

1956

rhododendron

DR. WILLIAM H. FLEMING

A

Digitized by the Internet Archive  
in 2009 with funding from  
University of North Carolina at Chapel Hill







*Nineteen fifty six at Appalachian* .....



annual publication of  
appalachian state teachers college  
boone, north carolina



# 1956 rhododendron





edited by camilla welborn  
managed by carolyn harmon



**SEPTEMBER**



**OCTOBER**



**DECEMBER**



**JANUARY**



**FEBRUARY**



**MARCH**



**APRIL**





NOVEMBER



MAY

## f o r e w o r d

A year in retrospect. Fall filled with new faces, many changes, new courses, King football and the bountiful beauty of the surrounding mountains. Days pass quickly and suddenly a blanket of snow transforms our campus into a vision of loveliness. With winter come dances, basketball, concerts, term papers and exams. Then, spring with the awakening that our year is almost completed. Hours are crowded with baseball, tennis, last-minute projects, May Day, and finally graduation. A year at Appalachian—1956—truly, a year of changes— a new administration, new buildings, new rules, but perhaps the greatest change—the maturing of young minds in the direction of independence and individuality.



# d e d i c a t i o n

To one who has given generously of herself in her dealings with us, demonstrated faith in our integrity, and helped us to understand ourselves and others better, we, the staff of the 1956 RHODODENDRON, dedicate this volume to MISS BARBARA STEPHENSON, a teacher, a counselor, a friend.



# administration



WILLIAM PLEMIONS  
A.B., M.A., Ph.D.  
*President*

B. B. DOUGHERTY  
B.S., Ph.B., D. Lit., D. Ed.  
*President Emeritus*

J. D. BANKS  
A.B., A.M., S.T.D.  
*Dean Emeritus*

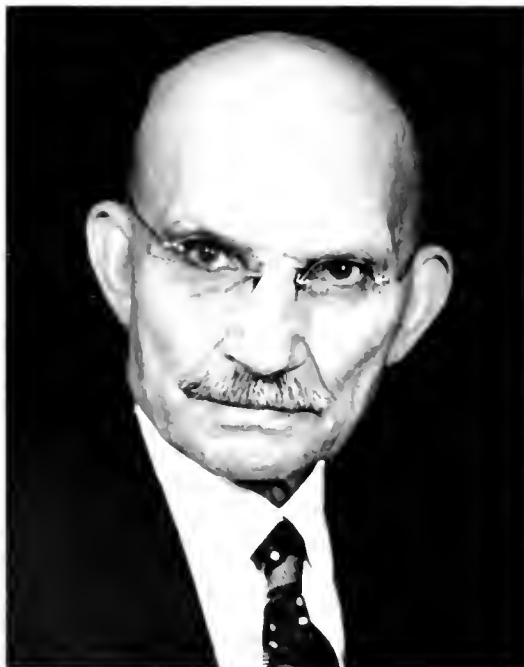



BERNARD DOUGHERTY, B.S.  
*Vice-President and Comptroller*

D. J. WHITENER, A.B., M.A., Ph.D.  
*Dean of College*

CHAPPEL WILSON, A.B., M.A.  
*Dean of Graduate School*

LEO. K. PRITCHETT, A.B., M.Ed.  
*Dean of Men*

BARBARA STEPHENSON, B.S., M.A.  
*Dean of Women*

HERMAN R. EGGERS, A.B., M.A.  
*Registrar*





# department heads

CATHERINE SMITH, B.S., M.A.

*Art*

RAY DERRICK, B.S., M.S., Ph.D.

*Biology*

A. R. SMITH, A.B., A.M.

*Chemistry*

DR. HERRERT W. WEY, B.S., M.A., D. Ed.

*Education*

GORDON A. NASH, A.B., M.A.

*Music*

MAX R. RAINES, B.A., M.S., Ph.D.

*Personnel and Guidance*

FREDERICK KIRCHNER, B.S., M.S., Ph.D.

*Physical Education*

STARR N. STACY, B.S., M.A.

*Physics*

LUCY ELLEN BROCK, B.S., A.B., M.S.

*Home Economics*

GRAYDON P. EGGERS, A.B., A.M., Ph.D.

*English*

HA MAE TAYLOR, A.B., B.S., in L.S.

*Library Science*

J. T. C. WRIGHT, A.B., A.M., Ph.D.

*Mathematics*

WILEY F. SMITH, A.B., M.A., Ph.D.

*Psychology*

D. J. WHITENER, A.B., M.A., Ph.D.

*Social Studies*

# f a c u l t y

ROSCOE ALLEN, B.S., M.S.  
*Typing*

MARY AUSTIN, B.S., M.Ed.  
*Home Economics*

CAROLYN BAKER, A.B.  
*Physical Education*

JOHN G. BARDEN, A.B., A.M., Ph.D.  
*Education*

ROBERT BROOME, B.S., M.A.  
*Physical Education*

GOLDEN T. BUCKLAND, B.S., M.A., Ph.D.  
*Mathematics*

HELEN BURCH, A.B., M.A.  
*Geography*

RUTH F. CAMPBELL, A.B., M.A.  
*Modern Language*

IRWIN WATSON CARPENTER, JR., B.S., M.S., Ph.D.  
*Biology*

WALTON S. COLE, B.A., M.A.  
*Music*

FRANCIS COOK, B.A., M.A.  
*English*

EDWIN SHILL DOUGHERTY, B.S., M.A.  
*Social Studies*

NELLIE E. DRY, B.S., M.S.  
*Business Education*

DAISY W. EGGERS, B.S., M.S.  
*English*

NICHOLAS ERNESTON, B.M.E., M.M., M.E.  
*Music*

LONARD EURY, A.B., B.S., in L.S., M.S. in L.S.  
*Librarian*

PETER WILLIAM EYRETT, B.S., M.A., Ph.D.  
*Education*

THARL RICHARD FISHER, B.S., M.S., Ph.D.  
*Biology*

WILLIAM EDMUND FULMER, A.M., M.Ed., Ed.D.  
*Education*

JOHN BOWEN HAMILTON, B.S., M.A., Ph.D.  
*English*

W. RICHARD HARGROVE, B.S., M.Ed.  
*Education*

WINETTE L. HARGROVE, B.M., M.A.  
*Music*

WALTER A. HAWKINSON, B.S.  
*Mathematics*

CLEONE H. HODGES, A.B., M.S.  
*Health and Physical Education*

ALLIE A. HODGIN, B.S., B.S. in L.S.  
*Reference Librarian*

DAVID HODGIN, B.A., M.A.  
*English*

WILLIAM S. HOFFMAN, B.S., M.A., Ph.D.  
*Social Studies*

FRANCIS L. HOOVER, B.S., M.A.  
*Physical Education*

RENA C. HOOVER, B.S., M.A.  
*Social Studies*

VANCE C. HOWELL, B.A., M.A.  
*Social Studies*

MARY ALICE HUFF, A.B., A.B. in L.S.  
*Library Cataloguer*

ISABEL FLIMING JONES, B.S.Ed., M.Ed., Ed.D.  
*Education*



# faculty

WILLIAM J. JONES, B.A., B.S., M.A., Ph.D.  
*Music*

JOHN MITCHELL JUSTICE, A.B., A.M.  
*Social Studies*

IDA BELL LEDBETTER, A.B., M.A.  
*Biology*

VIRGINIA MARY LINNFFY, B.M., M.M.  
*Music*

JANIE MATTHEWS, B.S., M.A.  
*Physical Education*

ALLIS GUY MONTGOMERY, B.A., B.S., L.L.B., M.A., M.S.  
*Mathematics*

W. W. POWELL, B.A., M.A., Ph.D.  
*English*

MARY FUNICK QUFBY, A.B., A.B. in L.S.  
*Librarian*

TOMMIE LOU RAINES, B.A., M.A.  
*Psychology*

LEE FRANCIS RYNOULDS, B.S., M.A. Ed.D.  
*Education*

MADGE M. RHYNE, B.S., M.S.  
*Home Economics*

W. HOYT SARRIT, B.S., M.A.  
*Music*

GEORGE L. SAWYER, B.S., M.A.  
*Social Studies*

JANET D. SHARP, B.S.  
*Home Economics*

LORIS SHIPMAN, B.S., A.B., M.A.  
*English*

ZEB SHOOK, B.S., M.S.  
*Librarian*

WILLIAM G. SPENCER, B.M., M.A.  
*Music*

JAMES E. STONE, B.S., M.S., Ed.D.  
*Education*

KATHRYN CROFT TULLY, A.B., M.A.  
*Business Education*

VERA C. TUNNELL  
*Librarian Periodicals*

INA W. VAN NOPPEN, B.S., M.A.M., Ed.D.  
*Social Studies*

JOHN J. VAN NOPPEN, A.B., M.A., Ed.D.  
*English*

R. W. WATKINS, A.B., M.A.  
*Physical Education*

VIVIAN W. WELBORN, B.S., M.S.  
*Dietitian*

JAMES C. WHITE, JR., B.A., M.A.  
*Psychology*

CRATIS D. WILLIAMS, A.B., M.A.  
*English*

ELIZABETH K. WILLIAMS, B.S.  
*Art*

RUTH ANN WILLIAMS, B.M., M.M.  
*Piano*

MYRTLE B. WILSON, B.S., M.A.  
*Education*

JOHN H. WORKMAN, A.B., M.A., Ph.D.  
*Economics*

JULIAN CLETON YODER, B.S., M.A., Ph.D.  
*Social Studies*

MRS. I. J. BASKIN  
*Daugh Blair Hostess*

MRS. ANNIE S. MAJLIEH  
*Lovill Hostess*

MRS. FORTIE SHULENBERGER  
*White Hall Hostess*







JAMES ROBERT BAIRD  
Morganton

RICHARD BARKER  
Mooreville

JACK BRANCH  
Hickory

JEAN CARMICHAEL  
Gastonia

JULIAN CARR  
Hillsboro

ROY EVANS  
Dubberly, La.

ALDEN H. HALSEY  
Grassy Creek

LORETTA HOWL  
Burlington

MARY HUDSON  
Greensboro

NANCY LATHAM  
Mocksville

# graduate students

JESSE E. LIPPARD  
Statesville

MARY LITTLE  
Stanfield

EUNICE LOWMAN  
Boone

LLOYD McDANIELS  
Boone

CLYDE MYERS  
Haves

EDITH RAY  
Gastonia

MAX GARLAND RIEVES  
Greensboro

RALPH WILLIAMS  
Boone

SANDRA WILSON  
Asheville

MAX WHITAKER  
Forest City





New faces, new professors, new classes; all the order of the day—  
forlorn, homesick freshmen with that confused look—"Can't you  
do anything around this place without standing in line?"  
—forgotten toothbrushes and pillows—"It was a wonderful summer,  
but it's really great to be back!"—unlimited late lights in the  
girls' dorms—the appearance of the first issue of the APPALACHIAN  
—ushering in King Football and the thrill of the first kickoff  
of the first game—"These freshmen really look younger  
every year, don't they?"—the absence of the traditional whistle—  
the aging of a green freshman as he becomes acquainted with his  
pattern of life for the next nine months and finds himself  
enveloped in a maze of parallel reading, biology labs, term papers,  
and orientation—the annual "Y" Big Sister-Little Sister Party—  
the yells of "linebreaker" that greet some poor, unfortunate freshman  
who forgot the cafeteria line—the magnificent new gymnasium,  
the wonderful new addition to the library, and the very,  
very much needed addition to the Bookstore—get-acquainted parties  
at all the churches—rehashing summer experiences  
and noting the absence of familiar faces—  
mashed fingers from the "interior decorating" in the dorms—  
"Boy, I'll never survive three quarters of Education!"  
—pep rallies—settling back into the routine and pattern of it all.

september



*a key to the future*



*lines, lines, lines . . .*

*they look younger every year*



the beginning of a





*"now, here at ASTC we . . ."*

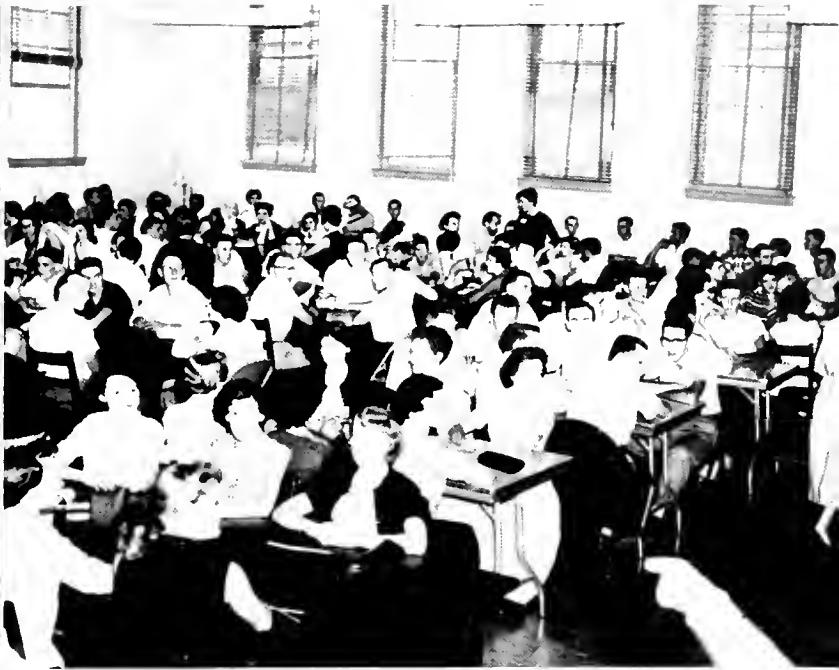

*"I just don't know"*

*official welcomes on both sides*

ew life . . . . astc frosh

*"Y" singspiration at dusk*





freshman class officers

TED WATSON

JACK THORNTON

LILA MALONE

KELLY JONES

*President*

*Vice-President*

*Secretary*

*Treasurer*

# f r e s h m e n

CLAUDIUS ODELL ABSHER  
 JO ANN ABSHER  
 JEAN CAROL ADAMS  
 JOSEPH VANCE ALEXANDER  
 ROBERT CRAIG ALLEN  
 MARION RUTH ALLISON  
 JERRY LEMONT AMMONS  
 WILLIAM BRUCE ANDERSON  
 HAZEL LOUIS ARMSTRONG  
 FAYE LEE ARRINGTON  
 JAMES HOUSTON ATKINS  
 BOYDEN ATWOOD  
 MARY ANN AUSTELL  
 EMILY JEAN AUSTIN  
 DEAN GARLAND AUTEN  
 BOBBY RAY BADGETT

McGrady  
 West Jefferson  
 Yadkinville  
 Lenoir  
 Saint Pauls  
 Sparta  
 Charlotte  
 Spindale  
 Belmont  
 Mount Airy  
 Dobson  
 Sparta  
 Cherryville  
 Gastonia  
 North Belmont  
 Dobson



NORRIS YLANDER BAILEY  
 STOKES W. BAILEY  
 SALLY SMITH BAIRD  
 JACK LEE BAKER  
 LUTHER T. BALDWIN  
 WILLIAM HOWARD BARE  
 CORNELIA ANN BARKER  
 BARBARA ANN BARLOW  
 MARY KATHLEEN BARNETT  
 HERBERT A. BARTLEY  
 EDNA RUTH BAUCOM  
 EPIRIAM LUTHER BEAM  
 JULIUS ALEXANDER BEAM  
 BENJAMIN BENTLEY, JR.  
 JAMES H. BENTLEY, JR.  
 SHIRLEY DEAN BERRY

Spindale  
 Bakersville  
 Valdese  
 Badin  
 West Jefferson  
 West Jefferson  
 Elon College  
 Winston-Salem  
 Ferguson  
 Lowgap  
 Barium Springs  
 Cherryville  
 Roxboro  
 North Wilkesboro  
 North Wilkesboro  
 Charlotte



# 1 9 5 6

DONALD LEE BERRYHILL	Concord
REBECCA KING BINGHAM	Boone
ARTHUR EDWIN BLACKBURN	Crumpler
ANN JACQUELYN BLAKLEY	Winston-Salem
BLANCHIE BLEVINS	Crumpler
LESTER GARNER BLEVINS	Grassy Creek
BENJAMIN FRANKLIN BOLICK, JR.	Boone
JOHN DARRELL BOST	Concord
BETTY JEAN BOWMAN	Asheboro
WILLIAM GREY BOYLES	Mount Airy
CLINTON ODELL BOYTE	Carthage
JO ANNE BRADFORD	Concord
JAMES BRADLEY	Elkin
ELBERT CARL BRADY	Robbins
SHIRLIE BARBARA BRADY	Granite Falls
MAXIE LEE BRANN	East Bend

MARGARET BREWER  
 PEGGY ANN BRIEFMAN  
 AUDREY MARIE BROWN  
 LARRY WADE BROWN  
 MARTHA JEAN BROWN  
 MARY LOIS BROWN  
 NANCY ANN BROWN  
 ROBERT BROWN  
 WILLIAM M. BROWN  
 JAMES BROYHILL  
 BOBBY BRUTON  
 EMMA JEAN BRYANT  
 CAROL EDITH BURCH  
 ANNA BURGESS  
 BILLY BURNS  
 JANICE BURRIS

North Wilkesboro  
 Asheboro  
 Sandy Ridge  
 Marion  
 Winston-Salem  
 Cherryville  
 Laurinburg  
 Jonesville  
 Blowing Rock  
 Moravian Falls  
 Mount Gilead  
 Lenoir  
 Bat Cave  
 Ramseur  
 Drexel  
 Oakboro





# f r e s h m e n

BILL ROY BUTLER High Point  
 JOYCE BYARS Greensboro  
 ANNIS MARIE BYERS Forest City  
 ALBERT RAY BYRD Mount Gilead  
 DIANE LOUISE BYRD Winston-Salem  
 BOBBY G. CAGLE Concord  
 REBECCA ANNE CAGLE Concord  
 ANNA GAIL CAMP Cherryville

WILLIAM CARPENTER, JR. Cherryville  
 MARTHA DUVAL CARTER Lenoir  
 PEGGY ANN GRAY CARTER Winston-Salem  
 RICHARD HILL CARTER Rockingham  
 KATHRYN CARTNER Winston-Salem  
 SANDRA CAROLE CAUDELL Roxboro  
 BETTY LOU CAUDLE Goldston  
 LINDA LOU CAVIN China Grove

ROBERT DARRELL CABBELL Crumpler  
 SHIRLEY ANNE CABBELL Taylorsville  
 JIMMY RHODES CANNON Lenoir  
 JAY N. CANTER Purlear  
 CAROLYN CLEO CAPSHAW Statesville  
 ROBERT B. CARLTON Lenoir  
 CARROLL NEWTON CARPENTER Lenoir  
 MARY LOU CARPENTER Marion

REBECCA CHAMBERLAIN Boone  
 BUDDY BRYAN CHAPMAN Stony Point  
 FRANK CHILDRESS Winston-Salem  
 BARBARA CHIPMAN North Wilkesboro  
 MICKEY RAY CLARK Cherryville  
 WILLIE LAWRENCE CLAYTON Roxboro  
 JAMES IRWIN COBBLER Mount Airy  
 JAMES L. COLLINS Gastonia





# 1 9 5 6

ELLEN JEANETTE COOKE	Kernersville
NANCY ELLEN COOKE	Lawndale
BETTY JANE CONLEY	Shelby
ALVIS LEE CORUM	Leaksville
PATRICIA ANN COSTNER	Vale
JOAN ELLEN COTTEN	Bluefield, W. Va.
JANE CHRISTINE COZART	Granite Falls
EVELYN ELIZABETH CRAIG	Blowing Rock
JEANETTE LOUISE CRAIG	Morganton
HARLEAN CRAIG CRAVER	Concord
JAMES PATSY CREWS	Winston-Salem
JOHN CULLERS	Boone
MARY ERVIN DALE	Shelby
JACK JENNINGS DANIELLE	Glen Alpine
JIM McDOW DARBY	Winston Salem
SARAH FRANCES DAVIS	Valle Crucis

CECIL DELLINGER	Spruce Pine
LOUISE EVELYN DELLINGER	Crossnore
MARY ELLEN DELLINGER	Lawndale
SARA JANETTE DICKSON	Tenoir
MARTHA IRENE DISHMOND	New Hope
DONALD RAY DODSON	Sandy Ridge
JOYCE DULIN	Charlotte
ANNA SUE EAGLE	Salisbury
MARVIN GLENN EAST	Stuart, Va.
MILES L. ECKARD	Hildebran
BOBBY EUGENE EDWARDS	Coolceemee
GERALDINE M. EDWARDS	West Jefferson
PHYLLIS ANN EDWARDS	Monroe
MYRA FLAINE FEIRD	Albemarle
ANN FEIER	Granite Falls
CARSON L. FEIER	Vilas

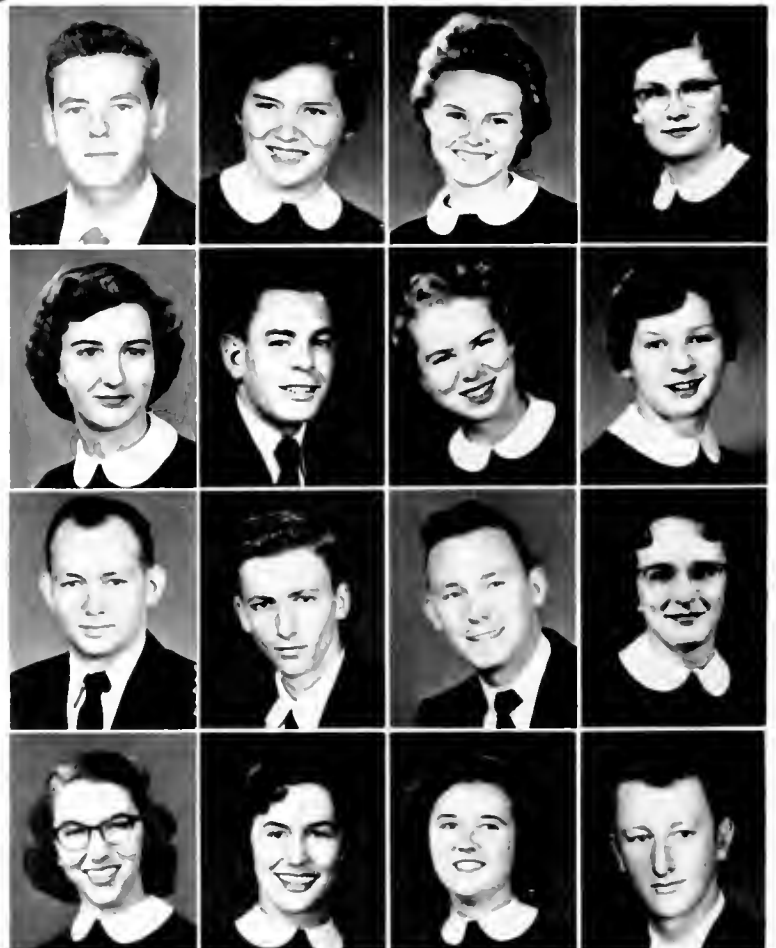

# f r e s h m e n

COLON WAYNE ELLER North Wilkesboro  
 JERRY CAROLYN ELLER Millers Creek  
 JEWELL CHRISTINE ELLER Wilkesboro  
 TONY C. ELLER Millers Creek  
 CARL McEWEN ELLINGTON Charlotte  
 MARY ALEXANDER ELLIOTT Charlotte  
 SHELBA JEANNE ELLIOTT Winston-Salem  
 BOBBY F. ENGLAND Spindale

DAVID FRANKLIN FLOYD Denton  
 ROBERT BILLY FLYNN Forest City  
 MARY CAROL FOSTER Mill Spring  
 PAUL JONES FOSTER North Wilkesboro  
 JOE TERRY FRANCIS Stuart, Va.  
 KATHERINE SALLIE FRAZIER Wilkesboro  
 NANCY J. FRAZIER Lenoir  
 BILLIE EUGENE FRYE Concord

CHARLES ARTHUR ENLOE North Belmont  
 THOMAS DANIEL EVANS Fort Pierce, Fla.  
 FRED A FAYE FELTS North Wilkesboro  
 SARAH FRANCES FIELDS Pleasant Garden  
 BOBBY FINCANNON North Wilkesboro  
 KENNETH B. FINK Kannapolis  
 SHIRLEY ANN FLIPPEN Pilot Mountain  
 BOBBY GENE FLOWE Mount Pleasant

JAMES LAWRENCE FULMER, JR. Drexel  
 IRA GWYN GAMBILL North Wilkesboro  
 JAMES DONALD GARDNER Mount Airy  
 KAY FRANCES GANTT Catawba  
 JOHN ALFRED GARDNER Mount Airy  
 FRANCES RUTH GETTYS Ellenboro  
 RALPH M. GILBERT Lincolnton  
 CHARLES EDWARD GILCHRIST Lillington



# 1 9 5 6



JAMES C. GIVENS	Avondale
CHARLES RAY GLENN	Marion
NANCY NORRITA GOBLE	Stony Point
HUNTER GOFORTH	Rutherfordton
GRAY LOWE GOINGS	Mount Airy
MARTHA LEE GOODSON	Lincolnton
MARTHA ANN GRADY	Morganton
CHARLES M. GRAHAM	Todd
DONALD EARL GRAHAM	Matthews
JULIANA GRAY	Salisbury
CHARLES GRAY GREENE	Sherwood
MARY CAROLINE GREENE	Blowing Rock
PHYLLIS KAYE GREENE	Hudson
TITUS WALTER GREENE	Gastonia
BARBARA ESTER GRUBBS	Winston-Salem
FRED LEWIS GURLEY, JR.	Statesville

CHARLES B. GUY	Statesville
PATRICIA SUE HAGA	East Bend
LILLIAN ELEANOR HAGLER	Concord
BENNY THOMAS HATHCOCK	Mount Gilead
CHARLES A. HALL	Spruce Pine
ERVIN O. HALLYBURTON	Lenoir
LAMAR EUGENE HAMMETT	Concord
JELMA AMELIA HAMBICK	Ellenboro
BARBARA ANN HARMON	Gastonia
EDITH PAULINE HARMON	Lenoir
CAROL HARRELL	Bakersville
GLEN WADE HARRISON	Cherryville
BOBBY JOE HARRIS	Mill Spring
JIMMY PAYNE HARRISON	Boone
PATRICK R. HARRISON	Denton
RUBY LEE HARVEY	Boone

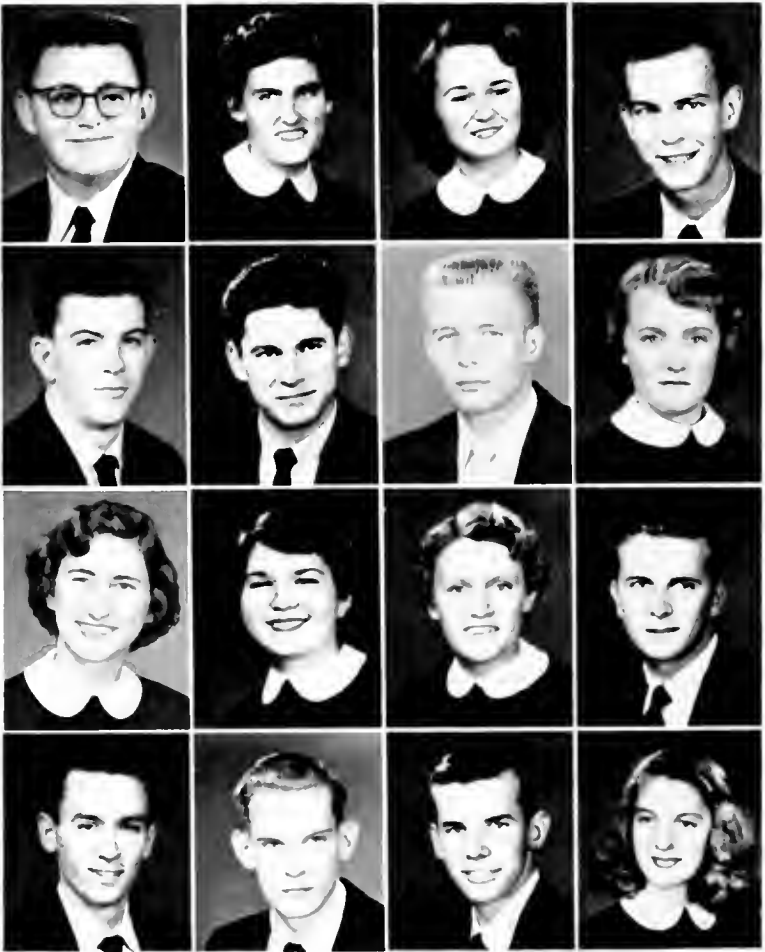

# f r e s h m e n

SHIRLEY ANNE HARVEY  
 NELLIE HARWARD  
 DALE HEDRICK  
 CHARLES HELMS  
 JEAN HENDERSON  
 JACK HENNESSEE  
 GLEN HENTSCHEL  
 CLYDE DAVIS HICE

Jefferson  
 Polkton  
 Denton  
 Cherryville  
 Wilmington  
 Lenoir  
 Granite Falls  
 Lenoir

BRYAN EUGENE HOLT  
 DOROTHY LEE HOLT  
 PATRICIA HONEYCUTT  
 GLENDA HARNEY  
 DONALD EDWARD HOUSER  
 EDITH JOSEPHINE HOUSTON  
 RALPH GLENN HOYLE  
 WILLIAM HUBBARD

Mebane  
 Spencer  
 Linwood  
 Speedwell, Va.  
 Vale  
 Charlotte  
 Lincolnton  
 Moravian Falls

BETTY JEAN HICKS  
 BETSY CAROL HILL  
 DOUGLAS BREVARD HILL  
 EUGENE DALE HILL  
 BETTY RUTH HODGES  
 REBA IRENE HODGES  
 JO ANNE HOLDER  
 EDDIE GRAY HOLSHOUSER

Sugar Grove  
 Shelby  
 Avondale  
 Lowell  
 Boone  
 Sugar Grove  
 Elkin  
 Faith

HOMER LEE HUFFMAN  
 CARL FRANCIS HUGHES  
 CHARLOTTE HUGHES  
 ROBERT D. HUGHES  
 BETSY JEAN HULLANDER  
 THOMAS HUNDLEY  
 CAROLYN HUTCHINS  
 PAUL JERRY HUTCHINS

North Wilkesboro  
 Badin  
 Concord  
 Boone  
 Cherryville  
 Stuart, Va.  
 Granite Quarry  
 Winston-Salem



# 1 9 5 6



JOHN LANE IDOL, JR. Boone  
 SHELRY JEAN INGRAM Kernersville  
 BECKY ISENHOUR Boone  
 BETTY SUE ISENHOUR Hickory  
 CHARLES EUGENE IVER Norwood  
 SUSAN ELIZABETH JACK Tryon  
 JOSEPHINE L. JACKSON Jacksonville, Fla.  
 BOBBY JOE JENKINS Avondale  
 LEAH CHRISTINE JENKINS Gastonia  
 KERNELL LEE JOHNSON Newland  
 PHILLIP EUGENE JOHNSON Bostic  
 SHIRLEY FAY JOHNSON Boonville  
 PEGGY FAYE JONAS Vale  
 BILLIE JEAN JONES Benson  
 CARRIE ELIZABETH JONES Laurel Springs  
 KELLY RAY JONES Winston-Salem

PATRICIA LOU JONES Roxboro  
 ROGER DOUGLAS JONES Toast  
 BILLIE JUNE JOYCE Francisco  
 MARGARET ANN JOYNER Kernersville  
 MARY ANN KEPHEART Charlotte  
 JOHN DAVID KILBY Cherryville  
 GUS MARTIN KIRBY Granite Falls  
 SARAH JO KLUTZ Salisbury  
 EMMA JEAN KNOUSE Winston-Salem  
 SYLVIA ANN LAIRD Advance  
 RUSSELL NOBLE LARCOM High Point  
 NANCY FARE LARRIMORE Kernersville  
 MARGARET ANN LAUGHTER Rutherfordton  
 MARY FRANCES LAWSON Tobaccoville  
 FRANK DAVID LEATHERMAN Vale  
 ALFRED LEONARD LEDFORD Icard



# f r e s h m e n

BARBARA ANN LEDFORD  
 FRANKLIN EUGENE LEONARD  
 BETTY JOYCE LEONARD  
 MARY FRANCIS LEWIS  
 JANICE VIRGINIA LITTLE  
 JOYCE MALINDA LITTLE  
 MONTE ANN LITTLE  
 SARA LOIS LITTLE

Gastonia  
 Marion  
 Shelby  
 Stanley  
 Newton  
 Newton  
 Jefferson  
 Gastonia

THAD MOORE LOWERY  
 BETTY ARLENE LUTZ  
 BILL LYONS  
 MARY JOYCE LYTLE  
 AUBREY EDWARD McBRIDE  
 NANCY McNEILL McCALLUM  
 M. ELIZABETH McCORMICK  
 JAMES B. McCRAW

Kernersville  
 Clemmons  
 Boone  
 Lexington  
 Mount Airy  
 Lenoir  
 Broadway  
 Gaffney, S. C.

THOMAS CARL LITTLE  
 CAROLYN JANE LONG  
 CAROLYN ROBERTA LONG  
 CHARLES LENNOX LONG  
 VIRGINIA MARIE LONG  
 PEGGY ANNE LONON  
 DARA ESTELLE LOWE  
 HAROLD H. LOWERY

Warrensville  
 Winston-Salem  
 Rockingham  
 Nankina  
 Jefferson  
 Marion  
 Lowgap  
 Gastonia

WILLIAM O. McDANIEL  
 SIBYL MAE McDONALD  
 THERESA MARLENE McGEE  
 MARGARET ELIZABETH McGINNIS  
 WILLIAM C. McGRAW, JR.  
 BEN NEAL McKEE  
 NANCY GLENN McLEAN  
 NORNIA BELLE McNEILL

Rutherfordton  
 Forest City  
 Lenoir  
 Cliffside  
 Shelby  
 Shelby  
 Lowell  
 Creston



# 1 9 5 6

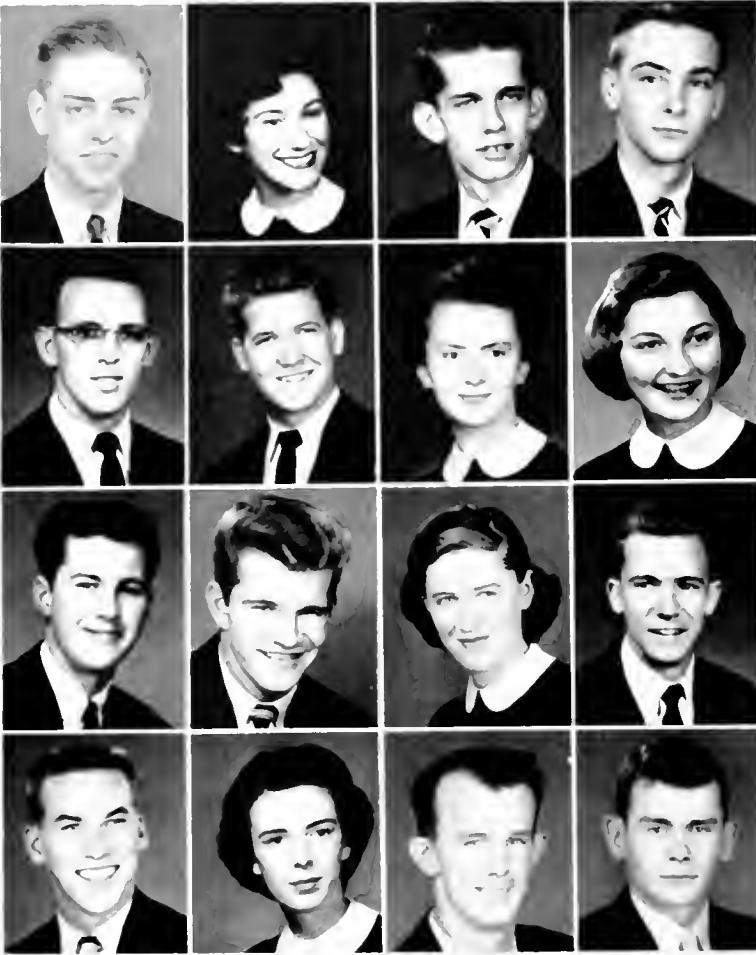

HORACE HAYWOOD MABREY	Albemarle
CAROL SANDRA MACKIE	Granite Falls
DAVID COOK MACKERELL	Gastonia
JAMES THOMAS MADISON	Statesville
JAMES FRANK MAINES	Scottville
PAUL HENRY MAIERS	Gastonia
LILA LOUISE MALONE	Greensboro
SHIRLEY JANE MANESS	Troutman
GEORGE W. MARION, JR.	Dobson
EDGAR EARL MARLOWE, JR.	Kings Mountain
MARY JEAN MARSHALL	Mount Airy
ROSCOE F. MARSHALL	Granite Falls
HALL ALEXANDER MARTIN	Gastonia
PATRICIA ANN MARTIN	Marion
JAMES ARTHUR MAST	Marion
JOHN ALLEN MAST	Sugar Grove

JOSEPH EDWARD MAST	Boone
CAROLYN FAYE MEDLIN	Monroe
JEAN YVONNE MEDLIN	Greensboro
NETTIE JANETTE MICHAEL	Millers Creek
BETTY LOU MILLER	North Wilkesboro
KATHRYN ELAINE MILLER	Stony Point
NINA HALDEANE MILLER	Hickory
SYLVIA ANN MILLER	Fairmont
A. RAY MINTON	Boone
DAN W. MITCHELL	Statesville
HARRY CLYDE MOORE, JR.	Stanley
FRANK B. MOOSE	Newton
AUDNA AUSTIN MORETZ	Boone
CARL E. MOESINGER	Kernersville
JOHNNA EDWARD MUNDAY	Statesville
CHARLES RONALD MURRAY	Charlotte





# f r e s h m e n

THOMAS CLAUDE NEAL  
 ROGER WILEY NIXON  
 SARAH RUTH NIXON  
 MARGARET NOLAN  
 EARL NORRIS  
 JAMES HENRY NORTHCUTT  
 SHIRLEY ANN OSBORNE  
 VERDIE CAROL OSBORNE

Fort Mill, S. C.  
 Mountain Park  
 Ramseur  
 Winston-Salem  
 Boone  
 Wadesboro  
 Mountain Park  
 Greensboro

ROM BOYD PHILLIPS  
 SHELVA JEAN PICKLER  
 JAMES B. PILKENTON  
 MARLENE PILKENTON  
 BETTY ANNE PINKSTON  
 CLYDE WILLIAM PLYER  
 PEGGY ANN POTEAT  
 CAROLYN ODELL PRIDDY

Stony Point  
 New London  
 Lenoir  
 Lenoir  
 Salisbury  
 Statesville  
 Yanceyville  
 Mount Airy

MABEL YVONNE PAINTER  
 MARGARET LORENE PARKER  
 ALICE LINDA PATTON  
 GEORGE EDWIN PAYLOR, JR.  
 ANN AUGUSTA PEELER  
 PHYLLIS ANNE PHARR  
 GEORGIA ANN PHIBBECK  
 JAMES DONALD PHILLIPS

Lincolnton  
 Mill Spring  
 Hickory  
 Roxboro  
 Salisbury  
 Davidson  
 Lattimore  
 Mooresville

PANSY PRITCHARD  
 KATHRYN MAE PROBST  
 AMELIA PATRICIA PUTMAN  
 SYBLE ANN PUTMAN  
 PHOEBE ANNE RAMEY  
 BETTY JUNE RAMSEY  
 HARRIET JOYCE REDDING  
 EVERETT LEE REDMOND

Spindale  
 Lenoir  
 Henrietta  
 Waco  
 Pahocee, Fla.  
 Boone  
 Gastonia  
 Shelby



# 1 9 5 6



GAIL DELORIS REID	Granite Falls
MARY ELIZABETH REID	Thomasville
FRED REYNOLDS	Cherryville
FRANK RHODES	Thomasville
PATRICIA SUE RICHARD	Boger City
ALICE FAYE RITCHIE	Rockwell
CAROLYN JUNE ROBINSON	Charlotte
THOMAS CLAUDE ROLAND	Warrensville
SHIRLEY FRANCES ROLLINS	Monroe
FRANCES GERTRIA ROOPE	Hays
HENRY JAMES ROSSI	Hollywood, Fla.
ROBERT GLENN RUDISILL	Mount Holly
ROLAND BENNIE RUMFELT	Marion
MARTHA ANN RUSSELL	Salisbury
ROY LYNN SARVIS	Cramerton
CLAUDE WILLIAM SAVAGE	McAdenville

CLINGMAN BLAIR SELLS	Monroe
GRACE CAROL SENTELL	Hendersonville
WILLIAM MURDIE SERMONS	Supply
MARY EDNA SIORE	Cycle
ROBERT H. SHORE	Blowing Rock
SYBIL ANN SHORT	Statesville
REBA ANN SHUFORD	Statesville
JAMES EUGENE SHULL	Drexel
FRANKLIN CARROLL SHYTTLES	Caroleen
NANCY CAROLYN SIDES	Salisbury
SHIRLEY DEAN SIGMON	Catawba
ANN DENNA SILLS	Kannapolis
BRUCE BENDER SINK	Lexington
HENRY RODNEY SINK	Thomasville
BILL CHARLES SLAYTON	Granite Falls
PAUL ALLEN SLOOP	Mooreville

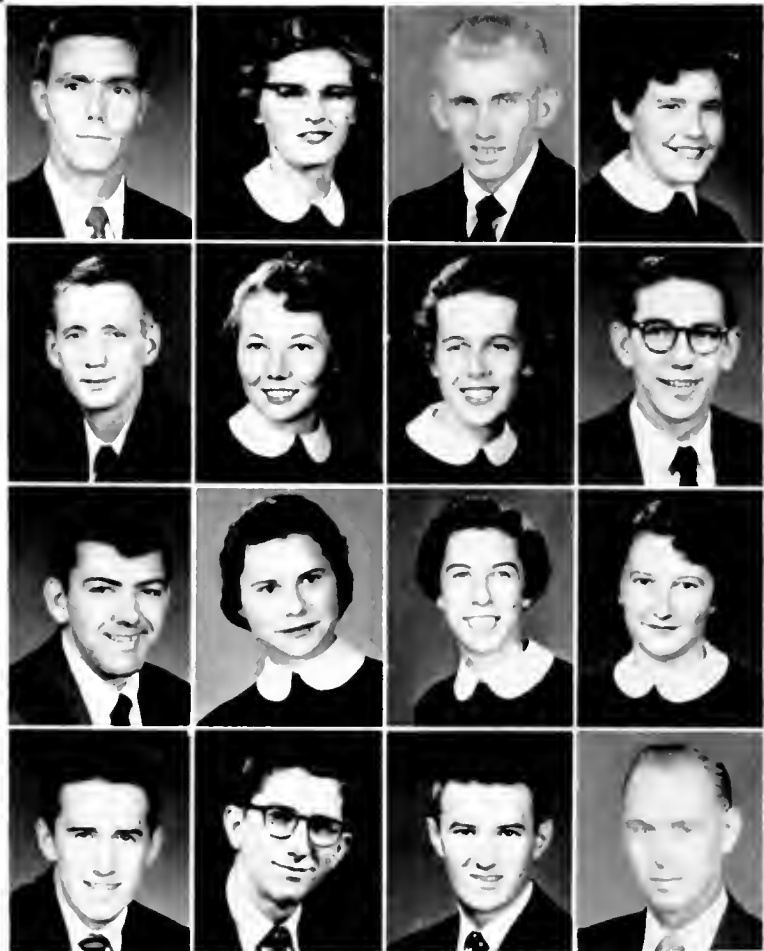

# f r e s h m e n

BETTY SMITH	Minneapolis	ALICE MARIE TEAGUE	Lowell
EMILY ELLEN SMITH	Gastonia	MAURICE TEMPLETON	Boone
MARY EDITH SMITH	King	NANCY TESH	Germanton
RALPH DONALD SMITH	Mt. Airy	LILLIAN TESTER	Winston-Salem
WILLIAM SMITH	Shelby	LAURA THOMAS	Broadway
WILLIAM SNYDER	Winston-Salem	GEORGE THORNTON	Charlotte
THOMAS STALEY	Asheboro	PEGGY TIMMONS	Mount Airy
MABEL SUE STEELE	Granite Falls	ETHEL TOWNSEND	Banner Elk

CHRISTINE STEVENS	Mount Airy	COLEEN TRIPLETT	Blowing Rock
CHRISTINE STRATTON	Robbinsville	GLADYS TROWBRIDGE	Roxboro
JIMMY STROUD	Jonesville	HARRY UPCHURCH	Mount Gilead
VIRGINIA SULLIVAN	Lenoir	DOLLY DAWN VANDERLIP	Charlotte
FRANKLIN SURRATT	Richfield	JOSEPH VAN DYKE	Blowing Rock
MARLENE SUTPHIN	Boonville	THOMAS VANNOY	Purlear
EVELYN TALBERT	Albemarle	GAYLE VAUGHN	Mount Airy
BOBBY TAYLOR	Goldsboro	NORA JANICE WAGNER	Spencer



# 1 9 5 6



ADA JEAN WALKER	Shelby
E. A. WALKER	Greensboro
RACHEL ANN WALKER	Rutherfordton
BAXTER LEROY WALLACE	Lexington
CHARLES EDWARD WALSH	North Wilkesboro
MAX LANE WARLICK	Lawndale
BARBARA ANN WATKINS	Forest City
HAROLD ELIHUE WATSON	Lenoir
JONES TED WATSON	Granite Falls
MARTHA LANE WATSON	Boxboro
LOU FLOY WATTS	Tabor City
NANCY CAROL WEAVER	Lexington
WANDA LEE WEESE	Miami, Fla.
H. G. WELBORN	North Wilkesboro
TOMMY DEAN WELBORN	North Wilkesboro
GLENN DAVID WELBORN	Stony Fork

RUTH CORNELIA WEST	Mooresville
JACK NORMAN WHISNANT	Newton
RAYMOND EARL WHITBY	Ronanoke Rapids
ALFRED GRAY WHITE	Elkin
CORA JANE WHITE	Shelby
JOE MAC WHITE	Hickory
ANN L. WHITESIDES	Mill Spring
BOBBIE JEAN WHITTINGTON	Purlear
HARRY DAVID WHITTINGTON	Charlotte
CHARLES KENNETH WILCOX	Boone
EDGAR WILCOX	Todd
NELL GREY WILHELM	East Bend
JAMES ROGER WILLIAMS	Avondale
BERHA NELL WILSON	Shelby
BOYCE ROGERS WILSON	Spindale
WOODIE D. WILSON	Hudson



# f r e s h m e n

RONALD LOY WISE  
 SUE CAROLYN WISE  
 JAMES C. WOOD, JR.  
 ZANE NEAL WOODIE  
 EULA MAE WOODRING  
 NANCY CAROLYN WOODRUFF  
 THOMAS H. WOODRUFF  
 CHARLES PINKNEY WOODS  
 PATSY LOUISE WOODY  
 DOYLE ANNETTE YARBORO  
 FRANCES EMMA YATES  
 RUBY KATHLEEN YOUNG

Vale  
 Salisbury  
 Lenoir  
 Piney Creek  
 Boone  
 Lenoir  
 Pineola  
 Lenoir  
 Morganton  
 Vale  
 Waynesville  
 Morganton





RUSSELL McDONALD

*Editor*

SUSIE DOBBINS

*Associate Editor*

DORIS EDWARDS

*Business Manager*

ELLEN KATE KOONCE

*Assistant Business  
Manager*



# the appalachian...

MORT PARKS

*Proofreader*

VALORIE MOSHER

*News Editor*

DIXON ROBERTS

*Sports Editor*

JANE EWING

*Circulation Manager*

### EDITORIAL STAFF

*Seated:* Susie Dobbins, Russell McDonald, Val Mosher. *Standing:* Joe Baird, James Northcutt, Sibyl McDonald, Don McCracken, John Idol, Ann Cooper, Van Sellers, Joyce Thornton, Betty Snead, Pat Martin, Paula Ballard. *Not pictured:* Mort Parks, Conley Moffett, Barbara Green, Chris Elliott.



### SPORTS STAFF

*Seated:* Richard Laphish, Charlie Crabtree. *Standing:* Grady Lewis, George Linker. *Not pictured:* Dixon Roberts, Joe Hauser.



### CIRCULATION STAFF AND TYPISTS

*Standing:* Dick Lowder, Patsanna Phillips. *Seated:* Libby Foster, Margaret Parker. *Not pictured:* Barbara Green, Billie Jean Jones, Carolyn Genty, Peggy Jo Badgett, Margaret Hedrick, Betty Cooke, Beulah Edwards, Frances Martin, Truett Wilson, Betty B. Cook, Jane Ewing.



### BUSINESS STAFF

*Seated:* Ellen Kate Koonce. *Standing:* Bill Clement, Margie Long. *Not pictured:* Doris Edwards, Joanne Marshall, Mary June Sheets, Roy Stockton, Jean Brown.



# chi lambda chi

## OFFICERS

BOBBY HARRE *President*  
EMMETT ELLEDGE *Vice-President*  
NANCY SNIDER *Secretary*

## MEMBERS

Charles Hancock, Ted Watson, Doris G. Cole, Betty Huffman, Bob Meyers, Julia Hough, Doris Gore, Lib Eargle, Nancy Snider, Bobby Harre, Lois Weast, Libby Brown, Sibyl McDonald, Bill Reinhart, Swann King, Jim Craig, Jo Graham, Sara Crawford, Ruth Bramlett, Julian Carr, Maxine Hartman, Joanne Matthews, Joyce Ollis, Margaret Cozart Hartman, Camilla Welborn.





for  
whom  
the  
crowds  
cheered



The cadenced rhythm of numbers that floats on the autumn breeze as the Mountaineers work out every afternoon—the opening game and the first touchdown of the season—the thrill of a perfectly executed end run—hours spent every week in skull practice—a quarterback sneak that gives up an essential first down—freezing weather on game nights—faithful spectators, energetic cheerleaders, and a spirited band—beautiful broken field running that brings the crowd to its feet—a perfectly timed block by some lineman that allows a halfback to reach paydirt—the Tuesday night scrimmages—the trip

down to Tampa—injuries, time-outs, and penalties—the rousing chorus of “Hi-hi-y-ike-us” that rises from the multitudes as the quarterback connects with an end for a touchdown pass—the Homecoming game—speeches at pep rallies—kicking an extra point to break a tie in the closing minutes of a game—the crack of Yosef’s rifle as one of the number breaks away and gallops fifty yards for a touchdown that puts the Mountaineers back into the lead—the halftime shows presented by the Band—all the sweat, blood, and tears that went so far toward making football autumn King of the Campus.

on the



coaches

COLON NIFONG

BOB BROOME

E. C. DUGGINS, *Head Coach*

JOHN KIRK

JACK BRANCH

managers

CARL DRAUGHN

DICKIE LAMB

HUBERT DANCY

ED LAKEY, *Trainer*

GEORGE CARTER



# grid with the mountaineers

## the scoreboard in '55

Appalachian.....	46	Newport News .....	7
Appalachian.....	6	Western Carolina.....	7
Appalachian.....	19	Elon .....	0
Appalachian.....	13	Lenoir Rhyne .....	26
Appalachian.....	21	Catawba .....	19
Appalachian.....	26	Emory & Henry.....	0
Appalachian.....	0	East Carolina .....	13
Appalachian.....	27	Guilford .....	6
Appalachian.....	35	Presbyterian .....	6
Appalachian.....	0	Tampa .....	38
Appalachian.....	0	East Tennessee .....	7

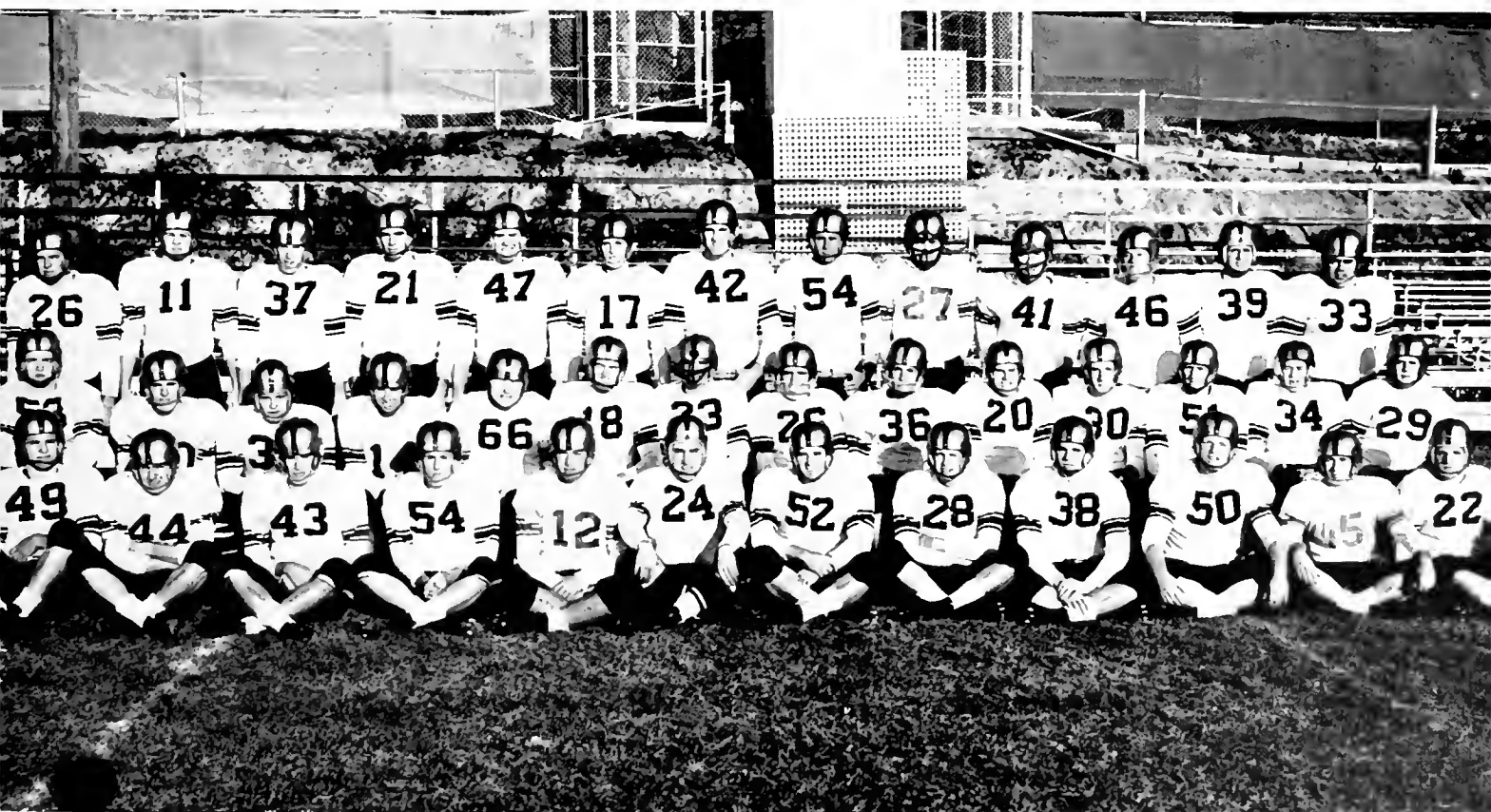



BILL STANLEY  
AUBREY FEAM

BILL WHITTINGTON  
CHARLES TAYLOR

RAY MORRIS  
JUNIOR GROEL

BOB MORGAN  
JIM MOORE

*Co-Captain*  
JIM KISER

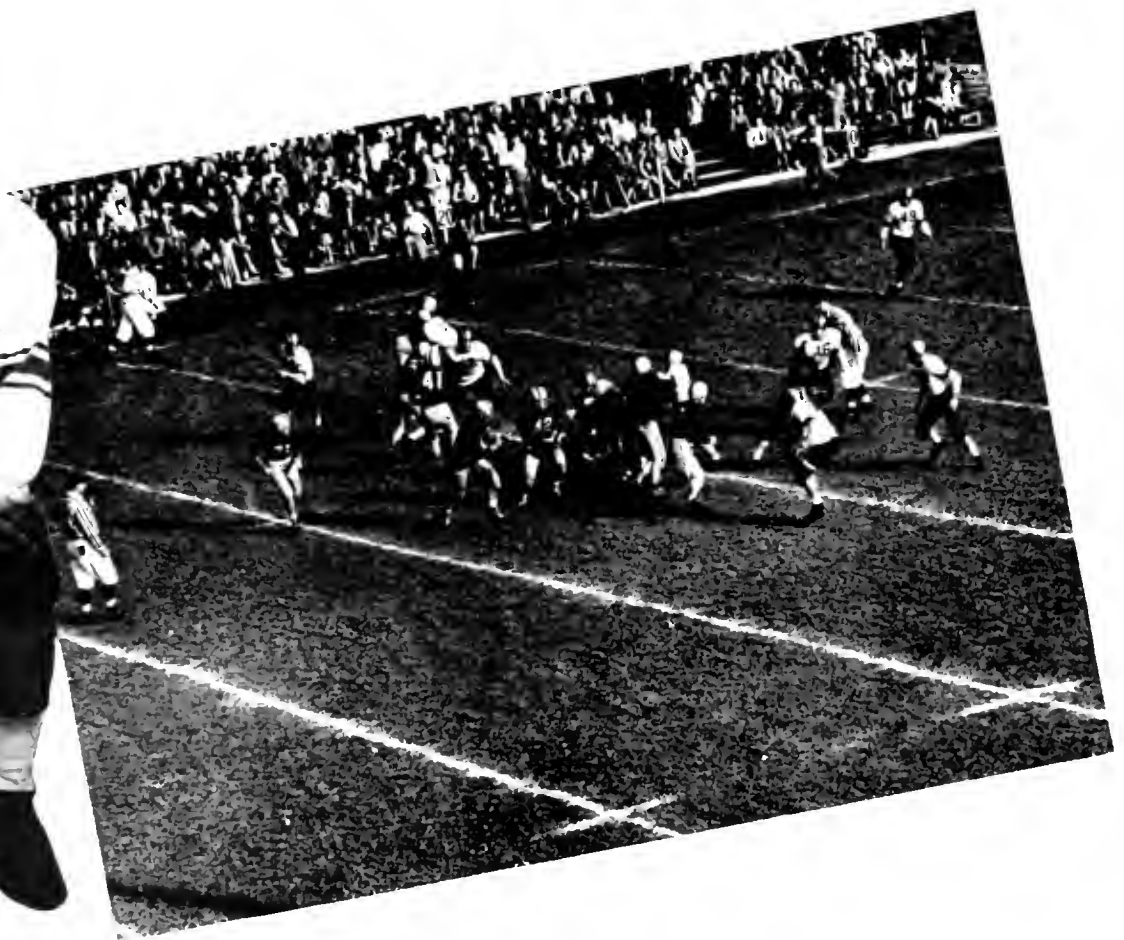



Co-Captain  
R. E. CUMMINGS

JIM OLLIS  
TAL HARMON

JIM KISER  
JOE GARWOOD

BILL PASSON  
BARTLEY HAROLD

JAMES MARLOWE  
CLAUDE SAVAGE





JACK MOODY  
HILL CARTER

BOB WARD  
HARVEY AYERS

JOHNNY MATTHEWS  
BOB POI

HILLARD CLARK  
R. L. CUMMINGS

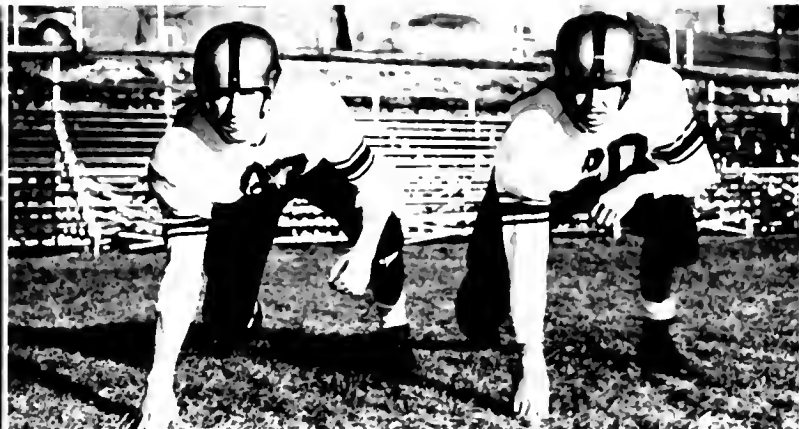



JOE WHEELING  
FRANK AUTEN

RICK LIPPARD  
TED FREEMAN

BUCK HALL  
JOE ELLER

HERB EDWARDS  
DICKIE BOLIN

TED WATSON  
PHIL TRIPLETT



WILLIAM WILSON







Autumn leaves of red, gold, brown, and green that turn the campus and surrounding peaks into a breath-taking riot of color—long afternoons spent on the tennis courts—hikes to Howard's Knob, Rich Mountain, and Tater Hill—"Betcha' a movie that the Dodgers take the next one!"—Religious Emphasis Week with Dr. Robert Holt, Mr. M. T. Lambreth, Rev. Charles Hubbard, and Dr. "Pearly" Gates as speakers—"Mountaineers want bear meat!"—snake dances up the main street followed by high-spirited pep rallies on the hotel lawn—the clang of the Victory Bell as it declares to the world that the Mountaineers have come through again—"Y" singspirations held around glowing bonfires—HOMECOMING—the annual presentation of the Playerafters—the hustle and bustle of last minute float preparations—the parade—the game under cloudless skies—the enthusiastic spectators—the energetic cheerleaders—the marvelous bands—the expectant hush that falls over the crowd as it awaits the crowning of the queen—the dance that always turns out beautifully despite the fears and worries of the junior class—12:00, and then it's history—after supper groups scattered up and down the street in front of the cafeteria—the soft strum of a uke mingled with mellow harmony as a group gathers for a "sing"—the nip that is more frequently in the air as the days grow shorter.

october



*fun, fellowship, serious thinking*



why serve Christ?

*inspiration in song . . .*



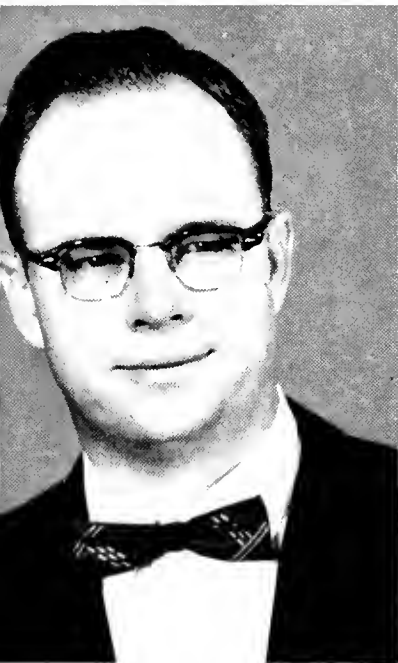

*the v. i. p.'s of the entire event*

*i challenge you*

religious emphasis week



*in my opinion . . .*





## religious council

### OFFICERS

SARA CRAWFORD ..... *President*  
 KERMIT SIGMON ..... *Vice President*  
 BOBBY HARRE ..... *Secretary*

*Seated:* Swann King, Ruth Hyder, Doris Cole, Betsy Edwards, Doris Gore, Mrs. E. L. Lowman, Bobby Harre, Sara Crawford, Jimmie Ritchie, Miss Betty Jo Henderson, Jane Wiley, Jo Graham. *Standing:* Sandra Caudell, Nancy McCallum, Jeanette Huffman.

## wesley foundation

### OFFICERS

BOBBY HARRE ..... *President*  
 VAL MOSHER ..... *Vice President*  
 SUSIE DOBBINS ..... *Secretary*

*First row:* Mary Elliott, Betsy Edwards, Johnny Koontz, Annis Byers, Roslyn Wilkerson, Edith Bracy, Eloise Norman, Joyce Lytle, Mae Weaver, Bill Snyder, Abby June Gibson, Nell Swofford, Wanda Smith. *Second row:* Rev. Lowman, Bruce Sink, Sibyl McDonald, Mary Lou Carpenter, Margaret Mitchell, Carolyn Hutchins, Earnest Combs, Gail Reid, Barbara Barlow, Jean Ingram, Wade Beckerdite, Doris Gore. *Third row:* Jerry Hutchins, Rodney Sink, George Magness, Coleen Triplett, Joan Cotton, Velna Hall, Dale Hedrick, Shirley Henson, Julia Hough, Bob Harre, Joyce Keller, Susie Dobbins, Elinor Moorhead. *Fourth row:* David Wingate, J. C. Boone, Jr., Paul Knight, Gary Reid, Dickie Bolin, Joyce Ollis, Kermit Sigmon, Linda Patton, Kelley Jones, Val Mosher, James Northeutt, Mrs. E. H. Lowman, Carol Long, Nancy Harris, Sandra Cawdell.

## christian teachers club

### OFFICERS

LOIS WEAST .....*President*  
 MARY ELLEN GOINES .....*Vice-President*  
 NANCY JANE ALLISON .....*Reporter*  
 SWANN KING .....*Treasurer*

*Seated:* Lucille Martin, Ruth Campbell, *Sponsor;* Doris Rhyne, Sara Crawford, Margie Huneycutt, Jennie Kerr, Jean Hunter, Swann King, Mary Ellen Goines, Lois Weast. *Standing:* Jo Graham, Joe Baird, Nancy McCallum, Carolyn Long, Carolyn Barnette, Bill Snyder, Cornell Jacobs, David Mackorell, Peggy Jo Jones, Bob Goforth, Jim Craig.

## westminster fellowship

### OFFICERS

SWANN KING .....*President*  
 JIM CRAIG .....*Vice-President*  
 MARGIE HUNEYCU TT .....*Secretary*  
 SARA CRAWFORD .....*Treasurer*

*First row:* Eva Rae Swing, Nancy Rimer, Edith Houston, Peggy Carter, Barbara Winkler, Ray Greene, Margie Huneycutt. *Second row:* Jean Carmichael, David Barrett, Sandra Wilson, Sara Crawford, Ruth West, Bob McClain, Bill Mayes, Nancy Snider, Ailene Lutz, Carol Harrell, Edna Baucom, Mary Reid, Harlean Craver. *Third row:* Lillian Deal, Doris Yarbrough, Josephine L. Jackson, Blanche Blevins, Jean Hunter, Doris Rhyne, Jeanette Jenkins, Lucy Priest, Lonnie Priest, Lois Weast, Jim Craig, David Mackorell, Jim Ritchie, Don Baucom, Swann King, Janice Burris, Ann Sills. *Fourth row:* Juanita Masters, Rev. J. K. Parker, Jr., Mrs. J. K. Parker, Jr., E. Ford King, Jr.





## lutheran student association

### OFFICERS

JO GRAHAM ..... President  
 CHARLES TAYLOR ..... Vice President

*First row:* Rev. Troutman, Charles Taylor, Dolly Koontz, Ethel Townsend, Frances Lantz, Jo Graham, Jeanette Huffman, Mr. Cole, Jerry Troutman. *Second row:* Martha Watson, Ethel Robinson, Sue Jane Harmon, Carolyn Harmon, Mrs. Cole. *Third row:* Beverly Harkey, Deanne Miller, Robert Dellinger, Betty Poin-dexter, Lowell Roof, Jane Goforth, Jane Wiley, Bob Foil. *Fourth row:* Levon Kearns, Jim Marlowe, Jean Brown, Rick Eppard, Myra Elird, Mary Gregory, Carl Henry.

## baptist student union

### OFFICERS

RUTH BRAMLETT ..... President  
 BILL SOFLEY ..... First Vice President  
 ANN POPLIN ..... Second Vice President  
 ERMA RAMSLEY ..... Secretary Treasurer

*First row:* Shelby Jean Pickler, Camilla Wellborn, Bill Sofley, Ruth Bramlett, Ann Poplin, John Davis, *Student Director:* Erma Ramsey, Shirley Sharpe Campbell. *Second row:* Barbara Shaw, Pat Williams, Carolyn Leftwich, Bob Myers, Emmett Elledge, Betty Jean Emmett, Gail Baucom, Joan McLean, Carol Jones, Ruth Hyder, Helen Brown. *Third row:* Jo Ann Smith, Evelyn Talbert, Mary Lizzie Dunn, Chris Foster, Glenda Thomas, Doris G. Cole, Nancy Palmer, Marie Clayton, Beth Davis.



# y. w. c. a.

## OFFICERS

DORIS GORE .....	President
WADE BECKERDITI .....	Vice-President
SARA CRAWFORD .....	Secretary
SHERRILL COGDILL .....	Treasurer
ROSLYN WILKERSON .....	Chapel Program Chairman
RUTH HYDER .....	Religious Council
BETSY EDWARDS .....	Religious Council
JENNIE KERR .....	Social Vice-President
ELINOR MOREHEAD .....	Publicity Chairman
MARGARET WARLICK .....	Social Service Chairman
CAMILLA WELBORN .....	Membership Chairman
PAULA BALLARD .....	Editor of Y-Lite
DELL KEMP .....	Editor of Y-Lite
ANN MOON .....	Song Leader
NANCY SNIDER .....	Devotional Chairman
PAT WILLIAMS .....	Reporter
BETTY HALEY .....	Alumnae Chairman
NORMA E. RICHARDSON .....	Historian
BARBARA STEPHENSON .....	Sponsor
JEAN CARMICHAEL .....	Sponsor
MADGE RHYNE .....	Sponsor





## y. m. c. a.

*Seated:* Swann King, Bob Myers, Frank Bentter, Conley Molfett, Bill Snyder, Emmett Elledge, Jim Craig, Calvin Hayes. *Standing:* Mac George, Bob Burwell, Bob Greene, Charles Helms, Bobby Edwards, James Northcutt, Gray Holhouser, Claude Roland, Bobby Fincannon.

JIM CRAIG . . . . .President	CALVIN HAYES . . . . .Secretary
BILL SOLLBY . . . . .Vice-President	JAMES HUFFMAN . . . . .Treasurer







BETSYE CAPEL  
 OTIS CARROLL  
 RACHEL DANCY  
 ROBERT GOFORTH, *Chief*

JANET SUE HOUCK  
 BILL HONEYCUTT  
 BILL RINEHARDT  
 JULIA ROSS

BOB SIGMON  
 JOANNE SHOUBE



# cheerleaders



# homecoming at a. s. t. c.

Homecoming, that magical day when bands march, crowds cheer,

a queen is crowned, and fun, laughter, and gaiety are the order of the day.

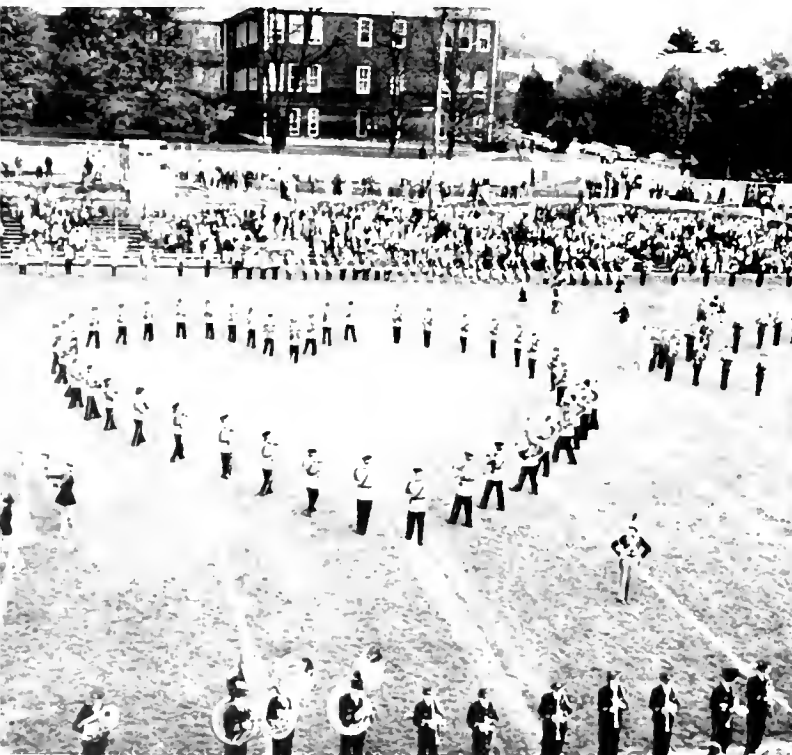

our homecoming queen

MYRA EFIRD



. . . and her court

CAROLYN HARMON, FRIEDA FELTS, DOLLY KOONTZ, CAROLYN WALL,  
BILLIE KEARNES. Center MYRA EFIRD, Queen.





JIM KISER

*President*

JOHNNY MATTHEWS

*Secretary*

RICHARD LAPISH

*Treasurer*

RICK LIPPARD

*Sergeant-at-arms*

men's **A** club

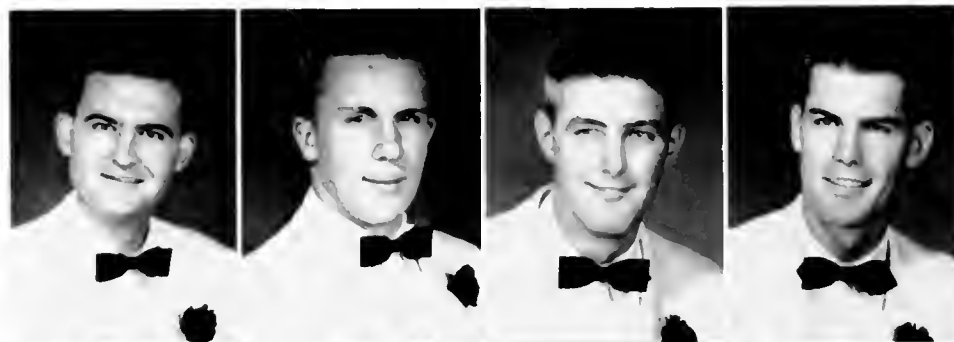

GEORGE CARTER  
R. E. CUMMINGS  
BUB DEATON  
HERB GOOD



BILL GREEN  
TEEMAN HAITHCOCK  
BUCK HALL  
BARTLEY HARROLD

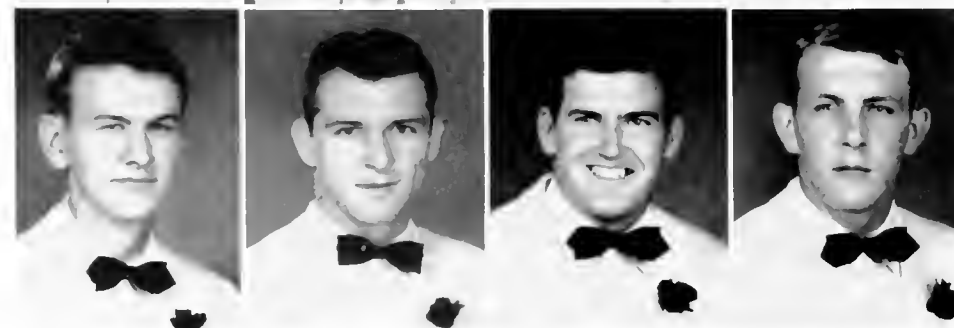

BILL LEE  
JIM OLLIS  
BOB POE  
DIXON ROBERTS

DON ALEXANDER  
CHARLES CRABTREE



RODDY EAVES  
AUBREY ELAM



JERRY GATES  
TAL HARMON



REX KILBY  
BENNY MARTIN



CHARLES TAYLOR  
PHIL TRIPLETT



BERT VOET  
TED WATSON





An awareness that the end of the quarter is fast approaching—hours spent in the library reading parallel when you long to be elsewhere doing other things—the cold twilight that greets you now as you step outside the cafeteria after supper—the monotony of endless classes and homework—term papers and projects—gathering in the Girls' Gym from 6:00 'til 8:00 for "courses" in campusology—the few brave souls who attempt to dance despite the ballgame in progress—traveling down to Tampa to see the Mountaineers take on the Spartans—lyccum numbers—"Hey, do you know anybody who has a mealbook to sell?"—the feelings of disgust and hatred that inevitably accompany the 7:00 o'clock r-r-ring of that alarm clock and those heavenly few minutes of sleep that are snatched after it has been knocked across the room—final exams—"burning the midnight oil" over thousands of pages of illegible notes and smoking countless packs of cigarettes and consuming gallons of coffee in a brave effort to stay awake—the harrowing experience of having four exams on one day—last minute preparations for the Mountaineers' trip to the Burley Bowl—"Praise Allah! I passed four out of five this time."—the thrill of the first snow—bringing the football season to a close with the clash with East Tennessee at Johnson City—home for the holidays.

november



*the vets' day -- the 20th*



*in 1492 columbus sailed . . .*

sophomore year . . .

*chow time*



*parallel reading*







*soph's assemble*



*end of the quarter blues*

. . lit, history, art

*all in a day's work*

. the thorn in our flesh . . .





sophomore class officers

WALTER BROYHILL  
(not pictured)

KERMIT SIGMON

JEANETTE HUFFMAN

BOB BRADY

*President*

*Vice-President*

*Secretary*

*Treasurer*

# s o p h o m o r e s

DOROTHY JANE ABERNETHY	Hildebran
CORNETTE AMOS	Sandy Ridge
CAROL JEAN ANDREWS	Barium Springs
WILMA GERTRUDE ANDREWS	Siler City
MARTHA ADELINE ASHRURN	Belews Creek
BILL AUSTIN	Boone
MARY ELLEN BAGWELL	Fletcher
JAMES REX BAIRD	Morganton
WILLA MAE BALL	Lansing
PAULA BALLARD	Mount Holly
MARY SUE BANKS	Decatur, Ga.
BOBBY BARNES	Boone
DORIS JANE BARR	King
SALLIE JO BECK	Morganton
MARTHA WADE BECKERDITE	Winston-Salem
NELLIE JOAN BENNETT	Salisbury

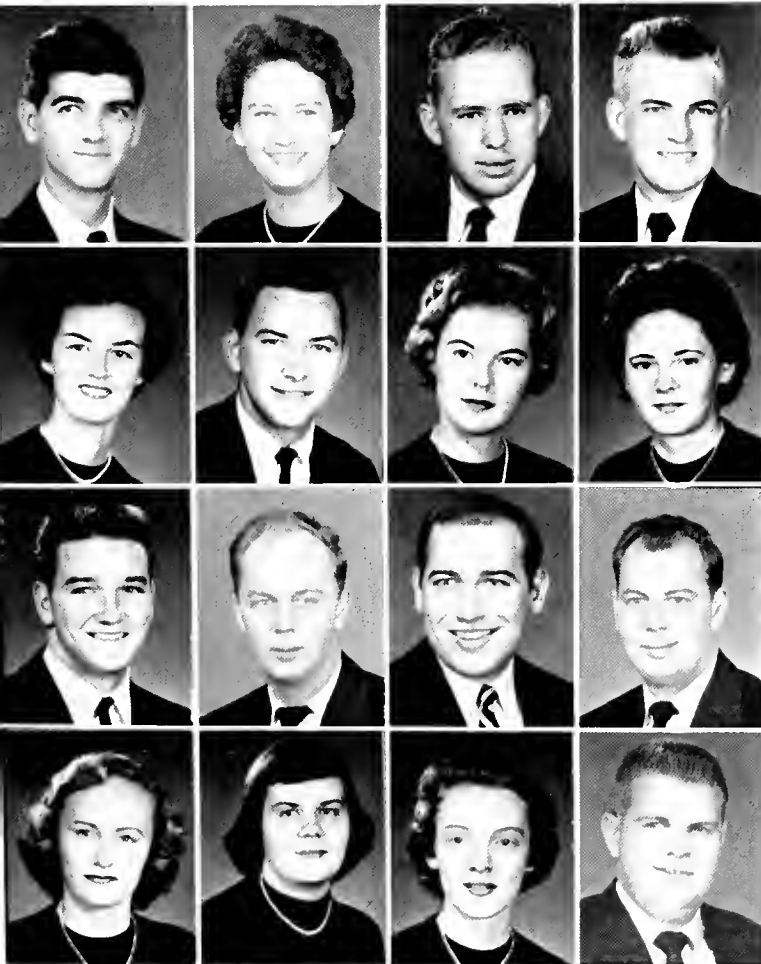

THOMAS WRIGHT BERRIER	Winston-Salem
MARY CAROLYN BIGGERSTAFF	Shelby
JIMMIE D. BIVINS	Boger City
HAL ONDRA BLACK	Waco
DORA RUTH BLACKBURN	Matthews
RICHARD A. BOLIN	Kings Mountain
CAROLYN ANNE BOWDEN	Asheboro
CINNIE SUE BRINTLE	White Plains
FRED LEE BROWN	Moravian Falls
BILL BLAKE BUMGARNER	Millers Creek
CASWELL YATES BUMGARNER	Shelby
CLAUDE L. BUMGARNER	Millers Creek
JULIA ELIZABETH BUMGARNER	Blacksburg, S. C.
GWENDOLYN JO ANN BURGESS	Avondale
NANCY LOUISE BUEROWS	Asheboro
JACK BEN BUSIC	Wilkesboro

# 1 9 5 6



PATRICIA CAROL CALDWELL North Wilkesboro  
 MINNIE LOU CAMPBELL Catawba  
 JULIA ANNA CAPPS Black Mountain  
 DONALD GRAY CARTER Yadkinville  
 ELIZABETH CARTER Lansing  
 CLARA BONNIE CARSWELL Morganton  
 BOBBY ROSS CATES Durham  
 JOHNNY CHRISTY Kannapolis  
 GARY ALVIN CLARK Lenoir  
 GAIL MAVIS COFFEY Hudson  
 SHERRELL ELLEN COGDILL Shelby  
 MARTHA FAYE COLLINS Winston-Salem  
 ERNEST ROSCOE COMBS Galax, Va.  
 CHARLES LOWELL COOK Lowell  
 MARGARET JEAN COOK Valle Crucis  
 BONNIE FAYE COOKE Mt. Airy

ANN WALL COOPER Burnsville  
 DONALD PAGE COOPER Union Mills  
 BILLY ALLEN COTHMAN Union Mills  
 HIRAM WOODIE COX North Wilkesboro  
 JOHN EDWARD CULLER Boone  
 RUTH DALTON Shelby  
 KENNETH McMANUS DAVIS Gastonia  
 NANCY GRAY DAVIS Winston-Salem  
 NANCY LOUISE DAVIS Trinity  
 RAY DAVIS Lexington  
 SARA ELIZABETH DAVIS Shelby  
 LILLIAN ALICE DEAL Mooresville  
 STEVE DEAL Landis  
 ROBERT H. DELLINGER Crouse  
 MARY MAXINE DOWELL Winston-Salem  
 EVA ELIZABETH DULA Lenoir



# s o p h o m o r e s

JERRY WALLACE EADES	Catawba	EUGENE DEWEY FARTHING	Rominger
CHARLES LENUUEL EAKER	Cherryville	REBA FELTS	North Wilkesboro
JIMMY MARTEL EAKER	Crouse	BETTY JEAN FISHER	Kannapolis
MARY ALICE EAVES	Shelby	JAMES WALTER FITE	Shelby
GEORGE DAVID EDDLEMAN	Winston-Salem	CLYDE D. FOSTER	Purlear
WILLIAM FRANK EDMISTEN	Blowing Rock	BLANE FRONEBERGER	Cherryville
ROBERT DEAN EDMISTEN	Ferguson	ROY EDWARD FURR	Deep Gap
BARBARA MARIE EDWARDS	Concord	WILMA JEAN GANTT	Catawba

HERBERT A. EDWARDS	Tryon	BILLIE KAY GARMON	Burlington
NANCY MAXINE EDWARDS	Marshall	JAMES TERRY GATES	Lincolnton
ROBERT LEE EDWARDS	Roaring River	JERRY GATES	Lincolnton
JOE T. ELLER	North Wilkesboro	SAMUEL THOMAS GEORGE	Francisco
NANCY GWEN ELLER	North Wilkesboro	ROBERT WARREN GETTYS	Hickory
JOYCE EMANUEL	Lumberton	KATHERINE GILES	Forest City
GEORGE EDWIN ESTES	Clifton Forge, Va.	BETTY TURNER GMINDER	Morganton
BETTY ALICE FARRIS	Drexel	MARY ELLEN GOINES	Charlotte





# 1 9 5 6

EMILY GORE	Shallotte
DOROTHY REE GRADY	Morganton
MARY FRANK GRAGG	Boone
DENNIS O. GREENE	Ferguson
EDITH J. GREENE	Boone
SHERRILL EUGENE GREER	Newland
PEGGY LEE GROSS	Boone
DON REA GRUBB	Denton
HORACE RONALD GRUBBS	Walkertown
JANE ELIZABETH GUTHRIE	Hickory
VEINA HALL	Yadkinville
BEVERLY ANNE HARKEY	Charlotte
JOHN EUGENE HARMON	Cherryville
SUE JANE HARMON	Lincolnton
NANCY HARRIS	Cherryville
WALTER TOMMY HARRIS	Mt. Gilead

NANCY JANE HARRISON	Winston-Salem
JAMES LARRY HART	Clemmons
LAURA ELLEN HARWOOD	Stanfield
WALTER V. HELMS	Fayetteville
SHIRLEY JANE HENSON	Sherwood
WILLIAM CLYDE HENRY	Lilesville
AGEE HIATT	Mount Airy
MAX ROE HAVIT	Mount Airy
PAUL HINSHAW	Boonville
CAROLE YVONNE HINSON	Morven
BERTHA JANE HOKE	Catawba
GLORIA DEAN HOLCOMB	Mooresville
CAROLYN JOANNE HOLLAR	Yadkinville
DAVID LEE HOLT	Winston Salem
CHARLES DAVID HONEYCUTT	Mountain City, Tenn.
BOBBY R. HOWARD	Roaring River



# s o p h o m o r e s

MARTHA ELAINE HOWELL Fleetwood  
 SMITH R. HUDSON Millers Creek  
 AUDREY JEANETTE HUFFMAN Hickory  
 JAMES M. HUFFMAN Purlear  
 KENNETH HURLEY Grassy Creek  
 FRANKLIN D. IVEY Statesville  
 EDWARD LYNN JARRATT Linwood  
 HAZEL DEANE JARVIS Wilkesboro

CAROLYN HOLLAND KING Statesville  
 REX KILBY Millers Creek  
 JOHN RONALD KINCAID Bessemer City  
 RAYMOND PAUL KNIGHT Statesville  
 DOLLY KOONTZ Smethport  
 MARY JOAN LACKEY Wilkesboro  
 MAX LANDRETH Sparta  
 PATRICIA ANN LANEY Lincolnton

J. L. JOHNSON, JR. North Wilkesboro  
 LESTER DYKES JOHNSON North Wilkesboro  
 DEAN JOINES Sparta  
 JOYCE AILEEN JOINES Moravian Falls  
 PEGGY JO JONES Lattimore  
 LEVON KEARNS Concord  
 LILLIAN DELL KEMP Asheboro  
 CHARLES LARRY KERLEY Blowing Rock

MARGARET LANGLEY Pomfret, Maryland  
 FRANCES CAROLYN LANTZ Lincolnton  
 JILL LAUGHRIDGE Mt. Airy  
 MARGARET N. LAWSON Lawsonville  
 NONA MAE LAWSON Winston-Salem  
 JOHN WILLIAM LEDBETTER Shelby  
 DONALD LENTZ, JR. Stony Point  
 MARY AUDREY LENTZ Blowing Rock





# 1 9 5 6

DOROTHY JEANETTE LEONARD	Lexington
EDMOND W. LIMIER, JR.	Rich Square
ROBERT PAUL LITTLE	Warrensville
SHIRLEY JOANNE LITTLE	Denver
SUZANNE WALKER LOGAN	Shelby
ELLEN BAIRD LONG	Charlotte
MARJORIE RAYE LONG	Jefferson
ROBERT LONG	Cherryville
PEGGY ANN LOWERY	Valdese
SALLY BLUE LYTCH	Laurinburg
ROBERT CHARLES McCLAIN	Charlotte
WILLIAM HUGHES McCLURE	Rutherfordton
MARY LOU McCOLLUM	North Wilkesboro
DONALD W. McCracken	Boone
DON JIRARD McDONALD	Forest City
CLAYTON A. MCKINNEY	Carthage

JOYCE MCKINNEY	Sanford
JOAN McLEAN	Maxton
THOMAS JOSEPH McNEIL	Vilas
LINDA LOU McSWAIN	Shelby
SARA JORENE McSWAIN	Shelby
MILDRED MABE	Danbury
CHARLES AULDEN MANEY	Belmont
JAMES MARLOWE	Spring Hope
LAYETTA LUCILLE MARTIN	Harmony
JIMMY HAROLD MARTIN	Mocksville
PATRICIA M. MARTIN	Summerfield
MARGARET CHRISTINE MATTHEWS	Galax, Va.
BILL J. MAYES	Mountain Park
HARRY O. MEIZGER	Bessemer City
EMMETT ALVIN MICHAEL	Iron Station
JULIA MARGARET MILLER	Charlotte





# s o p h o m o r e s

SHIRLEY EMILY MILLER Moravian Falls  
 JANET WHITE MILLSAPS Statesville  
 SHELBY JEAN MILLSAPS Hiddenite  
 MARY ANN MOON Tryon  
 NANCY LEE MOORE Hoffman  
 WANDA M. MORETZ Boone  
 THOMAS H. MYERS Boone  
 ROBERT NEAL Madison

NANCY LENA PALMER New London  
 CATHERINE IRENE PARRISH Benson  
 BILL PASSON Carthage  
 FAYE PATE Spindale  
 MARJORIE MARIE PAYNE Hiddenite  
 SAMMY HENRY PENNINGTON Mt. Holly  
 JERRY WAYNE PEOPLES Winston-Salem  
 PEGGY JOYCE PERRY Sherwood

SHIRLEY NEEDHAM Pilot Mountain  
 JULIA ANN NICHOLS Murphy  
 MARTHA J. NOBLITT Shelby  
 J. C. NORMAN Marion  
 BEULAH FRANCES ODOM Boone  
 JOYCE OLLIS Ingalls  
 MARTHA A. ORDERS Morganton  
 DONALD LYNN PALMER Union Mills

WILLIAM GEORGE PETERS Winston-Salem  
 GLADYS JOY PHILLIPS Francisco  
 NORMA JEAN PHILLIPS Boone  
 JANET LEE POPE Winston-Salem  
 WORTH N. POTTER, JR. Goldsboro  
 MARTHA JEAN PRESNELL Blowing Rock  
 LONNIE A. PRIEST Vass  
 MARION JOYCE PYECHA Monaco, Penn.





# 1 9 5 6

J. T. RANDOLPH	Cane River
SYBIE JESSIE RAY	Gastonia
JOHN REID REA	Matthews
WILLIE LATIMER REA	Matthews
JO ANN REDWINE	Badin
MILTON HUITT REED	Lincolnton
GARY GLENN REID	Granite Falls
J. DONALD REID	High Point
JERRY GENE REID	Statesville
ERNEST LEE RICHARDS	Granite Falls
SARA LEE RICHARDSON	Reidsville
NANCY GERALDINE RIMMER	Lexington
BARBARA LOUISE RITCHIE	Burlington
BARBARA DEAN ROACH	Brown Summit
MARY IRENE ROACH	Avondale
DON MICHAEL ROBERTS	Landis

JANE MCGINNIS ROBINSON	Mocksville
JOSEPH EDWARD ROPER	Morganton
BRUCE ROSS	Spruce Pine
DELMER GRAY ROTEN	Fig
DORIS P. SEAGLE	Lenoir
REBECCA ANN SEBASTIAN	North Wilkesboro
DIANE ELIZABETH SHEEK	Winston-Salem
M. JEAN SHEETS	Laurel Springs
CLINTON T. SHUMAKER	Charlotte
CHARLIE HOEY SHYBLE	Boone
KERNIT NEAL SIGMON	Denver
MARTHA LOU SIGMON	Conover
NANCY NELL SIMPSON	Connelly Springs
DOUGLAS TATE SINK	Lexington
JACK DEAN SIZEMORE	Big Stone Gap, Va.
BETTY JANE SMITH	Denton



# s o p h o m o r e s

HELEN BARNES SMITH  
 BILLY SNEED  
 MILDRED ESTELLA SNIDER  
 LOUIS STACY, JR.  
 BOBBY JEAN STALLINGS  
 EVELYN JEANETTE STARNES  
 FRANK NELSON STEVENSON  
 DENNIS EARL STIREWALT

Hiddenite  
 Cherryville  
 Denton  
 Clover, S. C.  
 Vale  
 Granite Falls  
 Galax, Va.  
 Waco

LUTECIA ANN TALBERT  
 ERNEST RAY TAYLOR  
 JANE KATHERINE TESTER  
 BOBBY EUGENE THOMAS  
 GLENDA G. THOMAS  
 SHIRLEY THOMAS  
 MARIE TRANTHAM  
 SAMUEL B. TRAVIS

Kannapolis  
 Boone  
 Lenoir  
 Candor  
 Hiddenite  
 Broadway  
 Asheville  
 Venice, Fla.

MAUBICE STIREWALT  
 JAMES MITCHELL STOKES  
 MARGARET STORIE  
 EVA LEE STRIDER  
 ERNEST CARL STROUP  
 GERALD SUDDRETH  
 NELL SWOFFORD  
 EVA RAE SWING

China Grove  
 Hendersonville  
 Blowing Rock  
 Greensboro  
 Morganton  
 Granite Falls  
 Spruce Pine  
 Lexington

PHILLIP TRIPLETT  
 SUZANNE L. TRIPLETT  
 GAYNELL TRUITT  
 YVONNE VANCE  
 CHARLES CLAYTON WAGONER  
 ROBERT LEE WALKER  
 CAROLYN MAE WALL  
 CAROL ANN WEAVER

Granite Falls  
 Mt. Holly  
 Sparta  
 Broadway  
 Sparta  
 Ronda  
 Winston-Salem  
 Olin



# 1956 sophomores



NORMA WAYNE WEAVER	Olin
DOTTIE WELCH	Charlotte
ALFRED PARRIS WEATHERS	Lattimore
JIMMIE GRAY WEST	Boone
DONALD WILLIAM WHELAN	Winston-Salem
EDNA WYNELLE WHISNANT	Icard
MARY ANNE WHITE	Lowell
ROBERT EUGENE WHITESIDE	Gaffney, S. C.
THOMAS R. WHITTINGTON	Millers Creek
ALTON GLENN WIDENHOUSE, JR.	Charlotte
JANE CAROLYN WILEY	Granite Quarry
ROSLYN WILKERSON	Fairmont
ALMIETA WILLARD	Yadkinville
MAXINE WILLIAMS	Statesville
NELDA JOAN WILSON	Hendersonville
DAVID BURTON WINGATE	Mt. Gilead

ANNA BOYCE WINKLER	Boone
NANCY DEE WINKLER	Boone
RICHARD WINKLER	Boone
BUDDY STEPHEN WISHON	Elkin
ELIZABETH E. WITT	Big Stone Gap, Va.
DUKE W. WOOD	Boone
BETTY ANN WOODRUFF	Lenoir
RAYMOND M. WORRELL	Lowgap
BILLY D. YARBROUGH	Lexington
ANDREW YASINSAC	Purlear



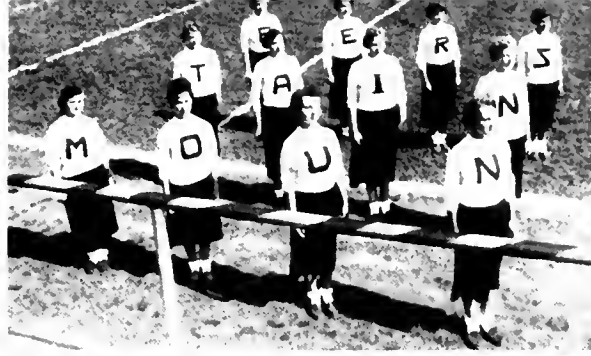



The beginning of a new quarter and a new registration procedure—the annual debut of the fabulous Boone wind—sleet, snow, and more snow—heavy coats, red faces, and fur-lined boots—secret pals in the dorms—shopping for just the right gift for that certain someone—the Appalachian Mountain Forensic Tournament—the multicolored reflections of the lights on the tree in front of the cafeteria and the happiness that is radiated as these reflections fall softly on the snow—the strains of “It Came Upon a Midnight Clear” floating on the winter breeze as you pass a girls’ dorm—the gaily decorated dorm doors—the hush-hush preparations for the Christmas Dance and trying to wrangle some Play-crafter into telling the theme—the magnificent presentation of the “Messiah” by the chorus—the “A” Club initiation—parties by the dozen and trying frantically to figure out a way to go to two on the same night—the election of the Christmas Queen to be crowned at the dance—the merry chuckles of Santa Claus as heard over WATA—trying on evening dresses and borrowing back and forth in preparation for the dance—the campus-wide caroling night—the mad scramble to beat the RHODODENDRON deadline—eating supper to the strains of familiar Christmas music—and then the realization that “There’s No Christmas Like a Home Christmas!”

december



*we, of the affirmative . . .*



snow . . . christmas

*majestic moments . . .*







*and a good time was had by all*

*home away from home*

lights . . . holidays

*the stockings were hung*





## basketball cheerleaders

*First row:* Jim Sawycr, Shirley Hughes, Doris Adams, *Chief*; Jerry Hutchins, Martha Christopher, Pat Harrison. *Second row:* Nancy Sides, Ernest Taylor, Mary Frank Gragg.

## i. r. c.

### OFFICERS

JOYCE OLLIS .....*President*

*First row:* Joyce Ollis, Frances Lantz, Sue Jane Harmon, George Hart, Mr. Justice. *Second row:* Patsanna Phillips, Ray Husky, Hugh Miller, Bill Passon, Mr. Hoffman. *Third row:* Jim Sawyer, Wanda Smith, Robert Moore, Bill Rhinehart.

our christmas queen . . .

JOAN COTTON



and her court . . .

*Standing:* MARY ELLEN GOINGS, GLENDA VESTAL, TEE HULON, MARTHA CHRISTOPHER. *Seated:* CAROLYN HARMON, BECKY BINGHAM, JOAN COTTON, *Queen,* THEDA HOLDER, AND MYRA EFIRD.



# the playcrafters



## OFFICERS

CHARLES HANCOCK ..... *President*  
OTIS CARROLL ..... *Vice President*  
JANE GOLOREH ..... *Secretary*  
BETTY SUE NORRIS ..... *Historian*  
JOYCE HOSKIN ..... *Ed. of Playbill*



Carl Henry, Otis Carroll, Charles Hancock, John Culler, Julian Carr, Charles Dolinger.

*lights — camera —  
make-up — action*



*a homecoming  
production*





## vernician society

### OFFICERS

BARBARA DAVIS .....*President*  
 JACKIE ELAM .....*Vice-President*  
 JO ANNE SHOUBE .....*Secretary*

*Seated:* Sylvia Massey, Jackie Elam, Barbara Davis, Ann Moon, Ellen Long, Betsy Witt, Nancy Harris, Edith Ray, Libby White, Jeanette Reid, Gail McLain, Jo Anne Shoupe, Tee Hulon. *Standing:* Nona Lawson, Carolyn Wall, Frances Lantz, Wilma Everhart, Joyce Ollis, Mary Hudson, Carolyn Harmon, Joan Waters, Sue Harmon, Mary Austin, Sybille Ray, Pat Gabriel, Jane Wiley, Mary Ellen Goings, Doris Adams, Julia Hough, Claudette Sandford, Barbara Pendleton, Audrey Fowler, Jane Goforth.

## pep club

### OFFICERS

DOT SHARP .....*President*  
 PAT GABRIEL .....*Vice-President*  
 JANE EWING .....*Secretary*

*First row:* Joann Thompson, Carolyn Hart, Lila Malone, Francine Nolen, Jane Tester, Joanne Matthews, Nancy Jane Harrison, Sandra Caudell, Emily Atwood, Marlene Sutphin, Verdie Carol Osborne, Joyce Byars. *Second row:* Ellen Koonce, Ruth Hodges, Cornelia Barker, Sibyl McDonald, Mary Reid, Shirley Johnson, Edna Baucom, Nellie Reid, Kathleen Young, Marion Allison, Elizabeth Jones. *Third row:* Sue Harmon, Velma Hall, Joyce Lytle, Mary Jean Marshall, Marie Clayton, Mary Frances Lawson, Nona Lawson, Betsy Capel, Frances Lantz.

# octet

## OFFICERS

BETH EGGERS .....*President*  
 BECKY AUSTIN .....*Secretary-Treasurer*  
 BILL HONEYCUTT .....*Business Manager*

*First row:* Jerry Hill, Beth Eggers, Bill Honeycutt, Jacqueline Hull, Walter Smith, Shirley Sharpe, Becky Austin, Dan Ragan, Syble Ray, J. C. Boone. *Second row:* Tee Hulon, David Eddleman, Nancy Larrimore, Bob Gilley, Mary Robinson, Pat Matthews, Betty Jane Galloway.

# choraliers

## OFFICERS

EMMETT ELLEDGE .....*President*  
 SUE JANE HARMON .....*Vice-President*  
 PAT HARRISON .....*Secretary-Treasurer*

*First row:* Edith Houston, Bill Honeycutt, Shirley Harvey, Carol Foster, Joyce Lytle, Ruth Bramlett, Sybil McDonald, Ruth Nixon, Betty Sue Isenhour, Ann Burgess, Christine Jenkins, J. C. Boone, Bob Ellis. *Second row:* Becky Austin, Joan Wilson, Mary Frances Roope, Carolyn Hutchins, Susan Jack, Joy Phillips, Naomi Elliott, Betty Conley, Irene Cherry, Patty Haga, Lucinda Alexander. *Third row:* Jack Isaacs, Jimmy Martin, Clyde Plylar, Van Sellers, Pat Harrison, Bill Snyder, Bobby Howard, Earl Marlowe, Paul Brookshire.





## choir

*First row:* Nancy Burroughs, Frances Wood, Shirley S. Campbell, Velna Hall, Dolly Koontz, Carolyn Bowder, Ann Moon, Nancy Larrimore, Mrs. Virginia Linney, Sylvia Massey, Patty Billings, Arlene Lutz, Sue Jane Harmon, Judy Capps, Deane Miller, Elsie Poston, Betsy Edwards, Nancy Harris, *accompanist.*

*Second row:* Betty Fisher, Frances Lantz, Jane Guthrie, Patsy Jones, Joan Wilson, June Good, Christine Gaines, Betty Gminder, Jean Brown, Ferry Lane Austin, Jeanette Leonard, Joan Cotton, Mary Reid, Carolyn Medlin, Joyce Thornton, Martha Carter, Martha Orders.

*Third row:* Jerry Hill, J. C. Boone, Fred Reynolds, Jimmy Stokes, Bill Ledbetter, Bill Honeycutt, Bob Ellis, Don McCracken, John Idol, Sandy Brann, Pat Harrison, J. C. Norman, David Wingate, Horace Mabry.

*Fourth row:* Jimmy Martin, Don Reid, Charles Pyller, Pat Matthews, Van Sellars.

*Fifth row:* Don McDonald, Bob Gilley, Kermit Sigmon.



# symphony orchestra

*First row:* Mary Sue Banks, Cynthia Styles, Jerry Hill, Art Morley, Betsy Witt, Beth Eggers, Ethel Robinson, Joyce Thornton.

*Second row:* Betty Sue Norris, Peggy Carter, Lila Malone, Phyllis Edwards, Dr. William Jones, Jeanette Leonard, Mary Robinson, David Eddleman, Betsy Hullander, David Whittington, Jimmy Stokes, Betty Jane Calloway, William G. Spencer, Evert Lowman, Bill Sneed, Ann Moon, Russell Blevins.

*Third row:* Nicholas Ernestine, Everett Lomon, Sue Wise, Charles Honeycutt, Fred Reynolds, Wanda Weese, Eugene King, Russell Larcum, Mary Lee Becton, Bob Long, Barry Ruth.





## concert band

*First row:* Jimmy Stokes, Nancy Harris, David Whittington, Christine Gaines, Betsy Hullander, Mary Robinson, David Eddleman.

*Second row:* Peggy Lowery, Peggy Carter, Jeannette Leonard, Ann Selvey, Nancy Rimer, Betsy Witt, Sunny Freeman, Willie Clayton, Faye Ritchie, Audrey Fowler, Fred Reynolds, Paul Simpson.

*Third row:* Ada Jean Walker, Janice Wagner, Martha Orders, Betty Jane Calloway, Bob Gilley, Jim Shull, Marie Teague, Bill Sneed, Eugene King, Bob Taylor.

*Fourth row:* Mr. William Spencer, Charles Honeycutt, Dan Evans, John Edward Culler, Nancy Simpson, David Wingate, Charles Guy, Gray Holshouser, James Northcutt, Don McCrackin, Carolyn Bowden, John Kilby, Russell Blevins, Bob Long, Mary Lee Becton, Barry Ruth, Mary Ellen Goines.

# appatones

*First row:* Basil Freeman, Jimmy Stokes, William Spencer, David Whittington, Bob Gilley.

*Second row:* Bill Sneed, Bob Long, Russel Larcom, Bob Goforth, Russel Blevins.

*Third row:* David Wingate, Art Morley, Johnny Alby.





Back to the grind—recuperating from the long holidays—new clothes, record players, radios, and for the more fortunate, diamonds!—basketball games and wrestling matches in the new gym—trips to “Shook’s” office and the penicillin that you get regardless of your illness or condition—peanut butter and crackers, the staff of dorm life—and the snows came—coffee and conversation at Bill’s during assembly time—Life Purpose Week with Rev. Warren Carr and Miss Miriam Hollis—the whiz of a snow ball as it sails past your ear and the dull thud of another as it finds its target—mid-quarters and the blues which always accompany them—“I’ve seen ‘Gone With the Wind’ five times, but I wouldn’t miss it for anything; after all I am a Southerner”—flying scarves and red faces as Hospital Hill is turned into a “tray trail”—the keen competition in the race for intramural honors—the clanking of car chains on the icy pavements—the “crop” of crutches that seem to go hand-in-hand with icy sidewalks—“What, snow again?”—the election of the campus and senior superlatives—movies at the Appalachian and walks home afterward with the snow crunching under your feet—“I could have made the Dean’s List, too, but I think there’s more to college than just books.”

january



*the aftermath of class*



january and her

*a masters degree candidate*





*wood fever invades the campus*

*penicillin, the sure cure*

*variety of activities*



*winter wonder land*



JULIA ROSS  
*Vice-President*

VALORIE MOSHER  
*Recording Secretary*



BILL BENSON  
*President*

CLARA STOTT  
*Corresponding Secretary*

RAY GREENE  
*Treasurer*

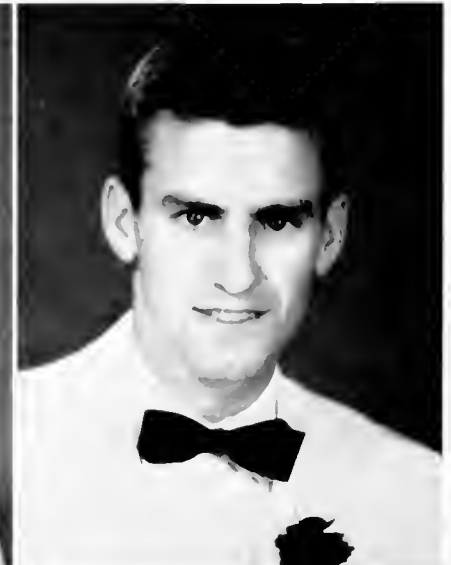

## student government



# representatives

JIM CRAIG  
*Senior*

TEEMAN HATHCOCK  
*Senior*

HERB GOOD  
*Senior*

EDWARD LAKEY  
*Junior*

THOMAS LAIL  
*Junior*

JOHNNY CHRISTY  
*Sophomore*

JOYCE OLLIS  
*Sophomore*

LILA MALONE  
*Freshman*

TED WATSON  
*Freshman*

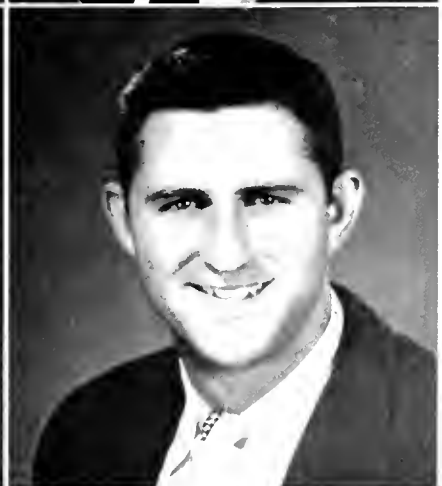
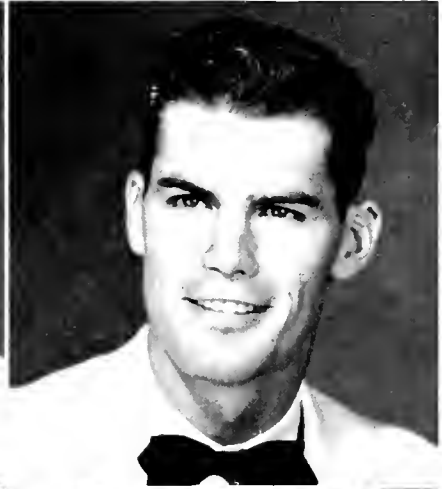

# the boys on the hardwood . . . . .



FRANCIS HOOVER  
*Head Coach*

JOHN PYECHA  
*Junior Varsity Coach*



*Managers*  
CHARLES COOK  
GENE IVEY

*Trainers*  
ED LAKEY  
DICKIE LAMB



Hank Rossi, Bob Bush, Max Hiatt, Harold Lynch, Dean Upton, Charles Williams, Joe Hauser, Teeman Haithcock, Carl Wyatt, Erie Perry, Conrad Horton, Harold Lawing, Dave Abernathy, Tom Wooten, Bob Campbell.

*Co-Captains*  
BOB CAMPBELL, JOE HAUSER





BOB CAMPBELL  
DAVE ABERNATHY



CONRAD HORTON  
JOE HAUSER



MAX HALL  
LEMAN HATHCOCK



ERH PERRY  
BOB BUSH





## junior varsity basketball

Rodney Sink, Johnny Long, Charles Williams, Gary Reid, Hank Rossi, Al Widenhouse, Bob Bush, Harold Lynch, Jerry Edes, Gordon Isaacs, Dean Upton, Rex Kilby, Carl Wyatt, Kermit Sigmon, Don Carter, Tom Wooten, Coach, John Pyecha.





The silent, snow-covered campus in the early twilight—"But, sir, my alarm clock didn't go off this morning."—late, late bull sessions on religion, politics, sex, segregation, etc.—the magnificent performance of the North Carolina Little Symphony—S.P. Week—"Joe, may I have the honor of escorting you to the movies tonight?" or "Hey, Bob, whatcha' doin' tomorrow night?"—weekends at home and the deserted village that's left behind—"Books? I never touch 'em!"—the swish of the net as the Mountaineers rack up two more points—preparations for the Valentine Ball and then finally the big night—"We need a fourth for just a few short hands."—the oncoming end of the quarter with its hustle and bustle—"How are you fixed for mealbooks?"—"If I live through the next two weeks, I honestly believe that I will be able to survive anything."—the grunts and groans that come from the wrestling room as the Mountaineer matmen work out every afternoon—"Do you have room for just one more in your car at the end of the quarter?"—"I'll graduate at the end of the quarter if I pass freshman English this time."—and, then, before you know it it's time for finals again and the realization that you haven't studied is with you so you stay up to the "wee hours," cram like fury, and pray for the best—"Oh, these carefree college days!"

february



*ed. ???*



*a ticket to see . . .*

## february's fun . . .

*8 o'clock curfew*







*mountaineer matmen win!!*



*energy, plus*

... fellowship and frolic



*mirror, mirror on the wall*





LIB EARGLE  
President



DORIS DIXON  
Vice-President



JACKIE ELAM  
Secretary



SYLVIA MASSEY  
Treasurer

w. a. a. officers

# women's **A** club

*First row: Sue Hendrix, President, Mary Church, Vice President; Iris Tanner, Secretary; Ann Chambers, Doris Dixon. Second row: Lib Eagle, Edith Jordan, Betty Jean Roberson, Julia Ross, Jean Templeton. Not pictured: Lucille Nanney, Treasurer.*





ARCHERY  
EDWINA POPE

BADMINTON  
VAL MOSHER  
JEAN INGRAM

TABLE TENNIS  
RACHEL CROWE  
IRIS TANNER

TENNIS  
NANCY BROWN  
MARY CHURCH

## flying fish

LUCILLE NANNEY

*President*

JOY MADRON

*Secretary*

BARBARA DAVIS

*Vice-President*

JERRY STALEY

*Treasurer*

*High Dive:* Rachel Crowe, Carol Carter, Margaret Matthews, Sally Lytch, Lucinda Alexander, Carolyn C. Moore, Barbara Harmon, Evelyn Peters, Jill Laughridge, Mary Alice Eaves. *Low Dive:* Irene Roach, Sylvia Massey, Joy Wittner, Barbara Davis, Nancy Latham, Ann Moon, Nancy Dee Winkler, Jerry Staley, Nancy Davis. *Not pictured:* Joy Madron, Lucille Nanney, Patsanna Phillips, Marion Pyecha, Jo Ann Shoup.



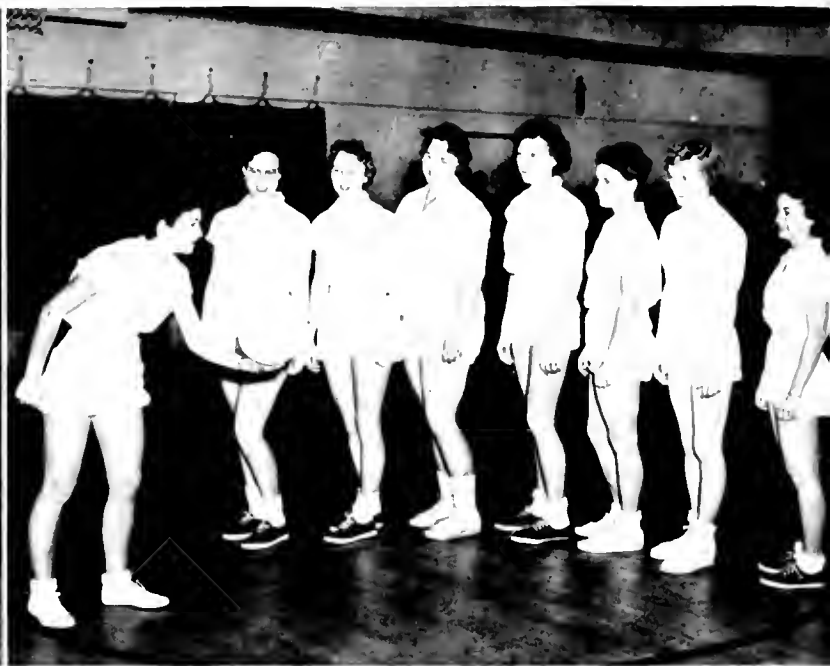
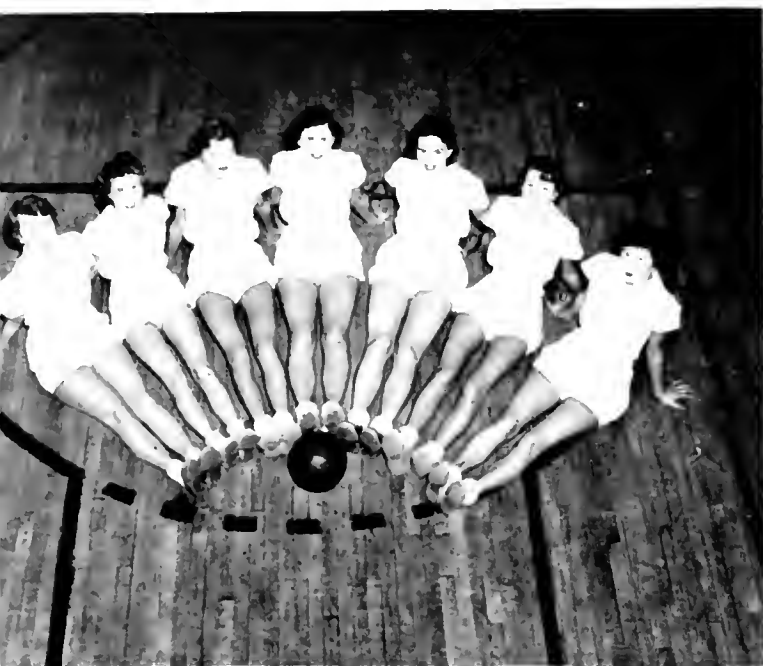

# i n t r a m u r a l s

# w. a. a. intramurals

## BASKETBALL

Merky C. Ollis, Pat Crews, Letty Ijames, Margaret Warlick, Jill Laughbridge, Irene Roach, Jackie Elam.

## VOLLEYBALL

Barbara Pendleton, Wanda Weese, Glenda Vestal, Joy Wittner, Wanda Houser, Dolly Vanderlip, Loufloy Watts, Jane Wiley.

## SPEEDBALL AND SOCCER

Katherine Giles, Wanda Smith, Betty Kivett, Jerry Staley, Sylvia Massey, Mildred Mabe, Carolyn C. Moore, Jo Ann Horn, Sally Lytch.

## SOFTBALL

Nancy Cook, Merky C. Ollis, Lib Eargle, Jerry Staley, Betty Kivett, Edna Baucom, Martha Noblitt, Joyce Ollis.

# non-major intramural champions

## VOLLEYBALL

Joy Wittner, Coach; Mary Lizzie Dunn, Estelle Lowe, Jo Anne Vannoy, Capt.; Marjorie Dellinger, Mildred Yarbrough, Sara Schulyer, Carolyn Bare, Ann Selvey, Gaynelle Truitt.

## BASKETBALL

*Seated:* Mildred Yarbrough, Jo Anne Vannoy, Carolyn Bare. *Standing:* Estelle Lowe, Marjorie Dellinger, Nancy Snider, Gaynelle Truitt, Lib Eargle, Coach.





Time marches on—the beginning of another new quarter with new  
slates and no back work to catch up on—resolutions—“From now  
on I’m going to get a good breakfast at the cafeteria every morning  
instead of grabbing a cup of coffee and a doughnut at the  
Bookstore during assembly time”—new faces—“She looks younger  
than most of the other girls. Maybe I can get a date for Friday  
night”—re-occurring cold snaps that jolt us back to reality—for the  
seniors, it’s the beginning of the end; for the juniors, observations;  
for the sophomores, general psychology; and for the freshmen,  
biology field trips—the sun is with us more and more—trips,  
retreats, conventions, and club outings—the Carolinas A.A.U.  
Wrestling Tournament—the March wind that is ever present in  
Boone—“College would be O.K. if it wasn’t for the classes.”—  
the grace and precision of the Flying Fish as they give us “moments  
to remember”—hours spent in the library doing research work—  
sunbathing on the “beaches” of White and Lovill—the annual  
epidemic of spring fever—the lengthening twilight that makes it  
harder and harder to meet that 8:00 o’clock curfew—spotting the first  
robin of the season—the anticipation of the fast-approaching Easter  
season and a few days of glorious freedom.

m a r c h



*howdy!*



march wind brings

*the holidays end . . .*



*bulletin boards . . .*

**All the World's a Stage!**







*class routine . . . more or less*

hopes for spring

*frosty tinge of a March morn . . .*



*term papers*





junior class officers

BERT VOELT  
HAROLD LAWING  
PAUL WILLIAMS  
MARGARET WARREN

*President*  
*Vice-President*  
*Secretary*  
*Treasurer*

# j u n i o r s

DAVID WAYNE ABERNATHY  
 RICHARD P. ABSHIER  
 DORIS GYNN ADAMS

Hildebran  
 McGrady  
 Laurinburg

EVA NELL ALEXANDER  
 GROVER DONALD ALEXANDER  
 MARGARET LUCINDIA ALEXANDER

Sugar Grove  
 Cherryville  
 Gastonia

NANCY JANE ALLISON  
 EMILY ATWOOD  
 FERRY LANE AUSTIN

Huntersville  
 Winston-Salem  
 Monroe

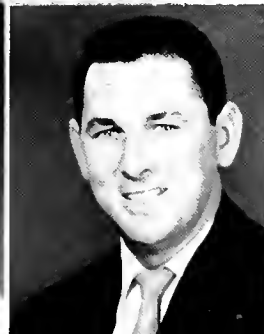

JOHNNIE ROBERT AUSTIN  
 IRIS SUE AUTON  
 JOE LEE BAIRD

Hudson  
 Lenoir  
 Morganton



WANDA WADINE BANDY  
 RALPH GERALD BARE  
 CAROLYN BARNETTE

Newton  
 Laurel Springs  
 Union Grove



J. D. BARTLEY  
 DONALD WILLIAM BAUCOM  
 BETTY LYNN BAYNARD

Low Gap  
 Charlotte  
 Forest City

1 9 5 6



LOUIE F. BECK  
RUTH JACQUOLINE BECK  
MARY LEE BECTON

Coolcemeetee  
Pilot Mountain  
Asheville

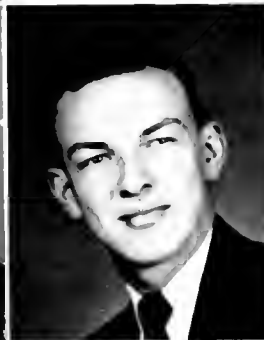

JIMMY S. BELLAMY  
RUSSELL BLEVINS  
ALICE BODENHEIMER

Shallotte  
Mountain City, Tenn.  
Boone



J. C. BOONE, JR.  
SARA ELIZABETH BOONE  
CHANCY C. BRACKETT

Albemarle  
Waynesville  
Bostic

JOYCE ANN BRANNOCK  
FARL A. BRIGHT  
PAUL T. BROOKSHIRE

Mt. Airy  
Marion  
Boone

FRANK J. BROWN  
LIBBY LEE BROWN  
PERRY DEAN BROWN

Boone  
Mt. Airy  
Cherryville

ROLAND C. BROWN  
GLORIA CHARICE BUCHANAN  
ROBERT H. BURWELL

Elkin  
Plumtree  
Rutherfordton

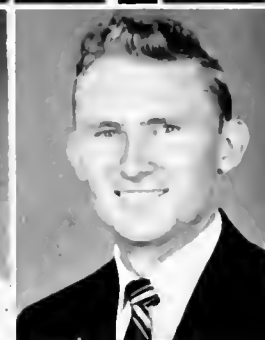

# j u n i o r s

MARY K. CALLAHAN  
 BETSYE CAPEL  
 JO ANNE CARLTON  
 JOSEPH W. CARPENTER  
 MARGARET CARPENTER  
 OTIS W. CARROLL

Laurinburg  
 Salisbury  
 Kannapolis  
 Marion  
 Marion  
 Raleigh

CAROL JOYCE CARTER  
 DORA EUGENIA CARTER  
 JERRY DEAN CARTER  
 JOSEPH B. CARTER  
 GEORGE CASSTEVENS  
 WILLIAM CAVINESS

Gastonia  
 Charlotte  
 Tuckerdale  
 Shallotte  
 Yadkinville  
 Ramseur

BETTY JEAN CHAMBERS                      .Weaverville  
 RUTH IRENE CHERRY                      . . . . . Gastonia  
 MARTHA LONG CHRISTOPHER              . . . . . Conover  
 RONALD W. CHRISTOPHER                      .Lincolnton  
 SARAH MARIE CLAYTON                      .Albemarle  
 BILL CLEMENTS                                  Rutherfordton



# 1 9 5 6



EDWARD RANDOLPH COLLINS  
 JAMES ALBERT COLLINS  
 SARAH CONRAD

Laurinburg  
 Francisco  
 Lexington



BARBARA COOPER  
 CHARLES R. CRABTREE  
 NANCY JANE CRAVEN

Marion  
 Charlotte  
 Asheboro

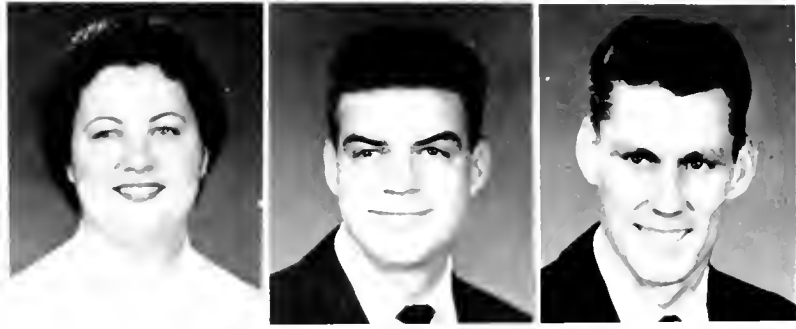

SARA CRAWFORD  
 CHARLES LEE CROOK  
 WARE DOUGLAS CROWELL

Statesville  
 Boone  
 Indian Trail

BOB DANNER  
 LARRY EDISON DAVIS  
 PANSY LEIGH DENNIS

Vilas  
 McAdenville  
 Lilesville



MARY LOUISE DOBBINS  
 FRANCES DOUGLAS  
 DON P. DUNCAN

Charlotte  
 Statesville  
 Indian Trail



FRANKLIN ECKARD  
 ELOISE EDMONDSON  
 BESSY JO EDWARDS

Connelly Springs  
 Grayson  
 West Jefferson



# j u n i o r s

PERN L. EDWARDS  
 RINDA CAROL EDWARDS  
 ELIZABETH B. EGGERS  
 JACKIE LOU ELAM  
 ARTHUR WARD ELLER  
 JOE VANCE ELLER

Whitehead  
 Mars Hill  
 Boone  
 Winston-Salem  
 Purllear  
 Cramerton

NAOMI ELLIOTT  
 JERALD DEAN ESTES  
 THOMPSON EVANS  
 LLOYD DUDLEY FARTHING  
 CHARLES L. FERGUSON  
 JO ANNE FOSTER

Black Mountain  
 Marion  
 Shelby  
 Mocksville  
 Gastonia  
 Gastonia

AUDREY JEAN FOWLER  
 MARY LOU FOX  
 BARBARA FRANCIS  
 WILLIAM ALFRED GADDIS  
 MARY CHRISTINE GAINES  
 JIMMY NEAL GAMBLE

Charlotte  
 Burnsville  
 Shelby  
 Gastonia  
 Honea Path, S. C.  
 Shelby



# 1 9 5 6



NANCY ELIZABETH GARRISON  
JOHN FRANK GEIGER  
CONRAD MAXWELL GEORGE

Charlotte  
Mt. Airy  
Francisco

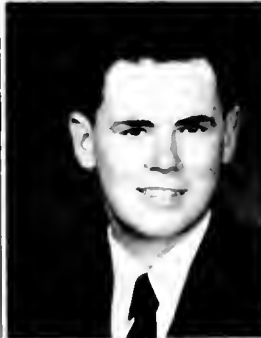

ELIZABETH JANE GOFORTH  
WILLIAM CLARENCE GOINGS  
JUNE GOOD

Kings Mountain  
Mt. Airy  
Mt. Airy



DORIS ANN GORE  
CHARLES ANDERSON GOUGE  
FAYE NELL GRAHAM

Tabor City  
Spruce Pine  
Mooresville

JIM VICKIE GRAHAM  
LOUISE C. GRAHAM  
KENNETH RAY GRAYSON

Boone  
Tuckerdale  
Shelby

BARBARA ANN GREENE  
BOBBY H. GREENE  
WILLIAM LEE GREENE

Charlotte  
Deep Gap  
Sherwood

KATH LEE GRIFFIN  
SAMUEL FRED GULLEDGE  
BOBBIE FRANCIS GUTHRIE

Wingate  
Ruby, S. C.  
Shelby





# j u n i o r s

JACQUELINE W. GUTHRIE  
 BETTY ANN HAGAMAN  
 MARY ANNE HAGAMAN  
 BETTY JEAN HALEY  
 MAX G. HAMBY...  
 ELLA RUTH HAMPTON

Stovall  
 Boone  
 Beech Creek  
 Kannapolis  
 Purlear  
 Piney Creek

RACHEL ANN HARDIN  
 JOHN RALPH HARGETT  
 PATSY CAROL HARMON  
 RAYMOND E. HARMON  
 TAL HARMON  
 CAROLYN ELLIOTT HARRIS

Kings Mountain  
 Marshville  
 Cliffside  
 Sugar Grove  
 Spencer  
 Mooresboro

JAMES H. HARRISON  
 CAROLYN GRAY HART  
 JERRY F. HARWELL  
 JOE HAUSER  
 WANDA LEE HAUSER  
 T. CALVIN HAYES...

Denton  
 Clemmons  
 Maiden  
 Winston-Salem  
 Vale  
 North Wilkesboro



# 1 9 5 6



CAROLYN ANN HAYNES  
 JAMES ROBERT HEARNER  
 PHILIP CARL HENRY

Lewisville  
 Vale  
 Conover



MARY R. HENSLEY  
 JERRY RANDOLPH HILL  
 PAISY JANE HILL

Burnsville  
 Shelby  
 Avondale

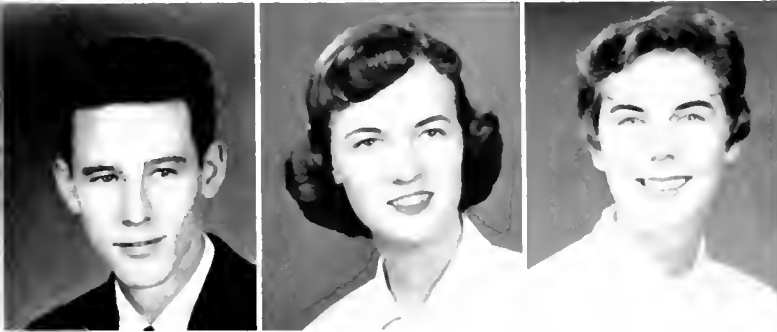

JIMMY EDWARD HINSON  
 THEDA CLARINE HOLDER  
 BARBARA HOLLINGSWORTH

Concord  
 Blowing Rock  
 Mt. Airy

JOYCE HONEYCUTT  
 WILLIAM EUGENE HONEYCUTT  
 JO ANN HORN

Kannapolis  
 Concord  
 Statesville



ALAN CONRAD HORTON  
 WILLIAM HOUCK  
 JULIA HOUGH

Wingate  
 China Grove  
 Ilesville



LOIS MAE HOYLE  
 PHILIP EVANS HUGHES  
 NORMA JEAN HULL

Cherryville  
 Boone  
 Morganton



# j u n i o r s

MARGARET HUNEYCUTI  
 BETTY LEE HUNT  
 JOE A. HUNT  
 MARY ANNE HUNTER  
 DONALD RAY HUSKEY  
 RUTH HYDER

Monroe  
 Polkville  
 Polkville  
 Conway, S. C.  
 Forest City  
 Rutherfordton

BETTY LOU JAMES  
 LETTY SUE JAMES  
 JACK BRINKLEY ISAACS  
 HENRY THOMAS JACKSON  
 CORNELL JACOBS  
 BOBBY CARL JAMES

Mocksville  
 Mocksville  
 Elk Park  
 Godwin  
 Pembroke  
 Gastonia

OLIVE JEANETTE JENKINS                      Midland  
 DAVID R. JOHNSON                              Jonesville  
 BOBBY GREENE JOHNSON                      Mount Airy  
 GREICHEN HINE JOHNSTON                      Lumber Bridge  
 KERMIT A. JOHNSON                              Bakersville  
 BILLY NORMA JONES                              Sparta



# 1 9 5 6



CAROL ELIZABETH JONES  
 PAULINE L. JONES  
 MARY SUE JONES

Enka  
 Lansing  
 Lansing

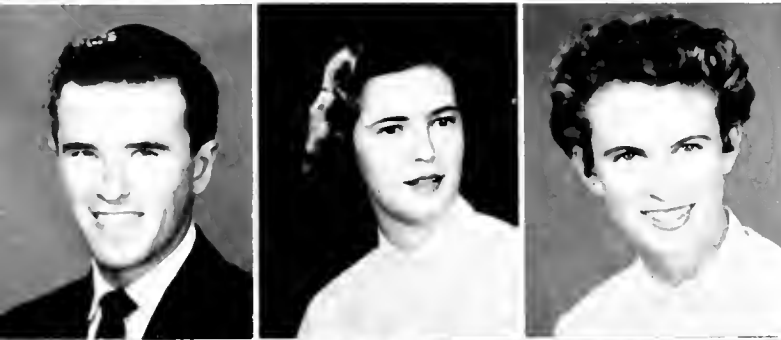

CURLEE JOYCE  
 JOYCE MAXINE JOYNER  
 PEGGY JEAN KEETER

Sandy Ridge  
 Kernersville  
 Grover



JOYCE KELLER  
 CAROL SUE KENNEDY  
 MURIEL WETTONA KERLEY

Asheville  
 Piney Creek  
 Granite Falls

BILLIE JEAN KERN  
 JENNIE IRENE KERR  
 MARGARET KINCAID

Star  
 Kannapolis  
 Morganton

BELLY LOU KIVETT  
 JACK MITCHELL KLUTTZ  
 ELLEN KATH KOONCE

Asheboro  
 Boone  
 Raeford

PATRICIA ANNE LACKEY  
 THOMAS LAMAR LAI  
 EDWARD RAY LAKEY

Stony Point  
 Hickory  
 Boonville



# j u n i o r s

GEORGE RICHARD LAMB

MARY JON LANNING

POLEY ANN LASLEY

HAROLD D. LAWING

HOWARD K. LEONARD

HUBERT KAY LEONHARDT

Statesville

Boone

Belews Creek

Marion

Boone

Shelby

GRADY LIONEL LEWIS

PATTY ANN LONG

HOWARD LOVE

NANCY GRAY LUFFMAN

NANCY JEAN LYERLY

MACKIE McCARTY

Troutman

Yadkinville

Vilas

State Road

Rockwell

Charlotte

JOHN MACK McCOIN

GARY STEVE McCURDY

EVELYN McCURRY

KENNETH CLARENCE McGEE

JETER CONRAD MCKINLEY

NANCY LEE MCKINNEY

Sparta

Statesville

Bee Log

Statesville

Concord

Sanford





# 1 9 5 6

NEIL W. MCKINNEY  
DOROTHY GAIL McLAIN  
SHIRLEY ANN McNEIL

Spruce Pine  
Statesville  
Millers Creek



BEN McNIEI  
ROBERT E. MABERY  
GEORGE LEE MAGNESS

Purlear  
Concord  
Shelby



WILLIS CARLTON MARTIN  
SYLVIA GRAY MASSEY  
PAUL JAMES MATHESON

Francisco  
Winston-Salem  
Monroe

JOANNE HARRIS MATTHEWS  
PATRICK WORTH MATTHEWS  
D. W. MILES

Lenoir  
Winston Salem  
Sparta

DORIS C. MILLER  
HUGH GRAHAM MILLER  
RALPH NEAL MILLER

North Wilkesboro  
Shelby  
Charlotte

REBECCA MILLER  
BETTY JANE MITCHELL  
MARGARET CARR MITCHELL

Statesville  
Sparta  
Laurinburg

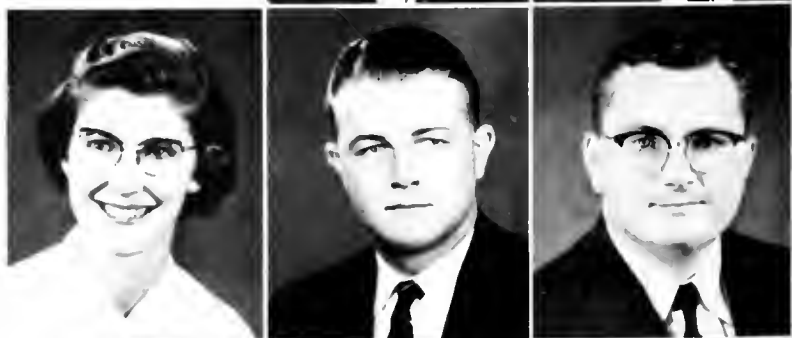

# j u n i o r s

CONLEY L. MOFFETT

MARY S. MOODY

CAROLYN MOORE

ROBERT MOORE

ROXIE ELINOR MOREHEAD

BETTY JEAN MOOSE

Waco

Valle Crucis

Newton

Greensboro

Shelby

Concord

GEORGE MOOSE

PATRICIA MORGAN

ARTHUR L. MORLEY

MAUDE MARIE MORRISON

VALORIE F. MOSIER

CAROL C. MOTT

Concord

North Wilkesboro

Boone

Morganton

Charlotte

Wilkesboro

FRANCINE NOLEN

BETTY SUE NORRIS

BILLY WINSTON NORRIS

GEORGE H. OSBORNE

TRILLIAN SHARLEE OVERBAY

BOBBY LEE PARKER

Crouse

Boone

Cramerton

Weaverville

Granite Falls

Wilkesboro



1 9 5 6



BETTY ELLEN PEARSON  
BARBARA ANN PENDLETON  
DON PENDLETON

Charlotte  
Charlotte  
Vale



EVELYN GOLDIE PETERS  
PATTY PEIREA  
PATISSA PHILLIPS

Mount Airy  
Kannapolis  
Ingalls



T. G. PHILLIPS  
CHARLES DUANE PIPES  
BETTY POINDEXTER

Mooreville  
Boone  
Mocksville

EDWINA LEBN POPP  
ERID THOMAS POPLEN  
RUBY JEAN POLIS

Stony Point  
Blowing Rock  
Advance



RONDA PAUL PRESSON  
SALLY KAY QUEEN  
WAYNE HAL BASH

Monroe  
Ellenboro  
Statesville



FRANCES ELIZABETH RAY  
JOHN AMORY REECE  
MARGARET BRUCE RIGGS

Mars Hill  
Boonville  
Hubert





# j u n i o r s

ETHEL ROBINSON  
 RENA ALICE ROBINSON  
 JUEL L. ROGERS  
 CLAUDETTE SANFORD  
 JAMES M. SAWYER  
 WAYNE HENRY SECKLER

Hickory  
 Creston  
 Greensboro  
 Laurinburg  
 Asheville  
 China Grove

MARY KATHERINE SETZER  
 MARY SHEARIN  
 HERBERT PAUL SHORT  
 JO ANN SHOUP  
 ALMA JEAN SHOUBE  
 REUBEN E. SLADE

Lenoir  
 Red Oak  
 Charlotte  
 Charlotte  
 Newland  
 Greensboro

WALTER R. SMITH Winston-Salem  
 WANDA SMITH Moravian Falls  
 GERALDINE STALEY Lenoir  
 FREIDA MEALEZIA STILES Charlotte  
 CLARA LOU STOTT Bailey  
 JOSEPH GAYDEN SWANN, JR. Old Fort

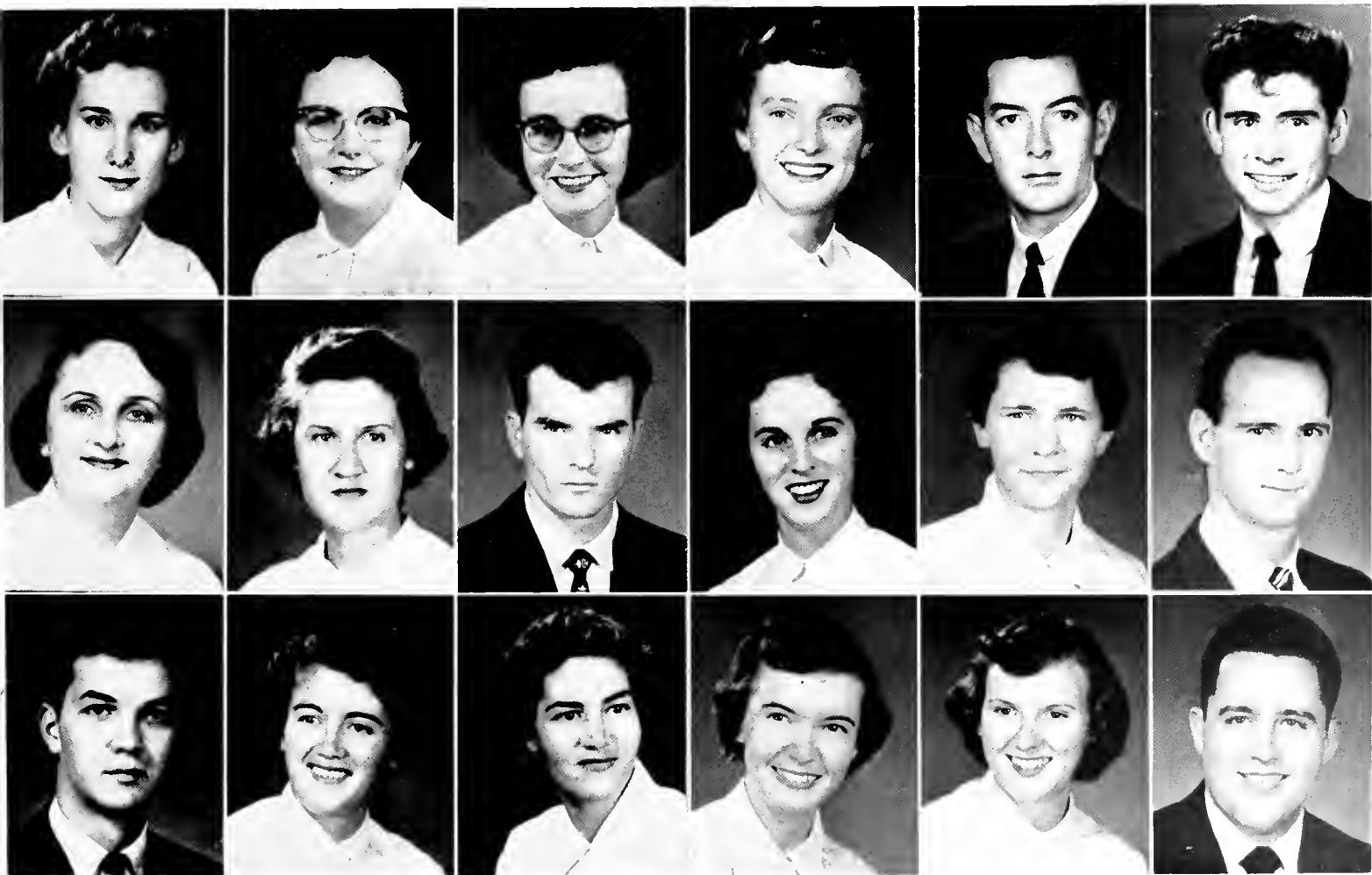

# 1 9 5 6

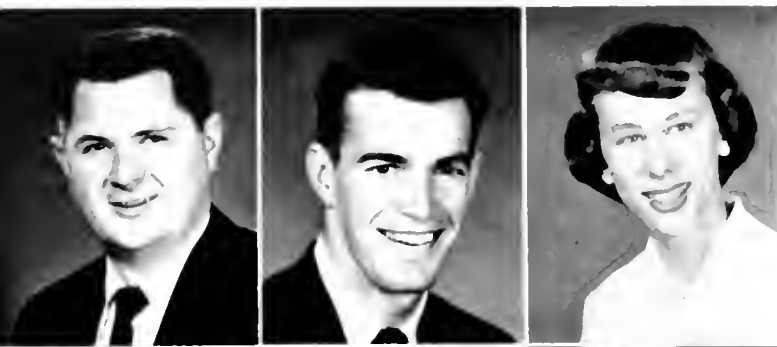

THOMAS ARDIS TATE  
CHARLES GORDON TAYLOR  
RUBY LEE TAYLOR

Shelby  
Boone  
Union Mills



NANCY TEAGUE  
PEGGY JOYCE TEAGUE  
LUCY LEE TEMPLEMAN

Winston Salem  
Boone  
Miami, Florida



J. C. TESTER  
HAYDEN A. THOMAS  
JOE E. THOMAS

Boone  
Landis  
Kannapolis

BARBARA JOANN THOMPSON  
VERON DAVID THOMPSON  
JOYCE ANN THORNTON

Pineola  
Mt. Gilead  
Gastonia

LINDA TOWNSEND  
MARY ELLA TREECE  
WILLIAM E. TRIPP

Valle Crucis  
Stanfield  
Shallotte

HAI DEAN UPTON  
WILLIAM R. UNDERWOOD  
GLENDA VESPAI

Barium Springs  
Wingate  
Jonesville

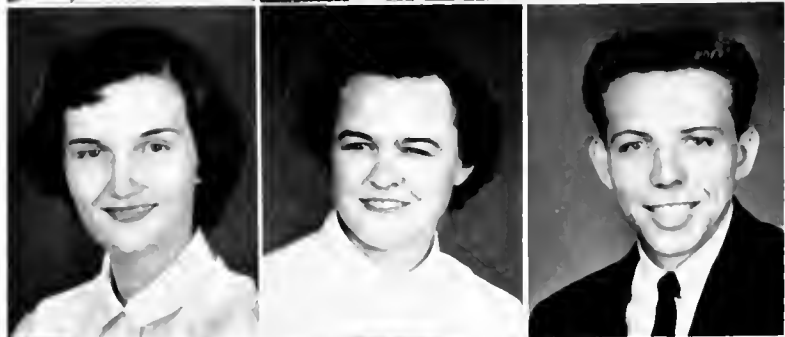

# j u n i o r s

LAMBERT THEODORE VOET, JR. Kings Mountain  
 LARRY DEAN VONCANNON Ellerbe  
 GAYE WAGONER State Road  
 HAYNE NELSON WALDEN Monroe  
 JACK D. WALKER Spindale  
 C. DEAN WALLACE Granite Falls

HAZEL WALSH  
 MARGARET ANN WARLICK  
 WILLIAM J. WATERS, JR.  
 JOHN MALCOLM WATLINGTON  
 HAROLD PINKNEY WATTS  
 G. W. WELBORN, JR.

Lenoir  
 Lawndale  
 Lincolnton  
 Yanceyville  
 Dallas  
 Elkin

JOANN WELBORN  
 WILLIAM MACK WELBORN  
 MARGARET JEAN WELCH  
 THOMAS HERMAN WEID  
 O'NEILL FLOWERS WELLS  
 MARILYN REBECCA WHITE

Stony Fork  
 Boone  
 Harmony  
 Altamont  
 Boone  
 Forest City

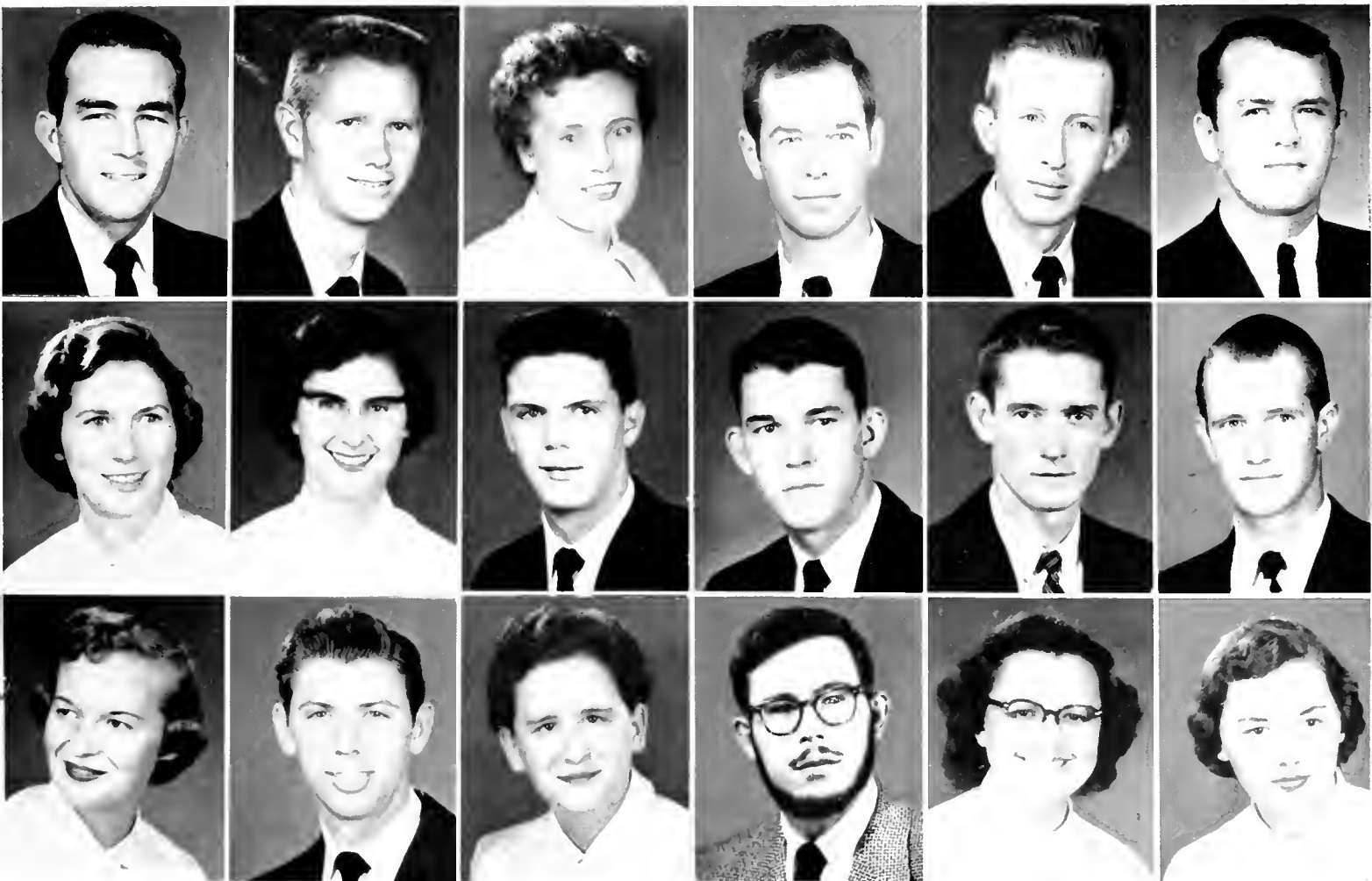

# 1 9 5 6



LIBBY WHITE  
 NANCY WHITTINGTON  
 WILLIAM WHITTINGTON

Cornelius  
 North Wilkesboro  
 Wilkesboro



JAMES FRANK WILHELM  
 ANCH DEAN WILLIAMS  
 CHARLES RAY WILLIAMS

Albemarle  
 Boone  
 Wingate



PATRICIA ALICE WILLIAMS  
 RALPH M. WILLIAMS  
 CHARLES WILSON

Forest City  
 Mountain Park  
 Boone

TRUETT WILSON  
 MARY JOCELYN WITNER  
 TONY WOODS

Marion  
 Asheboro  
 Lenoir

THOMAS WOOTEN  
 DORIS ANNE YARBROUGH  
 MILDRED RAY YARBROUGH

East Bend  
 Gastonia  
 Mt. Gilead

JAMES BENJAMIN YOUNG

Vale







## music educators club

### OFFICERS

BECKY AUSTIN ..... President  
 BOB LONG ..... Vice President  
 NANCY HARRIS ..... Secretary  
 PAUL MATTHEWS ..... Treasurer

*Seated:* Ann Moon, Nancy Harris, James Stokes, *First row standing:* David Whittington, Betty Norris, James Fulmer, Shirlic Brady, Elsie Poston, Becky Austin, Bob Ellis, *Second row:* Peggy Carter, Christine Gaines, Sunny Freeman, Mary Robinson, Bill Ledbetter, Arlene Futz, Horace Mabry, David Eddleman, Bobby Taylor, Paul Simpson, *Fourth row:* Eugene King, Russel Larcom, Russell Blevins, Fred Reynolds, Bob Long, Dan Ragan, Barry Ruth, Walter Smith, Lawrence Clayton, *Not pictured:* Beth Eggers, Jerry Hill, Bill Sneed, Bob Gilley, Jackie Hull, Betty Gminder, Charles Honeycutt.

## home economics club

### OFFICERS

MARGARET HARTMAN ..... President  
 JANE GOFORTH ..... Vice President  
 MAXINE HARTMAN ..... Secretary

*First row:* Betty Lasley, Geraldine Watts, Mary Hensley, Jane Goforth, Mary June Sheets, Margaret Hartman, Maxine Hartman, Carolyn Wall, Joan Waters, Eva Rae Swing, Marilyn White, *Second row:* Martha Carter, Carol Westbrook, Lave Pate, Ruby Taylor, Becky Bingham, Joan Cotton, Nona Lawson, Mary Austin, Jeanette Huffman, Marjorie Payne, *Third row:* Sarah Klutz, Ruth Hyder, Betty Conley, Anne Joyner, Nancy McLean, Gail Reid, Elizabeth Jones, Betty Ijames, Libby Brown, Janet Sharpe, Nancy Moore, *Fourth row:* Anne Fieldbeck, Juanita Hartell, Jeannette Reid, Evelyn Carswell, Emily Smith, Mary Lou Carpenter, Peggy Lomon, Ethel Townsend, Edith Harmon, Frances Roope, *Fifth row:* Frances Yates, Mary Shore, Anne Blakley, Carol Osborn, Ella Hampton, Ruth Mixon, Sara Crawford.

# math club

## OFFICERS

NANCY SNIDER .....President  
DON BAUCOM .....Vice President  
MARGARET GOODMAN .....Secretary  
TED VADEN .....Treasurer

First row: Bill Clark, Don Baucom, Carol Hutchins, Lou Floy Watts. Second row: Howard Yarbrough, Ruth Dalton, Bonnie Carswell, Tom Wooten. Third row: Jane Tester, Gene Ivey, Ted Vaden, Evelyn McCurry.

# library science club

## OFFICERS

BETTY JANE BROWN .....President  
CAROL JONES .....Vice President  
JOAN BURGIN .....Secretary  
DON ROBERTS .....Treasurer

First row: Ruby Nesbitt, Evelyn Talbert, Don Roberts, Betty Jane Brown, Joan Burgin, Carol Jones, Bobbie Stallings, Betty Pinkston. Second row: Dell Kemp, Joan Wellborn, Juliana Gray, Gail Baucom, Betty Haley. Third row: Richard Barker, Elinor Moorhead.





## association of childhood education

EMMETT FLEDGE .....President

ESSELL WARD .....Vice President

EDITH BRACY .....Secretary

*First row:* Mary Reid, Maxine Williams, Norma Weaver, Carol Weaver, Jane Robinson, Doris M. Timmons, Claudette Sanford. *Second row:* Jeanette Craig, Janice Burris, Marie Trantham, Shirley Henson, Gail Coffey, Jo Ann Redwine, Shirley Thomas, Barbara Roach. *Third row:* Jeanette Dixon, Geraldine Miller, Geraldine Edwards, Ruth Blackburn, Sara Boone, Nancy Palmer, Clyde Hice, Bob Edwards, Buddy Wishon. *Fourth row:* Jean Shields, Ruth Beck, Betty B. Cook, Margaret Hedrick, Patty Billings, Frances Wood, Jean Shoupe, Gloria Buchanan, Polly Lasley, Clarence Primm. *Fifth row:* Jane Guthrie, Aileen Joines, Anna Boyce Winkler, Martha Orders, Peggy Lowery, Betty Smith, Mildred Snider, Nancy League, Mickye Clark, Betty Hodges, Nona Mae Lawson. *Sixth row:* Mary Ellen Bagwell, Shirley McNeil, Almata Wilard, Emmett Fledge, Mr. Richard Hargrove, Mrs. Richard Hargrove, Nancy Hauser, Peggy Holland, Rejane Joyce, Susie Dobbins, Edith Bracy.



# science club

## OFFICERS

CHRIS ELLIOT .....President  
 MAXINE HARTMAN .....Vice-President  
 CONLEY MOFFETT .....Secretary

First row: Jimmy Ritchie, Chris Elliot, Maxine Hartman, Conley Moffett. Second row: Nancy Frazier, Mickey Clark, Mary June Sheets, Carol Westbrook, Sue Jane Harmon, Sybil Ray, Ruth Dalton, Nancy Moore. Third row: Barbara Greene, Kay Propst, Nell Grey Wilhelm, Carol Hutchins, Sylvia Miller, Joan McLean, Betty Haley, Bonnie Carswell, Melvin Carpenter. Fourth row: Dr. Derrick, Max Warlick, Jimmy Madison, Dick Lowder, Glenn Hentebel, Larry Kerley, Jimmy Fite, John Harris, Evelyn McCurry, Robert Walker, Bob Brady, Rex Baird, Robert Moore, Dr. Fisher, Gaynelle Truitt.

# beta beta beta

## OFFICERS

FRANK BROWN .....President  
 MARGARET GOODMAN .....Vice-President  
 MARY HYLER .....Secretary

Seated: Ruth Bramlett, Helen Brown, Frank Brown, Jean Carmichael, Ruth Dalton, Barbara Green, Barbara Stephenson, Conley Moffett, Doris Ann Gore. Standing: Tommy Linn, Max Reaves, Bobby Brady, W. J. Waters, Joan McLean, Ted Vaden, Dr. Irvin Carpenter, Jackie Hardy.





## pi kappa delta

### OFFICERS

JIM CRAIG .....President  
 JULIA HOUGH .....Vice President  
 JEANNA COLLEY .....Secretary Treasurer

Lois Hoyle, Doris Miller, Louise Graham, Julia Hough, Judy Capps, Carol Carter, Mr. Leo K. Pritchett. Members not pictured: Jeanna Coffey, Jim Craig, Dolly Koontz, Lucy Priest, Dr. John Hamilton, Mr. David Hodges, Dr. J. D. Rankin, Miss Loris Shipman, Dr. D. J. Whitener.

## forensic

### OFFICERS

GEORGE MOOSE .....President  
 LUCY PRIEST .....Vice President  
 DOLLY KOONIZ .....Secretary

Julia Hough, Louise Graham, Mr. Leo K. Pritchett, Judy Capps, Doris Miller, Carol Carter, Lois Hoyle. Members not pictured: Jim Craig, Lucy Priest, George Moose.

# future teachers of america

## OFFICERS

DORIS G. COLE .....*President*  
CLIFFOGENE PILKENTON ....*Vice-President*  
NANCY SNIDER .....*Secretary*

*First row:* Chris Foster, Mary Ann Hunter, Pat Williams, Doris Gore, Pat Crews.  
*Second row:* Frances Ray, Doris G. Cole, Pat Starnes, Nancy Snider, Betty Cook, Susie Dobbins, Helen Brown, Doris Rhyne. *Third row:* Doris Yarborough, Wade Beckerdite, Jo Ann Foster, Betty Moose, Audrey Fowler, Glenda Thomas, Marie Clayton, Ann Poplin, Camilla Welborn, Emmett Elledge, Bob Meyers, Jim Sawyer, Dr. John Barden.

# modern dance

## OFFICERS

JO ANN MATTHEWS .....*President*  
MARGARET WARBLICK .....*Vice-President*  
WANDA HOUSER .....*Secretary-Treasurer*  
FRANCINE NOLEN .....*Publicity Chairman*

Joyce Ollis, Irene Roach, Bonnie Faye Cook, Sarah Klutz, Nell Swofford, Francine Nolen, Glenda Vestal, Jo Ann Matthews, Margaret Warlick, Emogene Bryant, Wanda Houser.





The long trip back after the holidays—warm spring days—the groups of students loitering along the sidewalks and on the lawns in front of the girls' dorms as there is a mass move from the Bookstore—“I guess I'm a junior, but I might be a senior. Haven't really known what I was in since I was a freshman.”—rainy days that bring raincoats, boots, fatigue jackets, sailor caps, and the like out of closets—long afternoons spent under the tanning rays of Old Sol and the blistered backs and faces that appear afterwards—the sound of horsehide against hickory that fills the air when the Mountaineers take to the baseball diamond—elections with vigorous campaigns that flood the campus with posters, signs, and banners—the Black and Gold Game with its freezing spectators despite the springtime—the deep drop in the Bookstore's coffee sales as its customers move out to the steps to drink Pepsis—“What, time for mid terms again!”—the eternal search for a place to hang your raincoat—the horror of comprehensives—the replacement of wool skirts and sweaters by sleeveless blouses and billowing cotton skirts—the reappearance of the line-up in front of the cafeteria—outdoor physical education classes—“What are you going to do this summer?”—that lazy feeling that engulfs you as you realize that spring is here to stay.

april



*campusology*



but suddenly . . .

*yosef takes a rest*

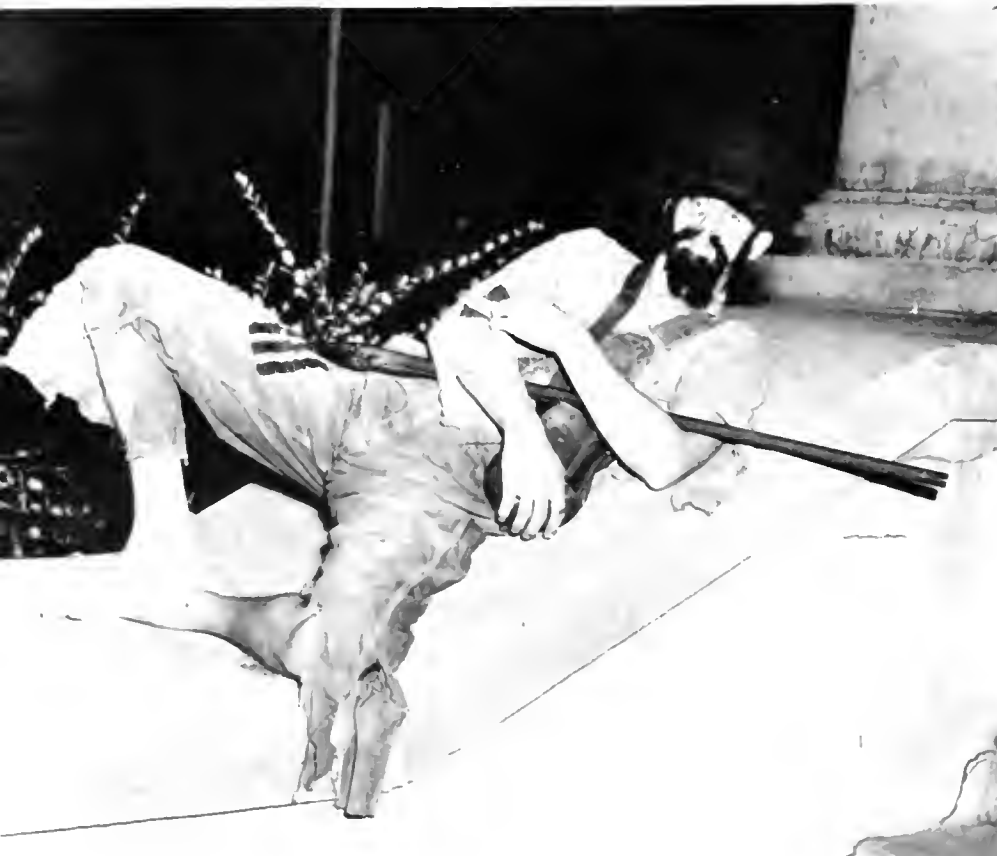



*a young man's fancy turns . . .*

even in boone, it's spring

*a friendly chat*



*jr.-sr. dreams, past and present*





# baseball

*First row:* Jerry Gates, Buck Hall, Aubrey Elam, Fred Shoaf, Don Alexander, Joe Hauser, Kenny Murray, Richard Lapis. *Second row:* Benny Allen, Rex Kilby, Johnny Watlington, Phil Triplett, Harold Lakey, Bob Culbreth, Johnny Matthews.



BOB BROOME AND DAVE PIERCE  
*Coaches*



KENNY MURRAY  
 DON ALEXANDER  
 PHIL TRIPLETT  
 FRED SHOAF



JOE HAUSER  
 AUBREY FLAM  
 JOHNNY MATTHEWS  
 HAROLD LAKEY



BUCK HALL  
 RICHARD LAPISH  
 JOHNNY WATLINGTON  
 BOB CHILBETH



REX KILBY  
 BENNY ALLEN  
 JERRY GATES



MANAGERS:  
 LARRY DAVIS  
 DON LINEBERGER  
 LARRY SIMMONS



## tennis

Benny Martin, Roddy Eaves

*Not pictured:* Johnny Corey, Bobby Sneed,  
Herb Good, Bill Ferree

## golf

John D. Broyhill, Bill Green, George Hall



# wrestling

R. W. WATKINS, *Coach*

JERRY DANIFIS  
HUBERT DANCY

BILL BUTLER  
DIXON ROBERTS

BILL BROWN  
THOMPSON EVANS

GLENN WELBORN  
ROY BRACC

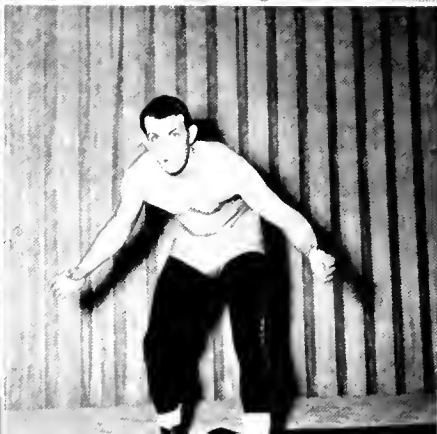
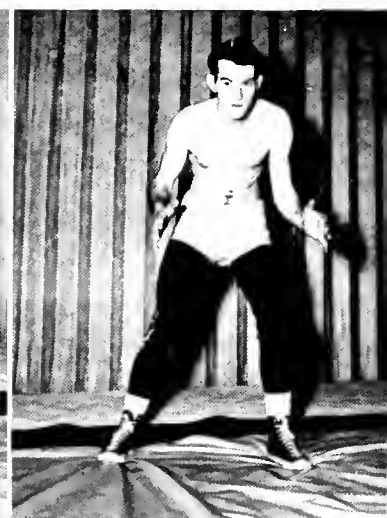
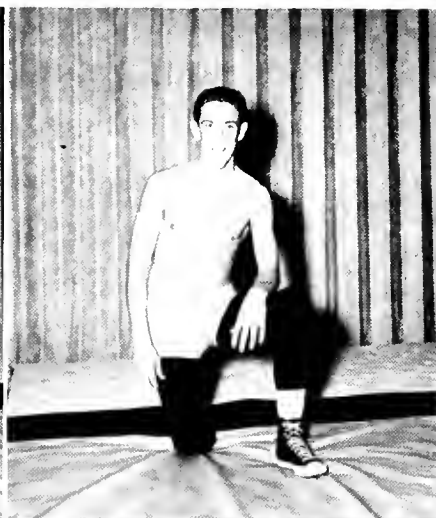
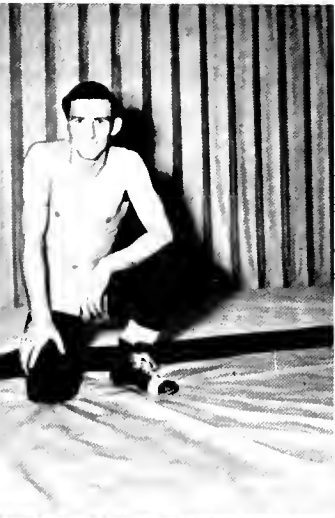



## business club



### OFFICERS

HAROLD EWING	<i>President</i>
PEL FOWLER	<i>Vice President</i>
CHRIS FOSTER	<i>Secretary</i>
BILLY HULLMAN	<i>Treasurer</i>
REX MCNEIL	<i>Reporter</i>



GAMMA PSI CHAPTER  
OF  
PI OMEGA PI  
National Honorary Fraternity  
Business Education

The annual Business Education Teachers Conference is sponsored each spring by the Business Club and Pi Omega Pi.

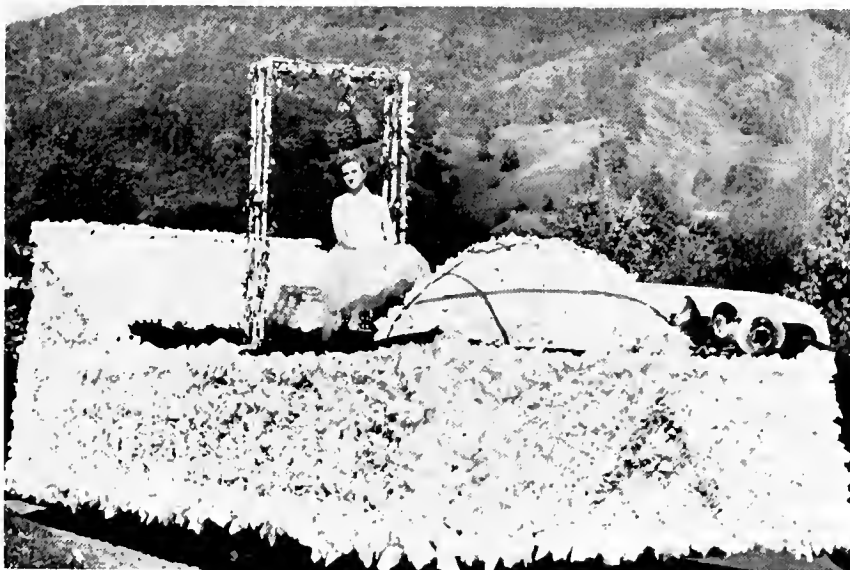

The Business Club sponsored the first place winner in the float contest in the Homecoming Day Parade.

CAROLYN HARMON  
*Business Manager*

CAMILLA WITBORN  
*Editor*



# rhododendron

JO ANN FOSTER  
*Associate Business Manager*

JO ANN CARLTON  
*Associate Editor*



NANCY SNIDER, PAT WILLIAMS  
ELLEN KOONCE, ANN SELVY, LOUISE CHURCH  
DORIS ADAMS, BETTY BROWN  
BILL BENSON, DICKIE BOJIN, SARAH CONRAD  
MURIEL KERLEY  
JANE EWING

*Managing Editors*  
*Activity Editors*  
*Feature Editors*  
*Sports Editors*  
*Advertising Manager*  
*Circulation Manager*

## BUSINESS STAFF

*Seated:* Jo Ann Foster, Carolyn Harmon, Muriel Kerley. *Standing:* Carol Carter, Joyce Lytle, Wilma Everhart, Pete Lovett, Audrey Fowler, Earl Finder, Sue Jane Harmon, Jim Sawyer, Bill Clements.



1 9 5 6

## EDITORIAL STAFF

*Seated:* Ann Selvey, Ellen Koonce, Jo Ann Carlton, Camilla Welborn, Nancy Snider, Pat Williams, Dell Kemp. *Standing:* Louise Graham, Dickie Bolin, Bill Benson, Susie Dobbins, Pat Starnes, Doris Adams.



## CLASS EDITORS

*Seated:* Doris Miller, Emily Atwood, Patti Petrea, Margaret Hedrick, Beulah Edwards, Pat Harrison, Jerry Hutchins. *Standing:* Rebecca Miller, Carolyn King, Nancy Rimer, Sibyl McDonald, Betty Cook, Nellie Harwood, Gwen Eiler.







And now the days are numbered and the seniors are the heroes of the hour—these, the fortunate few who have student teaching and national teachers' exams behind them—the feeling of nostalgia that prevails— but life must go on—tennis dates at 6:00 A.M.—that last hike to Winkler's Creek, Howard's Knob or Rich Mountain—the mad rush to finish that last term paper and the hours that you spend in the library when you long to merely lead the life of Riley by sitting in the sun and day-dreaming—putting off assignments and notebooks until a tomorrow that never seems to come—the cries of tree frogs that bring about a wave of homesickness—baseball games and tennis matches—trips to the placement office—the hours spent trying to make that letter of application perfect—MAY DAY—the program made magnificent through the combined efforts of the Band, the Modern Dance Club, and Varsouvianna—the presentation of the Court attendants and the crowning of the Queen—the dance afterwards and the final selection before it all fades into history—  
“If you are down my way next year, drop in to see me”  
—engagements, showers, and weddings by the score—the maze of final exams—packing to go home—Commencement Day—caps and gowns—the graduation exercise—your name is called—a diploma, a degree, and a certificate—suddenly it's a reality.

may



*a may dance invitation?*



*a prospective job*

may and . . .

*the last round up . . .*



*a look in the future*





*traditional may day*

*student teaching*

. . . moments to remember





senior class officers

BILL SOFLEY  
JOHN M. LOVETTE  
BETTY HUFFMAN  
MARGARET GOODMAN

*President*  
*Vice-President*  
*Secretary*  
*Treasurer*

# SENIORS

KATHLEEN AREE .....Vale  
*Business Education*  
 Business Club 2, 3, 4; Vernician Literary Society 1, 2, 3, 4.



HERBERT WAYNE ABERNETHY ..Hildebran  
*Business Education*  
 Business Club 1, 2, 3, 4.

WILBA ANN ALEXANDER .....Modroe  
*Grammar Grade Education*  
 Y.W.C.A. 4; F.T.A. 4; A.C.E. 4; Wingate College 1, 2.

JOSEPH RAY AMBURN .....Mount Airy  
*Science and Social Studies*

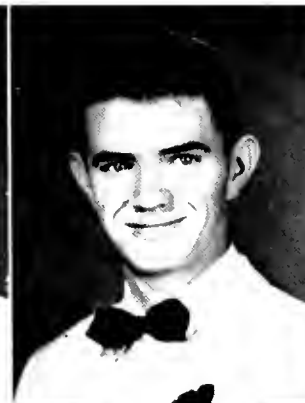

CLYDE HEDRICK AUSTIN .....Boone  
*Science and Mathematics*  
 Glee Club 1, 2; Track 2; Mars Hill College 1, 2.

PEGGY JO BADGETT .....Dobson  
*Grammar Grade Education*  
 Y.W.C.A. 1, 2, 3; Pep Club 3, 4; Wesley Foundation 1, 2; Appalachian Staff 3, 4; Rhododendron Staff 3, 4; A.C.E. 1, 2.

JANICE COFFEY BALLARD ...Blowing Rock  
*Primary Education*  
 Mitchell College 1, 2.



ELIZABETH CAROLYN BARE .....Jefferson  
*Grammar Grade Education*  
 A.C.E. 4; Lees McRae Junior College 1, 2.

LUCY BETTY BARKER .....Elkin  
*Grammar Grade Education and English*  
 W.A.A. 1; B.S.U. 1, 2, 3, 4; Intramurals 2, 3, 4; Volleyball Champions 3; Y.W.C.A. 2, 3, 4; Spanish Club 2; A.C.E. 2, 3, 4; Treasurer 3; F.T.A. 3, 4; Appalachian Staff 3; Marshal in summer schools of '54 and '55.

ALICE ABIGAIL BAUCOM .....Macon, Ga.  
*Library Science*  
 Y.W.C.A. 3, 4; Octet 3; Library Science Club 3, 4; Choir 3; R.S.U. 4; Gardner Webb 1, 2.



WILLIAM HARDING BENSON ....Mocksville  
*Grammar Grade Education*  
 Catawba College 1; B.S.U., Executive Council 2; Y.M.C.A. 2, 3, 4; RHODODENDRON Staff 3, 4; Sports Editor 3, 4; Resident Manager of Justice Hall 3, 4; Student Council 3, 4; Treasurer 3; President of the Student Body 4; Junior Chief Marshal 3; A.C.E. 3, 4; F.T.A. 4; Who's Who Among Students in American Universities and Colleges 4.

LAURA PATRICIA BILLINGS .....Hays  
*Grammar Grade Education*  
 Y.W.C.A. 1; A.C.E. 1, 2, 3; College Chorus 3; Library Assistant 2, 3; B.S.U. 1, 2, 3.

JOHN J. BINGHAM .....Boone  
*Science and Physical Education*  
 Physical Education Club 2, 3, 4.



KAREN BISHOP .....Millers Creek  
*Business Education*  
 Business Education Club 2, 3, 4; Y.W.C.A.

MILDRED LANEY BLACKBURN .....Maiden  
*Grammar Grade Education*  
 Gardner Webb Junior College 1, 2.

SHERREY BLACKBURN .....Mountain Park  
*Physical Education and Science*

Physical Education and Science Physical Education Club; Intramurals; Orientation Assistant; Orientation Club; President 3; B.S.U., Executive Council 2.

ROBERT BEAKI, JR. ....Mount Gilead  
*Grammar Grade Education*  
Pfeiffer Junior College 1, 2.

WILLIAM ELOY BOAN .....Darlington, S. C.  
*Math and Social Studies*  
Math Club; I.B.C.; Intramurals.

GAY WALLERS BOSTIC .....Ellenboro  
*Physical Education and English*  
Physical Education Club 2; W.A.A. 2, 3.

NANCY LOUISE BOWEN .....Pinnacle  
*Grammar Grade Education*  
Westminster Fellowship 1, 2, 3, 4; Y.W.C.A. 1; A.C.I. 2, 4; Spanish Club 1.

THOMAS AUBREY BOWEN .....Southern Pines  
*Social Studies*  
J. A. Basketball 49; P.L. Major's Club.

BETTY JUNE BOYD .....Kings Mountain  
*Business Education*

Westminster Fellowship 1, 2, 3, 4; Business Club 2, 3, 4; Pi omega Pi 3, 4; Corresponding Secretary 4.

MARGARIT EDITH BRACY .....St. Aboskie  
*Grammar Grade Education*

Wesley Foundation 1, 2, 3, 4; Pep Club 3, 4; A.C.I. 3, 4; Secretary 4.

RUTH FLOISE BRAMBLETT .....Asheville  
*Math and Science*

I.T.A. 3, 4; B.S.U. Council 2, 3, 4; President 4; C.I.C. 3; Religious Council 4; Chi Lambda Chi 4; Glee Club 4; Mars Hill College 1, 2.

ELRNE HULFMAN BRANDON .....Lexington  
*English and Social Studies*  
Y.W.C.A. 1, 3; House Council 3.

ARTHUR DEAN BROWN .....Jefferson  
*Math and Science*  
Math Club; Science Club.

BETTY JANE BROWN .....Red Springs  
*Library Science*

Library Science Club 1, 2, 3, 4; Secretary 3; President 4; C.I.C. 1, 2, 3, 4; Vice President 3; Y.W.C.A. 1, 2, 3, 4; Secretary 2; Appalachian Staff 1, 2, 3, 4; News Editor 3; Roundabout Staff 3, 4; Junior Class Editor 3; Feature Editor 4; Pep Club 1, 2, 3, 4; Westminster Fellowship 1, 2, 3, 4; House Council 1; Religious Council 4; I.T.A. 4; Chi Lambda Chi 4; *Who's Who Among Students In American Universities and Colleges* 4.

HELEN DAVIS BROWN .....Huntersville  
*Science and Social Studies*

Mars Hill College 1, 2; B.S.U. Executive Council 3, 4; Tri Beta 3, 4; Science Club 4; C.I.C. 3, 4; I.T.A. 4.

JOY BROWN .....Boone  
*Primary Education*

Band 1, 2, 3; Orchestra 1, 2; Playcrofers 2, 3.

ALFRED I. BUNIGARNER .....Shelby  
*Math and Physical Education*

Football 1, 2, 3; Physical Education Club 1, 2, 4; Varsovianna 1, 2.



# s e n i o r c l a s s

ROBERTA GERALDINE BUNDRICK ..Forest City  
*English and Social Studies*  
Gardner-Webb 1; Y.W.C.A.; F.T.A.; B.S.U.  
Council; Y.W.A.

FRANCES VIRGINIA BURCH .....Bat Cave  
*Grammar Grade Education*  
A.C.E. 3, 4; Vernician Literary Society 3, 4;  
Pep Club 3, 4; Canterbury Club 3, 4.

EMILY JO BURGESS .....Rocky Mount  
*Business Education*  
Pep Club 1; Y.W.C.A. 1; Business Club 4.

JOAN JARRETT BURGIN .....Marion  
*Library Science*  
Library Science Club 1, 2, 3, 4, Secretary 4;  
Y.W.C.A. 1, 2, 3, 4.

NANCY CATHERINE CALDWELL ..Charlotte  
*Primary Education*  
Pep Club 3, 4; A.C.E. 3, 4; Vernician Literary  
Society 3, 4; B.S.U. 1.

CLAUDE A. CAMPBELL .....Spear  
*Physical Education and Social Studies*  
Basketball 1, 2, 3, 4; Physical Education Club 4.

FLOYD OREN CAMPBELL .....Spindale  
*English and Physical Education*  
B.S.U. Executive Council 1, 2, 3, 4; Tennis  
Team.

GWEN THOMPSON CARLTON .....Lenoir  
*Library Science*  
Library Science Club 2, 3; Y.W.C.A. 3.

GEORGE C. CARTER, JR. ....Boone  
*Math and Physical Education*  
Football 1950; Football Manager 1951; Physi-  
cal Education Club 1951; Varsouviana Club 1954,  
1955; Football Program Editor 1955; Football Man-  
ager 1955; Junior Marshal 1954.

EVELYN FRANCES CARSWELL ....Forest City  
*Home Economics and Science*  
Gardner-Webb 1, 2; Home Economics Club 4;  
Y.W.C.A. 4; B.S.U. Council 3, 4.

ELIZABETH ANN CHAMBERS ..Winston-Salem  
*English and Physical Education*  
W.A.A. 1, 2, 3, 4; Physical Education Club 3,  
4; Women's "V" Club 4; Religious Council 2;  
House Council 2, 4.

GOLDA CHAPMAN .....Hildebran  
*Grammar Grade Education*  
Y.W.C.A.; House Council 1, 2, 3, 4.

IDA LOUISE CHURCH .....Millers Creek  
*Primary Education*  
Pep Club 1, 2, 3, 4; A.C.F. 1; B.S.U. Executive  
Council 1, 2; Orientation Assistant 2; Junior Coun-  
selor 3; RHODODENDRON Staff 4; Treasurer of Junior  
Class.

MARY LUCILLE CHURCH .....Lenoir  
*Physical Education and Social Studies*  
Women's "A" Club 3, 4, Vice-President 3, Secre-  
tary 4; Y.W.C.A. 1, 2, 3; Appalachian Staff 1, 2;  
Modern Dance 4; Varsouviana 4; RHODODENDRON  
Staff 4.

BILL CLARK .....Millers Creek  
*Mathematics and Science*  
Math Club; Vice-President of Junior Class.



**JOHN H. CLONZ** ..... Lenoir  
*Mathematics and Science*

Orchestra 1; Band 1, 2; Pep Club 3, 4; Math Club 3.

**HILTON JONES CUCHAN** ..... Troy  
*English and Social Studies*

Playcratters 3, 4; Pfeiffer College 1, 2.

**JEANNA MAE COLLEY** ..... Hudson  
*English and Library Science*

Y.W.C.A. 1, 2; Wesley Foundation 1, 2, 3; Library Science Club 1, 2; Vermilion Literary Society 2, 3; Junior Counselor 3; Forensic 3; Varsity Debater; Pi Kappa Delta 3, 4; Secretary-Treasurer 4; Playcratters 1, 2, 3, 4; Secretary-Treasurer 3; Vice-President 4; Alpha Psi Omega, President 4; Religious Council 2; *Who's Who Among Students in American Universities and Colleges* 4.

**MARTHA LOUISE COLVARD** ..... Vilas  
*Grammar Grade Education*

B.S.H. 1; Debate Tournament 1; Intramural Volleyball 2.

**BETTY BUIH COOK** ..... Denton  
*Grammar Grade Education*

Westminster Fellowship 1, 3; House Council 3; *Appalachian Staff* 4; *Rhododendron Staff* 4; A.C.J. 4.

**CHARLES HERMAN COOK, JR.** ..... Mount Airy  
*Mathematics and Physical Education*

Newberry College; High Point College 2; Physical Education Club.

**BETTY JANE COOKE** ..... Hiddenite  
*Business Education and Social Studies*

Business Club 1, 2, 3, 4; House Council 2; *Appalachian Staff* 3; *Rhododendron Staff* 4; I.L.A. 4.

**KELLY MAURICE COOPER** ..... Vilas  
*Grammar Grade Education*

Wingate College 1, 2.

**JOE DEAN COSNER** ..... Forest City  
*Grammar Grade Education*

Wrestling.

**MARGARET ANN COZARI** ..... Mocksville  
*Home Economics*

Home Economics Club 1, 2, 3, 4; President 4; W.A.V. 1, 2; Vermilion Literary Society 1, 2, 3, 4; Chi Lambda Chi 4.

**JAMES MARSHALL CRAIG** ..... Charlotte  
*English and Social Studies*

Student Council 4; *Who's Who Among Students in American Universities and Colleges* 3, 4; Chi Lambda Chi 2, 3, 4; President 3; Chaplain 2, 4; Westminster Fellowship 1, 2, 3, 4; Vice-President 4; Y.M.C.A. 1, 2, 3, 4; President 4; Social Affairs 3, 4; School Council 4; C.I.C. 2, 3, 4; President 2, 3; Varsouviana 1; Forensics 1, 2, 3, 4; President 4; Phi Kappa Delta 2, 3, 4; Vice-President 3; President 4; Religious Council 1, 2, 3, 4; Pep Club 4; North Carolina State Legislature 3.

**LENORE GREENE CRITCHER** ..... Blowing Rock  
*Business Education*

Majorite 1, 2, 3.

**B. F. CUMMINGS** ..... Winston Salem  
*Physical Education and General Science*

Football 1, 2, 3, 4; Co-captain 4; Men's "A" Club 2, 3, 4; Physical Education Club 2.

**BARBARA DAVIS** ..... Winston Salem  
*Home Economics*

Home Economics Club 1, 2, 3, 4; Vermilion Society 1, 2, 3; President 4; Flying Fish 3; Vice-President 4; Pep Club 1, 2; Treasurer 3, 4; Junior Marshal 3.

**EUGENIA RUTH DAVIS** ..... Biltmore  
*Primary Education*

Wesley Fellowship 1, 2, 3, 4; Religious Council 2; A.C.J. 1, 2; Pep Club 3, 4; Orientation Assistant 2; Junior Counselor 3.





# s e n i o r c l a s s

GLENN E. DAVIS .....Boone  
Physical Education and Social Studies

ROBERT D. DEATON .....Faith  
Physical Education and Social Studies  
Baseball 1, 2, 3, 4; Men's "A" Club 2, 3, 4;  
Physical Education Club 2.

MARJORIE M. DELLINGER .....Crossnore  
Business Education  
Business Club 1, 2, 3, 4; W.A.A. 1, 2, 3, 4;  
Westminster Fellowship.

CLARENCE LESTER DIXON .....Fallston  
Physical Education and General Science

DORIS JEAN DIXON .....Ramseur  
Physical Education and Social Studies  
W.A.A.; Women's "A" Club; Physical Education Club.

MARGARET SPARKS DOBSON .....Nebo  
Grammar Grade Education  
B.S.U. 1, 3, 4.

CHARLES BENTLEY DOLINGER ....Lansing  
Mathematics and General Science  
Playcrafters 4.

MARY LIZZIE DUNN .....Laurinburg  
Grammar Grade Education

DOROTHY MAE EADES .....Catawba  
Grammar Grade Education  
Y.W.C.A. 1, 2; Westminster Fellowship 1, 2, 3, 4; F.T.A. 4.

ELIZABETH ANN EARGLE .....Salisbury  
Physical Education and Grammar Grade Education

W.A.A. 1, 2, 3, 4; Vice-President Sophomore Class; Physical Education Club 1, 2, 3, 4; Chi Lambda Chi 4; Social Affairs Committee 4; Who's Who Among Students In American Universities and Colleges 4; Marshal 3; Vice President East Hall 3; House Council 3, 4.

BLULAH EDWARDS .....Sparta  
Business Education and Social Studies  
Business Club; Pi Omega Pi Secretary; Appalachian Staff; RHODODENDRON Staff; Senior Class Editor; W.A.A.; Pep Club; Wesley Fellowship; Intramurals.

DORIS D. EDWARDS .....Cliffside  
Primary Education

Appalachian Staff; Business Manager; RHODODENDRON Staff; F.T.A.; House Council; Pep Club; Wesley Fellowship; Co-Editor "The Challenge"; A.C.E.; I.R.C.; Y.W.C.A.

LOUIS EMMETT ELLEDGE ..North Wilkesboro  
Grammar Grade Education

Mars Hill College 1, 2; A.C.E.; President; Chi Lambda Chi, Vice-President; President of Justice Dormitory 4; F.T.A.; C.T.C.; Social Affairs Committee; President Choraleirs 4; Who's Who Among Students In American Universities and Colleges 4.

CHRIS ELLIOTT .....Murphy  
Grammar Grade Education

Appalachian Staff; Science Club, President; 4; Beta Beta Beta; RHODODENDRON Staff; Wesley Foundation; International Relations Club; A.C.E.; F.T.A.; Chi Lambda Chi; Who's Who Among Students In American Universities and Colleges 4.

NANCY JOYCE ELLIOTT .....Stony Point  
English and Social Studies  
Mitchell College 1, 2.



BILLY JEAN FEMMEL ..... Gastonia  
*Grammar Grade Education*

Gardner Webb 1, 2; Double Octet 3; A.C.F. 3, 4; Y.W.C.A. 3; B.S.U. Executive Council 3, 4; Y.W.A. President 4; Rhododendron Staff 3.

WILMA C. FERRARI ..... Winston Salem  
*Business Education and Social Studies*

Business Club 1, 2, 3, 4; Rhododendron Staff 3, 4; Appalachian Staff 1, 2, 3; Wesley Fellowship 3; House Council 1, 3; Cheerleader 2; Pi Omega Pi 3, 4; Secretary 3; Vice President 4; Vernician Society 4.

ELIZABETH JANE EWING ..... Belmont  
*Grammar Grade Education*

Y.W.C.A. 1, 3; Pep Club 3, 4; Secretary-Treasurer 4; House Council 1, 3, 4; Secretary 4; Appalachian Staff 3, 4; Circulation Manager 4; Rhododendron Staff 3, 4; Circulation Manager 4; Vernician Society 4.

LARI R. FENDER ..... Glade Valley  
*Grammar Grade Education*

Rhododendron Staff 3, 4; Y.M.C.A. 1, 2, 3; F.I.A. 2, 3; Varsouviana 3; A.C.F. 3.

WILLIAM MAX FERRI ..... Badin  
*Physical Education and Social Studies*

Physical Education Club 1, 2, 4; Chorus 1; Vice President of Freshman Class; Basketball 2; Tennis Team 3, 4; Westminster Fellowship 1.

ANNIE VIRGINIA FLIPPIN ..... Francisco  
*Business Education and Social Studies*

Business Club 2, 3, 4; House Council 2; C.I.C. 4.

CHRISTINE FOSTER ..... Millers Creek  
*Business Education and Social Studies*

Business Club 1, 2, 3, 4; Secretary 4; Pi Omega Pi 4; F.I.A. 4; B.S.U. 2, 3, 4; Executive Council 4; House Council 4; F.I.A. 4.

MARY ELIZABETH FOSTER ..... Ronda  
*Business Education and Social Studies*

Business Club 3, 4; Appalachian Staff 3, 4; Science Club 4; F.I.A. 4; W.C.U.N.C. 1.

THOMAS G. FOSTER, JR. .... Cooleemee  
*Physical Education and Social Studies*

Physical Education Club 2, 3, 4.

JAMES RAY FREEMAN ..... Jonesville  
*Physical Education and Social Studies*

Physical Education Club 1, 2, 3; President 4.

PATRICIA ANN GABRIEL ..... North Wilkesboro  
*Primary Education*

Pep Club 2, 3, 4; Varsouviana 4; F.I.A. 4; Vernician Society 3, 4; Y.W.C.A. 3.

WILHE CAROLYN GENTRY ..... Elkin  
*Grammar Grade Education*

Appalachian Staff 3, 4; Rhododendron Staff 3, 4; Pep Club 3, 4; Y.W.C.A. 1, 3.

ABBY JUNE GIBSON ..... Gibson  
*Primary Education*

Wesley Fellowship 1, 2, 3, 4; Y.W.C.A. 1, 2; A.C.F. 1, 4.

JOHNNY BOYD GIBSON ..... Murphy  
*Grammar Grade Education*

JULIA DORIS GIZENYANNER ..... Asheville  
*Grammar Grade Education*

B.S.U. Executive Council; Religious Council; F.I.A. President 4; Mars Hill 2; A.C.F.; Chi Lambda Chi; Y.W.A.; A.C.F.C.; House Council.



# s e n i o r c l a s s

ROBERT LEE GILLEY .....Boone  
*Music*

Chorus 1, 2, 3, 4; President 4; Chi Lambda Chi 4.

BONNIE INEZ GODFREY .....Marion  
*Grammar Grade Education*

Y.W.C.A. 1, 2; A.C.E. 1; Westminster Fellowship 1; B.S.U. 2, 3; Library Assistant 1, 2, 3.

ROBERT T. GOFORTH ....Kings Mountain  
*Grammar Grade Education*

Cheerleader 3, 4; Chief 4; Chi Lambda Chi 4; Chorals; Concert Band; Dance Band; Music Majors Club; Y.M.C.A.; C.T.C.

WILLIAM HERBERT GOOD .....Statesville  
*General Science and Physical Education*

Science Club 2, 3, 4; Student Council 4; Beta Beta Beta 3, 4; Tennis Team 3, 4; French Club 1; Physical Education Club 3, 4; *Appalachian Staff* 3; *Who's Who Among Students in American Universities and Colleges* 4.

MARGARET JANE GOODMAN ..Union, S. C.  
*Mathematics and General Science*

L.S.A. 1, 2, 3, 4; Treasurer 1; President 3; Math Club 1, 2, 3, 4; Secretary 2, 4; President 3; Beta Beta Beta 2, 3, 4; Vice-President 4; Chi Lambda Chi 3; Religious Council 2, 3; Class Treasurer 4; House Council 4; Y.W.C.A. 1, 2; Pep Club 1, 2; Junior Counselor 3; C.I.C. 1, 2.

KENNETH RAY GREENE .....Concord  
*Grammar Grade Education and Social Studies*

A.C.E. 3; Basketball 1; Junior Marshal 3; Class President 3; Intramurals 1, 2, 3; *Appalachian Staff* 4; Recreational Staff 3, 4; Chi Lambda Chi 3; Student Council, Treasurer 4; School Council 4; Wesley Foundation 1, 2, 3; *Who's Who Among Students in American Universities and Colleges* 4.

THOMAS L. GREENE .....Boone  
*Grammar Grade Education*

WILLIAM SPENCER GREENE ..Blowing Rock  
*Physical Education and Social Studies*

Golf Team; Men's "A" Club 4.

BOBBIE GREER .....Vilas  
*Business Education*

Business Club 2, 3, 4; Spanish Club 1; Y.W.C.A. 1, 2, 3.

LOYD DAVIS GREGORY, JR. ....Boone  
*English*

Science Club 1; Spanish Club 1; I.R.C. President 3; *Appalachian Staff* 3; Chi Lambda Chi 3.

MARTHA ANN GUTHRIE .....Shelby  
*English and Social Studies*

Pfeffer College 1, 2.

TIEMAN HAITHCOCK .....Robbins  
*Mathematics and Social Studies*

Basketball 1, 2, 3, 4; Men's "A" Club 1, 2, 3, 4; Student Council 1, 4; Class President 1; Math Club; *Who's Who Among Students in American Universities and Colleges* 4.

SYLVESTER R. HALL.....Winston-Salem  
*Business Education*

Men's "A" Club 2, 3, 4; Football 1, 2, 3, 4; Baseball 1, 2, 3, 4.

SHIRLEY HALL .....Winston-Salem  
*Grammar Grade Education*

W.C.U.N.C.; Methodist Youth Fellowship; I.R.C. 3.

EDITH MAE HAMPTON .....Sparta  
*Grammar Grade Education*

Westminster Fellowship 1, 2, 3, 4; A.C.E. 1, 2, 3, 4; Third Vice-President 2; Publicity 3; C.T.C. 4.



**CHARLES WILLIAM HANCOCK** .....Waco  
*Physical Education and Grammar Grade Education*

Playcrafters 1, 2, 3, 4; Vice President 2; President 3; Science Club 1, 2, 3, 4; Alpha Psi Omega 3, 4; A.C.F. 3, 4; Chi Lambda Chi 4; Y.M.C.A.; B.S.U.; Who's Who Among Students In American Universities and Colleges 4.

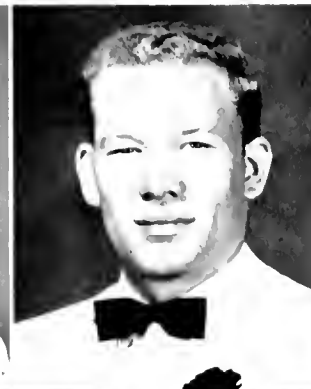
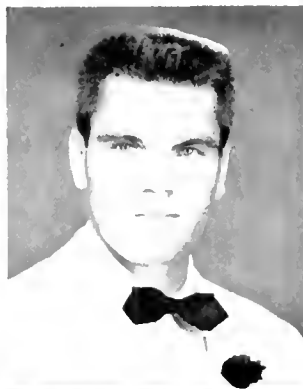

**ALBERT HARMON** .....Sugar Grove  
*Physical Education and Social Studies*  
Basketball 1, 2.

**EMOGENE HARMON** .....Sherwood  
*Grammar Grade Education*



**B. CAROLYN HARMON** .....Lincolnton  
*Business Education and Social Studies*

Business Club 1, 2, 3, 4; Pi Omega Pi 3, 4; President 3; House Council 2; Vernician Society 3, 4; May Court 3; Junior Marshal; Appalachian Staff 3; Rhododendron Staff 3, 4; Associate Business Manager 3; Business Manager 4; Homecoming Court 4; Pep Club 4; Christmas Court 4; L.S.A. 1, 4; Y.W.C.A. 1.

**JOHN ROBERT HARRI** .....Tampa, Fla.  
*English and Social Studies*

Wesley Foundation, President 4; Chi Lambda Chi, President 4; Y.M.C.A.; Religious Council, Secretary-Treasurer 4.

**JUANITA HARRELL** .....Bakersville  
*Home Economics*

Home Economics Club 1, 2, 3, 4; Wesley Fellowship 1, 2; Who's Who Among Students In American Universities and Colleges 4.

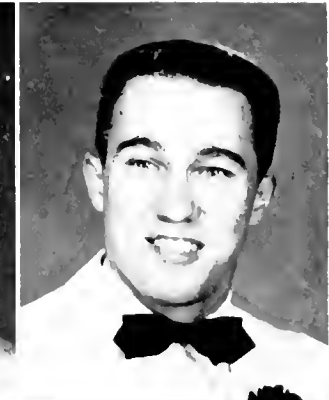

**GLENN MAX HARRIS** .....Concord  
*Physical Education and Mathematics*

Physical Education Club 3, 4; Math Club 3, 4; Pep Club 4.

**JANE HARRISON** .....Denton  
*English*

Student Council 1, 2, 3, Secretary 3; Y.W.C.A. 1, 2, 3, 4; Westminster Fellowship 1, 2, 3, 4; Religious Council 3; Vice President 3; W.A.A. 1; Chi Lambda Chi 3; Vernician Society 1, 2, 3, 4; Rhododendron Staff 2, 3, 4; Appalachian Staff 1, 2, 3; Associate Editor 3; "Miss Appalachian" 3; Who's Who Among Students In American Universities and Colleges 3, 4; L.L.A. 4.

**TREACY BARTLEY HARROLD** North Wilkesboro  
*Physical Education and Mathematics*  
Football 3, 4; Fees McBae College 1, 2.

**BILLY MARINE HARMAN** .....Walnut Cove  
*Home Economics*

Home Economics Club 1, 2, 3, 4; Secretary-Treasurer 4; Science Club 1, 2, 3, 4; Vice President 4; Spanish Club, Y.W.C.A. 1.



**FLORA CECILIA HARISELL** .....Concord  
*Grammar Grade Education*

Y.W.C.A. 1, 3, 4; A.C.F. 1, 3, 4; Westminster Fellowship 1, 3, 4.

**DORIS FAYE HAYS** .....Ferguson  
*Grammar Grade Education*

**E. PAUL HEAMER** .....Crossnore  
*Grammar Grade Education*

**MARGARET HEDBRICK** .....Denton  
*Primary Education*

Y.W.C.A. 2; A.C.F. 3, 4; Science Club 2; Appalachian Staff 3, 4; Rhododendron Staff 4; L.S.A. 2; House Council 2.



**IDA SUE HENDRIX** .....Mocksville  
*Grammar Grade Education and Physical Education*

Women's "V" Club 3, 4; President 3; W.A.A. 1, 2, 3, 4; Secretary 3; Physical Education Club 1, 2, 3, 4; Chi Lambda Chi 4.

# s e n i o r c l a s s

CARL DEAN HENNESSEE .....Morganton  
*Science and Physical Education*  
 Physical Education Club 1, 2, 3, 4; Science Club 3, 4; Y.M.C.A. 1, 2.

FRANCES LOUISE HINSON .....Landis  
*Primary Education*  
 Wesley Fellowship; Y.W.C.A.; Pep Club.

ELIZABETH JANE HOLDEN .....Monroe  
*Primary Education*  
 Wingate College 1, 2; B.S.U. Greater Council 3; House Council 4.

PEGGY ANN HOLLAND .....Marshall  
*Primary Education*  
 B.S.U. 1; Pep Club 2, 3; A.C.E. 2, 3, 4; Y.W.C.A. 3; Dormitory Counselor 3.

BESSIE W. HOLLINGSWORTH .....Boone  
*Grammar Grade Education and Library Science*  
 Wake Forest College 1; Library Science Club 4.

MADGE HOLSHOUSER .....Faith  
*Business Education*  
 Business Club 2, 3; Y.W.C.A. 2, 3.

FREIDA ANN HOOVER .....Spindale  
*Business Education*  
 Business Education Club 4; Pi Omega Pi 4; Orchestra 2; Varsouvianna 1; Music Education Club 1, 2.

HENRY HAYES HOOVER .....Cramerton  
*Business Education*  
 Varsouvianna Club 1; Band 2; Intramural Basketball 1, 2; Business Club.

JANET SUE HOUCK .....Boone  
*Business Education*  
 Business Education Club 1, 2, 3, 4; Pi Omega Pi 3, 4; Historian 4; Vernician Society 3, 4; Publicity Chairman 4; Playrafters 1, 2; Forensic Club 1, 2; Varsouvianna 3, 4; Varsity Cheerleader 2, 3, 4; Pep Club 1, 2, 3, 4; Wesley Foundation 3, 4; Reporter 4; Student Council 3; Recording Secretary 3; *Who's Who Among Students In American Colleges and Universities* 3.

NANCY ELIZABETH HOUSER .....Lewisville  
*Primary Education*  
 A.C.E.; Pep Club; Mars Hill 1, 2.

ALVERTA EUNICY HOUSTON ....Harrisburg  
*English and Social Studies*  
 Y.W.C.A. 4; *Appalachian Staff* 2, 3; C.T.C. 4; Westminster Fellowship 1, 2, 3, 4; I.T.A. 4.

NANCY HOUSTON .....Troutman  
*Business Education and Social Studies*  
 Business Club; House Council; Pep Club.

EDWARD LEON HOWELL .....Tidd  
*Business Education and Social Studies*  
 Business Club; Pi Omega Pi; Intramural Sports.

BETTY KATHRYN HUFFMAN .....Marion  
*Business Education*  
 Carson Newman College 1, 2; Business Club 3, 4; Treasurer 4; Pep Club 3, 4; President Dauphin Dormitory 4; Y.W.C.A. 3, 4; B.S.U. 3, 4; Chi Lambda Chi 4; Secretary of Senior Class; Pi Omega Pi 4; North Carolina State Student Legislature 4.

MIRIAM TERESA HULON ....Dillon, S. C.  
*Grammar Grade Education*  
 Wingate College 1, 2; Varsouvianna 4; Physical Education Club 3; Octet 3, 4; Chorus 3; W.A.A. 3, 4; Modern Dance 4; Christmas Court 4.



DOROTHY JEAN HUNTER ..... Bessemer City  
*Grammar Grade Education*  
 A.C.F. 1, 2, 4; C.T.C. 4; Westminster Fellowship 1, 2, 4; Officer 4.



MARY ELIZABETH HYLER ..... Yanceyville  
*General Science and Mathematics*  
 Math Club 1, 2, 3; Science Club 1, 2, 3; W.A.A. 2; Beta Beta Beta 2, 3; Secretary 3; Wesley Foundation 1.

FREIDA WILLIAMSON JACKSON ..... Shelby  
*Primary Education*  
 A.E.C. 3; Appalachian Staff 2, 3; Feature Writer Y.W.C.A. 1; U.S.A. 1, 2, 3; Science Club 1, 2; RHODODENDRON Staff.



HELEN MAE JAMES ..... Marshville  
*Grammar Grade Education*  
 Wingate College 1, 2.

PHILIP CARROLL JOHNSTON ..... Mooresville  
*General Science and Social Studies*

JOSEPH VICTOR JONES ..... Thomasville  
*Business Education*  
 Business Club 1, 3, 4; B.S.U. 1; Manager Men's Wrestling Team 4.

NELLIE JO JONES ..... Marion  
*Primary Education*  
 W.C.U.N.C. 1, 2; Pep Club 3, 4.



PATRICIA ANN JONES ..... Granite Quarry  
*Primary Education*  
 Y.W.C.A. 1, 3; Westminster Fellowship 2, 3, 4; House Council 3; Pep Club 1.

EDITH SUE JORDAN ..... Mooresville  
*Physical Education and General Science*  
 W.A.A. 1, 2, 3, 4; Women's "V" Club 4; Y.W.C.A. 1, 2; Varsovianna 3, 4; Vice President 4; Physical Education Club 1, 2, 3, 4; Modern Dance Club 4.

MARJORIE REJANE JOYCE ..... Price  
*Primary Education*  
 A.C.F. 3, 4; Pep Club 3, 4; Mars Hill College 1, 2.



EUGENE SWIN KING, JR. .... Tonaway  
*Music Education*  
 Brevard College, Western Carolina College. 1, 2; Band 3, 4; Music Majors Club 3, 4; Orchestra 3, 4.

FULTON SWANN KING ..... Kannapolis  
*Physical Education and Social Studies*  
 Physical Education Club 2, Y.M.C.A. 1, 2, 3, 4; President 2; Religious Council 1, 2, 4; Chi Lambda Chi 2, 4; C.T.C. 4; Treasurer 4; Westminster Fellowship 3, 4; President 4; Pep Club 4.

JIMMIE RAY KISER ..... Shelby  
*Physical Education and Mathematics*  
 Men's "V" Club 1, 2, 3, 4; President 4.



BILL CHARLES LANDBRETH ..... Sparta  
*Business Education and Social Studies*

FLOYD DURL LANEY ..... Maiden  
*Science and Mathematics*  
 Science Club 3, 4.

# s e n i o r c l a s s

RICHARD ARLEN LAPISH .....Concord  
*Physical Education and Social Studies*

Baseball 1, 2, 3, 4; Men's "A" Club 2, 3, 4; Chaplain 3; 50th Boy Award 3; Treasurer 4; Marshal 3; *Appalachian Staff* 3, 4; *Who's Who Among Students in American Universities and Colleges* 4.

VIRGINIA ELIZABETH LASLEY ..Walnut Cove  
*Home Economics and General Science*

Wesley Foundation 1, 2, 3, 4; Council 1; Home Economics Club 1, 2, 3, 4.

WILLIAM F. LEE .....Polkville  
*Physical Education and Mathematics*

Baseball 2; Men's "A" Club 3, 4.

CAROLYN JUNE LEFTWICH .....Lenoir  
*English*

Carson-Newman College 1, 2; Library Science Club 3, 4; B.S.U. Executive Council 3, 4; House Council 3; *Rhododendron Staff* 4; Y.W.C.A. 3, 4; Cabinet 3.

RUBY JEAN LEWIS .....Creston  
*Grammar Grade Education*

Y.W.C.A. 1, 2, 3, 4; Pep Club 2, 4; A.C.E. 1, 2.

SARAH DEAN LIDDLE .....Jefferson  
*Grammar Grade Education*

A.C.E. 1; Lees-McRae College 1, 2.

GEORGE BELK LINKER .....Charlotte  
*Physical Education and Social Studies*

*Appalachian Staff* 3, 4; Football 3; Physical Education Club 3, 4.

FRED RICK LIPPARD .....Statesville  
*Business Education*

Football 2, 3, 4; *Appalachian Staff* 3, 4; Men's "A" Club 3, 4; L.S.A. 1, 2, 3, 4.

ROY HUNTER LOCKRIDGE .....Todd  
*Social Studies*

PEGGY LEE LONG .....Charlotte  
*Grammar Grade Education*

Pep Club 2, 3; Westminster Fellowship 1, 2, 3, 4; Vernician Society 3, 4; House Council 1, 4; House President of Last Hall 4; May Court 2; Chi Lambda Chi 4.

JOHN MAURICE LOVITTE ....Millers Creek  
*Business Education*

J. V. Basketball 1; Business Education Club 2, 3, 4; Pi Omega Pi 4; Physical Education Club 1; Class Secretary-Treasurer 2; Class Vice-President 4.

RICHARD LAURENCE LOWDER .....Star  
*General Science and Physical Education*

Spanish Club 1; I.R.C. 2; Science Club 3, 4; *Appalachian Staff* 2, 3, 4; Y.M.C.A. 2, 3, 4; Physical Education Club 3, 4; Publicity Chairman Y.M.C.A. 3, 4.

ANN WISE LUBUS .....Newland  
*Grammar Grade Education*

Warren Wilson College 1; Indiana University 3; Modern Dance; Spanish Club; Science Club 4; Westminster Fellowship 4.

JOY L. MADRON .....Vilas  
*Physical Education and Social Studies*

JOANNE JOHNSON MARSHALL ..Walnut Cove  
*Grammar Grade Education*

Y.W.C.A. 1, 2, 3, 4; Spanish Club 1; A.C.U. 1, 2; Publication's Chairman 2; Varsouviana 1, 2; B.S.U. 1, 2; Executive Council 2; Pep Club 1, 2, 3, 4; *Appalachian Staff* 2, 3, 4; *Rhododendron Staff* 4; I.T.A. 4; I.R.C. 4.

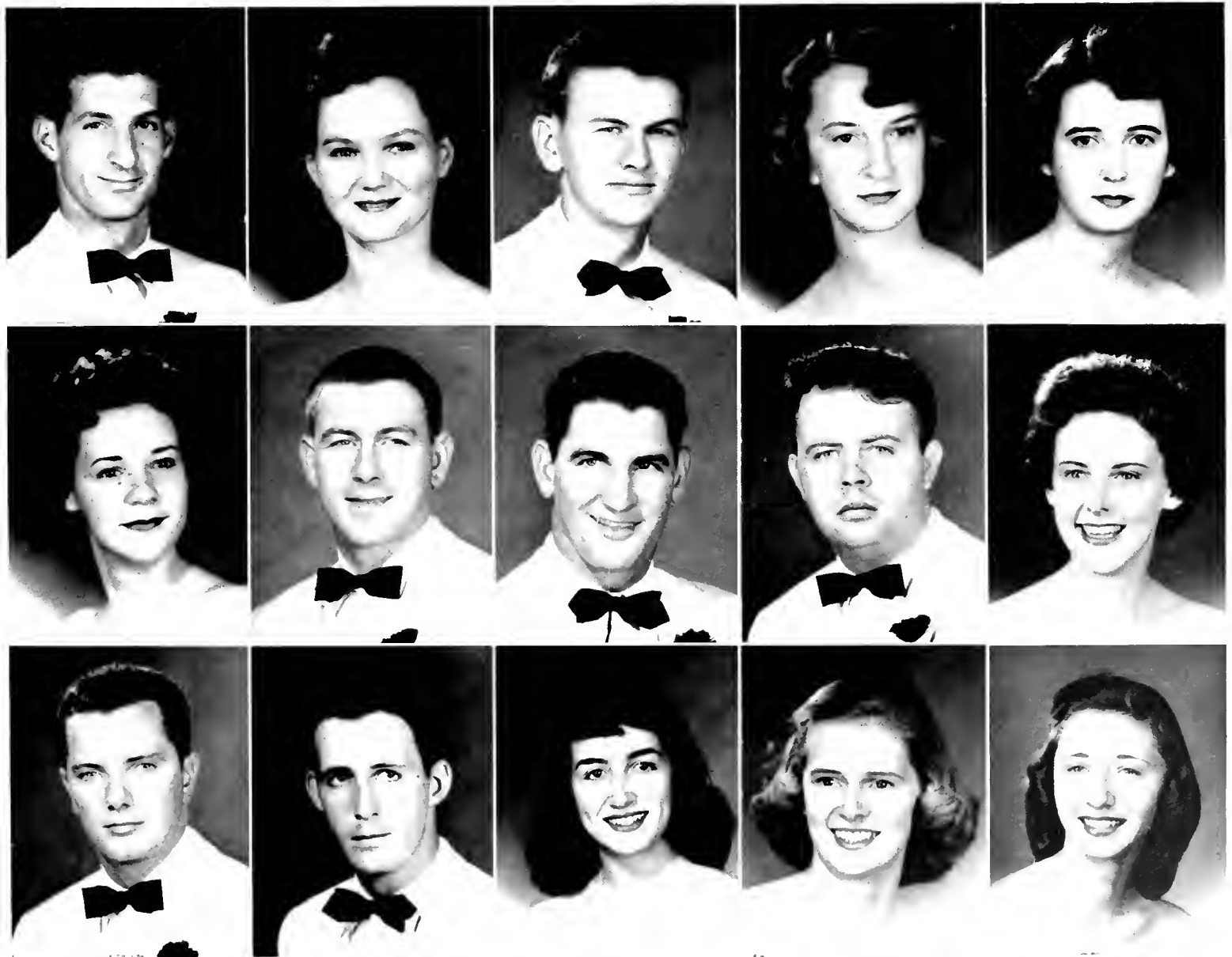

MARY MARSHALENE MCCASIS . . . . .Concord  
*Business Education and Social Studies*

Y.W.C.A. 1, 2, 3; Pep Club 2, 3; *Appalachian Staff* 2, 3; Westminster Fellowship 1, 2, 3, 4; *Rhodora* Editor Staff 4; Business Club 1, 2, 3, 4; C.I.C. 2.

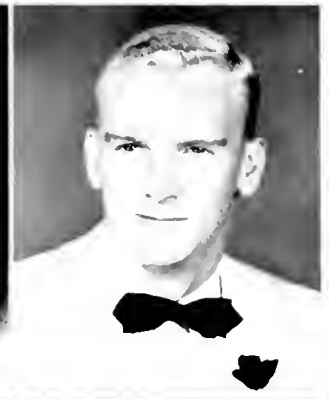

BETTY GRAY MCCASKLE . . .Bethune, S. C.  
*Grammar Grade Education*

Queens College 1, 2.

RUSSELL THOMAS McDONALD . . .Forest City  
*Mathematics and General Science*

*Appalachian Staff* 1, 2, 3, 4; Sports Editor 2, 3; Editor 4; Student Council Member 2; Secretary-Treasurer of Justice Hall 4; *Who's Who Among Students In American Universities and Colleges* 4.



BETTY VIRGINIA MARSTON . . . . .Old Fort  
*Social Studies and Library Science*

Library Science Club; Y.W.C.A.; I.L.A.

JO ANN MATHIS . . . . .Bonda  
*Home Economics*

Home Economics Club 1, 2, 3, 4; House Council 3.

MARY FRANCES MARTIN . . . . .Statesville  
*Primary Education*

Y.C.I. 1, 2, 3, 4; Officer 3; *Appalachian Staff* 2, 3, 4; Westminster Fellowship 2, 3, 4; Y.W.C.A. 2, 4; House Council 4.

JOHN CARROLL MATTHEWS . . .Galax, Va.  
*Business Education*

Football 1, 2, 3, 4; Baseball 2, 3, 4; Business Club 3, 4; Men's "A" Club 3, 4; Class President 2.



FOMER G. MILLER . . . . .Boone  
*Grammar Grade Education*

OLIVE V. MORITZ . . . . .Boone  
*Library Science*

Library Science Club; Vice President 2, 3; Chi Lambda Chi 2, 3; C.I.C. 3.

RAY DALE MORRIS . . . . .Fenoir  
*Mathematics and Social Studies*

Football 1, 2, 3, 4; Physical Education Club; President Newland Hall 3.



BILLY HUE MULL . . . . .Morganton  
*Business Education*

Business Club 1, 2, 3, 4.

BOB MYERS . . . . .Hays  
*Business Education and Social Studies*

Business Club 2, 3, 4; Chi Lambda Chi 4; Pi Omega Pi 3, 4; President 4; B.S.U. 3, 4; Executive Council 4; Y.M.C.A. 4; Playcrafters 2; I.L.A. 4; B.S.U.

JANE ODOM MYERS . . . . .Hickory  
*Primary Education*

Spanish Club 1; Y.W.C.A. 1, 3; Pep Club 2, 3; I.S.A.; Secretary 1; Orientation Club; Secretary 3.

SARAH EUGENE NANNLY . . . . .Spindale  
*Physical Education*

W.V.A. 1, 2, 3, 4; Vice President 3; Flying Fish 2, 3, 4; Treasurer 3; President 4; Women's "A" Club 3, 4; Physical Education Club 1, 2, 3, 4; Modern Dance 2, 4; *Appalachian Staff* 3, 4; *Nat souvianna* 4.



RUBY ESTELLE NESBITT . . .Little Rock, Ark.  
*Library Science*

Library Science Club; B.S.U.; Little Rock College 1, 2.



# s e n i o r c l a s s

FRANKIE ELOISE NORMAN .....East Bend  
*Primary Education*  
 Wesley Fellowship; Y.W.C.A.

RONALD BRUCE PATTERSON ....Charlotte  
*Mathematics and Physical Education*

ANN HAMPTON POPLIN .....Siler City  
*Grammar Grade Education*  
 Mars Hill College 1, 2; B.S.U. Executive Council; A.C.E.; Y.W.C.A.; I.F.A.

JAMES BRUCE OLLIS .....Ingalls  
*Physical Education and Social Studies*  
 Football 1, 2, 3, 4; Men's "A" Club 1, 2, 3, 4; Wesley Foundation 1, 2, 3, 4; Modern Dance Club 3; Varsouviana 2; Physical Education Club 1, 2; Intramurals 1, 2, 3, 4; North Carolina High Scorer in Football 1954; All conference, All-state 1954; *Who's Who Among Students In American Universities and Colleges* 4.

LOIS FAYL PAYNE .....Elkin  
*Business Education and Social Studies*  
 Business Club 2, 3, 4; House Council 3; Pep Club 4; RHODODENDRON Staff 3, 4.

BETTY JEAN PRISNELL .....Buttsville  
*Grammar Grade Education*  
 Pep Club 3, 4; A.C.E. 4.

FRANKLIN DELANO OWENS .....Francisco  
*Mathematics and Science*

ERIC MEREDITH PERRY .....Mount Airy  
*Physical Education*  
 Basketball 3, 4.

HOWARD LEWIS PRICE .....Gastonia  
*Business Education*  
 Wingate Junior College 1, 2; Business Club 3, 4; Football.

PEGGY JO ANN PARKER .....Taylorsville  
*Primary Education*  
 Lees McBae 1; F.T.A. 3, 4; Y.M.C.A. 3, 4.

CLIFFOGENE PILKENTON .....Lenoir  
*Grammar Grade Education*  
 I.F.A. Vice President 4; Sunday School Class Vice President; A.C.E.

CLARENCE A. PRIMM .....Rockingham  
*Grammar Grade Education*  
 A.C.E.

MORT HENRY PARKS, JR. ....Morganton  
*Mathematics and Science*  
 Wrestling 1; Playcrafters 2, 3; *Appalachian* Staff 2, 3, 4; Science Club 3, 4; School Photographer 4.

ROBERT ALLEN POE .....Durham  
*Physical Education and Mathematics*  
 Football; Men's "A" Club 3, 4.

BARBARA ANN PROCTOR .....Boger City  
*English and Social Studies*  
 Y.W.C.A. 1, 2; Pep Club 1, 2; *Appalachian* Staff 1, 2; House Council 2, 3, 4.

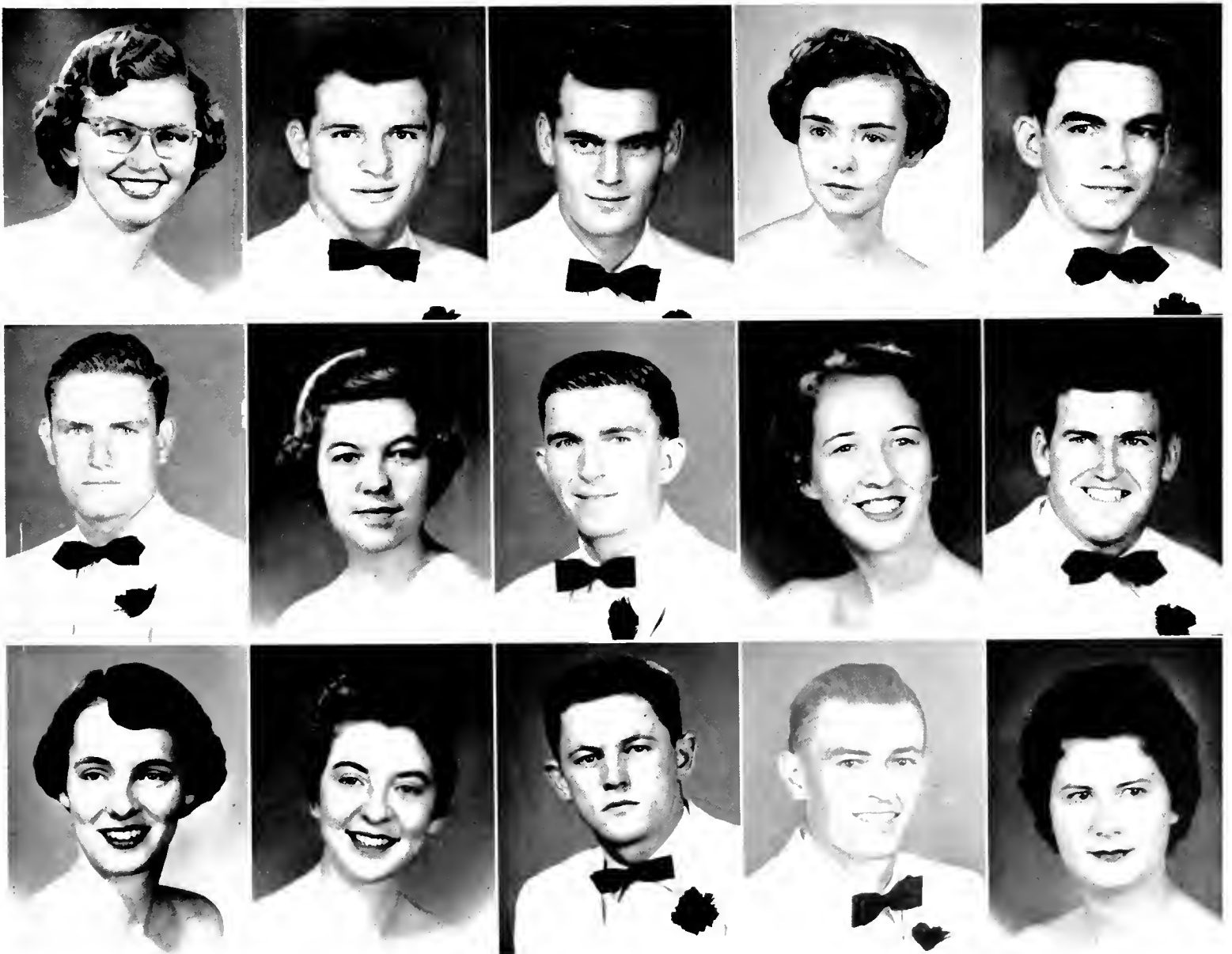

GRETA WOOLLEN PRICE ..... Jonesville  
*Grammar Grade Education*  
 Pep Club 1, 2.

MARGORIE CARLIS PROVO ..... Mars Hill  
*Grammar Grade Education*

N. J. RAMSEY, JR. .... High Point  
*Physical Education and Mathematics*  
 Varsouviana 3, 4; Physical Education Club 2, 3, 4.

FREMA LEE RAMSEY ..... Bel Log  
*Grammar Grade Education*  
 Y.W.C.A., C.F.C.; B.S.U. Executive Council.

JEANETTE DEAN REID ..... Mooresville  
*Home Economics*  
 Home Economics Club 1, 2, 3, 4; Vice President 3; Vermont Society 1, 2, 3, 4; Chaplain 4; Forensic Club 1, 2, 3; Majorette 1, 2, 3, 4; Chief 3, 4; Concert Band 1, 2; Chi Lambda Chi 3; Lovell Hall President 3; Pep Club 4; *Who's Who Among Students In American Universities and Colleges* 4.

JOHN SHAW RHODES ..... Thomasville  
*Mathematics and Physical Education*  
 Pep Club 1, 2, 3, 4; Wrestling 1, 2, 3; Y.M.C.A. 1, 2; Physical Education Club 1, 2, 3, 4.

LUCY DORIS RHYNE ..... Stony Point  
*Business Education*  
 Mitchell College 1, 2; Westminster Fellowship 3, 4; C.F.C. 3, 4; I.T.A. 4; Y.W.C.A. 3.

BILL RHINEHART ..... Dallas  
*Grammar Grade Education*  
 Y.M.C.A. 1; Pep Club 1, 2, 3, 4; Class Officer 2; Playcrafters 1, 2, 3; Tutor, Playbill 3; Modern Dance Club 3; Feature Editor 3; Varsouviana 1, 2, 3, 4; President 4; Chi Lambda Chi 4; Social Affairs Committee 4; I.R.C. 4.

MARY FRANCIS RICH ..... Charlotte  
*Library Science*  
 B.S.U. Executive Council; I.T.A.; Y.W.C.A. Library Science Club.

JACQUELINE RICHARDSON ..... Filerille  
*Grammar Grade Education*  
 Y.W.C.A. 1, 2; Westminster Fellowship 1, 2, 3, 4; I.T.A. 4.

NORMA T. RICHARDSON ..... Sparta  
*Physical Education and Science*  
 Y.W.C.A. 1, 2, 3, 4; W.A.A. 1, 2, 3.

JIMMIE LEE REICHI ..... Richfield  
*Physical Education and General Science*  
 Science Club; Westminster Fellowship; I.R.C.; Physical Education Club; Pfeiffer College 1, 2.

BETTY JEAN ROBERSON ..... Jonesville  
*Physical Education and Social Studies*  
 Women's "A" Club 4; W.A.A. 1, 2, 3, 4; Physical Education Club 2, 3, 4; Y.W.C.A. 1, 2, 3, 4; Officer 2, 3.

DONALD B. ROBERTS ..... Concord  
*General Science and Mathematics*  
 Science Club 3, 4; Beta Beta 3, 4.

JULIA ANN ROSS ..... Charlotte  
*Physical Education and Social Studies*  
 Student Council 3, 4; Vice President 4; Cheerleader 3, 4; Varsouviana 2, 3, 4; President 3; W.A.A. 1, 2, 3, 4; Women's "A" Club 3, 4; Vermont Society 2, 3, 4; C.F.C.; Y.W.C.A. 1, 2; Westminster Fellowship 1, 2, 3, 4; Vice President 3; Modern Dance; Physical Education Club 1, 2, 3, 4; "Most Popular" 3; School Council 3; Class Secretary 3; *Who's Who Among Students in American Universities and Colleges* 3, 4.

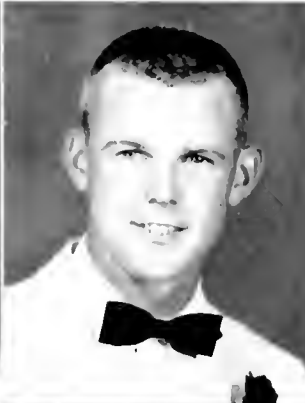

# s e n i o r c l a s s

STUART DIXON ROBERTS . . . . .Winston-Salem  
*Business Education*

Football 1, 2, 3, 4; Men's "A" Club 3, 4; Wrestling 1, 2; *Appalachian* Staff 1, 2, 3, Sports Editor 4; RHODODENDRON Staff, Assistant Sports Editor 2.

EDWARD BARRY RUTH . . . . .High Point  
*Music*

Band 1, 2, 3, 4, President and Student Director 2, 3; Orchestra 1, 2, 3, 4; Vice President 1; Librarian 1, 2, 3, 4; Chorus 1; Octet 2, 3; Music Majors Club 1, 2, 3, 4, Vice-President 2; Director of Brass Ensemble 3, 4; Chi Lambda Chi 2, 3.

MILDRED PAULINE SAPP . . . . .Lansing  
*English and Social Studies*

B. JEFFERSON SAVAGE, JR. . . . .Germantown  
*Physical Education and Social Studies*

Pep Club 1; B.S.U. 1; Physical Education Club 3, 4; Varsouvianna 3.

SARA LOU SCHUYLER . . . . .Lowgap  
*Primary Education*

W.A.A. 1; Orientation Assistant 2; House Council 1, 2, 3; Dormitory President 3; Nurse's Assistant 2, 3, 4; Intramurals 1, 2, 3, 4; B.S.U. 4; Chi Lambda Chi 3; *Appalachian* Staff 2.

FRANCES ANNE SELVEY . . . . .Forest City  
*Grammar Grade Education*

College Band 1, 2, 3, 4; B.S.U. Executive Council 1; Pep Club 1, 2, 3, 4; RHODODENDRON Staff 4.

DOROTHY GREY SHARPE . . . . .Burlington  
*Mathematics and Social Studies*

Pep Club 1, 2, 3, President 4; Chi Lambda Chi 4; Math Club 3, 4; Vernician Society 1, 2, 3, Treasurer 4.

SHIRLEY MONA SHARPE . . . . .Kannapolis  
*Grammar Grade Education*

Chorus 1, 2, 3; Octet 2, 3; Library Assistant 2, 3; Secretary Sunday School Class 1; President Sunday School Class 2; Music Director of College Department 3; B.S.U. 1, 2, 3.

BARBARA E. SHAW . . . . .Liberty  
*Primary Education*

Y.W.C.A.; C.T.C.; B.S.U. Executive Council 4.

MARY JUNE SHEETS . . . . .Laurel Springs  
*Home Economics and Science*

Home Economics Club 1, 2, 3, 4; Science Club 2, 3, 4; *Appalachian* Staff 3, 4; Y.W.C.A. 3, 4.

EMMA JEAN SHIELDS . . . . .Murphy  
*Primary Education*

A.C.E. 2, 3, 4; House Council 3; Junior Marshal; B.S.U. 1, 2; Y.W.C.A. 1; RHODODENDRON Staff 2, 3.

DELORES ANN SHORT . . . . .Wadesboro  
*Grammar Grade Education*

Wingate Junior College 1, 2.

BOB L. SIGMON . . . . .Catawba  
*Grammar Grade Education*

Varsity Cheerleader 2, 3, 4, Chief 3; Westminster Fellowship 1, 2, 3, 4; Y.M.C.A. 1, 2, 3, 4; Chi Lambda Chi 3; A.C.E. 4; F.T.A. 3.

WILLIAM COLEMAN SIGMON . . . . .Lincolnton  
*Mathematics and Social Studies*

Y.M.C.A. 2; Math Club; I.R.C.; Intramurals.

PAUL SIMPSON . . . . .Boone  
*Music and Social Studies*

Mars Hill College 1, 2; USAF Band; Orchestra; Brass Ensemble; Music Education Club.



PAUL H. SISK ..... Bessemer City  
*Mathematics and Physical Education*



PAUL J. SMITH ..... Boone  
*Business Education*

College Public Relations; Photographer 1, 2, 3, 4; Chief Marshal, Summer 1955; Pi Omega Pi 1, 2, 3, 4.

BETTY JANE SNEED ..... Mount Gilead  
*Business Education*

Appalachian Staff 1, 2, 3, 4; Rhodomnion Staff 3; Business Club 1, 2, 3; Wesley Foundation 1, 2, 3, 4.



NANCY LEE SNIDER ..... Eagle Springs  
*Mathematics and English*

Y.W.C.A. 1, 2, 3, 4; Westminster Fellowship 1, 2, 3, 4; Math Club 1, 2, 3, 4; President 4; F.F.V. 2, 3, 4; Secretary 4; Rhodomnion Staff 2, 3, 4; Managing Editor 4; Residence Counselor 3; C.I.C. 3, 4; Chi Lambda Chi; Secretary 4; Spanish Club 3.

BILL RAY SOLLY ..... Mocksville  
*Business Education*

Business Club 2, 3, 4; Varsouviana 2, 3, 4; Class President 4; Y.M.C.A. 3, 4; Vice President 4; Baptist Student Union 2, 3, 4; Vice President 4; Chi Lambda Chi 3, 4; Secretary 3; Social Affairs Committee 4; President Justice Hall 3; Monitor 2, 3, 4; Who's Who Among Students In American Universities and Colleges 4.

SHIRLEY MAE SPANGLER ..... Rutherfordton  
*English and Social Studies*

Varsouviana 1; Vernician Society 3, 4; Pep Club 2, 3, 4.



DWIGHT COLEMAN SPLICE ..... Statesville  
*Business Education*

Business Club 2; A.C.E. 3; Y.M.C.A. 3; Pi Omega Pi 4; F.F.V. 4.

JO NELL STARNIS ..... Montic  
*Grammar Grade Education*

A.C.E. 1, 2, 3, 4; Y.W.C.A. 1; F.F.V. 1.

PATSY ALLEN STARNIS ..... Chesnee, S. C.  
*Social Studies and English*

Y.W.C.A. 1, 2, 3, 4; C.I.C. 2, 3, 4; Spanish Club 2; B.S.U. 1, 2, 3, 4; F.F.V. 4; Rhodomnion Staff 3, 4.

FRENESHINE BOSS STEWART ..... Spruce Pine  
*Grammar Grade Education*

W.A.V. 1, 3; Wesley Fellowship 1; Class Secretary 2; House Council 3.



DWIGHT B. STORD ..... Blowing Rock  
*Grammar Grade Education*

JEANELLE EDWARDS STRICKLAND ..... Boone  
*Primary Education*

House Council 2; Vernician Society 3; Pep Club 3; May Court 3.

WYNONA ELIZABETH SWAIM ..... Lexington  
*Physical Education and Social Studies*

Hona McDonald 1; Physical Education Club 2, 3, 4; W.A.V. 2, 3, 4.

JERMA IRIS TANNER ..... Elk Park  
*Physical Education and Social Studies*

Physical Education Club; Women's "A" Club; W.A.V.; Y.W.C.A.



JUAN TEMPLETON ..... Boone  
*Physical Education*

College Band 2, 3; Wilson Teacher's College 1; W.A.V. 2, 3, 4; Varsouviana 3, 4; Secretary 4; Physical Education Club 2, 3, 4; Vice President 4; Women's "A" Club 4.

# s e n i o r c l a s s

IRMA JUNE THOMPSON.....Mt. Gilead  
*Primary Education*  
 Y.W.C.A.: B.S.U. 1, 2, 3, 4.

MARGARET CRAWLEY THURMAN Ruby, S. C.  
*Grammar Grade Education*  
 F.T.A.; I.R.C.

ESTHER MARIE FURNER .....East Marion  
*Grammar Grade Education*  
 Gardner Webb College 1, 2; B.S.U. Executive Council; A.C.E.; I.T.A.; College Choir.

ROBERT JAMES TURNER .....Wadesboro  
*Business Education and Social Studies*  
 Wingate College College 1, 2; Business Club 3, 4; Y.M.C.A. 5, 4.

DORIS VANCE .....Boone  
*General Science and Mathematics*  
 Gardner-Webb College 1, 2.

TEDDY DEAN VADEN .....Francisco  
*Mathematics and Science*  
 Math Club 3, 4; Beta Beta Beta 2, 3, 4.

JO ANNE RUTH VANNOY ....West Jefferson  
*Grammar Grade Education*  
 W.A.A. 1; A.C.E. 4.

DORIS EUGENIA WALL .....Spindale  
*Grammar Grade Education*  
 A.C.E. 2, 3; Y.W.C.A. 3; F.T.A. 4; House Council 3.

MARIETTA ESTELLE WARD ..Mount Holly  
*Primary Education*  
 Y.W.C.A. 1; Orientation Assistant 2; Rhododendron Staff 2, 3, 4; Appalachian Staff, 3, 4; A.C.E. 3, 4; Third Vice-President 3; Vice-President 4; L.S.A. 2; House Council 2.

BETTY JOAN WATERS .....Lincolnton  
*Home Economics*  
 Home Economics Club 1, 2, 3, 4; W.A.A. 1; Yarsouvianna 3; Pep Club 3; Vernician Society 2, 3, 4; May Court 3.

AVERY THOMAS WATKINS, JR. Winston-Salem  
*Business Education*  
 Yarsouvianna

ELNA FAYE WATTS .....Morganton  
*English and Social Studies*  
 Y.W.C.A. 4; F.T.A. 4.

ROYCE JEROLINE WATTS .....Kannapolis  
*Home Economics and General Science*  
 Home Economics Club 4; Vernician Society 4; Y.W.C.A. 1.

LOIS ANN WEAST .....Mount Ulla  
*Primary Education*  
 Westminster Fellowship 1, 2, 3, 4; Treasurer 3; C.F.C. 2, 3, 4; President 4; Religious Council 4; Y.W.C.A. 3, 4; Appalachian Staff 1; Library Science Club 1; Chi Lambda Chi 4.

NANCY JANE WATHERS .....Lattimore  
*Primary Education*  
 A.C.E. 3, 4; Y.W.C.A. 1, 2, 3; Pep Club 3, 4; B.S.U. 1, 2.



# 1956 senior class

ELZINA MAE WEAVER .....Grassy Creek  
*Primary Education*  
 A.C.E. 1, 4; Y.W.C.A. 2, 3, 4; Wesley Founda-  
 tion 4.



CAMILLA WEIBORN .....Mountain Park  
*Grammar Grade Education*  
 Y.C.W.A. 1, 2, 3, 4; Cabinet 2, 3, 4; I.I.A.  
 2, 3, 4; Officer 3; A.C.E. 2, 3; Second Vice Presi-  
 dent 3; B.S.U. 1, 2, 3, 4; Executive Council 1, 2,  
 3, 4; House Council 3; RHODODENDRON Staff 2,  
 3, 4; Class Editor 2; Associate Editor 3; Editor 4;  
 Chi Lambda Chi 4; Who's Who Among Students  
 In American Universities and Colleges 4.

MARGARET CAROL WESTBROOK .....Albemarle  
*Home Economics*  
 Home Economics Club 1, 2, 3, 4; Science Club  
 2, 3, 4; Wesley Fellowship.

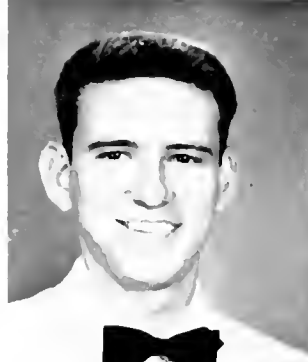

WADE FRANKLIN WILMOTH .....Dobson  
*Grammar Grade Education*  
 Playcrafters 1, 2; B.S.U. Executive Council 1.

CAROL DELORES WILSON .....Kannapolis  
*Grammar Grade Education*  
 I.I.A. 3; Pep Club 1, 4; A.C.E. 4.

NELDA P. WILSON .....Burnsville  
*Primary Education*  
 B.S.U. Council 1, 2; Religious Council, Secretary  
 2; A.C.E. 1, 2, 3, 4; Reporter 2; Vice President 3;  
 Y.W.C.A. 1, 3; Pep Club 2, 3, 4; J. V. Cheerleader  
 2; RHODODENDRON Staff 3, 4; Vernician Society  
 2, 3, 4.



FRANCES CAROL WOOD .....Hays  
*Grammar Grade Education*  
 College Chorus 1, 3; A.C.E. 2, 3; B.S.U. 1, 2,  
 3; Library Assistant 2, 3.

JOHN E. WOOD .....Mount Airy  
*Business Education and Social Studies*  
 Business Club 1, 2, 3, 4.

THOMAS H. WRIGHT .....Blowing Rock  
*Business Education and Social Studies*



RUTH YELTON .....Bostic  
*Grammar Grade Education*

BERNICE H. YOUNG .....Bakersville  
*Primary Education*

JOE BURTON YOUNG .....Bakersville  
*Grammar Grade Education*  
 Intramural Basketball.





may day '56

*Carolyn Harmon*

*Queen*

*Teresa Hulon*

*Maid of Honor*









IRMA THOMPSON  
*Senior*

NANCY CALDWELL  
*Senior*

BARBARA PROCTOR  
*Senior*

MARTHA CHRISTOPHER  
*Junior*

JOAN WATERS  
*Senior*



JO ANN CARLTON  
*Junior*

DORIS GLYNN ADAMS  
*Junior*

PEGGY LOWERY  
*Sophomore*

CAROLYN WALL  
*Sophomore*

BECKY BINGHAM  
*Freshman*

JOAN COLTEN  
*Freshman*





## physical education club

RAY FREEMAN

MILDRED MABE

EVELYN PETERS

DR. THOMAS

*President*

*Vice-President*

*Secretary*

*Sponsor*

*First row:* Mr. Thomas, Ray Freeman, Mildred Mabe, Evelyn Peters. *Second row:* Katherine Giles, Martha Grady, Edna Baucom, Lou Watts, Pat Crews, Charles Hancock. *Third row:* Ronnie Kincaid, Paul Knight, Rachel Hardin, Margaret Lawson, Irene Roach, Frances Gettys. *Fourth row:* Tom George, Letty Ijames, Martha Noblitt, Jerry Staley, Barbara Harmon, Gene Ingram, Jane Wiley. *Fifth row:* Don Palmer, Paul Hinshaw, Dolly Vanderlip, Virginia Sullivan, Mary Edith Smith, Jill Crawley, Max George. *Sixth row:* Gary Clark, Jim Sawyer, Carl White, Bob Neal, Robert McLain, D. W. Miles, Charlie Wagoner.

# varsouvianna

BILL RHINEHART  
EDITH JORDAN  
JEAN TEMPLETON  
WANDA SMITH

*President*  
*Vice-President*  
*Secretary*  
*Treasurer*

*Left to right: Jack Sizemore, Sue Jane Harmon, Bob Edwards, Jean Henderson, Paul Knight, Jill Laughridge, Jimmie Fite, Nancy Harrison, Jim Sawyer, Wanda Smith, Edith Jordan, Bill Rhinehart, Joyce Ollis, Neil McKinney, Emily Atwood, Jimmie Martin, Frances Lantz, Huitt Reep, Glenda Vestal, Quinton Varnes.*



# campus superlatives



CAROLYN HARMON  
*Miss Appalachian*

BILL BENSON  
*Mr. Appalachian*

HAROLD LAWING  
*Most Popular*

JULIA ROSS  
*Most Valuable*

# senior superlatives

JOAN WATERS  
*Most Attractive*

DELANO OWENS  
*Most Handsome*

ELIZABETH EARGLE  
*Most Athletic Girl*

JIM OLLIS  
*Most Athletic Boy*



TEE HULON  
*Friendliest*

JULIA ROSS  
*Most Versatile*



JUANITA HARRELL  
*Most Intellectual*

BILL SOFLEY  
*Most Likely To Succeed*

# who's who among students in american universities and colleges

TED BARNETT

HAROLD BENNETT

BILL BENSON

JACK BBANCH

BETTY JANE BROWN

JEANNA COFFEY

JIM CRAIG

MARY LOUISE DOBBINS

ELIZABETH EARGLE

ENIMETT ELLEDGE

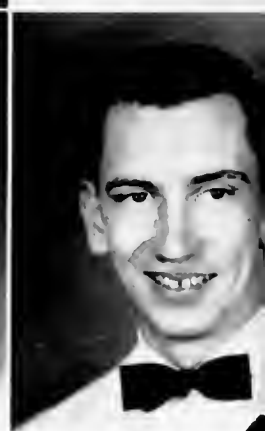



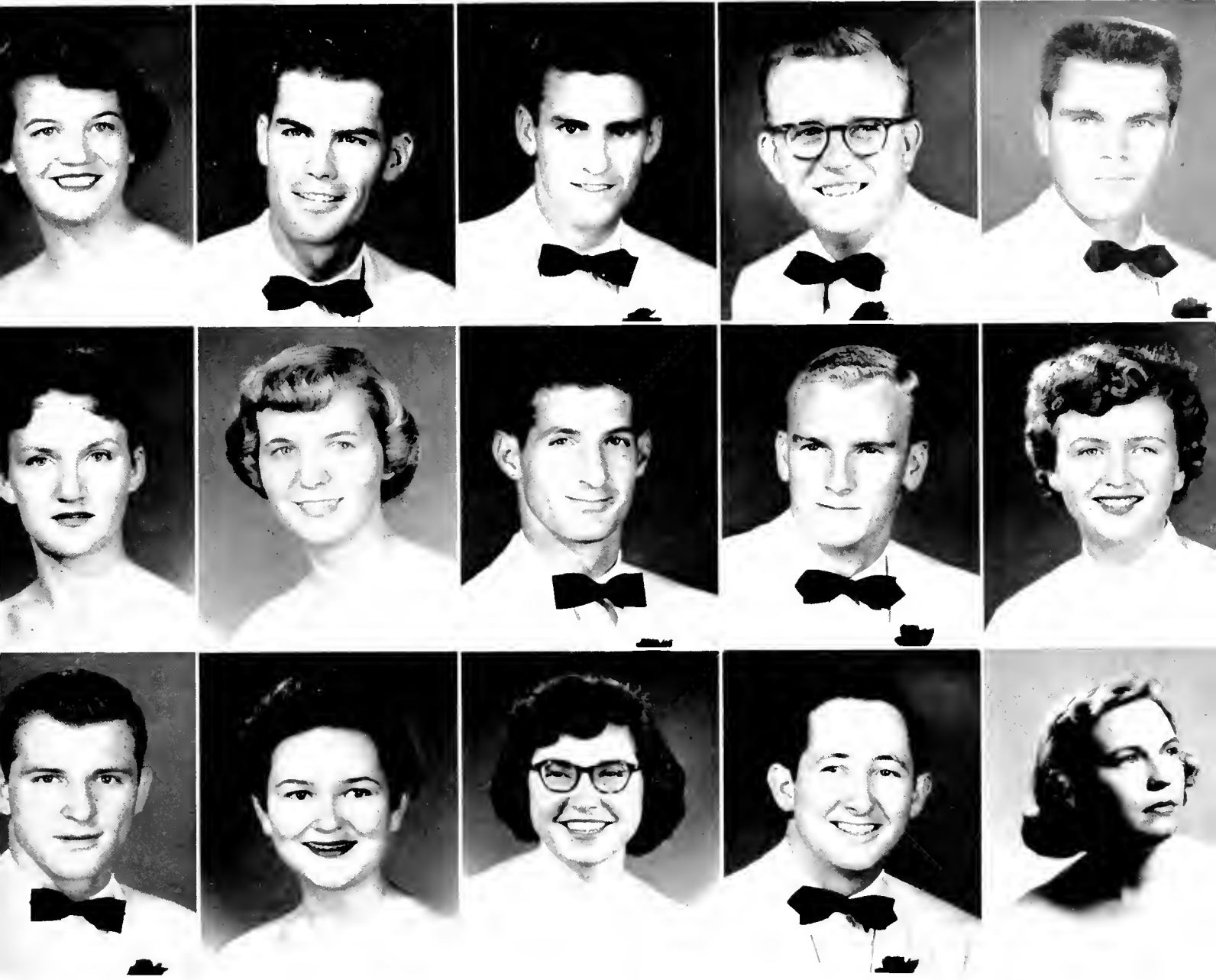

CHRIS ELLIOTT

HERB GOOD

RAY GREEN

TEEMAN HAITHCOCK

CHARLES HANCOCK

JUANITA HARRELL

JANE HARRISON

RICHARD LAPISH

RUSSELL McDONALD

VALORIE MOSHER

JAMES OLLIS

JEANETTE REID

JULIA ROSS

BILL SOFLEY

CAMILLA WELBORN

# rhododendron staff sponsors

*Mrs. Boyd Welborn*

CAMILLA WELBORN, Editor

*Mr. Boyd Welborn*

CAMILLA WELBORN, Editor





*Mrs. J. Webb Harmon*

CAROLYN HARMON, *Business Manager*

*Mr. J. Webb Harmon*

CAROLYN HARMON, *Business Manager*

# sponsors

*Mr. K. J. McDonald*

RUSSELL McDONALD  
*Editor of the Appalachian*

*Mrs. Clyde Edwards*

DORIS EDWARDS  
*Business Manager of the Appalachian*





## sponsors

*Nancy Latham*

BILL BENSON  
*President of Student Body*

### IN MEMORIAM

*Mrs. Jessie Bell Sofley*

BILL SOFLEY  
*President of Senior Class*

# sponsors

*Mrs. Lambert Voet*

LAMBERT VOET  
*President of Junior Class*

*Mrs. D. S. Broyhill*

WALTER BROYHILL  
*President of Sophomore Class*





## sponsors

*Mrs. Ted Watson*

TED WALSON  
*President of Freshman Class*

*Mrs. J. A. Crawford*

SARAH CRAWFORD  
*President of Religious Council*

# APPALACHIAN STATE TEACHERS COLLEGE

Boone, North Carolina



DEVOTED EXCLUSIVELY TO  
IMPROVING INSTRUCTIONAL  
SERVICE IN NORTH CAROLINA  
AND THE SOUTH



Graduate and Undergraduate Work  
Regular and Summer Terms



# HOLLY FARMS POULTRY COMPANY, INC.

WILKESBORO and WINSTON-SALEM, N. C.

Processors of Genuine North Carolina Poultry



## WATAUGA DEMOCRAT

"Established 1888"

R. C. Rivers, Owner

BOONE, N. C.

**IT'S ENERGY-PACKED**

Reach for

**WALDENSIAN BAKERIES...BAKERS OF SUNBEAM BREAD**

**REINS-STURDIVANT OF BOONE, INC.**

Funeral Directors and Licensed Embalmers  
BOONE, NORTH CAROLINA

**Reins-Sturdivant Mutual Burial Association, Inc.**

North Wilkesboro, Boone, West Jefferson, Sparta, N. C.

**ANDREW'S CHEVROLET, INC.**

BOONE, N. C.

Office Phone AM 4-8443

Shop Phone AM 4-3815

MECHANICAL REPAIRS TO ANY MAKE CAR

Bare Frame Machine

Radiator Repair

Body Repairs and Painting

Compliments

and

Best Wishes From

**Leftwich Electric Corporation**

LENOIR, NORTH CAROLINA

PET ICE CREAM

"A Health Food"

Manufactured by



**HAMMARY MANUFACTURING  
CORPORATION**

FURNITURE



LENOIR, NORTH CAROLINA

Compliments of

**WriteRight**

"Manufacturers of Fine Paper  
And College Supplies"

**The Goodwill Department Store**

Retail General Merchandise  
NORTH WILKESBORO, N. C.

Compliments of

**LENOIR STATIONERY CO.**

LENOIR, N. C.

**B and L MOTORS**

Oldsmobile—Cadillac



Carolina's Largest Oldsmobile Dealer



**Motor Parts and Supply Company**

AUTO PARTS AND ACCESSORIES

Phone AM 4-8671

BOONE, N. C.

Phone 944

2nd Street Highway 18

NORTH WILKESBORO



The  
Light  
Refreshment

**Pepsi-Cola Bottling Company, Hickory, North Carolina**

One-Stop Shopping

**FAIRWAY SUPER MARKET**

LENOIR, N. C.

Congratulations  
and  
Good Luck.

**KOHLER & CAMPBELL, INC.**

GRANITE FALLS, N. C.



From your friends in

**General Shale Products Corporation**

JOHNSON CITY, TENNESSEE



**Boone Tire and Bargain Store**

Furniture

Frigidaire Appliances

BOONE, N. C.

Phone AM 4-3801

Meet Your Friends At

CAROLINA  
PHARMACY



Phone AM 4-3781

BOONE, N. C.

Phone AM 4-8839



**BOONE TRAIL MOTEL**

Mr. and Mrs. Jake Moretz, Owners and Operators

NEW - BRICK - HEATED - PRIVATE BATHS  
BEAUTYREST BEDS

One Half Mile From "Horn In The West"

820 East Main St.

Boone, N. C.

**BANK OF LENOIR**

LENOIR, NORTH CAROLINA

Serving Lenoir and Caldwell County  
Since 1894

MEMBER OF F.D.I.C.

"Old Enough to Know  
Young Enough to Grow"

**LEE and ROBBINS, INC.**

MEN'S FASHION SHOP

100 North Main Street

LENOIR, NORTH CAROLINA

Compliments of

**The North State Canning Co.**

"Makers of Watauga Chopped Kraut"

BOONE, N. C.

# HUGHES-RANKIN CO.

School and Institutional Furnishings

1229 Montlieu Avenue

Telephone: 6981

HIGH POINT, N. C.

## **SMITHEY'S DEPARTMENT STORE**

"Caldwell County's Leading Department Store"

Groceries, Clothing and General Merchandise

LENOIR, NORTH CAROLINA

## **LENOIR OFFICE EQUIPMENT CO.**

Typewriters

Sales—Service—Rentals

LENOIR, N. C.

Good Used Cars at Low, Low Prices

Main Street

Boone, N. C.

## **BOONE AUTO EXCHANGE**

## **SMITH PRINTING CO.**

We Print Your Football Programs

Wedding Invitations and Announcements

LENOIR, NORTH CAROLINA

117 S. Mulberry

Phone 4-4509

**LOVETTE POULTRY CO.**

QUALITY RED FOWL AND  
FAMOUS WILKES FRYERS

Phone 18

NORTH WILKESBORO, NORTH CAROLINA

Organized 1888

**CITIZENS BUILDING & LOAN  
ASSOCIATION**

The Home Builders' Friend

LENOIR, NORTH CAROLINA

Compliments of

**FARMERS HARDWARE AND SUPPLY CO., INC.**

"Everything in Hardware and Associate Lines"

BOONE, NORTH CAROLINA

Phone AM 4-8801

**NEWTON'S DEPARTMENT STORE**

Complete Line of  
MEN'S AND LADIES' READY-TO-WEAR

At Popular Prices

BOONE, N. C.

Phone AM 4-8807

**BELK'S DEPARTMENT STORE**

BOONE, N. C.



**"The Home of Better Values"**

Home-Owned and Home-Operated

**HILLSIDE DAIRY PRODUCTS, Inc.**

PHONE AM 4-8211

BOONE, N. C.

**CAUDILL'S, Inc.**

THE SHOP FOR LADIES AND MEN

123 East King Street

BOONE, NORTH CAROLINA

**BOONE FLOWER SHOP**

Flowers for all Occasions

Phone AM 4-3041

BOONE, NORTH CAROLINA

**DANIEL BOONE HOTEL**

Elevation 3333

Boone, N. C.

**DINING ROOM SERVICE**

J. B. McCoy, Mgr.

C. A. Price, Resident Manager



# THE NORTHWESTERN BANK

BOONE, N. C.

Since 1903 Appalachian State Teachers College has grown with the educational needs of North Carolina and the South. Appalachian is an institution of which all the people of Western North Carolina are proud.

Since 1937 The Northwestern Bank has supplied the complete banking needs of this section. We of the Northwestern Bank are proud to offer our services to the growth of this section.

A COMPLETE BANKING INSTITUTION OFFERING EVERY BANKING SERVICE

MEMBER F. D. I. C.

Compliments of

## **GADDY MOTOR COMPANY**

West D Street

NORTH WILKESBORO, N. C.

## **THE CHILDREN'S SHOP**

Complete Outfitters for  
INFANTS TO PRE-TEENS

BOONE, N. C.

Telephone 4-3681

## **GULF CENTRAL SERVICE**

Tires—Batteries—Accessories  
and Appliances

LENOIR, NORTH CAROLINA

Compliments of

## **Tomlimson's Department Store**

Always Dependable Merchandise

Phone 406

Main Street

NORTH WILKESBORO, N. C.

RHODODENDRON PHOTOGRAPHY

BY

# Palmer's Studio

BOONE, N. C.



**"Boone's Leading Photographic Center"**

## **TRAILWAY LAUNDRY and CLEANERS, Inc.**

**"The Best In Laundry and Cleaning"**

Pick-up and Delivery Service

Phone AM 4-8415

BOONE, N. C.

## **GOODNIGHT BROTHERS**

**"Packers and Shippers of Watauga Produce"**

**FERTILIZERS—SEEDS**

PHONE AM 4-8891

Established 1872

**COURTNEY'S**  
LADIES' AND MEN'S WEAR  
LENOIR, NORTH CAROLINA

**WAYSIDE FURNITURE**

Route No. 2  
NORTH WILKESBORO, N. C.  
Custom Made Furniture and Interior Decoration  
Phone 337

Compliments of

**GREENE BUICK, INC.**  
Buick Cars—GMC Trucks  
Phone AM 4-3778 Boone, N. C.

**WHITE PACKING COMPANY**

North Carolina's Finest Meats Since 1922  
Ask for White Seal Brand Meats  
Lard, Bacon, Franks, Bolognas and Hams  
SALISBURY, N. C.

Safe For Your Savings Since 1921

**Watauga Savings & Loan  
Association**

"Assets Over \$3,000,000"  
CURRENT DIVIDENDS 3%  
We Believe  
The American Home Safeguards  
The American Liberty

Compliments of

**Western Carolina Electrical  
Supply Co.**

Wholesale  
Electrical Supplies & Equipment  
LENOIR, N. C.  
110 S. Boundry St. Dial 4-9520

**Maintenance Supply Co., Inc.**

JANITORIAL SUPPLIES  
HUNTERVILLE, NORTH CAROLINA

Boone's  
Favorite Department Store

**HUNT'S DEPARTMENT STORE**

# BOONE DRUG COMPANY

REXALL

"The Professional Store"

Three Registered Pharmacists

W. R. Richardson O. K. Richardson G. K. Moose

Phone AM 4-3766

Listen WATA 12:15

IT IS OUR PLEASURE — When you have a good time at the movies.

IT IS OUR PLEASURE — When you laugh and cry at things you see on the screen.

IT IS OUR PLEASURE — That youngsters have come to know and love the movies as a very special treat.

IT IS OUR PLEASURE — That Hollywood is constantly searching for new ideas and bringing them to life.

IT IS OUR PLEASURE — That we have a part in the entertaining of the students of Appalachian State Teachers College.

## THE APPALACHIAN THEATRE

"Everybody Likes Movies in Boone"



# **BROYHILL FURNITURE FACTORIES**

LENOIR, NORTH CAROLINA

Representing

**Lenoir Chair Co.**

**Lenoir Furniture Corp.**

**Conover Furniture Co.**

**O. L. Broyhill Furniture Co.**

**Harper Furniture Company**

Compliments of

**UNION NATIONAL BANK**

LENOIR, NORTH CAROLINA

## **SCHRAFFT'S**

*"The Nation's Leading Candies"*

ON SALE AT GOOD  
STORES EVERYWHERE

**\$1.00 — \$2.00 Lb.**

**Morgan Bros., Inc.**

*Wholesale Distributors*

67 Broadway, Asheville, N. C.



**MORGAN BROS., INC.**

## **Cornwell Implement Company**

Sales—Service

Complete Line of Oliver Farm Machinery

T. Mills Cornwell

Phone 6069

Rt. No. 5, Fallston Road

SHELBY, N. C.



## **SHORTY'S**

"The Students' Nightly Retreat"

North Wilkesboro Highway

Boone, N. C.

Compliments of

## **Spainhour Furniture Co., Inc.**

LENOIR, N. C.

Compliments of

## **Hudson Cotton Manufacturers**

HUDSON, N. C.

**ELECTRICITY SERVES YOU**

**Time-Saving and Penny-Wise**

**NEW RIVER LIGHT AND POWER COMPANY**











APPALACHIAN STATE UNIVERSITY



3 0346 0048149 %

