

11/11/11

Digitized by the Internet Archive
in 2009 with funding from
University of North Carolina at Chapel Hill

<http://www.archive.org/details/rhododendronseri1957appa>

Appalachian story.....



..... a story in seven parts





EDITED BY PAT WILLIAMS
MANAGED BY JO ANN FOSTER

Appalachian State Teachers College

BOONE, NORTH CAROLINA

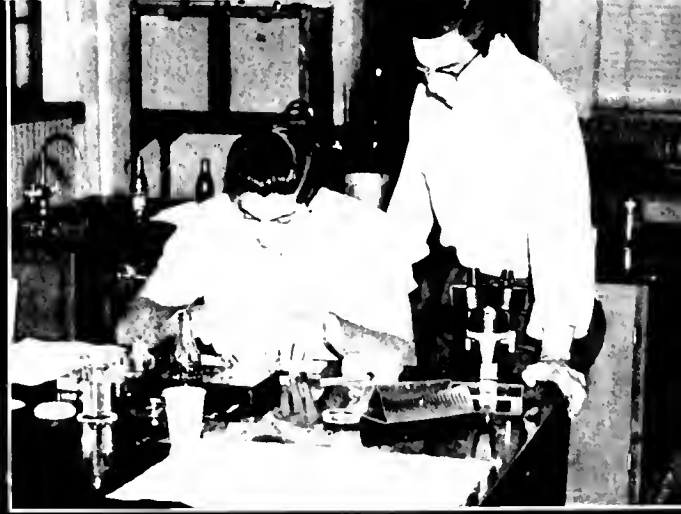

as told by





The Rhododendron ...



Dedication



His untiring efforts in the many years of service to the college and his interest in the students have impressed us. Realizing that life is a series of impressions, a few more lasting than others, we place him within these few and to Dr. J. T. C. WRIGHT dedicate the 1957 RHODODENDRON.





PART ONE



Administration

ADMINISTRATION
FACULTY
INAUGURATION





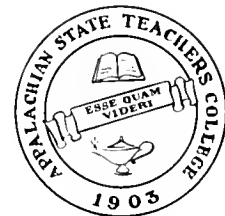

WILLIAM PLEMMONS
A.B., M.A., Ph.D.
President



B. B. DOUGHERTY
B.S., Ph.B., D.Lit., D.Ed.
President Emeritus



J. D. RANKIN
A.B., A.M., S.T.D.
Dean Emeritus



HERMAN R. EGGERS, A.B., M.A.
Registrar



BERNARD DOUGHERTY, B.S.
Vice-President and Comptroller



D. J. WHITENER, A.B., M.A., Ph.D.
Dean of College



CHAPPELL WILSON, A.B., M.A.
Dean of Graduate School

D E A N S

BARBARA STEPHENSON, B.S., M.A.
Dean of Women

LEO K. PRITCHETT, A.B., M.I.d.
Dean of Men



DEPARTMENT HEADS

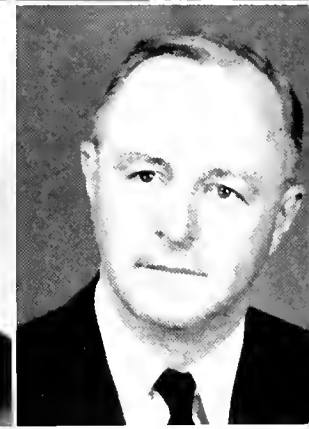
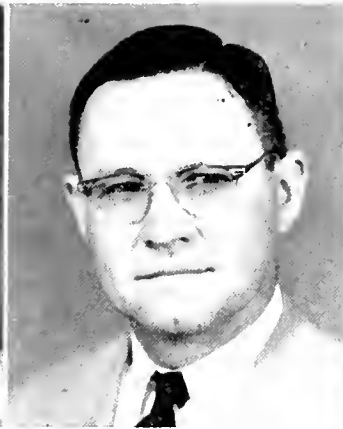

CATHERINE SMITH, B.S., M.A.
Art

RAY DERRICK, B.S., M.S., Ph.D.
Biology

A. R. SMITH, A.B., A.M.
Chemistry

HERBERT WEY, B.S., M.A., D.Ed.
Education

LUCY BROCK, B.S., A.B., M.S.
Home Economics

GRAYDON P. EGGERS, A.B., A.M., Ph.D.
English

JAMES E. STONE, B.S., M.S., Ed.D.
Extension

J. A. TAYLOR JUSTICE, A.B., B.S. in L.S.
Library Science

J. T. C. WRIGHT, A.B., A.M., Ph.D.
Mathematics

GORDON NASH, A.B., M.A.
Music

WILLIAM T. CARSE, B.S., M.S.
Personnel and Guidance

R. W. WATKINS, A.B., M.A.
Physical Education

STARR STACY, B.S., M.A.
Physics

WILEY SMITH, A.B., M.A., Ph.D.
Psychology

D. J. WHITENER, A.B., M.A., Ph.D.
Social Studies



now in 1776...
science marches on



F A C U L T Y

GELINE A. AIWOOD, B.S.
Chemistry

JOHN G. BARDEN, A.B., A.M., Ph.D.
Education

ANNIE MAE BLACKBURN, B.S.
Business

ROY R. BLANTON, JR., B.S., M.A.
Education

ROBERT WILLIAM BROOME, B.S., M.A.
Physical Education

GOLDEN T. BUCKLAND, B.S., M.A., Ph.D.
Mathematics

HELEN BURCH, A.B., M.A.
Geography

RUTH E. CAMPBELL, A.B., M.A.
Modern Languages

HIVIN W. CARPENTER, JR., B.S., M.S., Ph.D.
Biology

J. LOU CARPENTER, A.B., M.S.
Speech

FACULTY

WALTON S. COLE, B.A., M.A.
Music

FRANCIS C. COOK, B.A., M.A.
English

GRACE COUNCELL, B.S., M.A.
Education

JEFFERSON MAX DIXON, A.B., M.A., Ph.D.
Social Studies

EDWIN S. DOUGHERTY, B.S., M.A.
Social Studies

DAISY WILLIAMS EGGERS, B.S., M.S.
English

JOSEPH R. ELLIS, B.S., M.S.
Education and Psychology

NICHOLAS ERNESTON, B.M.E., M.M., M.E.
Music

LEONARD EURY, A.B., B.S. in L.S., M.S. in L.S.
Librarian

PETER WILLIAM EVERETT, B.S., M.A., Ph.D.
Physical Education



*a future of quietness
these rocks are so hard*

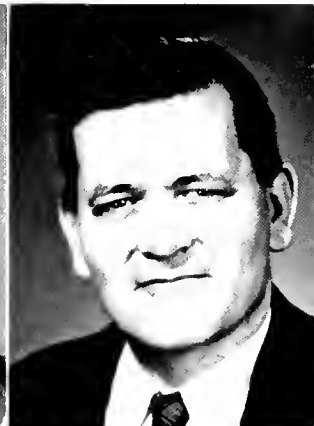



*take it from the top
a class at ease*



F A C U L T Y

WILLIAM EDMUND FULMER, A.M., M.Ed., Ed.D.
Education

JOHN BOWEN HAMILTON, B.S., M.A., Ph.D.
English

ROBERTA M. HAMILTON, B.A., M.A.
English and Dramatics

W. RICHARD HARGROVE, B.S., M.Ed.
Education

WISLIE L. HARGROVE, B.M., M.A.
Music

MARTHA G. HAWKINSON, A.B., M.A., B.S.S.A.
Business Education

WALTER A. HAWKINSON, B.S., M.A.
Mathematics

CELOSE H. HODGINS, A.B., M.S.
Health and Physical Education

ALICE A. HODGINS, B.S., B.S. in L.S.
Reference Librarian

DAVID HODGINS, B.A., M.A.
English

FACULTY

WILLIAM S. HOFFMAN, B.S., M.A., Ph.D.
Social Studies

FRANCIS L. HOOVER, B.S., M.A.
Physical Education

RENA HOOVER, B.S., M.A.
Social Studies

BEN H. HORTON, B.S., M.A.
Supervisor of Student Teaching

JOHN T. HOWELL, B.S., M.A., M.Ed.
Principal of Elementary School

VANCE C. HOWELL, B.A., M.A.
Social Studies

MARY ALICE HUIF, A.B., A.B. in L.S.
Education

ISBEL FLEMING JONES, B.S.Ed., M.Ed., Ed.D.
Education

JAMES JONES, B.S., M.A.
Social Studies and Business

WILLIAM J. JONES, B.A., B.S., M.A., Ph.D.
Music



*ink, pen, paper, mess
that freshman spelling*

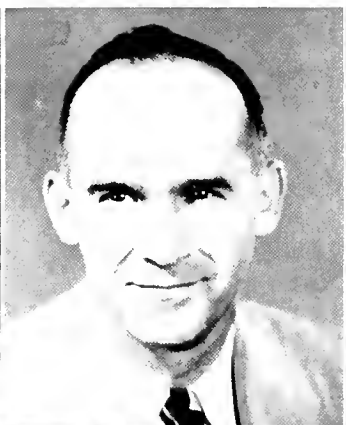

FACULTY



JOHN MITCHELL JUSTICE, A.B., A.M.
Social Studies



OLYMPIA KUCHIS, B.S., M.A.
Education

FREDRICK KIRCHNER, B.S., M.S., Ph.D.
Physical Education



JOY MILLER KIRCHNER, B.S., M.A.
Health and Physical Education

JOHN KERR, B.S., M.A.
Physical Education



IDA BELLE FEDDELER, A.B., M.A.
Biology

MARY JANE MATTHEWS, B.S., M.A.
Physical Education

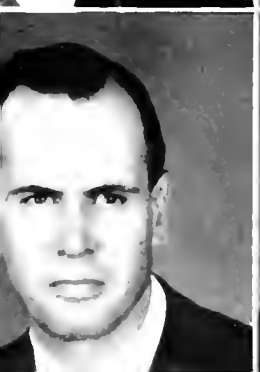

ELOISE C. MILTON, A.B., M.A.
Library Science and Social Studies

J. B. MILTON, B.A., M.A., Ph.D.
Education

ALLEN GUY MONTGOMERY, B.A., B.S., LL.B.,
M.A., M.S.
Mathematics

WILLIAM HENRY MORGAN, B.S., M.A., Ph.D.
English

MARY ELLEN NEIL, B.S.
Home Economics

W. W. POWELL, B.A., M.A., Ph.D.
English

UMBERTO PUCCI, B.S., M.A.
Education

JOHN ALFRED PRITCHETT, JR., A.B., M.A.
Director, Audio Visual Center



MARY EUNICE QUERY
A.B. in L.S.
Librarian



MARGARET E. RAFFERTY
B.S., M.A.
Physical Education



LEE FRANCIS REYNOLDS
B.S., M.A., Ed.D.
Education



MADGE M. RHYNE
B.S., M.S.
Home Economics



JANE M. RINER
B.S., M.A.
Business Education

FACULTY



period of prosperity



just getting the notes

JAMES W. ROOKER, JR.
B.M., M.M.
Music

GEORGE L. SAWYER
B.S., M.A.
Social Studies

KENT ROBINSON
B.S., M.A.
Biology

W. HOYT SAFRIL
B.S., M.A.
Music

JANET SHARP
B.S.
Home Economics

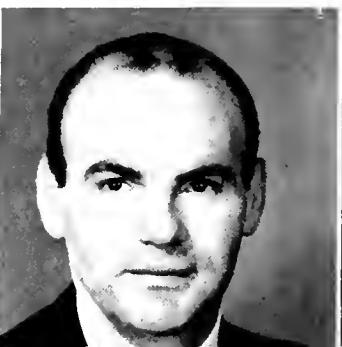
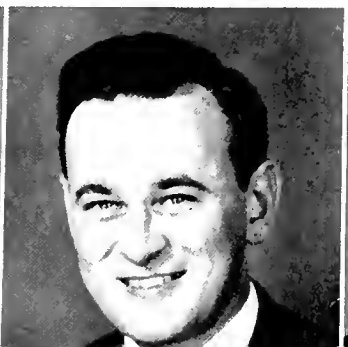



LOIS SHIPMAN
B.S., A.B., M.A.
English

ZEE SHOOK
B.S., M.S.
Librarian

WILLIAM G. SPENCER
B.M., M.A.
Music

ELIZABETH STORD
B.S.
Physical Education

ORIS SUTTON
B.S., M.A.
Business Education

ROGER THOMAS
B.S., M.F.E.
Physical Education

KATHRYN C. TULLY
A.B., M.A.
Business Education

ISA VAN NOPPEN
B.S., M.Am., Ed.D.
Social Studies

JOHN J. VAN NOPPEN
A.B., M.A., Ed.D.
English

VIVIAN WILBORN
Dietitian

FACULTY

CRAVIS WILLIAMS
A.B., M.A.
English

ELIZABETH WILLIAMS
B.S.
Art

CAROL WINKLER
A.B., M.A.
Social Studies

J. C. YODER
B.S., M.A., Ph.D.
Social Studies

MARY SHOOK
Nurse

MRS. E. T. BASKIN
Daugh Blair Hostess

MRS. MAXIE EDMISTEN
North Hostess

MISS MARGORIE KELLY
Lovill Hostess

MRS. ANNE MAFFEE
East Hostess

MRS. LOUIE SHULLENB
White Hall Hostess



"THE FOUNDER WATCHING THE NEW MAN TAKE OVER"

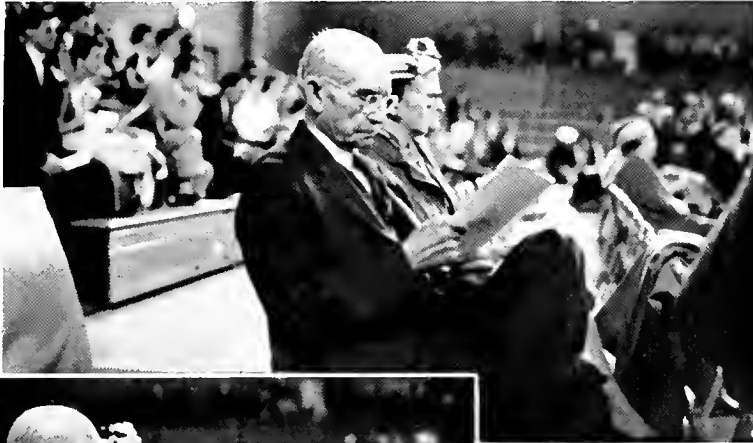

... checking the program ...

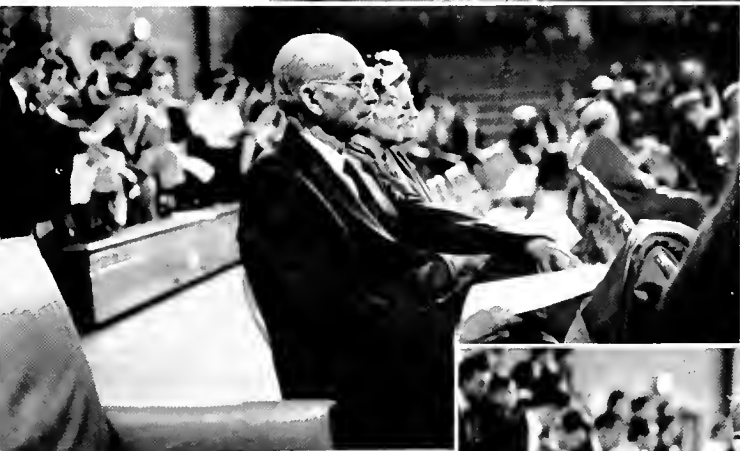

... awaiting the beginning ...

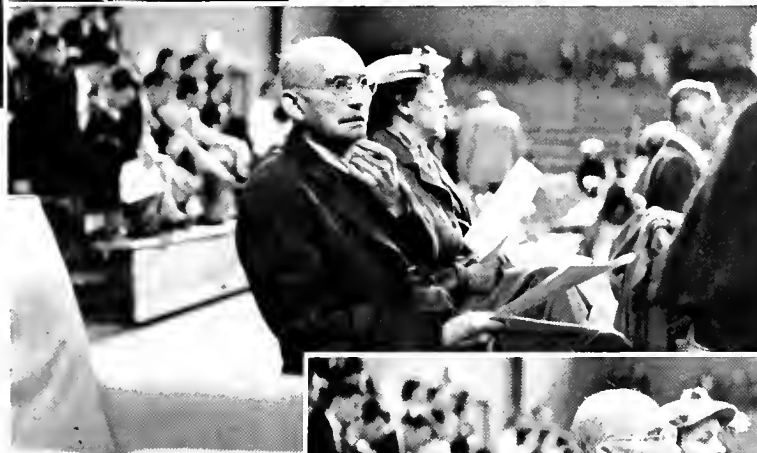

... seeing is believing ...



... thinking it over



proudly we hail

I N A U G U R A T I O N

A milestone in the history of Appalachian State Teachers College—truly history in the making—pomp and circumstance—the reds, blues, yellows, and greens of the academic procession—orchestra music celebrities guests—well-wishers—representatives from colleges, universities, professional organizations—the great dignity and quiet beauty of the ceremony—tributes in song by the chorus speeches tributes to Dr. Dougherty, a true “man of the Mountains”—



a raft



... go marching in ...

conferring the title



R E S I D E N T P L E M M O N S



congratulations from the state, the town, the faculty, and the students—the pop of flashbulbs—the actual inauguration—applause—the inaugural address—“I pledge the fullest measure of my energy, my mind, my heart, and my spirit. I shall hope for, and try to be worthy of your continuing confidence and support.”—longer and louder applause—the recessional—and another “man of the mountains” is charged with the responsibility of guiding the destiny of our Alma Mater in the hills.

of people

“faculty, students, guests”





JOE FILLER
Vice President



JEANETTE HULEMAN
Recording Secretary



THOMAS LAI
Treasurer



DICKIE BOLIN
Corresponding Secretary



ED LAKEY
President



LILA MALONE
Reporter



JOE BAIRD
Senior



CONRAD HORTON
Senior



VAL MOSHER
Senior

STUDENT GOVERNMENT

Hard fought campaigns—elections—"I solemnly swear"—
—meetings—activities—official participation in the
government of Appalachian—supervision of campus elec-
tions—the check list and ballot box in the cafeteria
—Saturday night recreation in the gymnasium—planning
committees—dancing—cooperation—work done in conjunc-
tion with faculty members and campus organizations—
efforts to keep everything running as smoothly as possible
—the Valentine's Dance—hours spent planning—the actual
hours of working on decorations, refreshments, etc.
—cleaning up afterwards—mopping the gymnasium—sense
of pride in a job well done—responsibility—doing
one's best—the voice of the students.

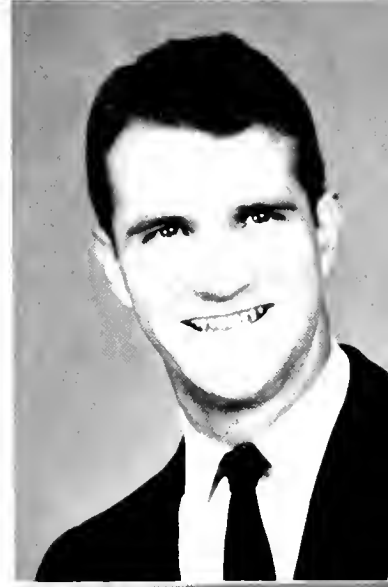

JIM FITE
Junior



KERMIT SIGMON
Junior

REBECCA GANT
Freshman

THOMAS DAY
Freshman



JAMES MASK
Sophomore

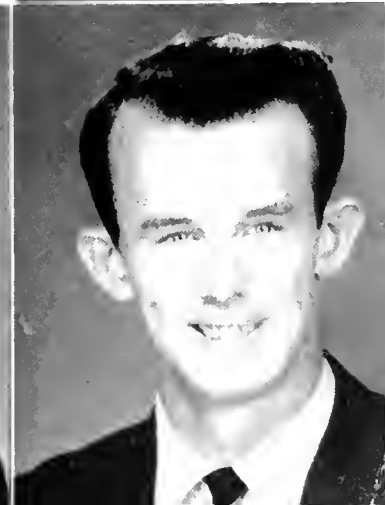

Annual Religious Emphasis Stokes, Ould, McKee, F

Blackburn, Rimer Are New Additions To Business Staff Welcoming Outing Is Planned By "Y" '57 Rhododendron Staff Is Announced Southern Will Lea



SUSIE DOBBINS
Editor



ELLEN KATE KOONCE
Business Manager

Blackburn, Rimer Are New Additions To Business Staff

Mrs. Ann Blackburn and Miss Jane Rimer have been added to this year's business education faculty. Mrs. Blackburn and Miss Rimer replace Mrs. Nellie Ellison (Dr.) and Mr. Roscoe Allen who were formerly members of the business education faculty.

Mrs. Ann Blackburn is a resident of Boone. She received her Bachelor of Science Degree in business education at A. S. T. C. and has also done graduate work at this college. She has had three years teaching experience, having taught business education and physical education in Wilkesboro High School and Millers Creek High School. Mrs. Blackburn is currently teaching shorthand and typewriting in the Business Department.

Miss Jane Rimer also joined the business education faculty this fall. She hails from Castlewood, Virginia, and has spent five years versing her countrys in the United States Navy (WAVES). Miss Rimer received her B. S. and M. A. from A. S. T. C., and has four years teaching experience, having taught at Castlewood High School, Castlewood, Virginia. At present she is teaching shorthand, typewriting, and introduction to business.

Welcoming Outing Is Planned By "Y"

The Young Women's Christian Association met September 18. Plans for an outing at the Horn in the West theater Saturday, September 29, to welcome freshmen and transfers were announced. Tickets for the outing will be sold Wednesday, September 26, and Thursday, September 27, from 6:30-7:00 p. m. in the "Y" lounge.

In addition to the sponsorship of the association by Dean Stephenson, two new sponsors, Misses Jessie Joyner and Ruth Isheim, were selected.

The annual Big Sister, Little Sister party is scheduled for Tuesday, the third of October. The theme for this year's party is "Fairyland". Little sisters are requested to attend, dressed as little girls.

All girls are invited to the Y. W. C. A. meetings on the second and fourth Wednesdays of each month in the end parlor of Lovell at 8:00 p. m.

VETS AT SCHOOL

More than 750,000 veterans are expected to attend college and other training establishments this fall under the Korean GI bill, according to the VA.

'57 Rhododendron Staff Is Announced

Pat Williams, editor of the RHODODENDRON, and Jo Ann Foster, the business manager, have announced the staffs for the coming year.

The editorial staff will be made up of Carolyn King, associate editor; Anna Boyce Winkler and Jerry Hutchins, managing editors; Ellen Kate Koonce and Sibil MacDonald, feature editors; Pat Harrison and Bell Kemp, activity editors; Dickie Bolin and Paul Knight, sports editors; Janet Pope and Diane Sheek, faculty editors; Jo Ann Absher and Sue Wise, graduate editors; Louise Graham and Audrey Fowler, senior editors; Nancy Rimer, Lib Carter, and Gwen Elzer, junior editors; Carol Harrell, Dan Evans, and Wilma Jones, sophomore editors; Jim Carter, Don Abernathy, and Richard Lane, freshmen editors; and Coleen Triplett, snapshot editor.

The business staff will have Alton Widenhouse as the assistant business manager; Nancy Harris and Sibile Kay, advertising manager; Joyce Lytle, circulation manager. Also on the business staff are: Carolyn Bowden, Muriel Kerley, Nellie Harward, Henry Holcomb, Don McDonald, Mary Reid, Eva Rae Swing, and Bill Clements.

History Teacher Writes Article On Political Row

Since the days of Andrew Jackson and the "Kitchen Cabinet" many people have attacked Democratic politicians as ruthless unprincipled politicians. With respect to the Democrats of Jackson's time historians largely agree. As an example of the extreme partisanship the historians point to the light over instructions which Democrats state legislators sent to the United States Senators com-

Southern Will Lead

DR. J. LEM STOKES, II
Dr. J. Lem Stokes, II, is the main speaker for the week born in Sangdo, Korea, the Dr. and Mrs. M. B. Stokes, the matriarch of the Methodist Church early schooling was given by his mother, who had been a Carolina school teacher. Stokes was graduated from Seoul Foreign School, Seoul, Korea, in 1926. He received a B. S. Degree from Asbury College in 1930, his B. D. Degree from Duke University in 1932, and his Ph. D. Degree from Yale University in 1936.

Dr. Stokes was admitted to the Western North Carolina Conference in 1931 and received his pastorate at Randleman, North Carolina, in 1931. In 1940 he was appointed in Franklin and was in 1944, to Elkin. In the fall of 1945 he was transferred to the South Carolina Conference and appointed to St. John's Methodist Church, the university church of Rock Hill, South Carolina. This church he went on September 1, 1950, in the position of pastor of Religion in High School in the Division of Education, Nashville, Tennessee. He assumed his present post as president of Pfeiffer College in July, 1953.

As a pastor, Dr. Stokes was active in community affairs. In the war he served as home chairman and chapter chair of the Red Cross unit at Pine Bluff. He is past president of the Hill Rotary Club and of the Hill Kiwanis Club. In Rock Hill he served on the Board of Directors of the Y. M. C. A., the Red Cross, and the Salvation Army. The Western North Carolina Conference, he served as vice president of the Board of Missions (Church Extension) and in the South Carolina Conference he served as secretary. He had

October 13 Will Be Date For Dance

This year's Homecoming Dance will be held October 13. The dance will be cosponsored by the Junior class and the Alumni Association. The Alumni will provide the refreshments and receive one-fourth of the proceeds. The rest will go

to the national bank. From the Senate floor Manum read the partisan instructions and called on Democrats to obey or resign. Whig newspapers took up the cry and denounced Brown for his refusal to obey instructions or resign. In the elections for members of the state legislature, which then elected United States Senators, the Whigs urged voters to support

Chaos—complete confusion that also manages somehow to produce a four page eight column paper every week—assignment sheets—noisy reporters—ads to sell—pounding of typewriters—a jangling telephone—cuts to send off—deadlines to meet—lay outs to make—headlines to write—"Hey, what's a four letter word for Presbyterian?"—gallons of coffee consumed and thousands of cigarettes smoked during the process—gripes from reader and gripes from non-readers—jokes—wisecracks—the frantic search for editorial material—Tuesday and Wednesday nights filled with rushing and hair pulling—Thursday afternoon at the Democrat office up town—proof reading—printer's ink—type—the last minute changes—final reading—the grinding of the press—and another issue of the *Appalachian* is before the public.



Seated: John Idol, Sibil MacDonald, Susie Dobbins, Sandra Caudell; Standing: Martha Watson, Bill Clements, Elinor Morehead, Joan McLean, Mickey Hagers, Conley Moffett, Carolyn Osborne, Sammy Marshall, Joyce Thornton, Van Sellers.

with the Eastern Red Sox on... The Christmas Dance, which... Freshmen and sophomore girls... with parents and other adults... successful year and he... some hard work we can... individual purposes... a group... Ben, a business edi... tor is from Shelby... Harold is from Gaston... also a business edi... tor... A physical education... studies major. Titus is from... especially the freshmen age... invited to attend... and, 435, has been surpassed only... twice previously... the following year on a... Hoge Fellowship. He was a... McREE... spent his... Mississippi... from high... ved his B... engineer... sion. Theol... bond; he re... tivity Deg... graduate... at graduate... the following year on a... Hoge Fellowship. He was a...

Week Will Be Observed

Speakers Activities Will Include Seminars, Convocations

Religious Leaders Week's Activities



JOHN BOOL
Assistant Editor

BETSY HULLANDER
Assistant Business Manager

Religious Leaders Week, which begins on Monday, September 25, will feature a series of seminars, convocations, and religious services. The week's activities will include a convocation at 10:00 a. m. in the college cafeteria, a primary education class at 1:00 p. m., and a convocation at 7:00 p. m. in the college cafeteria. The convocations will be held in the college cafeteria.

After the 6:45 seminars, students will assemble in the auditorium of the Administration Building for the following program: Hymn, "The Church is One Foundation" with Mr. Hoyt Salrit as chorister and Wolford Husky as pianist; Prayer, Mary Elliott, Special Music, the Odet, Announcements, Scripture, Barry Roth, Message, Dr. Lem Stokes, Hymn, "When I Survey the Wondrous Cross", Benediction.

At 9:30 dormitory discussions will be held in East Hall with Barbara Greene as leader and Rev. Mr. McKee as speaker; White Hall, Martha Ashburn leader and Mrs. Ould speaker; and North Hall with Patanna Phillips, leader, and Dr. Stokes, speaker.

SPORTS STAFF

Left to right: Mike Wivczar, Tom Wooten, Paul Knight, Don Palmer.



BUSINESS STAFF

Left to right: Roslyn Wilkerson, Audrey Fowler, Betsy Hullander, Ellen Kate Koonce.

CIRCULATION STAFF

Left to right: Joe Swann, Billie Joyce, Jerry Edwards.

Religious Leaders Week, which begins on Monday, September 25, will feature a series of seminars, convocations, and religious services. The week's activities will include a convocation at 10:00 a. m. in the college cafeteria, a primary education class at 1:00 p. m., and a convocation at 7:00 p. m. in the college cafeteria. The convocations will be held in the college cafeteria.



T H E

Phododendron

1 9 5 7

PAT WILLIAMS
Editor

JO ANN FOSTER
Business Manager

The staff announced . . . getting the ads . . . pictures to be made . . . change ties, please, beads and collars . . . bright lights and broad smiles . . . staff meetings . . . everyone did not vote . . . "can you work at three?" . . . here is the layout . . . type the names and hometowns . . . the pictures are here . . . among the unidentified . . . "can this really be someone's name?" . . . cut the cake with the ruler . . . this typewriter will not backspace . . . twenty-four squares go on this page . . . turn down that radio . . . this girl is in the wrong section . . . crop the picture . . . deadline tomorrow . . . all night workshop . . . the girl staff members locked out of the dorms . . . funnies . . . page ninety-six lost . . . the clicking of typewriters . . . pages mailed . . . the deadline met . . . the annual at press . . . weeks pass . . . annuals arrive . . . dedication in assembly . . . books handed out . . . tired staff . . . happy student body.



EDITORIAL STAFF

Seated, left to right: Jerry Hutchins, Ellen Kate Koonce, Anna Boyce Winkler, Pat Harrison, Dell Kemp; *Standing, left to right:* Peggy Lonon, Sibyl McDonald, Dickie Bolin, Glenda Thomas, Paul Knight, Colleen Triplett.

BUSINESS STAFF

Seated, left to right: Joyce Lytle, Nancy Harris, Jo Ann Foster, Sibyle Ray; Standing, left to right: Nellie Harwood, Henry Holcomb, Eva Rae Swing, Jim Sawyer, Don McDonald, Bill Clements, Mary Reid, Rex McNeil.



CLASS EDITORS

Seated, left to right: Wilma Jones, Don Abernathy, Jo Ann Absher, Jim Carter, Carol Harrell; Standing, left to right: Diane Sheek, Shirley Osborne, Richard Lane, Gwen Eller, Dan Evans, Willa Mae Ball, Audrey Fowler, Louise Graham, Janet Pope.



CAROLYN KING
Assistant Editor

NANCY HARRIS
Assistant Business Manager



CHI LAMBDA CHI

OFFICERS

JIM SAWYER
PAT WILLIAMS
BETTY HALEY

President
Vice President
Secretary

MEMBERS

Seated, left to right: Jim Sawyer, Sara Crawford, Bob Howard, Ruth Flyder, Conley Moffett, Betty Haley, Betsy Capel, Joan Matthews, Mary Ellen Goines; *Standing:* Doris Gore, Sibyl MacDonald, Bill Smith, Audrey Fowler, Margaret Warlick, Bob Brady, Shirley Little, Glenda Thomas, Lettie Ijames, Pat Williams, Jane Go-forth.

Work begins before school opens . . . freshmen orientation . . . a mad rush when the freshmen arrive . . . guided tours . . . walking information . . . gathering in the Bookstore before the meeting . . . members herded to the office . . . the presidents meet . . . new sponsors selected . . . campus activities discussed . . . committees established . . . Homecoming . . . recreational program . . . "can one person represent four organizations?" times always conflict . . . "how can we get more student participation?" . . . calendar of events . . . the year progresses . . . problems met and overcome . . . the members survive.



AROUND A.S.T.C.



PART TWO



Academic

C L A S S E S
G R A D U A T E S T U D E N T S







The beginning of a new life . . . new faces . . . new experiences . . . new horizons . . . chaos . . . trunks, boxes, and suitcases . . . feelings of confusion and homesickness . . . get-acquainted parties . . . biology labs . . . welcome speeches . . . 8:00 curfews . . . "Boy! I'm really catching on fast. I've been here almost two weeks and the only two places I've located are the cafeteria and the Bookstore." . . . dorm bull sessions . . . peanut butter and crackers . . . hours spent in the library reading parallel . . . afternoon movies . . . pep rallies . . . lines, lines, and more lines . . . tests . . . mail from home . . . trips to Shook's office for the inevitable penicillin . . . S. P. Week . . . the gradual realization that you are becoming a part of life at Appalachian . . . The maturing of young minds towards a greater understanding of life itself . . . and finally all of a sudden it's May and your freshman days are numbered.



FRESHMEN . . .



• • • • • **O F F I C E R S**

President

TOMMY DAY

Vice President

LYNN MIZE

Secretary

ANN COLLETT
not pictured

Treasurer

ANSEL GLENDENING

FRESHMEN

Betty Jo Abbott Chesnee, S. C.
 Norma Jean Abbott Chesnee, S. C.
 Donald Kendrick Abernathy Gastonia
 Sylvia Cornelia Adcock Bosboro
 Franklin Mansfield Adkins Marion
 Sidney Clyde Adkins Tenois

Jerry Wayne Aiken Lincoln
 Elizabeth Green Allen Charlotte
 Raymond Teroy Allman Belmont
 Randell Anderson High Shoals
 Donald Armstrong Lincoln
 William Arrowood Ruthertordton

James Arnold Ashley Bosboro
 Kermit Cranston Ashley Blowing Rock
 Rosa Lee Ates Newton
 Franklin Dean Austin Marion
 Minnie Belle Austin Boone
 Columbus Irvin Avery N. Wilkesboro

Palmer Dean Bailey Ellenboro
 Carolyn Clarke Ballard Statesville
 Bobby Dean Bare Crumpler
 James Reid Basinger China Grove
 Tracy Patrick Bass Chadbourn
 Henry Bryan Beam Lincoln

Mildred Ashlyn Beam Cherryville
 Shirley Ann Beam Cherryville
 Bobby Eugene Beane High Point
 Marvin Eugene Beasley Mount Airy
 Bobby Joe Beaver Rockwell
 Donald Wade Bentley Boone

Thelma Jane Berry Connelly Springs
 Mary Deane Bingham Boone
 Richard Carroll Blackburn Jefferson
 Ina Lee Bledsoe Fleetwood
 Emily Karen Blevins Crumpler
 Harold Dean Blevins N. Wilkesboro

Ruth Victoria Bondurant Guilford
 Mary Alan Boozer Greensboro
 Larry Cannon Branch Hickory
 Ruth Evelyn Brinkley Mount Airy
 Maurice Giles Bristow Greensboro
 Claudia Virginia Brittain Asheboro

Thomas James Bromeling III Charlotte
 Douglas Kirk Brookshire Newton
 Earl Brookshire Boone
 Hattie Barbara Brown Ellington
 James Theodore Brown Robbins
 Margaret Elizabeth Brown Ashford





FRESHMEN

Jerry Melvin Bryant Marion
 Kathryn Phyllis Bumgarner Statesville
 Alma Lee Burkett Jefferson
 Sarah Ramona Burns Hildebran
 Thomas Lee Burrus Mount Airy
 Nancy Ray Butler Ellenboro

James Byrd Wilkesboro
 Barbara Campbell Laurinburg
 Colleen Miller Campbell Jefferson
 Janice Evans Canipe Lowell
 Hencil Joel Cannon Banner Elk
 Billy Joe Caroway Morganton

George William Carpenter Gastonia
 Aaron J. Carroll Boone
 James Spargo Carter, Jr. Gastonia
 K. M. Carter, Jr. Elkin
 James Dwight Cartner Winston-Salem
 Fred Lynn Castle Zionville

Margaret Atwood Cathey Charlotte
 Rachel Stella Caudill Charlotte
 William Dale Chadwick Shallotte
 William Odell Cheek Winston-Salem
 Mary Gail Cherry Gastonia
 Mary Sue Christopher Asheville

Dorothy Lee Clapp Greensboro
 John David Clawson Blowing Rock
 Kenneth Ted Clawson Boone
 Annie Sue Cline Rhodhiss
 Barbara Carolyn Clontz Morganton
 Phyllis Jean Coble Oakboro

Patricia Marguerite Collins Marion
 Shelby Jean Collins Mooresville
 Kermenc Colson Granite Quarry
 Donald Ray Coltrane Brown Summit
 Frances Amanda Coltrane Randleman
 Molly Sue Colvard Crumpler

Billy Franklin Combs Sparta
 Jesse Hunter Conley Drexel
 Kenneth Evans Conley Shelby
 Billy Ray Cook Cramerton
 Ralph Clyde Cooke Mount Airy
 Mona Maxine Cooper Valdese

Velma Ann Cottrell Boone
 Mary Frances Cowan Asheville
 Patricia Ann Craig Hudson
 Rachel Armeta Cranford Candor
 Margaret Louise Critcher Boone
 Theresa Ann Cross Laurinburg



FRESHMEN

David Allen Culler High Point
 Vicki Thompson Culp Albemarle
 Lester T. Cuthbertson, Jr.

Merritt Island

Alma Jean Dancy Crumpler
 Frances Marlene Daniels Statesville
 Kenneth Ray Davis Ellenboro

George Wilson Davis Charlotte
 Mary Frances Davis Salisbury
 Patricia Ann Davis High Point
 Burley Thomas Day, Jr. Roxboro
 Glenda Grey Dellinger Kannapolis
 James Edwin Dellinger Kannapolis

Peggy Ann Dennis Filesville
 Sherrell Jane Dennis Linwood
 Sarah Gail Denny Pilot Mountain
 Frances Lea Dixon Charlotte
 Robert Glenn Dixon Laurel Springs
 Robert Stephens Dorton Wise, Va.

Howe Duncan Walnut
 Linda Faye Duncan Marion
 Nancy Marie Dwiggin Kernersville
 Edward Grant Dyer N. Wilkesboro
 Barbara Jane Edsel Concord
 Dorothy Ann Elliott Black Mountain

Charles Douglas Elmore Avondale
 Bobby G. R. Epley Spindale
 Kathleen Eastridge Ansonville
 Carol Edith Evans Marion
 Jo Ann Fwing Belmont
 Albert C. Farthing Boone

Charles Dennis Faw N. Wilkesboro
 Roberto Jean Ford Leaksville
 Frances Fortner N. Wilkesboro
 Nancy Carolyn Foster N. Wilkesboro
 Helen Glenda Fowler Monroe
 Robert Hudson Fowler Charlotte

Doris Elizabeth Fox Morgantown
 Joan Foy Davidson
 Robert Edwin Foy Spencer
 Harris Dale Freeman Winston Salem
 Harold Burke Fronberger Cherryville
 James Burton Futrell Denton

Rebecca Estelle Gant Charlotte
 James Warner Gathings Morven
 Elizabeth Gaultney Rutherfordton
 Willie B. Gentry Lowgap
 Irvyn Ray Gillie Tryon
 William Harvey Phoenixville, Pa.

FRESHMEN

Mary Ann Glenn Spruce Pine
 Camilla Anne Graeber Concord
 William Reece Graham Todd
 Bobby L. Greene Monroe
 Everette Ralph Greene Vilas
 Margaret Ann Greene Marion

Roger Tipton Greene, Jr. Charlotte
 Rosa Annette Greene Laurinburg
 Ted J. Greene Spruce Pine
 Ted Filmon Greene Vilas
 Franklin Keith Griggs Haw River
 Lester Grimes, Jr. Boone

Stephen G. Gwaltney Pilot Mountain
 Gilbert Mitchell Hagler Concord
 Shirley Ann Haigler Monroe
 Glenda Ellen Hall Mount Airy
 Sarah Sue Hall Miami, Fla.
 Thomas Leroy Hambright Troutman

Nancy Elizabeth Hamby State Road
 Marvin N. Hardee Belmont
 Betty Jean Harger Danbury
 Don Hartill Forest City
 Hugh Edwin Harrington Landis
 Mary Janice Harris Harrisburg

Opal Janet Hartsell Concord
 William Harvey Phoenixville, Pa.
 Betsy Anne Hauser Plafftown
 James William Hawkins Red Springs
 Shelva Jean Hawkins Shelby
 Jean Earl Hawks Oxford

Martha Sue Hayes Cherryville
 Shirley Ann Hayes Elkin
 William Richardson Hearn Lincolnton
 Carl Dean Heavner Vale
 Dorothy Jean Helms Charlotte
 Robert Michael Hendrix Lenoir

Bobbie Eileen Henley Laurinburg
 Mary Louise Hensley Dobson
 James Kay Hiatt Mount Airy
 Linda Gail Hiatt Winston-Salem
 Alice Ann Hinson Landis
 Pamela Eugene Hinson Albemarle

Henry Lee Holcomb Elkin
 Tommy Preston Holcomb Elkin
 James C. Holder Mount Airy
 Hugh Dale Holland Winston-Salem
 Macon Douglas Holloway Lenoir
 Carol Marie Holmes Charlotte



FRESHMEN

Hazel M. Hoover Charlotte
 Matthew Donald Horn Lawndale
 James Alden Houser Hildebran
 Emilie Dare Hoyis Dallas
 Betty Lou Howell Todd
 Ralph Dare Howell Todd

Barbara Ann Hudson Dobson
 Grace Marie Hudson High Point
 Nancy Ann Hudson Greensboro
 Dorothy Jeanne Huffman Wilbar
 E. D. Hughes Greene Mountain
 Freya Lee Hughes Bakersville

Jane Murray Hulick Shelby
 Elmo Douglas Hundley Oakville
 Phil Barry Hunsucker High Point
 Benjamin Gale Hurley Jefferson
 Sue Huskins Burnsville
 Francis LaMarr Ivey Saint Pauls

Dixie Lee Jackson Hendersonville
 Gaye Fonda Jackson Mount Airy
 Nina Frances Jackson Raleigh
 Jimmy Nelson James Montroe
 Sally Jean Jeffreys Montroe
 Gurney Johnson, Jr. Mount Airy

Richard Franklin Johnson Greensboro
 Troy Dean Johnson Rutherfordton
 Charles Jordan Roaring River
 Lois Elizabeth Josey Concord
 Reesta Fred Keller Lenoir
 Charles Lee Kemp N. Wilkesboro

Jacqueline Kennington Wadesboro
 Dorothy Elizabeth Kerley Taylorsville
 Janet Carolyn Kimball Winston Salem
 Joyce Jean Kincaid Lenoir
 James Edward Kipka Mooresville
 Dan Ray Kirk Asheville

Grace Louise Kirk Richfield
 James Gary Knight Newton
 Mavis Fore Knight Lenoir
 Sarah Jane Knox Davidson
 Rebecca Ann Koontz Lexington
 Harold Harry Kurtz Hudson

William Carlton Lambert Greensboro
 Julia Lambert Kannapolis
 Richard Neal Lane Morganton
 Harold Craig Lawing Mount Holly
 Mary Louise Laws Statesville
 Ben Franklin Leatherman Morganton





FRESHMEN

Ted Warner Lee Lawndale
 William Edward Lee Edgemont
 Wanda Rae Lemmons Thomasville
 Crissy Jane Leonard Lexington
 Majel Ellen Leonhardt Lawndale
 Evelyn Ruth Lewis Gastonia

Mildred Lewis Boone
 Harold Lindsay Hildebran
 Max Hurtle Lippard Concord
 Jerrell Clayton Little Jefferson
 Philip Lynn Loftin Troutman
 Patricia Anne Long Marion

Ray Alton Love Mount Airy
 George Brown Lowder Albemarle
 Judi Annette Lowder Albemarle
 Anne Hall Lowe Wilkesboro
 Roger Blease Lowe Cramerton
 Clara Rebecca McCall Marion

Sammy Ann McCall Clover, S. C.
 Kenneth Boyd McCarn Belmont
 Jo Ann McCollum N. Wilkesboro
 Barbara Nell McCool Kannapolis
 Rosa Maude McCoury Newland
 Phillip McGuire Boone

Joann McKinney Spruce Pine
 Donna Joanne McNeil Troy
 Mary June McNeil Millers Creek
 Phyllis Jane McRary Conover
 George Maine Boone
 John Makros Winston-Salem

Daniel Marsh Jefferson
 Arthur Vance Marshall Belmont
 Betty Jane Marshall Granite Falls
 Lorene Belle Marshall Mount Airy
 Samuel Marshall Winston-Salem
 Brenda Lee Mast Drexel

Sylvia Jeanne Mast Vilas
 Martha Reid Masten Winston-Salem
 Robert Maybe Kernersville
 Gareth Covinston Meadows
 Walnut Cove
 Sarah Ann Melton Charlotte
 Margarethe Merritt Greensboro

Charles Bryan Michael Boone
 Bernice Stanley Mikael I enoir
 Barbara Joan Miller Marion
 Benjamin Millord Miller Deep Gap
 Carlton Glenn Miller Boone
 Delores June Miller Kannapolis



FRESHMEN

Frances Marie Miller Maxton
 William Elmer Miller Blowing Rock
 Zula Biggers Miller Charlotte
 Roy Wesley Minton Vilas
 Kently Craver Mithcum Lexington
 Julia Lee Moore Charlotte

Nancy Jo Moore Shelby
 Victoria Anne Moose Rockwell
 Mary Lea Moretz Boone
 Beaupme Una Morton Albemarle
 Warner Richard Moser Newton
 Charles Alexander Muse Robbins

Norma Sandra Myers Winston Salem
 Roby Jessen Myers N. Wilkesboro
 Donald Kenneth Nelms Salisbury
 Mary Elizabeth Nixon Mt. Park
 William Thompson Noblitt Shelby
 John Robert Noles Charlotte

Ronny Green Odell High Point
 Barbara Jean Osborne Dobson
 Anne Catherine Owens Morganton
 Donald Landon Owens Pilot Mountain
 David Paul Owensby Gastonia
 Shirley Grace Parker Winston Salem

Iris Kathryn Parsons Robbinsville
 Barbara Ann Parton Gilkey
 Jessie Marvin Paschall, Jr. Morganton
 Florence Lee Payne Lexington
 Bonnie Margaret Paysour Dallas
 John Gary Perry Mt. Airy

Gladys Sue Phillips Ingalls
 Zelda Bernice Phillips Council
 Rebecca Jane Pickett Winston Salem
 Willis Joel Pierce, Jr. Monroe
 Roy Levi Pitts Jemou
 Caroline Plemmmons Winston Salem

James David Poe Granite Falls
 Joyce Ann Poole Kannapolis
 Gady Newell Pope Cherryville
 Judith Jane Porter Pfafftown
 Carol Jeanne Preslar Concord
 David Price Gastonia

Nancy Ann Priddy Danbury
 Grant Alexander Queen Drexel
 Joyce Ann Quiry Concord
 Thomas Rutledge Winston Salem
 Linda Jane Reeves West Jefferson
 Charles Dean Reep Lincolnton

FRESHMEN

Martha Frances Reid Danbury
 Joyce Ann Reynolds ..N. Wilkesboro
 Betty Hinkle Rhodes Boone
 Joan Carolyn RhodesGastonia
 Spencer Buford Rhodes ..N. Wilkesboro
 David RichardsonHamptonville

Margaret Richardson Reidsville
 Nancy Faye RimerHurdle Mills
 Marion Jo Ritchey Columbus
 Richard Leo Roberge ... Lowell, Mass.
 James Alfred Robertson ..N. Wilkesboro
 David Roberts Asheville

Beaver Roy Robinette Valdese
 Elizabeth Ann Robinson ...Gastonia
 Moir Franklin RogersFrancisco
 Nerene RouseAberdeen
 Walter Arnold Roush ..Letart, W. Va.
 Benny Franklin SaineCherryville

Edith Layon Saunders ...Thomasville
 Tommy Ray Seamon ...China Grove
 Carolyn Mae SeatsLewisville
 Carson Eugene SellersHigh Point
 Patricia Ann SellersHickory
 Cornelia Elaine Shaw ..China Grove

Richard Eagle Shaw Statesville
 Milton Spry Shellman ...Cramerton
 Lanny Jerome Shelton Newton
 Ollie Jean Shelton Danbury
 William Ronald Shelton ... Danbury
 Norma Carole Sheppard ...Hudson

Henry H. Sherwood Sugar Grove
 Carol Frances Shore Boonville
 James Kenneth Shumaker ..Wilkesboro
 Robert Fletcher Shuping ... Salisbury
 James William Sigmon ...Lincolnton
 John Wayne SigmonCherryville

Arlita Jane Sink Thomasville
 Jeanette Lee Sink Thomasville
 Leola Ann SloanMount Ulla
 Norma Jean SluderAsheville
 Barbara Louise SmithConcord
 Betty Chlee SmithLexington

James Harry Smith High Point
 John Leonard Smith ...Roaring Gap
 Revynda Ann SmithMarion
 Gayle Eugene Speaks Statesville
 Ellen Ruth Stafford ..Winston-Salem
 Iris Cook Stallings Spring Hope



FRESHMEN

Edward Lee Stevens King
 Joel Braddock Stewart Mayo, Va.
 Alan Robert Stone N. Wilkesboro
 Sue Sherrill Street Grover
 Bill Street Boone
 Jimmie Anthony Stutts Robbins

Mary Ann Suggs Gastonia
 Margaret Carolyn Surriatt Denton
 Glenda Ann Swann Olivia
 Willard Lee Swift State Road
 Jean Marie Tarr Lincolnton
 Joan Howard Tarr Lincolnton

Herbert Ray Taylor Grassy Creek
 Thomas Edward Taylor Union Mills
 Patricia Wollford Teal Forest City
 Delores Shawnee Templeton
 N. Wilkesboro

Linda Janice Tennant Crossnore
 Cecil Fred Tester Boone

Norma Sue Tester N. Wilkesboro
 Mary Addie Thomas Harmony
 Peggy Sue Thomas Greensboro
 Sybil Louise Thomas Charlotte
 Anne Page Thompson High Point
 Patricia Louvine Thompson
 Albemarle

Betty Louise Tippet Franklinville
 Margaret Esther Trantham Lexington
 Gloria Martha Travis

Rutherford College
 David Blalock Freese Mt. Gilead
 Mary Frances Trexler Salisbury
 Norma Jean Tucker Laysonville

Anta Louise Tunstall Hickory
 Donald Wayne Tuttle High Point
 Thomas Martin Vance Crossnore
 Herman Douglas Walker Whitnel
 Joe Douglas Walker Lenoir
 John Max Walker Concord

Raymond Cleatus Walker Casar
 Furman Wall Cliffside
 Mary Jean Walters Jefferson
 Dorothy Jill Waters Forest City
 Murdock Lawrence Watson Maxton
 Virginia Maxine Weaver Grassy Creek

Arlo Holland Weisner Olin
 Peggy Burnice Wellborn Deep Gap
 Jimmy Adams Wells Hamptonville
 Marie Ota West Charlotte
 Buddie Udine Wey Boone
 Martha Michael Whitaker
 Thomasville





FRESHMEN

Agnes SallyAnn WhiteOlin
 Henry Jackson WhiteLexington
 Joseph Edward WhiteBlowing Rock
 Betty Lou WilesGreensboro
 Peggy Neil WilesWilkesboro
 Jimmy Kent WilhelmEast Bend

Samuel Ervin WilliamsLawndale
 James Allen WilliamsNewton
 Nixon Davis WilliamsLenoir
 Susan Adele WilliamsMorganton
 William Franklin WilliamsElkin
 Kenneth Augustus WilsonStatesville

Barbara Dean WinklerBoone
 Linda Lee WippelGreensboro
 Vernon Dallas WorrellMount Airy
 Lynda Craven WrayGreensboro
 John David WrennOxford
 Anna Caroleen WrightAsheville

Robert Newton YarbroughLexington
 Joan Carol YatesSalisbury
 Rex Beach YatesPurlear
 Marie Carol YoungHickory
 Sabra Lloyd YoungBurnsville

P. E. 101

The freshman beauty

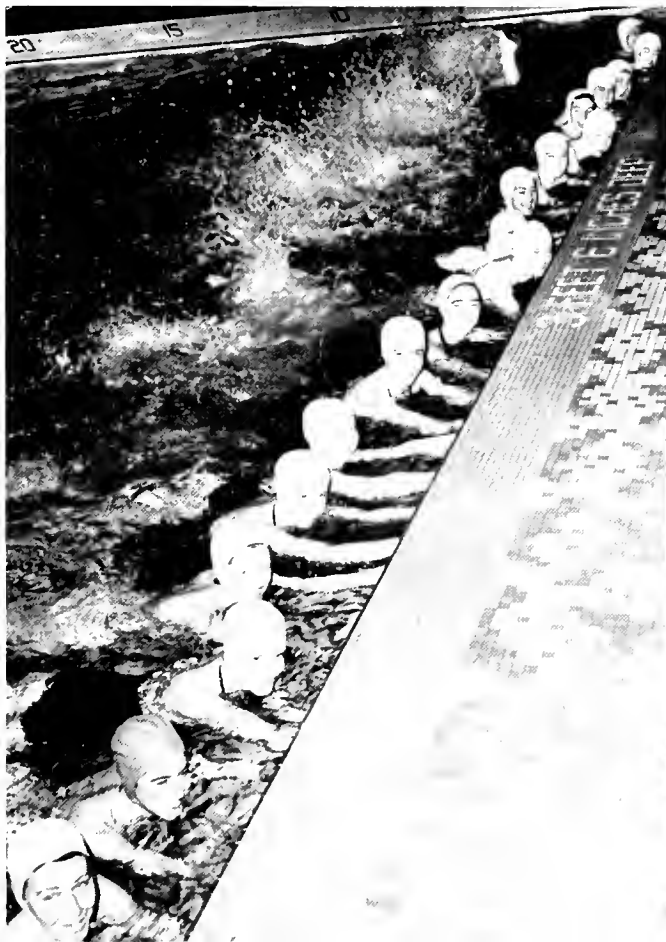



Upperclassmen at last . . . confidence that comes for being "old pros" at this business of college . . . then confusion once again as the first encounter with registration lines becomes a reality . . . renewing old acquaintances . . . English lit . . . "Freshman!" . . . the line-up in front of the cafeteria . . . extra-curricular activities . . . dances . . . rehashing summer experiences . . . long, lazy afternoons at Winkler's Creek . . . floatmaking frustration at Homecoming . . . exposure to psychology for the initial time . . . bargain day at the Appalachian Theater . . . snowball fights and sledding down Hospital Hill . . . comparing class notes . . . exams . . . sentimental, clever, and sometimes stabbing dedications that are announced to the world over the "1450 Club" . . . "Hi-Hi-Y Ike Us" . . . the hustle and bustle of end-of-the-year activities . . . and the realization that half of the "journey" soon will be history.



SOPHOMORES . . .



..... OFFICERS

President

ALVIS CORUM

Vice President

HAROLD LOWERY

Secretary

BEN MCKEE

Treasurer

TILUS GREENE

SOPHOMORES

Claudius Odell Absher McGrady
 Dr. Ann Absher West Jefferson
 Robert Craig Allen Saint Pauls
 Joseph Vance Alexander Lenoir
 Marion Ruth Allison Sparta
 William Bruce Anderson Spindale

Hazel Louis Armstrong Belmont
 Lave Lee Arrington Mt. Airy
 Bowden Atwood Sparta
 Dean Garland Auten North Belmont
 Bobby B. Badgett Dobson
 Patricia A. Barty Wilkesboro

Cecil James Baker, Jr. Granite Falls
 Jimmy Ray Baldwin Sparta
 Walter T. Baldwin Fodd
 Martin Luther Banner Sugar Grove
 William Howard Bare West Jefferson
 Cornelia Ann Barker Elon College

Barbara A. Barlow Winston Salem
 Herbert A. Bartley Lowgap
 Edna Ruth Baucom Barium Springs
 Frank Bentley N. Wilkesboro
 James H. Bentley N. Wilkesboro
 Shirley Dean Berry Charlotte

Donald Lee Berryhill Concord
 Robert Duane Best High Point
 Rebecca King Bingham Boone
 Blanche Blevins Crumpler
 Lester Garner Blevins Grassy Creek
 Arthur I. Blackburn West Jefferson

Benjamin F. Bolick, Jr. Boone
 James R. Boling Murphy
 John Darrell Bost Concord
 Betty Jean Bowman Asheboro
 William Grey Boyles Mt. Airy
 Clinton O. Boyte Carthage

James E. Bradley Elkin
 Mayie Lee Brann East Bend
 Margaret Brewer Erapbill
 Mick Aubry Bridges Catawba
 Peggy Ann Brittain Asheboro
 Lany Wade Brown Marion

Martha Jean Brown Winston Salem
 Mary Lois Brown Cherixville
 William M. Brown Blowing Rock
 Emma Jane Bryant Tenoir
 Carol Edith Burch Bat Cave
 Anna Marie Burgess Rainscur





SOPHOMORES

Buster BurlesonNewland
 Janice Rae BurrisOakboro
 Billy Shuford BurnsValdese
 Billy D. RussellN. Wilkesboro
 Bill Ray ButlerHigh Point
 Franklin E. ButtsChina Grove

Joyce Elaine ByarsGreensboro
 Annis Marie ByersForest City
 Bob G. CagleConcord
 Anna Gail CampCherryville
 Carolyn Cleo CapshawStatesville
 Robert Boyd CarltonLenoir

Mary Lou CarpenterMarion
 Martha Duvall CarterLenoir
 Peggy Ann CarterWinston-Salem
 Kathryn M. CartnerWinston-Salem
 Sandra Carole CaudellRoxboro
 Linda CavinChina Grove

Rebecca Blair ChamberlainBoone
 Sallie B. ChampionForest City
 James C. Cline, Jr.Boone
 Henry Carrol ClineGranite Falls
 Bill Gray CobleMt. Airy
 James Irwin CobblerMt. Airy

Nancy Ellen CookeLawndale
 Harold L. CollisSpruce Pine
 Alvis Lee CorumLeaksville
 Amelia Ann CostnerRobbinsville
 Patricia Ann CostnerVale
 Buddy CoxWaynesville

Donald Ray CraigCramerton
 Evelyn Elizabeth CraigBlowing Rock
 Jeannette Louise CraigMorganton
 John M. CullersBoone
 Jerry Monroe DanielsHigh Point
 Sarah Frances DavisValle Crucis

Sarah Swicegood DavisLexington
 David Eugene DayN. Wilkesboro
 Elizabeth Anne DealWaxhaw
 Nina Mildred DellingerSpruce Pine
 Donald R. DodsonSandy Ridge
 Jerry Thompson DunnMebane

Alma Sue EagleSalisbury
 Marvin Glenn EastStuart, Va.
 Miles L. EckardConnelly Springs
 Bobby Eugene EdwardsCooleemee
 Geraldine M. EdwardsWest Jefferson
 Phyllis Ann EdwardsMonroe



SOPHOMORES

Everette F. Elledge N. Wilkesboro
 Carson F. Eller Vilas
 Jewell Christine Eller Wilkesboro
 Deloris Ann Eller Granite Falls
 Mary Jane Eller Lenoir
 Donald E. Elliott Stony Point

Mary Alexandria Elliott Charlotte
 Ruby Neal Elkins Clarkton
 Maurice Eugene Eskridge Shelby
 Thomas Daniel Evans, Jr. Fort Pierce, Fla.

William Keith Faulkner Burlington
 Freda Faye Felts N. Wilkesboro

Sarah Frances Fields Pleasant Garden
 Bob Eugene Finannon N. Wilkesboro
 Betty H. Fletcher State Road
 Shirley Ann Flippin Pilot Mountain
 David Franklin Floyd Denton
 Jeanne Flowers Floyd Boone

William Clark Ford Indian Trail
 Mary Carol Foster Mill Spring
 William Heaton Fox Mebane
 Joe Terry Francis Stuart, Va.
 Katherine Frazier N. Wilkesboro
 Nancy J. Frazier Lenoir

Basil H. Freeman High Point
 Phyllis Freeman Bostic
 Vickie Clark Fronberger Cherryville
 Billy Eugene Frye Concord
 James Lawrence Fulmer, Jr. Drexel
 Henry B. Gauthier Boone

Ira Gwyn Gambill N. Wilkesboro
 Frances Ruth Gettys Ellenboro
 Ralph M. Gilbert Lincolnton
 Charles T. Gilchrist Tallington
 Charles Ray Glenn Marion
 Nancy Norrita Goble Stony Point

Hunter Goforth Rutherfordton
 Martha Lee Godson Lincolnton
 Martha Ann Grady Morganton
 Celia Sue Graham Lenoir
 Charles M. Graham Todd
 Juliana Gray Salisbury

Titus Walter Greene Gastonia
 Samuel M. Greer Mountain Falls
 Charles B. Guy Statesville
 Pattie Sue Haga East Bend
 Ralph Heyward Harrell Spencer
 Benny Thomas Hawthcock Mt. Gilead

SOPHOMORES

Ervin D. HallyburtonMorganton
 Jelma Amelia HamrickEllenboro
 Barbara HarmonGastonia
 Carol HarrellBakersville
 Bobby Joe HarrisMill Spring
 Jimmy P. HarrisonBoone

Patrick R. HarrisonDenton
 Ann Lorena HarrisonMill Spring
 Charles Augustus HelmsCherryville
 Clyde Davis HiceLenoir
 Betsy Carol HillShelby
 Douglas Brevard HillAvondale

Claude S. HinsonBelmont
 Betty Ruth HodgesBoone
 Eddie Gray HolshouserFaith
 Dorothy Lee HoltSpencer
 Patricia Ann HoneycuttLexington
 Cecil E. HonckTodd

Donald HouserMorganton
 Edith Josephine HoustonCharlotte
 William R. HubbardMoravian Falls
 Homer Lee HuffmanN. Wilkesboro
 Carl Francis HughesBadin
 Betsy Jean HullanderCherryville

Thomas HundleyStuart, Va.
 Carolyn HutchinsGranite Quarry
 Paul Jerry HutchinsWinston-Salem
 Shelby Jean IngramKernersville
 Betty Sue IsenhourHickory
 Charles Eugene IveyNorwood

Susan Elizabeth JackTryon
 Josephine L. JacksonJacksonville, Fla.
 George L. Jamison, Jr.Covington, Va.
 Leah Christine JenkinsGastonia
 Jeanette JamesonMarion
 Phillip Eugene JohnsonBostic

Richard C. JohnsonWilkesboro
 Shirley Fay JohnsonBoonville
 Thomas Hardin JoinesTraphill
 Peggy Faye JonasVale
 Billie Jean JonesBenson
 Carrie Elizabeth JonesLaurel Springs

Wilma Jean JonesWinston-Salem
 Billie June JoyceStuart, Va.
 Margaret Ann JoynerKernersville
 Ted S. KallamWinston-Salem
 John David KilbyCherryville
 Donald B. KincaidLenoir



SOPHOMORES

Johnnie Ruby Kirby Hudson
 Sarah Jo Klutz Salisbury
 John Van Koontz Lexington
 Sylvia Ann Land Advance
 Mary Frances Lawson Tobaccoville
 Nancy Faye Larrimore Kernersville

Barbara Ann Ledford Gastonia
 Betty Louise Leonard Lexington
 Mary Frances Lewis Stanley
 Myra E. Lippard Albemarle
 Joyce M. Little Newton
 Janice Virginia Little Newton

Monte Ann Little Jefferson
 Thomas Carl Little Warrensville
 Carolyn Roberta Long Bockingham
 Charles Lenox Long Nankina
 Harold H. Lowery Gastonia
 Betty Arlene Lutz Clemmons

Joyce Lytle Lexington
 Orbie Edward McBride Mt. Airy
 Nancy McNeill McCallum Fenon
 M. Elizabeth McCormick Broadway
 Sibyl McDonald Forest City
 Theresa Marlene McGee Fenon

Margaret McGinnis Mooresboro
 William C. McGraw Shelby
 Ben McKee Shelby
 Zeb A. McKinney Spruce Pine
 Nancy G. McLean Fowell
 Richard Frank McNeil Purlieu

Carol Sandra Mackie Granite Falls
 David Mackorell Gastonia
 James Frank Mames Scottville
 Ella Louise Malone Greensboro
 Shirley Jane Maness Troutman
 George W. Marion Dobson

Mary Jean Marshall Mt. Airy
 Hall Alexander Martin Gastonia
 James A. Mask Marion
 John A. Mast Sugar Grove
 Carolyn Faye Mollin Monroe
 Dempsey M. Miller Jefferson

Kathryn Elaine Miller Stony Point
 Leon A. Miller Shelby
 Sylvia Ann Miller Lenoir
 A. Ray Minton Viles
 Harry C. Moore, Jr. Stanley
 Thad B. Moore Newton





SOPHOMORES

Carl Alex Morrow Mooresville
 Carl L. Morsinger Kernersville
 Johnny Edward Munday .. Statesville
 Ronald Murray Lincolnton
 Thomas Claude Neal .. Fort Mill, S. C.
 Jimmy Lee Newton Cherryville

Jack Harvey Nixon ... N. Wilkesboro
 Roger W. Nixon Mountain Park
 Sarah Ruth Nixon Ramseur
 Margaret Nolan Winston-Salem
 James H. Northcutt Wadesboro
 Shirley Ann Osborne Dobson

Helen H. Parker Boone
 M. Lorene Parker Mill Spring
 William Passan Gainesville, Fla.
 Linda Patton Hickory
 Ann Peeler Salisbury
 James Donald Phillips Mooresville

Shelva Jean Pickler New London
 James Hoyt Piercy Statesville
 Atha Marlene Pilkenton Lenoir
 James B. Pilkenton Lenoir
 Betty Anne Pinkston Salisbury
 Pansy Pritchard Spindale

Kathryn Mae Propst Lenoir
 Syble Ann Putnam Waco
 Phoebe Anne Ramey Pahokee, Fla.
 Harriet Joyce Redding Gastonia
 Ruby M. Reese Boone
 Gail D. Reid Granite Falls

Mary Elizabeth Reid Thomasville
 Fred Reynolds Cherryville
 Frank Rhodes Thomasville
 Patricia Sue Richardson .. Boger City
 Carolyn June Robinson Charlotte
 Mary Catherine Robinson .. Gastonia

Helen Estelle Rose Raeford
 Roland Bennie Rumpfelt Marion
 Roy Lynn Sarvis Cramerton
 Claude William Savage .. McAdenville
 Larry Keith Scott Glen Alpine
 Jackson W. Scott Pikeville

William Franklin Scott Boone
 Clingman Blair Sells Monroe
 Grace Carol Sentell Hendersonville
 Clara F. Shepherd Lansing
 Mary Edna Shore Cycle
 Robert H. Shore, Jr. Blowing Rock



SOPHOMORES

Reba Ann Shuford Statesville
 Nancy Carolyn Sides Salisbury
 Shirley Dean Sigmon Catawba
 Ann D. Sills Kannapolis
 Bruce B. Sink Lexington
 Paul Allyn Sloop Mooresville

Betty Jean Smith Minneapolis
 Mary Edith Smith King
 Ralph Donald Smith Mt. Airy
 William F. Smith Shelby
 Clara Rebecca Snider Lexington
 William Snyder Winston Salem

Thomas Ray Staley Asheboro
 Christine Stratton Robbinsville
 Mary Virginia Sullivan Lenoir
 Evelyn Pauline Talbert Albemarle
 Marilyn Nell Tate Forest City
 Bobby R. Taylor Goldsboro

Lacy Henry Taylor Lumberton
 Alice Marie Teague Lowell
 Laura Jane Thomas Broadway
 George Allyn Thornton Charlotte
 Peggy Sue Timmons Mt. Airy
 Ethel Victoria Townsend Boone

Coleen Triplett Blowing Rock
 Gladys Elizabeth Trowbridge Roxboro
 Dolly Dawn Vanderlip Charlotte
 Nora Janice Wagner Spencer
 Rachel Ann Walker Rutherfordton
 Bobby Lee Ward Mt. Airy

Barbara Ann Watkins Forest City
 Martha Lane Watson Roxboro
 Pete Watson Lenoir
 Lou Floy Watts Labor City
 Daniel Douglas Weaver Hayesville
 Wanda Lee Weese Miami, Fla.

Tom D. Welborn N. Wilkesboro
 Glenn David Wellborn Deep Gap
 Raymond Whithy Boonoke Rapids
 Charles Kenneth Wilcox Boone
 Edgar Wilcox West Jefferson
 Nell Grey Wilhelm East Bend

James Roger Williams Avondale
 Bertha Nell Wilson Shelby
 Boyce Rogers Wilson Boone
 Dixon Woodie Wilson Hudson
 Patsy Woody Wilson Boone
 Charles Winkler Boone

SOPHOMORES

Ronald Loy Wise Vale
 Sue Carolyn Wise Salisbury
 J. C. Wood, Jr. Lenoir
 Zane Noel Woodie Piney Creek
 Nancy Carolyn Woodruff Lenoir

Thomas H. Woodruff Pineola
 Charles Pinkney Woods Lenoir
 Eula Mae Woodring Boone
 Doyle Annette Yarboro Vale
 Frances E. Yates Waynesville
 Ruby Kathleen Young ... Morganton



It never fails to rain on that day . . .



Who had the fastest horse in the Civil War???



Milton, Pope, Dryden . . . English lit . . .



The minutes between classes . . .



Back and ready for the biggest year yet . . . study becomes more advanced . . . lesson plans are encountered . . . observations become a reality . . . "I'll never be able to survive three quarters of Education." . . . trips, retreats, conventions . . . lyceum numbers . . . the "blood, sweat, and tears" that go into making the Homecoming Dance something to remember . . . "Mountaineers want Bearmeat." . . . burning the midnight oil over thousands of pages of illegible notes in an effort to pass at least one exam . . . Pepsi's, gab and the blaring juke box at the Bookstore . . . the responsibility of entertaining the seniors at the annual Junior-Senior Banquet and Dance . . . the monotony of seemingly endless classes and homework . . . campusology . . . research papers . . . the fabulous Boone wind . . . cheering as the Mountaineer matmen come through again . . . the sound of snow crunching under boots . . . and before you know it, finals are looming near once again and the jolly juniors are on the verge of becoming sophisticated seniors.



JUNIORS



• • • • • **O F F I C E R S**

President
Vice President

Secretary
Treasurer

JERRY REID
CARL WYATT
(not pictured)
SIBYL RAY
GENE WILLIAMS

JUNIORS

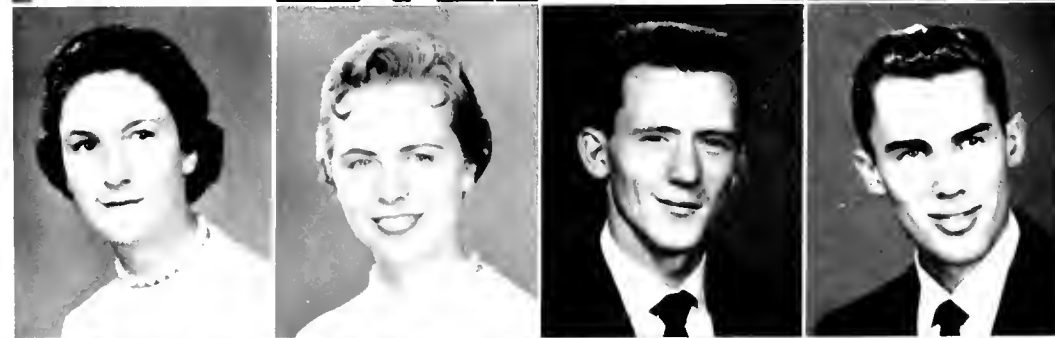

Dorothy Jane Abernathy Hildebran
 Violet Jean Abernathy Greensboro
 Elmer Hubert Aldridge Crossnore
 Sara Jo Allen Concord

Tracy Jewel Allen Ronda
 Jerry Bradford Allred Asheboro
 Arthur Steven Alvarez Placetas, Cuba
 James J. Anderson Morganton

Martha Adeline Ashburn Belews Creek
 Roger Wade Ayers Mount Airy
 Mary Ellen Bagwell Fletcher
 James Rex Baird Morganton

Willa Mae Ball Lansing
 Mary Sue Banks Charlotte
 Robert Franklin Barker Biscoe
 Bobby J. Barnes Perkinsville

Mary Kathleen Barnett Ferguson
 Ralph Alexander Barnhardt Concord
 George G. Beasley Mount Airy
 Martha Wade Beckerdite Winston Salem

Charles Alan Bennett Glen Alpine
 Nell Joan Bennett Mocksville
 Thomas W. Berrier Winston Salem
 Mary Carolyn Biggerstaff Shelby

JUNIORS



Betty Joyce BishopCramerton
 Ruth BlackburnMatthews
 Richard A. BolinKings Mountain
 Mary Janet BollingerGranite Falls

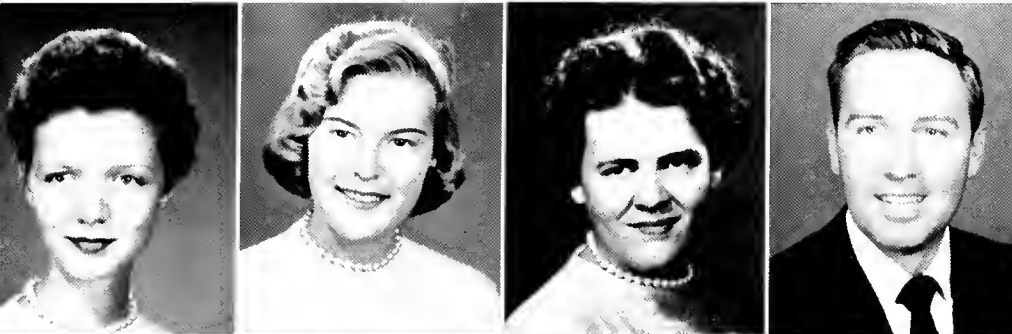

Jacquelyn Mae BoswellDanville, Va.
 Carolyn Anne BowdenAsheboro
 Mary Kay BradleyAsheville
 Carl F. BrittainStatesville



Fred Lee BrownCarthage
 Gwendolyn JoAnn BurgessAvondale
 Patricia Carol CaldwellN. Wilkesboro
 Minnie Lon CampbellCatawba



Barbara Anne CargileMarshall
 Donald Gray CarterYadkinville
 Elizabeth A. CarterLansing
 Bobby Ross CatesBoone

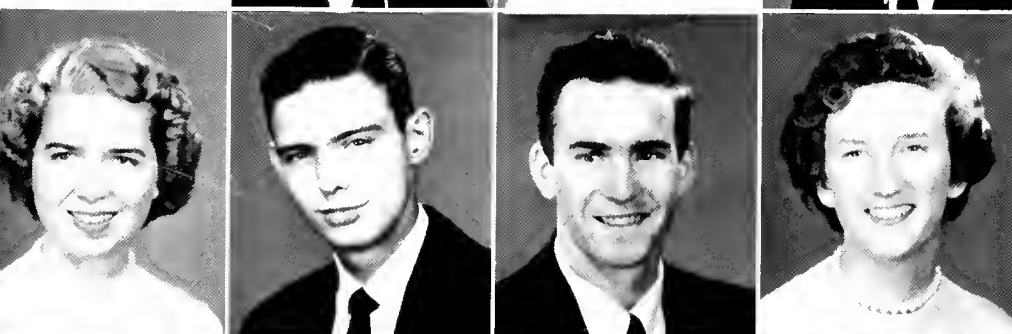

Betty Ruth ChesterLenoir
 Ronald W. ChristopherLincolnton
 Gary A. ClarkLenoir
 Martha Helen ClarkCrouse



William Ray CleereGastonia
 Cinnie Sue CobblerWhite Plains
 Sherrell Ellen CogdillShelby
 Martha Faye CollinsWinston-Salem

JUNIORS



Ernest Roscoe Combs Boone
 Betty Jane Conley Shelby
 Joan Ellen Cotten Princeton, W. Va.
 Hiram Woodie Cox N. Wilkesboro



Nancy Carol Crowell Denton
 Carroll Daniels Colerain
 Joe L. Davis, Jr. Hartsville, S. C.
 Mitchell Ray Davis Lexington



Nancy Gray Davis Winston-Salem
 Nancy Louise Davis Trinity
 Sarah E. Davis Shelby
 William Burt Dechent Buies Creek



Robert H. Dellinger Crouse
 Mary Ellen Dellinger Lawndale
 David D. Doby Lowgap
 Eva Elizabeth Dula Lenoir



Mary Maxine Dowell Winston Salem
 Ava Donnabelle Duncan Flat Rock
 Jerry Wallace Fades Catawba
 Charles L. Faker Cherryville



Jimmy Martel Faker Cherryville
 George David Eddleman Winston Salem
 William Frank Edmiston Blowing Rock
 Robert Dean Edmiston Ferguson

JUNIORS

Barbara Marie EdwardsConcord
 Herbert A. EdwardsTryon
 Robert Lee EdwardsRoaring River
 Jerry Carolyn EllerPurlear



Joe T. EllerN. Wilkesboro
 Nancy Gwendolyn EllerN. Wilkesboro
 Tom W. FinleyN. Wilkesboro
 James Walter FiteLattimore



Sammy E. FloydBoone
 Clyde D. FosterPurlear
 Roy Edward FurrDeep Gap
 Wilma Jean GanttCatawba



Billie Kay GarmonBurlington
 James Terry GatesLincolnton
 Jerry B. GatesLincolnton
 Samuel Thomas GeorgeFrancisco



Mary Ellen GoinesCharlotte
 Dorothy Ree GradyMorganton
 Phyllis Kaye GreenHudson
 Gerald G. GreeneBoone



Homer E. GreeneDeep Gap
 Don Rea GrubbDenton
 Jane Elizabeth GuthrieHickory
 J. Carmen GuyBanner Elk



JUNIORS



Velna HallYadkinville
 Beverly Anne HarkeyCharlotte
 Sue Jane HarmonLincolnton
 Richard Durham HarrillShelby

Nancy HarrisCherryville
 Walter Tommy HarrisMt. Gilead
 Nancy HarriscanWinston-Salem
 James Larry HartClemmons

Nellie Rebecca HarwoodPolkton
 Laura E. HarwoodStanfield
 Billy Gray HawksMount Airy
 Joseph J. HayesVilas

Raymond Carroll HayesBoone
 Geraldine HensleyMarion
 Glen HentschelGranite Falls
 Shirley HerringMount Olive

Catherine Nadine HesterNewton
 Max Roe HiattMount Airy
 Vestal Agee HiattMount Airy
 Eugene Dale HillLowell

Paul HinshawBoonville
 Reba Irene HodgesSugar Grove
 Edna Jane HolderLayetteville
 Melba Jean HolderLayetteville

JUNIORS



Reynolds R. Hollifield Spruce Pine
 David Lee Holt Winston-Salem
 Charles D. Honeycutt Mountain City, Tenn.
 Bobby R. Howard Roaring River

Joyce E. Howell Burnsville
 Smith R. Hudson Millers Creek
 A. Jeanette Huffman Hickory
 James M. Huffman Purlear

Shirley Hughes Bakersville
 Kenneth Hurley Grassy Creek
 John Lane Idol Boone
 Franklin D. Ivey Statesville

Olavia Faye Jackson Autryville
 Edward Lynn Jarratt Linwood
 Hazel Deane Jarvis Wilkesboro
 Dean R. Joines Sparta

J. Aileen Joines Moravian Falls
 Gayle Frances Jones Gastonia
 Peggy Jo Jones Lattimore
 Levon Kearns Concord

Suzanne Logan Keeter Grover
 Thomas L. Keeter Grover
 Lillian Dell Kemp Asheboro
 Charles Larry Kerley Blowing Rock

JUNIORS



Grady C. Kilby N. Wilkesboro
 John Ronald Kincaid Bessemer City
 Carolyn H. King Statesville
 R. Paul Knight Statesville



Clifton D. Knowles Wallace
 Dolly Koontz Smethport
 Robert Lee Von Koontz Lexington
 Mary Joan Lackey Wilkesboro



Lon Max Landreth Sparta
 Margaret Marie Langley Pomfret, Md.
 Frances Carolyn Lantz Lincolnton
 Margaret Lawson Lawsonville



Nona Mae Lawson Winston-Salem
 Minnie Neal Lee Polkton
 Donald H. Lentz, Jr. Stony Point
 Doris A. Lewis Colemacee



Jack W. Little Jefferson
 Paul Little Warrensville
 Shirley Joanne Little Denver
 Ellen Baird Long Charlotte



Robert Preston Long Cherryville
 Peggy Ann Lonon Marion
 James F. Lowe Lowgap
 Raymond Lyles Spindale

JUNIORS

William Harold Lynch Hickory
 Sally Blue Lytch Laurinburg
 William H. McClure Rutherfordton
 Mary Lou McCollum N. Wilkesboro



Donald Wayne McCracken Boone
 William Oakby McDaniel Rutherfordton
 Don Jirard McDonald Forest City
 Jeter Conrad McKinley Concord



Charles Edwin McKinney Morganton
 Clayton Albert McKinney Carthage
 Clyde Vernon McKinney Yanceyville
 Joan McLean Maxton

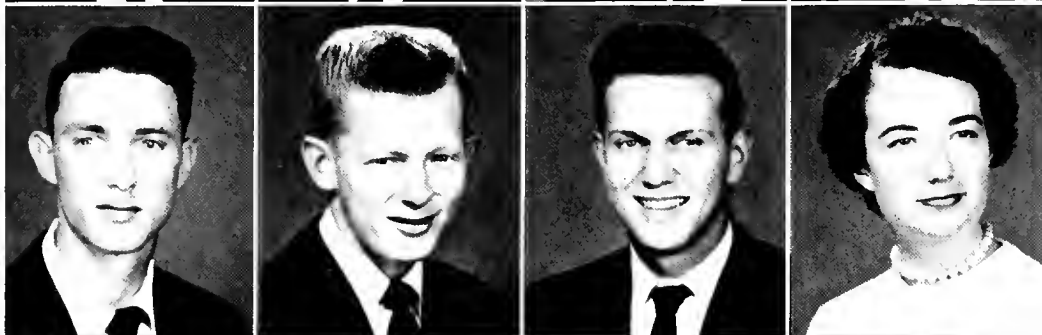

Thomas Joseph McNeil Vilas
 Linda Lou McSwain Shelby
 Mildred Mabe Danbury
 James Thomas Madison Statesville



Peggy Joyce Malloy Thomasville
 Harry Reuben Mamlin Boone
 James Marlowe Spring Hope
 Roscoe F. Marshall Granite Falls



Benny N. Martin Jonesville
 Fayette Lucille Martin Harmony
 Emmett Alvin Michael Iron Station
 Claude Edward Midkiff Winston Salem



JUNIORS

Shirley Emily Miller Moravian Falls
 Shelby Jean Millsaps Hiddenite
 Mary Ann Moon Tryon
 Nancy Lee Moore Hoffman



Gladys Jerlean Murphy Woodleaf
 Gerald Dale Neal Charlotte
 Shirley M. Needham Pilot Mountain
 Martha J. Noblitt Shelby



J. C. Norman Marion
 Betty Barker Norris Gastonia
 Harold Edward Norris Zionville
 Beulah Odum Boone



Joyce Ollis Ingalls
 Lula Chrissa Painter Banner Elk
 Mary Alice Patton Thomasville
 Marjorie Marie Payne Hiddenite



Vaughn C. Payne Deep Gap
 Harold Dean Pearson Kings Mountain
 Nancy Dee Penick Boone
 Jerry Wayne Peoples Winston-Salem



William G. Peters Winston-Salem
 Georgia Ann Philbeck Lattimore
 Martha Vernon Phillips Franklinville
 Janet Lee Pope Winston-Salem



JUNIORS

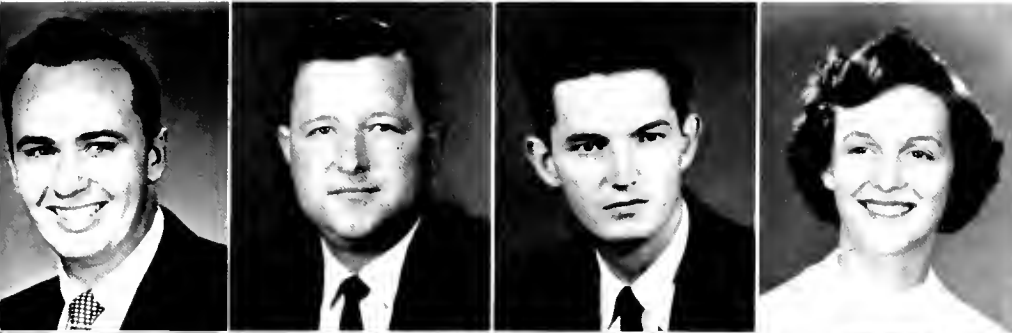

Worth W. Potter, Jr. Goldsboro
 Wade Holmes Presson Sugar Grove
 Richard G. Propst Pineville
 Sybile Jessie Ray Gastonia



John Reid Bea Matthews
 Everett Lee Redmond Shelby
 Joe Ann Redwine Badin
 Gene Reed Boone



Milton Huitt Reep Lincolnton
 Gary Glenn Reid Granite Falls
 J. Donald Reid High Point
 Jerry G. Reid Statesville



Rufus Eugene Reid, Jr. Davidson
 Sara Lee Richardson Reidsville
 Nancy Geraldine Rimer Lexington
 Barbara Louise Ritchie Burlington



Barbara Dean Roach Brown Summit
 Mary Irene Roach Avondale
 Don Michael Roberts Landis
 Jack Thomas Robinson Johnston



Frances G. Roope Hays
 Joseph Edward Roper Morgantown
 Bruce Lee Ross Spruce Pine
 William Lee Ross New London

JUNIORS



Herbert C. Rouse Robbus
 Peggy Lowery Savage Valdeese
 Doris Seagle Jenoir
 Mary Jane Seagle Lawndale



Rebecca Ann Sebastian N. Wilkesboro
 Warren Sexton Boone
 Diane Elizabeth Sheek Winston Salem
 M. Jean Sheets Laurel Springs



Iela Elizabeth Shelton Marshall
 Clinton T. Shumaker Charlotte
 Kermit Neal Sigmon Denver
 Nancy Nell Simpson Connelly Springs



Douglas Tate Sink Boone
 Jack Dean Sizemore Big Stone Gap, Va.
 Betty Jane Smith Denton
 Emily Ellen Smith Gastonia



James Edward Smith Winston Salem
 John C. Smith Banner Elk
 Junior Max Smith Banner Elk
 Mildred Estella Snider Denton



Bobbie Jean Stallings Vale
 Evelyn Jeanette Starnes Granite Falls
 Dennis Earl Stirewalt Waco
 Maurice R. Stirewalt China Grove

JUNIORS

James M. StokesHendersonville
 Howard Jackson StraderN. Wilkesboro
 Eva Rae SwingLexington
 Nell SwoffordSpruce Pine



Judy TainterSpruce Pine
 Ernest R. Taylor, Jr.Boone
 Martha Jean TeemsBlowing Rock
 Jane Katherine TesterLenoir



Rebecca Geraldine ThomasWingate
 Shirley ThomasSanford
 Shirley Ann ThomasPolkton
 Samuel B. TravisHickory

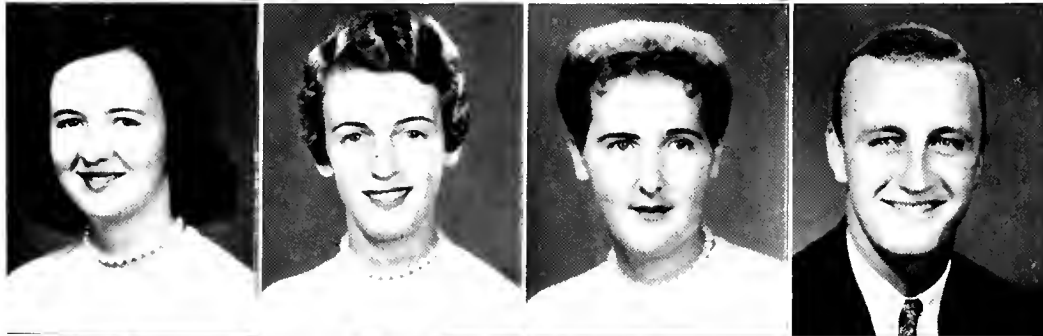

Suzanne Langley TriplettMt. Holly
 Gaynell TruittSparta
 Harry Eugene UpchurchMt. Gilead
 Yvonne VanceBroadway



H. Ray VaughnMorven
 Yvonne Hinson VaughnMorven
 Charles C. WagonerSparta
 Robert Lee WalkerRonda



Carolyn Mae WallWinston-Salem
 Jones "Ted" WatsonGranite Falls
 A. P. Weathers, Jr.Lattimore
 Donald W. WhelanWinston-Salem



JUNIORS

Walter Eugene WhelchelGaffney, S. C.
 Edna Wynelle WhisnautJeard
 Thomas R. WhittingtonMillers Creek
 Alton G. Widenhouse, Jr.Charlotte



Bufort N. WidenhouseKannapolis
 Jane Carolyn WileyGranite Quarry
 Roslyn WilkersonFairmont
 Almata WillardYadkinville



Jessie Laurretta WilliamsEagle Springs
 Peggy Gross WilliamsBoone
 Donna Carol WilsonZionville
 Nelda Joan WilsonHendersonville



Anna Boyce WinklerBoone
 Richard W. WinklerBoone
 Buddy Stephen WishonElkin
 Betsy WittBig Stone Gap, Va.

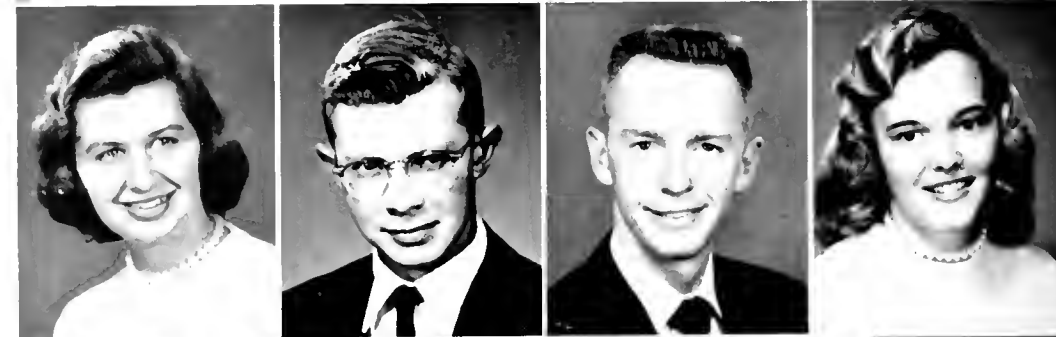

Betty Ann WoodruffLenoir
 Carl Wilson WyattHenrietta
 Billy D. YarbroughLexington
 Andrew YasinsacBoone
 Charles C. YatesRockingham



*We . . . counsel freshmen??
Yes . . . now, go on . . .*



*After everything is paid . . .
Another week-end . . .*



Lines for everything . . .



Homecoming dance . . . a success . . .



The beginning of the end . . . new meanings and ideas . . . a certain sophistication and dignity . . . looks of awe from Freshmen when they realize your stature . . . "These freshmen look younger every year, don't they?" . . . casual hours at the Bookstore where coffee comes cheap and the conversation is free . . . methods courses . . . the frantic search for electives that give desperately needed hours . . . diamonds, engagements, showers, weddings . . . "Cherished visions of the Southland" . . . recollections and reminiscences . . . that first frightening day of student teaching when you almost decide that surely you must have gotten into the wrong profession . . . the horror of comprehensives . . . national teacher exams . . . forms and blanks to be filled out . . . fees to be paid . . . application letters . . . numbered days . . . feelings of nostalgia . . . "See you at Homecoming next year." . . . final exams . . . packing for the last time . . . caps and gowns . . . then finally the big day arrives . . . the graduation exercise . . . dreams become realities . . . a degree . . . a certificate . . . and another new teacher goes forth.



SENIORS



..... OFFICERS

<i>President</i>	W. J. WATERS
<i>Vice President</i>	GEORGE VOHDEN
<i>Secretary</i>	BEISSY E. CAPPEL
<i>Treasurer</i>	RUTH HYDLER

SENIORS

RICHARD PAUL ABSHIERMcGrady
Business Education

Physical Education Club 1; Business Club 2, 3, 4; Dormitory Monitor; Y.M.C.A. 2, 3.



FAV NEEL ALEXANDERSugar Grove
Grammar Grade Education



GROVER DONALD ALEXANDERChertaville
Physical Education and Math

Baseball 1, 2, 3, 4; Men's "A" Club; Physical Education Club.

MARGARET LUCINDA ALEXANDERGastonia
Grammar Grade Education

Flying Fish 2, 3, 4; Y.W.C.A. 1, 2; C.I.C. 1; Westminster Fellowship, Secretary 4; Choraliers 3.



NANCY JANE ALLISONHuntersville
Home Economics and Science

Home Economics Club 1, 2, 3, 4; C.I.C. 1, 2; Secretary 3; Westminster Fellowship 1; Council 2, 3; Treasurer 4.

EMILY ALSPAUGH ATWOODWinston Salem
Primary Education

House Council 1, 2; Pep Club 1, 2, 3; Varsouvianna 3; Ritododidobros 3; Faculty Editor 3; Drill Team 3.



JOEHNIE AUSTINHudson
Business Education

Business Club 3, 4; Pi Omega Pi 3, 4; President 4; Chi Lambda Chi 4.

FRANK OLIVER AUTENNorth Belmont
Physical Education and Social Studies
Men's "A" Club.

IRIS SUE AUTONLenoir
Primary Education

Home Economics Club 4; I.I.V. 4; A.C.F. 4; Y.W.C.A. 1, 2; Varsouvianna 2, 3.

JOE LEE BAIRDMorganton
English and Social Studies

Student Council; C.I.C. Vice President; *Who's Who Among Students In American Universities and Colleges*.



WANDA MADINE BANDYNewton
Business Education

Business Club 2, 3, 4; Y.W.C.A. 1; Pi Omega Pi 3, 4; Secretary 4; Pep Club 3.

BETTY SUE BARNETTBoone
Music

Music Makers Club; Playcrafters; President Chi Lambda Chi; Double Octet; Orchestra; Chorus.

CAROLYN BARNETTEUnion Grove
Grammar Grade Education

C.I.C. 3; Y.W.C.A.; House Council.

J. D. BARTLEYLow Gap
Business Education
Business Club.



DONALD WILLIAM BAICOMCharlotte
Math and Social Science

Fees McRae 1; Westminster 2, 3, 4; Math Club 2, 3, 4; Vice President 3.

SENIORS

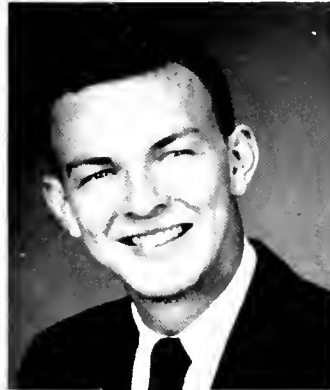

LOUIE F. BECKCoolcemece
Business Education
Business Club.

RUTH BECKPilot Mountain
Grammar Grade Education
A.C.E.; House Council.

JOE RUSSELL BLEVINS .Mountain City, Tenn.
Music Instrumental
Band; Orchestra; Brass Ensemble; Chorus 2;
College Dance Band 2, 3, 4.



J. C. BOONE, JR.Albemarle
Social Studies and English
Mars Hill College 1, 2; Chorale; Chorus; Secretary
and Treasurer—Justice Hall.

CHANCEY C. BRACKETT, JR.Bostic
Business Education

FAYE CALTON BRACKETTBostic
Grammar Grade Education



BOBBY LEE BRADYBoone
Science
President Science Club; Chi Lambda Chi; Beta
Beta Beta; *Who's Who Among Students in American
Universities and Colleges.*

EARL A. BRIGHTMarion
Business Education
Business Club.

RINDA CAROL BRITTAINMars Hill
Home Economics
Mars Hill College 1, 2; Home Economics Club;
I.T.A. 3, 4; President 4.



PAUL THOMAS BROOKSHIREBoone
Math and Social Studies

LIBBY LEE BROWNMount Airy
Home Economics
Home Economics Club 1, 2, 3, 4; Science Club
2; House Council 1, 3; House President 3; Chi
Lambda Chi 3.

PERRY DEAN BROWNCherryville
Physical Education and Math
Baseball 1, 2; Physical Education Club 4; Math
Club 4.



JOHN D. BROVIHILLBlowing Rock
Business Education and Social Studies
Golf 1, 2, 3, 4; Men's "A" Club 2, 3, 4; Sports
Editor of *Appalachian* 3; Marshal 3; Treasurer of
Men's "A" Club 3, 4.

GLORIA BUCHANANPlumtree
Grammar Grade Education
Lees McBae College 1, 2; A.C.E.

BILL BLAKE BUMGARNER ...Millers Creek
Business Education
Business Club.

S E N I O R S



CLAUDE L. BUMGARNER Millers Creek
Business Education

JULIA WYRE BUMGARNER, Blacksburg, S. C.
Grammar Grade Education

ROBERT H. BURWELL Rutherfordton
Science and Social Studies
Clemson 1, 2; Y.M.C.A.; Science Club.



BOBBY RAY BUSH Kings Mountain
Physical Education and Social Studies
Basketball 2, 3, 4.

SARAH KINCAID BUSH Kings Mountain
Grammar Grade Education
Gardner Webb 1, 2.

SARA BOONE CAMPBELL Waynesville
Grammar Grade Education
A.C.E. 1, 2, 3.



REGINALD HAYES CARTER Purlear
Grammar Grade Education
Intramural Sports.

FRANCIS ELIZABETH CAPEL Salisbury
Grammar Grade Education
Varsouviana 1; Verdictin Society 1, 2, 3, 4,
President 4; Pep Club 2, 3; Junior Varsity Cheer
leader 1, 2; Varsity Cheerleader 3, 4, Chief 4;
Lutheran Student Association 2, 3, 4, Reporter 2,
Vice President 3; Chi Tambula Chi 4; Secretary of
Senior Class; W.A.A. 2.

JULIA ANNA CAPPS Black Mountain
English and Social Studies
Y.W.C.A.; Forensic Club 3, 4; Pi Kappa Delta;
Chorus 1, 3, 4; Religious Council, Treasurer 4;
B.S.U.; Lovill Hall President; House Council; Var
sity Debater; Who's Who Among Students In
American Universities and Colleges.



MARGARET ANN CARPENTER Marion
Grammar Grade Education
Y.W.C.A.; Intramural Sports; House Council.

CLARA BONNIE CARSWELL Morganton
Science and Math
Science Club 2, 3, 4; Math Club 2, 3, 4; House
Council 2.

CAROL JOYCE CARTER Gastonia
Grammar Grade Education
RHODODENDRON 2, 3, 4; Debating Team 3, 4;
Forensic Club 3, 4; Pi Kappa Delta 3, 4; Flying
Fish 2, 3, 4; B.S.U. 1, 2, 3, 4.



DORA EUGENIA CARTER Charlotte
Grammar Grade Education
Mars Hill College 1, 2; A.C.E.; F.F.A.; B.S.U.

HAROLD E. CARTER Winston-Salem
English and Social Studies

JOSEPH BAILEY CARTER Shallotte
Science
Dormitory Manager of Justice Hall.

SENIORS

L. PAULINE CARTERTuckerdale
Library Science



HUBERT CASSTEVENSYadkinville
Physical Education and Social Studies
N. C. State College 1; Y.M.C.A.; Varsouvianna
4; Physical Education Club 2, 3, 4.

DORIS RAMSEY CATESBoone
Primary Education
I.R.C.; F.T.A.; B.S.U.; A.C.E.

WILLIAM R. CAVINESSRamseur
Mathematics and Social Studies

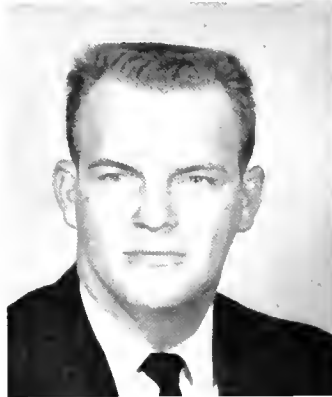

BETTY JEAN CHAMBERSWeaversville
Grammar Grade Education
Mars Hill College 1, 2; B.S.U., Executive Council;
A.C.E.; F.T.A.

RUTH IRENE CHERRYGastonia
Grammar Grade Education
Westminster Fellowship 1, 2, 3, 4, Officer 4;
House Council 4; Y.W.C.A.; C.T.C. 1; Choraliers 3.

MARTHA LONG CHRISTOPHERConover
Primary Education

Band 1, 2, 3; Vernician Society 1, 2, 3, 4;
RHODODENDRON Staff 3, 4; Y.W.C.A. 1, 2, 3;
Junior Varsity Cheerleader 3; Homecoming Court 1;
Chris mas Court 3; May Court 3, 4; Modern Dance
2, 3; Varsouvianna 1, 2; W.A.A. 2; Intramurals.



JOHNNY WILLIAM CHRISTYKannapolis
Science and Social Studies
Science Club 3, 4; Pi Kappa Delta 3, 4; Debate
Team 3, 4; Student Council 2, 3; Freshman Class
President; Freshman Council.

SARAH MARIE CLAYTONAlbemarle
Primary Education

Library Assistant 3, 4; Y.W.C.A. 2, 3, 4; F.T.A.
2, 3, 4; Treasurer 3; Chorus 2, 3; Pep Club 3;
B.S.U., Executive Council 1, 2; Greater Council
3, 4; Debate Tournament; Intramural Volleyball.

WILLIAM Q. CLEMENTSUnion Mills
Business Education and Social Studies
RHODODENDRON Staff 2, 3, 4; Business Club 1, 2,
3, 4; Pi Omega Pi 3, 4; Who's Who Among Students
In American Universities and Colleges.



JAMES COLLINSFrancisco
Physical Education and Social Studies
Intramurals 1, 2; Physical Education Club 3, 4;
B.S.U. 3, 4.

FRANCES DOUGLAS CONGERStatesville
Home Economics and Science
Home Economics Club 1, 2, 3, 4.

SARAH E. CONRADLexington
English

W.A.A. 1, 2; Physical Education Club 1, 2;
Appalachian Staff 2; RHODODENDRON Staff 3; Pep
Club 1, 2, 3.

MARGARET JEAN COOKValle Crucis
Primary Education



BARBARA ALICE COOPERMarion
English
Pep Club 3, 4.

SENIORS

NANCY JANE CRAVEN Asheboro
Grammar Grade Education
 Y.W.C.A. 1; Varsouviana 1; Pep Club.



BOYCE RAY CRAWFORD Rutherfordton
English and Social Studies
 Gardner Webb 1, 2.

SARA JANE CRAWFORD Statesville
Home Economics and General Science
 Y.W.C.A. 1, 2, 3, 4; Secretary 3; Social Chairman
 4; C.I.C. 2, 3; Home Economics Club 1, 2, 3, 4;
 State Vice President 4; Religious Council 3, 4;
 President 3; Westminster Fellowship 1, 2, 3, 4;
 Treasurer 3; President 4; Appalachian Synod Treas-
 urer 4; Chi Lambda Chi 3, 4; *Who's Who Among*
Students In American Universities and Colleges.



JOYCE BARNETTE CULBRETH Ellenboro
Business Education and Social Studies

GRACE W. CUMMINGS Clinton
Physical Education and Social Studies
 Band Majorette 1, 2; Physical Education Club.

RUTH DALTON Shelby
Mathematics and Science
 Y.W.C.A. 1; Math Club 2, 3, 4; Science Club
 2, 3, 4; Beta Beta Beta 2, 3, 4; House Council 4.



BOB DANNER Boone
Grammar Grade Education

HAROLD DOUGLAS DAVENPORT Gastonia
Social Studies

GAIL McLAIN DAVIDSON Statesville
Primary Education
 Y.W.C.A.; Pep Club; Vermeian Society.

JERRY STALEY DAVIDSON Lenoir
Physical Education and Social Studies
 W.V.A. 1, 2, 3, 4; Physical Education Club 1, 2,
 3, 4; Vermeian Society 1, 2, 3, 4; Vice President 3;
 Y.W.C.A. 1; Flying Fish 2, 3, 4; Treasurer 3;
 President 4; Women's "V" Club 4; Chi Lambda Chi
 4; Pep Club 3.



KENNETH McMANNUS DAVIS Gastonia
Business Education
 Golf; Intramural Basketball; Business Education
 Club.

LARRY E. DAVIS Boone
Physical Education and Social Studies

MARY LOUISE DOBBINS Charlotte
Grammar Grade Education
 Wesley Foundation 1, 2, 3; Secretary 3; Play-
 criers 1, 2; Y.W.C.A. 1, 2; A.C.F. 2, 3; Rhodo-
 dendrons Staff 3; Chi Lambda Chi 3, 4; Resident
 Counselor 3; Appalachian Staff 1, 2, 3, 4; Associate
 Editor 3; Editor 4; *Who's Who Among Students In*
American Universities and Colleges 3, 4.



GLENN ALTON DOVER Kings Mountain
Physical Education

CARL DRAUGHTON Boonville
Physical Education and Social Studies
 Physical Education Club; Men's "V" Club; Foot-
 ball Manager.

S E N I O R S



DON PHILLIP DUNCANWingate
Science
 Wingate Junior College 1, 2.



KATIE LEE DUNCANWingate
Business Education
 Wingate Junior College 1, 2; Pi Omega Pi 3;
 Business Club 3.



FRANKLIN G. ECKARDConnelly Springs
Business Education

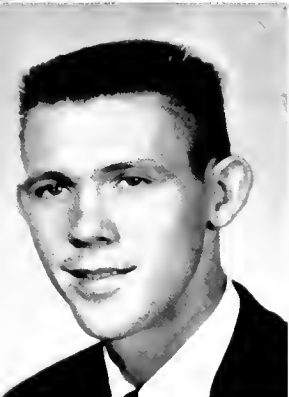

JOHN PAUL EDMISTENBoone
Science



ELOISE EDMONDSONGrayson
Grammar Grade Education
 A.C.I.L. 1; Pep Club 1; Y.W.C.A. 2, 4; F.T.A. 4.



BETSY JO EDWARDSWest Jefferson
Primary Education
 A.C.E. 1; Y.W.C.A. 1, 2, 3, 4, Vice President
 4; College Choir 1, 2, 3; Wesley Foundation 1, 2,
 3, 4.



AUBREY ELAMReseda, California
Physical Education and Social Studies
 Football 1, 2, 3, 4; Baseball 1, 2; Physical Edu-
 cation Club; Men's "A" Club 1, 2, 3, 4.



ELIZABETH B. EGGERSBoone
Music
 Orchestra 1, 2, 3, 4; Chorale 2, 3, 4; Music Edu-
 cation Club; *Who's Who Among Students in Ameri-
 can Universities and Colleges.*



PIERN L. EDWARDSWhitehead
Pre-Law Student
 Tennis.



JACKIE C. EeamWinston-Salem
Physical Education and Mathematics
 W.A.A. 1, 2, 3, 4, Treasurer 2, Secretary 3;
 Vernician Society 1, 2, 3, 4, Vice President 3;
 Modern Dance Club 2; May Court 2.



JOE VANCE ELLERCramerton
Business Education
 Football 1, 2, 3, 4; Men's "A" Club 2, 3, 4,
 Vice President; Student Council; *Who's Who Among
 Students in American Universities and Colleges.*



NAOMI ELLIOTBlack Mountain
Mathematics and Science



GEORGE EDWIN ESTESBoone
Library Science and Social Studies



BETTY ALICE FARRISDrexel
Primary Education and Library Science



WILLIAM CHARLES FLETCHERElkin
Mathematics and Science
 I.R.C. 1, 2, 3, 4; F.T.A. 2; Science Club 3, 4.

SENIORS



JO ANN FOSTERGastonia
Grammar Grade Education
 Y.W.C.A. 1, 2; C.F.C. 1, 2; 1, 1, A, 3, 4;
 B.F.U. 1, 2, 3, 4; Executive Council 4; Y.W.A.
 2, 3, 4; President 4; RHODODENDROS 1, 2, 3, 4;
 Assistant Business Manager 3; Business Manager 4;
Who's Who Among Students In American Uni-
versities and Colleges 4.

AUDREY JEAN FOWLERCharlotte
Business Education and Social Studies
 Business Club 1, 2, 3, 4; Ban 1, 1, 2, 3, 4; Orches-
 tra 1; American Society 2, 3, 4; RHODODENDROS
 2, 3, 4; I.J.V. 2, 3, 4; President 4; I.R.C. 4; Chi
 Lambda Chi 4; Junior Marshal; *Appalachian* 4;
 House Council 4.

MARY LOU FOXBurnsville
Business Education and Social Studies
 Business Club 1, 2, 3, 4; Y.W.C.A. 1.

BARBARA ANN FRANCISShelby
English

THEODORE BENJAMIN FREEMAN, JR.
 Chimney Rock
Physical Education and Social Studies
 Football 1, 2, 3, 4.

WILLIAM ALFRED GADDISGastonia
Business Education
 Business Club; Varsouvanna.

NANCY ELIZABETH GARRISONCharlotte
Grammar Grade Education
 Y.W.A.; Y.W.C.A.; A.C.F.E.

JOHN ALLEN GARWOOD .. North Wilkesboro
Business Education
 Men's "A" Club 2, 3, 4; Business Club 4; Foot-
 ball 1, 2, 3, 4.

CONRAD MACK GEORGEFrancisco
Social Studies and Physical Education
 Physical Education Club 2, 3, 4; Y.M.C.A. 3, 4;
 Football Manager 4; Intramurals 1, 2, 3, 4.

ROBERT FRANKLIN GULLYBoone
Music Education
 Band 1, 2, 3, 4; President 4; Chorus 1, 2, 3, 4;
 Reporter 2; Vice President 3; President 4; Chorale
 1, 2, 3, 4; Assistant 4; College Dance Band 3, 4;
 Music Education Club 1, 2, 3, 4; Soloist for College
 Choir and Chorale 1, 2, 3, 4; Music Depart-
 ment Assistant 4; Chi Lambda Chi 4; *Who's Who*
Among Students In American Universities and
Colleges 4.

ELIZABETH JANE GOLORTH .. Kings Mountain
Home Economics and General Science
 Y.W.C.A. 1; Playcrafters 1, 2, 3, 4; Secretary
 and Treasurer 3; Home Economics Club 1, 2, 3, 4;
 Vice President 3; President 4; Vernician Society 1,
 2, 3, 4; Wesley Foundation 1.

WILLIAM CLARENCE GOINGS ...Mount Airy
Business Education
 Business Club.

GAYE WAGONER GOODETodd
Primary Education
 Y.W.C.A.; B.F.U. 1, 2, 3, 4.

JUNE CROFT GOODMount Airy
Music Education
 Chorus 1, 2, 3, 4; Orchestra 1; Band 1, 4; Music
 Educators Club 1, 2, 3, 4; House Council 1; Soloist
 for Schubert Mass.

DORIS ANN GORETabor City
Science and Social Studies
 Counselor for Loyall Hall 3; North Hall Vice
 President 4; Math Club 1; I.J.V. 3, 4; Science
 Club 1, 2; Beta Beta Beta 3, 4; Vice President 4;
 Y.W.C.A. 1, 2, 3, 4; President 4; Religious Council
 3, 4; Chi Lambda Chi 3, 4; *Who's Who*
Among Students In American Universities and
Colleges 4.



SENIORS

CHARLES ANDERSON GOUGE Spruce Pine
Business Education



CHARLES L. GRAEBERChina Grove
Business Education

LOUISE GRAHAMLansing
Grammar Grade Education and English
Y.W.C.A. 1, 2; Pep Club 1; Forensic Club 2, 3, 4; Pi Kappa Delta 2, 3, 4; RHODODENDRON 3, 4; B.S.U. 1, 2, 3, 4; Executive Council 2, 3; House Council 2.



KENNETH RAY GRAYSONShelby
Business Education

BARBARA A. GREENECharlotte
Science and Math
Math Club 1; Science Club 1, 2, 3, 4; Beta Beta Beta 2, 3, 4; *Appalachian* 2, 3, 4; C.T.C. 1; B.S.U. 1, 2, 3, 4; Y.W.C.A. 1, 2; Dormitory Vice President 1; Dormitory President 4.

BOBBY H. GREENEDeep Gap
Grammar Grade Education
Y.M.C.A. 2, 3, 4; Intramural Basketball.



THOMAS TAYLOR GREENEBoone
Math and Science
Beta Beta Beta Club.

JACQUELINE W. GUTHRIEStovall
Primary Education

MARY ANNE HAGAMANBoone
Grammar Grade Education
Y.W.C.A. 1, 3; A.C.E. 3.

WALTER HUGH HAGAMANBoone
Science and Math



BETTY JEAN HALEYKannapolis
Science and Library Science

Wesley Foundation 1, 2, 3, 4; Y.W.C.A. 1, 2, Treasurer 2; Library Science Club 3, 4, President 4; Junior Counselor 3; Science Club 1, 2, 3, 4; Playcrafters 1, 2, 3, 4, Secretary and Treasurer 4; Religious Council 4; Math Club 1, 2, Secretary and Treasurer 2; *Appalachian* 1, 2; Chi Lambda Chi, Secretary 4.

MAX GARDNER HAMBYPurlear
Physical Education and Social Studies

ELLA RUTH HAMPTONPiney Creek
Home Economics and General Science
Y.W.C.A. 1, 3; Home Economics Club 1, 2, 3, 4; House Council 3.



CHARLES WILLIAM HANCOCKVale
Physical Ed., Grammar Grade, Science
Playcrafters 1, 2, 3, 4, Vice President 2, President 4; Alpha Psi Omega 3, 4; Science Club 1, 2, 3, 4; Y.C.E.I. 3, 4; P.E. Club 4; *Who's Who Among Students In American Universities and Colleges* 4; Y.M.C.A.; B.S.U.; Chi Lambda Chi 4.

KENNETH M. HANSELMcAdenville
Physical Education and Social Studies
Physical Education Club.

SENIORS

RACHEL ANN HARDINKings Mountain
Physical Education and Social Studies
Lees McBae College 1, 2; W.A.A. 3, 4; Physical Education Club 3, 4.



JACQUELINE LOUISE HARDYBoone
Science
Beta Beta Beta 3, 4; Pi Kappa Delta 4.



JOHN RALPH HARGETTMarshville
Math and Physical Education
Wingate College 1, 2.

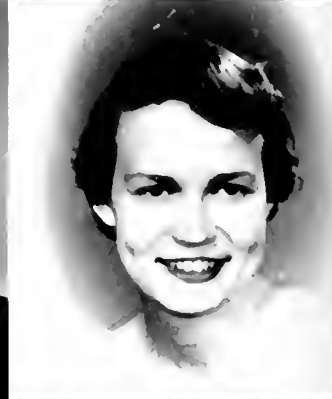

JESS TALMAGE HARMONSpencer
Physical Education and Social Studies
Football 1, 2, 3, 4; Men's "A" Club 3, 4.

RAYMOND E. HARMONSugar Grove
Physical Education and Math

CAROLYN ELLIOTT HARRISMooresboro
Home Economics and General Science
Home Economics Club 1, 2, 3, 4; Intramural Athletics 1, 2, 3; Pep Club 1, 2, 3.

CAROLYN G. HARTClemmons
Primary Education
House Council 2; Pep Club 3.



JERRY FRANKLIN HARWELLMaiden
Physical Education and Math

JOE E. HAUSERWinston-Salem
Physical Education and Math
Men's "A" Club 2, 3, 4; Vice President 3; President 4; Varsity Basketball 1, 2, 3, 4; Varsity Baseball 1, 2, 3.

JAMES R. HEAVNERVale
Physical Education and Math
Vice President Sophomore Class; Manager of Baseball and Football Teams.

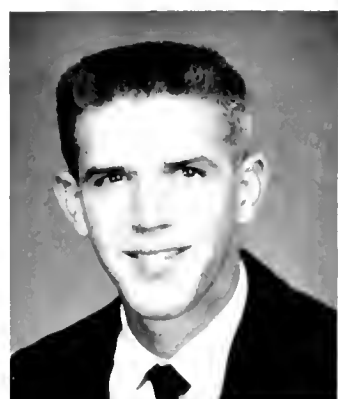

MARY ROBELIA HENSLEYBurnsville
Home Economics and General Science
Y.W.C.A. 1; Home Economics Club 1, 2, 3, 4; Vernician Society 1, 2, 3, 4.

SHIRLEY JANE HENSONSherwood
Grammar Grade Education
Y.W.C.A. 1, 3; Wesley Foundation 1, 2, 3; A.C.E. 2, 3.

PHILIP CARL HENRYConover
Math and Science
Band 1, 2; Playcrafters 1, 2, 3, 4.



JERRY RANDOLPH HILLShelby
Music Education
College Chorus 1, 2, 3; College Ensemble 1, 2, 3; College Orchestra 1, 2, 3, 4; Music Majors Club 1, 2, 3, 4.

PATSY JANE HILLAvondale
Grammar Grade Education
Pep Club 1; A.C.E. 1; Y.W.C.A. 3, 4; B.S.U. 1, 2, 3, 4; I.L.A. 4.

SENIORS



MELBA HINSHAWGraham
Grammar Grade Education
F.T.A. 3, 4; A.C.E. 3, 4.

BETTY ANN HODGESBoone
Primary Education
Band; Chorus; Playcrafters.

THEDA CLARINE HOLDERBlowing Rock
Business Education and Social Studies
Business Education Club 1, 2, 3, 4; Secretary 4;
Modern Dance Club 4; Y.W.C.A. 2; F.T.A. 4;
Christmas Court 3; Marshal 3; May Court 4.

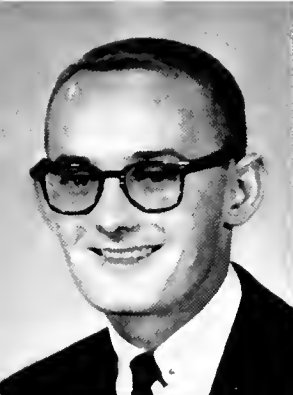

WILLIAM EUGENE HONEYCUTTConcord
Grammar Grade Education
Cheerleader 1, 2, 3; Student Council 2; College
Chorale 1, 2, 3, 4; Business Manager 3; Choir
1, 2, 3, 4; Y.M.C.A. 1, 2.

ALAN CONRAD HORTONWingate
Science and Physical Education
Wingate Junior College; Men's "A" Club; Stu-
dent Council 4; Basketball 3, 4; *Who's Who Among*
Students in American Universities and Colleges.

MARTHA ELAINE HOWELLFleetwood
Grammar Grade Education
Mars Hill College 1.



JULIA ELLEN HOUGHLilesville
Primary Education
Forensic Club 1, 2, 3, 4; Secretary 2; Pi Kappa
Delta 1, 2, 3, 4; Vice President 3; President 4;
Vernician Society 1, 2, 3, 4; House President 3;
Chi Lambda Chi 3, 4; Varsity Debater 2, 3, 4;
A.C.E.I. 1, 2; Marshal 3; Vice President East Hall
4; Religious Council 3.

WANDA LEE HOUSERVale
Physical Education and Social Studies
W.A.A.; Physical Education Majors Club;
Spanish Club 1; Y.W.C.A.; Modern Dance, Treas-
urer; C.T.C.; *Appalachian Staff* 1.

LOIS MAE HOYLECherryville
English and Social Studies
Gardner-Webb 1, 2; F.T.A. 3; Secretary 4;
Forensic Club 3, 4; Pi Kappa Delta 3, 4; Varsity
Debater 3, 4; B.S.U. 3, 4.

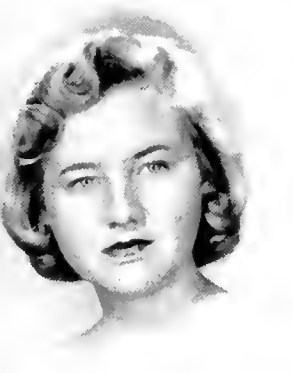

NORMA JEAN HULEMorganton
Business Education
Pep Club 1, 2; Y.W.C.A. 1, 2; Business Club
1, 2, 3, 4; House Council 3.

MARGARET HUNEYCUTTMonroe
Home Economics
Home Economics Club 1, 2, 3, 4; Science Club
1; C.T.C. 1, 2, 3, 4; Secretary 1, 2; Westminster
Fellowship 1, 2, 3, 4; Council 2, 3, 4; Secretary 3;
Intramural Athletics 1, 2.

BETTY LEE HUNTPolkville
Grammar Grade Education

MARY ANNE HUNTERConway, S. C.
Grammar Grade Education
Mars Hill College 1, 2; F.T.A.; B.S.U. 3, 4;
A.C.E.I. 3.



DONALD RAY HUSKEYForest City
Physical Education and Social Studies
I.R.C. 3, 4; Physical Education Club 3.

HATTIE RUTH HYDERRutherfordton
Home Economics and General Science
Y.W.C.A. 1, 2, 3, 4; Cabinet 3, 4; Home Eco-
nomics Club 1, 2, 3, 4; B.S.U. 1, 2, 3, 4; Greater
Council 1, 2; Executive Council 3, 4; Chi Lambda
Chi 4; Religious Council 3, 4; President 4; *Who's*
Who Among Students in American Universities
and Colleges.

SENIORS



MARGARET RIGGS IDOLHubert
Grammar Grade Education
Bob Jones University 1; Y.W.C.A.

BETTY LOU IJAMESMocksville
Home Economics and General Science
Home Economics Club 1, 2, 3, 4; House Council 3; Vice President White Hall 3; May Court 4.

BETTY SUE IJAMESMocksville
Physical Education and Science
W.Y.A. 1, 2, 3, 4, President 4; Physical Education Club.



EDITH BRINKLEY ISAACSElk Park
Grammar Grade Education

HENRY THOMAS JACKSONGodwin
Science and Social Studies
B.S.U. 1, 2, 3, 4; Executive Council 1, 2; Religious Council 2; Intramural Sports 3, 4; Recreational Staff 4.

CORNELL JACOBSPembroke
Business Education and Social Studies
Business Club 2, 3, 4; Y.M.C.A. 1; C.L.C. 3, 4; I.L.A. 4; B.S.U. 1, 2, 3, 4, Executive Council, Secretary and Treasurer.



BETTY JEAN JOHNSONMagnolia
Primary Education
East Carolina 1, 2, 3; A.C.E. 4, I.L.A. 4.

BOBBY GREENE JOHNSONMt. Airy
Physical Education and Social Studies
Physical Education Club.

KERMIT A. JOHNSONBakersville
Physical Education and Social Studies
P.E. Club; Science Club; Intramural Softball.

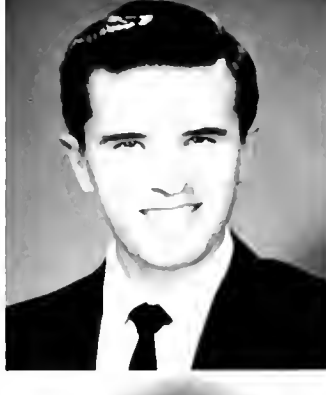

BILLYE NORMA JONESScottville
Business Education
Business Club 1, 2, 3, 4, Treasurer 4; Varsovianna 4.

CAROL ELIZABETH JONESEnka
Library Science
Library Science Club 1, 2, 3, Treasurer 2, Vice President 3; Y.W.C.A. 1; B.S.U. 1, 2, 3; Play Matters 2, 3.

CURLEE JOYCESandy Ridge
Business Education
Business Club 1, 2, 3, 4; B.S.U. 1; Pi Omega Pi 4.

JOYCE MAXINE JOYNERKernersville
Grammar Grade Education
Y.W.C.A. 1; Homecoming Court 2; May Court 3, 4.



JOYCE KELLERAsheville
Grammar Grade Education
C.L.C.; Religious Council, Secretary 2; Lutheran Student Association 1, 2, Vice President 1; Wesley Foundation 3, 4.

CAROL SUE KENNEDYPiney Creek
Business Education
Business Club 1, 2, 3, 4; Pi Omega Pi 3, 4, Vice President 4.

SENIORS

MURIEL WEITONA KERLEY . . . Granite Falls
Grammar Grade Education

RHODODENDRON 1, 2; Advertising Manager 2; Modern Dance 1, 3; Y.W.C.A. 1, 2, 3; Varsouviana 3.



EUGENE SWIN KING, JR. . . . Lake Toxaway
Music Education

Brevard College 1; Western Carolina College 2; Band 3, 4; Orchestra 3, 4; Music Education Club 3, 4; Brass Ensemble 3.

ELLEN KATE KOONCE . . . Raeford
Science and Social Studies

Appalachian, Business Assistant 2, Assistant Business Manager 3, Business Manager 4; House Council 3; RHODODENDRON 3, 4, Activity Editor 3, Feature Editor 4; W.A.A. 1; Chairman Junior-Senior Dance 3; Pep Club 1, 2, 3, 4; Y.W.C.A. 1; Westminster Fellowship 1, 2, 3; F. T. A. Representative to North State Press Conference 4; Vernician Society 4; I.R.C. 4; *Who's Who Among Students in American Universities and Colleges* 4.

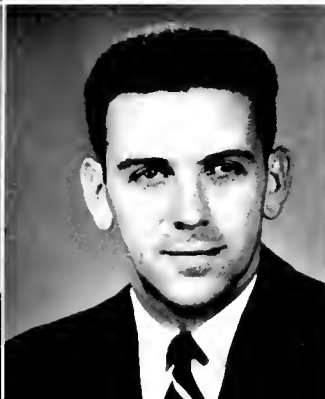

THOMAS L. LAIL . . . Hickory
Business Education

Student Council 3, 4; Lenoir Rhyme 1, 2; *Who's Who Among Students in American Universities and Colleges*.

EDWARD RAY LAKEY . . . Boonville
Physical Education and Social Studies

Football 1, 2; Head Student Trainer 3, 4; Junior Marshal; Student Council 3; Men's "A" Club; Physical Education Club; President of Student Body.



GEORGE RICHARD LAMR . . . Statesville
Physical Education and Social Studies

Manager of Football, Baseball, Basketball.

MARY JON LANNING . . . Boone
Business Education

Business Club 3, 4; B.S.U. 3, 4.

POLLY ANN LASLEY . . . Belews Creek
Primary Education

Y.W.C.A. 1; A.C.E. 1, 3, 4.

MARY KATHERINE LAWS . . . Lenoir
Business Education and Social Studies



PATTY PETREA LEE . . . Kannapolis
Primary Education

RHODODENDRON 3, 4; Y.W.C.A. 1, 2; Varsouviana 1.

HOWARD K. LEONARD . . . Boone
Physical Education and Social Studies

Physical Education Club.

EDMOND W. LIMIER . . . Rich Square
Business Education and Social Studies

I.R.C.

MARY SUE LINK . . . Lenoir
Physical Education and Social Studies

W.A.A. 1, 2, 3, 4; Physical Education Club 1, 3, 4; Y.W.C.A. 1, 3, 4; House Council 3, 4.

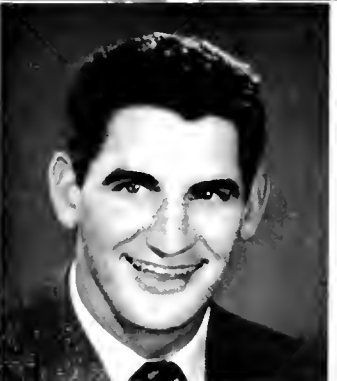

FRED HYAMS LIPPARD . . . Statesville
Business Education and Social Studies

Football; Lutheran Student Association; Men's "A" Club.

PATTY ANN LONG . . . Yadkinville
Business Education and Social Studies

Business Club 1, 2, 3; Y.W.C.A. 1, 2.

SENIORS

WILLIAM H. LOVEVilas
Business Education and Social Studies
 Business Education Club 1, 2, 3, 4; Y.M.C.A. 1;
 B.S.U. 3.



FERRY AUSTIN LOWDERMonroe
Grammar Grade Education
 Chorus; Greater Council B.S.U.; President, Upper
 Classman Sunday School Class.

RICHARD DAVID LOWDERThomasville
Business Education
 Wingate Junior College 1, 2; Business Club 4.

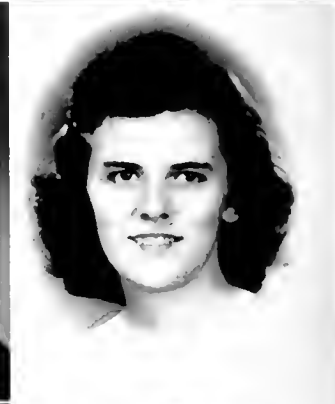

ROBERT F. MARRYConcord
Business Education

GEORGE LEE MAGNESSShelby
Science and Social Studies

MARY LEE BECTON MANLINAsheville
Primary Education
 Mars Hill 1, 2; Band; Orchestra; A.C.E.; B.S.U.
 1st Vice President.

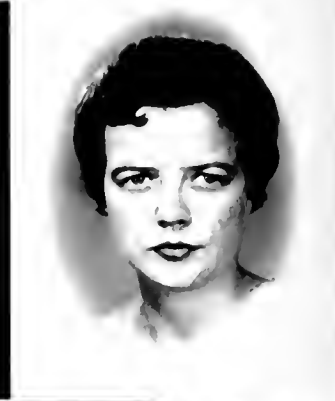

J. RONALD MARSHALLCharlotte
Mathematics and Physical Education
 Junior Marshal.

JOHN LOCKE MARTINNorth Wilkesboro
Mathematics and Science

JIMIE G. MASTBoone
Primary Education
 Playcrafters 2, 3; Band 2.



PAUL JAMES MATHIESONMonroe
Physical Education and Social Studies

JOANNE HARRIS MATTHEWSLenoir
Primary Education
 Y.W.C.A. 1; Pep Club 3; Modern Dance 3, 4;
 Chi Lambda Chi 3; F.I.A. 4; A.C.F. 4.

COLLE LEE MCCARTYCharlotte
Physical Education and Social Studies

FELLYN MCCURRYBurnsville
Mathematics and Science
 Math Club; Science Club; Secretary of Math Club
 4; Y.W.C.A.



KENNETH C. MCGEEStatesville
Mathematics and Science

LARRY N. MCGINNISMonroe
Science and Physical Education
 Wingate Junior College 1, 2.

SENIORS

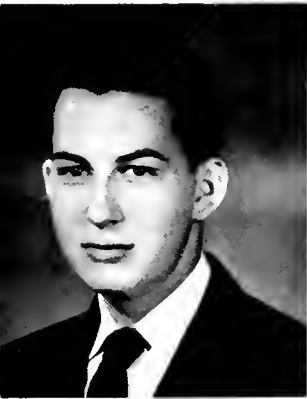

J. REX MCNEILPurlear
Business Education

Business Club 1, 2, 3, 4; Reporter and Publicity Chairman 3; Y.M.C.A. 1, 2, Cbaplain 2; Pep Club 1, 2; B.S.U. 1; Student Assistant to Business Education Department 3, 4; Pi Omega Pi 3, 4; Treasurer 4; Honor Student 1, 2, 3, 4; *Appalachian Staff* 1, 2, Sports Writer; RHODODENDRON Staff 4.

NEIL W. MCKINNEYSpruce Pine
Science and Physical Education

Physical Education Club 1, 2, 3, 4; Varsouvianna 1, 2, 3, 4; *Appalachian Staff* 1, 2.



SHIRLEY ANN MCNEILMillers Creek
Grammar Grade Education

Y.W.C.A. 3; A.C.E. 3, 4.

DONALD W. MILESSparta
Physical Education and Social Studies

Football 1; Physical Education Club 1, 2, 3; Playcrafters I.

DORIS C. MILLERNorth Wilkesboro
English and Social Studies

Mrs Hill 1, 2; Debate Team 3, 4; Forensic Club 4; Pi Kappa Delta 4; I.R.C. 3; RHODODENDRON Staff 3.

HUGH GRAHAM MILLER IIIShelby
Business Education

Gardner-Webb 1, 2.



REBECCA MILLERStatesville
Grammar Grade Education

Mitchell College 1, 2; RHODODENDRON Staff 3; Pep Club 3.

WILLIAM JOSEPH MILLSShelby
Physical Education and Social Studies

Tennis Team; Physical Education Club.

JANET WHITE MILLSAPSStatesville
Primary Education

Y.W.C.A.; A.C.E.



BETTY JANE MITCHELLSparta
Business Education and Social Studies

Y.W.C.A.; W.A.A. 1, 2; *Appalachian Staff* 4; Business Club 3, 4.

MARGARET CARR MITCHELLLaurinburg
Grammar Grade Education

Y.W.C.A.; F.T.A.; Wesley Foundation.

CONLEY LAMAR MOFFETTWaco
Science

Y.M.C.A. 1, 2, 3; *Appalachian Staff* 2, 3, 4; College Brotherhood 2, 3; Science Club 2, 3, 4; Secretary 3; Beta Beta Beta 3, 4; President 4; Vice President Southeastern District 4; Chi Lambda Chi 4; I.R.C. 2; *Who's Who Among Students In American Universities and Colleges*.

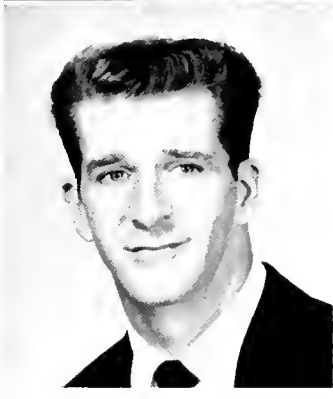

SYLVIA MASSEY MOCKBoone
Physical Education and Social Studies

Flying Fish; W.A.A.; Women's "A" Club; Vernician Society; Chorus.

CAROLYN MOORENewton
Physical Education and Social Studies

W.A.A. 1, 2, 3; Flying Fish 2, 3, 4; P. E. Club 1, 2; Varsouvianna 1; Pep Club 1, 2, 3.

JAMES H. MOOREWinston-Salem
Physical Education and Mathematics

Football 1, 2, 3, 4; Men's "A" Club 2, 3, 4; Baseball 1, 2.

SENIORS



ROBERT MOOREGreensboro
Science
Beta Beta Beta; Science Club; I.R.C.



ROXIE FLINOR MOORHEADShelby
English and Library Science
Y.W.C.A. 1, 2, 3, 4; Library Science Club 3, 4;
Playcrafters 4; *Appalachian Staff* 1, 3, 4.



GEORGE MOOSEConcord
Science and Social Studies
Y.M.C.A. 2; Forensic 2, 3, 4; President 3; Pi
Kappa Delta; Chi Lambda Chi 3; Debate Team 2,
3, 4; N. C. State College 1.



PATRICIA E. MORGANNorth Wilkesboro
Grammar Grade Education
Varsouviana; Y.W.C.A.; A.C.J.I.



MAUD MARIE MORRISONMorganton
Business Education and Social Studies
Business Club 2, 3, 4; College Band; Y.W.C.A. 2.



ART MOBLEYBoone
Music



VALORIE MOSHERCharlotte
English and Physical Education
W.A.A. 1, 2, 3, 4; Playcrafters 1, 2; Y.W.C.A.
1; Modern Dance 2; Wesley Foundation 1, 2, 3, 4;
1st Vice President 3; Reporter 4; Religious Council
2; Junior Counselor 3; *Appalachian Staff* 1, 2, 3,
News Editor 3; Student Council 3, 4; Recording
Secretary 3; *Who's Who Among Students In Ameri-
can Universities and Colleges* 3, 4; Orientation
Assistants Club 2; Vice President; School Council
3, 4; Junior Marshal.



BILLY H. MULEMorganton
Business Education and Social Studies
Business Club 2, 3, 4.

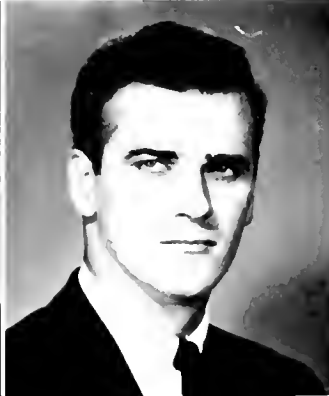

ROBERT H. NEALMadison
Physical Education and Social Studies
Physical Education Club 2, 3; *Appalachian*
Staff 3.



JOSEPH R. NEALJefferson
Science and Social Studies



THOMAS FOWLER NEVINSSpencer
English
Playcrafters.



FRANCINE NOLINCrouse
Grammar Grade Education
Wesley Foundation 1; Y.W.C.A. 1; Pep Club
2, 3; Varsouviana 2; Modern Dance 3, 4.



BILLY W. NORRISWest Garamerton
English and Social Studies



JOANN WILLBORN NORRISDeep Gap
Library Science
Y.W.C.A. 1; Library Science Club 1, 2, 3.



FRANK B. NORTHRUPWinston Salem
Mathematics and Science
I.I.A., Treasurer 4; N. C. State 1, 2.

SENIORS

MARTHA ADELIN ORDERSMorganton
Primary Education
Band 1, 2; Chorus 2; A.C.E. 2, 4; Y.W.C.A. 1.

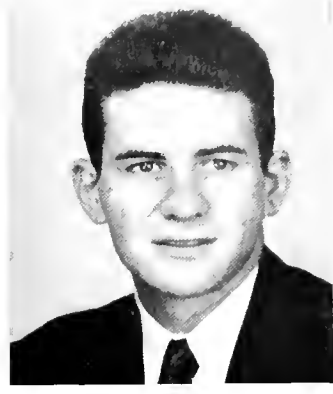
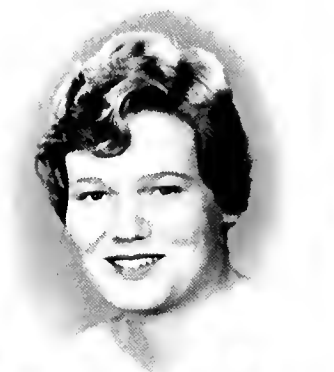

TRILLIAN SHARLEE OVERBAY . . Granite Falls
Business Education and Social Studies
Business Club 1, 2, 3, 4; Y.W.C.A. 2, 3, 4;
F.T.A. 4.

DON L. PALMERUnion Mills
Physical Education and Social Studies
Sports Editor *Appalachian*; Physical Education
Club; Intramurals.



WILLIAM CARTER PAYNE, JR.Leaksville
Social Studies and Science

BETTY LOUISE PEACERutherfordton
English

BETTY ELLEN PEARSONCharlotte
Primary Education
Mans Hill Junior College 1, 2; A.C.E. 3, 4; F.T.A.
3, 4.

BARBARA ANN PENDLETONCharlotte
Physical Education and Social Studies
W.A.A. 1, 2, 3, 4; Physical Education Club 1, 3;
Pep Club 2; Vernician Society 3, 4.



PATSANNA PHILLIPSIngalls
Physical Education and Social Studies
W.A.A. 1, 2, 3, 4, Vice President 4; Flying Fish
3, 4, Treasurer 4; Women's "A" Club 4; I.R.C.
2, 3, 4, Secretary-Treasurer 3; House President North
Hall 4; Y.W.C.A. 1, 2; *Appalachian* 2, 3; Modern
Dance Club 2; Nurses Assistant 4.

TRUMAN GARLAND PHILLIPSMooresville
Science
Gardner Webb College 1, 2; Y.M.C.A. 3, 4; Beta
Beta Beta 3, 4.

MARY FRANK POEBoone
Home Economics
Indiana University; Home Economics Club 3, 4;
Cheerleader 3; Band 3; House Council 3.



BETTY FRANCES POINDEXTERMocksville
Grammar Grade Education
Y.W.C.A. 4; Pep Club 1, 2, 3; A.C.E. 4.

EDWINA FERN POPEStony Point
Physical Education and Science
W.A.A. 1, 2, 3, 4; Physical Education Club 2, 3;
Science Club 3, 4; Beta Beta Beta 3, 4; Women's
"A" Club 4.

J. T. RANDOLPHBurnsville
Mathematics and Physical Education
Physical Education Club 3, 4; Varsouviana 3.



WAYNE HAL RASHStatesville
Mathematics and Social Studies
Mitchell Junior College 1, 2.

BETTY JEAN RASTRock Hill, S. C.
English
Pfeiffer College 1, 2.

SENIORS

CHARLES EUGENE READING Concord
Physical Education and Social Studies
Men's "A" Club; Baseball.



NANCY EVELYN READING Salisbury
Grammar Grade Education
Westminster Fellowship 1, 2; C.F.C. 1.

JOHN EMORY REICE Boonville
Mathematics and Science
Math Club; Y.M.C.A.; Intramurals.



ERNEST LEE RICHARDS Granite Falls
Business Education
Lenoir Rhyne 1, 2.

ETHEL ROBINSON Hickory
Grammar Grade Education
I.S.A. 1, 2, 3, 4; Religious Council 2; Orchestra
1, 2, 3, 4; C.F.C. 1; Y.W.C.A. 1; A.C.F. 1.

JUST MCGINNIS ROBINSON Mocksville
Grammar Grade Education
A.C.E. 1, 2, 3, 4; Future Teachers 1, 2, 3, 4;
Y.W.C.A. 1, 2, 3, 4; Dormitory Council 1, 2.

RENA ALICE ROBINSON Creston
Business Education
Business Club 2, 3, 4; Y.W.C.A. 1, 2, 3, 4;
I.F.A. 4.



JOY PHILLIPS ROGERS Winston Salem
Primary Education
Y.W.C.A. 1, 2, 3; A.C.F. 2, 4; Choraliers 2.

JULI E. ROGERS Greensboro
Music
College Band 1; Orchestra 2; Choir 1, 2, 3, 4;
Music Majors Club 1, 2, 3, 4.

BOBBIE GUTHRIE ROSS Shelby
Home Economics
Pfeiffer College 1, 2; Home Economics Club 3, 4.

CLAUDIE H. SANTORD Laurinburg
Grammar Grade Education
A.C.E. 3, 4; I.F.A. 3, 4; Vernician Society 1, 2,
3, 4; Religious Council; Pep Club 3; Wesley Fellow-
ship 1, 3, 4.



JAMES MARLOWE SAWYER Asheville
Physical Education and Social Studies

I.B.C. 3, 4; President 4; Chi Lambda Chi 4;
President 4; I.F.A. 3, 4; Vice President 4; Varsou-
vianna 3, 4; Bionomidion 3, 4; Physical Educa-
tion Club 3, 4; Pep Club 1, 2; Junior Varsity
Cheerleader 3; Varsity 4; Westminster Fellowship
1, 2; Junior Marshal 3; Social Committee 4; Modern
Dance 4; Who's Who Among Students In American
Universities and Colleges 4.

WAYNE HENRY SECKLER China Grove
Business Education

Business Club 2, 3, 4; Intramural Sports 1, 2,
3, 4.



VAN M. SELLERS Kings Mountain
English and Social Studies

Varsouvianna 3; Chorus 2; Appalachion 2, 3;
Modern Dance 3; Choraliers 2.

MARY ETHEL SHUBIN Whitakers
Mathematics and English
Y.W.C.A. 1; Math Club 1.

SENIORS

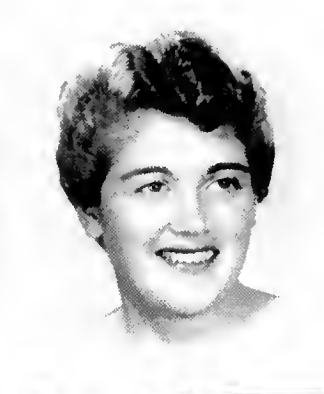

ALMA JEAN SHOUBENewland
Grammar Grade Education
A.C.E.

JO ANN SHOUPCharlotte
Physical Education and Social Studies
Vernician Society 1, 2, 3, 4; Varsity Cheerleader 1, 2, 3, 4; Physical Education Club 1, 2, 3, 4; Flying Fish 3, 4; W.A.A. 1, 2, 3, 4; Pep Club 1, 2, 3, 4.



WANDA SMITHMoravian Falls
Physical Education and Science
Varsouvianna Club; W.A.A.; Physical Education Club.

WILLIAM EDGAR SMITHLaurinburg
Grammar Grade Education and Social Studies
Vice President of A.C.E.

RALPH LEWIS SNYDERMillers Creek
Grammar Grade Education

WILLIAM HARWELL STANLEYMarion
Science and Physical Education
Football 3, 4, Co Captain 4; Beta Beta Beta.



CLARA LOU STOTTBailey
Grammar Grade Education
Freshman Class Secretary; Student Council Member 1, 2.

ROBERT A. STRICKLANDWinston-Salem
Business Education

EVA LEE STRIDERGreensboro
English
Modern Dance 1; Y.W.C.A. 1; Canterbury Club 1.



JOSEPH GAYDEN SWANN, JR.Old Fort
Social Studies and Mathematics

THOMAS ARLIS TATEShelby
Business Education

CHARLES GORDON TAYLORBoone
Physical Education and Social Studies
Football 1, 2, 3, 4; Wrestling 3; Men's "A" Club 3, 4; Lutheran Student Association 1, 2, 3, 4.



RUBY LEE TAYLORUnion Mills
Home Economics and General Science
Home Economics Club 1, 2, 3, 4; Greater Council B.S.U. 1, 2, 3, 4.

NANCY TEAGUEWinston-Salem
Primary Education
Y.W.C.A. 1, 2; A.C.E. 3, 4; Modern Dance 3.

PEGGY JOYCE TEAGUEBoone
Business Education
Business Club 1, 2, 3, 4.

S E N I O R S



J. C. TESTERBoone
Mathematics and Science
Science Club 3, 4.

BOBBY EUGENE THOMASCandor
Physical Education and Social Studies

HAYDEN ALDENE THOMASLandis
Physical Education and Social Studies



VERNON D. THOMPSONMt. Gilcud
Physical Education and Social Studies

JOYCE ANN THORNTONGastonia
Grammar Grade Education
Orchestra 1, 2, 3, 4; Choir 2, 3; Y.W.C.A. 1, 2;
Appalachian 2, 3; A.C.T. 1.

OWEN KELLY TILLEYMt. Airy
Business Education and Physical Education
Business Club; Physical Education Club.



LINDA Z. TOWNSENDValle Crucis
Library Science
Library Science Club.

JAMES BRUCE TRAMMELLIShelby
Business Education

JERRY C. TRAMMELLI, JR.Shelby
Physical Education and Social Studies
Gardner Webb 1, 2; Basketball 3, 4; Men's "A"
Club 3, 4; Physical Education Club 4; President 4.



MARY ELLA TREFCEStanfield
Primary Education

WILLIAM E. TRIPPShalotte
Science and Social Studies
Science Club 2; Y.M.C.A. 2.

BILL UNDERWOODWingate
Social Studies and Physical Education
Wingate Junior College 1, 2; Physical Education
Club.



GLENDA VISTALJonesville
Grammar Grade Education
W.A.A.; Varsouviana; Modern Dance.

GEORGE S. VOLDENBoone
Physical Education and English
Wrestling 3, 4; Vice President of Senior Class.

HARRY DEAN VONCANNONEllerbe
Physical Education and Social Studies
Physical Education Club.

SENIORS

HAYNE NELSON WALDENMonroe
Science and Social Studies
Wingate Junior College 1, 2.



DEAN WALLACEGranite Falls
English and Social Studies

HAZEL LOUELLEN WALSHLenoir
Mathematics and Science
Math Club; Y.W.C.A.



MARGARET ANN WARLICKLawndale
Grammar Grade and Physical Education
Y.W.C.A. 1, 2, 3, 4; W.A.A. 1, 2, 3, 4; Women's "A" Club 4; A.C.E. 2, 3; Religious Council 4; Chi Lambda Chi 4; Class Officer 3; Modern Dance 3, 4; Physical Education Club 2, 3, 4; House Council 1, 2, 3, 4; Who's Who Among Students In American Universities and Colleges.

WILLIAM J. WATERS, JR.Lincolnton
Mathematics and Science
Wrestling; Beta Beta Beta; Junior Marshal; Senior Class President.

CAROL JEANETTE WEAVEROlin
Primary Education
A.C.E.; F.T.A.; Y.W.C.A.

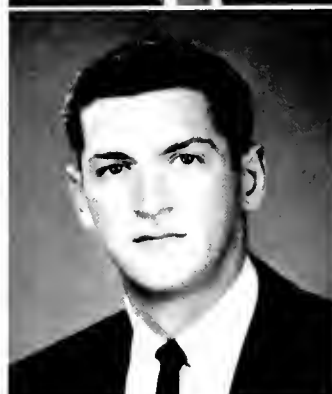

NORMA WAYNE WEAVEROlin
Primary Education
A.C.E.; F.T.A.; Y.W.C.A.

BILL RAY WELBORNNorth Wilkesboro
Physical Education and Social Studies

JEAN WELCHHarmony
Primary Education
Peace College 1; F.T.A. 3, 4; A.C.E. 3, 4; Y.W.C.A. 2, 3, 4.

O'NELL F. WELLSGastonia
Primary Education
Mars Hill 1, 2.



MARION ELIZABETH WHITECornelius
Grammar Grade and Library Science
Vernician Society 1, 2, 3, 4; C.L.C. 1; Westminster Fellowship 1, 2, 3, 4; A.C.E. 1, 2; Y.W.C.A. 1, 2; Library Science Club 4.

ROBERT EUGENE WHITESIDE . . .Gaffney, S. C.
Physical Education and Social Studies
Physical Education Club; Modern Dance Club; Treasurer Junior Class; Varsouvianna Club.

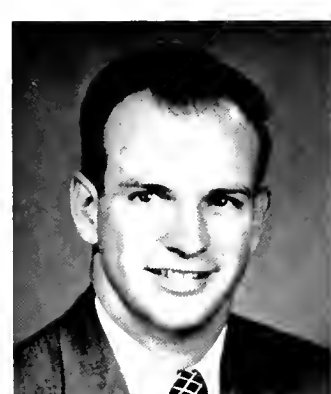

WILLIAM FRANKLIN WHITTINGTON
Wilkesboro
Physical Education and Mathematics
Football 1, 2, 3; Baseball 1, 2, 3; Men's "A" Club 2, 3, 4; Physical Education Club 2; Varsouvianna 2.

NANCY CAROL WHITTINGTON .Millers Creek
Physical Education and Social Studies
W.A.A. 1, 2, 4; Marjorette 1, 2; Physical Education Club 1; Junior Marshal 3; Pep Club 3.

ANCIL DEAN WILLIAMSBoone
Business Education
Business Club; Intramural Sports.

SENIORS

CHARLES RAY WILLIAMSMontic
Physical Education and Social Studies
 Basketball; Baseball; Wingate Junior College 1, 2.

LAURA MAXINE WILLIAMSStatesville
Grammar Grade Education
 Y.C.F.; Y.W.C.A.; Wesley Foundation; Pep Club;
 I.F.A.

RALPH M. WILLIAMSMountain Park
Business Education

PATRICIA ALICE WILLIAMSForest City
English and Social Studies
 Winthrop College 1; B.S.U. 2, 3, 4; Executive
 Council 3, 4; Y.W.C.A. 2, 3, 4; Cabinet 3, 4; House
 Council 3; I.F.A. 3, 4; Chi Lambda Chi 4; Vice
 President, RHODODENDRON Staff 2, 3, 4; Faculty
 Editor 2, Managing Editor 3, Editor 4; Secretary
 of Junior Class; *Who's Who Among Students In
 American Universities and Colleges.*

TRUETT R. WILSONMarion
Physical Education and Social Studies
 Physical Education Majors Club; *Appalachian*
 Staff.

MARY JOCELYN WITTNERAsheboro
Physical Education and Social Studies
 W.A.V. 1, 2, 3, 4; Flying Fish 1, 2, 3, 4;
 Women's "V" Club 4; Wesley Foundation 1, 2;
 Physical Education Club 1, 2, 3, 4; Y.W.C.A. 1, 2,
 4; Women's Intramural Council 4; Pep Club 1.

MICHAEL WIWCZARWading River, N. Y.
Physical Education and Social Studies
 Football 2; *Appalachian* Staff 2; Intramurals 4;
 Physical Education Club 4.

DUKE WILLARD WOODBoone
Science
 Beta Beta Beta; Junior Marshal.

LOSY DALTON WOODSLenoir
Physical Education and Social Studies

RAYMOND M. WORRELLLow Gap
Business Education
 Business Club.

THOMAS Y. WOOTENEast Bend
Mathematics and Physical Education
 Men's "A" Club; Math Club; Physical Education
 Club; Varsity Basketball; *Appalachian* Staff.

ROBERT JAMES WYKELenoir
Mathematics and Physical Education
 Football 1; I.F.A. 3, 4; Physical Education Club 4.

DOBS ANN YARBROUGHGastonia
Grammar Grade Education
 Y.C.F.E.; Y.W.C.A. 1; Westminster Fellowship
 1, 2, 3, 4; Devotion Chairman 4; I.F.A. 3.

MILDRED RAY YARBROUGHMt. Gilead
Mathematics and English
 Math Club 2, 3; House Council 3; B.S.U. Greater
 Council 3.

JAMES BENJAMIN YOUNTVale
Science and Physical Education
 Physical Education Club; Science Club.



No more . . . tedious hours spent studying . . .
Bloodshot eyes, and exhausted gray matter . . .



Looking for electives . . .
Off for the weekend . . .

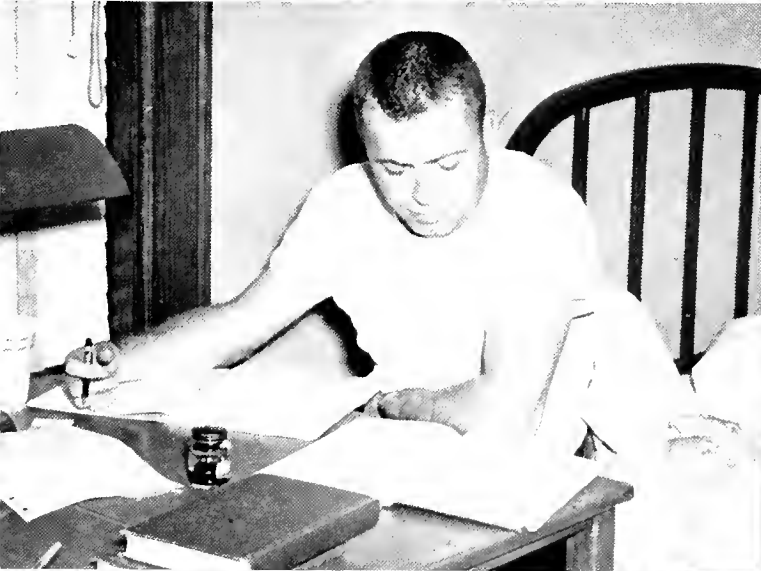

Looking into the future . . . a job . . .

Teaching becomes a reality . . .



And now the second phase . . . students and teachers from all over . . . new friends . . . an enlarged sense of values . . . transcripts, letters of recommendation, endless blanks encountered . . . worry over admission . . . "Let's see, was my National Teachers Exam successful?" . . . no time to think about that . . . "Am expecting the worse from the Miller Analogy" . . . limited number of 400 and minor courses . . . "Whew, Education 500 and 478 yet" . . . library more complex than ever what with new caverns and volumes to explore . . . conferences with advisory committees . . . a class at sunrise, noon, and sunset . . . arrange, arrange, arrange . . . prerequisites . . . residence hours . . . major and minor requirements . . . grades . . . assistantships . . . thesis . . . then the hour of distinction . . . the Masters Degree . . . an added feeling of competency in the chosen field . . . good byes . . . "See you in *Who's Who in American Education*."



GRADUATE STUDENTS



• • • • • **OFFICERS**

President

BOB FRACKER

Vice President

BILL REINHART

Secretary

BESSIE HOLLINGSWORTH

Treasurer

JUDITH JOYNER



GRADUATES

JO ANN BLAMER High Point, N. C.
High Point College, A.B.
Library Science

JACK BRANCU Hickory, N. C.
Davidson College, B.S.
Appalachian State Teachers College, M.A.
Secondary Education and Social Studies

FLOYD O. CAMPBELL Spindale, N. C.
Appalachian State Teachers College, B.S.
Physical Education

BILL CHEEK Cyle, N. C.
Appalachian State Teachers College, B.S.
Biology

RALPH C. COLE New London, N. C.
Catawba College, A.B.
Physical Education

HUBERT DANCY Boone, N. C.
Appalachian State Teachers College, B.S.
Physical Education

RACHEL DANCY Boone, N. C.
Appalachian State Teachers College, B.S.
Physical Education

KENNETH F. ENGLAND Boone, N. C.
Appalachian State Teachers College, B.S.
Physical Education

HARRY FOSTER Charleston, S. C.
Wofford College, B.A.
Social Studies

ROBERT FRACKER West Jefferson, N. C.
East Tennessee State College, B.S.
Social Studies

CELDA B. GRAHAM Boone, N. C.
Appalachian State Teachers College, B.S.
Elementary Education

LAURA DOUGLASS HARRELL Morristown, Tenn.
Winthrop College, A.B.
English

JIM HARRISON Denton, N. C.
Appalachian State Teachers College, B.S.
Biology

BARLEY HAROLD N. Wilkesboro, N. C.
Appalachian State Teachers College, B.S.
Physical Education

CONAN HENDRICK Shelby, N. C.
University of North Carolina, B.A.
Biology

BESSIE WALKER HOLLINGSWORTH Boone, N. C.
Appalachian State Teachers College, B.S.
Elementary Education

RUTH MARIE ISHAM Boone, N. C.
North Dakota State Teachers College, B.A.
Guidance

JUDITH REBECCA JOYNER Tabor City, N. C.
Appalachian State Teachers College, B.S.
English

GRADUATES

BILL L. KLUTZ Albemarle, N. C.
Catawba College, A.B.
Physical Education



NANCY KOBS Columbus, Ga.
Georgia State College for Women, A.B.
English

DELLA ELIZABETH LONG Pageland, S. C.
Winthrop College, A.B.
English



JOYCE OGG Beham, Ky.
Asbury College, A.B.
Elementary Education

JAMES BRUCE OLLIS Ingalls, N. C.
Appalachian State Teachers College, B.S.
Physical Education

DONALD R. PACK Belmont, N. C.
Tennessee Polytechnic Institute, B.S.
Physical Education



JACK PHILLIPS Liberty, N. C.
Lenoir Rhyne College, A.B.
Physical Education

ROBERT A. POE Durham, N. C.
Appalachian State Teachers College, B.S.
Physical Education

JOHN PYECHA Monaca, Pa.
Appalachian State Teachers College, B.S.
Physical Education

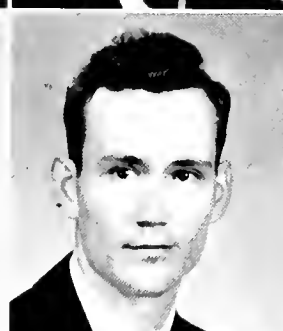

BILL RHINEHART Charlotte, N. C.
Appalachian State Teachers College, B.S.
Elementary Education

EUGENIA RIDINGS Kannapolis, N. C.
Appalachian State Teachers College, B.S.
Elementary Education

OSCAR M. RIDINGS Kannapolis, N. C.
Colorado State College of Education, A.B.
Social Studies

EDWARD BARRY RUTH High Point, N. C.
Appalachian State Teachers College, B.S.
Music



JEFF SAVAGE, JR. Germantown, N. C.
Appalachian State Teachers College, B.S.
Social Studies

DONVAL R. SIMPSON Biltmore, N. C.
Berea College, A.B.
Mathematics

DOROTHY SIMPSON Asheville, N. C.
Berea College, A.B.
Biology

ROBERT EARL SNEED Laurinburg, N. C.
Appalachian State Teachers College, B.S.
Mathematics



SALLY TEMPLES Fort Lauderdale, Fla.
South Georgia Teachers College, B.S.
Elementary Education

PART THREE



Cultural



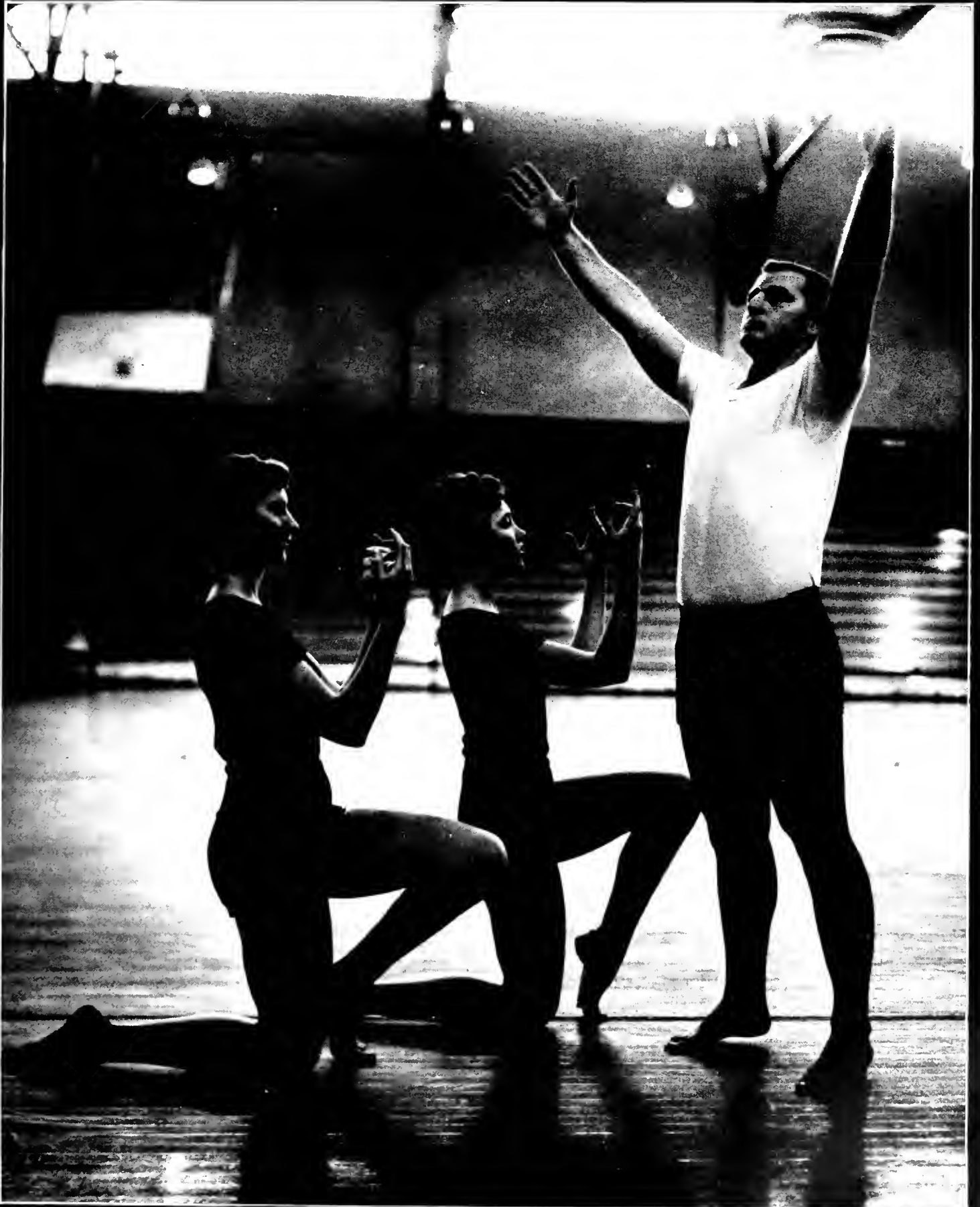

Prince Hal and his merry companions at the Boars Head Tavern.



Discussing "The Barber of Seville"

Cherub voices of The Columbus Boychoir



ARTIST and LECTURE SERIES



Back stage with members of the Dance Drama Co.



A chat with Mc Namara and Carroll of the Dublin Theater



VERNICIAN SOCIETY

BETSYE CAPEL	<i>President</i>
MARY KAY OLLIS	<i>Vice President</i>
SUE JANE HARMON	<i>Secretary</i>
MARY ELLEN GOINES	<i>Treasurer</i>

Seated: Mary Reid, Nona Lawson, Phyllis Edwards, Lila Malone, Martha Christopher, Anna Boyce Winkler, Freda Felts, Ann Joyner, Mary Ellen Goines, Beverly Harkey, Betsy Hullander, Joyce Byars, Betsye Capel, Ellen Kate Koonce, Carolyn Medlin, Claudette Sanford. *Standing:* Evelyn Craig, Barbara Dean Roach, Sue Jane Harmon, Sybille Ray, Audrey Fowler, Nancy Harris, Margaret Lawson, Pat Harwood, Jean Brown, Ann Moon, Joyce Ollis, Velna Hall, Libby White, Wynelle Whisnant, Phoebe Ramey, Carolyn Wall, Becky Bingham, Jane Wiley, Sue Wise, Nancy McLean, Joan Cotten, Janice Little, Jo Anne Shoupe, Gail McLain.

THE PLAYCRAFTERS

Time to relax . . .

Lipstick, powder and paint . . .

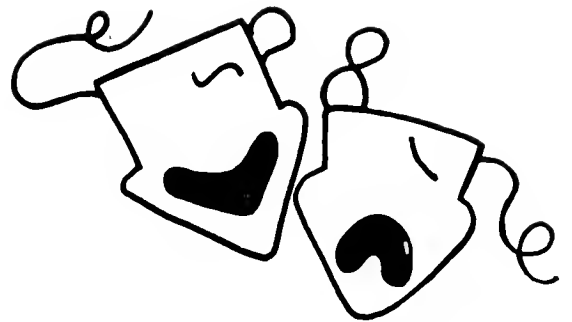



Seated: Maxine Cooper, Carl Henry, Tweet Lawson, Phyllis Edwards, Marilyn Tate, Sybil Thomas, J. M. Culler, Joan Wilson, Rosa Lee Ates, Donna Wilson, Betsy Hullander. *Standing:* Bill Frye, Sandra Caudell, Thomas Vance, Dale Freeman, Beth Davis, Charles Hancock, Don McDonald, Betty Haley, Frances Gettys, Carolyn Medlin, Naomi Elliott.



Entertainment for homecoming . . .



OFFICERS

BETTY SUE BARNETT	<i>President</i>
CHARLES HANCOCK	<i>First Vice President</i>
JOAN WILSON	<i>Second Vice President</i>
BETTY HALEY	<i>Secretary-Treasurer</i>



O R C H E S T R A

First row: Jimmy Dellinger, Cynthia Styles, Ethel Robinson, Peggy Carter, Jerry Hill, Arthur Morley, Harry Mamlin, Bill Sneed. *Second row:* Ann Hardin, Betty Sue Barnett, Christine Sneed, Jackie Boswell, Mary Robinson, David Eddleman, William Spencer, Jimmy Stokes, Wofford Husky, John Ralph Buchanan, Carmen Guy, Sandy Beam, Gray Holshouser, Dan Ragan. *Third row:* Cecil Baker, Janice Harris, Robert Dorton, Dr. William Jones, Jerry Aiken, Delores Miller, Wanda Weese, Fred Reynolds, Eddie Harrington, Charles Honeycutt, Camilla Graeber, J. D. Wrenn, Mary Lee Mamlin, Beaver Robinette, Lila Malone. *Standing:* Mr. Nicholas Erneston, *Conductor*, Mildred Beam, Tommy Bromeling, Barry Ruth.



B A N D

OFFICERS

BILL SNEED
JOHN KILBY
BETSY WITT

President
Vice President
Secretary-Treasurer

First row: Jimmy Stokes, Gray Dellinger, Nancy Rimer, Jane Guthrie, Carolyn Long, Mary Robinson, David Eddleman. *Second row:* Peggy Carter, Mary Sue Christopher, Sammy McCall, Christine Sneed, Maxine Cooper, Fred Reynolds, Marie Teague, Bill Sneed, Delores Miller, Beaver Robinette. *Third row:* Jimmy Laughridge, Frances Coltrane, Martha Maston, Bob Taylor, John Kilby, Charles Honeycutt, Eddie Harrinton, Jerry Aiken, Cecil Baker, Bob Shuping, Audrey Fowler, Harry Mamlin, Betsy Witt. *Fourth row:* Tommy Bromeling, Robert Dorton, Dan Evans, Camilla Graeber, David Culler, Sonny Adkins, James Northcutt, Gray Holsouser, Jimmy James, J. D. Wrenn, Barry Ruth, Mildred Beam, Mr. William Spencer, *Director.*



C H O R U S

OFFICERS

KERMIT SIGMON	<i>President</i>
WOFFORD HUSKY	<i>Vice President</i>
SUE JANE HARMON	<i>Secretary-Treasurer</i>

First row: Arlene Lutz, Jane Guthrie, Carolyn Bowden, Ann Moon, Virginia Wary Linney, Carmen Guy, Sue Jane Harmon, Ann Sloan, Florence Payne. *Second row:* Nancy Larrimore, Pansy Pritchard, Mary Elizabeth Nixon, Dottie Waters, Thad Moose, Robert Dorton, Bob Shuping, Horace Mabrey, J. C. Boone, Janice Harris, Mary Reid, Jean Brown, Jackie Boswell. *Third row:* Wofford Husky, Dale Holland, Don Reid, Duane Best, Pat Harrison, Everett Elledge, Kermit Sigmon, Tommy Burrus, Cecil Baker, Beaufort Widenhouse, Sandy Beam, Kenneth Shumaker, J. C. Norman.



APPALACHIAN CHORALE

First row: Jackie Hull, Nancy Larrimore, Bill Honeycutt, Dan Ragan, Bill Sneed, Tom Bromeling, Peggy Carter, Sibyl Ray. *Second row:* Jane Guthrie, Jane Kimrey, David Eddleman, Bob Shuping, Barry Ruth, Bobby Taylor, Lois Jocey, Christine Sneed.

APPATONES

First row: Chuck Honeycutt, Betsy Witt, Beaver Robinette, Jimmy Stokes, Bob Gilley. *Second row:* Everett Elledge, Barry Ruth, Bob Love, Harry Mamlin, Bill Sneed, Bob Goforth, Bob Taylor, David Culler.



PART FOUR



Athletics

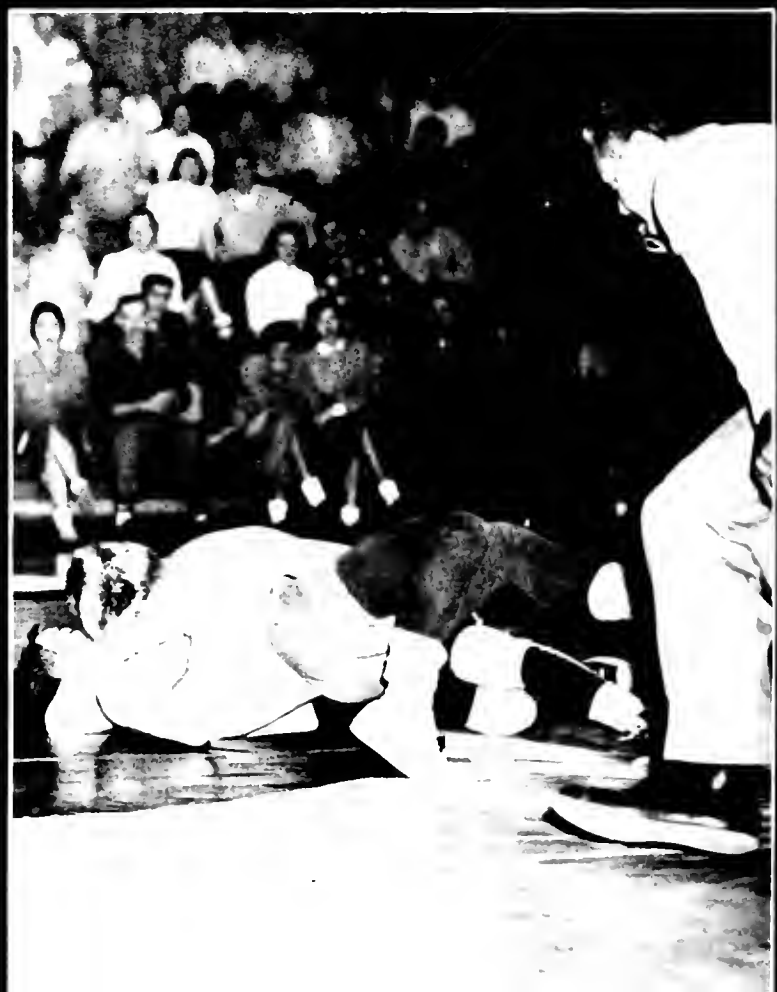

09 09
130234





BOB POE
Co-Captain

BILL STANLEY
Co-Captain

BOB BROOME
Couch

T H E M O U N T A I N E E R S





COACHING STAFF

Jim Ollis, *J. V. Coach*; Jack Branch, *Assistant Line Coach*; John Kirk, *Line Coach*; Bob Broome, *Head Coach*.



MANAGERS

Tommy Day, Mack George, Dickie Lamb, Garl Draughn, Tom Finley, James Heavner.

THE '56 SCOREBOARD

Western Carolina	7	Appalachian	19
Elon	19	Appalachian	6
Lenoir Rhyne	32	Appalachian	0
Catawba	14	Appalachian	7
Emory and Henry	12	Appalachian	6
East Carolina	14	Appalachian	22
Guilford	7	Appalachian	32
Presbyterian	32	Appalachian	6
Tampa	20	Appalachian	7

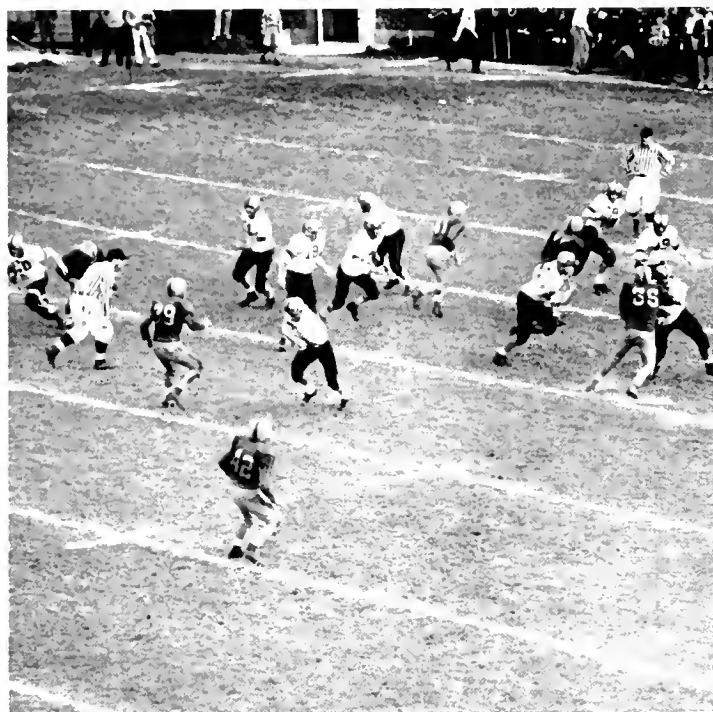



JUNIOR GROCE
Quarterback



CHARLES TAYLOR
Quarterback



JOHN GARWOOD
Quarterback

ANSIE GLENDENNING
Quarterback

BILL STANLEY
Fullback

BOBBY JOE BEAVER
Fullback

FRANK ROBINSON
Fullback



*Apps smother East Carolina ball carrier.
Mountaineer breaks loose.*



*Upton races for T.D.
15 yard gain!!*

BOB DUNNINGAN
Fullback

DEAN UPTON
Halfback

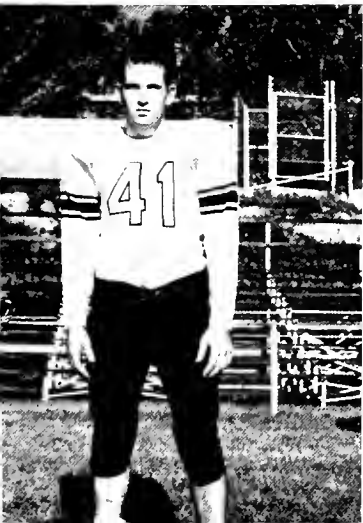

JIM MOORE
Halfback



ORBE FLAM
Halfback



BILL PASSON
Halfback

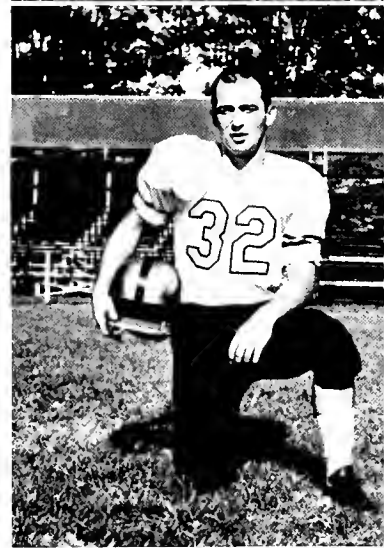

LAL HARMON
Halfback

CLAUDE MIDKIFF
Halfback



JOE WALKER
Halfback



ART HAYER
Halfback

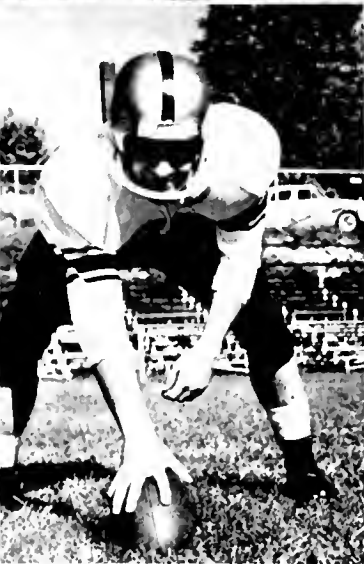

JOE VANCE ELLER
Center



DICK BOLIN
Center

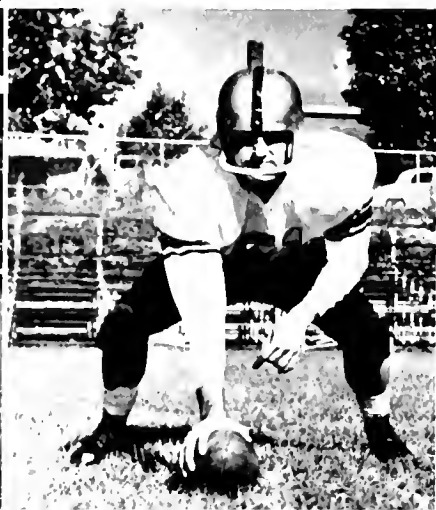

ED WATSON
Center



*Apps stopped on the one.
Vain effort fails.*

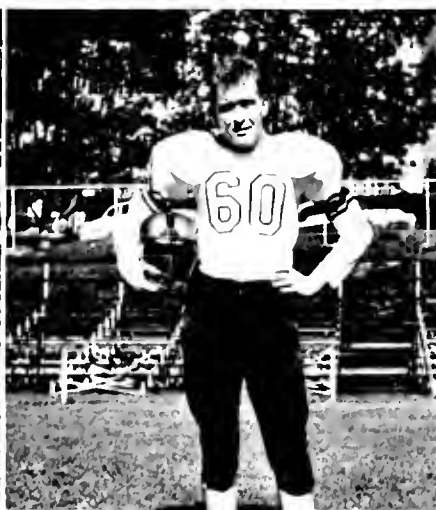

HILLARD CLARK
Guard



JERRY DUNN
Guard

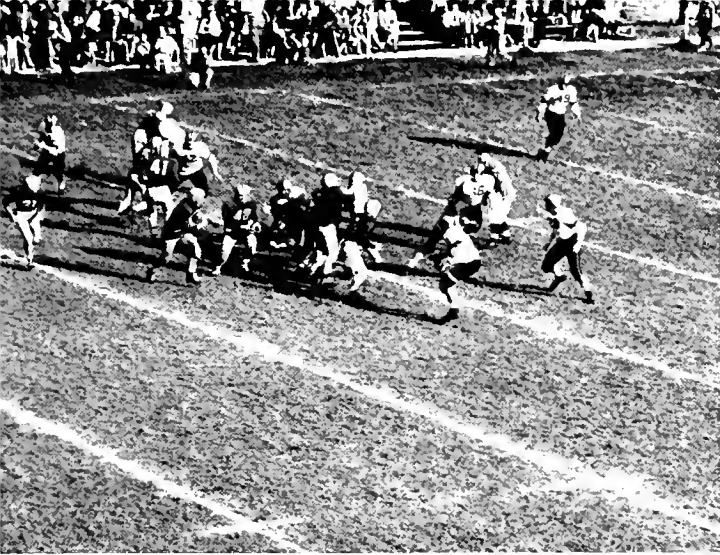

Clark breaks through Emory line.
App back scoots around end.



TED FREEMAN
Tackle



JIM CONGER
Tackle



RICK LIPPARD
Tackle

JIM MARLOWE
Tackle

PHILIP TRIPLETTI
Guard

JACK WHITE
Guard

HOWARD WILSON
Guard





REGGIE STARBELLE
 tackle



RANDELL ANDERSON
 tackle



BOB POT
 End

BOB WARD
 End

BERT VOIT
 End



*App back breaks through center.
 Mountaineer back stopped after 5 yard gain.*

JACK MOODY
 End

RAY DAVIS
 End



JUNIOR VARSITY



First row: Carol Daniels, Bob Beane, Ronnie Odell, Phil Hunsucker, Dick Roberge, Bill Wells.

Second row: Hugh Waters, Roesta Keller, Sid Akins, Murdock Watson, John Michrose, Leonard Smith, Pat Bass, John Walker, James Lentz.

Third row: Ed Thrower, Marvin Beasley, Bill Cook, Ray Boyles, Thompson Evans, Larry Shepherd, Doug Crater.

Homecoming

1 9 5 6



CAROL JEAN PRESLAR
Queen



Sitting: SYBIL THOMAS, CAROL JEAN PRESLAR, CAROLYN WALL
Standing: JEAN ABBOTT, DOLLY KOONTZ, CAROLYN MEDLIN

Classmates reunited . . .



The passing parade . . .



The band played on . . .

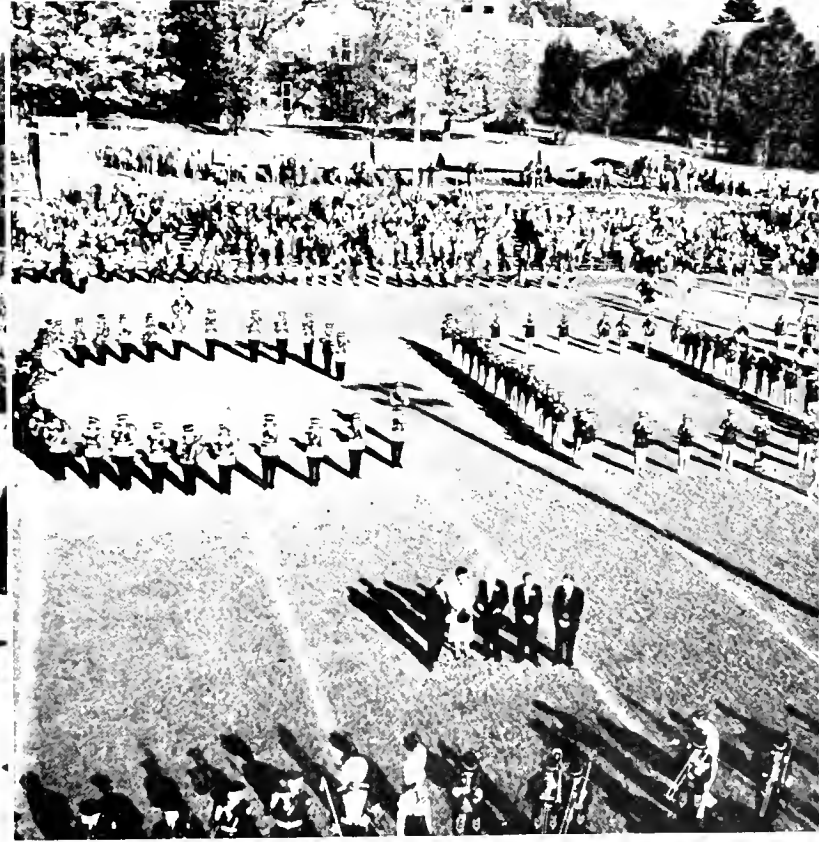

Hours of practice pay off . . .

BASKETBALL

'56 — '57

First row: Bobby Bush, Charles Michaels, Charles Williams, Max Hatt, Ansel Glendenning, *Second row:* Martin Banner, Dave Abernathy, Lynn Mize, Willard Swift, Tom Wooten, Conrad Horton, Carl Wyatt.



MATTHEWS AND HOOVER
Coaches





CONRAD HORTON—DAVE ABERNATHY
Co Captains



GENE KEY PAUL HINSHAW
DICK LAMB PETE MCCRAW
Managers and Trainers

Abernathy sinks two.





CHARLES WILLIAMS
JOHN WOOTEN

BOB BUSH
LANN ALIZ

MAX HEAL
WILLARD SWIFT

MARTIN BANNER
CARL WYATT

ANSEL GLENDENNING
CHARLES MICHAELS



Aliz tops net

Western man misses lay up.



DAVE ABERNATHY
CONRAD HORTON



Hiatt takes one-hand push shot.

JUNIOR VARSITY BASKETBALL

First row: Bill Carroway, Kay Hiatt, Jim Hauser, Harold Lynch, Rex Kilby.

Second row: Ansel Glendenning, Steve Gwautnev, Don Carter, Tom Hambricht, Kermit Sigmon, Charles Michael, Rex Yates.

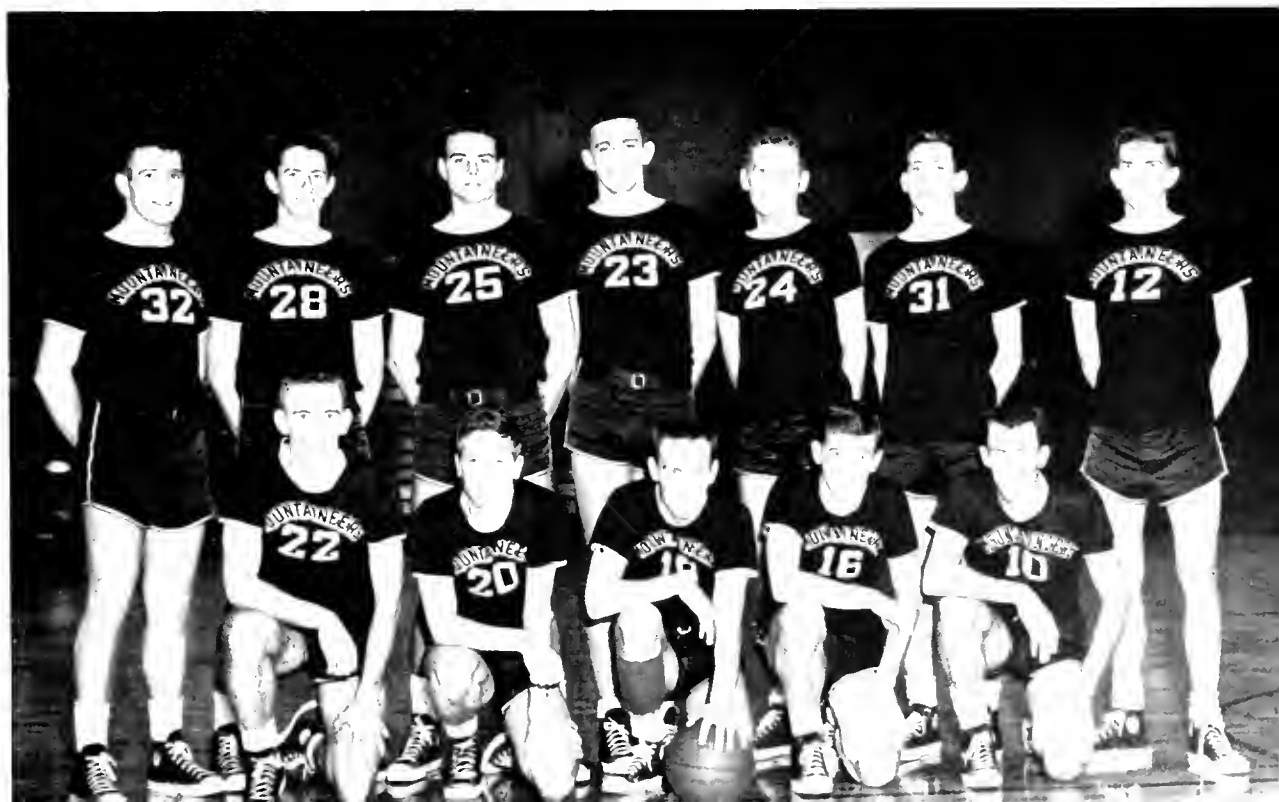

CHEERLEADERS

First row:

JO ANN SHOUBE

JOYCE OLLIS

BEISYE CAPEL, *Chief*

LILA MALONE

NANCY SIDES

Second row:

JERRY HUTCHINS

JIM SAWYER

BILL PETERS

ERNEST TAYLOR

OTIS CARROLL





OVERALL BOYS

First row: John Watlington, John Munday, Benny Martin, Jake Trammell, Jim Mask, Harold Lowery, Thad Moose, Phil McGuire. *Second row:* Doug Elmore, Kenneth Hansel, Benny Yount, W. J. Waters. *Third row:* Ray Freeman, Bruce Trammell, Jerry Daniels, Bob Barnes, George Marion.

APPALETTES

First row: Ellen Stafford, Vickie Moose, Pat Collins, Joan Davis, Glenda Vestal, Ann Sloan, Phyllis Pharr, Martha Goodson, Phyllis McCraig, Carol Holmes. *Second row:* Shirley Hager, Sandra Caudell, Janette Sink, Opal Hartsell, Betsy Hullander, Joan Foy, Pat Thompson, Dixie Jackson, Janice Burris. *Third row:* Shirley Parker, Poochie Boozer, Alice Hinson, Ann Robinson, Sandra Myers, Frances Yates, Mary Sherer, Wanda Femmons.



CARL MOISINGER
 KEN MURRAY
 PHILIP TRIPLETT
 JERRY GATES



BUB DEATON
 JOE HAUSER
 BOYDEN AIWOOD
 BOB CARLTON

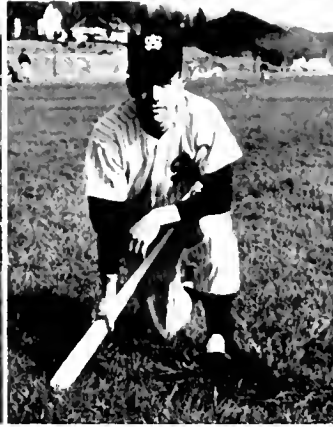

B A S E B A L L

CHARLIE CRABREI
 CHARLES WILLIAMS
 JOHN WALLINGTON
 CHARLES READING



RICK TAPISH
 BEN MCGEE
 BUCK HALL
 BILL WHITTINGTON





COACH BOB BROOME



COACH JACK BRANCH



First row: Joe Hauser, Charles Williams, Charlie Crabtree, Kenny Murray, Don Alexander, Jerry Gates, Carl Motsinger, Bub Deaton, Bowden Atwood.

Second row: Bob Carlton, Bill Whittington, Buck Hall, John Watlington, Phil Triplett, Ben McKee, Roy Sarvis, Charles Readling, Richard Lapish.

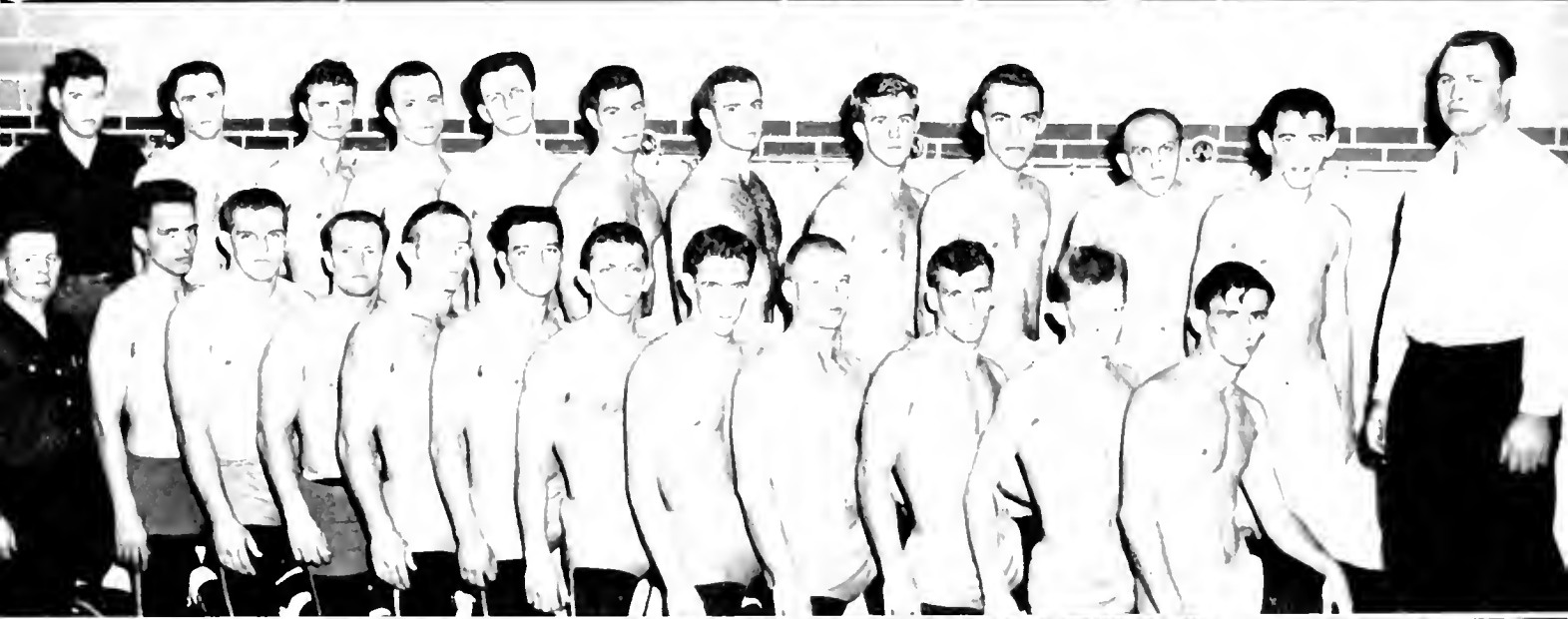

W R E S T L I N G

JERRY DANIELS
GAYLE SPEAKS

CLAYTON MCKINNEY
FRED BROWN

ERNEST COMBS
GEORGE VOHDEN

BILL BROWN
JOE ROOPER



COACH R. E. THOMAS



T E N N I S



ALTON WIDENHOUSE

BILL FERREE

FLOYD CAMPBELL

BENNY MARTIN

ROSCOE MARSHALL

ROD EAVES

AL BUMGARDNER

PERN EDWARDS





JOE HAUSER
President

BENNY MARTIN
Vice President

JOE ELLER
Secretary

JOHN D. BROYHILL
Treasurer

BERT VOET
Sergeant-at-Arms

MEN'S A CLUB

DON ALEXANDER
BOB CARLTON

FRANK AUTEN
JERRY DANIELS

MARTIN BANNER
CARL DRAUGHN

BOBBY JOE BEAVER
JERRY DUNN

DICKIE BOLIN
AUBREY ELAM



TOM FINLEY
JOHN GARWOOD
JERRY GATES
PAUL HINSHAW

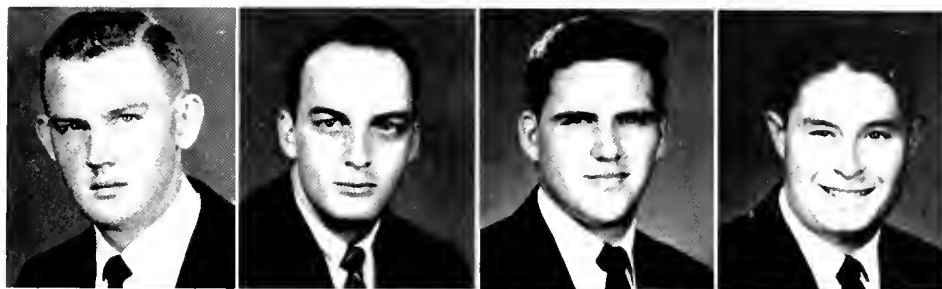

CONRAD HORTON
ED LAKEY
DICK LAMB
RICK LIPPARD



BOSCOE MARSHALL
JIM MASK
BEN MCKEE
CLAUDE MIDKIFF



JIM MOORE
CARL MOYSINGER
BILL PASSON
BOB POE



CHARLES READING
CHARLES TAYLOR
JAKE TRAMMEL
SAM TRAVIS



BOB WARD
TED WATSON
GLENN WELBORN
JACK WHITE



CHARLES WILLIAMS
BILL WHITTINGTON
ALTON WIDENHOUSE
TOM WOOTEN





WOMEN'S A CLUB

OFFICERS

JACKIE ELAM	<i>President</i>
MARGARET WARLICK	<i>Vice President</i>
JERRY DAVIDSON	<i>Secretary Treasurer</i>

JERRY DAVIDSON

JACKIE ELAM

SYLVIA MOCK

BARBARA PENDLETON

PAVSANNA PHILLIPS

MARGARET WARLICK

JOY WITTNER

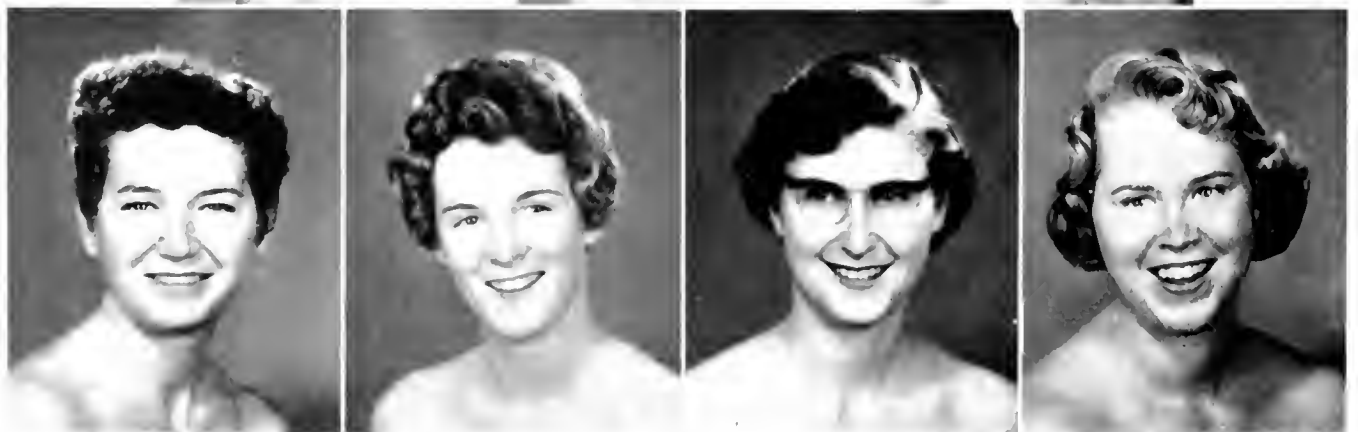

W. A. A.

OFFICERS

LETTY JAMES

President

SALLY LYTCH

Vice President

NANCY BROWN

Secretary

FAYE COLLINS

Treasurer



PING PONG

BARBARA BARLOWE

BARBARA WATKINS



TENNIS

MILDRED MABE

ARCHERY

IRENE ROACH

JACKIE ELAM

BADMINTON

JO ANN BURGESS

RACHEL HARDIN



I N T R
 W . A . A . . .
 N O N - M A J O R . .



A M U R A L S

SOFTBALL

Grace Sentell, Fay Collins, Caroline Plemmons, Betty Tippet, Dolly Vanderlip, Nancy Jane Harrison, Martha Noblett.

SPEEDBALL

Rachel Crowe, Shirley Johnson, Betty Smith, Gladys Phillips, Frances Dixon, Molly Colvard, Mary Alice Patton, Maxine Dowell, Nancy Davis.

VOLLEYBALL

Sarah Conrad, Jean Brown, Pat Harwood, Nancy Brown, *Coach*, Ellen Kate Koonce, Jean Gantt, Betsye Capel.

VOLLEYBALL

Martha Noblitt, Shirley Hayes, Jean Osborne, Joyce Ollis, Margaret Nolan, Nancy Hamby, Wanda Weese, Ann Elliott.

BASKETBALL

Ramona Burns, Carol Harrell, Carol Evans, Letty Ijames, Ann Elliott, Virginia Sullivan, Ruth Bonduant, Nancy Davis, Glenda Vestal.

MISS JANIE MATTHEWS

Sponsor, W.A.A.

MISS MARGARET RATTERREE

Director, Intramurals





V A R S O U V I A N N A

JIM FITE *President*

JACK SIZEMORE *Vice President*

SUE JANE HARMON *Secretary-Treasurer*

Center: Peggy Thomas, Jim Fite, Joyce Ollis, Bill Rhinchart. *Clockwise:* Bob Edwards, Sandy Caudell, Van Sellers, Arlene Lutz, Jack Sizemore, Sue Jane Harmon, Naomi Elliott, Nancy Harris, Betty Smith, Jim Sawyer, Annie Byers, Jerry Hutchins, Monte Little, Thomas Woodruff.

FLYING FISH

Seated: Rachel Crowe, Maxine Dowell, Cathy Parsons, Nancy Harris, Caroline Plemmons, Sally Lytch, Nancy Dee Penick, Buddie Wey. *Standing:* Mary Alice Patton, Irene Roach, Nancy Davis, Carolyn Moore, Jerry Davidson, Betsy Witt, Jo Ann Shoup, Carol Carter, Peggy Thomas.

MODERN DANCE

First row: Irene Roach, Van Sellers, Barbara Watkins, Margaret Warlick, Emma Jene Bryant.

Second row: Claude Savage, Bill Honeycutt.

Third row: Everette Elledge, Henry Holcomb, Dale Freeman.



PART FIVE



Religions

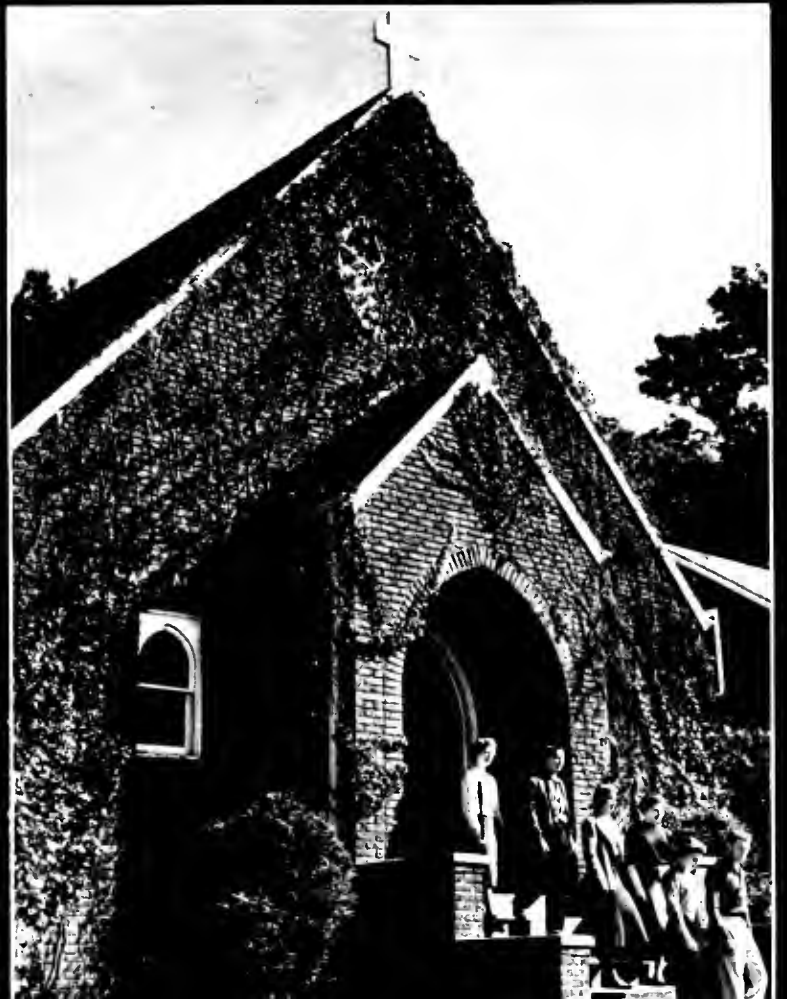



RELIGIOUS EMPHASIS WEEK

THE MASTER TEACHER . . . Dr. J. Lem Stokes, Mrs. L. H. Ould, Rev. Archie G. McKee, and Rev. John L. Fain, Jr. as speakers . . . denominational meetings . . . breakfast at the Baptist Church . . . talks in assembly . . . seminars . . . plenty of fun and fellowship along with a lot of serious thinking . . . inspiration in song, compliments of the college choir . . . convocations in the Administration Building with Dr. Stokes' challenging messages . . . dorm discussions that always seem to run over time . . . "In my opinion . . ." . . . "I believe . . ." . . . "What do you think?" . . . "Have you any ideas on . . ." . . . hymns, prayers, scripture . . . looking ahead . . . asking, giving; seeking, finding; knocking, opening . . . the turning of young minds and hearts toward a richer, fuller, and more complete life . . . with Christ.

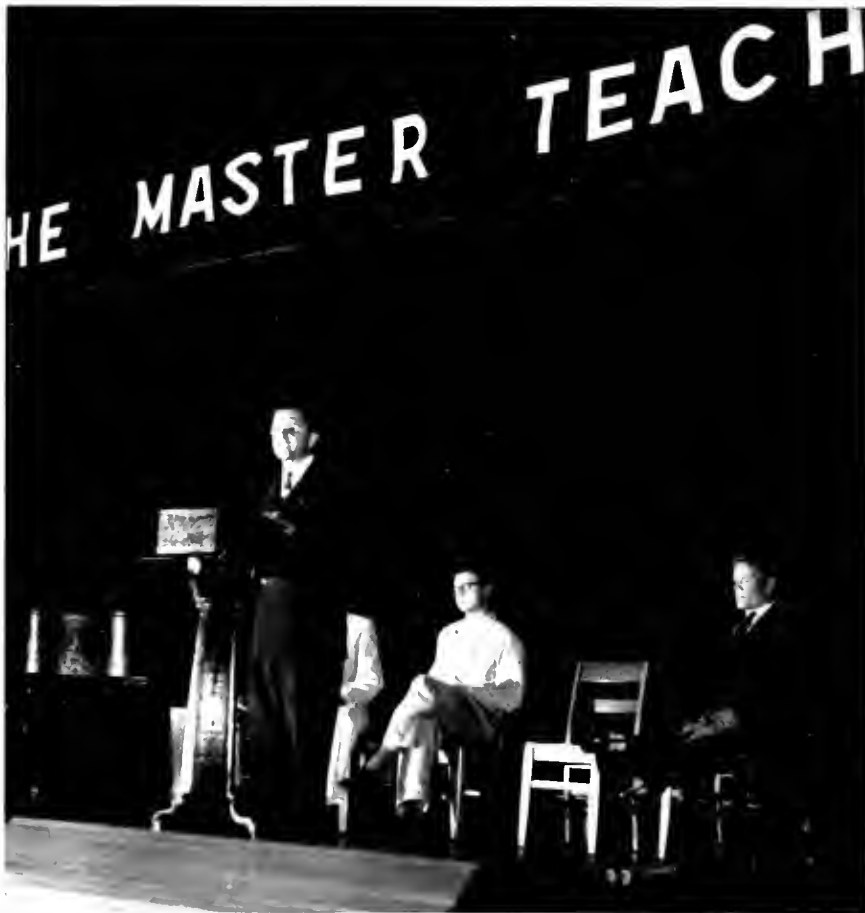

THE ART OF PERSUASION

DR. J. LEM STOKES
MRS. L. H. OULD
REV. ARCHIE G. MCKEE
REV. JOHN L. FAIN



Last minute instructions . . .



Lift every voice . . .



Fundamentals of marriage . . .



A favorable reaction . . .



RELIGIOUS COUNCIL

Seated: Jeanette Huffman, Bill Snyder, Ruth Hyder, Julia Capps, Sonny Adkins, Nancy McCollum, Blanch Blevins, Doris Gore. *Standing:* Betty Ann Pinkston, Sandra Caudell, Mary Elliott, Betty Haley, Margaret Warlick, Glenda Thomas, Sara Crawford, Bobby Howard, Mrs. H. R. Eggers.

OFFICERS

RUTH HYDER	<i>President</i>
JEANETTE HUFFMAN	<i>Vice President</i>
BILL SNYDER	<i>Secretary</i>
JULIA CAPPS	<i>Treasurer</i>

OFFICERS

SARA CRAWFORD
President

PEGGY CARTER
Vice President

LUCINDA ALEXANDER
Secretary

NANCY JANE ALLISON
Treasurer



WESTMINSTER FELLOWSHIP

First row: Nancy Rimer, Eva Rea Swing, Martha Maston, Doris Yarbrough, Geraldine Hensley, Elizabeth Jones, Sylvia Laird, Edith Houston, Blanche Blevins, Janice Burris. *Second row:* Frances Yates, Ruby Elkin, Lib McCormick, Grace Sentell, Monte Little, Carol Harrell, Arlene Lutz, Nancy Allison, Josephine Jackson, Jack Van Noppen. *Third row:* Sara Crawford, Mary Hensley, Margie Honeycutt, David Mackorell, Ed Hart, Bill Dechent, Mrs. Parker, Mrs. Horton.

C. T. C.

Seated: Mary Ellen Goines, Lucille Martin, Peggy Jones, Bill Snyder. *Standing:* Joe Baird, Carolyn Long, David Mackorell, Ruby Elkin, Wilma Jones.

OFFICERS

MARY ELLEN GOINES
President

JOE BAIRD
Vice President

LUCILLE MARTIN
Secretary

PEGGY JONES
Treasurer





OFFICERS

CHARLES TAYLOR
President

BETSYE CAPEL
Vice President

ETHEL TOWNSEND
Secretary

JEAN BROWN
Treasurer

L. S. A.

First row: Anna Gail Camp, Beekie Miller, Betsye Capel, Charles Taylor, Jean Brown, Ethel Townsend, Ann Elliott. *Second row:* Carl Henry, Maxie Lee Brann, Pat Harwood, Don Roberts, Pat Haga, Lou Floy Watts, Ethel Robinson. *Third row:* Mr. Walter Cole, Mrs. Walter Cole, Bob Dellinger, Myra Lippard, Rick Lippard, Rev. Troutman, Ernest Lyons, Martha Watson, Ruby Trexler.

B. S. U. EXECUTIVE COUNCIL

First row: Mary Lee Mamlin, Betty Jean Chambers, Dorothy Abernathy, Ruth Hyder, Evelyn Talbert, Peggy Lonon, Pansy Pritchard, Anna Boyce Winkler, Joyce Redding, Mrs. H. R. Eggers. *Second row:* Pat Williams, Frank Bentley, Cornell Jacobs, Glenda Thomas.



OFFICERS

GLENDA THOMAS
President

MARY LEE MAMLIN
First Vice President

PANSY PRITCHARD
Second Vice President

CORNELI JACOBS
Secretary

OFFICERS

DORIS GORE
President

MARY ELLEN BAGWELL
First Vice President

BILL SNYDER
Second Vice President

SIBYL McDONALD
Secretary

MARY ELLIOTT
Treasurer



WESLEY FOUNDATION

First row: Doris Ann Gore, Sibyl McDonald, Penny Kirk, Alice Henson, Adelle Williams, Colleen Triplett, Becky Bingham, Joan Cotton, Dan Evans. *Second row:* Mary Elliott, Bobby Harre, Joyce Keller, Judy Porter, Carolyn Seats, Mary Jean Marshall, Cornelia Barker, Aaron Carroll. *Third row:* Rev. E. H. Lowman, Jane Marshall, Vickie Moose, Margaret Trantham, Anna Boyce Winkler, Dean Reep, Betty Smith, Mary Lou Carpenter, Jerry Hutchins. *Fourth row:* Gray Holshouser, Beaver Robinette, Mary Ellen Dellinger, Gary Reid, Annie Sue Cline, Carolyn Long, Phillip Johnson, Carolyn Surratt, Jimmy Stokes, Kermit Sigmon. *Fifth row:* Jack Phillips, Don Pack, Dr. Max Dixon, Mrs. Dixon, Mr. Wade Brown, Bob Barefield, James Northcutt.

CANTERBURY CLUB

Seated: Tom Bromeling, Naomi Elliott, Sandra Caudell, Carol Burch, Nancy Frazier. *Standing:* Betty Ann Pinkston, Rev. McDuffie, David Eddleman, Kay Bradley, Bill Street.

OFFICERS

DAVID EDDLEMAN
President

CAROL BURCH
Vice President

CAROL FOSTER
Secretary-Treasurer





First row: Wade Beckerdite, Mary Elliott, Blanche Blevins, Monte Little, Mary Ellen Bagwell. Second row: Betty Jane Conley, Joyce Lytle, Betty Ann Pinkston, Tweet Lawson, Margaret Warlick, Mary Jean Marshall, Betty Mitchell, Mary Carpenter, Geraldine Hensley. Third row: Bertha Wilson, Rena Robinson, Peggy Brown, Ann Wright, Clara McCall, Pat Williams, Martha Clark, Mary Trexler, Peggy Lonon.

Y. W. C. A.

MARGARET WARLICK
 BETSY EDWARDS
 MARY ELLEN BAGWELL
 PEGGY LONON

President
Vice President
Secretary
Treasurer

Spring retreat . . .



Talking things over . . .





Seated: Bobby Howard, James Northcutt, Bill Snyder, Gray Holshouser, Bob Edwards, Frank Bentley, Pat Harrison, Mr. Spencer. *Standing:* Horace Mabry, Bill Clements, Dale Freeman, Gary Perry, Joel Stewart, Kenneth Shumaker, Edward Dyer, Mickey Hendrix, Arnold Ashley, Jim Gathings, Bob Bare, Jim Carter.

Y. M. C. A.

OFFICERS

BOB HOWARD

President

DON PHILLIPS

Vice President

FRANK BENTLEY

Secretary

BOB EDWARDS

Treasurer

Christmas

1956



JOAN FOX
Queen



*Front row: BEISYL CAPEL, JOAN FOX, PEGGY BREWER
Back row: BARBARA WINKLER, ANNIS BYERS, JOYCE OLLIS, CAROLYN WALL*

Memories are made of this . . .



After the ball . . .



Night before Christmas holidays . . .

Christmas in the air . . .

PART SIX



Honorary



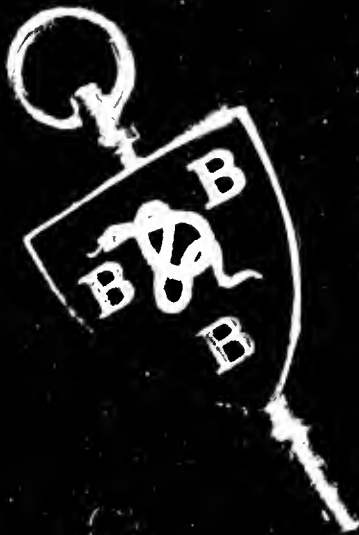



REX BAIRD
 BOB BRADY
 RUTH DALTON
 JAMES FELT
 BARBARA GREENE
 JACKIE HARDY



SUE JANE HARMON
 JAMES HARRISON
 OREN HILL
 LARRY KIRBY
 TOMMY LINN
 SYLVIA MILLER



L. G. PHILLIPS
 EDWINA POPE
 MARY JANE SEAGLE
 KERMIT SIGMON
 DOROTHY SIMPSON
 EMILY SMITH



WANDA SMITH
 WILLIAM SNIDER
 WILLIAM STANLEY
 JANE TESTER
 GAYNELL TRULL
 W. J. WATERS
 DUKE WOOD

Beta Beta Beta Biological
 Honor  Society



CONLEY MOFFETT
President
 DORIS ANN GORI
Vice President
 JOAN MCLEAN
Secretary
 DR. I. W. CARPENTER
Sponsor
 DR. RAY DERRICK
 MR. KENT ROBINSON

Pi Omega Pi

Johnny Austin
President
Carol Kennedy
Vice President
Wanda Bandy
Secretary



Rex McNeil
Treasurer
Bill Clements
Historian
Tommy Berrier

Delegates to the 1956 National Convention in Chicago, Illinois



Mrs. Tully
Sponsor

Mr. Orus Sutton
Honorary

Mrs. Martha Hawkinson
Honorary

Mrs. Anna Blackburn
Alumni

Miss Jane Riner
Alumni

Katie Duncan

Geraldine Thomas
Joyce Culbreth
Curlee Joyce

The Gamma Psi Chapter of Pi Omega Pi, the National Business Education Honorary Fraternity, received its charter in May, 1955. This organization is one of eighty-six active chapters in the United States.

To qualify for membership, the members possessed superior standards of scholarship, citizenship, and high ethical standards.

Members of the fraternity are striving to aid in civic betterment of the college, to encourage and foster high ethical standards in business and professional life, to create and encourage a keen interest in the promotion of scholarship in Business Education, and to teach the ideal of service as the basis of all worthy enterprises.

Alpha Psi Omega

FOUNDED 1925

Alpha Psi Omega is an honorary dramatic fraternity for the purpose of providing an honor society for those doing a high standard of work in dramatics. There are now two-hundred and thirty active chapters of Alpha Psi Omega found among the colleges of the United States and Canada. The chapter found on the Appalachian campus is the Lambda Zeta Chapter.

Beth Davis
Billy Frye
Charles Hancock

Don McDonald
Joan Wilson
Mrs. Roberta Hamilton
Sponsor

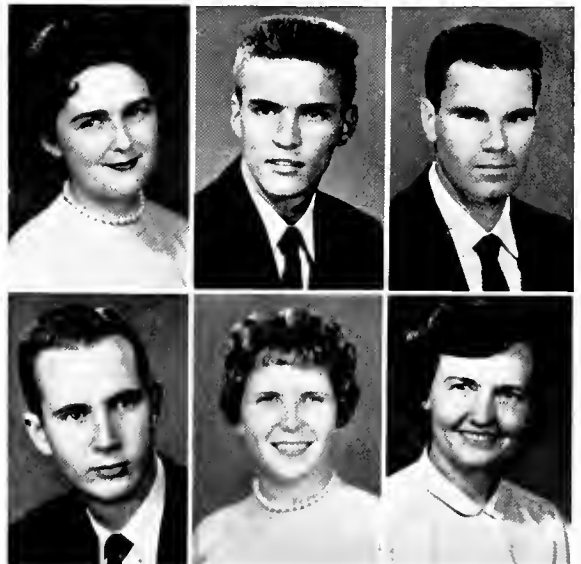

Pi Gamma Mu

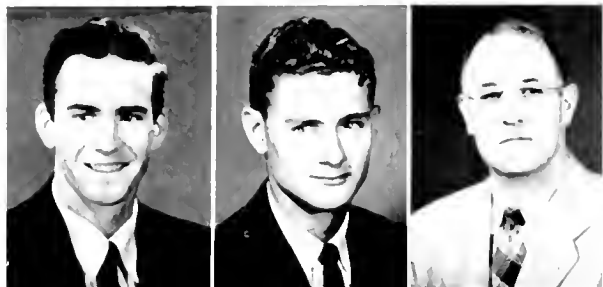

Gary Clark
President

Maurice Stirewalt
Vice President

Mr. John Justice
*Secretary-Treasurer
Sponsor*

The purpose of Pi Gamma Mu is to improve scholarship and to achieve synthesis therein. Pi Gamma Mu has undertaken the task of encouraging the study of the social

sciences by stimulating such interests among graduate and undergraduate students and faculty members in colleges and universities.

Joe Baird
Julia Capps
Bobby Cares
Jimmy Canble
Raymond Hayes
Lois Hoyle
Ray Husky
Ellen Kate Koonce

Oscar Ridings
James Sawyer
Pat Williams
Miss Helen Burch
Mr. Edwin Dougherty
Dr. W. S. Hoffman
Mrs. Rena Hoover
Mr. Vance Howell

Mr. James Jones
Mr. Leo K. Pritchett
Mr. George L. Sawyer
Mrs. Ina Van Noppen
Dr. D. J. Whitener
Mrs. Carrie Winkler
Dr. John H. Workman
Dr. Julian Yoder



Pi Kappa Delta



Pi Kappa Delta is a national honorary forensic society. The purpose of the organization is to stimulate progress in and to further the interests of intercollegiate speech activities and provide functional leadership training for life, and at the same time encourage a spirit of fellowship, brotherly cooperation and incentive for achievement.

Julia Hough
President

Johnny Christy
Vice President

Carol Carter
Secretary

Mr. Leo Pritchett
Sponsor

Mr. David Hodgkin
Miss Loris Shipman
Dr. J. D. Rankin
Dr. D. J. Whitener



Claudia Brittain
Julia Capps
Pat Craig
Phyllis Edwards
Louise Graham

Jackie Hardy
Lois Hoyle
Jean Ingram
Dolly Koontz
Sibyl McDonald

Ken McGee
George Moose
Don Nelms
Don Reid
Boyce Wilson

WHO'S WHO AMONG STUDENTS IN AMERICAN UNIVERSITIES AND COLLEGES

On the basis of service, citizenship, extra curricular activity, scholarship, and promise of future usefulness, thirty Appalachian students are listed in "Who's Who Among Students in American Universities and Colleges." This book is published to provide an incentive for students to get the most out of college and to recognize those who have been outstanding. Tapped in recognition of leadership and character, statements are nationally honored by this organization and benefit from its student placement service.



JOE BAIRD
MARY LOUISE DOBBINS
CONRAD HORTON
CONLEY MOFFETT
KERMIT SIGNON

BOB BRADY
ELIZABETH EGGERS
JEANETTE HUFFMAN
VALORIE MOSHER
BILL STANLEY



JULIA CAPPS
 JOE ELLER
 RUTH HYDER
 JOYCE OLLIS
 LAMBERT VOET

CONLEY CLARK
 JO ANN FOSLER
 ELLEN KATE KOONCE
 ROBERT POE
 MARGARET WARLICK

BILL CLEMENS
 ROBERT GILLY
 THOMAS LAH
 BARRY RUTH
 W. J. WATERS

SARA CRAWFORD
 DORIS GORE
 EDWARD LAKEY
 JAMES SAWYER
 PAUL WILLIAMS



CAMPUS SUPERLATIVES

PAT WILLIAMS
CONRAD HORTON
GARE DRAUGHN
JOE YLIER

Miss Appalachian
Mr. Appalachian
Most Popular
Most Valuable

SENIOR SUPERLATIVES

MARGARET WARLICK

Most Athletic Girl

BILL STANLEY

Most Athletic Boy

BERT VOET

Most Likely to Succeed

W. J. WATERS

Most Intellectual

JOE BAIRD

Friendliest

ED LAKEY

Most Versatile

THEDA HOLDER

Most Attractive

TAL HARMON

Most Handsome







Betsy Capel
Queen

Theda Holder
Maid of Honor

May Day

1 9 5 7





BETTY IJAMES
Senior Attendant



ELLEN KATE KOONCI
Senior Attendant



MARTHA CHRISTOPHER
Senior Attendant

A T T E



MAXINE JOYNER
Senior Attendant



LILA MALONE
Sophomore Attendant



GLENDA VESTAL
Junior Attendant



SHIRLEY HUGHES
Junior Attendant



JOYCE OLLIS
Junior Attendant

N D A N T S T O T H E Q U E E N

ANNIS BYERS
Sophomore Attendant



BARBARA WINKLER
Freshman Attendant



JOAN FOY
Freshman Attendant



PART SEVEN



Professionals







OFFICERS

BARRY RUTH
President

DAN RAGAN
Secretary-Treasurer

MUSIC EDUCATORS CLUB

First row: Barry Ruth, James Stokes, Peggy Carter, Dan Ragan, Fred Reynolds, Eddie Harrington, Jimmy James, Bob Taylor. *Second row:* Robert Dorton, Arlene Lutz, Jackie Boswell, Mary Robinson, Sandy Beam, Everett Elledge, Horace Mabry, Cecil Baker. *Third row:* David Eddleman, Tom Bromeling, David Culler, Duane Best, Nancy Larrimore, Jane Kimrey, Bob Shuping. *Fourth row:* Jerry Hill, Elizabeth Eggers, Susie Christopher, Mary Elizabeth Nixon, Beaver Robinette.

MATH CLUB

First row: Terry Gates, Bonnie Carswell, Mildred Yarborough, Charles Ray Glenn, Dr. Wright, Evelyn McCurry. *Second row:* Sue Huskins, Lou Floy Watts, Howard Bare, Charles Muse, Billy Burns, Larry Brown. *Third row:* Addie Thomas, Don Nelms, Garreth Meadows, Edna Baucom, Pat McGee, Nancy Frazier, Phillip Johnson. *Fourth row:* Kenneth McGee, Dr. Buckland, Donval Simpson, Kermit Sigmon, Sybille Ray, Jane Tester, Knox Hollifield.



OFFICERS

RUTH DALTON
President

MILDRED YARBOROUGH
Vice President

EVELYN MCCURRY
Secretary

HOWARD BARE
Treasurer

OFFICERS

JANE GOFORTH
President

JEANETTE HUFFMAN
Vice President

NANCY MOORE
Secretary-Treasurer



HOME ECONOMICS CLUB

First row: Sabra Young, Brenda Mast, Minnie Austin, Celia Graham, Sarah Jo Klutz, Betty Jane Conley, Joan Cotten, Nancy Moore, Nancy McCallum, Jane Goforth, Miss Janet Sharp. *Second row:* Nancy McKinney, Emilie Hovis, Carolyn Wall, Ann Joyner, Yvonne Painter, Becky Bingham, Nona Lawson, Jeanette Huffman. *Third row:* Mary Hensley, Ruth Hyder, Mary Frances Cowan, Libby Brown, Betty Ijames, Rinda Brittain, Linda Duncan. *Fourth row:* Ruth Nixon, Clara McCall, Kathleen Barnette, Elizabeth Jones, Eva Rae Swing. *Fifth row:* Mary Lou Carpenter, Norma Sluder, Barbara Winkler, Frances Faulkner, Ann Philbeck, Sara Crawford, Billy Sue Isenhour, Marjorie Payne, Miss Brock, Peggy Lonon, Martha Carter.

LIBRARY SCIENCE CLUB

Seated: Hazel Jarvis, Jearlene Murph, Libby White, Bobbie Stallings, Josephine Jackson, Betty Anne Pinkston, Evelyn Talbert, Don Roberts, Frances Field. *Standing:* Mrs. John Justice, Charles Pikes, Betty Haley, Juliana Gray.

OFFICERS

BETTY HALEY
President

DELL KEMP
Vice President

JULIANA GRAY
Secretary

HAZEL JARVIS
Treasurer





OFFICERS

JIM SAWYER
President

RAY HUSKEY
Vice President

GRETCHEN MERRITT
Secretary-Treasurer

INTERNATIONAL RELATIONS CLUB

Seated: Harold Davenport, Bobby Cates, Doris Cates, Sammy Floyd, Jeanne Floyd, Joyce Ollis. *Standing:* Edith Houston, Dr. Hoffman, Gretchen Merritt, Ellen Kate Koonce, Jim Sawyer, Bob Fracker, Fanny Baker, Bob Edwards, Audrey Fowler, Harry Foster.

SCIENCE CLUB

Seated: Mary Lou Carpenter, Sammie McCall, Nancy Frazier, Thomas Jackson, Nancy Lee Moore, Bill Snyder, Jo Ann McLean, Jim Fite, Bob Brady, Rex Baird, Sue Jane Harmon, Jack Sizemore. *Standing:* Billy Burns, Sibyl McDonald, Howard Bare, Edna Shore, Betty Haley, Glenn Henschell, Robert Walker, Walter Broyhill, Conley Moffett, Penny Kirk, Carolyn Hutchins, Kenneth Clawson, Evelyn McCurry, Peggy Lonon, Bill Lamb, Dr. Derrick.



OFFICERS

BOB BRADY
President

JIM FITE
Vice President

JOAN MCLEAN
Secretary-Treasurer

OFFICERS

AUDREY FOWLER
President

JIM SAWYER
Vice President

BOB WYKE
Secretary

FRANK NORTHUP
Treasurer



FUTURE TEACHERS OF AMERICA

Seated: Audrey Fowler, Rebecca Pickett, Frances Miller, Theresa Cross, Barbara Campbell, Fanny Baker. *Standing:* Dr. Barden, Bob Wyke, Jim Sawyer, Frank Northup.

PHYSICAL EDUCATION CLUB

First row: Jerry Reid, Dick Lamb, Bobby Barnes, Jake Trammell, Andy Yasinsac, Tom Wooten. *Second row:* Gene Wheelchel, Joyce Ollis, Jackie Elam, Rachel Crowe, Phyllis Pharr, Jo Ann Burgess, Margaret Lawson, Dave Abernathy, Carl Draughn, Tom Finley, Evelyn Craig, Barbara Watkins. *Third row:* Herbert Roust, Martha Noblitt, Jack Scott, Larry Von Cannon, Kenneth Hansel, Emmett Michael, Dick Knowles, Franklin Ivey. *Fourth row:* David Johnson, Mildred Mabe, Tom Hardin, Buddy Weathers, Jerry Gates, Maxine Dowell, Bob Wyke, Gene Whitesides.

OFFICERS

JAKE TRAMMELL
President

GARL DRAUGHN
Vice President

JANE WILEY
Secretary

EVELYN CRAIG
Treasurer

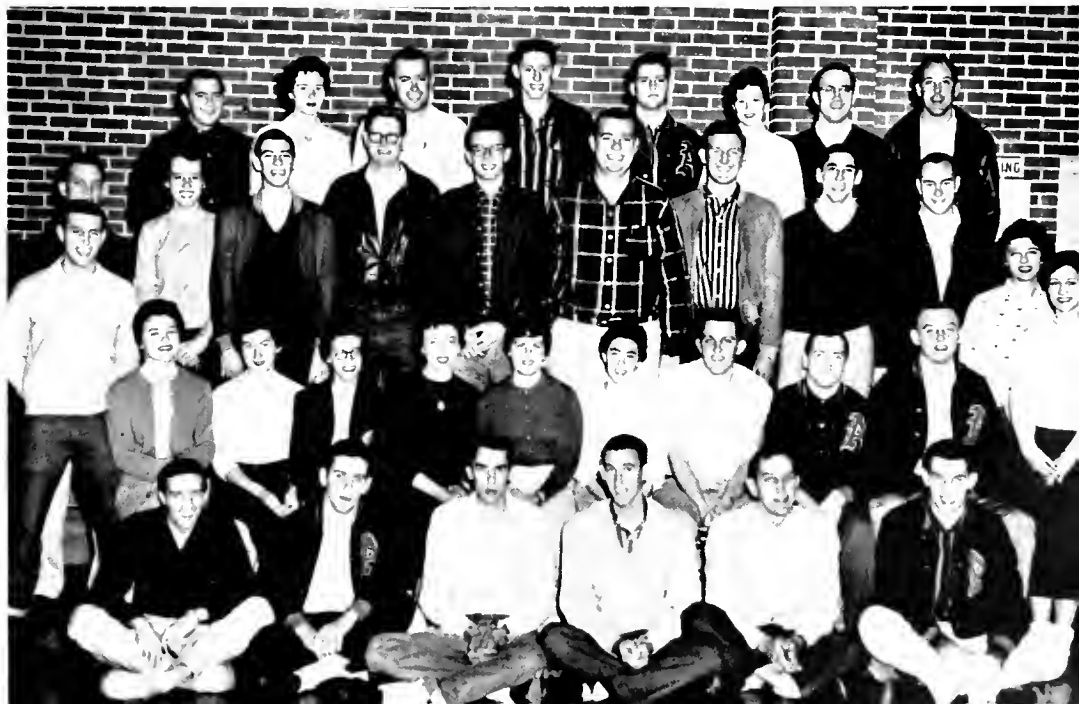

ASSOCIATION OF CHILDHOOD EDUCATION

CLAUDETTE SANFORD

President

BILL SMITH

First Vice President

PEGGY SAVAGE

Second Vice President

SARA CAMPBELL

Third Vice President

BOB EDWARDS

Treasurer

LIB JACK

Secretary

First row: Bill Smith, Claudette Sanford, Mr. Hargrove, Mrs. Hargrove, Jerry Edwards, Anna Gail Camp, Barbara Winkler, Billy June Joyce. *Second row:* Mildred Snider, Peggy Savage, Jane Guthrie, Betty Smith, Wilma Jones, Lib Deal, Tweet Lawson, Kathleen Young, Janice Wagoner, Faye Arrington, Cornelia Barker. *Third row:* Bertha Wilson, Roslyn Wilkerson, Hazel Jarvis, Ann Sebastian, Jerlean Murph, Mary Lou McCollum, Shirley McNeil, James Huffman, Buddy Wishon, Mary Ellen Bagwell, Shelva Jean Pickler, Bob Howard, Martha Goodson, Patricia Richard.





BUSINESS CLUB

First row: Dennis Stirewalt, Gwen Eller, Donald Dobson, Nancy Harris, Pat Caldwell, Bob Cagle, Sherrell Cogdill, Harold Lowery, Peggy Brewer, Dean Joines. *Second row:* Rena Robinson, Trillian Overbay, Nancy Sides, Cornell Jacobs, Claudius Absher, Shirley Little, Dickie Bolin, Mr. James Jones, Tommy Berrier, Shirley Sigmon, Shirley Osborne, Janette Bollinger. *Third row:* Joel Stewart, Margaret Langley, Max Landreth, Bill Clements, Bruce Anderson, Bob Edwards, Craig Allen, Ira Gambill, Katherine Frazier, Cinnie Sue Cobbler.

OFFICERS

SHIRLEY LITTLE	<i>President</i>
DICKIE BOLIN	<i>Vice President</i>
THEDA HOLDER	<i>Secretary</i>
BILLYE JONES	<i>Treasurer</i>

The annual Business Education Teachers Conference, sponsored by the Business Club and Pi Omega Pi.



R H O D O D E N D R O N S T A F F

Mr. W. D. Williams

PAT WILLIAMS, Editor

Mrs. W. D. Williams

PAT WILLIAMS, Editor





S P O N S O R S

Mrs. Dan R. Foster

JO ANN FOSTER, *Business Manager*



Mr. Dan R. Foster

JO ANN FOSTER, *Business Manager*

S P O N S O R S



*Mr. and Mrs.
C. R. Dobbins*

MARY LOUISE DOBBINS
Editor of Appalachian



*Mr. and Mrs.
L. H. Koonce*

ELLEN KATE KOONCE
Business Manager of Appalachia



1 9 5 7

Mrs. Harvey Lakey

ED LAKEY
President of Student Body



Mr. W. J. Waters, Sr.

W. J. WATERS, JR.
President of the Senior Class

S P O N S O R S

Mrs. H. M. Reid

JERRY REID
President of the Junior Class

Mr. R. L. Corum

ALVIS CORUM
President of the Sophomore Class





1 9 5 7

Sylvia Adcock

TOMMY DAY
President of the Freshman Class



Mrs. W. J. Hyder

RUTH HYDER
President of Religious Council

APPALACHIAN STATE TEACHERS COLLEGE

Boone, North Carolina



DEVOTED EXCLUSIVELY TO
IMPROVING INSTRUCTIONAL
SERVICE IN NORTH CAROLINA
AND THE SOUTH



Graduate and Undergraduate Work
Regular and Summer Terms

CAUDILL'S, Inc.

THE SHOP FOR LADIES AND MEN

123 East King Street

BOONE, NORTH CAROLINA

ELECTRICITY SERVES YOU

Time-Saving and Penny-Wise

NEW RIVER LIGHT AND POWER COMPANY

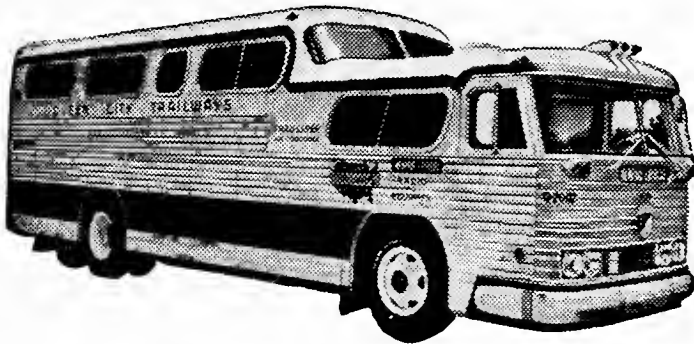

RIDE NEW TRAILWAYS THRU-LINERS

- ★ AIR SUSPENSION
Ride on "springs" of air
- ★ RECLINING SEATS
- ★ AIR-CONDITIONED
- ★ UNEXCELLED SAFETY

CHARTER SERVICE A SPECIALTY

Enjoy the convenience of having your own "private" coach—charter a big new Queen City Trailways bus for that next trip planned by your group. An inquiry will bring full information.

Inquire about our Express THRU-LINER schedules from Charlotte to many North American cities.

QUEEN CITY TRAILWAYS

CHARLOTTE, N. C.

SWOFFORD'S

RCA TV Sales and Service
Tires—Batteries—Recapping

G. E. Appliances

313 N. Main Street
BOONE, NORTH CAROLINA

D. O. Roy, Mgr.

Phone AM 4-3001

BLUE RIDGE TOURIST COURT

AAA Approved

20 Units



Beautyrest Beds—Picnic & Playgrounds

Highways 221 & 421 East

P. O. Box 366

BOONE, N. C.

Telephone AMherst 4-3638

Compliments of

Spainhour Furniture Co., Inc.

LENOIR, N. C.

In Memoriam

We honor one who has helped Appalachian live through the years by keeping its history in a permanent record—the annual. It is through his work that we are able to see the past. For his patience and understanding, the RHODODENDRON staff and the student body of Appalachian State Teachers College pay tribute to a friend—PALMER BLAIR.



Meet Your Friends At

CAROLINA PHARMACY

Two Registered Druggists

I. P. Greene

C. H. Mock

Phone AM 4-3781

BOONE, N. C.

Established 1872

COURTNEY'S
LADIES' AND MEN'S WEAR
LENOIR, NORTH CAROLINA

Compliments of

LENOIR STATIONERY CO.

LENOIR, N. C.

HAMMARY MANUFACTURING CORPORATION

FURNITURE



LENOIR, NORTH CAROLINA

Compliments of



JOHNSON CITY, TENN.

Compliments of
COLVARD, INC.



Home Office for Phillips 66
Phone AM 4-8812 Boone, N. C.



Best Buy OLDSMOBILE
BLUE RIDGE MOTORS
Courtesy Service and Olds

Tom Winkler
Bristol Road Boone, N. C.
Phone AM 4-3776

HUGHES-RANKIN COMPANY

SCHOOL, CHURCH, AND INSTITUTIONAL FURNISHINGS

Office and Showroom: 1229 Montlieu Avenue

HIGH POINT, N. C.

CONGRATULATIONS AND GOOD LUCK

KOHLER & CAMPBELL, INC.

HEIRLOOM QUALITY PIANOS

GRANITE FALLS, NORTH CAROLINA

Compliments of

YADKIN VALLEY DAIRY COOPERATIVE, INC.

Receiving Stations

SUGAR GROVE, N. C.

LANSING, N. C.

SPARTA, N. C.

Processing Plant and General Offices

WILKESBORO, N. C.

IT'S ENERGY-PACKED
Reach for



WALDENSIAN BAKERIES...BAKERS OF SUNBEAM BREAD

SANDWICHES

SHORT ORDERS

Meet Your Friends At

SHORTY'S

"The Students' Nightly Retreat"

North Wilkesboro Highway

Boone, North Carolina

Good Used Cars at Low, Low Prices

Main Street

Boone, N. C.

BOONE AUTO EXCHANGE

THE LIGHT REFRESHMENT



Pepsi-Cola Bottling Co., Inc.

OF SPRUCE PINE, N. C.

Boone's

Favorite Department Store

HUNT'S DEPARTMENT STORE

Compliments of

Tomlimson's Department Store

Always Dependable Merchandise

Phone 406

Main Street

NORTH WILKESBORO, N. C.

Compliments of

The Goodwill Department Store

Retail General Merchandise

NORTH WILKESBORO, N. C.



B & L MOTORS, INC.

NORTH WILKESBORO, N. C.



OLDSMOBILE

CADILLAC

ANDREW'S CHEVROLET, INC.

BOONE, N. C.

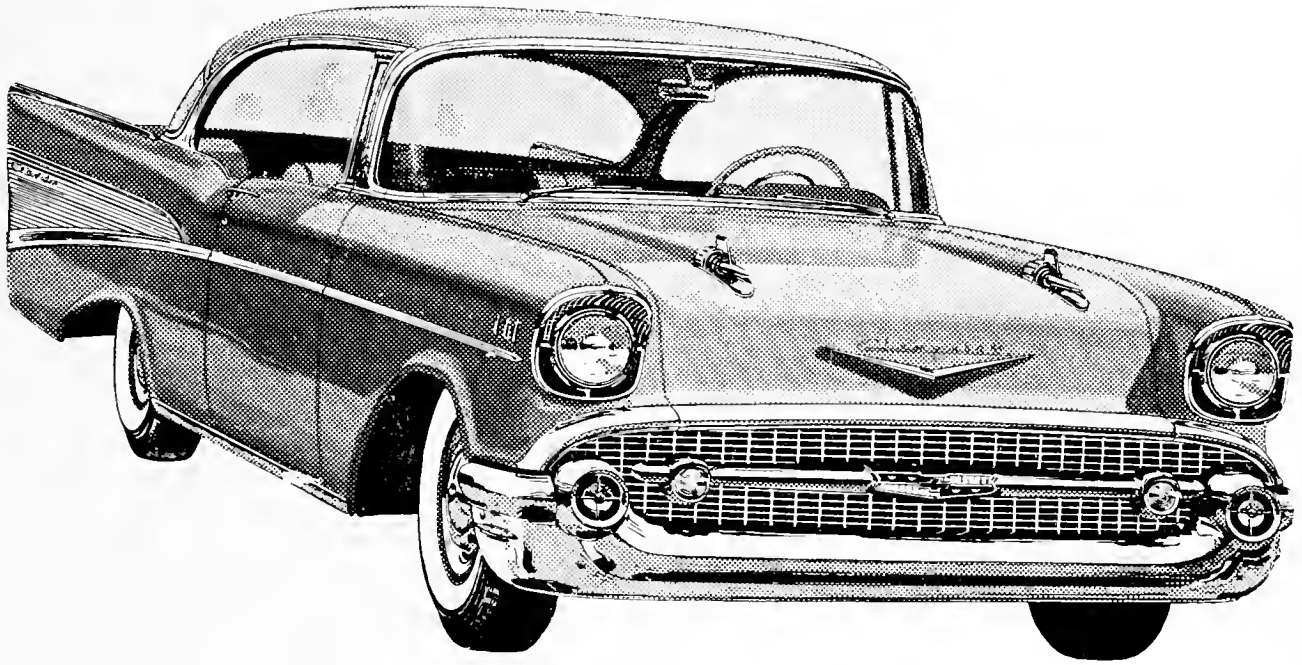

MECHANICAL REPAIRS TO ANY MAKE CAR

Bear Frame Machine—Body Repairs and Painting—Radiator Repair

NEWTON'S DEPARTMENT STORE

Complete Line of

MEN'S AND LADIES' READY-TO-WEAR

At Popular Prices

BOONE, N. C.

Phone AM 4-8807

WATAUGA DEMOCRAT

"Established 1888"

R. C. Rivers, Owner

BOONE, N. C.

Compliments of

**BILLINGS BTC TRUCKING
CORPORATION**

509 Cherry Street

Telephone 588

NORTH WILKESBORO, N. C.

CARL W. STEELE

YOUR JEWELER

Watches—Diamonds

Silverware—Chinaware

Glassware and Watch Repairing

Phone 384

NORTH WILKESBORO, NORTH CAROLINA

One-Stop Shopping

FAIRWAY SUPER MARKET

LENOIR, N. C.



SMITH PRINTING COMPANY

LENOIR

BOONE

Underwood Agents
Typewriters, Adding Machines

Sales—Service—Rentals

Complete Stock
Art & Office Supplies

Compliments of

GADDY MOTOR COMPANY

West D Street

NORTH WILKESBORO, N. C.

Phone No. 211

IT IS OUR PLEASURE — When you have a good time at the movies.

IT IS OUR PLEASURE — When you laugh and cry at things you see on the screen.

IT IS OUR PLEASURE — That youngsters have come to know and love the movies as a very special treat.

IT IS OUR PLEASURE — That Hollywood is constantly searching for new ideas and bringing them to life.

IT IS OUR PLEASURE — That we have a part in the entertaining of the students of Appalachian State Teachers College.

THE APPALACHIAN THEATRE

"Everybody Likes Movies in Boone"

BOONE DRUG COMPANY

REXALL

"The Professional Store"

Three Registered Pharmacists

W. R. Richardson O. K. Richardson G. K. Moose

Phone AM 4-3766

Listen WATA 12:15

For Good Food
Eat At
Our New & Modern Fountain

Phone AM 4-8839



BOONE TRAIL MOTEL

Mr. and Mrs. Jake Moretz, Owners and Operators

NEW - BRICK - HEATED - PRIVATE BATHS
BEAUTYREST BEDS

One Half Mile From "Horn In The West"

820 East Main St.

Boone, N. C.

Compliments of

The North State Canning Co.

"Makers of Watauga Chopped Kraut"

BOONE, N. C.

GRAY BROS. FURNITURE CO.

"EVERYTHING FOR THE HOME"

Phone 607
WILKESBORO, N. C.

DACUS RADIO SHOP

Northwestern North Carolina's Oldest

201 South Depot Street
BOONE, NORTH CAROLINA
Phone AM 4-3841

Compliments of

CITY BARBER SHOP

R. B. Hodges, Manager

BOONE, N. C.

COLLEGE GROCERY

Blowing Rock Road

MEATS AND GROCERIES

STUDENTS WELCOME

Phone AM 4-8293

BROYHILL FURNITURE FACTORIES

LENOIR, NORTH CAROLINA

Representing

Lenoir Chair Co.

Lenoir Furniture Corp.

Conover Furniture Co.

O. L. Broyhill Furniture Co.

Harper Furniture Company

REINS-STURDIVANT OF BOONE, INC.
Funeral Directors and Licensed Embalmers
BOONE, NORTH CAROLINA

Reins-Sturdivant Mutual Burial Association, Inc.
North Wilkesboro, Boone, West Jefferson, Sparta, N. C.

BELK'S DEPARTMENT STORE

BOONE, N. C.

"The Home of Better Values"



TWO PLACES TO EAT — "HERE AND AT HOME"

WHERE STUDENTS MEET

KIRK'S RESTAURANT

Open from 6 a.m. to 10 p.m.

STEAKS—SEAFOODS—CHOPS—BARBECUE—PLATE LUNCHES
SHORT ORDERS—SANDWICHES

"COURTEOUS SERVICE"

Telephone AMherst 4-3915 — 205 Hardin Street — Boone, N. C.

Compliments of

FARMERS HARDWARE AND SUPPLY CO., INC.

"Everything in Hardware and Associate Lines"

BOONE, NORTH CAROLINA

Phone AM 4-8801

THE CHILDREN'S SHOP

Complete Outfitters for
INFANTS TO PRE-TEENS

BOONE, N. C.

DANIEL BOONE HOTEL

Elevation 3333

Boone, N. C.

DINING ROOM SERVICE

J. B. McCoy, Mgr.

C. A. Price, Resident Manager

Compliments of

GREENE BUICK, INC.

Buick Cars—GMC Trucks

Phone AM 4-3778

Boone, N. C.

Boone Tire and Bargain Store

Furniture

Frigidaire Appliances

BOONE, N. C.

Phone AM 4-3801

THE NORTHWESTERN BANK

BOONE, N. C.

Since 1903 Appalachian State Teachers College has grown with the educational needs of North Carolina and the South. Appalachian is an institution of which all the people of Western North Carolina are proud.

Since 1937 The Northwestern Bank has supplied the complete banking needs of this section. We of The Northwestern Bank are proud to offer our services to the growth of this section.

A COMPLETE BANKING INSTITUTION OFFERING EVERY BANKING SERVICE

MEMBER F. D. I. C.

We appreciate the patronage of the students and faculty of

Appalachian State Teachers College.

EUSTIS LANCASTER ASSOCIATES

JOHN SEVIER HOTEL BLDG.

ANDREW JOHNSON HOTEL BLDG.

ENGINEERS AND DISTRIBUTORS



DIRECT MANUFACTURERS AGENTS

JOHNSON CITY PHONE 3206

KNOXVILLE DIAL 4-4623

Safe For Your Savings Since 1921

WATAUGA SAVINGS & LOAN ASSOCIATION

ASSETS OVER \$2,000,000"

CURRENT DIVIDENDS 3%

We Believe The American Home Safeguards The American Liberty

H. Farthing, President

W. H. Gragg, Secretary & Treasurer

TRAILWAY LAUNDRY and CLEANERS, Inc.

"The Best in Laundry and Cleaning"

Pick-up and Delivery Service

Phone AM 4-8415

BOONE, N. C.

Home-Owned and Home-Operated

HILLSIDE DAIRY PRODUCTS, Inc.

PHONE AM 4-8211

BOONE, N. C.

GOODNIGHT BROTHERS

"Packers and Shippers of Watauga Produce"

FERTILIZERS—SEEDS

PHONE AM 4-8891

CITY GROCERY AND MARKET

FRESH FRUITS & VEGETABLES

STAPLE & FANCY GROCERIES

NATIVE & WESTERN MEATS

Phone 188

10th Street

NORTH WILKESBORO, NORTH CAROLINA



PILOT LUMBER COMPANY

(Owners—FULK & NEEDHAM, INC.)

GENERAL CONTRACTORS

BUILDING SUPPLIES

STATE CONTRACTORS

Licensed in N. C. & Va.

Phone EM 2646

PILOT MOUNTAIN, N. C.



MERCHANTS DISTRIBUTORS, INC.

GROCERIES, FRUITS, PRODUCE

FROZEN FOODS, TOYS, HOUSEWARES

Wholesale Only

Dial 2241—2242

HICKORY, N. C.

Distributors of

STOKELY FROZEN FOODS

For Western North Carolina

SCHRAFFT'S

"The Nation's Leading Candies"

ON SALE AT GOOD
STORES EVERYWHERE

\$1.00 — \$2.00 Lb.

Morgan Bros., Inc.

Wholesale Distributors

67 Broadway, Asheville, N. C.

Candy is Delicious Food
ENJOY SOME EVERY DAY!

MAULDIN DISTRIBUTING CO.

DISTRIBUTOR

of Products of

TOM HUSTON PEANUT CO.

243 Second Avenue, S. W.

P. O. Box 614

Phone 2-9326

HICKORY, NORTH CAROLINA

Organized 1888

CITIZENS BUILDING & LOAN ASSOCIATION

The Home Builders' Friend

LENOIR, NORTH CAROLINA



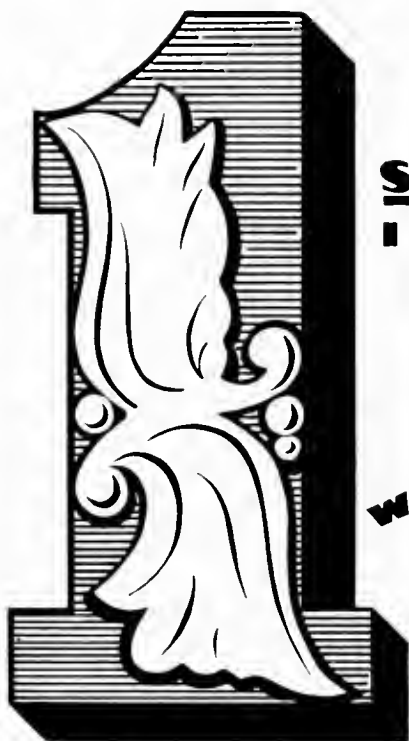

**1ST NAME
IN YEARBOOKS**



WORD IN YEARBOOKS

OBSERVER PRINTING HOUSE

LAST

where you find discriminating buyers
of fine yearbooks you will find . . .

1st. . creative designing . . .

2nd. . unparalleled craftsmanship . . .

3rd. . cooperative servicing . . .

4th. . highest quality reproduction . . .

. . . the OBSERVER PRINTING HOUSE
CHARLOTTE, NORTH CAROLINA

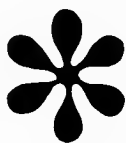

I N D E X

	<i>Page</i>		<i>Page</i>
Administration	8	Marching Band	107
Alpha Psi Omega	155	Math Club	168
APPALACHIAN	26	May Court	162
Appalachian Chorale	109	Men's "A" Club	132
Appalettes	127	Modern Dance Club	139
Appatones	109	Music Educators Club	168
Artist and Lecture Series	102		
Association of Childhood Education	172	Physical Education Club	171
		Pi Gamma Mu	156
Baptist Student Union	146	Pi Kappa Delta	157
Baseball	128	Pi Omega Pi	155
Basketball	122	Playcrafters	104
Business Club	173		
		Religious Council	144
Campus Superlatives	160	Religious Emphasis Week	142
Canterbury Club	147	RHODODENDRON	28
Cheerleaders	126		
Chi Lambda Chi	30	Science Club	170
Chorus	108	Seniors	72
Christian Teachers Club	145	Senior Superlatives	161
Christmas Court	150	Sophomores	46
		Sponsors	174
Dedication	6	Student Council	25
		Symphony Orchestra	106
Faculty	14		
Flying Fish	139	Tennis	131
Football	112	Tri-Beta	154
Freshmen	34		
Future Teachers of America	171	Varsouvianna	138
		Vernician Society	103
Graduates	96		
		Wesley Foundation	147
Home Economics Club	169	Westminster Fellowship	145
Homecoming	120	WHIO'S WHO	158
		Woman's Athletic Association	135
Inauguration	22	Women's "A" Club	134
International Relations Club	170	Wrestling	130
Intramurals	136		
		YMCA	148
Juniors	56	YWCA	149
Library Science Club	169		
Lutheran Student Association	146		

