

nineteen hundred sixty two

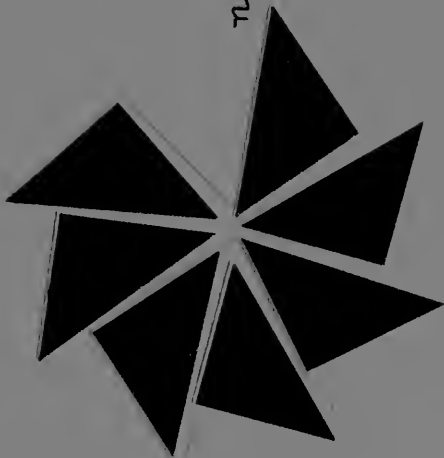

TRICOLORS OF NATION

Digitized by the Internet Archive  
in 2009 with funding from  
University of North Carolina at Chapel Hill

Donated by Mr. Julian Hoer  
August 1987



*nineteen hundred sixty two*

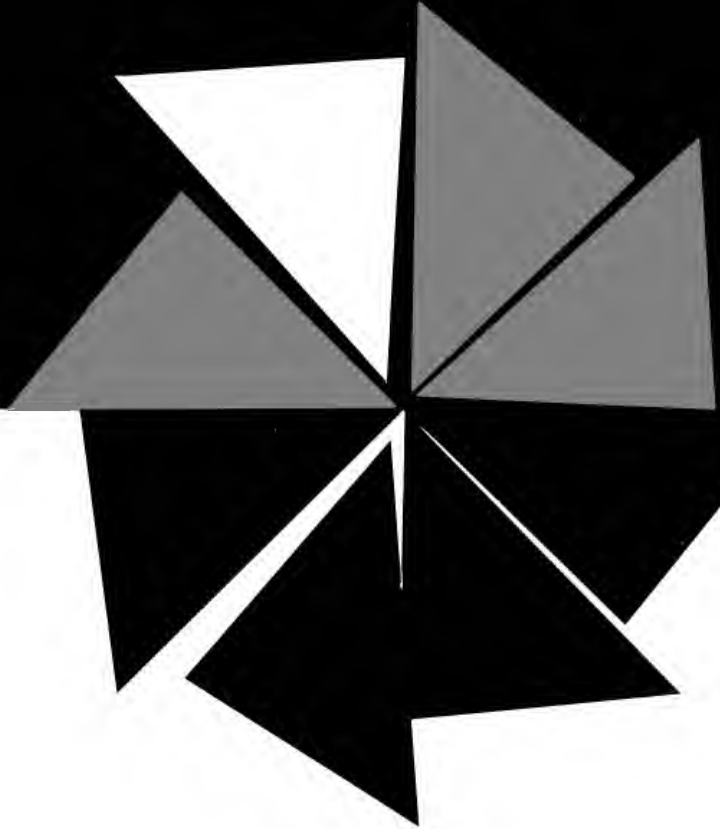

APPALACHIAN STATE TEACHERS COLLEGE



BETTY ADRIENNE DAYVAULT  
CYNTHIA PAULINE COOK

Editor  
Business Manager

# RHODODENDRON



ANNUAL PUBLICATION APPALACHIAN STATE TEACHERS COLLEGE, BOONE, N. C.

..... *nineteen hundred sixty two*

I am a part of all that I have met;  
Yet all experience is an arch wherethro'  
Gleams that untravell'd world whose margin fades  
For ever and for ever when I move,  
How dull it is to pause, to make an end,  
To rust unburnish'd, not to shine in use!

Jennyson

Ulysses

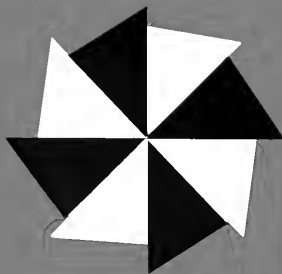







## FOREWORD

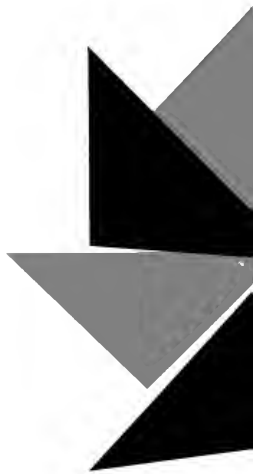

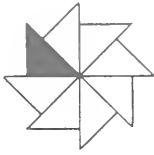

Each one of us arrives at Appalachian with old experiences and departs with new ones. Any one profits from many experiences: classes, attending convocation, extracurricular activities, dorm life, friends, consultations with professors, visits to the bookstore, yelling for Appalachian's Black and Gold, worrying about grades—all become a precious part of us. A person cannot realize his full potential if he lives in a narrow, "sit-on-the-sidelines" world. We here at Appalachian are preparing to enter the world of teaching. All the activities and interests we follow are part of our education in learning to be of service to others.





*Does it seem possible  
that one day we will  
watch as alumni?*



*We proudly present Ralph Mareri.*

*We gain new friends and watch the growth of our college with pride.*

*Remember those screaming stands?*

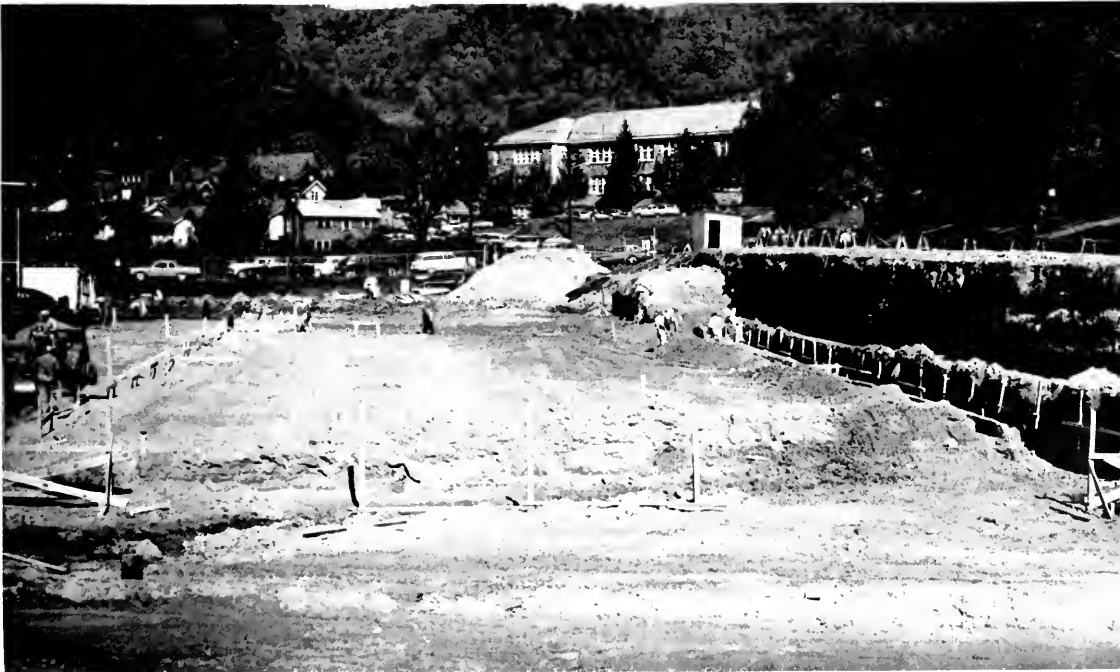



*A tree becomes a symbol of Christmas.*

*We bear new sounds and attempt to*

*How many hours of practice does this take?*

*An exceptional squad—don't you think?*



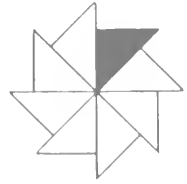

*master new skills, both for our own enjoyment and for the pleasure of others.*

*Let us forget those first of the quarter lines.*



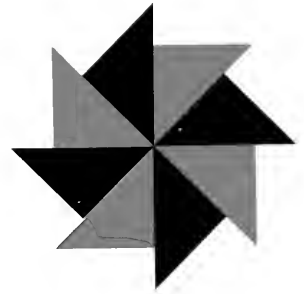

# DEDICATION

To a man and woman who represent to many the epitome of  
service and understanding in their professional lives and  
whom the students of Appalachian respect and admire, we of the 1962  
RHODODENDRON staff and the students we represent  
proudly dedicate our publication to Dr. and Mrs. Graydon P. Eggers.







*book one*

# THE SCHOOL



ADMINISTRATION

FACULTY



CLASSES



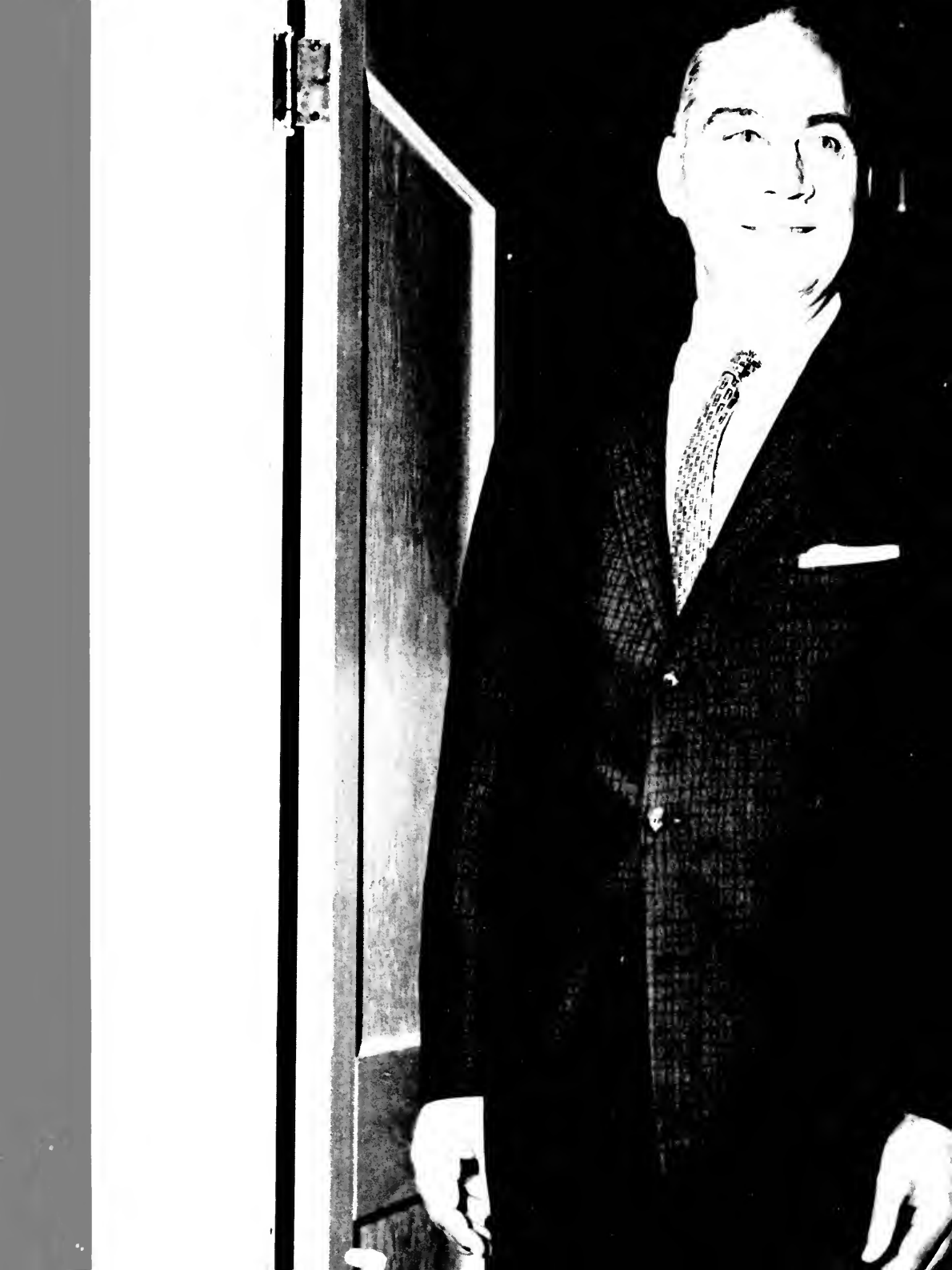

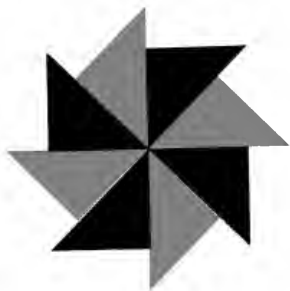

*Dr. W. H. Plemmons*, A.B., A.M., Ph.D., LL.D.





*administration*





*Work and finally realize the attainment of a two thousand word reading rate.*

*We have only to look about to see a busy, energetic faculty*

*Awake the remembrance of a special Convocation.*



*"Doc" is one of many with brains and good humor rolled into one.*







*Ink-stained hands and tireless energy are well represented.*

*Leading, guiding, and setting an example for us in professional ethics and practice.*

*The touch of an artistic hand guides others.*



*Many of his kind instill their knowledge in our minds.*





J. D. RANKIN  
A.B., A.M., D.S.T.D.  
*President Emeritus*

## ADMINISTRATION



D. J. WHITENER  
A.B., M.A., Ph.D.  
*Dean of College*



BERNARD DOUGHERTY  
B.S.  
*Vice-President and Comptroller*

MAE G. EDMISTEN  
B.S., M.A.  
*Dean of Women*



ROBERT BREITENSTEIN  
B. Ed.  
*Dean of Men*



HERMAN R. EGGERS  
A.B., M.A.  
*Registrar*



J. F. BOZARD  
B.A., M.A., Ph.D.  
*Dean of Instruction*

CRATIS D. WILLIAMS  
A.B., M.A., Ph.D.  
*Director of Graduate Studies*



JAMES E. STONE  
B.S., M.S., Ed.D.  
*Director of Summer Sessions*





CATHERINE SMITH  
B.S., M.A.Ed.  
*Art*

F. RAY DEBBICK  
B.S., M.S., Ph.D.  
*Biology*

ORRUS SUTTON  
B.S., M.S.  
*Business Education*

WOODFORD G. SINK  
A.B., M.S., Ph.D.  
*Chemistry*

BEN H. HORTON  
B.S., M.A., Ph.D.  
*Education*

DR. G. P. EGGE  
A.B., A.M., Ph.D.  
*English*

JAMES E. STONE  
B.S., M.S., Ed.D.  
*Extension*

J. ROY PRINCE  
B.S., M.A., Ph.D.  
*Foreign Languages*

MARY BROWN ALLGOOD  
B.S., M.A.  
*Home Economics*

HOWARD S. DECKER  
B.S., M.S., M.A., Ed.D.  
*Industrial Arts*

## DEPARTMENT HEADS



ILA T. JUSTICE  
A.B., B.S., M.S.  
*Library Science*

STARR N. STACY  
B.S., M.A.  
*Mathematics*

WILLIAM G. SPENCER  
B.A.Ed., M.A., Ph.D.  
*Music*



MARSHALL L. WALTERS  
B.S., M.A.  
*Physical Education*

WILLY F. SMITH  
A.B., M.A., Ph.D.  
*Psychology*

I. C. YODER  
B.S., M.A., Ph.D.  
*Social Studies*



## FACULTY

RUBY ARLES  
A.B., M.A.  
*English*

M. ADSON ALAMUUDEEN  
B.S., M.S., Ph.D.  
*Biology*

CELENE A. ATWOOD  
A.B.  
*Chemistry*

J. PAUL BAGLEY  
B.S., M.A.  
*Education*



JOHN G. BARDEN  
A.B., A.M., Ph.D.  
*Education*

RICHARD THOMAS BARKER  
B.S., M.A.  
*Librarian*

ANNIE MAE BLACKBURN  
B.S., M.A.  
*Business Education*

ELLIS G. BOATMAN  
A.B., M.A.  
*Social Studies*



BEN G. BOSWORTH  
B.S., M.A., Ed.D.  
*Education*

RONALD BROOKS  
B.S.  
*Physical Education*

JOSEPH E. BRYSON  
A.B., M.Ed., D.Ed.  
*Education*

G. T. BUCKLAND  
B.S., M.A., D.Ed.  
*Mathematics*

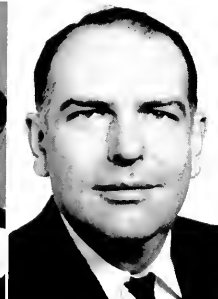
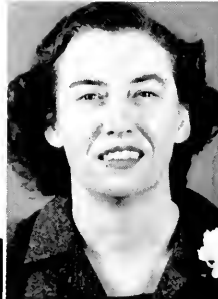

HELEN BURCH  
A.B., M.A.  
*Social Studies*

FRANCIS COOK  
B.A., M.A.  
*English*

WILLIAM H. BURDICK  
B.S.C., M.B.A.  
*Social Studies*

JOHN B. COREY  
B.S., M.A.  
*Education*

BEULAH CAMPBELL  
A.B., M.A.  
*Education*

GRACE COUNCIL  
B.S., M.A.  
*Education*

I. W. CARPENTER  
B.S., M.S., Ph.D.  
*Biology*

ERIC B. DEGROAT  
B.S., M.A.  
*Physical Education*

J. LOU CARPENTER  
A.B., M.S.  
*Speech*

F. RAY DERRICK  
B.S., M.S., Ph.D.  
*Biology*

WALTON S. COLE  
B.A., M.M.  
*Music*

J. MAX DIXON  
A.B., M.A., Ph.D.  
*Social Studies*

# F A C U L T Y





## FACULTY

EDWIN DOUGHERTY  
B.S., M.A.  
*Social Studies*

JAMES H. DUNCAN  
B.S.  
*Physical Education*

DAISY W. EGGERS  
B.S., M.A.  
*English*

G. P. EGGERS  
B.A., M.A., Ph.D.  
*English*

NICHOLAS ERNESTON  
B.M., M.M., M.Ed., Ph.D.  
*Music*

WILLIAM L. EURY  
A.B., B.S., M.S.  
*Librarian*

ELIZABETH FOX  
B.M., M.M.Ed.  
*Music*

ROBERT G. FRACKER  
B.S., M.A.  
*Education*

DAVID FRENCH  
B.S., M.F.A.  
*Speech*

WILLIAM E. FULMER  
A.B., Ed.M., Fd.D.  
*Education*

EDWARD H. GIBSON, III  
A.B., M.A., Ph.D.  
*Social Studies*

NOLLIE LEE GILBERT  
A.B., M.A.  
*French*

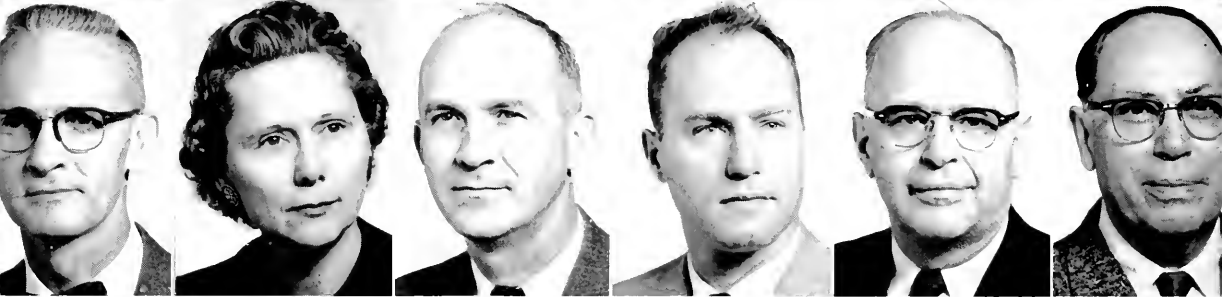

DR. J. EDGAR HARRILL  
A.B., M.A., Ph.D.  
*Education*

MARtha HAWKINSON  
B.A., B.S.S.A., M.A.  
*Business Education*

WALTER HAWKINSON  
B.S., M.A.  
*Mathematics*

CLYDE H. HODGES  
A.B., M.S.  
*Physical Education*

ALLIE A. HODGIN  
B.S., B.S. in L.S.  
*Librarian*

DAVID R. HODGIN  
A.B., A.M.  
*English*

FRANCIS HOOVER  
B.S., M.A., D.P.E.  
*Physical Education*

RENA HOOVER  
A.B., M.A.  
*Social Studies*

BEN H. HORTON  
B.S., M.A., Ed.D.  
*Education*

E. P. HOWARD  
B.M., M.M.  
*Music*

JOHN T. HOWELL  
B.S., M.A., Ed.D.  
*Education*

V. C. HOWELL  
A.B., A.M.  
*Social Studies*

# F A C U L T Y







## FACULTY



MARY ALICE HUFF  
A.B., B.S.  
*Librarian*



CHARLES ISELY  
B.S., M.A.  
*Music*



H. BROADUS JONES  
B.A., M.A., Ph.D.  
*English*



ISABELLE T. JONES  
B.S., M.Ed., Ph.D.  
*Education*



JAMES E. JONES  
A.B., M.A.  
*Business Education*



JOHN M. JUSTICE  
A.B., A.M.  
*Social Studies*



ROBERT LIGHT  
B.S., M.S.  
*Physical Education*



VIRGINIA W. LINSEY  
B.M., M.M.  
*Music*



CARL G. MYERS  
B.S., M.A., Ph.D.  
*Physical Education*



FLOIST MELLON  
A.B., M.A.  
*Social Studies*

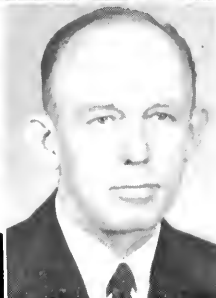

JOHN R. MELLON  
A.B., A.M., Ph.D.  
*Education*



JANI MEREDITH  
B.S., M.A.  
*Physical Education*



DAVID JOHN MIDDLETON  
A.B., M.Ed.D., Ph.D.  
*Extension and Research*

PAUL O. ORR  
B.S., M.S.  
*Education*

FOSLER PARK  
A.B., M.A.  
*English*

EARL L. PETREY  
B.S., M.A.  
*Education*

UBERTO PRICE  
B.S., M.A.  
*Education*

J. ROY PRINCE  
B.A., M.A., Ph.D.  
*Foreign Languages*

JOHN A. PRITCHETT, JR.  
A.B., M.A.  
*Education*

LEO K. PRITCHETT  
A.B., M.Ed.  
*Social Studies*

EUNICE QUERY  
A.B., M.A.  
*Library Science*

BEATRIX RAMEY  
B.S., M.A.  
*Education*

ROBERT L. RANDALL  
B.S., M.A., C.A.S.  
*Extension and Research*

J. FRANK RANDALL  
A.B., M.S., Ph.D.  
*Biology*

# F A C U L T Y

LEE F. REYNOLDS  
B.S., M.A., Ed.D.  
*Education*

MADGE RHYNE  
B.S., M.S.  
*Home Economics*

JANE RISER  
B.S., M.A.  
*Business Education*



JOHN ROUCHE  
B.S., M.A.  
*Social Studies*

HOYT W. SAFRIT  
B.S., M.A.  
*Music*

G. L. SAWYER  
A.B., M.A.  
*Social Studies*

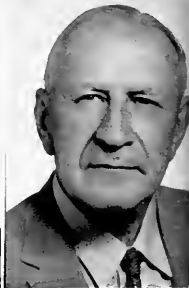



JAMES M. SAWYER  
B.S., M.A.  
*Education*

N. W. SHELTON  
B.S., M.A.  
*Extension and Research*

LORIS SHIPMAN  
A.B., B.S., M.A.  
*English*



ZEB V. SHOOK  
B.S., M.A.  
*Librarian*

W. G. SINK  
A.B., Ph.D.  
*Chemistry*

CATHERINE SMITH  
B.S., M.A.Ed.  
*Art*

# F A C U L T Y

EBRUN N. SMITH  
S., M.S.  
*Science and Geology*

WILLIAM G. SPENCER  
B.M.Ed., M.A., Ed.D.  
*Music*

ORRUS SULTON  
B.S., M.A.  
*Business Education*

FRED L. TARLETON  
B.S., E.E.  
*Mathematics*

ROGER E. THOMAS  
B.S., M.Ed.  
*Physical Education*

REBECCA TOMLINSON  
B.S., M.A., P.E. Dir.  
*Physical Education*

AM TRAVIS  
S., M.A.  
*Mathematics*

KATHRYN C. TULLY  
A.B., M.A.  
*Business Education*

INA VANNOPPEN  
B.S., M.A., Ed.D.  
*Social Studies*

JOHN J. VANNOPPEN, III  
A.B., M.A., Ed.D.  
*English*

MARY JO WALKUP  
B.S., M.S.  
*Physical Education*

MARYO WALTERS  
B.S., M.A.  
*Spanish*

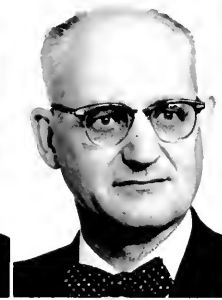



# FACULTY

MARSHALL L. WALTERS  
 B.S., M.A.  
*Physical Education*

R. W. WATKINS  
 B.S., M.A.  
*Physical Education*

VIVIAN WELBORN  
 B.S., M.S.  
*Home Economics*

ROGERS V. WHITENER  
 B.S., M.A.  
*English*

ELIZABETH WILLIAMS  
 B.S.  
*Art*

J. C. YODER  
 B.S., M.A., Ph.D.  
*Social Studies*





BOB ALLEN  
*Director of Public Relations*

BRAXTON HARRIS  
*Assistant Registrar*

NINA M. MARTIN  
*Nurse*

MARY S. SHOOK  
*Nurse*

MARVIN RUSSELL  
*Traffic Manager*

JOHN WELBORN  
*Cafeteria Manager*

MARY EDITH BELL  
*Newland Hall*

MARY E. HARALSON  
*Daugh Blair Hall*

RUTH G. GERMAN  
*East Hall*

MARJORIE KELLY  
*East Hall*

EMMA MART TAYLOR  
*East Hall*

ABBIE H. THOMPSON  
*North Hall*

ETHEL G. TYSON  
*Locill Hall*

DEL R. WINKLER  
*White Hall*

LARRY PENLY  
*College Photographer*

## STAFF





*classes*



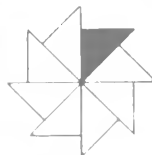

## SENIOR OFFICERS

LARRY NANCE

BOB DELLINGER

LINDA DORSE

RALPH R. POWELL, JR.

*President*

*Vice-President*

*Secretary*

*Treasurer*



# S E N I O R S

ELIZABETH CAROLINE ABEL Lenoir  
*Elementary Education*  
 Junior Counselor.



DORIS ANN ADDERHOLDT Lenoir  
*Home Economics*  
 Home Economics Club 2, 3, 4; Lutheran Student Association  
 2; National Education Association 4.

PATRICIA ANN ALEXANDER Statesville  
*Primary Education*  
 National Education Association 4; Vernician Society 2, 3, 4;  
 Dauph Blau Vice-President 3; President 4; Wesley Founda-  
 tion 4.



SARA HANE ALLEN Canton  
*Primary Education*  
 Young Women's Christian Association; National Education  
 Association; Association of Childhood Education; College Band,  
 College Orchestra.

MAVIS KNIGHT ALLRED Lenoir  
*Primary Education*  
 Modern Dance 2.

BRENDA J. ANGLIN Burnsville  
*Business Education*  
 Appalachian Staff; Phi Beta Lambda.



WILLIAM BRUCE ARROWOOD Rutherfordton  
*Business Education*  
 Collegiate Civic Club; Phi Beta Lambda; National Education  
 Association; Veterans Organization.

LOUISE IRENE ATKINS Nebo  
*Business Education*  
 Phi Beta Lambda; Pi Omega Pi; Pi Gamma Mu; Alpha Chi.

MARY JO AUSTIN Hudson  
*Business Education and Social Studies*  
 Pi Omega Pi 3, 4; Historian 4; Dauph Blau Young Women's  
 Auxiliary 3, 4; National Education Association 4; Young  
 Women's Christian Association 1; Baptist Student Union 1,  
 2, 3, 4; RHODODENDROS Staff 3, 4; House Council 1.

JOE B. BAILEY, JR. Lexington  
*Physical Education and Social Studies*  
 Men's "A" Club 1, 2, 3, 4, Treasurer 3; Football 1, 2, 3, 4,  
 Co-Captain 4.

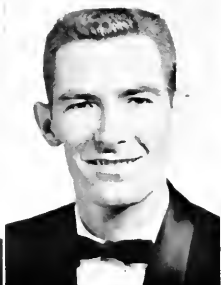
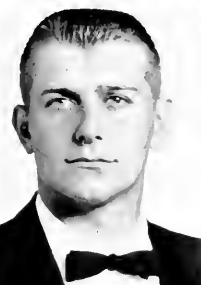

BOBBY EDWIN BAKER Lenoir  
*Business Education*  
 Future Business Leaders of America; Collegiate Civic Club;  
 Appalachian Staff.

LYDIA ALICE BALLARD Hickory  
*Library Science*  
 House Council 4; Alpha Chi 4; Assembly Committee 1, 2, 3;  
 Library Science Club 3, 4; Secretary 4; Pi Gamma Mu  
 3, 4; Secretary 4; Junior Counselor 3; Lutheran Student As-  
 sociation 1, 2; RHODODENDROS Staff 4; Who's Who Among  
 Students in American Colleges and Universities 4.

LINDA ANN BANKS Burnsville  
*Business Education*  
 Future Business Leaders of America 1, 2, 3, 4.



JOAN BARD Crumpler  
*Elementary Education*  
 Westminster Fellowship 2; International Relations Club 2,  
 3, 4; Historian 4.

GRAHAM BARNHARDT Boone  
*Science*  
 Chemistry Club 3, 4; Student Laboratory Assistant 4; Intra-  
 mural Softball 1, 2, 3.

# SENIORS

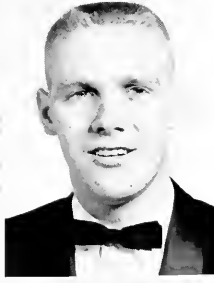
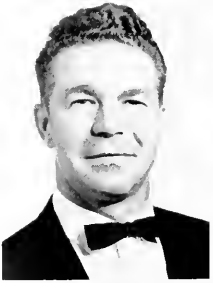

TRACY BASS Chadbourn  
*Mathematics and Physical Education*  
Chess Club; Football; Softball.

CAROLYN REBECCA BEAM Troutman  
*Home Economics*  
Home Economics Club; Wesley Foundation.

DONALD C. BEAVER Troutman  
*Business Education*  
Future Business Leaders of America.

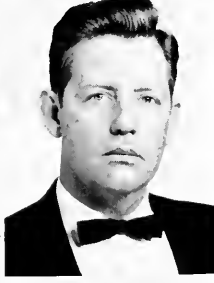

MARCIA JEANNIE BELK Hickory  
*Elementary Education*

House Council 1, 2; Homecoming Court 2; Christmas Court 2; May Court 2, 3; Vernician Society 2, 3, 4; Assembly Committee 2; Junior Counselor 3; Cheerleader 2, 3, 4, Vice-President 3; Assistant Chief 3; President 4; Student Council 3, 4; Chi Lambda Chi 4; School Council 4; Delegate to N.C.S.S.L. 3; Delegate to N.S.S.C.-A. 3; Student Representative to "Committee for a Better North Carolina" 4; Speakers Bureau 4; RHODODENDRON Staff 4; Who's Who Among Students in American Colleges and Universities.

MILDRED ANN BENFIELD Morganton  
*Home Economics*

Home Economics Club 2, 3, 4; National Education Association 3, 4; Social Chairman 4; College Choir 1, 2, 3, 4.

RAY BENFIELD Newland  
*Elementary Education*

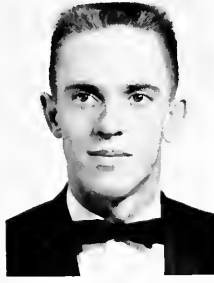

MELISSA BENTON Monroe  
*Elementary Education*

CANDACE BARBARA BERRY Drexel  
*English and Physical Education*

MAX A. BLACKBURN Elkin  
*Social Studies*



NELL FOSTER BLEVINS Crumpler  
*Elementary Education*

Westminster Fellowship 1, 2; Treasurer 2; International Relations Club 1, 2, 3, 4; Secretary 3; Junior Counselor.

BARBARA MOFFITT BLISS Rhodhiss  
*English and French*

Junior Marshal 3; French Club 3, 4; Secretary 4; National Education Association 4; Student Assistant-N.D.E.A. Language Institute.

JEANNE CASWELL BOOE Coolemece  
*Elementary Education*

Glee Club Ensemble; Dance Club; Varsouviana; Modern Dance.

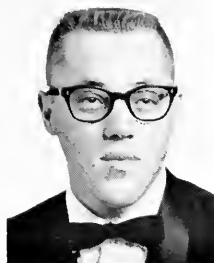

JOHN KLENNER BOYTE Carthage  
*Business Education*

Junior Marshal; Future Business Leaders of America; Pi Omega Pi; Veterans Club.

BARBARA JANE BRACKETT Lawndale  
*Home Economics*

Women's Athletic Association 2, 3; Home Economics Club 3, 4.

C. DON BRIDGES Shelby  
*Science and Social Studies*

BONNIE SUE BROWN Winston-Salem  
*Elementary Education*

CHRISTINE DORA BROWN Red Springs  
*Business Education*

Phi Beta Lambda; National Education Association; Pi Omega Pi; Junior Marshal; House Council; Baptist Student Union.

CLARENE SAULMON BROWN Morganton  
*Spanish and English*  
Junior Marshal; Spanish Club; RHODODENDRON Staff.

DEAN WAYNE BROWN Mt. Airy  
*Elementary Education*

Young Men's Christian Association 1, 2, 3, 4, President 4; International Relations Club 1, 2, 3, 4, President 4; Religious Council 1, 2; Chi Lambda Chi 2, 3, 4; Student Chairman of Public Programs Committee 1, 2; Delegate to Model United Nations Assembly at Duke University in 1960 and University of North Carolina in 1958; *Who's Who Among Students in American Colleges and Universities*.

JOSEPH TATUM BROWN, JR. Todd  
*Science and Social Studies*

LUCY CAROL BROWN Elkin  
*Business Education and Social Studies*  
Pi Omega Pi 3, 4.

BRENDA KOONTZ BRUTON Lexington  
*Elementary Education*



HOMER GLEN BULLARD Fayetteville  
*Social Studies*

MARY FERN BULLARD Chadbourne  
*Elementary Education and Social Studies*

Association for Childhood Education; National Education Association; Young Women's Christian Auxiliary; International Relations Club; Transfer from Campbell College.

CHRISTINE BULLMAN Marshall  
*Biology and Social Studies*  
Warren Wilson College.





# S E N I O R S

NANCY IRIS BURLESON Boone  
*French and English*

LINDA NELI BUTLER Ellenboro  
*Business Education*  
Girls' Glee Club; Baptist Student Union; Executive Council; Religious Council; Phi Beta Lambda; National Education Association.

RICHARD FRANKLIN BYERS Statesville  
*Science and Social Studies*

HUBERT GLENWOOD BYRD Coats  
*Physical Education*  
Baseball Team; Soccer Team; High School Basketball Official.

LARRY STEVEN BYRD Cliffside  
*Science and Physical Education*  
Intramural Sports.

MARGARET MAE BYRD Horse Shoe  
*Mathematics and Social Studies*  
Math Club; Baptist Student Union; Transfer from Wingate College.

RONNIE DILLS BYRD Gastonia  
*Physical Education and Social Studies*  
Men's "A" Club 3, 4; Trainer 2, 3, 4; Intramural Council 3.

ELAINE STALEY BUMGARDNER Wilbar  
*Business Education and Social Studies*

WAYNE RAY BURGESS West Jefferson  
*Mathematics and Science*  
Golf Team 2, 3; Math Club 3, 4; Science Club 3, 4.

CAROLYN HOPE BURLESON Minneapolis  
*Elementary Education*

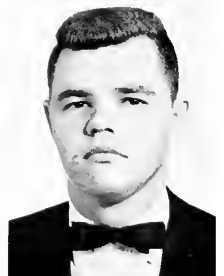
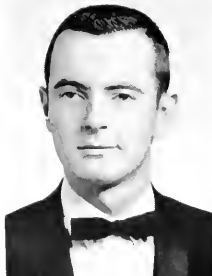
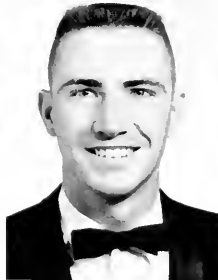

BETTY ANNE CAMPBELL Mt. Holly  
*Business Education*  
 Sacred Heart College; RHODODENDRON Staff.



ELIZABETH MANN CARNES Laurinburg  
*Elementary Education*  
 Canterbury Club 1, 2, 3, 4; Vice-President of Religious Council  
 4; *Appalachian* Staff 3; Varsouvianna Dance Club 2, 3;  
 National Education Association.

JANICE C. CAROWAY Collettsville  
*Elementary Education*  
 College Chorale 1, 2, 3.



SHARON AREITTA CARPENTER Norwood  
*Elementary Education*  
 Baptist Student Union; Junior Council; Executive Council;  
 Touring Choir; Women's Glee Club.

NANCY ANN CARTER Elkin  
*Primary Education*  
 Transfer from Gardner-Webb College.

LELA JUANITA CARTNER China Grove  
*Elementary Education*  
 N.C.E.A.

RAYMOND KEITH CASH Charlotte  
*Social Studies*



GALE TEAGUE CHAMPION Leicester  
*Business Education*  
 Pi Omega Pi 3, 4; Secretary 4; Vernician Society 2, 4; Future  
 Business Leaders of America 1, 2, 3.

MIKE M. CHANDLER Avondale Estates, Ga.  
*Mathematics and Science*  
 Football 1, 2, 3, 4; Baseball 1, 2, 3, 4; Men's "A" Club;  
 Appalachian Chemistry Society 4.

JAMES RALPH CHERRY Gastonia  
*Social Studies*  
 Westminster Fellowship 1, 2, 3, 4; President 3; Cheerleader  
 3, 4; Co-Chief 4; Religious Council 3; *Who's Who Among*  
 Students in American Colleges and Universities 4.

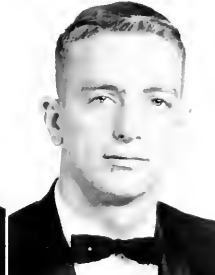

WILLIAM C. CHURCH Purlcar  
*Mathematics and Physical Education*  
 Transfer from Western Carolina College; Football 3, 4; Base-  
 ball 3, 4; Dormitory Council 3; Men's "A" Club 4.

LARRY RICHARD CLARK Gastonia  
*Social Studies*  
 Science Club 1, 2; Young Democrats Club 1; *Appalachian*  
 Staff 1, 2, 3, 4; Westminster Fellowship 1, 2, 3; Vice-President  
 3; Lutheran Student Association 4; College Theatre 3, 4.

ROBERT THOMAS CLARK Morganton  
*Social Studies*  
 Wingate Junior College.

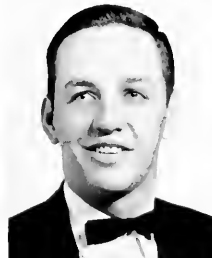

JULIA ANN CLARKE Kannapolis  
*English*

W. A. CLINE Salisbury  
*Physical Education and Social Studies*  
 Football 3, 4; Dormitory Council 1, 2.

# S E N I O R S



FRANCES REID COFFEY Boone  
*Education*  
 Queens College, N.C.I.A.

JACK EDWARD COFFEY Linville Falls  
*Business Education*  
 Pi Omega Pi; Junior Marshal; Pi Gamma Mu.

JANICE CARLTON COFFEY Lenoir  
*Science*  
 Science Club 1, 3, 4; Vice President 4; Beta Beta Beta 3, 4; House Council 3; Honor Teaching.

JIMMY ROGER COLLINS Elkin  
*Business Education*  
 Veterans Club 2, 3, 4; Collegiate Civic Club 4; Future Business Leaders of America 2, 3.

CAROLYN JANE COOK Forest City  
*Music Education*  
 Band; Orchestra; Chorus; Music Education Club; Junior Counselor.

CYNTHIA PAULINE COOK Charlotte  
*English, Spanish and Physical Education*  
 Special Honors Group 1; Appalettes 1; Flying Jish 1, 2, 3, 4; Reporter 3, 4; Young Democrats Club 2; State Student Legislature 2; Women's Athletic Association 1, 2, 3, 4; Women's Intramurals 4; Team Captain 4; Dormitory House Council 1; Spanish Club 4; Christmas Court 3; Rhinoceros Staff 3, 4; Assistant Business Manager 3; Business Manager 4.

EDNA HUDSON COOK Hickory  
*Elementary Education*  
 National Education Association 3; Vernician Society 1, 2, 3, 4; Secretary; Christmas Court 3; May Court 3.

CAROLL DEAN CLODFELTER Kannapolis  
*Social Studies and Elementary Education*  
 Transfer from Pfeiffer College; Intramural Activities.

INA LOUISE CLOER Morganton  
*Elementary Education*  
 Band 1; Wesley Foundation 1, 2, 3, 4; Vernician Society 3, 4; Library Science Club 3, 4; Junior Counselor 3; Religious Council 4; Rhinoceros Staff 4.

FORNA ELOISE COCKMAN Robbins  
*Elementary Education and Social Studies*  
 Young Democrats Club 1, 2, 3, 4; Secretary 2, 3; North Carolina Student Legislature 2; Secretary of House of Representatives; *Appalachian* Staff 1, 2, 3, 4; Assistant Business Manager 3; Appalettes 1; House Council 2; Junior Counselor 3; Pi Gamma Mu 3, 4; Debating Team 3; Playcrafters 2; Pi Kappa Delta 3, 4; Baptist Student Union 1, 3, 4.



PEGGY TROUTMAN COOK Statesville  
*Home Economics*  
 Home Economics Club.

WILLIAM B. COOK Boone  
*Math and Science*  
 Men's "A" Club 1, 2, 3; Wrestling 1, 2, 3, 4.

HARRY L. COOKE Mt. Pleasant  
*Elementary Education*  
 Intramurals 2, 3, 4; Phi Gamma Mu 3, 4; Collegiate Civic Club 3, 4; Junior Marshal 3.

LENA ROSE COUCH Elkin  
*Elementary Education*  
 Varsovianna 1; Baptist Student Union 1, 2, 3, 4; B.S.U. Greater Council 1, 2; Executive Council 3, 4.

SARA JANE COX Sanford  
*English and Social Studies*  
 Appalachian Staff; Appalettes; Inter-Dormitory House Council; Transfer from Elon College.

SARAH ANN COX Greensboro  
*Home Economics*  
 Alpha Chi; Baptist Student Union 2, 3, 4; Training Union Director 3; Chorale 2; Home Economics Club 2, 3, 4; Vice President 4; Varsovianna 2, 3, 4; Secretary-Treasurer 4; Play Productions 3, 4; Dean's List 2, 3, 4; Junior Marshal, Summer Session 3; *Who's Who Among Students in American Colleges and Universities*.

MARTHA ANN CRAVER Clemmons  
*Primary Education*



OLLIE MAE CRUTCHFIELD Union Mills  
*Elementary Education*  
 Band 1, 2, 3; Orchestra 1; House Council 1; Baptist Student Union Greater Council 1; Baptist Student Union 1, 2, 4; Choir 1, 4.

JOHN PAUL DAVENPORT Newland  
*Elementary Education*  
 Methodist Student Pastor.

NANCY JEWEL DAVENPORT Mt. Holly  
*Elementary Education*  
 National Education Association 3, 4; Officer 4; Association for Childhood Education 4.

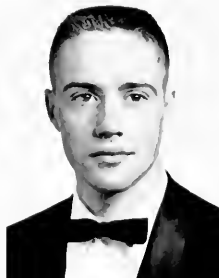

# SENIORS

**BETTY JOYCE DAVIS** Winston Salem  
*Physical Education and Social Studies*

Senior Superlative - Most Athletic Girl; Freshman Class Treasurer; Women's Athletic Association 1, 2, 3, 4; Vice-President 3; Intramural Manager 4; Flying Fish 1, 2, 3, 4; President 3, 4; Chi Lambda Chi 3, 4; Cheerleader; Secretary 4; Vernician Society 3, 4; *Who's Who Among Students in American Colleges and Universities*.

**LINDA JANE DAVIS** Evergreen  
*Elementary Education*

National Education Association; International Relations Club; Young Women's Christian Association; Westminster Fellowship; Transfer from Campbell College.

**JAMES THOMAS DAVIS** Monroe  
*Business Education and Social Studies*

Wesley Foundation 1, 2, 3, 4; Young Democrats Club 1, 2, 3, 4; International Relations Club 2, 3, 4; Future Business Leaders of America 2, 3, 4; Pi Omega Pi 3, 4; National Education Association 2; Junior Marshal, Summer Session 3; Pi Gamma Mu 4.

**OTHA KENNETH DAWKINS** Newdale  
*Science*

Brevard College 1, 2; Appalachian Chemical Society.

**BETTY ADRIENNE DAYVAULT** Statesville  
*Elementary Education*

Alpha Chi 4; Vernician Society 2, 3, 4; Officer 3; RHODODENDRON Staff 1, 2, 3, 4; Assistant Editor 3; Editor 4; Student Council 3, 4; Corresponding Secretary 4; Recording Secretary 3; Junior Marshal 3; Junior Counselor 3; Chi Lambda Chi 3, 4; House Council; Hour Representative 1, 2; Student Handbook Editorial Committee 4; Delegate to N.S.S.G.A. 3, 4; Student Committee for Better North Carolina 4; School Council 4; National Education Association 1, 2; Participant in Scholarship Recognition Day 1, 2; Women's Chorus 1, 2, 3; Freshman Orientation 3, 4; *Who's Who Among Students in American Colleges and Universities* 3, 4; Miss Appalachian.

**BOBBY LEE DELLINGER** Gastonia  
*Physical Education and Science*

Men's "A" Club; Vice President of Senior Class; Basketball; *Who's Who Among Students in American Colleges and Universities* 3, 4.

**BARBARA ANN DENNIS** Landis  
*Physical Education and Social Studies*

Appalachian Staff 1; Chess Club 2; Women's Tennis Team 3.

**REBECCA ANN DEZERN** Winston Salem  
*Library Science*

Library Science Club 1, 2, 3, 4; Secretary 3; National Education Association 2, 3, 4; Secretary 3; President 4; House Council, Secretary 4.

**EVELYN BRUCE DILLARD** Jefferson  
*Math and Science*

Junior Marshal; National Education Association; Math Club.

**LINDA S. DORSE** Boonville  
*Elementary Education*

Class Superlative-Friendliest; Secretary of Senior Class; Women's Athletic Association 1, 2; House Council 1, 2, 3; President 3; Assembly Committee Co-Chairman 3; RHODODENDRON Staff 4; Vernician Society 4; *Who's Who Among Students in American Colleges and Universities* 4.

**CHARLES LOWELL DOTSON** Rutherfordton  
*Music Education*

Playcrafters; Band; College Choir; Appalachian Chorale.

**PATRICIA ANN DOWLING** Boone  
*Primary Education*

Majorette 1; Homecoming Court 1; Band 1; RHODODENDRON Staff 3; National Education Association 3; House Council 3; Debate Team 3; Pi Kappa Delta 3, 4; President 4; Association of Childhood Education 4; Chi Lambda Chi 4.

**HAZEL JANE DRYE** Concord  
*Math and Science*

Lutheran Student Association 1, 2, 3, 4; Vice President 2; Area Vice President 3; Regional Secretary 4; Math Club 1, 2, 3; RHODODENDRON Staff 3, 4; Assistant Editor 3.

**TEMPIE JANESE EASTER** Trinity  
*Elementary Education*

Baptist Student Union; Girls' Chorus; B.S.U. Choir.

**LINDA HELMIS EDWARDS** Waxhaw  
*Elementary Education*

Baptist Student Union; House Council.





SHARON EDWARDS Asheville  
*Social Studies*  
 Baptist Student Union; B.S.U. Choir; Playcrafters; Alpha Psi Omega.

LYNDA JAY ELLINGTON Reidsville  
*Elementary Education*  
 Women's Glee Club.

BARBARA MILDRED ELLIOTT Shelby  
*Music Education*  
 Chorus 1, 2, 3, 4; Orchestra 2, 3, 4; Intramurals 1; Music Education Club 3, 4.

DORIS JEAN ELROD Gastonia  
*Elementary Education*  
 Women's Glee Club; Transfer from Mars Hill College.

BRENDA SUE ENGLE Cherryville  
*Business Education*  
 Women's Glee Club 3; Future Business Leaders of America 1, 2; Lutheran Student Association 1, 2, 3, 4; National Education Association 4.

GEORGE ROLAND ERNST Winston-Salem  
*Business Education*

DOROTHY DALE FACCÉ Stoneville  
*Elementary Education*  
 Association for Childhood Education.



JAMES JOSEPH FARISH Sommerdale  
*Physical Education and Social Studies*  
 Swimming Team; Newman Club; Religious Council; Vice-President Intramural Council.

MARTHA ANN FEATHERSTONE Lincolnton  
*Business Education and Social Studies*  
 Appalachian Staff; Business Manager 4; Pi Omega Pi 3, 4; Phi Beta Lambda 4; Vice-President; House Council 3; National Education Association 4; Pi Gamma Mu 4.

SALLY ANN FLYNT Winston-Salem  
*Elementary Education and Social Studies*  
 National Education Association 2, 3, 4; Baptist Student Union 1, 2, 3, 4; Library Science Club 3, 4; Association for Childhood Education 4.





# S E N I O R S

VIRGINIA RUTH FOX Taylorsville  
*English*  
 Playcrafters; National Education Association.

ROY BRADFORD FRANKLIN Swannanoa  
*Social Studies*  
 Pi Gamma Mu; Alpha Chi.

FOY LENTZ FRAZIER Statesville  
*Social Studies*

Wesley Foundation 3, 4; International Relations Club 3; Mitchell College 1, 2.

PHYLLIS ANNETTE FULGHUM Spring Hope  
*Elementary Education*

Association for Childhood Education; Women's Chorus; Westminster Fellowship.

ELIZABETH WALKER FURR Turnersburg  
*Library Science*

Baptist Student Union 1, 2, 3, 4; Library Science Club, President 4; Band 1; Chi Lambda Chi 4; Vernician Society 3, 4; Junior Counselor 3; Assembly Committee 3; *Who's Who Among Students in American Colleges and Universities* 4.

DALE E. GADDY Asheville  
*Social Studies*

Westminster Fellowship 1, 2, 3, 4; Religious Council 2, 3, President 2, 3; Flying Fish 1; *Appalachian* Staff 1, 2, 3, 4, Feature Editor 2, Associate Editor 3, Editor 4; Chi Lambda Chi 2, 3, 4; Associate Collegiate Press Conventions, Chicago 3, Miami 4; Literary Club; Presbyterian Quadrennial, Texas 3; Student Committee for a Better North Carolina; *Who's Who Among Students in American Universities and Colleges* 3, 4; Campus Superlative—Most Valuable.

FAYE ANNETTE GARRISON Dallas  
*Home Economics*

Home Economics Club 1, 2, 3, Reporter; Lutheran Student Association; Junior Marshal.

RICHARD WYATT FOGLEMAN Charlotte  
*Business Education and Social Studies*  
 Future Business Leaders of America.

JEAN LOFTIS FORD Fairmont  
*Primary Education*

WILLIAM BOYD FORD Fairmont  
*Physical Education and Social Studies*



NANCY LOUISE GENTRY Boonville  
*Primary Education*  
 Transfer from Campbell Junior College.

BARBARA GLADYS GEOUGE Burnsville  
*Primary Education*  
 Varsouviana; Student National Education Association.

LINDA SUE GERO Candor  
*Home Economics*  
 Home Economics Club; Wesley Foundation.

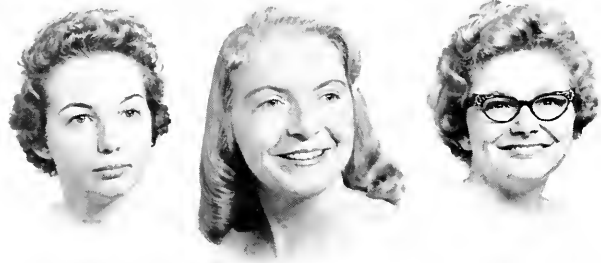

CHARMAINE AUSTIN GIBSON Charlotte  
*Primary Education*  
 Transfer from Gardner-Webb Junior College.

ROBERT JACK GIBSON, JR. Spartanburg, S. C.  
*Social Studies*  
 Transfer from Gardner-Webb Junior College.

ALICE LEE GILBERT Lexington  
*Grammar Grade Education*  
 Student National Education Association; Association Childhood Education; Women's Athletic Association; Varsouviana; Phi Kappa Phi; House Council.



ALICE VICTORIA GILLEY Boone  
*Library Science*

BETTY SUE GOFORTH Olin  
*Home Economics*  
 Home Economics Club, President 4; Baptist Student Union 1, 2, 3, 4; Dormitory President 3; Chi Lambda Chi 4; Intramural Sports.

ELIZABETH ANN GOINGS Mt. Airy  
*Business Education*  
 Baptist Student Union; Women's Intramurals.



PATRICIA HOPE GRAHAM Asheville  
*Grammar Grade Education*  
 Student National Education Association 3; Varsouviana 3, 4; International Relations Club 3, 4; Vice President 3; Baptist Student Union 3; Westminster Fellowship 4.

SHIRLEY ANN GREEN Mooresboro  
*Grammar Grade Education*  
 Transfer from Gardner-Webb Junior College; House Council 2.

BETSY GREENE Boone  
*Business Education*  
 Future Business Leaders of America; Pi Omega Pi, Secretary, Athletic Club.



CAROL ANN GREENE Millers Creek  
*Primary Education*  
 Association for Childhood Education; International Relations Club.

EDGAR DUDLEY GREENE, JR. Boone  
*Science*

H. LOUISE GREENE Monroe  
*Home Economics*  
 Home Economics Club.





# S E N I O R S

JOHN KEITH GREENE Boone  
*Physical Education and Social Studies*  
 Physical Education Club; Intramurals; Wrestling; Soccer.

PRISCILLA JANE GREENE Troy  
*Social Studies and English*  
 Student National Education Association; House Council; Young Democrats Club; Transfer from Lees McRae Junior College.

RICHARD EUGENE GREENE Asheville  
*Science and Social Studies*  
 Transfer from Brevard College.

RICHARD BRENT GREGORY Hays  
*Business Education*  
 Transfer from University of North Carolina; Chorus 1, 2; Phi Beta Lambda 4; National Education Association 4; Pi Omega Pi 4.

LARRY CRAWFORD GRIFFIE Charlotte  
*Social Studies*  
 Transfer from Lees McRae College; Westminster Fellowship 3, 4; President 4; Religious Council 3, 4; Young Democrats Club 3, 4; Veterans Club 4.

SUSAN HUNT GROCE Winston Salem  
*Mathematics and Science*  
 International Relations Club; Tri Beta, Historian, Vice-President; Young Women's Christian Association; Science Club; Secretary-Treasurer; Chi Lambda Chi, Executive Council; Religious Council, President; Wesley Foundation, Secretary; House Council; *Who's Who Among Students in American Universities and Colleges* 3, 4; Alpha Chi, President; Junior Marshal; Chemistry Club; Class Superlative—Most Intellectual.

EDGAR REID GWALTNEY Morganton  
*Business Education*

MARGARET SHERRILL HAGAMAN Boone  
*Physical Education and Social Studies*  
 Women's Athletic Association 1, 2, 3, 4; Intramural Manager 3; Modern Dance Club 1, 2; Young Women's Christian Association 1.

DANIEL T. HALLMAN Springfield, S. C.  
*Physical Education and Social Studies*  
 House Council 3; Official of N. C. A. D. A. 3, 4.

GLENN SUE HALSEY Mouth of Wilson, Va.  
*English*  
 Appalachian Staff 4; Baptist Student Union 3, 4; Intramurals 3; Transfer from Mars Hill Junior College.

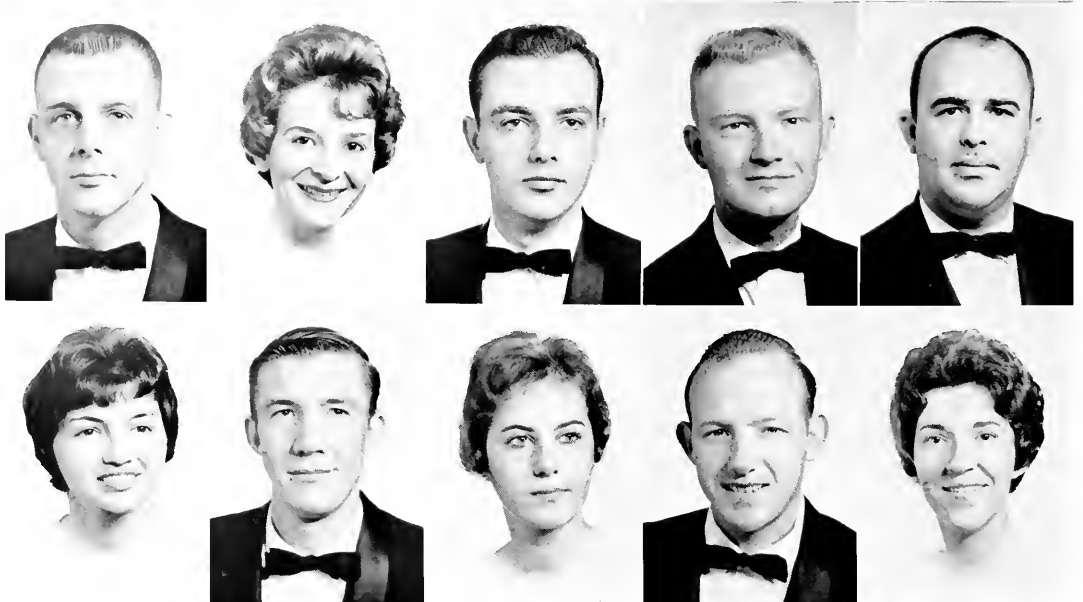

DAVID STANLEY HAMBY Black Mountain  
*Physical Education*

Transfer from Gardner-Webb College; Football Letter Club; Music Club; Intramurals; Future Teachers of America.

PHYLLIS BROOKS HAMILTON Lenoir  
*Business Education and Social Studies*  
 Phi Beta Lambda; Junior Marshal; Pi Omega Pi.

A. ELIZABETH HAMPTON Davidson  
*Primary Education*

BETTY B. HARDIN Linville Falls  
*Elementary Education*

PATRICIA A. HARDIN Lenoir  
*English*

Appalachian Staff 1, 2; Associate Editor 3; Assistant Editor 4; International Relations Club 1; Treasurer 2; Rhinoceros Staff 1; Young Democrats Club; Secretary 4; Literary Society; Vice-President 4; Chi Lambda Chi 4; *Who's Who Among Students in American Colleges and Universities* 4.

BETTY LOU HARPER Marble  
*Home Economics*

Transfer from Brevard Junior College; Home Economics Club; Student National Education Association; Young Democrats Club; Baptist Student Union.

ERNEST LOWELL HARRIS Troy  
*Physical Education and Social Studies*

Baseball; Collegiate Civic Club; Intramural Sports; Transfer from Wingate Junior College.

JULIA ANNE HARRIS Valdese  
*Science and Social Studies*

MARY FRANCES HARRIS North Wilkesboro  
*Business Education*

RICHARD WILLIAMS HARRIS Cliffside  
*Physical Education and Social Studies*  
 Transfer from Gardner-Webb Junior College.



# SENIORS

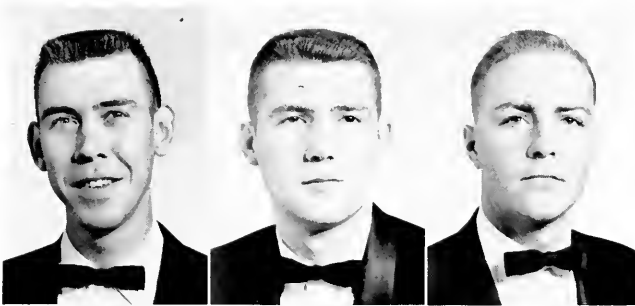

TROY SIDNEY HARRISON Hot Springs  
*Social Studies*  
 Transfer from Warren Wilson Junior College.

ADELOIDE HARTSOG Creston  
*Primary Education*

NORRIS GENE HASTINGS Lawndale  
*Grammar Grade Education*



BERTIE B. HATFIELD St. Petersburg, Fla.  
*Elementary Education*

KENNETH LEE HAYES Winston-Salem  
*Physical Education and Social Studies*  
 Student Resident Manager of College Hall; President Men's Intramural Council; Dormitory Counselor; Flying Fish Club, Vice-President; Swimming Team.

VICKI HARRITT HELMS Belmont  
*Primary Education*  
 Vernician Society; House Council.



FRANK A. HELSETH Boone  
*Science*

MARVON GAIL HENDRIX Mocksville  
*Primary and Grammar Grade Education*  
 Playercrafters; Women's Glee Club; Women's Athletic Association.

NANCY MAE HENSON Sherwood  
*Home Economics*  
 Home Economics Club 1, 2, 3, 4; Secretary-Treasurer 3; Library Assistant 1, 2, 3, 4; Student National Education Association; Wesley Foundation.



LINDA WOODRUFF HENSON Hays  
*Grammar Grade Education*  
 Homecoming Court 1.

LEON GRANT HIATT Mountain City  
*Mathematics and Science*  
 Intramural Sports.

LARRY O. HILL Brown Summit  
*Science*  
 Collegiate Civic Club 2, 3, 4; Appalachian Chemical Society 3, 4; Junior Marshal 3; Student Assistant.



PEGGY JEAN HILL Spindale  
*Elementary Education*

Transfer from Mars Hill College; Baptist Student Union, Executive Council; Devotional Chairman 4; Baptist Student Union Touring Choir 3, 4; Women's Glee Club 3, 4; House Council, Secretary 4.

WILLIAM WESLEY HILL Hendersonville  
*Physical Education and Social Studies*  
 Baptist Student Union; Religious Council, Representative; Intramural Sports; Playercrafters.

MARY ANCELINE HILTON Charlotte  
*Primary Education*

Transfer from Charlotte College; Baptist Student Union, Executive Council; Young Women's Christian Association, President 4; Baptist Student Union Touring Choir 3, 4; Young Democrats Club 3, 4; Vernician Society 3, 4; Women's Glee Club 3, 4.

PRISCILLA JANE HINSON Locust  
*Home Economics*  
 Home Economics Club 1, 2, 3, 4; Student National Education Association 3, 4.

MARGARET FAY HOBSON Winston-Salem  
*Elementary Education*  
 Pi Gamma Mu; Young Women's Christian Association, Vice-President; Association Childhood Education, Vice-President; Student National Education Association; House Council; Junior Counselor; Baptist Student Union.

MARGARET DELPHINE HOLCOMB Hamptonville  
*Grammar Grade Education*  
 Student National Education Association; Association Childhood Education.

WILLARD EDGAR HOLDEN Linville  
*Physical Education*  
 Transfer from Lees McRae College; Golf Team 3, 4; Intramurals 3, 4; Men's "A" Club 4.

R. V. HOLDER, JR. Elkin  
*Physical Education and Social Studies*

DELETA ANN HOLLAND Statesville  
*Primary Education*  
 Transfer from Mitchell College; Student National Education Association; Association Childhood Education; International Relations Club; Young Women's Christian Association; Wesley Foundation.

NOEL HOLMAN West Jefferson  
*Elementary Education*  
 RHODODENDRON Staff 3; Vernician Society 3, 4; National Education Association 3, 4; Association for Childhood Education 4; House Council 3.



EVELYN FRANCES HOLT Forest City  
*Business Education*  
 Future Business Leaders of America.

JULIA REBEKAH HONEYCUTT Stanfield  
*Library Science*  
 Library Science Club; Student National Education Association; Women's Glee Club; Wesley Foundation.

MARY ANN HOOPER Marshville  
*Grammar Grade Education*  
 Baptist Student Union 1, 2; Student National Education Association 1; Women's Athletic Association 1, 2.



# S E N I O R S



JANE HUGGINS Charlotte  
*Physical Education*  
 Flying Fish 1; Women's Athletic Association 1, 3, 4; House Council 2, 3.

ZORA ELOISE HUIE Olin  
*Grammar Grade Education*  
 Association Childhood Education 1, 2, 3, 4.

SUSAN WAKEFIELD HUNT Gastonia  
*Elementary Education*  
 Transfer from Brevard College; Phi Theta Kappa; Dramatics Club; Student National Education Association.

BOBBY WAYNE HUSSEY Seagrove  
*Physical Education and Social Studies*

FRANCES LORETTA HYATT Marion  
*Elementary Education*  
 Baptist Student Union 1, 2; Young Women's Association; President of East; Baptist Student Union Choir 1, 2.

DANIEL GRAY ISAACS Vilas  
*Physical Education and Social Studies*

WILLIAM C. ISAACS, JR. Lenoir  
*Mathematics and Physical Education*  
 Football 1, 2, 3, 4; Men's "A" Club 2, 3, 4.

NATHAN E. HOUSER Vale  
*Science*  
 Junior Marshal; Tri Beta Club; Collegiate Civic Club; Cheerleaders; Science Club.

GLORIA SUE HOUSTON Spruce Pine  
*Music*  
 College Choir; Girls' Glee Club; Band; House President of East Hall; Chi Lambda Chi; Music Educators Club; Vernician Society.

MAGGIE MAE HUBBARD Lumberton  
*Elementary Education*  
 Young Women's Christian Association; Baptist Student Union; Greater Council.





PATTI JEAN JACKSON Mount Airy  
*Primary Education*

Association for Childhood Education; Young Women's Christian Association; Chi Lambda Chi; Library Science Club.

PATSY BERRY JARRETT Valdese  
*Business Education*

Cheerleader 2; Vernician Society 2, 3, 4; Future Business Leaders of America 1, 2, 3, 4; RHODODENDRON Staff 2; Baptist Student Union 1, 2; Hall Monitor 2.

LEE OVAL JAYNES Morganton  
*Mathematics and Physical Education*

Football 1, 2, 3, 4; Men's "A" Club 1, 2, 3, 4; President 4; Chi Lambda Chi 3; Student Council 4; Who's Who Among Students in American Colleges and Universities 4.

PRISCILLA SINK JAYNES Thomasville  
*Science*

Vernician Society 2, 3, 4; Beta Beta Beta 3, 4; House Council 3; Cheerleader 2, 3.

BETTY JANE JOHNSON Charlotte  
*Elementary Education and Social Studies*

Transfer from Charlotte College; Student N.E.A.; Chess Club.

NAN PERRY JOHNSON Hildebran  
*English and Physical Education*

House Council 1, 2; Women's Athletic Association 1, 2, 3; Junior Counselor 3.

SHERRILL LEE JOHNSON Erwin  
*Social Studies*

Transfer from Campbell College.

PATTIA AUGUSTA JONES Asheville  
*Grammar Grade Education*

Transfer from Berea College; Young Women's Christian Association; Baptist Student Union; Women's Athletic Association; B.S.U. Choir; Student National Education Association; International Relations Club.

ROBERT O. JONES Jefferson  
*Social Studies*

DONALD WAYNE JOHNSTON Marion  
*Social Studies*

LEONARD THOMPSON KEEVER Lincolnton  
*Elementary Education*

JOHN BERNARD KELLY Bellmawr, N. J.  
*Social Studies*

Collegiate Civic Club; Religious Council; Pi Gamma Mu, 1st Vice President; Newman Club; Alpha Chi.

MARGARET ANN KENDALL Greensboro  
*Elementary Education*

Varsouviana 1; Women's Athletic Association 1, 2, 3, 4; Canterbury Club 1, 2, 3, 4; Vice-President 3, 4; Vernician Society 3, 4; Treasurer 4; House Council 1; Assembly Committee 1; Women's Glee Club 4; National Education Association 3, 4; Association of Childhood Education 4.

JOE THOMAS KEY Roaring River  
*Physical Education and Social Studies*

Baseball 1, 3, 4; Intramural Sports 3.

MARGARET LOMAX KIRSTEIN Asheville  
*Elementary Education*

Transfer from Lincoln Memorial University.

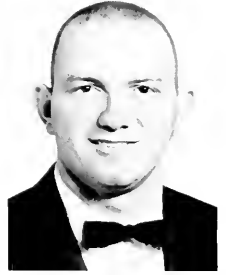



# S E N I O R S

LINDA LOU LAMBERT Jefferson  
*Grammar Grade Education*  
 Student National Education Association; House Council.

THOMAS MICHAEL LASSITER Burlington  
*Physical Education and Social Studies*  
 Wrestling 1, 2, 3, 4; Men's "A" Club 1, 2, 3, 4; Co-Captain of Wrestling Team and Carolinas AAU Champ.

PATRICIA ANNE LAWS Lenoir  
*Elementary Education*

PEGGY JOAN LEAZER Salisbury  
*Elementary Education*  
 Lutheran Student Association; Association of Childhood Education.

TED ROLAND LEDFORD Spruce Pine  
*Social Studies and English*  
 Pi Gamma Mu 3, 4, President 4; Junior Marshal 3.

JACK H. LINKER Charlotte  
*Physical Education and Social Studies*  
 Soccer.

JUDITH ELAINE LONG Candler  
*Mathematics*  
 Mathematics Club 3, 4; Wesley Foundation 1.

JAKUP R. KOONTS Lexington  
*Business Education*  
 Future Business Leaders of America.

HAZEL ARDELL LAIL Marion  
*Elementary Education*  
 Baptist Student Union 1, 2, 3, 4; Greater Council 2, 3, 4; Extension Chairman 4; Executive Council 4; Choir 1, 2, 3, 4; Young Women's Association 2.

ANN THOMAS LAMBERT Raleigh  
*Social Studies and Physical Education*  
 Flying Fish 1, 2; Women's Athletic Association 1, 2, 3, President 4; Chi Lambda Chi; Modern Dance Club 1; House Council 1; Women's "A" Club.

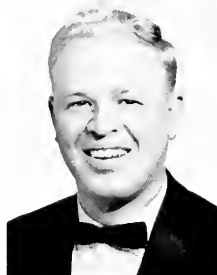
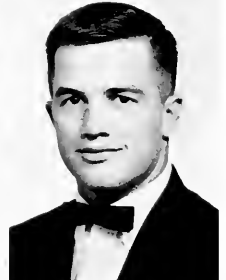
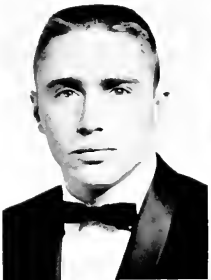

NANCY MONA LOVE Richfield

*Elementary Education*

Wesley Foundation 1; Association for Childhood Education 2, 3; Appalachian Staff 2, 3.

MITCHELL ANN LYNN Kings Mountain

*Primary Education*

Baptist Student Union; Association for Childhood Education; Junior Marshal; Junior Counselor.

WILMA INEZ LYTLE Marion

*Elementary Education*

Appalachian Staff 2; Association of Childhood Education 3; Vernician Society 3, 4.

ORRIN CURTIS MAHAFFEY Salisbury

*Mathematics*

CLARA ESTELLE MALCOLM Troutman

*Mathematics*

LUTHER EUGENE MARLAR Fountain Inn, S. C.

*Science*

CAROL RUTH MARTIN Concord

*English and Social Studies*

Appalachian Staff 1, 2, 3, 4; Varsouvianna 1, 2; Cheerleader 3; Canterbury Club 1, 2, 3, 4.

BRENDA GAIL MASON Kannapolis

*Social Studies*



NANCY JONES MATHIS North Wilkesboro

*Grammar Grade Education*

Young Women's Christian Association 3, President 4; Chi Lambda Chi 4; Religious Council 3, 4; Women's Athletic Association 1, 3, 4; Band 1, 4; Junior Marshal, Summer School; Pi Gamma Mu 4.

BILLY EDWARD MAULDIN Concord

*Elementary Education*

Student Council 2, 3, 4; Reporter 3, President 4, Legislative, Judicial, Executive Branches 2, 3, 4; NSSGA 2, 3, 4; Cheerleader 2, 3, Chief 3; Cheerleaders Club 3, President 3; Baptist Student Union, Officer 1, 2; Dorm Council; Dormitory Counselor; Intramural Sports 1, 2, 3, 4; School Council 3, 4; Chi Lambda Chi 2, 3, 4; Varsouvianna Dance Club 1; ROTOPEDERON Staff 4; Editorial Committee for Student Handbook 4; Dean's List 1, 3; Representative to Raleigh for Committee for Better North Carolina; Chairman of Freshman Elections 2, Co-Chairman 3; Freshman Orientation Committee 2, 3, 4; Collegiate Civics Club 1, 2, 3, 4; Officer 3; Who's Who Among Students in American Colleges and Universities 3, 4; Mt. Appalachian.





GLENDIA BRIM McIVER Salisbury  
*Social Studies and English*  
 House Council 2, 3; Vernician Society 4.

SYLVIA GAIL McLEAN Lexington  
*English*  
 RHODODENDRON Staff 1, 2, 3, 4; *Appalachian* Staff 3; College Chorus 1.

LARRY THOMAS NANCE Asheboro  
*Physical Education*  
 Class President 3, 4; Collegiate Civic Club 2, 3, 4; Tennis Team 1, 2, 3, 4; Men's "A" Club 2, 3, 4; Secretary 3; Dormitory President 1; Academic Scholarship 2, 3, 4; Basketball Team 1, 2; Chi Lambda Chi 3, 4; Intramural Sports 3, 4; *Who's Who Among Students in American Universities and Colleges* 3, 4.

ISABELLA NEWTON Wagram  
*Science*  
 Y.W.C.A. 2, 3, Officer 2; I.R.C. 1, 2, 3, Officer 3; W.A.A. J; Westminster Fellowship 1, 2, 3, 4, Officer 1, 2, 3, 4; Religious Council 1, 2, 3; Tri Beta 3, 4, Officer 4, District Officer 4; Science Club 2, 3, 4, Officer 3, 4; Chemistry Club 2, 3, 4, Officer 2, 3, 4; Chi Lambda Chi 2, 3, 4, Officer 4; Student Council 3, 4, Officer 4; Junior Counselor; Library Assistant 2, 3; Assistant in Biology Department 3, 4; Academic Scholarship 1, 2, 3, 4; Top Five of Class 1, 2, 3, 4; Dean's List 1, 2, 3, 4; Junior Marshal; *Who's Who Among Students in American Colleges and Universities*.

JOYCE ANN NEWTON Charlotte  
*Elementary Education*  
 Transfer; B.S.U.

JOHN FRED NORMAN, JR. Mt. Airy  
*Science*

SHELLA DALE NORTON Spruce Pine  
*English and Social Studies*  
 Pi Gamma Mu; Student NEA; Alpha Chi.



HAROLD OETTING St. Charles, Mo.  
*Physical Education and Social Studies*  
 Basketball 1, 2, 3, 4, Captain 3, 4; NEA 4; Intramurals 1, 2, 3, 4; Men's "A" Club 2, 3, 4.

GERTRUDE POTTER ORR Boone  
*Primary Education*

EARL SAMUEL OWENS Cramerton  
*Elementary Education*  
 Collegiate Civic Club 3, 4; NEA 4; ACE 3, 4; Intramurals 1, 2, 3, 4.



# S E N I O R S



JOAN GAIL PATTERSON Denton  
*Social Studies*  
 Intramural Sports 1, 2, 3, 4; House Council 1.

THELMA FISHER PATTERSON China Grove  
*Elementary Education*  
 WAA; RHODODENDRON Staff; NEA; ACE.

PRISCILLA ANN PATTON Morganton  
*Primary Education*  
 Mitchell Junior College 1, 2; NEA 3, 4; ACE 3.

SHEILA GILLEY PERRY Boone  
*Grammar Grade Education*  
 Chorale 2, 4.

CAROLYN FRANCES PICKETT Winston-Salem  
*Elementary Education*  
 NEA 1; Playcrafters 1, 2, 3, 4; Vice-President 4; Alpha Psi Omega 3, 4; President 4; Chi Lambda Chi 4.

NANCY PINNIX State Road  
*English*  
 Brevard College; NEA; Appalachian Staff.

MARGARET ALICE PITMAN Spruce Pine  
*Home Economics*  
 Baptist Student Union 2, 3, 4; Executive Council 3; Baptist Student Union Choir 2, 3; Home Economics Club 1, 2, 3, 4; National Education Association 3, 4; Young Women's Christian Association 2, 3; Junior Counselor 3.

EARL D. PAISLEY Lansing  
*Mathematics and Science*  
 Intramural Basketball and Volleyball; Math Club; YMCA. Secretary; Religious Council; Young Democrats Club.

BOBBY LEONARD PARRISH St. Pauls  
*Social Studies*  
 Westminster Fellowship 2, 3, 4; Student Assistant 4.

WILLIAM RAY PARRISH Draper  
*Science*



**SELENAH ANN PONS** Valdese  
*English and Social Studies*  
 House Council 2, 3, 4; Dormitory Vice President 3, 4; National Education Association 4.

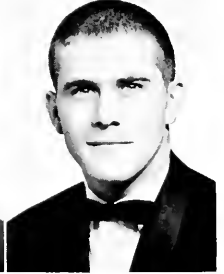

**DAVE RAWSON PORTER** Greensboro  
*Business Education*  
 Debating Team; Pi Kappa Delta; Playcrafters; Intramurals.

**RALPH ROBERTSON POWELL, JR.** Concord  
*Science and Physical Education*  
 Intramurals; Collegiate Civic Club; Senior Class Treasurer.



**NANCY STEELMAN POWLAS** Boonville  
*Primary Education*  
 Baptist Student Union 1; Flying Fish 2; Women's Athletic Association 1, 2; May Court 3; Christmas Queen 3; Class Superlative—Most Attractive.

**KENNETH LANIER PROPST** Conover  
*English and Social Studies*  
 Transferred from Lenoir Rhyne; Tennis; Men's "A" Club.

**LORIS DARLENE RANDOLPH** Green Mountain  
*Primary Education*  
 Association of Childhood Education.

**SHIRLEY JEAN REDWINE** Shallotte  
*Primary Education*

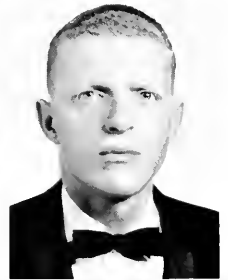

**JULIA ANN REECE** Boonville  
*Elementary Education*  
 Women's Athletic Association 1, 2; Association of Childhood Education 2; National Education Association 3, 4.

**YATES WAYNE REEP** Lincolnton  
*Elementary Education*

**JIMMY MICHAEL REEVES** Mt. Airy  
*Business Education*  
 Phi Beta Lambda 1, 2, President 3; Chi Lambda Chi 2, 3; Veterans Club 1; Junior Marshal 3; Collegiate Civic Club 3.

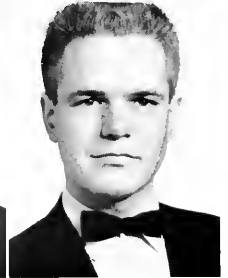
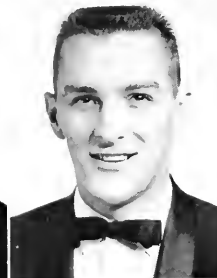

**JAMES DOWELL RICKER** Paint Rock  
*Social Studies*  
 Transferred from Warren Wilson Junior College.

**ARCHIE LYNN RITCHE** Concord  
*Mathematics*  
 Band 1, 2, 3, 4; Chorus 1, 3; Library Assistant 3, 4; Office of Newland Hall 4.

**JERRY ALEXANDER RITCHIE** China Grove  
*Business Education*  
 Pi Omega Pi, Treasurer; Phi Beta Lambda; Soccer; Intramural Basketball.

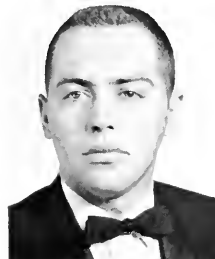

**EVA SUE ROBINSON** Asheville  
*Elementary Education*

**NORMA JOY ROGERS** Gastonia  
*Mathematics and Social Studies*  
 National Education Association; Math Club; Baptist Student Union.





**WILLIAM LOYD SETTLEMIRE** Valdese  
*Mathematics and Chemistry*

Chess Club, Vice President; Young Democrats Club, Treasurer; Representative to N. C. State Student Legislature; Soccer; Track; Math Club; Chemistry Club; Veterans Club; Newman Club; Chorus.

**LEONARD SEVERT** West Jefferson  
*Physical Education and Social Studies*  
 Transferred from Lees McRae Junior College; Intramurals.

**PHILLIP L. SEXTON** Sparta  
*Mathematics and Chemistry*  
 Transferred from North Carolina State; Math Club; Chemistry Club; Science Club, Secretary.

**REBECCA FAGGERT SHAW** Rockwell  
*Mathematics and Science*  
 Lutheran Student Association 1, 2; Vernician Society 1, 2, 3; Summer School Marshal 3; Alpha Chi.

**JAMES KENNETH SHELTON** Danville, Va.  
*Physical Education and Social Studies*  
 Football 3; Wrestling 1, 2, 3, 4; Soccer 4; Men's "A" Club 2, 3, 4; Intramurals 1, 2, 3, 4; Intramural Wrestling Director 2, 3, 4; *Appalachian* Staff, Sports Editor 4; Official of NCOA 4; Newland Hall Choir 2, 3; Collegiate Quartet, "The Exits" 3, 4.

**LAWRENCE F. SHEPHERD** Winston Salem  
*Mathematics and Physical Education*

**YVONNE OLIVIA SHERER** Belmont  
*Business Education and Social Studies*  
 Future Business Leaders of America Club 1, 2, 3, 4, Secretary 4; Pi Omega Pi 2, 3, 4, Vice-President 4; Modern Dance Club 1, 2, 3, 4, Secretary and Treasurer 3, Vice-President 4; Freshman Assembly Committee; Academic Scholarship 2, 3, 4; Library Assistant 3, 4; Chi Lambda Chi 4; Appalettes 1.



**GARY THOMAS SHERRILL** Statesville  
*Physical Education and Social Studies*  
 Transfer from Erskine College; National Education Association; Intramurals.

**RONNIE SCOTT SHOEMAKER** North Wilkesboro  
*Business Education and Social Studies*  
 Collegiate Civic Club 2, 3, 4, Secretary 3, Sergeant-at-Arms 4; Phi Beta Lambda 1, 2, 3, 4; Intramurals 1, 2, 4; Class Superlative—Most Handsome.

**JEAN FOSTER SHUMAKER** Millers Creek  
*Primary Education*  
 Modern Dance; Junior Marshal—Summer School.



# SENIORS

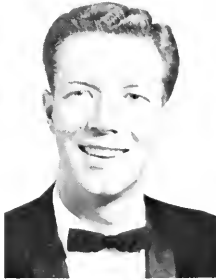

AUDREY MAE SIDDEN Traphill  
*Library Science*  
Library Science Club, Vice President 4.

MAURICE SMART Forest City  
*Social Studies*  
Collegiate Civic Club 2, 3, 4; Men's "A" Club 2, 3, 4, Treasurer 4; Student Council 2; Golf Team 1.

AUDREY JEAN SMITH Lexington  
*Primary Education*  
House Council 1; Junior Counselor 3.

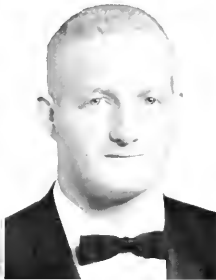

DAVID N. SMITH Kings Mountain  
*Business Education and Social Studies*  
Chi Lambda Chi 3, 4, President 4; Pi Omega Pi 3, 4, President 3, 4; Phi Beta Lambda 2, 3, 4; Y. M. C. A. 3; Intramurals 2, 3, 4; Library Assistant 2, 3, 4; Justice Hall Dormitory Council 3, 4; Junior Marshal; Who's Who Among Students in American Universities and Colleges 4; Student Homecoming Co Ordinator 4; Pi Gamma Mu 4; Alpha Chi 4.

FRANK RAYMOND SMITH Hialeah, Fla.  
*Business Education*  
Student Council; Men's "A" Club, Sergeant-at-Arms; Co-Captain Football; Pi Omega Pi; Future Business Leaders of America; Intramurals in Basketball and Wrestling; Collegiate Civic Club, All-American Honorable Mention, All Conference, All District, All Conference Football; Academic Scholarships; Who's Who Among Students in American Colleges and Universities; Class Superlative—Most Athletic.

HELEN BOLENA SMITH Elk Park  
*Elementary Education*  
Lees McRae 1, 2; Baptist Student Union 3, 4; Baptist Student Union Council 4.

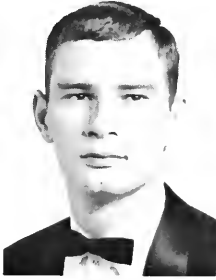

JANICE GAYLE SMITH Morganton  
*Elementary Education*  
Modern Dance Club 3; RHODODENDRON Staff 4; House Council 4.

OMAR GREY SMITH Mayodan  
*Elementary Education*  
Intramurals 2, 3.

JUNE FRANKLIN SOFFLEY Elkin  
*Grammar Grade Education*



AUSTIN DONALD SPANGLER Shelby  
*Business Education*  
Transfer from Gardner-Webb College; Intramurals 3, 4.

MELBA JEAN SQUIRES Leaksville  
*English*  
House Council.

CHARLES BELL STANLEY Hillsboro  
*Physical Education and Social Studies*  
Student Council 1, 3, 4; Collegiate Civic Club 2, 3, 4, Chaplain 2, 3; Wesley Foundation 1, 2, 3, 4, President 3, 4; Vice-President North Carolina Methodist Student Movement 3; Religious Council 1, 2, 3, 4; Dormitory Counselor 2, 3, 4; Track 2; Intramurals 1, 2, 3, 4; Who's Who Among Students in American Colleges and Universities.



JERRY A. STARNES Asheville  
*English*

Class Superlative—Most Versatile; Wesley Foundation, Officer 3 years; College Choir, Vice-President; Representative to Religious Council, Vice-President; Collegiate Civic Club, Historian; Flying Fish, Appalachian Staff; Student Council, Treasurer; Representative to NSSGA; Dormitory House Council; Assistant Dormitory Manager; Intramurals; Freshman Assembly Committee; Honor Roll; Library Assistant; Methodist Church Choir; Honor System Committee; College Scouter Reserve (BS.V.); Student Committee for a Better North Carolina; Chief Junior Marshal; Inter-Dormitory Council Committee; Who's Who Among Students in American Colleges and Universities.

NANCY LEE STARR Raleigh  
*Physical Education and Science*  
Women's Athletic Association 2, 3; Women's Intramurals 4.

JAMES T. STEELE Dobson  
*Science*  
Science Club; International Relations Club; Chemical Society; Appalachian Staff.

SARA JACQUELYN STEELE Winston-Salem  
*Primary Education*

Vernian Society 1, 2, 3, 4; Treasurer 2, President 4; Chi Lambda Chi 4; RHODODENDRON Staff 2; Canterbury Club 3, 4.

FRANCES YVONNE STEPP Hendersonville  
*Home Economics*

Science Club; Home Economics Club.

MARY RUTH STEWART Catawba  
*Elementary Education and Social Studies*

Baptist Student Union 1, 2, 3, 4; Baptist Student Union Choir 1, 2, 3, 4; Executive Council 3; Student National Education Association 2; Association of Childhood Education 3, 4; Library Science Club 2; Inter-national Relations Club 4.

FRANCES LEONA STOKES Winston-Salem

*Primary Education*  
 Band; Chorale.

NANCY ARMES STOKES Charlotte  
*Home Economics*

Westminster Fellowship 1, 2; Home Economics Club 1, 2, 3, 4; Student National Education Association 3, 4, Officer 4.

ANNE MARIE STULTZ Draper

*Social Studies*

Vernian Society 1, 2, 3, 4, Chaplain 3, Vice-President 4; Chi Lambda Chi 4; Intramurals 1, 2, 3; RHODODENDRON Staff 2.

THOMAS EARL STURGILL Linville

*Physical Education and Social Studies*

Lees McRae Junior College 1, 2; Golf Team 3, 4; Intramural Basketball, Volleyball and Football 3, 4.



DOUGLAS EUGENE STYLES Franklin

*Mathematics and Physical Education*

Football 1, 2, 3, 4; Men's "A" Club 1, 2, 3, 4; Dormitory Counselor 2, 3, 4; College Quartet "The Exits" 3, 4; Newland Choir 1, 2, 3, 4; Who's Who Among Students in American Colleges and Universities.

BARBARA ANN SULLIVAN Hudson

*Home Economics*

Home Economics Club; National Education Association; RHODODENDRON Staff; Young Women's Association; Baptist Student Union.

SAMUEL MASON SYKES Efland

*Physical Education and Social Studies*

Soccer Team 4; Intramurals 1, 2, 3, 4.



# S E N I O R S



JUDITH ROGERS TAYLOR Hudson

*Science and Social Studies*  
Baptist Student Union; Young Women's Association, Executive Committee 1, 3, 4; May Day Committee 2; Women's Glee Club 2; College Choir 3, 4; House Council 4; Fire Captain 1; Homecoming Committee 4; Intramurals 1.

JANIE LEA TEAGUE Granite Falls

*Elementary Education*

HOMER WALTER TENNANT Crossnore

*Science and Social Studies*  
Science Club.

JUNE CAROL THARPE Rhonda

*Physical Education and Social Studies*  
Women's Athletic Association 2, 3, 4; Dormitory President 3; Women's "A" Club 3, 4, President 4; Vernician Society 4.

JACKIE MAURICE THOMAS Monroe

*English and Social Studies*  
Wingate Junior College 1; Appalachian Staff 3, 4; Junior Marshal 3.

OLIVIA CAROLYN TIPPETT Greensboro

*Business Education*  
Women's Athletic Association; Future Business Leaders of America.

FRANKIE CARR TOMBERLIN Matthews

*Physical Education and Social Studies*  
Women's Athletic Association; Vernician Society; National Education Association.

BEVERLY ANNE TAYLOR Charlotte

*Music Education*  
Transfer from Wingate College 1, 2; Baptist Student Union 3, 4, Executive Council 4; College Choir 3; College Chorale 4; Playcrafters 3, 4.

CAROL ANN TAYLOR Kannapolis

*Elementary Education*  
Playcrafters 2, 3, 4, Treasurer 4; Alpha Psi Omega 4; Baptist Student Union 4.

DEAN MATTHEW TAYLOR Newland

*French*



BEVERLY TOMS Forest City  
*Elementary Education*  
House President 3.

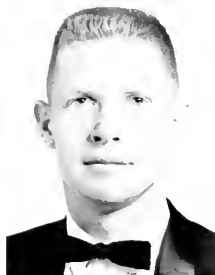

BILLIE MARIE TRIPLETT Lenoir  
*Elementary Education*  
National Education Association 1; Association of Childhood Education 3, 4, Publicity Chairman 4; Glee Club 1, 2, 3, 4.

BOYD CLARK TRIVETT Elk Park  
*Mathematics and Science*  
Vice-President of Appalachian Chemical Society; Vice-President of Westminster Fellowship.



AMELIA RACHEL TUTTLE Lenoir  
*Elementary Education*  
National Education Association; Junior Marshal.

SHERRY JEANELLE TUTTLE West End  
*Elementary Education*  
College Band; Association of Childhood Education; National Education Association; Junior Counselor.

KATE TYSON Waxhaw  
*Science and Social Studies*



NELLIE MAE U'REN Gastonia  
*Mathematics, Business Education and Social Studies*  
Sacred Heart Junior College 1, 2; Math Club 3, 4; Varsouvianna 4; Student National Education Association 4; Phi Beta Lambda 3, 4; Pi Omega Pi 4; RHODODENDRON Staff 3; Young Democrats Club 4.

JOSEPH KEITH VAN DYKE Boone  
*Social Studies*

BRENDA FAYE VONCANNON Asheboro  
*Mathematics and English*  
Student Council 2, 3, 4, Reporter 2, Historian 3; Math Club 1, 2; Appalachian Staff 4; Alpha Chi; Junior Marshal; Ver- nian Society 1, 2, 3, 4; Wesley Foundation 1, 2, 3, 4; Scholastic Honor Day 1, 2; French Club 4; National Education Association 1; Who's Who Among Students in American Colleges and Universities 4.



RHODA BEATRICE WARD Rockwell  
*English and Social Studies*  
Appalachian Staff 2, 3, 4, Associate Editor 4; International Relations Club 2, 3, 4.

JOSEPH RICHARD WARWICK, JR. Laurinburg  
*Physical Education and Social Studies*  
Soccer; Swimming.

JAMES W. WATLINGTON Yanceyville  
*Social Studies*



DICKIE LEE WELBORN Wilkesboro  
*Science and Physical Education*  
Collegiate Civic Club; Science Club; Intramural Sports.

ELIZABETH KEARNS WELBORN Denton  
*Primary Education*

JOHN STEVEN WELCH Lansing  
*Social Studies*

# SENIORS



**JERRY LEE WEST** Boone  
*Science*  
Tri Beta 3, 4, President 4; Chi Lambda Chi 4; Junior Marshal; Parade Marshal; *Who's Who Among Students in American Colleges and Universities*.

**JANE WESTBROOK** Edgemoor, S. C.  
*Business Education*  
Future Business Leaders of America; National Education Association; Young Women's Christian Association; Glee Club.

**JOAN CAROL WHISNANT** Salisbury  
*Elementary Education and Social Studies*  
Class Secretary 2, 3; Junior Marshal 3; Junior Counselor 3; Baptist Student Union 1, 2, 3, 4; Vernician Society 3, 4.



**GLENN JACKSON WHITE** Woodleaf  
*Business Education*  
Soccer.

**JOYCE ANN WHITLEY** Stanfield  
*Home Economics*  
Home Economics Club 1, 2, 3, 4; International Relations Club 1; National Education Association 4.

**RONALD WHITTAKER** Boone  
*Physical Education and Social Studies*  
Football 1; Men's "A" Club 1, 2, 3, 4; Intramural Assistant 3, 4; Collegiate Civic Club 2, 3; Sports Editor *Appalachian* 2, 3.



**ALVIS MONROE WHITTED, JR.** Charleston, S. C.  
*Social Studies*  
Transfer from North Greenville Junior College; *Appalachian* 3, 4; Basketball 4.

**NORMA GAY WHITLOW** Lexington  
*Home Economics*  
RHODODENDRON 1, 2, 3; Home Economics Club 1, 2, 3, 4; National Education Association 4.

**CATHRYN ELAINE WIKE** Charlotte  
*Primary Education*  
RHODODENDRON Staff 1, 2, 3, 4; Association of Childhood Education 2; National Education Association 4; Westminster Fellowship 1, 2; House Council 1.

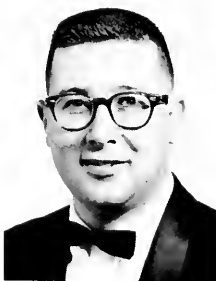

**JAMES WESLEY WILLARD** Winston-Salem  
*Science*  
Band 1; Westminster Fellowship 1.

**ANDREA RUTH WILLIAMS** Gastonia  
*Primary Education*  
Association of Childhood Education 2, 3, 4; Project Chairman 3; Secretary 4; National Education Association 4; Women's Glee Club; English Assistant; Alpha Chi; Pi Gamma Mu.

**ROBERT LOUIS WILLIAMS** Drexel  
*Music*  
Student Council 3, 4; Vice-President 4; Band 1, 2, 3; President 2, 3; Chi Lambda Chi 2, 3, 4; Vice-President 2, 3; Collegiate Civic Club 2, 3, 4; Secretary 3; President 4; Music Education Club 1, 2, 3, 4; Vice-President 3; Class Superlative—Most Likely to Succeed; *Who's Who Among Students in American Colleges and Universities* 3, 4.



**MARTHA EMMA WILLIS** Troy  
*Primary Education*

**GLENN GRAHAM WILSON** Marion  
*Physical Education and Social Studies*  
Football; Men's "A" Club.

**LINDA YOUNG WILSON** Salisbury  
*Elementary Education*

ROBERT EARL WITHROW Ellenboro

*Social Studies and English*

Young Democrats Club 1, 2; Vice-President 1, President 2; Student Council 2; Pi Gamma Mu 4; Baptist Student Union 1, 2, Executive Council 1, 2; Junior Marshal; Chi Lambda Chi 2.

BRENDA DARE WOOD Thomasville

*English*

House Council 1; Vice-President 1; Cercle Francais 4; National Education Association 4.

SAMUEL REEVES WOOTEN East Bend

*Social Studies*

DONALD THELBERT WRIGHT Charlotte

*Physical Education and Social Studies*

Westminster Fellowship 1, 2, 3, 4; RHODODENDRON Staff 1, 2, 3, 4; Appalachian 1, 2; Intramural 1, 2, 3, 4.

JUDITH ANNE WRIGHT Charlotte

*Primary Education*

National Education Association 3, 4; Association for Childhood Education 3, 4; Glee Club 4.

MARTHA LANE WRIGHT Asheboro

*Business Education and Social Studies*

Women's Glee Club 2; Library Science Club 2, 3, 4; Treasurer 3; Phi Beta Lambda 1, 2, 3, 4; Secretary 3; Vice-President of North Carolina Future Business Leaders of America; Junior Counselor 3.

SARAH B. WYANT Vale

*Mathematics*

Lutheran Student Association 1, 2, 3, 4; Secretary 3.

EARL WILLIAM YORK Harmony

*Elementary Education*

Veterans Club 1, 2.



RANDY SUE YN Chunju Chunpuk, Korea  
*Chemistry and Mathematics*

LINDA JEAN HARWOOD Asheville

*Music*

Music Educators of North Carolina 3, 4; Chorus 1, 2, 3, 4; Chorale 3; Band 3; Orchestra 3, 4; Baptist Student Union 1, 2, 3, 4; Girls' Glee Club 1, 2; Accompanist 1, 2.

PITSA MAHERAS Gastonia

*Science*

Appalachian Chemical Society 2, 3, 4; Treasurer 4; Math Club 1; Junior Counselor 3; Alpha Lambda Sigma 3, 4; Appalachian 3; Chi Lambda Chi 3, 4.

BRENDA CAROLYN PENLEY Gastonia

*English and Chemistry*

Appalachian Chemical Society 2, 3, 4; Secretary 4; Alpha Lambda Sigma 3, 4; President 3, 4; Assistant in English Department; Dormitory President 3; Junior Marshal 3; Appalachian 3, 4; Assistant Editor 4; Alpha Chi 4; Secretary 4; Chi Lambda Chi 4; Honor Teaching 4.

RAMELLE REA Matthews

*French*

Vernician Society; French Club.

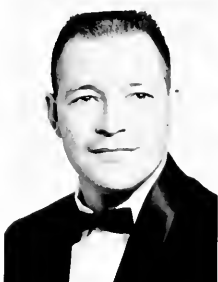
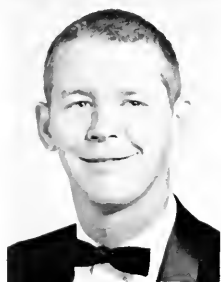

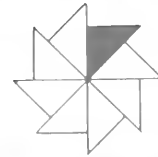

## JUNIOR OFFICERS

JIM HAYES

BOB YORK

GERRI MEDLIN

CRYSTAL WILLIAMS

*President*

*Vice-President*

*Secretary*

*Treasurer*



# J U N I O R S

ADAMS, REBECCA CHARLENE  
 ALEXANDER, ROBERT LINWOOD  
 ALLEN, SANDRA LEE  
 ANDREWS, GAIL ANNEAL  
 ANTHONY, BETTY JEAN  
 ARROWOOD, TILLIE ELIZABETH

Yadkinville  
 Wilkesboro  
 Charlotte  
 Lenoir  
 Vale  
 Kings Mountain

BARKER, KENT WAYNE  
 BARLOW, BOYD ALAN  
 BARR, NANCY REEVES  
 BEAM, HENRY BRYAN, JR.  
 BEANE, JERRY W.  
 BEARD, KENNETH LAWRENCE

Roaring River  
 Boone  
 West Jefferson  
 Cherryville  
 Granite Falls  
 Lenoir

ATKINS, SHIRLEY ANN  
 BAILEY, BETTY  
 BAILEY, JAMES W.  
 BARBEE, JOSEPH FIELDS  
 BARBER, ARTHUR GLENN  
 BARBER, NANCY ELIZABETH

Black Mountain  
 Reidsville  
 Warrenton, Virginia  
 Maysville  
 Salisbury  
 Charlotte

BENTON, BRENDA SUE  
 BILLINGS, EVA SUE  
 BILLINGS, LARRY DEAN  
 BISHOP, JIM THOMAS  
 BISHOP, WILLIAM LYNN  
 BLACKBURN, BRENDA F.

Concord  
 Traphill  
 North Wilkesboro  
 Roanoke, Virginia  
 Taylors, South Carolina  
 Todd





BLACKWELDER, MARILYN DIANNE  
Concord

BLACKWELL, PATRICIA MARIE  
Asheville

BLAKE, MARGARET PHYLLIS  
Troy

BLALOCK, ROBERT A.  
Norwood



BLEDSON, RONDA DUANE  
Fleetwood

BLEVINS, CAROLYN  
North Wilkesboro

BOLLINGER, CLAY B.  
Granite Falls

BOWMAN, BARBARA JO  
Marion



BOWMAN, PATSY ANNE  
Greensboro

BOYTE, JAMES MONROE  
Carthage

BOYTE, RUTH  
West Jefferson

BRADY, MARTHA ELLEN  
Greensboro



BRANCH, LYNNE DOUGLAS  
Morganton

BRITTAIN, MARGARET GAIL  
Morganton

BROOKES, STANLEY CHARLES  
Hillside, New Jersey

BROWN, BENJAMIN  
Boone

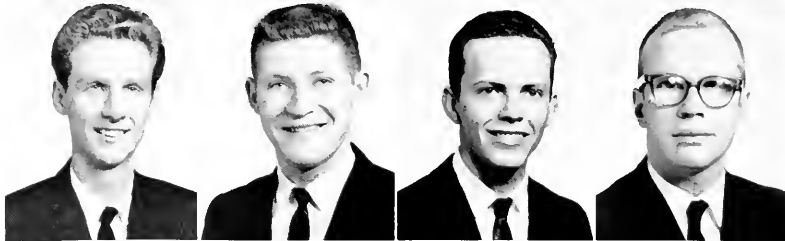

BROWN, BOBBY WILMER  
Elkin

BROWN, JACK DAVID  
Fresno, Ohio

BROWN, JOHN BRICE, JR.  
Landis

BROWN, LESLIE MORRIS  
Marion



BROWN, ROBERT STANLEY  
Charlotte

BULLA, PHYLLIS  
Asheboro

BUMGARDNER, FINNIE ELLEN  
Taylorsville

BUNN, SARAH A.  
Charlotte

# J U N I O R S

BURGESS, REBECCA PUGH  
 BURGIN, PATRICIA FAYE  
 BURLSON, MIRIAM BILLINGS  
 BUSH, STERGIL JEROME  
 BUSIC, KATY LEIGH  
 BYRD, CHARLES R.

West Jefferson  
 West Asheville  
 Boone  
 Statesville  
 Piney Creek  
 Asheboro

CARPENTER, CAROLYN EDWARD  
 CARPENTER, ELIZABETH ANN  
 CARPENTER, JUDY  
 CARPENTER, WILMA MILDRED  
 CARSON, SYLVIA LAYNE  
 CHAPPELL, PEGGY DIANE

Cherryville  
 Dallas  
 Gastonia  
 Marion  
 Cherryville  
 Jonesville

BYRD, RUBY ANN  
 CAGLE, MICHAEL HAYWOOD  
 CALLOWAY, MABEL RUTH  
 CAMPBELL, BILLY JOE  
 CAMPBELL, CHARLES  
 CARAWAY, BOARDMAN H.

Elkin  
 Landis  
 Wilbar  
 Gastonia  
 Charlotte  
 Miami Springs, Florida

CHILDRESS, E. FRANKLIN  
 CHRISTENBURY, JAMES  
 CHRISTY, WILLARD DUVAL  
 CITURCH, ALBERT MICKEY  
 CHURCH, LIZZIE MAE  
 CLARK, JUANITA PHYLLIS

Winston-Salem  
 Long Island  
 Kannapolis  
 North Wilkesboro  
 North Wilkesboro  
 Crossnore





CLICK, ORION MICHAEL, JR.  
Woodleaf  
CLIFTON, CHARLES McKAYE  
Martinsville, Virginia  
COCKRAM, JOSEPH MELVIN  
Meadows of Dan, Virginia  
COE, VIRGINIA ANN  
Dobson



COGGINS, Nanci CAROLE  
New London  
COLE, MARJORIE ANN  
Rutherfordton  
COLLIS, BLISS VIRGINIA  
Chase City, Virginia  
CORAM, HELEN WINANNE  
Boonville



CORNETTE, ARVILL GWYN  
West Jefferson  
CORNWELL, MARY TAMARA  
Kings Mountain  
COWARD, JUNE RIDGE  
Liberty  
COX, NANCY NELL  
Sparta



COZORT, BENNIE ERVIN  
Morganton  
CRAIG, DENNIS F.  
Granite Falls  
CRAIG, GLENDA ANN  
Gastonia  
CRAIG, MARY ALICE  
Nebo



CRAWFORD, VICTOR E.  
Shelby  
CREASY, WILMA EILEEN  
Pilot Mountain  
CRISSMAN, BETTY LOU  
Siloam  
CROWSON, WILLIAM  
Statesville



CURRENT, PANSY ELIZABETH  
Olin  
DALY, ROBERT PATRICK  
Convent, New Jersey  
DAUCHERTY, KAREN  
Grayson  
DAVES, MARTHA CAROL  
Shelby



J U N I O R S

DAVIS, FRANKLIN EUGENE  
 DAVIS, WAYNE MITCHELL  
 DAVIS, WILMA LOVE  
 DEAL, LORETTA JEAN  
 DEAL, NANCY CAROLYN  
 DELLINGER, PAUL M.

Pinnacle  
 Boone  
 New Bern  
 China Grove  
 China Grove  
 Newton

DUFF, VIRGINIA BARBARA  
 DUKE, PHILIP WILLIAM  
 DUNN, MARGARET LOUISE  
 DUVALL, DAWN  
 DWIGGINS, FRANCES PARKER  
 EASTER, MARY LYNNE

Ormond Beach, Florida  
 Leaksville  
 Ferguson  
 Grassy Creek  
 Newton  
 Trinity

DIGGS, HERBERT CLINTON, JR.  
 DIGGS, PRISCILLA BAXLEY  
 DODSON, PHILIP ORAN  
 DOSTER, RONNIE SANFORD  
 DOUB, BARBARA ANN  
 DOUGLAS, JANE

Rockingham  
 Rockingham  
 Hillsboro  
 Charlotte  
 Winston-Salem  
 Charlotte

ECKARD, ANNA REBECCA  
 EDMISTON, PHYLLIS WARREN  
 EDWARDS, JAMES ROBERT  
 EDWARDS, PATRICIA ANN  
 EDWARDS, WILLIAM BAY  
 ELDRETH, FERN ELLEN

Connelly Springs  
 Morrisville  
 Jacksonville, Florida  
 Columbus  
 Lexington  
 Lansing



ELLEDGE, RUIEY GAIL  
Ferguson  
ELLER, L. LORETTA  
Purlear  
ELLER, NORA CHRISTINE  
Purlear  
ELLER, PATSY SUE  
Salisbury

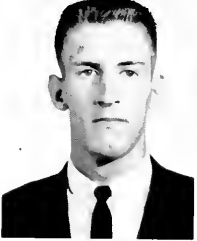

ELLER, REGGIE HAYDEN  
North Wilkesboro  
ELLINGTON, PATRICIA DIAN  
Chettyville  
ELMORE, MARTHA KAYE  
Henrietta  
ELROD, JOSEPH H.  
Boone

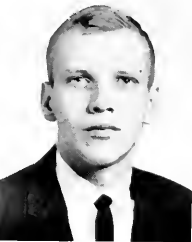

ELY, CAROLYN MILLER  
Spruce Pine  
ENSLEY, RICHARD  
Jonesville  
ERVIN, MARTHA ANN  
Newton  
ERVIN, TONY O.  
Kannapolis



ERWIN, MARTHA McDOWELL  
Hickory  
EVANS, EDITH JOANNE  
Sparta  
EVANS, EDNA MAE  
Mocksville  
FANNON, RON THOMAS  
Beech Creek



FARRINGTON, ROSE ELLEN  
Creston  
FARRIS, RICHARD STANLEY  
Bostic  
FELTS, PEGGY ANN  
North Wilkesboro  
FLEMING, SANDRA MAXINE  
Statesville



FLIPPEN, HAROLD LEE  
Mount Airy  
FLYNT, HAUSER CREWS, JR.  
Winston Salem  
FOIL, FLOYD EDWARD  
Kannapolis  
FORBES, BARBARA JANE  
Gastonia

# J U N I O R S

FORT, DOROTHY LOU  
 FOWLER, ARCHIE DEAN  
 FOWLER, BETTY LEONARD  
 FOWLER, DIANNE LOWRY  
 FOWLER, EDWARD BRUCE  
 FOX, SHIRLEY MAXINE

Winston-Salem  
 Rock Hill, S. C.  
 Thomasville  
 Gaffney, S. C.  
 Winston-Salem  
 Jefferson

GILREATH, JAMES LAWRENCE  
 GLASGOW, WILLIAM ROBERT  
 GODFREY, DONNA M.  
 GOODMAN, LEONARD BRADLEY  
 GORDON, CHARLES BAXTER, III  
 GORDON, KATY R.

Taylorsville  
 Longhurst  
 Charlotte  
 Taylorsville  
 Monroe  
 Rutherfordton

FRANKS, JUNE ANNE  
 FULP, KAY EVELYN  
 GADD, LUCY WARING  
 GAMBILL, VERNON GEORGE  
 GENTRY, ELIZABETH REBEKAH  
 GILLESPIE, FREDA JOJWAN

Greensboro  
 Walkertown  
 Charlotte  
 Hays  
 Elkin  
 Brevard

GRADY, FRANCES MAXINE  
 GRAEBER, JAMES LOUIS  
 GRAGG, FRED DANIEL  
 GRAHAM, SARA LOUISE  
 GRANT, EUNICE IRENE  
 GREENE, BETTY RENE

Morganton  
 Concord  
 Boone  
 Mount Ulla  
 Turnersburg  
 Lewisville



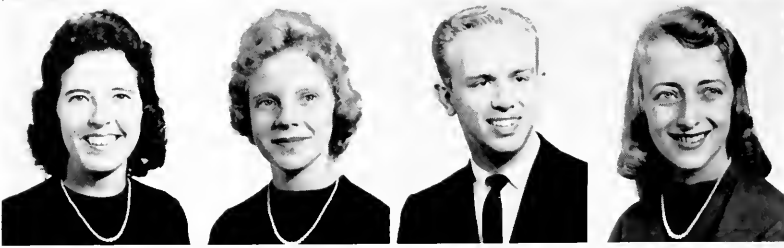

GREENE, CLARA LEE  
Dobson  
GREENE, HANNAH REBECCA  
Deep Gap  
GREENE, JAMES  
Boone  
GREENE, JANE E.  
Boone



GREER, CALLIE  
Vilas  
GREER, RICHARD MACK  
Boone  
GRIGG, JAKE FRANKLIN  
Mars Hill  
GRIGG, SANDRA ELIZABETH  
Shelby



GROGAN, JUDITH LYNN  
Charlotte  
GUY, STEPHEN LEE  
Maiden  
GWALTNEY, JOHN MAURICE  
Taylorsville  
HAGER, NANCY ELENE  
Statesville



HALLMAN, EARL EDWARD  
Bessemer City  
HAMRICK, RICHARD  
Shelby  
HARDIN, CAROL ANN  
West Jefferson  
HARDY, LORETTA  
Raleigh

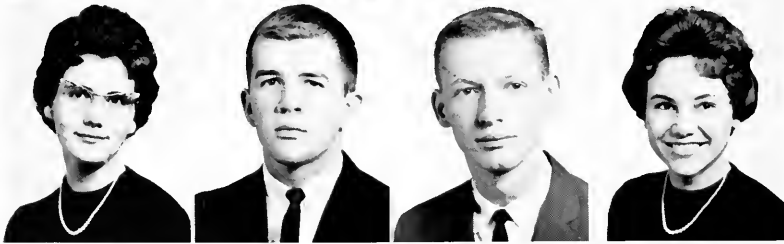

HARGETTE, PATRICIA DEVIOLET  
Wingate  
HARMON, STEVEN EARLE  
Bessemer City  
HARRILL, THOMAS STEARN  
Newton  
HARRIS, LINDA MARIE  
Stanley



HARBOLD, BILL  
Hays  
HART, CHARLOTTE KAY  
Statesville  
HARTSELL, PATRICIA ELAINE  
Concord  
HARTZOG, ANNA BELL  
Deep Gap





J U N I O R S

HARWELL, MARGARET ELIZABETH  
 HATLEY, CLYDE JAMES  
 HAYES, FOSTER LEE  
 HAYES, LOIS T.  
 HAYNES, MARY GALE  
 HEFNER, JUDY ALICE

Wilkesboro  
 McAdenville  
 Mount Airy  
 Boone  
 Barnardsville  
 Catawba

HODGES, JAMES TOMMY  
 HOFFMAN, DOROTHY JEAN  
 HOGSED, JUDITH ANN  
 HOLLAND, MARY JOYCE  
 HOLMES, LOIS ANN  
 HOPKINS, PEGGY JEANE

Yanceyville  
 Thomasville  
 Gastonia  
 Marion  
 Fort Lauderdale, Fla.  
 Marion

HENDERSON, MARY RUTH  
 HENDRICKS, MARGARET ANNE  
 HESTER, JESSIE FRANCES  
 HICKS, MARIE L.  
 HILL, DONALD HAMILTON  
 HILL, PEGGY ANN

Forest City  
 Mocksville  
 Roxboro  
 Boone  
 Mooresville  
 Rutherfordton

HOUCK, MARY RHEANDA  
 HOWELL, AUDREY V.  
 HOWELL, KENNETH DEAN  
 HOWELL, LARRY DEAN  
 HOWERTON, PATRICIA ANN  
 HUDSON, JOY CHRISTINE

Oakboro  
 Wadesboro  
 Taylors, S. C.  
 Burnsville  
 Greensboro  
 Kings Mountain



HUFFMAN, JEWEL ELIZABETH  
Hickory  
HUGHES, BARBARA JEAN  
Bakersville  
HUSS, JOYCE KAY  
Vale  
HUSS, SARAH MAE  
Iron Station



INMAN, PHYLLIS ANN  
Canton  
IVESTER, NANCY JO  
Albemarle  
JENKINS, BRENDA JOYCE  
Stony Point  
JOHNSON, BEN FRANKLIN, JR.  
Lexington



JOHNSON, LINDA KAY  
Statesville  
JOLLY, NANCY IALEEN  
Elkin  
JOLLY, P. KATHRYN  
Thomasville  
JOYCE, BRENDA ANN  
Mayodan



JOYNER, CAROLYN JEAN  
Concord  
KEEVER, MARY ALLEN  
Statesville  
KELLER, JANET ELIZABETH  
Lenoir  
KELLY, CHARLES S.  
Statesville



KENDALL, SANDRA LEE  
Greensboro  
KEPLEY, AMY LOUISE  
Lexington  
KILLIAN, ELIZABETH ANN  
Newton  
KINCAID, LARRY LEE  
Fleetwood



KIRKPATRICK, MARY GAIL  
Waynesville  
KOZUB, CHARLOTTE ANTONIE  
Matthews  
KURTZ, LYDIA  
Jefferson  
LACKEY, BRENDA VALERIA  
Fallston

# J U N I O R S

LAKEY, FREDRICK HARVEY  
 LANDON, GEORGIA ANN  
 LANGSTON, KAY FRANCES  
 LANIER, JUDY YVONNE  
 LAWRENCE, JUANITA SUE  
 LEATHERWOOD, BARBARA JOYCE

Boonville  
 Ft. Lauderdale, Fla.  
 Statesville  
 Dodson  
 Sugar Grove  
 Waynesville

LEWIS, MARTHA JEAN  
 LINGLE, JAMES COUNCIL  
 LOGAN, CAROLYN  
 LONDON, SARAH ROSETTA  
 LONG, CONNIE DEANE  
 LONG, EDWARD GARY

Red Springs  
 Conover  
 Mooresboro  
 Lawndale  
 Union Mills  
 Jonesville

LEE, BARRON WILSON  
 LEE, BETSEY HOPE  
 LENTZ, PAUL O.  
 LESTER, JOHN HILTON  
 LETTERMAN, MARY ANN  
 LEWIS, MARGARET LORRAINE

Lincolnton  
 Shelby  
 Concord  
 Raeford  
 Green Mountain  
 Salisbury

LOVE, MARTHA ELAINE  
 LOWERY, CHERYL  
 LOWMAN, JEAN RUBY  
 LOWRANCE, MARY MILLER  
 LOYD, MARTHA SUSAN  
 LYTTON, SARAH ANNE

Concord  
 Cleveland  
 Rutherford College  
 Mooresville  
 Statesville  
 Long Island





MARCOTTE, JOAN AGNES  
Fairless Hills, Pa.

MARTIN, JOHNSIE ANN  
Elkin

MASSEY, PHYLLIS KAY  
Statesville

MATTHEWS, FAYE J.  
Matthews



MAYES, MARTHA LUCILLE  
Statesville

MAYNARD, HOWARD ALLEN, JR.  
Matthews

MEADOWS, JAMES LOFTIN  
Mooresville

MEDLIN, NANCY GERALDINE  
Monroe



MELTON, LORETTA ELAINE  
Cooleemee

METZGER, GAIL S.  
Cycle

MILES, MINNIE SUE  
Sparta

MILLER, SHIRLEY MARIE  
Boonville



MILLSAPS, ANNE FAYE  
Boone

MITCHELL, WANDA LEE  
Elkin

MOCK, LYNDA LEE  
Pflafftown

MOORE, CHARLOTTE ELIZABETH  
Hot Springs



MOORE, EMILY ANN  
Charlotte

MORGAN, BARBARA ANNE  
Candler

MORGAN, CAROLYN ELAINE  
Candler

MORIN, THERESA A.  
Dracut, Mass.



MORRIS, EMMA JEAN  
Sanford

MORRIS, JANICE CAROLYN  
Albemarle

MORRIS, LINDA MAE  
Troy

MORRISON, LORETTA ANN  
Pinnacle



# J U N I O R S

MOSER, GRETA ANN  
 MOTON, JOYCE DEAN  
 MURPHY, FEDERICA DEE  
 MURRAY, PHILLIP TROY  
 McCARN, ROBERT STANLEY  
 McCARTNEY, THOMAS C.

Mt. Airy  
 Dallas  
 Mocksville  
 Catawba  
 Mt. Pleasant  
 Boone

McLAMB, PATRICIA RAYE  
 McLAUGHLIN, LINDA  
 McNEW, BOBBY WAYNE  
 McSWAIN, ANNE CATHERINE  
 McSWAIN, DONNIS AMELIA  
 NAVEY, PATRICIA ANNE

Roseboro  
 Charlotte  
 Meadowview, Va.  
 Shelby  
 Shelby  
 Shelby

McCREARY, GENE RAYMOND  
 McCULLOUGH, NANCY JO  
 McENTIRE, MARTHA FAYE  
 McKIBBIN, EDITH B.  
 McKINNEY, LINDA CAROLYN  
 McKINNEY, ROGER WAYNE

Mooresville  
 Cliffside  
 Valdese  
 Boone  
 Bakersville  
 Bakersville

NEWTON, MARIE ELLEN  
 NORTON, CAROLYN JEAN  
 NORTON, ROBERT DOUGLAS  
 OSBORNE, JOYCE ANN  
 OWENS, FLOYA GRACE  
 PARRISII, E. ANNE

Mocksville  
 China Grove  
 Salemburg  
 Mouth of Wilson, Va.  
 St. Pauls  
 Thomasville



PAYNE, FRANK MAST, JR.  
Boone  
PEACOCK, NORMA ANN  
Winston-Salem  
PEARMAN, ROBERT CARITON  
Summerfield  
PENDRY, MARTHA SUE  
Hudson



PERKINS, DORIS SHEILA  
Bakersville  
PETTY, LINDA CAROLINE  
Shelby  
PIARR, GLENN  
Fruitman  
PHELPS, JEAN C.  
Winston-Salem

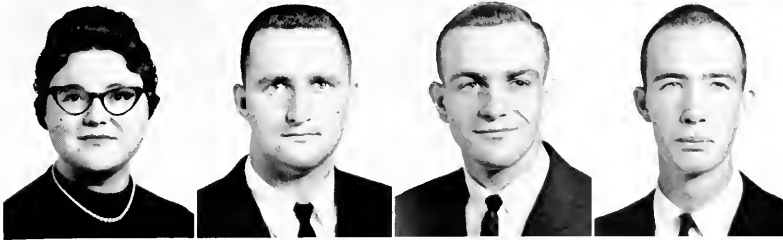

PHELPS, NANCY JANE  
Winston-Salem  
PHILLIPS, DONALD KENT  
Lynchburg, S. C.  
PHILLIPS, JESSE CLARK  
Trinity  
PHILLIPS, JOHN  
Neva, Tenn.



PHILLIPS, PEGGY ANN  
Charlotte  
PHILLIPS, PHYLLIS SUE  
Hickory  
PHIPPS, JOHN HOWARD  
Statesville  
PHIPPS, RUBY PAULINE  
Crumpler



PIERCE, FRED CALVIN  
Coolsmee  
PIETILLO, FRANCES HAYNES  
Hendersonville  
POTIAT, T. KARENE  
Marion  
POWLAS, RICHARD RALPH  
Rockwell



PRICE, ANITA GREY  
Ellenboro  
PRICE, MILDRED  
Mill Spring  
PUCKETT, CAROL HOPE  
Concord  
PUTNAM, JUDITH LORRAINE  
Kings Mountain

# J U N I O R S

PUTNAM, REBECCA WARLICK  
 QUEEN, VIRGINIA PAULETTE  
 RAGAN, GEORGE C., JR.  
 RAGAN, JOHN C.  
 RAGSDALE, JOHNNIE DAVID, JR.  
 RAY, ELIZA JANE

Lawndale  
 Marion  
 Boone  
 Boone  
 Winston-Salem  
 Newland

RIVERS, GEORGIA MAE  
 ROBBINS, BARBARA ANN  
 ROBERTS, GLEN SANFORD  
 ROBINSON, EMMA REBECCA  
 ROGERS, ELDON S.  
 ROSEMAN, JOYCE BRENDA

Ruby, S. C.  
 Morganton  
 Jonesville  
 Burnsville  
 Pilot Mountain  
 Salisbury

RAYBON, MICHAEL THOMAS  
 REA, JOHN R.  
 REAVIS, CAROLYN LOUISE  
 REAVIS, LORETTA LUCILLE  
 REYNOLDS, ROY E.  
 RHYNE, JOHN

Newton  
 Matthews  
 Troutman  
 Moravian Falls  
 King  
 Ellenboro

ROTHROCK, JOHN MARK  
 RUSH, MARION  
 RUSSELL, JERRY MORRIS  
 SANNIOTA, VITTORIO  
 SAUNDERS, PATRICIA ANN  
 SCHRONCE, LARRY N.

Madison  
 Greensboro  
 Saluda  
 Granite Falls  
 Albemarle  
 Maiden



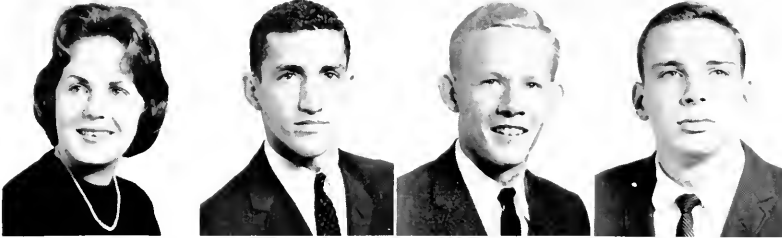

SEARCY, MARY CAROLYN  
Marion  
SEBASTIAN, DONALD GENE  
Spencer  
SHATTERLY, RALPH ELTON  
Yanceyville  
SHAW, RICHARD  
China Grove



SHOEMAKER, MARION LOUISE  
Newton  
SHOPE, T. CECIL  
Bessemer City  
SHULER, ALICE FAYE  
Winston-Salem  
SINK, JOHN H.  
Boone



SMITH, EDWARD GERALD  
Greenville, S. C.  
SMITH JOANNE  
Morganton  
SMITH, NANCY ETTA  
Denton  
SITHERMAN, JOHN DENNY  
East Bend



SNIDER, RICHARD HERMAN  
Boone  
SNYDER, SANDRA  
Charlotte  
SOLOMON, LOULA FRANCES  
Roxboro  
SOUTH, JIMMY  
Tamarack



STAFFORD, CAROLE  
Black Mountain  
STAMPER, ROBERT WILLIAM  
Salisbury  
STANLEY, BARBARA LYNN  
Robbinsville  
STEPHENS, MARTHA  
Spray



STEPHENSON, WALTER TERRY  
Wilmington  
STEWART, MICHAEL NIEL  
Pineola  
STEWART, TONY M.  
Greensboro  
STRICKLAND, SUSAN FRANCES  
Hamlet



# J U N I O R S

STYLES, ZULA KATE  
 SUDDERTH, BRUCE J.  
 SUNMIERLIN, BRENDA VON  
 SWAIM, BRENDA KAY  
 TAYLOR, CLAYBERN J.  
 TEAGLE, SYLVIA ANN

Burnsville  
 Lenoir  
 Lenoir  
 Cycle  
 Mount Airy  
 Monroe

TOMPKINS, RUTH F.  
 TORRENCE, LLOYD CLIFFORD  
 TUCKER, WANDA ZEE  
 VAUGHN, JOYCE ELAINE  
 VAUGHN, LARRY NEAL  
 VON CANON, FRED J.

Weaverville  
 Charlotte  
 Ganitt, Alabama  
 High Point  
 Kannapolis  
 Banner Elk

TEAGUE, JAMES STUART  
 TEMPLETON, PHIL ANTHONY  
 THOMAS, LONNIE ELWOOD  
 TILLMAN, BARBARA LYNN  
 TINSLEY, ANNE WAYNE  
 TOMBERLIN, CINDY

Hickory  
 Boone  
 East Bend  
 Carthage  
 Reidsville  
 Burnsville

WALKER, KATHRYN WHITE  
 WALKUP, LAURA LYNN  
 WALLACE, BETTY LOU  
 WALSER, REX HARTLEY  
 WALTERS, WANDA LYNETTE  
 WATERS, REITA ANNETTE

Sparta  
 Mineral Springs  
 Mountain Park  
 Lexington  
 Huntersville  
 Henrietta





WATKINS, ROY HENRY  
Charlotte

WATTS, MINNIE SUE  
Taylorsville

WAUGH, MARGARET ANN  
Jefferson

WEATHERSBEE, LINDA SUSAN  
Norwood



WEAVER, BENNIE CARL  
Sparta

WEBSTER, GLENDA PHYLLIS  
Fairmont

WHITE, ANGELL  
Morganton

WHITE, LINDA KAYE  
Guilford College



WHITE, MARSHA GAYLE  
High Point

WHITESIDES, CATHERINE  
Old Fort

WIKE, JEWELL BRENDA  
Lenoir

WILEY, SAMUEL BOYCE  
Gastonia



WILKINSON, PRISCILLA LANE  
Kannapolis

WILLARD, GILBERT KENT  
High Point

WILLIAMS, ALAN R.  
Boone

WILLIAMS, BARBARA  
Boone



WILLIAMS, CRYSTAL JOHNSTON  
Spencer

WILLIAMS, MARSHA LEONARD  
Graham

WILLIAMS, MARY EVELYN  
Harrisburg

WILLIAMS, MAURICE C.  
Homestead, Florida



WILLIAMS, REBECCA ANN  
Morganton

WILLIAMS, SARA HELEN  
North Augusta, S. C.

WILSON, JANE  
Shelby

WILSON, PEGGY JOYCE  
Danville, Va.

# J U N I O R S

WINECOFF, LINDA LANE  
 WITHERS, RONALD S.  
 WOODY, CORA LEE  
 WRIGHT, JACOB A.  
 WRIGHT, KATYNA MAE

Kannapolis  
 Gastonia  
 Pisgah Forest  
 Marion  
 Winston-Salem

WRIGHT, MARY FRANCES  
 WRIGHT, WILBUR MATHENY  
 YARBROUGH, FANNIE ANNETTE  
 YATES, LINDA SUE  
 YATSKO, JOSEPH PAUL

Asheboro  
 Ellenboro  
 Winston-Salem  
 Harrisburg  
 Levittown, Pa.

YORK, ROBERT PAUL  
 YOUNGBLOOD, PEGGY CECILE  
 ZIMMERMAN, SAMUEL BAYLESS

Mocksville  
 Forest City  
 Wilkesboro

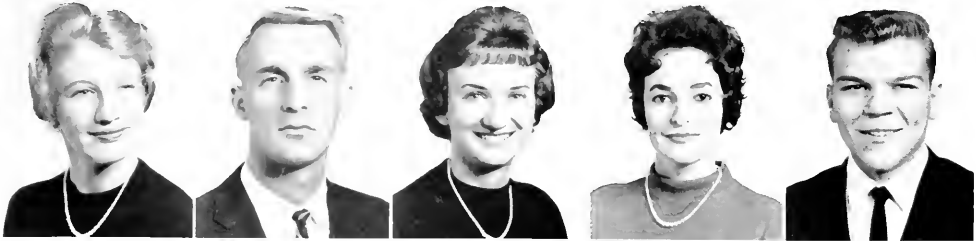

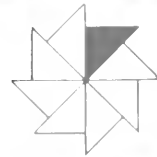

## SOPHOMORE OFFICERS

JOHN ALEXANDER  
CHIEF A. HILL  
JEAN FULLER  
MARY CARPENTER

*President*  
*Vice-President*  
*Secretary*  
*Treasurer*

# SOPHOMORES

Adams, Freddy Bryan .....Elkin  
 Albright, Mary Catherine  
     China Grove  
 Aldridge, Betty Anderson ....Boone  
 Alexander, John Robert ...Statesville  
 Alexander, Judy Kay .....Landis  
 Allen, Larry Floyd .....Shelby



Allran, Richard Graham ...Lincolnton  
 Alfred, Betty Ann .....Lexington  
 Andrews, Robert Gerald ....Fairmont  
 Arrington, Sylvia .....Westfield  
 Avery, Mary Louise .....Morganton  
 Badgett, Marilyn .....Mt. Airy



Bailey, Benjamin Pinnix .Walnut Cove  
 Bailey, William A. ....Lexington  
 Baird, Estel Lov .....Boone  
 Baker, Carol Jean .....Charlotte  
 Baker, Donald Scott .....Gastonia  
 Baker, Mary Jane .....Snow Hill



Ball, Gloria Baylene ....Thomasville  
 Ballenger, Joan Lucille  
     Upperville, Va.  
 Bandy, Susan Darlington ....Newton  
 Banks, Harlon Thomas  
     Meadows of Dan, Va.  
 Banner, Darrell Joe .....Germantown  
 Banner, Reginald .....Jonesville



Barbee, Mary Julia .....Concord  
 Bard, Barbara Evelyn .....Charlotte  
 Bare, Anne Marie .....Jefferson  
 Barker, Gary Thomas .....Statesville  
 Barlowe, Sarah Ella .....Lenoir  
 Barnwell, Carroll Edward ...Fletcher



Bartlett, Mary Louise ...Holly Springs  
 Baucom, Frances Anne ....Concord  
 Beal, Drusilla Jean .....Cummock  
 Beal, Peggy Joy .....Lincolnton  
 Beam, Brenda Ann .....Cherryville  
 Beam, Harry Richard .....Shelby



Beard, Dorothy Ann .....Charlotte  
 Beaver, Tommy Kale ...China Grove  
 Belk, Joe T. ....Hickory  
 Benfield, Carolyn Ann .....Lenoir  
 Benfield, Ernest F. ....Lenoir  
 Bentley, Gerald Everette .....Lenoir



Berrier, Clifton Ray, Jr. ...Greensboro  
 Black, Linda Elizabeth .....Midland  
 Black, Patsy Jo .....Burnsville  
 Blevins, Mary Ellen .....Crumpler  
 Boone, Shelby Jean .....Asheboro  
 Bradford, William Wills  
     Baltimore, Md.



Bradley, Glenda Susan ....Old Fort  
 Brande, Judy C. ....Winston-Salem  
 Braswell, Linda Gail ...Spruce Pine  
 Brewer, Lynda Ophelia ....Hillsboro  
 Brooks, Beverly Dawn .....Gastonia  
 Brooks, Craig .....Hamptonville



# SOPHOMORES



Brooks, Ronnie W. ....Candler  
Brown, Betty Zane .....Madison  
Brown, Clara Jane ..Vero Beach, Fla.  
Bryan, John Harold .....Boone  
Bryant, Jerry Fred .....Cramerton  
Buchanan, Betty Jean ....Bakersville



Buchanan, Carol Ann ....Bakersville  
Buchanan, Etta Louise ..Spruce Pine  
Bumgarner, John Willard .....Nebo  
Bumgarner, Virginia Ann  
Millers Creek



Bunch, Bonnie Mae ...New London  
Burchette, William Jerry  
Roaring River



Burgess, Barbara Anne ....Ramseur  
Burke, Kenneth Wayne ...Kannapolis  
Burleson, Roma Gene ....Albemarle  
Burnett, John Benjamin, Jr.  
Clarksville, Va.



Burnley, Lynn .....Boone  
Burns, Herbert .....Red Springs



Campbell, William John ..Lincolnton  
Cannon, Jerry Wayne .....Lenoir  
Cannon, Paul Michael .....Kannapolis  
Cansler, Richard .....Hickory  
Capps, Barbara Louise  
Hendersoville



Carpenter, Bonn Lynn ....Salisbury

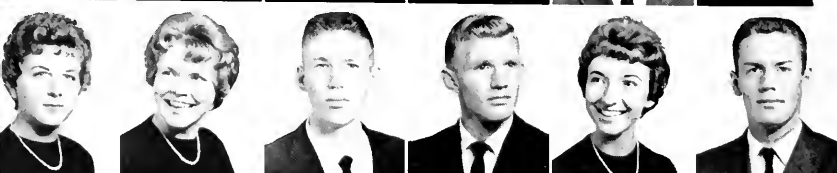

Carroll, William Clyde  
Kings Mountain  
Carson, Constance LeNeil ..Statesville  
Carter, Gail Norris .....Raleigh  
Caton, Doris Lynne .....Concord  
Chambers, Girard, III ..Hampton, Va.  
Check, Jackie .....Mebane



Childress, Carolyn Ann ....Linwood  
Childress, Richard Allen ....Newland  
Christoph, Marilyn Kathryn  
Winston-Salem  
Cloninger, Reba Elaine ....Charlotte  
Clough, Martha Elizabeth ....Marion  
Cockerham, Linda Lou .....Elkin



Coffer, Charles Delaney ....Danbury  
Coffey, Margaret Inez ...Granite Falls  
Coffield, Harriett Stewart  
Rutherfordton  
Collins, Mary Elizabeth .....Elkin  
Cook, Gordon Michael ...Kannapolis  
Cook, Nancy Gave ....Huntersville

Cooke, Brenda Kay .....Lawndale  
Coppley, Rebecca Ann ....Lexington  
Corriher, Everett Feezor ....Mt. Ulla  
Covington, Frances Dockery  
Rockingham

Covington, John Larry  
Pilot Mountain

Cox, Bill Dickey.....Grassy Creek

Crabtree, Larry Wilson ..Chapel Hill  
Craig, Ramona Lee .....Lenoir  
Crisp, Steve Harding .....Lenoir  
Crotts, Henderson Hayes ..Thomasville  
Crowder, Milton Larry .....Landis  
Crowgey, Henry Gundry, III  
Taylorsville

Currie, Virginia .....Laurinburg  
 Curtis, Steve Evans .....Shelby  
 Dages, Judith Anne .....Newland  
 Davis, Betty Jean .....Waynesville  
 Davis, Jean ..... Mooresville  
 Davis, Lawrence William ...Concord



Davis, Lynda Faye .....Rockingham  
 Davis, Mary Faye ..... Statesville  
 Davis, Sallie Todd ..... Hickory  
 Daughtry, Ruth Ellen .....Durham  
 Dawkins, Bessie Madora .Rockingham  
 Deal, David Arrauld .Winston-Salem



Deal, Thomas Connolly .Wilkesboro  
 Dean, Winston Joe .....Monroe  
 Delp, Geneva Ann .....Laurel Springs  
 Dennis, Eleanor Jo .....Star  
 Denny, Gerald B. ....Crumpler  
 Derrick, Charles L. ....Charlotte



Dillon, Donald Pegg, Jr. ...Guilford  
 Dobbins, Douglas Joe .....Lenoir  
 Dobbins, Emma Gail .....Charlotte  
 Douthit, Patricia Ann ...Rockingham  
 Dover, John Carlton ....Clayton, Ga.  
 Drolette, Joanne Lucille ...Kannapolis



Duncan, Claude Edward ..Ellenboro  
 Duncan, Harvey D. ....Timberlake  
 Durham, Grover Dalon .....Elkin  
 Eckard, Julia Kay .....Hickory  
 Edmiston, James Allen, Jr. .Statesville  
 Edmundson, Arnold Clifford  
 East Flat Rock



Edwards, Branton .....Bladenboro  
 Edwards, Nancy Rebecca  
 Union Mills  
 Eford, Mary Peggy Ann .....Concord  
 Eller, Mary Jane .....Parlear  
 Erwin, Brenda .....Salisbury  
 Eudy, Dolores Elizabeth ....Concord



Euliss, Julia Gayle .....Liberty  
 Evans, Nancy Lee .....Waynesville  
 Everidge, Nancy Ann .....Jonesville  
 Faglie, LaFaye .....Okeechobee, Fla.  
 Faircloth, Lillie Frances ...Ashboro  
 Fannon, Jack M. ....Beech Creek



Farrington, Clarice Elizabeth  
 Granite Quarry  
 Fleming, Donna Marie  
 Winston Salem  
 Flynn, Judith Love .....Walkertown  
 Foard, Alyce Mae .....Charlotte  
 Forner, Ronald Stanley .....Maiden  
 Fowler, Mary Lou .....Monroe



Frady, Helen Kay ....Rutherfordton  
 Francis, Hannah Littlewood .Harmony  
 Freeman, Carolyn B. ....Biscoe  
 Freeman, William Ralph, Jr.  
 Weaverville  
 Frye, Betty Sue .....Spruce Pine  
 Fuller, Ruby Jean .....Gastonia



# SOPHOMORES



Gantt, Charles Steve .....Boger City  
 Gardner, Lynn Anne .....Shelby  
 Gibson, Charles Gordon ..Danville, Va.  
 Gibson, Eleanor Frances.....Mt. Airy  
 Gilley, Donna Elizabeth .....Boone  
 Gilliam, Kathryn Vena .....Marion



Goff, James Edward ..Wytheville, Va.  
 Gooch, Soudra Hines .....Durham  
 Goode, James Monroe .....Hickory  
 Goodman, Thomas Blackburn  
 West Jefferson



Goodnight, Sara Rebecca ..Taylorsville  
 Gordon, Walter Lynn .....Montroe



Graeber, Linda Elaine ..China Grove  
 Graham, Sandra Lavonne  
 Pilot Mountain  
 Green, Marian Stone .....Ramsour  
 Greene, Frances R. ....Norwood  
 Greer, Alice Cain .....Boone  
 Greer, James Don .....Lexington



Grigg, Donald Wayne ....Morgantown  
 Grigg, Joan Walton .....Mars Hill  
 Gwaltney, Richard Lem ..Taylorsville  
 Haganam, Millard Cecil ...Zionville  
 Hagler, Philip Wylie .....Raleigh  
 Haigler, Joanne .....Rockingham



Hampton, Gloria Jean .....Boone  
 Hand, Laurence Thomas, Jr.  
 Butler, N. J.



Hanning, John Cooper  
 Crosslake, Minn.  
 Harkey, Kathleen A. ....Stanfield  
 Harrill, Linda Lee .....Lincolnton  
 Harrington, Frenda Ann ....Sanford



Harris, Carolyn Jolene ...Forest City  
 Harris, Dorothy .....Stanley  
 Harris, Frank Burkhead ....Candor  
 Harrison, Mary Agnes .....Bethania  
 Hartsell, Patrick Allen .....Mt. Holly  
 Harvey, Wayne A. ....Yardley, Pa.



Harward, Brenda Gail .....Oakboro  
 Havnaer, Donna C. ....Hickory  
 Hawkins, Mary Lou .....Kannapolis  
 Hayes, Julia Ann .....Union Grove  
 Hedden, William Virgil .....Lenoir  
 Hedrick, Linda Sue .....Southmont

Helms, Connie Jean .....Kannapolis  
 Helms, J. B. ....Monroe  
 Helms, Tonita Ann ..Granite Quarry  
 Helton, Claude Gordon ...Ellenboro  
 Hembree, Bettye Anne ....Belmont  
 Henderson, Emma Joan ..Union Grove

Henderson, Nova .....Mooresville  
 Hensley, Dorothy Joyce ..Lincolnton  
 Henson, Dora Jane .....Sherwood  
 Henson, Leslie Carroll .....Vilas  
 Hightower, Joe Walton .....Lenoir  
 Hill, Chester .....Candler



Hill, Jean Elizabeth .....Gold Hill  
 Hilton, Angela Sharon  
     Okeechobee, Fla.  
 Hinchey, Linda Jo .....North Wilkesboro  
 Hines, Barbara Ann .....Rutherfordton  
 Hines, Billy .....Columbus  
 Hinshaw, Julia Ann .....Thomasville



Hohn, Janet Elizabeth .....Randleman  
 Holcombe, Betty Jean .....Candler  
 Hooper, Carolyn Louise  
     North Wilkesboro  
 Hoover, Betty Louise .....Statesville  
 Hoover, Elizabeth Ann .....Lincolnton  
 Horton, Warren James, Jr. ....Ferguson



Hovis, Eunice Mae .....Maiden  
 Hovis, Frances Ann .....Lincolnton  
 Howell, Carolyn Ann .....North Wilkesboro  
 Howell, Martha Ann .....Concord  
 Hoyle, Mitchell Dan .....Forest City  
 Hudson, Shirley Rose .....Ennice



Hughes, Nancy Carolyn .....Bakersville  
 Hunt, Sandra L. ....Charlotte  
 Hunter, Glenda Anne .....Pilot Mountain  
 Hunter, Ruth Ellen .....Brevard  
 Hussey, Sandra Dwiggins .....Kannapolis  
 Hyler, William Earl .....Yanceyville



Irwin, James Ronald .....Alexandria, Va.  
 Isenhour, Joseph William, Jr.  
     Concord  
 Jackson, Emma Faye .....Mount Airy  
 Jameison, Constance Anne  
     Richmond, Va.



James, Carol Lou .....North Wilkesboro  
 Jenkins, Gail Patricia .....Maiden



Johnson, Alice Lynn .....Vale  
 Johnson, Gail Deann .....Charlotte  
 Johnson, Linda Grey .....Hiddeite  
 Johnson, Mary Frances .....Lawndale  
 Johnson, Peggy Ann .....State Road  
 Johnson, Peggy Sharon .....Minneapolis



Jones, Gail Celesta .....Pinnacle  
 Jones, Grace Marie .....Asheville  
 Jones, Guy .....Rockwell  
 Jones, Sylvia Ann .....Mooreville  
 Julian, Rebecca Sides .....Winston-Salem  
 Julian, Terry Lynn .....Elk Park



Jung, Patricia Anne .....Asheville  
 Justice, Rachel Elaine .....Union Mills  
 Kanoy, Ronald West .....Thomasville  
 Kates, Charles Bonald .....Micaville  
 Keener, Michael Floyd .....Lincolnton  
 Kelly, Carolyn Jane .....Charlotte

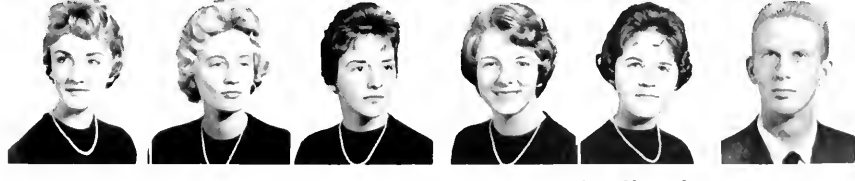

Kinard, Brenda Carleen .....Belmont  
 Kirby, Sarah Link .....Lenoir  
 Kiser, Barbara Jean .....Winston-Salem  
 Kiser, Sandra Winslow .....Concord  
 Knight, Jill Ann .....Morganton  
 Krider, Curry W. ....Spencer

# SOPHOMORES



Kurfes, Eleanor Marie . . .Mocksville  
 Lanier, Edmond B. . . . .Lexington  
 Latham, Lorna Ellen . . . . .Monroe  
 Lawing, Judith A. . . . .Marion  
 Lawing, Larry George . . . . .Mt. Holly  
 Lawrence, Brenda Frances  
 West Jefferson



Laws, Patricia Gail . . . . .Hudson  
 Lawson, Sara Ann . . . . .West Jefferson  
 Layell, Claudia Carol . . . . .Eikim  
 Leatherman, Harold . . . . .Valdese  
 Ledbetter, Gladys Alohma . . . . .Shelby  
 Lenz, Larry Edward . . . . .Concord



Leomhart, Garry Dean . . .Lincolnton  
 Lesley, Delila Eunice . . . . .Matthews  
 Lett, John Allen, Jr. . . . .Boone  
 Lewis, Carol Jane . . . . .Red Springs  
 Lewis, Juanita Florence . . . . .Boone  
 Lewis, Phillip Earl . . . . .Jefferson



Lindsay, Sylvia Ann . .Winston-Salem  
 Linker, Rebecca Ann . . . . .Concord  
 Lipe, Priscilla Kay . . . . .Landis  
 Litten, Doris Jean . . . . .Lincolnton  
 Little, Sara Kathryn . . . . .West Jefferson  
 Lockwood, Sarah Ellen . . . . .Charlotte



Loftus, Dennis Lee . . . . .Raeford  
 Lovette, Andrew Mitchell  
 Winston-Salem  
 Lowder, Carolyn Ray . . . . .Norwood  
 Lowder, Edward L. . . . .Norwood  
 Lowery, Richard Wells . . . . .Shelby  
 Luck, Emma Joyce . . . . .Asheboro



Ludwig, Mary Ann . . . . .Gold Hill  
 Lukaszewski, Joseph Anthony  
 Brick Town, N. J.  
 Lutz, Frances Elizabeth . . . . .Maiden  
 Lynch, Larry Wayne . . . . .Castlewood, Va.  
 Mabry, Joyce Diane . . . . .China Grove  
 Madden, Herbert Courtney . . . . .Gastonia



Malcom, Joan Neill . . . . .Mooresville  
 Mann, Sharon Ramona . . . . .Albemarle  
 Maristany, Frank T. . . . .Miami, Fla.  
 Marshall, Barbara Elizabeth . . . . .Hickory  
 Martin, James Irving . . . . .Concord  
 Martin, Judith Carole . . . . .Spray



Matthews, Carolyn Frances . .Hamlet  
 Matthews, Marie Sue . . . . .Marion  
 Mauldin, Don . . . . .Albemarle  
 Merrill, Barbara June . . . . .Statesville  
 Miller, Dora Carolyn . . . . .Boone  
 Miller, Judith Byrd . . . . .Boone



Miller, Marcia Chaney . . . . .Asheville  
 Miller, Sharon Jane . . . . .Pineola  
 Mills, Martha Rae . . . . .Concord  
 Mitchell, Phyllis Anne . . . . .Durham  
 Monroe, Helen Frances . . . . .Salisbury  
 Moore, Alice Eugenia . . . . .Stanley

Moore, Betty ..... Mooresboro  
 Moore, Lloyd Hoke .. Black Mountain  
 Moore, Martha Ann ..... Valdese  
 Moore, Sarah Jeanette ..... Lenoir  
 Moore, Shirley Ann ..... Swannanoa  
 Morgan, Geraldine ..... Lincolnton



Morrison, Wilma Joan  
 Washington, D. C.  
 Moss, Claudia Gene ..... Charlotte  
 Motley, Sandra Priscilla ..... Salisbury  
 Moyer, Robert Henry .. LaPlata, Md.  
 Munday, Howard Reginald .. Troutman  
 Murdock, Joyce ..... Troutman



McCorkle, Glenn Samuel  
 China Grove  
 McElhattan, Thomas Paul  
 Ft. Lauderdale, Fla.  
 McGary, Ann ..... Robbins  
 McGee, Ella Mae ..... Hickory  
 McGuire, Nancy Jane ... Robbinsville  
 McLean, Charles Edward ... Lenoir



McNeely, Lanny Lee ..... Hickory  
 McNeill, Joyce Elaine ... Wilkesboro  
 Nanney, Florence Azalea ..... Dallas  
 Neal, Barbara Dianna  
 Kings Mountain  
 Neal, Judy Louise ..... Marshville  
 Nemeth, John Charles  
 New York, N. Y.



Newby, Patrick Gail .... High Point  
 Newlin, Barbara Lynn  
 Greenville, S. C.  
 Nichols, Betsy Jewell ..... Deep Gap  
 Oglesby, Ann ..... Mt. Holly  
 Oldham, Sara ..... Goldston  
 Owen, Mary Grace ..... Seagrove



Padgett, Peggy Elizabeth .. Statesville  
 Pardue, Helen Sue ..... Ronda  
 Parks, Patricia Ann ..... Kannapolis  
 Parrish, E. Kay .. Daytona Beach, Fla.  
 Parsons, Bruce David ..... Lenoir  
 Pennell, J. D. .... Lenoir



Perkins, Claude William  
 Warrensville  
 Perry, Fleeta W. .... Hildebran  
 Perry, Margaret Ann ..... Piney Creek  
 Philbeck, Nan Melton ..... Avondale  
 Phillips, Frances King ..... Carthage  
 Phillips, Janice ..... Newton



Phipps, Joe ... Mouth of Wilson, Va.  
 Pierce, Velda Horris ... West Jefferson  
 Plotts, Ilolice H. ... Coral Gables, Fla.  
 Poole, Dorcas Radeanna ... Claremont  
 Poole, Rebekah Jane ..... High Point  
 Pope, Linda Wray ..... Whiteville



Poteat, Carolyn Louise ..... Valdese  
 Powell, Joyce Ann ..... Morganton  
 Price, Judith Springs ..... Charlotte  
 Pritchard, Janice June ... Morganton  
 Puett, Barbara ..... Morganton  
 Putnam, Laura Kathryn ... Lawndale



# SOPHOMORES



Ramsey, Alice Mason .....Wadesboro  
 Ray, Carolyn Eleanor .....Hickory  
 Rector, Gladys L. ....Andrews  
 Rector, Linda .....Valdese  
 Reece, Earl James .....Jonesville  
 Reeves, Carolyn Anne ..Greer, S. C.

Reid, Sara Frances .....Hickory  
 Reynolds, Arcy Mae ....Wilkesboro  
 Rhinehart, David Allen

West Jefferson  
 Rhoades, Lee .....North Wilkesboro  
 Rhoney, Carolyn Nancy .....Vale  
 Rhudy, Mary .....Boone

Rhyne, Charles Gwyn .....Elkin  
 Richard, Patricia Ann .....Vale  
 Richardson, Jim A. ....North Wilkesboro  
 Rickard, Hearne F., II ....Kannapolis  
 Rivers, Carolyn Louise ..Waynesville  
 Roark, Larry Alden .....Zionville

Roberts, Freda Lou .....Lansing  
 Robillard, Albert Frank

Cranston, R. I.  
 Rollins, Robert Douglas  
 West Caldwell, N. J.  
 Rose, Jacquelyn Lee ....Spruce Pine  
 Rowe, Joe S., Jr. ....Newton  
 Royall, Hardin Joseph, Jr.

Roaring Gap

Rudisill, Janice .....Hickory  
 Rudisill, Marie Shell .....Hickory  
 Rudisill, Robert Padgett ..China Grove  
 Rushing, Larry Joe .....Candor  
 Saerinty, Sandra Gail ....Reidsville  
 Satterfield, Lawrence Lee ....Boone

Sauls, Catherine Lorraine ....Apex  
 Saunders, Lois .....Lenoir  
 Savage, Priscilla Joyce .....Spray  
 Sebastian, James T.

North Wilkesboro

Sechler, Don B. ....China Grove  
 Sechler, Sylvia Dane ...China Grove

Sechrest, Dona Lou ..Pilot Mountain  
 Secrest, Eunice Joanne .....Drexel  
 Seegers, Nancy Jane .....Charlotte  
 Settlenyvre, Emma Bess .....Drexel  
 Setzer, Barbara Anne .....Catawba  
 Setzer, Juanita .....Catawba

Setzer, Lonnie Fay .....Claremont  
 Setzer, Ronnie Ray .....Claremont  
 Shearin, Nancy .....Nashville  
 Shepherd, Patricia Carole ..Deep Gap  
 Shoup, Elizabeth Diman ..Charlotte  
 Shuford, Ellen Annette ..Lincolnton

Sides, Brenda Gail ..... Mooresville  
 Sides, Jim .....Salisbury  
 Sigmon, Margaret Jayne

Connelly Springs

Simmons, George Matthew, Jr.  
 Newton  
 Sink, Charles William .....Boone  
 Sipe, Daryll Tony .....Maiden

Skreen, Danell Ethel . . . . .Rockingham  
 Smith, Carol Joyce . . . . .State Road  
 Smith, Edna Natalie . . . . .Mocksville  
 Smith, Florence Louise . . . . .Lexington  
 Smith, Johnny A. . . . .Newland  
 Smith, Kenneth Kirk . . . . .Concord



Smith, Martha Lillian . . . . .Linwood  
 Smith, Shirley Ann . . . . .Troutman  
 Smoot, Martha Reece . . . . .Salisbury  
 Smosky, Jerry . . . . .Northport, N. Y.  
 Snyder, Dorothy Ann . . . . .Wilkesboro  
 Snyder, William Robert  
 Winston-Salem



Spainhour, Betty C. . . . .Morganton  
 Sparks, Kenny Ross . . . . .Micaville  
 Sparks, Sarah Jane . . . . .Gastonia  
 Spears, Janice Marie . . . . .Concord  
 Spicer, Christine . . . . .Thurmond  
 Spires, Yvonne . . . . .Spring Lake



Stanford, Sandra June . . . . .Winston Salem  
 Stanton, Margaret Janis . . . . .Gibson  
 Starnes, Carol Ravonne . . . . .Monroe  
 Starr, Linda Merlyn . . . . .Lincolnton  
 Stemen, Ellen Ruth . . . . .Charlotte  
 Stephens, Brenda Doyle  
 Connelly Springs



Stephens, Geraldine . . . . .Bolton  
 Stephens, Joe Park . . . . .Hickory  
 Stone, Wayne Douglas . . . . .Mayodan  
 Taylor, Patsy Ann . . . . .Maiden  
 Stowe, Jacqueline Kay . . . . .Gastonia  
 Strutt, Shirley Anne . . . . .Bessemer City



Summers, Mary Elizabeth . . . . .Statesville  
 Swain, Lloyd Gerald . . . . .High Point  
 Tadlock, Joyce Campbell . . . . .Charlotte  
 Taylor, Carolyn . . . . .Lenoir  
 Taylor, Charlotte . . . . .Cary  
 Taylor, Max G. . . . .Lenoir



Teague, Eloise . . . . .Boone  
 Thomas, Sandra Kay . . . . .Newton  
 Thomas, Troy Elbert, Jr. . . . .Cherryville  
 Thompson, Eloise . . . . .Union Mills  
 Thompson, Linda Gail . . . . .Gastonia  
 Thomson, Donna Lee . . . . .Charlotte



Thornhill, William James . . . . .Boone  
 Tickle, Thomas Richard . . . . .McCaIn  
 Tolbert, Nanci Lee . . . . .Charlotte  
 Toney, Grace C. . . . .Ellenboro  
 Townsend, Robert Carroll . . . . .Hickory  
 Triplet, Harold Dean  
 North Wilkesboro



Trivette, Judy Kay . . . . .Elk Park  
 Trousdell, Alan Boyd . . . . .Franklin, Va.  
 Troutman, Kathey Isabel . . . . .Mt. Holly  
 Tucker, Catherine L. . . . .Charlotte  
 Tune, Linda E. . . . .Morganton  
 Umberger, Kent . . . . .Wytheville, Va.



# SOPHOMORES



Vaden, Linda Gail .....Reidsville  
 Van Orden, Greg William

Butler, N. J.  
 Vaughn, Stephen B. ....Flat Rock  
 Virgil, Andrew Joseph

Roseland, N. J.  
 Walker, Mary Frances .....Archdale  
 Walker, Nancy Louise .....Lenoir

Wall, Leslie Douglas ..Winston-Salem  
 Walls, Bonnie Lynn .....Landis  
 Walters, Charles .....China Grove  
 Warden, Joyce .....Sparta  
 Ware, David Hoyle .....Boone  
 Washburn, Billy Joe .....Marion

Watson, Patricia Gayle .....Lenoir  
 Watts, Peggy Jean .....Landis  
 Watts, Troy Clyde .....Taylorsville  
 Weathersbee, Wm. Stanley ..Norwood  
 Weaver, Hazel Leigh ..Grassy Creek  
 Weinberg, Rodney L. ....Asheville

Weisner, W. Tony .....Statesville  
 West, Terrell Randall ...Lexington  
 Whisnant, Darryl .....Morganton  
 Whisnant, Donald Wilson ..Morganton  
 Whisnant, Elaine Marie ....Newton  
 Whisnant, Laura Withrow  
 Morganton

Whisnant, Susie Marcell  
 Boiling Springs  
 White, Betty Katherine ..Coolcemee  
 Whittington, Linda Sue  
 North Wilkesboro  
 Wilhelm, Vicki Susan .....Jonesville  
 Williams, Alice Lee .....Statesville  
 Williams, Carolyn Marie ..Granite Falls

Williams, Carolyn R. ....Eagle Springs  
 Williams, Hazel .....Thomasville  
 Williams, Jo Ann .....Ocala, Fla.  
 Williams, Patricia Ann .....Concord  
 Williams, Phyllis Ann .....Statesville  
 Wilkinson, Sam .....Valdese

Willis, Katherine Aileen ..Laurinburg  
 Wilson, Albert Dillon ...Sugar Grove  
 Wilson, Patricia Anne .....Hudson  
 Wilson, Trela Charles .....Oxford  
 Winecoff, Linda Lee .....Statesville  
 Witherspoon, Nancy .....Maiden

Wood, Martha Ellen .....Spencer  
 Worthington, Reba Rae ..Wilmington  
 Wray, Martha Lou .....Lawndale  
 Wright, Frances Elizabeth .....Cary  
 Wright, Robert Andrew  
 Caldwell, N. J.

Wright, Ruhamah Jane ....Asheboro  
 Wyant, Texie Jane .....Vale  
 Yelton, Terry June .....Spindale  
 Yoder, Mary Wilmot .....Hickory  
 York, Margaret Smith ....Morganton  
 Young, Linda Hope .....Charlotte  
 Yount, Dale .....Conover



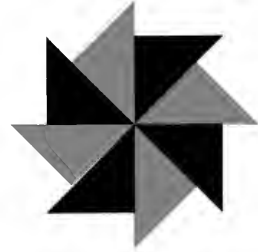

## FRESHMAN OFFICERS

JOE MINOR  
CARLYLE SHEPHERD  
CHERRIE MILLER  
RUDY DIAMOND

*President*  
*Vice-President*  
*Secretary*  
*Treasurer*



# FRESHMEN

Abermethyl, Judith Ann .....Vale  
 Ackerman, Eileen .....Greensboro  
 Adams, Austin Alfred .....Boone  
 Adams, Bonnie Margaret ...Bunlevel  
 Adams, Nancy Ann ..Winston-Salem  
 Adkins, Carolyn Lynnette  
 Greenville, S. C.



Adkins, Linda Lee .....King  
 Akin, Kenneth Mel  
 Myrtle Beach, S. C.  
 Albert, Sondra Elizabeth  
 Haddonfield, N. J.  
 Albright, Bryan Gene .....Hillsboro  
 Aldridge, Mary Kathea  
 Leonardtown, Md.  
 Alexander, Avis Dean .....Gastonia



Alexander, Rita Catherine  
 Thomasville  
 Allen, Joseph Michael .....Liberty  
 Allen, Sandra Diane ..Granite Quarry  
 Allison, Brenda Carol .....Mooresville  
 Allison, Sylvia Rebecca ....Hickory  
 Allman, Sharon Kay .....Marion



Allred, Sammy Lee ....Hamptonville  
 Allred, Zedena Ann .....Lexington  
 Almond, Tana .....Stanfield  
 Anderson, Barbara Graham ..Gastonia  
 Angel, Peggy Delories ..Mount Airy  
 Angell, David Mitchell ....Mocksville



Anglin, Donald Joe .....Burnsville  
 Apple, Norma Sue .....Hillsboro  
 Arrowood, Dorothy Ann .....Nebo  
 Ashley, Rebecca Ellen .....Hickory  
 Atkins, Johnny Wayne .....Dobson  
 Aultman, Brenda Elaine .....Hickory



Auton, Betty Lou .....Boomer  
 Ayers, Houston Wayne .....Boone  
 Bacon, Bronwen Ann .....Brevard  
 Bagwell, Joan Lorraine .....Brevard  
 Baird, Linda Faye .....Morgantown  
 Baldwin, Thomas V. ....Statesville



Ballard, Rose Ann .....Jefferson  
 Ballew, Ruby Jannett .....Havlock  
 Bame, Mary Jo .....East Spencer  
 Banks, Kenneth Edward ...Fayetteville  
 Barber, Pamela Laraine ....Spencer  
 Barber, Reba Lavern .....Salisbury



Barker, Colon Wade ...Roaring River  
 Barnes, Harry Hendricks  
 Winston-Salem  
 Barnett, Lathan James ...Kannapolis  
 Barrier, Edward Lee ....Mt. Pleasant  
 Baucom, Sandra Grace .....Hillsboro  
 Baxter, Charlie Thomas .....Shelby



Beach, Linda Lee ....Winston-Salem  
 Beard, Freeman Howard .....Maiden  
 Beattie, Frances Glyn .....Hickory  
 Beaver, Aloma .....Mooresville  
 Beaver, Linda Louise .....Hiddenite  
 Bedwell, Barbara Neal  
 Independence, Va.



# FRESHMEN



Bell, Eleanor Ann ..... Hickory  
 Benton, Arleen Luray .... Kannapolis  
 Berlin, Carol Ann ..... Miami, Fla.  
 Beroth, Walter Winfield



Winston-Salem  
 Berrier, Sherry Doyle .... Lexington  
 Bicknell, Ruth Ann .... Indianhead



Biddix, Edwin Tommy .. Spruce Pine  
 Biedler, Virginia Reid .... Columbus  
 Bird, Edna Carolyne ..... St. Pauls  
 Black, Brenda Kay ..... Charlotte  
 Black, Thanna ..... Burnsville  
 Blackburn, Charlotte Gaye  
 West Jefferson



Blackmon, Ronald Ashley .. Charlotte  
 Blair, Marion Frances ..... Stem  
 Blanton, Betty Jean ..... Shelby  
 Blanton, Emily Rose ..... Shelby  
 Blanton, Margaret Ellen ..... Shelby  
 Bodenheimer, Sandra Gail  
 Winston-Salem



Bolick, Gilbert Link ..... Claremont  
 Bolin, Sybil Kaye ..... Belmont  
 Bost, Brenda Lee ..... Kannapolis  
 Bost, Ina Kathryn ..... Statesville  
 Bowers, Sylvia Kay ..... Albemarle  
 Bowman, Janice Rebecca ... Franklin



Boyd, William Thomas .... Asheboro  
 Bradford, Judith Ashlin .. Mooresville  
 Brady, Rachel Margrace ..... Lowell  
 Brandon, Judy Karen ..... Morganton  
 Breitenstein, Patricia Anne .... Boone  
 Briggs, Thomas Hamilton  
 Kill Devil Hills



Brittain, Charles Ray ..... Drexel  
 Brittain, Martha Kay ..... Hickory  
 Brooks, James Thomas ..... Lenoir  
 Brooks, Nat Lee ..... Roxboro  
 Brooks, Nelson ..... Shelby  
 Brookshire, John Nelson .... Lenoir



Broome, Bonnie Beth .... Wilkesboro  
 Brown, James Wilson, Jr. ... Mt. Ulla  
 Brown, Pamela Ann .... Mooresville  
 Broynhill, Myrtle Ruth .. Millers Creek  
 Brungard, Janet Olive ... LaBelle, Fla.  
 Buchanan, Barbara Sue ... Bakersville



Baie, Cynthia Routh ..... Troy  
 Bullington, Wanda Lou  
 Pilot Mountain  
 Bullock, Henrietta ..... Kannapolis  
 Bumgarner, Lena Pipes .... Ferguson  
 Bunce, Doris Annette ..... Stedman  
 Banton, Mary Claudine ... Hiddenite

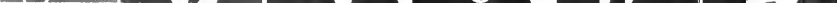

Burgin, Judy Ann ..... Marion  
 Burleson, Thomas W. .... Bakersville  
 Burleson, Toby Roger ... Albemarle  
 Burney, Judith Kay ..... Council  
 Burns, Phillip Lee ..... Valdese  
 Burrell, Harold ..... Tryon

Burris, Houston Michael . . . . .Concord  
Burrows, Bessie Ruth . . . . .Candler  
Byers, Mary Frances . . . . .Boone  
Byrd, Carole Ann . . . . .Spruce Pine  
Byrd, Marvarene . . . . .Elkin  
Cable, Mary Edna . . . . .Marion



Calloway, Dottie Dean . . . . .Newland  
Campbell, Ruth Kathryn . .Salisbury  
Cannon, Jo Ann . . . . .Connelly Springs  
Cardwell, William Franklin



Wilkesboro  
Carithers, Gary Michael . .Kannapolis  
Carlton, Bonnie Anne . .Winston-Salem

Carpenter, Sarah Bryte . . . . .Coolesceemee  
Carrigan, Barbara Annette



Mooreville  
Carter, Barbara . . . . .Lansing  
Carter, Joanne Lucile . . . . .Asheville  
Carter, Nona Jeanette . . . . .Thomasville  
Caruso, Virginia Elizabeth . . . . .Valdese

Carver, Joyce Ann . . . . .Rutherfordton  
Casstevens, John Rondal . . . . .Boonville  
Cauble, Sandra Shuford . . . . .Hickory  
Chandler, Alice Gail . . . . .Asheville  
Chapman, Barbara Ann . . . . .Mocksville  
Chapman, Clarence E. . . . .Morgantown



Chappell, Elizabeth Wray . . . . .Elkin  
Chavis, Rebecca Gail . . . . .Laurinburg  
Cherry, Marion Rose . . . . .Durham  
Childress, Charles Morgan . . . . .Mt. Airy  
Chisholm, Brenda Joyce . . . . .Lexington  
Chrisawn, Cynthia Anne . . . . .Burnsville



Church, Gloria Jeanne

Fort Worth, Texas  
Clark, Barbara Jean . . . . .Winston-Salem  
Clark, Barbara Jean . . . . .Clarksville  
Clayton, Ray . . . . .Roxboro  
Cline, Helen Louise . . . . .Newton  
Cline, Norma Jean . . . . .Drexel



Cloniger, Douglas Kermit

Thomasville  
Coble, James Thomas . . . . .Hickory  
Cockerham, Frances Lee . . . . .Elkin  
Condell, Peggy Jean . . . . .Newton  
Connolly, Edward Lee . . . . .Spruce Pine  
Conrad, Charles William



Winston Salem  
Conrad, Linda Lou . . . . .Pfaltown  
Cooke, William Marcus . . . . .Boone  
Cooper, Gloria Jean . . . . .Union Grove  
Corlis, Maryann Christine



Northport, N. Y.  
Cox, Lavenia Rae . . . . .Gastonia  
Cox, Sandra Lee . . . . .Winston-Salem

Crabtree, Frances Magalene

Hurdle Mills  
Craig, Douglas Arthur . . . . .Lincolnton  
Crawford, Judith Ann . . . . .High Point  
Crayton, Thomas Nelson . . . . .Charlotte  
Crouch, Thomas H. . . . .Statesville  
Crouse, Robert Dale . . . . .Sparta



# FRESHMEN



Crutchfield, Donna Lynn  
 Winston-Salem  
 Crysel, Kenneth Allen ...Wilkesboro  
 Cummings, Judy Lee ...Apex  
 Cunningham, James Marcus ...Newton  
 Cunningham, Karen Lee ...Cramerton  
 Curtis, Frank Parker, Jr. ....Elkin

Dagenhart, Terry Leon  
 Mount Holly  
 Dale, Albert Nelson, III ...Union Mills  
 Dale, Martha Jane .....Spruce Pine  
 Dalton, Mary Rita .....Lincolnton  
 Dancy, Glenn, III .....Hays  
 Dancy, Mattie Sue .....Purlear

Danner, Betty Jones .....Catawba  
 Davenport, Janice Carol ...Newland  
 Davis, Brenda .....Statesville  
 Davis, Joey Patricia .....Charlotte  
 Davis, Roy, Jr. ....Charlotte  
 Davis, Sandra Elaine .....Hickory

Davis, Veronica Truitt .....Shelby  
 Davis, Wanda Gay .....Dobson  
 Daye, Johnny Greer .....Drexel  
 Deal, Barbara Ann .....Lenoir  
 Dean, Thomas Franklin

Kings Mountain  
 Deason, Zoe Alice .....Asheville

Derey, Marsha Deane .....Marion  
 Diamond, Emanuel Rudolph

Fayetteville  
 Dinkins, John Wayne ....Yadkinville  
 Dixon, Donald Wayne ...Greensboro  
 Dobbs, John Wardell .....Gastonia  
 Dockery, Mary Anne ...Winston-Salem

Dotson, William Franklin ...Boone  
 Doub, Sandra Carol ....Tobaccoville  
 Dougan, Carolyn Irene

Bessemer City  
 Draughn, Linda Lou ...White Plains  
 Duckworth, Virginia Leslie

Morganton  
 Duncan, Linda Delane .....Monroe

Dunn, Jeanette Faye .....Troy  
 Dunn, Patricia Elizabeth ...Maxton  
 Durham, Franklin Cheney

Hendersonville  
 Dycus, Lucy Gaye .....Ellenboro  
 Dyson, Carol Grant .....Taylorsville  
 Eades, Nancy Diane .....Catawba

Eaker, Linda Inez .....Cherryville  
 Earp, Mary Joyce .....Traphill  
 Earley, Fay Horace .....Bostic  
 Easter, Barbara Jean ...Thomasville  
 Edmisten, Samuel S. ....Lenoir  
 Edwards, Allan Mitchell ...Miami, Fla.

Edwards, Barbara Sue ....Bakersville  
 Edwards, Eddy Carole ...Bakersville  
 Edwards, Rosemary ...Sherrill's Ford  
 Eidson, Charlotte Rebecca ...Kannapolis  
 Elkins, Howard Roy .....Clarkton  
 Elledge, Patricia Joan .....Ferguson

Eller, Janet Gail .....Ferguson  
Eller, Peggy Sue .....Ferguson  
Ellington, Judy Elaine .....Cherryville  
Elliott, Andrea Gail .....Charlotte  
Elliott, Doris Jean .....Marion  
Elliott, Martha Louise .....Shelby



Englebert, Billy L. ....N. Wilkesboro  
Epps, Doris .....Fort Mill, S. C.  
Ervin, Jackie Barron .....Kannapolis  
Erwin, Tommy Eugene .....Asheville  
Farthing, Sara Esther .....Mebane  
Faucette, Mary Isla .....Mebane



Feaser, William J. ....Staten Island, N. Y.  
Felts, David Troy .....N. Wilkesboro  
Ferguson, Carole Elizabeth .....Rural Hall  
Ferguson, John E. ....Roxboro  
Ferguson, Judy Lane .....Lenoir  
Fisher, Linda Diane .....Morganton



Finello, Robert Stanley .....Butler, N. J.  
Fleenor, James Lee .....Danville, Va.  
Foltz, Elizabeth Ann .....Winston-Salem  
Ford, Joyce Martena .....Cherryville  
Forester, James Caudill .....N. Wilkesboro  
Forrest, Patricia Elaine .....Hillsboro



Fortner, Perbie Bruce .....Bryson City  
Foster, Judith Ann .....Carthage  
Foster, Marjorie Gail .....Asheboro  
Foster, Ronald Lee .....Spray  
Fox, Nancy Carole .....Statesville  
Francis, Jim Harley .....Waynesville



Franklin, Barbara Gayle .....Danville, Va.  
Frazier, Marvie Dian .....High Point  
Freeland, Brenda Kay .....Charlotte  
Freeman, Danette LaVonne .....W. Asheville  
French, Barbara Jeanette .....Reidsville  
Friday, Gail Bernice .....Dallas



Funderburk, Jannette .....Matthews  
Furr, Margaret Ann .....Albemarle  
Gardner, Charles Wellington .....Aiken, S. C.  
Garland, Carol .....Robbinsville  
Garrison, Ned Thomas .....Morganton  
Gentry, Nancy Mildred .....Mount Airy



Gibson, Janet Sue .....Madison  
Gillespie, Doris Jean .....Brevard  
Gillespie, Jerry Warren .....Winston-Salem  
Gillespie, Karen Gail .....Mooresville  
Gilreath, Patricia Lee .....Shelby  
Glascoe, Donnis Carolyn .....Shelby



Glenn, Margaret Carolyn .....Boone  
Godwin, Carolyn Regina .....Benson  
Godwin, Edna Mae .....Cofield  
Goforth, Sammie Kaye .....Shelby  
Goings, Linda .....Mt. Airy  
Golden, Opal Mae .....State Road



# FRESHMEN



Gouge, Susie Evelyn ....Bakersville  
 Graham, Vicki Anne ....Mooreville  
 Gray, George Benwett ....Morganton  
 Gray, Antony J. ....Baltimore, Md.  
 Graybeal, Betty Sue ..West Jefferson  
 Graybeal, Thomas Carlyle ..Grayson



Grayson, Julia Ann .....Lexington  
 Grayson, Nancy Loretta ....Charlotte  
 Green, Billie Sue .....Ramscur  
 Green, Harvey Miller .....Hollister  
 Greene, Addie Irene .....Waxhaw  
 Greene, Sylvia Sue .....Boone



Greene, Willie Banks .....Lenoir  
 Greer, Bill Franklin .....Boone  
 Greer, Elizabeth .....Boone  
 Greer, Joyce Ruth .....Todd  
 Griffin, Jerry Michael ...Forest City  
 Griffin, John Earl .....Greensboro



Grogan, Virginia May ....Charlotte  
 Gullledge, Norma Jean ...Wadesboro  
 Hagler, Robert Todd ....Charlotte  
 Haigler, Anzonette Gertrude ..Lenoir  
 Hailey, Mary Frances .....Draper  
 Haire, Wanda Mae .....Boonville



Hall, Dean Edward .....Marion  
 Hallman, Garland Henry ..Cherryville  
 Halsey, Polly Ann  
     Mouth of Wilson, Va.  
 Halstead, Sammie Rhea  
     Big Stone Gap, Va.  
 Hamlin, Emily Louise ....Hillsboro  
 Hammersmith, Francis Cecil  
     Cumberland, Md.



Hampton, Mary Helen .....Boone  
 Hancy, Mina Duke .....Rural Hall  
 Hanks, Nancy Ann .....Boonville  
 Hanner, Lois Jeanette ...Greensboro  
 Harbin, Brenda Lee .....Statesville  
 Hardison, Iris Josie .....Morven



Hare, Lynda Grace .....Goldsboro  
 Harger, Robert Thomas ....Danbury  
 Harmon, Carolyn Cleo .....Boone  
 Harmon, Charles Raymond ....Boone  
 Harmon, Joe Bill .....Sugar Grove  
 Harrell, Alfred Douglas ..Bakersville



Harris, Ann Rita ..North Wilkesboro  
 Harris, Annie Marie ..Mount Gilead  
 Harris, Gloria Jean .....Abingdon  
 Harris, Judith Lee .....Burnsville  
 Harris, Nancy Ellen .....Greensboro  
 Harris, Robert Baynes .....Roxboro



Harris, Sophrona J. ....Harmony  
 Harris, Wanda Jean .....Mebane  
 Harrington, Jeannetta Gale ..Charlotte  
 Harrison, Elizabeth Jane ...Pineville  
 Hartley, Betsy Victoria  
     North Wilkesboro  
 Harwood, Roger Lee ...New London

Hatley, Lillian Morris ... Albemarle  
 Hatley, Royce Elizabeth ... Stanfield  
 Hauser, Susan Kay ... Morganton  
 Hawkins, Juanita Rose ... Hickory  
 Hawkins, Reba Yvonne ... Ferguson  
 Haynes, Doug ... Hamlet



Haynes, Oscar Henry, III  
 Minden, La.  
 Heath, Anne Hayes ... Whiteville  
 Hedrick, Rita Lou ... Thomasville  
 Helms, Gloria Ann ... Mount Holly  
 Helms, Janet Kay ... Mount Airy  
 Helms, Rodney Douglas ... Cherryville



Hemmings, John D. ... Mount Airy  
 Henderson, Joyce Ann ... Henderson  
 Henderson, Rebecca Jane ... Cramerton  
 Hensley, Ellen Rachel ... Rutherfordton  
 Hice, Richard Lee ... Valdese  
 Higgins, Boyd Anthony ... Hays



Hildebran, Linda Joan  
 Connelly Springs  
 Hildebran, Wade Carroll ... Hickory  
 Hilderbran, Kenneth Wayne  
 Conover, N. C.  
 Hill, Betty Jean ... Randleman  
 Hill, Christine Elizabeth ... Lexington  
 Hill, Ronald Franklin ... Charlotte



Hinson, Bobbie Ann ... Whiteville  
 Hodge, Pamela Rutb ... Charlotte  
 Hodge, Peggy Oakley ... Sandy Ridge  
 Hodges, Janis Irene ... Boone  
 Hodges, Martha Jane ... Boone  
 Hoffner, Helen Elizabeth ... Salisbury



Hoke, Helen Ruth ... Hickory  
 Hope, Shirley Marie ... Boone  
 Holden, Lila Dovie ... Horse Shoe  
 Holder, Blanche Wanda ... Lewisville  
 Holman, Nancy Berry ... Roxboro  
 Hollar, Gwyn Franklin ... Mount Holly



Hollar, Nancy Jo ... Lenoir  
 Holleman, John G. ... Taylorsville  
 Hooker, Brenda Gayle ... Asheboro  
 Hoover, Sara Camilla ... Winston-Salem  
 Hord, Janice Marie ... Maxton  
 Horton, Steve ... Gastonia



Howell, Carolyn Frances  
 Granite Quarry  
 Howell, Don Ray ... Spruce Pine  
 Howell, Nancy Carolyn ... Marion  
 Hoyle, Elizabeth Kelly ... Morganton  
 Hudson, Judith Ophelia ... Salisbury  
 Huffman, Loretta ... Wilkesboro



Hughes, Judy Yvonne ... Bakersville  
 Hughes, Miriam Jane ... Tabor City  
 Hull, Sara Anne ... Fallston  
 Hullander, Jefferson Davis, Jr.  
 Cherryville  
 Humphreys, Edith Swain ... Garner



# FRESHMEN



Huneycutt, Carole Blake .....New London  
 Hunt, Billy Ray .....Trinity  
 Huskins, Shirlene Frances .....Bakersville  
 Hutchens, Rachel Ann .....East Bend  
 Hutchins, William Howard .....Winston-Salem  
 Ireland, Alice Jane .....Union Grove



Isaac, June Camilla .....Lenoir  
 James, John Roach .....Lincolnton  
 Jarrett, Eddie Jo .....Bakersville  
 Jenkins, James Lester .....Cherryville  
 Jenkins, Mildred .....Jonesville  
 Jenkins, Ray Beam, Jr. ....Cherryville



Jessup, Sybil Fern .....Winston-Salem  
 Jeter, Ann Marie .....Big Stone Gap, Va.  
 Jetton, Roby Dean .....Lincolnton  
 Johnson, Bobby Banks .....Walnut Cove  
 Johnson, James MacDonald .....Winston-Salem  
 Johnson, Linda Carolene .....Dobson



Johnson, Linda E. ....Piney Creek  
 Johnson, Mary Sue .....East Bend  
 Johnson, Rita Lee .....Winston-Salem  
 Jones, Carolyn Gail .....Lake Lure  
 Jones, Elizabeth Carol .....Norlina  
 Jones, Gerald Calvin .....Rhodhiss



Jones, Lenora .....Hickory  
 Jones, Nancy Gail .....Mount Holly  
 Jones, Yvonne Marie .....Newton  
 Joyce, F. Carolyn .....Madison  
 Joyce, Jenny Lynn .....Rural Hall  
 Joyce, Michael E. ....Madison



Julian, Glenda Rose .....Elk Park  
 Kanupp, Dorothy Rose .....Hickory  
 Keener, Julia Carolyn .....Boger  
 Kelly, Dianne Haywood .....Rockingham  
 Kennedy, Roland Gurney .....Thomasville  
 Kennedy, Sandra Jane .....High Point



Kennerly, Howard Wayne .....Salisbury  
 Kepley, Jimmy Dale .....Salisbury  
 Kerns, Andrew Valorius .....Huntersville  
 Kerley, Lyndell Monroe .....Hiddenite  
 Kerr, Floyd William .....Kannapolis  
 Keys, Sally Ruth .....Kannapolis



Keziah, Martha Jane .....Hamlet  
 Kiker, Julia Mae .....Rockingham  
 Kilby, Carmon Odell .....Wilbar  
 Kincaid, Penny .....Bessemer  
 Kindley, Barbara Ann .....Thomasville  
 King, Brenda Sue .....Durham



Kirby, Ernest Jennings .....Walkertown  
 Kirk, Iris Vaughn .....Lexington  
 Kluttz, Margaret Sonora .....Salisbury  
 Kluttz, Mary Lou .....Mount Ulla  
 Kluttz, Richard Steven .....Woodleaf  
 Knight, Betty Sue .....Stokesdale



Knight, Kenny B. .... Hickory  
Knox, John Law ..... Stony Point  
Kovachi, Frances Irene ..... Lenoir  
Lackey, Mary Rhyne ..... Statesville  
Lail, Dorothy K. ... Connelly Springs  
Lain, Myrtle Grace .... High Point



Laney, Mickey Wayne ..... Maiden  
Lanier, Zana Lou ..... High Point  
Laughter, Brenda Sue ..... Spindale  
LAWING, Philip Wayne ..... Marion  
Lawson, Marsha Lynn  
Glen Allen, Va.



Lee, Celia Ann ..... Wilkesboro

Lee, Charlene ..... Charlotte  
LeFever, Robert L., Jr. ... High Point  
Lefler, Carolyn Diane .... Albemarle  
Leon, Robert Angelo ... Winston-Salem  
Leonard, Joseph Michael .... Belmont  
Lewis, Dewitt Grady ..... Warsaw



Lewis, Jerry Mason ..... Jefferson  
Lincoln, Edward Cloyd  
Winston-Salem

Lingerfelt, Willie Jacquelyn  
Morganton  
Lingle, Beverly Kay ..... Faith  
Litaker, John McClure ... Mt. Pleasant  
Little, Jo Anne ..... Jefferson



Littlejohn, Judy Gail .... Burlington  
Long, John Robert ..... Cornelius  
Long, Lynda Lou ..... Forest City  
Long, Thomas Anderson  
Winston-Salem  
Lookbill, Carol Janice ..... Boone  
Lowman, Sally Faye ..... Conover



Lowrance, Sarah Virginia ... Mooresville  
Lusk, Sue Carolyn ..... Marion  
Lynn, Willie Lou ..... Durham  
Mabe, Brenda Kay ..... Morganton  
Madison, Amy Jo ..... Jamestown  
Maness, William Allison ... Bryson City



Mann, Bob Sheldon  
West Caldwell, N. J.  
Marion, Charley Kaye  
Winston-Salem

Marler, Sandra Jeanette ..... Lenoir  
Martin, Kathie Faye ..... Mayodan  
Mascott, Mary Anne ... Hanover, N. J.  
Mashburn, Jerry Franklin ... Cliffside



Mast, Linda Lee ..... Boone  
Master, Howard Ivan ... Miami, Fla.  
Mathis, Sara Ellen ..... Elkin  
Mauldin, Ann Dale ..... Greensboro  
Mauldin, James Gary .... Albemarle  
Mayberry, Patricia Joe .... Micaville



Melton, Dean ..... Ellenboro  
Mercer, Ann Wilson ..... Albemarle  
Messick, Patsy Marlene ... Hamptonville  
Middleworth, Brenda Carol  
Statesville

Miles, Melvin Martin ... Glade Valley  
Miller, Alverna Sue ..... Fleetwood



# FRESHMEN



Miller, Billie Viola .....Lenoir  
 Miller, Brenda Kay .....Charlotte  
 Miller, Cherrie Lee .....Greensboro  
 Miller, Ethel Eleanor ..Rutherfordton  
 Miller, James Robert .....Salisbury  
 Miller, Mary Karl .....Charlotte



Miller, Priscilla Ann .....Boone  
 Miller, Rebecca Josephine  
     China Grove  
 Miller, Thaddeus Lafayette.....Lenoir  
 Miller, William Philip, Jr.



West Caldwell, N. J.  
 Minter, Helen Gail .....Newport  
 Mitchem, Vivian Dianne ....Lowell



Mitchum, Danny Wallace  
     Rutherfordton  
 Moody, Anita Louise ..Winston-Salem  
 Moore, Gladys Louise .....Stokesdale  
 Moore, Judy Rebecca .....Matthews  
 Moore, Kenneth ..North Wilkesboro  
 Moore, Nancy Karen .....Lenoir



Moore, Shirley Ann .....Lenoir  
 Moretz, Barbara Jane .....Boone  
 Morgan, Patricia Ann .....Concord  
 Morgan, Rebecca Carolyn ..Gold Hill  
 Morton, Judy Carol .....Albemarle  
 Morton, Linda L. ....Danbury



Moseley, Linda Ellen .....Waxhaw  
 Munday, Linda Gale .....Conover  
 Murdock, Gilmer Lethco ..Statesville  
 Murphy, Edgar Lane, Jr. ...Statesville  
 Murphy, Floyd Ray .....Sparta  
 Murphy, Howard W. ..Levittown, Pa.



Murray, George Stephen ...Catawba  
 Murray, Marion Diane .....Raleigh  
 Musten, Roy Franklin ..Walkertown  
 Myers, George Herbert .....Canton  
 Myers, Myrtle Geneva ....Salisbury  
 McAllister, Carol Virginia ..Gastonia



McAlister, Susan Ann ....Reidsville  
 McArver, Emma Jane .....Gastonia  
 McCants, Janet Elizabeth ...Concord  
 McDonald, Nancy Lee ..Forest City  
 McGee, Sarah Anne .....Lenoir  
 McMosh, Patricia Ellen  
     Rutherfordton



McIntosh, Thomas Dean ..Burnsville  
 McIntyre, Elizabeth Anne  
     Winston-Salem  
 McKinney, Carol Jean .....Salisbury  
 McKnight, James Howard ..Boonville  
 McLaughlin, Ronald Burnette  
     Charlotte

McLead, Paul Richard ...Cherryville  
 McLean, Randy Eugene ....Gastonia  
 McMahan, Evelyn Sue ....Gastonia  
 McMurray, Joseph Crowell ...Boone  
 McNair, Linda Jean ..Winston-Salem  
 McNeil, Edith Mildred ....Lansing  
 McNeil, Marolyn Kay ..Millers Creek

McPherson, Sharon Jane ...Clarendon  
 McRae, Barbara Anne ....Peachland  
 McSwain, Mary Linda .....Shelby  
 Nance, Linda Dale .....Charlotte  
 Nantz, Judy Ann .....Charlotte  
 Neave, Patty J. ....High Point



Nesbitt, Linda Carol ...Rockingham  
 Newton, Nancy Kay .....Hickory  
 Nichols, Jane Marie ...Miller Creek  
 Nifong, Becky Jeanette  
 Winston-Salem  
 Nixon, Gwendolyn Barker ...Denver  
 Norman, Linda Earlene ...Lincolnton



Norman, Patty Lou ...Winston-Salem  
 Norris, Patricia Alice .....Hickory  
 O'Briant, James Carroll ...High Point  
 Olivo, Mary Jo .....Asheboro  
 Orrell, Linda Eleanor ....Statesville  
 Pait, Ronald Gregg .....Lumberton



Panther, Cassandra Marie ...Shelby  
 Pardue, Martha Ann .....Elkin  
 Parham, Donald Albert  
 Charlotte Court House, Va.  
 Parham, Eva Claudene .....Maiden  
 Park, George Brantly ...Rockwell  
 Parker, Kenneth Wayne  
 Chattanooga, Tenn.



Parker, Richard Allen ...Winston-Salem  
 Parlier, Bill Joe .....Maiden  
 Parsons, Beverly Sue .....Belmont  
 Parsons, Judith Orr .....Jonas Ridge  
 Parton, Glenda Lois .....Morganton  
 Patterson, Murlin .....Monroe



Payseur, James William .....Dallas  
 Peele, Terry Eugene ....Kannapolis  
 Peeler, Teresa June .....Kannapolis  
 Pender, Cynthia Annette ...Clayton  
 Perrell, Gloria Jean .....Woodleaf  
 Petree, Brenda Joyce ...Winston-Salem



Phillips, Emma Jane ....Spruce Pine  
 Phillips, Sara Alice .....Spruce Pine  
 Piercy, Charles Stephen ...Maiden  
 Pittman, Linora Kathryn ...Salisbury  
 Pittman, Patricia Ann ....Laurel Hill  
 Plott, Norris Clarence .....Concord



Pojedinec, Ronald Joseph  
 Whippany, N. J.  
 Potcate, William Edwin ...Yadkinville  
 Powell, Harriett Louise ...Wilmington  
 Powell, Judith Kay .....Morganton  
 Powers, Michael Scott ...Charlotte  
 Pratt, Rosalyn Gene ...Winston-Salem



Pratt, Susan Marie ...Winston-Salem  
 Prestwood, Judy Faye .....Lenoir  
 Prevatte, Helen Rae .....Pembroke  
 Price, James Thomas .....Whitnel  
 Proffitt, William Edward ...Burnsville  
 Proffitt, Robert Harold ...Burnsville



# FRESHMEN



Pryor, Sandra Annette ...Mount Holly  
 Puckette, Nancy Jeanette ... Danbury  
 Pulliam, Betty Jo .....Mount Airy  
 Quinn, Morris Steven .....Cherryville  
 Radford, Donald Lee .....Mars Hill  
 Ramsey, Nancy Dare .....Belmont



Ramsey, Thomas Bernard ...Charlotte  
 Randall, Carolyn Rose .....Durham  
 Rankin, Karen Anne .....Salisbury  
 Ratledge, John Robert .....Fayetteville  
 Reavis, Linda Lee .....Winston-Salem  
 Rector, Mary Ann .....Belmont



Reel, Loma Patricia .....Marion  
 Reese, Herman Lynn .....Taylorville  
 Reid, Tommy Parks .....Winston-Salem  
 Rhyne, Alvin Herman .....Bessemer City  
 Rhyne, Linda Lee .....Crouse  
 Rhyne, Thomas Crowell .....Vale



Rickman, Phil Albert ...Bryson City  
 Riddle, Barbara Jean .....Black Mountain  
 Ritch, Betty Craver .....Wilkesboro  
 Bitter, Wayne Mitchell .....Aberdeen  
 Robbins, Cornelia Elizabeth  
 Ft. Hancock, N. J.

Robbins, Earl Franklin .....Marion



Robbins, Gayle .....Winston-Salem  
 Roberson, Georgia Fay .....Rutherfordton  
 Roberson, Susan Hope  
 Roanoke Rapids

Roberts, Jenny Lynn .....Shelby  
 Roberts, Joy Bell .....Miami Springs, Fla.  
 Roberts, Reba Mae .....Lansing



Robinson, Jack H. ...Connelly Springs  
 Robinson, Justina Moore ... Charlotte  
 Robinson, Myrtle Lucy ... Burnsville  
 Robinson, Pearl Glenda ...Morganton  
 Robinson, Peggy Jean .....Newland  
 Rodgers, Gail Marie .....Robbinsville



Rogers, Glenda Kay .....Mt. Airy  
 Roland, William Robert ...Asheville  
 Ross, Donald Melvyn ...Morganton  
 Ross, Marilyn Christine ...Morganton  
 Rowland, Jerry Dean .....Marion  
 Rozzelle, Patricia .....Mount Holly



Russ, James Cecil .....Belhaven  
 Russell, Jan .....Albemarle  
 Russell, Jodie Elizabeth .....Dallas, Texas  
 Safrif, James Jeff .....Kannapolis  
 Schell, Sandra Mundy .....Hickory  
 Schnepf, Janet Florence .....Glade Valley



Schwartz, Harry Martin ...Greensboro  
 Scoggins, Carolyn Ann .....Rutherfordton  
 Scott, Barbara Ann .....Morganton  
 Scott, Jimmy Ray .....Denton  
 Scott, Linda Sue .....Elkin  
 Scroggs, Glenda Marie .....Candler

Sronce, Wanda Louise ... Newton  
Scruggs, Eleanor Ann ... Spencer  
Seagle, John Carpenter ... Lawndale  
Sechler, Judith Yvonne ... China Grove  
Seitz, Myra Gertrude ... Newton  
Sellers, Ronnie Lee ... Cherryville



Setlemyre, Thomas Patrick ... Valdese  
Setzer, Sally Ann ... Claremont  
Sharpe, Ida Kay ... Gastonia  
Sharpe, Judith Bennette ... Burlington  
Sharpe, Virginia Kay ... Mayodan  
Shaver, Teresa Layne ... Rockingham



Shaw, Doris Jean ... Lincoln  
Shaw, Ola Jeanette ... Asheboro  
Shehan, Kaye Frances ... Lawndale  
Shepherd, Carlyle McArthur ... Sparta  
Shepherd, Carol Madge ... North Wilkesboro



Shepherd, David Eugene ... Ferguson

Sheppard, Betsy Deane ... High Point  
Sherrill, Julia Viola ... Sherrill's Ford  
Sherrill, Rodney Nixon ... Stanley  
Shoaf, Reginald Lee ... Thomasville  
Shoemaker, Ezelle Elaine ... Boone  
Shoemaker, Ralph Colin ... Miller Creek



Shook, Helen Joyce ... Banner Elk  
Short, Cassandra Dianne ... Mount Airy  
Shuford, Mickey Joe ... Marion  
Shunk, Katylee ... Hialeah, Fla.  
Sigmon, Doris Ann ... Taylorsville  
Sigmon, Frances Elaine ... Claremont



Sigmon, Jack Denny ... Maiden  
Sigmon, Janie Carol ... Claremont  
Silverstein, Gary Mitchell ... Charlotte  
Sisk, Carol Joan ... Bessemer City  
Sluder, Nancy Elizabeth ... Asheville  
Smith, Audrey Christine ... Mayodan



Smith, Belinda Ernestine ... Norwood  
Smith, Carl Daniel ... Fayetteville  
Smith, Carmen Eugenia ... Lawsonville  
Smith, Connie P. ... Hialeah, Fla.  
Smith, Edith P. ... Albemarle  
Smith, Frances Evelyn ... Charlotte



Smith, Jacob Archie, Jr. ... Mt. Pleasant

Smith, Janice Arleen ... Charlotte  
Smith, Joyce Byrel ... High Point  
Smith, Mary Carolyn ... King  
Smith, Mary Magdalene ... Elkin  
Smith, Paula Gail ... Lenoir



Smith, Rebecca Ann ... Minneapolis  
Smith, Robert Wayne ... Concord  
Smith, Sara Belle ... Edenton  
Smith, Shirley Ann ... Winston-Salem  
Smith, Shirley Earlene ... Aiken, S. C.  
Smyre, Betty Jean ... Newton



# FRESHMEN



Snider, Brenda Lee .....Woodleaf  
 Snider, Mary Ann .....Lexington  
 Southern, Susan Jane .....King  
 Sowers, Virginia Gaye .....Advance  
 Spangler, Janet Theresa .....Shelby  
 Spencer, Mary Ellen .....Hickory



Spencer, William Earl .....Kinston  
 Spradlin, Elizabeth Ann .....Lenoir  
 Spurrier, Peggy Elizabeth .....Charlotte  
 Stallings, Julia Ann .....Hickory  
 Stallings, Sandra Jean .....Durham  
 Stansel, Charles Ronald .....Lumberton



Starnes, Don Billie .....Waxhaw  
 Starnes, Julia Gayle .....Monroe  
 Starnes, Steven Louis .....Candler  
 Starr, Marilyn Deanna .....Lincolnton  
 Starr, William Andrew .....Gastonia  
 St. Clair, Delores Kay .....Belmont



St. Clair, Joseph Robert .....Denver  
 St. Clair, Judith Carol .....Belmont  
 Stephens, Marsha Ann .....Spray  
 Stephens, William Paul, Jr.

Clarendon  
 Stevens, Dorothy Elizabeth .....Garner  
 Stewart, Mary Elizabeth .....Boomer



Stewart, William Haskell, Jr.  
 Belmont  
 Stiller, Judy Carol .....Salisbury  
 Stone, Cecil Aubrey .....Davidson  
 Storie, Martha Janette .....Boone  
 Strickland, Linda Ellen .....Dunn  
 Strickland, Thomasena .....Hamlet



Stoner, Ann Elizabeth .....Salisbury  
 Stroupe, Francis Lee .....Morgantown  
 Stroupe, Mary Agnes .....Morgantown  
 Styles, Catherine Marie .....Bryson City  
 Sudderth, Sara Katherine .....Montezuma  
 Sullivan, Sheila Diane .....Shelby



Sunlin, Howard Steven .....Lenoir  
 Summers, Patricia Lee .....Valdese  
 Suratt, Brenda Leigh .....Denton  
 Sweezy, Katherine Ann .....Fallston  
 Talbert, Sara Kearns .....Albemarle  
 Talbot, Margaret Ann .....Leaksville



Tart, Carolyn Ann .....Newton Grove  
 Tate, Frank Dean .....Cherryville  
 Taylor, John Wiley .....Newland  
 Taylor, Kelly Ray .....North Wilkesboro  
 Taylor, Marguerite Estelle .....Purlear  
 Teague, Janice Rita .....Lenoir



Terry, Daphne Elisabeth  
 West Jefferson  
 Terry, Irene Ann .....Wadesboro  
 Thomas, Sandra Kay .....Hickory  
 Thompson, Mary Carolyn .....Andrews  
 Thompson, Patricia Diane .....Newland  
 Thompson, Sylvia Ann .....Pinebluff

Thompson, Virginia Boyd ...Charlotte  
Thornburg, Brenda Morehead ...Shelby  
Thrasher, James Martin ...Kannapolis  
Throneburg, Sylvia Ann ...Newton  
Tiddy, Gary Eugene  
Shaw Air Force Base, S. C.  
Tilley, Linda Gertrude ...Walnut Cove



Tillman, Patricia Lane ... Charlotte  
Tillman, Priscilla Leigh ... Charlotte  
Todd, Billie Gale ... Asheville  
Tolbert, Allen Bradley ... Collettsville  
Tolbert, Barbara Diane ... Morganton  
Trexler, Donna Alice ... Candler



Triplett, Betty Martha ...Blowing Rock  
Trueworthy, Charles R.  
Washington, D. C.  
Trull, Jerry ... Kannapolis  
Trull, Saundra Alexis ... Monroe  
Tucker, Doris Elizabeth ... Hamlet  
Tulbert, William Franklin  
Union Grove



Turner, Jane Lynn ... Albemarle  
Turner, Marian Annette ... Laurel Hill  
Turner, Mary Juanita ... Hamptonville  
Turner, Thomas Wayne ... Greensboro  
Tyson, Mitchell Douglas ... Waxhaw  
Upton, Gary Dean ... Cherryville



Valentine, James Paul ... Winston-Salem  
VanHoy, Carmisha Kay ... Olin  
Vaughn, James Aubrey, Jr.  
Winston-Salem  
Vaughn, Kenneth Oscar ... Greensboro  
Walden, Linda Alfreda ... Monroe  
Walker, Betty Sue ... Millers Creek



Walker, Jane Elizabeth ... Chapel Hill  
Walker, Margaret Jean ... Candler  
Wall, Patricia Ann ... King  
Wallace, Van Junior ... Lenoir  
Wallace, William Ladson ... Tryon  
Walters, Carolyn Jane ... State Road



Walters, James Duran ... Charlotte  
Walton, Carolyn Ann ... Mooresville  
Ward, Patricia Ann ... Mt. Holly  
Ware, Martha Lou ... Kings Mountain  
Washburn, James Marion ... Marion  
Watson, Lewis Edwin ... Lenoir



Watts, Barbara L. ... Landis  
Waugh, Brenda Louise ... Stony Point  
Wease, Keith Hayes ... Cherryville  
Webb, Roberta Ann ... Morganton  
Webb, Shirley Alice ... Pincola  
Welch, Grecia Ann ... Lexington



Welch, Lois Janette ... Boone  
Wenz, Linda Dorothy ... Kendall, Fla.  
West, Frances Ann ... Boone  
West, Janet Brenda ... Lexington  
Westall, Carolyn Faye ... Marion  
Wheeling, Mary Elizabeth  
Kernersville



# FRESHMEN



Whisnant, Kay Elizabeth ...Charlotte  
 White, Barbara Wren ...Wilkesboro  
 White, Joseph Larry .....Casar  
 Whitener, Martha R. ....Hickory  
 Whitener, Pamela Dianne ...Hickory  
 Whitley, James Larry .....Candor



Whitson, Becia Roe .....Relief  
 Whittington, Dianna Gail  
 Taylorville  
 Whritenour, Louis H. ...Butler, N. J.  
 Wilkerson, Martha Elizabeth  
 Asheville



Willard, Patricia Ann .....Salisbury  
 Williams, Bettie Arlene ....Spencer



Williams, Fama Joyce ..Elon College  
 Williams, Irene Ellen .....Charlotte  
 Williams, Margaret Louise ..Durham  
 Williams, Theodore Roosevelt  
 Kannapolis  
 Williams, Trudy Arlene ..Chapel Hill  
 Williamson, Myrtle Carolyn  
 Lumberton



Williamson, Rebecca Susan ..Asheboro  
 Williford, Janice Marie ....Clarkton  
 Wilson, Carolyn Iva Nelle  
 Weaverville  
 Wilson, June Carol .....Charlotte  
 Wilson, Mary Elizabeth .....Boone  
 Winger, Carole Lea .....Wilkesboro



Wolfe, Marshall N. ....Greensboro  
 Wolfe, Michael Lynn ....Albemarle  
 Wood, Garey Thedford .....Clayton  
 Woodward, Shelby J. ....Statesville  
 Woody, Robbie Jean ...Pisgah Forest  
 Wright, Cynthia Piccola .....Grover



Wright, William Thomas ....Shelby  
 Wyatt, Toni Jo .....Spencer  
 York, Barbara Sue .....Yadkinville  
 York, Horace Buford .....Harmony  
 Yount, Gerald David ....Cherryville  
 Yount, Nancy Jane .....Cherryville



Younts, Janice Elaine ....High Point  
 Young, Judith Neil .....Gastonia  
 Young, Myrtle Virginia ..Grassy Creek  
 Young, Robert Joseph, Jr.  
 Danville, Va.  
 Zimmerman, Brenda Dianna, Advance  
 Brown, Pat .....Boone



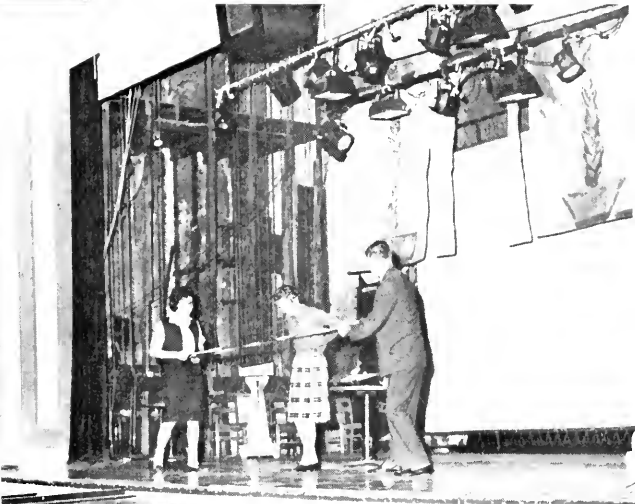

# GRADUATE STUDENTS

ALLEN, ALICE ANDREA  
Buford, Georgia

AUSTIN, SUE FLETCHER  
Boone

BARDEN, MILTON B.  
Boone

BELL, JANICE  
Beaufort, S. C.

BOONE, J. C., JR.  
Boone

CHANDLER, MARTHA HOPE  
Lincolnton

CLINE, CATHERINE SYKES  
Story Point

COOKE, RALPH CLYDE, JR.  
Mount Airy

DARLINGTON, DORIS  
Mooreville

DORTON, DONALD LYNN  
Boone

GARDINER, DONALD S.  
Takoma Park, Md.

GARNER, DON ROGER  
Pinchurst

GILES, KATHERINE W.  
Forest City

GUNTER, MARY ANNE  
Ninety Six, S. C.

HAMILTON, WILLIAM WALTER  
Merritt Island, Florida

HATCHER, JOHN R., JR.  
Lowell





## GRADUATE STUDENTS

HOWARD, BETTY BOSTIC  
Denver

HOWE, RICHARD DAVIS  
Latham, Illinois

JACKSON, LYNN R.  
Beulahville

KANIPE, DONALD ROBERT  
Charlotte

KIRSTEIN, JACK  
Asheville

LUDIN, S. ALLAN  
Miami, Florida

MESSEBE, CARL J.  
Paterson, N. J.

MOORE, TALMOS ROGER  
Boone

MURPHY, DAVID L.  
Eagle Springs

NORTON, BAXTER  
Laurel Hill

PALMER, MORTON KENT  
Elizabeth City

POKYAK, LUKE WAYNE  
Boone

PONIS, JOHN JOSEPH  
Boone

SHUMAKER, JAMES K.  
Wilkesboro

VANCE, JEAN HICKS  
Kings Mountain

VANCE, THOMAS MARTIN  
Marion



*book two*

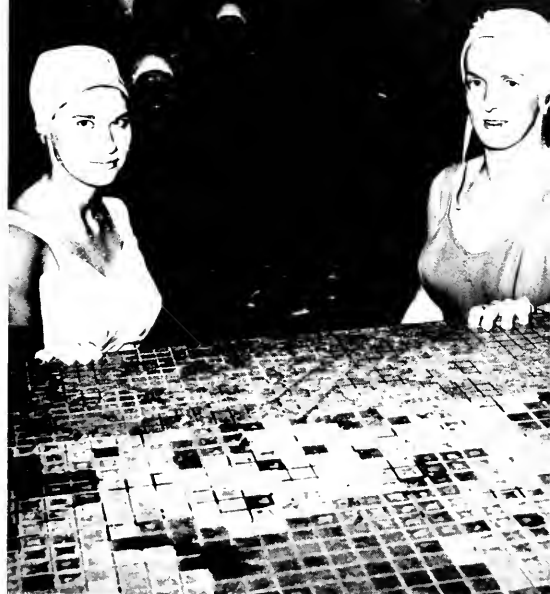

ATHLETICS \* FEATURES

**INTERESTS**



ACTIVITIES

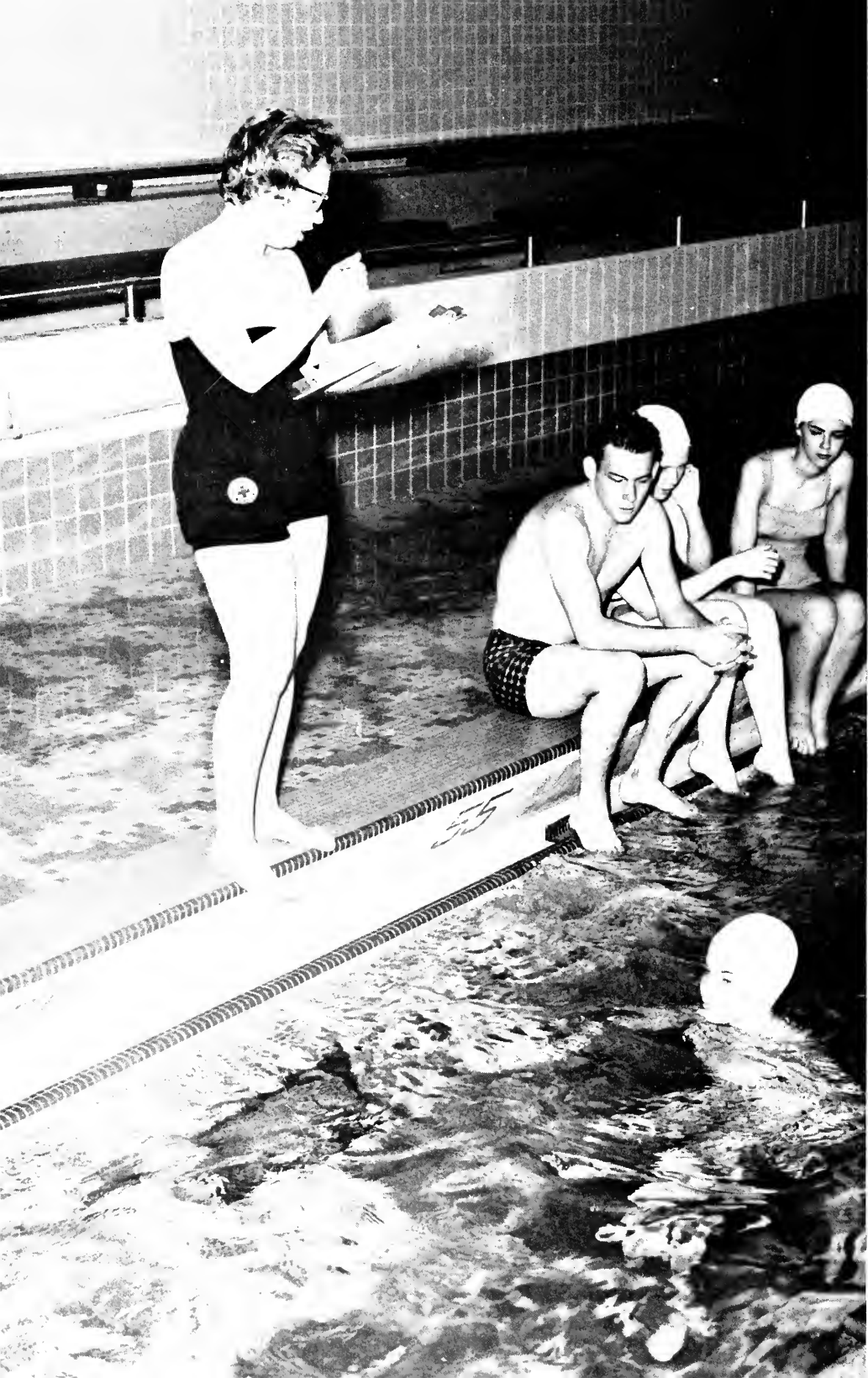



*activities*



# STUDENT COUNCIL

Under the leadership of its president Bill Mauldin, the Student Council assumed and carried out many new and worthwhile projects. Included in these projects were sponsoring buses to our "home" games, presenting two campus-wide talent shows, sponsoring a Queen of Clubs Review, and conducting all campus wide elections. All of this work was done in addition to the regular Student Council activities.



Our Council has worked long and hard this year and the students of Appalachian owe them a special vote of thanks, for they have set an excellent example of industry and responsibility for us.

BOB WILLIAMS *Vice President*

BRENDA LUCKY *Recording Secretary*

JERRY STARNES *Treasurer*

BILLY DAYMUELL *Corresponding Secretary*



MR. RONALD BROOKS  
*Sponsor*

BILL MAULDIN  
*President of Student Council*





SENIOR REPRESENTATIVES

Seated: Jeannie Belk, Isabella Newton, Betty Dayvault. Standing: Frank Smith, Jerry Starnes, Bob Williams, Bill Mauldin, Oval Jaynes, and Charles Stanley.



JUNIOR REPRESENTATIVES

Seated: Brenda VonCannon, Brenda Eackey, Sandra Kendall. Standing: Maurice Williams, Lonnie Thomas, Bill Fowler, and Vittorio Sanniota.

SOPHOMORE REPRESENTATIVES

Seated: Ramona Craig, Sandra Kiser. Standing: John Alexander, Frank Maristany.



FRESHMAN REPRESENTATIVES  
Joe Minor and Cherie Miller





BETTY DAYVAULT,  
*Editor of RHODODENDRON*



CYNTHIA COOK,  
*Business Manager of  
RHODODENDRON*

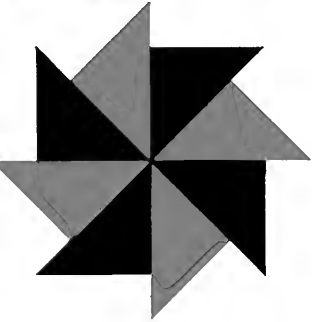

# Rhododendron '62

## BUSINESS STAFF

*Seated:* Carol Berlin, Julia Eckard, Cynthia Cook, Barbara Fillman, Rosetta London, Brenda Swaim. *Standing:* Katylee Shunk, Beth Stevens, Ann Marie Jeter, Edith Humphress, Louise Williams, Margaret Furr, Joan Hildebran, Louise Smith.





EDITORIAL STAFF

*First Row:* Vena Gilliam, Patricia Wilson, Nancy Eversidge, Judy K. Alexander, Alice Lee Gilbert, Patt Blackwell. *Second Row:* Catherine Stuls, Rebecca Linker, Patricia Parks, Frances Anne Baucom, Sandra Sacrimty, Judith Dages, Gail Sides, Priscilla Savage. *Third Row:* Linda Dorse, Karen Rankin, Carol McKinney, Diane Murray, Carolyn Randall, Barbara Bedwell, Lynn Newlin, Juanita Clark, Joyce Smith, Philip Lawing. *Fourth Row:* Ruth Hunter, Mary Jo Austin, Barbara Sullivan, Nancy Phelps, Irene Grant, Rae Worthington, Marion Rush, Buddy Kerns.



DALE GADDY  
*Editor of the Appalachian*

In addition to membership in the Associated Collegiate, Inter-Collegiate, and Carolina Collegiate press associations, the A.S.T.C. paper maintains an exchange system with newspapers of other colleges and universities all over the United States and abroad.

The *Appalachian* received a Class I honor rating last year, the highest distinction possible in its division of national competition.

MARTHA FEATHERSTONE  
*Business Manager of the Appalachian*



## THE APPALACHIAN

The *Appalachian*, a weekly newspaper which has no faculty or administrative censorship, is published by a staff comprised of students who have at least a "C" average and who like writing. An editor and a business manager are chosen in a campus-wide election each year during the latter weeks of winter quarter.

Five delegates represented the publication at a national press convention held at Miami Beach, Florida, in November.

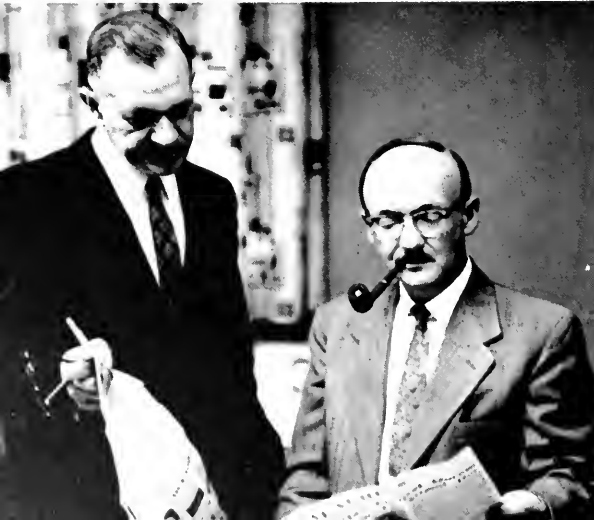

MR. ROGERS WHITENER  
DR. CRATIS WILLIAMS  
*Sponsors of the Appalachian*

*Seated:* Treccia Ward and Ruth McCulloch  
*Co-News Editors. Standing:* Pat Hardin,  
*Assistant Editor; Ronnie Brooks, Circulation*  
*Manager. Not Pictured:* Ken Shelton, Sports  
*Editor.*



**EDITORIAL STAFF**

*First Row:* Judith B. Miller, Bettye Hembree,  
*Second Row:* Nancy L. Walker, Sylvia  
*Teague, Nanci Tolbert, Deanna Starr, Mar-*  
*jorie Cole, Joyce Wilson. Third Row:* Larry R.  
*Clark, Dillon Wilson, Maurice Thomas,*  
*Glenna Halsey, Joe Stephens, Brenda Von-*  
*Cannon, T. Cecil Shope.*



**BUSINESS STAFF**

*Alice Williams, Marty Brady, Sandra Motley,*  
*Helen Monroe, Harriet Colfield, Joyce Wil-*  
*liams.*





*A week that begins like any other week, but yet one senses the difference.*

## RELIGIOUS EMPHASIS WEEK



"Who and Where is God?" was the theme for Religious Emphasis Week which was observed on the A.S.T.C. campus during February 4-7. Father Rodney Kirk, an Episcopal minister from Newton, was the main speaker for the entire week. Many varied and interesting programs were presented by the various groups represented by the Religious Council which was under Barron Lee.



*A question for study and thought.*

*Nightly Dorm discussions make us aware of the theme of Religious Emphasis Week.*



*The reason for the success of Religious Emphasis Week—everyone works together.*



*Baron extends the campus' invitation to "come again."*



OFFICERS

- |                      |                       |
|----------------------|-----------------------|
| SUSAN GROCE          | <i>President</i>      |
| BETTE CARNES         | <i>Vice President</i> |
| GERRI MEDLIN         | <i>Secretary</i>      |
| BARRON LEE           | <i>Treasurer</i>      |
| MRS. DAISY W. EGGERS | <i>Sponsor</i>        |

*First Row: Bette Carnes, Mrs. J. K. Parker, Jr., Mary T. Haralson, Mrs. Daisy W. Eggers, Gerri Medlin, Susan Groce. Second Row: Elaine Melton, Barbara L. Stanley, Nancy Mathis, Ina Cloer, Bealeanna Poole, Patricia Hartsell, June Ridge Coward. Third Row: John B. Kelly, David Andrews, Chet A. Hall, Barron W. Lee, Henry Wm. Greer, Frank T. Maristany, Tommy K. Beaver, Jimmy Martin.*

RELIGIOUS COUNCIL

The Religious Council is the co ordinating body of the various student religious groups. Its members are elected and serve for a year's term. The main project of the Religious Council is sponsoring Religious Emphasis Week on the Appalachian Campus. During this week an outside speaker is invited to A.S.F.C. and various programs are presented by each religious group on campus.



*Father Kirk, invited here by the Religious Council, formed the nucleus of a week of open discussion on questions of religion.*



# BAPTIST STUDENT UNION

## EXECUTIVE COUNCIL

### First Row

ELIZABETH FUER—*Sunday School Superintendent*  
 BEVERLY TAYLOR—*Training Union Director*  
 SHARON CARPENTER—*Enlistment Chairman*  
 LENA COUCH—*Publicity Chairman*

### Second Row

HELEN SMITH—*Mission Chairman*  
 GERRY MEDLIN—*Religious Council*  
 NANCY LEE EVANS—*Y. W. A. President*  
 VIRGINIA COLLIS—*Trail Editor*  
 SUSAN WEATHERS-BELL—*Athletic Chairman*

*First Row:* Don Parham, Foster Hayes, Janice Morris, Sharon Carpenter, Elaine Lowe, Virginia Collis, Nancy Lee Evans, Helen Smith, Hazel Lail, Lena Couch, Gerri Medlin, Wanda Mitchell, Henry W. Greer, *Director*, Barron W. Lee. *Second Row:* Sammie Rhea Halstead, Sandra Stallings, Eunice Howis, Barbara Pollard, Mary Lane McFarland, Judith Ann Abernathy, Margaret Blanton, Geraldine Stephens, Ollie Mae Crutchfield, Fendi McKinney.



### Third Row

WANDA MITCHELL—*Co Social Chairman*  
 LINDY BUTLER—*Forum Chairman*  
 HAZEL LAIL—*Extension Chairman*  
 TAMARA CORNWELL—*Music Chairman*  
 ANNE HENDRICKS—*Co Social Chairman*

### Fourth Row

FOSTER HAYES—*Sunday School Superintendent*  
 BARRON W. LEE—*President*  
 HENRY W. L. HANK GRIFF—*Director*

*Third Row:* Patty Norman, Brenda Benton, Faye Jackson, Brenda Smider, Billie Miller, Carolyn Glascoe, Linda Nesbitt, Addie Greene, Patricia Hargette, Kay Whisman. *Fourth Row:* Joyce Smith, Mary Ellen Blevins, Wanda Lou Bullington, Sylvia Arrington, Martha Dale, Claudine Buntion, Marion Cherry, Linda Duncan, Martha Kay Bittman, J. D. Pennell, Eldon Rogers. *Fifth Row:* John Fett, Jr., Charles Gordon, Gene McCreary, Dan Mitchum.



## CANTERBURY CLUB

### OFFICERS:

JIM MARTIN, *President*  
 JAMES GOODE, *Vice-President*  
 RADAANNA POOLE, *Secretary-Treasurer*  
 REV. W. T. FERNEYHOUGH, *Advisor*  
 LEBRUN N. SMITH, *Student Advisor*



*First Row:* Nancy Shearin, Radeanna Poole, Linda McLaughlin, Carol Puckett.  
*Second Row:* Rev. W. T. Ferneyhough, James Goode, Jim Martin.

*First Row:* Patricia Hartsell, Elaine Whisnant, Jane Sparks, Brenda Engle, Carolyn Norton. *Second Row:* Rita Alexander, Vicki Graham, Joyce Moton, Brenda Rash, Annette Garrison, Joyce Huss. *Third Row:* Reverend Edwin Troutman, Texie Wyant, Ann McGary, Myra Seitz, Betty Smyre, Nancy Henson, Sarah Lockwood, Sara Wyant, Mrs. Donna Sink. *Fourth Row:* Kenneth Hilderbran, Charles Sink, Clarice Farrington, Tonita Helms, Tony Sipe, Linda Graeber, John Sink, Don Ratchford.



## LUTHERAN STUDENT GROUP

### OFFICERS:

PATRICIA HARTSELL, *President*  
 ELAINE WHISNANT, *1st Vice-President*  
 JANE SPARKS, *2nd Vice-President*  
 BRENDA ENGLE, *Secretary*  
 CAROLYN NORTON, *Treasurer*  
 REVEREND EDWIN TROUTMAN, *Sponsor*  
 MRS. DONNA SINK, *Sponsor*



## WESTMINSTER FELLOWSHIP

### OFFICERS.

LARRY GRIFFIE, *President*  
 CLARK TRIVETTE, *1st Vice-President*  
 SHIRLEY SMITH, *2nd Vice-President*  
 BARBARA SAVELLE, *Secretary*  
 SARA GRAHAM, *Treasurer*  
 ISABELLA NEWTON, *Synod Moderator*  
 MRS. J. K. PARKER, *Sponsor*

*First Row:* Mary Williams, Marianne Miller, Edna Evans, Carolyn Carpenter, Lila Holden, Lynda Mock, Gloria Petrell. *Second Row:* Michael Allen, Karene Potcat, Brenda Sue King, Sylvia Carson, Sara Graham, Sandra Allen, Norma Cline, Cheryl Lowery. *Third Row:* Larry Griffie, Nancy Shearin, Virginia Coe, Sarah Bunn, Harriett Powell, Isabella Newton, Jan Rudisill, Randy Sue Yu, Marcus Cooke. *Fourth Row:* Dean Tate, Carolyn Dougan, Gale Harrington, Mrs. J. K. Parker, Rev. J. K. Parker, Jr., and Joyce Williams.

*First Row:* David Andrews, Charles B. Stanley, Lucille Maves, Joyce Leatherwood, Barbara L. Stanley, Nancy Jo Ivester, Nancy Smith. *Second Row:* Gal Kirkpatrick, Dianne Blackwelder, Ina Cloer, Phyllis Bulla, Mike Raybon, Linda Eaker, Kathy Pittman. *Third Row:* Glenn Pharr, Jill Knight, Gayle Euliss, Judy K. Alexander, Alice Johnson, Janice F. Phillips, Judie Hudson, Carolyn Rhoney. *Fourth Row:* Steve Starnes, Brenda Stephens, Beverly Miller, Gave Cook, Lynn Adkins, Lynda Brewer, Betty White, Emily Blanton, Sue Dancy. *Fifth Row:* Robert Townsend, Don Greer, Carolyn Beam, Eugene Reynolds, Linda Sue Gero, Ann Mercer, James Christenbury, Fred C. Pierce.

## WESLEY FOUNDATION

### OFFICERS.

CHARLES STANLEY, *President*  
 LUCILLE MAVES  
*1st Vice-President*  
 JOYCE LEATHERWOOD  
*2nd Vice-President*  
 NANCY JO IVESTER, *Secretary*  
 NANCY SMITH, *Treasurer*  
 BARBARA L. STANLEY  
*Representative to  
 Religious Council*  
 DAVID ANDREWS, *Director*





## SCIENCE CLUB

### OFFICERS:

ISABELLA NEWTON, *President*  
 JANICE COFFEY, *Vice-President*  
 SUSAN GROCE, *Secretary-Treasurer*  
 DR. RAY DERRICK, *Sponsor*

*First Row:* Martha Clough, Emma Jean Morris, June Isaac, Janice Coffey. *Second Row:* Ray Derrick, George Simmons, Rhenda Houck, Isabella Newton, John Rothrock.

*First Row:* Phyllis Blake, Jill Knight, Mrs. Haralson, Nancy Mathis, June Coward, Phyllis Massey, Mary Jane McFarland. *Second Row:* Mary Bullard, Elaine Love, Nancy Smith, Jeanette Dunn, Patricia Wilson, Emma Faye Jackson, Sylvia Arrington. *Third Row:* Linda Davis, Deleta Holland, Jolene Harris, Gail Sides, Carolyn Joyner, Sandra Sacrinty, Gail Friday, Elaine Melton, Ann Moore.



## Y. W. C. A.

### OFFICERS:

NANCY MATHIS, *President*  
 JILL KNIGHT, *Vice-President*  
 PHYLLIS BLAKE, *Secretary*  
 PHYLLIS MASSEY, *Treasurer*  
 MARY JANE MCFARLAND, *Reporter*  
 PEGGY GREGSON  
*Religious Council Reporter*  
 MRS. MARY HARALSON, *Sponsor*

## INTERNATIONAL RELATIONS CLUB

### OFFICERS:

DEAN BROWN, *President*

PAT GRAHAM, *Vice-President*

DENNY SMITHERMAN, *Secretary*

JAMES TEAGUE, *Treasurer*

KEN HOWELL, *Publicity Chairman*

CLYDE INGLE, *Sponsor*



*First Row:* Denny Smitherman, Clyde Ingle, Pat Graham, Karen Daugherty, Ken Howell. *Second Row:* Deleta Holland, Thomas Davis, Robert Brown, Robert Townsend, Ralph Cooke, Mary Fern Bullard.

*First Row:* Ernie Hotard, Connie Jameison, Bob Daly. *Second Row:* Marion Blair, Linda Wenz, Maryanne Corlis, Father Ralph Monk, Father William McSweeney, Maryann Mascott, Greg Van Orden, Ken Banks, Bob Rollins, Carolyn Tart, Carolyn Godwin. *Third Row:* Bob Wright, Al Robillard, Jane Harrison, Bob Finello, Patty Jung, Carol Berlin, Bill Miller.



## NEWMAN CLUB

### OFFICERS:

JOL YATSKO, *President*

JOHN KELLY, *Vice-President*

CONNIE JAMEISON, *Secretary*

BOB DALY, *Treasurer*

F. P. HOTARD, *Sponsor*

FATHER RALPH MONK, *Chaplain*



# N. E. A.

*First Row:* Ruth Daughtry, Pat Ellington, Millic Benfield, Fileen Creasy, Becky Dezern, Sally Flynt, Deleta Holland, Nancy Phelps, Juanita Clark, Lee Reynolds. *Second Row:* Barbara Burgess, Christine Eller, Peggy Felts, Clara Greene, Barbara L. Stanley, Grace Tones, Carol Lou James, Mary Keever, Sandra Lee Allen, Marsha White, Soundra Gooch, Phyllis Mitchell. *Third Row:* Edith Evans, Nancy Goodnight, Sue Golorth, Margaret Hobson, Margaret Pirman, Angell White, Martha Sue Pendry, Greta Moser, Evelyn Dillard, Kay Fula, Priscilla Greene, Martha Featherstone, Charlotte Kozub. *Fourth Row:* Betty Spainhour, Natalie Smith, Jessie Hester, Amy Kepley, Mary Jo Austin, Betty White, Judy Helmer, Shirley Atkins, Sara Williams, Margueret Colley, Eleanor Gibson, Linda Jane Davis, Patricia Graham, Mary Fern Bullard, Charlotte Eidson. *Fifth Row:* Rebecca Copley, June Coward, Phyllis Massev, Ann Moore, Girard Chambers, III, Earl Owens, Bobby Wilmer Brown, Rosetta London, Barbara Tillman, Nancy Smith, Katyna Wright, Elaine Vaughn, Jan Rudisill, Sara Graham.

## OFFICERS

- BECKY DEZERN, *President*
- FILEEN CREASY, *Secretary*
- SALLY LEASE, *Treasurer*
- DELETA HOLLAND, *Program Chairman*
- PAT ELLINGTON, *Publicity Chairman*
- MILIE BENFIELD, *Social Chairman*
- LEE REYNOLDS, *Sponsor*





# PHI BETA LAMBDA

*First Row:* Dawn Duvall, Charlotte Kozub, Phyllis Hamilton, Rosemary Edwards, Carol Daves, Ann Swezey. *Second Row:* Larry Lentz, Martha Featherstone, Yvonne Sherer, Jim Reeves, Jim Jones. *Third Row:* Gail Andrews, Carolyn Fowler, Margaret York, Bonnie Broome, Pat Jarrett, Martha Wright, Brenda Black, Nell U'Ben, Carolyn Beavis, Polly Phipps, Judy Ellington. *Fourth Row:* Lakup R. Koons, James C. Tingle, Sam B. Zimmerman, Bennie C. Weaver, J. Thomas Davis, George McClellan, David N. Smith, Ron Shoemaker, Melvin M. Aldes, Richard E. Gregory, Frank R. Smith, Jim Edmiston.

PHI BETA LAMBDA, formerly the Future Business Leaders of America, is a business fraternity endeavoring to stimulate an interest in business education and a career either in the business world or in teaching commercial courses. The club is sponsored by James Jones and is open to all business

education majors with a quality point rating of 250. One major yearly project of the club is noted participation in Homecoming. Congratulations to Jim Reeves, club president, for a job well done.



### OFFICERS

- Scaled*
- MARTHA FEATHERSTONE  
*Vice President*
- YVONNE SHUBER, *Secretary*
- MARTHA WRIGHT  
*State Collegiate Vice President*
- PAULINE PHIPPS, *State President*
- Standing*
- JIM REEVES, *President*
- LARRY LENTZ, *Treasurer*



## CHORALE

*First row:* Mary G. Wheland, Brenda Davis, Jean Fuller, Faye Davis, Sheila G. Perry, Beverly Taylor. *Second row:* Clinton Parker, Susie Ford, Mr. Hoyt Safrin, Director; Jane Brown, Tom Deese. *Third row:* Jim King, Stephen Vaughn, Buddy Hatcher, Lowell Dotson, Edward Foil, Toby Burleson.

*First row:* Annette Shuford, Ruth Ann Bicknell, Peggy Jean Watts, Judy Carpenter, Linda Starr, Sarah Barlowe, Elaine Vaughn, Mary Alice Craig, Andrea Ruth Williams, Eloise Thompson, Barbara Ann Robbins, Catherine Sauls, Louise Smith, Carol Jones, Becky F. Shaw, Joyce D. Moton, Lucy Brown, Sue Billings, Rebekah Honeycutt. *Second row:* Peggy Hill, Ann Hilton, Barbara Bedwell, Anne Parrish, Dee Lee Hensley, Patricia Wilson, Janice Stewart, Carolyn Godwin, Billie Triplett, Becky Burgess, Bettie Williams, Pat Thompson, Dolores Eudy, Judy K. Alexander, Emma Faye Jackson, Edith McKibbin, Patricia Ann Edwards, Carol Ann Hardin, Sara Graham, Helen Smith, Iva Nelle Wilson, Patricia Hargette, Joey Davis. *Third row:* Hannah Francis, Jean Henderson, Bette Hembree, Sue M. Whisnant, Sandy Sacrinty, Tina Robinson, Jane Poole, Rebecca Williams, Sharon Carpenter, Mary Lib Collins, Eileen Creasy, JoAnn Williams, Rosetta London, Claudia Layell, Susan Weathersbee, Priscilla Wilkinson, Jean Morrison, Claudine Buntin, June Isaac, Jane Brown, Helen Prevatte, Marsha White, Wanda Lou Bullington, Margaret Klutz. *Fourth row:* Linda Yates, Cheryl Lowery, Linda Butler, Anne Hendricks, Sarah Oldham, Joyce Newton, Jan Easter, Gail Sides, Shirley Hudson, Mary Lou Fowler, Sari Phillips, Sylvia Sechler.

## WOMEN'S CHORUS

MR. JIM KING, *Director*  
SANDRA KISER, *Accompanist*





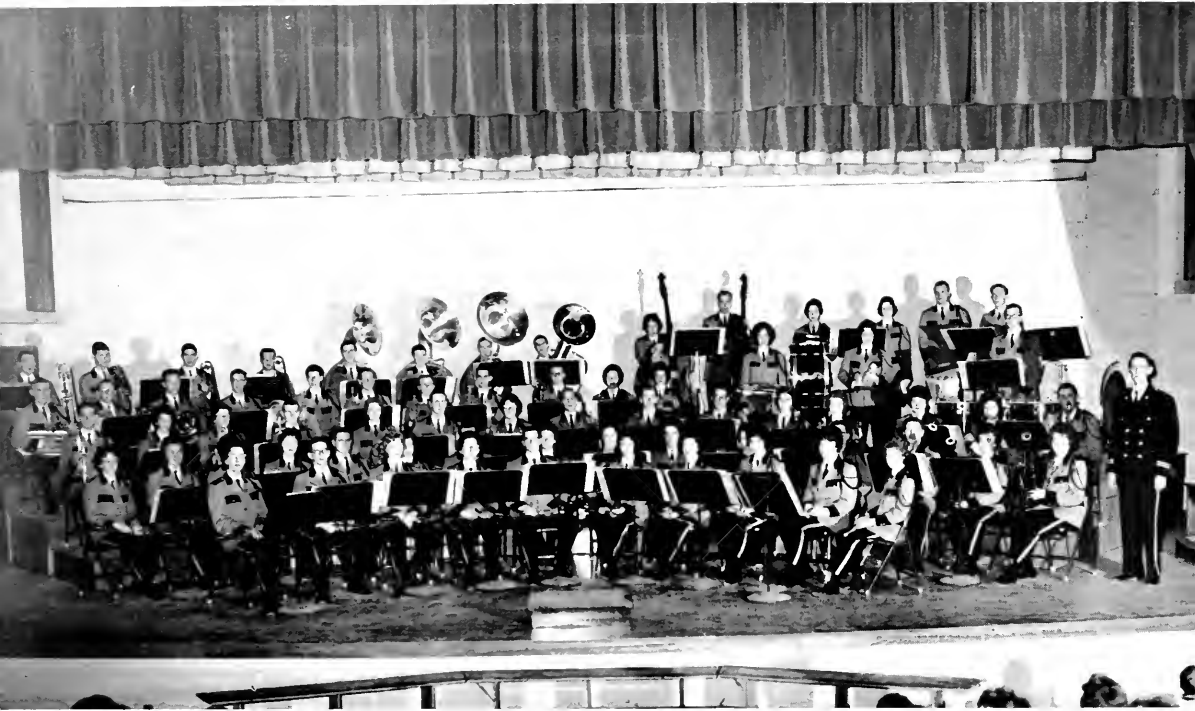

# BAND

*First row:* Eunice Secrest, Bob LeFever, Joyce Henderson, Pam Whitener, Max Smith, Elaine Melton, Babs King, Judy Sharpe, Carolyn Cook, Ann Spradlin. *Second row:* Martha Dale, Joyce Leatherwood, Geneva Myers, Crystal Williams, Archie Ritchie, Linda Reavis, Bob Daly, Barbara Stanley, Nancy Moore, Kaye Sharpe, Marsha Detry, Carl Haenschman, Dr. William Spencer, Bonnie Walls, Betsy Lee. *Third row:* Jerry Mashburn, Carolyn Rhoney, Janice Phillips, Jan Russell, Betty Jean Davis, Tom Turner, Carolyn Rivers, Jerry Rowland, Wayne Davis, Bill Stewart, Audrey Smith, Gail Rodgers, Carolyn Scoggins, Nancy Mathis, Hauser Flynt. *Fourth row:* Dean Hall, Don, Craig, Ed Johnson, Bob Mower, John Lett, Ron Pojedinec, Mike Cagle, Harry Booth, Danny Mitchum, Becky Burgess, Sharon Johnson. *Fifth row:* Keith Flynn, James Graeber, Larry Lynch, Tom Deese, Don Grigg, Van Wallace, Mike Griffith, Franklin Durham, Martha Moore, Mike Cannon, Dale Mauldin, Carolyn Blevins, Brenda Zimmerman, Gloria Cooper, Larry Allen, Randall Elbel, Jim Miller. *Standing left:* Tom Naylor, *assistant director;* *right:* Charles Isley, *director.*



MR. CHARLES ISLEY  
*Director*



## ORCHESTRA

*First Violins:* Mary Gail Kirkpatrick, *Concert Mistress*; Maria Erneston, Cynthia Stiles, Ronald Blackmon, June Carol Wilson, Betsy Hope Lee. *Second Violins:* Eva Danay Erneston, Faye Davis, Joanne Haigler, Stephen Vaughn, Azalee Wilson. *Violas:* Martha Ann Moore, Robert Moyer, Larry Lynch, Linda Harwood. *Celli:* Shirley Rogers, Randy Elbel, Robert Daly, Millie Elliott, Shirley Jackson. *String Basses:* Michael Cannon, Thomas Deese. *Percussion:* Larry Allen, Gloria Houston, Carolyn Blevins. *Flutes:* Carolyn Cook, Judith Sharpe. *Oboes:* Pamela Whitener, Alice Cain Greer. *Clarinets:* Eunice Seerest, Robert LeFever. *Bassoon:* William G. Spencer, Janie Price (Absent for picture). *French Horns:* Wayne Davis, Jerry Rowland, Carolyn Rivers, Charles Isley. *Trumpets:* Ron Pojednec, Harry Booth, Thomas Naylor. *Trumpbones:* James Graeber, Keith Elvin, Douglas Craig.

DR. NICHOLAS ERNESTON  
*Conductor*



## APPATONES



*First row:* Jim Miller, Randy Elbel, Jane Brown, *vocalist*; Bob LeFever, Carl Haenselman, William Stewart, Lowell Dotson, Hauser Flynt. *Second row:* Jim Graeber, Larry Lynch, Keith Elvin, Tom Deese. *Third row:* Jan Russell, Danny Mitchum, Harry Booth, John Lett, Ron Pojedinec.

*First row:* Faye Davis, Linda Harwood, Azalee Wilson, Wanda Lou Bullington, Clara Jane Brown, Carolyn Blevins. *Second row:* Becky Burgess, Douglas A. Craig, Gloria Houston, Jerry Rowland, Judy Sharpe, Jane Greene, Joanne Haigler, Martha Ann Moore. *Third row:* Ron Pojedinec, Robert LeFever, Millie Elliott, Mike Cannon, Jim Graeber, Wayne Davis, Stephen Vaughn, Jerry Mashburn, Carolyn Cook, Elizabeth Fox.



## MUSIC EDUCATORS CLUB

### OFFICERS

STEPHEN VAUGHN ..... *President*  
 GLORIA HOUSTON ..... *Vice President*  
 MARTHA ANN MOORE ..... *Sec. Treas.*  
 FAYE DAVIS ..... *Reporter*  
 ELIZABETH FOX ..... *Sponsor*

# MIXED CHORUS

## OFFICERS

- Buddy Hatcher ..... *President*
- Stephen Vaughn ..... *Vice President*
- Clinton Parker ..... *Secretary*
- Lowell Dotson ..... *Treasurer*
- Virginia Linsky ..... *Sponsor and Director*



*First row:* Jane Wilson, Joanne Haigler, Shirley Jackson, Elizabeth Greer, Judy Nantz, Virginia Wary Linney, *Director*, Marguerite Taylor, Carol Lou James, Brenda Laughter, Carol Ann Benn, Gloria Jeanne Church. *Second row:* Frances Covington, Jane Greene, Jane Hodges, Mary Ann Gunter, Gloria Houston, Judith R. Taylor, Janice Carolyn Morris, Tamara Cornwell, Sylvia Sechler, Flora Friend, Sylvia Ann Thompson, Shirley Hoke. *Third row:* Millie Elliott, Gayle Watson, Tommy Beaver, Clinton Parker, Roy Watkins, Stephen Vaughn, John B. Brown, Jr., Frank H. Crow, Jr., Tom Deese, Millie Benheld, Wanda Lou Bullington, Sammie Rhea Halstead. *Fourth row:* Ronald Hill, Buddy Hatcher, Earl Owens, Melvin Miles, Donald Grigg, Edward Foil, Lowell Dotson, Toby Burselson, Lloyd H. Moore, Michael Allen.

*First row:* Jo Drolette, Mary Ellen Blevins, Sarah Ellen Lockwood, Betty Lou Crissman, Mary Yoder, Sandra Motley, Juanita Clark. *Second row:* Terry Stephenson, Marjorie Cole, Nell U'Ren, Betty Greene, Ann Yarbrough, Catherine Tucker, Julia Sherrill, Earl Paisley.



# MATH CLUB

## OFFICERS

- GLENN SELLERS ..... *President*
- JO DROLETTE ..... *Vice President*
- PAT HARTSELL ..... *Sec.-Treas.*
- CATHERINE TUCKER  
..... *Corresponding Secretary*
- MARY ELLEN BLEVINS  
..... *Publicity Chairman*
- DR. GOLDEN BUCKLAND ..... *Sponsor*



## LIBRARY SCIENCE CLUB

### OFFICERS

ELIZABETH FURR, *President*

AUDREY SIDDEN, *Vice-President*

LYDIA BALLARD, *Secretary*

BECKY HONEYCUTT, *Treasurer*

*First Row:* Rae Worthington, Martha Smoot, Jan Hanner, Marcia Miller, Carolyn Walton. *Second Row:* Shirley Atkins, Priscilla Savage, Gail Dobbins, Judy Hefner, Lydia Ballard, Elizabeth Furr, Rebecca Honeycutt, Ina Cloer. *Third Row:* Miriam B. Burleson, Rebecca Williams, Sarah Bunn, Becky Rivers, Sally Flynt, Lynne Branch, Barbara Stanley, Beverly Miller, Sarah Moore. *Fourth Row:* Brenda Blackburn, Becky Dezern, Nancy Jo Ivester, Ann Letterman, Annette Carrigan, Mary Joyce Holland, Betsy Cumbly, Gladys Rector, Mary Rhudy. *Not Pictured:* Jean Phelps, Marian Green, Kay Sharpe, Audrey Sidden, Mable Calloway, Connie Helms.

*First Row:* Wilma Davis, Mary Fern Bullard, Claudia Moss. *Second Row:* Rae Worthington, Priscilla Savage, Mary Alice Craig, Deleta Holland, Lizzie Mae Church, Diane Chappell.



## A. C. E.

### OFFICERS

PAT JACKSON, *President*

WILMA DAVIS, *Vice-President*

CLAUDIA MOSS, *Secretary*

ANN GREEN, *Treasurer*



## INDUSTRIAL ARTS CLUB

### OFFICERS

PAUL LENTZ, *President*  
 BENNIE COZORT, *Vice-President*  
 GEORGE RAGAN, *Secretary*  
 ED BARNWELL, *Treasurer*  
 HOWARD S. DECKER, *Co-Sponsor*  
 DAVID H. RIGSBY, *Co-Sponsor*

*First Row:* Paul Lentz, Bennie Cozort, George Ragan, Ed Barnwell. *Second Row:* Howard S. Decker, Phillip Murray, Roger Harwood, William E. Proffitt, Foster L. Hayes, Al Robillard, Charles McLean, David H. Rigby. *Third Row:* John A. York, Larry Allen, Carlyle Shepherd, John Howard Phipps, John C. Dover, Warren Horton, Larry Crabtree, Bud Plotts. *Fourth Row:* Douglas Dobbins, James Willard, Max Taylor, Hardin J. Ravall, John Griffin, Billy C. Baird, Tim Howell, David Shepherd.

*First Row:* Dr. W. G. Sink, Brenda Penlev, Isabella Newton, Pitsa Maheras. *Second Row:* Mrs. Gelene A. Atwood, Phil Sexton, Charles Sink. *Third Row:* James Greene, George B. Miles, Al Overbay, Bill Settlemyre.

## APPALACHIAN CHEMICAL SOCIETY

### OFFICERS

ISABELLA NEWTON, *President*  
 CLARK TRIVETTE, *Vice-President*  
 BRENDA PENLEV, *Secretary*  
 PITSA MAHERAS, *Treasurer*  
 DR. W. G. SINK, *Sponsor*





*Left Side:* Mike Rayson, Ronnie Boyd, Bill Cook, Bill Bradley, Bill Church, Rex Stuart, Mike Chandler, Darrell Saunders, Wayne Barker, Doug Wall, Maurice Smart, Jr., Jim Richardson, Bill Mueller. *Right Side:* Tommie Thomas, Larry Shuder, Eddie Lanier, Jim Hayes, Larry Nance, Gene Styles, Harold Oetting, Sandy Edwards, Bill Jarrett, Bruce Suddreth, Joe Yatsko, Sherrill Norville, Bill Mayhew. *Across:* Frank Smith, Mike Lassiter, Ron Whittaker, Robert Breitenstein. *Sponsor:* Glenn Wilson, Don Gardner, Ken Shelton.

## MEN'S "A" CLUB



### OFFICERS

|                  |                   |
|------------------|-------------------|
| JIM HAYES        | President         |
| BILL JARRETT     | Vice President    |
| BILL MAYHEW      | Secretary         |
| MAURICE SMART    | Treasurer         |
| SHERILL NORVILLE | Chaplain          |
| REX STUART       | Secretary at Arms |



# PLAYCRAFTERS

- BARBARA SAVELLE .....President
- CAROLYN PICKETT .....Vice-President
- ANNE PARRISH .....Secretary
- CAROL TAYLOR .....Treasurer
- JOE STUPIENS .....Editor of Playbill
- BEVERLY TAYLOR .....Custodian
- JERRY BRYANT .....Custodian



*Behind the scenes people.*



*All work and no play. . . .*





*First Row:* Baylene Ball, Gay White, Doris Elliott, Martha Smoot, Gail Dobbins, Beverly Taylor.  
*Second Row:* Rae Worthington, Carolyn Pickett, Sharon Palmer, Hazel Weaver, Louise Smith, Connie Jameison, Marcia Miller, Carol Taylor.  
*Third Row:* Steve Wells, Robert Townsend, Joe Stephens, Jerry Bryant, Charles Gordon, Cliff Berrier, Max Keever, Barbara Savelle.



*OKI AHOMA!* and its campus wide stars.



*Kneeling:* Pat Graham. *First Row:* Cynthia Cook, Bill Ford, Mary Williams. *Second Row:* Al Robillard, Nell U'Ren, Sarah Ann Cox, Nancy Shearin, David Rhinehart.

## VARSOUVIANNA

### OFFICERS

BILL FORD, *President*

CYNTHIA COOK, *Vice-President*

SARAH ANN COX, *Secretary-Treasurer*

MR. JIM SAWYER, *Sponsor*

*First Row:* Janie Sigmon, Sandy Schell, Bettye Hembree, Rose Ellen Farrington, Mary Williams. *Second Row:* Linda Yates, Virginia Coe, Doris Gillespie, Yvonne Sherer, Ann Stoner. *Third Row:* Sally Ann Setzer, Imogene Lowman, Freda Gillespie, Dorothy Kanupp, Emma Jean Morris.

## MODERN DANCE

### OFFICERS

MARY WILLIAMS, *President*

YVONNE SHERER, *Vice-President*

VIRGINIA COE, *Secretary*

LINDA YATES, *Treasurer*

ROSE ELLEN FARRINGTON, *Publicity*

BETTYE HEMBREE, *Publicity*



# HOME ECONOMICS CLUB

## OFFICERS

- SUE GOFORTH, *President*  
 SARAH ANN COX, *Vice-President*  
 NANCY HENSON, *Secretary-Treasurer*  
 LINDA GERO, *Reporter*  
 CAROLYN NORTON, *Reporter*  
 MISS MARY BROWN ALLGOOD, *Sponsor*



*First Row:* Sue Goforth, Sarah Ann Cox, Nancy Henson. *Second Row:* Eloise Thompson, Sue Billings, Lynn Adkins, Juanita Hawkins, Linda Gero, Ann Sprallin, Doris Ann Adderholdt, Judy Carpenter, Annette Garrison, Jane Henson. *Third Row:* Jane Wright, Jean Stephenson, Louise Greene, Dianna Neal, Anne Tinsley, Linda McSwain, Lynda Mlock, Linda Sue Whittington. *Fourth Row:* Wanda Davis, Suzie Apple, Yvonne Stepp, Carolyn Norton, Millie Benfield, Barbara Sullivan, Judie Hudson, Kathy Pittman, Margaret Pitman.

The Lambda Zeta Chapter of ALPHA PSI OMEGA was the first organization on campus to become a Greek letter fraternity. Their purpose is to honor those who excel in play production; one must belong to the Playcrafters and be skilled in all facets of play production to be allowed to be a member of the group.

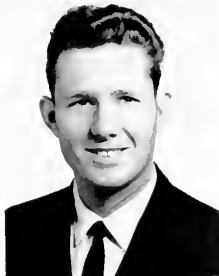

# ALPHA PSI OMEGA

## OFFICERS

- CAROLYN PICKETT, *President*  
 BARBARA SAVELLI, *Secretary-Treasurer*  
 MR. ROGER WHITENER, *Sponsor*



## MEMBERS:

- SHARON EDWARDS  
 CHARLES GORDON  
 ANNE PARRISH  
 CAROLYN PICKETT  
 BARBARA SAVELLI  
 CAROL TAYLOR

# CHI LAMBDA CHI

All presidents of all clubs and organizations on Appalachian's campus belong to this society; their main function is to discuss any problem that may arise within the various clubs. CHI LAMBDA CHI's responsibilities include organizing Saturday night recreation and conducting the Homecoming parade. They also serve as a public relations committee between the student body and the Student Council.



DAVID SMITH, *President*  
 BARBARA SAYELLE,  
*Vice-President*  
 ISABELLA NEWTON, *Secretary*  
 MRS. MAXIE EDMISTON,  
*Sponsor*  
 MR. PAUL BAGLEY, *Sponsor*



MEMBERS:  
 JOHN ALEXANDER  
 JEANNIE BELK  
 DEAN BROWN  
 CYNTHIA COOK  
 BETTY DAVIS



WAYNE DAVIS  
 BETTY DAYVAULT  
 BECKY DEZER  
 RICHARD FARRIS  
 ELIZABETH FURR



DALE GADDY  
 SUE GOFORTH  
 SUSAN GROCE  
 JAMES HAYES  
 PAT JACKSON



BOB JARRETT  
 OVAL JAYNES  
 ANN LAMBERT  
 TED LEDFORD  
 PAUL LENTZ



NANCY MATHIS  
 BILL MAULDIN  
 LARRY NANCE  
 ISABELLA NEWTON  
 BRENDA PENLEY



CAROLYN PICKETT  
 JIM REEVES  
 BARBARA SAYELLE  
 GLENN SELLERS  
 YVONNE SHERER  
 DAVID SMITH



SANDRA SNYDER  
 JACQUELYN STEELE  
 JERRY WEST  
 CRYSTAL WILLIAMS  
 MARY WILLIAMS  
 ROBERT WILLIAMS



MEMBERS:

BOARDMAN CARAWAY  
 CAROLYN CARPENTER  
 SYLVIA CARSON  
 JOSEPH ELROD

SUSAN GROCE  
 NATHAN HAUSER  
 RHENDA HOUCK  
 PRISCILLA JAYNES

SHIRLEY MILLER  
 ISABELLA NEWTON  
 MARTHA STEPHENS  
 MYRNA STEPHENS

JERRY WEST  
 DR. I. W. CARPENTER  
 DR. F. RAY DERRICK

Not pictured:  
 JANICE COFFEY

The Beta Psi Chapter of BETA BETA BETA is an honorary biological society open only for those students who have maintained a B average in at least fifteen hours of biology. During fall and winter quarters pledges are rushed.

# BETA BETA BETA

OFFICERS

- JERRY WEST ..... *President*
- SUSAN GROCE ..... *Vice-President*
- PRISCILLA JAYNES ..... *Secretary and Treasurer*
- ISABELLA NEWTON ..... *Historian*
- DR. I. W. CARPENTER AND DR. RAY DERRICK ..... *Sponsors*

# PI OMEGA PI

The Gamma Psi Chapter of PI OMEGA PI is open to juniors and seniors with a 3.00 quality point average in business; their purpose is to promote interest and high ideals in business and teaching. Being a service organization, they are important in aiding the activities in the business department.

## OFFICERS

|                          |                       |
|--------------------------|-----------------------|
| DAVID SMITH .....        | <i>President</i>      |
| YVONNE SHERER .....      | <i>Vice-President</i> |
| BETSY GREENE .....       | <i>Secretary</i>      |
| JERRY RITCHIE .....      | <i>Treasurer</i>      |
| MARY JO AUSTIN .....     | <i>Historian</i>      |
| MRS. ANN BLACKBURN ..... | <i>Sponsor</i>        |
| MISS JANE RINER .....    | <i>Sponsor</i>        |



## MEMBERS

LOUISE ATKINS  
 MARY JO AUSTIN  
 JOHN K. BOYTE  
 RUTH PARLIER BOYTE  
 CHRISTINE BROWN



LUCY BROWN  
 JACK COFFEY  
 CAROL DAVES  
 THOMAS DAVIS  
 DAWN DUVAL

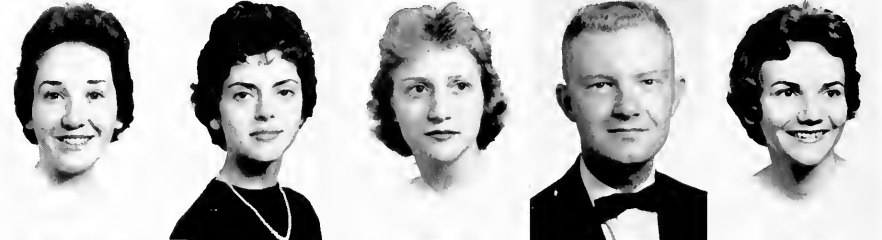

MARTHA FEATHERSTONE  
 KATY GORDON  
 BETSY ROGERS GREENE  
 RICHARD GREGORY  
 PHYLLIS HAMILTON



IMOGENE LOWMAN  
 JOHNSIE MARTIN  
 MARY JANE MCFARLAND  
 ROY EUGENE REYNOLDS  
 JERRY RITCHIE

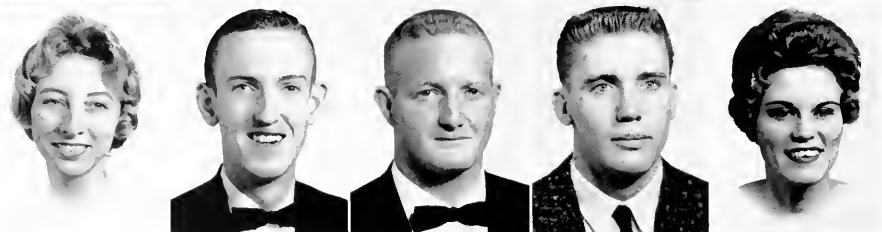

YVONNE SHERER  
 DAVID SMITH  
 FRANK SMITH  
 JAMES MATT SMITH  
 NELL U'REN

This National Honor Society encourages professional growth by honoring achievements in the social studies; acknowledgment is also given to those who have a 250 quality point rating and to those who have a B average. Only juniors and seniors are permitted to join.

OFFICERS

TED LEDFORD .....President  
 JOHN KELLY .....First Vice-President  
 SHEILA NORTON .....Second Vice-President  
 LYDIA BALLARD .....Secretary  
 MR. JOHN JUSTICE .....Treasurer  
 MR. JOHN JUSTICE .....Sponsor

PI GAMMA MU

MEMBERS

LYDIA BALLARD  
 BRENDA BLACKBURN  
 HARRY COOKE  
 ROY FRANKLIN



DON GARNER  
 CLARA GREEN  
 MARGARET HOBSON  
 NANCY JO IVESTER



JOHN KELLY  
 TED LEDFORD  
 SHEILA NORTON  
 HELEN BURCH



EDWIN DOUGHEEY  
 RENA HOOVER  
 VANCE HOWELL  
 JOHN ROUCHE



G. L. SAWYER  
 D. J. WHITENER  
 J. C. YODER



Not Pictured:

HARRY SHERWOOD  
 MR. JOHN JUSTICE  
 MR. JAMES SAWYER



## PI KAPPA DELTA

Students who have attained high standards of achievement in forensic activity compose the membership of the North Carolina Epsilon chapter of PI KAPPA DELTA. Intramural and inter-collegiate debating are the important activities of the group; this has placed the society in a position of outstanding leadership on campus.

### OFFICERS

PATRICIA DOWLING, *President*  
 RAMONA CRAIG, *Vice-President*  
 BARBARA DOUB, *Secretary*  
 LEO K. PRECHTEL, *Sponsor*



RAMONA CRAIG  
 BARBARA DOUB  
 EDWIN DOUGHERTY  
 PAT DOWLING



DAISY W. EGGERS  
 G. P. EGGERS  
 LEO K. PRECHTEL  
 J. D. RANKIN

LORIS SHIPMAN  
 J. D. WHITNER  
 CRAIG WILLIAMS  
 LORNA COCKMAN

## DEBATERS

*Standing:* Jerry Rowland, Ben Brown, Tom Rhyne, Steve Starnes, Bill Wallace, Ellis Boatman. *Seated:* Frances Phillips, Linda Pettv, Barbara Doub, Grace Toney, Barbara Deal, Grace Iain.





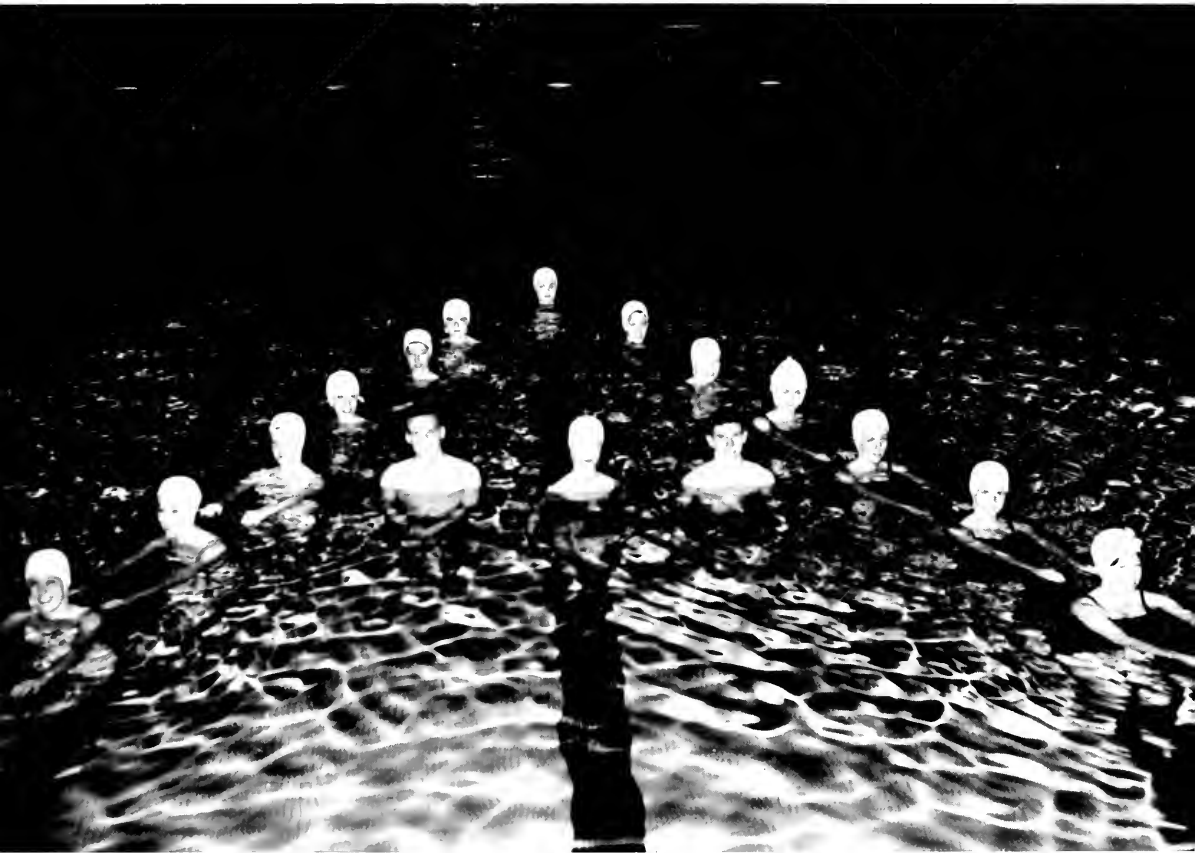

*Left Side:* Cynthia Cook, Jane Walker, Judy Ellington, Joanne Carter, Janet Hohn, Jan Hammer, Jill Knight. *Right Side:* "B" Zimmerman, Barbara Riddle, Donna Hlavnaer, Libby Shoup, Martha Wood, Carol McAllister. *Across:* Gerald Swaim, Marion Rush, Joe Lukazewski. *Not Pictured:* Betty Davis, Martha Stephens, Barbara Forbes, Avis Alexander, Fileen Ackerman, Kay Thomas.

## FLYING FISH

### OFFICERS

|                 |       |                |
|-----------------|-------|----------------|
| BETTY DAVIS     | ..... | President      |
| MARION RUSH     | ..... | Vice President |
| MARTHA STEPHENS | ..... | Secretary      |
| JILL KNIGHT     | ..... | Treasurer      |
| CYNTHIA COOK    | ..... | Reporter       |



ANN LAMBERT, *President*  
 MARTHA STEPHENS, *Vice-President*  
 KAY LANGSTON, *Secretary*  
 LOIS HOLMES, *Treasurer*  
 REBECCA TOMLINSON, *Sponsor*

## WOMEN'S ATHLETIC ASSOCIATION

*First Row:* Dorothy Lail, Linda Vaden, Pat Newby, Louise Walker, Judy Cummings, Joan Marcotte, Judy Flynn, Marvonne Mascott, Brenda Allison, Linda Moste, Myrna Stephens. *Second Row:* Miss Tomlinson, Susan Strickland, Diane Nichols, Nancy Huger, Tommye Strickland, Lois Holmes, Georgia Fandon, Patty Neave, Kay Thomas, Amy Madison, Mazie Matthews. *Third Row:* Emma Jean Morris, Martha Stephens, Mary Ann Corlis, Colleen Riddle, Barbara Deal, Ann Snider, Joan Ballenger, Janet Keller, June Merrill. *Fourth Row:* Marilyn McNeil, Peggy Phillips, Nelda Clinton, Loretta Deal, Brenda Jenkins, Ann Yarbrough, Sandra Fleming, Sara Smith, Lynn Walkup, Carolyn Morgan, Kay Langston.



# COLLEGIATE CIVIC CLUB

The Collegiate Civic Club is noted for its leadership ability. In order to give its members an opportunity to practice this principle, the club elects new officers every quarter. In this way, the members of CCC are instilled with the ideals and practices of good leadership.

## MEMBERS

JOHN ALEXANDER  
BRUCE ARROWOOD  
BOB BAKER  
RONNIE BROOKS  
JAMES CHRISTENBURY  
JIMMY COLLINS



HARRY COOKE  
TOM HARRILL  
LOWELL HARRIS  
JOHN HATCHER  
LARRY HILL  
TOM HODGES



BOB JARBETT  
JOHN KELLY  
BARRON LEE  
PAUL LENTZ  
JIM LINGLE  
FRANK MARISTANY



BILL MAULDIN  
ED MAY  
TOM MCCARTNEY  
DOUGLAS McCRAW  
LARRY NANCE  
EARL OWENS



GLENN PHARR  
RALPH POWELL  
GEORGE RAGAN  
DON RATCHFORD  
JIM REEVES  
ELDON ROGERS



VITTORIO SANNOGA  
GLENN SELLERS  
RON SHOEMAKER  
JOHN SINK  
MAURICE SMART  
CHARLES STANLEY



JERRY STARNES  
JIM THORNHILL  
J. L. WAGONER  
DICK WELBORN  
KENT WILLARD  
ALLAN WILLIAMS  
BOB WILLIAMS



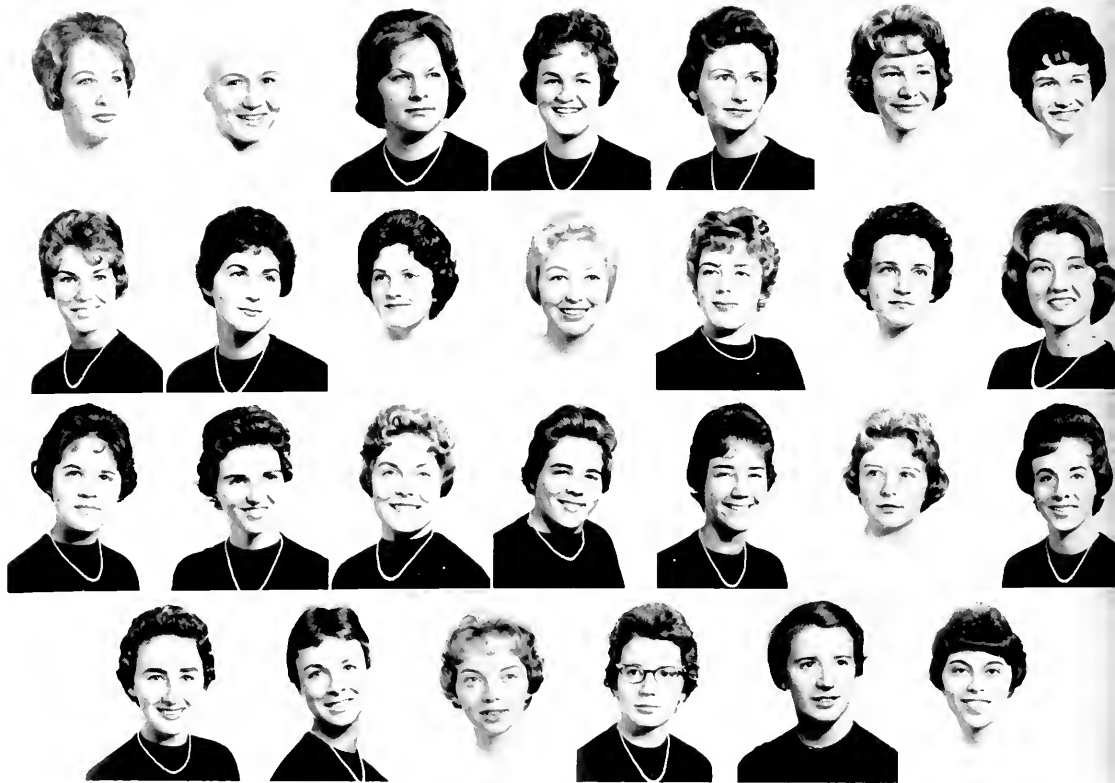

PAT ALEXANDER  
 JEANNI BEEK  
 PATT BLACKWELL  
 PHYLLIS BLAKE  
 CONSTANCE CARSON  
 INA CLOER  
 EDNA H. COOK

CLARICE FARRINGTON  
 SANDRA FLEMING  
 ELIZABETH FUER  
 VICKIE HELMS  
 NOLL HOLMAN  
 GLORIA HOUSTON  
 PAT HOWLTON

JILL KNIGHT  
 BRENDA LACKY  
 JOYCE LEATHERWOOD  
 SARA LOCKWOOD  
 CAROLYN LOGAN  
 INEZ LYLE  
 SARAH ANNE LYTTON

NORMA PEACOCK  
 MARION RUSH  
 JACKIE STEELE  
 MARTHA STEPHENS  
 MYRNA STEPHENS  
 ANNE MARIE STULTZ



# VERNICIAN

## OFFICERS

*Seated:* Anne Marie Stultz, *Vice-President;* Jackie Steele, *President;* Sarah Anne Lytton, *Treasurer.*

*Standing:* Sandra Kendall, *Publicity Chairman;* Elaine Melton, *Chaplain;* Freddie Murphy, *Program Chairman;* Jewell Huffman, *Scrapbook Keeper.*

*Not pictured:* Edna H. Cook, *Secretary.*



RAMONA CRAIG  
 BETTY DAVIS  
 BETTY DAYVAULT  
 LORETTA DEAL  
 LINDA DORSE  
 LYNN EASTER  
 MARTHA ERWIN

JEWELL HUFFMAN  
 PRISCILLA JAYNES  
 GAIL JENKINS  
 ANN JONES  
 PEGGY KENDALL  
 SANDRA KENDALL  
 SANDRA KISER

JOAN MALCOLM  
 ELAINE MELTON  
 CLAUDIA MOSS  
 JOYCE MURDOCK  
 FREDDIE MURPHY  
 GLENDA McIVER  
 ANN OGLESBY

JUNE THARPE  
 FRANKIE TOMBERLIN  
 BRENDA VONCANNON  
 CRYSTAL WILLIAMS  
 MRS. G. P. EGGERS, *Sponsor*

# SOCIETY

*Making Plans for the  
 St. Pat's Dance?*



## FRENCH CLUB

### OFFICERS

ROY WATKINS, *President*  
 CRYSTAL WILLIAMS, *Vice-President*  
 FAYE McENTIRE, *Secretary*  
 GLENN PHARR, *Treasurer*  
 SYLVIA TEAGLE, *Reporter*  
 DR. J. ROY PRINCE, *Sponsor*



*First Row:* Brenda Sue King, Annette Shuford, Ann Stoner, Sylvia Bowers, Louise Walker, Carol McAllister, Judy Neal. *Second Row:* Barbara Bliss, Glenn Pharr, Crystal Williams, Roy Watkins, Faye McEntire, Sylvia Teagle, J. Roy Prince. *Third Row:* Patricia Ann Richard, Gerri Medlin, Bettie Hembree, Brenda Wood, Paulette Queen, Marilyn Badgett, Theresa Morin, Carole Winger, Betsy Nichols, Juanita Lewis. *Fourth Row:* Charles Wilson, Dillon Wilson, Joyce Compton, June Isaac, Brenda VonCannon, Eunice Secrest, Martha Loyd, Catherine Tucker, Gail Sides, Claudine Bunton, Eldon Rogers, Toby Burleson.

*First Row:* Richard Farris, Edna Evans, Doris Gillespie, Freda Gillespie, John Rothrock. *Second Row:* Janice Rudisill, Brenda Blackburn, Barbara Stanley, Brenda Benton. *Third Row:* Jim South, Tom Crayton, Mitchell D. Hoyle, Rudy Diamond, Thomas Davis.



## YOUNG DEMOCRATS CLUB

### OFFICERS

RICHARD FARRIS, *President*  
 FREDa GILLESPIE, *Vice-President*  
 EDNA EVANS, *Second Vice-President*  
 PAT HARDIN, *Secretary*  
 JOHN ROTHROCK, *Treasurer*



## SPANISH CLUB

### OFFICERS

- ELDON ROGERS, *President*  
 FRANK MARISTANY, *Vice-President*  
 CYNTHIA COOK, *Recording Secretary*  
 JOYCE WILSON,  
*Corresponding Secretary*  
 JOHN LETT, JR., *Treasurer*  
 JANE DOUGLAS, *Historian*  
 MRS. MARYO WALTERS, *Sponsor*  
 WILLIAM GONZALES, *Sponsor*

*First Row:* Elizabeth Green, Grace Toney, Linda White, Sandra Motley, Doris Jean Elliott, Gaye Cook, Barbara Buchanan. *Second Row:* Carolyn Bird, Karen Daugherty, Pat Moore, Margaret Lewis, Joyce Wilson, Susie Gouge, Pamela Brown, Kay Whisnant, Sara Little. *Third Row:* Bill Gonzales, Raleigh Wright, Frank Maristany, Jack Fannon, John Lett, Jr., Eldon Rogers, Gary Silverstein.

BRUCE ARROWOOD  
 JAMES BOYTE  
 JOHN BOYTE  
 IMI COLLINS  
 PAUL DELLINGER

GERALD B. DENNY  
 DONALD DORTON  
 CLAUDE HELTON  
 ROBERT JARRETT  
 RONALD B. MCKINNEY

JAMES T. PRICE  
 JAMES THORNHILL  
 WILLIAM L. EURY  
 JOHN VANNOPPEN

## VETERANS CLUB

- JAMES M. BOYTE, *President*  
 BRUCE ARROWOOD, *Vice-President*  
 THOMAS C. MCCARTNEY, *Secretary*  
 JOHN BOYTE, *Chaplain*  
 DR. JOHN VANNOPPEN, *Sponsor*  
 MR. WILLIAM L. EURY, *Sponsor*

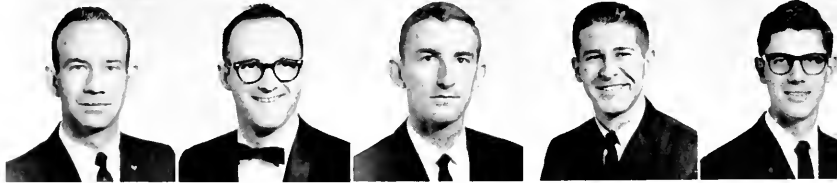



CAROL HUNSYCUTT  
College Hall  
PAT ALEXANDER  
Daugh-Blair  
DOTTIE FORT  
Freshmen of East  
GLORIA HOUSTON  
New Wing of East



WANDA MITCHELL  
Old Wing of East  
PHYLLIS PHILLIPS  
Lovill Hall  
DARRELL SAUNDERS  
Justice Hall  
FRANK SMITH  
Newland Hall



DAWN DUVAL  
North Hall  
LINDA WENZ  
North Hall Annex  
BRENDA LACKEY  
White Hall

## HOUSE PRESIDENTS

*First Row:* Rhenda Houck, Brenda Penley, Francis Montaldi, Isabella Newton, Faye McEntire, Foster Park, Ina W. VanNoppen, John G. Barden. *Second Row:* Loretta Jean Deal, Crystal J. Williams, Nancy Jo Ivester, Amy Kepley, Gail Kirkpatrick, Barbara Bliss, Carolyn Carpenter. *Third Row:* Patricia Hartsell, Roy H. Watkins, Peggy Joyce Wilson, Marie Leach Hicks, Clara Lee Greene, Lydia Ballard, Myrna Stephens, Nancy Mathis, Marjorie Cole. *Fourth Row:* Eugene Reynolds, Sheila Norton, Betty Dayvault, David Smith, Brenda Blackburn, Janice Coffey, Brenda VonCannon, Martha Stephens, Glenn Pharr.

## ALPHA CHI

### OFFICERS

- SUSAN GROEL, *President*  
ISABELLA NEWTON, *Vice-President*  
BRENDA PENLEY, *Secretary*  
RHENDA HOUCK, *Treasurer*  
FRANCIS MONTALDI,  
*Council Representative*  
DR. JOHN G. BARDEN, *Sponsor*  
DR. INA W. VANNOPPEN, *Sponsor*  
FOSTER PARK, *Sponsor*





## JUNIOR COUNSELORS



*First Row:* Marty Brady, Freddie Murphy, Martha Erwin, Sara Graham, Elaine Melton, June R. Coward. *Second Row:* Audrey Smith, Jessie Hester, Cheryl Lowery, Carole Stafford, Libby Carpenter. *Third Row:* Mickie Lynn, Betty Greene, Marion Rush, Amy Kepley, Sandra Fleming, Wilma Davis, Phyllis Blake, Jewel Huffman. *Not Pictured:* Carolyn Blevins, Gail Andrews, Faye Matthews.

*First Row:* Margaret Jo Harpe, Mary Martin, Sara Goodnight, Mary Ellen Blevins. *Second Row:* Martha Wray, Sara Williams, Brenda Rash, Grace Jones, Margaret E. Harwell, June Franks. *Third Row:* Reba Hawkins, Billie Miller, Mary Lib Collins, Bob Baker, Margaret Sigmon, Ellen Stemen, Marie Harris, Charlene Adams. *Fourth Row:* Don Ratchford, Dickie Welborn, Robert McCarn, Richard Cansler, Larry N. Schronce, Maurice Smart, Jr., Ron Shoemaker, Tom Harrill, Foy Frazier.



## YOUNG REPUBLICANS CLUB

### OFFICERS

MAURICE SMART, *President*

JOHN HOLLYMAN, *Vice President*

TOM HARRILL,  
*Corresponding Secretary*

JUNE FRANKS, *Recording Secretary*

BOB BAKER, *Treasurer*

W. H. BUEBICK, *Sponsor*



## JUNIOR MARSHALS

*First row*

BRENDA PENLEY  
BRENDA VONCANNON  
ISABELLA NEWTON  
IRIS B. HILL  
BETTY DAYVAULT  
BRENDA LACKEY  
LORETTA DEAL

*Second row*

GLENN PHARR  
JIM BOYTE  
BARBARA BLISS  
JOAN WHISNANT  
SUSAN GROCE  
JERRY STARNES, *Chief Marshal*  
JERRY WEST

*Third row*

JOHN BOYTE  
NATHAN HAUSER  
DAVID SMITH  
ROBERT WITHROW  
MAURICE THOMAS  
LARRY HILL



## In Memoriam

JOHN KIRK was a man whom each of us remember because of his unselfishness and good will. He has been deeply missed as a friend and counselor to the students of Appalachian State Teachers College. We can never forget this man, for he has become a part of us that cannot be forgotten.

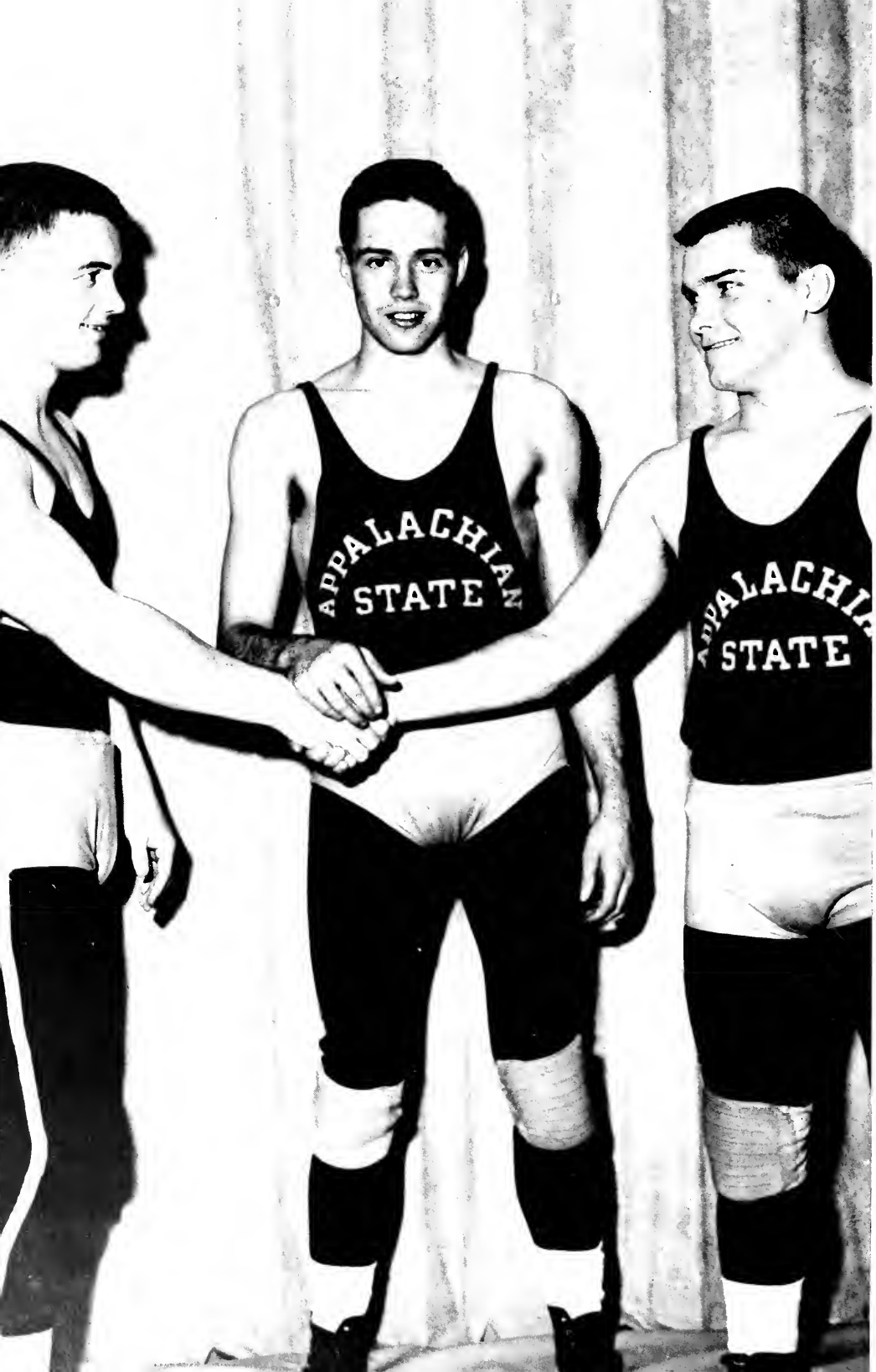

*athletics*

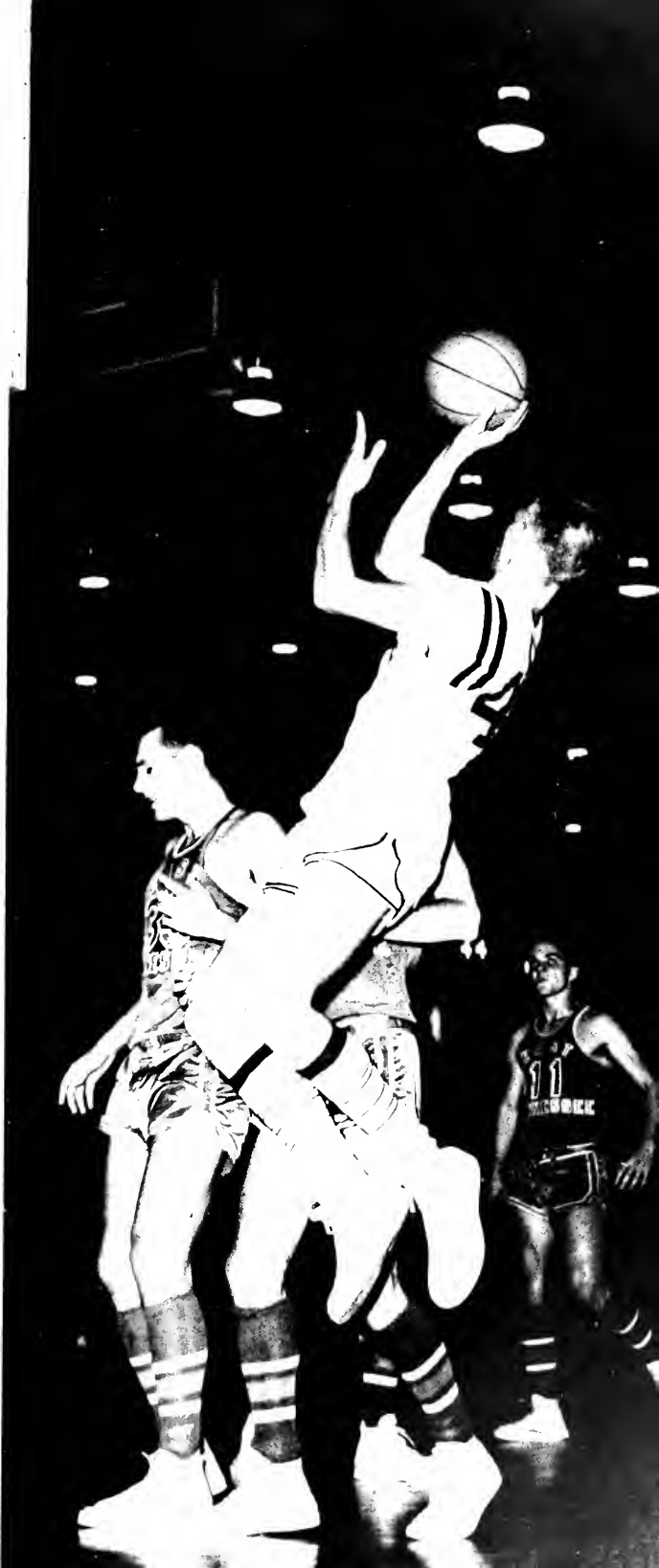



# THE FIGHTING MOUNTAINEERS

JOE BAILEY  
*Co-Captain*

FRANK SMITH  
*Co-Captain*

JIM DUNCAN  
*Head Coach*

## 1961 SCOREBOARD

|             |    |                  |    |
|-------------|----|------------------|----|
| Appalachian | 22 | Emory & Henry    | 6  |
| Appalachian | 25 | Western Carolina | 12 |
| Appalachian | 23 | Elon             | 0  |
| Appalachian | 6  | Lenoir Rhyne     | 19 |
| Appalachian | 13 | Catawba          | 0  |
| Appalachian | 22 | Carson-Newman    | 7  |
| Appalachian | 16 | East Carolina    | 14 |
| Appalachian | 22 | Guilford         | 0  |
| Appalachian | 7  | Presbyterian     | 21 |
| Appalachian | 0  | Tampa (Fla.)     | 14 |





*Appalachian forces a punt.*

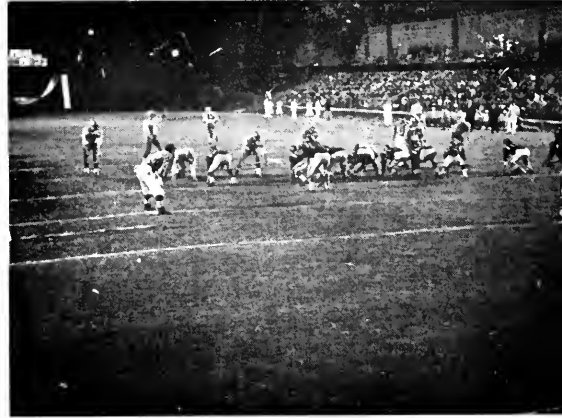

*Homecoming Highlight.*

OVAL JAYNES  
EUGENE STALLS

JOE BAILEY  
DON GARDINER

FRANK SMITH  
W. A. CLINE

BILL ISAACS  
JIM HAYES

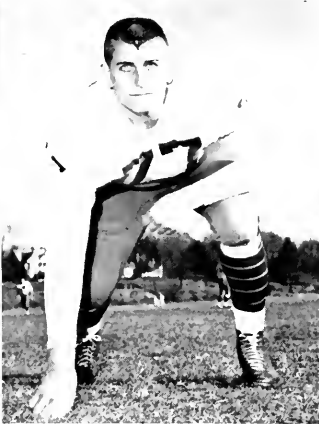

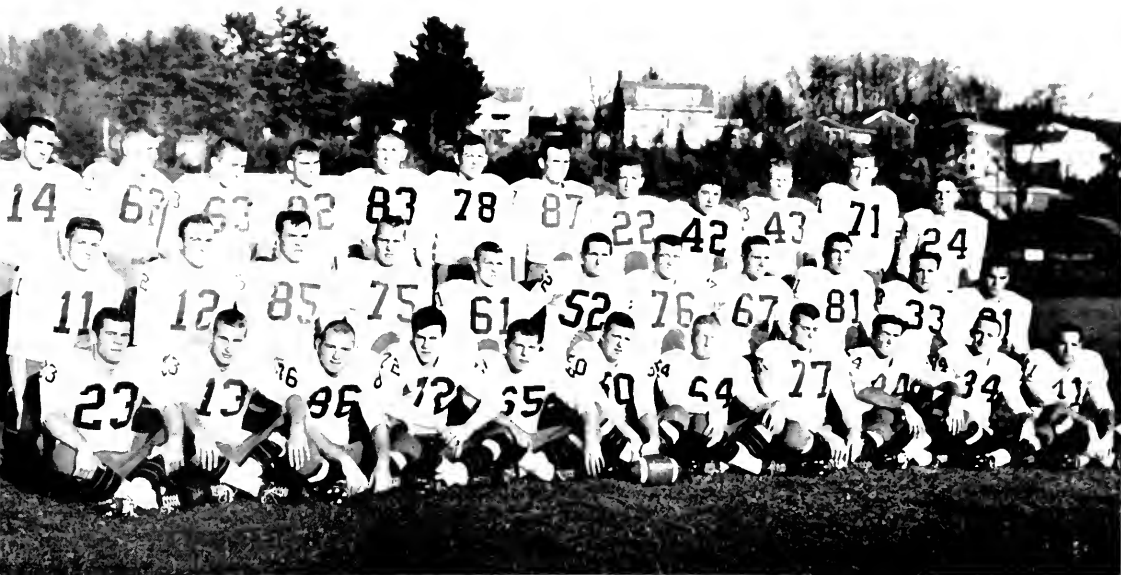

*First Row:* Don Gardner, Eugene Styles, Oval Jaynes, Larry Crutchfield, Rex Stuart, Bill Isaacs, Frank Smith, Joe Bailey, Joe Hightower, Jim Hayes, Bill Bradley, *Second Row:* Ron Foster, Mike Chandler, Larry Harbin, Ken Umberger, Steve Curtis, Paul Dellinger, Bob Rollins, Greg Van Orden, Don Maulden, Bill Mayhew, Sherrill Norville, *Third Row:* Tom Culbruth, Tom Price, Glen Wilson, Dick Tickle, W. A. Chme, Jim Rice, Terry Harbin, Bill Church, Wesley Kelly, Nikki Helms, Larry Hand, Sandy Edwards.

BEX STUART  
DICK TICKLE

MIKE CHANDLER  
LARRY CRUTCHFIELD

BILL BRADLEY  
GREG VAN ORDEN

BILL CHURCH  
JOE HIGHTOWER





A talent-laden backfield and a heavy forward wall powered Appalachian State to a 7-3 record during the 1960 football campaign. In conference play the Apps claimed the second spot with a 5-1 record, losing only to arch-rival Lenoir Rhyne.

Performing in the newly formed Carolinas Conference, the Mountaineers piled up seven wins in their first eight games before dropping the final two contests. Several App players were named to honorary teams, co-captain Frank Smith topping the list by being named to the Greensboro Daily News All-State team.

Those making All-Conference included end Oval Jaynes, guard Frank Smith, tackle Joe Bulex, center Bill Isaacs and halfback Don Gardiner.



RONNIE BYRD AND LARRY BREWSTER, Team Train

BILL MAYHEW  
LARRY HAND

SHERBRIE NORVILLE  
TOM PRICE



ANDY VIRGIL, RICHARD GELLER, JIM STROUP,  
ED MAY, BILL BAILEY, Managers



SANDY EDWARDS  
PAUL DELLINGER  
GLEN WILSON

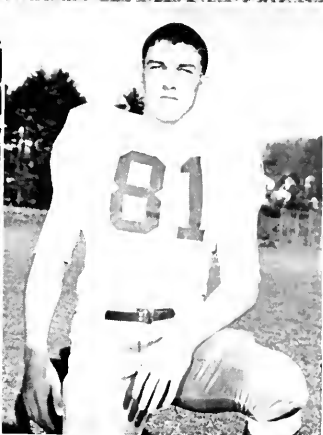

STEVE CURTIS  
BOB ROLLINS  
DON MAULDIN



FERRY HARBIN  
TERRY HARBIN  
WESLEY KELLY

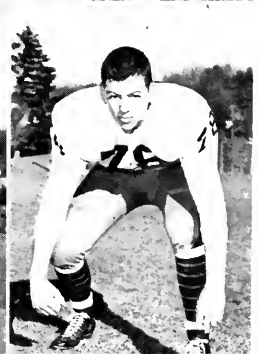

NIKKI HELMS  
TOM CULBRITH  
DENNIS SAUNDERS  
JIM RICE





ROBERT LIGHT  
*Basketball Coach*

## "THE LIGHT BRIGADE"



BOB DELLINGER  
*Assistant Coach*



JIM STROUP  
*Team Manager*

Starting off poorly, the Appalachian Mountaineers hit a hot streak after the Christmas holidays and soared to as high as fourth place in the 11 team Carolinas Conference. However, losses on the road tumbled the App cagers to seventh place, where they rested with a week of the season remaining.

The high point of the season was a 64-58 victory over Lenoir Rhyne in a game marred by a near riot.

Stars for the Mountaineers were numerous, but freshman Wayne Duncan and sophomore Jim Richardson shone the brightest. With only four games left, Richardson was averaging 16.1 points per game and Duncan 16.6 points. Only senior on the young team was captain and guard Harold Oetting.

RICHARD ENSLEY  
*Team Manager*

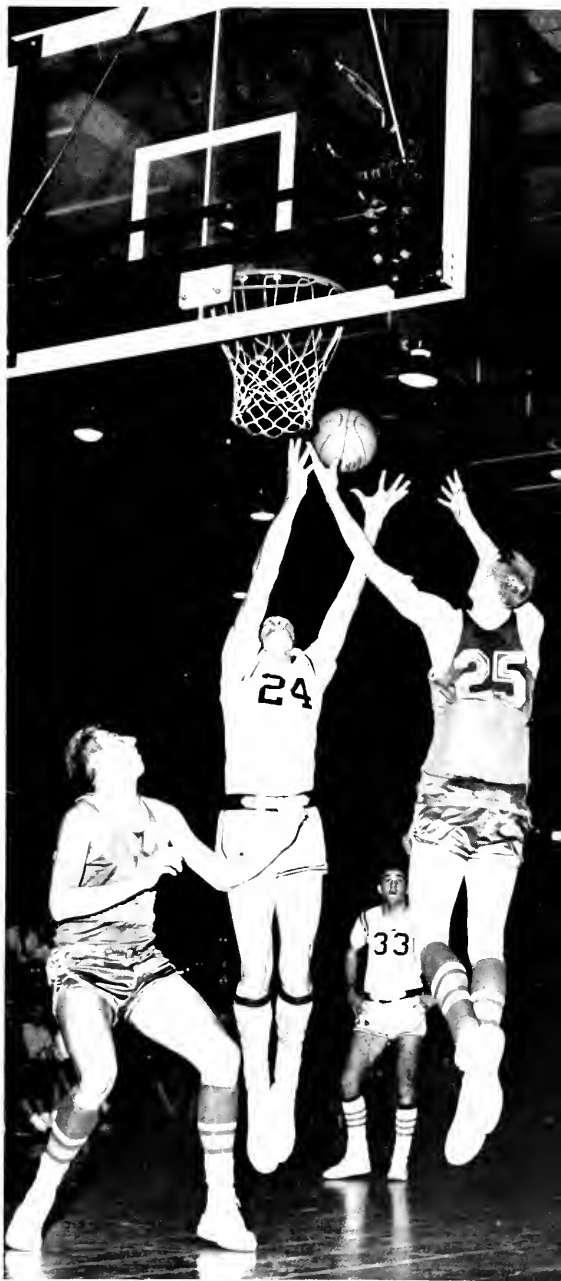

... And Richardson fights for the rebound.





HAROLD OETTING

LONNIE THOMAS

LARRY SHRADER

DOUG WALL



JIM RICHARDSON

JACK LYTTON

JIM GOFF

WAYNE DUNCAN

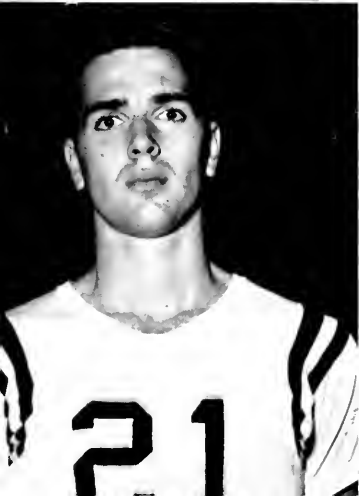

JOHN DOBBS

JERRY FRANCIS

PAUL REYNOLDS

JOE HAILEY

## 1961-1962 SCOREBOARD

|             |     |                           |    |
|-------------|-----|---------------------------|----|
| Appalachian | 63  | Guilford                  | 64 |
| Appalachian | 60  | East Tennessee            | 74 |
| Appalachian | 66  | Pfeiffer                  | 63 |
| Appalachian | 68  | East Carolina             | 74 |
| Appalachian | 84  | Guilford                  | 58 |
| Appalachian | 75  | Lenoir Rhyne              | 85 |
| Appalachian | 51  | Elon                      | 78 |
| Appalachian | 75  | Western Carolina          | 73 |
| Appalachian | 76  | High Point                | 70 |
| Appalachian | 58  | Pfeiffer                  | 65 |
| Appalachian | 100 | Newberry                  | 79 |
| Appalachian | 61  | Catawba                   | 58 |
| Appalachian | 81  | Atlantic Christian        | 61 |
| Appalachian | 81  | Wofford (Double Overtime) | 77 |
| Appalachian | 61  | Atlantic Christian        | 70 |
| Appalachian | 71  | East Carolina             | 74 |
| Appalachian | 64  | Lenoir Rhyne              | 58 |
| Appalachian | 64  | Newberry                  | 67 |
| Appalachian | 72  | Elon                      | 45 |





BILL COOK  
KEN SHELTON

DWIGHT WITTY, Assistant Coach  
"Dutch" MEYER, Coach



# W R E S T L I N G

## SCOREBOARD 1961-1962

|             |    |                          |          |
|-------------|----|--------------------------|----------|
| Appalachian | 3  | William & Mary (Norfolk) | 29       |
| Appalachian | 27 | Knoxville YMCA           | 8        |
| Appalachian | 25 | Maryville                | 8        |
| Appalachian | 26 | Pfeiffer                 | 8        |
| Appalachian | 7  | Lockhaven (Pa.)          | 22       |
| Appalachian | 29 | Knoxville YMCA           | 2        |
| Appalachian | 14 | North Carolina           | 14 (Tie) |







First Row: Mike Raybon, Tom Crouch, Gerald Swaim, Bill Cook, Joe Yatsko, Ken Shelton, Mike Lassiter, Bill Mayhew, Gary Tiddy, Bob Rollins. Second row: Dwight Wittly, Bruce Parsons, Bob Wright, Marcus Cooke, John Rea, Joe Lukiszewski, Alken Tolbert, Robert Young, Jim Bishop, Bennett Gray, Larry Hand, Coach "Dutch" Meyer.

TOM CROUCH  
GERALD SWAIM

MIKE LASSITER  
GARY TIDDY

BILL MAYHEW  
GREG VAN ORDEN

MIKE RAYBON  
BOB WRIGHT

BOB ROLLINS  
JOE YATSKO

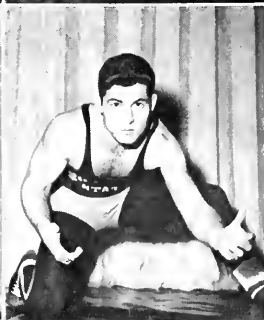
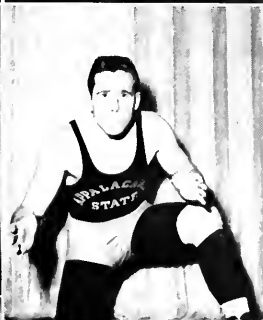
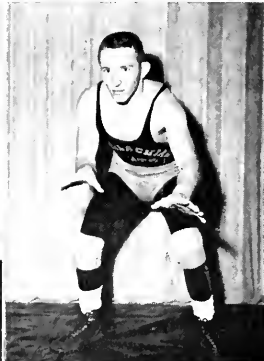
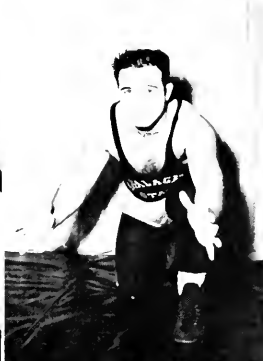



*First Row: Vittorio Sanniota, George NeSmith, Gerald Smith, Howard Murphy, Buddy Kirby, Eric DeGroat, Coach. Second Row: Maurice Williams, David Wright, Bill Miller, Bud Brooks, Butch Hammersmith, John Ferguson, Dave McIntyre, Coach.*

*Form that takes first place in any meet.*



## SWIMMING TEAM



*Pre-meet planning session.*



*Practice swings make perfect.*

## GOLF TEAM



*Neither rain, nor snow...*

*Left to right, Bruce Suddreth, Tom Sturgill, Willard Holden, Benjy Burnett, Francis Hoover, Coach.*

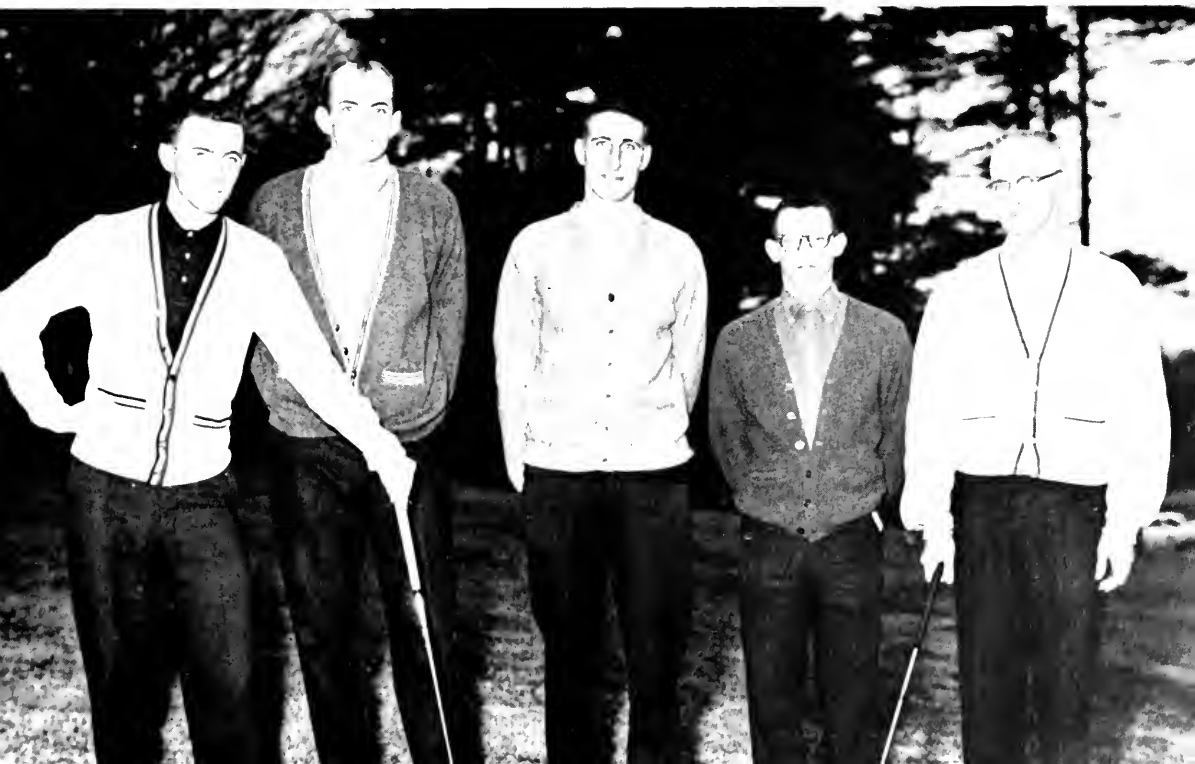

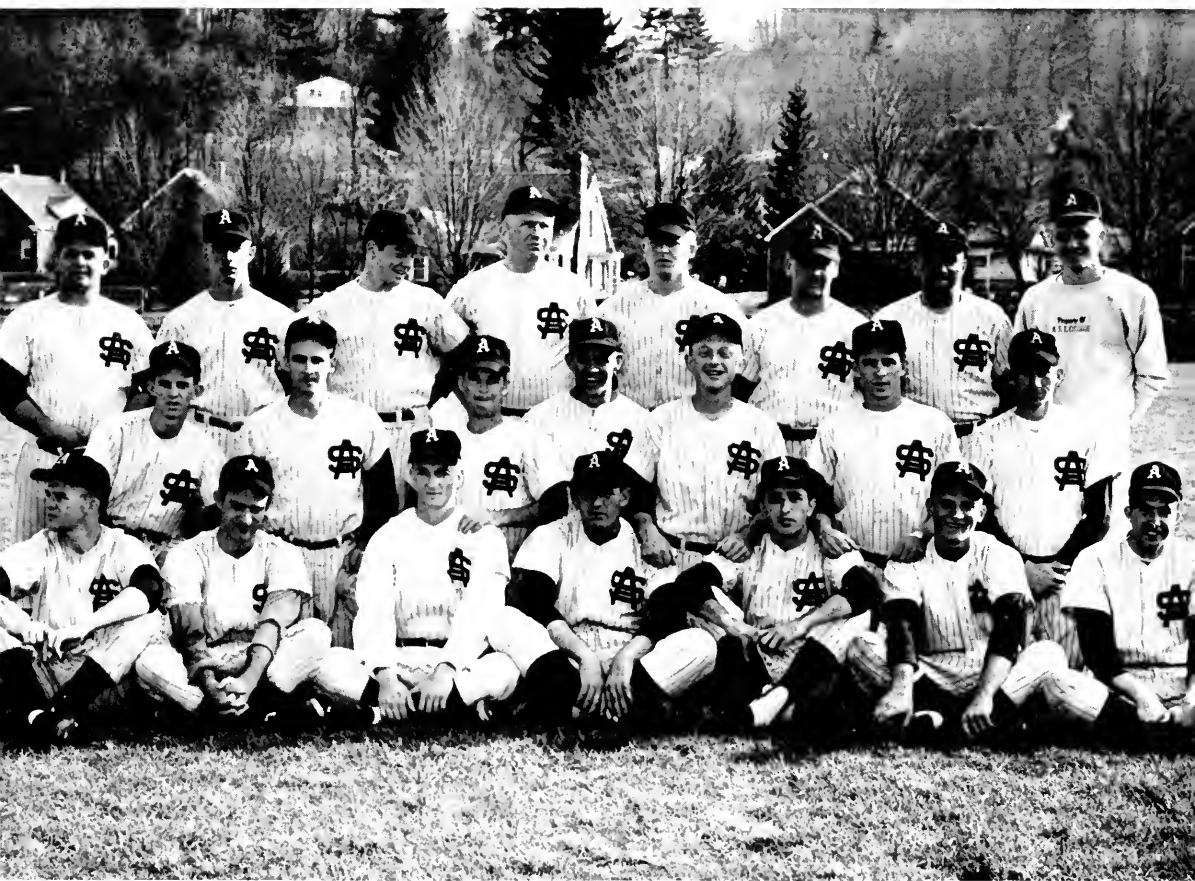

*First Row:* Steve Harmon, Bob Dellinger, Tommy Wilson, Bob Morrison, Lowell Thomas, Wayne Barker, John Day, *Second Row:* Bill Jarrett, Lowell Harris, Glenwood Byrd, Darrell Saunders, Jim Kinney, Joe Key, Bob Burris, *Third Row:* Glenwood Wilson, John Gwaltney, Robert Mottram, Fred Gragg, Clayburn Taylor, Ken Metzger, Terry Bogle, Don Hill.



## B A S E B A L L

With the pitching arms of Tommy Wilson, Bob Dellinger, and Bill Church and the heavy bats of Glenwood Wilson, Bob Morrison, and others, the Appalachian baseball team ended the season with a better than fifty fifty score of nine wins and seven losses. Next year should also be good year for the App team as only a few key players will be lost through graduation. Post seasonal honors went to Bob Dellinger who was named to the 1961 All North State Baseball team. Congratulations to Coach Joe Bryson and the team.

BASEBALL SCOREBOARD, 1961

|                    | <i>Home</i> | <i>Opponents</i> |
|--------------------|-------------|------------------|
| Western Carolina   | 11          | 9                |
| Western Carolina   | 13          | 4                |
| Catawba            | 1           | 2                |
| East Carolina      | 0           | 6                |
| East Carolina      | 0           | 13               |
| Atlantic Christian | 6           | 4                |
| Elon               | 1           | 0                |
| High Point         | 5           | 2                |
| Lenoir Rhyne       | 9           | 6                |
| Lenoir Rhyne       | Rained Out  |                  |
| Pfeiffer           | 4           | 2                |
| High Point         | 3           | 4                |
| Pfeiffer           | 2           | 3                |
| Guilford           | 10          | 2                |



BOB BURRIS  
JIM KINNEY



GLENWOOD BYRD  
BOB MORRISON



FRED GRAGG  
LOWELL THOMAS

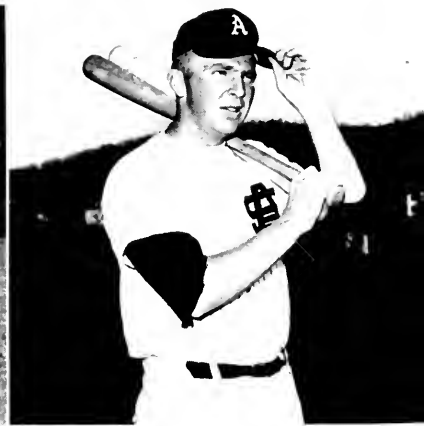

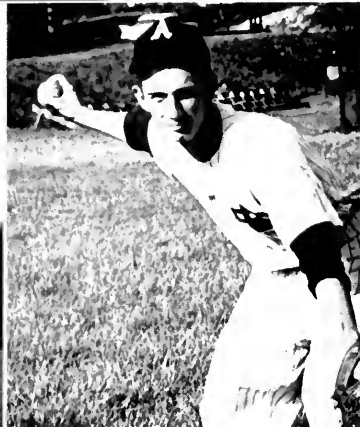

GLENWOOD WILSON

TOMMY WILSON

BOB DELLINGER

WAYNE BARKER

TERRY BOGLE

JOHN GWALTNY

BILL JARRETT



JOE BRYSON, Coach  
BILL BARR, Assistant Coach



Spring practice begins.



*Learning the technique of a sacrifice bunt*



*Cutting off a grounder*

*Warm-up before game time*

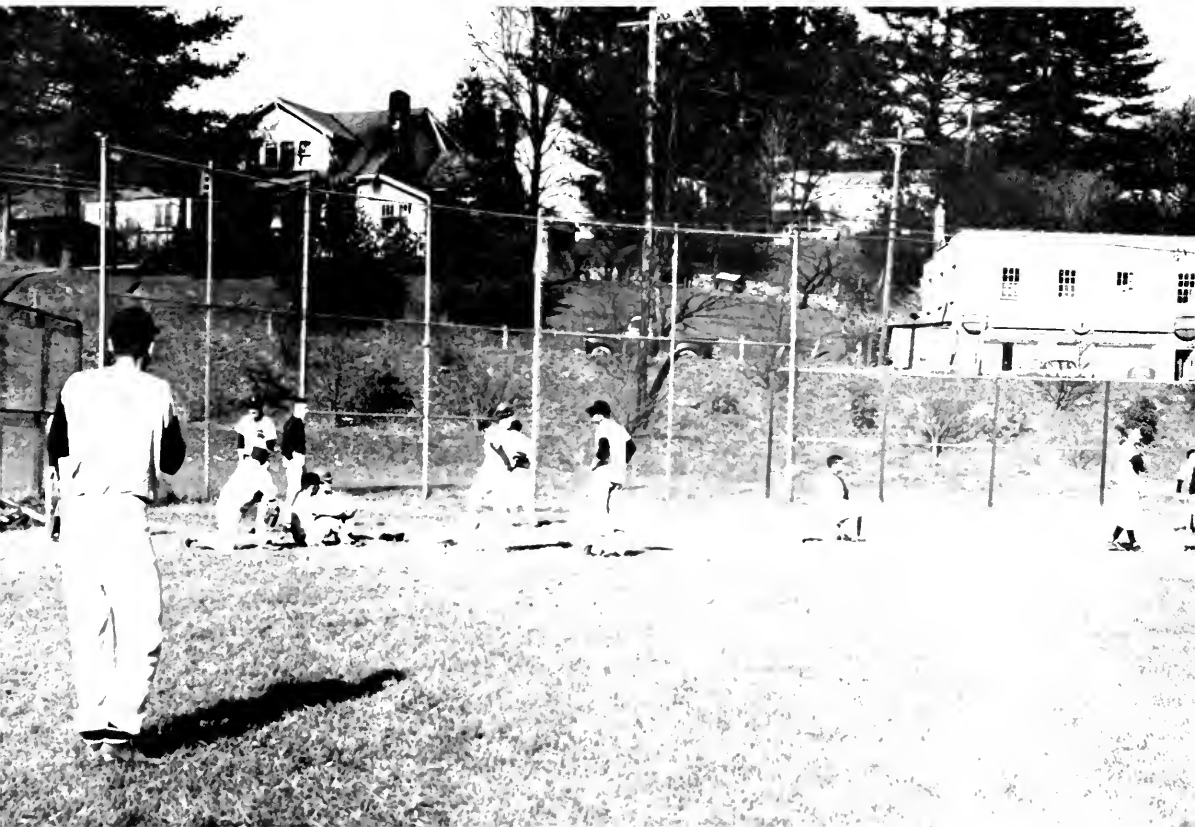



*First Row:* Joe Lukaszewski, Ken Mauer, Terry Bean, Tom Beaver, Curry Krider. *Second Row:* Dennis Oliver, Charles Walters, Robert York, Don Mauldin, Terrell West, Eric DeGroat, *Coach.*

Despite inadequate facilities, the A.S.T.C. track team, initiated by Eric DeGroat and now in its second year, has represented Appalachian well. Last spring the team attended both the National Association Inter-Collegiate Athletics Track Meet and the North State Conference Track Meet. In the NAA Meet, Don Mauldin and Ken Mauer placed in the discus and 220 Low Hurdles respectively. In the North State Conference Meet, Joe Lukaszewski placed in the two mile run and Terrell West tied for fifth place in the pole vault event.

## T R A C K







## S O C C E R

*First Row:* Richard Gwaltney, Joe Yatsko, Augustine Quilici, Darryl Saunders, *Co-Captain:* Jack Imker, *Co-Captain:* Glenwood Byrd, Joe Lukaszewski, Sam Zimmerman. *Second Row:* Mason Sykes, Jack Ritchie, Ronald Blackmon, John Green, Bud Brooks, Howard Murphy, Rex Walser, Milton Barden. *Third Row:* Tom Settlemyre, *Manager:* Fred Lakey, Joe Warwick, Bill Wampler, Bill Teaser, John Castevens, Ken Vaughn, Ron Knox, Harold Triplett. *Fourth Row:* John Phillips, Jim McCurdy, Jack White, Guy Jones, Bill Settlemyre, Curv Krider, Tom Deal, Eric DeGroat, *Coach.*





Martha Stephens, Georgia Landon, Tommie Lambert, Lois Holmes, Joan Marcott.

## WOMEN'S TENNIS



The state-wide, one-day, Collegiate Tennis Tournament was held this year on the campus of the University of North Carolina with fourteen colleges represented. The girls representing A.S.T.C. were Martha Stephens, Georgia Landon, Lois Holmes, Joan Marcott, Tommie Lambert, and Myrna Stephens, Manager. In the absence of "Doc" Thomas, women's tennis coach, Miss Margaret Lawson and Mrs. James Jones traveled with the team. Martha Stephens and Georgia Landon, defending doubles champions, brought back the championship once again by defeating Guilford, ECC, and Queens. This was the first time in the history of the tournament that this had been done. The finals were the regulation two out of three sets, but all other matches were one set only. Lois Holmes won a first close round, but lost to Jo Ann Cooper who was the final runner-up of the tournament. Joan Marcott was beaten in the second round.



*First Row: Larry Nance, Ben Johnson, Ken Propst. Second Row: Ronnie Smarr, Eddie Lanier.*

## MEN'S TENNIS

|                  |   |
|------------------|---|
| Appalachian      | 6 |
| North Georgia    | 3 |
| Appalachian      | 4 |
| Charleston       | 5 |
| Appalachian      | 4 |
| Erskine          | 5 |
| Appalachian      | 6 |
| Western Carolina | 1 |
| Appalachian      | 6 |
| Milligan         | 3 |
| Appalachian      | 3 |
| Guilford         | 4 |
| Appalachian      | 7 |
| High Point       | 0 |
| Appalachian      | 5 |
| Pfeiffer         | 2 |
| Appalachian      | 4 |
| Milligan         | 5 |
| Appalachian      | 7 |
| Western Carolina | 0 |

Larry Nance won the Conference Championship in the third flight. Larry Nance and Ronnie Smarr were runners up in the doubles championship in the first flight.

*Slow and Easy—a rare movement for Nance.*

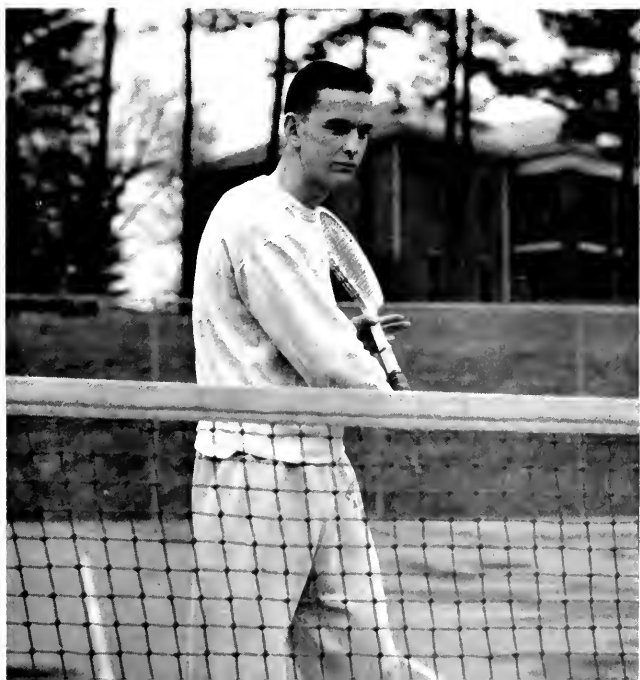



*features*



# WHO'S WHO AMONG STUDENTS IN AMERICAN COLLEGES AND UNIVERSITIES



LYDIA BALLARD

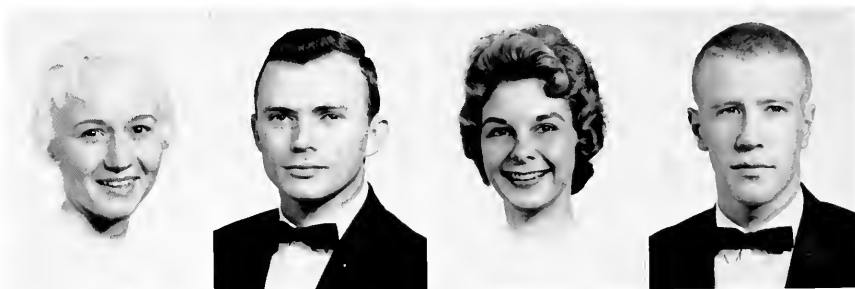

JEANNIE BELK  
DEAN BROWN  
MARTHA CHANDLER  
JAMES CHERRY



SARAH ANN COX  
BETTY DAVIS  
BETTY DAVVAULT  
BOB DELLINGER



LINDA DORSE  
ELIZABETH FURR  
DALE GADDY  
SUSAN GROCE

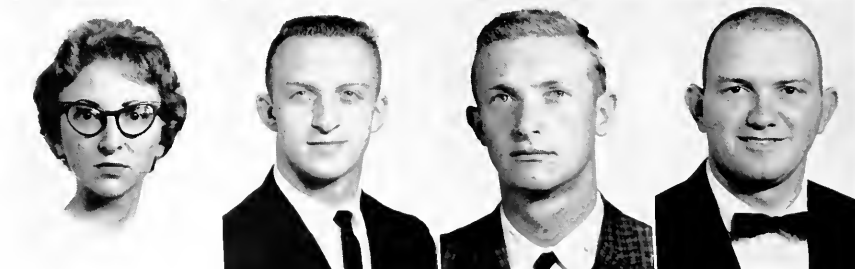

PATRICIA HARDIN  
JAMES B. HAYES  
RICHARD D. HOWE  
OVAL JAYNES

SANDRA KENDALL  
 BRENDA LACKEY  
 SARAH ANNE LYTTON  
 BILL MAULDIN



LARRY NANCE  
 ISABELLA NEWTON  
 VITTORIO SANNIOTA  
 BARBARA SAVELLE

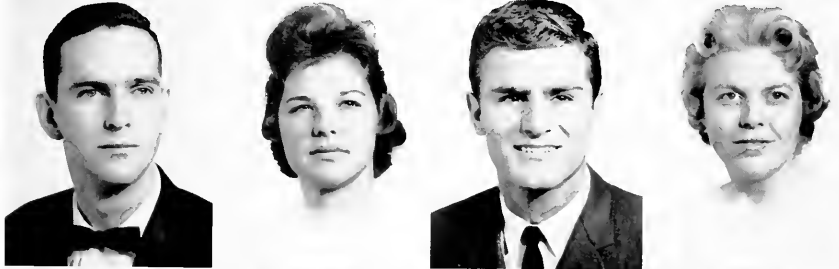

DAVID SMITH  
 FRANK SMITH  
 CHARLES STANLEY  
 JERRY STARNES



EUGENE STYLES  
 BRENDA VONCANNON  
 JERRY WEST  
 CRYSTAL WILLIAMS



ROBERT L. WILLIAMS



# WHO'S WHO AMONG STUDENTS IN AMERICAN COLLEGES AND UNIVERSITIES

*Mrs. J. C. Dayvault*  
Sponsored by BETTY DAYVAULT  
*Editor of the RHODODENDRON*



## RHODODENDRON SPONSORS

*Mr. J. C. Dayvault*  
Sponsored by BETTY DAYVAULT  
*Editor of the RHODODENDRON*







*Mrs. B. H. Cook*  
Sponsored by CYNTHIA COOK  
*Business Manager of the RHODODENDRON*



*Mr. B. H. Cook*  
Sponsored by CYNTHIA COOK  
*Business Manager of the RHODODENDRON*



*Mr. and Mrs. M. I. Gaddy*  
Sponsored by DALE GADDY  
Editor of the Appalachian

RHODODENDRON  
SPONSORS

*Mr. and Mrs. R. D. Featherstone*  
Sponsored by MARTHA FEATHERSTONE  
Business Manager of the Appalachian





*Mr. and Mrs. M. R. Mauldin*  
Sponsored by BILL MAULDIN  
*President of Student Government*



*Mrs. Robert L. Williams*  
Sponsored by ROBERT WILLIAMS  
*Vice-President of Student Government*

*Mr. and Mrs. T. B. Nance*  
Sponsored by LARRY NANCE  
*President of the Senior Class*



*Mrs. James B. Hayes*  
Sponsored by JAMES HAYES  
*President of the Junior Class*

# RHODODENDRON SPONSORS

*Mr. and Mrs. B. W. Alexander*  
Sponsored by JOHN ALEXANDER  
*President of the Sophomore Class*



*Mr. and Mrs. Joe C. Minor*  
Sponsored by JOE MINOR  
*President of the Freshman Class*



# RHODODENDRON SPONSORS

*The Rev. and Mrs. W. Harold Groce*

Sponsored by SUSAN GROCE  
President of Religious Council



*Mr. and Mrs. D. L. Smith*

Sponsored by DAVID L. SMITH  
President of Chi Lambda Chi





*Mr. and Mrs. Lonnie Saunders*  
Sponsored by DARRELL SAUNDERS  
"Yosef"



*Mr. Larry Penley*  
College Photographer  
Sponsored by the RHODODENDRON Staff

## RHODODENDRON SPONSORS



DR. JOHN VONNIPPEN  
Sponsor



JAMES CHERRY  
BILL FOWLER  
Co-Chief Cheerleaders

# CHEERLEADERS



JEANNIE BELK  
JOHN ALEXANDER

BETTY DAVIS  
ED BARNWELL

DIANE KUENZEL  
EILEEN CREASY

GLENN PHARR  
BOB MOSS

TONI WEBSTER  
ANN OGLESBY





Betty Jean Davis  
Elaine Mellon

Joyce Featherwood  
Bonnie Walls

Dale Maudlin  
Alice Williams



## MAJORETTES

HAUSER EVANS  
*Drum Major*

BETTY E. FOWLER  
*Chief Marquette*





## **H O M E C O M I N G ' 6 1**



*Nanci Tolbert*  
Homecoming Queen



DONNA CRUTCHFIELD



JANE HODGES

## HOMECOMING COURT





SARAH ANNE LYTTON

MARTHA PARDUE







## **CHRISTMAS COURT**

*Clarice Farrington*  
Christmas Queen





SANDY STANFORD

BRENDA LACKEY

CAROL LEWIS

## CHRISTMAS COURT

DONNA THOMPSON



FAYE MATTHEWS

MARTHA ELLEN WOOD







TERRY POPL, JOHN ALEXANDER, VIC SANNOIA, *King*, BILL MAULDIN.

## KING OF HEARTS and COURT



ALICE DEASON  
*Representative of Phi Beta Lambda*

## QUEEN OF CLUBS

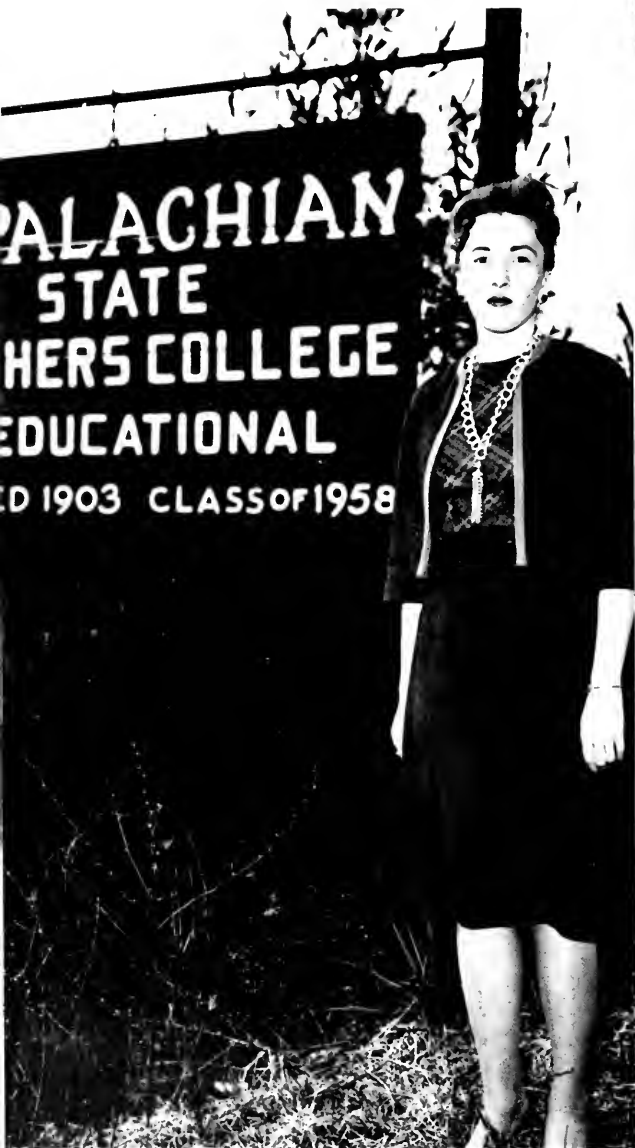

Betty Dawault  
*Miss Appalachian*



Bill Mauden  
*Mr. Appalachian*

## CAMPUS SUPERLATIVES

DALE GADDY  
*Most Valuable*



DARRELL SAUNDERS  
*Most Popular*



BOB WILLIAMS  
*Most Likely to Succeed*

JERRY STARNES  
*Most Versatile*

SUSAN GROCE  
*Most Intellectual*

LINDA DORSE  
*Friendliest*

## SENIOR CLASS SUPERLATIVES

NANCY S. POWLAS  
*Most Attractive*

RON SHOEMAKER  
*Most Handsome*



BETTY DAVIS  
*Most Athletic Girl*

FRANK SMITH  
*Most Athletic Boy*





# MAY COURT

*Jeannie Belk*

*May Queen*

The traditional May Day Ceremony here at A.S.T.C. remained the same in its elegance and simplicity. This year, for the first time, the traditional afternoon presentation was done away with, and the court was presented at the Coronation Ball.



*Frankie Tomberlin*

*Maid of Honor*



CYNTHIA COOK  
*Senior Attendant*



BETTY DAYVAULT  
*Senior Attendant*

## MAY COURT

SUE GOLORTH  
*Senior Attendant*





*Senior Attendant*

## MAY COURT

SARAH ANNE LYTTON  
*Junior Attendant*

MARGARET TEMPLETON  
*Junior Attendant*





CRYSTAL WILLIAMS  
*Junior Attendant*



CLARICE FARRINGTON  
*Sophomore Attendant*

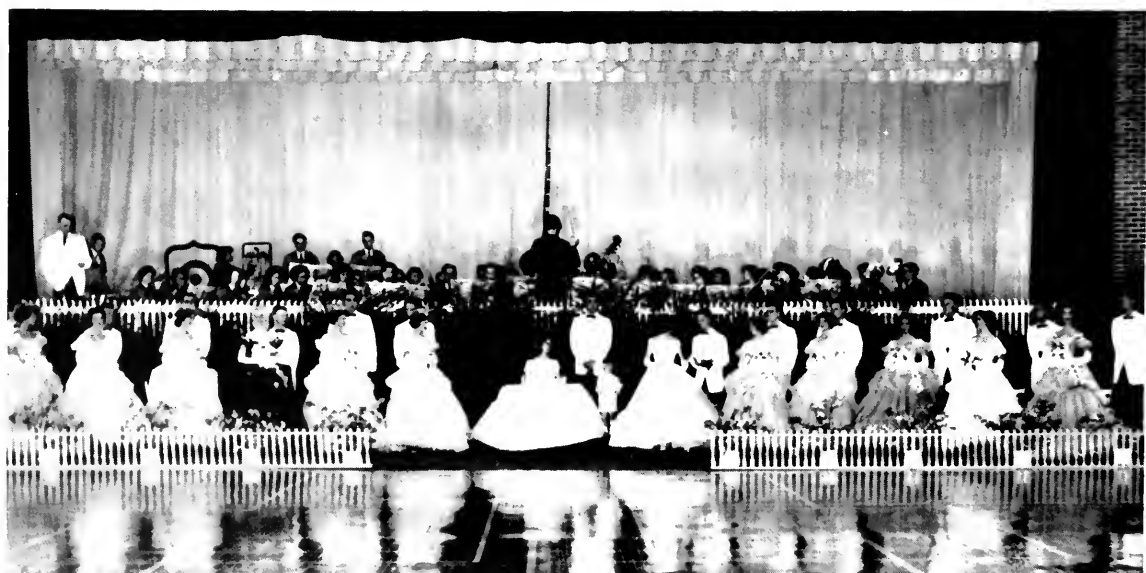



DANELL SKREEN  
*Sophomore Attendant*

## MAY COURT

BRENDA BOST  
*Freshman Attendant*

DALE MAULDIN  
*Freshman Attendant*





## MAY COURT

Spring in Boone means many things to many different people, but to many it means the culmination of a year's activities highlighted by the presentation of the May Queen and her Court. Through the combined efforts of many different people, this year's court was presented in the grandest manner possible.

# INDEX

## ACTIVITIES AND ORGANIZATIONS

|                              | <i>Page</i> |
|------------------------------|-------------|
| A.C.E.                       | 152         |
| Alpha Chi                    | 152         |
| Alpha Psi Omega              | 151         |
| <i>Appalachian</i>           | 128-129     |
| Appalachian Chemical Society | 146         |
| Appatones                    | 143         |
| Band                         | 141         |
| Baptist Student Union        | 133         |
| Beta Beta Beta               | 155         |
| Canterbury Club              | 134         |
| Chi Lambda Chi               | 154         |
| Chorale                      | 140         |
| Collegiate Civic Club        | 161         |
| Debate Team                  | 158         |
| Flying Fish                  | 159         |
| French Club                  | 164         |
| Home Economics Club          | 151         |
| House Presidents             | 152         |
| Industrial Arts Club         | 146         |
| In Memoriam                  | 167         |
| International Relations Club | 137         |
| Junior Counselors            | 153         |
| Junior Marshals              | 166         |
| Library Science Club         | 145         |
| Lutheran Student Association | 134         |
| Math Club                    | 144         |
| Men's "A" Club               | 147         |
| Mixed Chorus                 | 144         |
| Modern Dance                 | 150         |
| Music Educators Club         | 143         |
| N.E.A.                       | 138         |
| Orchestra                    | 142         |
| Newman Club                  | 137         |
| Phi Beta Lambda              | 139         |
| Pi Gamma Mu                  | 157         |
| Pi Kappa Delta               | 158         |
| Pi Omega Pi                  | 156         |
| Playcrafters                 | 148, 149    |
| Religious Council            | 132         |
| Religious Emphasis Week      | 130, 131    |
| RHODODENDRON                 | 126, 127    |
| Science Club                 | 136         |
| Spanish Club                 | 165         |
| Student Council              | 124, 125    |
| Varsouvianna                 | 150         |
| Vernician Society            | 162, 163    |

|                              |     |
|------------------------------|-----|
| Veterans Club                | 165 |
| Wesley Foundation            | 135 |
| Westminster Fellowship       | 135 |
| Women's Athletic Association | 160 |
| Women's Chorus               | 140 |
| Y.W.C.A.                     | 136 |
| Young Democrats Club         | 164 |
| Young Republicans Club       | 153 |

## ATHLETICS

|                |          |
|----------------|----------|
| Baseball       | 184, 187 |
| Basketball     | 185      |
| Football       | 170-175  |
| Golf           | 183      |
| Men's Tennis   | 191      |
| Soccer         | 189      |
| Swimming Team  | 182      |
| Track          | 188      |
| Women's Tennis | 190      |
| Wrestling      | 180, 181 |

## CLASSES

|           |         |
|-----------|---------|
| Freshman  | 100-116 |
| Junior    | 68-87   |
| Senior    | 36-67   |
| Sophomore | 88-98   |

## FEATURES

|  |          |
|--|----------|
| Campus Superlatives  | 216, 217 |
| Cheerleaders   | 204      |
| Christmas Court  | 210-213  |
| Homecoming Court   | 206-209  |
| King of Hearts and Court   | 214      |
| Majorettes   | 205      |
| May Court  | 220-226  |
| Queen of Clubs   | 215      |
| RHODODENDRON Sponsors  | 196-203  |
| Senior Superlatives  | 218-219  |
| WHO'S WHO AMONG STUDENTS<br>IN AMERICAN COLLEGES AND<br>UNIVERSITIES | 194, 195 |

# **COLLEGE BOOK STORE**

**APPALACHIAN STATE TEACHERS COLLEGE**



THE HEART OF THE CAMPUS

**BOONE, N. C.**



When your group goes together, go **FIRST CLASS** in modern Trailways diesel coaches,  
with uniformed, safety-trained operators.

Trailways specially trained charter salesmen will call on you without obligation.  
If requested they will present trip material before your group.

## **QUEEN CITY TRAILWAYS**

Phone AM 4-8836 — Boone, N. C.  
Phone ED 2-6164 — Charlotte, N. C.

Everything You'll Need  
To Be Well-Dressed  
for  
TOWN  
or  
CAMPUS

**VARSITY MEN'S WEAR**  
225 E. King St.

Compliments of

**FARMERS HARDWARE &  
SUPPLY CO.**

"Everything in Hardware and  
Associate Lines"

BOONE, NORTH CAROLINA  
Phone AM 4-8801

**PEPSI-COLA  
BOTTLING CO.**



SPRUCE PINE  
N. C.

# WATAUGA DEMOCRAT

"Established 1888"

R. C. Rivers, Owner

BOONE, N. C.

## TRAILWAY LAUNDRY and CLEANERS, Inc.

"The Best in Laundry and Cleaning"

Pick-up and Delivery Service

Phone AM 4-8415

BOONE, N. C.



Meet Your Friends At

### SHORTY'S

"The Students' Nightly Retreat"

SANDWICHES

SHORT ORDERS

Refreshment to You  
Through the Years



COCA-COLA BOTTLING CO.  
HICKORY, N. C.

Meet Your Friends At  
**CAROLINA PHARMACY**

Congratulations, Graduates

Phone AM 4-3781

BOONE, N. C.

Boone's

Favorite Department Store

**HUNT'S DEPARTMENT STORE**

**BOONE TIRE AND BARGAIN STORE**

FURNITURE  
FRIGIDAIRE APPLIANCES

BOONE, N. C.  
Phone AM 4-3801

**DANIEL BOONE HOTEL**

Elevation 3333  
Boone, N. C.

**FREE PARKING**  
**DINING ROOM SERVICE**

J. B. McCoy, Mgr.  
C. A. Price, Resident Manager  
Phone AM 4-8815

**ELECTRICITY SERVES YOU**

Time-Saving and Penny-Wise

**NEW RIVER LIGHT AND POWER COMPANY**

**REINS-STURDIVANT OF BOONE, INC.**

Licensed Funeral Directors and Embalmers  
BOONE, NORTH CAROLINA

**REINS-STURDIVANT MUTUAL BURIAL ASSOCIATION, INC.**

NORTH WILKESBORO, BOONE, WEST JEFFERSON, SPARTA, N. C.

## **CAUDILL'S, INC.**

**LADIES' READY-TO-WEAR**

123 East King Street

BOONE, NORTH CAROLINA

## **MAINTENANCE SUPPLY CO., INC.**

**Building Maintenance Supplies**

HUNTERSVILLE, NORTH CAROLINA

IT IS OUR PLEASURE — When you have a good time at the movies.

IT IS OUR PLEASURE — When you laugh and cry at things you see on the screen.

IT IS OUR PLEASURE — That youngsters have come to know and love the movies as a very special treat.

IT IS OUR PLEASURE — That Hollywood is constantly searching for new ideas and bringing them to life.

IT IS OUR PLEASURE — That we have a part in the entertaining of the students of Appalachian State Teachers College.

## **THE APPALACHIAN THEATRE**

*"Everybody Likes Movies in Boone"*



**FURNITURE**



LENOIR, NORTH CAROLINA

## **BOONE DRUG COMPANY**

**REXALL**

"The Professional Store"

Three Registered Pharmacists

W. R. Richardson O. K. Richardson G. K. Moose

Phone AM 4-3766

Listen WATA 12:15

For Good Food  
Eat At

Our New & Modern Fountain

# THE NORTHWESTERN BANK

Capital Stock \$1,500,000.00

Surplus \$4,500,000.00

Since 1903 Appalachian State Teachers College has grown with the educational needs of North Carolina and the South. Appalachian is an institution of which all the people of Western North Carolina are proud.

Since 1937 The Northwestern Bank has supplied the complete banking needs of this section. We of The Northwestern Bank are proud to offer our services to the growth of this section.

## WHERE FINANCIAL SERVICE BEGINS

A COMPLETE BANKING INSTITUTION OFFERING EVERY BANKING SERVICE

MEMBER F. D. I. C.

We appreciate the patronage of the students and faculty of  
Appalachian State Teachers College.

# GREENE BUICK-PONTIAC, INC.

**BUICK — PONTIAC — OPEL CARS  
GMC TRUCKS**

1115 E. King Street — Dial AM 4-3778

P. O. Box 487

BOONE, NORTH CAROLINA

## **MAULDIN DISTRIBUTING COMPANY**

Phone DAvis 7-8396

1018B 3rd Ave., N.W.

P. O. Box 614

HICKORY, N. C.

Distributors

**TOM'S TOASTED PEANUTS**

**Tom's Peanut Butter Sandwiches & Tom's Candies**

**Tom's Potato Chips**

Compliments of

# **LILY MILLS COMPANY**

**SHELBY, NORTH CAROLINA**

# SCHRAFFT'S

*"The Nation's Leading Candies"*

ON SALE AT GOOD  
STORES EVERYWHERE

\$1.00 — \$2.00 Lb.

**Morgan Bros., Inc.**

*Wholesale Distributors*

67 Broadway, Asheville, N. C.



Compliments of

## **GENERAL SHALE PRODUCTS CORPORATION**

JOHNSON CITY, TENN.

South's Largest Makers of Brick,  
Cinder Block & Concrete Block

# WINKLER MOTOR CO., INC.

Depot & Howard Streets

Office, AM 4-8857

Parts Dept., AM 4-8856

BOONE, NORTH CAROLINA



**THUNDERBIRD  
SPORTS ROADSTER**





Shop where  
you always  
get Quality,



## BURGESS FURNITURE STORE

Serving this area with quality Furniture

425 West King Street

# BELK'S

BOONE'S LARGEST DEPARTMENT STORE

"THE HOME OF BETTER VALUES"

AIR CONDITIONED FOR YOUR SHOPPING COMFORT

# THE TOWN HOUSE RESTAURANT



Open From 6 A.M. to 12 P.M.

Specializing in

Steaks, Chops, Seafoods

Country Ham

Hot Biscuits—Home Made Pies

Short Orders—Sandwiches

Curb Service 4 P.M.—12 P.M.

Highway 321 Blowing Rock Road

Phone AM 4-9933

BOONE, N. C.



Compliments of

**BLUE RIDGE ELECTRIC MEMBERSHIP CORPORATION**

Courtesy of

**MOUNTAIN VILLA  
MOTOR LODGE**

Mr. & Mrs. H. R. Shearon  
Owners and Operators

Blowing Rock Highway

264-8867

Compliments of

**FRANK M. PAYNE, General Agent**

Rooms 102 & 103 Northwestern Bank Building  
Business Phone                      Residence Phone  
AMherst 4-3955                      AMherst 4-3044  
BOONE, NORTH CAROLINA

**Security Life and Trust Company**

**BROYHILL FURNITURE FACTORIES**

LENOIR, NORTH CAROLINA

Representing

**Lenoir Chair Co.**

**Lenoir Furniture Corp.**

**Conover Furniture Co.**

**O. L. Broyhill Furniture Co.**

**Harper Furniture Company**

**THE MOCK'S DRESS SHOPPE**  
THE SHOPPE WITH A HOMELIKE ATMOSPHERE  
Grace and Jack Mack  
619 East King Street At Hardin

**MAYFLOWER BEAUTY SHOPPE**

"We curl up and dye for you!"

East King Street

AM 4-8401

**NORTH STATE CANNING COMPANY**

Producers of Quality

WATAUGA CHOPPED KRAUT

Made from Mountain Grown Cabbage

Post Office Box 326 — BOONE, N. C. — Phone AM 4-3045

Congratulations to

**A GROWING APPALACHIAN!!**

**SHELBY CONCRETE PRODUCTS, INC.**

SHELBY, NORTH CAROLINA

The Portraits In This Yearbook

Were Made By

# **SMITH STUDIO**

Photographers of Raleigh

Official Photographers For  
THE 1962 RHODODENDRON

You may order any type pictures from us  
on the portraits appearing here, for we keep  
these negatives in our files.

14 E. HARGETT STREET

RALEIGH, N. C.

**ANDREWS CHEVROLET, INC.**

DEALERS FOR

**CHEVROLET**

**CHEVY II**

**CORVAIR**

**OLDSMOBILE**

**OLDS F-85**

BOONE, N. C.



FURNITURE COMPANY  
LENOIR, NORTH CAROLINA

**PATRONIZE**

**OUR**

**ADVERTISERS**

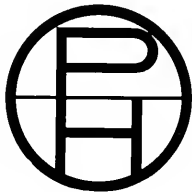

**OBSERVER PRINTING HOUSE  
CHARLOTTE, N. C.**

**Printers of  
The 1962 Rhododendron**













