

1972





**this is the year that was . . .
but we almost wish it hadn't
been . . .**



W1472



rogues 'n rascals...





contents

of struggling6
of recognizing16
honors and awards . . . special events . . . lectures . . . artists . . . plays . . .	
of learning56
academics . . . administration . . . the colleges . . .	
of joining88
organizations . . . greeks . . . media . . .	
of competing128
intercollegiate sports . . . intramurals . . .	
of living154
residences . . . participation . . . enter- tainment . . . employment . . .	
of developing206
freshmen . . . sophomores . . . juniors . . . seniors . . .	
of progressing248
of patronizing260
advertisements . . .	



← W1972



of struggling...

This was the year . . . a year which can only be adequately described in the following way, as Rogues 'n Rascals presents:

the game of

START HERE

Pretend you're a Pub Board member. You've worked hard and there's a several-thousand-dollar surplus in your budget. Watch it go to cover a deficit in the Union budget. Move back two spaces.

Pretend you're a member of any campus organization. Watch the Legislature members turn down your financial requests because they don't have enough money to use to play Monopoly. Move back two spaces.

Pretend you're editor of *Sanskrit*. Have all of your work paralyzed while your student superiors revoke your charter and decide whether or not they'll allow you to publish your magazine. Move back three spaces.

Pretend you're a resident of Moore Hall. Fish some money out of your pocket to pay for a broken elevator. Move back one space.

FINISH HERE

(but only if you cheated)

Pretend you're a guy, nineteen years old, with a draft number of 2. Move back four spaces.

Pretend you're a cheerleader. Get shot down financially by the Legislature and verbally by the newspaper. Move back two spaces.

the year, 1971-72

Try your luck . . . cut out your head in the classes section to use as a token, find some dice to roll, and see if you can get farther than the yearbook did . . .

Pretend you're editor of the *Journal*. Get scolded by mommies and daddies who don't want their 21-year olds reading your lascivious newspaper. Move back three spaces.

Pretend you're a yearbook editor. Your request for necessary funds is turned down, then approved, by the Legislature. Then the yearbook is investigated (without consulting you) by SGA Pres. and friend, and the money allocation is vetoed. Move back two spaces.

Pretend you have long hair. Go to the Coliseum to see Graham and Nixon. Get thrown out. Move back four spaces.

Pretend you're a basketball player and at half-time you're the team to lead with the shot team in the station. The team loses by 20 points. You lose three spaces.

Pretend you're at registration. Lose six hours standing in lines and six spaces here.

Pretend you're a faculty member. Lose your job. Move back six spaces.

Pretend you're a dorm resident. Eat SAGA food. Move back two spaces.

Pretend you've been elected SGA President. Suddenly, you're no longer SGA President. Move back four spaces.

Pretend you're looking forward to a JAM-UP week-end of sun, booze, friends, music, and a picnic in the amphitheatre. Watch it rain. Move back one space.

this was the year . . .

. . . of the Billy Graham Day, when Charlotte welcomed Graham and Nixon to the Coliseum, but threw out many of her own students and citizens . . .





... of strikes and demonstrations and rallies ...



... of waiting in lines ...



... of bookstore crowds ...



... of "different" birthday cakes ...



... of SAGA ...



... of pollution ...





... of people complaining about what needs to be done ...

... of other people doing something about it ...



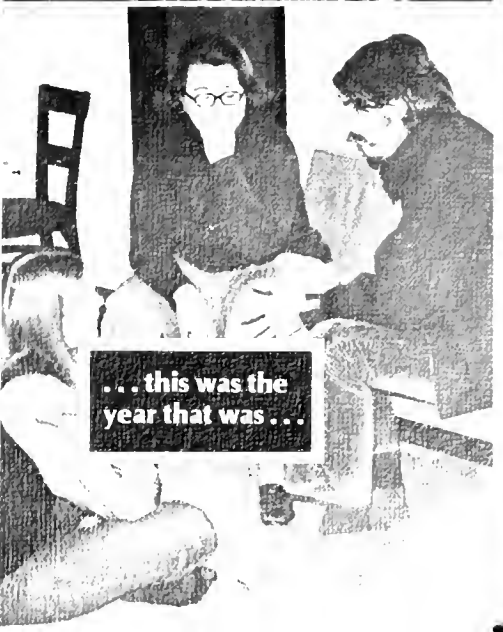
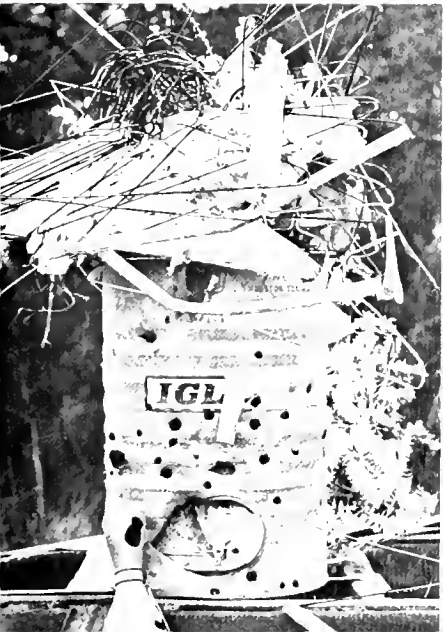
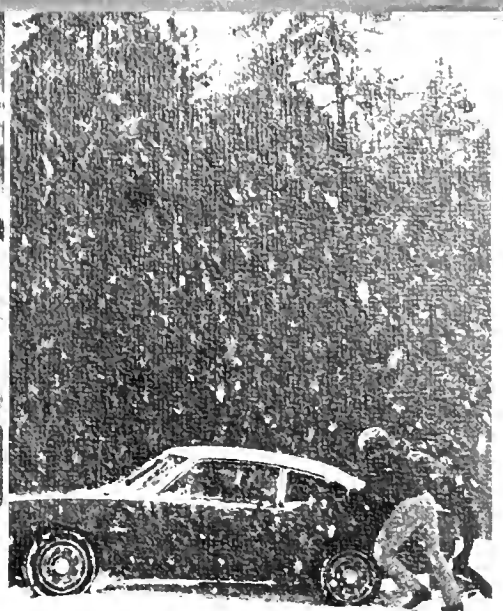

... this was the year that was ...

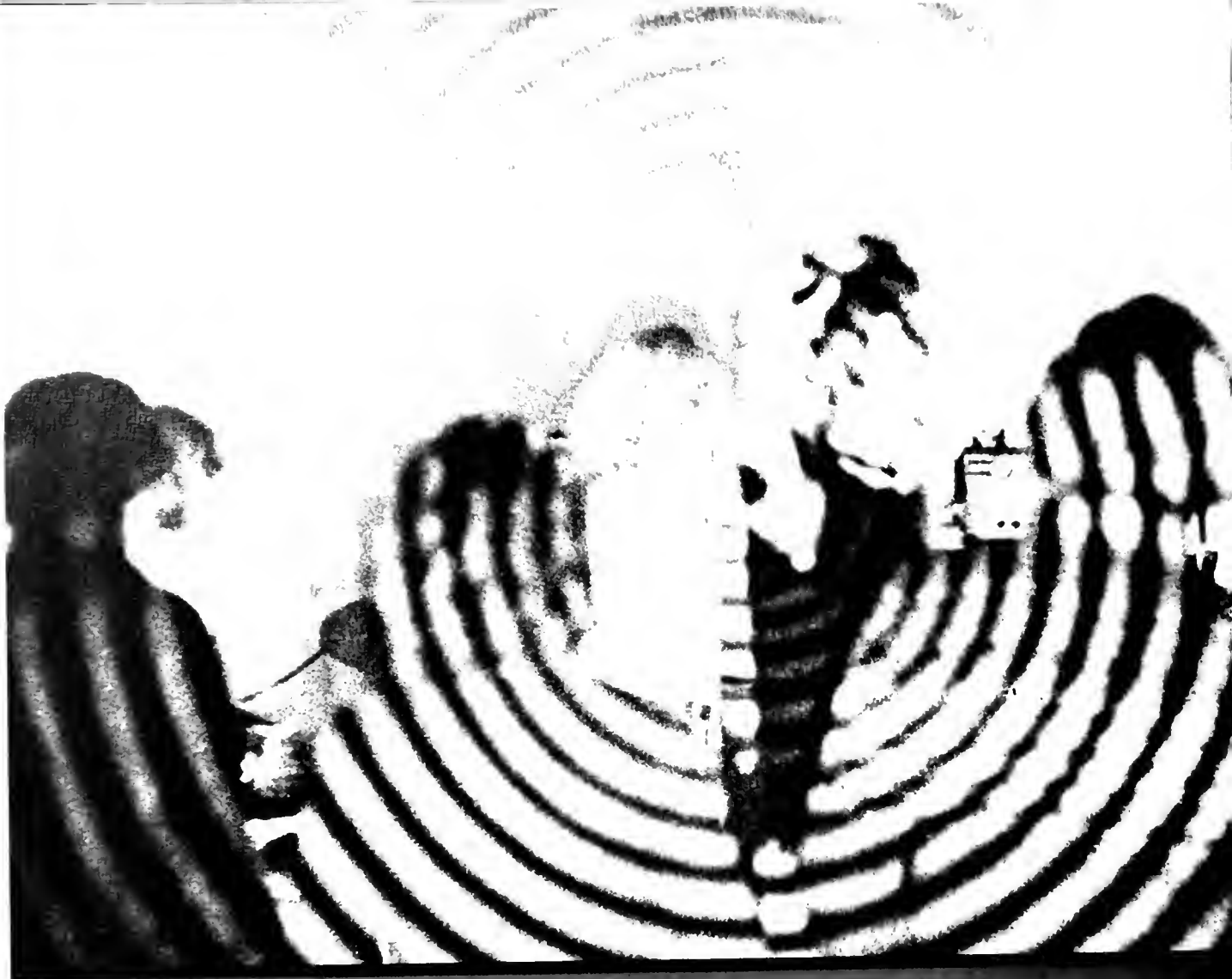

MI 472



of recognizing...



miss 49er . . .

Pianist . . . Singer . . .
Director . . . Writer . . .
. . . Linda Ross . . .
who won the hearts
of her audience with
her comic portrayal
of the "Theme from
Shaft", and her
serious version of
"If I Could Start My
Life All Over" —
which she wrote herself . . .

Pageant sponsored by
Kappa Alpha Psi . . .

Standing with Linda Ross are (right to left) first runner-up, Debbie Thompson, second runner-up, Debbie Jamison, third runner-up, Carol Losh, and fourth runner-up, Trina Stowe.



linda ruth ross



Contestants display their originality and creativity in the costume presentation.



Pervis Lee entertains during a break in the pageant.



Song, dance, art, instrumentation, dramatic presentation compose the talent division.



fall weekend on campus with entertainment provided by:



Kris Kristofferson



Gerry Matthews



J. Geils Band

homecoming 1972...



1971 Homecoming Queen and escort Mac Westbrook, await the announcement of the new queen with crown and roses...

Goose Creek...
Victory...
Liberation...
A week-end of
festivities
culminating with
Cora Pearson
crowned as
Queen...



... cora boris pearson, queen



Melanie Wilson, Homecoming Queen 1971, crowns new queen.





h
o
m
e
c
o
m
i
n
g





goose creek symphony



liberation

s
w
e
e
t
h
e
a
r
t
s

Ann Hinds,
Chi Phi



Fay Clark, Lambda Chi Alpha





Kathy Masalonis
Alpha Kappa Psi



Debbie Bryant, Rotaract



Wyitta Knight,
Kappa Alpha Psi

The University of North Carolina at Charlotte

Honors and Awards

Bill Mitchell Award	William M. Sigmon, III Marlene Whitley
Bonnie E. Cone Award	Geoffrey Bommer
Charlotte Panhellenic Award	Patsy Jeane Carpenter
Francis M. Fitzgerald Award in Teacher Education	Marlene Whitley
Pierre Macy Scholarship	Marlene Whitley
Aphrodite K. Anderson Prize in Mathematics	Winston L. Ezzell
James Anargerous Anderson Prize in English	Rebecca L. Bowers
Martin Luther King, Jr. Award	Humphrey Cummings
Alpha Kappa Psi Scholarship	Joseph G. Robbins
Andreas Bakis Prize in English	Brenda P. Hewes
LeGette Blythe Creative Writing Award	James H. Lowder, Jr.
Malcolm X Award	Jerry Springs Fred Dillahunt
Charlotte Music Club Award	Gary B. Forbis Martha S. Kelsey
Harriet Tubman Award	Elaine Nichols
Chemistry Award	Alfred Boyd Little
Chi Phi Scholarship	William Joseph Young

Chi Phi Sportsmanship Award	Lambda Chi Fraternity
UNCC Civinettes Award	Rebecca M. Wike
Education Award	Mary Louise Sapp Patricia A. Ruffin
Ernest and Ernst Accounting Achievement Award	Joseph G. Robbins
Francis M. Fitzgerald Award in Education	John E. Patillo
Kokenes Award in French	Ronald Murray
Kokenes Award in History	Linda Murdock
Kokenes Award in Visual Arts	Nancy P. Ridenhour
Athanasios Kyritsis Prize in English	Rita Keever
Pierre Macy Scholarship	Athenais Varnas
Mathematics Award	Martha E. Stevens Charles H. Combs John D. Agnew
Mechanical Engineers Award	Bobby M. Morrison Jeffery H. Warren
Medical Auxiliary Prize	Judy Darnell
Nursing Honors Scholarship	Dorothy P. Gray
Publications Award	Staff of WVFN
Student Government Award	Edward O. Wayson
Student Service Award	Thomas J. Cassidy
Virginia Dare Chapter of the National Society of the Daughters of the American Colonists Award	Thomas F. Duley
Wall Street Journal Award	Carolyn M. Wellman

Peggy Caldwell



Marlene Whitley

Glenna Davenport



who's



Edward O. Wayson

William M. Sigmon



P. Michael McCulley

who

Larry A. Marshal



Not Pictured:
Humphrey Cummings
Mrs. John Darsey
E. Lloyd Rose



Judith A. Frickie

the university forum



Abraham Kaplan

Seventh annual forum . . .
Youth: Challenge And Change . . .
March 3, 1972 . . .

William Stringfellow



writer's forum



Gerald W. Barrax of N.C. State University, Robert Grey of UNCC, Dr. George Butler from New York, Dr. Paul B. Newman of Queens College, and Sam Ragan of Southern Pines serving as a "battlefield" moderator



peace demonstration . . .



Dr. John Hall

Flags . . .
Strikes . . .
No class . . .
Banners . . .
Armbands . . .
Posters . . .
Skits . . .
March . . .
Anti-bombing . . .
And Dr. Hallgarten . . .



Photos: Knight Publishing Company





Angelo Franklin, Willie Ricks, Spencer Singleton

Geraldine Dillard, Lettie Brown, Elaine Nichols



liberation week



Hosea Williams, Civil Rights Leader



bsu's street festival . . .



recognition of black women . . .



**Arthur Ashe at
operation C-U-R-E . . .
House on Oklahoma Ave.**





Black Gospel Choir . . . Young, Gifted, and Black Concert . . .



UNCC Black Student Union, J. C. Smith, CPCC, and concerned people of Charlotte march in behalf of Ben Chavis and the Wilmington 11, Jim Grant, and T. J. Reddy.

lectures . . . debates . . .



Alwin Nikolais . . . lecturing on music



Dr. Karl Morgan . . . Radiation



William Davis . . . Men's Lib

and speakers . . .



Left to right: Kilpatrick; Dr. Edward Perzel; Hess

hess/kilpatrick debate



Terry Sanford . . . Candidate
for U.S. President



... speakers



Chancellor Colvard, Terry Sanford, LeGette Blythe

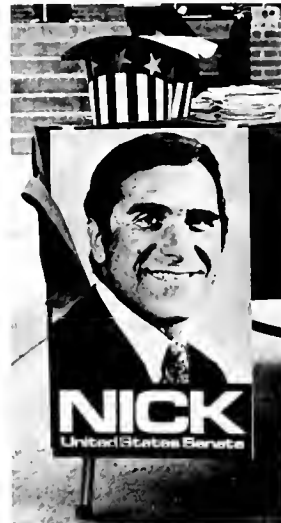

talent show . . .



Sponsored by Alpha Kappa Psi . . . Won by Debbie Feuer . . . Singing a selection from "Madame Butterfly" . . .



plays . . .

"Knight of the Burning Pestle" . . . Inaugural play for the theater in the Rowe Arts Building . . . Directed by Dr. Catherine Nicholson . . . Set design by William Rackley . . . Cast: Linda Nossar, Ralph Cook, Adele Caulfield, Dean Mullen, Win Minter, Bill Hipp, Teena Hicks, Elvera Levine, Gregg Cagle, William Kinsey, Chris Hudson, Nanci Munn, Michael Dobson, Diane Parr, David Harper, Gary Hill and Lloyd Rose . . .





"hedda gabler"

Directed by James Hindman . . .
Scenery Design by William Rackley . . .
Lighting Design by James Teal . . .
Costume Design by Peggy Hutson . . .
Make-up Design by Chris MacKay . . .
Music Arrangement by Deborah Osborne
and Michael Fisher . . .
Cast: Jennifer Justice, Marsha Collins,
Spencer Lucas, Diane Hoff, Heather
Thompson, Gregg Cagle, David Prybylo . . .



acme dance company





Halloween
theme ...

The Catalinas ...



dance sponsored by ΔZ and $\Lambda K \Psi$





Truscott Rhodes

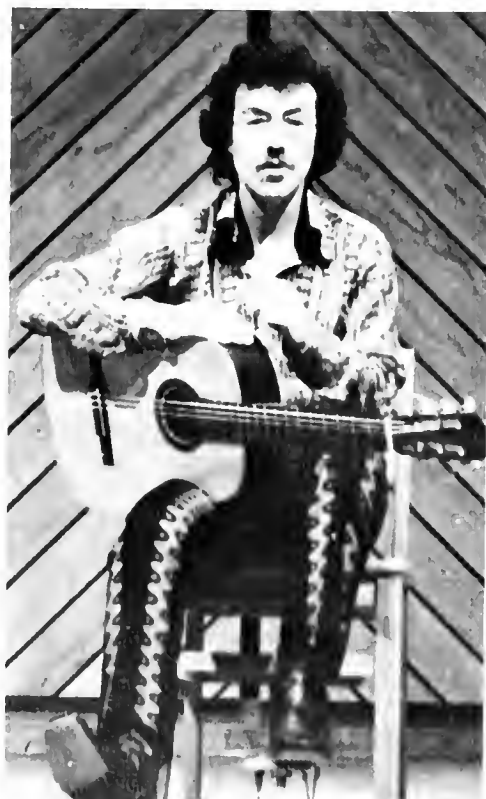

Frederic Hand,
Classical Guitar

C
o
f
f
e
h
o
u
s
e
s
a
n
d
c
o
n
c
e
r
t
s



John Oeland

Steve Cohen and Steve Kale



... concerts ...



trinidad tripoli band





uncc choir



Reviews...



uncle heavy and his
pork chop revue





jam-up '72...



Dances... concerts...
Uncle Heavy and the Pork
Chop Revue...
Live-in-the-flesh musicians
including
"Flash Cadillac and the
Continental Kids"...
"Fred"... "The Fungus Blues"...
"Eros"... "Bluegrass Experience"...
"If"...
comprising
JAM-UP '72...



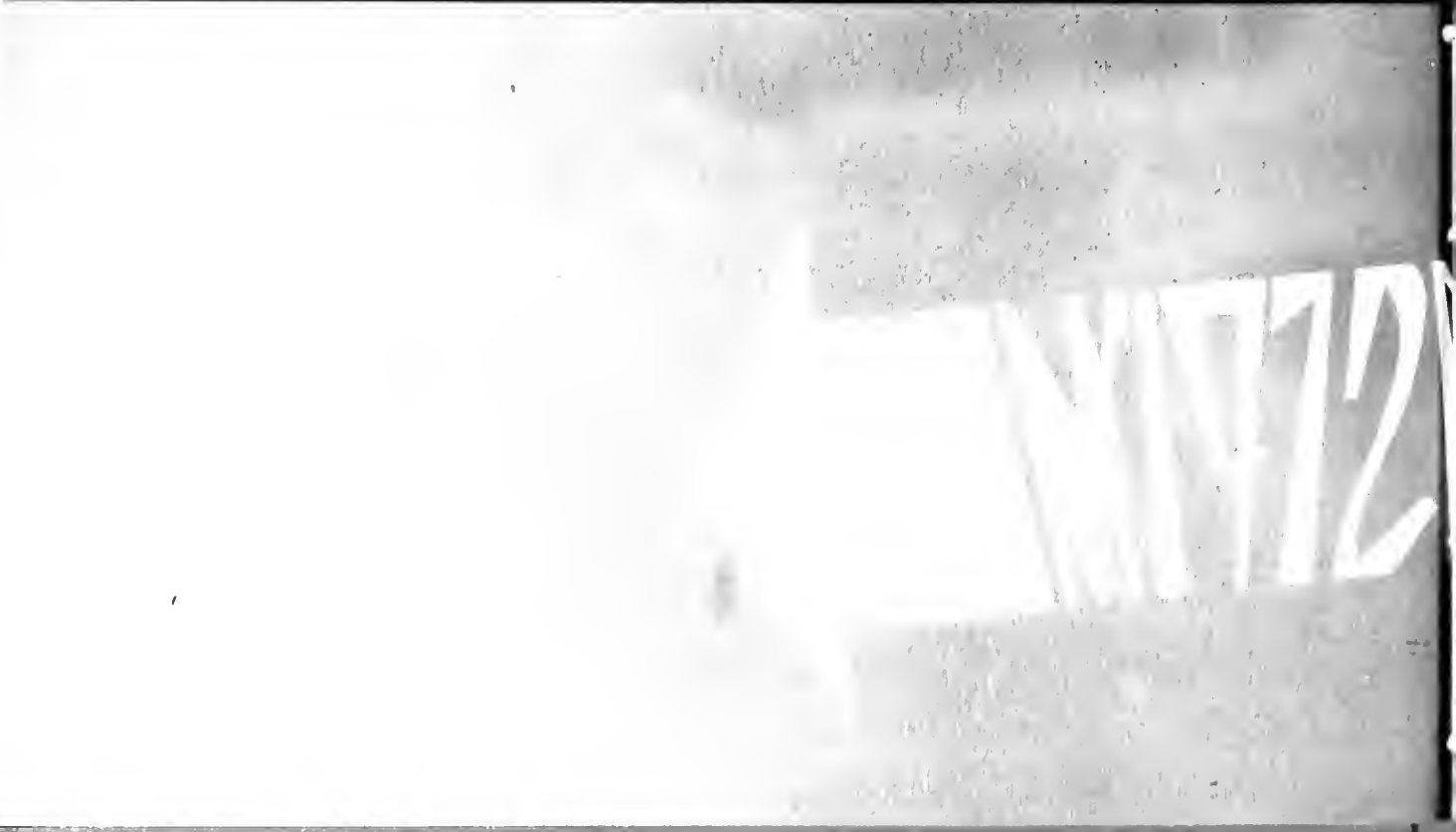

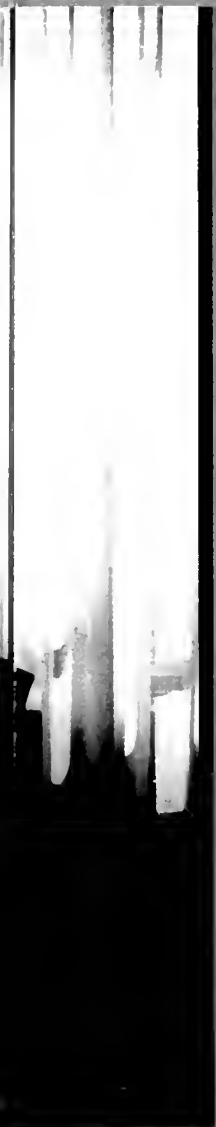

of learning...

administration . . .



dean colvard, chancellor



• • • • •
**vice chancellor
for
student affairs**



bonnie e. cone



administration . . .



**hugh mceniry,
vice chancellor
for
academic affairs**

**william britt,
vice chancellor
for
development**



• • • •



Mildred English, Director of Placement; S. M. Vaugh, Vice Chancellor for Business Affairs; Bonnie E. Cone, Vice Chancellor of Student Affairs



**harold clarke,
registrar**

administration . . .



ben romine, assistant to chancellor



**seth ellis, director of
summer session and
the evening program**



**daymond turner,
director of graduate
studies**

• • • •

dennis rash,
dean of students



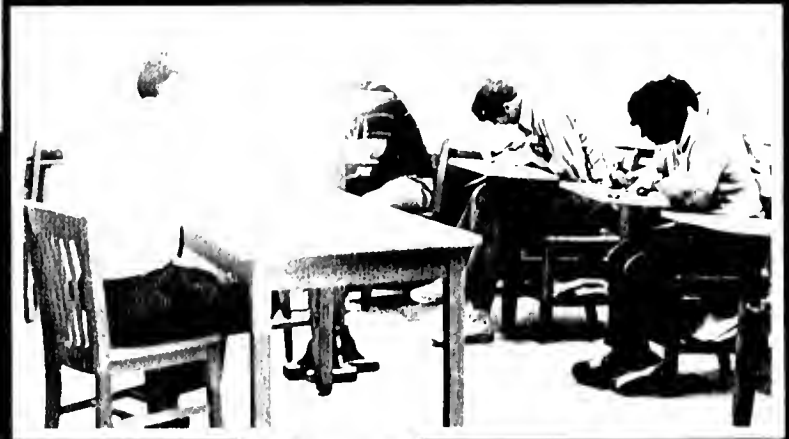
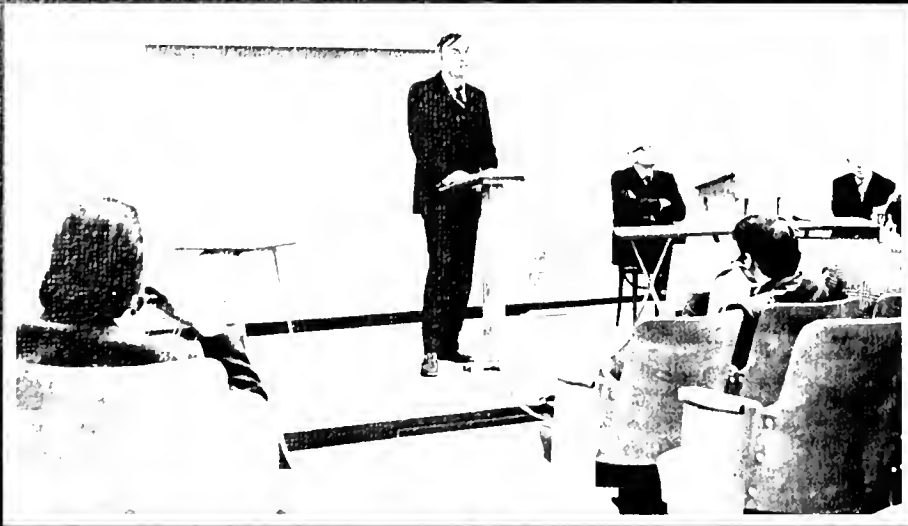

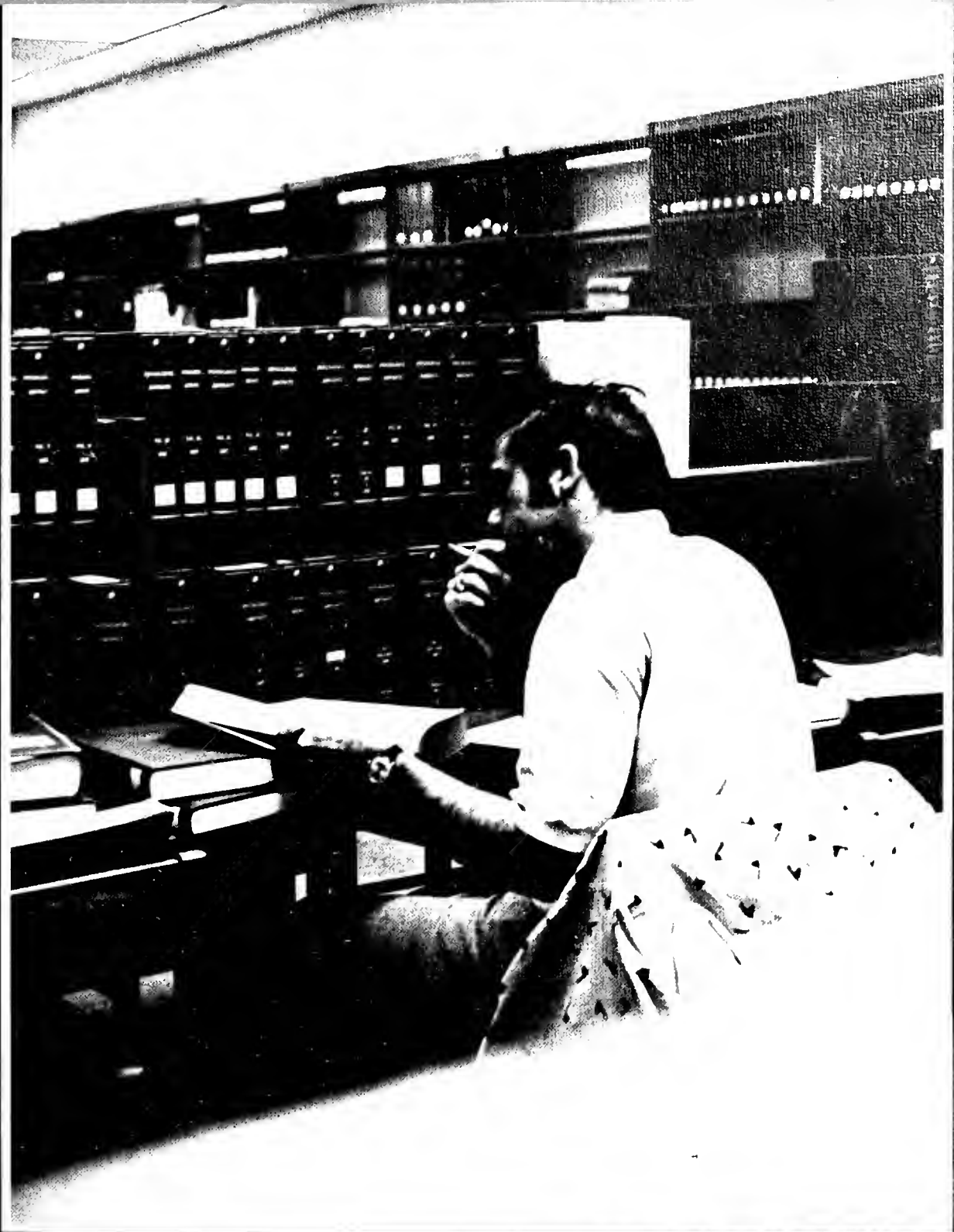

the colleges . . .

... college of architecture



**robert anderson, dean
of architecture**



William Mitchell, Architecture



... college of economics and business administration



**allan palmer, dean
of economics and
business administration**



**T. C. Turner, Chairman of
Accounting**



Fred Campbell, Business



Rainer Stupper, Economics

... college of engineering ...



Burton Wayne, Chairman of Engineering Analysis and Design



Walter Norem, Chairman of Engineering Science, Mechanics and Materials



Cheng Liu, Engineering Technology and George Elliott, Chairman of Engineering Technology



Carlos Bell, Chairman of Urban and Environmental Engineering



THE INSTITUTE OF
ELECTRICAL AND
ELECTRONICS
ENGINEERS, INC.

by this Certificate commemorates the
formation of the IEEE Student Branch at

University of North Carolina at Charlotte

subject to the IEEE Constitution, Bylaws and
Standing Rules



John R. Mulligan, Jr.
President

John R. Anthony
Secretary

AT **UNIVERSITY BUILDING**



**ENGINEERING
EXHIBITION**

FRI. 9AM.-5PM. , SAT. 9AM-1PM.



**Robert Coleman,
Engineering**

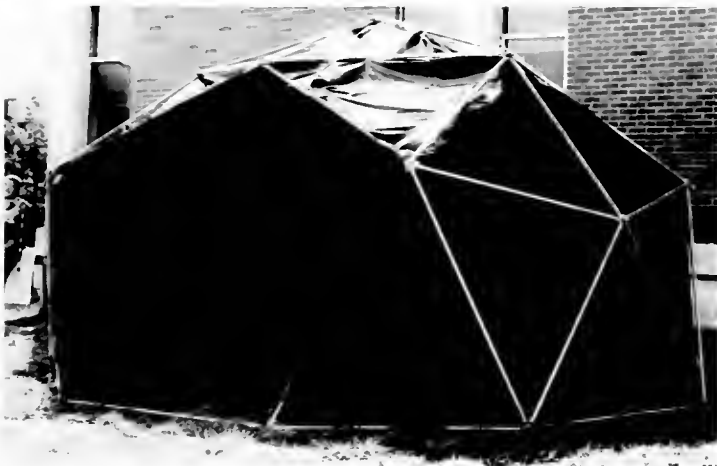

Dick Baker, Engineering

...engineering

... college of human development and learning ...



**john chase, dean of human
development and learning**



Clarence Smith, HDL



**Vincent Dwyer,
HDL**



Harvey Murphy, Chairman of Health and Physical Education

**HEALTH PHYSICAL EDUCATION
ATHLETICS**
MR CRAIG ALDER
MRS VIVIANE AVANT
DR LARRY BOSTIAN
MISS ELIZABETH CALLIS SECY
MRS MARIBELLE CONNERAT
MR BILL FOSTER
MR DAN GARCIA
MR FLOYD KERR
MR JOE KINGERY
MR LEWIS MIDDLETON
MR BILL MOORE
DR HARVEY F MURPHY
MR CHAS. E PEMBERTON
MR DWIGHT RAINEY
MR WM. F HUTCHISON



Daniel Garcia, Health and Physical Education



Dwight Rainey, Assistant Freshman Basketball Coach



Lewis Middleton, Trainer; and Varsity Coach, Bill Foster...



... human development and learning

... college of humanities ...



**william mathis, dean of humanities
and chairman of the department of creative arts**

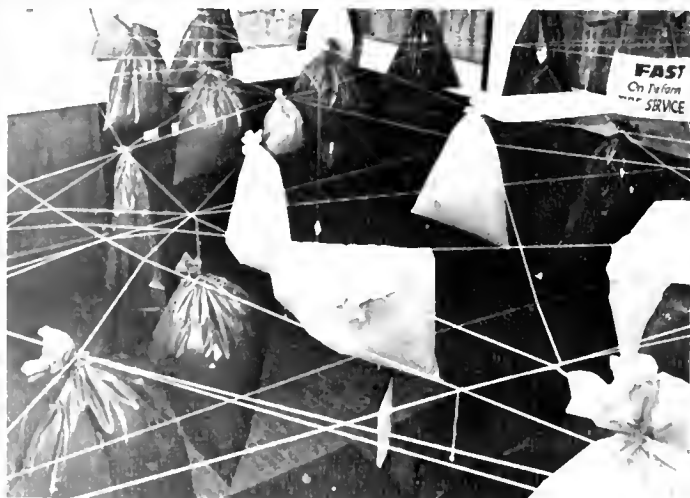

**George Hildrew,
Creative Arts**





Martha Hybel, Creative Arts



William Rackley, Speech and Theater



William Dailey, Professor of Music . . .
Directing the UNCC
Choir at the "Friends
of the University" luncheon . . .

. . . humanities . . .

... humanities ...



G. S. Burne, Chairman of English Department



Roy Moose and Lazaros Varnas, English



Margaret Bryan, English



James Hedges, English



Karl Gabriel, Chairman of Foreign Language Department



Newell Bush, French



Robert Reimer, German



Charles Merrill, German

Joseph Slechta, French



... humanities ...

... humanities ...



Robert Rieke, Chairman of History Department



George Abernathy, History



John Hall, History



Harold Josephson, History



Dan Morrill, History



John Robbins, History



Edward Perzel, History



**Loy Witherspoon,
Chairman of the
Departments of Religion
and Philosophy**

... humanities ...



Rev. J. Edgar Hoover, Dr. Roy Wilkins, and Captain Quentin Ferrell

united religious ministry council





Black student office



Sam Stone,
guest of Black
experience
102 class...

**... college of mathematics and
natural sciences ...**



**p.e. hildreth, dean of the college of
mathematics and natural sciences**



James Haviland, Biology





James Matthews, Biology



**Sherman Burson, Chairman of the
Chemistry Department**



James Crosthwaite, Chemistry

**... mathematics and
natural sciences ...**

... mathematics and natural sciences



**Joseph Schell, Chairman of the
Mathematics Department**



**Victor Pollak, Chairman of the
Physics Department**

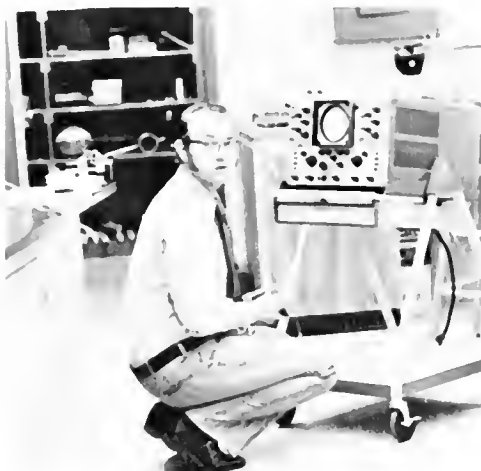

Edward Oberhoffer, Physics



T. W. Mayes, Physics

... college of nursing



edith brocker, dean of the college of nursing

COLLEGE OF NURSING
MRS PATRICIA ANDREWS
MISS JERRY BRADY
MRS EDITH BROCKER DEAN
MISS ELINOR CADDELL
MRS JAMIE CARLTON
MRS SUE HEAD
MRS ELINOR LEONARD
MRS RUTH MAULDIN
MISS JERRY MOORE
MISS JO ANN RHYNE
MRS VERA SMITH
MRS BETTY WALTER

... college of social and behavioral sciences ...



**norman schul, dean
of the college of social
and behavioral sciences**



Leonard Jordan, Sociology



**Schley Lyons, Chairman of
Political Science**



**Daniel Fleitas, Political
Science**



**Bill McCoy, Political
Science**



Louis Diamant, Chairman of the Psychology Department



George Windholz, Psychology

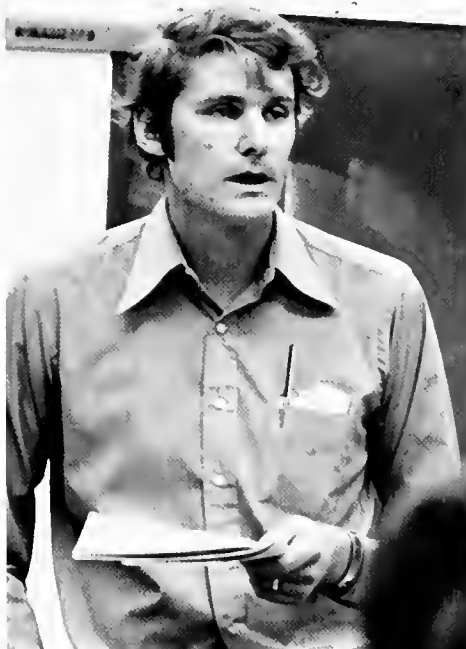

Peter Lamal, Psychology



Charles Fernald, Psychology

**... social and behavioral
sciences**



Ronald Simono, Counseling Center



N. W. Schul, Director of Institute for Urban Studies and Community Service



The Distaff Club sponsors "A Night In Las Vegas"



Faculty Meeting



**venture . . . part of
student affairs program . . .
. . . climbing . . . camping . . .
backpacking . . . seminars . . .
. . . carrying 11 inner-city
“kids” out for three
weekends . . . learn about
yourself . . . learn about
others . . . learn about
the environment . . . learn
about spiritual life . . .**





1972



of joining...

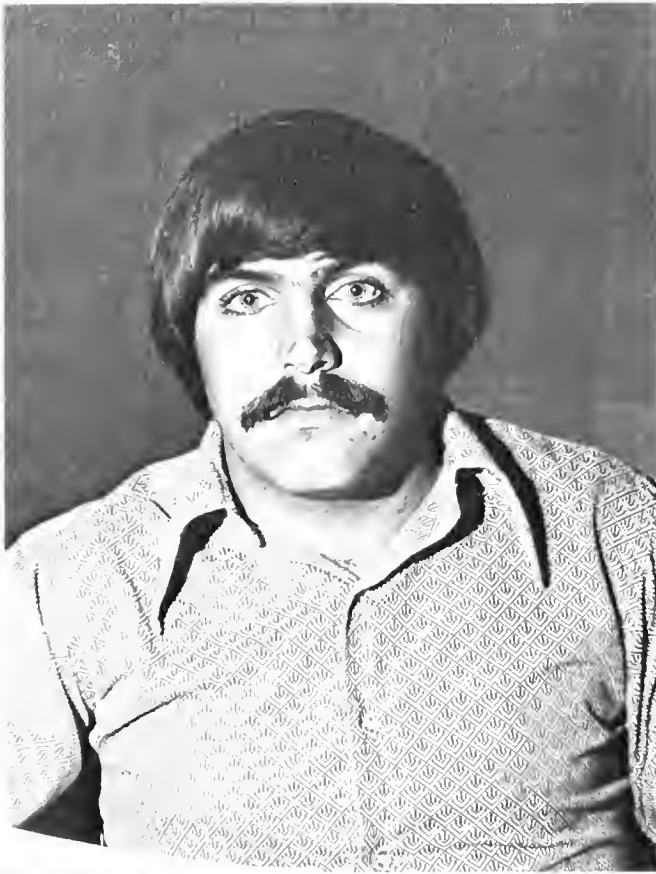

student government association

Part of a whole . . .
Representing,
Leading,
Promoting . . .
Stan Patterson, President
Ed Wayson, Vice President
Debbie Moser, Secretary . . .
Striving for a bigger
And better voice
In University affairs . . .





l
e
g
i
s
l
a
t
u
r
e





**student
superior
court**



e n g i n e e r s ' c l u b





Sign-in desk at the
Engineering Fair

Engineers' Club Officers:
VP Bob Hinson
Secretary Gary Wrenn
Treasurer Buddy Gaddy
President Jim Steele



rotaract



Rotaract ...
Members bound through
Service and dedication ...
New sweetheart ... Debbie
Bryant ...
Participation in intramurals ...
Led by
President James Cuthbertson
Vice President Mike Crowell
Secretary Vicki Lawing
Treasurer Tom Southards
A new spirit of service ...





AMERICAN TAE KWON DO ASSOCIATION

KOREAN SCHOOL OF KARATE



태권도

TAE KWON DO PHILOSOPHY

"WE WILL BE THE PROTECTOR OF
THE WEAK AND MAINTAIN HIGH
ETIQUETTE, HONOR, FRATERNITY, AND SERVICE."





nippon kobudo renqokai

Karate ...

Greg Curlee, Spider Bay, Reggie Broome,
 Nelson Echavarria, Jack Echavarria,
 John Markham, Ty Morse, Skip Williams,
 Earl McClain, Bruce Dawson, Charlie
 Barnes, Diane Witner, Linda Sacra,
 Susan McGee, Patsy Harvey, Judy Frickie,
 Lauren Livengood, Cathy Wester, Sharon
 McConahey ...

To harmonize the inner self
 Through tough physical training ...





student nurses' association

Student nurses . . .

Attacking physical, social,
Psychological problems . . .

Having a sincere concern
For the welfare of others . . .

Miss Jerry Brady, Judy Barkhouse,
Jeanette Branch, Becky Wike, Brenda
Yost, Jan Tedder, Brenda Hartman,
Patsy Brackett, Bentha Beam, Sherry
Lee, Paula Meyer, Libby Lewis,
Shannon Dudley, Rhonda Searcy,
Sharon Shook, Michele Shorter,
Lou Harper . . .

Caring enough

To give . . .



scuba diving club

Adventurous,
Perilous,
Daring ...
Reaching new depths
Of excitement ...
Dive in ...





A D Pi's ...
 Showing a lion-sized spirit of sisterhood ...
 Holding slave auctions and pie throws to
 raise money ...

Always having fun ...

Led by

Gloria Brown, president;
 Beth Timanus, vice president of pledges;
 Donna Sharpe, vice president of efficiency;
 Carol Vincent, recording secretary;
 Lucia Tompkins, treasurer;
 Glenna Davenport, chaplain;
 Carol Solomon, guard ...

Working as a sisterhood ...

Living for each other and for Alpha Delta
 Pi ...

alpha delta pi



Sisters of Alpha Delta Pi: Vivian Brand, Gail Meekins, Diane Gunn, Willie Husband, Carolyn Henry, Lillian Jackson, Sheila Quinn, Lynn Worthy, Carol Solomon, Lucia Tompkins, Donna Sharpe, Debbie Keith, Glenna Davenport, Debbie Jamison, Carol Vincent, Gloria Brown, Barbara Brocato, Pat Courtney, Debbie Trollinger, Camille Whitener, Kim Vail, Sarah Davis, Kathy Banisch, Sherry Holland, Nancy Bickett, Jane Hodges, Brenda Jones, Fran Craig, Mary Ellen Perrine, Lynn Barnhardt, Cathy Harris, Jo Lawrence. Not pictured: Barbara Murray, Beth Timanus, Peachie Garges, Janet Hodges, Cindy Shoemaker, Cathy Gossett, Margaret Lane, Janie Sams, Jo Waggy, Wendy Lahser, Nancy Boyce, Pam Shannon, Aleta Sweet.



Tri Deltas . . .
 Installed in February as Beta
 Kappa chapter of DDD . . .
 Proudly claiming a new, very
 special sister: Miss Bonnie
 Cone . . .
 Working as slaves at Davidson . . .
 Partying at the beach . . .
 Sponsoring the Bloodmobile on
 campus . . .
 Winning the United Way trophy
 (two years in a row) . . .
 Electing
 President Cathy Johnson,
 VP Melanie Wilson,
 Treasurer Annice O'Daniel,
 Chaplain Sharon Ballard,
 Marshal Ginger Hall,
 Pledge Trainer Nancy Paxton . . .
 Sisters . . . in the bonds . . .

delta delta delta





Sisters of DDD:

Penny Anderson, Sharon Ballard, Gwen Borders, Julie Bruce, Debbie Butler, Peggy Caldwell, Jackie Davis, Elaine Eubanks, Ann Graves, Jean Graves, Ginger Hall, Lynn Harmon, Cathy Johnson, Dale Jenkins, Lee Lineberger, Jane Little, Pat Lloyd, Carol Losh, Sandy McCoy, Shelton McLendon, Sarah Merrell, Susan Nesbit, Annice O'Daniel, Nancy Paxton, Sally Rabun, Vicky Rowe, Beverly Ruff, Melanie Wilson, Donna Wyss;

Pledges:

Beverly Brown, Joyce Brown, Ann Denning, Kathleen Givens, Martha Goodwin, Mary Ann Hill, Vanessa Strickland, Diane Williams.



delta zeta



Lighting the lamp
Of sisterhood,
Rhonda Abernathy, Cynthia Sides,
Michelle Evans, Mary Willis, Sharon
Shook, Sandy Johnston, Harriet
Emmons, Nancy Eury, Claudia
Finkenhour, Nancy Brady, Janet
Kruger, Judy Barkhouse, Patty Gray,
Joan McClure, Nina Sides.



Julia Dwiggins, Denise Somers, Debbie Austin, Gloria Wells, Pam Wilson, Linda Moose, Karen Holshouser, Pam Neville, Louise Denny, Paula Werner, Judy Cheek, Marcia Richardson, Tina Young, Jeanette Branch, Susan Query, Jane Jolley, Sharon Lewis, Kippy Walsh, Jane Sigmon, Patty Jimenez.

Not pictured: Sandra Cook, Kathy Moose, Phyllis Grant, Becky Rainey, Ginny Hayworth, Kathy Rhoades, Karen Dorman, Vicki Martin, Denise Prado, Libby Reid, Sherry White, Donna Ferraro, Phoebe Holbrooks . . .

**Roses encompassing
Delta Zeta.**

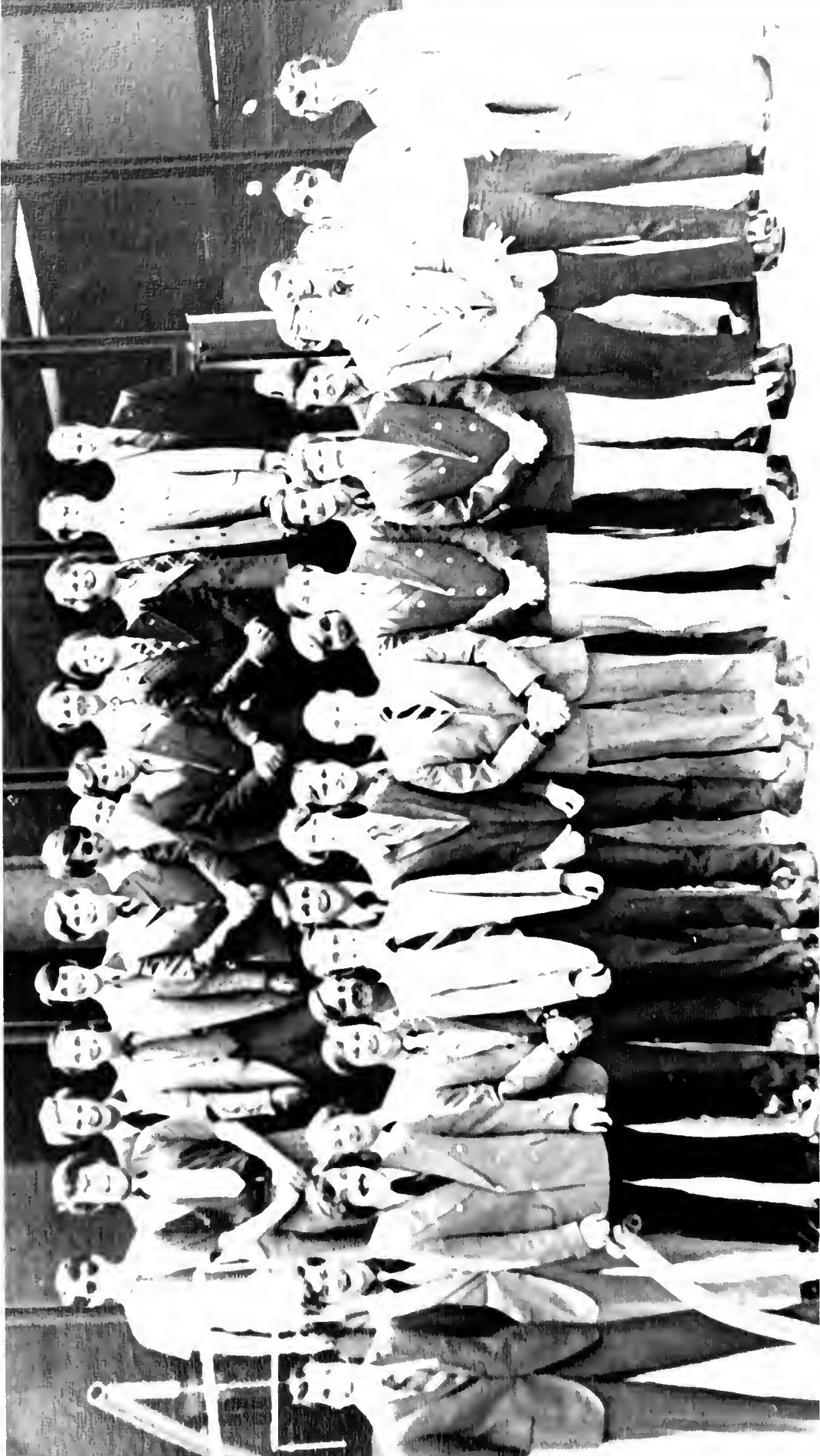

Hugh Pace, Andy Anderson, Dave Clark, Eddie Hege, Jerry Templeton, Jim Norris, Randy King, Kurt Scott, Tyler Pace, Bill Leyton, Joe Pugh, Charley Hoover, Fred Liner, James Killian, Jerry Thomas, Tom Brawley, Mike Griffin, Tommy Felton, Curtis Cuthbertson, John Stewart, Rick Cook, J. C. Meadows, Bob Long, Scott Dahl, Charles McCrea, David Phillips, Fred Kerr, Charles Fredrick, Guy Johnston, Robert Jones, Ralph Neely, Larry Starnes, Harold Bartley, Charlie Kelly, Bill Armstrong.

AKPsi



Brothers of AKPsi . . .
Sponsoring . . .
Miss 49er Pageant
Talent Show
Fashion Show
Late show at Thunderbird
Electing . . .
James Killian, President
J. C. Meadows, Vice President
John Stewart, Secretary
Jerry Thomas, Treasurer
Brothers, banded as one.



Symbol of our never-ending quest for
Example of everlasting faith and hope
NCC's first and only home for the aged.
We strive to make this a place of
Extend your hand and it will be shaken in



THE HOUSE OF



CHS PHS



- | | |
|----------------------------|---------------------|
| 1. John Morgan | 22. Aubrey Hilliard |
| 2. Gary Kistler | 23. Rex Cockerham |
| 3. Johnny Johnson | 24. Rick Turner |
| 4. Carl Cline | 25. Roland Gentry |
| 5. Kent Brotherton | 26. Gerald Jones |
| 6. Pat Taylor | Zeta |
| Pledge Master | 27. Chuck Caldwell |
| 7. Gary Downer | Epsilon |
| 8. Bill Poteat | 28. Palmer May |
| House Manager | Delta |
| 9. Paul Millwood | Pledge of the Year |
| 10. Henderson Duke | 29. Chris Hodges |
| Brother of the Year | Alpha |
| 11. John Lewis | 30. Mike Mayberry |
| 12. Charles Fagan | Beta |
| 13. George Lloyd | 31. Geoff Bommer |
| Social Chairman | 32. Tom Duley |
| 14. Ranky Pilkington | 33. Marvin Sowers |
| 15. Sitthisin Watanasiroch | 34. Tom Anderson |
| 16. Terry Sloan | 35. Bill Hewitt |
| 17. Sandy McFarland | 36. Gary Lane |
| Gamma | 37. Stan Williams |
| 18. Mike Roberts | Not Pictured: |
| 19. Larry Marshall | Ben Ansley |
| 20. Ted Griffin | Buddy Wagner |
| 21. Jeff Bommer | Athletic Chairman |

The "old man" we all love
Advisor, Dr. Darryl McCall

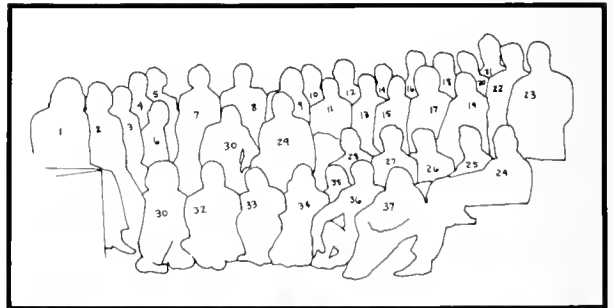

Ann Kinds says she is Chi Phi's Sweetheart. And who would argue with a face like that?

We Are Talking about Space Between Us All

As we grow to and within this formal school
the school of life teaches that we should come together.
The space between us shrinks into a brotherhood.

We Call It XΦ . . .

We glimpse the truth, band together, and open wide our door

Rush In, To Enter . . .

Understand fraternity and replace the word for our belief
Chi Phi dash only a rally point.
True brotherhood comes from within each of us jointly.

Never from a Conforming Mold . . .

We strive for truth and goodness.
To find love is to unlock the door and gain the world.

Brotherhood Is Its Key . . .

See beyond yourself, neighbor-brother
Can you see Chi Phi?
Are you one of them?

G. Jones

PSI DELTA CHAPTER OF CHI PHI
DECEMBER 12, 1970-INFINITY

and in the end,
the love you take
is equal to the love
you make. "So be free — Beta Ree!"





Brothers of Kappa Sigma: Jeff Hart, Rick Dobson, Chet Snow, Mike Douglas, Mr. Nichols, Randy Freeze, Steve Ruhl, Kenny Miller, Buddy Warren, Skip Alexander, Parks Warren, John Wolfe, Clay Robbins, Tommy Alligood, Danny Kerish, Nicky Courageous, Dave Toy, Clell Davis, Johnny McManus, Eddie Sherrill, Eddie Blanton, Bill Markham, Paul Brown, Lee Wilson, Steve Boggs, Charlie Dupuis, Derrick Jones, Rusty Stifton, Chuck Little, Chuck Howard, Tommy Myers.



Kappa Sig's
 Unified yet diversified.
 Highlighting the year ...
 Black and white social
 At the Independence.
 Mr. Nichols,
 Brother of the Year.
 Embodying the
 Spirit of fraternity ...





John Beatty



Lance Berger



Danny Boovey



Charles Bridges

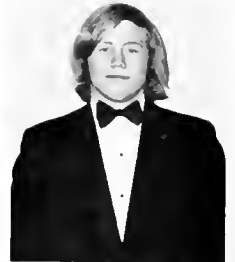

Barry Broadwell



Danny Bullman



Robert Burris



Barry Chaney



Elwood Coggin



Sammy Dagenhart



Bruce Dawson



Claude DeMars

lambda
chi
alpha



Michael Drye



Lynn Fisher



Wade Fox



Robert Fritz



Eric Hardison



Bruce Harris



John Hobbs



John Hovis



Larry Hyatt



Larry Kinney



Watson Morse



Stan Patterson



Steve Patterson



Robert Ross



Michael Rutledge



Charles Wallach



David Watson



Edward Watson



Stafford White



Robert Wright



William Young



ΛΧΑ's charter
Presented to
President Steve Patterson.

ΑΧΑ



Sweetheart Fay and
Pledge class ...
Robert Moore, John Darden,
Randy Greene,
Michael Donahue, William
McCall, Preston Essic,
Richard Hoefflick, John
Hemby.



W V F N

"RADIO 7"



student broadcasting association

Airing 24 hours ...
Broadcasting the best in rock ...
Entertaining,
Informing ...
Keith Englehardt, Steve Sox,
Linda Williams, Randy
Kendrick, Randy Jones,
Chip Harrington, Betty
Phillips;
Station Manager: Steve
Garrett;
Assistant Manager: Tom
Swicegood.
UNCC's own! ...





w
v
f
n

Celebrations

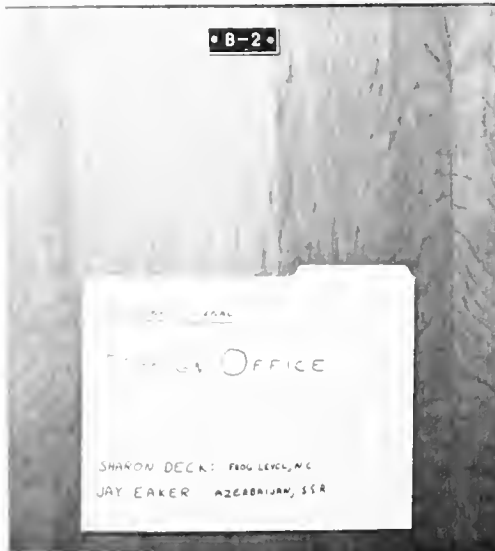

the journal

Best newspaper on campus . . .

Compiled by a notorious staff
of April Fools . . .

Michael McCulley, editor;

Charlie Peek, managing editor;

Sharon Deck, news editor;

Jay Eaker, arts editor;

Tom Alsop, photography editor . . .

Fool-in-chief for 1972-73:

Jay Eaker . . .

"Lascivious without redeeming
social value" . . .

Freedom of the press? . . .

Keep up the good work . . .



Editor Michael McCulley

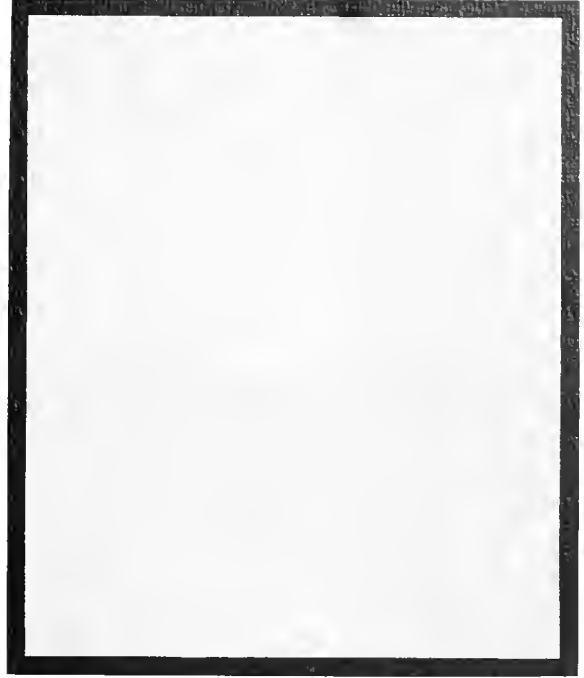

sanskrit

SANSKRIT . . .

The literary magazine of UNCC . . .

Most controversial subject on campus . . .

Staff:

Michael Dobson, editor;

Margaret Pierce, layout editor;

Bertha Harris, faculty adviser;

Patricia Stuu, business manager;

Lloyd Rose, manuscript editor . . .

No pics 'cause we never could find them . . .

Exchange editors for '72-'73: Dean Duncan

**and Michael Dobson, but most likely Michael
Dobson . . .**

r
o
g
u
e
s
,
n
r
a
s
c
a
l
s

ROGUES 'N RASCALS . . .

Beginning with dozens of eager, would-be staffers but finishing up with six or eight workers who stuck it through 'til the end . . .

Fighting the Legislature and the Pub Board for weeks, yet ending up with much less money than last year . . .

Getting more and more frustrated every day . . .

But trying

Hope you approve . . .





Jane Little



Terry Fulbright



Suzanne Carscaddon



Richard Bartholomew



Sue Elliott and Kathy Reynolds



Tom Alsop



Ann Steagall



Nikki Leech and Connie Hendrix



Garry Scotty, business manager



Dr. Ed Perzel, advisor

R 'n R...

Melanie Wilson and Peggy Caldwell, co-editors







WV 472



of competing...



basketball

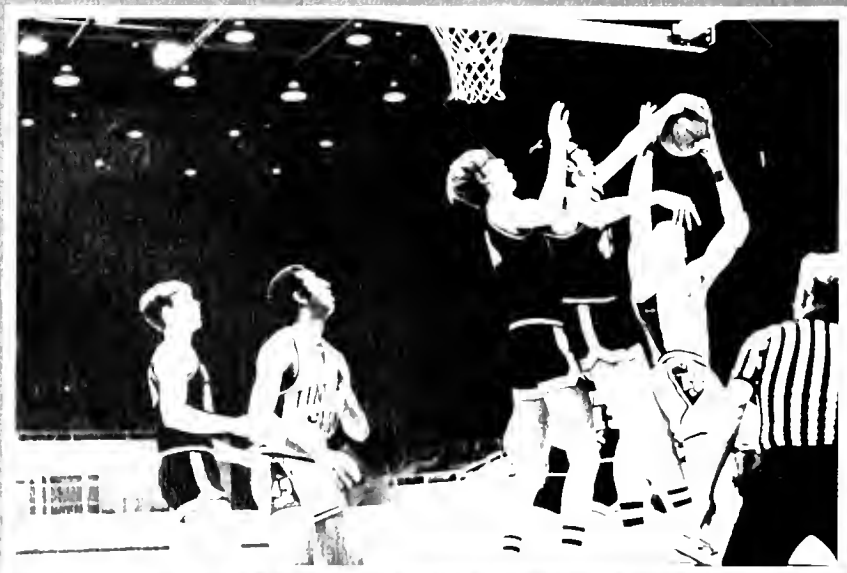

results

DATE	SCORE	OPPONENT
12-11	65	Tusculum
12-12	75	Austin Peay
12-13	87	Miss. State
12-14	63	Oklahoma
12-15	78	Vidalia State
12-16	66	Em. Tenn.
12-17	88	Tenn. Tech.
12-18	75	Tulane
12-19	79	Ga. State
12-20	89	Sony Brook
12-21	72	South Florida
12-22	64	Appalachian
12-23	78	UT-Chattanooga
12-24	78	Tennessee
12-25	58	North Carolina
12-26	55	Louisiana
12-27	58	Georgia
12-28	60	Austin Peay
12-29	78	Appalachian
12-30	80	Marshall
1-1	57	Florida Tech.
1-2	72	LSU-MO
1-3	71	UT-Chattanooga
1-4	58	Marshall
1-5	64	Delaware



the varsity . . .

Despite the 13-12 season, two new records were set this season. A new team high in the number of points scored in a game was reached February 21 against Florida Tech when 120 points were scored. Robert Earl Blue set a new individual record when he scored 37 points against Tusculum on December 4. Blue was a major force this year as a sophomore, placing an average of 21.6 points per game for a total of 540 points for the season. This year's seniors are Chris Black, Jerry Boggs, Norris Dae, Jerry Sloan, and Harold Thames. Other team members are Blue, Rick Dobson, Richard Guffy, Derek Jones, Marshall Thaxton, and Lee Wilson. The Varsity Manager is Ron Swain.

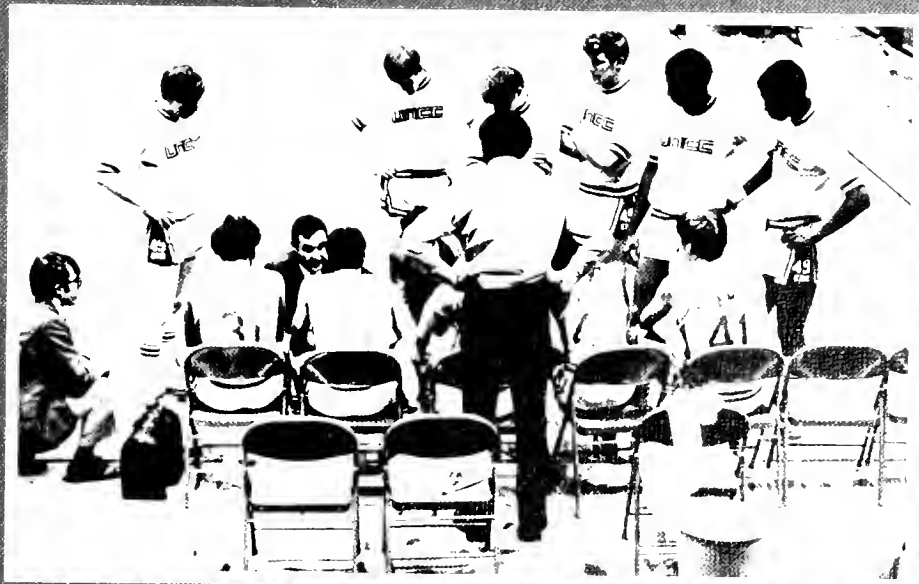

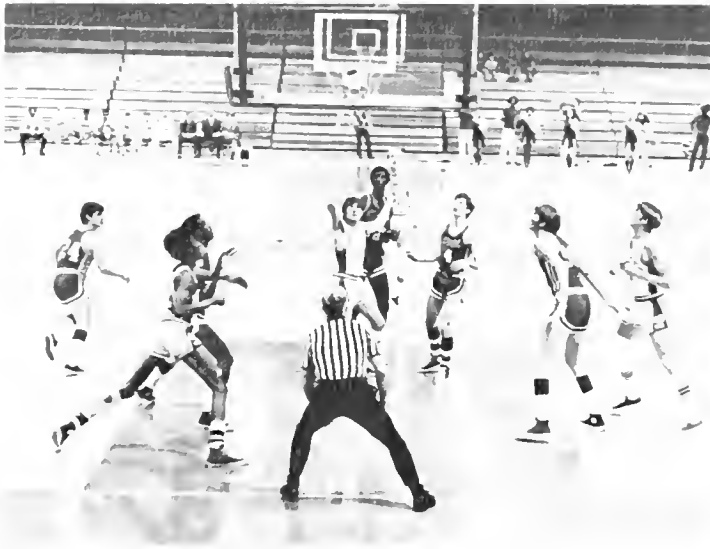

the big 1240
parts





coach bill foster . . .

As can be seen by these pages, Coach Foster is a man of many faces. This season he led his team to a 13-12 season against several tough teams, including nationally ranked Marshall. This record fails to show the true story, as fifteen strategically placed points could have made the statistics record read 18-7. Coach Foster led the UNCC cagers into their first year in the University Division NCAA program as an Independent. He has initiated an active recruiting program, attracting players not only from high schools, but also junior colleges. His staff consists of Associate Coach Bill Moore, Assistant Coaches Joe Kingery and Dwight Rainey, and Trainer Lewis Middleton.



varsitycheer



This year's varsity cheerleaders are: Robert Lark, Bill McGill, James Cuthbertson, Fish Foster, Patty Gray (chief), Vicky Rowe, Annie Howell, Koko Knight, Dot Burgess, and Dick Prasser. Alternates are Steve Reavis and Carol Solomon.



They lead the student body et. al., despite fire, criticism, sleet, hail, and/or gloom of night.

leadersfreshman



(l. to r.) This year's freshman cheerleaders are: Vanessa Moser, Debbie Bryant, Cathy Holland, Debbie McCorkle (chief), Diane Helms, Kim Wyer (co-chief), Bobbie Austin (alternate), Margaret Griffeth



The Freshman Team, consisting of Ben Ansley, Will Barnes, Geoff Bommer, Rick Haneberg, Greg Ortiz, Dave Poling, and Tommy Whitten, compiled a 18-6 record this season. Bommer pumped in 529 points this season for a 22.0 point per-game average. This group should provide some important replacements for Seniors leaving the Varsity.



results

UNCC

OPPONENT

100	59	USC-Lancaster
77	75	Isothermal
75	66	Gaston
92	59	Evans
85	70	North Georgia
103	57	USC-Lancaster
77	51	Truett McConnell
80	90	Furman Frosh
60	70	Louisburg
82	65	East Tenn. Frosh
84	89	Sandhills Com. Col.
81	63	Lees-McRae
94	51	Alumni All-Stars
74	83	Furman Frosh
107	77	Charlotte All-Stars
91	63	USC-Aiken
66	62	Wingate
68	79	Anderson
88	57	Wingate
79	78	Winston-Salem St. Frosh
58	53	Clemson Frosh
95	50	Lenoir Com. Col.
73	46	Evans
47	51	Clemson Frosh

the freshmen . . .





Not all the action takes place on the court.

The crowds in all shapes and colors . . .

Scorers . . .

Half-time shows . . .

Acrobats . . .

Bands . . .

Floor cleaning . . .

Etc. . . .





off-court

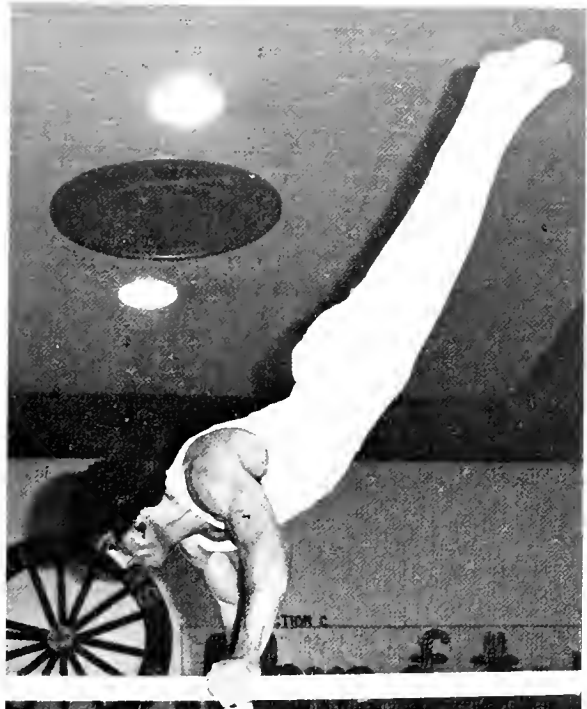

the results

Swimming	Chi Phi
Football	Kappa Sigma
Follies	Kappa Sigma
Golf	Kappa Sigma Lambda Chi
Tennis	Lambda Chi
Tug-o-War	Kappa Sigma
Table Tennis	Engineers
Badminton	Lambda Chi
Handball	Engineers
Paddle Ball	Kappa Sigma
Free Throw	Kappa Sigma
Volleyball	Chi Phi
Basketball	KAPsi
Softball	Kappa Sigma Chi Phi Lambda Chi



kappa sigma 1971-72 overall champs





intramurals . . .

football . . .





baseball ...





women's fb strikes the
intramural football scene



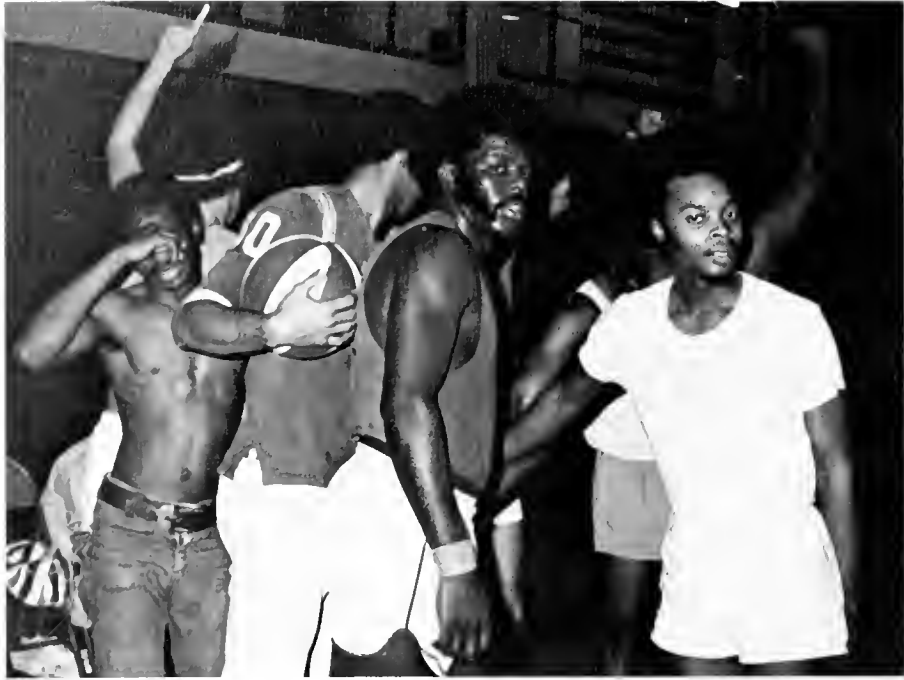

the champs . . . kappa alpha psi



Ever wonder how the basketball sees the game . . .



basketball...





The Team (left to right): Danny Randall, Terry Owen, Sam Spear, Terry Maaney, John Fellenz, (also — Chuck Little)

UNCC Golfers ended the season this year with a 17-1 record. Low scorer for the season was Terry Maaney with a 75.3 stroke average and a 14-3-1 win-loss average. Close behind was Dan Randall with a 77.7 stroke average and a 17-0-1 win-loss average. There are no duffers on this team!

golf . . .





Crazed crowd cheers hole-in-one

the results



UNCC

14.5
17
20th of 47
398
398
398
402
402
402
317
317
317
15
11.5
13.5
2nd of 7
8
12.5
400
400
3rd of 9

OPPONENT

3.5 Belmont Abbey
1 St. Andrews
Miami Invitational
453 Trinity
458 Loyola
446 Colgate
413 Slippery Rock
434 Saganaw
454 Pitt
343 Valpo
356 Northwood
373 Pitt
6 Belmont Abbey
6.5 Appalachian
4.5 Gardner-Webb
Metrolina Invitational
10 Appalachian
5.5 W. Carolina
407 W. Carolina
421 St. Andrews
UNC-W
Etowah Invitational

team record

17-1



UNICEF
UNICEF
UNICEF
UNICEF
UNICEF
UNICEF
UNICEF
UNICEF
UNICEF
UNICEF
UNICEF
UNICEF
UNICEF
UNICEF

UNICEF
UNICEF
UNICEF
UNICEF
UNICEF
UNICEF
UNICEF
UNICEF
UNICEF
UNICEF
UNICEF
UNICEF
UNICEF
UNICEF



After one year of inactivity, the wrestling team came back on the scene this year. This season, with only five men or half of a team, they compiled a 6-2-1 win-loss record excluding forfeits. However, with only half a team, the wrestlers were forced to forfeit approximately 30 points per match, leaving the official win-loss record at 0-9. The team was also plagued by injuries in the NCAA Regionals, where Garry Scotty received injured ribs and Francis Boles separated his shoulder in the first match. Next year, Young, Akers, and Boles return to the team.

Right: Finishing a fireman's carry, Francis Boles takes his opponent to the mat, leading to one of his seven straight pins.

Below: Members of the team try new methods of treating backache during practice.



results

OPPONENT

UNCC

North Carolina Open

Garry Scotty—3rd

Francis Boles—8th

Furman	9	9
Pembroke	15	6
St. Andrews	6	18
Davidson	3	13
Maryville	6	12
Furman	10	15
Catawba	15	9
The Citadel	4	12
Pfeiffer	10	15
NCAA Eastern Regionals		Garry Scotty—4th
NCAA Finals		

wrestling . . .

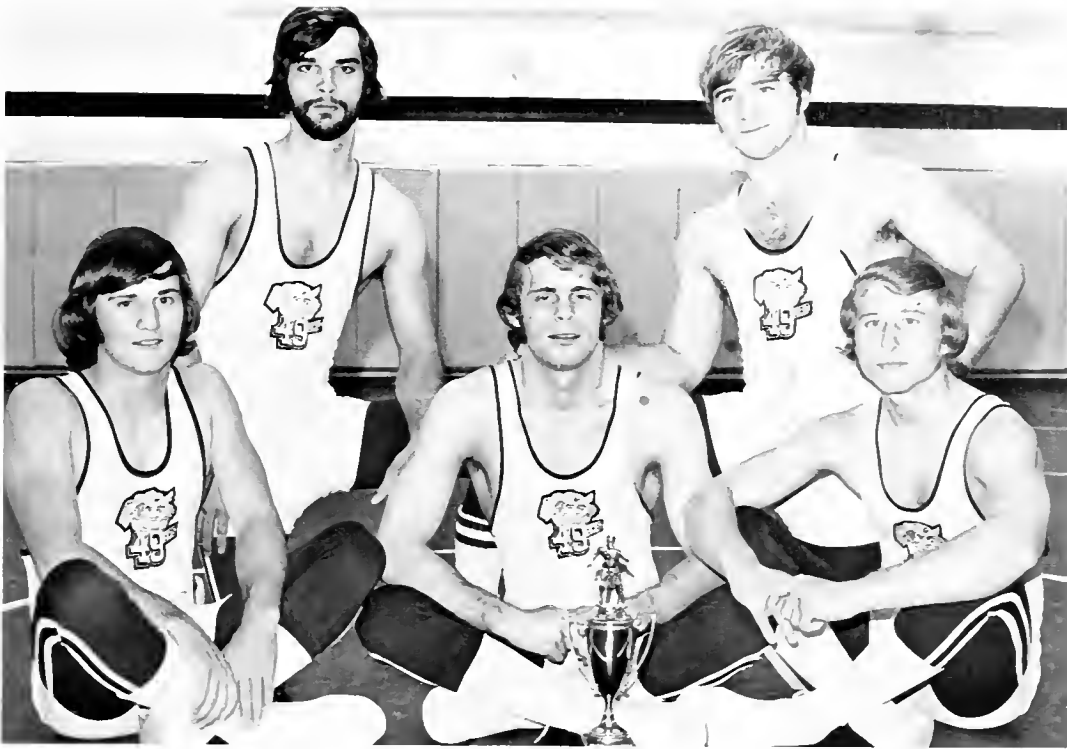

THE TEAM: (Row One, Left to Right) Bobby Young, Garry Scotty, Cecil Carver, (Row Two, Left to Right) Charles Akers, Francis Boles.





WV 72



of living...



...of the
...just
...the
...the
...the
...the
...the
...the
...the
...the



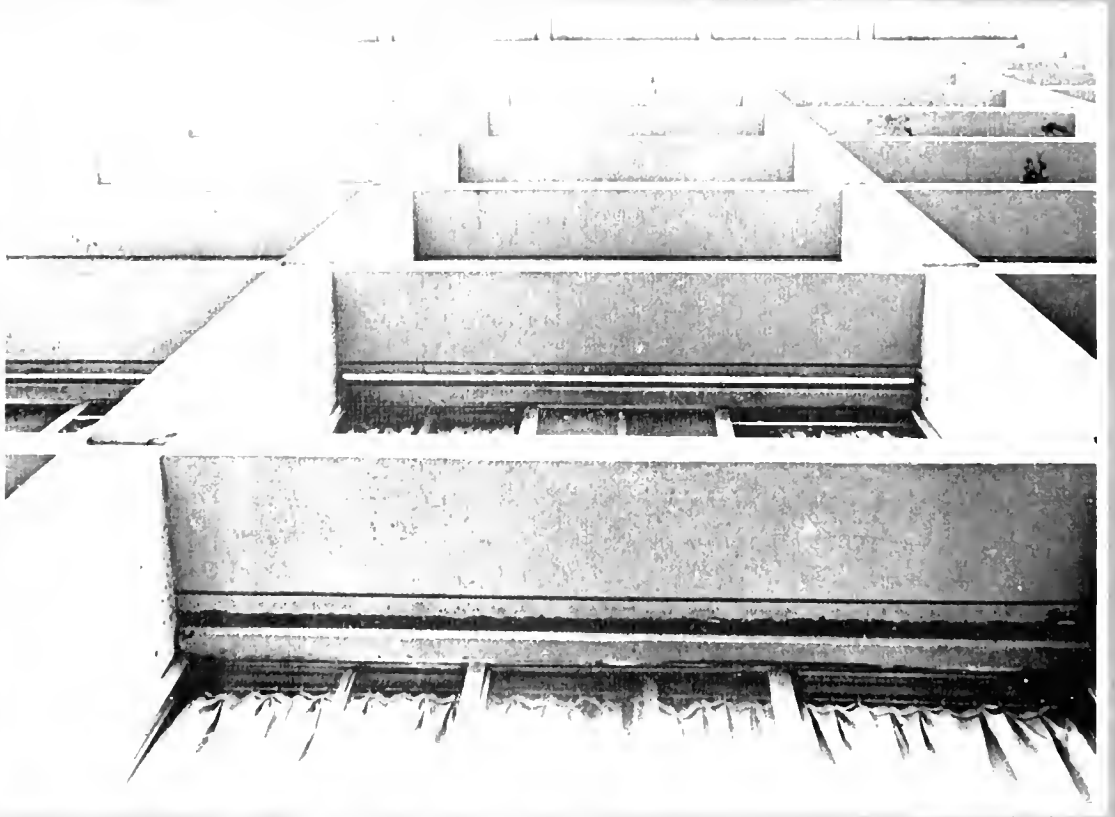

dorm daze '71

Winners:

St. Ignace Student

St. Ignace Student





Orientation . . . To familiarize new students with campus and procedures . . .



ID's . . . Show their use by the end of the year by their ragged, bent condition . . . Little cards so necessary in the cafeteria, library, to get checks cashed, etc. . . .



Parking Decals . . . To keep those yellow envelopes from under your windshield wiper . . .

Registration ... 4,676 students
deciding what courses to
take ... Then juggling classes
to fit your schedule when
every section you want is
already closed ...



Waiting in lines ... Arranging
and rearranging ... More lines ...
More frustration ...





**Attending new
classes ...
Meeting new
professors ...
Seeing new faces ...**



**Books ... Books ...
Books ... Either
to the bookstore
lines ... or maybe
a bargain at the
student book
exchange ...**





Marian . . . Answering questions . . . Planning activities . . . Listening to problems . . . Being resident administrator . . . What she lacks in size, she makes up in energy . . . Sharing responsibilities with . . .

. . . Dick . . . Always exercising at dawn . . . Planning week-end camping trips and outdoor hikes for interested students . . .





There are always
some who move
in late ...
After the
rush ...

To make sure
everyone signs
in and receives
their key ...
Directs visitors ...
Gives change ...
The hostess is
always there ...





**Sanford and Moore
Halls offer a new
“living-learning”
concept . . .
Including activities,
informal lectures, programs
and movies . . .**



**Giving of oneself . . . Eastertime . . .
Anytime . . . To the children of
Bethlehem Center . . . From the
girls of the fifth and sixth floors
of Sanford . . .**



Twelve students to a suite . . . Five hundred to a dorm . . . You become a part of it all . . . Yet remain an individual . . .





**When things get boring . . . When things
get tense . . . The guys can always
stir up excitement . . .**





Students of Moore and Sanford get together to talk over mutual interests and concerns . . .

MASH programs on drugs . . . Sex . . . Homosexuality . . .





Bible study . . . Every week in Sanford Library Lounge . . .

Or just casual "chit-chats" before and after meals . . .





New things from week to week . . . But always PARTIES . . .



Parties for every-
one, no matter
what you like
to do for fun...



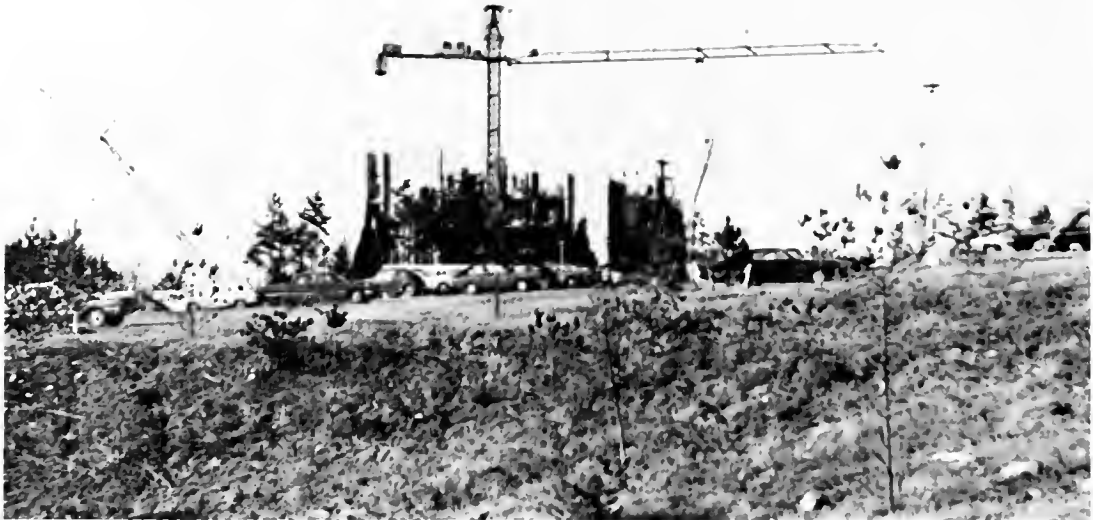

Watch it grow . . . Alternate Living Plan . . .

dorm '72







**Commuters . . . Searching . . . For a parking place . . .
For a spot to light between classes . . .**











The sisters on campus sponsor a carnival to raise funds for United Way ... the winner: Tri-Delta!





Many students combine
work — Either on campus
or off — With their studies . . .



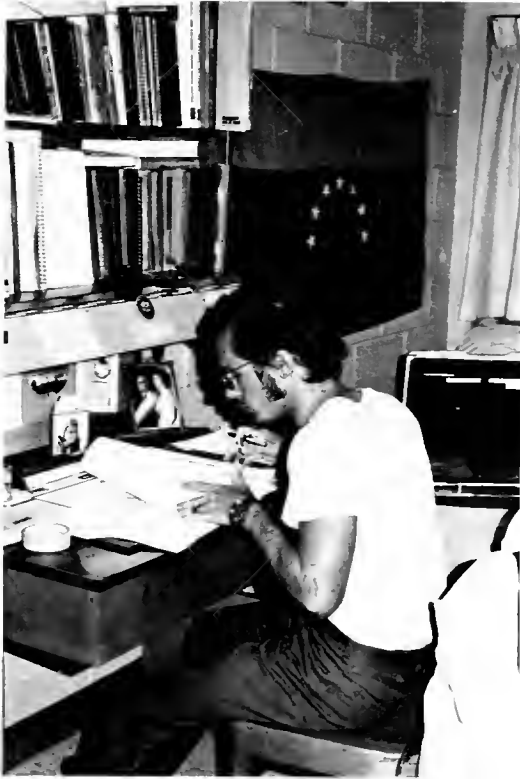

It isn't always easy to find a quiet place on campus to study . . .



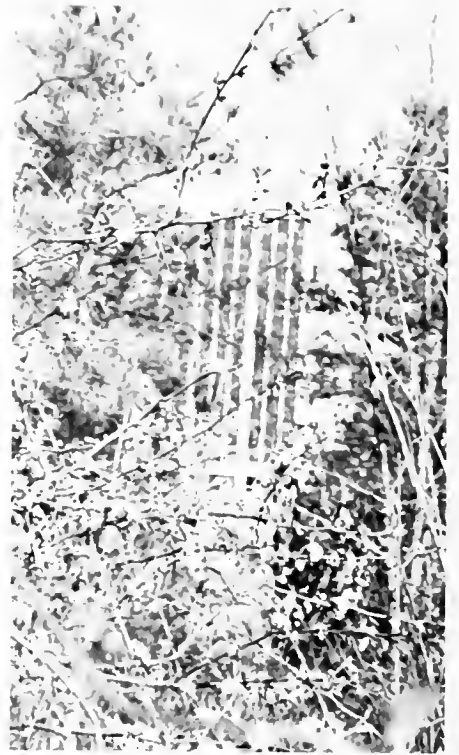

But this year . . . With
a new ten-story library . . .
This problem was decreased . . .







**There are many ways to get involved
in campus affairs . . . Either by joining an
organized group . . . Or by just showing up
to vote at elections . . .**





SAGA sets a festive mood for Halloween in the dorm cafeteria . . . Besides the decorations — “trick or treats”, movies and prizes for costumes were part of the activities . . .





This year, the majority
of UNCC students could
register to vote — Either
in Charlotte or in a
home town . . .



Swearing in . . .
Declaring a legal
residence . . .
A special registration
week was held on
campus . . .





The surgeon general has determined that *cigarette* smoking is dangerous to your health . . . So if you're going to smoke . . .



Basketball season affects more students than just those who play . . . Spectators offer zealous encouragement or quiet reverence . . . Cheerleaders spend long hours practicing and making posters besides the time spent enroute to and from and at the games with the players . . .





For those who enjoy
music . . . For those
who enjoy dancing . . .
Or for those who enjoy
any kind of partying . . .



Dances and more dances . . .





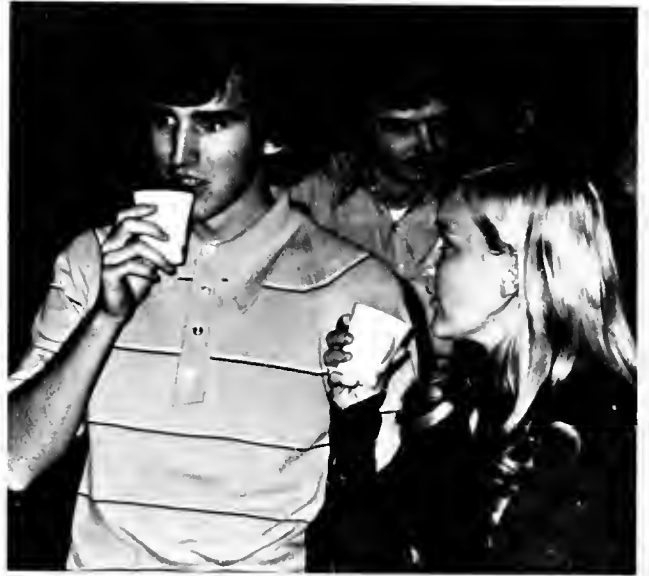

The spirit of Christmas ...
... Trees strung with
popcorn ... Apple cider and
carols ... And the ...
Fire ...





... Then there was finally that first morning
you saw snow when you looked out your
window ... A few students went beyond duty
and showed up for class ...





... But after classes
were called off ...
Snowballs ... Snowmen ...
Snow cream ... Snow
angels ...



To warm up ...
Some headed
indoors for a game
of ... Pool ... Poker ...
Chess ...





Many set out for the mountains and a couple of good days of skiing ...







Every creature has
his own way of
relaxing ...





... And getting
away from it all ...
... Down a dirt
road ...





... Or just to nearby "Swan Pond" ...
To enjoy the trees ... Flowers ... Water ...
Ducks ... And Fish ...





As soon as the first days of warm sunshine roll around, the back of Sanford becomes covered with sunbathers . . .

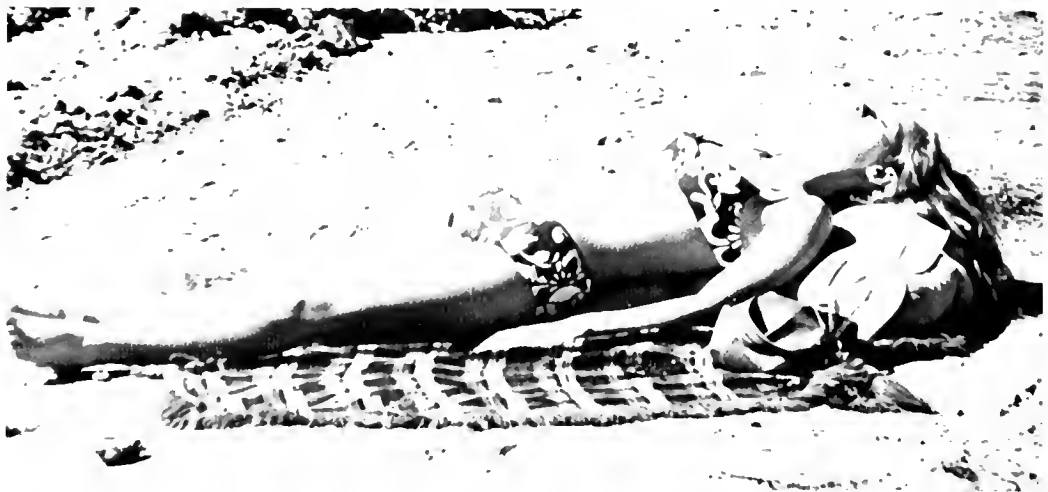





**When "Spring Fever" drives you to a swim
with the ducks . . . You realize summer vacation
is only moments away . . .**



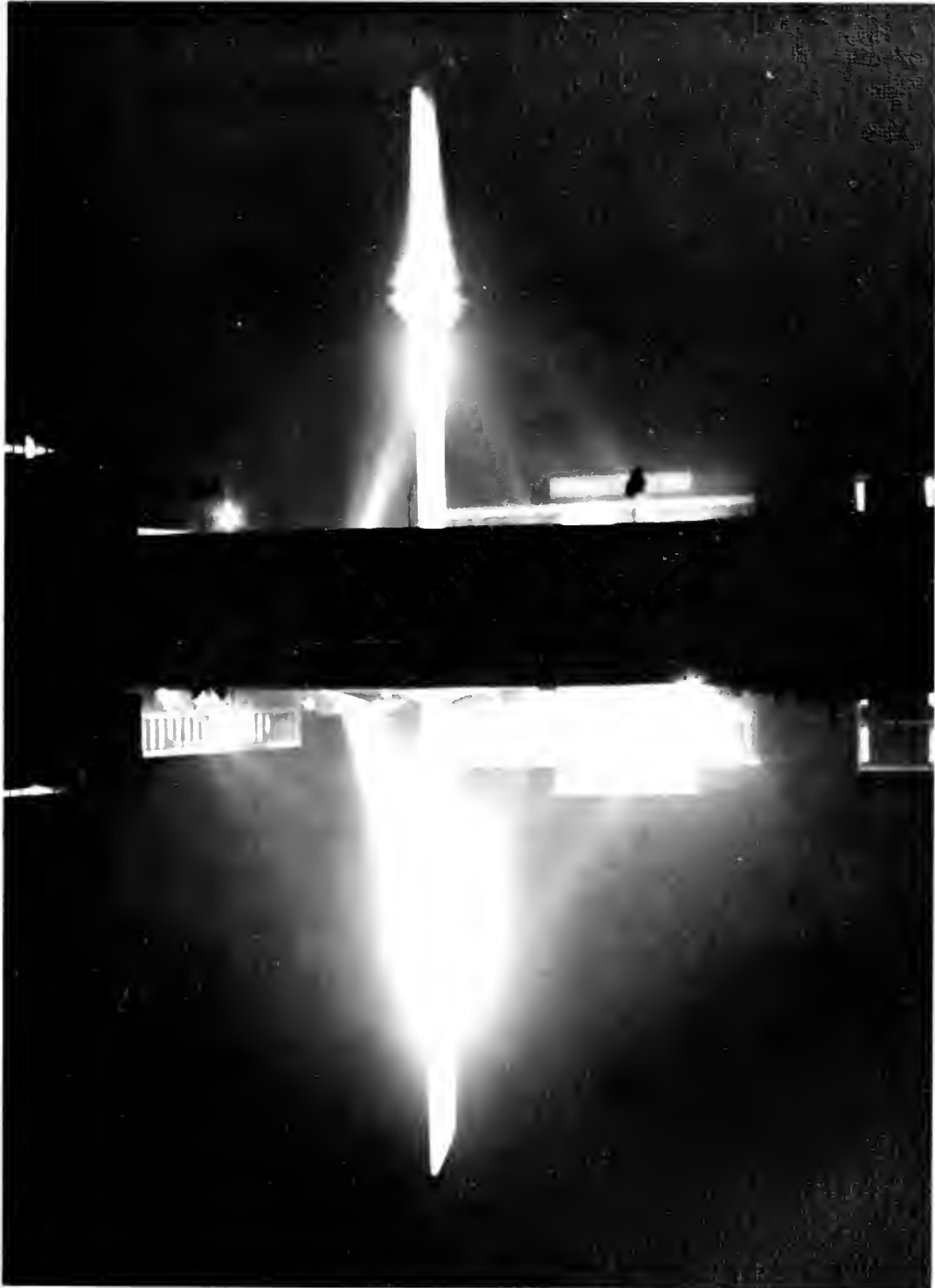

W1472



← W1472

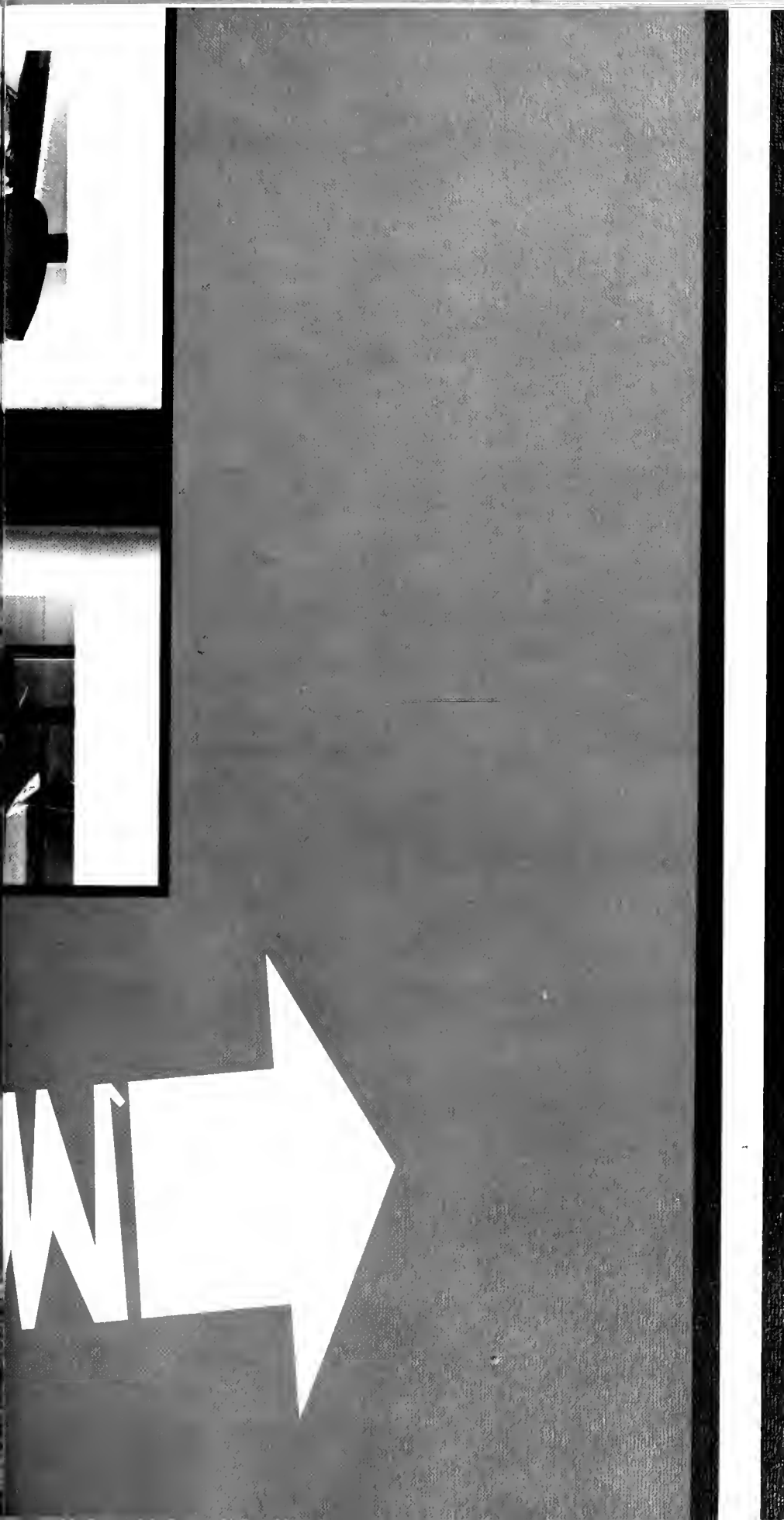

of developing...

Senior Class President:

Charlie Kelly

Junior Class President:

Mike Mayberry



c
l
a
s
s

o
f
f
i
c
e
r
s

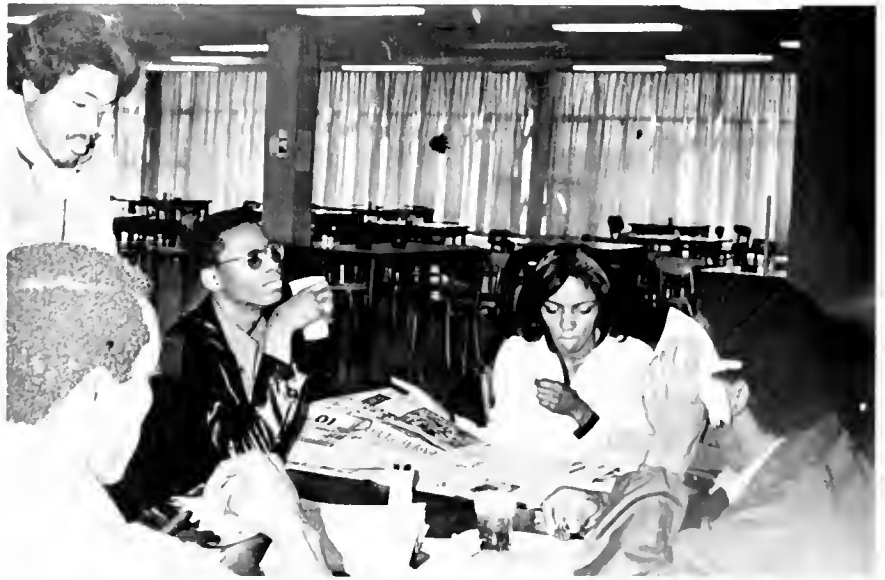

Sophomore Class President:

Parks Warren

Freshman Class President:

Tom Duley

freshmen



Michael C. Abernathy
Gary M. Addington
Michael G. Adkisson
Randy L. Allen
Michael C. Allison



Richard E. Allman
Christine A. Amen
Bobbie A. Austin
Deborah K. Austin
Joan A. Austin



Nancy A. Baker
Margie L. Ballard
Jewel E. Bankett
Krista L. Barnett
Steve M. Barringer



Ronald E. Barton
Chris J. Baughman
Cathey M. Beal
Deborah S. Beeker
Robert C. Benedict



Mary S. Bennett
Barbara L. Bergman
Deborah A. Beroth
Nancy A. Bickett
Brenda K. Bittle



Kenneth E. Blackburn
Nancy L. Blackwelder
William S. Blackwell
Barbara J. Blackwood
Gloria E. Blanton



Jenny L. Blanton
Michael W. Blevins
Valerie R. Blume
Rebecca J. Bolick
Sandi Bolick





Risa B. Bostain
Vickie R. Bostain
Nancy E. Boyce
Karan D. Bragg
Eugene J. Brantley



Barbara A. Brocato
Anita G. Brooks
Jeffrey N. Broome
Jenny L. Brown
Sarah A. Browning



Esther L. Bruce
Debra L. Bryant
Susan V. Buell
Robert H. Bullock
Alma E. Bumgarner



Lester K. Bumgarner
Camille A. Burgess
Copher W. Burns
Linda B. Burr
Linda J. Calvert



Patsy J. Carpenter
Saundra L. Carpenter
Nina N. Cashion
Patricia C. Caviness
Barbara J. Chapman



Martha A. Choate
Janet D. Clanton
Julian W. Clarkson, Jr.
Janet L. Cline
Charles D. Cochrane



Grace L. Cochrane
Joan S. Cole
Betty E. Coley
Rebecca F. Compton
Christine G. Condon



Vernetta A. Conley
Margil D. Conrad
Sheryl Y. Coppola
Bonnie J. Corder
Dianne E. Cram





Adrienne J. Crawford
 Conrad M. Crowell
 Cathy A. Cubley
 Bonnie C. Cudney
 Gregory D. Curlee



James W. Curtis
 John H. Dale
 Edna E. Daniel
 Bruce E. Dawson
 Donald L. Dear



Teresa L. Dennis
 Beverly D. Denny
 David K. Devine
 Penny E. Dollar
 Shannon E. Dudney



Thoman F. Duley
 John G. Dunne
 Julia A. Dwiggin
 Sarah E. Dysart
 Susan D. Earnhardt



Susan E. Edwards
 Nancy C. Ellington
 Pamela I. Evans
 Donna D. Fisher
 Susan S. Fitch



Joe M. Flake
 Candance E. Ford
 Donald C. Foster
 Joseph B. Foster
 Sharon L. Foster



Helen M. Fowler
 Deborah K. Frickle
 James R. Fulbright
 Terry L. Fulbright
 Virginia E. Fullerton



Johnna E. Galloway
 Joyce J. Gettys
 Jacqueline F. Cohn
 Martha S. Goodwin
 Laura S. Greene





Paul D. Griending
Margaret E. Griffeth
John D. Griffin
Brad L. Haigler
Bonnie R. Hall



Jo E. Hall
Cynthia Hanchar
Richard C. Haneberg
Carol A. Hardwick
Pamela E. Harris

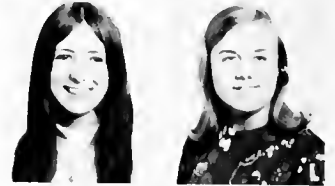

Paula Harris
Janet R. Hatley
Cynthia J. Hayes
Stephanie A. Hedrick
Deborah L. Hege



Barbara E. Hendrix
Connie E. Hendrix
Bethene L. Hennings
Delores G. Hilliard
Carolyn F. Hoffman



Beverly M. Hogue
Catherine M. Holland
Nancy M. Hollopeter
Danny M. Honeycutt
Bonnie S. Hopkins



Clyde H. Howell
Cathy J. Huneycutt
Danny R. Huneycutt
F. Hope Hunter
James M. Hutton, Jr.



Connie S. Hyler
L. Jill Jackson
Donna L. Jarvis
Kenneth S. Jennings
James E. Johnson



Connie J. Jolley
James R. Jones
Vickie L. Jones
Claudia J. Jordan
Susan L. Josey





Karen Kane
Randy L. Kendrick



Sandra J. Kerley
Carol R. Ketner



Patricia K. Keul
Pamela J. Kidder



Cynthia L. King
Sarah L. King



Christina Kokenes
Artemis M. Koutroulias



Judith W. Lahser
Paula M. Lamson



Bruce L. Lanier
Paula J. Lawrence



Wade B. Lawrence
Gaye D. Lebonville





Janet C. Ison
Pat A. Unbehack
Alfred B. Little
Teresa C. Little
Sheryl J. Little



Deborah D. Long
Nancy C. Lowe
Zandra K. Lynch
Douglas R. MacCallister
Sikley M. Mack

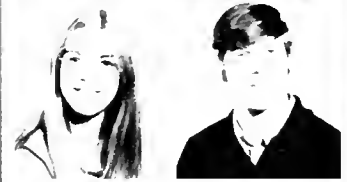

Patricia A. Malone
William J. Markham, Jr.
Jehudi A. Mawey
David P. Maulden
Joan C. McAuley



Beth E. McCauley
Downa L. McCollum
Deborah A. McConde
Kaweta McCoy
Cynthia A. McCulloch



Frances T. McGregor
Barry V. McGillip
John E. McLean
Tom L. McManna
Laura A. McNab



Colly A. Miller
Nancy D. Miller
Olson C. Miller
Susan A. Miller
Barbara L. Mitchell



Tanet E. Mbezhimer
Jeffrey C. Mitchell
Robert E. Moore
Yvonne A. Moore
Linda K. Moore



Miriam C. Morgan
Anny M. Moryle
Nancy L. Morrison
Vivian M. Moser
Judy F. Mull

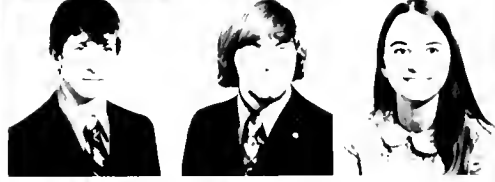



Marie J. Mallis
 Larry D. Mungley
 Janet L. Neumann
 Janet L. Mikalok
 Kathryn A. Norman

Dorcas M. Oakey
 Sara L. Orthal
 Ronald L. Orchard
 Tessa S. Parker
 Martha M. Parkhouse

Wade D. Parker
 Kenneth W. Perbe
 Cindy J. Peeler
 Betty A. Phillips
 Patsy S. Pickelmeier

Jeffrey Plummer
 Stephen D. Poole
 Frances M. Porter
 Eliza L. Price
 Susan L. Quiry

Mike E. Rafferty
 Margaret A. Ratchford
 William A. Ryan
 Vickie L. Ryan
 Marlow D. Roper

Christine A. Ronda
 Mary N. Riddle
 Daryl S. Riddle
 Robert T. Rink
 Pamela R. Riddle

Sylvia L. Roberts
 Clyde L. Robinson
 Virginia C. Robinson
 Pamela L. Roerston
 Paula V. Romanow

Bronie E. Ruffy
 Maggie Rummel
 Cynthia C. Rutledge
 Lisa Ann Schow
 Gary E. Sellers



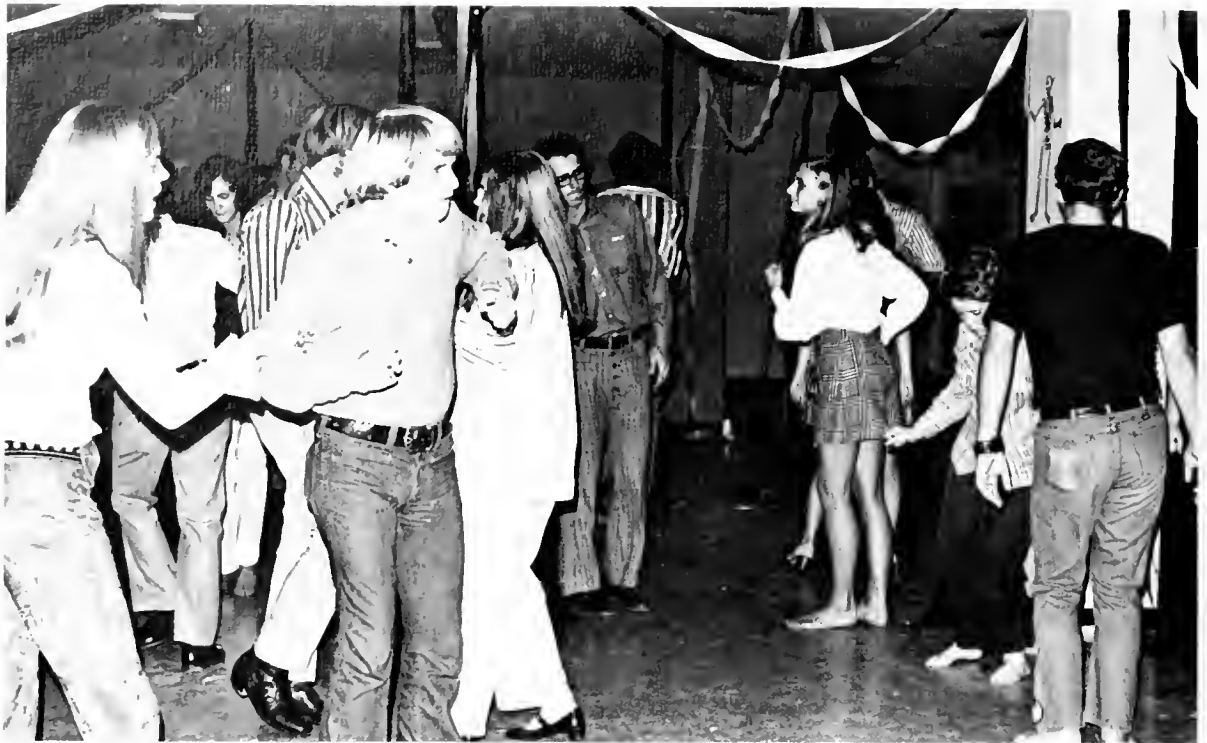

Karen M. Shorter
 Constance S. Sievers
 Danny R. Sigmen
 Martha J. Sigman
 Anita D. Sloan



Donna L. Smith
 Sheila D. Somers
 Jeffrey L. Soule
 Van C. Southard
 Samuel E. Spear

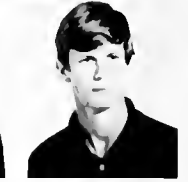

Libby R. Squires
 Dean M. Stewart
 William J. Stoppelbein
 Trina V. Stowe
 Vanessa D. Strickland



Dorothy J. Stuart
 Linda D. Stutts
 April L. Styles
 Melissa A. Summer
 Ronald K. Tager





Michael L. Tallent
James M. Teal, Jr.
Janet C. Thompson
Sherry D. Thompson
Deborah R. Toms



Laura S. Travis
Vickie E. Triplett
Deborah K. Trollinger
Sarah M. Turner
Steven G. Turner



Maria E. Valadez
Rebecca A. Waddell
Amy S. Wagner
Deborah L. Walden
Elizabeth H. Ward



Barbara A. Washington
Donna S. Weisner
Linda A. Wells
Robert C. Whaley
Rebecca A. Whitcomb



Phyliss D. White
Janice C. Widenhouse
Darby E. Williams
Sherry E. Williams
Randall W. Wilson



Wanda O. Wilson
Janice M. Winfree
Mary A. Wolfe
Marjorie R. Wolpin
Diane C. Woodard



Gwendolyn D. Wyatt
Kymberly W. Wyer



Bobby J. Young
Kathryn G. Zelif



sophomores



George L. Adams

Robert L. Anderson



Stephanie Andrews

Rebecca Kay Armstrong

Mary Cecelia Bain

Craig L. Ball

Kathy F. Banisch

Debbie E. Barbee

Judy Ann Barkhouse



Patricia Barnhardt

Debra Anne Beck

Shirley Dianne Belt

Phaedra Berry

Karen Diane Beshears

Delores Joy Biggers

Thomas Richard Bilbro



Lora Ann Blackley

Robert Earl Blue

Barbara Jane Bly

William Francis Boles

Fonda S. Borders

Cecelia D. Bost

Jeanette Branch



Vivian E. Brand

Wanda Rose Burch

Richard B. Butterfield

Janice P. Cadwallader

Greg Lloyd Cagle

Jeffrey W. Campbell

Charles T. Carriker



David Carriker

Suzanne Carscaddon

Harold S. Carter

Patricia Casslon

Deborah F. Clark

Linda D. Connell

Jerry Wayne Cook



**Karen Sue
Cook**



**Ralph E.
Cook**



**Sandra K.
Cook**



**Bonnie Joyce
Corder**



**Patricia
Courtney**



**Randall B.
Crotts**



**Max Steven
Crowe**



**Paula Eudy
Culp**



**Janet G.
Curlee**



**Ricky Lee
Curlee**



**Garry W.
Danner**



**Robert Jackson
D'Armond**



**Debra L.
Davis**



**Jackie C.
Davis**



**Jennifer L.
Davis**



**Sandy R.
Davis**



**Sarah D.
Davis**



**Frederick W.
Dick**



**John E.
Dishmon**



**Margaret E.
Douglas**



**Stephen
Dreyfus**



**Cordy
Earle**



**Jack
Echavarria**



**Nelson
Echavarria**



**John Henry
Emerson**



**Elaine
Eubanks**



**Carole Lee
Evans**



**Michele B.
Evans**



**Harry W.
Fabry**



**Carol G.
Farmer**





John A.
Fellenz



Elizabeth
Ferguson



Richard E.
Fields



Barry D.
Fincher



Claudia A.
Finkenaur



Kenneth C.
Foster



Charles O.
Frederick



Wanda Kay
Freeze



Robert L.
Fritz



Phillip J.
Gardner



Sally D.
Garr



Pamela J.
Gary



Anna M.
Gibson



Dessie L.
Gilbert



Kathleen
Givens



Cynthia D.
Gladden



Brenda K.
Glenn



Rex Davis
Goff



Gordon P.
Golding



Cathleen L.
Gossett



Cynthia J.
Grandy



Phyllis Ann
Grant



Ann Marie
Graves



Nancy Jean
Graves



Patricia
Gray



Robert P.
Greene



Cathy C.
Griffin



Diane
Gunn



Thomas K.
Gwyn



Janet M.
Hackett



John C.
Hahn



Ginger
Hall



Patricia J.
Hall



Phyllis K.
Hamrick



Donald C.
Harkey



Lynn
Harmon



Sandra J.
Harpster



Cathy Sue
Harris



Danny H.
Hatley



Virginia M.
Hayworth



Chris M.
Healey



Raymond E.
Helms



John D.
Hemby



Carolyn Sue
Henry



Carol
Hill



Garry Lynn
Hill



Mary Ann
Hill



Patricia Ann
Hill



William E.
Hipp



Jerry R.
Hodges



James R.
Hoffman



Robert M.
Holland



William E.
Holliday



Karen C.
Holshouser



Samuel R.
Horton



John L.
Hovis



Annie R.
Howell



Mary Ann
Howie



Elizabeth
Hunt



Michael
Hunter



Ann Louise
Hutchison



Samuel T.
Ingram



Deborah J.
Jamison



Brenda I.
Jenkins



Catherine L.
Jenkins



Tris Dale
Jenkins



Gail M.
Jent



Sheila R.
Jocelyn



Marcus L.
Johnson



Rhoda A.
Joines



Kathie L.
Jones



Billy A.
Joy



Deborah B.
Keith



Terry Lee
Kelley



Ervil A.
Killough



Nancy
King



Randy W.
King



Carol L.
Kirchin



Jean C.
Kurfees



Margaret F.
Lane



Melody
Lajoie



Janet C.
Lanier



Deborah J.
Ledford



Barry Lynn
Lefler



Clay Tony
Leller



Janet Ada
Lehman



John R.
Lenlestey



Diane L.
Leonard



Elriede M.
Lineberger



Lauren L.
Livengood



Wanda Gail
Lloyd



Julia Ann
Lowman



Charles B.
Lomax



Rhonda K.
Martin



Suzanne
Martin



Victor M.
Maske



David Lee
Massey



Linda C.
Mathis



Wilson A.
Matthews



William G.
McCall



Gerald H.
McCauley



Barry K.
McClamrock



Felix Earl
McElveen



Maudine B.
McFadden



Pamela Jo
McGee



Danny K.
McGinnis



Delmas
McGinnis



Joseph J.
McGonagle



David R.
McKinney



Philip R.
McKinnon



Mary Janice
McNeely



Winnie
McNeely



Steve L.
Medlin



Linda Gail
Meekins



Paul E. Mercier



Gwendolynn K. Miller



Win P. Minter



Carolyn L. Moore



Joan E. Moore



Kathy E. Moose



Cathy Jo Morgan



Danny Carl Morgan



Sarah C. Morgan



David E. Morris



Venita R. Morton



David A. Neel



Kenneth t. Neely



Philip W. Nesbitt



Pamela F. Neville



Elaine Nichols



Walter C. Odell



Kathy Lee O'Shields



Lenna J. Overcash



Tyler C. Pace



Timothy D. Page



Mary E. Parker



Sara Alice Pasour



Jerry Lee Patterson



Nancy S. Paxton



James T. Pearce



Cora B. Pearson



Kathy R. Pettice



Sherylle S. Petty



Kathy Jo Philbeck



James H. Pickens



Susan Jean Pieper

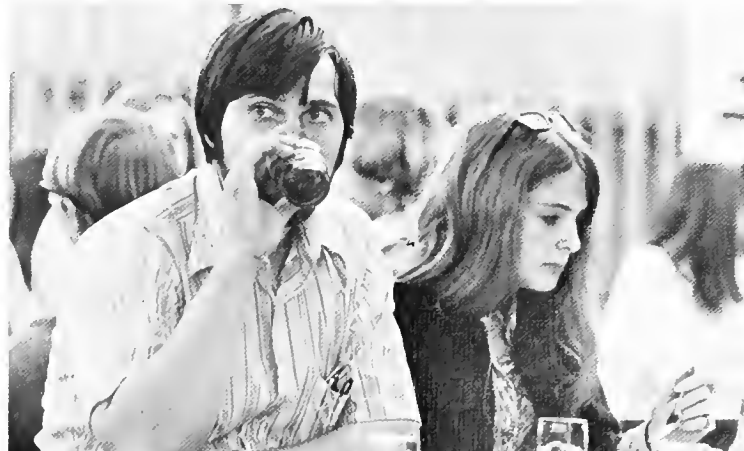



John
Roberts

Patricia
K. Pomeroy

Dennis Ann
Prado

Patricia J.
Pratt

David C.
Prybylo

Sara E.
Rabun

Rebecca Ann
Raley



Ernest L.
Rasmussen

Freud W.
Rasmussen

James
Renas

Jeannette H.
Renas

Kathryn
Rhodes

James H.
Riddle

Betty Sue
Ritchie



David E.
Rochelle

Stephen G.
Robards

Bill
Roberts

Michael B.
Roberts

Elizabeth
Robinson

Berry Jane
Rock

Danny F.
Rockett



Sherry A.
Rodgers

Norman
Rosenstein

Linda Ruth
Ross

Beverly K.
Ruff

Randy Lee
Russell

Sharon Lee
Saine

Janie L.
Sams



Janette E.
Scammon

David W.
Scattergood

Susan Nellie
Searcy

Sandra L.
Shackleton

Charles C.
Sheek

Jack N.
Shuman

Kenneth A.
Simmons



Michelle
Smith

Robert H.
Smith

Baby Ann
Smith

Larry Wayne
Soutner

Benita R.
Spencer

Mary Rae
Staring

Edmund G.
Stegall



Joel D. Stegall



Teresa Ann Stephenson



Harrod G. Stouffic



Marty Ellen Stevens



Charlotte Jernant



John R. Stegall



Patricia L. Stegall



Patricia J. Stuart



Sue D. Talley



Michael V. Taylor



Thomas A. Taylor



Earl L. Teague



Deborah L. Thompson



Elizabeth B. Thompson



Mary Nell Tighman



Marie A. Todd



Mary Ann Trueman



Lynnette E. Vanderburg



Adelaide G. Verbie



Janice E. Vincent



Sandra Gail Vincent



Ralph Thomas Wade



Jo A. Waggy



Phyllis S. Wald



Kathy E. Warren



David A. Watson



Cheryl Lynn Weaver



Charles Sebbes



Lane M. Welles



G. McLean Westbrook



Kathryn Ann Westier



Patricia Gail White



Valerie A. Wilcox



Linda F. Williams



Sara Diane Williams



Betty Lynn Williamson



Joyce Lee Willie



Fannie Anne Wilson



Amy Susan Wolf



Joan E. Woolen



Wanda C. Wright



Janice Ann Yarnall

juniors



Charles G. Abernathy, Jr.
David J. Abernathy
Don Abernathy
Janice Alberto
Charles E. Allen



Melinda R. Allen
Russell N. Allen
Sally A. Allison
Harry D. Anderson
Penelope J. Anderson



David L. Annas, Jr.
Carole L. Autry
Harold B. Autry
Sharon L. Ballard
Richard C. Bartholomew



Linda J. Bass
Anne R. Beach
Arthur S. Beach
Mary B. Beam
Allen L. Beatty



Rebecca J. Bell
Ann Benson
Lance M. Berger
Michael L. Bingham
E. Kathryn Blackwelder



Janice F. Blankenship
Phyllis A. Bledsoe
Susan S. Blevins
Glenda F. Bolick
David D. Bonham



Danny C. Boovey
Ivey G. Borders
Rodney M. Bost
Steven W. Bragg
David L. Brewer





Susan L. Brisley
 Beverly A. Brown
 Mary A. Brown
 Robert C. Brownridge
 Kenneth L. Bruner



Thomas H. Bryant
 Kathy I. Bryson
 Danny L. Bullman
 Dorothy E. Burgess
 Deborah S. Butler



Charles W. Campbell
 Donna E. Campbell
 John T. Carter, Jr.
 Harvey F. Casper, Jr.
 Jerry B. Christian



Debra C. Church
 Larry E. Cilento
 Rex A. Cockerham
 Woody Coggin
 Charles H. Combs



Kathleen Conway
 Pamela G. Conway
 Charles J. Cook
 Judy K. Cooke
 Jean E. Correll



Brenda E. Courtney
 Karen E. Craig
 John J. Crawford
 Sharon E. Cress
 Michael R. Crews



Tony L. Crombley
 James E. Culler
 Julia H. Dayvault
 Dennis W. Deal
 J. Stuart Deans, Jr.



Claude E. DeMars, III
 Louise H. Denny
 Arthur M. Denton
 Kathleen L. Donohoe
 Karen J. Dorman



Gary V. Downer
Arthur F. Driscoll



Robert L. Drun
Michael W. Drye



Thyra E. Drye
Henderson A. Duke



Norman E. Duncan
Tony L. Easter



Charles H. Fatmon
James T. Eford



Gail H. Ellerbrake
Sue M. Elliott



Harriet E. Emmons
Michael V. Ennis



Janice L. Evans
Danny J. Featherston





Effie M. File
Barry W. Fisher
Laura R. Foss
Jackie D. Free
Ronnie L. Freeman



Anne M. Freeze
Judy T. Frye
Martha A. Fulbright
Mary F. Garges
Jay W. Garrison



Alan K. Geltman
Carol L. Gibson
Cheryl A. Gleason
Larry R. Goodman
Joe A. Goodnight



Gary L. Greene
John W. Grice
Larry R. Grier
Carol B. Griffith
Richard A. Guffy



Martha J. Hamm
John S. Hamrick
Lem B. Hardy
Billie Jo Harkey
W. Hugh Harkey, Jr.



Johnny L. Harmon
Donald E. Harrington
Jeffery H. Hart
Brenda A. Hartman
Sandy Harwell



Parris K. Hastings
Virginia Hayworth
Vickie H. Hedrick
William E. Hege III
Barbara B. Heilig



Donald R. Helms
Nancy P. Hendrix
Nancy H. Hicks
Alysia G. High
Elmer A. Hilker



Janet F. Hince
Deborah G. Hinson
Victoria A. Hinson
Charles R. Hodge
Brenda A. Hogue



Gary M. Holland
Sharon J. Holland
Wade D. Hollar, Jr.
Mary S. Hollifield
David W. House



Mike F. Houser
Donna Howell
Virgil S. Hubbard
George D. Hughes
Margaret A. Hulak



Donna M. Humphries
John D. Humphries, Jr.
Denise L. Huneycutt
Patricia E. Hutchinson
Larry W. Hyatt



Paul A. Ingle, Jr.
Deborah D. Jackson
David H. Jetton
Catherine C. Johnson
Lorraine Johnson



Oliver L. Johnston, Jr.
Randy P. Jones
Richard A. Joyce
Reta Keever
David C. Kennedy



James H. Killian
Neil G. Killough
Ann G. King
Koko G. Knight
Janet L. Krueger





Archie W. Lambert
Vernon D. Lands
Wanda L. Lankford
Barbara R. Lassiter
David R. Latham



Vicki D. Lawing
Billy C. Layton
Elizabeth K. Lewis
Mitchell J. Liles
John B. Lindgren

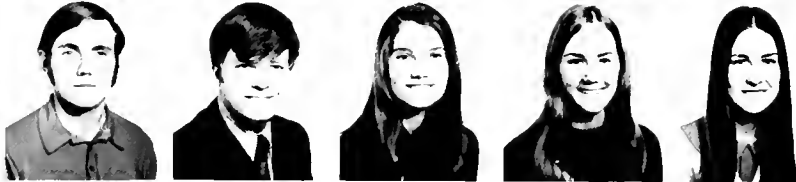

Alfred L. Liner
Lonnie M. Lockamy
Velma A. Long
Carol A. Losh
Sarah B. Lowder



William T. McArthur
Ronald W. McCain
Randy S. McCall
Joan C. McClure
Michelle K. McConnell



Sandra J. McCoy
Kenneth D. McDonald
Sharon L. McElfresh
Sharon A. McGregor
Ted S. McIntyre



Martha S. McLendon
Jane M. Mabry
Margaret J. Mann
Kathleen G. Masalonis
Alice H. Mason



Harvey J. Mason
Sue E. Meacham
Gene C. Merklein, Jr.
Paula A. Meyer
Tommy L. Michael



Elizabeth K. L. Michner
Ellen D. Mika
Merilyn A. Mills
William P. Millwood
Mark D. Mitchell



Lynn M. Moore
Patricia A. Morgan
Debbie Moser
Robert A. Moura
George D. Nakhle



George L. Neill
Susan S. Nesbit
Patricia T. Norris
Marcia A. O'Daniel
Vernon E. O'Daniel



William H. Pace, III
Harry A. Palelsky
Berry B. Parker
Mary K. Patterson
Stanley F. Patterson



Thomas J. Patton
Sandra D. Payne
James T. Pearce
Charles E. Peek
Deborah A. Plonk



Elizabeth A. Polk
James H. Polk, Jr.
Marolyn K. Powell
Alan F. Price
Richard W. Prosser



Maria G. Psilopoulos
Sheila A. Quinn
Kirby W. Randall
Elizabeth A. Reid
Kathi Reynolds



Marcia S. Richardson
Betty V. Ridenhour
Rosilyn L. Ritchie
Jennifer L. Rodden
Marilyn N. Rollins





Barbara A. Roseboro
Linda N. Rosental
Stanley J. Ross
Vicky M. Rowe
Carl B. Rudisill



Lek P. Samjoy
David B. Sanders
Jan C. Sauls
Robert S. Schumaker
Rhonda L. Searcy



Hubert H. Scism
Jerry L. Shaver
Zeloma C. Shearin
Debra E. Shearon
Michael L. Sheppard



Cynthia R. Shoemaker
Sharon E. Shook
Thomas E. Short
Cynthia A. Sides
Richard K. Sifford



Rebecca H. Sigmon
Gary G. Siler
M. Stephen Sills
Martha L. Simpson
Richard L. Simpson



Pamela D. Smith
Sandra L. Smith
Harold E. Sink
Danny A. Snead
Susan E. Snider



James P. Sotelo, Jr.
Frank C. Sowers
Betsy A. Splawn
Baxter W. Starnes
Sylvia A. Steagall



Jacqueline E. Stevens
Donald J. Stewart
Dale C. Surratt
Marilyn M. Sutton
Carol J. Swicegood



Jan Tedder
Marshall J. Thaxton
Jerry M. Todd
Lucia A. Tompkins
Janice E. Underwood



Moses A. Valdes
Barbara K. Vasell
Judy G. Veach
Ana M. Villalon
Charles B. Wallach



Edna M. Walker
Floyd G. Walker
Kathleen L. Walsh
Nancy F. Weatherly
Shari L. White



Rebecca M. Wike
Diane L. Wilcox
Janie M. Wilder
Diane L. Williams
Peter C. Williams





Charles R. Williamson
Doris S. Wilson
Melanie M. Wilson
Diane E. Witner
Ellen L. Witter

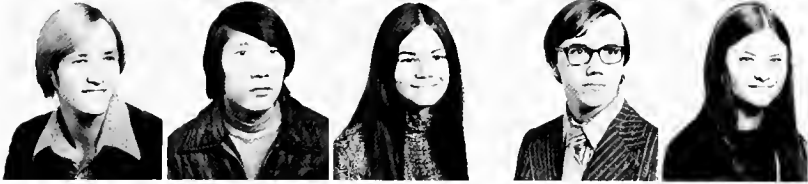

Richard A. Wodarski
Jaroon Wonghanchao
Mary L. Wood
John R. Wrenn
Donna L. Wyss



Lynda G. Yandle
Brenda B. Yost
Thomas R. Young
Tina Young
Martin L. Young, Jr.



Henry J. Yountz



seniors



Grady Kenneth Ackerman
Gary Wayne Alden

Ayad Khalil Al-Hamdani
Nancy Elizabeth Allen

Ruth Rigby Arnold
Judy R. Arthur

Gwen Reeves Ashley
Richard Earle Askins



Anthony A. Atkinson
Vernon W. Ausband

Lynda Joan Bagby
Robert Bryan Bailey



N. Rebecca Balentine
Charles W. Barnes Jr.

Jamie Moreton Barnes
Linda Jean Beatty



Carl Jennings Beaber
JoAnn Bell

Mary E. Bennett
Barbara Ann Best





Ghazi Ali Bidwan
Vernon Carl Biggers



Jerry Vernon Blackwelder
Larry S. Blanton



Jerry Wilson Blevins
Marsha Gayle Boger



Susan Elizabeth Bolin
Rebecca Lea Bowers



Susan Thomas Bowers
Glenda Darlene Bowling



Duffie Richmond Bozeman
Charles R. Bralley



Linda Louise Breeze
Alton Butler Bridges



Judy Wallace Brogdon
Reginald L. Broome



Allen Scott Brown
Elizabeth Ann Brown



Julie Bruce
Rita Porter Brunson



Roger Lee Bumgarner
Kathryn Ellen Burgess



Margaret C. Caldwell
Octavia Walker Caldwell





Richard C. Caldwell



Donald W. Callahan



John Chris Camp



Ronald D. Carpenter



R. Jerry Carpenter



Phillip Howard Carriker



Julian L. Carrington III



Cecil W. Carver



Ruben Padilla Catingub



Glen M. Caudell



Joe H. Champion



Judy D. Cheek



Jane Roscoe Church



James R. Clark, Jr.



Patricia C. Clayton



Sherry D. Cline



Martha Ann Cloninger



Curtis E. Cobb, Jr.



Marcia E.
Collier



David L.
Collins



Dorothy F.
Conley



Carlos J.
Contreras



Patricia A.
Conway



Curtis V.
Cooke



Gary E.
Cooper



Larry W.
Correll



Larry A.
Costner



Frances I.
Craig



David C.
Cresswell



James O.
Cuthbertson



Scott D.
Dahl



Gloria L.
D'Alcemy



Nancy B.
Darsey



Harold G.
Davis



Thomas C.
Dodd



Gordon N.
Drum



Nancy K.
DuBois



Toni C.
Durham



Patrick
Early



John R.
Earnhardt



Paula J.
Eckard



Judy V.
Efird



Daniel E. Epps, Jr.



Janice C. Everhart



John M. Ferguson



Judy F. Ferguson



Charles W. Fleenor



Vickie B. Foad



Charles J. Fredrick, Jr.



Randy G. Freeze



Judith A. Frickie



Larry H. Furr



Susan S. Furr



William R. Gaddy



Daniel Gardner



Steven H. Garrett



Marshall Gaskey, Jr.



Wayne W. Gatlin



Rebecca H. Gilbert



Elizabeth E. Good



Alice C. Greene



David S. Grice



Barry Guy



George W. Haigler



James W. Hamby



Charles F. Hamer



Joan P. Harhin



Margaret V. Harmon



Bruce C. Harric



James M. Hartis
Linwood M. Harton



Nancy U. Hartsell
John M. Harwell





Cynthia G.
Hatley



Larry L.
Hatley



Martha M.
Hatley



Dennis C.
Hawkins



Donnie B.
Helms



Mary Jane
Helms



Johnny J.
Hendley



Randall L.
Henion



Sidney Roy
Hepler



Ralph F.
Hilsewrh



David R.
Hinshaw



Robert E.
Hinson, Jr.



James R.
Hixon



Chris W.
Hodges



Mattie
Hood



Lois E.
Hopkins



Rebecca
Houck



Lana W.
Howard



Nelson E.
Howard



Brenda J.
Hoyle



Michael E.
Hoyle



Martha M.
Huffstetler



Willie
Husband



Monroe L.
Hyatt, Jr.



Steven L. Hyland
Carl B. Jackson



Donna R. Johnson
James R. Johnson





D. Powell Jones



Robert Jones



Donnie B. Jordan



Larry S. Jordan



Richard E. Jordan



James E. Jung



Millie R. Kale



Kayed F. Kayed



Elizabeth Keith



Charles Kelly



Nathan A. Kelton



Stephen H. Kemp



Victoria W. Kemp



Catherine Kennedy



Darrellyn Kiser

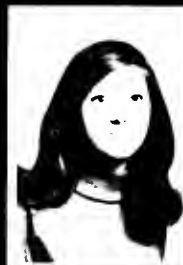

Janet E. Lackey



Joyce E. Lambert



Kathleen A. Lamkin



Robert L. Lark



Donald R. Latham



Roger W. Latham



Mary Lou Lawson



Matilda L. Ledford



Ramon J. Leon



Sandra F. Lewis



Patricia Lineberger

Samuel L. Liner, Jr.
Karen J. Link





B. Jane Little



Nancy E. Little



Jerry W. Livingston



Dora C. Lollin



James H. Lowder, Jr.



Karen T. Lowder



Norman E. Luke



Ronald J. Mahaley



Beatrice H. Maples



Charles F. Marcus



John F. Markham



Larry A. Marshall



John W. Mashburn



Robert L. Mason



Larry W. Massengill



Palmer M. May



James T. Mayberry



Teresia P. Maye



Joanne McCarthy



Earl K. McClain



Joe H. McCorkle, Jr.



Newman B. McDade



William L. McGill



Marion D. McGinnis



Carolyn N. McNeely
William McPherson

Jack A. McRae
Paul R. Meadows, Jr.





Carla R.
Melchor



Jan L.
Millsapps



John M.
Morgan



Trena K.
Morris



Cynthia V.
Moss

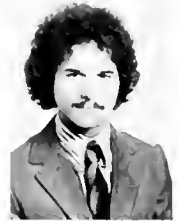

Robert A.
Moura



Ralph F.
Neely



Karen B.
Nelson



Henry S.
Nesbit



Jane R.
Newsom



Norma J.
Nixon



Linda A.
Norris



Charles P.
O'Cain



John L.
Oeland



Hal C.
Ostwalt, Jr.



Robert W.
Overbay



Dale M.
Overcash



Annette W.
Owens



Mitchell L.
Parker



Stephen A.
Patterson



Gary A.
Peabody



Jean F.
Penninger



David W.
Phillips



Ronald
Phillips



Rachael E. Piche
Marva A. Pickett



Walter T. Pierce
Nicholaos D. Polyzos





Max C.
Poole



Thomas E.
Poteat



David L.
Potter



Beverly H.
Randall



Jeanne L.
Rapp



Janet L.
Reyman



Thurman W.
Ross



Mary L.
Sapp



Jerry K.
Saunders



Susan L.
Scales



George R.
Scherger, Jr.



Amanda M.
Scott



Garrett L.
Scotty



Ronald W.
Seabolt



Donna L.
Sharpe



Edward W.
Sherrill



Rhonda L.
Sherrill



Jerry V.
Shinn



Linda S.
Shrum



Henry B.
Shue



William M.
Sigmon, III



Benton G.
Sigmon



Reba C.
Simpson



Brenda J.
Slacum



William K.
Sloan



W. Terrell
Sloan



John W.
Smith, II



Chet
Snow, Jr.



M. Candler
Snyder



Carol E. Solomon



Debra G. Spivey



Charles W. Spriggs



Jack W. Stallings, Jr.



Tony M. Starnes



Eugene E. Stem



Sydney S. Stickley, Jr.



Hugh A. Stone



Jacklyn L. Stone



Hugo Wong Sui



James M. Surratt



Susan L. Sutton



Ronald S. Swann



Thomas M. Swicegood



James M. Swink



Thomas M. Talley



Benjamin C. Taylor, III



Robert M. Taylor



Beverly A. Thomas



George E. Thomas



L. Darrell Thomas



Wanda W. Thompson



Melody S. Thornburg



M. Elizabeth Timanus,



Thomas M. Tisdale
Betsy C. Travis

James B. Treherne
John Douglas Tripp





Richard S.
Tryon



Ronald L.
Tucker



Elaine M.
Turner



Tommie R.
Tyson



Mary F.
Underwood



Carol G.
Vincent



Samuel L.
Wall



Kathy F.
Ward



Judy S.
Ward



Medhi
Watanasiroch



Anne W.
Watts



John E.
Wayland, III



Edward O.
Wayson



James T.
Webb



Phyllis M.
White



Robert B.
White



Laura L.
Whitener



Marlene
Whitley



Penny L.
Wilde



Frank R.
Williams



John F.
Williams



Ben S.
Wilson



Denise D.
Wilson



Lonnie R.
Wilson



Thomas A. Wolfe



Wayne D. Yates

Benjamin M. Yoder



Robert G. Young





← M1972

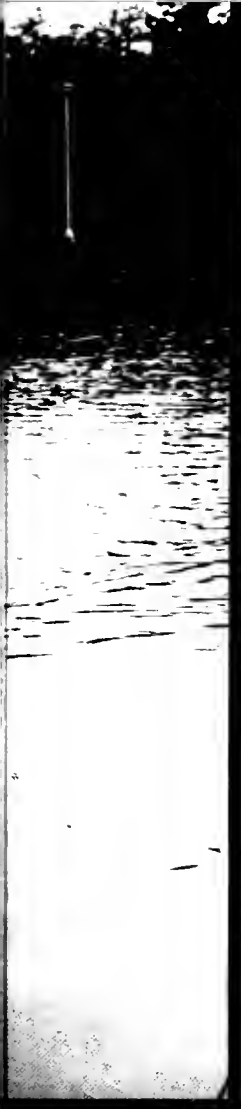

of progressing...

In spite of struggle, tension,
confusion and controversy . . .
This was the year of progress.

the game of

START HERE

Pretend you have a "Shakespeare" final tomorrow and you desperately need a quiet place to study. Go to Dalton Library Tower and find ten quiet floors from which to choose. Move forward one space.

Pretend you are "Gay" or you're interested in drugs or sex. "MASH" discusses it all in Sanford Hall. Move forward two spaces.

Pretend you're on the staff of WFVN. Your staff wins the Publication's Award. Move forward one space.

Pretend you're a student and you find out Bonnie Cone will be back another year. Move forward four spaces.

FINISH HERE

Pretend you're a guy, nineteen years old and failing Chemistry. Your draft number is 365. Move forward one space.

Pretend you are a Christian and are seeking fellowship. Bible studies are held every Tuesday and Wednesday night in Sanford Hall. Move forward three spaces.

progress, 1971-72

Pretend you're editor of the "April Fools" edition of the *Journal* and the Publication's Board maturely handles the matter without blowing it out of proportion as some did. Move forward one space.

Pretend you're a duck in "Swan Pond" and bored with quacking alone. Easter comes and then — "WOW!" — so do new friends. Move forward two spaces.

Pretend you have long hair and go to the coliseum for the second time to see Billy Graham. You are welcomed. Move forward three spaces.

Pretend you are a UNCC basketball player and your team pulls a 43 point victory over Tusculum. Move forward three spaces.

Pretend you're co-editors of the 1971-72 *Rogues 'n Rascals*. You finally reach completion. Move forward all the way.

Pretend you are a faculty member and you keep your tenure. Move forward two spaces.

Pretend you're a dorm student. SAGA food service will not be back next year. Move forward three spaces.

Pretend you're SGA President. You are re-elected. Move forward one space.

Pretend you are a sorority sister and concerned about "dirty rushing". Panhellenic is finally set up and an attempt at co-ordination. Move forward two spaces.

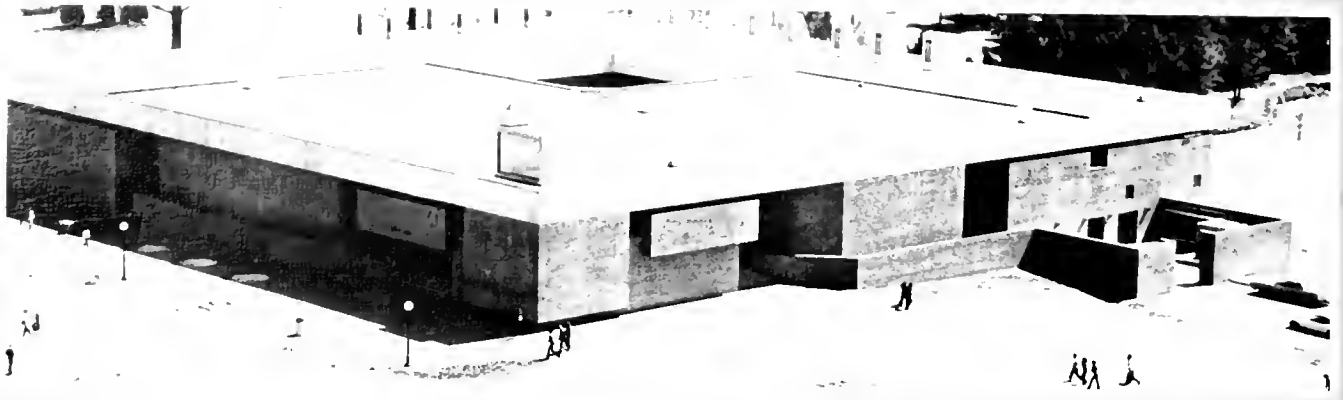

**Of new buildings and
their dedication ...
Dalton Library Tower ...
Rowe Fine Arts building ...
An enlarged post office ...
etc., ... An ever
expanding and more
picturesque campus ...**

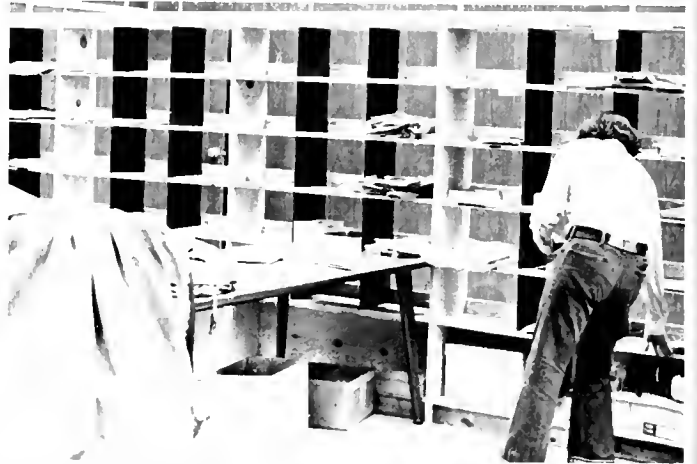



Of becoming forever naturally "high" on Jesus with the Christian musical group, "The New Directions" ...



ptl





Of fellowship and celebration . . .



Of everybody being admitted into the coliseum to see Billy Graham on his second visit of the year to Charlotte . . .



Of beauty, harmony, relaxation,
and peace . . .





Of hope...



Of concern for others...

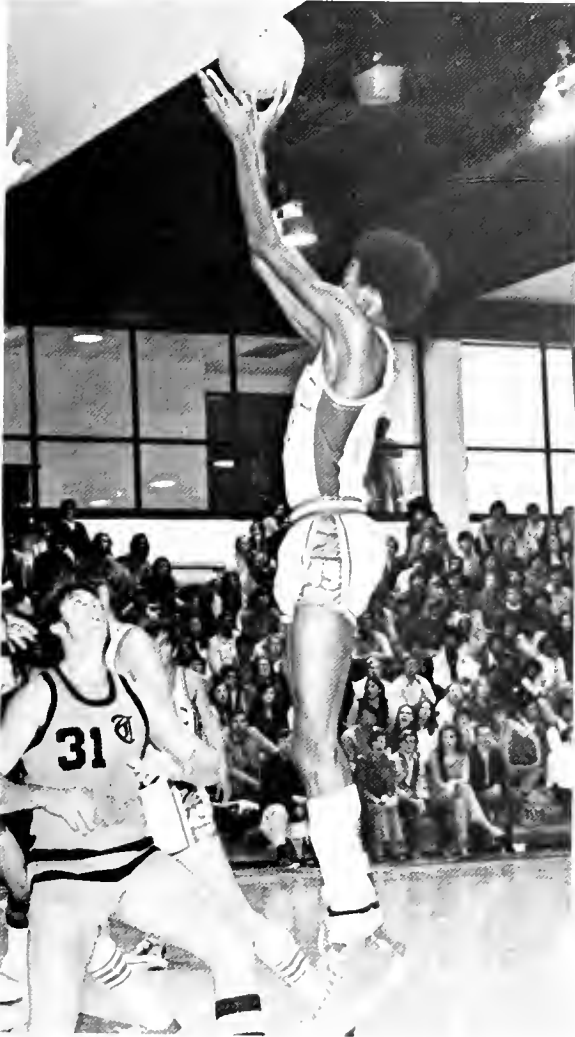

Of victory...





Of happy faces ... Love ... And laughter ...



this was the year of memories . . .

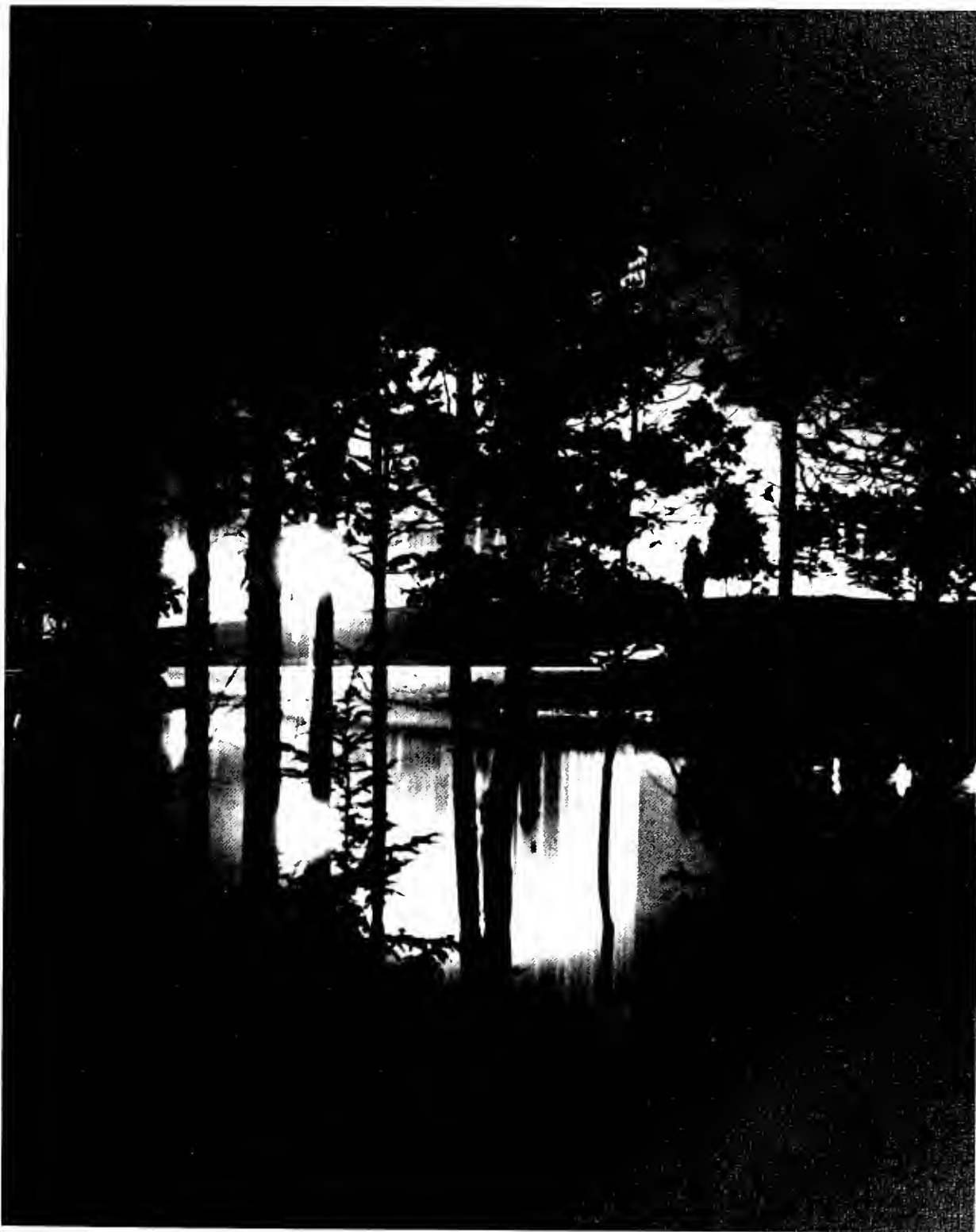

this was the year that was . . .





of patronizing...



1318 W. Morehead

The World Famous

375-7449

Open Kitchen

Gus's Original Forty-Niner

University City Blvd

596-0256



**HERRIN BROTHERS
COAL & ICE CO.**

332-2193 or 332-6963

315 E. 36th Street
Charlotte, N. C.

FUEL

KEROSENE

OIL

BUILDING SUPPLIES

THE NO. 1 NAME IN

MILK



**COTTAGE
CHEESE**



ICE CREAM



Sealtest
TRADE MARK

Belk

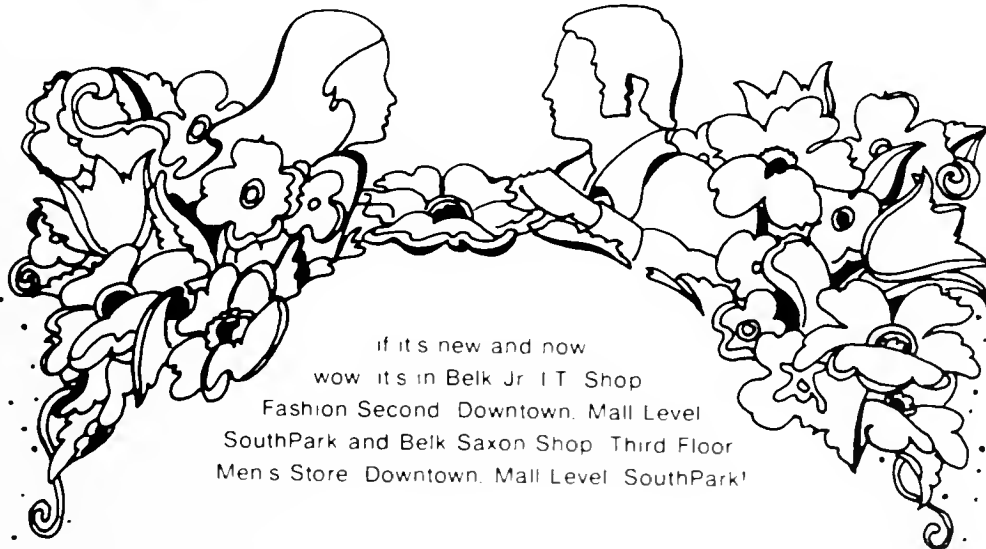

if it's new and now
wow it's in Belk Jr IT Shop
Fashion Second Downtown, Mall Level
SouthPark and Belk Saxon Shop Third Floor
Men's Store Downtown, Mall Level SouthPark!

Pepsi's Got a Lot to Give.



You've got a lot to live!

Compare with any other



For your complete dairy needs

PET

The Complete Department Store

THE COLLINS CO.

Cotswold
Freedom Village
Tryon Mall

He didn't need electricity, but...

That's the title of a bright new booklet about our environment.

It tells what Duke Power is doing to make life a little better.

Ask for a free copy at your local Duke Power office.



Duke Power 
Making life a little better

Chi Phi's Seal of Approval: Miller Beer



Southern Wholesale, Inc.
3135 Parkside Drive
Charlotte, N. C.



X Φ

Aw chute, fly high
with Chi Phi!

Bealer Wholesale
Box 8444
Charlotte, N. C. 28208

Watch Eyewitness News
6 and 11 weekdays
On WSOC-TV, Channel

9

Charlotte

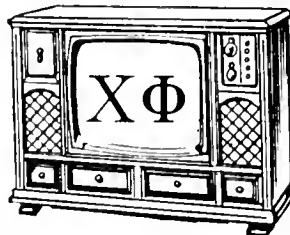

**NORTH CAROLINA
NATIONAL BANK**

**Serving All Your
Banking Needs**

**It's the real thing.
Coke.**

Trade-mark ®



**We'll Service
Your Limbs**

**Alvin E. Harmon
Tree Service
8717 Shady Hills Circle
At University Blvd.
Phone: 596-7909**



**Wil-Mat
PRODUCTS**



Wil-Mat Corporation

**Manufacturers,
Industrial Casters
Charlotte, N. C.**

The Portraits Appearing
In
This Yearbook Were Made By

SMITH STUDIO

Official Portrait Photographers

For The 1972 ROGUE'S 'n RASCALS



Additional Pictures May Be Ordered From Our Studio As

These Negatives Are Kept In Our Files

14 East Hargett Street

RALEIGH, N. C. 27611

Compliments of:

TEAMSTERS LOCAL NO. 71



Union Drivers Are Safe Drivers

Ship by Union Carrier.

W. C. BARBEE, President
5000 North Tryon Street — Charlotte, N. C.

North 29 Lanes

PHONE 596-4736



5900 NORTH TRYON STREET

CHARLOTTE, N. C. 28213

Home of UNC-C Bowling Team



UNC-C Students Invited
To Come And Bowl
Year Round Sport

Bring Your Date

McEWEN FUNERAL

HOME

EAST MOREHEAD STREET

CHARLOTTE, N. C.



What's the best thing you can say about four great brews?

THAT THEY'RE MADE BY THE JOS. SCHLITZ BREWING COMPANY.

We're 122 years old now . . . past the age of experimentation; well into the age of tradition.

When we put our name on a package, we're betting our reputation on what's inside. And we'll give you odds.



CUNNINGHAM WHOLESALE COMPANY, INC.

901 BERRYHILL ROAD CHARLOTTE, NORTH CAROLINA 28201 PHONE: 392-8371 & 392-8372.

HERLOCKER'S PARK-DRIVE-In

The UNCC Community Invited

Located 1½ Miles Behind

UNCC On Highway 29



To all book reviewers, literary critics, and anyone else who will immediately snatch up this yearbook and begin to tear it apart, criticizing its lack of news coverage, literary values, and artistic beauty: Don't try. We didn't attempt for it to be comprehensively complete in news, literarily perfect, or artistically beautiful. If you recall our first statement here, we referred to this publication as a *yearbook*, and that's exactly what it is . . . a book of the year, 1971-72 . . . the year that was.

If you're looking for a grammatically perfect essay, you won't find it here, but you might try an English book. If you're looking for deep meaning behind the pictures, better switch to the pictures in an art gallery. If you're looking for the details of the Jordan incident, refer to the *Journal*. But if you're looking for a memory, we sincerely hope you'll find one or two here. Because, even if it is old-fashioned, that's the sole purpose of this entire book: to provide memories.

This isn't an apology at all; it's just a simple statement of what we've tried to do in the 1972 *Rogues 'n Rascals*.

Thanks for your consideration.

And while we're saying thank you, we want to say a special thanks to those staff members who really worked, who stuck it out and didn't go home for the summer without first turning in their work: Terry Fulbright (freshmen and sports), Connie Hendrix (student life), Sue Elliott (juniors), Suzanne Carscaddon (organizations), Anne Steagall (features), Jane Little (seniors).

Thanks, too, to these folks who helped during the year: Phaedra Berry, KoKo Knight, Nikki Leach, Sarah Merrell, Kathy Reynolds, Mac Westbrook, Gary Williams, Kenneth Simmons, Camille Burgess, Lorraine Johnson, Claudia Jordan, Winnie McNeely, Wyn Anthony, John Dishman, Mary Ann Hill, Brenda Hogue, Barbara Roseboro, Esther Bruce.

And a final, but very special thanks to the photographers: Tom Alsop, Richard Bartholomew, Jack Heniford, Grodon Briscoe, Elaine Nichols, Charlie Hartis, Steve Wilcox, Mike Smith.

Thanks a bunch.

Melanie and Peggy

