

Digitized by the Internet Archive
in 2011 with funding from
LYRASIS Members and Sloan Foundation

<http://www.archive.org/details/royalpurple1931unse>

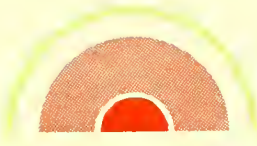

THE  1941

ROYAL

PURPLE. 

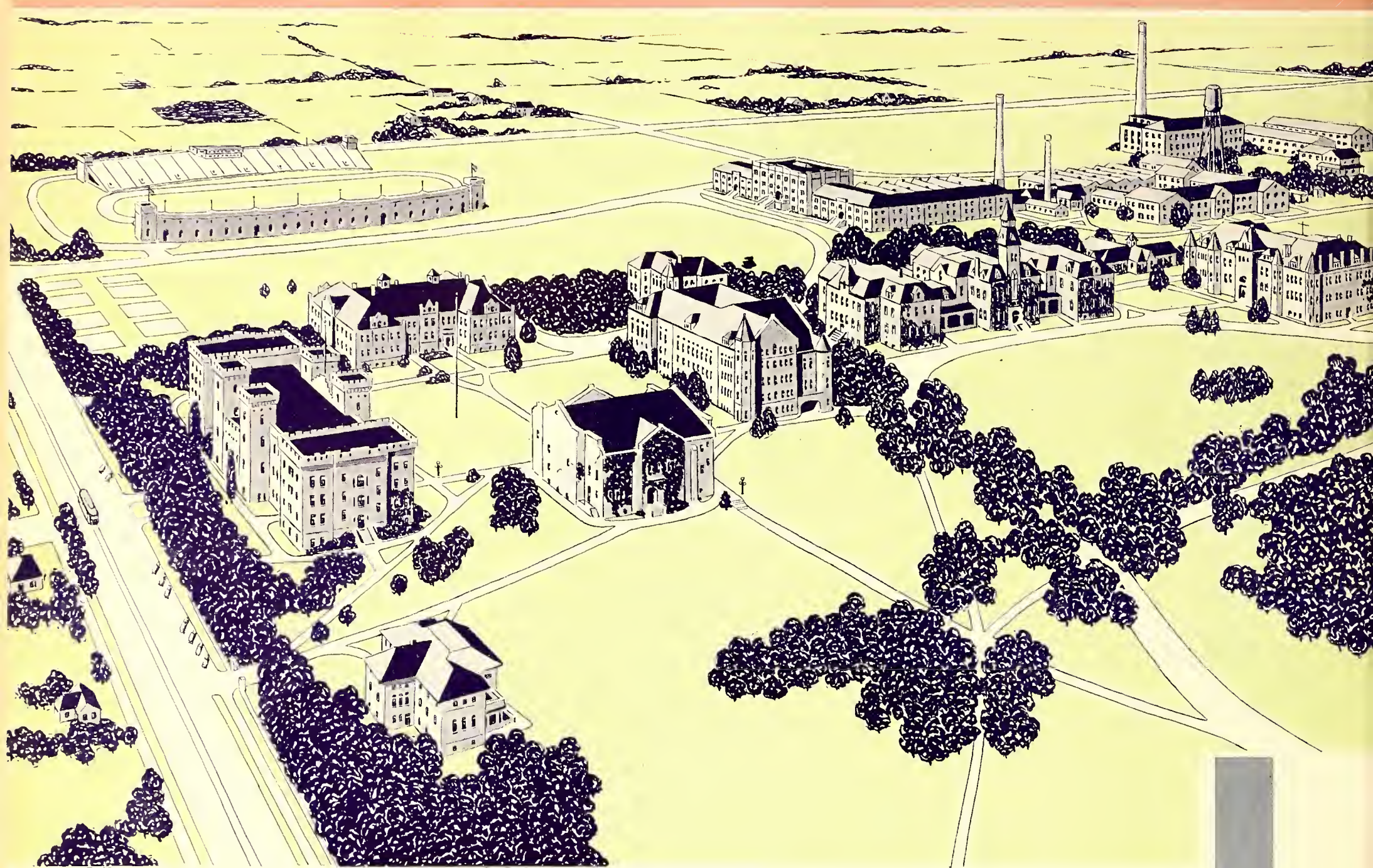

1931

EDITORIAL

LES PLATT, *Editor in Chief*
JIM BONFIELD, *Business Manager*
DON SPANGLER, *Treasurer*



1876

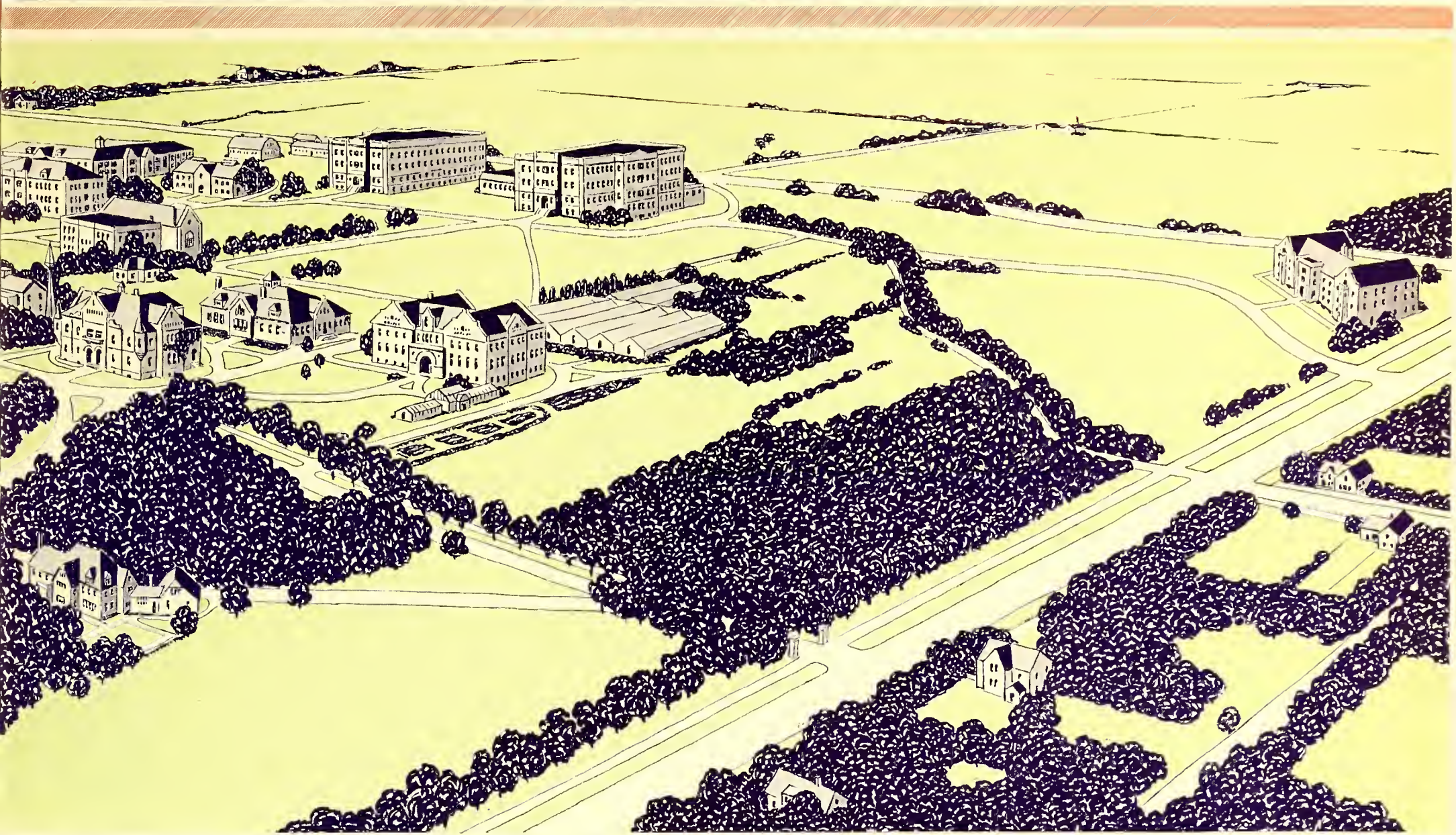

ROYAL
PURPLE

PUBLISHED BY THE STUDENT BODY OF THE
STATE COLLEGE OF AGRICULTURE AND
APPLIED SCIENCES AT MANHATTAN

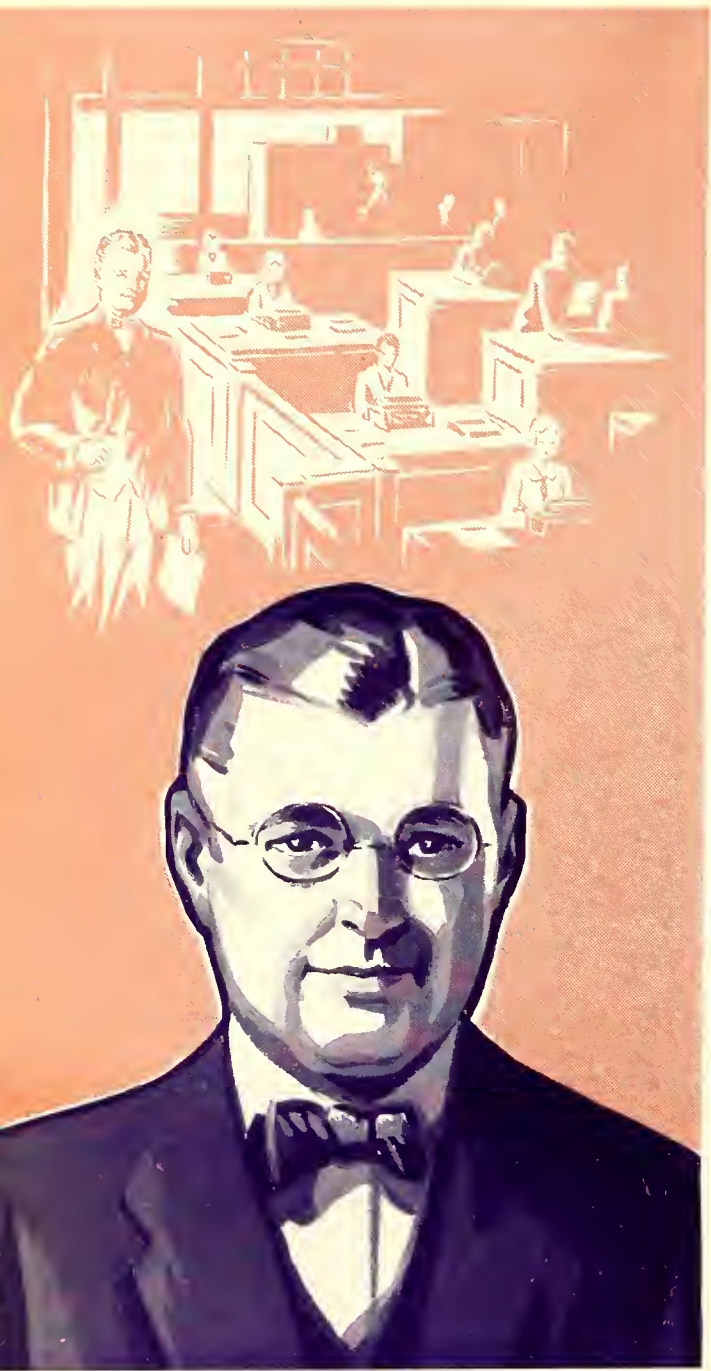

DEDICATION



..... TO THOSE MEN
AND WOMEN OF ACHIEVEMENT,
GRADUATES OF KANSAS STATE,
WHOSE OUTSTANDING ABILITY IN
VARIOUS FIELDS OF ACTIVITY IS
BRINGING RECOGNITION AND
CREDIT TO THEIR ALMA MATER,
THE 1931 ROYAL PURPLE IS
DEDICATED



PROW

••• IN THE YEAR 1876, ON A CAMPUS WITH FOUR BUILDINGS, 234 STUDENTS WERE RECEIVING INSTRUCTION FROM A FACULTY OF TWELVE • BUILDINGS AND EQUIPMENT WERE EVALUATED AT \$125,000.00 • TODAY, ON THE HILL WITH ITS 28 BUILDINGS, APPROXIMATELY 4,000 STUDENTS, INCLUDING THOSE ENROLLED IN THE SUMMER SESSION, RECEIVE INSTRUCTION FROM 434 FACULTY MEMBERS • VALUATION OF BUILDINGS AND EQUIPMENT HAS INCREASED TO \$5,000,000.00 •••••

CONTENTS

BOOK 1

ADMINISTRATION • GENERAL SCIENCE •
ENGINEERING • AGRICULTURE • HOME
ECONOMICS • VETERINARY MEDICINE

BOOK 2

FEATURES • KANSAS STATE BEAUTIES

BOOK 3

FRATERNITIES • SORORITIES

BOOK 4

ATHLETICS • MILITARY • GENERAL
ORGANIZATIONS • PUBLICATIONS

HUMOR





BOOK I



•• ANDERSON
HALL, CONSTRUCTED FROM
1879 TO 1885, CONTAINS THE
OFFICES OF THE COLLEGE
ADMINISTRATION • IN EARLIER
DAYS, THE OLD ARMORY,
NOW FARM MACHINERY HALL,
SERVED AS THE GENERAL
COLLEGE BUILDING • THE
ARMORY, ERECTED IN
1873, WAS THE FIRST
BUILDING ON THE PRES-
ENT CAMPUS ••

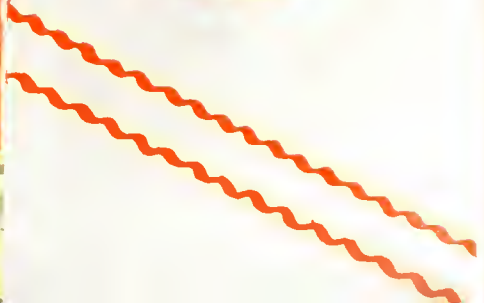

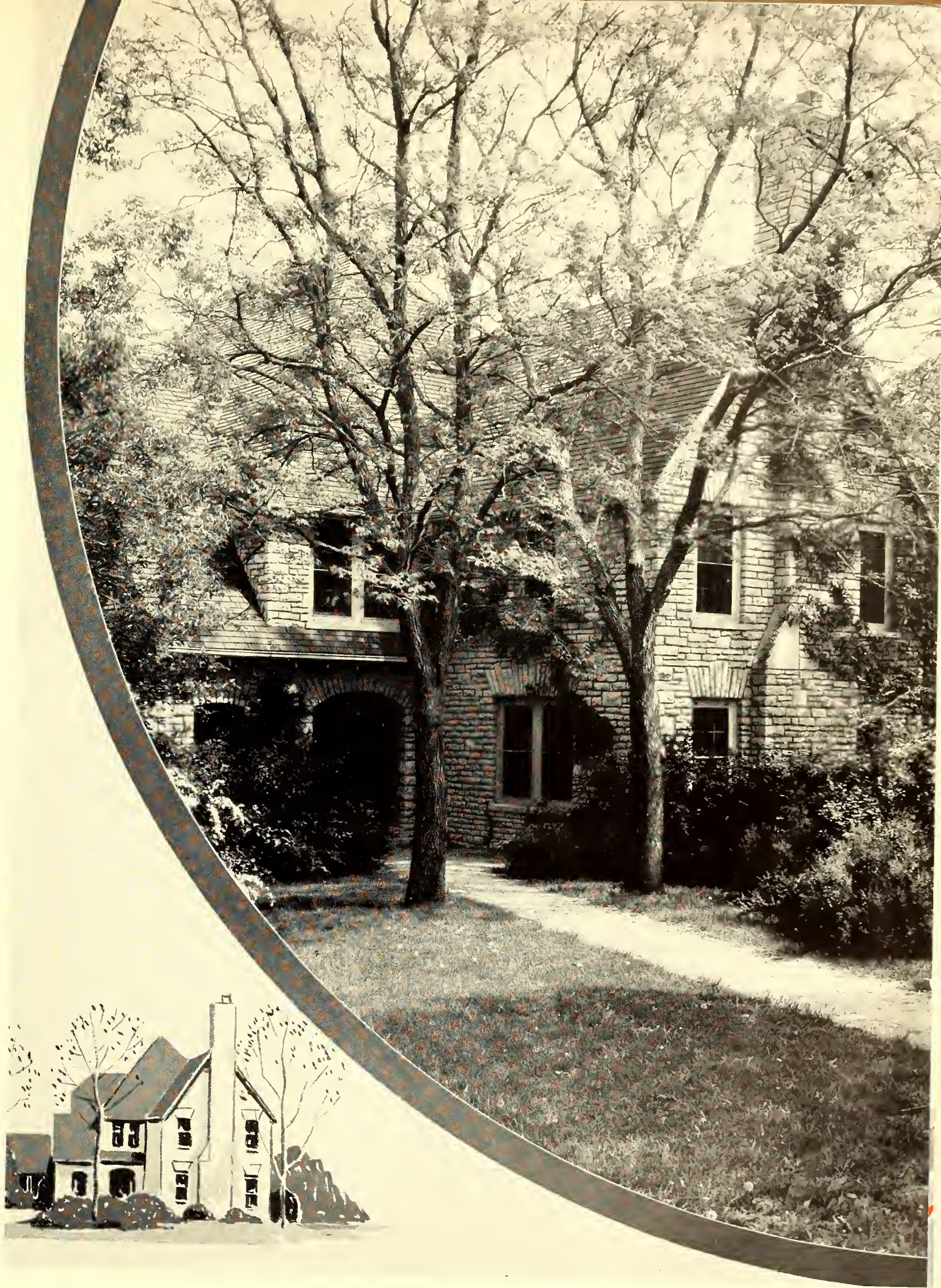

ADMINISTRATION

BOARD OF REGENTS

SINCE July 1, 1925, management of institutions of higher education in Kansas has been in the hands of a State Board of Regents. Members of the board are appointed by the governor of the state for terms of four years each.

Appointments have been made to represent all congressional districts although this procedure is not necessarily statutory. One member has been selected from the state at large. W. Y. Morgan was chairman of the board from the time of its founding until 1930, when new appointments were made. The members do not receive a salary but their expenses are paid when on school business.

The board with new members appointed in 1930 is as follows: C. M. Harger, B. C. Culp, Fred M. Harris, W. E. Ireland, Drew McLaughlin, C. B. Merriam, C. W. Spencer, Oscar Stauffer, and C. C. Wilson. C. M. Harger, of Abilene, is now chairman. He was reappointed at the expiration of his term in 1930.

Kansas University at Lawrence; Kansas State College, Manhattan; Bell Memorial Hospital, Kansas City; Fort Hays Kansas State College, Hays; the state teachers' colleges at Emporia, and Pittsburg; and the experiment stations at Colby, Fort Hays, Garden City, and Tribune are all under the control of the board.

The State Board of Regents was established with the primary idea of taking the administration of the state schools out of politics and conducting them as a unit of higher education to give the fullest service possible and to avoid too great overlapping of curricula. To achieve this, the board has maintained a close contact with the work of the schools, and has sought to bring their activities into a harmonious and effective relation to complete educational accomplishment.

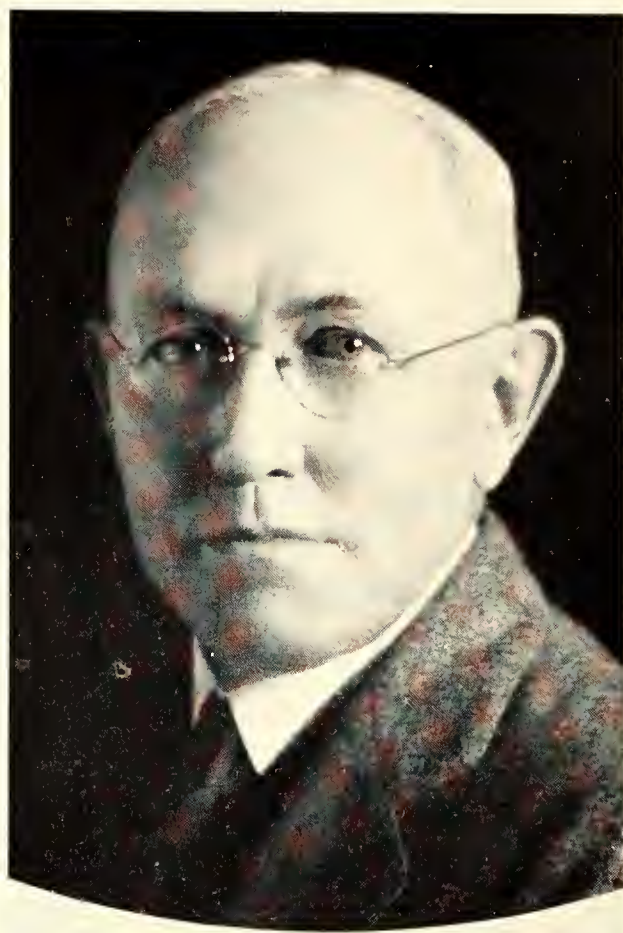

C. M. HARGER, *Chairman*

BOARD OF REGENTS

B. C. CULP
Beloit

FRED M. HARRIS
Ottawa

W. E. IRELAND
Yates Center

DREW McLAUGHLIN
Paola

C. B. MERRIAM
Topeka

C. W. SPENCER
Sedan

OSCAR STAUFFER
Arkansas City

C. C. WILSON
Meade





DR. F. D. FARRELL

THE PRESIDENT

KANSAS STATE college is one of the oldest and one of the most effective participants in a great national educational program. The program was launched on July 2, 1862, when Abraham Lincoln signed the Morrill Act providing for the establishment of land-grant colleges. The program is based on a social and educational philosophy that is distinctively American. That philosophy is absolutely opposed to educational and social teachings and practices that had prevailed for thousands of years.

It holds that all useful work is respectable and honorable; that useful workers both deserve and need education—technological education to promote industrial efficiency and liberal education to help them live happily.

The Morrill Act definitely requires the land-grant colleges to place major emphasis upon technological education. It also requires them to provide liberalizing supplementary training in the arts and the humanities. It specifically requires them "to promote the liberal and practical education of the industrial classes."



VICE-PRESIDENT



DR. J. T. WILLARD



FIFTY-TWO years ago the college owned 255 acres of land; 1,420 are held now. There were nine small stone buildings in 1879. Twenty-two substantial stone buildings have been added, besides two wings of the stadium, a serum plant, three groups of glass houses, a dozen or more important wooden buildings and many minor ones.

The total value of the land, buildings and equipment of the college June 30, 1880, was \$86,008.76; June 30, 1930, it was \$5,391,629.50.

In 1879-'80, there were twelve members of the faculty; in 1929-'30, those giving all or part time to instruction and research at the college numbered 460. In 1879-'80 276 students were enrolled; in 1929-'30 the number was 3,987.

Fifty years ago only one curriculum was offered to men and, with some modifications, women studied the same. At that time the president personally wrote the assignment of each student; now 154 assigner-advisors are used, assisted by nine deans and assistant deans and many others.



JESSIE MCDOWELL MACHIR

REGISTRAR

REGISTRATIONS

1880-1881	267
1890-1891	593
1900-1901	1,321
1910-1911	2,407
1920-1921	3,395
1930-1931	4,041

IN looking up the beginnings of the office which is now known as the office of the registrar, it is found that until the year 1881-1882 the records were kept by the president of the college with the help of an assistant.

In 1881-1882 Mr. Ira D. Graham, an instructor in telegraphy and commercial subjects, was made secretary of the college, which position he held, in addition to his teaching, to August 31, 1898. Mr. William H. Phipps became secretary February 20, 1899, but served only the remainder of the college year, when the secretaryship was assumed by Miss Lorena E. Clemons, who remained in office until August 31, 1909. Miss Margaret Anna Butterfield then succeeded her as secretary of the college and served in that capacity until 1913.

Until 1911, the academic records and financial records of the college were kept under one supervision, but in 1911, with the appointment of Mr. J. C. Christenson as financial secretary, the work was divided, Miss Butterfield remaining secretary in charge of academic records until 1913. At that time the position of registrar was established and the appointment of the present incumbent as the first registrar became effective September 1, 1913.





DR. A. A. HOLTZ

DEAN OF MEN

IMMEDIATELY after discharge from the United States army in August, 1919, Dr. A. A. Holtz came to Manhattan as secretary of the college Y. M. C. A., with offices in the old "Y" building at 11th and Fremont. The following spring his offices were transferred to their present location in Anderson and he was given the title of "Advisor to Men and Secretary of the Y. M. C. A." For eleven years "Doc" has been serving in the above capacity with constantly increasing duties.

"Doc's" office conducts a Room Bureau, Employment Bureau, and is the headquarters for the "Y." "Doc" wants to be considered a friend to whom students can go with any of their problems. He values opportunities for personal interviews and conferences and is ready to serve in any capacity.





MARY P. VAN ZILE

DEAN OF WOMEN

AT Kansas State College previous to 1918, the work of the dean of women was voluntarily assumed by different members of the faculty or was left undone. In 1918, upon recommendation of the president of the college, the department of dean of women was established and a dean was appointed. Her task was to create in the student mind an attitude of understanding and interest. She was urged to make her department a useful and comprehensive factor in the student life of the college. Throughout intervening years the department has had an ever enlarging scope of interests and responsibilities.

The position of the dean of women is based on the ideal for students of the highest physical, intellectual, social, moral and spiritual development. Her objective is, through co-operation with various campus and community agencies, to contribute to the realization of this ideal. The problems of living conditions, of health, of student employment, of extra-curricular activities, or vocational guidance, of social and religious life, are but different aspects of this objective and are her special concern.



ALUMNI ASSOCIATION

THE earliest known concerted action of K. S. A. C. alumni occurred in 1874. At that time they presented a gift to Ex-President Joseph Denison, under whose administration they all had been graduated. To the class of '79 goes the credit for the first permanent organization.

This organization planned a reunion with an alumni address and banquet for commencement, 1881. These alumni reunions at commencement time were continued each year until 1884, when, because of an annual deficit on the banquet, it was voted to hold the reunions every three years. Triennial reunions and addresses prevailed until 1908, when the alumni association was of such strength that it was felt the annual reunions and banquets could be resumed.

By 1908, well organized local alumni clubs or associations were functioning in Washington, D. C., Kansas City, and Chicago.

The K. S. A. C. Alumni Association received its charter from the state of Kansas November 27, 1917. The association was reorganized as a non-profit, educational corporation for the following purposes: "To assist the Kansas State Agricultural College in carrying on and extending its educational work; to aid worthy students in obtaining an education at the college; and to promote acquaintance among the graduates of the college."

The association now has about 2,000 members, and a loan fund for K. S. A. C. students of more than \$30,000. Hundreds of students come to K. S. A. C. because of confidence in our alumni.



KENNEY L. FORD, '24
Executive Secretary

ADVISORY COUNCIL



DAISY (HOFFMAN)
JOHNTZ, '00
Abilene

ED HODGSON
'03
Little River

LOREN LUPFER
'17
Larned

CHARLES SHAVER
'15
Salina

CLIF J. STRATTON
'11
Topeka

BOARD OF DIRECTORS

MAME (ALEXANDER) BOYD, '02
Phillipsburg

R. J. BARNETT, '95
Manhattan

W. E. GRIMES, '13
Manhattan

H. UMBERGER, '05
Manhattan

H. W. AVERY, '91
Wakefield

E. L. COTTRELL, '99
Wabauwsee

C. E. FRIEND, '88
Lawrence

R. A. SEATON, '04
Manhattan

RALPH SNYDER, '90
Manhattan





JIM BONFIELD, *President*

STUDENT GOVERNING ASSOCIATION

STUDENT government has become firmly established in the ideals of college students all over the United States. Only a few years ago it was considered an experiment which might or might not last.

Upon payment of the five-dollar activity fee at the beginning of each semester, every student becomes a member of the association and is entitled to a vote in that body. Officers of the Student Council are elected at the first meeting of the Council following the annual election in April of each school year.

The fact that President Farrell and members of the Faculty Council on Student Affairs have voiced their approval of the business-like methods used by the Council and the fact that the Council has the confidence and good will of the student body as a whole, has made student government a permanent institution at Kansas State.

The 1930-'31 Student Council, executive committee of the Student Governing Association, is composed of James Bonfield, Frank Condell, Juanita Walker, W. G. Nicholson, James Yeager, Sam Alsop and A. R. Hraba.

ALSOP

CONDELL

HRABA

NICHOLSON

WALKER

YEAGER

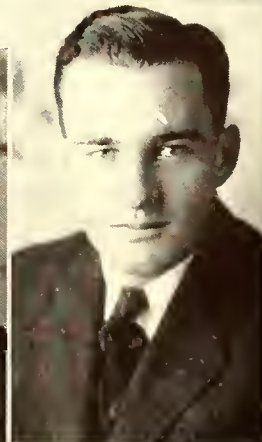

SENIOR CLASS OFFICERS

FIRST SEMESTER

JAMES YEAGER - - - - *President*

MILDRED PURCELL - - *Vice-President*

WILLIAM DANIELS - - *Secretary*

CLARENCE GHORMLEY - *Treasurer*

SAM ALSOP - - - - *Marshal*

LUD C. FISER - *Devotional Leader*

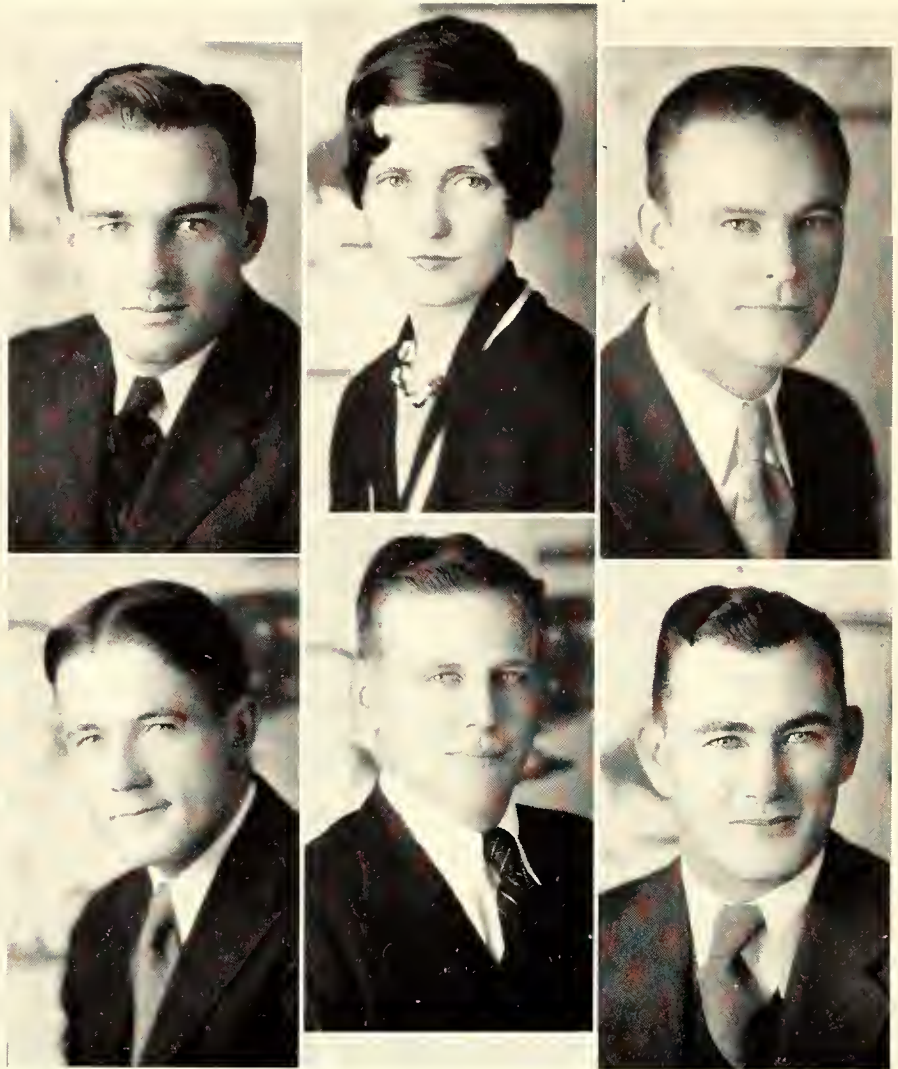

SECOND SEMESTER

JIM BONFIELD
President

LUD C. FISER
Vice-President

AL REED
Secretary

EVERETT ROSS
Treasurer

HAROLD MILLER
Marshal

KATRINA ESKELSON
Historian

KENNETH COMFORT
Devotional Leader

JUNIOR CLASS OFFICERS

FIRST SEMESTER

- LELAND SLOAN - - - *President*
 HELEN HUGHES - *Vice-President*
 LOUISE DAVIS - - - *Treasurer*
 D. A. McDONALD
Junior-Senior Prom Manager
 MURT MAKINS - - - *Marshal*
 NINA LODGE - - - *Historian*

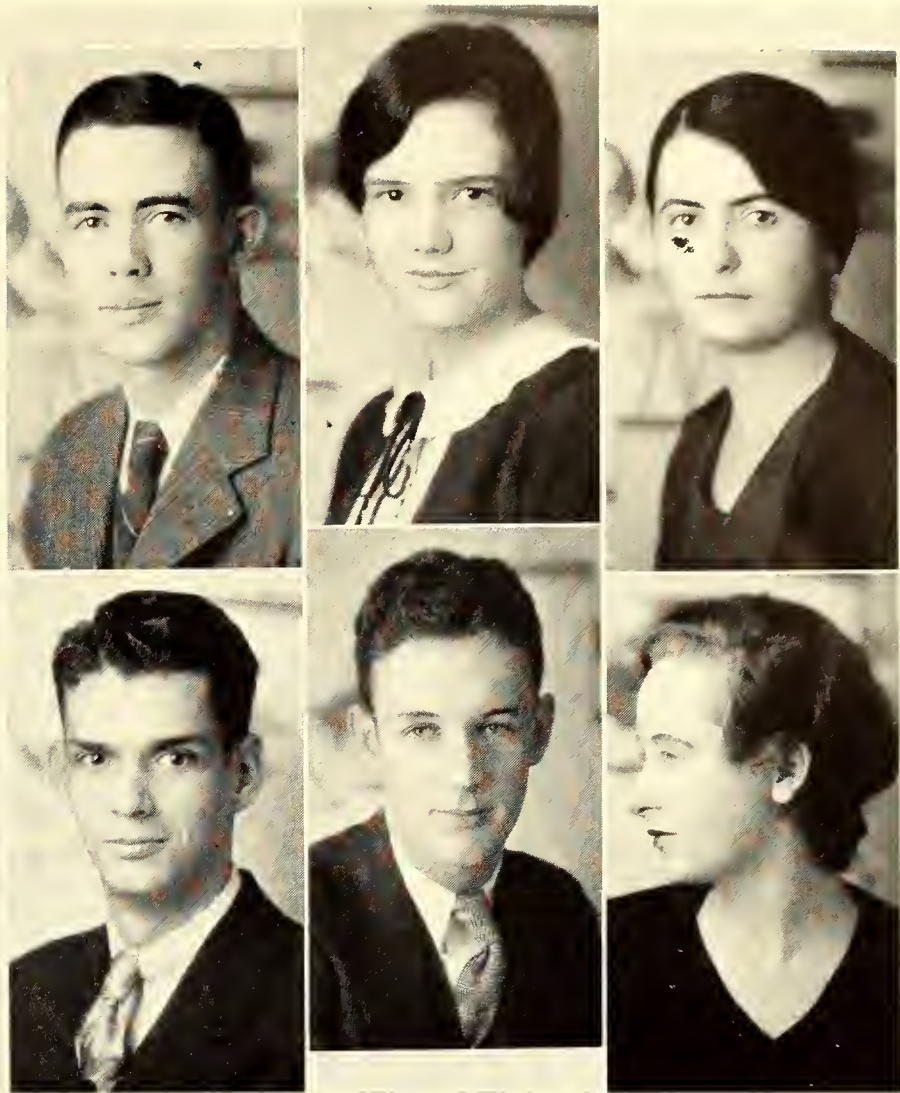

SECOND SEMESTER

- D. E. WEST - - - *President*
 VIRGINIA EDELBLUTE *Vice-President*
 GEORGIA McNICKLE - - *Secretary*
 TAYLOR JONES - - *Treasurer*
 WILLIAM MYERS - - - *Marshal*
 ALVIN STEVENSON - - *Historian*

SOPHOMORE CLASS OFFICERS

FIRST SEMESTER

DICK McCORD - - - - *President*

W. G. HUME - - - - *Vice-President*

EDITH RAMEY - - - - *Secretary*

H. E. YENZER - - - - *Treasurer*

S. B. NORTH - - - - *Marshal*

MAURICE DuMARS - - *Historian*

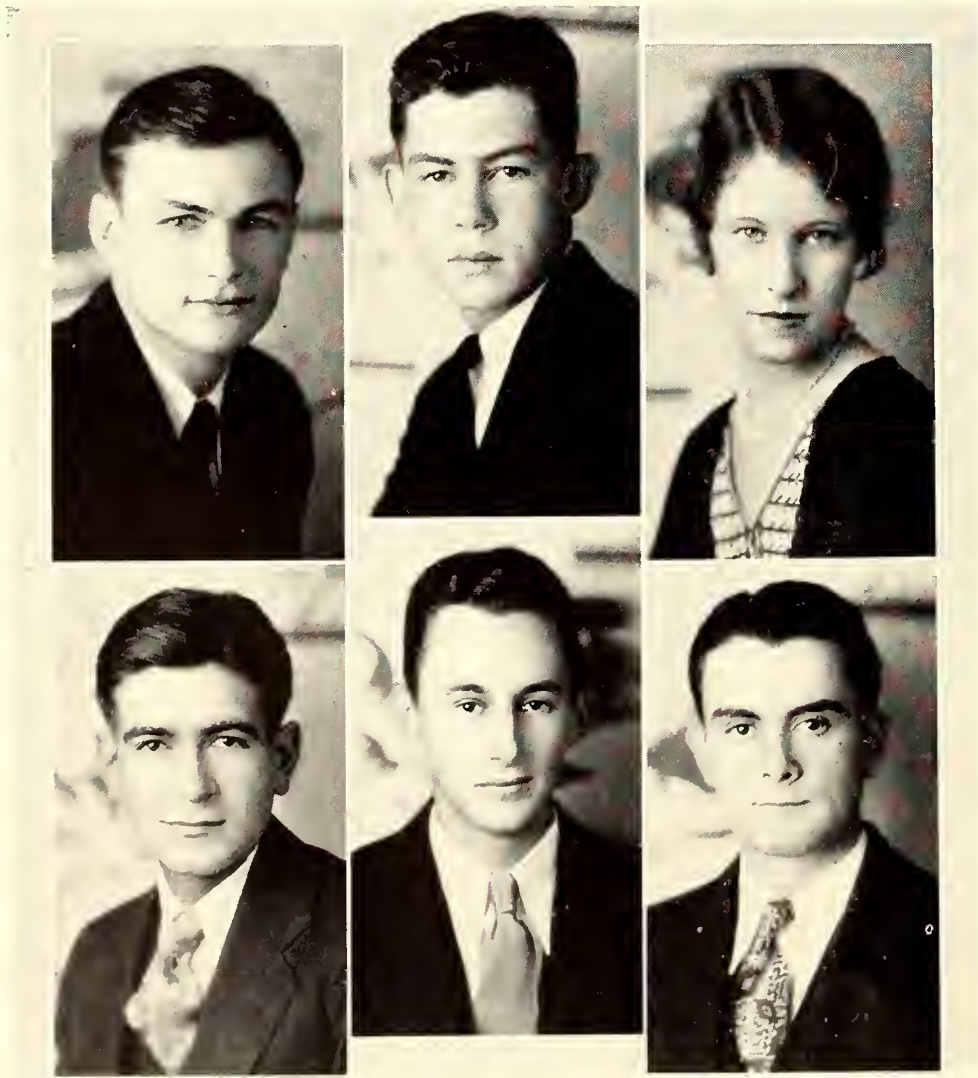

SECOND SEMESTER

PAUL FAIRBANK - - - - *President*

L. A. GORE - - - - *Vice-President*

MAXINE ROPER - - - - *Secretary*

HAROLD KUGLER - - - - *Treasurer*

ED CRINER - - - - *Historian*

GEORGE McLENON - - - - *Marshal*

FRESHMAN CLASS OFFICERS

FIRST SEMESTER

BERNICE BURROWS - - - *President*

JAMES NORTH - - - *Vice-President*

JACK SILVERWOOD - - - *Secretary*

P. E. KINDIG - - - *Treasurer*

A. L. PROUTY - - - *Marshal*

J. R. NAYLOR - - - *Historian*



SECOND SEMESTER

RALPH GRAHAM - - - *President*

LAWRENCE DARNELL - *Vice-President*

HOWARD ROEPKE - - - *Secretary*

MILO OBERHELMAN - - - *Treasurer*

PAUL WILSON - - - - *Marshal*

SUMMER SCHOOL



DEAN EDWIN L. HOLTON



THE Summer School was organized in 1911. The chief administrative officer was the Director of the Summer School, a title which, in 1918, was changed to Dean of the Summer School. This change gave the Summer School the same rank as other divisions of the college, with a seat in the Council of Deans, and a separate budget. Beginning with the summer of 1927, formal commencement exercises have been held at the end of the summer session.

Opening the day after the second semester of the regular term ends, Summer School is in session nine weeks, or one-half a semester. A short four weeks' term is held during the nine weeks' session. This short period was organized for teachers of vocational agriculture. All courses in this session are of graduate rank.

Organized primarily for teachers in Kansas schools, the Summer School enrollment since the beginning has averaged about sixty per cent teachers and forty per cent regular college students. About twenty-five per cent of the enrollment is made up of graduate students. There were fifty M.S. degrees granted at the close of the Summer School in 1930.

In 1911, the enrollment in the Summer School was 94. This increased the next year to 282 and has been growing steadily since. Last summer, 995 persons registered for work in the session. The largest enrollment for any year since the organization was 1,120 in 1924.



DEAN H. UMBERGER

EXTENSION

SOME interesting facts were disclosed as to the effectiveness of leaders through a survey made in Kansas recently by the United States Department of Agriculture. This survey showed that of nearly two hundred outstanding community leaders, each devoted a total of more than nineteen days every year to community projects. Most of them gave this time wholly from an expressed desire to do something for others.

These leaders devoted more than half of this time to the preparation of subject matter which they gave to others through twenty-five different kinds of service in their communities. These services included activities such as outlining programs and projects; preparing and presenting subject matter; conducting demonstrations; arranging for, advertising, and holding meetings; making reports; and assisting in the completion of community organizations.

This clearly indicates why society is interested in superior training and how the benefits which are to be derived may be available not alone to the individual directly receiving the training, but how the community may profit as well.



RADIO

RADIO STATION KSAC was established December 1, 1924. Since that time this messenger of education has been constantly serving Kansas people.

The divisions of agriculture, home economics, engineering, general science, veterinary medicine, and extension have all contributed to the vast amount of scientific information presented in popular terms that the citizens of Kansas might benefit from the educational programs conducted by their college.

The programs as first broadcast were in the form of Radio Extension courses. These were recognized as the first concerted efforts on the part of any educational institution to disseminate a systematic course of instruction by radio. For two years these credit courses were made available.

In 1926, special music appreciation programs were inaugurated. 4-H club broadcasts became popular, as well as the more recently scheduled Home Study Service educational hour. Today, a turn of the dial to the college radio station will bring to the listener music appreciation, health classes, farm and home programs, athletic events, debates, one-act plays, and the "college of the air."

During April, 1931, the station was remodeled, a new antenna and new broadcasting apparatus were installed in the station and the studio was improved.



L. L. LONGSDORF
Program Director

R. D. COMPTON, *Radio Operator*



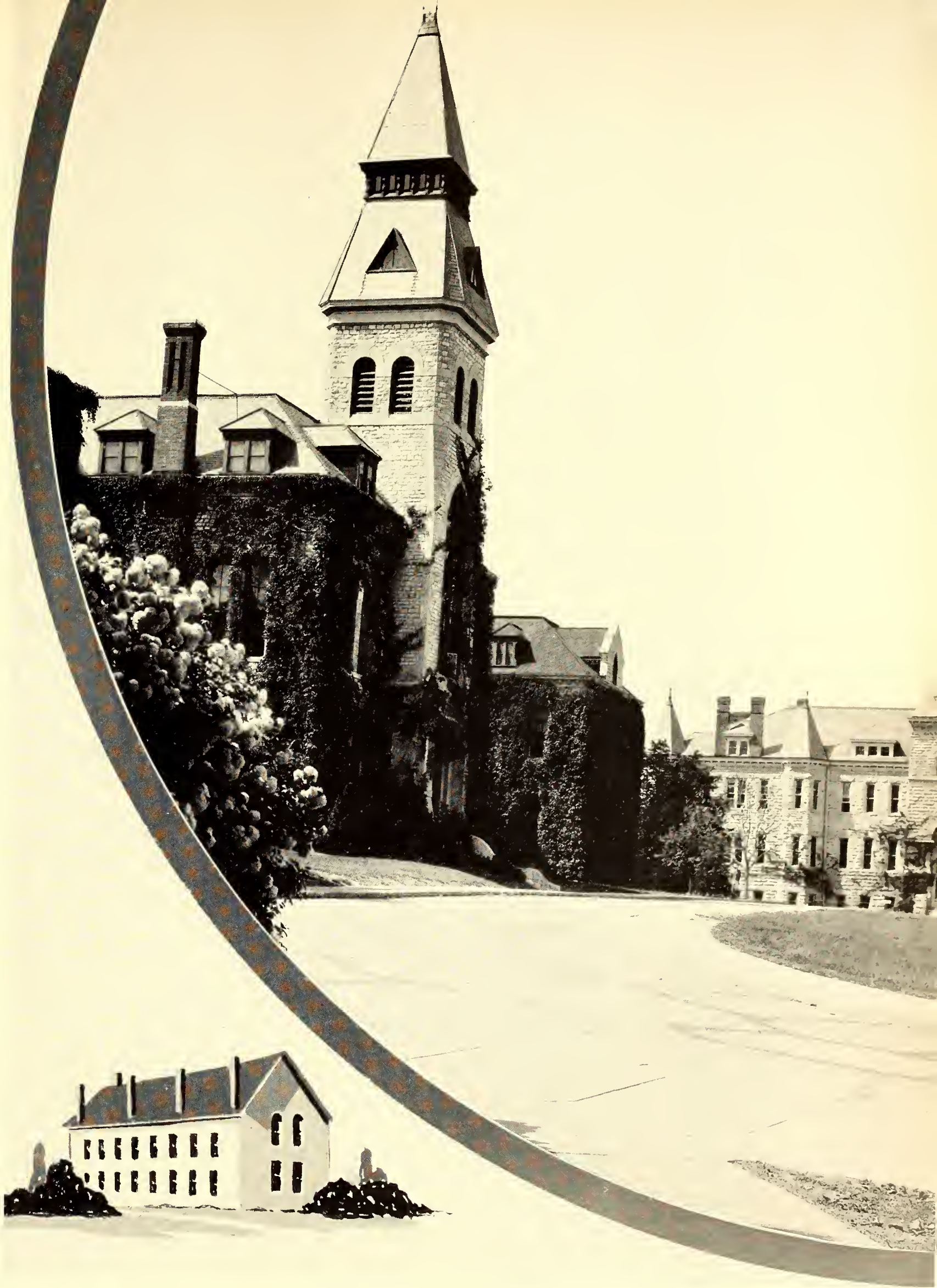

GENERAL SCIENCE

The first time the college catalogue makes any mention of divisions is in 1909-'10. At this time the office of the dean of the Division of General Science was in Denison Hall, erected in 1902. Since 1918, the office has been in Anderson, constructed from 1879 to 1885.



RODNEY W. BABCOCK



C. M. CORRELL



GENERAL SCIENCE

THE Division of General Science was founded in 1909 during the administration of President H. J. Waters. Dr. J. T. Willard was the first dean, and continued in that capacity until July 1, 1930, when he was succeeded by Rodney W. Babcock, present head of the division. Prof. C. M. Correll, of the department of history and government, is assistant dean, and Miss Alice M. Melton, assistant to the Dean. Mrs. W. J. Burtis is the lady whose smile first greets one on entering the office. She, too, assists with the dean's work.

The various curricula offered in this division are all distinctly vocational in their aim, except that of general science itself, which is the present day representative of the original single curriculum offered by the college from 1879 to 1897. The general science curriculum resembles to a greater extent the work offered by liberal arts colleges than do the other curricula of the college.



MISS MELTON

MRS. BURTIS

GENERAL SCIENCE

A course in printing was established here in 1873 and has been taught continuously since that year. This is the longest period during which printing has been offered in any American college. The curriculum in industrial journalism has been presented here since 1911.

Music has always been taught to a greater or lesser extent at the college. The first catalog issued in 1864 contains the following statement: "Instrumental music is taught; also vocal. The institution is furnished with a fine pianoforte and a melodeon." The department has, of course, greatly expanded since that time. A four-year curriculum leading to a bachelor of music degree was first offered in 1920.

Industrial chemistry made its appearance as a separate curriculum in 1920, starting with an enrollment of thirteen students. This year, there are forty-two students in this course. The curriculum in rural commerce, under the supervision of the head of the department of economics and sociology, was established in 1921-'22. Effective September 1, 1929, rural commerce was changed to a straight commerce course. Physical education for both men and women specializing in this field was made a separate curriculum in 1925-'26.

Figures in the last decennial report of the dean of this division show that of the increasing number of students enrolled in the college in the last ten years, a large part have been found in the division of general science.



Helen Sloan, journalist and poet, and Dr. King of the chemistry department. Below are the boys who weren't vaccinated soon enough—small pox got 'em. "C 26"—more chemistry. Dr. Nabours with his pet grasshoppers, and Dr. Kammeyer, protector of Commerce students, is on the right.

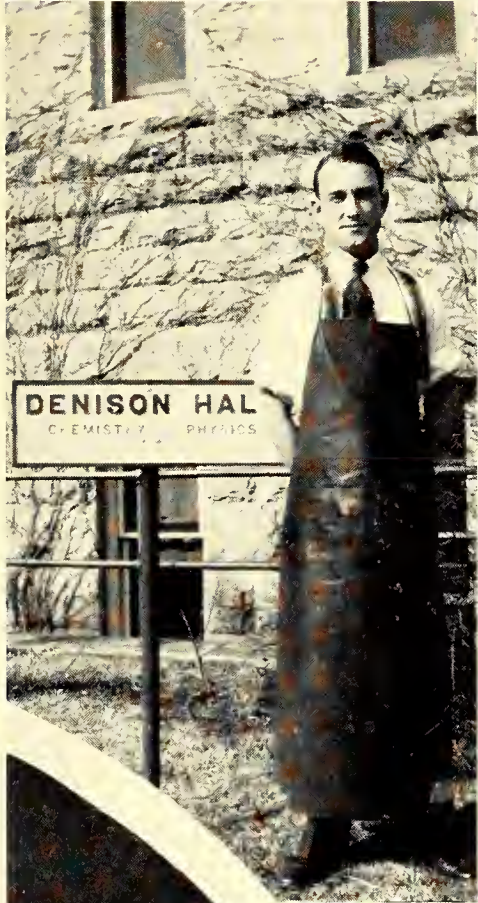

It's John Correll behind the chemist's apron, and Maxine Brown, senior in music, on the right. Dr. H. T. Hill, left, and a student with all that is left of one cat which came too near the "Zoo" lab. Dickens hall and the vet building are in the center.

RALPH VAN CAMP
General Science Editor

LYDIA E. ANDRES - - - - - Alta Vista
General Science

Browning Literary Society, Kappi Phi, W. A. A.

ELNA R. ANDRICK - - - - - Wheaton
Public School Music

Alpha Theta Chi, Eurodelphian, Inter-Society Council,
Glee Club (3, 4) Opera "The Bohemian Girl."

EDWIN L. ANDRICK - - - - - Manhattan
General Science

Sigma Phi Epsilon, Scabbard and Blade, "K" Fraternity,
Football (3), Basketball (1), Baseball (2), Track (3, 4),
Captain R. O. T. C.



JOSEPHINE BARRY - - - - - Manhattan
General Science

Eurodelphian Literary Society (Recording Secretary).

JESSE B. BOEHNER - - - - - Downs
Industrial Chemistry

Phi Kappa Tau, Kansas State Chemistry Club.

JAMES P. BONFIELD - - - - - Elmo
Commerce

Phi Kappa, Alpha Kappa Psi (Sec'y 3, 4), Pi Kappa Delta
(President 3) Senior Class President, Student Council
(President 4), Scarab, Pax, Y. M. C. A. (Vice-President
2, 3), Y. M. C. A. Board (4), Newman Club (President 3),
Agricultural Economics Club, The Friars, Varsity Debate
(2, 3, 4), Activity Budget Committee (3, 4), Business
Manager 1931 Royal Purple.



QUENTIN V. BREWER - - - - - Manhattan
Industrial Journalism

Sigma Nu, Sigma Delta Chi, The Friars, President Freshman
Commission (1926-1927), Y. M. C. A. Board, Editor Brown
Bull (4), Assistant Business Manager "Collegian" (Summer
1930), Assistant Editor "Collegian" (4).

FAITH W. BRISCOE - - - - - Cambridge
General Science

Alpha Theta Chi, Class Swimming Team (2, 3, 4), Varsity
Swimming Team (3), Kappa Phi, W. A. A., W. A. A.
Council (3), Marshall College, Class Hockey (2, 3).

LOUIE E. BRITT - - - - - Manchester
General Science

Alpha Theta Chi, Eurodelphian Literary Society, Theti Pi.

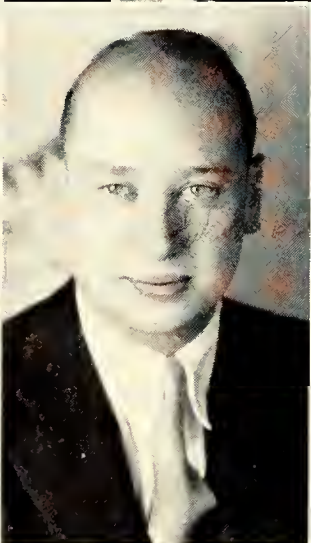

MAXINE BROWN - - - - - Manhattan
Public School Music

Mu Phi Epsilon (Recording Secretary 3—President 4),
Phi Kappa Phi, Orchestra (2, 3, 4), Accompanist Men's
Glee Club (4).

EDWIN G. BRYCHTA - - - - - Blue Rapids
General Science

Y. M. C. A., Men's Glee Club (4).

DARREL BUCKMASTER - - - - - Manhattan
Physical Education

VADA BURSON - - - - - Manhattan
Physical Education

Phi Omega Pi, Women's "K" Fraternity, Hockey (1, 2, 3, 4),
Volleyball (3, 4), Swimming (2), Archery (2, 4), Archery
Honor Team (2), Baseball (1, 2, 3, 4), Basketball (1, 2), Track
and Field (1, 2), Life Saving, Red Cap, Blue Cap, Enchiladas,
Ionian Literary Society, W. A. A. Council (2, 4), Y. W.
C. A., Aggie Pop (1, 4), Freshman Women's Panhellenic
Vice-President, May Fete (1), Hike Manager (2), Archery
Manager (4).



General Science '31



JAMES WILLARD CAUGHRON - - - Manhattan
Commerce

Acacia, First Lieutenant Advanced R. O. T. C.

RUTH CLENCY - - - - - Manhattan
General Science

Freshman Commission, Rifle Team (2, 3, 4), Y. W. C. A.,
Tau Epsilon Kappa.

CLARENCE R. COLLINS - - - - - Manhattan
General Science

Phi Lambda Theta, Hamilton Literary Society, Popenoe
Club, Cross-Country (1, 2).



MARY NAOMI COOK - - - - - Linn
Industrial Journalism

Phi Omega Pi

BERNICE L. COUSINS - - - - - Manhattan
General Science

Beta Phi Alpha, Theta Pi, Enchiladas, Freshman Pan-
hellenic (3), Aggie Pop (3), Y. W. C. A.

FRANCES M. COVEY - - - - - Miltonvale
General Science

Ionian Literary Society, Y. W. C. A., Miltonvale Wesleyan
College (1).



HILAH CROCKER - - - - - Manhattan
Industrial Journalism

Chi Omega.

ELI E. DAMAN - - - - - Fort Riley
Commerce

Alpha Tau Omega, Scabbard and Blade (Captain), Football
(1, 2), Major R. O. T. C.

WILLIAM W. DANIELS - - - - - Ellsworth
Commerce

Alpha Tau Omega, Scabbard and Blade, "K" Fraternity,
Football (2, 3, 4), Senior Class Secretary.



MARGARET H. DARDEN - - - - - Manhattan
General Science

Kappa Kappa Gamma, Mortar Board, Freshman Honors,
Enchiladas, Theta Pi, Y. W. C. A. Finance Chairman (3),
Vice-President (4), Sponsor Freshman Commission (4),
Senior Women's Panhellenic (2, 3), President Freshman
Woman's Panhellenic, Aggie Pop (2, 3), Frivol (2), May
Fete (2), Ag. Orpheum (1, 2), Campus Chest Committee
(3).



LILLIAN BOYER DAUGHERTY - - - - - Manhattan
Public School Music

Mu Phi Epsilon, Girls' Glee Club (3), Chorus.

DOROTHY L. DEXTER - - - - - Manhattan
Public School Music

Browning Literary Society, Inter-Society Council (4),
Y. W. C. A.

RICHARD K. DICKENS - - - - - Manhattan
Industrial Journalism

Sigma Delta Chi, Kansas State Collegian Staff (2, 3, 4),
Sport Editor (2), Assistant Editor (3), Business Manager
(4), Collegian Board (3, 4), Press Trip (4), "Shannon of
Broadway."



General Science '31

HELEN LAURA DODGE - - - Manhattan
Physical Education

Delta Delta Delta, "K" Fraternity, Hockey (2, 4), Basketball (3, 4), Volleyball (2, 3), Life Saving, Red Cap, Blue Cap, W. A. A., W. A. A. Council (3), Glee Club (1), Purple Pepster (2, 3, 4), Aggie Pop (3), Rifle Team (2, 3, 4), Rifle Team Captain (3), Purple Pepster Vice-President (4), Honorary Major (3).

ELEANOR F. DRUMMOND - - - Frankfort
General Science

Kappa Phi.

NINA EDELBLUTE - - - Keats
General Science

Kappa Phi, Browning Literary Society, Y. W. C. A.

FRANK E. EDLIN - - - Herington
Industrial Chemistry

Football (1), Advanced R. O. T. C., Men's Glee Club (3, 4), Chorus (1, 2, 3, 4), Y. M. C. A. (1, 2, 3), Hamilton Literary Society, World Forum (3), Chemical Club.

BEULAH ELLIS - - - Coldwater
General Science

Dynamis, Y. W. C. A., Kappa Phi.

SIDNEY L. FALIN - - - Cleburne
Industrial Journalism

Omega Tau Epsilon.

EDNA E. FINDLEY - - - Manhattan
Applied Piano

Mu Phi Epsilon, Ionian Literary Society, Y. W. C. A. (1, 4), Big Sister Captain (4).

LUD C. FISER - - - Mahaska
Physical Education

Kappa Sigma, Phi Epsilon Kappa, Football (2), Baseball (2), Track (2), Senior Class Devotional Leader (4), Scarab, "K" Fraternity, Senior Class Vice-President (Second Semester).

ELSIE L. FLINNER - - - Wichita
Industrial Journalism

Quill Club (3, 4), Collegian Staff (3), Eurodelphian Literary Society (1, 4), President (4), Lambda Tau Kappa (1, 4), Inter-Society Oratorical Contest (4), Cosmopolitan Club (4), W. A. A. (1, 2).

WALLACE FORSBERG - - - Lindsborg
Physical Education

Sigma Nu, Basketball (1, 2), Baseball (1, 2, 3), Track (2, 3), Cross-country (3).

ROY L. FOX - - - Perth
General Science

Alpha Kappa Lambda, Phi Kappa Phi, Phi Delta Kappa, Gamma Sigma Delta, Track (3), Swimming (2), Y. M. C. A. (1, 2, 3, 4).

LETHA GOHEEN - - - Oak Hill
General Science

Theta Pi, Ionian Literary Society, Band (1, 2, 3).

GEORGE M. GRAFEL - - - Herndon
Commerce

Alpha Tau Omega, Football (2).

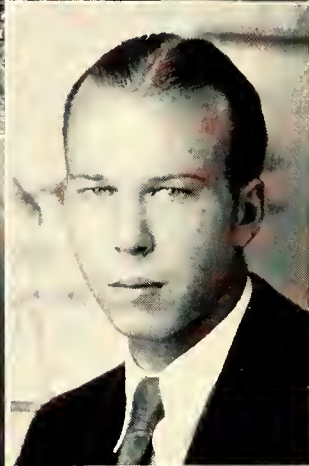
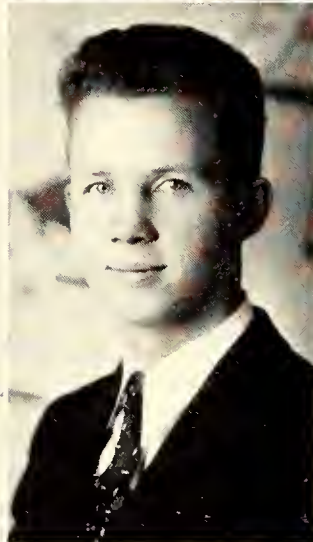

General Science '31



GEORGE A. GRAHAM - - - - - Manhattan
Commerce

Alpha Kappa Psi, Y. M. C. A. Cabinet, Alpha Beta Literary Society.

WINSTON K. GRIGG - - - - - Abilene
Commerce

Sigma Nu.

VELMA I. HAHN - - - - - Idana
Public School Music

Phi Omega Pi, Enchiladas, Basketball (1, 3), Baseball (1, 3), Volleyball (1, 2), Band (1, 2, 3, 4), Orchestra (1), Salon Orchestra (1), Y. W. C. A. (1, 2, 3, 4), Big Sister (3, 4), Aggie Pop (1, 2, 4), Theta Pi, Y. W. C. A. Membership Committee (4).

CLARE HARNER - - - - - Howard
Industrial Journalism

Kappa Kappa Gamma, Sigma Delta Chi Scholarship Award, Quill Club (2, 3, 4), Glee Club (3), Brown Bull Staff (4), Collegian Staff (3), Royal Purple (4).

MAXINE E. HAWLEY - - - - - Manhattan
Physical Education

Orchisis (2, 3, 4), Women's "K" Fraternity, Hockey (3, 4), Baseball (2, 3), Tennis (3), Archery (4), Red Cap, Blue Cap, W. A. A. (1, 2, 3, 4), Y. W. C. A. (1, 2, 3, 4), Aggie Pop (3), Chorus (1, 2), Dance Drama (4).

RUTH W. HELSTROM - - - - - McPherson
Industrial Journalism

Pi Beta Phi, Theta Sigma Phi, Society Editor Brown Bull (4), Society Editor Collegian (3).

GERALDINE J. JOHNSTON - - - - - Manhattan
Physical Education

Women's "K" Fraternity, President (4), Purple Pepster (3, 4), Mortar Board, Prix, Phi Kappa Phi, Swimming (1, 2, 3, 4), Hockey (2, 3, 4), Volleyball (2, 3, 4), Basketball (1, 2, 3, 4), Baseball (1, 2, 3, 4), Tennis (2, 3, 4), Track (1, 2, 3, 4), Life Saving Examiner, Y. W. C. A., Cabinet (4), W. A. A., W. A. A. Council (3), Ionian Literary Society (2, 3, 4), President (4), Kappa Phi, President (4), Girls' Rifle Team (3, 4), Aggie Pop (2, 3), Aggie Pop Manager (4), Inter-Society Debate (3), Inter-Society Play Contest (3), Campus Chest (3), Dance Drama (4), Swimming Club (4).

DOROTHEA E. KLEIN - - - - - Cuba
Industrial Chemistry

Kansas State Chemistry Club, American Chemical Society, Walther League Treasurer, Chorus, Y. W. C. A. Cabinet, Washburn (1, 2).

MILLARD P. KNOCK - - - - - Independence
General Science

Lambda Chi Alpha, Football (1), Track (1), Freshman Class Vice-President, Glee Club (1, 2, 3), Orchestra (1, 3, 4), Chorus (1, 2, 3), "The Creation" (3), Bach "Oratorio" (3), Y. M. C. A., "Gambol" (3), "The Sorcerer" (3).

EDNA M. LAWHEAD - - - - - LaCygne
General Science

LESTA L. LAWRENCE - - - - - Abilene
Applied Piano

Mu Phi Epsilon, Eurodelphian Literary Society, Inter-Society Council, Y. W. C. A. Freshman Commission, Honorary Member of Orchestis, Phi Kappa Phi, Freshman Honors.

DANIEL N. LEAGUE - - - - - Wermore
Commerce

Sigma Phi Epsilon, Alpha Kappa Psi, Webster Literary Society (1).

ARLA A. MCBURNEY - - - - - Manhattan
General Science

Phi Kappa Phi, Kappa Phi, Freshman Honors, Y. W. C. A.

General Science '31

SARAH K. McCLINTOCK - - - - - Wichita
General Science

Eurodelphian Literary Society, Kappa Beta, Y. W. C. A.,
William Woods College (1, 2).

MAYME McCrANN - - - - - Manhattan
General Science

Phi Alpha Mu, Dynamis.

MARSHALL S. McCULLOH - - - - - Shawnee
Commerce

Phi Lambda Theta, Franklin Literary Society, Inter-Society
Debate (2), Y. M. C. A., Inter-Society Council (3, 4).



HIRAM T. McGEHEE - - - - - Manhattan
Industrial Chemistry

Chemistry Club, W. I. Club.

PEARLE McKINNEY - - - - - Junction City
Public School Music

Alpha Xi Delta

CONWAY McLEAVY - - - - - Dwight
Commerce

Phi Lambda Theta



LEONA MAAS - - - - - Alma
Public School Music

Mu Phi Epsilon, Glee Club (4), Ionian Literary Society (4).

DOROTHY MAGEE - - - - - Pretty Prairie
General Science

HELEN MAGEE - - - - - Pretty Prairie
Physical Education

Hockey (3, 4), Volleyball (2, 3, 4), Swimming (3, 4), Tennis
(3), W. A. A., Women's "K" Fraternity, Y. W. C. A.



OLIVE E. MORGAN - - - - - Hugoton
General Science

Delta Delta Delta, Baseball (4), Enchiladas, Y. W. C. A.,
Glee Club (3).

FRANCES MORLAN - - - - - Cortland
Public School Music

Women's Glee Club (4), Kappa Phi, Kansas Wesleyan
University (1, 2).

MARVIN F. NAYLOR - - - - - Kansas City, Kansas
Industrial Chemistry

Y. M. C. A. Cabinet (3, 4), Hamilton Literary Society
(2, 3, 4), Chemical Club (2, 3).

RUBY NELSON - - - - - Jamestown
Physical Education

Phi Omega Pi, Mortar Board, Women's "K" Fraternity,
Purple Pepsters, Enchiladas, Hockey (1, 2, 3, 4), Volleyball
(1, 2, 3, 4), Basketball (1, 2, 3), Baseball (1, 2, 3), Red Cap,
Blue Cap, Archery (4), Junior Class Vice-President,
W. A. A., Y. W. C. A., Big Sister Captain (2), Aggie Pop
(4), Ionian Literary Society (1, 2, 3, 4), Freshman Pan-
hellenic (3), Delegate to National A. C. A. C. W. Con-
vention (3), Kappa Phi.



General Science '31

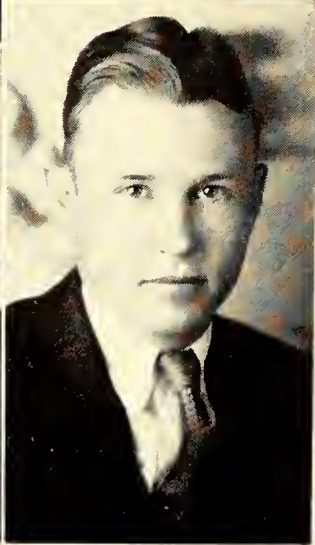

VIVIEN NICKELS - - - - - Manhattan
General Science

Alpha Delta Pi, Prix, Volleyball (1, 2, 3), Basketball (2), Baseball (1, 2), Tennis (1, 2), Intramural Tennis Champion (1, 2, 3), W. A. A., W. A. A. Council (3), Women's "K" Fraternity, Purple Pepsters, Kappa Phi.

DOROTHY NORRIS - - - - - Raymond
Commerce

LAURENE E. ORTON - - - - - Alta Vista
General Science

Beta Phi Alpha, Swimming (1, 2), W. A. A., Theta Epsilon, Orchestra (4), Red Cross Life Saving Corps.



IDA OSBORN - - - - - Clifton
General Science

Delta Delta Delta, Volleyball (2), Hockey (2), Basketball (4), W. A. A., Y. W. C. A., Purple Pepsters, Bit and Bridle Riding Club.

CAROL L. OWSLEY - - - - - Manhattan
General Science

Franklin Literary Society, Y. W. C. A., Theta Pi.

PAUL PEARSON - - - - - Concordia
Commerce

Sigma Nu, Scabbard and Blade, Rifle Team (3).



ALETA PECK - - - - - Council Grove
General Science

WALDEN R. PETERSON - - - - - Topeka
General Science

Phi Delta Theta, Baseball (2, 3).

FRANCES POTTER - - - - - Natoma
Public School Music



DELMAS PRICE - - - - - Wakefield
Commerce

Phi Delta Theta, Scarab Secretary, Scabbard and Blade Vice-President, Baseball (1, 2, 3, 4), Junior Class Treasurer, Cadet Colonel R. O. T. C., Senior Men's Panhellenic, Freshman Men's Panhellenic Vice-President, Pi Epsilon Pi President.

MILDRED PURCELL - - - - - Manhattan
Physical Education

Delta Delta Delta, W. A. A., W. A. A. Council, Frivol (2, 3), Purple Pepsters, Women's "K" Fraternity, Hockey (1, 2, 3, 4), Track (2, 3), Volleyball (1, 2, 3, 4), Basketball (1, 2, 3, 4), Baseball (2, 3, 4), Red Cap, Blue Cap, Life Saving, Vice-President Senior Class, Aggie Pop (4), Honorary Colonel (2), "Betty Co-ed" (4), Enchiladas, Y. W. C. A.

DOROTHY RABURN - - - - - Manhattan
General Science

Phi Alpha Mu, Theta Epsilon, Browning Literary Society, Women's Engineering Association, Y. W. C. A.



General Science '31

EDRIS RECTOR - - - - - Manhattan
Commerce

Lambda Chi Alpha, Intramural Letter (3), Panhellenic Council (3), Hamilton Literary Society.

ANNA REED - - - - - Kanopolis
General Science

Phi Alpha Mu, Ionian Literary Society, Dynamis, Y. W. C. A., Women's Engineering Association President (4).

JOHN H. REED - - - - - Manhattan
General Science

Delta Tau Delta, Football (2).

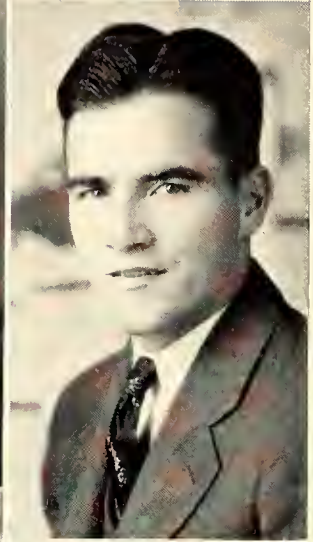

THELMA RICKEY - - - - - Phillipsburg
General Science

ESTHER ROCKEY - - - - - Manhattan
Industrial Journalism

Beta Phi Alpha, Phi Kappa Phi, Theta Sigma Phi Vice-President (4), Y. W. C. A. Cabinet (2, 3), Prix, Eurodelphian Literary Society, S. G. A. (3), Freshman Panhellenic, Collegian Staff, Sigma Delta Chi Award (4).

STEVEN S. ROEHRMAN - - - - - White City
General Science

Phi Lambda Theta, Phi Delta Kappa, Alpha Beta Literary, Y. M. C. A., Freshman Honors, Dynamis, Inter-Society Debate, College 4-H Club.

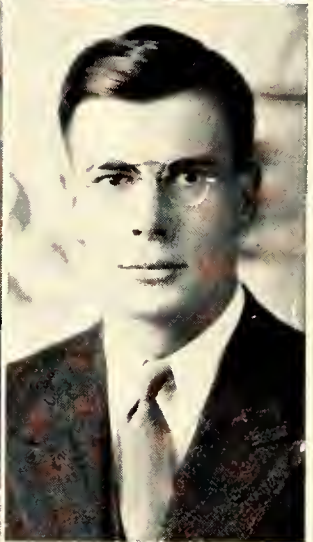

VERNAL C. ROWE - - - - - Dighton
Commerce

Phi Kappa Tau, Alpha Kappa Psi, Treasurer (3), Freshman Honors, Sophomore Honors, Alpha Kappa Psi Junior Award.

PAULINE SAMUEL - - - - - Manhattan
Physical Education

Delta Delta Delta, Phi Kappa Phi, Prix President, Women's "K" Fraternity, Hockey (1, 2, 3, 4), Track (2, 3), Volleyball (2, 3, 4), Basketball (3), Baseball (1, 2, 3, 4), Red Cap, Blue Cap, Life Saving, W. A. A., W. A. A. Council (3), Y. W. C. A. Cabinet (3), Glee Club (1, 2, 3, 4), Frivol (2, 3, 4), Royal Purple Staff (3, 4), "One of the Family," Purple Pepsters, Orchestis, Inter-Society Council (3), Aggie Pop (2, 3), Ag Orpheum (3), Honor Roll (3, 4), "The Bohemian Girl," Big Sister Chairman, May Fete (3), Sophomore Honors, Estes Park Conference (2).

MATILDA A. SAXTON - - - - - Fort Scott
Public School Music

Y. W. C. A., College Chorus.



VENITA SCHADE - - - - - Manhattan
Public School Music

Mu Phi Epsilon, Glee Club Accompanist (3, 4), Aggie Pop (1, 3) String Trio (3).

DONALD F. SCHAFER - - - - - Fort Scott
Commerce

Phi Kappa, [Newman Club Treasurer, Campus Chest, Phi Kappa Phi.

MAXINE SCHORER - - - - - Clyde
Industrial Journalism

Chi Omega.



General Science '31



HILDRED SCHWEITER - - - - - Wichita
General Science

Alpha Delta Pi, Volleyball (4), Stephens College (1, 2),
Dynamis, Y. W. C. A., Y. W. C. A. Cabinet (4).

FRED SEATON - - - - - Manhattan
Industrial Journalism

Beta Theta Pi, Secretary-Treasurer Sigma Delta Chi, Pi
Kappa Delta, Purple Masque, Manhattan Theater, Pub-
licity Director Athletics (1, 2, 3, 4), President Freshman
Class, Y. M. C. A. Board (4), Y. M. C. A. Cabinet (4),
Royal Purple Staff (4), Business Manager Manhattan
Theater (4), Sports Editor Collegian (1, 2, 3, 4), Brown Bull
Staff (4), Freshman Panhellenic, Radio Sports Announcer
(3, 4), Varsity Debate (1, 2, 3, 4), National Extempore
contest winner (1, 3), "Romance," "Set a Thief," "The
Cradle Song," "The Queen's Husband," "Chip, the Miner's
Daughter," Manhattan Theater Board (4).

MILDRED E. SEDERLIN - - - - - Scandia
General Science



VIRGINIA SEYBOLD - - - - - Atchison
General Science

Pi Beta Phi, Royal Purple Staff (3), Newman Club.

CLYDE SHADE - - - - - Ottawa
Industrial Journalism

AYLEEN SHENK - - - - - Manhattan
General Science



ESTELLA SHENKEL - - - - - Geneseo
General Science

Delta Delta Delta, Basketball (1, 2, 3), Purple Pepsters,
W. A. A., Y. W. C. A., "Emperor Jones."

C. L. SHEPHERD - - - - - Harveyville
Commerce

NINA SHERWOOD - - - - - Concordia
General Science

Phi Alpha Mu, Kappa Phi, Browning Literary Society,
Chorus.



DALE SIELING - - - - - Hays
Industrial Chemistry

Kappa Sigma, Pi Epsilon Pi, Chemical Club.

FRANCES SIMPSON - - - - - McPherson
Industrial Journalism

Pi Beta Phi, Quill Club, Glee Club (3), Aggie Pop (3).

ELVON G. SKEEN - - - - - Eskridge
Physical Education

"K" Fraternity, Phi Epsilon Kappa, Track (1, 2, 3).



General Science '31

HELEN SLOAN - - - - Hutchinson
Industrial Journalism

Delta Delta Delta, Theta Sigma Phi, Mortar Board President, Freshman Class Secretary, Enchiladas, Prix, Quill Club President (3), Royal Purple Board of Directors, Collegian Staff (2, 3, 4), Brown Bull (4), First honorary major (3).

ELBERT W. SMITH - - - - Russell
Commerce

Sigma Phi Epsilon, Alpha Kappa Psi, Y. M. C. A. Cabinet (4), Manager Ag. Orpheum (4), Freshman-Sophomore Hop Manager, Manhattan Theater, Freshman Panhellenic, Senior Panhellenic President (4), Glee Club Quartet (1), Tobasco, Junior Class Marshal.

MILDRED SMITH - - - - Augusta
Industrial Journalism

Pi Beta Phi, Quill Club, Orchesis, Hockey (3), Basketball (1), Enchiladas, Brown Bull Staff, "The Torchbearers," Royal Purple Staff (4), Collegian Staff (4), Lindenwood College (1, 2), W. A. A., Art Club.

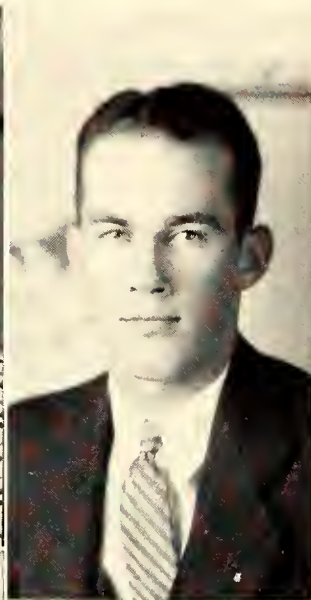

N. C. SMITH - - - - Manhattan
General Science

DALE S. SNIDER - - - - Abilene
Commerce

Lambda Chi Alpha, Alpha Kappa Psi, President (4).

MARYMARIE SPERLING - - Woodward, Okla.
General Science

Phi Alpha Mu, Quill Club, Y. W. C. A., Kappa Beta.



RICHARD K. STAHL - - - - Kansas City, Kansas
Commerce

Delta Tau Delta, Pax, Chairman of Senior Invitation Committee, Beauvais.

JAMES W. TAYLOR - - - - Manhattan
Commerce

Pi Kappa Delta President (2, 3), Inter-Collegiate Debate (1, 2, 3, 4).

JOHN G. TAYLOR - - - - Parsons
General Science

Farm House, Y. M. C. A., Parsons Junior College (1, 2).

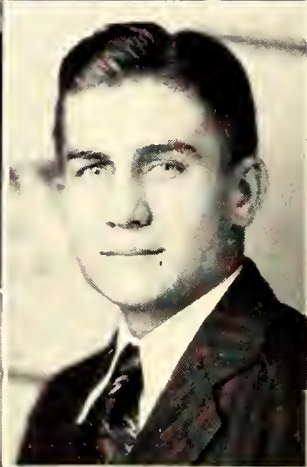

HOWARD TEMPERO - - - - Broughton
General Science

Acacia, Friars, Phi Delta Kappa, Freshman Commission, Y. M. C. A. Cabinet (2, 3, 4), Hamilton Literary Society President (4).

DALE THOMAS - - - - Ellsworth
Industrial Journalism

Alpha Tau Omega, Phi Mu Alpha, Pi Epsilon Pi, Collegian Staff (1), College Band (1, 2, 3, 4), College Orchestra (1), 4-year Band Medal, R. O. T. C. Drum Major (3).

JAY THOMSON - - - - Emporia
Commerce

Beta Theta Pi, Glee Club Business Manager (4), Y. M. C. A. President (4), Campus Chest, Chairman Go-to-College Teams (3).

RUTH ANNA TREDWAY - - - - LaHarpe
General Science

Kappa Phi, Brown:ng Literary Society.



General Science '31

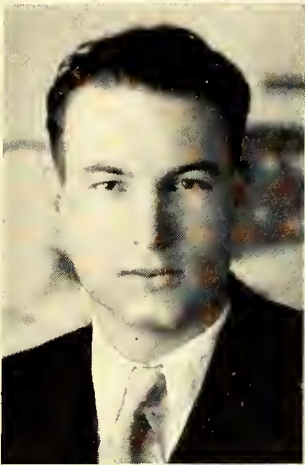

ALICE TRIBBLE - - - - - Circleville
General Science

Alpha Theta Chi, Phi Alpha Mu, Eurodelphian Literary Society.

HELEN VAN PELT - - - - - Beloit
Physical Education

Phi Omega Pi, Prix, Women's "K" Fraternity, Purple Pepsters, Basketball (1, 2, 3, 4), Hockey (1, 2, 3, 4), Volleyball (1, 2, 3, 4), Swimming (1, 2, 3, 4), Baseball (1, 2, 3, 4), Archery (4), Track (1, 2, 3, 4), Tennis (1, 2, 3, 4), Red Cap, Blue Cap, Life Saving, A. W. A., Track Manager (2), Y. W. C. A., Ionian Literary Society, Aggie Pop (1, 4), Inter-Society Council, Girl's Rifle Team (3, 4), Collegiate 4-H Club.

OLIVE VAN PELT - - - - - Beloit
Public School Music

Ionian Literary Society, Girls' Glee Club (4), Collegiate 4-H Club.

RICHARD VOGEL - - - - - Stuttgart
Commerce

Phi Kappa Phi, Phi Delta Kappa, Basketball (2, 4), Alpha Kappa Psi Treasurer, Freshman Football, Freshman Basketball.

JUANITA K. WALKER - - - - - Valley Falls
General Science

Alpha Xi Delta, Enchiladas, Y. W. C. A. Glee Club (2, 3, 4), College Chorus (2, 3, 4), Senior Women's Panhellenic (3), Student Council Secretary (4).

VERA WALKER - - - - - Wakeoney
Industrial Journalism

Kappa Delta, Freshman Commission, Freshman Panhellenic, Purple Pepsters, Enchiladas, W. A. A., Volleyball (1, 2, 3, 4), Hockey (2, 3), Baseball (2, 3), Y. W. C. A., Collegian Staff (4), Ag. Pop (1), Ag. Orpheum (4), Big Sister Captain (3), Royal Purple Staff (4).

VESTA WALKER - - - - - Wakeoney
Industrial Journalism

Kappa Dalta, Freshman Commission, Purple Pepsters, Enchiladas, Prix, Freshman Panhellenic, Volleyball (1, 2, 3, 4), Baseball (2, 3), Hockey (2, 3), Y. W. C. A., W. A. A., Royal Purple Staff, Ag. Pop, Ag. Orpheum.

FORREST V. WALLER - - - - - Faucett, Mo.
General Science

ALINE WEGERT - - - - - Concordia
General Science

Dynamis, Y. W. C. A. (2, 3, 4), Kappa Phi (2, 3, 4), Franklin Literary Society (2, 3, 4), Orchestra (4).

MARGARET WEGERT - - - - - Concordia
General Science

Dynamis, Franklin Literary Society (2, 3, 4), Y. W. C. A., Kappa Phi.

PAUL WESTERMAN - - - - - Wamego
Industrial Journalism

Cheer leader (1, 2, 3, 4), Band (1, 2, 3), Freshman Commission, Glee Club (1, 2), Go-to- College Team, Circulation Manager Brown Bull (2, 3).

RUTH ALICE WIDSTRAND - - - - - Topeka
General Science

Delta Zeta, Junior Class Historian, Enchiladas.

ADA CAROLINE WIESE - - - - - Manhattan
General Science

Theta Pi.

General Science '31

MERLE W. ALLEN
General Science
Manhattan



ELDEN L. AUER
Physical Education
Norcatun

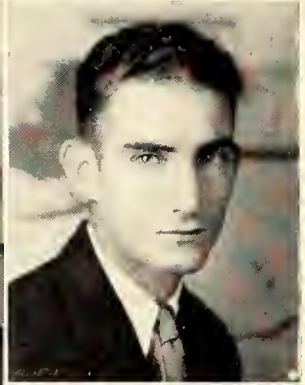
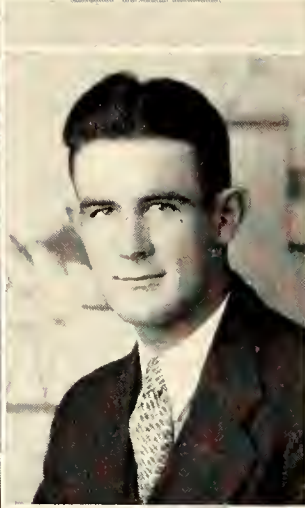

E. C. BLACK
Physical Education
Utica

BARBARA BRUBAKER
General Science
Manhattan



MARGARET CHANEY
General Science
Manhattan



JAMES CHAPMAN
Industrial Journalism
Manhattan

EUGENE F. COLLINS
General Science
Wellsville



JOHN CORRELL
Industrial Chemistry
Manhattan



LUCILE CORRELL
Public School Music
Manhattan

JAMES CORRIGAN
Commerce
Holyrood

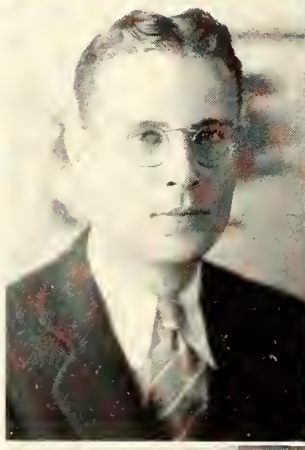

MARY JO CORTELYOU
General Science
Manhattan



HENRY CRONKITE
Physical Education
Belle Plaine

HELEN DOBSON
Public School Music
Solomon



BLANCHE DUGUID
General Science
Olathe



WYONA FLORENCE
Industrial Journalism
Manhattan

General Science '32



LYMAN HALL
Commerce
 Downers Grove, Ill.

MARVIN HAMMOND
Commerce
 Great Bend

LUCILLE HILLER
General Science
 Lewis

HELEN HUGHES
General Science
 Manhattan

ADELAIDE HUTTER
Commerce
 Neodesha

FRANCES JOHNSON
Commerce
 Devon

J. CLAUDE JOHNSON
Commerce
 Russell

JOHN H. JOHNTZ
Commerce
 Abilene

JENNIE M. KARNs
General Science
 Circleville

OTHO KOONTZ
Commerce
 Jetmore

ED KOTAPISH
General Science
 Blue Rapids

DOROTHEA LA FOLLETTE
Industrial Journalism
 Utica

RACHEL LAMPRECHT
Industrial Journalism
 Manhattan

THELMA LARGE
Physical Education
 Protection

MARJORIE LYLES
Physical Education
 Saffordville

D. A. McDONALD
Commerce
 Iola

General Science '32

C. E. McILVAIN
General Science
Smith Center

MILDRED MASDEN
Public School Music
Lenora

JOE MENZIE
Commerce
Manhattan

VERGIL T. MOREY
General Science
Narka

VERA PETERSON
General Science
Gypsum

ROBERT E. PFUETZE
General Science
Manhattan

L. A. PRATT
Commerce
Manhattan

ESTHER E. RAIRDON
General Science
Havensville

CHARLOTTE REMICK
Physical Education
Manhattan

HARLAN C. RHODES
Commerce
Manhattan

MILDRED JO RHODES
General Science
Tampa

GLADYS ROE
Public School Music
Manhattan

RUTH SILKENSEN
Physical Education
Dell Rapids, S. Dak.

JOHN TEDROW
Commerce
Medicine Lodge

R. E. TETER
General Science
El Dorado

GLADYS TONN
Public School Music
Haven

HELEN K. WYANT
Physical Education
Topeka

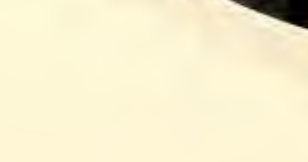
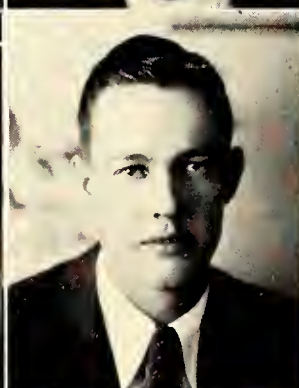
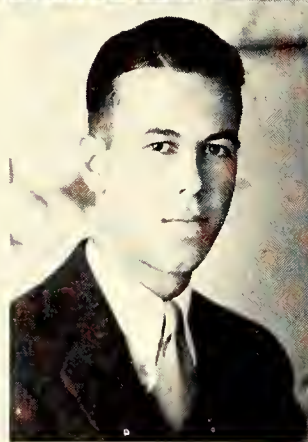
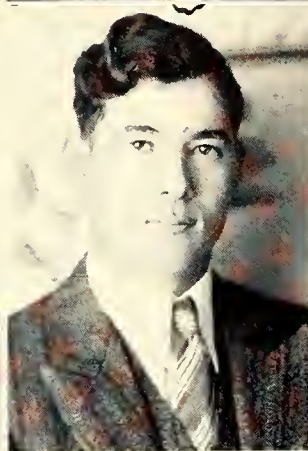

General Science '32

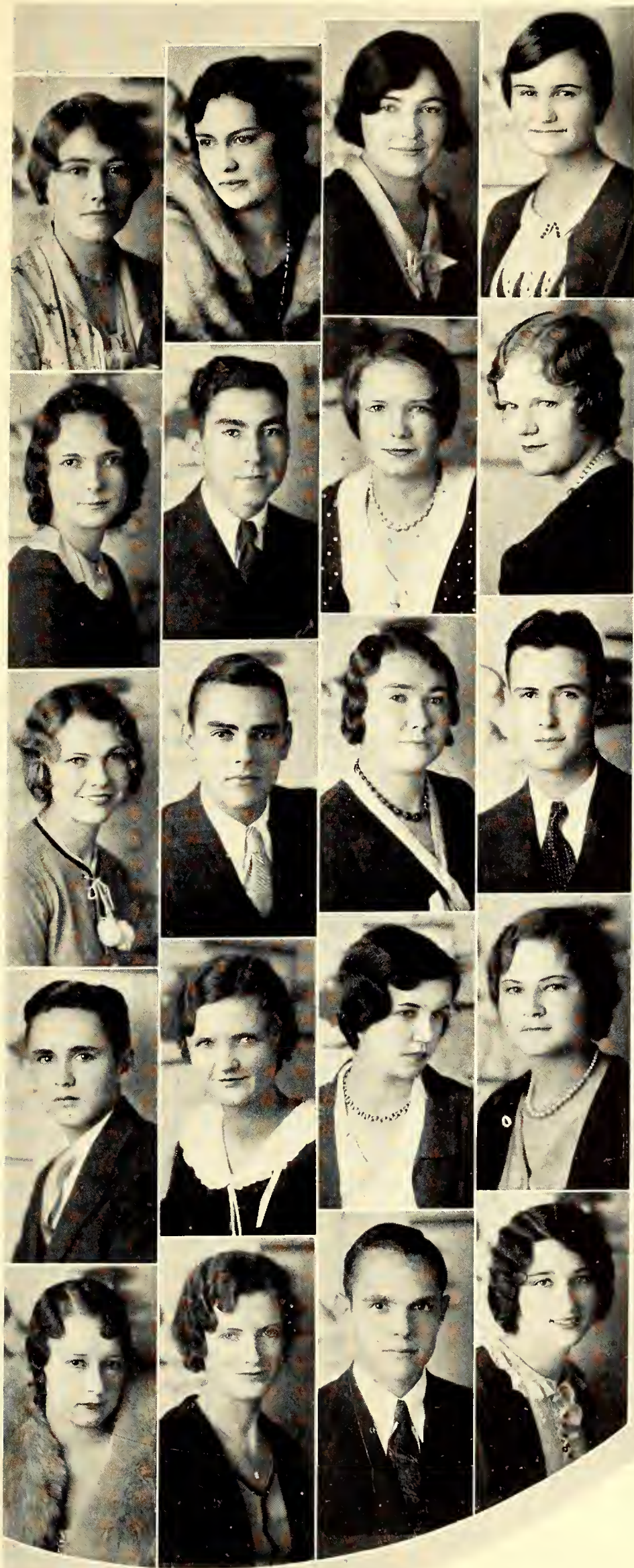

ALICE BOZARTH
Lenora

DORIS BRAMWELL
Concordia

MARCINE CAMPBELL
Concordia

GERTRUDE COWDERY
Lyons

VIRGINIA DANIELS
Caney

MAURICE DUMARS
Agra

DORA DEAN DUNN
Phillipsburg

ALICE EDWARDS
Newton

VERA FARRELL
Clay Center

RICHARD FLEMING
Manhattan

THALIA FOLLMER
Buffalo

GERALD J. FORD
Solomon

ART GROESBECK, JR.
Manhattan

ROSE GROSSARDT
Clafin

DOROTHA HADSELL
Manhattan

MABEL HALL
Kensington

LORAIN HARVEY
Montezuma

MARY HARVEY
Harveyville

RAYMOND HUGHES
Manhattan

LOIETA IVES
Mount Hope

General Science '33

FRANCES JACK
Russell

MYRTLE JOHNSON
Concordia

CLOVIS L. KNECHT
Leona

ADA KRAUSE
Marysville

EDITH KRAUSE
Marysville

LILLY KRAUSE
Marysville

LEORA LANG
Cuba

EDNA MCGILL
Moscow

DUANE NORTHUP
Quinter

LUCILLE NELSON
Jamestown

JOHN MOGGE
Goodland

JOHN W. MEYERS
Merriam

HARRIETTE NORTON
Kalvesta

ORVILLE NUFFER
Leonardville

D. L. NUTTER
Republic

LUCILLE PALMQUIST
Concordia

HORACE A. PASKE
Toronto

ELIZABETH POOLE
Kansas City, Mo.

GUILFORD RAILSBACK
Langdon

EVERETT RAIRDON
Havensville

ERNEST REED
Norton



General Science '33

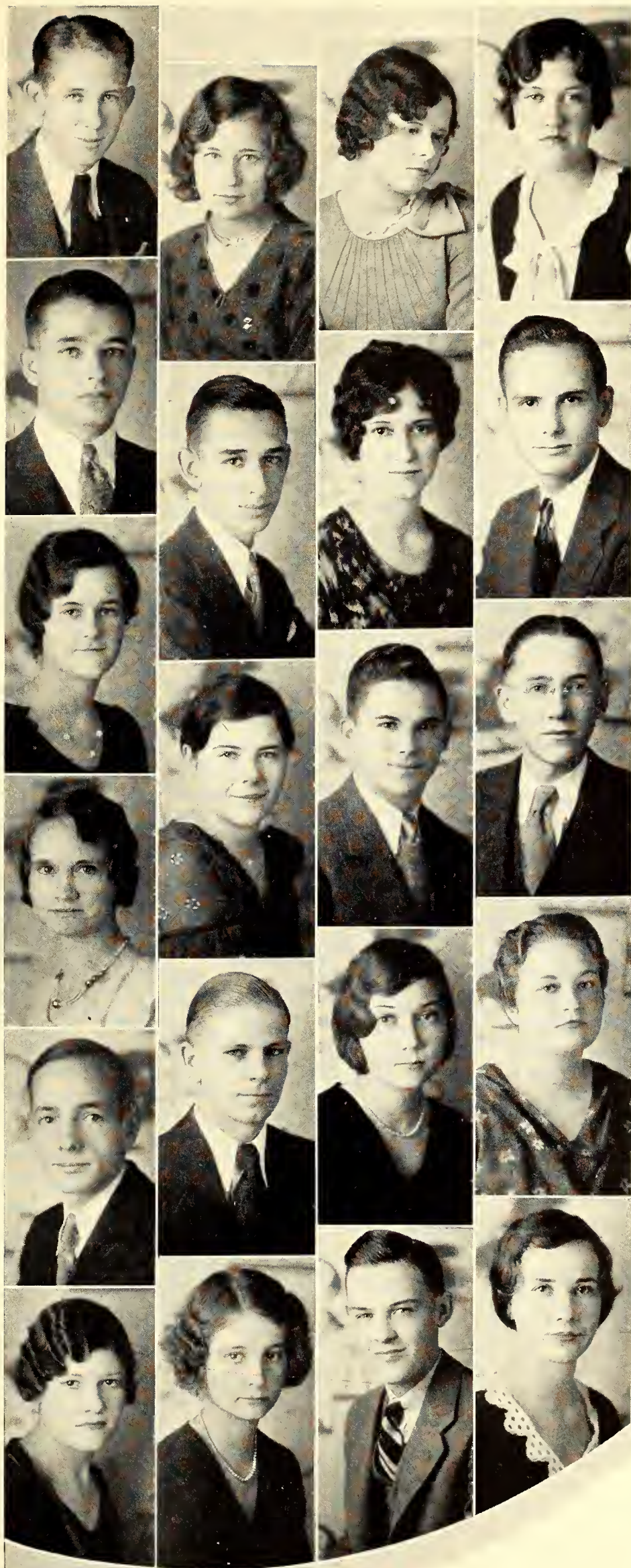

SIDNEY A. ROBINSON
Parsons

FRANCES ROSS
Amarillo, Texas

EDNA RUNCIMAN
Culver

GLADYS SCHAFER
Vermillion

M. E. SCHRUBEN
Dresden

ELWYN SHONYO
Bushton

DESSIE SIGG
Chapman

TED SKINNER
Manhattan

MYRTLE SMEDLEY
Gretna

RUTH IRENE SMITH
Bartlesville, Okla.

HARVEY STEIGER
Menlo

MARION R. STILES
Jewell

EMMA ANNE STORER
Muncie

MAURICE THOMPSON
Dodge City

BESSIE TORGESON
White City

BESS TYREE
Wayne

RALPH VAN CAMP
Council Grove

RUTH VOSHELL
Bucklin

MARGARET WICHERS
Downs

ROBERT WILSON
Manhattan

ELEANOR WRIGHT
Concordia

General Science '33

LAWRENCE ANTENEN
Bazine

ALBERT KAY BARRIER
Rolling Fork, Miss.

VIRGIL BERGMAN
Manhattan

GUY F. BILLINGS
Kensington

DOROTHY BILLS
Lenora

DOROTHY BLACKMAN
Manhattan

ELSIE A. BORCK
Blue Rapids

FRANCIS W. BOYD
Phillipsburg

EVA BROWNEWELL
Wichita

JEANNE BURT
Manhattan

IONE CLOTHIER
Holton

GEORGE COMBS
Leavenworth

DON COMPTON
Manhattan

MARCIA CONRAD
Manhattan

VIRGIL COWAN
Valley Falls

LUCILE COX
Havensville

DOROTHY CRANS
Lenora

DOREEN DAVIES
Clay Center

G. E. ERDTMANN
Ellsworth

MILDRED FORRESTER
Wamego



General Science '34

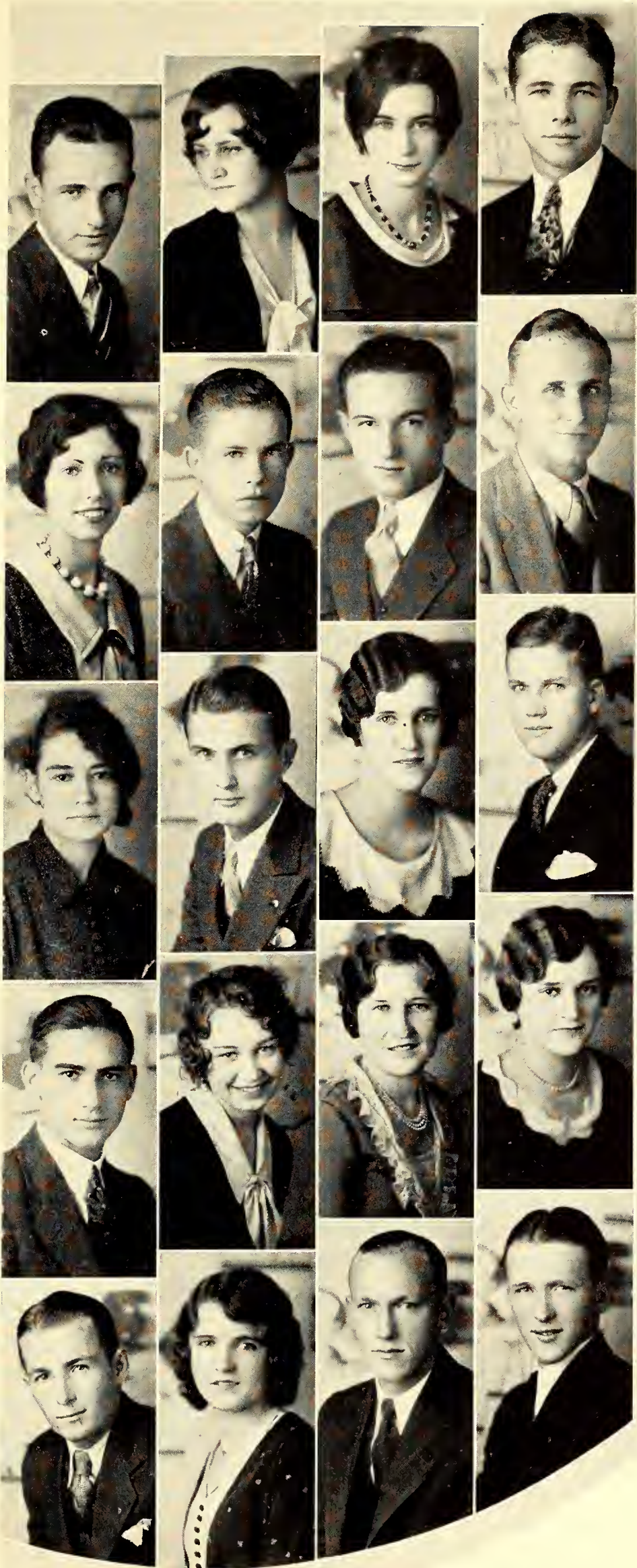

LAWRENCE FROELICH
Abilene

MARY FUNK
Dresden

HELEN GEESLING
Turon

ROBERT G. GRAY
Lyons

MAYRIE GRIFFITH
Topeka

RICHARD GUNN
Great Bend

WILLIAM HACKER
Medford, Okla.

KENNETH HARTER
El Dorado

WILLABETH HARRIS
Neosho Falls

FRANK E. JACOBSON
Manhattan

MARIE JESSEE
Centralia

WILLIAM KAESER
Manhattan

OSCAR KENT
Keats

AMELIA KROFT
Wilson

DOROTHY LANDESS
Coldwater

DOROTHY LARSON
Agra

WARREN LARSON
Manhattan

LEORA LIGHT
Liberal

LLOYD H. LIND
Manhattan

CHARLES LODGE
Wellington

General Science '34

HAYES LUDVICKSON
Severy

M. G. MATHEWS
Manhattan

HELEN MORGAN
Newton

JOE MURPHY
Schenectady, N. Y.



NORMAN A. NELSON
Jennings

VERA NOBLE
Republic

MILO C. OBERHELMAN
Randolph

CORA OLIPHANT
Offerle

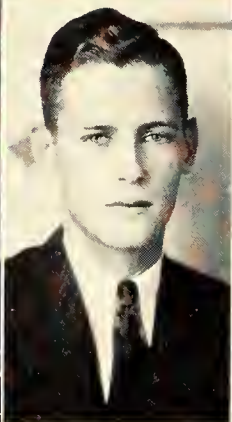
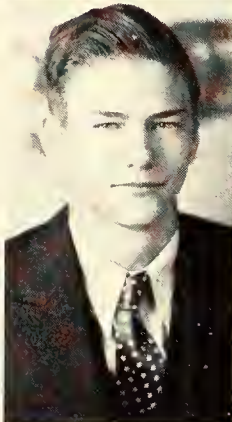

HOWARD C. OWEN
Dighton

ROBERT OWEN
Fort Riley

CLIFTON W. PANGBURN
Luray

MARIAN PARKER
Long Island

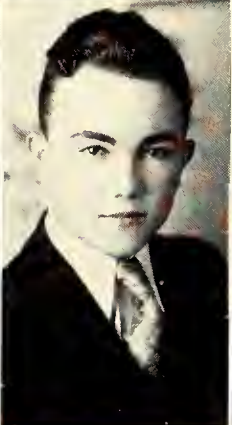
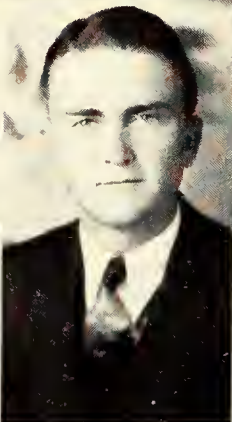

PAULINE PARKER
Phillipsburg

MIRIAM PECK
Jewell

ISABELLE PORTER
Stafford

BETTY PURCELL
Manhattan



PAUL RAGLAND
Manhattan

BERNICE REED
Beloit

HELEN MARJORIE REED
Circleville

CLAY REPERT
Harris



General Science '34



NELSON REPPERT
Harris

LEWIDA RICHARDS
Manhattan

RICHARD SEATON
Manhattan

SALLY SHAFER
Manhattan

JUANITA SHIELDS
Lost Springs

JACK SILVERWOOD
Ellsworth

VERNA LYNN SMITH
Leavenworth

DOROTHY SOLLENBERGER
Manhattan

CURTIS STEELE
Oberlin

ETHEL STEWART
Riley

LOIS STINGLEY
Manhattan

FRANCIS STURGEON
Dodge City

HELEN THOMPSON
Detroit, Mich.

ELLEN WARREN
Dalhart, Texas

THELMA WILLIAMS
Caldwell

ALICE WILSEY
Washington

ALMA WILSEY
Washington

ARMAND WILSON
Manhattan

PAUL WILSON
Washington

MARJORIE YOUNG
Oakley

WINIFRED YOUNG
Wakefield

General Science '34

BLAIR
 BONFIELD
 GRAHAM
 KOONTZ

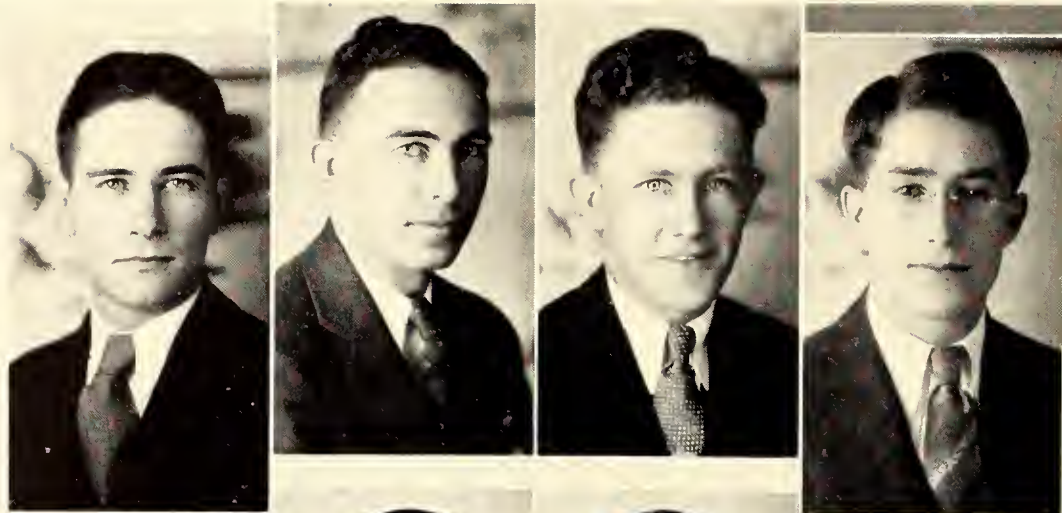

LEAGUE
 POCOCK
 ROWE
 SMITH



SNIDER
 TEDROW
 VOGEL

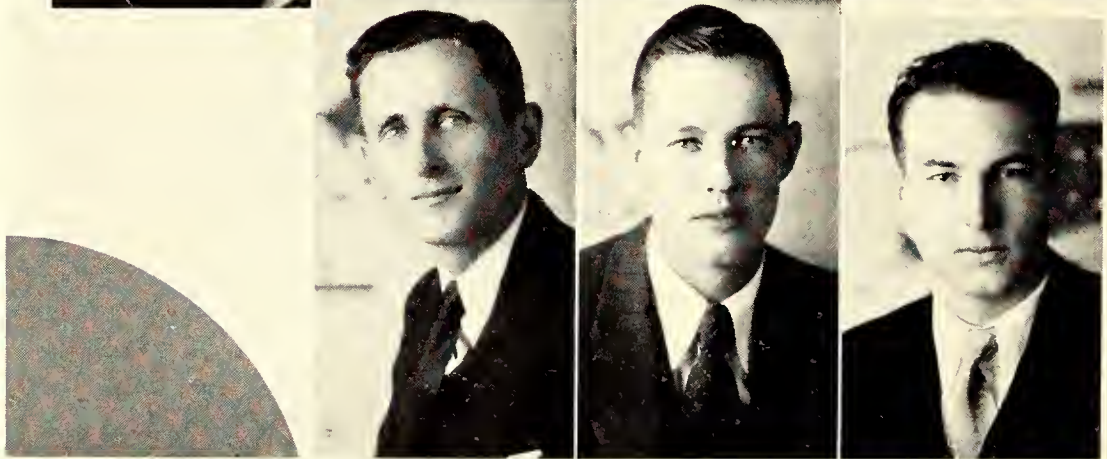

ALPHA KAPPA PSI

ALPHA OMEGA chapter of Alpha Kappa Psi, professional international commerce fraternity, was established in 1926. The objects of this fraternity shall be to further the individual welfare of its members; to foster scientific research in the fields of commerce, accounts, and finance; to educate the public to appreciate and demand higher ideals therein; and to promote and advance in institutions of collegiate rank courses leading to degrees in business administration. Local chapter is winner of the National Scholarship Award and Phi Kappa Phi honors. Sponsors annual inspection trip for senior Commerce men.

OFFICERS

DALE S. SNIDER	- - - - -	President
DALE F. POCOCK	- - - - -	Vice-President
J. P. BONFIELD	- - - - -	Secretary
R. G. VOGEL	- - - - -	Treasurer
PROFESSOR A. R. JONES	- - - - -	Faculty Advisor

MEMBERS

GORDON BLAIR
 JIM BONFIELD
 F. G. BOOTH
 GEORGE A. GRAHAM

RAYMOND V. JOHNSON
 O. M. KOONTZ
 DAN N. LEAGUE
 W. F. MITCHELL

DALE F. POCOCK
 V. C. ROWE
 DAVID M. SHANNON
 ELBERT W. SMITH

DALE S. SNIDER
 JOHN D. TEDROW
 RICHARD G. VOGEL



BRUBAKER
 CHANEY
 CORTELYOU
 McCRANN

RABURN
 REED
 SHERWOOD
 SPERLING

TRIBBLE
 TURNER
 WELLS

PHI ALPHA MU

FOUNDED at Kansas State in 1921 to promote scholarship, good-fellowship, and interest in college activities. Awards fifty dollars to the junior girl enrolled in the General Science Division who has the highest scholarship at the close of the second semester of the previous school year.

OFFICERS

ALICE TRIBBLE - - - - - *President*
 SELMA TURNER - - - - - *Vice-President*
 ANNA REED - - - - - *Secretary-Treasurer*

MEMBERS

BARBARA BRUBAKER
 MARGARET CHANEY
 MARY JO CORTELYOU
 MARJORIE DEAN

MAYME McCRANN
 GRACE MOREHOUSE
 DOROTHY RABURN

ANNA REED
 NINA SHERWOOD
 MARIE SPERLING

ALICE TRIBBLE
 SELMA TURNER
 ETHEL WELLS

BROWN
CORRELL
DAUGHERTY
FINDLEY



GOERWITZ
GROSSMAN
LAWRENCE
MAAS



PELTON



SCHADE
SHERER
TALMADGE
TORDOFF



MU PHI EPSILON

MU MU chapter of Mu Phi Epsilon, formerly called, as the original local, Mac Dowell Club, was founded on this campus on December 19, 1922. The advancement of music in America is its aim. The local chapter has a loan fund started by donations from the alumnae that is available to members in need of financial assistance.

OFFICERS

MAXINE BROWN	- - - - -	President
EDITH GOERWITZ	- - - - -	Vice-President
LESTA LAWRENCE	- - - - -	Treasurer
EDNA FINDLEY	- - - - -	Recording Secretary
MARIAN PELTON	- - - - -	Corresponding Secretary
CLARICE PAINTER	- - - - -	Alumni Secretary
VELMA TALMADGE	- - - - -	Chorister
VENITA SCHADE	- - - - -	Warden
LUCILE CORRELL	- - - - -	Chaplain

MEMBERS

MAXINE BROWN
LUCILE CORRELL
LILLIAN DAUGHERTY
EDNA FINDLEY

EDITH GOERWITZ
HILDA GROSSMAN
RUTH HARTMAN
HELEN JERARD

LESTA LAWRENCE
LEONA MAAS
CLARICE PAINTER
MARIAN PELTON

DORIS SHERER
VENITA SCHADE
VELMA TALMADGE
REEFA TORDOFF



BLANCHARD
 GIBSON
 HEMKER
 LINDQUIST

McCORD
 MARKLEY
 OSSMANN
 POWELL

SCHRUBEN
 THOMAS
 VAN CAMP
 WINKLER

PHI MU ALPHA

PHI MU ALPHA was founded at Boston Conservatory of Music, 1898. Tau chapter was founded at Kansas State college, October 1, 1921. It was formed from the De Koven Club. The purpose of the organization is to promote a world-wide appreciation for music. It stands for "A manly musician and a musical man." Each year it sponsors the Inter-Fraternity Sing at Kansas State, and presents a chapel program of American music.

OFFICERS

BENJAMIN MARKLEY	- - - - -	President
JACK BURKE	- - - - -	Vice-President
E. K. CHAPIN	- - - - -	Secretary
CHARLES POWELL	- - - - -	Treasurer
RALPH VAN CAMP	- - - - -	Historian
CARL OSSMANN	- - - - -	Warden

MEMBERS

J. W. BURKE
 H. T. BLANCHARD
 E. K. CHAPIN
 L. W. DOWNEY
 CLARENCE B. GIBSON

W. S. HEMKER
 RICHARD JESSON
 WM. LINDQUIST
 B. E. MARKLEY
 M. R. MARTIN

J. R. MATHIAS
 HAL McCORD
 C. G. OSSMANN
 C. E. POWELL
 MAURICE SCHRUBEN

CHAS. STRATTON
 D. A. THOMAS
 D. TREZISE
 R. A. VAN CAMP
 ADRIAN WINKLER

JIM BONFIELD
 MARY LOU CLARK
 JOHN CORRELL



MYRTLE JOHNSON
 ESTHER E. RAIRDON
 ERNEST REED



JOHN SCHAFER
 FRED SEATON
 TED SKINNER

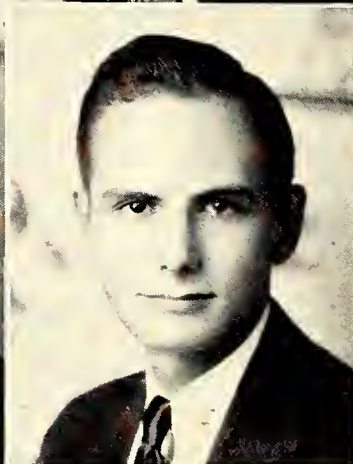
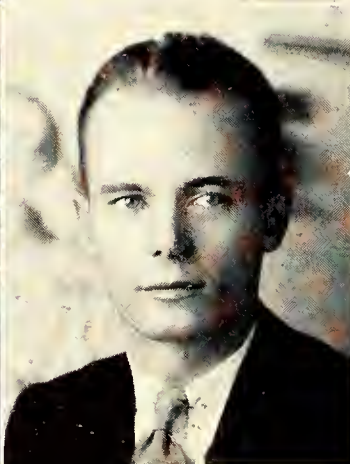

PI KAPPA DELTA

PI KAPPA DELTA, national honorary forensic fraternity for students participating in oratory, debate, and public speaking. Founded January, 1914, at Ottawa University.

OFFICERS

ERNEST REED - - - - - *President*
 MARY LOU CLARK - - - - - *Vice-President*
 HELEN MANGELSDORF - - - - - *Secretary-Treasurer*

MEMBERS

JIM BONFIELD JOHN CORRELL MARY LOU CLARK MYRTLE JOHNSON HELEN MANGELSDORF ESTHER E. RAIRDON
 ERNEST REED FRED SEATON JOHN SCHAFER VIRGIL SIEBERT TED SKINNER JAMES W. TAYLOR

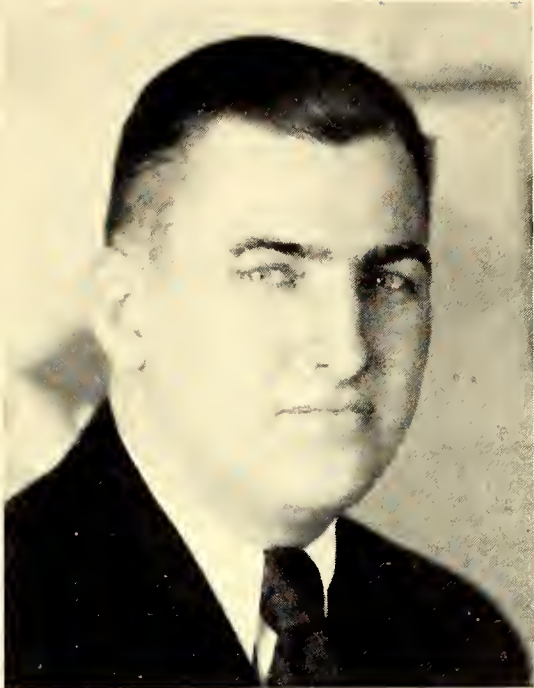

RICHARD K. DICKENS

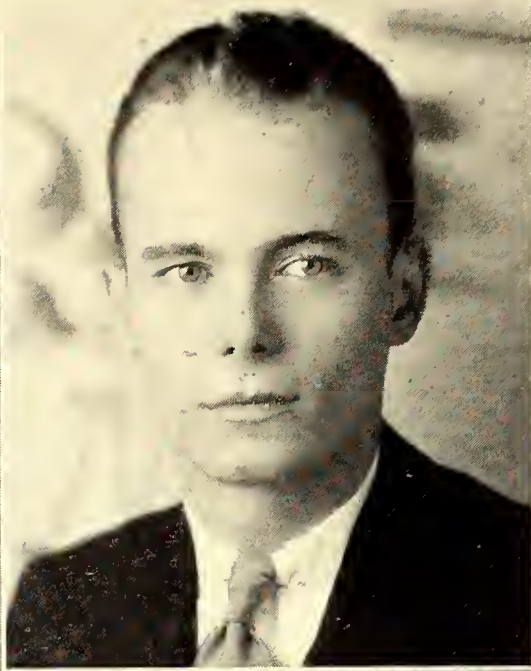

FRED SEATON



HAROLD TAYLOR



FRANKLIN THACKREY

SIGMA DELTA CHI

SIGMA DELTA CHI, national professional journalistic fraternity, founded April 17, 1909, at DePauw University, Greencastle, Indiana. Kansas State chapter installed in 1915. Active membership chosen from students in good standing who intend to make journalism their life work. Organized for the purpose of promoting better journalism, and to advance the standards of the profession.

OFFICERS

HAROLD E. TAYLOR	- - - - -	<i>President</i>
RICHARD K. DICKENS	- - - - -	<i>Vice-President</i>
JAMES W. HOWARD	- - - - -	<i>Secretary</i>
FRED A. SEATON	- - - - -	<i>Treasurer</i>

MEMBERS

QUENTIN I. BREWER
RICHARD K. DICKENS

MAURICE DUMARS
DAVID GRIFFITHS

JAMES W. HOWARD
FRED A. SEATON

HAROLD E. TAYLOR
FRANKLIN THACKREY

FINCHAM
 FLORENCE
 HELSTROM



LAMPRECHT
 ROCKEY
 SLOAN



THETA SIGMA PHI

NATIONAL honorary professional journalism fraternity for women, founded April 8, 1909, at the University of Washington. Mu chapter installed June 5, 1916.

OFFICERS

<i>First Semester</i>		<i>Second Semester</i>
CATHERINE HALSTEAD	- - - - - President	RACHEL LAMPRECHT
ESTHER ROCKEY	- - - - - Vice-President	ESTHER ROCKEY
ALICE LOUISE FINCHAM	- - - - - Secretary	ALICE LOUISE FINCHAM
RACHEL LAMPRECHT	- - - - - Treasurer	WYONA FLORENCE

MEMBERS

ALICE LOUISE FINCHAM WYONA FLORENCE CATHERINE HALSTEAD RUTH HELSTROM RACHEL LAMPRECHT ESTHER ROCKEY HELEN SLOAN

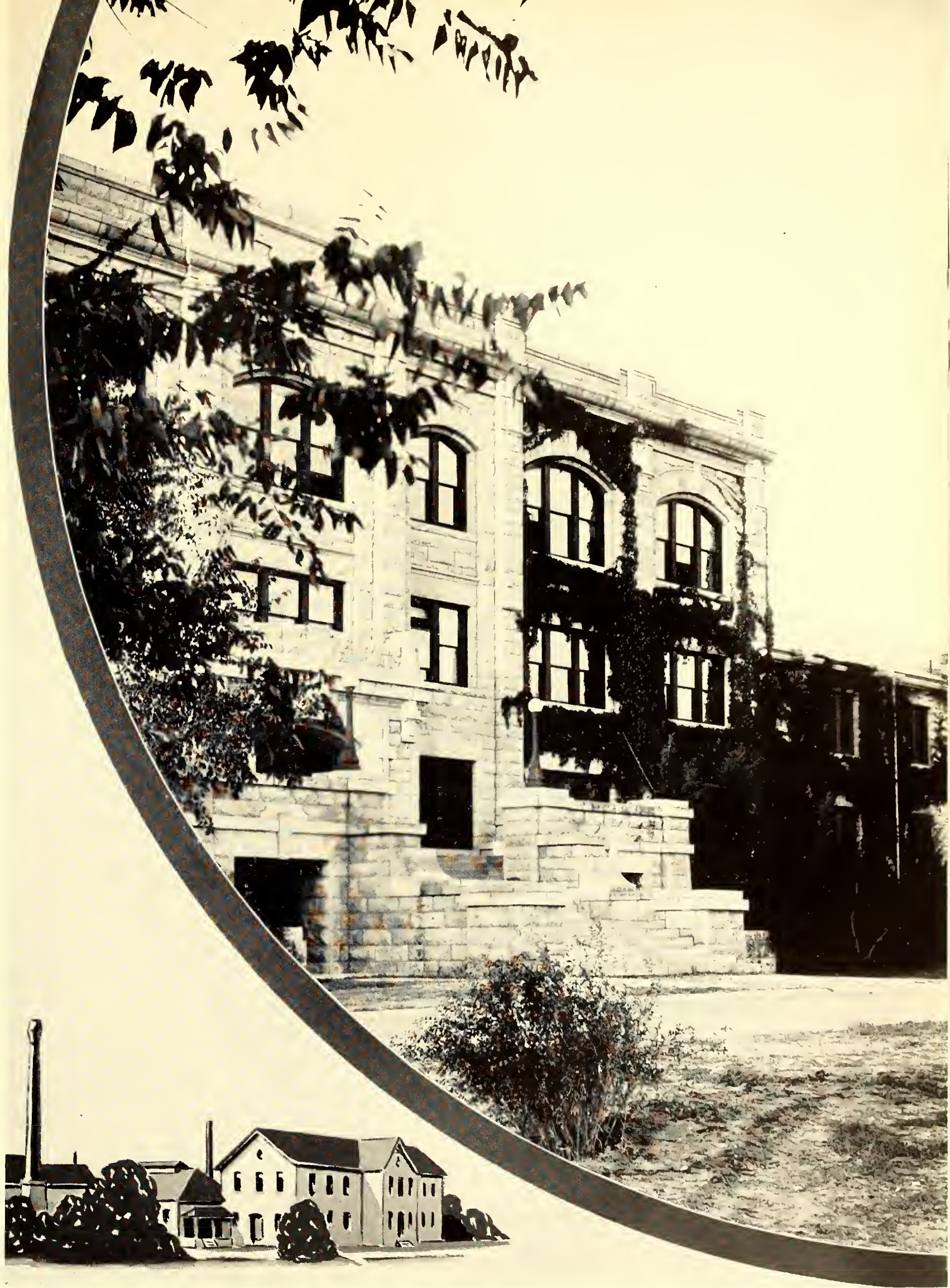

ENGINEERING

Mechanic Arts were first taught at K. S. A. C. in Mechanics Hall, built in 1875. The engineering school spread through several additions to this building and finally required a new home, provided in the east wing of Engineering Hall in 1909. The main wing was completed in 1920.



DEAN R. A. SEATON



ASSISTANT DEAN M. A. DURLAND



ENGINEERING

ALTHOUGH the Division of Engineering under that name dates back only to 1917, engineering has been one of the fundamental branches of instruction of this college since it was established.

In 1866, only three years after the founding of K. S. A. C., the position of Professor of Mechanics and Civil Engineering was created and since that time it has been in continuous existence under various changes of name. At the same time a curriculum in Mechanic Arts and Civil Engineering was offered but owing to lack of demand and probably lack of teachers and equipment it appears not to have developed.

The first curriculum in engineering that ever really operated was



ENGINEERING

introduced in 1897-'98, and attracted about eighty students. The following year this was divided into mechanical engineering and electrical engineering. Other curricula have been offered as need appeared; architecture in 1904, civil engineering in 1907, agricultural engineering in 1913, flour-mill engineering in 1916, chemical engineering and landscape architecture in 1924, and architectural engineering in 1925.

The enrollment of collegiate students has increased from the eighty in 1897-'98 to 1,081 in 1929-'30. At the same time the value of equipment available for engineering instruction has been increased from less than \$20,000 to more than \$200,000. The teaching staff which, in 1897-'98, consisted of two professors, two shop foremen, and three assistants, now includes thirty-seven professors, eighteen instructors, and seven assistants.

The total number of bachelor's degrees conferred in engineering is 1,445, of which more than one-half have been granted in the past eight years. Graduate work in the division is also rapidly increasing, nine master's degrees having been conferred the past year.

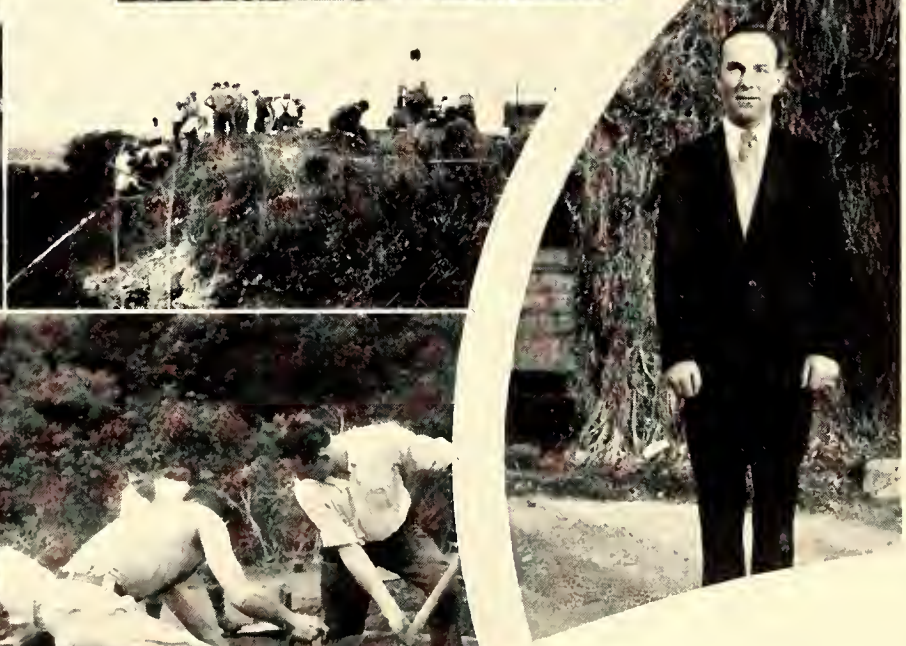

Engineers received practical experience when the "S" was laid alongside of the "K" in the spring of '30. Specialization was rampant. Crews mixed cement. Other groups taxied rocks to a new resting place in the "S." "Muddy" Rhoades (above) managed the "KS" construction.

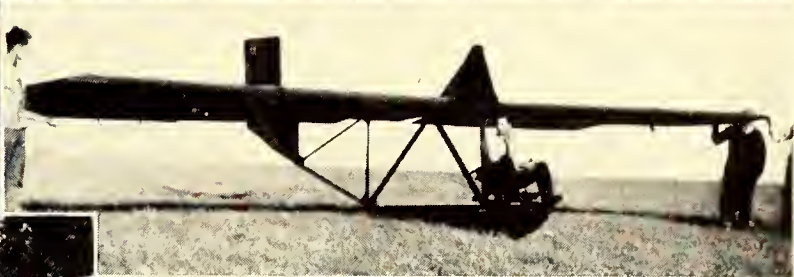

Prominent engineers are Regier, Rinard, Fones, Mohney and Rohrdanz (above). Freshman engineers complain when the time comes for them to give the "KS" a bath, but smile while doing it. The first glider built on the "Hill" was a success; it flew! Camp life must have its consolation or, why the smiles? Surveyors in action.

KEN GRIMES
Editor Engineering Division

LOREN N. ALLISON - - - Falls City, Nebr.
Electrical Engineering

Beta Pi Epsilon, A. I. E. E., Hamilton Literary Society,
Cosmopolitan Club, Captain R. O. T. C., Mortar and Ball.

THEODORE A. APPL - - - - - Bison
Electrical Engineering

Vice-President A. I. E. E. (4), Athenian Literary Society.

W. J. ARNDT - - - - - Windom
Civil Engineering

Phi Kappa Tau, Sigma Tau, A. S. C. E. President (4),
Engineers' Council.

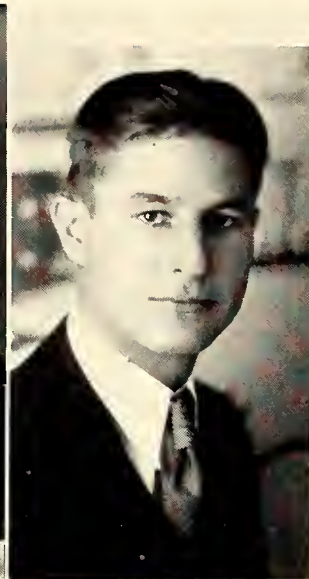

LESLIE ASPELIN - - - - - Dwight
Mechanical Engineering

Alpha Kappa Lambda, Sigma Tau, Engineers' Open House
Committee.

DWIGHT BANKS - - - - - Wamego
Electrical Engineering

Sigma Phi Sigma, A. I. E. E.

ERNEST W. BENNETT - - - - - Great Bend
Electrical Engineering

Beta Pi Epsilon, Mortar and Ball, Hamilton Literary Society,
Rifle Team (2, 3, 4), Captain Rifle Team (4), Lieutenant
R. O. T. C., A. I. E. E.

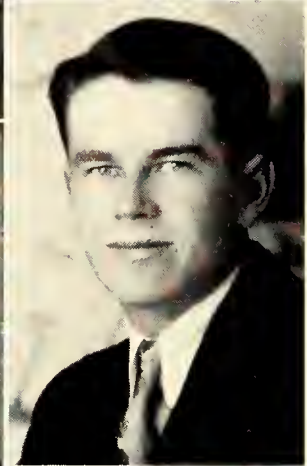
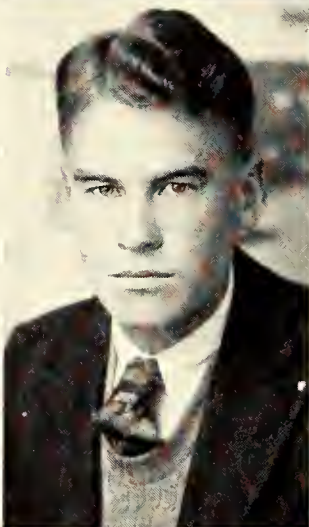

H. GERALD BOBST - - - - - Alma
Civil Engineering

Lambda Chi Alpha, A. S. C. E.

E. J. BRANHAM - - - - - Altamont
Electrical Engineering

A. I. E. E.

P. E. BROOKOVER - - - - - Scott City
Mechanical Engineering

Sigma Phi Epsilon, Steel Ring, Football (2, 3, 4), A. S. M. E.
Vice-President (3).

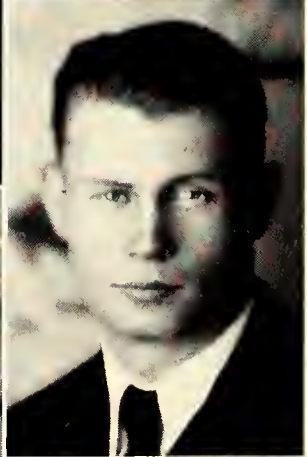
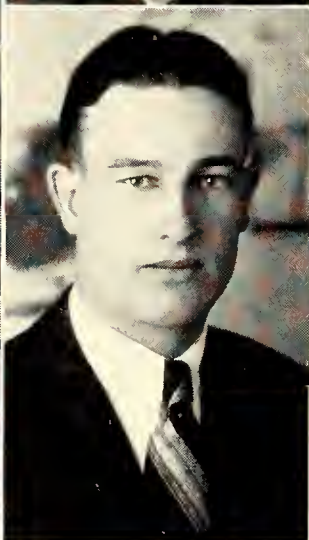

CHESTER L. BROWN - - - - - Herington
Electrical Engineering

Band (1, 2, 3), A. I. E. E.

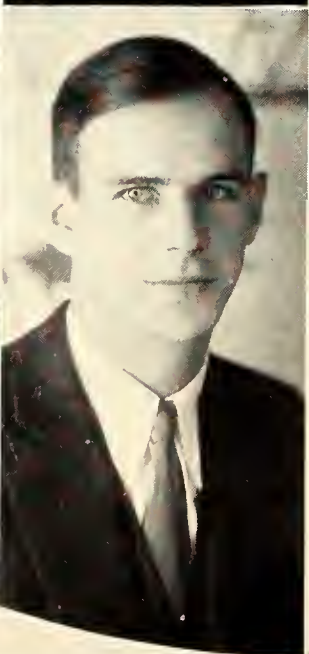
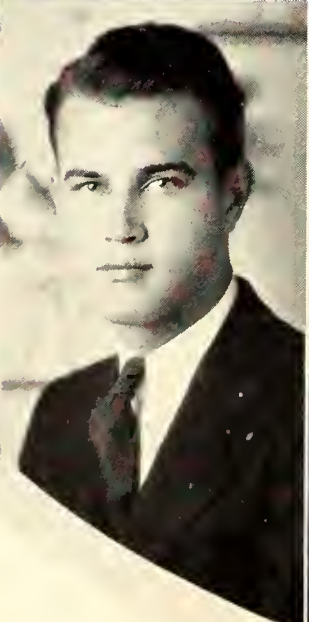

LOWELL BURGHART - - - - - Chanute
Mechanical Engineering

Phi Kappa Tau, Steel Ring, Pi Epsilon Pi, Kansas State
Engineer Staff (3, 4), Engineers' Open House Committee (4).

MERLE BURGIN - - - - - Coats
Electrical Engineering

Phi Lambda Theta, Alpha Beta Literary Society President
(4), A. I. E. E., Engineers' Open House Committee, Y. M.
C. A., Freshman Honors, Sigma Tau, "Ivory Door," "Out-
ward Bound."

W. W. BUTLER - - - - - Glasco
Architectural Engineering

Alpha Rho Chi, Gargoyle Club.



Engineering '31

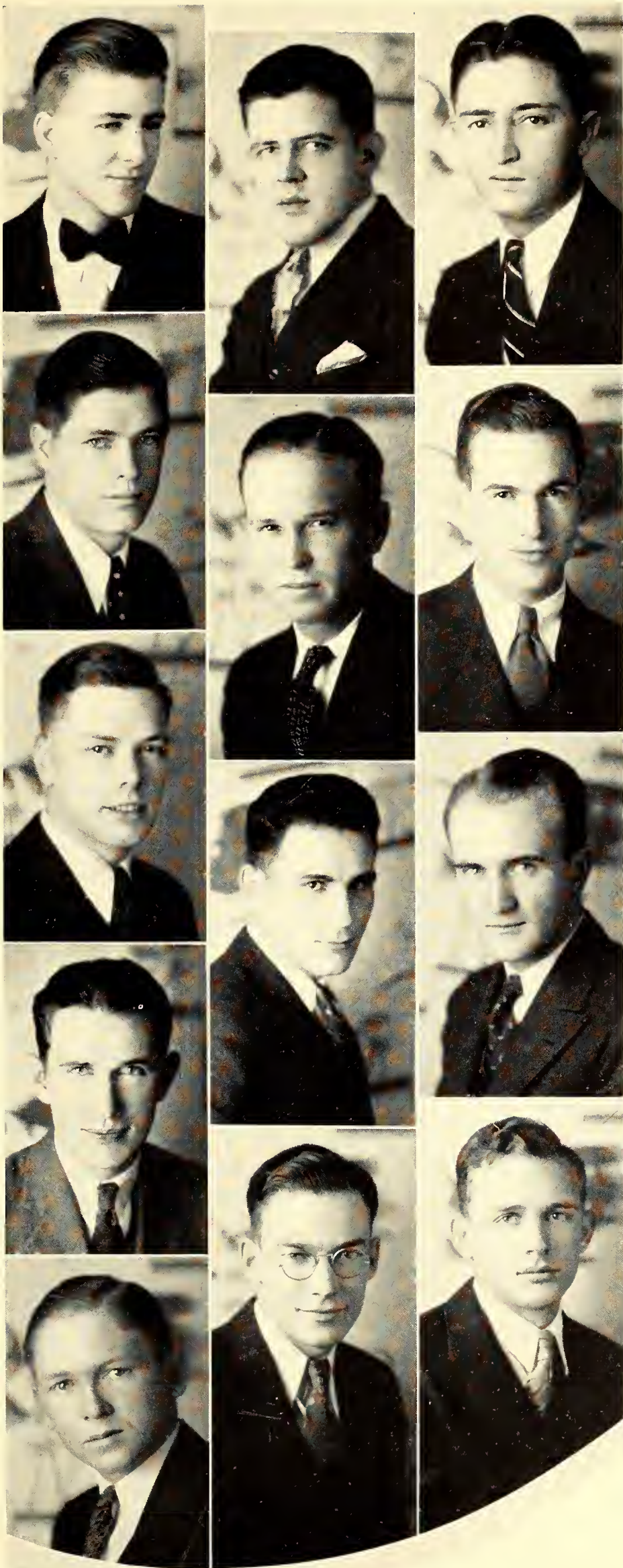

M. J. CALDWELL - - - - - El Dorado
Chemical Engineering
 Tau Kappa Epsilon, Sigma Tau, Phi Lambda Upsilon.
 RICHARD CAMPBELL - - - - - Herington
Mechanical Engineering
 Band (1, 2, 3).
 FARRELL CASTELLANI - - - - - Frontenac
Electrical Engineering
 A. I. E. E.

WILLIAM RICHARD CHALMERS - - - - - Burlingame
Civil Engineering
 Sigma Tau, Steel Ring, Mortar and Ball, Baseball (3), Treasurer Kansas State Engineer, Treasurer A. S. C. E.
 HARRY P. COBERLY - - - - - Hutchinson
Agricultural Engineering
 Sigma Nu, Beauvais, T. S. L., Pax, Scarab, A. S. A. E. Secretary (4).
 HOWARD A. COLEMAN - - - - - Denison
Civil Engineering
 Sigma Phi Epsilon, Phi Kappa Phi, Sigma Tau, Steel Ring, Track (3, 4), Band (1, 2), Glee Club (2, 3), Vice-President Sigma Tau (4), President Steel Ring (4).

GILBERT U. COMBS - - - - - Manhattan
Electrical Engineering
 Athenian Literary Society, A. I. E. E., Kansas State Radio Club, Y. M. C. A., Captain R. O. T. C.
 L. H. COMPTON - - - - - Larned
Electrical Engineering
 Phi Kappa Tau, Assistant Editor Kansas State Engineer, A. I. E. E., Engineers' Open House Committee (3, 4), Glee Club (1, 2), Secretary of A. I. E. E.
 F. R. CONDELL - - - - - El Dorado
Mechanical Engineering
 Sigma Nu, Sigma Tau, The Friars, Royal Purple Board (4), Vice-President Student Council (4), Kansas State Engineer, Treasurer Engineering Association.

HAROLD RICHARD CORLE - - - - - Caney
Civil Engineering
 Football (1), Men's Glee Club (1, 2), "Pinafore" (2), A. S. C. E., Major R. O. T. C., O. R. C. (4), Men's Rifle Team (4), Y. M. C. A.

BYRON COUSINS - - - - - Manhattan
Electrical Engineering
 A. I. E. E. Treasurer (4).
 DONALD COWAN - - - - - Valley Falls
Electrical Engineering
 Alpha Beta Literary Society Treasurer (3), Lambda Tau Kappa, A. I. E. E. Treasurer (4), Band (1, 2), Inter-Society Debate (2, 3), K. S. A. A., Aggie Knights.
 MARION COWLES, JR. - - - - - Sharon Springs
Electrical Engineering
 Sigma Nu, Sigma Tau, Steel Ring, Open House Committee (3, 4), Kansas State Engineer, Technical Editor (3, 4), A. I. E. E. Vice-President, Engineering Association Secretary, Freshman Honors, Engineering Council.

Engineering '31

JAY J. CRESS - - - - - Manhattan
Electrical Engineering
 A. I. E. E., Athenian Literary Society.

CHESTER A. CULHAM - - - - - Junction City
Mechanical Engineering
 Hamilton Literary Society Vice-President (3), Treasurer (4).
 R. O. T. C.

W. RUSSELL DOWNS - - - - - Wellington
Civil Engineering
 Southwestern College (1, 2), A. S. C. E., Athenian Literary
 Society, Glee Club (3), Kansas State Engineer Staff (3).



HOWARD A. ELWELL - - - - - Hutchinson
Electrical Engineering
 Phi Kappa Tau, Pax, Scarab, Wampus Cats, A. I. E. E.,
 T. S. L., Track (3, 4), Senior Panhellenic (4), "K" Fraternity,
 Freshman Panhellenic (1, 2).

W. G. EVANS - - - - - Barnard
Civil Engineering

WILLIAM M. FITZGERALD - - - - - Goodland
Mechanical Engineering
 Phi Kappa.

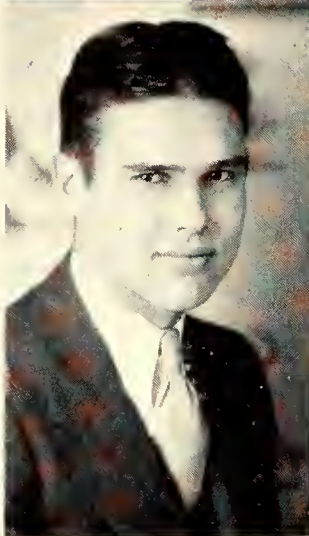

LLOYD E. FRITZINGER - - - - - Manhattan
Electrical Engineering
 Sigma Tau, Phi Kappa Phi, A. I. E. E. Vice-President (4),
 Circulation Manager of Kansas State Engineer (4), "S"
 Committee (3).

H. R. GEIMAN - - - - - Larned
Electrical Engineering
 Beta Pi Epsilon, Sigma Tau, Pi Epsilon Pi, A. I. E. E.,
 Y. M. C. A.

A. LEE GEMMELL - - - - - Manhattan
Electrical Engineering
 Phi Kappa Tau, A. I. E. E., Missouri University (3), St.
 Patrick's Board, Engineers' Club.

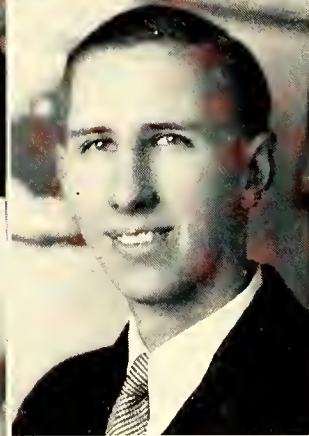
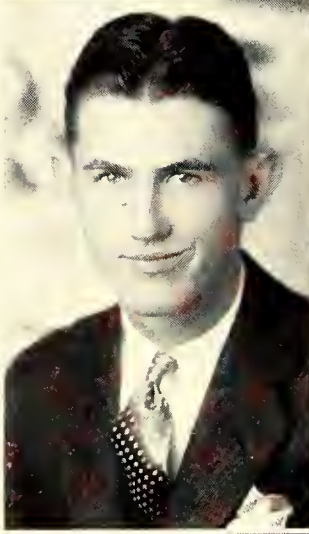

CLARENCE E. GHORMLEY - - - - - Hutchinson
Agricultural Engineering
 Phi Kappa Tau, Senior Class Treasurer, A. S. A. E., Secre-
 tary (3), Vice-President (4), Ag. Fair (2), Freshman Com-
 mission (1), Ag. Orpheum (2, 3).

THEODORE R. GINGRICH - - - - - Garden City
Civil Engineering
 Tau Kappa Epsilon, Athenian Literary Society A. S. C. E.

EUGENE GLASCO - - - - - Emporia
Electrical Engineering
 Beta Pi Epsilon, Mortar and Ball, Scarab, A. I. E. E., First
 Lieutenant R. O. T. C.

SPENCER GRAHAM - - - - - Beattie, Kans.
Electrical Engineering
 Athenian Literary Society.

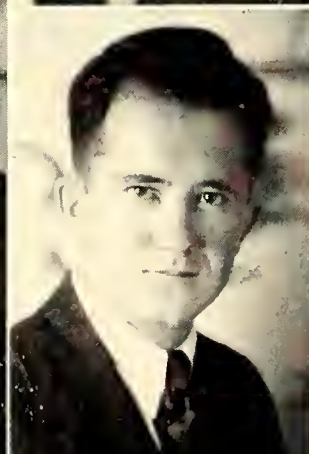
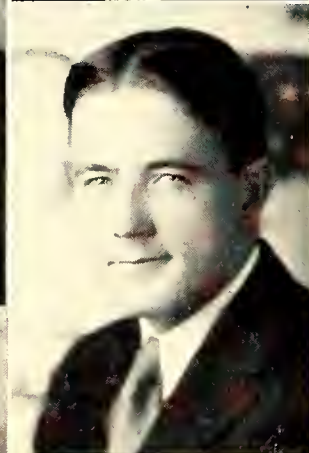
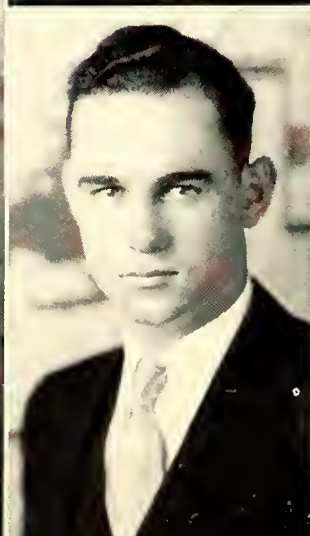
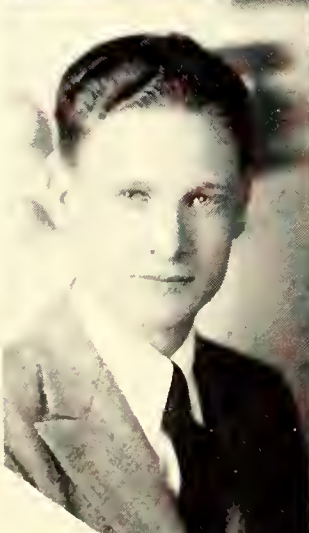

Engineering '31



KENNETH D. GRIMES - - - - - Topeka
Electrical Engineering

Phi Kappa Phi, Sigma Tau, The Friars, Junior Class Treasurer, Sigma Tau, President (4), Business Manager of Kansas State Engineer (4), Engineers' Open House, Secretary (3), Manager (4), Steel Ring, Y. M. C. A. Board, Vice-President A. I. E. E., 1931 Royal Purple Staff, Engineering Council.

CHARLES GUNN - - - - - Great Bend
Flour Mill Engineering

Beta Theta Pi, Kansas State Engineer Staff (3, 4), Engineers' Open House Committee (3, 4), President, Society of Milling Industry (3), Pax, Engineering Council (3, 4), Steel Ring.

CLARENCE E. HARNISS - - - - - Liberal
Civil Engineering

Alpha Phi Omega, Athenian Literary Society, Men's Glee Club (3), B. S. Ottawa University, 1929.

FRANK M. HARTMAN - - - - - Dodge City
Architectural Engineering

Alpha Rho Chi, Football (1), R. O. T. C., Glee Club (1), Gargoyle Club, Vice-President (3), Honorary Mention in Archeology at Beaux Arts Institute of Design.

VERNON E. HARVEY - - - - - Selma
Civil Engineering

Phi Kappa Tau, Mortar and Ball, Captain R. O. T. C., A. S. C. E.

R. B. HEDRICK - - - - - Florence
Civil Engineering

Phi Kappa Tau, Pi Epsilon Pi, A. S. C. E., Gargoyle Club, Freshman Panhellenic.

EUGENE HOLMBERG - - - - - Kansas City
Mechanical Engineering

Sigma Alpha Epsilon, Golf (1, 2, 3, 4).

GAYLE R. HOSACK - - - - - Holton, Kans.
Electrical Engineering

Sigma Tau.

R. P. HUNSBERGER - - - - - Mount Hope
Civil Engineering

Alpha Tau Omega.

WILLIAM B. JACKSON - - - - - Holton
Mechanical Engineering

Sigma Tau, Vice-President A. S. M. E. (4), Engineers' Open House Committee (4).

ELBERT E. KARNS - - - - - Bucklin
Agricultural Engineering

Hamilton Literary Society.

LEROY R. KEPLEY - - - - - Chanute
Civil Engineering

Sigma Phi Epsilon, Sigma Tau, Football (1, 2, 3), Wrestling (1, 2, 3, 4), Track (3, 4), Y. M. C. A. Committee, Engineers' Open House Committee, A. S. C. E.

LAWRENCE W. KILBOURNE - - - - - Manhattan
Electrical Engineering

A. I. E. E.

LESLIE R. KING - - - - - Manhattan
Civil Engineering

Alpha Kappa Lambda, A. S. C. E. (3, 4), Y. M. C. A.

JAMES G. KOCH - - - - - St. Joseph, Mo.
Chemical Engineering

Phi Kappa, Newman Club, Chemical Club, Engineers' Open House Committee (4).

C. WALTER KOERNER - - - - - Wakefield
Civil Engineering

Football (1), Wrestling (2), A. S. C. E. Treasurer (3), President (4).

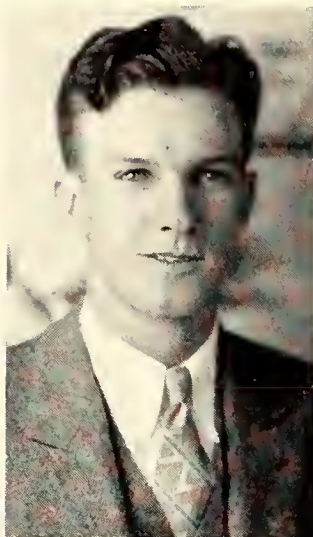

MILES C. LEVERETT - - - - - Bartlesville, Okla.
Chemical Engineering

Phi Lambda Theta, Phi Lambda Upsilon, Kansas State Engineer (3, 4), Y. M. C. A., Glee Club (2), Kansas State Aeronautical Society (2, 3).

LAWRENCE LEWIS - - - - - Hays
Electrical Engineering

Sigma Alpha Epsilon, Orchestra, "Is Zat So," A. I. E. E., Y. M. C. A.

JOHN E. LEY - - - - - Sharon Springs
Electrical Engineering

A. I. E. E.



ARTHUR J. McCLEERY - - - - - Esbon
Electrical Engineering

Sigma Phi Epsilon, Sigma Tau, A. I. E. E., Swimming (4).

ARTHUR S. McINTIRE - - - - - Burlingame
Mechanical Engineering

Treasurer A. S. M. E., Athenian Literary Society, Y. M. C. A.

ROY H. MCKIBBEN - - - - - Pittsburg
Mechanical Engineering

Phi Kappa Phi, Sigma Tau, "K" Fraternity, Wrestling Team (2, 3, 4), Captain (4), Sophomore Honors, Major Coast Artillery, R. O. T. C., Lieutenant-Colonel R. O. T. C. (4), A. S. M. E.

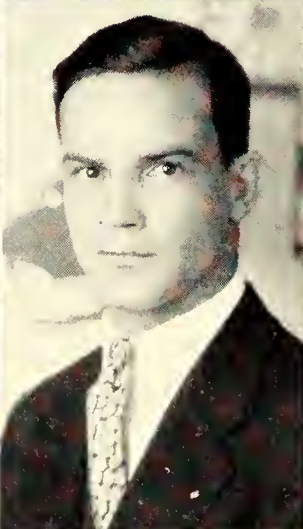

CECIL J. W. McMULLEN - - - - - Norton
Electrical Engineering

Mortar and Ball, A. I. E. E., Hamilton Literary Society.

HOWARD E. MARTIN - - - - - Eskridge
Architecture

Alpha Rho Chi, Gargoyle Club, Dynamis Sigma Tau.

HAROLD S. MILLER - - - - - Kansas City, Kans.
Mechanical Engineering

Phi Lambda Theta, Sigma Tau, Track (1, 2, 3), Captain (3), Secretary Sigma Tau (4).

OLNEY M. MOHNEY - - - - - Sawyer
Agricultural Engineering

Phi Kappa Tau, Steel Ring, Kansas State Engineer (3), Editor (4), Open House Committee (3, 4), Engineering Council A. S. A. E.

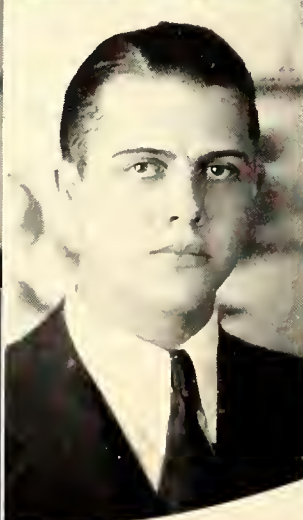
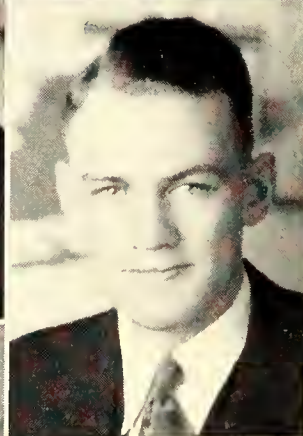

Engineering '31

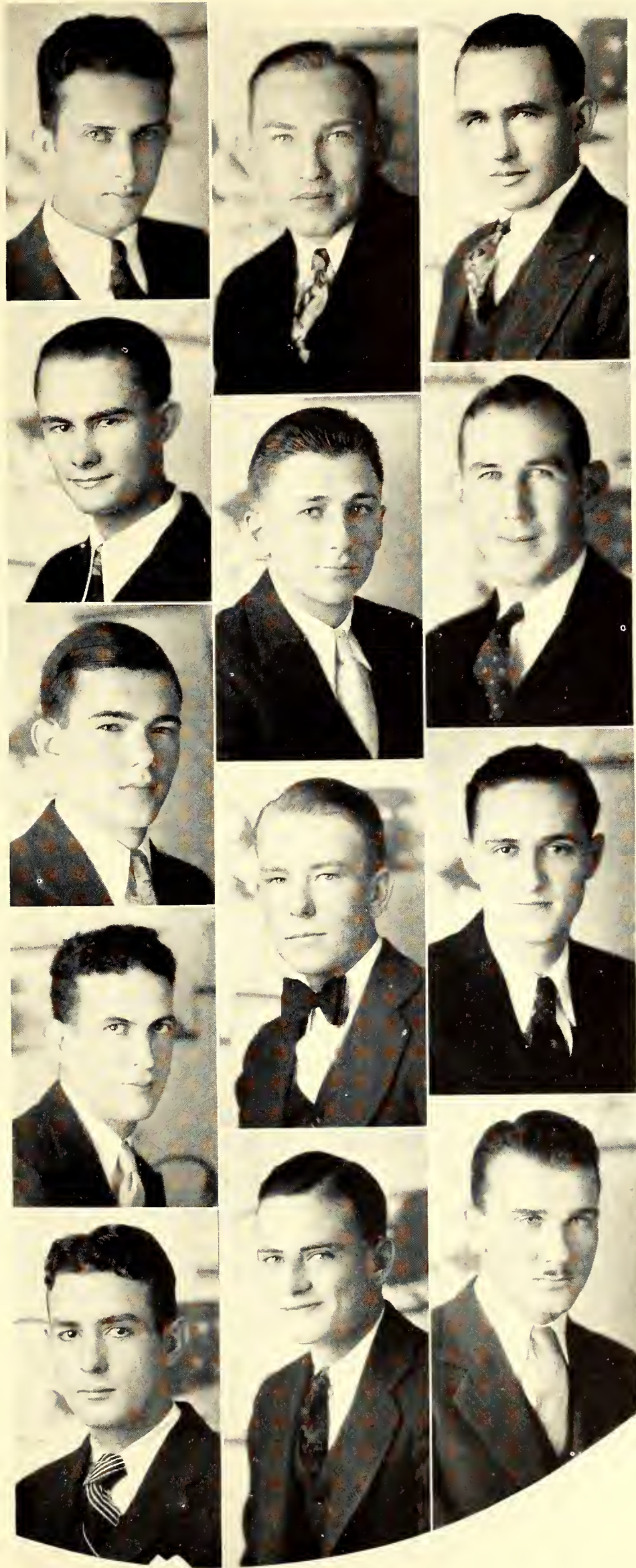

C. R. MOLINEUX - - - - - Goff
Electrical Engineering

Athenian Literary Society, A. I. E. E., R. O. T. C.

WILLIAM G. MUNZ - - - - - Hudson
Chemical Engineering

Phi Lambda Upsilon, Band (4).

C. WILBUR NAYLOR - - - - - Burr Oak
Electrical Engineering

Alpha Kappa Lambda, Y. M. C. A., College Band (1, 2, 3, 4), A. I. E. E., Athenian Literary Society, Engineers' Open House, Wesley Foundation Student Council.

CLYDE NEWMAN - - - - - Holton
Electrical Engineering

Phi Kappa Phi, Freshman Honors, Sophomore Honors, Athenian Literary Society Secretary (4), Freshman Commission, Y. M. C. A., A. I. E. E. Treasurer (4).

MARVIN G. OTT - - - - - Madison
Electrical Engineering

Beta Pi Epsilon, Sigma Tau, Pi Epsilon Pi, A. I. E. E. Secretary (4), Engineers' Open House (4), Y. M. C. A.

H. G. OWEN - - - - - Douglass
Chemical Engineering

ROBERT J. PAFFORD, JR. - - - - - Salina
Electrical Engineering

Phi Kappa, A. I. E. E., College Band, Newman Club.

CLEMONT C. PARRISH - - - - - Radium
Civil Engineering

Phi Sigma Kappa, Sigma Tau, Scabbard and Blade Secretary, Friars Secretary-Treasurer, Mortar and Ball Treasurer, A. S. C. E., Engineers' Open House Committee, "S" Committee on Construction (3).

EUGENE F. PETERSON - - - - - Yates Center
Electrical Engineering

Kappa Sigma, Sigma Tau, Engineers' Open House, A. I. E. E.

CHARLES A. PINE - - - - - Coffeyville
Civil Engineering

Alpha Tau Omega, Scarab, T. S. L., Senior Men's Panhellenic, A. S. C. E. Secretary (4).

F. GERALD POWELL - - - - - Frankfort
Electrical Engineering

Lambda Chi Alpha, Phi Mu Alpha, Band (1, 2, 3), Orchestra (2, 3), Glee Club (1, 2, 3), Chorus (1), Go-to-College Quartet (2), A. I. E. E. President of Phi Mu Alpha (4).

E. MILTON REGIER - - - - - McPherson
Chemical Engineering

Phi Kappa Tau, Sigma Tau Vice-President, Phi Lambda Upsilon, Steel Ring President, Engineering Council Vice-President, Engineers' Open House Committee, Chemistry Club President, Scarab Treasurer.

CLARENCE RINARD - - - - - Salina
Architecture

Alpha Rho Chi, Phi Kappa Phi, Sigma Tau, Steel Ring, Gargoyle Club, Dynamis, Royal Purple Art Editor (3), Kansas State Engineer Art Editor (4), Faculty Prize in Architecture (1, 2), Lutheran Students' Association, Engineers' Open House Committee, (3, 4).

Engineering '31

JAMES C. ROE - - - - - Manhattan
Mechanical Engineering
 Sigma Alpha Epsilon.

EVERETTE L. ROSS - - - - - Ashland
Electrical Engineering
 Alpha Beta Literary Society Treasurer (3), President (4),
 Inter-Society Council (3, 4), Marshal (4), Aggie Knights
 President (4), A. I. E. E. Senior Class Treasurer.

MART B. SANDERS - - - - - Marion
Electrical Engineering
 Beta Pi Epsilon, Rifle Team (2, 3, 4), Captain (4), A. I. E. E.,
 Hamilton Literary Society, Mortar and Ball, Vice-President.
 R. O. T. C., Captain, Y. M. C. A.

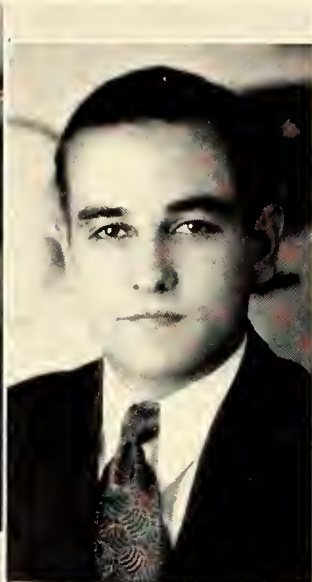

JOE H. SHEPEK - - - - - Wayne
Electrical Engineering
 Lambda Chi Alpha, First Lieutenant R. O. T. C.

G. R. SHIER - - - - - Gypsum
Agricultural Engineering
 Phi Sigma Kappa, Sigma Tau.

LEO SHORT - - - - - Norton
Mechanical Engineering
 A. S. M. E., Engineers' Open House, Y. M. C. A.

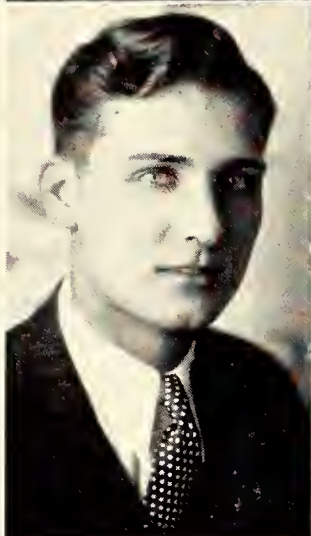

CURTIS D. SIDES - - - - - Lamar, Mo.
Electrical Engineering

Alpha Kappa Lambda, Alpha Phi Omega, Y. M. C. A.,
 College Orchestra (2, 3, 4), Wesley Foundation Student
 Council (4), Y. M. C. A. Cabinet (4), Engineers' Open
 House Committee (4).

MELVIN E. SMITH - - - - - Ames
Electrical Engineering
 Sophomore Honors.

C. A. STANDLEY - - - - - Lucas
Electrical Engineering
 Sigma Phi Sigma, A. I. E. E.

WILLIAM E. STEPS - - - - - Halstead
Civil Engineering

Alpha Kappa Lambda, "K" Fraternity, Track Team (3, 4),
 Wampus Cats, A. S. C. E., Y. M. C. A.

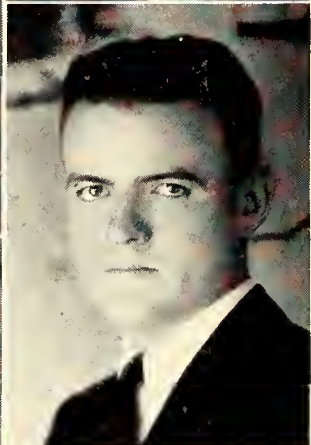
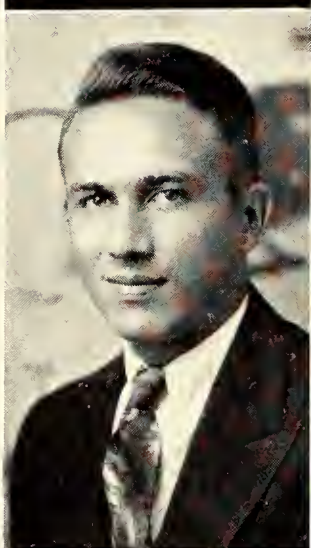

CLARENCE STEWART - - - - - Coldwater
Civil Engineering

Phi Delta Theta, Glee Club (1, 2), Gargoyle Club, Beauvais,
 A. S. C. E.

E. D. TEFERTILLER - - - - - Wellington
Chemical Engineering
 Sigma Phi Epsilon.

E. H. THOM - - - - - Oakley
Electrical Engineering
 Sigma Phi Sigma, A. I. E. E.

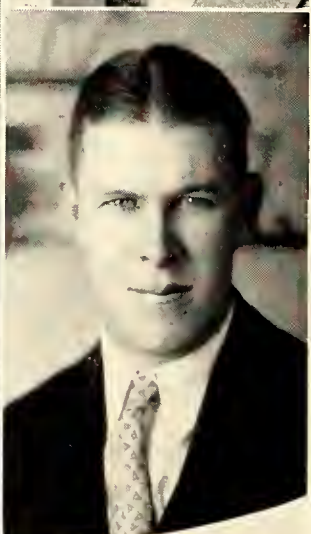
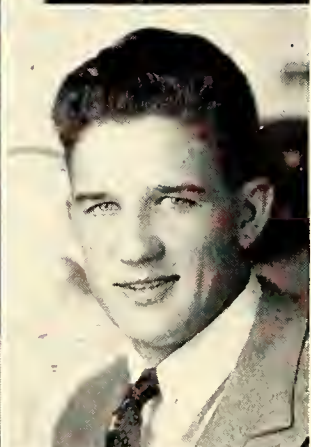
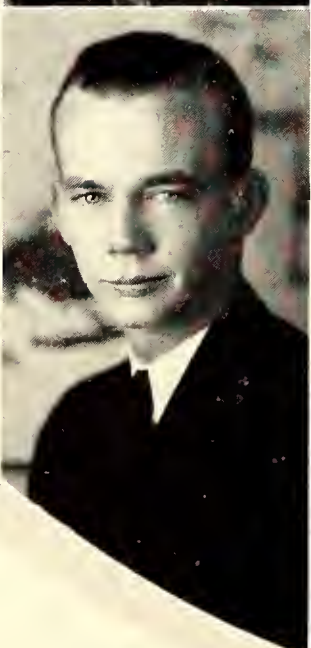

Engineering '31

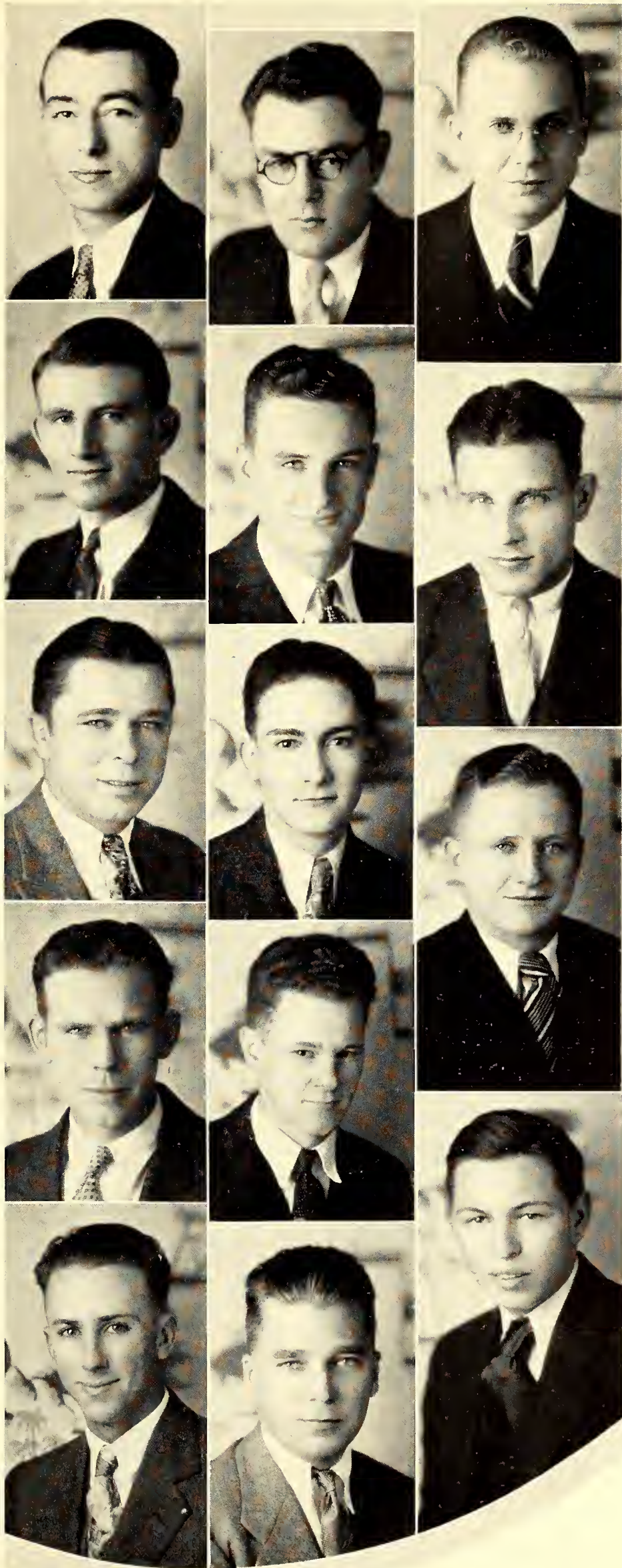

CLYDE F. THUDIN - - - - - Mulvane
Electrical Engineering

Sigma Phi Sigma, A. I. E. E. (3, 4), Glider Club (3, 4), Secretary (4).

WAYNE TOLLEY - - - - - Delphos
Electrical Engineering

A. I. E. E.

JOHN GORDON TOWNER - - - - - Dwight
Civil Engineering

Sigma Alpha Epsilon, Rifle Team, Captain R. O. T. C.

HAROLD E. TREKELL - - - - - Belle Plaine
Electrical Engineering

Beta Pi Epsilon, Sigma Tau, Mortar and Ball Secretary (3), Dynamis Treasurer (3), Phi Kappa Phi, Sophomore Class Treasurer, Engineering Open House Committee (4), Chairman World Forum (4), Hamilton Literary Society President (4), Engineering Association (3, 4), Treasurer (3), A. I. E. E. (3, 4), President (4), Pax, Engineer's Award (1), E. E. Award (3), Major R. O. T. C.

OTIS H. WALKER - - - - - Junction City
Civil Engineering

Pi Kappa Alpha, Sigma Tau, Phi Kappa Phi, "K" Fraternity, Track (2, 3, 4), Scarab, Y. M. C. A., A. S. C. E.

ANDREW BERNARD WALSH - - - - - Osage City
Mechanical Engineering

Phi Kappa, A. S. M. E.

JOHN R. WARNER - - - - - Whiting
Electrical Engineering

Phi Kappa Tau, "K" Fraternity, Wrestling, (2, 3, 4).

RODNEY O. WARNER - - - - - Manhattan
Electrical Engineering

Athenian Literary Society, A. I. E. E.

VERNE E. WESLEY - - - - - Independence
Civil Engineering

Alpha Tau Omega, Freshman Panhellenic Secretary, T. S. L., Pax, A. S. C. E.

FRANK WESTERMAN - - - - - Wamego
Electrical Engineering

A. I. E. E.

HERBERT L. WINSTON - - - - - Stillwell
Electrical Engineering

Phi Kappa Phi, Aggie Knights, Kansas State Aeronautical Association, A. I. E. E.

F. GERALD WINTERS - - - - - Oswego
Agricultural Engineering

Alpha Kappa Lambda, Phi Kappa Phi, Steel Ring, Gamma Sigma Delta, Athenian Literary Society, A. S. A. E., Y. M. C. A. Freshman Commission.

CLIFFORD R. YARDLEY - - - - - Hutchinson
Electrical Engineering

Athenian Literary Society, Cosmopolitan Club, A. I. E. E.

CLAIR M. WORTHY - - - - - Wetmore
Civil Engineering

Alpha Tau Omega, Tennis (2, 3, 4), R. O. T. C., A. S. C. E., Webster Literary Society.

Engineering '31

WILLARD BALDERSON
Civil Engineering
Wamego

HOWARD T. BLANCHARD
Architecture
Garden City

VERA BOWERSOX
Architecture
Great Bend

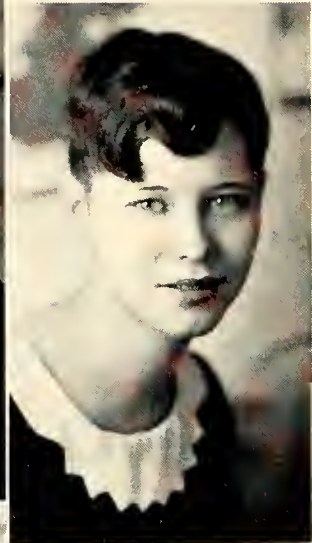
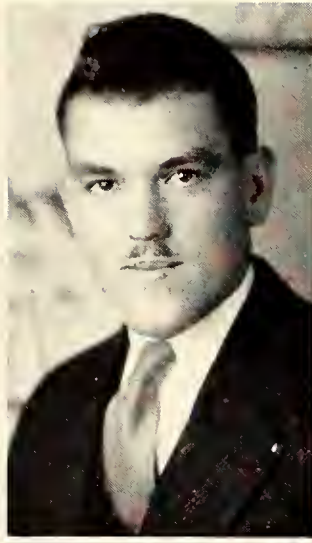

CLARENCE E. BREHM
Architecture
Wichita

S. H. BROCKWAY
Chemical Engineering
Topeka

RAYMOND BROOKS
Architectural Engineering
Hutchinson



G. E. CAIN
Electrical Engineering
Pomona

ELMER F. CLARK
Agricultural Engineering
Jewell

ROBERT C. DIAL
Civil Engineering
Manhattan

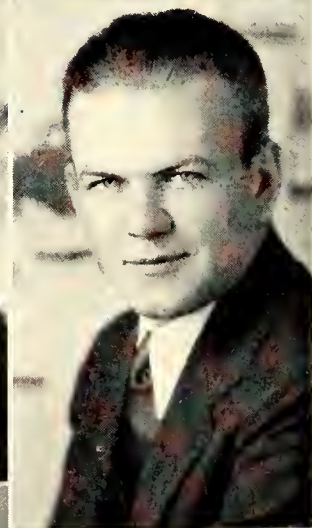
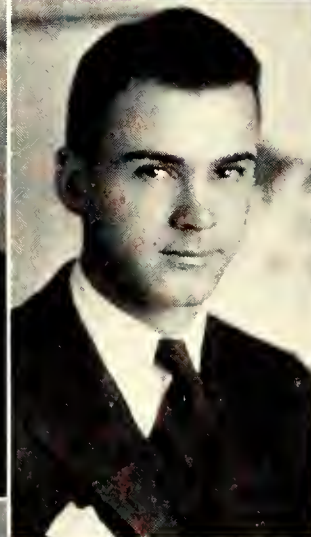
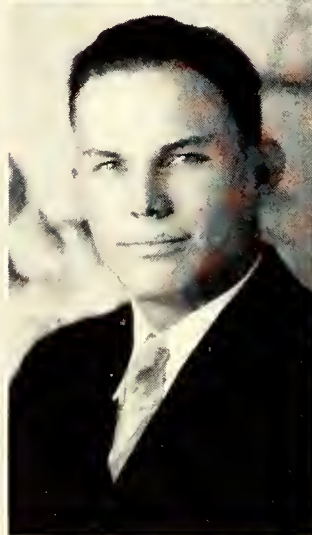

TRUMAN B. DRURY
Electrical Engineering
Burden

ETHEL EBERHART
Architecture
Topeka

GLENN ELLITHORPE
Agricultural Engineering
Russell



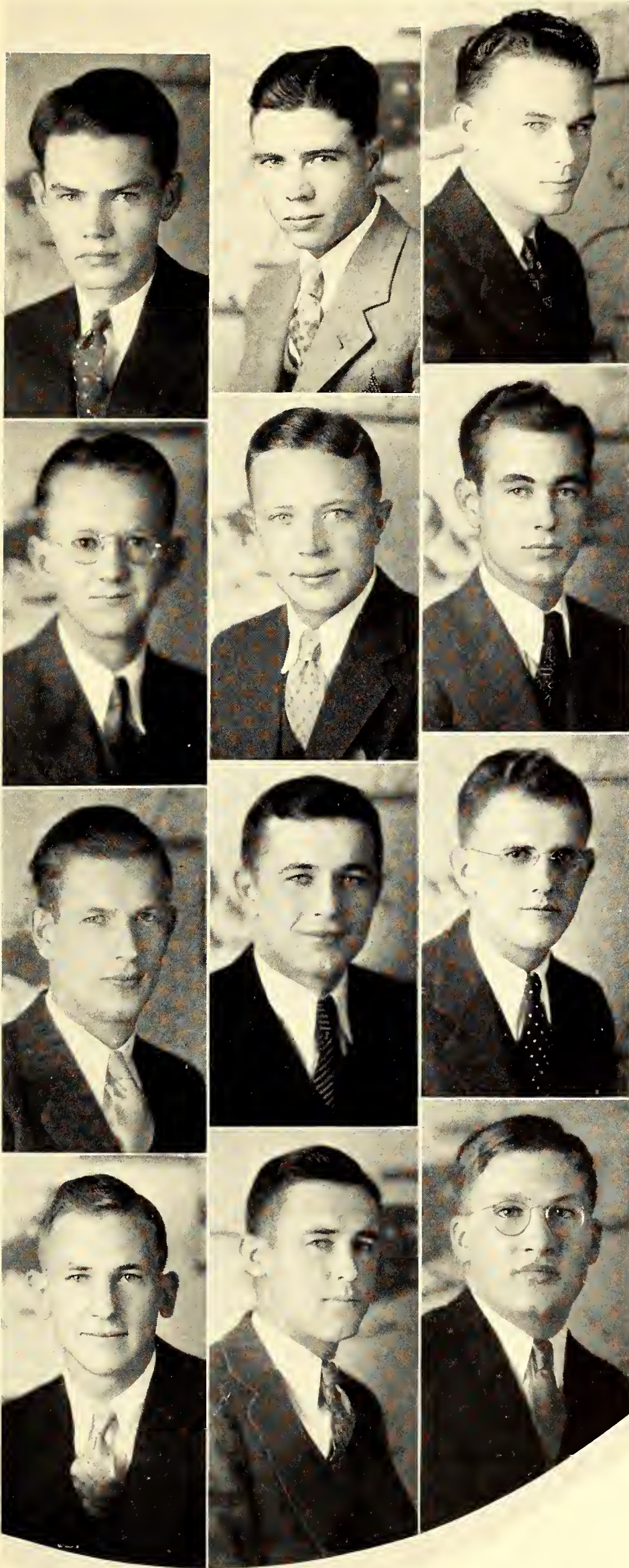

K. M. FONES
Agricultural Engineering
 Kansas City, Mo.

BERNARD GERAGHTY
Electrical Engineering
 Selden

MELVIN A. GRIFFITH
Civil Engineering
 Osage City

JAMES W. HAUPT
Mechanical Engineering
 Newton

WILLARD S. HEMKER
Electrical Engineering
 Great Bend

ROBERT L. HODSHIRE
Mechanical Engineering
 Coffeyville

RAYMOND HOFENER
Architectural Engineering
 Leavenworth

A. R. HRABA
Flour Mill Engineering
 East St. Louis, Ill.

E. R. JENSEN
Electrical Engineering
 Herington

GLENN V. JOINES
Civil Engineering
 Manhattan

C. W. KEWLEY
Mechanical Engineering
 Stockton

PHILIP O. LAUTZ
Electrical Engineering
 La Junta, Colo.

OLIN Z. LEASURE
Mechanical Engineering
La Cygne

MURT MAKINS
Architecture
Abilene

FRANK MARTIN
Chemical Engineering
Manhattan

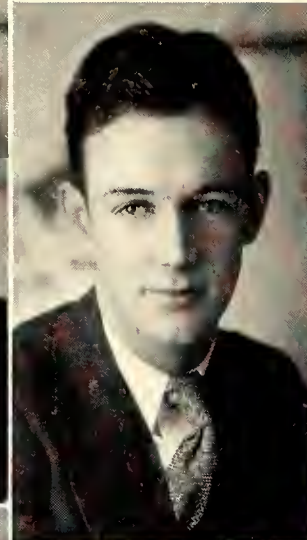

T. E. MARTIN
Agricultural Engineering
Manhattan

STUART R. MUDGE
Electrical Engineering
Salina

ANSEL MYERS
Civil Engineering
Lyons

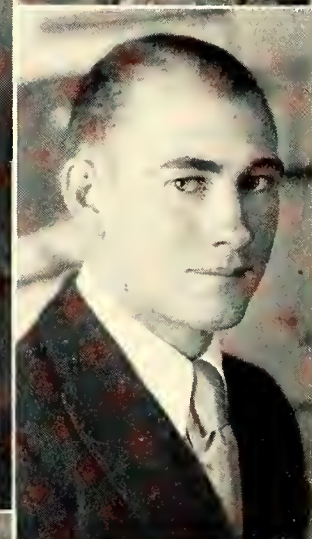
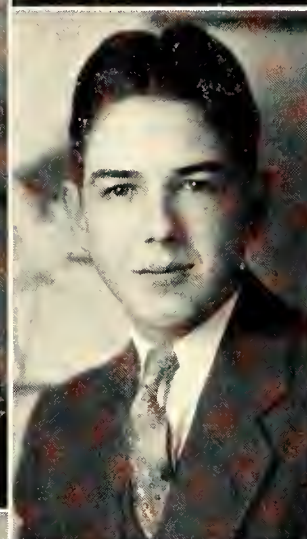
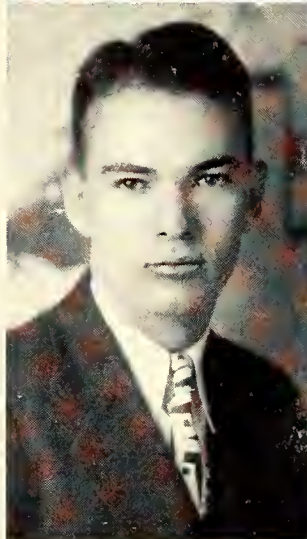

EARL C. NORTH
Electrical Engineering
Marlow, Okla.

CARL G. OSSMANN
Architectural Engineering
Concordia

PAUL C. PERRY
Civil Engineering
Little River

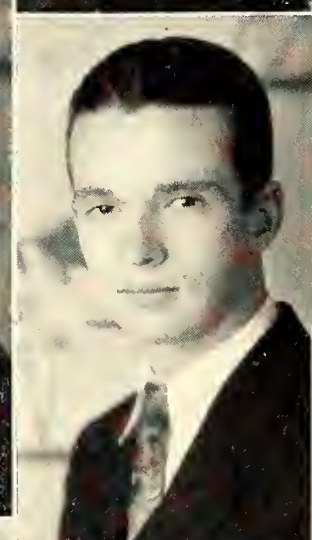
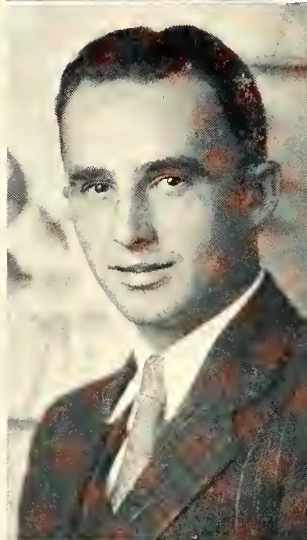

ELMER PETSCH
Mechanical Engineering
Waterville

C. M. RHOADES
Architectural Engineering
Newton

MERLE RINKER
Civil Engineering
Great Bend

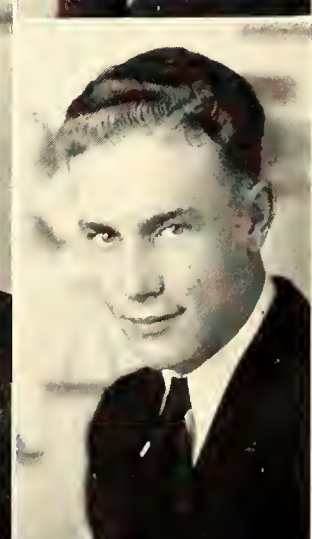
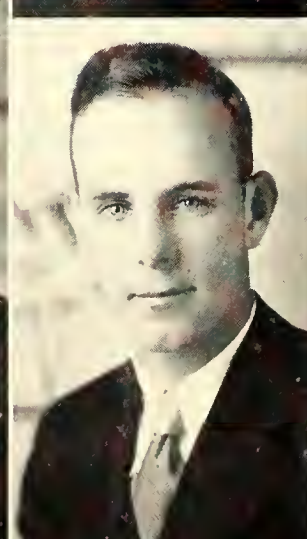

Engineering '32

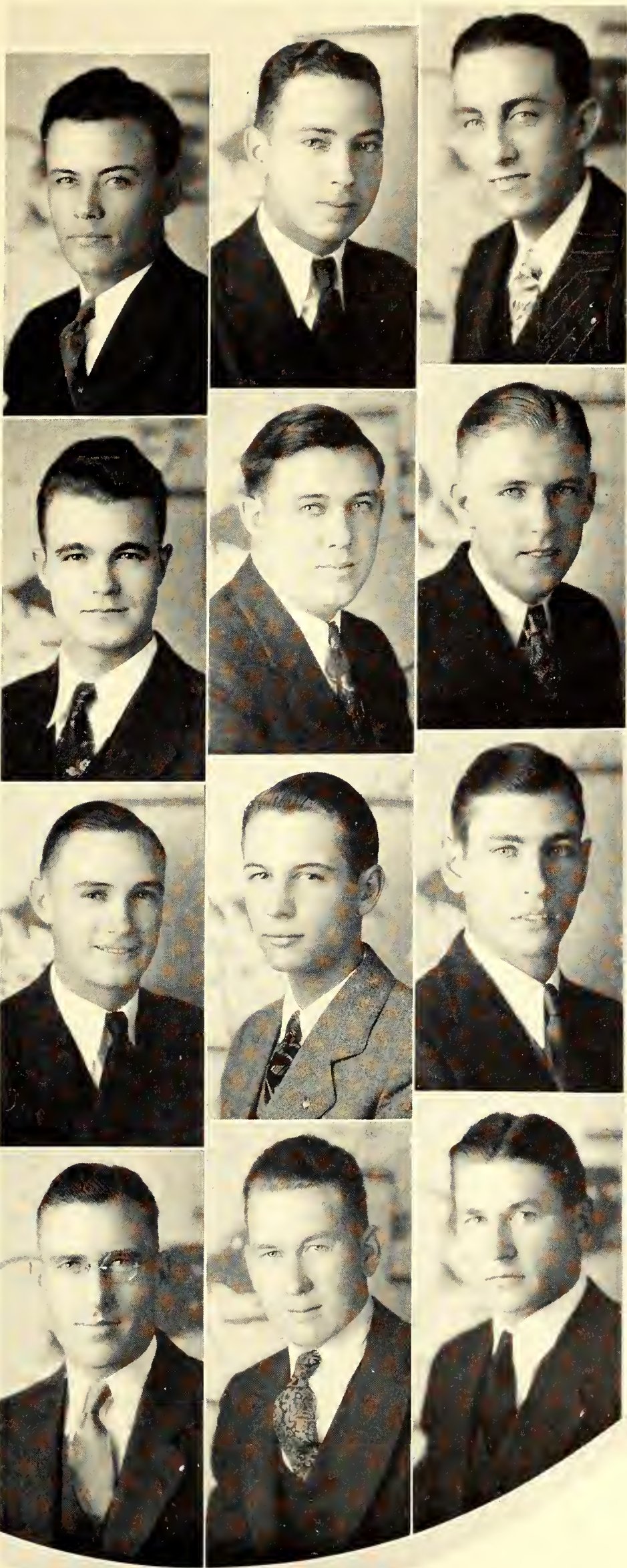

R. C. ROHRDANZ
Civil Engineering
 Manhattan

R. J. RYCHEL
Electrical Engineering
 Downs

JOHN SCHAFER
Mechanical Engineering
 Center, Colo.

LAVELLE R. SCHRUBEN
Electrical Engineering
 Dresden

LESLIE SHAW
Mechanical Engineering
 Bloomington

PAUL F. SNYDER
Electrical Engineering
 Elkhart

LEE O. STAFFORD
Architectural Engineering
 Republic

QUENTIN J. STEIN
Electrical Engineering
 Parsons

ERNEST UNDERWOOD
Civil Engineering
 Topeka

K. A. WEHL
Agricultural Engineering
 Beloit

D. E. WEST
Electrical Engineering
 Hartford

M. C. ZIMMERMAN
Civil Engineering
 Osborne

LEONARD ADLER
Goddard

ROBERT ALEXANDER
Independence, Mo.

R. H. ANSELM
Kansas City, Mo.

ALBERT BADER
Junction City

KENNETH BENJAMIN
Deerfield



R. C. BESLER
Manhattan

F. M. BOZARTH
Lenora

VIRGIL BRADLEY
Belle Plaine

HENRY BYERS
Hoxie

CARROL O. CARLGREN
Scandia



ROBERT COLE
Wetmore

M. L. COOLEY, JR.
Tulsa, Okla.

GLENN CRABB
Colby

MILBERN H. DAVISON
Concordia

GENE ELLIS
Council Grove



JACK GOING
Topeka

LINN GORE
Bushton

HARLAN L. GRAVES
Greensburg

WALTER G. HUME
Arkansas City

W. C. HINKLE
Lenora

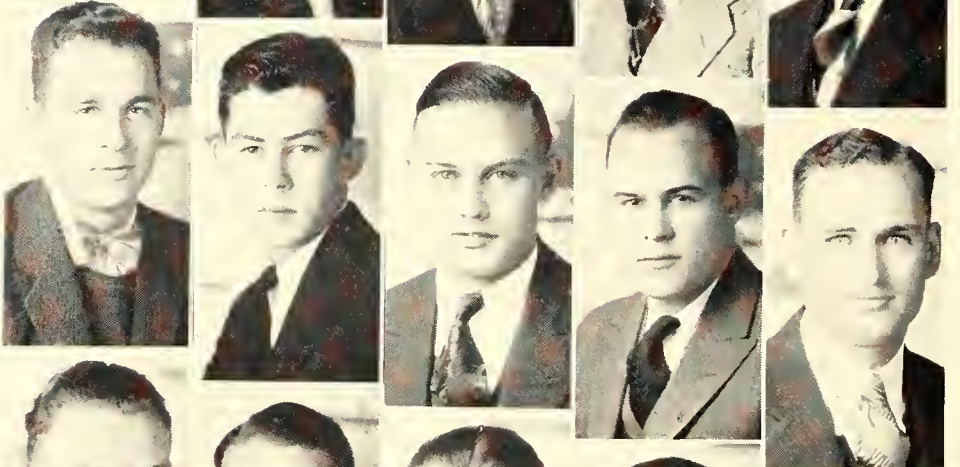

LAWRENCE C. HONER
Preston

GEORGE IRVINE
Stafford

FRANK A. IRWIN
Manhattan

VICTOR H. JEFFERIES
Kiowa

H. E. JUHRE
Rogers, Ark.



SYLVESTER H. KELLER
Newton

E. L. KENT
Carthage

J. P. KESLER
Overbrook

ROBERT KISSICK, JR.
Kansas City

ADIN E. KRAUSE
Hutchinson



Engineering '33



HERBERT McCOLLOM
Dodge City
DICK McCORD
Manhattan
H. H. McCORD
Manhattan
RALPH E. McCORMICK
Arkansas City
IVAN E. McDUGAL
Atwood

N. R. MEEK
Phoenix, Ariz.
REECE D. MORGAN
Hugoton
H. R. NEW
Lenexa
WALTER PRAEGER
Claffin
EVERELL E. REED
Smith Center

HARRY ROBESON
Galena
BRUCE ROLF
McPherson
JOHN ROMINE
Kansas City, Mo.
W. H. ROTH
Ness City
R. W. SCHWINDLER
Kansas City, Mo.

S. B. SHAW
Galesburg
SADIE SKLAR
Manhattan
LISLE SMELSER
Manhattan
CHAS. R. SMITH
McPherson
R. B. SMITH
Manhattan

RAYMOND I. SNEED
Haviland
CHAS. W. STEWART
Hunter
CHARLES W. STULL
Osborne
S. W. SWARTZMAN
Abilene
H. K. TATUM
Larned

FLOYD UNDERWOOD
De Kalb, Mo.
FRANK WEST
Arkansas City
ALFRED L. WILSON
Valley Center
JOHN WOOLCOTT
Harrisburg, Ill.
CLIFFORD WOODLEY
Tecumseh
JOHN WOODRUFF
Dodge City

Engineering '33

ROBERT ALGIE
Clay Center

JOHN H. ALLEN
Seneca

CECIL ARENS
Topeka

LORAN BALDERSON
Wamego

KENNETH B. BANKS
Gypsum



RICHARD R. BIRD
Anthony

H. B. BRANDON
Osawatomie

THOMAS BUSHBY
Belleville

BRENTON A. CAMPBELL
Wakeeney

DON COLLINS
Junction City



EDGAR COOPER
Stafford

HUGH E. CRAWFORD
McPherson

OLIN EDIGER
Newton

V. A. ELLIOTT
McPherson

VERA M. ELLITHORPE
Russell



ORAN EMRICH
Wakefield

GORDON EWING
Topeka

THOMAS FRANKLIN
Kansas City, Mo.

MAX HAMMEL
Clay Center

HUGH E. HANNE
Bucklin



HUGH HANNIFAN
Moline

TOM HEALEY
Schenectady, N. Y.

ELBERT HELENA
Augusta

KARL HEMKER
Great Bend

RICHARD L. HERZIG
Salina



HAROLD HIBBS
Osborne

C. E. HUGHES
Stockton

H. C. JOHNSON
Marquette

HOWARD JOHNSON
Sublette



Engineering '34



EDWARD KELLY
Manhattan
MAX E. McCLUGGAGE
Manhattan
TED McCLURG
Leavenworth
ALLAN McCULLOCH
Manhattan
CHARLES S. MANLEY
Junction City

LOUIS G. MONTRE
Topeka
J. R. NAYLOR
Topeka
PAUL A. NEUSCHWANGER
Osborne
WILLIAM H. PATRICK
Oskaloosa
EDGAR PERRY
Council Grove

GEORGE M. PRO
Lenora
A. L. PROUTY
Newton
M. W. RATCLIFF
Belle Plaine
JAMES C. RICHARDS, JR.
St. Joseph, Mo.
JERALD RIGGS
Marion

ERNEST R. ROSE
Agra
J. L. SALISBURY
Manhattan
IRA F. SALMON
Fowler
L. N. SCHOWENGERDT
Osawatomie
B. H. SCOTT
Atwood

EUGENE V. SEVER
Garden City
MARVIN R. SHAW
Manhattan
ALFRED M. SMITH
Bucklin
FAREL SNAVELY
Sublette
EDWARD STONE
Ottawa

L. GLENN STUKEY
Steamboat Springs, Colo.
W. HERMAN SUNDERLAND
Fairview
CHARLES WATSON
Osborne
KENNETH WELCH
Washington
LEROY WILKINSON
Alton, Ill.

Engineering '34

ALLISON
 APPL
 BENNETT
 BURGIN
 COMBS
 COWAN



COWLES
 FRITZINGER
 GLASCO
 HEMKER
 KILBOURNE
 LEY

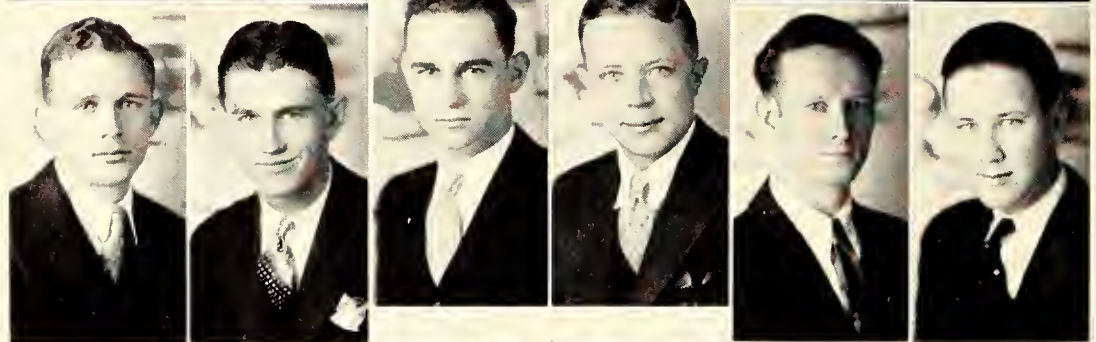

NEWMAN
 OTT
 PETERSON
 SMITH
 STANDLEY
 THOM



TOLLEY
 TREKELL
 WARNER
 WESTERMAN
 YARDLEY

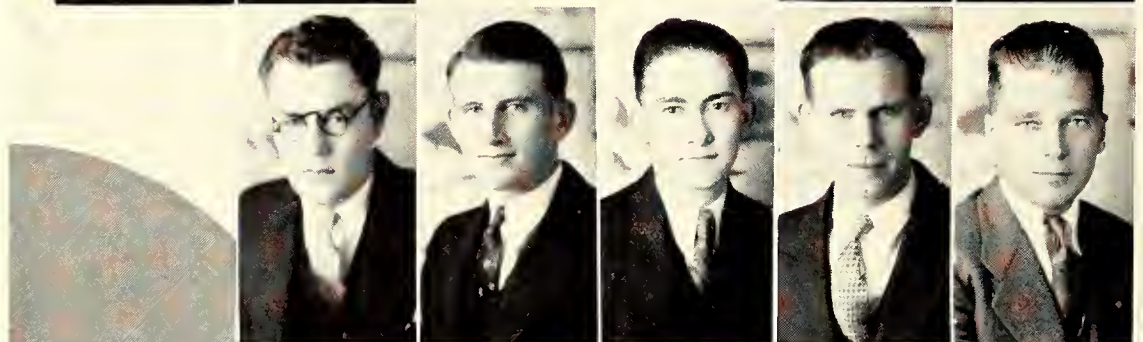

A. I. E. E.

THE American Institute is a national organization representing the Electrical Engineering profession. Its purpose is to afford opportunity for students to gain a proper perspective of engineering work by becoming acquainted with the personnel and problems of those engaged in it.

OFFICERS

<i>First Semester</i>		<i>Second Semester</i>		<i>First Semester</i>		<i>Second Semester</i>	
H. E. TREKELL	<i>President</i>	- - -	E. F. PETERSON	E. W. BENNETT	<i>Corresponding Secretary</i>	- - -	H. E. TREKELL
L. E. FRITZINGER	<i>Vice-President</i>	- - -	CLYDE NEWMAN	B. T. COUSINS	<i>Treasurer</i>	- - -	D. W. COWAN
K. D. GRIMES	<i>Vice-President</i>	- - -	M. G. OTT	C. NEWMAN	<i>Treasurer</i>	- - -	J. E. LEY
M. A. COWLES	<i>Vice-President</i>	- - -	T. A. APPL	G. U. COMBS	<i>Marshal</i>	- - -	L. N. ALLISON
M. G. OTT	<i>Recording Secretary</i>	- - -	C. E. GLASCO	J. E. LEY	<i>Marshal</i>	- - -	W. S. HEMKER
E. F. PETERSON	<i>Recording Secretary</i>	- - -	L. H. COMPTON				

MEMBERS

L. N. ALLISON	G. E. CAIN	LEE GEMMELL	L. W. KEMPER	DALE L. NORRIS	T. J. ROSTICIL	WAYNE TOLLEY
T. A. APPL	G. U. COMBS	B. K. GERAGHTY	N. J. KLINGE	M. G. OTT	R. J. RYCHEL	H. E. TREKELL
W. B. BANDY	L. H. COMPTON	C. E. GLASCO	P. O. LAUTZ	R. J. PAFFORD	M. B. SANDERS	D. W. TURNER
E. W. BENNETT	K. E. CONVERSE	E. C. GLOVER	LAWRENCE LEWIS	L. T. PALMER	H. C. SAWIN	J. R. WARNER
A. H. BOYER	B. I. COUSINS	S. W. GRAHAM	J. E. LEY	C. A. PALMQUIST	L. R. SCHRUBEN	R. O. WARNER
F. E. BRADY	D. W. COWAN	K. D. GRIMES	A. J. MCCLEERY	E. F. PETERSON	J. H. SHEPEK	D. E. WEST
E. J. BRANHAM	M. A. COWLES	PAUL HAAS	E. P. MCCULLEY	GERALD POWELL	M. E. SMITH	H. L. WINSTON
C. L. BROWN	J. J. CRESS	W. S. HEMKER	C. J. McMULLEN	JOHN REVER	C. A. STANDLEY	
CARL W. BROWN	J. W. ENNS	G. R. HOSACK	C. W. NAYLOR	C. J. RIGGS	E. H. THOM	
K. C. BURGERT	A. L. FRASHIER	E. R. JENSEN	CLYDE NEWMAN	E. L. ROSS	C. F. THUDIN	

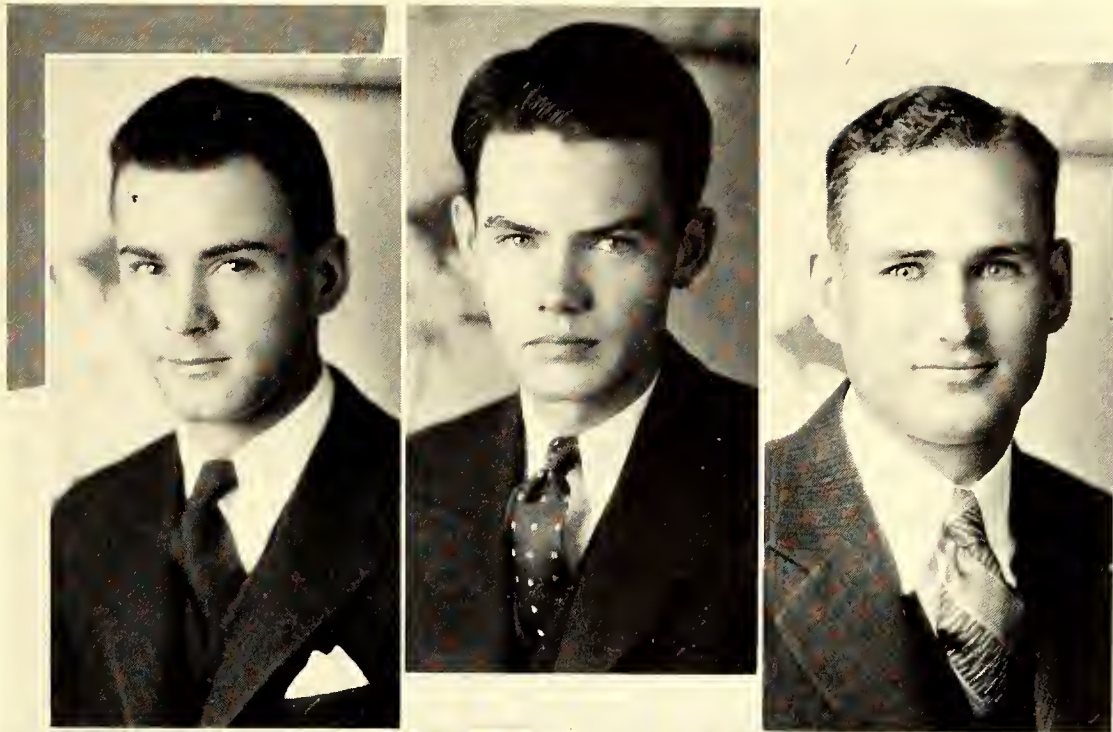

CLARK
FONES
HINKLE

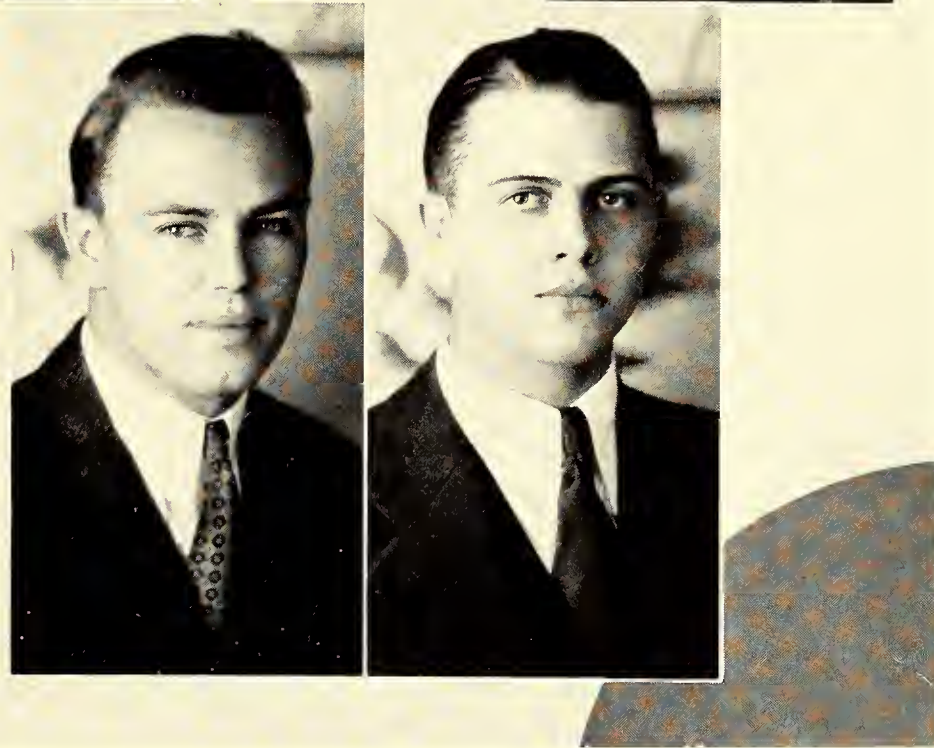

HURLBUT
MOHNEY

A. S. A. E.

THE American Society of Agricultural Engineers was founded in 1906. Kansas State college student chapter was installed in 1920 to promote the interests, broaden the knowledge, and provide for social gatherings for students studying the art and science of engineering as applied to agriculture at Kansas State.

OFFICERS

<i>First Semester</i>		<i>Second Semester</i>
E. F. CLARK	- - - - - President	L. W. HURLBUT
N. B. GEER	- - - - - Vice-President	O. M. MOHNEY
W. C. HINKLE	- - - - - Secretary	R. N. SELBY
K. M. FONES	- - - - - Treasurer	S. H. KELLER

MEMBERS

Seniors

H. P. COBERLY
BARTLETT GEER
C. E. GHORMLEY
ELBERT E. KARNS
L. J. KOVAR
O. M. MOHNEY
ROY N. SELBY
GEO. R. SHIER
KENNETH A. WEHL
F. G. WINTERS
MARTIN G. SUNDGREN

Juniors

A. L. CASEY
ELMER F. CLARK
GLENN ELLITHORPE
K. M. FONES
W. C. HINKLE
LLOYD HURLBUT
MURRAY MATTER
JUNE ROBERTS
ELMER F. TAYLOR
GERALD FELDHAUSER

Sophomores

DON BOWMAN
FERRELL BOZARTH
DONALD CHRISTY
V. E. DEGEER
JOHN FERGUSON
R. C. HAY
GEORGE IRVINE
PAUL JENICEK
S. H. KELLER
HARRY KENT

E. H. MASSENGILL
HAROLD R. NEW
HAROLD ROWLAND
T. E. RUFENER
E. O. SCHWAB
LESLIE SLOCUM
RAYMOND SNEED
H. J. STOCKWELL
F. A. UNDERWOOD
E. F. YOXALL

Freshmen

CLARK ANDERSON
ROY DEANER
GARLAND R. GIDEON
LESTER J. HOFFMAN
E. D. JOHNSON
EARL LINENGOOD
WESLEY PITMAN
ALFRED E. SMITH
JOHN E. VEATSCH
GEORGE L. VOPOT

ARNDT
CHALMERS
PARRISH

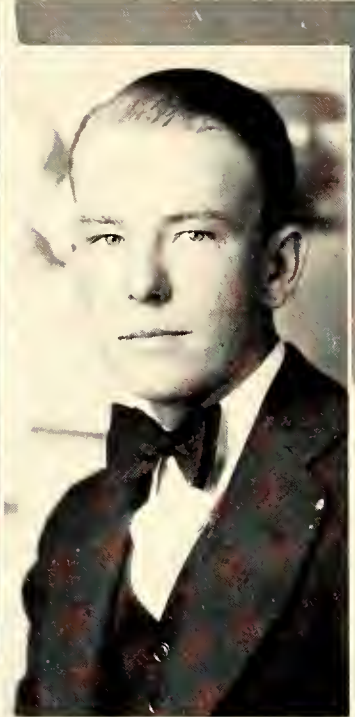

PINE
UNDERWOOD
WORTHY



A. S. C. E.

THE Kansas State college student chapter of the American Society of Civil Engineers had its beginning in the Civil Engineering Association founded in 1910, and reorganized into a seminar in 1916. It became a member of the national organization in 1923, with the advancement of the science of engineering and the professional improvement of its members as its purpose.

OFFICERS

<i>First Semester</i>		<i>Second Semester</i>	
W. C. KOERNER	- - - - - President	W. J. ARNDT	- - - - -
W. F. KIPPER	- - - - - Vice-President	C. C. PARRISH	- - - - -
C. A. PINE	- - - - - Secretary	A. A. HOLMQUIST	- - - - -
W. R. CHALMERS	- - - - - Treasurer	L. C. BENNE	- - - - -
A. A. HOLMQUIST	- - - - - Sergeant	C. M. WORTHY	- - - - -

MEMBERS

W. J. ARNDT	R. C. DIAL	R. P. HUNSBERGER	C. C. PARRISH	W. E. STEPS
L. C. BENNE	O. H. DUTTON	G. V. JOINES	P. C. PERRY	K. J. SVATY
E. V. BOGLE	T. R. GINGRICH	W. F. KIPPER	C. A. PINE	E. J. UNDERWOOD
W. R. CHALMERS	L. K. HAGADORN	C. W. KOERNER	J. G. RAYBURN	O. H. WALKER
C. J. CHAPPEL	R. B. HEDRICK	E. C. LAIRD	R. E. RODERICK	F. H. WEIRICK
E. F. COLLINS	A. A. HOLMQUIST	A. J. MYERS	K. L. SHAY	C. M. WORTHY
H. R. CORLE				

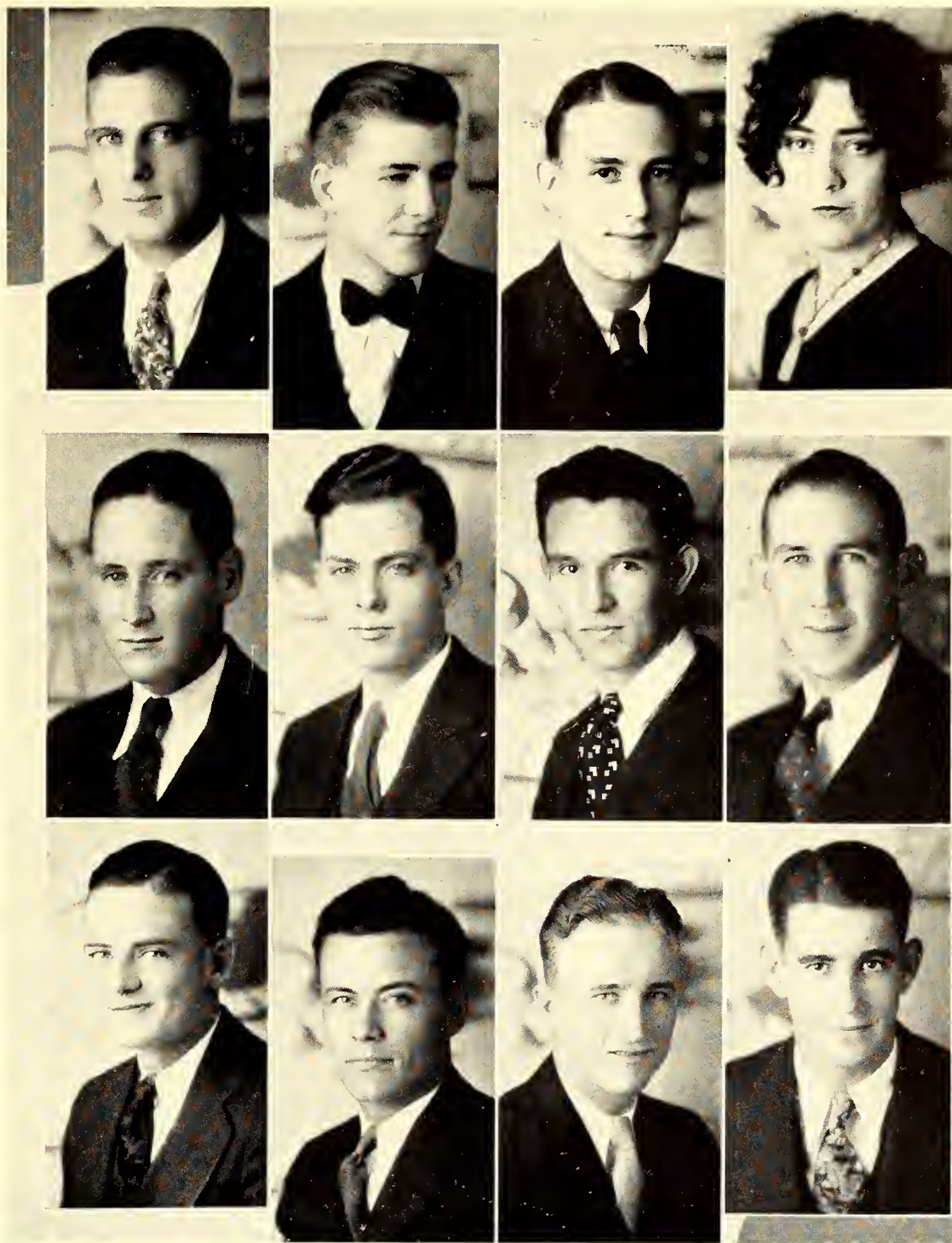

BOEHNER
CALDWELL
CORRELL
KLEIN

KOCH
LEVERETT
MCGEHEE
OWEN

REGIER
ROHRDANZ
SIELING
TEFERTILLER

CHEMISTRY CLUB

The Chemistry Club was organized in 1927 to stimulate interest in chemistry and to keep in contact with the alumni.

OFFICERS

E. M. REGIER - - - - - *President*
R. C. ROHRDANZ - - - - - *Vice-President*
EARL TEFERTILLER - - - - - *Secretary-Treasurer*

MEMBERS

Freshmen

ALGIE, R. H.
ARNETT, L.
ASKREN, E. L.
BRANDON, H.
CARTER, M. L.
DAVIS, C. R.
DAVIS, L. A.
DODGE, MERLE A.
ELEFANTE, L.
FOX, DONALD
GREENE, H. L.
GOLEMBRANSK, S. W.
HAMMEL, M.
HELENA, E.
HORN, K. F.
JOHNSON, H.

KELLY, E.
KEY, JOHN
KINDSVATER, H. M.
LONDON, D. C.
LEMON, G. H.
MAYHEW, A.
MCMARY, H.
MOORE, V. S.
MUNNS, A.
MURPHY, D.
OLMSTEAD, M. D.
OBENLAND, CLAYTON
RICHARDS, J. C.
RIDGEWAY, J. C.
RODY, F. A.
SCHMUTZ, R.
SEALE, C. C.

Sophomores

VANDERGRIF, P.
VICKSBURG, C.
WARNER, V.
WILCOX, R.
ANDERSON, HAROLD L.
ATTWOOD, O. A.
BEESON, CRAWFORD
BROWN, L. E.
CONRAD, RALPH
DETERS, B. F.
ETZEL, A. W.
EYCHNER, R.
GROVER, O. F.
GREEN, A. B.
HARTMAN, C.
HOGLUND, J. A.

LONG, J. R.
LOWELL, GERLAD
MASTEN, F. S.
PERRY, HESTER M.
ROEPKE, RAYMOND R.
SCHREPEL, FRANCES
SENTI, F. R.
SHONYO, E. S.
SCHECHTO, J. C.
SMITH, RUTH I.
STILES, MARION R.
VAN AKEN, J. S.
WARNER, R.
WELLS, J.
WRIGHT, H. B.
WOODS, S. E.

Juniors

ANDERSON, JOHN E.
BROCKWAY, S. H.
BRYSON, L. M.
CORRELL, JOHN I.
CRIBBETT, ROMAYNE
EATON, M. L.
FAULCONER, F. M.
GIBSON, G. B.
RAYMOND, MERLE E.
LEARNED, H. K.
LEWIS, L.
MCCLURE, H.
PARKER, RALPH B.
PATE, CARL
ROHRDANZ, R. C.
ROW, EUGENE

Seniors

SARTORIUS, CARL
SMITH, FRANK L.
SOLD, MAYNARD H.
THUMMEL, EDITH
TOMLINSON, W.
WIDNER, H.
CALDWELL, M.
EDLIN, FRANK
EPLER, W.
KLEIN, DOROTHY
KOCH, J. G.
KLEISS, L.
LEVERETT, M.
MCGEHEE, HIRAM T.
MUNZ, W. J.
OWEN, H.

Graduate Students

REGIER, E. M.
SIELING, DALE H.
TEFERTILLER, E. D.
BENNE, E. J.
CARROL, H. S.
COPELAND, H. J.
DORF, C. A.
HOSTETTER, A. E.
HUBBARD, MERLE R.
KEENEY, T. L.
LOY, H. W.
MCDOWELL, M. L.
MUNDELL, MERLIN
NEINSTEDT, J. F.
SHENK, JOHN H.

BURGHART
BURGIN
CLARK
COWLES
DURLAND
FONES
GORE

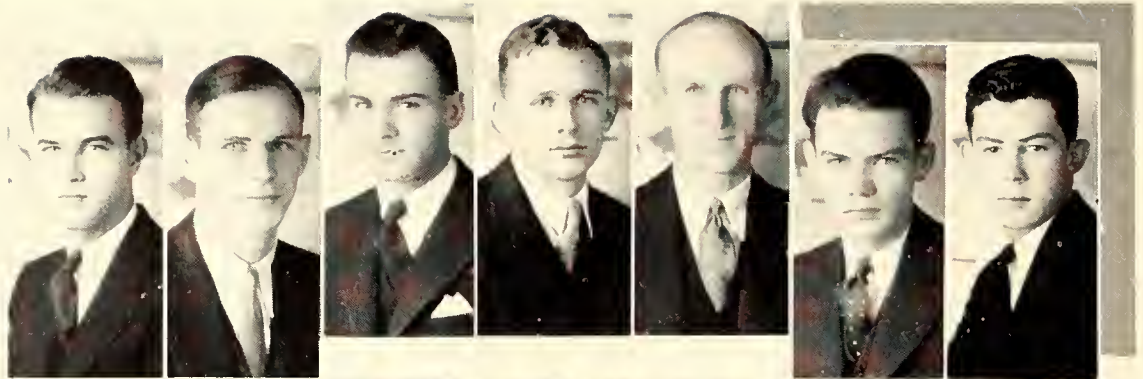

GRIMES
GUNN
JACKSON
KEPLEY
KOCH
MOHNEY
NEWMAN

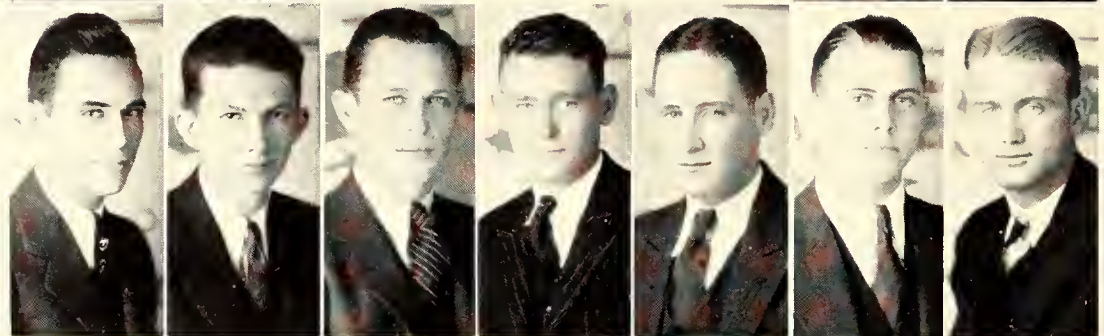

OSSMANN
OTT
PARRISH
PERRY
PETERSON
REGIER
RESCH

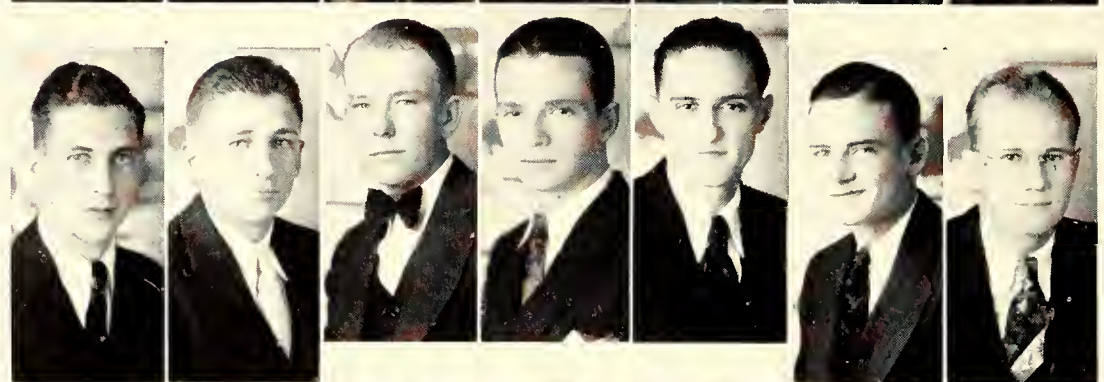

RHOADES
RINARD
RHORDANZ
STAFFORD
TATUM
TREKELL

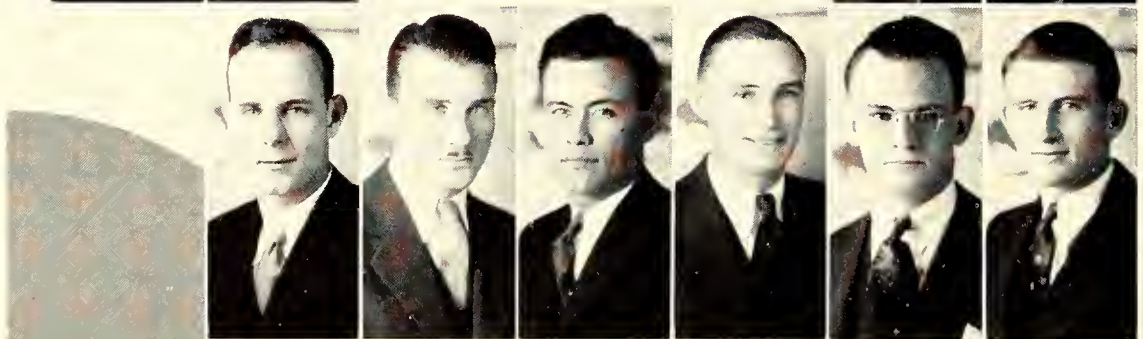

ENGINEERS' OPEN HOUSE

ENGINEERS' OPEN HOUSE became an annual institution at Kansas State in 1920, when, at the request of the Farm and Home Week Committee, the Engineers made up displays for exhibition which depicted the work done by each of the departments in the Engineering Division. The program has been enlarged each year until today it is a major event in the school year. It now includes a general chapel, a special dance, and a night display.

STUDENT COMMITTEE

K. D. GRIMES - - - - - *Manager*
R. C. ROHRDANZ - - - - - *Secretary*
R. C. HAY - - - - - *Chairman of Exhibits*
L. J. BURGHART - - - - - *Publicity*
N. F. RESCH - - - - - *Publicity*
C. C. PARRISH - - - - - *Routing*
M. G. OTT - - - - - *Routing*
E. M. REGIER - - - - - *Chapel*
C. M. RHOADES - - - - - *Prom*
L. H. COMPTON - - - - - *Prom*
C. G. OSSMANN - - - - - *Prom*
K. M. FONES - - - - - *Features*

N. J. KLINGE - - - - - *Features*
L. A. GORE - - - - - *Aviation*
J. S. SHAFER - - - - - *Shop Practice*
L. L. ASPELIN - - - - - *Machine Design*
E. F. CLARK - - - - - *Agricultural Engineering*
LEE STAFFORD - - - - - *Architecture*
HAL MCCORD - - - - - *Architecture*
J. G. KOCH - - - - - *Chemical Engineering*
L. F. KEPLEY - - - - - *Civil Engineering*
E. M. NEWMAN - - - - - *Civil Engineering*
E. F. PETERSON - - - - - *Electrical Engineering*
M. L. BURGIN - - - - - *Electrical Engineering*

CHAS. GUNN - - - - - *Flour Mill Engineering*
W. B. JACKSON - - - - - *Mechanical Engineering*
F. R. CONDELL - - - - - *Mechanical Engineering*
H. E. TREKELL - - - - - *Military*
P. C. PERRY - - - - - *Applied Mechanics*
H. K. TATUM - - - - - *Physics*
G. E. MEREDITH - - - - - *Artist*
C. A. RINARD - - - - - *Artist*
H. E. RATHBUN - - - - - *Signs*
O. M. MOHNEY - - - - - *Publications*
J. J. DONNELLY - - - - - *Power Plant*

ASSISTANT DEAN M. A. DURLAND, *Faculty Chairman*

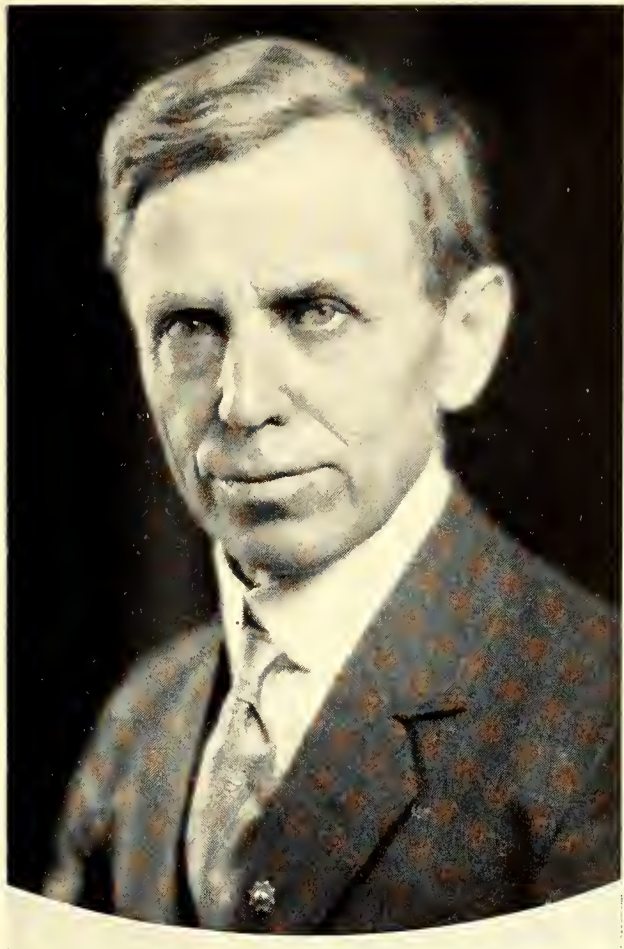

DR. C. O. SWANSON

THE milling department at Kansas State is better equipped for teaching the use of the latest and best milling equipment than any other school in this part of the country.

In addition to small experimental mills, there is a complete and modern flour mill with a daily capacity of sixty barrels. A great deal of the equipment has been donated by some of the manufacturers of milling machinery. This makes possible a more complete outlay than could have been obtained otherwise.

Dr. C. O. Swanson, who is very well known in milling circles for his research work, is responsible to a large extent for the development of this important and practical course at Kansas State.

MILLING INDUSTRY

GUNN
McCLUGGAGE

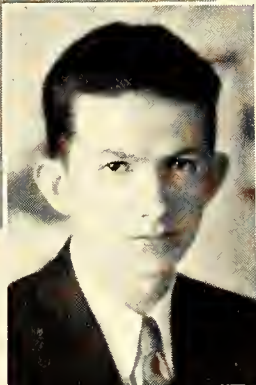

HANSON
SHAW



HRABA
SHELLENBERGER

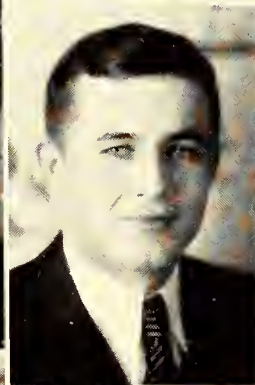

KAUTZ
VAUPEL



KROEKER
WOOLCOTT

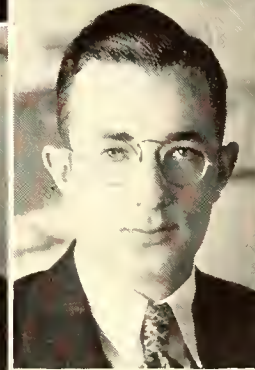
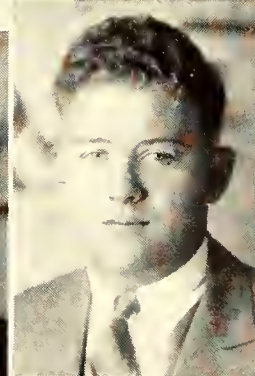

LIGHT

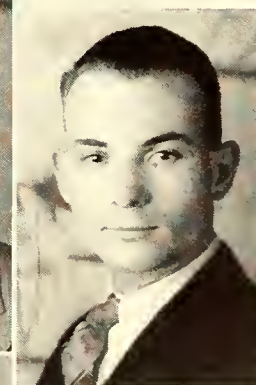

W. J. ARNDT
 MARION COWLES
 ELMER CLARK

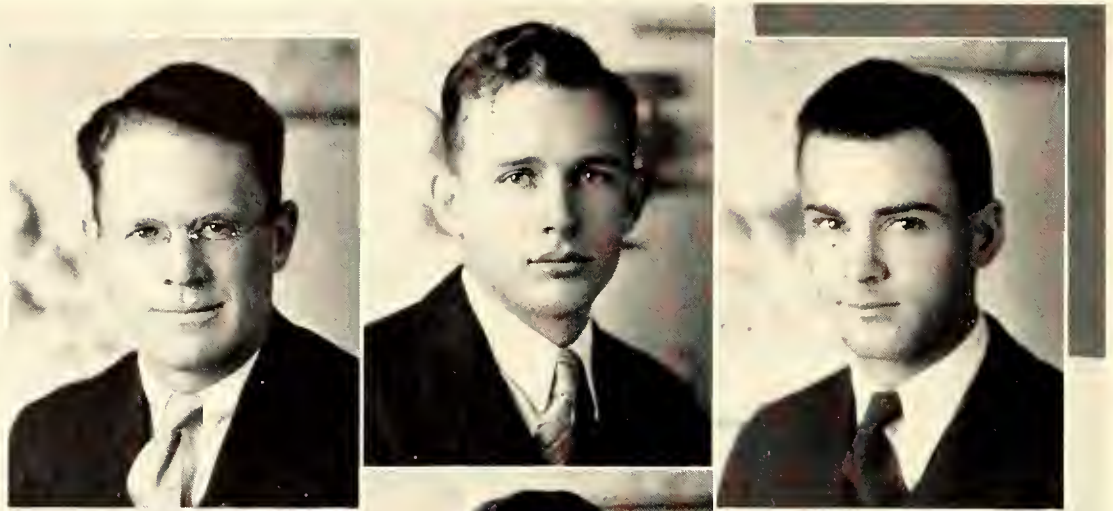

L. E. FRITZINGER
 KENNETH GRIMES
 OLNEY MOHNEY

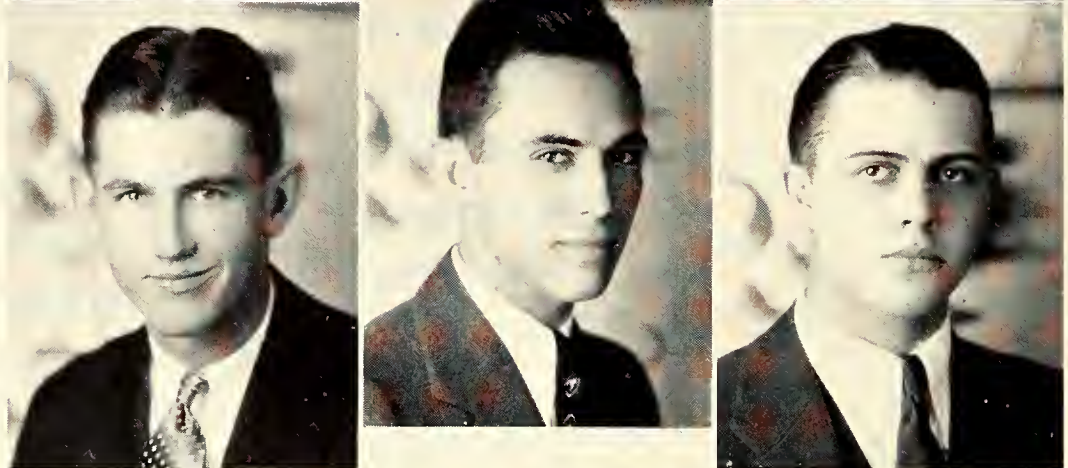

E. M. REGIER
 C. M. RHOADES
 HAROLD E. TREKELL

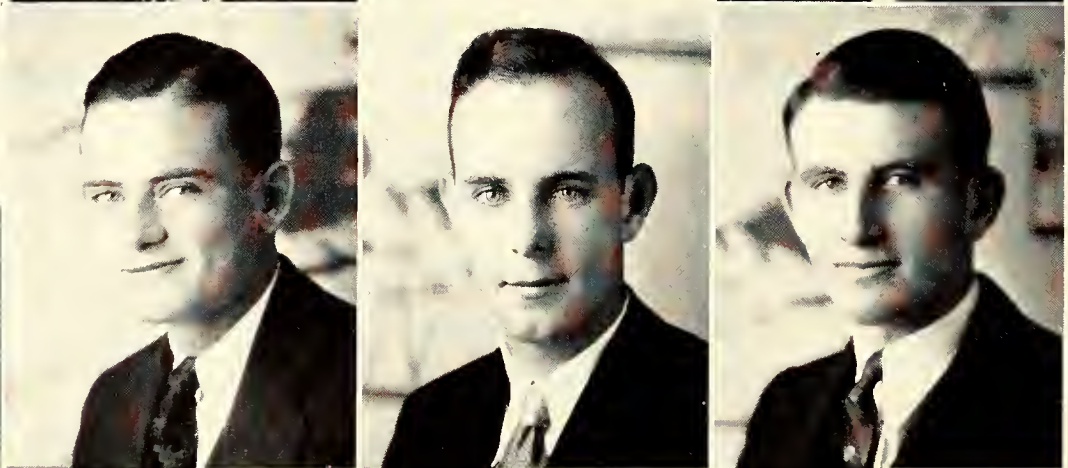

KANSAS STATE ENGINEERING ASSOCIATION

APPROXIMATELY one thousand students, or the entire enrollment in the Division of Engineering, are members of the Kansas State Engineering Association. An executive council, made up of representatives from all departments in the division, is the governing body of the association. It is the purpose of the organization to foster all activities in the Engineering Division and to create among engineers a better spirit. The publication of The Kansas State Engineer, the annual cleaning of the "KS" every fall by the freshmen, the presentation of the Engineers' open house are among the activities sponsored by this group.

OFFICERS

C. M. RHOADES	- - - - -	President
E. M. REGIER	- - - - -	Vice-President
M. A. COWLES	- - - - -	Secretary
F. R. CONDELL	- - - - -	Treasurer
K. D. GRIMES	- - - - -	Open House Manager

REPRESENTATIVES

K. D. GRIMES	- - - - -	Kansas State Engineer, Business Manager	C. W. KOERNER	- - - - -	A.S.C.E.
O. M. MOHNEY	- - - - -	Kansas State Engineer, Editor	N. F. RESCH	- - - - -	Gargoyle
H. E. TREKELL	- - - - -	A.I.E.E.	CHARLES GUNN	- - - - -	Society of Milling Industry
E. F. CLARK	- - - - -	A.S.A.E.	E. M. REGIER	- - - - -	Chemistry Club
F. R. CONDELL	- - - - -	A.S.M.E.			



BROOKOVER
BURGHART
CHALMERS
CLARK
COLEMAN

COWLES
GRIMES
GUNN
HOEFNER
HRABA

JENSEN
KEWLEY
MOHNEY
PERRY
REGIER

RINARD
RHORDANZ
WINTERS

STEEL RING

STEEL RING was founded in 1927 to bring about unified action in the Engineering Division at Kansas State. Steel Ring is symbolic of the welding together of the various departments into a single unit. The membership includes two representatives from each of the seven departments, one elected each semester.

OFFICERS

E. M. REGIER - - - - - *President*
O. M. MOHNEY - - - - - *Vice-President*
L. J. BURGHART - - - - - *Secretary-Treasurer*
M. A. COWLES - - - - - *Marshal*

MEMEBERS

Architecture

C. A. RINARD
G. E. MEREDITH
R. K. HOEFNER

Agricultural Engineering

O. M. MOHNEY
F. G. WINGERS
E. F. CLARK

Chemical Engineering

E. M. REGIER
R. C. ROHRDANZ

Civil Engineering

W. R. CHALMERS
P. C. PERRY

Flour Milling Engineering

CHAS. GUNN
A. R. HRABA

Electrical Engineering

K. D. GRIMES
M. A. COWLES
E. R. JENSEN

Mechanical Engineering

L. J. BURGHART
C. W. KEWLEY

ARNDT
 CHALMERS
 COLEMAN
 CONDELL
 COWLES



FRITZINGER
 FONES
 GEIMAN
 GRIMES
 HOSACK

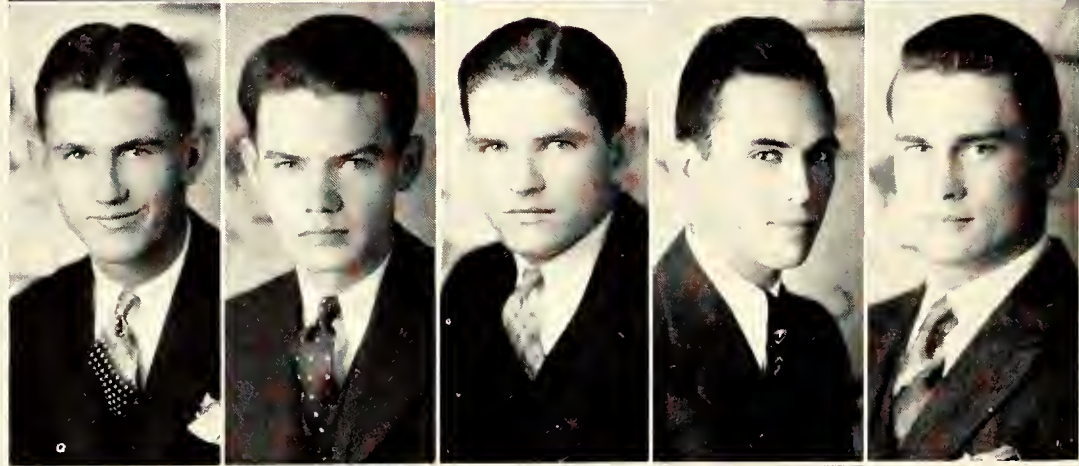

JACKSON
 JENSON
 KEPLEY
 MCKIBBEN

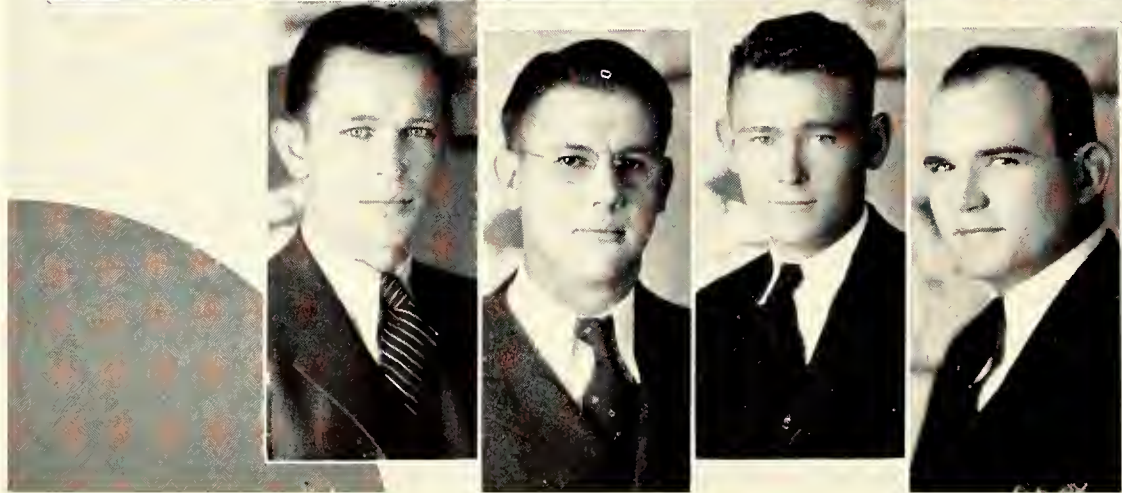

SIGMA TAU

EPSILON chapter of Sigma Tau, national honorary engineering fraternity, was organized in 1912 to promote the broad principles of scholarship, practicality, and sociability among students and alumni in engineering. Sigma Tau sponsored the construction of the "S" on Mount Prospect; it also sponsors the engineering library. Each year three medals are given by Sigma Tau to the sophomore engineers ranking highest in scholarship during their freshman year.

OFFICERS

1930-31				1931-32	
K. D. GRIMES	- - - -	President	- - - -	R. C. ROHRDANZ	
E. M. REGIER	- - - -	Vice-President	- - - -	L. W. HURLBUT	
H. S. MILLER	- - - -	Secretary	- - - -	LEE STAFFORD	
G. E. MEREDITH	- - - -	Corresponding Secretary	- - - -	R. C. HAY	
H. E. TREKELL	- - - -	Treasurer	- - - -	AL REED	
M. A. COWLES	- - - -	Historian	- - - -	P. C. PERRY	

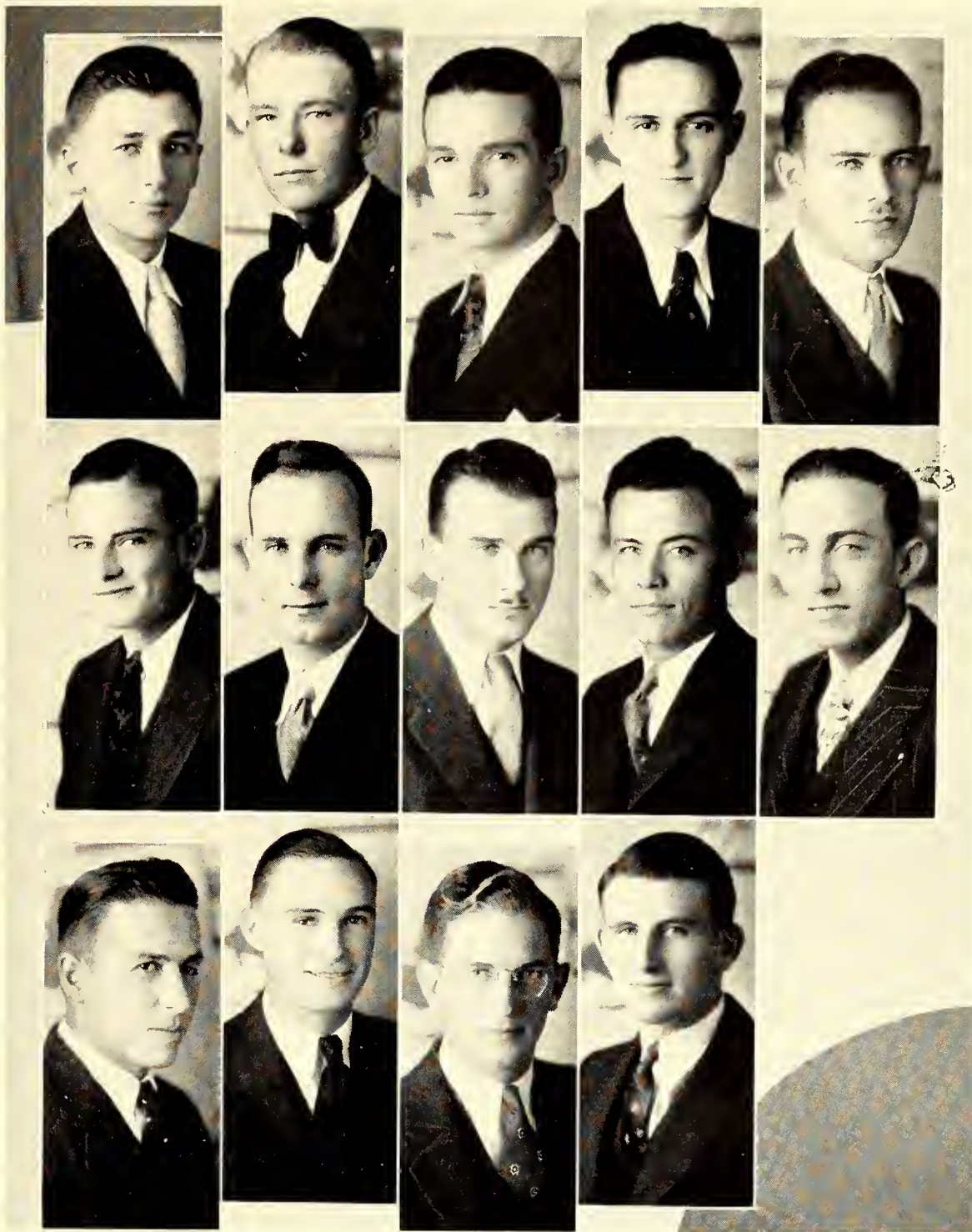

OTT
 PARRISH
 PERRY
 PETERSON
 REED

REGIER
 RHOADES
 RINARD
 ROHRDANZ
 SCHAFER

SHIER
 STAFFORD
 TESSENDORF
 TREKELL

SIGMA TAU

MEMBERS

W. J. ARNDT
 L. L. ASPELIN
 M. J. CALDWELL
 W. R. CHALMERS
 H. A. COLEMAN
 F. R. CONDELL
 M. A. COWLES
 H. C. COWDERY

K. M. FONES
 L. E. FRITZINGER
 H. R. GEIMAN
 K. D. GRIMES
 R. C. HAY
 GAYLE HOSACK
 L. W. HURLBUT
 W. B. JACKSON

E. R. JENSON
 L. F. KEPLEY
 N. J. KLINGE
 A. J. McCLEARY
 R. H. McKIBBEN
 G. E. MEREDITH
 H. S. MILLER
 M. G. OTT

C. C. PARRISH
 P. C. PERRY
 E. F. PETERSON
 AL REED
 E. M. REGIER
 C. M. RHOADES
 C. A. RINARD
 R. C. ROHRDANZ

J. S. SCHAFER
 G. R. SHIER
 LEE STAFFORD
 H. N. STAPLETON
 H. E. TREKELL
 D. W. TURNER
 Z. TESSENDORF
 O. H. WALKER

Faculty Advisor, Prof. J. P. CALDERWOOD



McCord
Makins



Resch
Stafford

THE GARGOYLE CLUB

The Gargoyle Club was founded at Kansas State in 1922, to further social and architectural interests among students in the department of architecture.

OFFICERS

NILES RESCH	- - - - -	<i>President</i>	MURT MAKINS	- - - - -	<i>Secretary</i>
LEE STAFFORD	- - - - -	<i>Vice-President</i>	HAL MCCORD	- - - - -	<i>Treasurer</i>

MEMBERS

H. C. ANSET
C. L. ALBERDING
ROBERT ALEXANDER
MARGARET BACON
A. K. BADER
D. C. BALDWIN
B. W. BARBER
VERNON BATES
G. E. BELL
J. R. BERT
RAYMOND BERTHOLF
H. T. BLANCHARD
VERA BOWERSOX
C. E. BREHM
J. E. BRINK
RAYMOND BROOKS
RICHARD BROWN
JOHN BURKE
WARD BUTLER
ULRICH W. BUSCH

D. V. CAMPBELL
JOHN E. CARR
CLAIRE COE
ERNEST COOKE
WALTER CRABB
WADE CRAWFORD
WILBUR CREIGHTON
RICHARD J. CROWLEY
M. C. CRUMM
LOUIS DOBSON
WALLACE DUNCAN
H. A. DUVANEL
ETHEL EBERHART
OSCAR S. EKDAHL
VERA ELLITHORPE
JOHN FARNHAM
THOMAS FRANKLIN
MARIAN FREEDLUN
C. B. FREEMAN
MORRIS GALE

HARRY GANSTROM
EUGENE GRESHAM
MASON GRIGG
CARROLL GUTHRIE
CARROLL HADLEY
FRANK HARTMAN
J. J. HEIMERICH
VANCE HERMAN
RICHARD HERZIG
HAROLD HIBBS
K. HINCHSLIFF
KENNETH HINKLE
AMBROSE HOFFMAN
RAYMOND HOFFENER
ROBERT B. HUEY
GEO. W. HUME
CARL HUNTER
M. E. JOERG
VERN W. JOHNSON
HUGH JONES

W. O. KRETZMEIER
AIDEN KRIDER
B. R. LANTZ
M. LESTER
CHAS. E. LODGE
HAL MCCORD
D. G. MCKEE
MURT MAKINS
H. E. MARTIN
GLENN E. MEREDITH
K. G. MILLER
RALPH MITCHELL
REECE D. MORGAN
VEDDER H. NICHOLS
GALEN NOLDER
CARL OSSMANN
RICHARD R. OWEN
JOYCE PENNINGTON
AMOS L. PROUTY
EUNICE REED

E. E. REED
BRUCE ROLF
HARLAN RATHBUN
A. REED
NILES RESCH
C. M. RHOADES
CLARENCE RINARD
F. M. ROOT
ALLEN SCHOBEL
ROBERT SCHWINDLER
A. M. SCOTT
LEO SALISBURY
EUGENE VON SEVER
HOWARD SHAW
SADIE SKLAR
I. SPEED
L. O. STAFFORD
ROY H. STARK
E. STEVENSON
CHAS. F. SMITH

M. H. SWARTZ
PRESTON TERRELL
JOHN TURNER
GRACE UMBERGER
JOHN M. WARE
EUGENE WARNER
RALPH WAGNER
L. WADSWORTH
E. R. WALLERSTEDT
RUEL S. WALKER
MARVIN H. WEIHE
MABEL WHARTON
L. E. WILKIE
LEROY WILKINSON
MAX WIBLE
E. R. WILSON
E. D. WOODWARD
ELMO YOUNG

PEGGY BACON
 VERA BOWERSOX
 BARBARA BRUBAKER

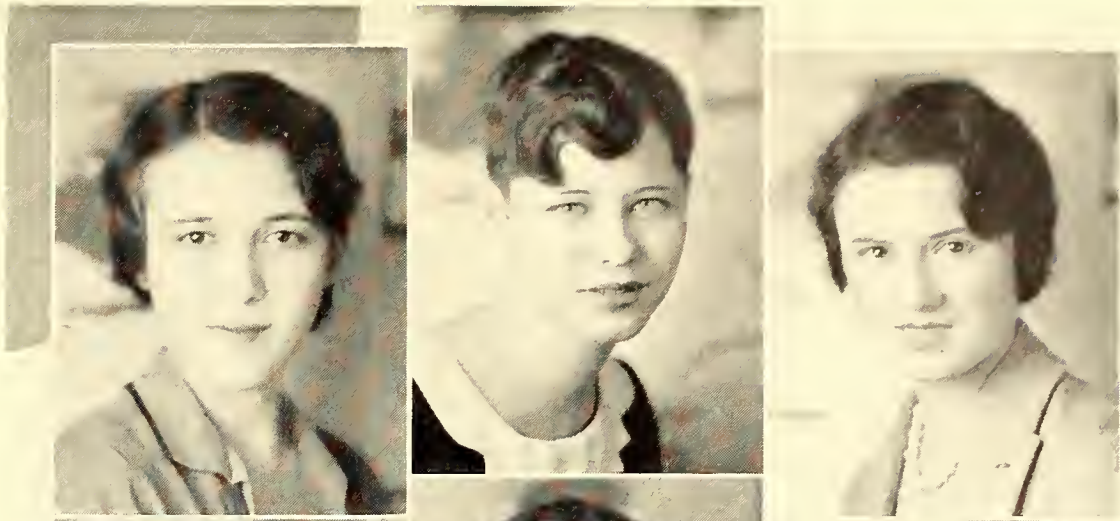

RUTH CLENCY
 ETHEL EBERHART
 VERA ELLITHORPE

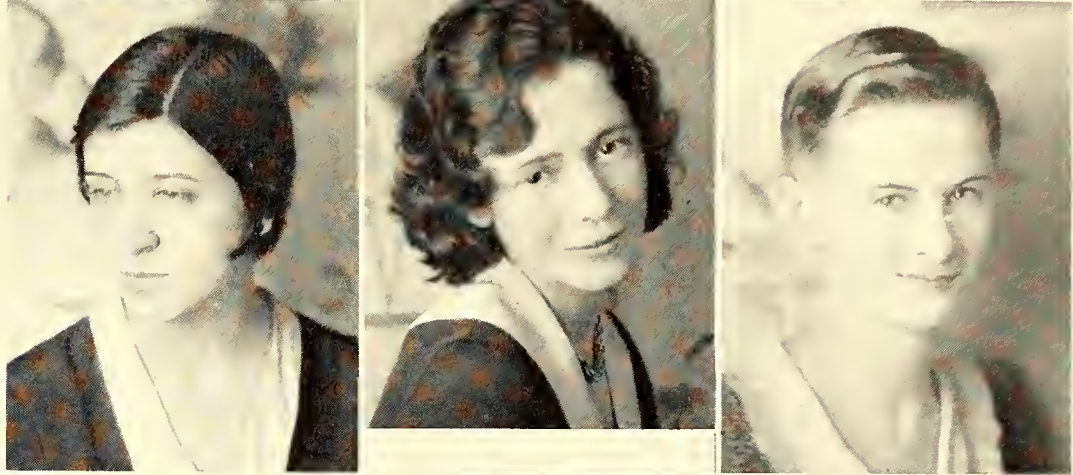

JOYCE PENNINGTON
 SADIE SKLAR
 RUTH STRICKLAND



TAU EPSILON KAPPA

TAU EPSILON KAPPA was founded at Kansas State college, October, 1930. It was organized to provide opportunity for girls enrolled in architecture to become familiar with the work of other women in similar fields, and also to provide for them a common bond upon which lasting friendship may be built.

OFFICERS

MABEL WHARTON	- - - - -	President
MARGARET BACON	- - - - -	Vice-President
VERA BOWERSOX	- - - - -	Secretary-Treasurer
JOYCE PENNINGTON	- - - - -	Corresponding Secretary

MEMBERS

MARGARET BACON	ETHEL EBERHART	EUNICE REED	GRACE UMBERGER
VERA BOWERSOX	VERA ELLITHORPE	LYDIA SELLORS	MABEL WHARTON
BARBARA BRUBAKER	MARIAN FREEDLUN	SADIE SKLAR	MARGARET WICHERS
RUTH CLENCY	JOYCE PENNINGTON	RUTH STRICKLAND	FRANCES SCHEPP WILKIE



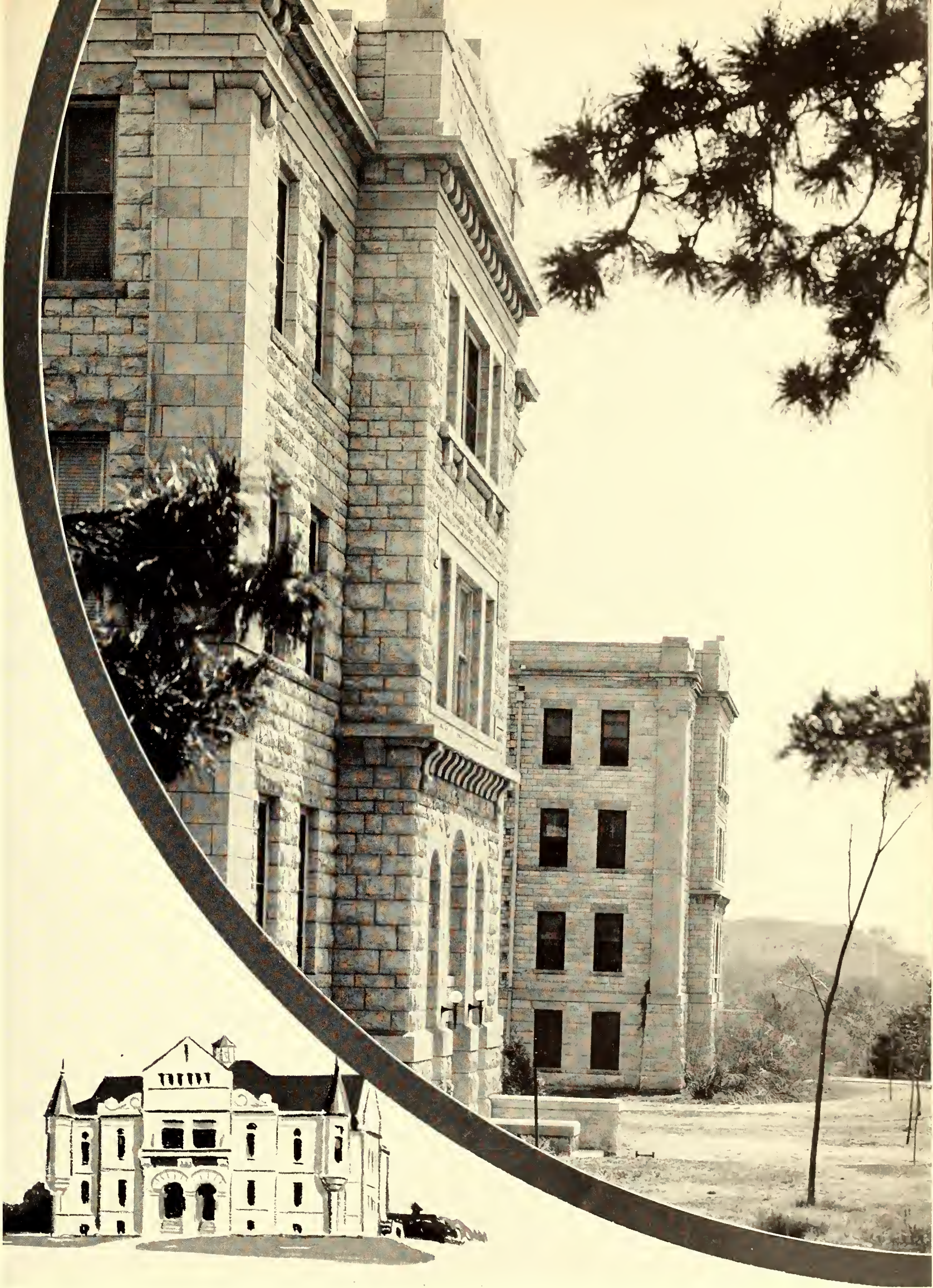

AGRICULTURE

Agricultural Hall, now Education Hall, was erected in 1900 for the Farm Department. Agriculture was first organized as a division in 1910. In 1912, the division was moved from Agricultural Hall to the newly erected east wing of Waters' Hall. The west wing of Waters' Hall was completed in 1923.



DEAN L. E. CALL

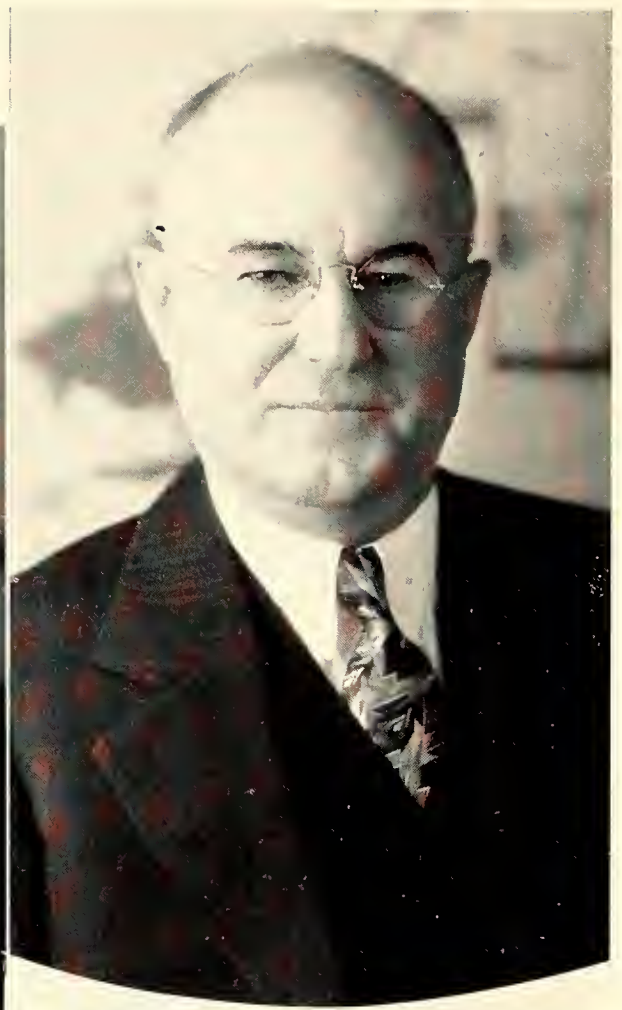

ASSISTANT DEAN HUGH DURHAM

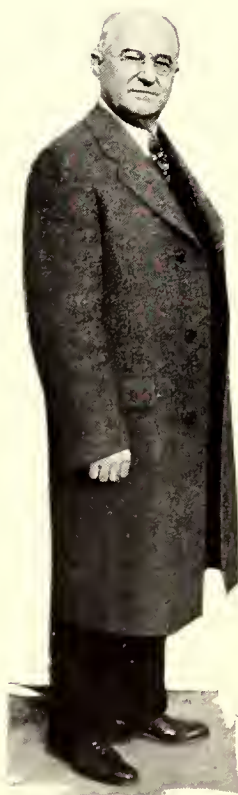

AGRICULTURE

IN 1873, a "farmer's course," forerunner of what is now the division of agriculture, was established. About 1897, the "farmer's course" was changed to the agricultural course and as a result the graduates in agriculture are numbered from 1900.

The birth of the division of agriculture might well be considered as 1910, at which time it was first known as a division, with Prof. E. H. Webster as dean.



AGRICULTURE

At that time the division was housed in what is now Education Hall, where it remained until the year 1912, when it was moved to the east wing of Water's Hall.

In 1910, the division consisted of agronomy, animal husbandry, dairy husbandry, horticulture, and veterinary medicine. Since that time the department of poultry husbandry and the department of agricultural economics have been added and the department of veterinary medicine has become a separate division.

The west wing of Water's Hall was completed in 1923, and the departments of dairying, poultry, and agricultural economics were moved into it.

Under the direction of Dean L. E. Call and the able assistance of Assistant Dean Durham, the division is at present progressing rapidly.



"Ag" Features

"Ag" Fair, "Ag" Barnwarmer and the Little American Royal are vivid highlights that come from the Division of Agriculture each year. The snapshots above record these events. Pushball was a major event at the Fair, when the engineers met the challenge of the "Ags" to engage in a rough and tumble contest.



"Ag" Features

In the upper right corner is another "snap" taken at the "Ag" Barnwarmer. Below this are some action scenes from the pushball battle. Further down the page floats pass through Aggieville in the "Ag" Fair parade. The ferris wheel above ran throughout the fair, but the Ford on the right came to grief shortly after it made its debut.

BILL MYERS, *Editor of Agriculture Division*

FULTON G. ACKERMAN - - - - Lincoln
Agriculture

Alpha Zeta, Phi Kappa Phi, Wrestling (2), Manager of Agricultural Fair, Hamilton Literary Society, President of Newman Club.

SAM ALSOP - - - - - Wakefield
Agriculture

Alpha Gamma Rho, "K" Fraternity, Pax, Scarab, Wrestling (2, 3, 4), Class Marshal (3, 4), Winner Freshman Grain Judging Contest (1), Student Council (4), Treasurer Aggie Barnwarmer (3).

ANDRE AUDANT - - - - Port Au Prince, Haiti

Gamma Sigma Delta, Track (4), Cosmopolitan Club President, Y. M. C. A., Aggie Knights, Violette Athletic Club, Entomological Society of America, American Association of Economic Entomologists, Popenoe Entomological Club, Agricultural Association, V. S. S. H., Phi Kappa Phi.

KIMBALL L. BACKUS - - - - Olathe
Agricultural Administration

Farm House, "K" Fraternity, Track (1, 2, 3), Cross Country (1, 2, 3), Agricultural Economics Club, Agricultural Association, Y. M. C. A., Freshman Commission, "Outward Bound," "The Gifts of the Nations," Second Prize National Essay Contest.

B. E. BAKRI - - - - - Damascus, Syria
Agronomy

Football (1), Track (1, 2), Dairy Club, Agricultural Association, Cosmopolitan Club, President, Aggie Knights, Athletic Manager.

GEORGE BROOKOVER - - - - Eureka
Agricultural Administration

Sigma Phi Epsilon, Block and Bridle, Junior Livestock Judging Team, Senior Livestock Judging Team, Meats Judging Team, Scarab, Pax, Manager Vox-Pop, Ag. Barnwarmer Treasurer, Agricultural Association, Agricultural Economics Club.

M. O. CASTLE - - - - - Denison
Agricultural Administration

Agricultural Economics Club.

WILLIAM CHAPMAN - - - - - Wichita
Animal Husbandry

Farm House, Wrestling (2, 3, 4), Agricultural Association, Block and Bridle, "K" Fraternity.

ARNOLD E. CHASE - - - - - Abilene
Agricultural Administration

Debate (4), Glee Club (2, 3, 4), Chorus (2, 3, 4), President Inter-Society Council (4), President Webster Literary Society (4), Chairman Student Forum (4), Collegiate 4-H Club, Chairman 4-H Radio Programs (2, 3), Agricultural Economics Club, "The Ivory Door" (4), "The Bohemian Girl" (2), "The Sorcerer" (3), R. O. T. C., Freshman Commission, Y. M. C. A., Alpha Zeta Scholarship Medal (1), Freshman Honors, American Bankers' Association Scholarship (3), Gamma Sigma Delta.

C. W. CLAIR - - - - - Mandon, Ill.
Agricultural Administration

Alpha Gamma Rho, Dairy Judging Team, Agricultural Association, Agricultural Economics Club, Dairy Club.

C. B. CUNNINGHAM - - - - - Manhattan
Agriculture

Agricultural Association, Newman Club, Klod and Kernel Klub.

DICK DODGE - - - - - Manhattan
Agricultural Administration

Dairy Cattle Judging Team (4), Agricultural Economics Club, Ag. Fair.

LESTER A. EASTWOOD - - - - - Summerfield
Agriculture

Block and Bridle Club.

KERMIT V. ENGLE - - - - - Abilene
Dairy Husbandry

Webster Literary Society Vice-President, Inter-Society Council, Dairy Cattle Judging Team (4), Dairy Club, Agricultural Association.

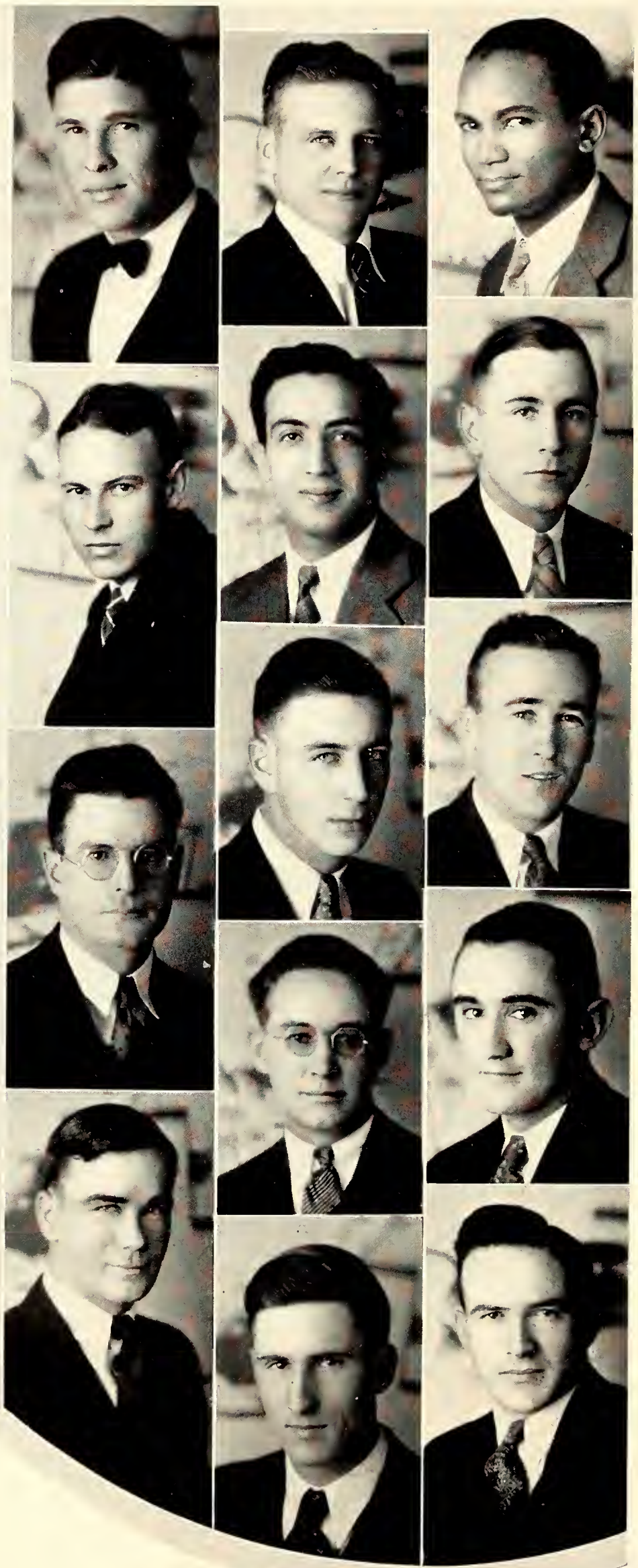

Agriculture '31

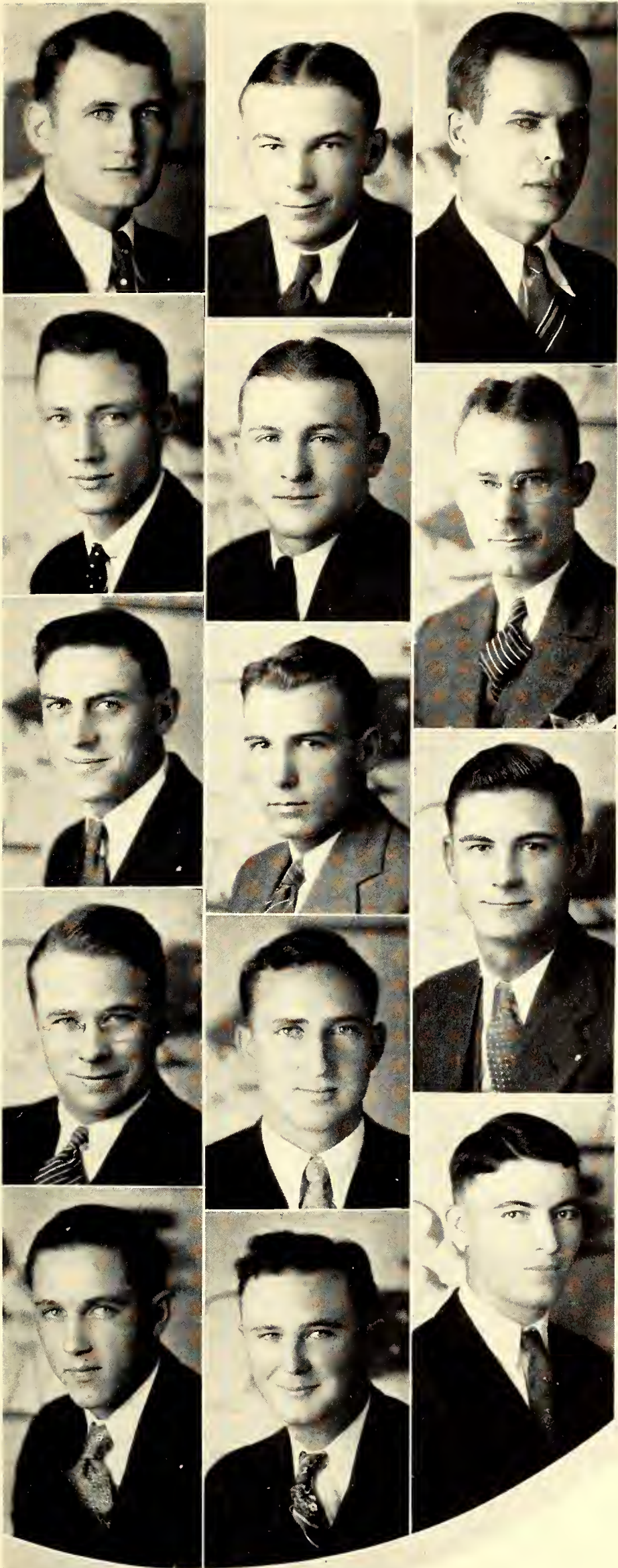

G. M. FLETCHER - - - Pawnee City, Nebr.
Agriculture

Block and Bridle Club, Hamilton Literary Society, Y. M. C. A.

HOWARD L. FRY - - - - - Hope
Agricultural Administration

Phi Lambda Theta, Pi Epsilon Pi, Sophomore Class Marshal, Men's Glee Club (1, 2, 3, 4), Agricultural Association Vice-President (3), Agricultural Student, Agricultural Economics Club.

V. E. FRYE - - - - - Quenemo
Agricultural Administration

Agricultural Association, Agricultural Economics Club, Alpha Beta Literary Society, Y. M. C. A., Freshman Commission.

MILES W. GEORGE - - - - - Wichita
Landscape Gardening

Phi Lambda Theta.

RALPH F. GERMANN - - - - - Fairview
Agronomy

Farm House, Alpha Zeta, Klod and Kernel Klub, Dairy Products Judging Team, Agricultural Student Staff, Agricultural Association.

HENRY W. GILBERT - - - - - Manhattan
Landscape Gardening

Phi Sigma Kappa, Alpha Zeta, Popenoe Club, Horticulture Club, Ag. Barnwarmer Board, Agricultural Association.

VERNON L. HAHN - - - - - Muncie
Agricultural Administration

Phi Lambda Theta, Agricultural Economics Club.

GEORGE R. HANSON - - - - - Kansas City, Mo.
Agricultural Administration

Phi Delta Theta, Agricultural Association, Agricultural Economics Club, Captain R. O. T. C.

ORVILLE I. HAURY - - - - - Halstead
Agricultural Administration

Alpha Kappa Lambda.

HARVEY E. HOCH - - - - - Alta Vista
Agricultural Administration

Alpha Zeta, Agricultural Economics Club Vice-President (4), Agricultural Association, Y. M. C. A., Freshman Commission, Agricultural Student Staff (3, 4).

C. A. HOLLINGSWORTH - - - - - Perry
Agriculture

Klod and Kernel Klub, Men's Glee Club, Hamilton Literary Society, Y. M. C. A.

A. LAMBERTSON - - - - - Fairview
Animal Husbandry

Farm House, Alpha Zeta, "K" Fraternity, Gamma Sigma Delta, Swimming Team (2, 3, 4), Editor of the Agricultural Student.

WILLIAM J. LYNN - - - - - Centralia
Agriculture

Farm House, Dairy Products Judging Team, Freshman Men's Panhellenic, Agricultural Economics Club.

WILLIAM D. LYON - - - - - Faulkner
Agronomy

Klod and Kernel Klub.

Agriculture '31

R. STEWART MCCOY - - - - Cedar Vale
Agricultural Administration
 Agricultural Economics Club.

WILMER ABELE MEYLE - - - - Holton
Agriculture

Horticultural Club, Vice-President (3), President (4), Agricultural Student Staff (4), Hamilton Literary Society, Apple Judging Team (4), Agricultural Association, Popenoe Club (4).

LOYAL J. MILLER - - - - Lebanon
Agriculture

Delta Sigma Phi, Hamilton Literary Society, Agricultural Economics Club, Y. M. C. A.

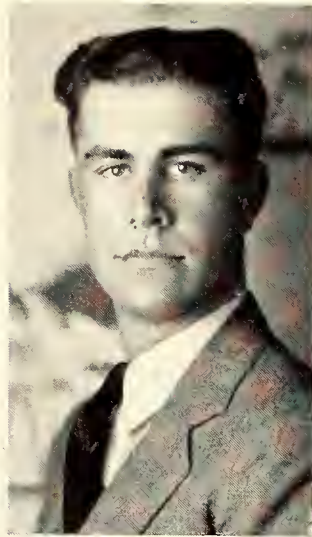

F. A. MUELLER - - - - Sawyer
Agriculture

Alpha Zeta, Poultry Judging Team (4), Kansas Chick and Egg Show, Agricultural Association, Agricultural Economics Club, Klod & Kernel Klub, Webster Literary Society President (4), Freshman Honors.

CLYDE A. MURRELL - - - - Hopewell
Agricultural Administration

Alpha Gamma Rho, Scabbard & Blade, Agricultural Economics Club.

WILLIAM G. NICHOLSON - - - - Eureka
Animal Husbandry

Sigma Phi Epsilon, Alpha Zeta Treasurer (4), Block & Bridle Club, President (4) Student Council Treasurer (4), President Agricultural Association (4), Scarab, Brown Bull Staff, Senior Livestock Judging Team, Meats Judging Team, Budget Committee (4), The Friars.

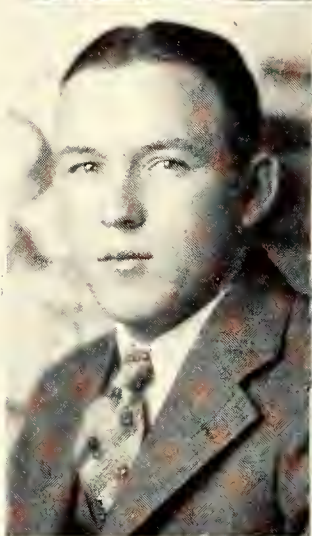

LAWRENCE H. NORTON - - - - Cimarron
Agricultural Administration

Omega Tau Epsilon, Football (1, 2, 3), Senior Class Marshal, "Go-to College" Team (1), Agricultural Economics Club, "K" Fraternity, Freshman Commission.

GEORGE D. OBERLE - - - - Carbondale
Agriculture

Alpha Zeta, Phi Kappa Phi, Football (2, 3, 4), Agricultural Student Staff (3), Sophomore Honors.

L. A. PECK - - - - Soldier
Agricultural Administration

Alpha Gamma Rho, Swimming (3), Agricultural Association, Agricultural Economics Club President, Dairy Cattle Judging Team (4), Agricultural Student Staff (4), Hamilton Literary Society, Dairy Judging Contest.

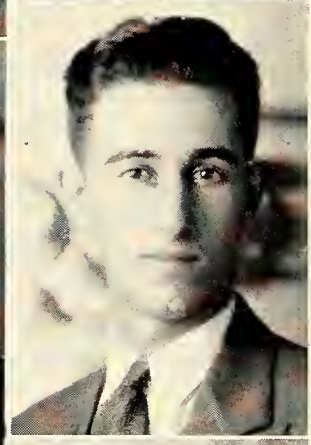
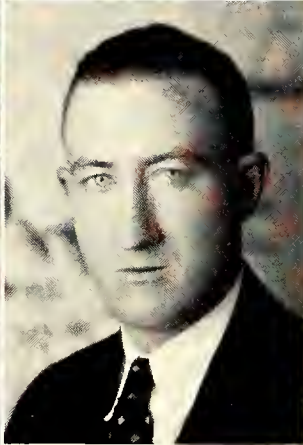
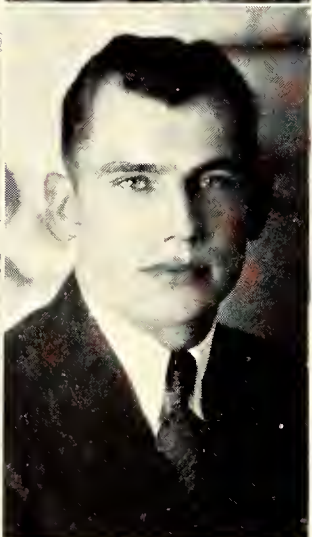

W. V. REDDING - - - - Coffeyville
Agriculture

Alpha Phi Omega, Agricultural Association, Agricultural Economics Club, Popenoe Entomological Club, Aggie Knights, Y. M. C. A., Men's Glee Club, (1, 2, 3), "Mikado," "Bohemian Girl."

OSCAR E. REECE - - - - Hopewell
Agricultural Administration

Farm House, Phi Delta Kappa, Agricultural Economics Club, Freshman Honors, Sophomore Honors.

A. M. SCHLEHUBER - - - - Durham
Agriculture

Alpha Gamma Rho, Alpha Zeta, President Klod & Kernel Klub, Grain Judging Team, Glee Club (1).

FRED SCHOPP - - - - Abilene
Agricultural Administration

Delta Sigma Phi, Wrestling (2, 3), Webster Literary Society, R. O. T. C.

ELMER P. SCHRAG - - - - Moundridge
Agricultural Administration

Agricultural Economics Club, Agricultural Association, College Chorus (3, 4), Men's Glee Club (3, 4), Go-to-College Team (3, 4), Apple Judging Team (4), Poultry Judging Team (4).

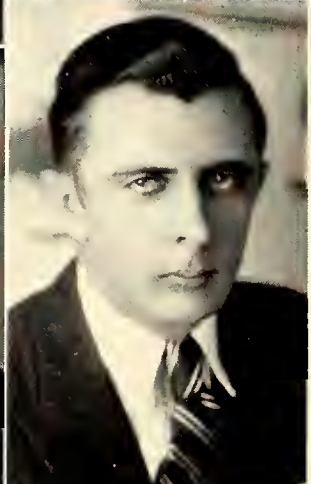
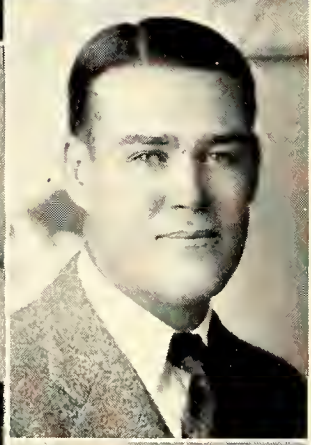
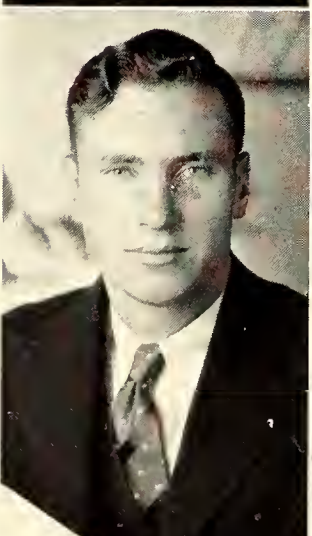

Agriculture '31

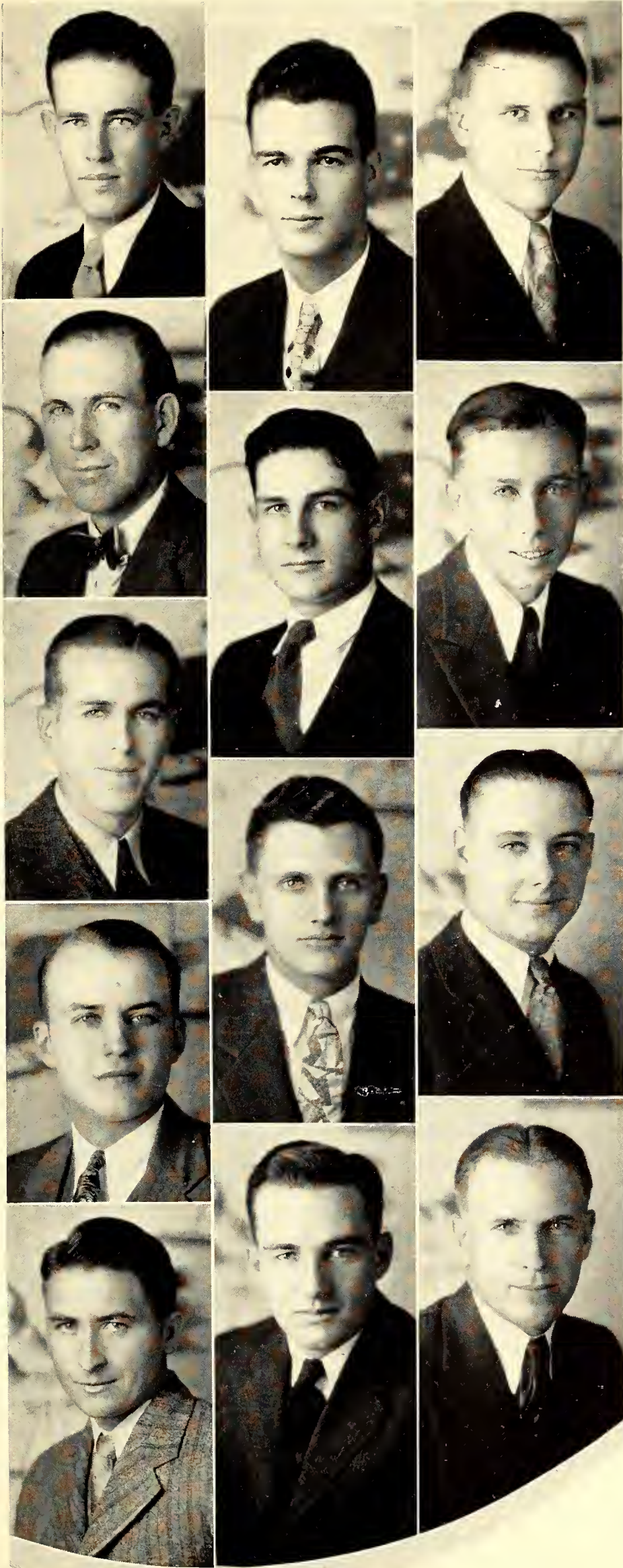

HARLAND STEVENS - - - - - Valencia
Agriculture

Farm House, Klod and Kernel Klub, Agricultural Association.

H. LEONARD STEWART - - - - - Vermillion
Agricultural Administration

Farm House, Alpha Zeta, Wrestling (2), Agricultural Economics Club, Ag. Barnwarmer Manager (4), Assistant Manager (3), Poultry Judging (4).

E. E. STOCKEBRAND - - - - - Yates Center
Agricultural Administration

Delta Sigma Phi, Sophomore Class Vice-President, Junior Class President, T. S. L., Pax, Scarab, Agricultural Association, Agricultural Economics Club, "Emperor Jones," "Subway Express"

M. G. SUNDGREN - - - - - Manhattan
Agricultural Engineering

Sigma Phi Sigma.

BRUCE R. TAYLOR - - - - - Alma
Agriculture

Alpha Zeta, Phi Kappa Phi, Junior Live Stock Judging Team (3), Senior Livestock Judging Team (4), Meats Judging Team, Ag. Fair Board, Treasurer Ag. Fair (4), Agricultural Student Staff (4), Block and Bridle Club, K. S. A. C. Baby Chick and Egg Show Manager '29.

LOT F. TAYLOR - - - - - Ashland
Agricultural Administration

Sigma Phi Epsilon, Phi Delta Kappa, Freshman Track (1), Agricultural Association, Agricultural Economics Club.

CHESTER J. WARD - - - - - Osawatomic
Agriculture

Sigma Phi Sigma, Rifle Team (4), Track (3), Webster Literary Society President, Orator in Pi Kappa Delta Regional Convention (3).

E. L. WIER - - - - - Blue Mound
Agronomy

Alpha Gamma Rho, Apple Judging Team (3), Klod and Kernel Klub, Agricultural Association.

JOHN L. WILSON - - - - - Geneva
Agriculture

Alpha Zeta, Dairy Cattle Judging Team (3), Junior Livestock Judging Team, Senior Livestock Judging Team, Dairy Products Judging Team (4), Dairy Club President (4), Block and Bridle Club, Agricultural Student Staff (4), Collegiate 4-H Club, Y. M. C. A., Agricultural Association, Webster Literary Society.

ADRIAN EDOUARD WINKLER - - - - - Paxico
Agriculture

Phi Mu Alpha, Orchestra (1, 2, 3), Band (1, 2, 3).

CHESTER A. WISMER - - - - - Pomona
Agriculture

Alpha Gamma Rho, Klod and Kernel Klub, Grain Judging Team (3), Agricultural Association.

JAMES YEAGER - - - - - Bazaar
Agriculture

Sigma Alpha Epsilon, "K" Fraternity, Scarab, Block and Bridle, Friars, Pax, Senior Class President, Senior Class Treasurer, Sophomore Class Marshal, President S. G. A. (3), Chairman of Budget Committee (3), S. G. A. (3, 4), R. O. T. C. (3, 4), President "K" Fraternity (4), Mid-West Student Conference (4), Royal Purple Board (3, 4).

FRANK ZITNIK - - - - - Scammon
Agriculture

Alpha Zeta, Block and Bridle Club, Collegiate 4-H Club.

Agriculture '31

JAKE CHILCOTT
Agriculture
Jewell

D. D. DOTY
Agricultural Administration
Cunningham

KEITH B. DUSENBURY
Agriculture
Anthony

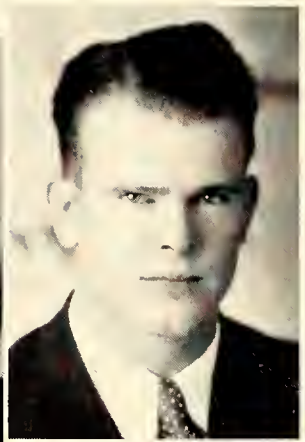

HOWARD C. EDINBOROUGH
Landscape Gardening
Tescott

JOHN HANNA
Agriculture
Clay Center

CHARLES T. HERRING
Agriculture
Tulia, Texas

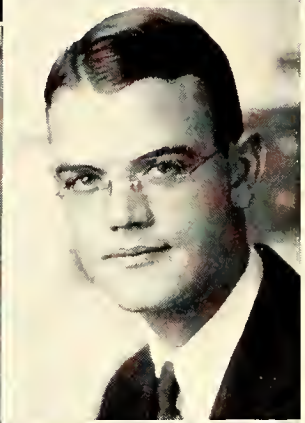
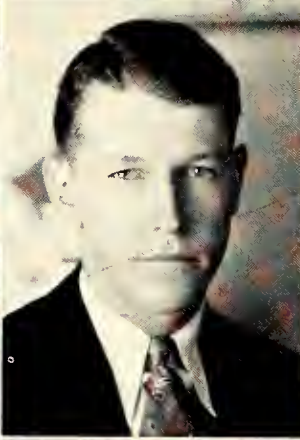
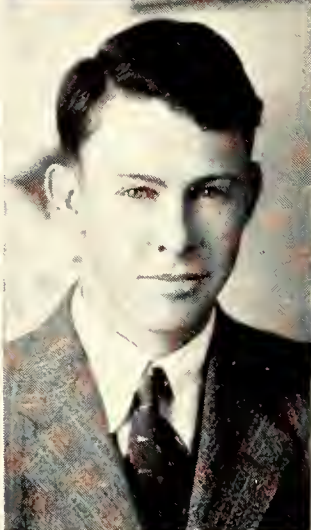

WILLARD E. HOFFMAN
Agricultural Administration
Hope

KERMIT HUYCK
Agricultural Administration
Morrowville

L. A. JACOBSON
Agriculture
Horton

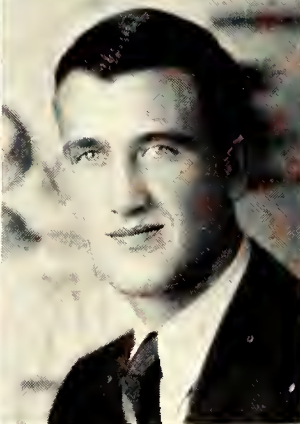
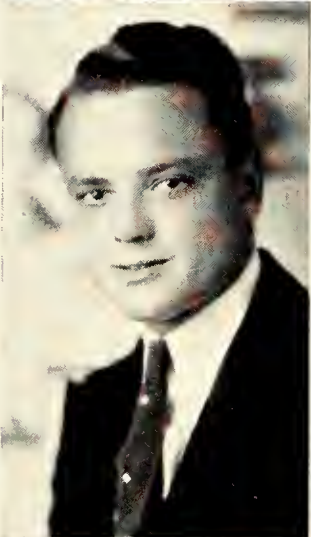

T. L. JONES
Animal Husbandry
Garden City

WILLIS JORDAN
Agriculture
Clafin



G. RAYMOND KENT
Agriculture
Wakefield

W. L. McMULLEN
Agricultural Administration
Oberlin

R. C. MUNSON
Agriculture
Junction City

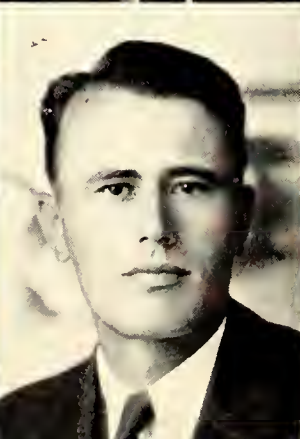

Agriculture '32

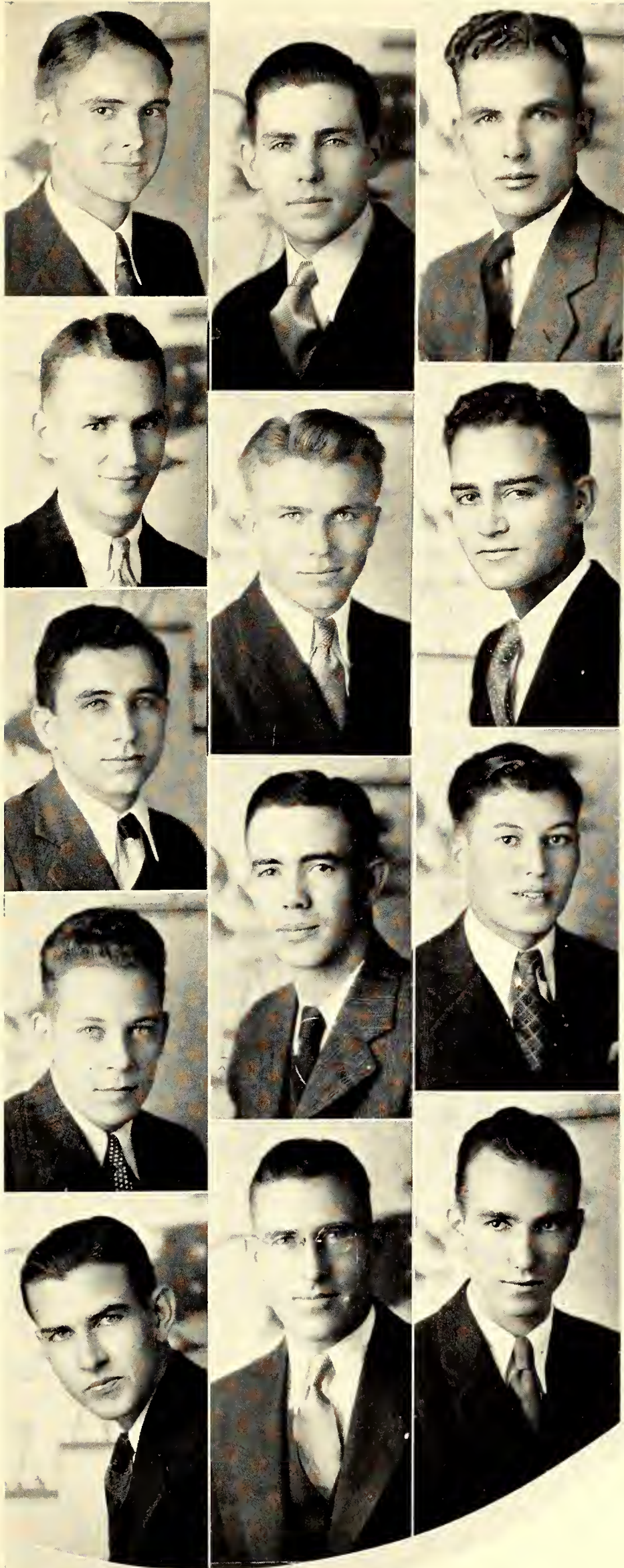

W. M. MYERS
Argonomy
 Bancroft

CHARLES NAUHEIM
Agriculture
 Hoyt

HAROLD NONAMAKER
Agricultural Administration
 Osborne

LEONARD A. REESE
Agriculture
 Abilene

EARL REGNIER
Agriculture
 Spearville

EBUR S. SCHULTZ
Agriculture
 Miller

O. W. SHOUP
Agricultural Administration
 Udall

L. M. SLOAN
Agriculture
 Leavenworth

JOE SMERCHEK
Agriculture
 Garnett

R. O. SNELLING
Agriculture
 West Point, Ind.

JOHN E. WAMPLER
Agricultural Administration
 Garden City

K. A. WEHL
Agricultural Administration
 Beloit

STEPHEN VESECKY
Agricultural Administration
 Kansas City

LEE ALBIN
Norcatar

LESTER CHILSON
Oberland

RICHARD DALE
Stafford

CALVIN E. DORNBERGER
Talmage

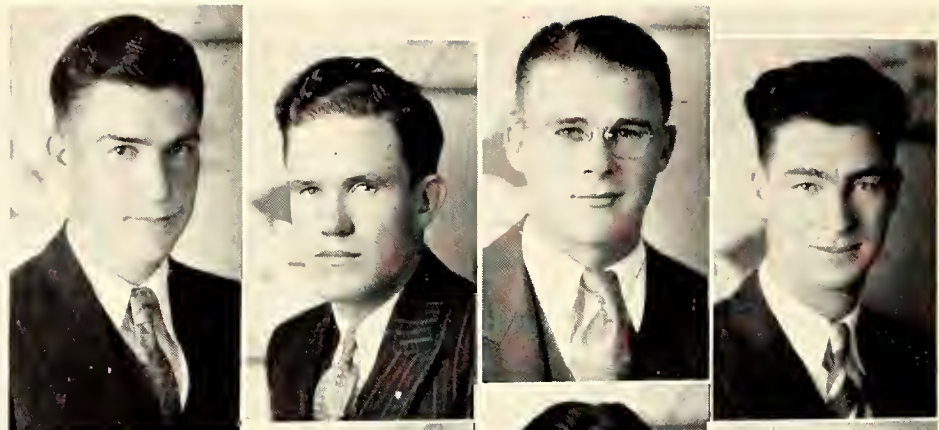

S. L. FRANZ
Soldier

LLOYD O. GUGLER
Woodbine

MAURICE L. GUNN
Great Bend

JOHN HAMON
Valley Falls

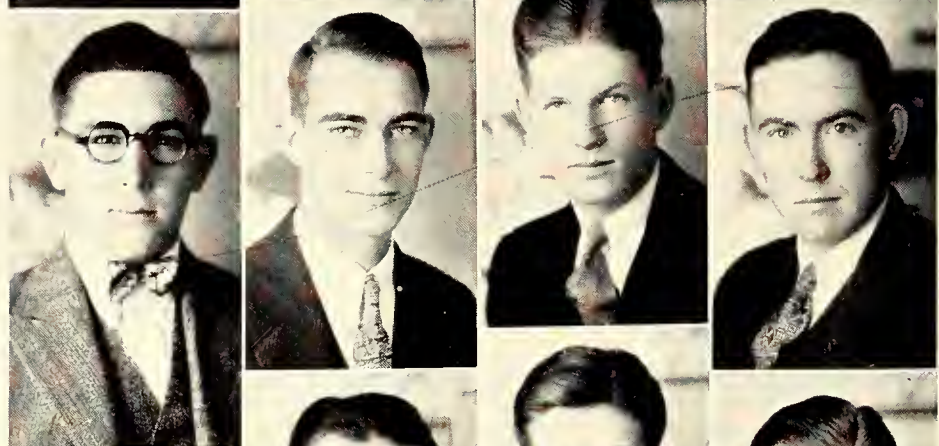

DWIGHT L. HEATH
Lamar, Colo.

R. M. HODGSON
Little River

HAROLD KUGLER
Abilene

RALPH LARKIN
Admire



ALVIN LOWE
Hays

ROBERT LUKENS
Beloit

LEE MORGAN
Manhattan

GROSS PAGE
Norton



LUKE M. SCHRUBEN
Hoxie

WAYNE SIHER
Gypsum

H. W. STEELE
Arcadia



EDWARD S. SULLIVAN
Mercier

STEPHEN VESECKY
Kansas City

RAYMOND B. WAGNER
Richmond

PAUL ZIMMER
Dodge City



Agriculture '33



ARTHUR N. BECK
Byers
J. IVAN BEETZ
Hoisington
ARDEN BOOTH
Fairview
VERNON E. BURNET
Manchester, Okla.
HARRY W. COBERLY
Gove

ARLYN CONRAD
Timken
F. E. DAVIDSON
Madison
RAYMOND DOLL
Ellinwood
DALE EDELBLUTE
Keats
LEWIS ELLIOTT
Wilmot

ED. GANTENBEIN
Dillon
CHARLES GENTZ
Hope
PHILLIP GILBERT
Lamar, Colo.
HAROLD GREENWOOD
Madison
HARVEY HENSLEY
Osborne

J. E. HESTER
Hoisington
RALPH W. JACKSON
Kirwin
GARLAND JOHNSON
Floral
ORVILLE JOHNSON
Talgo
WILBUR KENT
Beloit

EDWIN KRASNY
Topeka
W. M. LEHMAN
Wathena
NEVALYN NELSON
Belle Plaine
JAMES C. NORTH
Kansas City, Mo.
ALVIN OTTE
Great Bend

R. L. PARKER
Kansas City
FLOYD PINNICK
Ensign
WESLEY PITMAN
Scott City
CLINTON G. ROHRMAN
White City
FRED W. SONGER
Olathe

WARD SOURK
Goff
GEORGE TEICHGRAEBER
Marquette
WESLEY WEISHAAR
Scott City
WALTER G. WILSON
Lincoln
ORVILLE YOUNG
Clifton

FRYE



DUSENBURY

NICHOLSON

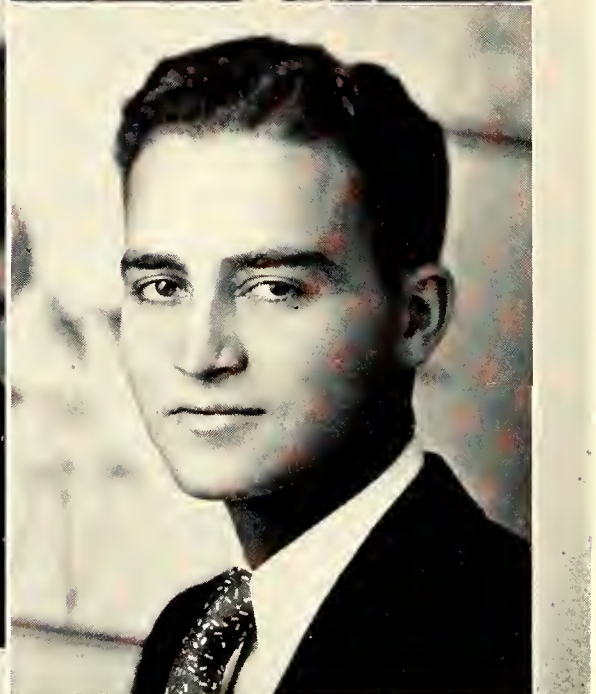

SCHULTZ

AGRICULTURAL ASSOCIATION

ALL students in the Division of Agriculture are members of the Agricultural Association. To promote co-operation among the departments in the division, and to stimulate student interest in the division, is the purpose of the organization.

Ag Fair, Ag Barnwarmer, and The Kansas Agricultural Student are sponsored by the association. It also awards medals to members of the intercollegiate judging teams.

OFFICERS

W. G. NICHOLSON	- - - - -	:	- - -	<i>President</i>
KEITH DUSENBURY	- - - - -	-	- - -	<i>Vice-President</i>
E. H. REGNIER	- - - - -	-	- - -	<i>Secretary</i>
E. S. SCHULTZ	- - - - -	-	- - -	<i>Treasurer</i>



MAXINE BLANKENSHIP
"Ag" Queen



BROOKOVER

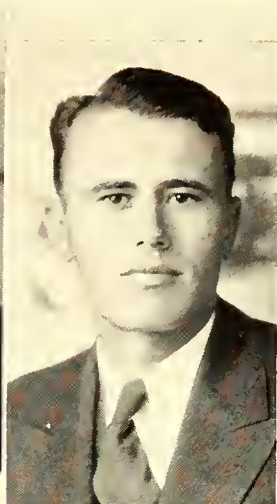

McMULLEN



SHOUP

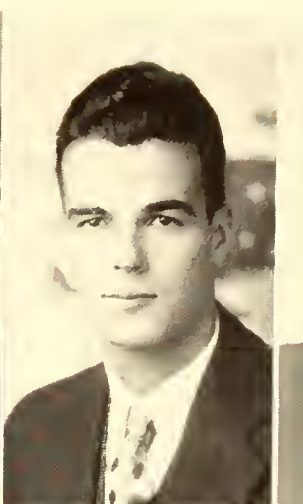

STEWART

"AG" BARNWARMER

OFFICERS

H. L. STEWART - - - - - *Manager*
 LOY McMULLEN - - - - - *Assistant Manager*
 GEORGE BROOKOVER - - - - - *Treasurer*

An outstanding social event of the fall semester for the Division of Agriculture is "Ag" Barnwarmer. For students enrolled in this division, this is their own exclusive party, and woe upon any outsider who attempts to "horn" in.

The fourth annual barnwarmer was held in Nichols Gymnasium, Friday, October 10. Miss Maxine Blankenship was crowned queen of this year's barnwarmer by Assistant Dean Hugh Durham.

"AG" FAIR

BOARD

F. J. RALEIGH - - - - - *Manager*
 FULTON ACKERMAN - - - - - *Assistant Manager*
 S. R. STEWART - - - - - *Treasurer*
 B. R. TAYLOR - - - - - *Fourth Member*

The tenth annual "Ag" Fair was held from noon until midnight on the north campus Saturday, May 3, 1930. The fair was opened at eleven-thirty o'clock with a parade through Aggieville and downtown Manhattan. Eleven well-decorated departmental floats were features of this year's parade.

The main attraction during the afternoon was the pushball contest between the "Ags" and the engineers. A hard-fought and exciting battle ended in a tie, 1 to 1. In the girls' riding contest, Lucia Kirkwood took first place.

The educational exhibit at the 1930 fair was the largest ever presented. The agronomy department received the cup given to the department with the best display.

"Ag" Fair gives students in the Division of Agriculture an annual co-operative venture. It brings many of them together on a social basis and, at the same time, makes it necessary for them to accept a heavy responsibility.



ACKERMAN

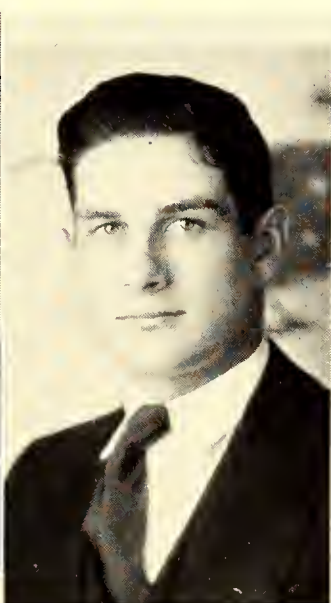

TAYLOR

BACKUS
BAIRD
BONFIELD
BROOKOVER
CASTLE
FRANZ



FRYE
GUGLER
HANSEN
HAURY
HOCH
HUYCK

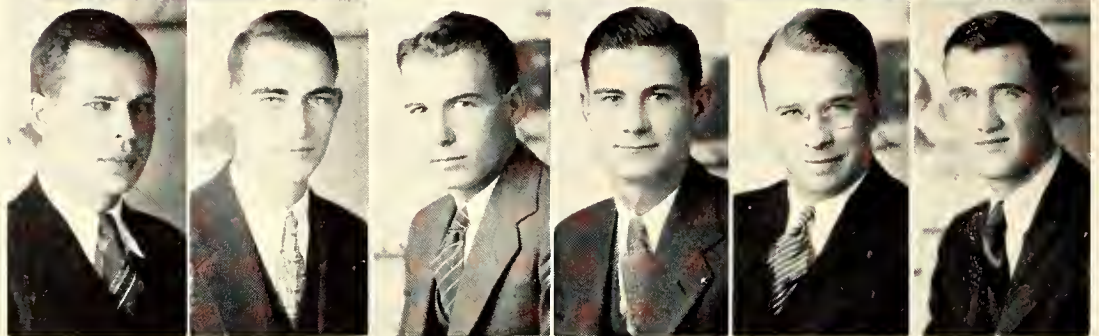

McCAMMON
McCoy
McMULLEN
MILLER
NORTON
PEASE

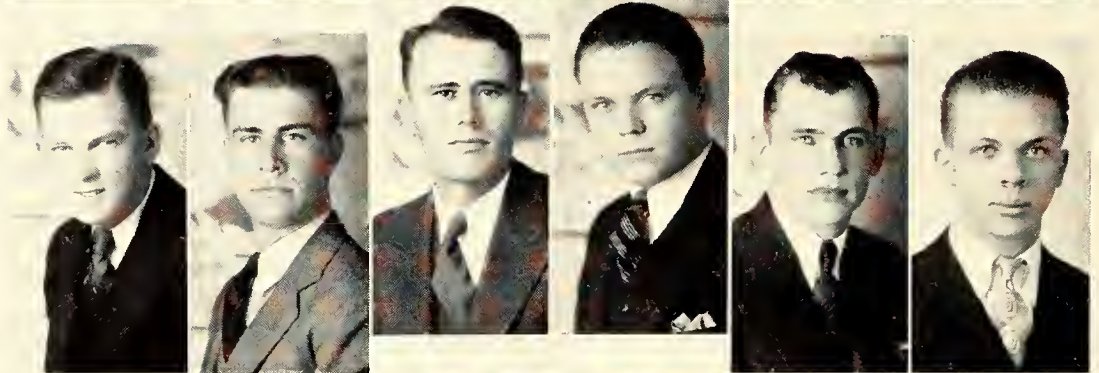

PECK
REECE
REDDING
SHOUP
TAYLOR

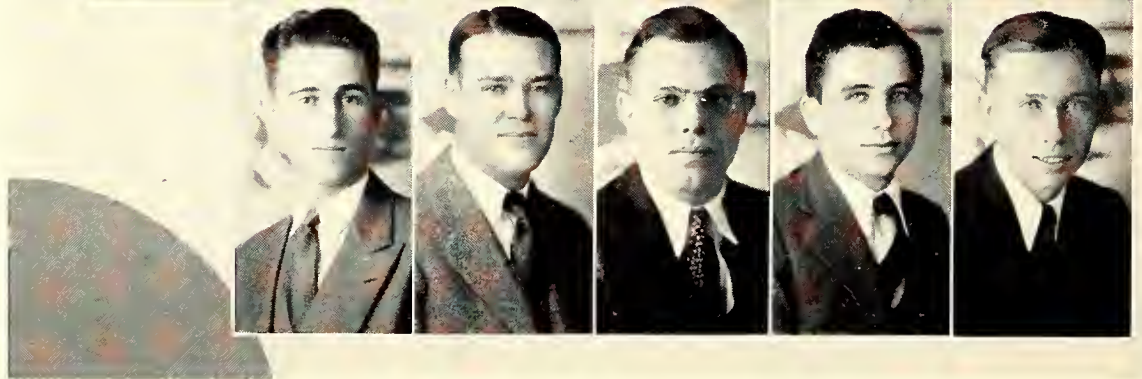

AGRICULTURAL ECONOMICS CLUB

IN 1921, the Agricultural Economics Club was organized with membership open to graduates or undergraduates majoring in Agricultural Administration and to faculty members whose work centered around Agricultural Economics. The object of the club is to foster a closer relationship and unified spirit among its members and the faculty of the department of Agricultural Economics.

OFFICERS

LAWRENCE A. PECK	- - - - -	President
HARVEY C. HOCH	- - - - -	Vice-President
CLYDE A. MURRELL	- - - - -	Secretary
OSCAR E. REECE	- - - - -	Treasurer
VERNON C. FRYE	- - - - -	Club Reporter

MEMBERS

W. H. ATZENWEILER
KIMBALL BACKUS
J. L. BAIRD
J. P. BONFIELD
MARVIN O. CASTLE
JOHN H. COOLIDGE
L. E. CROY
D. D. DOTY
C. E. DUNBAR
WAYNE EWING
SIDNEY L. FRANZ

HOWARD L. FRY
V. E. FRYE
ROY GREEN
W. E. GRIMES
LLOYD O. GUGLER
ORVILLE I. HAURY
H. E. HOCH
J. A. HODGES
W. E. HOFFMAN
H. C. HOLM
HAROLD HOWE

KERMIT HUYCK
C. H. KENT
M. R. KIRKWOOD
HAROLD L. KUGLER
RAYMOND LATIMER
DEAN McCAMMON
THEODORE McCANDLESS
WM. LOY McMULLEN
J. W. MILLER
CLYDE A. MURRELL
R. D. NICHOLS

CARNEY G. PAGE
M. W. PEARCE
ALBERT A. PEASE
L. A. PECK
OSCAR E. REECE
W. V. REDDING
E. H. REGNIER
E. P. SCHRAG
FLOYD H. SEYB
W. D. SHIER
O. W. SHOUP

H. W. STEELE
VELTON A. STEWART
LOTT LAYLOR
P. THOMPSON
LEE TOADVINE
V. A. UNRUH
J. A. WHITTEN
H. B. WILLIS
PAUL W. ZIMMER



ACKERMAN
 GERMANN
 GILBERT
 HANNA
 HOCH

JACOBSON
 KIMBALL
 LAMBERTSON
 McMULLEN
 MUELLER

MYERS
 NAUHEIM
 NICHOLSON
 OBERLE
 SCHLEHUBER

SHOUP

SLOAN
 STEWART
 TAYLOR
 WILSON
 ZITNIK

ALPHA ZETA

ALPHA ZETA, honorary agricultural fraternity, was founded November 4, 1897, to promote the profession of agriculture; high standards of scholarship, character, and leadership; and a spirit of fellowship among its members. It brings together a body of outstanding technical men who have achieved distinction and are capable of knowing achievement in others. It is the leader of all activities in the Agricultural Division.

OFFICERS

BRUCE TAYLOR	- - - - -	<i>President or Chancellor</i>
FULTON G. ACKERMAN	- - - - -	<i>Censor</i>
LELAND M. SLOAN	- - - - -	<i>Scribe</i>
W. G. NICHOLSON	- - - - -	<i>Treasurer</i>
ALONZO LAMBERTSON	- - - - -	<i>Chronicler</i>
HARVEY E. HOCH	- - - - -	<i>Marshal</i>

FACULTY COMMITTEE

R. I. THROCKMORTON	F. W. BELL	HAROLD E. HOWE
--------------------	------------	----------------

MEMBERS

F. G. ACKERMAN	RALPH GERMANN	CLAUDE L. KING	W. G. NICHOLSON	LEONARD STEWART
JAY R. BENTLEY	HARVEY E. HOCH	ALONZO LAMBERTSON	GEORGE D. OBERLE	OLIVER SHOUP
BOYD CATHCART	JOHN B. HANNA	FAY MUELLER	EARL REGNIER	BRUCE R. TAYLOR
THOMAS DICKENS	EARL H. JOHNSON	W. L. McMULLEN	LELAND M. SLOAN	JOHN L. WILSON
CARL ELLING	LUTHER JACOBSON	W. M. MYERS	ALVA N. SCHLEHUBER	FRANK ZITNIK
HENRY GILBERT	JAMES KEITH KIMBALL	CHARLES NAUHEIM		



BRUCE R. TAYLOR

PROF. D. L. MACKINTOSH

W. G. NICHOLSON

G. S. BROOKOVER

R. M. WILSON

MEN'S MEATS JUDGING TEAM

THE men's meats judging team, coached by Prof. D. L. Mackintosh, represented the college in two contests; one, the intercollegiate judging contest held at the American Royal Stock Show, at Kansas City; the other, the International Livestock Show at Chicago.

Kansas State placed second at Kansas City, and was high team in judging beef and lamb. Nicholson was high individual in judging pork, and Brookover was high man in judging beef.

WOMEN'S MEATS JUDGING TEAM

THE women's meats judging team won second place in this year's competition at the National Live Stock and Meat Show at the American Royal in Kansas City. Esther Toburen was high point individual scorer over all entries in the contest.

The purpose of such competition is: 1. To arouse the interest of the purchasers of meat in order to secure their co-operation in demanding and choosing the best; 2. To establish a criterion by which teams from this college can be compared with those from other schools.

NEVA BURT

PROF. D. L. MACKINTOSH

VIOLET A. HEER

ESTHER TOBUREN

FLORENCE E. JAMES





BROOKOVER
 CHAPMAN
 COULTER
 EASTWOOD
 FLETCHER

HERRING
 LAMBERTSON
 MUNSON
 MYERS
 NICHOLSON

SCHULTZ
 TAYLOR
 WILSON
 YEAGER
 ZITNIK

BLOCK AND BRIDLE

IN 1914, the Jayhawker Saddle and Sirloin Club was established on the campus for the purpose of promoting the livestock industry, and to stimulate student interest in animal husbandry as a profession. In 1921, this club became the Kansas chapter of the National organization of the Block and Bridle. The Block and Bridle Club sponsors the animal husbandry judging teams, the "Little American Royal," a student judging contest, and numerous other student activities in the department.

OFFICERS

W. G. NICHOLSON - - - - - *President*
 B. R. TAYLOR - - - - - *Vice-President*
 G. M. FLETCHER - - - - - *Secretary*
 L. A. EASTWOOD - - - - - *Treasurer*

MEMBERS

D. W. BARNETT
 G. G. BEAL
 R. O. BLAIR
 F. V. BOWLES
 GEO. BROOKOVER
 R. B. CATHCART
 E. C. COULTER
 L. R. DANIELS

L. A. EASTWOOD
 HUGH ERRINGTON
 GEO. M. FLETCHER
 GEO. A. GILLESPIE
 ALFRED HELM
 C. T. HERRING
 TAYLOR JONES
 A. LAMBERTSON

CLARK MILLIGAN
 LAWRENCE MORGAN
 R. C. MUNSON
 WM. M. MYERS
 W. G. NICHOLSON
 H. W. OVERBERY
 B. W. QUINBY
 EBUR SCHULTZ

A. H. STEPHENSON
 E. S. SULLIVAN
 B. R. TAYLOR
 GEO. WASHINGTON
 JOHN L. WILSON
 R. M. WILSON
 J. J. YEAGER
 FRANK ZITNIK



WISMER

COACH J. W. ZAHNLEY

BRAUN

SCHLEHUBER

SLOAN

ACKERMAN

CROPS JUDGING TEAM

AT the International Grain and Hay show in Chicago the Kansas Crops Judging team placed first with six states competing. W. J. Braun was high scoring individual of the contest and L. M. Sloan was second. A. M. Schlehuder was the third member of the team and C. A. Wismer was alternate.

In its second contest for the year, at the American Royal in Kansas City, the team composed of W. J. Braun, L. M. Sloan, and C. A. Wismer, with F. G. Ackerman as alternate, placed third with five states in competition. The team placed first in crop identification.

POULTRY JUDGING TEAM

THE 1930 Poultry Judging team competed in two contests: The Mid-West Intercollegiate contest, held in Chicago, and the St. Louis National contest at St. Louis. The team placed second at Chicago and fifth at St. Louis.

J. R. Bentley, F. A. Mueller, and L. A. Wilhelm competed at Chicago. E. P. Schrag and H. L. Stewart were alternates. Bentley, Mueller, and E. S. Schultz competed at St. Louis, with L. A. Wilhelm as alternate.

BENTLEY

COACH H. M. SCOTT

SCHRAG

WILHELM

STEWART

SCHULTZ

MUELLER





DICK A. DODGE

PROF. W. H. RIDDELL

LAURENCE A. PECK

HAROLD B. HARPER

KERMIT V. ENGLE

DAIRY CATTLE JUDGING TEAM

THE dairy cattle judging team took part in contests at the Dairy Cattle Congress and the National Dairy Show. K. V. Engle placed first in judging Guernseys at the Dairy Cattle Congress. With twenty-five teams competing at the National Dairy Show at St. Louis, Kansas State placed second in the judging of Jerseys.

DAIRY PRODUCTS JUDGING TEAM

SEVENTEEN teams, representing the land grant agricultural colleges, competed in the Students' National Contest in Judging Dairy Products held at Cleveland on October 18. The Kansas State team won the sweepstakes cup for high team in all products, and cheese cup for high team in cheese judging. Germann won gold medal for high individual in cheese judging, and a seven-hundred-and-fifty-dollar fellowship for fourth high individual.

JOHN L. WILSON

PROF. W. H. MARTIN

WILLIAM J. BRAUN

RALPH F. GERMAN

WALTER W. BABBIT



ACKERMAN
 DUSENBURY
 GERMANN
 HOLLINGSWORTH
 JACOBSON

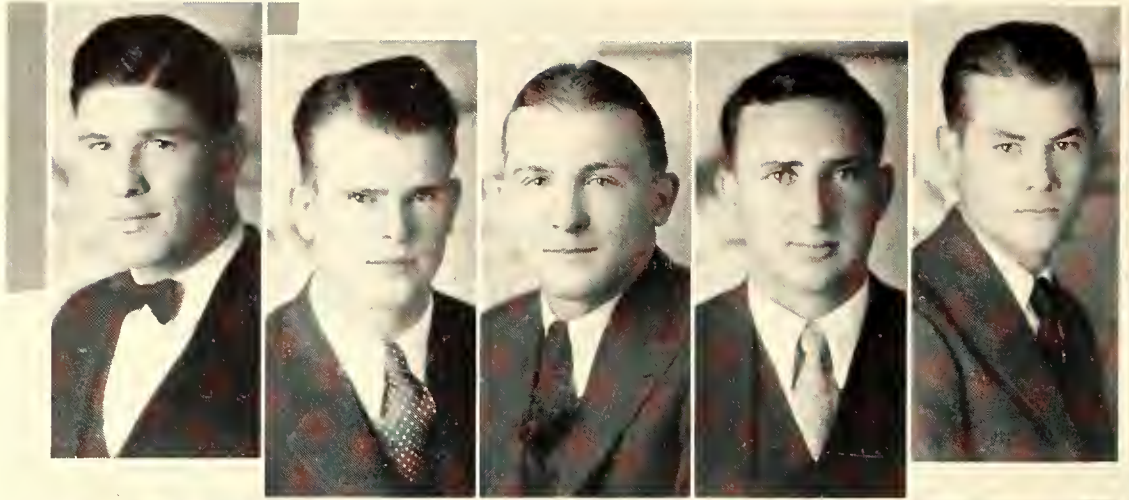

LYON
 MYERS
 OBERLE
 REES
 SCHLEHUBER

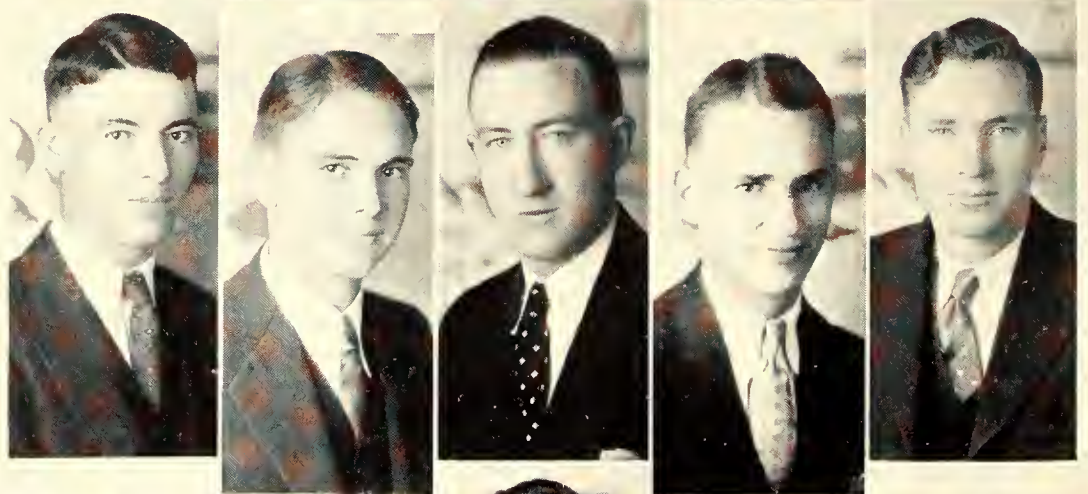

SCHULTZ
 SLOAN
 SMERCHEK
 STEVENS
 WISMER

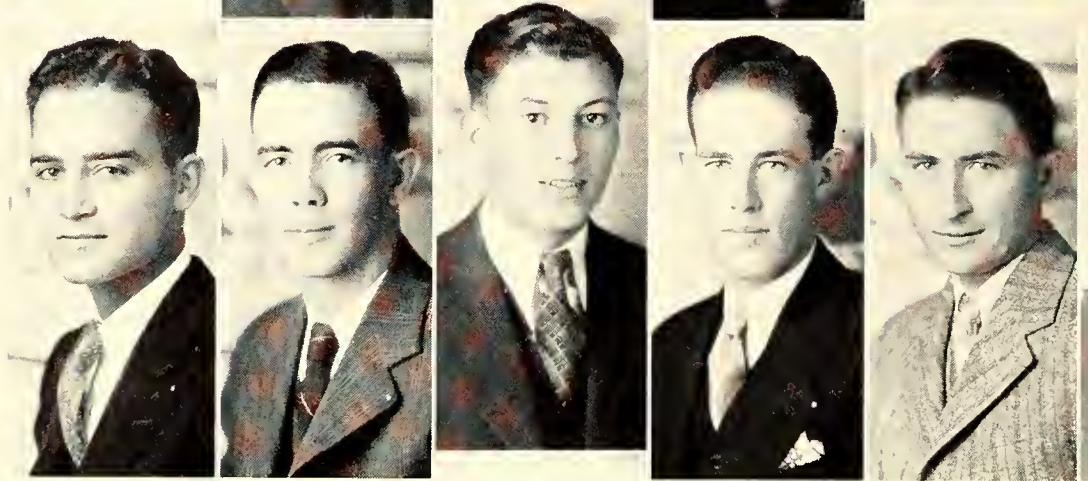

KLOD AND KERNEL KLUB

KLOD and Kernal Klub, a professional organization composed of students and members of the faculty in the Agronomy Department. Organized April 6, 1917, to arouse interest and activity in the agronomic field. Sponsors a students' crop judging contest to furnish training for the Grain Judging Team in preparation for American Royal and International Livestock Show competition.

OFFICERS

A. M. SCHLEHUBER	- - - - -	President
F. J. HANNA	- - - - -	Vice-President
J. R. BENTLEY	- - - - -	Secretary
W. M. MYERS	- - - - -	Treasurer
C. A. WISMER	- - - - -	Marshal
L. M. SLOAN	- - - - -	Club Reporter
PROF. H. H. LAUDE	- - - - -	Faculty Advisor

MEMBERS

F. G. ACKERMAN	K. B. DUSENBURY	J. W. HUNTER	F. A. MUELLER	E. S. SCHULTZ
N. A. BARUDI	F. R. FREEMAN	L. A. JACOBSON	W. M. MYERS	L. M. SLOAN
J. G. BELL	R. F. GERMANN	K. J. KIMBALL	C. W. NAUHEIM	J. SMERCHEK
J. R. BENTLEY	T. E. HALL	C. L. KING	G. D. OBERLE	H. STEVENS
J. S. BOYER	F. J. HANNA	F. S. KRUGER	L. A. REES	E. L. WIER
W. J. BRAUN	C. A. HOLLINGSWORTH	W. D. LYON	A. M. SCHLEHUBER	C. A. WISMER
T. D. DICKEN				



WILSON F. W. BELL TAYLOR NICHOLSON MYERS SCHULTZ BROOKOVER

SENIOR LIVESTOCK JUDGING TEAM

AT the Wichita livestock show in 1930, the Senior Livestock Judging team placed first with eight teams in competition. At Kansas City, the team was fifth out of fourteen at the American Royal, and ranked second with twenty-three teams in the contest at the International Livestock exposition in Chicago. In the three contests the Kansas team defeated every other team at least once and was defeated twice by the Oklahoma team only. The team was coached by Prof. F. W. Bell.

JUNIOR LIVESTOCK JUDGING TEAM

F. W. BELL MORGAN BLAIR SNELLING MUNSON CATHCART McCAMMON



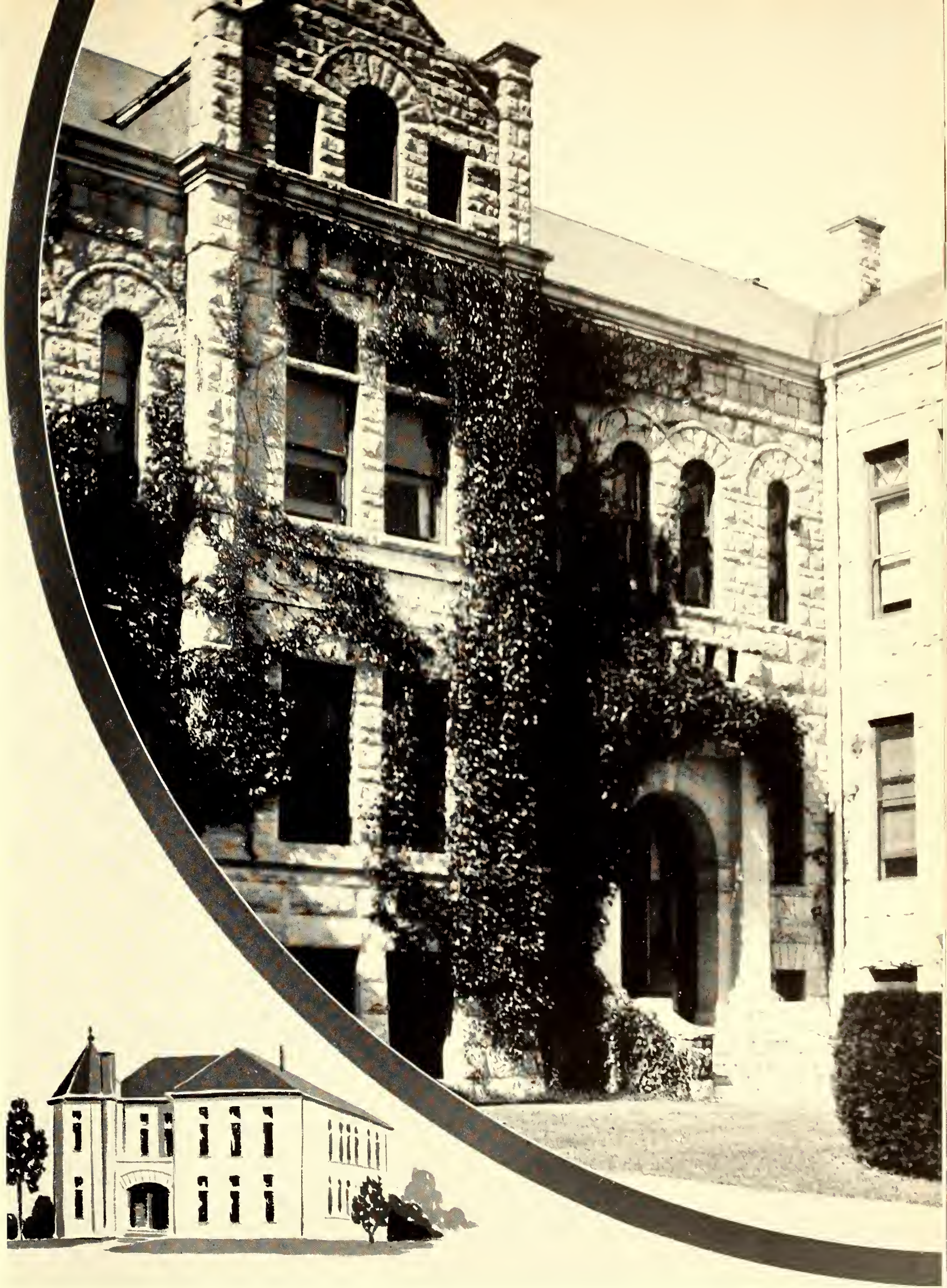

HOME ECONOMICS

The first building in the United States constructed for the exclusive use of domestic science and art was erected at K. S. A. C. in 1897. This building, Kedzie Hall, was used by the department until 1908, when Calvin Hall, the present home of the Division of Home Economics, was finished.

HOME ECONOMICS



DEAN MARGARET M. JUSTIN



IN 1873, when Home Economics was first introduced at the Kansas State Agricultural College as "The Woman's Course in Domestic Economy," the curriculum was planned along three major lines: "Practice," including Domestic Economy, Industrial Drawing, Shop and House Practice; "Knowledge Used," including Arithmetic, Botany, Physics, Chemistry, Hygiene, and practical English; "Aids," including Language and History. These were expected to give the student "all the knowledge, deftness and efficiency in that greatest and purest of womanly arts, the art of making a home."



HOME ECONOMICS

From Kansas homes to college, and back to Kansas homes, constituted life's tale for most of the students enrolled then.

In 1931, Home Economics at the Kansas State college closes its 58th year. The Home Economics subject matter in Art, Child Welfare and Euthenics, Clothing and Textiles, Food Economics and Nutrition, Home Economics Education, Household Economics and Institutional Economics forms an array that would seem confusing to the student of Domestic Economy of other years.

The various curricula are planned to prepare the students for professional activity as homemakers, Home Economics instructors, dietitians, tea room and cafeteria managers, social service workers, home demonstration agents, nurses, workers in commercial lines and in all fields related to the home. Colleges and universities from coast to coast have graduates from the division on staff and their contribution to teaching and research in the various lines of their main interest is noteworthy.

But still. . . . from Kansas homes to college and thence to homes in Kansas, in other states, or even beyond the confines of our country constitutes life's tale for most of the students enrolled.



Mrs. Jane Barnes, secretary to Dean Justin, and Lyla Roepke look up for a few minutes. Who gets the shovel, the "bundle" on the right or the one on the left (center, outside square). The Home Economics building from the west. "Down he comes on his 'tummy'!" (above.)

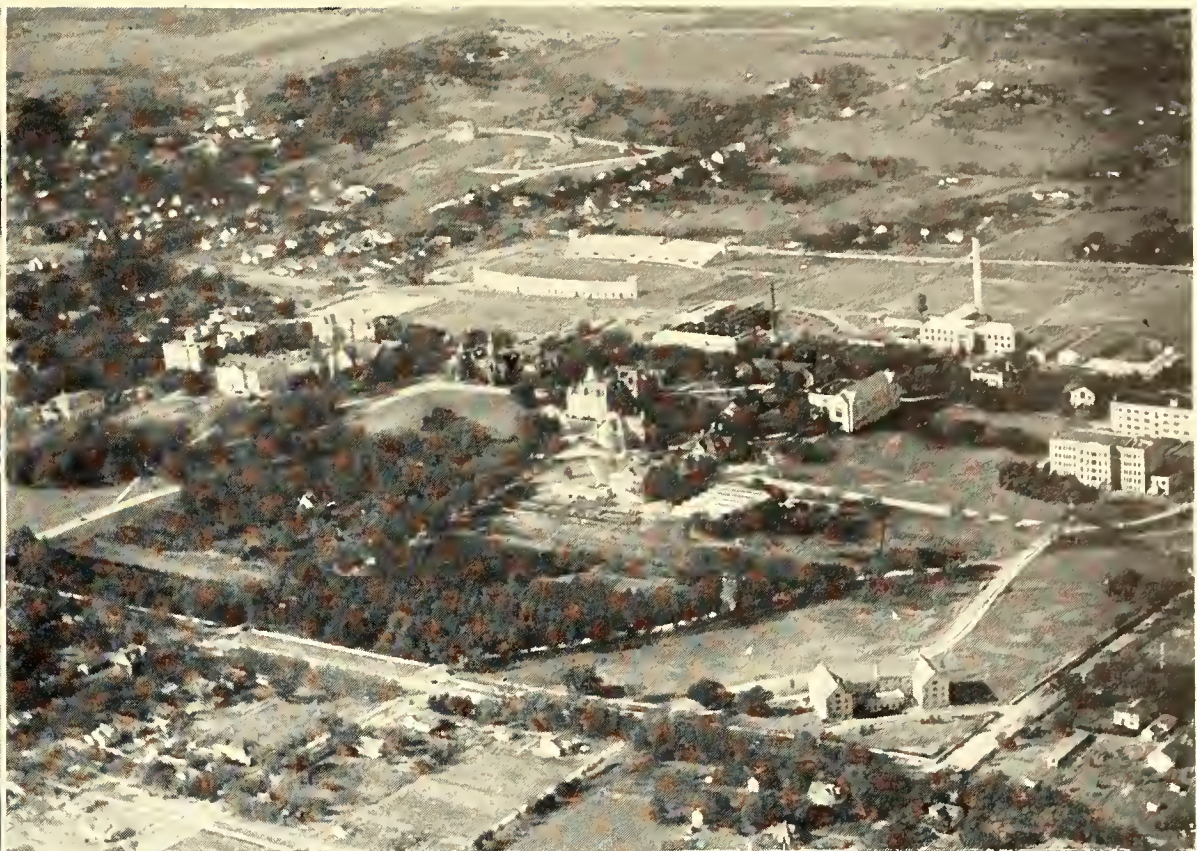

Dean Margaret Justin in commencement attire. The "Hill" as seen from the northeast, "high, high up in the air." Members of the younger generation have a great time below the windows of Kedzie, much to the annoyance of students in that building. Children are noisy, you know.

MARGUERITE CHAFFIN
Editor, Home Economics

ALICE VIRGINIA ADAMS - - - Leavenworth
Home Economics

Kappa Phi, Freshman Honors, Collegiate 4-H Club, Vice-President (1), Corresponding Secretary (3), Aggie Orpheum (3), Home Economics Association.

EDNA FAY ALLEN - - - Burlington
Home Economics

K. S. T. C., Emporia (1, 2), Y. W. C. A., Kappa Beta, Vice-President (4).

GLADYS BENSON - - - Clay Center
Home Economics

Home Economics Association, Home Economics Club, Y. W. C. A.



OPAL ELEANOR BIRT - - - Beloit
Home Economics

ELLEN VALERA BLACKWOOD - - Manhattan
Home Economics and Nursing

Y. W. C. A., Home Economics Association.

MILDRED F. BOHNENBLUST - - Leonardville
Home Economics

Delta Zeta, Kappa Phi, Home Economics Association, Y. W. C. A.



MARGARET BOYS - - - Linwood
Home Economics

Ionian Literary Society, Collegiate 4-H Club, Margaret Justin Home Economics Club.

GRACE BRILL - - - Westmoreland
Home Economics

Omicron Nu, Phi Kappa Phi, Dynamis, Sophomore Honors, Y. W. C. A., Eurodelphian Literary Society, Home Economics Association.

NEVA BURT - - - Greensburg
Home Economics

Alpha Xi Delta, Omicron Nu, Mortar Board, Kappa Beta, President (3), Home Economics Club, Home Economics Meats Team (3), Y. W. C. A., Big Sister Captain (3).



MARGUERITE CHAFFIN - - - Caldwell
Home Economics

Pi Beta Phi, Phi Kappa Phi, Omicron Nu, Glee Club (1, 2, 3, 4), "Mikado," "The Bohemian Girl," "The Sorcerer," Home Economics Club, Royal Purple Staff (2, 4), Aggie Pop (4), Inter-Fraternity Sing (3), Y. W. C. A.

THELMA E. CHILD - - - Manhattan
Home Economics and Applied Art

Phi Omega Pi, Ionian Literary Society, Glee Club, Home Economics Club, Y. W. C. A., College Chorus, Wesley Foundation Cabinet.

VERNIE IRENE CLAUSEN - - - Alton
Home Economics

Home Economics Association.

BERNICE V. DAVIDSON - - - Manhattan
Home Economics

Alpha Xi Delta, Home Economics Club, Y. W. C. A.



Home Economics '31



OMEDA DICKISON - - - - Nevada, Mo.
Home Economics

FLORENCE DIEHL - - - - Chapman
Home Economics

Y. W. C. A., Kappa Phi, Home Economics Association.

NELLIE DILSAVER - - - - Kensington
Home Economics

Eurodelphian Literary Society, President (4), Y. W. C. A. Cabinet (4), Kappa Phi.



MARTHA L. DUNLAP - - - - Reece
Home Economics

Ionian Literary Society, Cosmopolitan Club, Theta Pi, Home Economics Club, Y. W. C. A.

MIRIAM GENE EADS - - - - Cullison
Home Economics

Phi Kappa Phi, Omicron Nu, Eurodelphian Literary Society, Kappa Phi, Home Economics Association, Y. W. C. A.

KATRINA ESKELDSON - - - - Ramona
Home Economics

Van Zile Hall President, Senior Class, Historian.



KATHERINE FULLINWIDER - - - - El Dorado
Home Economics

Alpha Xi Delta, Y. W. C. A., Theta Pi, Home Economics Club.

RUTH S. GARRISON - - - - Chanute
Home Economics

HELEN GATES - - - - Iola
Home Economics

Kappa Kappa Gamma.



TRILLA GOHEEN - - - - Manhattan
Home Economics

W. A. A., Theta Pi.



MARGARET GOODYEAR - - - - Wichita
Home Economics

Ionian Literary Society.

ESTHER GOULD - - - - Manhattan
Home Economics

Alpha Theta Chi, Kappa Phi, Home Economics Association.

RUTH GRAHAM - - - - Manhattan
Home Economics and Art

Beta Phi Alpha, Phi Kappa Phi, Omicron Nu, Y. W. C. A., Eurodelphian Literary Society, Home Economics Association, Inter-Society Council (3), Theta Pi, Treasurer (3, 4), Omicron Nu President (4).



Home Economics '31

FREDA GREER - - - - - Marion
Home Economics

Pi Beta Phi.

MAY HARLAND - - - - - Frankfort
Home Economics

Kappa Delta.

OPAL HOARD - - - - - Kingsdown
Home Economics

Theta Pi, Y. W. C. A.



VELMA GOOD HUSTON - - - - - Manhattan
Home Economics

FLORENCE E. JAMES - - - - - New England, N. Dak.
Home Economics

Kappa Kappa Gamma.

NORMA KOONS - - - - - Sharon Springs
Home Economics

Alpha Delta Pi, Prix, Hockey (2, 3), Volleyball (1, 2, 3, 4), Basketball (1, 2, 3, 4), Baseball (1, 2, 3), Track (3), Sophomore Class President, Enchiladas, W. A. A., Purple Pepsters, Home Economics Club, Y. W. C. A., W. A. A. Council (3, 4).



DOROTHY KRAUSE - - - - - Manhattan
Home Economics

Margaret Justin Home Economics Club, Y. W. C. A., Kappa Phi.

EUGENIA LEIGHTON - - - - - West Helena, Ark.
Home Economics

Kappa Kappa Gamma, Prix, Enchiladas President, Class Hockey (1, 2, 3), Home Economics Association, Orchestra, W. A. A., Purple Pepsters, Aggie Pop, Aggie Orpheum, "Poor Nut."

ALICE LINN - - - - - Clyde
Home Economics

Kappa Delta.



ESTHER E. LOBENSTEIN - - - - - Edwardsville
Home Economics

Basketball (1), Baseball (1), Theta Epsilon, Home Economics Club, Baptist Student Cabinet.

FLORENCE McCALL - - - - - Salina
Home Economics

Alpha Delta Pi.

HARRIET McCONNELL - - - - - Cherryvale
Home Economics

Y. W. C. A., Home Economics Club.

MARY ELIZABETH McCROSKEY - - - - - Junction City
Home Economics

Swimming (2), Kappa Phi, Art Chairman (3), Browning Literary Society, Inter-Society Council (3), Home Economics Club.



Home Economics '31



RUTH MILLER - - - - - Minneapolis
Home Economics and Art

Theta Pi, Franklin Literary Society, Home Economics Association, Y. W. C. A.

DOROTHY OBRECHT - - - - - Topeka
Home Economics

Beta Phi Alpha, W. A. A., Volleyball (4), Sophomore Class Treasurer, Enchiladas, Eurodelphian Literary Society, Secretary (3), Y. W. C. A., Mixed Chorus (4), Aggie Pop (3), Home Economics Association.

NINA PAULSEN - - - - - Onaga
Home Economics

Eurodelphian Literary Society, Home Economics Association.

ALICE PEPIATT - - - - - Ellsworth
Applied Art

Y. W. C. A., Margaret Justin Home Economics Club, Theta Pi, President (4).

IRENE PIPER - - - - - Garden City
Home Economics

Ionian Literary Society, Y. W. C. A., Home Economics Club, Garden City Junior College (1, 2).

DORINE PORTER - - - - - Stafford
Home Economics

Omicron Nu, Mortar Board, Prix, Y. W. C. A., President, Inter-society Debates, Home Economics Association, Eurodelphian, President (3), Campus Chest Committee, Kappa Phi.

OPAL MAE PORTER - - - - - Stafford
Home Economics

Eurodelphian Literary Society, Home Economics Association, Treasurer (3), Van Zile Hall President (4), Vice-President (3), Secretary (2), Y. W. C. A., Freshman Commission.

DORIS PRENTICE - - - - - Manhattan
Home Economics

Home Economics Association, Y. W. C. A.

ALICE RHEA - - - - - Larned
Home Economics

Y. W. C. A., Home Economics Association, Membership Committee of Home Economics Club, Aggie Pop (2, 4).

MABEL E. ROEPKE - - - - - Manhattan
Home Economics

Phi Kappa Phi, Omicron Nu, Theta Epsilon (President, 4), Ionian Literary Society, Dynamis, Home Economics Club, Vice-President.

MAJORIE ROOT - - - - - Medicine Lodge
Home Economics

Volleyball (1), Hockey (2).

IVA MAE RUST - - - - - Junction City
Home Economics

Beta Phi Alpha, Glee Club, Alpha Beta Literary Society, Y. W. C. A., Margaret Justin Home Economics Club.

MABEL RUTHI - - - - - Bloomington
Home Economics

Ionian Literary Society, Theta Pi, Y. W. C. A., Big Sister Captain (4), Freshman Commission, Student Council (1), Margaret Justin Club.

Home Economics '31

FLOSSIE SAWYER - - - - - Kensington
Home Economics

Omicron Nu, Eurodelphian Literary Society, Y. W. C. A.,
Margaret Justin Home Economics Club, Kappa Phi.

GERTRUDE SEYB - - - - - Pretty Prairie
Home Economics

Alpha Theta Chi, Omicron Nu, Y. W. C. A., Theta Pi,
Ionian Literary Society, Collegiate 4-H Club, Home Eco-
nomics Club, President (4).

LAURINE B. SHEETZ - - - - - Wichita
Home Economics

Home Economics Association, Newman Club, Marymount
College (1), Wichita University (2).



JUANITA SHUCK - - - - - Kansas City, Mo.
Home Economics

Alpha Delta Pi, Enchiladas, Home Economics Club, Y. W.
C. A., Aggie Pop.

BESSIE L. SPARKS - - - - - Kingman
Home Economics

Phi Omega Pi, Archer (1), Kappa Beta, Y. W. C. A.,
Margaret Justin Home Economics Club.

LUCILLE TITUS - - - - - Council Grove
Home Economics



ESTHER TOBUREN - - - - - Cleburne
Home Economics

Home Economics Club, Y. W. C. A., Girls' Meat Judging
Team.

RUTH WEISSER - - - - - Paxico
Home Economics

BERNICE ELIZABETH WEYGANDT - - - - - Keats
Home Economics

Kappa Phi, Home Economics Association, Margaret Justin
Home Economics Club.



ANNA WILSON - - - - - Manhattan
Home Economics

Omicron Nu, Margaret Justin Home Economics Club,
Y. W. C. A.

BEATRICE WOODWORTH - - - - - Corning
Home Economics

Kappa Kappa Gamma, Home Economics Club, Enchiladas,
Monticello.

GRACE I. ZELLER - - - - - Manhattan
Vocational Home Economics

Women's "K" Fraternity, W. A. A., Hockey (1, 2, 3, 4),
Volleyball (2, 3), Basketball (1, 2, 3, 4), Baseball (1, 2, 3, 4),
Browning Literary Society, Theta Pi, Home Economics Club.



Home Economics '31



VIVIAN ALBRIGHT
Home Economics
 Netawaka

MILDRED CASTLEMAN
Home Economics
 Junction City

FAIGH DAIGH
Applied Art
 Ashland

LOUISE DAVIS
Home Economics & Art
 Nashville, Tenn.

DOROTHEA DOTY
Home Economics
 Cunningham

EVA FILSON
Dietetics
 Scott City

LOIS GRAHAM
Home Economics
 Peabody

PHYLLIS LATIMER
Home Economics
 Abilene

MAURINE LEWIS
Home Economics
 Manhattan

MILDRED PORTER
Home Economics
 Mount Hope

ESTHER QUENZER
Home Economics
 Bazine

NORMA SAYRE
Dietetics
 Ingalls

JOSEPHINE SKINNER
Home Economics
 Topcka

FREDA SLOOP
Home Economics
 Lyndon

LIBBIE SMERCHEK
Home Economics
 Garnett

HELEN TEICHGRAEBER
Home Economics
 Marquette

DOROTHY TYSON
Home Economics
 Parker

CLEA VAN METER
Applied Art
 Ada

BEATRICE VAUGHT
Home Economics
 Plains

GEORGIE VOSHELL
Home Economics & Art
 Bucklin

Home Economics '32

VELMA ALLEN
Liberty

NELLE G. ARBUTHNOT
Lake Alfred, Fla.

HARRIET BRIGGS
Hutchinson

AUDREY CRAMER
Webber

ELIZABETH CRAWFORD
Madison

HELEN DAVIS
Topeka

FLORENCE DURHAM
Randall

LA VARE FOSSNIGHT
Ottawa

GERALDINE FREEMAN
Hamilton

ALBERTA GURTNER
Topeka

HELEN HARRISON
Burden

ROBERTA JACK
Russell

HELEN JOHNSON
Greensburg

HELEN JOSEPH
Kirwin

LUCIA KIRKWOOD
Harrison, Ind.

MARGARET LYNCH
Hutchinson

ALICE MAIXNER
Wilson

FRIEDA OLTJEN
Leona

ERMA PERRY
Greenleaf

ELIZABETH PFUETZE
Manhattan

EDITH RAMEY
Manhattan

HAZEL RONEY
Pratt

HELEN SMERCHEK
Garnett

HELEN TEDMAN
Mount Hope

FREDA WINTERS
Hays



Home Economics '33



PAULINE AKER
South Haven

JOSEPHINE BAKER
Miltonvale

VIOLA FRANCES BARRON
Kensington

VIVIAN BRICK
Haddam

OLGA COOK
Leavenworth

FERN DIXON
Agra

MARGUERITE GASKILL
Liberal

MAE GORDON
De Soto

LEONA HAGSTROM
Kansas City, Mo.

LORAIN HAWLEY
Belpre

FAYE KELLY
Colony

NEVA LARSON
Agra

LOIS LEWELLEN
Newton

BARBARA LAUTZ
La Junta, Colo.

OLENA LUDVICKSON
Severy

BETTY MYDLAND
Oakley

HELEN PICKRELL
Minneapolis

ROBERTA L. POOLER
Chapman

LOIS SCRIPTER
Herington

HELEN SHEDD
Tribune

ARVILLA SINGLEY
Plains

IONE SOELTER
Wamego

AURELIA SUTCLIFFE
Grainfield

FERNE TANNAHILL
Manhattan

ESTHER WALTERS
Manhattan

LAURA L. WARD
St. Joseph, Mo.

SYLVIA WEETHEE
Clay Center

ELIZABETH WOMER
Agra

MARIAN WOOD
Cottonwood Falls

GRACE BRILL
 MIRIAM GENE EADS
 ELIZABETH FEE



RUTH GRAHAM
 DORINE PORTER
 MABEL ROEPKE



FLOSSIE SAWYER
 GERTRUDE SEYB
 ANNA M. WILSON



OMICRON NU

FOUNDED by Dean Mary P. Van Zile, assisted by Margaret Haggart, in May, 1915, to promote scholarship among students enrolled in home economics. Awards ten dollars each year to the freshman girl who stands highest in scholarship in the Division of Home Economics.

OFFICERS

RUTH GRAHAM - - - - - *President*
 NEVA BURT - - - - - *Vice-President*
 MIRIAM EADS - - - - - *Secretary*
 GRACE BRILL - - - - - *Treasurer*
 MABEL ROEPKE - - - - - *Editor*
 DR. MARTHA KRAMER - - - - - *Faculty Advisor*

MEMBERS

MARGARET AHLBORN
 TESSIE AGAN
 LILLIAN BAKER
 GRACE BRILL
 NINA BROWNING
 NEVA BURT
 MARGUERITE CHAFFIN
 MIRIAM EADS

ELIZABETH FEE
 RUTH GRAHAM
 MARGARET JUSTIN
 LEONE BOWER KELL
 AMY KELLY
 MARTHA KRAMER
 ALPHA LATZKE

PAULINE LENGQUIST
 RUTH McCAMMON
 A. HOLMAN PADDLEFORD
 MARTHA S. PITTMAN
 DORINE PORTER
 ELIZABETH QUINLAN
 MABEL ROEPKE

MRS. LUCILLE RUST
 FLOSSIE SAWYER
 GERTRUDE SEYB
 FLORA ROSS SPANGLER
 RUTH TUCKER
 ANNA WILSON
 MARY P. VAN ZILE

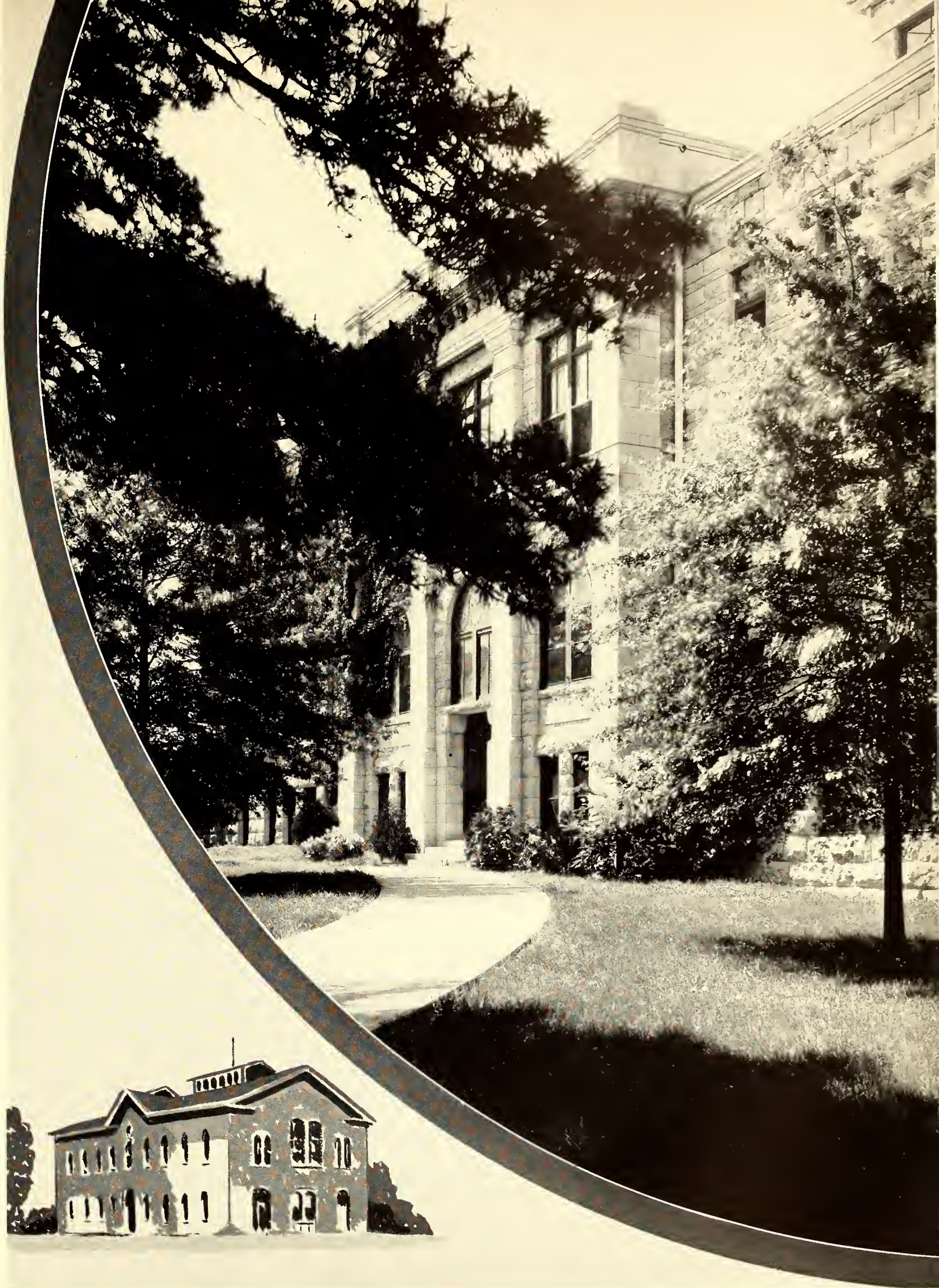

VETERINARY MEDICINE

The old Armory, first building erected on the present campus, was built in 1873. The Veterinary Medicine faculty had offices in this building from 1905 until 1908, when Veterinary Hall was finished. It was organized as a division in 1920.

VETERINARY MEDICINE



DEAN R. R. DYKSTRA



IN the college catalogue for 1905, an interesting statement is made which indicates the beginning of courses leading to a degree in Veterinary Medicine. The statement is as follows: "The increased value of live stock in Kansas has created a demand in the last few years for first class veterinarians far above the supply." The courses were so arranged as to insure graduation of veterinarians thoroughly qualified in every respect.

The courses extended over four years. At the completion of the four-year course, the person received a diploma, with the professional degree of Doctor of Veterinary Medicine which would entitle him to professional recognition in the United States. The college years were divided into three terms, fall, winter, and spring, and the courses so arranged as to give the student a very thorough knowledge of veterinary medicine along with subjects not directly pertaining to veterinary medicine.

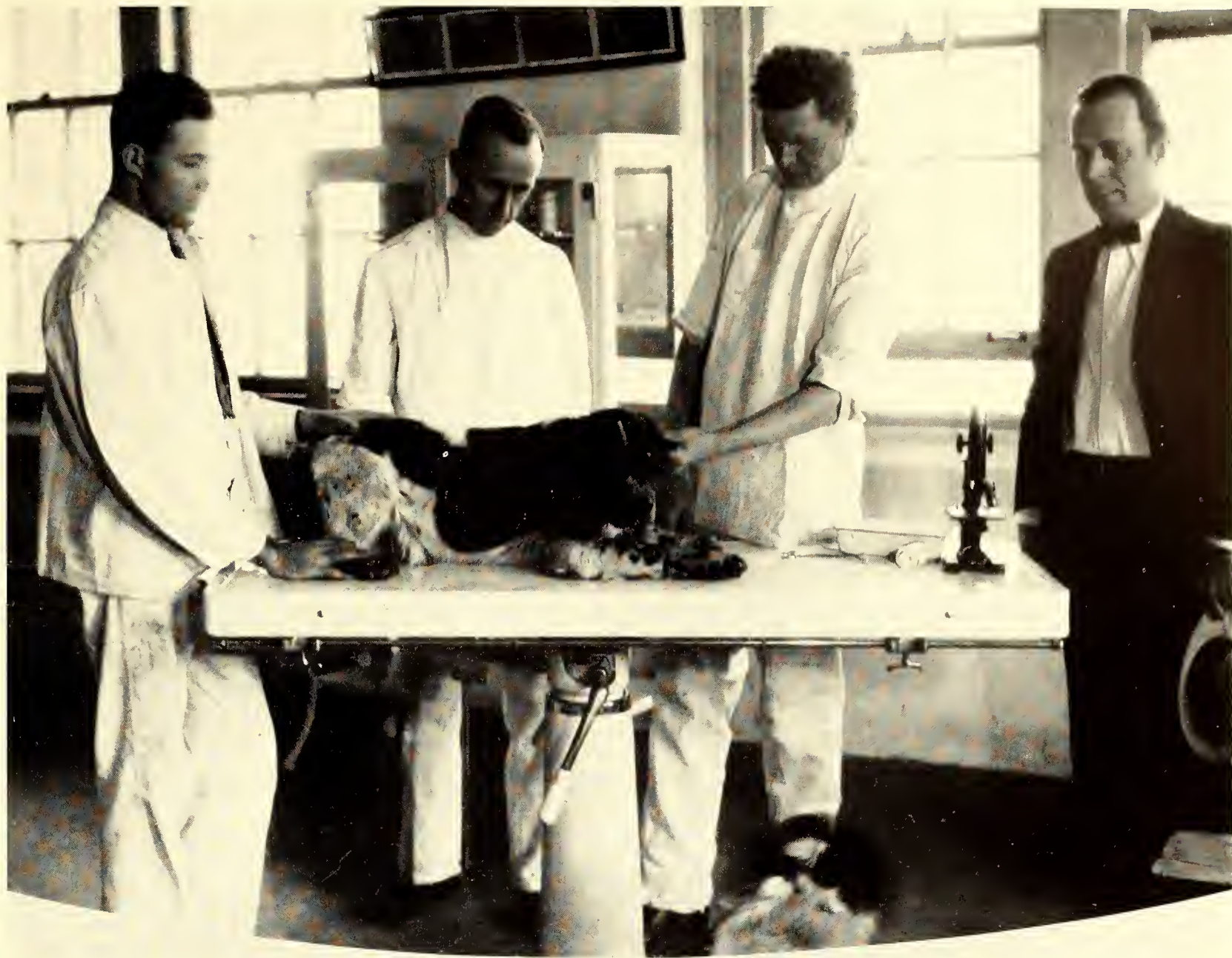

VETERINARY MEDICINE

In 1919-'20, beginning July 1, 1919, what had for years been the Department of Veterinary Medicine in the Division of Agriculture, became the Division of Veterinary Medicine with its own officers and instructors.

The Ninth Annual Conference of Veterinarians, held at the Kansas State Agricultural College, October 16 and 17, 1929, was one of the greatest ever called. Outstanding contributors were Dr. C. H. Case, of Akron, Ohio, and Dr. E. A. Benbrook, of Iowa State College at Ames.

Besides practicing on animals brought in as patients by people living near Manhattan, and even some sent here from farther away, the "Vets" carry on a number of experiments and examinations in collaboration with the departments of animal husbandry and dairying in the Division of Agriculture at the college.



"Vet" Features

Almost any day, over at "Vet" hospital (top picture). The "Doc" in the old days went out on a call with one-horse power. Today, forty horse power is at his command. Helen Richt, one of three girls, enrolled in Veterinary Medicine. Advanced R. O. T. C. members disporting themselves at Fort Snelling, Minnesota.

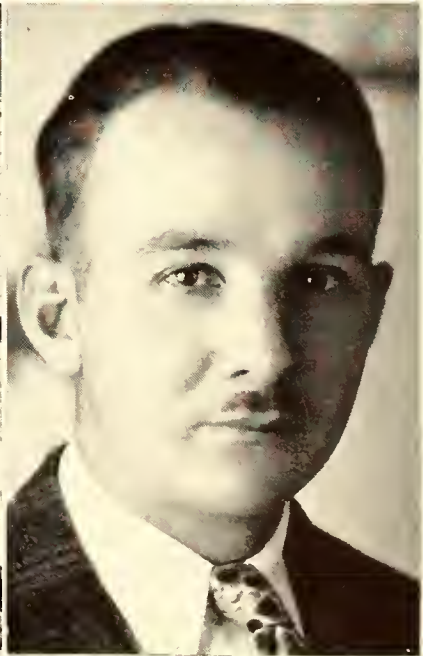
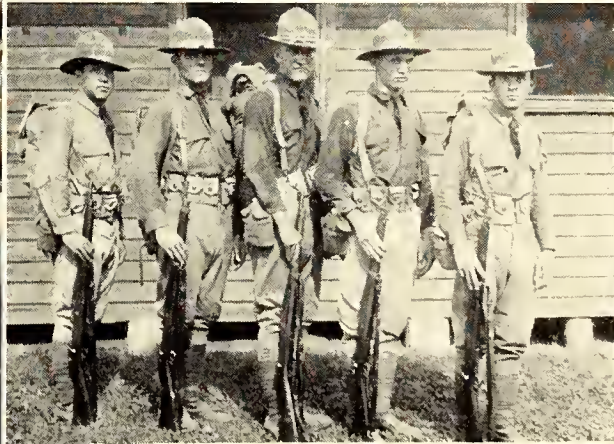
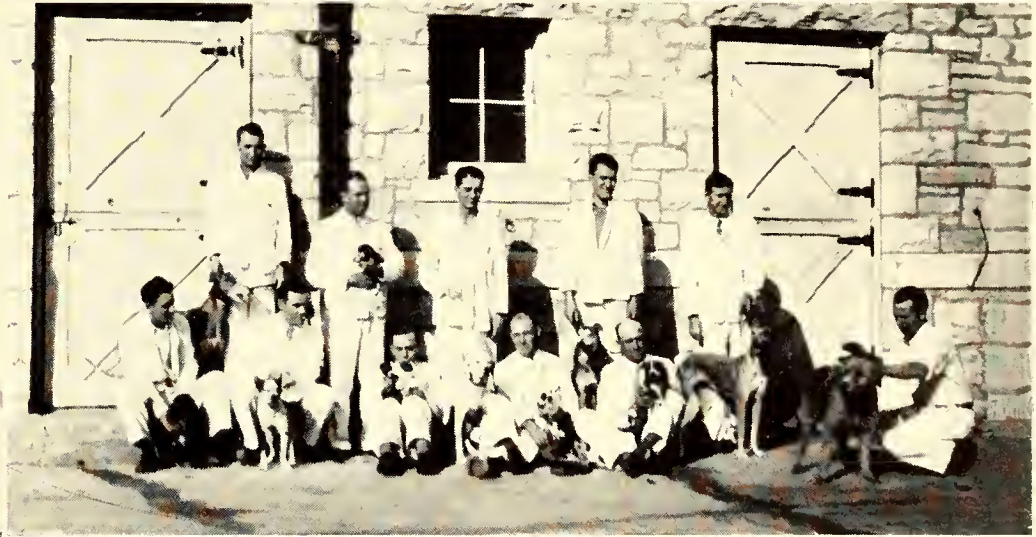
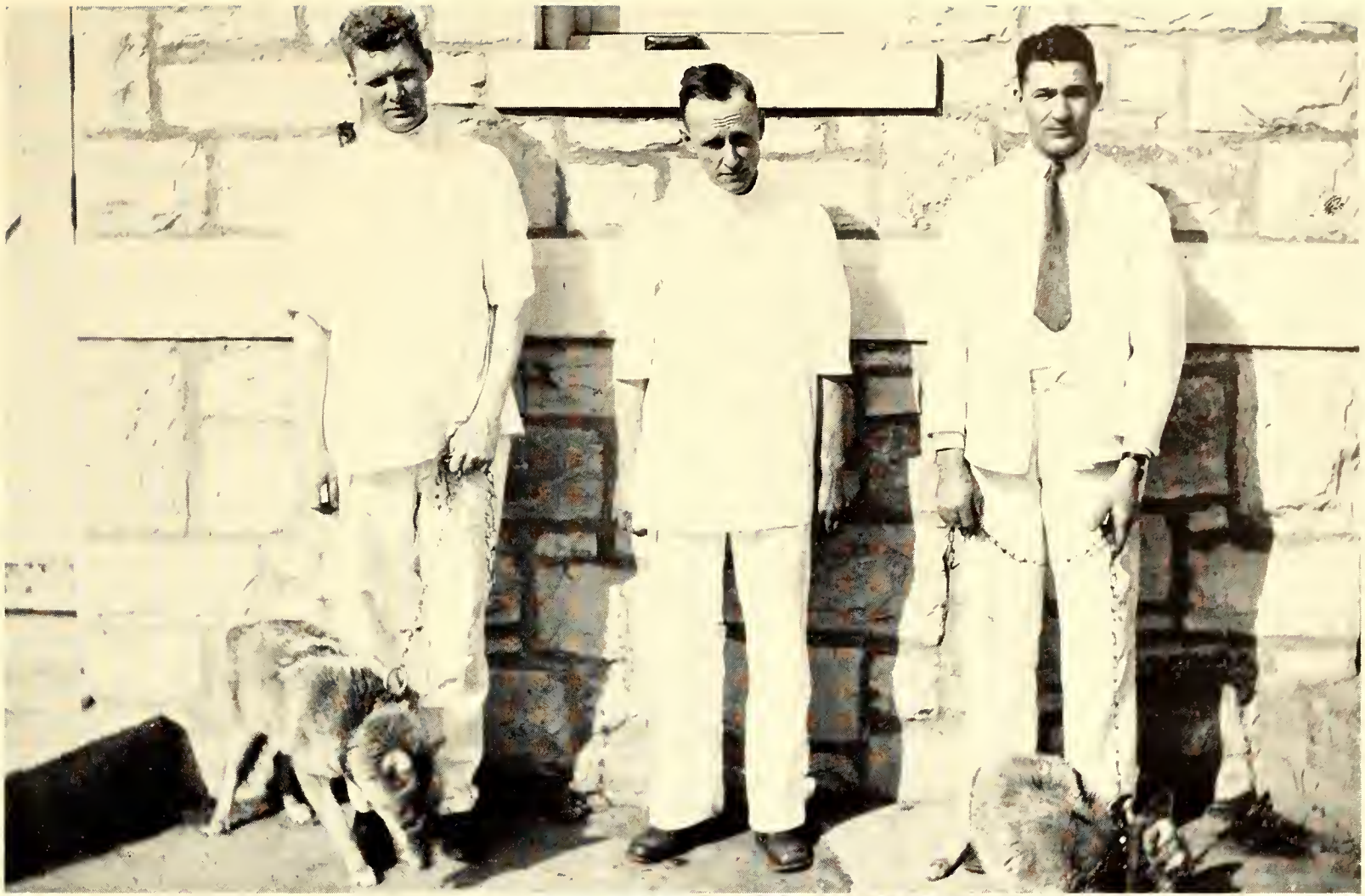

"Vet" Features

Dr. Frick, Dr. Frank, and Dr. Mott while giving the coyotes the "air" consent to pose for a picture. Each person, in the group below the top picture, is mothering a small animal. Animals have been matched to individuals, so, scrutinize closely. The other three pictures were taken at the summer camp at Fort Snelling.

W. J. PRICE, *Editor*
VETERINARY MEDICINE

JOHN B. CHESHIRE - - - Hopkins, Mo.
Veterinary Medicine

Junior American Veterinary Medical Association.

WALTER GEURKINK - - - Manhattan
Veterinary Medicine

Junior American Veterinary Medical Association Secretary
(2), Dairy Club.

ROBERT HELMING - - - Manhattan
Veterinary Medicine

Pi Kappa Alpha, Junior A. V. M. A., Football (1).

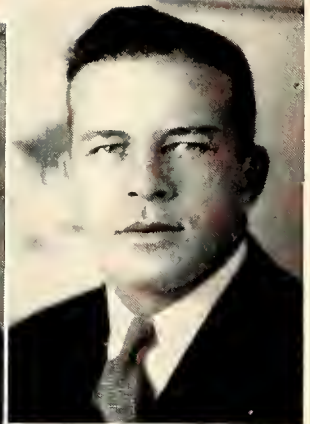
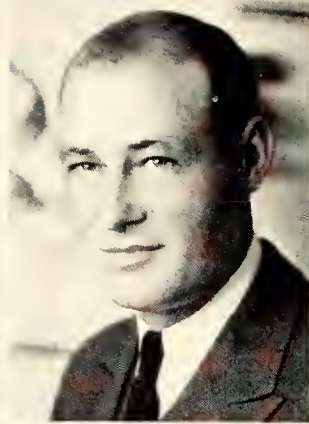

ELMER D. JOHNSTON - - - Pomona
Veterinary Medicine

Acacia, Junior A. V. M. A., First Lieutenant R. O. T. C.

WAYNE KESTER - - - Manhattan
Veterinary Medicine

Gamma Sigma Delta Secretary (3), President (4), K. S. A. C.
Student Chapter of the A. V. M. A.

F. C. LOVE - - - Manhattan
Veterinary Medicine

Student Chapter A. V. M. A., Captain R. O. T. C.

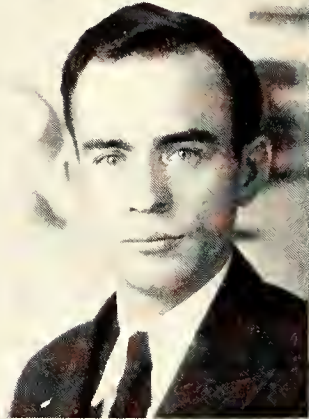

ANDREW L. MCBRIDE - - - Manhattan
Veterinary Medicine

Junior A. V. M. A.

CARL MAJERUS - - - Falls City, Nebr.
Veterinary Medicine

Phi Kappa, Junior A. V. M. A.

CLAYTON J. PRICE - - - Osage City
Veterinary Medicine

Acacia.



FRED STORZ - - - Kansas City
Veterinary Medicine

Tau Kappa Epsilon, Scabbard and Blade.

DALE SUPLEE - - - Council Grove
Veterinary Medicine

Lambda Chi Alpha, Scabbard and Blade, Pax, Junior A. V.
M. A.

E. R. TRULL - - - Padonia
Veterinary Medicine

Junior A. V. M. A.

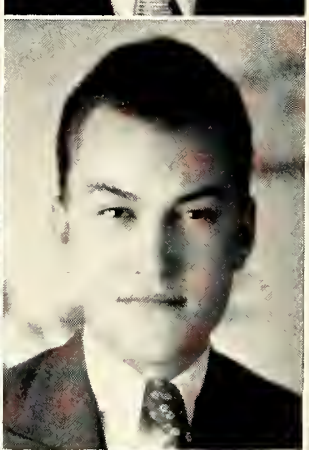
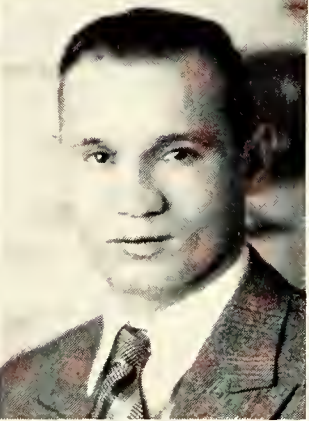

E. W. WILSON - - - St. George
Veterinary Medicine

Junior A. V. M. A.

DON SPANGLER - - - Manhattan
Veterinary Medicine

Sigma Alpha Epsilon, Phi Kappa Phi, Gamma Sigma Delta,
Junior A. V. M. A., T. S. L., Pax, The Friars, Treasurer
1931 Royal Purple.

W. J. PRICE - - - Liberty
Veterinary Medicine

Junior A. V. M. A. Treasurer (3), President (4), Divisional
Editor Royal Purple (4), First Lieutenant R. O. T. C.



Veterinary Medicine '31

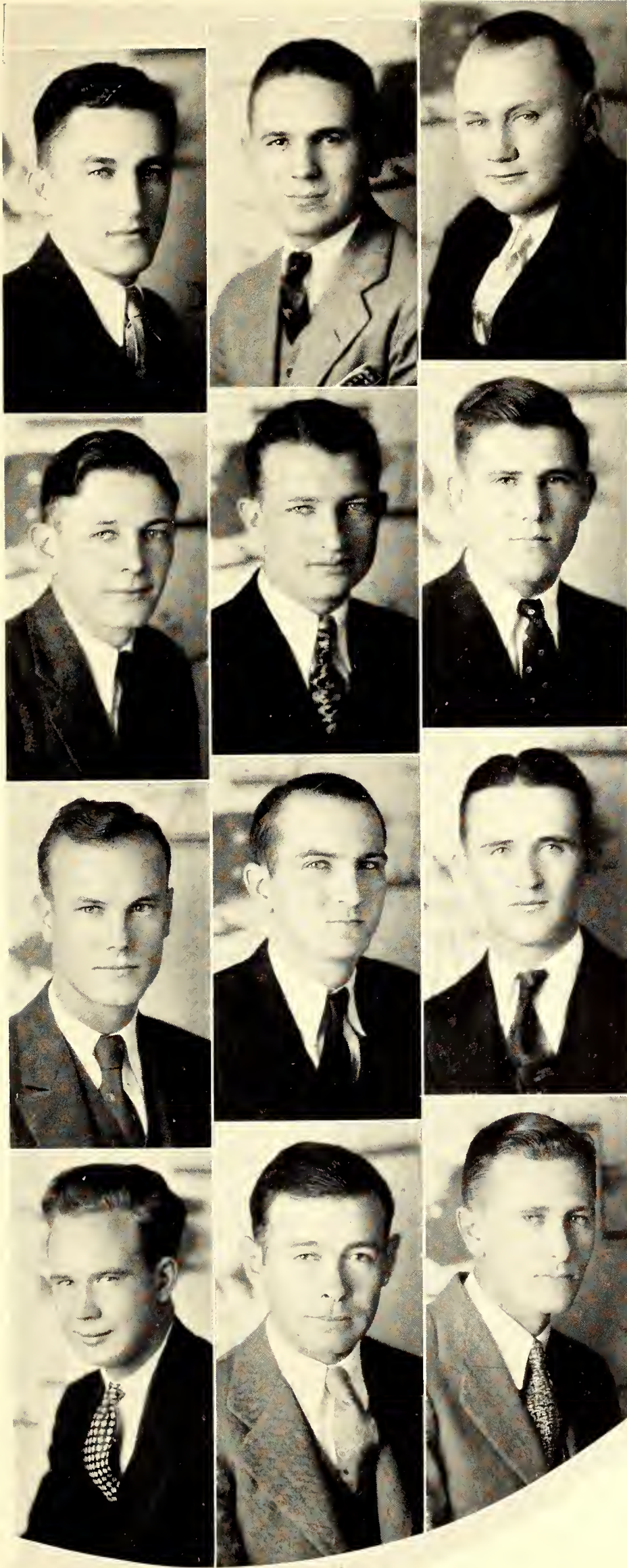

V. H. CLARK
Veterinary Medicine
 Webber

L. K. FIRTH
Veterinary Medicine
 Manhattan

LESTER GEORGE
Veterinary Medicine
 Mulberry

LOWELL HAKL
Veterinary Medicine
 Stanton, Nebr.

MELVIN HODGSON
Veterinary Medicine
 Hutchinson

W. S. HORNSBY
Veterinary Medicine
 Millington, Tenn.

W. L. JONES
Veterinary Medicine
 Manhattan

CHESTER A. PAIGE
Veterinary Medicine
 Manhattan

G. F. PATTON
Veterinary Medicine
 Cawker City

JOHN H. RUST
Veterinary Medicine
 Manhattan

FRED SCHMIDT
Veterinary Medicine
 Junction City

A. F. VAN MEVEREN
Veterinary Medicine
 Manhattan

GAYLE D. ALLEN
Shelton, Nebr.

HERBERT W. AVERY
Wakefield

THOMAS BOND
Cumberland, Ia.



PAUL C. GEILENFELDT
Sak, Iowa

JOHN HURD
Pawnee City, Nebr.

WILLIAM F. IRWIN
Wilsey



V. W. MCGINNIS
Ord, Nebr.

ROBERT T. MCLEAN
El Cajon, Calif.

GEORGE MANCHESTER, JR.
Paola



E. D. MERKLEY
Manhattan

EUGENE W. PECK
Falls City, Nebr.

CHARLES J. PRCHAL
Omaha, Nebr.



CLARENCE REYNOLDS
Bonner Springs

A. S. ROBERTSON
Vallejo, Calif.

RALPH SHANER
Topeka

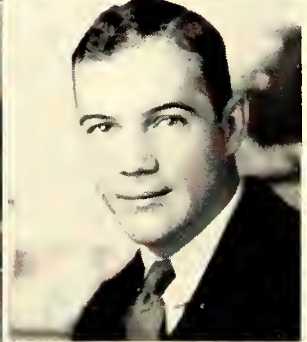
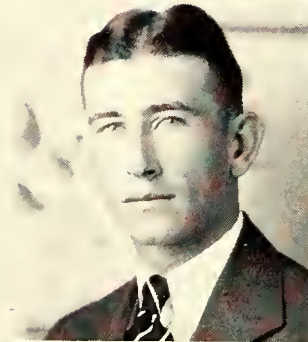

HERBERT SIBERT
Nelson, Nebr.

THOMAS M. THOMPSON
Mulberry

RICHARD D. TURK
Manhattan



Veterinary Medicine '33



MARCUS L. BERGSTEN
Cleburne

ADDISON BLAIR
Buckner, Ill.

HILDA BRYANT
Slater, Mo.

MARVIN JAMES BUSBY
Wakefield, Nebr.

CYRIL A. CARBERRY
Manhattan

JOE CAVANAUGH
Esbon

P. E. CHLEBOUN
Stanton, Nebr.

BRADBURY B. COALE
Manhattan

WALTER E. DICKE
Louisburg

BERNARD E. FOOTE
Brush, Colo.

DONALD F. GOMEZ
Davis, Calif.

J. L. HENDERSON
Olathe

JOHN HERBERT HENSLEY
Vallejo, Calif.

RAY JENSEN
Herington

A. H. KNOST
St. Louis, Mo.

E. B. McCORMICK
Manhattan

C. L. MILLER
Clarkson, Nebr.

LEONARD A. ROSNER
Bucyrus

CARL WILLIAM SCHULZ
Independence, Mo.

LOUISE SKLAR
Manhattan

Facsimile

HOUSE BILL No. 496.

AN Act changing the name of the Kansas state agricultural college to that of the Kansas state college of agriculture and applied science, and directing the state board of regents to maintain courses therein, amending section 76-401 of the Revised Statutes of 1923, and repealing said original section.

Be it enacted by the Legislature of the State of Kansas:

SECTION 1. That section 76-401 of the Revised Statutes of 1923 be amended to read as follows: Sec. 76-401. The college for the benefit of agriculture and the mechanic arts, which was located by an act of the legislature of the state of Kansas, entitled "An act to locate and establish a college for the benefit of agriculture and the mechanic arts," approved February 16, 1863, shall be known as the Kansas state college of agriculture and applied science. All properties, moneys, appropriations, rights, privileges and authorities now possessed by the Kansas state agricultural college shall be vested in the Kansas state college of agriculture and applied science under the supervision and control of the state board of regents as authorized and required under statutes existing at the time of the passage of this act.

SEC. 2. That section 76-401 of the Revised Statutes of 1923 is hereby repealed.

SEC. 3. That this act shall take effect and be in force from and after its publication in the official state paper.

I hereby certify that the above BILL originated in the HOUSE, and passed that body

February 23, 1931.

Hal E. Harlay
Speaker of the House.

O. H. Hathrell
Chief Clerk of the House.

Passed the SENATE March 9, 1931.

W. H. Graybill
President of the Senate.

W. D. Miller
Secretary of the Senate.

APPROVED

Harry K. Woodring
Governor.



Quentin Brewer and Harold Hofmann furnished the pen used by Governor Woodring in signing the new measure. They are the possessors of the duplicate house bill reproduced on this page.

Facsimile of House Bill No. 496 that culminated the contest between the Kansas State Teachers' College at Hays to gain the title "Kansas State" and the Kansas State Agricultural College at Manhattan to hold that title. The re-naming of the two colleges assures the use of "Kansas State" or Kansas State College as a designation for us here at Manhattan.

BOOK 2



..... THE
MUSEUM OF NATURAL
HISTORY IS LOCATED IN
FAIRCHILD HALL, WHICH
WAS ERECTED IN 1894,
ENLARGED IN 1903, AND
REMODELED IN 1927 • THE
COLLEGE MUSEUM WAS FOR-
MERLY ON THE SECOND
FLOOR OF THE OLD
ARMORY, NOW FARM
MACHINERY HALL •







FEATURES

THE road to knowledge becomes crowded when Kansas State students return to the hill in September (upper square). They aren't bread lines (in the left and lower squares), merely earnest under-classmen waiting impatiently for entrance into the Nichols gymnasium, where papa's bank roll diminishes and classes are assigned. Standing on Ahearn field, Mike, Aggie mentor, and Frank Myers smile confidently over the prospects of a successful football season—but that's before the awakening (square at right). The military band, in civilian attire, gets in formation for the first practice (upper left circle). Upper classmen have a big time as they prepare to watch the R. O. T. C. pass in review (middle square). The symbolic "K S," pride and joy of the engineers, looms up in the sunlight against the dark background of Mount Prospect (lower circle). Leslie Shaw, one of the Royal Purple photographers, looks at the birdie (in the lower left hand square). Classes pass (large circle).



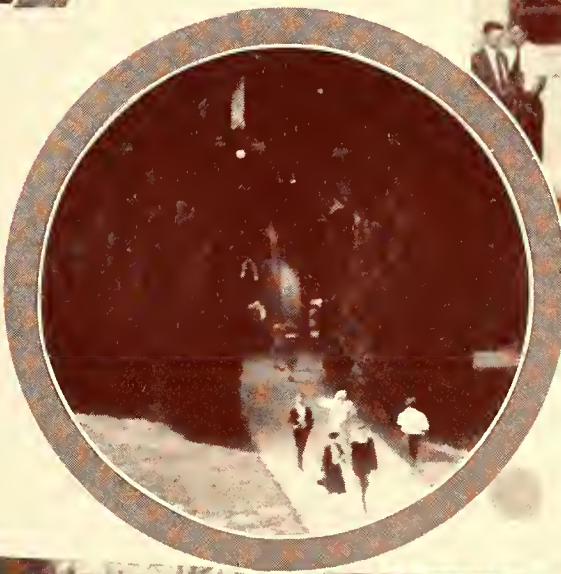

FRATERNITY and sorority members chat while they wait outside the auditorium for rushees who are taking intelligence examinations (upper square). Students are standing in line waiting for the doors of Nichols gymnasium, where registration is taking place, to open (upper circle and lower square). A few of the fellows out for football agree to have their pictures taken (middle upper square). Fraternities compete for points in intramural soccer games which are held on the baseball diamond (middle square). Freshmen hurriedly leave the warm auditorium after having their mentality tested (middle right square). Dear old Anderson hall, with its vine-covered stones, is a beautiful sight to homesick students coming back in September (big circle). Students walk in and out of the shaded north door of the administration building (small lower circle). A flag bearer attentively holds the R. O. T. C. banner as the student soldiers march on the parade grounds (lower right hand square). Note the plus sixties!

MORTAR Board entertains in recreation center with a box supper to which all co-eds were invited (upper square). The Kansas State band forms the letters of the university between the half of the Wildcat-Jayhawk game (small square to right). The cheer leaders turn acrobats for the amusement of the rooters at the Homecoming game (small left hand circle), and in the lower square, lead the thundering thousands in yells. Student cadets operate the cannon (middle circle) which salutes Vice-President Charles Curtis and Governor Clyde M. Reed, who attended the annual classic. The present Governor, Harry E. Woodring, and Frank "Chief" Haucke, candidates for the gubernatorial office at the time, were also members of Prexy's party. The auditorium is packed with students at the pep rally held the night before the great football classic. The Wampus Cats get together at the game (right square). Members of the women's riding class, with their steeds and instructor, meet in the city park (middle left square).

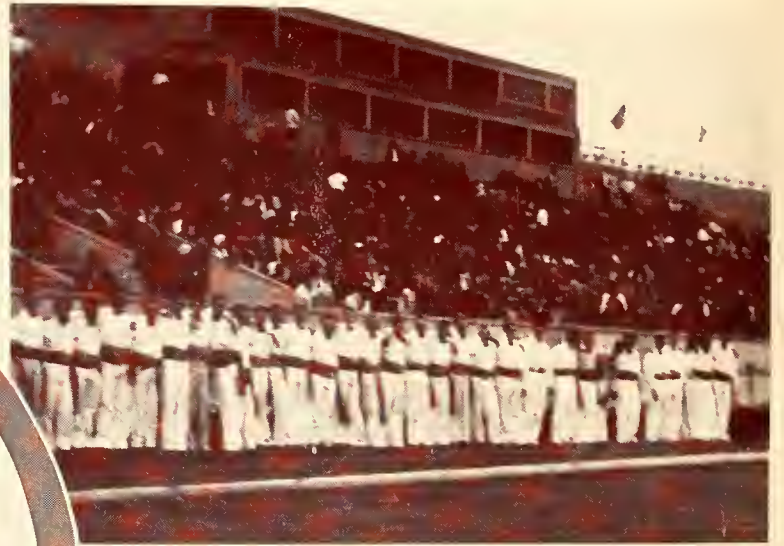
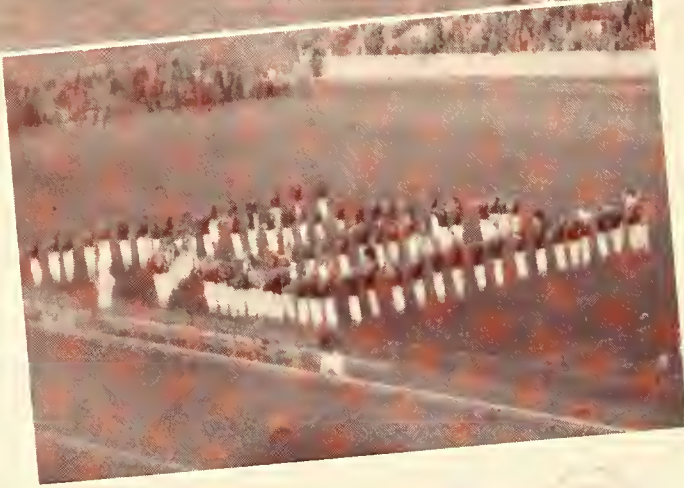



DYNAMITE PARTY PLATFORM

- First Charge-- $\Phi\Kappa\Theta$ build a house & increase membership
- Second blast-- Graduation after 13 semesters
- Third explosion-- Open book for all
- Fourth scare-- a guard for Fairchild Hall
- Final uproar-- school governed by/----

- | | |
|-------------|----------------|
| BIG SHOT | Doc SHANNON |
| LITTLE SHOT | Lrs PLATT |
| HALF SHOT | A BARNECK |
| FUSE | EDRIS RECTOR |
| FIZZ OUT | PAUL WESTERMAN |

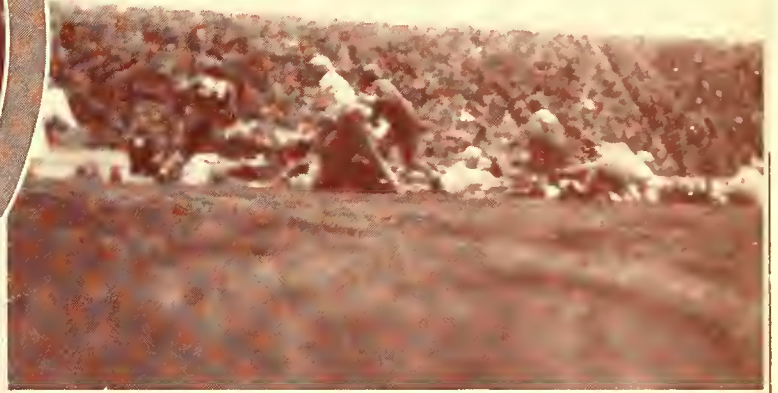

THE boys from down the Kaw come to town and the Wampus Cats proceed to greet them (square on left). Alex Nigro's team kicks off while the crowds in the stadium stand and cheer as the cheer leaders do their stuff. The Kansas elevens get down to business (in the right hand square). But it took more than the 14-0 defeat to dampen Kansas State spirits as noted in the lower square where Murt Makins insists it's the hour and not the company as he and others celebrate after the Wareham brawl . . . and what a brawl! Political parties make themselves seen and heard. The Dynamite party, organizers unknown, works out a platform and gets publicity but no votes. In the lower circle, state political contenders invade Manhattan with their portable loudspeaker. In the small square, forgetful freshmen, minus caps, get reminded.



LYLE DOWNEY is confronted with a problem for next year. Imagine the band trying to form the letters K S C A A S! Kansas State co-eds show Kentucky Derby talent as on their mounts they canter about the city park (upper left circle). Gordon Blair prefers his corduroys to the customary Wampus Cat ducks even at football games (middle square). The two captains shake hands—and then the battle begins (middle circle). Scabbard and Blade candidates perform antics for the amusement of students at noon (lower left square). Taken at a 'varsity (bottom right). The collegiate band members hie themselves to the station and get ready to strike up a tune as the train comes in bearing the United States Marine Band (below).



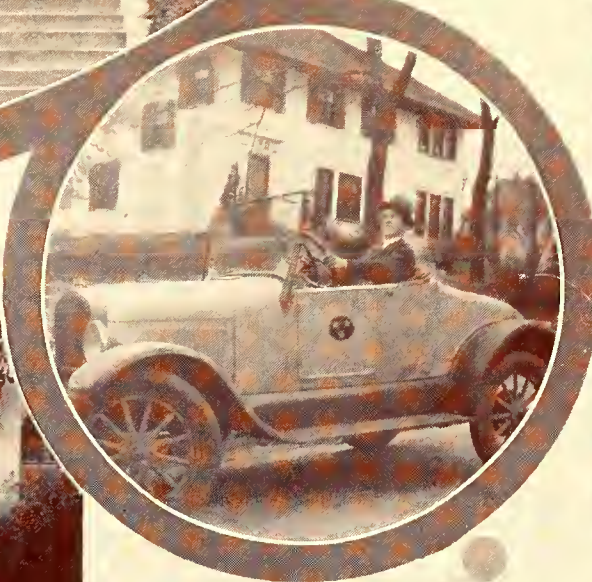

SIGMA PHI EPSILON wins the trophy for the best decorated fraternity house (top circle) at homecoming. Sigma Alpha Epsilon (above) and Phi Sigma Kappa (right) received honorable mention. "Doc" Mathews (middle circle), and the Ford that did A. T. O. Cosmopolitan Club puts on its annual Cosmo Ditties on February 21. The center square is a scene from one of the stunts. Some Hawaiian students from K. U., and two Indians from Haskell assisted the local entertainers of the Cosmopolitan Club. The money derived from the Cosmo Ditties goes to a needy individual or group. The student loan fund this year was given the gate receipts. "Muddy Rhoades," (right circle), business manager for the 1932 Royal Purple, looks "spic and span." Wait 'til you see him next year. These yearbooks sure tear 'em down.



AND here's another page of snap-shots taken during the walk-out on December 3, after the Kansas Aggies trimmed the Cornhuskers. Every student car on the streets was loaded to capacity. Students rode the running boards and bumpers. Traffic was blockaded. The Uptown Palace, Aggie Rexall, and Ted and Dad's were jammed with thirsty students craving excitement. Two boys (lower circle) sat on the corner stone at Anderson and Manhattan avenues playing a victrola. Even the puppet had a good time. The band made plenty of noise but little music. It was a great day, even though the deans and some of the faculty members did frown upon it. In the big circle, is Prexy Farrell with George (A. E.) Russell, Irish poet and philosopher, who spoke to the student body December 18. A. E. was in such a hurry to make his train, he almost sidled out of the picture.





KANSAS STATE scored a victory over Nebraska for the first time in history. To the walk-out students staged the following week, this page is enthusiastically dedicated. On the memorable morning, campus entrances were guarded and as students started on the hill they were told of the hastily made plans. A parade to town was the first event of the day. An improvised band, preceded by an old Ford filled with cheer leaders, with the student body trailing behind, marched to town where Ray Spence and Dick McCord, cheer leaders, took charge. "Hank" Cronkite and other athletes standing on a car at Fourth and Poyntz made modest speeches. The parade then broke up. Students attended the free show at the Varsity. In the afternoon a crowd turned out for the all-school matinee dance at the Wareham. The girl in the lower circle, ringing the school bell in vain, is little "Spud" Morgan.



THE stadium and parking lot as it looks to the birdies when a football game is in progress. The boys with their boomers boom out a boom. One way of giving a fellow the air (extreme left circle), Bachri about to take off. Students heed the call of the siren and watch the flames lap up a shed in Aggieville. (below). A friendly atmosphere prevails as spring is introduced on the campus (center circle). Van Zile hall co-eds look longingly out upon the great world which for them holds no disillusion if their smiles are indicative (lower left). Members of the late Alpha Sigma Psi, local fraternity, hold installation services when they go Tau Kappa Epsilon (extreme lower left). Alex Nigro and Elden Auker aren't gentlemen of leisure, and they aren't smoking in bed. This picture was taken while the boys were putting on a bout with the "flu."



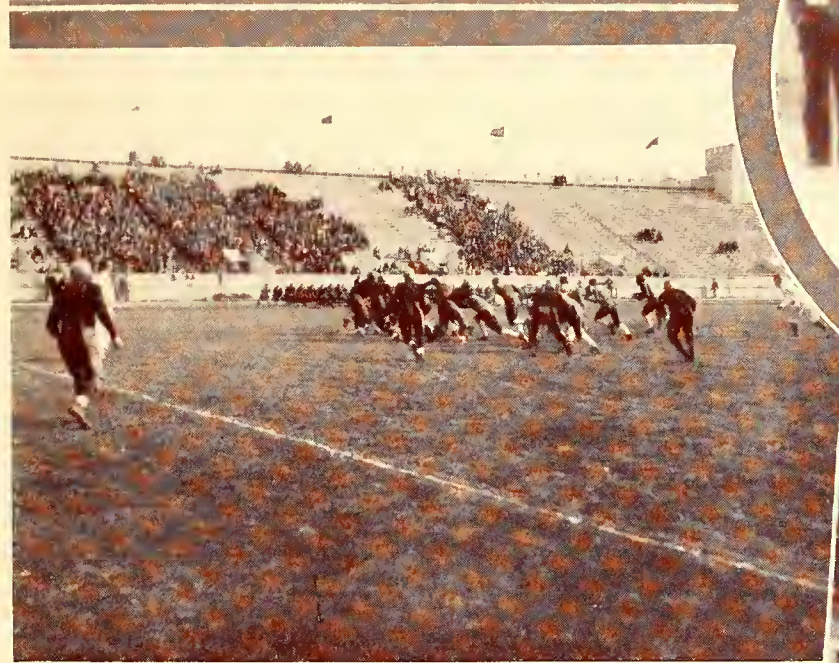

VAN ZILE hall entertains at the dormitory with its annual fall party (upper circle). Capt. Taylor Branson, director of the United States Marine band smiles into the camera (upper right square), and is seen at the west entrance of the auditorium telling Prof. William Lindquist and Lyle Downey what he thinks of Kansas State (middle right square). Members of the band gather back of the auditorium following the afternoon concert on November 4 (lower circle). The United States Marine Band as it detrained at the Union Pacific station (middle square). A prospective member of Mortar and Ball plays the jester (middle circle). The K-Aggies and Missouri meet in their annual gridiron clash (left middle square). The Kansas State band under the leadership of Carl Ossman, drum major, forms the letters of the nearby state university for the approval of "dads" on whose day the game was played.

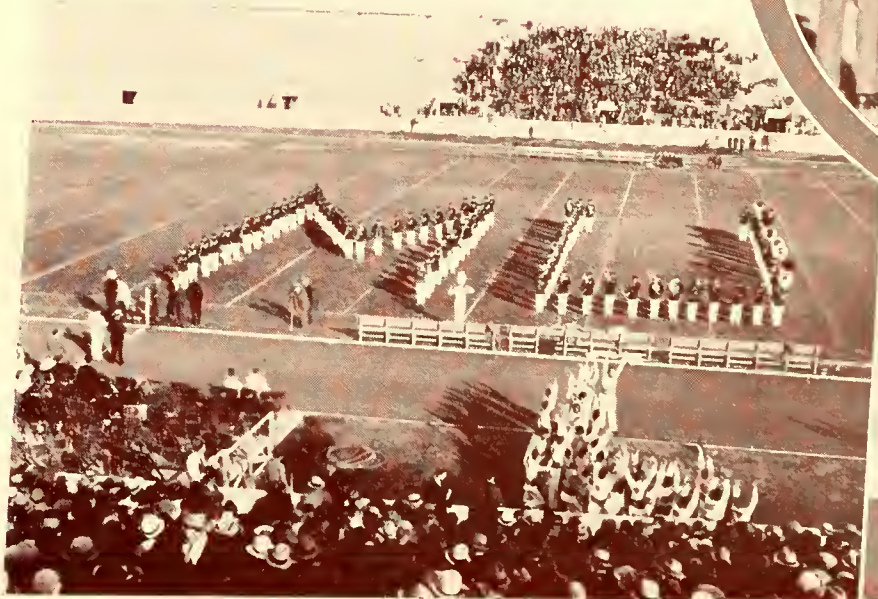

FAMILIAR spots to most students, but perhaps rather hard to recognize in daylight. Sunset Park, a new acquisition by the city of Manhattan for a residents' playground, is but an old stamping ground for students. Throughout the school year, but especially in the springtime, collegians hike out to Sunset to get away from the cares and worries of student life. On the Wildcat, or among the hills in Sunset Park, the moon has a greater luster, a deeper color, more significance. Hikes are quite the thing at Kansas State. Over hill (below) and down dale until you arrive at the picnic grounds, gives zest to weekends at Manhattan. The "K S" to the east of town (lower circle) looms up against its ideal background.

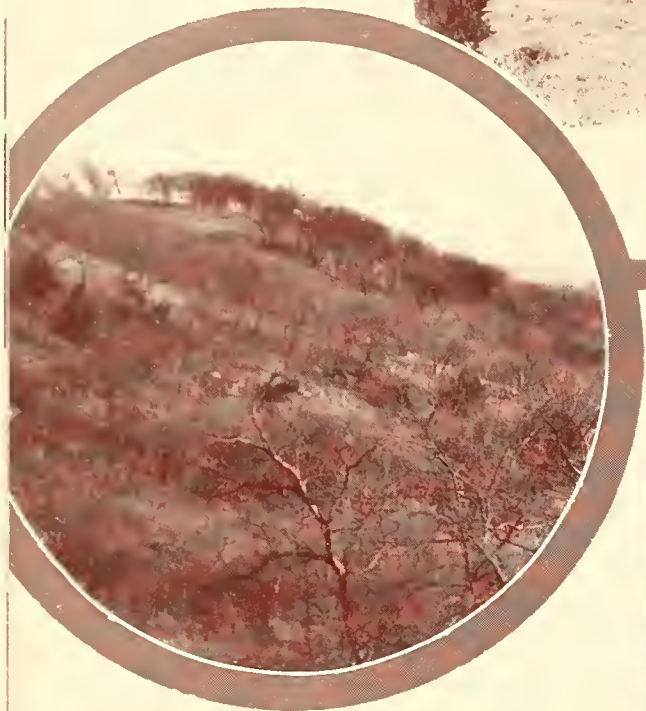



FOR a contrast in weather conditions, the school year 1930-'31 was full of surprises. Warm, balmy days over an extended period would finally give way to blustering, cold winds with a promise of snow, a promise realized only twice. Winter would be with us two or three days, but at the end of that time back would come our southern breezes, and into the thin air would vanish our cold. The pictures above, and to the side, have caught the likeness of "Old Two-faced Winter." The gentlemen (top right square) looking this way opened his mouth at the wrong time—just as the camera clicked. The snow-man (far right circle) bears a striking likeness (stretch your imagination) to George Washington, that is, the *historically* renowned George, and not the one you may be thinking of.



KAPPA DELTA took first place in the long stunt at "Ag" Orpheum with their sketch, "Rhythm Revery." Edna Runciman and Maxine Harding (top of page) with their dancing and singing contributed a great deal to putting over the skit. The Alpha Gamma Rhos (extreme left circle), not satisfied with the quality of the music presented at dances and entertainments, go into a huddle in preparation for showing everyone just how it should be done. A glitter of silver greets individuals driving into Manhattan from the west (bottom square) as the watertower reflects the sun's rays from its surface. Chi Omega (bottom circle) puts on its Christmas party December 5. There was a Christmas tree, but no Santa Claus. Oh, well!





THE mob congregates between classes at the entrance to "Rec" center. Tax Fockele (extreme left upper circle,) is for once submerged in the background. "Chief" Hawkenberry, the Aggieville cop, rests a minute before going on down the street. Ernestine Day and Ted Shawn, dancers extraordinary, as they look in civilian attire (middle circle). Doc Holtz leads his followers a merry old chase on a hike over the hills near Wildcat (middle right square). Kansas State students sprint from class to class (upper left). But they stroll coming out of Anderson on their way to chapel or to Aggieville for the morning coke. A bunch of the fellows revert to type, and disregard climatic conditions for the sake of having a good picture to send home-folks. Everybody turns out for a Saturday night varsity (bottom rectangle).

THE party was formal, the music good, and you either selected or accepted the person you went with—so, if you didn't have a good time, whose fault was it? Vera Smith wins an Austin (one of those bantam threats) and the title of queen in a theater contest (extreme left circle). Where prairie grass once grew wild (below), scrapers and plows cause disruption. Excavation for the new Chi Omega house at Laramie and Denison. The trophy to be awarded the best represented division in class section in the 1931 Royal Purple (bottom left). Chi Omega wins first place with an art revue at Aggie Pop held December 5 and 6, in the auditorium (bottom circle). C. T. Brady is the young man peering out from the base of the picture. Professor J. O. Faulkner (middle square) in a characteristic pose, along with some Alpha Theta Chis. No one seems to know whether the girls posed on the fire escape are just getting in or just coming out.

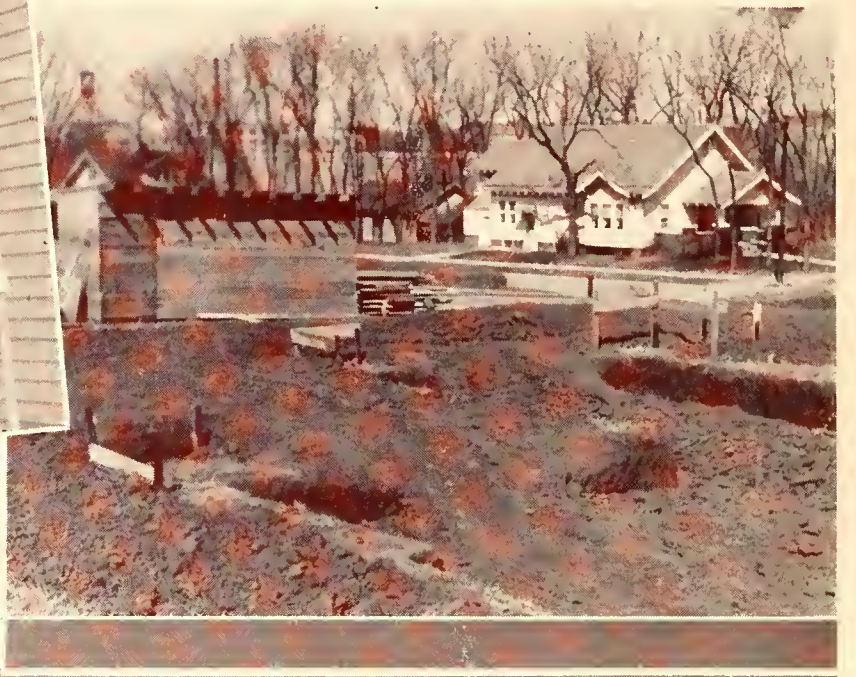



BIT AND BRIDLE CLUB (top circle), organized last fall by girls interested in horsemanship. Assistant Dean Hugh Durham (top right square) crowns Maxine Blankenship, queen of "Ag" Barn-warmer, at that annual social event for students enrolled in agriculture. A new way to drink milk (square above) was demonstrated by initiates into Scabbard and Blade. Alpha Delta Pi (extreme right circle) believes in giving their pledges practical experience in that most neglected art, house-keeping. On November 21 and 22, the Manhattan Theater presented "Subway Express" (right). Professor H. W. Davis (the individual in the center of the picture supported by two members of the cast) impersonating the dearest of dead men, kept the audience on the edge of their seats throughout the performance. The cast for "Subway Express" was excellent.





LOOKING west along Moro street (left) after the excitement over the fire in a cleaning establishment had died down and the crowd was breaking up. A scene in Sunset Park (left circle). Beta Phi Alphas as they appeared in their presentation for Ag Orpheum (left middle square). To the right of them, Del Price and Stewart engage in a little game of "stealing casino." Whenever a fellow puts on white trousers, leaves his shirt unbuttoned at the neck and then starts out with a tennis racket, the women just can't resist him (middle circle). Lucky boy! Even the instructors on the "hill" go in for dancing. Pick them out in the picture taken at the Mu Phi Epsilon party (lower left square). Kappas riding the king's horses through Ag Orpheum (bottom circle). Sign of spring! Baseball warm-ups (bottom square).

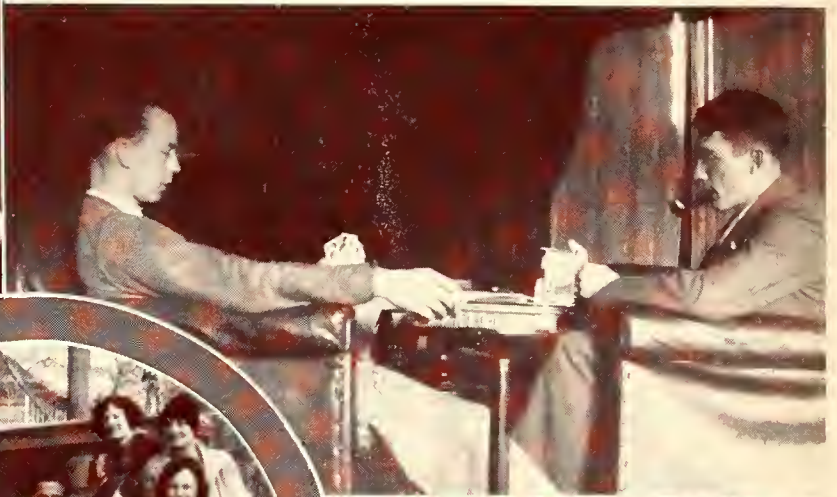



BASEBALL has a big turn-out for every home game (upper circle). Corsaut seems to be thinking it over. Chief Del Teas, better known as "Teas," is a figure in Aggieville. He and his police dog, "Lady" (top square), can generally be seen at any hour prowling along Moro street. Frivol, given on April 1, had a big turnout. Three groups of entertainers appear across the middle of the page. Bridge pajamas (above) show the style trend for the coming season. To the right is a picture of the milling throng at Frivol. The "stags" are taking the party rather seriously. Couples are either different or indifferent.



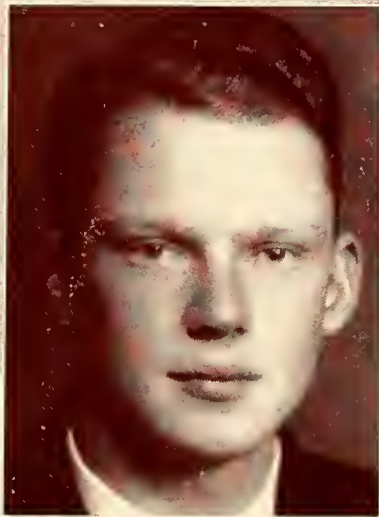
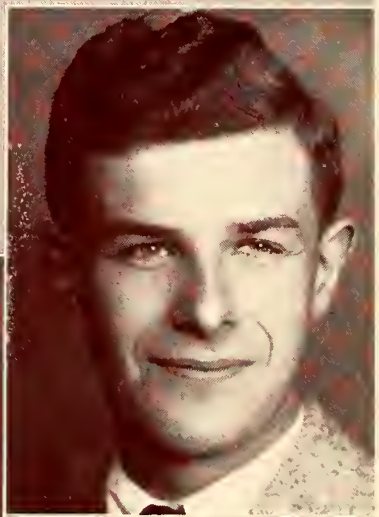

Beauty Judges

- | | | |
|---|--|---|
| JOHN BARRY
<i>Editor in Chief</i> | THE 1932 PRISM
<i>University of Maine</i>
FRANCIS G. RICKER
<i>Assistant Editor</i> | PETER J. KUNTZ
<i>Business Manager</i> |
| SELWYN C. IVES
<i>Editor in Chief</i> | THE 1931 SEMINOLE
<i>University of Florida</i>
JOE KIRTON
<i>Managing Editor</i> | HARRY STEWART
<i>Business Manager</i> |
| MISS VIRGINIA FRIESE
<i>Editor in Chief</i> | THE 1931 TYEE
<i>University of Washington</i> | WILLIAM HAYS
<i>Business Manager</i> |
| EVERETT J. BROWN, JR.
<i>Editor in Chief</i> | THE 1931 BLUE & GOLD
<i>University of California</i> | HARRY C. ANDREWS
<i>Business Manager</i> |



MISS VERA SMITH
Kansas State Sweetheart



MISS EDITH MCCAULEY



MISS MERLE CHAPIN



MISS THELMA WILLIAMS



MISS VIOLET FEATHERSTON



MISS KATHERINE REID



MISS DORA DEAN DUNN



MISS MARJORIE LYLES



MISS HELEN LAURA DODGE



MILDRED CASTLEMAN - - - - Junction City
 EDNA PIEPLOW - - - - - Hutchinson

ELSIE RUTH RAND - - - - - Kansas City, Kans.
 MILDRED PURCELL - - - - - Manhattan

VERA SMITH - - - - - Manhattan
 OLENA LUDVICKSON - - - - - Severy
 HELEN HARRISON - - - - - Burden





HELEN THOMPSON - - - - - *Washington*
 HELEN PICKRELL - - - - - *Minneapolis*
 HELEN HOFFMAN - - - - - *Haddam*
 VIRGINIA FORRESTER - - - - - *Manhattan*
 MARIAN PARKER - - - - - *Long Island*
 FRANCES LARSON - - - - - *Smolan*
 JEANETTE MOSER - - - - - *Blue Rapids*



JOHNNIE MOORE - - - - - *Asbland*
 CORA OLIPHANT - - - - - *Offerle*
 FRANCES ROSS - - - - - *Amarillo, Texas*
 HAZEL BLAND - - - - - *Garden City*
 EDNA RUNCIMAN - - - - - *Culver*
 DOROTHY SOLLENBERGER - - - - - *Manhattan*

BOOK 3



..... THE
COLLEGE LIBRARY WAS
ERECTED IN 1926 AT A
COST OF \$250,000.
IT IS THE MOST BEAUTIFUL
BUILDING ON THE CAMPUS.
UNTIL 1927 THE MAJOR
PART OF FAIRCHILD HALL
WAS OCCUPIED BY THE
COLLEGE LIBRARY FOR
WHICH IT WAS PRI-
MARILY BUILT IN
1894



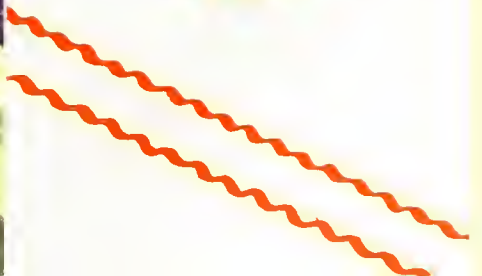





SORORITIES



Sorority
Features



Sorority
Features

DOROTHY LINGE
Sorority Editor

KOONS
 PETERSON
 HEDGE
 PIEPLOW



COOK
 JACK
 RONEY
 BOWERSOX



CHANNEY
 STEVENSON
 HUGHES, H.



SENIOR WOMEN'S PANHELLENIC

OFFICERS

<i>President</i>	- - - - -	HELEN HUGHES
<i>Vice-President</i>	- - - - -	FRANCES JACK
<i>Secretary</i>	- - - - -	JO YOUNG

MEMBERS

<i>Alpha Delta Pi</i> NORMA KOONS	<i>Beta Phi Alpha</i> EDNA PIEPLOW	<i>Delta Zeta</i> HAZEL RONEY	<i>Phi Omega Pi</i> NAOMI COOK
<i>Alpha Theta Chi</i> VERA PETERSON	<i>Chi Omega</i> JO YOUNG	<i>Kappa Delta</i> VERA BOWERSOX	<i>Pi Beta Phi</i> MARJORIE STEVENSON
<i>Alpha Xi Delta</i> IVA LEE HEDGE	<i>Delta Delta Delta</i> FRANCES JACK	<i>Kappa Kappa Gamma</i> MARGARET CHANEY	

CLOTHIER

FULTON

CORNWELL

VOSHELL, R.



GRASS

RICHARDS

FUNK

STEWART

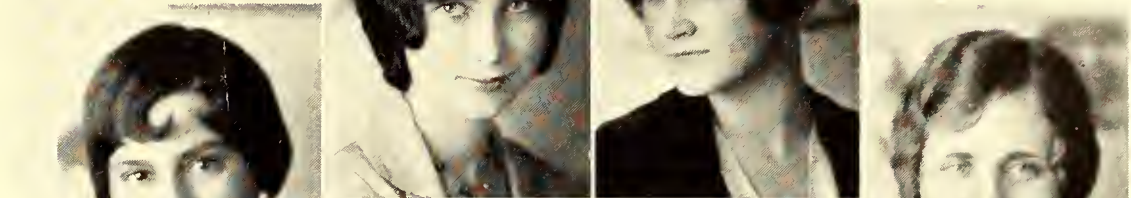

CRANS

BURT



RUNCIMAN

BARNARD

BOWER

GORDON



FRESHMAN WOMEN'S PANHELLENIC

MEMBERS

Alpha Delta Pi

DORA DEAN DUNN
HELEN THOMPSON

Beta Phi Alpha

RUTH VOSHELL
WILLABETH HARRIS

Delta Zeta

MARY CLARK

Kappa Kappa Gamma

GLADYS SKINNER
ROBERTA BARNARD

Alpha Theta Chi

MERLE FULTON
IONE CLOTHIER

Chi Omega

GERALDINE GRASS
LEWIDA RICHARDS

Kappa Delta

JEANNE BURT
EDNA RUNCIMAN

Phi Omega Pi

MILDRED BOWER
MAE GORDON

Alpha Xi Delta

FRANCES HAMPSHIRE
JERRY CORNWELL

Delta Delta Delta

MARY FUNK
ETHEL STEWART

Pi Beta Phi

EUGENIA EBLING
RUTH OBENLAND



BABBITT	CASTLEMAN	CLARK	COOK	DAIGH	DUNN	ELDER
FILSON	GEESLING	HALSTEAD, C.	HALSTEAD, H.	HANES	KOONS	LAMBERTSON
LANKFORD	LARGE	LAWRENCE	LORIMER	MCCALL	MCCUNE	NICKELS
PARKER	PAULSON	PETERSON	REED	RHEA	RHODES	ROSS
SHUCK	SCHWEITER	SMITH	TANNAHILL	THACKREY	THOMPSON	WARREN

ALPHA DELTA PI



Founded May 15, 1851, at Wesleyan Female College, Macon, Georgia. Alpha Eta chapter established September 30, 1915. Alpha Mu, original local, founded April, 1914.

MEMBERS

RUTH BABBITT, '33	<i>Miltonvale</i>	HELEN HALSTEAD, '31	<i>Manhattan</i>	VIRGINIA PETERSON, '33	<i>Manhattan</i>
LAURA BENSON, '32	<i>Iola</i>	FRANCES JONES, '33	<i>Kansas City</i>	BERNICE REED, '34	<i>Beloit</i>
BERNICE BURROWS, '34	<i>Kansas City</i>	NORMA KOONS, '31	<i>Sharon Springs</i>	ALICE RHEA, '31	<i>Larned</i>
MILDRED CASTLEMAN, '33	<i>Junction City</i>	ELISE LAMBERTSON, '33	<i>Fairview</i>	MILDRED JO RHODES, '33	<i>Tampa</i>
LOUISE CLARK, '33	<i>Horton</i>	KATHYRN LANKFORD, '33	<i>El Dorado</i>	FRANCES ROSS, '33	<i>Amarillo, Tex.</i>
OLGA COOK, '34	<i>Fr. Leavenworth</i>	THELMA LARGE, '32	<i>Protection</i>	ESTHER ROW, '33	<i>Larned</i>
FAIGH DAIGH, '33	<i>Ashland</i>	MAXINE LAWRENCE, '34	<i>Lyons</i>	HILDRED SCHWEITER, '31	<i>Wichita</i>
DORA DEAN DUNN, '33	<i>Phillipsburg</i>	ELIZABETH LORIMER, '33	<i>Kansas City, Mo.</i>	JUANITA SHUCK, '31	<i>Kansas City, Mo.</i>
MARGARET ELDER, '32	<i>Hutchinson</i>	FLORENCE MCCALL, '31	<i>Salina</i>	VERNA LYNN SMITH, '34	<i>Leavenworth</i>
ETHEL FAIRBANKS, '34	<i>Whiting</i>	THELMA MCCUME, '32	<i>Stafford</i>	FERNE TANNAHILL, '34	<i>Manhattan</i>
EVA FILSON, '32	<i>Scott City</i>	VIVIEN NICKELS, '31	<i>Manhattan</i>	VERNA THACKREY, '31	<i>Greensburg</i>
HELEN GEESLING, '34	<i>Turon</i>	PAULINE PARKER, '34	<i>Phillipsburg</i>	HELEN THOMPSON, '34	<i>Washington</i>
VIRGILENE HAINES, '32	<i>Augusta</i>	DORIS PAULSON, '33	<i>El Dorado</i>	AGNES VANDERMAN, '34	<i>Eureka</i>
CATHERINE HALSTEAD, '31	<i>Manhattan</i>			ELLEN WARREN, '33	<i>Dalhart, Tex.</i>

Outstanding

Alpha Delt's

- NORMA KOONS
Versatility
- CATHERINE HALSTEAD
Chapter Service
- VIRGINIA PETERSON
Scholarship
- VIVIEN NICKELS
Activities





ANDRICK

CONNELL

HILL

OLTJEN

BIERMAN

DOTY

JOHNSON

OURSLER

BLAND

FULTON

KARNS

PETERSON

BRISCOE

GANTENBEIN, C.

LYNCH

SEYB

BRITT

GANTENBEIN, V.

TONN

CLOTHIER

GOULD

MAXWELL

TRIBBLE

ALPHA THETA CHI



Founded as Klix Club in May, 1921. Changed to Alpha Theta Chi in 1923.

MEMBERS

ELNA ANDRICK, '31	<i>Wheaton</i>	MURIEL FULTON, '34	<i>Wichita</i>	MARGARET LYNCH, '33	<i>Hutchinson</i>
MARGARET BIERMAN, '33	<i>Kensington</i>	CLARA GANTENBEIN, '33	<i>Dillon</i>	EDNA MAXWELL, '32	<i>Manhattan</i>
HAZLE BLAND, '33	<i>Garden City</i>	VIOLA GANTENBEIN, '34	<i>Dillon</i>	FRIEDA OLTJEN, '33	<i>Leona</i>
FAITH BRISCOE, '31	<i>Cambridge</i>	ESTHER GOULD, '31	<i>Manhattan</i>	ROBERTA OURSLER, '32	<i>Circleville</i>
LOUIE BRITT, '31	<i>Manchester</i>	INEZ HILL, '32	<i>Topeka</i>	VERA PETERSON, '32	<i>Gypsum</i>
IONE CLOTHIER, '34	<i>Holton</i>	WINIFRED JOHNSON, '32	<i>Frankfort</i>	GERTRUDE SEYB, '31	<i>Pretty Prairie</i>
RUBY CONNELL, '32	<i>Manhattan</i>	JENNIE KARNs, '32	<i>Ontario</i>	GLADYS TONN, '33	<i>Haven</i>
DOROTHEA DOTY, '33	<i>Cunningham</i>			ALICE TRIBBLE, '31	<i>Circleville</i>

Outstanding Alpha Theta Chis



GERTRUDE SEYB	<i>Activities</i>
ALICE TRIBBLE	<i>Scholarship</i>
FAITH BRISCOE	<i>Chapter Service</i>
INEZ HILL	<i>Versatility</i>



BRUBAKER
 CORNWELL
 HAMPSHIRE
 MARK
 SMILEY

BROWN
 DAVIDSON
 HEDGE
 MCKINNEY
 SOELTER

BURT
 DAVIS
 IVES
 MOORE
 STALCUP

CHATTERTON
 ECKART
 JOHNSON
 NOBLE
 STILES

CHILDERS
 FULLINWIDER
 KIMBALL
 SEVER
 WALKER

COULSON
 GIBSON
 LYLES
 SHELLHAAS
 WENTZ

ALPHA XI DELTA

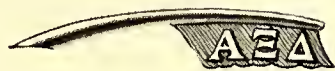

Founded April 17, 1893, at Lombard College, Galesburg, Illinois. Alpha Kappa chapter established June 1, 1922. Alpha Xi, the original local.

MEMBERS

PAULINE BROWN, '34	<i>Greensburg</i>	DOH ANN ECKART, '34	<i>Lincoln</i>	JOHNNIE MOORE, '32	<i>Asbland</i>
BARBARA BRUBAKER, '32	<i>Manhattan</i>	KATHERINE FULLINWIDER, '31	<i>El Dorado</i>	VERA NOBLE, '34	<i>Republic</i>
NEVA BURT, '31	<i>Greensburg</i>	VIRGINIA GIBSON, '32	<i>Potwin</i>	MARJORIE ANN SEVER, '32	<i>Garden City</i>
MARIAN CHILDERS, '33	<i>Wamega</i>	FRANCES HAMPSHIRE, '32	<i>Manhattan</i>	GENEVIEVE SHELLHAAS, '33	<i>Junction City</i>
CHARLOTTE CHATTERTON, '33	<i>Admire</i>	IVALEE HEDGE, '32	<i>Manhattan</i>	ESTHER SMILEY, '33	<i>Manhattan</i>
HELEN CRUM, '34	<i>Miltonvale</i>	LOIETA IVES, '33	<i>Mt. Hope</i>	IONE SOELTER, '34	<i>Wamega</i>
RUTH CLAEREN, GRAD.	<i>Manhattan</i>	FRANCES JOHNSON, '32	<i>Devon</i>	MARY STALCUP, '34	<i>Liberal</i>
GERALDINE CORNWELL, '33	<i>Topeka</i>	ALICE KIMBALL, '34	<i>Manhattan</i>	RUTH STILES, '33	<i>Kansas City</i>
RUTH COULSON, '34	<i>Abilene</i>	MARJORIE LYLES, '32	<i>Saffordville</i>	JUANITA WALKER, '31	<i>Valley Falls</i>
HELEN DAVIS, '33	<i>Topeka</i>	MERLE MARK, '32	<i>Abilene</i>	ILA WELLS, Special	<i>Manhattan</i>
BERNICE DAVIDSON, '31	<i>Manhattan</i>	PEARLE MCKINNEY, '32	<i>Junction City</i>	FERN WENTZ, '34	<i>Ames</i>

Outstanding

Alpha Xis

NEVA BURT
Activities

BARBARA BRUBAKER
Scholarship

JUANITA WALKER
Chapter Service

JOHNNIE MOORE
Versatility





AMTHAUER
GRAHAM
MASDEN
PALMQUIST
RUST

BAKER
HARRIS
OBRECHT
PARKER
SAYRE

CAMPBELL
HUSE
PIELOW
SCRIPTER

COUSINS
JACOBS
PISHNEY
SHERMAN

DUGUID
JOHNSON
ORTON
ROCKEY
VOSHELL, G.

EBERHART
LARSON
RUDE
VOSHELL, R.

BETA PHI ALPHA



Founded May 8, 1909, at University of California. Nu chapter installed October 23, 1926. Gamma Phi Delta, original local, established 1917

MEMBERS

MABEL AMTHAUER, '32
 JOSEPHINE BAKER, '34
 MARCINE CAMPBELL, '33
 BERNICE COUSINS, '31
 BLANCHE DUGUID, '32
 ETHEL EBERHART, '32
 RUTH E. GRAHAM, '31
 WILLABETH HARRIS, '34
 LAVERNE E. HUSE, '32
 THELMA JACOBS, '34

Dwight
Miltonvale
Hollis
Manhattan
Olathe
Topeka
Manhattan
Neosho Falls
Manhattan
Concordia

MYRTLE JOHNSON, '33
 FRANCES LARSON, '32
 MADELINE LOWE, '34
 MILDRED MASDEN, '32
 DOROTHY OBRECHT, '31
 LAURENE ORTON, '31
 LUCILLE PALMQUIST, '33
 MARIAN PARKER, '34
 EDNA PIEFLOW, '32

Concordia
Smolan
Manhattan
Lenora
Topeka
Alta Vista
Concordia
Long Island
Hutchinson

MILA M. PISHNEY, '33
 ESTHER J. ROCKEY, '31
 DOROTHY RUDE, '32
 IVA MAE RUST, '31
 MARY E. SAYRE, '32
 LOIS MAE SCRIPTER, '34
 NINA SHERMAN, '33
 GEORGIE VOSHELL, '32
 RUTH VOSHELL, '33

Cleburne
Manhattan
Great Bend
Junction City
Manhattan
Herington
Grimmell
Bucklin
Bucklin

Outstanding

Beta Phi Alphas



ESTHER ROCKEY

Activities

RUTH GRAHAM

Scholarship

DOROTHY OBRECHT

Chapter Service

LA VERNE HUSE

Versatility



BACON

CROCKER, H.

GRIFFITH

PURCELL

SHAFER, S.

BAUM

CROCKER, M.

HALL

RAND

SHAFER, V.

BLANKENSHIP

DARCHE

HANSON

REID

WALTERS

BLIM

FISHER

JONES

RICHARDS

WILTSE

CASEY

FOCKELE

LIMES

ROSS

WRIGHT

CHAPIN

GRASS

NELSON

SCHORER

YOUNG

CHI OMEGA



Founded April 5, 1895, at University of Arkansas, Fayetteville. Kappa Alpha chapter established September 15, 1915

MEMBERS

CLEMENTINE BACON, '31	<i>El Dorado</i>	FRANCES FOCKELE, '33	<i>LeRoy</i>	ADELAINE REID, '33	<i>Iola</i>
MARY EMILY BAUM, '34	<i>Junction City</i>	GERALDINE GRASS, '33	<i>LaCrosse</i>	LEWIDA RICHARDS, '34	<i>Manhattan</i>
MAXINE BLANKENSHIP, '32	<i>Downs</i>	MAYRIE GRIFFITH, '34	<i>Topeka</i>	MERLE ROSS, '33	<i>Dover</i>
CAROLYN BLIM, '34	<i>Manhattan</i>	CARMEN HALL, '34	<i>Junction City</i>	MAXINE SCHORER, '31	<i>Clyde</i>
FAIRY CASEY, '33	<i>Delphos</i>	HELEN HANSON, '34	<i>Clifton</i>	SALLY SHAFER, '34	<i>Manhattan</i>
MERLE CHAPIN, '34	<i>Glasco</i>	FLORENCE JONES, '35	<i>El Dorado</i>	VIRGINIA SHAFER, '34	<i>Manhattan</i>
HILAH CROCKER, '31	<i>Manhattan</i>	MADGE LIMES, '33	<i>La Harpe</i>	ESTHER WALTERS, '34	<i>Manhattan</i>
MARIAN CROCKER, '32	<i>Manhattan</i>	ISABEL NELSON, '33	<i>Delphos</i>	FLORENCE WILTSE, '33	<i>River Forest, Ill.</i>
LOIS DARCHE, '34	<i>Topeka</i>	BETTY PURCELL, '34	<i>Manhattan</i>	ELEANOR WRIGHT, '33	<i>Concordia</i>
WILLA FISHER, '33	<i>Bennington</i>	ELSIE RUTH RAND, '33	<i>Kansas City, Ks.</i>	JOSEPHINE YOUNG, '31	<i>Junction City</i>

Outstanding Chi Omegas

ELEANOR WRIGHT
Activities

FRANCES FOCKELE
Scholarship

HILAH CROCKER
Chapter Service

JO YOUNG
Versatility





ANDERSON	BILLS	BRIGGS	CORRELL	DANIELS	DOBSON	DODGE
FARRELL	FUNK	GARRETT	GASKILL	GASTON	GURTLER	HADSELL
IRWIN	JACK, F.	JACK, R.	LIGHT	LUDVICKSON	MILLER	MORGAN, H.
MORGAN, O.						OSBORN
POOLER	PURCELL	REMICK	RIORDAN	ROGERS	ROPER	SAMUEL
SHENKEL	SLOAN	STEWART	TYSON	VAN METER	WILLIAMS	WOOD

DELTA DELTA DELTA



Founded 1888, at Boston University. Theta Iota chapter installed in 1915. Eta Beta Pi, original local, established June 8, 1907.

MEMBERS

DELIGHT ANDERSON, '34	<i>Newton</i>	FRANCES M. JACK, '33	<i>Russell</i>	ROMA ROGERS, '34	<i>Stockton</i>
DOROTHY BILLS, '34	<i>Lenora</i>	ROBERTA JACK, '33	<i>Russell</i>	MAXINE ROPER, '33	<i>Manhattan</i>
HARRIET BRIGGS, '33	<i>Hutchinson</i>	LEORA LIGHT, '34	<i>Liberal</i>	PAULINE SAMUEL, '31	<i>Manhattan</i>
LUCILE CORRELL, '32	<i>Manhattan</i>	OLENA LUDVICKSON, '34	<i>Severy</i>	ESTELLA SHENKEL, '31	<i>Genesee</i>
VIRGINIA DANIELS, '33	<i>Caney</i>	MERRIDETH MANION, '34	<i>Goodland</i>	JANE SKINNER, '33	<i>Stockton</i>
HELEN DOBSON, '34	<i>Solomon</i>	ERMA JEAN MILLER, '34	<i>Wamego</i>	HELEN SLOAN, '31	<i>Hutchinson</i>
HELEN LAURA DODGE, '31	<i>Manhattan</i>	HELEN MORGAN, '34	<i>Newton</i>	ETHEL STEWART, '34	<i>Riley</i>
VERA FARRELL, '33	<i>Clay Center</i>	OLIVE MORGAN, '31	<i>Hugoton</i>	DOROTHY TYSON, '33	<i>Parker</i>
MARY FUNK, '34	<i>Dresden</i>	IDA OSBORN, '31	<i>Clifton</i>	CLEA VAN METER, '32	<i>Ada</i>
DOROTHY GARRETT, '34	<i>Garnett</i>	ROBERTA POOLER, '34	<i>Chapman</i>	THELMA WILLIAMS, '34	<i>Caldwell</i>
MARGUERITE GASKILL, '34	<i>Liberal</i>	MILDRED PURCELL, '31	<i>Manhattan</i>	MARIAN WOOD, '33	<i>Cottonwood Falls</i>
FERN GASTON, '33	<i>Wakefield</i>	CHARLOTTE REMICK, '32	<i>Manhattan</i>		
ALICE IRWIN, '32	<i>Manhattan</i>	MARION RIORDAN, '33	<i>Solomon</i>		

Outstanding Tri Delt's



PAULINE SAMUEL	<i>Activities</i>
LUCILE CORRELL	<i>Scholarship</i>
OLIVE MORGAN	<i>Chapter Service</i>
HELEN SLOAN	<i>Versatility</i>



BOHNENBLUST

GROSSARDT

PATCHIN

BRICK

HOFFMAN

POAGUE

CHRISMAN

KIRKWOOD

RONEY

CLARK

KNOX

STEPANEK

CRANS

LODGE

WIDESTRAND

DELTA ZETA

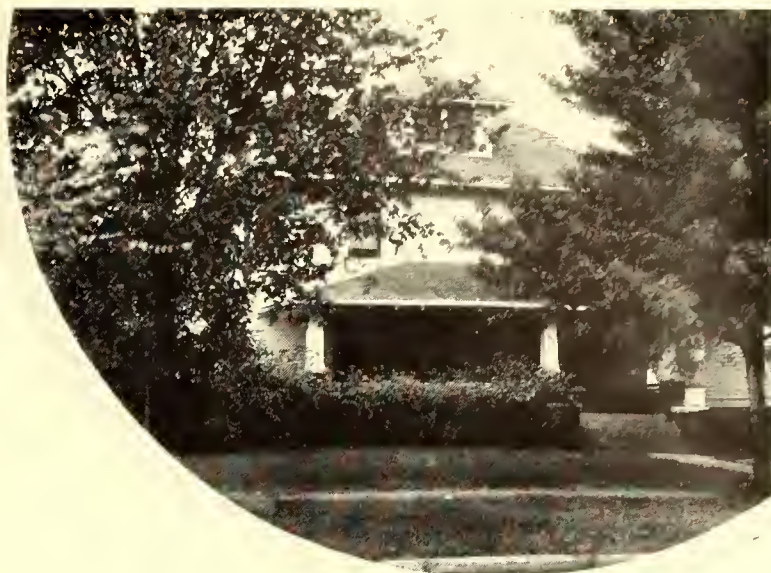

Founded October 24, 1902, at Miami University, Oxford, Ohio. Lambda chapter established May 22, 1915

MEMBERS

MILDRED BOHNENBLUST, '31	<i>Leonardville</i>	ROSE GROSSARDT, '33	<i>Clifton</i>	PAULINE PATCHIN, '32	<i>Parsons</i>
VIVIAN BRICK, '34	<i>Haddam</i>	HELEN HOFFMANN, '33	<i>Haddam</i>	IRENE POAGUE, '33	<i>Westmoreland</i>
MARY CLARK, '32	<i>Kansas City</i>	LUCIA KIRKWOOD, '33	<i>Ft. Benjamin</i>	HAZEL RONEY, '33	<i>Pratt</i>
LORRAINE CHRISMAN, '33	<i>Hutchinson</i>		<i>Harrison, Ind.</i>	LAURA STEPANEK, '32	<i>Cuba</i>
DOROTHY CRANS, '34	<i>Lenora</i>	ZORA KNOX, '33	<i>Emporia</i>	RUTH WIDESTRAND, '31	<i>Topeka</i>
		NINA LODGE, '32	<i>Wellington</i>		

Outstanding

Delta Zetas

ZORA KNOX
Activities

ROSE GROSSARDT
Scholarship

RUTH WIDESTRAND
Chapterr Service

LUCIA KIRKWOOD
Versatility





BOWERSOX

BURT

DOWD

HARDING

HARLAND

HAVEL

LANG

LINN

MCBRIDE

MCNALLY

NORTON

RAMEY, E.

RAMEY, M.

RUNCIMAN

SCHEU

SMITH, R.

SMITH, S.

SOLLENBERGER

STINGLEY

WALKER, VERA

WALKER, VESTA

YOUNG

KAPPA DELTA



Founded October 23, 1897, at Virginia State Normal.
 Sigma Gamma chapter established December 4, 1920.
 Iota Psi, original local, May 1, 1919.

MEMBERS

DOROTHY BLACKMAN, '34	<i>Manhattan</i>	ALICE LINN, '31	<i>Clyde</i>	GLADYS DOWD SEATON, '32	<i>Manhattan</i>
VERA BOWERSOX, '32	<i>Great Bend</i>	CLARA DEANE McBRIDE, '33	<i>Boyle</i>	RUTH SMITH, '33	<i>Bartlesville, Okla.</i>
JEANNE BURT, '34	<i>Manhattan</i>	RUTH McNALLY, '33	<i>Olathe</i>	SALLY SMITH, '32	<i>Winfield</i>
VIRGINIA EDELBLUTE, '32	<i>Manhattan</i>	HARRIETTE NORTON, '33	<i>Kalvesta</i>	DOROTHY SOLLENBERGER, '34	<i>Manhattan</i>
MILDRED FORRESTER, '34	<i>Wamego</i>	EDITH RAMEY, '33	<i>Manhattan</i>	LOIS STINGLEY, '34	<i>Manhattan</i>
MAXINE HARDING, '35	<i>Wakefield</i>	MARJORIE RAMEY, '33	<i>Manhattan</i>	VERA WALKER, '31	<i>Wakeeney</i>
MAY HARLAND, '31	<i>Frankfort</i>	EDNA RUNCIMAN, '33	<i>Culver</i>	VESTA WALKER, '31	<i>Wakeeney</i>
VIOLA HAVEL, '34	<i>Cuba</i>	LOUISE SCHEU, '33	<i>Clay Center</i>	BEATRICE WOOD, Grad	<i>Great Bend</i>
LEORA LANG, '34	<i>Cuba</i>			WINIFRED YOUNG, '34	<i>Wakefield</i>

Outstanding

Kappa Delt's

VERA WALKER
Activities

VESTA WALKER
Chapter Service

HARRIETTE NORTON
Scholarship

VERA BOWERSOX
Versatility





ALBRIGHT	BARK	BARNARD	BELL	BLANKENSHIP	BRYAN	CHANEY
CORTELYOU	DARDEN	DURHAM	GATES	GILSON, E.	GILSON, H.	HAGSTROM
HARNER		HOUSER		JAMES, F.		JAMES, H.
KELLEY	LANDESS	LAUTZ	LEIGHTON	LINGE	MARTIN	MAUST
MORROW	ONTJES	PENNINGTON	PICKRELL	REID	SELLORS	SKINNER, G.
SKINNER, J.	SONGSTER	STONEBRAKER	SWAN	TEICHGRAEBER	UMBERGER	WOODWORTH

KAPPA KAPPA GAMMA



Founded October 13, 1870, at Monmouth College, Monmouth, Illinois. Gamma Alpha chapter established September 23, 1916. Lambda Lambda Theta, original local, founded in 1903.

MEMBERS

LUCILLE ALBRIGHT, '32	<i>Hutchinson</i>	MARY HOUSER, '33	<i>Wooster, Ohio</i>	WANITA ONTJES, '34	<i>Lyons</i>
FLORENCE BARK, '34	<i>Alberta, Canada</i>	FLORENCE JAMES, '31	<i>New England, N. Dak.</i>	JOYCE PENNINGTON, '33	<i>Hutchinson</i>
ROBERTA BARNARD, '32	<i>Garnett</i>	HAZLE JAMES, '33	<i>New England, N. Dak.</i>	HELEN PICKRELL, '34	<i>Minneapolis</i>
FRANCES BELL, '33	<i>Marysville</i>	MARGARET KELLEY, '33	<i>Winfield</i>	KATHERINE REID, '34	<i>Manhattan</i>
MIRIAM BLANKSENSHIP, '32	<i>Fredonia</i>	DOROTHY LANDESS, '34	<i>Coldwater</i>	JEAN RICKENBACKER, '33	<i>Turlock, Calif.</i>
MAURINE BRYAN, '32	<i>Delia</i>	BARBARA LAUTZ, '34	<i>LaJunta, Colo.</i>	LYDIA SELLORS, '33	<i>Fr. Worth, Tex.</i>
MARGARET CHANEY, '32	<i>Manhattan</i>	EUGENIA LEIGHTON, '31	<i>West Helena, Ark.</i>	GLADYS SKINNER, '34	<i>Topeka</i>
MARY JO CORTELYOU, '32	<i>Manhattan</i>	DOROTHY LINGE, '33	<i>Topeka</i>	JOSEPHINE SKINNER, '32	<i>Topeka</i>
MARGARET DARDEN, '31	<i>Manhattan</i>	VERA MARTIN, '32	<i>Hastings, Nebr.</i>	ELIZABETH SONGSTER, '32	<i>Wellington</i>
HELEN DURHAM, '32	<i>Iola</i>	MADGE MAUPIN, '34	<i>St. Joseph, Mo.</i>	HELEN STONEBRAKER, '34	<i>Wakeeney</i>
HELEN GATES, '31	<i>Manhattan</i>	PHYLLIS MAUST, '34	<i>Kansas City, Mo.</i>	HELEN LOUISE SWAN, '33	<i>Topeka</i>
EOLIA GILSON, '32	<i>Manhattan</i>	MARJORIE MORROW, '32	<i>Parsons</i>	HELEN TEICHGRAEBER, '32	<i>Marquette</i>
HARRIET GILSON, '33	<i>Kansas City, Mo.</i>			GRACE UMBERGER, '34	<i>Manhattan</i>
LEONA HAGSTROM, '34	<i>Howard</i>			BEATRICE WOODWORTH, '31	<i>Corning</i>
CLARE HARNER, '31					

Outstanding

Kappas

MARGARET DARDEN	<i>Activities</i>
MARY JO CORTELYOU	<i>Scholarship</i>
HELEN TEICHGRAEBER	<i>Chapter Service</i>
MARGARET CHANEY	<i>Versatility</i>





BOWER

BURSON

CHILD

COOK

CRAWFORD

CURRY

DEAN

FOLLMER

GORDON

HAHN

JOHNSON

McMORAN

MORTON

NELSON, L.

NELSON, R.

OLIPHANT

REED

SILKENSEN

SPARKS

VAN PELT

WARD

PHI OMEGA PI



Founded March 5, 1910, at University of Nebraska,
Lincoln. Omicron chapter installed May 31, 1923.

MEMBERS

MILDRED BOWER, '34
HAZEL BROOKS, '34
VADA BURSON, '31
THELMA CHILD, '31
NAOMI COOK, '31
RUTH CRAWFORD, '32
BLANCHE CURRY, '32
MARJORIE DEAN, '32

Norton
Brewster
Manhattan
Manhattan
Linn
Burns
Winchester
Manhattan

THALIA FOLLMER, '33
MAE GORDON, '34
AVIS HALL, '34
VELMA HAHN, '31
HELEN JOHNSON, '33
BLANCHE McMORAN, '32
CLARINE MORTON, '33
LUCILLE NELSON, '33

Buffalo
De Soto
Manhattan
Idana
Greensburg
Coldwater
Coldwater
Jamestown

RUBY NELSON, '31
CORAL OLIPHANT, '34
HELEN REED, '34
RUTH SILKENSEN, '32

BESSIE SPARKS, '31
HELEN VAN PELT, '31
LAURA WARD, '34

Jamestown
Offerle
Circleville
Del Rapids,
S. Dak.
Kingman
Beliot
St. Joseph, Mo.

Outstanding

Phi Omega Pis

HELEN VAN PELT

Activities

MAJORIE DEAN

Scholarship

NAOMI COOK

Chapter Service

RUBY NELSON

Versatility





AMOS	BEARD	CHAFFIN	COLES	COTTON	COWDERY	CROCKETT
FEATHERSTON	FLEMING	FONES	FORRESTER	GREER	HELSTROM	HENNING
HOLTON	HUGHES, H.	HUGHES, M.	LYTLE	MCCAULEY	MCNICKLE	MALTBY
MANGELSDORF	MERRITT	MOSSER	MOUNTAIN	OBENLAND	PICKARD	ROW
	SEITZ				SEYBOLD	
SIMPSON	SMITH, M.	SMITH, V.	STEVENSON	STRICKLAND, I.	STRICKLAND, R.	WHITE

P I B E T A P H I



Founded April 28, 1867, at Monmouth College, Monmouth, Illinois. Kansas Beta chapter installed in 1915. Phi Kappa Phi, original local, established October 28, 1904

MEMBERS

JULIANA AMOS, '33 *Manhattan*
 MILDRED BEARD, '33 *McPherson*
 EDITH BOCKENSTETTE, '33 *Sabetha*
 MARJORIE BRADLEY, '33 *Topeka*
 MARY CARNEY, '32 *Manhattan*
 MARGUERITE CHAFFIN, '31 *Caldwell*
 SAMME COLES, '33 *Galena*
 KATHRYN COTTON, '34 *Topeka*
 GERTRUDE COWDERY, '33 *Lyons*
 MAURINE CROCKETT, '34 *Kansas City, Ks.*
 EUGENIA EBLING, '33 *Lindsborg*
 VIOLET FEATHERSTON, '32 *Topeka*
 MAXINE FLEMING, '32 *Iola*
 MAXINES FONES, '33 *Kansas City, Mo.*

VIRGINIA FORRESTER, '32 *Manhattan*
 FRED A GREER, '31 *Marion*
 RUTH HELSTROM, '31 *McPherson*
 MARYBELLE HENNING, '33 *Salina*
 MARY HOLTON, '33 *Manhattan*
 HELEN HUGHES, '32 *Manhattan*
 MARGARET HUGHES, '34 *Manhattan*
 JOAN LYTLE, '32 *McPherson*
 EDITH McCAULEY, '32 *Coldwater*
 GEORGIA McNICKLE, '32 *Ashland*
 DOROTHY MALTBY, '33 *Canton*
 HELEN MANGELSDORF, '32 *Atchison*
 ERNESTINE MERRITT, '34 *Haven*

BERNICE MOSSER, '34 *Larned*
 ELIZABETH MOUNTAIN, '32 *Hutchinson*
 RUTH OBENLAND, '34 *Manhattan*
 VIRGINIA PARKER, '33 *El Paso, Texas*
 JEANNE PICKARD, '33 *Kansas City, Mo.*
 HELEN ROW, '34 *Larned*
 ETHEL SEITZ, '33 *Salina*
 FRANCES SIMPSON, '31 *McPherson*
 MILDRED SMITH, '31 *Augusta*
 VERA SMITH, '33 *Manhattan*
 MARJORIE STEVENSON, '33 *Oberlin*
 IONE STRICKLAND, '32 *Manhattan*
 RUTH STRICKLAND, '33 *Manhattan*
 MARCIA JANE WHITE, '33 *Kansas City, Mo.*

Outstanding

Pi Phis

HELEN HUGHES
Activities

GERTRUDE COWDERY
Scholarship

MARGUERITE CHAFFIN
Chapter Service

MILDRED SMITH
Versatility



MRS. STEPHENS
 MRS. BURGESS
 MRS. CHAMBERS
 MRS. WULLENWABER



MRS. BARRY
 MRS. PEHLING
 MRS. VANIMAN
 MRS. WEST



MRS. GOODWIN
 MRS. TORREY
 MRS. WARNER



SORORITY HOUSEMOTHERS

Alpha Delta Pi
 MRS. RANSOM STEPHENS

Alpha Theta Chi
 MRS. MARTHA E. BURGESS

Alpha Xi Delta
 MRS. E. S. CHAMBERS

Beta Phi Alpha
 MRS. LILLIAN WULLENWABER

Chi Omega
 MRS. J. J. BARRY

Delta Delta Delta
 MRS. H. R. PEHLING

Delta Zeta
 MRS. EFFIE VANIMAN

Kappa Delta
 MRS. R. W. WEST

Kappa Kappa Gamma
 MRS. MARY M. GOODWIN

Phi Omega Pi
 MRS. R. R. TORREY

Pi Beta Phi
 MRS. ELIZABETH WARNER

BOWERSOX
 BURSON
 CASTLEMAN
 CRANS
 DAIGH
 DARDEN
 GASTON

GROSSARDT
 HUSE
 IRWIN
 IVES
 JOHNSON
 KIRKWOOD
 KOONS

LARSON
 LEIGHTON
 LYLES
 McNICKLE
 MARK
 MASNEN
 MOORE

MORTON
 NELSON, L.
 NELSON, R.
 NORTON
 OBRECHT
 PURCELL
 RAMEY

REMICK
 RONEY
 ROSS
 SHUCK
 SLOAN
 SMITH
 THACKREY

TEICHGRAEBER
 WALKER, J.
 WALKER, VERA
 WALKER, VESTA
 WILTSE
 WOODWORTH
 WRIGHT



ENCHILADAS

MEMBERS

Alpha Delta Pi

MILDRED CASTLEMAN
 FAIGH DAIGH
 CATHERINE HALSTEAD
 NORMA KOONS
 FRANCES ROSS
 VERA THACKREY

Beta Phi Alpha

BERNICE COUSINS
 LAVERNE HUSE
 MYRTLE JOHNSON
 FRANCES LARSON
 MILDRED MASNEN
 DOROTHY OBRECHT

Delta Delta Delta

FERN GASTON
 ALICE IRWIN
 OLIVE MORGAN
 MILDRED PURCELL
 CHARLOTTE REMICK
 HELEN SLOAN

Kappa Delta

VERA BOWERSOX
 VIRGINIA EDELBLUTE
 HARRIETTE NORTON
 EDITH RAMEY
 VERA WALKER
 VESTA WALKER

Phi Omega Pi

VADA BURSON
 VELMA HAHN
 BLANCHE McMORAN
 CLARINE MARTIN
 RUBY NELSON

Alpha Xi Delta

RUTH CLAEREN
 LOIETA IVES
 MARJORIE LYLES
 MERLE MARK
 JOHNNIE MOORE
 JUANITA WALKER

Chi Omega

CLEMENTINE BACON
 FAIRY CASEY
 HILAH CROCKER
 FRANCES FOCKELE
 FLORENCE WILTSE
 JO YOUNG

Delta Zeta

DOROTHY CRANS
 ROSE GROSSARDT
 IRENE POAGUE
 HAZEL RONEY
 RUTH WIDESTRAND

Kappa Kappa Gamma

MAURINE BRYAN
 MARGARET DARDEN
 EUGENIA LEIGHTON
 HELEN SWAN
 HELEN TEICHGRAEBER
 BEATRICE WOODWORTH

Pi Beta Phi

HELEN HUGHES
 GEORGIA McNICKLE
 MILDRED SMITH
 VERA SMITH
 IONE STRICKLAND
 MARCIA JANE WHITE



FRATERNITIES



Fraternity
Features

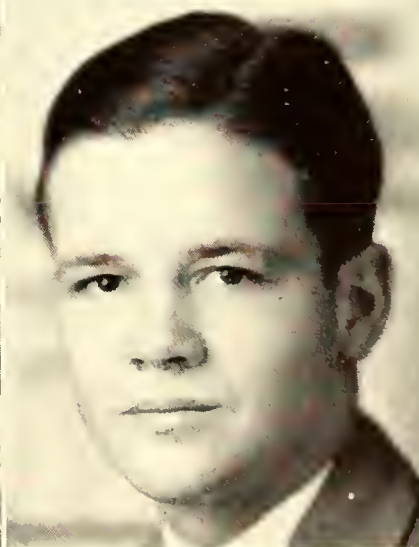

Fraternity
Features

JOHN JOHNTZ
Fraternity Editor



Fraternity
Features

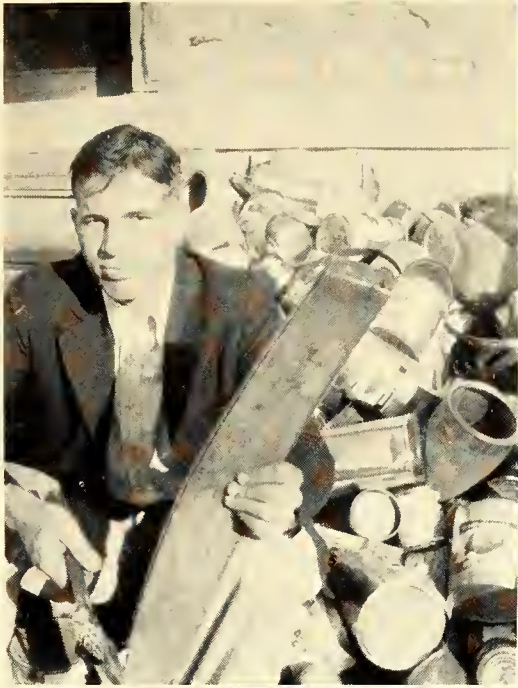

Fraternity
Features

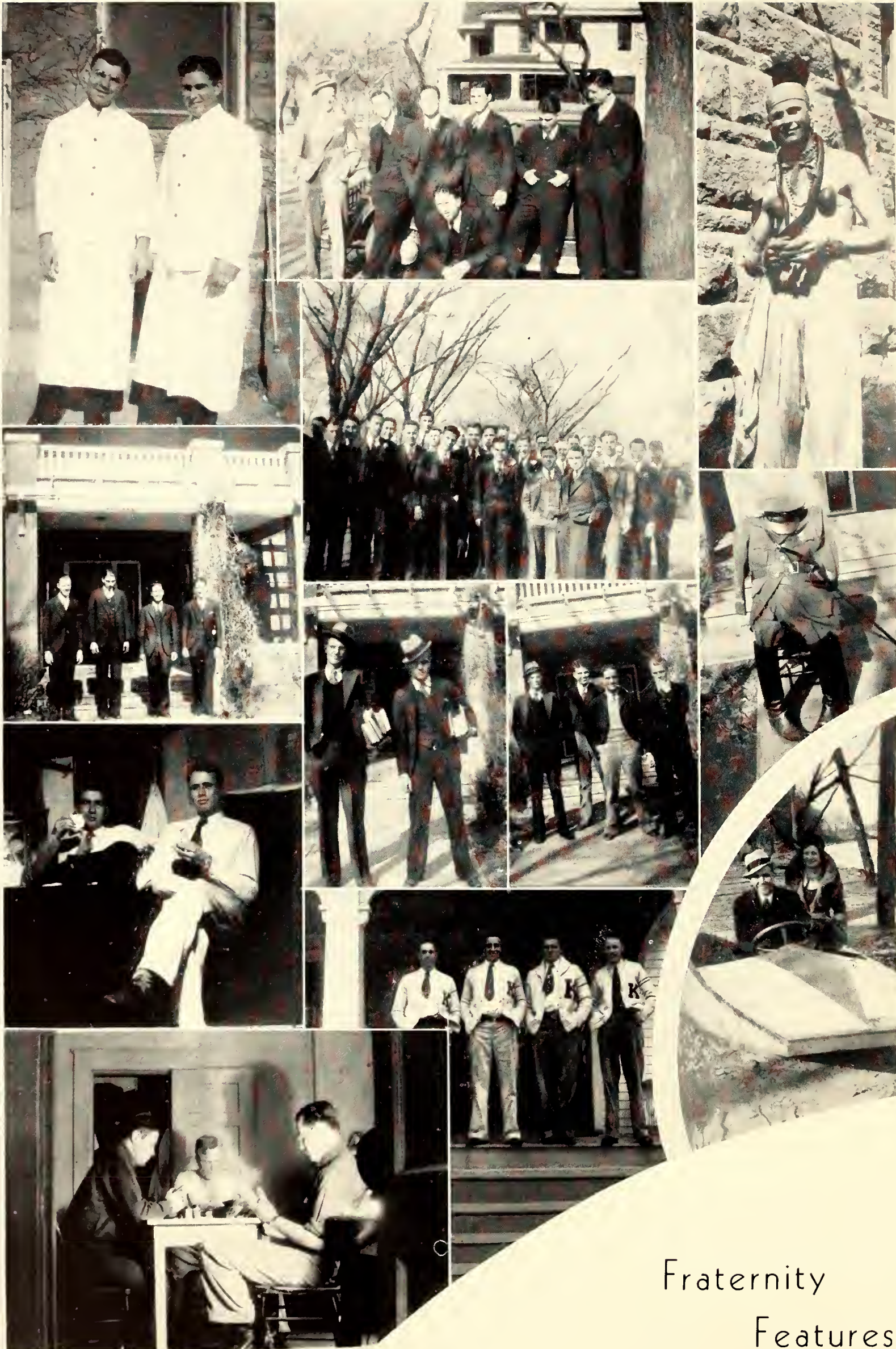

Fraternity
Features



Fraternity
Features

FIRTH
 SMERCHEK
 OSSMAN
 PINE
 FRAZIER

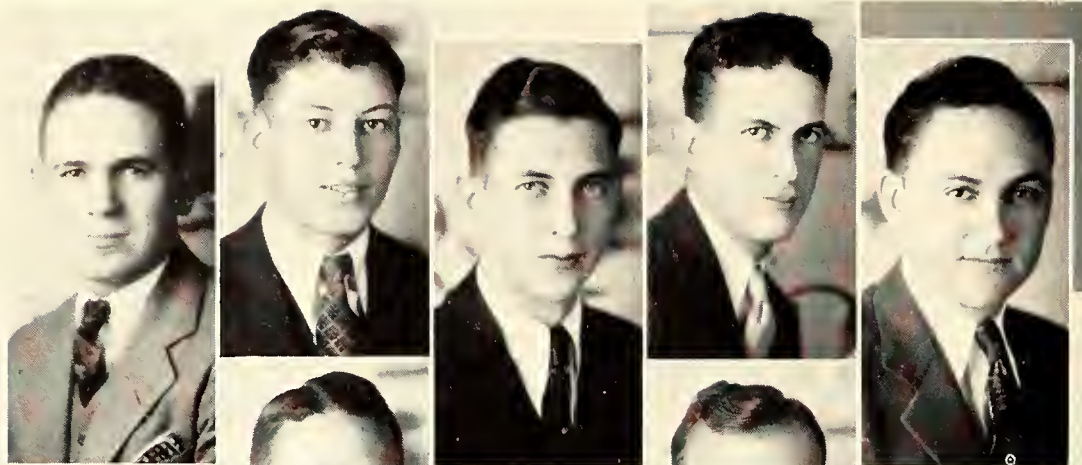

WEIRICK
 RHODES
 CHILCOTT
 JONES
 SHAW



REICHART
 SULLIVAN

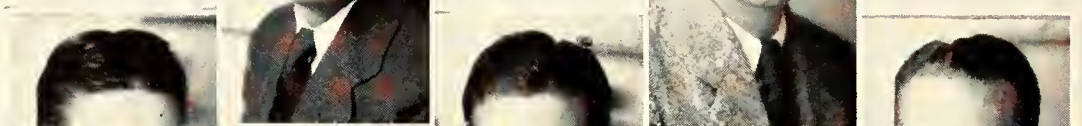

ELWELL
 DAWE
 MERRYFIELD
 PRATT
 SMITH

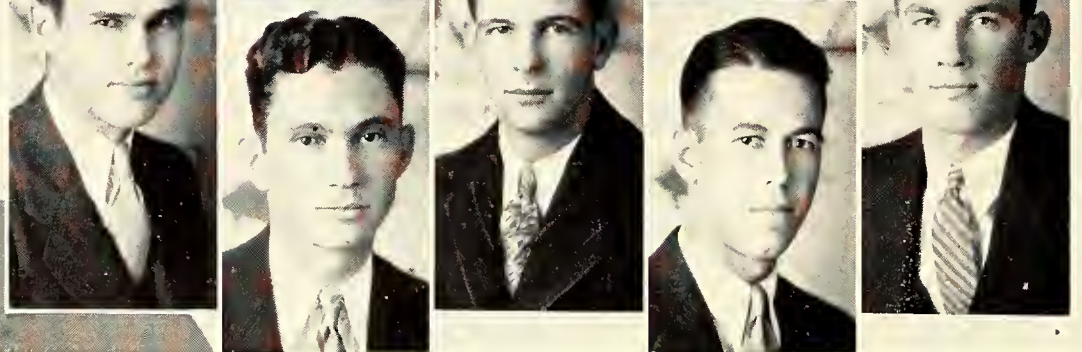

SENIOR MEN'S PANHELLENIC

OFFICERS

<i>First Semester</i>		<i>Second Semester</i>
HARRY FRAZIER	- - - - - President	LAWRENCE PRATT
C. M. RHOADES	- - - - - Vice-President	ROBERT SCHWINDLER
LAWRENCE PRATT	- - - - - Secretary-Treasurer	ROBERT ZEBOLD

MEMBERS

<i>Acacia</i> BARTLETT GEER	<i>Alpha Tau Omega</i> CHARLES PINE	<i>Delta Tau Delta</i> HARLAN RHODES	<i>Lambda Chi Alpha</i> BUCK JONES S. B. SHAW	<i>Phi Kappa Tau</i> HOWARD ELWELL
<i>Alpha Gamma Rho</i> J. D. SMERCHEK L. K. FIRTH	<i>Beta Theta Pi</i> HARRY FRAZIER	<i>Farm House</i> JAKE CHILCOTT	<i>Phi Delta Theta</i> HOLLEY REICHART	<i>Phi Lambda Theta</i> KERMIT HUYCK
<i>Alpha Rho Chi</i> CARL OSSMANN	<i>Delta Sigma Phi</i> F. H. WEIRICK	<i>Kappa Sigma</i> C. M. RHOADES	<i>Phi Kappa</i> EDWARD SULLIVAN	<i>Phi Sigma Kappa</i> THOMAS DAWE
<i>Pi Kappa Alpha</i> ROBERT SCHWINDLER	<i>Sigma Alpha Epsilon</i> ROBERT ZEBOLD VICTOR MERRYFIELD	<i>Sigma Nu</i> LAWRENCE PRATT	<i>Sigma Phi Epsilon</i> ELBERT SMITH	

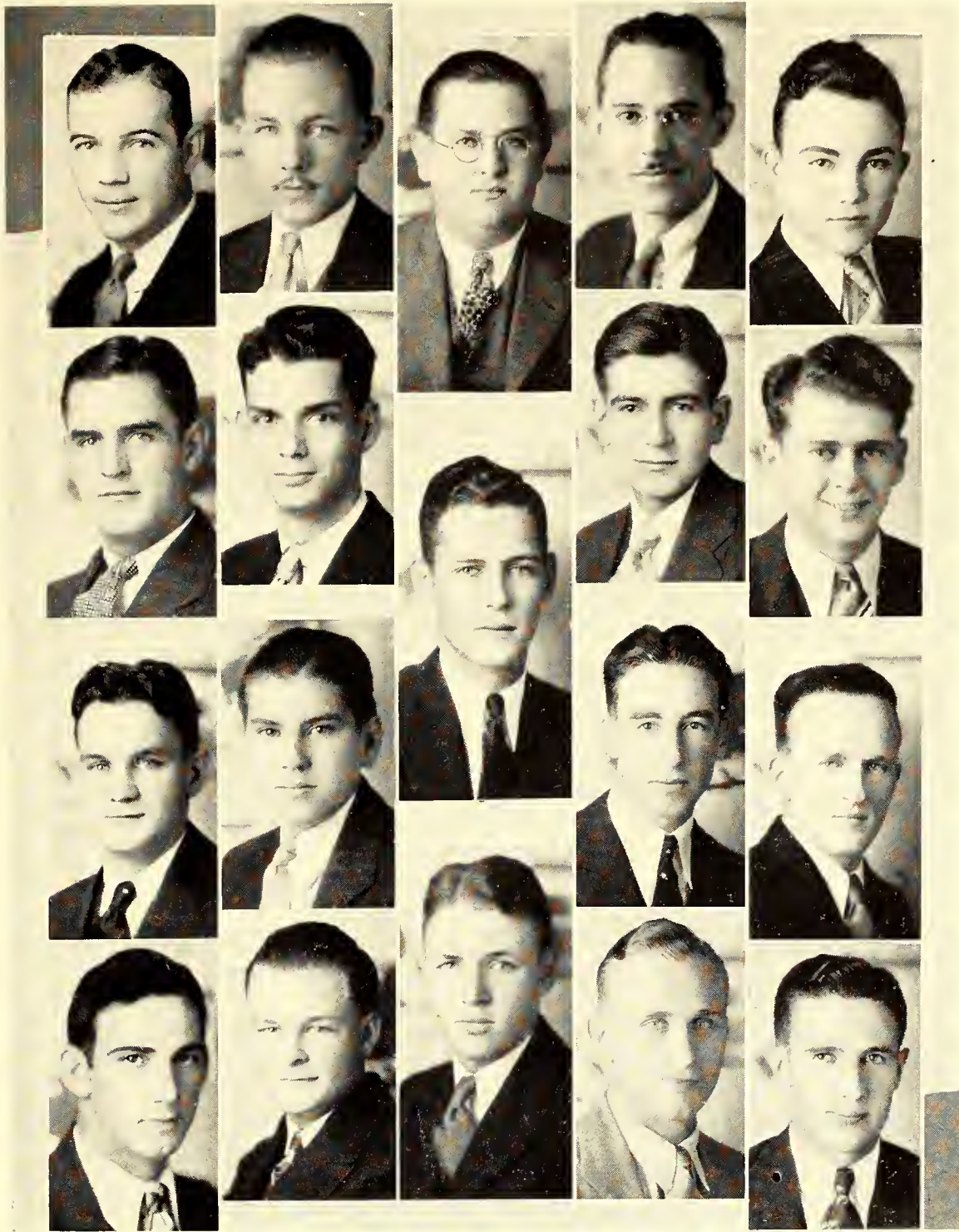

SHANER
 GRESHAM
 JUHRE
 PROUTY
 PANGBURN

 VAN DALSEM
 McDONALD
 OBERHELMAN
 KUGLER
 NELSON

 HOLLIDAY
 BALDERSON
 NEUSCHWANGER
 FULTON

 PARKER
 ALEXANDER
 REPERT
 HARTE
 WEISHAAR

FRESHMAN MEN'S PANHELLENIC

OFFICERS

First Semester

R. J. ALEXANDER - - - - -
 C. E. HOLLIDAY - - - - -
 D. W. COLLINS - - - - -
 L. C. FROELICH - - - - -

President - - - - -
 Vice-President - - - - -
 Secretary - - - - -
 Treasurer - - - - -

Second Semester

W. C. WEISHAAR
 L. M. SMILEY
 C. E. HOLLIDAY
 C. A. REYNOLDS

MEMBERS

Acacia

H. J. MOORE
R. F. SHANER

Alpha Gamma Rho

A. C. ELSON
E. E. GANTENBEIN

Alpha Rho Chi

A. L. PROUTY
E. F. GRESHAM
H. E. JUHRE

Alpha Tau Omega

F. J. MAYER
C. W. PANGBURN

Beta Theta Pi

R. M. SEATON
H. C. VAN AKEN

Delta Tau Delta

D. A. McDONALD
M. C. OBERHELMAN

Delta Sigma Phi

H. B. WRIGHT
L. R. VAN DALSEM

Farm House

N. R. NELSON
H. L. KUGLER

Kappa Sigma

C. E. HOLLIDAY
L. G. MONTREE

Lambda Chi Alpha

L. D. HAZLETT
D. K. GERAGHTY

Phi Delta Theta

F. W. BOYD
E. B. McCORMICK

Phi Kappa

C. A. REYNOLDS
L. C. FROELICH

Phi Kappa Tau

L. D. BALDERSON
P. NEUSCHWANGER

Phi Sigma Kappa

R. L. PARKER
D. M. FULTON

Pi Kappa Alpha

D. W. COLLINS
R. R. BIRD

Sigma Alpha Epsilon

R. J. ALEXANDER
N. F. REPERT

Sigma Phi Epsilon

W. C. WEISHAAR
K. W. HARTE

Sigma Nu

L. M. SMILEY
J. C. NORTH



BOLES

HENDERSON

MOORE

STAPLETON

BRANDON

JOHNSTON

PFUETZE

SMITH

CAUGHRON

KINDIG

PRICE

STURDEVANT

TEMPERO, F.

CROUCH

KIPFER

SONGER

TEMPERO, H.

GEER

MCCORKLE

SHANER

TURK

ACACIA



Founded May 13, 1904, at the University of Michigan.
 Kansas State chapter installed December 6, 1913. Masonic
 Club, original local, established March 5, 1910.

MEMBERS

RAYMOND BOLES, '33	<i>Liberal</i>	ELMO E. JONES, '32	<i>Quincey, Ill.</i>	F. T. SCHILLER, '34	<i>Abilene</i>
OLIVER K. BRANDON, '32	<i>Ash Valley</i>	HARRY L. KENT, Grad.	<i>State College,</i>	RALPH SHANER, '33	<i>Topeka</i>
WILLARD CAUGHRON, '31	<i>Manhattan</i>		<i>New Mexico</i>	BRUCE SMITH, '32	<i>Hoisington</i>
RALPH H. CROUCH, '32	<i>Kansas City, Ks.</i>	PAUL KINDIG, '34	<i>Olathe</i>	FREDRICK SONGER, '34	<i>Olathe</i>
THOMAS DOYLE, '31	<i>Greene</i>	HOWARD KIPFER, '31	<i>Manhattan</i>	HERBERT N. STAPLETON,	
BARTLETT GEER, '31	<i>Wakarusa</i>	JACK S. MCCORKLE, Grad.	<i>Las Cruces, N. M.</i>	Grad.	<i>Jewell</i>
C. W. HAAS, '31	<i>Larned</i>	ROY M. MARTZ, '32	<i>Liberal</i>	HAROLD L. STURDEVANT, '32	<i>Chanute</i>
K. HALL, '31	<i>Agra</i>	HUGH MOORE, '32	<i>Wakarusa</i>	FLOYD TEMPERO, '32	<i>Broughton</i>
LYMAN HENDERSON, '34	<i>Olathe</i>	ROBERT E. PFUETZE, '32	<i>Manhattan</i>	HOWARD TEMPERO, '31	<i>Broughton</i>
ELMER D. JOHNSTON, '31	<i>Pomona</i>	CLAYTON J. PRICE, '31	<i>Osage City</i>	RICHARD TURK, '33	<i>Kansas City</i>

Outstanding

Acacias

HOWARD TEMPERO	<i>Activities</i>
THOMAS DOYLE	<i>Athletics</i>
HUGH MOORE	<i>Chapter Service</i>
RICHARD TURK	<i>Scholarship</i>

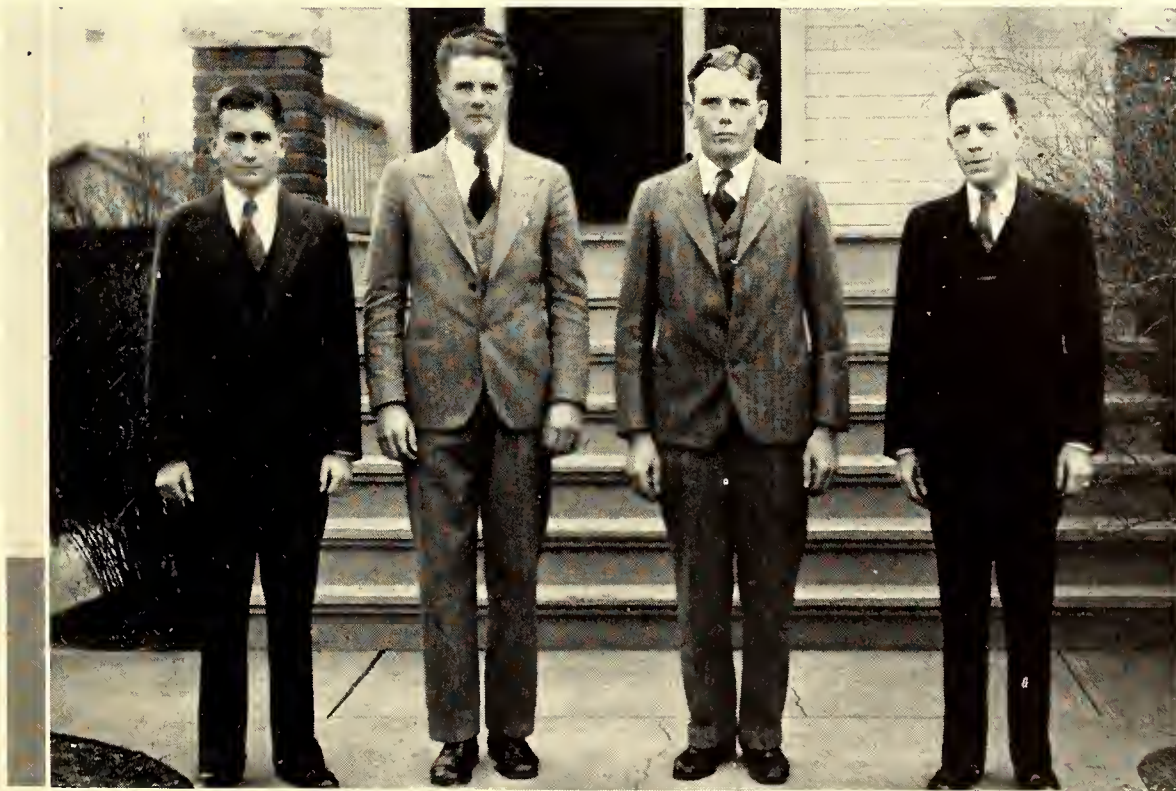

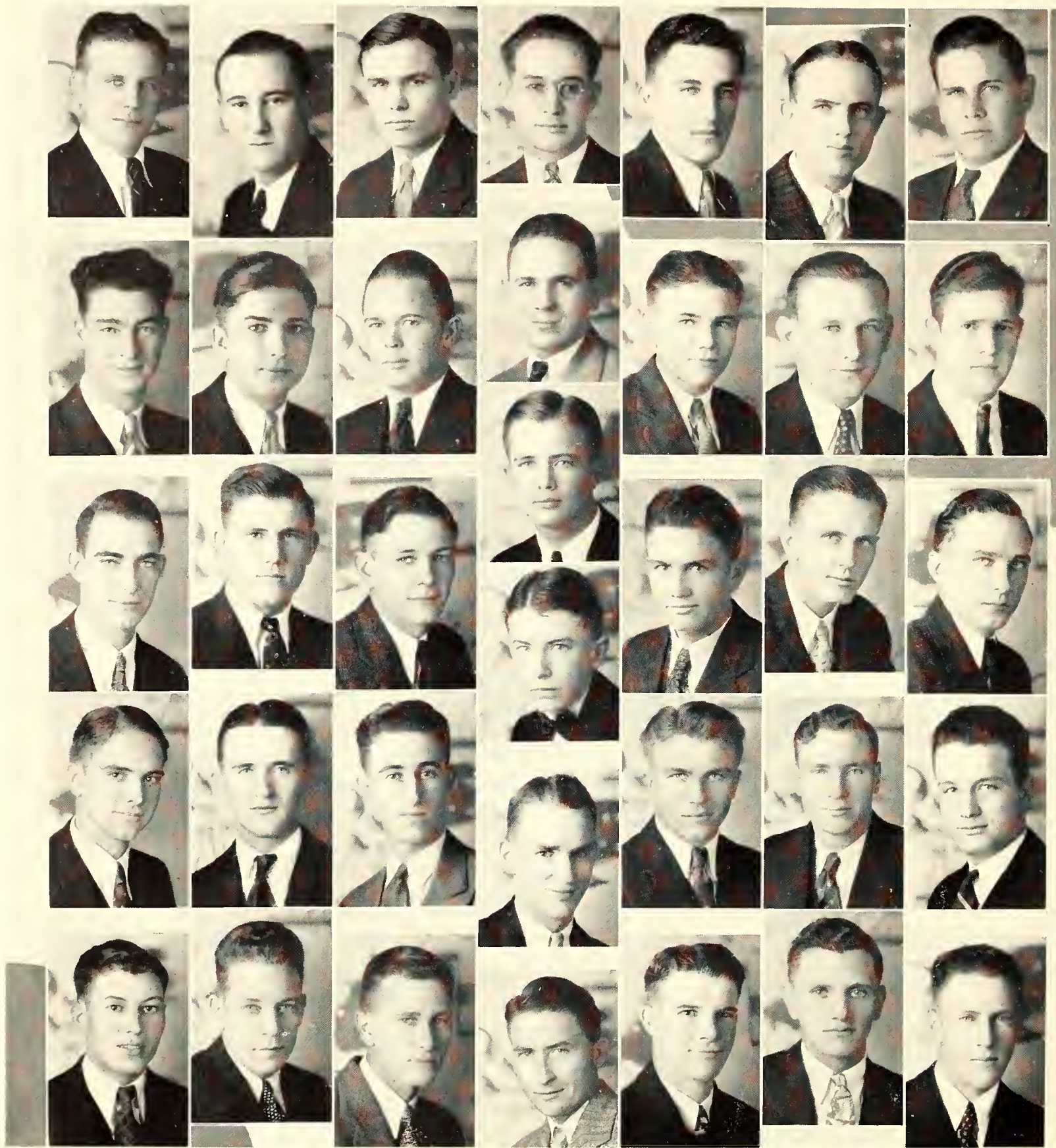

ALSOP	BOND	CARTER	CLAIR	CLARK	COBERLY	DAVIDSON
DORNBERGER	EDELBLUTE	ELLING	FIRTH	GANTENBEIN	GENTZ	GREENWOOD
GUGLER	HORNSBY	HAKL	MANCHESTER	MUNSON, R.	MUNSON, G.	MURRELL
			McLEAN			
MYERS	PATTON	PECK	REES	REGNIER	SCHLEHUBER	SCHRUBEN
SMERCHEK	SNELLING	VAN MEVEREN	WISMER	WILSON	WIER	ZIMMER

ALPHA GAMMA RHO



Founded April 8, 1908, at the University of Illinois.
Alpha Zeta chapter installed February 12, 1927. Beta
Sigma Alpha, original local, established November 11,
1926.

MEMBERS

S. E. ALSOP, '31	<i>Wakefield</i>	E. J. GANTENBEIN, '34	<i>Dillon</i>	L. A. PECK, '31	<i>Soldier</i>
T. L. BOND, '33	<i>Cumberland, Iowa</i>	C. W. GENTZ, '34	<i>Herington</i>	L. A. REES, '32	<i>Abilene</i>
W. J. BRAUN, '31	<i>Council Grove</i>	H. F. GREENWOOD, '34	<i>Madison</i>	E. H. REGNIER, '32	<i>Spearville</i>
WAYNE BURBANK, '34	<i>Latham</i>	L. O. GUGLER, '32	<i>Woodbine</i>	A. M. SCHLEHUBER, '31	<i>Durham</i>
J. C. CARTER, '32	<i>Bradford</i>	J. L. HAKL, '32	<i>Stanton, Nebr.</i>	L. M. SCHRUBEN, '33	<i>Dresden</i>
C. W. CLAIR, '31	<i>Manhattan</i>	M. E. HODGSON, '32	<i>Hutchinson</i>	H. F. SIBERT, '33	<i>Nelson, Nebr.</i>
V. H. CLARK, '32	<i>Webber</i>	W. S. HORNSBY, '32	<i>Memphis, Tenn.</i>	J. D. SMERCHEK, '32	<i>Garnett</i>
H. W. COBERLY, '34	<i>Gove</i>	G. J. MANCHESTER, '33	<i>Paola</i>	R. O. SNELLING, '32	<i>Manhattan</i>
C. C. CONGER, '32	<i>Manhattan</i>	G. R. MUNSON, '33	<i>Junction City</i>	W. B. SNODGRASS, '33	<i>Manhattan</i>
F. E. DAVIDSON, '34	<i>Madison</i>	R. C. MUNSON, '32	<i>Junction City</i>	I. K. UNGEHEUER, '34	<i>Centerville</i>
C. A. DORNBERGER, '33	<i>Abilene</i>	C. A. MURRELL, '31	<i>Hopewell</i>	A. F. VAN MEVEREN, '32	<i>Orange City, Iowa</i>
D. H. EDELBLUTE, '34	<i>Keats</i>	W. M. MYERS, '32	<i>Bancroft</i>	E. L. WIER, '31	<i>Blue Mound</i>
C. E. ELLING, '32	<i>Lawton, Okla.</i>	R. T. MCLEAN, '33	<i>El Cajon, Calif.</i>	W. G. WILSON, '34	<i>Lincoln</i>
A. C. ELSON, '33	<i>Kansas City, Kr.</i>	F. L. PARSONS, '32	<i>Ruleton</i>	C. A. WISMER, '31	<i>Pomona</i>
L. K. FIRTH, '32	<i>Cowgill, Mo.</i>	G. F. PATTON, '32	<i>Cawker City</i>	P. W. ZIMMER, '33	<i>Dodge City</i>

Outstanding

Alpha Gamma Rhos

E. H. REGNIER

Activities

SAM ALSOP

Athletics

W. M. MYERS

Scholarship

A. M. SCHLEHUBER

Chapter Service

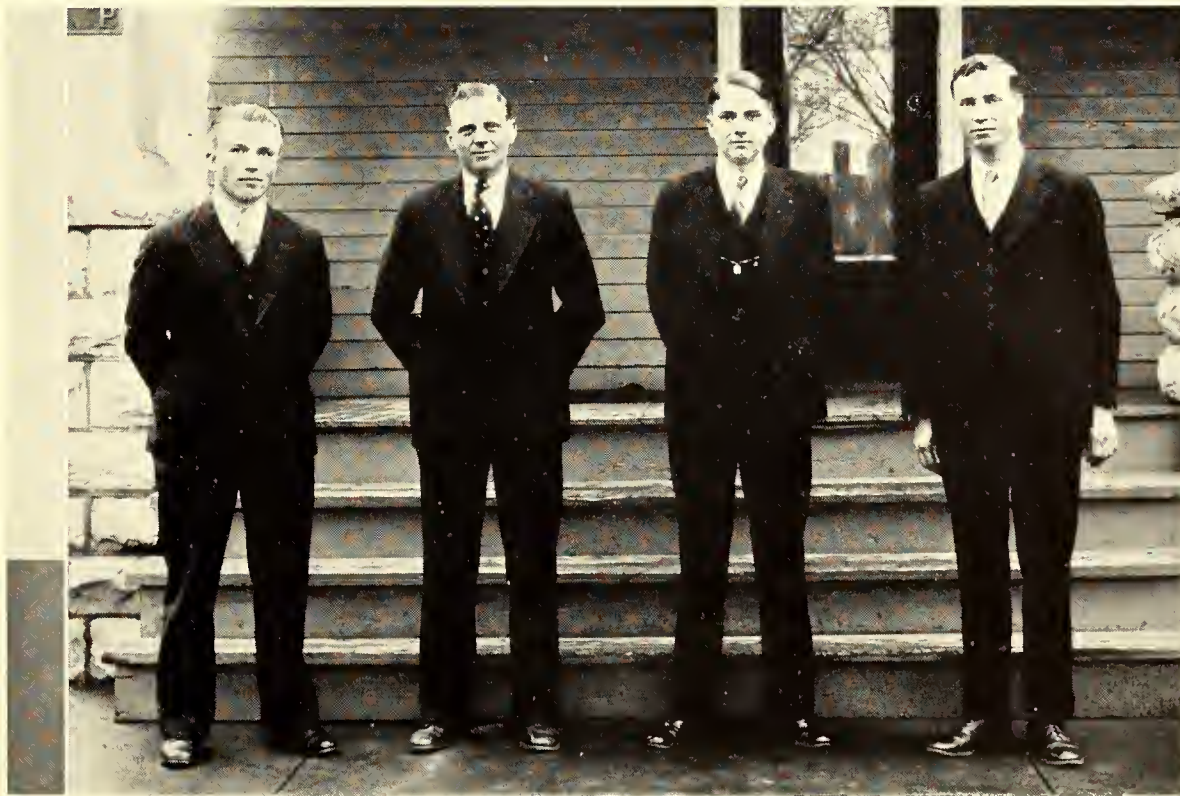

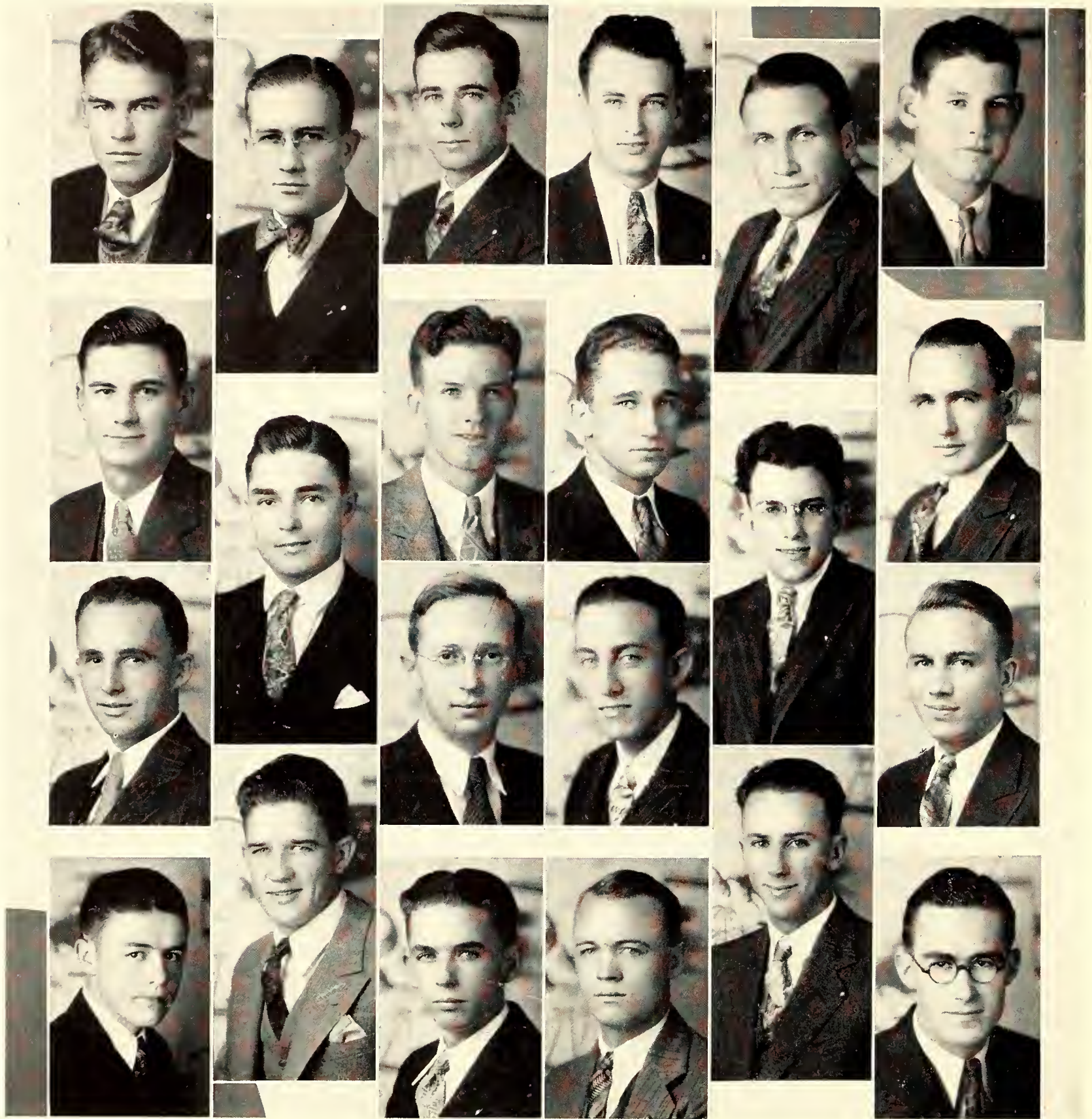

ASPELIN
HAURY
NORTH, E.
SMITH

BALDWIN
KELLER
STEPS

BOOTH
KING
NORTH, S.
VAWTER

BREHM
KLEISS
SCHAFFER
WEST

FOX
MORFORD
WINTERS

FREEMAN
NAYLOR
SIDES
CHAPMAN

ALPHA KAPPA LAMBDA



Founded April 22, 1914, at University of California. Iota chapter installed May 24, 1930. Delta Nu Omega, original local, established October 31, 1928

MEMBERS

LESLIE L. ASPELIN, '31	<i>Dwight</i>	SYLVESTER H. KELLER, '33	<i>Newton</i>	SIDNEY B. NORTH, '33	<i>Marlow, Okla.</i>
DON C. BALDWIN, '31	<i>Manhattan</i>	C. L. KING, '32	<i>Olsburg</i>	JOHN S. SCHAFER, '32	<i>Center, Colo.</i>
FLETCHER BOOTH, '31	<i>Olathe</i>	LESLIE R. KING, '31	<i>Manhattan</i>	CURTIS D. SIDES, '31	<i>Manhattan</i>
CLARENCE E. BREHM, '32	<i>Wichita</i>	LOUIS D. KLEISS, '32	<i>Coffeyville</i>	GERALD SIMPSON, '33	<i>Milton</i>
J. P. CHAPMAN, '32	<i>Manhattan</i>	HAROLD McELROY, '33	<i>Randall</i>	ALVIN SMITH, '34	<i>Bucklin</i>
R. L. FOX, '31	<i>Pertb</i>	CLARK L. MORFORD, '32	<i>Olsburg</i>	WILLIAM E. STEPS, '31	<i>Halstead</i>
FRANK R. FREEMAN, '32	<i>Kirwin</i>	C. W. NAYLOR, '31	<i>Burr Oak</i>	W. D. VAWTER, '32	<i>Liberty</i>
ORVILLE I. HAURY, '31	<i>Halstead</i>	EARL NORTH, '32	<i>Marlow, Okla.</i>	PAUL WILSON, '34	<i>Washington</i>
N. L. HINKSON, '33	<i>Halstead</i>			F. G. WINTERS, '31	<i>Oswego</i>

Outstanding

A K L's

DON BALDWIN	<i>Activities</i>
BILL STEPS	<i>Athletics</i>
GERALD WINTERS	<i>Scholarship</i>
LES KING	<i>Chapter Service</i>

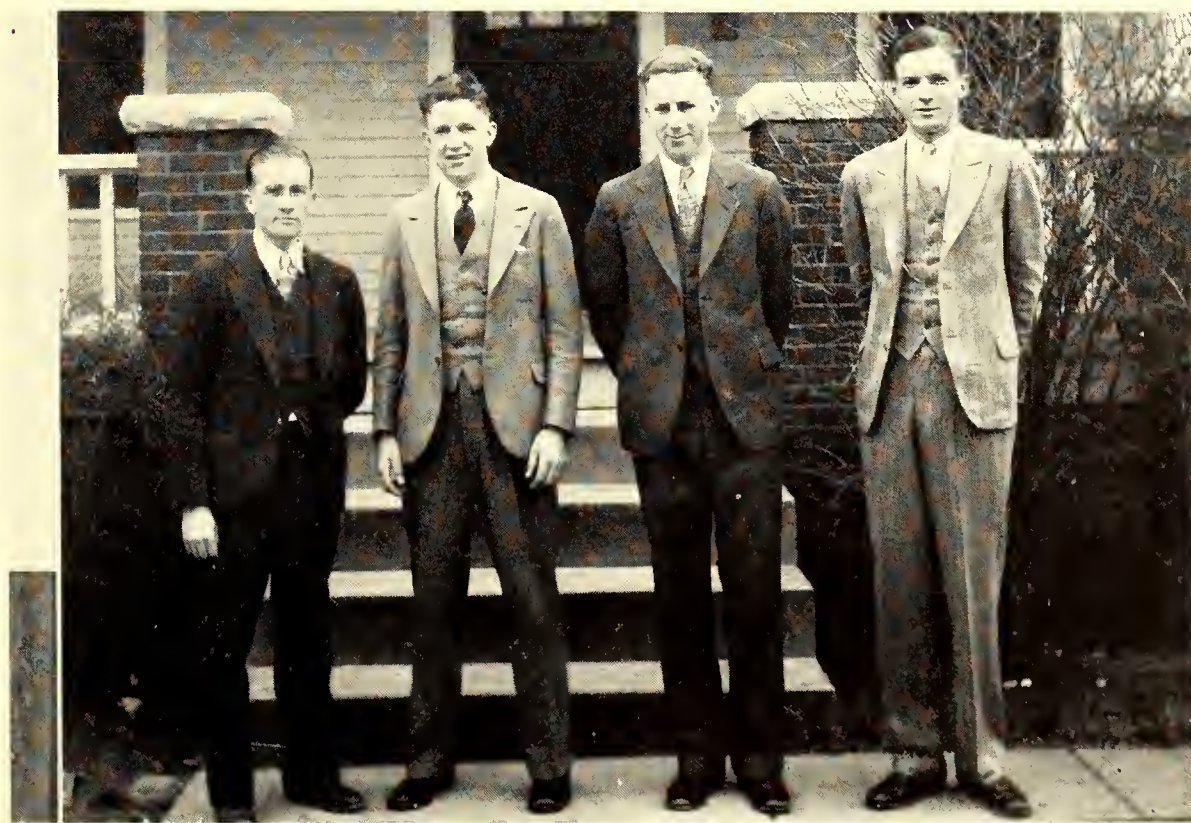

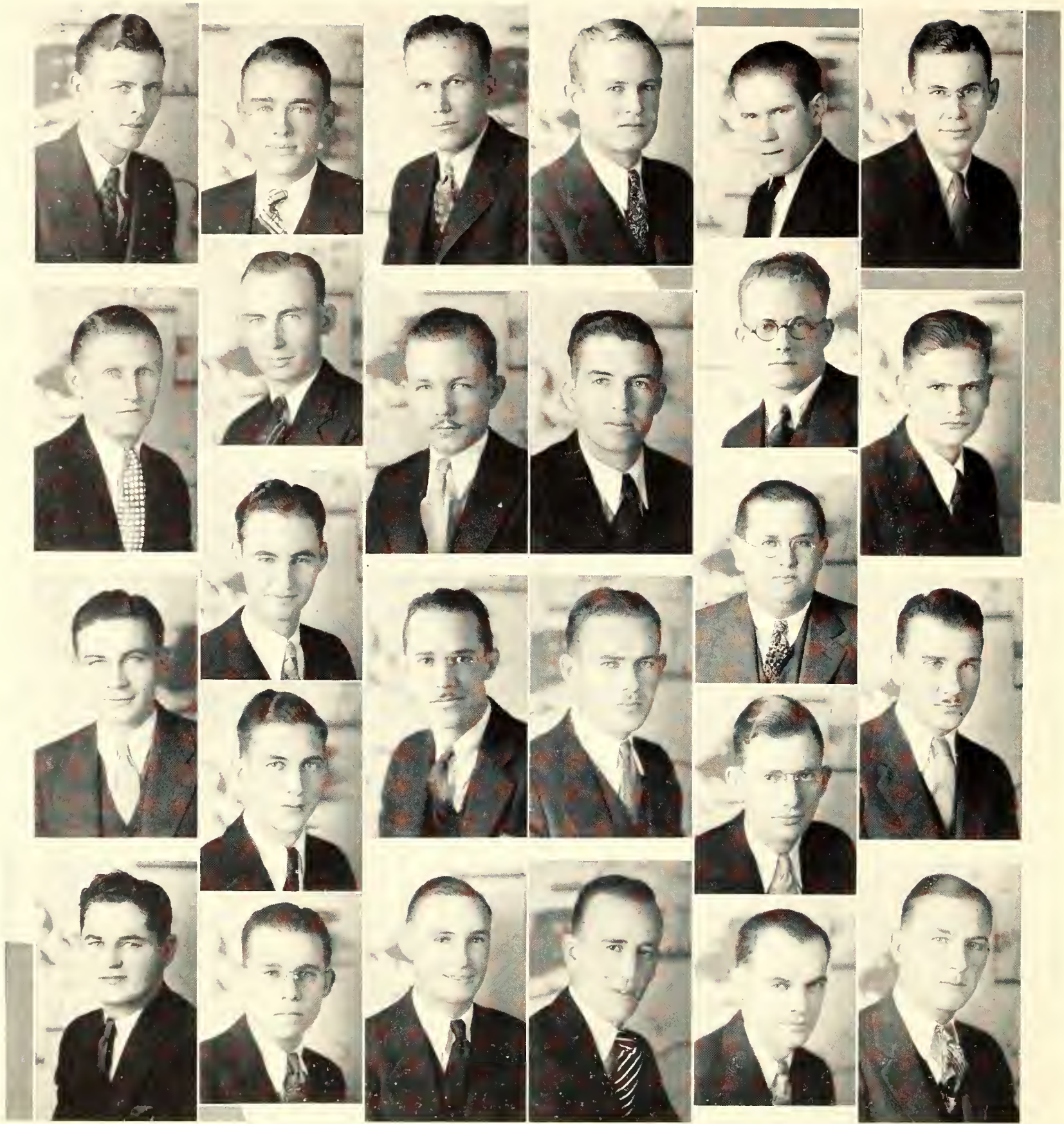

BERT
ERDTMAN

BLANCHARD
GREGORY
JOERG

MARTIN
SCHOBBER

OSSMANN
SMITH

BUTLER
GRESHAM

PROUTY
STAFFORD

CALGREN
HARTMAN

REED, A.
VANVRANKEN

CRAWFORD
HOUCK

JUHRE
REED, E.
WILKIE

EKDAHL
JEFFERIES

RINARD
WRIGHT

ALPHA RHO CHI



Founded April 12, 1914, at the University of Illinois.
Paeonios chapter installed February 9, 1923. Alpha Chi
original local, established 1911.

MEMBERS

J. R. BERT, '33	<i>Abilene</i>	EUGENE F. GRESHAM, '34	<i>Wichita</i>	EVERELL REED, '33	<i>Smith Center</i>
H. H. BLANCHARD, '31	<i>Garden City</i>	CARROL W. GUTHRIE, '34	<i>Mr. Vernon, Mo.</i>	ALBERT L. REED, '32	<i>Cassoday</i>
W. W. BUTLER, '31	<i>Glasco</i>	FRANK HARTMAN, '31	<i>Manhattan</i>	CLARENCE RINARD, '31	<i>Salina</i>
CAROL CALGREN, '33	<i>Scandia</i>	D. S. HOUCK, '31	<i>Americus</i>	CHARLES SMITH, '33	<i>McPherson</i>
WADE CRAWFORD, '34	<i>Pratt</i>	VICTOR JEFFRIES, '33	<i>Kiowa</i>	R. A. SCHOBER, '32	<i>Manhattan</i>
R. J. CROWLEY, '32	<i>Kansas City</i>	MASON JOERG, '32	<i>Randall</i>	LEE STAFFORD, '32	<i>Republic</i>
OLIVER DILSAVER, '33	<i>Modesta, Calif.</i>	HESTON JUHRE, '34	<i>Rogers, Ark.</i>	R. H. STARK, '34	<i>Webb City, Mo.</i>
OSCAR EKDAHL, '33	<i>Manhattan</i>	HOWARD MARTIN, '31	<i>Eskridge</i>	BABE VAN VRANKEN, '34	<i>Pratt</i>
GEORGE ERDTMAN, '34	<i>Ellsworth</i>	CARL OSSMANN, '32	<i>Concordia</i>	LESLIE WILKIE, '31	<i>Belleville</i>
HOWARD GREGORY, '32	<i>Ellsworth</i>	A. L. PROUTY, '34	<i>Newton</i>	JOE WRIGHT, '34	<i>Pratt</i>

Outstanding

Alpha Rho Chis

R. A. SCHOBER
Activities

O. H. DILSAVER
Athletics

C. A. RINARD
Scholarship

H. H. MARTIN
Chapter Service

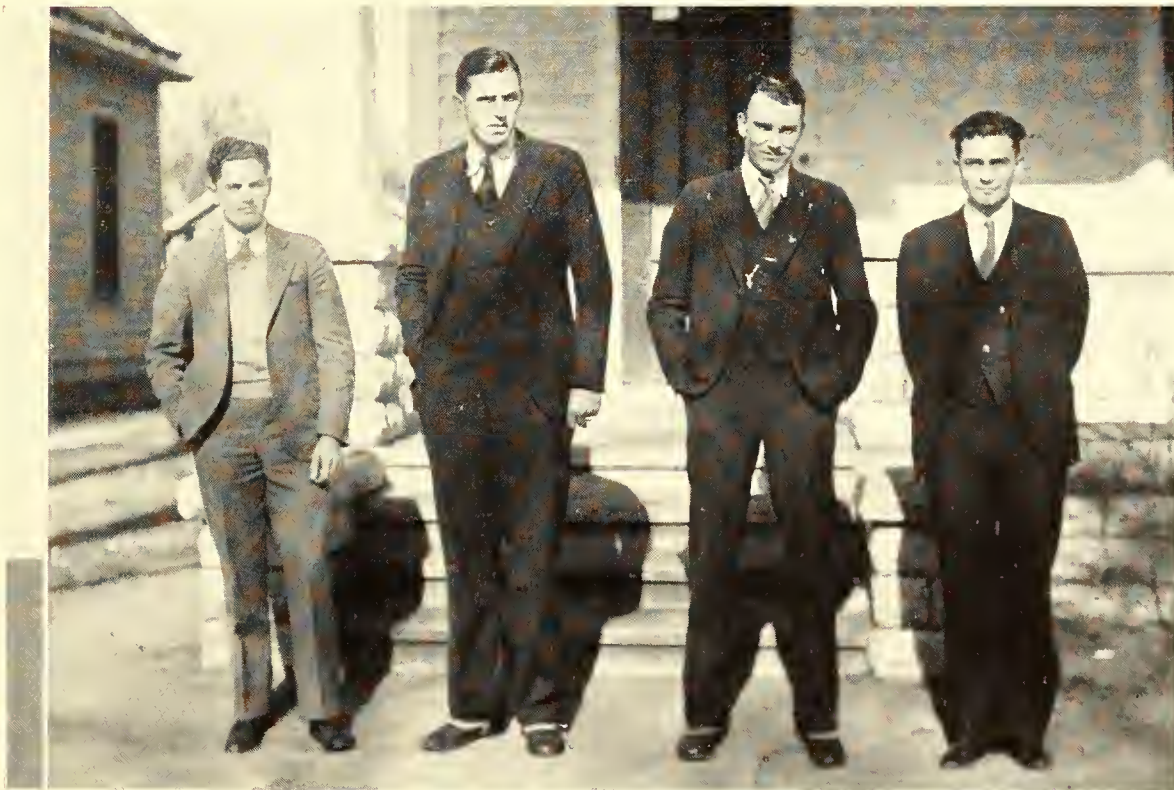



ATTWOOD
 DAMAN
 McCULLOCH
 MILLS
 PINE

BEESON
 DANIELS
 MORGAN, L.
 SPIKER

BLASDELL
 GRAFEL
 MATHEWS
 MORGAN, R.
 SWINSON

BIGGS
 GRIFFITH
 OWEN,
 RICHARD
 THOMAS

CRINER
 HIBBS
 MAYER
 OWEN,
 ROBERT
 WESLEY

CRONKITE
 HUNSBERGER
 PANGBURN
 WORTHY

ALPHA TAU OMEGA



Founded 1865, at Virginia Military Institute. Delta Theta chapter installed 1920. Alpha Theta Chi, original local, established 1917.

MEMBERS

OMO A. ATTWOOD, '33	<i>Randolph</i>	GEORGE M. GRAFEL, '31	<i>Herndon</i>	FLOYD MAYER, '33	<i>Wetmore</i>
KENNETH C. BAUMAN, '31	<i>Salina</i>	MELVIN A. GRIFFITH, '32	<i>Osage City</i>	RICHARD OWEN, '34	<i>Ft. Riley</i>
DON C. BEACH, '33	<i>Chanute</i>	HAROLD HIBBS, '34	<i>Osborne</i>	ROBERT OWEN, '34	<i>Ft. Riley</i>
CRAWFORD BEESON, '33	<i>Wamego</i>	ALFRED A. HOLMQUIST, '31	<i>Logan</i>	C. W. PANGBURN, '34	<i>Luray</i>
JOHN S. BIGGS, '33	<i>Washington, D.C.</i>	RAYMOND P.		CHARLES A. PINE, '31	<i>Coffeyville</i>
ELMER BLASDELL, '33	<i>Belle Plaine</i>	HUNSBERGER, '31	<i>Mount Hope</i>	ROBERT W. SPIKER, '33	<i>Manhattan</i>
DALE BURGER, '33	<i>Burlingame</i>	A. W. McCULLOCH, '34	<i>Manhattan</i>	HAROLD SWINSON, '34	<i>Anthony</i>
EDWARD C. CRINER, '33	<i>Wichita</i>	MERTON MATHEWS, '34	<i>Manhattan</i>	DALE THOMAS, '31	<i>Ellsworth</i>
HENRY O. CRONKITE, '32	<i>Belle Plaine</i>	GERALD MILLS, '34	<i>Waterville</i>	VERNE E. WESLEY, '31	<i>Independence</i>
ELI E. DAMAN, '31	<i>Manhattan</i>	LEE T. MORGAN, '33	<i>Hugoton</i>	FRED WHITE, '34	<i>Manhattan</i>
WILLIAM W. DANIELS, '31	<i>Ellsworth</i>	REECE D. MORGAN, '34	<i>Hugoton</i>	CLAIR WORTHY, '31	<i>Wetmore</i>

Outstanding

A T O's

BILL DANIELS	<i>Activities</i>
HENRY CRONKITE	<i>Athletics</i>
ELI DAMAN	<i>Scholarship</i>
CHARLES PINE	<i>Chapter Service</i>

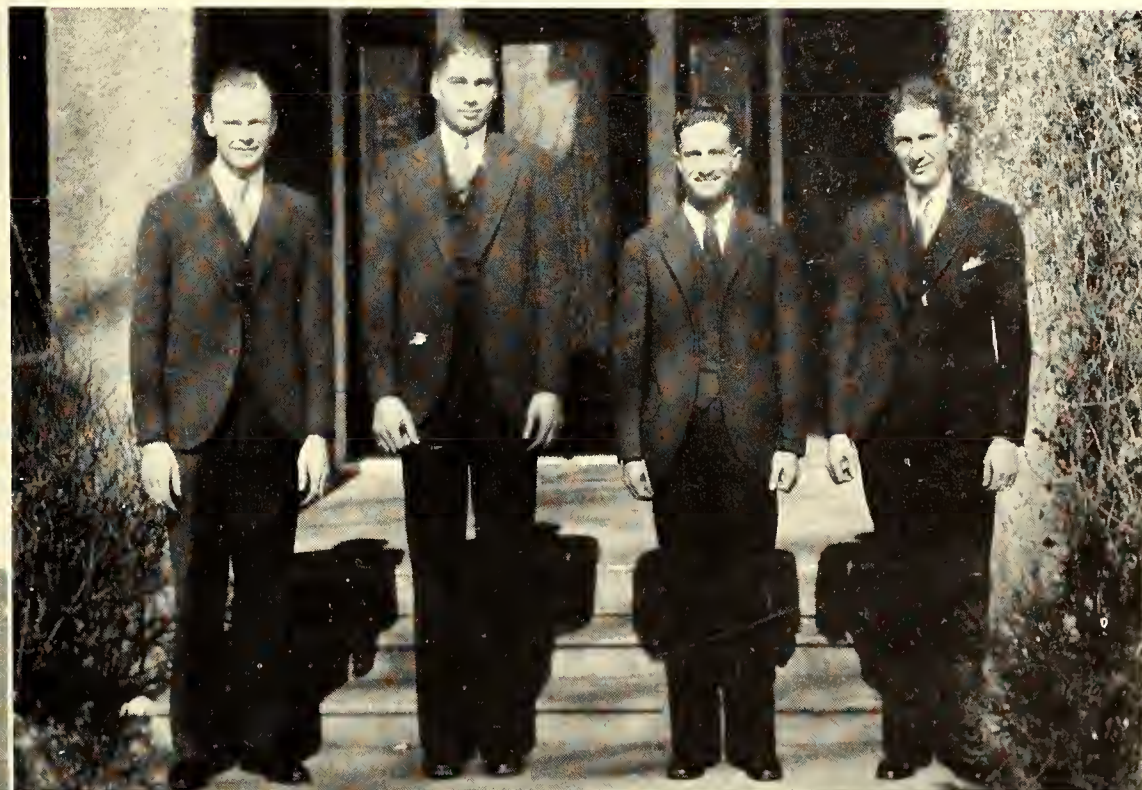

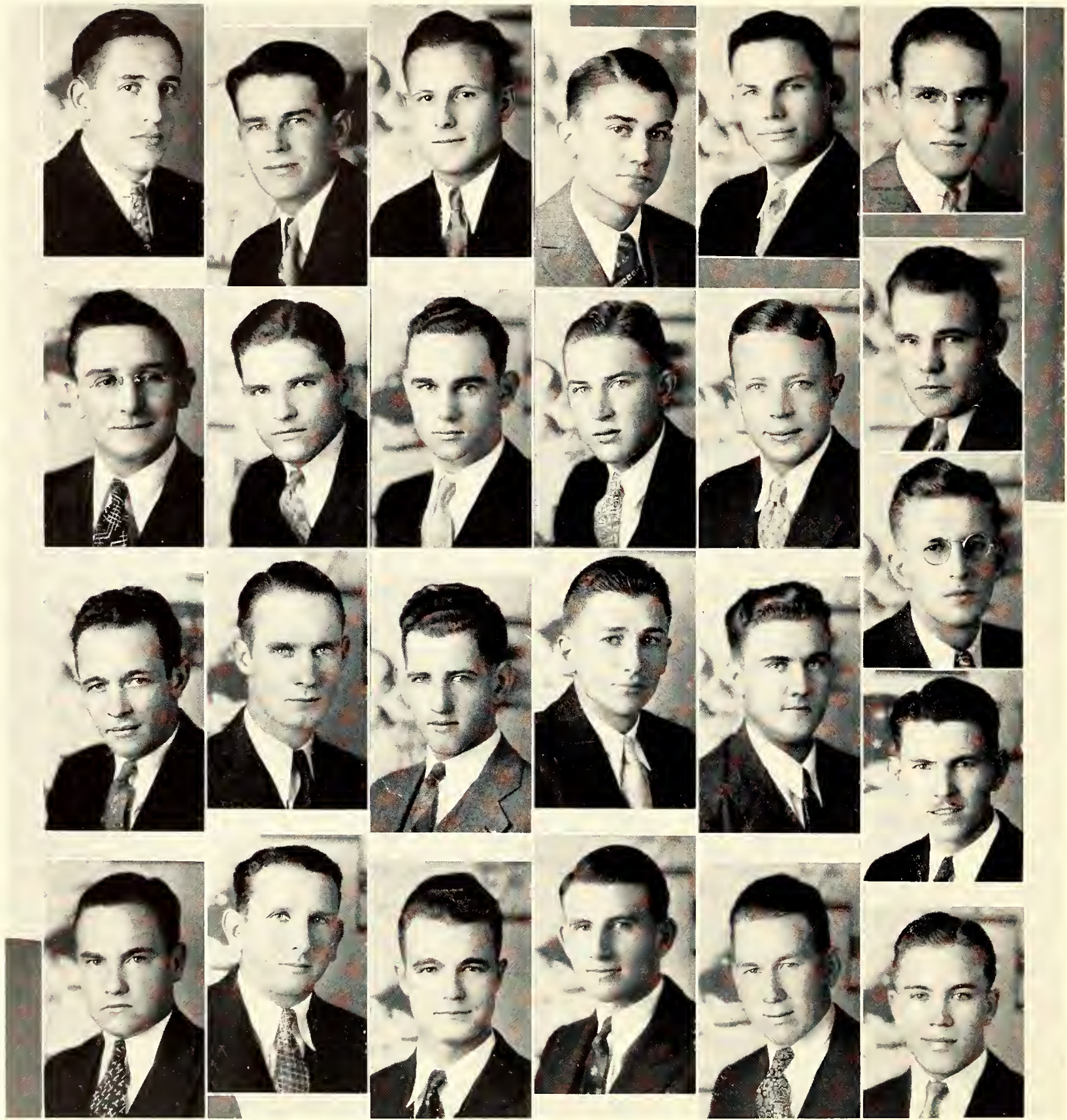

ALLISON

FRIEL

MASON

RATCLIFF

BENNETT

GEIMAN

NAYLOR

SANDERS

BOLEY

GLASCO

NEW

SCHRUBEN

BRADLEY

HEMKER, K.

OTT

TREKELL

CAIN

HEMKER, W.

OTTE

WEST

CROOKE

JOHNSON

LONGABACH

RAIRDON

WOODLEY

BETA PI EPSILON



Founded at Kansas State, February 14, 1923.

MEMBERS

L. N. ALLISON, '31	<i>Falls City, Nebr.</i>	H. R. GEIMAN, '31	<i>Larned</i>	B. D. PILE, '34	<i>Pomona</i>
H. F. ARCHER, '34	<i>Wellsville</i>	C. E. GLASCO, '31	<i>Emporia</i>	E. S. RAIRDON, '33	<i>Havensville</i>
E. W. BENNETT, '31	<i>Great Bend</i>	E. C. GLOVER, '32	<i>Manhattan</i>	M. W. RATCLIFF, '34	<i>Belle Plaine</i>
D. L. BERRY, '32	<i>Wilsey</i>	W. D. GRAMMER, '34	<i>Junction City</i>	R. R. ROEPKE, '33	<i>Manhattan</i>
L. E. BOLEY, '32	<i>Topeka</i>	K. M. HEMKER, '34	<i>Great Bend</i>	M. B. SANDERS, '32	<i>Marion</i>
V. E. BRADLEY, '33	<i>Belle Plaine</i>	W. S. HEMKER, '32	<i>Great Bend</i>	D. G. SCHMIDT, '32	<i>Lorraine</i>
G. E. CAIN, '32	<i>Pomona</i>	G. D. JOHNSON, '34	<i>Larned</i>	L. R. SCHRUBEN, '32	<i>Dresden</i>
C. G. CAMERON, '34	<i>Mt. Vernon, Mo.</i>	W. S. LONGABACH, '33	<i>Topeka</i>	W. T. SMITH, '34	<i>Clafin</i>
S. P. CORY, '33	<i>Hutchinson</i>	E. R. MASON, '32	<i>Wakefield</i>	E. R. STEGMAN, '33	<i>Plains</i>
A. W. CROOKE, '32	<i>Great Bend</i>	J. R. NAYLOR, '34	<i>Topeka</i>	H. E. TREKELL, '31	<i>Belle Plaine</i>
D. H. DALY, '32	<i>Armington, Ill.</i>	H. R. NEW, '33	<i>Lenexa</i>	V. R. WEATHERS, '31	<i>Great Bend</i>
K. G. FRIEL, '32	<i>Manhattan</i>	M. G. OTT, '31	<i>Madison</i>	D. E. WEST, '32	<i>Hartford</i>
O. H. GATES, '31	<i>Great Bend</i>	A. H. OTTE, '34	<i>Great Bend</i>	C. WOODLEY, '33	<i>Topeka</i>

Outstanding

B Pi E's

LLOYD BOLEY	<i>Activities</i>
DICK WEST	<i>Athletics</i>
WILLARD LONGABACH	<i>Chapter Service</i>
HAL TREKELL	<i>Scholarship</i>

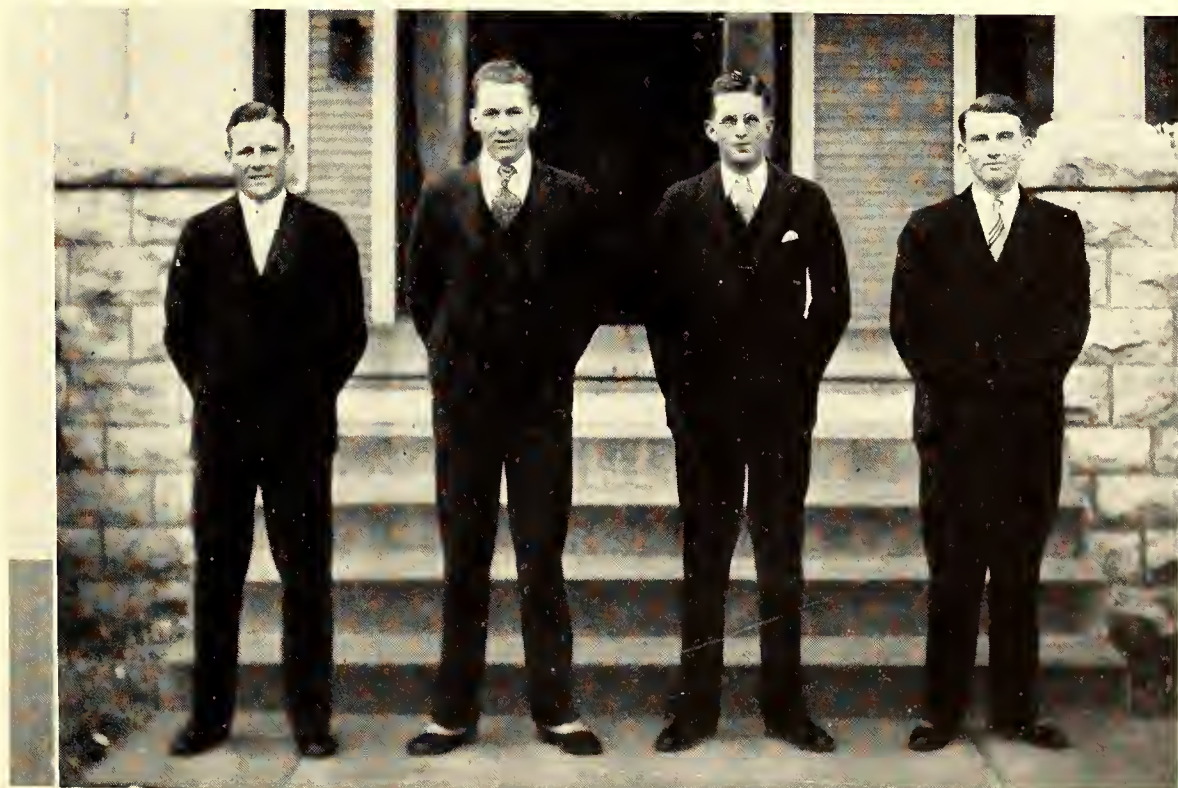



ALGIE	BABB	BOONE	COWDERY	DALTON	DUNCAN	FAULCONER
FAIRBANK	FONES	FRAZIER	GUERRANT	GUNN, C.	GUNN, M.	GUNN, R.
HOLMES	HORN	HOUSEHOLDER	KELLEY	KENNEDY	KIMBALL	LANTZ
LOHMAN		MANLEY		MILLER, C.		MILLER, H.
MILLER, K.	PEARMAN	PLATT	ROLF	SEATON, F.	SEATON, R.	SPENCE
STONE	THOMSON	TRIGG	VAN AKEN, H.	VAN AKEN, J.	WILSON	WOODS

BETA THETA PI

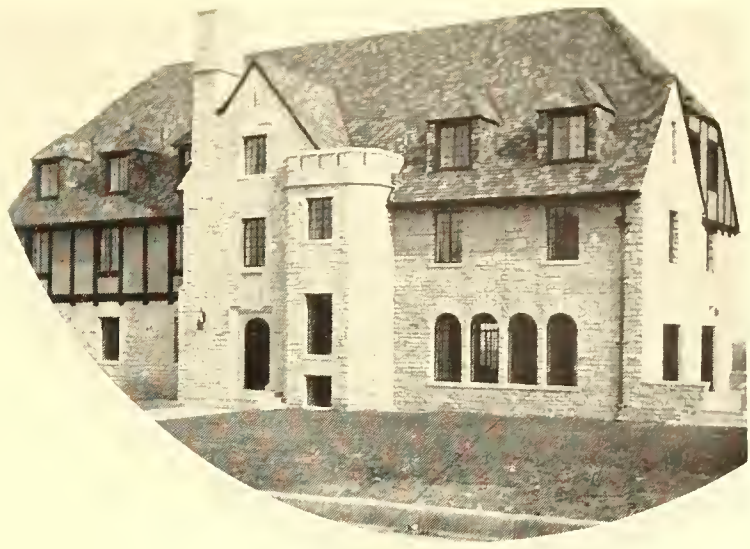

Founded August 8, 1839, at Miami University. Gamma Epsilon chapter installed October 14, 1914. Tau Omega Sigma, original local, established October 14, 1901.

MEMBERS

ROBERT ALGIE, '34	<i>Clay Center</i>	RICHARD GUNN, '34	<i>Great Bend</i>	KENNETH MILLER, '32	<i>Hutchinson</i>
MARK BABB, '32	<i>Lebanon</i>	JOHN HANEY, '32	<i>Topeka</i>	LORMOR PEARMAN, '34	<i>Holton</i>
RAY BEALS, '31	<i>Dodge City</i>	RUSSELL HASTINGS, '32	<i>Atchison</i>	LESLIE PLATT, '31	<i>Davenport, Ia.</i>
GEORGE BOONE, '32	<i>Manhattan</i>	HORACE HOLMES, '33	<i>Eureka</i>	BRUCE ROLF, '34	<i>McPherson</i>
CLARENCE COOPER, '34	<i>Neodesha</i>	KARL HORN, '34	<i>Russell</i>	FRED SEATON, '32	<i>Manhattan</i>
HERMAN, COWDERY, Grad.	<i>Lyons</i>	JACK HOUSEHOLDER, '33	<i>Clay Center</i>	RICHARD SEATON, '34	<i>Manhattan</i>
JESSE DALTON, '34	<i>Topeka</i>	EDWARD KELLY, '34	<i>Manhattan</i>	RAYMOND SPENCE, '32	<i>Fairbury, Nebr.</i>
WALLACE DUNCAN, '33	<i>Topeka</i>	ELVA KENNEDY, '33	<i>Case</i>	EDWARD STONE, '34	<i>Ottawa</i>
PAUL FAIRBANK, '32	<i>Topeka</i>	THOMAS KIMBALL, '32	<i>Manhattan</i>	J. THOMSON, '31	<i>Emporia</i>
FORREST FAULCONER, '32	<i>Clay Center</i>	CHARLES LANTZ, '31	<i>Manhattan</i>	SHIELDS TRIGG, '34	<i>Eureka</i>
KALE FONES, '32	<i>Kansas City, Mo.</i>	EDWARD LOHMAN, '31	<i>Clay Center</i>	HARRISON VAN AKEN, '34	<i>Lyons</i>
HARRY FRAZIER, '31	<i>Clay Center</i>	RAYMOND McMILLIN, '32	<i>Manhattan</i>	JOHN VAN AKEN, '33	<i>Lyons</i>
WILLIAM GUERRANT, '33	<i>Manhattan</i>	SHERWOOD MANLEY, '34	<i>Junction City</i>	WALDO WILMORE, '34	<i>Manhattan</i>
CHARLES GUNN, '31	<i>Great Bend</i>	CECIL MILLER, '34	<i>Lyons</i>	ROBERT WILSON, '32	<i>Manhattan</i>
MAURICE GUNN, '33	<i>Great Bend</i>	HARRY MILLER, '32	<i>Manhattan</i>	EDWARD WOODS, '33	<i>Kansas City, Mo.</i>

Outstanding

Betas

FRED SEATON	<i>Activities</i>
PAUL E. FAIRBANK	<i>Athletics</i>
K. M. FONES	<i>Scholarship</i>
RAYMOND SPENCE	<i>Chapter Service</i>

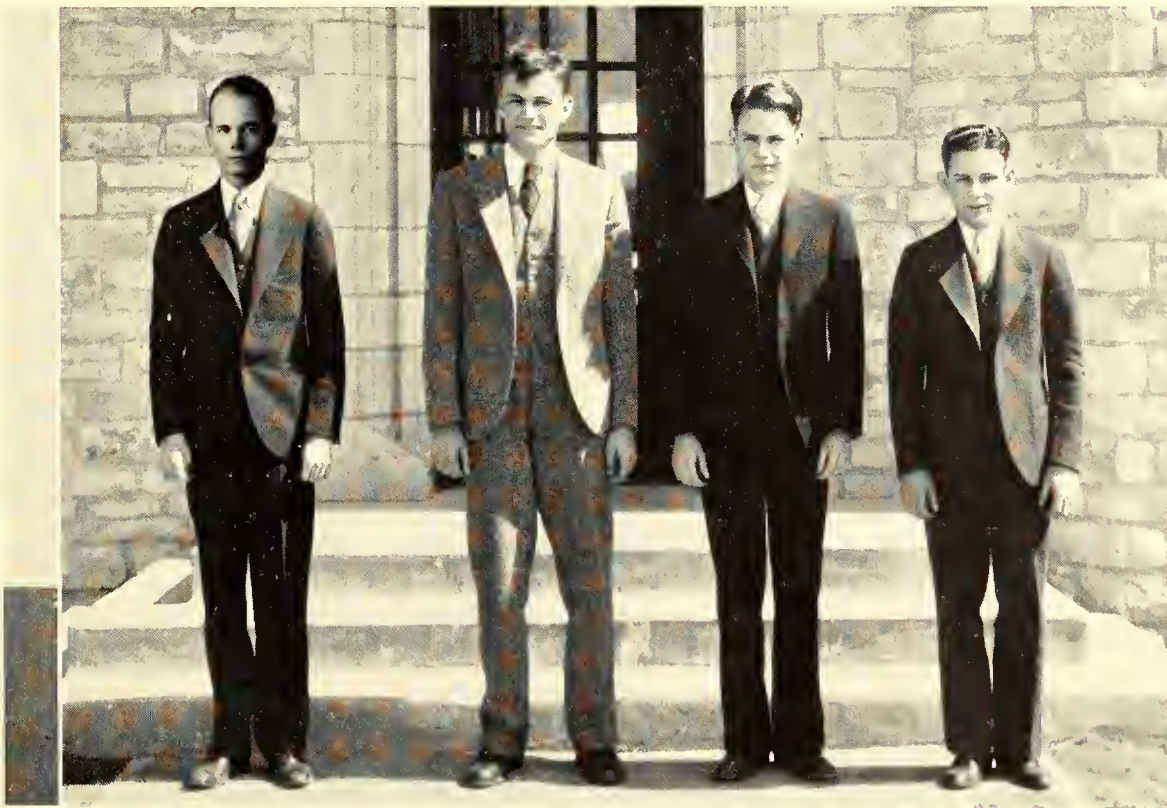



ANDERSON

BECHTAL

BECKMAN

BURKE

CRAIN

CRANS

DEAVER

FINCH

GATCH

GINN

HARPSTRITE

HINKLE

INGLE

INGRAM

IRWIN

JENKINS

KOONTZ

MASSENGILL

MILLER

MITCHELL

SCHOPP

SIMMS

SLOAN

SNYDER

STEWART

STOCKEBRAND

STULL

VAN DALSEM

WEIRICK

WELLS

WELTY

WILCOX

WRIGHT

DELTA SIGMA PHI



Founded 1899, at the College of the City of New York.
Alpha Upsilon chapter installed January 30, 1925.
Edgerton Club, original local, established 1916.

MEMBERS

M. C. ANDERSON, '33
C. H. BECKMAN, '34
W. A. BECHTEL, '33
G. H. BRUMMER, '33
J. W. BURKE, '32
C. R. CRAIN, '34
E. R. CRANS, '33
R. DEAVER, '34
C. H. GATCH, '33
O. R. GINN, '34
E. C. HARPSTRITE, '34
W. C. HINKLE, '32

Moscow
Randolph
Garden City
Tipton
Glasco
Parla
Lenora
Sabetha
Hope
Caldwell
Wichita
Lenora

C. F. HOLLER, '34
K. V. INGLE, '32
L. IRWIN, '34
R. E. JENKINS, '34
E. D. JOHNSON, '34
O. M. KOONTZ, '32
W. M. LEHMAN, '34
E. H. MASSENGILL, '33
L. J. MILLER, '31
W. R. MITCHELL, '31
F. SCHOPP, '31

Girard
Caldwell
Fairview
Seldon
Scandia
Jetmore
Watbena
Caldwell
Lebanon
Salina
Talmage

E. L. SIMMS, '33
C. L. SLOAN, '34
C. M. SNYDER, '34
C. W. STEWART, '32
E. E. STOCKEBRAND, '31
C. W. STULL, '33
L. A. VANDALSEM, '34
F. H. WEIRICK, '31
E. L. WELLS, '32
I. L. WELTY, '32
M. W. WILCOX, '33
H. B. WRIGHT, '33

Republic
Seldon
Mankato
Hunter
Yates Center
Osborne
Fairview
Olathe
Meriden
Hill City
Wichita
Herington

Outstanding

Delta Sigma Phis

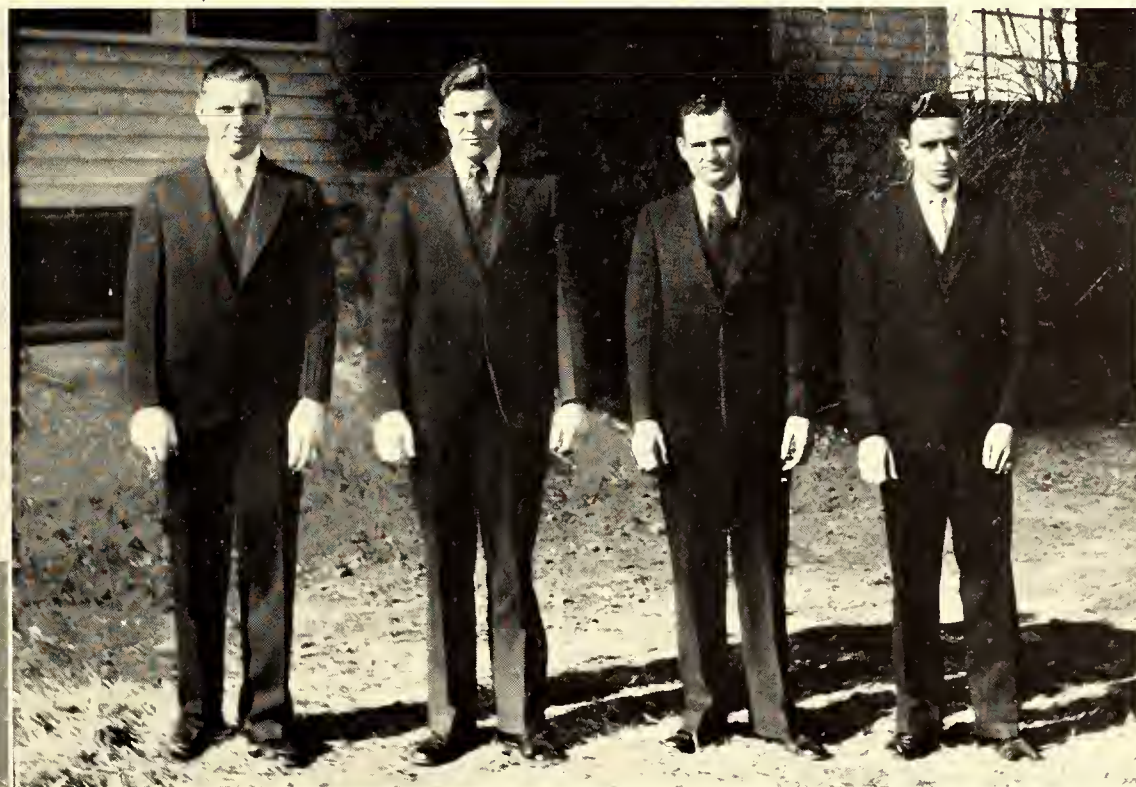

E. E. STOCKEBRAND
Activities

E. L. SIMMS
Athletics

W. C. HINKLE
Scholarship

F. H. WEIRICK
Chapter Service



ANSELM	ASJES	BERGMAN	BICKFORD	BRANDON	CHAPIN	FORD
FRANKLIN	HAMMEL	HENSLEY	HUGHES	JENNINGS	KERSHAW	KESLER
KIMBALL	KOSTNER	LARKIN	LIVINGSTON	MCDONALD	MCCLELLAN	MCCORD
	NAUHEIM		OBERHELMAN		PORTER	
PRO	READ	REED, J.	REED, L.	RHODES	SCHOWENGERDT	SKINNER
SKRADSKI	SMITH	STAHL	STEIGER	SWARTZ	WILSON	YOUNG

DELTA TAU DELTA



Founded in 1859, at Bethany College, Bethany, West Virginia. Gamma Chi chapter installed June 6, 1919. Aztex, the original local, established February 19, 1910.

MEMBERS

R. H. ANSELM, '33	<i>Kansas City</i>	O. W. KERSHAW, '32	<i>Garrison</i>	L. REED, '33	<i>Manhattan</i>
EVERETT ASJES, JR., '33	<i>Kansas City</i>	J. P. KESLER, '33	<i>Overbrook</i>	HARLAN RHODES, '32	<i>Manhattan</i>
VERGIL BERGMAN, '34	<i>Manhattan</i>	KEITH KIMBALL, '32	<i>Nickerson</i>	F. L. SCHOOLEY, '32	<i>Hutchinson</i>
M. V. BICKFORD, '34	<i>Phillipsburg</i>	CLARK KOSTNER, '35	<i>Kingman</i>	L. N. SCHOWENGERDT, '34	<i>Oxawatomie</i>
HARRY BRANDON, '34	<i>Osawatomie</i>	R. V. LARKIN, '33	<i>Admire</i>	THEODORE SKINNER, '33	<i>Manhattan</i>
ROBERT BROWN, '34	<i>Manhattan</i>	GENE LIVINGSTON, '32	<i>Hutchinson</i>	ANDY SKRADSKI, '33	<i>Kansas City, Ks.</i>
L. R. CHAPIN, '33	<i>Glasco</i>	MAX McCLELLAN, '32	<i>Glasco</i>	RUSSELL SMITH, '33	<i>Manhattan</i>
G. J. FORD, '33	<i>Solomon</i>	DICK McCORD, '33	<i>Manhattan</i>	R. K. STAHL, '31	<i>Kansas City, Ks.</i>
T. B. FRANKLIN, '33	<i>Kansas City</i>	D. A. McDONALD, '32	<i>Iola</i>	HARVEY STEIGER, '33	<i>Menlo</i>
RALPH HAHN, '34	<i>Clay Center</i>	C. W. NAUHEIM, '32	<i>Hoyt</i>	HARLAN STEPHENSON, '31	<i>Iola</i>
M. A. HAMMEL, '34	<i>Clay Center</i>	M. C. OBERHELMAN, '34	<i>Randolph</i>	PRICE SWARTZ, '32	<i>Everest</i>
JOHN HENSLEY, '34	<i>Vallejo, Calif.</i>	J. D. PORTER, '34	<i>Mount Hope</i>	RUSSELL WEBB, '34	<i>Hardtner</i>
RAYMOND HUGHES, '33	<i>Manhattan</i>	G. M. PRO, '34	<i>Lenora</i>	L. A. WILSON, '33	<i>Valley Center</i>
REX JENNINGS, '33	<i>Hoyt</i>	LYLE READ, '31	<i>Clay Center</i>	ELMO YOUNG, '32	<i>Hutchinson</i>
		JOHN REED, '33	<i>Manhattan</i>		

Outstanding

Delta Taus

DICK McCORD

Activities

PRICE SWARTZ

Athletics

FORREST SCHOOLEY

Scholarship

RICHARD STAHL

Chapter Service

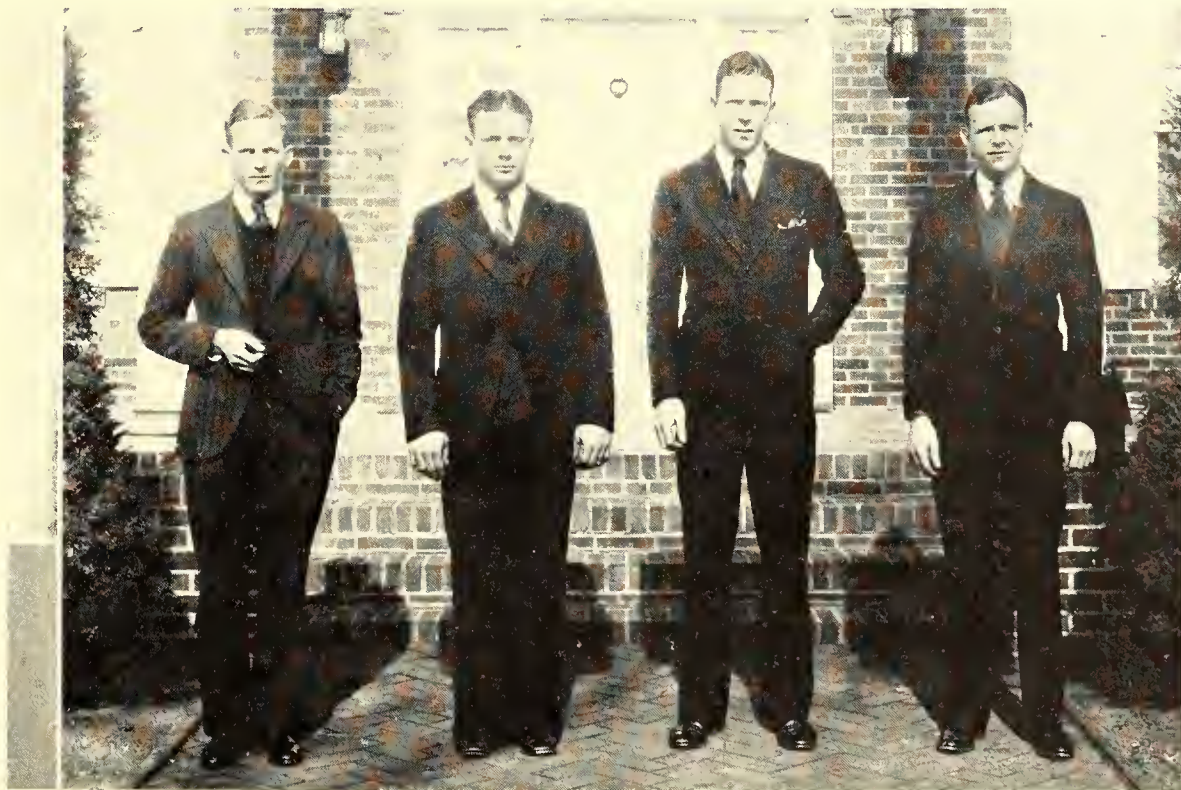



ALBIN	BACKUS	BECK	BOOTH	CHAPMAN	CHILCOTT	CHILSON
CLUTTER	COMPTON	CONARD	COULTER	DUSENBURY	FOX	GERMANN
JACOBSON	JOHNSON	KUGLER	LAMBERTSON	LOWE	LYNN	McCANDLESS
McCAMMON	McMULLEN	NEELLY	NELSON	PAGE	PINE	PITMAN
REECE	SCHULTZ	SLOAN	STEVENS	STEWART	TAYLOR	THOMPSON

FARM HOUSE



Founded 1905, at the University of Missouri. Kansas chapter installed June 2, 1921

MEMBERS

L. H. ALBIN, '34	<i>Norton</i>	GLENN S. FOX, '33	<i>Rosel</i>	NEVLYN R. NELSON, '34	<i>Belle Plaine</i>
K. L. BACKUS, '31	<i>Olathe</i>	R. F. GERMANN, '31	<i>Fairview</i>	C. G. PAGE, '33	<i>Norton</i>
A. M. BECK, '34	<i>Byers</i>	L. A. JACOBSON, '32	<i>Horton</i>	W. H. PINE, '34	<i>Lawrence</i>
ARDEN BOOTH, '34	<i>Fairview</i>	E. H. JOHNSON, '32	<i>Norton</i>	WESLEY PITMAN, '34	<i>Scott City</i>
WM. CHAPMAN, '31	<i>Wichita</i>	HAROLD L. KUGLER, '33	<i>Abilene</i>	OSCAR E. REECE, '31	<i>Hopewell</i>
E. D. CHILCOTT, '33	<i>Jewell</i>	A. LAMBERTSON, '31	<i>Fairview</i>	E. S. SCHULTZ, '31	<i>Miller</i>
L. R. CHILSON, '33	<i>Oberlin</i>	ALVIN E. LOWE, '33	<i>Argonia</i>	LELAND M. SLOAN, '33	<i>Leavenworth</i>
H. W. CLUTTER, '33	<i>Larned</i>	WM. J. LYNN, '31	<i>Centralia</i>	H. STEVENS, '31	<i>Valencia</i>
D. E. COMPTON, '34	<i>Manhattan</i>	F. D. McCAMMON, '32	<i>Manhattan</i>	LEONARD STEWART, '31	<i>Vermillion</i>
A. E. CONARD, '35	<i>Timken</i>	T. R. McCANDLESS, '33	<i>St. John</i>	B. W. STUMBO, '31	<i>Bayard</i>
EARL COULTER, '33	<i>Willis</i>	LOY McMULLEN, '32	<i>Oberlin</i>	JOHN G. TAYLOR, '31	<i>Parsons</i>
KEITH B. DUSENBURY, '32	<i>Anthony</i>	M. S. NEELLY, '33	<i>Byers</i>	A. C. THOMPSON, '33	<i>McCune</i>

Outstanding

Farm House Men

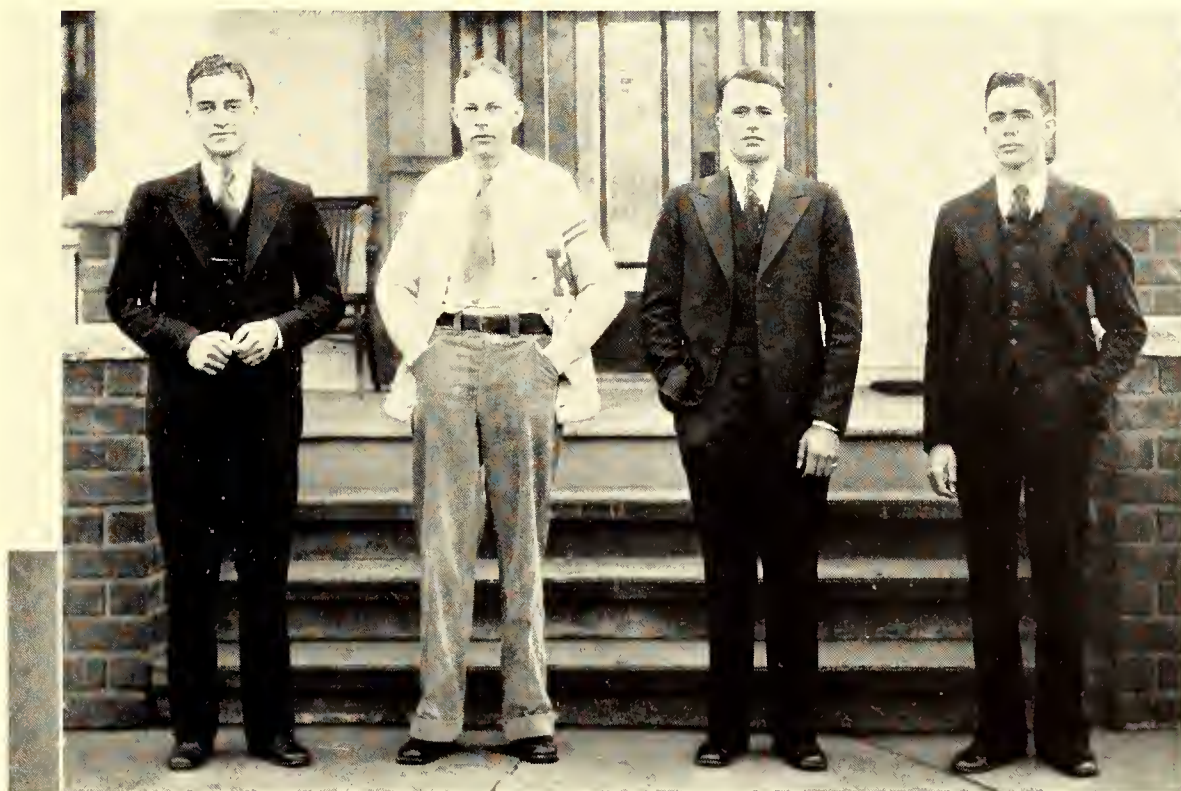

EBUR SCHULTZ

Activities

KIMBALL BACKUS

Athletics

W. L. McMULLEN

Scholarship

LELAND M. SLOAN

Chapter Service



BARRIER	CAMPBELL	COLE	CORRELL	CRAWFORD	EDIGER	ELLIOTT
FISER	GILBERT	GRAVES	HEATH	HOLLIDAY	JOHNSON	LUDVICKSON
MCCOLLOM	MCCORD	MEYER	MONTREE	PATISON	PERDUE	PETERSON
	RAGLAND	RHOADES	ROBESON	ROBINSON	RONEY	
SELFRIDGE	SEVER	SHAFFER	SHAVER	SIELING	SMELSER	STEINSHOUER
STURGEON	SUNDERLAND	TEALL	THOMPSON	TWIGGS	WALLACE	WOLFE

KAPPA SIGMA



Founded December 10, 1869, at the University of Virginia.
Gamma Chi chapter installed June 7, 1919. Shamrock
Club, original local, established March 1, 1916.

MEMBERS

ALBERT KAY BARRIER, '34 *Rolling Fork, Mississippi*
LYNN BERRY, '33 *Manhattan*
R. C. BOWMAN, '31 *Pawnee Rock*
DONALD BRENZ, '32 *Arkansas City*
J. CAMPBELL, '34 *McCracken*
LEONARD CARMICHAEL, '34 *Manhattan*
ROBERT COLE, '34 *Wetmore*
J. T. CORRELL, '32 *Manhattan*
HUGH CRAWFORD, '34 *McPherson*
OLIN EDIGER, '34 *Newton*
ELLIS ELLIOTT, '34 *Wilmot*
L. C. FISER, '31 *Mahaska*
C. B. FREEMAN, '32 *Junction City*
PHIL GILBERT, '34 *Lamar, Colo.*
DONALD GOMEZ, '34 *Los Angeles, Cal.*
HARLAND GRAVES, '33 *Greensburg*
D. L. HEATH, '33 *Lamar, Colo.*

CARL HOLLIDAY, '32 *Kansas City*
GARLAND JOHNSON, '34 *Winfield*
WENDELL JOHNSON, '32 *Axtell*
HAYS LUDVICKSON, '34 *Severy*
HERBERT MCCOLLOM, '33 *Dodge City*
H. H. MCCORD, '33 *Manhattan*
J. R. MATHIAS, '31 *Manhattan*
D. K. MEYER, '33 *Topeka*
LEWIS MONTREE, '34 *Topeka*
ROLAND NEWCOMB, '33 *Manhattan*
WILLIAM PATTISON, '33 *Topeka*
R. D. PERDUE, '34 *Lamar, Colo.*
E. F. PETERSON, '31 *Yates Center*
H. H. PLATT, '31 *Manhattan*
W. E. PLATT, '31 *Manhattan*
PAUL RAGLAND, '34 *Manhattan*
C. M. RHOADES, '31 *Newton*
H. B. ROBESON, '33 *Galena*

CHARLES ROBINSON, '34 *Chicago, Ill.*
T. C. RONEY, '33 *Webb City, Mo.*
J. SELFRIDGE, '32 *St. John*
JAMES SEVER, '34 *Garden City*
LELAND SHAFFER, '34 *Dodge City*
K. SHAVER, '31 *Cedar Vale*
D. H. SIELING, '31 *Hays*
L. L. SMELSER, '33 *Manhattan*
BURR STEINSHOWER, '34 *McCracken*
FRANCIS STURGEON, '33 *Dodge City*
HERMAN SUNDERLAND, '34 *Powhattan*
M. H. SWARTZ, '33 *Manhattan*
L. W. TEALL, '32 *Larned*
HAROLD TWIGGS, '34 *Augusta*
W. N. WALLACE, '33 *Augusta*
ALVIN WOLFE, '34 *Axtell*
J. D. YOULE, '33 *Winfield*

Outstanding

Kappa Sig's

JOHN CORRELL

Activities

LUD FISER

Athletics

E. F. PETERSON

Scholarship

KARL SHAVER

Chapter Service





BOBST

HAZLETT

NUTTER

ROTH

COMBS

JONES

PARKER

SHAW

COX

KIMBALL

POWELL, C.

SHEPEK

DOTY

KNOCK

POWELL, G.

SNIDER

FOLAND

KNAUFT

PRAEGER

SUPLEE

GERAHGTY

MEREDITH

RECTOR

VAUPEL

LAMBDA CHI ALPHA

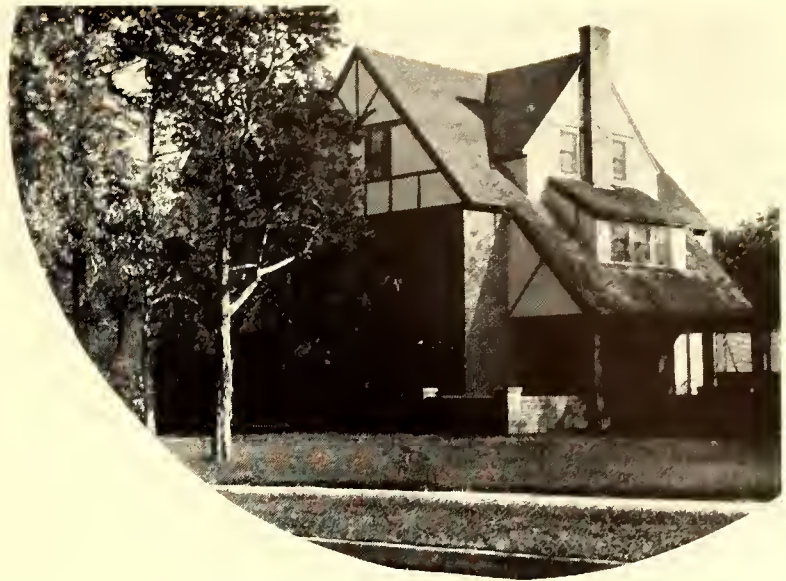

Founded November 2, 1909, at Boston University.
Gamma Xi Zeta installed April 5, 1924. Elkhart Club,
original local, established January 1, 1915.

MEMBERS

GERALD BOBST, '31	<i>Almena</i>	GLENN C. HYBSKMAN, '34	<i>Seneca</i>	EDRIS RECTOR, '31	<i>Manhattan</i>
DALE H. BURKHOLDER, '32	<i>Wamego</i>	W. LAURIE JONES, '32	<i>Perry, Mo.</i>	CLAYTON E. ROBERTSON, '34	<i>Hutchinson</i>
DONALD T. CAMPBELL, '32	<i>Topeka</i>	J. G. KIMBALL, '34	<i>Manhattan</i>	WILMER M. ROBROCK, '34	<i>Kansas City, Mo.</i>
WARD COLWELL, '33	<i>Onaga</i>	LAWRENCE KIRKMAN, '32	<i>Hays</i>	HUGH ROTH, '33	<i>Ness City</i>
GEORGE COMBS, '34	<i>Leavenworth</i>	HENRY KNAUPT, '31	<i>Circleville</i>	STANLEY SHAW, '33	<i>Galesburg</i>
WILLIAM COX, '33	<i>Elk City</i>	MILLARD P. KNOCK, '31	<i>Independence</i>	JOSEPH SHEPEK, '31	<i>Wayne</i>
DEVERE D. DOTY, '32	<i>Cunningham</i>	JAMES KNOX, '32	<i>El Dorado</i>	ELTON T. SMITH, '33	<i>Wellington</i>
WILLIAM L. DOLE, '33	<i>Almena</i>	QUENTIN D.		ROY B. SMITH, '31	<i>Herington</i>
JAMES ELLSWORTH, '32	<i>Kansas City</i>	MCNERGNEY, '33	<i>Seneca</i>	DALE SNIDER, '31	<i>Abilene</i>
LYLE A. FOLAND, '32	<i>Coffeyville</i>	GLEN MEREDITH, '31	<i>Junction City</i>	DALE SUPLEE, '31	<i>Council Grove</i>
BERNARD GERAGHTY, '32	<i>Seldon</i>	DON NUTTER, '33	<i>Republic</i>	ROBERT VAUPEL, '33	<i>Manhattan</i>
HAROLD HARTZELL, '33	<i>Carrollton, Mo.</i>	ROBERT PARKER, '33	<i>Manhattan</i>	WAYNE WHITNEY, '33	<i>St. George</i>
LOWELL D. HAZLETT, '33	<i>Bloomington, Neb.</i>	F. GERALD POWELL, '31	<i>Frankfort</i>	L. F. WINKLER, '32	<i>Circleville</i>
ORVILLE E. HAYS, Grad.	<i>Manhattan</i>	CHARLES E. POWELL, '32	<i>Frankfort</i>	JOE WOODFORD, '33	<i>Salina</i>
VANCE HAYS, '32	<i>Manhattan</i>	WALTER P. PRAEGER, '33	<i>Clafin</i>	LYLE YONTZ, '34	<i>Marysville</i>

Outstanding

Lambda Chis

WILLIAM COX
Athletics

GERALD POWELL
Activities

WILLIAM DOLE
Scholarship

W. LAURIE JONES
Chapter Service



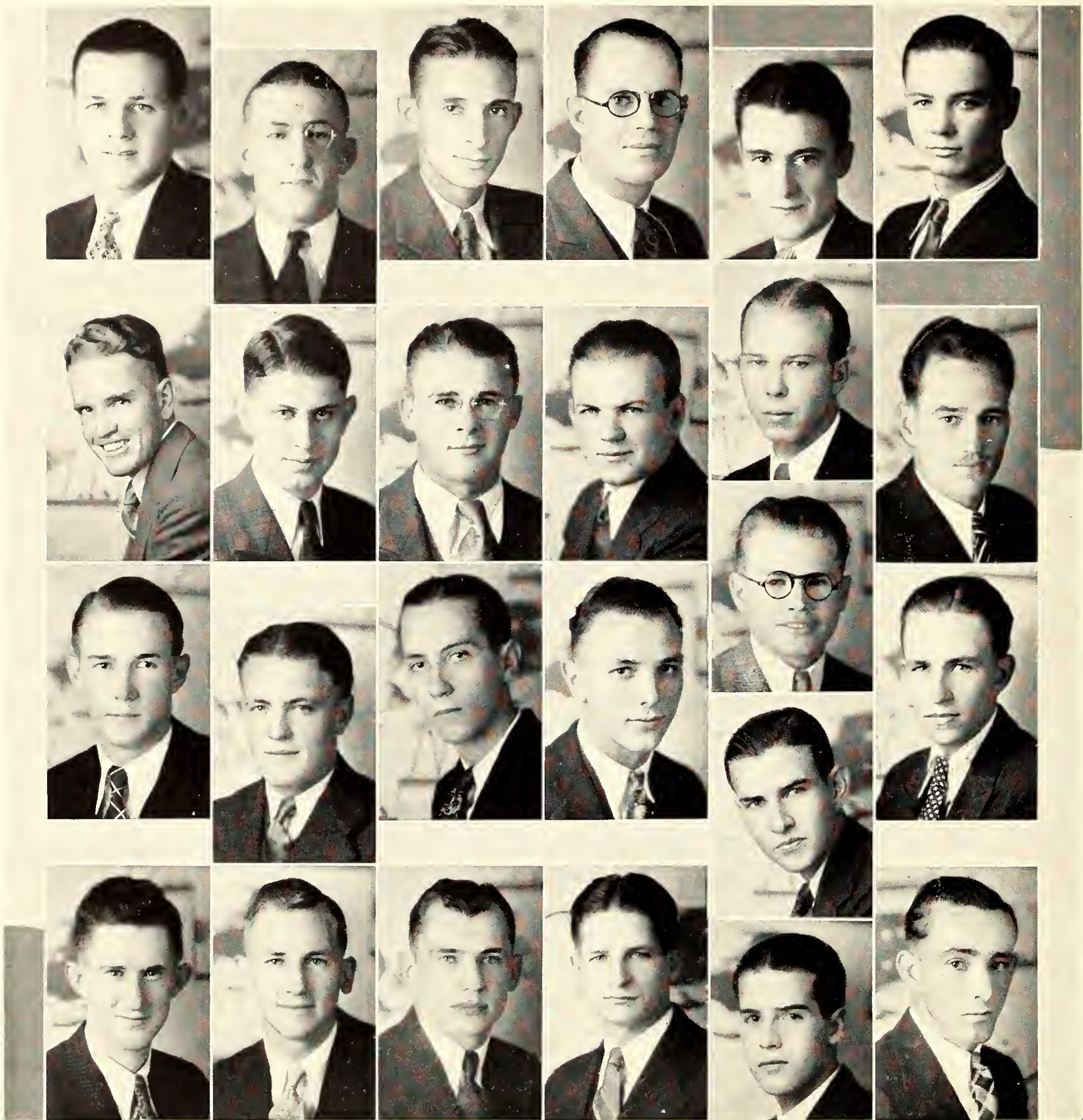

AYRES

BRANDLY

BROOKS

BUNTE

BURTON

CAMPBELL

CHAMBERLIN

CURL

DALE

DIAL

FALIN

FOSS

GLASSCOCK

HARDING

HEER

HOENER

HOLLEMBEAK

IRWIN

WAMPLER

JACOBSON

JOINES

NORTON

VOIGTS

WILSON

YOUNG

OMEGA TAU EPSILON



Founded at Kansas State May 16, 1920.

MEMBERS

J. R. AYERS, '33	<i>Greenleaf</i>	ROBERT DIAL, '32	<i>Manhattan</i>	JACK JACOBSON, '33	<i>Cimarron</i>
PAUL BRANDLY, '33	<i>Manhattan</i>	S. L. FALIN, '31	<i>Cleburne</i>	GLENN H. JOINES, '32	<i>Manhattan</i>
RAYMOND V. BROOKS, '31	<i>Hutchinson</i>	CURTIS FOSS, '32	<i>Nickerson</i>	RICHARD H. JURDEN, '32	<i>Kansas City, Mo.</i>
HERMAN C. BUNTE, '32	<i>Hutchinson</i>	JOHN GLASSCOCK, '34	<i>Moline</i>	LAWRENCE NORTON, '31	<i>Galvesta</i>
S. BURTON, '33	<i>Burlingame</i>	C. L. HARDING, '33	<i>Wakefield</i>	WAYNE SCHURLE, '34	<i>Keats</i>
BRENTON A. CAMPBELL, '34	<i>Wakeeney</i>	RAYMOND HAYES, '32	<i>Manhattan</i>	HADLEY H. VOIGTS, '32	<i>Kansas City, Mo.</i>
W. H. CHAMBERLIN, '32	<i>Newton</i>	WILBUR HEER, '33	<i>Manhattan</i>	J. E. WAMPLER, '32	<i>Garden City</i>
B. E. CURL, '32	<i>Bartlett</i>	LAWRENCE HOENER, '33	<i>Pratt</i>	ARMAND WILSON, '34	<i>Manhattan</i>
RICHARD DALE, '33	<i>Stafford</i>	H. L. HOLLENBEAK, '33	<i>Cimarron</i>	LEONARD M. YOUNG, '34	<i>Manhattan</i>
		FRANK A. IRWIN, '33	<i>Manhattan</i>		

Outstanding

OTE's

CLIFFORD HARDING
Activities

LAWRENCE NORTON
Athletics

RAYMOND BROOKS
Scholarship

HERMAN BUNTE
Chapter Service

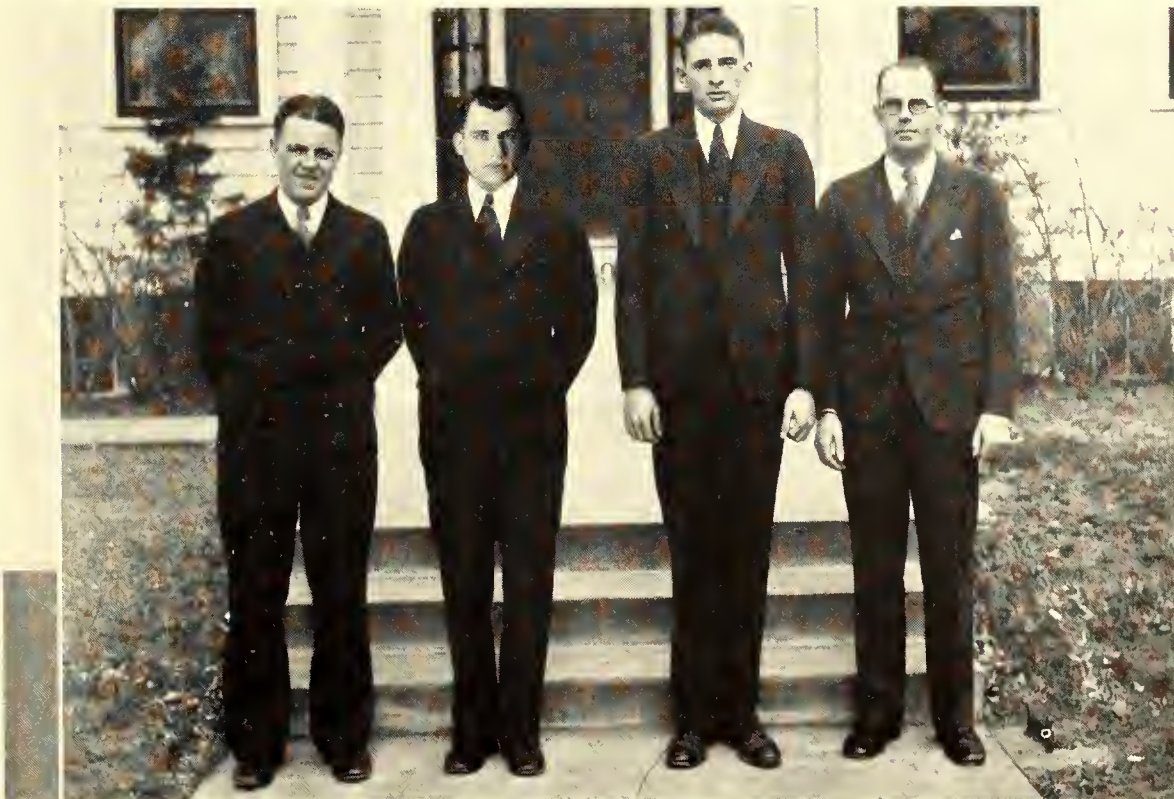

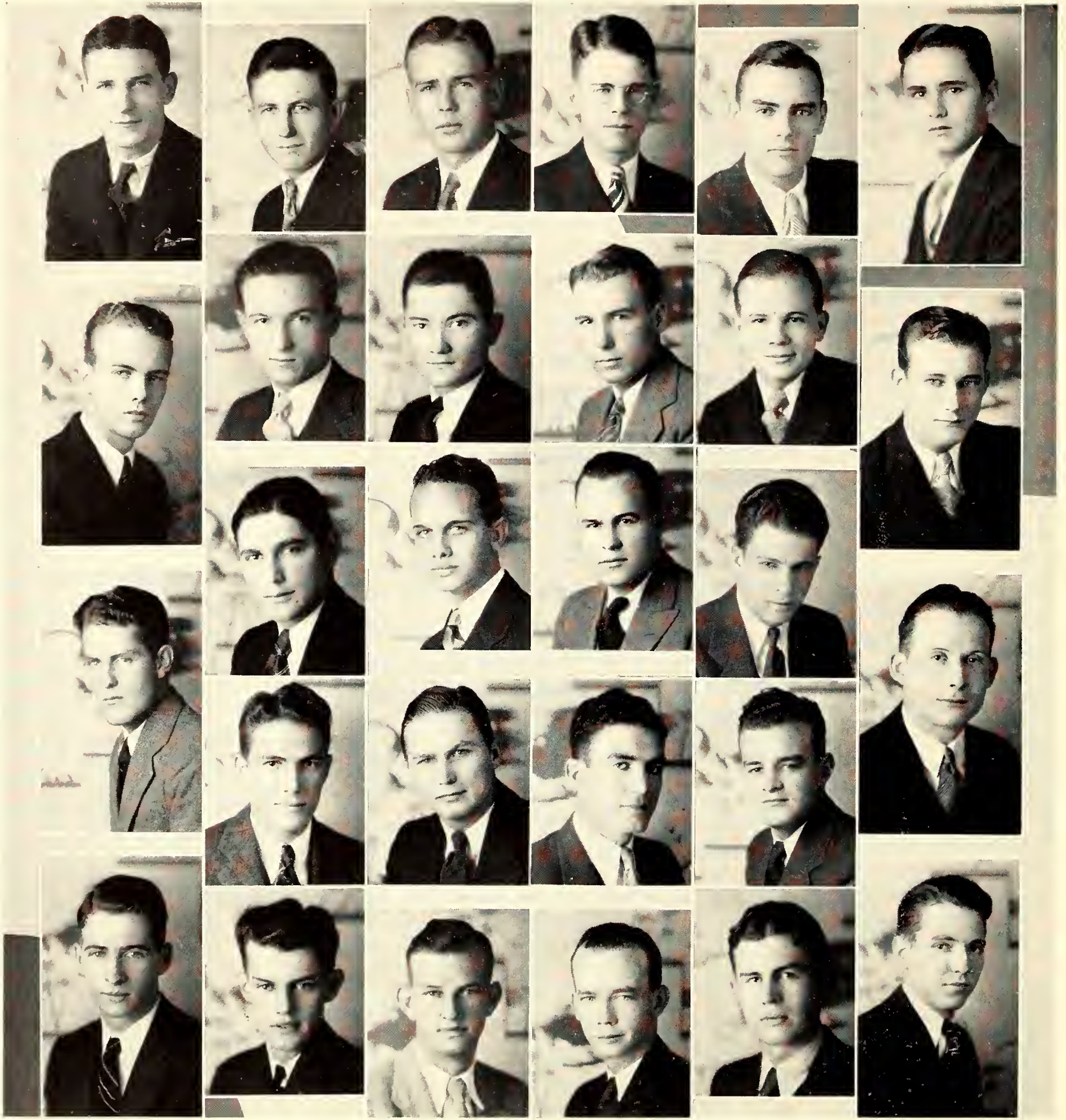

ARENS
GROVER

MCCORMICK
ROW

BOYD
HACKER
HORCHEM, R.
NUFFER
SARTORIUS

EHRlich
MORRE
HUGHES
PETERSON
STEELE

EWING
HANSON
HUME
PRICE
STEWART

FLEMING
HEATH
JONES
REICHART
TEICHGRAEBER

GROESBECK
HORCHEM, O.
REVER
WYATT

PHI DELTA THETA



Founded December 26, 1848, Miami University, Kansas
 Gamma chapter installed February 26, 1921. Sigma Phi
 Delta, original local, established May 16, 1914.

MEMBERS

CECIL ARENS, '34
 FRANCIS BOYD, '34
 GORDON EWING, '34
 MILTON EHRLICH, '32
 RICHARD FLEMING, '33
 ARTHUR GROESBECK, '33
 ORIN GROVER, '32
 DALE GROVER, '33
 WILLIAM HACKER, '33
 HAL HEATH, '32

Topeka
Phillipsburg
Topeka
Marion
Manhattan
Manhattan
Manhattan
Manhattan
Medford, Okla.
Enterprise

OTIS HORCHEM, '32
 RALPH HORCHEM, '32
 EVERETT HUGHES, '34
 WALTER HUME, '33
 HAROLD JEWEL, '34
 TAYLOR JONES, '32
 EDMUND McCORMICK, '34
 ORVEN MORRE, '34
 ORVILLE NUFFER, '33
 WALDEN PETERSON, '31
 DELMAS PRICE, '31

Ransom
Ransom
Stockton
Arkansas City
Great Bend
Garden City
Oakland, Calif.
Byers
Leonardville
Topeka
Wakefield

HOLLEY REICHART, '32
 JOHN REVER, '31
 HARRY ROONEY, '34
 EUGENE ROW, '32
 CARL SARTORIUS, '33
 CLARENCE STEWART, '31
 CURTIS STEELE, '34
 RAYMOND SPILMAN, '33
 GEORGE TEICHGRAEBER, '33
 DONALD WYATT, '33

Valley Falls
Parsons
Haddam
Larned
Garden City
Coldwater
Oberlin
Manhattan
Marquette
Stockton

Outstanding

Phi Delt's

DELMAS PRICE

Activities

MILTON EHRLICH

Athletics

EUGENE ROW

Scholarship

CLARENCE STEWART

Chapter Service

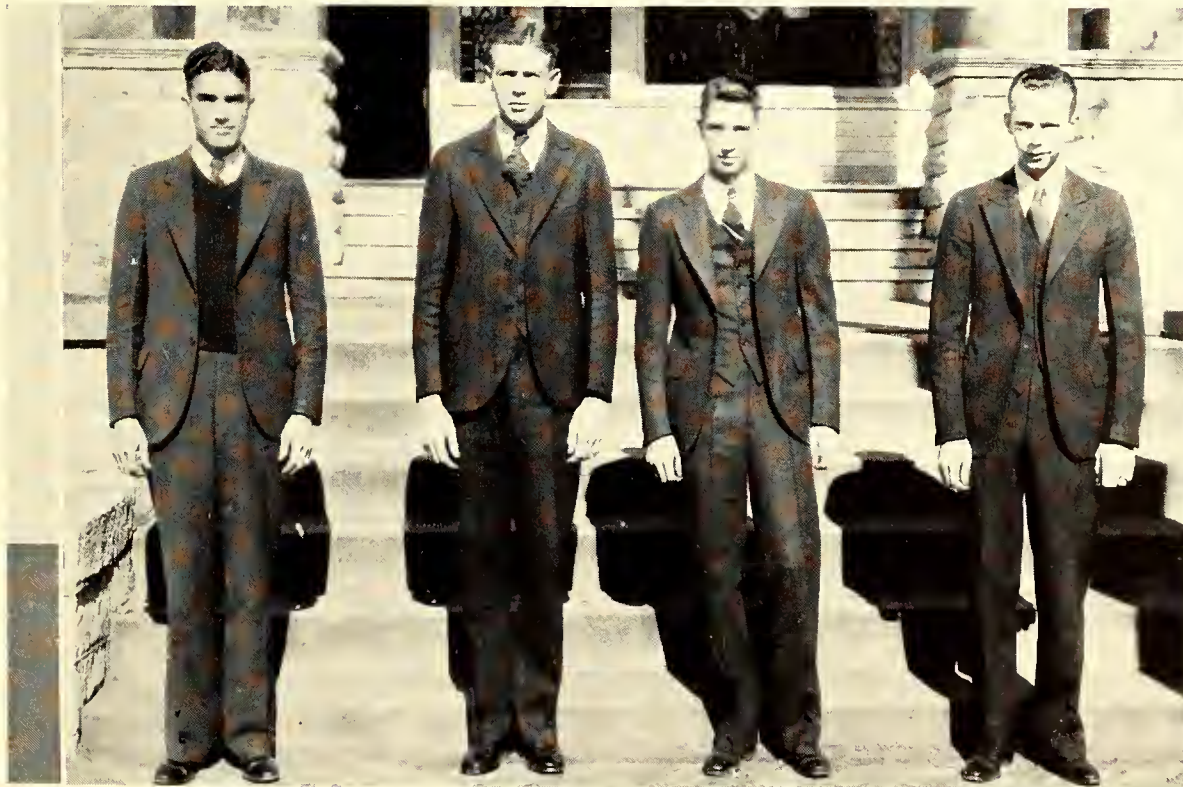

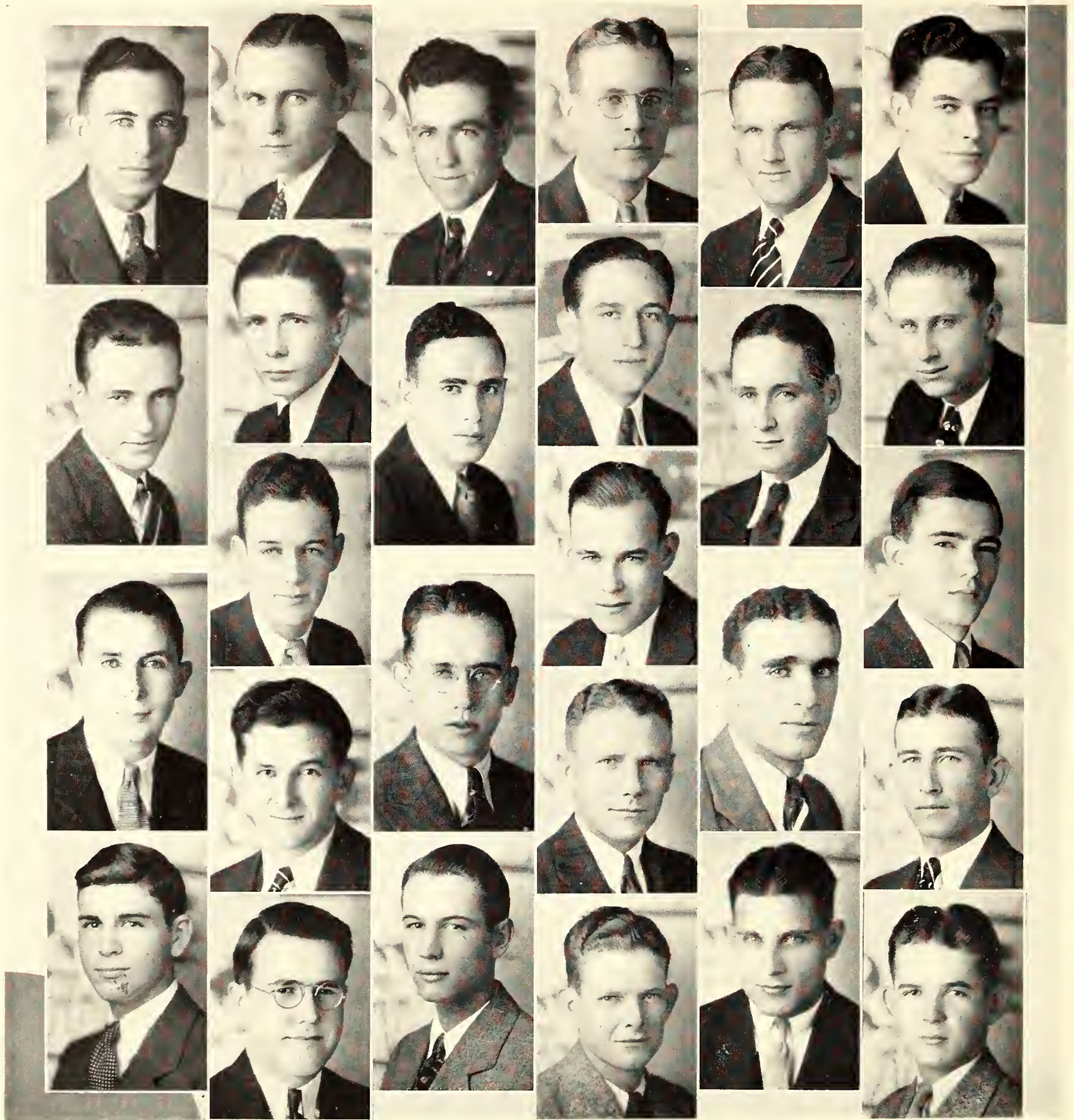

BONFIELD

FROELICH

MAJERUS

RICHARDS

CASSERLY

HANNIFAN

MAKINS

PETSCH

SCHAFFER

CAVANAUGH

HEALEY

MURPHY, F.

STEIN

CORRIGAN

KOLTZBACH

MURPHY, J.

POLCYN

SULLIVAN

DYER

KOCH

NIGRO

WALSH

FITZGERALD

KOTAPISH

PAFFORD

REYNOLDS

WEINGARTH

PHI KAPPA



Founded 1889, at Brown University, Providence, Rhode Island. Iota chapter installed 1921.

MEMBERS

JAMES P. BONFIELD, '31
FRANCIS BUTLER, '34
JOHN G. CASSERLY, '33
JOE CAVANAUGH, '34
JAMES D. CORRIGAN, '32
E. J. DYER, '32
W. M. FITZGERALD, '31
JOHN FLORELL, '31
LAWRENCE FROELICH, '34
HUGH HANNIFAN, '34

*Elmo
Topeka
Leavenworth
Esbon
Hollyroot
Leavenworth
Goodland
Manhattan
Abilene
Moline*

THOMAS B. HEALEY, '34
MARTIN KLOTZBACH, '31
J. G. KOCH, '31
ED KOTAPISH, '32
JOSEPH KUFFLER, '31
CARL MAJERUS, '31
MURT F. MAKINS, '32
ARNOLD A. MILLS, '34
FRED M. MURPHY, '34
JOSEPH P. MURPHY, '34
ALEX NIGRO, '31

*Schenectady, N. Y.
Humboldt
St. Joseph, Mo.
Blue Rapids
Parsons
Falls City, Nebr.
Abilene
Russell
Clyde
Schenectady, N. Y.
Kansas City, Mo.*

ROBERT J. PAFFORD, '31
ELMER PETSCH, '32
T. N. POLCYN, '32
RICHARD REDD, '32
C. A. REYNOLDS, '33
JAMES RICHARDS, '34
DONALD F. SCHAFER, '31
QUENTIN J. STEIN, '32
EDWARD SULLIVAN, '33
A. B. WALSH, '31
FRED WEINGARTH, '32

*Salina
Waterville
Gorham
Hutchinson
Bonner Springs
St. Joseph, Mo.
Fort Scott
Parsons
Mercier
Osage City
Leavenworth*

Outstanding

Phi Kappas

JIM BONFIELD

Activities

ALEX NIGRO

Athletics

DON SCHAFER

Scholarship

TED POLCYN

Chapter Service

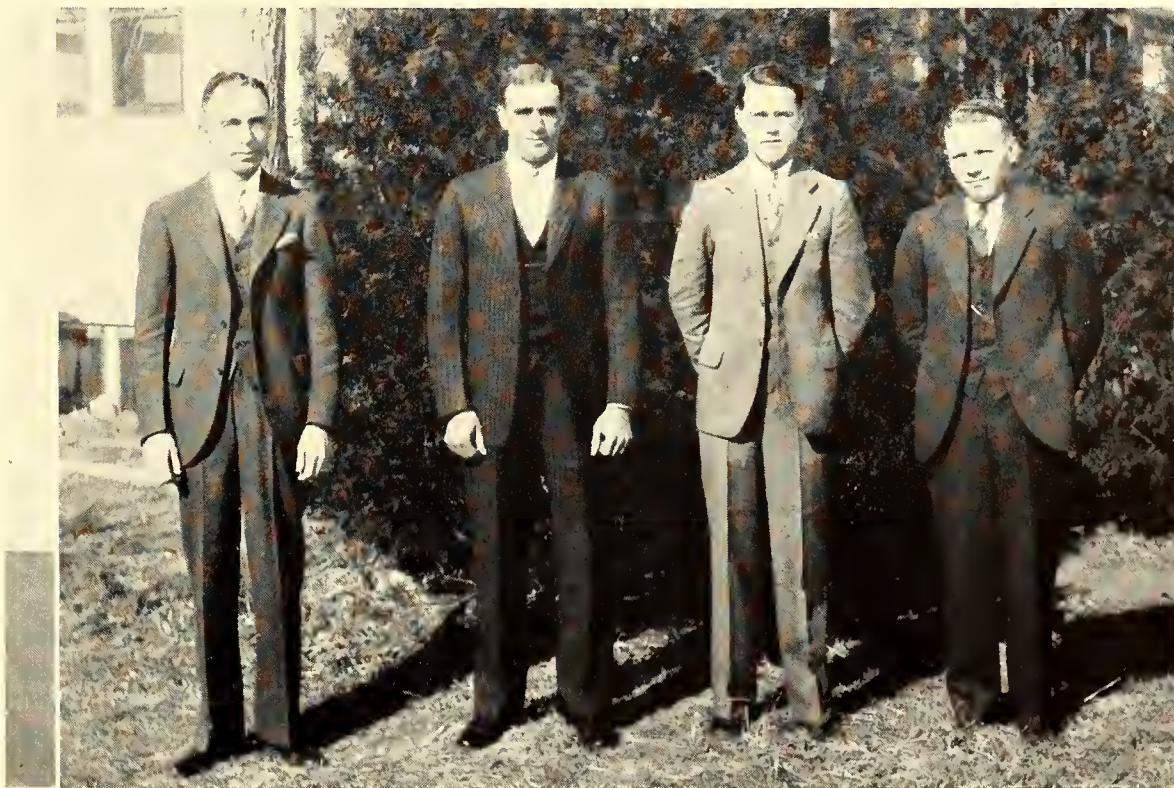



ARNDT	BALDERSON, L.	BALDERSON, W.	BANDY	BOEHNER	BRANDENBURG	BURGHART
COMPTON	DARNELL	ELWELL	EWING	GEMMELL	GHORMLEY	HARVEY
HEDRICK	JOHNSON, H.	JOHNSON, O.	JOHNSON, V.	KENT	KEWLEY	KRAUSE
McILVAIN						MEEK
MOHNEY	MORGAN, L.	MORGAN, M.	MYERS	NELSON	NEUSCHWANGER	OWEN
PASKE	POCOCK	REGIER	ROWE	ROYER	RYCHEL	SNYDER
STUKEY	TOADVINE	UNDERWOOD	WARNER	WATSON	WEHL	YOUNG

PHI KAPPA TAU



Founded March 17, 1906, at Miami University. Alpha Epsilon chapter installed May 23, 1925. Phi Kappa Theta, original local, established 1920.

MEMBERS

W. J. ARNDT, '31	<i>Windon</i>	HARRY C. JOHNSON, '34	<i>Marquette</i>	D. F. POCOCK, '32	<i>Atlanta</i>
C. E. ARMSTRONG, '32	<i>Pittsburg</i>	ORVILLE E. JOHNSON, '34	<i>Talno</i>	E. M. REGIER '31	<i>McPherson</i>
LORAN DALE BALDERSON, '34	<i>Wamego</i>	V. W. JOHNSON, '32	<i>Salina</i>	JAMES REID '32	<i>Manhattan</i>
WILLARD BALDERSON, '32	<i>Wamego</i>	WILBUR KENT, '34	<i>Beloit</i>	VERNAL ROWE, '32	<i>Dighton</i>
BRYCE BANDY, '32	<i>Parsons</i>	C. W. KEWLEY, '32	<i>Stockton</i>	MERRITT ROYER, '33	<i>Newton</i>
JESSE BOEHNER, '31	<i>Downs</i>	A. E. KRAUSE, '33	<i>Hutchinson</i>	R. J. RYCHEL, '32	<i>Downs</i>
FRANK BRANDENBURG, '33	<i>Riley</i>	C. E. MCLVAIN, '31	<i>Smith Center</i>	CHARLES SMITH, '32	<i>Baldwin</i>
ROBERT BROWN, '33	<i>Manhattan</i>	N. R. MEEK, '33	<i>Wellington</i>	P. F. SNYDER, '33	<i>Elkhart</i>
LOWELL BURGHART, '31	<i>Chanute</i>	O. M. MOHNEY, '31	<i>Sawyer</i>	V. A. STEWART, '34	<i>Manhattan</i>
L. H. COMPTON, '31	<i>Larned</i>	LAWRENCE MORGAN, '32	<i>Manhattan</i>	L. GLENN STUKEY, '34	<i>Steamboat Springs,</i>
LAWRENCE DARNELL, '34	<i>Osborne</i>	MARVIN MORGAN, '32	<i>Manhattan</i>		<i>Colo.</i>
H. A. ELWELL, '31	<i>Hutchinson</i>	ANSEL MYERS, '32	<i>Lyons</i>	A. L. TOADVINE, '32	<i>Dighton</i>
WAYNE EWING, '32	<i>Beloit</i>	B. A. NEILL, '32	<i>Miltonvale</i>	D. W. TURNER, '32	<i>Holton</i>
ERVIL FRY, '33	<i>Stockton, Calif.</i>	JOE P. NEILL, '33	<i>Miltonvale</i>	F. L. UNDERWOOD, '33	<i>DeKalb, Mo.</i>
LEE GEMMELL, '31	<i>Manhattan</i>	NORMAN A. NELSON, '34	<i>Jennings</i>	JOHN WARNER, '31	<i>Whiting</i>
C. E. GHORMLEY, '31	<i>Hutchinson</i>	PAULA NEUSCHWANGER, '34	<i>Osborne</i>	CHARLES G. WATSON, '34	<i>Osborne</i>
V. E. HARVEY, '31	<i>Selma</i>	HOWARD OWEN, '34	<i>Dighton</i>	K. A. WEHL, '32	<i>Scottsville</i>
R. B. HEDRICK, '31	<i>Florence</i>	HORACE A. PASKE, '33	<i>Toronto</i>	ORVILLE YOUNG, '34	<i>Clifton</i>

Outstanding



Phi Kappa Taus

E. M. REGIER
Activities

LEE TOADVINE
Athletics

DALE POCOCK
Scholarship

O. M. MOHNEY
Chapter Service



BLASDEL

BURGIN

CHAPMAN

COLLINS

COOLEY

FRY

GEORGE

HALL

HEIN

HOFFMAN

HURD

HUYCK

JAMES

JENSEN

KELLY

KIRKPATRICK

LEASURE

LEVERETT

LONG

MARTIN

MCCULLOH

MCLEAVY

MILLER

MOCK

PATTERSON

PEYTON

RAVEN

ROEHRMAN

ROMINE, J.

ROMINE, R.

SCHWANKE

STEWART

TOLER

ZIMMERMAN

PHI LAMBDA THETA



Founded May 11, 1922, at Pennsylvania State College.
Beta chapter installed April 29, 1923. The Topeka Club,
original local, established 1921.

MEMBERS

MERLE L. BURGIN, '31	<i>Coats</i>	KERMIT R. HUYCK, '32	<i>Morrowville</i>	HAROLD S. MILLER, '31	<i>Kansas City, Mo.</i>
ALTON C. CHAPMAN, '33	<i>Manhattan</i>	RUSSELL E. JAMES, '32	<i>Wetmore</i>	LOYAL K. MOCK, '33	<i>Osborne</i>
CLARENCE R. COLLINS, '31	<i>Wellsville</i>	ELMER R. JENSEN, '32	<i>Herington</i>	RAYMOND PATTERSON, '31	<i>Morrowville</i>
MARTIN L. COOLEY, '33	<i>Tulsa, Okla.</i>	JOHN H. KELLY, '32	<i>Mayetta</i>	ROBERT P. PEYTON, '33	<i>Topeka</i>
HOWARD L. FRY, '31	<i>Hope</i>	HAROLD KIRKPATRICK, '32	<i>Webber</i>	MILTON RAVEN, '33	<i>Morrowville</i>
MILES W. GEORGE, '31	<i>Wichita</i>	OLIN Z. LEASURE, '32	<i>LaCygne</i>	STEVEN S. ROEHRMAN, '31	<i>White City</i>
L. R. GRIGSBY, '35	<i>Attica</i>	MILES C. LEVERETT, '31	<i>Bartlesville, Okla.</i>	JOHN N. ROMINE, '33	<i>Kansas City, Mo.</i>
V. L. HAHN, '31	<i>Munsie</i>	CLARK H. LONG, '33	<i>Haddam</i>	ROBERT T. ROMINE, '33	<i>Kansas City, Mo.</i>
ELLIOT HALL, '32	<i>Manhattan</i>	MARSHALL S. McCULLOH, '31	<i>Shawnee</i>	LOUIS C. SCHWANKE, '33	<i>Alma</i>
HUBERT R. HEIN, '33	<i>Washington</i>	CONWAY McLEAVY, '31	<i>Dwight</i>	W. RUSSELL STEWART, '33	<i>Leavenworth</i>
WILLARD E. HOFFMAN, '32	<i>Hope</i>	G. M. McLENON, '33	<i>Effingham</i>	W. ADRIAN TOLER, '34	<i>McFarland</i>
JOHN M. HURD, '33	<i>Pawnee City, Neb.</i>	THOMAS E. MARTIN, '32	<i>Manhattan</i>	MILTON C. ZIMMERMAN, '32	<i>Osborne</i>

Outstanding

Phi Lambda Thetas

MERLE L. BURGIN	<i>Activities</i>
HAROLD S. MILLER	<i>Athletics</i>
MILES C. LEVERETT	<i>Scholarship</i>
HOWARD L. FRY	<i>Chapter Service</i>

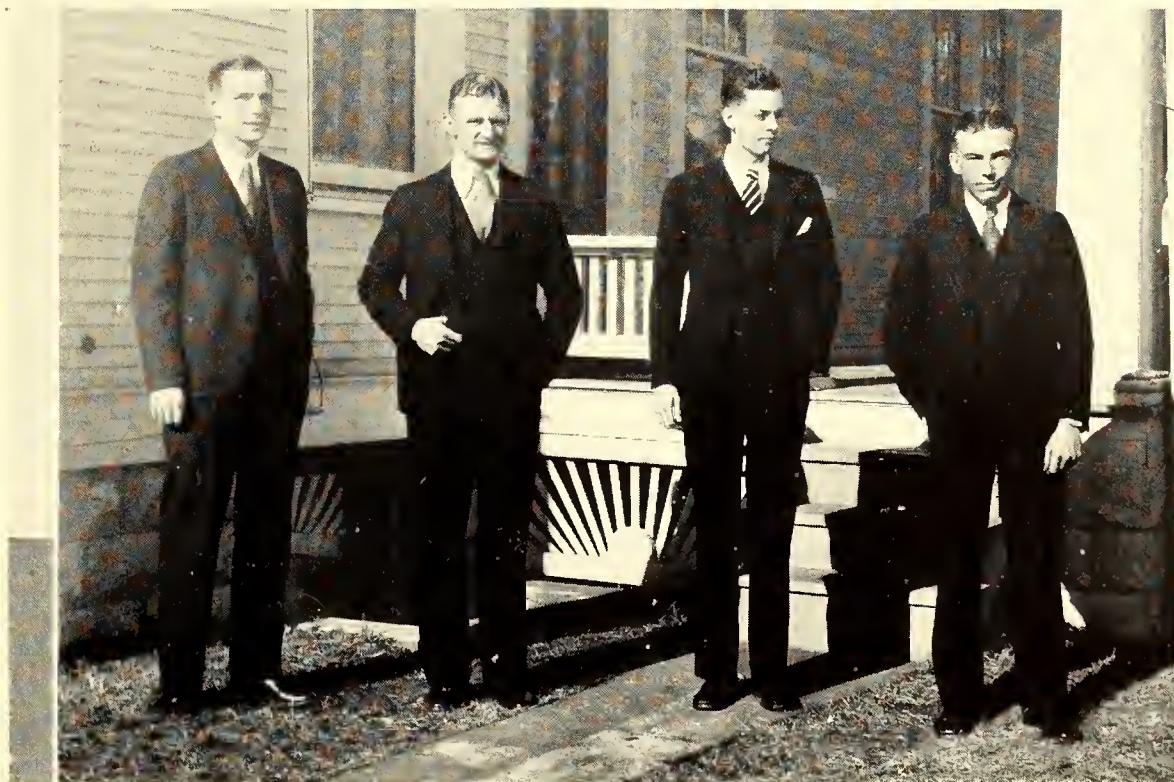



AUKER	BANKS	BLACK	BOWMAN	BRECKBILL	BROCKWAY	CAMPBELL
CAVIN	DAWE	FULTON	GILBERT	GRAY	HODSHIRE	HRABA
HYDE	JACOBSON	JOHNSON	KENT	KRIDER	LARSON	LODGE
			LOETTERLE			
McCLURG	MAYDEN	MEYERS	MOGGE	NEWMAN	NORTHUP	PARKER
PARRISH	REINECKE	RIFE	RINKER	SALMON	SHIER, G.	SHIER, W.
SMITH	SNAVELY	SWARTZMAN	UNRUH	VESECKY	WHEATLEY	WIGGINS

Phi Sigma Kappa

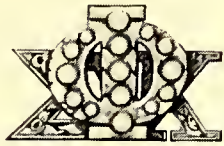

Founded March 15, 1873, at Massachusetts Agricultural College. Iota Deuteron chapter installed March 24, 1923. Phi Delta Tau, original local, established May 21, 1919.

MEMBERS

E. L. AUKER, '32	<i>Norcatur</i>	F. E. JACOBSON, '34	<i>Manhattan</i>	CLARK RIFE, '32	<i>Anthony</i>
K. D. BANKS, '34	<i>Gypsum</i>	H. W. JOHNSON, '34	<i>Sublette</i>	M. E. RINKER, '32	<i>Great Bend</i>
E. C. BLACK, '32	<i>Utica</i>	D. O. KENT, '34	<i>Keats</i>	I. E. SALMON, '34	<i>Fowler</i>
N. D. BOWMAN, '33	<i>Pawnee Rock</i>	A. C. KRIDER, '31	<i>Newton</i>	MARLIN C. SCHRADER, '33	<i>Olivet</i>
B. S. BRECKBILL, '33	<i>Ramona</i>	W. D. LARSON, '34	<i>Manhattan</i>	G. R. SHIER, '31	<i>Gypsum</i>
S. H. BROCKWAY, '32	<i>Topeka</i>	C. E. LODGE, '34	<i>Wellington</i>	W. D. SHIER, '33	<i>Gypsum</i>
D. V. CAMPBELL, '32	<i>McPherson</i>	L. F. LOETTERLE, '34	<i>Republic City</i>	F. G. SMITH, '31	<i>Potwin</i>
V. C. CAVIN, '32	<i>LaCrosse</i>	T. O. MCCLURG, '34	<i>Leavenworth</i>	F. V. SNAVELY, '34	<i>Sublette</i>
T. J. DAWE, '32	<i>Abilene</i>	I. M. MAYDEN, '34	<i>Manhattan</i>	S. W. SWARTZMAN, '34	<i>Abilene</i>
D. N. FULTON, '34	<i>Lyons</i>	J. W. MEYERS, '33	<i>Merriam</i>	V. P. TERRELL, '34	<i>Syracuse</i>
J. G. GARVER, '33	<i>Abilene</i>	J. G. MOGGE, '33	<i>Goodland</i>	R. F. TURNER, '33	<i>Manhattan</i>
HENRY W. GILBERT, '31	<i>Manhattan</i>	JAMES NEVILLE, '32	<i>Coffeyville</i>	V. A. UNRUH, '33	<i>Pawnee Rock</i>
R. G. GRAY, '34	<i>Lyons</i>	E. M. NEWMAN, '33	<i>LaCrosse</i>	S. VESECKY, '33	<i>Kansas City</i>
R. H. GUMP, '33	<i>Carlton</i>	S. D. NORTHUP, '34	<i>Quinter</i>	R. F. VOHS, '31	<i>Osawatomie</i>
R. L. HODSHIRE, '32	<i>Coffeyville</i>	R. L. PARKER, '34	<i>Kansas City</i>	R. S. WALKER, '31	<i>Galena</i>
A. R. HRABA, '32	<i>E. St. Louis, Ill.</i>	C. C. PARRISH, '31	<i>Radium</i>	E. E. WHEATLEY, '33	<i>Gypsum</i>
H. T. HYDE, '32	<i>Wichita</i>	J. H. REINECKE, '34	<i>Great Bend</i>	G. S. WIGGINS, '32	<i>Lyons</i>

Outstanding

Phi Sig's

C. C. PARRISH

Activities

ELDEN L. AUKER

Athletics

ELMER C. BLACK

Scholarship

ED NEWMAN

Chapter Service

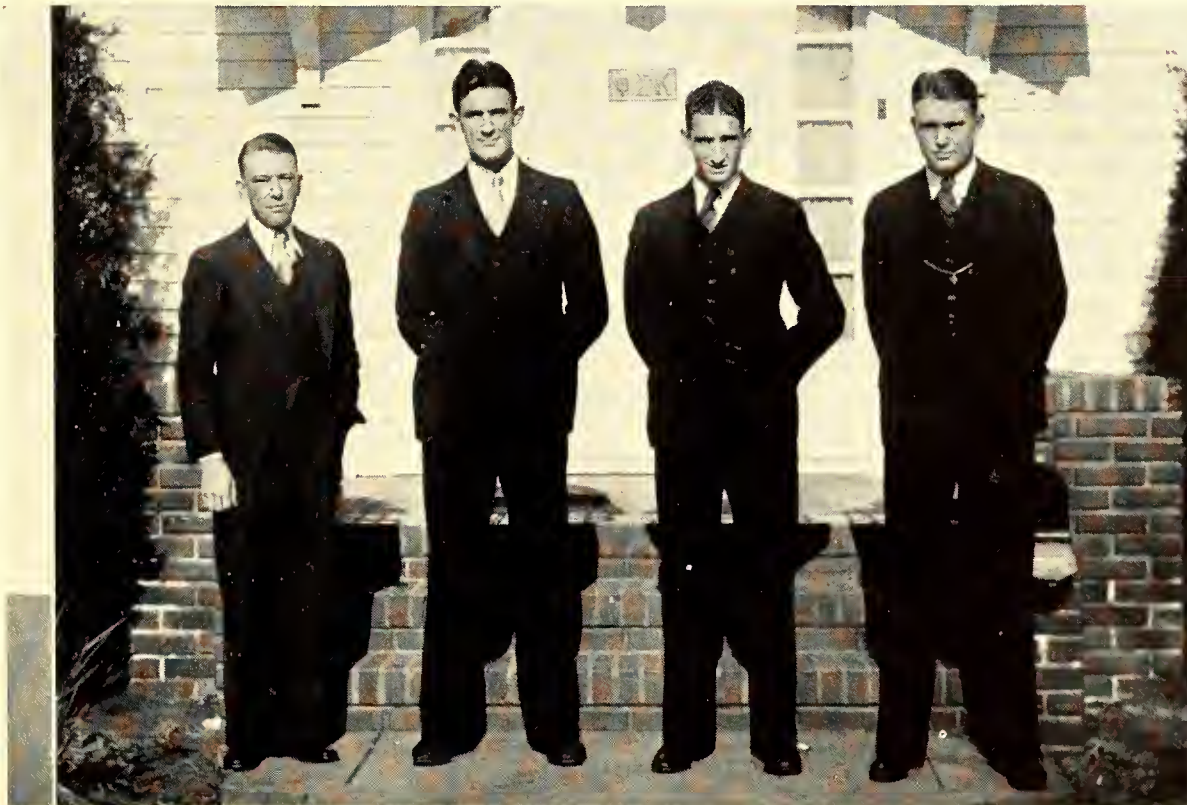

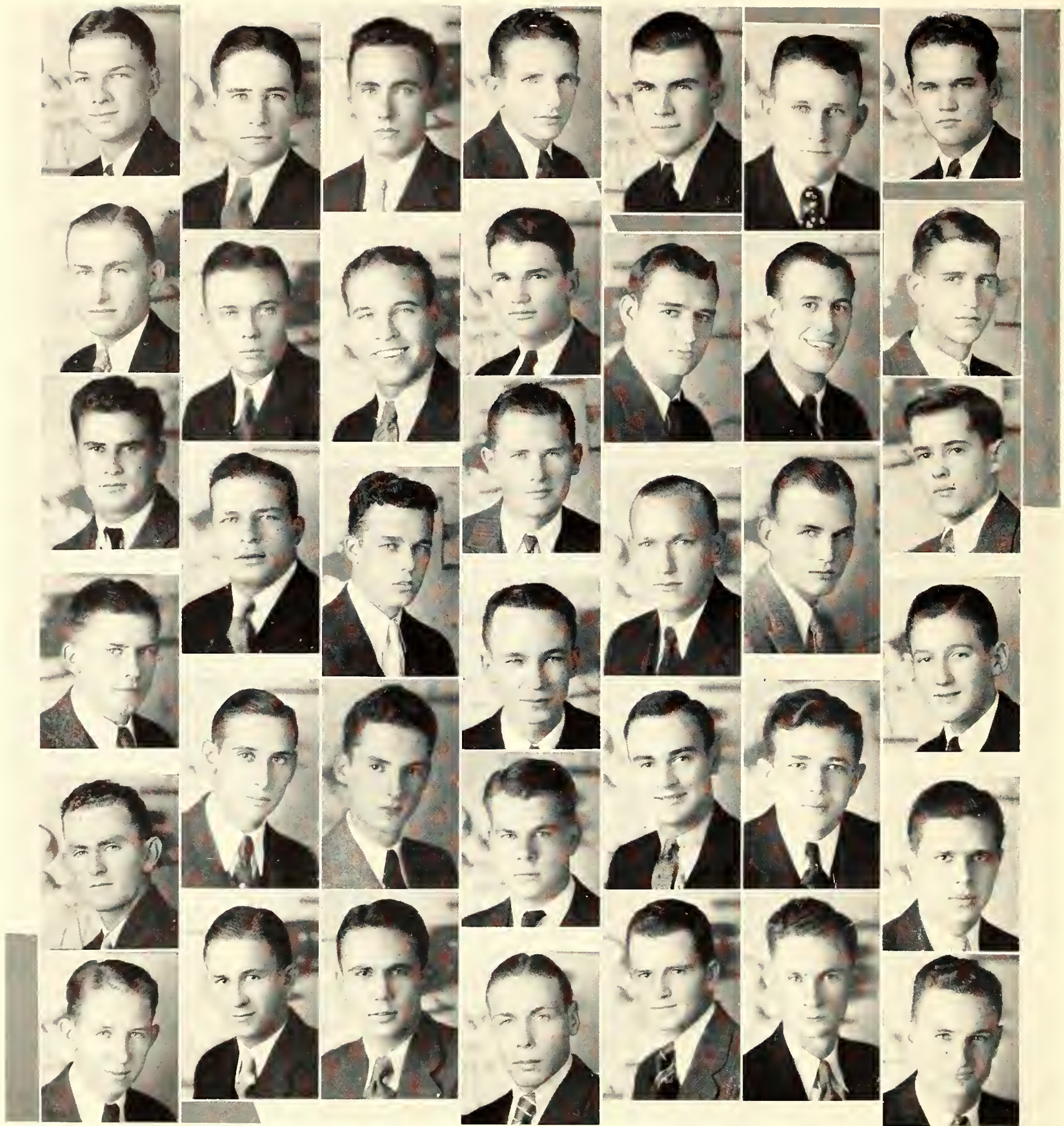

BIRD	BLAIR	CARR	CARVER	CHAPPELL	COLLINS	ELLIS
FLETCHER, FRANK	FLETCHER, FRED	FOCKELE	FOWLER	GRAHAM	HALL	HANNAH
HARDTARFER MAXWELL, W.	HELMING	HENSLEY	HERMON	LIND	McMILLEN	MARTIN
MORGAN	PATRICK	PERRY	PHILLIPS	PORTER	RAYBURN, J.	RAYBURN, P.
ROBINSON	ROEPKE	SCHWINDLER	SILVERWOOD	STEELE	STENSAAS	WALKER

PI KAPPA ALPHA



Founded 1868, at University of Virginia. Alpha Omega chapter installed 1913. Phi Gamma Theta, original local, established February 8, 1911.

MEMBERS

RICHARD BIRD, '34	<i>Anthony</i>	CHARLES HANNAH, '34	<i>Oskaloosa</i>	GERALD PATTON, '33	<i>Manhattan</i>
GORDON BLAIR, '31	<i>Junction City</i>	LAIRD ALLEN HANSON, '34	<i>Dodge City</i>	EDGAR PERRY, '33	<i>Council Grove</i>
VERNON C. BRUBAKER, '34	<i>Abilene</i>	OSCAR HARDTARFER, '32	<i>Lawrence</i>	HAYDEN PHILLIPS, '34	<i>Salina</i>
CARL CHAPPELL, '32	<i>Republic</i>	ROBERT HELMING, '31	<i>Ames, Iowa</i>	CLARK PORTER, '31	<i>Alton, Ill.</i>
JOHN CARR, '33	<i>Salina</i>	HARVEY HENSLEY, '34	<i>Osborne</i>	JAMES RAYBURN, '33	<i>Newton</i>
LEROY CARVER, '33	<i>Junction City</i>	VANCE HERMON, '33	<i>Dighton</i>	PAUL BECK RAYBURN, '33	<i>Newton</i>
DON COLLINS, '34	<i>Junction City</i>	LLOYD LIND, '34	<i>Manhattan</i>	SID ROBINSON, '34	<i>Parsons</i>
GENE ELLIS, '33	<i>Council Grove</i>	GENE McMILLEN, '33	<i>Coldwater</i>	HOWARD ROEPKE, '34	<i>Manhattan</i>
FRANK FLETCHER, '34	<i>Bucklin</i>	DEAN McNEAL, '34	<i>Winchester</i>	ROBERT SCHWINDLER, '33	<i>Kansas City, Mo.</i>
FRED FLETCHER, '33	<i>Bucklin</i>	FRANK MARTIN, '32	<i>Manhattan</i>	JACK SILVERWOOD, '34	<i>Ellsworth</i>
MAX FOCKELE, '32	<i>Ottawa</i>	DALE MAXWELL, '34	<i>Columbus</i>	GROVER STEELE, '34	<i>Barnes</i>
KENNETH FOWLER, '34	<i>Clay Center</i>	WILLIAM MAXWELL, '34	<i>Manhattan</i>	ELDON STENSAAS, '33	<i>Concordia</i>
ERLE GRAHAM, '34	<i>Miltonvale</i>	MARTIN MAYRATH, '32	<i>Dodge City</i>	OTIS WALKER, '31	<i>Junction City</i>
LYMAN HALL, '33	<i>Downers Grove, Ill.</i>	BERT MORGAN, '34	<i>Guymon, Okla.</i>	ROBERT WOMER, '34	<i>Manhattan</i>
		WILLIAM PATRICK, '34	<i>Oskaloosa</i>		

Outstanding

Pi K A's

GORDON BLAIR

Activities

MAX FOCKELE

Athletics

OTIS WALKER

Scholarship

ROBERT SCHWINDLER

Chapter Service





ALEXANDER	AVERY	BLAIR	BRADY	BUSHBY	CHENEY	GADDIE
GUDGELL	HOLMBERG	HOSTETLER	KAESER	KISSICK	LEWIS	MCDUGAL
MARTIN						MENZIE
MERRYFIELD	MILLER	NELSON	NOLDER	PEAK	REED	REPPERT, C.
REPPERT, N.	ROGLER	SEYB	SPANGLER	STEELE	STEPHENSON	TETER
THACKREY	TOWNER	WASHINGTON	WILKINSON	WHITESIDE	YEAGER	ZEBOLD

SIGMA ALPHA EPSILON



Founded 1856, at University of Alabama. Kansas Beta chapter installed 1913.

MEMBERS

ROBERT ALEXANDER, '33	<i>Independence, Mo.</i>	LAWRENCE LEWIS, '32	<i>Hays</i>	NELSON REPERT, '34	<i>Harris</i>
HERBERT AVERY, '33	<i>Wakefield</i>	IVAN McDOUGALL, '33	<i>Atwood</i>	ROLAND ROGLER, '31	<i>Manhattan</i>
DON BARNETT, '33	<i>Gallatin, Mo.</i>	MARK MARTIN, '33	<i>Kansas City</i>	RAY SANDERS, '33	<i>Manhattan</i>
ROBERT O. BLAIR, '32	<i>Coleman, Texas</i>	JOE MENZIE, '32	<i>Manhattan</i>	FLOYD H. SEYB, '33	<i>Pretty Prairie</i>
CLYDE BRADY, '34	<i>Concordia</i>	VICTOR MERRYFIELD, '33	<i>Minneapolis</i>	DON SPANGLER, '31	<i>Stanton, Neb.</i>
TOM BUSHBY, '34	<i>Belleville</i>	ARCH MILLER, '33	<i>Cottonwood Falls</i>	HARRY W. STEELE, '33	<i>Arcadia</i>
MARTIN CHENEY, '33	<i>Abilene</i>	RAYMOND N. NELSON, '33	<i>Croy</i>	ALVIN STEPHENSON, '32	<i>Clements</i>
FRANK GADDIE, '34	<i>Bazaar</i>	GALEN W. NOLDER, '33	<i>Dodge City</i>	ELDON TETER, '32	<i>El Dorado</i>
CHARLES GUDGELL, '34	<i>Edmond</i>	PAUL PEAK, '33	<i>Manhattan</i>	FRANKLIN THACKREY, '33	<i>Manhattan</i>
EUGENE HOLMBERG, '31	<i>Kansas City</i>	RALPH PRATT, '34	<i>Herington</i>	GORDON TOWNER, '31	<i>Dwight</i>
ALVIN HOSTETLER, '32	<i>Hutchinson</i>	FRANK PRENTUP, '32	<i>Junction City</i>	GEORGE WASHINGTON, '32	<i>Manhattan</i>
JAMES J. JOHNSON, '32	<i>Solomon</i>	RALPH REED, '34	<i>Cassiday</i>	FAY ALLEN WHITESIDE, '32	<i>Neodesha</i>
WILLIAM KAESAR, '34	<i>Alton, Ill.</i>	CLAY REPERT, '34	<i>Harris</i>	LEROY WILKINSON, '34	<i>Alton, Ill.</i>
ELBERT J. KISSICK, '34	<i>Kansas City</i>			JAMES YEAGER, '31	<i>Bazaar</i>

Outstanding

Sig Alph's

JAMES YEAGER

Activities

FRANK PRENTUP

Athletics

EUGENE HOLMBERG

Chapter Service

DON SPANGLER

Scholarship

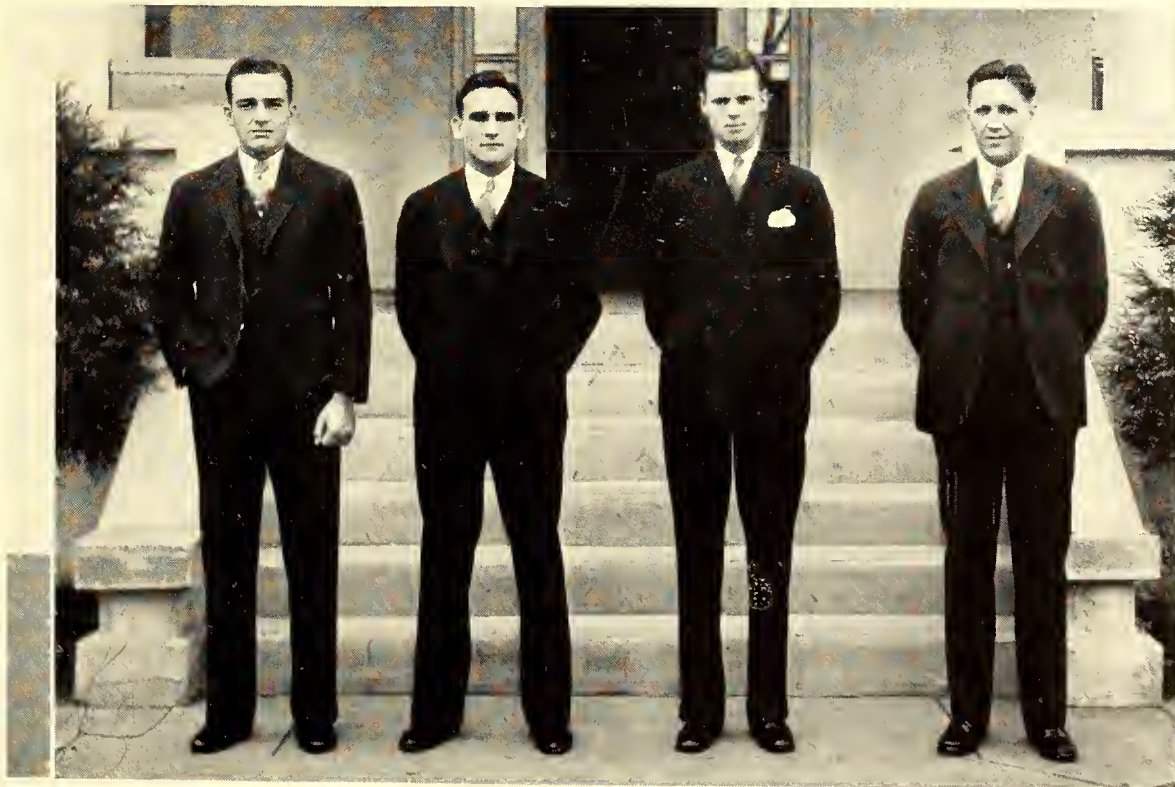



BADER	BICKEL	BREEN	BREWER	COBERLY	CONDELL	COWLES
DALTON	EMRICH	EVERETT	FLORER	FORSBERG	GARRISON	GOING
GRIGG	HAMMOND	HASLER	HARSH	HERZIG	JOHTZ	JONES
			LANTZ			
LYNCH	MEISSINGER	MUSICK	NORTH	PEARSON	PECK	PINNICK
PRATT	RIGGS	ROBERSON	SALISBURY	SMILEY	SMITH	SOUKUP
SUTTER	SWAIN	WALKER	WALLERSTEDT	WICKHAM	WRIGHT	YOUNKIN

SIGMA NU



Founded 1869, at Virginia Military Institute. Beta Kappa chapter installed 1913.

MEMBERS

K. BADER, '33
R. A. BICKEL, '32
E. BREEN, '33
QUENTIN BREWER, '31
H. W. COBERLY, '34
F. R. CONDELL, '31
M. COWLES, '31
L. H. DALTON, '33
O. EMRICH, '33
A. EVERETT, '31
R. FLORER, '31
W. FORSBERG, '31
L. E. GARRISON, '32
J. E. GOING, '33

Junction City
Kansas City, Mo.
El Dorado
Manhattan
Gove
El Dorado
Sharon Springs
Fort Scott
Kansas City, Mo.
Hutchinson
Marion
Lindsborg
Abilene
Topeka

W. GRIGG, '31
M. HAMMOND, '32
G. HARSH, '32
H. T. HASLER, '33
R. HERZIG, '34
J. JOHNTZ, '32
H. JONES, '31
B. LANTZ, '33
D. LYNCH, '33
W. MEISSINGER, '31
M. MUSICK, '33
J. NORTH, '34
W. PECK, '34
PAUL PEARSON, '31
F. PINNICK, '34

Abilene
Great Bend
El Dorado
El Dorado
Salina
Abilene
Horton
Salina
Hoisington
Abilene
Manhattan
Kansas City, Mo.
Sterling
Abilene
Ensign

L. PRATT, '32
J. RIGGS, '34
I. ROBERSON, '32
L. SALISBURY, '34
M. SMILEY, '32
W. SMITH, '34
L. SOUKUP, '34
L. T. SUTTER, '34
B. SWAIN, '32
K. WALKER, '33
B. WALLERSTEDT, '34
MAX WICKHAM, '32
H. WRIGHT, '33
L. YOUNKIN, '32

Manhattan
Marion
Abilene
Manhattan
El Dorado
Cottonwood Falls
Wichita
Wichita
McPherson
Glen Elder
Manhattan
Manhattan
Concordia
Wakefield

Outstanding

Sigma Nus

- FRANK CONDELL
Activities
- BILL MEISSINGER
Athletics
- MARION COWLES
Scholarship
- IVAN ROBERSON
Chapter Service

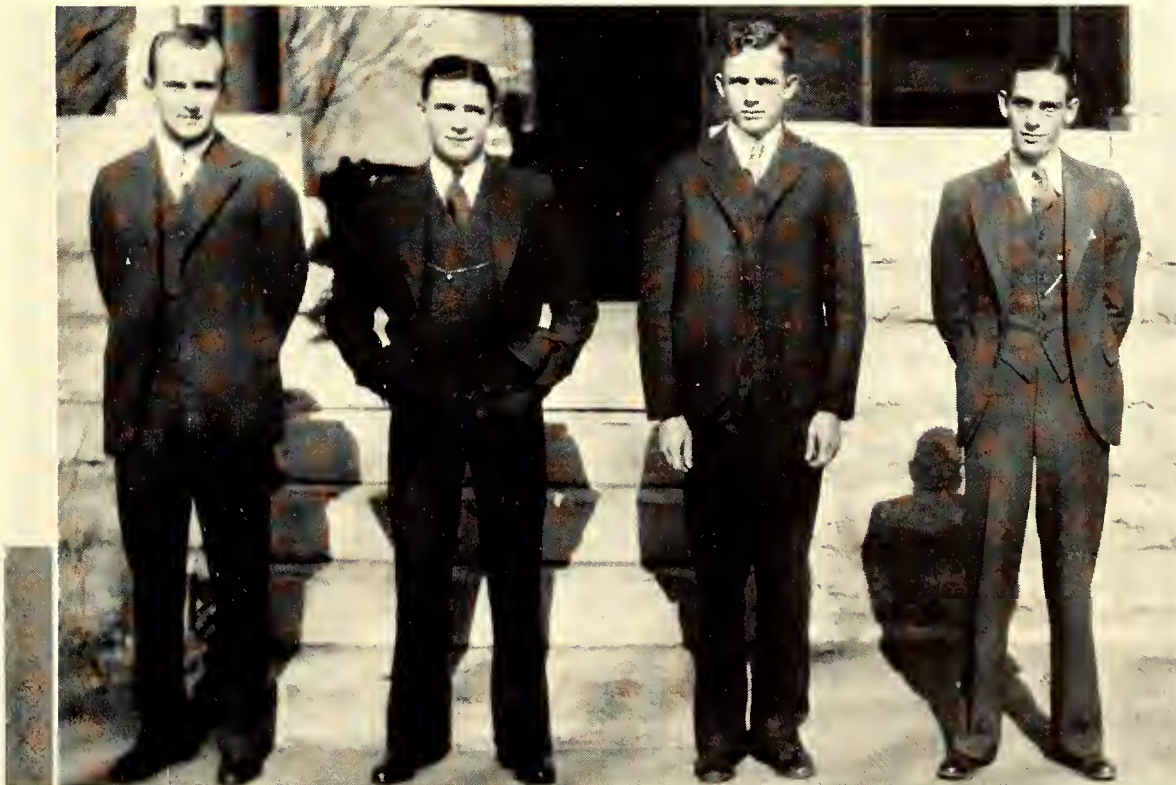



ANDRICK	BEAL	BEETZ	BENJAMIN	BESLER	BROOKOVER, G.	BROOKOVER, P.
CASTELLO	COLEMAN	COURSE	COWAN	CRABB	DANIELS	DUMARS
ELLIOT	HARTER	HAY	HESTER	HINCKLEY	HOBBS	HODGSON
			JOHNSON			
KEPLEY	KNORR	LEAGUE	MCCLEERY	MAILEN	NICHOLSON	RESCH
ROSE	RUST	SHONYO	SMITH	SOURK	TAYLOR	TEDROW
TEFERTILLER	UNGER	VROOMAN	WEISHAAR	WERTZBERGER	WOODRUFF	ZECKSER

SIGMA PHI EPSILON



Founded November 1, 1901, at University of Richmond.
 Kansas Beta chapter installed February 23, 1918. Eureka
 Club, original local, established 1915.

MEMBERS

E. L. ANDRICK, '31	<i>Wheaton</i>	DONALD M. FLIPPO, '32	<i>Abilene</i>	E. R. ROSE, '34	<i>Agra</i>
GLEN C. BEALS, '33	<i>Eureka</i>	ALVA F. FRAZIER, '31	<i>Manhattan</i>	JOHN H. RUST, '32	<i>Manhattan</i>
J. IVAN BEETZ, '34	<i>Hoisington</i>	RALPH M. GRAHAM, '34	<i>El Dorado</i>	W. DALE SANFORD, '31	<i>Kansas City, Mo.</i>
KENNETH U. BENJAMIN, '33	<i>Deerfield</i>	KENNETH W. HARTER, '34	<i>El Dorado</i>	ELWYN S. SHONYO, '33	<i>Bushton</i>
ROBERT C. BESLER, '33	<i>Manhattan</i>	RALPH C. HAY, '32	<i>Parker</i>	ELBERT W. SMITH, '31	<i>Russell</i>
DAN BLAINE, '34	<i>El Dorado</i>	JOHN E. HESTER, '34	<i>Hoisington</i>	WARD W. SOURK, '34	<i>Goff</i>
GEORGE S. BROOKOVER, '31	<i>Eureka</i>	HARRY W. HINCKLEY, '33	<i>Barnard</i>	LOT F. TAYLOR, '31	<i>Ashland</i>
PAUL E. BROOKOVER, '31	<i>Scott City</i>	HADEN HOBBS, '33	<i>Oil City</i>	JOHN D. TEDROW, '32	<i>Medicine Lodge</i>
FRANCIS W. CASTELLO, '33	<i>McCune</i>	R. M. HODGSON, '33	<i>Little River</i>	EARL D. TEFERTILLER, '31	<i>Wellington</i>
HOWARD A. COLEMAN, '31	<i>Denison</i>	J. CLAUDE JOHNSON, '32	<i>Russell</i>	SAMUEL G. UNGER, '32	<i>El Dorado</i>
D. PERRY COURSE, '34	<i>Abilene</i>	LEROY F. KEPLEY, '31	<i>Chanute</i>	LLOYD L. VROOMAN, '32	<i>Independence</i>
VERGIL A. COWAN, '34	<i>Valley Falls</i>	FRITZ G. KNORR, '32	<i>Savannah, Mo.</i>	WESLEY C. WEISHAAR, '34	<i>Scott City</i>
GLEN W. CRABB, '33	<i>Colby</i>	D. NOEL LEAGUE, '31	<i>Wetmore</i>	MELVIN H.	
LAWRENCE A. DANIELS, '33	<i>Haigler, Nebr.</i>	ARTHUR J. MCCLEERY, '31	<i>Esbon</i>	WERTZBERGER, '34	<i>Alma</i>
MAURICE L. DUMARS, '33	<i>Agra</i>	TYSON H. MAILEN, '33	<i>Cottonwood Falls</i>	JOHN D. WOODRUFF, '32	<i>Dodge City</i>
L. W. ELLIOT, '33	<i>Clay Center</i>	W. G. NICHOLSON, '31	<i>Eureka</i>	WALLER ZECKER, '33	<i>Alma</i>
		NILES F. RESCH, '31	<i>Independence</i>		

Outstanding

Sig Ep's

W. G. NICHOLSON

Activities

PAUL E. BROOKOVER

Athletics

HOWARD A. COLEMAN

Scholarship

G. S. BROOKOVER

Chapter Service



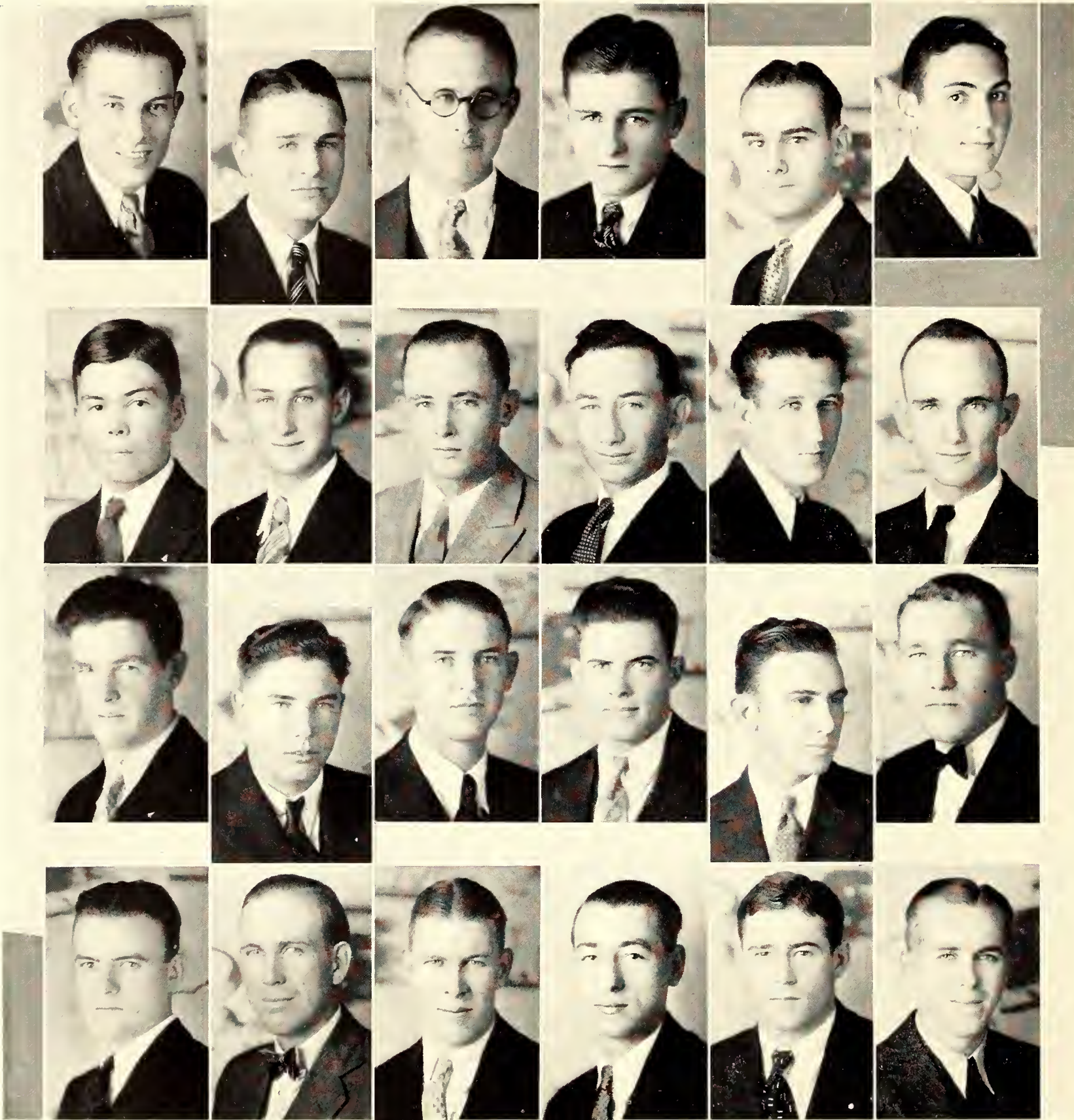

ALLARD
BRIERY
HARTZOG
STANDLEY

BAIRD
BROWN
HURST
SUNDGREN

BANKS
BYERS
LAWRENCE
THOM

BARBER
GARDINER
McCORMICK
THUDIN

BRETZ, H.
HADLEY
MORGAN
VENARD

BRETZ, M.
HALVERSTADT
RICHARDSON
WARD

SIGMA PHI SIGMA



Founded 1922, at Kansas State. Tri-L-Club, original local, established 1922.

MEMBERS

H. W. ALLARD, '31	<i>Topeka</i>	H. R. BYERS, '32	<i>Hoxie</i>	R. E. McCORMICK, '33	<i>Arkansas City</i>
J. L. BAIRD, '32	<i>Wellsville</i>	B. R. CATHCART, '32	<i>Winchester</i>	E. A. MORGAN, '34	<i>Hoxie</i>
D. H. BANKS, '31	<i>Wamego</i>	T. S. DANA, '34	<i>Bunker Hill</i>	H. D. RICHARDSON, '32	<i>Long Island</i>
B. W. BARBER, '32	<i>Alton</i>	E. L. GARDINER, '32	<i>Oxford</i>	C. A. STANDLEY, '31	<i>Lucas</i>
J. A. BLACK, '33	<i>Utica</i>	A. C. HADLEY, '31	<i>Oklahoma City,</i>	M. G. SUNDGREN, '31	<i>Manhattan</i>
H. L. BRETZ, '34	<i>Lucas</i>		<i>Okla.</i>	E. H. THOM, '31	<i>Oakley</i>
M. C. BRETZ, '34	<i>Lucas</i>	L. G. HALVERSTADT, '32	<i>Oxford</i>	C. F. THUDIN, '31	<i>Mulvane</i>
H. C. BRIERY, '34	<i>Hoxie</i>	K. HARTZOG, '34	<i>Long Island</i>	V. VENARD, '33	<i>Manhattan</i>
K. S. BROWN, '33	<i>Lewis</i>	F. M. HURST, '34	<i>Valley Falls</i>	C. J. WARD, '31	<i>Osawatomie</i>
		E. P. LAWRENCE, Grad.	<i>Eads, Colo.</i>		

Outstanding

Sigma Phi Sigmans

- HENRY ALLARD
Activities
- C. J. WARD
Athletics
- M. G. SUNDGREN
Scholarship
- C. A. STANDLEY
Chapter Service

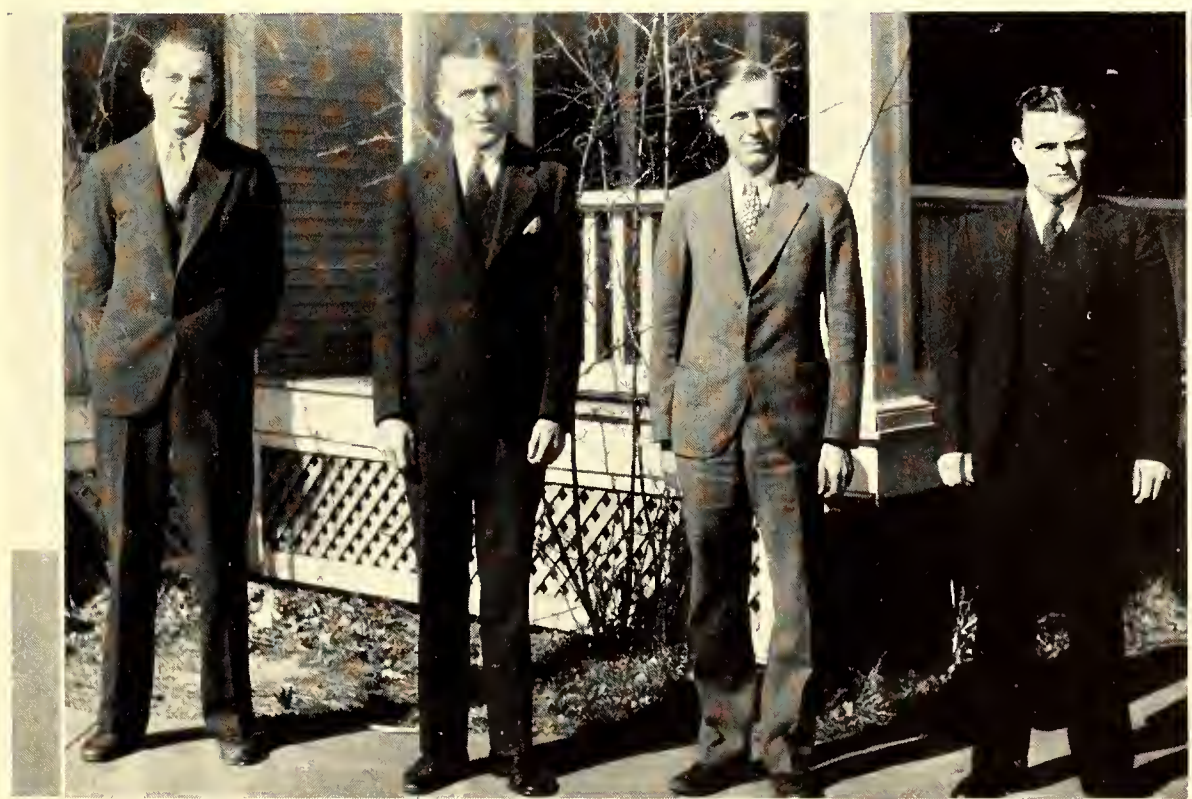

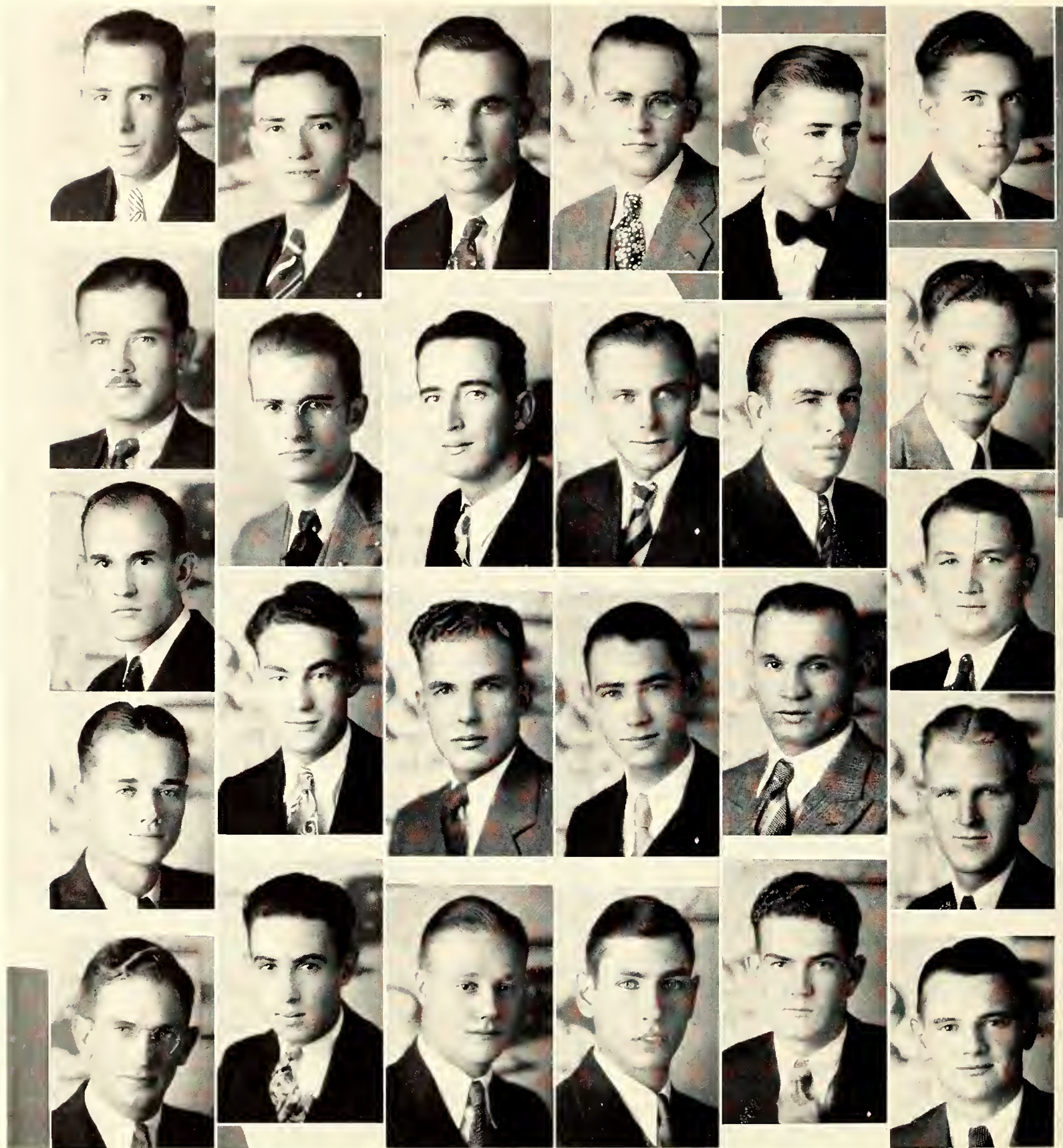

ALLEN

AYERS

BENTLEY

BURGERT

CALDWELL

COMBS

COMFORT

COOPER

DORMAN

DOUBRAVA

EARLE

GINGRICH

HADSELL

IRVINE

KEMPER

MCGINNIS

NONAMAKER

STOLTZ

STORZ

TABB

TESSENDORF

TURNER, C. F.

TURNER, C. W.

UNDERWOOD

WELCH

YENZER

TAU KAPPA EPSILON



Founded January 10, 1899, at Wesleyan University.
Alpha Lambda chapter installed January 31, 1931.
Alpha Psi, original local, established April 5, 1912.

MEMBERS

MERLE ALLEN, '32	<i>Manhattan</i>	LOUIS B. EARLE, '33	<i>Washington</i>	JONAH SCHREINER, '33	<i>Tampa</i>
F. EARNEST AYERS, '33	<i>Estancia, N. Mex.</i>	THEODORE R. GINGRICH, '31	<i>Garden City</i>	H. J. SCHWARTZ, '32	<i>Hanover</i>
TOM BENTLEY, '34	<i>Manhattan</i>	RONALD R. HADSELL, '32	<i>Topeka</i>	H. M. SMITH, '32	<i>Manhattan</i>
J. V. BOGLE, '32	<i>Pittsburg</i>	MERLE R. HUBBARD, Grad.	<i>Kingman</i>	DONALD G. STOLTZ, '32	<i>El Dorado</i>
J. E. BRINK, '32	<i>Manhattan</i>	GEORGE R. IRVINE, '33	<i>Stafford</i>	FRED STORZ, '31	<i>Kansas City</i>
KENNETH C. BERGERT, '32	<i>El Dorado</i>	PAUL V. JORGENSEN, '32	<i>Goodland</i>	EDWARD H. TABB, '32	<i>El Dorado</i>
MARION J. CALDWELL, '31	<i>El Dorado</i>	LONNIE W. KEMPER, '32	<i>Augusta</i>	R. R. TEAGARDEN, '34	<i>LaCygne</i>
E. L. COLLINS, '33	<i>Fontana</i>	E. W. LARKIN, '34	<i>Haviland</i>	Z. H. TESSENDORF, '32	<i>Onaga</i>
WILLIAM VAUGHN COMBS, '33	<i>Linn</i>	VELMAR W. MCGINNIS, '33	<i>Ord, Nebr.</i>	CHARLES F. TURNER, '33	<i>Hartford</i>
KENNETH W. COMFORT, '31	<i>Topeka</i>	G. L. NONAMAKER, '32	<i>Osborne</i>	CHARLES W. TURNER, '33	<i>Saffordville</i>
EDGAR A. COOPER, '34	<i>Stafford</i>	JOHN ALLEN OWEN, '33	<i>Oil Hill</i>	ERNEST J. UNDERWOOD, '32	<i>Topeka</i>
ALFRED L. DORMAN, '33	<i>Lucas</i>	J. E. PUNSHON, '34	<i>Osawatomie</i>	KENNETH W. WELCH, '34	<i>Washington</i>
JOE A. DOUBRAVA, '33	<i>Lorraine</i>	R. M. RAILSBACK, '34	<i>Langdon</i>	HAROLD E. YENZER, '33	<i>Saffordville</i>
		LELAND J. ROSE, '34	<i>Council Grove</i>		

Outstanding

T K E's

Z. H. TESSENDORF

Activities

FRED STORZ

Athletics

MARION J. CALDWELL

Scholarship

KENNETH W. COMFORT

Chapter Service

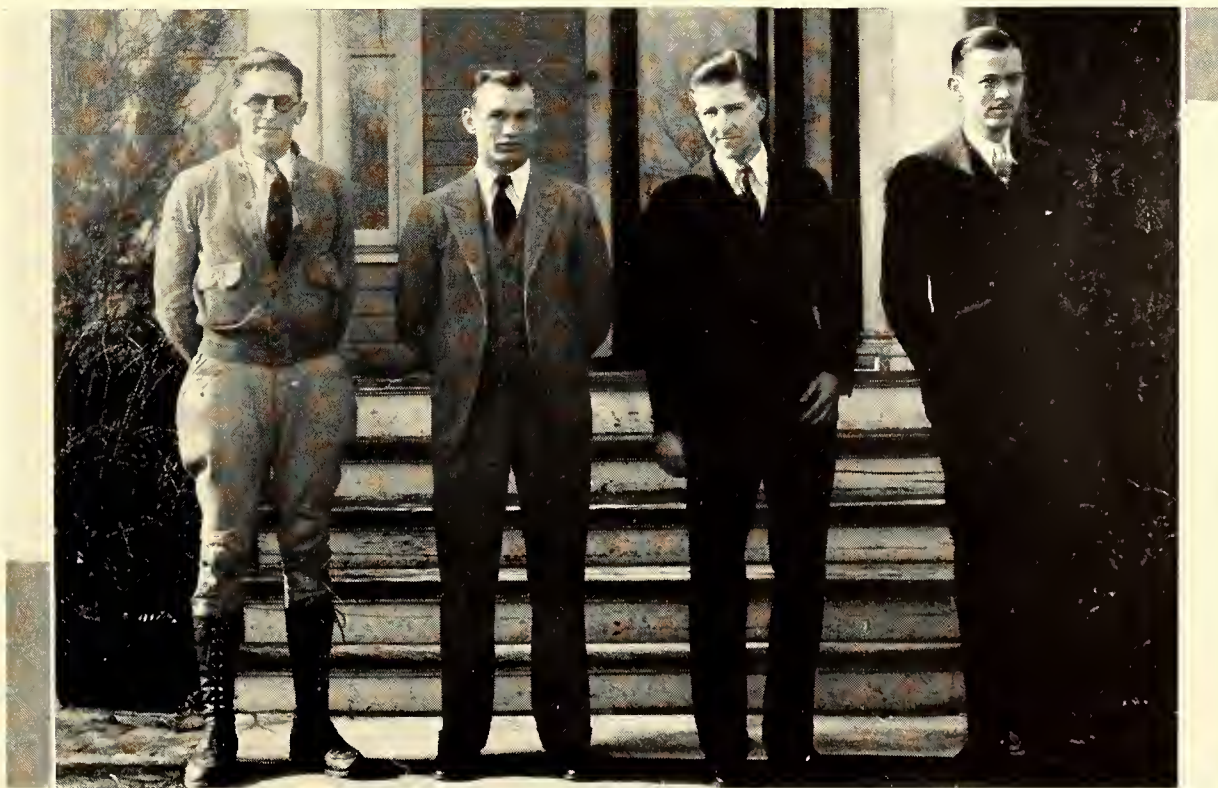

MRS. LYLES
 MRS. MANLEY
 MRS. EVERLY
 MRS. WINGFIELD
 MRS. KENNEBURGH
 MRS. CASSIDY



MRS. SHEETZ
 MISS CRAWFORD
 MISS COLLIN
 MRS. O'MALLEY
 MRS. AMIS
 MRS. HAWTHORNE



MRS. KEEL
 MRS. TAYLOR
 MRS. HOUSTON
 MRS. ROARK
 MRS. HEER
 MRS. TAYLOR



MRS. OLES
 MRS. PASMORE
 MRS. NORRIS
 MRS. RITCHEY
 MRS. O'BRIEN
 MRS. JACKSON



FRATERNITY HOUSEMOTHERS

Acacia
 MRS. ELLA LYLES

Alpha Tau Omega
 MRS. D. B. KENNEBURGH

Delta Tau Delta
 MISS MARY COLLIN

Omega Tau Epsilon
 MRS. J. E. KEEL

Pbi Lambda Theta
 MRS. C. C. HEER

Alpha Gamma Rho
 MRS. M. L. MANLEY

Beta Pi Epsilon
 MRS. ROSE CASSIDY

Farm House
 MRS. ANNA O'MALLEY

Pbi Delta Theta
 MRS. R. G. TAYLOR

Pbi Sigma Kappa
 MRS. E. L. TAYLOR

Alpha Kappa Lambda
 MRS. HARRIET K. EVERLY

Beta Theta Pi
 MRS. ELIZABETH SHEETZ

Kappa Sigma
 MRS. J. W. AMIS

Pbi Kappa
 MRS. M. HOUSTON

Pi Kappa Alpha
 MRS. JANE OLES

Alpha Rho Chi
 MRS. LYDIA R. WINGFIELD

Delta Sigma Phi
 MISS NINA CRAWFORD

Lambda Chi Alpha
 MRS. NELLIE HAWTHORNE

Pbi Kappa Tau
 MRS. LOULA M. ROARK

Sigma Alpha Epsilon
 MRS. EMMA PASMORE

Sigma Nu
 MRS. F. W. NORRIS

Sigma Phi Epsilon
 MRS. J. D. RITCHEY

Sigma Phi Sigma
 MRS. DELLA O'BRIEN

Tau Kappa Epsilon
 MRS. J. A. JACKSON



ELWELL PRICE PINE NICHOLSON JONES REED
 WALKER SCHULTZ FRAZIER YOUNG STOCKEBRAND
 BROOKOVER COBERLY MAKINS REGIER BONFIELD

SCARAB

Founded in 1914, Scarab, senior men's political society, established three aims.

1. To encourage a wider acquaintance among the members of the class.
2. To uphold and promote all things pertaining to the welfare of the class and Kansas State college.
3. To create unity and good fellowship among the leaders of the class.

Membership is open to fraternity men who are seniors in the college. Nominees are made by each fraternity from its own members and Scarab members of one year elect from these nominees the membership for the year to follow.

Usually, the men elected to Scarab have been members of Pax during the year preceding their election. Each member house in Scarab is allowed one new representative each year.

OFFICERS 1930-1931

H. O. FRAZIER	- - -	<i>President</i>	D. E. PRICE	- - -	<i>Secretary</i>
L. C. FISER	- - -	<i>Vice-President</i>	MILTON REGIER	- - -	<i>Treasurer</i>

MEMBERS

<i>Acacia</i>	- - -	ELMO JONES	<i>Omega Tau Epsilon</i>	- - -	GEORGE WISE
<i>Alpha Gamma Rho</i>	- - -	SAM ALSOP	<i>Phi Delta Theta</i>	- - -	DELMAS PRICE
<i>Alpha Rho Chi</i>	- - -	ALBERT REED	<i>Phi Kappa</i>	- - -	JIM BONFIELD, MURT MAKINS
<i>Alpha Sigma Psi</i>	- - -	Z. H. TESSENDORF	<i>Phi Kappa Tau</i>	- - -	HOWARD ELWELL, MILTON REGIER
<i>Alpha Tau Omega</i>	- - -	CHARLES PINE	<i>Lambda Chi Alpha</i>	- - -	W. L. JONES
<i>Beta Pi Epsilon</i>	- - -	GENE GLASCOV	<i>Phi Lambda Theta</i>	- - -	O. Z. LEASURE
<i>Beta Theta Pi</i>	- - -	HARRY FRAZIER	<i>Phi Sigma Kappa</i>	- - -	TOM DAWE
<i>Delta Sigma Phi</i>	- - -	E. E. STOCKEBRAND	<i>Pi Kappa Alpha</i>	- - -	OTIS WALKER
<i>Delta Tau Delta</i>	- - -	ELMO YOUNG	<i>Sigma Alpha Epsilon</i>	- - -	ALVIN HOSTETLER
<i>Farm House</i>	- - -	E. S. SCHULTZ	<i>Sigma Nu</i>	- - -	HARRY COBERLY
<i>Kappa Sigma</i>	- - -	LUD FISER, C. M. RHOADES	<i>Sigma Phi Epsilon</i>	- - -	GEORGE BROOKOVER, W. G. NICHOLSON

BOONE

CORRIGAN

DUSENBURY

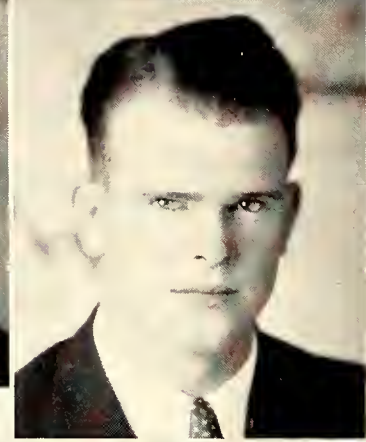
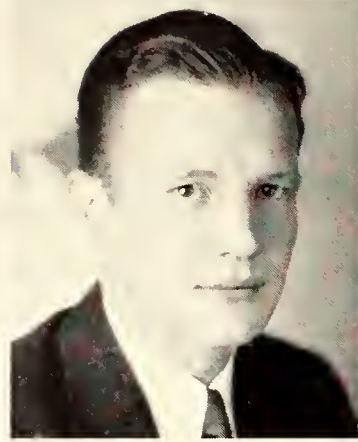

FIRTH

GRIFFITH

HUYCK

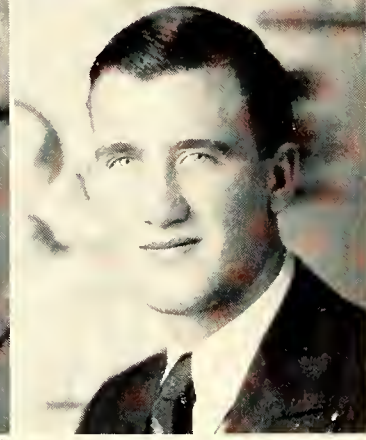
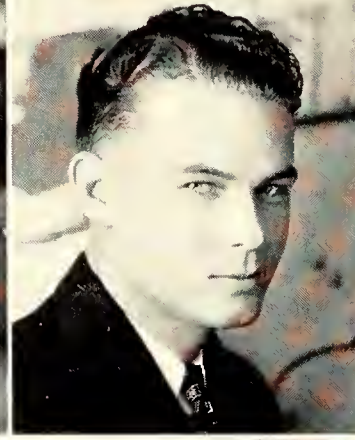

OSSMANN

TEDROW

WELTY

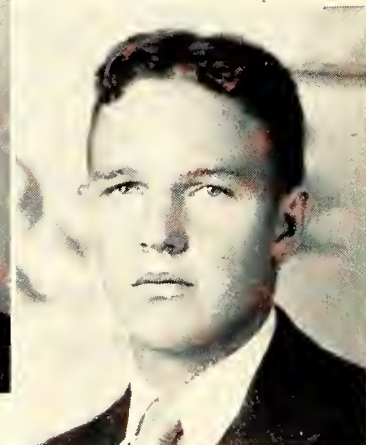
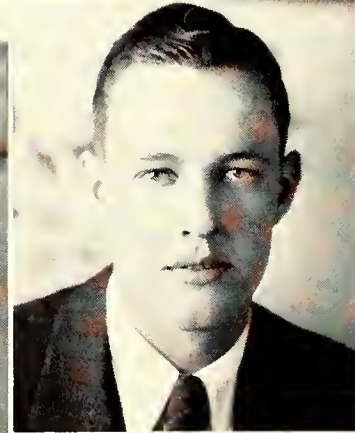
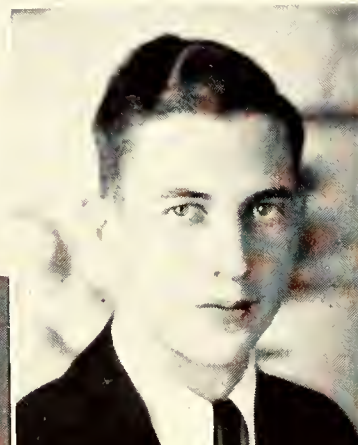

PAX

PAX, a junior men's political organization, founded in 1923 to promote interest in campus politics. Each member organization elects its representative in the spring of his sophomore year.

OFFICERS

JOHN TEDROW, Sigma Phi Epsilon	- - - - -	President
JOHN JOHNTZ, Sigma Nu	- - - - -	Vice-President
GEORGE BOONE, Beta Theta Pi	- - - - -	Secretary
CARL OSSMANN, Alpha Rho Chi	- - - - -	Treasurer

MEMBERS

Acacia
H. I. MOORE
Alpha Gamma Rho
GLENN PATTON
Alpha Rho Chi
CARL OSSMANN
Alpha Tau Omega
M. A. GRIFFITH

Beta Pi Epsilon
L. C. BOLEY
Beta Theta Pi
GEORGE BOONE
Delta Sigma Phi
I. L. WELTY
Farm House
KEITH DUSENBURY
Omega Tau Epsilon
J. E. WAMPLER

Phi Delta Theta
EUGENE ROW
Phi Kappa
JAMES CORRIGAN
Phi Kappa Tau
LEE TOADVINE
Phi Lambda Theta
K. R. HUYCK
Phi Sigma Kappa
E. M. NEWMAN

Pi Kappa Alpha
JAMES RAYBURN
Sigma Alpha Epsilon
ROBERT ZEBOLD
Sigma Nu
JOHN JOHNTZ
Sigma Phi Epsilon
JOHN TEDROW

BOOK 4



..... NICHOLS
GYMNASIUM, ERECTED IN 1911,
SERVES AS HEADQUARTERS FOR
ATHLETICS AND THE ARMY •
BEFORE 1911, INDOOR ATHLETICS
WERE OF MINOR IMPORTANCE
AT KANSAS STATE • WOMEN HAD
A GYMNASIUM FROM 1902 TO
1911 IN WHAT IS NOW CHEMIS-
TRY ANNEX I, AND MEN, WHEN
THEY PLAYED BASKETBALL,
PLAYED ON AN OUT-
DOOR COURT •

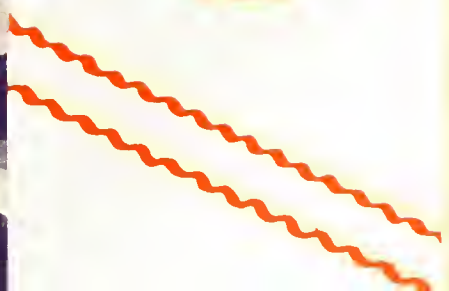



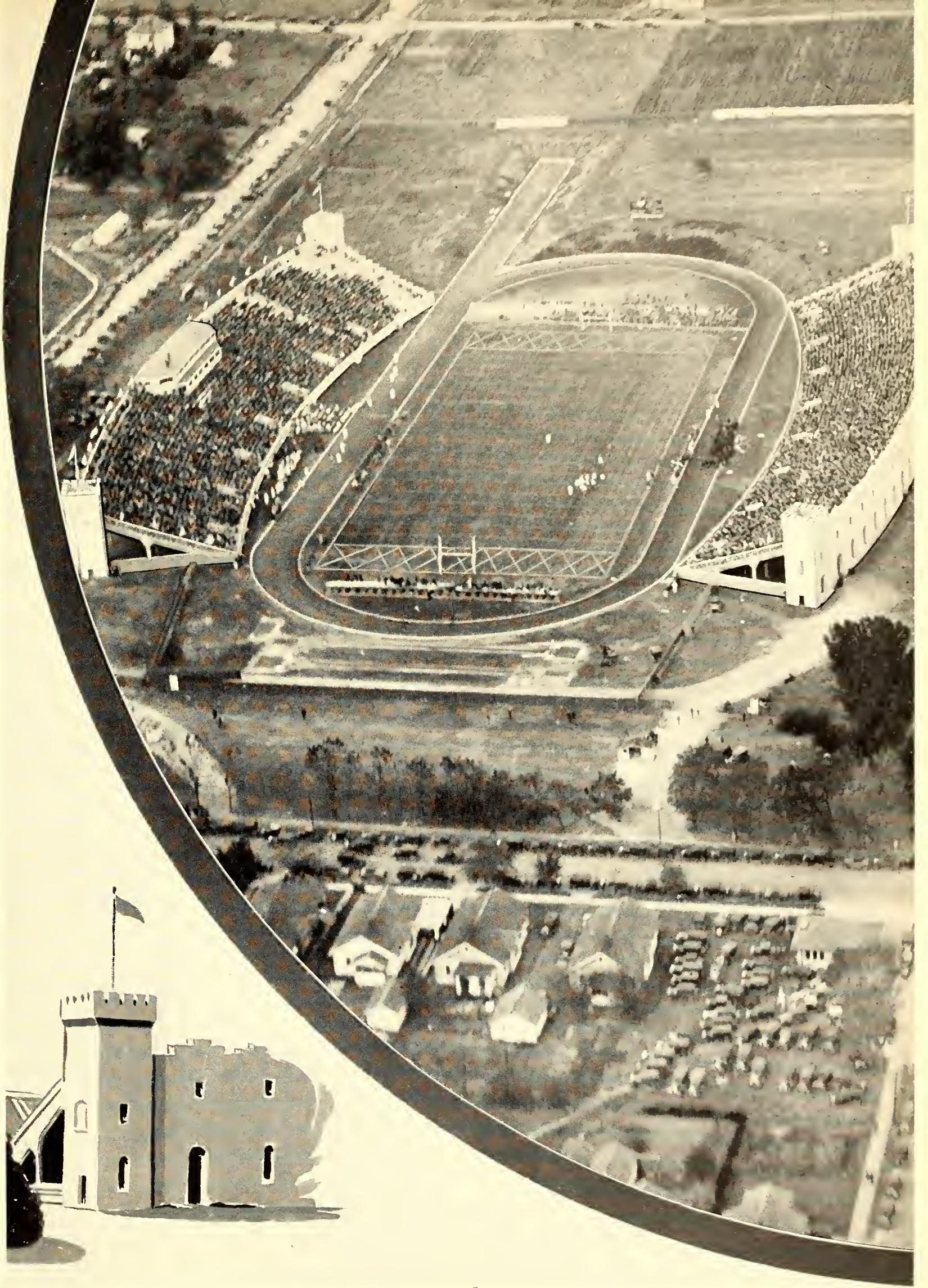

ATHLETICS

ATHLETIC COUNCIL

COMPOSED of the director of athletics and six members of the college faculty, the Athletic Council at the college has direct control over all phases of athletics. All matters of major importance are considered by the athletic board, which includes questions of finance and development of the system, hiring of coaches, approving of schedules for all games and contests, approval of coach's recommendations for letter and sweater awards. The board also acts on questions of eligibility of players. Dr. H. H. King, who is chairman of the board, is also the school's representative to the Big Six conference faculty council and has an important position on this governing board which has one representative from each member school. Members of the council are Dr. H. H. King, chairman, head of the department of chemistry; M. F. Ahearn, director of athletics; F. D. Farrell, president; Dr. E. L. Holton, head of the department of education; Prof. R. I. Throckmorton, head of the department of agronomy; Prof. G. A. Dean, head of the department of entomology, and Dean R. A. Seaton.



DR. H. H. KING
Chairman



M. F. AHEARN
G. A. DEAN
F. D. FARRELL

E. L. HOLTON
R. A. SEATON
R. I. THROCKMORTON



M. F. AHEARN

ATHLETIC DIRECTOR

FOR more than a quarter of a century, Athletic Director M. F. Ahearn has been actively connected with athletics at Kansas State college. In the fall of 1905, "Mike" took up coaching duties here. He was athletic director, football coach, basketball coach, and baseball coach. He held down these numerous jobs along with a half-time teaching position in the Department of Horticulture. In 1911, he was made a professor in pomology and landscape gardening in the Horticulture Department and for the time being ceased to be athletic director. However, for the next nine years he was on the athletic council, most of the time as chairman of the board and faculty representative. In 1920, he took up his present duties as director of athletics. Since 1922, he has represented the Missouri Valley section as a member of the national football rules committee. Director Ahearn is one of the best known athletic heads in the middlewest, and the school should feel it an honor to have such a man at the head of its athletics.



"MIKE"

FOOTBALL

IN each of his three years of coaching at Kansas State, Alvin N. "Bo" McMillin has bettered his previous year's record and developed a stronger and more successful team. During the past year, the team was the second most successful in the conference, considering non-conference games, and finished third in conference play. "Bo" has won a host of friends since coming to coach the Wildcats, and his tricky style of football has won the team many friends. Loved alike by his "boys" and the student body, the Aggie mentor is one of the greatest friends to all. The former All-American from Centre College, of Kentucky, will undoubtedly make a bigger name for Kansas State in the future.



A. N. "Bo" McMILLIN
Head Coach

Below are pictured the three prominent members of the Aggie coaching staff in their working togs. On the left is Frank P. Root, assistant coach. He has been assistant coach of football and basketball since 1923, and is a former Aggie star previous to the world war. In the center is Head Coach McMillin looking over his prospects. On the right is O. W. "Oss" Maddox, a protege of "Bo" McMillin at Geneva College, who was brought here as line coach. Maddox, who was a powerful college lineman, did much to develop the little Aggie line during the past year.



FRANK P. ROOT

HEAD COACH McMILLIN

O. W. MADDOX

BIG SIX STANDINGS

Team	W	L	T	Pct.	P.	O.	P.
Kansas	4	1	0	.800	144	50	
Oklahoma	3	1	1	.700	100	57	
Kans. State	3	2	0	.600	91	66	
Nebraska	2	2	1	.500	119	61	
Missouri	1	2	2	.400	41	132	
Iowa State	0	5	0	.000	50	107	

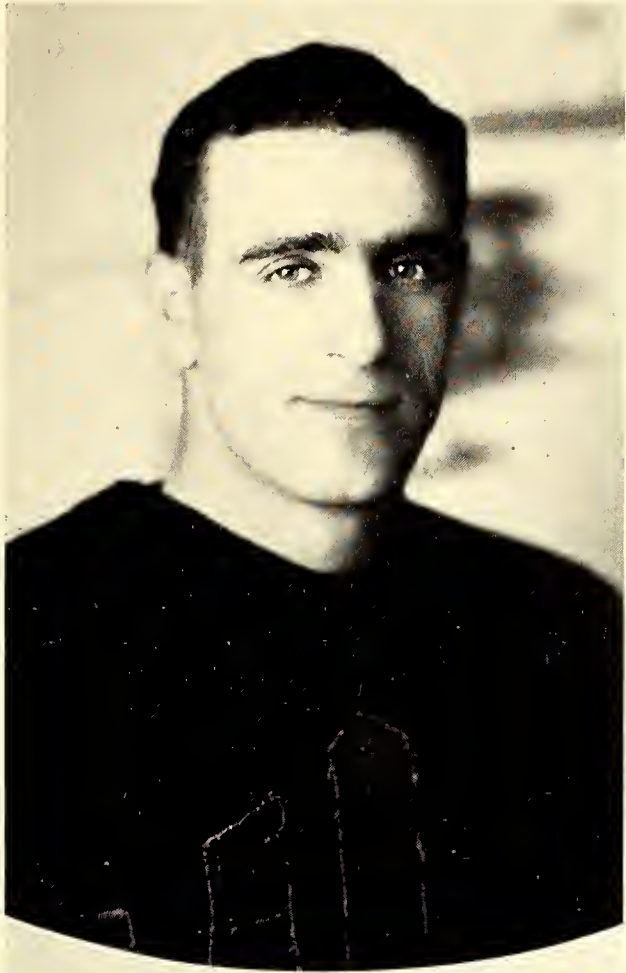

ALEX NIGRO



HENRY O. CRONKITE

FOOTBALL CAPTAINS

A GREAT athlete and a great personality led the Kansas State gridiron team in its successful 1930 season. There was not a better captain in the Big Six conference than Alex Nigro. He was a capable, born, and energetic leader who possessed not only brains but ability. This back-field ace ran, passed, and received passes for several Aggie victories, and his fighting spirit was always a help. The Kansas City athlete was named on nearly every all-conference team and captained many. This three-sport man, and star in every one, will be greatly missed in the future.

The hero of the Kansas Aggies' first victory over Nebraska was named to lead the 1931 edition of the Wildcats. Henry O. "Hank" Cronkite, who towers six feet five inches into the air, and tips the scales at 200 pounds, should make a valuable leader. "Hank" was one of the outstanding linemen of the conference, playing either end or tackle, and using his height along with his speed to be a defensive light. The big lad from Belle Plaine won recognition on nearly every Big Six all-conference team and his ability was recognized throughout the Mid-west.

Kansas State 14—Washburn 0

DISCLOSING little to visiting Big Six scouts, who sat in the press box chewing their finger nails and pencils and taking down the four plays which were used throughout the game, Coach Bo McMillin's Wildcats opened the season with a none-too-impressive victory over the Washburn Ichabods, undefeated champions of the Central conference. Knowing that information getters from several schools were seeking plays, the Aggie mentor allowed his players to use few. After a sordid exhibition of football in the first half, in which the Ichabods out-distanced and out-first-downed the Aggies, a comeback in the second half put the game on ice. Soon after the third quarter opened, Price Swartz, that ever-plugging back of three seasons, stumbled through left tackle on a cut-back play and sprinted fifty-two yards for a touchdown. The Aggies gained the extra point on a Washburn off-side penalty. It was not long until McMillin, Sanders, and Swartz had worked the ball far up the field, and Swartz bucked through for six more points. Bob Lang was sent into the game and converted the kick into an extra point. The afternoon's scoring then ceased, for the Aggies started playing defensive football. Reserves spent the rest of the afternoon trying to stop the runs of Edwinson, Ichabod half-back. The victory was far from impressive.



ALEX NIGRO
Half Back

"HANK" CRONKITE
End

GLEN HARSH
Half Back

Kansas State 0—Kansas 14

THOSE who were a half minute late to the annual Wildcat-Jayhawk frolic of 1930 missed the whole show. They might as well have given their two-and-fifty to unemployment relief or to support the old maids' orphans' home. For it was in the first thirty seconds when, behind perfect interference which mowed down eleven Kansas Aggie football players like eleven stalks of wheat before a mowing machine, Jim Bausch, of football and insurance fame, galloped ninety-some-odd yards for a touchdown on the kick-off. He then kicked the goal for the seventh point. So with 59:30 to go, the Aggies had spotted the conference champions seven points and set out to beat them. The game was not all Bausch and K. U. however, for the Aggies did show some form, especially on the defence. Outweighed from ten to twenty pounds to the man, little Wildcat forwards held back many Jayhawk thrusts. The Aggie backfield, however, functioned as rhythmically as a peg-legged man on ice skates. Bausch scored another touchdown on a nice run and kicked for extra point. The Aggies threatened—but threats don't win ball games. The biggest and best team won. Coach Hargiss had a smooth-functioning, powerful team, worthy to be Big Six Champions. And some of the Kansas State boys learned lots of football that day—but it was from watching the Jayhawks.



ELDEN AUKER
Half Back

GEORGE WIGGINS
Full Back

LUD FISER
Half Back



Kansas State 0—Oklahoma 7

KEEPING up its good work which it unexpectedly turned out in the Kansas game, the Kansas State line held up against the many threats of the Sooners, but with the backfield again failing to function as "per Hoyle" the second conference defeat of the season was marked up at Norman, where the Wildcats were downed seven to nothing. In a game in which the high wind proved to be a handicap to both elevens, there was little excitement other than Buster Mills' 50-yard run through the entire Wildcat aggregation for a touchdown in the first period. It was spectacular and thrilling to all, but not too pleasing to the Kansas State supporters. And it was the same Bus Mills who kicked the extra point. But you can't lay that onto him, for the six points would have been enough. Many times the Aggies would function well until the ball was in the shadow of the goal posts (the sun was low, making shadows extend some 30 yards at times) where fumbles or incomplete passes would prevent further gains. Once a pass was intercepted. Mills' long kicks helped the Oklahomans a great deal. Jim Yeager and Henry Cronkite played outstanding games in the line, while the backfield had no stars. The Aggies completed six of ten passes, but all were for but short gains.

ADOLPH HRABA
Guard

JIM YEAGER
Tackle

WALT ZECKER
Guard

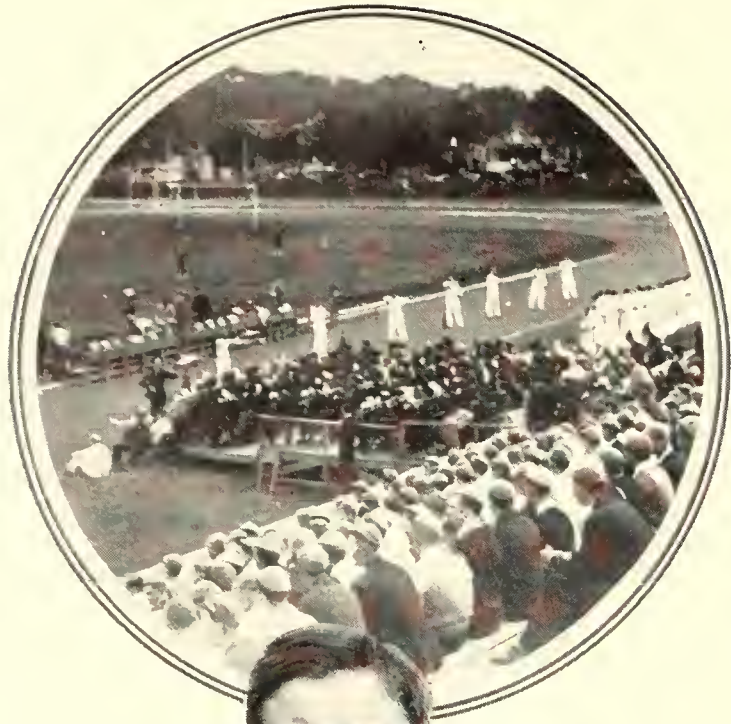

Kansas State 20—Missouri 13

IN one of these games which makes a man say "Oh, Hell," even though he had his best girl along, the Kansas Aggies crashed into the win column at the expense of Missouri by a score of 20 to 13. Everything from a man catching a pass while standing on one hand to a fellow stumbling over a blade of grass when he had a clear field ahead for a winning touchdown, took place. Showing superiority except in the aerial route, the Aggies were easily the best team, but breaks seemed to favor the Missourians almost enough for them to score a victory. Alex Nigro got away for a nice run and a touchdown, but was called back; but Ray McMillin made one for sure, and it counted. Auker's kick was good. Missouri came back with a touchdown when Captain McGirl "stole" the ball from Glen Harsh's arms and ran across the goal line. Another touchdown came in an aerial attack and short line plays, which put Missouri ahead at the half 13 to 7. With Captain Nigro as the spark plug of the attack, the Aggies opened up in the second half to score two touchdowns. Swartz made both of the touchdowns. A long pass from McMillin to Cronkite paved the way for one, while a 64-yard march on straight football scored the other. The game ended 20 to 13 and a relief to the the small crowd that sat, wondered, and worried throughout the entire struggle.

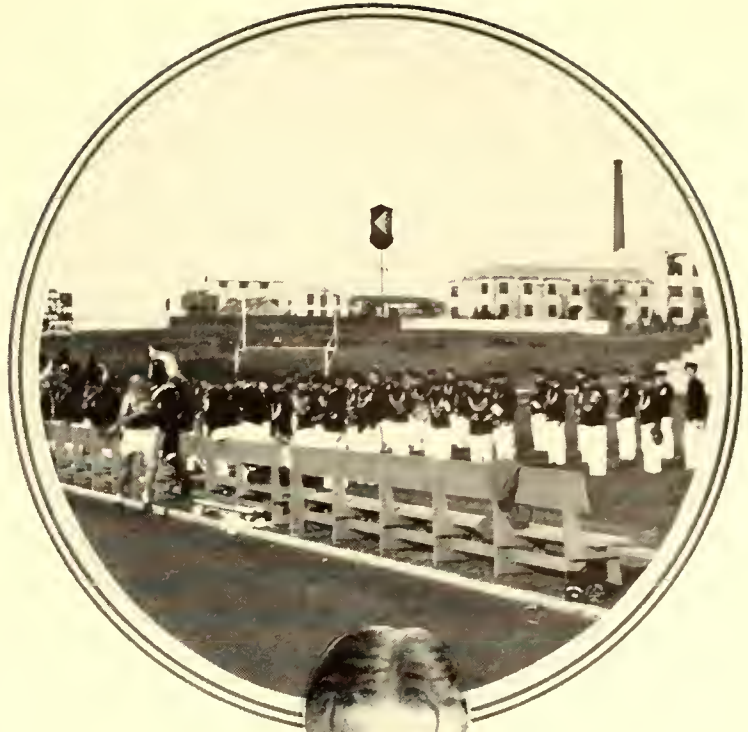

RAY McMILLIN
Quarterback

ALVIN STEPHENSON
Tackle

PRICE SWARTZ
Fullback



Kansas State 7—West Virginia 23

WE certainly had a nice trip," said one of the grid warriors as he stepped off the train following the 2,500-mile excursion and sight-seeing trip over the Blue Ridge mountains. The boys told of their good time in Chicago, of what a nice country it was back East, how nice the train ride was, and finally, after being reminded that they went back to play football, admitted they were edged out 23 to 7. This game's alibis: too long a ride, injuries, high altitude, the team was off, and last but not least, too much Bartug and Doyle and West Virginia. The Aggies started out with good intentions by getting the ball and putting it over the West Virginia goal line before they lost it. Swartz was the man who made the touchdown, going over from the four-yard line. Although Auker's kick was wild, West Virginia was off-side and the try counted. But then the Bartug and Doyle parade started. They scored only three touchdowns, but they did play havoc with the Aggie line, ends and secondary. After running the score up to 21, the West Virginians caught Auker behind the goal line trying to punt, and flopped him for two points. But the boys had a nice trip and deserved it, for after all, a "K" sweater is not a great deal for a football season, considering that professionals get about a hundred per game.

"PETE" FAIRBANK
End

"CHIEF" SANDERS
Halfback

PAUL BROOKOVER
Tackle



Kansas State 13—Iowa State 0

DISPLAYING perfect football for the first period, and then sitting back and taking things easy for the remaining three quarters, the McMillin men overpowered Iowa State on the Ames field 13 to 0 for their second conference victory. The attack was vicious, and the line and backfield functioned together for the first time all season. The boys intercepted passes, stopped end runs and line plays, and worked as a team on both defence and offence. The generalship of Captain Nigro in the first period and the stalwart ball lugging of Elden Auker, Nigro, Lud Fiser, and Price Swartz brought the two counters. The first came soon when Captain Nigro flipped a short pass to Auker, who raced 40 yards to score. It was not long until another counter came, when Fiser ran an end, Nigro went off tackle, and then Auker passed to Fiser over the goal line. Price Swartz averaged ten yards each time he had hold of the ball, and Auker's average wasn't far short of that. He returned punts for long distances and skirted ends at will. The line play of Yeager, Cronkite, Norton, and Daniels, coupled by defensive work supreme from George Wiggins and Price Swartz held the Cyclone attack at bay. Grefe's passes failed to work when the Aggie backs intercepted or knocked them down.

KENDALL WALKER
Halfback

"MIKE" MICHAEL
Center

"BOB" GUMP
Guard

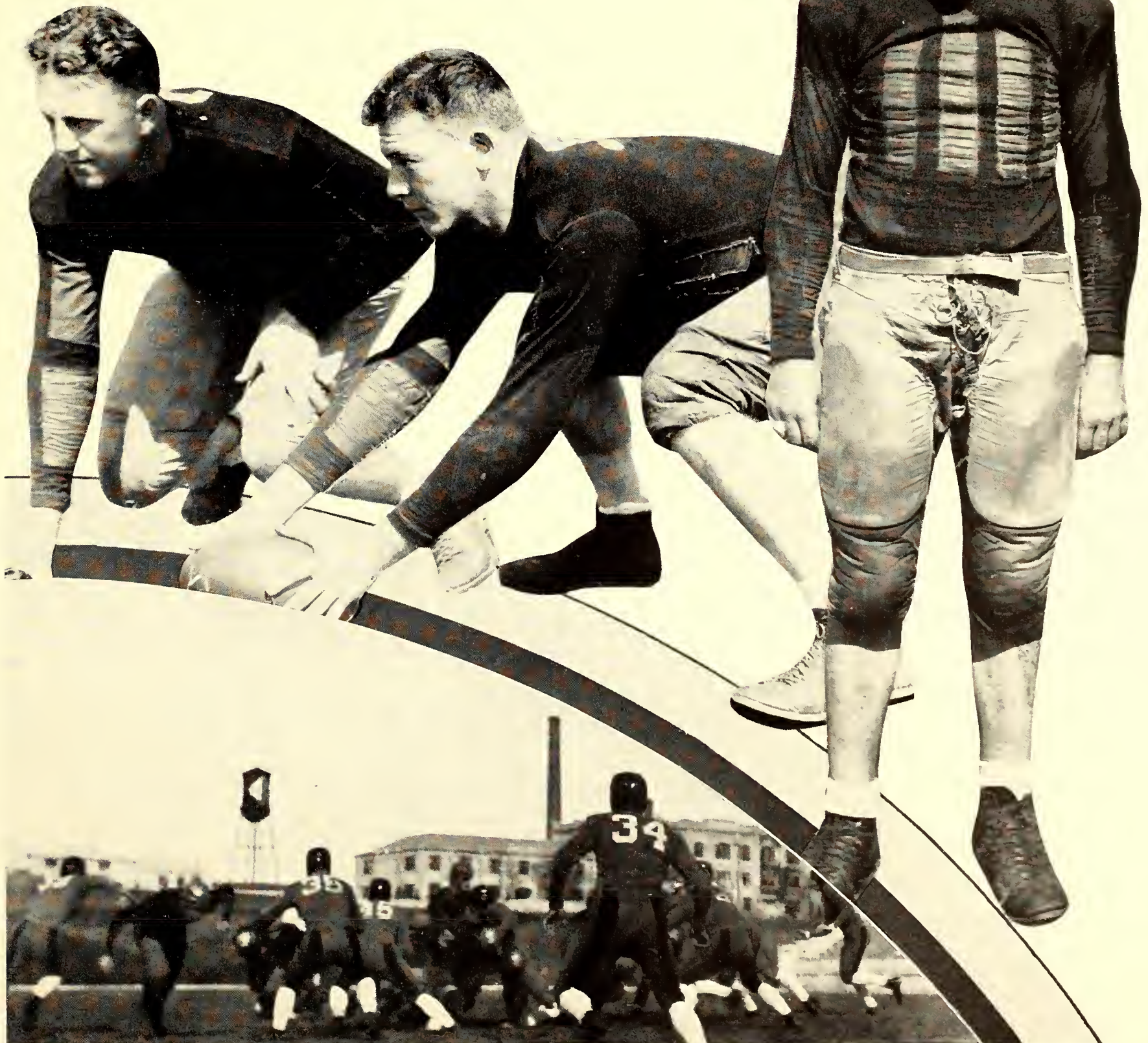

Kansas State 27—Centre 0

FINISHING a brilliant three years of football play before the home crowd, Captain Alex Nigro ran rough shod over Centre college, scoring three touchdowns and, with Glen Harsh adding another, the Wildcats netted a total of 27 points, as the boys from the Blue Grass Country of Kentucky were unable to score. From the little Kentucky school, which was brought to fame by none other than Bo McMillin and his mates many years ago, came a band of clean, fighting football players, with a different brand of daring play than had been seen here before. They threatened—indeed they did, but it was still that revived football team that came to itself against Iowa State that they were meeting. Always alert, the Aggies were playing a great defensive game. In Grabuck, the Praying Colonels had an able ground gainer. But with Cronkite, Yeager, Hraba, Zeckser, Swartz, and Wiggins always after him, his gains were checked far short of the goal line. But most of the show was the play of Glen Harsh and Captain Nigro. Although a second team started, the first string soon went into the fray, which brought about an immediate touchdown by the Aggie captain. More followed, and between two of them, Harsh scored. It was a great close this Nigro made for his last home game. Passing, running, and bucking, the Aggie leader was supreme. But the boys from the school which the Aggie mentor helped bring to fame showed skill, lacking only weight and reserve power.

"BOOTS" NORTON
Center

HARRY HASLER
Center

NEIL WEYBREW
Tackle



Kansas State 10—Nebraska 9

THE Wildcats, volume 1930, must have been the best ever—or at least the best since 1911. For never before had a Kansas State team defeated Nebraska. There was once a tie—back in 1925, but through all the fourteen games in nineteen years, total points amassed by Wildcat teams were thirty. But that's history. It was an inspired and hopeful band of smaller, but more plucky, warriors turned the trick. The Aggies got the ball and ripped through to the 5-yard line, where a fumble was lost to Nebraska. Later in the first period, the Aggies got the ball again and drove toward the goal. On the fourth down, Auker, from a difficult angle, placed a field goal between the posts for a three point lead, which the Aggies held throughout the first half. But in the third period, Nebraska came back with a whirling attack, with Paul making a touchdown and Frahm adding the extra point. The Aggies started passing. Passes failed. Another failed—no, Cronkite leaped into the air and got it. He is gone, stretching those long legs like a stenographer does her small salary. It was good for 71 yards and a touchdown. Wiggins, despite an injured knee, added the extra point. Score, Wildcats, 10; Nebraska, 7. The Aggies later were backed to the goal line. Auker went into the game limping on a bad leg. He scored a safety for Nebraska, giving them two points, and then kicked out of danger. It was strategy, no doubt, and won the football game. The first ever to be won from the Huskers by an Aggie team.

"RED" SCHOOLEY "BILL" DANIELS "BILL" MEISSINGER
End *End* *Halfback*





FOOTBALL SQUAD '31

THE 1930 Kansas State football squad shown above was one of the strongest in several years. Coach McMillin was ably assisted by a good group of assistant and freshman coaches in training the hard-working group of Wildcats.

The four gentlemen below are those who coached the more than 100 yearlings in the fundamentals of football and through a victory over the highly-touted Kansas freshmen. Carl "Swede" Anderson was head freshman coach and got his training from Coach Bo McMillin at Geneva. It was his first year here. Dr. A. A. Holtz has aided in coaching of freshmen for a number of years and his efforts have always been greatly appreciated by the staff. Dr. H. H. Haymaker also found time from his teaching duties to aid in training the freshmen. Himself a former Aggie quarterback, he did much to develop backfield stars. Owen "Chili" Cochrane had charge of the "B" varsity, or that group ineligible for either varsity or freshman competition. This squad furnished opposition to the varsity in scrimmages.

ANDERSON

HOLTZ

HAYMAKER

COCHRANE



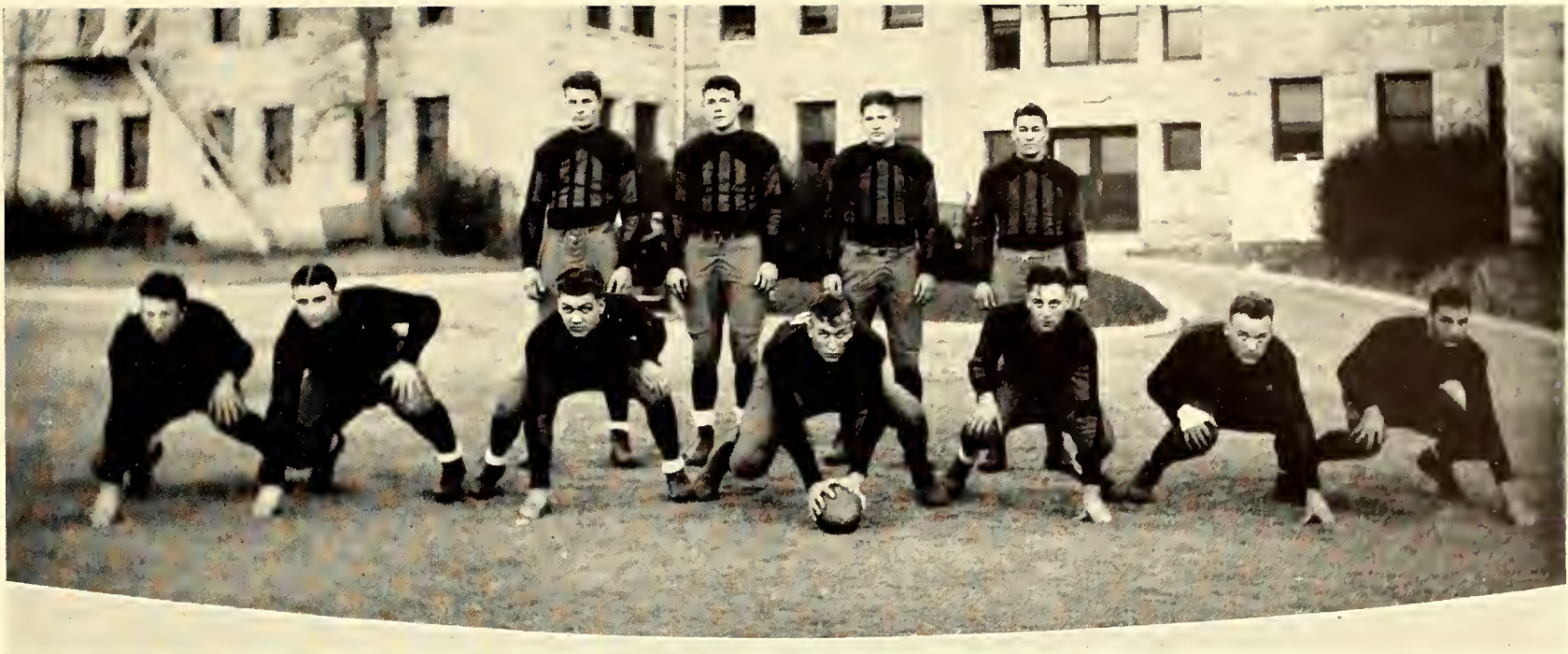

FRESHMAN FOOTBALL

THE most outstanding freshman football team since 1926 was developed by Coach Carl "Swede" Anderson and his assistants last fall. The team scored a 10 to 0 victory over the Kansas freshmen who, the week before, trounced Missouri by a big margin. The Aggies scored two safeties in the first half and Ralph Graham went 45 yards for a touchdown in the second half. The Kansas State freshmen were the only ones in the conference to go undefeated in Big Six competition. The Aggies lost to a more experienced Creighton freshman team, composed to a large extent, of ineligible varsity men. The score was 37 to 6, although at the first half it stood 6 to 6. B. C. Forbes recovered a fumble for the Aggie counter. Numerals were awarded to: Ralph Graham, T. B. Bushby, B. C. Forbes, P. H. Nelson, W. M. Peck, C. S. Skinner, L. W. Soukup, J. H. Hensley, W. J. Chaddock, R. J. Doll, Frank Gaddie, L. Irwin, C. D. McNeal, A. A. Mills, M. H. Wertzberger, M. C. Bretz, L. A. Darnell, Homer Hanson, K. W. Harter, L. F. Loetterle, L. K. Shaffer, L. R. Van Dalsen, Emmett Breen, Don Blaine, P. H. Finch, E. H. Graham, and J. H. Rainman.





FAIRBANK EHRLICH CRONKITE SKEEN DALTON AUKER MICHAELS
 BACKUS NEELLY DOYLE, T. CHAPMAN HINCKLEY ANDRICK STEPHENSON VOHS
 ZECKSER ELWELL WALKER FISER BLACK MILLER WIGGINS STEPS HARSH
 WARNER MORGAN NIGRO ERRINGTON FORSBERG GUMP McMILLIN JORDAN
 PEARCE BARBER DOYLE, Wm. LAMBERTSON TEMPERO CARTER FICKEL

"K" FRATERNITY

"K" FRATERNITY was founded at Kansas State in 1913, in order to promote, foster, and advance better athletics in the Kansas State College, from the standpoint of increased capacity and skill, and higher levels of sportsmanship.

OFFICERS

JAMES YEAGER - - - - - *President*
 LUD FISER - - - - - *Vice-President*
 WILLIAM DANIELS - - - - - *Secretary-Treasurer*

MEMBERS

H. R. ABERNATHY
 S. E. ALSOP
 E. L. ANDRICK
 E. L. AUKER
 K. L. BACKUS
 B. W. BARBER
 K. C. BAUMAN
 ARTHUR BAXTER
 ELMER BLACK
 A. D. BUCKMASTER
 J. C. CARTER
 W. CHAPMAN
 OWEN COCHRANE
 H. O. CRONKITE

HENRY DALTON
 W. W. DANIELS
 BILLY DOYLE
 T. E. DOYLE
 M. EHRLICH
 HOWARD ELWELL
 C. H. ERRINGTON
 P. E. FAIRBANK
 E. E. FEATHERS
 JOE FICKEL
 L. C. FISER
 M. F. FOCKELE
 A. D. FORNELLI
 W. A. FORSBERG

P. W. GRIFFITH
 BOB GUMP
 GLEN HARSH
 HARRY HASLER
 HARRY HINCKLEY
 A. R. HRABA
 J. W. JORDAN
 A. LAMBERTSON
 E. C. LIVINGSTON
 R. H. MCKIBBEN
 R. J. McMILLIN
 W. H. MEISSINGER
 LAURENCE MICHAELS
 H. S. MILLER

M. MORGAN
 S. M. NEELLY
 ALEX NIGRO
 W. E. PLATT
 M. W. PEARCE
 F. B. PRENTUP
 JOHN RICHARDSON
 C. M. RHOADES
 R. C. SANDERS
 FORREST SCHOOLEY
 E. G. SKEEN
 ANDY SKRADSKI
 A. H. STEPHENSON
 Wm. STEPS

P. K. SWARTZ
 C. O. TACKWELL
 FLOYD TEMPERO
 L. TOADVINE
 R. F. VOHS
 O. H. WALKER
 J. R. WARNER
 D. E. WEST
 G. S. WIGGINS
 T. F. WINBURN
 J. J. YEAGER
 W. ZECKER

AUKER

BLACK

FISER

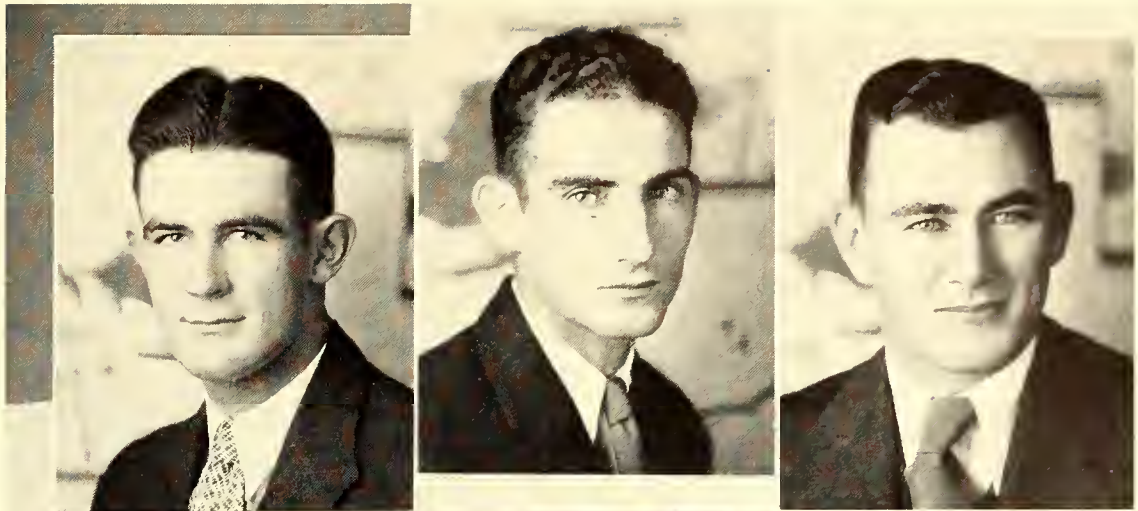

KNORR

McMILLIN

MOLL

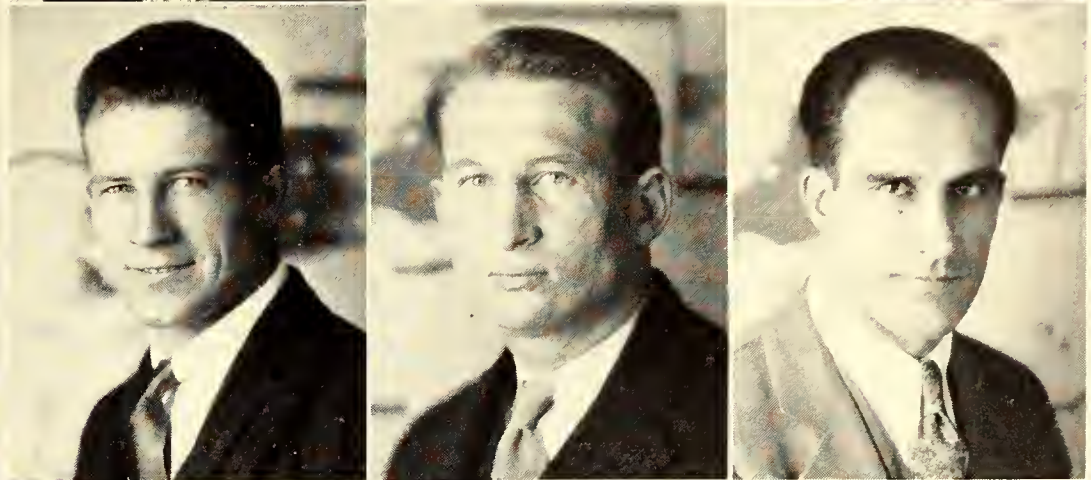

SKEEN

WASHBURN

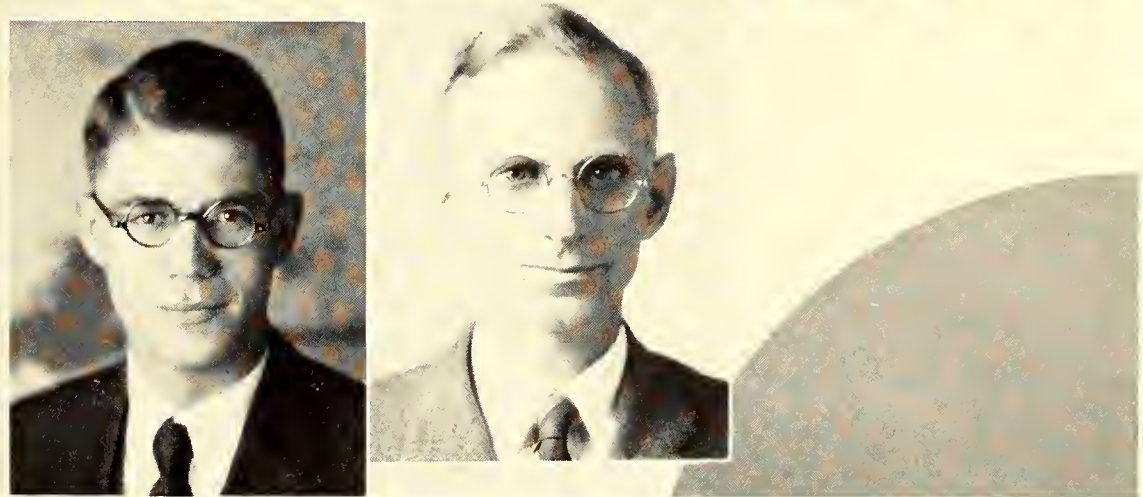

PHI EPSILON KAPPA

THE Phi Epsilon Kappa Fraternity was organized April 5, 1930. This is an Honorary and Professional Physical Education fraternity. The main object of the organization is to raise the scholarship standards of the men who are majoring in Physical Education, and to provide means of additional study and professional fellowship for its members.

OFFICERS

F. G. KNORR - - - - - *President*
 E. L. AUKER - - - - - *Vice-President*
 E. C. BLACK - - - - - *Secretary*
 R. J. McMILLIN - - - - - *Treasurer*

MEMBERS

E. L. AUKER
 E. C. BLACK

L. C. FISER
 F. G. KNORR

R. J. McMILLIN
 PROF. C. S. MOLL

E. F. MORRISON
 E. G. SKEEN

R. F. VOHS
 PROF. L. P. WASHBURN

PI EPSILON PI

KU KU Chapter, at the University of Kansas, was the original chapter of Pi Epsilon Pi. The purpose of this organization is to promote sportsmanship, friendliness and school spirit in the universities and colleges of America.



DELMAS PRICE
President

OFFICERS

DELMAS PRICE - - - - -	<i>President</i>
HARRY MILLER - - - - -	<i>Secretary</i>
GEORGE WASHINGTON - - - - -	<i>Treasurer</i>

MEMBERS

<p><i>Acacia</i> R. M. MARTZ D. B. SMITH ELMO JONES</p> <p><i>Alpha Gamma Rho</i> W. H. HORNSBY GLEN PATTON</p> <p><i>Alpha Kappa Lambda</i> W. G. STEPS C. E. BREHM</p> <p><i>Alpha Rho Chi</i> JOE WRIGHT SCOTTY SCHOBBER</p> <p><i>Alpha Tau Omega</i> MELVIN GRIFFITH BOB SPIKER DALE THOMAS</p> <p><i>Beta Pi Epsilon</i> H. A. GEIMAN M. G. OTT</p>	<p><i>Beta Theta Pi</i> GEORGE BOONE HARRY MILLER</p> <p><i>Delta Sigma Phi</i> H. E. MASSENGILL IVAN WELTY</p> <p><i>Delta Tau Delta</i> JERRY FORD LELAND CHAPIN</p> <p><i>Farm House</i> GLENN FOX EBUR SCHULTZ</p> <p><i>Kappa Sigma</i> C. M. RHOADES DON MEYER DALE SIELING</p> <p><i>Lambda Chi Alpha</i> JAY KIMBALL LAWRENCE KIRKMAN</p>	<p><i>Omega Tau Epsilon</i> J. A. AYERS RAY BROOKS</p> <p><i>Phi Delta Theta</i> DICK FLEMING DELMAS PRICE</p> <p><i>Phi Kappa</i> JIM RICHARDS MURT MAKINS</p> <p><i>Phi Kappa Tau</i> H. A. ELWELL A. HEDRICK LOWELL BURGHART</p> <p><i>Phi Lambda Theta</i> W. E. HOFFMAN H. L. FRY</p> <p><i>Phi Sigma Kappa</i> F. G. SMITH N. BOWMAN</p>	<p><i>Pi Kappa Alpha</i> GORDON BLAIR LYMAN HALL</p> <p><i>Sigma Alpha Epsilon</i> ARCH MILLER GEORGE WASHINGTON</p>	<p><i>Sigma Nu</i> LAURENCE PRATT BOB BICKEL</p> <p><i>Sigma Phi Epsilon</i> KENNETH BENJAMIN JACK RESCH</p>	<p><i>Sigma Phi Sigma</i> L. GARDINER H. R. BYERS</p> <p><i>Tau Kappa Epsilon</i> C. TURNER F. D. STOLTZ</p>
---	---	--	--	--	--

SPIKER	PRICE	BOWMAN	FORD	BREHM	SCHULTZ	WELTY	STEPS
ELWELL	RICHARDS	PRATT	FORD	JONES	SMITH	MEYER	THOMAS
BENJAMIN	BOONE	RESCH	MAKINS	HEDRICK	OTT	WASHINGTON	TURNER
RHOADES	MILLER	HORNSBY	FOX	FRY	FLEMING	PATTON	HALL
GEIMAN	HOFFMAN	SCHOBBER		GRIFFITH	KIMBALL	BURGHART	BLAIR





DICK McCORD



RAY SPENCE

CHEER LEADERS

At the beginning of the year, we had a football squad but no cheerleading squad. Through the efforts of Q. V. Brewer, representing the Friars, and Prof. C. S. Moll, of the department of physical education, with the assistance of Paul Westerman and Jake Chilcott, veteran cheer leaders, this excellent and active squad of cheermen was developed.

- | | | | | | | | | | |
|-----------------|-----------------|------------------|-------------------------------------|------------------------------------|-----------------------------------|-------------------------------|---------------|--------------|----------------|
| EARL
REGNIER | R. H.
ANSELM | JAKE
CHILCOTT | MURT
MAKINS
TOMMY
FRANKLIN | RAY
SPENCE
VIRGIL
BERGMAN | DICK
McCORD
PAUL
RAGLAND | BOB
SPIKER
JIM
NORTH | BOB
BICKEL | BEN
LANTZ | AMOS
WRIGHT |
|-----------------|-----------------|------------------|-------------------------------------|------------------------------------|-----------------------------------|-------------------------------|---------------|--------------|----------------|

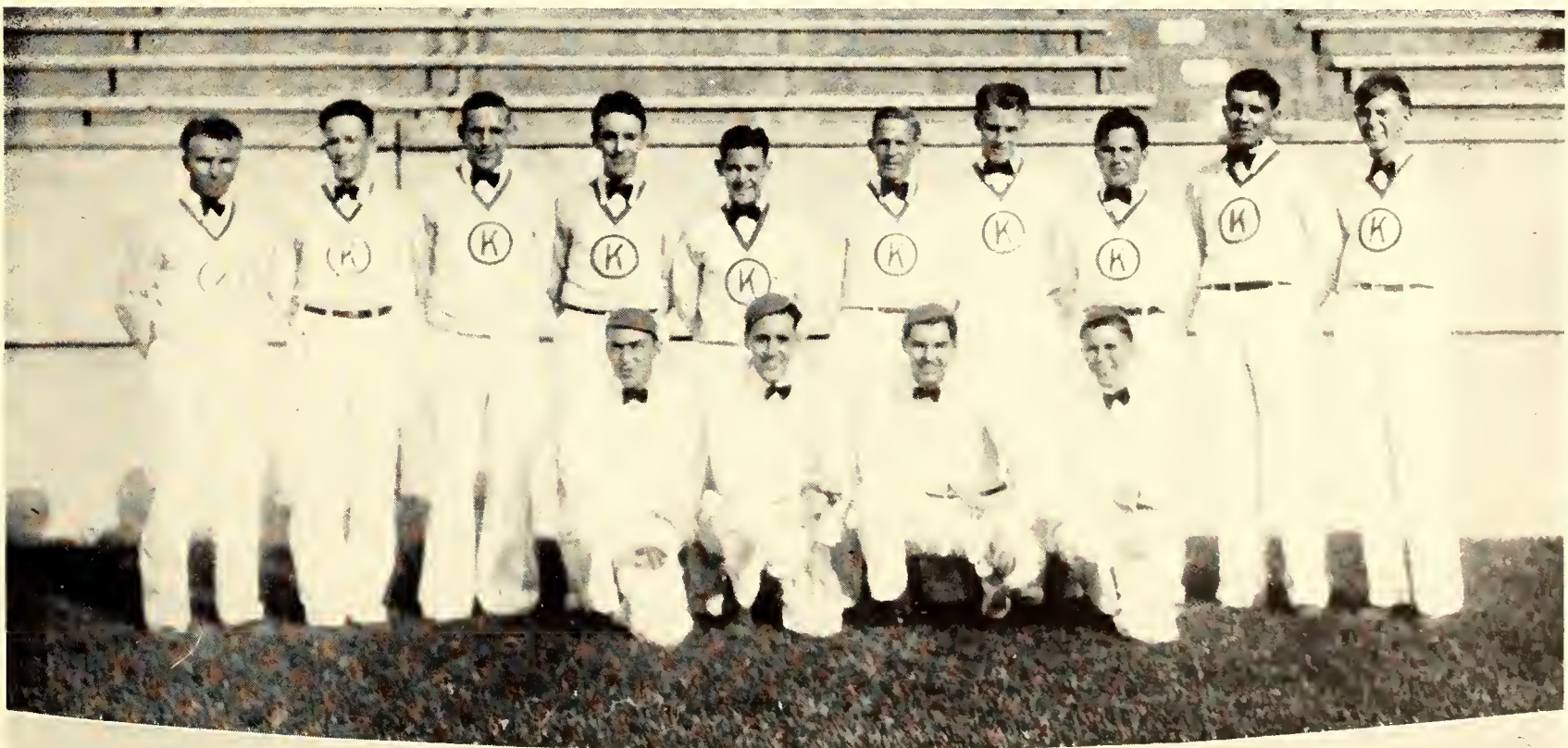

BASKETBALL COACH



C. W. CORSAUT

COACH CHARLEY CORSAUT'S Kansas State basketekers chalked up another good record in the 1930-'31 season with twelve victories and six defeats. In conference play the Aggies won five and lost five to finish in a tie for third place in one of the closest races the conference has ever seen. Many years of coaching at Kansas State has brought Corsaut's teams to be known as a fast breaking, always fighting crowd. The Aggie mentor has never resorted to the stalling game which has been used by many coaches, but believes the crowd wants the action of the fast breaking play. Although he has never produced a championship team, Corsaut has developed some good teams with little material since coming here several years ago. Kansas was the only team in the conference which the Aggies were unable to defeat and outside the conference the Wildcats defeated Oklahoma Aggies, co-champions of the Missouri Valley, Washington University, St. Louis University, Washburn and Colorado College.



ALEX NIGRO



ELDEN AUKER

BASKETBALL CAPTAINS

FINISHING a brilliant football career, Alex Nigro, that ever-starring athlete that brought Kansas State so many victories in so many sports, entered into basketball and throughout a successful season was the spark plug of the Aggie offensive and defensive. Nigro was playing his third year at forward. He was one of the few athletes to ever captain both football and basketball, and if anyone knows of any more like him—send them to Kansas State and we will let them captain as many sports as they care to.

In Elden Auker, Coach Corsaut had a guard that could always be depended upon for a "heads-up" game, both on defense and offense. Auker, another three-sport star, won recognition throughout the conference as a great guard and should make a capable leader for Coach Corsaut's 1932 basketball team. Auker is not only blessed with ability to play basketball, but is a leader, and his mates will recognize that his knowledge of the game and of play is usually the best. Auker has a great place to fill—that of Alex Nigro, but there is no other who can come so close to filling it.

BIG SIX BASKETBALL STANDINGS

	<i>Won</i>	<i>Lost</i>	<i>Pct.</i>		<i>Won</i>	<i>Lost</i>	<i>Pct.</i>
Kansas.....	7	3	.700	Missouri.....	5	5	.500
Nebraska.....	6	4	.600	Iowa State.....	4	6	.400
Kansas State.....	5	5	.500	Oklahoma.....	3	7	.300

THE Aggies were off to a good start, annexing five straight non-conference victories. Washington University, at St. Louis, was the first to fall and it was by a score of 35 to 22. Alex Nigro, captain, was unable to start the game because of an injured shoulder, but went into the game to score 12 points shooting with one hand. Henry Cronkite and Elden Auker were also outstanding. The following night the Aggies won another, upsetting St. Louis University by a one-point margin of 16 to 15 in a defensive game. Captain Nigro again led the scorers. The Wildcats came from behind to beat Washburn by a 34 to 28 score at Topeka. The game was wild and furious and all of the Aggies scored about evenly. Paul Fairbank, before a home town crowd, played an exceptional game. Going to Colorado during the Christmas vacation, the Wildcats annexed two more victories by scores of 39 to 35 and 37 to 32. Nigro led the Aggies in the first game and in the second Henry Cronkite was high point scorer. The Aggies opened the Big Six play with a one-point victory over Missouri. Finding it hard to get going and the offense working slow, Wildcat players had a hard time conquering the Tigers, but Andy Skradski hit effectively to bring the point total high enough for a victory. Cronkite made the winning basket with a tip-in just before the game ended.

HENRY CRONKITE



ELDEN AUKER



ALEX NIGRO



THE first reversal for the Kansas State hoopmen came when Dr. F. C. Allen brought his Jayhawks here and went home with a 37 to 29 victory. Tom Bishop rang up seven field goals and, although the Aggies offered a great battle, they were unable to penetrate the Jayhawk defense for enough points. Nigro played a great game at forward, getting 12 points and Elden Auker turned in a real defensive game. It was a different looking team that faced the Sooners here and with Cronkite hitting from all angles along with Nigro, Auker, and Skradski, the Wildcats won in a romp, 35 to 15. Oklahoma looked easy for the Kansas State team which used a fast moving offense. With Jack Roadcap unable to miss the basket, Iowa State gave the Wildcats the second upset of the season by a count of 46 to 31. It was just too much Roadcap, for the little forward scored 18 points, hitting from all angles and with either hand. Nebraska defeated the Wildcats 37 to 31 in a hair-raising conflict with Fisher and Hokuf dealing more damage than Nigro, Skradski, and Auker could make up for in the way of points. The Aggies led several times, but weakened at the last. With three Aggie regulars, Captain Nigro, Auker, and Skradski, left behind because of illness, the "scrubs" beat Iowa State 38 to 24 with Brockway making a greater portion of the points. Cronkite also turned out a good game.

ANDY SKRADSKI



PAUL FAIRBANK

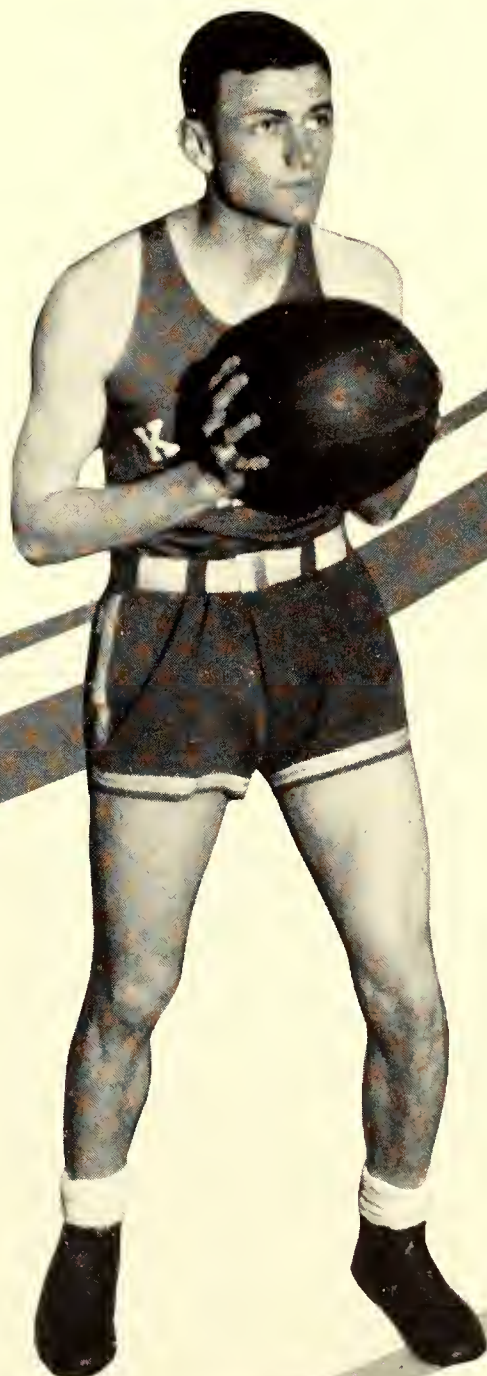

GEORGE WIGGINS



IN the second conflict with Kansas University, the Aggies were lost and the Jayhawks piled up a 40 to 26 point victory. The Jayhawks were reported to be playing the best game of the season and the defense was exceedingly tight. In a tight playing game in which the Aggies made but one field goal in the second half, St. Louis University got revenge in a 26 to 15 victory on the Aggie court. The Wildcats cracked in the last half after holding a narrow lead in the first period. In much of a farce game, the Wildcats defeated Missouri 21 to 14 in a game which was hot to the last. With three minutes to go, one point separated the teams and the Aggies played a stall game for the last couple of minutes and slipped in three baskets. Every Aggie player scored from the field and no player scored more than twice. Revenge for the Husker defeat early in the season came when the Wildcats were victorious by a 32 to 30 score at Lincoln, winning in the final minutes of play. Captain Nigro and Elden Auker were the shining lights but Ralph Vohs, substitute forward, flipped in the winning counter just before the game ended. Closing the season, the Aggies went to Oklahoma and dropped one to the Sooners when Nigro hurt an ankle and Vohs dislocated a knee before the game started. Oklahoma won 43 to 39 and Cronkite led the Aggie scoring. The Aggies closed the season defeating the Oklahoma Aggies, by a count of 42 to 25, with Dalton and Auker scoring high.

RALPH VOHS

HENRY DALTON

STANLEY BROCKWAY

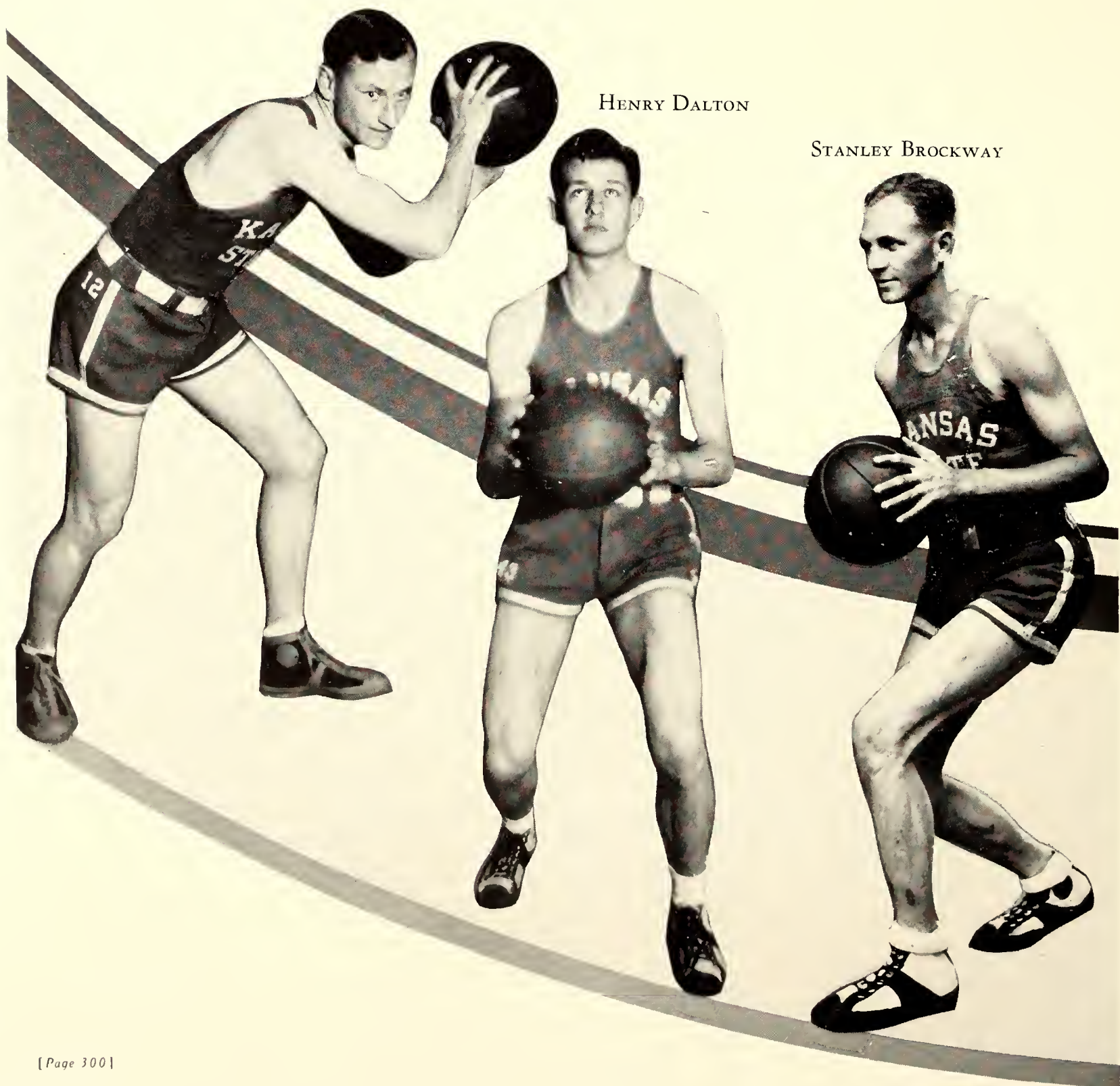

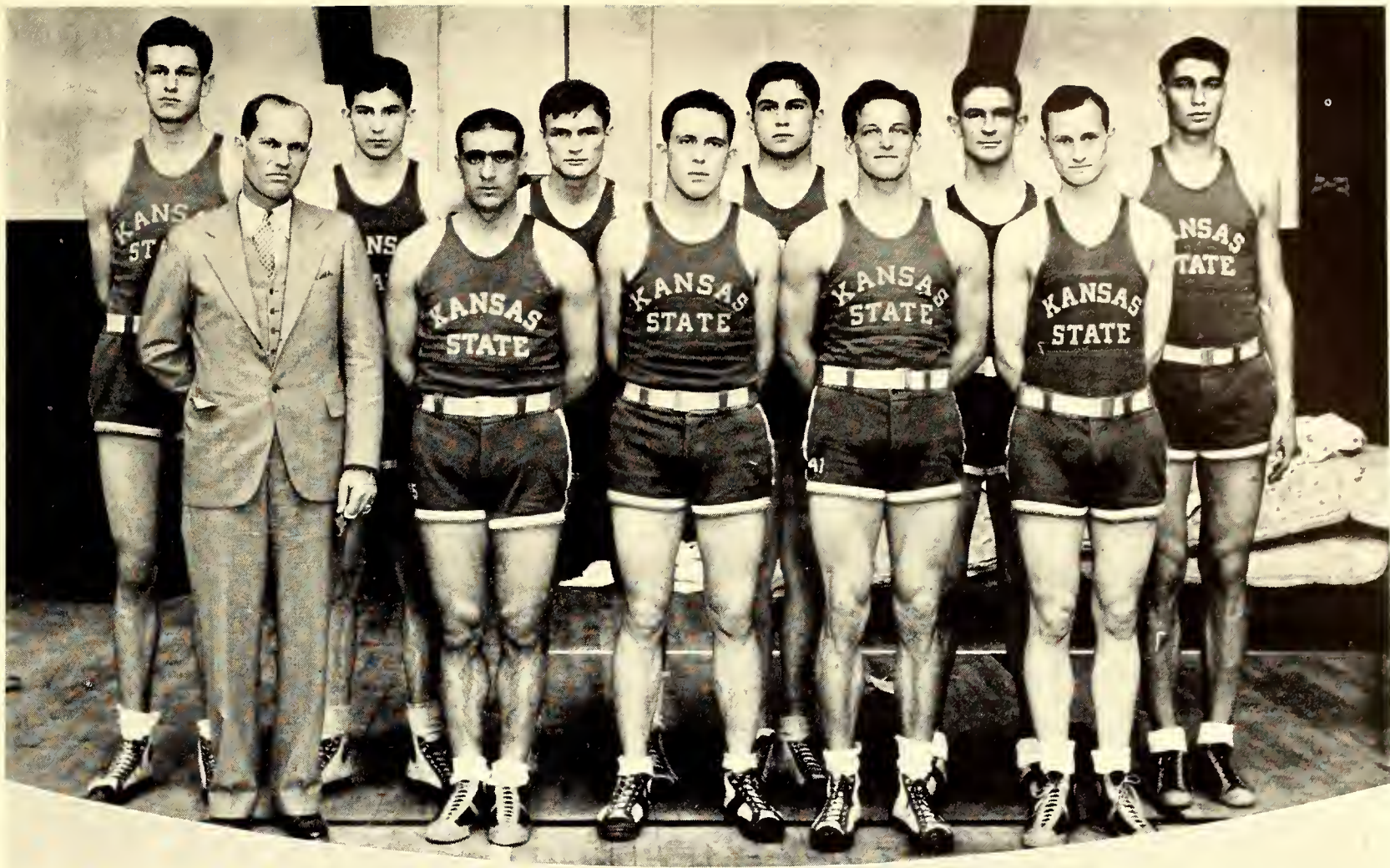

Above is pictured the 1930-'31 Kansas State basketball squad. Front row, left to right: Coach Charles Corsaut, Captain Alex Nigro, George Wiggins, Harry Hasler, Ralph Vohs. Back row, left to right: Lloyd Dalton, Andy Skradski, Paul Fairbank, Neil Weybrew, Captain-Elect Elden Auker, and Henry Cronkite.

VARSITY AND FROSH BASKETBALL SQUADS

An outstanding group of freshman basketball numeral men are pictured below. They are, front row, left to right: H. P. Hanson, Mike Oberhelman, J. Bidnick, Ralph Graham, and F. W. Boyd. Back row, left to right: Ralph Reed, Dan Blaine, Emmett Breen, Jack Silverwood, and A. A. Mills.



BASEBALL COACH



CHARLES CORSAUT



CHARLES CORSAUT, the Aggies' duo-coach, developed his second championship baseball team in three years in the season of 1930, when his squad tied with the Sooners, of Oklahoma, with nine victories and three defeats in conference play. In 1928, Corsaut's squad won the last Missouri Valley title and in 1929, finished second place in the first year of the Big Six. The mentor's 1930 nine won 13, lost 3, and tied one, for one of the best records in a number of years. Blessed with four outstanding pitchers, three of whom had two years of experience behind them, the Aggie mentor had reliable mound staff. One of the most apparent virtues of the team was the pep and spirit, which pulled many lost games into the won column by late rallies. Powerful hitting and smart baseball brought in many victories. Baseball has become a favorite sport at Kansas State, partly because Corsaut's teams always show class and usually win.

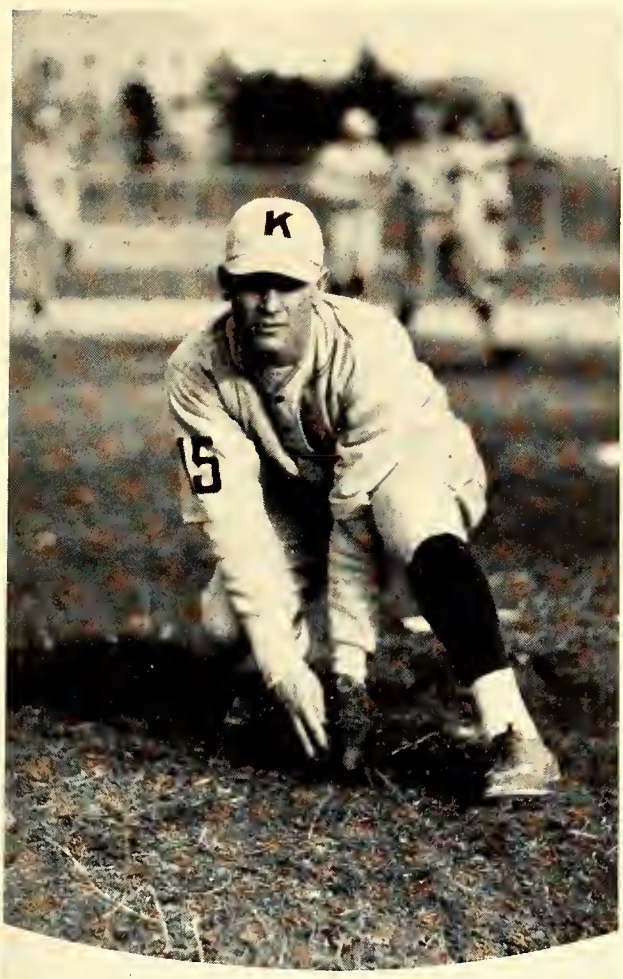

L. M. NASH



W. A. FORSBERG

BASEBALL CAPTAINS

LED by L. M. Nash, that ever-talking, sure-fielding, and hard-hitting third baseman, the 1930 co-championship Aggies proved superiority over most teams. Captain Nash was a sure fielder, having held down the hot corner with a minimum of errors for three seasons, and was also dangerous at the bat, especially in pinches.

Wallace Forsberg, an infielder, will lead the 1931 Wildcats, being elected to succeed W. H. Meissinger, catcher, who was declared ineligible last fall. Forsberg's ability to "look 'em over" placed him in the lead-off position in the batting order, and although not a hard hitter, is rather sure in tight places. He plays either first or second base.

Results of games played in 1930: Aggies 3, St. Mary's 1; Aggies 9, Baker 4; Aggies 6, Oklahoma 6 (11 innings); Aggies 1, Oklahoma 4; Aggies 1, St. Mary's 0; Aggies 10, Kansas 1; Aggies 6, Kirksville Teachers 1; Aggies 16, Missouri 1; Aggies 10, Missouri 9; Aggies 6, Iowa State 1; Aggies 16, Iowa State 1; Aggies 9, Oklahoma 7; Aggies 7, Oklahoma 9; Aggies 3, Nebraska 1; Aggies 5, Nebraska 9; Aggies 8, Kansas 2; and Aggies 8, Kansas 3.



THE Kansas State baseball team opened the 1930 season with a 3-to-1 victory over the strong St. Mary's Knights on the opponents diamond. With "Hank" Barre and "Lefty" Doyle pitching effectively and Captain Loyal Nash and "Mickey" Evans slapping the ball consistently, the Aggies conquered Burns, of the Knights, and won the first game of the season. With "Hoxie" Freeman pitching five innings of hitless baseball, the Aggies found Baker University easy in the first home game and won, 9 to 4. He was relieved by Auker in the sixth inning, and faulty fielding, aided with a few hits, allowed Baker to score. Meissinger and Nash headed the Aggie hitters. Eleven innings of baseball at Norman, with the Aggies and Sooners pitted against each other, ended in a 6-to-6 tie. The game was a pitcher's battle between Barre and Doyle, of the Aggies, and Tom Churchill, of the Sooners. First, the Aggies would get ahead and then it would be the Sooners and darkness caused the game to be called. Inability of the hitters to hit the curve ball pitching of Price, of Oklahoma, caused the Aggies their first defeat of the season in the second game of the Oklahoma series, which they dropped 4 to 1. Freeman and Doyle pitched well for Kansas State, but Aggie hitters had their off day or Price had his good day, and ball games are not won without hits.

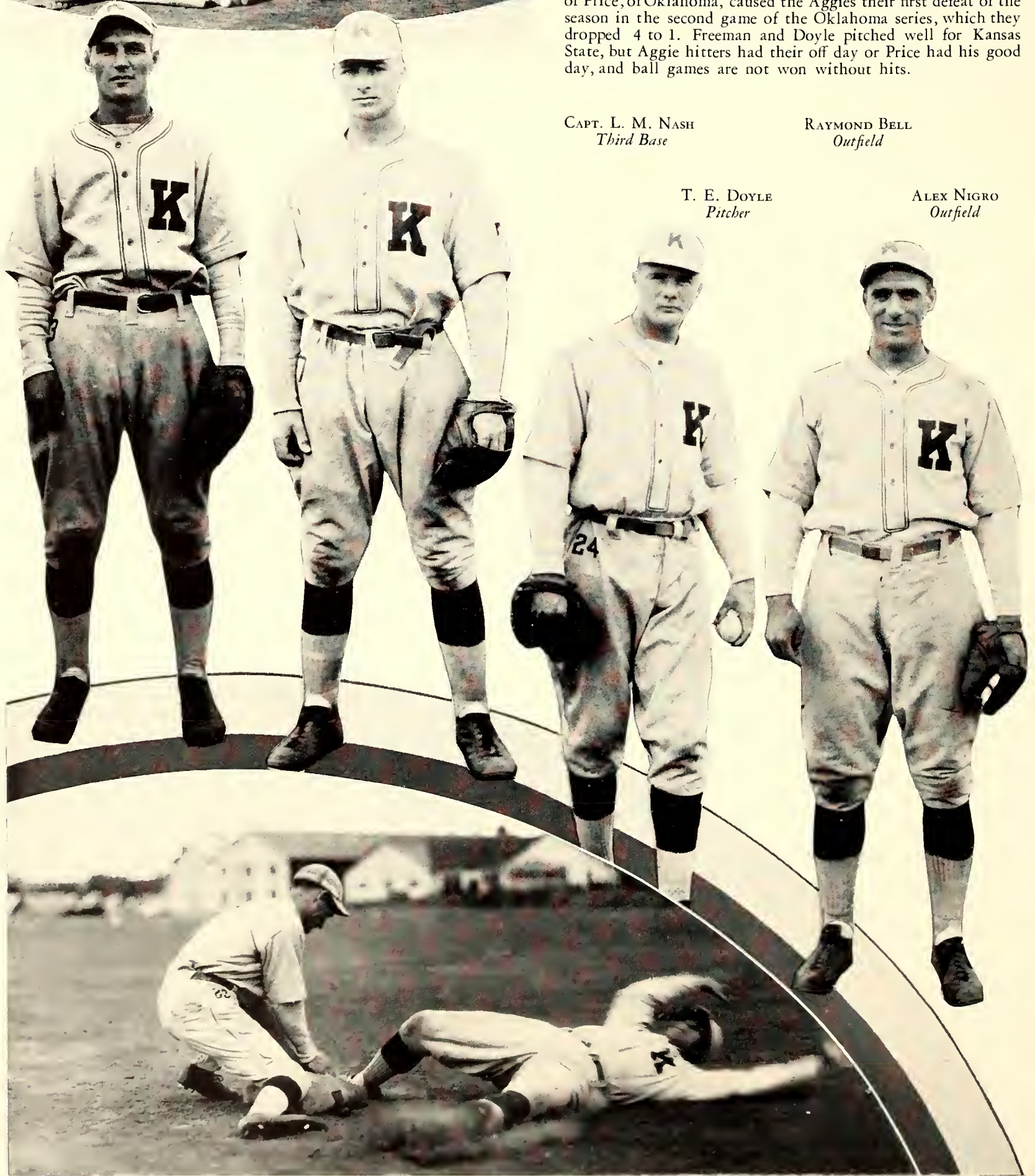

CAPT. L. M. NASH
Third Base

RAYMOND BELL
Outfield

T. E. DOYLE
Pitcher

ALEX NIGRO
Outfield

IN the fastest game of the year, Elden Auker held St. Mary's to one hit as the Aggies touched Burns for five to win a 1-to-0 game here on the Aggie diamond. The game lasted but one hour and twenty minutes and was featured by air-tight fielding and effective pitching. With Meissinger and Evans hitting home runs off Thomson of Kansas, the Wildcats found the Jayhawks easy and won 10 to 1 in the opening game against the Kansas rivals. Thompson left the mound in the second inning and the Aggies continued to pound Ransom. Rain prevented the second game. The Kirksville, Mo., Teachers came to Manhattan with a strong and undefeated baseball team and left the city with a strong but defeated club. Lefty Doyle kept the Kirksville batters in the palm of his hand while Kansas State batters got to Langkop for many hits. The score was 6 to 1. In much of a farce baseball game, the hard-slugging Aggies hit their stride and pounded four Missouri pitchers for 20 hits to win 16 to 1. Hoxie Freeman pitched well for the Aggies, allowing but few hits. Prentup, Peterson, and Nigro led the Wildcat attack. In one of those ninth-inning rallies, the Wildcats upset Missouri in the second game of the series 10 to 9, with a two-run rally in the last inning. Barre pitched steady ball in early innings and hit a home run in the fourth. In the ninth inning, Nigro hit another home run which tied the score and more hits put the winning run across.

A. H. FREEMAN
Pitcher

BOB McCOLLUM
Outfield

ELDEN AUKER
Pitcher

HENRY BARRE
Pitcher





AT Ames, the Aggies showed ability to win away from home as well as on the local diamond, and with Auker pitching sterling ball and the Wildcats getting to Gustafson, ace of the Cyclone staff, for several blows. Several sparkling plays aided Auker in tight moments. The score was 6 to 1. The second game with the Cyclones was all for the Aggies as the boys ran up a 16 to 1 score. Doyle held the Cyclone hitters at bay as Captain Nash and Nigro led the Wildcat hitters. Nash got three hits including two home runs and Nigro got a home run and two hits and scored five times. Every Aggie player got a hit. The fielding of the Wildcat infield featured the play with Forsberg, Evans, Nash and Prentup working to perfection. Elden Auker saved the day for the Aggies against Oklahoma by relieving Freeman and holding the Sooners at bay while the Aggies came back to hit Churchill and Lowe enough to win. Bob McCollum, in attempting to field a ball, dislocated his shoulder in the second inning and was out for the remainder of the season. Hit and run plays won for the Aggies in their late rally. The Sooners reversed the count the next day by winning from the Aggies by the score of 9 to 7. Although Nigro hit two home runs, the Aggie pitching faltered and, along with ineffective fielding, allowed too many Oklahoma runs. Barre, Doyle, and Auker pitched for the Aggies. It was the second loss of the season for the Aggies, both to the Sooners.

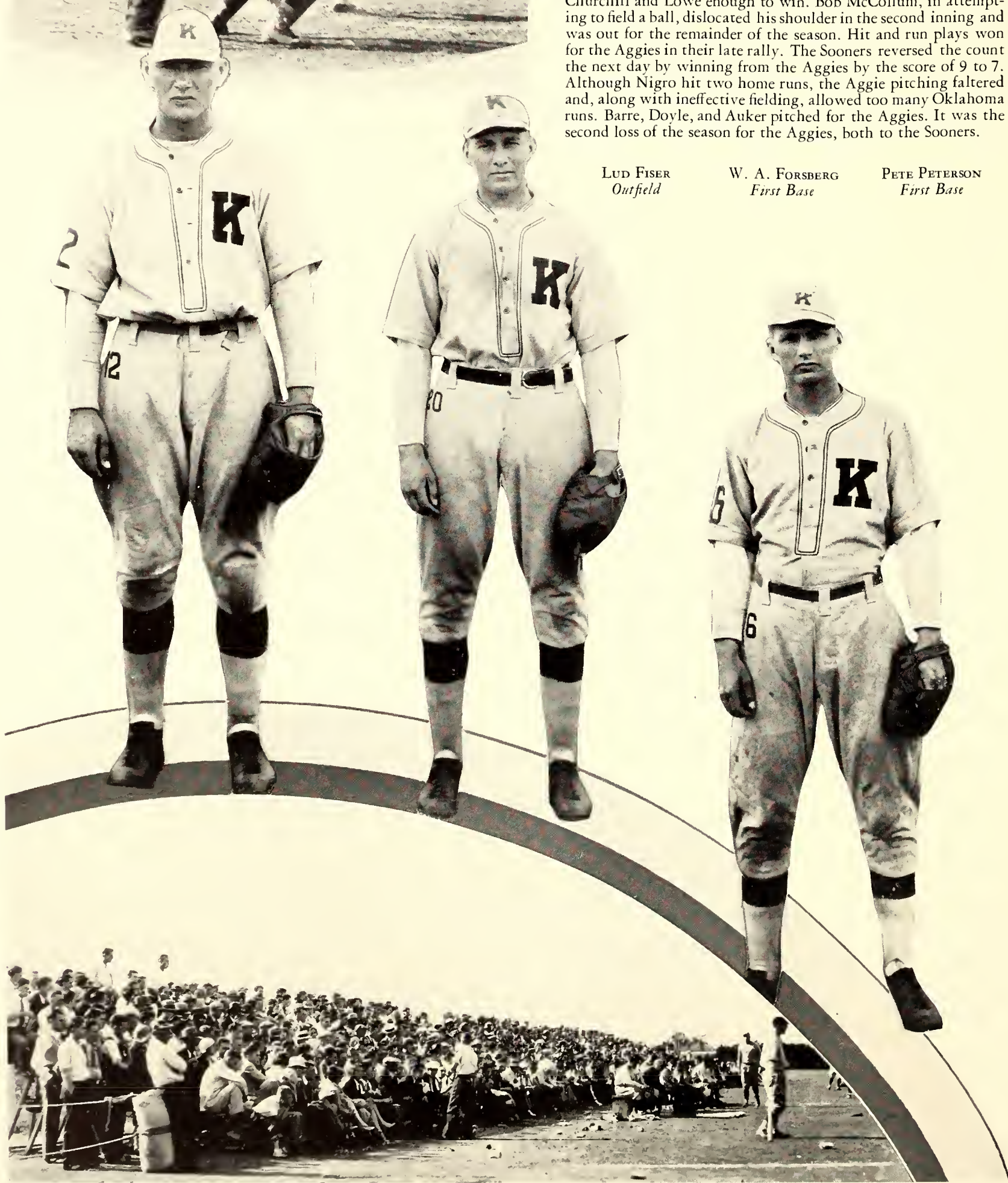

LUD FISER
Outfield

W. A. FORSBERG
First Base

PETE PETERSON
First Base

NIGRO'S seventh inning home run, which brought in a man ahead of him, brought the Wildcats victory in the opener against Nebraska on the home field. Aramatis was pitching for the Huskers and was relieved by Picket. Elden Auker was on the mound throughout for the Aggies. The second game of the series was a wild affair with both teams assaulting opposing pitchers. Freeman gave way to Barre in the second inning following home runs by Witte and Sloan. Sloan was pounded from the mound in the fourth inning and was relieved by Picket who was very effective on the mound. Nigro got his usual home run. In the two closing games of the season, the Aggies were forced to extend themselves to win over the Jayhawks and tie for the conference championship. The first game went to the Wildcats by a count of 8 to 3 with Elden Auker doing mound duty. Rub Thomson again failed to hold up against the Aggie assault of Auker, Meissinger, Evans, Nash, and Fiser, so gave way in early innings. Auker and Meissinger hit home runs and Evans, Nash and Fiser hit for two bases. In the season finale, the Aggies, for the third time during the season, proved superiority over the Jayhawks on the diamond and pounded out an 8-to-3 win. Doyle was on the mound and held up well, while the Aggie hitters touched Ransom almost at will. Flashy fielding aided Doyle, and Nigro came through with three hits.



BILL MEISSINGER
Catcher

MICKY EVANS
Second Base

FRANK PRENTUP
Short-stop

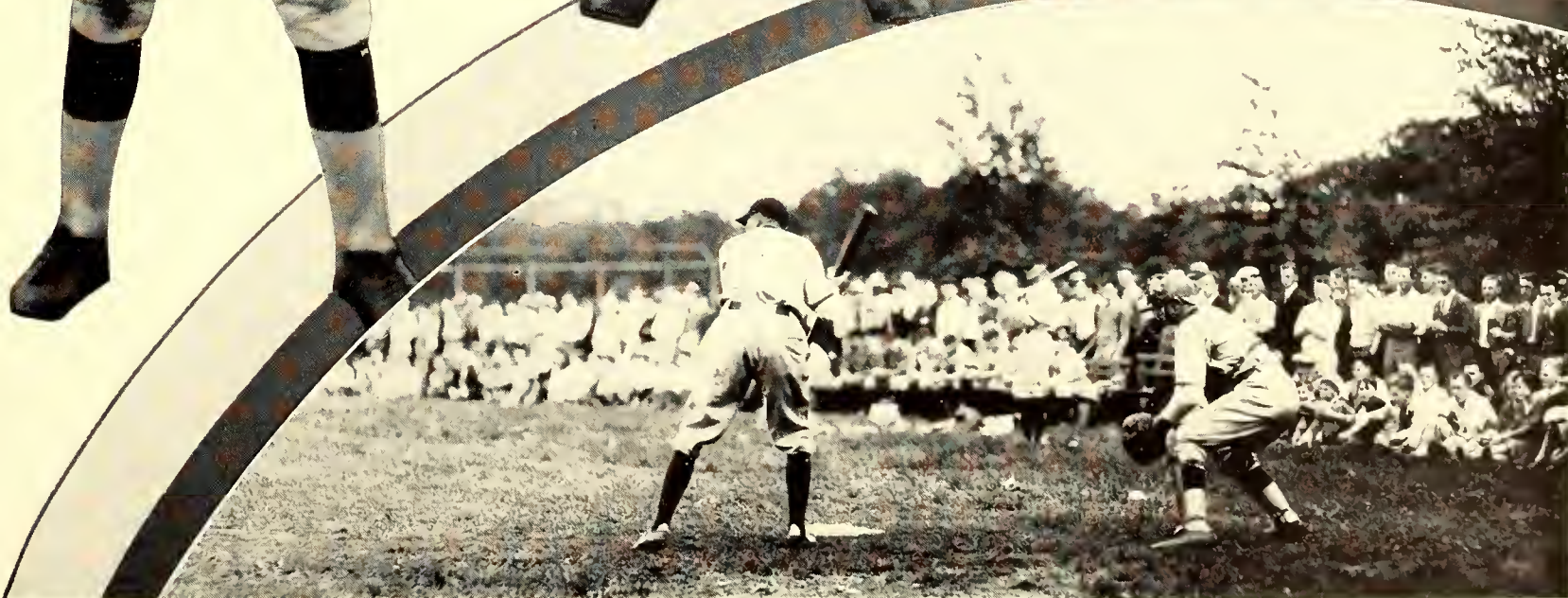

TRACK



WARD HAYLETT

ALTHOUGH track is still the weakest of major sports at Kansas State, it is gradually on the incline, partly due to the efforts of Coach Ward Haylett, who came here three years ago as head track and two-mile team coach. Haylett has developed some outstanding men and, for the first time in years, brought the Aggies out of last place in a conference meet. His two-mile team finished third in the conference, losing only to Iowa State, which placed first, and Oklahoma, which placed second. Scores of the meets were: Aggies, 31, Kansas 24; Aggies 39, Missouri 16; Aggies 19, Oklahoma 37; Aggies 20, Iowa State 35; Aggies 32, Nebraska 23. With Coach Haylett, below, is the two-mile team, left to right: Captain Lee Toadvine, W. E. Steps, K. L. Backus, Captain-Elect Elmer Black, Wallace Forsberg and M. W. Pearce.



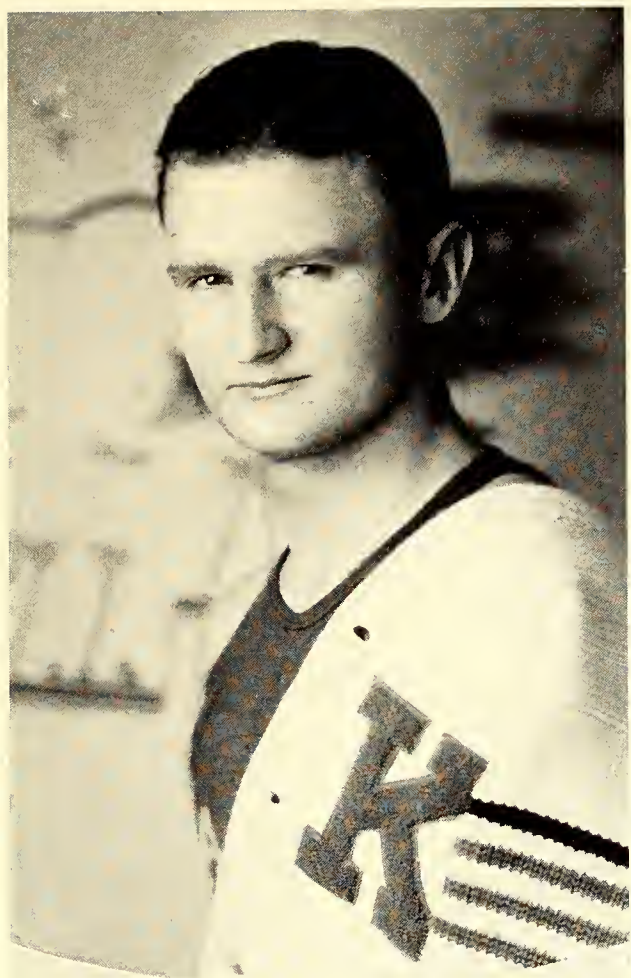

H. S. MILLER



MILTON EHRLICH

TRACK CAPTAINS

FOR a number of years the Kansas Aggie track team has always had a brilliant middle distance and distance runner. Captain H. S. Miller, who ran both the half mile and mile in good time, led the 1930 Wildcat trackmen and was one of the sure point winners in meets. He was one of the best in the Big Six and placed second in the mile in the conference meet at Lincoln. Miller was one of the hardest working trackmen on the squad and kept the name of Kansas State appearing in victories in distance events for the season.

Milton Ehrlich, high jump champion in the Big Six conference, is the first sophomore to be elected captain of an Aggie sport for several years. This lanky sophomore high jumper, who went consistently over 6 feet, was the best point scorer on the Aggie squad and twice during the season set a new college record in the high jump. His best mark of the year was 6 feet, $3\frac{5}{8}$ inches, which now stands as a college record. After finishing second in the Big Six indoor, Ehrlich sprang a surprise and won the outdoor title by defeating Parker Shelby, Oklahoma, the Big Six champion.

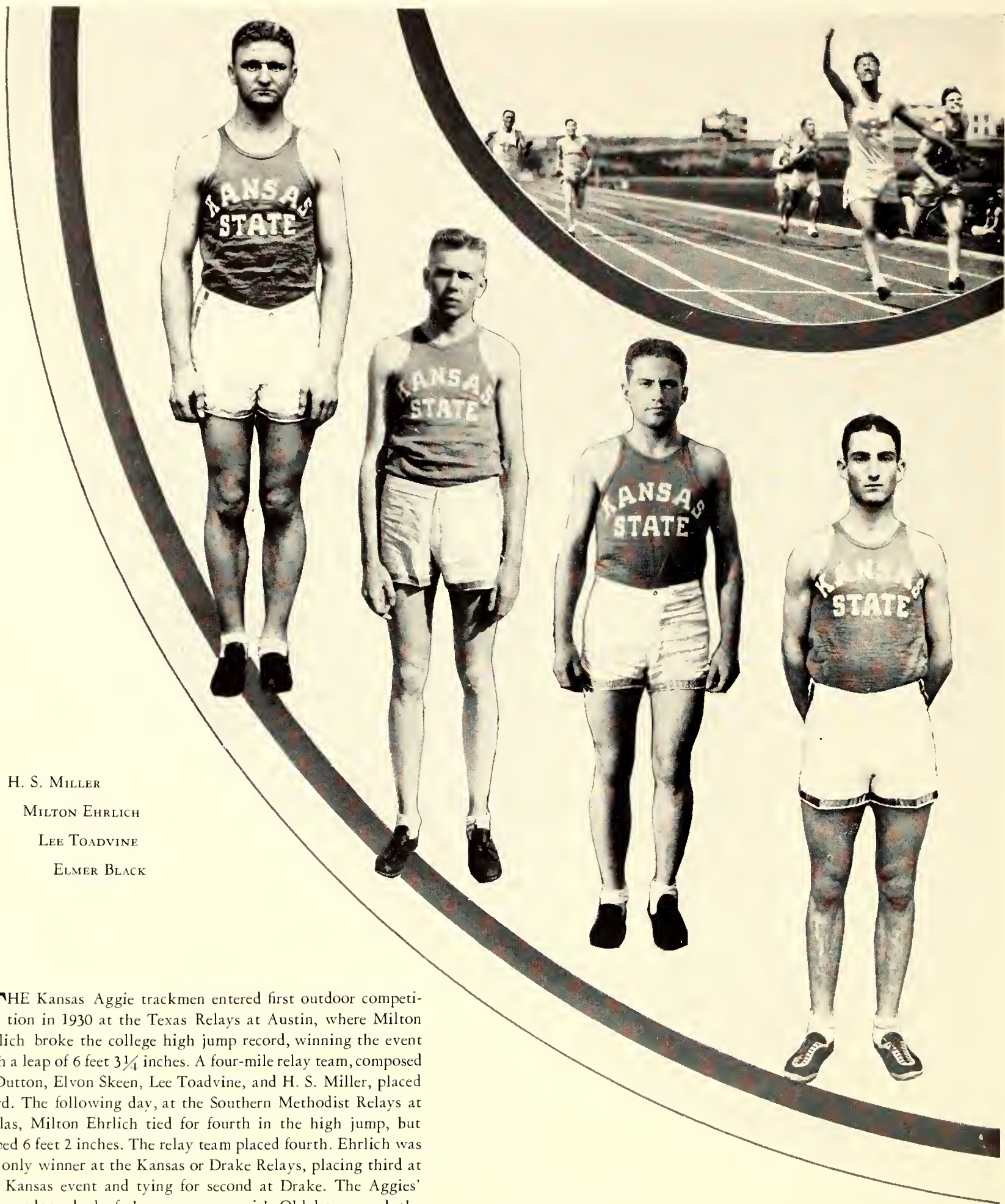

H. S. MILLER
 MILTON EHRLICH
 LEE TOADVINE
 ELMER BLACK

THE Kansas Aggie trackmen entered first outdoor competition in 1930 at the Texas Relays at Austin, where Milton Ehrlich broke the college high jump record, winning the event with a leap of 6 feet 3¼ inches. A four-mile relay team, composed of Dutton, Elvon Skeen, Lee Toadvine, and H. S. Miller, placed third. The following day, at the Southern Methodist Relays at Dallas, Milton Ehrlich tied for fourth in the high jump, but leaped 6 feet 2 inches. The relay team placed fourth. Ehrlich was the only winner at the Kansas or Drake Relays, placing third at the Kansas event and tying for second at Drake. The Aggies' first outdoor dual of the season was with Oklahoma, and the Sooners won, 88 to 43. Aggie placers were: Howard Elwell, second in 100 and first in 220; Harry Hinckley, third in 220, and second in low hurdles; C. M. Kopf, second in 440; Miller, second in half, Dutton, second in mile, Toadvine, second in two mile; Henry Cronkite, third in shot and second in discus; Gene Livingston, first, H. R. Williams, second, and Bud Smith, third in javelin; Ehrlich, second in high jump (Shelby jumped 6 feet 4⅞ inches), O. H. Walker, third in high jump; Major Bliss, third in broad jump; and Willis Jordan and J. C. Carter, tie for third in pole vault.

THE Aggies lost a dual meet to Kansas, 85 to 46. Ehrlich and Bliss both broke college records, Ehrlich high jumping 6 feet 3 $\frac{5}{8}$ inches, and Bliss broad jumping 22 feet 1 $\frac{1}{2}$ inches. Aggies placers: Elwell, third in 100 and second in 220; Kopf, third in 440; Black, third in half mile; Miller, first in mile, second in two mile; Dutton, third in mile; Andrick, third high hurdles; Hinckley, first low hurdles; Richardson, second, Livingston, third in javelin; Ehrlich, first; Walker third in high jump; Bliss, first, Elwell, third in broad jump; Jordan, second, Livingston, third in pole vault. Aggie relay team, Coleman, Kopf, Morgan, and Andrick won first. On slow, muddy track at Hastings, the Aggies defeated Hastings Teachers in dual meet, 77 $\frac{2}{3}$ to 58 $\frac{1}{3}$. Aggie placers were: Elwell, first in 100, second in 220; Kopf, second in quarter. Miller, first in half, second in mile; Dutton, third in mile; Toadvine, second in two mile; Wiggins, third in high hurdles; Hinckley, first in low hurdles; Cronkite, first, Torkelson, third in shot; Williams, second, Torkelson, third in discus; Livingston, first, Williams, second, Cronkite, third in javelin; Williams, Walker, and Ehrlich tied for first in high jump; Bliss, first, Elwell, second in high jump; Jordan, first, and Livingston and Carter tied for third in pole vault.

WILLIS JORDAN

GENE LIVINGSTON

MAJOR BLISS

WALLY FORSBERG





A. D. FORNELLI

ELVON SKEEN

HOWARD ELWELL

C. M. KOPF

H. R. WILLIAMS

THE Aggies sprang a surprise and defeated Haskell Indians in dual meet, $73\frac{2}{3}$ to $57\frac{1}{3}$. Aggie placers were: Elwell, second in 100 and first in 220; Kopf, third in 440; Miller tied for first in half and won first mile; Dutton, third in mile; Steps, second in two mile; Fornelli, first, Wiggins, second, Andrick, third in high hurdles; Hinckley, first, Andrick, second in low hurdles; Cronkite, first in shot, second in discus; Livingston, first, Richardson, second, Williams, third in discus; Ehrlich, first, Walker, second, and Williams tied for third in high jump. Bliss, second in broad jump; Jordan, first in pole vault, Livingston, Carter, and Haskell man tied for second. "Buster" Charles, national decathlon champion, and Skippergosh were big Haskell point winners. The Wildcats finished last in conference outdoor meet at Lincoln, winning but one first place. Ehrlich's jump of 6 feet 2 inches placed first. Miller was second in mile run and Dutton fifth in same event. Livingston, with throw of 177 feet 4 inches, was fifth in javelin. Jordan tied with two others for third in pole vault at 12 feet $6\frac{1}{2}$ inches. Mile relay team composed of Morgan, Coleman, Kopf, and Elwell placed fifth.

OPENING the 1931 indoor season at the K. C. A. C. meet, the Aggies made a good showing. Ehrlich won first in high jump; Jordan tied for second in pole vault; Fiser placed fourth in quarter mile; Pearce placed fourth in two-mile and the two-mile relay team was third. In the first dual indoor meet of the year Kansas State won its first dual meet in conference competition for many years, defeating Missouri 65 to 28, taking firsts in all but two events and sweeping all places in high jump, quarter-mile, half-mile and two-mile events. No outstanding marks were made in the meet. Nebraska, indoor champions, smothered the Aggies 66 to 38 in dual indoor meet at Lincoln. The Aggies won only three firsts, Pearce in two-mile, Ehrlich in high jump, and Jordan, who tied for first in pole vault. Nebraska won the Big Six indoor meet and Aggies were crippled, with Captain Ehrlich in quarantine with smallpox along with other entries. Aggies, however, placed fifth ahead of Missouri. Placers were: Forsberg, third in mile run; Hinckley, fourth in low hurdles, and Jordan, who tied for third in pole vault.

HARRY HINCKLEY
 O. H. WALKER
 MARVIN MORGAN
 J. C. CARTER
 LEE ANDRICK

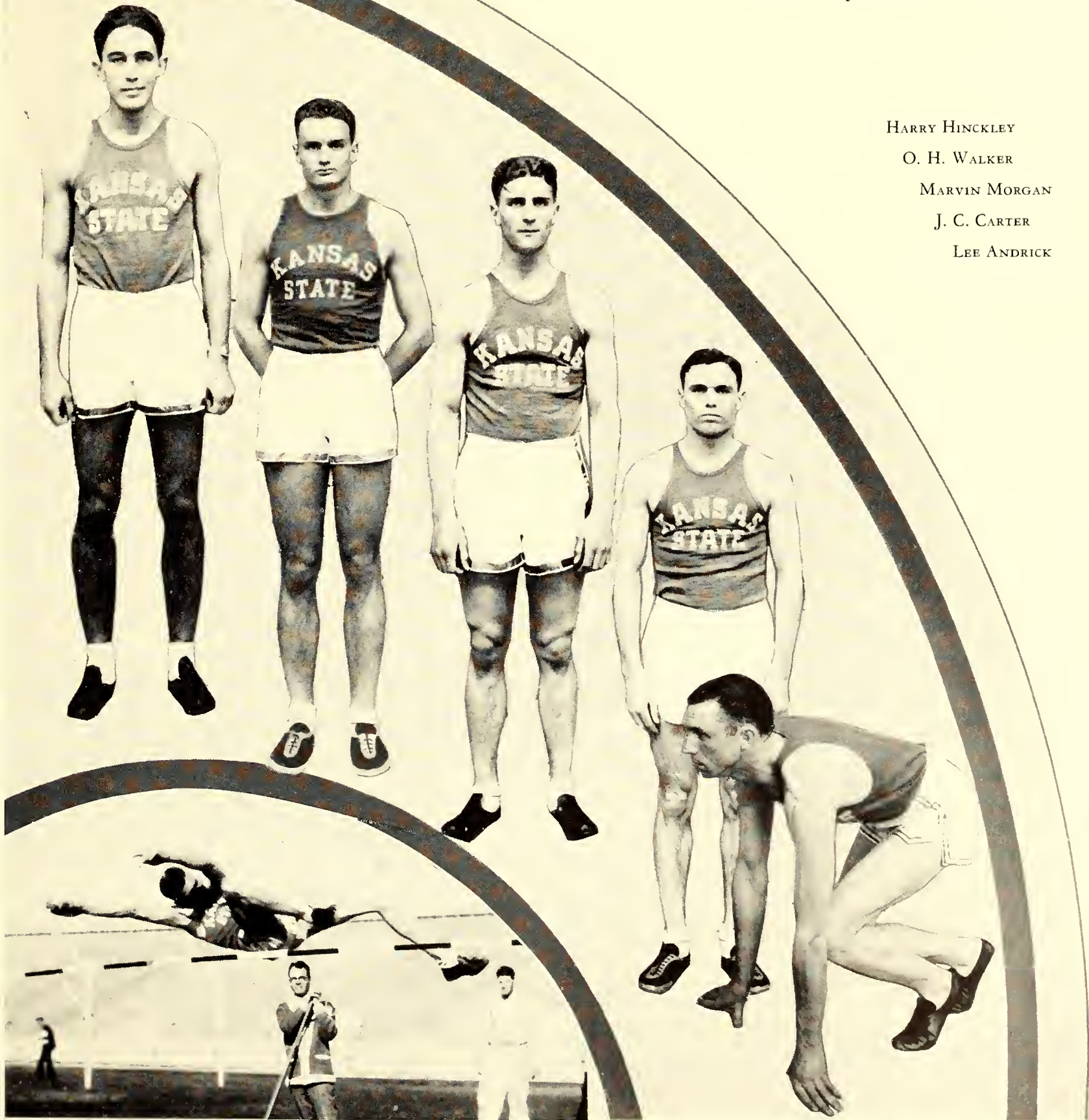

GOLF

WINNING six matches and losing but one, the 1930 Kansas Aggie golfers, under the direction of Athletic Director M. F. Ahearn, had another great season. For many years Aggie golf teams went undefeated until two years ago when the first defeat came. Coached by an able golfer, the Aggie team has always conquered most of its foes. The Wildcat golfers opened the season with a 9 to 0 victory over St. Mary's College. Dale Lott and Gene Holmberg both won twosome competition and teamed together, they won foursome play. Lott was medalist with a 73 score for 18 holes, one below Holmberg. Another match with St. Mary's, in which four Aggie representatives played, was a 17 to 1 Aggie victory. Besides Lott and Holmberg, Major Bliss and Don Wiggins also competed. Lott and Holmberg brought in a 5 to 2 victory at Topeka with Lott shooting a 71 for medal score. The match was very close. Against Rockhurst College the Wildcats accounted for an 8 to 1 victory with Lott and Holmberg both shooting fairly low scores on a wet course. By a 12 to 1 score, Holmberg, Bliss, and Lott defeated Washburn in a return match. The only Washburn point came from a tie match. The Aggie's only reversal was by Wichita University, where Holmberg and Lott found tough competition in Matson and Purcius to lose 6 to 2. The Aggies reversed the count however, in a match on the Manhattan course, defeating Wichita, 2 to 1, playing only the foursome because of rain. Holmberg and Matson both shot 74's on a wet course for medal honors.



COACH M. F. AHEARN

1931 GOLF TEAM

GEORGE BOONE

JOE MENZIE

ALVIN HOSTETLER

ART EVERETT



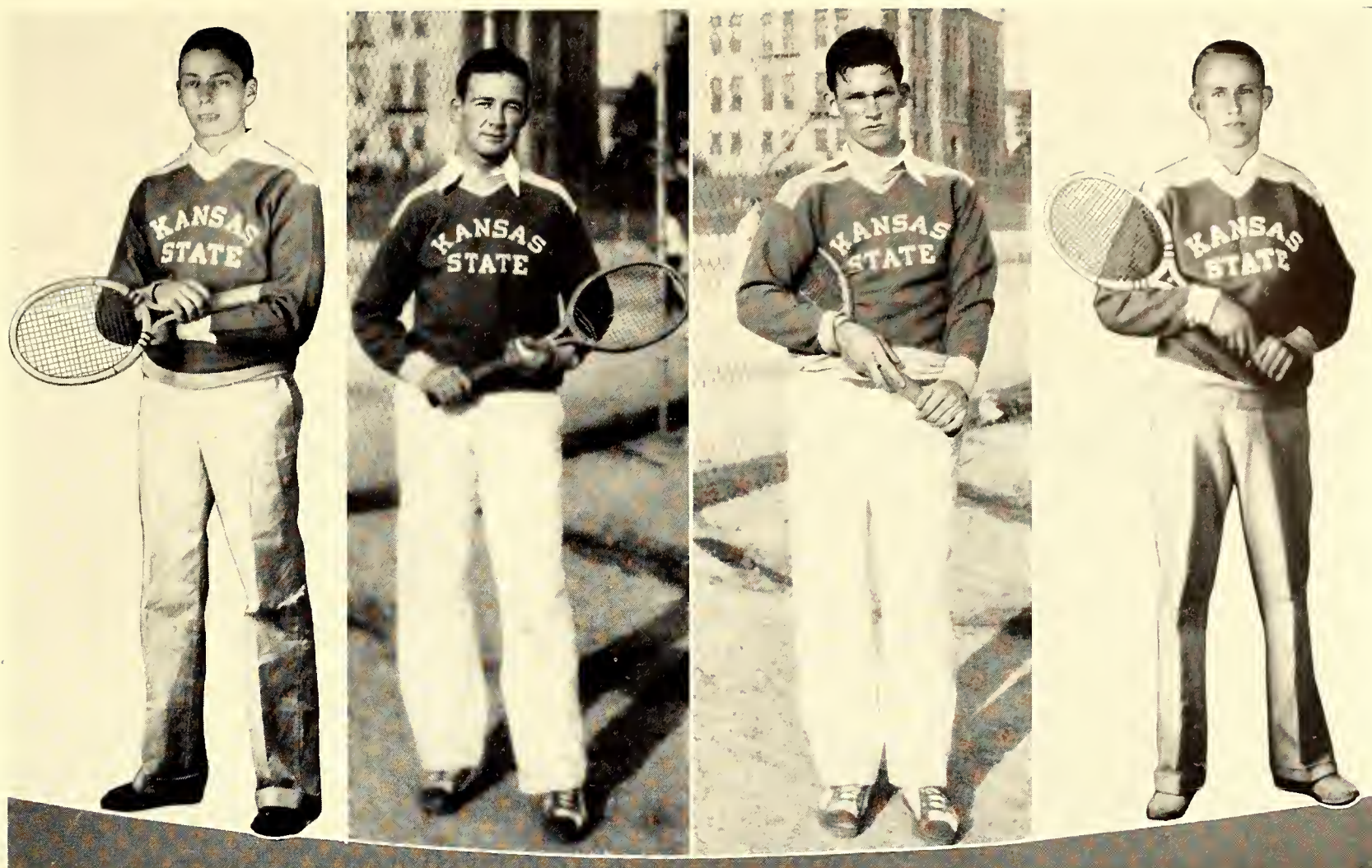

KERMIT SILVERWOOD

W. K. GRIGG

BEN DEAN

E. H. BREDEHOFT

TENNIS

AGGIE tennis players put in another unsuccessful season during the year of 1930, failing to win a conference match, winning but two of ten matches and tying one. Lack of material has always been the big drawback to tennis at Kansas State. The 1930 team was coached by C. A. Moll. The team opened with a victory over St. Mary's with Captain Kermit Silverwood and Grigg winning both singles and doubles for a 3 to 0 victory. When these two men were left at home in order to try out new players, the Aggies lost to St. Mary's by a 3 to 0 score. Hollingsworth, Dean, Platt, and Worthy represented the Aggies. Oklahoma found the Aggies easy and won by a 6 to 0 score. Silverwood, Grigg, Bredehoft, and Telford all lost singles matches and also doubles. The Aggies and Missouri split even, 3 to 3, in a match at Manhattan, with Captain Silverwood and Bredehoft winning singles matches and Silverwood and Grigg winning a doubles contest. Washburn defeated the Aggies 4 to 2 with Silverwood winning the only singles contest and Dean and Platt triumphing in doubles play. Iowa State scored a 5 to 1 victory with Grigg gaining the only points in a singles win. Silverwood's and Grigg's singles victories were the only points scored against Nebraska in a 4 to 2 defeat. The Aggies triumphed over Washburn 4 to 2 to upset an early defeat. In the final match of the season, the Aggies lost to Kansas, 4 to 2. Silverwood and Grigg won singles matches.

SWIMMING

COMPETITION in 1931 was too much for Kansas State tanksters. In six different meets the team managed to make a total of 179 points to their opponents 322. Kansas State met teams from only three other schools, but matched twice with each of them.

The first meet went to Washburn here, January 31, 42—41. Buckmaster, 100-yard free style, and Rhoades, diving, were the only individual firsts for Kansas State. Rhoades, Buckmaster, Boley, and Livingston took the 440-yard relay. At K. U., February 7, the Oread plungers took a 57—27 win. Fockele made the only first for Kansas State when he led the tank in the 200-yard breast stroke.

The Cornhuskers turned fish-men here, February 13, to win every first. Lambertson finished second in the 150-yard back stroke, Buckmaster second in the 220 free style, and we thirded in every other event but the relays to total 18 points, while the men from the north took 66.

With K. U. here February 21, things were almost an echo of the plunge at Lawrence. Fockele again made the only first for Kansas State. The final count was 53—29.

February 29 saw the Ichabods at Washburn win 45—39. We turned in a first in the 440 relay and in diving.

A. P. Baxter swam his way to a first in the 440 free style at Lincoln, March 7, and the other men on the team finished out a total of 25 points against 59 taken by the Husker poolsters.

There were twelve men on the team. They were E. C. Livingston, W. B. Snodgrass, D. E. West, A. Lambertson, C. M. Rhoades, A. J. McCleery, A. P. Baxter, L. E. Boley, A. D. Buckmaster, M. F. Fockele, Frank Prentup, and Hal McCord.

LIVINGSTON
SNODGRASS
C. S. MOLL
WEST
LAMBERTSON
RHOADES
McCLEERY
BAXTER
BOLEY
BUCKMASTER





B. R. PATTERSON
Coach

WRESTLING

FOR the first time in the history of wrestling competition, the Kansas Aggies annexed a grappling title during the year of 1930, winning the Big Six with an undefeated record in the conference. Coached by Buel R. Patterson and led by the massive "Duke" Errington, the Aggie grapplers lost but one match throughout the entire season, dropping a non-conference dual with the Oklahoma Aggies, undefeated in dual matches for ten years and national champions for many.

Not only did the Aggies make a good showing in the Middle-West and in the Big Six conference but, barring the Oklahoma Aggies, had the best record in the national collegiate meet held at Brown University, Providence, R. I. Coach Patterson took four men who won one championship, one second place and two third places. Aided by his "Big Four"—Errington, Doyle, Richardson, and Fickel—the mentor had little trouble in winning the Big Six, for previous to the match he could usually count on four victories.

SEASON'S RESULTS

Kansas State, 17½	Southwestern Okla. Teach., 10½
Kansas State, 4½	Oklahoma Aggies, 21½
Kansas State, 16	Oklahoma University, 12
Kansas State, 34	Nebraska, 0
Kansas State, 17½	Iowa State, 12½
Kansas State, 28	Kansas, 0
Kansas State, 35	Missouri, 3

BIG SIX STANDINGS

	W.	L.	Per Cent
Kansas State	4	0	1.000
Iowa State	2	1	.333
Oklahoma	2	2	.500
Nebraska	2	2	.500
Missouri	1	2	.333
Kansas	0	4	.000



WRESTLING

KANSAS STATE grapplers opened their season with an impressive 17½ to 10½ victory over the Southwestern Oklahoma Teachers college in the local gymnasium. Paul Griffith won by a fall in shortly over a minute, but Kleiss and Tempero lost decisions. Doyle and Richardson both won decisions, and Warner wrestled to a draw. After Knorr had lost a decision, Captain Errington won with an early fall. Against the Oklahoma Aggies the following week, the only Wildcat to win his match was Joe Fickel, wrestling his first match of the year. He defeated Devine, of the champions, by a decision. Bill Doyle, however, wrestled to a draw with Arlie Tomlinson, national champion, in an overtime match. Errington lost by 26 seconds in an overtime match and nearly all the matches were close. Opening against the Oklahoma university team the Aggies scored their first conference victory, winning 16 to 12 by virtue of falls scored by Fickel and Richardson. Errington and Doyle won decisions, but the other four Aggies, Griffith, Barber, Warner, and Chapman lost by decisions. The Wildcats skunked the Huskers at Lincoln by a score of 34 to 0, getting one forfeit, five falls and two decisions. Griffith won a forfeit when his opponent was injured. Fickel, Doyle, Richardson, Warner, and Errington won by decision, and Tempero and Warner by falls.

C. H. ERRINGTON

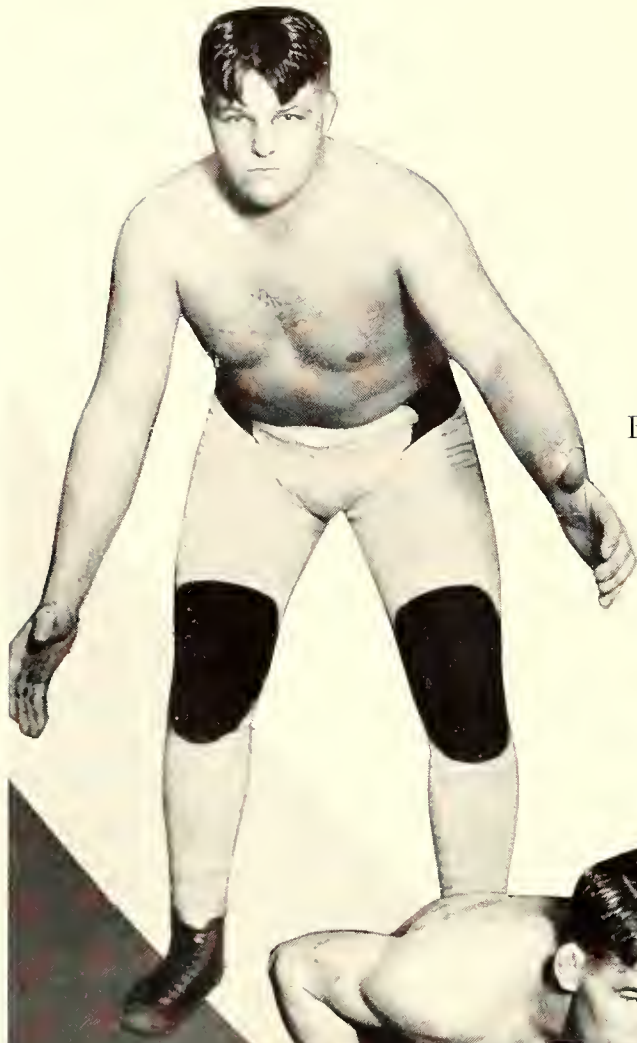

BILLY DOYLE

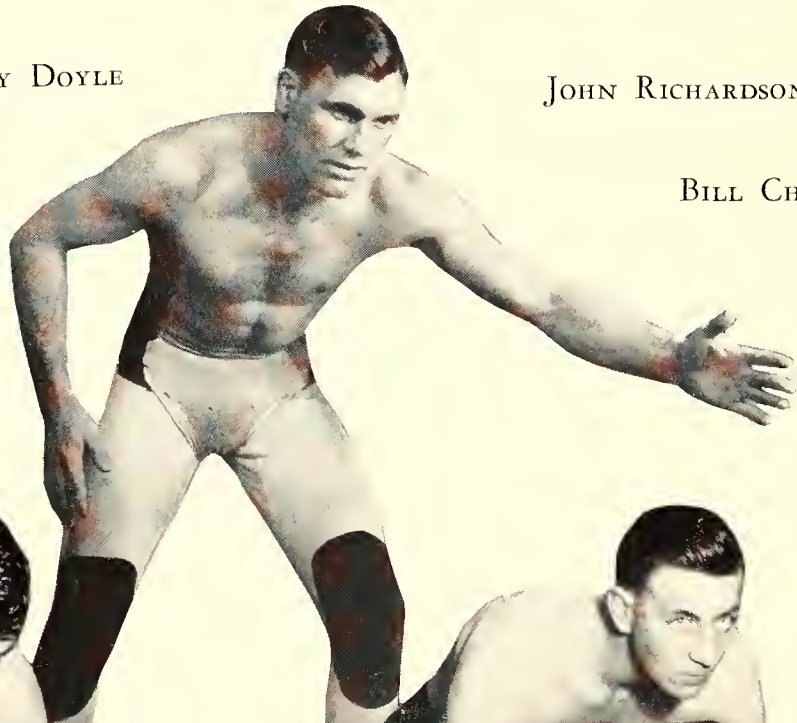

JOHN RICHARDSON

BILL CHAPMAN

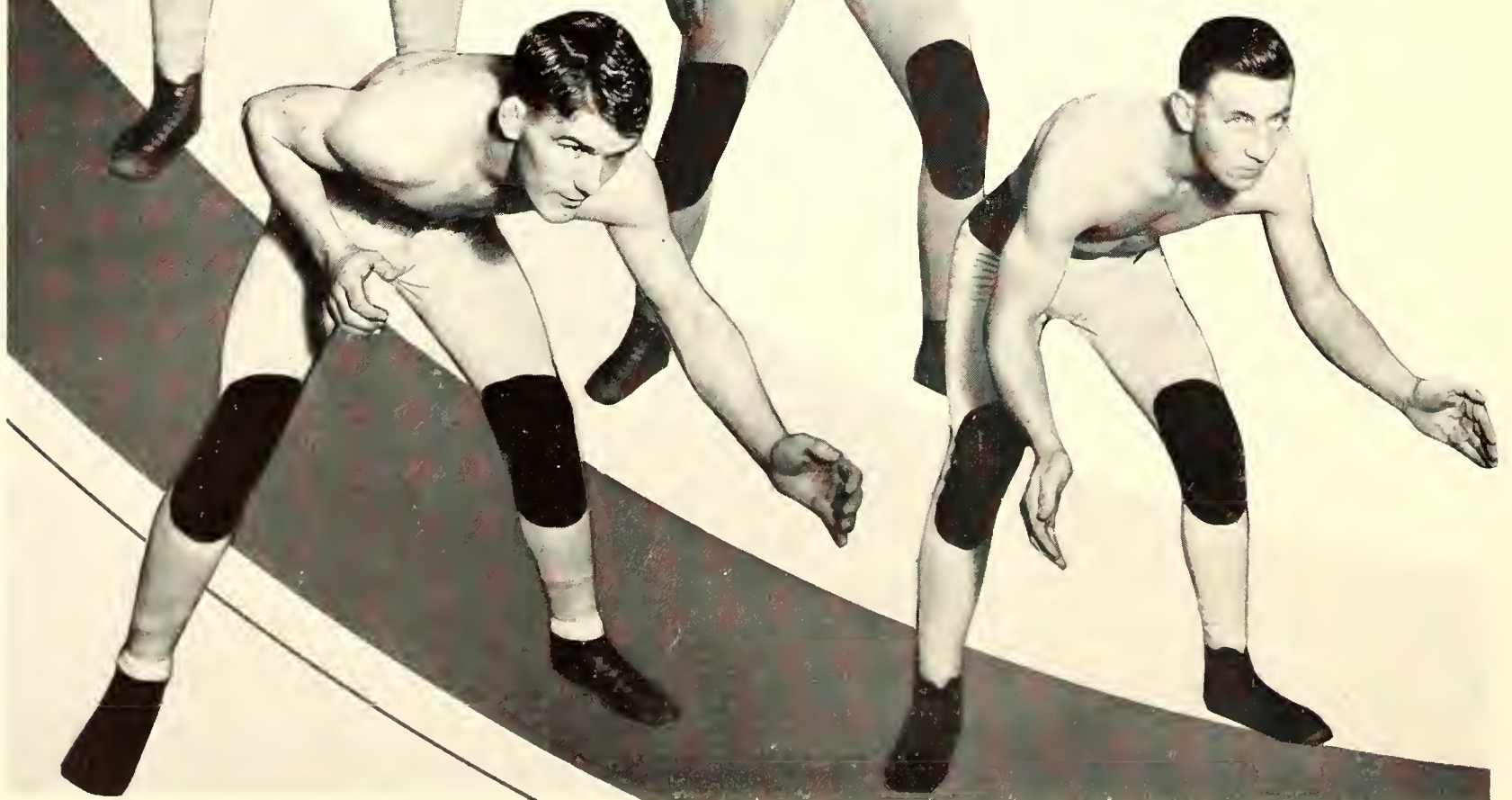

WRESTLING

THE Aggies' hardest conference match was with Iowa State, where a 17½ to 12½ victory was scored. Griffith, Fickel, Richardson, and Errington won their matches and Doyle wrestled with Thomas to an overtime draw. Griffith and Richardson won decisions while Fickel and Errington scored falls. It was a merry time for the Aggies against the Jayhawks, as only one match went over seven minutes, and that was the only one which the Aggies did not win by fall. Warner won by a decision over Mills. Griffith, Tempero, Fickel, Doyle, Richardson, Chapman, and Errington won by falls. The match was nearly as bad against Missouri, and had it not been for Luck, Missouri 118-pound conference champion, who got a decision over Griffith, the Aggies would have scored another sweep. All were won by falls in a 35 to 3 victory with Fickel and Errington giving the crowd the most thrills. In the national meet, Captain-Elect Billy Doyle won the title in the 145-pound division and John Richardson lost in the finals of the 145-pound class to an Oklahoma Aggie man. He won second place in the meet. Errington and Fickel, eliminated in the semi-finals, won third places in the heavyweight and 125-pound classes respectively. Other Aggie wrestlers went to the national A. A. U. tournament at Kansas City the same week and Warner, Barber, Roberts, and Griffith won titles with Chapman getting a second place.

FLOYD TEMPERO

JOHN WARNER

PAUL GRIFFITH

JOE FICKEL





Men's Intramurals

Opening the intramural season for the year 1930-'31, the first contests completed were horseshoes. Independent entries cleared the field. W. Mather won the singles and he and W. Widner (right) took the doubles. In soccer the Phi Kappa Tau's (top) led the race.

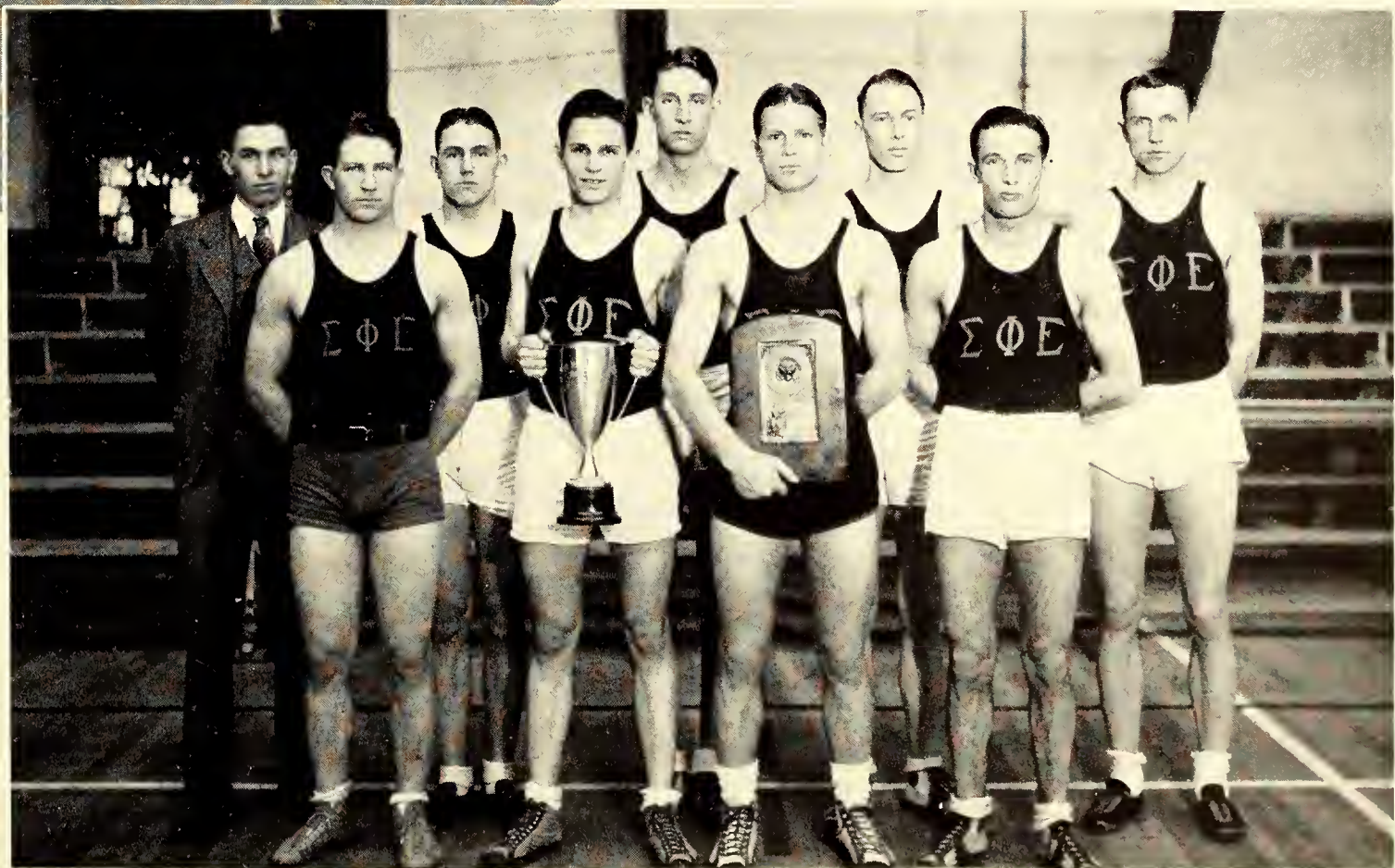
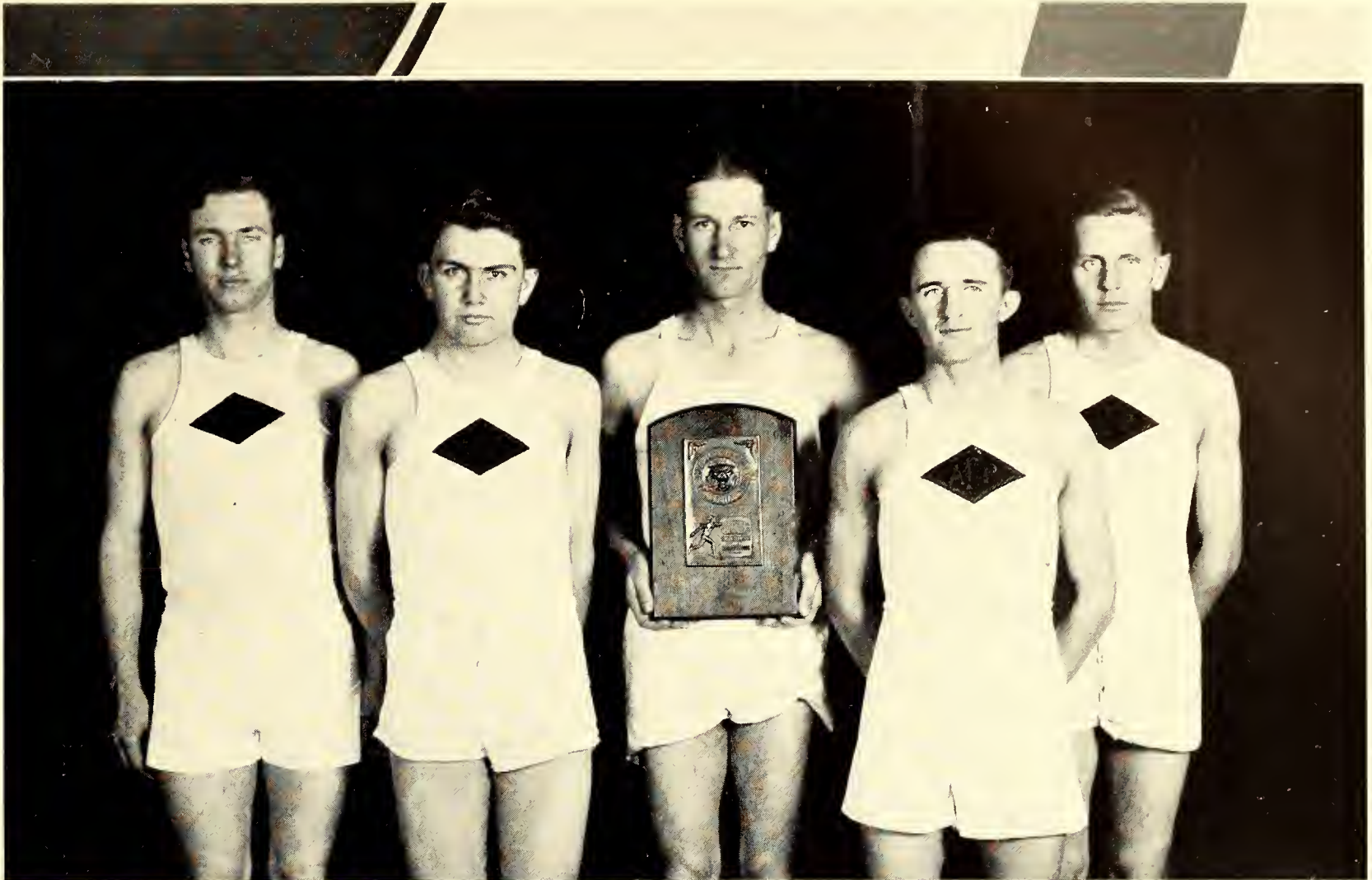

The cross country intramural run was won by Lawrence Daniels, Sigma Phi Epsilon. Alpha Gamma Rho (top picture) placed the most men highest in the race to win the trophy. Sigma Phi Epsilon (bottom picture) won the cup in basketball. There was no team championship in wrestling. Individual champs were: Newt Hinkson, 115 pounds; W. Burbank, 125 pounds; M. B. Patterson, 135 pounds; P. F. Warner, 145 pounds; Laurence Arnett, 155 pounds; F. M. Bozarth, 165 pounds; E. D. Merkley, 175 pounds; Shelby Neelly, heavyweight.



Men's Intramurals

The Aggie Knights (top picture) won the intramural baseball crown for 1930. The Sig Ep's (bottom picture), runners-up, were given the title of Pan-Hellenic champions. Indoor track went to the Lone Stars. Reece Morgan, A. T. O., won the basketball free throw. To Beta Theta Pi went the plaque for intramural swimming champions.

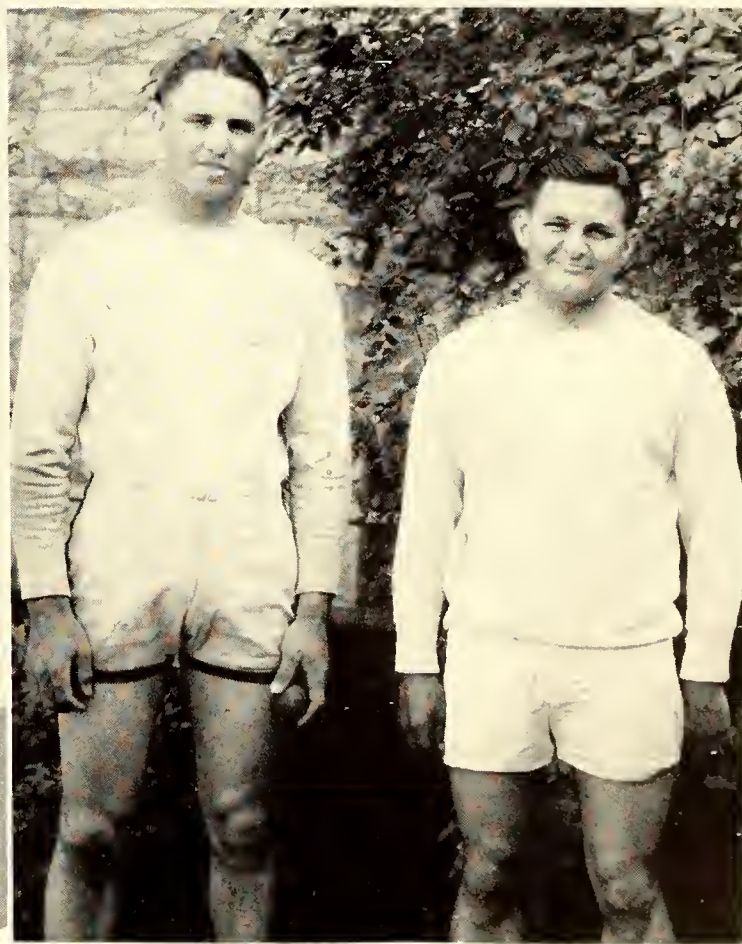
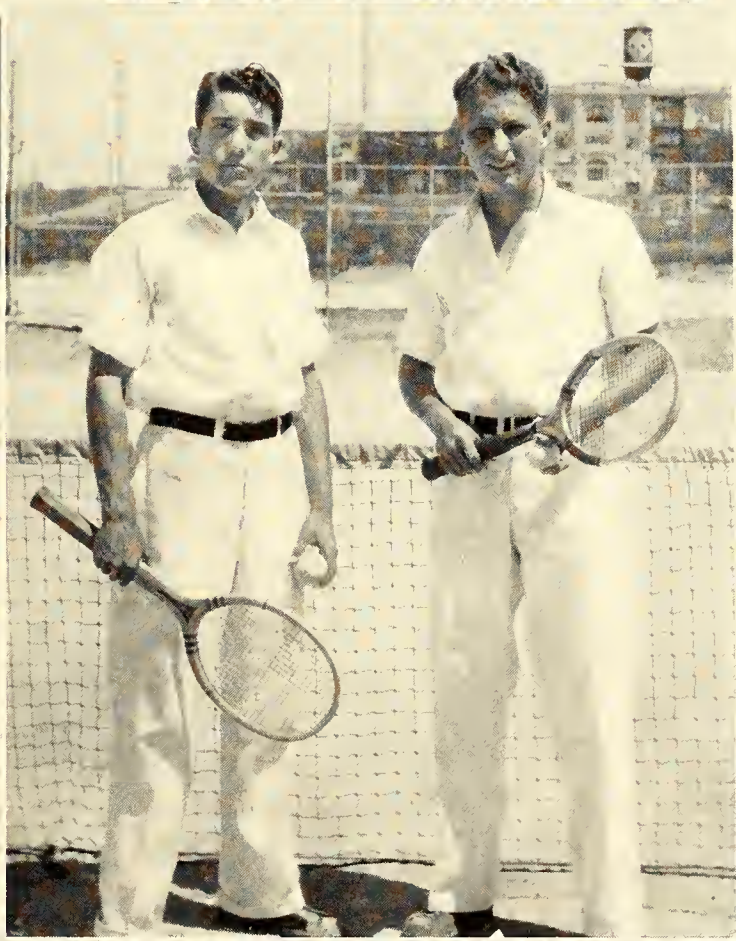

Men's Intramurals

Sigma Nu (top picture) was winner in soft ball or indoor baseball. The Methodist Athletic club won outdoor track in the spring of 1930. Tennis honors went to Edris Rector and Blaine Coolbaugh (lower left), Lambda Chi Alphas, in the doubles. Single honors were taken by Max Wells. G. W. Long, independent, led the handball singles, and E. L. Grafel and E. C. Richardson (lower right), A. T. O's., won the doubles.

BURSON

KOONS

LYLES



NELSON

NICKELS

REMICK



WAGSTAFF

WALKER

WYANT



W. A. A. COUNCIL

THE W. A. A. Council encourages the promotion and organization of the Women's Athletic Association. Its purpose is to interest all of the women on the campus in some athletic activity, that they may enjoy the benefits to be derived from wholesome, invigorating, outdoor sport. High ideals are transformed into action through the creed of fine sportsmanship, good leadership, and good fellowship.

OFFICERS

RUBY NELSON	- - - - -	President
HELEN VAN PELT	- - - - -	Vice-President
EFFIE RASHER	- - - - -	Secretary
HELEN K. WYANT	- - - - -	Treasurer
VERA WALKER	- - - - -	Marshal
RACHEL LAMPRECHT	- - - - -	Publicity

SPORT MANAGERS

ALICE BRILL <i>Hockey</i>	LUCILLE NELSON <i>Baseball</i>	ELEANOR WRIGHT <i>Swimming</i>	CHARLOTTE REMICK <i>Dancing</i>
NORMA KOONS <i>Volleyball</i>	MILDRED PURCELL <i>Track</i>	BETTY WAGSTAFF <i>Tennis</i>	INEZ KING <i>Hiking</i>
VIVIEN NICKELS <i>Basketball</i>	HELEN LAURA DODGE <i>Rifle</i>	VADA BURSON <i>Archery</i>	EMILY MCKENZIE <i>Hiking Assistant</i>
	MARJORIE LYLES, <i>Intramurals</i>		



FEATHERSTON SHERMAN MOORE RASHER, A. SILKENS ON ANSDELL MCKENZIE FLORENCE OLIPHANT WAGSTAFF BELL KIMBALL HALSTEAD
 NICKELS LYLES CHATTERTON DAVIS ZELLER CHANEY YOUNG GRASS VAN PELT ROSS PURCELL PETERSON
 BRILL FORRESTER KING JACK, R. GORDON MCKINNEY, F. PATTERSON MALTY NELSON, R. EVELEIGH MAGEE PAULSON
 HEDGE KOONS SEIVER LARSON VOSHELL LINGE LYTLE OBRECHT BUCKMASTER WALKER PARKER, E. REMICK
 ANDRES, L. ELDER BOZARTH LEMLEY MCKINNEY, K. JOHNSTON REID CAMPBELL COWDERY PISHNEY MOREHOUSE STILES
 GURTLER HOBSON ANDRES, M. HAWLEY WYANT RAMSEY BROWNEWELL DAVIES FOLLMER WRIGHT CORNWELL

WOMEN'S ATHLETIC ASSOCIATION

THE purpose of the Women's Athletic Association is to furnish opportunity and rewards for athletic recreational activity. Any member of W. A. A. is eligible for Purple Pepsters, the girl's pep organization. By making 1,200 points through participation in sports, a "K" sweater may be earned.

OFFICERS

RUBY NELSON	- - - - -	President
HELEN VAN PELT	- - - - -	Vice-President
EFFIE RASHER	- - - - -	Secretary
HELEN K. WYANT	- - - - -	Treasurer
VERA WALKER	- - - - -	Marshal

MEMBERS

JULIANA AMOS	KATRINA ESKELSON	MARIE LEMLEY	IDA OSBORNE	LIBBIE SMERCHEK
LYDIA ANDRES	VERNA EVELEIGH	DOROTHY LINGE	DOROTHY OBRECHT	LOIS STINGLEY
MYRTLE ANDRES	EUGENIA EBLING	LORENE LOBAN	LUCILLE PALMQUIST	HILDRED SCHWEITER
JOY ANSDELL	WYONA FLORENCE	MARJORIE LYLES	MARJORIE PYLE	NINA SHERMAN
HAZEL BLAND	VIOLET FEATHERSTON	FRANCES LARSON	VIRGINIA PETERSON	RUTH STILES
ALICE BRILL	THALIA FOLLMER	JOAN LYTLE	MILA PISHNEY	HELEN SHEDD
ALICE BOZARTH	MILDRED FORRESTER	LEORA LANG	MILDRED PURCELL	ETHEL STEWART
CORINNE BELL	VIRGINIA GIBSON	LEORA LIGHT	BETTY PURCELL	MARIAN THOMPSON
DOROTHY BILLS	MAE GORDON	NAOMI LARSON	DORIS PAULSON	BESS TYREE
FAITH BRISCOE	ALBERTA GURTLER	DOROTHY MALTY	PAULINE PARKER	AVIS TATLOW
VADA BURSON	GERALDINE GRASS	LORRAINE MARTINSON	EFFIE RASHER	HELEN VAN PELT
EVA BROWNEWELL	HELEN HALSTEAD	ERMA JEAN MILLER	AMY RASHER	RUTH VOSHELL
GYNNE TH BUCKMASTER	MAXINE HAWLEY	JOHNNIE MOORE	MARIE RAMSEY	BETTY WAGSTAFF
MARCINE CAMPBELL	IVALEE HEDGE	GRACE MOREHOUSE	MARJORIE RAMEY	VERA WALKER
CHARLOTTE CHATTERTON	LUCYALICE HODGSON	HELEN MAGEE	CHARLOTTE REMICK	VESTA WALKER
GERTRUDE COWDERY	HELEN HOFFMAN	EMILY MCKENZIE	ROMA ROGERS	MAXINE WICKHAM
MARGARET CHANEY	ALICE IRWIN	KATHRYN MCKINNEY	MERLE ROSS	ALICE WILSEY
GERALDINE CORNWELL	FRANCES JACK	FLORENCE MCKINNEY	KATHERINE REID	ELEANOR WRIGHT
SAMME COLES	ROBERTA JACK	EARNESTINE MERRITT	HELEN RICHT	HELEN K. WYANT
MARY LOU CLARK	MYRTLE JOHNSON	HELEN MORGAN	HELEN REED	MARIAN WOOD
MARION CHILDERS	GERALDINE JOHNSTON	IRENE MORRIS	DOROTHY RUDE	JOSEPHINE YOUNG
DOREEN DAVIES	NORMA KOONS	RUBY NELSON	MAXINE ROPER	EVELYN YOUNG
HELEN LAURA DODGE	INEZ KING	LUCILLE NELSON	PAULINE SAMUEL	EARNESTINE YOUNG
HELEN DAVIS	ALICE KIMBALL	VIVIEN NICKELS	GALVESTA SIEVER	GRACE ZELLER
VIRGINIA EDELBLUTE	RACHEL LAMPRECHT	HARRIETTE NORTON	GALVESTA SHENKEL	
MARGARET EDLER	EUGENIA LEIGHTON	CORA OLIPHANT	RUTH SILKENS ON	

BRILL
 BURSON
 HAWLEY
 HOBSON



JOHNSTON
 KOONS
 LAMPRECHT
 MAGEE



NELSON
 NICKELS
 PURCELL
 RASHER



SAMUEL
 VAN PELT
 WICKHAM
 ZELLER



WOMEN'S "K" FRATERNITY

THE purpose of the Women's "K" Fraternity is to promote good sportsmanship in women's athletics. A "K" sweater is the award given by W. A. A. to the girl who has made 1,200 points. A chevron is given for each additional 200 points, and in place of the fourth chevron, a star is awarded. To earn a sweater, a girl must be proficient in nearly every sport.

OFFICERS

GERALDINE JOHNSTON - - - - - *President*
 GRACE ZELLER - - - - - *Secretary*

MEMBERS

ALICE BRILL
 VADA BURSON
 HELEN LAURA DODGE
 MAXINE HAWLEY

ESTHER HOBSON
 GERALDINE JOHNSTON
 NORMA KOONS
 RACHEL LAMPRECHT

HELEN MAGEE
 RUBY NELSON
 VIVIEN NICKELS
 MILDRED PURCELL

EFFIE RASHER
 PAULINE SAMUEL
 HELEN VAN PELT
 MAXINE WICKHAM
 GRACE ZELLER



R. JACK	LAMPRECHT	OSBORN	AMOS	WAGSTAFF	HALSTEAD	GASTON
LYLES	VAN PELT	PURCELL	YOUNG	L. NELSON	REMICK	R. NELSON
JOHNSTON	KING	KOONS	NICKELS	LINGE	RASHER	DODGE
F. JACK	ELDER	VESTA WALKER	SAMUEL	VERA WALKER	SHENKEL	WYANT
HOBSON	LEIGHTON					WRIGHT

PURPLE PEPSTERS

PURPLE PEPSTERS is the girls' pep organization of Kansas State College. Its purpose is to aid in encouraging school spirit, and in stimulating enthusiasm on the part of the student body in support of athletic activities.

OFFICERS

NORMA KOONS - - - - - *President*
 HELEN LAURA DODGE - - - - - *Vice-President*
 VIVIEN NICKELS - - - - - *Secretary-Treasurer*

MEMBERS

JULIANA AMOS	JO JOHNSTON	RUBY NELSON	ESTELLE SHENKEL
HELEN LAURA DODGE	INEZ KING	VIVIEN NICKELS	HELEN VAN PELT
MARGARET ELDER	NORMA KOONS	IDA OSBORNE	BETTY WAGSTAFF
FERN GASTON	RACHEL LAMPRECHT	MILDRED PURCELL	VERA WALKER
HELEN HALSTEAD	EUGENIA LEIGHTON	EFFIE RASHER	VESTA WALKER
ESTHER HOBSON	DOROTHY LINGE	CHARLOTTE REMICK	ELEANOR WRIGHT
ALICE IRWIN	MARJORIE LYLES	FRANCES ROSS	HELEN K. WYANT
FRANCES JACK	LUCILLE NELSON	PAULINE SAMUEL	JOSEPHINE YOUNG
ROBERTA JACK			

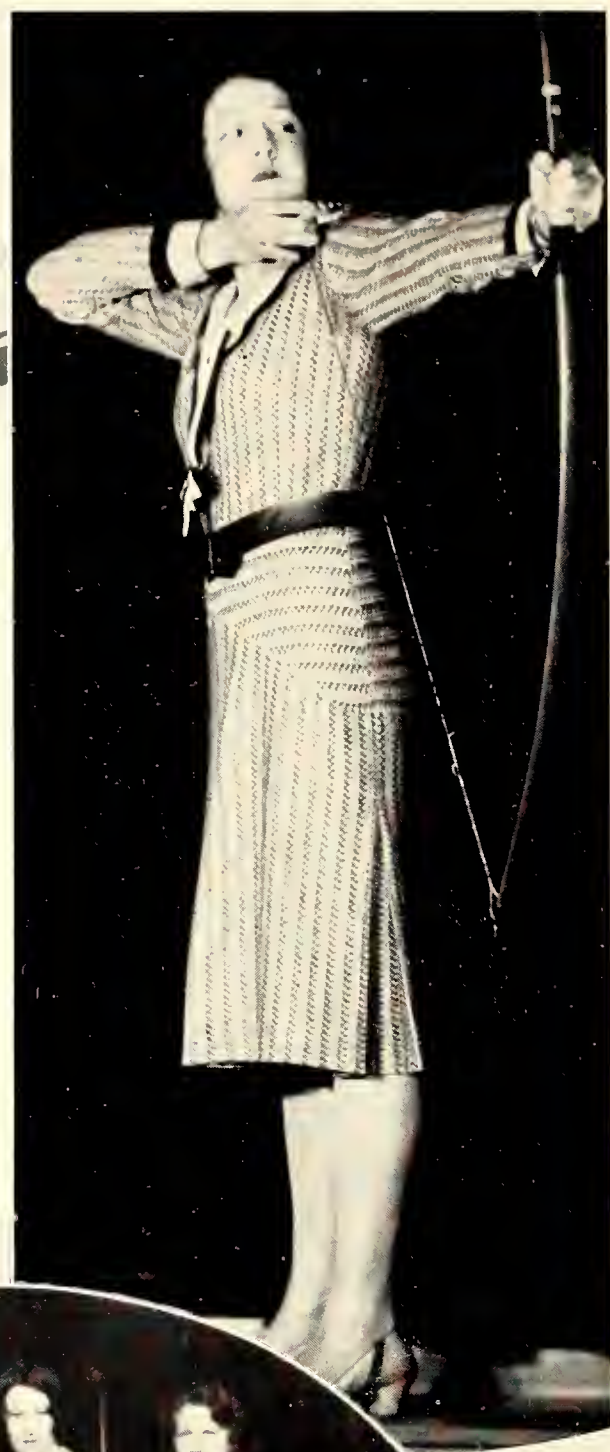

Women's Intramurals

Women's Physical Education Staff (left to right): Miss Katherine Geyer, Miss Bernice Patterson (seated), Miss Rachel Morrow, Miss Helen Saum.
 Vada Burson, Phi Omega Pi (upper right), winner of intramural archery tournament.
 Vivien Nickels, Alpha Delta Pi (above), winner of intramural tennis tournament.
 Phi Omega volleyball team (circle), winner of intramural tourney.



Women's Intramurals

(Top to bottom)

MAJOR HONOR VOLLEYBALL TEAM

HONOR SWIMMING TEAM

HONOR HOCKEY TEAM

NON-MAJOR HONOR VOLLEYBALL TEAM



Women's Intramurals

Tri Delta Posture team, winners of the first Intramural Posture contest. Winners of the Intramural Basketball Tournaments, Delta Delta Delta. Folk Dancing, Social Dancing, Clogging, and Interpretive Dancing, as won by the Tri Delta group. Neophyte's swimming team, winners of the Intramural swimming meets.



MILITARY

OFFICERS OF THE UNIT



T. O. HUMPHREYS
Major, C. A. C.



IRA E. RYDER
Captain, Infantry



JAMES M. PETTY
Colonel, Infantry



W. A. SWIFT
Captain, Infantry



HARRY E. VAN TUYL
Captain, Veterinary Corps



ELLSWORTH YOUNG
Captain, C. A. C.



JOHN H. MADISON
First Lieutenant, C. A. C.



RAY E. MARSHALL
First Lieutenant, Infantry



HALVOR H. MYRAH
First Lieutenant, C. A. C.

R. O. T. C. STAFF OFFICERS



D. E. PRICE
Colonel

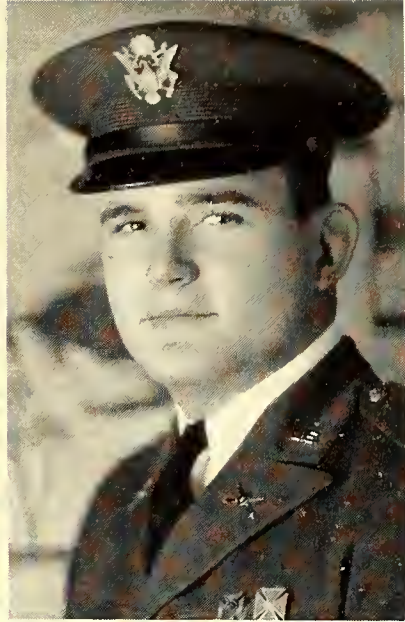

R. H. MCKIBBEN
Lieutenant-Colonel



K. M. FONES
Lieutenant-Colonel



H. R. CORLE
Major, 2nd Battalion



H. E. TREKELL
Major, 2nd Battalion



R. PATTERSON
Major, 3rd Battalion



F. ZITNIK
Major, 3rd Battalion



E. E. DAMAN
Major, 1st Battalion



J. J. CRESS
Adjutant, 1st Battalion



L. W. KILBOURNE
Adjutant, 2nd Battalion



W. R. CHALMERS
Adjutant, 3rd Battalion

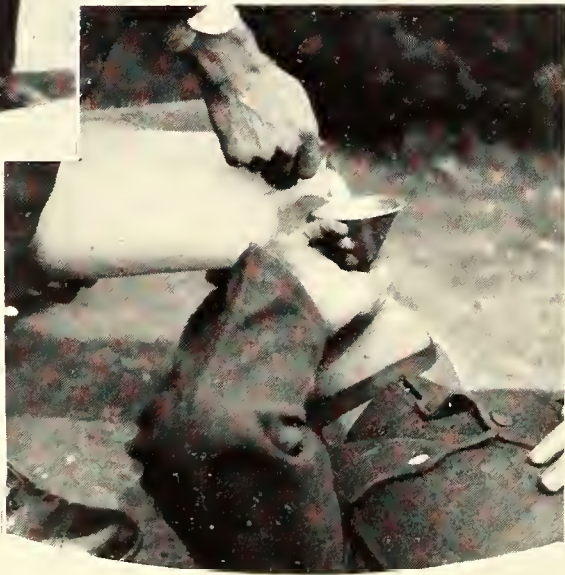

Military Features

HONORARY CADET OFFICERS



RUTH SMITH
Major, First Battalion



MAXINE BLANKENSHIP
Colonel of the Regiment



JUANITA WALKER
Major, Second Battalion



MAXINE FONES
Major, Third Battalion

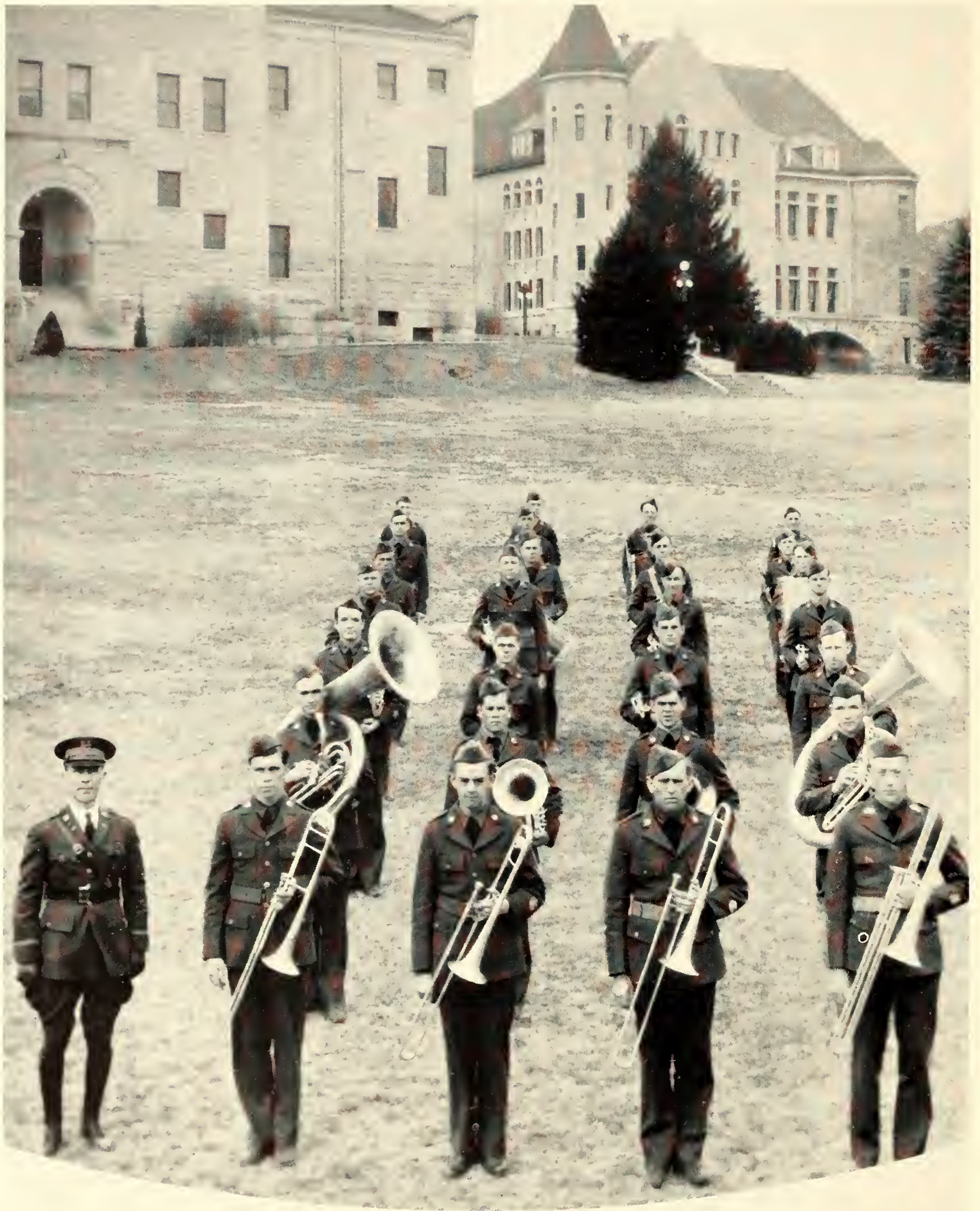

MILITARY BAND

PROF. MAX MARTIN, *Director*

JOE COOK
C. C. COOPER
EDGAR COOPER
M. H. DAVIDSON
KENNETH DAVIS

LE ROY DAVIS
WM. DAVIS
LOERENE ELLIOTT
V. ELLIOTT
M. K. GRIGG

M. L. HAIN
JOHN HAMON
CLIFF HARDING
EARL KENT

WM. LACY
MARTIN MAYRATH
V. MOREY
GALEM NOLDER

DON NUTTER
P. ROCKWOOD
EUGENE ROE
BRUCE ROLF

J. SCHLECTA
L. SCHRUBEN
M. SCHRUBEN
E. SHONYO
WALTER SMITH

FRED SONGER
CURTIS STEELE
R. VAN CAMP
M. VAUTRAVERS
W. WAHL



BATTERY A

L. N. ALLISON - - - - *Captain*
 C. M. RHOADES - - - - *First Lieutenant*
 L. F. NIXON - - - - *First Lieutenant*
 H. T. BLANCHARD - - - - *First Lieutenant*

S. H. BROCKWAY - - - - *First Sergeant*
 G. M. KREUTZIGER - - - - *Sergeant*
 G. F. ELY - - - - *Sergeant*
 P. N. JORGENSON - - - - *Sergeant*



COMPANY B

G. I. BLAIR - - - - - *Captain*
 F. E. EDLIN - - - - - *First Lieutenant*
 P. C. WESTERMAN - - - - - *First Lieutenant*
 L. A. PRATT - - - - - *First Sergeant*

H. L. ANDERSON - - - - - *Sergeant*

Z. W. HOOK - - - - - *First Sergeant*
 A. W. CROOKE - - - - - *First Sergeant*
 R. T. ROMINE - - - - - *Sergeant*
 L. A. HORWEGE - - - - - *Sergeant*



BATTERY C

H. H. KIRBY - - - - - *Captain*
 K. D. CORNELL - - - - - *First Lieutenant*
 C. R. MOLINEUX - - - - - *First Lieutenant*
 P. O. LAUTZ - - - - - *First Sergeant*

R. E. RODERICK - - - - - *Sergeant*
 A. E. WOOSTER - - - - - *Sergeant*
 R. W. SEXTON - - - - - *Sergeant*
 C. F. MONTEITH - - - - - *Sergeant*



BATTERY E

J. G. TOWNER	- - - -	<i>Captain</i>	J. J. JEWETT	- - - -	<i>Sergeant</i>
R. O. SMITH	- - - -	<i>Second Lieutenant</i>	E. C. JOERG	- - - -	<i>Sergeant</i>
L. O. STAFFORD	- - - -	<i>First Sergeant</i>	R. STOKER	- - - -	<i>Sergeant</i>
		M. H. SWARTZ	- - - -		<i>Sergeant</i>



COMPANY F

D. V. JONES	- - - -	Captain	M. W. ALLEN	- - - -	First Sergeant
J. W. CAUGHRON	- - - -	First Lieutenant	C. B. GIBSON	- - - -	Sergeant
M. A. WICKHAM	- - - -		Sergeant		

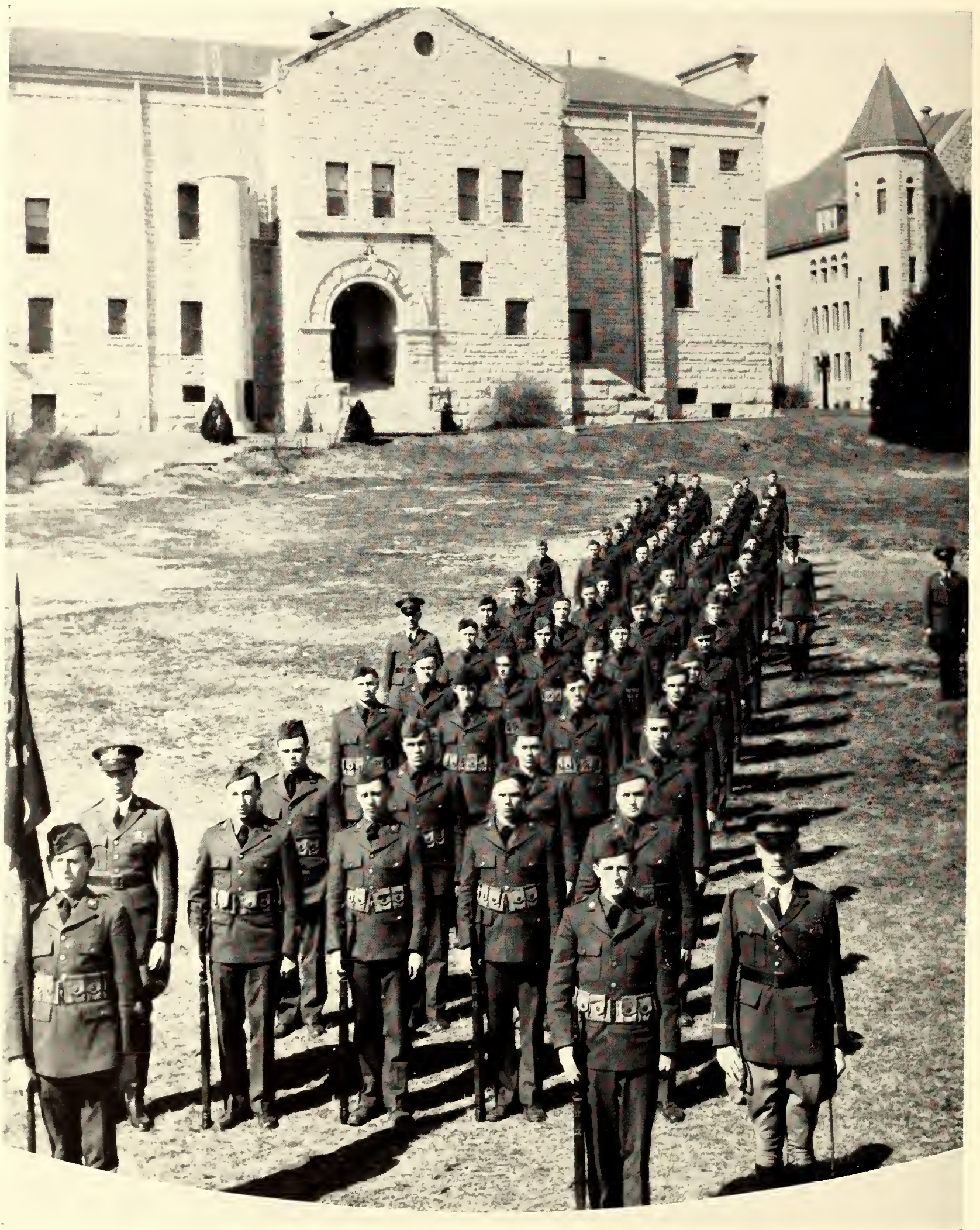

BATTERY G

M. B. SANDERS - - - - Captain
 J. H. SHEPEK - - - - First Lieutenant
 W. S. HEMKER - - - - First Sergeant
 S. P. CORY - - - - Sergeant

I. L. WELTY - - - - Sergeant
 D. BISHOP - - - - Sergeant
 M. E. MATTER - - - - Sergeant

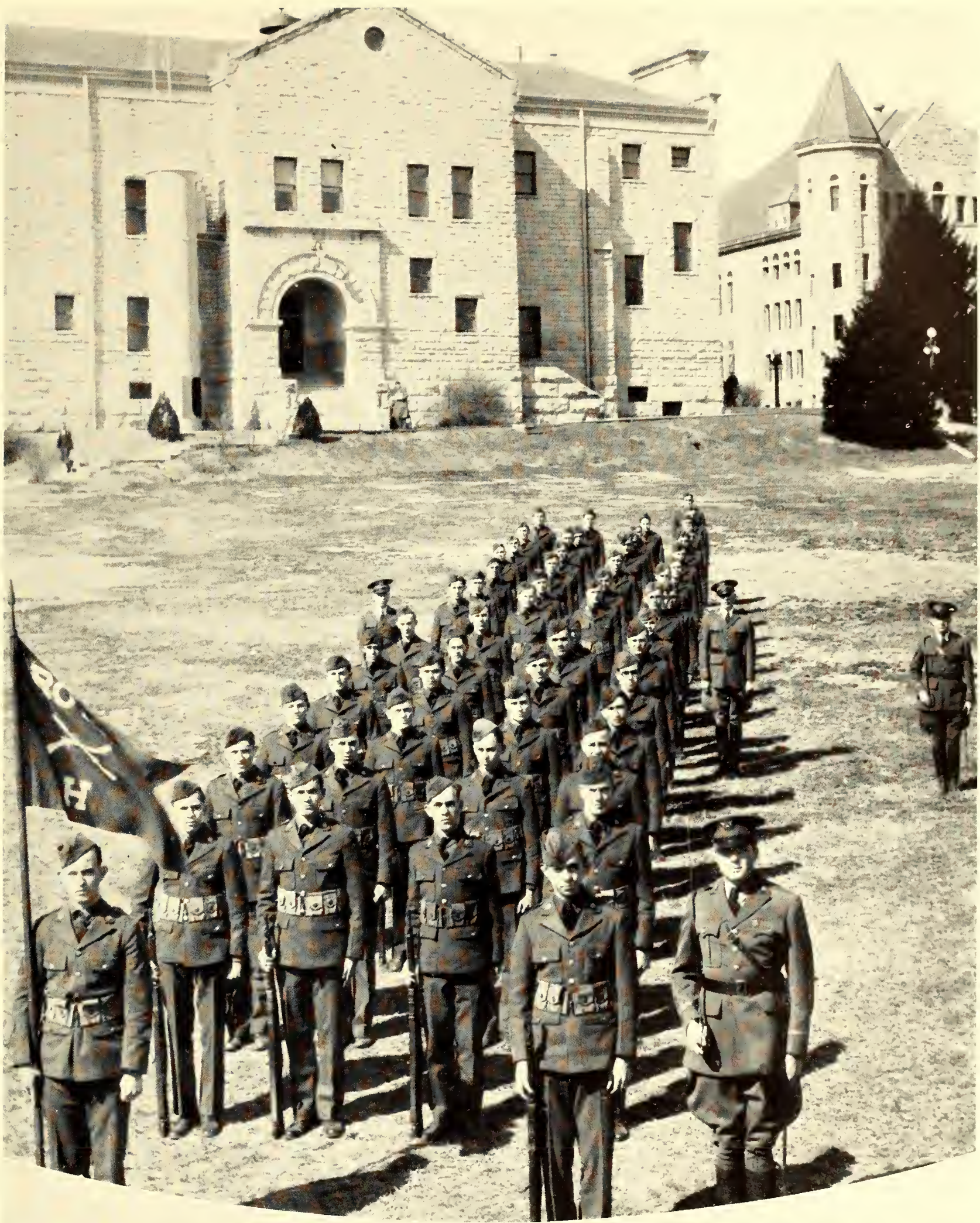

COMPANY H

A. D. BUCKMASTER - - - - *Captain*
R. O. BLAIR - - - - *Second Lieutenant*

H. L. NONAMAKER - - - - *First Sergeant*
F. W. KRUGER - - - - *First Sergeant*

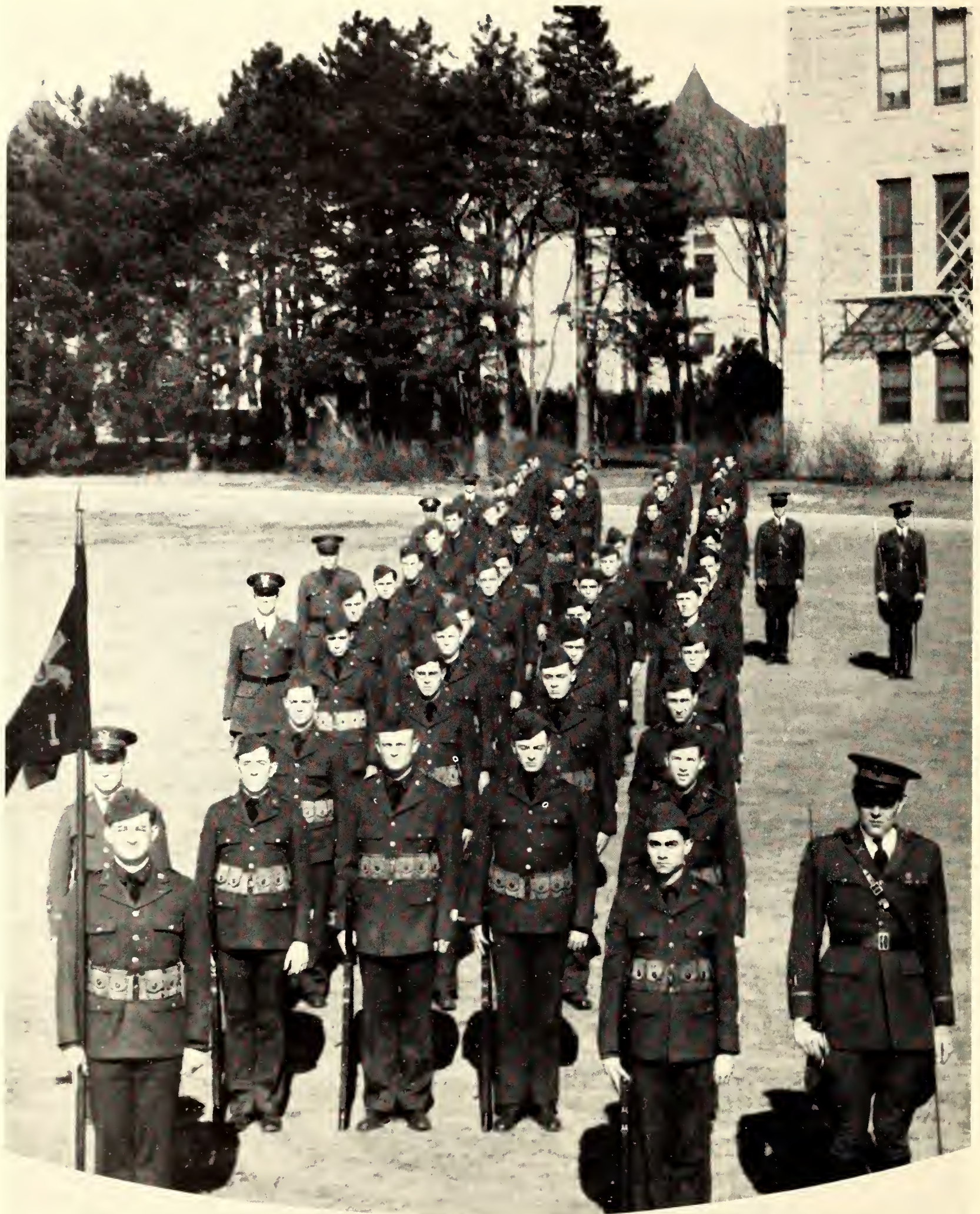

BATTERY I

V. E. HARVEY - - - - - *Captain*
 W. TOLLEY - - - - - *First Lieutenant*
 W. E. KEYSER - - - - - *First Lieutenant*
 J. C. FICKEL - - - - - *Second Lieutenant*

E. L. HULLAND - - - - - *First Sergeant*
 W. N. TOMLINSON - - - - - *First Sergeant*
 L. O. KLEISS - - - - - *Sergeant*
 M. L. EATON - - - - - *Sergeant*

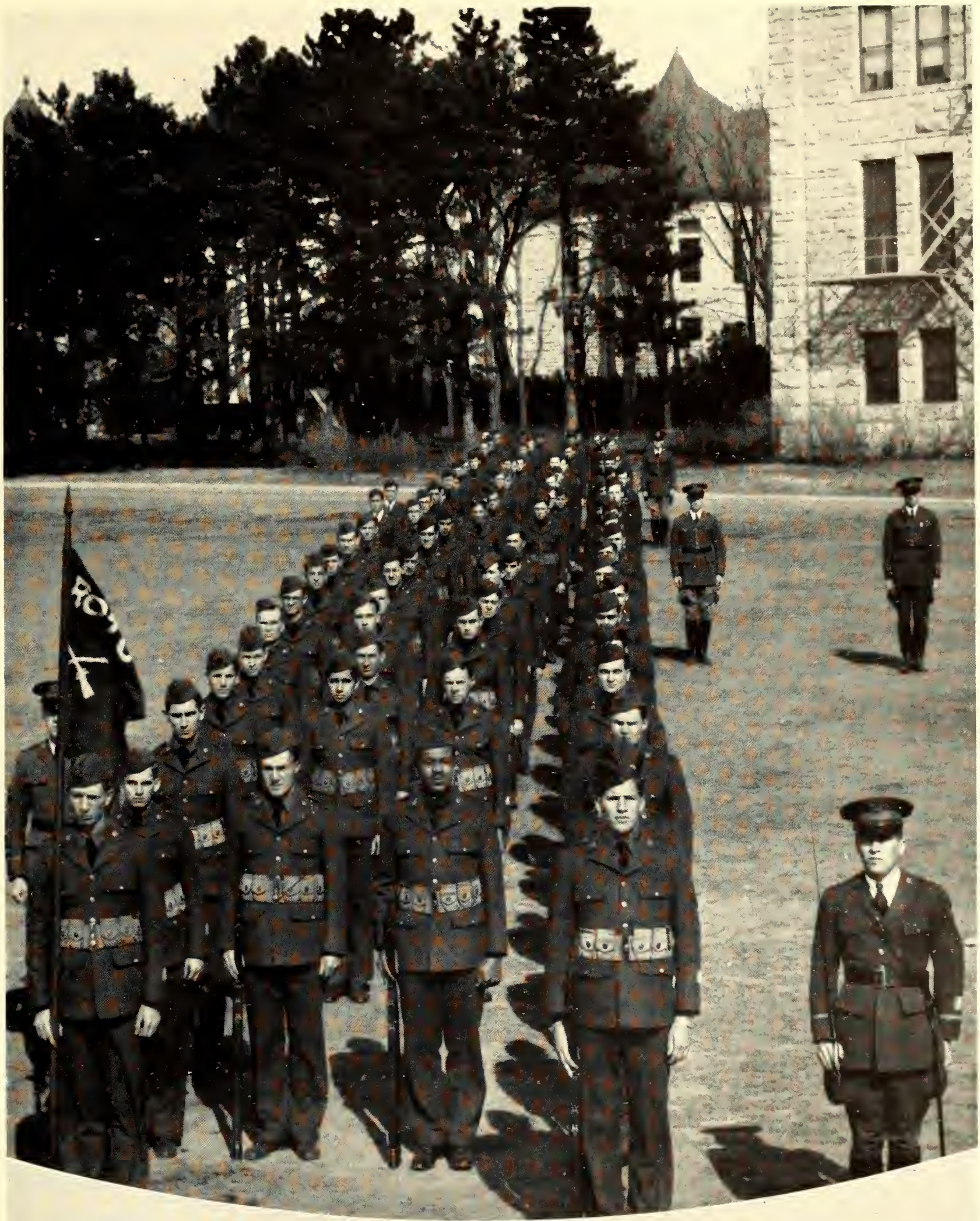

COMPANY K

E. L. ANDRICK	- - - -	<i>Captain</i>	G. S. WIGGINS	- - - -	<i>First Sergeant</i>
A. E. CHASE	- - - -	<i>First Lieutenant</i>	J. D. CORRIGAN	- - - -	<i>Sergeant</i>
E. C. BLACK	- - - -	<i>First Lieutenant</i>	D. F. POCOCK	- - - -	<i>Sergeant</i>
		L. E. GARRISON	- - - -	<i>Sergeant</i>	

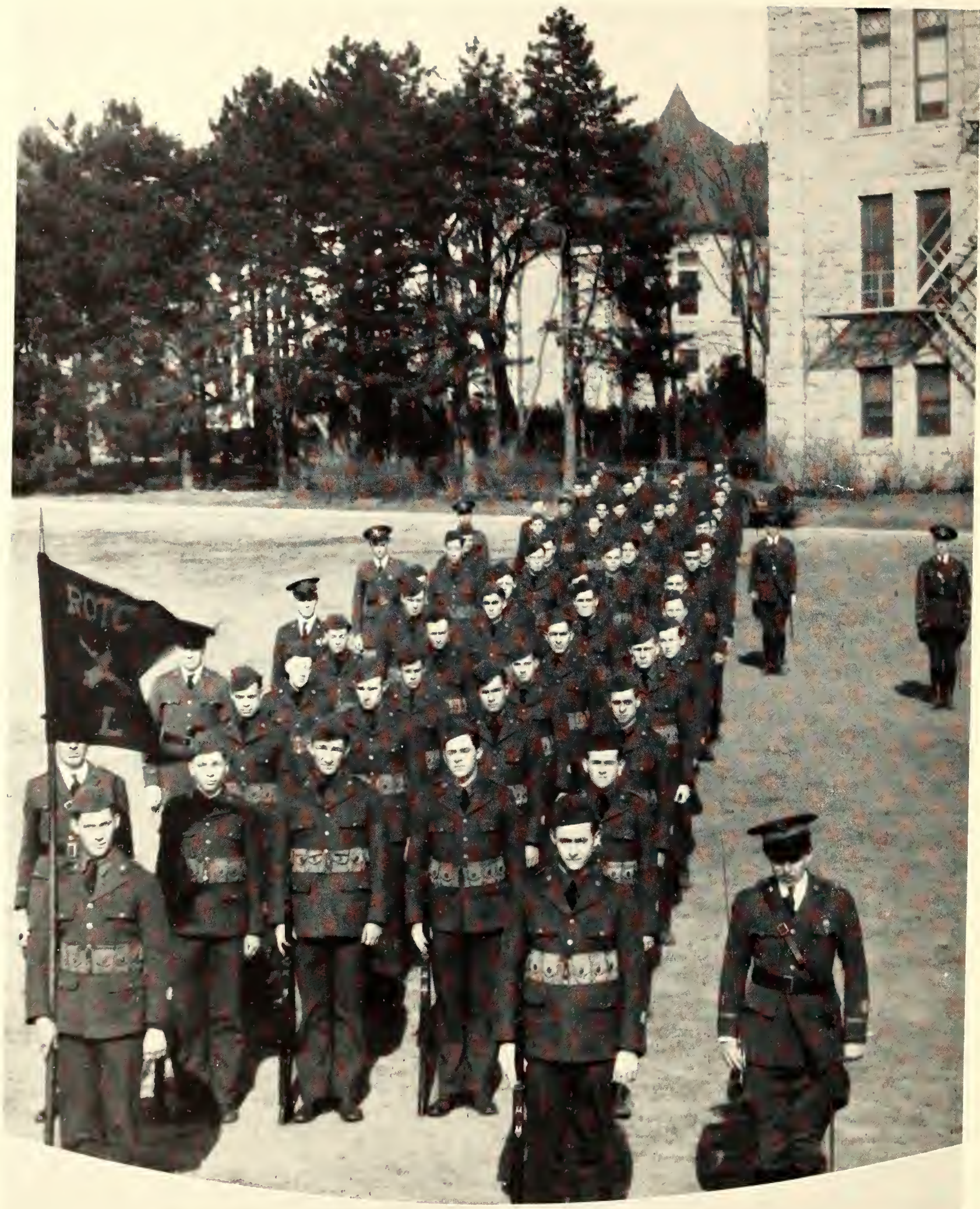

BATTERY L

C. C. PARRISH - - - - Captain
 C. M. WORTHY - - - - First Lieutenant
 C. E. GLASCO - - - - First Lieutenant
 A. L. REED - - - - Second Lieutenant
 J. E. BRINK - - - - Sergeant

G. M. DONAHUE - - - - First Sergeant
 D. E. WEST - - - - Sergeant
 R. V. BROWN - - - - Sergeant
 A. J. KOSTER - - - - Sergeant

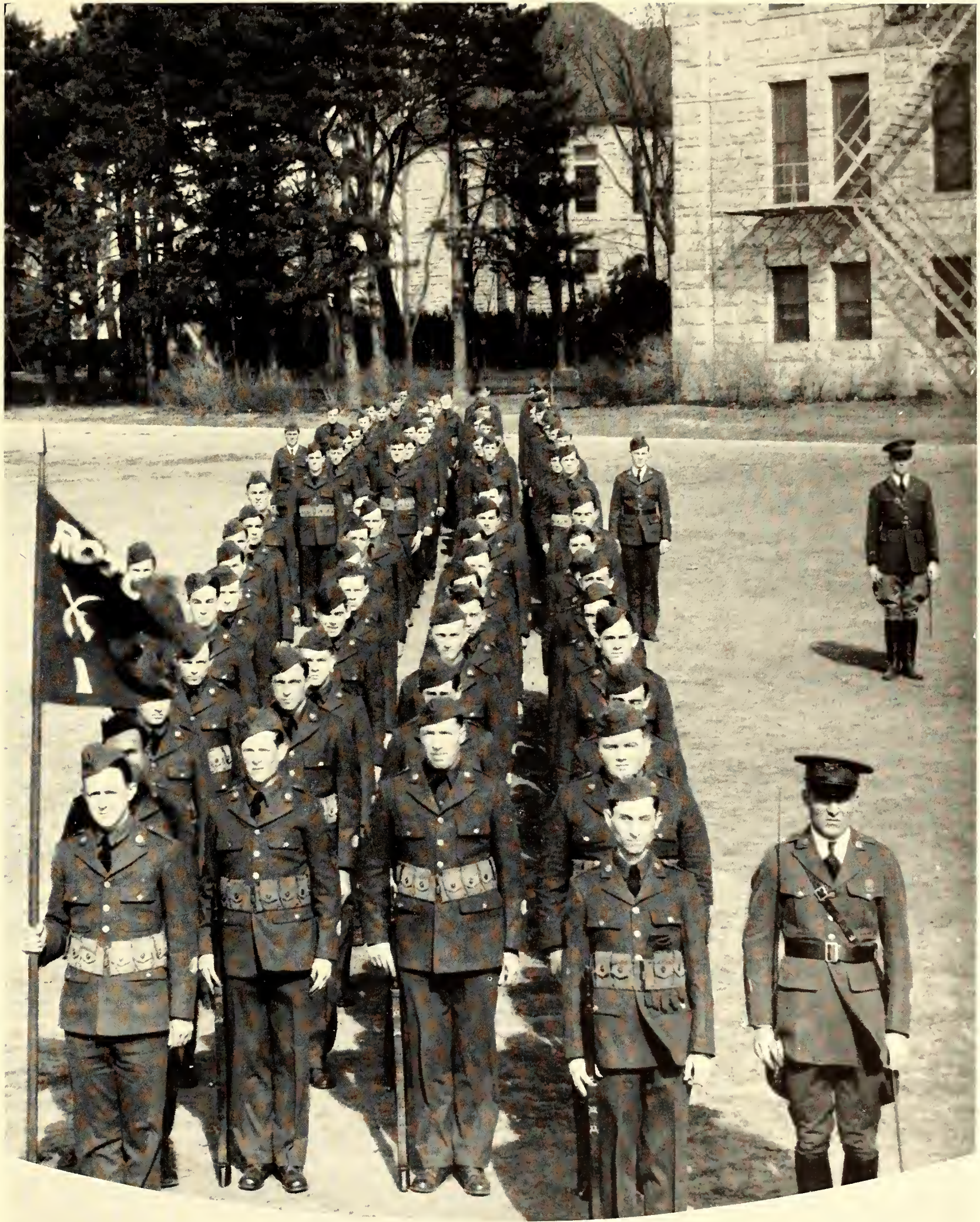

COMPANY M

W. W. DANIELS - - - - *Captain*
 H. D. RICHARDSON - - - - *First Lieutenant*
 M. EHRLICH - - - - *First Sergeant*
 B. J. WILSON - - - - *Sergeant*

R. V. VAUPEL - - - - *Sergeant*
 H. M. REICHART - - - - *Sergeant*
 J. W. HUNTER - - - - *Sergeant*
 D. W. BLAINE - - - - *Sergeant*

ALLISON
 BENNETT
 BLANCHARD
 GLASCO



HARVEY
 KOSTER
 PARRISH
 RODERICK



ROMINE

SANDERS
 STAFFORD
 TOMLINSON
 TREKELL

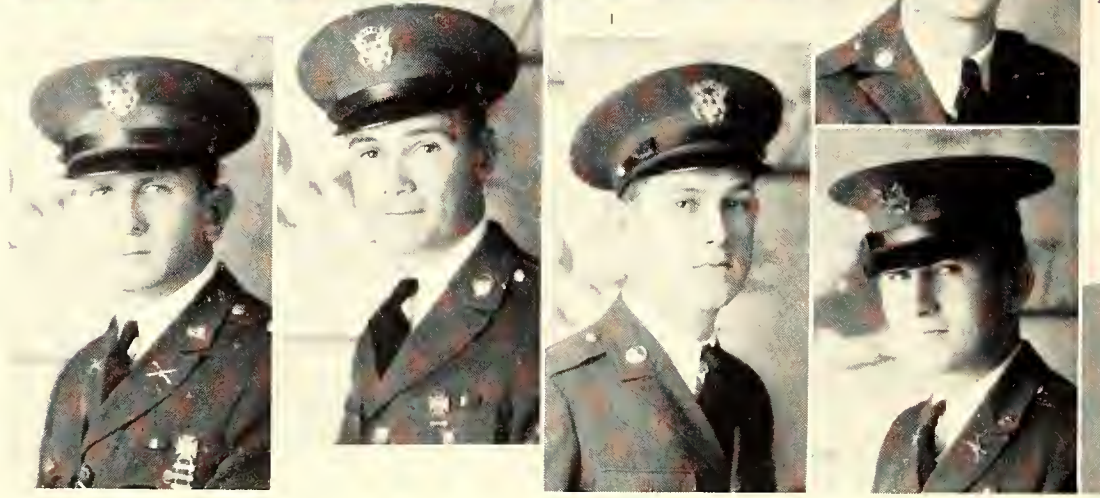

MORTAR AND BALL

Mortar and Ball, a national honorary society of advanced cadets in the coast artillery, founded at the University of Minnesota in 1920. The Kansas State chapter was installed in July, 1926.

OFFICERS

LEE STAFFORD - - - - - *President*
 A. J. KOSTER - - - - - *Vice-President*
 J. N. ROMINE - - - - - *Treasurer*
 W. N. TOMLINSON - - - - - *Secretary*

MEMBERS

L. N. ALLISON	W. R. CHALMERS	C. E. GLASCO	C. J. W. McMULLEN	R. E. RODERICK	L. STAFFORD
E. W. BENNETT	K. D. CORNELL	V. E. HARVEY	C. C. PARRISH	J. N. ROMINE	W. N. TOMLINSON
H. T. BLANCHARD	J. FICKEL	A. J. KOSTER	A. L. REED	M. B. SANDERS	H. E. TREKELL

HONORARY MEMBERS

MAJOR T. O. HUMPHREYS CAPTAIN E. YOUNG LIEUTENANT J. H. MADISON

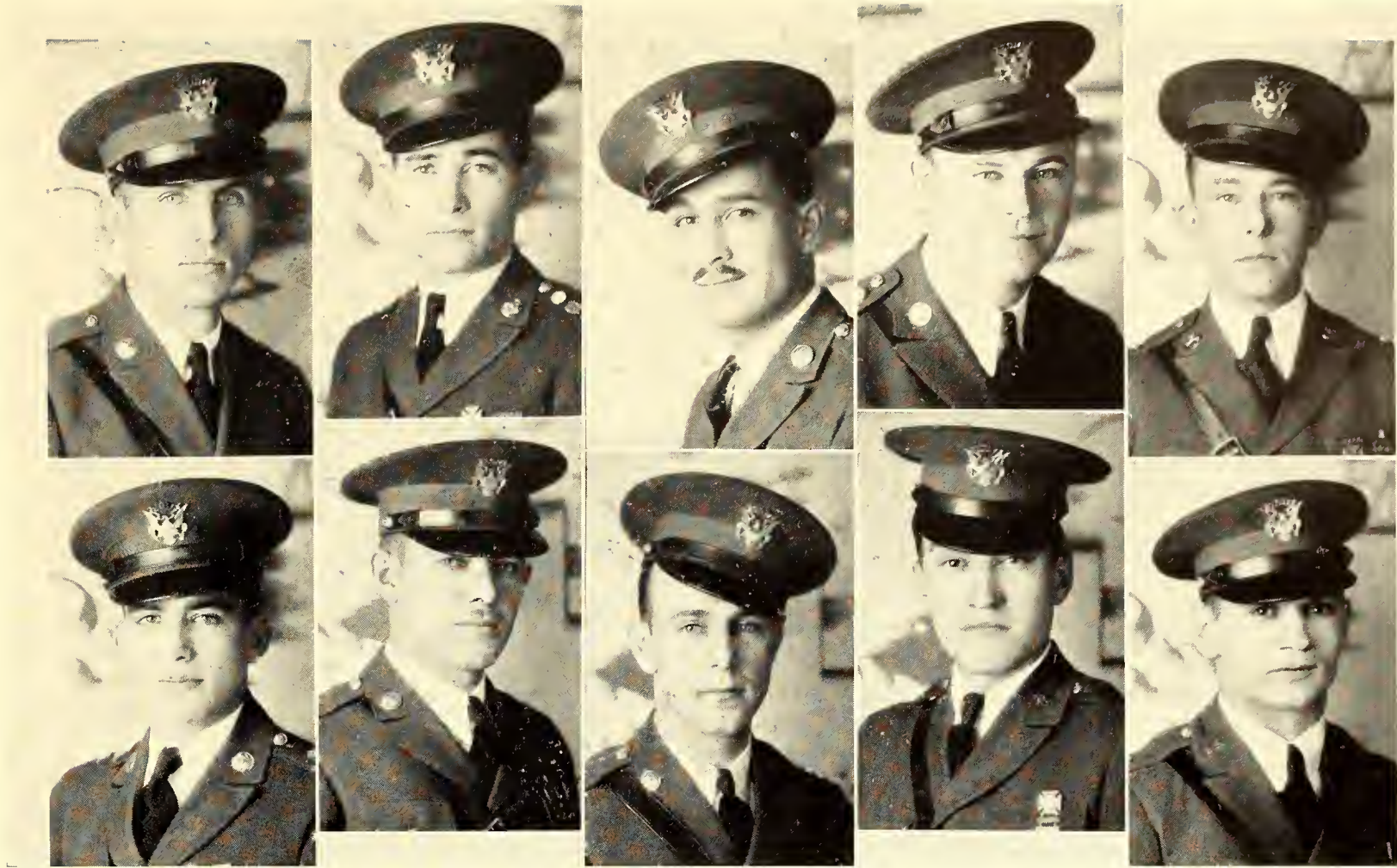

ANDRICK
PRICE

BLAIR
REED

DAMAN
RHOADES

DANIELS
SUPLEE

PARRISH
STORZ

SCABBARD AND BLADE

SCABBARD AND BLADE is a society of cadet officers; a national honorary military society with subordinate organizations called companies, at several universities and colleges which have departments of military science and tactics. The purpose of the society is to raise the standard of military training in the American college and university and to promote intimacy and good fellowship among the cadet officers.

The society was founded in 1905 by five field officers of the University of Wisconsin. At the present time there are seventy-three companies. L Company, First Regiment, was established at Kansas State in June, 1914. Election is based on both efficiency in the work of the department and on the personality and sociability of the officers.

OFFICERS

E. E. DAMAN	- - - - -	President
D. E. PRICE	- - - - -	Vice-President
C. C. PARRISH	- - - - -	Secretary
C. M. RHOADES	- - - - -	Treasurer

MEMBERS

M. W. ALLEN
E. L. ANDRICK
G. I. BLAIR
J. D. CORRIGAN

E. E. DAMAN
W. W. DANIELS
MILTON EHRLICH
WILLARD HEMKER

HAROLD NONAMAKER
C. C. PARRISH
D. E. PRICE
L. A. PRATT

AL REED
C. M. RHOADES
FRED STORZ
DALE SUPLEE

HERB STAPLETON
DALE SANFORD



FIRST ROW: LEFT TO RIGHT—SERGEANT F. D. PUGH (COACH), ELY, KIRBY, NIXON, AND SANDERS (CAPTAIN). SECOND ROW: NIEMOLLER, TOWNER, BLANCHARD, AND WARD.
THIRD ROW: CROY, CHRISTY, AND LAIRD

MEN'S RIFLE TEAM

During the 1930-'31 season, the men's rifle team fired 55 matches out of which they won 44. Kansas State took second place in the Missouri Valley league.



FIRST ROW: SERGEANT F. D. PUGH (COACH), FLORENCE, JOHNSTON, RASHER (CAPTAIN), AND HILL. SECOND ROW: VAN PELT, DODGE, LIGHT, AND BOZARTH.
THIRD ROW: JACK, WOOD, KING, AND SEIVER

WOMEN'S RIFLE TEAM

Firing in 19 matches during the 1930-'31 season, the women's rifle team won 17 matches.

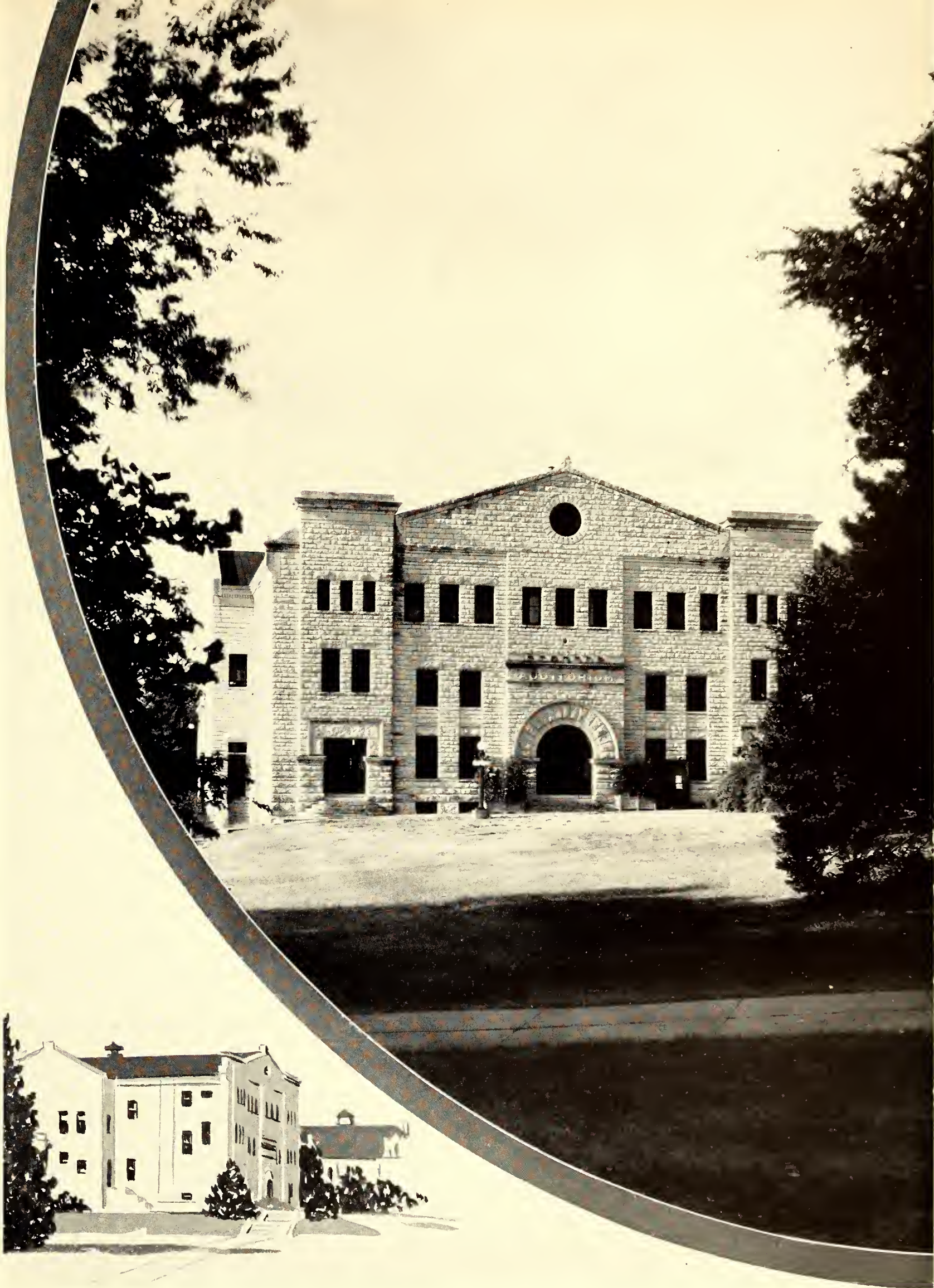

GENERAL ORGANIZATIONS

AGGIE KNIGHTS

FORTY-FIVE non-fraternity men, under the leadership of Alton "Tex" Ryon, founded, at Kansas State September 25, 1929, an organization known as the Blackshirts. This group reorganized February 12, the following semester and became the Aggie Knights. Again in March, 1931, the club, membership in which had been open to men only, took another step to reach all non-organized students by throwing membership open to women also. One hundred twenty men and women were present at the first meeting. This came too late to get the women members in the picture or on the roll in this book.

Better co-operation between the independent students at Kansas State and to have better organization in intramural and literary activities on the campus is the purpose of the group. It sponsors activity in all intramural athletics. In the spring of 1930, teams of the Aggie Knights won intramural indoor track, outdoor baseball, and handball singles and doubles.

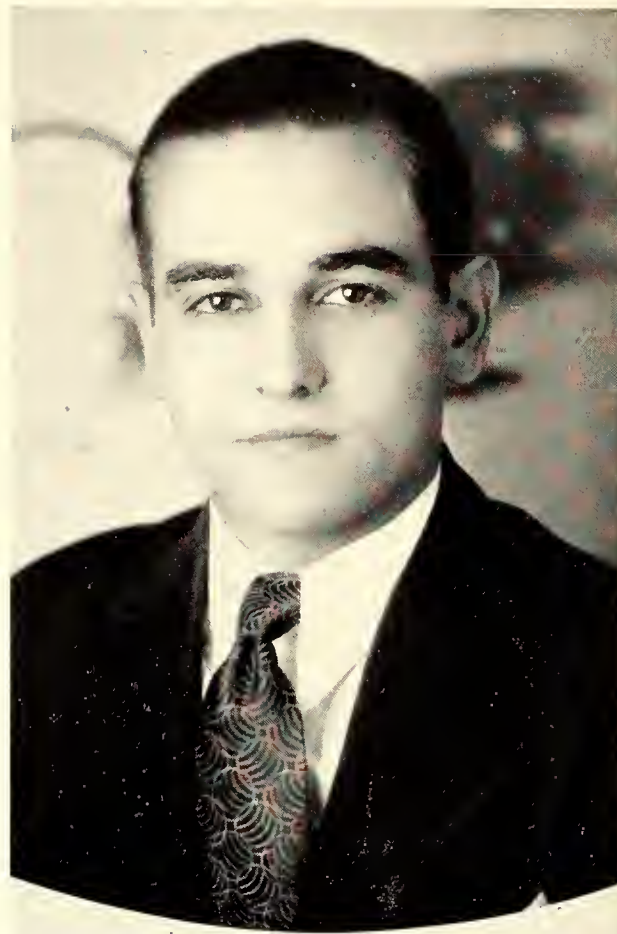

E. L. Ross

OFFICERS

E. L. ROSS - - - - - *President*
 E. S. WILD - - - - - *Vice-President*
 V. E. DE GEER - - - - - *Treasurer*
 WAYNE GIBBS - - - - - *Secretary*

A. G. PLOGER - - - - - *Marshal*
 L. R. VAN DOREN - - - - - *Intramural Manager*
 A. N. BURNS - - - - - *Publicity Manager*
 DONALD BOWMAN - - - - - *Political Manager*

MEMBERS

ERWIN ABMEYER
 LESTER ALLEY
 ANDRE AUDANT
 B. E. BAKRI
 DALE BARKALOW
 N. A. BARUDI
 ORVILLE BIGFORD
 DONALD BOWMAN

GEORGE BOYS
 ED. BROUGHAMER
 VIRGIL CHAPMAN
 M. W. DEGEER
 V. E. DEGEER
 WAYNE GIBBS
 R. A. JOHNSON

C. H. KENT
 D. B. KISSINGER
 WILBUR LAIRD
 B. R. LEAK
 CAROL LACY
 WILBUR MCFILLEN
 GEORGE MCLENON

A. B. NIEMOLLER
 H. C. PARSHALL
 A. G. PLOGER
 HARRY POTTER
 W. V. REDDING
 DONALD RIBER
 E. L. ROSS

JOE TORKELSON
 H. A. TOTTEN
 L. R. VAN DOREN
 R. T. WALTON
 M. A. WEIKE
 E. S. WILD
 H. L. WINSTON

BOWMAN BOYS BURNS NIEMOLLER LEAK TOTTEN LAIRD MCLENON
 BARUDI KENT LACY AUDANT MCFILLEN BAKRI JOHNSON DEGEER
 WILD ROSS BARKALOW WEIKE GIBBS POTTER VAN DOREN



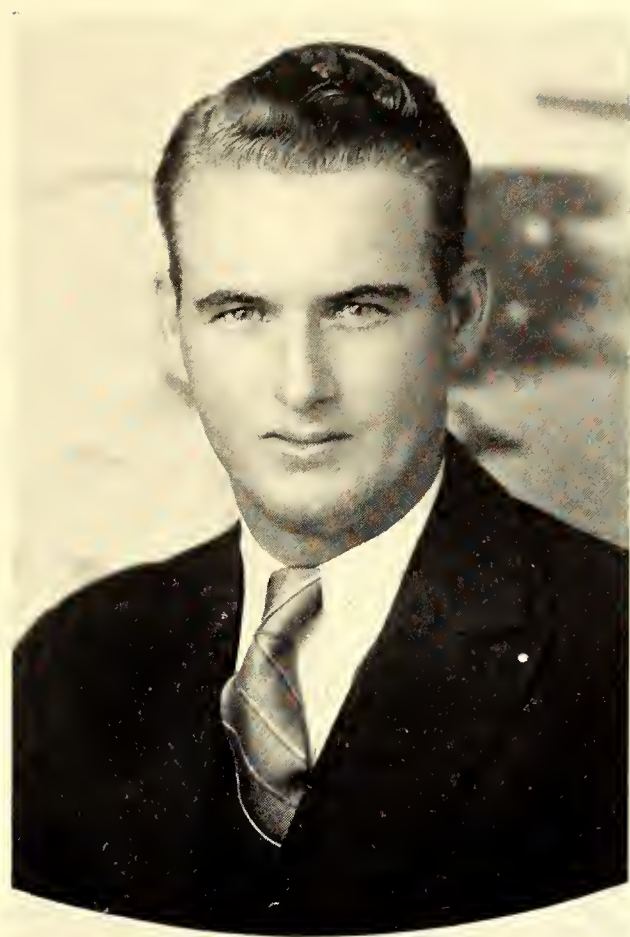

E. H. JOHNSON, PRESIDENT

COLLEGIATE 4-H CLUB

FROM the forty former 4-H members enrolled at Kansas State who founded the organization December 16, 1927, the Collegiate 4-H has grown until the present membership is 110. They work to maintain and increase the interests of 4-H club work, to develop leaders, to aid in campus activities relating to 4-H work, to further the best interests of Kansas State and to interest other club members in college education.

The 4-H sponsors the publication of a State 4-H Club yearbook called the "Who's Whoot," has established a 4-H Club loan fund, and manages the Kansas 4-H Club radio program on Mondays and Fridays and the Music Appreciation Radio program on Tuesdays and Thursdays.

OFFICERS

E. H. JOHNSON	- - - - -	<i>President</i>
GAYLORD MUNSON	- - - - -	<i>Vice-President</i>
FLORENCE MELCHERT	- - - - -	<i>Secretary-Treasurer</i>
LOUISE JOHANNES	- - - - -	<i>Corresponding Secretary</i>

Back Row—GILLESPIE, ELLING, LINDLEY, DORNBERGER, EWING, HAMON, ACKERMAN, MOORE, THOMPSON, MORGAN, R. NEW, REGNIER, CONARD.
Fifth Row—KRASNY, R. MUNSON, CLUTTER, HANNA, E. JOHNSON, REES, GUGLER, HOSTETLER, G. MUNSON, PEASE, BABBIT, ALSOP, PARSONS, LJUNGDAHL, REXROAD, SHIER.
Fourth Row—PARKS, SHIELDS, BENNETT, JOHANNES, SMITH, M. NEW, BEEBE, NAGEL, BRITTAIN, FISHER, ANTRIM, MCBRIDE, BELL, EDELBLUTE, HARPER.
Third Row—NOELL, SHEDD, GRIGSBY, FIX, WEYGANDT, V. ELLIOTT, SEYB, TOMSON, HARTZELL, LAMBERTSON, BENDER, MELCHERT, DICKENS, P. VAUTRAVERS, COE.
Second Row—E. MANCHESTER, CLAIR, GAMBLE, PIPER, COOK, PAINTER, ZITNIK, ADAMS, PORTER, S. JOHNSON, MONFORT, PRITCHARD, BOONE, BERGSTEN, MILLER.
Front Row—ZIMMER, G. MANCHESTER, WILSON, BACON, WAGNER, L. ELLIOTT, NOFFSINGER, BOOTH, COULTER, M. E. VAUTRAVERS, PAGE, BABBITT, RIPPETOF.



COLLEGE BAND

Clarinets

BEN MARKLEY
RALPH VAN CAMP
RAY BEALS
EUGENE ROE
BEN LANTZ
EARLE KENT
ALFRED HELM
ARTHUR LUNDGREN
MILBERN DAVISON
CHARLES NAYLOR
DALE THOMAS
WILBUR CHAMBERLIN
RUTH CRAWFORD
CARL CHAPPELL
ROBERT EYCHNER
P. A. WALTERS
ALFRED DORMAN
JAMES CRIBBETT
LEONARD ADLER
VICTOR JEFFRIES
JAMES REXROAD
ARTHUR NIEMOLLER
EVERETT REED
PEARL WALTERS
DE VERE UHLER
MARVIN VAUTRAVERS

E-Flat Clarinet

VIRGIL MOREY

Flute and Piccolo

HENRY McNARY
ELWYN SHONYO

Oboes

BILL FITCH
HAL McCORD

Bassoon

HARRY HINCKLEY

Soprano Saxophones

JOHN MOGGE
ABBIE DOWNEY
DANIEL MUSSER

Alto Saxophones

CHARLES SMITH
JOHN PRIDY
MANUEL KASTNER
GERALD FELDHAUSEN
HOWARD LEARNED
SUMNER LYONS

Tenor Saxophones

MAYNARD SOLT
WILLARD BALDERSON

Baritone Saxophone

GLENN JOINES

Bass Saxophone

WILBUR HANSON

Trumpets

CHARLES POWELL
EDGAR COOPER
J. H. COOLIDGE
WILLIAM SELLS
VIRGIL BELFIELD
H. M. McFADDEN
KENNETH DAVIS
VORRAS ELLIOT
CURTIS COE
WILLIAM LACY
DON NUTTER
MERLE BERGER
CURTIS STEELE
BYRON SWAIN
ALLEN BALLARD
V. SCHANFELT
HARRY JOHNSON
LAWRENCE WADSWORTH
VELMA HAHN
MARY BELLE KIRK
ESTHER WIEDOWER
HELEN McCAULEY
MERLE ROSS
JOHN BRYAN
LESLIE BRYSON

FRANK FREEMAN
CLAYTON OBENLAND
WILLIAM COMBS
JOHN HAMON
EARL RUFF
NORMAN NELSON
ALLYN BRUNKE

Horns

CLIFFORD HARDING
LAWRENCE NOBLE
MAURICE THOMPSON
MAX MARTIN
MILFRED PETERS
LUKE SCHRUBEN
SIDNEY NORTH
EVERETT LARKIN
GLENN RAWLINS

Trombones

GALEN NOLDER
HOWARD BLANCHARD
MAX BURKE
CLARENCE COOPER
HAROLD RANKIN
RALPH HAHN
VIRGIL UNRUH
LE ROY DAVIS
GERTRUDE HARTZELL
FRED SONGER

Baritones

BRUCE ROLF
C. P. HOWENSTINE
VIRGIL INGRAM
JOE COOK
R. A. PAIGE
WALDO WILMORE

Basses

VICTOR MERRIFIELD
EUGENE COLLINS
OLIVER COOK



CARL OSSMANN, *Drum Major*

Basses

THURMAN MATHIAS
WILLIS JORDAN
MAURICE SCHRUBEN
LA VELLE SCHRUBEN
WADE CRAWFORD
A. R. MUNNS

Snare Drums

CHARLES MOORMAN
HARLAN RHODES
WILLIAM DAVIS
WALTER SMITH
NED SAMUELS

Xylophone

CHARLES MOORMAN

Tympani

JOHN BURKE

Bass Drum

HOWARD KIPFER
HAL McCORD

Cymbals

PHILIP ROCKWOOD

BILL FITCH

Property Men

ALFRED DORMAN
JOHN HAMON



COLLEGE ORCHESTRA



LYLE W. DOWNEY
Conductor

First Violins

MAX R. MARTIN,
Concertmaster

MILLARD KNOCK
EMILY RHUMOLD
MARJORIE PYLE
JOSEPH SLECHTA
DEEDA LOUISE DRAKE
DEVERE UHLER
ELIZABETH RANGER
WILBUR WAHL
ROBERT PURDUE

Second Violins

FLORENCE WILTSE
VIOLA BARRON
LOUIS RUFNER
LAURENE ORTON
LOIS SLOOP

Violas

LA VARE FOSSNIGHT
R. H. BROWN

Cellos

DR. J. H. HALL

Cellos

ASHLEY MONAHAN
FRANCES POTTER
MAURICE SCHRUBEN

String Basses

DR. ROGER SMITH
MRS. W. R. BRACKET

Harp

MRS. R. H. BROWN

Piano

MAXINE BROWN

Oboes

BILLY FITCH
HAL McCORD

Clarinets

RALPH VAN CAMP
BENJAMIN MARKLEY
EUGENE ROE

Bassoons

PROF. E. V. FLOYD
PROF. E. K. CHAPIN
HARRY HINCKLEY

French Horn

CLIFFORD HARDING

Trumpets

CHARLES POWELL
MADGE MAUPIN
EDGAR COOPER
KENNETH DAVIS

Trombone

BRUCE ROLF

Taba

THURMAN MATHIAS

Tympani and Percussion

C. E. MOORMAN
J. W. BURKE



COSMOPOLITAN CLUB

COSMOPOLITAN CLUB, a club of foreign and American students, was founded May, 1921. Its purpose is to promote a spirit of brotherhood among students of all nationalities, develop among them a better understanding, develop the spirit of human justice and co-operation, for the betterment of humanity.



CARL MARTINEZ
First Semester President

ANDRE AUDANT
Second Semester President

OFFICERS

<i>First Semester</i>		<i>Second Semester</i>	
CARL MARTINEZ	- - - - President	- - - -	ANDRE AUDANT
WILBUR McDANIEL	- - - - Vice-President	- - - -	LOREN ALLISON
ANDRE AUDANT	- - - - Recording Secretary	- - - -	MARTHA DUNLAP
MARTHA DUNLAP	- - - - Corresponding Secretary	- - - -	FRIEDA SLOOP
LOREN ALLISON	- - - - Treasurer	- - - -	ESTHER MORGAN
HOWARD EDINBOROUGH	- - - - Program Committee Chairman	- - - -	WILBUR McDANIEL
ROBERT COPELAND	- - - - Business Manager	- - - -	RAYMOND HOEFENER
CLIFFORD YARDLEY	- - - - Marshal	- - - -	HOWARD EDINBOROUGH
LOUISE EVERHARDY	- - - - Associate Editor	- - - -	DOROTHY McLEOD

ADVISORY BOARD

JESSIE McDOWELL MACHIR EARL LITWILLER RAYMOND HOEFENER

MEMBERS

LOREN ALLISON	FRANK DESOTO	EVA FILSON	OTTO LUDLOFF	ALICE MELTON
ANDRE AUDANT	D. H. DE VILLIERS	WALTER GILL	RUTH McCAMMON	ESTHER MORGAN
RODNEY BABCOCK	MARTHA DUNLAP	RAYMOND HOEFENER	WILBUR McDANIEL	CARL OSSMANN
BAHA BAKRI	HOWARD EDINBOROUGH	ELSA HORN	JESSIE McDOWELL MACHIR	FRIEDA SLOOP
NADIM BARUDI	MAHMOND EFFAT	HELEN JOSEPH	DOROTHY McLEOD	JULIUS T. WILLARD
BAUDELIO CARDENAS	LOUISE EVERHARDY	Y. S. KIM	ROBERT MANNEN	CLIFFORD YARDLEY
LOUISE DAVIS	JOE FICKEL	EARL LITWILLER	CARL MARTINEZ	MYRTLE ZENER

ASSOCIATES

W. H. ANDREWS ROBERT COPELAND GRACE DERBY ACHILLE HEBERT MARGARET KNERR EUSEBIA THOMPSON DEAN MARY P. VAN ZILE

LUDLOFF	DE VILLIERS	AUDANT	HOEFENER	MARTINEZ	ALLISON	BARUDI
McDANIEL	COPELAND	HEBERT	KNERR	DESOTO	EFFAT	MANNEN
JOSEPH	MORGAN	EDINBOROUGH	KIM	HORN	DAVIS	THOMPSON
						YARDLEY



WOMEN'S GLEE CLUB



HILDA GROSSMAN
Director

MEMBERS

Soprano:

ELNA ANDRICK
MARY BEACH
DOROTHY BILLS
MARGUERITE CHAFFIN
LOUISE CLARK
HELEN DOBSON
HELEN DURHAM
JEAN DURLAND
MARGARET ELDER

FRANCES FOCKELE
FRANCES JACK
LEONA MAAS
EDNA MAXWELL
CAROL MOORE
ROBERTA POOLER
ELSIE RUTH RAND
MARGARET RATTIS
HELEN ROW
EDNA RUNCIMAN

MABEL RUSSELL
PAULINE SAMUEL
BESSE TYREE
OLIVE VAN PELT
THELMA WILLIAMS

Contralto:

CAROLYN BLIM
LUCILE CORRELL
DOROTHY CRANS

ROSE GROSSARDT
ROBERTA JACK
ANNE KLASSEN
MERRIDETH MANION
MILDRED MASDEN
MILDRED MILLER
FRANCES MORLAN
JUANITA WALKER
JO MARIE WISE
RUTH STILES

JACK, R	BLIM	WISE	CRANS	MOORE	KLASSEN	GROSSARDT	CLARK
DOBSON	MORLAN	DURHAM	CRANS	VAN PELT	MAAS	MANION	BILLS
RAND	ROW	DURLAND	DURLAND	WALKER	ANDRICK	ANDRICK	RUSSELL
JACK, F.	POOLER	DURLAND	DURLAND	ELDER	FOCKELE	MANION	MILLER
WILLIAMS	SAMUEL	CORRELL	CORRELL	TYREE	BEACH	BEACH	CHAFFIN





WILLIAM LINDQUIST, *Director*
 CHARLES STRATTON, *Accompanist*

MEN'S GLEE CLUB

MEMBERS

First Tenors

A. E. CHASE
 D. E. COMPTON
 R. W. DUDLEY
 D. L. HEATH
 B. A. NEILL
 C. W. PANGBURN
 L. A. PEARMAN
 V. W. SILKETT
 L. E. STEINER

Second Tenors

CHESTER DOUGLAS
 G. S. FOX
 J. B. HANNA
 K. N. HEMKER
 W. S. HEMKER
 G. R. KENT
 J. P. KESLER
 R. D. MUSSER
 F. A. PEERY
 R. D. PERDUE
 E. E. REED
 W. WALLACE

First Basses

M. W. BICKFORD

C. A. HAGEMAN
 C. A. HOLLINGSWORTH
 H. L. FRY
 G. M. MCLENON
 J. O. MILLER
 J. D. PORTER
 H. C. RHODES
 C. L. SHEPHERD
 R. W. SPIKER
 J. H. THOMSON
 J. H. WALTER
 J. N. WEAVER
 R. J. WILSON

Second Basses

F. M. BOZARTH
 F. E. EDLIN
 R. R. HADSELL
 H. O. HOCH
 S. V. LYONS
 B. E. MARKLEY
 R. M. RAILSBACK
 M. E. RINKER
 E. P. SCHRAG
 E. D. WARNER
 D. E. WEST

MARKLEY	HOCH	PORTER	HEMKER, W.	REED	WEST	EDLIN	HEATH	KESLER	HAGEMAN	PEERY
MILLER	WILSON	WALTER	BOZARTH	SILKETT	DOUGLAS	PEARMAN	SPIKER	PERDUE	HOLLINGSWORTH	
BICKFORD		HANNA	KENT	FRY	WEAVER	MCLENON	NEILL		BOOTH	FOX
CHASE	HADSELL	COMPTON	PANGBURN	GRIFFITH	RHODES	RAILSBACK	WALLACE	THOMSON		WARNER





BONFIELD
PARRISH

BREWER
SCHULTZ

CONDELL
SPANGLER

GRIMES
TEMPERO

NICHOLSON
YEAGER

THE FRIARS

THE Friars, an organization for senior men, membership in which is based upon scholarship, leadership and service to the school, was formed at Kansas State in January, 1930. In the spring of each year, the organization will name eleven junior men who will compose the group the following year.

OFFICERS

K. D. GRIMES	- - - - -	President
W. G. NICHOLSON	- - - - -	Vice-President
C. C. PARRISH	- - - - -	Secretary-Treasurer

MEMBERS

SAM ALSOP
J. P. BONFIELD
Q. V. BREWER

F. R. CONDELL
K. D. GRIMES
W. G. NICHOLSON

C. C. PARRISH
E. S. SCHULTZ
D. H. SPANGLER

H. N. STAPLETON
H. E. TEMPERO
J. J. YEAGER



ORCHESIS

ORCHESIS, a national dance group, organized at the University of Wisconsin. Established at Kansas State in 1929. It devotes itself to original creative work—the re-creation of music, poetry, myth, and legend into the movements of the dance.

OFFICERS

JOSEPHINE YOUNG - - - - - *President*
 MAXINE HAWLEY - - - - - *Secretary-Treasurer*

MEMBERS

VELMA ALLEN	MARY ELIZABETH CRAWFORD	MAXINE HAWLEY	JOSEPHINE JOHNSTON	JOHNNIE MOORE	MARJORIE RAMEY	VIRGINIA SHAFER
JULIANA AMOS	MARGARET HUGHES	UNA IRWIN	JOSEPHINE MASON	MARJORIE PYLE	PAULINE SAMUEL	JOSEPHINE YOUNG

DEAN JUSTIN



DR. BUSHNELL

PROF. HENNEY



ASST. DEAN DURLAND

PHI KAPPA PHI

OFFICERS

DEAN MARGARET JUSTIN	- - - - -	<i>President</i>
DR. L. D. BUSHNELL	- - - - -	<i>Vice-President</i>
PROF. HOMER J. HENNEY	- - - - -	<i>Treasurer</i>
ASST. DEAN M. A. DURLAND	- - - - -	<i>Treasurer</i>

PHI KAPPA PHI, an honor society, founded at the University of Maine in 1897, dedicated to the unity of democracy of education, with membership open to honor students in all departments of American universities and colleges. The local chapter was established on November 5, 1915.

Since the installation of the local organization in 1915, 852 candidates have been elected and initiated into the Kansas State chapter. There are 141 members on the 1930-'31 roll.

Each year, the local chapter elects not more than ten per cent of the seniors and graduate students who rank highest in scholarship to membership in the organization. Faculty members who have evidenced superior achievement in their profession may also be admitted to membership.



Row LONG CALDWELL LEVERETT TOMLINSON MUNZ EATON
 MARTIN LEARNED REGIER CORRELL SOLT SMITH
 NIELSEN McDOWELL SHENK COULSON COPELAND
 COLVER BROWN HALL MUNDELL KING

PHI LAMBDA UPSILON

ALPHA EPSILON chapter of Phi Lambda Upsilon was established at Kansas State College March, 1931. It was formed from the local organization, Phi Lambda Psi. The purpose of the organization is to promote high scholarship and original investigation in all branches of pure and applied chemistry.

OFFICERS

EMERY J. COULSON - - - - - *President*
 ROBERT J. COPELAND - - - - - *Vice-President*
 MILES C. LEVERETT - - - - - *Secretary-Treasurer*
 MAYNARD H. SOLT - - - - - *Marshal*

MEMBERS

MARION J. CALDWELL	M. L. EATON	M. C. LEVERETT	H. MUNDELL	J. H. SHENK
R. J. COPELAND	C. R. GERARDY	J. B. LONG	W. G. MUNZ	F. L. SMITH
J. T. CORRELL	M. R. HUBBARD	F. S. MARTIN	E. M. REGIER	M. H. SOLT
E. J. COULSON	H. K. LEARNED	M. L. McDOWELL	C. ROW	W. TOMLINSON

In Faculty:

DR. C. W. COLVER, <i>Sponsor</i>	DR. WILSON F. BROWN DR. J. L. HALL	DR. R. F. NIELSEN DR. W. A. VAN WINKLE
-------------------------------------	---------------------------------------	---

BOWERSOX
BRUBAKER
CORRELL



EBERHART
HUGHES
LAMBRECHT
NICKELS



SKINNER
TOLIN
WYANT



PRIX is an honorary junior women's organization, founded at Kansas State in 1916. Not more than fifteen girls may be elected each year, on a basis of scholarship, leadership, and participation in college activities. Membership remains secret until the election of new members each spring.

OFFICERS

HELEN K. WYANT	- - - - -	<i>President, First Semester</i>
HELEN HUGHES	- - - - -	<i>President, Second Semester</i>
LUCILE CORRELL	- - - - -	<i>Vice-President</i>
RACHEL LAMPRECHT	- - - - -	<i>Secretary-Treasurer</i>
JOSEPHINE SKINNER	- - - - -	<i>Marshal</i>

MEMBERS

VERA BOWERSOX
BARBARA BRUBAKER

LUCILE CORRELL
ETHEL EBERHART

HELEN HUGHES
RACHEL LAMPRECHT

VIVIEN NICKELS
JOSEPHINE SKINNER

CORABELLE TOLIN
HELEN K. WYANT

BURT

DARDEN

JOHNSTON

NELSON

PORTER

SLOAN



MORTAR BOARD

MORTAR BOARD, an honorary organization of senior women, founded May 26, 1928, to: (a) co-ordinate the interests, activities and ideals of women students; (b) to encourage among women students high standards of scholarship and to interpret and maintain the traditions and customs of the college; (c) to co-operate with the council of the Student Governing Association in such matters as specified in the by-laws.

OFFICERS

HELEN SLOAN	- - - - -	President
NEVA BURT	- - - - -	Vice-President
MARGARET DARDEN	- - - - -	Secretary
DORINE PORTER	- - - - -	Treasurer
RUBY NELSON	- - - - -	Marshal
GERALDINE JOHNSTON	- - - - -	Historian

MEMBERS

NEVA BURT	GERALDINE JOHNSTON	DORINE PORTER
MARGARET DARDEN	RUBY NELSON	HELEN SLOAN

"THE SORCERER"

THE department of music under the direction of Prof. William Lindquist has been for the last few years one of the most active publicly of all departments in the college. Members of the faculty are continually performing for some special occasion. Special music for student assembly and many social functions is furnished by the music faculty and by students majoring in the department.

The salon orchestra plays for a number of functions during the year. The symphony orchestra plays a special concert at least once during the term. The band plays for athletic contests and gives two concerts, one in the fall and the other in the spring. The department gives a number of faculty and student recitals.

The glee clubs and college chorus present one or two oratorios during the year and usually an opera. The opera for this year was abandoned in order to prepare for the possible appearance of the Freiberg Passion players, which, if obtained, would require the assistance of the college chorus in the presentation.



PROF. WILLIAM LINDQUIST

CAST OF "THE SORCERER," OPERA PRESENTED APRIL 25 AND 26, 1930





MRS. NINA M. RHODES
Housemother

VAN ZILE HALL

MARY PIERCE VAN ZILE was most influential in 1926 in securing the construction of a girls' dormitory on the northeast campus. Van Zile hall, named in her honor, provides an ideal home for college women at Kansas State college.

OFFICERS *First Semester*



KATRINA ESKELDSO
President

HELEN HARRISON
Secretary

DORIS BRAMWELL
Treasurer

MARGARET MARTIN
Social Chairman

OFFICERS *Second Semester*

OPAL MAE PORTER
President

NORMA SAYRE
Vice-President

ELSIE FLINNER
Secretary

MARGARET BATTORF
Treasurer



BURGIN
 CHASE
 DEXTER
 FREEMAN

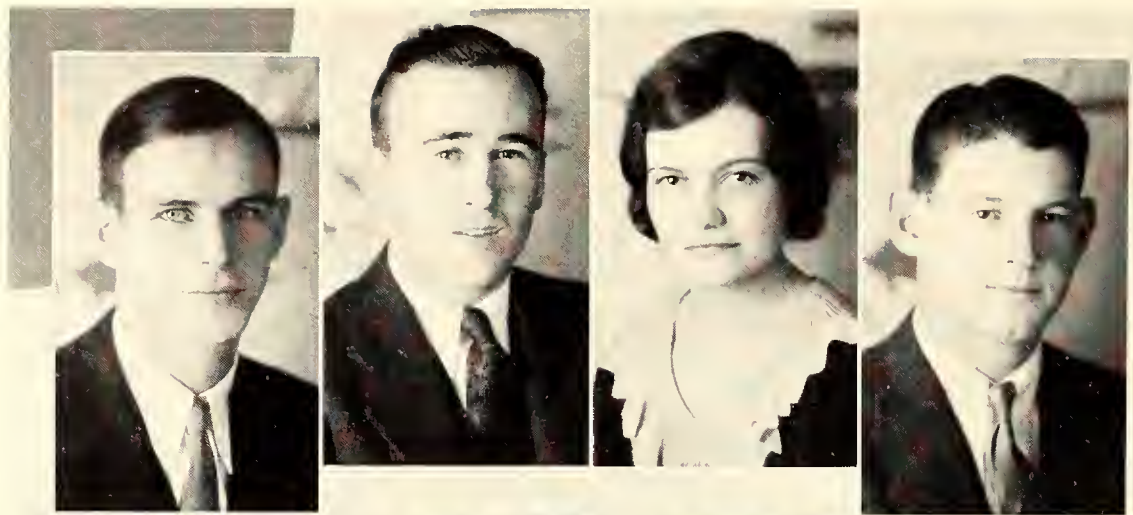

JOHNSON
 JONES
 McCULLEY
 McCULLOH



PFUETZE
 QUENZER
 ROSS
 VAN PELT



INTER-SOCIETY COUNCIL

THE purpose of the Inter-Society Council is to sponsor and encourage literary activities and to afford a means of establishing closer relationship between the different societies. Some of the activities participated in by all of the literary societies were debate, oratory and play contests. The Franklin Society won the debate; Anna Marie Edwards, of the Franklin Literary Society, won the oratorical contest; and the Hamilton-Ionians won the play contest, the Alpha Betas placing second.

OFFICERS

<i>First Semester</i>		<i>Second Semester</i>
ARNOLD CHASE - - - - -	<i>President</i> - - -	ARNOLD CHASE
MAXINE WICKHAM - - - - -	<i>Vice-President</i> - - -	ROBERT PFUETZE
HELEN VAN PELT - - - - -	<i>Secretary</i> - - -	WINIFRED JOHNSON
ROY SELBY - - - - -	<i>Treasurer</i> - - -	MARSHALL McCULLOH
EVERETTE ROSS - - - - -	<i>Marshal</i> - - -	OTHO KOONTZ
FRANCES HESTER - - - - -	<i>Campus Chest</i>	

MEMBERS

<i>Alpha Beta:</i> EVERETTE ROSS OTHO KOONTZ	<i>Athenian</i> ROY SELBY FRANK FREEMAN	<i>Browning</i> MAXINE WICKHAM DOROTHY DEXTER	<i>Eurodelphian</i> ESTHER QUENZER LESTA LAWRENCE	<i>Franklin</i> PAUL PERRY MARSHALL McCULLOH FRANCES HESTER
<i>Hamilton</i> ROBERT PFUETZE DALE JONES	<i>Ionian</i> WINIFRED JOHNSON HELEN VAN PELT	<i>Webster</i> ARNOLD CHASE E. P. McCULLEY	<i>Sponsor:</i> LILLIAN SWENSON	

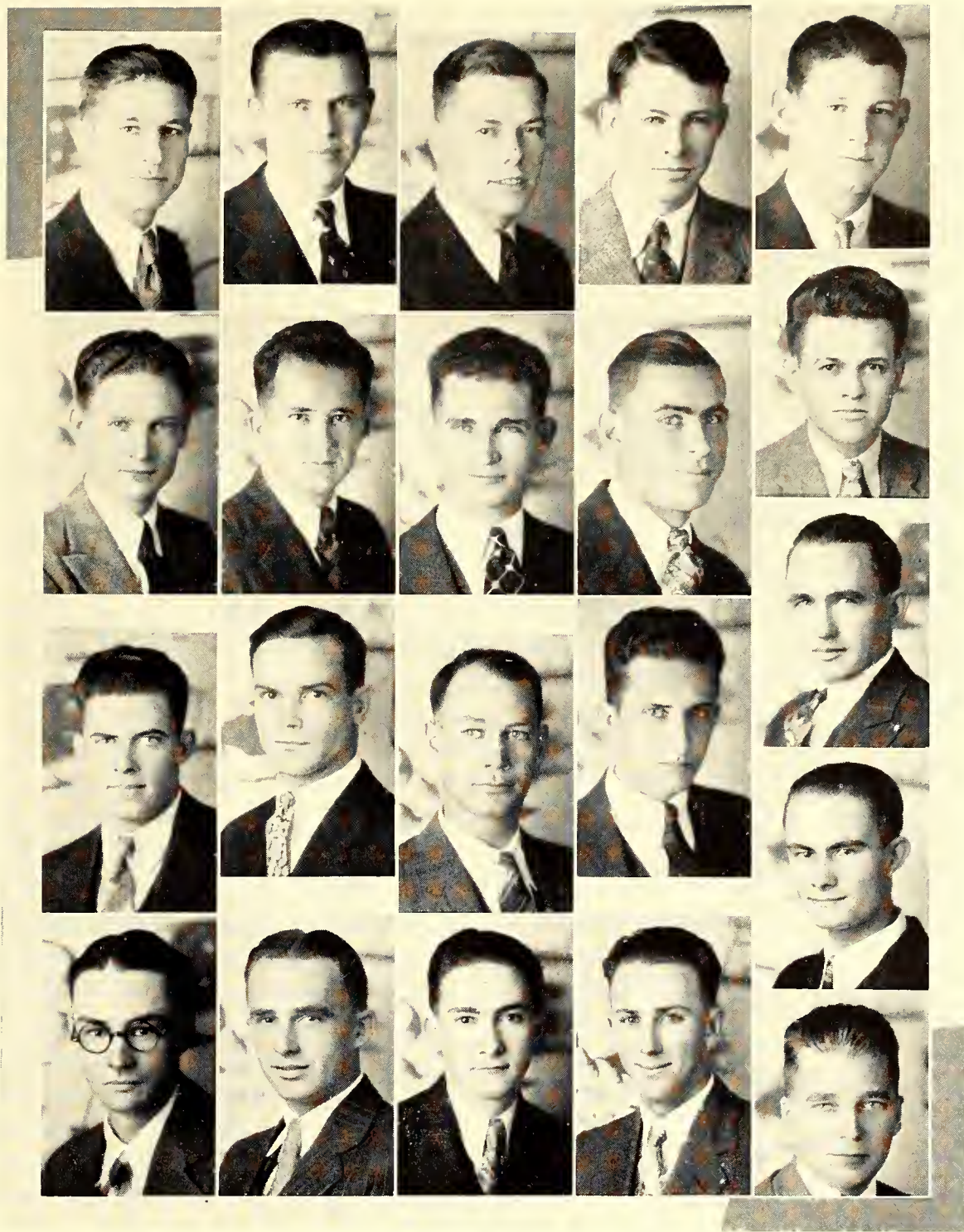

APPL
 COLLINS
 COMBS
 EDINBOROUGH
 FREEMAN

GINGRICH
 GRAHAM
 HARNES
 JORDAN
 LOWE

McCORMICK
 McINTIRE
 MILLER
 MOLINEUX
 NAYLOR

NEWMAN

NIXON
 NORTH
 WARNER
 WINTERS
 YARDLEY

ATHENIAN

OFFICERS

<i>First Semester</i>		<i>Second Semester</i>
EARL C. NORTH - - - -	<i>President</i> - - - -	EUGENE F. COLLINS
ROY N. SELBY - - - -	<i>Vice-President</i> - - - -	F. G. WINTERS
C. WILBUR NAYLOR - - - -	<i>Recording Secretary</i> - - - -	CLYDE NEWMAN
T. R. GINGRICH - - - -	<i>Corresponding Secretary</i> - - - -	SIDNEY B. NORTH
F. GERALD WINTERS - - - -	<i>Treasurer</i> - - - -	H. C. EDINBOROUGH
H. C. EDINBOROUGH - - - -	<i>Critic</i> - - - -	CLARENCE E. HARNES
SPENCER W. GRAHAM - - - -	<i>Marshal</i> - - - -	EARL C. NORTH
F. GERALD WINTERS - - - -	<i>Chairman Board of Directors</i> - - - -	ROY N. SELBY
G. U. COMBS - - - -	<i>Chairman Program Committee</i> - - - -	RODNEY W. WARNER
T. R. GINGRICH - - - -	<i>Parliamentarian</i> - - - -	ROY N. SELBY

MEMBERS

- | | | | |
|-------------------|----------------|-----------------|----------------|
| T. A. APPL | F. R. FREEMAN | R. E. McCORMICK | C. NEWMAN |
| E. F. COLLINS | SPENCER GRAHAM | A. S. McINTIRE | L. F. NIXON |
| G. U. COMBS | T. R. GINGRICH | F. S. MARTIN | E. C. NORTH |
| C. C. CRANE | C. E. HARNES | J. B. MILLER | S. B. NORTH |
| J. J. CRESS | WILLIS JORDAN | C. R. MOLINEUX | R. E. RODERICK |
| H. C. EDINBOROUGH | A. E. LOWE | C. W. NAYLOR | R. N. SELBY |

Prof. W. E. GRIMES, *Faculty Advisor*



DUNNINGTON DE GEER ROEHRMAN BURNS TOTTEN BURGIN HINCHSLIFF
 ROSS COWAN WICHERS KIRK MARTINSON FRYE KOONTZ
 HILLER LOOMIS HALL SMEDLEY CHRISTENSEN JOSEPH MCGILL

ALPHA BETA

IMPROVEMENT in forensics, oratory, and general literature, and for the promotion of friendship and morality" was the purpose for which the founders of Alpha Beta literary society established the organization in 1868. Besides participating in Intersociety Debate, the organization carries out an extensive program of parties, dances, and hikes for the social entertainment of its members. There are twenty-nine members in the society, which is open to both men and women.

OFFICERS

<i>First Semester</i>		<i>Second Semester</i>
E. L. ROSS	President	MERLE BURGIN
MERLE BURGIN	Vice-president	KENNETH CORNELL
MABLE HALL	Recording Secretary	LAWRENCE KURTZ
KEITH HINCHSLIFF	Corresponding Secretary	LORRAINE MARTINSON
LAURENCE MILES	Treasurer	HAROLD TOTTEN
HAROLD TOTTEN	Marshal	HELEN JOSEPH
OTHO KOONTZ	Critic	GEORGE GRAHAM

MEMBERS

JOHN BLASDEL	KENNETH CORNELL	MABLE HALL	OTHO KOONTZ	STEVEN ROEHRMAN
MERLE BURGIN	DONALD COWAN	LUCILLE HILLER	LAWRENCE KURTZ	E. L. ROSS
ALVIN BURNS	MARVIN DE GEER	KEITH HINCHSLIFF	LOLA LOOMIS	MYRTLE SMEDLEY
N. O. BUTLER	KENNETH DUNNINGTON	CAROLYN HIRT	EDNA MCGILL	HAROLD TOTTEN
WILLIAM CHALMERS	VERNON FRYE	HELEN JOSEPH	CARL MARTINEZ	MARGARET WICHERS
BLANCHE CHRISTENSEN	GEORGE GRAHAM	MARY BELLE KIRK	LORRAINE MARTINSON	



KISTLER SIMMONS McCroskey WILSEY MATHER DEXTER PERRY HOYT
 EDELBLUTE LATIMER COOK McCORMICK BROWN RABURN WICKHAM
 BURT CAPPER ANDRES, L. SCHROETER MOREHOUSE TREDWAY
 WOOD McBRIDE ANDRES, M. BEACH NOELL

BROWNING LITERARY SOCIETY

OFFICERS

- | | | |
|----------------|-----------|--------------------------------|
| LOULA SIMMONS | - - - - - | <i>President</i> |
| GRACE ZELLER | - - - - - | <i>Vice-President</i> |
| NINA EDELBLUTE | - - - - - | <i>Recording Secretary</i> |
| BETTY WAGSTAFF | - - - - - | <i>Corresponding Secretary</i> |
| MILDRED PORTER | - - - - - | <i>Treasurer</i> |
| RITA BROWN | - - - - - | <i>Marshal</i> |
| DOROTHY DEXTER | - - - - - | <i>Pianist</i> |
| VELMA CAPPER | - - - - - | <i>Chorister</i> |
| DOROTHY RABURN | - - - - - | <i>Chairman of the Board</i> |

MEMBERS

- | | | | | |
|---------------------|-----------------|-----------------|------------------|----------------|
| LYDIA ANDRES | HELEN COOK | MILDRED McBRIDE | MARGARET PERRY | LOULA SIMMONS |
| MYRTLE ANDRES | DOROTHY DEXTER | ETHEL McCORMICK | MILDRED PORTER | VIRGINIA SPEER |
| MARY BEACH | NINA EDELBLUTE | MARY McCroskey | DOROTHY RABURN | BETTY WAGSTAFF |
| RITA BROWN | AVIS HALL | CAROLYN MATHER | EVELYN REBER | MAXINE WICKHAM |
| EDITH BURT | MARIE JERMARK | FREDA MONFORT | EUNICE SCHROETER | ALICE WILSEY |
| VELMA CAPPER | RUTH KISTLER | GRACE MOREHOUSE | NINA SHERWOOD | MILDRED WOOD |
| RUBY STOVER CONNELL | PHYLLIS LATIMER | JULIA NOELL | | GRACE ZELLER |

ALBRIGHT
 ANDRICK
 BARRY
 BOZARTH
 BRILL
 BRITT
 CAMPBELL



DILSAVER
 EADS
 FLINNER
 FORRESTER
 GRAHAM
 LARSON, D.
 LARSON, N.



LAWRENCE
 McCLINTOCK
 OBRECHT
 PAULSEN
 PORTER, D.
 PORTER, O.
 QUENZER



ROCKEY
 SAYRE
 SHEDD
 SAWYER
 TRIBBLE



EURODELPHIAN LITERARY SOCIETY

OFFICERS

NELLIE DILSAVER	- - - - -	President
VIVIAN ALBRIGHT	- - - - -	Vice-President
LOUISE BARRY	- - - - -	Recording Secretary
NORMA SAYRE	- - - - -	Corresponding Secretary
MIRIAM EADS	- - - - -	Treasurer
BEULAH LEACH	- - - - -	Marshal
ESTHER QUENZER	- - - - -	Assistant Marshal
ALICE BRILL	- - - - -	Alumni Secretary

INTER-SOCIETY COUNCIL REPRESENTATIVES

LESTA LAWRENCE
 LOUISE CHALFANT

MEMBERS

DOROTHY ALLISON
 VIVIAN ALBRIGHT
 ELNA ANDRICK
 GRACE BRILL
 ALICE BRILL
 LOUISE BARRY
 LOUIE BRITT
 EVA BROWNELL
 ALICE BOZARTH

MARCINE CAMPBELL
 NELDA CARSON
 LOUISE CHALFANT
 NELLIE DILSAVER
 MIRIAM EADS
 BURDEAN FALEN
 ELSIE FLINNER
 MILDRED FORRESTER

GERALDINE GOURLEY
 RUTH GRAHAM
 HARRIET HEALEY
 NEVA LARSON
 DOROTHY LARSON
 BEULAH LEACH
 LESTA LAWRENCE
 KATHERINE McCLINTOCK

REBA MILLER
 ESTHER MUNDELL
 DOROTHY OBRECHT
 RUTH OSBORNE
 NINA PAULSEN
 DORINE PORTER
 ISABELLE PORTER
 OPAL MAE PORTER
 ESTHER QUENZER

ESTHER ROCKEY
 NORMA SAYRE
 FLOSSIE SAWYER
 HELEN SHEDD
 ALICE TRIBBLE
 AGNES WOLKENSORFER
 ESTHER WARD
 DOROTHY WEBSTER
 LOIS WINDIATE



AKER
 BOYS
 CRAWFORD
 FILSON

FREEMAN
 GOODYEAR
 JOHNSTON
 PFUETZE

REED
 RUTHI
 TEDMAN

IONIAN LITERARY SOCIETY

OFFICERS

<i>First Semester</i>		<i>Second Semester</i>
HELEN VAN PELT	- - - - President	GERALDINE JOHNSTON
GERALDINE JOHNSTON	- - - - Vice-President	RACHEL LAMPRECHT
RACHEL LAMPRECHT	- - - - Recording Secretary	ETHEL WELLS
MARY ALICE SCHNACKE	- - - - Corresponding Secretary	ELIZABETH PFUETZE
DAPHYNE SMITH	- - - - Treasurer	MARY ALICE SCHNACKE
ELIZABETH CRAWFORD	- - - - Chairman of Board	SELMA TURNER

MEMBERS

PAULINE AKER
 MARGARET BENNETT
 MARGARET BOYS
 VADA BURSON
 DORIS BUTRUM
 THELMA CHILD
 FRANCES CONEY
 MARCIA CONRAD
 ELIZABETH CRAWFORD
 RUBY COLONY
 IONE CLOTHIER
 ESTHER DURGAN
 HILMA DAVIS
 LOUISE DAVIS

AGATHA DUGAN
 MARTHA DUNLAP
 MILDRED EDLIN
 KATRINA ESKELDSON
 EVA FILSON
 EDNA FINDLEY
 ALICE LOUISE FINCHAM
 GERALDINE FREEMAN
 THALIA FOLLMER
 LEONICE FISHER
 LETHA GOHEEN
 MARGARET GOODYEAR
 LOIS GRAHAM
 HELEN HARRISON

WINIFRED JOHNSON
 GERALDINE JOHNSTON
 LOUISE JOHANNES
 JENNIE KARNs
 RACHEL LAMPRECHT
 ELISE LAMBERTSON
 LEONA MAAS
 EDNA MAXWELL
 MERNA MILLER
 MARJORIE MOULTON
 EMMA LOU MANCHESTER
 MILDRED MELLINGER
 LUCILLE NELSON
 RUBY NELSON

ELIZABETH PFUETZE
 IRENE PIPER
 ELIZABETH POOLE
 ERMA PERRY
 ANNA REED
 THELMA REED
 MABEL ROEPKE
 MABEL RUTHI
 HARRIET REED
 MARY ALICE SCHNACKE
 GERTRUDE SEYB
 FRIEDA SLOOP
 HELEN SMERCHEK
 LIBBIE SMERCHEK

DAPHYNE SMITH
 LOIS SCRIPTER
 LOIS SLOOP
 FERNE TANNAHILL
 HELEN TEDMAN
 SELMA TURNER
 MARIAN THOMPSON
 HELEN VAN PELT
 OLIVE VAN PELT
 ETHEL WELLS
 LAURA WARD



VOPAT MARX FERGUSON HULLAND HAMON STEWART McCULLOH HODGSON
 FREELAND OWSLEY PEMBLETON LAFOLLETTE BARRE PERRY RAWLIN
 CHITWOOD NORRIS EDWARDS RUNDLE PAINTER STOOPS MILLER
 WEGERT, A. BUCK SHEPEK GOULD ALEXANDER WEGERT, M.

FRANKLIN LITERARY SOCIETY

OFFICERS

<i>First Semester</i>		<i>Second Semester</i>
MARGUERITE STULLKEN	- - - <i>President</i> - - -	ALINE WEGERT
MARSHALL McCULLOH	- - - <i>Vice-President</i> - - -	PAUL PERRY
IDA CHITWOOD	- - - <i>Recording Secretary</i> - - -	VERONA FARK
ALINE WEGERT	- - - <i>Corresponding Secretary</i> - - -	RUTH MILLER
PAUL PERRY	- - - <i>Treasurer</i> - - -	JOHN FERGUSON
DALE NORRIS	- - - <i>Critic</i> - - -	HELEN PEMBLETON

MEMBERS

PEARL ALEXANDER	JOHN FERGUSON	ELLA JANE MEILER	EDITH PAINTER	EMMA SHEPEK
BERTHA BARRE	MARVIN FREELAND	RUTH MILLER	HELEN PEMBLETON	RUSSELL STEWART
MARGARET BUCK	GRACE GOULD	ZOLA MILLER	PAUL PERRY	MONA STOOPS
IDA CHITWOOD	ROBERT HODGSON	MARSHALL McCULLOH	GLEN ROLAND	MARGUERITE STULLKEN
ANNA MARIE EDWARDS	E. H. HULLAND	EMILY MCKENZIE	AILEEN RUNDLE	BESS TYREE
VERONA FARK	DOROTHEA LAFOLLETTE	DALE NORRIS	WILLIAM SELLS	ALINE WEGERT
	LAWRENCE MARX	CAROL OWSLEY		MARGARET WEGERT



ELLIOTT THACKREY VAUTRAVERS TOMLINSON BELL PLOGER ACKERMAN FLETCHER PFUETZE McMULLEN
 CHASE SANDERS CROOKE TREKELL DICKEN MEYLE CONRAD HUGHES ROBERTS
 FICKEL CULHAM MILLER WILSON HOLLINGSWORTH CLARK TEMPERO, F. THOMPSON TEMPERO, H. GREEN

HAMILTON LITERARY SOCIETY

OFFICERS

<i>First Semester</i>						<i>Second Semester</i>
HAROLD TREKELL	- - - -	<i>President</i>	- - -			HOWARD TEMPERO
DALE JONES	- - - -	<i>Vice-President</i>	- - -			FLOYD TEMPERO
MAX WELLS	- - - -	<i>Treasurer</i>	- - -			RAYMOND HUGHES
ROBERT PFUETZE	- - - -	<i>Recording Secretary</i>	- - -			CLARENCE HOLLINGSWORTH
RAYMOND PATTERSON	- - - -	<i>Corresponding Secretary</i>	- - -			ELMER CLARK
RAYMOND HUGHES	- - - -	<i>Marshal</i>	- - -			HAROLD TREKELL

MEMBERS

F. G. ACKERMAN
 LOREN ALLISON
 L. ARNETT
 O. BARAN
 WALTER BABBITT
 J. BELLA
 E. BENNETT
 WM. BRAUN
 F. BOOTH
 M. CHASE
 ELMER CLARK
 CLARENCE COLLINS

RALPH CONRAD
 A. CROOKE
 CHESTER CULHAM
 T. DICKEN
 F. EDLIN
 V. ELLIOTT
 C. EMIL
 GEO FLETCHER
 A. B. GREEN
 R. HUGHES
 E. HELENA

C. HOLLINGSWORTH
 JOHN HANNA
 DALE JONES
 GLEN JAMES
 RUSSELL JAMES
 E. KARNs
 W. LEE
 H. McCLURE
 C. McMULLIN
 W. MEYLE
 GRANT MILLER

LOYAL J. MILLER
 MARVIN NAYLOR
 R. PARKER
 L. PECK
 R. E. PFUETZE
 A. PLOGER
 E. REED
 J. ROBERTS
 M. SANDERS
 V. SIEBERT
 J. SCHAFER

V. STEWART
 J. SMERCHEK
 F. TEMPERO
 H. TEMPERO
 F. THACKREY
 WM. TOMLINSON
 P. THOMPSON
 H. TREKELL
 D. TURNER
 M. E. VAUTRAVERS
 L. E. WAKEMAN
 M. WELLS



MERONEY ENGLE WARD HARPER WILSON
 VAUTRAVERS VESPER PARSHALL McCULLEY DENTON
 CHASE HENDRICKSON FLENTIE

WEBSTER LITERARY SOCIETY

OFFICERS

F. A. MUELLER - - - - - *President*
 H. B. HARPER - - - - - *Vice-President*
 G. R. KENT - - - - - *Corresponding Secretary*
 R. G. HENDRICKSON - - - - - *Recording Secretary*
 H. C. PARSHALL - - - - - *Treasurer*
 G. GILLESPIE - - - - - *Critic*
 F. M. BOZARTH - - - - - *Program Chairman*
 P. B. VAUTRAVERS - - - - - *Marshal*
 C. WARD - - - - - *Assistant Marshal*

BOARD OF DIRECTORS

E. P. McCULLEY, *Chairman*
 J. L. WILSON, *Second Member*
 Q. F. DENTON, *Third Member*

MEMBERS

F. M. BOZARTH	J. L. FLENTIE	C. KEITH	J. O. OWEN	C. WARD
R. CAMPBELL	G. GILLESPIE	G. R. KENT	H. C. PARSHALL	D. R. WALKER
A. E. CHASE	H. B. HARPER	E. P. McCULLEY	P. B. VAUTRAVERS	J. L. WILSON
Q. F. DENTON	R. G. HENDRICKSON	T. E. MERONEY	Q. R. VESPER	C. M. WORTHY
K. V. ENGLE	R. JOHNSON	F. A. MUELLER		



DURHAM CRAWFORD SEXSON SPARKS HOLMAN CHALFANT REED DOCKING
 SMERCHEK, H. JOHNSON SEYB HAWLEY MCCLINTOCK RONIGER PIPER
 HEDGE WOOD TEDMAN ALLEN WICKHAM LEWELLEN AKER SMERCHEK, L. STORER

KAPPA BETA

KAPPA BETA was founded at Kansas State on November 26, 1913, by Rev. J. David Arnold. Its purpose is to establish and maintain a friendly relationship among student women of the Disciples of Christ. A dinner meeting is held in the church basement every third Tuesday.

OFFICERS

MAXINE WICKHAM - - - - - *President*
 EDNA ALLEN - - - - - *Vice-President*
 BESSIE SPARKS - - - - - *Treasurer*
 LIBBIE SMERCHEK - - - - - *Secretary*
 ELIZABETH CRAWFORD - - - - - *Corresponding Secretary*
 PEARL DOOLEY - - - - - *Alumni Secretary*

MEMBERS

PAULINE AKER	DOROTHY DUGAN	MYRNA HOLMAN	LUCILE PIPER	BESSIE SPARKS
EDNA ALLEN	FLORENCE DURHAM	MARIE JOHNSON	HELEN REED	MARIE SPERLING
NEVA BURT	HELEN DURHAM	LENORE JONES	MARJORIE S. ROOT	EMMA ANNE STORER
OMA CARTER	KATRINA ESKELDSON	LOIS LEWELLEN	ELIZABETH RONIGER	HELEN TEDMAN
LOUISE CHALFANT	EVA FILSON	CLARA DEANE MCBRIDE	GLADYS JOAN SCHAFFER	VELMA THOMPSON
VIRGINIA CHAMBERS	GERALDINE FREEMAN	MILDRED MCBRIDE	LOVA SCHLATTER	ESTHER WALTERS
MARY LOU CLARK	MARCELLINE HILL FLORY	KATHERINE MCCLINTOCK	ELSIE FERNE SELBY	MAXINE WICKHAM
ELIZABETH CRAWFORD	FREDA GREER	ETHEL MCCORMICK	HOLLIS SEXSON	DELTA WHITMORE
FAIGH DAIGH	LORRAINE HAWLEY	MARJORIE MOULTON	HELEN SMERCHEK	MILDRED WOOD
VIRGINIA DOCKING	IVALEE HEDGE	ALETTA PECK	LIBBIE SMERCHEK	

SPONSORS

REV. AND MRS. J. DAVID ARNOLD
 MR. AND MRS. W. T. STRATTON
 MRS. THOMPSON
 MR. AND MRS. W. P. BLAIN



KNOX SAYRE QUENZER BOHNENBLUST ANSDELL SHAWVER LAFOLLETTE WILSEY, ALICE RUST STEPANEK JOHANNES GRAHAM
 JOHNSON JOHNSTON CONRAD GAGE BROWN PECK SIMMONS STOOFS WEGANDT EDLIN MORGAN LARSON, D. DILSAVER
 ANDRES, L. EDELBLUTE WEETHEE PORTER WILSEY, ALMA BRADEN VAUGHT LARSON, N. ADAMS ASTLE LATIMER HUGHES
 ALLISON, MRS. BUCK ALLMAN CAPPER ALLISON, D. SMITH TOLIN MOREHOUSE TYREE TREDWAY ROGERS MCGILL ANDRES, M.
 MILLER DIEHL COOK WEGERT, A. ALEXANDER ELLIS FOLLMER HILLER NOELL WEGERT, M. MILES MCBURNEY

KAPPA PHI

Kappa Phi, national organization of Methodist university women, was founded at Kansas University in 1916, by Mrs. Gordon B. Thompson. Iota chapter was founded at the Kansas State Agricultural College, March 5, 1921. Mrs. Myron Collins, wife of the Methodist student pastor here at that time, was instrumental in the establishment of the local organization. There are now twenty active chapters in colleges and universities of the United States.

Motto: "Every Methodist woman in the university world today a leader in the church tomorrow."

OFFICERS

<i>President</i>	- - - - -	GERALDINE JOHNSTON	<i>Chaplain</i>	- - - - -	ARLA MCBURNEY
<i>Vice-President</i>	- - - - -	NINA EDELBLUTE	<i>Historian</i>	- - - - -	CORABELLE TOLIN
<i>Corresponding secretary</i>	- - - - -	BERNICE WEGANDT	<i>Pianist</i>	- - - - -	EDITH FRITZ
<i>Recording secretary</i>	- - - - -	NELLIE DILSAVER	<i>Sponsor</i>	- - - - -	MRS. B. A. ROGERS
<i>Treasurer</i>	- - - - -	MIRIAM EADS	<i>Advisor</i>	- - - - -	REV. B. A. ROGERS

PATRONESSES

MRS. O. E. ALLISON
 MRS. J. S. HUGHES

MRS. ABE JOHNSON
 MRS. HERMAN WYLLI

MRS. LUCILLE RUST

HONORARY MEMBERS

MRS. HARRY SMETHURST	- - -	Manhattan, Kansas	MRS. FREDERICK HAWKE	- - -	Alhambra, California
MRS. E. L. KNOTSMAN	- - -	Junction City, Kansas	MRS. H. E. WOLFE	- - -	Topeka, Kansas
MRS. LAURA ROBINSON	- - -	Chicago, Illinois			

MEMBERS

ALICE ADAMS	RUTH COOK	AUREL GAGE	DOROTHY LARSON	VIVIEN NICKELS	LOU SIMMONS
PEARL ALEXANDER	RUTH CRAWFORD	ESTHER GOULD	PHYLLIS LATIMER	JULIA NOELL	ARVILLA SINGLY
DOROTHY ALLISON	GRACE CRICK	GRACE GOULD	BEULAH LEACH	EVELYN NUZMAN	DAPHYNE SMITH
MARY E. ALLMAN	NELLIE DILSAVER	LOIS GRAHAM	MADGE LINES	LUELLA PARROTT	MRS. PAULINE SMITH
LYDIA ANDRES	FLORENCE DIEHL	ROSE GROSSARDT	MOLLIE MCBRIDE	MIRIAM PECK	VIRGINIA SPEER
MYRTLE ANDRES	ESTHER DORGAN	VIOLET HEER	ARLA MCBURNEY	KATHRON PELTON	MABLE STEINER
JOYE ANSDELL	DOROTHEA DOTY	LUCILLE HILLER	MARY MCCROSKY	ERMA PERRY	LAURA STEPANEK
LAFaUN ASTLE	MIRIAM EADS	ANITA HUMBERT	GENEVA MCDANIELS	ELIZABETH POOLE	MONA STOOFS
WILMA BARR	NINA EDELBLUTE	LEILA JAMES	EDNA MCGILL	DORINE PORTER	CORABELLE TOLIN
MARY BEACH	MILDRED EDLIN	LOUISE JOHANNES	DAISY McMULLEN	MILDRED PORTER	BESSIE TYREE
HAZEL BLAND	BEULAH ELLIS	WINIFRED JOHNSON	MILDRED McMULLEN	ESTER QUENZER	BEATRICE VAUGHT
MILDRED BOHNENBLUST	VERNA EVELEIGH	JO JOHNSTON	VERA MILES	GAYL RUSSELL	SYLVIA WEETHEE
EVELYN BRADEN	BERNADINE FINCH	JENNIE KARNs	GRACE MOREHOUSE	FLOSSIE SAWYER	ALINE WEGERT
FAITH BRISCOE	THALIA FOLLMER	ZORA KNOX	ESTHER MORGAN	NORMA SAYRE	MARGARET WEGERT
RITA BROWN	MILDRED FORRESTER	DOROTHY KRAUSE	FRANCES MORLAN	MILDRED SHAWVER	MABEL WEIR
MARGARET BUCK	MURIEL FULTON	ELSIE KRUGER	SARAH MILLER	NINA SHERWOOD	BERNICE WEGANDT
VELMA CAPPER	EDITH FRITZ	DOROTHEA LAFOLLETTE	LUCILLE NELSON	GALVESTA SIEVER	ALICE WILSEY
MARCIA CONRAD				DESSIE SIGG	ALMA WILSEY



DAVIS EILER OWSLEY GRAHAM SCHOLZ DUNLAP PEPIATT SMITH CURTIS
 BUIKSTRA McCLURE BUCKMASTER WALTIE McKINNEY DURLAND MILLER GUSTAFSON
 MANNEN HOYT PALMQUIST JOHNSON MILLER BLACKMAN McKENZIE BRAMWELL
 SHEDD PYLE McKINNEY MORGAN, MARY MORGAN, MURIEL RICHARDS OZMENT

THETA PI

THETA PI, an organization of Presbyterian girls, was founded at Kansas State in 1923. Its purpose is to acquaint its members with religious conditions throughout the world, to familiarize them with Presbyterian history and government, and to encourage students to take an active part in church work.

OFFICERS

ALICE PEPIATT - - - - -	<i>President</i>
GLADYS BUIKSTRA - - - - -	<i>Vice-President</i>
HILMA DAVIS - - - - -	<i>Secretary</i>
RUTH GRAHAM - - - - -	<i>Treasurer</i>
MARTHA DUNLAP - - - - -	<i>Chaplain</i>

MEMBERS

LUCILLE ALBRIGHT	MARTHA DUNLAP	MARGARET KELLY	FLORENCE McKINNEY	MABEL RUTHI
DORIS BRAMWELL	BLANCHE DUGUID	MIRIAM LANGMADE	KATHRYN McKINNEY	LEWIDA RICHARDS
DOROTHY BLACKMAN	MARGARET EILER	DOROTHY LANDESS	MARY McKENZIE	MARY SAYRE
ELSIE BORSCH	KATHRYN FULLINWIDER	LORENE LOBON	CAROL OWSLEY	GERTRUDE SEYB
LOUIE BRITT	NINA MAE FREEMAN	DOROTHY MANNEN	BETTY OZMENT	RUBY SCHOLZ
ALICE BUCKMASTER	JEAN FERGUSON	ALICE MAXIMER	MARJORIE PYLE	HELEN SHEDD
GLADYS BUIKSTRA	RUTH GRAHAM	MERLE MARK	LUCILLE PALMQUIST	LUGENE SMITH
ADALYNE COFFMAN	LETHA GOHEEN	MARJORIE MORROW	ALICE PEPIATT	JUANITA SHIELDS
OLA CURTIS	TRILLA GOHEEN	ELSIE LEE MILLER	MILA PISHNEY	IONE SOELTER
MARGARET DARDEN	GRACE MARY GUSTAFSON	MARY MORGAN	HELEN PICKRELL	ADA WEISE
HELEN DAVIS	OPAL HOARD	MURIEL MORGAN	ANNA REED	ANN WASHINGTON
HILMA DAVIS	GENEVIEVE HOYT	VERA MARTIN	KATHERINE REID	GRACE WALTIE
JEAN DURLAND	LEONA HAGSTROM	FLORENCE McCALL	THELMA REED	GRACE ZELLER
	MYRTLE JOHNSON	THYRA McCLURE	EUNICE REED	

ADVISORS

MISS GRACE DERBY MISS JESSIE MACHIR MRS. DAN BLANCHARD MRS. A. B. CARNEY MRS. SALLY DARDEN MRS. RANDALL C. HILL
 MRS. W. U. GUERRANT, *Sponsor*

FULTON G. ACKERMAN

JIM BONFIELD



ADELAIDE HUTTER

DON SCHAFER



NEWMAN CLUB

NEWMAN CLUB was founded at Manhattan, in 1913, to promote and encourage sound morality, to develop character, and to further the knowledge and practice of the faith among Catholic students.

OFFICERS

FULTON G. ACKERMAN	- - - - -	<i>President</i>
ADELAIDE HUTTER	- - - - -	<i>Vice-President</i>
DONALD SCHAFER	- - - - -	<i>Secretary-Treasurer</i>

MEMBERS

FULTON G. ACKERMAN
 CLARENCE J. ALLEN
 JOHN S. BEDWICK
 MARGARET BENNETT
 ERNEST W. BENNETT
 JAMES P. BONFIELD
 JOHN F. BUTLER
 JOHN G. CASSERLY
 CECILIA CARLSON
 RAYMOND J. COHORST
 WILLIAM J. CONNOVER

JAMES D. CORRIGAN
 ISABEL CUNNINGHAM
 RAYMOND J. DOLL
 EDWARD J. DYER
 LAWRENCE C. FROELICH
 LUCIA GASSER
 BERNARD K. GERAGHTY
 MARY HANLEY
 HELEN HALSTEAD
 HUGH H. HANNE
 HUGH J. HANNIFAN

ADELAIDE HUTTER
 MARIE JERMARK
 JAMES G. KOCH
 AL J. KOSTER
 EDWIN KOTAPISH
 AMELIA KROFT
 LOUISE LA FLEUR
 RUTH LUTZ
 LAWRENCE N. MARX
 ARNOLD A. MILLS
 JOSEPH P. MURPHY

FRANCIS J. PERRIER
 JAMES C. RICHARDS
 JOHN C. RIDGEWAY
 DONALD SCHAFER
 HENRY J. SCHWARTZ
 EARL R. STEGMAN
 Q. J. STEIN
 RAYMOND STREMEL
 LAURENE SHEETZ
 CATHERINE WALKER
 AGNES WALKENDORFER



MAURINE LEWIS
Student Worker



EMMA HYDE
Counsellor



GRATIA BURNS
Counsellor



W. A. JONNARD
Student Pastor

THE WISE CLUB

THE Wise Club, named in honor of Bishop Wise, of Kansas, is the formal organization of Kansas State students and friends of the Episcopal Church. It has regular meetings Sunday nights, and at other times, and acts as an executive body for all Episcopal students. It exists for the purpose of providing students with opportunities for friendship and service, and for church worship.

MEMBERS

HERBERT ANSET
ROBERT COPELAND
GEORGE HAHM
RAYMOND HOFFENER
C. F. HOLLER
DARWIN KISSINGER

ROBERT LENGQUIST
EDWARD RABER
CHARLES C. SEALE
WHITNEY TEALL
SHIELDS TRIGG
JOHN WAMPLER

DOROTHY BARFOOT
HELEN BENTLEY
MAXINE BROWN
MARY CLARK
DOREEN DAVIES
LUCIA KIRKWOOD

EDITH LAUCK
MARIE LEMLEY
MAURINE LEWIS
PAULINE LENGQUIST
BETTY PURCELL
HAZEL RONEY

OFFICERS

<i>First Semester</i>			<i>Second Semester</i>
RAYMOND HOFFENER - - - -	<i>President</i> - - - -		MARY CLARK
ROBERT LENGQUIST - - - -	<i>Vice-President</i> - - - -		ROBERT COPELAND
PAULINE LENGQUIST - - - -	<i>Secretary-Treasurer</i> - - - -		DOREEN DAVIES

HOEFENER

DAVIES

CLARK
COPELAND

LENGQUIST, P.

LENGQUIST, R.



Y. W. C. A.

WE, the members of the Young Women's Christian Association at Kansas State, unite in the desire to realize full and creative life through a growing knowledge of God.

We determine to have a part in making this life possible for all people. In this task we seek to understand Jesus and follow Him.

The office of the Y. W. is in Calvin Hall, straight in from the south door on the east side. The membership totals 650 Kansas State women. You are welcome. Miss Dorothy Mac Leod, general secretary, would like to know you and help you.



DORINE PORTER, *President*

CABINET

DORINE PORTER - - - - - *President*
 MARGARET DARDEN - - - - - *Vice-President*
 ALICE LOUISE FINCHAM - - - - - *Secretary*
 CORABELLE TOLIN - - - - - *Treasurer*

ADVISORY BOARD

HILDRED SCHWEITER
 FRANCES BELL
 MARY JO CORTELYOU
 MILDRED EDLIN
 BARBARA BRUBAKER
 JOSEPHINE SKINNER
 LUCILLE NELSON
 HELEN MANGELSDORF
 NELLIE DILSAVER

GERALDINE JOHNSTON
 LOUISE DAVIS
 ELIZABETH PFUETZE
 HELEN K. WYANT
 DAPHYNE SMITH
 MARGARET CHANEY
 VIRGINIA PETERSON
 EDNA SOCOLOFSKY
 BEULAH LEACH

MISS STELLA HARRISS, *Chairman*
 MRS. LUCILLE RUST
 MISS ANN STURMER
 MRS. R. M. KERCHNER
 MRS. C. E. REID
 MRS. JOHN HELM, JR.

MRS. ARTHUR PEINE
 MRS. EUGENE GRAHAM
 MRS. G. H. DODGE
 DEAN MARY P. VAN ZILE
 MRS. F. D. FARRELL
 MRS. C. O. LA SHELLE

LEACH MAC LEOD PETERSON CHANEY SKINNER NELSON SCHWEITER SOCOLOFSKY
 SMITH DARDEN JOHNSTON EDLIN CORTELYOU DILSAVER BRUBAKER PORTER
 BELL TOLIN DAVIS PFUETZE WYANT





JAY THOMSON, *President*

Y. M. C. A.

DR. A. A. HOLTZ, *General Secretary*

TO create an atmosphere of good Christian fellowship, to arouse an active interest among the men students in things morally high and worthwhile, and to be loyal to our school—that is the aim of the Y. M. C. A. at Kansas State. There has been a Y. M. C. A. group on the hill since the earliest days of the school. The first few years it was only an organization of the students with a student acting as secretary. Sam J. Adams was this student. Willis McLain was engaged as the first salaried secretary in 1902, and was here until 1912. The "Y" has always been strong and influential on the hill and in student life. The present membership is about 600.

The "Y" sponsors "Campus Chest," the only charity drive allowed on the hill during the school year, and Ag Orpheum, sends out Hi-Y Extension teams, Gospel teams, Go-To-College teams, sponsors Student Forum, World Forum, and holds a variety of social entertainments and activities for the students during the term.

BOARD

DR. H. H. KING, <i>Chairman</i>	WALTER E. MOORE
DR. H. T. HILL, <i>Vice-chairman</i>	JERRY WILSON
PROF. HUGH DURHAM, <i>Treasurer</i>	E. L. AUKER
JAMES BONFIELD, <i>Recording-secretary</i>	RAY McMILLIN
PROF. CHARLES SCHOLER	KENNETH GRIMES
CHARLES CORSAUT, <i>Coach</i>	FRED SEATON
DR. J. H. BURT	JAY THOMSON

REV. C. A. NISSEN, *Representing the Ministerial Union*

CABINET

JAY THOMSON	- - - - -	<i>President</i>
HOWARD TEMPERO	- - - - -	<i>First Vice-President</i>
TED SKINNER	- - - - -	<i>Second Vice-President</i>
DON BALDWIN	- - - - -	<i>Third Vice-President</i>
JAMES CHAPMAN	- - - - -	<i>Secretary</i>
PHILIP LAUTZ	- - - - -	<i>Regional Representative</i>

ORVILLE MOODY
ROY FOX
BOB PEYTON
WAYNE SHIRES
LUKE SCHRUBEN
R. C. EYCHNER

MARVIN NAYLOR
ACHILLES HEBERT
FRED SEATON
ALVIN CROOKE
ELBERT SMITH

FORREST SCHOOLEY
JOHN HANNA
RUSSELL JAMES
WILLARD HEMKER
H. E. TREKELL

ARNOLD CHASE
LEONARD REES
ELMER CLARK
GEORGE GRAHAM
HAL McCORD

DICK McCORD
GLEN JOINES
J. D. SMERCHEK
RUSSELL SMITH
LISLE SMELSER

SELBY	MOODY	PFUETZE	KESLER	HEMKER	SCHRUBEN, L. M.	EYCHNER	SCHRUBEN, L. R.
HEBERT	LAUTZ	SIDES	DOC HOLTZ	SKINNER	CHAPMAN	FOX	CROOKE
McCORD	TEMPERO	KEITH	McMILLIN	GRAHAM	JAMES	CHASE	
		THOMSON	VAN CAMP	BALDWIN			



GERMANN

HANNA

HOCH

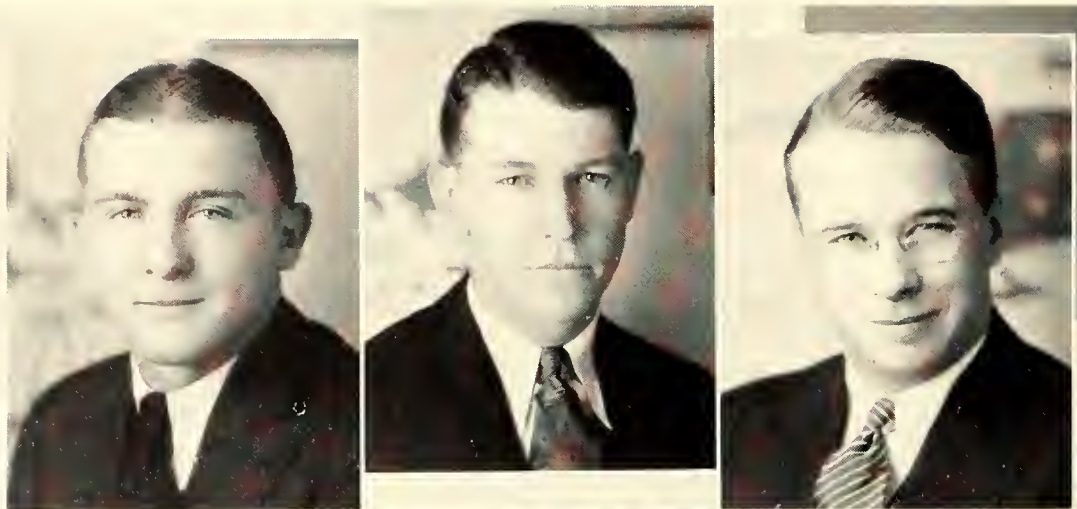

LAMBERTSON

MUNSON

MYERS



NAUHEIM

PECK

TAYLOR

WILSON

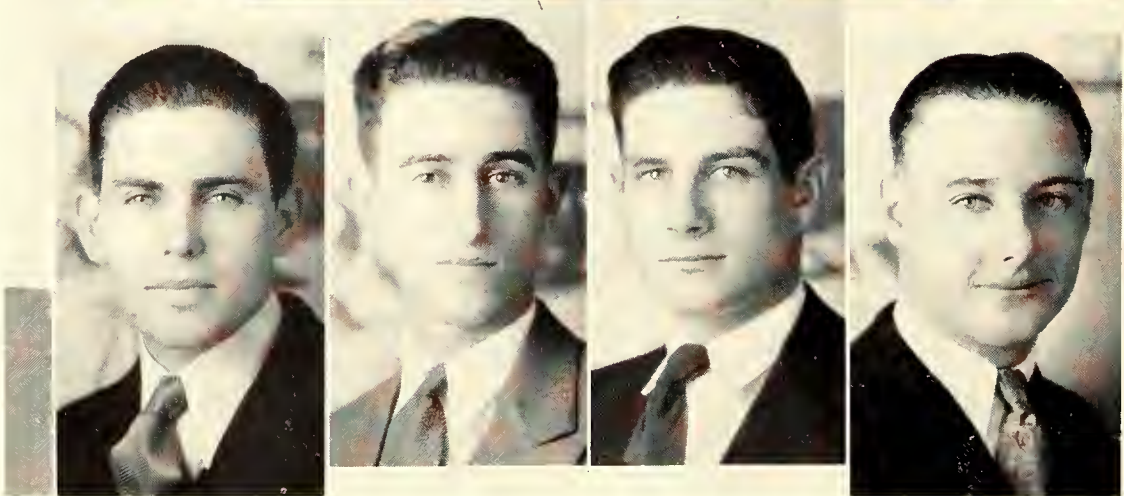

THE KANSAS AGRICULTURAL STUDENT

The Kansas Agricultural Student, a periodical published quarterly for students in the Division of Agriculture by the Agricultural Association.

EDITORIAL STAFF

ALONZO LAMBERTSON	- - - - -	Editor-in-Chief
CHARLES W. NAUHEIM	- - - - -	Associate Editor
GAYLORD R. MUNSON	- - - - -	Business Manager
FRANK L. PARSONS	- - - - -	Assistant Business Manager
RALPH F. GERMANN	- - - - -	College Notes
LAURENCE A. PECK	- - - - -	Alumni Notes
JOHN B. HANNA	- - - - -	Farm Notes
PROF. HUGH DURHAM	- - - - -	Advisory Editor

DEPARTMENTAL STAFF

HARVEY E. HOCH	- - - - -	Agricultural Economics
WILL M. MYERS	- - - - -	Agronomy
BRUCE R. TAYLOR	- - - - -	Animal Husbandry
JOHN L. WILSON	- - - - -	Dairy Husbandry
WILMER A. MEYLE	- - - - -	Horticulture
LEROY A. WILHELM	- - - - -	Poultry Husbandry



TAYLOR

LAMPRECHT



DICKENS

SEATON

THE KANSAS STATE COLLEGIAN

THE Kansas State Collegian, official newspaper, is published twice weekly throughout the college year. The policy and management of the newspaper is left in the hands of the staff, elected by members of the Collegian Board. Although the publication is sponsored by the department of Industrial Journalism, any student enrolled in college is eligible for a staff position.

COLLEGIAN BOARD

RICHARD DICKENS
EDITH DOBSON
CATHERINE HALSTEAD, *First Semester*

HAROLD TAYLOR
PROFESSOR C. E. ROGERS
RACHEL LAMPRECHT, *Second Semester*

COLLEGIAN STAFF

First Semester

HAROLD TAYLOR, *Editor*
EDITH DOBSON } *Assistant Editors*
ESTHER ROCKEY }
RACHEL LAMPRECHT, *Feature Editor*
FRED SEATON, *Sports Editor*
VERA WALKER, *Society Editor*

HELEN SLOAN, *Art Critic*
CATHERINE HALSTEAD, *Art Critic*
EDWARD WOODS, *The Snooper*
RICHARD DICKENS, *Business Manager*
EDWARD WOODS, *Assistant Business Manager*

Second Semester

HAROLD TAYLOR, *Editor*
QUENTIN BREWER } *Assistant Editors*
RACHEL LAMPRECHT }
FRED SEATON } *Sports Editors*
MAURICE DUMARS }
JOHN REINECKE, *Assistant Sports Editor*
HELEN SLOAN, *Art Critic*

EDITH DOBSON, *Art Critic*
HELEN HALSTEAD, *Art Critic*
GLADYS DOWD SEATON, *Society Editor*
HAROLD HOFMANN, *The Snooper*
RICHARD DICKENS, *Business Manager*
EDITH DOBSON } *Assist. Business Managers*
HAROLD HOFMANN }

BURGHART
 CALDERWOOD
 CHALMERS
 CLARK
 CONDELL
 COMPTON



COWLES
 DAVISON
 DURLAND
 FONES
 FRITZINGER
 GRIMES

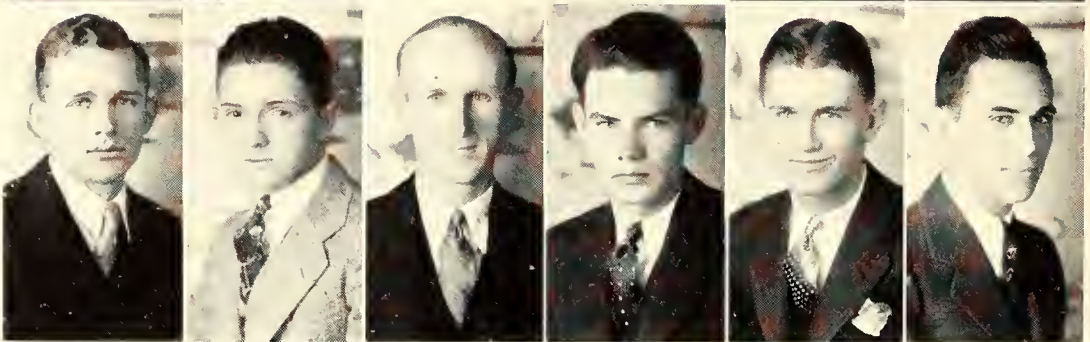

GUNN
 JENSEN
 KEWLEY
 LEVERETT
 MOHNEY
 NORTH



PERRY
 REED
 RINARD
 ROHRDANZ
 STEWART

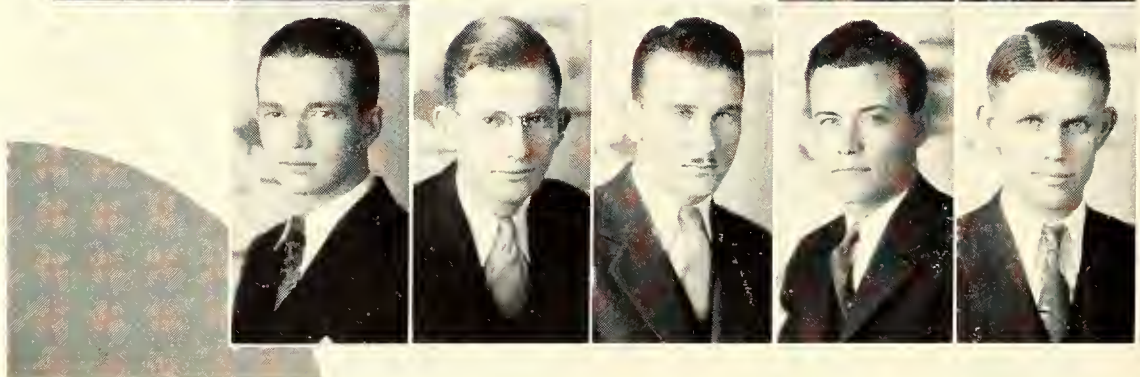

KANSAS STATE ENGINEER

The Kansas State Engineer, a periodical founded in 1915, and published monthly for engineering students by the Engineering Association, for the purpose of promoting unity and professionalism among students, faculty and alumni. This publication was among the first to become a member of the Engineering College Magazine Association.

EDITORIAL STAFF

O. M. MOHNEY - - - - Editor
 K. M. FONES - - - Associate Editor
 L. H. COMPTON - - - Assistant Editor
 MARION COWLES - - - Technical Editor
 R. C. RHORDANZ - - - Campus Editor
 MILES C. LEVERETT - - - Alumni Editor
 E. E. REED - - - Feature Editor
 CLARENCE RINARD - - - Art Editor
 GEORGE WILEY - - - Photographer
 EARL NORTH - - - Humor Editor

MANAGING BOARD

C. M. RHOADES, *ex-officio* N. F. RESCH
 E. M. REGIER O. M. MOHNEY
 H. E. TREKELL K. D. GRIMES

FACULTY ADVISORS

PROF. J. P. CALDERWOOD
 ASST. DEAN M. A. DURLAND

DEPARTMENTAL STAFF

R. C. HAY L. M. BRYSON
 O. S. EKDAHL E. R. JENSEN
 M. H. DAVISON CHARLES GUNN
 F. R. CONDELL

BUSINESS STAFF

K. D. GRIMES - - - Business Manager
 E. F. CLARK - - - Associate Editor
 L. E. FRITZINGER - - - Circulation Manager
 P. C. PERRY - - - Asst. Circulation Manager
 G. E. CAIN - - - Asst. Circulation Manager
 LOWELL BURGHART Advertising Manager
 C. W. KEWLEY Asst. Advertising Manager
 G. W. CRABB - - - Asst. Advertising Manager
 N. R. MEEK - - - Asst. Advertising Manager
 W. R. CHALMERS - - - Treasurer

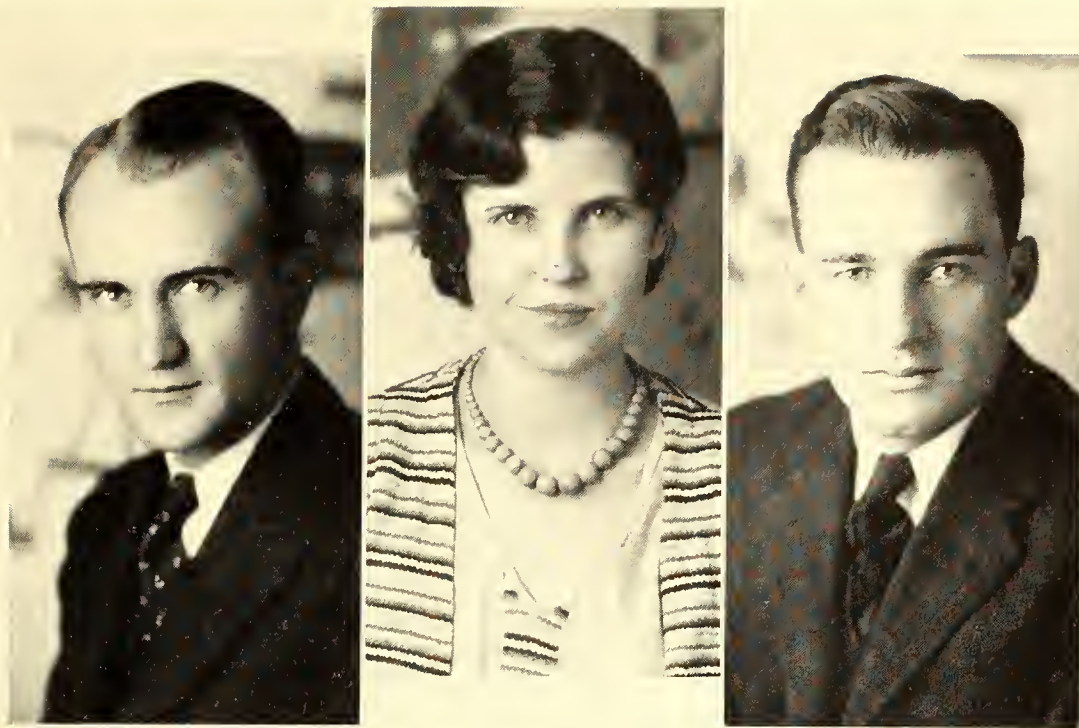

CONDELL

SLOAN

YEAGER

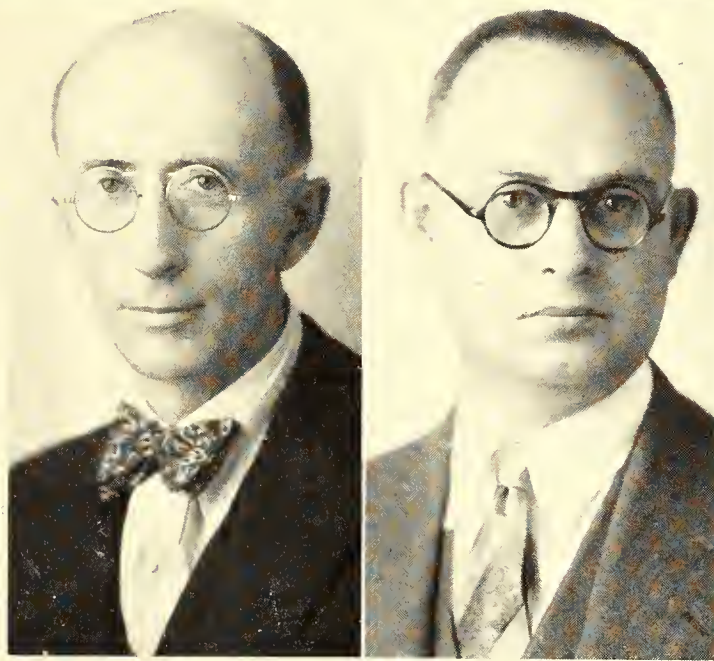

DAVIS

KEITH

ROYAL PURPLE BOARD

FOR the second year, publication of the Royal Purple has been supervised by a Board of Directors. This supervision for 1930-'31 has been in the hands of two faculty members appointed by the president of the college, and three students selected from the student body at large by the Student Council. The faculty members are appointed for an indefinite period of service while the student members are newly appointed every year in March.

The board which served for the year 1930-'31 was the same as for the year before. Professor H. W. Davis, head of the department of English, acted as chairman. Professor E. T. Keith, of the department of journalism and printing, was the other faculty member. Frank Condell, Helen Sloan, and James Yeager were the students on the board.

The new board selected for the 1931-'32 publication has the same faculty members. The new students appointed were: Robert Alexander, Lucile Correll, and Leland Sloan.

THE 1931 ROYAL PURPLE

THE end is here. Days of planning, preparation, and application are over. Gone are those sleepless nights with their attendant worries. We are through with writing persistent letters appealing to you to get that picture taken. We are through with calling for glossies from Brownie. No more is the engraver insistent for copy, and no more will the printer rave and rant over long distance for more pages. All this is passed. The 1931 Royal Purple is in your hands. Only one thing remains—your verdict!

Every yearbook, no matter how well or how poorly planned, is interesting. Pictures intrigue everyone, but those that portray the individual to himself or that depict friends or classmates, carry an added appeal. The difficulty for a staff then, lies not in this phase of publication, but rather in attempting an escape from the set pattern copied so often and followed all too easily in the annual field. We have attempted to make the 1931 Royal Purple different in makeup from any of its predecessors, and at the same time to have it truly represent the college as it is today.

A divisional arrangement of class section and of activities pertinent to a division has been adhered to as closely as possible. General



LES PLATT
Editor in Chief

KENNETH GRIMES
Engineering

W. M. MYERS
Agriculture

RALPH VAN CAMP
General Science

W. J. PRICE
Veterinary Medicine

"ZEKE" RICHARDSON
Athletics

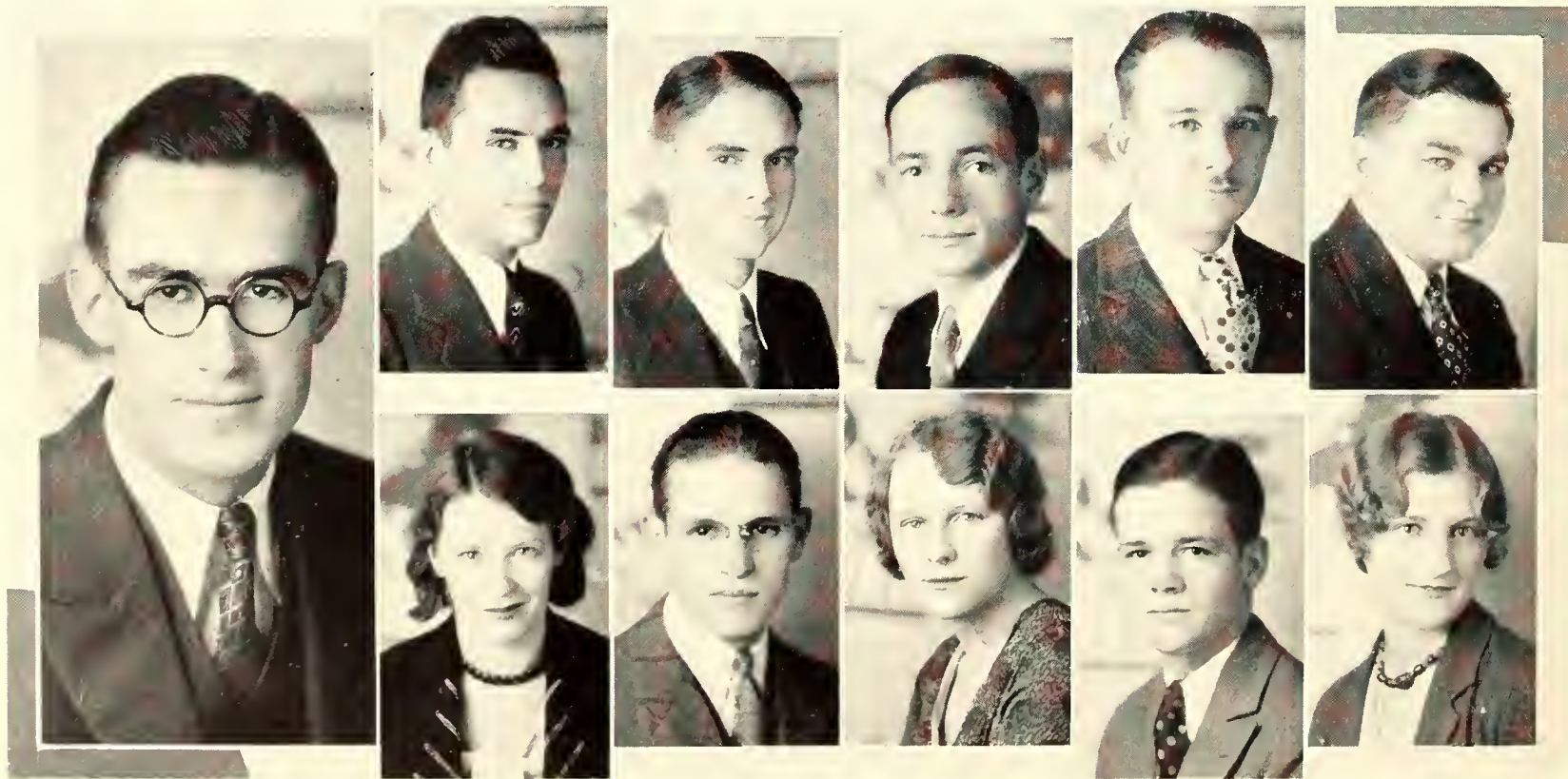

JIM CHAPMAN
Assistant Editor

EDITH DOBSON
Features

ALVIN CROOKE
Military

DOROTHY LINGE
Sororities

JOHN JOHNTZ
Fraternities

PAULINE SAMUEL
Women's Athletics



JIM BONFIELD
Business Manager

THE 1931 ROYAL PURPLE

Science leads off in this divisional arrangement due to the fact that it is the largest division in enrollment, and because it is the only division in which all students throughout the college find themselves at some time or other taking a required or group of required subjects before they graduate. The remaining divisions, like General Science, have been arranged in the order of the number of students enrolled in them.

1931 will go down in economic history as a major depression year. In planning the 1931 Royal Purple the staff had two avenues open to it at the beginning of the school year. In order to cut expenses, pages could have been eliminated until the book would have approached an album in makeup, or, a whole-hearted attempt could be made to produce a 1931 Royal Purple of the same caliber as its predecessors. After much discussion, the latter course was decided upon. Financing such a project has been a most difficult problem, and a constant worry.

The end is here. All that we await is your verdict. We hope it will be favorable.

CLAY REPERT
Advertising Manager

ETHEL EBERHART
Secretary

VERA WALKER
Organizations

VESTA WALKER

CLARE HARNER
Humor

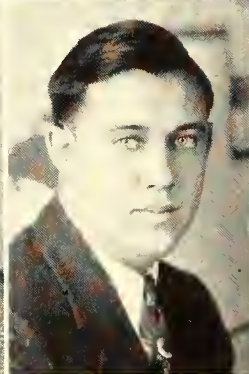
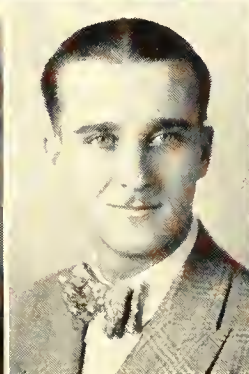
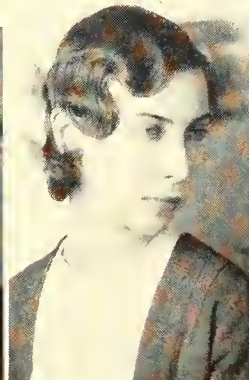
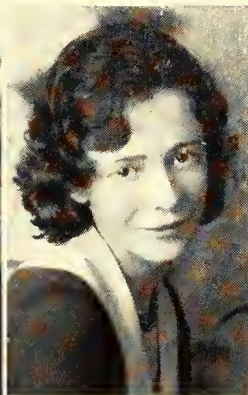
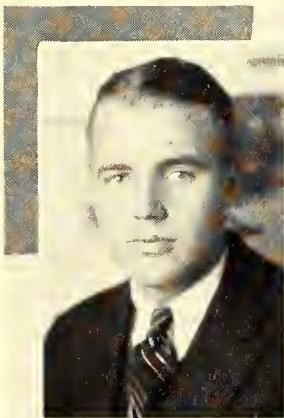

MILDRED SMITH
Humor

RACHEL LAMPRECHT
Administration

KENNETH THOMAS
Snapshots

LESLIE SHAW

MARGUERITE CHAFFIN
Home Economics

DON SPANGLER
Treasurer

WEATHER
Hot Air in this portion; higher temperature expected

THE ANNUAL NOOSE

EXTRA
May we take you for a ride



ETERNAL TRIANGLE

is in evidence as we see petite Helen Louise Swan sneaking up behind George Boone, local aristocrat, and Mildred Beard, beautiful and fragile blonde of the younger set. "But I do have pretty legs," Miss Swan is quoted as saying. Judge for yourself.



WOMAN, THE MYSTERY

or so thinks Sam Alsop, S. G. A. member in a moment of weakness. Being of an analytical mind, he determines to get to the reason of things, and here he is reading "Woman, Her Sex and Love Life." He said rather disappointedly when questioned, "Aw, I didn't learn much."



CAUGHT IN A CHARACTERISTIC POSE

Bob Parker, bold, bad man of 1221 Thurston, is about ready to put someone on the spot. He has applied in Hollywood but since the business depression has hit the "westies," he is out of luck. There's dirty work ahead for "Moustache Bob."



SPIRITUAL SEANCES

hold no terrors for Eli Daman. He has recently taken up spiritualism, finding it much more satisfying than the army. "I want to get in practice in talking with persons far removed from me, because long distance calls to Canada will be terribly expensive." Daman combines the spiritual with the practical in a marvelous way. Here he is in spirit, but his body is elsewhere.



ARCH RACKETEERS

are taking candy away from a child. Despite all attempts for justice, these tough guys have slipped through the hands of the S. G. A. and welfare boards unscathed. "We want to make K. S. C. safe for racketeers," they said. So have started a campaign with the children, so that they may grow up with the right ideas. Quentin is quoted as saying, "Start 'em out young."



*Quality
to meet the
standards
of the
world*



THE GUIDE TO MORE THAN
300 HIGH GRADE FOODS

As ever...

pleasing the public!



First to introduce the luncheonette and free delivery service in the Drug Stores of Manhattan.

Managed strictly in keeping with the College atmosphere, a clean store in every sense of the word.

College Drug Store

TED AND DAD

Kansas State Faculty

...and Student Body

We thank you for your patronage
and hope to serve you in the future

VARSITY THEATRE

your favorite

HOUSE OF HITS

HAL HEATH



Junior Heath, alias "Playboy Hal T.", notorious ingenue gin guzzler and alleged "brains" of many flaming youth rum orgies, was found early this morning stashed in the gutter at 928 Leavenworth, caught with the goods.

When questioned as to the meaning of his position, "Handsome Hal" only smiled and explained in guttural noises that he was merely saving parking space for a friend. When asked about the bottles in his hip pocket, the playboy vehemently insisted that he had met with foul play.

"Someone has framed me!" he screamed. "Someone just wanted to get me caught!"

Hal T. was arraigned in court this afternoon but it is doubtful that charges will be of a serious nature as Junior's witnesses believe that Hal T. was only out muckraking again.

◆ ◆ ◆

Jack Going, famous Topeka, Kansas, gigolo, dubbed the "Devil with the Women" by the lonesome co-eds whom he serves, today signified his intention to resign from his position as gigolo at Kansas State College, Manhattan, Kansas.

Because of Going's southern accent and his stupendous power to sweep women off their feet with his "come-hither" look, the gigolo was very popular in his work as escort to those unfortunate young ladies who do not rate dates and the news of his resignation comes as a great shock to his huge clientele.

There has been a great deal of speculation as to the reasons for Going's retirement. It has been rumored that the "Devil" intends to marry a cough drop heiress and settle down in the old home town; but the real reason, perhaps, was stated by Going in a personal interview this morning.

"It's getting awful," he confessed. "I'm breaking too many hearts. When those women look at me and say, 'Those eyes, those lips' and then ask me to be theirs—I tell you I can't stand it," he screamed. "I can't lead them on! After all I'm just a gigolo."

When asked what profession he intended to enter next, Going said he was undecided. He hinted that because of his many and varied experiences in his last profession, he has had opportunities from numerous individuals to be employed as squealer.

◆ ◆ ◆

The reason serenaders don't get much house at the Tri Delta boarding club is that there are not many left to applaud by that time.

WALKOVERS ARE FAMOUS



—for the friends they make and keep; the choice on the campus

"Teitzel Made is Custom Made"

The best looking boots on the campus are made by Teitzel, and were purchased through the College Shoe Store, exclusive agents.

The COLLEGE SHOE STORE

1216 Moro

WALKOVER BOOT SHOP

Dial 3295

The Annual Noose

TRIPPING THE LIGHT FANTASTIC



"We thought we were drinking tan-lac," Mary Clark and Irene Poague were quoted when questioned about their actions

one day. They were tripping merrily about the lawn riding a broom and a mop—pictures of unregulated play. "We thought we were little children again."

These two leaders of Manhattan society were heart-broken at their disgrace. It was not tan-lac, but lan-tac, a very powerful and intoxicating beverage that has been recently imported by Al Capone, that they had drunk.

Their sentence has not yet been determined, but probably they will be forced to repeat their impromptu dance at the May fete.

◆ ◆ ◆

Don Wiggins, well-known social butterfly and prom-trotter, has been sued by all of his fair admirers for alienation of affections. It seems that he really went for a beautiful, husky-voiced crooner who was imported from Kansas City to vocalize for one of the parties. Since that night, he has been unable to recognize any of his "once-weres", and hence has left a string of bleeding hearts. Incidentally, he has filed a counter suit for bankruptcy—so someone will be left holding the sack.

◆ ◆ ◆

Frank Byrne, stool-pigeon frequenter of the Palace, has been arraigned before the local police court charged with being out for no good.

Byrne, it is alleged, is a notorious intriguer of young college girls who spends all of his time in the drug store watching with hawk-like tenacity for beautiful young girls upon whom to force his presence.

Court charges are rather vague, it is reported, because, although local authorities have suspected Byrne for some time and are quite sure that he is the man who is annoying the girls, nothing definite can be "gotten on" the "pigeon" because of the secrecy with which he works.

H O T E L
WAREHAM

Rates
\$1.50 to \$3.00

H O T E L
GILLETT

Rates
\$1.25 to \$2.00

Coffee Shop DeLuxe in Connection
Finest Dining Room in Central Kansas
Aggie Alumni and Alumnae and Their Friends
Always Welcome
Operated by
FRED BOONE & SONS

CHARGES WIFE BEATING



Cruelty, in its extremest form, was the charge brought in court by Mildred Purcell against her now estranged husband, Alex Barneck. With tears raining from her expressive eyes, and her hands, clenched with anger, the fair coed related the awful details of one time that was indicative of the tragedy.

"I was unsuspectingly standing near the car when, with a horrible shriek and a sardonic leer, Alex seized a fence post and beat me. At first I was too scared to holler, but finally I managed to yell, 'Stop, you fool, you'll break that stick.' And he said, 'Shut up, for cat's sake, this post was guaranteed for ten year's

hard service, and by Jove! It's only nine years old and, if it busts, I'll have my money back."

"So he beat me some more," she continued. "He still wore the sardonic leer."

At this, the crowd rose as one person and shouted, "Lynch him! Lynch him!" The police began to throw tear gas bombs and soon the whole room was a mass of weeping people. Tears rolled down everyone's face as they formed in a huddle formation and sang "Columbia, the Gem of the Ocean."

The judge pounded the table and shouted "Order! Order!" And again the crowd as a whole yelled, "Cherry coke!"

The plaintiff at this time began to jump up and down to try to get the attention back to her fair self again. Whereupon, the crowd started playfully to toss pineapples. The defendant here arose and shouted, "God save the King!" The crowd then rushed out to find the king, leaving Mildred and Alex alone in the court room.

"Let's forget it," said Alex, and to prove he was right, knocked her out. As she came to, she murmured, "My cave man!" And Alex knew that the case would now be dismissed.

◆ ◆ ◆

YOUTH CONQUERS NEW WORLDS

Robert "Dingbat" Spilman, Jr., love baron residing at 1611 Laramie, is the principal figure in a palpitating and poignant love drama, the result of a whirlwind Lenten courtship with a girl from the big town.

"I tell you that girl had been around. She taught me things," the amorous swain has confided.

New worlds have opened up for Spilman since that affair, and he now finds great pleasure in conversing with his friends as to the intrigues and subtleties of amorous adventures. It is rumored that "Dingbat" intends to preserve his wealth of information in a book entitled, "Why Women Go Mad Over Me," to be released sometime during the summer.

This Space Provided by

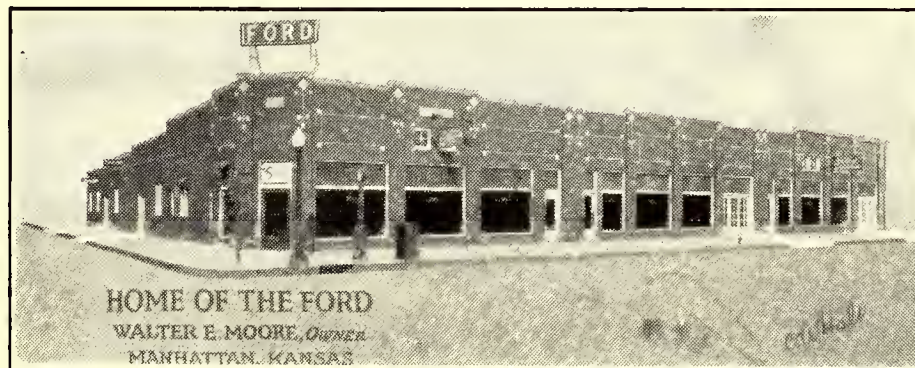

Walter E. Moore



120-130 Poyntz Ave.

Phone 3333

FORD DEALER

GOODYEAR TIRES

DICKINSON QUALITY THEATRE

Presenting to you the most distinguished and most outstanding photoplay attractions over the Western Electric Sound System. The Dickinson Theatre is distinct in its presentation and offers you comfort amid luxurious surroundings. The entire personnel of the Dickinson Theatre is constantly alert to aid you and to make you feel at home.



Wareham Theatre

The Wareham Theatre is centrally located and offers you the ultimate in sound projection over the new R. C. A. Photophone at a minimum admission price. The entire staff is always ready to serve its patrons and urges them to come to their community theatre.

Lewis B. Sponsler

"Your Friend and Your Manager"

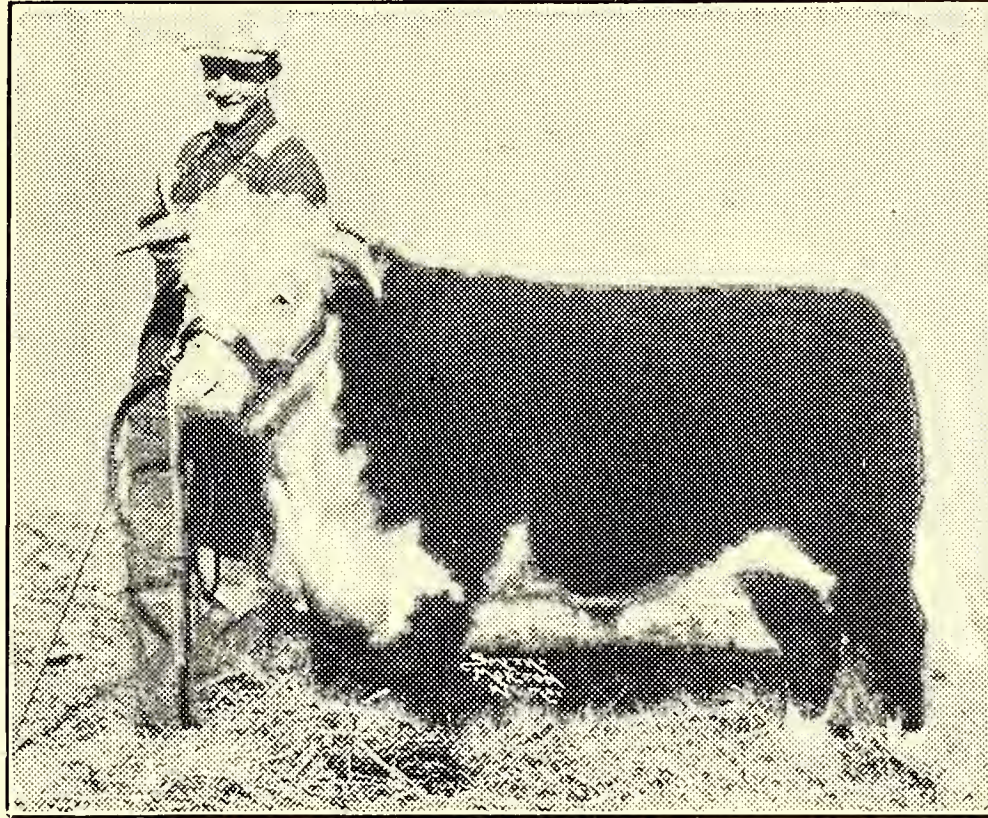

Grand Champion of 1930, American Royal Boys' and Girls' Show; Irus Sauder, 4-H Club boy of Sabetha, Kans., and his Hereford junior yearling steer, which won the grand championship of the 1930 American Royal Junior Fat Stock Show. Sold by John Clay & Co., at \$1 per lb. Bought by Muehlebach Hotel, Kansas City. Weight, 932 lbs.

WHEN YOU SHIP TO MARKET
OR WANT STOCKERS AND FEEDERS
CATTLE, HOGS, SHEEP

Deal With

JOHN CLAY & COMPANY

"The Grand Champion Live Stock Commission Firm"

STOCK YARDS—KANSAS CITY, MO.

We also have our own offices at Chicago, Omaha, St. Louis, St. Joseph,
Ft. Worth, Denver, Sioux City, St. Paul, Ogden

The Annual Noose

GIRL SLUGS MANY

Swinging a mighty bat and tossing a wicked ball, Eva Brownwell has added another name to the list of those she has slugged. It was a gory game but "Browney" remained unconcerned and a smile played about her lips as another batter was knocked out.

"This is the jillionth," she said as she nonchalantly drew out her knife and added another notch to her favorite bat. The game goes on.

◆ ◆ ◆

Swede Salisbury, alias "Little Boy Salisbury," was caught in the act yesterday. Slings a buffalo down on the counter at the Aggie Rexall, he started a thorough search of the apple basket. Critically he weighed and sized each one and then cruelly put all but one aside. It was the last apple in the pile. "I always get my apple," he is quoted as saying. Which accounts for his peaches and cream complexion.

◆ ◆ ◆

At the official recognition chapel, Don Fulton, alias "Hay-hay Fulton," was signally honored by being presented with a pair of white duck trousers, a blazer, purple and white cap, and a ukelele. The gifts were the donations of local sorority girls who have had dates with the youth.

Other boys receiving donations from the girls in appreciation of their exceptionally willing services were:

Jim Richards, Buster Brown collar and Lord Fauntleroy jacket.

Bus Boyd, swaddling clothes.

Cecil Miller, a snappy pair of didys.

Frank Prentup, greased nickle-plated boomerang.

Distinctive Footwear

COOK
DILLINGHAM
SHOE STORES, *Inc.*

for Men
...and Women

EVEN IN 1950

YOU'LL RECALL . . . the happy Aggie days . . the parties . . the picnics . . the sessions at the drug store . . and above all . . how sweet you looked in those smart clothes.

YOU'LL RECALL . . . how much we appreciated your patronage, and how we always gave our friends, the Aggies, the best obtainable, at "College Budget Prices."

YOU'LL RECALL . . . all these things . . and send your daughters in to see us. For that we thank you in advance . . and wish you every success from now on.

MANHATTAN, KANS.
JUNCTION CITY, KANS.
PARSONS, KANS.
COFFEYVILLE, KANS.
FORT SCOTT, KANS.



GARNETT, KANS.
PAOLA, KANS.
SEDALIA, MO.
NEVADA, MO.
LAMAR, MO.

Manhattan's Fine Department Store

"FRANKIE AND JOHNNIE" REENACTED



That age old ballad of "Frankie and Johnnie" has been repeated. Poor, beautiful Frances Jack thought she had found her man. She dared all, defied all for him. And Johnnie? He loved her, yes. But his love was a transient fleeting thing. Often he left her for some alluring blonde, or enticing brunette. Always he returned. However, yesterday "Frankie" grew tired of it all. Each time her man came back, she forgave, but could not quite forget. So, when all was quiet, late last night, she waited until her erring

(Continued on Page 400)

IT IS TRUE

We are far away from you, but we still remember you.

When in Lawrence, come to our leading cafe, where we take pleasure in serving you.



DE LUXE CAFE

711 Massachusetts St.

Lawrence, Kans.

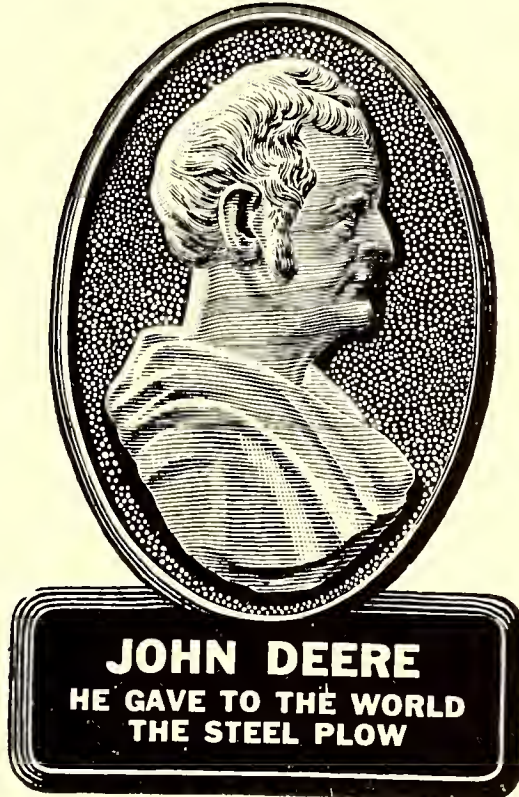

JOHN DEERE PLOW COMPANY

KANSAS CITY, MISSOURI

The Annual Noose

(Continued from Page 399)

lover returned, and then with no words or tears, she drew forth a pearl handled revolver and shot him on his reappearance.

"I didn't aim to do it!" she cried when questioned. "I loved him so, and trusted him for a long time. But I couldn't stand it any longer." Here the lovely and mournful Frances brought forth a dainty, lacy handkerchief, and demurely blew her nose. Her long-lashed blue eyes were dim with tears. Unconsciously, she quoted that famous song when she said, "He was my man but he done me wrong!"

◆ ◆ ◆

Joan Lytle, famous blackmail and swindle artist, has been "put on the spot," foiled at last by the man whose lover she has pretended to be for the past year.

"I've found her out at last," Towner screamed as he put an end to his dizzy red-head sweetheart. Towner "got" the girl just as she was escaping through the back door of her dwelling house, 505 Denison, to hold tryst with Les "Legs" Beard, veteran rival of Towner's, who showed up again in Manhattan just as he was believed scared out for good.

"You're going for a nice long ride," Towner had told the girl before he ended their romance. "The kind you've been trying to send me on. My pals were right. I should have gotten on to you sooner."

"The kid should have hung on to me," Towner has told his pals, "It was me who dragged her around. She's a dead 'un now. Won't no one see her mug in public again."

Gangland is astir over the killing because it was generally believed that the play-girl was too smart for her pal. Death rites for the girl victim will be held by the Cellar gang, which the girl deserted during her courtship with Towner, but who heroically re-claimed her for its own at the tragic death.

YOUR NEEDS

for the

SUMMER

by

MAIL

Write us for the Supplies you
can't get in your home town.
We will send them right out.

COLLEGE BOOK STORE

Text Books and Supplies

Build A Home ...first!

When you build you want
good material, good service
and appreciative treatment.
The buyers of this space of-
fer you the above mentioned.

*Quality Material and
Service with a smile!*

We Also Sell the

BEST GRADES OF COAL

Mined in Their Respective Fields

GOLDEN BELT LUMBER CO.
LAMBERT LUMBER CO.
RAMEY BROS. LUMBER CO.
BURGNER-BOWMAN-MATTHEWS
LUMBER CO.

DICKENS AN ALGER HERO



It will be a shock to all who have been thinking that Dick Dickens was a prince in disguise, or at least the secretary to the president, to learn that in reality he is but a poor cook. Going

(Continued on 404)

JACK SPRAT

Food Products

High Quality

Quality is foremost in the Jack Sprat line. An enviable reputation has been established for these excellent products.

Economy

On account of the High Quality and reasonable prices "Jack Sprat" has become the "Friend of Economy."

Letts-Melick Grocer Co.,
Manhattan, Kansas



YOUR APPEARANCE

is a factor which is constantly at work, either for you or against you, both in business and in social activities. 

Be certain of the impression you make with apparel

from

Stevenson's



CAMPUS SHOP DOWNTOWN

2 Stores

*Vanity Fair
Shoppe*



MANHATTAN, KANSAS

**Crowder's Cleaners
and Dye Works**

We are at your Service to help you, let it be School clothes, party frocks, or the daintiest fabric. We are always ready.

SERVICE AND QUALITY *Is Our Motto*

1109 Moro

Phone 2437

Owned and Managed by Mrs. M. Crowder

**White Loaf Flour
*Bakes Everything Right!***

THE WILLIS NORTON CO.
TOPEKA, KANSAS

Phone 1165

111 S. Santa Fe

Salina, Kansas

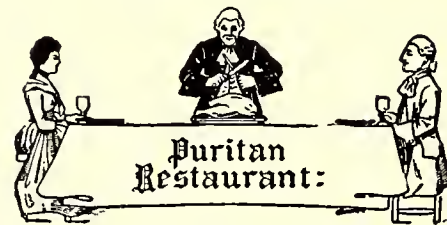

Quality - Service - Comfort
Juicy Steaks

PAUL N. AGNOS, *Proprietor*

THREE
REXALL
STORES

the best in
drug store goods
the best in
drug store service

AGGIE REXALL

Aggieville

KINNEY & PETRICH

331 Poyntz

FRANK M. CROOKE

231 Poyntz

*Compliments
Co-Op.
Book Store*

Since The Year 1921—

Since 1921 (seems a long way back, doesn't it?) we've been down here at 118 North Fourth street, making ice cream and keeping in touch with Kansas State doings. We've seen The Hill change a lot in those years; have seen the stadium and the beautiful library spring up, have seen the campus beautified, have seen crop after crop of students come and go. And, in all that time, we've striven mightily to accomplish one thing: to keep Chappell's Ice Cream apace, to keep it modern, to keep it the best in its field. We believe we've succeeded.

Chappell Creamery

Gibbs Clothing Company

FASHION RITE
SUITS

FREEMAN OXFORDS

MEN'S AND BOYS'
OUTFITTERS

300 Poyntz

Dial 4220

YOUR OLD FRIENDS

The Inter-State National Bank

AND

*The Inter-State Cattle Loan
Company*

KANSAS CITY, MISSOURI

with combined capital assets of more than two and one-half million dollars, continue to function and to offer facilities which are as good as the best to the live stock interests throughout the great Southwest which it serves.

*Write to or Call on Us When in
Need of Our Services*



Be Sure Your Furniture
Bears the Abernathy
Trademark!

*It Is Your Assurance
of Satisfaction*

ABERNATHY FURNITURE CO.

Kansas City, Missouri

The Annual Noose

(Continued from 401)

about the campus with his lordly air, no one would realize that several years ago he was but assistant to the assistant to the assistant (this goes on indefinitely) to the chef of that famous eating house, the Citz-Rarlton.

Starting at the foot as a boot black, he has risen now to head racketeer of the school. However, he reverts to his profession as chef three times a day, since he has acquired a wife.

◆ ◆ ◆

Girl bandit and arch go-get'im Dorothea Doty has finally been apprehended after her sensational two-fold robbery. She is accused by those who know of stealing the heart of the debonair man about town who answers to the name of Jay Kimball. Being most daring and hearty (having two by this time, hers and Jay's), she then dauntlessly took his pin. Jay had always thought her on the up and up and, trusting soul, is determined not to prosecute although friends, and foes, too, have repeatedly warned him, that these girls from Cunningham are too cunning for even such a leader of the younger intelligentsia.

◆ ◆ ◆

If familiarity with the routine of putting out annuals is a requisite for the editorship, Willard Hemker is able to exhibit the best qualifications. He at least has good ideas as to just how much work the secretary should do. He took it upon himself to see that Ethel Eberhart had an intermission every five minutes, by calling her up that often if not more frequently, to see if she was working, or looking for an excuse to quit. As it was, he learned so much about the job, that he has consented to write a book on the subject of secretaries. It will be entitled, "Advice About Secretaries, (by one who knows.)" or "She was just an editor's steno, but oh, what a type she was!"

Compliments

of

Hal McCord

—
HART, SHAFFNER &
MARX CLOTHES

—
STETSON HATS

—
ARROW SHIRTS



DELICIOUS STEAKS

We buy our meats by special
order from Kansas City

DELIGHTFUL SANDWICHES

You will enjoy them
after the party

REGULAR MEALS

Open All Night

GEO. SCHEU, Prop.

5TH AND POYNTZ

THE UNIVERSAL SECURITIES AND AGENCY COMPANY

114 South Third St.
Manhattan, Kansas

Automobile Financing Department

A local institution financing sales of automobiles. Purchasers of automobiles in Manhattan and its trade territory need not allow their automobile time sales paper to be handled out of town. A local company can do the job better.

Insurance Department

OUR insurance business was previously operated under the trade name of DeYoung & Bryant. This trade name has been discontinued. Your insurance business will be given the very best of attention. We are able to serve you with all lines of insurance in old and reliable companies.

"Only Complete Protection Protects"



HARD LABOR AT SUNSET
AVENUE REFORMATORY

After their sensational hold up of the No Sucha Bank and Trust company, these daring girl bandits were sent to the girls' reformatory on Sunset Avenue, where they were sentenced for several years at hard labor. Unrelenting, defiant, here they are seen working on the rock pile. With pick and shovel they are whiling away the long hours of the day.

"We were innocent," they said. "It was not our fault. The hold up was just the result of a friendly dare—and being good sports, we took it. We did not realize the enormity of it."

However, the examples of today's fearless and flaming youth are reaping the bitter wages of their folly. They have appealed their sentence, but are not very hopeful.

WISHING YOU LOADS OF

\$UCCESS
FEEDS

They Live up to the Name!

L. B. MORRIS, '22, *District Sales Mgr.*

C. J. WINSLOW, '28, *Mgr. Retail Sales*

FRANK THOMPSON, '28, *Mgr. Shipping Dept.*

Manufactured by
SUCCESS MILLS, INC.
755 Livestock Exch. Bldg.
Kansas City, Mo.

Compliments of
The Champion Coated Paper
...Company...

Hamilton, Ohio

Makers of the paper on which this,
the 1931 ROYAL PURPLE, is printed

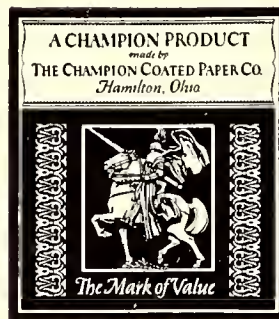

Manufacturers of Coated and Uncoated Advertisers'
and Publishers' Papers, Cardboards and Bonds - -
Over a Million Pounds a Day!

DISTRICT SALES OFFICES:

New York Chicago Philadelphia Cleveland Boston
Saint Louis and Cincinnati

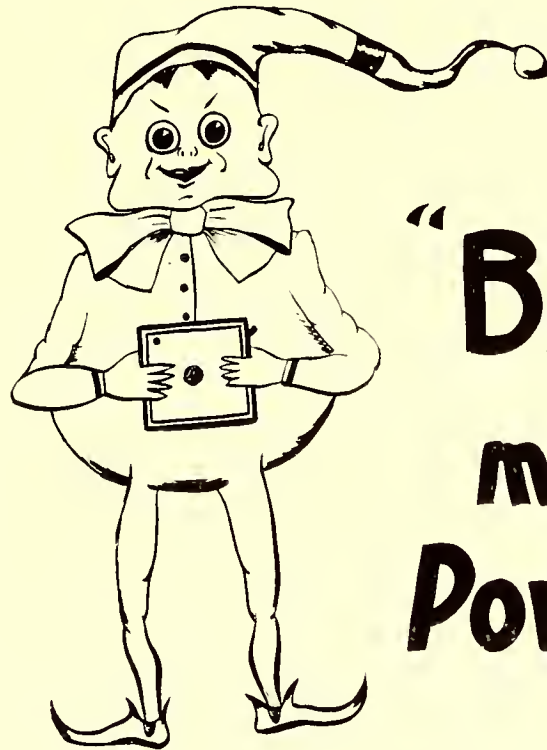

Let
"Brownie"
make your
Portraits



Official Photographer for the

ROYAL PURPLE



Kansas' Largest and Finest
ACCOMMODATIONS FOR 500 GUESTS
Modern - Fireproof - Convenient
Owned and Operated by THE RIGBY-GRAY HOTEL COMPANY
JOHN RIGBY, *President* - - - - - L. S. SEYMOUR, *Manager*

WRESTLER TAKES FIRST FALL IN 20 YEARS

Duke Errington, champion heavy-weight wrestler and wealthy heir, has been put to the mat for the first time in his career. Nellie Ball, erstwhile amateur wrestler and clerk of the business office at Kansas State College, Manhattan, Kansas, has succeeded in flinging the professional in a hard-fought series of matches.

Errington has met Ball on several different occasions, expecting an easy win each time, but finding, instead, that the matches ended in a draw. Witnesses at last week's bout report that Ball finally "got" her man with a head-lock and a strangle hold.

Sport fans are surprised at the amateur's victory over the professional. They concede, however, that the match was exceptionally well-fought, close, and exciting. In fact, so complete was the success of Ball that Errington has announced his plans to retire for awhile from his professional life. He has rented a modest bungalow where he intends to go through a period of intensive training to be given him by the amateur who threw him.

◆ ◆ ◆

As a result of an investigation conducted by members of Pi Kappa Alpha fraternity, the chapter is planning a series of Sunday night dances to be held at their chapter house.

The investigation included a survey of Sunset Park and various picnic grounds on Sunday night, and a secret questionnaire passed out among fraternity men concerning their Sunday night past times.

◆ ◆ ◆

BREAKS OLD SIG EP TRADITION

Although he was merely following an old Sigma Phi Epsilon tradition, namely—hanging by his heels from the chandelier and pulling wings off of flies, Maurice Du Mars has been severely jounced by "Nick" Nicholson, official Sig Ep bouncer.

"Nick" took it upon himself to end the famous old custom by booting Du Mars out of the window. Du Mars, when asked for a statement concerning the matter, only said these few words, "Lord, forgive him—I can't."

◆ ◆ ◆

Here's the story of one who courted and lost—at least he lost. It was this way. Brockway had a girl once, some time ago at the Alpha Delt house. And he let her go, not having the gift of prophecy and hence did not guess that she was going to get a nice, yellow Buick coupe. So she got her another "daddy," a big-hearted Acacia, who had a car of his own.

And said Acacia had been plenty decent to her—they had gone cakin', and steppin' to parties both here and elsewhere. But one night, she broke a date with before-mentioned Acacia, for no reason at all. Her sister was not coming to town, neither had her Aunt Sarah died. She simply had a date with "Brock."

The end to this story is not yet. And now I leave you fair readers to guess whether the damsel with the lemon buggy will choose the gallant Acacia, or the wandering Brockway. And the moral to this story is: He who wanders farthest has the longest way to walk back!

◆ ◆ ◆

Carl Ossman, haughty major domo of the band, has been thwarted in his suicide leap from the water tower. When questioned as to the motive he broke down and tearfully mumbled—"I asked a girl for a date—and she didn't know who I was. I am crushed—killed—my spirit is jaded. Cruel world—to think that there is someone at Kansas State who doesn't know me!"

It is believed that Ossman will recover.

◆ ◆ ◆

Alpha Theta Chi sorority believes in girls being taught the proper way to change their names. As a first step towards preparing the girls concerning the matter the sorority has itself changed its name. They have become Zeta Tau Alpha, which makes them the last and first words in sorority lingo.

The United Stores Company

operate fifty-five Grocery Stores in the State of
Kansas. » Two of these beautiful stores are
located in Manhattan. « They are a
100% KANSAS INSTITUTION

Owned and operated for and by Kansas people.

Rent A Car!

AND HAVE TRANSPORTATION YOU ARE PROUD OF

for Convenience

Comfort

Satisfaction

Economy

Dependable Cars

Rent - A - Ford

Phone 2158

119 S. Third

Elite Cleaners

1110 Moro

Phone 3912

COE QUALITY SEEDS AND FEEDS

Have Been Sold Since 1902

D. O. COE SEED & GRAIN CO.

Office
119 E. 6th

Warehouse
212-16 Kansas Ave.
Topeka, Kansas

Manhattan Fruit & Vegetable Company

Located at

Perry Packing Co.

*"We Handle Fresh Fruits and
Vegetables the Year Around"*

Manhattan, Kansas

Dial 4311

*Three Good Reasons Why You Should
Trade at*

DUCKWALL'S STORES

- 1—Because of the outstanding reputation of giving quality and service.
- 2—Because of the attractive prices we offer you merchandise at, due to our store's purchasing power.
- 3—Because your business is appreciated and solicited.

A. L. DUCKWALL STORES
Downtown and Aggieville

Boosting

Live Stock—Agriculture—K.S.C.

"Daily Since 1881"

**KANSAS CITY DAILY
DROVERS TELEGRAM**

Outstanding In Collegiate Social Activity

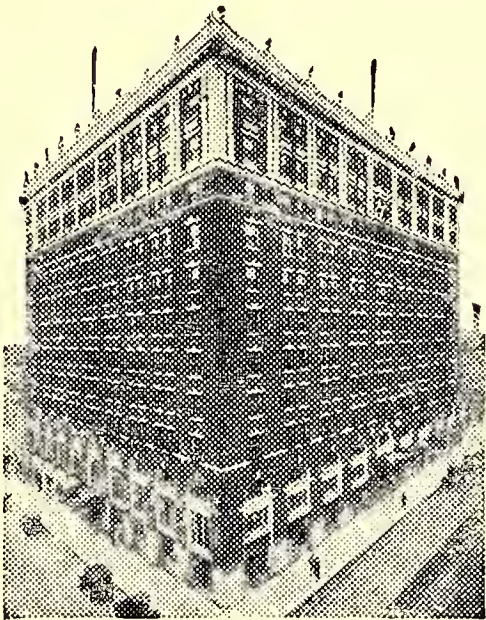

HOTEL MUEHLEBACH

Not only during the school year but especially through the summer vacation period.

You'll find the hot summer months are successfully combated in the Muehlebach's dining rooms with invigorating, refreshing—

CHILLED, WASHED AIR

DAILY DANCING AND AMUSEMENT IN THE FAMED PLANTATION GRILL

—at Luncheon, Dinner and After-Theater Supper

Nationally-Known Recording Dance Bands
in the Grill the Year Around

3 DINING ROOMS AND CAFES

Cafe Trianon, Plantation Grill and Coffee Shop

Hotel Muehlebach

Kansas City, Mo.

*The Pioneer Mortgage
...Company...*

KANSAS OKLAHOMA

FARM LOANS

Lowest Rates—Liberal Options—Prompt
Service—5-7-10 Years

Mulvane Building Topeka, Kansas

A Reliable
Store
for
All Times
Urges
a
New
Trend
Toward Prosperity

J. C. Penney Co.,

327 Poyntz Manhattan, Kans.
Ready-to-Wear

CLOTHING SHOES
DRY GOODS

*Diamonds, Watches
and Fine Jewelry*

BANGS & CO.
Jewelers

Salina Manhattan Dodge City

Drovers National Bank

Kansas City Stock Yards

Cattle and Sheep Loans
Our Specialty

Favorable Terms

Write or Call

OFFICERS

H. L. JARBOE, *President*
GEORGE YOUNG, *Vice President*
DEAN T. DAVIS, *Cashier*
D. K. SNYDER, *Asst. Cashier*
W. R. YOUNG, *Asst. Cashier*

"The Bank of Friendly Service"



You'll feel at home at

THE LAST CHANCE

Always the Student's Favorite

SUNDAYS - EVENINGS AND
PARTICULARLY AFTER THE PARTY



A REPUTATION BUILT BY YEARS OF

*Prompt Service and Choice Food in a
Congenial Atmosphere*

A KNOWLEDGE which will protect the dumb creation from unnecessary suffering; a knowledge which will check the progress, or promote the eradication of transmissible infectious diseases; a knowledge which will save the State from loss is something to be commended and cherished. A policy involving the use of such knowledge is fundamentally and economically sound. To those seeking progress; to those wishing service; to those desiring leadership; to those having a love for animals, the veterinary profession offers numerous and rich opportunities.—

*From the address of Dr. Pierre A. Fish,
Dean, New York State Veterinary College,
Ithaca, N. Y.*

The JENSEN-SALSBERY
LABORATORIES, *Inc.*

21st and Penn Sts. Kansas City, Mo.

A. V. LAUNDRY

Offers You Careful Service

WE DO DRY CLEANING

We Call and Deliver

1219 Moro

Dial 2323

FOOD FOR THOUGHT

AND

FOOD FOR ATHLETES

Always Ask for

HONEY BRAND HAMS AND BACON

and

HYGRADE SAUSAGES

Manufactured by

HYGRADE FOOD PRODUCTS CORP.

CHAS. WOLFF PACKING CO. DIVISION

Topeka, Kansas

Success To You!

The Basis for Successful Feeding
is *Corn and Cottonseed Meal*

We Make 'CHICKASHA QUALITY' Meal

**CHICK-A-SHA COTTON
OIL COMPANY**

Kansas City, Mo.

Chickasha, Okla.

Branch House, Norton, Kansas

Phone 6421

Whiteker Bros.,

Exclusive

*Wholesale Fruits
and Vegetables*

T. C. WHITEKER, *Sole Owner*

Topeka, Kansas

**BEST WISHES TO THE AGGIES
FOR 1931**

E. R. BRADBURY, *Vice President*

Stock Yards National Bank

Kansas City, Mo.

Lest You Forget!

Wilson, Egan & Co.

Has a SALESMANSHIP that wins. It's "prices" and "fills" that count. These are our "trump cards."

Mutual interest and appreciation are the connecting bonds between WILSON, EGAN & Co. and its customers.

Test our mettle with a trial consignment and let us prove that we "make good" when given an opportunity.

You'll find our harness marks

"Under the Collar"

Not

"Under the Breeching"

KANSAS CITY STOCK YARDS

Room 333

L. S. Exchange Bldg.

"Everything But the Cow"

for the

HANDLING OF MILK AND ITS PRODUCTS

Machinery—Equipment—Supplies

for

Creamery—Dairy—Milk Distributor

Cheese Factory—Ice Cream

Manufacturer

MEYER-BLANKE CO.

1311 W. 13th St.

Kansas City, Mo.

Our Good Wishes

And sincere interest in the welfare
of all students of this College

*Stuart, Gillespie and
...Company...*

Live Stock Commission

KANSAS CITY, MISSOURI

*The Name Is Your Assurance of
Salesmanship and Service*

E. L. OVERTON Electrical Co.

*Wholesale and Retail Dealers
in Everything Electrical*

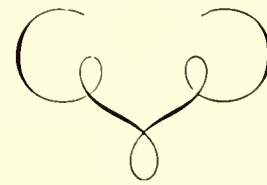

522 Jackson

Topeka, Kansas

Phone 6922

*Aggie Hardware and
Electric Company*

*Student Supplies
Edison Lamps*

1205 Moro

Phone 2993

The City Cleaners

HARRY ORRIS

217 South Fourth Street
Dial 4141

**GOWNS
HOODS
CAPS**

For All Degrees

“Quality and Service”—Our Motto

Get your outfits from the firm that
introduced them to the
Schools of America

COTRELL & LEONARD

Albany, N. Y.

Established 1832

College Department

For That New Home

Mid-Continent

100 %

Pure House Paint

Highest Grade Varnishes. Interior Gloss

Hy-Glo-Lac Will Renew the

Old Home. Too

Mid-Continent Paint and

Lacquer Mfg. Co.,

1921 Central St.

KANSAS CITY, MO.

HA. 3355

*“There Is a Mid-Continent Finish for
Every Purpose”*

MARY G. CLARK

RUBY M. FURNEY

Phone 3434

Studio Royal



Today's Portrait—

Tomorrow's Heirloom

MORO STREET AT TWELFTH

Manhattan, Kansas

COLUMBIAN

RED TOP GRAIN BINS

RED BOTTOM STOCK TANKS

RED END HOG TROUGHS

and FEEDERS

• •

*A Complete Line of Sheet Metal
Products For The Farm*

• •

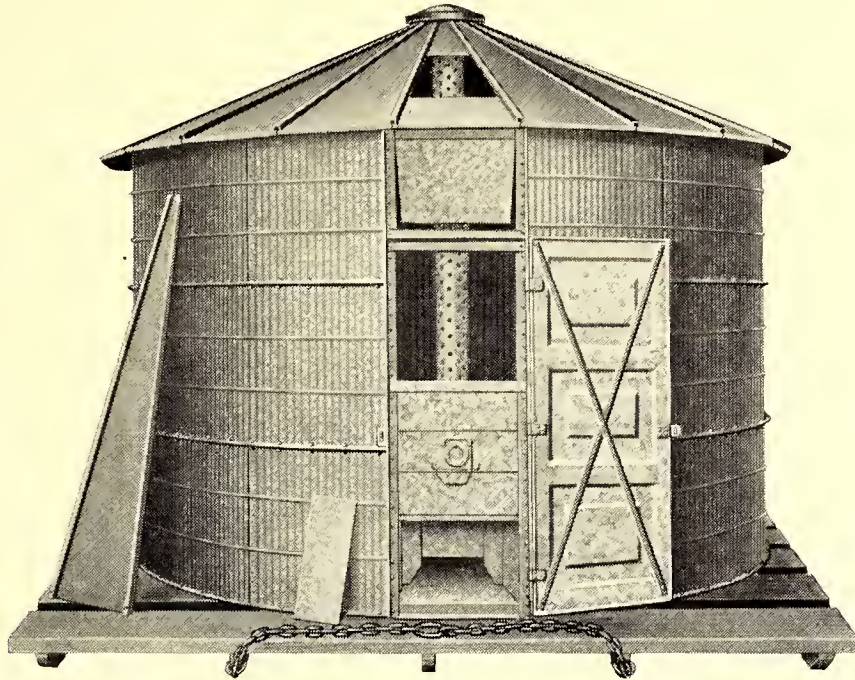

COLUMBIAN STEEL TANK COMPANY

EST'D 1894

1405-1625 WEST 12TH STREET



KANSAS CITY, MISSOURI

Laundry and Dry Cleaning



MANHATTAN LAUNDRY
and Manhattan Cleaners

204 Humboldt Street

. . . and Dyers

Don't Mortgage Your Future!



Insure In Sure Insurance!

INVESTMENTS - LOANS INSURANCE

We sell first mortgage loans conservative value. Five and one-half per cent and six per cent net, tax free.

We collect interest, check insurance and taxes during life of mortgage.

Money to loan on farms, city and suburban property.

Fidelity and surety bonds. Fire, tornado, liability, compensation insurance.

"We Will Help You Buy or Build"

BARDWELL & BARDWELL
405 Poyntz Ave. Dial 3083

Run no Risk
Be sure it's Lisk

Lisk Foto Shop

1212 Moro St.

Aggieville

Be Friendly—Call Phone 37469

THANK YOU

for your patronage

Our Efforts Are to Furnish You

High-Class Products

WYLLI'S CANDY SHOP
AGGIEVILLE

S. & H. SLICED BREAD FOR DELICIOUS TOAST

Evenly baked, and wrapped to stay fresh longer, and it means the usual S. & H. quality. Try a loaf from your grocery.

Baked by

THE S. & H. BAKING CO.

BARBER'S Cleaners and Dyers

Specialists in Rug, Drapery, Curtain and Upholstered Furniture Cleaning

"A HIGHER QUALITY AND BETTER SERVICE FOR LESS"

*The Thrifty and Discriminating Steward
will Patronize*

THE PERRY PACKING COMPANY

Our retail department is one of the very few exclusive poultry and egg stores in the United States. It has been given a leading write-up in The United States Egg Magazine.

Foot of Poyntz

Dial 2531

RICHARDS PAINT & PAPER CO.

Retail and Wholesale

ROGERS

PAINTS—VARNISHES—LACQUER

Plate Glass, Automobile Glass,

Window Glass, Wall Paper

CHARLES E. KAUP, *Manager*

· 305 Poyntz

OFFICE PHONE 2037

RES. PHONE 3012

J. W. EVANS, M. D.

EYE, EAR, NOSE, AND THROAT SPECIALIST
GLASSES FITTED SCIENTIFICALLY

Office over First National Bank
MANHATTAN, KANSAS

*The
Bonnet
Shopper*

Always First with
the Last Word in
Exclusive Millinery
for College Women

The RIGHT FURNITURE

and RUGS *for the*

MODERN HOME



Diehl-Hedge Furniture Co.

Exclusive Agents for

Abernathy Furniture

THE ART CRAFT

Collegiate Printers

for Sixteen Years

JONES & BUSENBARK

Dial 2065

203-A Poyntz

GILLETT TAILORS

402 Houston Gillett Hotel Dial 2358

Cleaning, Pressing, Dyeing,

Altering and Repairing

We Give Service

MADE-TO-MEASURE CLOTHES

DE SOTO MOTOR CARS

Products of Chrysler

Sixes

Eights

SAM MILLER

Auto Exchange and Garage

Manhattan, Kansas

New and Used Cars Bought and Sold

1155 Third Street

Phone 2178

Sixes

Eights

DODGE BROTHERS

MOTOR CARS—TRUCKS—BUSES

Luxury—Dependability—Economy

IMES-DAGUE MOTOR CO.

207 Poyntz Ave.

Manhattan, Kans.

NYGREN'S

FOOTWEAR

and

HOSIERY

110½ S. Fourth Street

FASHIONS

That Sparkle With Originality

at

THE STYLE SHOP

Where Styles Start

404 Poyntz Ave.

QUALITY

AND

STYLE

Ladies Ready-to-Wear

Dry Goods

Shoes

At Reasonable Prices

BLACK'S CASH STORE

314 Poyntz

GRASSELLI C.P. ACIDS AND AMMONIUM HYDROXIDE

C. P. Sulphuric Acid
C. P. Hydrochloric Acid
C. P. Nitric Acid
C. P. Ammonium Hydroxide

THE
GRASSELLI CHEMICAL CO.
Incorporated
Founded 1839 CLEVELAND
Branches in 19 Cities

GRASSELLI GRADE
A Standard Held High for 92 Years

STRICTLY
CHEMICALLY
PURE

The Preferred Gift—

COCHRANE'S CANDIES

Quality Can't be Beat—
It's Not too Sweet

615 N. Manhattan

OLD GRADS, NEW GRADS, FACULTY and STUDENTS

Have for several years known where to go for their motoring requirements. We'll sell you a new Chevrolet, a good used car, an Exide battery, a set of Goodrich Silvertown tires, an Alomite grease job, a change of Quaker State Oil, a tire repair, a wash and polish or a "What have you."

In fact—EVERY MOTORING
SERVICE

BREWER MOTOR CO.

316-22 Houston

*Do We Believe in the Aggies?
Ask Us!*

THE ROYAL PORTABLE
TYPEWRITER

Always Best—Now Better

See this machine before you buy a
Portable Typewriter

TYPEWRITERS Sold, Rented, Repaired
Mimeographic and Typing Work

Manhattan Typewriter
Emporium

405-A Poyntz (Upstairs) Dial 2086
Manhattan, Kansas

MANHATTAN HARDWARE
COMPANY

Hardware, Glassware, Electrical
Supplies, Chinaware

This Store is as Close as Your Phone

IT WILL PAY YOU TO PLACE
US ON YOUR SHOPPING LIST

Phone 4337 318 Poyntz
Manhattan, Kansas

DEMAND

“Early Day”

FOOD PRODUCTS

*Identified by Oxen and Covered
Wagon*

Made in

MANHATTAN

MANHATTAN PRODUCTS
COMPANY

210 Poyntz

Drawer 316

Dial 4200

DRINK *Coca-Cola* IN BOTTLES

The Pause That Refreshes

MANHATTAN COCA-COLA
BOTTLING COMPANY

Cook with Gas

THE
KANSAS
PIPE LINE AND
GAS COMPANY
MANHATTAN, KANSAS

Heat it with Gas

MARTIN TRACTOR & HARVESTER
COMPANY

DEALERS

CATERPILLAR

TOPEKA, KANSAS

Office and Warehouse

114 North Kansas Ave.

Telephone 8875

JUNE LAYTON
AND HIS
Varsity Club Orchestra
FOR YOUR
PARTIES



*We know you will enjoy
Happy Memories of the
Beautiful*

WAREHAM BALLROOM

"The Pride of the School"

CATERING TO DISTINCTIVE PARTIES
AND THE BETTER VARSITIES



MONUMENTS

WITH EACH PASSING YEAR THIS BOOK, YOUR ANNUAL, WILL GAIN IN IMPORTANCE. . . AS YOU THUMB THE PAGES IN THE YEARS TO COME, PHOTOGRAPHS AND PICTURES WILL BRING BACK WISTFUL MEMORIES OF YESTERDAY. . . WE, AS ARTISTS AND ENGRAVERS ARE GLAD TO HAVE HAD THE OPPORTUNITY OF RECORDING A CROSS SECTION OF YOUR LIFE OF TODAY--THAT YOUR YEAR BOOK MAY BE A PICTORIAL MONUMENT FOR TOMORROW.

**THE MID-CONTINENT
ENGRAVING COMPANY
WICHITA**

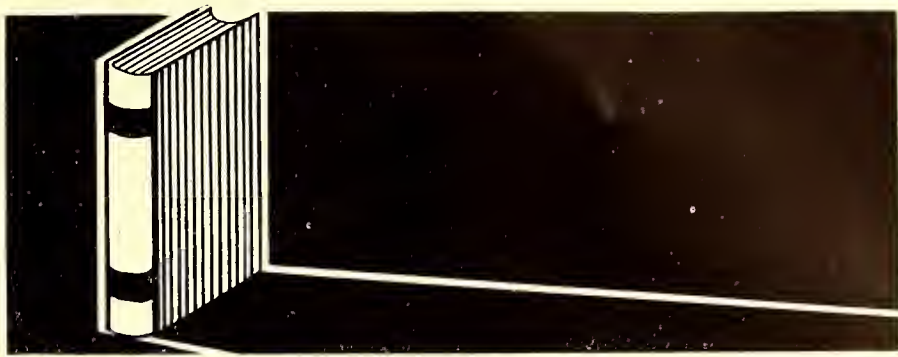

T O K N O W L E D G E

• • • • *F*OUR HUNDRED
and eighty-one years ago John Gutenberg
invented printing from movable metal types.
To Gutenberg you owe your college educa-
tion. Without his invention » books, the backbone
of university training would be impossible. The
profession or business for which you have
fitted yourself is a result of the spread of
knowledge made possible through printing. The
modern structure of society rests squarely on
the shoulders of knowledge, the descendant of
printing. » » » » » »

» » The McCormick-Armstrong Company

A MODERN PRINTING ORGANIZATION
PRODUCERS OF THE ROYAL PURPLE
WICHITA » KANSAS

INDEX

"AG" BARNWARMER 109	FRANKLIN LITERARY SOCIETY 374	OMICRON NU 132
"AG" FAIR 109	FRATERNITIES 222-269	ORCHESTRA 361
AGGIE KNIGHTS 352	Acacia 222-223	ORCHESTRA 355
AGRICULTURAL ASSOCIATION 108	Alpha Gamma Rho 224-225	PANHELLENIC, FRESHMAN MEN'S 221
AGRICULTURAL CLASS SECTION 100-107	Alpha Kappa Lambda 226-227	PANHELLENIC, SENIOR MEN'S 220
Seniors 100-103	Alpha Rho Chi 228-229	PANHELLENIC, FRESHMAN WOMEN'S 187
Juniors 104-105	Alpha Tau Omega 230-231	PANHELLENIC, SENIOR WOMEN'S 186
Sophomores 106	Beta Pi Epsilon 232-233	PAX 272
Freshmen 107	Beta Theta Pi 234-235	PHI ALPHA MU 55
AGRICULTURAL ECONOMICS CLUB 110	Delta Sigma Phi 236-237	PHI EPSILON KAPPA 293
AGRICULTURAL FEATURES 98-99	Delta Tau Delta 238-239	PHI KAPPA PHI 362
A. I. E. E. 82	Farm House 240-241	PHI LAMBDA UPSILON 363
ALPHA BETA LITERARY SOCIETY 370	Kappa Sigma 242-243	PHI MU ALPHA 57
ALPHA KAPPA PSI 54	Lambda Chi Alpha 244-245	PI EPSILON PI 294
ALPHA ZETA 111	Omega Tau Epsilon 246-247	PI KAPPA DELTA 58
ALUMNI ASSOCIATION 20	Phi Delta Theta 248-249	POULTRY JUDGING TEAM 114
A. S. A. E. 83	Phi Kappa 250-251	PRESIDENT 15
A. S. C. E. 84	Phi Kappa Tau 252-253	PRIX 364
ATHENIAN LITERARY SOCIETY 369	Phi Lambda Theta 254-255	PUBLICATIONS 384-389
ATHLETIC COUNCIL 278	Phi Sigma Kappa 256-257	PURPLE PEPSTERS 327
ATHLETIC DIRECTOR 279	Pi Kappa Alpha 258-259	RADIO 28
BABCOCK, DEAN R. W. 30	Sigma Alpha Epsilon 260-261	REGISTRAR 17
BAND, COLLEGE 354	Sigma Nu 262-263	ROYAL PURPLE BOARD 887
BAND, MILITARY 336	Sigma Phi Epsilon 264-265	ROYAL PURPLE STAFF 388-389
BASEBALL 302-307	Sigma Phi Sigma 266-267	SCABBARD & BLADE 349
Coaches 302	Tau Kappa Epsilon 268-269	SCARAB 271
Captains 303	FRATERNITY FEATURES 214-219	SEATON, DEAN R. A. 62
Lettermen 304-307	FRATERNITY HOUSEMOTHERS 270	SENIOR LIVESTOCK TEAM 117
BASKETBALL 296-301	FRESHMAN MEN'S PANHELLENIC 221	SENIOR MEN'S PANHELLENIC 220
Coach 296	FRESHMAN WOMEN'S PANHELLENIC 187	SENIOR WOMEN'S PANHELLENIC 186
Captains 297	FRIARS 360	SIGMA DELTA CHI 59
Lettermen 298-300	GARGOYLE CLUB 92	SIGMA TAU 90-91
Squad 301	GENERAL SCIENCE CLASSES 34-53	"SORCERER" 366
Freshman Squad 301	Seniors 34-43	SORORITIES 188-209
BEAUTY CONTEST JUDGES 166	Juniors 44-46	Alpha Delta Pi 188-189
BEAUTY SECTION 168-178	Sophomores 47-48	Alpha Theta Chi 190-191
BLOCK & BRIDLE CLUB 113	Freshmen 49-53	Alpha Xi Delta 192-193
BOARD OF REGENTS 14	GENERAL SCIENCE FEATURES 32-33	Beta Phi Alpha 194-195
BROWNING LITERARY SOCIETY 371	GLEE CLUB, MEN'S 359	Chi Omega 196-197
CALL, DEAN L. E. 96	GLEE CLUB, WOMEN'S 358	Delta Delta Delta 198-199
CHEERLEADERS 295	GOLF 314	Delta Zeta 200-201
CHEMISTRY CLUB 85	HAMILTON LITERARY SOCIETY 375	Kappa Delta 202-203
CLASS OFFICERS 22-25	HOME ECONOMICS CLASSES 124-131	Kappa Kappa Gamma 204-205
Senior 22	Seniors 124-128	Phi Omega Pi 206-207
Junior 23	Juniors 129	Pi Beta Phi 208-209
Sophomore 24	Sophomores 130	SORORITY FEATURES 184-185
Freshman 25	Freshmen 131	SORORITY HOUSEMOTHERS 210
COLLEGIATE 4-H CLUB 353	HOME ECONOMICS FEATURES 122-123	STEEL RING 89
CORRELL, DEAN C. M. 30	HONORARY CADET OFFICERS 335	STUDENT GOVERNING ASSOCIATION 21
COSMOPOLITAN CLUB 356	HUMOR 391-423	SUMMER SCHOOL 26
DAIRY JUDGING TEAM 115	INTERSOCIETY COUNCIL 368	SWIMMING 316
DAIRY PRODUCTS JUDGING TEAM 115	INTRAMURALS, MEN 320-323	TAU EPSILON KAPPA 93
DEANS	INTRAMURALS, WOMEN 328-330	TENNIS 315
Agriculture 96-97	IONIAN LITERARY SOCIETY 373	THETA PI 389
Engineering 62-63	JUNIOR LIVESTOCK TEAM 117	THETA SIGMA PHI 60
Extension 27	JUSTIN, DEAN MARGARET M. 120	TRACK 308-313
General Science 30-31	"K" FRATERNITY 292	Coach 308
Home Economics 120-121	KANSAS STATE AGRICULTURAL STUDENT 384	Captains 309
Men 18	KANSAS STATE "BILL" 142	Lettermen 310-313
Summer School 26	KANSAS STATE BEAUTIES 168-178	UMBERGER, DEAN H. 27
Veterinary Medicine 134-135	KANSAS STATE COLLEGIAN 385	VAN ZILE HALL 367
Women 19	KANSAS STATE ENGINEER 386	VAN ZILE, DEAN MARY P. 19
DYKSTRA, DEAN R. R. 134	KANSAS STATE ENGINEERING ASSOCIATION 88	VETERINARY MEDICINE CLASSES 138-141
DYNAMIS 357	KANSAS STATE SWEETHEART 167	Seniors 138
ENCHILADAS 211	KAPPA BETA 377	Juniors 139
ENGINEERING CLASS SECTION 66-81	KAPPA PHI 378	Sophomores 140
Seniors 66-73	KLOD & KERNEL CLUB 116	Freshmen 141
Juniors 74-77	LIVESTOCK TEAMS 117	VETERINARY FEATURES 136-137
Sophomores 78-79	MACHIR, JESSIE McDOWELL 17	VICE-PRESIDENT 16
Freshmen 80-81	MEN'S GLEE CLUB 359	W. A. A. COUNCIL 324
ENGINEERING FEATURES 64-65	MEN'S INTRAMURALS 320-323	WEBSTER LITERARY SOCIETY 376
ENGINEERS' OPEN HOUSE 86	MEN'S JUDGING TEAM 112	WILLARD, DR. J. T. 16
EURODELPHIAN LITERARY SOCIETY 372	MEN'S RIFLE TEAM 350	WISE CLUB 381
EXTENSION 27	MILITARY 332-347	WOMEN'S ATHLETIC ASSOCIATION 325
FARRELL, DR. F. D. 15	Features 334	WOMEN'S GLEE CLUB 358
FEATURE SECTION 148-165	Honorary Cadet Officers 335	WOMEN'S INTRAMURALS 328-330
FLOUR MILLING INDUSTRY 87	Military Band 336	WOMEN'S JUDGING TEAM 112
FOOTBALL 280-291	Officers of the Staff 333	WOMEN'S "K" FRATERNITY 326
Coaches 280	Officers of the Unit 332	WOMEN'S RIFLE TEAM 350
Captains 281	MORTAR BOARD 365	WRESTLING 317-319
Lettermen 282-289	MORTAR & BALL 348	Coach 317
Squad 290	MU PHI EPSILON 56	Lettermen 318-319
Freshmen Coaches 290	NEWMAN CLUB 380	Y. M. C. A. 383
Freshman Squad 291		Y. W. C. A. 382

