

ROYAL PURPLE

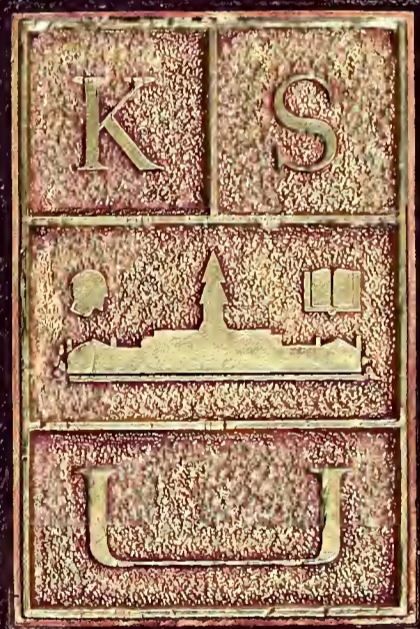

1965







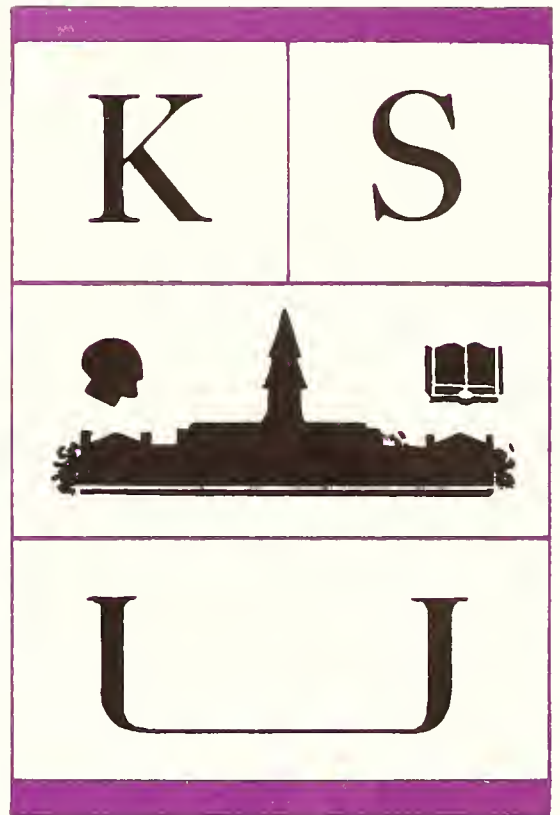

ROYAL PURPLE/1965



ROYAL PURPLE/1965

Published by Student Publications, Inc.
Kansas State University
Manhattan, Kansas
Becky Fitzgerald – Editor
Mark Miller – Business Manager



Photo by Don Richards

Foreword

The images of people, places and things



Photo by Don Richards

Colorful chrysanthemums sold by Mortar Board outside of Memorial Stadium mark the day of a game.



The images are brilliant and sharp, standing out in the enveloping haze of experience that is college life. They are poignant details etched in color on a chalk-dusted slate of memory.

Images. Trivialities of sight, sound and feeling grow and become significant, heavy with meaning, a small moment in four years that somehow will come to stand out and even symbolize the whole. They will linger.

If you ever smelled the dampness of a dorm laundry room, where collars never quite came clean, you will remember it always. Or donuts and black coffee in the Union before class.

Experiences merge. A single all-night cram session will be forgotten because there were so many of them and the stomach ached in the same sour way. Dawns characterized by burning eyes and smoke-parched throats blend indistinguishably into one.

But a racing second plucked out of the rush may have become frozen. The way her hair looked caught by the wind. Turf churned into the air by football spikes.

Images. A poem read for you by a sorority sister. Your roommate who finally met the right girl—four times during his sophomore year. A graduate student's study light on a fog-shrouded campus. Frothy beers lifted in cheer.

For each they are different and special. You remember it clearly. You even know how the sky looked.

Images. They can't be recaptured for each according to his own special lights. But your ROYAL PURPLE is dedicated to those flashing scenes. The images of Kansas State University, 1965.

Distinctive features of the Union are sales of campus groups like Delta Phi Delta's Thieves Market.

Photo by David von Riesen



Photo by David von Riesen

Silent moments by a quiet stream remove the tensions created in a day of study in the library and classes.

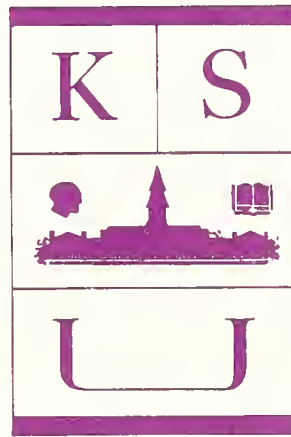

On a chilly Halloween eve, the torch bearer lights the bonfire for the Homecoming rally.

Contents

Book One	
Administration.....	11
Book Two	
Organizations	61
Book Three.	
Features.....	273
Book Four	
Classes.....	389



Crowds are as typical of college life as Anderson Hall which stands as the symbol of the University.

Color by Don Richards



As a mark of athletics, the new victory bell overlooks the stadium football action.





Photo by David von Riesen

C. J. "Chief" Medlin

The 1965 Royal Purple marks the end of an era at Kansas State. It is the last book in a series of 31 published under the guidance of C. J. "Chief" Medlin, retiring graduate manager of student publications. It is dedicated to Chief.

Known in the academic publishing world for his un-equaled record of 29 All-American ratings for the Royal Purple, Chief came to Kansas from Mexico, following the revolution there. He was known as "Mex" in those days and he roamed the country, working crops and taking odd jobs. In 1914 he enrolled in the prep school at Kansas State and by 1920 he graduated from the college. He had been a debate scholar and Royal Purple editor.

In 1934, after 13 years as head of the college annual department of Burger-Baird Engraving Co., Chief returned to K-State as graduate manager of student publications. He then began to establish his unwavering record of excellence, gaining a reputation as the nation's leading authority on yearbooks.

But thousands of former K-State students remember him simply as the most principled man they ever knew, someone they could always trust to sort the right from the wrong and stick to his guns no matter what the circumstances.

Chief has always kept his door open. He sticks to what he says in one of his textbooks: "The advisor should not act as censor. If members of the staff are properly trained, they will have too much pride in their book and school to print anything that will discredit either." He always means what he says. He has always been his kind of advisor.

If Chief had to read every page of a yearbook before it went to press, this tribute would not be possible. The 1965 yearbook staff joins three decades of staff members in thanking Professor C. J. Medlin for his time, energy, trust, and most of all for his inspiring example of integrity. We dedicate this, the 1965 Royal Purple, to Chief.



C. J. "Chief" Medlin became yearbook advisor in the fall of 1934.

Color by Studio Royal

While attending two national conventions in Miami, Chief was part of a TV discussion panel. It was then, 1961, that

Chief was cited "for outstanding service to his university's student publications and to the nation's student press."





Photo by Don Richards

At a vantage point in the mum garden, students overlook a panoramic campus skyline.

Photo by Bob Hankins



With a helpful mascot, a fraternity team will try for the Lambda Chi Chariot Relays trophy.

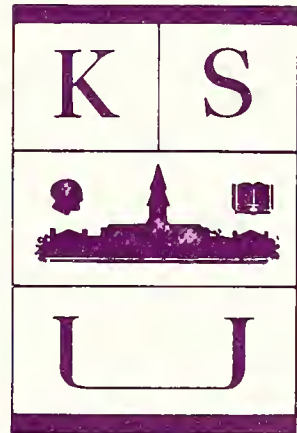

BOOK ONE

Administration.....	14-21
Colleges and Schools.....	22-53
Student Government.....	54-60

Administration



Photo by David von Riesen



Complex, with responsibility to handle and hard work to do, the administration is behind the policies that help to form the image of the campus. Whether instructing a laboratory class in Willard Hall, working in Farrell Library, helping with the routine work of enrollment or inspecting the aftermath of a disastrous fire, instructors, deans, administrators, regents and the Governor are all involved with the campus.



Photo by David von Riesen





James A. McCain, University president for 15 years, is a member of several national advisory committees. During

the fall McCain was selected to address an annual meeting of the American Council on Education in San Francisco.



Governor William Avery, an advocate of increased state educational facilities, is a former national congressman.

Johnson names McCain to Civil Rights committee

Membership on state and national affairs committees reflected an attempt by President James A. McCain to involve himself and the University in off-campus activities. President Lyndon B. Johnson appointed McCain to a national citizens' advisory committee on the Civil Rights Act.

In other governmental work, the president was reappointed to a third term on a nine-man advisory committee of the Export-Import Bank. He also tried to help resolve the Kansas milling crisis produced by reduced shipping rates on unmilled Kansas wheat.

Kansas Board of Regents action effective July 1965 raised student fees from \$122 to \$137 per semester for Kansas residents. Tuition was jumped from \$287 to \$337 per semester for out-of-state students. The preceding semester fee hike by the Regents had become effective in 1963.

After the blaze which destroyed the Auditorium, President McCain asked the Regents to request \$2,867,800 from the legislature for building a new structure.

William Avery, elected Kansas governor in the 1964 general election, succeeded John Anderson as chief state administrator.

Board of Regents — *Top Row:* Arthur H. Cromb, Whitley Austin, Clement H. Hall, Ray R. Evans, Clyde M. Reed, Max Bickford. *Bot-*

tom Row: William F. Danenbarger, Henry A. Bubb, Lawrence D. Morgan, Dwight D. Klinger.



Administrators function as President's advisers

Authority to co-ordinate University activities was allotted to President James A. McCain's administrative staff. The team also directed formation of administrative policies. Next in authority to President McCain, Vice-President A. L. Pugsley co-ordinated all-campus functions including University convocations. Supervision of research projects and academic programs among the six colleges and two schools was delegated to William Bevan, vice-president for academic affairs.

University financial operations, preparation of the budget and fiscal policy decisions were directed by Daniel Beatty, business manager. Max Milbourn continued his duties as assistant to the President. In the absence of President McCain, Milbourn represented the executive on general scholarship and public relations committees and as a liaison member to federal agencies.

Guidance of international affairs was headed by Vice-President Emeritus A. D. Weber. Working for the Office of International Activities, Weber supervised selection and financing of exchange students.



Vice-President A. L. Pugsley shares the President's responsibilities and supervises on- and off-campus programs.

In duties as business manager, Daniel Beatty directs overall fiscal operation and budgeting of University finances.





Max Milbourn, with 15 years experience in administrative positions here, is assistant to President James A. McCain.

With status as vice-president emeritus, A. D. Weber also supervises all international activities of the University.

As vice-president for academic affairs, William Bevan oversees academic and research programs of the University.



Student personnel staff adds new administrators

Director of resident hall programs was created as a new position in the dean of student's office. The new position was intended to provide co-ordination of programming in residence halls. In another administrative slot, Theodore Heermance assumed duties as new assistant dean of students. Dean Heermance assisted the director of international activities with development of an intercultural student exchange program.

In addition to overseeing all phases of student activities, Dean of Students Chester Peters supervised directors of the student personnel services. Associate Dean of Students Margaret Lahey directed administration of women's living groups. With the help of Assistant Dean Caroline Peine, Dean Lahey advised Associated Women Students. Ralph Prusok, associate dean of students, worked with men students and advised Student Senate and Interfraternity Council.

Performing legislative action, Faculty Senate approved new bills which lengthened women's closing hours. It also ratified a higher cumulative grade requirement for scholastic honors awarded at graduation.



Completing his second year, Associate Dean of Students Ralph Prusok advises Interfraternity Council members.

Faculty Senate—*Top Row:* Curtis Trent, A. Bower Sageser, Howard Mitchell, Jack L. Lambert, Frank J. McCormick, Paul E. Sanford, James C. Mathews, Marjorie M. Stith, Katherine Geyer. *Second Row:* John W. DeMand, Keith A. Huston, William J. Clark, Joseph E. Ward, Alvin E. Mulanax, Roscoe Ellis, Stanley Wearden, Milton L. Manuel, R. Kenneth Burkhard. *Third Row:* Mildred L. Walker, Robert

W. Kiser, O. Kenneth O'Fallon, Herbert T. Bates, Merrill A. Durland, Chester E. Peters, Lowell Brandner, Roy J. Milleret, R. Dean Dragsdorf, John Hannah. *Bottom Row:* Thomas B. Steunenberg, Ray A. Keen, William G. Schrenk, John P. Noonan, Louis Douglas, Edwin J. Frick, James C. Carey, Boris Leaf, Theodore A. Chadwick.





As adviser to AWS and Inter-dorm Council, Dean Margaret Lahey supervises women's activities and living groups.



Theodore Heermance helps in foreign student orientation, while Caroline Peine directs resident assistant training.

Besides directing Student Personnel Services of the University, Dean Chester Peters is chairman of Housing Council

and the Faculty Council on Student Affairs. He has advised members of Blue Key, senior men's honorary, for 10 years.





During enrollment, students consult with advisers, complete semester schedules, pull course cards and pay state fees.



Enrolling 3,100 new students during fall registration, Admissions and Records is headed by Ellsworth M. Gerritz.

Man-woman ratio drops; enrollment figures soar

For the first time in 20 years, during fall enrollment the student ratio of men to women was less than two to one. According to statistics collected by the Office of Admissions and Records, total enrollment soared to more than 9,900, breaking the spring 1964 record of 9,175. As well as supervising registration, Admissions and Records compiled student records

and corresponded with prospective K-Staters and their parents.

In addition to on-campus duties, Ellsworth M. Gerritz, dean of Admissions and Records, spent three weeks in West Africa selecting future K-Staters. For six weeks Gerritz was consultant to the registrar of Andhra Pradesh University in Hyderabad, India.

Administrative Heads—*Top Row:* A. B. Cardwell, General Research Director; C. M. Correll, Historian; D. G. Danskin, Counseling Center Director; T. O. Dodge, Budget Office Director; A. T. Edwards, Director of Housing; F. D. Farrell, President Emeritus; R. F. Gingrich, Physical Plant Administrator; H. D. Hess, Alumni. *Bottom Row:* K. M. Hey-

wood, Endowment and Development Director; H. P. Jubelt, Student Health Director; H. W. Kennedy, Aids and Awards; W. R. Kerr, Veterans Service Center; J. W. Kraus, Library Director; R. H. Perry, Comptroller; R. C. Swaim, Placement Center Director; F. L. Whan, Summer School Director.



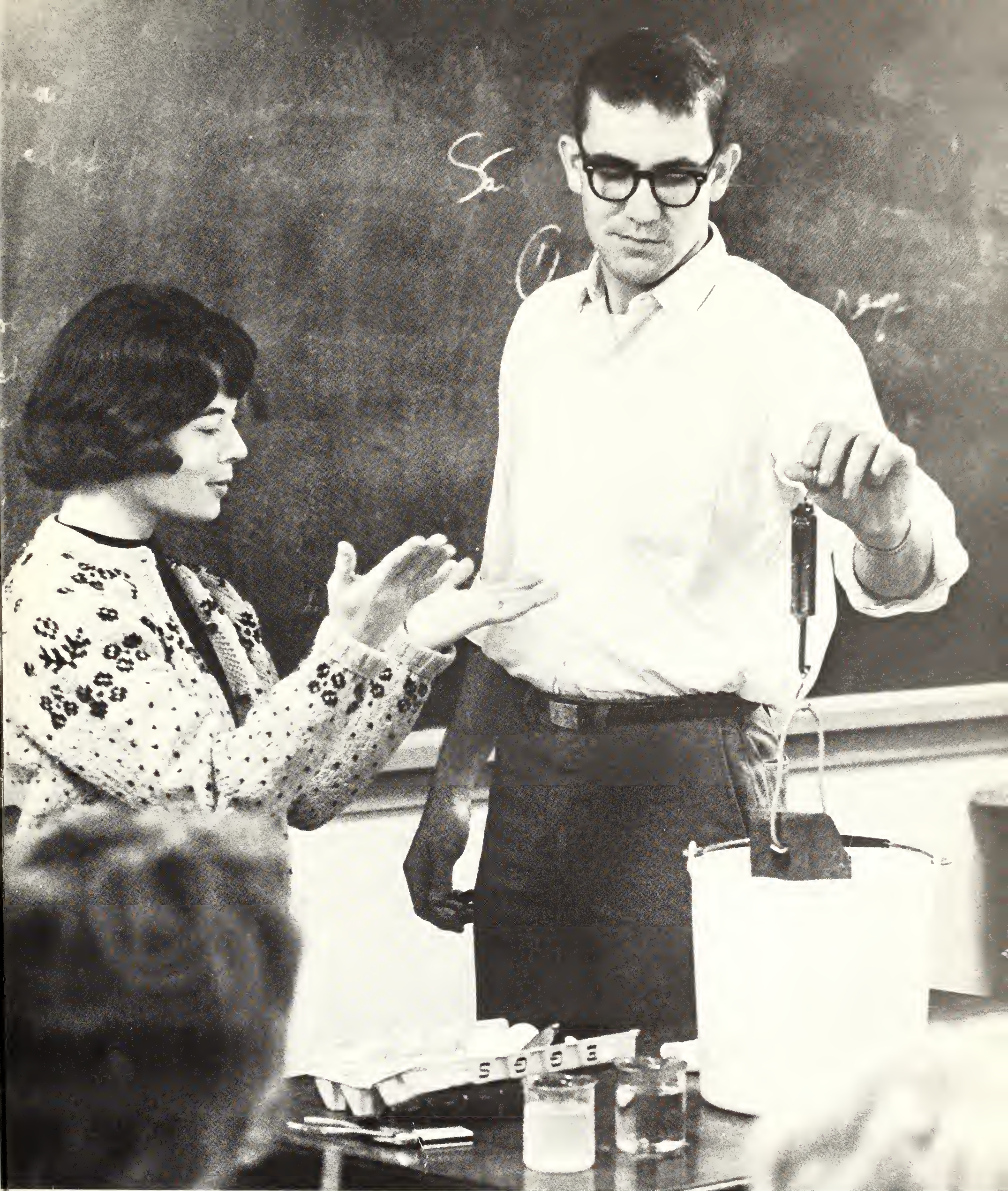

Through use of simple props, students present a class demonstration of science for the elementary school. In

preparation for teaching, each student develops and presents a project for the grade with which he hopes to work.



Agricultural research, extension and resident instruction are supervised by Glenn H. Beck, dean of the College.

Ag student increase tops land-grant enrollments

Largest numerical enrollment increase in any of the 68 land-grant institutions was recorded by the College of Agriculture. With a 23 per cent enrollment jump, Agriculture also made a larger percentage increase than any of the other University colleges. Heading over-all College administration for the fifth year was Dean Glenn Beck.

Coupled with its expanded enrollment was a consolidation of facilities. The departments of dairy and poultry science, which had functioned as individual units for more than half a century, were united. Kansas Board of Regents action placed the former units, both housed in new Call Hall, under a single administrative head.

Agriculture's research activities were magnified by completion of plans for establishment of a Water Resources Research Institute on campus. The Institute, to be operated by K-State and the University of Kansas, would study problems of water resources. Included in the research would be studies of the hydrologic cycle and of conservation, use and expansion of state water supplies.

To the extension service fell the duty of conducting a state-wide inventory of forestry resources. Research findings revealed potential forest crops for state production.



College of Agriculture Department Heads—*Top Row*: Thomas B. Avery, Poultry Science; Rufus F. Cox, Animal Husbandry; Robert P. Ealy, Horticulture; Herbert C. Knutson, Entomology; and Howard L. Mitchell, Biochemistry.

Bottom Row: John A. Nordin, Agricultural Economics; Charles L. Norton, Dairy Science; Stuart M. Pady, Plant Pathology; John A. Shellenberger, Flour and Feed Milling Industries; Floyd W. Smith, Agronomy.



State-wide extension programs in agriculture, home economics and 4-H club work are directed by Harold E. Jones.



Duane C. Acker, assistant dean and director of resident instruction, co-ordinates nine Agriculture departments.

Baked in a commercial oven, loaves of bread are tested for doneness. Students analyze the quality of Kansas flours by

baking in the laboratory used by the world's only four-year university curriculum in flour and feed milling technology.



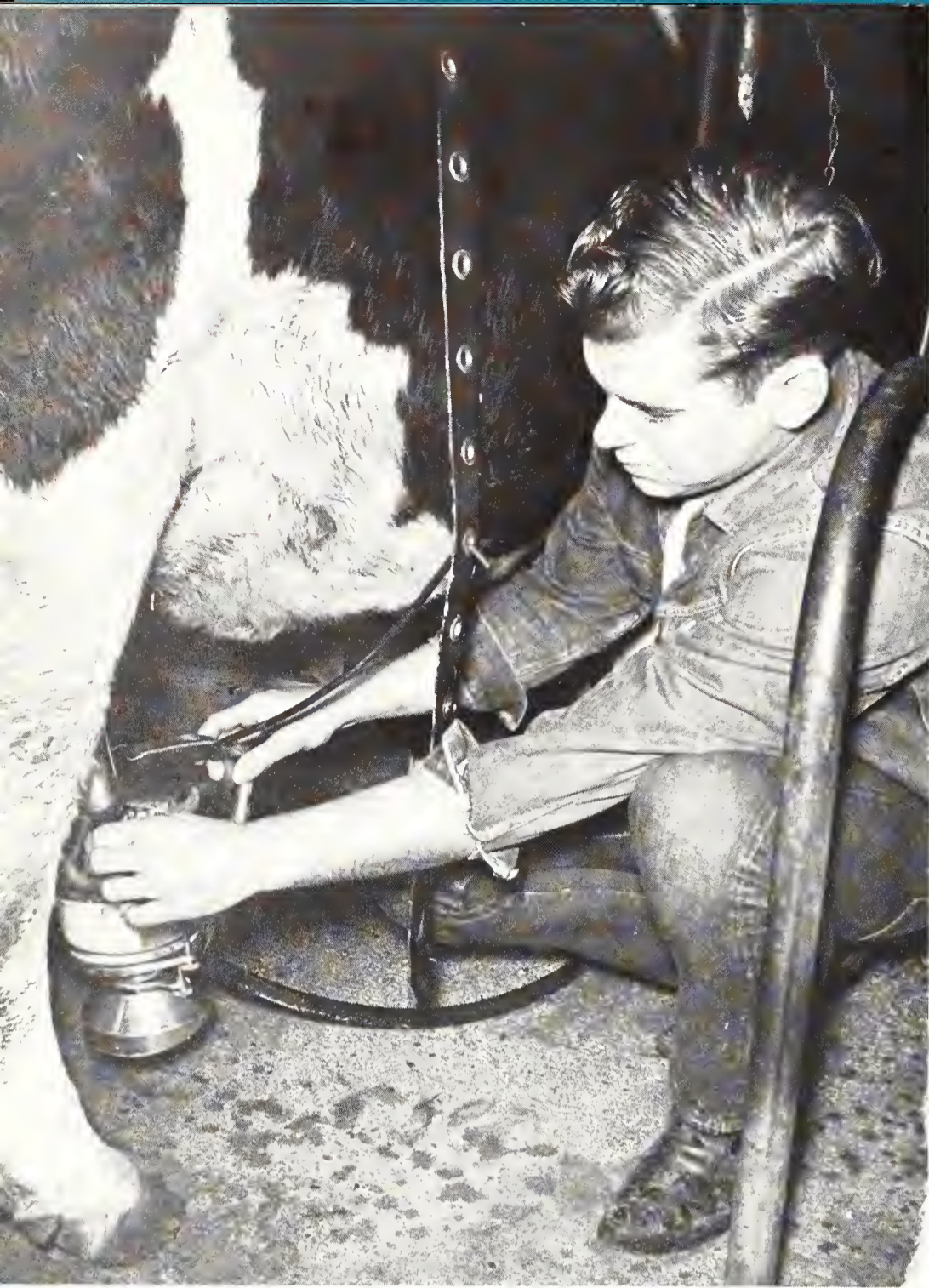

While practicing modern dairy techniques, an agriculture student uses an electric milking machine at the Dairy Barn.



C. Peairs Wilson, Agriculture Experiment Station director until second term, is now a University of Hawaii dean.

Extension Department Heads—*Top Row:* John M. Ferguson, Extension Engineering; Paul W. Griffith, Associate Director, John E. Kitchens, Continuing Education. *Bottom Row:* Oscar W. Norby, County Extensions Operations; Roger E. Regnier, 4-H and other Extension Youth Programs; Wilber E. Ringler, Community and Public Affairs; Kenneth Thomas, University Information.



In work as assistant resident instruction director, David Mugler advises agriculture students with career plans.



Grouping campus-grown snapdragons and chrysanthemums, floriculture students design a coffee table arrangement.



Assistant to the Dean Robert A. Bohannon and Administrative Assistant Gilbert R. Dodge look over research plans.

Ag college helps develop Asian, African schools

Work of the College of Agriculture was not confined to the local campus. Under a contract to the Agency for International Development, agriculturalists provided technical assistance to new universities in Asia and Africa. Through the program, Agriculture staff members were on a team sent to universities in India and Nigeria.

As part of student activities, Ag Barn-warmer and Ag Science Day were supported by Agricultural Council. Officers of the College's student groups composed the council.

Agricultural Council — *Top Row:* Maurice D. Penner, Dale E. Roberts, John J. Kern, William M. Middleton. *Second Row:* John M. Graham, John W. Schrader, Lawrence Erpelding, Edward S. Oplinger, Jared O. Hoover, Roland K. Krauss, Jerald A. Riemann, George A. Teagarden,

Dean L. Davis, Samuel J. Brungardt, Dean Duane Acker. *Bottom Row:* Ronald W. Hirst, Charles E. Meeks, Rex W. Grothusen, Terry L. Biery, Michael E. Dikeman, Larry J. Beat.



Architecture considers revisions in curriculum

Options in architectural structures, design and environmental technology were proposed for a curriculum revision in the College of Architecture and Design. Plans under consideration by the College would divide the present architectural curriculum into three divisions of study.

In national ratings, the College of Architecture and Design was among 21 colleges and universities whose regional planning programs were recognized by the American Institute of Planners. An accrediting team recognized the Landscape Architecture program as one of 13 accredited departments in the nation.

Realization of job experience values was shown when the College sent a student to a London firm as a summer intern. He was one of 20 U.S. students selected to go abroad.



At an informal discussion session, architect Bruce Goff explains philosophies behind the shapes of his structures.

Two graduate students in regional planning view a master's degree thesis. The graduate project shows layout of a small

Kansas town. With a 35-student enrollment, the graduate program of Architecture offers five advanced curriculums.





Administrative direction of the two-year-old College of Architecture and Design rests with Dean Emil C. Fischer.

Students in basic drawing find that Seaton's halls offer artistic possibilities for sketching interior building perspectives.

In basic drawing courses, architectural students learn design principles and fundamental drawing techniques.

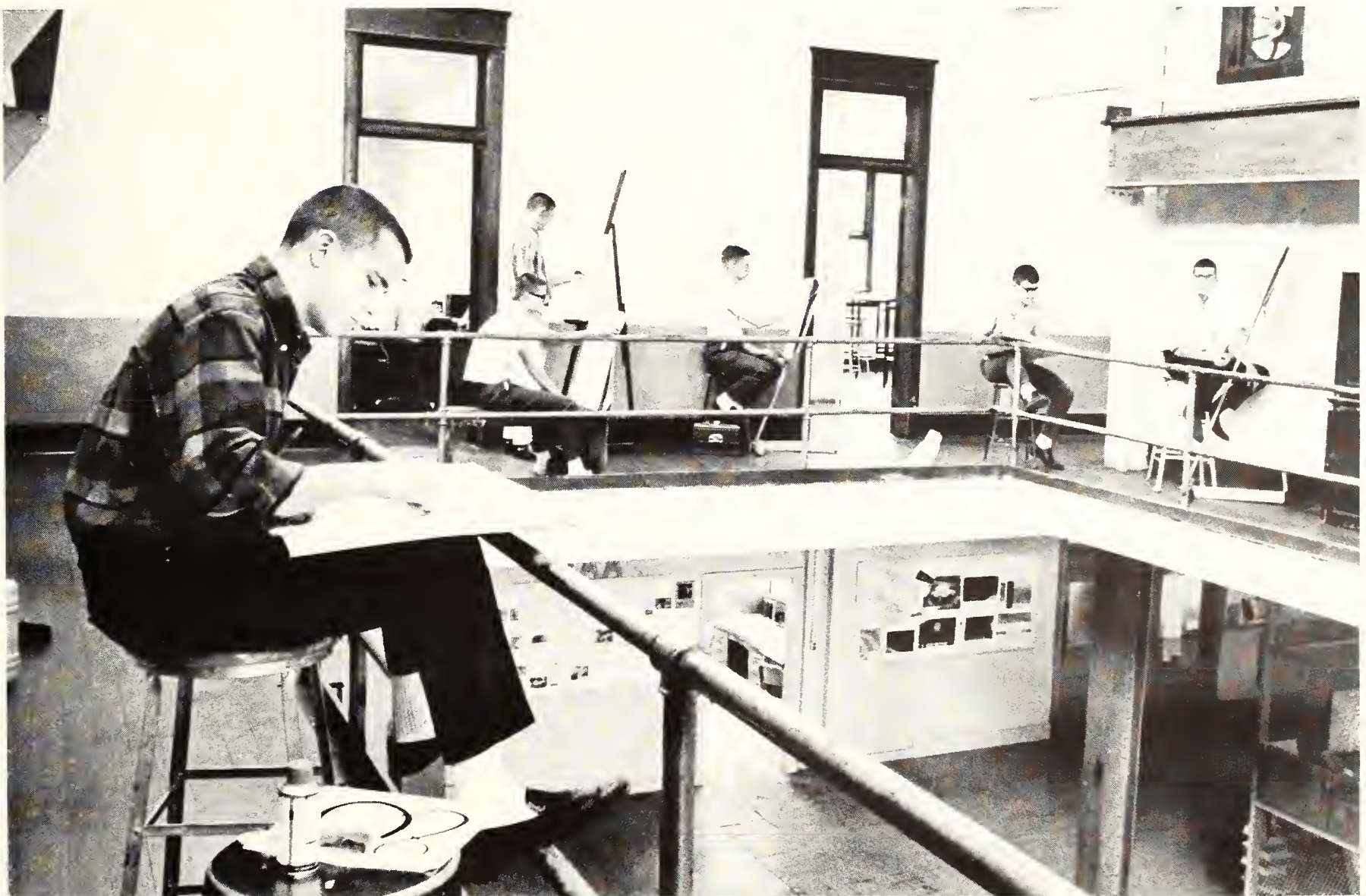



Sketching outside near Seaton, a basic drawing student uses charcoal to depict the white tower of the power plant.

Distinguished Professor joins Architecture faculty

Under a program financed by a \$50,000 Board of Regents appropriation, the College of Architecture and Design recruited the second "Regents Distinguished Professor." Henry Wright, a world authority on environmental technology, joined the College's faculty second semester.

Other nationally recognized architects lectured on campus through a College-sponsored series. Bruce Goff, noted for use of unorthodox building materials, and architect-planners Howard Fisher and Richard Ahern were among architects in the series.

In regional and national architectural competition, students won nine prizes. One entry, a welded space frame, won top award of \$1,750 in a structural design contest sponsored by the James F. Lincoln Foundation. Another architectural student placed fourth in the same design competition.

During Architecture's second year as a college, the Architecture Council was formed to co-ordinate student and faculty activities. Members of the student group drew up the Architecture Council constitution.

Composing the new Architecture and Design Council are Keith R. Zwick, James A. Calcara, Robert A. Anderson, Steven

R. Polson, Randolph L. Wright, Robyn D. Brooks, Kenneth Kallenbach, Thomas C. Helbing and Jack C. Durgan.



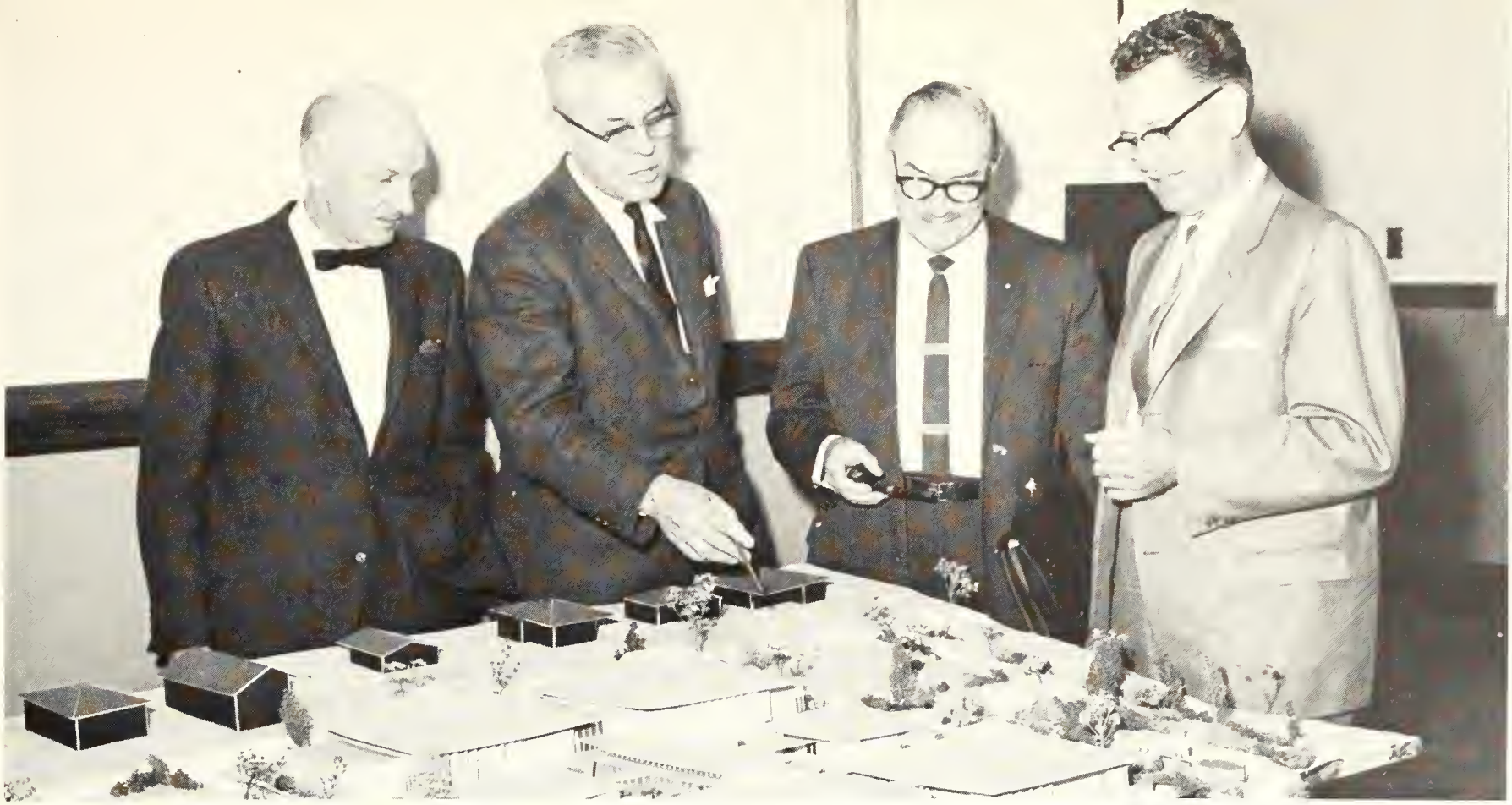

While on campus to examine the facilities and curriculum of landscape architecture, accrediting team members view

a design problem. The department ranked twelfth in size among schools of landscape architecture in the nation.

Beginning work on a creative sculpture project, a student hammers and chisels at a block of native limestone.

Richard H. Morse, assistant to Dean Emil Fischer, works with College records and advises the Architecture student body.





Swiping at insects by lamplight, a student catches specimens for an insect collection required in economic entomology.



Completing his second year as dean, John Chalmers guides the programs of more than 2,900 arts and sciences majors.

In the backshop of the Purple Masque Experimental Theatre, students screen print props for a student production.



Arts and Sciences plans added science facilities

Plans including renovation of Willard Hall for \$1 million and construction of a chemistry instruction building for \$1.6 million were among building proposals discussed for the College of Arts and Sciences. Addition of office space in the third floor attic of Eisenhower Hall was a proposed non-science expansion. The last major Arts and Sciences building completed was the \$2.2 million physical sciences building finished in 1963. Major work on the speech department's Purple Masque Experimental Theatre in the east wing of the stadium has since been completed.

In addition to physical plant enlargement, curriculum expansions were enacted. New departments of political science and sociology and anthropology were added, as well as a new division in the history and philosophy department. To improve the faculty-student ratio and meet needs created by increased enrollment, 15 new staff positions were filled.

Assistant to the Dean John P. Murry and assistant deans Marjorie Adams and Orval Ebberts supply student advice.

After completing experiments, students must compute and record results in laboratory manuals for chemistry credit.





Arts and Sciences Council—*Top Row:* William J. Romig, Edwin V. Brown, Tahmeroo L. Gaynier, Linda K. Stanley, Mary A. Hornung, James M. O'Fallon, Anellen Nyquist, Kathryn L. Gaynier, Diane D. DeVoe. *Second Row:* Carol S. Walker, Dennis T. Myers, Judy L.

Jacobs, Margaret A. Koepke, Beverly J. Falconer, Karen D. DeGood
Bottom Row: Jane Clark, Beverly J. Abmeyer, Diane E. Lee, Linda R. Fritz.

Surrounded by equipment for use in a psychology experiment, two students prepare apparatus for a rodent study.



During summer school at the Sorbonne, a branch of the University of Paris, students visit a statue of Victor Hugo.



Students man research for Arts and Sciences

Research conducted by Arts and Sciences departments ranged from "A Study in Etoxide-Carbonyl Rearrangements" in chemistry to "Evolution of Perceptual Frames of Reference" in psychology. Zoology researchers studied "Biological Control of Parasites in Poultry."

Through a new Board of Regents plan, the College of Arts and Sciences received the state's first "Distinguished Professor." The professor, Dr. Dudley Williams, joined the physics staff for a one-year term.

Music course scheduling was disrupted first semester due to destruction by fire of music space in the Auditorium.

Members of the Arts and Sciences Council were hosts for a Homecoming coffee sponsored by the College. The council also helped conduct high school visitation programs.



In modification of their testing programs, some departments administer departmental examinations at evening sessions.

College of Arts and Sciences Department Heads—*Top Row:* Donald J. Ameel, Zoology; Thomas J. Badger, Military Science; Alfred F. Borg, Bacteriology; Norma D. Bunton, Speech; Alvin B. Cardwell, Physics; Joseph R. Chelikowsky, Geology and Geography; Richard C. Clark, Modern Languages; Adrian H. Daane, Chemistry. *Second Row:* Earle R. Davis, English; Louis H. Douglas, Political Science; Thomas M. Evans, Physical Education; Holly C. Fryer, Statistics;

Carl R. Hausman, Philosophy; Randall C. Hill, Sociology and Anthropology; Ralph R. Lashbrook, Technical Journalism; Luther O. Leavengood, Music. *Bottom Row:* Horace B. Lee, Athletics; Merrill E. Noble, Psychology; John A. Nordin, Economics; Stuart M. Pady Botany and Plant Pathology; S. Thomas Parker, Computing Center; Ralph G. Sanger, Mathematics; and Homer E. Socolofsky, History.





As dean of the School of Education, William H. Coffield is a member of the Academic Council and the Graduate Council.



Third graders at Lee School learn modern mathematics by questioning their student instructor about division pro-

cedures. Student teachers in elementary schools work with grade school children half days throughout the semester.





Arranging cutouts for a bulletin board, student teachers prepare an educational project for kindergarten children.



Floyd H. Price, assistant to Dean William Coffield, works in the School of Education's student personnel department.

Education raises school scholastic requirements

Completing its second year as a school, the School of Education raised admission standards to a 2.2 grade point average. Secondary education students were required to earn a 2.5 average in their fields of concentration before practice teaching.

Teacher education encompassed nearly 20 per cent of the University's total enrollment. In the graduate education program, enroll-

ment increased more than 100 per cent from the previous year. Education enlarged its faculty size from 18 in 1960 to 28.

Grants totaling \$60,000 were received from the National Science Foundation for work in elementary mathematics and science. The Peace Corps granted \$210,000 for training Peace Corps volunteers to be stationed in Guatemala and the Dominican Republic.

Commerce curriculums expand; enrollment rises

While expanding its undergraduate training program and accommodating a 15 per cent enrollment increase, the College of Commerce worked in close contact with the business community. Six new scholarships were established for accounting and business administration students. Increased curriculum requirements included additional course work in statistics and mathematics.

Faculty positions in the two-year-old College of Commerce showed an increase from 16 to 24 in the last five years. Commerce was awarded college status in 1963. As dean of the College, Clyde Jones was a member of the Council of Economic Analysis and the Kansas Council for Economic Education.

The College offered six areas of professional specialization. Commerce majors could enroll in curriculums of management, finance, marketing, personnel management, general business and secretarial practice.



By governor's appointment, Dean C. Clyde Jones is serving a second year on the Kansas Council for Economic Analysis.

Courses in typing and shorthand prove essential for a commerce student. The College stresses on-the-job experience for students enrolled in its six curriculums.





Work on Student Activities Board consumes time of Associate Dean James B. Hobbs. The dean also served on a selection committee for Harlequinade, the new Y-Orpheum.

With each group representing the Board of Directors for a corporation, administration classes plan a business ven-

ture. Simulating business decisions and mapping action for companies allows them a crack at management problems.





While working in a store to learn more about retailing and marketing, a Commerce student examines coat fabrics.

Commerce college hosts business teachers, editor

In conjunction with the second annual business alumni conference, the College of Commerce hosted a meeting of Kansas college and university business teachers. The featured speaker was Leonard S. Silk, senior editor and economist of Business Week magazine. Through an additional program aimed at Kansas businessmen, the College published "The Management Letter."

Another College bulletin, "The Commerce Student," was initiated by Commerce Council. The student newsletter, distributed four times annually, spotlighted commerce events on campus and in the business world. Council members also conducted a survey to determine if students would prefer beginning major courses as freshmen.

Under an accounting internship program, seniors received working experience as junior members of public accounting firms. The selected students, placed with firms from New York to California, were salaried for the six-week period of internship.

Commerce Council—Top Row: Allan J. Kvasnicka, Obed M. Fricke, Robert W. Crouch, John I. Wassberg, Peter L. Molinari, Larry C. Arnett, Arch G. Gothard, Richard L. Thomas. Bottom Row: Mildred

E. Buzenberg, Elaine C. Smith, Glenda M. Selfridge, Kenneth McClintock, Keith A. Stuessi, Zelma R. Cole, Sylvia M. Mills.





Presentations of analyzed business problems help students in a commerce course determine best business policy

to follow. Case problems from widely divergent phases of corporation financial activity were studied by students.

During a visit to an insurance company, students inspect tapes with coded information on policy numbers and pre-

mium payment dates. The tour was planned to show application of IBM program equipment to business administration.



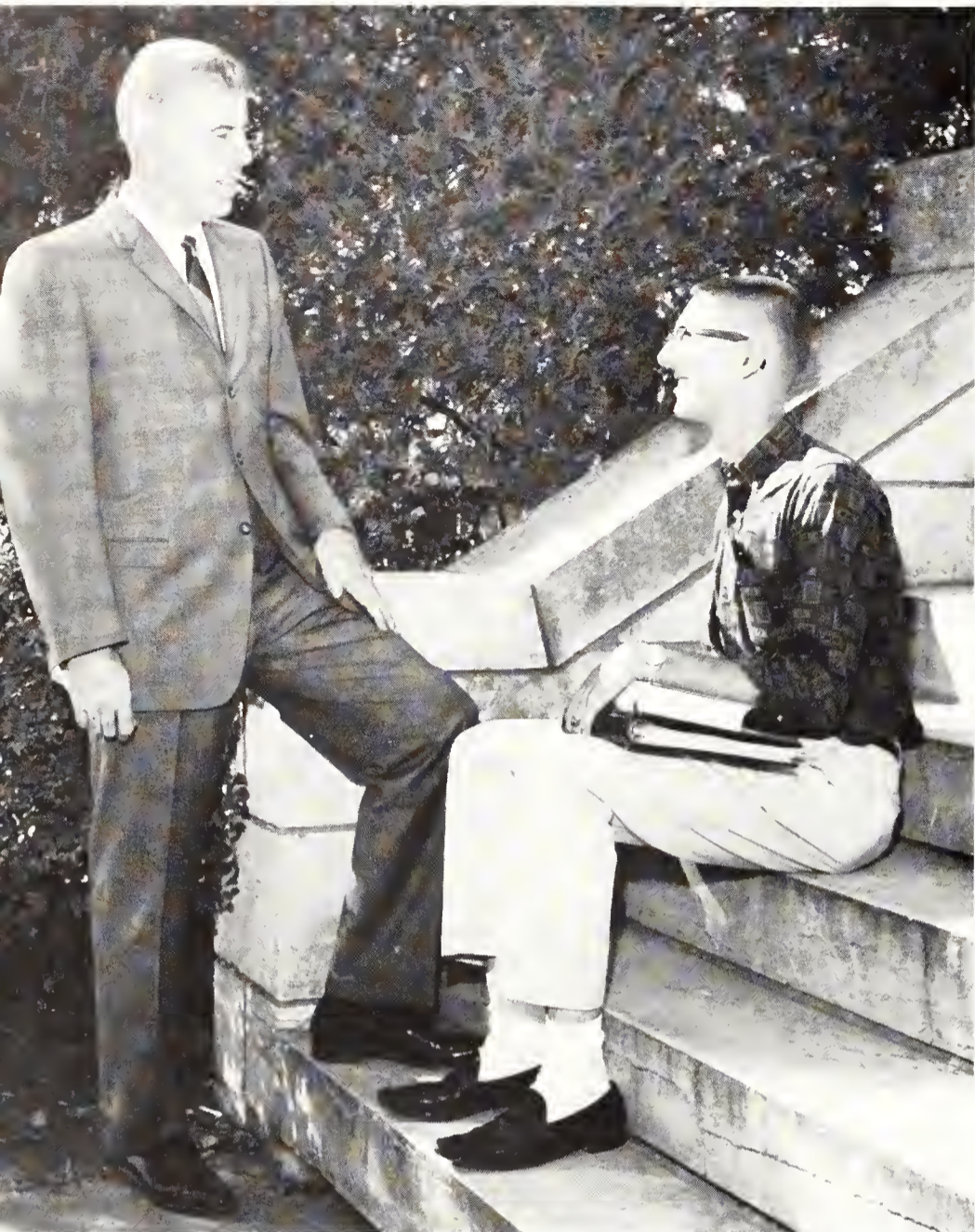

Co-ordinator for developing an engineering program at Egypt's University of Assiut is Associate Dean John Shupe.



Through a soil compaction test during a soils laboratory period, students attempt to find optimum moisture content.

Participating in an electronics laboratory session, engineers examine a diagram of a triode tube. During the semester,

class members learn characteristics and parameters of electron devices and test power supply performance.

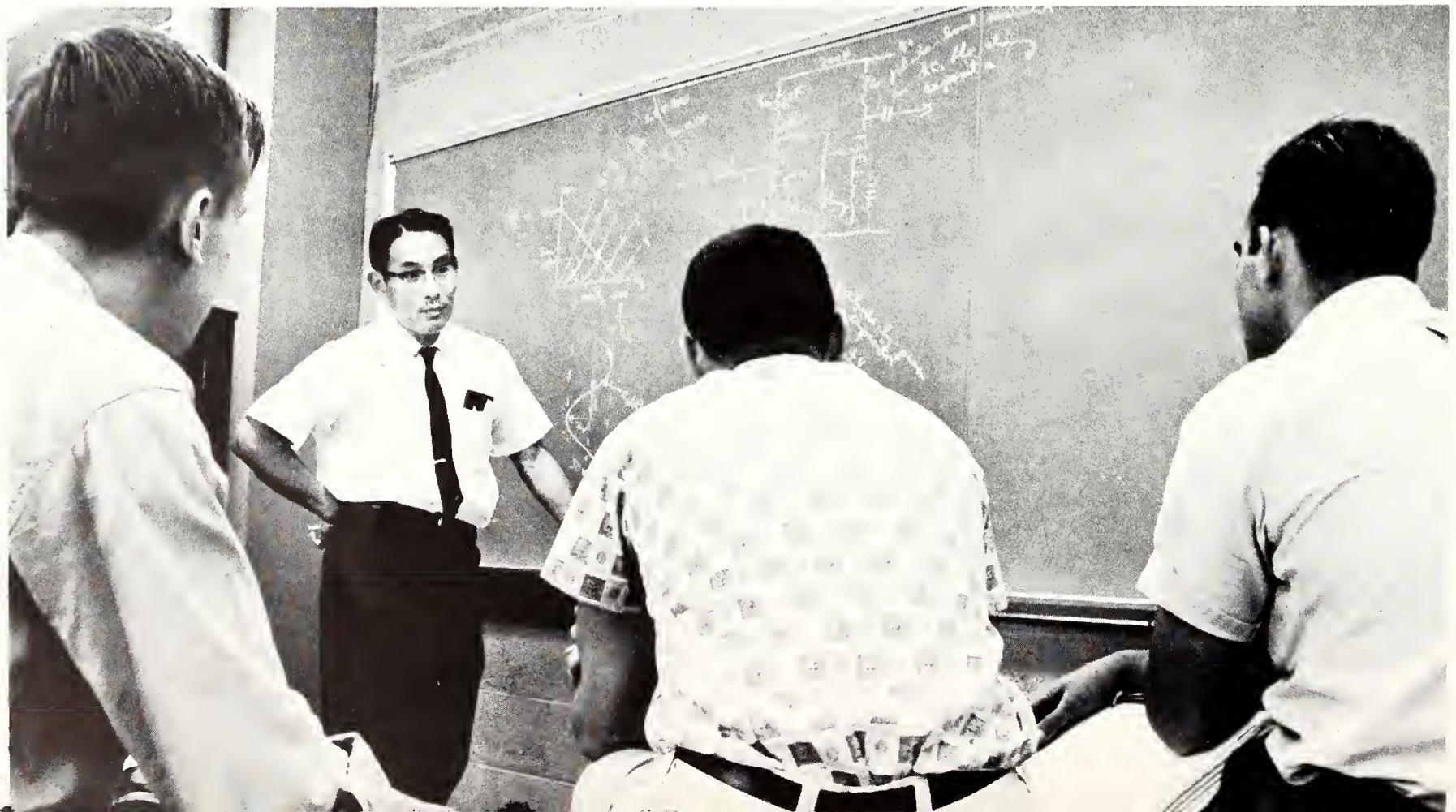



By course work in graphic arts, students learn how to use the drafting board. Although advanced graphic skill

is no longer required, engineers must enroll in introductory courses of graphic, oral and written communications.

Doctoral degrees expand Engineering curriculums

For the first time, the College of Engineering offered doctoral programs in nuclear and environmental engineering. Doctoral studies in mechanical, electrical and chemical engineering and applied mechanics were also open to graduate students.

Although the College of Engineering honors program was only three years old, 90 students participated in it.

Cooperating with the Agency for International Development, the College had four faculty representatives at the University of Assiut in Egypt. Three staff members worked to improve engineering practices in Brazil and Afghanistan. Another three professors delivered research papers in Europe.

As advisory member, Dean Paul Russell serves on a Kansas Chamber of Commerce industrial development committee.



Non-University sources allot Engineering grants

Approximately one-half million dollars were invested in more than 83 research projects conducted by the Engineering Experiment Station. Non-University funds financed 60 per cent of Engineering research.

Also largely dependent on outside funds was the Environmental Research Laboratory, housing projects financed by grants totaling \$120,000. Under a seven-month, \$46,000 program, researchers studied confinement in a simulated air raid shelter. Through a study entitled "Physiological Response to Hot-Humid Environments," more definite standards for survival shelter design were determined. Environmental research also studied optimum temperature for floor surface comfort and evaluated kitchen range ventilation hoods. The College of Engineering worked on plans for an addition to the environmental laboratory physical plant.

As co-ordinator of student activities in the College, Engineering Council helped supervise departmental exhibits for the renamed Engineers' and Architects' Open House.

Until last year a mechanical engineering assistant professor, Henry Neely is assistant to dean of the College.



Studying two types of dynamos during the semester, engineers apply knowledge in direct current laboratory work.

College of Engineering Department Heads—*Top Row:* Jack B. Blackburn, Civil Engineering; Leland S. Hobson, Engineering Experiment Station; William H. Honstead, Chemical Engineering; William R. Kimel, Nuclear Engineering. *Bottom Row:* Philip G. Kirmser, Applied Mechanics; George H. Larson, Agricultural Engineering; Ralph G. Nevins, Mechanical Engineering; George F. Schrader, Industrial Engineering.



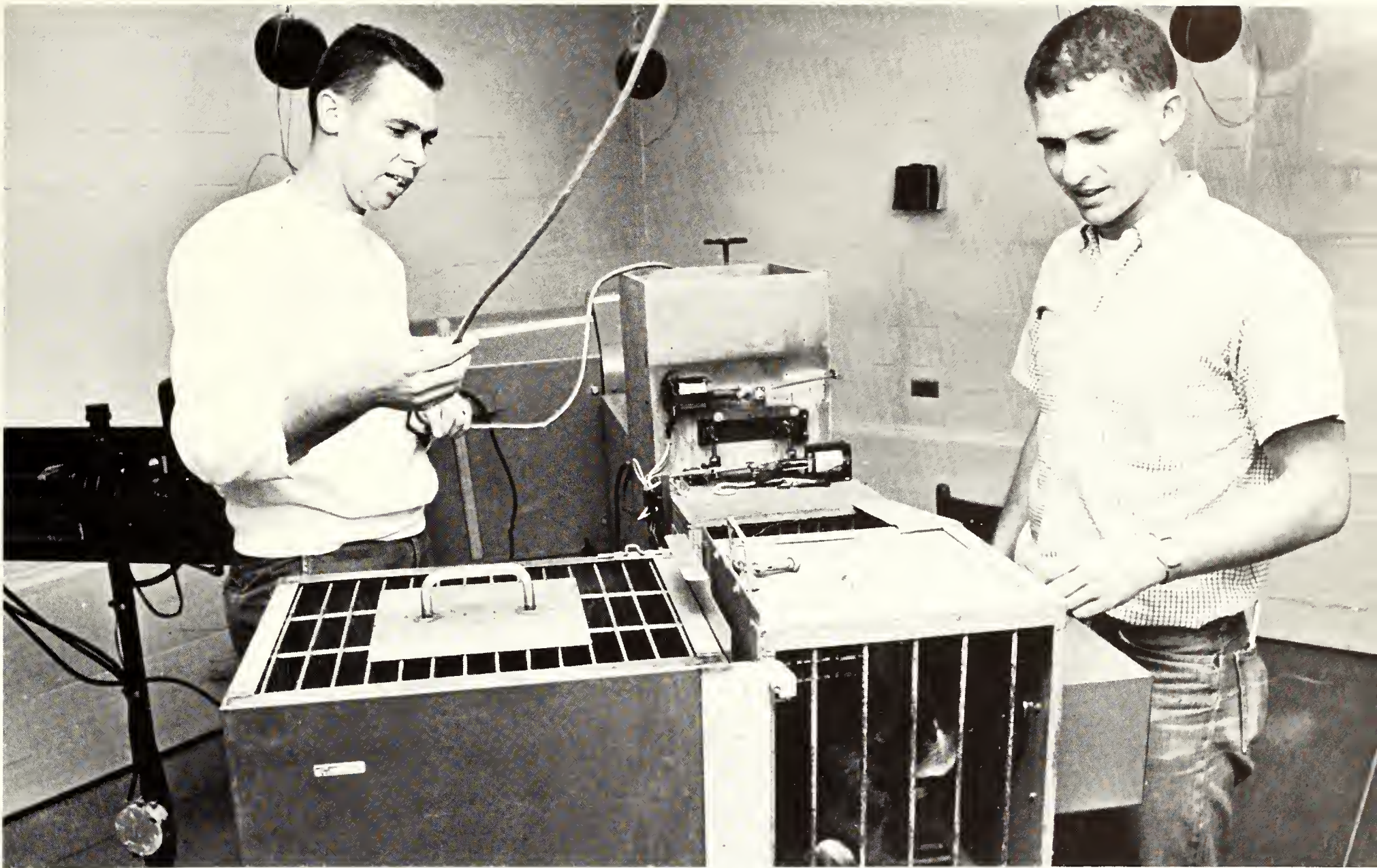

Using the stump-tailed monkey, research workers conduct an experiment on wind avoidance in the Environmental Re-

search Laboratory. Wind velocities at different temperatures are blasted at the subject during experimentation.

Engineering Council—*Top Row:* Gene P. Rathbun, John W. Reed, Dennis J. McCormick, Robert D. Crangle, Robert M. Hamlett, Lonnie A. Theye, Robert J. Wiruth, Larry W. Emig. *Bottom Row:* Donald M.

Williams, James R. Jaax, William R. Jacobs, David E. Banks, Charles E. Bliss.



Enrollment figures break Home Economics record

Undergraduate enrollment of 889 students during fall semester smashed an all-time record of 841 set in 1940 by the College of Home Economics. The largest recorded freshman class and an increased number of graduate students also combined to boost total enrollment to the College's largest since it was founded in 1873.

Home Economics awarded almost 150 bachelor's degrees. In addition, following a demand for more graduate home economists, the Home Economics Master's Degree Project was launched spring semester 1964. Top-ranking home economics students in the upper 10 per cent of each class were invited to participate in the accelerated study project. Students in the program selected electives which would permit them to move directly into master's degree work following graduation. A member of the graduate faculty was appointed to advise each of the 33 participants.



Coeds inspect earthenware pots baked in the ceramics kiln which a graduate student built behind Justin Hall.

After using the College's newly-installed etching press, home economics women pull a finished design off the flat

bed printing surface. In creating etched illustrations, the home ec art department uses copper and zinc plates.





Aided by a meat thermometer apparatus, a graduate student conducts research on cooking time required for pork.



High schools, universities, home economics conferences and alumnae groups invite Dean Doretta S. Hoffman to lecture.



College of Home Economics Department Heads—*Top Row:* John Hannah, acting head, Art; Richard L. D. Morse, Family Economics; Grace M. Shugart, Institutional Management. *Bottom Row:* Marjorie M. Stith, Family and Child Development; Gwendolyn L. Tinklin, acting head, Foods and Nutrition; Jessie A. Warden, Clothing and Textiles.





Coeds conduct research for development of a specially designed food preparation center for handicapped women.



At Merrill Palmer Institute in Detroit, Mich., Dean Ruth Hoefflin continues with her second semester post doctoral studies.

Research plays top role in home ec curriculums

Research played an integral part in the six curriculums of the College of Home Economics. Foods and nutrition research focused on dietary habits of underprivileged, preschool children in Riley County. The department also conducted a National Livestock and Meat Board test about pork cookery.

A family economics project utilized a kitchen with a motorized chair designed to help semi-invalids manage homes.

In testing resistance of fabric to weathering and light, clothing and textiles used a weatherometer. The research machine simulated humidity, temperature and rainfall conditions. Another device, a scott tester, studied chemical and physical effects of radiation exposure to cotton fabric.



Food mixing for large scale meal preparation constitutes part of class work in institutional management laboratory.



Through class instruction, home economics students gain sewing skill by making blouses in a pattern study course.

Home Economics Council—*Top Row:* Mary L. Carr, Mary E. Klostermeier, Edith E. Warrington, Patricia A. Patton, Olga E. Schwartzkope, Patricia A. Sughrue, Diana K. Pringle, Betty S. Arnold, Beth M. Pannbacker, Mary A. Lambert, Diana K. Goertz, Barbara J. Symns, Sherry

K. Brush, Jean E. Reehling. Bottom Row: Ruth E. Whitten, Carolyn J. Cox, Linda E. Porter, Mary R. Steinbrink, Patricia A. Leopold, Margaret H. Sughrue, Valerie B. Hoover, Mary A. Bishop.





Graduate Council — *Top Row:* Harry B. Pfost, Theodore A. Chadwick, Merle E. Gugler, James C. Carey, R. Dean Dragsdorf. *Second Row:* William H. Coffield, Erle E. Bartley, Roscoe Ellis, Edgar S. Bagley,

Holly C. Fryer. Bottom Row: William L. Stamey, Joe W. Kraus, Grayce E. Goertz, Dorothy L. Harrison, Cecil H. Best.

While fulfilling requirements for a graduate degree, a student uses quail as experimental animals in biochemistry

research. Injections of carotenoid solution determine the substance's possible use as a supplement for vitamin A.



Graduate School names space researcher dean

Replacing Acting Dean William Stamey, John Lott Brown assumed duties as dean of Graduate School early second semester. Dean Brown, who has been a director of graduate study at the University of Pennsylvania's medical school, succeeded Dean Harold Howe. The former administrator left K-State to be head of the graduate school at St. Louis University. In past research work, Dean Brown had been involved in study of sensory and perceptual problems of space flight. He received his doctorate from Columbia University.

In addition to administrative changes, the school expanded Graduate Council by eight members. Fuller Council representation of graduate study areas, coordination of graduate work among schools and colleges and support of research by grants were points included in the reorganization. The School's Research Coordinating Council allocated more than \$32,000 in research study grants.



To outline graduate programs fitted to individual needs is the duty of Graduate School's Acting Dean William L. Stamey.

As members of Research Co-ordinating Council, Leland S. Hobson, William L. Stamey, C. Peairs Wilson and Alvin B. Cardwell allocate funds for graduate research.

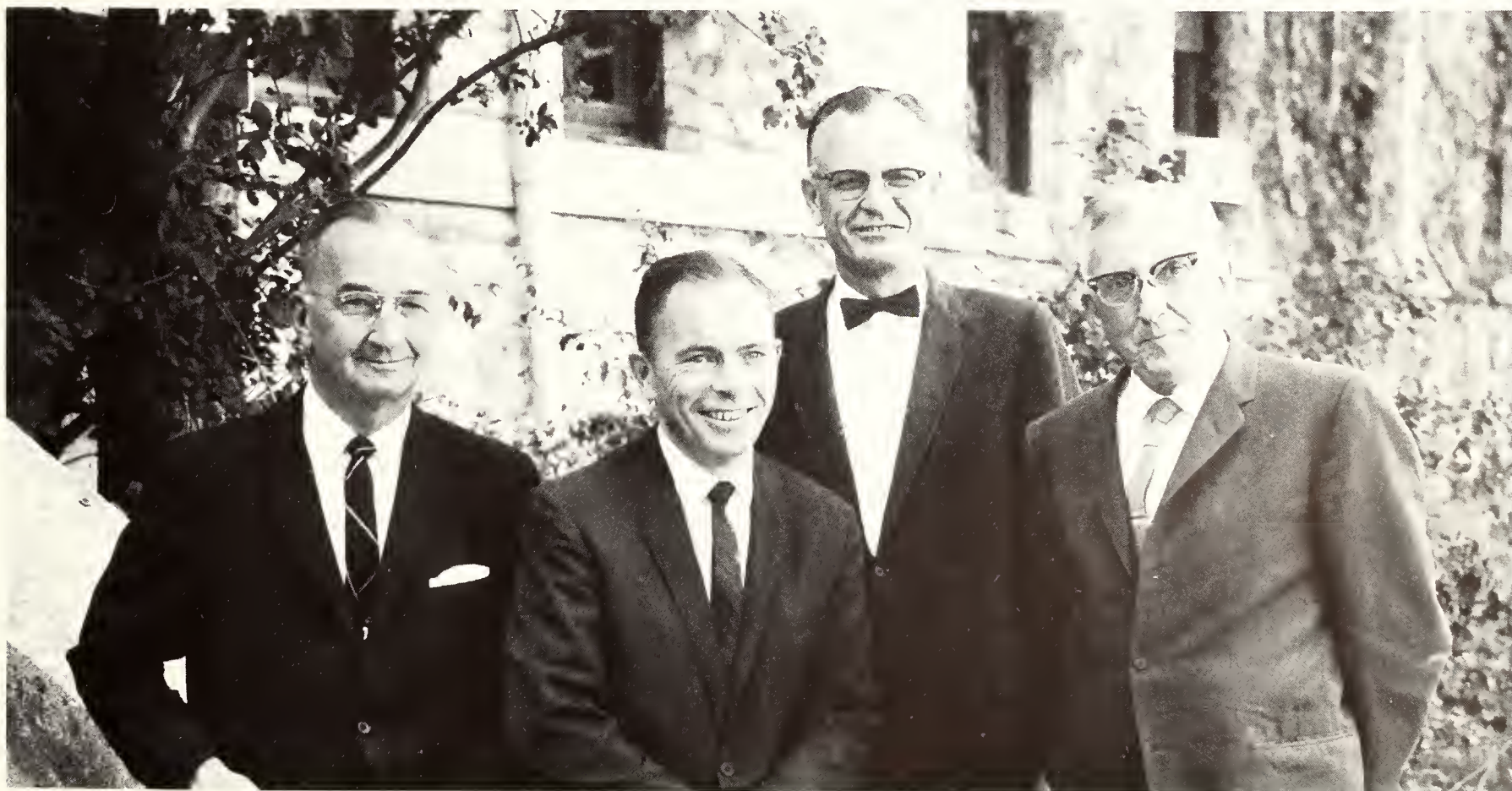



Investigating x-ray slides of a joint, fifth and sixth year veterinary medicine students work in the interpretation room to

gain experience in x-ray methods. Fractures, tumors and embedded foreign bodies can be detected from the slides.

As assistant dean, Lee T. Railsback works with students and supervises programing of veterinary medicine courses.

Among 287 students studying to be veterinarians, only 12 women are enrolled in the College of Veterinary Medicine.



Kitchell assumes duties as new veterinary dean

As new dean of the College of Veterinary Medicine, Ralph L. Kitchell, assumed administrative duties during the summer school session. Dean Kitchell replaced former head Elden E. Leasure who retired to do veterinary teaching and research. The new administrator held degrees in veterinary medicine and human anatomy from Iowa State University and the University of Minnesota.

In projected programs of the College, Dean Kitchell focused plans on increasing activities in research, professional training and service to practicing veterinarians in Kansas. Programs supervised by the administrator reflected what he foresaw as a future need for increased cooperation between the veterinary and medical professions.

Supervising student activities of the College, Veterinary Medicine Executive Council organized the eighth annual Veterinary Medicine Open House. With one representative from each class and five elected members, the veterinary council acted as governing organization of the student chapter of the American Veterinary Medical Association.



Ralph L. Kitchell, dean of Veterinary Medicine, cites need for increased veterinary and medical profession cooperation.

Veterinary Medicine Executive Council—*Top Row:* Tom M. Tribolet, Paul A. Ryding, Tony L. Kirk, Paul T. Purinton, William C. Bergin,

Robert K. Treptow. *Bottom Row:* Glenn T. Hartke, Jack E. Catlin, Wayne M. Grover, Harry F. Moberly, Charles A. Helwig.





Working in a pathology laboratory, a student prepares an animal blood count for use by a veterinary clinician.

Vet stipend encourages study of nervous system

Granted \$84,511 by a branch of the National Institute of Health, the College of Veterinary Medicine initiated a three-year study of encephalitic problems in cattle. Investigation of nervous system disorders common in feed-lot areas was the main problem subsidized. Work was to be aimed at methods of diagnosis, treatment and prevention.

Among 30 studies conducted by the College was research on vaccine to reduce the 10 to 50 per cent mortality usually resulting from pinkeye in cattle. Work was also done on a test to shorten time required in identification of shipping fever complex.

Dietary deficiencies and skin warts in cattle, as well as baby pig anemia and gastric ulcers in swine, were studied in other veterinary research. More than 5,000 mice were used in rabies diagnostic services provided by the College of Veterinary Medicine.

Students study functions of the bovine anatomy by performing a careful dissection of a specimen in anatomy lab.



College of Veterinary Medicine Department Heads — E. H. Coles, Pathology; J. E. Mosier, Surgery and Medicine; D. M. Trotter, Anatomy.

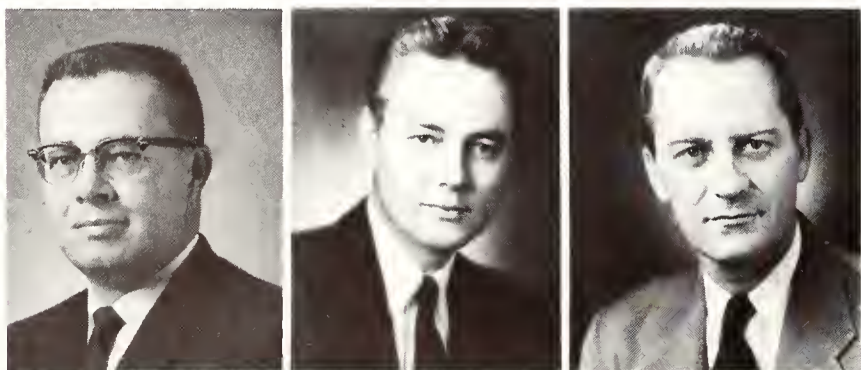

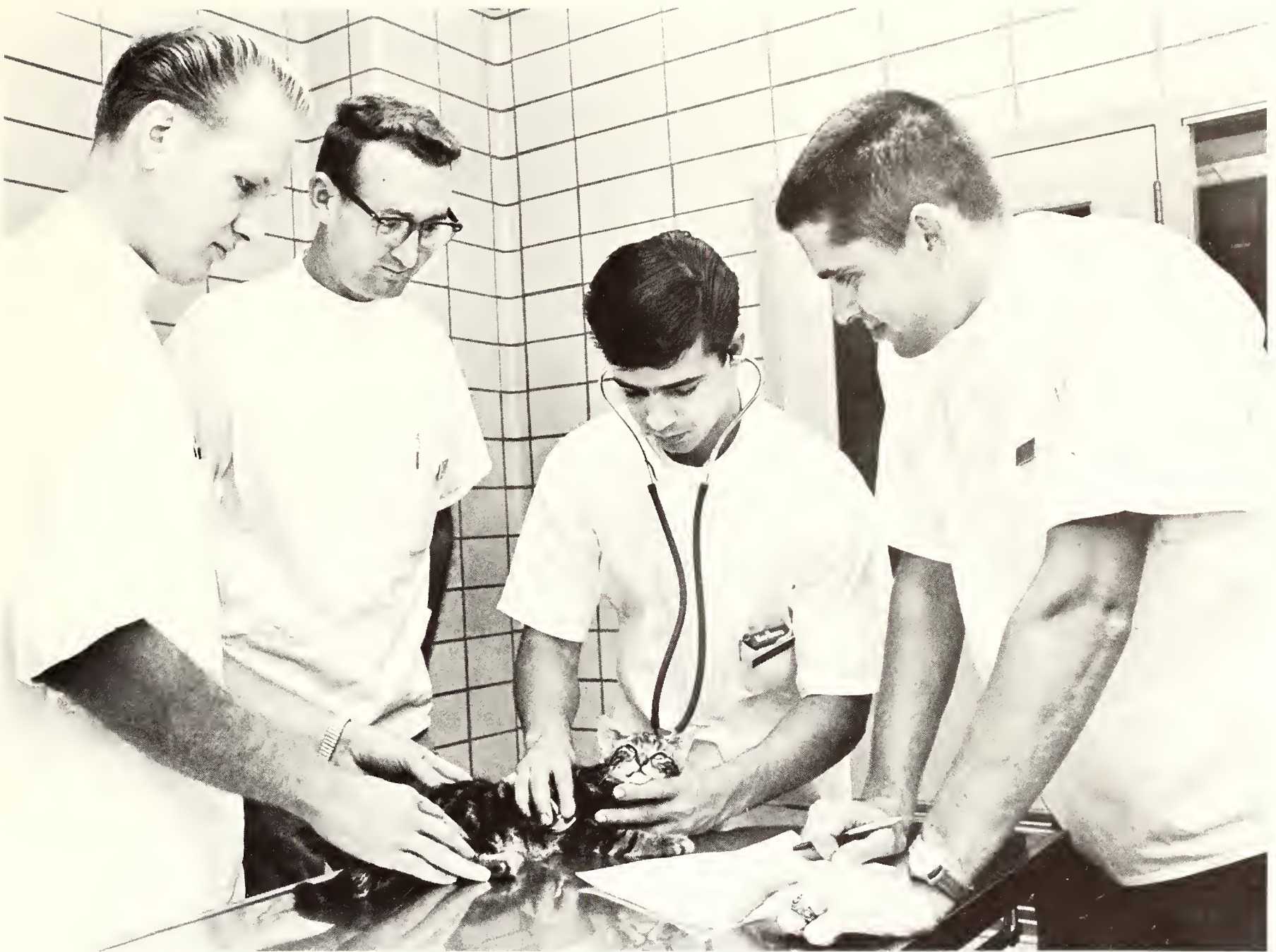

Fifth and sixth year veterinary students examine a cat to determine respiratory trouble. While conducting the ex-

amination, students follow diagnostic procedures used when admitting animals to Dykstra Veterinary Hospital.

As part of preliminary steps used in treatment of external parasites, a dog is sheared by veterinary students. In addi-

tion to training veterinarians, Dykstra Hospital provides an animal diagnosis and treatment center for community use.





Senate increases power to check apportionments

Through a major constitutional revision enacted by Student Senate, the governing body delegated itself more power in reviewing apportionments to campus organizations. In expansion of its organization, Senate created four new committees: student opinion sampling, cultural affairs, anti-discrimination and political union.

As student representatives, members hosted the Conference on Higher Education in Kansas. The group also joined the Associated Student Governments of the United States. Delegates were sent to the Big Eight and National Student Government conferences and the President's Youth Leadership Conference in Washington.

With President Ron Hysom, Student Governing Association was one of three student groups to inaugurate a 'Cats for Curtains campaign. It aimed to provide stage drapes for the auditorium planned to replace the structure gutted in a winter fire.

Heralding the arrival of winter, the season's first snowfall slows between-class traffic on the busy campus sidewalks.

Student Senate—*Top Row:* Erma J. Karr, Beryl A. Shaw, Mary L. Haymaker, Ruth E. Whitten, Sharon J. Carlson, Pamela A. Howard, Harriet J. Meals, Janice I. McCord, Karen L. Chitwood. *Second Row:* James R. Calcara, Kent H. Freeland, Robert D. Crangle, Pamela J. Henry, Judith F. Werner, Sandra J. Beck, Charles E. Bliss, Gary M.



Ron Hysom, as Student Governing Association president, serves as chairman of the activity fee Apportionment Board.

Thomas. *Third Row:* Syed A. Quadri, John I. Wassberg, Larry R. Anderson, George D. Wilcoxon, Donald R. Ferguson, Joseph H. Stout, Ralph E. Stegner. *Bottom Row:* Richard M. Anderson, Robert M. Hamlett, Ronald R. Hysom, Richard F. Gillum, Robert J. Nijweide, Ralph E. Prusok.





Board of Student Publications awards K-Keys to outstanding journalists working on University publications. Members

are Mark L. Miller, Ralph R. Lashbrook, Judith A. Davidson, Fritz Moore, John A. Krider and Byron E. Ellis.

Journalism board allots student publishing fees

Royal Purple, Collegian and Student Directory finances were directed by the Board of Student Publications. The Board awarded contracts for photographic services, printing and yearbook work. Among duties for the three student and three faculty members was guidance of Collegian editorial policies.

Board alters structure; opens membership post

With reorganization of Apportionment Board, one student was added to the previous three-student, three-faculty member board. Ronald Hysom, student body president, was board chairman. Almost \$300,000 from student activity funds was apportioned by the board to more than 35 campus organizations.

Allotting funds to campus organizations are Apportionment Board members Stephen D. Nelson, Shelia R. Pilger, Dean

Chester E. Peters, Melvin E. Thompson, Donald M. Williams, Ann McCaslin, Karl Stacey and Ronald H. Hysom.





Tribunal members Don A. Trumbo, James W. Thiesing, Joe L. Mauderly, Patricia J. Callen, Herbert E. Kaiser, Ralph Lip-

per, Janet M. Francis, Betty S. Arnold and David A. Richardson meet in the Union to hear honor code cases.

Chancellor James Thiesing, serving his second year on Tribunal, presides over meetings of the judicial group.



Judicial branch judges student discipline cases

Because of its status as student government's judicial branch, Tribunal was charged with maintenance and enforcement of the K-State honor code. The body made recommendations on action to be taken in student disciplinary cases. Tribunal also held hearings on reinstatement petitions for students dismissed from the University.

After cases were heard by Tribunal, recommendations were referred for action to the dean of students. Tribunal's attorney general reviewed cases with the dean. Students were allowed to appeal Tribunal decisions to the Board of Appeals. Board members hearing student petitions were Faculty Senate president, student body president and the dean of each violator's college.

To represent the undergraduate college councils, five student justices were appointed by the student body president. Each Tribunal justice was authorized to serve a three-year term. Also appointed to terms on the judicial body were four faculty justices. James Thiesing acted as chancellor of Tribunal.



Coeds volunteer their help at the Student Health Center through an AWS service committee. During free hours the

volunteers assist registered nurses by sterilizing instruments, carrying trays and acting as untrained nurses aids.

AWS bills pass Senate, form new coed policy

Eight bills drafted by Associated Women Students concerning rule changes for undergraduate women were passed by Faculty Senate. The policies included increasing upper-class women's closing hours to 11 p.m. on week nights and 12 p.m. on Sundays.

Helping begin a library at a Nigerian university, AWS collected books from campus

organizations. The group also initiated a tradition of donating books to Farrell Library in the name of a woman professor nominated by University women as favorite instructor. AWS donated \$200 worth of books on behalf of its first winner, Ivalee McCord, a member of the home economics faculty. Associate Dean Margaret Lahey advised AWS.

Associated Women Students—*Top Row:* Leetta L. Wood, Barbara S. Mitchell, Barbara H. Charles, Barbara K. Hollis, Mozellar L. Davis, Sally A. Sutton, Judith A. Davidson, Margaret E. Tanner, Carolyn A. Cotter, Cheryl S. Schroepel. *Second Row:* Joyce A. Burris, Linda C. Barton, Margaret N. Lahey, Barbara K. Filbert, Carolyn G. Bartholomew, Katherine E. Clark, Joyce I. Freeman, Sharon A. Hotujac, Margaret A. Gomez, Sharon K. Benton, Marilyn L. Lafferty. *Third*

Row: Mary A. Bishop, Ruth A. Wilson, Judith A. Rowe, Virginia R. Green, Lois K. Lewis, Sally J. Maichel, Carol A. Gilchrist, Martha A. Wilson, Carolyn M. Collins, Susanne F. Little. *Bottom Row:* Mary E. Wanklyn, Linda R. Lambright, Patricia A. Seitz, Julona C. Powell, Natalie J. Parker, Demis K. Cloe, Margery A. Braunschweiger, Ann McCaslin, Mary L. Burk, Louise S. Keucher.



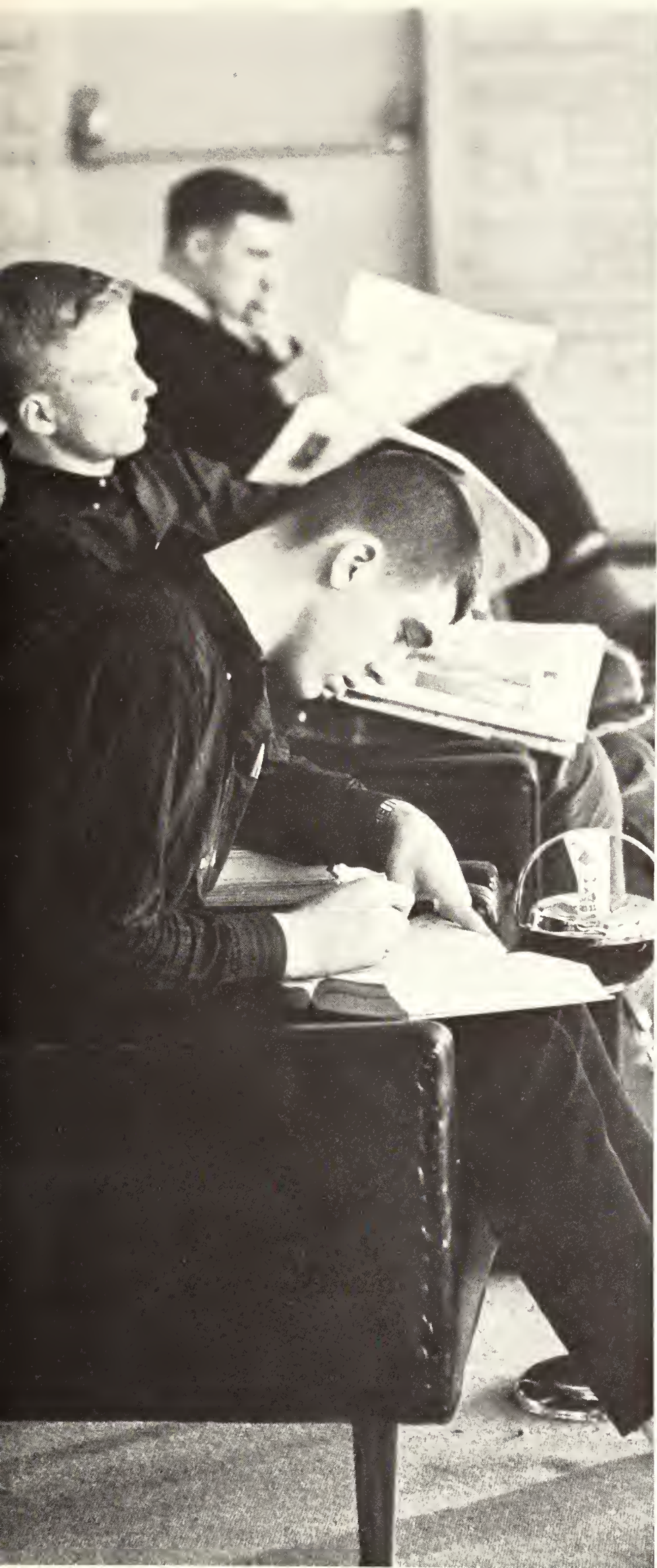

Areas like the Union Main Lounge and Browsing Library provide a relaxed atmosphere for study or newspaper reading.



Union food service, an operation under Director Richard Blackburn, serves nearly three million persons each year.

Students, professionals utilize Union facilities

Fulfilling its role as "the living room of the campus community," the Union provided facilities for more than 3,000 meetings of student and professional groups.

Remodeling the upper level recreation desk resulted in installation of the Cats' Pause. The combined bookstore and ticket booth was named in a campus-wide contest.

New Orleans, the New York World's Fair, Colorado ski slopes and Europe were destinations of Union-sponsored trips and tours. Campus entertainment scheduled by the 10 Union committees included Johnny Mathis and the Modern Folk Quartet. To use the Dive more effectively, the Union sponsored hootenannies and combos for Friday night dances.



Student Activities Board—*Top Row:* Mary A. Pryor, Karin F. Burns, Marcia L. Porter, William H. Smith, Caroline F. Peine, Kenneth D.

Buchele. Bottom Row: Vicky J. Kimbell, Kathleen Newell, Keith A. Stuessi, Sharon A. Morris, Lyman G. Hughes, Robert A. Briggs.



Union Governing Board—*Top Row:* Richard D. Blackburn, John E. Norberg, Barbara P. Loebeck, James N. Rowland, Mary J. Riddle, Joseph Julian, Richard C. Clark, Terry A. Welden. *Bottom Row:*

Frederick Williams, Sandra J. Beck, William H. Smith, Catherine M. Gerritz, Mary A. Hornung.

Union Program Council—*Top Row:* Richard E. Fagerberg, Gordon E. Snyder, William H. Smith, Frank B. Bartow, Bruce W. Heckman. *Second Row:* Harry H. Hoesli, Sarah A. Potter, Pamela A. Howard,

Marsha K. Greene, C. Kathrine Barker, Gloria W. Rumsey. *Bottom Row:* Barbara L. Brooks, Cynthia Lammers, Barbara P. Loebeck, Frederick L. Williams, Kathryn L. Holecek.





BOOK TWO

Honor Societies	65-86
General Clubs	87-135
Religious Groups	136-145
Greek Housing	146-219
Independent Housing	220-267
Married Student Housing	268-272

Organizations



Photo by David von Riesen

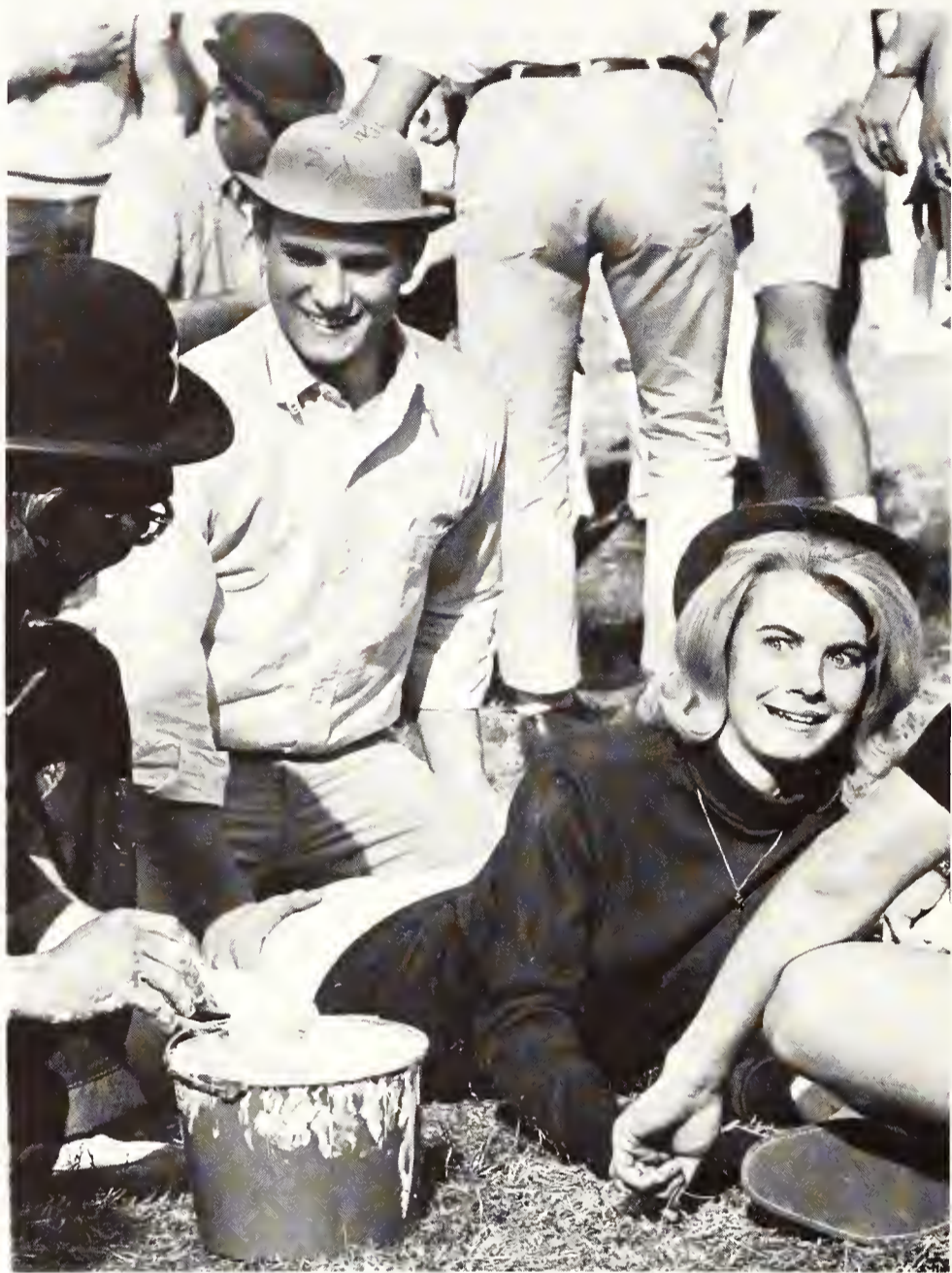

Organizations are made up of people, and people retain memories of campus life as seen through the groups. They sponsor contests like the Ag Barnwarmer and Derby Day, but all work is not alone. Many groups work together on joint events like the Homecoming rally.





Photo by Don Richards



Seat of campus life is the Union. With the Activities Center and meeting rooms, the Union provides a center at which many organizations can base their work. But the Union means much more than work. It is a campus living room. Whether dancing to a combo in the Dive or just having a coke in the State Room, a student always has a place to relax after a day of classes.





Blue Key — *Top Row:* Jerry L. Munson, Douglas K. Dusenbury, Wayne M. Grover, Chester E. Peters, Terry L. Patterson, George L. Zabel, Jerry D. Metz. *Bottom Row:* Kent H. Freeland, Richard E. Webber,

Robert D. Crangle, Harvey D. Hensley, Stephen D. Nelson, Donald M. Williams, David A. Richardson.

Greek pledges and actives move to the music of Rodney and the Blazers at the Interfraternity Pledge Council dance.



Blue Key seniors plan 'Haunting Memories'

Presentation of a traditional white cape to Homecoming Queen Deanna McCracken was only one facet Blue Key members arranged in planning Homecoming. Following the theme, "Haunting Memories," the seniors also organized the skits, parade, dance, bonfire and football game ceremonies.

Painting "Beat KU" signs on merchants' windows was a project which added \$600 to the Blue Key treasury. The honorary contributed to the 'Cats for Curtains campaign and to a memorial fund for a student killed in a car accident. Blue Key presented its annual scholarship to a sophomore man.

Advised by Chester Peters, dean of students, the senior men's honorary selected a traditional 13 members on the basis of their leadership and scholarship records. The men boasted a 3.2 cumulative grade average. Blue Key elected Harvey Hensley president.

Deanna McCracken squeals with delight as Blue Key president names her Homecoming Queen in front of Seaton Hall.



Mortar Board—*Top Row:* Catherine M. Gerritz, Dorothy J. Barrons, Diane E. Lee, Margaret Raffington, Kathleen D. Nelson, Janice I. McCord, Harriet J. Meals, Karen J. Carey, Golda M. Crawford, Suzanne

M. Behrens, Rita D. Mundhenke. *Bottom Row:* Barbara J. Symns, Sharon J. Carlson, Judith A. Wolf, Judith F. Werner, Phyllis J. Kaff, Mary J. Riddle.

Mortar Board sponsors meeting at Rock Springs

Mortar Board members from five schools attended a section conference which the University's chapter hosted at Rock Springs Ranch. The senior women's scholastic and leadership honorary sold chrysanthemums at several home football games. Instead of presenting its annual scholarship, Mortar Board brought Robert Hazard of Virginia to campus for a convocation in which he reviewed the World's Fair in New York City.



At the Parents' Day game, President McCain escorts honorary parents, Dr. and Mrs. John Cortner, to press box seats.



Chimes women hostess Mortar Board Scholarship Banquet. Mortar Board awarded certificates for high freshman grades.

Juniors hike grade point for Chimes membership

Grade point average required for Chimes membership was changed from a 2.8 to a 3.0

by the junior women's honorary. The women sponsored annual Parents' Day activities and served a tea for women transfer students.

Halloween Day the juniors rode in the Homecoming Parade and at Christmas, they visited a private nursing home. In the spring, Chimes tapped sophomores based on their records of scholarship and leadership.



Chimes—*Top Row:* Jean M. Miller, Dorothy B. Pettis, Vicky J. Cotner, Pamela J. Henry, Jane Clark, Marilyn K. Spainhour, Sandra J. Beck, Ann McCaslin, Carole J. Fry, Linda K. Niedenthal, Janet M. Francis. *Bottom Row:* Pamela A. Howard, Karen R. McMillin, Beverly J. Falconer, Mary A. Bishop, Carol S. Walker, Beverly J. Abmeyer, Karen L. Chitwood, Erma J. Karr.

Phi Kappa Phi chooses student, faculty scholars

One hundred and four students were elected to Phi Kappa Phi during spring and fall tapplings. The national scholastic honorary tapped undergraduate and graduate students and faculty members. Initiates, including six graduate faculty members, were honored at a spring banquet and a fall tea.

FALL INITIATES

COLLEGE OF AGRICULTURE

Huffman, Herbert E. Oplinger, Edward S.
Lemon, Janet M. Stoecker, Arthur L.
Munson, Charles E.

COLLEGE OF ARCHITECTURE AND DESIGN
Cochran, Robert A.

COLLEGE OF ARTS AND SCIENCES

Bonebrake, Veronica Lee, Diane E.
Bowie, Rogga J. Lewis, John L.
Brady, Anita I. Riddle, Mary J.
Dallas, Jean E. Rittenoure, Robert L.
Freeland, Kent H. Surtees, Carol
Gladfelter, Mary E. Templer, Patricia A.
Hollis, Carolyn J.

COLLEGE OF COMMERCE

Fricke, Obed M. Minsch, Jean A.
McClintock, Kenneth Mundhenke, Rita D.

SCHOOL OF EDUCATION

Bender, Janet J. Nelson, Annette K.
Carlyon, Rose E. Nelson, Kathleen D.
Lyne, Jean E. Pettey, Lynda L.

COLLEGE OF ENGINEERING

Delfosse, Lyle E. Neville, George O.
Donaldson, Richard L. Park, Richard N.
Hensley, Harvey D. Tackette, Howard M.
Krehbiel, Lyle D.

COLLEGE OF HOME ECONOMICS

Darter, Janet K. Symns, Barbara J.
Kleymann, Bonnie J. Watters, Mary A.
Meeks, Suzanne J. Winter, Esta A.

COLLEGE OF VETERINARY MEDICINE

Tom V. David

GRADUATE SCHOOL

Beekley, Cynthia X. Morse, Richard H.
DeGracie, James S. Rhoades, John D.
Gill, Piara S. Richter, Charles E.
Justice, William L. Shortt, James C.
Lutz, Daniel B.



Alpha Lambda Delta—*Top Row:* Judith M. Graham, Kathyne L. Gaynier, Gwendolyn F. Graham, Sheryl B. Etling, Rama J. Risley, Mary R. Steinbrink, Charlotte A. Lawless, Judith A. Melvin. *Second Row:* Cynthia L. Sperry, Susanna M. Wright, Patsy C. Meek, Helen C.

Bauder, Nancy E. Fair, Diane Hodgson, Linda A. Claydon. *Bottom Row:* Mary K. Fowler, Jane Clark, Sharon A. Mount, Judith K. Nulty, Rita K. Lilak, Jannette S. Robinson.

Phi Eta Sigma—*Top Row:* Merwin L. Brown, Rodney T. Nash, Donald F. Hansen, John R. Friley, John D. Loop. *Second Row:* Stephen J. Aberle, Donald G. Shivers, William W. Everett, David S. Tucker, Don A. Johnson, Michael D. Janke. *Bottom Row:* Alwyn H. Gentry, Gary E. Clark, John W. Toney, David J. Langford, John V. Lambert.



Freshman honoraries decorate Homecoming ball

Decorations for the Homecoming Dance were designed and constructed by members of Alpha Lambda Delta and Phi Eta Sigma. Following a fall theme, the honoraries used pumpkins, leaves and candles on tables.

Distributing posters publicizing University Convocation speakers was a new task of Alpha Lambda Delta. Members of the 35-woman freshman honorary assisted with freshmen and transfer student orientation. Led by President Diane Hodgson, the organization also

conducted a dormitory scholarship program for freshmen women.

"How To Study" pamphlets were given to entering students by members of Phi Eta Sigma, freshmen men's honorary. The scholastic group also held a joint banquet with Alpha Lambda Delta to honor new members. With a membership of 30, the group was directed by David Tucker. Members in both honoraries maintained a 3.5 grade point average for work done during their freshman years.



Phi Alpha Mu—*Top Row:* Beryl A. Shaw, Karen R. Mc-Millin, Jean E. Dallas, Margaret R. Roebke, Catherine M. Gerritz. *Second Row:* Gwendolyn F. Graham, Judith A. Winkler, Kathleen D. Nelson, Diane E. Lee, Carolyn J. Hollis, Julia R. Crowley. *Third Row:* Sally A. Holliday, Anita I. Brady, Karin F. Burns, Barbara L. Brooks, Carole J. Fry. *Bottom Row:* Judy J. Trussell, Jane Clark, Sandra J. Beck, Margaret A. Koepke, Joyce E. Guy.

Scholarship earns coeds Phi Alpha Mu citations

To acknowledge scholastic achievement, Phi Alpha Mu recognized Sharon Carlson and Jeryn Faddis as the junior women with the highest grade averages in Arts and Sciences. Based on grades of their first two years, both women held 4.0 grade averages. The arts and sciences honorary also invited all sophomore women in the College who had earned at least 3.0 averages to a scholarship tea.

Putnam Scholars review political campaign tactics

Implications of the political campaigns were discussed at a pre-election meeting of the Putnam Scholars Association. President McCain spoke at the group's annual banquet. Other activities included a watermelon feed, Christmas party and spring picnic. Putnam scholarships, established in 1954, were the first grants in the University's program of general scholarships.

Putnam Scholars Association—*Top Row:* Ann W. Smull, Beryl A. Shaw, Carolyn S. Lemon, Gail A. Klick, Judith P. Houdyshell, Linda K. Niedenthal, Carol A. Starns, Linda D. Gentry, Sheryl B. Etling, Karen A. Griffith, Lynn K. Parsons. *Second Row:* Carole J. Fry, Joel D. Ohlsen, David A. Richardson, Mark K. Torluemke, Jean E. Saindon, Merwin L. Brown, Delbert G. Ruckle, Martha M. Fly, Susan J. McCoy, Marilyn S. Myers, Karyl S. Nelson, David E. Carlson. *Third Row:*

Joe E. Ward, Diana K. Loetel, Virginia M. Munson, Joyce E. Guy, Sharon J. Carlson, Margaret A. Koepke, Janet E. True, Rose M. Potenski, James R. Lee, Robert E. Kirk, Ronald D. Lyberger. *Bottom Row:* Willits A. Smull, Joel W. Athey, Alwyn H. Gentry, Thomas W. Hinz, Donald R. Ferguson, Luanne H. Waters, Paul J. Jacob, Richard F. Gillum, Robert S. Shelor, Robert J. Wuthnow.





Sigma Delta Chi—*Top Row:* Mark L. Miller, Lowell Brandner, Jack E. Backer, David H. Mickey, Kent H. Freeland, Ralph R. Lashbrook. *Second Row:* Max M. Fitzwater, Douglas G. Groesbeck, Charles T.

Powers, James L. Garver, C. J. Medlin, George R. Eaton, Carl R. Rochat. *Bottom Row:* William H. Morris, Fred M. Parris, Craig A. McNeal, Byron E. Ellis, Michael K. Charles, Elbert B. Macy.

Theta Sigma Phi—*Top Row:* Roberta G. Applegate, Judi S. Halbleib, Susanne Miller, Roberta L. Hughes, Glenna L. Wilson, Jeanette H. Johnson. *Second Row:* Mary L. Burk, Ann E. Friesen, Rebecca L. Fitzgerald, Carole J. Fry, Diane E. Lee, Betty S. Arnold. *Bottom Row:* Judith A. Cowdrey, Judith A. Miller, Kathleen A. Dickey, Sharon E. Stauffer, Lois A. Hudgins.



Societies honor journalist, celebrate anniversary

Outstanding Kansas woman journalist was elected by Theta Sigma Phi and honored at its annual Matrix Table Banquet. The women's honorary planned a get-acquainted party for women journalism students and members sold coffee to Kedzie Hall journalists.

Commemorating the fiftieth anniversary of its local chapter, Sigma Delta Chi invited Kansas journalists to the anniversary K-Key Banquet. Nine members of the men's professional journalism society attended national Sigma Delta Chi convention in Kansas City.

Forensic Union—*Top Row:* Clair L. Swann, Paul R. Firling, David A. Krueger, Jack V. Lewis. *Second Row:* Carolyn L. Carr, Kevin B. Farrell, Vince S. DiSalvo, Janice D. Kepley. *Bottom Row:* Ted J. Barnes, George H. Johnston, Donald G. Dressler, John V. Heitman.

Debate group sponsors Midwest novice tourney

Hosted by Forensic Union, the seventeenth K-State Novice Debate Tournament attracted more than 70 debate teams. Twenty-seven schools were represented in the novice contest, the oldest and one of the largest in the Midwest. Members traveled more than 12,000 miles to compete in 12 tournaments.





Phi Upsilon Omicron—*Top Row:* Donna B. Bilderback, Patricia A. Patton, Janet K. Darter, Sonja L. Newcomer, Dorothy J. Barrons, Rose A. Bradbury, Sharon A. Hase, Nancy E. Halverstadt. *Second Row:* Anna M. Luker, Signe L. Burk, Mary A. Watters, Mary R. Steinbrink, Rama J. Risley, Jeanette H. Johnson, Judith E. Brown, Marilyn

B. Trotter. *Third Row:* Sharon Y. Nickols, Jannette S. Robinson, Suzanne A. Meeks, Doris M. Finch, Vivian S. Sisk, Mary A. Bishop, Janet L. Moore, Barbara J. Symns. *Bottom Row:* Ruth A. Cobb, Nancy C. Grey, Sara L. Kuhn, Linda P. Sanders, Carol L. Smith, Edith E. Warrington, Margaret H. Sughrue, Shelia R. Pilger.

Home economics honoraries promote profession

“Responsibilities of Women in Tomorrow’s World” served as unifying theme behind programs of Phi Upsilon Omicron. In collegiate work to advance professional home economics, members acted as guides for visitors touring Justin Hall. The honorary planned a spring Founders’ Day ceremony.

Seniors in the honorary aided the home economics faculty by serving as assistant freshmen advisers. Phi Upsilon Omicron awarded a traveling plaque to the home economics student it judged most outstanding for leadership and scholarship as a freshman.

Through a program promoting research in home economics, Omicron Nu members studied investigations undertaken by faculty women. The professional group entertained international women and sophomores with eligible grades at a spring dessert. The society also planned a freshman tea. Barbara Symns was elected president.

Doretta Hoffman, dean of the College of Home Economics, showed slides of her Russian trip to women in the honorary. Omicron Nu pledges were required to have earned a junior standing and a 3.0 grade average.

Omicron Nu—*Top Row:* Mary E. Woolsey, Donna B. Bilderback, Rama J. Risley, Nancy E. Halverstadt, Phyllis L. Edwards, Patricia A. Leopold, Julita E. Umali, John T. Pence, Margaret V. Clark. *Second Row:* Janet K. Darter, Mary R. Steinbrink, Marilyn B. Trotter, Gretchen L. Bonnewell, Karolyn K. Ely, Mary A. Watters, Faith R. Roach, Patricia

J. Rogers. *Third Row:* Suzanne M. Behrens, Stella K. Mason, Jeanette H. Johnson, Charlotte I. Pengilly, Vivian S. Sisk, Suzanne A. Meeks, Esta A. Winter, Carolyn L. Brock. *Bottom Row:* Katherine C. Barker, Barbara J. Symns, Anita K. Wilson, Edith E. Warrington, Sara L. Kuhn, Sharon Y. Nickols, Rose A. Bradbury.





Steel Ring—*Top Row:* Thomas D. Jacob, Thomas C. Helbing, Norbert R. Malik, George M. Powell, John D. Markel. *Second Row:* Kerry F. Williams, Donald M. Williams, James L. Goering, William B. Living-

ston, Johnny L. Granquist. *Bottom Row:* Steven J. VanHole, William E. Richard, Raymond D. Caughron, Gary D. Bouchey, Robert L. Edwardson.

University alumni attend Steel Ring open house

Returning engineering and architecture alumni attended a Homecoming open house in Seaton Hall sponsored by Steel Ring. The engineering and architecture honorary presented a \$100 scholarship to a major in one of the two fields. As steering committee, Steel Ring planned programming of Engineers' and Architects' Open House.

Commerce majors visit metropolitan businesses

On professional tours, Alpha Kappa Psi visited major businesses in Wichita, Topeka and Kansas City. The nation's oldest business administration fraternity hosted Commerce alumni during Homecoming and co-sponsored College of Commerce Day. With Leland Schick as president, Alpha Kappa Psi elected Oscar Stauffer an honorary member.

Alpha Kappa Psi—*Top Row:* Richard F. Urban, Robert M. Deaver, Brian G. Trennepohl, Peter L. Molinari, Robert E. Davies, Billy G. Fellers, Leroy R. Broxterman. *Second Row:* Charles W. Guthrie, Dennis J. Ayotte, Roland E. Sperry, Urban G. Wise, Barry G. Olsen, Kevin B. Farrell, William D. Tuxbury. *Third Row:* Allan J. Kvasnicka,

Leland R. Schick, Donald M. Wilson, Donald R. Zahnley, Kenneth L. Francis, William C. Barker, Phillip D. Lange, Wayne E. Setchell. *Bottom Row:* Lee R. Martin, Dennis A. Kaump, Charles R. Heidrick, Douglas D. Gardner, Gary L. Poage, Danny J. Ogle, John P. Cable.



Alpha Zeta project aids city policeman's widow

Widow of a Manhattan policeman killed during the fall received help from a project sponsored by Alpha Zeta. The agricultural honorary conducted a smoker and an initiation, banquet program each semester. Ed-

ward Oplinger was president of the honorary which noted more than a 20-member increase. Upperclass agriculture and veterinary medicine majors qualified for Alpha Zeta membership with a 2.8 grade average.



Alpha Zeta—*Top Row:* Hyde S. Jacobs, Patrick I. Coyne, Melvin C. Hunt, Osmundo S. Castilla, Donald L. Steanson, Carrol W. Campbell, John C. Durling, Harold D. Engle, Philip V. Mathews. *Second Row:* Melvin V. Splitter, Frank R. Solomon, Bill D. Emch, Terry J. Kern, Charles E. Meeks, Richard W. Morehouse, Jack L. Anderson, Steve

R. Mosier. *Third Row:* Raymon A. Anderson, Roland K. Krauss, Wayne M. Grover, Maurice D. Penner, George L. Zabel, James L. Yager. *Bottom Row:* Stuart J. Burns, Harry C. Mussman, John J. Kern, Charles E. Munson, Gary E. Thomas, Terry L. Biery, Carl W. Johnson, Dale E. Roberts.

Alpha Zeta—*Top Row:* James L. Barnhart, Edward P. Miller, Richard E. Webber, Charles L. Stoehr, Montford L. Carpenter, David P. Kaiser, John W. Schrader, Darrell M. Riffel, Paul T. Purinton. *Second Row:* Richard Bassette, Melvin E. Thompson, Terry N. Turner, Edward S. Oplinger, Robert E. Baker, Theodore T. Evans, Donald G. Hefty,

Richard L. Gillaspie. *Third Row:* Steven D. Schultz, John E. Rice, Charles A. Helwig, Peter P. Preheim, Donald W. Butts, Max R. Moss, LaVerne R. Myers. *Bottom Row:* Ronald B. Keene, William J. Wellenstein, Robert M. Brown, Dennis L. Dechert, Norman B. Jernigan, Bruce W. Little, Roy E. Friesen, Merle G. Eversmeyer.





Sigma Alpha Eta—*Top Row:* Carol A. Hinnergardt, Virginia P. Mason, Carol L. Dillman, Margaret J. Hansen. *Second Row:* Judie K. Hunt, Marsha K. Greene, Marjorie K. Tylke. *Bottom Row:* Bertram C. Thorne, Marcy L. Schmidler, Maureen K. Manuel.

Speech, hearing majors learn therapy techniques

While working in the Veteran's Administration hospital and Capper Foundation in Topeka, the 12 members of Sigma Alpha Eta employed speech and hearing therapy techniques. Student member Marjorie Tylke was chosen by the speech pathology society as the college's outstanding pathologist of the year. Members attended Kansas speech and hearing conventions in Topeka and Kansas City.

Gamma Theta Upsilon—*Top Row:* Vera A. Bates, Alan L. Mashak, Mildred F. Bryant. *Second Row:* Robert G. Madziya, Nicholas M. Nyamfukudza. *Bottom Row:* George E. Taplin, Charles W. Robertson, Donald R. Loar.

Gamma Theta Upsilon drafts program lecturers

Geography speakers were awarded major spots in Gamma Theta Upsilon programs. One lecturer showed films of his Grecian tour while another described his Russian trip. The geography group planned a spring field trip with geology students. Upperclass ranking in addition to 2.5 over-all and 2.8 curriculum grade averages were required for membership in the geography honorary.



Mu Phi Epsilon—*Top Row:* Judith C. Poppe, Mary R. Brethour, Marilyn J. Back, Janiece D. Fair. *Second Row:* Margie E. Vathauer, Elizabeth A. Dick, Virginia B. Kenyon, Rita L. Pearce. *Bottom Row:* Marilyn R. Kuhn, Joyce E. Guy, Rachel R. Unruh, Irene S. Skonberg.

Mu Phi Epsilon sends instruments to children

Underprivileged children at Gad's Hill Center in Chicago received a saxophone and cornet sent by women of Mu Phi Epsilon. Recognizing scholarship and musical ability of upperclass women music students, Mu Phi Epsilon presented an interpretative lecture recital. As other projects, the women's honorary planned a program of American music and helped sponsor the Feast of Carols.



Sigma Tau whitewashes 'KS' monument on K-Hill

As part of Sigma Tau's initiation requirement, the engineering honorary's pledges whitewashed the concrete "KS" on K-Hill. The "K" was built by engineers in 1921 while the "S" was completed by Sigma Tau in 1930. Another pledge project was painting the Sigma Tau pyramid northwest of the Union.

In addition to conducting opening ceremonies for Engineers' Open House, Sigma Tau supervised selection of St. Pat and St. Patricia. Paul Russell, Engineering dean, was chosen an honorary member. The engineers held spring and fall initiation banquets.



Sigma Tau pledges once more slop paint on K-Hill. They have performed the requirement for initiation since 1921.

Sigma Tau—*Top Row:* Ted R. King, Gary L. Augustine, Thomas C. Helbing, Arch H. Williams, Claude T. Crawshaw, Charles E. Cook, Douglas D. McGregor, Don R. Opdycke, Dwane E. Hemphill. *Second Row:* Thomas W. Eagles, George F. Marble, Robert D. Crangle, Richard L. Donaldson, Harlan D. Stauffer, Jim L. DeMars, Francis G.

Christian, Edward L. Kostjal. *Third Row:* Phillip D. Enegren, Marvin R. Rogers, James L. Finney, John W. Reed, Donald L. Kiser, Allen D. McCown, Robert D. Lillich. *Bottom Row:* Wayne L. Pritz, Glen H. Fountain, Robert M. Hamlett, Wayne M. Goering, Michael T. Chapman, Lowell G. Moore.



Sigma Tau—*Top Row:* Merwin L. Brown, Kent L. Marmet, Floyd E. Haskin, Robert L. Appel, James K. Koelliker, Lyle D. Krehbiel, Arnold Y. Leg, Gary D. Bohn. *Second Row:* Donald R. Ferguson, Frank L. Shorney, George O. Neville, John L. Atkisson, Samuel W. Knecht,

Harvey D. Hensley, John R. Goering. *Bottom Row:* James W. Thiesing, Francis C. Dennis, Randall L. Harmison, Pat D. Corman, Donald J. Bell, David E. Banks.





Alpha Mu—*Top Row:* Monte L. Carpenter, Fritz Norbury, Robert E. Baker, Stephen B. Zeigler, Fred R. Anstaett. *Second Row:* Leroy V. Skoch, Bill D. Emch, Royal G. Denning, Maurice D. Penner. *Bottom Row:* Dale E. Roberts, Cecil R. Wilcoxon, Lawrence J. Roberts.

High grades win student praise of milling group

Outstanding scholarship won Craig Helwig an award from Alpha Mu for the highest freshman grades earned in the milling technology program. Only chapter of Alpha Mu in the nation, the milling honorary held fall and spring banquets at which new members were initiated. Alpha Mu members also participated in Ag Science Day activities.

Scouting service chapter notes 35th anniversary

As one of the nation's oldest continuously active chapters, Alpha Phi Omega celebrated its 35th anniversary. Members sponsored a Boy Scout den chief training day and conducted scouting discussion groups. As service work, Alpha Phi Omega organized the Homecoming Parade, built the Homecoming bonfire and operated a student book exchange.

Alpha Phi Omega—*Top Row:* Douglas R. Noller, Thomas W. Rhodes, Bernard A. Hugo, Merle D. Jantz, Desmond Waturoocha, Larry W. Hays, John B. Corwin, Clement P. DeCristofaro. *Second Row:* Marc A. Laxer, Charles W. Hively, Charles R. Weldon, Howard P. Killough, Daniel J. Landon, Warren B. Wylie, William H. Honstead, Steven W.

Hall. Third Row: Edward C. Odell, Dennis J. Ayotte, Alwyn H. Gentry, John H. Baldwin, Richard H. O'Leary, Douglas G. Simms, Boyd E. Masten, Michael L. Gamble. *Bottom Row:* Dewey A. Cortner, Steven R. Wilson, Richard L. Janousek, Brian T. Haupt, Royce M. King, Dale E. Peterson, Robert H. Miller, Edwin J. Frick.





Phi Mu Alpha Sinfonia—*Top Row:* Eugene H. Copeland, Cecil W. Pearce, Ronald W. Bryan, William K. Beckman. *Second Row:* Keith E. Meredith, Marcus L. Knight, Larry D. Sayler, Myron F. Hanke, Joel E. Buller. *Bottom Row:* Wayne A. Pearson, Paul E. Lundgren, Michael K. Ireland, Clifford I. Ochampaugh.

Music program ushers belong to Phi Mu Alpha

Ushers for music department concerts were provided by Phi Mu Alpha Sinfonia, a music honorary. As co-sponsors of the Feast of Carols, the men staged a boar's head procession and sang Christmas carols with Mu Phi Epsilon. Phi Mu Alpha planned the spring Sweetheart Ball for which members chose a Phi Mu sweetheart to reign at the dance.

Wildcat victories signal Phi Epsilon Kappa bell

Overlooking Memorial Stadium, a 300-pound bell was erected by Phi Epsilon Kappa. The physical education fraternity specified that the bell be rung after Wildcat victories. Manhattan fifth and sixth graders participated in a free throw contest the honorary sponsored. Members printed newsletters and sent gifts to a children's hospital.

Phi Epsilon Kappa—*Top Row:* Jerome H. Cheynet, Clair C. Hill, Gerald E. Leonard, Edwin G. Kauffman, Daryle D. Smalley, Dennis L. Erkenbrack, David E. Bowers. *Second Row:* Robert E. Schmoekel, William L. Congleton, Mark P. Bolick, Michael D. Penrod, Stanley E. Lauer, Jerry Shaw. *Third Row:* Veryle E. Snyder, James A. Beard,

Robert C. Nelson, Thomas C. Train, Rodney D. Petersen, Kenneth J. Russell, Frank G. Kavanaugh. *Bottom Row:* Robert C. Hines, William A. Floerke, Raydon H. Robel, Jeffrey C. Simons, Michael E. Michaud, Galen K. Campbell, Bobby L. Gibson.



Kappa Delta Pi—*Top Row:* Kathleen D. Nelson, Carolyn A. Cotter, Joan E. Lyne, Janet L. Hendricks, Janet J. Bender. *Second Row:* Joe H. Loeb, Judith K. Allee, Ralph E. Stegner, Karen L. Hosley, Franco A. Hammel. *Bottom Row:* Joyce E. Bocock, Ellen E. Sheedy, Judith F. Werner, Doris M. Schierling, Karen J. Carey.



Tau Sigma Delta—*Top Row:* Darrell E. Beach, Roy T. Miyaji, Dorothy A. Kandle, Mary C. Miller, Karen S. Billingham, Douglas J. Denny, Jerry A. Ogburn, David N. Hollis. *Second Row:* Paul A. Friesen, Thomas D. Jacob, Harold D. Bock, James R. Calcara, Dennis B. Maercklein, Stephen B. Holloway, John C. Williams, John H. Thies-

sen, Homer D. Blossom. *Bottom Row:* Kenneth L. Kallenbach, William B. Livingston, Robert A. Cochran, Thomas A. Thompson, Terry L. Patterson, Joe B. Hollingsworth, Thomas R. Gossen, James J. Adams.

Future educators hear about job interviewing

"Interviewing the Prospective Teacher" provided a lecture topic at one meeting of Kappa Delta Pi. C. Fred Colvin, from the Wichita school system, presented the talk on teaching interviews. For another guest educator, Kappa Delta Pi invited a professor to discuss teaching opportunities.

Kathleen Nelson acted as president of the education honorary. Joe Loeb was Kappa Delta Pi adviser. The 70 juniors and seniors ranked in the upper fifth of their classes.

Seminars ready students for architecture exams

Seminars were scheduled by Tau Sigma Delta to help architects prepare for state board examinations. Through the project, students readied themselves for the tests they would take to become licensed architects after three-year apprenticeships.

Camel-green blazers bearing the Tau Sigma Delta crest were worn by members. The honorary tapped students in architecture and the allied arts with 3.0 grade averages or in the upper 20 per cent of their classes.



Interning medical technologists from St. Joseph's Hospital in Wichita explain different phases of their on-the-job train-

ing to Alpha Delta Theta members. The interns showed slides depicting a typical day of work at the hospital.

Dorms hire medical technologists to shine shoes

Shining shoes in the men's dormitories, members of Alpha Delta Theta earned money for the Carl Dorf Memorial Scholarship, a \$100 scholarship given to a medical technol-

ogy student. Speakers for the medical technology honorary included former students in the three-year curriculum now serving internship periods in area hospitals.



Alpha Delta Theta—*Top Row:* Sharon A. Llewellyn, Sharry R. Kraff, Mary E. Guthrie, Sharon K. Blasdel, Susan J. McCoy. *Second Row:* Judith L. Stumpff, Mary L. Esau, Jilinda A. Smith, Mary J. Pflughoeft, Claudette A. Lank. *Third Row:* Ruby K. Brower, Mary B. Stephens, Kathryn E. Urbanek, Lois A. Wiley, Linda K. Shambaugh. *Bottom Row:* Almira S. Snodgrass, Ingrid E. Nesmith, Judith A. Wolf, Mary Z. Furney, Carolyn S. Crail.



Eta Kappa Nu—*Top Row:* Gary D. Bohn, Don R. Opdycke, Arnold Y. Lee, Russell C. Eberhart, Jimmie L. Blakely, Ronald L. Starr, Herbert F. Zabel, Dwane E. Hemphill. *Second Row:* Allen D. McCornick, Calvin W. Deines, David L. Hamks, Joe E. Ward, Dennis J. McCormick, Kent L. Marmet, Jim L. DeMars, Dale R. Bentrup. *Third Row:* Vernon M.

Wegerer, Gerald R. Haworth, John W. Reed, Richard F. Bell, Lyle D. Krehbiel, Clair R. Jones, George O. Neville, James C. Duston. *Bottom Row:* Peter D. Humbarger, Samuel W. Knecht, Randall L. Harmon, Pat D. Corman, Glen H. Fountain, John R. Goering, Donald J. Bell.

Sigma Gamma Epsilon—*Top Row:* Louis Riseman, John L. Russell, Joseph R. Chelikowsky, Douglas G. Brookins. *Second Row:* Claude W. Shenkel, Jerry P. Smith, Henry V. Beck, William J. Gilliland. *Third Row:* Lawrence E. Brown, Michael W. Kazmaier, Warren D. Wiman, John L. Webb, Paul S. Wingard. *Bottom Row:* Kenneth M. Warren, Galen E. King, Charles P. Walters, Page C. Twiss, Charles E. Bussing.



Eta Kappa Nu recruits more student engineers

Recruiting students for the College of Engineering, Eta Kappa Nu members talked to high school students and prospective engineering majors at Engineers' and Architects' Open House. The scholastic honorary also set up a booth explaining the electrical engineering curriculum. Eta Kappa Nu also scheduled an initiation banquet for new actives.

Geology majors attend earth science seminars

Six seminars, co-sponsored by Sigma Gamma Epsilon and a geography group, attracted both geology and geography students. The national geology honorary elected John Russell its president. Faculty adviser Henry Beck helped the group plan a five-day field trip to Carlsbad, N. M. to study geologic formations present in the southwest region.

Theater honorary stages two one-act productions

"No Exit" and "Phoenix Too Frequent" were two one-act dramas produced by Pi Epsilon Delta during the spring. David Sadkin directed activities of the dramatics honorary in promoting theatrical interest on campus. An undergraduate received the annual scholarship of Pi Epsilon Delta, awarded in multiples of \$50. Wallace Dace advised Pi Epsilon Delta in planning theatrical projects.

Omicron Delta Epsilon studies economic issues

Economic development keynoted the speech of George Montgomery, an economics professor, at a fall meeting of Omicron Delta Epsilon. President William Champney helped plan the four professional meetings and two business sessions which the economics honorary conducted. The economists met in the Union for two luncheon meetings. Jarvin Emerson served as adviser for Omicron Delta Epsilon.



Pi Epsilon Delta—*Top Row:* Letitia S. Dace, Elizabeth E. Cary, David Sadkin, Barbara A. Sadkin. *Bottom Row:* Clayton E. Hawes, Wallace Dace, Frederick L. Williams.

Omicron Delta Epsilon—*Top Row:* Robert E. Schrepel, Petres M. Yiassemides, Lenore A. Hartman, Calvin C. Hausman, Donald F. DeCou, Saraswati P. Singh. *Second Row:* William N. Ross, Frederick C. Lamphear, Robert J. Letourneau, Carl T. Fredrickson, Vernon V.

Geissler, Dinkerrai R. Desai. *Bottom Row:* M. Jarvin Emerson, Stephen W. Fuller, Muhammad Afzal, Richard L. Epard, William O. Champney, Edgar S. Bagley.



Tuttle picnic greets chemistry graduate students

To welcome new chemistry graduate students, Phi Lambda Upsilon held a picnic at Tuttle Creek. In professional activities, the chemical society also recognized outstanding scholarship and research.

Through its awards, four certificates of honor were given to highest ranked members of the undergraduate classes of chemistry.

The honorary engraved the senior recipient's name on its senior plaque. Certificates and cash were awarded to two winners of graduate scholarship and research divisions. The research winner presented study findings at the society's banquet. The chemists elected Charles Reineke president. James Copeland advised the honorary in planning activities.

Chi Epsilon—*Top Row:* Faramarz Pourlak, Edwin L. Ryser, Gary D. Owen. *Second Row:* John T. Nebgen, Harlan D. Stauffer, Ralph L. Fanson, Frederick R. Bader, Howard R. Steeley. *Bottom Row:* Edward R. Wehling, Francis C. Dennis, Frank L. Shorney, Robert L. Nevil.



Engineers build Open House curriculum displays

Courses needed to receive a civil engineering degree were explained at the booth sponsored by Chi Epsilon at Engineers' Open House. Members of the civil engineering honorary also served coffee at a Kansas highway conference during semester break.

"Indicator Card," a mechanical engineering newsletter, was published by Pi Tau Sigma. The honorary conducted professional engineering test reviews and built a departmental bulletin board. Members constructed a display for Engineers' Open House.

Pi Tau Sigma—*Top Row:* Thomas W. Eagles, Danny D. Mishler, John L. Atkisson, Daryl D. Bender, Jay C. Schlegel. *Second Row:* Donald R. Dicken, Spencer B. Graves, James L. Finney, Marvin R. Rogers. *Bottom Row:* Ray L. Martin, David E. Banks, James R. Jaax, Wayne L. Pritz, James E. Geringer.





Phi Lambda Upsilon—*Top Row:* Yuan C. Chiang, Theodore E. Tabor, Suresh D. Devaasirvatham, Charles E. Reineke, Alfred S. Burchett. *Second Row:* James L. Copeland, Jorge C. Olguin, Dennis G. Gillen, Jerrel C. Anderson. *Bottom Row:* Clifton E. Meilan, Lewis A. Shadoff, Charles A. Smith, David A. Bak, Dean L. Sinclair.

National Spanish society establishes new chapter

With its organization as a chapter, Sigma Delta Pi added another unit to the national Spanish honorary's 100-chapter complex. To encourage Spanish study, the newly established group sponsored meetings featuring lectures and readings of literary papers on Hispanic culture.

Group membership was limited to students having taken the equivalent of three years of college Spanish, including a third year literature course. Members were required to have earned a 3.0 grade average in Spanish work and a 2.5 over-all grade average.

Delta Phi Delta—*Top Row:* Mary C. Miller, Karen S. Billingham, Rita L. Pearce. *Second Row:* Harry H. Hoesli, Colleen K. Salter, Jeanne A. Heintzelman, Dennis B. Maercklein. *Bottom Row:* Lois K. Wells, J. Cranston Heintzelman.



Sigma Delta Pi—*Top Row:* Erma J. Karr, Jean E. Dallas, Christine M. Anderson, Carolyn J. Hollis. *Second Row:* Victor F. Diaz, Marilyn G. Roepke, Barbara P. Noble, Vera A. Bates. *Bottom Row:* Judy L. Meerpohl, Patricia K. Ingersoll, Rogga J. Bowie, Margaret E. Beeson.

Delta Phi Delta draws football end zone letters

At home football games, Delta Phi Delta assisted the athletic department by lettering end zones. As well as sponsoring its annual Thieves Market, the national art honorary designed art exhibitions for display in the Union. In art-oriented programs, group members viewed slides on Danish weaving and heard a psychologist lecture on the relationship between art and psychology.



Angel Flight—*Top Row:* Kathleen H. Deweese, Karen S. Ward, Linda L. Lehman, Judith F. Werner, Mary L. Haymaker, Pamela A. Merri- man, Jean E. Lyne. *Second Row:* Pamela J. Brandenberger, Sylvia M. Mills, Linda L. Simpson, Phyllis L. Howell, Gloria J. Delich, Nancy E.

Fair, Betty A. Randall, Anellen Nyquist. *Bottom Row:* Judith A. David- son, Cynthia Lammers, Diane S. Kempke, Linda K. Turney, Patty S. Drake, Susan M. Oke, Jan C. Buenning, Marykaye Bleakley.

Angel Flight—*Top Row:* Franco A. Hammel, Judith Allen, Kay E. Bain, Gail E. Tawney, Nancy S. Waite, Sheryl J. Fraser, Kathryn A. Boxberger, Beverly J. Falconer. *Second Row:* Valerie B. Hoover, Bette L. Edwards, Donna J. Hover, Elizabeth A. Wandt, Diana K. Fred-

erick, Pamela K. Smith, Nancy K. Lee, Patricia J. Callen, Margie A. Bryan. *Bottom Row:* Diane D. DeVoe, Nancy M. Young, Patricia A. Sughrue, Patricia L. Peterson, Helen F. Bosche, Carole S. McKay, Carol E. Sloan, Carolyn S. Kuhn.



To finance a trip to New Orleans for the Mardi Gras, Angel Flight members sell chocolates to a men's living group.



Angel Flight entertains at children's yule party

For Christmas, Angel Flight, an honorary precision marching team, gave a party for underprivileged children. The women also marched at a basketball game. Selling candy, the group earned \$460 for their spring trip to the Mardi Gras in New Orleans, La. While at the Mardi Gras, an Angel Flight team marched at the Krewe of Carrollton Ball.



Pershing Rifles—*Top Row:* David A. Martin, Jean E. Lyne, Mary L. Haymaker, Richard R. Gordon, Patricia L. Peterson, Bette L. Edwards, Gregory E. Grandison. *Second Row:* Lenord L. Roberson, William S. Wehr, Guy M. Akob, David H. Prosser, Marc A. Laxer, John H. Brand,

Eldon L. Clark. *Bottom Row:* David R. Collins, Thomas D. Sharp, Arthur C. Streeter, Richard L. Janousek, Tom W. Walsh, David J. Levett, Bradley F. Glasco.

Pershing Rifles guards Auditorium's stone shell

After a fire destroying the Auditorium, Pershing Rifles guarded the area day and night until a fence was erected around the stone shell. The military honorary defended its championship title in drill competition at the University of Kansas and entered a five-state meet at Oklahoma State University.

Pershing Rifles formed the Arch of Sabers at the Military Ball and marched as color guard at the spring and fall ROTC reviews. The team presented drill exhibitions for the KU basketball game and Kansas high schools. Pershing Rifles selected members from men enrolled in the ROTC training program.

Pershing Rifles—*Top Row:* John W. Cameron, Joseph D. Sours, Nancy K. Lee, Diane D. DeVoe, Ronald J. Forkenbrock, Patrick S. O'Neill, Kathryn A. Boxberger. *Second Row:* Robert A. Steinberg, Robert F. Brown, Fred C. Boger, Steven W. Hall, Marvin W. Sharp, Fred L.

Peterson, Marvin J. Rodriguez, Doyle R. Caudle. *Bottom Row:* William F. Shaw, Wayne A. Kellner, Kenneth R. Wyatt, Thomas R. Dent, David W. Bryan, John C. Klein, Joseph R. Beasley.





Arnold Air Society—*Top Row:* Gary D. Bohn, Don R. Opdycke, Ronald D. Jefferies, Ronald H. Smith, Jon T. Graves, Eldon L. Mickelson, James W. Yust, John L. Emigh. *Second Row:* Walter I. Shaw, Harold E. Socolofsky, John P. Kilian, James E. Geringer, Gary H. Burton,

Rex L. Klaurens, Gary L. Poage, Mode A. Johnson. *Bottom Row:* John F. Whitman, Larry M. Evans, Robert R. Maas, Robert A. Sheppard, Steve R. Smith, John P. Cable, Arlen E. Diamond, Harold M. Cochran.



Scabbard and Blade—*Top Row:* Thomas B. Sanders, Kenneth McClintock, William M. Bolnick, Michael L. Roy, Philip A. Livingston, Timothy P. Trubey, Kenneth R. Mann, Edward H. Dissinger. *Second Row:* John D. Harrison, Phillip D. Lange, Douglas W. Williams, Mark L. Miller, Curtis R. Fay, Joe E. Ward, Michael J. Danaher, Karl Farris. *Third Row:* Richard E. Fagerberg, Kenneth U. Benjamin, William M.

Middleton, Richard L. Gillaspie, Roger B. Brewer, James M. Haley, Bruce A. McGehe, John P. Woolf, Frederick A. Catrell. *Bottom Row:* Ross L. Lamp, Peter Cullen, Mark A. Chapman, Francis C. Dennis, Robert M. Melichar, Thomas R. Gossen, Donald J. Keating, Raymond D. Caughron.

Future Air Force men tour Ohio base facilities

While visiting Wright-Patterson Air Force Base in Dayton, Ohio, Arnold Air Society members inspected the Systems Command Center. The ROTC honorary presented drill exhibitions with Angel Flight at high school basketball games. The men also provided a color guard for Air Force functions.

Cadet receives stipend of Scabbard and Blade

Using proceeds from the Military Ball and a concession stand at the Turkey Shoot, Scabbard and Blade presented a scholarship to an outstanding military science cadet.

Directed by President Curtis Fay and Col. Charles Nelson, the honorary society published a military science newsletter.



Institute of Electrical and Electronics Engineers—*Top Row:* Chiman P. Patel, Richard C. Carter, David L. Hawks, Dwayne L. Harts, Norman R. Carver. *Second Row:* John W. Reed, Raymond B. Brackett, Terry L. Corr, Sam R. Daruvalla, Jay A. Wiechert. *Third Row:* George O.

Neville, William P. Bryant, Samuel W. Knecht, Robert H. Larson. *Bottom Row:* Vernon M. Wegerer, John E. Kearns, Marvin J. Paige, Ernest V. Heina, Thomas A. Boyer.

IEEE programs outline jobs, new developments

Job opportunities and developments in theory and practices of electrical engineering provided program topics for the student branch of the Institute of Electrical and Electronics Engineers. Industrial speakers at IEEE

meetings included representatives from plate glass and aircraft companies. The electrical engineers prepared a curriculum display for Engineers' and Architects' Open House. Terry Corr was elected IEEE chairman.

Institute of Electrical and Electronics Engineers—*Top Row:* Gary D. Bohn, Arnold Y. Lee, Joe E. Ward, Dennis J. McCormick, Russell C. Eberhart, Jesse A. Sisk. *Second Row:* Samuel W. Knecht, Richard F.

Bell, Lyle D. Krehbiel, Clair R. Jones, James C. Duston. *Bottom Row:* Peter D. Humbarger, Glen H. Fountain, Randall L. Harmison, Pat D. Corman, John R. Goering, Donald J. Bell.



Engineers go to meeting at Arkansas University

At the University of Arkansas, members of the American Institute of Industrial Engineers participated in an AIIE student conference. The engineers also attended senior chapter meetings in Wichita and Kansas City. Speakers from Kansas industries were invited to AIIE meetings. The group scheduled two picnics and a banquet honoring seniors and participated in the Homecoming Parade.

American Institute of Industrial Engineers—*Top Row:* William F. Gubing, Robert G. Parker, Douglas L. Bump, Vincent L. Carlson, Fakhru A. Kaka, Daran P. Sutaria, Vishesh C. Wadhwa, Syed I. Hashmy, Gary L. Johnston. *Second Row:* Jagdishchandra M. Panchal, Steven C. Borell, Nathan D. Granger, James D. Viergever, Charles N. Ingram, Bruce A. Adams, James E. Siemens, Ajitkumar C. Kapadia.

Science, universe supply physics lecture subjects

Molecular physics, "Good and Bad Science" and "The Universe—Its Creation" provided lecture topics at meetings of the American Institute of Physics. At one program, Vladimir Synecek told members about physics in Czechoslovakia. The group also heard its sponsor, John McKinley, discuss "How to Acquire Fake Experimental Data." The physics majors attended spring and fall picnics.

Third Row: George L. Dickey, Grant G. Alexander, John M. Washburn, Douglas A. Lloyd, Mithoo M. Ramchandani, David E. McDougal, Jehangir P. Darukhanavala, David E. Anderson, Jerry W. Whitt. *Bottom Row:* Clair S. Schultis, Jorge H. Gonzalez, Neal B. Spence, Steven J. VanHole, Terry J. Hinnen, William G. Cooper, Richard N. Day, Malcolm D. Rodenberg.



American Institute of Physics
—Top Row: Donald L. Walters, Richard M. Hunt, Warren B. Wylie. *Second Row:* Mark J. Dreiling, Gary E. Clark, Ramaswa Subramanian, Gary P. Agin. *Bottom Row:* Billy H. Bailey, James L. Gray.



Nuclear society visits atomic power producer

Visiting a nuclear power station in Nebraska enabled the American Nuclear Society to study the current status of experimental reactors. At meetings members saw technical films from the Atomic Energy Commission. President Leon Frick scheduled lectures emphasizing a need for better communication among engineers, scientists and citizens.



American Nuclear Society—*Top Row:* Lawrence N. Frey, Kenneth B. Hughes, Carlo R. Glotzbach, Robert A. Nuttelman. *Second Row:* Gene P. Rathbun, Gilbert J. Heinen, Paul A. Zielie, Dale L. Schruben. *Bottom Row:* Jack D. Rose, James L. Brown, John C. Nye, Robert F. Pauly, David J. Langford.

American Nuclear Society—*Top Row:* John J. Ryan, James A. Kapitze, Howard M. Tackett, Carl J. Schra, Stephen J. Coulson, Ronald D. Wolf, Raymond L. Petri, John C. Irwin, Merwin L. Brown, Leland W. Raney. *Second Row:* Charles E. Ramsey, Norman E. Featherston, John K. Seavers, James A. Huggans, Clarence L. Anderson, Leon F. Frick, Adell W. Brecheisen, Edward R. Kane, John Mendoza.

Third Row: Jerry L. Cassidy, Charles H. Deming, Jack E. Baber, Robert D. Crangle, Norman H. Anderson, Harold E. Socolofsky, Dale W. Shosa, Donald R. Ferguson, Roger L. Moore, Richard E. Faw. *Bottom Row:* Quaisar M. Hanif, John A. Cunningham, Donald F. Butzin, John E. Dobson, David E. Saven, Joseph H. McCleskey, Fred D. Lang, James W. Thiesing, Floyd E. Haskin.



Loading a substance for irradiation in the Triga Mark II nuclear reactor is demonstrated by a technician from Greece.

A tour at Engineers' and Architects' Open House displayed peaceful uses of nuclear energy in research and industry.





American Society of Civil Engineers—*Top Row:* James E. Touslee, Jerry L. May, Richard L. Henning, Jacob F. Redlinger, Van Chang, Jerry A. Holloway. *Second Row:* Phillip L. Conine, Robert D. Bowers, Harlan D. Stauffer, Howard R. Steeley, Anoushiruan Gharavi, Dennis E. Allacher, Robert L. Nevil. *Third Row:* Gregory L. Miller, John

T. Nebgen, Richard E. Srna, Joe W. Barnes, Robert R. Reynolds, Francisco Fernandez, Edward R. Wehling. *Bottom Row:* James M. Hillman, Larry L. Thompson, William R. Hardgrave, Wesley N. Moore, Chriss B. McDiffett, Vernon H. Rosebraugh.

Civil engineers sponsor Mid-Continent conference

Representatives from eight universities attended the Mid-Continent Civil Engineering Conference hosted by the American Society of Civil Engineers. The chapter's members sponsored a session with professional Kansas civil engineers and civil engineering majors

from the University of Kansas. The engineers attended a similar meeting in Lawrence during the spring. At eight meetings each semester, members heard prominent civil engineers from Kansas, Missouri and Nebraska. Members entered independent intramurals.

American Society of Civil Engineers—*Top Row:* Faramarz Pourlak, Edwin L. Ryser, Rodney G. Maag, William G. McKinley, Gary D. Owen, Don B. Clark, Chayant Svastisalee, Nanabhai B. Daroowala, Vitoon Suthiprasert. *Second Row:* Darwin E. Cline, Edward L. Kostjal, Richard K. Boyd, Richard G. Adams, Zuheir S. Dada, Ralph S. Bock, Norvell L. Washburn, Ralph L. Fanson, Michael L. Gamble, Mashal A.

Mousa. *Third Row:* John B. Hamilton, Michael A. McAuliffe, Robert J. Wiruth, Ivan L. Welty, Larry W. Emig, Richard L. Riley, James L. Goering, William R. Bird, Jon C. Sneath. *Bottom Row:* Stanley W. Knowles, Richard D. Elliott, Larry M. Evans, James D. Jones, Charles K. Eby, Ronald D. Slaven, Frank L. Shorney.





American Institute of Architects—*Top Row:* Thomas M. Kuntz, Dennis A. Drumm, Merle D. Jantz, Charles W. Hively, Donald G. Booth, Ronald H. Nagata, Theodore I. Oyama, Sharon L. Stone, Ronald G. Miller. *Second Row:* John C. Mann, Jeffrey L. Krehbiel, J. Michael Vieux, William R. Bonner, Bernard L. Nothhouse, Dale E. West, Richard E. Johnson, John S. Frey. *Third Row:* A. Edwin Riemann, Joseph

J. Malloy, John C. Williams, George P. Harriman, Carmen L. Bieker, Robert A. Cochran, James H. Reeves, Julian F. Sayers, John A. Krider. *Bottom Row:* James A. MacDonald, Richard A. Brown, Thomas A. Thompson, Stephen L. Reece, Robert M. Borberg, Larry W. Schwarm, John P. Duffendack, Douglas G. VanWickler.



American Institute of Architects—*Top Row:* Douglas R. Noller, Darrell E. Beach, Arley D. Lanman, Rodger A. Brooks, Lyle F. Maninger, Jerry A. Ogburn, Robert L. Tripp, I. Eugene Thorson, Ronald W. Smith, Wing K. Kwok. *Second Row:* Rodney E. Callies, Robert H. Willer, Ted R. Locke, Paul A. Friesen, Stephen F. Sauer, Stephen J. Winslow, Alvin M. Yoshimori, Thomas D. Jacob, Clark T. Heglar, Ralph K. Bieberly. *Third Row:* Gale L. Hatcher, Daniel C. Krepinevich,

Barry W. Greis, Ralph E. Hibler, Paul R. Mayne, James L. Bottorff, Wayne P. Bower, William B. Livingston, Michael E. Shelor, Stephen B. Holloway, Thomas J. Lawrence. *Bottom Row:* James J. Adams, Randolph L. Wright, Daniel A. Kingman, Paul M. Kronberg, Terry L. Patterson, Michael H. Lessenden, Donald A. Dyer, Michael J. Crubel, Paul A. Otto, David C. Adams.

Architects back Goff lecture, environment talks

"Architecture as an Art," a lecture by architect Bruce Goff, was sponsored by the student chapter of the American Institute of Architects. Goff, a Kansas City architect, was noted for his use of unusual structural design. "Architecture as an Art," his film which won a Cannes Film Festival award, was shown to the professional group.

While on an architectural tour of Wichita, the architects visited a Frank Lloyd Wright

building at Wichita State University and inspected the largest building in Kansas.

In promoting the year's theme, "Environment 65," the student chapter sponsored talks on Asian architecture and the role of the architect and city planner in American society. Other lectures and discussions also concerned space planning, church design and sculpture. President Thomas Lawrence directed activities of the 180 architects.



Student Chapter of the American Society of Landscape Architects—*Top Row:* Ray F. Hill, Dean F. Harper, Susanne F. Little, Neil D. Rogers, William M. Youngman, Thomas T. Kodama, Wayne K. Iwamoto, Herrick H. Smith. *Second Row:* Ronald D. Bahm, John A. Tuomey, Tommy R. Thompson, Harlow K. Schmidt, Gary L. Smith, Marvin L.

Shaw. Third Row: Daniel McGhee, Homer D. Blossom, Keith R. Zwick, Gary D. Vogt, Terrell A. Fitzgerald, Robert C. McClenahan. *Bottom Row:* Richard S. Hubbell, Herbert M. Rosenthal, David E. Lovelace, Duane H. Lyon, Donald D. Fleming, Clyde L. Allen, Richard A. McClanathan.



Society of American Military Engineers—*Top Row:* Douglas W. Williams, David A. Blasiar, Rodger K. Wilson, Ralph L. Fanson, Joe E. Ward, Gary A. Stewart. *Second Row:* John B. Jones, John T. Nebgen, David R. Collins, Robert R. Yeager, John H. Baldwin, Joel W. Bryant.

Bottom Row: Patrick H. Riedl, Francis C. Dennis, Raymond D. Caughron, Randy B. Patterson, Charles W. Kuhn, William R. Hardgrave.

Chapter wins approval of landscape architects

With accreditation from a professional landscape architects' group, the Student Society of Landscape Architects changed its name to the K-State Chapter of the American Society of Landscape Architects. The group inspected housing developments and regional planning and recreational centers in Albuquerque, N. M. and St. Louis, Mo.

Colorado military posts draw engineering group

Tours of Fort Carson and the Air Force Academy at Colorado Springs, Colo. headed activities of the Society of American Military Engineers. The men also made field trips to Fort Riley. At a joint meeting with the society's University of Kansas chapter, a scholarship award was presented to the outstanding cadet of each university.



American Society of Mechanical Engineers—*Top Row:* Ronald A. McIntire, Raymond L. Hamblin, Jon R. McLeod, Daryl D. Bender, Gerald V. Auchard, Danny D. Mishler, Don L. Cobb, Lyle W. Wiescamp, Robert E. Olmstead. *Second Row:* Lyle L. Scharenberg, Francis R. Bollig, Clyde H. Sprague, Wayne R. Weide, Thomas E. Foster, Ronald D. Pankratz, Clark D. Ringel, John W. Stewart. *Third Row:*

David P. Fairbanks, Ray L. Martin, David E. Banks, James H. Wesch, John P. Kilian, Jim A. McKinnis, John Hintz. *Bottom Row:* Linn T. Leeburg, Weldon K. Gimbel, Robert B. Wilcox, James E. Geringer, Lonnie A. Theye, Paul F. Mennemeyer, Duane E. Wegerer, Richard A. Shriver.

Midwest, regional meets draw student engineers

Engineering students from colleges throughout the Midwest attended the American Society of Mechanical Engineers, student conference hosted by the University's ASME chapter. Major industries provided speakers

for ASME programs. The society also planned a picnic for mechanical engineering students and faculty members.

Regional conferences of the American Institute of Chemical Engineers at Washington University in St. Louis, Mo. and at the University of Kansas were attended by the University's chapter. The chemical engineers selected St. Pat and St. Patricia candidates. Members also planned a curriculum exhibit for Engineers' and Architects' Open House.

American Institute of Chemical Engineers—*Top Row:* Thomas W. Scott, Ronald E. Feldkamp, William H. Honstead, David E. Wainwright, Tom D. Huecker. *Second Row:* George F. Marble, Martin D. List, Larry L. Hummer, Donald L. Kiser, Richard D. Billings, Loren D.

Nickoley. *Bottom Row:* Robert D. Smith, Robert D. Lillich, Charles C. Nielson, Jay D. Detter, William E. Richard, Johnny L. Granquist, Robert L. Appel.



University's planetarium attracts chemical society

Touring the new University planetarium supplemented professional activities of the American Chemical Society. The chemists heard talks on infrared spectroscopy at two meetings. President of the group which prepared chemistry exhibits for Willard Hall display windows was Arthur Goodsel.

American Chemical Society—
Top Row: Linda A. Claydon, Arthur W. Williamson, Barbara R. Green. *Second Row:* Arthur J. Goodsel, Marvin L. Burfield, Diana G. Cope, Virginia M. Johnsmeyer. *Bottom Row:* Robert S. Frye, Larry B. Fullerton, Donald W. Setser.



Ag engineering honorary builds Homecoming float

"Let's Plow Under KU" was theme of a Homecoming float constructed by the student branch of the American Society of Agricultural Engineers. At Ag Engineering Field Day, members sold concessions to finance two annual picnics. Representatives from four ASAE chapters met here for a section conference.

American Society of Agricultural Engineers—
Top Row: Walter A. Harrison, Kenneth L. Umholtz, Loren L. Alderson, George M. Powell, John W. Schletzbaum, Claude T. Crawshaw, Grover C. Rundell, Charles E. Cook, James A. Armbruster, Gary L. Creager. *Second Row:* Thomas D. Dick, Douglas W. Williams, Wayne H. Anschutz, Garold L. McPeak, Wayne R. Albertson, Ronald H. Loomis, Donald C. Grif-

fiths, Stanley R. Clark, Charles G. Baker. *Third Row:* Larry D. Frank, Larry N. Carey, Alan M. Mitchell, James K. Koelliker, Donald W. Steeples, Frank W. Howard, Douglas C. Seibel, John M. Harrison. *Bottom Row:* Roger H. Ailshie, Jarold L. Zimmerman, Donald W. Kaiser, Albert H. Strecker, Donald J. Keating, Gustave E. Fairbanks, James P. Murphy, George W. Hightower, Merle R. Albright.





Phems—*Top Row:* Joan E. Lyne, Sharon K. Benton, Barbara P. Loebeck, Alana K. Wamhoff, Gay K. Danler, Sandra M. Sandlin, Bobbie J. Shaw, Jane E. Dannefer. *Second Row:* Gwen D. Woodard, Caroline J. Greer, Martha E. Wood, Patsy C. Meek, Marjorie J. Wright, Jean A. Lancaster, Dee A. Stephens, Judith E. Lamborn. *Third Row:* Tahmeroo

L. Gaynier, Virginia G. Cardwell, Janet E. Higley, Sandra K. Busch, Marsha A. Thornton, Karen E. Blomberg, Judith L. Burgess, Frances E. Johnston. *Bottom Row:* Linda J. Rosenkranz, Patricia R. Christensen, Judith J. Olson, Pam J. Guinn, Eva C. Lyman, Sandra R. Hick, Martha R. Kellstrom.



Phems—*Top Row:* Lucinda L. Cooley, Barbara J. Harris, Carolyn K. Wagner, Nancy A. Eilrich, Marjorie L. Britting, Mozellar L. Davis, Joan Farmer, Faith A. Ott, Kathryn A. Claybaugh. *Second Row:* Phyllis M. Louk, Katherine M. McCarthy, Jean A. Sheik, R. Roslyn Rice, Joyce K. Kuhns, Karen C. Hughbanks, Mary E. Carson, Susan J.

Martindale. *Third Row:* Nina M. Felbush, Barbara J. Socolofsky, Judy A. Akers, Gail M. Buening, Jerre L. Lewis, Barbara K. Whealy, Constance L. Hall, Karen B. Joines. *Bottom Row:* Cheryl K. Henderson, Janet Thomson, Carolyn R. Cox, Katherine Geyer, Katheryn A. McKinney, Marjorie C. Annis, Ruth V. Stevenson.

High schoolers enter Phems' sports competition

High school students from across Kansas attended the sports day sponsored by Phems and the women's physical education department. Phems, an organization to which all women physical education majors must belong, also planned a junior high play day. Competitive sports events and a campus tour were scheduled as part of both programs.

Through the year guest speakers were invited to lecture at meetings about new ideas and concepts in methods of teaching physical education. Demonstration in free exercise, modern dance and trampoline methods were among program topics. Phems elected Joyce Kuhns its president. Katheryn McKinney advised the physical education group.

PRE-VET CLUB
STUDENTS FROM OVER A NATION & ABROAD



Manning a Veterinary Medicine Open House booth, a club member shows geographic dispersal of veterinary students.

Pre-vet students sponsor Winter Festival dance

More than 200 couples attended the Winter Festival semiformal dance of Pre-Veterinary Medical Club. The group applied profits from the dance and other money-making events to the scholarship it sponsored for a student entering the College of Veterinary Medicine.

Besides attending a spring steak fry, members manned a Veterinary Open House booth. Senior veterinary students counseled Pre-Veterinary Medical Club members. President Russell Hagan presided over meetings.

Prospective doctors, dentists tour medical school

On a field trip to the University of Kansas Medical Center, Clinic Club members watched diagnostic work. The tests, made by medical students, used tissue and x-rays of experimental cadavers. Professors and students from the medical center visited the group to explain requirements for admission

to the KU medical school. Other doctors talked to the pre-professional group about their medical experiences. Members also viewed an open heart surgery film.

Composed of pre-medical and pre-dental students, Clinic Club attempted to dispel public misconceptions about medicine.

Clinic Club—*Top Row:* John L. Pannier, Michael M. Morrisette, Terry L. Wilson, RaeDene Schmidt, Richard C. Dickson, Burk Jubelt, Duane A. Iles. *Second Row:* Larry K. Kuhlman, Samuel D. Caughron,

Eddie J. Gray, Gene M. Scott, Frederick G. Anschutz, Joel T. Weigand. *Bottom Row:* Alvin D. Johnson, Harold R. Harrison, Ronald J. Finley, Olin T. Sandlin, Robert M. Melichar.





Pre-Veterinary Medical Club — *Top Row:* Jane M. Albin, Sylvia E. Huff, Thomas A. Williams, Ronald L. Schindler, Richard L. Robinson, Alan C. Miller, William N. Bendure, Lee S. Leichtling, Sherri D. Spitsnogle, Kay A. Magby. *Second Row:* Bruce E. Bryant, Stephen V. Hartman, David L. Browder, Craig L. Carmichael, Lonnie D. Willis, Roy L. Smith, Dale A. Wardlaw, Laverne R. Bernard, Orlan R. Land, John B. Witt.

Third Row: Victor E. Anspaugh, Larry W. Hartke, Richard W. Lewis, James F. Wadsack, Daniel I. Saror, Larry J. Cooper, Robert J. Gump, Dennis W. Smith, Richard M. Reid. *Bottom Row:* Thomas R. Hagan, William G. Winter, Kenneth L. McFadden, Fred E. Lowrey, G. Roger James, Thomas F. Gillaspie, Thomas G. Ksiazek, F. Lynn Willard, Mark A. Grummert, Vernon D. Maxwell.



Pre-Veterinary Medical Club — *Top Row:* Ross E. Bradford, Frederick L. Helm, John W. Dutton, George W. Atkinson, Richard N. Bruce. *Second Row:* Thomas E. Ashton, Robert B. Fry, Robert E. Stach, Walter W. Kurth, Gabriel O. Ankeli. *Bottom Row:* Verne E. Claussen, Larry J. Oliver, Lawrence E. Cheatum, Kelly D. Johnson, Gary R. Christian.

Pre-Veterinary Medical Club — *Top Row:* Christopher I. Nwokedi, Thomas H. Cure, Celestine O. Njoku, Philip C. Bott, William P. Tidball, Joseph G. Iyorver, Harry P. Hauschild. *Second Row:* Nancy L. Sullivan, Tommy L. Jacobitz, Cecil W. Wiley, Michael L. Gambiani, John R. Rule, Bruce R. Flipse, Jack H. Konitz, David A. Swerczek, Marc A. Laxer. *Third Row:* Steven H. Slusher, Jerry B. Fickel, Richard

K. Norton, John A. Linder, Gary A. Splitter, Warren E. Boomer, Jerry R. Cordill, John E. Holste, Kenneth F. Norton. *Bottom Row:* Ralph E. Sievers, James M. Osborn, Ronald A. Engelken, William W. Buisch, Coy C. Mickey, Larry D. Stuckey, Kenneth R. Reynolds, Ronald G. Mason, Charles T. Bronzan, Jerry F. Porter.





Student Chapter AVMA Seniors—*Top Row:* Loren F. Ray, Robert F. Hoops, Gary N. Edmonds, David P. Kaiser, Richard E. Webber, Kenneth L. Thompson. *Second Row:* Robert W. Bull, Kenneth E. Acre, Darrell L. Salsbury, Darrell M. Riffel, Dennis E. Dettmer, Herschel D. Lewis, Virgil J. Capron, Frank R. Solomon. *Third Row:*

Harry F. Moberly, Donald J. Jensen, Terry J. Kern, James J. Klautdt, Lowell J. Lyons, Donald G. Hefty, Kenneth M. Capron. *Bottom Row:* Los V. Holland, Raymon A. Anderson, Raymond D. Askey, Orville L. Lagasse, Frank E. Moeller, Steven F. Swaim, Norman B. Jernigan, Nedrick L. Price.

AVMA students donate blood for rabies serum

Rabies immune blood for a serum bank at the Federal Communicable Diseases Center in Atlanta, Ga., was donated by the AVMA student chapter. Students were allowed to give blood for serum because they had all received rabies vaccinations.

Depicting the theme "Modern Veterinary Medicine," the student chapter of the American Veterinary Medical Association sponsored Veterinary Medicine Open House. Group

members also participated in an exchange program with the AVMA student chapter at the University of Oklahoma.

For the third consecutive year, membership accounted for 100 per cent of the student body of the College of Veterinary Medicine. Directed by Wayne Grover, the organization acted as an advisory body for Pre-Veterinary Medical Club. Jack E. Catlin and Glenn T. Hartke were faculty sponsors.

Student Chapter AVMA Seniors—*Top Row:* Doyle W. Frank, William G. McConnell, Tom V. David, Anne W. Dahling, Paul T. Purinton, George S. Jensen, Bert Rosenquit. *Second Row:* Bruce E. McLaury, Edwin C. Derks, Keith A. Wolf, Peter P. Preheim, Michael A. Koligian, Jack L. Anderson, Martin R. Connell. *Third Row:* Robert L. Winters,

Paul A. Ryding, Tom M. Tribolet, George D. Thye, William J. Schapfel, Wayne M. Grover, Randall E. Pedersen. *Bottom Row:* James B. Hersh, Charles W. Johnston, Royce N. Snook, Bruce W. Little, Gary E. Thomas, Carl W. Dahling, Ronald B. Keene, John R. Baker.





Student Chapter AVMA Juniors—*Top Row:* William R. Kuhn, Richard W. Morehouse, Gary D. Marr, Joseph Leiber, Osmundo S. Castilla, Kenneth L. Jeffery, John C. Durling. *Second Row:* William C. Randle, Robert K. Treptow, Gary D. Harmon, Harold E. Wasinger, Gerald L.

Kerns, Theodore T. Evans, Terry N. Turner, James J. Ketzner. *Bottom Row:* Max R. Moss, John A. Crouch, William J. Machart, Stuart J. Burns, Donald W. Butts, Leo G. Staley, David B. Browne, Stephen L. Winn.

Student Chapter AVMA Juniors—*Top Row:* Ronald P. Gentzler, Donald L. Harris, Edward P. Miller, Wallace W. Wolf, Martha L. Dunn, Gailyn L. Dees, Orlin H. Helbing, Charles L. Stoehr, Tony D. David, Ivan R. Schrock. *Second Row:* Gerald D. Schrater, Daniel W. Rose, David J. Lodge, James L. Busby, Bernard A. Friesen, Thomas G. Kuhn, Malcolm D. McCracken, William H. Brethour, Dennis D. Huck,

Manuel A. Thomas. *Third Row:* Herschel A. Stacey, Larry S. Oldham, Charles A. Helwig, William R. Rapp, Kenneth G. Huggins, Thomas A. Martin, Dennis L. Larson, John T. Hyde, Hubert E. Jeffers, Gerald L. O'Keeffe. *Bottom Row:* Robert W. Minter, Robert E. Wingert, Victor C. Hurtig, Charles A. Dake, Carl S. O'Neil, Roger L. Lukens, Richard Blankenship, Roy Friesen, Robert M. Brown, Steven R. Mosier.

Student Chapter AVMA Sophomores—*Top Row:* Cesar Gonzalez, Robert J. Bury, Jerald A. Peterson, Benjamin B. Dow, Joe K. Baber, Joy L. Decker, Dallas D. Caster, LeRoy P. Schild, Delvin D. Randolph, Curtis D. Lewis, Judy A. Cox, Catherine L. Hyde. *Second Row:* James A. Case, Allen A. Cesafsky, Joseph H. Mattare, James E. Dale, Darrell L. Haeker, Christopher E. Nance, George D. O'Neill, Lyle E. Zitek, Earl B. Hauck, Eldon L. Misak, Ned E. Eib. *Third Row:* Joe L. Mauderly,

Charles E. Knudsen, Howard A. Kinzer, Robin R. Domer, Andrew J. Bozarth, Edward E. Barben, Jack S. Dunham, Edward J. Jezbera, Fineas G. Hughbanks, Robert A. Swerczek, Roy A. Braum. *Bottom Row:* Marlin D. Jeffers, Clint S. Hardy, Jacob M. Sherwood, Timothy P. Cheney, Ronny L. Pemberton, Leonard A. Sigdestad, Neill R. Walker, Robert L. Kerns, Daniel A. DeNoon, James F. Hicks.





Student Chapter AVMA Sophomores—*Top Row:* Nilean Nou, William C. Bergin, Robert A. Anderson, Iris L. Wagner, Jon M. Day, Medina R. Crespo, Michael A. Lanning, Jerry L. Hummel. *Second Row:* Leon A. Thiessen, Jerry M. Middleswart, Edward J. Plocharski, Dan E.

Cram, Larry K. Drescher, Robert E. Cartee, David T. Lane. Bottom Row: Harold D. Bauman, James L. Cortis, Walter E. Colon, Lloyd W. Rogers, Richard J. Cortesi, James I. Miller, Dennis T. Nelson.



Student Chapter AVMA Freshmen—*Top Row:* Gary M. Hutton, John C. Farhy, Walter L. Sidwell, Jack D. Henry, Deborah F. Kerr, Gordon R. Cunningham, Max L. Hacker, Marvin J. Farr, Larry K. McKim, Thomas D. Vincent. *Second Row:* Dean J. Alpert, Veryl B. Sibley, Patrick L. McInteer, Johnny J. Emery, William S. Hales, Loren G. Tucker, Gary E. Voelker, Michael K. Moore, Donald M. Long. *Third*

Row: Robert J. Shay, Jerold E. McDowell, James H. Myers, Lewis H. Brogan, Richard D. Knewton, Richard L. Branson, Garth L. Peterson, Robert A. MacArthur. *Bottom Row:* Keith H. Eubank, Rodney E. Moyer, Robert W. Cannon, Edward N. Childs, Sherman J. Swanson, Michael A. Gangel, Alexander J. Marshall.

Student Chapter AVMA Freshmen—*Top Row:* Larry L. Williams, George L. Wiley, Larry R. Meisegeier, Arnold G. Nagely, Joan E. Warner, Richard A. Barta, Dean R. Bader, Tony L. Kirk, Evelyn A. Bock, Desmond Waturuocha, Linda L. Delaplain. *Second Row:* Robert L. Mitchell, Dennis A. Rohan, Norman R. Schneider, Ernest J. Finocchio, Jerry B. Burkey, Dean P. Fankhauser, Andrew C. Hutter, Kenneth N. Onyia, Randy D. Risley, Eugene R. Clothier, William M.

Bryant. Third Row: Robert G. Rohrbaugh, Dennis R. Skalka, David S. Hodgson, Edward L. Kniffen, Jerry D. Weil, Frank G. Bieberly, Wallace E. Kraft, Sherwood L. Svarvari, Roger S. Fix, William M. Agresta. *Bottom Row:* James P. Nelson, Bernard J. Kroeze, Larry E. Rutter, C. Dean Bertholf, Andre A. Darrigrand, M. Keith Kingsley, Marvin E. Turner, Harry A. Stienfort, David N. Bisbee, Stephen R. Frack, Laurence L. Cooper.





Student AVMA Auxiliary—*Top Row:* Linda M. Schild, Carol A. Dow, Sandra J. Agresta, Iris I. McKim, Leann G. Jernigan, Carol M. Capron, Eltriède W. Jensen, Barbara R. Keene, Joan A. Moeller, Karen K. Vincent, Lois C. Kaiser. *Second Row:* Joyce M. Long, Shirley J. Nance, Lois S. Lanning, Mavis L. Kingsley, Gail E. Eubank, Beverly J. Capron, Barbara A. Branson, Sandra L. Kerns, LaVelle M. McLaury, Gwen

Johnston. Third Row: Redetta A. Bury, Mary E. Bauman, Sheila J. Cunningham, Shirley E. Lagasse, Marjorie L. Holland, Carol W. Frank, Doris F. O'Keefe. *Bottom Row:* Nikki R. Misak, Nancy A. Pedersen, Margaret S. Thomas, Carol T. Cartee, Vera P. Rogers, Patricia C. Bergin, Barbara J. Case, Joan M. Anderson.

Veterinary auxiliary operates concession sales

Concession sales were operated by the Student American Veterinary Medical Association Auxiliary at Veterinary Medicine Open House. The women also entertained freshman wives and brides of veterinary medicine students at a welcoming tea. Two dances and a Christmas party for members' children were planned by the auxiliary group.

At the group's junior-senior banquet and senior wives commencement program, wives of graduating seniors received DVM-MRS degrees. Other programs were planned to inform members about the future veterinary careers of their husbands. Founded in 1941, the chapter was the first women's auxiliary of the national veterinary organization.

Student AVMA Auxiliary—*Top Row:* Linda L. Haeker, Carole J. Huggins, Jacquelyn S. Solomon, Darlene L. Eib, Lynne L. Turner, Judy L. Edmonds, May A. Williams, Shirley K. Huck, Jean Kirk, Carol Peterson, Carol I. Hicks. *Second Row:* Terry M. Colon, Mary E. Weil, Pat A. Anderson, Lynette F. Preheim, Judy L. Turner, Gail J. Hales, Ada M. Blankenship, Joyce J. Fix, Charlene J. Jeffers, Kay A. Riffel. *Third*

Row: Judy Schrater, Marylin S. Hefty, Carolyn R. Jezbera, Ginger Bailey, Joyce E. Gonzalez, Twilla L. David, Nancy M. Little, Clare J. Askey, Evelyn C. Thompson, Kathryn L. Link, Beverly P. Hobbs. *Bottom Row:* Diane R. Baxa, Cornelia J. Hardy, Donna C. Swanson, Patricia A. Lukens, Phyllis M. Friesen, Joyce L. Helwig, Wanda L. Bryant, Kay M. Hutton, Carol D. O'Neil.



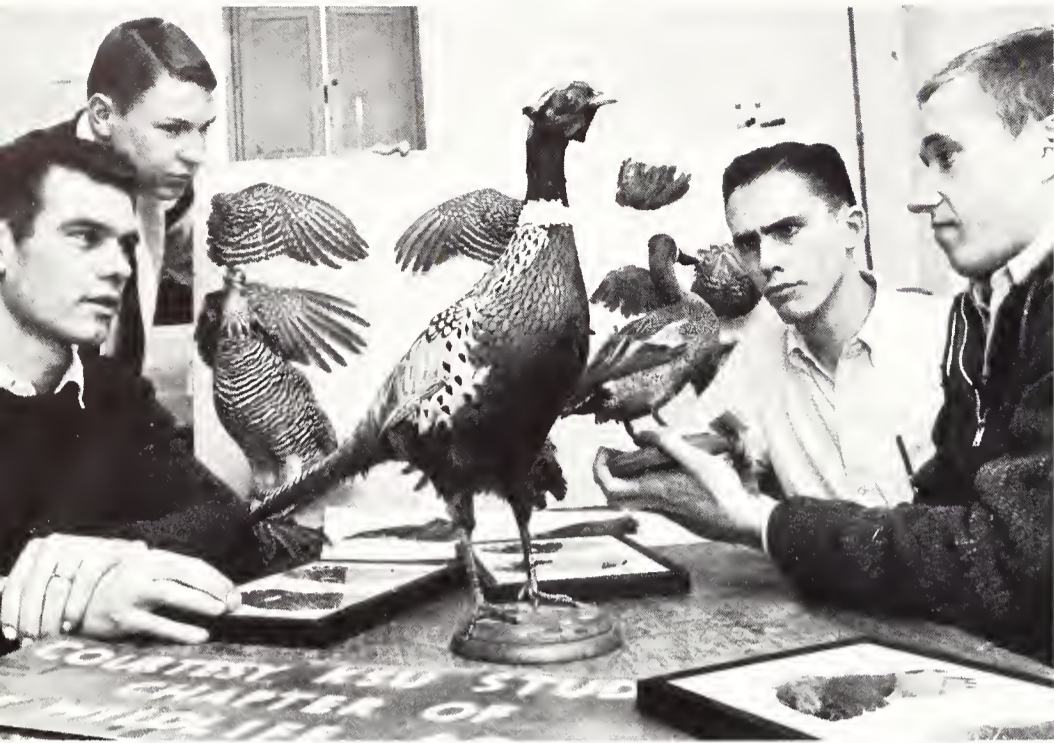

Wildlife Society members inspect a pheasant and duck to be exhibited in an upland game bird display in Fairchild Hall.

State game commission enlists wildlife club's aid

Organized in spring 1964, Wildlife Society student chapter helped the Kansas Forestry, Fish and Game Commission maintain prairie chicken and pheasant check stations. The students prepared a publication on fish and fishing in the Tuttle Creek area.

Wildlife displays about waterfowl identification and ageing and sexing of upland game birds were exhibited by Wildlife Society. Donald Dick was elected president of the group whose members aided Manhattan Boy Scouts in work toward wildlife merit badges.



Student Chapter of Wildlife Society—*Top Row:* Harold J. Smith, Jim L. Choate, William A. Bertrand, Marc A. Laxer, Donald J. Dick, Allen H. Wood, Charles E. Viers, Marvin P. Thompson. *Second Row:* Darrell J. Monte, Carlin C. Cook, Ronald G. Horejsi, Larry W. Robinson,

Ronald D. Klataske, Norman A. Slade, David L. Dowlin, Donald E. Zimmerman. *Bottom Row:* Jerome J. Cebula, Robert J. Robel, Victor C. Suppes, Jerry B. Leonard, Thomas M. Hanlon, Burt E. Eustace, John C. Long, Joseph M. Schwartz.

Student Chapter of Music Educators National Conference—*Top Row:* Kathleen L. Haberbosch, James R. Hershberger, Marilyn R. Monts. *Second Row:* Robert M. Moews, Joyce E. Guy, Elizabeth D. Smith, Paul E. Lundgren. *Bottom Row:* Michael K. Ireland, Irene S. Skonberg, Larry D. Saylor.



Educators lead panels, discuss music teaching

Panel discussions by former music graduates on common problems encountered in teaching headed programs of the Music Educators National Conference. Area music teachers also spoke about philosophies of music education at luncheon meetings. James Hershberger advised the future music educators.



Williston Club—*Top Row:* Louis Riseman, Michael J. Woods, John F. Cutler, John L. Russell, Douglas C. Brookins, Karl Stacey, Joseph R. Chelikowsky. *Second Row:* Richard R. Hageman, Claude W. Shenkel, Jerry P. Smith, Edward T. Hurley, Henry V. Beck, Stephen L. Stover, William J. Gilliland, Charles W. Robertson. *Third Row:* Nicholas M. Nyamfukudka, Lawrence E. Brown, Vincent J. McDermott, Michael

W. Kazmaier, Warren D. Wiman, John L. Webb, Paul S. Wingard, John L. Gregory, William R. Siddall. *Bottom Row:* Heribert Stindl, Kenneth M. Warren, Galen E. King, Charles P. Walters, Thomas H. Brettschneider, Page C. Twiss, Charles E. Bussing, Erwin Suess, Donald R. Loar.

Williston Club sponsors earth science programs

Six seminars in geology and geography were sponsored by Williston Club. Through other lectures, the geology and geography honorary studied geophysics, geochronology and the earth sciences. Henry Beck was adviser for the 85 faculty and student members. Elected president by the earth scientists, John Russell planned Williston Club programs.

Sociology students visit Kansas mental hospital

Sociology majors visited a state mental hospital when studying Kansas social services. Kappa Iota Sigma also sponsored a banquet honoring graduating seniors and members receiving high grades. The sociologists planned a pizza party and a picnic at Tuttle Creek. Group membership increased 40 per cent over that of the previous year.

Kappa Iota Sigma—*Top Row:* Milton G. Lau, Sharon K. Lewis, Mary J. Hottenstein, Toka J. Snyder, Rebecca A. Loucks, Elizabeth H. Parker, Malinda R. Crispin, Sharon A. Headrick. *Second Row:* Linda K. Niedenthal, Patricia A. Duffin, Ross A. Gilchrist, Charles C. Lang-

ford, Paula J. Evans, Barclay J. Mayhew, Barbara H. Lanning. *Bottom Row:* Terry R. Carlson, Joseph Julian, Melvin M. Fuelling, Ralph E. Lanning, Arthur P. Ruth, David T. Crews, James D. Thompson, Vernon F. Norris.





Soil Conservation Society —
Top Row: James W. Scott, Ronald L. Ibbetson, Thomas W. Badger. *Second Row:* Robert E. Keen, Richard P. Houdyshell, Roland K. Krauss, John W. Funk. *Bottom Row:* Gerald L. Lefmann, Larry L. Henry, Lloyd D. Moden.

Conservationist lectures on Soviet soil excursion

Lecturing on aspects of conservation, Orville Bidwell told members of the Soil Conservation Society of America about his soil tour of the Soviet Union. The chapter also helped Manhattan Boy Scouts in work on soil and water conservation merit badges.

Ag economists recognize scholastic improvement

Scholarship earned four agricultural economics majors recognition from Agricultural Economics Club. The freshman, sophomore, junior and senior men with most improved grades were cited at a recognition banquet. The club sponsored a fall steak fry.

Agricultural Economics Club—*Top Row:* Losson G. Pike, Danny R. Emig, Robert H. Stover, Stephen L. Reedy, Michael W. Woolverton. *Second Row:* Jared O. Hoover, William D. Ryan, Terry W. Odle, Richard L. Gillaspie, Gary D. Bruning, Charles M. Kellogg, Darrell K. Cockrum, John M. Graham, Harold D. Engle. *Third Row:* James L.

Shank, David D. Knight, Alan E. States, Neil T. Satterlee, Ross A. Olson, Gary S. Overley, John E. Rice, David W. Cutter. *Bottom Row:* Daniel B. Artmann, Dennis L. Dechert, Raymond W. Gieseman, Robert L. Hagerman, Charles E. Munson, Phillip S. Shrack, Philip W. Smith, Gary H. Bowman, Steven L. Schmitt.





Horticulture Club—*Top Row:* William R. Williams, William L. Shoemaker, Janis E. Hodson, Sandra C. Moore, Glenn H. Sullivan, Gary M. Burris, Linda A. Poell. *Second Row:* Craig L. Miller, Francis B. Hoadley, Lesta N. Freeman, Gerald D. Heckes, Thomas J. Gottlick,

Stanley H. Beidmann. *Bottom Row:* James K. Greig, Larry A. Rieck, Wilbur E. Thompson, John F. Edwards, William B. Eyman, Claude W. Derting, Robert P. Ealy.



Entomology Club—*Top Row:* Suheyyla Gul, Stanley R. Husted, Ronald L. Tittel, Reynaud G. Granados, Rodney A. Stevens, John H. Williams, Stanley R. Rachesky, Lewis R. Taylor, John P. Calhoun, Julia M. Hite, Nellie E. Price, Gabriel C. Diaz. *Second Row:* Larry L. Murdock, I. A. Mohamed, Darrell E. Bay, Stephen M. Valder, Hugh E. Thompson, Carlos J. Rossetto, Zafar A. Qureshi, Leland W. Raney, Elvis A. Heinrichs, Lynn S. Benton, Donald A. Wilbur, Roger C. Smith, Muazzez Kalkan, Leland E. Dorchester. *Third Row:* Ronald E. Keys, John J.

Ameel, Norman L. Marston, Darol L. Kaufmann, Norbert M. Kauffeld, Carl W. Rettenmeyer, John G. Thomas, Mir A. Khan, James A. Webster, Elmer T. Jones, Stanley D. Carlson, Merlyn A. Brusven. *Bottom Row:* Robert B. Miller, Reginald H. Painter, Herbert Knutson, Charles W. Pitts, Richard J. Elzinga, Leroy H. Brooks, Theodore L. Hopkins, Hayward G. Spangler, Billy R. Wiseman, Benjamin F. McLaurin, Harry W. Somsen, John B. Campbell.

Horticulture Club shows travel slides of Holland

Scenic slides of Kansas and Holland were shown at several meetings of Horticulture Club. Members attended picnics at Tuttle Creek and Pottowatomie State Lake. The club prepared an Ag Science Day display, an Activities Carnival booth and a Homecoming float.

FFA chapters purchase group's insect specimens

Insect collections were sold to high school chapters of Future Farmers of America by Entomology Club. The group hosted meetings of the Kansas Entomological Society and in an Ag Science Day exhibit, members emphasized physiology, morphology and taxonomy in entomology.



Klod and Kernel Klub—*Top Row:* Robert V. Vodraska, Patrick I. Coyne, John W. Schrader, Hyde S. Jacobs, Stephen W. Stucky, Leo J. Hammerbacher, Galen R. Niedenthal, Terrence S. Rice. *Second Row:* Wallace M. Craig, John E. Radke, Eldon W. Schwant, Edward S.

Oplinger, Melvin V. Splitter, Ronnie G. Lunsford, Norman W. Koester. *Bottom Row:* Ronald G. Cunningham, Roland K. Krauss, Larry L. Henry, Carl W. Johnson, Merle G. Eversmeyer, Robert H. Miller, John J. Kern.

Kansas schools receive agronomy seed samples

High school agriculture classes received seed samples prepared by Klod and Kernel Klub. Members also compiled agronomy circulars. The group participated in a national agronomy convention and sponsored speech, essay and crop judging contests.

Dairy science students build prize winning float

Winning second in single-entry division of the Homecoming Parade, Dairy Science Club's float carried the Kansas Dairy Princess. The group helped ready stock for the state FFA dairy judging contest. Members also attended a steak fry and chili feeds.

Dairy Science Club—*Top Row:* Marilyn J. Wagner, Roger B. Marion, Edward E. Jackson, Earl L. Farmer, Thomas J. Claydon, Danny K. Barnett, Jerry J. Eggleston, Rashmikant, B. Patel, Rosa L. Thomas. *Second Row:* Lloyd E. Lynn, Ronald D. Coltrane, Kenneth K. Chesney, Jose M. Buono, James R. Studnicka, Richard A. Ibbetson, Richard A. Nixon, Roger E. Heikes, Richard Bassette, Erle E. Bartley. *Third*

Row: Carrol W. Campbell, Gerald T. Young, Jerald A. Kopp, William B. McNeill, Donald F. Darling, Lawrence E. Carter, Lyle G. Helmer, Ronald L. Ibbetson, Rance K. Headley. *Bottom Row:* Ross Mickelsen, James H. Roeder, Howard W. Wilson, Robert C. Dobson, John W. Toney, Jannette S. Robinson, Leland M. Anderson, LaVerne R. Myers, Brian A. Wicks, Harold A. Roberts.





Milling Association—*Top Row:* Muneharu Makishi, Philip H. McGrath, Gary L. Dettmer, Fred R. Anstaett, Larry E. Dirksen, James B. Bunney, Lewis G. Killebrew, Bill D. Emch. *Second Row:* Louis A. Stambaugh, Harold J. Deppenbusch, Jimmie L. Gay, Tommy D. Dameron, Leroy V.

Skoch, Michael J. Farmer, Royal G. Denning. *Bottom Row:* Ronnie G. Lunsford; James A. Skinner, Frederick G. Lange, Carmen R. Klein, John W. Ragland, Gaylord D. Anderson.

Milling technologists lecture to agriculture majors

Automation in the milling and baking industries and "The Romance of Starch" were subjects covered at Milling Association lectures. Professional millers were invited to speak at the group's monthly meetings.

Helping to recruit University students, members talked with high school friends during vacations to interest prospective stu-

dents in the three milling technology curriculums. The 150-member group also sponsored a milling open house during Ag Science Day. During the annual event, Milling Association constructed displays and conducted student tours of milling facilities. Cecil Wilcoxon served as president of Milling Association and John L. Johnson was faculty adviser.

Milling Association—*Top Row:* Fritz Norbury, Monte L. Carpenter, Mark S. Walters, Graham H. Shaw, Ronnie G. Giersch, Robert E. Baker, Steven C. Burke, Robert V. Schanefelt, Ray D. Stauffer. *Second Row:* Roy L. Robinson, Maurice D. Penner, Ronald J. Seyfert,

Charles D. Fulhage, William C. Barr, Arnold J. Reichuber, Michael G. Niemann, Dale E. Roberts, Gary D. Genschorck. *Bottom Row:* Robert B. Taphorn, Donald E. Poelma, Robert N. Kershner, Cecil R. Wilcoxon, David L. Hammond, Gerald A. Sellers, Lawrence J. Roberts.





Block and Bridle Club—*Top Row:* Diane L. Jones, Richard L. Teagarden, Steven A. Mueller, Norman C. Triemer, Richard L. Theurer, Lloyd A. Davidson, Paul M. Marshall. *Second Row:* James M. Veatch, Bruce D. Miller, Lynn H. Geffert, Orville M. Peterson, Jim C. Brinkman,

Lawrence M. Chain, George A. Teagarden. *Bottom Row:* Gary L. Scott, T. Oneil Sullivant, Ronald W. Hirst, Hugh H. Wheelock, John D. Holliday, Edward S. Hodgson, Dean K. Johnson.

Weber Hall lobby uses Block, Bridle furnishings

New furniture for the lobby of Weber Hall was donated by Block and Bridle Club. The purchase was financed by a \$6,000 fund which the 100-member organization had accumulated. George Zabel received the club's \$125 scholarship, awarded annually to a member with junior ranking enrolled in animal husbandry.

Block and Bridle Club elected George Teagarden president. The agricultural group honored two outstanding Kansas livestock men, one deceased and one living, and portraits of the two agriculturists were placed in the lobby of Weber Hall. David Mackintosh, an animal husbandry professor, was adviser.

Block and Bridle Club—*Top Row:* Sylvia E. Huff, Mary J. Koons, Kay A. Magby, Sherri D. Spitsnogle, Barbara J. Socolofsky, Mary K. Fowler, Cheryl K. Huseman, Patricia George. *Second Row:* Ronald E. Jones, Martha J. Scott, Sally J. Lydick, Dean L. Davis, Robert D. Hattrup, Franklin L. Eberhart, Charles R. Rayl, Gale W. Hamilton. *Third Row:*

Michael E. Dikeman, Ronald D. Welsh, Alan K. Pflughoeft, Phillip C. Light, Everett G. Aldridge, Philip V. Mathews, Darrell D. Gottlob. *Bottom Row:* Glenn A. Newcomer, John R. Diehl, Willard E. Kindig, Leigh W. St. Clair, George L. Zabel, Thomas D. Benortham.



Business concerns host Industrial Education Club

While visiting area industries, members of Industrial Education Club toured an automotive assembly plant, a gypsum company, a lumber yard and an aluminum brass company. Through a project of volunteer repair work, members earned \$100 for the organization.



Industrial Education Club—*Top Row:* Ronald D. Schmalzried, Gordon E. Smith, James L. Kelley, Russell C. Brown. *Second Row:* Gary G. Tobias, David A. Spitzli, Charles E. Timmons, Jerold W. Kinnamon, Jerry L. Dobbin. *Bottom Row:* Melvin L. Patee, Gary S. Bradley, Johnny R. Krob, Howard D. Smethers.

Agriculture majors plan student exchange project

Conducting a student exchange program with Oklahoma State University highlighted

activities of Agricultural Education Club. As a community service project to encourage safe driving, the 80-member organization prepared a safety booth in the Union before Christmas. Lawrence Erpelding was president of Agricultural Education Club, which also sponsored a fall watermelon feed.

Agricultural Education Club—*Top Row:* Gerald A. Ninemire, Jerry L. Hahn, Larry J. Beat, Elton G. Murrow, Michael B. Yocam, Glenn R. Gottlob, Dasharathrai N. Pandya, James R. Miller, Ross D. Crane, Henry Van Laarhoven. *Second Row:* Eldon D. Lawless, Lawrence H. Erpelding, Jerold D. Penka, Lyle H. Chadwell, Marvin W. Creager, Larry D. Funk, Roger L. Baker, Russell L. Ballentine, Larry D. Ehrlich.

Third Row: George W. Kuchenthal, Theodore L. Hanchett, Larry H. Coltrane, David K. Lightner, Carl V. Wahlmeier, Vernon E. Lohmann, Jerry F. Donahy, John W. Kroenlein. *Bottom Row:* Harlan D. House, Kenneth R. Alexander, Marvin W. Mann, James E. Zwonitzer, Allen V. Baldwin, James D. Patry, Elmer D. Grauerholz, Dale E. Linin, Dean M. Quillin.



Agricultural Education Club—*Top Row:* Vernon L. Hibbard, Charles E. Meeks, Harold E. Mai, Larry C. Epley, John D. Fabrizius, Larry W. Kendall, Alvin R. Conner. *Second Row:* Dale O. Twaddell, Floyd J. Barkman, Larry E. Schmidt, Merle A. Soeken, Gerald H. Schmitt, Farrell D. Maichel, Richard W. Potter. *Third Row:* Marvin D. Parrack,

Jerry L. Armbruster, Ralph G. Herrs, Lloyd D. Huggins, Larry E. Kater, John R. Agan. *Bottom Row:* David L. Bothwell, Kent D. Shuyler, Donald K. Emery, Gary D. Francis, Rudolph D. Claassen, Leon D. Sowers, Leslie B. Allison.





Student Education Association—*Top Row:* Susan G. Carstens, Judith E. Lamborn, Janet L. Chatfield, Barbara I. Rinkel, Nancy K. Hatfield, Helen D. Groyon, Karen M. Lutz, Cheryl V. Clevenger, Janet M. Wegman. *Second Row:* Martha A. Burgess, Anne M. Kramer, Jean A. Lancaster, Martha A. Wilson, Karen J. Strahm, Marilyn J. McCabe, Patricia S. Skaptason, Lois A. Kohl, Brenda K. Suran, Nancy E. Halverstadt. *Third Row:* Mary A. Coyne, Elaine F. Strahm, Deanna M.

McCracken, Judy J. Trussell, Janice E. McNeal, Doris M. Schierling, Barbara G. Hochuli, Sharon A. Gigstad, Suzanne Stone, Cuma L. Whiteside, Carolyn E. DeVault. *Bottom Row:* Marilyn J. Anderson, Louise R. Giefer, Bruce D. Kliewer, Joseph D. Sours, Melvin L. Patee, Linda P. Sanders, Judith K. Nulty, Judith J. Olson, Karen J. Carey, Marva L. Morrison.

SEA rates award, hosts high school convention

Ranked first in the state in over-all ratings, the Student Education Association chapter featured programs patterned to widen the educational scope of future teachers. At one meeting a class from the School of the Deaf at Olathe demonstrated methods used in teaching students with hearing defects. Other S.E.A. programs included a mock teaching job interview and a talk on teaching in large city primary and secondary school systems.

Members of the education organization hosted the Kansas high school convention of Future Teachers of America. In conjunction with Kappa Delta Pi, Phi Delta Kappa and Delta Kappa Gamma, education honorary organizations, the group sponsored an annual student recognition banquet. To familiarize freshmen and transfer students with facilities of the School of Education, S.E.A. conducted a fall orientation program for education majors.

Student Education Association—*Top Row:* Linda K. Morrisette, Mary B. Blakeslee, Pamela S. Gallemore, Karen D. DeGood, Janice J. Miles, Pamela L. Holt, Sally A. Sutton, Martha A. Mustoe, Sharron L. Stephens, Nancy S. Dean. *Second Row:* Jean E. Lyne, Janice E. Baker, Pamela A. Merriman, Bonnie B. Bonewitz, Sherrill J. Fletcher, Susan R. Applebaugh, Lavina J. Zook, Judith R. Freed, Reba S. Brazle, Carol S. Amos. *Third Row:* Karen A. Holmes, Evelyn L. Barber,

Pamela J. Dudley, Nancy A. Baker, Barbara P. Noble, Judy E. Nebgen, Mary A. Voet, Nancy C. Bortz, Marna G. Jenkins, Patricia A. Fassnacht, Marilyn K. Boles. *Bottom Row:* Nancy L. Rundell, Janice J. Morrow, Evelyn E. Moody, Marlyse K. Milburn, Carolyn J. Franey, Marjorie C. Annis, Marvella R. Dyck, Penny R. Eberhart, Lorna E. House, Suzanne K. Hawkins.





Student Education Association—*Top Row:* Patricia A. Patton, Diana K. Goertz, Alice I. Barnhart, Mary L. Hall, Lenora K. Gabel, Karen L. Runnion, Harriet G. Christensen, Anellen Nyquist, Margaret E. Tanner, Jean E. Dettmer, Mary A. Watters. *Second Row:* Janet A. Rotman, Patricia L. Wenger, Janet K. Griffith, Virginia S. Ford, Renita K. Pohl, Carol S. Tiffany, Natalie J. Cowan, Jane A. Suor, Mary L. Haymakar, Judith A. Winkler, Deanna L. Sainer. *Third Row:*

Vickie J. Overley, Margaret K. Craig, Nancy E. Fair, Virginia Brightenburg, Iva L. Schupp, Mary E. Wanklyn, Mary E. Houdyshell, Anne A. Tuggle, Carol A. Brent, Marilyn E. Smith, Judith Allen. *Bottom Row:* Shirley F. Theis, Sharon A. White, Connie K. Miles, Jeanene S. Penner, Julia A. Linder, Carol A. Loomis, Mary K. Kaump, Barbara L. Brooks, Elizabeth A. Wilson, Patricia L. Peterson, Franco A. Hammel.

Student Education Association—*Top Row:* Louise A. Juvenal, Beryl A. Shaw, Beverly J. Falconer, Jacqueline S. Byers, Karen P. Walkmeyer, Ann E. Nelson, Judith A. Rowan, Linda M. Lantis, Imogene J. Ross, Marcia J. Morton. *Second Row:* Mary A. Hornung, Nancy K. Wallace, Roberta R. Siegle, Ruthann Guthrie, Nancy C. Reeves, Judith E. Linden, Jane C. Benedick, Bonnie J. Kleymann, Lucille L. Jewett, Janet K. Mapes. *Third Row:* Patricia A. Hatch, Carolyn K.

Graham, Ann McCaslin, Jean A. Loughmiller, Cheryl A. Power, Linda M. Morgan, Leslie D. Sutphen, Helen E. Lawless, Rita K. Lilak, Sharon K. Radford. *Bottom Row:* Pamela K. Griffee, Colleen K. Salter, Eldora S. Kauffman, Edwin G. Kauffman, James N. Marker, Ronald D. Clifton, Dennis R. Chambers, Gerald A. Bird, Rosemary A. Wolfe, Susan Merrill, Cheryl M. Kuiken.

Student Education Association—*Top Row:* Edna M. Becker, Kristina L. Kunz, Luanne R. Shank, Edith M. Dickinson, Rose N. Detter, Jane E. Dannefer, Carolyn A. Cotter, Mary J. Swaffar. *Second Row:* Shirley Levendofsky, Wilma J. Cales, Jo M. Bell, Gloria J. Jones, Laurel B. Warren, Mary J. Fisher, Sharon A. Hotujac, Martha J. Cox, Linda S. Huber, John W. DeMand. *Third Row:* Ralph E. Stegner, Kathryn L.

Gaynier, Martha A. Crane, Betty J. Gracey, Tahmeroo L. Gaynier, Vera S. Hunziker, Barbara A. Jetland, Dorothy L. Sullivan, Marilea K. Bell, Diana J. Williams. *Bottom Row:* Ronald D. Schmalzried, Maureen K. Manuel, Joan R. Inskeep, Donna A. Dodge, Ellen E. Sheedy, Gretchen A. Pomerence, Judith K. Allee, Nancy J. Exline, Mary V. Mitchell, Gary G. Tobias.





Home Ec Teaching Club—*Top Row:* Linda S. Hauptli, Reba S. Brazle, Gloria D. Wanager, Beverly A. Jackson, Judith E. Brown, Barbara E. Diehl, Janet M. Wegman, Mary R. Steinbrink, Imogene J. Ross, Bonnie B. Bonewitz. *Second Row:* Donna B. Bilderback, Sherry L. Simpson, Sherril J. Myers, Pamalee G. Carson, Annette J. Beyer, Sandra D. Tollefson, Peggy I. Beninga, Judith F. Klassen, Iva L. Schupp, Joyce I. Freeman, Jacqueline Kubat. *Third Row:* Arletta Y.

Visser, Loretta E. Reeh, Janet A. Rotman, Carolee Cram, Lois K. Lewis, Cheryl A. Power, Carol A. Brent, Judy K. McClure, Suzanne K. Hawkins, Deanna M. McCracken. *Bottom Row:* Barbara J. Symns, Barbara K. Richard, Gretchen M. Brandt, Connie E. Rogers, Linda P. Sanders, Edith E. Warrington, Janet S. Meyer, Nancy J. Scott, Sylvia M. Barth, Marlyse K. Milburn, Patricia A. Miller.

Home Ec Teaching Club—*Top Row:* Pauletta J. Winderlin, Cheryl K. Jarvis, Cora J. Eggleston, Deanna L. Sainer, Lynda K. Miller. *Second Row:* Nancy E. Halverstadt, Kathleen K. Klein, Judith A. Dey, Beverly A. Schneider. *Bottom Row:* Marilyn J. Allen, Carla S. Ericson, Rosemary A. Wolfe, Sandra L. Kerns.



Home ec clubs sell apples, inspect communications

During final week, the members of Home Economics Teaching Club sold more than 1,600 apples to students in living groups as a

money-raising project. The club, one of eight components of the Kansas division of the American Home Economics Association, had 124 members. The home economics women made Thanksgiving favors for residents of Manhattan rest homes.

Home Economics Journalism Club—*Top Row:* Roberta G. Applegate, Lora M. Smith, Norma B. Perry, Patricia George. *Bottom Row:* Mary J. Pretzer, Lynda K. Doramus, Carolyn R. Howard, Mary L. Burk.

In order to give members a first-hand view of professional journalists at work, Home Economics Journalism Club planned field trips to Topeka and Kansas City. In Topeka, the women visited Stauffer Publications and WIBW radio-TV and toured the Menninger Foundation. The group planned programs centered on job opportunities for women in home economics and journalism fields.





Clothing and Textiles Club—*Top Row:* Lelah F. Henning, Barbara A. Atkinson, Marilyn A. Peiter, Sherri D. Hughes, Eva M. Ayres, Barbara K. Hollis, Rena L. Watts, Joyce A. Burris, Barbara A. Ashton, Barbara L. Reed, Mary L. Wofford, Sandra L. Olson. *Second Row:* Sandra L. McElwain, Gracie R. Barbour, Constance J. Bowers, Bonnie L. McDougal, Olga E. Schwartzkopf, Mary E. Windels, Geraldine F. Regehr, Peggy J. Wise, Susan R. McCullar, Patricia S. Walker, Sandra L. Bradley, Cheryl J. McKay. *Third Row:* Marie L. Cone, Sally C. Dyer,

Carolyn L. Duncan, Gloria L. Lewerenz, Judith K. Williams, Mary J. Cooper, Judy K. Worthington, Joan K. Reusser, Nancy S. Caldwell, Shelia R. Pilger, Kaye L. Atherton, Marilyn S. Lee. *Bottom Row:* Ann C. Galbraith, Trudy M. Mazaika, Elaine S. Shugar, Dianne S. Nydell, Sharon L. Van Vleet, Sarah A. Shaw, C. Katherine Barker, Gwen I. Leece, Sara L. Kuhn, Virginia M. Munson, Marilyn L. Woolley, Lola J. Peters.

Groups sponsor Peace Corps work, child census

Through the Peace Corps, Home Economics Clothing and Textiles Club sent sewing equipment to El Salvador. In another group project, members also worked with Glamour magazine in sponsoring the Best Dressed Girl contest. The home economics organization noted a membership increase of nearly 100 per cent over the previous year.

Taking a census of exceptional children in Manhattan, Home Economics Family and Child Development Club worked with the Riley County Federation for Handicapped

children. Members also addressed envelopes for the organization. In practical experience with children, the group provided babysitting services and assisted in the University's Child Development laboratory.

Programs on summer and international jobs, private and public nursery schools and handicapped children were sponsored by the club. Other topics concerned careers in social work and counseling. On a field trip to Topeka, members toured the Menninger Foundation and Kansas Neurological Institute.

Family and Child Development Club—*Top Row:* Dianne Darling, Beverly J. Larsen, Victoria L. Gaster, Janet M. Seim, Diana K. Pringle, Janice A. Glazier, Kathleen A. McNeal, Wilma J. Hansen, Linda S. Huber, Barbara M. Wells, Nancy M. Good. *Second Row:* Marjorie C. Allen, Karen K. Ewy, Janet S. Henry, Betty J. Francisco, Pamela M. Baker, Mary K. Rains, Donna L. Olivier, Carolyn J. Hoover, Kath-

leen M. Sughrue. *Third Row:* Vicki A. Bloom, Shirley J. Reid, Carole J. Francis, Jean A. Griffin, Jeanette M. Goltko, Beverly K. Fortmeyer, Ardes M. Baker, Phyllis L. Edwards. *Bottom Row:* Adene E. Winter, Patricia A. Leeper, Kay L. Schmitt, Sue E. Hemphill, Ellen L. Taylor, Beverly K. Lewey, Barbara R. Caldwell.





American Institute of Interior Design Student Affiliates—*Top Row:* Marilyn K. Bird, Diana L. Hentzler, Judy K. Anderson, Sheryl A. Stoddard, Maureen C. Williams, Mary L. Carr. *Second Row:* Sally R. McWilliams, Mary L. Edmundson, Bertha D. Harding, Delia J. Flack,

Roanne L. Jefferies, Gail E. Tawney. Bottom Row: Opal B. Hill, Linda E. Porter, Sally E. Sheppard, Jayne E. Darling, Lucinka V. Fanning, Carol E. Sloan.

Designers start chapter, tour art gallery, studios

Touring the Sheldon Art Gallery in Lincoln, Neb. highlighted the first year of the American Institute of Interior Designers as a campus organization. The student affiliates also visited furniture marts and design studios in Dallas, Tex. Led by President Roanne Jefferies, the 22 members planned a sale of decor accessories. Opal Hill was faculty sponsor.

Medical facilities interest future registered nurses

Studying professional medicine, Home Economics Nursing Club made two field trips, touring the Institute of Logopedics in Wichita and the University of Kansas Medical Center in Kansas City. Dr. Hilbert P. Jubelt, the University's Student Health director, spoke to the women at a Home Economics Nursing Club meeting in the fall.

Home Economics Nursing Club—*Top Row:* Mary C. Brookens, Charlotte A. Lawless, Ruth E. Applegate, Cheryl K. Kuhn, Vicki L. North. *Second Row:* Anna M. Luker, Nancy K. Hatfield, Susan C. Southerland, Effie M. Breeden, Beverly J. Stone, Roberta L. Bailey. *Third*

Row: Diane F. Williams, Donna L. Martindale, Janice L. Frank, Evelyn P. Smith, Carol A. Laverentz, Margaret E. Raffington. *Bottom Row:* Shirley E. VanMeter, Colleen M. Ramsour, Marla R. Dahlsten, Pamela J. Lembricht, Phyllis E. Opocensky, Linda L. Lamkin.



Artists examine slides, learn caning techniques

Slides on art work of India and a demonstration on caning chairs comprised several Home Economics Art Club programs. At the Aggieville Thieves Market, members sold silk-screened Christmas and note cards. To finance activities, the club also sold ceramics, material samples and caramel and cinnamon apples.



Home Economics Art Club—*Top Row:* Elizabeth A. Kimmi, Amelia A. Detwiler, Sheryl A. Stoddard, Mary L. Carr. *Second Row:* Lynette K. Geffert, Marilyn K. Bird, Karen A. Folk. *Third Row:* Mary L. Edmondson, Linda K. Pettijohn, Bertha D. Harding, Linda L. Rexroat. *Bottom Row:* Frances A. Newby, Diana K. Whittlesey, Kathleen A. Allen, June F. Fritz.

Extension club sessions outline career openings

Opportunities in fields of extension work were outlined through programs of both the Home Economics Extension Club and the University Extension Club. The clubs sponsored a joint picnic in the spring.

Work on Home Economics Hospitality Day and the Favorite Man on Campus contest was done by Home Economics Extension Club. Following a tour of Umberger Hall extension facilities, the club planned a tea.

Entering Homecoming Parade competition, the University Extension Club built a float. Members of the club also manned booths at the Activities Carnival and Ag Science Day.



Home Economics Extension Club—*Top Row:* Rosalie I. Brisky, Cheri L. Avery, Grace I. Nease. *Second Row:* Nyla J. Gnad, Lorna E. House. *Bottom Row:* Rosslyn A. Johnson, Mary E. Schweitzer, Louise A. Bosch.

Extension Club—*Top Row:* Dasharathrai N. Pandya, Myrtle F. Booth, Diana K. Goertz, Janet L. Patton, Donna B. Bilderback, Larry J. Beat, Rose A. Bradbury. *Second Row:* Kathryn E. Sughrue, Judy K. Schrunck, Jeanne L. Muret, Mehaboob, Gene C. Whaples, Myron L. Graybill,

Farrell D. Maichel. *Bottom Row:* Curtis Trent, Donna G. Feaster, Karen S. Peterson, William C. Hundley, Carolyn E. Barnes, John J. Kern, Gerald H. Schmitt.





Accompanied by the steady beat of a drum, Indian students perform a native harvest time folk song and Punjabi dance

at World Community Day. More than 400 persons watched foreign performers at the international program in the Union.

Co-ordinating body displays international fashions

Native costumes were modeled by foreign students at a fashion show produced by International Co-ordinating Council. The show highlighted International Week festivities.

Led by President Intesar Zaidi, the organization worked for establishment of an international students' association. Assistant Dean Theodore Heermance was adviser.

International Co-ordinating Council—*Top Row:* Peter W. Garretson, Thomas B. Lee, Intesar H. Zaidi. *Second Row:* Robert G. Madziya, Donald F. Peterson, Theodore W. Heermance, Mohammed I. Shalan. *Bottom Row:* Syed A. Quadri, Carlyle W. Warner, Karamjit S. Sidhu.





Cosmopolitan Clut—*Top Row:* Mohammad Tariq, Orlando M. Hernando, Peter W. Garetson, Abbas Mirakhor. *Bottom Row:* Jean A. Minsch, Michel Bady, Charles B. Daniels, Jeanne A. Heintzelman.



People-to-People Executive Committee—*Top Row:* Annette L. Buckland, Victoria L. Clegg, Judith A. Wolf, Navin K. Sanghvi, Vesta L. Dauber. *Second Row:* David T. Crews, Judith A. Miller, Ghulam S.

Jatoi, Zafar A. Qureshi. *Bottom Row:* Donald F. Peterson, Charles B. Lockhart, John J. Buzenberg.

Cosmopolitan program features foreign cuisine

Using "Above All Nations Is Humanity" as theme, Cosmopolitan Club featured foods of the world and an international variety show at the annual Feast of Nations.

The club sponsored a talk by Senator Frank Carlson, forums on foreign affairs and reviews of contemporary novels.

People-to-People plans international home visits

Arrangements for foreign students to stay with Kansas families during vacations were made by People-to-People. The international group also helped with fall orientation of foreign students. At Friday night functions, members learned about other cultures through forums, speakers and panel discussions.

Diwali Festival program spotlights Indian cuisine

Western-style Indian dishes were served at India Association's Diwali Festival in the fall. During India Week and Republic Day of India celebrations, the group scheduled talks concerning Indian unity and economic development. The students also sponsored Indian films and welcomed visiting Indian dignitaries. Members helped new international students adjust to campus life.

International club notes African heritage, growth

African Unity Day was observed by the African Students Association. Through the celebration, members presented a program on the history and economic, political and social progress of independent African nations. The year-old group scheduled speakers and documentary films. President Robert Madziya led discussions on cultural and social adjustment of international students.



India Association—*Top Row:* George A. Filinger, Rao S. Prakash, J. P. Nautiyal, Sandhu Sarbjit, Ramanbhai S. Patel, Vajinder P. Singh, Ameen A. Gaffar, Matrri Mahander, Bhim S. Hans. *Second Row:* Awadh N. Singh, Vinubhai K. Patel, Palanisamy Nagerajan, Vinu F.

Patel, Sheshagiri R. Nadgir, Anirudh K. Sanghi, Gambhir Singh, Kesar S. Lamba, Daran P. Sutaria. *Bottom Row:* Awadh S. Singh, Shyam S. Varma, Awadh R. Singh, Kartar S. Yadav, Sundar M. Raman, Harsharan J. Singh, Murthy S. Vadrevu, Nawin C. Sinha, Akbar A. Khan.

India Association—*Top Row:* Esther Filinger, Fakhru A. Kaka, Jasmer S. Saini, Pradeep B. Vasa, Suresh S. Patel, Sadiq A. Shariff, Ram N. Rathi, Chandru J. Bhojwani, Dasharath N. Pandya, Jagdish M. Panchal, Arunkumar K. Gholkar. *Second Row:* Gul H. Advani, Hemendra J. Bhuta, Vishesh C. Wadhwa, Prabhakar N. Jagtap, Anumula S. Raj, Mehaboob Mulla, Shamaldas L. Suthar, Kanu H. Patel, Nariman N.

Karanjia, Chiman P. Patel, Shree N. Mate, Edalji J. Baria. *Bottom Row:* Mithoo M. Ramchandani, Sirjang L. Tandon, Thettu R. Reddy, Moravapalle V. Reddi, Karamjit S. Sidhu, Ramgopal Battu, Sultan M. Zia, Hiriy V. Chandrashekar, Sam R. Daruvalla, Dinkerrai R. Desai, Vasunati Desai.





African Students Association — *Top Row:* Jeaneth C. Madziya, Joseph G. Iyorver, Desmond A. Waturuocha, Moses M. Mukolwe, Xtopher K. Nwokedi, Amos Adepoju, Titus Kiragu, Nicholas M. Nyamfukudza, Celton A. Njoku. *Second Row:* Jeseoph Kapela, Gabriel O. Amosun, Ato W. Kurabatchew, Thomas F. Buamah, Philip C. Bott, Onyema E. Uzomaka, Nnakarama A. Nwosu. *Third Row:* Jesse O. Akinokun,

Desire A. Assa, Wilson B. Ipinmidun, Mustafa B. Bashier, Manasseh Wasike, Christopher Ogunkoya, Daniel I. Saror, Joseph J. Alade. *Bottom Row:* Robert G. Madziya, Richard L. Morse, Jibade O. Oyeke, Chizu Okudo, Folorunso A. Fayinka, Kenneth N. Onyia, Gabriel O. Ankeli.



Iranian Students Association

— *Top Row:* Manuchehr Sadr, Arsalan Razani, Samuel Taffian, Cyrus Eilian, Faramarz Poulak. *Second Row:* Anoushirvan Gharavi, Manuchehr Dibai-Esfahani, Mohammad Koutchek, Susan Koutchek. *Bottom Row:* Esmail S. Darbandi, Manuchehr M. Borookhim, Behrouz B. Hakimian, Harold W. Kennedy.

Area communities host Iranian student visitors

Trips to small Kansas communities acquainted Iranian students with American agricultural and rural life. The Iranian Students Association attended the Manhattan United Nations Day celebration as a cultural project. In sports competition, the group's members participated in campus volleyball and soccer team contests.

Established in 1963, the organization was organized to improve scholastic and social opportunities available to foreign' students. Activities were planned to enable the students to meet off-campus Americans.

Participating in the Feast of Nations, international students perform the High Life, popular dance of West Africa.





Arab American Club—*Top Row:* Sami M. AlHasani, Sonja L. Mansour, Mousa A. Mashal, Latif H. Ali, Leona Dobson. *Second Row:* Fuad K. Mansour, Leo F. Engler, Adnan A. Muhtasib, Abdulah A. Kanawi. *Bottom Row:* Mohammed I. Shaalan, Shawkat M. Mashal, Hrag J. Tilkian.



Chinese Student Association—*Top Row:* Theresa C. Lee, Jane S. Shaw, Bun-Wah Nip, Rita P. Fan, Amy Hu, Lillian C. Kao, Arnold Y. Lee. *Second Row:* Chin Li, Ru-Hsin Mo, Shu-Hon Yu, Elton C. Lee, Kuo-Kaung Hu, Hsieh-Tien Sun, Yi-Tien Sun. *Third Row:* Colette W.

Chang, Kuo-Chuan Lee, Han-Chou Wang, Thomas B. Lee, Tsun Lee, Patrick H. Wong, Leo S. Lee, Eddie L. Hwang. *Bottom Row:* William H. Ho, Christopher C. Hsu, K. H. Yuan, Colin T. Ho, Leslie L. Ho, Ben-Yuh Jai, Yuan-Chang Chiang.

Arab-Americans display Middle East handicrafts

Displaying Arab handicrafts at the Activities Carnival and United Nations Day, Arab-American Club participated in University international programs.

At Manhattan Community Day, members performed an Arabic ring dance. Mohammed Shaalan was president of the group which showed pictures of the Holy Land at its annual Arabic dinner. With Leo Engler as adviser, the club planned a picnic.

Oriental potluck supper hails Chinese New Year

Welcoming the Chinese New Year, the 120 members of the Chinese Student Association celebrated with a potluck supper of oriental dishes and specialties.

Weekly gatherings provided recreational activities including volleyball and basketball games and swimming. Under the guidance of President Thomas Lee, the Chinese Student Association presented an evening program of amateur international musical talent.

Moslem students publish international newsletter

Through publishing a bi-monthly newsletter, Islamic Association members helped acquaint themselves with Moslem students attending other universities. Syed A. Quadri was president of the association which observed religious services on Fridays. The international group also celebrated Moslem festivals. Seventy-five Moslem students from 16 countries attended the University.

Islamic Association—*Top Row:* Mohammed F. Masood, Ahmed S. Al-Tikriti, Intesar H. Zaidi, Sadiq A. Shariff, Abdul H. Shnain, Muayyad A. Younis, Ibrahim A. Mohamed, Muazzez Kalkan. *Second Row:* Ahmed A. Mirza, Ghulam S. Jatoui, Zafar A. Qureshi, Ahmet Kalkan,



Pakistani festivals mark association's first year

Celebration of Pakistan Day and Quid-e-Azam Day marked first year activities of Pakistan Association. For World Community Day, members staged a mock Pakistani wedding. The international group showed films, sponsored lectures and presented displays for students and townspeople. Pakistan Association also participated in the Activities Carnival and United Nations Day.

Syed A. Quadri, Sultan M. Zia, Syed Sayeeduddin. *Bottom Row:* George A. Filingier, Mohammad Afzal, Mohammad K. Chaudhri, Abdel S. Kansouh, Maher H. Khan, Mir A. Khan.



Pakistan Association—*Top Row:* Intesar H. Zaidi, Mohammad Tariq, Aban Rustomji, Purvez Rustomji. *Second Row:* Shafqat S. Chaudhry, Muhammad S. Chaudhry, Rubina Chaudhry, Maher H. Khan, Farooq Haider, Ghulam S. Jatoui. *Bottom Row:* Zafar A. Qureshi, Mohammad K. Chaudhri, Mohammad Afzal, Richard C. Clark.

Statesmen cheer squads at home athletic contests

Sitting in a special cheering section at home football and basketball games, Statesmen selected three members from each men's living group. President Terry Biery directed activities of the year-old organization. Statesmen supported projects of Pep Co-ordinating Council. Morris Hayes was adviser for the men who greeted visiting athletic squads upon their arrival in Manhattan.

Statesmen—*Top Row:* James M. Gfeller, Steven C. Borell, Larry L. Landgren, Dennis R. Siefkes, Lawrence N. Frey, Michael A. Hendricks, Vernon L. Hibbard, Thomas E. Marshall, Alan D. Mills. *Second Row:* Darryl E. Janzen, Austin L. Widener, David C. Kolars, Jerry L. Wilson, Gale E. Gotti, Dale O. Twaddell, Bruce A. Adams, Richard L.

Concert musician directs campus organ workshop

Manipulation of the organ for chorus and solo effects was demonstrated by Marilyn Mason at a workshop for organ students. The American Guild of Organists also sponsored a program by the concert organist. At meetings directed by President Clifford Ochampaugh, members studied organ construction and the history of religious, classical, Baroque and modern areas of organ literature.

Calcara. Third Row: Dennis T. Nelson, Ralph E. Stegner, Douglas M. Kubin, Harry M. Scott, Walter J. Smith, Vinson L. Burch, Spencer B. Graves, Glen A. O'Dell. *Bottom Row:* Gary D. Seibert, Donald F. Hansen, Charles W. Guthrie, Terry L. Biery, Wayne H. MacKirdy, Edward L. Dent, John D. Stegner.



American Guild of Organists—*Top Row:* Rebecca J. Smutz, Margaret R. Roebke, Kathleen Haberbosch. *Bottom Row:* Clifford I. Ochampaugh, Mayme L. Kauffeld, Carolyn S. Behan, Robert W. Hays.



Ham operators practice transmitting Morse code

Organizing classes in Morse code and radio theory, Amateur Radio Club members learned to operate the group's Collins 75A2 receiver and Navy TCM-2 transmitter.

Led by President Kenneth Knudson, Amateur Radio Club inspected the military radio unit of the Manhattan Armed Forces Reserve Center. Peter Dyer was adviser of the club which prepared exhibits of ham radio operation for the Activities Carnival and for Engineers' and Architects' Open House.



Working in the radio shack, Amateur Radio Club members, all licensed ham operators, check transmission equipment.



Amateur Radio Club—Top Row: Peter M. Dyer, Grant E. Ackerman, John P. Long, Edward C. Odell, Jerry D. Balls, Dale J. Perry, Barbara P. Noble. Second Row: Jon M. Pollock, Roger S. Dildine, Robert F.

Grochowsky, Larry R. Condit, Eldon E. Peterson, Kenneth D. Knudson. Bottom Row: Jerry L. Hamilton, Robert C. Hyde, Robert N. Kershner, Robert W. Euler, William C. Coupland.

Pilots own aircraft stock for Flying Club planes

Having piloted K-State Flying Club planes over most of the nation, members owned shares of stock in the organization. Flying Club owned three planes, Cessna models "120," "170," and "172." Members piloted the aircraft to out-of-state ballgames and job interviews and on personal trips.

K-State Flying Club—Top Row: E. M. Pyle, Robert A. MacArthur, Jerry W. Garlett. Second Row: Larry C. Sampson, Wayne H. Anschutz, Billy F. Williams. Bottom Row: Lawrence R. York, Paul W. Hayse, Daryl W. Loeppke.



Chaparajos riders win team contention at rodeo

Competing against 10 midwestern schools, Chaparajos Club members won the team trophy at the University's 1964 Intercollegiate Rodeo. Winners of the bull riding, calf roping, ribbon roping, bulldogging and women's barrel racing events were members. Chaparajos riders entered seven spring rodeos. The club sponsored Chaparajos Queen competition during which contestants from women's living groups vied for the title in riding events.

Dancing enthusiasts join Hoedowners group

Techniques of western and modern square and round dancing were taught at weekly meetings of the Hoedowners Square Dance Club. During its first year, the club had a membership of 45. Members included students, faculty and staff of the University. In addition to weekly dances for members, the club sponsored dances which were open to the public. Thomas Lord and Paul Stevenson were callers for the club's square dances.

Chaparajos Club—*Top Row:* Virginia A. Carlson, Lois M. Long, Barbara J. Socolofsky, Richard L. Teagarden, Patricia George, Nancy J. Hedges. *Second Row:* Joan E. Warner, Virginia A. O'Connell, John D.

Todd, Thomas A. Williams, Edith A. Keenan. *Bottom Row:* Richard K. Norton, Ronald W. Norton, Melvin M. Fuelling, Alfred Janssen, Linda K. Shambaugh.



Hoedowners Square Dance Club—*Top Row:* Mary K. Jelinek, Susan G. Carstens, Sharon L. Ladenburger, Patricia L. Rogers, Lauren E. Celeste, Margaret R. Hooper, Julia I. Fearing, Jean A. Griffin, Nancy M. Shuyler. *Second Row:* Marilyn K. Herriman, Sharon L. Stone, Sharon K. Madden, Robert V. Vodraska, Robert S. Griffin, Nancy L. Spangler, Mary L. Hall, Catherine L. Turner. *Third Row:* Gary L. Sapp,

Ronnie L. Herriman, Frank A. Rogers, Max H. Dewey, Richard L. Sutcliffe, William J. Gilliland, Thomas H. Lord, Carol D. Latschar. *Bottom Row:* Ted A. Broers, Gene E. Windler, Kent D. Shuyler, Harry B. Perry, Leslie C. Longberg, Bradley F. Glasco, Rodney M. Bates, George W. Roenne.





Frog Club—*Top Row:* Claudia J. Mayfield, Mary A. Southard, Beverly S. Fowler, Sharon L. Hageman, Jean A. Sheik, Kathryn M. McCarthy, Rose M. Potenski, Marjorie J. Wright. *Second Row:* Joan E. Lyne, Brenda J. Welliever, Sharon L. Percival, Karen J. Lockett, Lauren E. Schmidt, Nona G. Reynolds. *Jo J. Dean, Constance L. Hall. Third Row:*

Mary E. Peterson, Barbara J. Harris, Elizabeth D. Smith, Patricia A. McCabe, Dennis D. Hughes, Gary L. Benton, Eugene L. Smith, Elizabeth Railsback. *Bottom Row:* Sandra R. Moore, Judith I. Hysom, Sharilyn K. Beach, Victoria L. Parkinson, Danny D. Sheneman, Jerry T. Huff, Dexter A. Vergin.

Water talent performs in Frog Club swim show

Preparing for the Frog Club water show members practiced 15 to 20 hours on each synchronized swimming number. After completion of choreography, the swimmers practiced land drills before moving to the water.

Frog Club members attended a workshop to learn new water stunts and routines. Fall try-outs tested the swimming form of prospective members in the front and back crawl, side and breast strokes and surface diving.

To be judged on horsemanship and personality, finalists in a queen contest sponsored by Chaparajos Club prepare

for a competitive ride in the Weber Hall arena. Judges also questioned the contestants about rodeos and horses.





Water Sports Club—*Top Row:* Michael W. Linn, Martin C. Hurt, Martha A. Schumacher, John M. Flannery. *Second Row:* Robert E. Buchan, Thomas F. Bird, Walter S. Finch, Gary L. Benton. *Bottom Row:* Dale A. Clark, Elizabeth D. Smith, Rowland H. Anthony.

Marine club investigates use of Tuttle Creek pier

Use of a pier at Tuttle Creek was investigated by Water Sports Club. At meetings the organization's divisions, powerboating, skiing and sailing, reported on boating excursions. Movies on sailing and trick skiing were also shown. The commodore of the Tuttle Creek Boat Club spoke at one meeting. Water Sports Club owned a catamaran sailboat.

'My Fair Lady' brings 4,000 to Players' drama

"My Fair Lady," the K-State Players biggest production, drew 4,000 persons. The student actors also staged "Marriage Go Round," "Winnie the Pooh," "The West Wind Rises," "The Visit" and two one-act plays. Through earning points by participation in theatrical productions, student actors won eligibility for membership in the Players.

K-State Players—*Top Row:* Jeanette K. Mack, Carol S. Walker, Margaret E. Tanner, Mary L. White, Elaine S. Biggs, Georgia G. Loyd, Karen J. West, Barbara A. Sadkin, Michele J. Clark, Carol L. Pearson, Nancy R. Stone, Sharon K. Madden, Karna K. Counter, Elizabeth M. Wark. *Second Row:* John W. Dillon, Charles W. Boles, Annette L. Buckland, Mary K. Adams, Sandra L. Skaptason, Janet E. Higley, David Sadkin, Patricia A. Seitz, John T. Monger, Judith E. Fleming, Sharla J. Jorgensen, Judith A. Hunter, Marilyn J. Peck. *Third Row:*

Thomas C. Owens, Mary A. Lowe, Larry J. Hovey, Lucinda L. Neis, Robert A. Burnett, Patsy A. Slusser, Genevieve C. Darter, Dorothy D. Miller, Kathy M. Schroeder, Mary M. Berg, Patricia A. Schmidt, Harriett J. Stutzman, Elizabeth E. Cary, Joseph P. Pena. *Bottom Row:* Clayton E. Hawes, Gary A. Stewart, Joseph D. Sours, Larry G. Cornwell, Glenda A. Apt, Boyd E. Masten, William R. Benedict, C. Katherine Barker, Frederick L. Williams, Karen M. Holeman, Fred L. Curry, Carl M. Hinrichs.





Soccer Club—*Top Row:* Celestine O. Njoku, Amos Adepoju, Philip C. Bott. *Second Row:* Joseph I. Alade, Jibade O. Oyekan, Wilson B. Ipinmidun, Moses M. Mukolwe, Gabriel O. Ankeli. *Bottom Row:* Erwin

Suess, Chukwuzubelu Okudo, Joseph Kapela, Folorunso A. Fayinka, Herman A. Pitter, Jesse O. Akinokun.

Soccer squad members represent 15 countries

Students from 15 countries, including two Americans and twelve Nigerians, combined to provide the University with a team for soccer, the national sport of many nations. International members of Soccer Club played a fall slate of five games and scheduled five more for late spring.

During the fall, the squad scored wins over the University of Kansas and the University of Oklahoma. However, the team suffered a loss to Rockhurst College. Soccer Club also tied two Kansas City teams — Park College and the Kansas City Athletics.

Financial support for the team came from Apportionment Board and club dues. The three fall home games were played on the east campus intramural field. An early spring game against Ft. Riley for International Week was scheduled for Memorial Stadium but was switched to the east campus field because of wet turf. Herman Pitter was president of Soccer Club. A Nigerian, Celestine Njoku, served as team captain.

Maneuvering to protect the ball, international students play soccer, the national sport of more than 100 countries.





As part of a whirlwind tour, Mike Goldwater, son of the Republican presidential nominee, leads a pre-election rally.

National, state elections spark University politics

Election year activities highlighted the efforts of both Collegiate Young Democrats and Collegiate Young Republicans.

CYD conducted monthly meetings to build enthusiasm for national, state and local campaigns. Traveling as a car caravan, students met Hubert Humphrey, candidate for vice-president, in Topeka and John Montgomery, candidate for Congress, in Junction City. Members worked in voter registration drives, sponsored candidates for state offices at political convocations on campus, entertained candidates and their families and worked for a "two-party state in Kansas."

With over 500 members, CYR played an active role in Republican campaigns for state and national offices. CYR sponsored a visit on campus by Mike Goldwater, son of the Republican presidential candidate. Car caravans traveled to Wichita and Topeka to hear Republican candidates Barry Goldwater and William Miller speak. Kitty Barker spent the summer working as a Congressional intern for Kansas Congressman Joe Skubitz. Doug Groesbeck, president of the political group, served as publicity co-chairman for the Midwest Federation CYR executive board.

Collegiate Young Democrats—*Top Row:* Russell C. Eberhart, Sharon L. Van Vleet, Verlee E. Chegwidan, Diane F. Williams, John M. Taylor, Sarah B. Dallas, Rose M. Potenski, Martha J. Lonergan, Karen D. DeGood, Barbara A. Beals, Patricia George. *Second Row:* Keith L. Hoffman, John W. Kroenlein, John M. Barba, Samuel W. Knecht,

Mary A. Lowe, Jean A. Minsch, William N. Ross, Gary L. Hauptli, Thomas H. Cure. *Bottom Row:* Franklin W. Scott, Joel S. Brummel, Thomas A. Thompson, Larry E. Jones, Glen H. Fountain, Jerry G. Larson, Gary E. Clark, Frederick C. Meek, Danny L. Smith.





Collegiate Young Republicans — *Top Row:* Sherril J. Myers, Jeanne M. Walker, Sharon L. Froelich, Karen S. Ward, Carolee Cram, Patricia A. Palmer, Pamela S. Engle, Catherine L. Hyde, Marjorie L. Gordon, Margaret A. Griffith, Marilyn K. Boles, Elizabeth A. Clark. *Second Row:* Gilbert H. Philips, Ross A. Gilchrist, Suzanne I. Beach, Jo J. Dean, Nancy J. Butler, Jean A. Kelley, Mary J. Cooper, Wilda L. Loeppke, Robert M. Deaver, Mark K. Torluemke. *Third Row:* Lynn R.

Johnson, Larry W. Emig, Sandra K. Froelich, James L. Gray, William L. Henderson, William W. Middleton, Philip K. Kline, Clark T. Heglar, Sue E. Hemphill, Mary A. Schlagel, Gary L. Urbanek. *Bottom Row:* Kenneth A. Winzeler, Paul W. Hayse, Leslie C. Longberg, Jon D. Soder, Craig W. Ridenour, John P. Ludwig, Ronald R. Worley, William A. Weaver.



Collegiate Young Republicans — *Top Row:* Judith S. Strait, Judith A. Harden, Kenneth W. McClintock, Janet L. Kannard, Patricia L. Juvenal, Barbara A. Kevan, Kathleen K. Kiewit, Catherine A. Murry, Jay F. Thompson, Cheryl V. Clevenger. *Second Row:* Herbert D. Primrose, Beverly K. Lewey, Harriet J. Stutzman, Janet E. Higley, Lois A. Wiley, Anne A. Tuggle, Barbara A. Tussey, Sue J. Kaufman,

Sandra G. Korb. *Third Row:* Douglas S. Brunson, Kenneth K. Chesney, John T. Meyer, Gary D. Tice, Terry L. Wilson, Linda J. Rosenkranz, Paul C. Scotti, Glen W. Froelich, George E. Metz. *Bottom Row:* Richard H. McVay, Donald G. Dressler, Judith K. Baird, Raymond W. Johnson, Edward L. Adams, Steven R. Livengood, Charles R. Howell, Phillip F. Unruh, Robert D. Lillich, John A. Springer.

Collegiate Young Republicans — *Top Row:* Donald P. Gross, Deanna G. Stewart, Faye L. Taplin, Lawrence N. Frey, Susan L. Rosenkranz, Peter J. Barrett, Mary C. Sand, Richard W. George, Soren K. Simonsen, John R. Rule. *Second Row:* David R. Gross, Ross A. Gilchrist, Kenneth A. Dekat, Kent L. Marmet, Ross J. Wilchman, Wilfred L. Farnham, Eugene W. Kovar, Art Groesbeck, Burl D. Jay. *Third Row:*

Thomas G. Brown, Owen K. Nordvig, Clark T. Heglar, Marc W. Zimmerman, George H. Johnston, David A. Gerber, Larry E. Converse, Tom W. Walsh. *Bottom Row:* C. Katherine Barker, Douglas G. Groesbeck, Chester L. Mize, Mrs. Chester L. Mize, Paul L. Roth, Robert H. Miller, Gregory P. Hanson.



Modern dancers present films, Orchesis concert

"A Time to Dance" was among films shown by Orchesis, a dance organization. Each semester the group showed one film on modern dance as its fund raising project. Under direction of Martha Kellstrom, faculty adviser, Orchesis featured group and solo dance numbers at its annual concert. Members also decorated a car for Homecoming. The group elected Kathleen Allen Orchesis president.

Student political chapter issues election material

Distribution of election campaign material and organization of a chapter at the University of Kansas were projects of Young Americans for Freedom. Members also published the monthly Young American. Congressman-elect Chester Mize talked at one meeting. Since organization in 1960, the 60,000-member group has grown into one of the largest American political youth groups.



Orchesis—*Top Row:* Joyce A. Burris, Lynn K. Parsons, Joan Farmer, Barbara K. Hollis, Karen A. Falk, Elaine S. Biggs, Martha R. Kellstrom. *Second Row:* Bette L. Edwards, Bonnie L. McDougal, Beverly S. Old,

Bernadette R. Hawkes, Susan Stevenson, Barbara A. Sadkin. *Bottom Row:* Janet S. Rupp, Jeanne A. Heintzelman, Patricia K. Ingersoll, William R. Benedict, Genevieve C. Darter, Kathleen A. Allen.

Young Americans for Freedom—*Top Row:* James R. Moore, Allan P. McCobb, Harriet J. Stutzman, Terry L. Wilson, Gary D. Tice, Soren K. Simonsen, Clark T. Heglar. *Second Row:* Lynn R. Johnson, Kenneth

A. Dekat, Douglas G. Groesbeck, William W. Middleton, Philip K. Kline, Paul D. Enos, Jon H. Peterson. *Bottom Row:* Ross J. Wichman, James L. Gray, Robert C. Littrell, Deanna G. Stewart, Gary L. Doolittle.





Student Chapter of American Institute of Architects Auxiliary—*Top Row:* Marcia G. Livingston, Grace M. Dyer, Beth L. Dittmore, E. Janel Harriman, Diana A. Otto, Virginia A. Holmes. *Second Row:* Barbara H. Bock, Glenda J. Shockley, Susan H. Reynolds, Terri Flem-

ing, Mary L. Gist, Judilee G. Jantz, Verda L. Lewis. *Bottom Row:* Sandy McCullough, Sandra M. Smith, Virginia Brightenburg, Adelia M. Davidson, Pat J. McKee, Rosa M. Almack.

Thieves Market features auxiliary's food products

Selling baked goods at the annual Aggieville Thieves Market was a project of the American Institute of Architects Auxiliary. Members also constructed food tray favors for patients in a Manhattan rest home and visited a ceramics studio.

Talks by professional architects and tours of architectural facilities were scheduled to acquaint the women with their husbands' current curricular activities and future professions. Group social activities included a dance party and a spring picnic.

Off-campus group builds float with fraternity men

In Homecoming activities Off-Campus Women built a float with Tau Kappa Epsilon. The 40-member organization nominated candidates for Homecoming Queen, Royal Purple Queen, Barnwarmer Queen and Military Ball Queen. Off-Campus Women also caroled at Christmas and attended exchange dinners with men's residence halls.

As president, Rita Pearce directed interest group programs for swimming, singing, knitting and bridge. Caroline F. Peine, assistant dean of students, was sponsor.

Off Campus Women—*Top Row:* Mary K. Jelinek, Susan C. Carstens, Lana K. Shelby, Jean L. Bigbee, Marilyn L. Bassett, Bonnie J. Campbell, Carolyn G. Foland, Mary K. Lipper. *Second Row:* Effie M. Breden, Rita L. Pearce, Joyce K. Kuhns, Karen S. Renz, Jo J. Dean, Judy M. Brammer, Mary E. Whitney, Barbara I. Rinkel, Joyce A. Burris.

Third Row: Melinda D. Grigsby, Marcia S. Monahan, Judy J. Trussell, Nona G. Reynolds, Mary E. Wanklyn, Judy E. Linden, Karen S. Gilmore, Phyllis M. Louk. *Bottom Row:* Carolyn R. Cox, Connie K. Miles, Shirley E. VanMeter, Kathleen L. Toews, Eva A. Moore, Kathleen K. Toburen, Dorothy J. Miller, Janice E. McNeal.





4-H organization sends Emporia club gavel, flag

Helping organize a 4-H group for college students in Emporia, Collegiate 4-H Club presented a gavel and flag set to the new group. Members of Collegiate 4-H served as judges at county 4-H days across Kansas.

Publication of Kansas 4-H in Review and sale of refreshments at the state fair in Hutchinson were other 4-H projects. Members conducted a clean-up weekend at Rock Springs Ranch and attended the Collegiate 4-H Mixer.

Spirits undampened by rain, new students square dance at the Collegiate 4-H Mixer, an evening Orientation activity.

FFA chapter promotes campus safety campaign

Films on safety were shown in the Union by Collegiate Future Farmers of America to promote a campus safety drive. The men also met with the Manhattan High School chapter to discuss advantages of attending an agricul-

tural college. Club members assisted state FFA officers with initiation and banquets and served as speakers at high school meetings. The collegiate group provided housing for delegates at the state FFA convention.

Future Farmers of America—*Top Row:* Jerry L. Hahn, Joseph B. Detrixhe, Stephen W. Stucky, Michael E. Jones, John P. Benfer, Gordon K. McNitt, Larry C. Epley, Eldon R. Trost, Richard L. Harner, George W. Warren, David F. Martin. *Second Row:* Richard A. Ibbetson, Terry W. Odle, Larry E. Kater, Larry E. Schmidt, Dale O. Twadell, Larry D. Ehrlich, Vincent A. Miller, Jerry D. Morgan, Gary L.

Creager, Roger L. Baker. *Third Row:* Vernon L. Hibbard, Marvin D. Parrack, Larry H. Coltrane, Jettie F. Condray, Donald K. Emery, Douglas K. Peters, Garry L. Frazee, John E. Holste, Leon D. Sowers. *Bottom Row:* Ross D. Crane, Jerry L. Condray, James E. Zwonitzer, Paul N. Stevenson, Michael E. Dikeman, Dale M. Richardson, Alvin R. Conner.





Collegiate 4-H Club—*Top Row:* Sherri D. Hughes, Barbara A. Atkinson, Janet L. Patton, Patricia A. Patton, Mary K. Munson, Judy L. Kitch, Diana K. Goertz, Renita K. Pohl, Phyllis E. Babbitt, Anne M. Kramer, Arlene R. Dahm. *Second Row:* Jerrie J. McAhren, Linda L. Lamborn, Elizabeth A. Frazee, Virginia M. Munson, Virginia A. Carlson, Deanna K. Wallace, Jeanne L. Muret, Marcia L. Lowther, Deanna M. McCracken, Elaine F. Strahm, Grace I. Nease. *Third Row:*

Ben W. Wood, John E. Holste, Stanly C. Widau, Larry E. Cline, Lynn D. Romberger, Ted D. Edmondson, Dwight R. Westervelt, Rodney K. Blount, David M. Bozone, Thomas C. Smith. *Bottom Row:* Ralph C. Richardson, Larry D. Frazee, John W. Toney, James E. Zwonitzer, Ronald A. Engelken, Richard D. Kruse, Terry L. Biery, Charles E. Munson, Leslie C. Longberg.

Collegiate 4-H Club—*Top Row:* Sandra F. Sturdevant, Claudia J. Jones, Carol L. Helmke, Karen D. DeGood, Kathleen S. Scott, Lois J. Bender, Carol A. Hinnergardt, Linda E. Bugbee, Janet M. Wegman, Reba S. Brazle, Janet J. Beer, Mary E. Windels, Sandra D. Tollefson, Vivian R. Becker. *Second Row:* Stanley R. Husted, Marie J. Morton, Geraldine F. Regehr, Janet K. Mapes, Loretta E. Reeh, Louise A. Bosch, Rita K. Lilak, Carol S. Tiffany, Dorothy L. Mayhill, Shirley J. Van Fleet, Patricia S. Barger, Rosslyn A. Johnson. *Third Row:* Pa-

tricia A. Dumler, Marjorie L. Machin, Marla R. Dahlsten, George W. Kuchenthal, Ellen L. Taylor, Marvin W. Mann, Ross A. Olson, Ronald E. Jones, Edward S. Ryan, Roger R. McCollough, Richard L. McCollough. *Bottom Row:* Annette L. Buckland, Carla J. Garrison, Walter E. McFadden, Gene M. Scott, Jerry L. Armbruster, Richard L. Harner, Frederick L. Williams, Rodger J. Romberger, Harold J. Topliff, Teresa K. Graham, Wilma M. Hazen.

Collegiate 4-H Club—*Top Row:* Cora J. Eggleston, Rebecca L. Johnston, Lora M. Smith, Lenore K. Brim, Wilda L. Loeppke, Faith A. Ott, Pamela S. Engle, LeAnne Biggart, Betty R. Ashida, Linda D. Gentry, Linda L. Stevens, Nancy K. Hatfield. *Second Row:* Maxine K. Warner, Harold D. Engle, Mary E. Ryan, Dorothy J. Schrader, Melinda R. Hrabe, Luann K. Nelson, Janice E. Hoecker, Margaret R. Hooper, Marlyse K. Milburn, Kenneth E. Theel, Paul A. McLenon. *Third Row:*

David J. Harding, James R. Ploger, Larry L. Landgren, William J. Gilliland, John W. Kroenlein, Lyle H. Chadwell, Stephen L. Chadwell, Jerry L. Wilson, George L. Zabel, Stephen R. Morris. *Bottom Row:* James R. Dobbins, Leon L. Dunn, Larry R. Heyka, Ronald C. Lundquist, Arlen W. Etling, Craig W. Ridenour, Patrick F. Ervin, George W. Roenne, Glenn A. Newcomer.



Wives entertain faculty of College of Agriculture

At a fall faculty-student function, Agricultural Education Wives Club members and their husbands entertained College of Agriculture faculty and wives. Howard Bradley, a professor of agriculture, spoke to the women about "The Role of a Wife of an Ag Ed Teacher." Demonstrations on crewel embroidery and ceramics work comprised other programs. The club elected Dorothy Huffman president. Members planned a potluck picnic at a city park for their families.



As well as business and refreshment sessions, Dames Club sponsors ceramics, painting, knitting and bridge groups.

Agricultural Education Wives Club—*Top Row:* Mrs. Raymond Agan, Janice A. Glazier, Geneva K. Rogers, Charlotte A. Gottlob. *Second Row:* Carmen M. Sowers, Esta A. Winter, Phyllis I. Ladner, Mary E. Siebert. *Bottom Row:* Judith A. Penka, Dorothy L. Huffman, Mary E. Emery.



Young Women's Christian Association—*Top Row:* Mrs. Joe N. Wood, Sharon A. Gigstad, Carolyn J. Cox. *Bottom Row:* Susan Faulconer, Jane B. Martin, Judith A. Miller.

Coeds sell concessions for YWCA at enrollment

During enrollment, Young Women's Christian Association sponsored a concession stand for the faculty. Members met each week at the Baptist Center for discussion sessions. Topics ranged from segregation to sex ethics. The women listened to records and tapes and read plays and speeches for group discussions.





Dames Club—*Top Row:* Terrilyn A. O'Brien, Kay E. Vice, Graciela S. Marangoni, Madeleine M. Kelles, Patricia K. Bickerton. *Second Row:* Deloris E. Atkisson, Judy K. Dick, Flora J. Bell, Becky J. Hoover, Gwen R. Vice. *Bottom Row:* Carmen M. Sowers, Karen S. Somers, Nancy L. Sis, Ann H. Young.

Dames Club women help handicapped youngsters

Three mornings each week, members of Dames Club worked with mentally handicapped children of Manhattan. As part of the project, Dames Club bought educational toys for the children with \$250 which members earned by selling candy.

Members' children attended a Christmas party the women planned. Dames Club also scheduled a chili supper and a spring banquet in honor of newly elected officers. Married

women attending the University and wives of students belonged to Dames Club.

For work the wives had done in helping their husbands through school, Dames Club honored women whose husbands were graduating at a spring graduation ceremony. Each married woman received a Dames Club diploma for a PHT or Pushing Hubby Through degree.

Dames Club—*Top Row:* Grace M. Dyer, Loma L. Wegerer, Jan K. Pauls, Margaret Mann, Jeanette Nelson, Connie L. Blankenship, Nancy K. McDonald, Charleen Cook, Beverly Hrubesky, Carole Paige, Glenda Serrault, Jean A. Wiman. *Second Row:* Donna J. Lewellen, Joan M. Harmer, Beverly K. Fiser, Patricia A. May, Luella M. Auchard, Billie R. Platt, Sheryl Wetzel, Angelia Hanchett, Karole K. Keeler, Krita J. Thompson, Carolyn J. Opperman. *Third Row:* Patty

Baker, Amy A. Breiner, Jean Schanefelt, Margaret Light, Lois Boyer, Rita R. Carthrae, Lovella Mullen, Sandy Marsden, Lila Courtney, Gail Eubank, Martha Shosa, Jeanne Pollock. *Bottom Row:* Bette I. Brackett, Sharon K. Scharenberg, Shelia G. Wiechert, Nancy C. Shepherd, Shirley Bryant, Gloria J. McPeak, Jean E. Miller, Nancy LaRow, Arlene J. Letourneau, Haroldine Carver, Twila Fairbanks, Claudia Kearns, Mary L. Lundblade.





Students pause by All-Faith Chapel on a snowy evening. Many denominations use the chapel for student services.

Religious meeting covers religion, state, education

"Religion, the State and Education" was the theme for a conference on church-state relations sponsored by Religious Co-ordinating Council. Kansas school superintendents, protestant clergymen and several state officials participated in the conference.

Among Council presentations was a Catholic, Protestant and Jewish dialogue series. Subject of another Council program was "Christian Faith and Contemporary Drama."

In its duty as campus religious co-ordinator, the group supervised religious activities of students, faculty and public. Serving on the Religious Council were presidents of University religious foundations for students.

Chinese religious group commemorates holidays

Thanksgiving, Christmas and Easter were observed at special holiday meetings by members of the Chinese Christian Fellowship. The Chinese students met weekly for Bible study. Membership in the religious group, organized in 1961 by three students, was open to Chinese students and faculty. Che F. Foo was Chinese Christian Fellowship president.

Chinese Christian Fellowship—*Top Row:* Siu W. Sae, Ru-Hsin Mo, Lilian C. Kao. *Second Row:* Shu-Hon Yu, Elton C. Lee. *Bottom Row:* Fang-Ming Lin, Eddie L. Hwang, Che F. Foo.





Religious Co-ordinating Council—*Top Row:* Sandra F. Sturdevant, Patricia A. Patton, Diana K. Goertz, Mary A. Hornung, Rita L. Vodraska, Dennis D. Hughes, Carolyn S. Lemon, Joan P. Colbert. *Second Row:* Jerold W. Harrison, David A. Richardson, Frances G. Thawley, Candace L. Rogers, Donald L. Harris, Lee S. Leichtling, Gary L.

Urbanek. *Third Row:* John C. Bottenberg, Randall L. Rich, Sandra L. Roark, Irvin D. Thiele, William D. Edwardson, Merle A. Soeken, Merlan T. Almquist. *Bottom Row:* Bruce A. Boggs, Frank W. Lambert, Lonnie A. Theye, Harry K. Lightner, Larry D. Stuckey, Thomas E. Lowman.

Baptist members schedule discussions, services

As religious discussion monitors, members of Grace Baptist Student Fellowship led the group's Sunday evening meetings. Occasionally, the Baptist student group was responsible for presentation of church services. In other activities, the religious organization went Christmas caroling and planned programs of inspirational singing.

The newly built Grace Baptist church west of the men's dormitory provided a meeting

place for the religious group. The fellowship moved into new quarters at the church during Thanksgiving vacation. As a social activity members planned a progressive supper party.

At meetings of the group, members studied application of Christian teachings to the lives of University students. Executive planner for Grace Baptist Student Fellowship was President Randall Rich. Herbert C. Moser was faculty sponsor for the organization.

Grace Baptist Student Fellowship—*Top Row:* Kathleen M. Schulz, Margaret E. Rundell, Patsy O. Anderson, Patricia A. Hatch, Suzanne M. Heller, Virginia P. Mason, Saundra L. McGraw. *Second Row:* Alma L. Schweitzer, Jere L. Compton, Darryl E. Matter, Tom Tucker,

David H. Cromwell, Fred H. Davis, Norla M. Stephens, Elaine F. Lemon. *Bottom Row:* Randall L. Rich, James F. Wadsack, Larry B. Massey, Leland M. Anderson, Harry K. Lightner, David K. Lightner, Douglas J. McGraw.





Foreign students borrow Wesley exchange coats

Foreign students who found themselves unprepared for the windy Kansas winter welcomed the Wesley Foundation overcoat exchange. Conducted throughout the year, the exchange loaned coats to students during their residence at the University.

Centered around Wesley Foundation were activities for men and women of Methodist preference. Students of the religious organization attended a weekend work camp in Topeka. While at the camp, the students painted a church and assisted in a neighborhood clean-up campaign. Wesley Foundation also sponsored a Japanese work camp and travel seminar during the summer.

Financial aid for a Christian student publication in Ceylon was provided by Sigma Theta Epsilon. Warren Remple advised the Methodist men's group.

Under the direction of Mrs. Warren Rempel, women of Kappa Phi sponsored a bake sale. At meetings the group discussed teachings of Christ with respect to modern living.

Actors of the Wesley Players enact one of four performances of "Santa Claus," a satirical play by E. E. Cummings.

Church official discusses Zion at Liahona meeting

High point of fall programs of Liahona Fellowship was a talk on Zion by R. Edwin Browne, a church official and University of Kansas professor. Danforth Chapel provided a center for Sunday morning and Wednesday evening church services of the Reorganized Church of Jesus Christ of the Latter-day Saints of Manhattan. Liahona Fellowship conducted discussions under the guidance of Cecil Miller, an elder in the church.

Liahona — Top Row: Myron L. Graybill, Judy K. Schrunk, Sally J. Cook. Second Row: Cecil G. Willis, Donald R. Loar, Verlyn W. Ebert, Lloyd E. Barnett. Bottom Row: Ted R. Locke, David R. Newman, Royce E. Fowler.





Sigma Theta Epsilon—*Top Row:* James W. Scott, Terry W. Odle, Larry N. Carey, Dennis G. Jury, Wallace M. Craig, David M. Bosahka, Charles R. Weldon, Jerry L. Cassidy. *Second Row:* Robert A. Sparks, Stanley W. Grecian, Leslie B. Allison, John P. Honstead, Victor J.

Olson, Robert G. Cooper, Floyd J. Barkman, James H. Chilcott. *Bottom Row:* Donald G. Booth, Ross A. Olson, Gerald A. Bird, David C. Gillespie, Dennis R. Chambers, James K. Koelliker, Gary S. Overley, Thomas A. Bryan.



Kappa Phi—*Top Row:* Patricia L. Groves, Imogene J. Ross, Reita B. Wilson, Regena K. Alexander, Diana K. Pringle, Julia I. Fearing, Mary A. Bishop, Sheryl K. Jordan, Chloellen E. Bartoo. *Second Row:* Janice D. Kepley, Sharon A. Mendenhall, Marietta Martin, Dee A.

Crossen, Kathryn E. Heyne, Mary J. Allison, Karen M. Wylie, Marsha L. Stevens. *Bottom Row:* Janet L. Janssen, Irene S. Skonberg, Mrs. Warren Rempel, Marjorie C. Annis, Donna A. Dodge, Mary B. Stephens, Margaret A. Dixon.

Wesley Foundation—*Top Row:* Deanna L. Sainer, Julia I. Fearing, Edith M. Dickinson, Margaret A. Dixon, Marie L. Cone, Patty L. Groves, Diana K. Pringle, Jeanette H. Johnson, Carol D. Latschar, Janice D. Kepley. *Second Row:* Sharon A. Mendenhall, Sherryl L. Diller, Janet L. Janssen, Marietta Martin, Glenda A. Apt, Charles R. Weldon, Steven W. Hall, Michael L. Gamble, Ray D. Stauffer, Larry

G. Campbell. *Third Row:* Mary J. Pretzer, Kenneth J. Locke, Thaddeus W. Osgood, Kenneth W. Seibel, Michael C. Tarry, David J. Clapp, Harlan D. Stauffer, Roger L. Moore, Melvin V. Splitter, Ronald G. Chase. *Bottom Row:* James L. Brown, Wallace M. Craig, Robert A. Sparks, Boyd E. Masten, Merle G. Eversmeyer, Leslie B. Allison, Jerry L. Cassidy, Max H. Dewey.



Mennonite Fellowship—*Top Row:* Robert R. Reimer, Harlow K. Schmidt, Robert I. Ediger. *Second Row:* David J. Holsinger, Leon E. Thiesen, Willard G. Ebersole, Merrill K. Schmidt. *Third Row:* John H. Thiessen, Suzanne S. Thiessen, Willa F. Sidebottom, Joyce B. Schrock, Ivan R. Schrock. *Bottom Row:* Peter P. Preheim, Lynette Preheim, Kathleen J. Goering, John R. Goering.



Lutheran Students Association—*Top Row:* Susan P. Klema, Marla R. Dahlsten, Shari K. Kuns, James A. Armbruster, Gary L. Bender, Gay L. Dybwad, Edna M. Becker, Carolyn L. Carr, Rosslyn A. Johnson, Carla S. Ericson. *Second Row:* Lois J. Bender, Marilyn J. Wagner, Eugene E. Stoppel, Steven D. Schultz, Steven C. Borell, Robert A. Becker, Karmon D. Almquist, Shelby L. Bailey, Larry L. Landgren,

Sherry S. Seamon. *Third Row:* Krista D. Toll, Jerry L. Armbruster, William D. Edwardson, David A. Topham, Eldon E. Peterson, Larry L. Johnson, Neil T. Satterlee, Merlan T. Almquist, Samuel K. Beckman. *Bottom Row:* Patricia A. Dumler, Marvin W. Mann, Frank W. Lambert, Carl W. Johnson, Daryll D. Jamvold, Ronald C. Lundquist, David A. Bak, Rev. Eckhard R. Knolle.

Mennonite group plans entertainment programs

As part of an active entertainment program, members of Mennonite Fellowship met weekly for recreation sessions at Nichols Gymnasium. Organized on campus for seven years, the fellowship conducted bi-weekly religious meetings in Danforth Chapel. Suzanne Thiessen co-ordinated activities of the 30 members through her work as group president. Gerald Schrag was adviser.

Lutherans host meeting, paint association's center

As hosts for a student conference of the Lutheran Student Association of America, local members entertained church delegates from a four-state area. Both the exterior and interior of Luther House, the Lutheran student center, were painted. Membership of the Lutheran Student Association increased 30 per cent more than that of the previous year. Rev. Eckhard Knolle advised the group.



Baptist Student Union—*Top Row:* Marjorie J. Wright, Annie M. Pettyjohn, Rosanne M. Parker, Faye P. Dunn, Bettie L. Payne. *Second Row:* Connie E. Rogers, Timothy J. Fields, Che F. Foo, Lawrence L.

Dunn, Carol A. Starns. *Bottom Row:* Rev. Fred S. Hollomon, William R. Hardgrave, Stephen M. Burns, Ronald E. Dungey.

Baptist Union presents traveling religious play

"Conquest of Burma," a traveling religious drama, was presented throughout the year by Baptist Student Union. Members attended an international student retreat at Y-Ranch in Arlington with BSU members from other Kansas colleges. As a service project, the Baptist group sponsored five Kansas students sent as foreign missionaries. Campus forums were also scheduled by the religious group.

Student fellowship sends members to conference

K-State Christian Fellowship members traveled to Urbana, Ill. to the seventh Inter- varsity Missionary Conference. The group also continued an annual exchange with the KU chapter. Members attended daily devotional sessions in Danforth Chapel and group meetings in the Union. The K-State Christian Fellowship elected Harry Lightner president. Herbert Moser advised the group.

K-State Christian Fellowship—*Top Row:* Joseph G. Iyover, Karen C. Hughbanks, Sharon A. Gigstad, Patricia A. Hatch, Fred H. Davis, Stanley W. Grecian, Patsy O. Anderson, Kathleen M. Schulz, Elaine F. Lemon, Margaret E. Rundell. *Second Row:* Suzanne M. Heller, William D. Mauck, Wilfred L. Farnham, Jannette S. Robinson, Brenda

G. Brown, Thomas R. Tucker, Thaddeus W. Osgood, Alma L. Schweitzer, Norla M. Stephens, Ralph E. Stegner. *Bottom Row:* David K. Lightner, Lindley J. Reimer, Lonnie A. Theye, Joseph S. Miller, Leland M. Anderson, Loren G. Kisby, Harry K. Lightner, Robert D. Kirkwood, Leslie B. Allison.





After his review of the controversial book, *Candy*, Professor Robert Clarke answers questions for Newman Club mem-

bers. When a Union committee cancelled the book review, Newman Club co-sponsored it with the Cosmopolitan Club.

Catholic Newman Club performs community aid

"Social action" was the goal of Newman Club activity planning. The Catholic student group helped with Negro voting registration and provided Thanksgiving dinner for two

underprivileged families. Newmanites also drove elderly persons and new international students to downtown Manhattan.

Communion breakfasts and Sunday evening discussions were scheduled by the group. Newman Club social activities included a fall mixer, formal, Christmas tree trimming party, caroling and a spring picnic. Newmanites attended Mass and religious study classes at the Catholic St. Isidore's Chapel.

Newman Club—*Top Row:* William R. Keating, Pauletta Winderlin, Karen L. O'Connor, Mary S. Brandner, Alice M. Schmidt, Evelyn P. Smith, Barbara J. Schmidt. *Second Row:* James J. Lockett, Elaine A. Rusch, Sharon L. Percival, Mary A. Voet, Jeanne A. Johnson, Laura L. Ludes, Mary A. Hoff, John J. Goldrick, Thomas H. Cure. *Third Row:*

Patric J. Folwell, Philip J. Steen, Henry S. Kitzke, Jacqueline M. Resley, Mary L. Miller, Cheryl J. Miller, Lawrence H. Erpelding, Marie E. Thiel, William G. Came. *Bottom Row:* James C. Goldsmith, Gregory L. Miller, Thomas D. Perrier, Richard N. Day, Eugene A. Riedel, Edward D. Barenberg, Kelly D. Johnson, Donald F. Schrick.





Newman Club—*Top Row:* Barbara Byrne, June F. Sweat, Elaine S. Biggs, Jean L. Dillon, Rita K. Lilak, Sharon A. Peltier, Anne M. Kramer, Paula J. DeWeese, Rita L. Vodraska. *Second Row:* Rae M. Dodge, Mary J. Riddle, David A. Swerczek, Michael Verschelden, Gary L. Urbaneck, Norman R. Schneider, James E. Schwing, E. J. Weisenberg, Donna M. Spachek, Margaret K. Grogger. *Third Row:* Michael

M. Morrissette, Ronald D. Robben, James L. Shank, William D. Ryan, Edward F. Shank, Gary E. Clark, Robert D. Hattrup, Robert A. Swerczek, Daniel R. Galassini. *Bottom Row:* Jim A. McKinnis, Sherman F. Ogle, Pat C. Carrico, Robert L. Hirt, Edward W. Bange, John C. Peterson, Charles R. Heidrick, Kenneth R. Reynolds, Ronald A. Engelen, John F. Dillon.

Newman Club—*Top Row:* Kathryn M. McCarthy, Sharlene K. Mitchell, Barbara S. Wurtz, Cheryl A. Schimpf, Kathryn E. Moore, Michele A. Abbott, Jean A. Sheik, Susan E. Garland, Kathleen E. Moehlman. *Second Row:* Laural D. McCandless, Salvador Hernandez, Carl Kramer, William J. Schrandt, Jerry B. Fickel, Richard J. Ferris, Willard A. Miller, Donald L. Harris, Larry J. Beat, Elaine C. Smith. *Third*

Row: Douglas C. Seibel, Robert M. Moews, Louis A. Stallbaumer, Gregory L. Broeckelman, Joel T. Weigand, Michael P. Martin, Bruce A. Adams, Larry J. Dedonder, Ross J. Wichman. *Bottom Row:* Robert J. Albers, Norman G. Anschutz, Michael J. Crubel, Dale E. Roberts, Gary D. Metzinger, Stephen E. Reiter, Dexter A. Vergin, Joel S. Brummel, John Hintz, James A. Bender.

Newman Club—*Top Row:* Mary A. Rossillon, Lenora K. Gabel, Loretta A. Jones, Margaret L. McCauley, Patricia L. Moehlman, Eileen M. Matson, Janet M. Wegman, Dona C. Gerber, Marguerite A. Habiger. *Second Row:* Deanna K. Klenda, Lyllis A. Ling, Mary L. Haymaker, Cheryl A. Boucher, Victor F. Shalkoski, Philip H. McGrath, Barbara K. Richard, Patricia A. Schmidt, Bonnie J. Kleymann, Marilyn E.

Lange. *Third Row:* Shirley F. Theis, Joan R. Geraghty, Joyce K. Hirt, Charles T. Badrick, Leo J. Hammerbacher, Sam J. Brungardt, James R. Studnicka, Patricia A. Seitz, Susan C. Japuntich. *Bottom Row:* William O. Caspar, Jerry F. Donahy, John J. Kern, Robert E. Cody, James E. Dale, James C. Schoenfelder, Dan R. Schreck, James N. Wieland, Bob J. Letourneau, Gary E. Voelker.



Roger Williams Fellowship—
Top Row: Francis M. Dobbels, Ann R. Limes, Carolyn S. Lemon. *Second Row:* Karen J. West, Deanne M. Rieke, Gary D. Owen, Joyce E. Back, Carol J. Shafer. *Third Row:* Rolland D. Turner, Don R. Warren, Sharon K. Lewis, Allan L. Fedosky, Gary R. Yotter, Steven M. Dent. *Bottom Row:* Marcia S. Monahan, Oliver W. Holmes, Ralph C. Richardson, Mary K. Fowler, Charles W. Hively.



Roger Williams Fellowship—
Top Row: Virginia S. Ford, Janet M. Lemon, Anna Copson, Mary K. Munson, Alice F. Seybert, Effie M. Breeden, Janet K. Mapes, Rose A. Bradbury. *Second Row:* Jean M. Fair, Vesta L. Dauber, David A. Richardson, Earl D. Weak, Mary L. Esau, Sue A. Eslinger, Shirley E. Van Meter. *Third Row:* Roger R.

McKee, Gerald R. Smith, Austin L. Widener, Donald R. Zahnley, Richard L. Gillaspie, Melvin D. Robinson, Jerold W. Harrison, James L. Gray. *Bottom Row:* Thomas F. Gillaspie, Folorunso A. Fayinka, Dan R. Bonine, Randall L. Harmison, Dwight R. Thompson, James W. Hicklin, James D. Thompson.

Roger Williams members labor for work projects

At three work days, members of Roger Williams Fellowship earned money for service projects. The religious group raised \$100 for the World Student Christian Federation and \$120 to finance a scholarship.

Members attended the Kansas Baptist Student Movement Conference in Pittsburg. The meeting dealt with the ecumenical movement

and international relations. Over semester break, 36 members of Roger Williams Fellowship skied near Colorado Springs, Colo. on a trip the group sponsored.

Baptist students of the University group were vice president and secretary at the state level and representative and vice president at the group's national level.



Gamma Delta — *Top Row:* Dianne K. Daugherty, Carol L. Helmke, Kathleen A. Guenther, Harriet A. Hartenberger. *Second Row:* Kenneth E. Theel, Nadene M. McGuire, June F. Fritz, Janice E. Frohn. *Bottom Row:* Robert K. Hess, Merle A. Soeken, Donn L. Kaiser, Irvin D. Thiele.

Lutherans host retreat at Rock Springs Ranch

Hosts for a regional religious retreat at Rock Springs Ranch were provided by Gamma Delta, a Lutheran student organization. Eighty students from nine schools in Kansas, Nebraska and Oklahoma attended the spring retreat. At Sunday night meetings, the Lutheran students sponsored discussion sessions and studied other religious denominations.

Stoneybrook Farm site becomes student project

Stoneybrook Farm was repaired and cleaned during the fall as a work project of Canterbury Association. During the spring, the Episcopal student organization met at the farm they had restored as a religious retreat. Student evangelism and a book, "The Sun and the Umbrella," provided discussion topics for Canterbury Association meetings.



Canterbury Association — *Top Row:* Ellen E. Eppard, Marilyn J. Allen, Van Chang. *Second Row:* Charles R. Phillips, Bernice E. Kelly, Lois A. Wiley, John M. Littrell. *Bottom Row:* Roland K. Krauss, William M. MacMillan, John C. Williams.



Following the hectic turmoil of rushing, fraternity members assemble outside a residence hall to congratulate pledges.

Staying in Goodnow Hall, the fraternity rushees were permitted to visit 10 houses during the five-day rush period.



Senior Panhellenic Council—*Top Row:* Beverly J. Abmeyer, Mary F. White, Linda D. Orrell, Kay E. Bain, Ingrid E. Nesmith, Olga E. Schwartzkopf, Dorris A. Seymour, Patricia A. Sughrue. *Second Row:* Karen D. DeGood, Carol L. Robbins, Catherine M. Gerritz, Margaret

A. Evans, Sally E. Sheppard, Gwen D. Woodard, Shirley Levendofsky, Jeanne L. Gebhart, Nancy J. Exline. *Bottom Row:* Mary J. McAdow, Kathryn L. Holecek, Susan K. Cosby, Susan M. Oke.

Panhellenic conference brings Big Eight women

Panhellenic and Interfraternity Council representatives from the Big Eight schools attended a conference which the University's two groups sponsored. Senior Panhellenic Council also sponsored Greek Week with IFC.

Senior Panhellenic Council projects included revision of rush rules and recognition of outstanding sorority women at All Women's Day. Eleven member sororities also prepared for the colonization of Delta Gamma. The sorority women sponsored a canvass and census of the Manhattan area for the Federation of Handicapped Children. Junior Panhellenic Council members were elected from pledge classes while Senior Panhellenic representatives were active chapter members.

Junior Panhellenic Council—*Top Row:* Janet M. Wegman, Jolene Evans, Leslie S. Innis, Gloria J. Delich, Suzanne Turner, Katherine E. Clark, Lois A. Kohl. *Second Row:* Becky M. Slothower, Adelia M.

Haun, Rebecca L. Fair, Mildred L. Dickey, Susan E. Parke, Mary J. McAdow. *Bottom Row:* Nancy L. Sullivan, Kathleen A. Sloan, Susan L. Schutte, Jayne E. Darling, Sally E. Sheppard, Janice L. McKinlev.





Interfraternity Council—*Top Row:* Norman T. Shawver, Duane P. Bozarth, Harold J. Bales, Darwin E. Cline, David L. Dewhirst, Douglas J. Eveleth, Ralph K. Bieberly. *Second Row:* Thomas M. Nelson, William R. Jacobs, James R. Albertson, Stephen L. Carson, Donald R. Johnson, Terry B. Farabi, Jerome P. Yorke, William O. Caspar. *Third*

Row: Robert D. Steiger, Philip D. Gettig, Ralph M. Parker, James E. Schoenbeck, Duane P. Schneider, Richard C. Basore, Alan J. Scott, Charles R. Fortmeyer. *Bottom Row:* Steven R. Polson, Carl B. Price, John D. Breitenbach, Robert L. Edwardson, Loren M. Anderson, John P. Duffendack, James D. Walker, Frank L. Woolfer.

Greeks conduct census of handicapped children

As a Greek Week project, Interfraternity Council directed a census to determine where services of the Manhattan Federation for Handicapped Children were needed.

Plans were drafted for a Greek honorary to acknowledge service by Greeks to the fra-

ternity system and the University. The group also worked to establish an annual scholarship in honor of V. D. "Tiny" Foltz, former Interfraternity Council adviser.

Big Eight IFC-Panhellenic Conference held at the University was hosted by the men. Interfraternity Council also arranged housing in fraternities for International Farm Youth Exchange delegates.

Interfraternity Pledge Council directed a door-to-door Heart Fund Drive and crowned a king and queen at its annual IPC Dance.

At Sigma Chi Derby Day, a contestant slithers under a limbo stick. Earning points for their living groups, sorority and

independent women entered events like a potato sack race and the Derby Darling and deck-the-pledge contests.

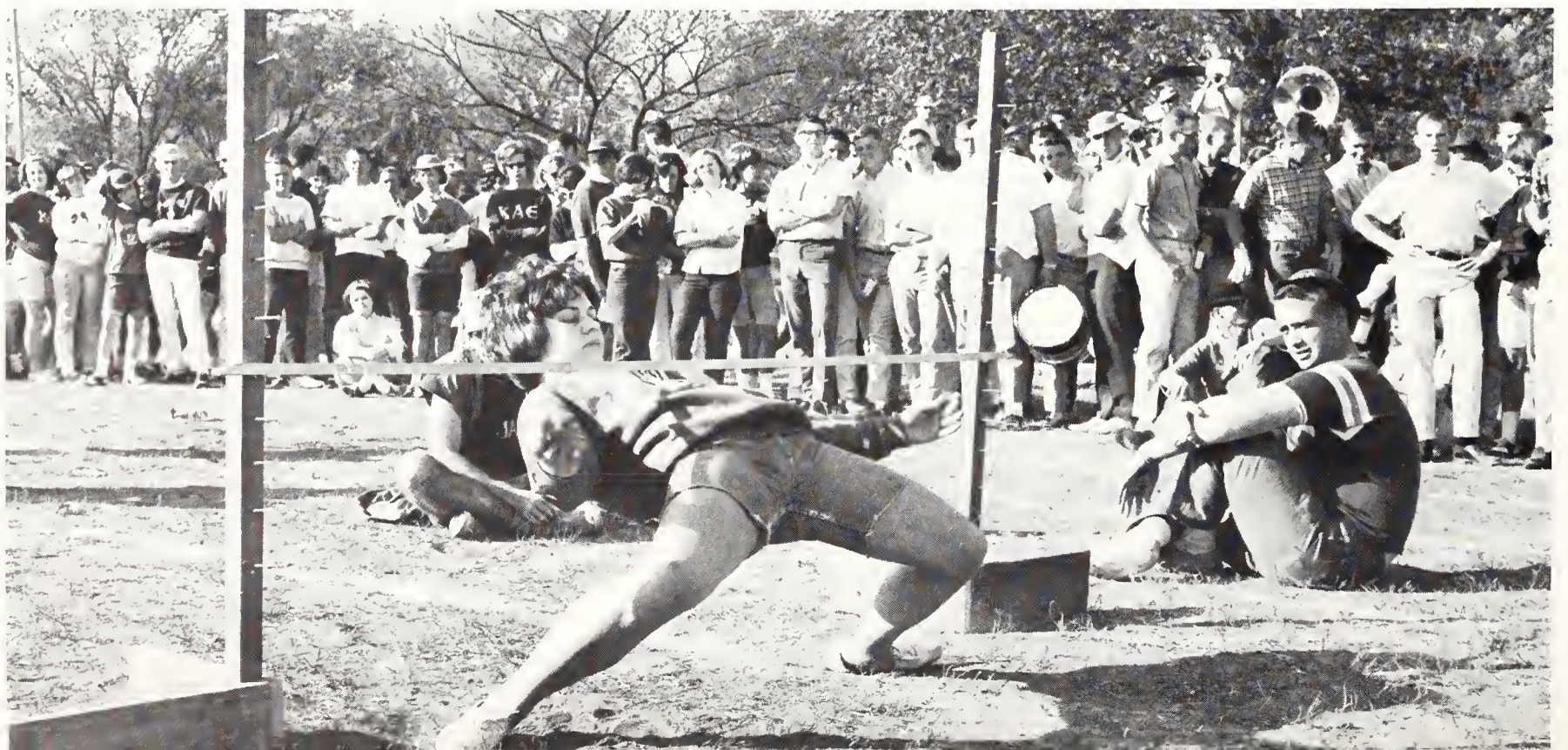



Before snake dancing to parties at four fraternity houses, students attend the Greek Week bonfire on the ROTC field.



While scuffling during a fraternity division, touch football game, Greeks compete in one of the 15 intramural sports.

Interfraternity Pledge Council—*Top Row:* Sheryl J. Fraser, Janet A. Rotman, Judith I. Hysom, Evelyn L. Barber, Gloria L. Lewerenz, Signe L. Burk, Sue A. Button, Kathryn A. McGoogan. *Second Row:* John A. Holecek, Gary L. Benton, Randall L. Rich, Douglas W. Wyatt, James G. Schulthess, Mervin E. Buchenau, Philip L. Sell, Linda M. Shannon.

Third Row: Larry E. Pfeifer, Thomas G. Kilroy, Richard L. Bishop, Carol Christensen, Roger A. Eshelman, Michael E. Jackson, Vernon A. Solbach. *Bottom Row:* Larry K. Berlin, Gerald H. Ogden, Gary L. Estes, William P. Conway, Larry L. Kettelhut, Edward E. Blankenhagen, Patrick F. Ervin.



Greeks set rush record; pledge total reaches 745

At the close of Panhellenic rush week, a record 336 coeds pledged 11 sororities. The previous high had been 290, set in 1961. To relieve chaos and congestion after distribution of bids, each sorority pledge group met in a predetermined area inside the dormitories. Before returning to sorority yell-ins in previous years, all sororities and pledges had organized in groups in front of the women's dormitories.

Under a fraternity rush policy change, the number of rush dates was increased to five per day. Rushees were allowed to visit 10 houses during the five-day rush period. Rapid processing of the preference lists submitted by rushees and fraternities permitted bids to be issued in less than one hour. The 23 fraternities rushing pledged 409 men, 92 per cent of 448 rushees. Delta Chi and Triangle, which had previously been fraternity colonies, rushed for the first time as official chapters.



To depict rush party themes, sorority members present a skit. Each sorority gave five rush skits during the week.

Hugs and screams of joy greet new pledges arriving at a sorority house after they received invitations to pledge.

As a diversion in the rush week activities, fraternity men bring rushees to sorority yell-ins to inspect new pledges.





During one of the last rush parties before the signing of preference selection cards, sorority members entertain rushees with a formal tea.



Slightly lost in the hustle of rush changes, men move from the dormitory to fraternity houses.

At one of five dates each rushee could accept daily, prospective pledges eat with Greek men.



Alpha Chi Omega—*Top Row:* Mrs. Agnes Knowles, Julia J. Almack, Nancy L. Armstrong, Joyce E. Back, Barbara A. Bagby, Carol A. Bartley, Barbara L. Beck, Marilea K. Bell.

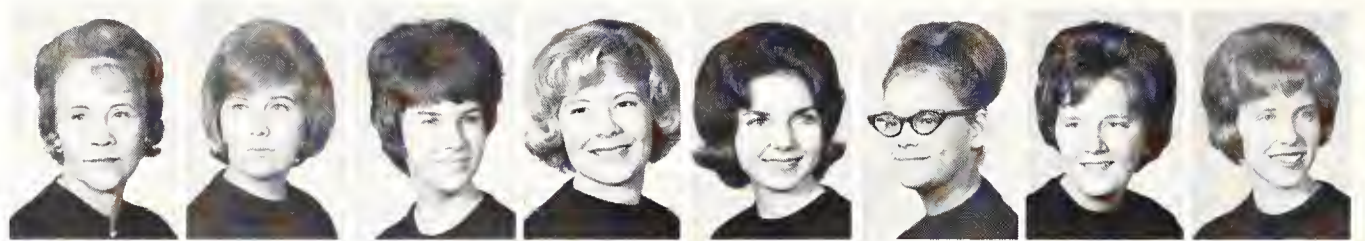

Second Row: Annette J. Beyer, Bonnie B. Bonewitz, Nancy C. Bortz, Helen F. Bosche, Roberta J. Boughton, Gretchen M. Brandt, Mary C. Brookens, Barbara J. Bull.



Third Row: Nancy J. Butler, Sue A. Button, Barbara A. Call, Nancy A. Carroll, Judith A. Chapin, Janet L. Chatfield, Patricia R. Chirstensen, Sandra L. Daugharthy.



Bottom Row: Karen D. De-Good, Kathleen A. Dickey, Mildred L. Dickey, Rebecca L. Fair, Susan K. Farha, Patricia A. Ferguson, Sandra A. Garlich, Marilyn S. Good-gion.

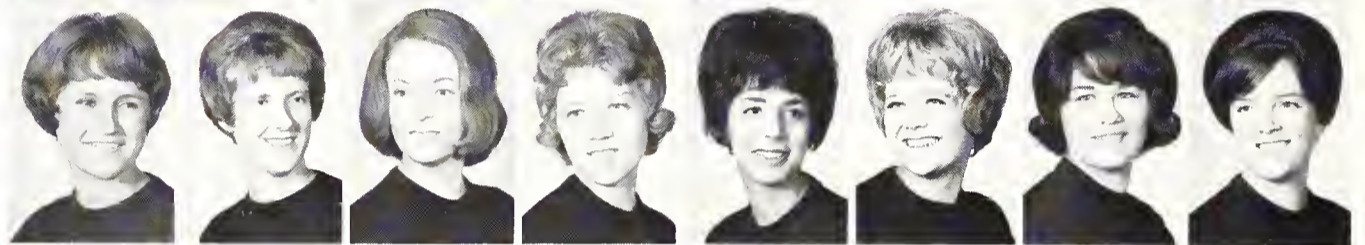

Donning jeans and cowboy garb, Alpha Chis and dates dress western for a fall house party featuring local folksingers.



Ninety-nine chapters. Founded DePauw University 1885. Gamma Zeta chapter established 1947. President: Roberta L. Hughes.

Paint, furniture refurbish Alpha Chi Omega house

Preceding rush week, the two-story, stone and stucco Alpha Chi Omega house received a new exterior coat of paint. Alpha Chis also added new desk chairs and pole lamps in each study room.

As a service project, members volunteered to work at the Lee School Annex for Handicapped Children. Inter-sorority functions of the Alpha Chis included the DePauw Duo with Kappa Alpha Theta and the Todd Road Triad with Pi Beta Phi and Gamma Phi Beta.

Members included president of the Student Kansas State Teachers' Association and editors of the Collegian and Student Directory.



Mrs. Agnes Knowles, new housemother of Alpha Chi Omega, supervises the living group management at 1835 Todd Road.

Alpha Chi social functions include pledge and faculty teas, the Christmas and spring formals and special weekends.



Alpha Chi Omega—Top Row: Patricia J. Gunther, Judi S. Halbleib, Janet S. Hartenbower, Susan L. Hendrix, Rebecca R. Hitchcock, Roberta L. Hughes, Linda M. Hume, Judie K. Hunt.

Second Row: Janet L. Jansen, Marna G. Jenkins, Delores J. Johnson, Patricia L. Juvenal, Lynn A. Kirk, Linda A. Kraus, Linda M. Lantis, Diane E. Lee.

Third Row: Shirley A. Levendofsky, Lois K. Lewis, Martha J. Lonergan, Jeanette K. Mack, Carole S. McKay, Marcia A. McNeely, Marla J. Messersmith, Carolyn K. Mohrman.

Fourth Row: Susan D. Montgomery, Maryanne Murphy, Leslie J. Neal, Suzanne E. Nelson, Anellen Nyquist, Karen L. O'Connor, Myrna M. Otte, Eileen Peirce.

Fifth Row: Cheryl A. Power, Sally R. Preheim, Nancy C. Reeves, Connie E. Rogers, Imogene J. Ross, Barbara J. Ruediger, Luanne R. Shank, Ann M. Shier.

Bottom Row: Carol E. Sloan, Carol J. Stevens, Sandra F. Sturdevant, Linda L. Summers, Katherine L. Turner, Laurel B. Warren, Mary L. White, Iris M. Williams.



To introduce their Homecoming Queen candidate and earn contest points, Alpha Delta Pis present "Beyond a Dream."

Alpha Delta Pis produce prize Homecoming float

Cooperative efforts of Alpha Delta Pi and Alpha Tau Omega produced the first place Homecoming float. Following the Homecoming theme "Haunting Memories," the float was entitled "Memories of the Flaw in the Kaw—Or Up a Crooked River." The sorority also took first in 1963 float competition.

In connection with their founding at Wesleyan Female College in 1851, ADPis conducted the "1851 Philanthropies" as their scholarship fund raising campaign.

Miss Manhattan-K-State, Barnwarmer Queen, Kansas Dairy Princess and a Homecoming attendant were members. ADPis were elected to Phi Upsilon Omicron, Alpha Lambda Delta and K-State Singers. Other members were officers of Angel Flight.

One hundred six chapters. Founded Macon, Georgia 1851. Alpha Eta chapter established 1915. President: Sylvia M. Mills.



Alpha Delta Pi—*Top Row:* Mrs. Dorothy Peterson, Brenda G. Adrian, Fredricka S. Alford, Paula G. Antenen, Lonna S. Baldwin, Janet V. Bernhardt, Marilyn K. Boles, Susan E. Brooks.



Second Row: Gail M. Buening, Jan C. Buening, Peggy C. Burnett, Sharon R. Burton, Cheryl L. Carleton, Carolyn S. Colaw, Joan P. Colbert, Zelma R. Cole.



Third Row: Marquita M. Condon, Janet S. Cowan, Natalie J. Cowan, Jayne E. Darling, Nancy S. Dean, Judith A. Dey, Alice N. Dresser, Nancy J. Dukelow.



Fourth Row: Maxine E. Dupuy, Patricia A. Emrich, Janet K. Faddis, Jeryn S. Faddis, Beverly K. Fortmeyer, Lana M. Fox, Sheryl J. Fraser, Ethel J. Hatch.

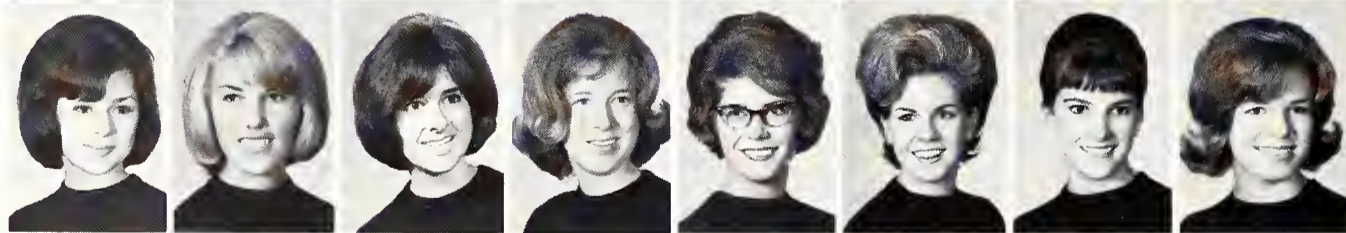

Bottom Row: Nancy J. Hedges, Harriet J. Henry, Linda G. Henry, Sandra A. Hloucal, Carolyn J. Hoover, Mary A. Hornung, Catherine L. Hyde, Lynda L. Johnson.





Alpha Delta Pi— *Top Row:* Loretta A. Jones, Kathleen K. Klein, Jacqueline Kubat, Vicki L. Lewman, Sandra K. Lindgren, Karen J. Lockett, Pamela A. Merriman, Sylvia M. Mills.

Second Row: Roberta I. Minnis, Evelyn L. Moats, Johnnie L. Morgan, Linda K. Morrisette, Sharon Y. Nickols, Diane S. Nydell, Donna L. Olivier, Elizabeth A. Osborn.

Third Row: Natalie J. Parker, Sherian K. Peters, Constance A. Powell, Patricia J. Reed, Raena L. Reiss, R. Roslyn Rice, Mary P. Richter, Sandra L. Roark.

Fourth Row: Marilyn S. Robbins, Jannette S. Robinson, Sally E. Sheppard, Jane A. Sherer, Linda L. Simpson, Constance A. Sturgis, Andrea A. Skradski, Margaret H. Sughrue.

Fifth Row: Patricia A. Sughrue, Linda J. Surtees, Leslie D. Sutphen, Janet A. Symns, Susan A. Taylor, Frances G. Thawley, Joyce M. Timmons, Nancy J. Ukena, Sandra S. Waknitz.

Bottom Row: Karen P. Walkmeyer, Charlene D. Walser, Shirley A. Wanklyn, Lynette K. Warner, Anne C. Waters, Linda J. Watkins, Alice K. Welborn, Helen A. Wilson, Rosemary A. Wolfe.

Alpha Delta Pis, who planned the Black Diamond Ball and an informal fireside Christmas party, live at 518 Sunset.

In pledge activities, sorority members attended a picnic on pledging night, the Paddle Party and a chili supper.



Alpha Xi Delta—*Top Row:* Mrs. Ernest O. Casey, Sharon L. Adair, Christine M. Anderson, Mary S. Attwood, Eva M. Ayres, Gratia L. Baehr, Kay E. Bain, Linda C. Barton.

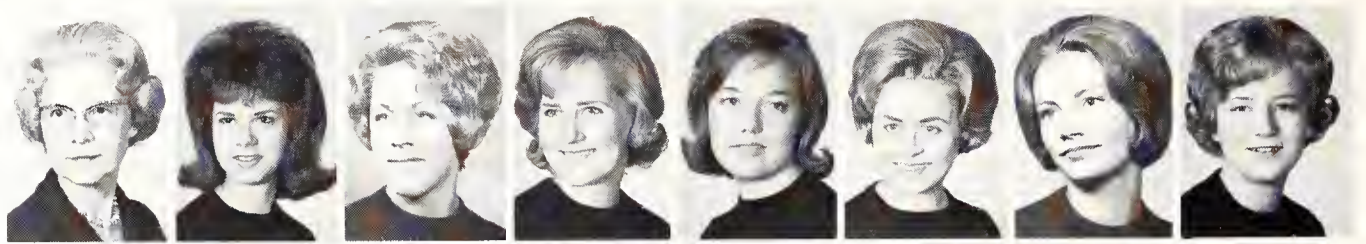

Second Row: Carolyn S. Behan, Donna B. Bildeback, Phyllis J. Blasdel, Barbara D. Boyer, Pamela Brandenberger, Lenore K. Brim, Diane K. Burtschi, Harriet G. Christensen.



Third Row: Katherine E. Clark, Karen M. Comerford, Carol S. Cross, Dee A. Davis, Charlotte R. Deters, Carol J. Deubler, Jacqueline S. Dietrich, Connie M. Dukelow.



Fourth Row: Judith A. Dunn, Barbara J. Elliott, Mary J. Fritz, Janice M. Fromme, Susan K. Goold, Margaret A. Griffith, Helen D. Groyon, Adelia M. Haun.



Bottom Row: Sue E. Hemphill, Cheryl K. Henderson, Janet L. Hendricks, Elizabeth A. Henshaw, Bonnie K. Hergenreter, Laurie S. Hoyt, Diana K. Hyames, Carol A. Jahnke.



Ninety-seven chapters. Founded Lombard College 1893. Alpha Kappa chapter established 1922. President: Janice M. Fromme.



Alpha Xi Delta initiates new Fort Hays chapter

During the Christmas party at the Alpha Xi house, 601 Fairchild Terrace, the members select a coed as "Al Fuzzy."

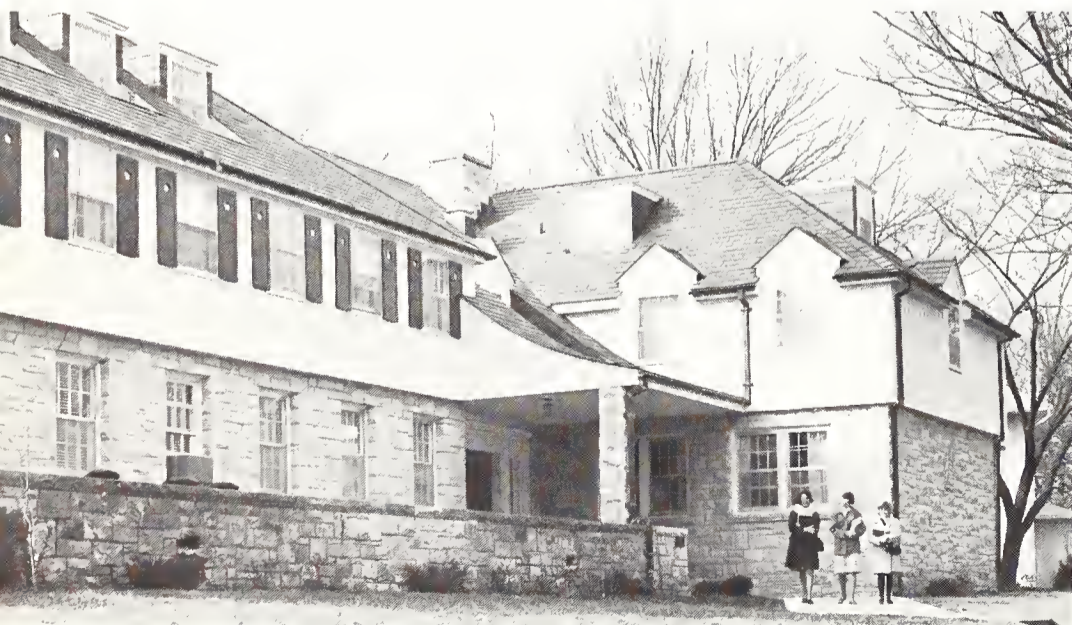

Pledges of a new Alpha Xi Delta chapter founded at Fort Hays State College were initiated by Alpha Kappa chapter Alpha Xis. Members conducted the fall initiation ceremonies in Manhattan.

In honor of their new pledges, Alpha Xis gave a tea for fraternity pledge classes after rush week. Members entered the Homecoming float contest with Phi Delta Theta and competed in Interfraternity Sing.

As campus leaders, Alpha Xis were chosen AWS and Alpha Delta Theta presidents. Members belonged to Mortar Board, Angel Flight, Omicron Nu, Kappa Delta Pi, Phi Upsilon Omicron and Mu Phi Epsilon. Phi Kappa Theta, Sigma Phi Epsilon and Alpha Kappa Lambda elected Alpha Xis royalty.



As a work project for the annual Greek Week, Alpha Xis help with a community census of exceptional children. In making

the study, members of Greek groups also solicited donations for the local Federation for Handicapped Children.

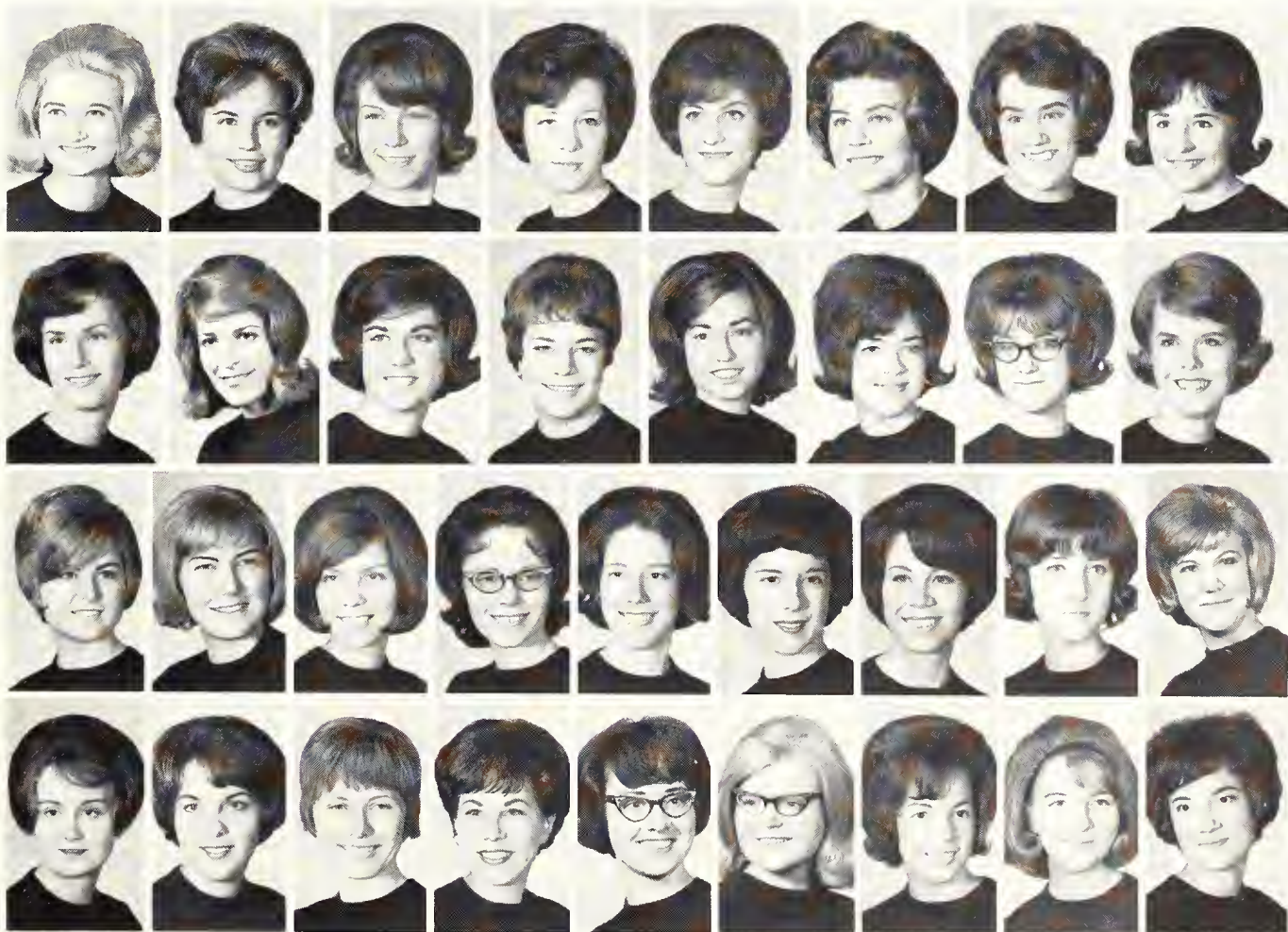

Alpha Xi Delta — Top Row: Virginia Johnsmeyer, Lora L. Johnson, Lyla M. Karl, Virginia B. Kenyon, Leatrice A. Kiener, Dianne Knox, Jean A. Lancaster, Wilda L. Loeppke.

Second Row: Nancy C. Lukins, Marjorie I. Mabry, Marilyn J. McCabe, Diane S. McMurray, Karen L. Mitchell, Janet A. Naylor, Patricia G. Nicholson, Linda D. Orrell.

Third Row: Janice M. Orth, Beth M. Pannbacker, Joan E. Pool, Chloe E. Rexroad, Catherine A. Rice, Janet K. Rice, Mary A. Schlagel, Linda M. Shannon, Sharon M. Shue.

Bottom Row: Lucinda Smiley, Sandra L. Spangler, Janice L. Sramek, Suzanne Stone, Eileen J. Unruh, Barbara M. Wells, Roslyn D. Wentz, Kathleen R. Williams, Judy A. Wolf.



Through serenade songs, Chi Omegas celebrate their partnership in Harlequinades with men of Sigma Phi Epsilon.

Before Harlequinades replaced Y-Orpheum, Chi Omegas had teamed with Sig Eps to win second in 1962 Y-O competition.

Angel Flight participation wins trophy for Chi Os

Best Sorority in Angel Flight Award was presented to Chi Omega. After earning the award for three consecutive years, Chi Omegas retired the traveling trophy. Angel Flight also honored a Chi O with the Best Girl in Angel

Flight Award for outstanding work.

Chi Omegas were elected Military Ball and Drake Relays queens. Other members served Tribunal and Student Senate terms.



One hundred forty-two chapters. Founded University of Arkansas 1895. Kappa Alpha chapter established 1915. President: Constance Schleicher.

Chi Omega—Top Row: Mrs. Harold Page, Carol S. Amos, Betty S. Arnold, Sara M. Bayless, Mary A. Bishop, Sandra L. Bradley, Nancy S. Caldwell, Judith L. Chandler.



Second Row: Betty J. Cloud, Polly A. Coombs, Martha J. Cox, Mary L. Crowley, Diane D. DeVoe, Mary J. Dice, Catherine J. Dickinson, Sue A. Diller.



Third Row: Donna A. Dodge, Pamela J. Dudley, Nancy K. Dyke, Sue A. Eslinger, Nancy L. Evans, Beverly J. Falconer, Beth K. Fleischman, Luella J. Fosmire.



Bottom Row: Linda R. Fritz, Sandra K. Froelich, Sharon L. Froelich, Kathleen C. Ganson, Cheryl S. Gilmore, Patricia S. Gladfelter, Helen L. Gordon, Carolyn K. Graham.

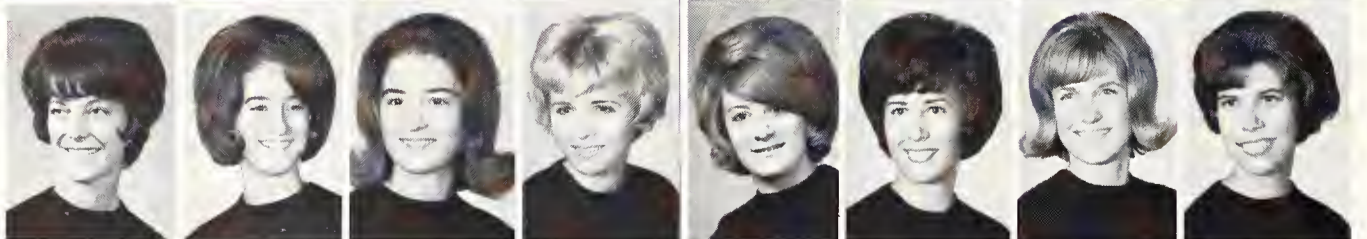



Chi Omega—Top Row: Joyce M. Granquist, Gretchen Hilgendorf, Cynthia L. Hincz, Janet L. Horchem, Sharon A. Hotujac, Pamela A. Howard, Mary A. Hughes, Judy A. Jaax.

Second Row: Diane L. Keller, Eugenia D. Kersting, Jane D. Klover, Donna L. Knoell, Karen S. Kraus, Carolyn S. Kuhn, Ardith J. Lathrop, Sammie S. Manning.

Third Row: Kathryn M. McCarthy, Susan J. McCoy, Kathryn A. McGoogan, Marilyn A. McMillan, Susan Merrill, Janice J. Miles, Faith P. Miller, Janet L. Miller.

Fourth Row: Judith A. Miller, Maurine L. Murphree, Ann E. Nelson, Nanci S. Nelson, Valerie A. Nixon, Susan M. Oke, Annette Pallesen, Patricia A. Palmer.

Fifth Row: Elizabeth H. Parker, Suzan C. Ranz, Pattie D. Rickenbacher, Sallie K. Roach, Candace L. Rogers, Linda J. Rosenkranz, Judith A. Rowan, Sidney F. Rowland.

Sixth Row: Constance J. Schleicher, Patricia A. Seitz, Dorris A. Seymour, Linda K. Stanley, Karen S. Stephen, Janice L. Stuessi, Catherine J. Thompson, Leslie A. Thompson.

Bottom Row: Rachel R. Unruh, Nancy S. Waite, Carol S. Walker, Victoria L. Weidle, Candace A. Wheatley, Nancy S. Wilcox, Shiela A. Winters, Martha E. Wood.

Before Christmas Chi Omegas, 1516 McCain Lane, celebrate St. Lucia Day, a Swedish custom. According to tradition, a

member of the sophomore class awakens Chi Omegas early St. Lucia morning for a special Scandinavian breakfast.



Delta Delta Delta—*Top Row:* Mrs. Dorothy Jones, Judith Allen, Carolyn G. Bartholomew, Sharilyn K. Beach, Lynda C. Bennett, Kathrine A. Boxberger, Mary S. Brandner, Barbara A. Bratton.



Second Row: Carol A. Brent, Margery L. Brent, Elizabeth A. Brinkoeter, Rae J. Brinkoeter, Jane M. Britton, Sherry K. Brush, Karin F. Burns, Barbara Byrne.



Third Row: Virginia G. Cardwell, Sherilyn Carl, Jean M. Casper, Jane Clark, Lynda L. Clyne, Nancy J. Condell, Susan K. Dillman, Vicki L. Ditch.

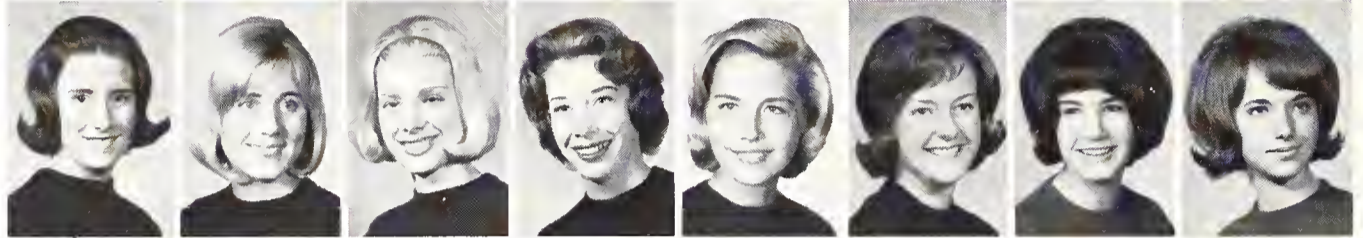

Fourth Row: Patty S. Drake, Martha L. Dryer, Nancy B. Dumler, Jolene Evans, Nancy J. Exline, Rebecca J. Fink, Susan A. Florence, Janet L. French.



Bottom Row: Carole J. Fry, Jeanne L. Gebhart, Mary E. George, Connie L. Hager, Franco A. Hammel, Ann M. Harding, Mary L. Haymaker, Kathryn E. Heyne.



One hundred nine chapters. Founded Boston University 1888. Theta Iota chapter established 1915. President: Franco A. Hammel.



Alums hire Tri Deltas for scholarship project

Sorority alumnae and their husbands attend an annual holiday coffee-dessert at the Tri Delta house, 1834 Laramie.



In a scholarship fund raising project, Tri Deltas worked in alumnae's homes and shined shoes at fraternity houses. Members also sent Christmas toys to a home for mentally retarded children in Beatrice, Nebr.

Singing "Pansy and Pearl" and "Oh, What a Beautiful Morning," Delta Delta Delta won second place in the sorority division of Interfraternity Sing during Greek Week.

Four of the women served as officers of SEA and AWS. Chimes tapped four Tri Deltas, while the student body elected another two members to Student Senate terms. K-State American Royal Queen, a Military Ball finalist, a Flush Bowl attendant and three fraternity sweethearts were Tri Deltas.



Amidst a flurry of excitement after gift exchanges at a Christmas party, Tri Deltas compare their presents. Before send-

ing Christmas gifts to a retarded children's home, the Tri Deltas exchanged the children's toys among themselves.



Delta Delta Delta—*Top Row:* Carol A. Hinnergardt, Mary S. Hutton, Sylvia M. Johnson, Deanna K. Klenda, Sharry R. Kraff, Karen A. Kroutil, Jeanette E. Lange, Mary B. Lawhon.

Second Row: Karen A. Leister, Pamela J. Lembright, Karen B. Linck, Hollace L. Long, Jean A. Longabach, Ann McCaslin, Susan R. McCullar, Jean A. McIntyre.

Third Row: Kathleen A. McNeal, Mary F. Mann, Jean A. Maynard, Carol E. Miller, Jennifer L. New, Janice K. Nixon, Linda S. Otte, Carolyn G. Otto.

Fourth Row: Linda S. Oveson, Patricia L. Peterson, Shirley A. Pinkerton, Linda A. Poell, Sarah A. Potter, Marguerite Ralston, Julie K. Ramsey, Cheryl G. Retter.

Fifth Row: Jamie K. Rothberger, Janet A. Rotman, Elaine A. Rusch, Betty A. Schmelzel, Nancy J. Schroeder, Nancy J. Scott, Katherine E. Shelton, Marilyn L. Singer.

Bottom Row: Suzanne M. Smalley, Marilyn K. Spainhour, Ellen L. Taylor, Susan K. Wade, Janet M. Wegman, Phyllis B. Wilson, Ruth A. Wilson, Paula A. Woolley, Margaret E. Yessick.



Reorganized on campus in 1963, Delta Zeta completed its second year at 1803 Laramie. The sorority, which uses the

former Chi Omega house, first colonized its local chapter in 1915, however, it disbanded during years of the Depression.

Delta Zeta captures first in IF Sing competition



One hundred fifty-eight chapters. Founded Miami University 1902. Lambda chapter established 1963. President: Carol Reed.

Singing "Jan Waselu" and "Delta Zeta Devotional," Delta Zeta won first place among 10 sororities entered in the Interfraternity Sing. Delta Zetas also gave toys to Manhattan children and took Easter favors to area hospitals and to rest home patients.

In campus activities, Delta Zetas belonged to Mortar Board, Angel Flight, K-Steppers and five honoraries. A Kansas Wheat Queen con-

test finalist and a Ford Foundation Scholarship recipient were also members.

Sorority social functions included the Joyeux Noel Christmas Formal and the Rose Formal. Other Delta Zeta events were an annual pledge-sponsored Halloween party for actives mothers' and fathers' weekends, pinning and engagement serenades, and Greek functions.

Delta Zeta—Top Row: Mrs. Fern Hosley, Elaine K. Adams, Mary K. Adams, Lorraine A. Adamson, Judith K. Allee, Bonnee B. Badger, Muriylonne M. Bailey, Marian Barnes.

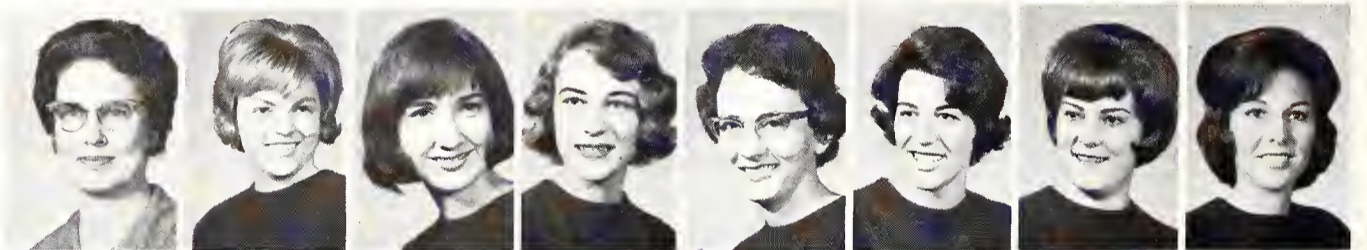

Second Row: Barbara A. Beals, Jean K. Bodwell, Elaine K. Brensing, Karen J. Carey, Jean E. Dallas, Sarah B. Dallas, Linda J. Estey, Nancy E. Fair.

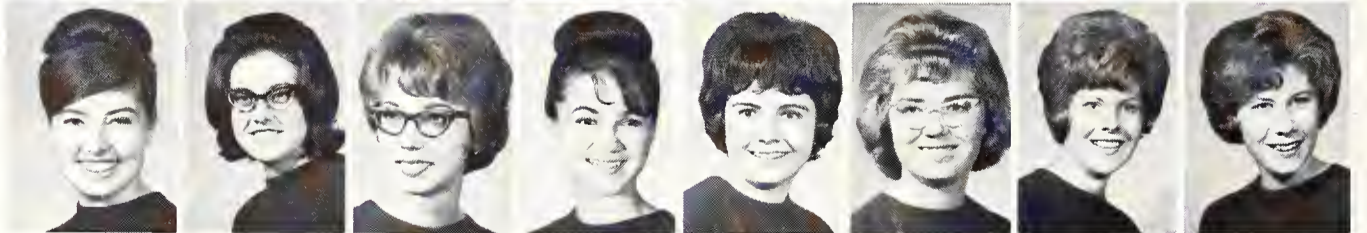

Bottom Row: Carol J. Fisher, Barbara J. Fleming, Carole J. Francis, Carol A. Gilchrist, Marjorie Gordon, Carol L. Hamby, Linda Huber, Helen K. Johansen.





Delta Zeta — *Top Row:* Gail Klick, Marcia A. Lemon, Julia A. Linder, Diana K. Loetel, Karen M. Lutz, Janice J. Morrow, Ingrid E. Nesmith, Marilyn K. Pankratz.

Second Row: Susan E. Parke, Shelia R. Pilger, Cecilia M. Raymer, Carol S. Reed, Sue Russell, Deanna L. Sainer, Virginia S. Schneider, Iva L. Schupp.

Third Row: Olga E. Schwartzkopf, Kathryn A. Scott, Martie R. Shaffer, Sarah A. Shaw, Susan J. Sheldon, Sue A. Shelton, Kathleen A. Sloan, Janice E. Smith.

Bottom Row: Nancy L. Spangler, Diane K. Starbuck, Gail E. Tawney, Judith L. Van Blarcum, Elizabeth M. Wary, Sharon A. White, Marian L. Whitmore, Wilma L. Woolsey.

With spirits not squelched by a rainy evening, Delta Zetas squeal congratulations to each other after winning the thirty-

first annual Interfraternity Sing. Entered in the sorority division, Delta Zetas competed against 10 women's ensembles.



Gamma Phi Beta—*Top Row:* Mrs. Stella Cox, Charleen A. Achenbach, Lynda K. Adams, Karen L. Barndt, Mary L. Brainerd, Gale M. Brandt, Gail S. Breidenthal, Pamela R. Buetzer.



Second Row: Patricia J. Callen, Connie L. Carr, Mary F. Childres, Jane R. Choplin, Linda A. Claydon, Victoria L. Clegg, Ruth E. Coburn, Shirley C. Crail.

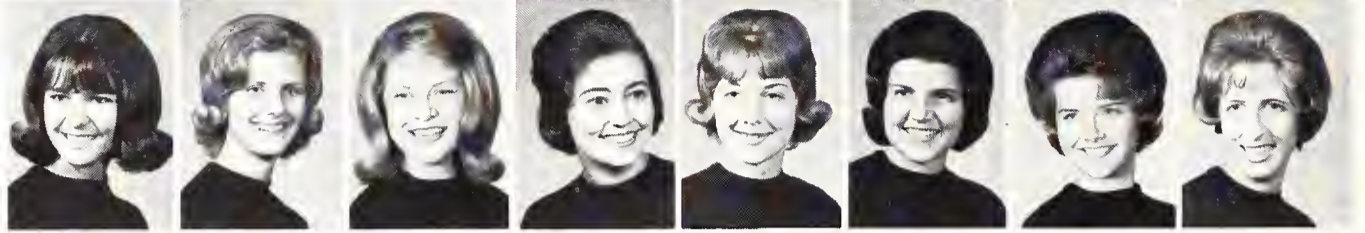

Bottom Row: Gloria J. Delich, Martha M. Fly, Mary Z. Furney, Catherine M. Geritz, Janice M. Gillmore, Jean C. Gillmore, Sonia J. Green, Marsha K. Greene.



Gamma Phis take third in Homecoming, IF Sing

Among 20 double entry floats entered in the Homecoming Parade, the Gamma Phi Beta-Pi Kappa Alpha float won third place. In other all-campus competition, Gamma Phi Beta took third in Interfraternity Sing. Members sang "Nocturne" and "Gamma Phis are Hummin'." The group earned second in sorority scholarship rankings for spring 1964.

As a house function, Gamma Phis planned a tea honoring their new housemother and a

visiting sorority province director. The women also sponsored the Todd Road Breakfast with Pi Beta Phi and Alpha Chi Omega.



Ninety chapters. Founded Syracuse University 1874. Beta Upsilon chapter established 1957. President: Ruth E. Whitten.

To encourage language proficiency, Gamma Phi Betas converse in foreign languages with French, German and Spanish

instructors at the Language Dinner. Gamma Phis also held a Christmas party for children of the sorority's alumnae.





Five Little Sisters of Minerva for Sigma Alpha Epsilon and six members of Angel Flight reside at 1807 Todd Road.

The modern-styled stone house of Gamma Phi Beta is the only campus sorority house having a drive-through car port.



Gamma Phi Beta—Top Row: Kathleen L. Haas, Ann B. Harper, Nancy L. Higgins, Lynda S. Hoff, Kathryn L. Holecek, Ardis E. Horsch, Dorothy M. Hostetter, Cheryl K. Jarvis.

Second Row: Karen E. Johnston, Joan K. Kammerer, Gloria L. Lewerenz, Elaine V. Lowe, Linda L. Ludden, Judith K. Lybarger, Sally J. Maichel, Sandra S. Mall.

Third Row: Maureen K. Manuel, Mary J. McAdow, Robin R. McClean, Judith E. McGee, Janice L. McKinley, Sally R. McWilliams, Mary C. Meehan, Judith A. Melvin.

Fourth Row: Patricia A. Miller, Jan M. Myers, Kathryn I. Norberg, Nancy J. Olson, Lonnie J. Peck, Norma B. Perry, Sheryl R. Raglow, Virginia A. Ramey.

Fifth Row: Betty A. Randall, Diane L. Rasmussen, Karen S. Repp, Gertrude F. Rippey, Linda S. Rively, Susan L. Rosenkranz, Colleen K. Salter, Lauren E. Schmidt.

Bottom Row: Patricia L. Shane, Cynthia S. Shupe, Lee A. Skaggs, Rita M. Spitsnaugle, Jane A. Suor, Linda K. Turney, Norma J. Watson, Ruth E. Whitten, Sue A. Wiltse.



Elected King Kite, a Theta escort wears his crown at the Kappa Alpha Theta Christmas party held in Junction City.

Grades, script, oratory win trophies for Thetas

Panhellenic Scholarship Award for best grades during the preceding year was won by Kappa Alpha Theta. Thetas tied for second place in 1964 Y-Orpheum with "It's All in the Brew." Winning the Delta Sigma Rho speech contest for the third year, Theta contestants retired the trophy for the house.

As a chapter project, members visited Theta's national philanthropy, the Institute of Logopedics in Wichita.

Six fraternity sweethearts, Derby Darling and a Barnwarmer Queen finalist were Thetas. Four Angel Flight members and two student senators also belonged to Kappa Alpha Theta.



Ninety chapters. Founded DePauw University 1870. Delta Eta chapter established 1961. President: Ellen E. Sheedy.

Kappa Alpha Theta—Top Row: Mrs. Jeanette Simonson, Carol S. Angwin, Barbara A. Ashton, Marilyn J. Back, C. Katherine Barker, Mary L. Barley, Rilla S. Barnhart, Suzanne M. Behrens.

Second Row: Sara S. Bentley, Anita I. Brady, Judith Bryant, Signe L. Burk, Karen L. Chitwood, Nancy Coberly, Claudette K. Cook, Dianne E. Danford.

Third Row: Judith A. Davidson, Marvella R. Dyck, Janiece D. Fair, Jean M. Fair, Marcia A. Farrell, Diane K. Frederick, Louise R. Giefer, Sharon A. Gigstad.

Bottom Row: Caroline J. Greer, Nancy C. Grey, Harriet A. Heasty, Helen R. Heath, Vicki D. Hesler, Ann J. Howell, Kay L. Howell, Judith I. Hysom.



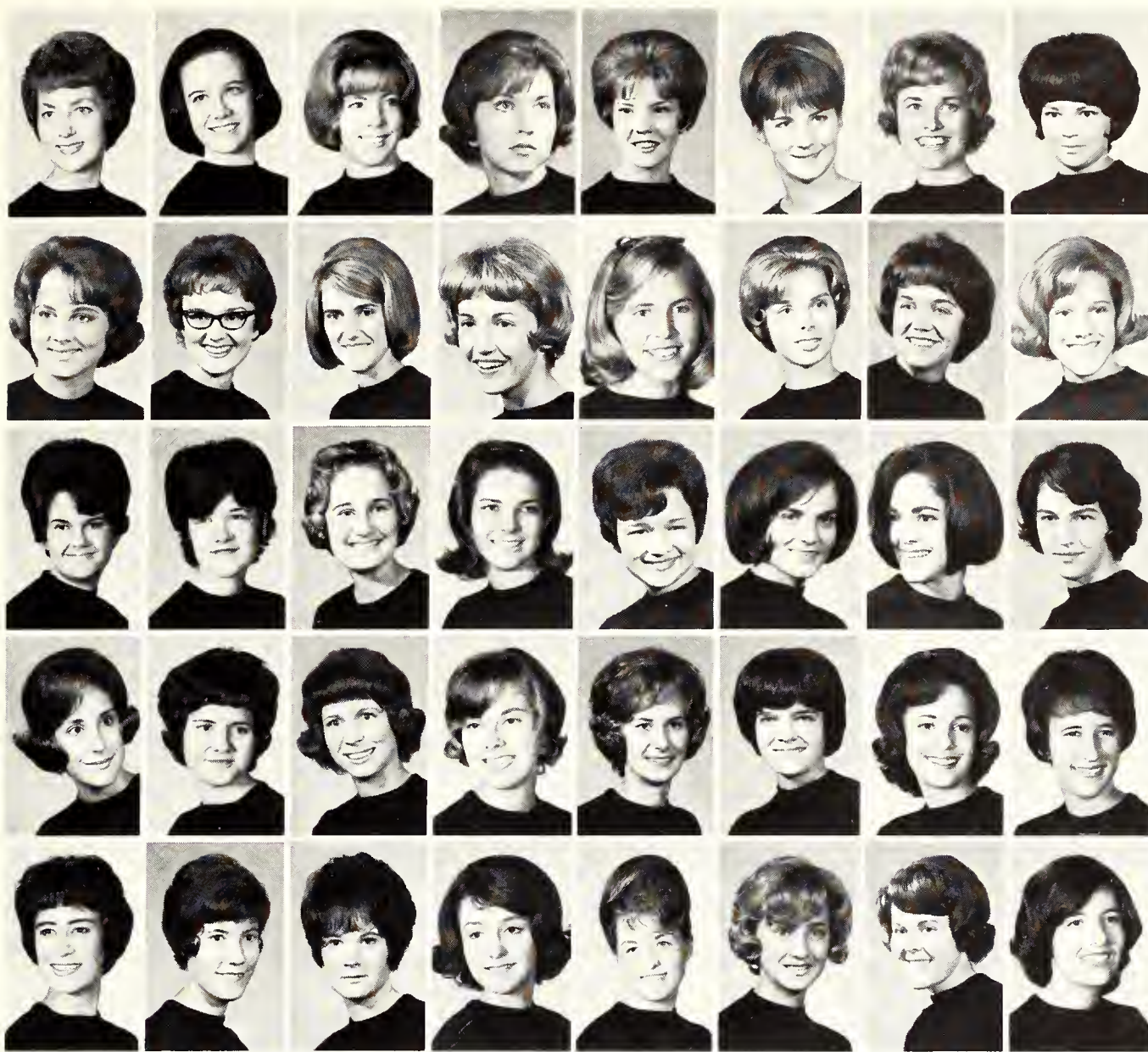

Kappa Alpha Theta — *Top Row:* Barbara A. Jetland, Janet I. Kaelson, Toni M. Kaufman, Carolyn S. Kendall, Louise S. Keucher, Marcia J. Koch, Lois A. Kohl, Marlynn R. Landreth.

Second Row: Janice I. McCord, Nancy L. McMurry, Judy L. Meerpohl, Jean M. Miller, Mary C. Miller, Sharyl A. Nelson, Nancy L. Niles, Janice M. Olsson.

Third Row: Janet S. Osborne, Janice L. Parks, Mary E. Peterson, Gretchen A. Pomerence, Virginia A. Power, Ann L. Query, Jo L. Reay, Sandra J. Sageser.

Fourth Row: Susan L. Schutte, Glenda M. Selfridge, Ellen E. Sheedy, Kathryn M. Shimer, Karen K. Shulda, Jilinda A. Smith, Sally A. Sutton, Janice L. Travis.

Bottom Row: Valorie A. Travis, Kathryn E. Urbanek, Elizabeth A. Wandt, Elizabeth G. Wartman, Christine Wheatley, Cheryl E. Williams, Mary L. Wofford, Nancy A. Young.

Special weekends for mothers, fathers and legacies are on the social calendar for Kappa Alpha Theta, 1517 McCain

Lane. Additional sorority activities include a spring kite flying party and the DePauw Duo with Alpha Chi Omega.



Derby Day points give Kappa Delta top honors



House parties and the Emerald Ball highlight social activities for Kappa Deltas who live at 1220 Centennial Drive.

One hundred four chapters. Founded Longwood College 1897. Sigma Gamma Chapter established 1920. President: Janet K. Darter.



After earning more points than any sorority at fall Derby Day, Kappa Delta was named winner of the Sigma Chi event. With the float "Cooking Up Something New for KU," KDs and Lambda Chi Alpha won second in Homecoming float competition.

Philanthropic projects of Kappa Delta included contributing to the national KD fund for children's centers in Anchorage, Alaska and Richmond, Va. Members also saved clothes for an underprivileged Manhattan family. The sorority sold magazines for its sorority house fund.

Flush Bowl Queen, a K-State Singer, Angel Flight women and a K-Stepper belonged to Kappa Delta. The sorority's members held memberships in six campus scholastic honoraries. Active in sports competition, KDs entered all the women's intramural events.

Kappa Delta—Top Row: Mrs. Blanche Shinkle, Sheryl K. Albright, Judy K. Anderson, Frances M. Angell, Evelyn L. Barber, Alice I. Barnhart, Pamela J. Berkey, Judith L. Betz.



Second Row: Susan M. Bohrer, Constance J. Bowers, Terry L. Brickner, Madeline L. Bruton, Judith A. Calliham, Carlene E. Carlson, Nancy A. Charles, Mary J. Cooper.



Third Row: Marilen A. Corwin, Carolyn J. Cox, Dianne Darling, Janet K. Darter, Barbara J. Eastham, Jacquelyn E. English, Margaret A. Evans, Gail W. Filbert.



Fourth Row: Judith E. Fleming, Victoria L. Gaster, Judith F. Glenn, Nancy J. Glover, Barbara R. Green, Virginia R. Green, Kathleen Haberbosch, Barbara Harclerode.



Bottom Row: Judy L. Heck, Linda A. Hemphill, Pamela L. Holt, Donna J. Hover, Leslie S. Innis, Janice E. James, Jeanne A. Johnson, Phyllis M. Johnson.

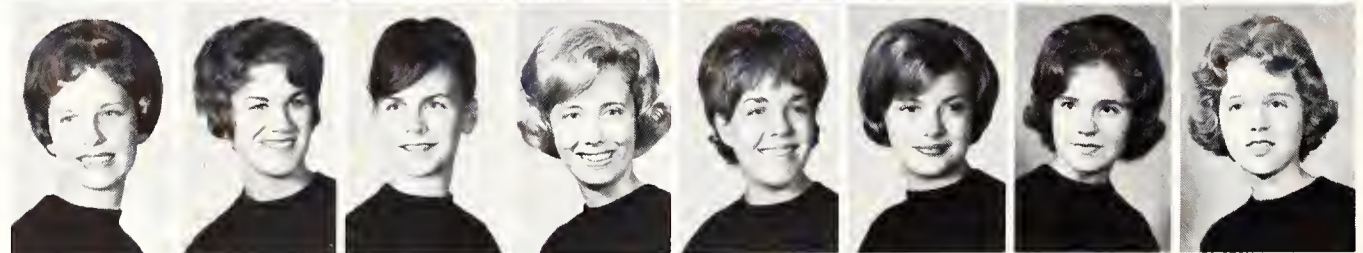



Kappa Delta — *Top Row:* Janet L. Kannard, Linda L. Kaul, Jean A. Kelley, Sharon J. Kersten, Barbara A. Kevan, Kathleen K. Kiewit, Nancy J. Kirchhoff, Margaret A. Koepke.

Second Row: Marilyn R. Kuhn, Sara L. Kuhn, Cheryl M. Kuiken, Linda L. Lange, Beverly J. Larsen, Carolyn K. Leeper, Rebecca S. Lehman, Linda L. Lehman.

Third Row: Alma A. Limes, Ann Martin, Sharon L. Maxwell, Marlene K. McBride, Kay D. Mortimer, Catherine A. Murry, Martha A. Mustoe, Margaret E. Nichols.

Fourth Row: Judy A. Oleen, Sue L. Partch, Sandra L. Reeve, Jacqueline M. Resley, Joan M. Richards, Linda A. Richel, Carol L. Robbins, Karen J. Sanborn.

Fifth Row: Diane K. Schecher, Joan R. Schneikart, Gretchen C. Schwarz, Joan E. Scott, Beryl A. Shaw, Bobbie J. Shaw, Jean A. Sheik, Sharon L. Slocum.

Bottom Row: Jacqueline D. Spears, Carol A. Suckart, Linda L. Thompson, Jeanne M. Walker, Karen S. Ward, Luanne H. Waters, Mary A. Watters, Marilyn L. Wooley.

Late into the night before judging, KDs and Lambda Chis shred and stuff newspapers for their second place Homecoming Parade entry, "Cooking Up Something New for KU."





As dead week begins, Kappas retreat to the kitchen to pop corn and find a secluded place to prepare for final exams.

Pledge program earns Kappa convention award

Kappa Kappa Gamma's pledge training program received national recognition at the sorority's convention. Given every two years, the award was based on reports and national officers' visits. Kappas and Sigma Chis also won first in 1964 Y-Orpheum with their skit "Quit Horsin' Helen."

Participating in campus activities, members worked as presidents of Mortar Board, Angel Flight and Chimes, head cheerleader and Student Senate chairman. Kappas were chosen Miss Kansas, Arnold Air Society and Pershing Rifles queens, Homecoming finalist and Barn-warmer and Flushbowl attendants.



Ninety-three chapters. Founded Monmouth College 1870. Gamma Alpha chapter established 1916. President: Kathleen D. Nelson.

Kappa Kappa Gamma—Top Row: Mrs. Helen T. Swank, Marilyn J. Anderson, Nancy A. Baker, Carolyn J. Bearg, Sandra J. Beck, Susan M. Beckerle, Ann L. Beckwith, Jane C. Benedick.

Second Row: Gail M. Berry, MaryKaye Bleakley, Chalise A. Bourque, Mary D. Breitweiser, Mary R. Brethour, Margie A. Bryan, Judith L. Burgess, Martha A. Burgess.

Third Row: Linda J. Carlson, Sharon J. Carlson, Linda S. Chasey, Michele J. Clark, Carolyn A. Cotter, Donna K. Daily, Susan E. Dart, Karen J. Eckert.

Bottom Row: Sharon Edgar, Bette L. Edwards, Carolyn K. Elliott, Susan K. Flett, Janet M. Francis, Joyce L. Francis, Judith C. Fulkerson, Marcia L. Gadberry.





Kappa Kappa Gamma — Top Row: Eileen D. Gard, Carol A. Gaston, Kathyne L. Gaynier, Tahmeroo L. Gaynier, Sharon K. Gravino, Pamela K. Griffee, Jacquelyn H. Haines, Rebecca A. Hargrove.

Second Row: Judith L. Harry, Pamela J. Henry, Kathleen Hess, Rebecca J. Hesser, Teri A. Hoover, Valerie B. Hoover, Patricia S. Hopper, Judy L. Jacobs.

Third Row: Judith L. Jones, Sue J. Kaufman, Diane S. Kempke, Jean A. Kinsey, Nancy A. Klag, Carla A. Krehbiel, Kristina L. Kunz, Nancy K. Lee.

Fourth Row: Patricia A. Leopold, Nancy J. Lockhart, Barbara P. Loebeck, Karen R. McMillin, Jacqueline McQuillan, Margo J. Miller, Susan M. Mobley, Linda M. Morgan.

Fifth Row: Kathleen D. Nelson, Jane E. Pease, Lynda L. Pettet, Judith L. Prideaux, Mary A. Pryor, Karen L. Robinson, Nancy L. Rundell, Martha A. Schumacher, Margaret J. Shannon.

Sixth Row: Martha J. Sloo, Becky M. Slothower, Diane L. Small, Susan J. Small, Susan B. Snider, Cynthia L. Sperry, Sheryl A. Stoddard, Nancy R. Stone, Cheryl R. Stuckey.

Bottom Row: Nancy L. Sullivan, Barbara J. Thompson, Margaret F. Thompson, Patricia E. Tweed, Margaret E. Weigel, Judith F. Werner, Elizabeth A. Wilson, Joan F. Wood, Gwen D. Woodard.

Recognizing outstanding character and sorority service, Kappa Kappa Gamma, 517 Fairchild Terrace, awards a key to

one of its members each semester. The award key, almost 50 years old, was discovered near the campus tennis courts.



Pi Beta Phi—*Top Row:* Beverly J. Abmeyer, Cathryn L. Addy, Ashley Allison, Kathleen M. Anderson, Melinda M. Anderson, Diana L. Ashton, Margret C. Barney, Linda A. Beaty.

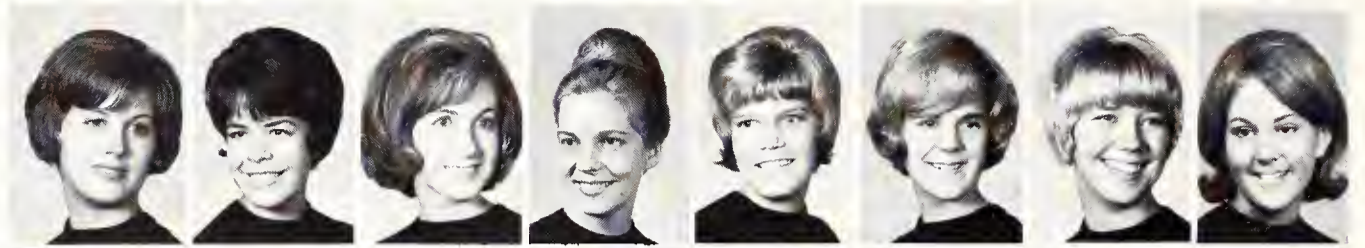

Second Row: Betty J. Billinger, Leslie A. Blake, Mary E. Blakeslee, Rogga J. Bowie, Susan J. Bowman, Barbara M. Brodine, Barbara L. Brooks, Mary L. Burk.



Third Row: Pamela A. Canfield, Pamela S. Carlson, Sue E. Carson, Carol Christensen, Peggy A. Clark, Susan K. Cosby, Kristine M. Counter, Martha A. Crane.

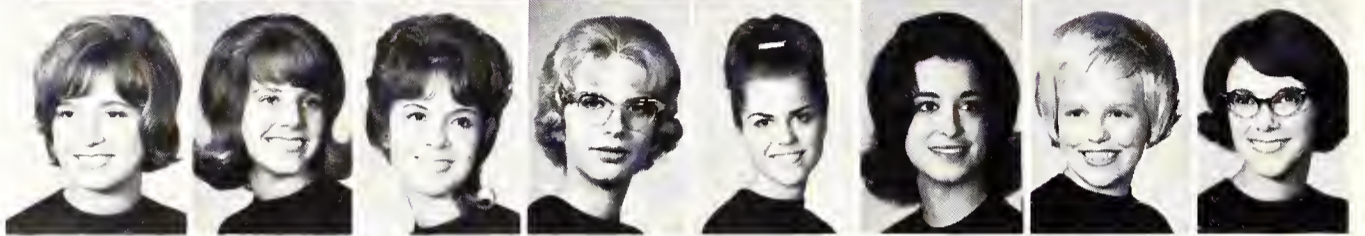

Fourth Row: Susan P. Davis, Paula J. DeWeese, Jean M. Dunkel, Kathleen A. Engstrom, Mary F. Evans, Sharon Fairbank, Patricia A. Fassnacht, Susan Faulconer.

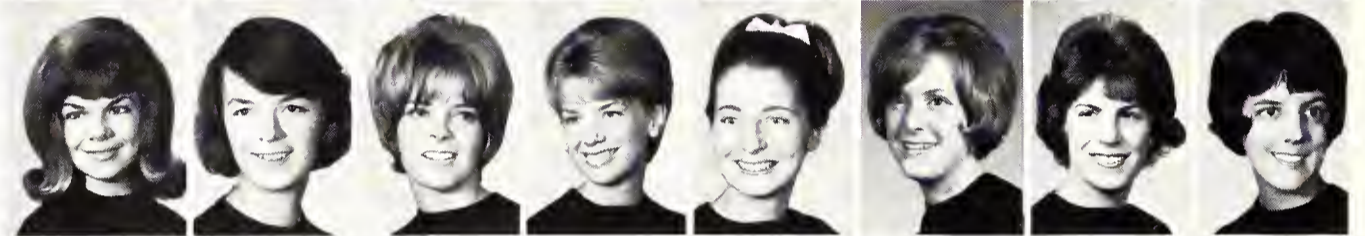

Bottom Row: Sara M. Fiser, Rebecca L. Fitzgerald, Pamela S. Gallemore, Betty J. Gracey, Sheila A. Graham, Patricia G. Haggard, Constance L. Hall, Nancy E. Halverstadt.

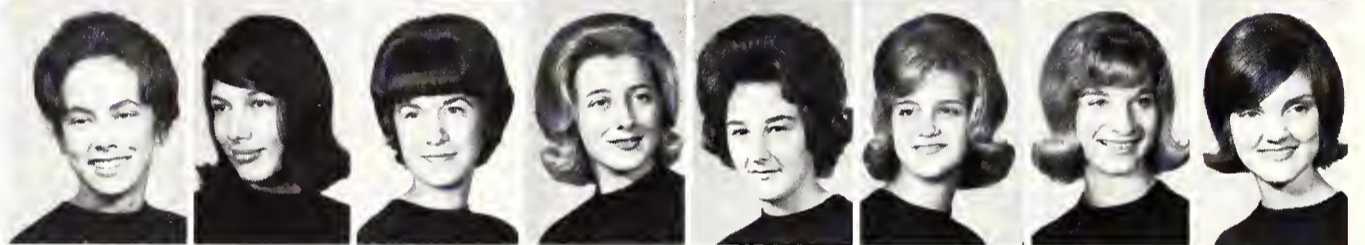

Pi Phi chapter captures national sorority awards

One hundred nine chapters. Founded Monmouth College 1867. Kansas Beta chapter established 1915. President: Rita D. Mundhenke.



Each semester Pi Beta Phi schedules a retreat for officers' training at its French Provincial house, 1819 Todd Road.

Ranking as one of the top ten chapters in the nation for contributions to the Pi Beta Phi settlement school in Tennessee was Kansas Beta chapter. At convention the sorority won three national awards. In one of the citations, the Amy Burnham Onken Award, a member was named outstanding Pi Phi in the nation.

In scholarship competition against ten other sororities, women of Pi Beta Phi won first place for spring 1964.

Title holders of Miss Wool of America and Circle K Queen were Pi Phis. Another member was chosen Homecoming attendant. In campus organizations, sorority women directed activities of SEA and YWCA as presidents. Pi Beta Phi also claimed two Mortar Board members, two Chimes members, a Student Senate delegate, two Wildcat cheerleaders and the Royal Purple editor.





Representatives of Pi Beta Phi clash with men of Sigma Chi in semi-finals of Big Eight Quiz Bowl competition. After

defeating the Pi Phi contestants in the third round of the eliminations, Sigma Chis moved into the Quiz Bowl finals.



Pi Beta Phi—*Top Row:* Margaret E. Harvey, Daria E. Hickman, Mary E. Houdyshell, Lorna E. House, Phyllis L. Howell, Judith A. Hunter, J. Sue Ingersoll, Patricia K. Ingersoll.

Second Row: Nancy J. Itz, Roberta M. Jarvis, Sara L. Kirk, Emma J. Lambert, Judith A. Lamme, Cynthia Lammers, Linda Lashbrook, Vicki Lee.

Third Row: Susanne F. Little, Jane B. Martin, Harriet J. Meals, Mary V. Mitchell, Mona L. Mitchell, Rita D. Mundhenke, Carol A. Noble, Nancy S. Noble.

Fourth Row: Marcia L. Porter, Shirley J. Reid, Martha J. Reynolds, Ruth A. Richardson, Mary J. Riddle, Linda D. Risser, Patricia A. Roach, Janet S. Rupp.

Fifth Row: Lana S. Ruthstrom, Dorothy J. Slaughter, Pamela K. Smith, Judith S. Strait, Anne D. Struss, Brenda K. Suran, Mary J. Swaffar, Susan A. Swan.

Bottom Row: Donna J. Taylor, Patricia A. Templer, Anne A. Tuggle, Suzanne Turner, Barbara A. Tussey, Camille K. VanSickel, Jane A. Waddle, Diana J. Williams, Nancy M. Young.



While singing popular songs, Clovia women practice "Oh, Clovia," a new song written for them by a member's mother.

Clovia plans construction of 50-woman residence

Construction of a new 50-woman Clovia house was slated to begin in September, 1965. Coeds with 4-H backgrounds lived in Clovia. The women have won county, state and national awards for their work in 4-H. During the spring, the chapter sponsored a national Clovia meeting in Iowa.

Clovia alumnae honored collegiate members who had earned a 3.0 grade average or above at a scholarship dinner. Campus activities of Clovia women included Omicron Nu, Phi Upsilon Omicron, Home Economics Council, the K-State Players and Collegiate 4-H.

Candlelight ceremonies bid rushees good-bye before the future pledges sign preference cards for sorority membership.

Clovia—*Top Row:* Mrs. Sybil Lawlis, Phyllis E. Babbitt, Patricia A. Barr, Sharon K. Benton, Judith E. Brown, Carol S. Clark.

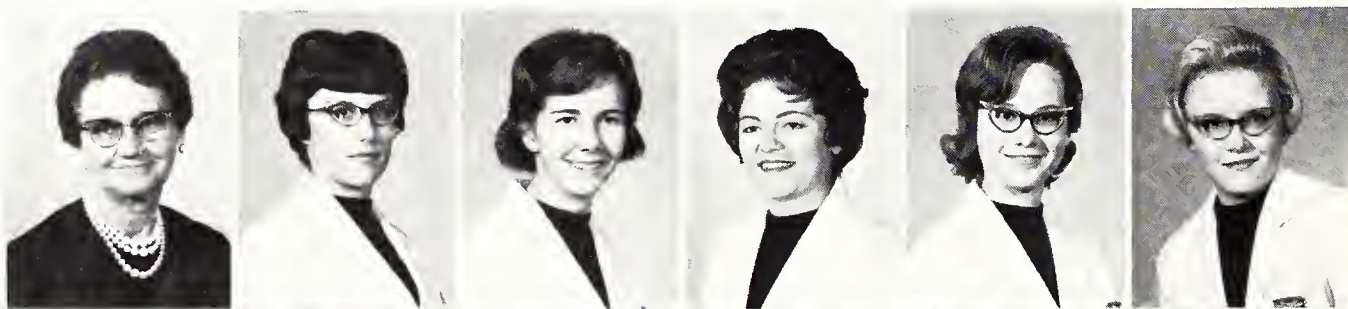

Second Row: Arlene R. Dahm, Nina M. Felbush, Linda K. Gaskill, Diana K. Goertz, Bonnie J. Kleymann, Cheryl L. Lloyd.

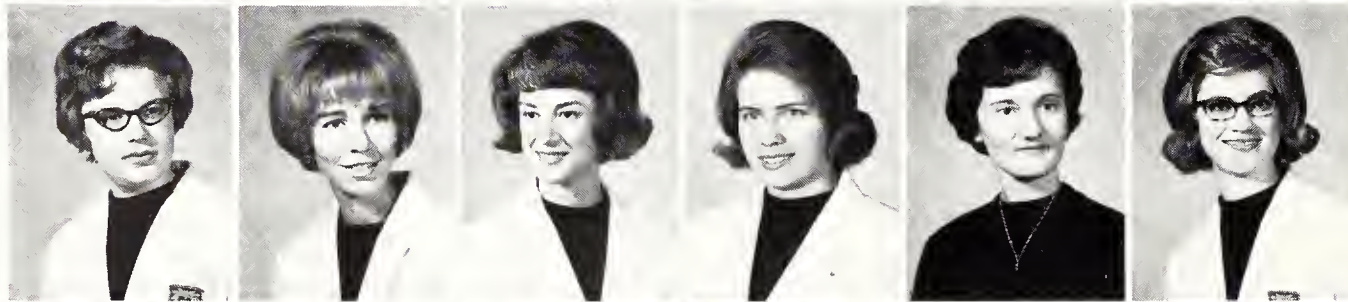

Third Row: Marcia L. Lowther, Sharon K. Madden, Judy K. McClure, Marlyse K. Milburn, Marva L. Morrison, Jeanne L. Muret.



Bottom Row: Janet L. Patton, Patricia A. Patton, Renita K. Pohl, Jean E. Rees, Dorothy J. Robertson, Maxine K. Warner.





Phi Kappa Tau—*Top Row:* Mrs. Ruth Moate, Donald G. Dressler, Patrick F. Ervin, James D. Gates, Gary L. Hauptli, Tom D. Huecker.



Bottom Row: Larry L. Hummer, George H. Johnston, Larry E. Jones, Dennis A. Kaump, John W. Kroenlein, Lawrence J. Kubert.



Spraying a sign for a vote wagon, Phi Kappa Taus prepare to drive Manhattan residents to the polls at election time.



Eighty-two chapters. Founded Miami University 1906. Alpha Epsilon chapter established 1925. President: George H. Johnston.

Phi Kappa Taus discuss proposed building plans

Plans for a new Phi Kappa Tau chapter house were discussed when the Phi Tau national secretary visited Alpha Epsilon chapter. Phi Taus considered a building site, proposed house size and finances.

For part of the fraternity's social program, members attended the annual Cannon Ball at which the Cannonball Queen was crowned. Phi Taus and Cannonball Queen candidates fired the victory cannon after each Wildcat touchdown at home football games.

Posters which Phi Taus erected on campus directed new students to buildings. The men entertained at a rest home at Christmas. The president of Chancery Club and vice-president of Alpha Kappa Psi were members. Phi Taus belonged to the debate squad, Arnold Air Society and Collegiate Young Republicans.



Instead of having seated service before the University of Kansas basketball game, Sigma Nus prepare sack lunches.

Fraternity council cites Sigma Nu grade boost

Interfraternity Council awarded Sigma Nu a trophy for the greatest fraternity improvement in grades for spring 1964. In compliance with a University request, the chapter was granted a waiver from a national fraternity law forbidding pledging Negro men.

Sigma Nu housed one of the tallest men in the nation, Nick Pino, a seven-foot basketball player from New Mexico. Other members were Putnam and Ford Foundation scholars. Phi Eta Sigma and Scabbard and Blade tapped Sigma Nus. The fraternity scheduled a Christmas dance, the White Rose Formal, the Monster Party and the Snake Pit Dance.



One hundred thirty-five chapters. Founded Virginia Military Institute 1869. Beta Kappa chapter established 1913. President: Robert M. Melichar.



Sigma Nu—Top Row: Bertha M. Scott, Joel W. Athey, Carl J. Carlson, Randall C. Dalke, Michael C. Daugherty, Edward L. Dent, David L. Dewhirst, James B. Farrell.

Second Row: Stephen W. Ficke, Richard H. Floersch, William Grimshaw, Robert E. Harmon, Donald J. Head, William W. Hill, Stephen S. Horton, John H. Jensen.

Third Row: Chris E. Johns, Alvin D. Johnson, John A. Linder, Wayne H. MacKirdy, Robert M. Melichar, Dennis L. Miner, Gordon E. Myers, Tudor M. Nellor, Thomas M. Nelson.

Bottom Row: Throck M. Osborn, Nick Pino, Larry W. Rollins, Norman E. Ruediger, Richard D. Swickard, Thomas G. Towner, Thomas R. Uehling, Donald C. Utterback, Phillip G. Watt.



Theta Xi housemother, Mrs. Rex Lawrence, matches wits with her "sons" in a bridge game. Throughout the year Theta

Xis accompany their housemother to shows, football and basketball games, campus functions and church services.

'Cats for Curtains gets Theta Xi pancake profits



Eighty-six chapters. Founded Rensselaer Polytechnic Institute 1864. Alpha Iota chapter established 1931. President: Robert R. Maas.

Proceeds from the annual Theta Xi spring pancake feed were donated to the 'Cats for Curtains campaign. In fraternity intramural contention, Theta Xis entered football, basketball, softball, volleyball and bowling competi-

tion. Fraternity members belonged to Pi Tau Sigma and Sigma Theta Epsilon. Among Theta Xi social events were the Tuffy Strut Party, the Unicorn Ball, the Oddball Party and house functions.

Theta Xi—*Top Row:* Mrs. Rex Lawrence, Edward L. Adams, Larry L. Chase, Phillip E. Cummis, Roger W. Daniels, Douglas E. Dempsey, Richard L. Epard.



Second Row: Walter L. Fisher, Thomas E. Foster, Ronnie G. Giersch, Russell S. Hannigan, William R. Hardgrave, Richard G. Heikes, Lorrin E. Lowe.



Bottom Row: Robert R. Maas, Lon E. Maggart, James C. Naufel, Willis I. Peterson, Delbert G. Ruckle, John R. Shirley, William F. Stephans, William R. Turner.

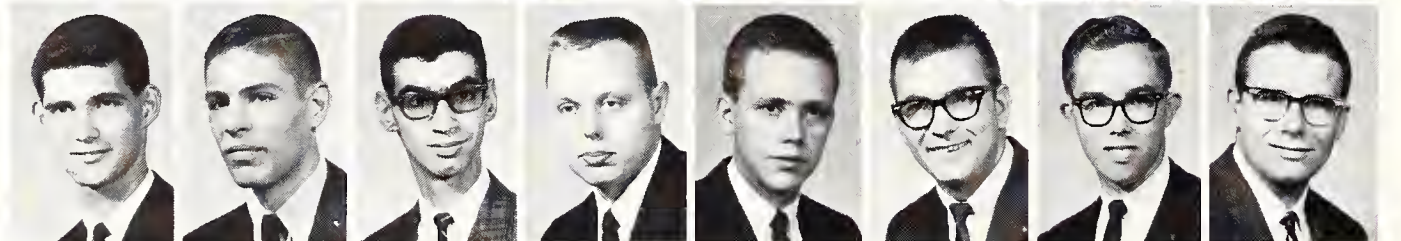



Triangle—Top Row: Mrs. W. G. Granger, James J. Adams, Gary L. Benton, David A. Blasiar, Richard K. Boyd, Duane P. Bozarth, Gary S. Burgin.

Second Row: Michael T. Chapman, Dale A. Clark, Don L. Cobb, Kenton L. Cox, Robert D. Crangle, Alan D. Culver, Fred L. Curry.

Third Row: Richard L. Donaldson, Charles K. Eby, Philip D. Enegren, John J. Fitzgerald, James E. Geringer, Robert M. Hamlett, Donald F. Hansen.

Fourth Row: Charles L. Hett, Keith L. Hoffman, William R. Jacobs, Darryl E. Janzen, Ronald D. Jefferies, Robert D. Lillich, George F. Marble, Larry R. Martin.

Bottom Row: Theodore S. Mauck, Dennis J. McCormick, Terry K. Michie, John W. Reed, Neil D. Rogers, Eugene L. Smith, Lonnie A. Theye, James L. Willits.

Twenty-four chapters. Founded University of Illinois 1907. K-State chapter established 1964. President: William R. Jacobs.



Representing their chapter, members put an engineering pin on the Triangle Rattle, a trophy passed to young chapters.

Triangle earns charter, purchases chapter house

Moving into the former Beta Sigma Psi house, 221 N. Delaware, Triangle began its first year as a fraternity chapter. Triangle pledged men with a minimum 2.2 grade average in engineering, architecture or physical science. For Engineering Week, members sponsored an open house for high school students. A Student Senate member and the Engineering Council president belonged to Triangle.





Scene for the annual Night on the Nile is set at 2005 Hunting. Many of the 47 Acacia chapters sponsor similar Egyptian

parties. Other Acacia social functions included the Playboy Party, a Christmas formal and the mothers' weekend.

Intramural victories give Acacia sports success

Intramurals brought success to Acacia as the men won the fraternity softball trophy and placed second in football. In other sports competition. Acacias participated in basketball and swimming.

Acacias were active in Varsity Glee Club, Scabbard and Blade, Eta Kappa Nu, Phi Eta Sigma, Alpha Kappa Psi and the Honors Program. One Acacia toured Europe with the K-

State Singers. As a service project, members gave Christmas gifts to an orphanage.



Forty-seven chapters.
Founded University of Michigan 1904. K-State chapter established 1913. President: Thomas R. Twombly.

Acacia—*Top Row:* Lorette H. Cornwell, Darrel W. Andrist, Arthur C. Barney, Alan K. Beckman, Patrick J. Berger, John H. Blackwell.

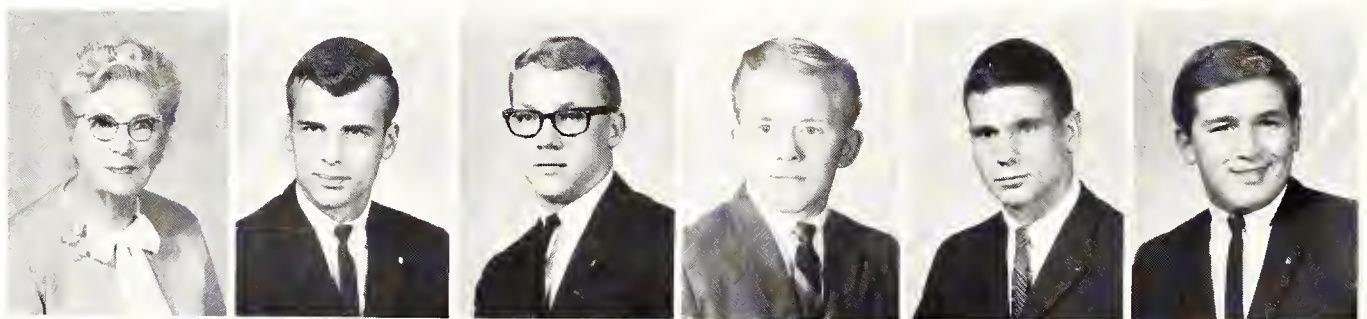

Second Row: Edward E. Blankenhagen, Terry A. Borgmann, David A. Braswell, Norman P. Byers, Mark A. Chapman, Robert M. Childs.

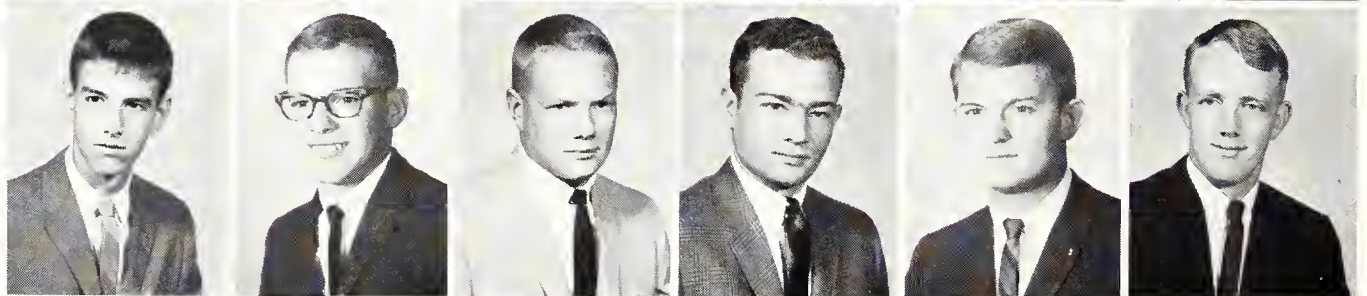

Bottom Row: Garry L. Deines, Harold F. Dillenback, Charles D. Emel, Charles R. Fortmeyer, Gary A. Garrett, Larry E. Greene.

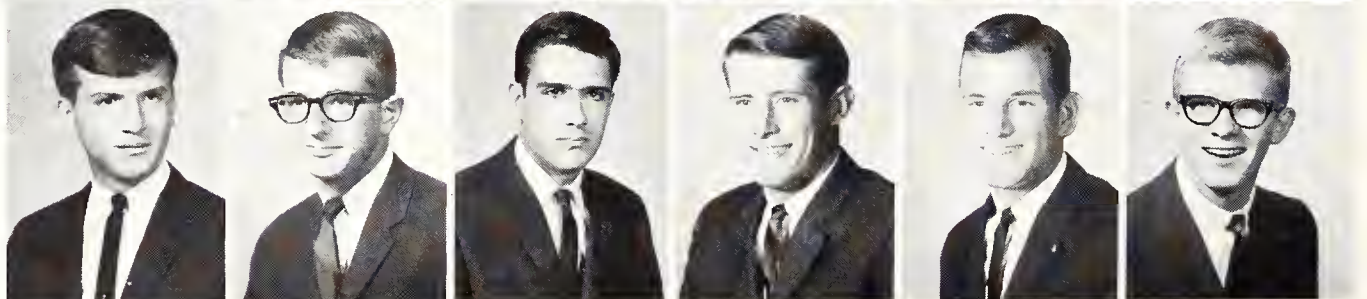



Acacia—*Top Row:* Larry L. Hapgood, David M. Heck, William L. Henderson, Donald R. Hite, Harlan D. House, Lynn R. Johnson.

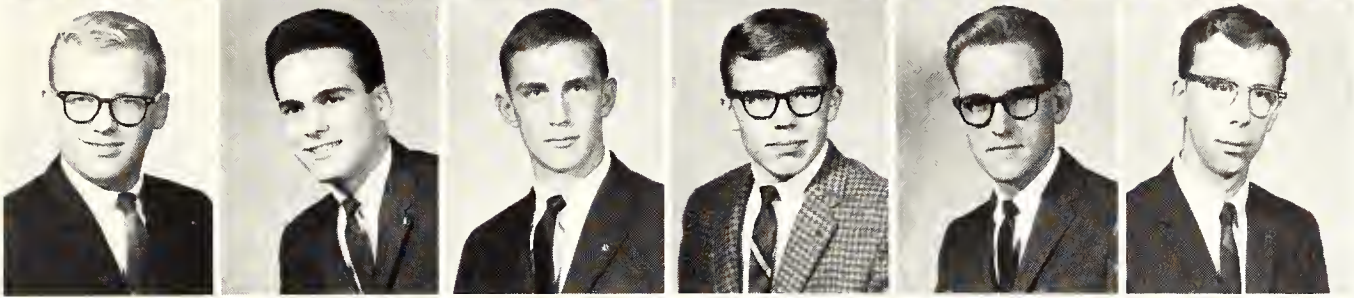

Second Row: Philip K. Kline, Allan J. Kvasnicka, Fred P. Lechner, Robert C. Limbocker, Stephen L. Lindenbaum, John P. Ludwig.

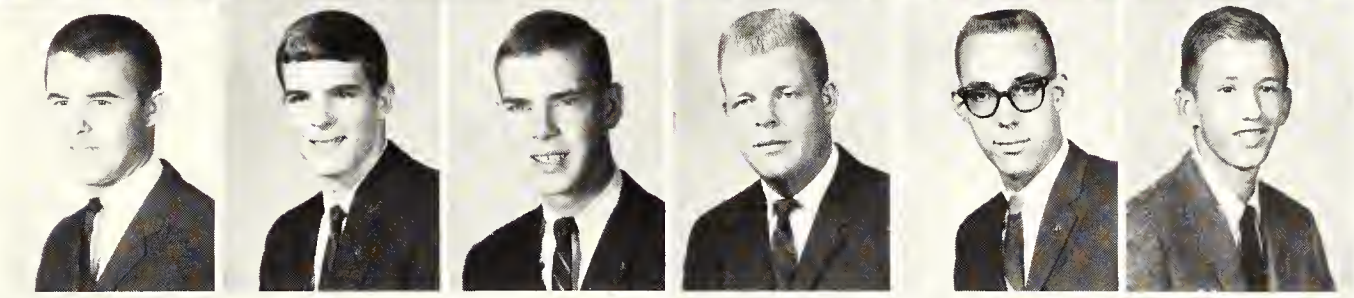

Third Row: Terry L. Mack, Allan P. McCobb, James R. Moore, Royce L. Morris, Roger L. Mulanax, Gary G. Nye.

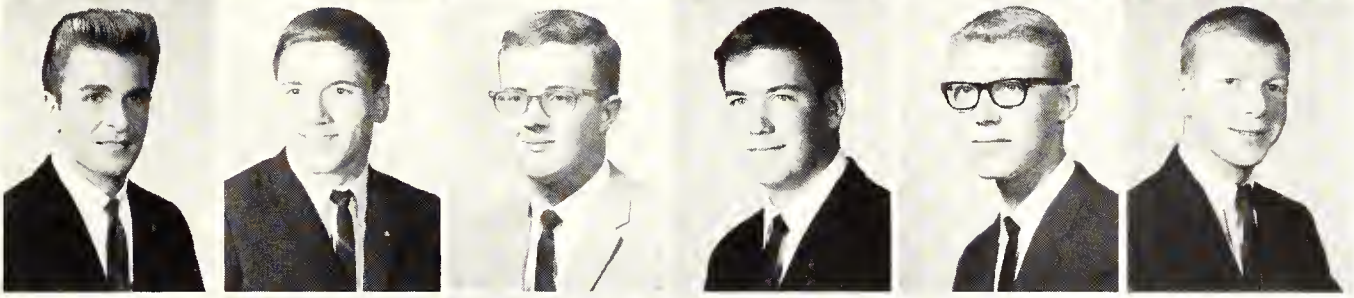

Fourth Row: Cecil W. Pearce, Gerald M. Plummer, Clark L. Ritchey, Paul A. Stewart, Harvey D. Thompson, Thomas D. Tolle.

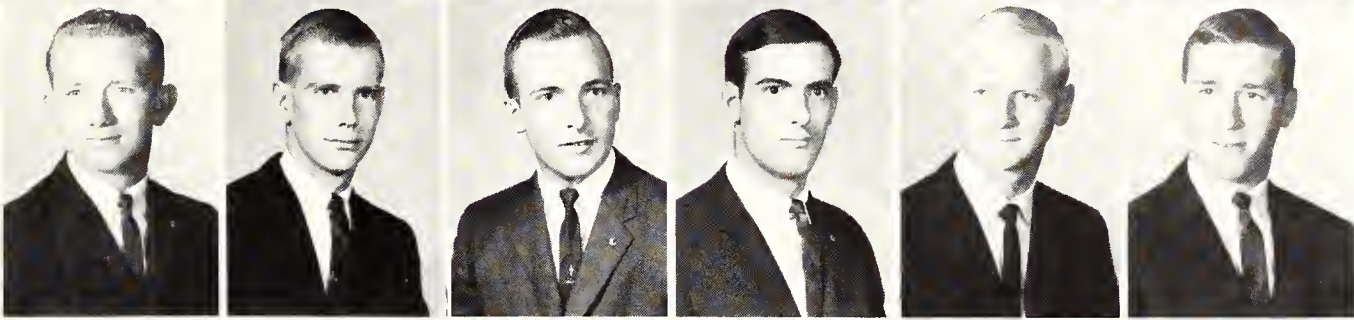

Bottom Row: James E. Touselee, Thomas R. Twombly, Kenneth A. Winzeler, Frank L. Woolfer, John B. Wright, Louis R. Zirkle.

Fans keep close watch at an Acacia intramural basketball game. Defeated by Beta Theta Pi, Acacia placed second in

its fraternity division. Also outscored by Betas in football, Acacia won second in the race for fraternity crown.



AGR Homecoming float wins single entry honors



Exterior styling of the AGR house, 1919 Platt, complements the split level interior. The house was completed in 1956.

"K-State Reigns" was the theme of the Alpha Gamma Rho Homecoming float which won first place in the single entry division. The float featured a pumpkin coach pulled by University of Kansas football players and driven by a Wildcat squad member.

During the summer, the AGR kitchen was remodeled and new equipment added. The fraternity also installed a trophy case in memory of a former housemother.

Manager of Ag Science Day and all elected officers of Block and Bridle Club belonged to Alpha Gamma Rho. Other AGRs were members of wool, livestock and meats judging teams. Active in campus affairs, the fraternity men worked in such honoraries as Alpha Zeta, Gamma Sigma Delta and Phi Eta Sigma.

Forty-one chapters. Founded University of Illinois 1908. Alpha Zeta chapter established 1927. President: Mark E. Wright.



Alpha Gamma Rho—*Top Row:* Martha Andrews, Robert Y. Alexander, Robert D. Ames, John H. Anderson, Richard A. Barta, Keith C. Behnke, Kenneth D. Buchele, Carrol Campbell.

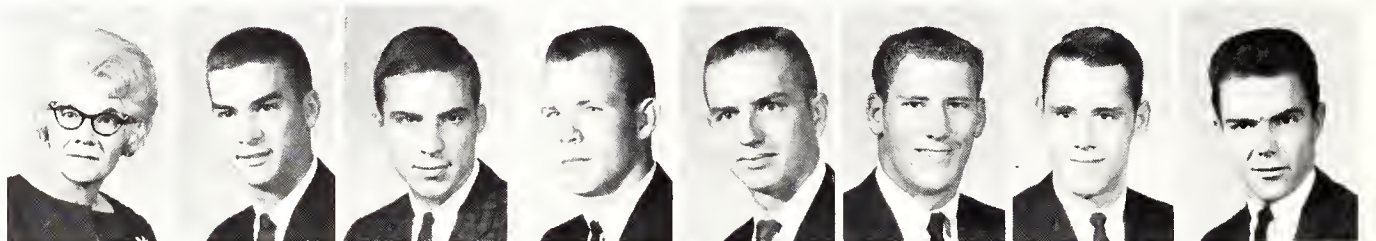

Second Row: Edward N. Childs, Eldon L. Clawson, Kenneth M. Cox, Robert R. Cudney, Stephen A. Dunbar, John R. Evans, Douglas J. Eveleth, Larry L. Geil.

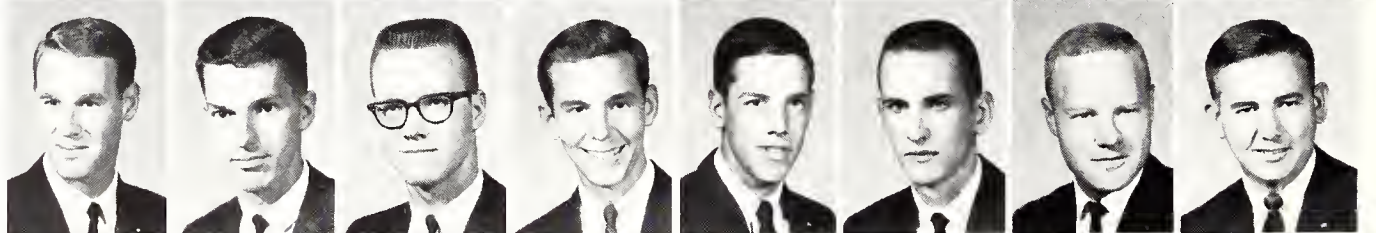

Third Row: Gary L. Gilbert, Rex W. Grothusen, Michael A. Hanchett, Theodore L. Hanchett, Ronald W. Hirst, Francis B. Hoadley, Frank J. Hopkins, Richard P. Houdyshell.

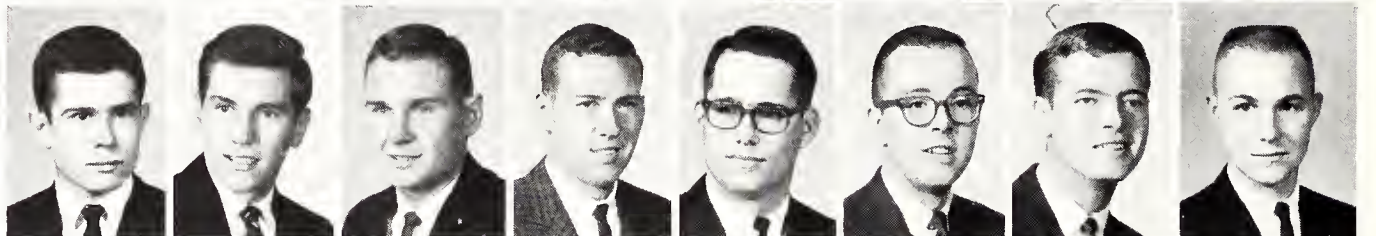

Fourth Row: Gary L. Hucke, Virgil R. Huseman, W. Roger Johnson, Larry E. Kohl, Jerald A. Kopp, Gene W. Lavrentz, John M. Lefton, Guy W. Lower.

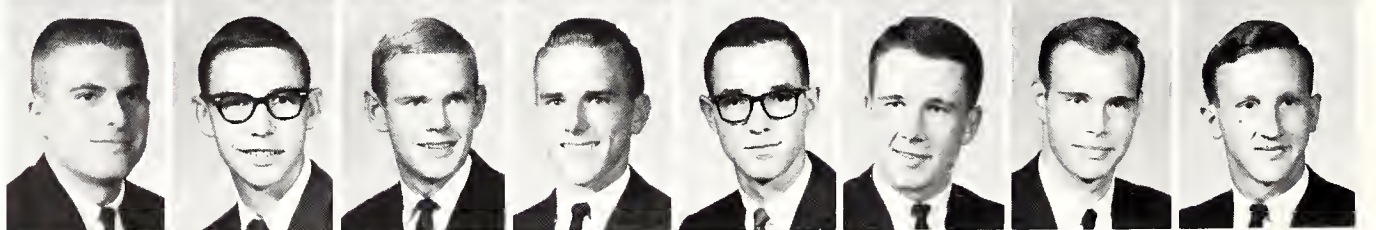

Bottom Row: Jerry W. Maranville, Johnny E. Meetz, Lary R. Meisegeier, Orville M. Peterson, John E. Radke, George E. Raymond, William W. Reed, Stephen L. Reedy.

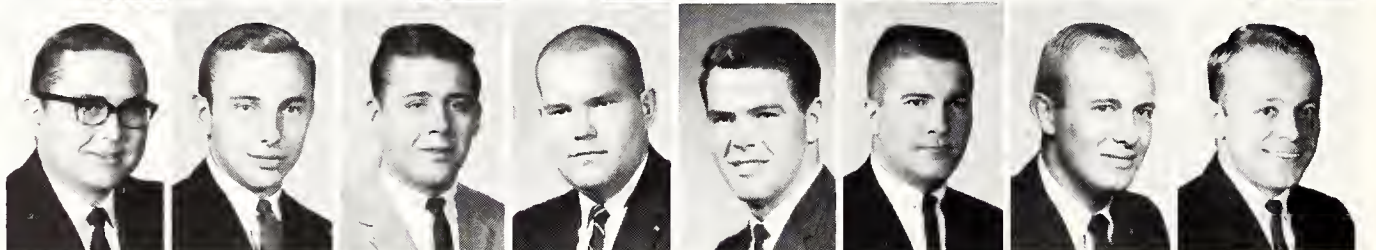



Alpha Gamma Rho — *Top Row:* Loren J. Rickard, Jerald A. Riemann, Gary L. Scott, Jacob M. Sherwood, Steven H. Slusher, Gary D. Spiker, Melvin V. Splitter, Charles L. Stoehr.

Second Row: Larry D. Stuckey, Glenn H. Sullivan, George A. Teagarden, John R. Teagarden, Richard L. Teagarden, Richard L. Theurer, Howard R. Vacek, John R. Westerman.

Bottom Row: Stanley C. Widau, Douglas W. Williams, Robert E. Wingert, Wallace W. Wolf, Steve C. Woodson, Mark E. Wright, Jerome P. Yorke.

Men of Alpha Gamma Rho relax in front of their living room fireplace to read newspapers, study for tests or just talk

over the day. Entered in the Homecoming Parade, AGRs won first place in the single entry class with "K-State Reigns."



Alpha Kappa Lambda — *Top Row:* Mrs. Florence Hughes, Larry A. Anderson, Glenn R. Clingenpeel, Charles W. Coffman, David W. Duff, Larry R. Dunn.

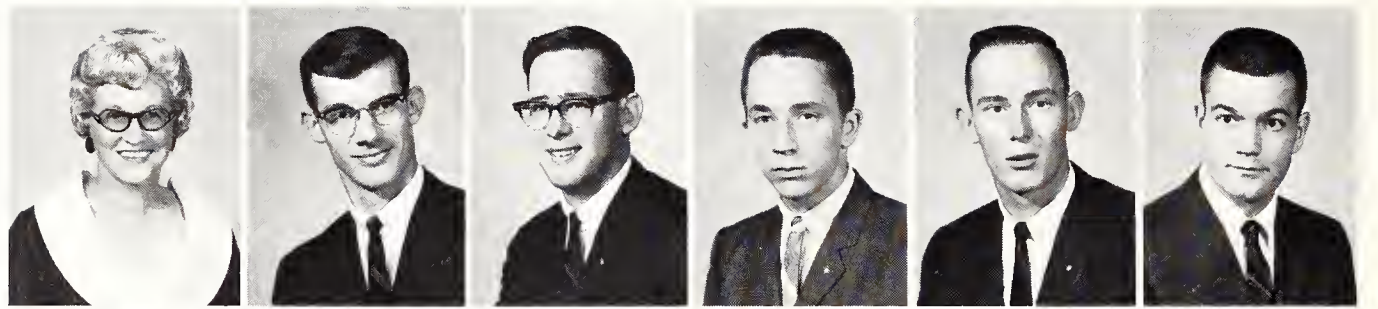

Second Row: Samuel M. Eismont, Royce E. Fowler, Oran G. Gillmore, Roger A. Griffin, Richard D. Hagerman, Terry M. Haggard.

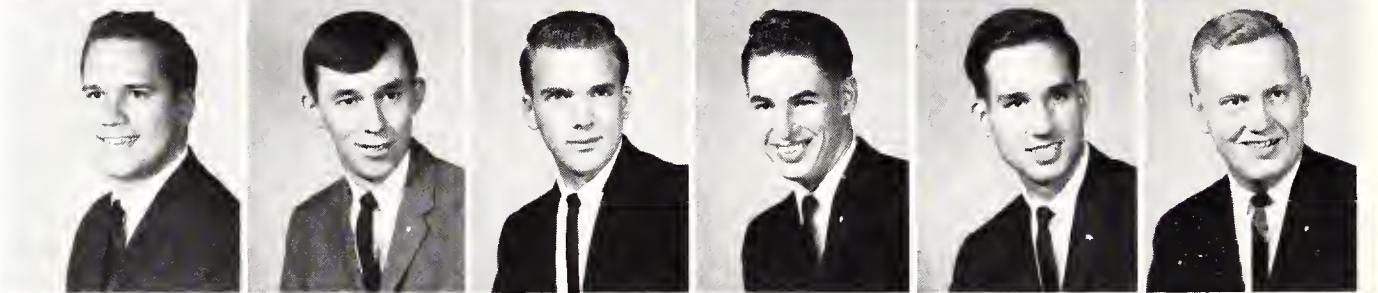

Third Row: John B. Hamilton, Ronald D. Hellwig, James M. Hillman, Gerold D. Jilka, Robert L. Jones, David A. Krueger.

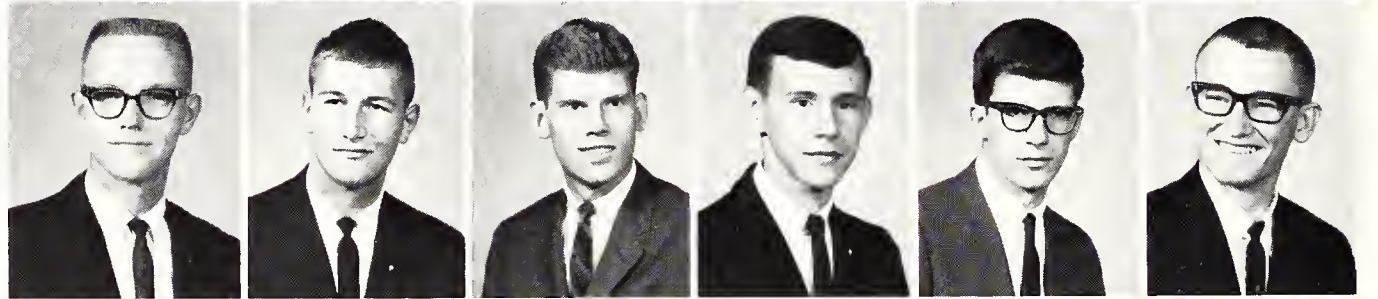

Bottom Row: Jim E. Loomis, Daniel R. McConachie, David E. McCune, Richard J. McDougal, Steven G. McIntyre, Ronald V. McKinzie.

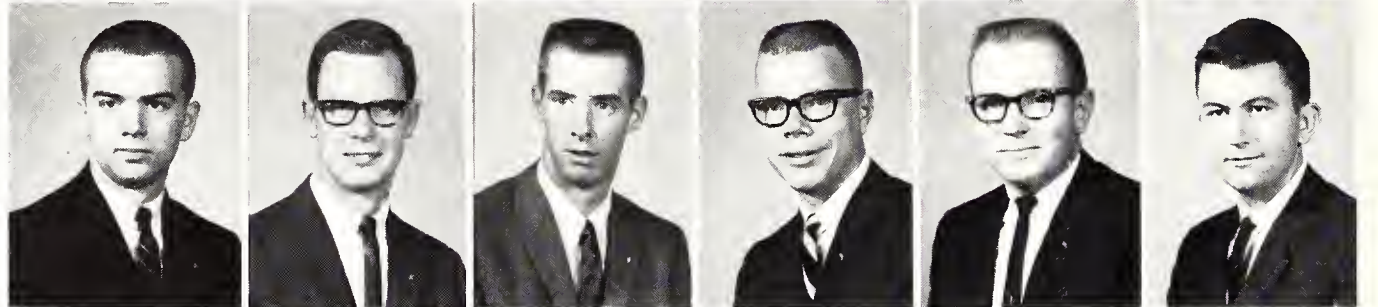

Forty chapters. Founded University of California 1914. Iota chapter established 1930. President: John B. Hamilton.



National conclave gives AKLs fraternity citation

At a national Alpha Kappa Lambda conclave, Iota chapter won the fraternity's National Achievement Award for outstanding contribution to the ideals of the fraternity. One member also won the AKL Athlete of the Year Award. In campus competition, Alpha Kappa Lambda won the spring 1964 award for campus fraternity chapter with the most improved scholastic average.

As a pledge class project, Alpha Kappa Lambda pledges reseeded the front lawn of the fraternity's chapter house.

Intramural honors came to Alpha Kappa Lambda as members took first place in their basketball league and ranked second in football. Fraternity teams also participated in swimming, golf and bowling intramurals.

League basketball champions live at 1919 Hunting. AKLs also ranked second and third in league football and bowling.





Admiring their 50-pound Dalmatian mascot are three Alpha Kappa Lambda members. Appropriately named Domino, the

black and white mascot lives in a doghouse behind the AKL house. The fraternity acquired Domino during fall semester.



Alpha Kappa Lambda—Top Row: Jerry G. Meyer, Jerry L. O'Donnell, Mark A. Poell, Philip C. Ray, Charles L. Rich, Richard L. Robinson, David L. Rollins.

Second Row: Duane P. Schneider, Jesse R. Scoggins, Kenneth M. Scott, Larry L. Seger, Willits A. Smull, Daryl K. Swanwick, Gary D. Tice.

Bottom Row: Steven G. Traxson, Stephen E. Utterback, Wilton S. Webb, Robert A. Woods, John T. Wulfmeyer, M. William Wyckoff.



Carrying a Jayhawk in its mouth, a whale pulls the Homecoming Parade float of Alpha Tau Omega and Alpha Delta

Pi. The ATO float, "Memories of the Flaw in the Kaw - Or Up a Crooked River," won first place in double entry contention.

Men enter housemother in national ATO contest

As part of the national fraternity's centennial celebration, Alpha Tau Omega prepared a scrapbook to enter its housemother in the Housemother of the Century Contest. Among other centennial activities were a national convention in the Bahamas and a nationwide Go-to-Church Sunday.

Entered with Alpha Delta Pi, ATOs won first with a Homecoming float, "Memories of the Flaw in the Kaw - Or Up a Crooked River." The float later was burned by vandals and suffered an estimated \$1,400 in damages.



One hundred twenty-six chapters. Founded Virginia Military Institute 1865. Delta Theta chapter established 1920. President: Harry H. Hoesli.

Alpha Tau Omega—Top Row: Mrs. L. E. Keefer, Peter J. Barrett, Monty M. Bednosek, Richard A. Beets, Roland J. Bonneau, Gerald C. Brees, Ralph G. Bruce, George K. Brummer, Jack E. Calentine.

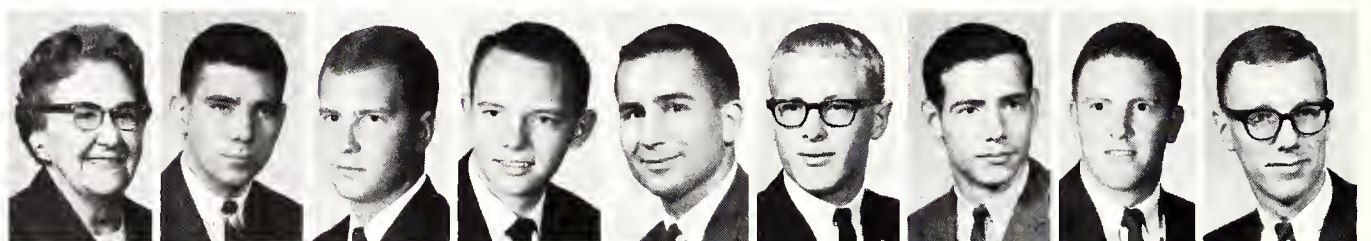

Bottom Row: Kenneth K. Chesney, Thomas B. Creamer, Noel E. Cullison, Robert C. Dobson, Mark J. Dreiling, Michael S. Duncan, Larry W. Emig, Stuart A. Erbentraut, Stephen B. Evans.

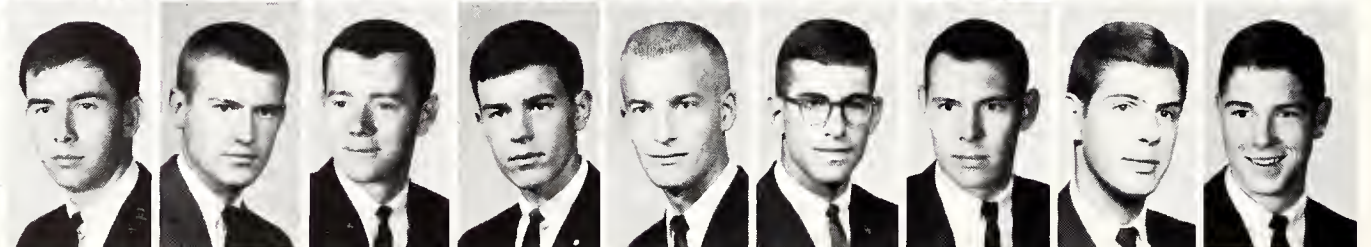



Alpha Tau Omega—*Top Row:* Richard E. Fagerberg, Harry R. Foster, Mitchell L. Foster, John S. Frank, Alwyn H. Gentry, Johnny L. Granquist, Robert E. Graves, Leo L. Hadley.

Second Row: Bruce W. Heckman, Robert G. Heft, Harry H. Hoesli, Samuel R. Hogue, Richard W. Jacobson, Cecil W. Johnson, Raymond W. Johnson, Dudley G. Loomis.

Third Row: James R. Madden, Alan L. Mashak, John R. McCarty, John O. McConnell, Robert P. McWhorter, John T. Meyer, Michael T. Mills, Steven C. Newton.

Fourth Row: Charles E. Ohl, Don R. Opdycke, William F. Overman, Rodney D. Petersen, James N. Reardon, William F. Rock, Ronald H. Roesler, James D. Shultz.

Bottom Row: Alan R. Smith, Richard H. Spingler, James V. Swanson, George E. Taplin, William S. Taylor, Frederick C. Weckel, Dennis C. Wheatley, Larry R. Young.

Located at 1408 Denison, Alpha Tau Omega is only one block north of the campus. As one of four finalists in the first

production of Harlequinade, formerly Y-Orpheum, the fraternity presented "Malice with Alice" with Alpha Xi Delta.



Beta Sigma Psi — *Top Row:* Mrs. Allen Burch, Dean R. Bader, Darrell E. Bay, Joel G. Bieber, Roger A. Bitter, David E. Bowers, Warren T. Brady, Wayne E. Clendening.

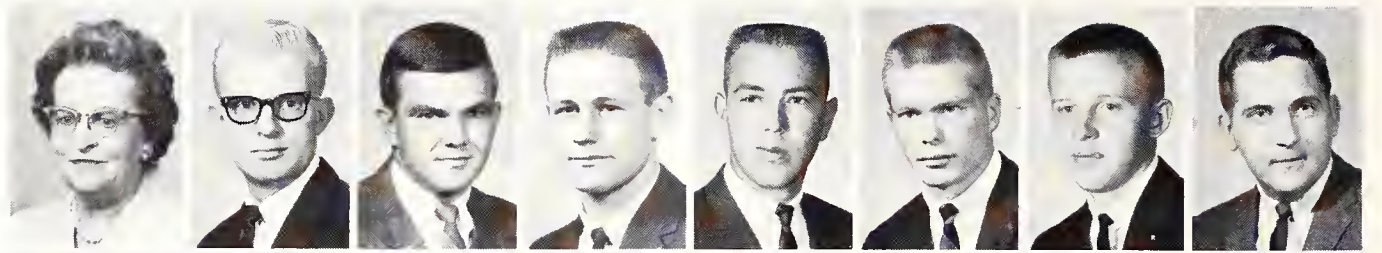

Second Row: Arlen E. Diamond, Roger A. Diekmann, Robert J. Duffield, Robert L. Edwardson, William D. Edwardson, Escal L. Eskridge, James D. Folkerts, Lowell D. Gordon.

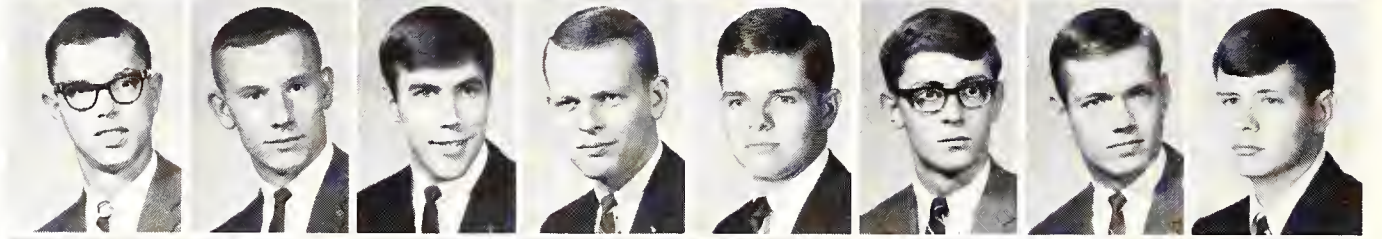

Third Row: Ronald N. Hagerman, Richard T. Haller, Herbert E. Harrod, Arthur S. Harvey, John J. Healzer, Joseph S. Henrichs, Richard L. Holzhausen, Ronald R. Hysom.

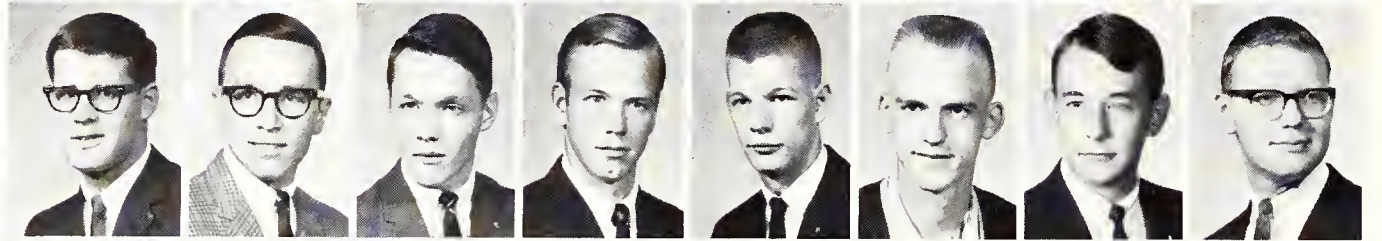

Bottom Row: David D. Jackson, Michael E. Jackson, Daryll D. Jamvold, Gary D. Janke, Larry J. Janke, Larry L. Johnson, Donald W. Kaiser, Lawrence D. Kinsey.

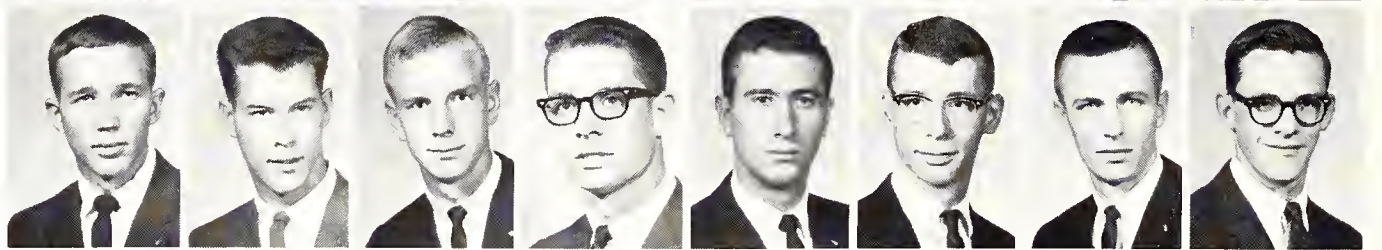

House dedication brings Beta Sig national officer

Dedication of their new \$280,000 home with a luncheon and party attended by the national vice-president of Beta Sigma Psi highlighted the year for Beta Sigs. The men also received the national fraternity's Outstanding Chapter Award for the fifth time in 10 years.

With Reformation Day ceremonies, Beta Sigs celebrated Martin Luther's separation from the Catholic church. Beta Sigs won the football game with Phi Kappa Theta, a Catholic fraternity. Karen Repp reigned as queen of the annual function.

Black furniture, white stone room dividers, a bright blue rug and wooden ceiling beams accent the living room of the

Student body president and presidents of four campus organizations were members. Beta Sigma Psi ranked first in spring 1964 volleyball for the second consecutive year.



Ten chapters. Founded University of Illinois 1925. Zeta chapter established 1951. President: James D. Folkerts.

new Beta Sig house. The dwelling, 1200 Centennial Drive, is newest house in the northeast campus development.





During half time at an annual Protestant-Catholic football contest, Bega Sig president crowns Reformation Day Queen.

Beta Sigma Psi, a Lutheran fraternity, co-sponsors the event to mark Martin Luther's separation from Catholicism.



Beta Sigma Psi—*Top Row:* Terrel E. Kinsey, Douglas B. Knop, Richard D. Krug, William R. Kuhn, Gary A. Langer, Wilfred H. Lehmann, Robert L. Lippoldt, Harold E. Mai.

Second Row: David R. Miller, Laurence F. Miller, Norman P. Nuss, Douglas K. Peters, Raymond P. Pullmann, Gary D. Raffety, Ronald R. Ricker, Kenneth P. Schmanke.

Third Row: James E. Schoenbeck, Terry R. Schoenthaler, Donald W. Schott, Milton F. Schrepel, Steven D. Schultz, Clair A. Schwerdtfeger, Roger L. Setzkorn, Glen L. Shank.

Fourth Row: William J. Siebert, Gene R. Smallwood, Garry L. Smith, Merle A. Soeken, Scott M. Stern, David A. Strohm, Howard S. Svaty.

Bottom Row: Irvin D. Thiele, James C. Tollefson, Mark K. Torluemke, Steven R. Wiechman, Timothy R. Windler, John E. Wisniewski, Robert E. Zibell.



Placing **second** in the fraternity division of the thirty-first annual Interfraternity Sing, Betas sing "The Loving Cup" and

"Sons of the Dragon." Betas, who competed against six fraternities, previously had won the trophy 25 times.

Charters members attend Beta golden anniversary

With 11 founding members and 450 persons in attendance, Gamma Epsilon chapter of Beta Theta Pi celebrated its fiftieth anniversary. The national president of the fraternity spoke at the anniversary banquet.

Senior class president, varsity athletes and members of Blue Key, Apportionment Board

and Student Activities Board were Betas. Other fraternity members included captain of the Quiz Bowl team which competed in New York City and an exchange student to Justus Liebig University in Germany.



One hundred one chapters. Founded Miami University 1839. Gamma Epsilon chapter established 1914. President: Kenneth U. Benjamin.

Beta Theta Pi—*Top Row:* Mrs. Grover Clingan, Timothy A. Atchison, John H. Banks, Kenneth U. Benjamin, Allen G. Bigsby, Emmett N. Breen, Robert A. Briggs, Lewis H. Brogan.

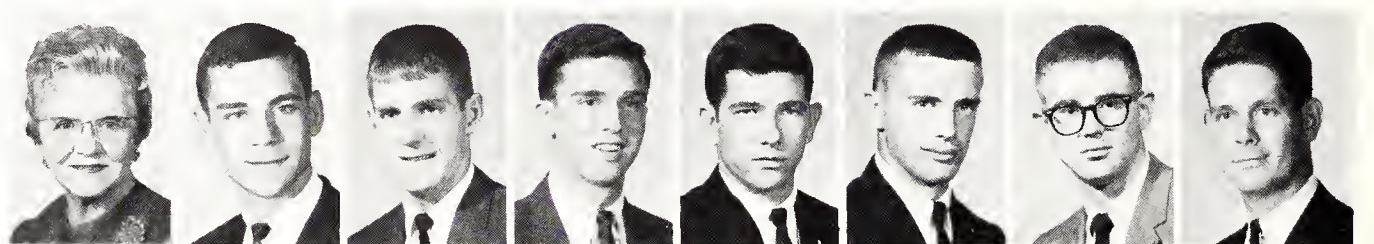

Second Row: Lawrence A. Cohan, Lawrence E. Condit, Robert W. Crouch, Roger K. Dickerson, Douglas K. Dusenbury, Kenneth A. Eckhardt, Terry B. Farabi, Karl Farris.

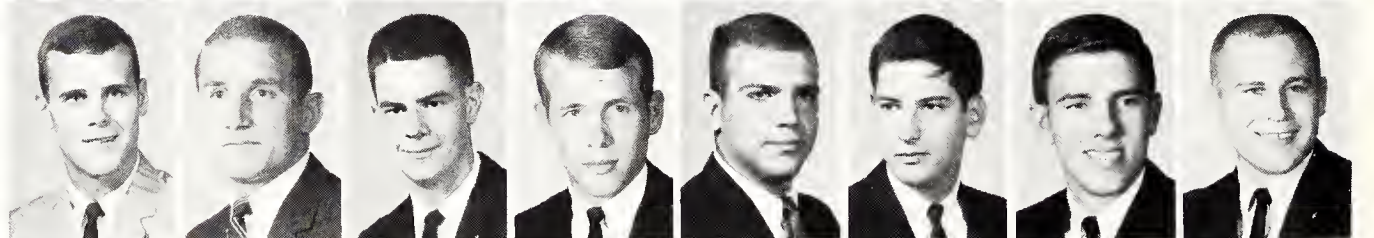

Bottom Row: Donald D. Ficken, John M. Florell, Larry R. Gibson, Arch G. Gothard, Roland M. Gunn, Phillip L. Guthrie, James M. Guy, Dean F. Harper.

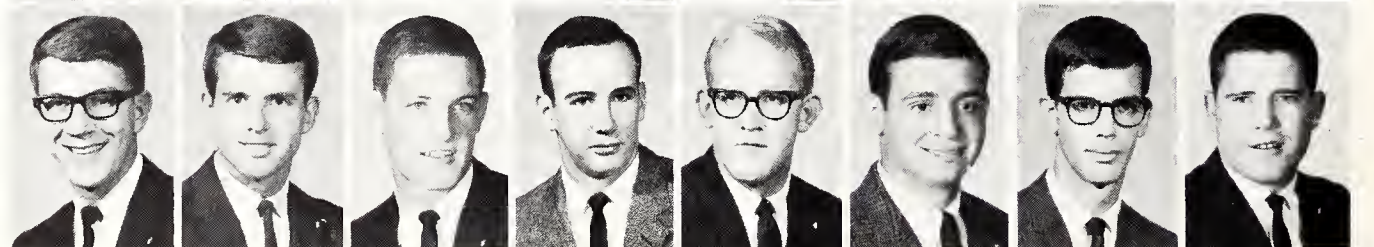

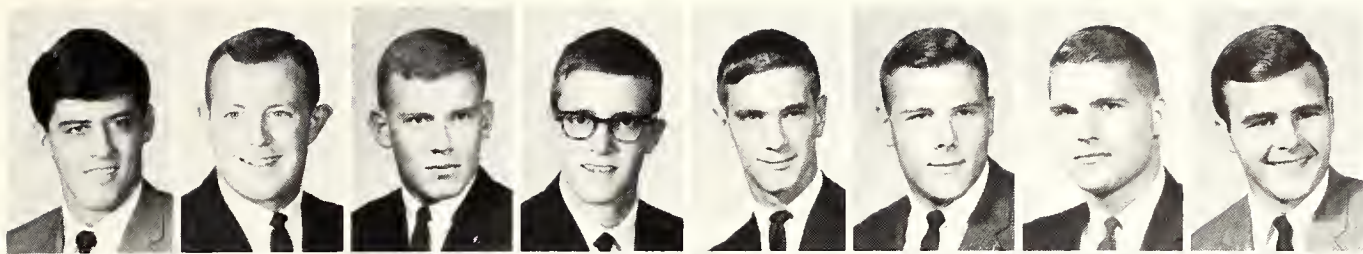

Beth Theta Pi—Top Row: James C. Harrison, John D. Harrison, Thomas H. Haas, James N. Haymaker, Thomas W. Hinz, Ronald K. Holm, Robert H. Ihde, Fred A. Isernhagen.



Second Row: Richard Jenkins, Larry D. Johnston, Jan Jorgenson, Howard A. Kinzer, Kenneth D. Knapp, Charles D. Kugler, Gary B. Lee, Donald A. Lehman.

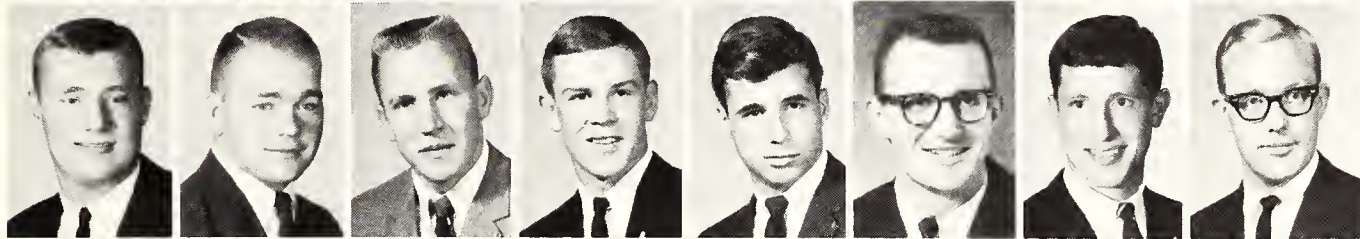

Third Row: Peter G. Loriaux, Kenneth R. Mann, Ralph W. McFillen, Rodney D. McMullen, Donald H. Merten, James L. Mertz, Richard E. Morgan, Stephen D. Nelson.

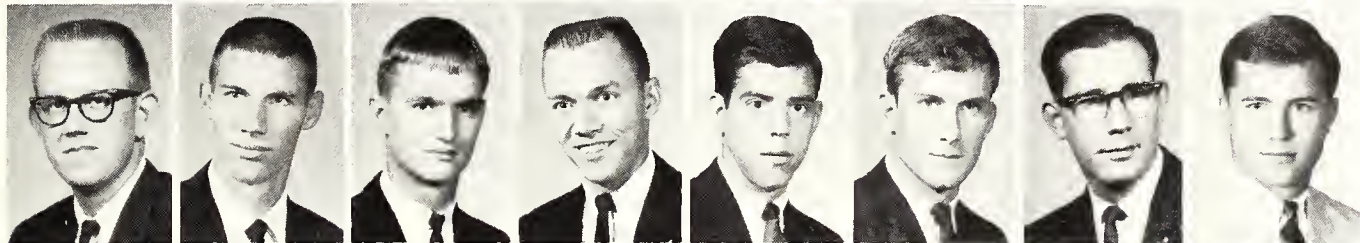

Fourth Row: Larry M. Nicholson, Conrad K. Nightingale, Kent E. Otte, Stephen W. Peirce, Stephen R. Pickard, Stanly W. Pine, Paul T. Purinton, Joseph R. Reppert.

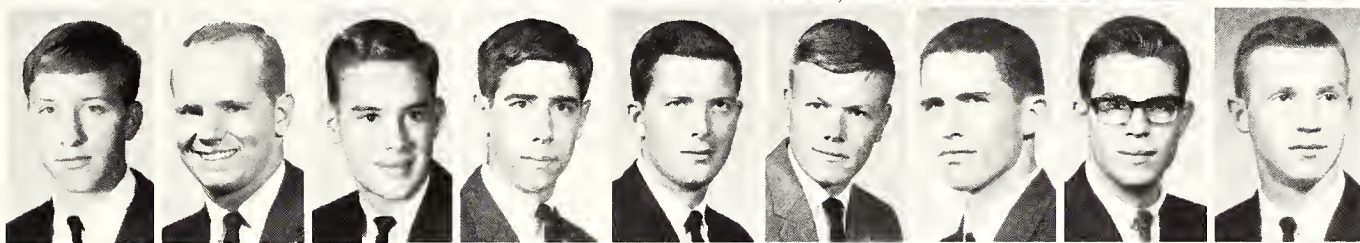

Fifth Row: Steven L. Rogers, James M. Royer, Robert D. Sandell, James K. Shrack, Rich E. Skaer, William C. Skaer, Norman E. Smith, Dale L. Somers, John O. Somers.

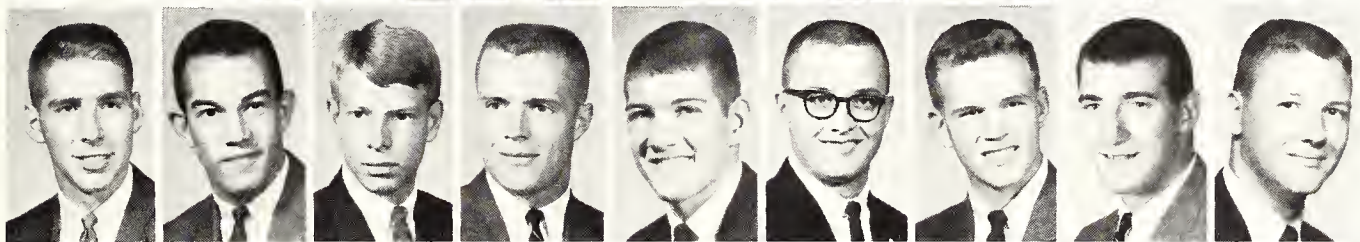

Sixth Row: Stephen K. Sproul, Warren R. Staley, Ronald P. Sumner, Paul B. Swartz, David L. Tuggle, Robert L. Van Allen, James D. Walker, James Wallerstedt, John I. Wassberg.

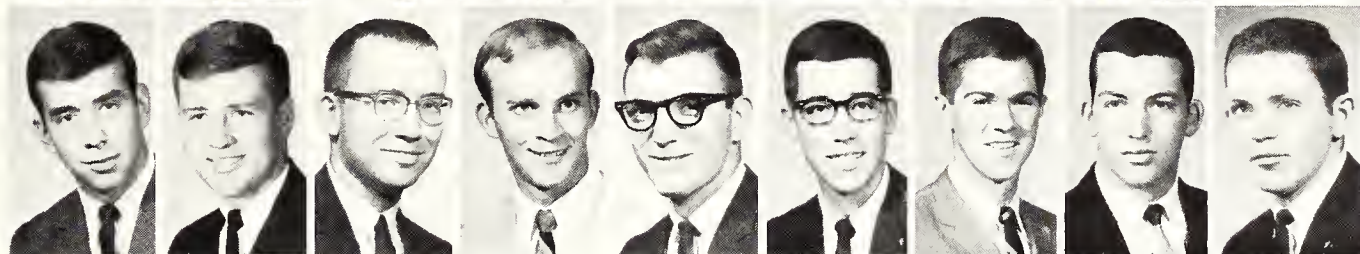

Bottom Row: Laren J. Wendelburg, John H. White, Jerry W. Whitt, Billy F. Williams, Kerry F. Williams, Lane D. Yoder, Alexander M. Young, Charles D. Younkin, Timothy D. Younkin.

Interior changes at the Beta house, 500 Sunset, show effects of approximately \$20,000 in redecorating. Setting

a new record of 1,161 points, Beta Theta Pi won fraternity intramural competition for the fifth time in seven years.



Delta Chi—*Top Row:* Mrs. W. P. Dunagan, Michael Abshire, Dan W. Adams, Paul F. Antes, Thomas Z. Beery, Ronald L. Boyer, Terry F. Chancy.

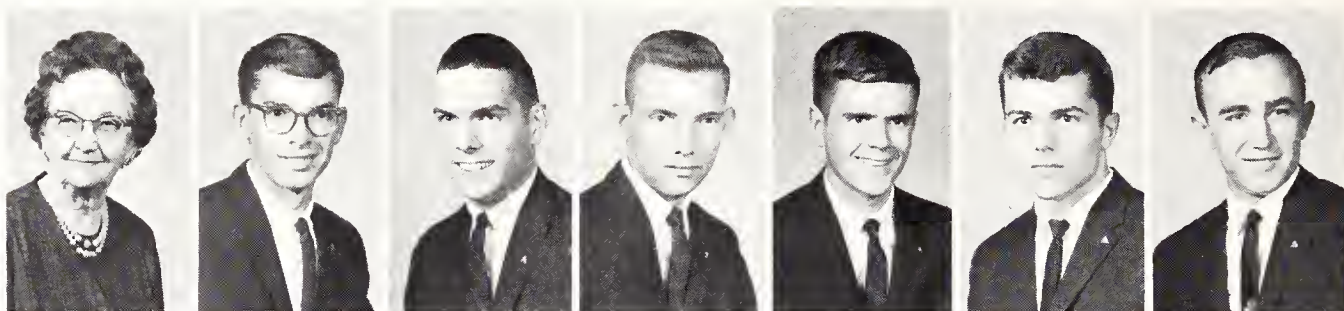

Second Row: Darwin E. Cline, Darrell Cockrum, Robert E. Davies, Michael E. Estes, Ronald Forkenbrock, William E. Gamble, Thomas E. Greene.

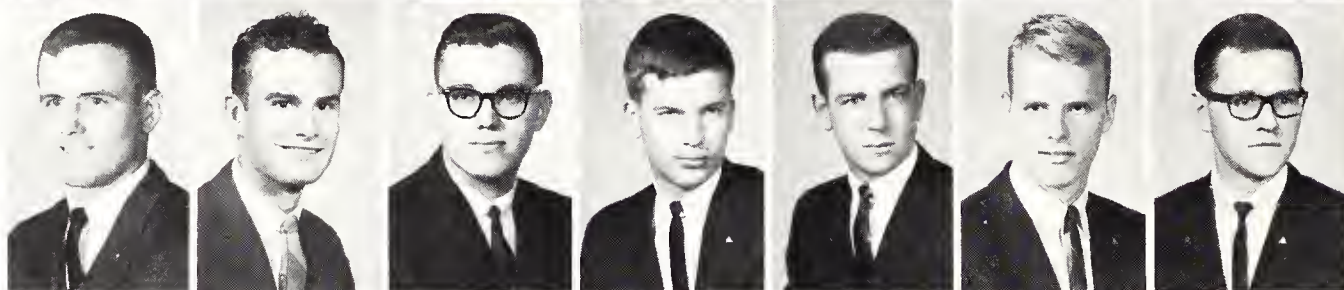

Third Row: Stephen L. Guthrie, Steven W. Hall, Floyd E. Haskin, Douglas D. Kelly, Gary L. Kildow, James N. Marker, Tom J. McCorkie.

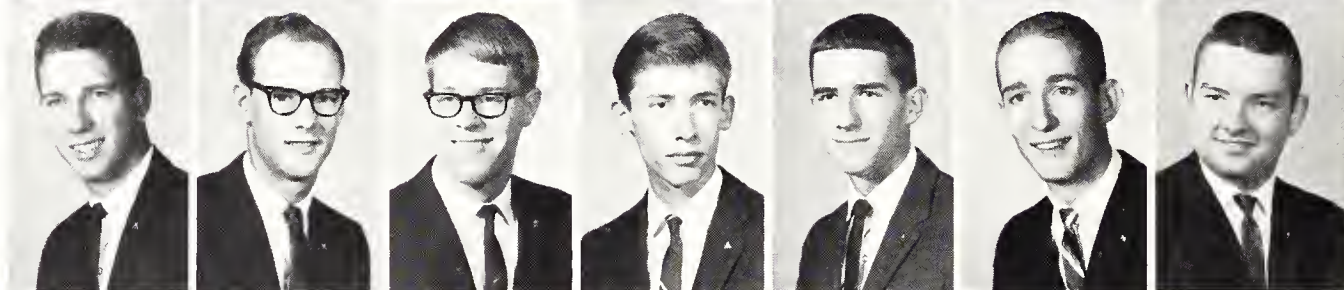

Bottom Row: Clair L. McFadden, Gordon K. McNitt, Richard B. Nelson, Robert W. Phillips, John M. Quiring, Chester V. Rhoads, Herbert A. Roes.

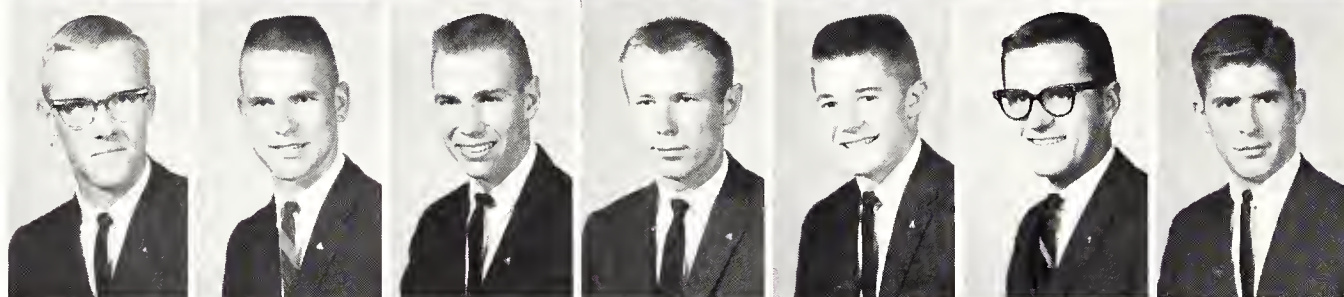

Scores record the wager Delta Chis won from a Delta Chi chapter in Oklahoma when Wildcats defeated the Cowboys.



Forty-nine chapters. Founded Cornell University 1890. Kansas State chapter established 1964. President: David W. Simmonds.



Delta Chi colony earns national chapter status

At an installation banquet during October, Delta Chi advanced from colony to fraternity status. The event coincided with the fraternity's national Founders' Day. Claude Cayfield, national president of Delta Chi, attended the banquet. Before installation as a fraternity chapter, Delta Chi had completed two semesters as a Greek colony and one semester as an independent living group.



Delta Chis of 1716 Fairchild work in Sigma Tau, Pershing Rifles and Arnold Air Society. The men elected to help a Manhattan hospital as a spring service and work project.

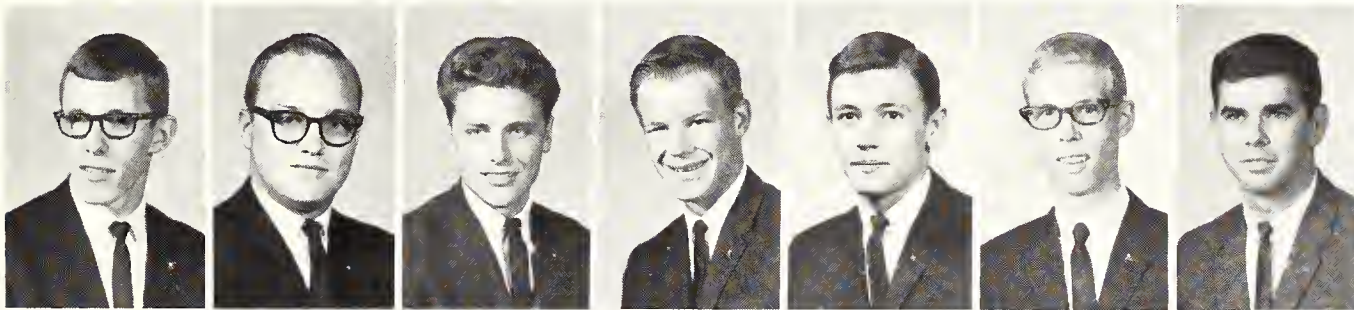

Delta Chi—*Top Row:* Stanley A. Salisbury, Thomas B. Sanders, Doyal A. Schroeder, Lyle D. Sechrist, Terry L. Seip, Philip L. Sell, Marvin W. Sharp.

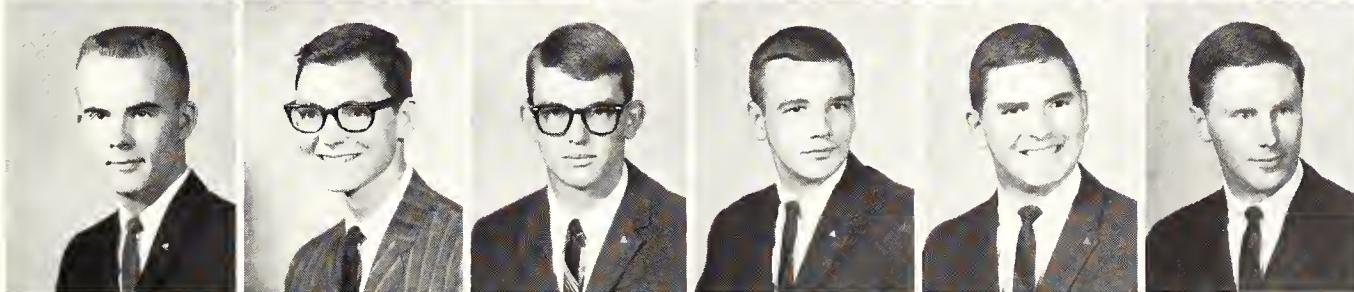

Second Row: Phillip C. Shehi, Michael E. Shelor, Craig R. Shove, David W. Simmonds, James G. Smith, Richard B. Teeter.

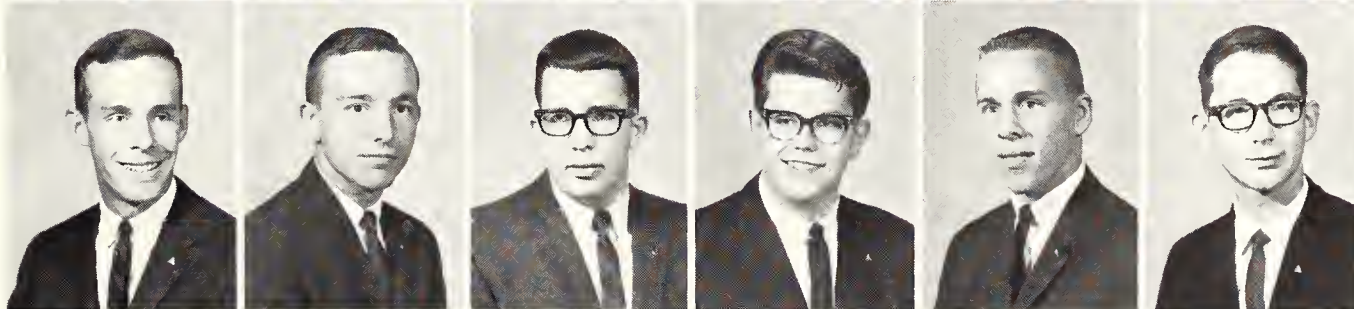

Bottom Row: Douglas M. Terry, Kenneth R. Turnbull, Larry K. Turnbull, Terry L. White, Charles R. Woodard, Kenneth R. Wyatt.



Men of Delta Sigma Phi make their home at 1100 Fremont. The structure has served as a hospital and a local YMCA.



One hundred five chapters. Founded City College of New York 1899. Alpha Upsilon chapter established 1925. President: Lyle W. Wiescamp.

Delta Sigma Phi swells 'Cats for Curtains fund

To collect money for the 'Cats for Curtains campaign, Delta Sigma Phi kidnapped sorority housemothers. The housemothers were ransomed for \$10 each. Delta Sigs specified that upon submitting the ransoms each sorority present a serenade to the fraternity.

Recognizing her 16 years as fraternity housemother, Alpha Upsilon chapter of Delta Sigma Phi planned a tea for Mrs. Paul Smith when she retired in spring 1964.

Members of Delta Sigma Phi belonged to Phi Mu Epsilon, Phi Kappa Phi and Phi Eta Sigma. Delta Sigs acted as president of University Party and assistant editor of Touchstone. In a traditional football game, the men boasted their ninth win over the fraternity's University of Kansas chapter.

Delta Sigma Phi—Top Row: Mrs. Effie C. Newton, Thomas D. Adcock, John D. Breitenbach, James R. Brookshire, William W. Brookshire, Paul W. Burch.

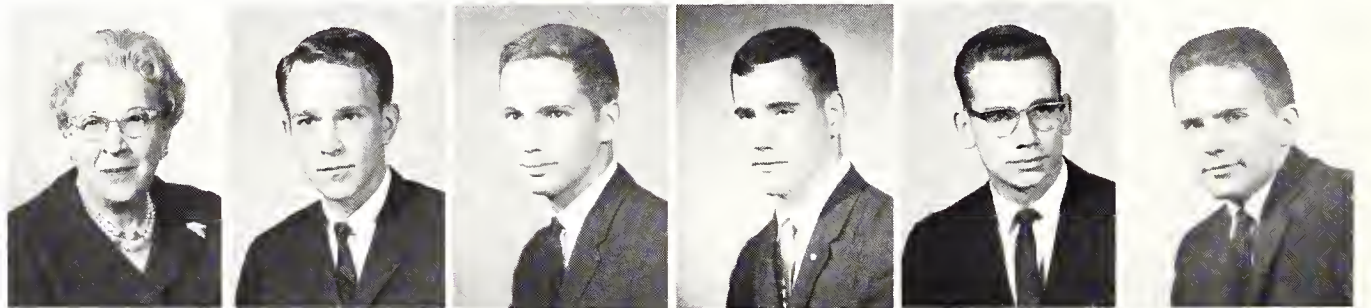

Second Row: Elmer C. Burk, George M. Carlson, Vernon L. Desbien, Harvey A. Disenhouse, James C. Dunn, Glen W. Froelich.

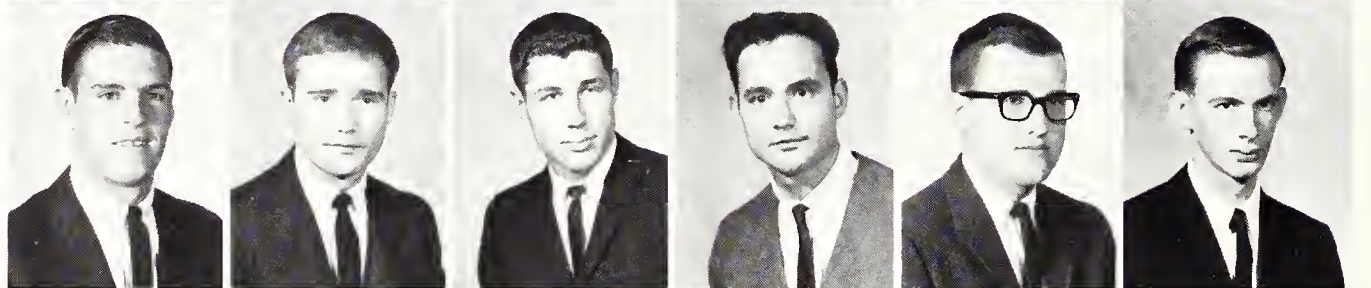

Third Row: Don F. Hunziker, Steven B. Isaacson, David T. Lane, Philip A. Livingston, Joseph J. Malloy, Robert R. Matthews.

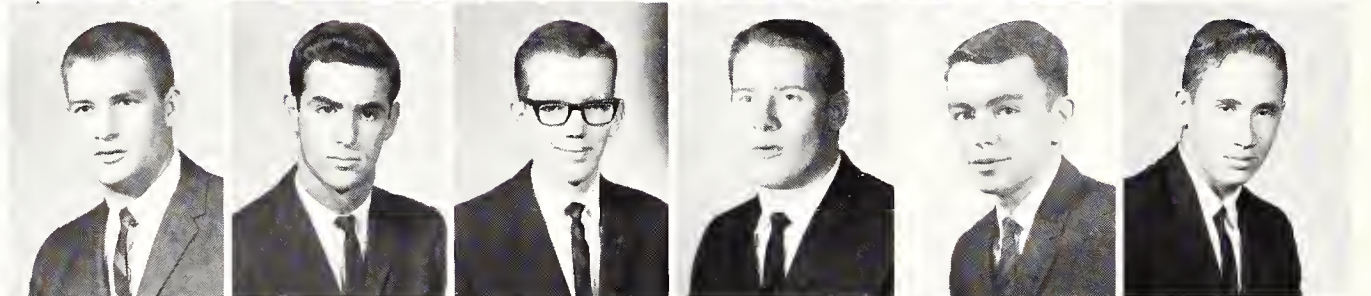

Bottom Row: Hal T. McDonald, Vernon L. McPheeters, Fred R. Miller, Ralph M. Parker, Frankie R. Reida, John D. Scott.

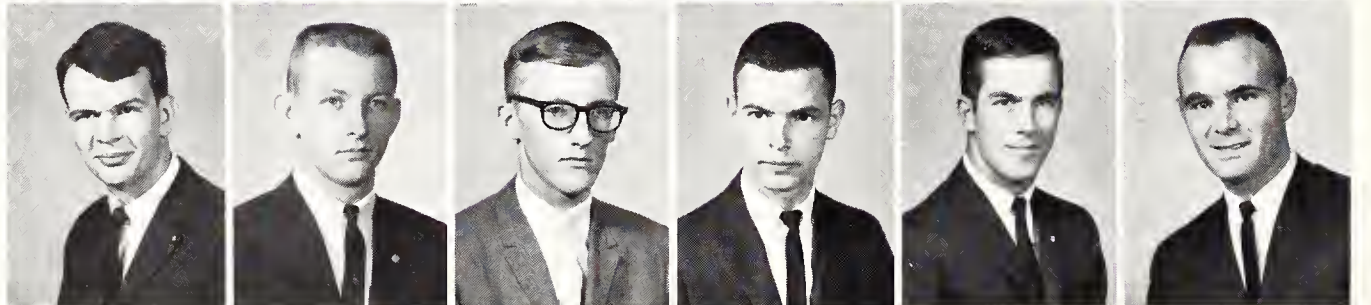

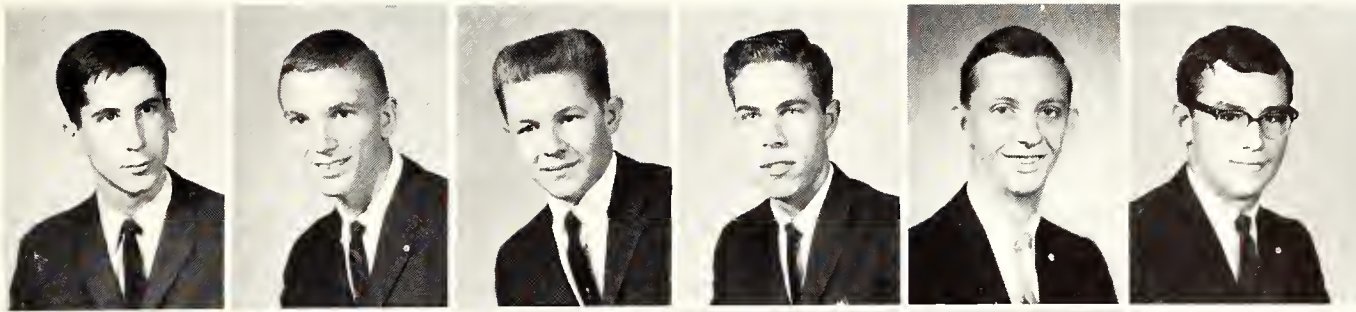

Delta Sigma Phi—Top Row: Richard V. Sheehan, James C. Skach, Douglas C. Smith, Leon D. Sowers, Andrew F. Stewart, Gary D. Stewart.

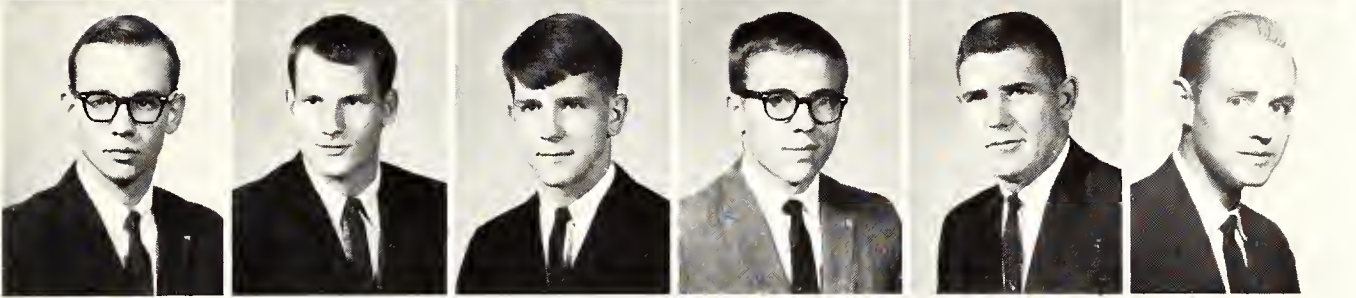

Second Row: Philip J. Stoehr, Thomas A. Stubbs, Theodore W. Sutherland, Karl J. Svaty, Irvin D. Vice, Don R. Warren.

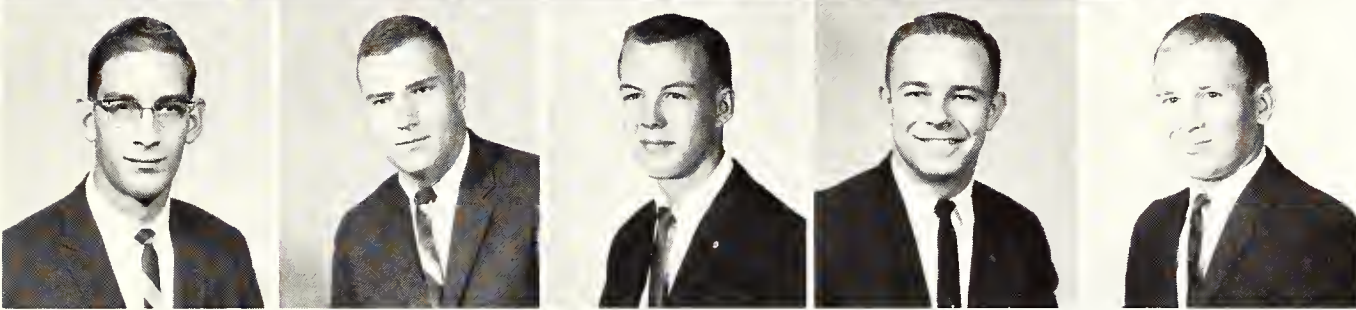

Bottom Row: Duane E. Wegener, Ray L. Wells, Darrel P. Wentz, Lyle W. Wiescamp, Gale R. Yarrow.

Heavy snow does not prevent Delta Sigs from shoveling their front walk during a lunch break. The fraternity house,

remodeled two years ago, features a basketball court built as the project of a Delta Sigma Phi pledge class.



Delta Tau Delta—Top Row: Norbert J. Andrews, Kenney H. Barb, Ronald T. Beach, James A. Beard, Dennis L. Berkholtz, James N. Black, Charles F. Bourbina, Michael L. Bowman.

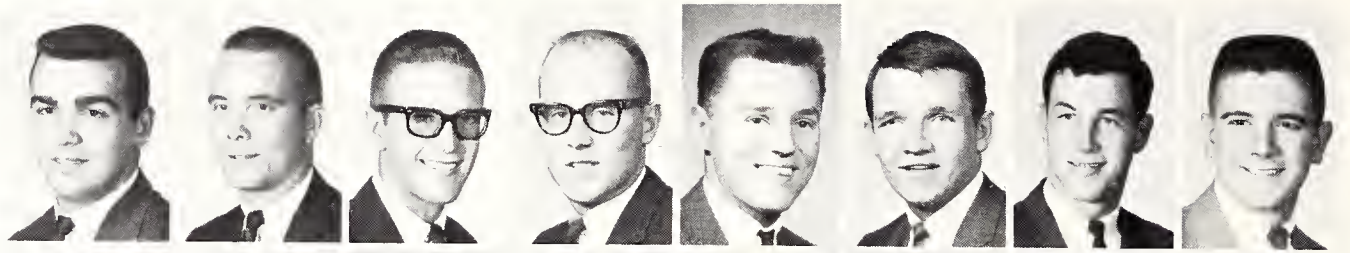

Second Row: Edwin L. Butterfield, Jon J. Coleman, Dickie J. Crill, Richard J. Crist, Dennis R. Croman, Larry D. Dalen, Douglas P. Drew, Kenneth D. Embers.

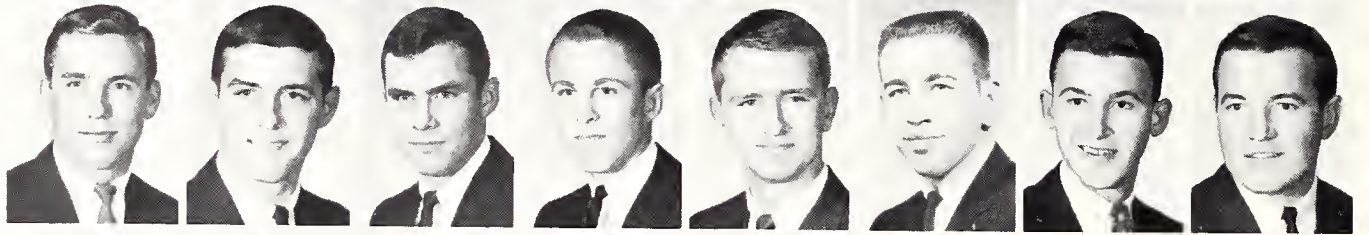

Third Row: John L. Emigh, Charles W. Engel, John S. Fagan, Kerry L. Fairchild, Max M. Fitzwater, Lon K. Floyd, Ronald A. Gerster, Jon T. Graves.

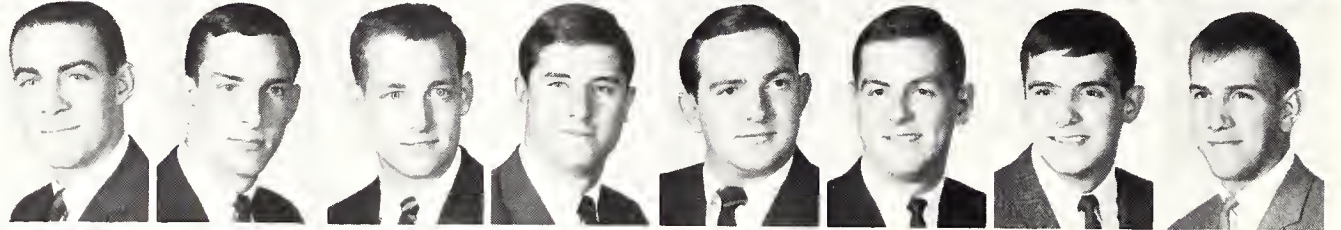

Fourth Row: John R. Green, Richard C. Green, Gary N. Hadsell, Sammy W. Harding, Stephen R. Herbel, Charles T. Herman, John A. Holecek, James D. Hopper.

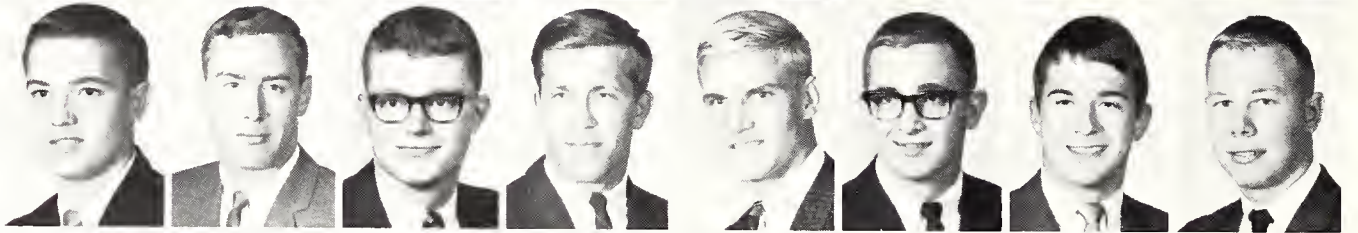

Bottom Row: Robert J. Howard, Alan R. Hug, Lester H. Ideker, James S. Jordan, Robert L. Kearney, Robert W. Kelly, Anthony L. Kimmi, Jack H. Konitz.

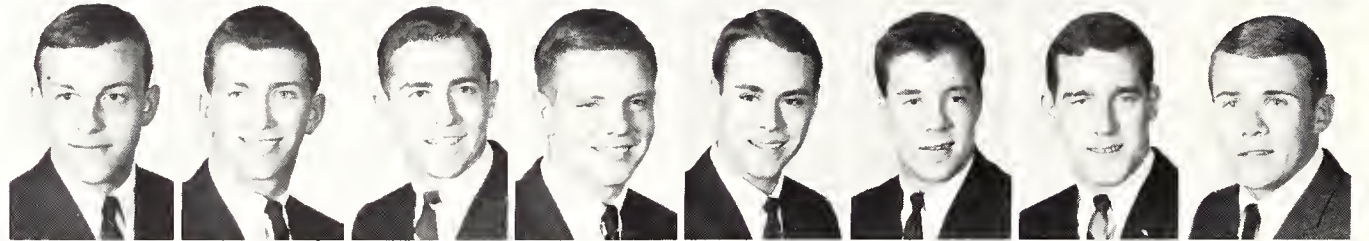

Eighty-nine chapters. Founded Bethany College 1858. Gamma Chi chapter established 1919. President: Vance A. Logan.



Varsity athletics attract Delta Tau Delta players

Fraternity athletes represented Delta Tau Delta on varsity sports teams. Delts participated in varsity football, baseball, basketball and track competition. Members entered all intramural sports.

As campus leaders Delts were tapped by Blue Key, Phi Epsilon Kappa, Arnold Air Society, Sigma Delta Chi, Steel Ring and Sigma Tau. Two Putnam scholars, business manager of the Royal Purple and president of Commerce Council were Delts. Working with Union affairs, fraternity men served on Union Governing Board and Student Activities Board.

Fraternity men and dates attend Sunday night buffet meals at the contemporary Delta Tau Delta house, 1001 Sunset.





Shouts of excitement arise from Delta Tau Delta rooters as they watch the Delt team defeat Alpha Kappa Lambda,

cinching a league championship in intramural basketball. Delts later won second place in the fraternity division.

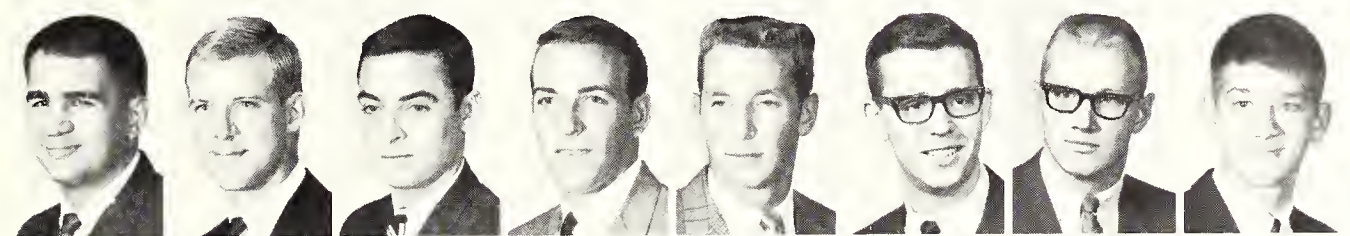

Delta Tau Delta—Top Row: Michael G. Lamone, Kent A. Lauer, Vance A. Logan, Terence W. Mangan, Bruce A. McGehe, Frank W. McIntyre, Gary R. Mehl, Mark D. Merica.

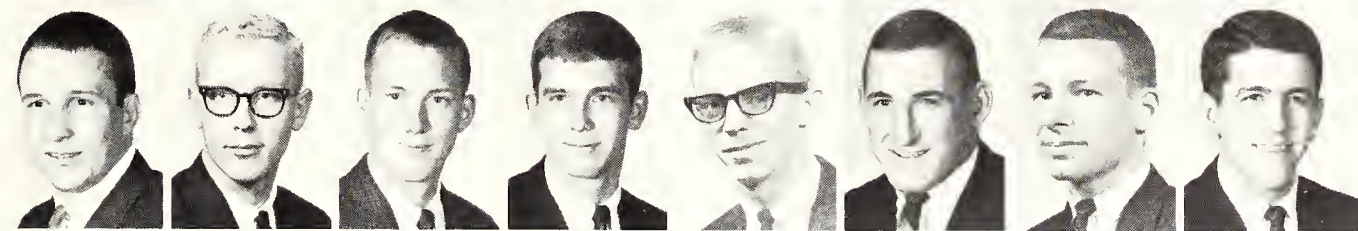

Second Row: Jerry D. Metz, Mark L. Miller, Douglas J. Morgenson, John E. Norberg, Keith L. Olson, James C. Perry, Larry M. Peterson, Joel D. Piatt.

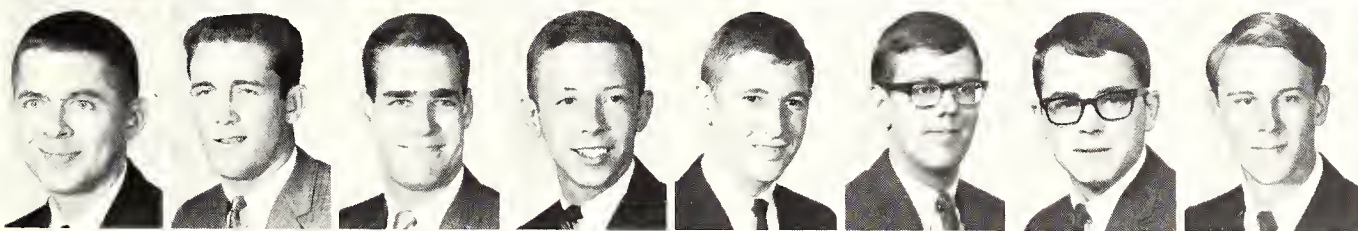

Third Row: Steven R. Polson, Lou L. Poma, Donald L. Reed, Keith L. Roberts, Eugene J. Ronsick, James N. Rowland, Bryon R. Schlosser, Frederick J. Schmidt.

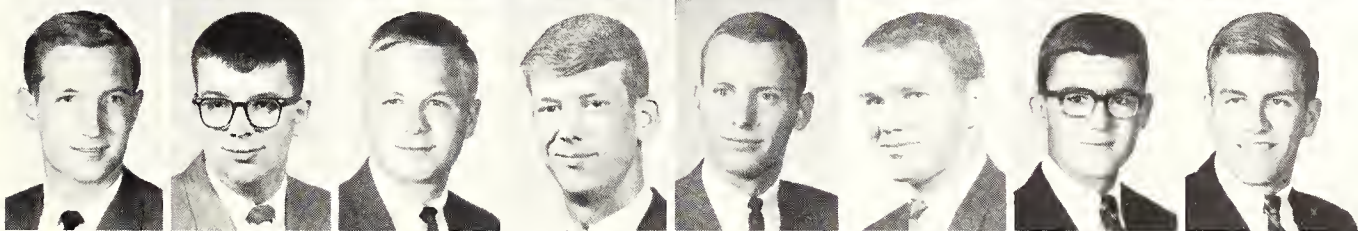

Fourth Row: William J. Schmitt, Lowell G. Sharbutt, Dennis R. Sherraden, Ronald L. Sitts, Robert D. Snider, Gerson H. Stearns, Robert D. Steiger, Keith A. Stuessi.

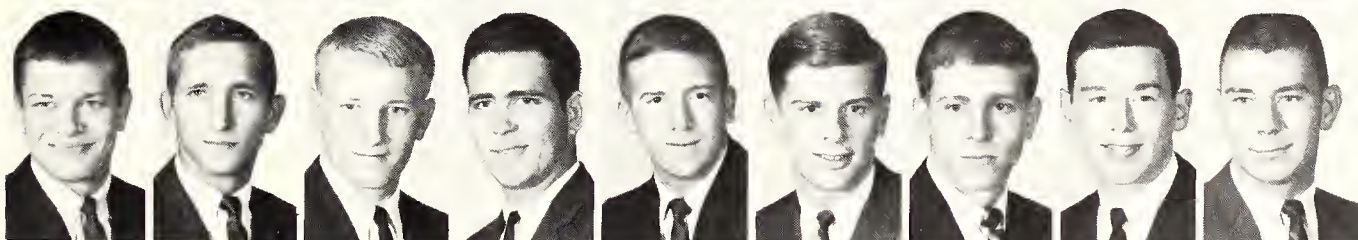

Bottom Row: Richard L. Thomas, George D. Thye, Steve W. Train, Larry H. Wachtman, Mason C. Whitney, Robert D. Williams, Dan E. Wilson, David S. Wilson, Keith R. Zwick.

Entrance portico alters DU house architecture

Two new features were added to the Delta Upsilon house. The fraternity built a portico in front of the house and laid a new carpet in the living room.

As participants in sports, DUs won fraternity basketball crown, intramural swimming meet and 1964 tennis doubles. They placed third in football. Delta Upsilon supplied athletes for varsity track, baseball, bowling, football and wrestling.

Presidents of Social Co-ordinating Council and Political Union and recipients of two scholarships to Justus Liebig University in Giessen, Germany were Delta Upsilon.

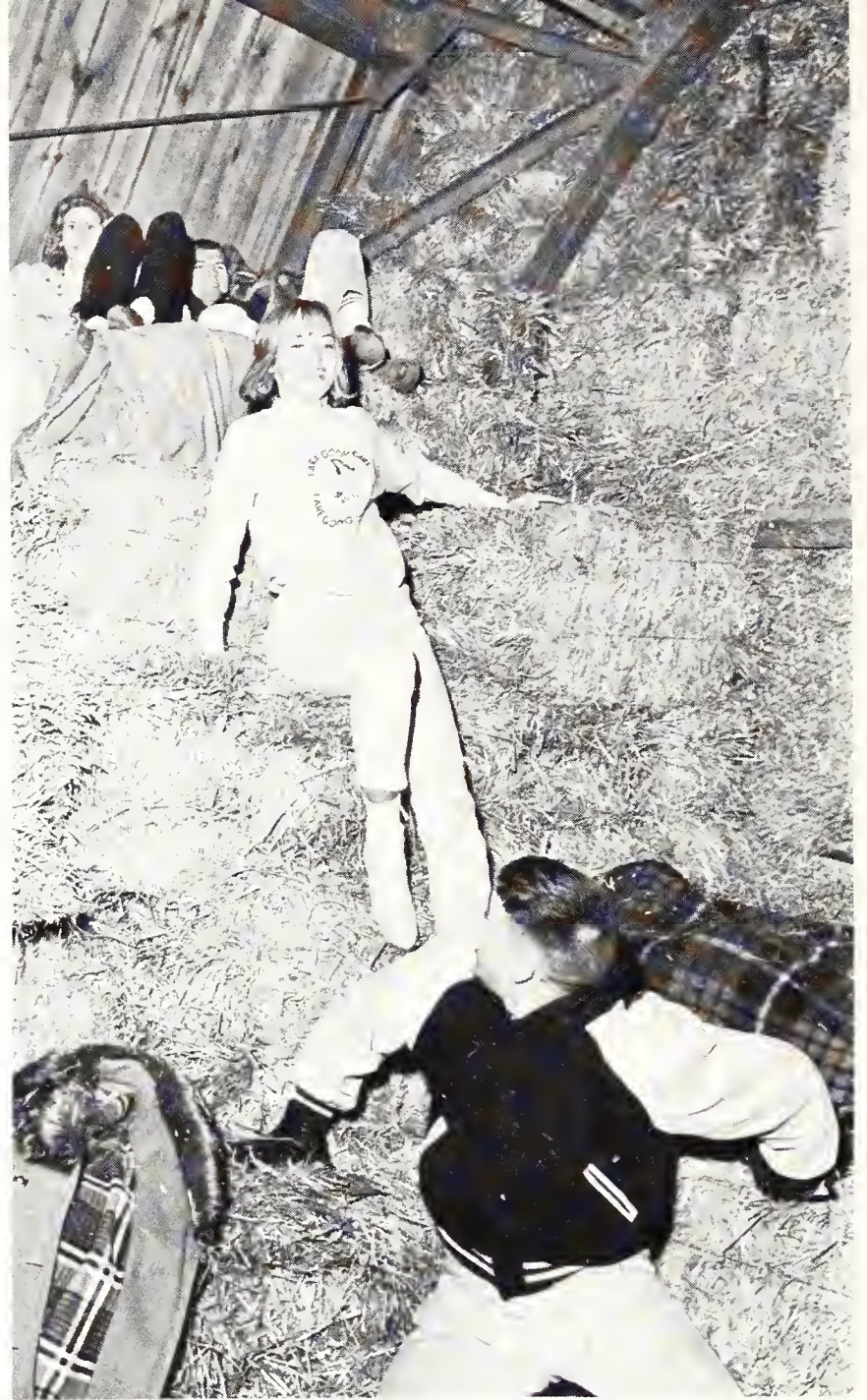

At a joint Delta Upsilon party with FarmHouse, fraternity men and their dates scramble over hay at the Dairy Barn.

Eighty-five chapters. Founded Williams College 1834. K-State chapter established 1956. President: Melvin E. Thompson.



Delta Upsilon—*Top Row:* Mrs. Lucille Sponable, Kenneth N. Aikin, David F. Anderson, Paul L. Ash, Ronald A. Baker, Roger D. Bender, William Bevan.

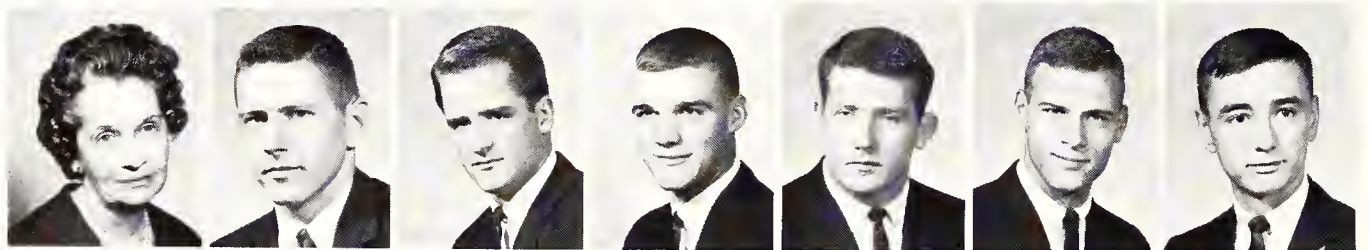

Second Row: Blaine W. Bickel, Lawrence O. Bryant, Charles E. Cardwell, Robert M. Clegg, William P. Conway, John M. Cook, Clyde H. Cunningham.

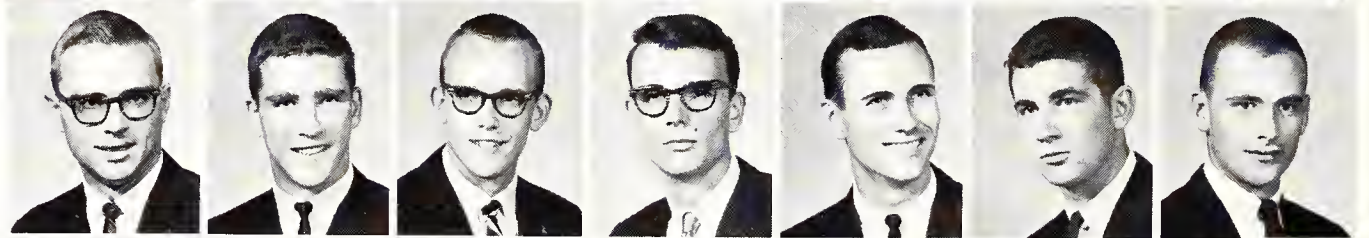

Third Row: Jack D. Davis, Lynn A. Dean, David L. Defeo, Douglas D. Donley, Michael D. Dumford, Terry L. Dyke, Douglas E. Eisenhour.

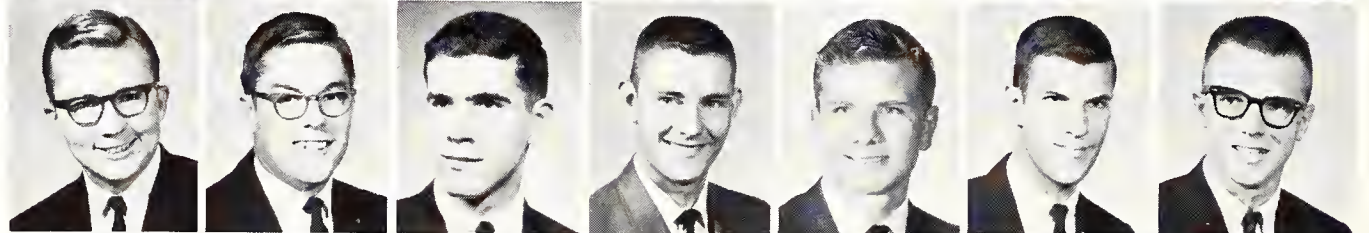

Bottom Row: Steven M. Evans, Arlyn R. Fagen, Ross L. Fapp, Gary L. Haden, Neil F. Hirsch, Stephen B. Holloway, Donald E. Hyde, Stephen L. James.

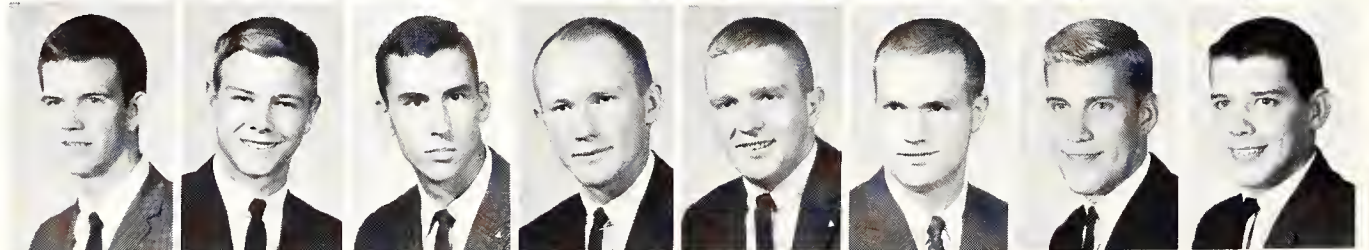

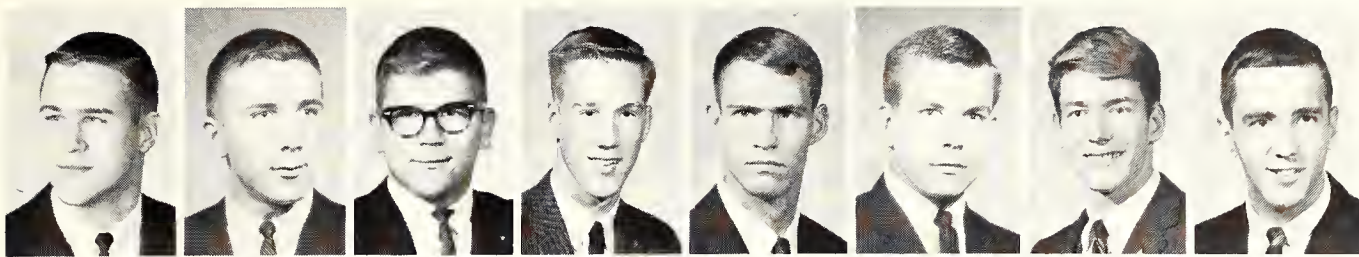

Delta Upsilon—*Top Row:* Burk Jubelt, James M. Kendall, Larry W. Kendall, Lawrence M. Kendall, Henry C. Kirchoff, Wallace E. Kraft, James H. Lane, Dennis J. Lee.

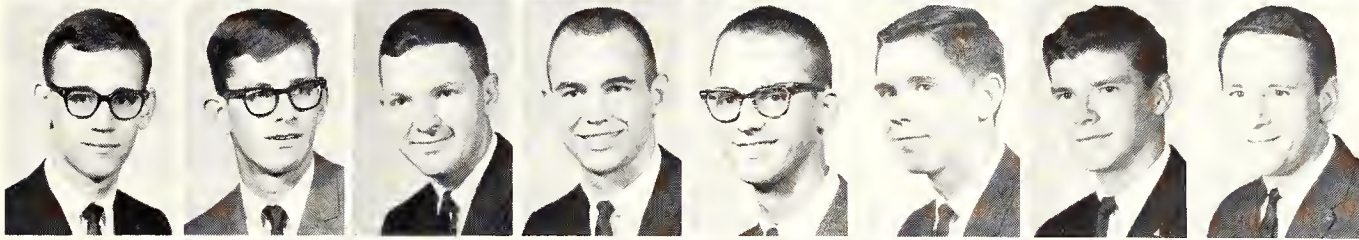

Second Row: John M. Littrell, Charles B. Lockhart, H. Stewart Mann, Robert L. Marrs, Michael L. Maxwell, William K. Maxwell, Galen R. McDonald, George E. Metz.

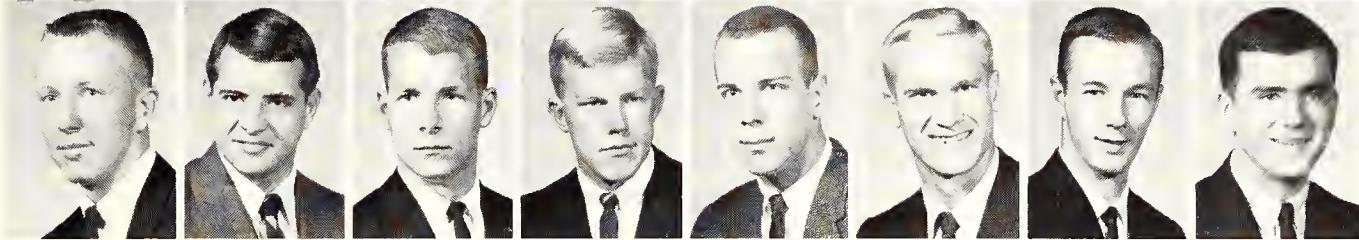

Third Row: Stephen R. Morris, Dennis T. Myers, Ralph M. Neighbor, Merle F. Nelson, Larry E. Nitzsche, Michael A. Novak, Robert D. Nuss, Donald D. O'Connor.

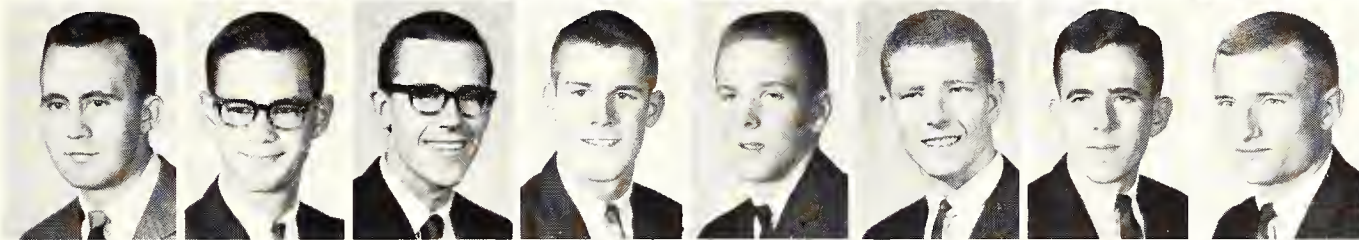

Fourth Row: James M. O'Fallon, Gary E. O'Hara, Donald F. Peterson, Harold C. Peterson, Nelson K. Reinhardt, Craig W. Ridenour, William J. Romig, Robert E. Schmoekel.

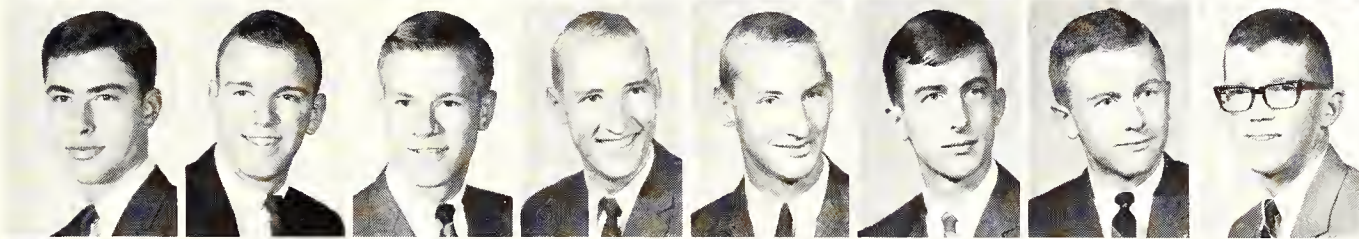

Fifth Row: Clair S. Schultis, Max M. Stearns, Lane V. Sunderland, Donald R. Svaty, John G. Svaty, Thomas G. Teichgraeber, Melvin E. Thompson, John F. Tisdell.

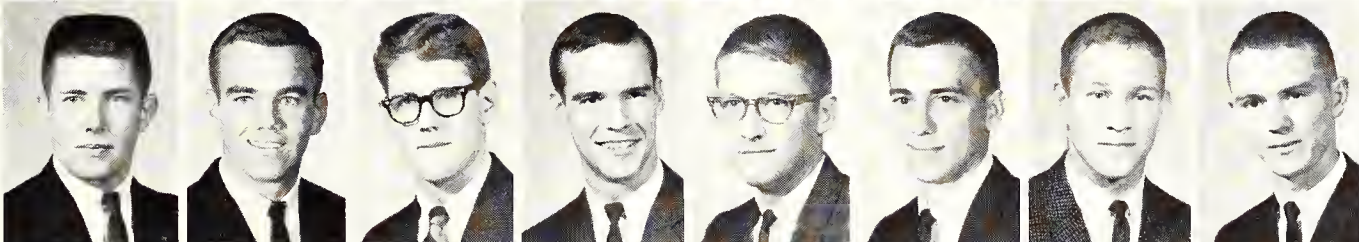

Bottom Row: Stephen G. Trembley, Gary L. Urbanek, Robert E. Venard, Joseph E. Ward, Howard S. Warren, Stephen H. Wible, James M. Wilkerson, Craig M. Woodard.

Delta Upsilon, who decorated a Manhattan old folks home for Christmas and gave toys to underprivileged children,

live at 1425 University Drive. The fraternity was represented in Varsity Glee Club and on Apportionment Board.



FarmHouse—*Top Row:* Mrs. Hazel A. Hawbecker, Jack L. Anderson, Larry R. Anderson, Thomas B. Avery, Gary L. Base, Terry L. Biery, Merwin L. Brown, James H. Chilcott.

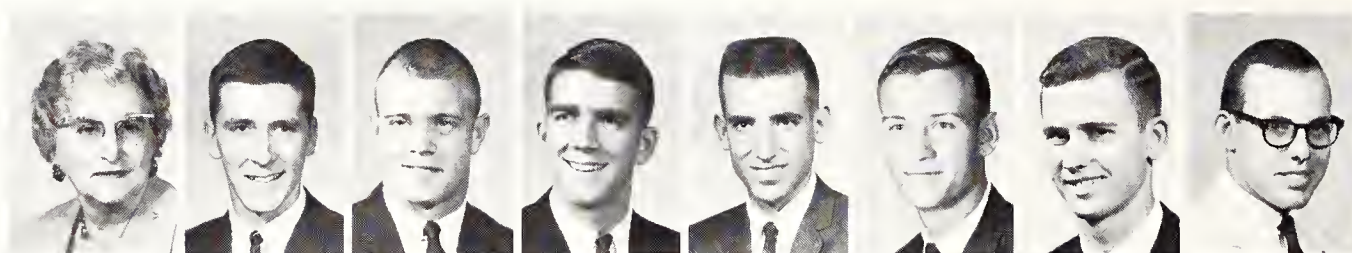

Second Row: Verne E. Clausen, Larry E. Cline, Harold M. Cochran, Keith L. Cramer, David H. Cromwell, Paul L. Deets, Michael E. Dikeman, Gerald L. Dohm.

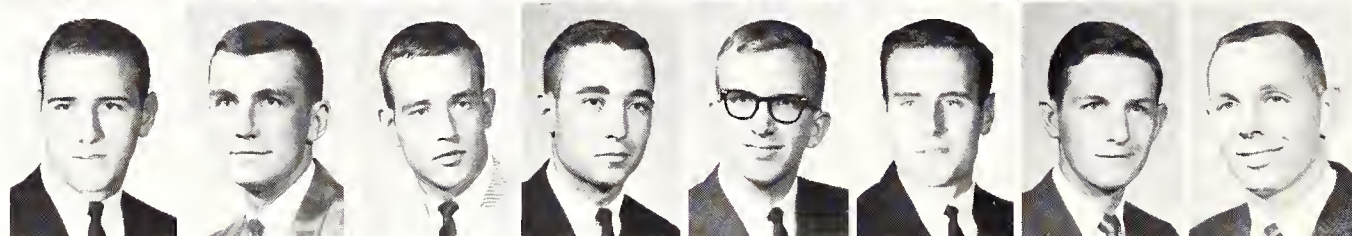

Third Row: Leon L. Dunn, Harold D. Engle, Lawrence H. Erpelding, Arlen W. Etling, Donald R. Ferguson, Darrell W. Garner, Stanley W. Grecian, Wayne M. Grover.

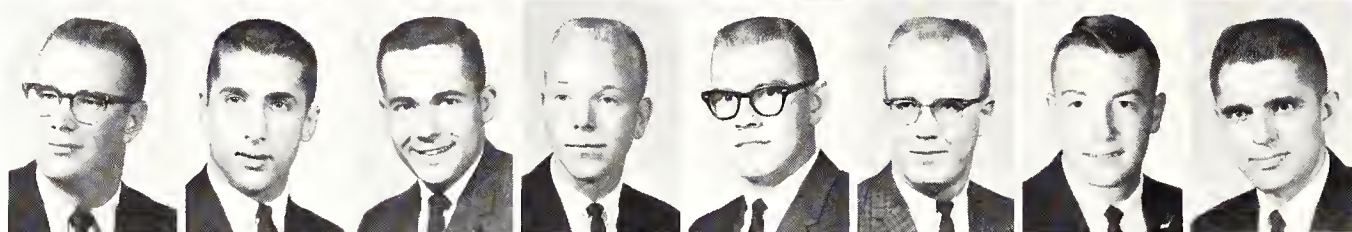

Fourth Row: Randall K. Hahn, Calvin C. Hausman, Duane M. Henrikson, Melvin C. Hunt, Ronald L. Ibbetson, Tommy L. Jacobitz, Ronald E. Jones, Kenneth L. Kallenbach.

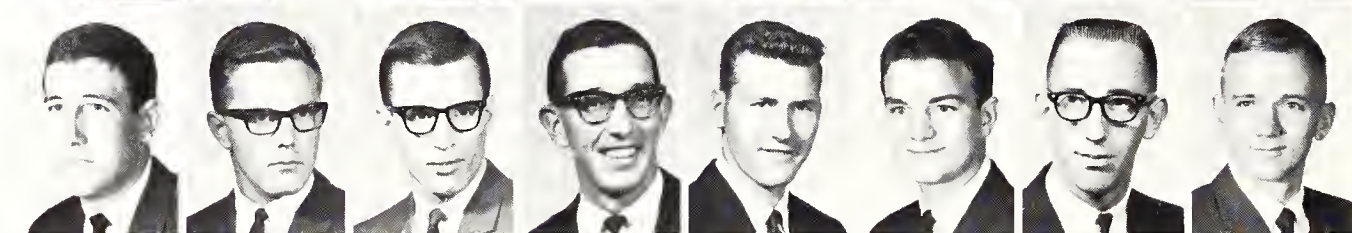

Bottom Row: John J. Kern, James K. Koelliker, Richard D. Kruse, Harry K. Lightner, Daryl W. Loepke, Ronnie G. Lunsford, Robert A. MacArthur, Marvin W. Mann.

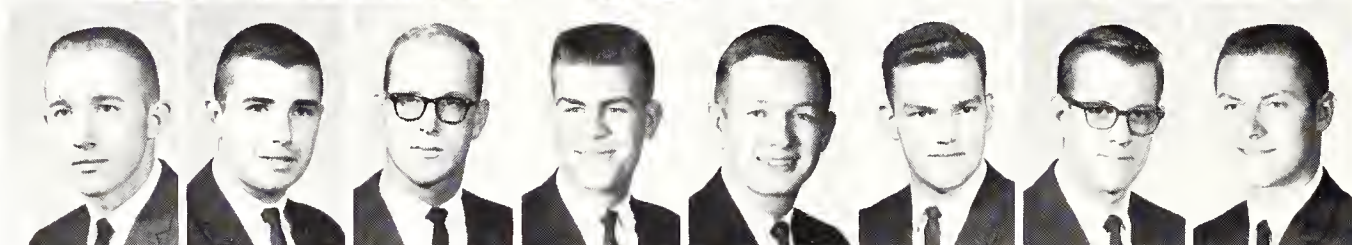

Nineteen chapters. Founded University of Missouri 1905. Kansas State chapter established 1921. President: Robert J. Wiruth.



FarmHouse wins trophy for fraternity scholarship

Scholastic efforts paid off for FarmHouse as it again captured the fraternity scholarship trophy with a 2.933 house average for spring 1964. The win made the fifth consecutive semester that FarmHouse had earned the award. Since 1937, the fraternity has won first place forty times and second place eight times. The chapter also took home the Summa Cum Laude Award from the FarmHouse national fraternity conclave.

In Interfraternity Sing, FarmHouse won third place. Members sang "Builders of Men" and "Fair FarmHouse." FarmHouse was represented by two men in Blue Key, two on Student Senate and four in Phi Kappa Phi. One member was national president of the student American Agronomy Club.

Game parking presents no problem for FarmHouse, only one-half block from Ahearn Field House, at 1820 College Heights.





At a practice session in Ahearn Field House, the FarmHouse volleyball team bats its ball from side to side in prepara-

tion for opening intramural action. FarmHouse competed with other fraternities in basketball, football and tennis.

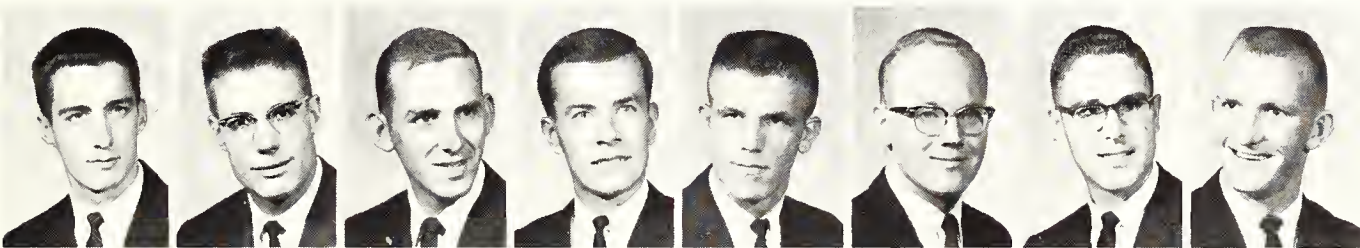

FarmHouse—*Top Row:* Philip V. Mathews, Douglas J. McGraw, Charles E. Meeks, Boyd M. Mundhenke, Dennis T. Nelson, Roger A. Nordstedt, Ross A. Olson, Edward S. Oplinger.

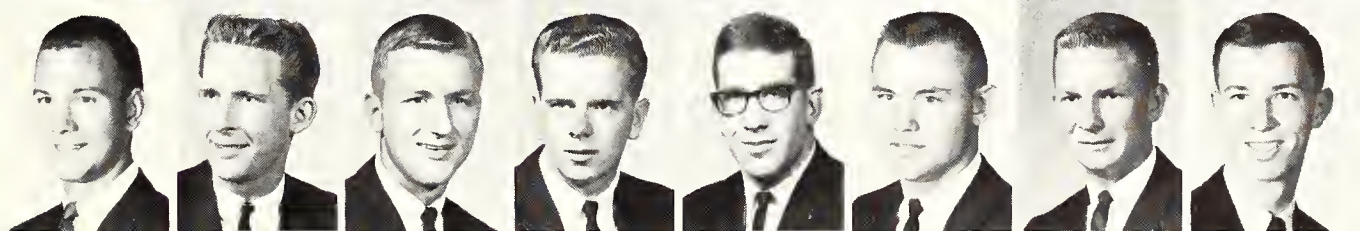

Second Row: Vern E. Otte, Garth L. Peterson, Randall L. Rich, Larry E. Schmidt, Norman R. Schneider, John W. Schrader, Kenneth A. Spangenberg, Gary A. Splitter.

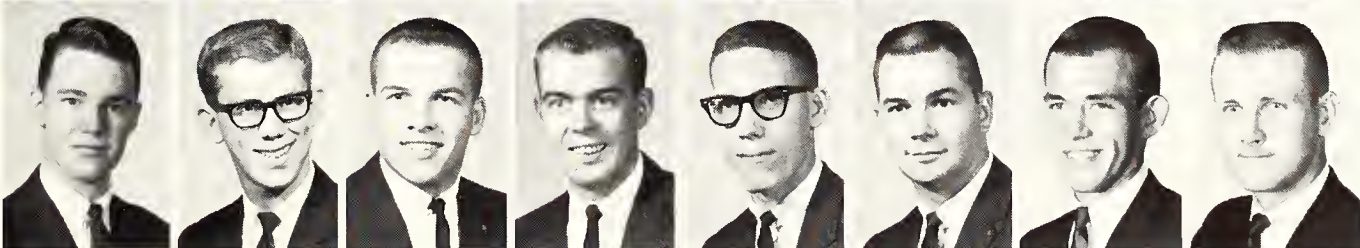

Bottom Row: John W. Toney, Thomas R. Tucker, Joel T. Weigand, George L. Wiley, Stephen L. Winn, Robert J. Wiruth, George L. Zabel, James E. Zwonitzer.

Kappa Sigma — *Top Row:* Mrs. Charles Duncan, Robert L. Aidnik, Loren M. Anderson, John P. Armstrong, Jon D. Barton, Kenneth C. Baur, William K. Benham, Thomas F. Bird, Gunnar W. Blanke.

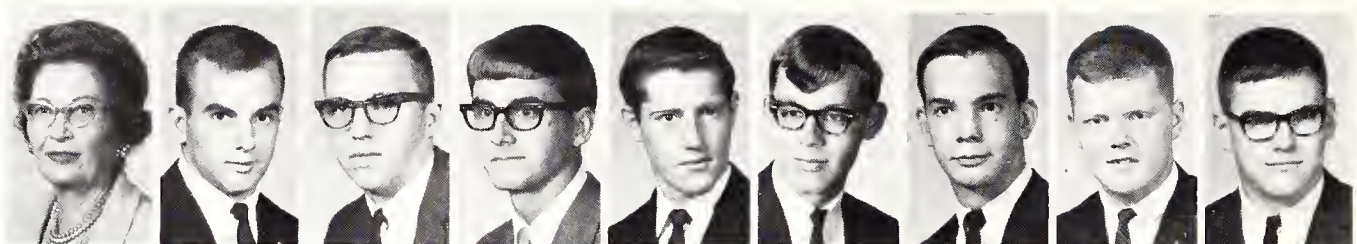

Bottom Row: Larry D. Bleything, Ronald L. Boyer, Thomas G. Brown, Gary D. Bruning, Robert E. Buchan, Robert C. Burnett, Charles E. Bush, Gary L. Camblin, Galen K. Campbell.

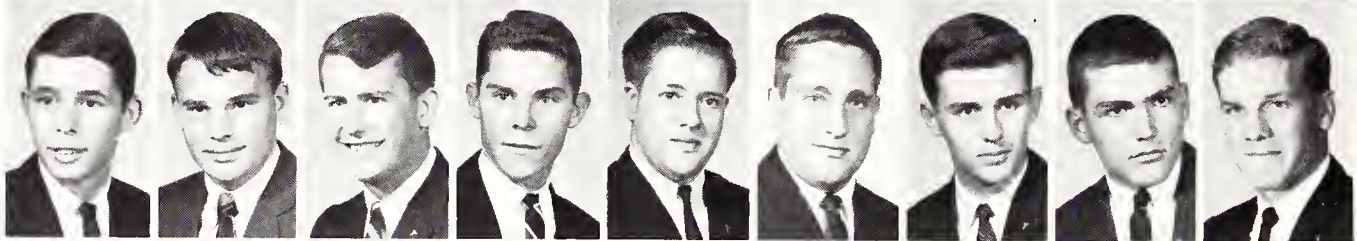

Wide spectrum of activities interest Kappa Sigs

Interest in a wide spectrum of campus activities was exhibited by Kappa Sigma memberships in Blue Key, Steel Ring and Scabbard and Blade. The men also belonged to Varsity Men's Glee Club, Sigma Tau, Apollo Glee Club, Phi Eta Kappa, Cosmopolitan Club and Eta Kappa Nu.

President of Agricultural Economics Club, the editor of the K-State Engineer and a Student Senate member were Kappa Sigs. A team representing the chapter participated in a

Kappa Sigma basketball tournament at Baker University. The fraternity also entered a float in the Homecoming Parade.



One hundred thirty-two chapters. Founded University of Virginia 1869. Gamma Chi chapter established 1919. President: Caleb D. Dagg.

Testing performance of their equipment, Kappa Sigs find stereo tape recording a popular hobby after study hours.

The contemporary chapter house contains 24 three-man rooms as bedrooms and living suites for fraternity members.





At 1930 College Heights, the men of Kappa Sigma live in a 70-man house. The fraternity initiated plans to expand

recreational facilities in the five-year-old house. The construction will add a recreation area to the present basement.



Kappa Sigma—*Top Row:* Stephen J. Coulson, Caleb D. Dagg, Michael J. Danaher, Fred J. Diehn, Eugene R. Dillender, Ricky J. Eichor, Charles W. Farrar, John M. Flannery.

Second Row: Philip D. Gettig, John M. Graham, Allen W. Guisinger, Gary R. Hardison, Richard L. Hirsch, Michael M. Hogan, James W. Horn, Martin C. Hurt.

Third Row: Lawrence P. Ireland, Donald P. Jensen, Leland R. Johnson, Morgan R. Kelly, Alan R. Kempster, David W. Kershaw, George A. Lewis, James L. McConnell.

Fourth Row: Jacob E. Mertz, Lowell G. Moore, David A. Mott, Duane F. Nickel, Charles L. Page, Barry L. Rafter, Charles P. Schafer, Frank G. Schembs.

Bottom Row: James G. Schulthess, Robert C. Selby, Charles R. Shellenberger, Cletus E. Shultz, William J. Stewart, Keith R. Waters, Ward V. Wells, Frederick J. Wulff.



Living accommodations for more than 50 men are provided at the Lambda Chi Alpha chapter house, 505 Denison. Func-

tions at the house included a Valentine's Day pledge party featuring Eric and the Norsemen, KU's Lambda Chi band.

Lambda Chis draft plan for housemother's rooms

Enlargement of housemother's living quarters to be completed during the summer was planned by Lambda Chi Alpha. "Cooking Up Something New for KU," the Lambda Chi-Kappa Delta Homecoming float, won second place in double-entry competition.

President of the American Institute of Architects student chapter and Greek Week chairman were fraternity members. Other

Lambda Chis belonged to Phi Eta Sigma, Phi Kappa Phi, Sigma Tau and Eta Kappa Nu.



One hundred fifty-four chapters. Founded Boston University 1909. Gamma Xi chapter established 1924. President: Kenneth K. Opdycke.

Lambda Chi Alpha — *Top Row:* Mrs. Ada B. Estes, Kenneth R. Alexander, George F. Andrews, Claud K. Bell, William D. Betz, Roderick R. Brown, Richard N. Bruce.



Second Row: Joel R. Butts, Leslie J. Chyba, John D. Dalborn, Thomas E. Darnell, Robert C. Davis, John W. Dutton, Michael S. Ermey.

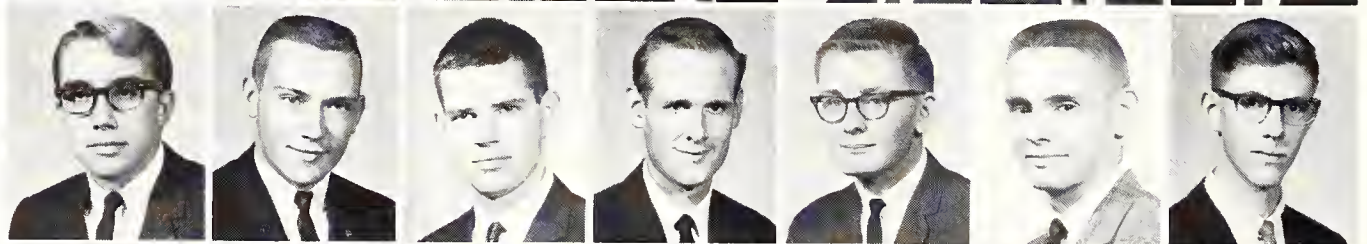

Third Row: Charles R. Heidrick, Nicholas M. Jones, Douglas O. Kitchen, Kenneth L. Lathrop, James R. Lee, Donald R. Light, John C. Mann.



Bottom Row: Lawrence M. Manning, Thomas W. McCormick, Allen D. McCown, Timothy W. Mitchell, Lloyd D. Moden, Peter L. Molinari, Carl F. Moulin.

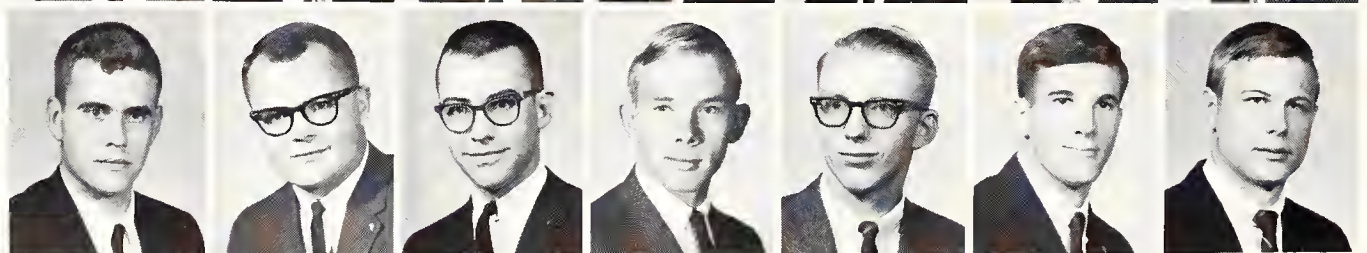

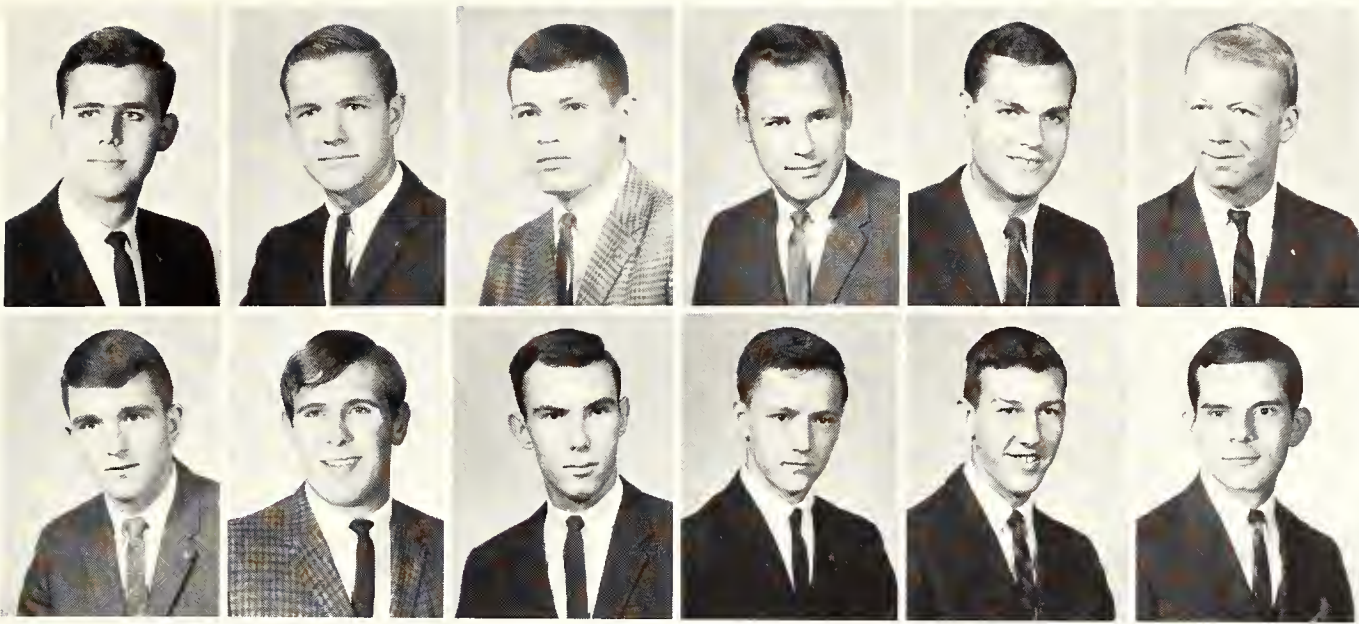

Lambda Chi Alpha—*Top Row:* Gerald H. Ogden, Kenneth K. Opdycke, Billy R. Owen, Harold A. Petsch, Richard E. Pfanenstiel, Dennis L. Powell.

Bottom Row: Larry D. Reser, Alan J. Shields, Robert A. Shivers, David J. Solomon, Robert E. Stach, Herbert E. Wattenberg.

In a **desperate** attempt to avoid a muddy failure, Lambda Chis strain to pull free of the puddle between them and the

Kappa Delta team. KDs, who challenged the men to a tug of war in a lot near the sorority house, won the contest.



Phi Delta Theta—*Top Row:* Mrs. John H. Reece, Stanly D. Adams, Richard M. Anderson, William R. Anthony, Max Q. Arens, Ronald E. Aupperle, Harold J. Bales, Jon R. Barbee.

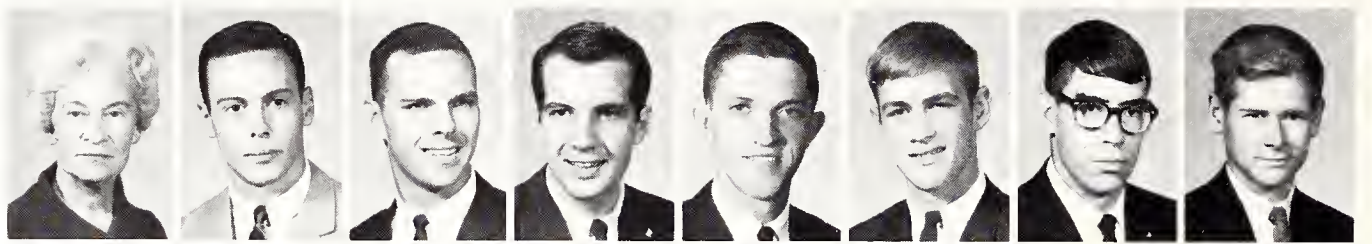

Second Row: John C. Billinger, Max W. Billinger, Richard L. Bishop, Mark P. Bolick, Richard E. Boyce, Adell W. Brecheisen, Robert K. Breckbill, Marvin V. Brewer.

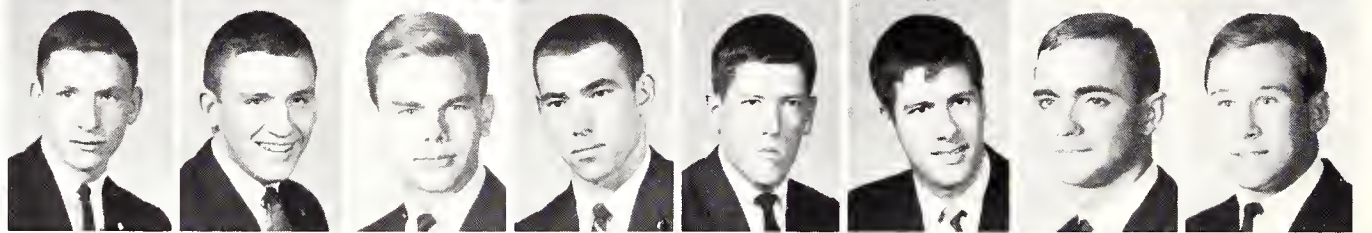

Bottom Row: Jerry V. Brewster, Larry R. Brown, George N. Cook, J. David Crum, Roger D. Dalrymple, Robert M. Deaver, Richard C. Dickson, Donald C. Fassnacht.

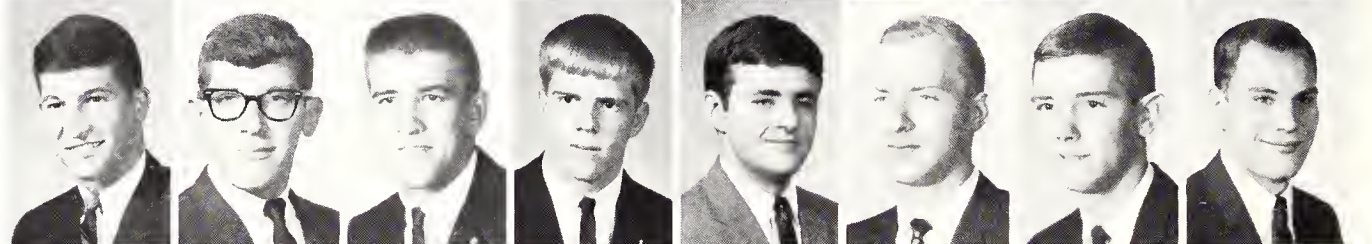

One hundred twenty-eight chapters. Founded Miami University 1848. Kansas Gamma chapter established 1920. President: George M. Powell.

Phi Deltis sponsor party for handicapped children

Handicapped children from Lee Elementary School were entertained by Phi Delta Theta in a project conducted for the Phi Deltis' national community service day.

In sports competition, fraternity members won tennis singles. Phi Deltis worked in Student Senate, Union Governing Board, Alpha Epsilon Rho, Phi Epsilon Kappa, Phi Eta Sigma and Steel Ring.

Fraternity activities included the Miami Triad, a founders' day event with Beta Theta Pi and Sigma Chi. Phi Deltis hosted the Flush Bowl game with Sigma Alpha Epsilon. At the She-Delt Party, Phi Delt dates participated in a mock initiation ceremony.

At the annual Phi Delta Theta-Sigma Alpha Epsilon Flush Bowl game, pledges cheer fraternity squad members.



Housing at 508 Sunset features balconies both in the front and back. Phi Delta plans are to pave part of the parking lot during the summer for a recreation area.

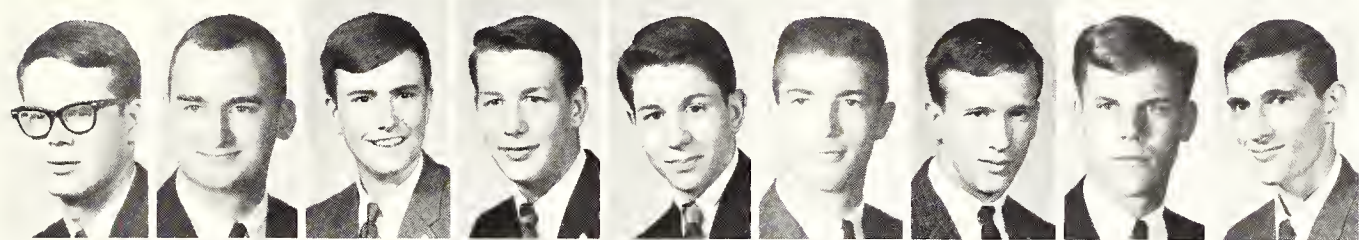

Phi Delta Theta—Top Row: David B. George, Richard L. Grant, Warren D. Griffith, David R. Gross, Donald P. Gross, Philip N. Haas, William S. Hales, Gregory P. Hanson, Douglas W. Hilton.

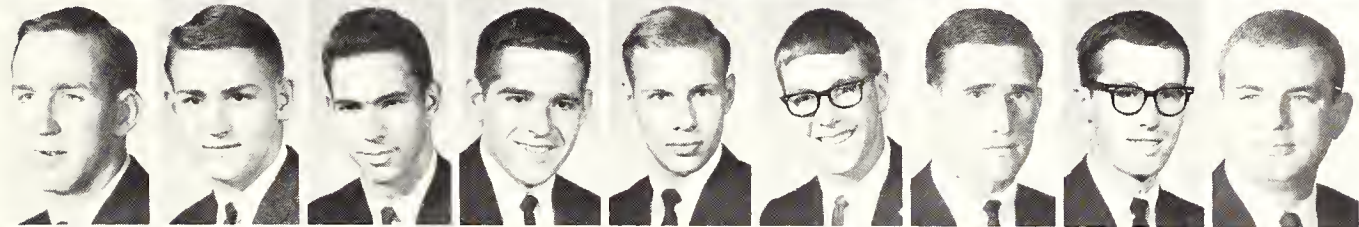

Second Row: James N. Hoffmann, Gary G. Holland, Gary W. Hopkins, Ronald K. Hull, Leland K. Johnson, John R. Kegley, Curtis D. Lamprecht, Franklin E. Lynch, Lyle F. Maninger.

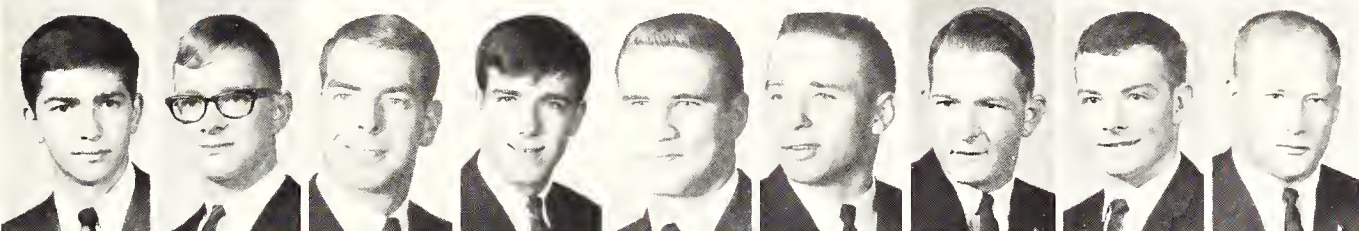

Third Row: Edward S. Matthews, Danny H. Millis, Randy V. Mills, Ronald E. Montgomery, Rodney E. Moyer, Fritz Norbury, John C. Nye, Larry D. O'Dell, Michael D. Penrod.

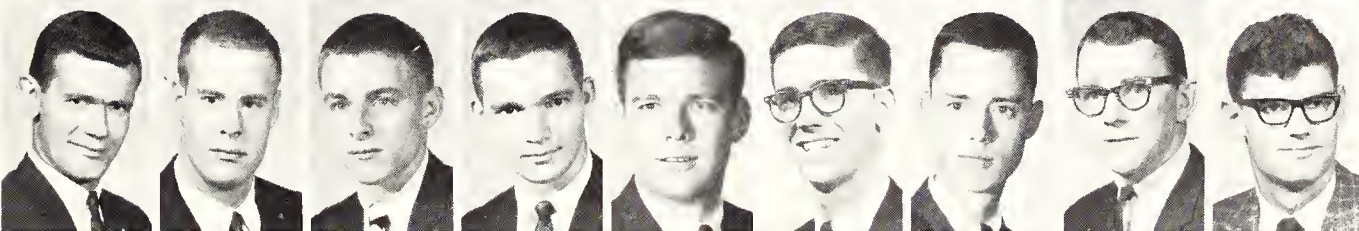

Fourth Row: Alan J. Pinkstaff, Jon M. Pollock, James W. Pope, Douglas E. Powell, George M. Powell, Dale L. Preston, Carl B. Price, Billy D. Ratliff, Don L. Riedl.

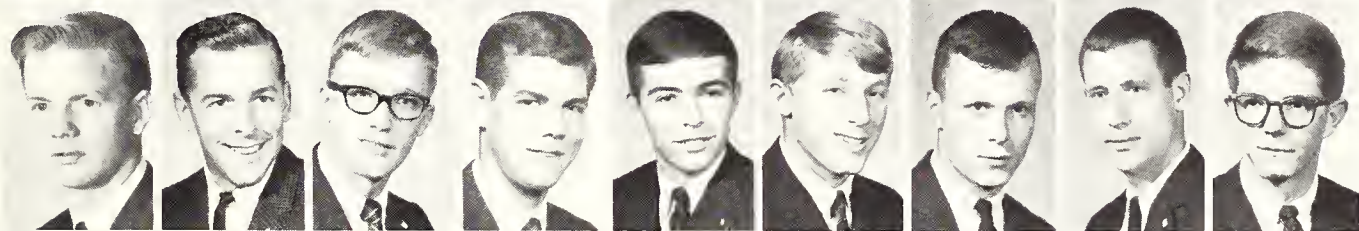

Fifth Row: Craig S. Rowlen, John W. Sanders, Douglas F. Savoy, William D. Seaman, Graham H. Shaw, Kelsey J. Smith, Keith L. Stanley, Jack M. Stewart, Ralph B. Taylor.

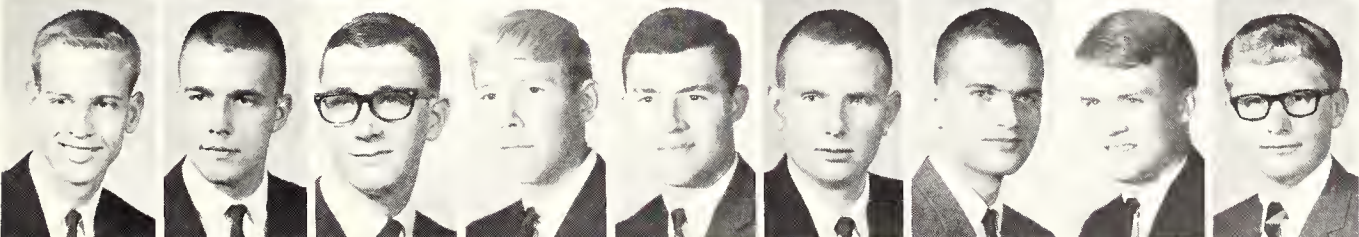

Bottom Row: Richard S. Troell, Loren G. Tucker, Nick L. Weidle, James A. Whittaker, Allan G. Williams, David L. Wilson, Kenneth D. Winters, Joseph N. Wood, Marc W. Zimmerman.

Phi Kappa Theta—*Top Row:* Mrs. E. E. Tagader, Robert A. Anderson, Raymond W. Baker, Michael J. Bartkoski, Ralph K. Bieberly, John F. Borgerding, LeRoy R. Broxterman, Samuel J. Brungardt.

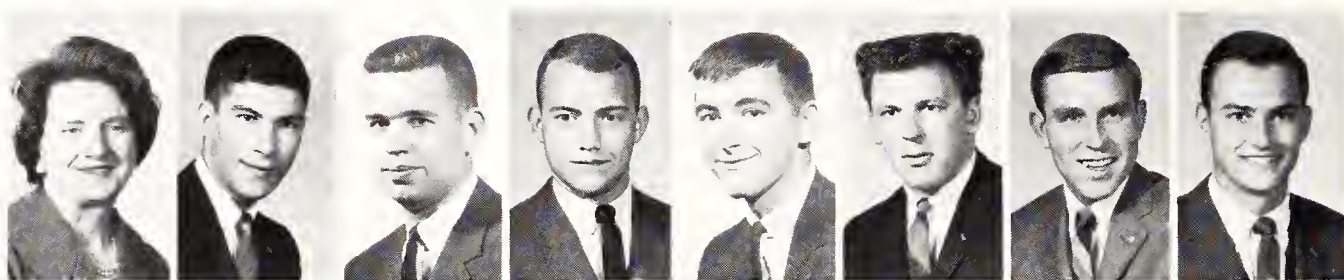

Second Row: William T. Carson, William O. Caspar, Thomas H. Cure, James E. Dale, Richard N. Day, Walter J. Duff, Michael K. Farrell, Jerry B. Fickel.

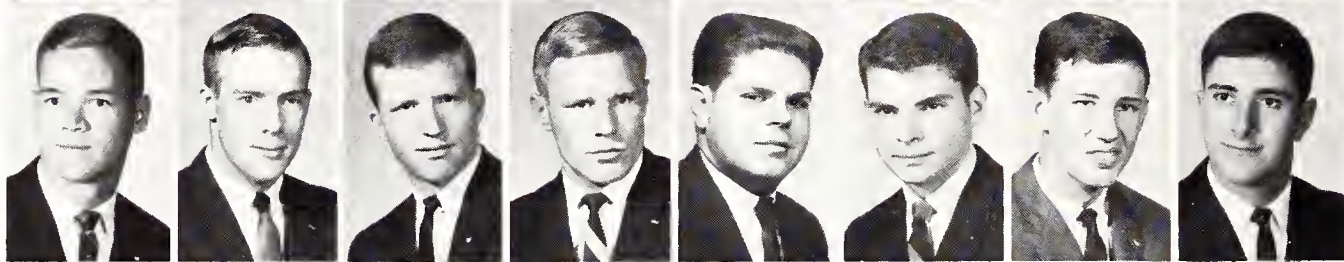

Third Row: Donald J. Gagnon, Michael J. Gagnon, Gerald L. Gerstberger, James M. Gfeller, Thomas J. Gillgannon, John J. Goldrick, James C. Goldsmith, James F. Gregory.

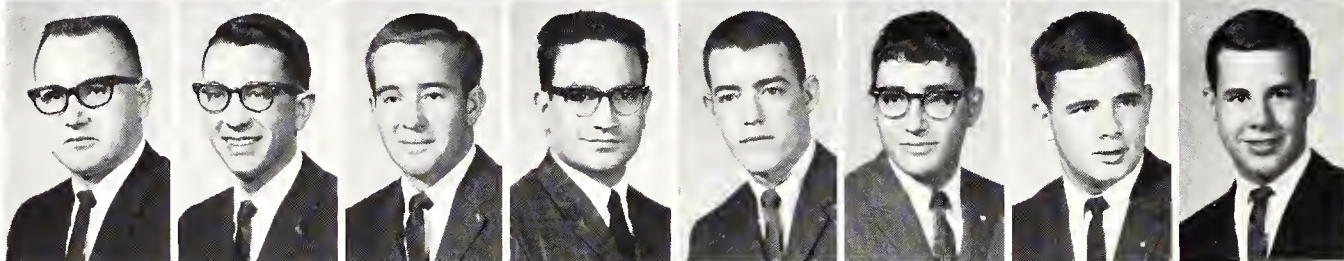

Bottom Row: Michael J. Hines, Steven D. Holke, William G. Hughes, James H. Jones, William R. Keating, Daniel A. Kingman, Henry J. Kitzke, Charles F. Klesath.

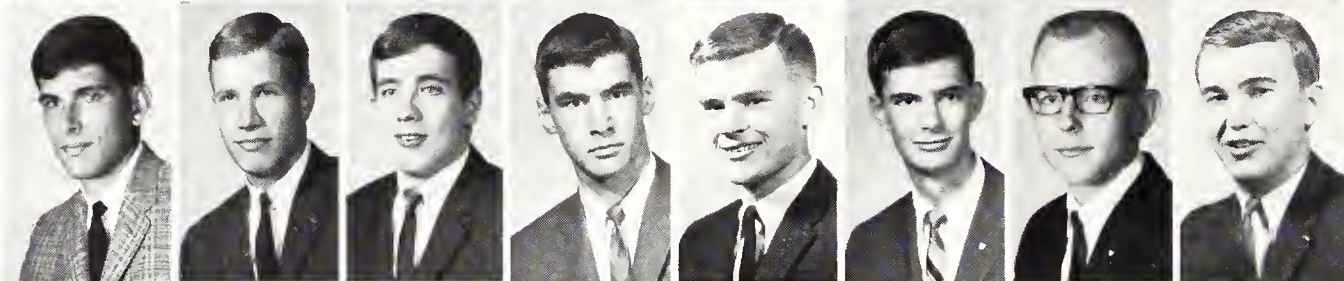

Sixty-one chapters. Founded Brown University 1889. Kansas Iota chapter established 1921. President: Donald E. Reimer.



Phi Kappa Theta adds renovations to basement

Remodeling of the Phi Kappa Theta basement was completed during the summer. Renovations included new floor covering and a fresh paint job for walls and ceiling. Curtains for the recreation room were furnished by the Phi Kap Mothers' Club.

As service projects, Phi Kaps donated blood to St. Mary's Hospital and helped with the Red Cross Bloodmobile. Toys were given to an Indian orphanage at Christmas. Reformation Day with Beta Sigma Psi, which marked Martin Luther's separation from Catholicism, featured a football game, dinner and election of a queen.

Phi Kaps were officers in Pre-Veterinary Medical Club, Newman Club, Alpha Kappa Psi, Extension Club, Architecture and Design Council and IFC. The men won badminton and horseshoe intramurals.

Complete with patio, the Phi Kappa Theta house, 1965 College Heights, is the product of an alumni member's design.





Following the contemporary design of the Phi Kappa Theta house, a brick fireplace sets the mood for fraternity song

sessions. The house is site of an annual Christmas toy exchange as a service project for orphanages in Manhattan.



Phi Kappa Theta—Top Row: Thomas F. Kongs, James J. Lackett, Gerard H. Marcotte, Robert J. Marx, Gregory L. Miller, Robert F. Miller, Larry E. Pfeifer, Donald E. Reimer.

Second Row: Donald L. Riemann, Stephen F. Sauer, Eugene E. Schinstock, Leon B. Schmidt, James C. Schoenfelder, Victor F. Shaikoski, Philip J. Steen.

Bottom Row: John M. Suelentrop, Michael Verschelden, Gary E. Voelker, William J. Wellenstein, William S. Wietharn, Michael R. Wise, Urban G. Wise.

Fraternity officials attend Pi Kappa Alpha session



Builders of third place Homecoming float, following the theme "Haunting Memories," live at 2021 College View.

One hundred twenty-nine chapters. Founded University of Virginia 1868. Alpha Omega chapter established 1913. President: John D. Markel.



Hosting a district fraternity convention, Pi Kappa Alpha entertained members of five Kansas and Missouri chapters. More than 150 persons, including PiKA national president, attended. In Homecoming Parade competition, the PiKA float won third.

Steel Ring, Sigma Tau, Alpha Kappa Psi, Eta Kappa Nu and Blue Key tapped PiKAs for membership. Other fraternity members served on Student Senate, Union Program Council and Union Governing Board.

Fraternity social events included an annual formal with Phi Kappa Theta and a spring formal, the Dixie Ball. Also on the social calendar were the Corn Jigger, a barn party, and the Roaring Twenties Party.

Pi Kappa Alpha—Top Row: Mrs. Frances Hoch, Larry E. Allen, Samuel E. Alsop, Larry G. Arnold, Frank M. Beaver, Ronald E. Biddison, James L. Bottorff, Gary D. Bouchey.

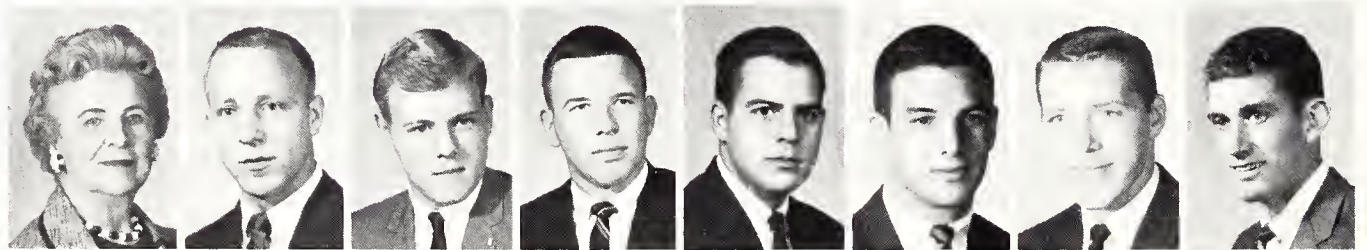

Second Row: Denny Brandenburger, Arthur L. Brown, Douglas S. Brunson, Stefan M. Carlgren, Thomas E. Carlin, Vincent L. Carlson, Richard D. Chowins, Robert L. Collins.

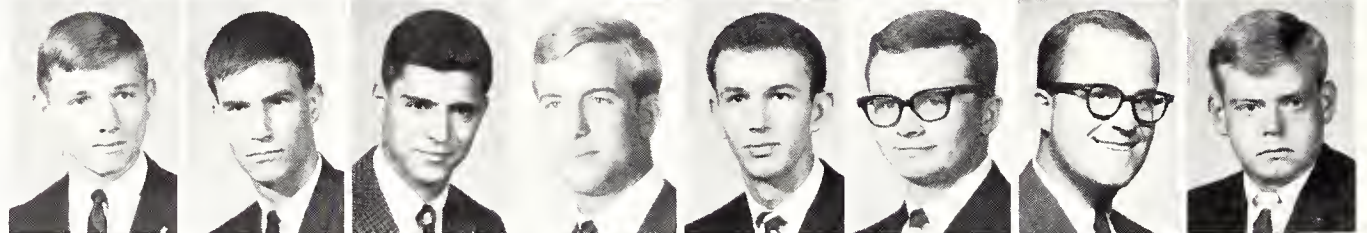

Third Row: Larry E. Converse, Terry T. Cross, James L. Crotinger, William T. Davies, Richard T. Demoss, Ronald W. Derousseau, Donald R. Dicken, Dennis A. Drumm.

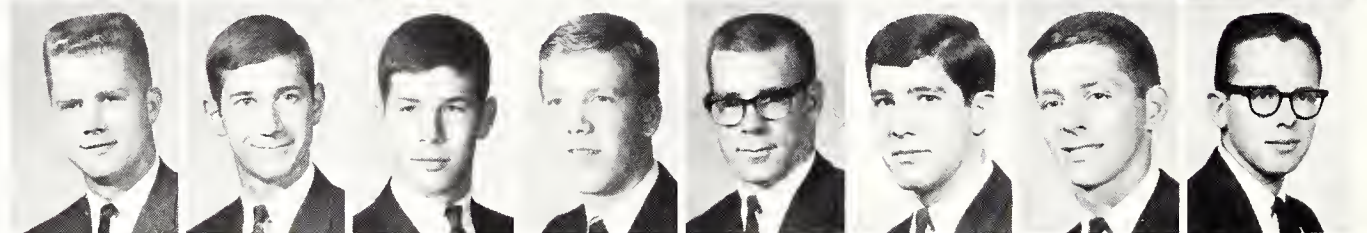

Fourth Row: William R. Duni, Richard D. Elliott, James D. Elliott, Steven W. Ellison, Roger A. Eshelman, Ivor J. Evans, Phillip D. Fletcher, John H. Ferguson.

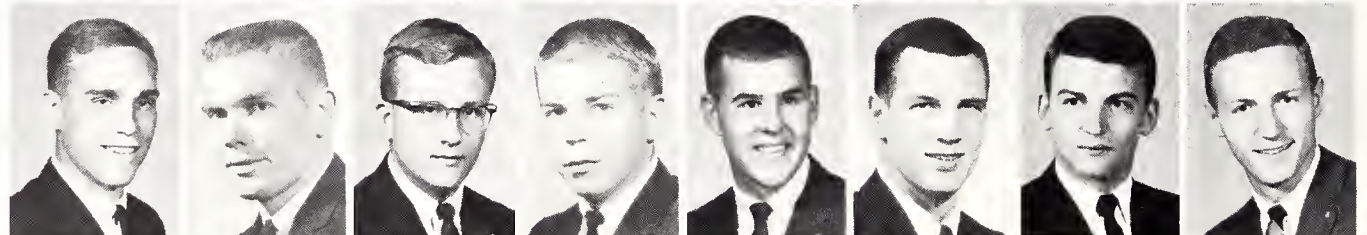

Bottom Row: David A. Gerber, Merrill K. Gordon, Steven M. Hale, Larry C. Hammack, Warren S. Hartley, David T. Havley, Thomas C. Helbing, Harvey D. Hensley.

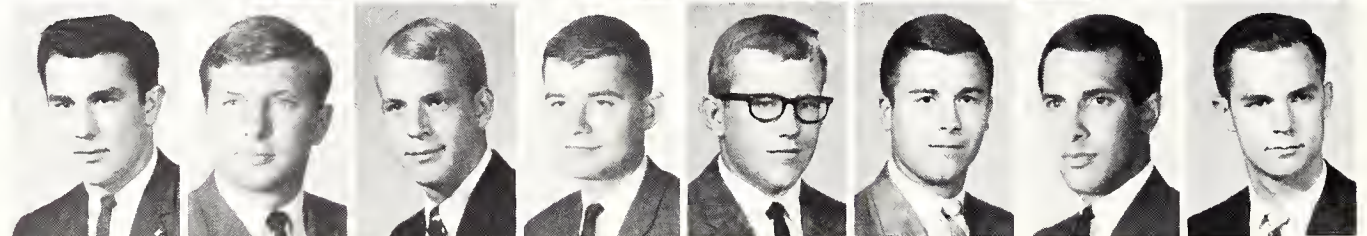



During the fraternity's district conference, PiKAs show the chapter crest to the national president and the national

adviser. As part of the conference, PiKAs from four Kansas and Missouri colleges toured the campus on a fire engine.

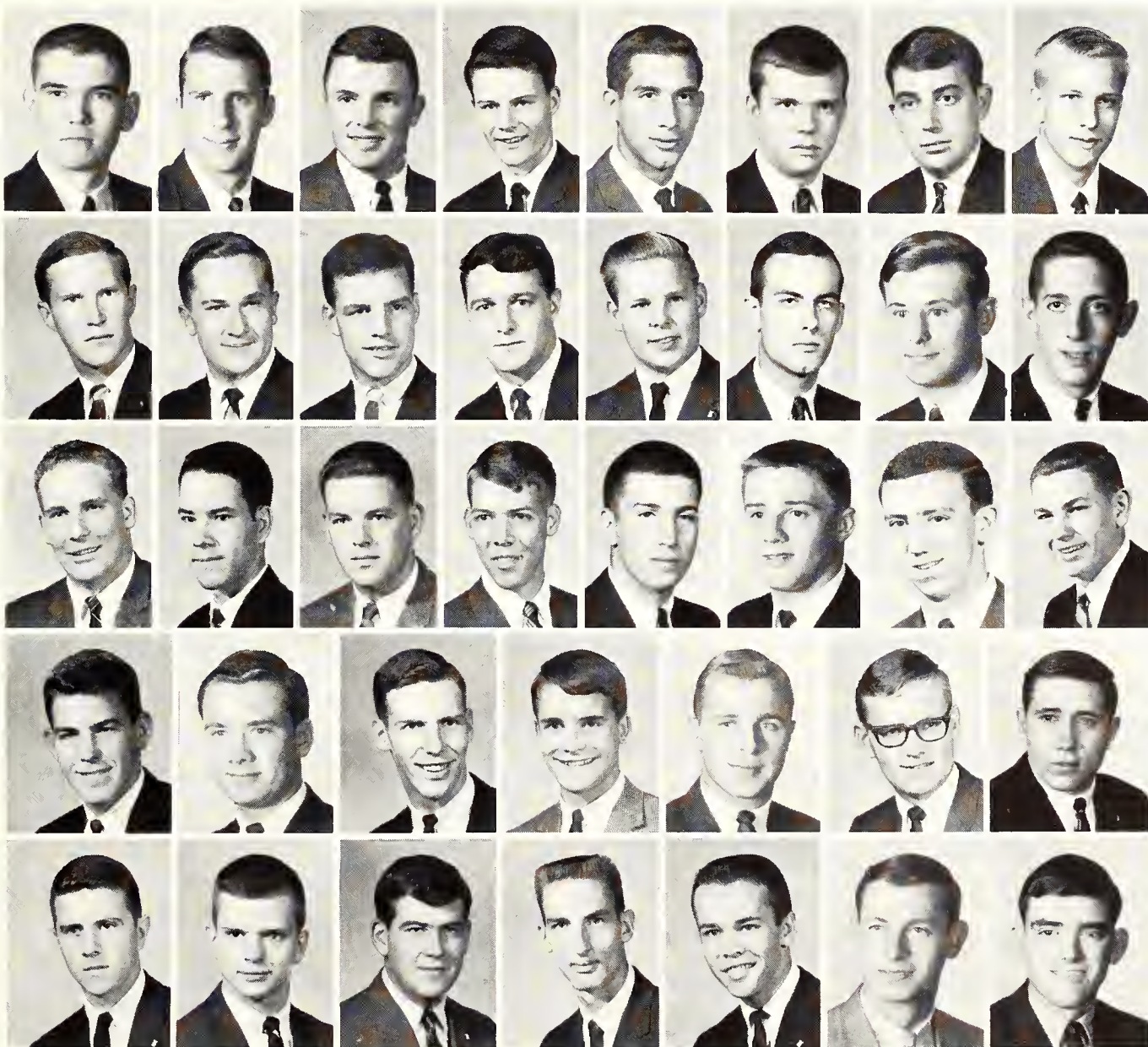

Pi Kappa Alpha—Top Row: Robert D. Herman, Gerald W. Hill, Newton C. Hinson, Richard E. Hooper, Alan R. Jaax, Burl D. Jay, William B. Johnson, Gary L. Johnston.

Second Row: Ted E. Kelley, Donald V. Klenke, Robert E. Lawson, Patrick P. Maes, George W. Maichel, John D. Markel, Fredrick L. Mattox, Michael Montgomery.

Third Row: Larry D. Nolte, Steven R. Nudson, Robert L. Offutt, Olin K. Olmstead, Ray Ottenburg, William H. Perkins, Edward C. Ranz, Robert D. Rippetoe.

Fourth Row: Randy D. Risley, Robert G. Rohrbaugh, Roy L. Smith, Darryl D. Smutz, Charles G. Steele, Robert J. Stout, James E. Strauss.

Bottom Row: Jerry H. Stump, Jay F. Thompson, Larry L. Tousignant, Phillip F. Unruh, Vance E. Van Pelt, Thomas H. Warta, Steven R. Wenrich.

Sigma Alpha Epsilon—*Top Row:* Donald E. Addy, Thomas L. Bach, Edwin O. Baumgarten, Lawrence P. Becker, William P. Beezley, Charles E. Bliss, Joseph F. Bornheimer.

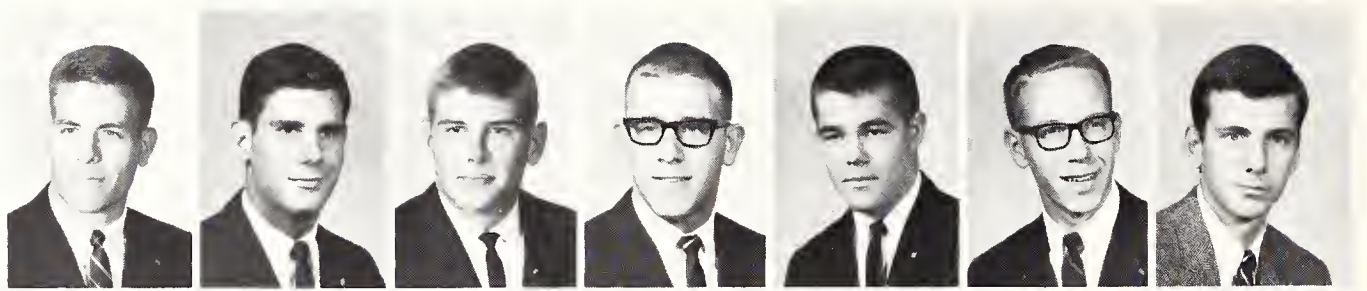

Second Row: Michael D. Card, Robert M. Cooper, Charles F. Cottle, Thomas D. Dale, Thomas D. Dick, Richard G. Dow, Harvey C. Eplee.

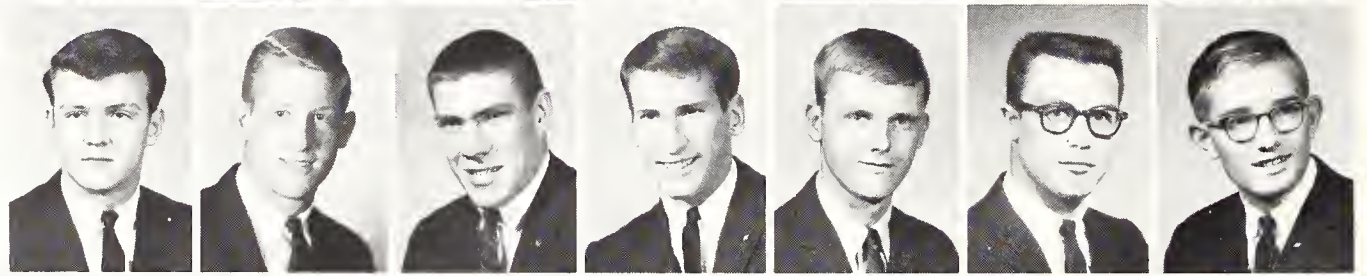

Bottom Row: Daniel E. Fankhauser, Ernest J. Finocchio, William R. Glenn, Darrel D. Jones, Robert G. Jones, Robert E. Judd, James L. Kettelhut.

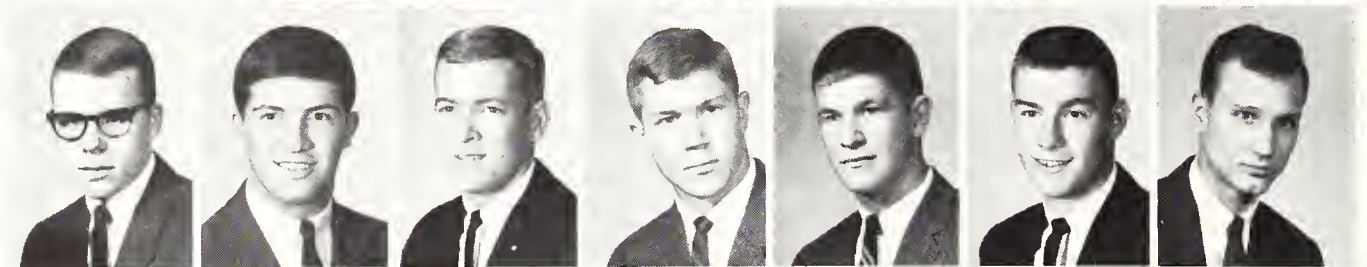

One hundred sixty-three chapters. Founded University of Alabama 1856. Kansas Beta chapter established 1913. James L. Kettelhut

SAE claims engineers, varsity squad members

Sigma Alpha Epsilon was represented in student government, varsity sports and engineering honoraries. Tribunal Chancellor Jim Thiesing and two student senators were SAEs. The men were also members of five varsity teams, Sigma Tau and Steel Ring.

Social events included the Belle Ball, a Christmas party and a spring formal. The province president spoke at the spring Founders' Day banquet. Sig Alphas also won the spring 1964 title for fraternity intramural golf. The men observed the Christmas season by planning a party for children and giving food baskets to underprivileged families.

With a quick pass, a Sig Alph thwarts a Phi Delt at the Flush Bowl. Sig Alphas won the traveling trophy, a stool.



Built in 1935, the Sigma Alpha Epsilon house sits in a shaded site at 1015 Denison. Sig Alphas often use the lawn

for practice before intramural sports contests. The men ranked first in spring 1964 golf and second in swimming.

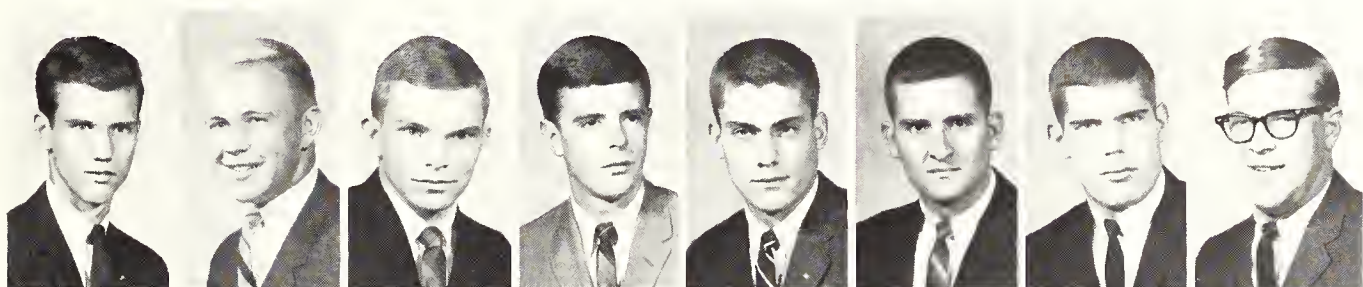

Sigma Alpha Epsilon—Top Row: Larry L. Kettelhut, John R. Masseurion, James D. McElfresh, David H. Mickey, Brian N. Minturn, Thomas E. Mistler, Billy R. Morris, Charles R. Myers.

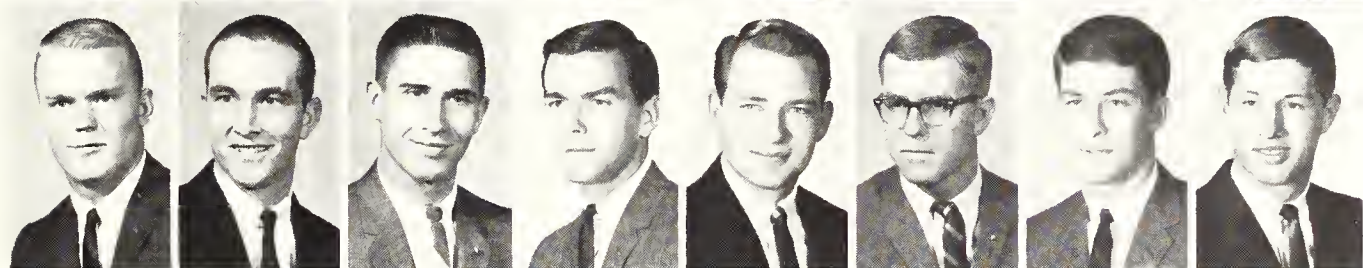

Second Row: Robert B. Nichols, Rodney D. Nicholson, Roy H. Nickum, Jerry D. Prather, Norman K. Ross, Daniel W. Schoolcraft, Stuart L. Schrader, Alan J. Scott.

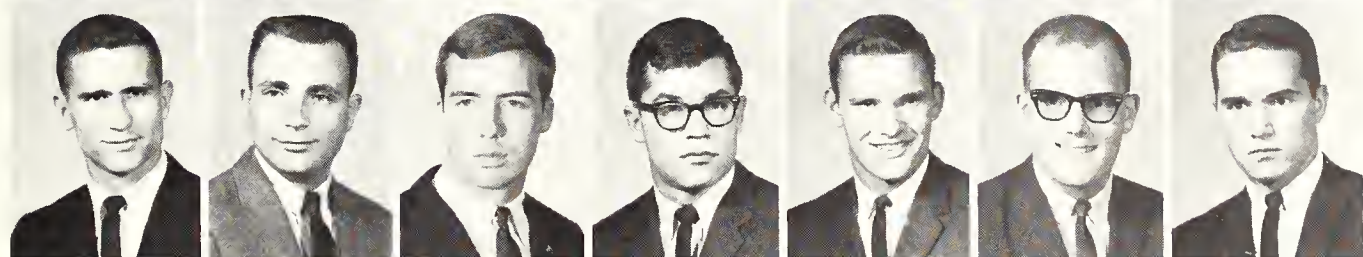

Third Row: William L. Selbe, Norman T. Shawver, Joe W. Sheehan, Allen R. Stevens, Joseph H. Stout, James W. Thiesing, Michael J. Todd.

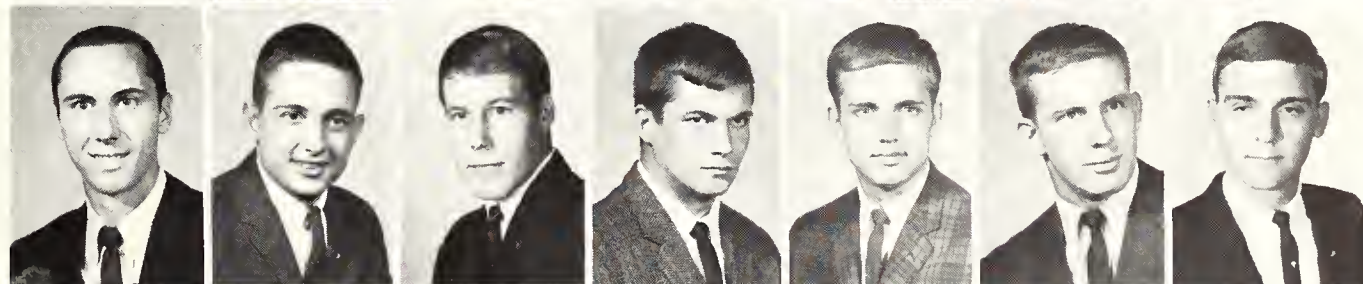

Bottom Row: Kenneth H. Underwood, James D. Vietti, Darrell W. Volz, Clifford M. Warner, Larry N. Weigel, Daniel F. Woodward, Richard K. Zielke.



Sigma Chi men, who celebrated the chapter's fifteenth anniversary on campus, live next to a park at 1224 Fremont.

Sigma Chi wins trophies in IF Sing, Y-Orpheum

After a six-year absence, the Interfraternity Sing trophy returned to Sigma Chi. Entered in Y-Orpheum with Kappa Kappa Gamma, Sigma Chi won first place with the joint skit, "Quit Horsin' Helen." The house received the national Sigma Chi Public Relations Award and won second place in campus Quiz Bowl competition. Sigma Chi celebrated its fifteenth anniversary as a University fraternity.

Derby Day, the Miami Triad and the Sweetheart Ball highlighted social activities. Sigma Chis sponsored a Christmas party for underprivileged children and an Orientation dance for new students. Members participated in several varsity sports, student government activities and honorary societies.

One hundred thirty-seven chapters. Founded Miami University 1855. Delta Upsilon chapter established 1949. President: Walter I. Shaw.



Sigma Chi—Top Row: Mrs. Henry T. Boss, Milton E. Ahlerich, James R. Albertson, Martin W. Aubuchon, John H. Baldwin, Randall H. Baldwin, Philip M. Ballantyne, Richard C. Basore, Larry K. Berlin.

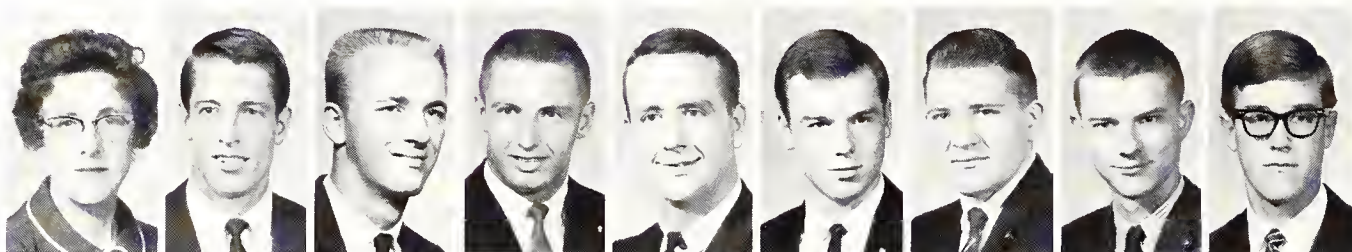

Second Row: Larry P. Blankenship, Roger M. Boethin, Rodger A. Brooks, Bruce E. Bryant, Patrick H. Burch, James L. Bush, James R. Calcara, Richard L. Calcara, Ronald D. Carr.

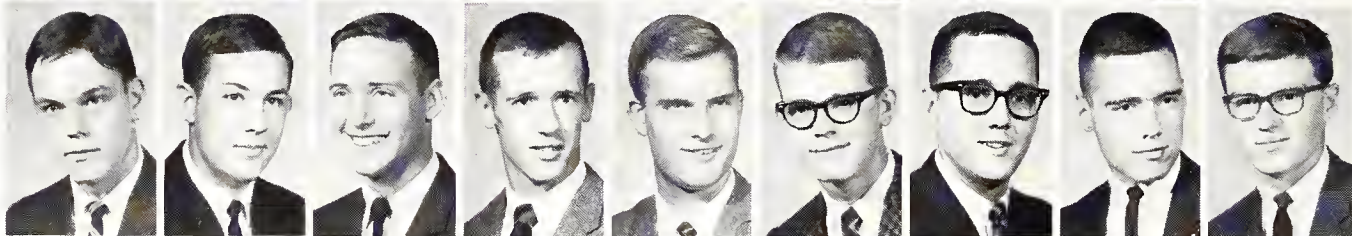

Third Row: Dennis L. Dechert, David M. Depping, Thomas R. DeRosear, Larry D. Evert, Michael H. Foss, Donald E. Gabriel, Clifton M. Geis, William C. Gettler, James J. Graham.

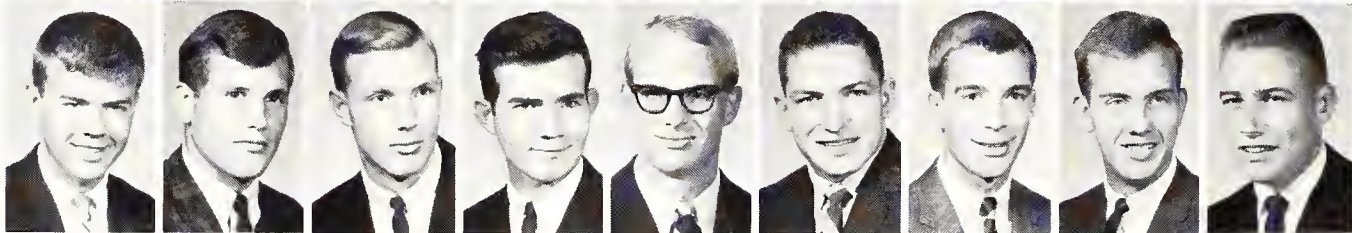

Fourth Row: John R. Graham, Wayne C. Groth, James A. Harders, Gary D. Harr, Robert K. Hauber, Ernest V. Heina, William A. Hemphill, Barry L. Hooper, Keith L. Hooper.

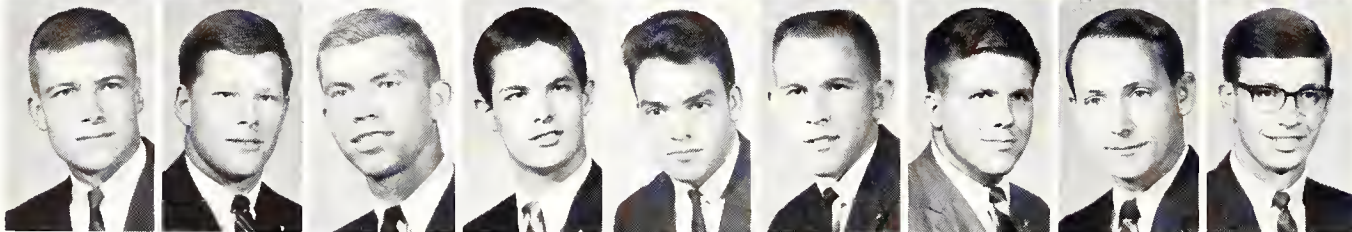

Bottom Row: Frank W. Hoover, Richard D. Hunt, James C. Jarrett, Peter A. Jiran, Mode A. Johnson, Patrick A. Johnson, Phillip C. Johnson, Michael M. Kelly, Terry J. Kern.

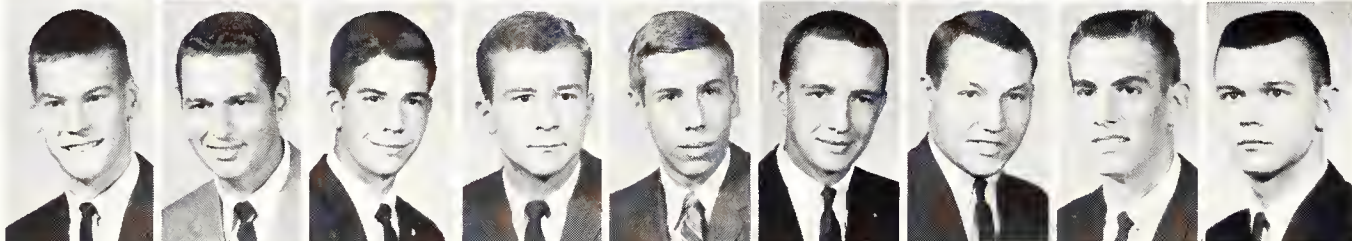



Derby Darling candidates line up for judging which was based on figure alone. Sigma Chi awarded a trophy to the

winner and Derby Day points to her living group. Eighteen women's units entered the fraternity's annual Derby Day.



Sigma Chi—*Top Row:* Samuel W. Knecht, Marcus L. Knight, James Q. Kohler, Robert H. Larson, James N. Lewis, Fred E. Lowrey, Stephen H. Magill, Marvin D. Manlove, Jack H. Marker.

Second Row: Frederick C. Marschel, Daniel W. Masters, John L. Mitcha, Philip F. Moore, Jerry L. Munson, Peter G. Nash, Eugene R. Nedwed, John M. Novosel, Robert A. Nuttelman.

Third Row: Glen A. O'Dell, Stephen E. Ours, Larry G. Palmer, Edward M. Printz, Terrence E. Reard, Charles W. Ruggles, William H. Rush-ton, Paul A. Ryding, Glenn D. Schiffner.

Fourth Row: Ronald L. Shaffer, Walter I. Shaw, Stephen A. Shryock, Robert D. Sjogren, Andrew M. Skow, Gordon E. Snyder, Jerry L. Soldner, Robert L. Thurn, David A. Trowbridge.

Bottom Row: Timothy P. Trubey, Edward L. Turner, David J. Unruh, James D. Wilson, Lewis B. Wilson, Albert N. Yenkey, William P. Young, Richard E. Zell, Richard M. Zimmer.

Sigma Phi Epsilon—*Top Row:* Cora L. Shupe, Roger C. Applegate, Patrick D. Bachtell, Phillip T. Baehr, Bradley D. Barrows, Michael D. Black, Donald L. Bozarth, Wray E. Bradley.

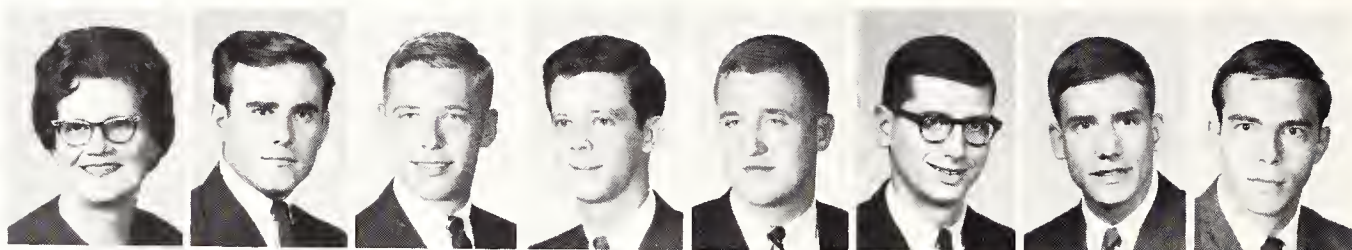

Second Row: James G. Carl, Warren E. Carpenter, Jerry R. Carson, James E. Cramer, Thomas S. Dawson, James V. Doran, John P. Duffendack, David W. Duncan.

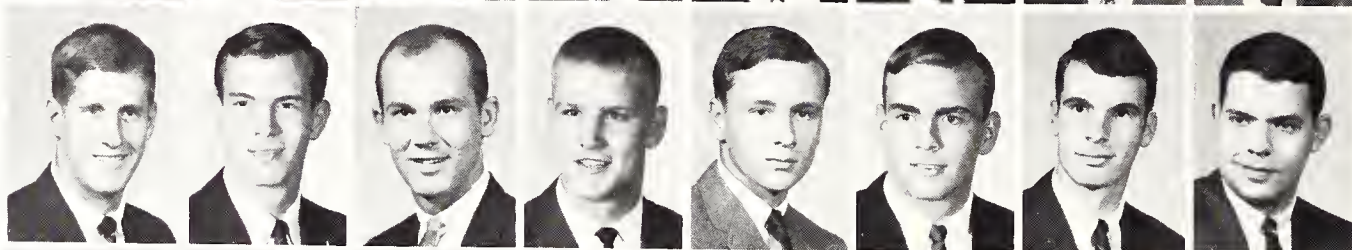

Third Row: William T. Elliot, Jack E. Ellithope, Gary E. Ervin, Kenneth K. Eshelman, Michael A. Farnsworth, John P. Fournoy, Clarence S. Fowler, Bill W. Fugit.

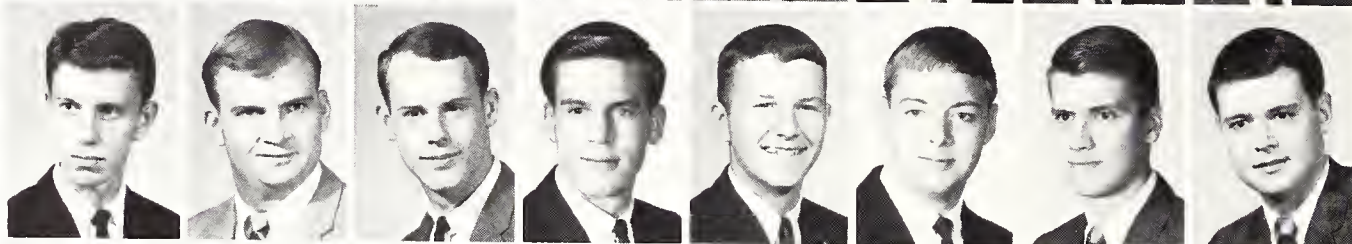

Fourth Row: Robert J. Gallant, William P. Gallant, Jerry W. Garlett, Rex E. Garrelts, Kenneth C. Goreham, Jay D. Hanna, Gale L. Hatcher, John M. Hemphill.

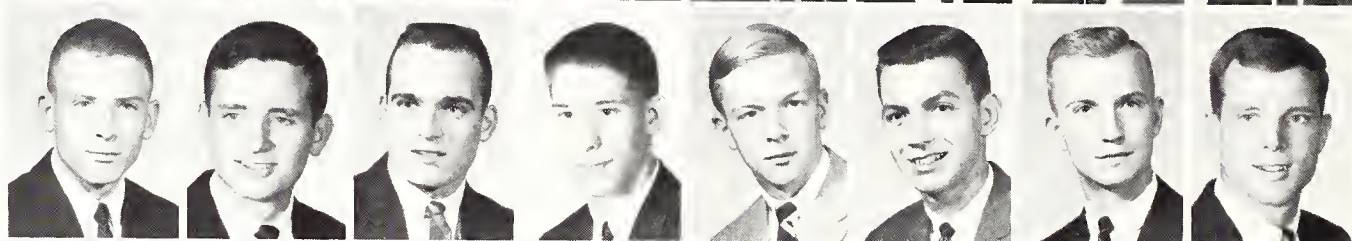

Bottom Row: Dennis G. Henning, Lyman G. Hughes, Jack H. Jackson, Donald R. Johnson, James R. Jones, Thomas G. Kilroy, James P. Knoch, John A. Krider.

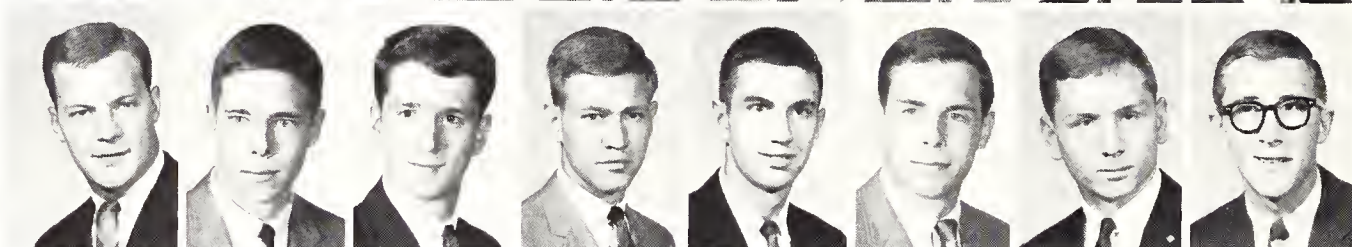

One hundred sixty chapters. Founded University of Richmond 1901. Kansas Beta chapter established 1918. President: Ronald W. Overley.



Redecorating project hits Sig Ep living quarters

During summer renovations, carpeting, draperies and wood paneling were added to the Sigma Phi Epsilon living room and dining room. Redecoration of the rooms for the men cost approximately \$5,000.

New fraternity officers of Sigma Phi Epsilon were announced at the Golden Heart Ball. Besides a formal, Sig Eps attended the Hawaiian Party, a Founders' Day dinner, a Christmas party and sorority functions. The men helped with a Heart Fund drive and planned mothers' and fathers' weekends.

In campus activities, Sig Eps were members of Alpha Kappa Psi, Sigma Tau, Phi Kappa Phi, Steel Ring, and Eta Kappa Nu. Several men played on varsity athletic teams.

Finalists for the last four years in Y-Orpheum, now renamed Harlequinade, Sig Eps maintain a house at 1015 Sunset.





In cooperation with the Riley County Heart Fund drive, members of Sigma Phi Epsilon prepare the Heart Fund cans they

distributed to all dormitories and living groups. Helping with the Heart Fund drive is an annual Sig Ep service project.



Sigma Phi Epsilon—*Top Row:* John P. Larson, Steve E. Larson, James D. Latham, Stephen C. Latta, Jack V. Lewis, Robert J. Mathews, Staley B. McDermet, Gerald R. Means, Arden P. Miller.

Second Row: John H. Murray, James P. Nelson, Jimmy F. New, Ronald W. Overly, John W. Perrier, Thomas D. Perrier, Frederick L. Peterson, Jack Piepenbring, Joseph M. Ray.

Third Row: Terry L. Ray, Darell R. Reichel, David R. Reynolds, George A. Rockers, Thomas M. Roode, Patrick D. Scanlan, William F. Sheahan, David E. Sloan, Paul D. Stephenson.

Bottom Row: Charles M. Stites, John H. Strube, Richard L. Swenson, Norris M. Taylor, Charles E. Wilson, John S. Wittenborn, Steve J. Wood, Dennis D. Woofter, Cary C. Wyatt.

TKEs purchase option, plan house construction

With plans for construction of a new house, Tau Kappa Epsilon purchased an option on a building site. Following the Auditorium fire, TKEs helped the music department move office equipment from Nichols Gymnasium to East Stadium, and in a community clean-up project, TKEs washed walls and floors at Riley County Memorial Hospital.

One fraternity member on Agriculture Council was named outstanding senior in farm cropping. Other TKEs belonged to Alpha Zeta, Tau Sigma Delta, Sigma Tau, Eta Kappa Nu and Epsilon Pi Tau.

Featuring a barbecue at a ranch, the Corral Party highlighted TKE social functions. The fraternity also planned the Red Lion Inn Christmas Party and the Red Carnation Ball.



Two hundred ten chapters. Founded Illinois Wesleyan University 1899. Alpha Lambda chapter established 1931. President: Gerald M. Albright.

Early Saturday morning TKEs scrub walls and floors for an annual community service project at Memorial Hospital.

Tau Kappa Epsilon — *Top Row:* Mrs. James P. Jackson, Gerald M. Albright, Denis A. Bekaert, Gary L. Bender, Dennis Bitner, Gary J. Blubaugh, Thomas J. Brady.



Bottom Row: George F. Burg, Robert A. Cochran, Darold D. Davis, Robert B. Elliott, Terrell A. Fitzgerald, Peter W. Garretson, Ronnie L. Harger.



Tau Kappa Epsilon — *Top Row:* Randall L. Harmison, Paul W. Hayse, Gary L. Hibbs, Jerry P. Howell, Ray D. Hurt, Stanley R. Husted.

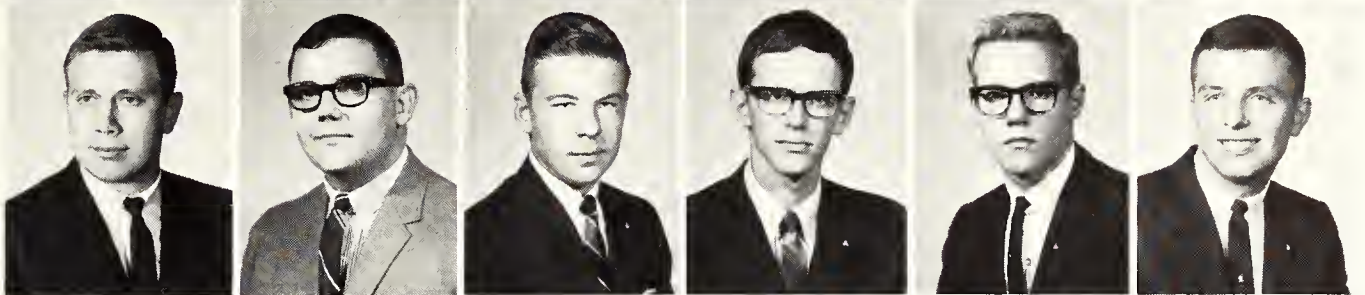

Second Row: Carl W. Johnson, Claude A. Keithley, Ronald A. Kosse, Stephen L. Maddy, Leon R. May, Daniel McGhee.

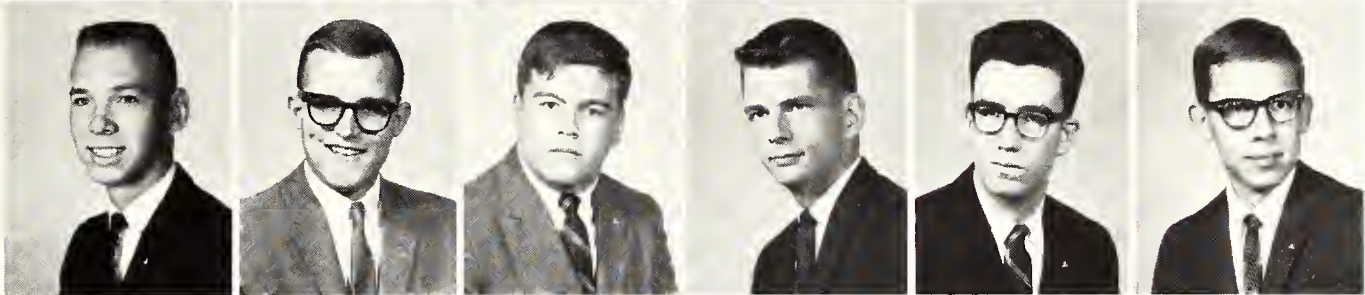

Third Row: Richard L. Middleton, Craig L. Miller, Melvin B. Miller, Paul E. Muehring, Michael J. O'Neill, Michael G. Pharo.

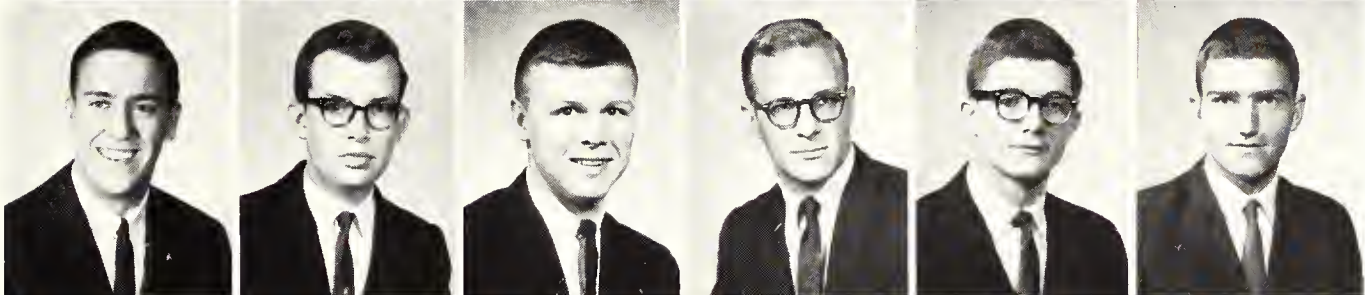

Fourth Row: Glenn M. Picknick, James F. Reynolds, George L. Sherer, William E. Soldner, Steven F. Swaim, John A. Viets.

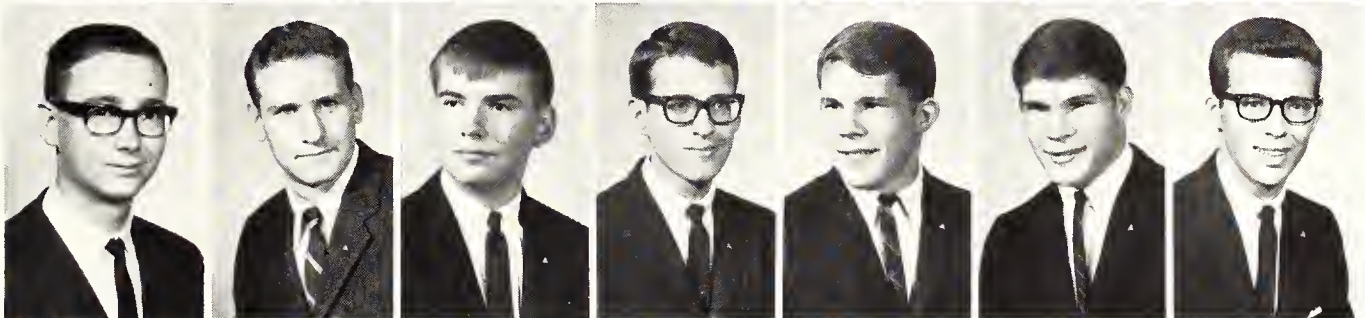

Bottom Row: Giles L. Wade, Ira M. Walman, Richard L. Weatherholt, Terry L. Wilson, Frederick J. Wisegarver, Richard A. Wisegarver, Douglas W. Wyatt.

With a stereo sound system, TKEs pipe music into their dining room during meals and into the recreation room for in-

formal, after-game parties. Tau Kappa Epsilon, at 1606 Fairchild, observed the chapter's thirty-fourth anniversary.

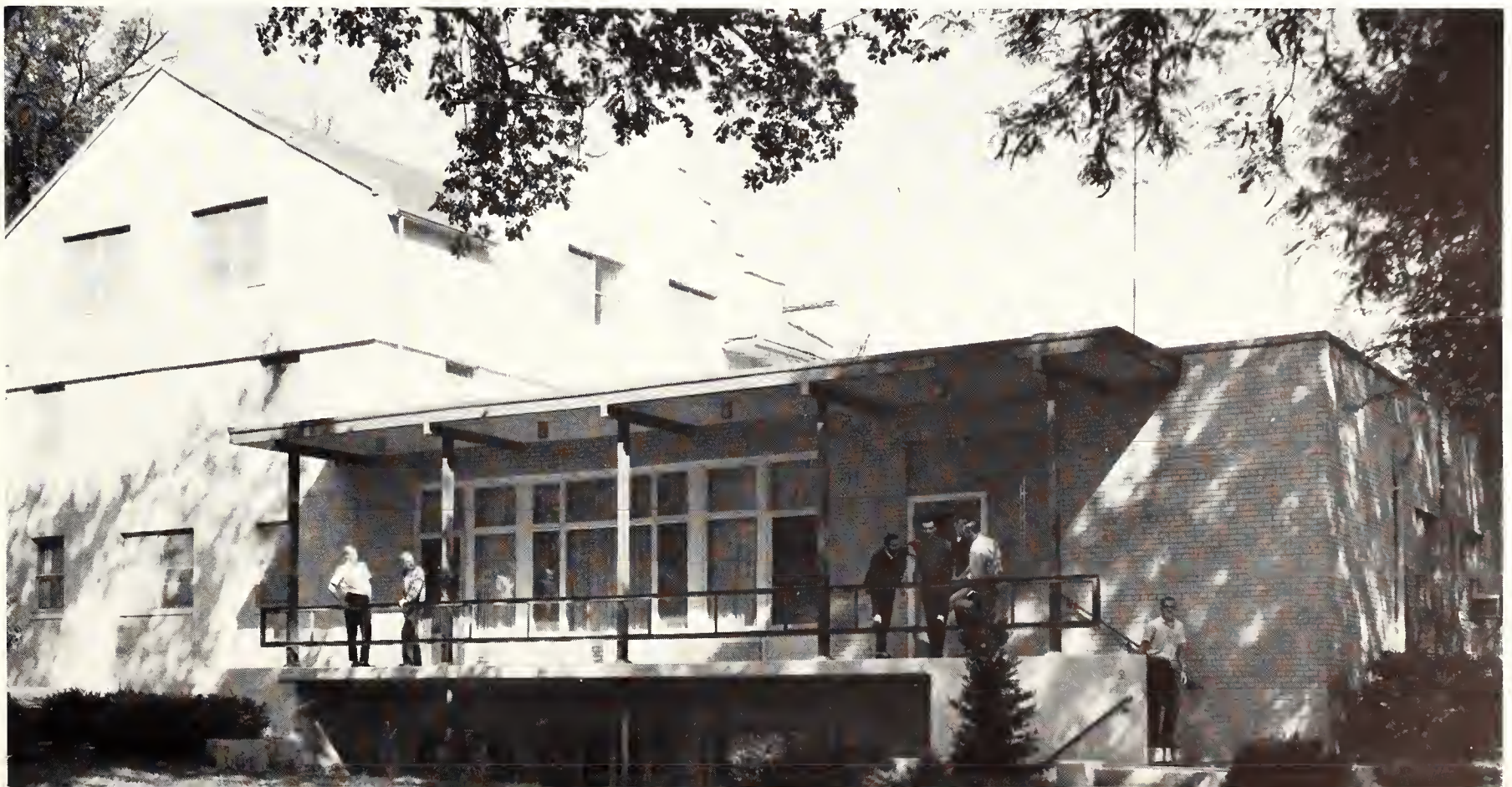

Smurthwaite House—*Top Row:* Lisbeth Patton, Susan R. Applebaugh, Cheri L. Avery, Pamela M. Baker, Helen C. Bauder, Bonita F. Biery, LeAnne Biggart, Evelyn A. Bock.



Second Row: Annette L. Buckland, Mary J. Buresh, Judith A. Cowdrey, Margaret K. Craig, Vesta L. Dauber, Rae M. Dodge, Cora J. Eggleston, Nancy A. Eilrich.



Third Row: Carla S. Ericson, Mary L. Esau, Kathleen M. Farney, Mary F. Flentie, Ann E. Friesen, Teresa K. Graham, Robyn L. Granger, Corrina J. Grauerholz.

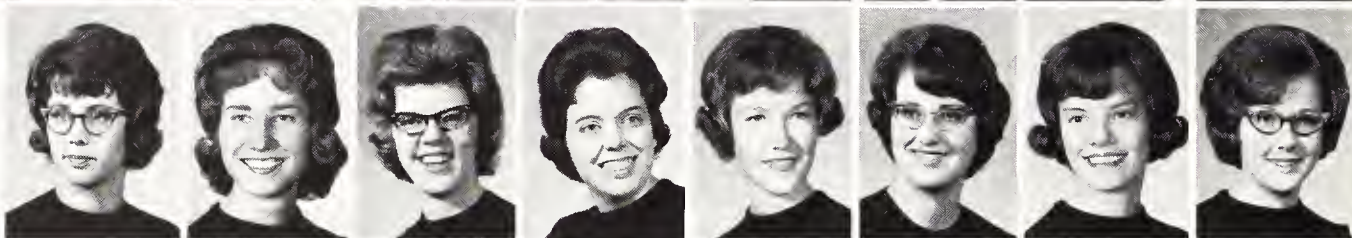

Bottom Row: Bernadine L. Hale, Nancy K. Hatfield, Wilma M. Hazen, Marilee R. Henrikson, Barbara G. Hochuli, Janice E. Hoecker, Sharleen A. Hulsebusch, Jeanette H. Johnson.

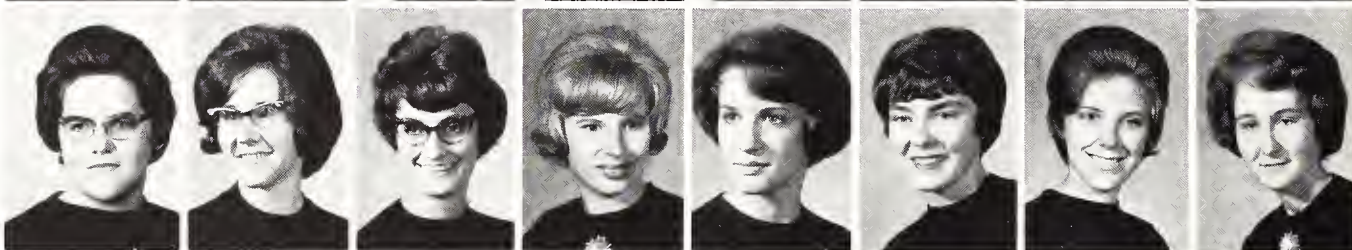

As she begins her reign, Smurthwaite women hear announcement of scholarship house resident as Homecoming Queen.

Homecoming Queen lives at Smurthwaite House

Smurthwaite, the University's only women's scholarship house, housed the Homecoming Queen and second runner-up to 1964 Miss K-State-Manhattan. Other members were winner of Phi Upsilon Omicron's Freshman of the Year Plaque and a K-Stepper.

Georgiana Smurthwaite Scholarship House boasted the Delta Upsilon sweetheart and presidents of Phi Upsilon Omicron and Omicron Nu. Members belonged to Phi Kappa Phi, six honorary fraternities, the Putnam Scholars Association, Chimes, Mortar Board, Angel Flight and Student Senate.

Among house social events were a Leap Year Party, Christmas and caroling parties and a spring banquet and formal. The women entertained men from a University of Kansas scholarship hall at an exchange function.



Sixty-five independent women live at Smurthwaite Scholarship House, 1500 N. Manhattan. Spring initiation for 23

initiates was held at the cooperative living unit. The house was established by Kansas Home Demonstration Council.



Smurthwaite Scholarship House—*Top Row:* Rosslyn A. Johnson, Louise A. Juvenal, Phyllis J. Kaff, Erma J. Karr, Kay Kaster, Shirley M. Kastle, Constance Krehbiel, Sharon L. Ladenburger.

Second Row: Rita K. Lilak, Janet K. Mapes, Deanna M. McCracken, Evelyn E. Moody, Luann K. Nelson, Linda K. Niedenthal, Barbara P. Noble, Judith K. Nulty.

Third Row: Elaine L. Pearson, Lynne J. Peterson, Rama J. Risley, Cecelia M. Schaich, RaeDene Schmidt, Dorothy J. Schrader, Ruth E. Schroeder, Alice F. Seybert, Sherry L. Simpson.

Bottom Row: Carol A. Starns, Mary R. Steinbrink, Diana K. Stephenson, Elaine F. Strahm, Barbara J. Symns, Carol S. Tiffany, Glenna D. Walter, Pearl I. Wehrman, Karen E. Whitehead.

Smith Scholarship House—
Top Row: Mrs. Helen King, Duane F. Alwin, Larry C. Arnett, William M. Butler, Harold W. Chapman, John S. Dillon, John J. Emery, James L. Finney.

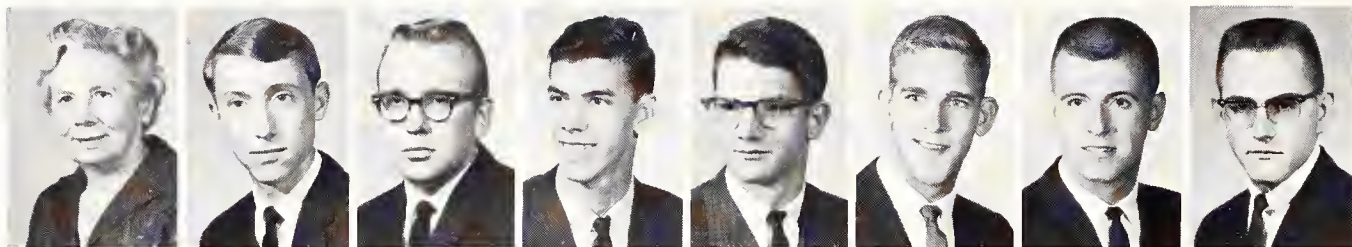

Second Row: Richard R. Hageman, Timothy B. Harris, Thomas R. Hill, James R. Holeman, John D. Holliday, Larry G. Horning, Paul J. Jacob, Dwight D. Jewett.

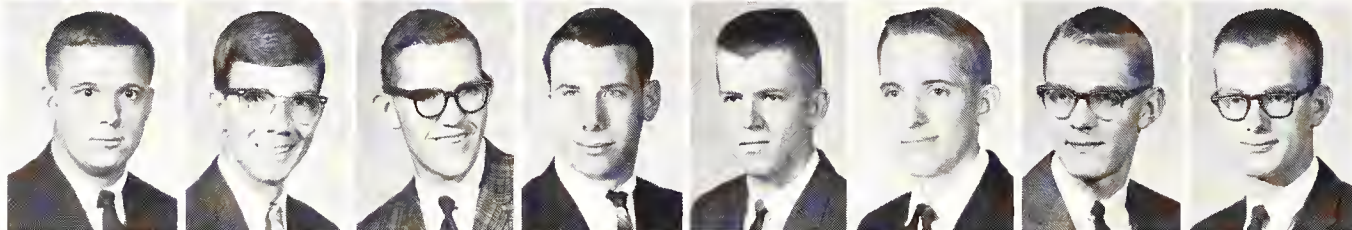

Third Row: Richard D. Knewtson, Lyle D. Krehbiel, Charles R. Kuntz, Robert L. Latta, Arnold Y. Lee, John D. Loop, Ronald D. Lyberger, Gary D. Lynn.

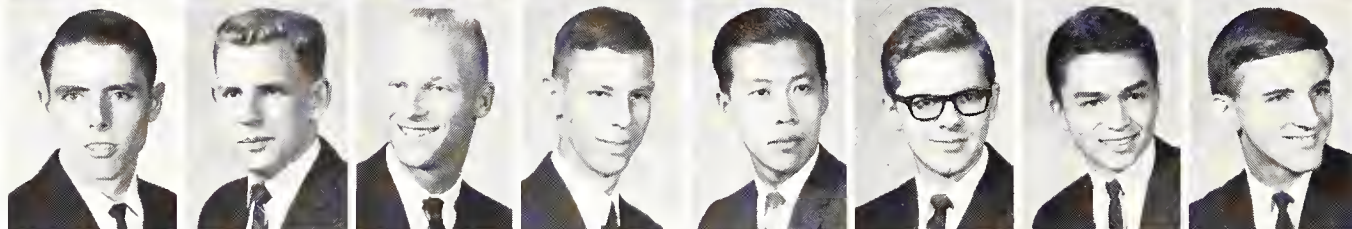

Fourth Row: Kenneth McClintock, Robert L. Morrow, Rodney T. Nash, Joel D. Ohlsen, Wayne A. Pearson, Thomas M. Rawson, Roger U. Rea, Marvin R. Rogers.

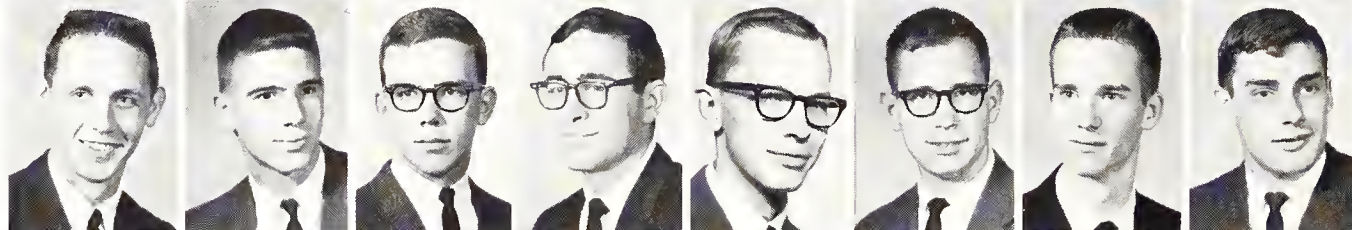

Fifth Row: Franklin H. Ross, Jerry W. Rothfuss, Jean E. Saindon, James D. Scheffer, Don M. Seyfert, C. Joseph Stallbaumer, Jerald L. Suberkropp.

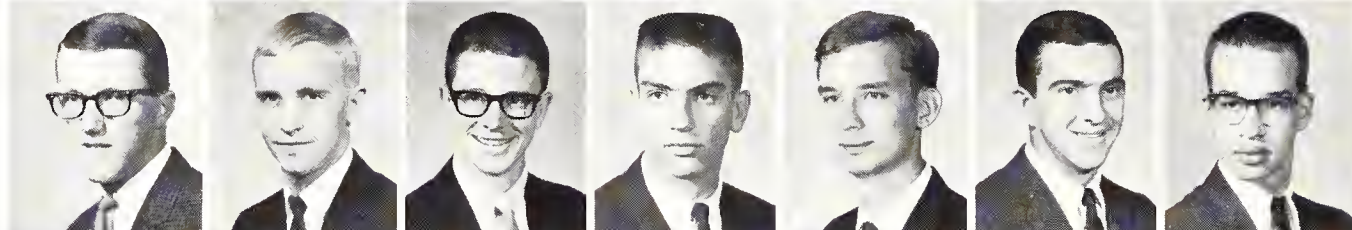

Bottom Row: Keller F. Suberkropp, William J. Sweet, Kenneth W. Switzer, Dennis R. Trisler, David S. Tucker, Lionel R. Whitmer, Robert C. Zabel.

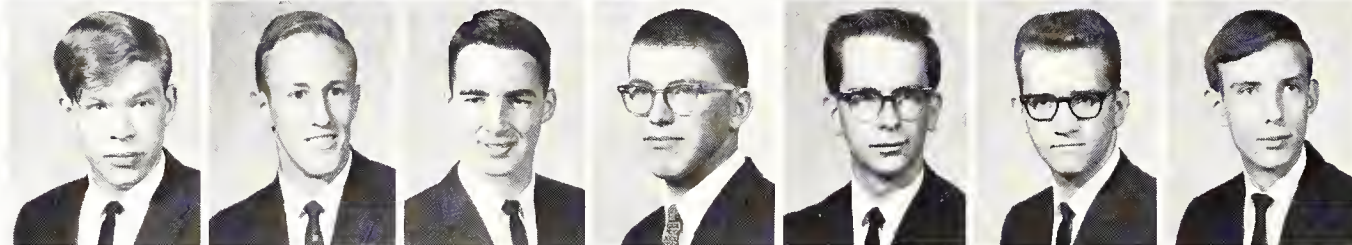

Near Maitland E. Smith Scholarship House, 331 N. 17th St., Smith residents help push a car from an icy parking berth.



Smith outpaces houses for top scholastic rank

With a house grade average of 2.963, Maitland E. Smith Scholarship House earned the highest scholastic average of all campus living groups for spring 1964. Special work projects of Smith were helping clear land for the University Park golf course near Tuttle Creek and giving toys to underprivileged children at Christmas.

Honoring their new housemother, Smith men gave a tea to introduce Mrs. Helen King to the campus. Smith also serenaded the Homecoming Queen at Smurthwaite and planned the Great Pumpkin Patch Party for Halloween.

Faculty guests headline Straube cultural series

Faculty guests spoke on Wednesday nights at the Oscar E. Straube Scholarship House as part of a house cultural program.

In order to maintain residency in the house, the students were required to keep a 2.5 minimum grade average. Straube men were represented in honorary organizations including Alpha Mu, Steel Ring, Sigma Tau, Phi Tau Sigma, Alpha Zeta, Eta Kappa Nu and Arnold Air Society.

As social activities, Straube residents scheduled exchange dances with women's living groups, hayrack rides and a spring formal.



Preparing for a Christmas formal, men of Straube Scholarship House, 1221 Thurston, stencil tumblers for favors.



Straube Scholarship House—

Top Row: Mrs. Ila H. Wells, Dean J. Alpert, Gaylord D. Anderson, Fred R. Anstaett, Robert E. Baker, Richard D. Billings, Steven C. Burke, Montford L. Carpenter.

Second Row: Jarvis W. Curn, Lawrence E. Cox, Tom D. Dameron, Harold J. Depenbusch, Jay D. Detter, Larry E. Dirksen, Gary L. Doolittle, Michael J. Farmer.

Third Row: Charles D. Fulage, Norman R. Galle, Richard L. Gettings, Spencer B. Graves, Ray K. Haresnape, Gerald R. Haworth, James R. Jaax, Lewis G. Killebrew.

Fourth Row: Carmen R. Klein, Steven A. Larson, Joe L. Mauderly, John H. Moore, Loren D. Nickoley, Jerry A. Ogburn, Gene P. Rathbun, Walter J. Reichert.

Fifth Row: William E. Richard, Roy L. Robinson, Ronald J. Seyfert, Leroy V. Skoch, Louis G. St. Peter, Louis A. Stambaugh, Arthur L. Stoecker.

Bottom Row: Bernard C. Taylor, Burton K. Tribble, Robert L. Weaver, Frederick W. Wicker, Cecil R. Wilcoxon, Herbert F. Zabel, Stephen B. Zeigler.



Fall housing shortages force freshmen women to room in dormitory social lounges. Some coeds moved to sororities.

Dormitory construction increases coed housing

In expansion of women's housing facilities, the University began construction of a nine-story, 600-woman dormitory. Plans specified opening of the new dormitory, near West Hall northeast of the campus, for fall 1965. A two-story food service building, to feed students in the projected four-hall complex, neared completion in the spring.

Operating Boyd, Putnam, Van Zile, Waltheim and West halls as well as Smurthwaite Scholarship House and Jardine Y and Q, the University provided housing for more than 1,200 freshmen and upperclass women. Housing officials decided to close Waltheim Hall as an upperclass women's dorm in the fall of 1965.

Evening entertainment at a women's residence hall includes a skit given to introduce a candidate in the Favorite Man

on Campus competition. Encouraging the dormitory women to vote, a men's living group presents its FMOC candidate.





Women living in residence halls must sign out when leaving after 7:30 p.m. While new rules give upperclass women

11:00 closing hours, freshmen must be in by 10:30 on week nights. All coeds have 1:00 hours Fridays and Saturdays.

Women's Resident Assistants—*Top Row:* Linda S. Hauptli, Margaret E. Tanner, Karen L. Runnion, Linda L. Simmons, Linda A. Richel, Lynn K. Parsons, Mary H. Symes, Joyce I. Freeman, Kathleen A. Guenther, Marilyn L. Lafferty. *Second Row:* Leuita M. Gugler, Carol A. Baldwin, Karen E. Hensleigh, Diane F. Williams, Margaret A. Gomez, Mary L. Hall, Janet K. Griffith, Marilyn E. Lange, Jean L.

Dillon. Third Row: Barbara K. Richard, Nyla J. Gnad, Lois A. Wiley, Carolee Cram, Patricia L. Wenger, Mary A. Southard, Mary E. Ryan, Nicoletta Saines, Virginia P. Mason. *Bottom Row:* Bernadine L. Hale, Jean A. Loughmiller, Sally J. Lydick, Janet S. Meyer, Cheryl A. Boucher, Janet Thomson, Evelyn R. Jilka.





Boyd Hall co-ordinates student-faculty program

By sponsoring a Faculty Associate Program, Boyd Hall worked to further student-faculty relations. Through the project, faculty members visited the dormitory weekly to talk informally with the women. During final week, instructors conducted study sessions in the residence hall.

Language dinners were planned during second semester. While dining, with the women, language instructors and international students spoke the languages of the countries they represented.

As a Christmas service project, Boyd Hall collected money for a Manhattan family. The family was invited to a Christmas party at the dormitory. Boyd Hall was one of four dormitories in the University's residence hall program for freshmen women.

One of four freshman dormitories, Boyd Hall provides dining facilities for its own residents and West Hall women.

Boyd Hall—*Top Row:* Doris J. Woodruff, Burrton G. Woodruff, Mrs. Norman Gast, Lyllis Ling, Robert E. Moulton, Steven K. Reynolds, Michele A. Abbott, Lynda K. Adams.

Second Row: Nancy L. Allison, Doris L. Auld, Carne S. Bagley, Carol A. Baldwin, Sylvia M. Barth, Sharilyn K. Beach, Patricia A. Beattie, Barbara L. Beck.

Third Row: Peggy I. Beninga, Gail M. Berry, Mary A. Bertram, Paula J. Bloomer, Carol J. Bodenhamer, Constance J. Bowers, Barbara A. Bratton, Jane E. Brenneman.

Bottom Row: Julia A. Brown, Judith Bryant, Barbara J. Bull, Susan E. Burge, Nancy J. Butler, Jacqueline S. Byers, Margaret N. Carlson, Pamela S. Carlson, Carolyn L. Carr.





Boyd Hall—*Top Row:* Connie L. Carr, Jean M. Casper, Carol Christensen, Janet K. Cole, Carolyn M. Collins, Joyce M. Collins, Sue A. Coolidge, Mary J. Cooper.



Second Row: Judy K. Cornelison, Janet S. Cowan, Cathryn Craig, Carolee Cram, Carol S. Cross, Mary L. Crowley, Cynthia D. Curtis, Brenda L. Daniel.

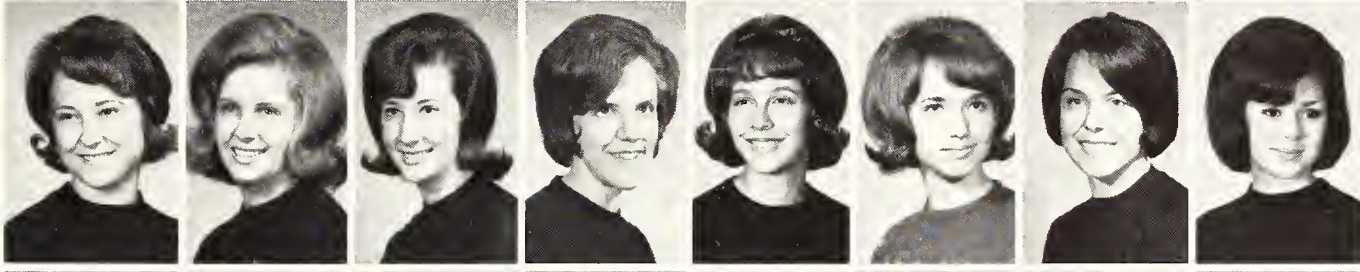

Third Row: Jane E. Dannefer, Susan E. Dart, Genevieve C. Darter, Paula J. Degnan, Sue A. Diller, Vicki L. Ditch, Martha L. Dryer, Maxine E. Dupuy.



Fourth Row: Diana L. Dutton, Dorothy A. Ehrlich, Trudy A. Endore, Pamela S. Engle, Kathleen A. Engstrom, Nancy A. Evans, Paula J. Evans, Sharon Fairbank.



Fifth Row: Cynthia A. Filinger, Luella J. Fosmire, Janice L. Frank, June F. Fritz, Mary J. Fritz, Marcia A. Gaines, Marcia A. Gaston, Patricia S. Gladfelter.

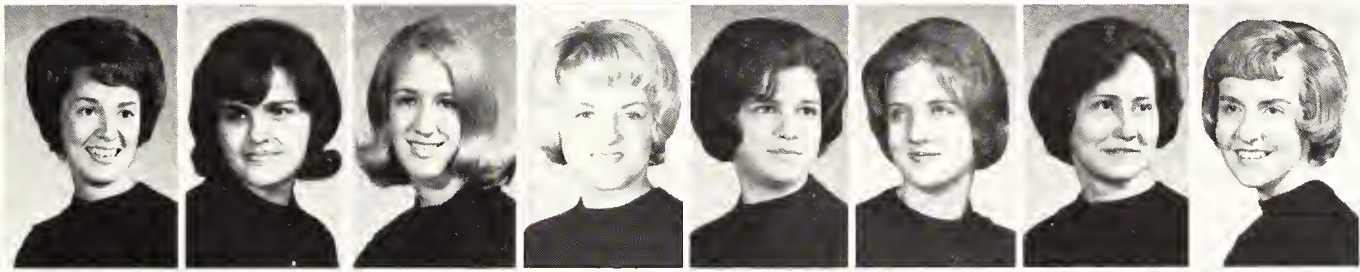

Sixth Row: Jeanette M. Golitko, Margaret A. Gomez, Corinne D. Greene, Margaret A. Griffith, Leuita M. Gugler, Nancy C. Hageman, Sharon L. Hageman, Rebecca L. Hagerman.



Seventh Row: Patricia G. Haggard, Constance L. Hall, Barbara J. Harris, Patricia L. Harris, Patricia A. Hatch, Linda S. Hauptli, Sharon A. Headrick, Cheryl K. Henderson.



Eighth Row: Harriet J. Henry, Elizabeth A. Henshaw, Karen E. Hensleigh, Kathleen Hess, Elizabeth S. Hibler, Gretchen L. Hildebrand, Sharon M. Hilding, Rebecca R. Hitchcock.



Bottom Row: Sandra A. Hloucal, Mary A. Hoff, Barbara K. Hollis, Linda L. Hoopes, Karen A. Horinka, Carolyn R. Howard, Kay L. Howell, Mary P. Hudgens.

Boyd Hall—Top Row: Sherri D. Hughes, Cynthia L. Hylton, Judith I. Hysom, J. Sue Ingersoll, Peggy L. Jerrit, Patricia A. Johannes, Jeanne A. Johnson, Jill M. Johnson.



Second Row: Linda J. Johnson, Phyllis M. Johnson, Loretta A. Jones, Mary J. Jones, Sharla J. Jorgensen, Helene J. Kalb, Frances M. Kelly, Carolyn S. Kendall.



Third Row: Louise S. Keucher, Judith L. Kitch, Georgia S. Lacen, Sharon K. Lamprecht, Jean A. Lancaster, Carolyn R. Lang, Linda L. Lange, Linda M. Lantis.



Fourth Row: Ardith J. Lathrop, Sara A. Lavender, Carol A. Laverentz, Margaret J. Leming, Karen B. Linck, Janice K. Littlejohn, Karen J. Lockett, Nancy J. Lockhart.



Fifth Row: Hollace L. Long, Jean A. Longabach, Patricia A. Luckerth, Laura L. Ludes, Anna M. Luker, Barbara L. Markley, Jacqueline K. Marteney, Trudine M. Mazaika.



Sixth Row: Melissa J. McCord, Bonnie L. McDougal, Sherry K. McNeill, Dorothy L. Meyer, Janet S. Meyer, Patricia A. Miller, Suzanne Miller, Sharlene K. Mitchell.



Seventh Row: Beryl J. Moline, Sandra R. Moore, Carla S. Morgan, Marie J. Morton, Virginia M. Munson, Sherril J. Myers, Dianne F. Nehring, Karyl S. Nelson.



Eighth Row: Suzanne E. Nelson, Jennifer L. New, Patricia G. Nicholson, Janice K. Nixon, Dianne S. Nydell, Karen L. O'Connor, Beverly S. Old, Judith J. Olson.



Bottom Row: Lavonda J. Overstreet, Elizabeth H. Parker, Natalie J. Parker, Carol L. Pearson, Marilyn J. Peck, Sharon L. Percival, Marlene K. Pottroff, Virginia A. Ramey.





Boyd Hall – Top Row: Diane L. Rasmussen, Virginia R. Reid, Pamela J. Reiter, Jacqueline M. Resley, Margaret E. Rhodes, Barbara K. Richard, Denise G. Ring, Patricia A. Roach.



Second Row: Patricia A. Robinson, Catherine A. Roebke, Sara J. Rose, Vickie K. Rowland, Margaret E. Rundell, Karen L. Runnion, Cheryl A. Schimpf, Barbara J. Schmidt.



Third Row: Joan R. Schneikart, Constance A. Schrag, Janet L. Schultz, Mary E. Schweitzer, Kathleen S. Scott, Sherry S. Seaman, Linda J. Sebesta, Dorothy J. Shields.

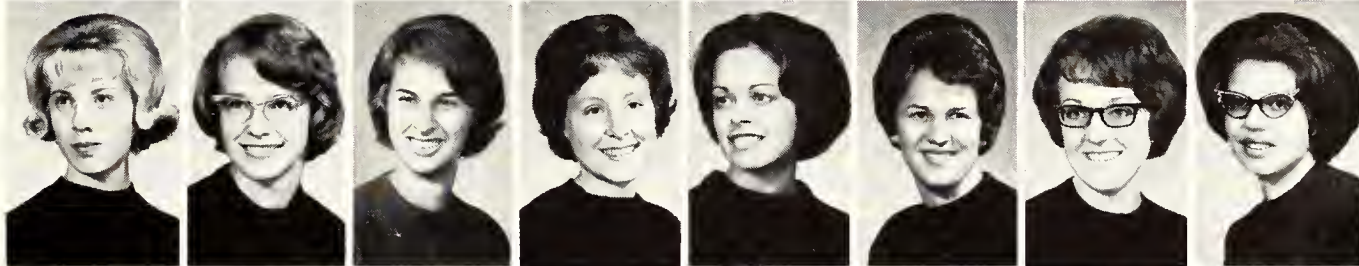

Fourth Row: Elaine S. Shugar, Andree J. Sieverin, Suzanne M. Smalley, Elizabeth A. Smith, Evelyn P. Smith, Janet G. Smith, Linda S. Smith, Rebecca J. Smutz.



Fifth Row: Karen S. Snyder, JoAnn Spencer, Linda K. Stafford, Barbara J. Stanley, Judith A. Stindt, Linda J. Surtees, Suzette G. Taylor, Marie E. Thiel.



Sixth Row: Jane L. Townsend, Janet E. True, Suzanne Turner, Nancy J. Ukena, Diana K. Vessey, Judith L. Vick, Elizabeth H. Voelker, Mary A. Voet.



Seventh Row: Diane K. Volkmer, Carolyn K. Wagner, Cathy J. Waldo, Elizabeth G. Wallace, Gloria D. Wanager, Laurel B. Warren, Judith A. Warta, Marilyn K. Wasmund.



Eighth Row: Janice K. Weber, Jacquelyn M. Weisser, Marilyn K. Weisser, Brenda J. Welliever, Patricia L. Wenger, Rosalyn A. West, Connie S. Whitton, Diane F. Williams.



Bottom Row: Helen A. Wilson, Pauletta J. Winderlin, Peggy J. Wise, Susanna M. Wright, Pamela S. Wurzbacher, Beverly Wykoff, Mary J. Zibell, Lavina J. Zook.

Putnam Hall residents win Derby Day rankings

Second runner-up for Derby Darling and two finalists for Best Dressed Girl on Campus lived in Putnam Hall. The freshman residence hall won second place among women's groups at Sigma Chi Derby Day. For the first time, a freshman woman from Ghana, Africa lived at Putnam Hall.

Caroling at Fort Riley and collecting clothing for a Manhattan family were projects the women undertook. The dormitory scheduled Christmas and Halloween parties, hootenannies, hour dances, holiday dinners and corridor picnics and gift exchanges. Fantasy in Frost, the dormitory Christmas formal, highlighted Putnam social functions.

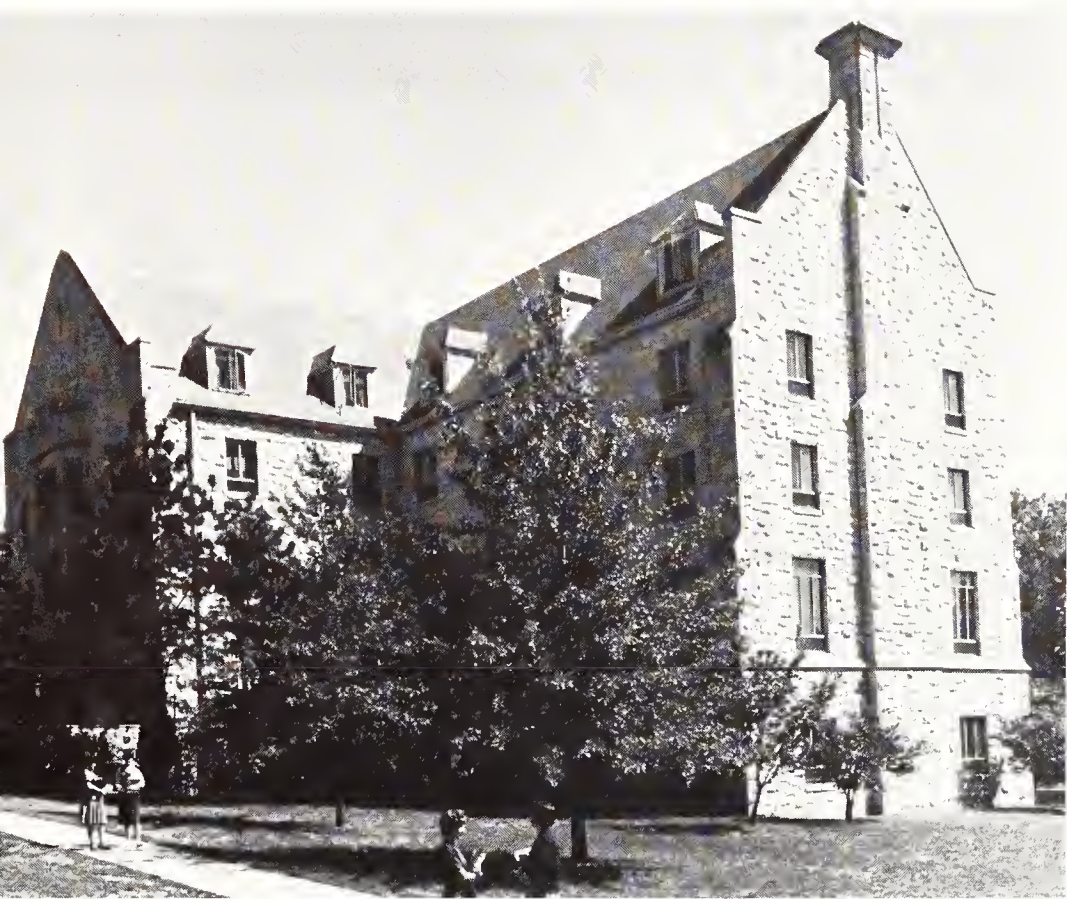

Nearly 300 women live in Putnam Hall. Among coeds living in the freshman residence hall was a student from Ghana.

Before starting to study, coeds receive calls on several of the four phones on each Putnam Hall floor. Putnam main-

tains seven incoming lines for its 16 phones. Students are hired as switchboard operators for the residence halls.





Putnam Hall — *Top Row:* Mrs. Mabel Strong, Mrs. Janel Harriman, Terrill J. Adams, Melody C. Aker, Sheryl K. Albright, Susan J. Alderman, Barbara J. Anderson, Delores K. Anderson.

Second Row: Carol S. Angwin, Kaye L. Atherton, Roberta L. Bailey, Margret C. Barney, Suzanne I. Beach, Lois J. Bender, Sandra K. Bilyeu, Jacquelyn A. Bledsoe.

Third Row: Sharon S. Borger, Melodie L. Bowsher, Janet L. Braden, Cynthia A. Brannam, Margery L. Brent, Terry L. Brickner, Rae J. Brinkoeter, Karen L. Brodbeck.

Fourth Row: Rebecca A. BURGAT, Judith L. Burgess, Sandra K. Busch, Sue A. Button, Elaine E. Carlson, Ann A. Carrington, Nancy M. Castle, Martha E. Caughron.

Fifth Row: Lauren E. Celeste, Elva J. Chilcott, Kathleen M. Clark, Peggy A. Clark, Lynda L. Clyne, Catherine A. Collier, Marcia A. Compton, Barbara J. Cook.

Sixth Row: Lucinda L. Cooley, Sheryl J. Cooper, Mary E. Correll, Marilen A. Corwin, Sherry L. Curtis, Shirley J. Dale, Kathleen F. Dalton, Betty L. Davis.

Seventh Row: Sondra J. Degraffenreid, Mildred L. Dickey, Frances M. Dobbels, Brenda E. Dold, Judith K. Drouillard, Judith A. Dunn, Sally C. Dyer, Sharon Edgar.

Eighth Row: Carolyn K. Elliott, Jerrilyn J. Ellsaesser, Joyce M. Eyerly, Joanne C. Fajen, Nina M. Felbush, Charlotte A. Ferrell, Barbara K. Filbert, Susan A. Florence.

Ninth Row: Beverly S. Fowler, Joyce L. Francis, Mary K. Francis, Joyce I. Freeman, Janice E. Frohn, Marcia L. Gadberry, Ann C. Galbraith, Linda D. Gentry.

Bottom Row: Ila M. Gerdes, Janice K. Gillespie, Jackie L. Gomer, Sharon K. Gravino, Treasha L. Green, Janice G. Greenwood, Margaret K. Grogger, and Kathleen A. Guenther.

Putnam Hall—*Top Row:* Norma K. Guhn, Mary L. Hall, Rebecca A. Hargrove, Dorothy K. Harper, Marilyn E. Harris, Pamela S. Harris, Sandra L. Harris, Carol J. Heinen.



Second Row: Sally J. Helton, Barbara A. Hertlein, Janet E. Higley, Judith A. Hilderbrand, Nancy E. Hill, Penny L. Hoag, Janis E. Hodson, Donna Holloway.



Third Row: Judith L. Holmes, Shari K. Hooker, Margaret R. Hooper, Janet L. Horn, Louella Horton, Mary A. Hughes, Nancy J. Hunter, Barbara S. Hurt.

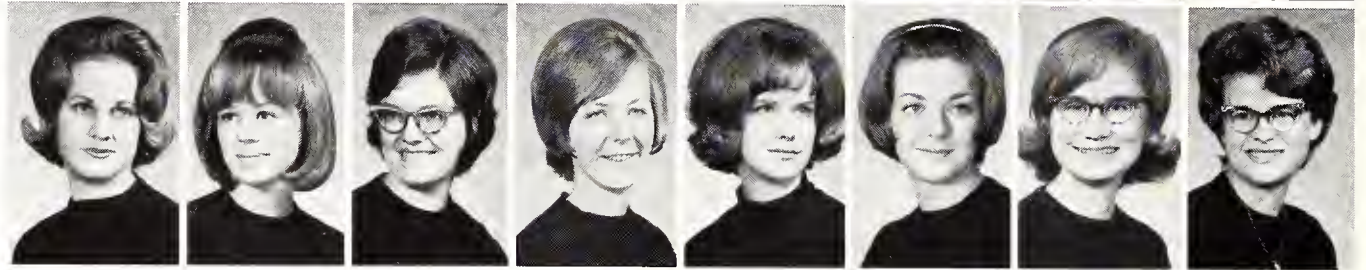

Fourth Row: Ruth A. Jackson, Lois A. Jantz, Marsha L. Jarvill, Carol A. Jensen, Evelyn R. Jilka, Helen K. Johansen, Winifred L. Johnson, Diane L. Jones.



Fifth Row: Janet L. Kannard, Jane H. Kimble, Linda D. King, Jean A. Kinsey, Susan P. Klema, Karen A. Kroutil, Judy K. Kummer, Shari K. Kuns.



Sixth Row: Patricia A. Lahr, Patti J. Lampe, Marilyn E. Lange, Lynne Laurie, Susan K. Lawrence, Dixie C. Leuthold, Ann R. Limes, Elaine V. Lowe.



Seventh Row: Marjorie L. Machin, Marian F. MacKenzie, Elizabeth I. Mangum, Carol L. Marsh, Carol A. Martin, Louise M. Mattox, Elona M. Maul, Claudia J. Mayfield.

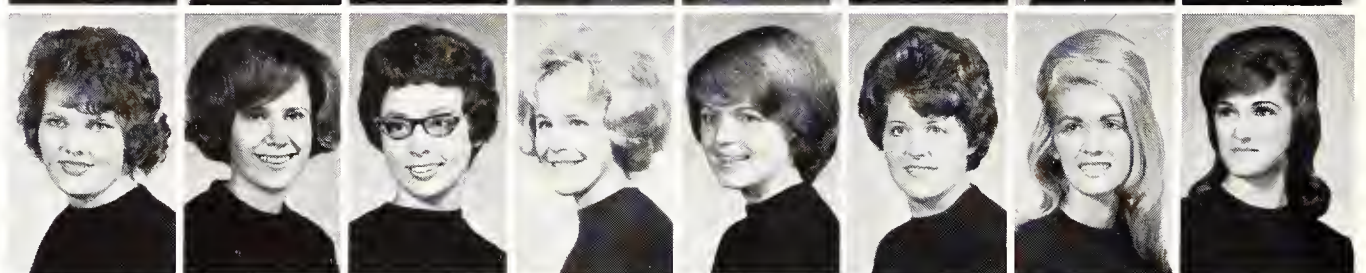

Eighth Row: Patricia McCabe, Kathryn M. McCarthy, Janice F. McClaren, Sandra L. McElwain, LeAnna McGettrick, Janice D. McKnight, Jackie McQuillan, Cynthia A. Michael.

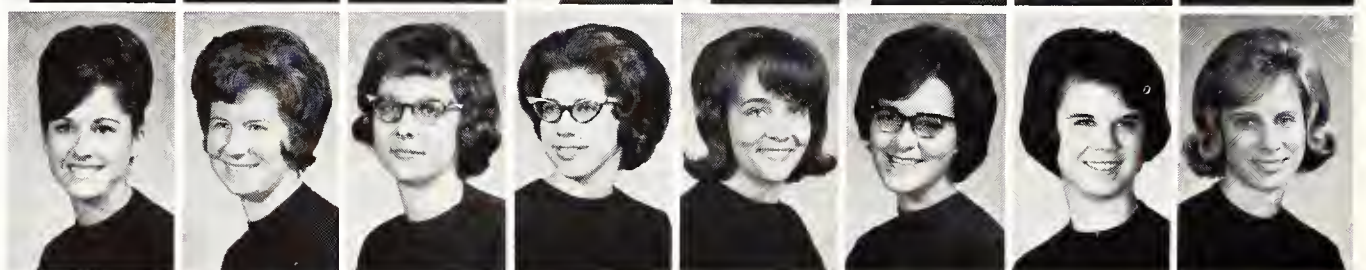

Bottom Row: Faith P. Miller, Mary K. Moyle, Leslie J. Neal, Lucinda L. Neis, Carol A. Noble, Kathryn I. Norberg, Karen D. Norris, Evon L. Obermueller.

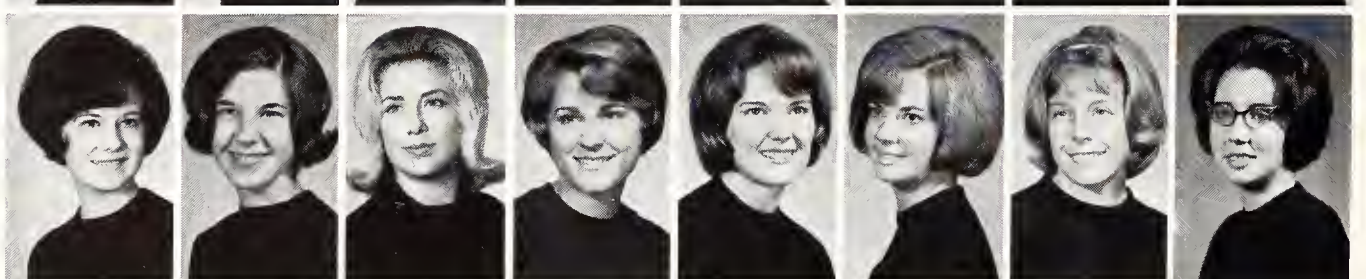



Putnam Hall — *Top Row:* Carol A. Ochs, Kathey L. Oeser, Donna D. Ortmann, Linda S. Otte, Eileen Peirce, Diane G. Pepper, Jean E. Peterson, Linda A. Poell.



Second Row: Linda K. Prevo, Ann J. Price, Mary K. Rains, Peggy A. Ralston, Julie K. Ramsey, Suzan C. Ranz, Jean E. Rees, Sandra L. Reeve.



Third Row: Sharon F. Rice, Linda A. Richel, Deanne M. Rieke, Linda M. Rust, Mary E. Ryan, Mary A. Ryser, Sandra M. Sandlin, Paula K. Sandy.



Fourth Row: Pamela J. Seaman, Susan L. Schutte, Janet K. Sexton, Jean A. Sheik, Sandra L. Sherer, Marilyn A. Simpson, Lee A. Skaggs, Andrea A. Skradski.



Fifth Row: Diane L. Small, Lora M. Smith, Susan J. Smith, Martha J. Spangler, Constance J. Souder, Mary A. Southard, Donna M. Sparks, Linda N. Sparks.



Sixth Row: Karen A. Stapleton, Albertina M. Stegman, Norla M. Stephens, Margene S. Stolberg, Marion K. Swain, Helen Szamotula, Margaret E. Tanner, Faye L. Taplin.



Seventh Row: Katherine R. Taylor, Rosetta Tetebo, Linda R. Thompson, Janet Thomson, Marcia A. Thornton, Conibeth Tillmon, Susan K. Tinkham, Dixie L. Turner.



Eighth Row: Sharon S. Valenti, Camille K. Van Sickle, Karen J. Verhage, Jeanne M. Walker, Maxine K. Warner, Elizabeth G. Wartman, Janet M. Whitehill, Barbara E. Whitman.



Bottom Row: Cheryl L. Wilch, Laura L. Williams, Cynthia A. Wilson, Lennita A. Winter, Judy K. Worthington, Margaret E. Yessick, Kathryn A. York, Joan C. Zimmers.



Before eating dinner, Jardine Q residents complete final meal preparations. Each of the four- and five-woman apart-

ments provides cooking facilities. Living quarters in Jardine Terrace housed upperclass coeds for the second year.

Coeds finish residence in Jardine apartments

Spring semester ended the residence of upperclass women in the Jardine Terrace apartment complex. Women were first housed in Jardine during fall 1963. With completion of a nine-story women's dormitory, to open

in fall 1965, pressure on women's housing facilities will be relieved.

Residents of Jardine Q entertained at informal parties in the apartments and participated in women's intramural athletics.

Jardine Q—Top Row: Doris L. O'Keeffe, Margaret A. Ballard, Lauren A. Barnard, Dea J. Brown, Margaret L. Brown, Susan E. Carroll, Suzanne L. Clark.



Bottom Row: Cynthia C. Compton, Mary K. Crotinger, Diane C. Dau, Karen E. Dillenbeck, Carolyn K. Donner, Jo L. Drost, Joan Farmer.



Jardine Q—Top Row: Joanne L. Foggs, Joan M. Fox, Betty J. Francisco, Diana L. Fritts, Lenora K. Gabel, Amy L. Gaddie, Cheryl Gaines, Lynette K. Geffert.

Second Row: Nancy M. Good, Margaret E. Halloran, Judith A. Harden, Ladeana J. Harmon, Dorothy A. Hemel, Sharon K. Ingraham, Carolyn A. Jones, Lela F. Kalbach.

Third Row: Virginia K. Koger, Kathleen M. Kruckenberg, Barbara A. Krueger, Lovene S. Larson, Beverly K. Lewey, Lois M. Long, Nancy J. Makalous, Janet D. Marshall.

Fourth Row: Barclay J. Mayhew, Sandra K. Neaderhiser, Sonja L. Newcomer, Sharon L. Newton, Janis V. Nixon, Stana J. Nyswonger, Joline F. Oberhelman, Jennifer J. Peterman.

Fifth Row: Linda K. Pettijohn, Judith A. Rowe, Judith A. Scanland, Karin I. Schild, Sharyn L. Stentz, Nancy C. Speers, Carol A. Standley, Ramona J. Starkey.

Sixth Row: Jeanne H. Stickney, Harriett J. Stutzman, Donna J. Taylor, Shirley F. Theis, Jonnie S. Thompson, Patricia A. Urban, Verna J. Weatherall.

Bottom Row: Lorna J. Webster, Susan M. Wester, Barbara A. Whitlock, Maureen C. Williams, Mary F. Wilson, Gloria D. Wolff, Linda L. Woodall.

Occupied by coeds for the first time, Jardine Q is one of two Jardine Terrace complexes used for upperclass women's housing. Each unit houses four or five women.



Jardine Y—*Top Row:* Mrs. Ada M. Blankenship, May A. Williams, Patricia A. Abersold, Alice M. Adams, Judy A. Akers, Mary J. Allison, Janice E. Baker, Mary E. Bjurstrom.



Second Row: Linda M. Blades, Martha J. Brass, Reba S. Brazle, Rosalie I. Briskey, Linda E. Bugbee, Janet L. Byer, Barbara L. Cable, Pamalee G. Carson.



Bottom Row: Dianna L. Casida, Elizabeth J. Cobb, Dana D. Covert, Darlene Dietrich, Jan Dining, Janice K. Eberle, Arlene K. Fishburn.



Five campus honoraries tap Jardine Y residents

Outstanding residents of Jardine Terrace Y included members of five University honoraries. Several graduate students, night edi-

tor of the Collegian and a Royal Purple Queen finalist also lived in the apartments.

Jardine Y women competed in intramural kickball, volleyball, basketball, bowling, tennis, softball and badminton. Social functions the independent students attended were a pizza party and a picnic.

At a plasticware party, Jardine Y women select storage containers for use in their apartment kitchens. Other parties

the coeds hosted included a pizza party and spring picnic. The women planned snack spreads for final week.





Jardine Y—*Top Row:* Carol F. Fittell, Sherrill J. Fletcher, Carolyn R. Funston, Susan C. Garver, Sharon M. George, Judith M. Graham, Helen C. Hamilton.



Second Row: Judith A. Harris, Leslie J. Harrison, Janet S. Henry, Dee A. Holzer, Wanda L. Jenkins, Sharon L. Johnson, Sherrill J. Johnson.

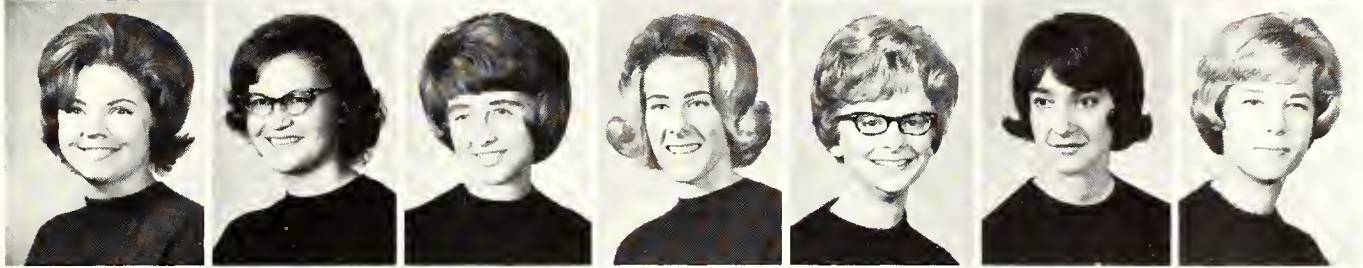

Third Row: Martha J. Johnston, Ronda J. Kesler, Mary J. Koons, Linda R. Lambright, Elaine F. Lemon, Jerre L. Lewis, Evelyn E. Lindsay.



Fourth Row: Jane R. Lyttle, Linda R. Mann, Stella K. Mason, Linda L. McCosh, Kathleen F. Meier, Lynda K. Miller, Susanne Miller.



Fifth Row: Barbara L. Mueller, Connie V. Nichols, Suzanne Parker, Lynda L. Pritchett, Loretta R. Raile, Cheryl L. Rattle, Dixie J. Reece.



Sixth Row: Loretta E. Reeh, Judith A. Reiz, Nina S. Rensenhous, Vicki A. Resley, Carolyn E. Rice, Rita M. Robinson, Mary C. Sand.



Seventh Row: Mary E. Schlesinger, Cheryl S. Schroepfel, Kathleen M. Schulz, Carol J. Shafer, Alice J. Sheik, Irene S. Skonberg, Sheila J. Small.



Eighth Row: Susan C. Southerland, Ruth V. Stevenson, Mildred A. Stewart, Joann Stover, Judith L. Stumpff, Linda G. Taylor, Leah G. Tribble.



Bottom Row: Joyce M. Vilander, Marilyn J. Wagner, Alana K. Wamhoff, Sandra G. West, Barbara K. Whealy, Pamela G. Wilson, Cheryl J. Woody.

Sunset Apartments — *Top Row:* Eulala L. Anderson, Milton R. Anderson, Regena K. Alexander, Marjorie C. Allen, Barbara S. Antrim, Mary M. Berg, Vicki A. Bloom, Carol L. Brandenburg.

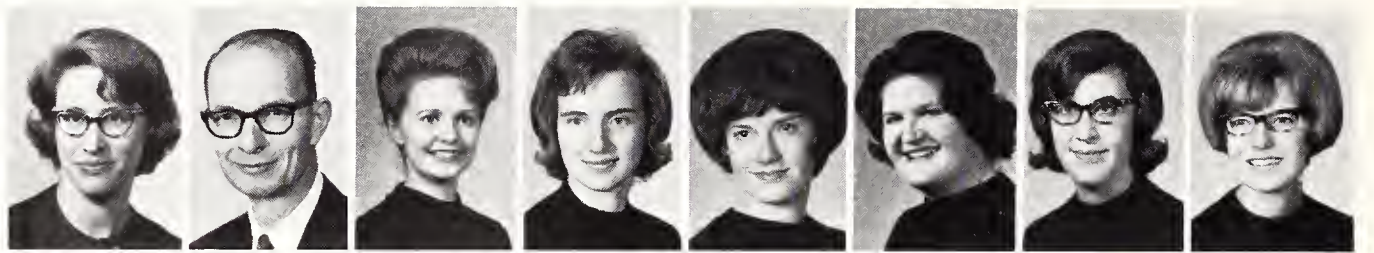

Second Row: VerLee E. Chegwidan, Helen C. Davis, Carolyn E. DeVault, Sondra S. Dodds, Diane L. Elk, Mary J. Fleek, Catherine C. Fockele, Carolyn J. Franey.

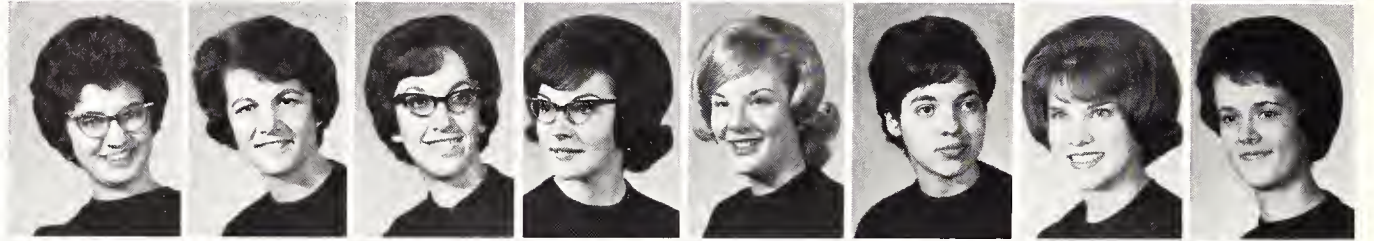

Third Row: Ellen C. Hermesch, Leila F. Jones, Mary K. Kaump, Sandra K. Lintecum, Judith A. Marolf, Ronda E. McCoy, Sharon A. Mount, Jeanene S. Penner.



Bottom Row: Bonnie R. Ruhnke, Linda F. Shoemaker, Carol J. Simpson, Nancy K. Smutny, Sharron L. Stephens, Marcia G. Trummel, Judith A. Winkler.

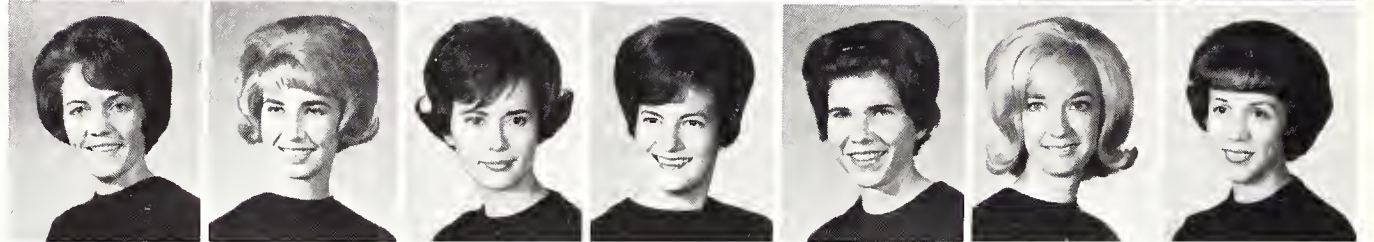

University praises Sunset for grade achievement

Receiving University housing recognition for outstanding grades, Sunset Apartment residents served as Union committee chairmen and were active in A Cappella Choir, Kappa

Phi, Kappa Delta Pi and the K-State Players. Housed in three-woman apartments, the coeds donated Christmas trees to needy families and participated in Penny-a-Minute Night.

Before going home for Christmas vacation, residents of Sunset Apartments clean their living suites. New furniture

was added to a few of the apartments in which women resided at the privately operated complex, 1026 Sunset.





Snow drifts, frosted windows and a sidewalk cafe decorated with red and white awnings set the scene for Van

Zile's Christmas formal. The oldest of four women's dormitories, Van Zile houses freshmen and upperclass students.

Van Zile tallies women in each University class

For the first time in four years, the residents of Van Zile Hall included women from each University class. In previous years, the dormitory had been designated as either a residence

hall for freshmen or upperclass coeds instead of housing both groups.

Supervised by a new residence hall director, Joan Priefert, Van Zile women honored faculty and parents at two open houses. Coeds entertained their parents at mothers' and fathers' weekends spring semester. Van Zile Hall was represented in Angel Flight, the K-State Singers and Alpha Lambda Delta.



Van Zile Hall—*Top Row:* Joan E. Priefert, Kathleen A. Allen, Ruth E. Applegate, Mary L. Atkinson, Sandra L. Augustine, Judy A. Baehler, Judith K. Baird, Patricia S. Barger.

Second Row: Ruth C. Barnes, Andrea R. Bass, Linda C. Baum, Vivian R. Becker, Jo M. Bell, Kathleen S. Bergman, Sharon K. Blasdel, Elizabeth A. Bobek.

Third Row: Louise A. Bosch, Cheryl A. Boucher, Dorothy A. Branton, Margery A. Braunschweiger, Beverly J. Brees, Vicki L. Brown, Delila J. Burrell.

Bottom Row: Wilma J. Cales, Pamela S. Carr, Janet L. Chapman, Elizabeth A. Clark, Cheryl V. Clevenger, Diana G. Cope, Jean L. Court.

Van Zile Hall—*Top Row:* Dee A. Crossen, Bonnie L. Dahl, Patty L. Daugherty, Cheryl A. Daves, Gayla J. Davis, Sandra L. Davis, Barbara A. Derrick.



Second Row: Kathleen H. DeWeese, Sherryl L. Diller, Judith K. Ditgen, Margaret A. Dixon, Lynda K. Doramus, Nancy J. Dukelow, Lucinda R. Erbes.



Third Row: Martha E. Ewing, Karen K. Ewy, Doris M. Finch, Dianna L. Fiskin, Virginia M. Gardner, Danna L. Garten, Janet R. Gebhart.



Fourth Row: Jacqueline R. Gilkison, Nyla J. Gnadt, Marsha R. Golden, Mary E. Guthrie, Marguerite A. Habiger, Sandra S. Hagerman, Carolyn H. Hamlin.



Fifth Row: Shirley R. Heitman, Sygni D. Heller, Lelah F. Henning, Vicky J. Hesser, Mary J. Hirsch, Joyce K. Hirt, Nancy A. Hoag.

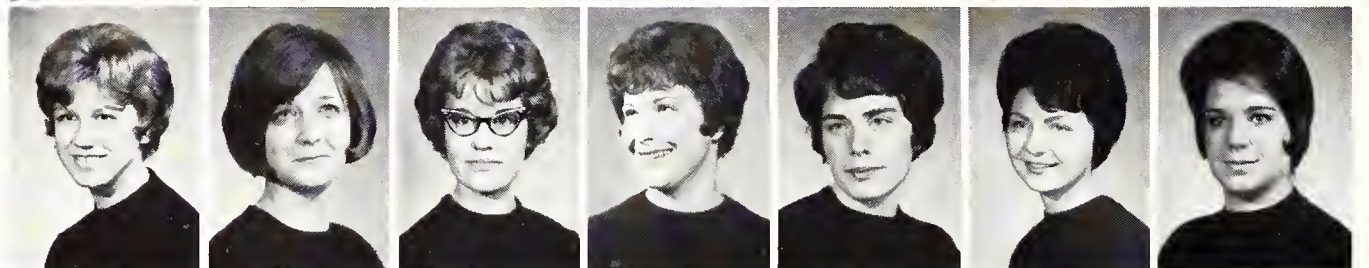

Sixth Row: Diane Hodgson, Lynda S. Hoff, Susie C. Hollingsworth, Carol L. Hoover, Cheryl N. Howell, Virginia A. Hull, Ann Hund.



Seventh Row: Patricia Hund, Mary J. Hurley, Cheryl K. Huseman, Susan C. Japuntich, Evelyn L. Jensen, Barbara J. Jones, Claudia J. Jones.



Eighth Row: Catherine L. Karl, Carolyn J. Kauffman, Sandra L. Keister, Mary E. Klostermeier, Lois L. Koci, Linda F. Lane, Carol D. Latschar.



Bottom Row: Gwen I. Leece, Claudia K. Lett, Rose M. Liebenau, Eileen F. Lindley, Paulette M. Looney, Margaret J. Luce, Joan A. Lundgren.





Van Zile Hall—*Top Row:* Verlene J. Makalous, Virginia L. Mansholt, Donna L. Martindale, Eileen M. Matson, Jacki G. Matthews, Dorothy L. Mayhill, Margaret L. McCauley.

Second Row: Aloha W. McFadden, Zenah S. Mebed, Patsy C. Meek, Melinda G. Menhusen, Barbara S. Mitchell, Ann E. Moody, Alice P. Morgan.

Third Row: Sherry L. Murray, Cecilia J. Myers, Marilyn S. Myers, Kathajean Nations, Sharon L. Nelson, Elaine R. Neufeldt, Judith A. Nichols.

Fourth Row: Kim S. Nicklas, Bonnie E. Niemoller, Rosanna M. Parker, Nancy C. Parthemer, Mary J. Pflughoeft, Kay M. Rader, Katherine M. Regier.

Fifth Row: Claudette K. Renning, Joan K. Reusser, Sandra K. Richards, Roberta F. Robisan, Deanna K. Roesener, Beatrice J. Root, Karen I. Sampson.

Sixth Row: Sharon K. Sauder, Patty J. Schasteen, Jane A. Schlickau, Patricia A. Schmidt, Kathy M. Schroeder, Judy A. Simek, Patricia A. Simmons.

Seventh Row: Sandra L. Skaptason, Barbara L. Smith, Elaine C. Smith, Glenda M. Smith, Barbara J. Socolofsky, Linda J. Solberg, Karen E. Thorsen.

Eighth Row: Wilma R. Tunison, Sandra M. Underwood, Shirley J. VanVleet, Carolyn S. Wagoner, Marilyn A. Wagoner, Patricia S. Walker, Katherina C. Warders.

Bottom Row: Joan E. Warner, Elizabeth M. Wary, Sharon K. Wheeler, Barbara J. White, Carolyn L. Wilson, Linda K. Wogan, Rose A. Wright.



Residents of Waltheim Hall help measure a friend's hem, completing a shift for a class or for a special occasion.

Waltheim grade average outranks residence halls

Trophy for the highest over-all grade average earned by a women's residence hall was received by the women of Waltheim Hall for spring 1964. Waltheim also acquired a new housemother, Mrs. Mabel Johnson.

Caroling, construction of a Homecoming float, a Christmas formal and an informal spring party were among activities planned by the independent women.

With a 22-resident increase, Waltheim Hall's 12 apartments were filled to a 90-woman capacity. Each apartment contained one large and one small bedroom, a kitchenette, bathroom and study room. Women in the hall ate in a cafeteria maintained at Waltheim.

Only one block from Aggieville, Waltheim Hall provides living suites for upperclass women. The former apartment build-

ing at 1436 Laramie houses nearly 90 women and features apartment living with the meals prepared in a cafeteria.

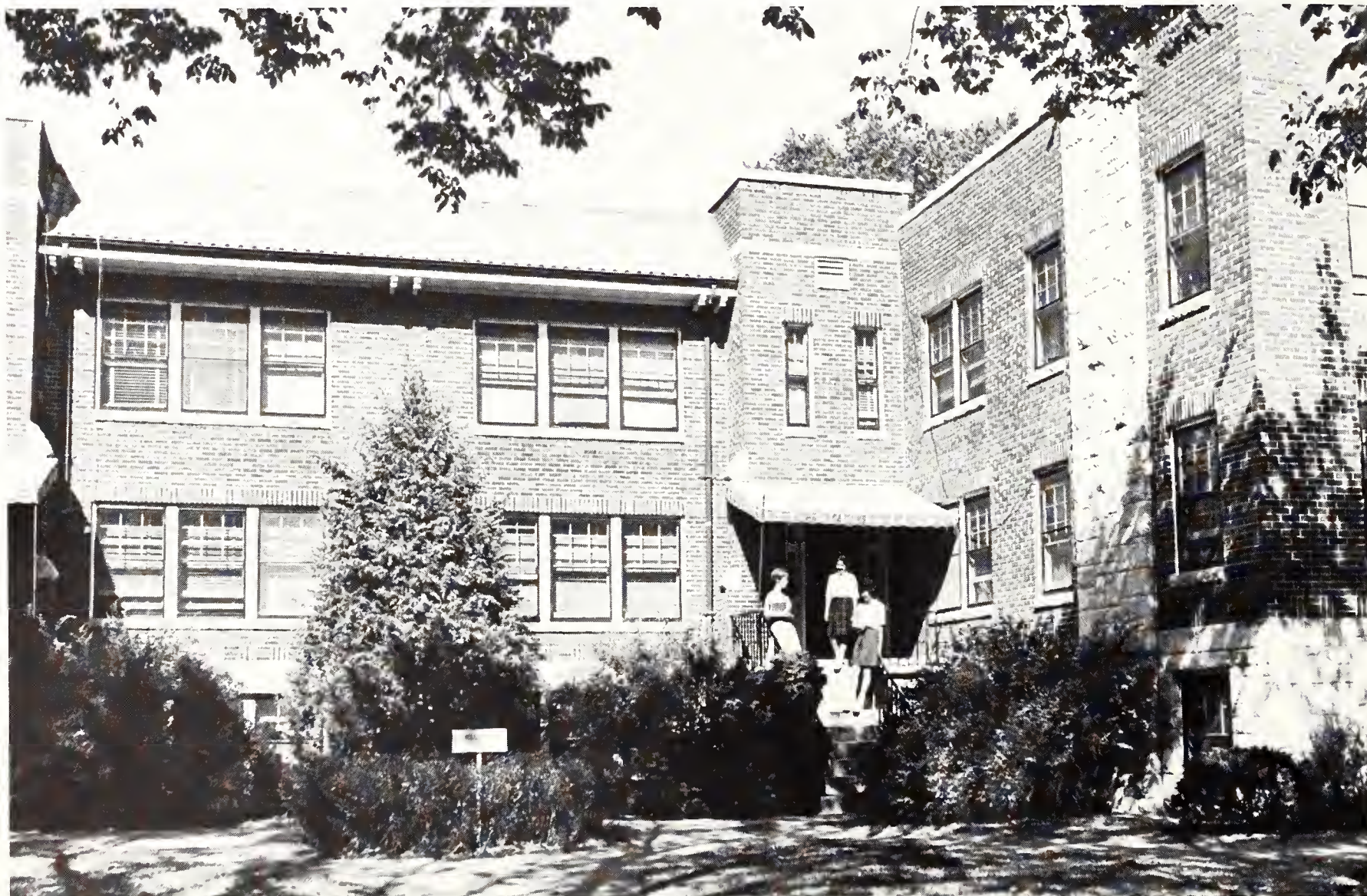



Waltheim Hall—Top Row: Jane M. Albin, Virginia S. Al-lemang, Barbara A. Atkinson, Penelope J. Ball, Marcia A. Beck, Edna M. Becker, Roberta L. Bell, Doris E. Blum.

Second Row: Wilma J. Brig-geman, Beverly J. Brown, Vicki R. Buchman, Lucretia A. Butts, Patricia M. Camp-bell, Virginia A. Carlson, Mary E. Carson, Barbara H. Charles.

Third Row: Jeanette E. Coul-ter, Judith A. Davis, Rose N. Detter, Edith M. Dickinson, Phyllis L. Edwards, Darlene R. Eitel, Sheryl B. Etling, Sue A. Failor.

Fourth Row: Mary J. Fisher, Gwen I. Garrett, Nancy S. Gemmill, Susan S. Goble, Kathryn E. Grant, Ruthann Guthrie, Louetta L. Harda-way, Suzanne K. Hawkins.

Fifth Row: Sylvia E. Huff, Carol A. Imhof, Joan R. Ins-keep, Beverly A. Jackson, Joy S. Jacobs, Martha J. Jel-lison, Edith A. Keenan, Pa-tricia E. Kohlmeier.

Sixth Row: Linda L. Lamborn, Linda L. Lamkin, Mary G. Lashmett, Charlotte A. Law-less, Barbara K. Loy, Susan J. Martindale, Carolyn J. Mathias, Jerrie J. McAhren.

Seventh Row: Martha J. Med-craft, Phyllis L. Munger, Grace I. Nease, Martha A. Newby, Karel S. Ramsey, Sharon P. Roberson, Linda J. Schleicher, Rose M. Schoen.

Eighth Row: Phyllis E. Schra-der, Willa F. Sidebottom, Ro-berta R. Siegle, Nancy J. Sloan, Deanna G. Stewart, Beverly J. Stone, Sharon L. Stone, Marilyn K. Suderman.

Bottom Row: Dorothy L. Sul-livan, Sherry A. Veteto, Bar-bara L. Wahlen, Deanna K. Wallace, Nancy K. Wallace, Harleen M. Watson, Judith C. Wieland, Sandra F. Yokouchi.



First in a planned four-dormitory complex, West Hall is located on the northeast corner of campus. The five-story

dormitory was named for Bessie B. West, a home economist. Opened in 1962, it is a freshman women's residence hall.

Returning from vacation, West Hall women load luggage in an elevator on the way to rooms on five dormitory floors.



West coeds judge cattle, win wool sewing contest

Miss Make-It-Yourself-With-Wool of Kansas and a member of the dairy judging team were residents of West Hall. Through scholarship achievement, West Hall women earned memberships in Alpha Lambda Delta, Sigma Alpha Eta and Alpha Delta Theta. Holders of Putnam, Panhellenic and music scholarships lived in the dormitory.

A temporary inconvenience was caused for West Hall residents when a bulldozer miscalculated an excavation site and severed dormitory phone communication.

Fantasy in Red, a semiformal dance before Valentine's Day, teas and corridor parties were dormitory social activities. West Hall planned an open house and informal dances with fraternities and men's living groups.

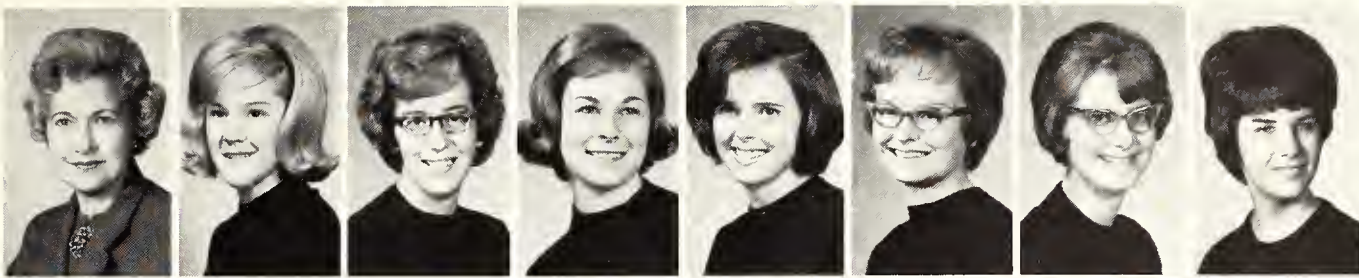

West Hall—Top Row: Wilma M. Thompson, Charleen A. Achenbach, Kathryn E. Adams, Marilyn J. Allen, Suzie L. Allen, Diana L. Amerine, Marjorie C. Annis, Nancy L. Armstrong.



Second Row: Betty R. Ashida, Diana L. Ashton, Mary S. Attwood, Eileen E. Bailey, Ardes M. Baker, Rosemary M. Balzer, Sharon A. Barnes, Dorothy A. Barnhart.



Third Row: Chloellen E. Bartoo, Dianne L. Bass, Susan M. Beckerle, Cynthia X. Beekley, Janet J. Beer, Leslie A. Bender, Lynda C. Bennett, Betty J. Billinger.

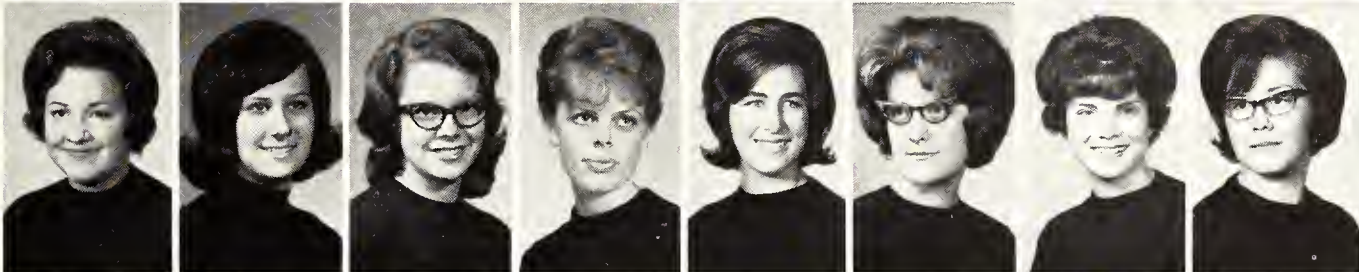

Fourth Row: Phyllis J. Blasdel, Carol S. Blotkamp, Diane K. Bohn, Janet K. Bohnstedt, Roberta J. Boughton, Linda M. Braunsdorf, Mary D. Breitweiser, Mary C. Brookens.



Fifth Row: Lyn M. Buffo, Barbara Byrne, Virginia G. Cardwell, Sheryl L. Cassidy, Judith A. Chapin, Janet L. Chatfield, Harriett J. Clark, Janet L. Clark.



Sixth Row: Cecil C. Clinger, Demis K. Cloe, Janice M. Cochran, Nancy J. Condell, Claudette K. Cook, Sally J. Cook, Marilee J. Costello, Kristine M. Counter.

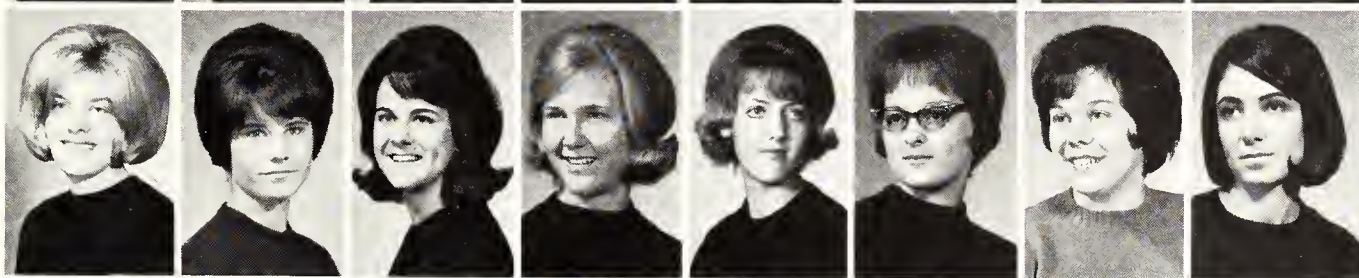

Seventh Row: Sydney A. Covert, Deanna K. Cowan, Carolyn M. Culver, Marla R. Dahlsten, Sandra L. Daugherty, Dianne K. Daugherty, Sandra A. Davidson, Anna C. Davis.



Eighth Row: Cynthia S. Dempsey, Jean L. Dillon, Alice N. Dresser, Patricia A. Duffin, Patricia A. Dumler, Carolyn L. Duncan, Nancy K. Dyke, Barbara J. Eastham.



Bottom Row: Lenette E. Eaton, Jeannette G. Edmonds, Trudy A. Eller, Ellen E. Eppard, Alice L. Eubanks, Nancy L. Evans, Janet K. Faddis, Karen A. Falk.

West Hall—Top Row: Marsha R. Farewell, Barbara L. Ferguson, Cynthia L. Finney, Susan J. Fisher, Beth K. Fleischmann, Judith E. Fleming, Marceta A. Fleming, Lana M. Fox.



Second Row: Linda S. Franklin, Judith A. Frasier, Lesta N. Freeman, Michele D. Frickey, Eileen D. Gard, Susan E. Garland, Carla J. Garrison, Karen S. Gaskill.



Third Row: Carol A. Gaston, Tracy A. Gaughan, Patricia George, Louvae L. Gibson, Marilyn S. Goodgion, Sally A. Goodyear, Helen L. Gordon, Linda M. Grant.



Fourth Row: Janet K. Griffith, Pam J. Guinn, Henrietta J. Gumescheimer, Rachael E. Hall, Carol L. Haney, Joyce E. Haney, Barbara J. Harclerode, Ann M. Harding.



Fifth Row: Harriet A. Hartenberger, Janet L. Hastings, Maureen K. Helmer, Susan L. Hendrix, Elizabeth J. Henry, Dianna L. Henry, Janet K. Herbin, Toni G. Hesler.



Sixth Row: Vicki D. Hesler, Gretchen K. Hilgendork, Rita S. Hiltabidle, Sondra S. Hinkle, Lana J. Holder, Melinda R. Hrabe, Linda M. Hume, Judith A. Hunter.



Seventh Row: Ann S. Hyde, Roberta M. Jarvis, Carlene S. Johnson, Delores J. Johnson, Rebecca L. Johnston, Patricia L. Jones, Susan L. Kennedy, Sharon J. Kersten.



Eighth Row: Eugenia D. Kersting, Barbara J. Kinch, Suzanne M. King, Karen S. Kraus, Cheryl K. Kuhn, Marilyn L. Lafferty, Judith E. Lamborn, Marita M. Lamp.



Bottom Row: Janet M. Latham, Jean A. Layton, Marilyn S. Lee, Rebecca S. Lehman, Carolyn S. Lemon, Gloria L. Lewerenz, Stanley B. Lewis, Alma A. Limes.



West Hall—Top Row: Susanne F. Little, Diana K. Loetel, Pamela C. Long, Jean A. Loughmiller, Georgia G. Loyd, Sally J. Lydick, Kay A. Magby, Sandra S. Mall.

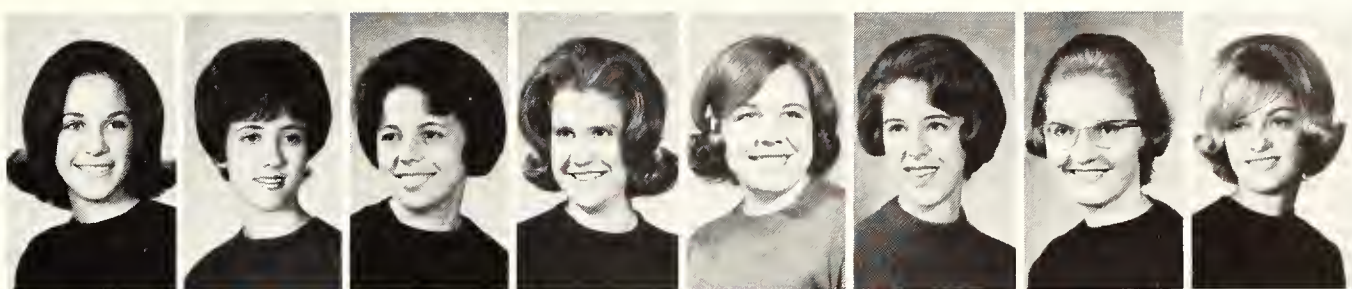

Second Row: Susan L. Marlatt, Virginia P. Mason, Loretta A. Mauler, Sharon L. Maxwell, Brenda C. McDaniel, Peggy A. McDonald, Carolyn L. McFarland, Nadene M. McGuire.



Third Row: Cheryl J. McKay, Robin R. McLean, Josephine B. Mehring, Carolyn M. Mikesell, Marlyse K. Milburn, Janet L. Miller, Linda M. Miller, Margo J. Miller.



Fourth Row: Mona L. Mitchell, Evelyn L. Moats, Susan D. Montgomery, Mary J. Moody, Miriam A. Moore, Julia J. Moyer, Barbara A. Murphy, Jean A. Murphy.



Fifth Row: Jan M. Myers, Jeri R. Myers, Janet A. Naylor, Candace A. Nelson, Sandra S. Nelson, Sharyl A. Nelson, Marilyn S. Nixon, Vicki L. North.



Sixth Row: Sandra L. Olson, Janice M. Olsson, Phyllis E. Opocensky, Janet S. Osborne, Faith A. Ott, Annette Pallesen, Nancy J. Palmer, Susan E. Parke.



Seventh Row: Patricia A. Patton, Patsy S. Paulsen, Carol S. Pearson, Norma B. Perry, Karen S. Peters, Lola J. Peters, Marilyn J. Plett, Sherry L. Powers.

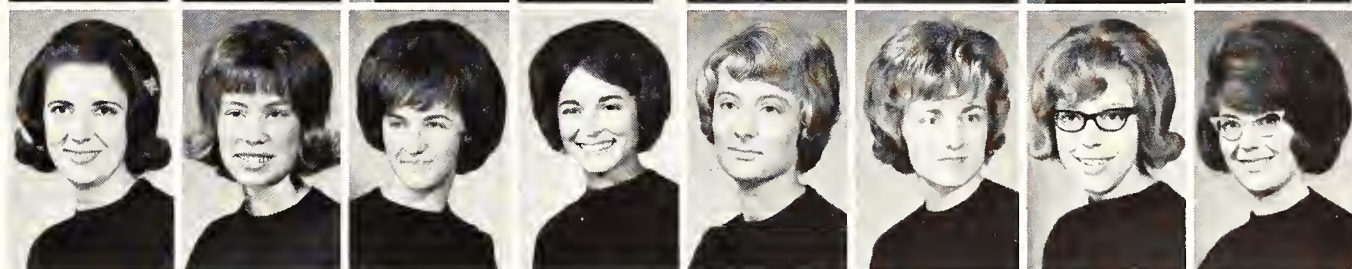

Eighth Row: Marilyn K. Pretzer, Mary J. Pretzer, Patricia L. Prochaska, Judy E. Raitt, Nancy J. Ransom, Barbara L. Reed, Geraldine F. Regehr, Carolyn A. Reichard.



Bottom Row: Jean D. Reilly, Chloe E. Rexroad, Linda L. Rexroat, Martha J. Reynolds, Karen J. Richardson, Mary P. Richter, Linda D. Risser, Sallie K. Roach.



West Hall—Top Row: Phyllis M. Robinson, Nicoletta Saines, Lauren E. Schmidt, Beverly A. Schneider, Diane L. Schneider, Carol S. Scholz, Sheryl K. Schroder, Martha A. Schumacher.



Second Row: Cheryl E. Scoby, Kathryn A. Scott, Martha J. Scott, Patricia A. Seitz, Patricia N. Shafer, Linda M. Shannon, Margaret J. Shannon, Linda L. Simmons.



Third Row: Becky M. Slotower, Joyce M. Smith, Sherry D. Smith, Donna M. Spachek, Jacqueline D. Spears, Margie J. Spiers, Sherri D. Spitsnogle, Patricia D. Stark.



Fourth Row: Rosemary P. Steele, Carol J. Stevens, Linda L. Stevens, Marsha L. Stevens, Jeanette L. Stock, Karen I. Storrer, Janice L. Stuessi, Sandra F. Sturdevant.



Fifth Row: Carol A. Suchart, June F. Sweat, Mary H. Symes, Theresa A. Ten Broeck, Nancy K. Thomas, Linda L. Thompson, Nancy C. Tjaden, Sandra D. Tolfson.



Sixth Row: Bobbie J. Torrence, Sheryl K. Tucker, Patricia S. Valla, Sharon L. Van Vleet, Arletta Y. Visser, Rita L. Vodraska, Susan K. Wade, Charlene D. Walser.



Seventh Row: Anne C. Waters, Linda J. Watkins, Rena L. Watts, Roxanne Weaver, Alice K. Welborn, Linda J. Wesche, Karen J. West, Karmen M. Whitlock.



Eighth Row: Dana L. Whitmer, Diana K. Whittlesey, Janet K. Wilbeck, Lois A. Wiley, Judith K. Williams, Linda M. Wilson, Martha A. Wilson, Reita B. Wilson.



Bottom Row: Mary E. Windels, Shiela A. Winters, Mary L. Wofford, LeEtta L. Wood, Marilyn L. Woolley, Nancy A. Young, Margaret L. Zackert.





Petticoat Penthouse—*Top Row:* Mrs. Nadene Ritter, Kathryn A. Claybaugh, Carolyn R. Cox, Peggy J. Erickson, Dona C. Gerber, Carol A. Hartsell.

Bottom Row: Elizabeth A. Hohn, Karen M. Holeman, Dianna J. Montford, Beverly S. Schroeder, Deanna D. Sipple, Eileen M. Suchsland, Janet A. Walker.

Thespians, swimmer live at Petticoat Penthouse

Two K-State Players and a member of Frog Club were among the eight coeds who lived at Petticoat Penthouse spring semester. Seven of the eight residents were sophomores while one was a junior.

When the house was organized for independent women in fall 1963, the women dubbed it Petticoat Penthouse. The privately owned residence hall formerly had served as an annex to a sorority house next door.

Two suppers in the fall and informal parties in the spring were planned by the independent women. The upperclass residence hall was located at 615 Fairchild Terrace.

International coeds claim prevalence at Rice Hall

Internationality claimed a prominent spot in Rice Hall with 10 of the 18 residents claiming China, Mexico, Turkey and India as home. Fifteen of the women were graduate students, and two of them studied at the University on government grants.

Music, art, math and biological science majors were among curriculums in which Rice Hall women were enrolled. Maria Nava of Mexico acted as the women's president.

Formerly a nurses' home for St. Mary's Hospital, the two-story, frame structure at 314 N. 11th St. was converted into a residence hall for independent women in 1961.



Rice Hall—*Top Row:* Mrs. Julia Schimmels, Jane H. Beilke, Susan G. Carstens, Margaret S. Chie, Virginia A. Garvin.

Bottom Row: Jeanette M. Isakson, Linda K. Kessinger, Hee J. Pi, Betty J. Sandlin, Mary B. Sawyer.



Providing quarters for men, Marlatt and Goodnow halls house 600 students each. Marlatt, completed in time for

fall semester, utilizes the Goodnow floor plan. Dormitory residents eat at a cafeteria built between the dormitories.

Men's Residence Hall Assistants—*Top Row:* Gale E. Britton, Eldon L. Mickelson, Ralph E. Stegner, Jerry L. Wilson, William J. Schrandt, Don E. Zimmerman, Lawrence R. Brenn, Irene B. Meyers, sponsor. *Second Row:* Max L. Allison, Dennis W. Ruckert, Robert O. Avery,

John P. Cable, Edward L. Rork, Roy W. Masters, John D. Stegner. *Bottom Row:* Donald B. Roof, Robert A. Sheppard, Thomas R. Gossen, Terry L. Patterson, Aldan S. Olsen, Dale E. Brownlee.





Residence hall cafeteria expands service capacity

Opening a second line increased the food service capacity of the men's residence hall cafeteria from 750 to 1,350 per meal. After five years operation, the cafeteria was named Kramer Food Center.

More than 1,300 men lived in three dormitories—Goodnow Hall, Marlatt Hall and West Stadium. East Stadium had housed men first semester until vacated for use by the music department after the Auditorium fire.

Marlatt Hall, built on the same floor plan as Goodnow Hall, opened first semester for 600 men. Parking facilities for the two dormitories were increased during the fall from an original 80 spaces for Goodnow to 400 spots for men of both dormitories.

Emergency living quarters are set up in the basement of Goodnow hall due to a record-breaking fall enrollment of

9,450 students. Similar makeshift housing was present in the other dormitories during the first months of school.





Goodnow Hall remodels dorm recreation facilities

Goodnow Hall remodeling provided exercise and wrestling rooms, television lounges and a photography darkroom. Participating by floors in intramural sports, Tonkawa, Comanche, Seneca, Arapaho, Shoshoni and Pawnee also planned separate social functions.

Represented in nearly every campus organization, the 600 residents of Goodnow Hall formed one of the University's two largest living groups. Varsity football player with highest grades among Big Eight Conference squad members lived in Goodnow. Another man was Putnam Scholars Association president.

Charlie Brown and "Peanuts" characters welcome visitors to Goodnow's open house after the Parents' Day football game.

Goodnow Residence Hall—
Top Row: Everett G. Aldridge, David R. Alexander, Billy D. Allen, Max L. Allison, Karmon D. Almquist, Francisco L. Araneta, John S. Armbrust, Robert O. Avery.

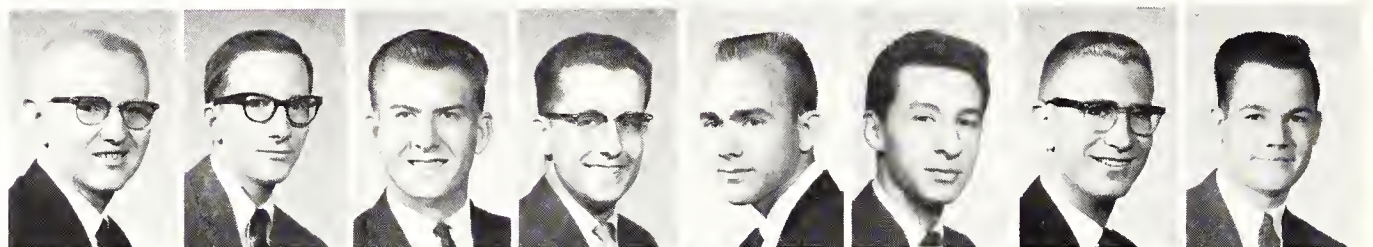

Second Row: Gary M. Axe, Jerry N. Banaka, David E. Banks, Edward D. Barenberg, Lynn S. Benton, Chester L. Berger, Dennis L. Berkholtz, Gordon F. Bieberle.

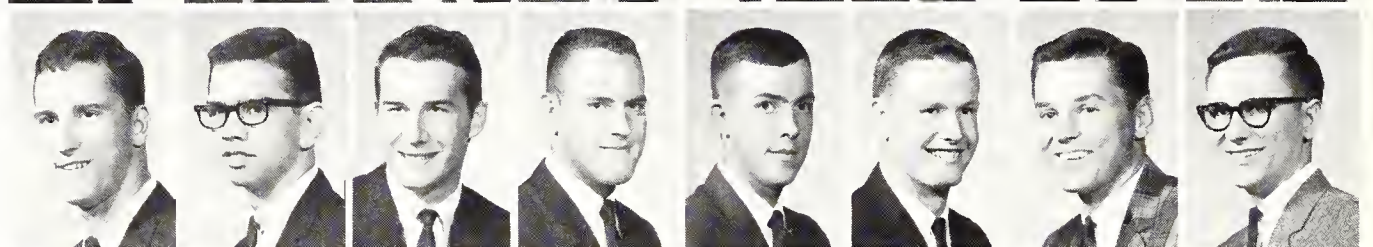

Third Row: Roderick K. Blocksome, Ernest D. Boehner, Gary D. Bohn, Joseph M. Bohnen, William M. Bolnick, Steven C. Borell, Wayne P. Bower, Arden J. Bradshaw.

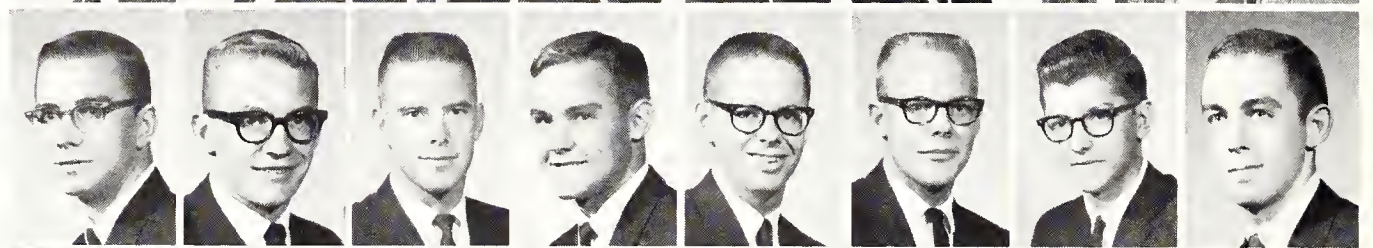

Fourth Row: John H. Brand, Douglas M. Brant, Gary E. Bruning, Bruce W. Bryant, Roger L. Burham, John P. Cable, John W. Cameron, Richard A. Campbell.

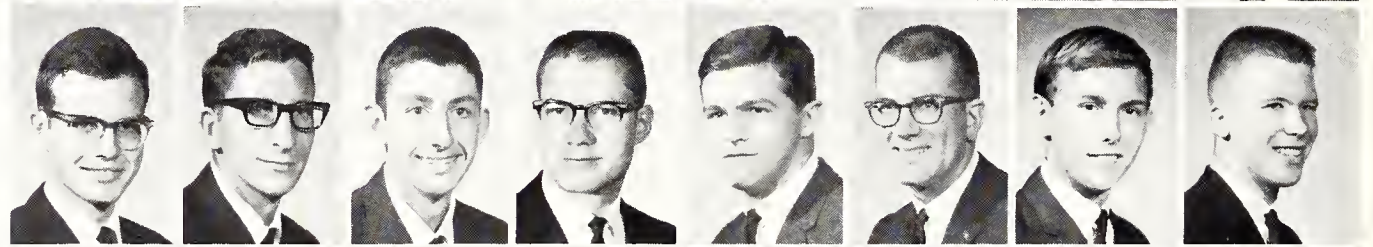

Bottom Row: Kenneth G. Carothers, Lawrence E. Cheatum, Robert G. Chilcott, John L. Christensen, David J. Clapp, Kenneth W. Claycamp, Eugene R. Clothier, James E. Cook.

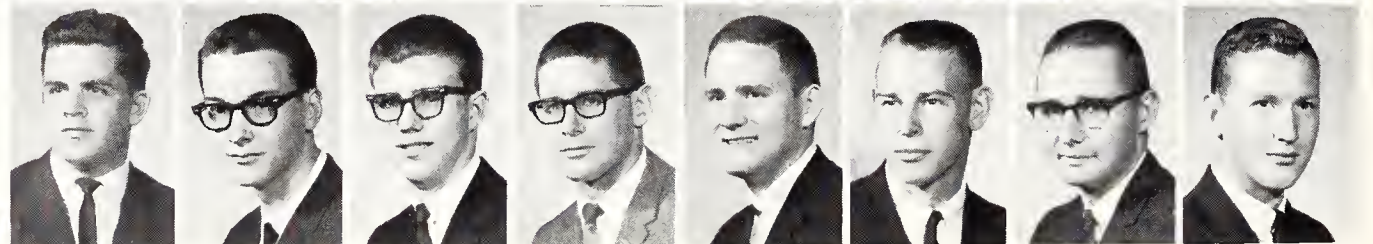

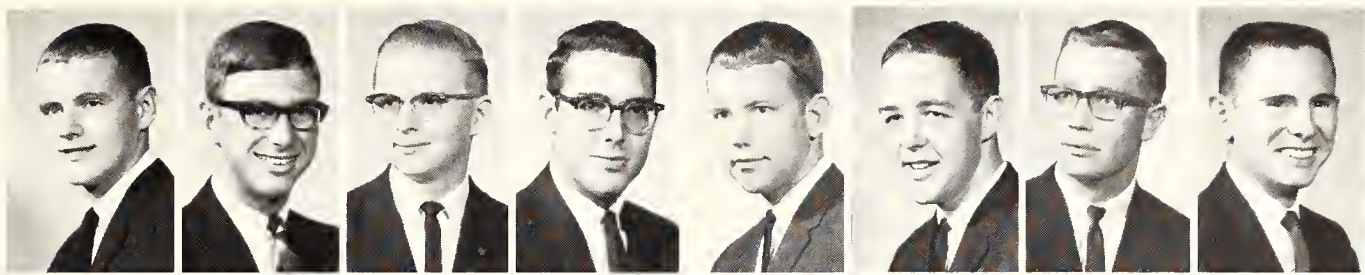

Goodnow Residence Hall—
Top Row: Anthony T. Coon, Larry J. Cooper, John B. Corwin, Chester J. Crosetto, Robert T. Curry, Paul R. Daniels, Arthur D. Davis, Gerald E. Davis.

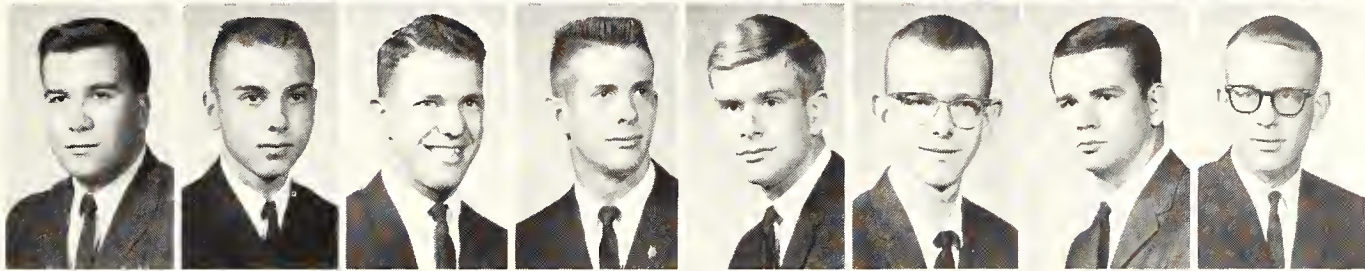

Second Row: Donald P. DeCinque, Stephan R. Decker, Larry J. DeDonder, Wilson L. Denton, David K. Dewey, Roger S. Dildine, Charles M. Dillon, James R. Dobbins.

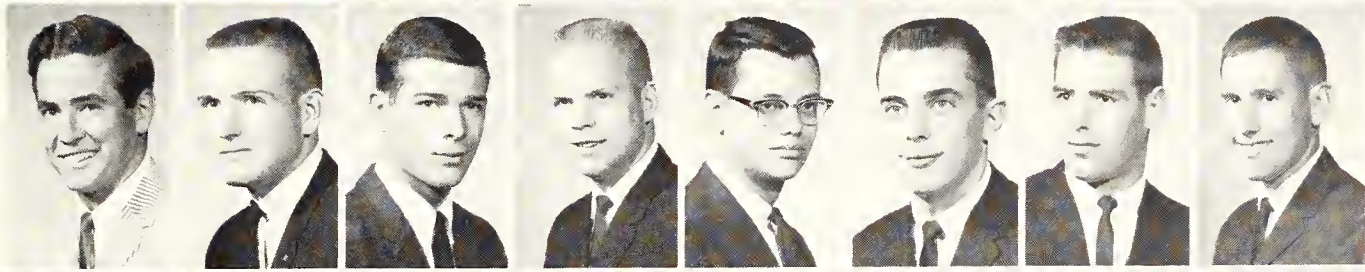

Third Row: Robert D. Dryden, Charles W. Dyer, Keith L. Eberhart, William W. Edds, Michael J. Erickson, Michael E. Eslinger, Gale E. Ethridge, William W. Everett.

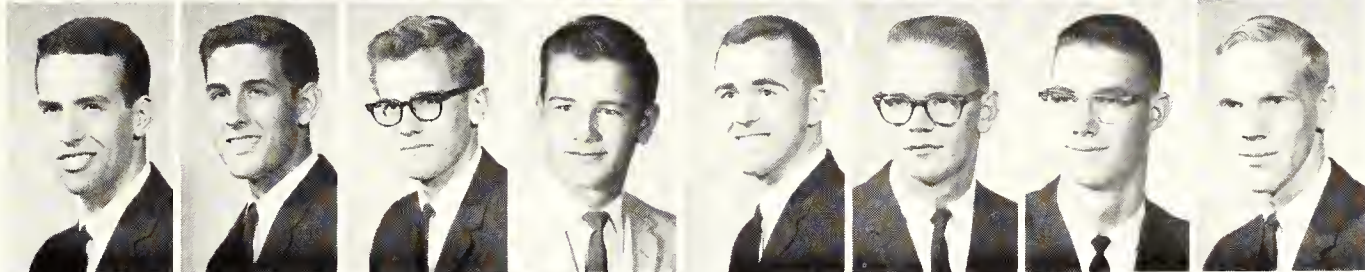

Fourth Row: Wilfred L. Farnham, William J. Finnerty, John E. Fisher, John H. Fittell, Lloyd G. Forester, Kenneth L. Francis, Garry L. Frazee, Joe D. Freeman.

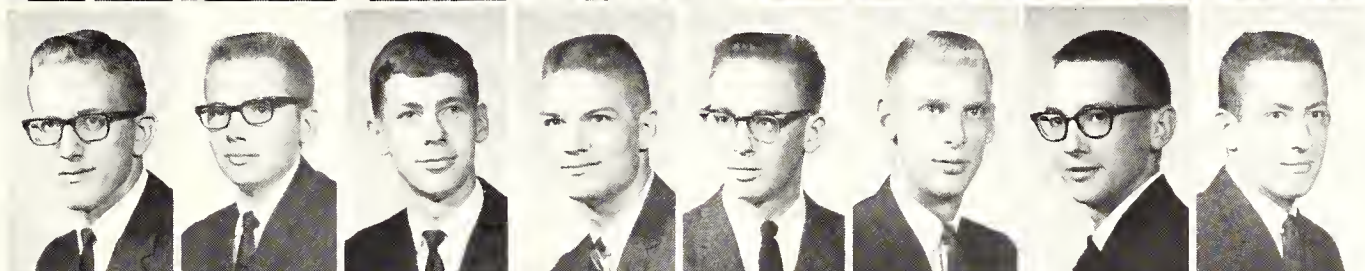

Fifth Row: Donald R. Frikken, John R. Friley, Robert B. Fry, Robert S. Frye, Edward L. Funk, Warren K. Funk, James A. Gallon, Michael L. Gambiani.



Sixth Row: Donald G. Gaudreau, James E. Geringer, Max L. Gildner, Kenneth W. Gillespie, Richard F. Gillum, Bradley F. Glasco, Thomas W. Gooch, Charles M. Graves.

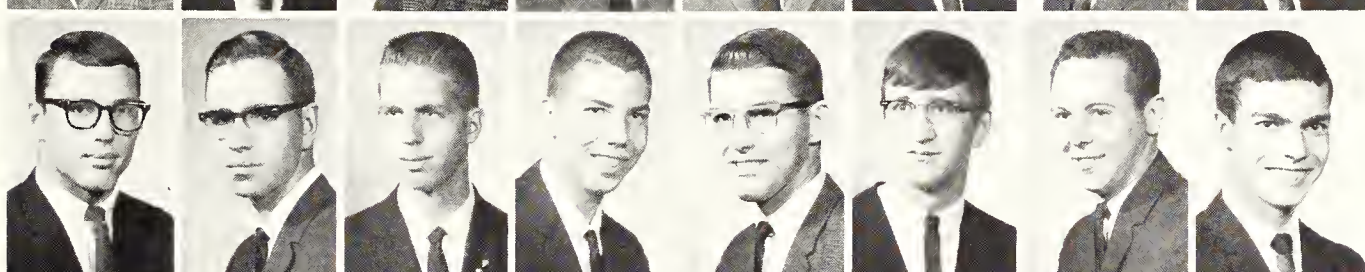

Seventh Row: William B. Greve, Eugene L. Gross, Jon M. Gulley, Stephen A. Gulley, David L. Hammond, Edward P. Hannah, C. Keith Hanne-man, Noel S. Hanson.

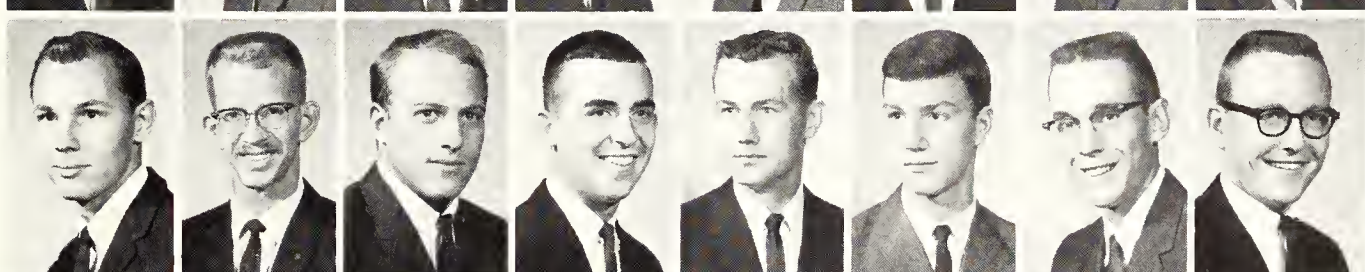

Eighth Row: Kenneth D. Harwood, Brian T. Haupt, George W. Hawks, Larry W. Hays, Larry L. Heath, Gary A. Hellebust, Henry F. Helmke, Craig P. Helwig.

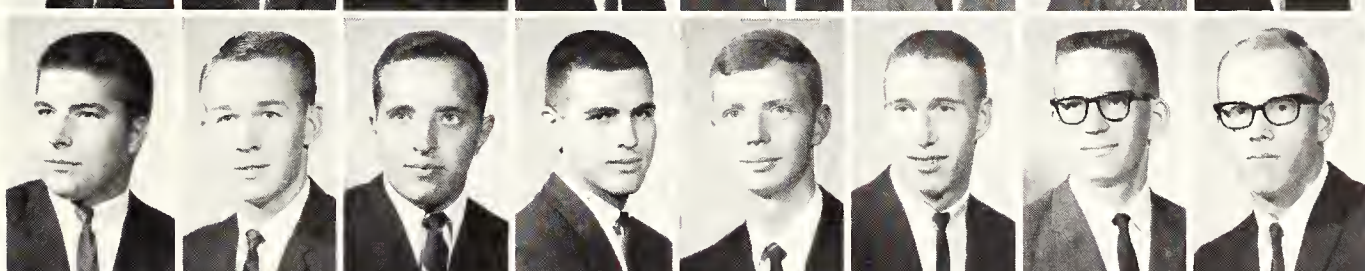

Bottom Row: Larry G. Hess, James W. Hicklin, Ray F. Hill, Richard B. Hillman, Robert L. Hirt, Michael L. Hodge, John P. Honstead, Frank W. Howard.

Goodnow Residence Hall —

Top Row: Robert W. Howell, James M. Hughes, Richard D. Ice, Dan L. Imler, Carl E. Jeans, George S. Jensen, Roger B. Johnson, Ronald E. Jordan.

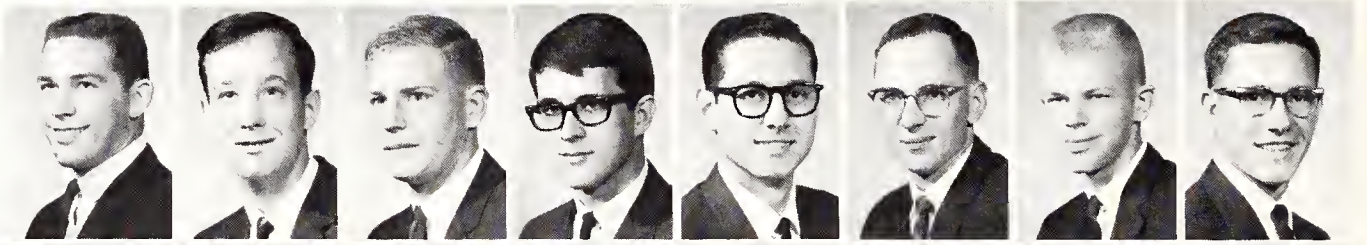

Second Row: Larry D. Kamp-schroeder, Donald J. Keating, Melford R. Keeler, Myron C. Kellogg, Fred L. Kesinger, Spencer W. King, Robert D. Kirkwood, Warren D. Klawiter.

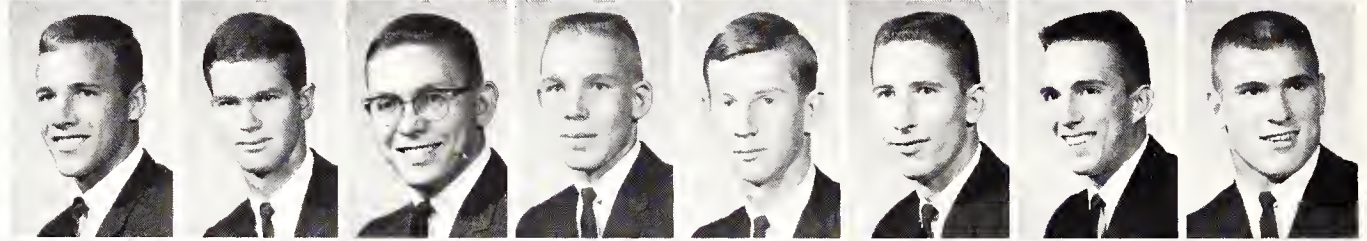

Third Row: Norman W. Koe-ster, Michael A. Koligian, Eu-gene W. Kovar, Richard B. Kraybill, Sherman L. Lahaie, John E. Lake, Larry L. Land-gren, David J. Langford.

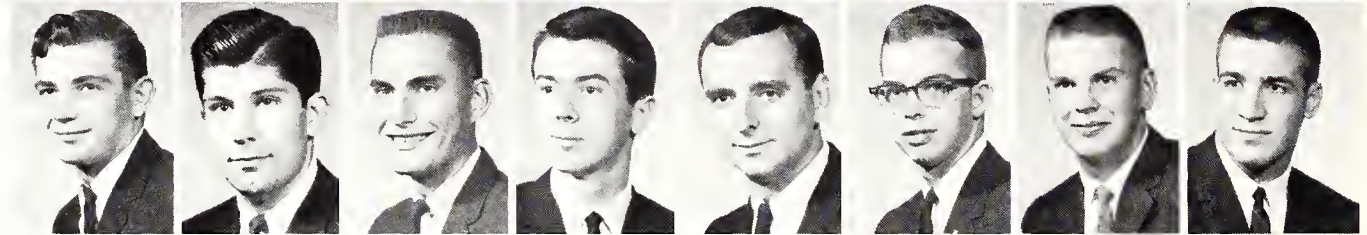

Fourth Row: Daniel J. Lankas, John A. Lansden, Arthur D. Lauritzen, Marc A. Laxer, Dennis D. Lee, Michael W. Linn, Floyd T. Lorentz, Wil-liam D. Lorenz.

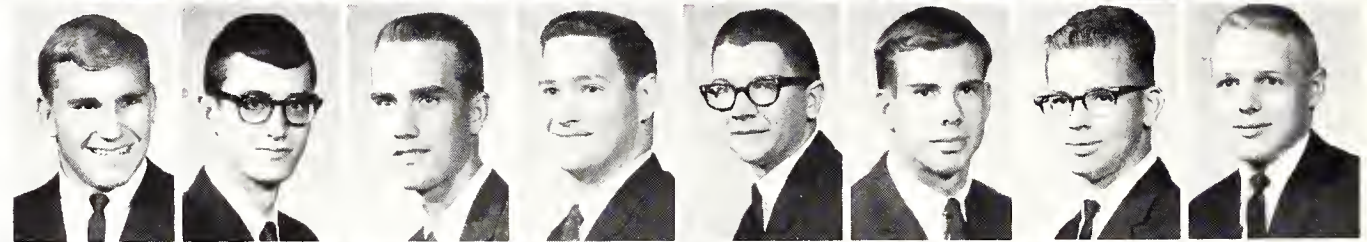

Fifth Row: Forrest E. Louder-back, Ronald C. Lundquist, Jon W. Lyman, Kent L. Mar-met, David A. Martin, Max T. Martin, Ray L. Martin, Richard J. Massieon.

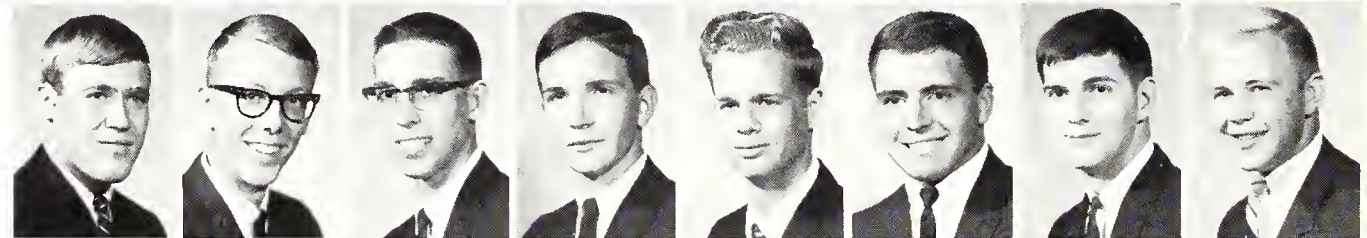

Sixth Row: Kenneth Massin-gill, Craydon D. McDonald, Donald C. McEwen, Walter E. McFadden, Michael J. Mc-Grath, Gene A. McIntosh, Carl E. McKee, Joel L. Mead.

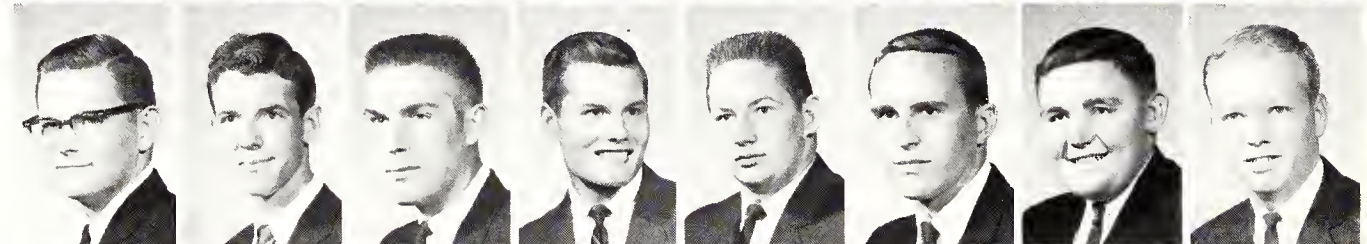

Seventh Row: Bernard J. Meirowsky, Eldon L. Mickel-son, Bruce D. Miller, Dallas E. Miller, Jerry L. Morgen-ster, Jerry L. Morris, Michael M. Morrissette, Donald L. Nepote.

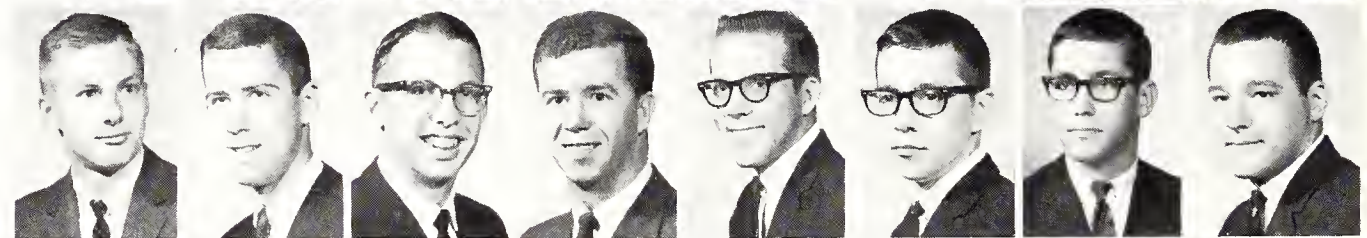

Eighth Row: Richard L. Nivi-son, John W. Olson, Price W. Oman, James M. Osborn, Robert G. Parker, Roger E. Parks, Randy B. Patterson, Thomas C. Pearson.

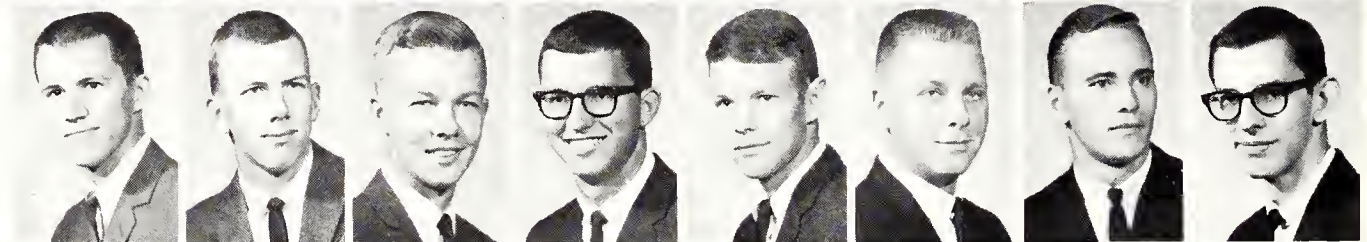

Ninth Row: Michael B. Peck, Richard L. Penner, Robert P. Penner, Dennis R. Peters, George E. Petersen, Dale E. Peterson, Eldon E. Peterson, Ronald L. Peterson.

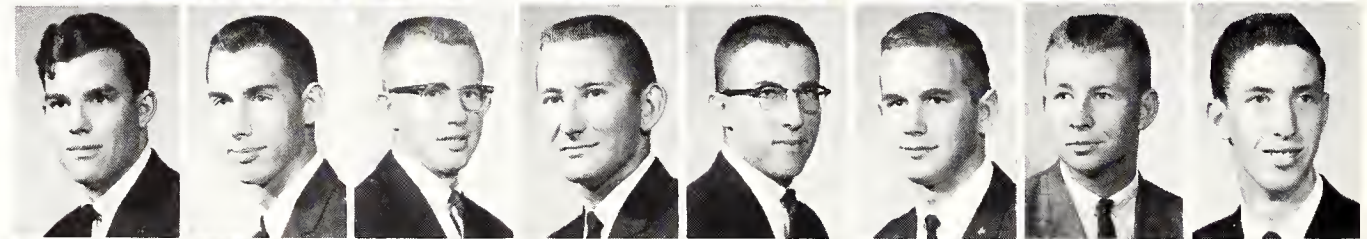

Bottom Row: Ronald N. Peter-son, Alan K. Pflughoeft, Terry I. Phillips, Michael R. Pimple, James R. Ploger, David C. Powell, Kimble P. Randel, Richard M. Reid.

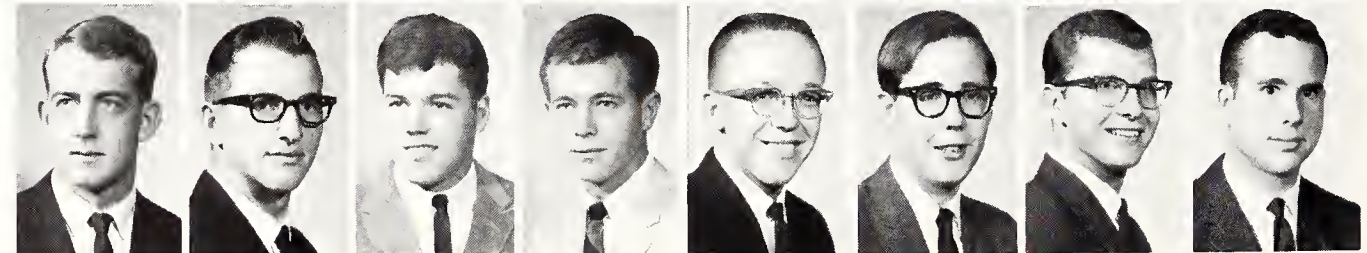



Goodnow Residence Hall—
Top Row: Stephen E. Reiter, Thomas W. Rhodes, Gaylord L. Rice, Terrence S. Rice, Eugene D. Rider, Robert L. Riedl, Collin J. Rivers, Ronald D. Robben.

Second Row: Jackie J. Ribinson, Richard L. Robinson, Michael D. Rogers, Rodger J. Romberger, Dennis E. Rork, John R. Rowland, Jon R. Rowlison, Grover C. Rundell.

Third Row: Charles A. Ryser, Mark G. Samuelson, Michael L. Sandberg, Richard R. Sankey, Daniel I. Saror, Daryl R. Scheaffer, David E. Schmidt, Harlow K. Schmidt.

Fourth Row: Merrill K. Schmidt, Joseph M. Schwartz, Gene M. Scott, Douglas C. Seibel, Gary D. Seibert, Freeman G. Seward, Randal E. Sheldon, James R. Shetlar.

Fifth Row: Donald G. Shivers, Larry R. Shubert, Ronald D. Slaven, Gary L. Smith, Harold J. Smith, John C. Smith, Thomas C. Smith, Jon D. Soder.

Sixth Row: Joel S. Spector, Laurence W. Spencer, Andrew G. Spotts, Michael T. Sprague, Donald W. Steeples, Ralph E. Stegner, Alan R. Stephens, Johnny E. Stoll.

Seventh Row: Gary J. Stricklin, Stephan A. Stryzower, James G. Stuart, Odo M. Sudbeck, Richard D. Suenram, Steven M. Thompson, Joe E. Thurston, Hrag J. Tilkian.

Eighth Row: Eldon R. Trost, Donald C. Utz, Steven J. VanHole, James V. VanSickel, James F. Wadsack, Dennis A. Wanklyn, Charles R. Weldon, Ronald L. Welker.

Ninth Row: Wendell R. Wells, Dennis C. Westphal, Steven J. Weybrew, Ross J. Wichman, William H. Wieland, F. Lynn Willard, Arthur W. Williamson, Jerry L. Wilson.

Bottom Row: John B. Wilt, William G. Winter, John W. Woodburn, Michael W. Woolverton, William L. Wormington, Kendal M. Wright, James L. Yager, Steven W. Yust.



At weekly floor meetings, Marlatt Hall men discuss dormitory policies, plan social activities and organize intra-

mural teams. A Marlatt Hall squad won first place trophy in the men's residence hall division of intramural swimming.

Marlatt Hall becomes second 600-man dormitory

Completed in time for fall residency, Marlatt Hall became the newest men's residence hall. The six-story structure, built on a plan similar to Goodnow Hall, housed approximately 600 men. Like Goodnow, each of the

six floors elected its own government. The hall was named for Washington Marlatt, who was instrumental in persuading Kansas to accept the Morrill Act, establishing the state's land-grant college at Manhattan.

Keeping informed on current affairs, Marlatt Hall men read news media before eating in the cafeteria they share with

Goodnow Hall. Each of the hall's six floors has a lounge where the men may have dances with women's living groups.





Marlatt Hall—*Top Row:* Donald B. Roof, Neil M. Abel, Douglas R. Aberle, David C. Adams, James P. Adams, Jon M. Ahrens, Clyde C. Albright, Albert J. Alexander.

Second Row: Kenneth R. Alexander, James N. Allee, Glenn P. Alpert, Ronald L. Altendorf, David E. Anderson, William K. Applebaugh, Jerry L. Armbruster, Ralph E. Arnott.

Third Row: Larry A. Ashley, Bruce J. Auman, William J. Axe, John P. Ayres, Roger L. Baker, Mark W. Baldwin, Russell S. Ballou, Edward W. Bange.

Fourth Row: Jon R. Barbee, Charles L. Beach, George H. Bellairs, William M. Bellairs, Gerald E. Bennett, Lee M. Benson, Dwight C. Bettenbrock, Robert D. Bishop.

Fifth Row: Richard L. Black, William A. Blauvelt, Robert J. Bliss, James D. Blocher, Donald I. Blumeier, Fred C. Boger, Edwin D. Bowen, Harry J. Boyer.

Sixth Row: Dale D. Boyle, Brian J. Brack, Michael S. Brannan, Alfred L. Breitenstein, Lawrence R. Brenn, Steven R. Brenner, Warren L. Briggeman, Donald R. Brining.

Seventh Row: Gale E. Britton, Edwin S. Broadwell, Ted A. Broers, James R. Brookshire, James L. Brown, Richard N. Brown, Robert F. Brown, Dale E. Brownlee.

Eighth Row: John R. Brunk, David W. Bryan, Vinson L. Burch, Stephen M. Burns, Stephen Cadman, Rodney E. Callies, Bruce D. Carey, Lyle K. Carmichael.

Bottom Row: Tommy R. Carr, Patrick C. Carrico, Douglas F. Caster, Michael D. Caulfield, Bruce N. Christensen, Gary R. Christian, John R. Clark, William E. Clark.

Marlatt Hall—*Top Row:* Darrell K. Cockrum, Ross W. Cole, Larry H. Coltrane, Jere L. Compton, Larry R. Condit, Craig Cooper, David B. Corby, Jerry H. Cox.

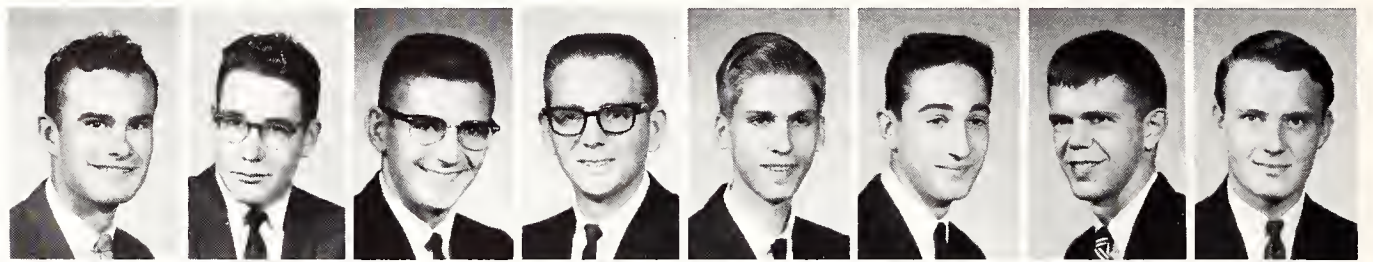

Second Row: Stephen M. Craft, Michael J. Crater, Michael A. Crossley, Gerald P. Crow, John M. Crow, David W. Cutter, Stephen A. Daniel, Stephen K. Danielson.

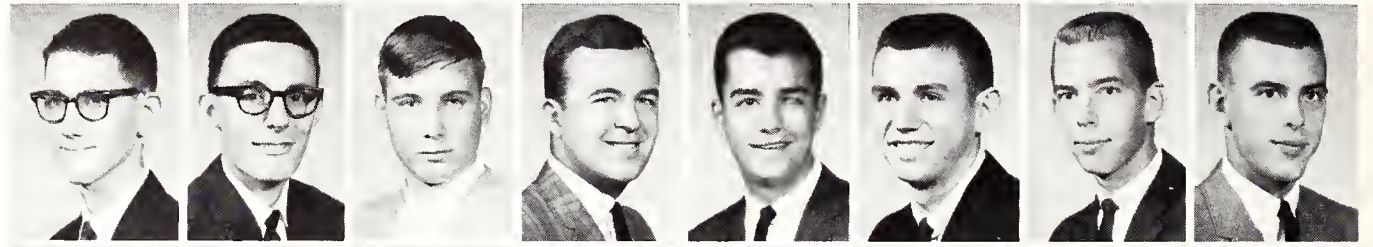

Third Row: Donald F. Darling, David J. Davis, James R. Davis, John M. Davison, Michael A. Dekat, James G. Delfs, Tony M. Delp, John E. Denning.

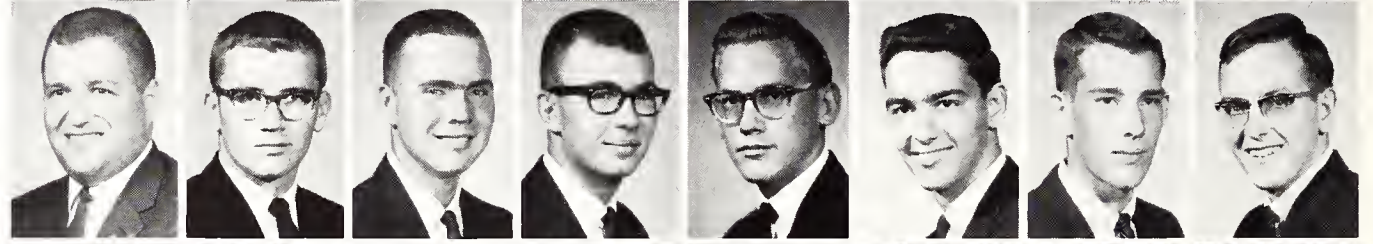

Fourth Row: Dennis L. Deschner, Jerry A. Dickinson, Thomas J. Dieker, Robert N. Dietrich, William L. Dillon, Harvey A. Disenhouse, Ernest M. Diviney, Stanley R. Downs.

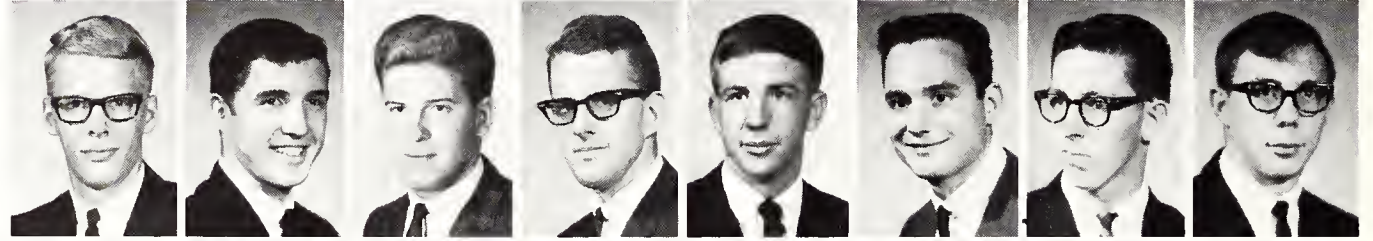

Fifth Row: Michael J. Dumiak, Richard B. Eager, David D. Eck, Lyle F. Edelman, James H. Edminster, Rodney D. Egger, Larry D. Ehrlich, Larry E. Elder.

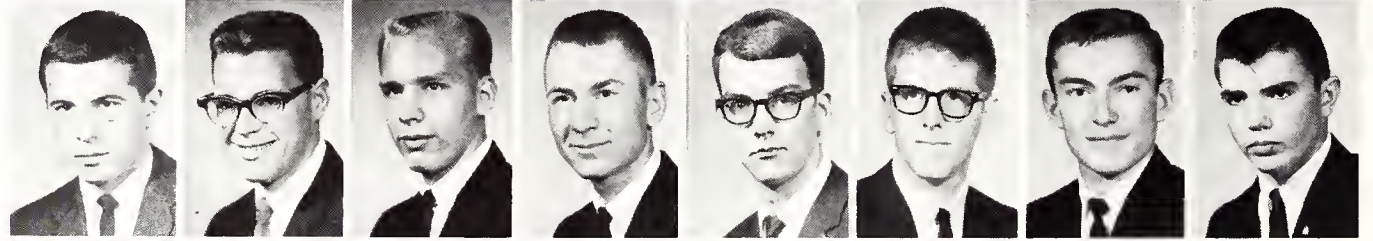

Sixth Row: Dennis R. Elliott, James P. Elliott, Hazen J. Ellis, Jerry W. Engler, Larry C. Epley, Donald M. Essmiller, Robert W. Euler, Kenneth D. Everett.

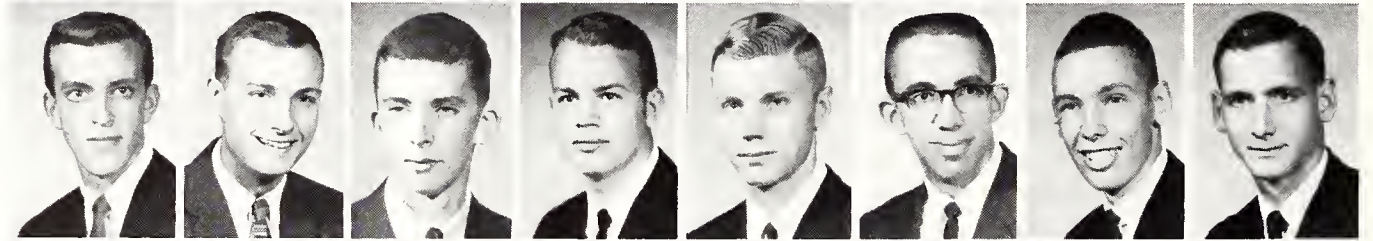

Seventh Row: Wayne L. Ewert, William B. Eyman, John D. Fabrizius, Glenn A. Fager, Marvin M. Fairbank, John C. Farhy, Larry L. Fausett, Clifford E. Fesmire.

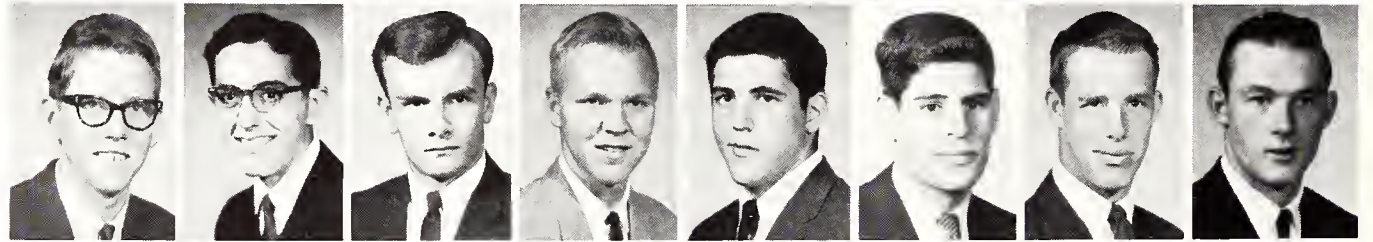

Eighth Row: Timothy J. Fields, Calvin L. Flaharty, Ronald C. Fletcher, Patric J. Folwell, Lawrence N. Frey, Marvin Futrell, Daniel R. Galassini, Harold J. Garten.

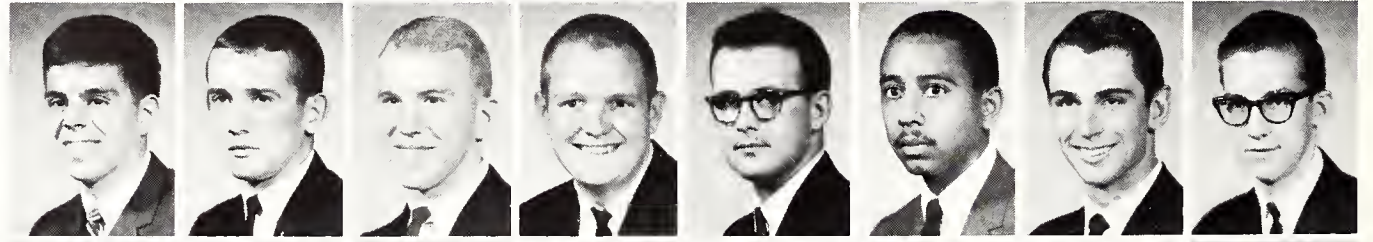

Ninth Row: Daniel G. Gasche, Walter J. Gaumer, Grant E. Glad, Dennis C. Glaser, Nicholas Godun, Bruce W. Goetze, Thomas R. Gossen, Gary M. Graham.

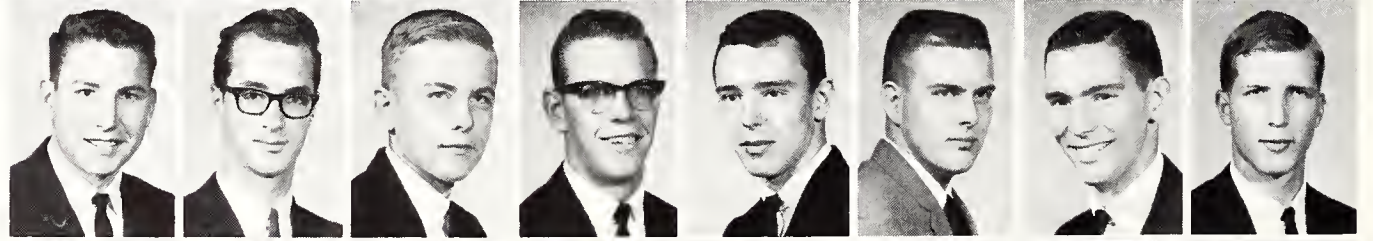

Bottom Row: Gregory E. Grandison, Thayne C. Green, Joseph F. Greenwood, Barry W. Greis, David A. Grider, Ronnie J. Griffin, Gary E. Grimes, Ronald E. Gruen.

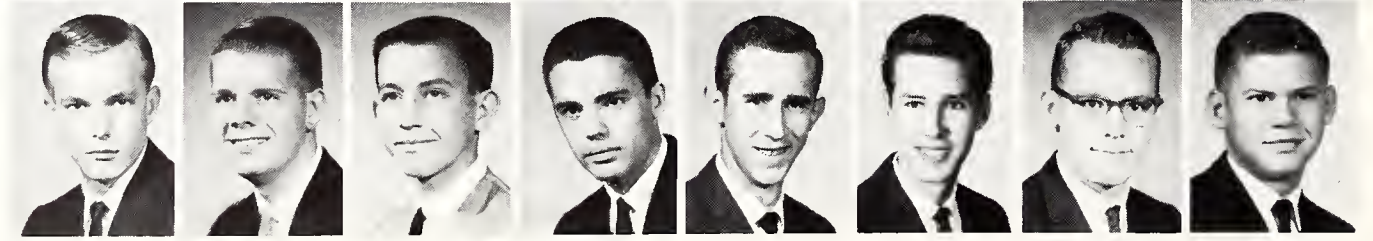



Marlatt Hall—*Top Row:* William F. Gubing, Charles W. Guthrie, Allen D. Hadorn, Ronald D. Hadsall, Neil E. Hahn, Charles S. Hann, David J. Harding, Richard L. Harner.

Second Row: Stephen V. Hartman, Donald C. Haverkamp, Thomas M. Heaton, Gilbert J. Heinen, Arthur D. Heitschmidt, David T. Hellen, John T. Hendricks, Michael A. Hendricks.

Third Row: Wayne L. Henning, Monte S. Hicks, Bruce A. Hiebert, Lynnford H. Higley, Ronald D. Hoagland, John S. Hofer, John W. Hofmann, Dwelle A. Hogan.

Fourth Row: David J. Holsinger, Glen M. Honeman, Robert H. Hossfeld, Daniel S. Huffman, Dennis D. Hughes, Kenneth B. Hughes, Bernard H. Hund, Charles W. Hurst.

Fifth Row: Frederick E. Huttie, Billy D. Ihrig, Timothy M. Ireland, Willard A. Iverson, Samuel R. Jahnke, Donald L. Jameson, Martin E. Janczak, Richard L. Janousek.

Sixth Row: Daniel E. Jantzen, James L. Jaske, Robert C. Jehlik, Douglas K. Jernigan, James N. Jobst, Charles R. Johnson, Don A. Johnson, Kelly D. Johnson.

Seventh Row: Roland W. Johnston, Charles T. Jones, Douglas L. Kaiser, Marvin D. Kallenbach, Robert M. Kaplan, Jerry D. Kazmaier, Max S. Keith, Don E. Kelpe.

Eighth Row: Ronald E. Keys, Mickey R. Killgore, Michael F. Kingman, Don F. Kissinger, William R. Klassen, Patrick F. Klenda, David C. Kline, David D. Knight.

Ninth Row: Loren H. Koch, Thomas T. Kodama, Kenneth K. Koenig, David C. Kolars, Daniel C. Krepinevich, Thomas G. Ksiazek, Leslie W. Kuczynski, Royce D. Kuhlman.

Bottom Row: Dennis R. Kuhn, Clifford T. Kumamoto, Wing Kee Kwok, John L. Lackey, Wilbur L. Lala, Orlan R. Land, Daniel J. Landon, Arley D. Lanman.

Marlatt Hall—*Top Row:* Jerry G. Larson, Merle D. Larson, Milton G. Lau, Eldon D. Lawless, Duane R. Lee, Lonnie L. Lemon, Larry M. Lenhart, Michael Lichtenberger.

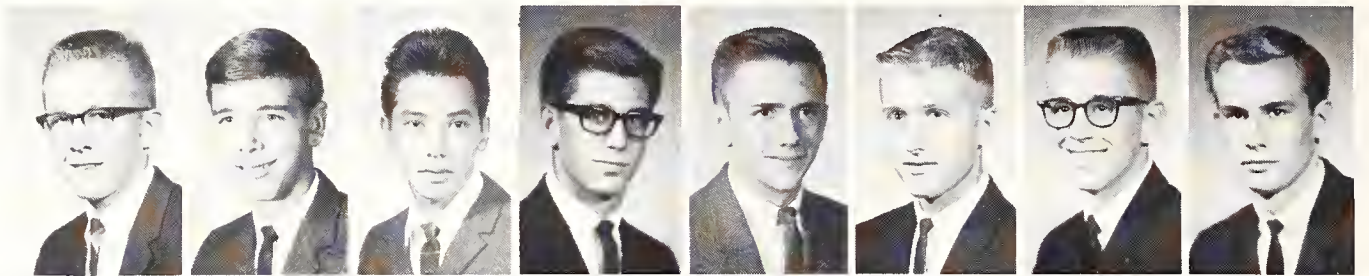

Second Row: David K. Lightner, Herbert M. Lindner, Dale E. Linin, Dwight E. Lively, Roger C. Locher, Richard I. Lorch, John L. Louderback, J. A. Lundquist.

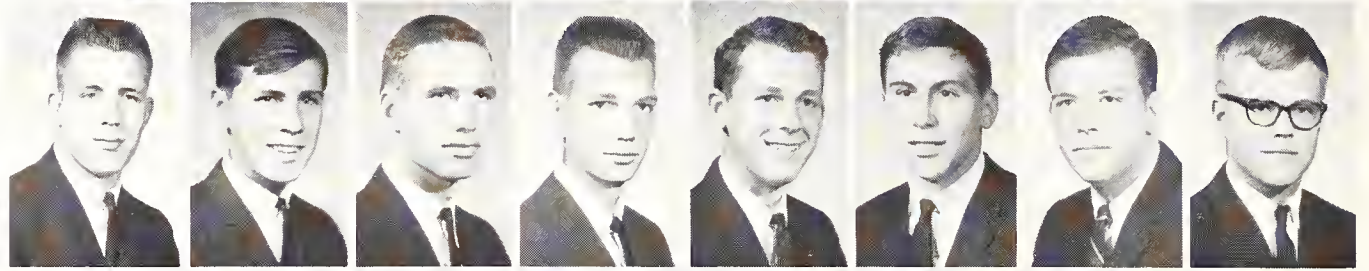

Third Row: Larry L. Lybarger, Jeffrey L. Lyon, Robert W. Mai, Gary E. Maier, Thomas E. Marshall, Albert G. Marten, Lee A. Martin, Stephen L. Martin.

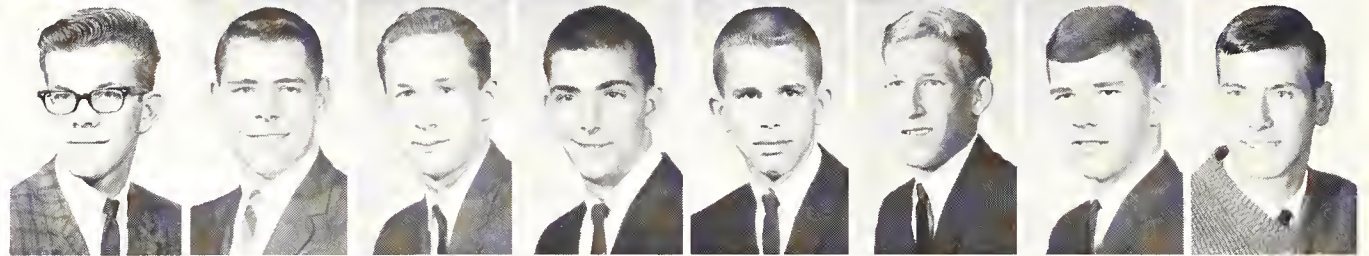

Fourth Row: Larry B. Massey, Kenneth E. Mathias, William D. Mauck, Gary D. McCargar, Randy J. McDonald, Rex C. McGugin, William J. McKaig, Jim A. McKinnis.

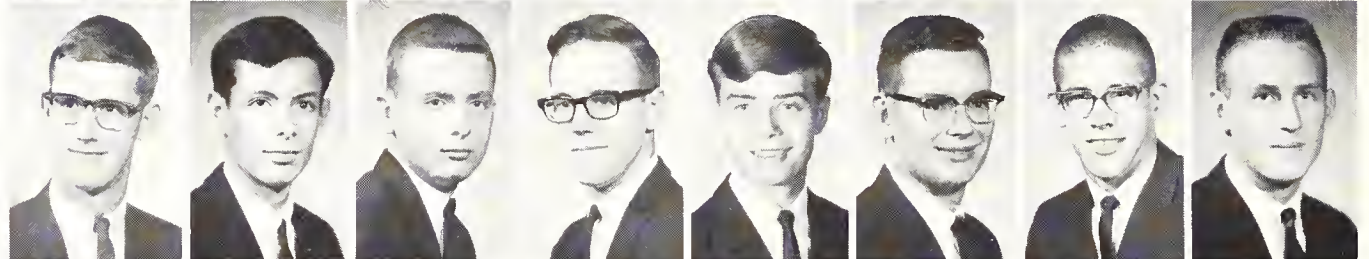

Fifth Row: Clifford S. McKnight, Donald W. McLaughlin, Robert P. Mease, Robert D. Meats, Gary D. Metzinger, Christopher C. Micheals, James R. Miller, John R. Miller.

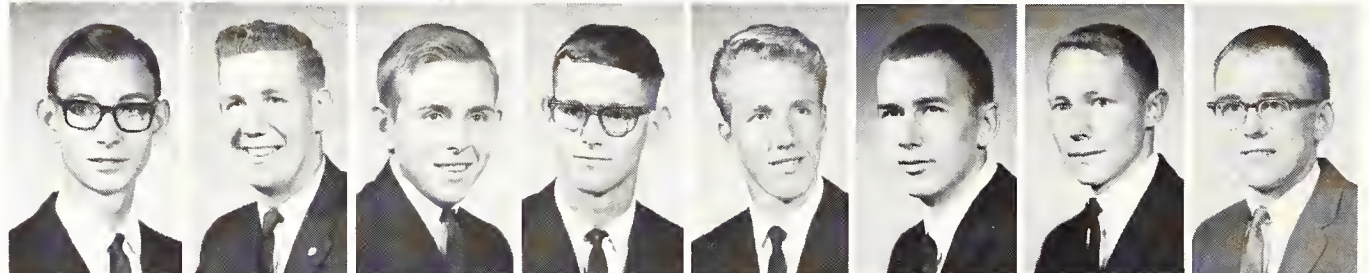

Sixth Row: Marshall F. Miller, John R. Mitchem, Phillip E. Moore, William T. Moore, Jerry D. Morgan, Lyn J. Morgan, Danny L. Morris, William W. Morris.

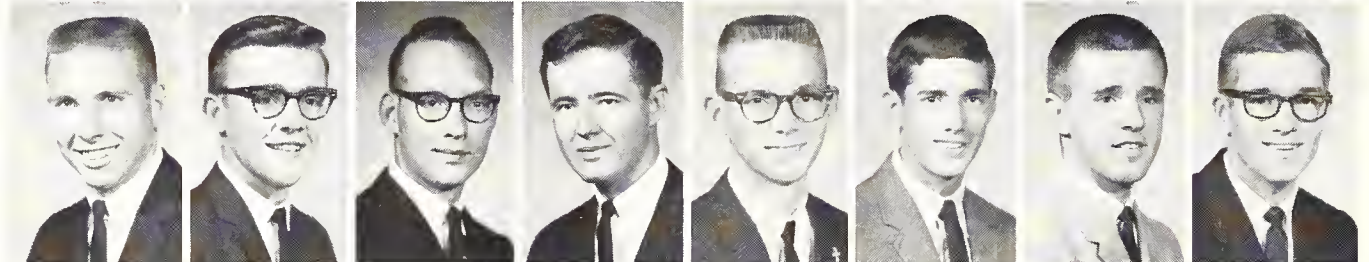

Seventh Row: Bruce D. Mortimer, Ronald E. Morton, James P. Murphy, Elton G. Murrow, Frank D. Murry, Keith D. Neaderhiser, William L. Negrini, Vaughn L. Nelson.

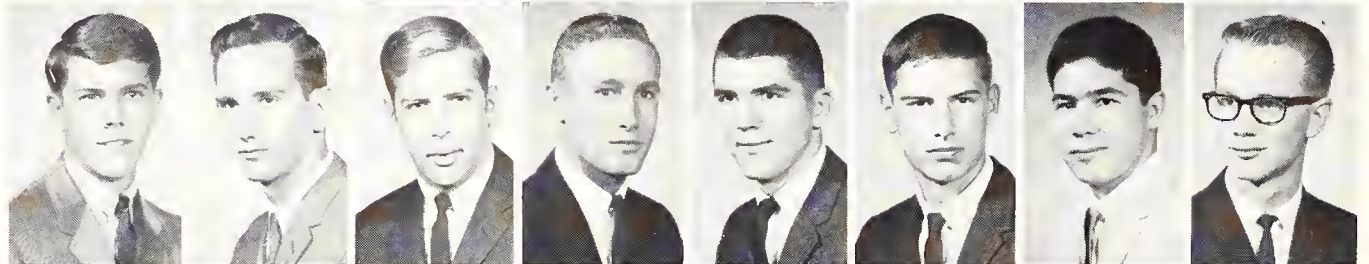

Eighth Row: Larry G. Neuschaefer, Michael P. Newcomer, Galen R. Niedenthal, Nicholas Nikolenko, Larry J. Nixon, Richard A. Nixon, Owen K. Nordvig, Terry W. Odle.

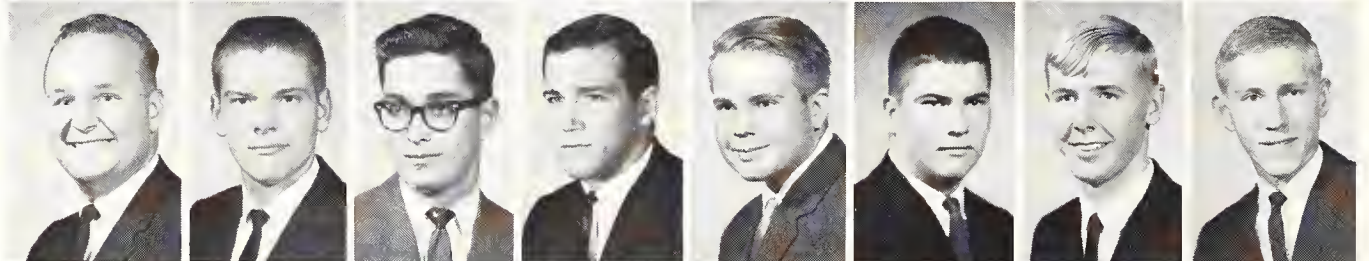

Bottom Row: Dwight W. Oman, Kenneth A. Oring, Thomas L. Oursler, Jerry W. Overton, Richard S. Paddock, Thane R. Palmberg, William C. Pels, Donald E. Perkins.



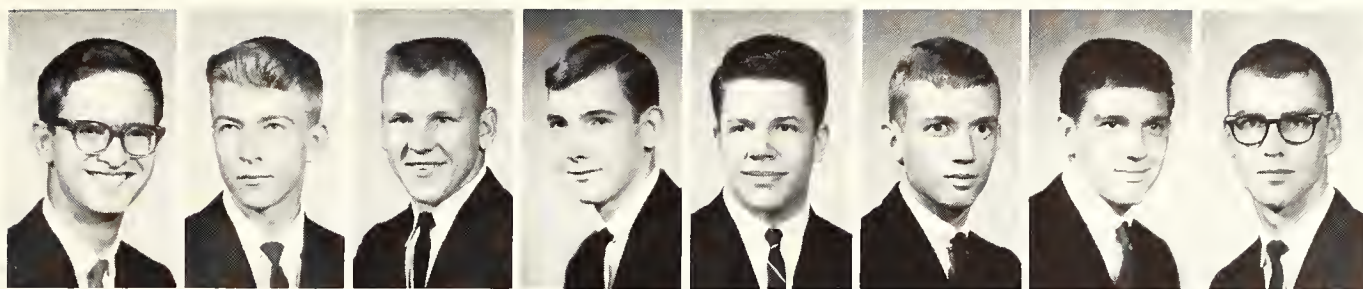

Marlatt Hall—*Top Row:* Dale J. Perry, Lance A. Peterson, Daniel D. Petr, Ralph L. Pierce, Richard M. Pierson, Joseph S. Pintar, Ross D. Piper, Eugene L. Powell.

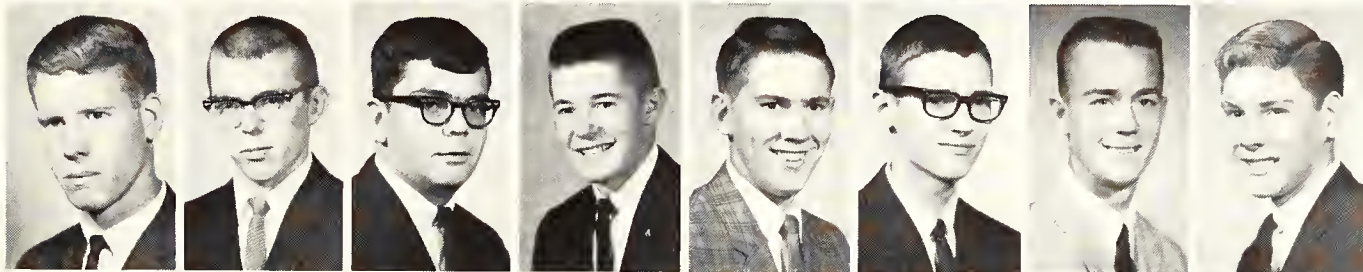

Second Row: Kent R. Praeger, Donald W. Prather, David H. Prosser, John M. Quiring, John W. Ragland, Carl C. Ramsey, Lane C. Ramsey, Paul H. Rawlings.

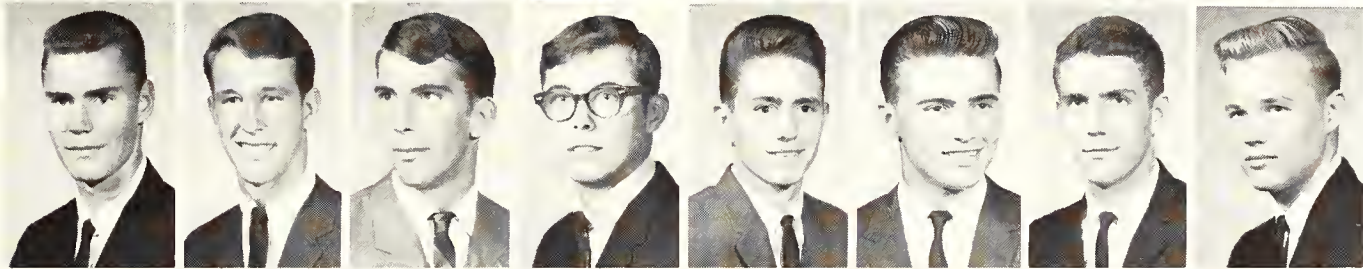

Third Row: Ralph L. Reed, Steven M. Reed, William H. Reissig, Max D. Remley, William L. Reynolds, Barry L. Rhine, Eugene A. Riedel, Randall B. Riley.

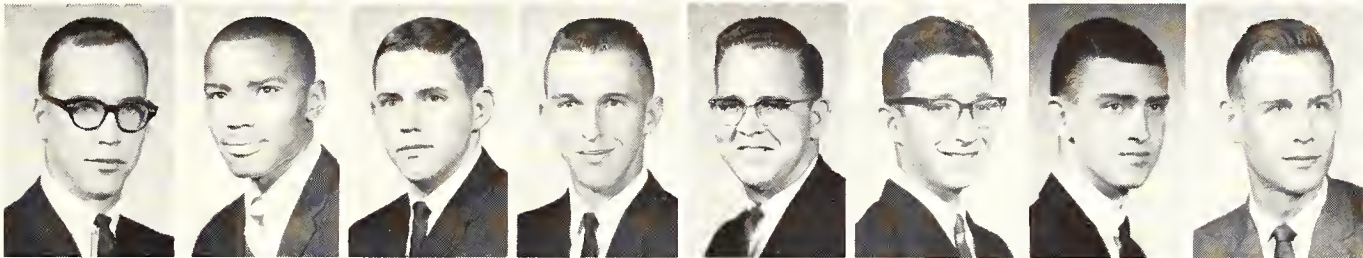

Fourth Row: Richard L. Riley, James M. Robinson, David R. Rockhold, Lynn D. Romberger, Edward L. Rork, Harvey I. Rosen, Ronald R. Rosenkranz, Herbert M. Rosenthal.

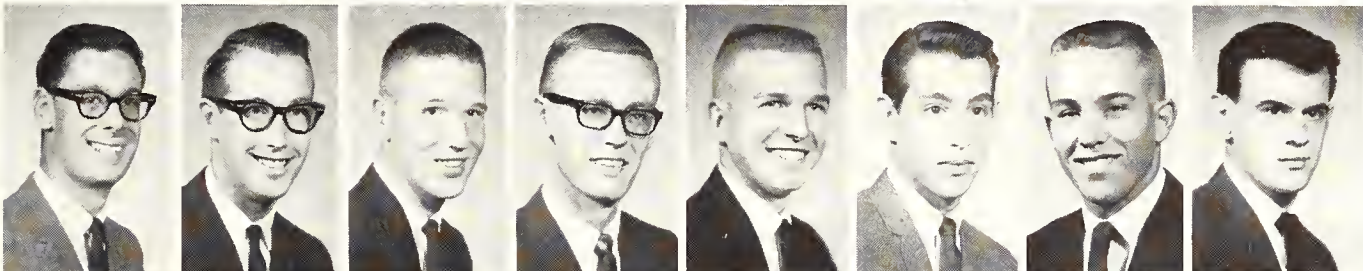

Fifth Row: Richard D. Ross, William R. Ross, Dale L. Royer, Dennis W. Ruckert, Roger A. Russ, Mark S. Ruskak, James J. Ryan, John J. Ryan.

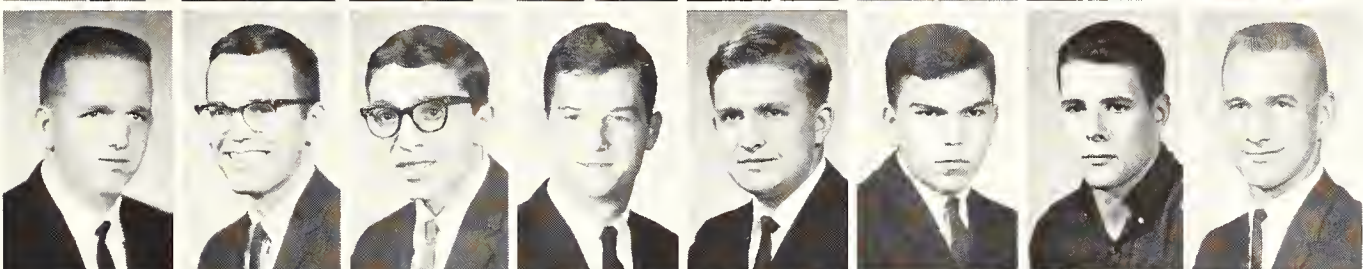

Sixth Row: William D. Ryan, Kenneth A. Sanders, Genaro Sansone, John D. Sauble, Perry O. Scheuerman, Wolfgang P. Schmidt, John S. Schofield, Harry M. Scott.

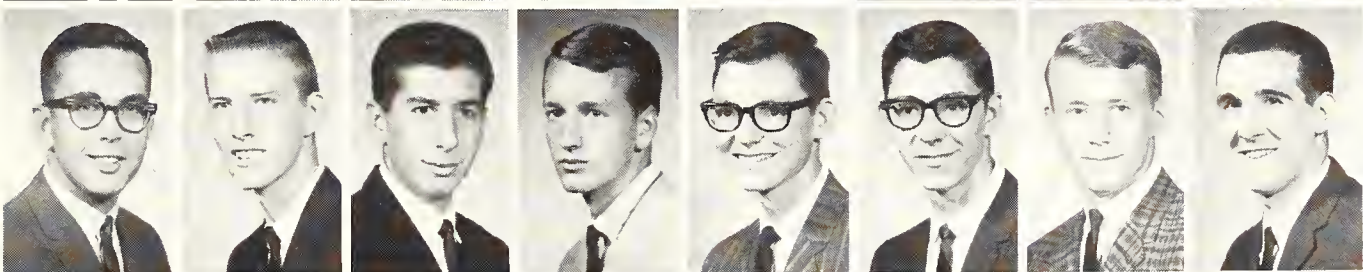

Seventh Row: Daniel J. Sedlak, George S. Shank, Mark P. Shapiro, Larry G. Shell, Michael E. Shelor, Robert S. Shelor, Danny D. Sheneman, Robert A. Sheppard.

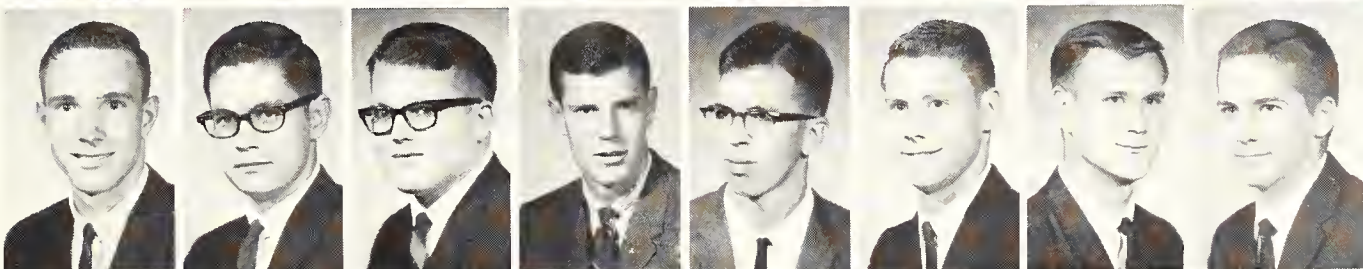

Eighth Row: Dennis R. Siefkes, John L. Siemens, Mark L. Sigg, Douglas G. Simms, John L. Singleterry, Danny L. Smith, Gary L. Smith, Paul D. Smith.

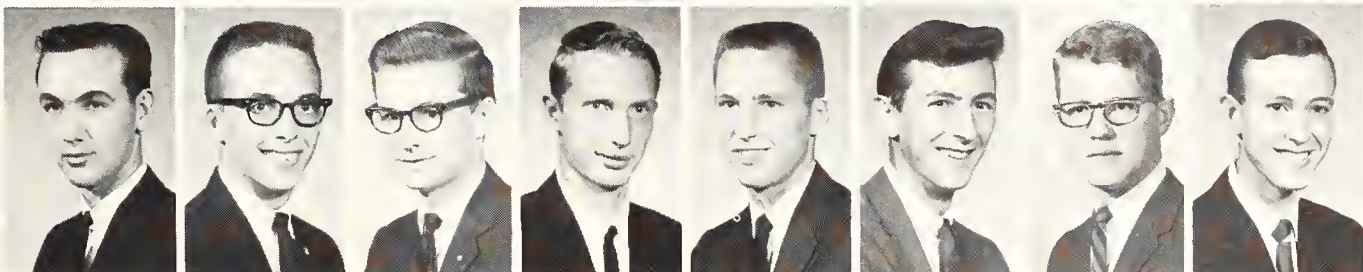

Bottom Row: Philip W. Smith, Ronald W. Smith, Spencer L. Smith, Stanley W. Smith, Thomas W. Smith, Walter J. Smith, Dallas F. Snyder, Phillip F. Spain.

Marlatt Hall — *Top Row.* Stuart A. Spaulding, Graydon D. Springer, John A. Springer, Paul S. Springsted, Alan E. States, John D. Stegner, Kenneth W. Stein, Merle J. Sterling.

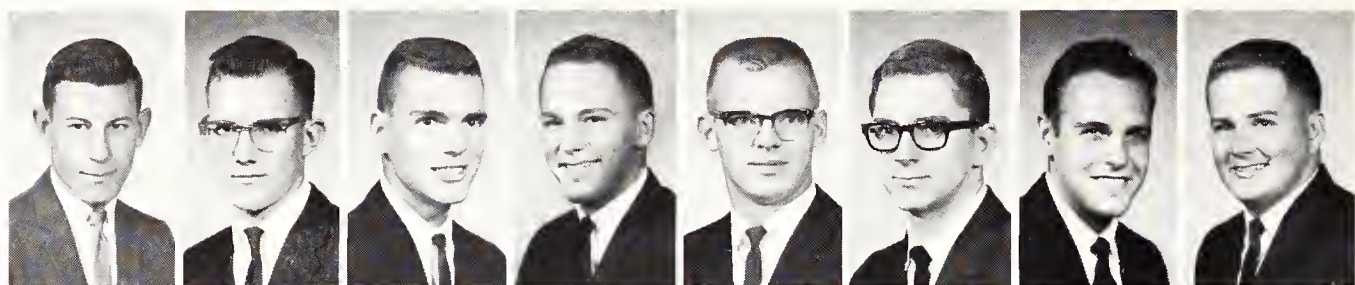

Second Row: Kenneth K. Sterne, Andrew F. Stewart, Fred S. Stivers, Kenneth L. Stoner, Melvin J. Stout, John W. Stude, Ralph E. Studebaker, Clair L. Swann.

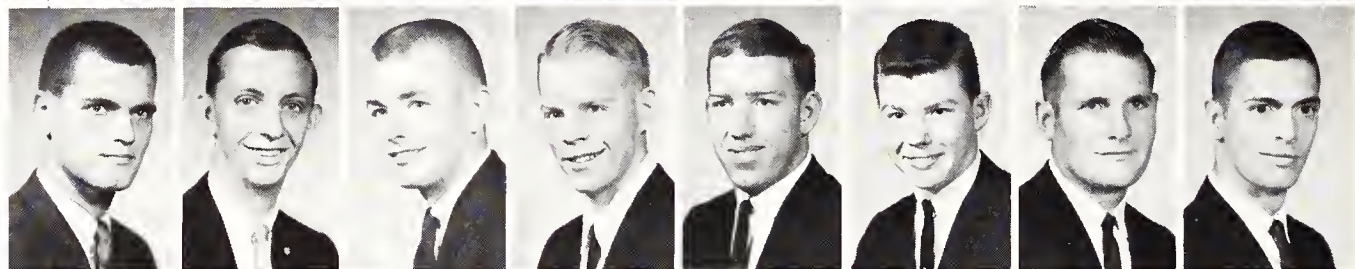

Third Row: Roger R. Swart, Donald L. Sweat, Homer L. Taber, John C. Taylor, William A. Taylor, Jay S. Tedford, Stephen M. Thieler, Douglas J. Thirkell.

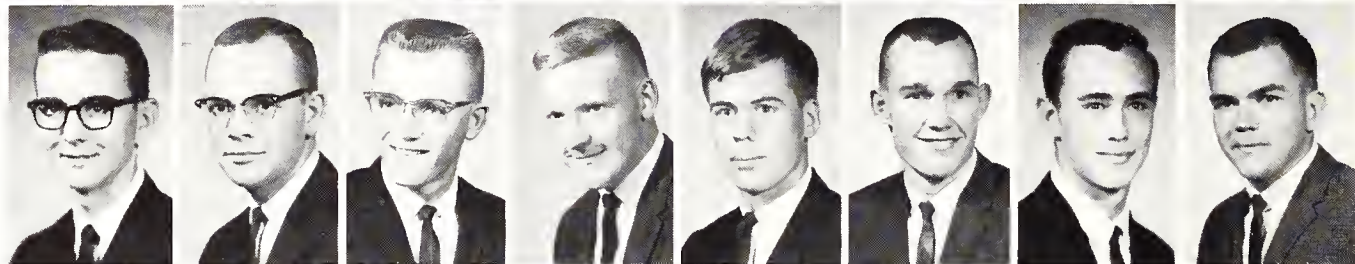

Fourth Row: Donald R. Thomas, Jon F. Thomas, Lindon C. Thomas, Ronald L. Tittel, Harold J. Topliff, Randall M. Trembly, James C. Trybom, Terry F. Ungeheuer.



Fifth Row: Jerry L. Unzicker, James D. Vance, Garry R. Van de Riet, Henry W. VanLaarhoven, Roger E. Vanover, Terry E. Waldren, George S. Wamhoff, George W. Warren.

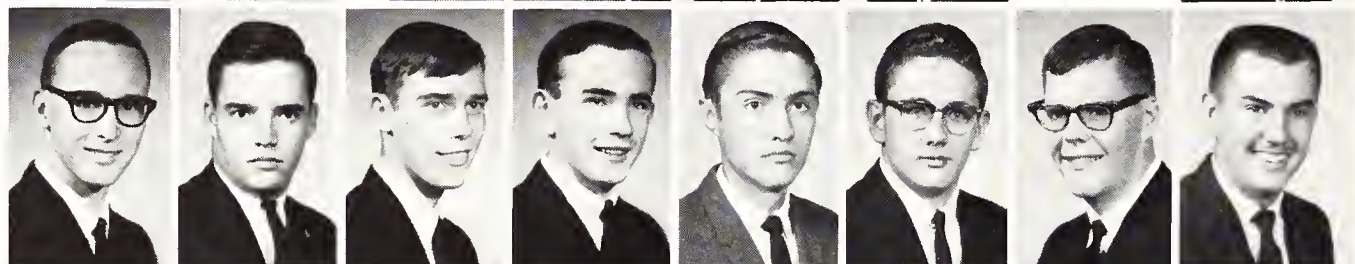

Sixth Row: Jimmy D. Warren, Gary L. Washburn, Carl E. Watterson, Montgomery D. Webster, Howard M. Wehrman, Stephen B. Weiner, Paul H. Weisman, Darrel P. Wentz.

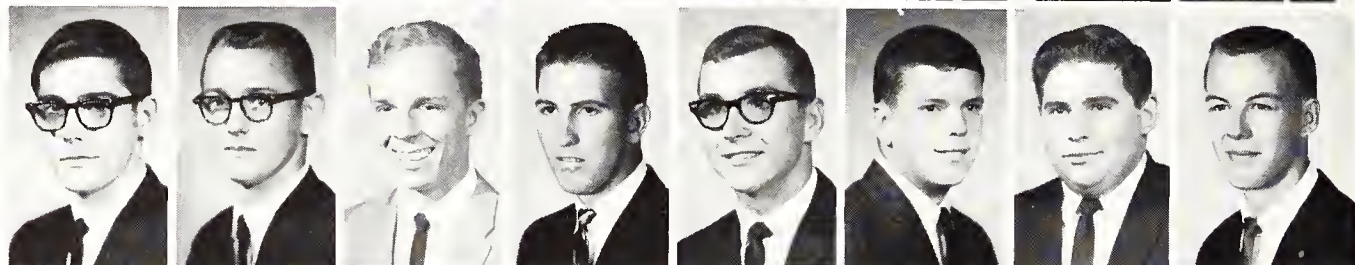

Seventh Row: Richard D. West, Richard W. Westhoff, Hugh H. Wheelock, Douglas G. Whetstine, Terry L. White, Austin L. Widener, Robert H. Willer, Mark D. Williams, Robert A. Williams.

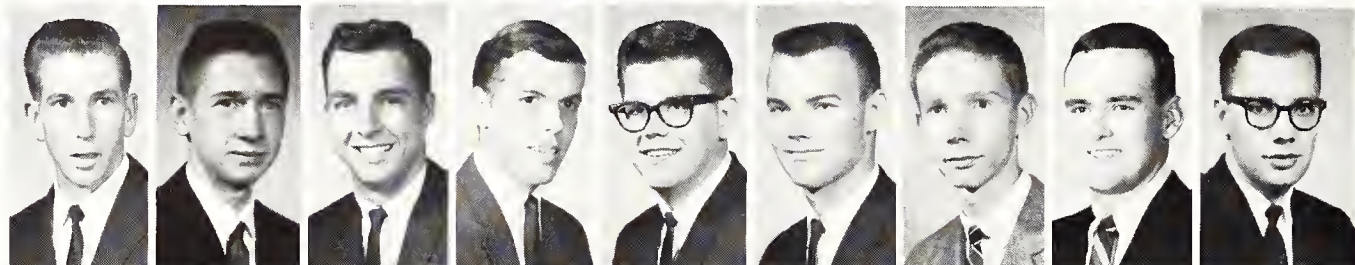

Eighth Row: Ronnie C. Williams, Richard H. Willits, Kenneth C. Wiltse, Marvin J. Winkley, Wayne R. Winner, Ben W. Wood, Franklin C. Woods, Steve C. Woodson, Randolph L. Wright.

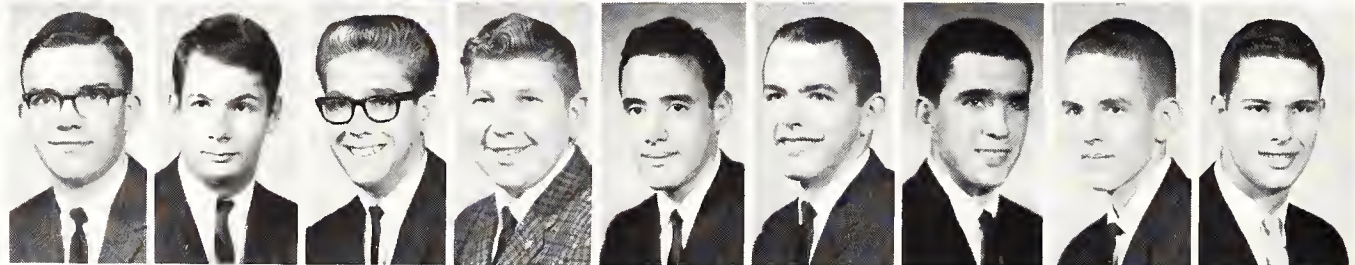

Bottom Row: Robert J. Wuthnow, Jed E. Yaney, Thomas C. Zavesky, Steve M. Zeide, Richard M. Zimmer, Donald E. Zimmerman, Gary L. Zimmerman, Frank E. Zitnik, Daryl J. Zumbrunn.

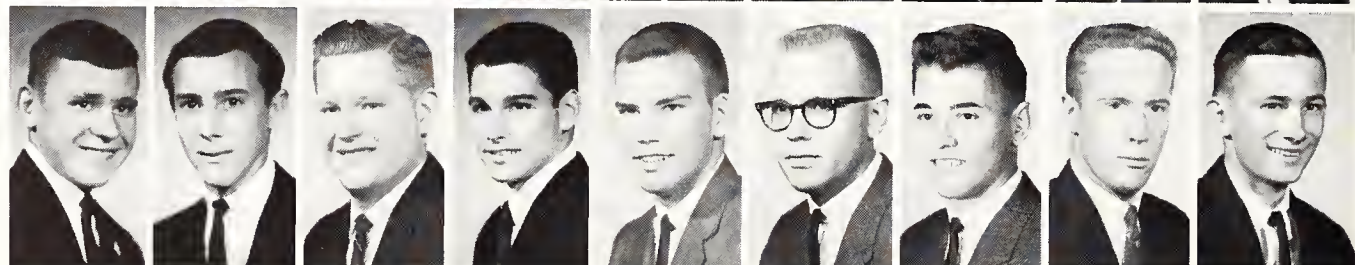

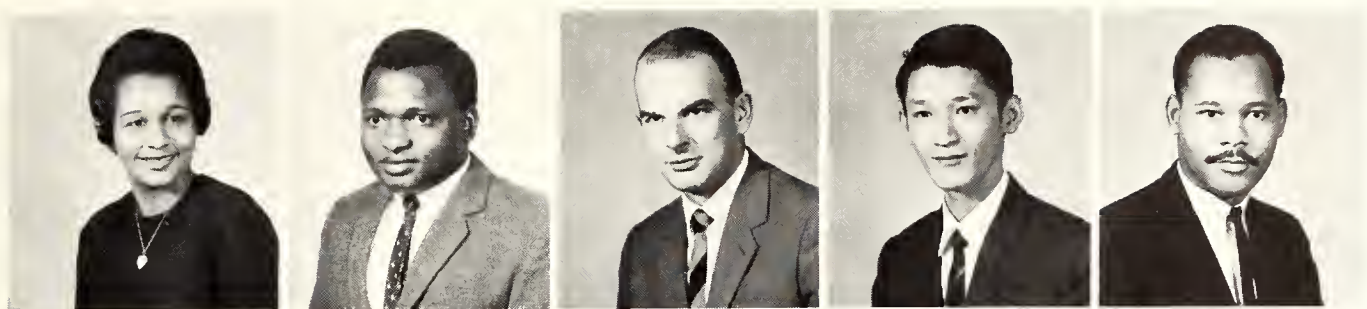

International Hall—Top Row: Mrs. Jean Lymore, Cyril O. Anazia, Michel Bady, Michael S. Chen, Clorse Dale.



Bottom Row: Cyrus Eilian, Joseph Kapela, Fred Metzler, Moses M. Mukolwe, Richard L. Page.

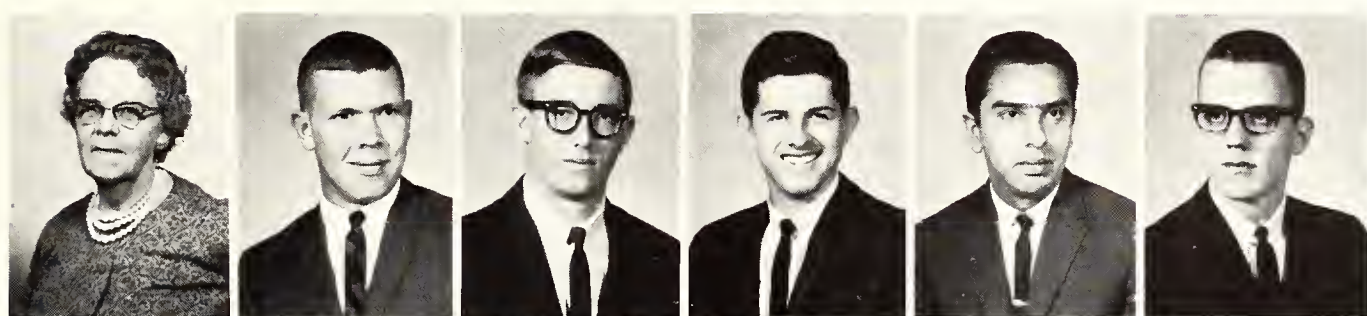

La Citadel—Top Row: Mrs. L. T. Smith, Danny R. Emig, George V. Glines, David N. Hollis, Tara Kishen, Frederick C. Meek.

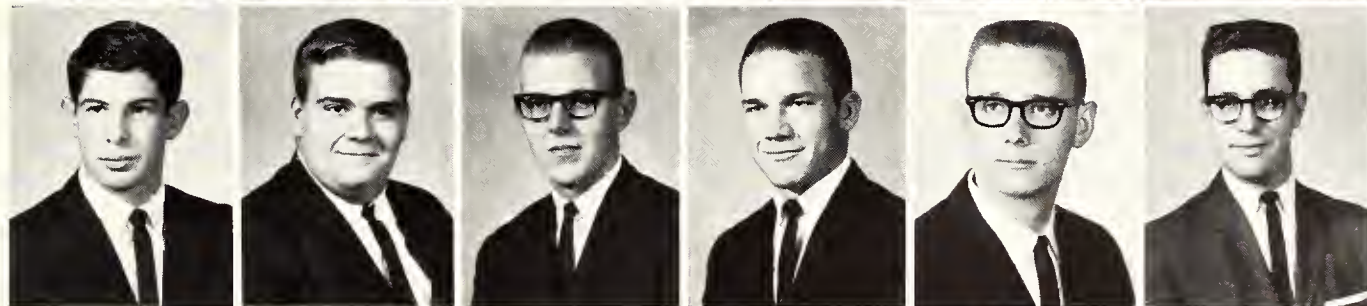

Bottom Row: Philip S. Nelson, Douglas M. Rohloff, Harlan D. Stauffer, Ray D. Stauffer, Gale R. Sullivan, Harlan T. Wells.

International Hall houses students of 15 countries

Organized in the fall as a residence for foreign students, International Hall was home for students from 15 countries. Among the residents were students from Persia, India, Africa and France. One International Hall man, enrolled at the University as a special student, was an associate professor of agriculture from the University of Bucharest in Romania.

Although the organization was new, International Hall men planned several parties. Mrs. Jean Lymore was housemother and an organizer of International Hall. Clorse Dale was elected president of the 21 residents.

Cosmopolitan influences accent life at La Citadel

Interest in international students and life in foreign lands accented the life of La Citadel men. Included among the 11 men were seven students from India, Turkey and Formosa. Christopher Polycarpon, a student from Cyprus, spoke to the men about the island's political situation from his viewpoint as a Greek Cypriot.

Harlan Wells was elected president while Mrs. L. T. Smith was housemother for La Citadel. The living group, which planned a spring hayrack ride, completed its eleventh year on campus. Tau Sigma Delta and Sigma Tau selected La Citadel men for membership.

Kasbah—Mrs. Evelyn E. Rogers, Claude T. Crawshaw, Charles R. Fail, John G. Hayes, Gerald L. Lefmann, Michael Quillin, Robert P. Renner, John L. Sheets.

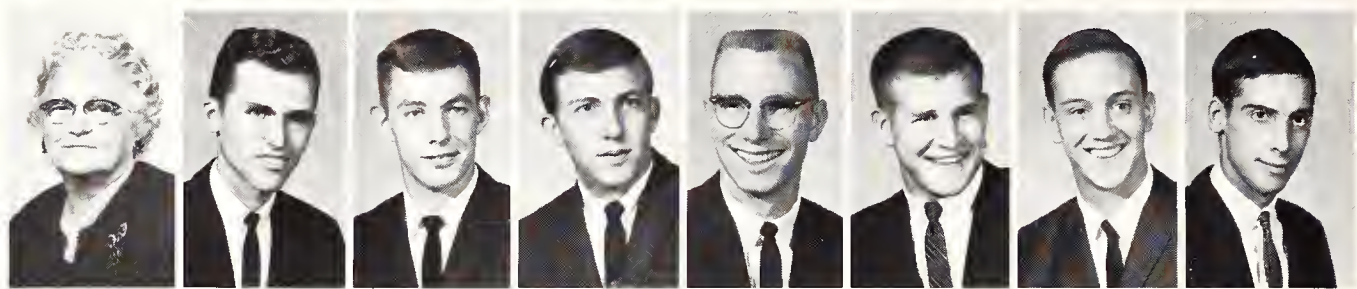

Kasbah athletes compete in five intramural sports

Five intramural sports were entered by Kasbah men. The house participated in independent division competition including basketball, horseshoes and badminton. Topping social events planned by Kasbah was a

spring formal. Active in campus organizations, men in the independent living group belonged to Soil Conservation Society of America, Klod and Kernel Klub and the American Society of Agricultural Engineers.

OK House—Mrs. Stuart Walter, James L. Abendroth, Larry D. Groves, Robert B. Keigley, Donald L. Kiser, Dennis C. Patterson, Robert W. Shideler.

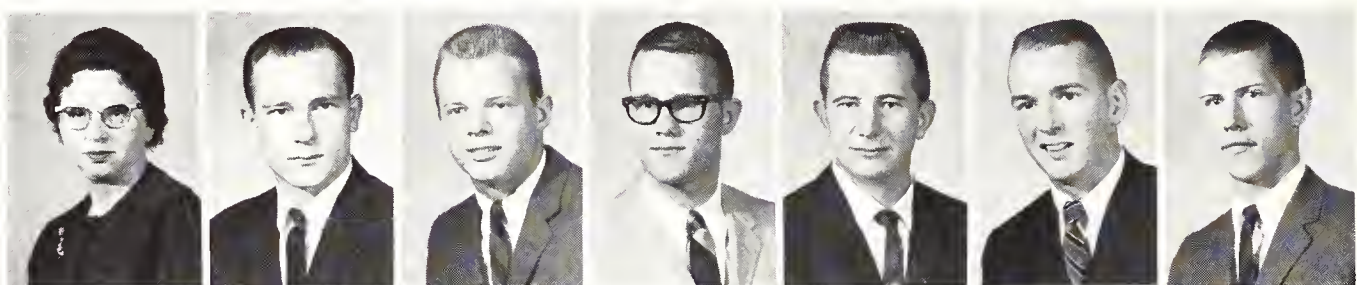

OK House feels brunt of housing construction

Pressure of competition from new Marlatt Hall and apartment complexes near campus was felt by OK House. In one year size

dropped from 20 men to four residents spring semester. OK House was organized in 1953 as a boarding house and has housed as many as 48 men. However, during 1964-65 meals were discontinued, and the group ceased to function as an organized living group.

During fall semester the men participated in intramurals. The OK House team placed third in the independent division of football.

Writing a composition, students complete the English proficiency test. By University ruling, the test must be passed

before graduation. Of the 1,194 juniors and seniors taking the test during fall semester, 16 per cent failed.





Calculating the distance between two points on a map, three Parsons Hall men work together to complete homework for

an Army ROTC map reading course. Approximately three-fourths of the men at Parsons Hall are enrolled in ROTC.

Parsons Hall undertakes yard beautification work

Leveling the yard and planting grass, men of Parsons Hall worked on a grounds beautification project for their housing unit. Mr. and Mrs. Stanley Parsons served as house parents for the independent men's hall, 1334 Fremont.

Second place, over-all standing in independent intramurals competition was won by Parsons Hall. As social activities, Parsons Hall residents planned a steak fry and a hayrack ride and wiener roast at Tuttle Creek.



Parsons Hall—*Top Row:* Mrs. R. Stanley Parsons, James H. Anderson, James D. Ball, Thomas C. Burns, Thomas S. Church, Jerry L. Covert, Martin H. Crumrine.

Second Row: Robert E. Foster, Richard W. George, Gale W. Hamilton, Randy D. Hassler, Larry S. Hefty, Edward R. Heinen, John J. Herynk.

Bottom Row: Richard E. Heuertz, Kay M. Kimball, Earl W. Lyddane, James A. McClelland, William W. Smith, Damon P. Swain, Ronald D. Welsh, Roger K. White-man.



Stadium plans erection of Wildcat victory torch

West Stadium built a victory fire before the Homecoming game and made plans for a permanent, gas-fed victory torch. Plans specified that the torch be placed at the north end of Memorial Stadium to burn for all Wildcat athletic events.

Residents entertained at a spring formal, a Christmas party and exchange dances with women's dormitories. The senior class treasurer and the captain of the varsity swimming team were among the 30 residents of West Stadium. The men donated baskets of food to Manhattan families at Thanksgiving.

Putting astronomy knowledge to use, a West Stadium resident explains how he assembled a three-inch reflector telescope.

West Stadium — *Top Row:* Mrs. Irene Meyer, Thomas Meyer, Arthur A. Adams, Robert J. Albers, Greg L. Broeckelman, William W. Buisch.

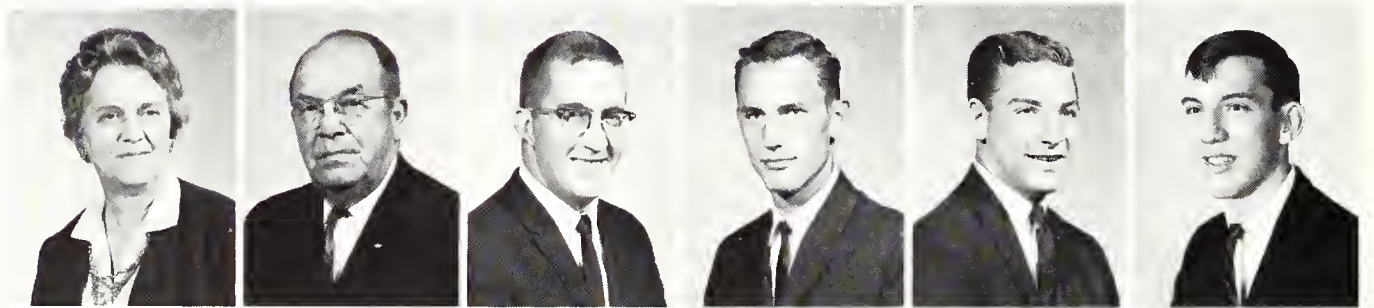

Second Row: Jettie F. Condray, Donald D. Craig, David F. Denning, John F. Dillon, Robert T. Duenkel, William D. Eisele.

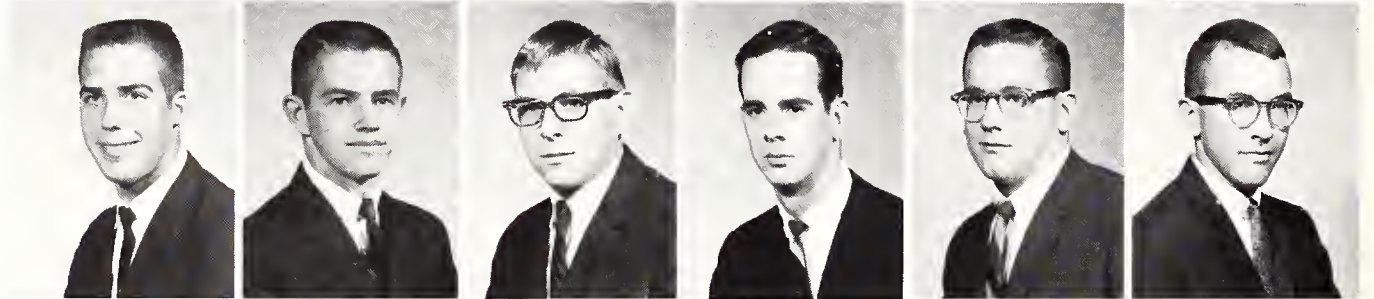

Third Row: Francis L. Eisenbarth, Ronald A. Engelken, Robert N. Garrison, Thomas M. Hanlon, Frank D. Harrison, Larry L. Henry.

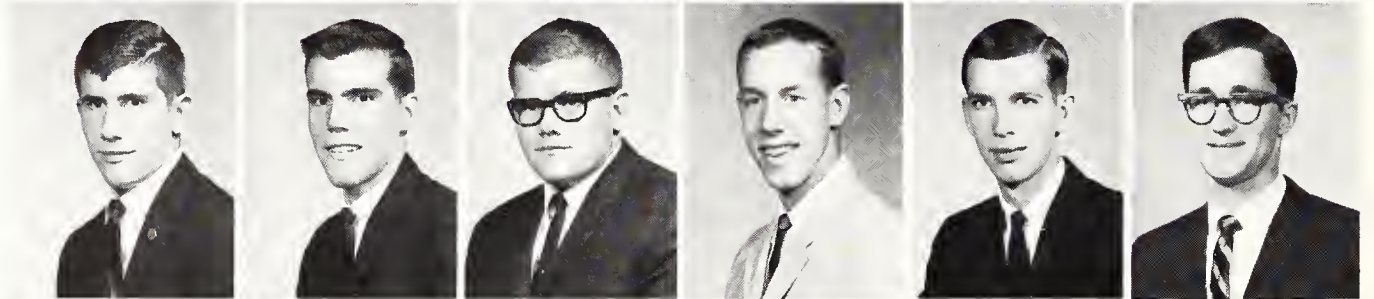

Bottom Row: Gary F. Hevel, Allan J. Hunziker, Dennis G. Jüry, Vincent F. Knopp, Steven L. Leuthold, Muneharu Makishi.

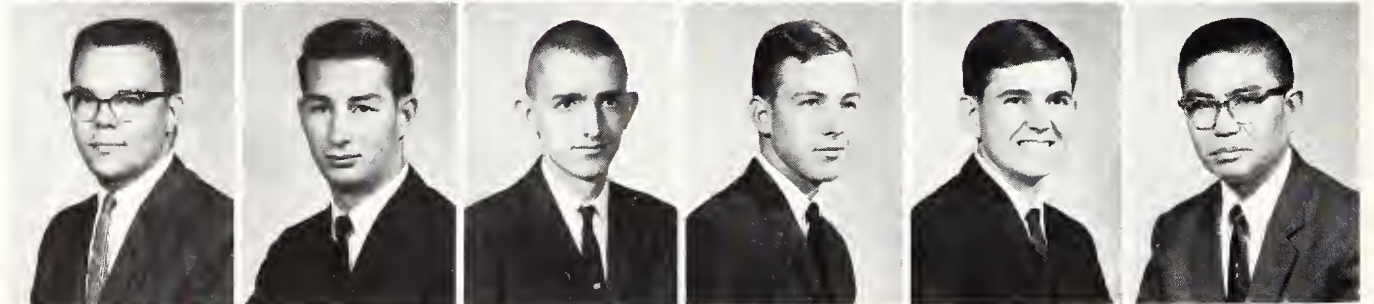



West Stadium — *Top Row:* Michael P. Martin, Ronald G. Miller, Masanori Minei, Rodney L. Moore, Wayne J. Mulally, Michael J. Murray.

Second Row: Ikuo Oka, Terry L. Patterson, Gary L. Sapp, William J. Schrandt, James E. Schwing, Larry W. Seim.

Bottom Row: Daniel J. Shiel, Carl B. Sivage, Donald L. Soupiset, Louis A. Stallbaumer, Michael B. Stevens, Lewis R. Taylor, Dexter A. Vergin.

Men living in West Stadium live closer to the campus than residents of any of the other men's or women's dormitories.

Students have only a three-minute walk from their rooms, built in the west half of Memorial Stadium, to the Union.





Often preparing daily class work, married women in Jardine Terrace must also care for their homes and families.



Allotted the grocery shopping, a married student unloads ingredients which his wife will need for a week of meals.

Jardine Terrace Mayors—William B. Pollock, William C. Randle, James I. Miller, A. Thornton Edwards.



Jardine Terrace units house married students

Jardine Terrace apartments provided homes for 534 student families spring semester. Twenty-two of the 24 buildings and part of another were used for married housing. Single, upperclass women lived in the remaining University-operated apartments.

For political organization, the complex was divided into five blocks. An elected council, composed of a mayor and two councilmen from each building, governed each block. Jardine did not conduct an organized intramural program as it had in former years.



Evening get-togethers with other couples to play cards or just talk add a touch of relaxation for married students.



Enjoying a warm day, one of the families living at Jardine Terrace barbecues steaks on a grill outside the unit.

First traces of spring encourage car washers to use a hosing down site provided for Jardine Terrace residents. The

complex of furnished apartments includes volleyball and basketball courts and coin-operated laundry facilities.





Studying often proves difficult for the married men living with their families in the University-operated Jardine Terrace.

Many wives who live in the northwest campus apartment complex are also enrolled in course work for degrees.

Married students use washers and dryers in laundry facilities provided at Jardine Terrace for their weekly washing.



"Not more than \$150 damage, I'm sure," think young roadsters using a sidewalk which connects Jardine apartments.





Rising nine stories high, the new women's dormitory overlooks work on the foundation of a food service building.

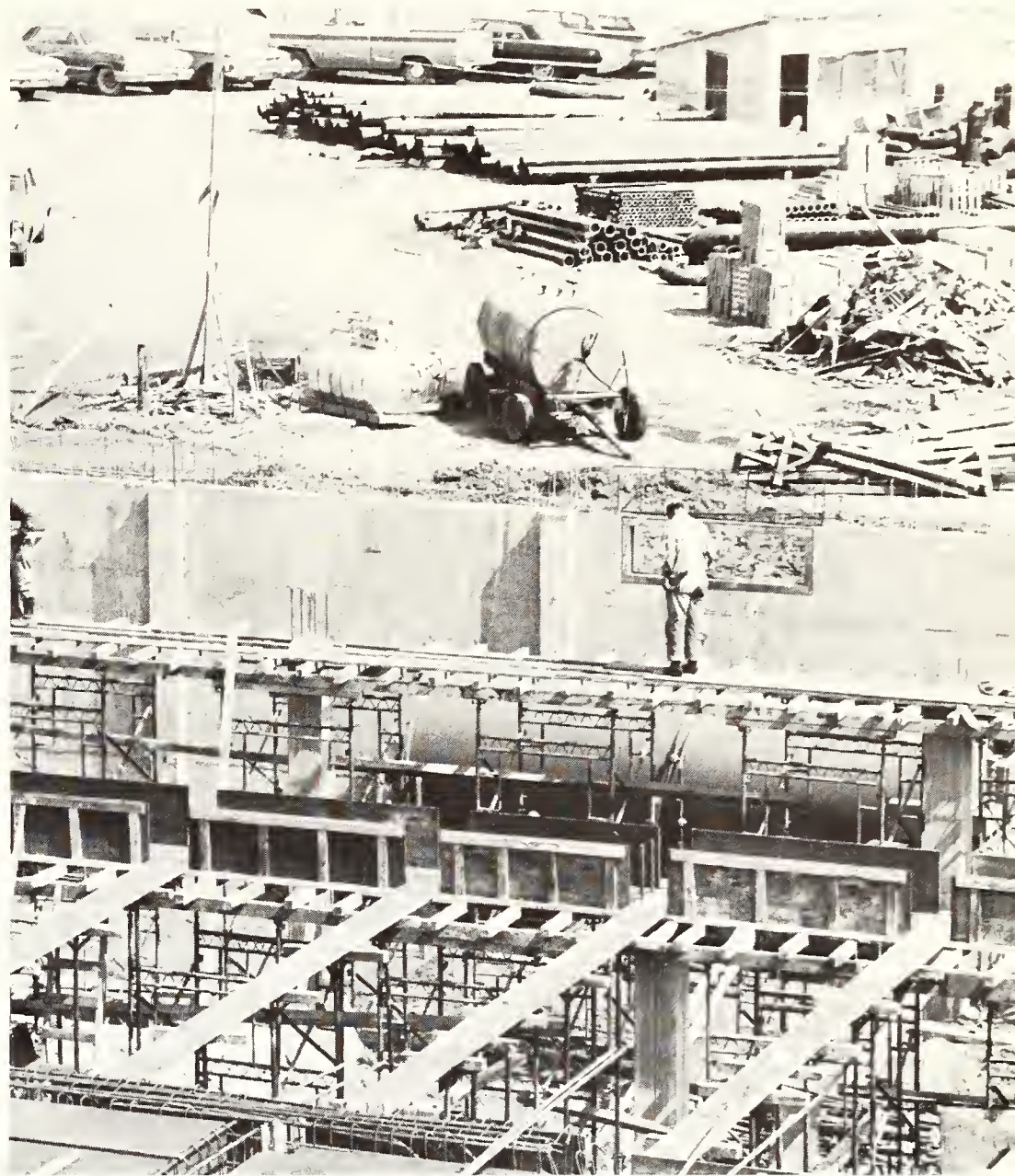

Construction begins on a \$3,406,000 hall, which will house 627 women. It is scheduled to open Sept. 1, 1965.

Combining with West Hall, the new dormitory and food service center complete part of a proposed four-dormitory

complex. The dormitory, the fourth residence hall built in five years, makes possible the closing of Waltheim Hall.





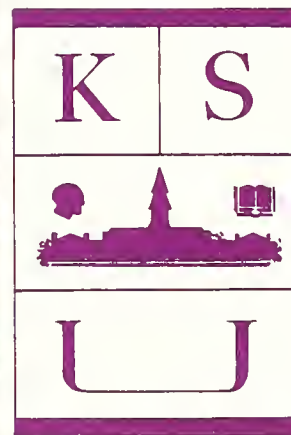

BOOK THREE

Varsity Sports	277-313
Intramural Sports	314-319
All-Campus Events	320-361
Extra Curricular Activities	362-388

Features



College memories are made of many things—the images of people, places and things. Years after graduation, college days will bring back memories of plays, heated athletic contests, memberships in music groups and on judging teams and publications staffs. These extracurricular activities reflect an image of one segment of the well-rounded student's University years. Although events and organizations must fit the interests of more than 9,000 individuals, each student can be sure there will be activities through which he can express his own personality.



Distinctive of college life is a culturally flavored atmosphere. In attending programs ranging from Johnny Mathis to the Chamber Music Series to John Ciardi, students mirror cultural interests. Book reviews, plays, the Artist Series, lectures and political activities all provide a foundation on which the student may base a cultural outlook.

Photo by Don Richards





Photo by Don Richards





Sports Publicity Director Paul DeWeese and his assistant, Bernie Gilmer, relay athletics information to news media.



Athletics Director H. B. Lee examines a drawing of a proposed, compacted earth design stadium for the University.

Athletics Council studies proposed stadium plans

Plans for a proposed football stadium northwest of the campus were considered by Athletics Council. Memorial Stadium, used

for football games for 40 years, was built for \$500,000. Contributions had financed construction of the stadium.

As its primary function, Athletics Council administered policies of the intercollegiate sports program through Athletics Director Horace B. Lee. Merrill A. Durland, a member of the council for 20 years, presided at meetings of the 12-member board.

Athletics Council—*Top Row:* Gary M. Thomas, William J. Clark, Charles Socolofsky, John Chalmers, John C. Frazier. *Bottom Row:*

Donald R. Ferguson, William G. Schrenk, H. B. Lee, Merrill A. Durland, Dan W. Upson.





Chosen K-State's "Most Inspirational Player," John Christensen outruns a Tiger defender to gain valuable yardage.



With a game in progress, defensive line coach John Kadlec and Coach Doug Weaver issue instructions to the players.

Quarterback Ed Danieley launches an aerial against Nebraska, Big Eight Conference kingpin, in a contest at Lincoln

which the Wildcats lost 47-0. During the gridiron season, Danieley completed 36 tosses for 358 yards and one score.





Weaver's grid team ties for Big Eight's fifth spot

Finishing the season with a rush by winning two of the final three games, the Wildcats earned a 3-7 record. Coached by Doug Weaver, the team tied for fifth place in the Big Eight. Three wins were the most for a Cat team since 1955.

In the season's first action, the Purple and White battled Wisconsin to the wire before being dropped 17-7. The Wildcats rebounded against the University of Colorado by cuffing the Buffaloes 16-14. Salting away their first win, the 'Cats survived a Buff surge in the second half of the game.

Opening home action showed University fans what was in store during the season. The team's defense smothered Missouri's offensive thrusts several times before the Tigers edged in to score, winning 7-0.

Wildcat defenders Larry Anderson, Dan Woodward, Charlie Cottle and Bob Mitts smash into Tiger fullback Carl Reese.





Ranked third in the nation for punting with a 43.4 yard average, Doug Dusenbury foots a ball against the Jayhawkers.

Wildcats rope Cowboys, pacify Iowa's Cyclones

Nebraska Cornhuskers tacked a 47-0 loss on the Wildcat record in a rugged match at Lincoln. On a trip into Soonerland, Weaver's squad ran into pre-season title favorite Oklahoma and fell 44-0.

University of Kansas had its hands full with the Wildcats before Jayhawker All-American Gail Sayers broke for a 77-yard scoring jaunt. His run shackled the 'Cats with a 7-0 loss. The team also suffered a 21-10 defeat at the hands of Arizona State.

Although Iowa State visited Memorial Stadium with hopes of picking up its first victory of the season, the Wildcats turned back a two-point conversion for a 7-6 decision. Against Oklahoma State, the 'Cats used a blocked kick score to win the home game 17-14.

Jayhawker Ron Oelschlager is piled up by 'Cat defenders Mike Beffa, Dan Woodward and Bill Matan after a short dart

up the 'Cat middle. Although Kansas won 7-0, the Wildcat defensive unit stood out for the entire Homecoming contest.





Sealing off an opening on KU All-American Gail Sayers, defense players Dan Woodward, Bob Mitts, Denby Blackwell

and Bill Matan move in to swamp Sayers. The All-American was held to six yards on six carries for the first half of play.

Halfback Jerry Condit flares out into a void left by Iowa State players to catch a pass from Ed Danieleley. Condit was the

leading Wildcat rusher, picking up 450 yards during the season. The halfback was also the third place receiver.

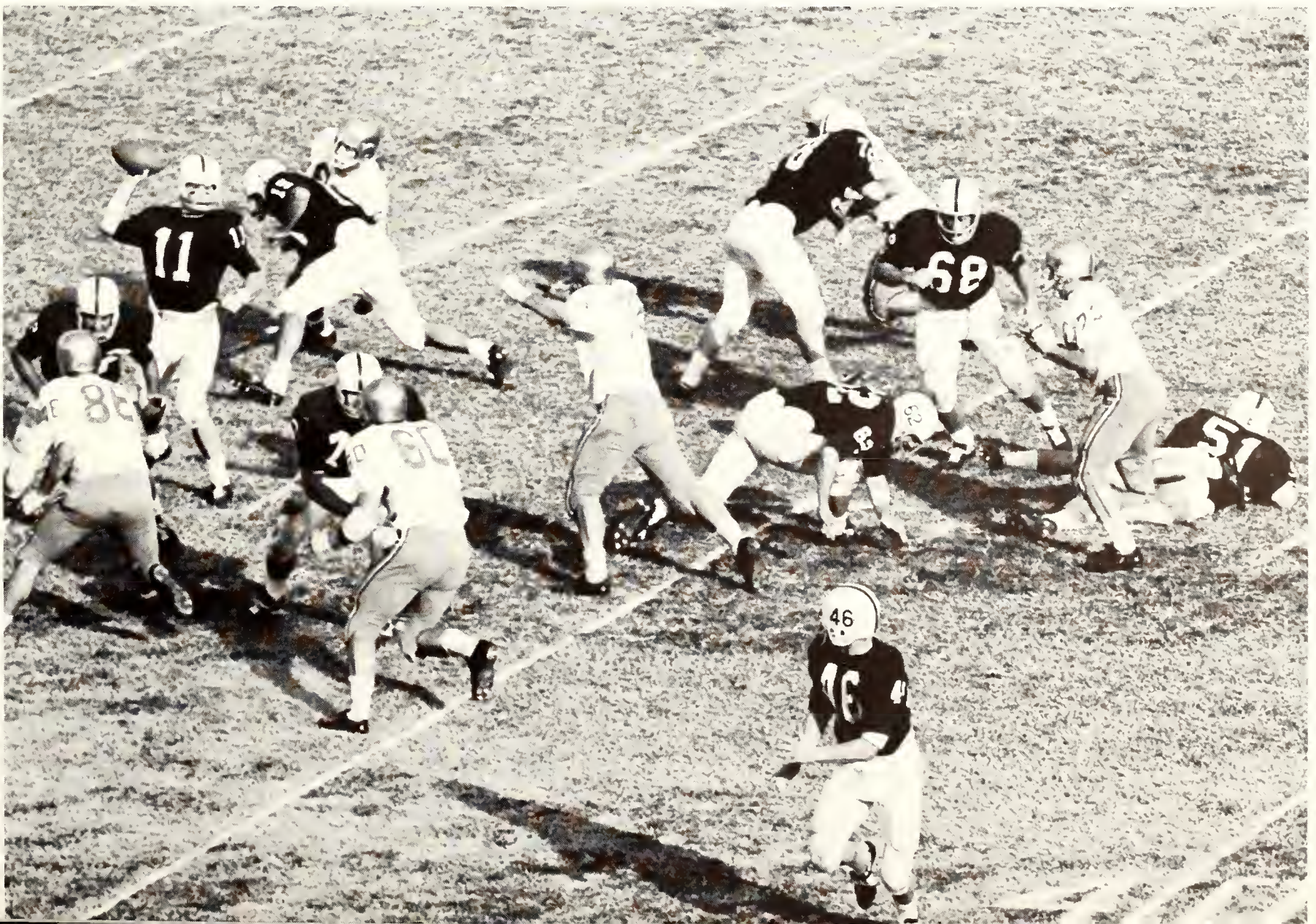



During final minutes with Iowa State, defensive end Bill Matan expresses delight over the Cyclone's missed field goal.

Matan, a junior, and Bob Mitts, a senior defensive linebacker, were named to the All-Big Eight defensive team.

As Max Martin, Bob Mitts and Bob Sjogren gang tackle Iowa State's Ron Halda, linebacker Charlie Cottle falls on a

Cyclone fumble. The play demonstrates that the key responsible for Wildcat football fortunes was defensive action.





In the Oklahoma State game, Bob Sjogren and Larry Anderson collapse on Cowboy Jeff Williams. Defensive action

held Cowboys to 131 ground yards. After winning 17-14, the 'Cats won a fifth place Big Eight tie with Oklahoma State.

Lobos edge past 'Cats with lengthy field goals

In the season's finale, the Wildcats outclassed but didn't outscore the Lobos of the University of New Mexico. The 'Cats dominated the contest statistically but three field goals, one a record breaking 51-yard boot by Lobo guard Jack Abendschan, turned the game into a 9-7 loss for Weaver's team.

1964 Football Squad—*Top Row:* Gary F. Pankratz, Max T. Martin, John H. Anderson, Lavere J. Hackbarth, Donald C. Ford, Richard K. Wilkinson, Richard L. Kochera, Edward L. Daniele, Mark P. Bolick, Larry R. Anderson, Douglas R. Nutter, Edward H. Dissinger, Michael N. Beffa, Harry L. Taylor, Donald E. Gabriel, Roy L. Smith. *Second Row:* Kenneth W. Pearce, Philip A. King, Pat V. Patton, John M. Novosel, James W. Grechus, Ronald L. Barlow, Carl E. Branson, Richard S. Gilkison, Willie L. Jones, John F. Cairl, David J. Langford, William D. Matan. *Third Row:* Robert L. Hailey, Donald J. Lawrence, Daniel F. Woodward, Martin W. Aubuchon, Steve P. Overton, Warren D. Kla-

1964 FOOTBALL			
Kansas State	7	Wisconsin	17
Kansas State	16	Colorado	14
Kansas State	0	Missouri	7
Kansas State	0	Nebraska	47
Kansas State	0	Oklahoma	44
Kansas State	0	Kansas	7
Kansas State	10	Arizona State	21
Kansas State	7	Iowa State	6
Kansas State	17	Oklahoma State	14
Kansas State	7	New Mexico	9

Nebraska won the 1964 Big Eight Conference football race. Oklahoma finished second; Kansas was third; and Missouri took fourth. K-State and Oklahoma State tied for fifth; Colorado placed seventh; and Iowa State claimed eighth.

witer, Matthew F. Sinisi, James C. Perry, Rodney D. Nicholson, David L. Alexander, William C. Wilson, Henry S. Howard, Joseph M. Murray, Charles F. Cottle, Robert B. Nichols, Jerry L. Cook, Kenneth D. LaRue, Richard E. Towers. *Bottom Row:* Laurence Morgan, John A. Kadlec, Richard L. Branson, Richard A. Riggs, Robert L. Mitts, Robert H. Becker, Denby L. Blackwell, Lawrence E. Condit, Douglas W. Weaver, Douglas K. Dusenbury, Robert D. Sjogren, John L. Christensen, Michael D. Penrod, Carl J. Brown, Edward R. Dissinger, and Edward Blankenhagen.





Up in the air, freshman Art Strozier attempts to spear one of the 39 aerials thrown by the frosh squad quarterbacks.

'Cat frosh team suffers NU, KU gridiron losses

Under first-year Coach Ken LaRue, the Wildcat freshman squad continued its losing tendencies. However, marked improvement was noted at each game. Against the Nebraska crew, the yearlings fought gamely, but finally fell 0-7 before a hard-rushing Husker attack. Although the frosh rushing attack faltered, LaRue's team applied a potent passing assault which netted 100 yards.

In its only home game, the frosh squad battled a tough Kansas team and was upended 13-6. Wildcats again used the airways to stay in the game, amassing 185 aerial yards. Quarterback Mike White picked up 86 yards in a single pass to Lodis Rhodes.

1964 FRESHMAN FOOTBALL

Kansas State	0	Nebraska	7
Kansas State	6	Kansas	13

Freshman flame-thrower, Mike White, flings an aerial in the annual game against Jayhawker yearlings. White com-

bined with end Lodis Rhodes for an 86-yard scoring pass in the final minutes of play against KU. The 'Cat frosh lost 13-6.



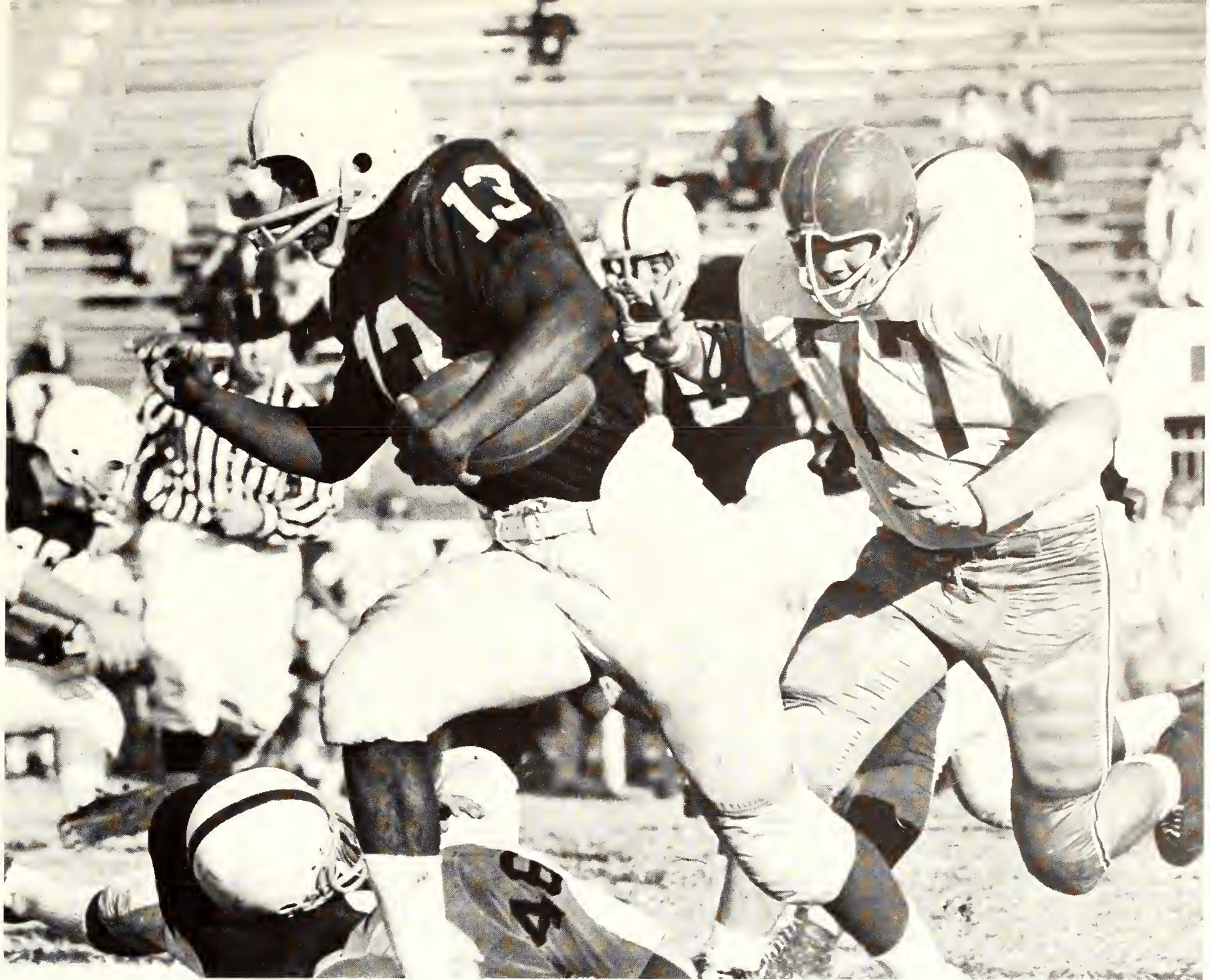

Off for a short sprint is Jim Wallace, top ground gainer for the freshman team. In the Nebraska tilt, Wallace led the

team with 54 yards. Using the air lanes, the rookie players picked up a season's total passing distance of 285 yards.

1964 Freshman Football Squad—*Top Row:* John J. Bortka, Jimmy E. Wilson, Richard K. Balducci, Richard A. Noll, John R. Darling, Benjamin G. Hammond, John R. Phillip, Robert A. Senn, William R. Bell, Billy D. Ihrig, Timothy J. Knolla, Leonard Schuckman, James M. Duncan, David R. Becraft, John L. Vrooman, Roger E. Shoemaker. *Second Row:* William F. Overman, John C. Morgan, Richard M. Goynes, Arthur A. Atrozier, Marvin M. Fairbanks, Charles E. Wretling, John E. McClure, Lonnie R. Fomby, Gregory J. Vahle, William B. Greve, Dean T. Hokanson, Marshall E. White, Stephen B. Weiner, Michael J. McGrath, Richard J. Massieon. *Third Row:* Kenneth W. Albers, Robert

W. Stull, Richard Richardson, James E. Wallace, Lodis Rhodes, James R. Etherton, Raymond S. Driver, Daniel J. Lankas, Osmond Cain, Kenneth L. Chrane, Milan J. Borota, Ronald L. Bowen, Theodore R. Arndt, Andrew G. Spotts. *Fourth Row:* Glenn E. Boyd, Charles L. Jarrett, Darrell D. Althide, Michael D. White, James A. Rapp, Leo W. Salat, Melvin R. Avery, Thomas A. Gerencher, Jerold L. Heck, Frank A. Brown, Joseph A. Spurgeon, Gary D. Balmer, Larry L. Clark, Michael D. O'Rourke, Tom H. Corr, Vernon A. Kraft. *Bottom Row:* Daniel Scheneman, Ronald K. Holm, Dennis R. Winfrey, Kenneth D. LaRue, James K. Cooper, Ralph W. McFillen, Gene D. Larson.





Jeff Simons and Gary Williams fight double trouble, Indiana's Van Arsdale twins, for a rebound during the

tilt with Indiana. Simons and Williams combined to score 31 points, but the Hoosiers won the 74-70 game.

As a Mizzou guard towers over Roy O. Smith, Dennis Berkholtz, a sophomore guard who netted 17 points in the loss to Missouri, moves in to help the fallen 'Cat giant.

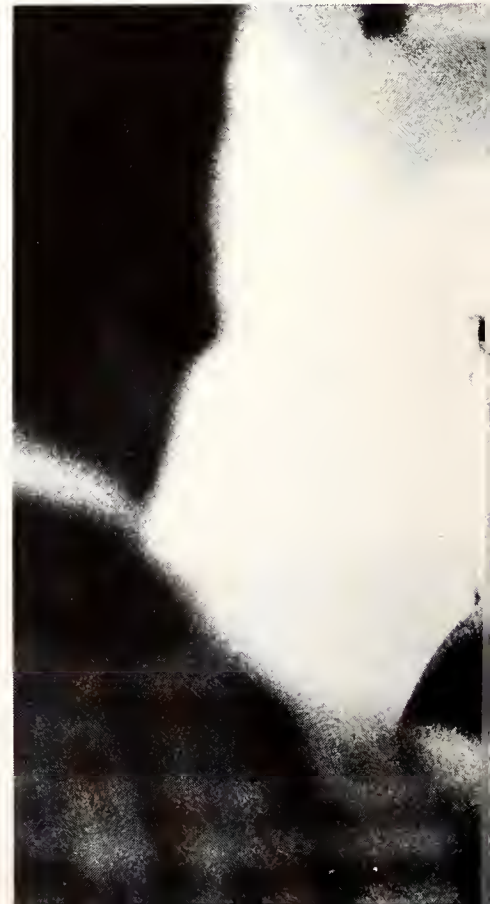
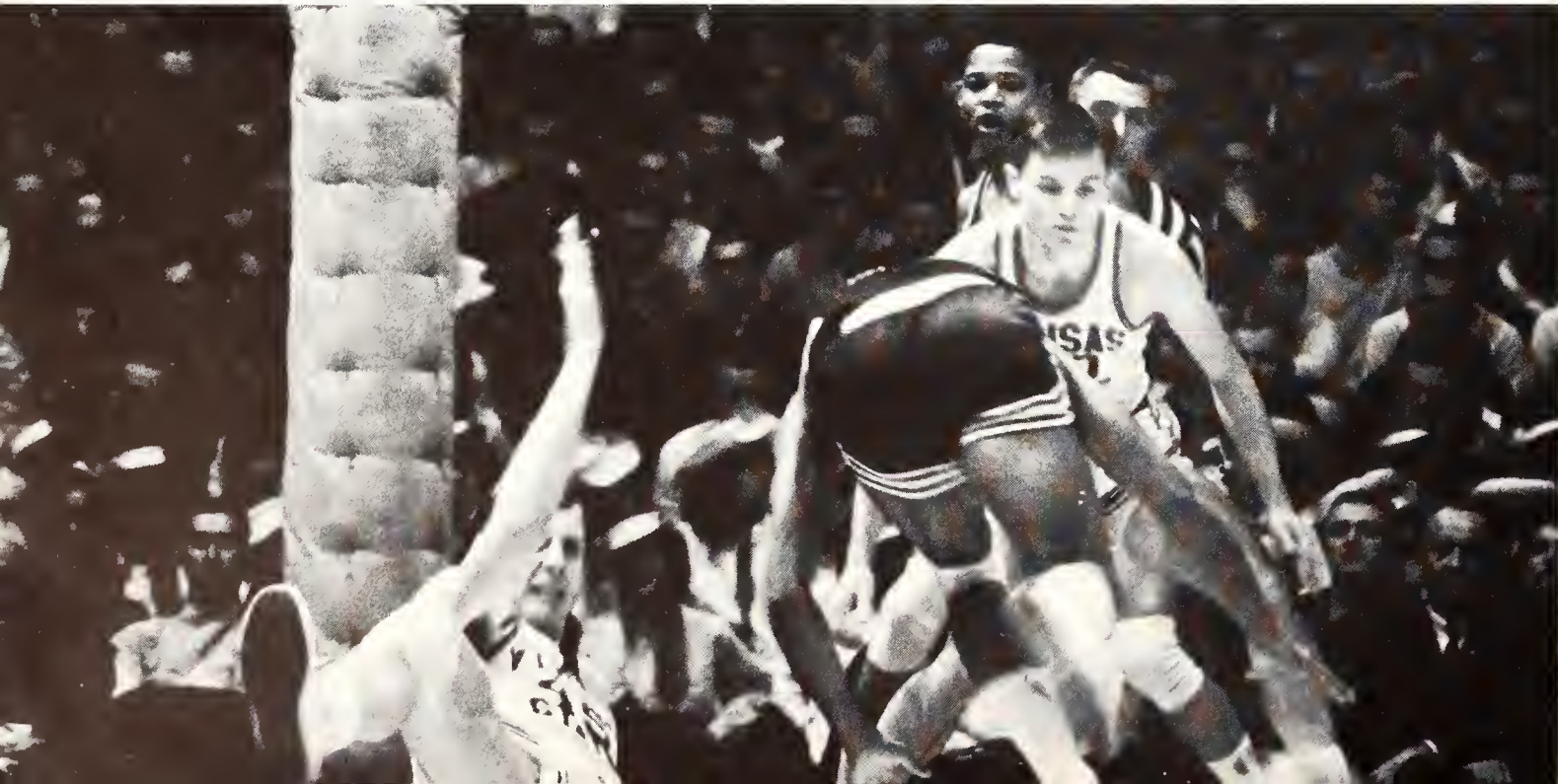

Basketball team swoops to Big Eight sixth place

Although Wildcat basketball players picked up Coach Tex Winter's 213th win, the team finished with a 12-13 season record. The squad placed sixth in the Big Eight.

K-State	96	Creighton	82
K-State	70	Indiana	74
K-State	61	Southern Illinois	48
K-State	77	Loyola (Chicago)	67
K-State	59	Penn State	60
K-State	73	Washington	66
K-State	62	Washington	71
K-State	92	Oregon	58
K-State	75	Oklahoma	65
K-State	52	Kansas	54
K-State	90	Missouri	62
K-State	71	Oklahoma	69
K-State	77	Colorado	80
K-State	68	Missouri	80
K-State	71	Kansas	63
K-State	76	Iowa State	91
K-State	82	Iowa State	71
K-State	57	Nebraska	62
K-State	49	Oklahoma State	52
K-State	65	Oklahoma	80
K-State	66	Kansas	86
K-State	65	Colorado	50
K-State	60	Oklahoma State	69
K-State	58	Missouri	67
K-State	79	Nebraska	67

Oklahoma State won the Big Eight championship; Kansas finished second; Missouri and Colorado tied for third; Iowa State was fifth; K-State and Nebraska tied for sixth; and Oklahoma was eighth.



Forward Jim Hoffmann fires a jump shot against Nebraska during a 62-57 Wildcat loss to Huskers.

Surrounded by reporters, Coach Tex Winter discusses the 'Cat victory over KU with Jayhawk mentor Ted Owens.



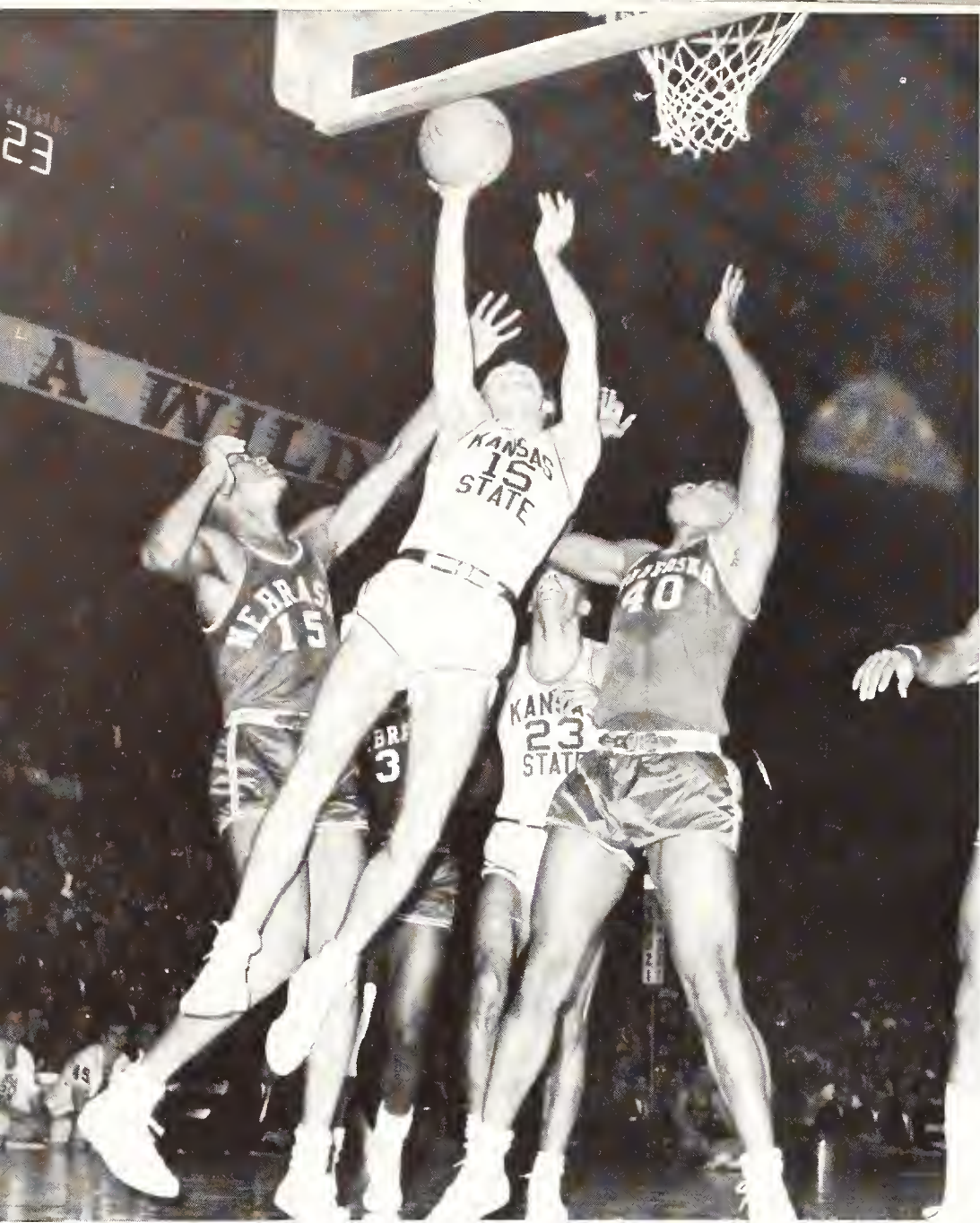

Leading Wildcat scorer, Ron Paradis, drives up for a bucket as sophomore Roscoe Jackson flexes for a rebound shot.



Senior Jeff Simons, who scored 20 points in the first half against Loyola, readies the ball for another two pointer.

Junior scoring sensation, Ron Paradis, looks for a 'Cat to pass to during the team's 82-71 conquest over Iowa State.

Paradis led Wildcat scorers during the season campaign by hitting 294 counters for a 12.3 average during 24 games.



Wildcats meet Creighton in opening home combat

Opening play of the basketball season found the Wildcats meeting Creighton in Ahearn Field House. The 'Cats defeated the Bluejays 96-82 to run up their season's highest game score. When Indiana played in Ahearn, its VanArsdale twins shot 44 points for a Hoosier victory of 74-70. Eighteen points by Jeff Simons topped the 'Cat offensive effort against Indiana. Roy Smith recorded 17 points.

In the Wildcat's first basketball meeting with Southern Illinois, the team snapped out of a first half slump to batter the Salukis 61-48. At the Sunflower Doubleheader, the Wildcats ripped Loyola of Chicago 77-67 as 10 'Cats shared in scoring. In KU's Allen Field House for the second half of the doubleheader, Penn State surprised players by outscoring them 60-59. Simons again led scoring with 33 points.

On the team's west coast swing, the 'Cat's found play in their favor when they defeated Washington 73-66. However, the men lost to Washington the following night. Wildcats romped to a 92-58 win over Oregon, their biggest winning margin of the campaign.



Senior forward Lou Poma fights off three Kansas players to nab a rebound in the team's 71-63 win over the Jayhawks.

Ron Paradis dodges into position for a play in the Southern Illinois game. The visitors fell 61-48 to the 'Cats.



Two Penn State squad members entangle themselves with 6-foot, 10-inch Roy Smith at the Sunflower Doubleheader.





Senior Lou Poma, who signed a contract to play professional football, blocks a shot loosed by a Creighton player.



Roy Smith, 6-foot, 10-inch pivot, receives the worst end of a play after he is knocked down during the game with OU.

After setting up a play with a delicate pass, Jeff Simons (21) moves in to fight for the rebound from a shot taken

by Jim Hoffmann against Missouri. The Tigers ended the 'Cat's eight-game, home winning streak with a 67-58 victory.



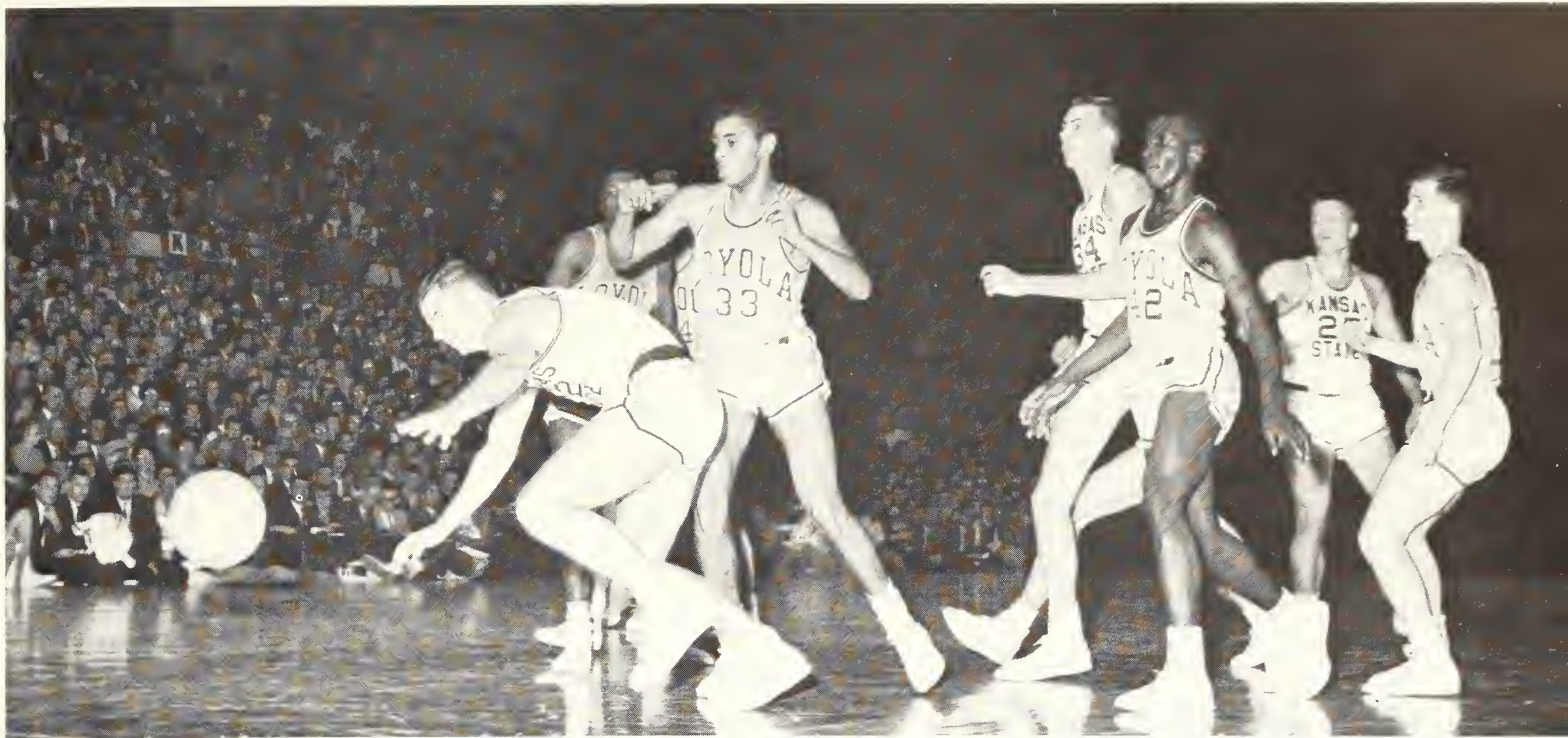

In the game against Loyola of Chicago during the Sunflower Doubleheader, Dick Barnard chases a loose ball. The Wild-

cats defeated the Ramblers 77-67 in the first meeting of the two schools since 1936 when Loyola upended the Wildcats.

As Jim Hoffmann goes for a rebound, Ron Paradis arches a shot over the out-stretched hand of a Penn State player.



'Cats win two, place third in pre-season tourney

In the pre-season Big Eight Tournament in Kansas City, the 'Cats downed Oklahoma 75-65 in the first game but were edged out by Kansas 54-52 in the second contest. While the team finished third by defeating Missouri 90-62, Kansas players were the eventual champions. Later, on a last second tip-in by Roy Smith, the squad won a game with Oklahoma in the opening conference game.

On the road, the Wildcats met Colorado and Missouri. The Buffaloes scored an 80-77 win despite a 22-point performance by Ron Paradis. Missouri ripped the team 80-68 in an afternoon, televised game. With Roy Smith hitting 25 points, the Wildcats defeated Kansas 71-63. Iowa State dropped the men 91-76, but the 'Cats overcame the loss with an 82-71 win in a return game.

With a 62-57 upset, Nebraska started a four-game 'Cat losing streak. Big Eight winner, Oklahoma State, defeated the 'Cats 52-49.

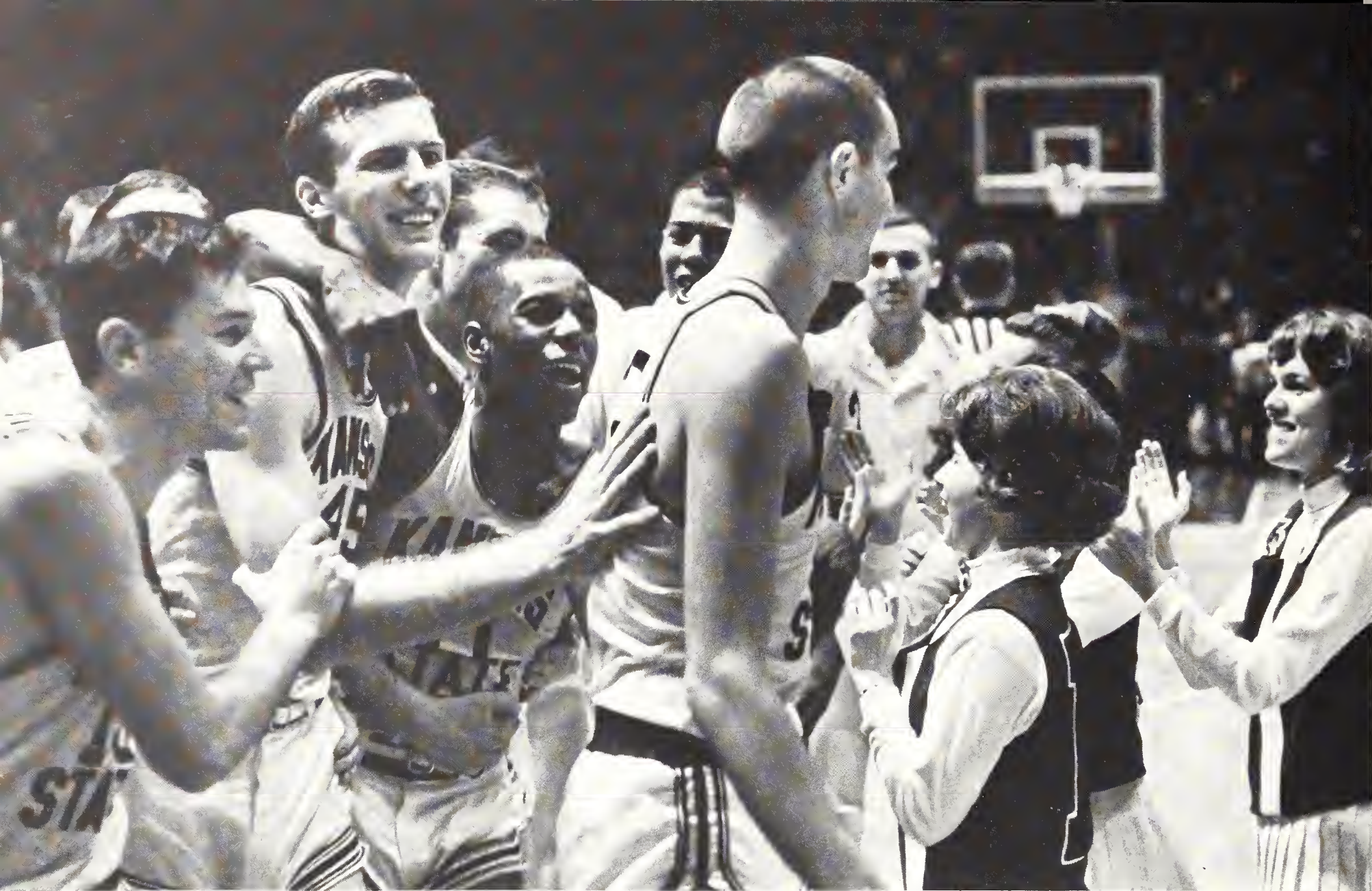

Basketball players cluster around Roy Smith after they scored a two-point win over OU. Smith, named to the Big

Eight All-Academic first team, recorded a goal as the gun sounded to hand the Wildcats a 71-69 victory over Oklahoma.

'Cats fight losing skein, win finale at Nebraska

Oklahoma kept the Wildcat losing skein alive with an 80-65 victory in the third season game between the two teams. Ron Paradis triggered 'Cat scoring by netting 15 points. To avenge an early season loss, KU jumped into an early game lead of 11-2 and pinned the team 86-22.

Wildcats broke the losing streak with a 65-50 win over Colorado. Smith led the 'Cat assault with 14 points. In a return match with Oklahoma State, the players lost 69-60 to the Cowboys.

In the final home encounter, the men sustained a 67-58 defeat by Missouri. For the season's finale at Lincoln, the Wildcats stormed over the Cornhuskers 79-67. Sophomore Dennis Berkholtz recorded 19 points.

From a basket's-eye view, Larry Weigel makes a steal from Colorado's Bob Bauers in the 65-50 'Cat basketball victory.





Fierce competition between Roy Smith and a KU player spurs Smith to complete his best season game, netting 25 points.

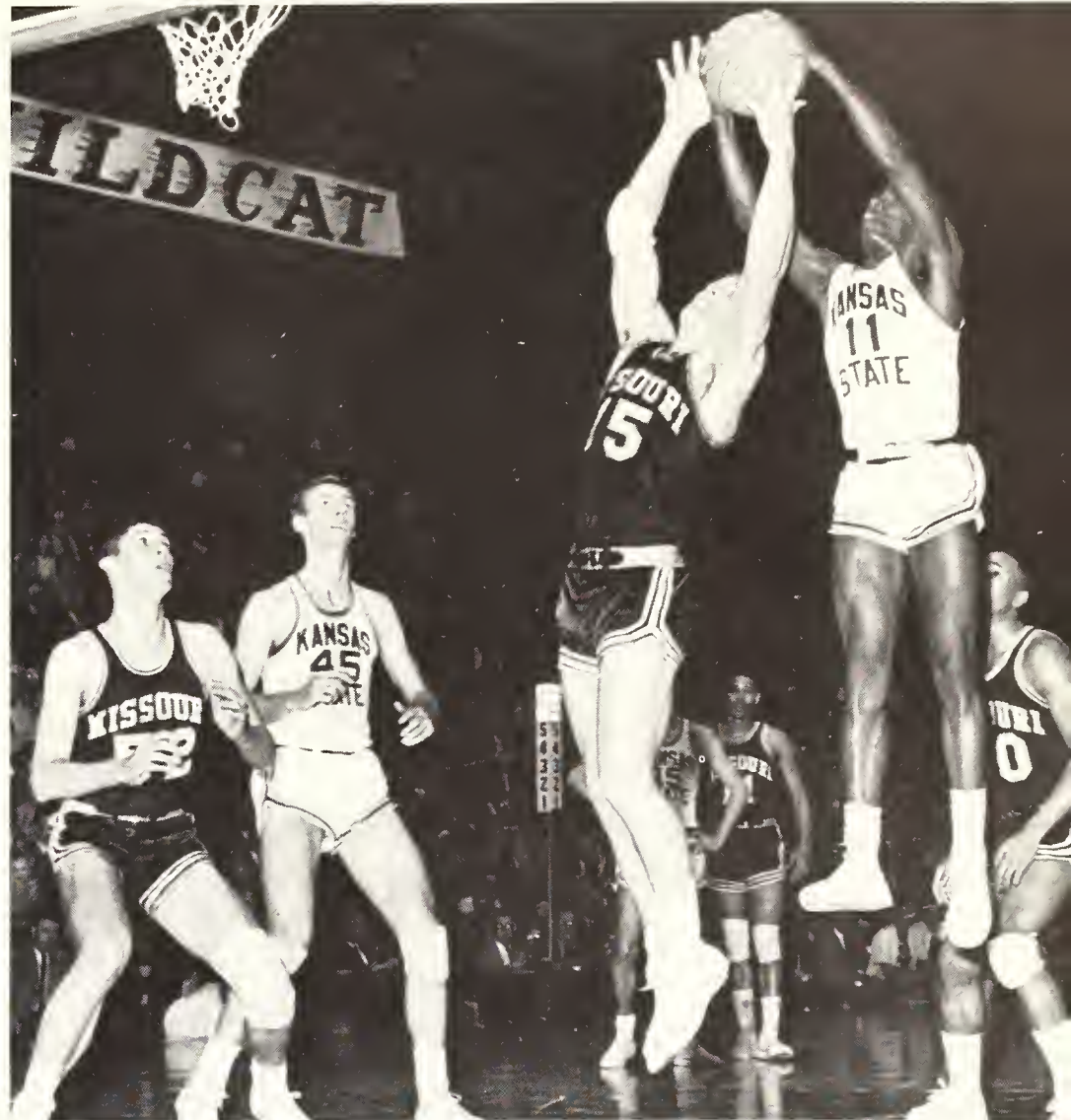

Grabbing a rebound over Missouri's Ned Monsees, Sammy Robinson adds to 111 baskets he scored during the season.

1965 Basketball Squad—*Top Row:* Assistant Coach Roy DeWitz, Jeffrey C. Simons, James N. Hoffmann, John W. Olson, Nick Pino, Roy O. Smith, Gary W. Williams, Louis L. Poma. *Second Row:* Assistant Coach William W. Guthridge, Robert E. George, Sammy J. Robinson, Ronald E. Paradis, Dennis L. Berkholtz, Dick L. Barnard,

James R. McConnell, Coach Tex Winter. *Bottom Row:* Lawrence N. Weigel, Lawrence A. Cohan, Gerald E. Janovetz, Chester L. Berger, William R. Jackson, Richard V. Linnell, John S. McCormick, Student Manager Jerry D. Kazmaier.

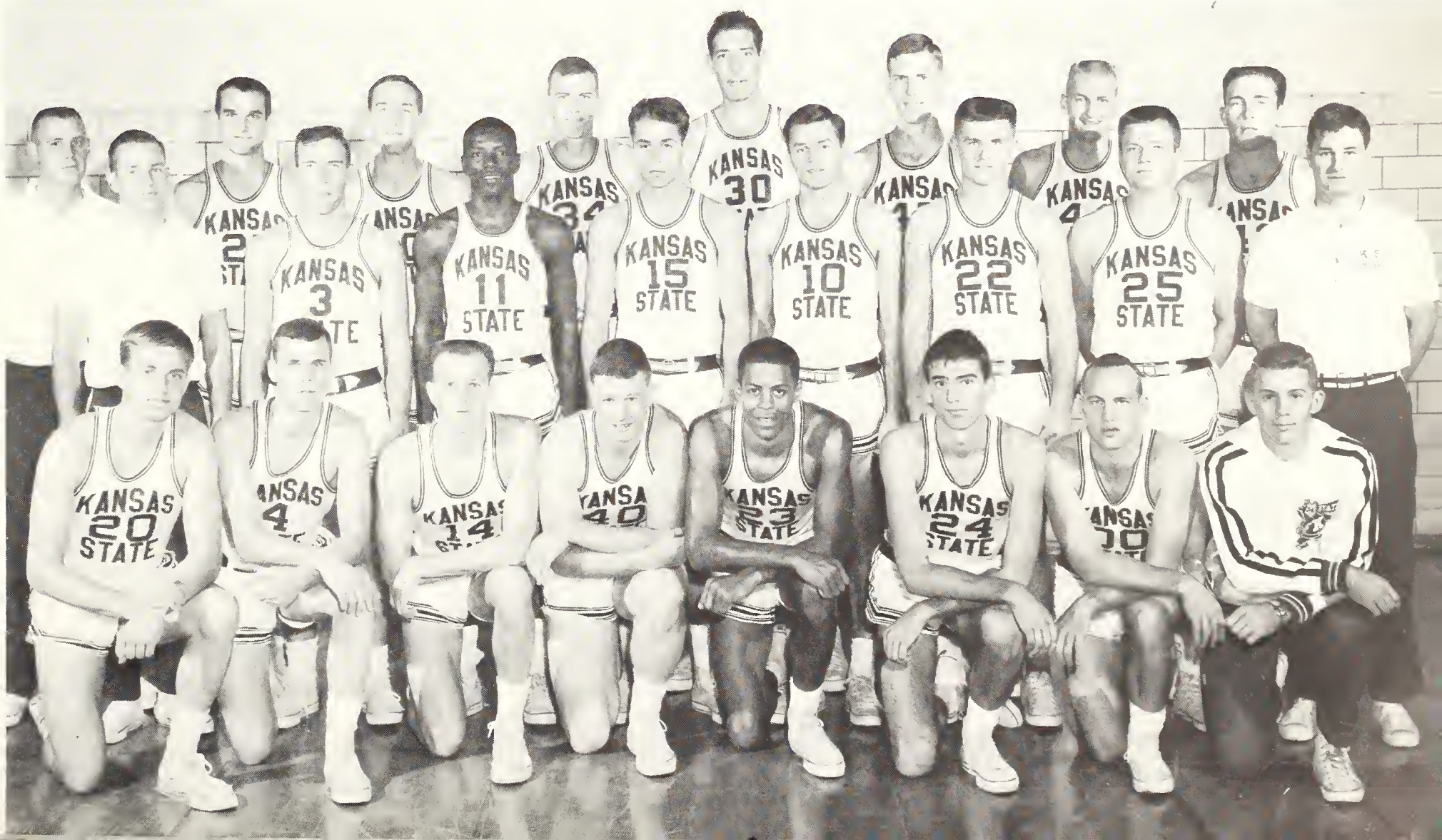

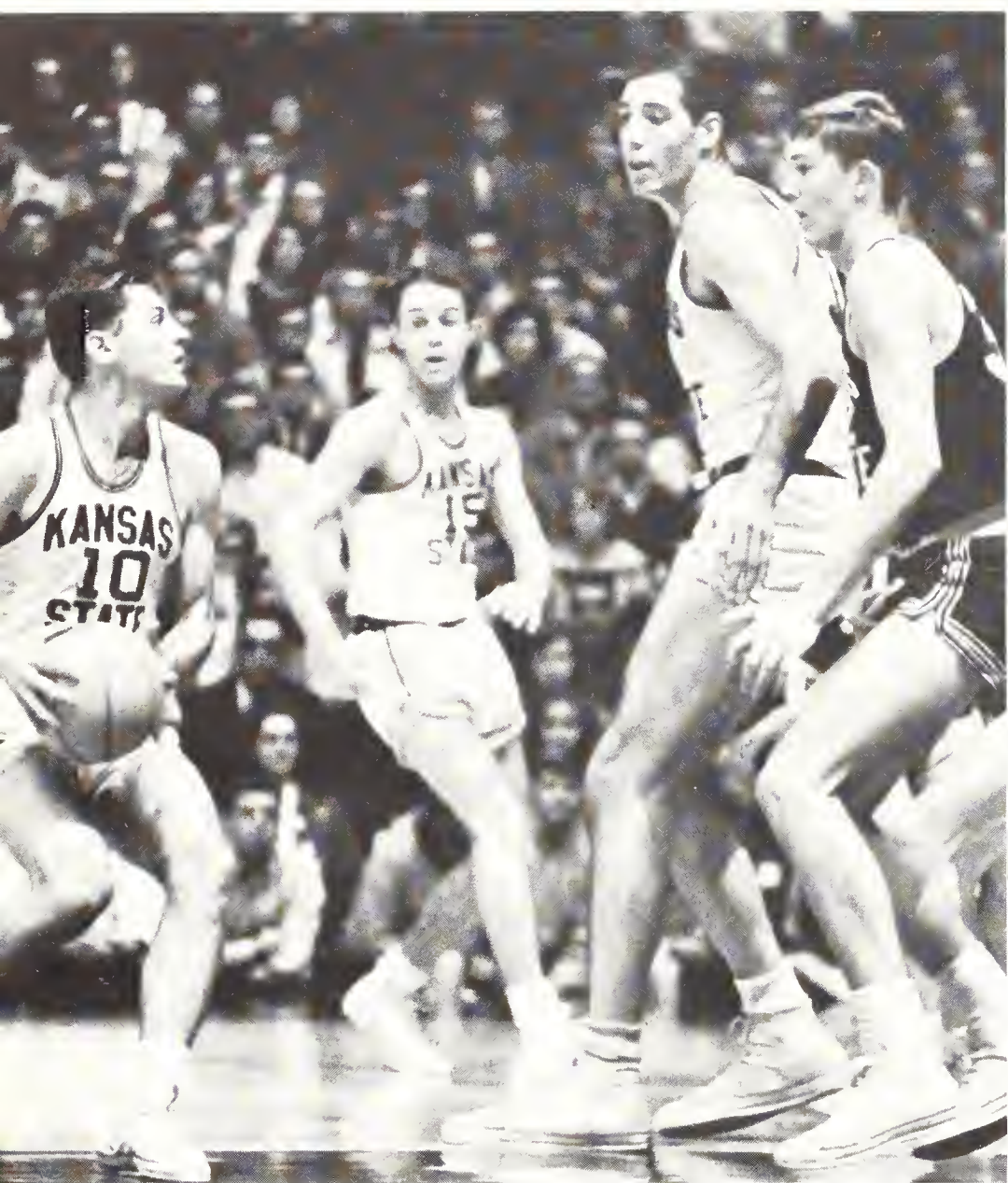

Sophomore Dennis Berkholtz fakes a shot over seven-foot Nick Pino in varsity-freshman play won by the varsity men 72-49.

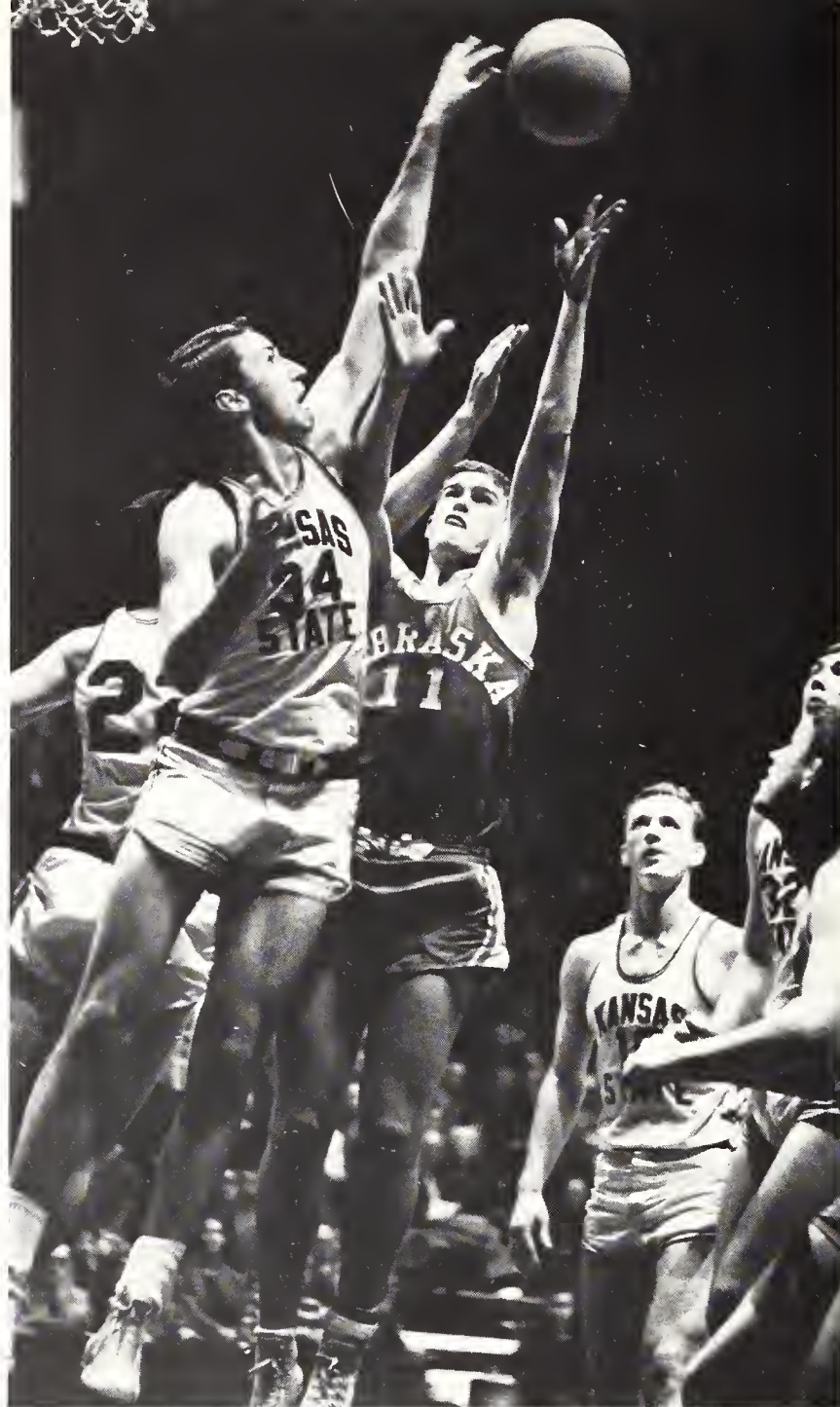

Spearing a rebound against Nebraska, Earl Seyfert shows the form that helped him lead the frosh team in rebounding.

1965 Freshman Basketball Squad—*Top Row:* Tommie J. Harvey, Robert D. Herman, Michael H. Williams, Earl H. Seyfert, Neddie K. Goss, Leo D. Hawkins, Walter J. Viney. *Second Row:* Coach Roy DeWitz, Assistant Coach William W. Guthridge, Roy K. Teas, Alan J. Robinson, Daniel E. Gaskin, Thomas K. Rogge, Joseph S. Henrichs,

Steven F. Honeycutt, Student Assistant Thomas C. Train, Coach Morice F. Winter. *Bottom Row:* Student Manager Jimmie W. Smith, Rodney D. McMullen, Roger K. Dickerson, Stephen A. Webb, Eugene D. Rider, Mark T. Milbourn, John W. Shupe, Student Manager Robert D. Meats.

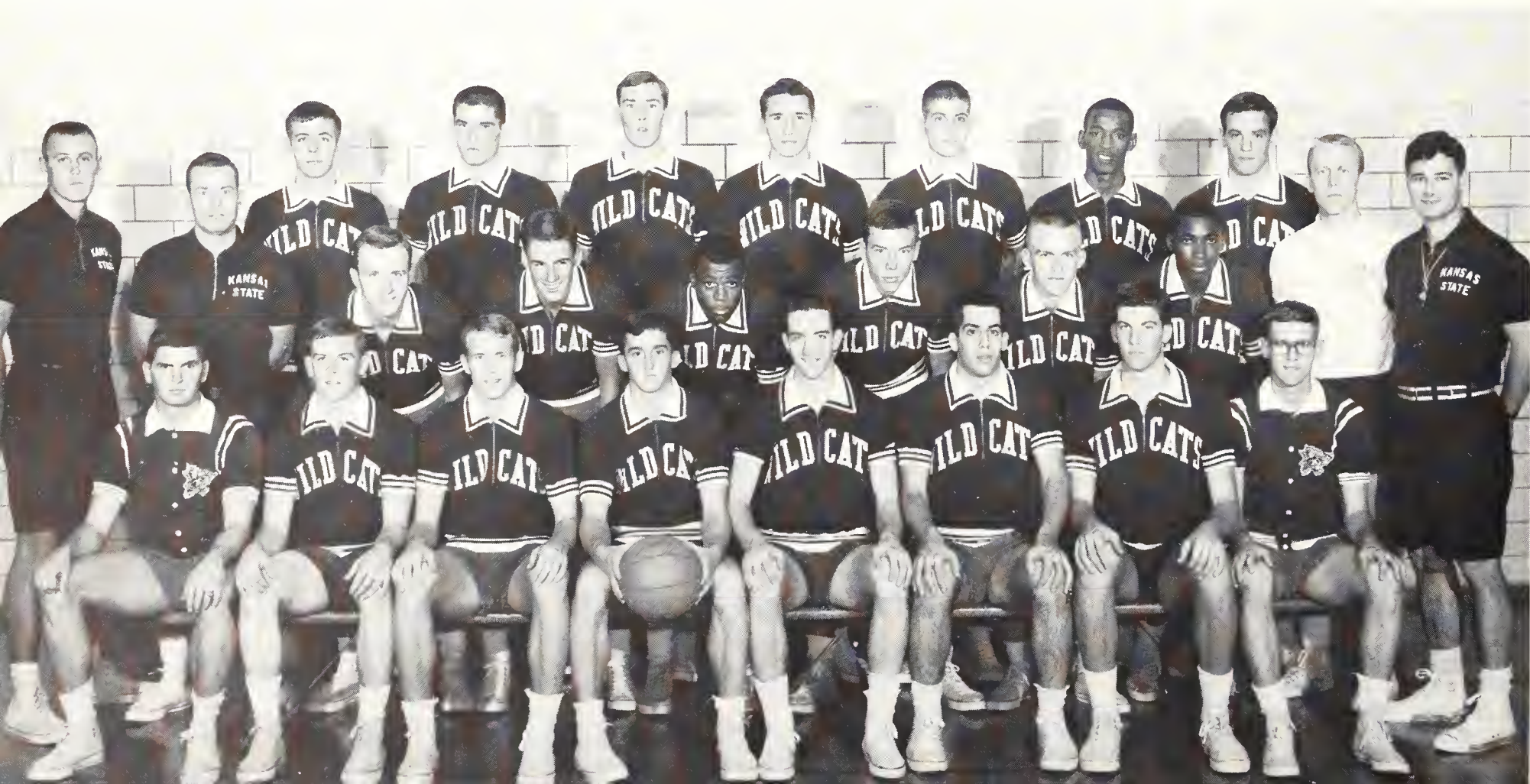

Freshman cage season closes with 4-4 record

After four early season victories, the freshman basketball team slumped to a 4-4 over-all mark. With three high school All-American recruits, the yearlings opened with an 86-59 win over Chanute Junior College. On the road against Nebraska, the squad whipped the Cornhuskers 73-71.

Meeting University of Kansas freshmen twice, the 'Cats recorded losing scores both times. The freshmen ended the season defeated by Parsons Junior College, KU and Missouri in a final three-game home stand.

1965 FRESHMAN BASKETBALL

Kansas State	86	Chanute Junior College	59
Kansas State	76	Dodge City Junior College	71
Kansas State	73	Nebraska	71
Kansas State	83	Nebraska	81
Kansas State	63	Kansas	78
Kansas State	77	Parsons Junior College	78
Kansas State	58	Kansas	61
Kansas State	58	Missouri	64



Mike Williams, who led freshmen in scoring and finished second in rebounding, grabs a rebound during the KU game.

Putting a stop to a drive by Dodge City's Reggie Green is 'Cat Roy Teas. Former high school All-Americans, Mike

Williams and Earl Seyfert, move to assist Teas. With an average 18.4 points per game, Williams was top frosh scorer.



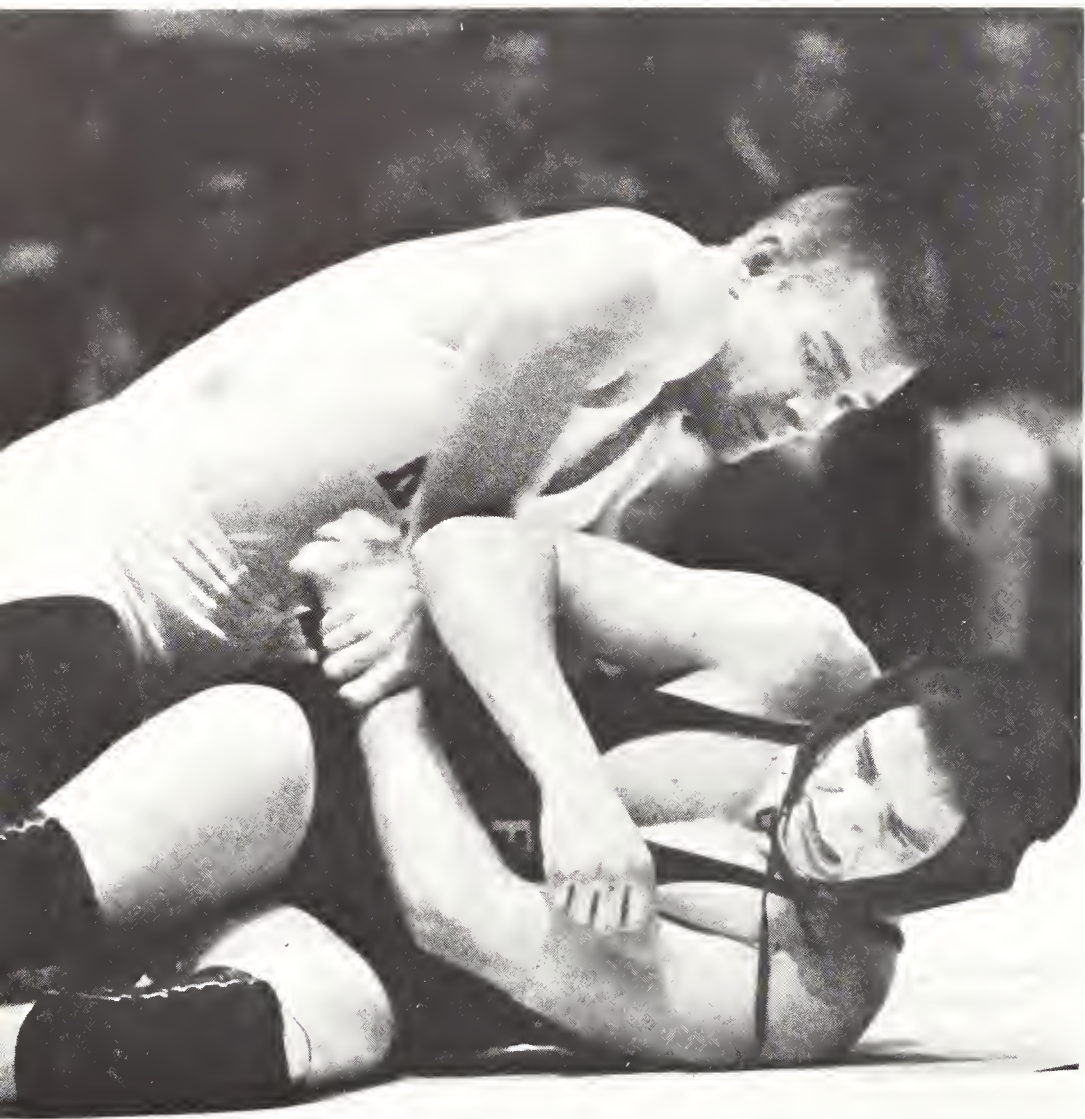

Moving in for the kill, senior Dick DeMoss attempts to turn a Fort Hays wrestler to set him in position for a pin.

Four Wildcat Wrestlers place in Big Eight meet

Wildcat wrestlers placed fifth in the Big Eight, boosted by a third place finish by Richard DeMoss in the 157-pound class. Martin Little, 123; Gary Watson, 177; and Ron Baker, heavyweight, placed fourth in their classes at the conference meet.

Oklahoma State finished first, followed by Iowa State, Oklahoma, Colorado, K-State, Nebraska, Missouri and Kansas.

1965 WRESTLING

Kansas State	14	South Dakota State	11
Kansas State	11	Minnesota	16
Kansas State	22	Wisconsin State	5
Kansas State	14	Nebraska	14
Kansas State	21	Fort Hays State	11
Kansas State	9	Mankato State	21
Kansas State	2	Minnesota	27
Kansas State	20	Nebraska	6
Kansas State	25	Kansas	3
Kansas State	0	Oklahoma State	28
Kansas State	27	Kansas	5
Kansas State	23	Missouri	3
Kansas State	13	Wyoming	15
Kansas State	9	Colorado	22
Kansas State	0	Iowa State	23
Kansas State	22	Kansas	10
Kansas State	27	Air Force Academy	2
Kansas State	8	Oklahoma	22

1965 Wrestling Squad—*Top Row:* Coach Fritz G. Knorr, Thomas V. Ruffino, John R. Mitchem, Mark E. Sharp, Jerome H. Cheynet, Russell Lay, William A. Williams, James R. Horning, Martin L. Little, Freshman Coach Rosalio Garcia. *Second Row:* Gene R. Morford, William P. Atkinson, James G. Kent, Joel R. Kriss, Kenneth C. Goreham, Leslie A. Schreiner, Dennis D. Woofter, Robert J. Bliss, Wolfgang

P. Schmidt. *Third Row:* Larry E. Elder, Larry S. James, Daniel D. Dunham, Ira L. Dale, John S. Schofield, David M. Greene, Ray Ottenberg, Richard T. DeMoss, Richard G. Howell. *Bottom Row:* Martin D. List, Raymond E. Smith, David K. Lightner, William R. Hegberg, Ronald A. Baker, Gary E. Watson, Michael L. Moser, William L. Brown, Larry J. Urban, Floyd A. Jones.





In a 167-pound match, Joel Kriss strains during his escape from a Nebraska foe. Kriss, a sophomore, was out of action

for the last two weeks of the mat season, missing the Big Eight wrestling tourney and a dual with Oklahoma.

Head wrestling coach for the fourteenth season, Fritz Knorr directs the fortunes of Wildcat grapplers from the bench.



Working a reversal, William R. Williams moves to the advantage before losing to a University of Oklahoma wrestler.

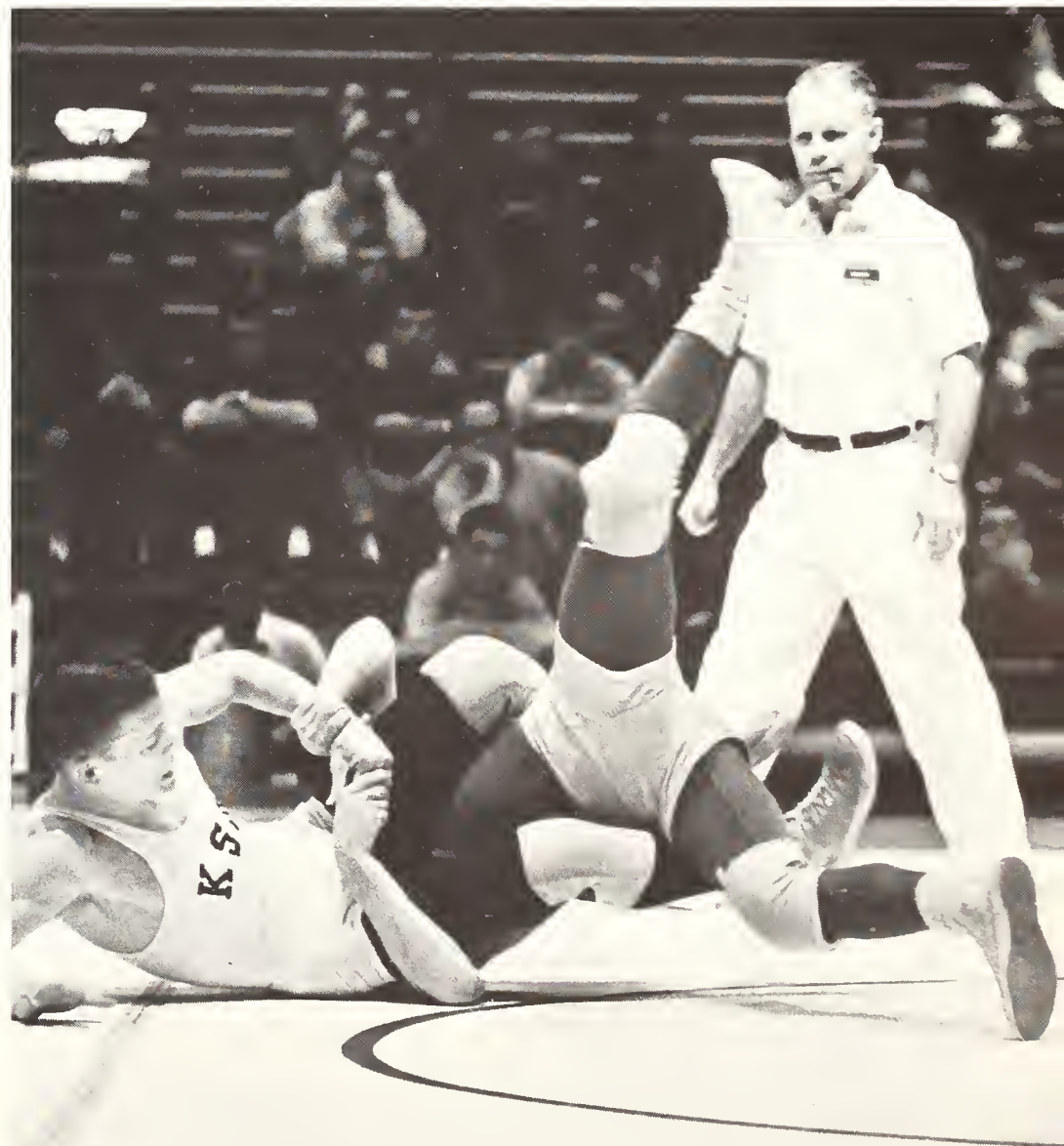

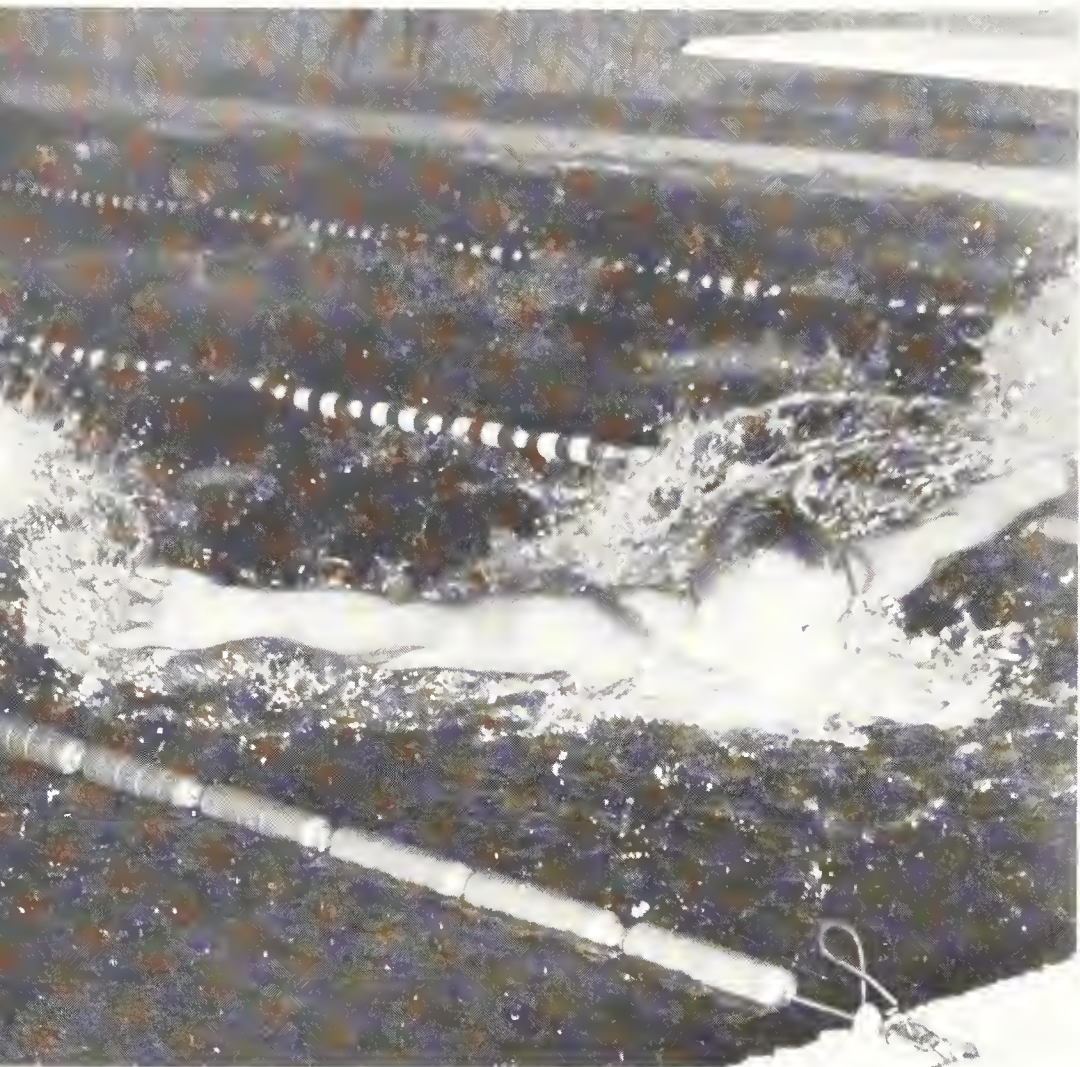

Churning to a varsity record in the 200-yard butterfly, Allan Fedosky nears a turn in the meet Emporia State won.

Four swimmers earn All-Conference berths

Four Wildcat swimmers were named to the All-Conference team. The squad posted a 5-4 dual record. Paced by sophomore Bob Duenkel, who won two events, the swimmers placed fifth in the Big Eight meet. Ranked twelfth in NCAA contention, Duenkel became the first Wildcat ever to place in a national meet.

1965 SWIMMING

Kansas State	58	Washington of St. Louis	37
Kansas State	35	Kansas	59
Kansas State	23	Oklahoma	71
Kansas State	54	Colorado	41
Kansas State	67	Pittsburg State	28
Kansas State	64	Emporia State	31
Kansas State	74	Oklahoma State	21
Kansas State	31	Iowa State	61
Kansas State	40	Nebraska	55

Oklahoma captured the Big Eight swimming meet followed by Iowa State, Kansas, Nebraska, Kansas State, Colorado, Oklahoma State and Missouri.

1965 Swimming Squad—*Top Row:* Coach Edward J. Fedosky, Billy D. Ratliff, David R. Reynolds, Robert T. Duenkel, Terry L. Biery, Patrick K. Harrold, Thomas M. Hanlon, Donald E. Hyde. *Second Row:* Craig A. McNeal, Terry L. Mack, Norman T. Shawver, Gerald M. Plummer,

Robert J. Turner, Frederick Erickson, Matthew L. Butler, Allen L. Fedosky. *Bottom Row:* Dennis D. Hughes, John R. Kegley, Herbert R. Hopper, Craig W. Ridenour, Michael D. Dumford, James D. Latham, Thomas L. Oursler, Dexter A. Vergin.





1965 Gymnastics Squad—Coach Frank J. Thompson, Wilson L. Denton, James L. Bottorff, Fred L. Peterson, Stanley R. Husted, Clair

C. Hill, Robert K. Breckbill, Donald C. Griffiths.

Gymnasts set records, earn fifth in conference

Ending the season with a 5-5 dual record, the gymnastics team finished fifth in the Big Eight Conference meet. Lee Denton and Stan Husted paced the squad in a record setting season. Denton set a Wildcat record for most points scored by recording 210 points. Husted also established a mark in the side horse with 53 points, including eight first place finishes in 10 gymnastic meets.

1965 GYMNASTICS

Kansas State	36	Iowa State	80
Kansas State	78	Central Missouri State	42
Kansas State	91	Wichita State	23
Kansas State	25	Nebraska	93
Kansas State	62	Central Missouri State	58
Kansas State	37	Fort Hays State	82
Kansas State	35	Colorado	84
Kansas State	36	Kansas	83
Kansas State	65	Wichita State	55
Kansas State	71	Northwest Okla. State	49

Iowa State won the Big Eight meet, followed by Colorado, Nebraska, Kansas and Kansas State. Missouri, Oklahoma and Oklahoma State did not compete.

Captain Lee Denton springs through a movement on the long horse, an event added this season to all-around competition.





Distance runners race to fourth in conference

Finishing fourth in the Big Eight highlighted the cross-country season for distance runners, with DeLoss Dodds coaching the team for the second year. Conrad Nightingale, who finished fourth in the Big Eight meet, paced Wildcat runners to cross-country wins over Wichita State, Missouri and Nebraska.

1964 CROSS-COUNTRY

Kansas State	20	Missouri	38
Kansas State	26	Nebraska	29
Kansas State	34	Drake	27
		Wichita State	65
Kansas State	66	Kansas	33
		Fort Hays State	52
		Emporia State	63

Low score wins. Kansas won the Big Eight title, followed by Oklahoma State, Colorado, Kansas State, Nebraska, Iowa State, Missouri and Oklahoma.

Jubilant Coach DeLoss Dodds grabs Conrad Nightingale after the runner placed fourth in the Big Eight cross-country meet.

1964 Cross-Country Squad—Coach DeLoss Dodds, Conrad Nightingale, Michael E. Michaud, Richard L. Gillaspie, Albert N. Yenkey,

Kenneth L. Francis, Charles Y. Harper, Wilfred H. Lehmann.





1965 Indoor Track Team—*Top Row:* William L. Congleton, Michael E. Michaud, Donald E. Payne, Lon K. Floyd, Kenneth H. Underwood, Robert E. Schmoekel, Roland M. Gunn, Don L. Riedl, Steven L. Rogers, Asst. Coach Robert L. Baker. *Second Row:* Manager Ray L. Salyer, Wilfred H. Lehmann, Charles Y. Harper, A. Norman Yenkey,

Conrad Nightingale, David C. Tuggle, Robert C. Hines, William A. Floerke, Ronald K. Holm, Coach DeLoss D. Dodds. *Bottom Row:* James A. Beard, Harry L. Kitchener, John H. Ferguson, Michael A. Novak, William L. Selbe, Harold R. Harrison, Arthur S. Harvey, Spencer W. King, Richard L. Gillaspie.

'Cats top second division in Big Eight indoor meet

Tying for fifth place in the Big Eight indoor meet highlighted the season for Wildcat track men. Donald Payne and Bill Selbe topped the 'Cat performances. Payne finished first in the 400-yard dash to give the team its first indi-

vidual winner since 1961. Selbe placed second in the 600-yard run.

1965 INDOOR TRACK

Kansas State	46	Nebraska	89
		Drake	16
Kansas State	31	Kansas	91
Kansas State	91	Wichita State	22

In the Big Eight Indoor Track Meet, Missouri finished first followed by Kansas, Nebraska, Oklahoma State, Kansas State and Oklahoma (tie), Colorado and Iowa State.

Gliding over the timbers in a preliminary heat of the 60-yard high hurdles at the K-State Indoor Relays, Ron Holm, in

second place, tests first place hurdler Darrell Green of Iowa State. Wildcat runners placed second in the Relays.



'Cats pull out of cellar in conference rankings

Coach DeLoss Dodds, in his first season at the helm of the Wildcat trackmen, guided K-State thinclads out of the Big Eight cellar into seventh place. Despite injuries to key personnel, Dodds' squad posted a one-win, three-loss dual record for the conference meets.

Injuries to valuable individual performers was a problem for the Wildcats. Bill Floerke, top javelin launcher; Don Payne, quartermiler for the K-State club and dashman Dale Alexander were hampered throughout spring track season with major injuries.

Bob Hines, junior broad jumper, headed Wildcat action with most points earned during the season. Hines scored in each of K-State's duals and in the Arkansas, Texas and Colorado relays. Only meet in which the jumper failed to score was the Kansas Relays.

During first season as head track coach, DeLoss Dodds times a practice run around the Memorial Stadium cinder track.



High-flying Steve Rogers heaves himself into the sand pit during broad jump competition at the Missouri meet.





In decathlon competition, trackster Steve Rogers glides over a pole vault bar. Rogers earned fourth place in the ten grueling decathlon events during the Kansas Relays.

Wildcat hurdlers Tony Beard, Jack Hooker and Don Bouchey leg it down to the wire against Missouri, but only Beard

placed for the 'Cats. He finished with second in the dual and also took third in high hurdles at the Colorado contest.

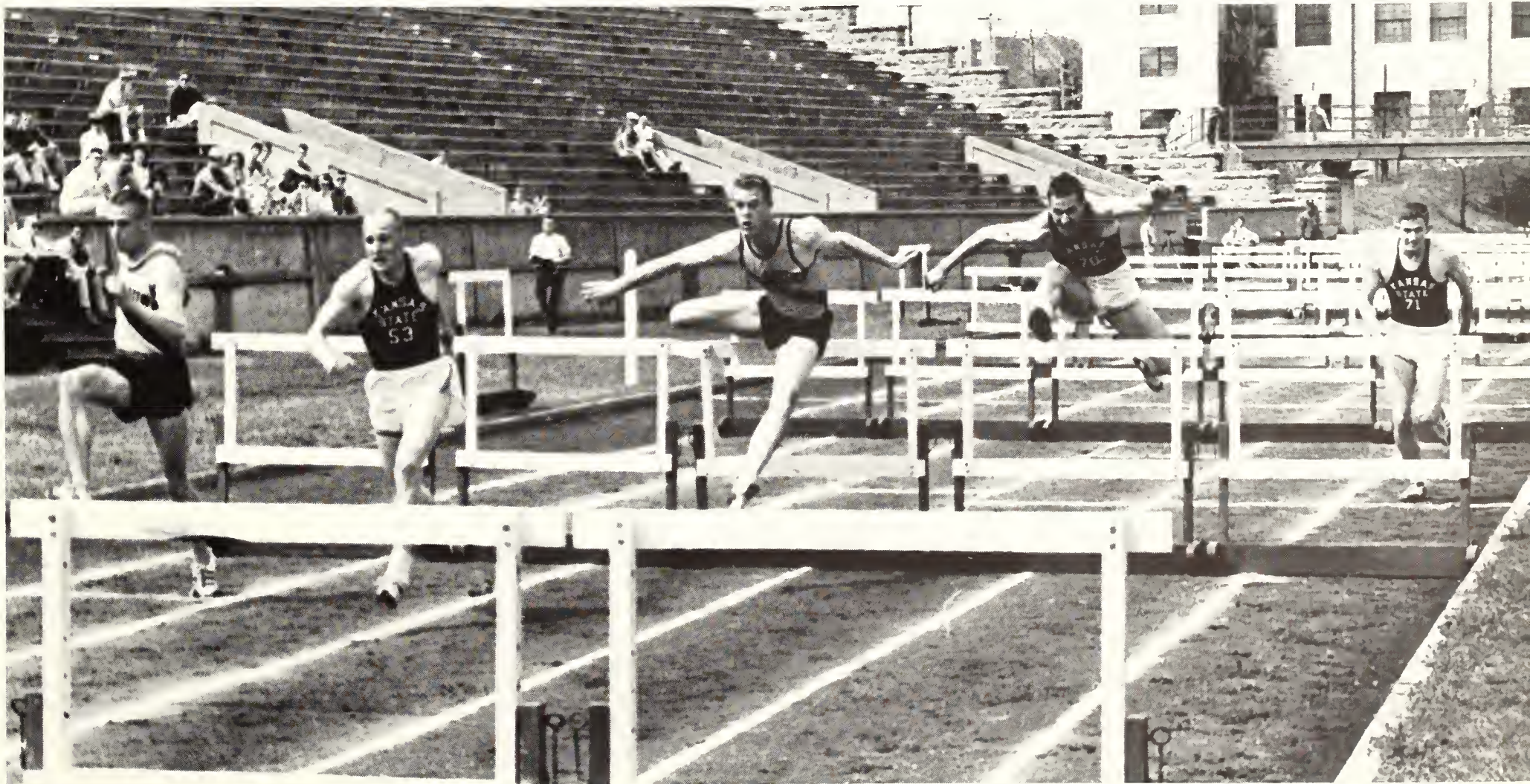



Strained expressions cover the faces of Wildcat and Missouri sprinters as they explode from starting blocks in the Mis-

souri dual. 'Cat trackmen scored, but not enough to ward off a 80½ to 64½ loss suffered at the hands of the Tigers.

1964 Outdoor Track Squad—*Top Row:* Gerald L. Condit, Michael A. Novak, David C. Tuggle, K. Jack Hooker, Steve L. Rogers, Kenneth D. Winters, Donald E. Payne, Spencer W. King, Robert C. Hines, William A. Floerke. *Second Row:* John P. McNeal, Lawrence E. Condit, Robert E. Schmoekel, William L. Selbe, Jerold W. Kinnamon, Arthur S. Har-

vey, Richard L. Gillaspie, William W. Dutton, James A. Beard, Ray L. Salyer, Coach D. DeLoss Dodds. *Bottom Row:* Gerald E. Darnall, Paul B. Swartz, Albert N. Yenkey, Bruce A. McGehe, Virgil B. Roper, Gary D. Bouchey, Dixon R. Doll, John H. Ferguson, William L. Congleton.





Ace runner, Bill Selbe, breaks the finish tape ahead of Missouri tracksters for first place in the 440-yard dash.

Wildcats score points in relays, single action

With most scores earned by the team in any of the relays, Wildcats placed in seven events at the Arkansas Relays. At Stillwater five men ranked in Big Eight action while in the season's only triangular action, Wildcat trackmen compiled 56 points to overtake Texas Tech's 32 counters. Oklahoma led scoring at the meet with 88 points. During the Stillwater meet Dale Alexander, the squad's top sprinter, placed in the 100- and 220-yard dashes.

Claiming a 266.4-foot toss, javelin bomber Bill Floerke was ranked first in the nation early in the year. He finished the season fourth among national javelin launchers. In final American Olympic trials, the K-Stater placed fifth. Although injured later in the season, Floerke snared top honors at the first spring meet with a 251.7-foot toss.

1964 OUTDOOR TRACK

Kansas finished first at the Big Eight meet, followed by Nebraska, Missouri, Oklahoma, Oklahoma State, Colorado, K-State and Iowa State.



In the mile relay, Bill Selbe races to the finish line to secure first place for the 'Cat track squad at the Missouri dual.



Late peg from the Colorado outfield allows Wildcat Sam Somerhalder to score a run in the last home game.

Somerhalder, 'Cat outfielder, had the fourth highest batting average and was second in runs on the team.

Wauthier's 'Cats finish in Big Eight basement

Because of frequent fielding lapses and the lack of timely hitting, Coach Ray Wauthier's Wildcat baseball squad finished in the Big Eight Conference cellar, sporting a 5 win and 18 loss record. A stout defense, one of Wauthier's trademarks in the past, was missing from the games. Numerous errors were made, leading to 45 unearned runs.

Coach Wauthier, in his final year at the helm of the Wildcat baseball team, experimented with the line-up, hoping to get the team to snap out of a season-long batting slump. The team average was .168; their opponents batted the Wildcat pitching staff for a .272 average. The leading hitter on the squad was Joe Beck with a .244 average.

Coach Ray Wauthier helps Wildcat baseballers Charley Farmer and Joseph Beck develop their batting eyes.

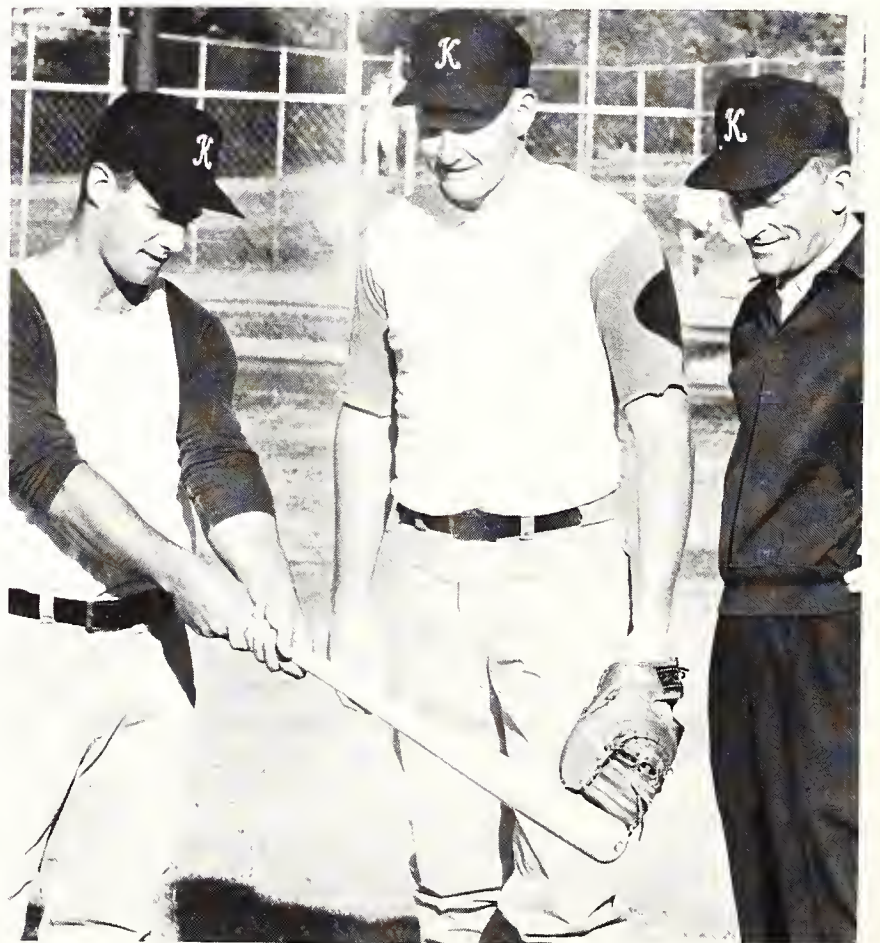

1964 BASEBALL SCORES

Kansas State	6	Memphis State	7
Kansas State	3	Memphis State	9
Kansas State	8	Delta State	3
Kansas State	3	Arkansas State	1
Kansas State	5	Arkansas State	7
Kansas State	1	Kansas	6
Kansas State	2	Kansas	8
Kansas State	7	Kansas	5
Kansas State	1	Oklahoma	0
Kansas State	0	Oklahoma	2
Kansas State	4	Oklahoma	5
Kansas State	1	Missouri	7
Kansas State	1	Missouri	2
Kansas State	0	Missouri	6
Kansas State	16	Nebraska	10
Kansas State	3	Nebraska	7
Kansas State	0	Nebraska	1
Kansas State	2	Iowa State	3
Kansas State	1	Iowa State	6
Kansas State	1	Iowa State	9
Kansas State	3	Colorado	9
Kansas State	7	Colorado	14
Kansas State	6	Colorado	24

Missouri finished first in the Big Eight, followed by Oklahoma, Iowa State, Kansas, Colorado, Nebraska, Oklahoma State and Kansas State.



Digging for home is Wildcat first baseman Ed Avery for an important score in the series with Nebraska University.

1964 Baseball Squad—*Top Row:* Daniel F. Woodward, William D. Matan, Galen K. Campbell, Robert E. Stauth, Raydon H. Robel, Kenneth N. Aikin. *Second Row:* Joseph L. Beck, James H. Wesch, Gerald D. Soderstrom, Eddie L. Avery, Jerry W. Fraser, Carrold D.

Howard, Frederick R. Cottrell, Raymond A. Wauthier. *Bottom Row:* Douglas K. Backman, Jerry R. Carson, Gunter Ekis, Charles J. Farmer, Keith L. Cramer, Ronald L. Wilson, Sammy R. Somerhalder.





Coldness engulfs the crowd at a Nebraska game but the steady action on the playing field keeps their attention.



Wildcat fastballer Galen Campbell fires a pitch to Raydon Robel, 'Cat catcher, during the Oklahoma Sooner game.

Hard slide by Wildcat shortstop Fred Cottrell wins him a place on third base in the Colorado game. The 'Cats

dropped three straight to the Buffaloes and finished in the basement of the Big Eight for the second straight year.





Taking a healthy swing, Ed Avery meets a ball. Avery connected enough times to drive in 11 runs for the Wildcats.



Hustling umpire gets out of Bill Matan's way as the big Wildcat catcher goes into first base for an easy single.



Five game road series opens play for baseball

The Wildcats opened seasonal play with a five game non-conference road trip, beginning with Memphis State. The 'Cats posted a two win, three loss slate on the trip. The opening conference opponents, Kansas, gave the Wildcats a rough welcome by winning two of three and establishing a season losing trend for Wauthier's batmen.

Close games played an important part in the Wildcats' 18 losses during the season. The squad played ten games in which the margin of victory or defeat was two runs or less. They lost seven of them. The Wildcats ended the season with three games against Colorado and hopes of climbing out of the Big Eight basement. They lost all three to the Buffaloes.

Golfers pull sixth spot in Big Eight tournament

Under rookie coach Bill Guthridge, the varsity golf squad finished with sixth place berth in the Big Eight tournament. In his first year, Guthridge led the 'Cats to a 10-11 record. Top Wildcat linkster was James Colbert who placed second in the NCAA golf meet.

1964 GOLF

Kansas State	0	Tulsa	16
Kansas State	9	Iowa State	6
Kansas State	3½	Oklahoma State	11½
Kansas State	9	Iowa State	6
Kansas State	3½	Oklahoma	11½
Kansas State	5½	Washburn	9½
Kansas State	1	Washburn	14
Kansas State	8	Missouri	7
Kansas State	4	Wichita	11
Kansas State	0	Oklahoma	15
Kansas State	1	Kansas	14
Kansas State	8½	Kansas	6½
Kansas State	10½	Nebraska	4½
Kansas State	8½	Wichita	6½
Kansas State	10½	Iowa State	4½
Kansas State	12	Missouri	3
Kansas State	12	Nebraska	3
Kansas State	3½	Kansas	11½
Kansas State	6	Missouri	9
Kansas State	10	Nebraska	5
Kansas State	7	Kansas	8

Oklahoma State won the Big Eight golf tourney followed by Oklahoma, Colorado, Kansas, Missouri, K-State, Iowa State and Nebraska.

Golfmen Jerry Shaw, Doug Dusenbury, Don Breit, James Colbert and Joel Athey meet new link coach, Bill Guthridge.



As Doug Dusenbury tends the pin, linkster Jerry Shaw lines up a practice putt on the Manhattan Country Club course.

Under Guthridge, the squad picked up a six-game winning streak late in the season to finish with a 10-11 record.

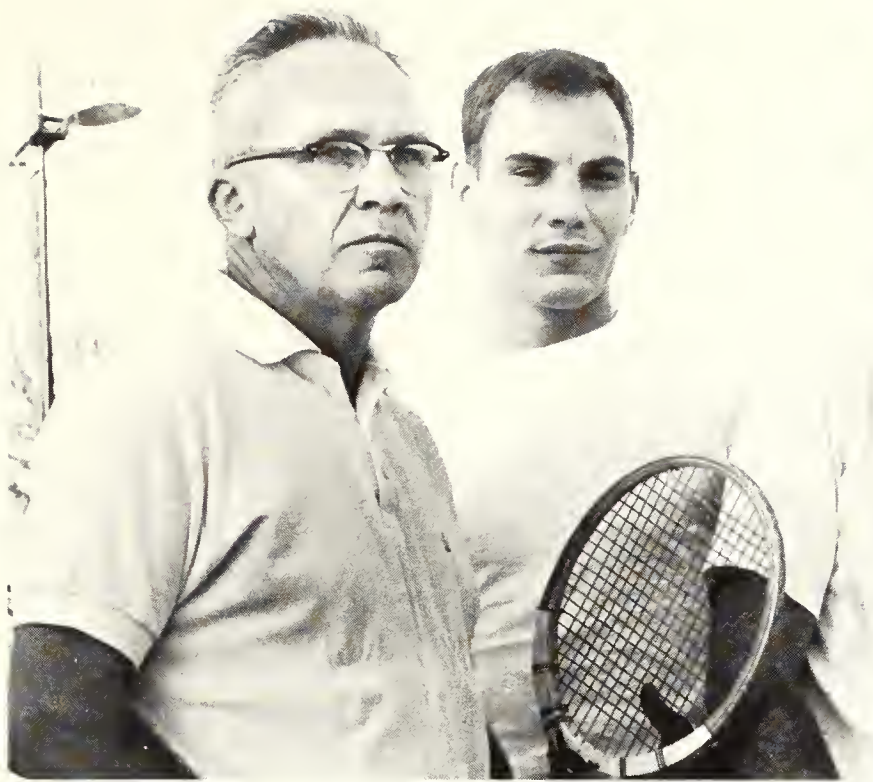

Head tennis mentor, Karl Finney, calls the tennis squad together following a 7-0 win in the opening match against

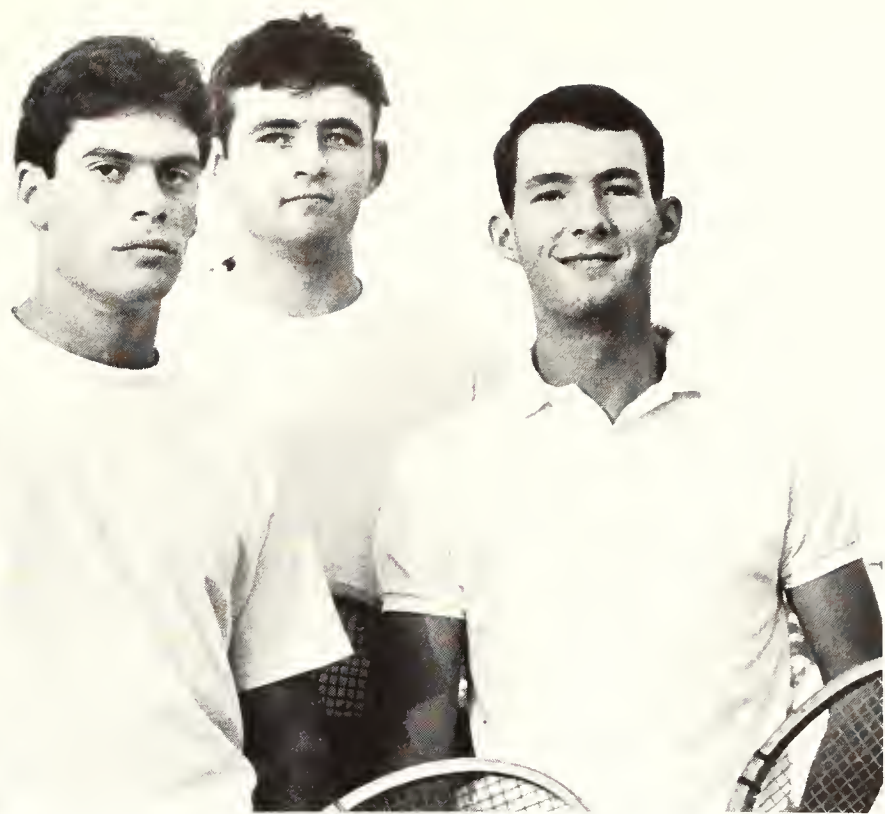

Creighton University. The tennis team includes members Don Fassnacht, Bill Bork, Roger Dalrymple and Alan Smith.

K-State netter, Roger Dalrymple, swings around for a return lob in the Wildcats' 7-0 sweep against Washburn.



Tennis team takes eighth in Big Eight contention

After moving over five of their first seven opponents, the '64 Wildcat tennis team settled for a 7-7 over-all record. The team took eighth place in the Big Eight meet. Top Wildcat singles performer was Alan Smith who compiled a 9-4 individual scoring slate.

1964 TENNIS

Kansas State	7	Creighton	0
Kansas State	3	Emporia State	4
Kansas State	7	Southwestern	0
Kansas State	7	Oklahoma Baptist	0
Kansas State	3	Oklahoma City	4
Kansas State	7	Washburn	0
Kansas State	4	Iowa State	3
Kansas State	3	Nebraska	4
Kansas State	0	Kansas	7
Kansas State	0	Air Force	7
Kansas State	0	Oklahoma	7
Kansas State	5	Washburn	2
Kansas State	0	Kansas	7
Kansas State	4	Missouri	3

Kansas won the Big Eight tennis crown, followed by Oklahoma, Oklahoma State and Iowa State. Colorado, Nebraska and Missouri tied for fifth; K-State finished eighth.



1965 Rowing Team—*Top Row:* William H. Dobson, Forrest Loudback, Jerry L. Henry, Jettie F. Condray, Rowland H. Anthony, Eric W. Kohls, Stephan J. Minter, William E. Gamble, Mervin E. Buchenau,

Donald L. Rose. *Bottom Row:* John H. Yust, Michael J. Crubel, Donald R. Root, Royce D. Kuhlman, Gary D. Francis, William E. Buzenberg, Richard E. Graner, Dwayne D. Gier, Fredric Wisegarver.

Rowing team organizes, opens season with win

Rowing, the University's newest sport, claimed title as the oldest intercollegiate team sport. Coach Don Rose recruited 25 men for the Wildcat rowing squad which completed

its first season on Tuttle Creek.

In their first race, the 'Cat oarsmen propelled their shell to a first place finish in an intercollegiate race on the Mississippi River. While the Wildcat team edged out St. Thomas College, Minnesota pulled into third. In their second start, a triangular at Lafayette, Ind., the oarsmen fell to third place. With Purdue placing first, Michigan State nipped out the 'Cat squad.

Skimming across Tuttle Creek reservoir, men on the year-old Wildcat rowing team demonstrate their prowess at pro-

PELLING the sleek, 40-foot shell to meet-winning speeds. The eight-man crew is directed by a coxswain in the rear.





Gunnery squad finishes third in national rankings

Led by All-Americans Robert Dorian and Margaret Thompson, the rifle team captured the Big Eight crown for the fifth time in six years. The squad ranked third in the nation for the season.

Out of the 13 teams competing at a University of Nebraska invitational meet, the riflemen finished first. The squad earned first place trophy in the K-State Invitational Turkey Shoot, in which 50 teams entered. With a 10-team increase in competitors, the turkey shoot became the largest rifle tournament in the nation.

At a National Rifle Association section tourney at the University of Missouri, the Wildcat team also placed first. Against 15 teams in the NRA meet, 'Cat gunners carted off three of the five individual trophies.

Squad members of the rifle team, ranked third nationally, practice target shooting on the military science range.

1965 Rifle Team — *Top Row:* James L. Flory, Virgil F. McIntyre, Spencer A. Linderman, Michael L. Wentz, James K. Lepper, Robert H. Dorian.

Bottom Row: Michael F. Kingman, Margaret L. Thompson, Roanne L. Jefferies, Larry G. Hess.



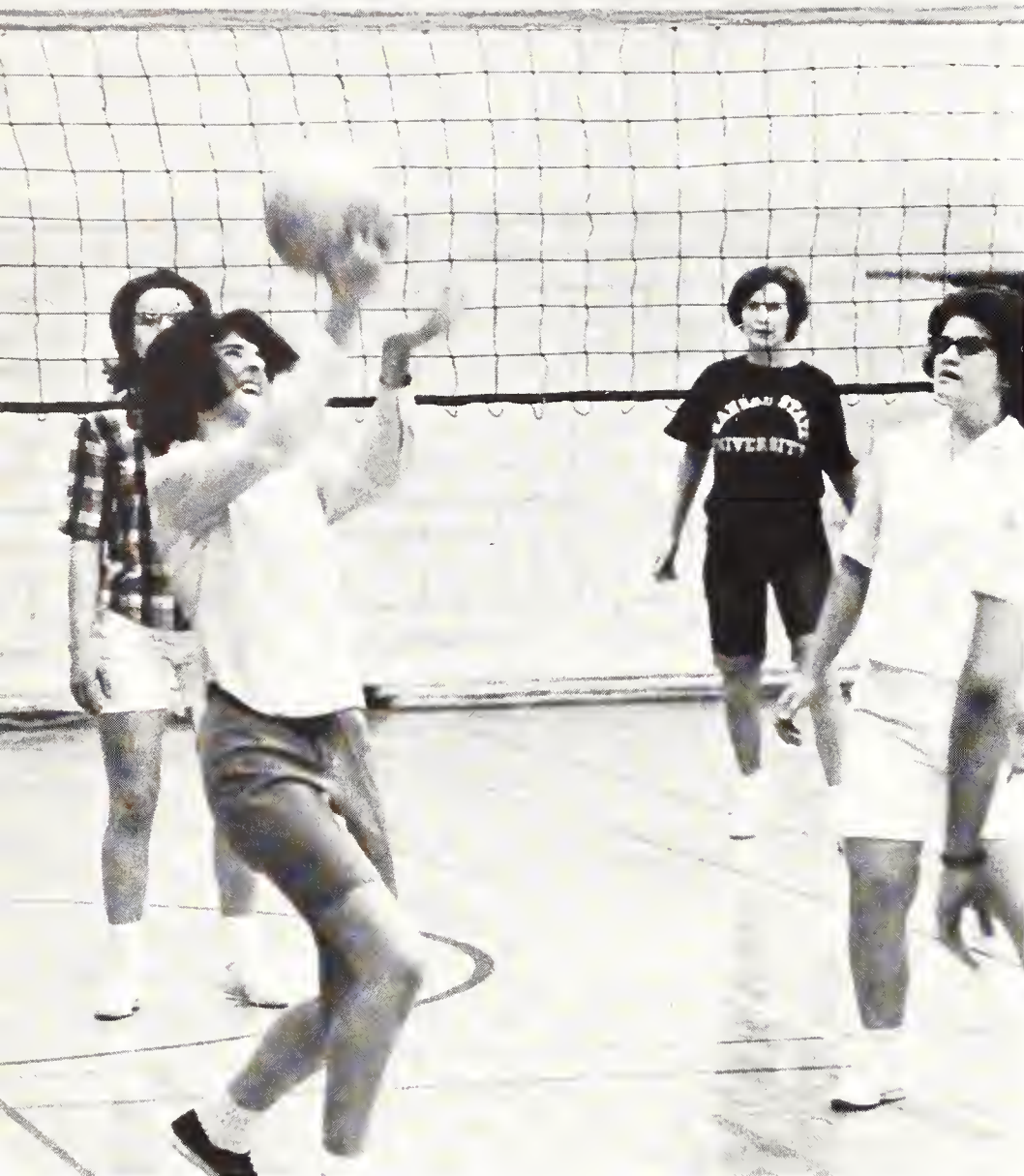

In a coed title game, a player for Off-Campus Women, the volleyball champion, returns a volley from Van Zile Hall.



Co-ordinating the coed sports program for the second year, Sandra Hick organizes the agenda for women's intramurals.

Boyd Hall Kickball Team—*Top Row:* Patricia A. Hatch, Judith A. Stindt, Joan R. Schneikart, Genevieve C. Darter. *Bottom Row:* Judith I. Hysom, Linda J. Sebesta, Barbara J. Harris.





Off-Campus Women Volleyball Team—*Top Row:* Carolyn J. Cox, Sharon J. Grubb, Judith E. Linden, Rebecca I. Long, Phyllis M. Louk. *Bottom*

Row: Michael S. Anderson, Dee A. Stephens, Kathryn A. Claybaugh, Marilyn C. Morris.

Sports participation wins crown for Kappa women

Although Kappa Kappa Gamma placed first in only one sports event, the sorority earned enough participation points in other sports to win 1964 women's intramurals. In their one championship sport, Kappas captured the swimming title for the second consecutive year. The Women's Athletic Association presented a trophy to Kappas for first place in over-all rankings.

Off-Campus Women won the volleyball crown for the second consecutive year by out-scoring Van Zile Hall in two games. Boyd Hall overpowered Alpha Delta Pi 10-6 to win the intramural kickball championship. With an undefeated slate, Judith Burgess of Putnam Hall won the tennis singles title for her women's residence hall.

Sandra Hick, women's intramural director, co-ordinated the eight sport coed schedule for the second year. Along with fields near Aggieville, the women's intramural program used facilities in Nichols Gymnasium.

Kappa Kappa Gamma Swimming Team—*Top Row:* Carla A. Krehbiel, Barbara P. Loebeck, Nancy A. Baker. *Bottom Row:* Cheryl R. Stuckey, Susan M. Mobley.





For the first season, dormitory men enter a separate intramural division added by Elton Green, intramural director.

Betas, Junior AVMA capture intramural titles

With a record 1,161 points, Beta Theta Pi ranked first in 1964 fraternity intramurals. Veterinary students on the Junior AVMA team won independent play.

Betas and Junior AVMA teams captured the baseball crowns. Veterinary students also won independent volleyball. Sigma Alpha Epsilon earned the golf title, while Sig Alph Bob McConnell won Greek handball competition. Newman Club's Francis Chyr was first in the independent handball tournament.

Junior AVMA Softball Team—*Top Row:* Russell A. Frey, Vernon D. Johnson, Robert W. Minter, Roy Friesen, Elmer G. Davis, Richard Blankenship, Gerald L. O'Keeffe, Bernard A. Friesen. *Bottom Row:*

Ivan R. Schrock, Thomas A. Martin, Robert J. Beattie, Frederick T. Hanson, Gail D. Anspaugh, Richard E. Webber.



Acacia Softball Team—*Top Row:* Harold F. Dillenback, Raymond C. Schaffer, Donald W. Dawes, Max R. Moss, Gerald M. Church, Robert M. Childs, Frank L. Woofter. *Bottom Row:* Michael Frangkiser, Stanley

E. Christiansen, Dwayne Deitz, David J. Unruh, Bryan L. Query, Darrel W. Andrist.





Junior AVMA Volleyball Team
 —Top Row: Harry F. Moberly,
 Jerald T. Waite, John R. Rule.
 Bottom Row: Robert J. Beattie,
 Garland E. Hinkle, Gail D.
 Anspaugh.

Sigma Alpha Epsilon's James R. McConnell and Newman Club's Francis Chyr, division winners, meet at handball.



Sigma Alpha Epsilon Golf Team—Daniel E. Fankhauser, James P. Latimer, Stanley W. Knowles, Laurence N. Rively.



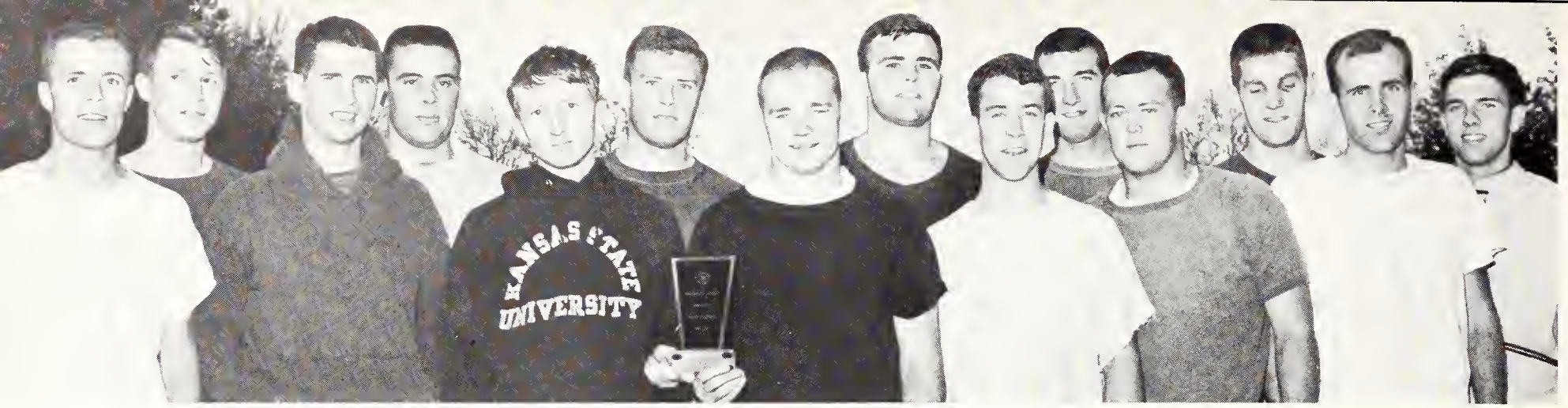

Beta Theta Pi Touch Football Team—*Top Row:* John O. Somers, Kenneth D. Knapp, Thomas H. Haas, Fred A. Isernhagen, James B. Wallerstedt, John H. Banks, Terry B. Farabi. *Bottom Row:* Paul B.

Swartz, Norman E. Smith, Byron R. Stephenson, Kenneth R. Mann, Larry D. Johnston, John D. Harrison, Howard A. Kinzer.

Pawnee Touch Football Team

—*Top Row:* Carl E. McKee, Stephen J. Daniels, F. Lynn Willard, Douglas A. Tietjen, Terance M. Young, Donald C. Utz. *Bottom Row:* Donald G. Shivers, John L. Pannier, Shaun O'Rourke, Michael W. Linn, Sherman L. Lahaie, Richard W. Lewis.



Driller Touch Football Team—*Top Row:* Ronald D. Folk, Raydon H. Robel, Douglas M. Ade, William L. Congleton, Jon S. Wiggins, Billy R. Sanford. *Bottom Row:* Michael J. Robinson, Jerold W. Kinnamon.

Richard L. Spear, Kenneth J. Russell, Prudencio Calderon, William J. Shaffer, Robert L. Lampert.

Pawnee Basketball Team

—*Top Row:* G. Roger James, Dwayne D. Gier, Douglas A. Tietjen. *Bottom Row:* John L. Pannier, F. Lynn Willard, James L. Yager.





Drillers Basketball Team—Top Row: William L. Congleton, Jon S. Wiggins, Barry D. Wentworth, Joseph L. Beck, Richard L. Spear.

Bottom Row: Fredrick R. Cottrell, William J. Shaffer, Charles B. Ballard, Billy R. Sanford, Ronald D. Folk.

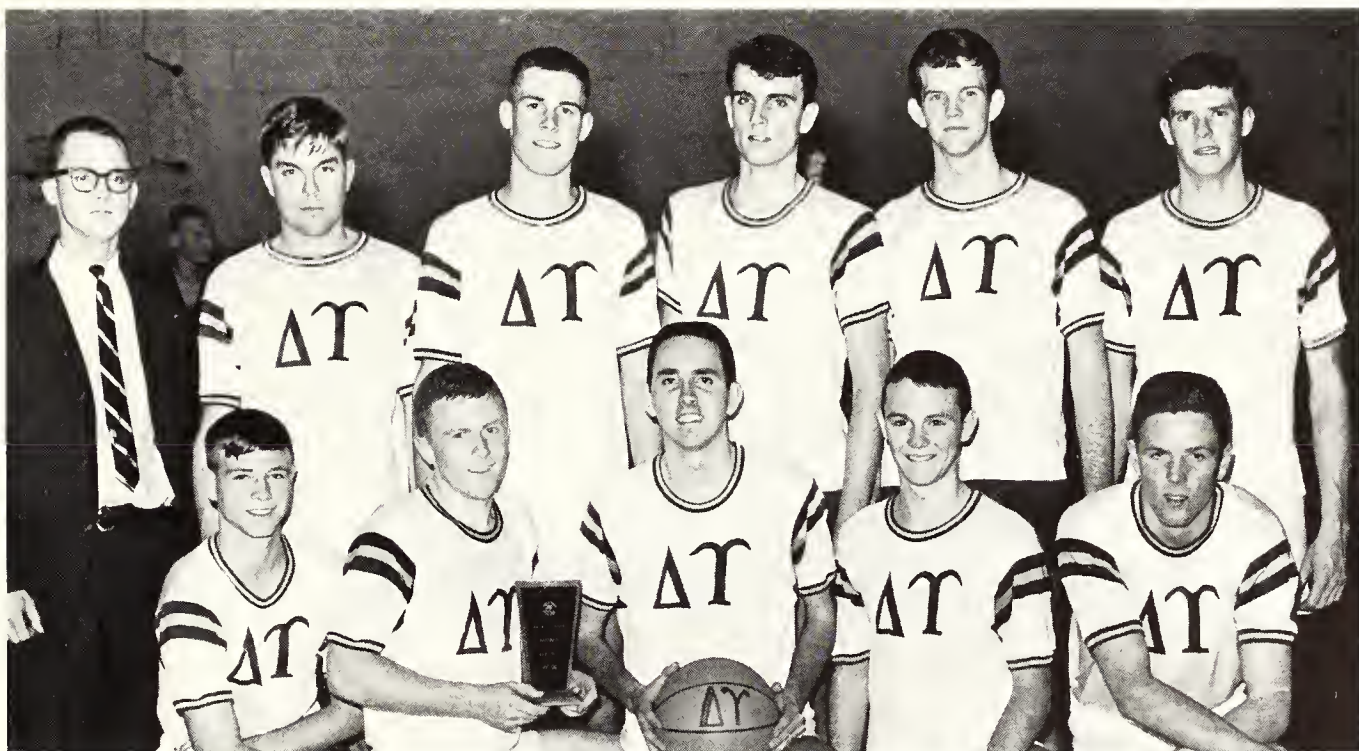

Delta Upsilon Basketball Team

—Top Row: Michael L. Maxwell, Lynn A. Dean, Harold C. Peterson, Robert M. Clegg, Steven M. Evans, Galen R. McDonald. Bottom Row: Arlyn R. Fagen, Melvin E. Thompson, Raymond L. Daniels, Craig M. Woodard, Nelson K. Reinhardt.

Jerome Hantman, dormitory tennis champion, moves to the net to slam a return shot during the intramural contest.



Dormitory division joins men's intramural roster

Pawnee floor of Goodnow Hall captured the first team championship in the newly formed dormitory division. The men were undefeated in touch football and basketball. Goodnow Hall's Jerome Hantman of Seneca floor won dormitory tennis singles.

Dominating the independent division, the undefeated Drillers captured the intramural sports titles in football and basketball action. In fraternity play, Beta Theta Pi won the touch football crown. A Delta Upsilon squad completed a perfect season to earn the Greek basketball championship.

Enrollment sets summer record

Setting an enrollment record, 3,448 students registered for the summer session. Ninety Peace Corps trainees attended campus classes.

Workshop sessions sponsored by the music, speech and journalism departments brought more than 800 high school students to campus for short term study.

Summer entertainment included the Beers Family who gave a folk singing program. The Kaleidoscope Players presented the "World of Carl Sandburg," and summer dramatists produced the comedy, "Marriage-Go-Round."



In the K-State Players' sophisticated comedy, "Marriage-Go-Round," a dean of women and her middle-aged, professor husband discuss their marital problems.

During her physical examination at summer pre-enrollment, a new student has her blood pressure taken. In addition

to student care, Student Health and Manhattan Health Service workers inspect sanitary conditions in living groups.





Kansas Governor John Anderson and President James A. McCain lead the march of nearly 1,800 graduating students

to ceremonies in Ahearn Field House. The governor spoke shortly to the degree candidates in June, 1964 exercises.

For June graduates the last requirement for a degree is attendance at commencement. Included in the degrees conferred were 484 graduate level certificates.



President grants college degrees

President James A. McCain conferred degrees to nearly 1,800 students at June, 1964 commencement exercises. More than 1,000 students, who had graduated in August and January, were invited to participate in the exercises.

George Beadle, president of the University of Chicago, addressed the students. Beadle was awarded an honorary Doctor of Science degree by Vice-President William Bevan.



After the Wildcat Warmup and Watermelon Feed students dance to music of a fraternity combo on the tennis courts.



Approval of the master IBM card marks the end of preliminary steps in enrollment. Next step is to pull class cards before sections reach maximum capacity.





At the annual Fall Activities Carnival, students join organizations and committees. Sixty-six interest groups were represented by booths at the Carnival.



Purchasing essentials for dormitory living faces students each September.

In the Freshman Talent Show, cast members sing, dance and perform.



Orientation activity slate welcomes frosh enrollees, transfer students

Orientation introduced almost 2,700 freshmen and many transfer students to intellectual and extracurricular opportunities at K-State.

Curriculum meetings, a new part of Orientation, were conducted by each of the University's colleges. They acquainted new students with administrators, faculty members and college facilities. Student organizations in several colleges helped conduct tours.

Used experimentally this year were discussion groups on the book, "The Adventure of Learning in College." Copies of the book had been available to students during Pre-Enrollment for summer reading.

Campus tours, lecture sessions and the AWS All-Freshmen Conference, along with the Wildcat Warmup and Watermelon Feed, several dances and the Freshman Talent Show finished the week.

Mythology wins Y-O competition

"Let's Quit Horsin', Helen" won 1964 Y-Orpheum for Kappa Kappa Gamma and Sigma Chi. The skit was a satire on the plight of Helen after her capture by the Trojans. Action explained why Athenians took so long to rescue Helen.

Judges awarded a second place tie to two skits. "Operation Deepfreeze," presented by a Delta Delta Delta-Sigma Alpha Epsilon team, and "It's All in the Brew," by Kappa Alpha Theta and Acacia, won second place honors.

In action taken by the Y-Orpheum committee, the 1965 production was renamed Harlequinade. H-Q represented a masked, Shakespearian figure.



Kappa Kappa Gamma and Sigma Chi stage "Let's Quit Horsin', Helen." Heroine of the satire based on ancient mythology was Helen, who is shown holding a stein.

While guarding Santa's workshop at the North Pole, Tri Delta elves confuse Sig Alph gangsters by singing "Now Listen,

Mr. Gangster." In the production which tied for second, the gangsters ponder the worth of overtaking the shop.





Keeping the show moving, Y-O master of ceremonies pantomimes, introduces acts.



Weird cackles fill the Auditorium as Kappa Alpha Theta and Acacia perform "It's All in the Brew," the skit which won for them a second place tie.



As judges announce Y-O winners, bedlam breaks loose among members of Kappa Kappa Gamma and Sigma Chi, who took first with their satirical skit.





Coeds in hillbilly attire wave campaign posters while boosting their favorite Bovinian party candidate in the pre-con-

vention parade. Students in each Mock Political Convention delegation wore costumes to depict a state's native flavor.

Bovinians select Lodge, Johnson, don costumes for campaign tactics

Bovinian party forces were split as Henry Cabot Lodge was nominated for President in the 1964 bi-partisan Mock Political Convention. President Lyndon B. Johnson was chosen vice-presidential candidate for the Bovinian party slate.

High-spirited students donned native costumes of a state to represent its delega-

tion in the campaign. A parade, demonstrations and authentic campaign tactics added convention flavor.

Aims of the two major political parties were presented to campaigners by Nebraska's Governor Frank Morrison and Arizona's representative John Rhodes on the opening day of the three-day convention.

Weary campaigners await convention ballot results in Ahearn.





With action packed jumping, bareback bronc riding is a favorite rodeo event. Performance of the horse as well as horsemanship of the cowboy is judged.

As well as providing comedy between rodeo events, a professional clown acts as a bullfighter to screen the escape of bucked riders from the contest ring.

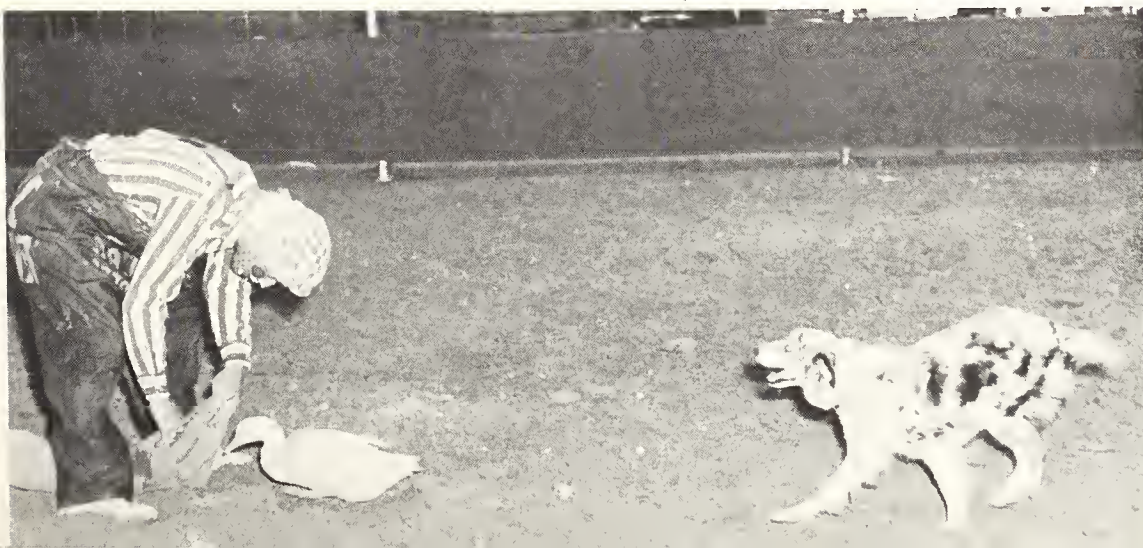

Rodeo rankings go to K-Staters

More than 100 students from 10 schools in a four-state area competed in K-State's third Intercollegiate Rodeo.

In both men's and women's team events, K-Staters placed second. Top honors in calf roping, steer wrestling and ribbon roping were won by Max Worthington while trophy for best fraternity steer riding team went to FarmHouse. Rodeo Queen Linda Shambaugh reigned over festivities.

Three K-Staters were sent to National Intercollegiate Rodeo Association finals in Douglas, Wyo. Arden Vernon represented the area as regional champion bull rider. Franchone DeArmond earned runner up position to All-Around Cowgirl of the World.

Before biting the dust, Brahma bull contestants must stay aboard eight seconds.





Explaining the importance of good soil nutrition to plant growth, agriculture students demonstrate methods of soil

testing. Ag Science Day displays and demonstrations were visited by several thousand Kansas high school students.

Ag Science Day stresses college

"Education in Agriculture Means Mobility," theme of 1964 Ag Science Day, stressed the value of university education and contributions made by the College of Agriculture to research. Janet Janssen, Barnwarmer Queen, reigned over Ag Science Day activities.

Displays aimed at high school students emphasized the job mobility opened by education in agricultural careers.

Block and Bridle Club placed first in the agricultural display competition. Its display depicted 10 areas of animal husbandry study.

Visitors at Ag Science Day see how plant substances are extracted.





Hereford steers remain calm while stroked with showing sticks during a beef division judging period. The Little American Royal climaxed Ag Science Day.

Showmen enter Royal contest

Showing 13 classes of University-owned animals, students competed in the 1964 Little American Royal. Judges named John Nagel grand champion showman and George Raymond reserve champion showman.

In the dairy classes, Carrol Campbell was chosen champion dairy showman. Reserve champion was Nancy Tjaden.

Sponsored by Block and Bridle Club and Dairy Club, the Royal was dedicated to W. H. Warren, a retired professor.

Livestock showmen assemble before opening ceremonies of the thirty-sixth annual Little American Royal in Weber

Hall. Working with University-owned livestock, student competitors were judged on their stock showing techniques.





Hospitality Day guests inspect a display made by institutional management.

Hospitality Day uses 26 exhibits

With a backdrop of 26 exhibits, "A Bright New World of Home Economics" was presented as 1964 Hospitality Day. Nearly 3,000 high school girls and teachers attended the annual home economics program in Justin Hall.

Classwork of the six College of Home Economics departments was portrayed in the exhibits. Each display stressed advancements made in professional home economics.



At the Hospitality Day style show, a student models church attire. The model sewed her outfit in a Home Economics clothing construction course.



Standing in the warm fall sun, a part of the more than 7,000 persons attending Open House wait to view student displays in Dykstra Veterinary Hospital.

Accustomed to spectators' stares, a cat remains aloof to viewers. Five cat and eighty dog breeds were represented in the Open House animal show.

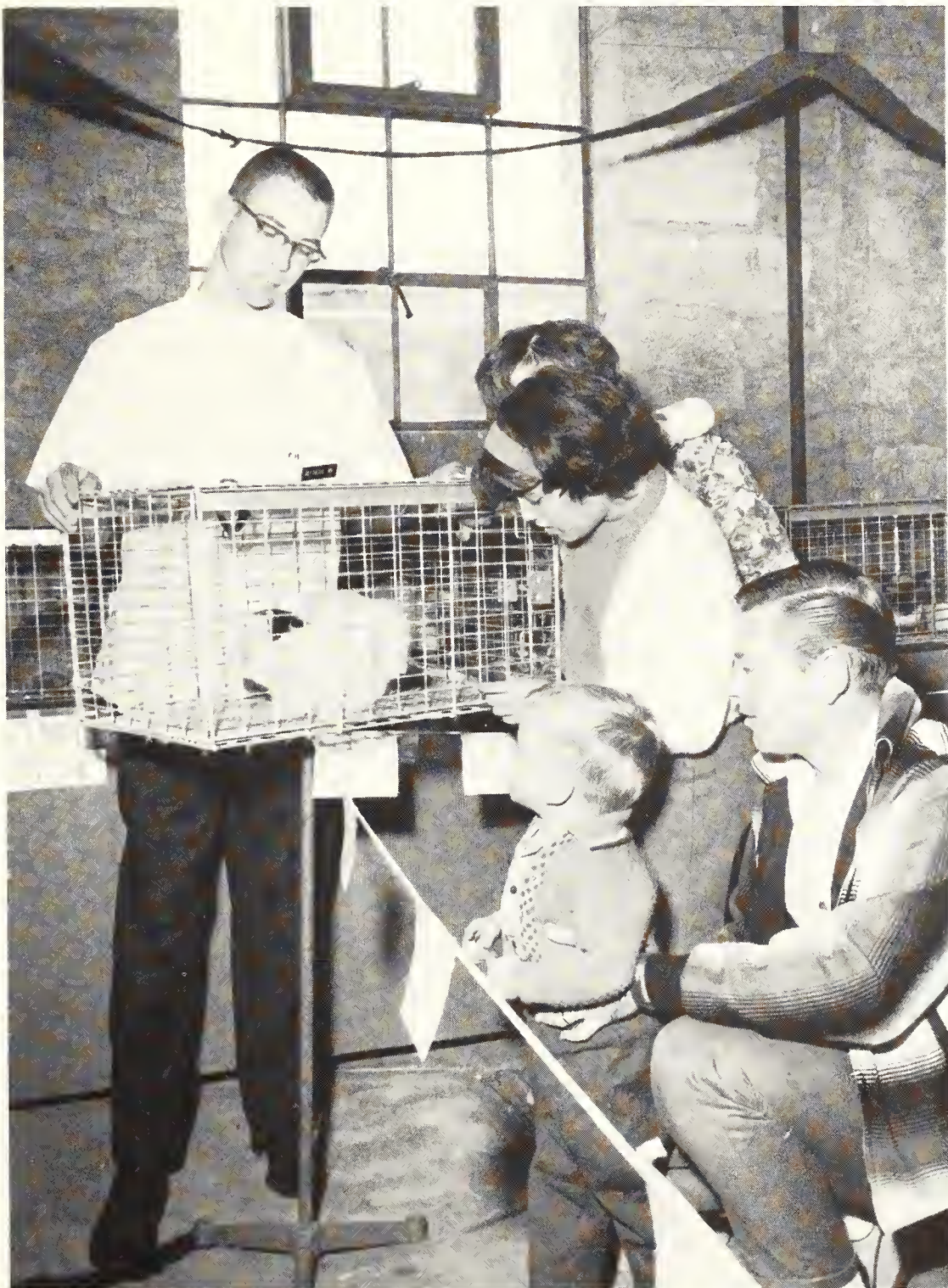

Visitors inspect Vet Open House

More than 7,000 persons inspected veterinary facilities at Veterinary Medicine Open House. The 287 students in veterinary medicine prepared displays spaced through the laboratories and animal housing areas of Dykstra Hospital. Eighth annual Open House was proclaimed climax to Kansas Veterinary Medicine Week by Gov. John Anderson.

Among Open House exhibits were displays concerning small and large animal medicine, clinical pathology, bacteriology, anatomy and public health. In other animal-oriented features, the student veterinarians planned a dog and cat show, exhibitions of horse jumping and a Special Open House presentation by the Army Veterinary Corps.

Amidst a clamor of yapping dogs, young visitors examine a dog show entrant.





Hound Dog, the Arnold Air Society Open House exhibit, is an air-to-surface missile to destroy targets deep in enemy

territory and clear a path for its carrying bomber. The weapon, designed for nuclear use, has a 600-mile range.

Visitors study the routing schedules for Open House. The tour started in Seaton Hall, one of four buildings involved.



Distillation processing, a chemical engineering display, is explained to a coed who wears an Open House button.





As they reign over Engineers' and Architects' Open House, Mary Lynn Haymaker, St. Patricia, and Ted Kelley, St. Pat, take an inspection tour of the curriculum exhibits.

Colleges rename annual weekend Engineers', Architects' Open House

Renaming Engineers' Open House as Engineers' and Architects' Open House widened the scope of the annual two-day event in March. An estimated 10,000 persons viewed the exhibits, which included a turbine-powered car. Also displayed was an air defense nuclear weapon, the USAF AGM-28A Hound Dog missile.

Agricultural Engineering won first place in Engineers'

and Architects' Open House competition. The departments of civil and mechanical engineering were second and third place winners. With his electrocardiogram machine, John Bridwell won the best individual project division.

Displays were judged on five points: originality, arrangement and attraction, continuity of theme, effort required and interest value.



Friends of Terry Biery congratulate him after he was named Favorite Man on Campus at the Sadie Hawkins FMOC Dance.

More than 1,200 coeds voted following a campaign in which 10 candidates visited sororities and women's dormitories.

Election reveals women's favorite

After watching the skits of 10 FMOC candidates, coeds elected Terry Biery Favorite Man on Campus. Biery, representing FarmHouse, was crowned at the FMOC Dance.

More than 1,200 women voted in the Home Economics Council contest. Lawrence Weigel, Sigma Alpha Epsilon, and John Christensen, Goodnow Hall were elected as first and second runners-up.

Blast jackets and jeans serve as casual dress at the Sadie Hawkins style Favorite Man on Campus Dance. The Jerms played for the dance on the Union B-Deck.



Pledges choose IPC royal court

Richard Massieon, Sigma Alpha Epsilon, and Nancy Lee, Kappa Kappa Gamma, were chosen IPC King and Queen by Greek pledges. Proceeds from the annual IPC Dance, sponsored by Interfraternity Pledge Council, went to a scholarship fund. Rodney and the Blazers played at the Dance.

Interfraternity Pledge Council became the first Greek pledge group in the nation to solicit money for the Heart Fund. Pledges collected more than \$1,600. The council also sold Greek Week concessions at sororities and fraternities.



Richard Massieon and Nancy Lee, king and queen at the IPC Dance, receive their crowns. Nancy represented Kappa Kappa Gamma, Richard Sigma Alpha Epsilon.

At the Interfraternity Pledge Council Dance, the crowd joins the IPC King and Queen for the opening dance after

crowning. Rodney and the Blazers played for the annual Greek dance sponsored by fraternity and sorority pledges.



Musicians stage series concerts

Featuring internationally famous music talent, the Manhattan Artist Series and Chamber Music Series sponsored nine concerts on a combined budget of \$14,000.

In its twenty-second season, the Artist Series expanded from four to five concerts. Music groups booked by the Artist Series included the St. Louis Symphony Orchestra, Solisti Di Zagreb and opera singer Mary Curtis-Verna.

Four professional groups were hired by the Chamber Music Series. The Danzi Woodwind Quartet and the Paganini Quartet presented two of the concerts.



Appearing for the third time in the United States, the 75-voice National Swedish Chorus opens the Artist Series. The all male chorus was organized in 1888.

After the first Chamber Music concert, the Alfred Deller Consort discusses musical techniques. The vocalists record music of the Renaissance and Baroque eras.





American pianist and first prize winner of the Van Cliburn International Piano Competition in 1962, Ralph Votapek performs during the second Artist Series program.

Following a presentation of Beethoven selections, the Alma Trio accepts applause. The chamber music ensemble of piano, violin and cello was organized 18 years ago.



Union schedules big name talent

Harry James and his band appeared as the first big name entertainment of the season. Nina Simone, a blues singer, performed with the James band for Parents' Day.

Largest attendance was recorded at the Johnny Mathis concert. Mathis, on tour with the high school and college age Young Americans, performed for almost three hours.

A folk song concert was also given by the Modern Folk Quartet. The Union Campus Entertainment Committee, which scheduled big name talent, booked folk singer Josh White, but cancelled him after the auditorium fire.

Before 3,000 persons, Johnny Mathis sings a medley of his greatest hits.



Trumpeter Harry James and his band perform for 1,500 persons at a Parents' Day concert. The appearance was part of a tour, James' first in many years.

Blues singer Nina Simone plays the piano while she sings during the Harry James concert. Drummer Buddy Rich and comedian John Byner were also featured.





Appearing with Johnny Mathis in costumes of patriotic colors, the Young Americans sing both folk and popular songs.

Modern Folk Quartet members, who met and began singing together in Hawaii, specialize in up-to-date folk music.



1964 Homecoming Queen Deanna McCracken Smurthwaite Scholarship House



First K-State Collegian announcing her reign and the Homecoming Queen's traditional white cape are presented to Deanna McCracken, Smurthwaite House.

First non-Greek in more than 20 years to be crowned Homecoming Queen, Deanna McCracken represented the Smurthwaite House

Deanna was elected by a student body vote, while before the election, a faculty-student committee narrowed 19 candidates to five finalists. Henry Bubb of the Kansas Board of Regents presented the queen at the KU football game.

Crowned by Blue Key, Queen Deanna McCracken is introduced at the Homecoming Ball.





Carol Walker
Chi Omega



Rita Mundhenke
Pi Beta Phi



Margaret Sughrue
Alpha Delta Pi

Gwen Woodard
Kappa Kappa Gamma

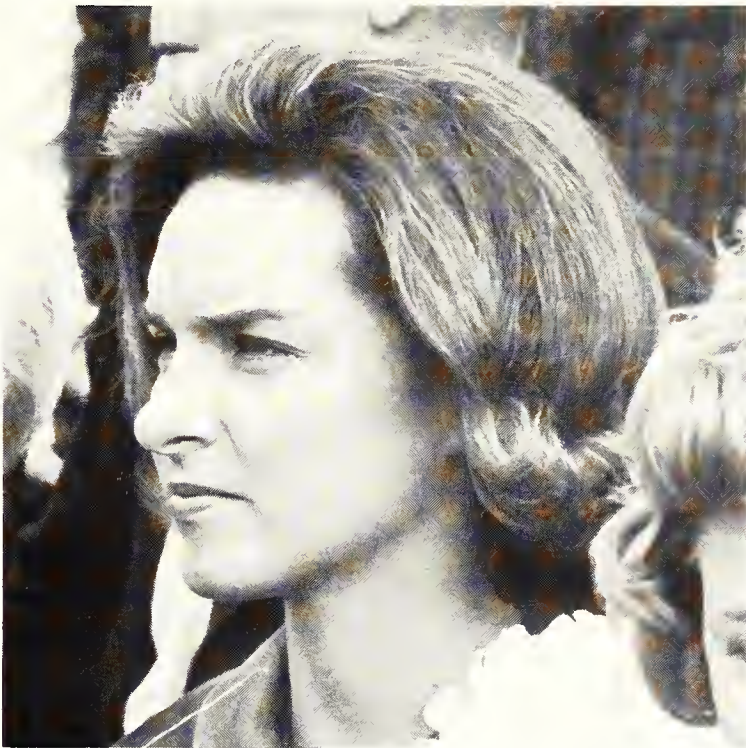

Her name spelled in flashcards, Homecoming Queen Deanna McCracken is introduced during half time ceremonies of the football bout with KU.





Under guidance of a Wildcat slave driver, Jayhawk oarsmen row the Alpha Delta Pi-Alpha Tau Omega float, "Memories of

the Flaw in the Kaw—Or Up a Crooked River." Vandals later burned the first place float, inflicting \$1,400 in damages.

Queen Deanna usually marches at football games as a K-Stepper.



'My Fair Lady' production, game kick off Homecoming festivities

Homecoming was spiced by presentation of "My Fair Lady," by a cast of 40, and a near victory over the University of Kansas football squad. Vandals failed in an attempt to ruin the weekend although they burned five Homecoming floats after the parade. The winning entry of Alpha Tau Omega-Alpha Delta Pi suffered damages of nearly \$1,400.

Excitement ran high as Queen Deanna McCracken and her court presided over a Homecoming eve bonfire and pep rally. A parade of 42 entries preceded the afternoon grid-iron game in which KU scored a 7-0 victory. The Warren Durrett Orchestra played for "Haunting Memories," the Homecoming Ball which completed festivities.



In the open class, a victory fire provides the theme of West Stadium's winning float. Forty-two units, including 26 floats, participated in the Homecoming parade.

With its winning float in single entry competition, Alpha Gamma Rho forecasts a Wildcat victory over the KU Jay-

hawks. A near-capacity crowd, largest of the season, attended the game which coincided with the annual KU gridiron battle.

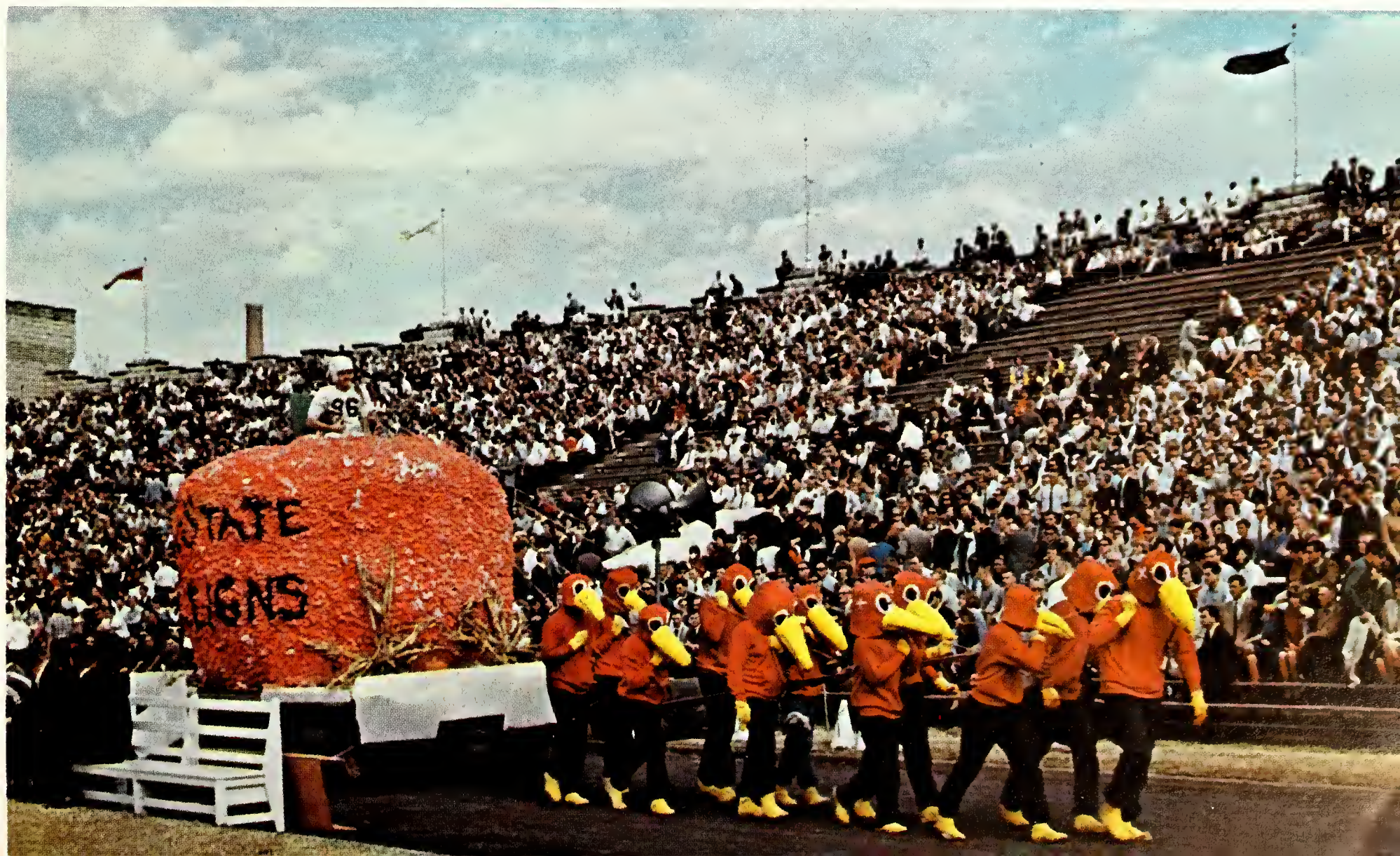





Judge chooses yearbook queen

From a bevy of 24 campus beauties, Gene Botsford, an outstanding figure in the world of professional photography, selected the 1965 Royal Purple Queen and four attendants. Nominated by campus living groups, the candidates were judged by Botsford on photogenic beauty alone.

Botsford, who has taught portraiture at Winona School of Professional Photography, earned the degree of Master of Photography. He was chosen to photograph Jacque Mercer in her 1950 reign as Miss America. For distinguished service to the profession, the Portrait Division of Professional Photographers awarded a citation to the judge. After operating a portrait studio in Phoenix, Ariz., Botsford joined Eastman Kodak Company.

Gene Botsford, who selected Royal Purple Queen finalists from among 24 candidates, lectures for programs of state and regional photography conventions.

Royal Purple Queen Candidates—*Top Row:* Diane S. Kempke, Phyllis L. Howell, Margaret J. Shannon, Gloria J. Delich, Sandra S. Mall. *Second Row:* Karen P. Walkmeyer, Gretchen C. Schwarz, Arlene K. Fishburn, Judy A. McCarty, Suzanne Turner, Diane L. Small. *Third Row:* Karen J. Carey, Sharon A. Whitley, Linda K. Gaskill, Virginia A. Carlson, Diana K. Frederick, Carolyn S. Kuhn, Joan E. Pool, Julia J. Almack. *Bottom Row:* Mary R. Steinbrink, Susan R. McCullar, Polly A. O'Neal, Cheryl A. Daves, Ardith J. Lathrop.

Students check the Collegian the day Royal Purple Queen finalists were announced. For the second consecutive year

the Royal Purple Queen was announced in the yearbook. Formerly, the queen was announced at a Royal Purple Dance.



1965 Royal Purple Queen DIANE KEMPKE Kappa Kappa Gamma





First Attendant
KAREN WALKMEYER
Alpha Delta Pi

Second Attendant
GLORIA DELICH
Gamma Phi Beta



Photos by Blaker's Studio Royal

Third Attendant
ARDY JO LATHROP
Boyd Hall



Fourth Attendant
ARLENE FISHBURN
Jardine Y



Queens possess varied attributes

Scheduled throughout the year, queen contests varied both in type of competition and requirements for candidacy. Titles ranged from Homecoming, Barnwarmer, Cannonball and Circle K queens to fraternity sweethearts and dream girls.

Eligibility for many titles required more than beauty. Campus activities, high grades and a skit helped earn the Homecoming title.

Many queens earned points toward crowns in interviews with judges. Scholarship was also important since major contests required a 2.2 grade average. Rodeo and farm knowledge, as well as poise, was demanded of Barnwarmer and Chaparajos queens.

Judging methods differed with each contest. While students voted for Homecoming Queen, a professional photographer selected RP Queen.



After being named 1964 Miss K-State-Manhattan, Jan Buenning accepts the congratulations of friends. Miss K-State-Manhattan represented Alpha Delta Pi.

Miss K-State-Manhattan contestants assemble after becoming finalists in the preliminary to Miss Kansas competi-

tion. The contestants, judged on their talent, poise, personality and beauty, modeled formal attire and swim wear.



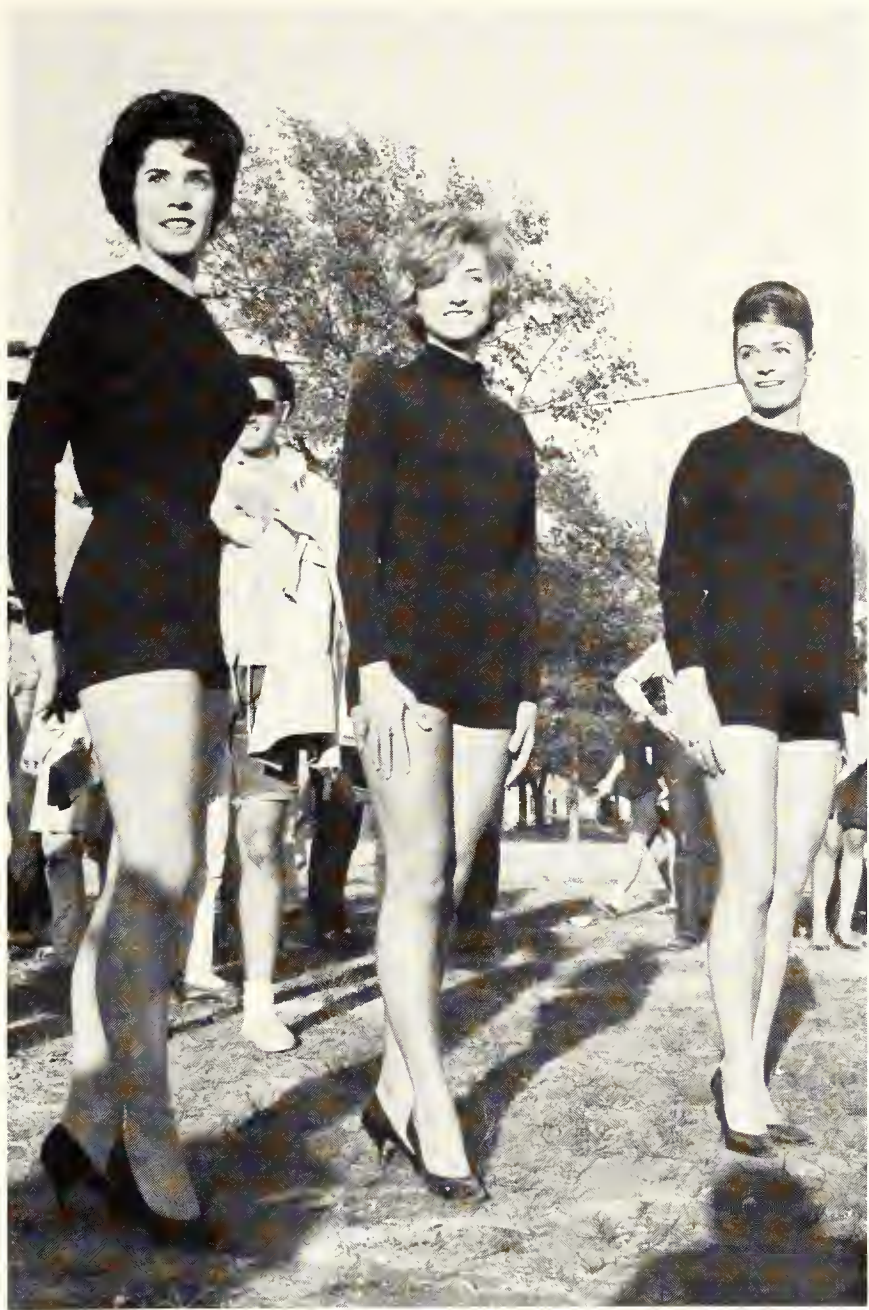

Sigma Chi Derby Darling and runners-up pose after unmasking. Queen is Cheryl Williams, center, Kappa Alpha Theta.



Chi Omega's Susan Oke, 1964 Military Ball Queen, is escorted by a military cadet at the Scabbard and Blade dance.

Chosen to reign over Flush Bowl activities, Jan James accepts the crown from Dean Chester Peters. Kappa Delta,

Miss James' sorority, received a trophy for the annual Phi Delta Theta-Sigma Alpha Epsilon event at the Flush Bowl.



Ag queen reigns at Barnwarmer; Chore Night tests agriculture skills

Crowning Jannette Robinson 1964 Ag Barnwarmer Queen at the annual Barnwarmer Dance climaxed a week planned by agriculture students.

Attired in cowboy boots and western jeans, the five finalists performed farm chores during Chore Night, which preceded the dance. The contestants drove tractors, milked goats, herded sheep, competed in a goat-tying contest and

answered questions that concerned agriculture.

Approximately 500 persons attended the Barnwarmer Dance in the Union Ballroom. Klod and Kernel Klub won the award for selling the most dance tickets per member.

Miss Robinson represented Alpha Delta Pi. The other finalists were candidates from Putnam Hall, Kappa Alpha Theta and Kappa Kappa Gamma.



Goats and coeds match wits in the goat-tying contest at Chore Night.

Barnwarmer Queen Finalists—*Top Row:* Patricia S. Hopper, Patricia J. Reed. *Bottom Row:* Diane L. Jones, Jannette S. Robinson, Jilinda A. Smith.



Chore Night remains the last remnant of spirited activities of former Ag Weeks, during which many non-Aggies were pitched in a horse tank.





Forming a victory "V" on the football field, the women's Pep Club awaits the entrance of the team. Freshmen and sophomores comprise the bulk of the club.

Stimulating school spirit and arousing the enthusiasm of students, Willie the Wildcat, whose identity is secret, appears at each game with the cheerleaders.



Pepsters design cheering uniforms

Sporting uniforms which they designed, the cheerleaders led yells at football and basketball games. The squad used only two traditional cheers during the season. Gwen Woodard was head cheerleader for the group.

Pep Co-ordinating Council directed selection of the eight cheerleaders. Applications were accepted only from women who had belonged to Pep Club. The 150 women in Pep Club purchased new purple and white uniforms.

Weary football players pound off the field as Wildcat fans cheer.



Cheerleaders Ruth Coburn, Kathyne Gaynier, Mary Swaffer, Carolyn Cotter, Gwen Woodard, Patricia Templer, Tahmeroo

Gaynier and Cheryl Jarvis join Willie Wildcat in a cheer while the basketball squad takes a time out in game action.





Twirlers for the Marching Band, freshmen Polly O'Neal and Richard Middleton perform at all home football games. Both

freshmen twirled with the band in Lincoln, Nebr., and Dick performed at the televised basketball game with Missouri.

Orchestra—*Back Row:* George E. Leedham, Homer D. Caine, Danny J. Keller, Wayne Allerheiligen, Beverly S. Old, Joel E. Buller, Ruth E. Schroeder, Karen A. Holmes, William K. Beckman, Paul E. Lundgren, Harry E. Blow, Gary L. Hood, Dennis L. Miner, Luther O. Leavengood, Warren V. Walker, Marcus L. Knight, Victor A. Davis, Elizabeth A. Dick. *Second Row:* Mary R. Brethour, Mrs. Richard Blackburn, Eugene H. Copeland, James E. Dilley, Joyce E. Back, Judith P. Houdyshell, Carolyn L. McFarland, John Hertman, Joseph P. Kon-

zem. *Third Row:* Anne L. Bowman, Margie E. Vathauer, Brock Dale, Susan E. O'Bryan, Judith C. Poppe, Kathryn E. Adams, Marilyn J. Back, Myron F. Hanke, Carolyn I. Campbell, Martha E. Caughron, Mrs. Cecil Miller, Linnetta A. Johnson, Catherine A. Roebke. *Front Row:* Larry D. Saylor, Margaret R. Roebke, Michael K. Ireland, Sharon K. McDougal, William F. Shaw, Mary K. Fowler, Martha M. Fly, Marilyn R. Monts.



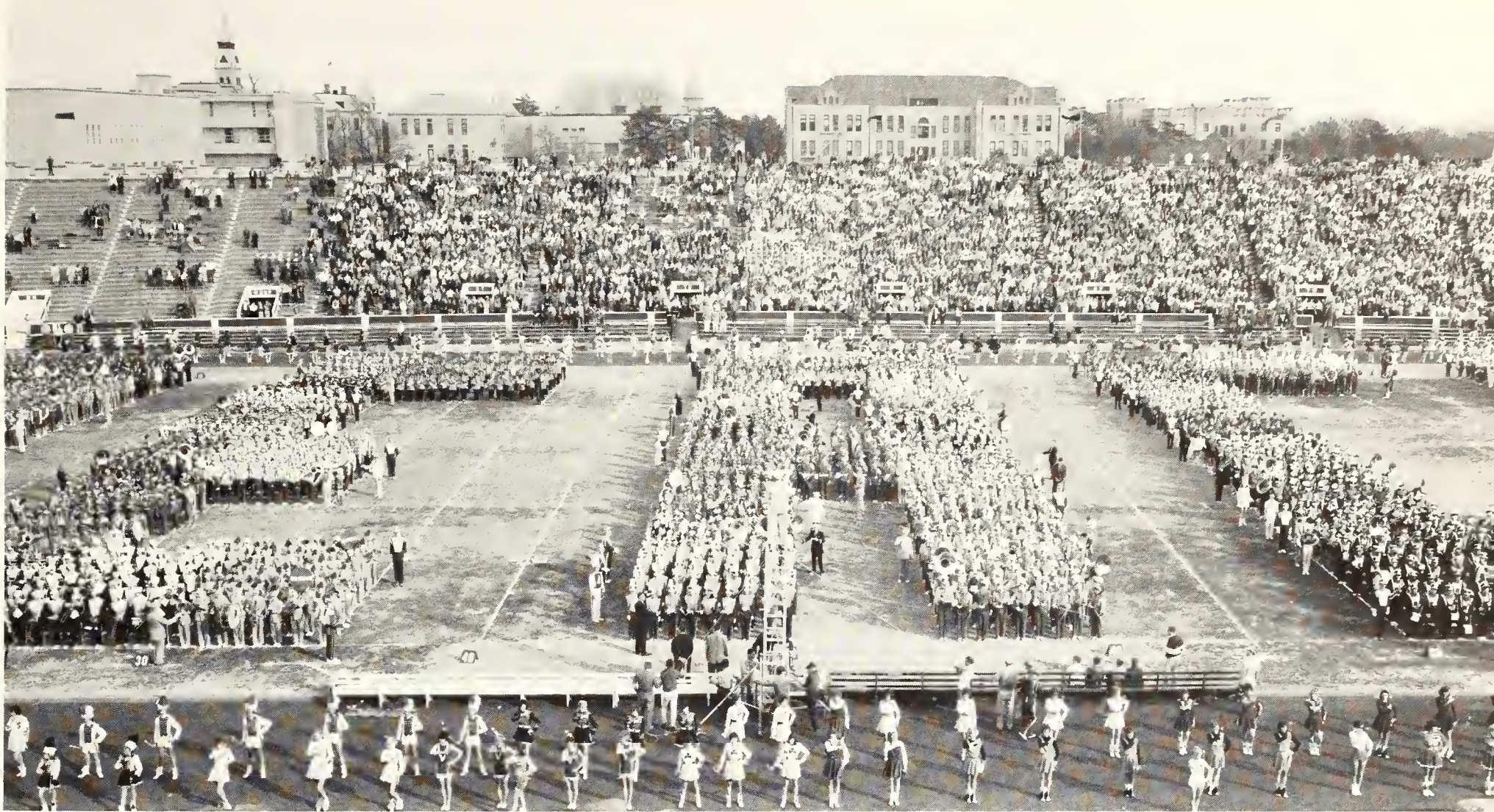

Guided by the all male Wildcat Marching Band, 74 high school bands, 75 drum majors and 375 twirlers line up from

goal line to goal line to make the formation PEACE. The ceremony saluted People-to-People, an international group.

Directed by Eugene Holdsworth, Pep Band performs at all home basketball games. The group acted as host band at the regional tournament for the NCAA crown.



Band Day cites People-to-People

In a Salute to Peace, Band Day honored People-to-People, an international group. A morning parade through Manhattan to the city park began the thirtieth annual day.

Seventy-four high school bands attended Band Day. During half time of the Iowa State game, the bands spelled PEACE while spectators sang "You'll Never Walk Alone." Paul Shull directed the 3,700 high school students in "Getting to Know You."

Standing from goal line to goal line, 375 twirlers performed "Hands Across the Sea." Marching Band members were guides for the high school band performers.



Concert Band — *Top Row:* Danny J. Keller, Eugene L. Smith, David J. Davis, Wayne M. Allerheiligen. *Second Row:* Jacqueline D. Spears, Kathleen L. Haberbosch, Thomas M. Nelson. *Third Row:* Eugene H. Copeland, Madelyn C. Dixon, Richard A. Broadhurst, Keith E. Meredith, Irene S. Skonberg, David D. Jackson, Kay L. Howell,

Beverly S. Old, Ruth E. Schroeder. *Fourth Row:* Constance A. Schrag, Mary E. Windels, Sara S. Bentley, Judith A. Frashier, Mary L. Esau, Peggy A. Brown, Lonnie L. Morris, Susanne F. Little. *Bottom Row:* Robert E. Keen, Norman E. Ruediger, Martha J. Betton, Rita J. McDonald.

Marching band men take a break before resuming practice of the precision numbers they performed at all home football contests.

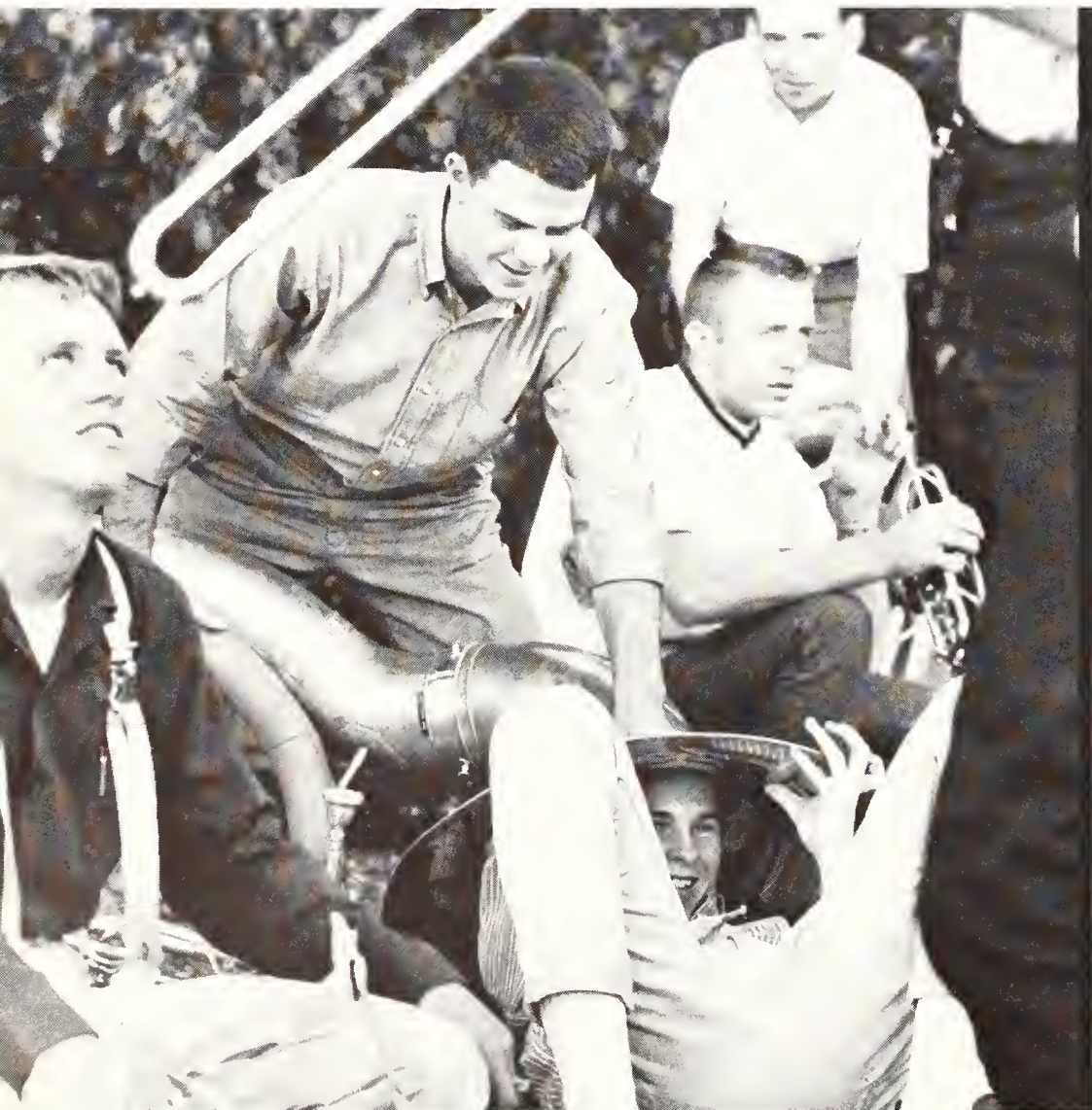

While playing "Wildcat Victory" at the Iowa State game, the all-male marching band forms a "KS" figure.

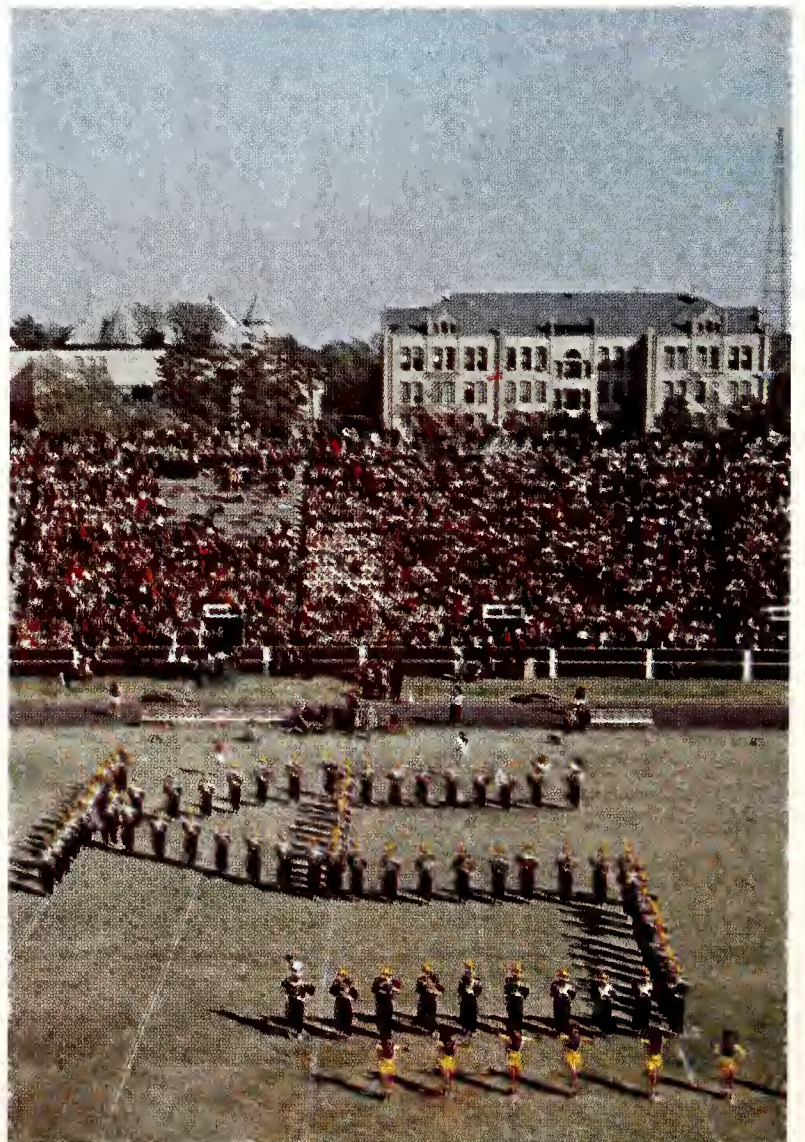



Concert Band—*Top Row:* Eugene I. Holdsworth, Paul Shull. *Second Row:* Robert W. Crouch, Marcus L. Knight, Sandra D. Tollefson, John V. Heitman, William L. Shoemaker, George N. Cook, Carolyn L. McFarland. *Third Row:* Carolyn S. Lemon, Joel E. Buller, William K. Beckman, Gene R. Smallwood, Thomas G. Teichgraeber, Arlene R.

Dahm, Paul E. Lundgren, James Q. Kohler. *Fourth Row:* Joyce E. Back, Judith P. Houdyshell, Gary L. Hood, Wayne C. Faulkner, Harry E. Blow, Rena L. Watts. *Bottom Row:* Nola M. Rosenow, Myron F. Hanke, Samdra A. Davidson, Marilyn J. Back.

Band performs for Nebraskans

Cornhuskers at the Wildcat gridiron contest with the University of Nebraska watched the 105-member marching band perform in Lincoln. At two home games, the band hosted the University of Kansas and the Oklahoma State University bands. Headed by twelve K-Steppers and two twirlers, the marching band appeared at all home football games.

Members of the concert band played for a spring concert of contemporary American band music and at a commencement program. Following a winter musical in February, the 56-member concert band toured nine Northwestern Kansas cities.

Performing a Charleston number to "Hello Dolly," the 12 K-Steppers twirl at a home game. Freshmen Dick Middleton and Polly O'Neal were featured twirlers.





Varsity Men's Glee Club—*Top Row:* Dennis E. Rork, Larry D. Nolte, Paul D. Stephenson, James R. Madden, Carl D. Heaton, Terry L. Dyke, Vernon L. McPheeters, Randall L. Harmison, John F. Dillon, Larry E. Greene, Richard E. Fagerberg, Richard G. Dow, Dwight D. Jewett, Harold M. Cochran, Charles Y. Harper. *Second Row:* Robert D. Steiger, Robert D. Dryden, Wayne H. MacKirdy, Donnie D. Schrag, Keith W. Hooper, Robert E. Buchan, Robert L. Marrs, Clifford Ochampaugh, David A. Warner, Timothy B. Harris, Paul A. Stewart, Thomas L. Sykes, Craig P. Helwig, Lee E. Franklin, Michael K. Charles. *Third Row:* Rodney D. Petersen, Stephen R. Pickard, Douglas W. Williams,

Stephen W. Stucky, Irvin D. Thiele, Kenneth L. Mulanax, Cecil W. Pearce, Merlan T. Almquist, Edward L. Rork, Larry D. Groves, Clark L. Ritchey, Frank L. Woofter, Robert L. Lippoldt, David J. Unruh, Stephen J. Aberle. *Bottom Row:* James Hershberger, director; James H. Chilcott, Allan L. Fedosky, Stephen L. Guthrie, Melvin E. Thompson, Gary E. O'Hara, Karmon D. Almquist, Vaughn L. Flora, Denis C. Englisby, Charles G. Baker, Thomas Z. Beery, Rodney K. Blont, Gary L. Base, Stuart T. McCready, David T. Havley, Wayne C. Groth, Bette L. Edwards, Joyce E. Guy.

Apollo Men's Glee Club—*Top Row:* Andrew G. Spotts, Roger W. Herren, Donald L. Day, Larry B. Massey, Gary E. Bruning, Dewey A. Cortner, Richard C. Basore, Steven R. Wiechman, John H. Banks, Frank W. Hoover, Michael M. Kelly, James M. Kauffeld, John S. Wittenborn, Kenneth D. Buchele, James E. Touslee, Randy D. Hassler, Vernon E. Krause, John C. Hassler, Glen S. Kelly, Alfred P. Schmidt, John P. Armstrong. *Second Row:* Tommy R. Carr, James R. Williams, Daniel R. Galassini, Bernard W. VanDorn, Dale G. Litton, Mark W. Baldwin, Charles M. Dillon, Daryll D. Jamvold, Dexter A. Vergin, Jacob E. Mertz, Gregory Broeckelman, Jerry F. Donahy, Keith C. Behnke, Darryl D. Smutz, Harold G. Jensen, Stephen W. Peirce, Larry N. Carey, Lawrence J. Kubert, Raymond L. Higgins.

Third Row: Harvey D. Thompson, Steve E. Larson, Charles R. Kuntz, R. Dwight Westervelt, Gail I. Post, Robert F. Pauly, Gene W. Laverentz, Layton M. Perry, Timothy R. Windler, Kent E. Otte, Charles R. Heidrick, Leslie C. Longberg, Rex G. McGugin, Robert K. Breckbill, Thomas Teichgraeber, Donald M. Essmiller, James S. Jordan, Robert J. Stout. *Bottom Row:* Gary D. Owen, William Stonecipher, William H. Perkins, Gaylon J. Nettles, Edwin H. Streit, Glenn A. Raines, Michael H. Thorne, Norman P. Byers, Gary D. Seibert, Eugene E. Schinstock, Carl E. McKee, Garry L. Deines, Kenneth B. Hughes, James A. McClelland, Edwin B. Brockway, Fred E. Schurle, Douglas E. Eisenhower, Dennis D. Hughes, James Hershberger, director, Louise S. Keucher, accompanist.





Blending voices with those of the Oratorio Chorus, A Cappella Choir members present Handel's "Messiah" at Christmas under the direction of William Fischer.

Singers appear last in Auditorium

Last concert to be presented in the Auditorium, the Winter Concert of the Varsity Men's Glee Club was produced Jan. 11, four days before the structure burned. The men also presented a spring concert.

In a joint appearance with the Academy Glee Club, the varsity singers performed at the Air Force Academy, Colorado Springs, Colo. The men also sang on a four-day tour of Kansas and Denver, Colo.

Varsity Men's Glee Club's 78 members and Apollo Glee Club's 56 members represented the University's six colleges. Only six members were music education majors. James Hershberger directed the men. Bette Edwards and Sherri Keucher were accompanists.

Jazz Workshop Ensemble—*Top Row:* Gene Holdsworth, director, Danny J. Keller, Wayne M. Allerheiligen. *Second Row:* Eugene H. Copeland, Richard A. Broadhurst, Keith E. Meredith, Martha J.

Betton, David D. Jackson, Paul E. Lundgren, Harry E. Blow, Gene R. Smallwood, Arlene R. Dahm. *Bottom Row:* John V. Heitman, Carolyn L. McFarland, William L. Shoemaker, Joseph P. Konzem.



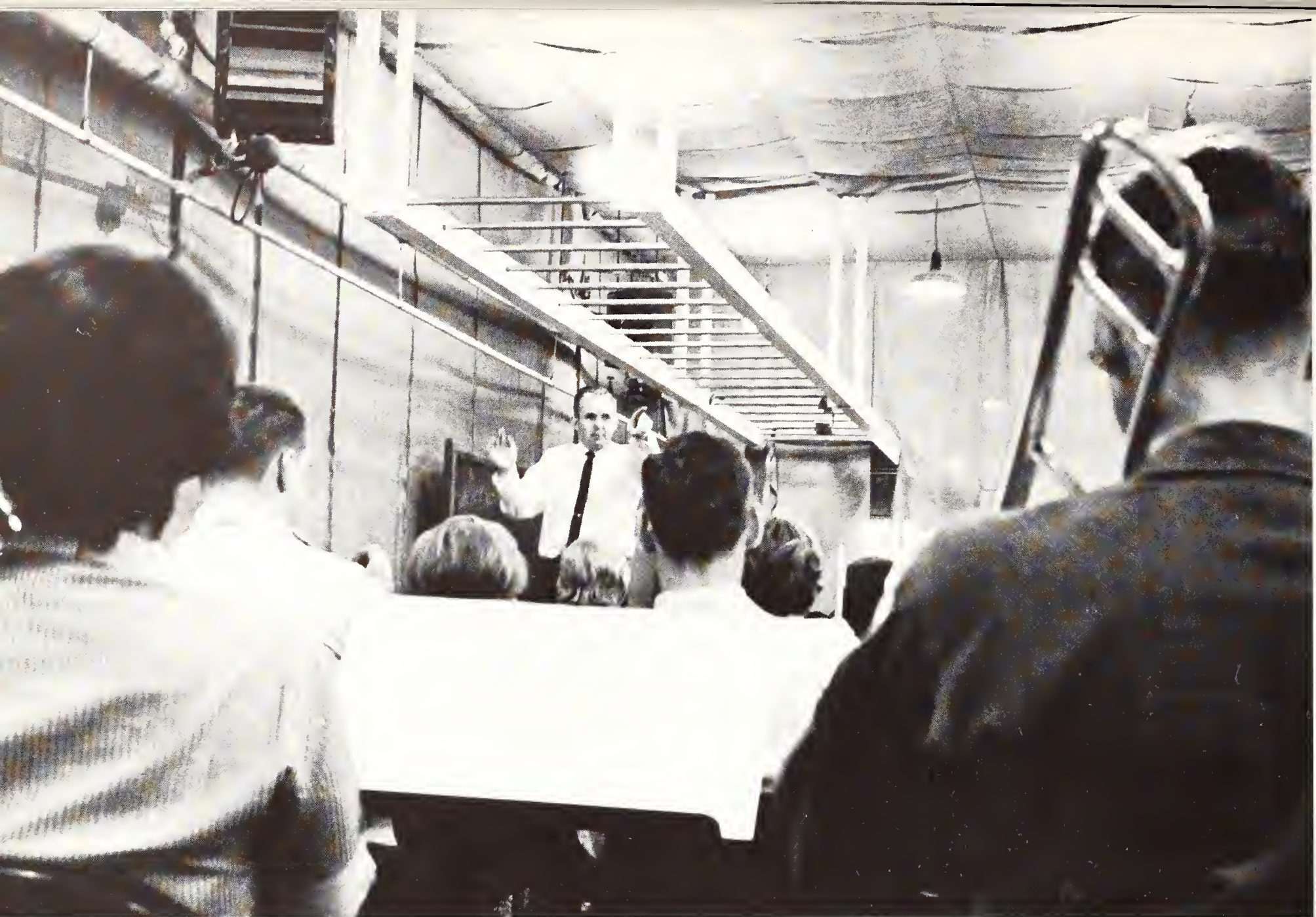

After the Auditorium fire destroyed headquarters of the music department, the band moved to a makeshift practice

room in the military science garage. Directed by Paul Shull, band presented a spring concert in All-Faith Chapel.

Women's Glee Club—*Top Row:* Nancy L. Sullivan, Regena K. Alexander, Sandra A. Davidson, Gloria J. Delich, Mayme L. Kauffeld, Sharon M. George, Connie L. Hager, Anne D. Struss, Nancy A. Young, Betty J. Billinger, Carolyn K. Graham, Patricia L. Peterson, Vickie J. Overley, Marilyn E. Lange, Jeanene Sue Penner, Phyllis L. Munger. *Second Row:* Carolyn R. Lang, Cynthia A. Brannam, Virginia S. Allemang, Karin F. Burns, Frances E. Johnston, Shari K. Kuns, Lucinda L. Neis, Irene S. Skonberg, Alice J. Sheik, Elaine F. Strahm, Patricia B. Burke, Carlene E. Carlson, Virginia B. Kenyon, Kathleen Haberbosch, Dianne F. Nehring, Mary A. Voet, Georgia B. Roelof. *Third Row:* Suzanne

Parker, Janet I. Kaelson, Carol J. Stevens, Danna L. Garten, Myrna M. Otte, Cheryl A. Ackerman, Shirley L. Bourquin, Pat A. Patton, Linda J. Johnson, Diane L. Rasmussen, Carolyn Bartholomew, Jane D. Klover, Nancy C. Reeves, Jennifer J. Peterman, Diane Hodgson, Rita L. Pearce. *Bottom Row:* Deanna L. Sainer, Ruth E. Coburn, Patricia A. Casey, Joan M. Fox, Marilyn J. Back, Helen C. Hamilton, Pamela S. Engle, Gail W. Filbert, Rebecca A. Hargrove, Joyce A. Burris, Mary K. Moyle, Ann J. Price, Martha J. Jellison, Helen R. Heath, Janet L. Clark, Louis L. Sherman, conductor. Accompanists—Clifford Ochampaugh and Cynthia C. Compton.





A Cappella Choir—*Top Row:* Robert D. Nevins, Robert L. Marrs, Joseph P. Pena, Jon F. Thomas, Craydon D. McDonald, James A. Harders, John T. Monger, Paul B. Priefert, John R. Clark, Vaughn L. Nelson, Robert K. Atwood, Robert L. Collins, Richard H. McVay, Douglas C. Seibel, Samuel D. Caughron, Gary R. Cave, Rodney M. Bates, Leslie C. Longberg. *Second Row:* Stephen M. Burns, Richard L. Enfield, Edward L. Dent, Wayne A. Pearson, Lawrence R. Brenn, Richard D. Chowins, Philip M. Ballantyne, Robert A. Burnett, Ann J. Price, Myrna M. Otte, James L. Atkinson, Barry E. Stimpert, Jack H. Marker, Larry N. Carey, Fredrick Williams, Robyn D. Brooks, David D. Smith,

Danny L. Robinson. *Third Row:* Joyce E. Guy, Joline F. Oberhelman, Jane Clark, Elizabeth D. Smith, Carolyn S. Kuhn, Martha C. Sanders, Sally J. Cook, Sharon L. Slocum, Lorraine A. Adamson, Regena K. Alexander, Catherine C. Fockele, Nancy E. Fair, Rebecca I. Long, Lorna J. Webster, Linda J. Johnson, Sharon E. Powers, Sandra L. Spangler. *Bottom Row:* Linda A. Kirk, Marilyn R. Kuhn, Carolyn S. Nevins, Margie E. Vathauer, Susan K. Goold, Carol J. Stevens, Danna L. Garten, Polly A. Coombs, Marilyn L. Hall, Dorothy A. Barnhart, Mary K. Moyle, Kay S. McManis, Joyce E. Back, Louise S. Keucher, Jacqueline Matthews, Jean M. Fair, William R. Fisher, director.

With a song and a smile, the Sweet Adeline Quartet performs in All-Faith Chapel. As one of three ensembles, the quartet appears with Women's Glee Club.



Musicians sing in vocal concerts

Appearing in the Christmas Vespers and the "Messiah," A Cappella Choir also performed at 16 high schools on fall tour. Conducted by William Fischer, Schubert's "Mass in G Major" was a feature number at a campus concert.

Fifty-five appearances were made by Women's Glee Club, directed by Louis Sherman. Alumni associations and high schools sponsored concerts on a nine-city, April tour.

Glee club ensembles included the Ensemble Eight, which specialized in classics and show tunes, and the Coeds, who featured popular numbers. The Sweet Adelines sang as a barbershop quartet.

Oratorio Chorus joined A Cappella Choir and Women's Glee Club in Music Week concerts and shows.



Campus committees and clubs recruit members from among freshmen and new students at the fall Activities Carnival.

Friday afternoons bring folk singers and popular music combos to the Union to entertain students after classes.

Concentration is a necessity for the students who use the Main Lounge of the Union to study between weekday classes.





Chess draws much deliberation from a player before he determines his move. Campus tournament winners can advance to regional and national contests.

Union provides recreation center

As recreation center of the University, the Union hosted regional game tournaments for Midwest schools. Open at 6:30 each morning, the Union was completed in 1956.

Card players and coffee drinkers made the State Room popular for study breaks. The Art Lounge, Main Lounge and Browsing Library provided areas for study, reading papers or listening to music.

Downstairs, the Union maintained 16 bowling alleys and billiard, pool, ping-pong and snooker tables. Friday night combos and folk singers increased use of the Dive.

Wildcat bowlers host visiting team at the Union's Tri-State Bowling Conference.



Wool squad wins American Royal

Competing against other Midwest teams, the wool judging team won the Intercollegiate Wool Judging Contest at the 1964 American Royal in Kansas City. Suzanne Beck, the national Miss Wool, presented an award to the team.

In judging at the National Western Livestock Show in Denver, Colo., the junior team placed first.

Wool judging consisted of two phases. Team members were required both to grade characteristics which affected the value of wool samples and to defend their decisions orally.



Wool Judging Team—Ronald W. Hirst, Joseph H. Stout, Leon L. Dunn, Coach Carl S. Menzies.

Soil Judging Team—Coach Orville W. Bidwell, James D. Lambley, Roland K. Krauss, Lloyd D. Moden, Carl W. Johnson.



Soil competition attracts judges

Only team to enter each National Intercollegiate Soil Judging Contest since contention began in 1961, the soil judging team competed again at the University of Wisconsin. At the 10-school intercollegiate meet, the men placed fifth. The judges and a team from the University of Minnesota represented the western region of the north-central states in the competition.

During contests, team members judged soil depth, structure, texture, horizon, slope, water level, topography and presence of free carbonates.

Men rate grains in crop contests

Ranking sixth at both contests, the crops judging team competed at an international collegiate meet in Chicago, Ill. and a national contest in Kansas City, Mo. The men rated fifth in identification and seed analysis and sixth in commercial grading in Kansas City. The Chicago meet was connected with the International Livestock Exposition.

Selection of the three-man team was based on scholastic standings and knowledge of grain quality. The team judged in three crop phases: seed analysis, grain grading and identification of crop varieties, wheats and diseases. Ernest L. Mader coached the squad.



Crops Judging Team—William M. Middleton, Donald L. Steanson, Charles E. Meeks, Coach Ernest L. Mader.

Dairy Cattle Judging Team—Coach G. B. Marion, Roger E. Heikes, Leland M. Anderson, Nancy C. Tjaden, Carrol Campbell.

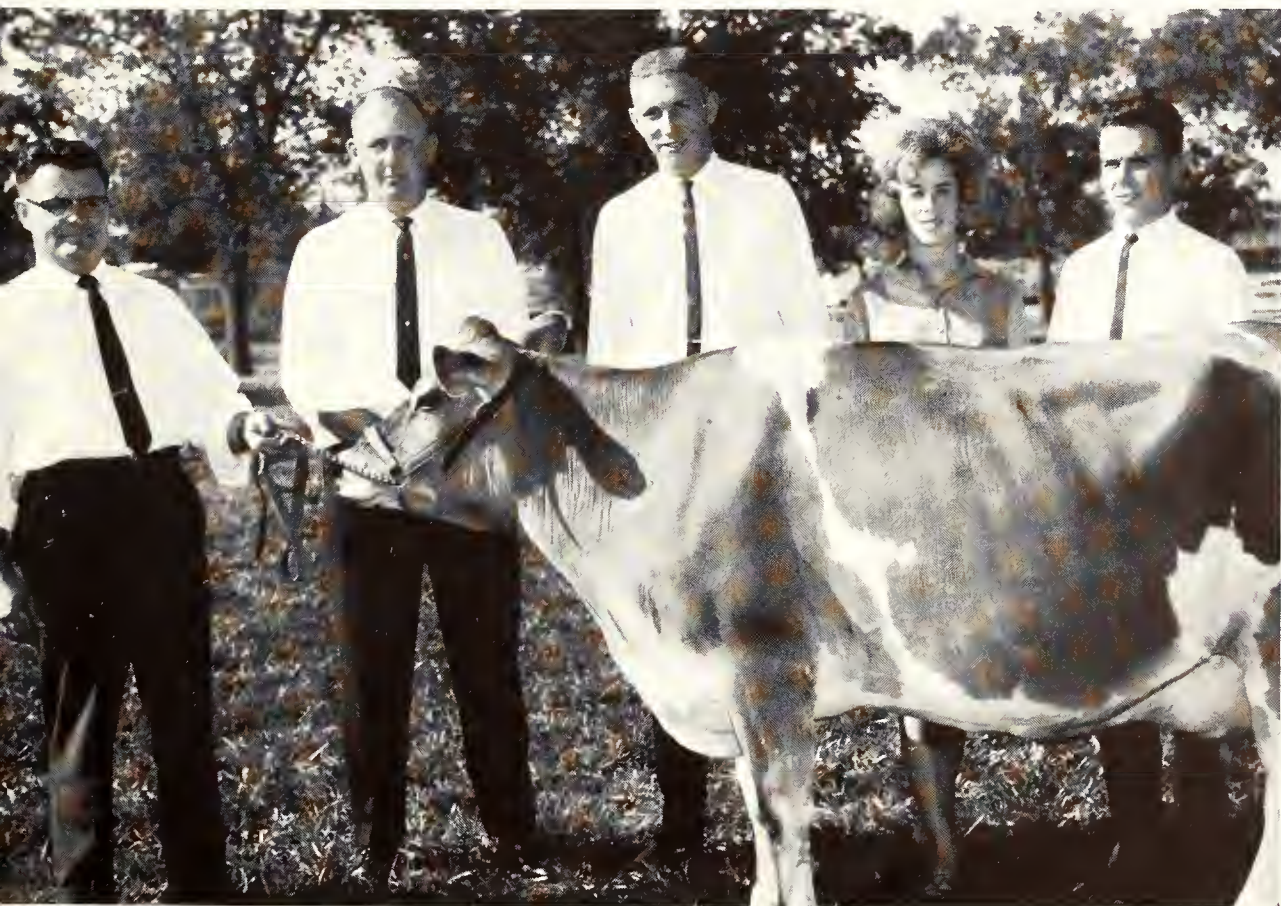

Feminine judge joins dairy team

For the first year, the dairy cattle judging team had a coed member. At the Hutchinson State Fair, the students ranked first against 12 regional judging squads.

Traveling to Iowa, the team earned eighteenth place among 33 teams at the World Dairy Cattle Congress. The coed team member, Nancy Tjaden, was fifth in Guernsey judging. In an international livestock exposition, the judges won ninth place among 17 entrants.



Meats Judging Team—Coach Don Krofp, Garry L. Keeler, Philip V. Mathews, Harold D. Engle, Micheal E. Dikeman, Ronald E. Jones, Willard E. Kindig.

Meat men enter American Royal

At the American Royal in Kansas City, the meats judging team ranked second out of 19 teams. The students earned first in pork judging and second in lamb judging. The team also entered meats judging contention at meets in Fort Worth, Tex. and Madison, Wis.

Dairy men meet collegiate judges

Placing in five divisions, the dairy products judging team ranked fifteenth in an international contest in Chicago, Ill. Entrants from 22 colleges in the U.S. and Canada judged dairy products on texture, flavor and body. While in Chicago, the team attended the annual meeting of the Milk Industry Foundation.



Dairy Products Judging Team—Coach Ross Mickelsen, Donald F. Darling, Dennis P. Borland, Kenneth K. Chesney, LaVerne R. Myers.

Livestock Judging Team—Coach Don L. Good, John C. Rogers, David S. Hodgson, Lloyd A. Davidson, Glenn A. Newcomer, Melvin C. Hunt, Arthur L. Stoecker, Charles R. Rayl, Eldon L. Clawson, Herdsman Miles McKee:



Livestock team finishes 64 years

Livestock judges served on one of the top teams in the squad's 64-year history. As juniors, the men compiled a 3-0 record. While seniors, the judges won eleventh at the American Royal in Kansas City and third at a livestock exposition in Chicago, Ill.

Advanced ROTC recruits officers

With 86 juniors as recruits, the advanced Reserve Officers' Training Corps enrolled its largest volunteer group since the Korean War. The Kansas Legislature considered converting the required two years to voluntary status.

Three two-year scholarships were awarded to distinguished sophomore men entering advanced ROTC.



Official military courtesy requires ROTC cadets to stand at attention for officers' inspection. Traditionally, military students walk to the left of officers.

Warm weather prevails as cadets practice for the spring ROTC drill. Although ROTC is compulsory to all freshman

and sophomore men, the state legislature may make it voluntary. ROTC offers both Air Force and Army divisions.





Examining issues of the Ag Student Magazine are members of the spring semester staff: Robert H. Miller, Dean L.

Davis and Gary L. Scott. In stories compiled by a student staff, the publication covers College of Agriculture news.

Ag Student wins national citation

Entering its issues in competition, the Ag Student Magazine won national recognition from Agricultural College Magazines Associated. The publication, a laboratory project for agriculture students, was one of two magazines placing in all four categories.

Issues edited by Thayne Cozart were consistent winners in divisions for layout, design and popular presentation of technical material.

Lowell Brandner serves as adviser for the Ag Student Magazine for the twelfth year. The agricultural publication is a laboratory project edited by students.





Engineer earns editorial award

Receiving a first place, national award for Best Editorials in All Issues, the K-State Engineer topped 51 schools for the second year.

Editor for first semester, Donald Williams, attended a convention of the Engineering College Magazine Association where the award was announced. John Wulfmeyer edited the magazine second semester.

With a circulation of 3,000, the monthly publication carried articles on the technical and non-technical sides of engineering and reports on current engineering trends.

Editor John Wulfmeyer meets deadlines for the K-State Engineer, printed from October to May. Engineering and architecture students edit the publication.

K-State Engineer Staff—*Top Row:* John M. Flannery, Robert L. Van-Allen, Larry D. Bleything, Thomas D. Jacob, Charles W. Coffman. *Second Row:* Kerry F. Williams, Dennis B. Maercklein, William K.

Benham, Lowell G. Moore. *Bottom Row:* Michael H. Foss, Charles C. Nielson, Barry L. Rafter, John T. Wulfmeyer.





KSDB-FM — *Top Row:* Linda L. Lehman, Geraldine M. McManis, Linda G. Rowland, Wright E. Harris, William D. Moore, Edward M. Printz, James L. Bush, J. Sue Ingersoll. *Second Row:* Patric J. Folwell, Gary R. Kopp, Gary D. Tice, Courtney M. Coover, Larry J. Lichtenegger, Dale J. Perry, Donald P. DeCinque, Philip K. Kline. *Third Row:* Brian

J. Beck, Gerald C. Brees, Dick E. Fagerberg, Harold S. Joy, Terry L. Dyke, Gary R. Cave, Benjamin J. Eichen, Paul J. Dugas. *Bottom Row:* Donald R. Hite, Bruce A. Boggs, Arlen E. Diamond, Gerald H. Ogden, Don W. Clark, Terry M. Haggard, John M. Suellentrop.

Touchstone Staff — Frederic Eickelberg, editor; Lillian M. Williams; Diane Dufva; Edward Hoffmans; Nancy Saunders; Judith A. Cowdrey, business manager; John M. Hayden.

Staffs broadcast, edit magazine

Extended radio programming for KSDB-FM was initiated by broadcasting from 8 a.m. until 11 p.m. Saturdays. Operated by 36 radio and television majors, KSDB-FM was directed by the speech department. Facilities in Nichols Gymnasium included radio turntables and recorders.

As student literary magazine, Touchstone was submitted to a student writing contest sponsored by the U. S. National Student Association and Saturday Review. Published twice annually for the sixth year, Touchstone contained short stories, poetry, essays and student art. Staff members conducted mail drives to English teachers.





With the help of Jeanette Johnson, Richard Wilson and Virginia Mansfield, Director Carl Rochat transmits campus

news to the mass media. The office of University News relays campus press releases to most newspapers across Kansas.

As editor of the K-Stater, Dean Kenny compiles feature articles about University activities for the alumni magazine which has been published since 1951.



Editors, offices distribute news

Circulation of the K-Stater reached 11,000, and advertising was added for the first time. Dean Kenny replaced Helen Hostetter, who retired as alumni magazine editor.

Assisting Carl Rochat in relaying news to Kansas papers were a secretary, a graduate assistant and five journalism students. The Office of University News published a twice-monthly newsletter for the faculty.

Kenneth Thomas headed the Division of University Information which directed the Office of University News, the Office of Photographic Services and the K-Stater magazine.

Yearbook scores top rating again

Under the guidance of C. J. (Chief) Medlin, graduate manager of Student Publications since 1934, the 1964 Royal Purple won another All-American rating. The Associated Collegiate Press has named the yearbook All-American every year since 1935.

Retiring after spring semester, Chief has written two textbooks widely used by journalism classes and yearbook staffs.

Also judged by the Associated Collegiate Press, the Collegian received a first class rating for the spring semester. Jack Backer advised the newspaper staff.

After activity fee allotments, Student Publications faced a \$21,600 cut in the apportionment it had asked for. As a result, each Royal Purple cost students three dollars. Copies of the Student Directory were sold for one dollar.



Honored by Sigma Delta Chi for more than 25 years service to the chapter, Chief Medlin serves as adviser to the men's professional journalism society.



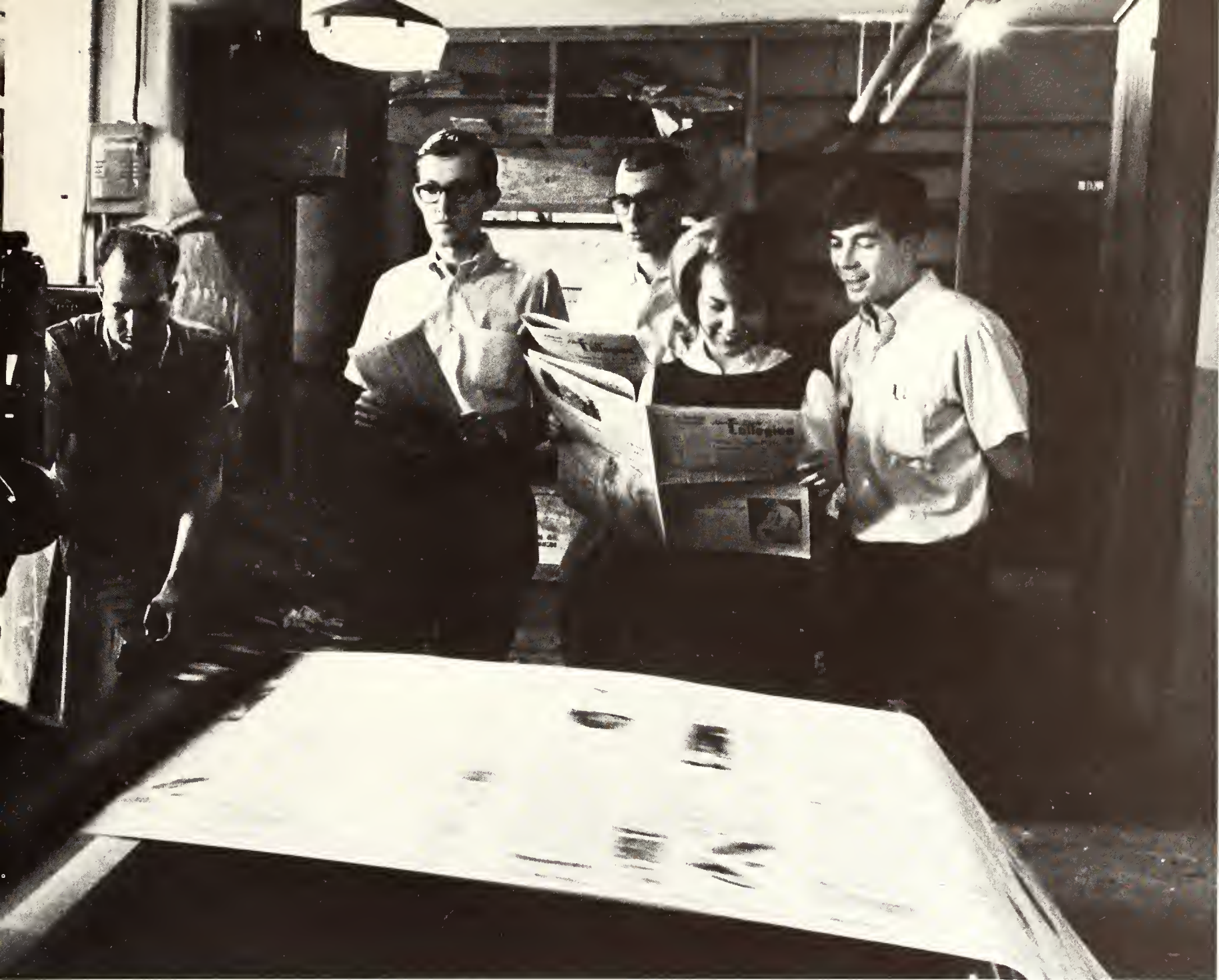

Printing 3,000 copies an hour from a continuous web, the Goss Cox-o-Type newspaper press in the basement of

Kedzie Hall prints 8,000 Collegians a day. The press is also capable of printing spot color for special editions.

Gretchen Nilson, 1964 Royal Purple editor, and C. J. Medlin, faculty adviser, inspect the yearbook which won the twenty-ninth consecutive All-American rating.





Becky Fitzgerald edits the Royal Purple, ranked All-American 29 straight times.

Yearbook tries Offset printing

Producing the first Royal Purple printed on an offset press, Editor Becky Fitzgerald added eight color pages. She selected pictures, planned layouts, approved copy and directed the printing.

Assistant Editor Carole Fry assigned and edited copy and scheduled pictures.

While Jane Waddle handled pages for campus organizations, Jane Clover produced the Greek section. Responsibility for the features section fell to Mike Charles. The underclass section was compiled by Elaine Rusch. Linda Hume edited the senior pages, and Mike Robinson covered sports.

Because of a \$21,000 cut in the Publication apportionment, the cost was not entirely covered by the student activity fee. For the first time since 1936, students paid three dollars for each book.

As Royal Purple assistant editor, Carole Fry directs work of Royal Purple writers. The staff worked in an enlarged office to which six desks were added.



Jane Clover
Greek Editor





Royal Purple staffers chose pictures for which to write cutlines from a new batch of photographs. Writers received weekly copy and cutline assignments.



Elaine Rusch
Underclass Editor

Linda Hume
Senior Class Editor

Jane Waddle
Organizations Editor



Mike Robinson
Sports Editor



Mike Charles
Features Editor





Susan Farha
Fall Features Editor



Mike Robinson
Spring Sports Editor



Jan Jernigan
Spring Editorial Page Editor



Lois Hudgins
Spring Features Editor



Susie Miller
Fall News Editor
Spring Night Editor



Fred Williams
Fall Editorial Page Editor
Spring News Editor



Mark Meseke
Fall Sports Editor

Journalists rank second nationally

News articles entered in the fifth annual William Randolph Hearst writing contest placed the department of journalism second among national journalism schools. Former Collegian editor, Chuck Powers, tied with a University of Tennessee student for first place individual honors.

Remodeling of Collegian editorial space featured several new bulletin boards and desks, repainted walls and a room partitioned off for the features staff. Collegian librarian, Sherryl Diller, instituted a new filing system.



Editors David D. Miller and Judith Halbleib supervise editorial policies. Miss Halbleib edited fall semester Collegians, while Miller edited spring issues.

Collegian assistants help staff members prepare copy for daily publication in the University's paper, established

in 1895. Assistants are Sherryl Diller, Leland K. Johnson, Janice Millenbruch, Joan Hayes, Jon Lowe and JoAnn Dodd.



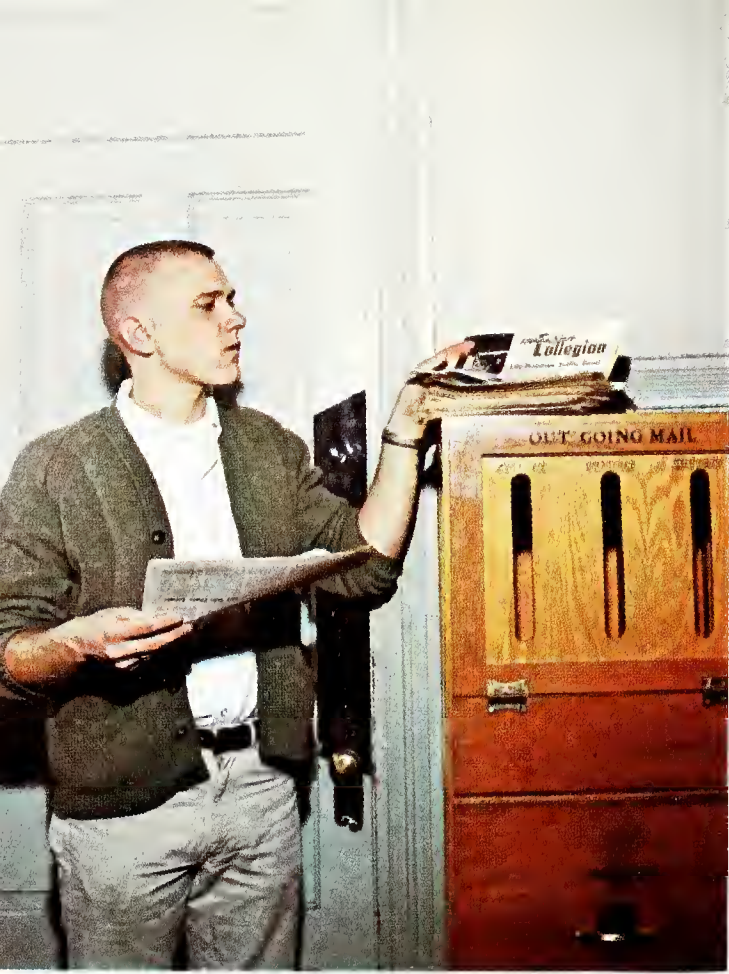

Collegian staffers edit the paper for distribution at eight campus points.



Each summer, the Collegian staff publishes a weekly paper. Thomas Poole, James Sheetz, editor, Joan Hayes and Jan Jernigan produced seven Collegian issues.

Summer Business Manager Wayne Perk and assistant Warren Funk lay out ads for weekly Collegians.



Seven salesmen, directed by business manager Judith Cowdrey, Wayne Perk and Charles Fairman, solicit advertising for Collegians.



Serving as Royal Purple business assistants, Doug Morgenson and Margo Miller sell and collect advertising for the book's last section.





Utilizing facilities in the Collegian office, enlarged and painted during the summer, reporters and editors meet

daily deadlines required to distribute the paper at noon. Seventeen editors and photographers compile the daily.

Collegian prints special editions

Increased advertising sales enabled the Collegian to publish a 32-page Homecoming edition. The business staff also sold advertising for a four-page shopping section in a pre-Christmas paper.

Under Business Manager Judith Cowdrey, the staff was expanded to nine members. Wayne Perk was summer business manager and later continued as assistant with Warren Funk and Charles Fairman.

Collegian staffers remade an eight-page issue when flames gutted the Auditorium. A dozen journalists produced the extra, with photos, between 2 and 7:30 a.m. despite a power failure and press breakdown.

Working 2 to 7:30 a.m., Collegian staffers check type on the Auditorium fire story before rolling the scoop, morning issue off the press four hours early.



Journalists levy publications fees

Students paid for the Royal Purple and the Student Directory because of a cut in the 1964-1965 Student Publications apportionment. The charge marked the first year since 1935 that activity fees had not covered the Royal Purple cost and the first time the directory was not free.

Mark Miller, Royal Purple business manager, and Kathleen Dickey, Student Directory editor, collected three dollars for yearbooks and one dollar for University phone books.

Rick Solberg and David von Riesen shot Royal Purple activity pictures. Other photographers were Don Richards, Tim Fields, Paul Burch and Bob Hankins. Studio Royal took individual pictures for the housing and class sections.

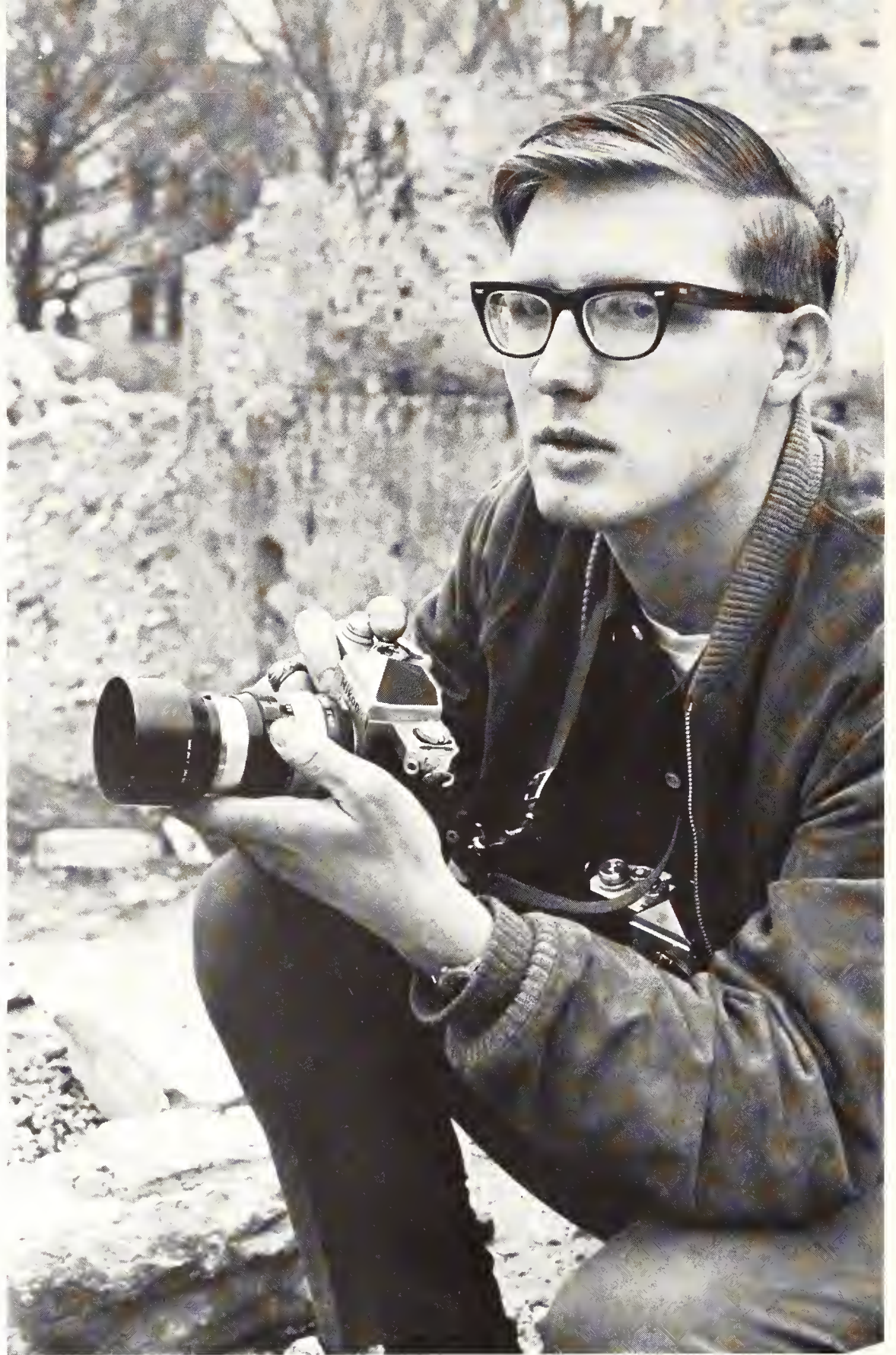

Royal Purple photographer Rick Solberg covers athletics and campus programs.

Student Publications Business Staff—*Top Row:* Bonnie B. Bonowitz, Mary S. Brandner, Edwin L. Butterfield, Lynda L. Clyne, Larry D. Dallen, Vesta L. Dauber, Charles E. Fairman. *Bottom Row:* Linda

A. Kirk, Connie K. Miles, Julie K. Ramsey, Victor F. Shalkoski, Robert D. Snider, Linda J. Solberg, David S. Wilson.





Kathleen Dickey, who compiled student government information and lists of University officials and campus organiza-

tions, is Student Directory editor. The journalist conducted the sales campaign for the IBM-processed Student Directory.

Student Publications secretary Anita Johnson co-ordinates proofreaders and typists on the Royal Purple business staff.

Distributing Royal Purples, selling advertising and making ad page layouts are duties of Business Manager Mark Miller.





Varsity members, who placed third in a triangular meet with Purdue University and Michigan State University, race the freshman crew during practice at Tuttle Creek.

Rowing debuts as campus sport

Starting during spring 1964, rowing became the University's newest sport with nearby waters of Tuttle Creek providing facilities for the sport. Don Rose, night manager of the Union and former University of Wisconsin coxswain, put together the nine-man rowing crew.

For equipment, Purdue University donated a 30-year-old rowing shell and another racing shell was purchased by the team from a Canadian rowing club. Aggieville merchants furnished team uniforms for the new athletic squad.

Practice started during the fall for the rowing season to begin in March. The only Big Eight school to compete in the sport, the University joined eight other teams to establish the Mid-America Collegiate Rowing Association.

Sporting new purple and white, K-emblazoned team uniforms, the University rowing squad totes its shell to Tuttle Creek for a mid-winter rowing practice.



Although trees remain barren and the waters of the lake cove are still icy, men of the rowing team must still keep

at it. The squad prepares to launch the 400-pound shell, which was a gift from the rowing team at Purdue University.





Rowers, who solicited \$20 subscriptions from 150 persons for a boat to be named The 150, launch their racing shell.

Gently lowering their rowing shell into lake waters, racing enthusiasts complete launching of the 30-year-old boat.



Perfecting the form which took winning trophy in their first race with St. Thomas College and the University of Minnesota, rowers work out many hours on the water.





After the husband leaves the country, detectives search his apartment in "The Consul," a three-act musical drama.



Before leaving for another country, the husband in "The Consul" bids a parting farewell to his wife, aunt and baby.

Slowly, the expressions in mirrors change as actors assume the faces of the characters they portray. Almost any age

or personality type may evolve through the use of grease paint, hair sprays and other make-up aids.



Students present spring theatricals

Presented as the highlight of the spring 1964 Fine Arts Festival was "The Consul." A three-act musical drama, the play was presented by the departments of music, art and speech and the K-State Players.

"All in a Polyethelene Bag," a satirical review of society, appeared in the Union Little Theater. Playing to sell-out crowds, the production satirized celebrities from Barry Goldwater and southern senators to Romeo and Juliet and Julius Caesar.

In observance of the 400th anniversary of William Shakespeare's birth, the department of speech and the K-State Players presented "Readings from Shakespeare."

"Waiting for Godot," a controversial drama in two acts, was the last presentation of the 1964 spring season.

Gogo and Didi await Godot in "Waiting for Godot," acted by graduate students.



In "The Consul" a magician hypnotizes the characters and makes them dance around the consul's office. Presented

as part of the eighth biennial Fine Arts Festival, "The Consul" was first produced by actors in Philadelphia, Pa.





Professor Deville's wife in "Marriage-Go-Round" learns of the relationship of Katrine and her husband on returning from a lecture.



While at a horse race in "My Fair Lady," Eliza Doolittle breaks a convention by swearing.

At Mrs. Higgins' tea, Eliza Doolittle gets her first chance to use the new speech taught her by Henry Higgins. To

produce "My Fair Lady," longest running Broadway play in American theatrical history, \$1,500 in costumes were rented.





Releasing Winnie the Pooh from the entrance to Rabbit's house requires the efforts of Piglet, Skunk, Mouse and Rab-

bit. "Winnie the Pooh," a Children's Theatre play, was shown in Junction City and at six schools in Manhattan.

Actors produce 'My Fair Lady'

Nearly three and one-half months were spent preparing for "My Fair Lady," "Winnie the Pooh" and "Marriage-Go-Round." More than 6,000 persons attended the three plays. Production of "My Fair Lady" during Homecoming required 150 Edwardian costumes and 145 cast members.

"Winnie the Pooh," the Children's Theatre production, toured area schools. More than 2,000 grade school children viewed the play.

"Marriage-Go-Round" was a hold-over hit from summer school. A four-member cast dramatized the Broadway comedy in the Purple Masque Theatre in East Stadium.

Katrine, a Swedish girl in "Marriage-Go-Round," comes to America to have an ideal child by the man she thinks is one of the most intelligent in the world.



Performers read narrative poem

"A West Wind Rises," a narrative poem by Bruce Cutler, was the first Readers' Theatre production. Six readers unfolded episodes of 1858 in historical sequence. The poem's author attended the opening night performance.

Two experimental one-act plays were presented at the Purple Masque Theatre in the spring. "No Exit," by Jean-Paul Sartre, dramatized the suffering of three persons in hell after death.

"A Phoenix Too Frequent," by Christopher Fry, presented a satirical view of heroic, idealistic love and outdated styles of writing plays and poetry.

Toasting to life and death, the servant girl Doto salutes Tegeus-Chromis.



Trapped in a private hell, student actors in "No Exit" describe the personal torments of sharing one small room with the perfect torturers—other people.

Actors appear in "A West Wind Rises," the first Readers' Theatre production. Readers' Theatre uses uncostumed actors to read drama, poetry and literature.





Cast members of "A West Wind Rises" line up to get Bruce Cutler's autograph. Cutler, author of the poem, taught on campus before going to Wichita State University.



Actresses rehearse for "No Exit," staged in the Purple Masque.

Dynamene, Tegeus-Chromis and Doto examine an urn in the experimental play, "A Phoenix Too Frequent." Although at

first dying for the love of her dead husband, Dynamene falls in love with Tegeus-Chromis in the one-act drama.





Photo by LeRoy Kepley

Flames spew out of the Auditorium as the roof caves in at 1:57 a.m.

Night blaze destroys Auditorium, devours music department facilities

"Burn the Barn," a long-heard slogan, became a reality early Friday morning, Jan. 15, in a blaze that gutted the Auditorium. Campus firemen lost control of the fire, spotted by a watchman at 1:20 a.m., after flames reached the stage fly area.

Many music instruments, original compositions and scores were destroyed. The fire consumed 11 pianos, including a \$7,000 grand piano, and more than 200 student instruments.

For 60 years the Auditorium was site of concerts, plays and convocations. The structure

housed music department offices and classrooms. After the fire, music offices were set up in East Stadium.

Two students, arrested on charges of starting the Auditorium blaze, stood trial in Manhattan during February.

To raze the structure and replace equipment, the Kansas Legislature appropriated \$252,849. The Board of Regents recommended an apportionment of almost \$2.9 million for a new auditorium and music wing. Students set \$10,000 as goal in a "Cats for Curtains" campaign for new curtains.

Smoldering bricks and charred timber remain as somber evidence of the early morning Auditorium fire. The interior

of the fortress reveals a three-story cavern. Dedicated in 1904, the Auditorium seated about 2,000 persons.

Photo by David von Riesen



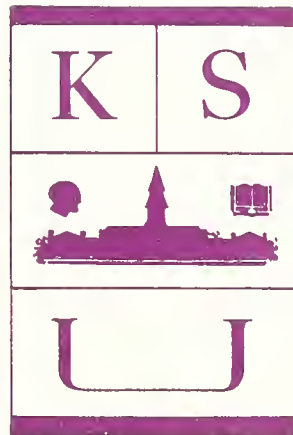

BOOK FOUR

Seniors	393-437
Graduates	438-443
Underclassmen	444-572
Advertising	573-592
Index	593-608

Classes



Photo by David von Riesen

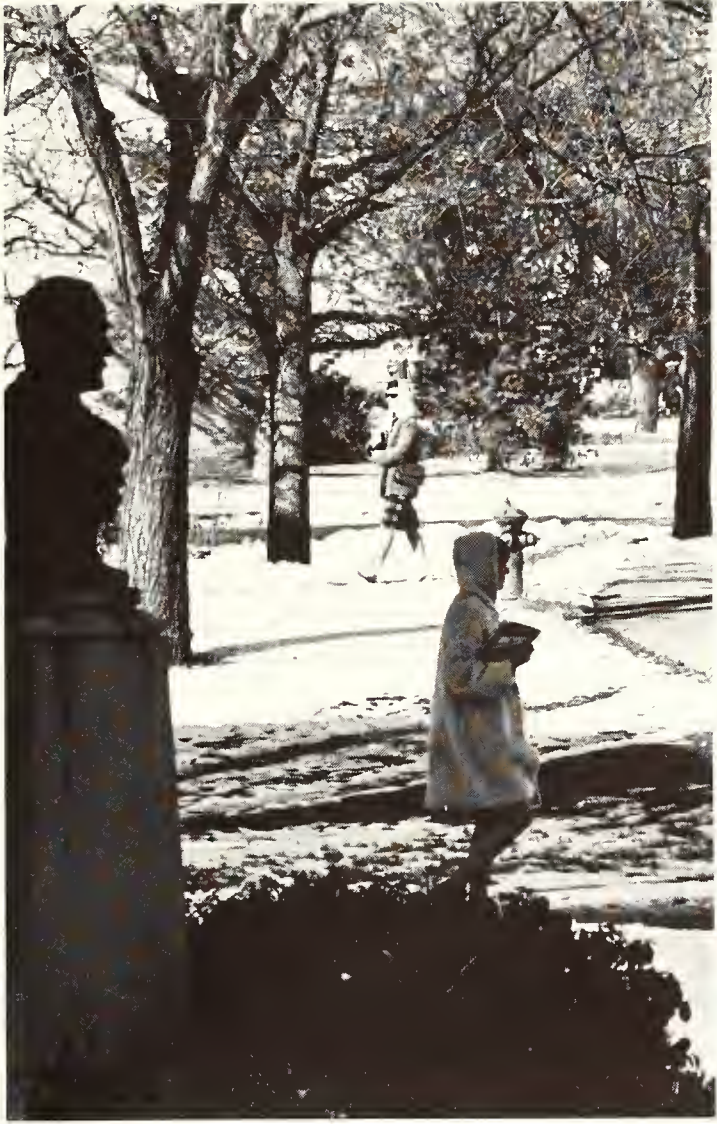

A university is people—administrators, instructors and office workers—but most important, a university is students. They are the backbone of the University, youth seeking knowledge in the classroom, the laboratory or a midnight discussion. They are the University's past and future. Standing as the only campus statue, the solemn bust of William Alexander Harris symbolizes the role the more than 9,000 students may also play in the nation's future.



Photo by David von Riesen







Senior officers Terry Patterson, treasurer, Douglas Dusenbury, president, Patricia Templer, secretary, and Constance

Schleicher, vice-president, promote project sales for the senior class during home football and basketball contests.

Seniors buy 'TGIS' pins, derby hats from officers

Identification cards entitled seniors to "Thank Goodness I'm a Senior" buttons and traditional purple and white senior derbies. Seniors sat in special sections at football and basketball games. The class officers were elected on a University Party slate.

Anderson Hall, with freshly painted halls and new ground level floor covering, stands as a symbol of the University.

Abbreviations for Activities: ACS—American Chemical Society; Act.—Activities; Adm.—Administration; Ad.—Advertising; Ag.—Agriculture; Ag. Mag.—Agricultural Magazine; AFROTC—Air Force Reserve Officers Training Corps; A.G.O.—American Guild of Organists; AHEA—American Home Economics Association; AIA—American Institute of Architects; AIAA—American Institute of Aeronautics and Astronautics; AIChE—American Institute of Chemical Engineers; A.I.D.—American Institute of Interior Designers; AIIE—American Institute of Industrial Engineers; AIP—American Institute of Physics; Am.—American; ANS—American Nuclear Society; ASA—American Society of Agronomy; ASAE—American Society of Agricultural Engineers; ASCE—American Society of Civil Engineers; ASLA—American Society of Landscape Architects; ASME—American Society of Mechanical Engineers; A&S—Arts and Sciences; Asst.—Assistant; Assn.—Association, Assoc.—Associated; AVA—American Vocational Association; AVMA—Student Chapter of American Veterinary Medical Association; AWS—Associated Women Students; Aux.—Auxiliary.

Bd.—Board; BSA—Business Students Association; Bus.—Business; BSU—Baptist Student Union; Capt.—Captain; Chap.—Chapter; Chem.—Chemical, Chemistry; Chm.—Chairman; Comm.—Committee, Commission; Conf.—Conference; Corres.—Corresponding; Coun.—Council; CYD—Collegiate Young Democrats; CYR—Collegiate Young Republicans; Dept.—Department; Dir.—Director; DMS—Distinguished Military Student; Ec.—Economics; Ed.—Education, Editor, Editorial; Engr.—Engineering, Engineers; EUB—Evangelical United Brethren; Exec.—Executive; Ext.—Extension; Fellow.—Fellowship; FFA—Future Farmers of America; FMOC—Favorite Man on Campus; Found.—Foundation; Fr.—Freshman; FTA—Future Teachers of America.

Govt.—Government; Hort.—Horticulture; Hosp.—Hospitality; IAS—Institute of Aeronautical Sciences; IEEE—Institute of Electrical and Electronics Engineers; IFC—Interfraternity Council; IFYE—International Farm Youth Exchange; Ind.—Independent; Intl.—International; IOHC—Independent Organized House Council; IPC—Interfraternity Pledge Council; ISA—Independent Students Association; Jr.—Junior; KSCF—Kansas State Christian Fellowship; K-State Engr.—K-State Engineers' Magazine; LSA—Lutheran Students Association; MC—Model Congress; M.E.—Mechanical Engineering; MENC—Music Educators National Conference; Mgr.—Manager; MMUN—Midwest Model United Nations; MPC—Mock Political Convention; MUN—Model United Nations; NEA—Nuclear Engineering Association; NVATA—National Vocational Agriculture Teachers Association; OCW—Off-Campus Women's Association; Org.—Organization.

Panhel.—Panhellenic; PTP—People-to-People; Pres.—President; Pol. Sci.—Political Science; Pub.—Publicity, Publications; Pub. Rel.—Public Relations; RA—Resident Assistant; RCC—Religious Coordinating Council; Rec.—Recording; Rep.—Representative; RWF—Roger Williams Fellowship; SAB—Student Activities Board; S.A.M.E.—Society of American Military Engineers; SCC—Social Coordinating Council; SCF—Student Christian Fellowship; Schs.—Scholarship; SCSA—Soil Conservation Society of America; S.E.A.—Student Education Association; Sec.—Secretary; Sec. Gen.—Secretary General; SGA—Student Governing Association; Soc.—Social, Society; Soph.—Sophomore; Sr.—Senior; Stu.—Student.

Tech.—Technical; Treas.—Treasurer; UCCF—United Campus Christian Fellowship; UGB—Union Governing Board; UMOC—Ugly Man on Campus; Union—Student Union; Univ.—University; UPC—Union Program Council; USCC—United Student Christian Council; Vet.—Veterinary; Vet. Med.—Veterinary Medicine; V-Pres.—Vice-president; WAA—Women's Athletic Association; Y-O—Y-Orpheum; YWCA—Young Women's Christian Association.



Adago
Addy

Adair
Aikin

Adams, E.
Ailshie

Adams,
Albright, G.

Adams, M.
Albright, M.

Adamson
Aldridge

Adcock
Alexander

Seniors: Ada—Bar

Alford
Allen
Anderson, J. L.
Anderson, M. J.

Allacher
Anderson, A.
Anderson, J. K.
Anderson, M. S.

Allee
Anderson, C.
Anderson, L.
Anderson, N.



Adago, John; New York, N.Y., Political Science. **Adair, Sharon L**; Selden, Dietetics and Institutional Management. **Adams, Elaine K**; Dodge City, English. **Adams, James J**; Nevada, Mo., Architecture. **Adams, Mary K**; Larned, English. **Adamson, Lorraine A**; Salina, English. **Adcock, Thomas D**; Superior, Neb., Business Administration.

Addy, Donald E; Wichita, Business Administration. **Aikin, Kenneth N**; Kansas City, Mo., General. **Ailshie, Roger H**; Kingsdown, Agricultural Engineering, ASAE. **Albright, Gerald M**; Hoyt, Animal Husbandry. **Albright, Merle R**; Colby, Agricultural Engineering, ASAE Sec., V-Pres., 4-H. **Aldridge, Everett G**; Kansas City, Animal Husbandry, Block and Bridle, 4-H, UCCF. **Alexander, Karol K**; Overland Park, Secondary Education.

Alford, Fredricka S; Concordia, Elementary Education. **Allacher, Dennis E**; Herndon, Civil Engineering, ASCE. **Allee, Judith K**; Arkansas City, Elementary Education, Delta Zeta Rec. Sec., Kappa Delta Pi, S.E.A., CYR, Dean's Honor Roll.

Allen, Kathleen A; Wichita, Home Economics and Art, S.E.A., Orchesis, Art Club. **Anderson, Agnes F**; Agenda, Elementary Education. **Anderson, Christine M**; Sharon Springs, Modern Languages.

Anderson, Jack L; Sutton, Neb., Veterinary Medicine, FarmHouse, Alpha Zeta, Stu. Chap. AVMA. **Anderson, Judy K**; Shawnee, Home Economics and Art. **Anderson, Leland M**; Smolan, Dairy Production, Dairy Science Club Pres., Little Americal Royal Assn. Pres., V-Pres, Dairy Cattle Judging Team, KSCF, Grace Baptist Stu. Fellow. V-Pres.

Anderson, Marilyn J; Peru, Home Economics Teaching, Kappa Kappa Gamma V-Pres., Standards Chm., House Mgr., Pledge Class Pub. Rel. Chm. Forensic Union, S.E.A., Newman Club, Intramurals. **Anderson, Michael S**; Kansas City, Mo., Physical Education, **Anderson, Nancy S**; Wichita, Elementary Education, S.E.A.

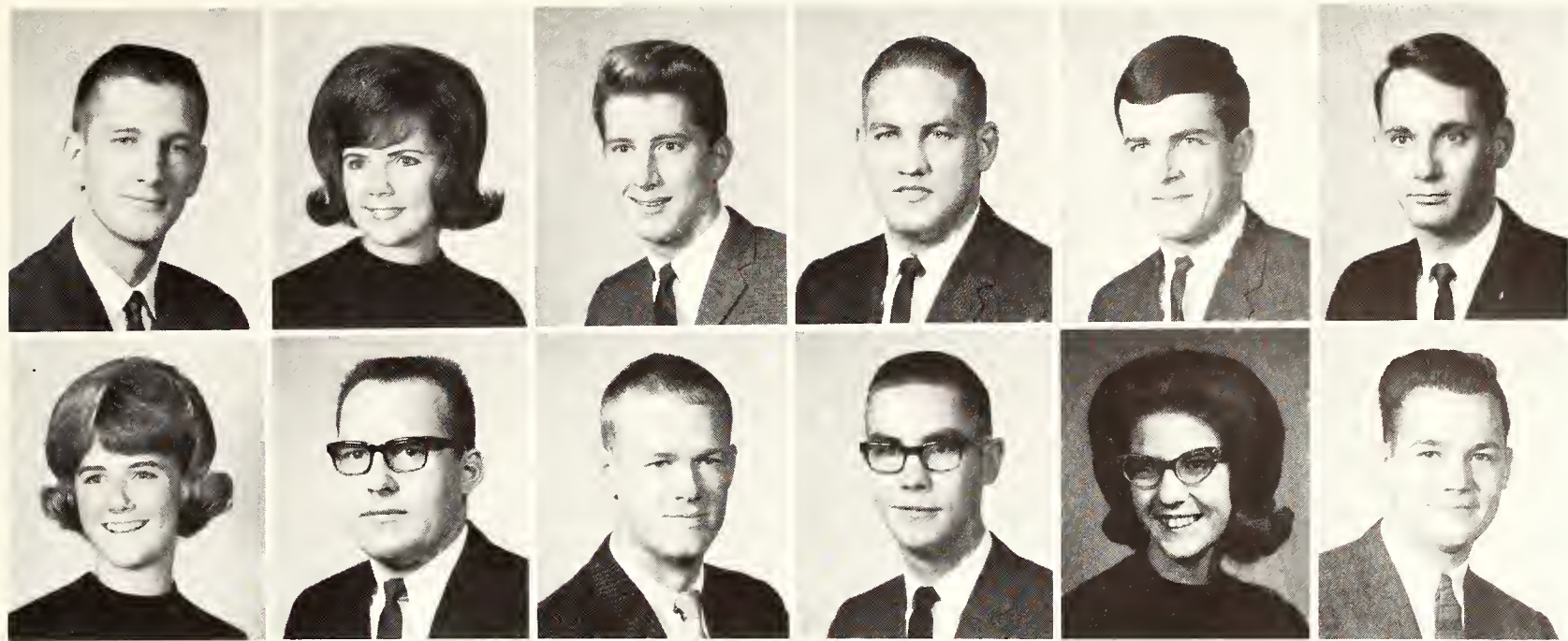

Anderson, R.
Antenen
Anthony
Appel
Archer
Ardon

Arnold
Askey
Atkisson
Auchard
Augustine
Avery, R.

Anderson, Raymond A; Alloion, Neb., Veterinary Medicine, Alpha Zeta, Stu. Chap. AVMA, Intramurals, Schs. **Antenen, Paula G;** Ness City, Secondary Education. **Anthony, Rowland H;** Kansas City, Mo., Music Education, **Appel, Robert L;** Garfield, Chemical Engineering, Sigma Tau, AIChE, Intramurals, Schs. **Archer, Michael J;** Hutchinson, Business Administration. **Ardon, Menachem T;** Israel, Electrical Engineering, IEEE, Men's Glee, B'nai B'rith Hillel, Schs.

Arnold, Betty S; Wichita, Home Economics and Journalism, Chi Omega Sec., Theta Sigma Phi Pres., Chimes, Home Ec. Coun. Sec., Pub. Chm., Tribunal Justice, Home Ec. Journalism Club, Clothing and Textiles Club, PTP. **Askey, Raymond D;** Leoti, Veterinary Medicine. **Atkisson, John L;** Wichita, Mechanical Engineering, Pi Tau Sigma Sec., Sigma Tau, ASME, Engr. Coun. Rep., Schs. **Auchard, Gerald V;** Council Grove, Mechanical Engineering, ASME. **Augustine, Sandra L;** Hutchinson, Textiles and Clothing, Clothing and Textile Club Sec. **Avery, Robert O;** Wichita, Civil Engineering, Sigma Tau, Chi Epsilon, Scabbard and Blade Treas., ASCE, Baseball, Schs.

Avery, Thomas B; Manhattan, Animal Husbandry. **Baber, Jack E;** Cunningham, Nuclear Engineering. **Back, Marilyn J;** Mt. Hope, Music Education, Kappa Alpha Theta Song Leader, Mu Phi Epsilon V-Pres., A & S Coun., S.E.A., MENC, Band, Orchestra, Women's Glee Club, Univ. Chorus, RWF, Schs.

Badger, Thomas W; Scranton, Agricultural Education. **Baehr, Phillip T;** Emporia, Electrical Engineering. **Bahm, Ronald D;** Dighton, Landscape Architecture, Stu. Chap. ASLA Sec.

Baird, Judith K; Prairie Village, Secondary Education, S.E.A., CYR, PTP, AWS, MPC. **Baker, Pamela M;** Eskridge, Family and Child Development, Schs. **Baker, Robert E;** Parsons, Feed Technology, Alpha Mu Sec. Treas., Alpha Zeta, Milling Assn., Intramurals, Schs.

Baldwin, Lonna S; Houston, Tex., Elementary Education. **Banks, David E;** Turon, Mechanical Engineering, Pi Tau Sigma Sec., Sigma Tau, ASME Pres., AIA, Engr. Coun. Sec. **Barba, John M;** Concordia, Radio and Television, Alpha Epsilon Rho, Newman Club.

Barker, C. Kathrine; Oswego, Home Economics and Art, Kappa Alpha Theta Stewardess, Omicron Nu, National Collegiate Players, Clothing & Textiles Club V-Pres., CYR V-Chm., K-State Players, Union Program Coun. Art Chm. **Barker, William C;** Prairie View, Secondary Education. **Barndt, Karen L;** Overland Park, Mathematics, Gamma Phi Beta Schs. Chm., Standards Chm., PTP, CYR.

Avery, T.
Badger
Baird
Baldwin
Barker, C.

Baber
Baehr
Baker, P.
Banks
Barker, W.

Back
Bahm
Baker, R.
Barba
Barndt





During the national and state elections on November 3, students vote at a polling station in Lee Grade School.

Seniors: Bar-Bol

Barnes, Carolyn E; Kansas City, Home Economics and Extension, Univ. Ext. Club. **Barnes, Marian K;** McCracken, Home Economics Teaching. **Barnett, Lloyd E;** Muscotah, Animal Husbandry, Block & Bridle, 4-H, Laihona Fellow., Intramurals. **Barnhart, Rilla S;** Wichita, Elementary Education, Kappa Alpha Theta Historian, Marshall, Jr. Panhell. Rep., Stu. Chap. NEA, CYD, Stu. Orientation Leader, MC. **Barrett, Peter J;** Salina, Physical Education. **Barrons, Dorothy J;** Salina, Home Economics Teaching.

Bean, Donald L; Anthony, Zoology. **Beard, James A;** Minneola, Physical Education. **Bearg, Carolyn J;** Hiawatha, Bacteriology, Kappa Kappa Gamma Corres. Sec., Act. Chm., Alpha Lambda Delta, A&S Coun., IPC Sec., Pep Club, Union Comm., Schs. **Beck, Joseph L;** Junction City, Secondary Education, S.E.A., K-Club, Baseball, Schs. **Becker, Doris R;** Inman, Home Economics Teaching, American Vocational Assn., Stu. Chap. N.E.A., Home Ec. Teaching Club, 4-H. **Becker, Gary L;** Great Bend, Business Administration Accounting, Intramurals.

Becker, Robert H; White City, Secondary Education. **Begnoche, Gloria T;** Linn, Elementary Education. **Behan, Carolyn S;** Oakley, Music Education, Alpha Xi Delta, Mu Phi Epsilon Treas., A.G.O. Sec. Treas., MENC, Univ. Chorus, Women's Glee Club, Madrigals, Dean's Honor Roll, Schs. **Behrens, Suzanne M;** Shawnee Mission, Foods and Nutrition, Kappa Alpha Theta V-Pres., Rec. Sec., Mortar Bd. Sec., Phi Kappa Phi, Phi Upsilon Omicron Rec. Sec., Omicron Nu Corres. Sec., Alpha Lambda Delta, Clothing & Textiles Club, Schs. **Bekaert, Denis A;** Manhattan, Zoology. **Bell, Donald J;** Elmsford, N.Y., Electrical Engineering, Eta Kappa Nu, Sigma Tau, IEEE.

Barnes, C.
Barnes, M.
Barnett
Barnhart
Barrett
Barrons



Bean
Beard
Bearg
Beck
Becker, D.
Becker, G.



Becker, R.
Begnoche
Behan
Behrens
Bekaert
Bell, D.



Bell, M.
Bell, R.
Belt
Bender
Benedick
Benjamin

Benortham
Bertrand
Beyer
Bickel
Bieber
Bieberle

Biery
Bird
Blasiar
Blossom
Bolick

Billinger
Blakely
Blass
Bohrer
Bollig

Billingham
Blasdel
Bloom
Boles
Bolnick



Bell, Marilea K; Merriam, Elementary Education, Alpha Chi Omega, Treas., Schs. Chm., Kappa Delta Pi, S.E.A. V-Pres., AWS Comm. Chm.
Bell, Roberta L; McPherson, Elementary Education, **Belt, Rebecca L;** Arkansas City, Secondary Education. **Bender, Charles A;** Manhattan, Mathematics, Wesley Found. Pres. **Benedick, Jane C;** Wichita, Elementary Education, Kappa Kappa Gamma, S.E.A., MPC, Inter-Dorm Coun. **Benjamin, Kenneth U;** Wichita, Social Sciences, Beta Theta Pi Pres., Scabbard & Blade V-Pres., K-State Flying Club.

Benortham, Thomas D; Harveyville, Animal Husbandry, Block & Bridle, CYR, Wesley Found., Intramurals, Schs. **Bertrand, Conrad E;** Aurora, Secondary Education, S.E.A., Stu. Chap. N.E.A., Newman Club. **Beyer, Annette J;** Gridley, Home Economics Teaching, Alpha Chi Omega Sec. V-Pres., Pledge Trainer, Home Ec. Teaching Club, YWCA, S.E.A. **Bickel, Blaine W;** Topeka, Agricultural Economics. **Bieber, Joel G;** Bazine, Physical Education. **Bieberle, Gordon F;** Ellinwood, Technical Journalism, Sigma Delta Chi, Newman Club.

Biery, Terry L; Eskridge, Entomology, FarmHouse Pledge Master, Alpha Zeta, Ag. Assn. Pres., 4-H Pres., Statesmen Pres., Entomology Club, K-Club, Swimming, Dean's Honor Roll, Schs. **Billinger, Max W;** Wichita, Business Administration. **Billingham, Karen S;** Manhattan, Art, Delta Phi Delta Pres., Tau Sigma Delta, Frog Club, PTP, ISA, Schs.

Bird, Robert E; Haysville, Mathematics, Lambda Chi Alpha. **Blakely, Jimmie L;** Beeler, Electrical Engineering. **Blasdel, Sharon K;** Sylvia, Medical Technology.

Blasiar, David A; Newton, Architectural Engineering, Triangle Pledge Trainer, Pershing Rifles, AIA, ASME, ASCE, CYR. **Blass, Constance H;** Arkansas City, Technical Journalism, S.E.A., Newman Club. **Bloom, Vicki A;** Hutchinson, Family and Child Development.

Blossom, Homer D; Parsons, Landscape Architecture, Tau Sigma Delta, Gamma Sigma Delta, Phi Kappa Phi, ASLA Pres., Treas., CYR, Schs. **Bohrer, Susan M;** Douglass, Home Economics and Liberal Arts, Kappa Delta Ed., Women's Recreational Assn. Treas. **Boles, David C;** Abilene, History, Straube Schs. House Song Leader, Band, Men's Glee Club, CYD, S.E.A., MC, MPC, 4-H, Newman Club, Intramurals, Schs.

Bolick, Mark P; Tonkawa, Okla., Physical Education. **Bollig, Francis R;** Victoria, Mechanical Engineering, ASME, AIAA Treas., Judo Club, Newman Club. **Bolnick, William M;** Topeka, Business Administration Accounting.



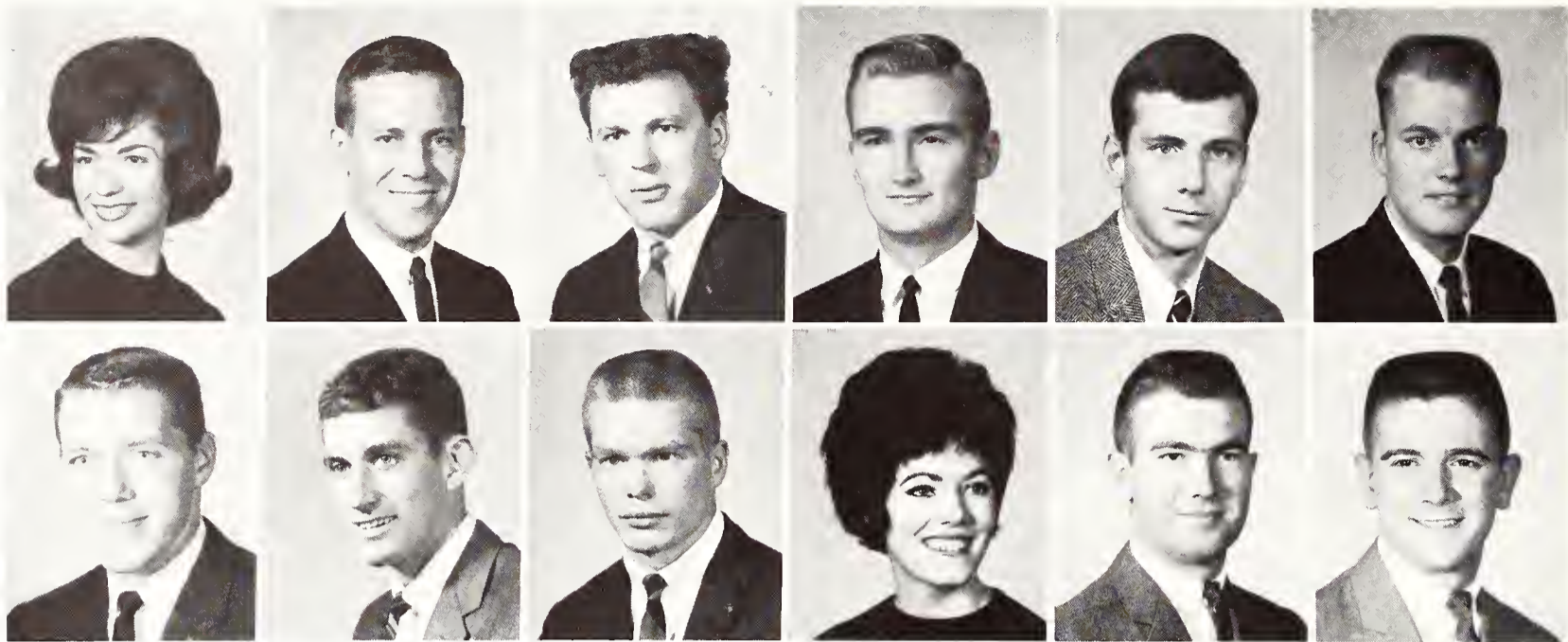

Bonewitz
Boone
Borgerding
Borland
Bornheimer
Bothwell

Bottorff
Bouchey
Bowers
Bowie
Bowman, G.
Bowman, M.

Seniors: Bon-Car

Bonewitz, Bonnie B; Manhattan, Home Economics Teaching, Alpha Chi Omega Warden, Standards Bd., IPC Rep., Home Ec. Teaching Club, Comm. Chm., Membership Chm., S.E.A., AWS Comm., CYR, Royal Purple Bus. Staff, YWCA, K-Key. **Boone, Kenneth D**; Dighton, Statistics. **Borgerding, John F**; Marysville, Secondary Education. **Borland, Dennis P**; Clay Center, Agricultural Economics. **Bornheimer, Joseph F**; Prairie Village, Pre-Medicine. **Bothwell, David L**; Hardy, Nebr., Agricultural Education.

Bottorff, James L; Winfield, Architecture. **Bouchey, Gary D**; Palco, Nuclear Engineering, Pi Kappa Alpha V-Pres., Phi Eta Sigma, Sigma Tau, Steel Ring Sec., ANS, PTP, Union Comm., Newman Club, Track. **Bowers, David E**; Herington, Physical Education. **Bowie, Rogga J**; Oakley, Modern Languages. **Bowman, Gary H**; Garfield, Agricultural Economics, Ag. Ec. Club. **Bowman, Michael L**; Overland Park, History.

Boyd, Barbara J; Densmore, Home Economics Teaching. **Brackett, Raymond B**; Manhattan, Electrical Engineering. **Bradbury, Rose A**; Clay Center, Home Economics and Extension.

Brady, Anita I; Albert, Mathematics, Kappa Alpha Theta Standards Chm., Alpha Lambda Delta, Phi Alpha Mu, Kappa Delta Pi, Phi Kappa Phi, S.E.A., A & S Honors Program, Schs. **Branson, Bruce R**; Stanford, Conn., Electrical Engineering. **Brees, Beverly J**; Salina, Home Economics Teaching, S.E.A., Home Ec. Teaching Club, Pep Club.

Bremer, Larry W; Oberlin, Mechanical Engineering, AIAA. **Brethour, Mary R**; Maple Hill, Music Education, Kappa Kappa Gamma Song Leader, Mu Phi Epsilon, S.E.A., MENC, CYR, PTP. **Brewer, Roger B**; St. George, Psychology, Scabbard & Blade, DMS Award.

Brewster, Jerry V; Salina, Landscape Architecture. **Britt, Timothy J**; North Platte, Neb., Wildlife Conservation, SCSA, Wildlife Soc., Zoology Club, Newman Club. **Britting, Dean E**; Wichita, Geology.

Brookshire, William W; Kansas City, Electrical Engineering, Delta Sigma Phi, Eta Kappa Nu, IEEE, MUN, PTP, MPC, MC, Pol. Union, CYD, Schs. **Brower, Ruby K**; Benton, Medical Technology, Alpha Delta Theta. **Brown, Edwin V**; Gorham, Mathematics.

Boyd
Brady
Bremer
Brewster
Brookshire

Brackett
Branson
Brethour
Britt
Brower

Bradbury
Brees
Brewer
Britting
Brown, E.



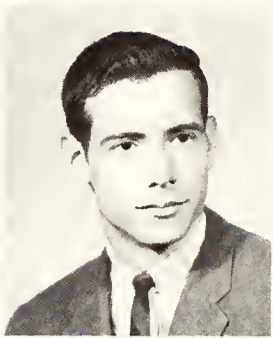
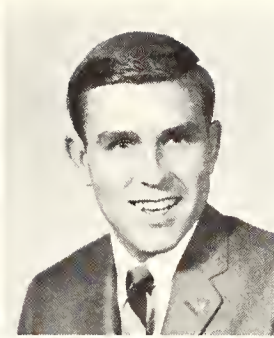

Brown, J.
Broxterman
Bruce
Bryant
Buenning
Bull

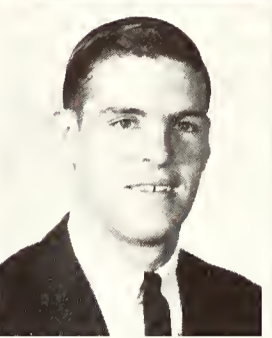
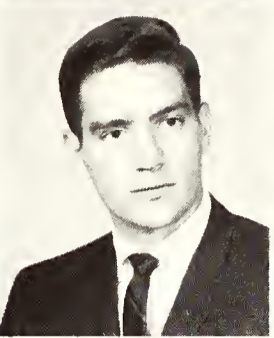
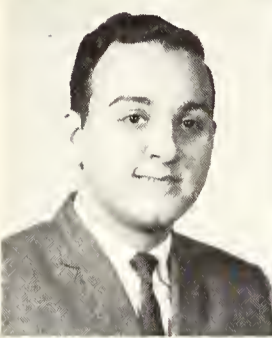

Buono
Burch
Burfield
Burgin
Burk, E.
Burk, M.

Burroughs
Caldwell
Calliham
Capron, K.
Carl

Buzenberg
Calentine
Campbell, G.
Capron, V.
Carleton

Calderon
Call
Campbell, R.
Carey
Carlgren

Brown, Judith E; Wilmore, Home Economics Teaching, Clovia Bus. Mgr., Phi Upsilon Omicron, Home Ec. Teaching Club, S.E.A., 4-H, Schs. **Broxterman, Leroy R;** Baileyville, Business Administration. **Bruce, Ralph G;** Ottawa, Mathematics, Alpha Tau Omega Treas., Pub. Rel. Chm., Union Comm. **Bryant, William P;** Garden City, Electrical Engineering, IEEE. **Buenning, Jan C;** Atchison, Home Economics and Nursing. **Bull, Robert W;** Salina, Veterinary Medicine, Stu. Chap. AVMA, Men's Glee Club.

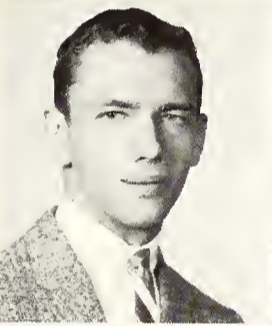

Buono, Jose J; Puerto Rico, Dairy Production, Dairy Club, Schs. **Burch, Vinson L;** Burrton, Secondary Education. **Burfield, Marvin L;** Otis, Chemistry, ACS, German Club, PTP, Schs. **Burgin, Gary S;** Pittsburg, Mechanical Engineering. **Burk, Elmer C;** McDonald, Agricultural Economics. **Burk, Mary L;** Leavenworth, Home Economics and Journalism.



Burroughs, Courtney; Hillcrest Heights, Md., Physics. **Buzenberg, John J;** Manhattan, Business Administration. **Calderon, Prudencio;** Mexico, Milling Technology.

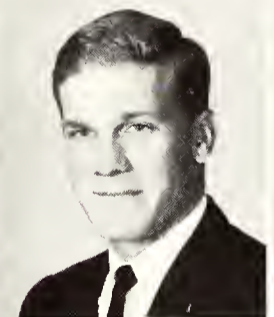

Caldwell, Barbara R; Broughton, Family and Child Development, Family & Child Development Club, Univ. Ext. Club, 4-H. **Calentine, Jack E;** Hutchinson, Chemistry. **Call, Barbara A;** Halstead, Elementary Education, Alpha Chi Omega Soc. Chm., S.E.A., CYR, Royal Purple Bus. Staff, K-Key.

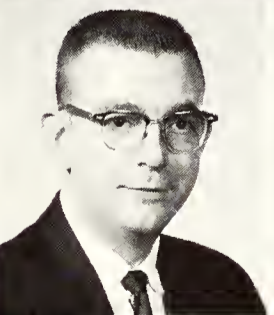

Calliham, Judith A; Colby, Elementary Education, Kappa Delta Chaplain, S.E.A. **Campbell, Galen K;** Dover, Physical Education. **Campbell, Robert T;** Shawnee Mission, Electrical Engineering.

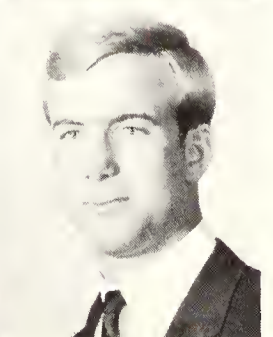

Capron, Kenneth M; Columbus, Veterinary Medicine, Stu. Chap. AVMA, Flying Club. **Capron, Virgil J;** Columbus, Veterinary Medicine, Tau Kappa Epsilon, Alpha Mu, Stu. Chap. AVMA. **Carey, Karen J;** Valley Center, Home Economics Teaching, Delta Zeta Standards Chm., Phi Upsilon Omicron, Kappa Delta Pi, Alpha Lambda Delta, Mortar Bd., Chimes, AWS Comm., Home Ec. Teaching Interest Group, S.E.A., Schs.

Carl, Sharon K; Wilsey, Art. **Carleton, Cheryl L;** Burtonsville, Md., Home Economics and Art. **Carlgren, Stefan M;** Concordia, Pre-Law.

Seniors: Car-Cou

Carlson, George M; Chanute, Architecture. **Carlson, Sharon J;** Manhattan, Psychology. **Carpenter, Montford L;** Sabetha, Feed Technology, Straube Schs. House Pres., V-Pres., Alpha Zeta Sec., Alpha Mu V-Pres., Corres. Sec., Milling Assn. Sec., Ag. Coun. Rep., Dean's Honor Roll, Schs. **Carr, Mary L;** Prairie Village, Home Economics and Art, A.I.D. V-Pres., Home Ec. Art Club Pres., Home Ec. Coun., Union Comm. **Carroll, Susan E;** Shawnee Mission, Home Economics and Art. **Carson, Mary E;** Springfield, Mo., Physical Education.

Carson, Sue E; Hays, Elementary Education. **Carstens, Susan G;** Ackley, Iowa, Elementary Education. **Carver, Norman R;** Neodesha, Electrical Engineering, IEEE. **Cary, Elizabeth E;** Manhattan, English, Pi Epsilon Delta Sec.-Treas., K-State Players V-Pres., Schs. **Casey, Patricia A;** Havensville, Textiles and Clothing. **Cassidy, Jerry L;** Salina, Nuclear Engineering, ANS, AFROTC, Pershing Rifles, CYR, Sigma Theta Epsilon, Wesley Found.

Chadwell, Lyle H; Fairview, Agricultural Education, NVATA, Ag. Ed. Club, 4-H. **Chapman, Mark A;** Broughton, History, Acacia Schs. Chm., Phi Alpha Theta, Scabbard & Blade Sec., MA-3 Program, Chancery Club, Fr. Football, Fr. Track, Dean's Honor Roll, Schs. **Chapman, Michael T;** Broughton, Chemical Engineering. **Charles, Barbara H;** Topeka, Home Economics and Journalism. **Charles, Michael K;** Republic, Technical Journalism, Sigma Delta Chi Treas., S.E.A., Royal Purple Feature Ed., Men's Glee Club, Madrigal Singers, K-Key. **Chase, Larry L;** Colby, Sociology.



John Ciardi, poetry editor of Saturday Review, answers questions at discussion period following his Convocation.

Carlson, G.
Carlson, S.
Carpenter
Carr
Carroll
Carson, M.



Carson, S.
Carstens
Carver
Cary
Casey
Cassidy

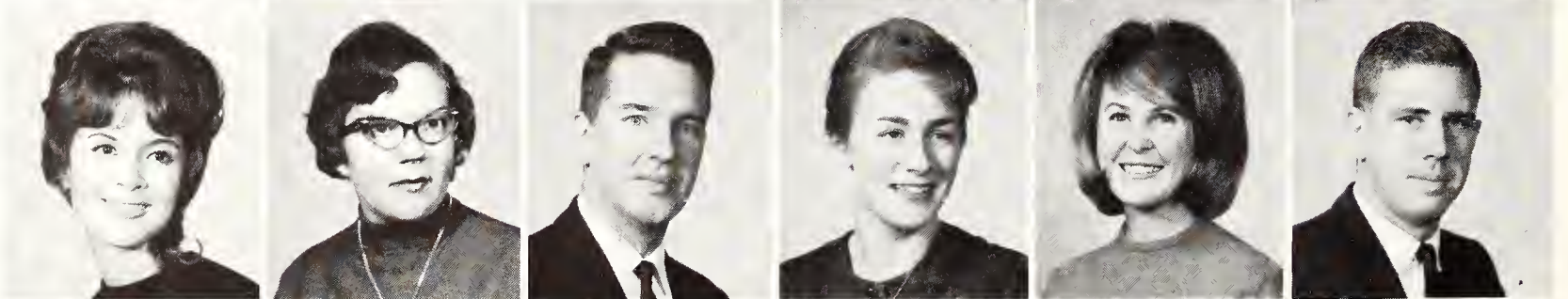

Chadwell
Chapman, M. A.
Chapman, M. T.
Charles, B.
Charles, M.
Chase

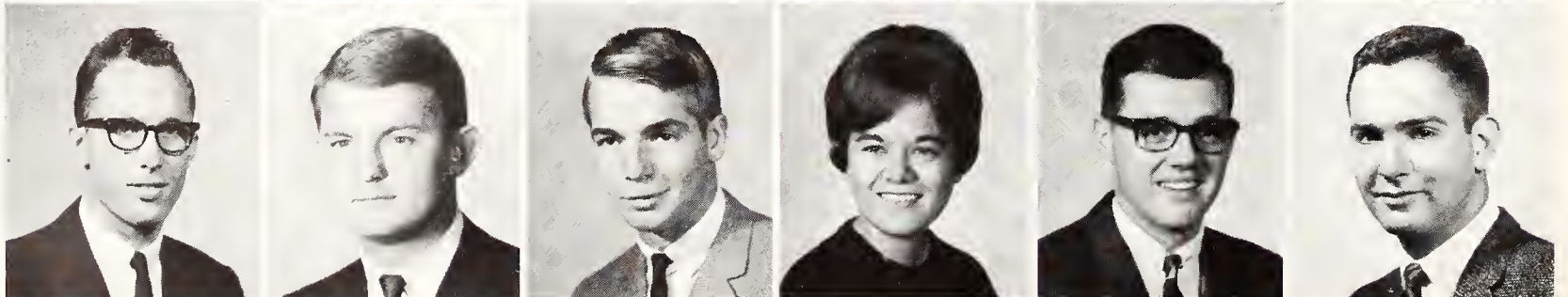

Chasey, Linda S; Wichita, Elementary Education, Kappa Kappa Gamma, SGA Comm., S.E.A., Union Comm. **Chilcott, James H;** Hugoton, Business Administration, FarmHouse Hist., Treas., Air Force ROTC, Completed Cadet Lt. Col., DMS, Men's Glee Club, Sigma Theta Epsilon Pres., National V-Pres., Wesley Found. Coun., State MSM Coun., Schs. **Chowins, Richard D;** Kansas City, Mo., Business Administration.

Christensen, John L; Marion, Secondary Education, Phi Alpha Theta, K-Club Pres., S.E.A., Christian Athletes Fellow., Football, 1965 Most Inspirational Player, Hon. Mention All-Big-8 Academic Football, Dean's Honor Roll. **Christensen, Patricia R;** Leawood, Physical Education, Alpha Chi Omega V-Pres., S.E.A., P.H.E.M.S., YWCA. **Christian, Theodore,** Newark, N.J., Electrical Engineering.

Cicmanec, John L; Ord, Neb., Veterinary Medicine. **Clawson, Eldon L;** Linwood, Animal Husbandry, Alpha Gamma Rho V-Pres., Block and Bridle, Wool and Livestock Judging Teams, Schs. **Clegg, Victoria L;** Manhattan, Elementary Education.

Cloud, Betty J; Overland Park, English. **Cobb, Don L;** Liberal, Mechanical Engineering. **Cochran, Harold M;** Oberlin, Mathematics. **Cohan, Lawrence A;** Bonner Springs, Business Administration. **Colbert, Joan P;** Prairie Village, Pre-Medicine. **Cole, Zelma R;** Salina, Business Administration, Alpha Delta Pi Treas., Commerce Coun., S.E.A., Univ. Chorus, Colleg. Coun. of UN, CYR, Lutheran Stu. Assoc.

Compton, Jere L; Altamont, Electrical Engineering. **Conaway, Gary L;** Winona, Agricultural Engineering, ASAE. **Condit, Lawrence E;** Great Bend, Psychology. **Connet, Gwendolyn;** Manhattan, Technical Journalism. **Connolly, Terrence M;** Indianapolis, Ind., Business Administration. **Cook, Charles E;** Meriden, Agricultural Engineering, Sigma Tau, ASAE Pres.

Cook, Leland B; Burlingame, Business Administration, ASAE, Sigma Theta Epsilon. **Cope, Diana G;** Wichita, Chemistry, ACS, Orchesis. **Corman, Pat D;** Tescott, Electrical Engineering. **Cotter, Carolyn A;** Hutchinson, Elementary Education, Kappa Kappa Gamma, Kappa Delta Pi, S.E.A. Pub. Chm., AWS Rep., Cheerleader, Schs. **Cottrell, Fredric R;** Liberal, Speech. **Coulson, Stephen J;** Greene, N.Y., Nuclear Engineering.



Chasey
Christensen, J.
Cicmanec
Cloud
Cohan

Chilcott
Christensen, P.
Clawson
Cobb
Colbert

Chowins
Christian
Clegg
Cochran
Cole



Compton
Conaway
Condit
Connet
Connolly
Cook, C.

Cook, L.
Cope
Corman
Cotter
Cottrell
Coulson

Coulter
Cowan, M.
Cowan, N.
Cowan, O.
Cox
Crangle



Crawshaw
Creamer
Crews
Crill
Crispin
Crow

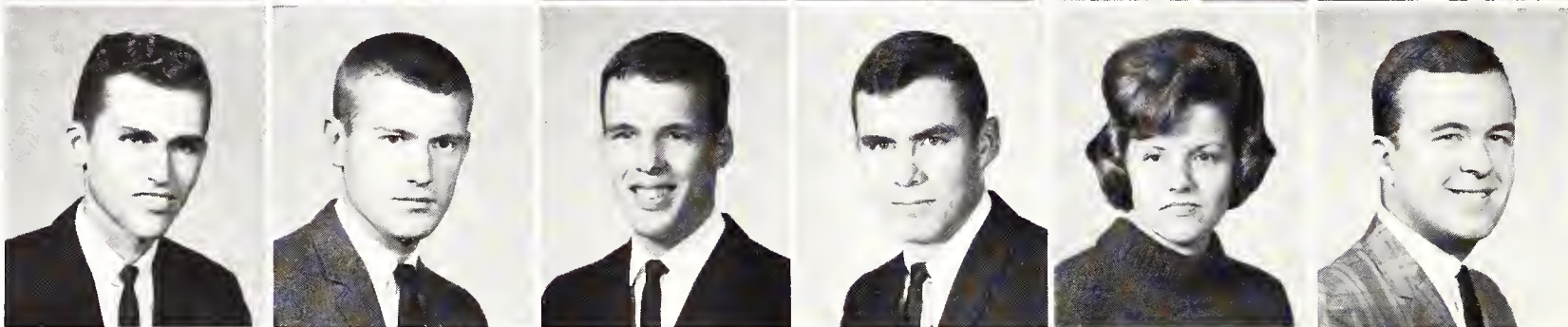

Seniors: Cou—Don

Coulter, Jeanette E; Shawnee, Secondary Education, Kappa Delta Pi, Home Ec. Nursing Club V-Pres., S.E.A., CYR. **Cowan, Marion C**; Clyde, Chemistry. **Cowan, Natalie J**; Junction City, Elementary Education, Alpha Delta Pi Reporter, Historian, S.E.A., AWS Comm. Chm., Sec., Union Comm. Sec. **Cowan, Ora A**; Mission, Foods and Nutrition. **Cox, Kenton L**; Wichita, Architectural Engineering. **Crangle, Robert D**; Mankato, Nuclear Engineering, Triangle Rush Chm., Blue Key V-Pres., Sigma Tau, Phi Eta Sigma, Delta Sigma Rho, Tau Kappa Alpha, A.N.S., Stu. Senate, Engr. Coun., Debate, Forensic Union Pres., CYR, Campus Planning and Dev. Comm., MC, MPC, UCCF, Westminster Coun., Dean's Honor Roll.

Crawshaw, Claude T; Altoona, Agricultural Engineering, Sigma Tau, ASAE Sec.-Treas., Schs. **Creamer, Thomas B**; Spring Hill, Secondary Education, Alpha Tau Omega Soc. Chm., Pershing Rifles, S.E.A., Union Comm. Chm., Newman Club. **Crews, David T**; Clearwater, Sociology. **Crill, Dickie J**; Walsh, Colo., Zoology. **Crispin, Malinda R**; Webber, Sociology, Kappa Iota Sigma Exec. V-Chm., Sec., Treas., Kappa Phi. **Crow, Gerald P**; Prairie Village, Chemistry.

Cullen, Peter; Topeka, History, Scabbard & Blade Soc. Chm., Phi Alpha Theta, Cosmopolitan Club, Newman Club, Dean's Honor Roll, D.M.S. **Cummis, Phillip E**; Junction City, Business Administration Accounting. **Cunningham, Ronald G**; Caldwell, Agronomy, Klod and Kernel Klub, 4-H, UCCF.

Dagg, Caleb D; Topeka, Secondary Education. **Dallas, Jean E**; Manhattan, English, Delta Zeta, Alpha Lambda Delta, Sigma Delta Pi, Phi Alpha Mu, Phi Kappa Phi, A & S Honors Program, Dean's Honor Roll, Schs. **Dallen, Larry D**; Minneapolis, Statistics.

Dalrymple, Roger D; Tulsa, Okla., Architecture. **Darbandi, Esmail S**; Iran, Architectural Engineering, Iranian Assn. Pres. **Darling, Donald F**; Iola, Dairy Manufacturing.

Darter, Janet K; Douglass, Home Economics Teaching, Alpha Lambda Delta, Omicron Nu, Phi Upsilon Omicron, Kappa Delta Pi, Phi Kappa Phi, S.E.A., Home Ec. Coun. **David, Tom V**; Burden, Veterinary Medicine, Alpha Zeta, Phi Kappa Phi, Stu. Chap. AVMA, Schs. **Davidson, Michael W**; Manhattan, Architecture.

Davies, Robert E; Manhattan, Business Administration. **Davis, Dee A**; Kansas City, Home Economics Teaching. **Davis, Gayla J**; Long Island, Dietetics and Institutional Management, Professional Foods Club, Band.

Cullen
Dagg
Dalrymple
Darter
Davies

Cummis
Dallas
Darbandi
David
Davis, D.

Cunningham
Dallen
Darling
Davidson
Davis, G.



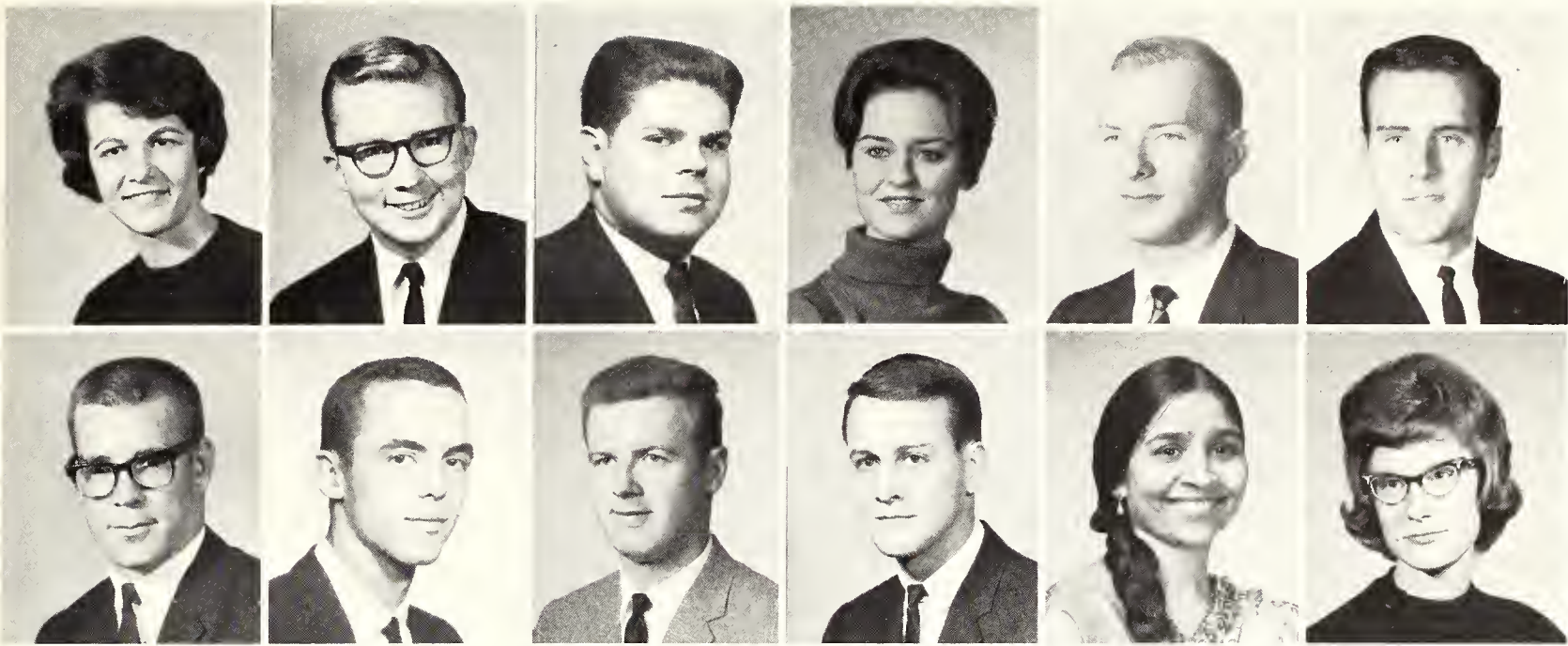

Davis, H.
Davis, J.
Day
DeArmond
Deaver
Deets

DeMoss
Dempsey
Denning
Derks
Desai
Detter

Dettmer
DeWeese, P.
Dickerson
Dikeman
Dohm

Detwiler
Diamond
Dickey
Dobbin
Donaldson

DeWeese, K.
Dicken
Diehn
Dodge
Donham

Davis, Helen C; Elmdale, Home Economics Teaching, Home Ec. Teaching Club, S.E.A., 4-H, 4-H in Review Staff. **Davis, Jack D;** Bonner Springs, Business Administration, Delta Upsilon, Union Comm. CYR. **Day, Richard N;** Junction City, Industrial Engineering, Phi Kappa Theta, AIIE, K-State Engr. Staff, German Club Treas., Union Comm., Newman Club. **DeArmond, Fanchone;** Arkansas City, Elementary Education. **Deaver, Robert M;** Sabetha, Economics. **Deets, Paul L;** Oxford, Agricultural Education, FarmHouse Pledge Master, Alpha Zeta, Alpha Tau Alpha, Ag. Assn. and Coun. Pres., V-Pres., Ag. Ed. Club Sec., Treas., V-Pres., S.E.A., NVATA, Klod and Kernel Klub, FFA, Dean's Honor Roll, Schs.

DeMoss, Richard T; Wellington, Physical Education. **Dempsey, Douglas E;** Jewell, Mechanical Engineering. **Denning, Royal G;** Jonesville, Mich., Milling Technology, Alpha Mu, Milling Assn., Schs. **Derks, Edwin;** Norton, Veterinary Medicine, Sigma Alpha Epsilon IPC Rep., Stu. Chap. AVMA, Men's Glee Club. **Desai, Vasu K;** India, Home Economics. **Detter, Rose N;** Nickerson, Elementary Education.

Dettmer, Dennis E; Waterville, Veterinary Medicine. **Detwiler, Wesley R;** Manhattan, Mechanical Engineering, ASME. **DeWeese, Kathleen;** Topeka, Elementary Education.

DeWeese, Paula J; Manhattan, Modern Languages, Pi Beta Phi Historian, Exec. Coun., Delta Sigma Rho, Causerie Universitaire V-Pres., K-State Players, CYD, Newman Club, A&S Honors Program. **Diamond, Arlen E;** Pierre, S.D., Radio-TV Speech, Beta Sigma Psi, Alpha Epsilon Rho, Arnold Air Soc., Tribunal, CYR, Lutheran Student Assn. **Dicken, Donald R;** Shawnee Mission, Mechanical Engineering.

Dickerson, David L; Prairie Village, Business Administration, Men's Glee Club, RA. **Dickey, Kathleen A;** Newton, Secondary Education, Alpha Chi Omega Rush Rec. Chm., Theta Sigma Phi, S.E.A., Royal Purple and Collegian Staffs, Home Ec. Journalism Club, AWS Comm. **Diehn, Frederick J;** Leawood, Business Administration.

Dikeman, Michael E; Fort Scott, Animal Husbandry, FarmHouse Rush Chm., Alpha Zeta, Judging Teams, Ag. College Treas., Block and Bridle, FFA Pres., PTP Exec Comm., Schs. **Dobbin, Jerry L;** Wichita, Secondary Education. **Dodge, Rae M;** Medicine Lodge, Biochemistry.

Dohm, Gerald L; Grinnell, Chemistry. **Donaldson, Richard L;** Nevada, Mo., Electrical Engineering. **Donham, Richard S;** Wichita, Zoology.



Seniors: Dow—Fan

Dow, Richard G; Mt. Hope, Music Education. **Drake, Patty S;** Abilene, Modern Languages. **Duff, Walter J;** Metuchen, N.J., Zoology.

Duffin, Patricia A; Kingman, Sociology, Kappa Iota Sigma, Newman Club. **Duncan, David W;** Wichita, Business Administration. **Duncan, Edward L;** Arkansas City, Art.

Dunn, James C; Ottawa, Restaurant Management. **Dunn, Larry R;** Oswego, Architecture. **Dunn, Leon L;** St. John, Animal Husbandry, FarmHouse Bus. Mgr., Judging Teams, 4-H Pres., V-Pres., Block & Bridle, Dean's Honor Roll, Schs.

Dusenbury, Douglas K; Anthony, Psychology, Beta Theta Pi, Blue Key, Sr. Class Pres., Football, Tennis, Golf. **Duston, James C;** Gaylord, Electrical Engineering, Eta Kappa Nu Sec., Sigma Tau, IEEE. **Dyke, Terry L;** Shawnee Mission, Speech.

Ebert, Verlyn W; Larned, Wildlife Conservation. **Edmonds, Gary N;** Oskaloosa, Veterinary Medicine, Sigma Phi Epsilon, Alpha Zeta, Stu. Chap. AVMA. **Emundson, Mary L;** Carson City, Nev., Home Economics and Art, AID, AHEA, RWF.

Edwards, Phyllis L; Coffeyville, Family and Child Development. **Edwardson, Robert L;** Everest, Agricultural Engineering, Beta Sigma Psi Schs. Chm., Steel Ring Pres., ASAE Pres., State V-Pres., IFC Pres., LSA Treas., Men's Glee Club, Intramurals. **Eggleston, Jerry J;** Louisburg, Dairy Production, Dairy Science Club, 4-H, Bowling. **Eichor, Ricky J;** Anthony, Secondary Education. **Eilrich, Nancy A;** Ellsworth, Physical Education, P.H.E.M.S., S.E.A., CYR, 4-H, Schs. **Eitzen, Kathleen A;** Hillsboro, Home Economics Teaching.

Ellington, Larry L; Garden City, Business Administration. **Elliott, Richard D;** Conway Springs, Civil Engineering. **Elliott, William H;** Bird City, Electrical Engineering, IEEE. **Ellison, Steven W;** Shawnee Mission, Business Administration. **Elsasser, Karen M;** Abilene, Elementary Education, S.E.A., A Cappella Choir, EUB Stu. Fellow. **Ely, Karolyn K;** Plevna, Foods and Nutrition, Omicron Nu, Schs.

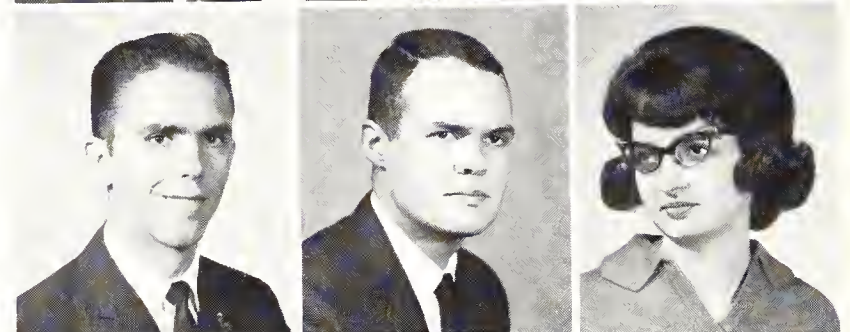
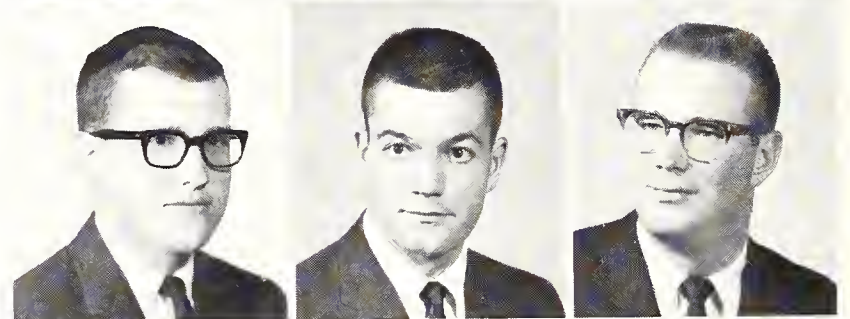
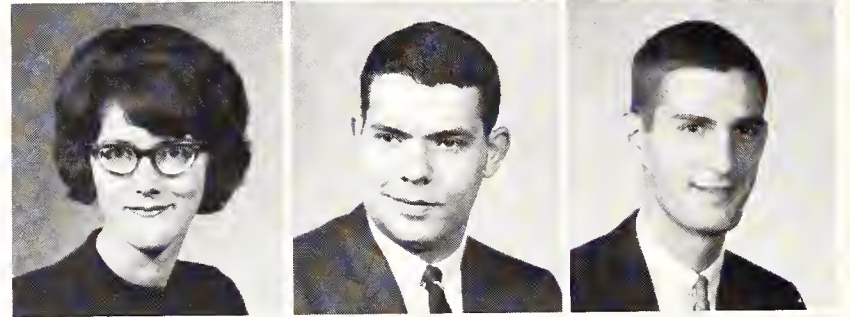

Dow
Duffin
Dunn, J.
Dusenbury
Ebert

Drake
Duncan, D.
Dunn, L. R.
Duston
Edmonds

Duff
Duncan, E.
Dunn, L. L.
Dyke
Edmundson

Edwards
Edwardson
Eggleston
Eichor
Eilrich
Eitzen

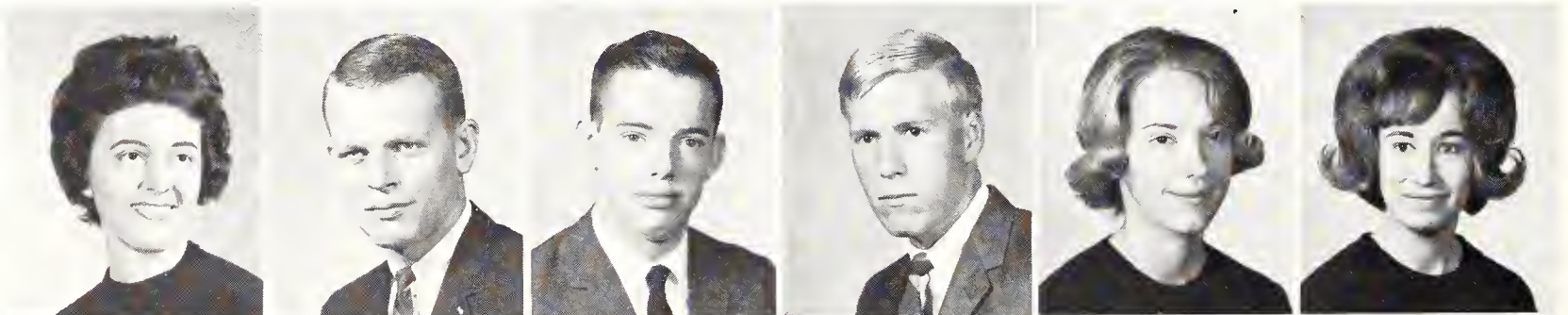

Ellington
Elliott, R.
Elliott, W.
Ellison
Elsasser
Ely

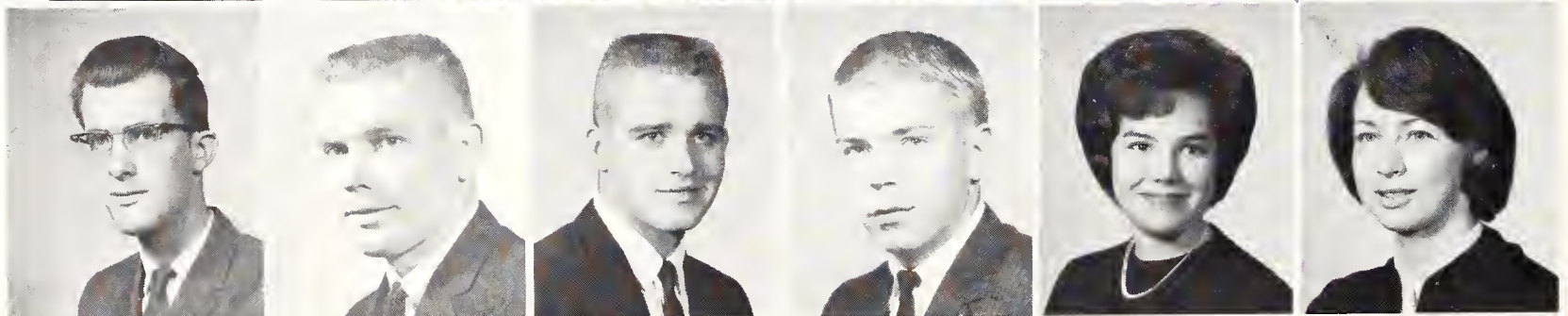



Eyes rivet on the basketball court during half time ceremonies as the Angel Flight drill team, which marched in the Mardi Gras, forms a wheel.

Emig, Larry W; Solomon, Civil Engineering. **Emigh, John L;** Selden, Business Administration. **Enegren, Phillip D;** Wichita, Mechanical Engineering, Triangle Pres., Pi Tau Sigma V-Pres, Sigma Tau, ASME, Intramurals, Schs.

Ernzen, Shirley K; Atchison, Secondary Education, S.E.A., Newman Club. **Erpelding, Lawrence H;** Atchison, Agricultural Education, FarmHouse, Alpha Tau Alpha, NVATA, Poultry Judging Team, S.E.A., Ag. Coun., Ag. Ed. Club Pres., V-Pres., Sentinel, FFA V-Pres., 4-H, Newman Club, Univ. Ext. Club, Men's Glee Club, Schs. **Eskridge, Escal L;** Chanute, Pre-Medicine.

Evans, Ivor J; Indianapolis, Ind., Electrical Engineering. **Evans, Larry M;** Wichita, Civil Engineering. **Evans, Margaret A;** Plainville, Elementary Education, Kappa Delta Sec., S.E.A., Union Comm. Sub-Chm., Panhel. Coun. Sec.

Evans, Mary F; Topeka, Elementary Education. **Exline, Nancy J;** Salina, Elementary Education, Delta Delta Delta Rec. Sec., S.E.A., Union Comm. **Faddis, Jeryn S;** Shawnee Mission, Secondary Education, Alpha Delta Pi Sec. V-Pres., Alpha Lambda Delta, Phi Alpha Mu, Kappa Delta Pi, Phi Kappa Phi, AWS Exec. Bd., College Quiz Bowl Chm., Schs.

Fair, Janiece D; Alden, Music Education, Kappa Alpha Theta Song Leader, Mu Phi Epsilon Chaplain, A&S Coun., A Cappella Choir, K-State Singers, Union Comm., RWF. **Fairman, Charles E;** Manhattan, Technical Journalism, CYR, PTP, Marching Band, Collegian Bus., Canterbury Club, SCF Treas. **Fanning, Lucinka V;** Annapolis, Md., Art, AID, Art Club.

Emig
Ernzen
Evans, I.
Evans, M. F.
Fair

Emigh
Erpelding
Evans, L.
Exline
Fairman

Enegren
Eskridge
Evans, M. A.
Faddis
Fanning

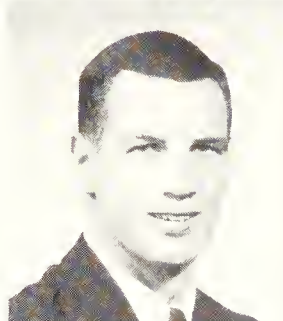
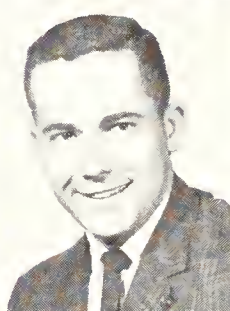
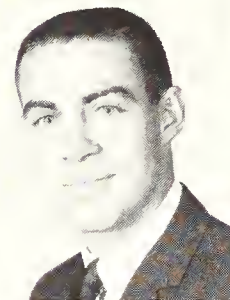

Seniors: Fan—Gin

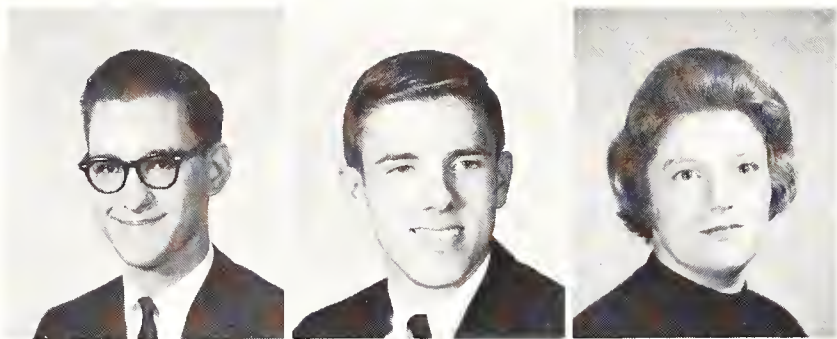

Fanson, Ralph L; Salina, Civil Engineering, ASME, ASCE, Chi Epsilon. **Farabi, Terry B;** Pittsburg, Chemical Engineering, Beta Theta Pi Pres., Steel Ring, Sigma Tau Pres., IFC Pres., Putnam Schs. **Farmer, Joan, Pratt,** Physical Education.

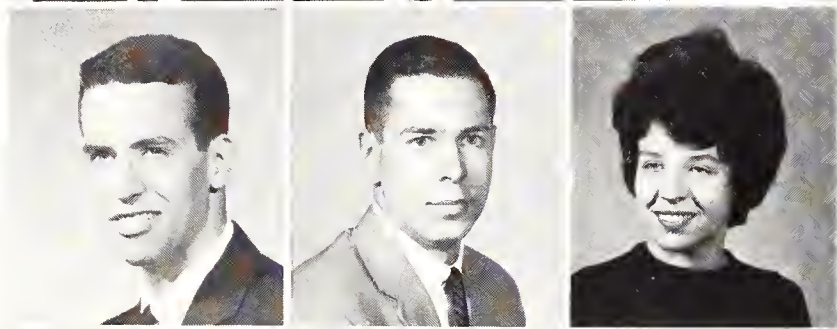

Farnham, Wilfred L; Abilene, Electrical Engineering, CYR, KSCF, Swimming Captain. **Farrell, Kevin B;** Chicago, Ill., Business Administration Accounting. **Farrell, Marcia A;** Manhattan, Secondary Education.



Fassnacht, Donald C; Salina, Landscape Architecture. **Faulconer, Susan;** Augusta, Humanities, Pi Beta Phi Pledge Trainer, Pledge Class Pres., Honor Pledge, CYR, YWCA Pres. **Fenton, Ladean J;** Bonner Springs, Secondary Education.

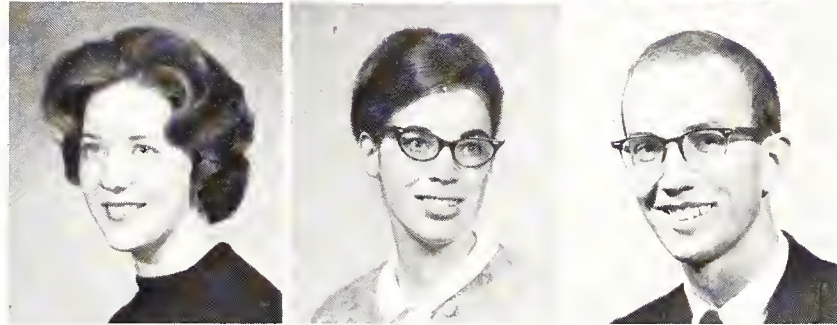

Finch, Doris M; Parsons, Home Economics Teaching. **Finch, Mary A;** Manhattan, Chemistry. **Fisher, Walter L;** Wilmington, Del., Architecture.

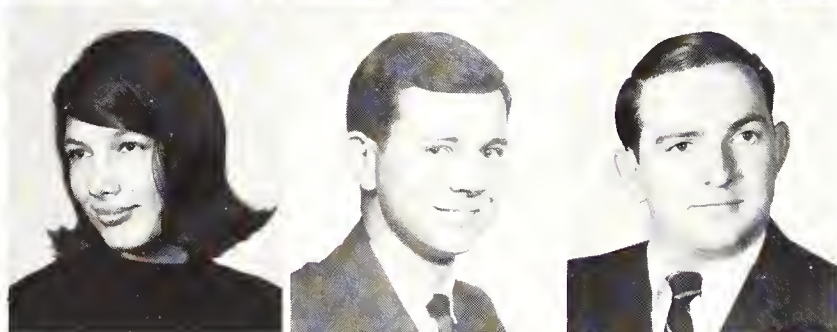

Fitzgerald, Rebecca; Jewell, Technical Journalism, Pi Beta Phi, Royal Purple Ed., Tau Kappa Epsilon Sweetheart, K-Key. **Fitzgerald, Terrell;** Ellis, Landscape Architecture, Tau Kappa Epsilon. **Fitzwater, Max M;** Abilene, Technical Journalism, Delta Tau Delta Pub. Chm., Rainbow Corres., Sigma Delta Chi Pres., V-Pres., Collegian Staff, K-Key, Schs.

Fleek, Mary J; Leavenworth, English, Alpha Lambda Delta, S.E.A., AWS Coun., Interdorm Coun., Hall Coun., CYR, K-State Players, Schs. **Flentie, Mary F;** Centralia, Home Economics Teaching, Smurthwaite V-Pres., S.E.A., Home Ec. Teaching Interest Group, Home Ec. Ext. Club, CYR, 4-H, UCCF, Schs. **Florell, John M;** Manhattan, Architectural Engineering. **Folk, Ronald D;** Holyrood, Physical Education. **Fosmire, Robert P;** Shawnee Mission, Electrical Engineering. **Foster, Mitchell L;** Sedan, Secondary Education.

Fowler, Clarence S; Kansas City, Business Administration Accounting, Sigma Phi Epsilon Comptroller, Alpha Kappa Psi. **Frazee, Elizabeth A;** Spring Hill, Home Economics Teaching. **Frazee, Larry D;** Columbus, Agricultural Mechanization. **Freed, Judith R;** Scandia, Elementary Education. **Freeland, Kent H;** Topeka, Technical Journalism, Blue Key, Phi Kappa Phi, Sigma Delta Chi, Stu. Senate V-Pres., Collegian News Ed., Wire Ed., Columnist, Royal Purple Staff, A&S Honors Program, Schs. **Frick, Leon F;** Camden, N.J., Nuclear Engineering, Sigma Tau, ANS Pres.

Fanson
Farnham
Fassnacht
Finch, D.
Fitzgerald, R.

Farabi
Farrell, K.
Faulconer
Finch, M.
Fitzgerald, T.

Farmer
Farrell, M.
Fenton
Fisher
Fitzwater

Fleek
Flentie
Florell
Folk
Fosmire
Foster

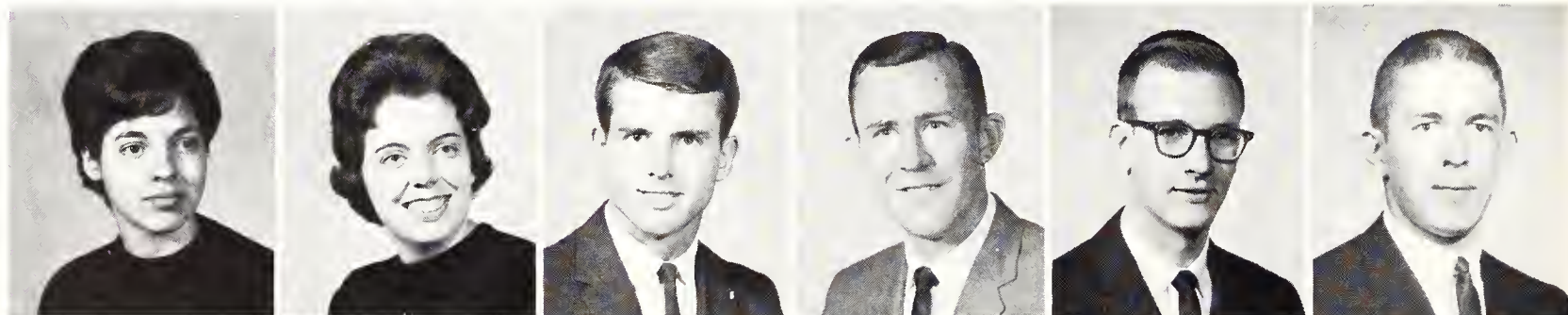

Fowler
Frazee, E.
Frazee, L.
Freed
Freeland
Frick



Friesen, Ann E; Inman, Technical Journalism, Smurthwaite Pres., Theta Sigma Phi Treas., Home Ec. Journalism Club Pres., Residence Hall Assn. Sec.-Treas., PTP, Collegian Ed. Asst., RA, Dean's Honor Roll, Schs. **Friesen, Connie L**; Hutchinson, Business Administration. **Friesen, Paul A**; Hillsboro, Architecture, Tau Sigma Delta, AIA, Schs.

Fromme, Janice M; Hoxie, Home Economics and Liberal Arts, Alpha Xi Delta Pres., Family & Child Development Club. **Fulkerson, Judith C**; Liberty, Mo., Home Economics and Liberal Arts, Kappa Kappa Gamma, Clothing & Textiles Club, Union Comm., CYR. **Gagnon, Donald J**; Grainfield, Secondary Education, Phi Kappa Theta V-Pres., Sec., Arnold Air Soc. Comm., Newman Club Treas.

Gagnon, Michael J; Manhattan, Business Administration Accounting. **Gamble, William E**; Chanute, Pre-Veterinary Medicine. **Ganson, Kathleen C**; Concordia, English, Chi Omega, S.E.A., K-State Players.

Gardner, Wanetta K; Partridge, English. **Garretson, Peter W**; Heidelberg, Germany, Political Science. **Gay, Jim L**; Plevna, Feed Technology, Gamma Delta.

Geery, William R; Carlisle, Pa., Zoology, Sigma Alpha Epsilon, Zoology Club, Pre-Dentistry Club, Fr. Baseball. **Geis, Clifton M**; Circleville, History. **Genschorck, Gary D**; Hanover, Feed Technology.

George, Mary E; Wichita, History, Delta Delta Delta Soc. Chm., Corres. Sec., Phi Alpha Theta, NEA, S.E.A., Union Comm., SGA Comm., AWS Comm. **Gerkens, Harold F**; Palmyra, N.J., Botany. **Gerritz, Catherine M**; Manhattan, Elementary Education. **Giefer, Louise R**; Wellington, Elementary Education, Kappa Alpha Theta Corres. Sec., S.E.A., AWS, Newman Club. **Gilchrist, Carol A**; Wichita, Business Administration Accounting. **Gilchrist, Ross A**; Kingman, Sociology, Kappa Iota Sigma Sec.-Treas., Exec. Chm., CYR Pres., V-Pres., MPC, Sports Car Club.

Gillam, Dwayne D; Garden City, Business Administration. **Gillam, Marilyn K**; Garden City, Home Economics Teaching. **Gillaspie, Richard L**; Council Grove, Agricultural Economics, Scabbard & Blade, Alpha Zeta, Ag. Ec. Club Pres., FFA Reporter, RWF, Christian Athletes Fellow., Track, Cross Country, DMS, Schs. **Gillmore, Oran G**; Neodesha, Business Administration Accounting, Alpha Kappa Lambda, Intramurals. **Gimbel, Weldon K**; Dodge City, Mechanical Engineering, ASME. **Ginsburg, Bernard E**; Brooklyn, N.Y., Zoology, Zoology Club, Marching Band, B'nai B'rith Hillel, Judo Club, Intramurals.



Friesen, A.
Fromme
Gagnon, M.
Gardner
Geery

Friesen, C.
Fulkerson
Gamble
Garretson
Geis

Friesen, P.
Gagnon, D.
Ganson
Gay
Genschorck

George
Gerkens
Gerritz
Giefer
Gilchrist, C.
Gilchrist, R.



Gillam, D.
Gillam, M.
Gillaspie
Gillmore
Gimbel
Ginsburg

Seniors: Gla—Han

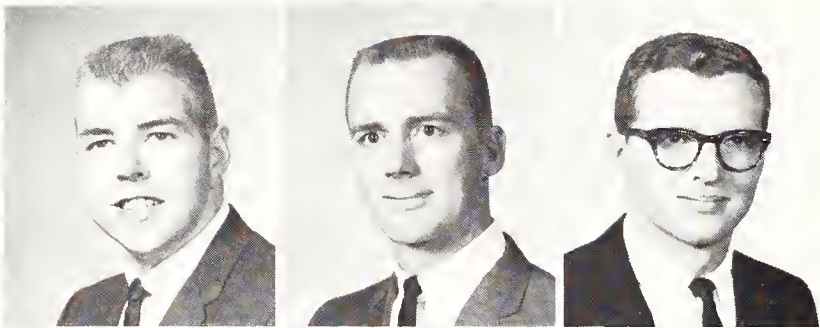

Glazier, Glenn D; West Brookfield, Mass., Agricultural Education, Alpha Tau Alpha, Ag. Ed. Club, Wesleyan Found., Intramurals. **Goble, Dallas O**; Lake City, Animal Husbandry, Chaparajos Club, Rodeo Team. **Goering, James L**; Ames, Civil Engineering, Chi Epsilon V-Pres., Steel Ring, ASCE, Engr. Open House Chm., Intramurals.



Goering, Wayne M; Moundridge, Electrical Engineering. **Gooch, Thomas W**; Topeka, Animal Husbandry. **Gordon, Lowell D**; Wichita, Business Administration Accounting.

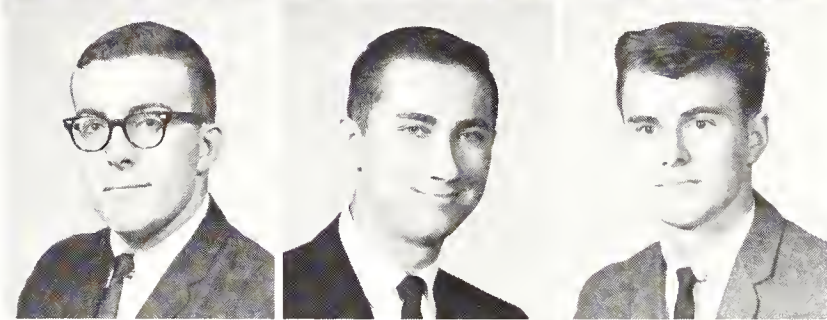

Gordon, Richard R; Wichita, Business Administration. **Gottlob, Darrell D**; Arkansas City, Agricultural Economics. **Graber, Ronald K**; Pretty Prairie, Dairy Science.



Gracey, Betty J; Ford, Elementary Education. **Graham, Ann H**; El Dorado, Elementary Education. **Graham, John M**; Council Grove, Agricultural Economics.

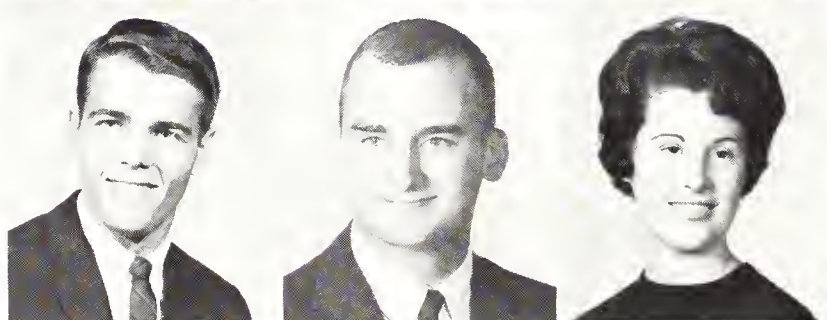

Granquist, Johnny L; Shawnee Mission, Chemical Engineering, Alpha Tau Omega Pledge Trainer, Steel Ring Treas., Engr. Coun. Rep., AIChE Treas., Statesmen Schs. Comm., Newman Club, Intramurals. **Grant, Richard L**; Wichita, Psychology. **Green, Barbara R**; Concordia, Chemistry, Kappa Delta, Alpha Delta Theta, Alpha Lambda Delta, ACS, Schs.

Glazier
Goering, W.
Gordon, R.
Gracey
Granquist

Goble
Gooch
Gottlob
Graham, A.
Grant

Goering, J.
Gordon, L.
Graber
Graham, J.
Green

Following his speech on "Successes and Failures of U.S. Foreign Aid," U.S. Senator Frank Carlson meets President McCain and a faculty member.





Griffin, Jean A; Minneapolis, Family and Child Development. **Grigsby, Melinda D;** Attica, Business Administration. **Groth, Wayne C;** Bushton, Chemical Engineering.

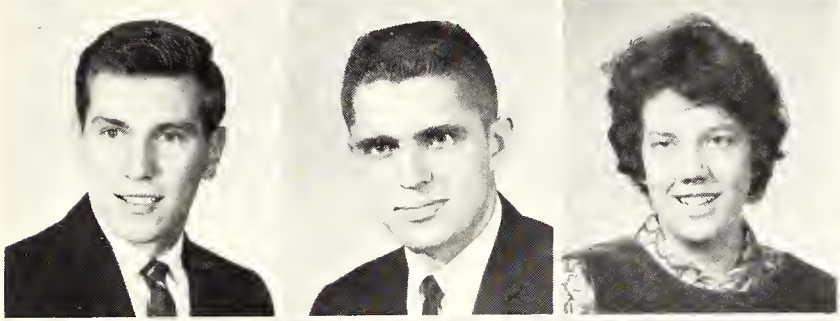

Grothusen, Rex W; Scott City, Agricultural Education, Alpha Gamma Rho, Ag. Coun. V-Pres., Ag. Ed. Club Treas., CYR, Sports Car Club. **Grover, Wayne M;** Stockton, Veterinary Medicine, FarmHouse Pres., Blue Key Sec., Alpha Zeta, Phi Kappa Phi, Stu. Chap. AVMA, Ag. Coun. Barnwarmer Chm., Block & Bridle, 4-H, Wesley Found., Schs. **Grubb, Sharon J;** Anthony, Zoology.

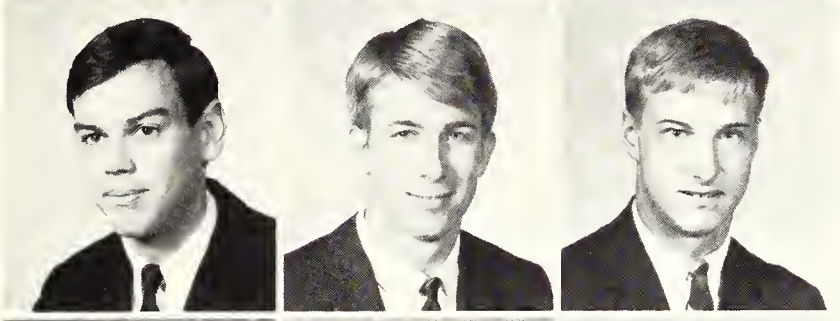

Grubb, Stephen L; Abilene, Feed Technology. **Grybowski, Richard A;** Kinsley, Secondary Education, PTP Comm., Judo Club, Fr. Track. **Guisinger, Allen W;** Prairie Village, Zoology.



Guthrie, Charles W; Wichita, Business Administration Accounting, Alpha Kappa Psi, Statesmen, Intramurals. **Guthrie, Ruthann;** Walton, Secondary Education, S.E.A., Wesley Found. **Haas, Thomas H;** Independence, Mo., Business Administration.

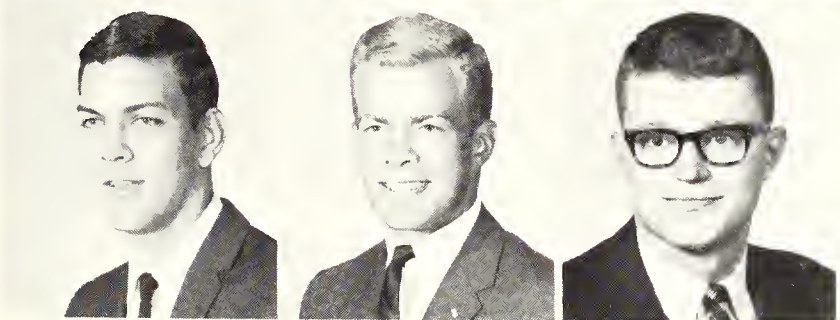

Habiger, Cyril W; Salina, Mechanical Engineering. **Hadley, Leo L;** Manhattan, Political Science. **Hadsell, Gary N;** Hugoton, Business Administration Accounting.

Griffin
Grothusen
Grubb, S. L.
Guthrie, C.
Habiger

Grigsby
Grover
Grybowski
Guthrie, R.
Hadley

Groth
Grubb, S. J.
Guisinger
Haas
Hadsell

Hager, Connie L; Norton, Secondary Education, Delta Delta Delta Rec. Sec., S.E.A., AWS Comm., Sigma Phi Epsilon Sweetheart, Whi-Purs, Women's Glee Club, Intramurals. **Hagerman, Robert L;** Rozel, Agricultural Economics. **Haines, George E;** Leawood, Mathematics. **Hakimian, Ebrahim;** Iran, Business Administration, Iranian Stu. Assn., B'nai B'rith Hillel. **Halbleib, Judith S;** Brownell, Home Economics and Journalism. **Haller, Richard T.** Franklin Square, N.Y., Business Administration.

Hamby, Carol L; Dodge City, Secondary Education, Delta Zeta, S.E.A., CYD, Newman Club. **Hamilton, John B;** Emporia, Civil Engineering. **Hamlett, Robert M;** Wichita, Chemical Engineering, Triangle Pres., Sigma Tau V-Pres., AIChE Sec., Engr. Coun., Stu. Senate, Union Comm., Chancery Club, Intramurals, Schs. **Hamlin, Carolyn H;** Lawrence, Elementary Education. **Hammel, Franco A;** Clay Center, Secondary Education, Delta Delta Delta Pres., Kappa Delta Pi, Angel Flight, Military Ball Queen Finalist, Sigma Chi Sweetheart, Union Comm., SGA Comm., Schs. **Hanchett, Theodore L;** Norton, Agricultural Education, Alpha Gamma Rho, Ag. Ed. Club.

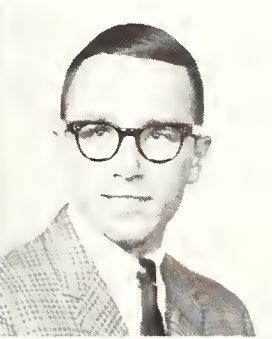
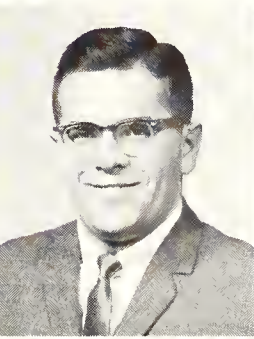
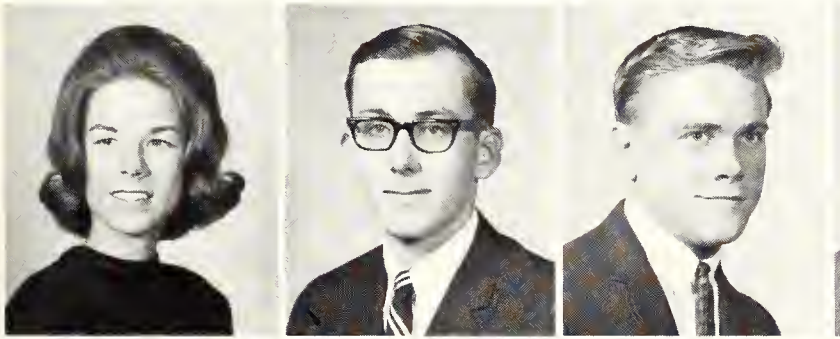

Hager
Hagerman
Haines
Hakimian
Halbleib
Haller

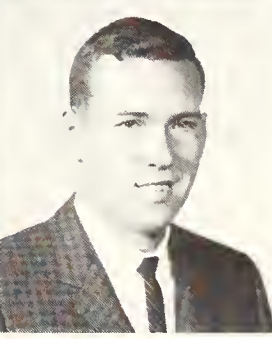
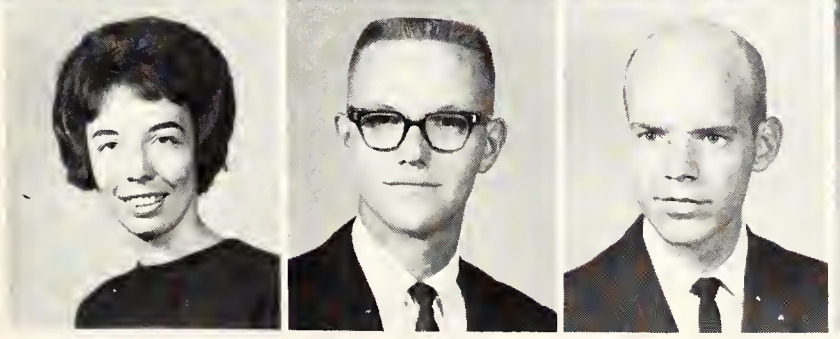

Hamby
Hamilton
Hamlett
Hamlin
Hammel
Hanchett

Seniors: Han—Hon

Hanif, Quaisar M; India, Nuclear Engineering. **Hanna, Jay D;** Lyons, Psychology, Sigma Phi Epsilon V-Pres., CYD, Newman Club. **Hans, Bhim S;** India, Mechanical Engineering.

Harding, Bertha D; Cheney, Home Economics and Art, A.I.D., Home Ec. Art Club. **Hardison, Gary R;** Overland Park, Business Administration. **Harger, Ronnie L;** Arkansas City, Business Administration.

Harmison, Randall L; Newton, Electrical Engineering, Tau Kappa Epsilon Pres., Eta Kappa Nu, Sigma Tau, IEEE, Circle K Club V-Pres., Madrigal Singers, Men's Glee Club, RWF, Schs. **Harper, William R;** Vermillion, Wildlife Conservation, Schs. **Harrison, John D;** Marysville, Secondary Education.

Harry, Judith L; Emporia, Family and Child Development, Kappa Kappa Gamma, Union Comm., Family & Child Development Club, CYR, Women's Glee Club, Intramurals. **Hartenbower, Janet S;** Prairie Village, Elementary Education, Alpha Chi Omega, S.E.A., CYR. **Harts, Dwayne L;** Walnut, Electrical Engineering.

Hatcher, Gale L; Russell, Architecture. **Havley, David T;** Centralia, Pre-Medicine. **Hawkes, Bernadette R;** Kirkwood, Mo., Physical Education.

Hawks, David L; Goodland, Electrical Engineering, Phi Eta Sigma, Eta Kappa Nu, IEEE, Schs. **Hayes, John G;** Great Bend, Sociology. **Haymaker, Mary L;** Minneapolis, Minn., Elementary Education. **Heath, Larry L;** Burns, Electrical Engineering. **Hefty, Donald G;** Valley Falls, Veterinary Medicine, Acacia, Alpha Zeta, Stu. Chap. AVMA, Schs. **Heidrick, Charles R;** Beloit, Business Administration Accounting, Lambda Chi Alpha Song Leader, Alpha Kappa Psi, PTP, CYR, Apollo Glee Club, Newman Club.

Heina, Ernest V; Belleville, Electrical Engineering, Sigma Chi Corres. Sec., IEEE, Engr. Open House. **Heiser, Patricia A;** Atchison, Elementary Education, S.E.A., CYR. **Helbing, Thomas C;** Shawnee Mission, Architectural Engineering, Pi Kappa Alpha, Steel Ring, Sigma Tau. **Heller, Suzanne M;** Vesper, Home Economics and Extension. **Hemel, Dorothy A;** Ness, Secondary Education. **Hemphill, Dwane E;** Byers, Electrical Engineering, Sigma Tau, Eta Kappa Nu V-Pres.

Hawks
Hayes
Haymaker
Heath
Hefty
Heidrick

Heina
Heiser
Helbing
Heller
Hemel
Hemphill, D.



Hanif
Harding
Harmison
Harry
Hatcher

Hanna
Hardison
Harper
Hartenbower
Havley

Hans
Harger
Harrison
Harts
Hawkes





Hemphill, L.
Hemphill, S.
Hendricks
Henning
Henry
Hensley

Hicklin
Hill, R.
Hill, T.
Hinnergardt
Hirt
Hixson

Hodges
Hoffhines
Holland
Holloway, J.
Holmes, K.

Hodgson
Hoffman
Hollar
Holloway, S.
Holmes, O.

Hoesli
Hohn
Holliday
Holm
Honeman

Hemphill, Linda A; Lawrence, Elementary Education, Kappa Delta Asst. Schs. Chm., House Coun., Chaplain, Ed. Chm., N.E.A., Home Ec. Ext. Club Pres., Treas., IFYE, Intramurals, Schs. **Hemphill, Sue E;** Manhattan, Family and Child Development. **Hendricks, Janet L;** WaKeeney, Elementary Education. **Henning, Lelah F;** Athol, Textiles and Clothing, Clothing & Textiles Club. **Henry, Larry L;** Broughton, Agronomy, SCSA, Klod & Kernel Klub, Schs. **Hensley, Harvey D;** Wichita, Chemical Engineering.

Hicklin, James W; Drexel, Mo., Biological Science. **Hill, Ray F;** Burlington, Landscape Architecture. **Hill, Thomas R;** Kansas City, Nuclear Engineering. **Hinnergardt, Eva L;** Clay Center, Elementary Education. **Hirt, Joyce K;** Lucas, Home Economics Teaching, NEA, Home Ec. Teaching Club, 4-H, Newman Club. **Hixson, Jean A;** St. John, Home Economics Teaching, Gamma Phi Beta House Mgr., Professional Foods Club, Stu. Senate, AWS V-Pres., Home Ec. Coun. Comm. Chm., Schs.

Hodges, Marilyn R; Lebo, Elementary Education, S.E.A., Block & Bridle. **Hodgson, Edward S;** Little River, Animal Husbandry. **Hoesli, Harry H;** Delphos, Secondary Education, Alpha Tau Omega Pres., House Mgr., Delta Phi Delta, UPC, Newman Club, Intramurals.

Hoffhines, Robert R; Delphos, Business Administration, AIA, ISA. **Hoffman, Keith L;** Preston, Physical Sciences, Triangle, Union Comm., CYD. **Hohn, Marilyn J;** Marysville, Modern Languages.

Holland, Los V; Pittsburg, Veterinary Medicine, Stu. Chap. AVMA. **Hollar, Donald L;** Emporia, Electrical Engineering. **Holliday, Ralph O;** Liberty, Animal Husbandry.

Holloway, Jerry A; Hutchinson, Civil Engineering. **Holloway, Stephen B;** McPherson, Architecture, Delta Upsilon V-Pres., Tau Sigma Delta, AIA., Union Comm., Schs. **Holm, Ronald K;** Salina, Secondary Education.

Holmes, Karen A; Duluth, Minn., Secondary Education, S.E.A., Schs. **Holmes, Oliver W;** Abilene, Electrical Engineering. **Honeman, Glen M;** Pratt, Agronomy.



The

Cat's

Pause



Students browse in The Cat's Pause, a Union concession added during the fall to sell paperbacks and magazines.

Seniors: Hoo—Jon

Hooper, Barry L; Ashland, History. **Hooper, Keith L;** Manhattan, Business Administration. **Hoops, Robert F;** Republic, Veterinary Medicine, Stu. Chap. AVMA, Alpha Zeta, LSA. **Hopkins, Frankie J;** Benton, Animal Husbandry. **Horchem, Janet L;** Ranson, Business Administration, Chi Omega. **House, Harlan D;** Goodland, Agricultural Education, Acacia Sr. Steward, Ag. Ed. Club, 4-H Chancery Club.

Hoyt, Laurie S; Kansas City, Home Economics Teaching. **Hu, Frank T;** China, Electrical Engineering, PTP, Cosmopolitan Club. **Huber, Linda S;** Wichita, Family and Child Development and Elementary Education, Delta Zeta, S.E.A., Family and Child Development Club, RWF. **Hucke, Gary L;** Parsons, Animal Husbandry, Alpha Gamma Rho, Block & Bridle. **Hughes, Roberta L;** Garnett, Home Economics and Journalism, Alpha Chi Omega Pres., Theta Sigma Phi Sec., Home Ec. Journalism Club V-Pres., Collegian Soc. Ed., CYD. **Hunt, Melvin C;** Tribune, Animal Husbandry, FarmHouse Sec., Bd. Member, Alpha Zeta, Gamma Sigma Delta, Miniwanca Club, Ag. Coun., FFA V-Pres., Judging Teams, Dean's Honor Roll.

Hunt, Richard D; Salina, Business Administration Accounting. **Hunziker, Don F;** Senden, Mathematics. **Hysom, Ronald R;** Wichita, Physics, Beta Sigma Psi V-Pres., Blue Key, Phi Eta Sigma V-Pres., Alumni Assn. Bd. of Dir., Stu. Senate, Stu. Body Pres., American Institute of Physics Treas., UPC, Union Comm., German Club, Men's Glee Club Pres., LSA, Intramurals, Schs. **Ingersoll, Patricia;** Michigan Valley, Modern Languages. **Ireland, Lawrence P;** Holton, Geography. **Itz, Nancy J;** Carlisle Barracks, Pa., Home Economics, Pi Beta Phi Standards Chm., Clothing & Textiles Club, YWCA.

Hoofer
Hooper
Hoops
Hopkins
Horchem
House

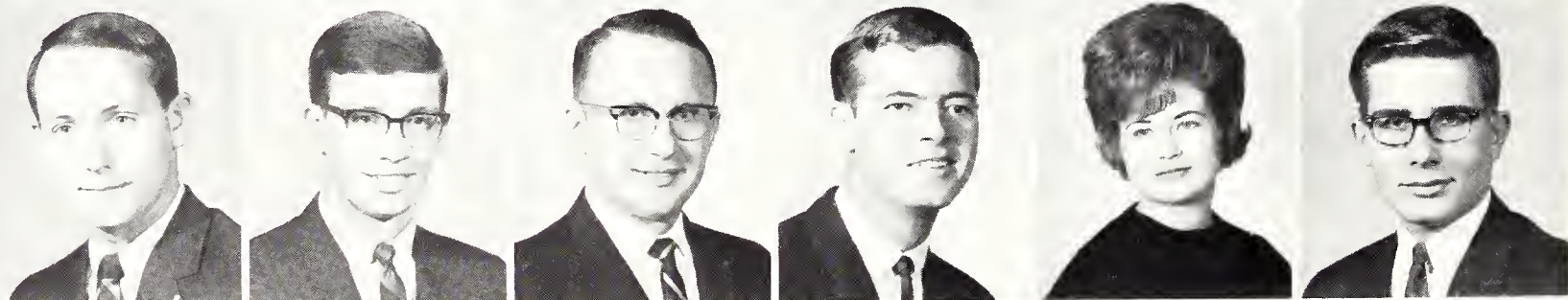

Hoyt
Hu
Huber
Hucke
Hughes
Hunt, M.

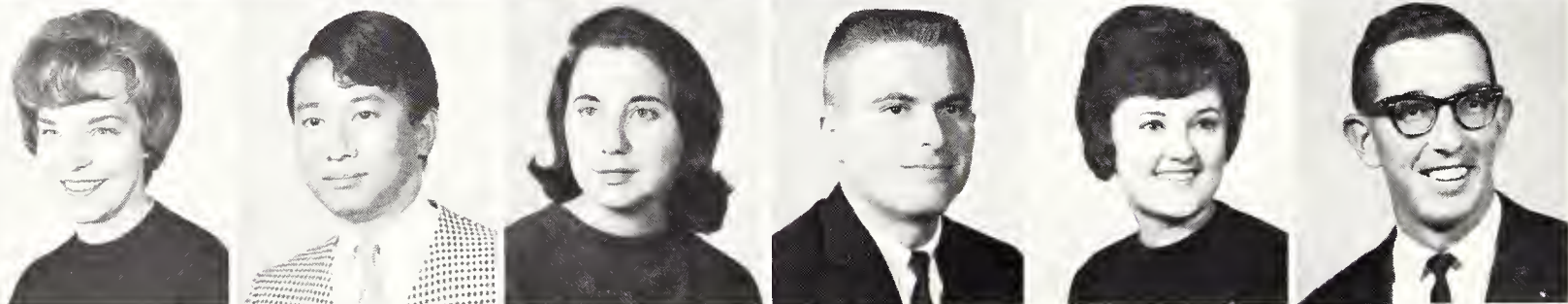

Hunt, R.
Hunziker
Hysom
Ingersoll
Ireland
Itz

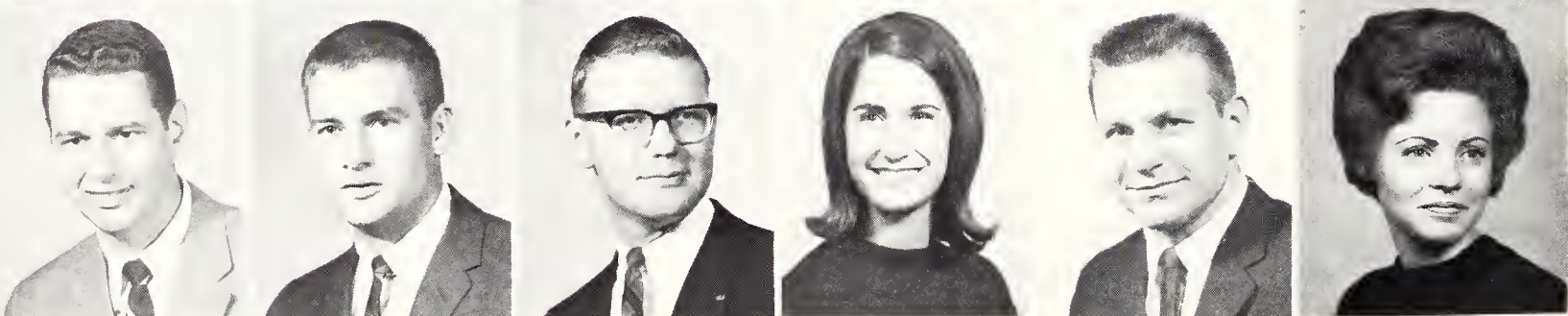



Jaax, J. R.
Jaax, J. A.
Jacob
Jacobs
Jahnke
Janke

Jefferies, R. L.
Jefferies, R. D.
Jelinek
Jensen, D.
Jensen, G.
Jernigan

Jaax, James R; Wichita, Mechanical Engineering, Straube Schs. House Pres., Steel Ring, Pi Tau Sigma Pres., ASME, Scabbard & Blade, Stu. Senate, Engr. Open House Chm., Engr. Coun., Union Comm., CYR, 4-H, MUN, MC, Newman Club, Intramurals, DMS, Schs. **Jaax, Judy A;** Wichita, Home Economics Teaching, Chi Omega V-Pres., S.E.A., AHEA, AVA, RCC, Union Comm., Home Ec. Teaching Club, 4-H, Newman Club Pres., Dean's Honor Roll. **Jacob, Thomas D;** Wichita, Architecture, Steel Ring, Tau Sigma Delta Pres., AIA Treas., Intramurals, Schs. **Jacobs, William R;** Holton, Nuclear Engineering. **Jahnke, Carol A;** Junction City, Elementary Education. **Janke, Larry J;** Alexander, Animal Husbandry, Beta Sigma Psi Sec., V-Pres.

Jefferies, Roanne L; Wichita, Home Economics and Art, A.I.D., Interdorm Coun., Art Club, FMOC Comm., Rifle Team. **Jefferies, Ronald D;** Wichita, Nuclear Engineering, Triangle Steward, ANS Sec., Arnold Air Soc. V-Pres., Alpha Phi Omega, Band, AFROTC, Intramurals. **Jelinek, Judith A;** Manhattan, Pre-Medicine. **Jensen, Donald J;** Lostant, Ill., Veterinary Medicine, Stu. Chap. AVMA, Phi Eta Sigma, Dean's Honor Roll. **Jensen, George S;** Goodland, Veterinary Medicine, Stu. Chap. AVMA. **Jernigan, Norman B;** Wakarusa, Veterinary Medicine, Alpha Zeta, Stu. Chap. AVMA.

Jetland, Barbara A; Arlington, Va., Elementary Education, Kappa Alpha Theta Marshal, S.E.A. Ed., Professional Foods Club, Royal Purple Queen Finalist, Angel Flight, Union Comm., CYR. **Jewett, Lucille I;** Manhattan, Mathematics, Alpha Lambda Delta, NEA, Wesley Found., A&S Honors Program, Schs. **Jilka, Evelyn R;** Delphos, Elementary Education.

Johnsmeyer, Virginia; Mt. Hope, Chemistry. **Johnson, Carl W;** Mound Valley, Agronomy, Tau Kappa Epsilon Schs. Chm., Alpha Zeta, Ag. Coun. Rep., Klod & Kernel Klub, LSA, Dean's Honor Roll, Schs. **Johnson, Donald R;** Colby, Business Administration, Sigma Phi Epsilon Pledge Trainer, Alpha Kappa Psi, IFC, Intramurals.

Johnson, Jeanette H; Wilsey, Home Economics and Journalism, Smurthwaite Alumni Chm., Phi Upsilon Omicron Pres., Omicron Nu Reporter, Theta Sigma Phi, Wesley Found., SCFC. **Johnson, Lora L;** Ft. Dodge, Home Economics and Liberal Arts; Alpha Xi Delta. **Johnson, Mode A;** El Dorado, Business Administration.

Johnson, Phillip C; Norton, Pre-Law. **Johnson, Richard E;** Salina, Architecture, AIA V-Pres., Intramurals. **Johnson, William B;** Springfield, Mo., Architectural Engineering.

Joines, Karen B; Kansas City, Physical Education, S.E.A., PHEMS, Intramurals. **Jones, Gloria J;** Beach, N.D., English. **Jones, Judy D;** Dighton, Elementary Education.

Jetland
Johnsmeyer
Johnson, J.
Johnson, P.
Joines

Jewett
Johnson, C.
Johnson, L.
Johnson, R.
Jones, G.

Jilka
Johnson, D.
Johnson, M.
Johnson, W.
Jones, D.



Seniors: Jon—Kva

Jones, Lyle D; Dighton, Secondary Education. **Jones, Merle E;** Shady Bend, Agricultural Economics, Plow & Pen Club, Ag. Ec. Club, ISA, Ag. Coun. **Jones, Robert L;** Holcomb, Animal Husbandry.

Jones, Ronald E; Louisburg, Animal Husbandry, FarmHouse Sergeant-at-Arms, 4-H, Block & Bridle, Schs. **Juvenal, Louise A;** Kansas City, Home Economics Teaching. **Kaff, Phyllis J;** Carbondale, Modern Languages, Mortar Board V-Pres., Chimes, A&S Honors Program, Schs.

Kaiser, David P; Manhattan, Veterinary Medicine, Alpha Zeta, Stu. Chap. AVMA. **Kauffeld, Mayme L;** Manhattan, Music Education. **Kauffman, Carolyn J;** Lawrence, Business Administration.

Kaump, Dennis A; Waterville, Business Administration Accounting. **Kearns, John E;** Manhattan, Electrical Engineering, IEEE. **Keen, Margaret A;** Manhattan, Textiles and Clothing.

Keen, Robert E; Manhattan, Zoology, SCS Sec., Concert Band, Schs. **Keene, Ronald B;** Little Rock, Ark., Veterinary Medicine, Alpha Zeta, Stu. Chap. AVMA, Vet. Med. Open House Chm. **Keithley, Claude A;** Kansas City, Architecture, Tau Kappa Epsilon Pledge Trainer, Tau Sigma Delta, AIA.

Keller, Diane L; Ellis, Elementary Education, Chi Omega, S.E.A., CYR. **Kelley, Ted E;** Centralia, Electrical Engineering, Pi Kappa Alpha Soc. Chm., IFC Rep., Eta Kappa Nu, IEEE, CYR. **Kellner, Wayne A;** Kanorado, Animal Husbandry, Pershing Rifles. **Kempster, Alan R;** Kansas City, Electrical Engineering and Business Administration. **Kendall, Gregory D;** Old Greenwich, Conn., Speech. **Kendall, Larry W;** Herington, Agricultural Education, Delta Upsilon Pledge Trainer, Alpha Tau Alpha V-Pres., NEA, NVATA, Ag. Ed. Club Treas.

Kenyon, Virginia B; Bogue, Music Education. **Kepley, Leroy F;** Wichita, Electrical Engineering, Sports Car Club, Newman Club, Rifle Team. **Kern, John J;** Leavenworth, Agronomy, FarmHouse, Alpha Zeta, Phi Kappa Phi, ASA, SCSA, Ext. Club, Klod & Kernel Klub, Newman Club, Schs. **Kern, Terry J;** Leavenworth; Veterinary Medicine, Sigma Chi IFC Rep., Alpha Zeta, AVMA, Dean's Honor Roll. **Kershner, Craig D;** Manhattan, Pre-Law. **Kesinger, Fred L;** Haviland, Mathematics.



Jones, L.	Jones, M.	Jones, R. L.
Jones, R. E.	Juvenal	Kaff
Kaiser	Kauffeld	Kauffman
Kaump	Kearns	Keen, M.
Keen, R.	Keene	Keithley

Keller
Kelley
Kellner
Kempster
Kendall, G.
Kendall, L.

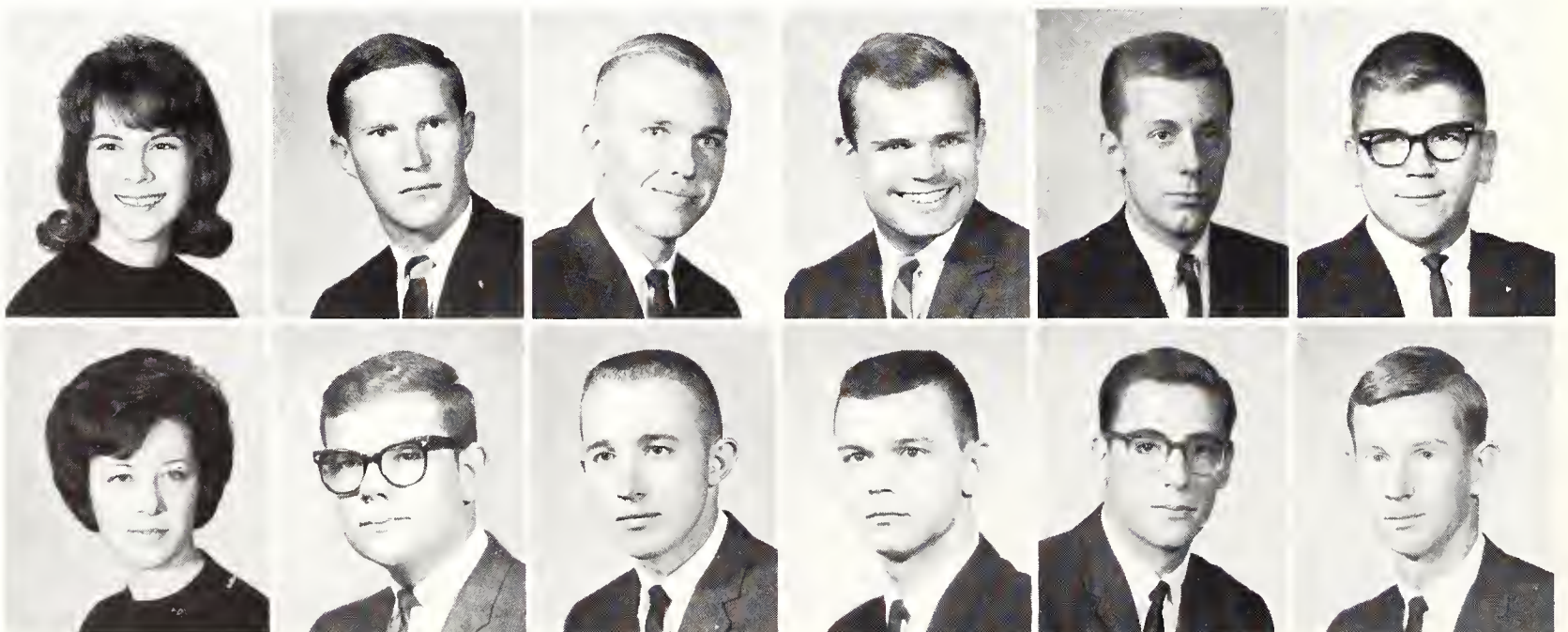

Kenyon
Kepley
Kern, J.
Kern, T.
Kershner
Kesinger



Kettelhut
Killgore
King, A.
King, S.
Kirchhoff
Kisby

Kiser
Kishen
Klaurens
Klesath
Kleymann
Knecht

Kettelhut, James L; Alliance, Neb., Speech. **Killgore, Mickey R;** Iola, Nuclear Engineering. **King, Alice L;** Olsburg, Secondary Education, S.E.A., Chaparajos. **King, Spencer W;** Iola, Secondary Education. **Kirchhoff, Nancy J;** Shawnee Mission, Secondary Education, Kappa Delta Membership Chm., Phi Alpha Theta, A&S Coun., S.E.A., AWS Pub. Comm., Union Comm., Intramurals. **Kisby, Loren G;** Clifton, Secondary Education.

Kiser, Donald L; Almena, Chemical Engineering, Sigma Tau, Kappa Mu Epsilon, AIChE. **Kishen, Tara;** India, Architectural Engineering. **Klaurens, Rex L;** Menlo, Statistics. **Klesath, Charles F;** Topeka, Pre-Dental. **Kleymann, Bonnie J;** Tribune, Home Economics and Extension, Clovia Schs. Chm., Phi Kappa Phi, Omicron Nu, Phi Upsilon Omicron, Kappa Delta Pi, AVA, S.E.A., Ext. Club, Newman Club, Schs. **Knecht, Samuel W;** Wichita, Electrical Engineering, Sigma Chi, Eta Kappa Nu Treas., IEEE Treas., College Quiz Bowl Comm., Union Comm., CYR, CYD.

Knox, Dianne; Leon, Zoology. **Kobrin, Donald B;** Middle Village, N.Y., Zoology. **Koligian, Michael A;** Manhattan, Veterinary Medicine, Stu. Chap. AVMA.

Kopriva, Thomas G; McDonald, Business Administration. **Koster, Duane E;** Garden City, Business Administration. **Kramer, Terry L;** Ottawa, Business Administration.

Kraus, Linda A; Arlington, Va., Elementary Education, Alpha Chi Omega House Mgr., S.E.A., Clothing & Retailing Club, Univ. Chorus, Royal Purple Bus. Staff. **Krauss, Roland K;** Atwood, Agronomy, Alpha Zeta, SCSA, Klod & Kernel Klub, Schs. **Krehbiel, Lyle D;** Abilene, Electrical Engineering, Smith Schs. House Sec., Soc. Chm., Phi Kappa Phi, Sigma Tau V-Pres., Eta Kappa Nu, IEEE.

Krier, Jerry L; Claremont, Calif., Zoology. **Kruse, Richard D;** Little River, Animal Husbandry, FarmHouse, Block & Bridle, Ext. Club, 4-H, FFA, Judging Teams, Wesley Found. **Kuhlmeier, Thomas D;** Arkansas City, Electrical Engineering.

Kuhn, Sara L; Bonner Springs, Textiles and Clothing, Kappa Delta Ed. Chm., Phi Upsilon Omicron Ed., Omicron Nu Treas., Clothing and Textiles Club Treas., PTP, CYR, Home Ec. Honors Program. **Kuhns, Joyce K;** Wichita, Physical Education, PHEMS, CYR, S.E.A., OCW, Intramurals. **Kvasnicka, Allan J;** Haddam, Business Administration Accounting.

Knox
Kopriva
Kraus
Krier
Kuhn

Kobrin
Koster
Krauss
Kruse
Kuhns

Koligian
Kramer
Krehbiel
Kuhlmeier
Kvasnicka





Lackett
Lee, A.

Lagasse
Lee, D.

Lamprecht
Leel

Larson
Leeper

Lashbrook
Lehman, D.

Lau
Lehman, L.

Lauer
Lehman, W.

Seniors: Lac—Mar

Lenhart
Letourneau, R.
Lewey
Lewis, K. J.

Leopold
Lett
Lewis, J.
Lewman

Letourneau, J.
Levendofsky
Lewis, K. L.
Lichtenegger



Lackett, James J; Freehold, N.J., Zoology, Phi Kappa Theta Exec. Coun., Zoology Club, Newman Club. **Lagasse, Orville L**; Concordia, Veterinary Medicine, Alpha Zeta, Stu. Chap. AVMA. **Lamprecht, Curtis D**; Ellinwood, Landscape Architecture. **Larson, Robert H**; Green, Electrical Engineering. **Lashbrook, Linda**; Manhattan, Elementary Education. **Lau, Milton G**; Honolulu, Hawaii, Secondary Education. **Lauer, Kent A**; Elmo, Business Administration.

Lee, Arnold Y; China, Electrical Engineering, Sigma Tau, Eta Kappa Nu, IEEE, Dean's Honor Roll. **Lee, Diane E**; Shawnee Mission, Sociology, Alpha Chi Omega Rec. Sec., Schs. Chm., Alpha Lambda Delta V-Pres., Theta Sigma Phi Historian, Phi Alpha Mu V-Pres., Phi Kappa Phi, Chimes Historian, Mortar Board Rep., SGA Comm., AWS Comm., Royal Purple Staff, K-Key, A&S Coun., Dean's Honor Roll. **Leel, Woodruff G**; Suffield, Conn., Geology. **Leeper, Carolyn K**; Holton, Elementary Education, Kappa Delta V-Pres., Pledge Trainer, S.E.A., AWS Comm. **Lehman, Donald A**; Topeka, Chemistry. **Lehman, Linda L**; Bonner Springs, Textiles and Clothing, Kappa Delta, Angel Flight, Clothing & Textiles Club. **Lehman, Wilfred H**; Leroy, Agronomy.

Lenhart, Leanna M; Goddard, Home Economics and Art, K-State Players, Wesley Found. **Leopold, Patricia A**; Garden City, Dietetics and Institutional Management, Kappa Kappa Gamma Treas., Omicron Nu V-Pres. Phi Upsilon Omicron, Home Ec. Coun. Pres. **Letourneau, James L**; Aurora, Economics.

Letourneau, Robert J; Aurora, Economics, Omicron Delta Epsilon, Newman Club Athletics Dir. **Lett, Claudia K**; Kansas City, Mo., Elementary Education. **Levendofsky, Shirley A**; Belleville, Elementary Education, Alpha Chi Omega Soc. Chm., S.E.A. Historian, Dorm Soc. Chm., Newman Club Sec., Dean's Honor Roll.

Lewey, Beverly K; Topeka, Family and Child Development, Family & Child Development Club, CYR. **Lewis, James N**; Concordia, Architecture. **Lewis, Kay L**; Arkansas City, Government.

Lewis, Kit J; Hanston, Mathematics. **Lewman, Vicki L**; Kansas City, Elementary Education. **Lichtenegger, Larry**; Kansas City, Speech.

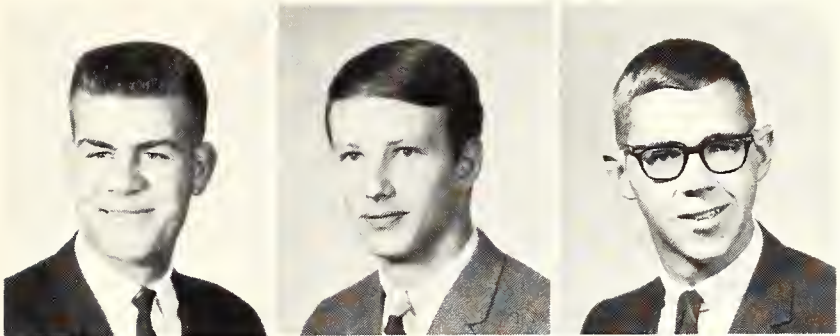

Lightner, Harry K; Garden City, Agricultural Economics. **Lillibridge, Charles;** Wichita, Business Administration. **Lillich, Robert D;** St. Francis, Chemical Engineering, Triangle, Sigma Tau Historian, AIChE Sec., CYR, LSA, Intramurals, Dean's Honor Roll, Schs.



Linden, Judith E; Republic, Elementary Education, S.E.A., AWS Rep., OCW Pres., CYR, Intramurals, Dean's Honor Roll. **Linder, Julia A;** Sharon Springs, Elementary Education, Delta Zeta IPC Rep., S.E.A., CYR. **Little, Bruce W;** Winchester, Ill., Veterinary Medicine, Alpha Zeta, Stu. Chap. AVMA Class Rep., Schs.

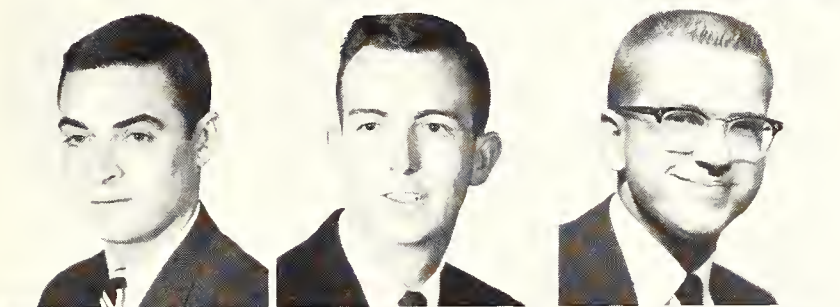

Logan, Vance A; Prairie Village, Pre-Law. **Loomis, Dudley G;** Emporia, Mathematics. **Lowe, Lorrin E;** Garden City, Mechanical Engineering.



Lyne, Jean E; Westmoreland, Elementary Education. **Lyne, Joan E;** Westmoreland, Physical Education. **Lyons, Lowell J;** Overbrook, Veterinary Medicine.



Maag, Rodney G; Salina, Civil Engineering. **Macklin, Dennis D;** Wichita, Electrical Engineering. **Madison, Charles D;** Kingman, Business Administration Accounting.

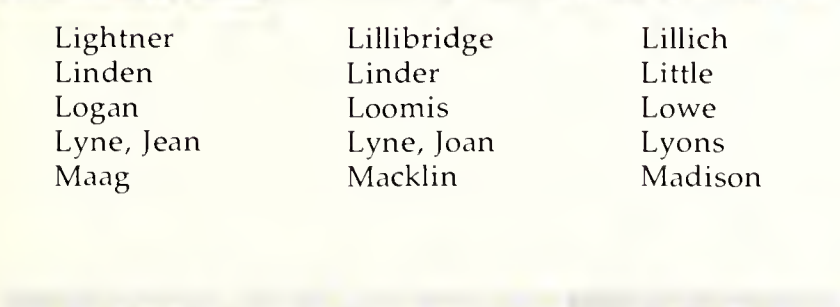

Maes, Patrick P; Bushton, Business Administration. **Magoffin, Carole J;** Sterling, Family and Child Development. **Mallean, William R;** Hanover, Secondary Education, Judo Club. **Mann, Daniel G;** Topeka, Electrical Engineering. **Mann, Kenneth R;** Dodge City, Physical Education. **Mann, Marvin W;** Athol, Agricultural Education.



Marble, George F; Kansas City, Chemical Engineering, Triangle House Mgr., Sigma Tau Sec., Goodnow Bov. Bd., AIChE, Pershing Rifles, CYR, MPC, MC, USF, Intramurals, Dean's Honor Roll. **Marcellus, Leila M;** Denison, Secondary Education, Delta Phi Delta, S.E.A., Art Club. **Marcotte, Gerard H;** Natoma, Psychology. **Markel, John D;** Wichita, Electrical Engineering, Pi Kappa Alpha Pres., Sigma Tau, Eta Kappa Nu, IEEE V-Chm., Steel Ring, Dean's Honor Roll. **Martin, Jane B;** Salina, Elementary Education. **Martin, Lee R;** Abilene, Business Administration Accounting.



Lightner
Linden
Logan
Lyne, Jean
Maag

Lillibridge
Linder
Loomis
Lyne, Joan
Macklin

Lillich
Little
Lowe
Lyons
Madison

Maes
Magoffin
Mallean
Mann, D.
Mann, K.
Mann, M.

Marble
Marcellus
Marcotte
Markel
Martin, J.
Martin, L.

Seniors: Mar—Mil

Martin, Ray L; Baxter Springs, Mechanical Engineering, Pi Tau Sigma, ASME. **Mashak, Alan L;** Wichita, Secondary Education, Alpha Tau Omega, S.E.A., Geography Club. **Mauck, Theodore S;** Goddard, Chemical Engineering. **Maxwell, Michael L;** Dodge City, Business Administration. **McAhren, Jerrie J;** Byers, Elementary Education, S.E.A., 4-H. **McBride, Marlene K;** Nortonville, Home Economics and Extension, Kappa Delta Asst. House Mgr., Home Ec. Teaching Club, Ext. Club, 4-H, Intramurals, Schs.

McCarty, Ernest P; Turon, Agricultural Education, Ag. Ed. Club, Dean's Honor Roll. **McCarty, Linda K;** Greensburg, Elementary Education, S.E.A. **McClenahan, Robert C;** Clay Center, Landscape Architecture, ASLA V-Pres. **McClintock, Kenneth;** Council Grove, Business Administration, Smith Schs. House Soc. Chm., Pres., Phi Kappa Phi, Scabbard & Blade, Commerce Coun. V-Pres., Chancery Club Treas., Union Comm., CYR, MPC, MC, K-State Players, College Bowl, Intramurals, Dean's Honor Roll, Schs. **McClure, Judy K;** Richmond, Home Economics Teaching. **McCord, Janice I;** Manhattan, Modern Languages.

McCormick, Dennis J; Manhattan, Electrical Engineering, Triangle Formal Soc. Chm., Eta Kappa Nu, IEEE, Engr. Coun., Engr. Open House Comm., Engr. Honors Program, Deans Honor Roll. **McCown, Allen D;** Hutchinson, Electrical Engineering. **McCracken, Deanna M;** Lyndon, Home Economics Teaching, S.E.A., Home Ec. Teaching Club, Homecoming Queen, 4-H, AWS Comm. K-Steppers, Schs. **McDougal, Richard J;** Emporia, Business Administration. **McFadden, Clair L;** Hanston, Secondary Education, Delta Chi V-Pres., S.E.A., SGA, Apollo Glee Club, RWF. **McGrath, Philip H;** Waverly, Milling Technology.



During enrollment students watch apprehensively the line numbers going up, indicating which courses are filled.

Martin, R.
Mashak
Mauck
Maxwell
McAhren
McBride

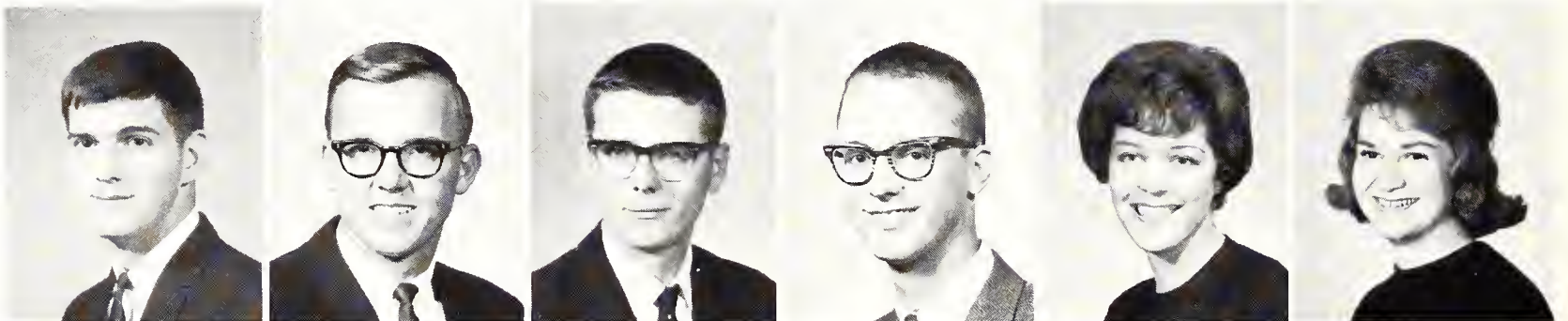

McCarty, E.
McCarty, L.
McClenahan
McClintock
McClure
McCord

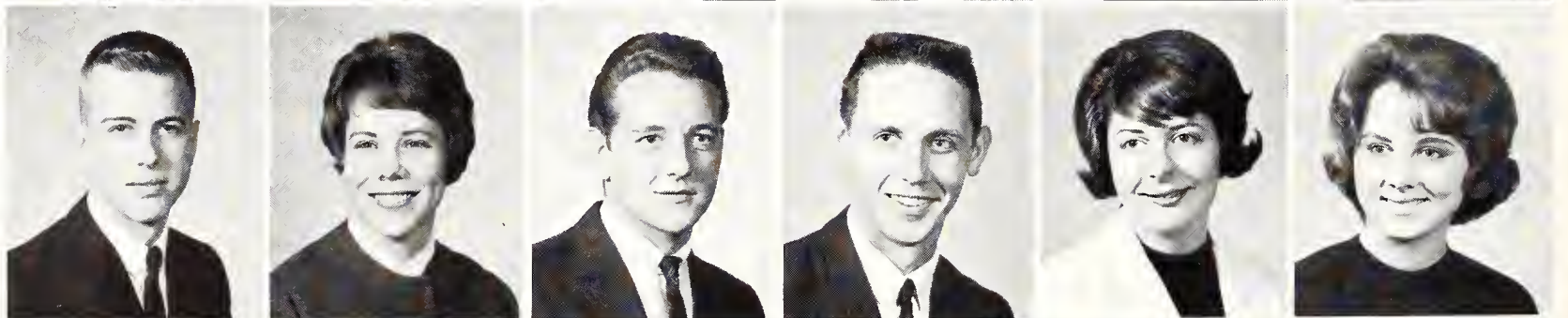

McCormick
McCown
McCracken
McDougal
McFadden
McGrath





McGraw
McIntyre
McKinley
McKinzie
McLaury
McLeod, B.

McLeod, J.
McManis
McMillan
McPheeters
Meals
Medcraft

Meeks
Metz, J.
Middleton
Miller, G.
Miller, M. V.

Mendenhall
Meyer
Miller, D.
Miller, J.
Miller, M. C.

Metz, G.
Mickelson
Miller, F.
Miller, M. L.
Miller, P.

McGraw, Douglas J; Garden City, Agricultural Economics. **McIntyre, Jean A;** Willis, Home Economics and Art. **McKinley, William G;** Overland Park, Civil Engineering, ASCE Mid-Continent Conf. Pres., Intramurals. **McKinzie, Ronald V;** McCune, Agricultural Education, Alpha Kappa Lambda V-Pres., Gamma Sigma Delta, Kappa Delta Pi, Alpha Zeta, Ag. Assn. Sec., Ag. Coun. Sec., Ag. Ed. Club Pres., Schs. **McLaury, Bruce E;** Manhattan, Veterinary Medicine. **McLeod, Billie J;** Marysville, Elementary Education, Delta Zeta, S.E.A., AWS, Univ. Chorus, Band, Family & Child Development Club.

McLeod, Jon R; Marysville, Mechanical Engineering. **McManis, Geraldine M;** Manhattan, Home Economics Teaching, Home Ec. Teaching Club. **McMillan, Marilyn A;** Wichita, Elementary Education. **McPheeters, Vernon L;** Kingman, Business Administration, Delta Sigma Phi Songleader, CYR, Men's Glee Club, A Cappella Choir. **Meals, Harriet J;** Shawnee Mission, English, Pi Beta Phi Soc. Chm., Alpha Lambda Delta V-Pres., Phi Alpha Mu Censor, Phi Kappa Phi, Stu. Senate, Chimes, Mortar B. Soc. Chm., Stu. Act. Bd. Sec., Chm., Angel Flight Sec., A Cappella Choir Sec.-Treas., A&S Honors Program, Putnam Schs. Assn., Schs. **Medcraft, Martha J;** Lincoln, English, S.E.A., Intramurals.

Meeks, Suzanne J; Junction City, Home Economics Teaching, Phi Kappa Phi, Kappa Delta Pi, Phi Upsilon Omicron, Omicron Nu. Sec., S.E.A. **Mendenhall, Sharon A;** Manhattan, Elementary Education, S.E.A., OCW, Kappa Phi, Schs. **Metz, George E;** Kansas City, Business Administration, Delta Upsilon House Mgr., Chancery Club, CYR Pres., MC, MPC Steering Comm.

Metz, Jerry D; Arkansas City, Mathematics, Delta Tau Delta Schs. Chm., Blue Key, MPC, MC, MMUN, PTP, Forensic Union, Univ. Party V-Pres., Wrestling, Schs. **Meyer, Barbara A;** Basehor, Dietetics and Institutional Management, Professional Foods Club, 4-H. **Mickelson, Eldon L;** Lyndon, Electrical Engineering.

Middleton, William M; Oxford, Agronomy, ASA, Ag. Coun., Sigma Theta Epsilon, Intramurals, Schs. **Miller, David D;** Esbon, Technical Journalism, Sigma Delta Chi, Collegian Ed., EUB Stu. Fellow., K-Key. **Miller, Fred R;** Wichita, Veterinary Medicine.

Miller, Gary W; Milford, Milling Technology. **Miller, Judith A;** Wamego, Technical Journalism, Chi Omega, Theta Sigma Phi, PTP Comm. Chm., Collegian Ed. Asst., YWCA. **Miller, Mark L;** Belleville, Technical Journalism, Delta Tau Delta, Sigma Delta Chi Sec., Scabbard & Blade Ed., Stu. Pub. Bd., Royal Purple Bus. Mgr., Ad. Mgr.

Miller, Martha V; Belton, Mo., Secondary Education. **Miller, Mary C;** Winfield, Art, Kappa Alpha Theta, Delta Phi Delta Sec., Tau Epsilon Delta, PTP, Dean's Honor Roll. **Miller, Paul D;** Broughton, Sociology.



Seniors: Mil—Nic



Miller, Ronald A; Quenemo, Animal Husbandry, Apollo Glee Club, Univ. Chorus, EUB Stu. Fellow., UCCF, Intramurals, Schs. **Mills, Randy V;** Salina, Physical Education, Phi Delta Theta Pres. **Mills, Sylvia M;** Pratt, Business Administration, Alpha Delta Pi Pres., Angel Flight, UGB, Commerce Coun., Union Program Coun.



Minnis, Marsha L; Newton, Bacteriology, PTP, CYR, Pep Club. **Minsch, Jean A;** Westmoreland, Business Administration Accounting. **Mitchell, Timothy W;** Bonner Springs, Social Sciences.

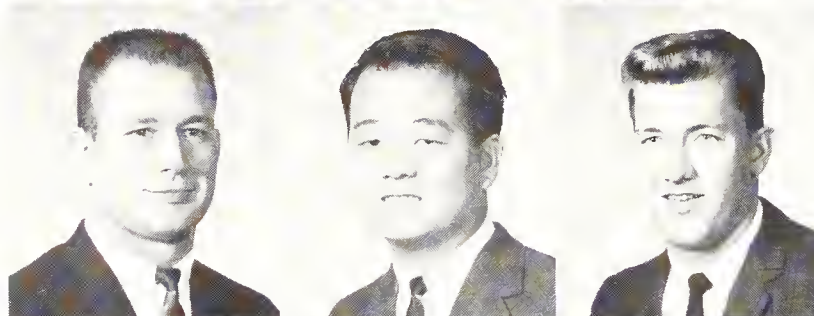

Mitts, Robert L; Carthage, Mo., Animal Husbandry. **Miyaji, Roy T;** Pepeeeked, Hawaii, Architecture. **Moberly, Harry F;** Kansas City, Veterinary Medicine, Alpha Zeta, Stu. Chap. AVMA V-Pres., Schs.

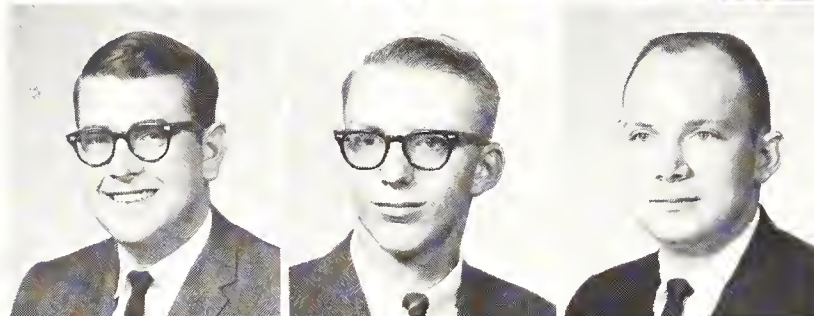

Moberly, Stanley A; Oberlin, Wildlife Conservation. **Moden, Lloyd D;** Junction City, Agronomy, Lambda Chi Alpha Treas., Schs. Chm., SCSA, 4-H, A&S Honors Program. **Moeller, Frank E;** Richland, Veterinary Medicine, Stu. Chap. AVMA.



Moody, Evelyn E; Riley, Secondary Education, S.E.A., 4-H, Religious Coun. SCF, UCCF, Schs. **Moore, Roger L;** Elkhart, Nuclear Engineering. **Moore, Wesley N;** Winfield, Civil Engineering.

Morgan, Kenneth E; Salina, Secondary Education. **Morris, Marilyn C;** Salina, Elementary Education. **Morrison, Eva P;** Manhattan, English. **Morrison, Marva L;** Wichita, Home Economics Teaching, S.E.A., Home Ec. Teaching Club, 4-H, A.G.O., Band. **Motes, James E;** Scottsville, Horticulture, Horticulture Club Ag. Coun. Rep. **Mukolwe, Moses M;** Nairobi, Kenya, Animal Husbandry.

Mundhenke, Boyd M; Lewis, Secondary Education. **Mundhenke, Rita D;** Ainsworth, Neb., Business Administration Accounting, Pi Beta Phi Pres., Alpha Lambda Delta, Phi Kappa Phi, Chimes Treas., Mortar Bd. Treas., Angel Flight Pres., Commerce Coun., SAB, Schs. **Munson, Charles E;** Junction City, Agricultural Economics, Alpha Zeta, Phi Kappa Phi, Ag. Ec. Club, 4-H, Schs. **Munson, Jerry L;** Belleville, Electrical Engineering. **Murphree, Maurine L;** Newton, Elementary Education, Chi Omega, S.E.A., CYR Exec. Sec. **Musil, Jerry L;** Marysville, Elementary Education, S.E.A., Dames Club.

Miller, R.
Minnis
Mitts
Moberly, S.
Moody

Mills, R.
Minsch
Miyaji
Moden
Moore, R.

Mills, S.
Mitchell
Moberly, H.
Moeller
Moore, W.

Morgan
Morris
Morrison, E.
Morrison, M.
Motes
Mukolwe

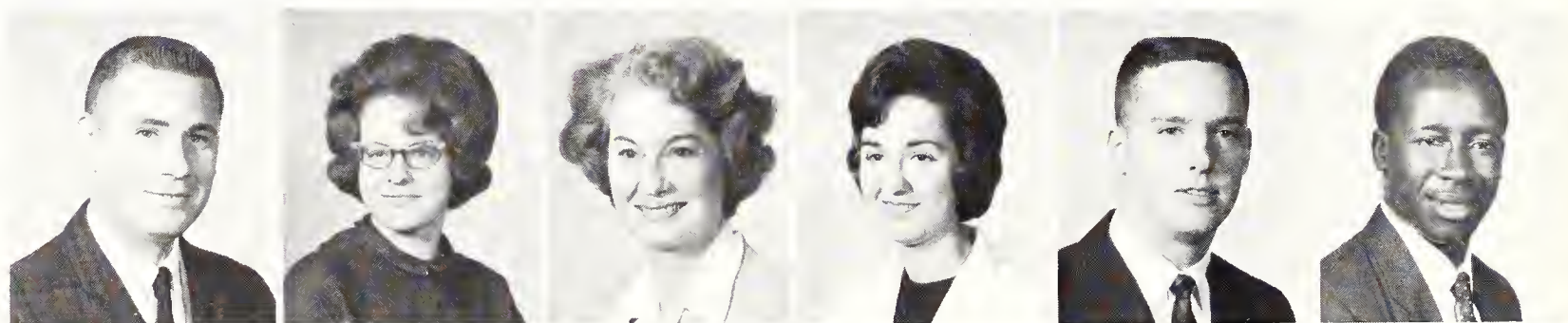

Mundhenke, B.
Mundhenke, R.
Munson, C.
Munson, J.
Murphree
Musil

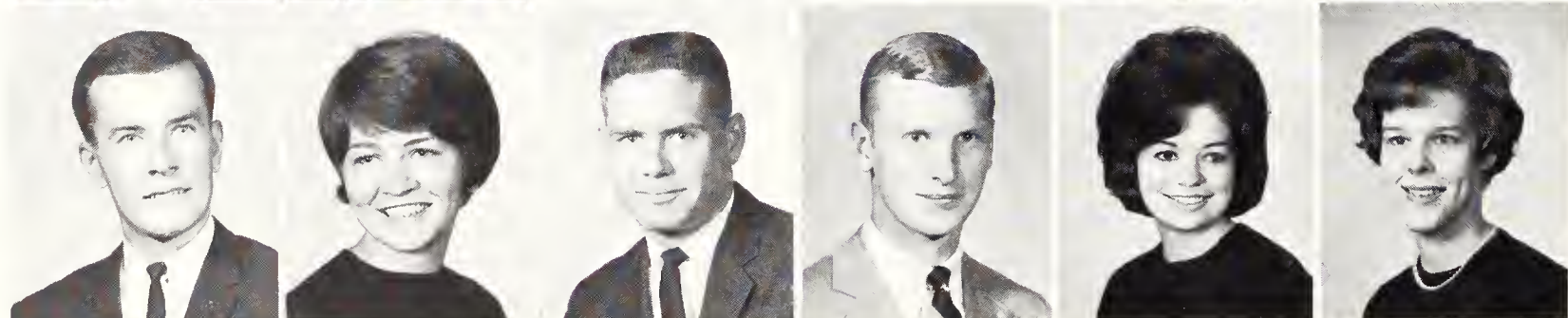



Nagata
Nakamoto
Nash
Naufel
Neal
Nedwed

Nelson, A.
Nelson, C.
Nelson, K.
Nelson, N.
Nelson, S.
Nelson, T.

Nevins, C.
Nevins, R.
Nevius
Nichols
Nicholson
Nickols

Nagata, Ronald H; Hawaii, Architecture. **Nakamoto, Ralph;** Lanai City, Hawaii, Zoology, CYR. **Nash, Peter G;** Aurora, Ill, Business Administration. **Naufel, James C;** Wichita, Business Administration Accounting. **Neal, Samroeun;** Cambodia, Animal Husbandry. **Nedwed, Eugene R;** Manhattan, Business Administration.

In one of the classes to become the department of art in Arts and Sciences, students practice sculpture technique.

Nelson, Annette K; Hanover, Secondary Education, Phi Kappa Phi, Kappa Delta Pi, S.E.A., AWS Comm., Dean's Honor Roll. **Nelson, Carl W;** Culver, History. **Nelson, Kathleen D;** Oxford, Secondary Education, Kappa Kappa Gamma Pres., Schs. Chm., Recording Sec., Pledge Comm., Pledge Class Sec., Phi Kappa Phi, Alpha Lambda Delta Sec., Phi Alpha Mu, Kappa Delta Pi Pres., Chimes Pres., V-Pres., Mortar Board, Freshman Dorm. Sec., S.E.A., AWS Comm., Union Comm., Union Program Coun. Sec., A&S Honors Program. **Nelson, Nanci S;** Leawood, Elementary Education. **Nelson, Stephen D;** Garden City, Psychology, Beta Theta Pi V-Pres., Alumni Sec., Songleader, Phi Eta Sigma, Phi Kappa Phi, Blue Key, College Bowl Comm. Chm., Apportionment Bd., A&S Honors Program, Schs. **Nelson, Thomas M;** Marysville, Sociology.



Nevins, Carolyn S; Dodge City, Humanities, A Cappella Choir, German Club. **Nevins, Robert D;** Dodge City, Business Administration, A Cappella Choir. **Nevius, Larry D;** Paola, Business Administration. **Nichols, Judith A;** Manchester, Elementary Education, Kappa Delta Pi, S.E.A., Newman Club, Schs. **Nicholson, Larry D;** Washington, Chemical Engineering. **Nickols, Sharon Y;** Rossville, Home Economics Teaching, Alpha Delta Pi, Phi Upsilon Omicron, Omicron Nu, Home Ec. Teaching Club, Schs.

Nixon, R.
Nixon, V.
Noble, B.
Noble, N.
O'Bryan
Oeser



Ogburn
Olmstead
Olsen
Olson, K.
Olson, R.
Oman

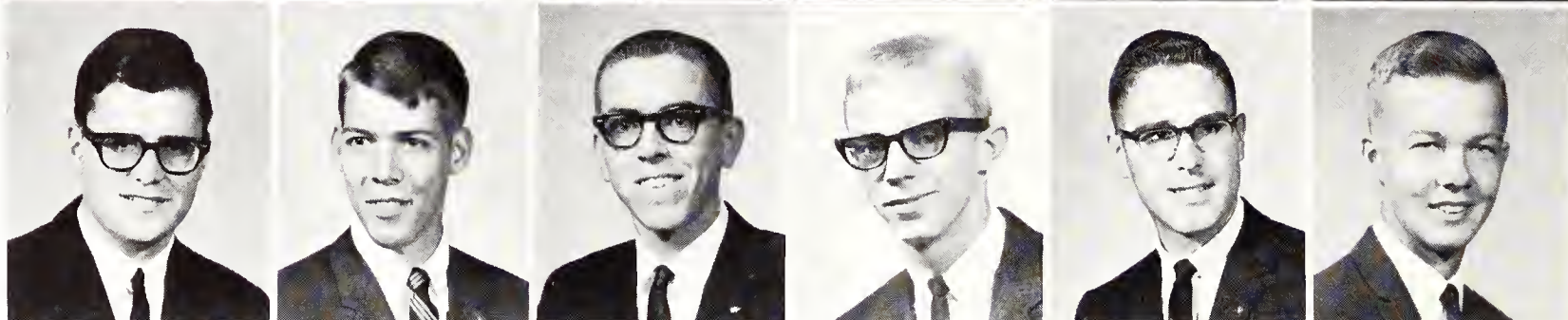

Seniors: Nix—Por

Nixon, Richard A; Eureka, Dairy Production. **Nixon, Valerie A;** Belle Plaine, Elementary Education, Chi Omega. **Noble, Barbara P;** Holyrood, Secondary Education, Sigma Delta Pi, S.E.A., Amateur Radio Club Sec.-Treas., Schs. **Noble, Nancy S;** Wichita, Speech, Pi Beta Phi. **O'Bryan, Susan E;** Clay Center, Home Economics and Liberal Arts, Delta Delta Delta, Angel Flight, Orchestra. **Oeser, Sheila M;** Claffin, Elementary Education, Boyd Song Leader, S.E.A., A Cappella Choir, Newman Club.

Ogburn, Jerry A; Garden City, Architecture. **Olmstead, Olin K;** Arkansas City, Mathematics. **Olsen, Barry G;** Marion, Business Administration Accounting. **Olson, Keith L;** Salina, Business Administration. **Olson, Ross A;** Dwight, Agricultural Economics, Farm-House, Sigma Theta Epsilon Pres., V-Pres., Nat. V-Pres., Ag. Ec. Club Pres., V-Pres., Sec., Ag. Coun., 4-H, Wesley Foundation Cabinet Off., Comm. Chm. **Oman, Price W;** Leonardville, Mathematics.

Opdycke, Don R; Salina, Electrical Engineering. **Opdycke, Kenneth K;** Hutchinson, Architectural Engineering. **Oplinger, Edward S;** Jewell, Agronomy, FarmHouse Sgt. of Arms, Phi Kappa Phi, Alpha Zeta Chancellor, Ag. Coun. Treas., Klod and Kernel Klub, 4-H, Schs.

Osborn, Paul D; Scandia, Business Administration. **Osborne, Larry A;** Council Grove, Business Administration Accounting. **Osborn, Marjory L;** Manhattan, Elementary Education.

Otto, Carolyn G; Manhattan, Government. **Overley, Ronald W;** Wichita, Pre-Law, Sigma Phi Epsilon Pres. **Oveson, Linda S;** Salina, Secondary Education, Delta Delta Delta.

Owen, Billy R; Valley Center, Pre-Medicine, Lambda Chi Alpha V-Pres., Phi Eta Sigma, Phi Kappa Phi, Clinic Club, Union Comm. Sub-Chm., MMUN, Schs. **Page, Richard L;** Abilene, Feed Technology. **Paige, Marvin J;** Topeka, Electrical Engineering.

Pankratz, Ronald D; Wichita, Mechanical Engineering, AIAA, ASME. **Patee, Melvin L;** Haviland, Secondary Education, S.E.A., Industrial Ed. Club Program Chm. **Patterson, Terry;** Bethel, Architecture.

Opdycke, D.
Osborn
Otto
Owen
Pankratz

Opdycke, K.
Osborne
Overley
Page
Patee

Oplinger
Osborn
Oveson
Paige
Patterson



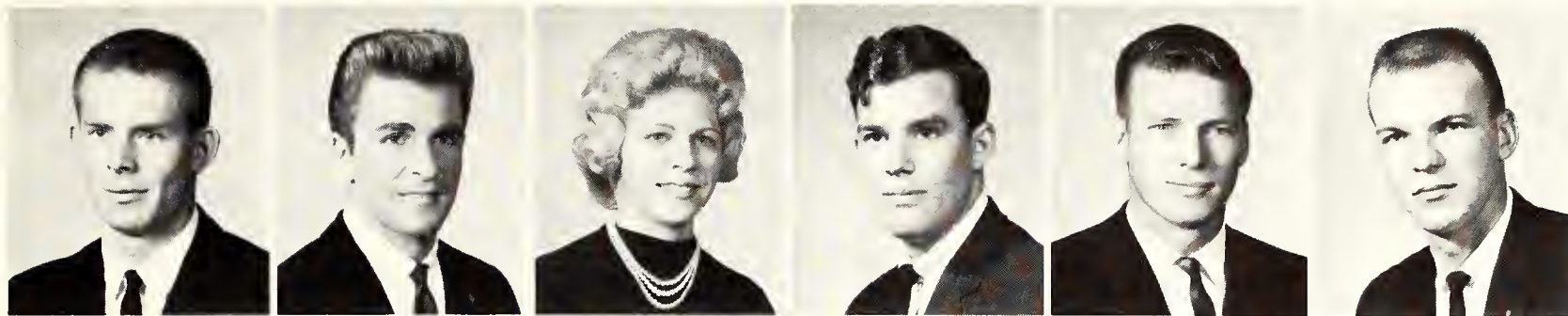

Pauls
Pearce, C.
Pearce, R.
Peck
Pedersen
Penner



Penrod
Perk
Perry
Peters
Peterson, D.
Peterson, F.

Peterson, K.
Pettijohn
Poage
Pomeranke
Pope, P.

Peterson, W.
Philips
Poell
Pool
Poppe

Petty
Phillips
Poelma
Pope, J.
Porter

Pauls, Loren D; Inman, Technical Journalism. **Pearce, Cecil W;** Wallace, Music Education. **Pearce, Rita L;** Wallace, Art, Delta Phi Delta Treas., Mu Phi Epsilon Chorister, OCW Pres., Dean's Honor Roll. **Peck, Michael B;** Oakley, Business Administration Accounting. **Pedersen, Randall E;** Boelus, Neb., Veterinary Medicine. **Penner, Maurice D;** Newton, Feed Technology, Straube Schs. House Soc. Chm., Alpha Mu Pres., Alpha Zeta, Ag. Coun., Fr. Orientation Leader, Schs.



Penrod, Michael D; St. Louis, Mo., Physical Education, Phi Delta Theta Warden, Phi Epsilon Kappa, Football, Schs. **Perk, Wayne L;** Clarendon Hills, Ill., Technical Journalism. **Perry, Harry B;** Carbon-dale, Animal Husbandry, Block and Bridle Club, Sq. Dance Club Pres., 4-H, Band. **Peters, Sherian K;** Garden City, Elementary Educa-tion. **Peterson, Donald F;** Wichita, Entomology. **Peterson, Frederick L;** Marquette, Pre-Medicine, Sigma Phi Epsilon, Clinic Club.

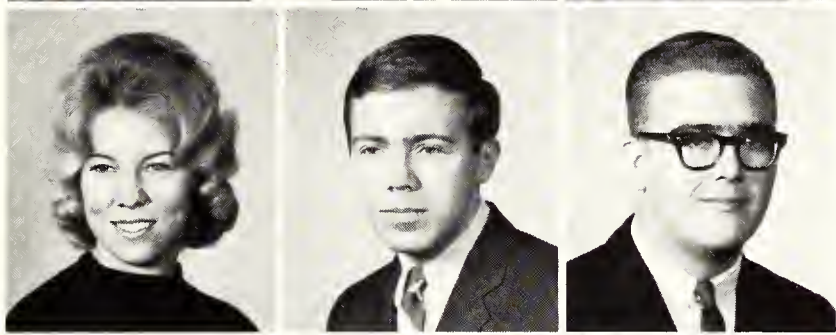

Peterson, Karen S; Council Grove, Home Economics and Extension. **Peterson, Willis I;** Lost Springs, Milling Technology. **Petty, Lynda L;** Salina, Secondary Education, Kappa Kappa Gamma Pledge Trainer, Alpha Lambda Delta, Phi Mu Alpha, Kappa Delta Pi, Phi Kappa Phi, Fr. Dorm. Sec., S.E.A., CYR, German Club, Union Comm., A&S Honors Program, Dean's Honor Roll.

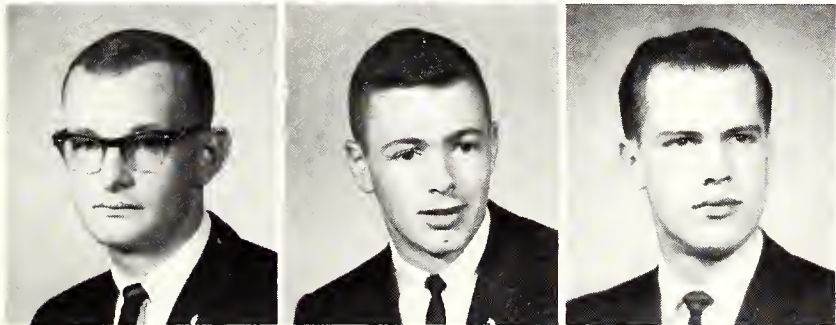

Pettijohn, Linda K; Solomon, Home Economics and Art, A.I.D. **Philips, Gilbert H;** Great Bend, Modern Languages. **Phillips, Gary D;** Marysville, Business Administration, Scabbard & Blade.



Poage, Gary L; Almena, Business Administration Accounting, Alpha Kappa Psi, Arnold Air Soc. **Poell, Mark A;** St. Marys, Animal Hus-bandry. **Poelma, Donald E;** Beloit, Milling Technology.



Pomeranke, Gretchen A; Kansas City, Elementary Education, Kappa Alpha Theta Rush Chm., Song leader, S.E.A. Cabinet, CYR, A Cappella Choir. **Pool, Joan E;** Kansas City, Sociology. **Pope, Janice C;** Jennings, Home Economics Teaching, Home Ec. Teaching Club, Hospitality Day Chm., Schs.

Pope, Phyllis A; Wichita, Dietetics and Institutional Management, Inter-Dorm. Coun., Professional Foods Club, Schs. **Poppe, Judith C;** Norton, Music Education, Mu Phi Epsilon Pres., Treas., MENC Sec.-Treas., Gamma Delta, RWF, Schs. **Porter, Linda E;** Manhattan, Home Economics and Art, Home Ec. Coun. Sec., Art Club, A.I.D. Sec., Wesley Found., Kappa Phi.

Seniors: Pot-Ric



Potenski, Rose M; Clay Center, Mathematics. **Potter, Richard W**; Alta Vista, Agricultural Education. **Potts, Georgiana L**; Barnes, Home Economics Teaching, S.E.A., AVA, Home Ec. Teaching Club.

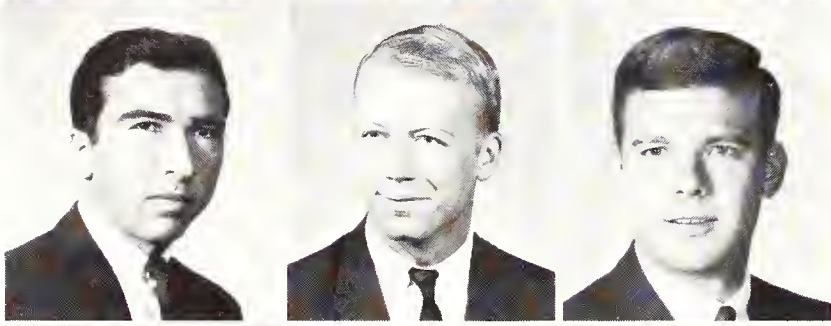

Pournalak, Faramarz; Iran, Civil Engineering, Chi Epsilon, ASCE, Iranian Assn. **Powell, Dennis L**; Salt Lake City, Utah, History. **Powell, George M**; Abilene, Agricultural Engineering, Phi Delta Theta Pres., House Mgr., Steel Ring, Engr. Open House Exec. Comm., ASAE.



Powell, James D; Kansas City, Mo., Broadcast Speech, Alpha Epsilon Rho. **Power, Cheryl A**; Manhattan, Home Economics Teaching, Alpha Chi Omega Rush Chm., Corres. Sec., S.E.A., Home Ec. Teaching Club, Frog Club, AWS Comm., Stu. Orientation Leader, Wesley Found. **Preheim, Peter P**; Marion, S. D., Veterinary Medicine, Alpha Zeta, Stu. Chap. AVMA, Mennonite Fellow. Pres.



Primrose, Herbert D; Clay Center, Art, CYR, Judo Club. **Pringle, Diana K**; Yates Center, Family and Child Development, Family and Child Development Club Pres., Kappa Phi. **Pros, Larry N**; Alamota, Electrical Engineering.



Purinton, Paul T; Merriam, Veterinary Medicine, Beta Theta Pi Song Leader, Alpha Zeta, Stu. Chap. AVMA Treas. **Radford, Sharon K**; Lenexa, Home Economics Teaching, NEA, S.E.A., AHEA, Home Ec. Teaching Club. **Radke, John E**; Russell, Agronomy.

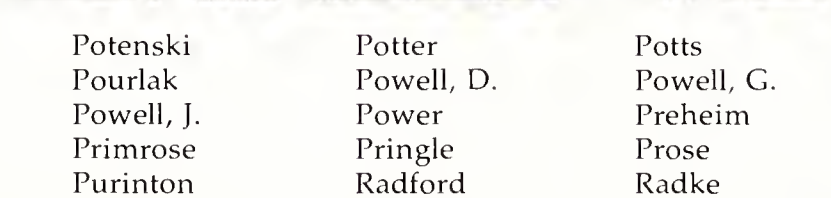

Ramsey, Karel S; Russell, Speech. **Randall, Betty A**; Wichita, Modern Languages. **Ranz, Edward C**; Chanute, Sociology. **Ratliff, Billy D**; Wichita, Physical Education. **Rawson, Thomas M**; Concordia, Secondary Education, Schs. House Pres., Kappa Delta Pi, CYD, PTP, LSA, Dean's Honor Roll, Schs. **Ray, Philip C**; Wichita, Zoology.

Ray, Terry L; Kansas City, Feed Technology. **Rayl, Charles R**; Emporia, Animal Husbandry, Scabbard & Blade, Block & Bridle, 4-H, Judging Teams, Dean's Honor Roll. **Raymond, George E**; Garnett, Animal Husbandry. **Reard, Terrence E**; Omaha, Neb., Electrical Engineering, Sigma Chi Corres. Sec., IEEE, Engr. Open House, Union Comm. **Reardon, James N**; Beloit, Secondary Education. **Redlinger, Jacob F**; Mission, Civil Engineering.

Potenski
Pournalak
Powell, J.
Primrose
Purinton

Potter
Powell, D.
Power
Pringle
Radford

Potts
Powell, G.
Preheim
Prose
Radke

Ramsey
Randall
Ranz
Ratliff
Rawson
Ray, P.

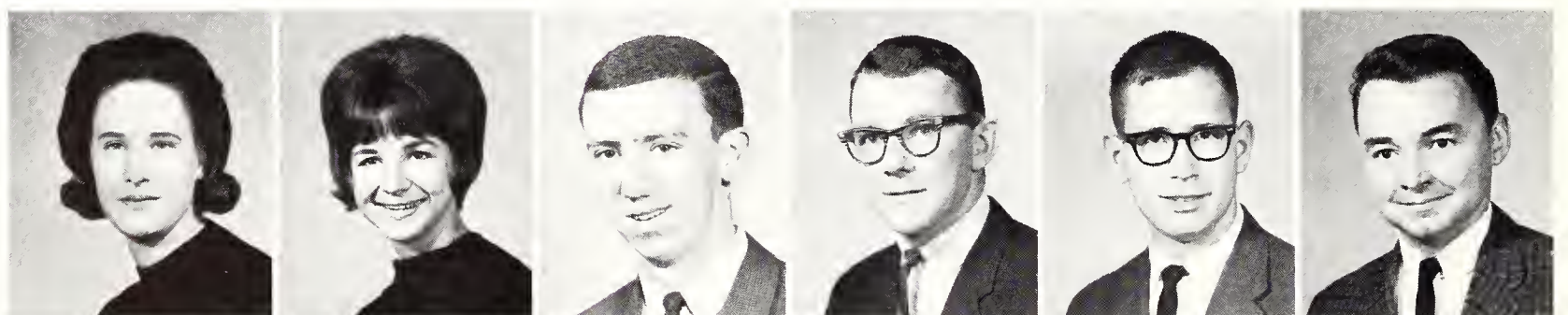

Ray, T.
Rayl
Raymond
Reard
Reardon
Redlinger

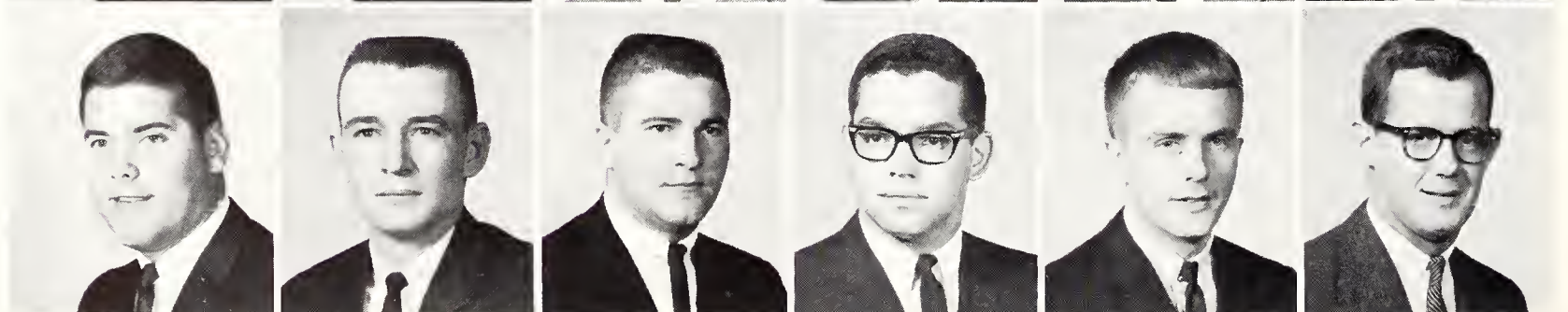



Championing the West, international politician Charles Malik answers questions following his University convocation, "Struggle for Peace."

Reed, C.
Reichel
Reppert
Reynolds, S.
Richard

Reed, D.
Reichuber
Retter
Rice, J.
Richards

Reed, J.
Renner
Reynolds, D.
Rice, R.
Richardson, D.

Reed, Carol S; Belleville, Modern Languages, Delta Zeta Pres., S.E.A., French Club, **Reed, Donald L**; Hutchinson, Mathematics. **Reed, John W**; Liberal, Electrical Engineering, Triangle V-Pres., Phi Kappa Phi, Eta Kappa Nu Sec., Sigma Tau Pres., IEEE, Arnold Air Soc., Union Comm., Goodnow Hall Governing Bd. Sec., Dean's Honor Roll.

Reichel, Darrell R; LaCrosse, Business Administration, Sigma Phi Epsilon, AIChE. **Reichuber, Arnold J**; Bushton, Milling Technology, Assn. of Operative Millers, Milling Assn., Newman Club. **Renner, Robert P**; Panama Canal Zone, Chemistry.

Reppert, Joseph R; Anna, Ill., Technical Journalism. **Retter, Cheryl G**; Manhattan, Elementary Education, Delta Delta Delta, S.E.A., PTP, Cosmopolitan Club, CYR, Newman Club. **Reynolds, David R**; Topeka, Business Administration, Sigma Phi Epsilon Pledge Trainer, Swimming, Schs.

Reynolds, Steven K; Fredonia, Agricultural Education. **Rice, John E**; Emporia, Agricultural Economics, Alpha Zeta, Ag. Ec. Club. **Rice, R. Roslyn**, Wichita, Physical Education, Alpha Delta Pi Social Chm., Alpha Lambda Nu, WRA Pub. Mgr., PHEMS, SCC Sec., Orchesis, Intramurals Mgr.

Richard, William E; Emporia, Chemical Engineering, Phi Eta Sigma V-Pres., Sigma Tau Treas., Steel Ring, AIChE Pres., Engr. Coun., Schs. **Richards, Joan M**; Winfield, Elementary Education. **Richardson, David A**; Manhattan, Psychology, Phi Eta Sigma Pres., Phi Kappa Phi, Blue Key Treas., Tribunal Atty. Gen., Clinic Club Pres., Debate, RWF Pres., SCF Treas., Putnam Schs.



Richardson, R.
Riddle
Riemann
Riffel
Riley
Ritchey

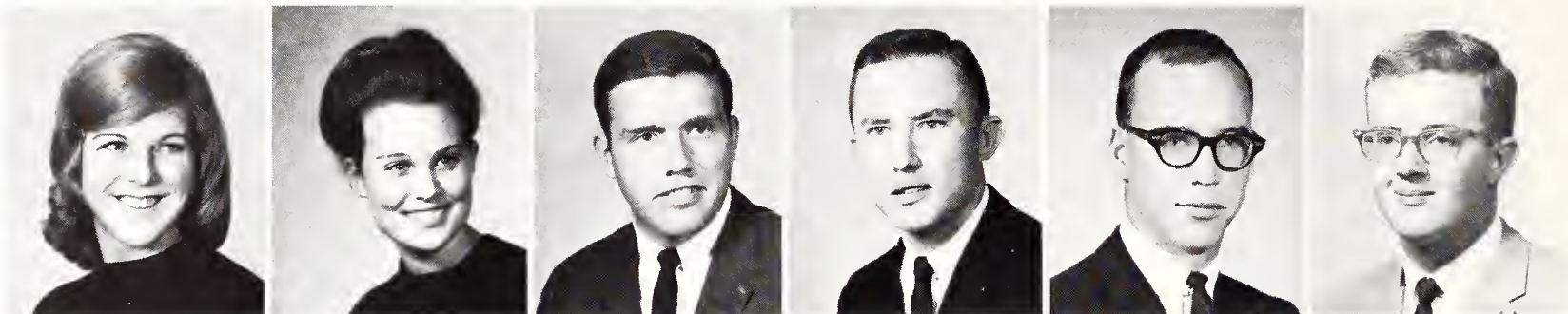

Rittenoure
Rively
Robel, B.
Robel, R.
Roberts, D.
Roberts, L.



Robinson
Rodwell
Roesener
Rogers, C.
Rogers, F.
Rogers, S.



West German public relations expert, Dieter Schaefer, explains his country's system of mass communications.



Seniors: Ric-Sch

Richardson, Ruth A; Stafford, Textiles and Clothing. **Riddle, Mary J**; Salina, English, Pi Beta Phi Exec. Coun., Phi Alpha Mu, Phi Kappa Phi, Mortar Bd., Chimes Sec., UGB Sec., S.E.A., PTP, Newman Club, A&S Honors Program, Schs. **Rieman, Donald L**; Edmond, Mechanical Engineering. **Riffel, Darrell M**; Marion, Veterinary Medicine, Alpha Zeta, Stu. Chap. AVMA. **Riley, Richard L**; Neodesha, Civil Engineering. **Ritchey, Clark L**; Wichita, Economics, Acacia Rush Chm.

Rittenoure, Robert L; Wichita, Economics, Phi Eta Sigma, Omicron Delta Epsilon, Phi Kappa Phi, A&S Honors Program, Dean's Honor Roll, Schs. **Rively, Linda S**; Kansas City, Elementary Education. **Robel, Barbara K**; Valley Center, English, Delta Zeta Pres., S.E.A., Interdorm Coun., A Cappella Choir. **Robel, Raydon H**; Great Bend, Physical Education, Phi Epsilon Kappa Pres., S.E.A., Baseball. **Roberts, Dale E**; Yates Center, Feed Technology. **Roberts, Lawrence J**; Plevna, Feed Technology.

Robinson, Karen L; La Habra, Calif., Medical Technology. **Rodwell, Dean E**; Spencerport, N.Y., Animal Husbandry, Acacia. **Roesener, Deanna K**; Dodge City, Elementary Education, S.E.A., Pep Club. **Rogers, Connie E**; Wichita, Home Economics Teaching, Alpha Chi Omega, Home Ec. Teaching Club, S.E.A., BSU. **Rogers, Frank A**; Rose Hill, Civil Engineering. **Rogers, Steven L**; Scott City, Pre-Veterinary Medicine.



Root, Beatrice J; Baxter Springs, Elementary Education, Kappa Delta Pi, S.E.A. **Rosenkranz, Linda J;** Pratt, Physical Education, Chi Omega, P.H.E.M.S. Pub. Chm., CYR Women's Chm., Intramurals. **Rosenquit, Bert;** Brooklyn, N.Y., Veterinary Medicine, Stu. Chap. AVMA.



Ross, Imogene J; Centerville, Home Economics Teaching, Alpha Chi Omega Asst. Schs. Chm., Phi Upsilon Omicron, S.E.A., Home Ec. Teaching Club, Miss K-State-Manhattan Finalist, Kappa Phi, Dean's Honor Roll. **Rowland, Linda G;** Manhattan, Speech, Alpha Epsilon Rho, PTP, Collegian, Univ. Chorus. **Rowland, Sidney F;** Topeka, Textiles and Clothing.

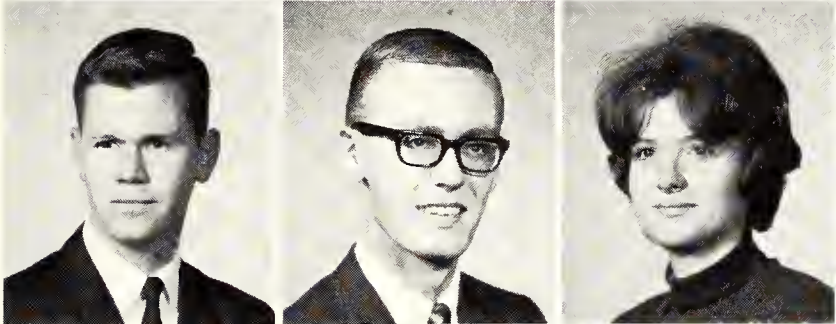

Roy, Michael L; Newton, Chemistry. **Ruckert, Dennis W;** Chase, Electrical Engineering. **Rudell, Marilyn K;** Kansas City, Psychology.

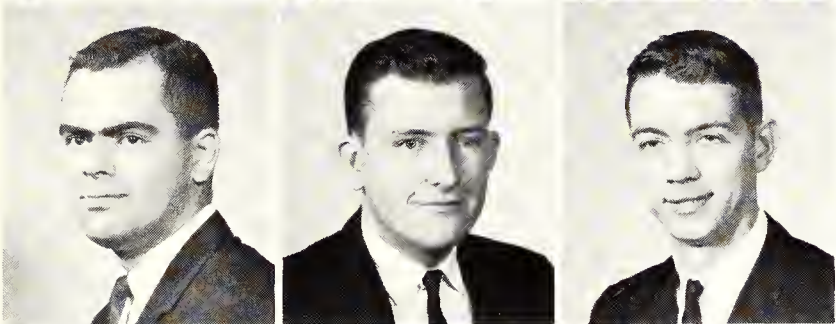

Rundell, Grover C; Stafford, Agricultural Engineering. **Rundle, Darrell E;** Winfield, Electrical Engineering, IEEE, CYR. **Runkle, Larry C;** Redfield, Business Administration.

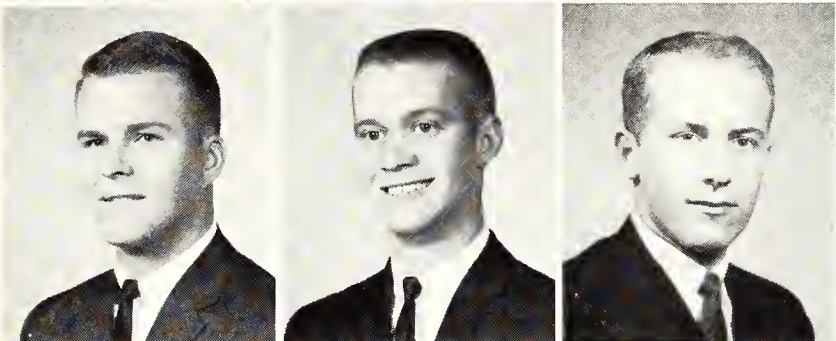

Rust, Morris D; Argonia, Mechanical Engineering, ASME Treas., CYR. **Ryan, Edward S;** Leavenworth, Agricultural Education, Ag. Ed. Club, 4-H. **Ryding, Paul A;** Falun, Veterinary Medicine, Sigma Chi Pledge Trainer, Alpha Zeta, Stu. Chap. AVMA, LSA.

Root
Ross
Roy
Rundell
Rust

Rosenkranz
Rowland, L.
Ruckert
Rundle
Ryan

Rosenquit
Rowland, S.
Rudell
Runkle
Ryding

Ryland, Lonnie G; Greenleaf, Nuclear Engineering. **Sainer, Deanna L;** Independence, Home Economics Teaching, Delta Zeta, Home Ec. Teaching Club, S.E.A., Univ. Choir, Women's Glee Club, Wesley Found. **Salisbury, Darrell L;** Lawrence, Veterinary Medicine. **Salter, Colleen K;** Wakefield, Art. **Sanders, John W;** Manhattan, Speech, Phi Delta Theta V-Pres., Alpha Epsilon Rho Treas., Sec., Basketball, Baseball, Golf. **Sandlin, Olin T;** Greenleaf, Pre-Medicine, Clinic Club Pres., Men's Glee Club, Dean's Honor Roll.

Sanford, Billy R; Lyons, Zoology. **Satterlee, Neil T;** Assaria, Agricultural Economics, Ag. Ec. Club, LSA. **Sauer, Stephen F;** Shawnee Mission, Architecture, Phi Kappa Theta Rush Chm., AIA, Union Comm., Men's Glee Club, Newman Club, Schs. **Schaffer, Walter;** Philadelphia, Pa., Botany, UCCF, A&S Honors Program, Schs. **Schanefelt, Robert V;** Abilene, Milling Technology. **Scharenberg, Lyle L;** Burns, Mechanical Engineering, AIP, ASME.

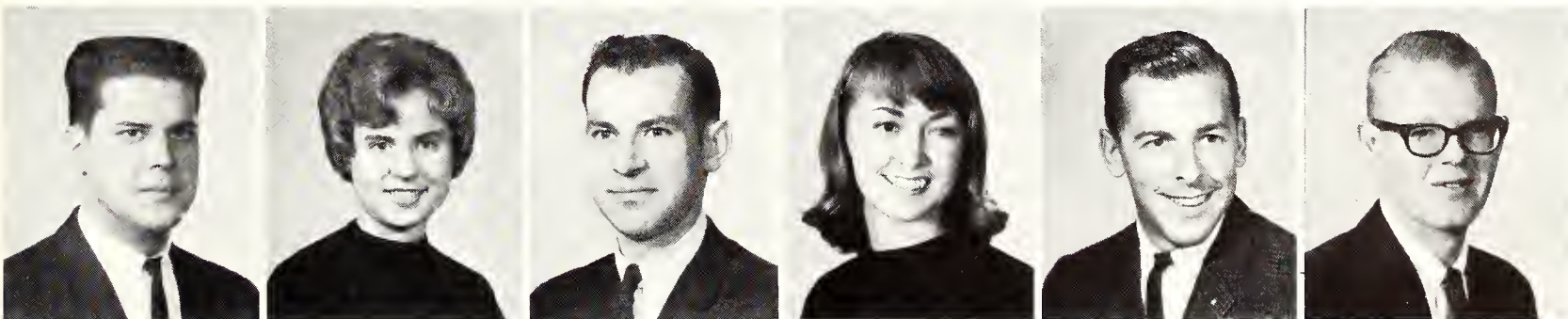

Ryland
Sainer
Salisbury
Salter
Sanders
Sandlin



Sanford
Satterlee
Sauer
Schaffer
Schanefelt
Scharenberg

Schierling
Schiff
Schleicher
Schletzbaum
Schlickau
Schmalzried

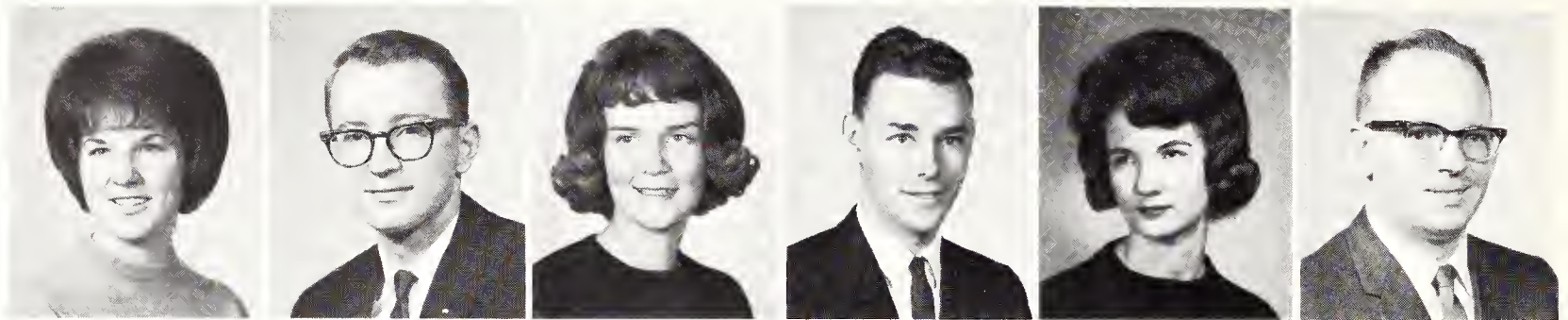

Schmitt, G.
Schmitt, S.
Schmoekel
Schneider
Schnell
Schrepel

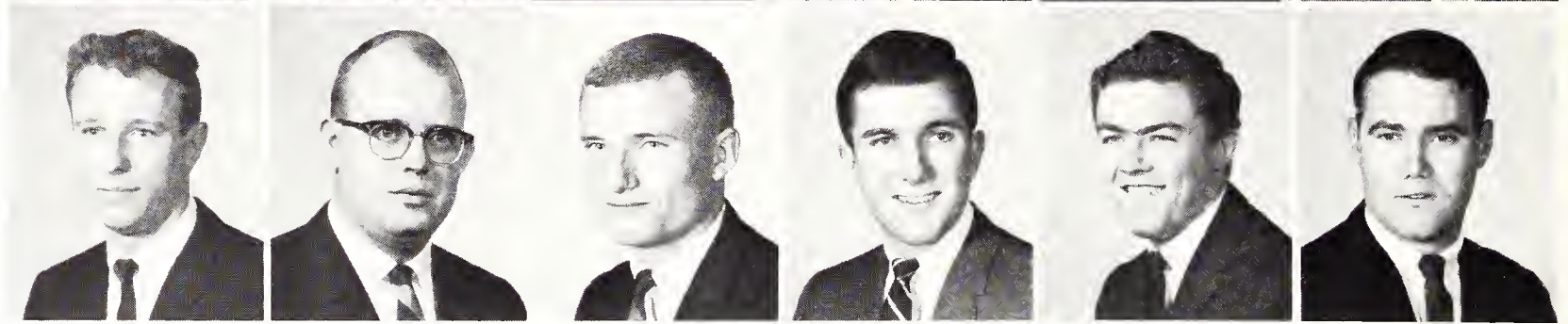

Schroeder, D.
Schultz
Schwerdtfeger
Scott, J. D.
Seibel

Schroeder, N.
Schulz
Scott, G.
Scott, K.
Seibert

Schrum
Schweitzer
Scott, J. W.
Scott, M.
Seim

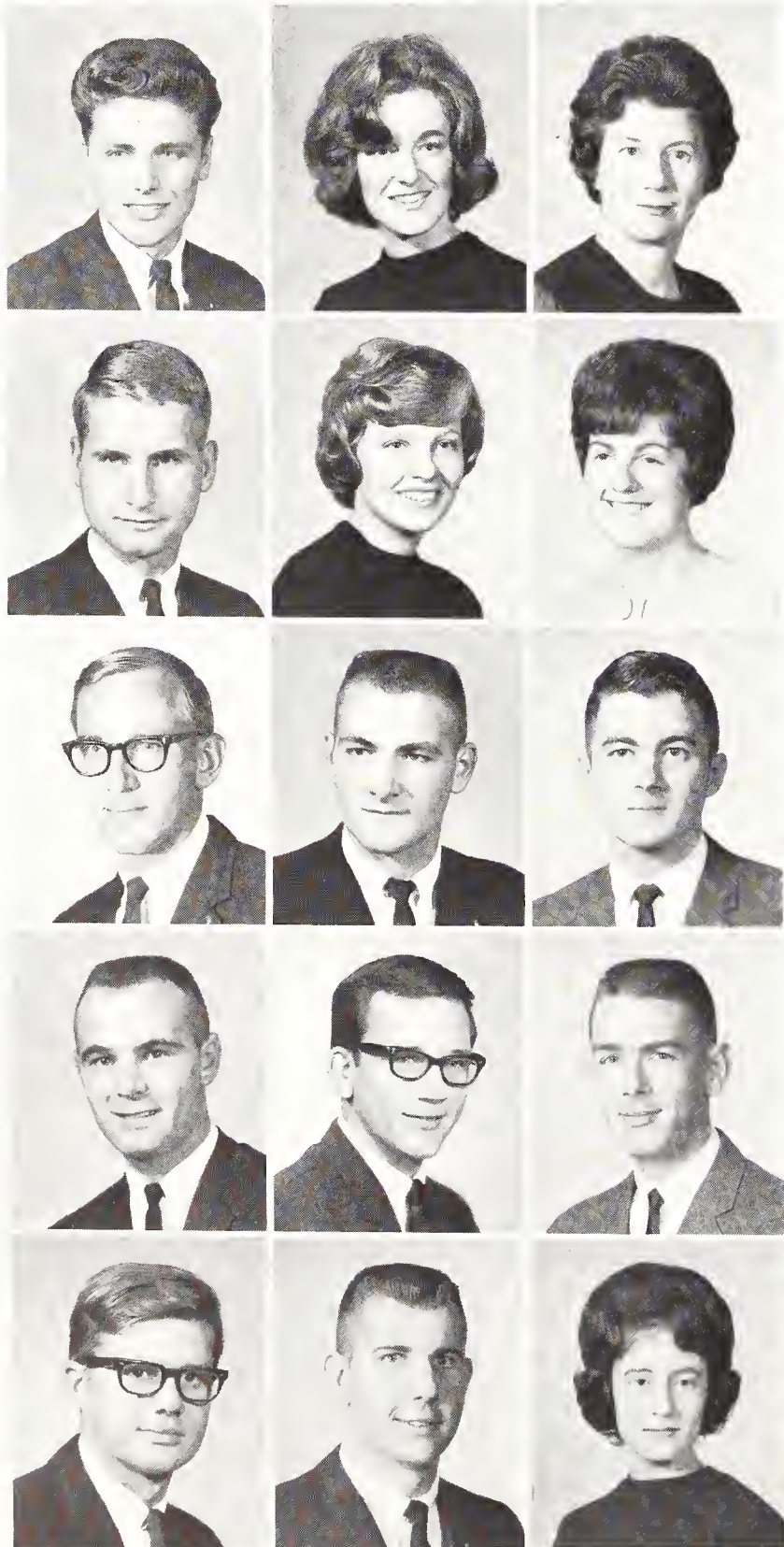

Seniors: Sch-She

Schierling, Doris M; Inman, Elementary Education, Kappa Delta Pi, S.E.A., 4-H, Dean's Honor Roll. **Schiff, William T;** Medicine Lodge, Secondary Education. **Schleicher, Constance J;** Chanute, Elementary Education, Chi Omega Pres., S.E.A., Sr. Class V-Pres., AWS Sec., A&S Coun. Sec., SGA Comm., Newman Club. **Schletzbaum, John W;** Nortonville, Agricultural Engineering, ASAE, Schs. **Schlickau, Jane A;** Argonia, Bacteriology, 4-H. **Schmalzried, Ronald D;** Dighton, Secondary Education, Industrial Ed. Club, S.E.A.

Schmitt, Gerald H; Kinsley, Agricultural Education, Ag. Ed. Club, Univ. Ext. Club, 4-H, Newman Club, Intramurals. **Schmitt, Steven L;** Scott City, Agricultural Economics, Ag. Ec. Club Treas. **Schmoekel, Robert E;** Ellsworth, Physical Education. **Schneider, Duane P;** Bazine, Animal Husbandry, Alpha Kappa Lambda V-Pres., IFC Rep., Block & Bridle, 4-H, CYR, Intramurals, Schs. **Schnell, James C;** Beloit, Speech, Alpha Epsilon Rho, CYD. **Schrepel, Milton F;** Chaffin, Business Administration Accounting.

Schroeder, Doyal A; Hutchinson, Zoology. **Schroeder, Nancy J;** Newton, History. **Schrum, Ruth A;** Manhattan, Pre-Law, S.E.A., Pol. Sci. Club, Chancery Club, Dean's Honor Roll.

Schultz, Steven D; Lucas, Animal Husbandry, Beta Sigma Psi V-Pres., Alpha Zeta, Gamma Sigma Delta, LSA, Dean's Honor Roll. **Schulz, Kathleen M;** Lincoln, Elementary Education, S.E.A., Inter-Varsity, Christian Fellow., Grace Baptist Stu. Fellow. **Schweitzer, Alma L;** Derby, Household Equipment, Home Ec. Teaching Club, Gen. Home Ec. Club, KSCF, Grace Baptist Fellow.

Schwerdtfeger, Clair; Ellsworth, Mechanical Engineering. **Scott, Gary L;** Council Grove, Animal Husbandry, Block & Bridle, 4-H, Little American Royal V-Pres. **Scott, James W;** Winfield, Agronomy, SCSA, Sigma Theta Epsilon.

Scott, Jon D; Brewster, Agricultural Economics, Delta Sigma Phi Soc. Chm., Dean's Honor Roll. **Scott, Kenneth M;** Kalvesta, Geography, Alpha Kappa Lambda, Williston Club, Judo Club, Wrestling, Schs. **Scott, Mel R;** Manhattan, Business Administration.

Seibel, Douglas C; Oakley, Agricultural Engineering. **Seibert, Gale R;** Macksville, Agricultural Education, Ag. Ed. Club, FFA, Men's Glee Club. **Seim, Janet M;** Kansas City, Mo., Family and Child Development, Family & Child Development Club.

Selby, Robert C; Richland, Nuclear Engineering. **Selfridge, Glenda M;** Dighton, Business Administration Accounting, Kappa Alpha Theta Treas., Commerce Coun. Sec., Y-O Bus. Mgr. **Sellers, Gerald A;** Harlingen, Tex., Bakery Management, Milling Assn.

Setchell, Wayne E; Wakefield, Business Administration, Alpha Kappa Psi, Dean's Honor Roll. **Seymour, Dorris A;** Newton, Elementary Education. **Shafer, Patricia N;** Wichita, Government.

Shaffer, Ronald L; Manhattan, Business Administration, Sigma Chi Rush Chm., Pub. Rel. Chm., AFROTC, Statesmen Pres., Track. **Shank, Edward F;** New Cambria, Statistics, CYR, Newman Club. **Shank, Robert G;** Greensburg, Pre-Medicine, Clinic Club, Judo Club, Intramurals.

Shaw, Sarah A; Wexford, Pa., Clothing Retailing, Delta Zeta Historian, Clothing & Textiles Club Mem. Chm., RWF, Intramurals. **Shaw, Walter I;** Wichita, Pre-Law, Sigma Chi Pres., V-Pres., Arnold Air Soc., Chancery Club, SCC Pres. **Sheedy, Ellen E;** Yates Center, Elementary Education, Kappa Alpha Theta Pres., House Mgr., Kappa Delta Pi V-Pres., S.E.A., Dorm Soc. Chm., Home Ec. Foods Club, K-Stepper.

Sheehan, Richard V; Baldwin, N.Y., Geology. **Shehi, Phillip C;** Wichita, Business Administration, Delta Chi Pres., Pershing Rifles Comm. Off. **Sheppard, Sally E;** Omaha, Neb., Art, Alpha Delta Pi Panhel. Coun. Rep., Alpha Lambda Nu, A.I.D. V-Pres., Panhel. Coun. V-Pres., Stu. Orientation Steering Comm., Union Comm., PTP, Intramurals.

Music department faculty members play in the Resident String Quartet. The quartet, formed 16 years ago, uses two violins, a viola and a cello.



Selby
Setchell
Shaffer
Shaw, S.
Sheehan

Selfridge
Seymour
Shank, E.
Shaw, W.
Shehi

Sellers
Shafer
Shank, R.
Sheedy
Sheppard



Seniors: She-Sul

Sherer, George L; Mullinville, Landscape Architecture. **Shrack, Phillip S;** Pratt, Agricultural Economics. **Shriver, Richard A;** Wellington, Mechanical Engineering, Pi Tau Sigma, Stu. Chap. ASME.

Shupe, Cynthia S; McPherson, Elementary Education. **Siddens, James M;** St. Cloud, Minn., English. **Simek, Judy A;** Cuba, Home Economics Teaching, Home Ec. Teaching Club, S.E.A.

Simmons, Linda L; Coffeyville, Elementary Education, S.E.A., CYR Corres. Sec., Sec. V-Pres., PTP, UCCF, RA, Stu. Ambassador. **Simpson, Linda L;** Pratt, Elementary Education, Alpha Delta Pi Soc. Chm., S.E.A., Angel Flight, Panhel. Coun. Union Comm. **Simpson, Wesley D;** Everest, Art.

Sitts, Ronald L; Conway, Geography. **Sjogren, Robert D,** Concordia, Business Administration Accounting, Sigma Chi Pres., V-Pres., K-Club, Fellow. of Christian Athletes, Football Co-Captain. **Skaer, Richard E;** Augusta, Secondary Education.

Slagle, Bruce E; Beeler, Feed Technology, Milling Assn. **Slaughter, Dorothy J;** Salina, English. **Sloan, Carol E;** Salina, Home Economics and Art, Alpha Chi Omega Rush Chm., Home Ec. Club, Interior Decoration Club, Angel Flight, CYR.

Smaha, Diana L; Alliance, Neb., Secondary Education, Kappa Delta Pi, Schs. **Smiley, Lucinda;** Junction City, Secondary Education. **Smith, Alan R;** Topeka, Botany. **Smith, Carol L;** Kansas City, Mo., Business Administration. **Smith, Elaine C;** Leavenworth, Business Administration Accounting, Comm. Coun., CYR, Pep Club, Newman Club Captain's Chm. **Smith, Marilyn E;** Manhattan, Elementary Education.

Smith, Patricia K; Tecumseh, Elementary Education. **Smith, Rodney C;** Turon, Business Administration Accounting. **Smith, Stephen R;** Ottawa, Mechanical Engineering. **Smith, William W;** Holyrood, Physical Education. **Smull, Willits A;** St. Francis, Technical Journalism. **Snider, Susan B;** Bay Village, Ohio, Speech, Kappa Kappa Gamma Sec. V-Pres.

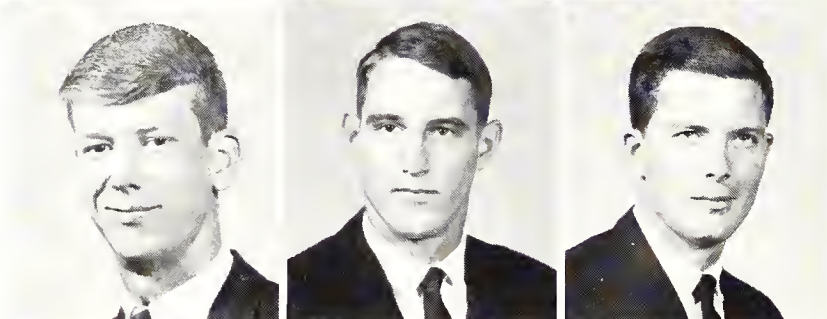
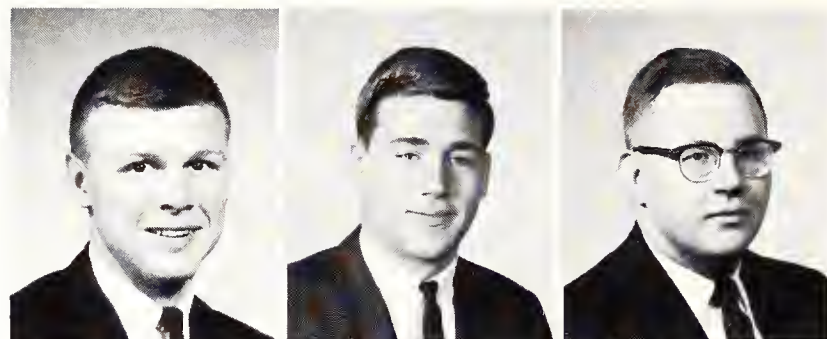

Sherer
Shupe
Simmons
Sitts
Slagle

Shrack
Siddens
Simpson, L.
Sjogren
Slaughter

Shriver
Simek
Simpson, W.
Skaer
Sloan

Smaha
Smiley
Smith, A.
Smith, C.
Smith, E.
Smith, M



Smith, P.
Smith, R.
Smith, S.
Smith, W.
Smull
Snider





Snodgrass, Almira S; Towanda, Medical Technology, Alpha Delta Theta. **Snyder, Toka J;** Holton, Sociology, Kappa Iota Sigma V-Pres., UCCF, SCF Sec. **Soeken, Merle A;** Claflin, Agricultural Education, Beta Sigma Psi Sec., Alpha Tau Alpha Sec., RCC Pres., Ag. Ed. Club, Gamma Delta Pres., Intramurals.

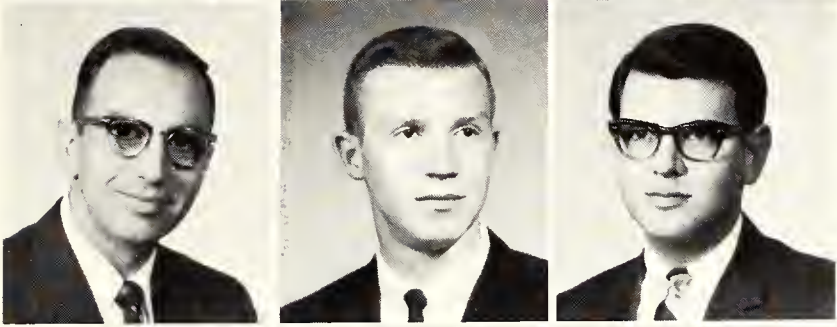

Solomon, Frank R; Wichita, Veterinary Medicine, Alpha Gamma Rho Stu. Chap. AVMA, Alpha Zeta V-Pres., Schs. **Somers, John O;** Norton, Pre-Law. **Sondergard, Lyle N;** Manhattan, Business Administration.

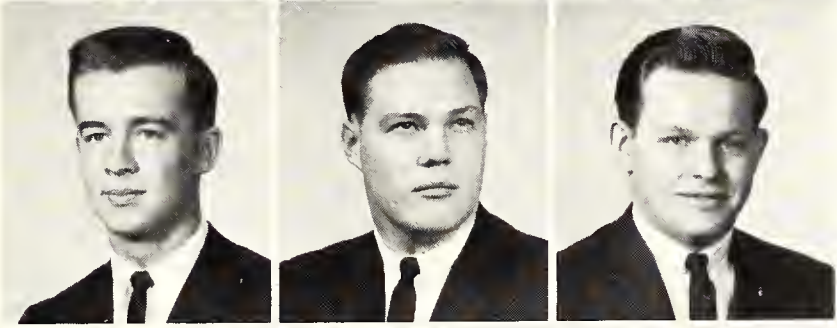

Spear, Richard L; Lincoln, Business Administration, Intramurals. **Spence, Neal B;** Leavenworth, Industrial Engineering. **Sperry, Roland E;** Blue Rapids, Business Administration Accounting.

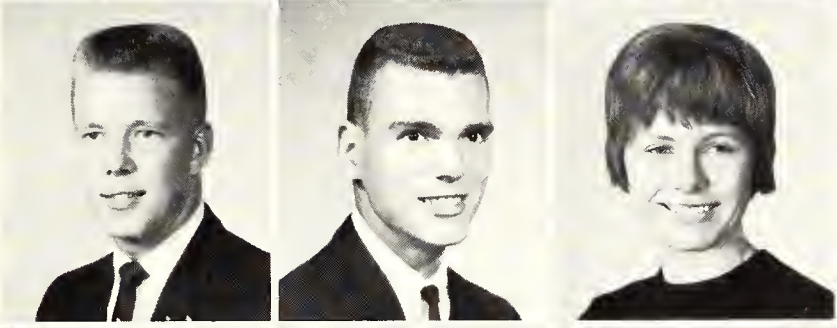

Splitter, Melvin V; Lorraine, Agronomy, Alpha Gamma Rho Chaplain, Alpha Zeta, Klod & Kernel Klub V-Pres., Intervarsity Christian Fellow., Wesley Found., Intramurals, Schs. **Springer, John A;** Raytown, Mo., Business Administration. **Sramek, Janice L;** Scott City, Government, Alpha Xi Delta, Pol. Sci. Club Pres., MPC Comm., Union Comm., PTP, Newman Club.



Stam, Gale M; Norwich, English. **Starr, Ronald L;** Towanda, Electrical Engineering. **Stayton, Walter L;** Palmyra, Ill., General, Stu. Chap. AVMA, Phi Eta Sigma, 4-H, Pre-Vet. Club, Honors Program, Dean's Honor Roll.

Steeley, Howard R; Arma, Civil Engineering, ASCE, Chi Epsilon, Intramurals. **Stegner, Ralph E;** Belvue, Secondary Education. **Stephens, Dee A;** Menlo, Physical Education. **Stephenson, Diana K;** Hutchinson, Textiles and Clothing, Smurthwaite Standards Chm., Clothing & Retailing Club. **Stoecker, Arthur L;** Spearville, Agricultural Education, Straube V-Pres., Sec., Phi Kappa Phi, Alpha Zeta, Ag. Coun., Ag. Ed. Club Sec., Judging Team. **Stoskopf, Myrna A;** Canada, Wildlife Conservation.

Strahm, Karen J; Sabetha, Elementary Education. **Struss, Anne D;** WaKeeney, Elementary Education. **Suberkropp, Keller F;** Holton, Botany. **Suderman, Marilynn K;** Marion, Elementary Education. **Sughrue, Margaret H;** Manhattan, Home Economics and Extension, Alpha Delta Pi Rush Chm., Pi Upsilon Omicron, Angel Flight Program Chm., Sec., Home Ec. Coun. V-Pres., Union Comm., CYD, Newman Club. **Sullivant, Evelyn A;** Dodge City, Pathology.

Snodgrass
Solomon
Spear
Splitter
Stam

Snyder
Somers
Spence
Springer
Starr

Soeken
Sondergard
Sperry
Sramek
Stayton



Steeley
Stegner
Stephens
Stephenson
Stoecker
Stoskopf



Strahm
Struss
Suberkropp
Suderman
Sughrue
Sullivant

Suppes
Svaty, D.
Svaty, H.
Swaim
Swartz
Symns, B.



Symns, J.
Taplin
Tatro
Taylor, L.
Taylor, S.
Templer

Seniors: Sup-Weg

Theye
Thomas, G. M.
Thompson, J.
Timmons
Travis

Thiessen
Thomas, J.
Thompson, M.
Tipling
Trembley

Thomas, G. E.
Thompson, C.
Thye
Tollefson
Trew

Suppes, Duane A; Bison, Electrical Engineering. **Svaty, Donald R;** Ellsworth, Social Sciences. **Svaty, Howard S;** Ellsworth, Secondary Education. **Swaim, Steven;** Kansas City, Veterinary Medicine. **Swartz, Paul B;** Hiawatha, Electrical Engineering. **Symns, Barbara J;** Atchison, Home Economics Teaching, Smurthwaite Pres., Sec., Phi Kappa Phi, Phi Upsilon Omicron, Alpha Lambda Delta, Mortar Bd., Chimes, Stu. Senate, S.E.A., Home Ec. Coun. Comm., Home Ec. Teaching Club Sec., UCCF, Schs.

Symns, Janet A; Hutchinson, Sociology. **Taplin, George E;** Abilene, Secondary Education, Alpha Tau Omega, Alpha Epsilon Rho V-Pres., S.E.A. **Tatro, Richard A;** Joliet, Ill., Mathematics. **Taylor, Linda G;** Minneapolis, Home Economics Teaching. **Taylor, Susan A;** Leawood, Elementary Education. **Templer, Patricia A;** Leoti, Modern Languages, Pi Beta Phi V-Pres., Phi Kappa Phi, Kappa Delta Pi, Alpha Lambda Delta, S.E.A., French Club, SGA Comm. Chm., Union Comm., Cheerleader, A&S Honors Program, Schs.

Theye, Lonnie A; Fairbury, Neb., Mechanical Engineering, Triangle House Mgr., Phi Theta Kappa, Delta Psi Omega Pres., ASME V-Pres., Engr. Coun., Stud. Coun., RCC. **Thiessen, Leon A;** Hillsboro, Veterinary Medicine. **Thomas, Gary E;** Lennox, S.D., Veterinary Medicine, Alpha Zeta.

Thomas, Gary M; Manhattan, Mathematics, Phi Kappa Phi, Pi Mu Epsilon, Phi Eta Sigma, Stu. Senate, Intramurals, Golf, A&S Honors Program, Dean's Honor Roll. **Thomas, Jeanette M;** Wellington, Mathematics, S.E.A., AWS Rep., 4-H. **Thompson, Catherine J;** Chanute, English, Chi Omega, Angel Flight.

Thompson, James D; Shawnee, Sociology, Phi Eta Sigma Treas., Kappa Iota Sigma Pres., AIA Pres., RWF V-Pres., Schs. **Thompson, Margaret F,** Caldwell, Home Economics Teaching. **Thye, George D;** McPherson, Veterinary Medicine, Delta Tau Delta, Stu. Chap. AVMA, Intramurals.

Timmons, Joyce M; Hugoton, Elementary Education. **Tipling, Roger N;** Arrington, Secondary Education, S.E.A., Men's Glee Club. **Tollefson, James C;** Willis, Business Administration.

Travis, Valorie A; Wichita, Elementary Education, Kappa Alpha Theta Act. Chm., S.E.A., Family & Child Development Club, MPC, Y-O, Union Comm. Sec., Intramurals. **Trembley, Stephen G;** Arlington, Animal Husbandry. **Trew, Marsha A;** Wichita, Economics, Delta Sigma Rho, Tau Kappa Alpha, Apportionment Bd., Forensic Union, Debate.

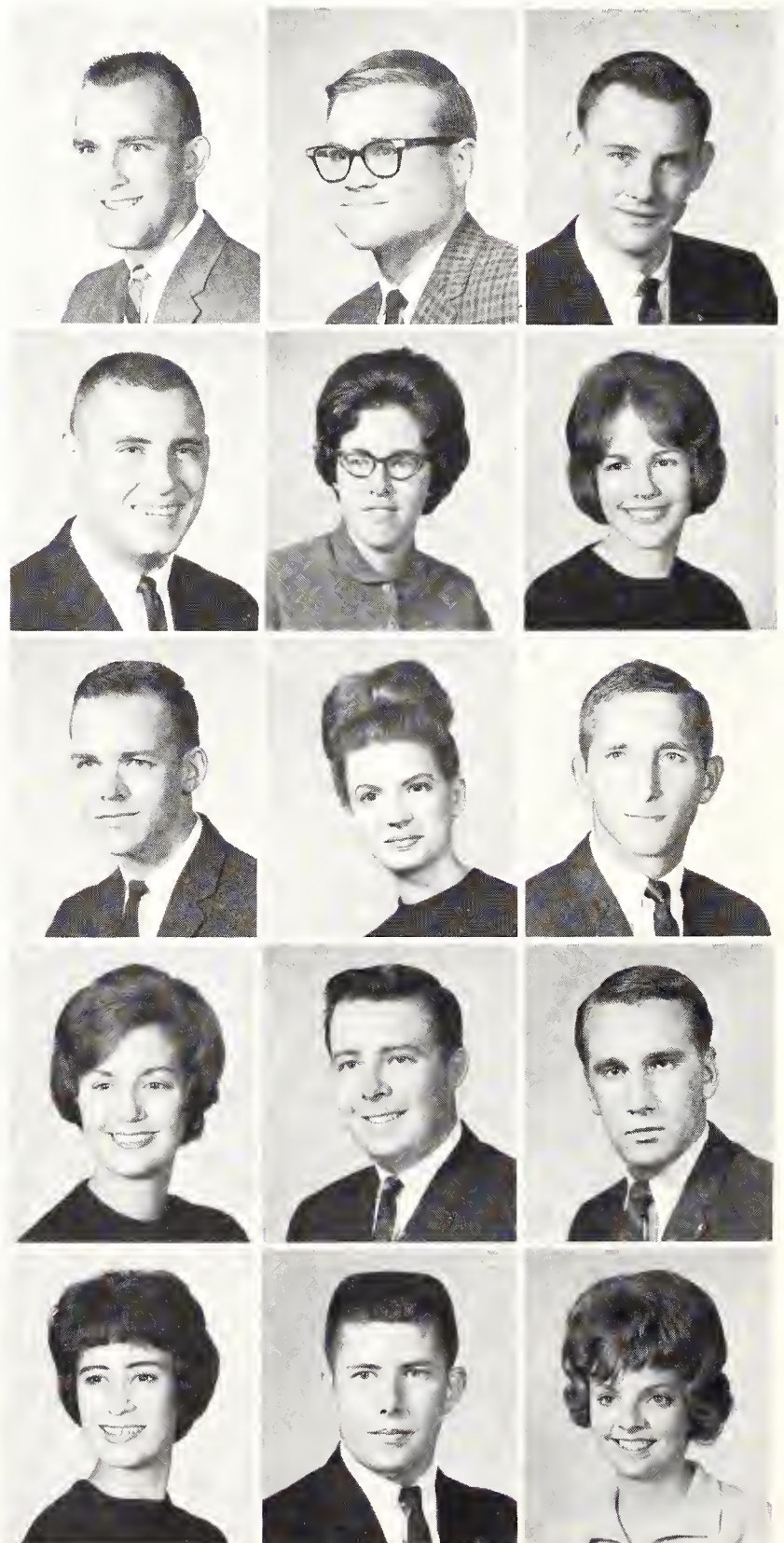

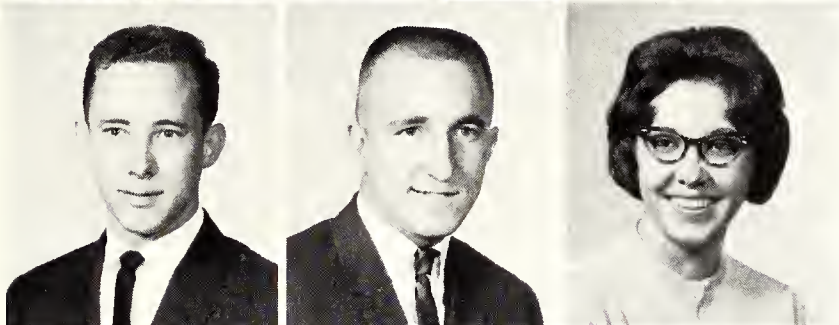
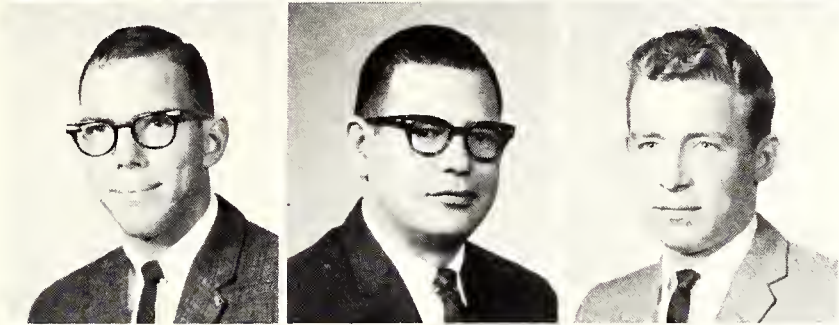
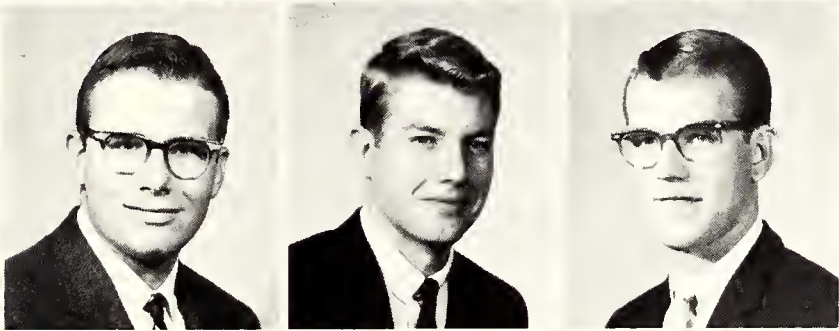

Triemer, Norman C; Council Grove, Animal Husbandry, Block & Bridle, 4-H, Chaparajos Club, Schs. **Tudor, William A**; Shawnee Mission, Mechanical Engineering, ASME, Union Comm. CYR. **Tuggle, David C**; Atchison, Business Administration.

Turner, William R; Rochester, N.Y., Animal Husbandry, Theta Xi, Pershing Rifles. **Urban, Richard F**; Brookville, Business Administration Accounting. **Utterback, Donald C**; Leawood, Animal Husbandry.

Venis, John E; Lyons, Business Administration Accounting. **Vice, Donald A**; Greensburg, Electrical Engineering. **Viergever, James D**; Wichita, Industrial Engineering.

Viets, John C; Brazilton, Electrical Engineering. **Vodraska, Robert V**; Ellsworth, Agronomy, Klod & Kernel Klub, Chaparajos Club, FFA, 4-H, Schs. **Von Lehe, Judith E**; Linn, Business Administration Accounting.

Wachtman, Larry H; McPherson, Business Administration. **Walkmeyer, Karen P**; Traverse City, Mich., Elementary Education, Alpha Delta Pi Songleader, S.E.A. Advisory Bd. **Walters, Riley G**; Cassoday, Animal Husbandry, Block & Bridle.

Warden, Eldon O; Ft. Dodge, Pre-Law, Delta Psi Omega, Law Club, Philosophy Club, Dean's Honor Roll. **Warders, Katherina C**; Blue Rapids, Elementary Education, S.E.A., RA. **Warner, Joan E**; Coffeyville, Veterinary Medicine. **Warrington, Edith E**; Winfield, Home Economics Teaching, Kappa Delta Pi, Omicron Nu, Phi Upsilon Omicron, S.E.A., Home Ec. Teaching Club Pres., Home Ec. Coun., Union Comm., KSCF, Grace Baptist Stu. Fellow. **Washburn, John M**; Topeka, Industrial Engineering, AIEE, Arnold Air Soc., Cyr. **Watters, Mary A**; Blue Rapids, Home Economics Teaching, Kappa Delta Ed. Chm., Alpha Lambda Delta, Phi Upsilon Omicron Chaplain, Omicron Nu, Phi Kappa Phi, S.E.A., Home Ec. Teaching Club, 4-H, Newman Club, Home Ec. Honors Program, Dean's Honor Roll, Schs.

Weathers, James D; Kansas City, Business Administration. **Webb, John L**; Salina, Geology. **Webber, Richard E**; Arlington, Veterinary Medicine, Delta Upsilon V-Pres., Alpha Zeta, Blue Key, Stu. Chap. AVMA. **Weckel, Frederic C**; Motts Cove, N.Y., Architecture. **Wegerer, Duane E**; Cunningham, Electrical Engineering, Delta Sigma Phi House Mgr., ASME, Newman Club. **Wegerer, Vernon M**; Cunningham, Electrical Engineering, Eta Kappa Nu, IEEE.

Triemer
Turner
Venis
Viets
Wachtman

Tudor
Urban
Vice
Vodraska
Walkmeyer

Tuggle
Utterback
Viergever
Von Lehe
Walters

Warden
Warders
Warner
Warrington
Washburn
Watters

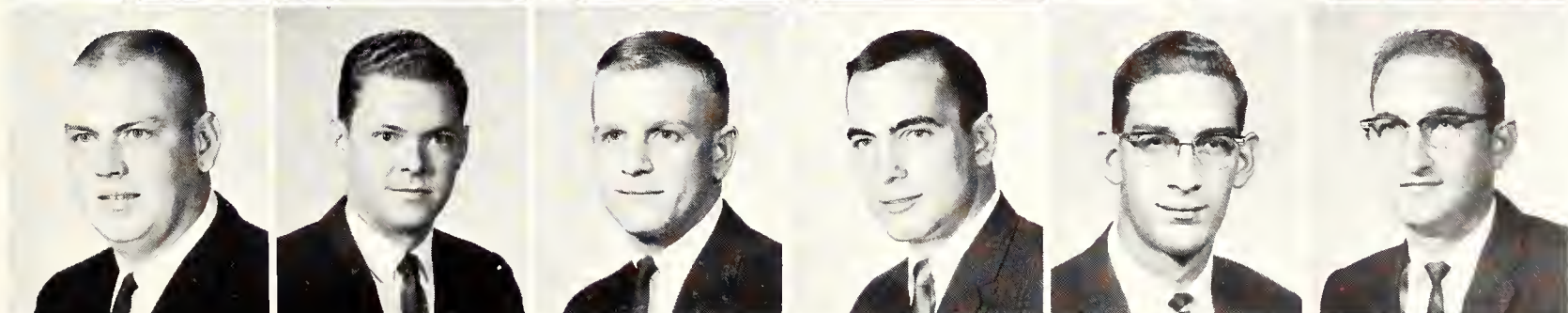

Weathers
Webb
Webber
Weckel
Wegerer, D.
Wegerer, V.

Seniors: Wei-Woo



Weickert, William C; Overland Park, Agricultural Mechanization. **Weidle, Victoria L;** Russell, Elementary Education, Chi Omega Soc. Chm., S.E.A., PTP, SCC Sec. **Weigel, Margaret E;** Dodge City, Elementary Education, Kappa Kappa Gamma, S.E.A., Newman Club.



Weldon, Charles R; Kansas City, Business Administration, Alpha Phi Omega Treas., CYD, Sigma Theta Epsilon. **Wellenstein, William;** Ponca, Neb., Animal Husbandry, Phi Kappa Theta Alumni Corres., Alpha Zeta, Chaparajos Club, CYD, Newman Club. **Wells, Ray L;** Thayer, Business Administration.



Werner, Judith F; Kansas City, Mo., Elementary Education, Kappa Kappa Gamma Schs. Chm., Kappa Delta Pi, Mortar Bd. Pres., Chimes, Angel Flight, Stu. Senate, S.E.A., Union Comm., Dean's Honor Roll. **Westeman, Doris M;** Syracuse, Dietetics and Institutional Management, Professional Foods Club. **White, James W;** Manhattan, Business Administration.



White, Vera T; Topeka, Home Economics Teaching, Clothing & Textiles Club, Frog Club, UCCF Pub. Chm., Adm. Coun. **Whitehead, Karen E;** Burlington, Chemistry. **Whiteside, Cuma L;** Benton, Elementary Education.



Whitten, Ruth E; Olathe, Home Economics Teaching, Gamma Phi Beta Pres., AHEA, S.E.A., Angel Flight, Home Ec. Coun., Stu. Senate, UCCF. **Wiechert, Jay A;** Brazilton, Electrical Engineering. **Wieland, William H;** Clay Center, Secondary Education, S.E.A.

Weickert
Weldon
Werner
White, V.
Whitten

Weidle
Wellenstein
Westeman
Whitehead
Wiechert

Weigel
Wells
White, J.
Whiteside
Wieland

At the Union Casino Party, students gamble Las Vegas-style. Everyone was given poney currency with which to gamble during the evening.



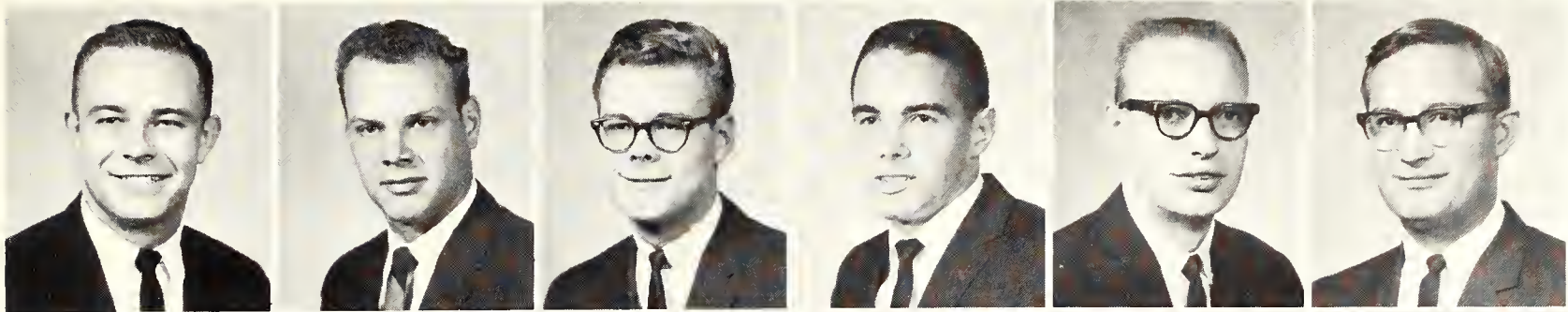

Wiescamp
Wietharn
Wilbeck
Wilber
Wilcoxon
Wilken

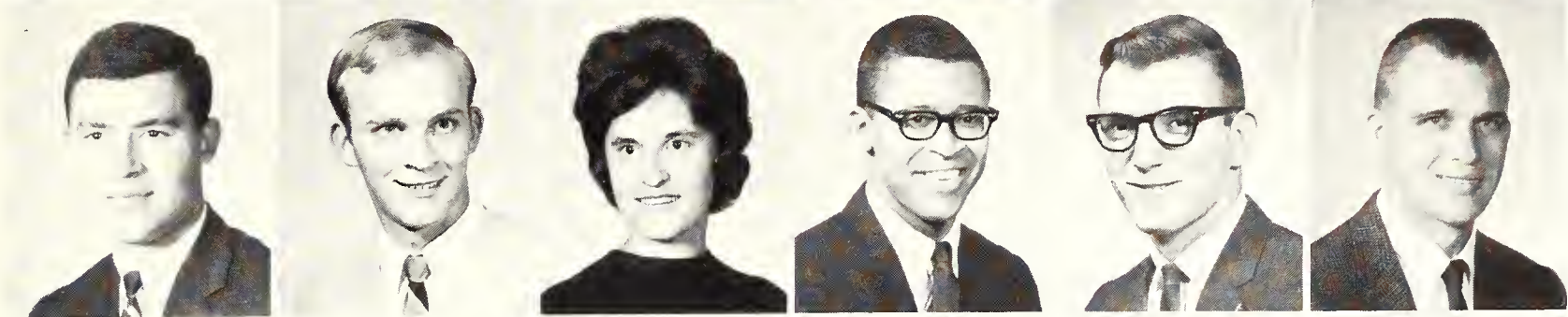

Williams, A.
Williams, B.
Williams, D.
Williams, J.
Williams, K. F.
Williams, K. E.

Wiescamp, Lyle W; Independence, Mechanical Engineering, Delta Sigma Phi Pres., ASME, UCCF. **Wietharn, William S;** Baileyville, Business Administration Accounting, Phi Kappa Theta, Newman Club, Intramurals. **Wilbeck, Jerry L;** South Hutchinson, Electrical Engineering. **Wilber, James A;** Kansas City, Electrical Engineering. **Wilcoxon, Cecil R;** Villisca, Iowa, Milling Technology, Straube Schs. House V-Pres., Alpha Zeta, Alpha Mu, Milling Assn. Pres., Schs. **Wilken, Fred D;** Modoc, Mechanical Engineering.

Williams, Allan G; Salina, Architecture. **Williams, Billy F;** Montezuma, Agricultural Economics. **Williams, Diana J;** Salina, Elementary Education, Pi Beta Phi V-Pres., S.E.A. Pres., Van Zile Hall Pres. **Williams, John C;** Prairie View, Tex., Architecture. **Williams, Kerry F;** Hutchinson, Nuclear Engineering. **Williams, Kyle E;** Vermillion, Physical Education.

Williamson, Arthur W; New Strawn, Chemistry, ACS Pres., 4-H, Schs. **Williamson, John M;** Manhattan, Business Administration. **Wilson, Elizabeth A;** Wichita, Elementary Education.

Wilson, Jerry L; Alta Vista, Animal Husbandry. **Wilson, Mary F;** Herington, Technical Journalism, CYD, Newman Club, Dean's Honor Roll. **Winder, Gene E;** Paola, Agronomy, Klod & Kernel Klub, Chaparajos Club, Dean's Honor Roll.

Winfrey, Phyllis J; Neodesha, Elementary Education. **Winter, Dennis P;** Clifton, Agricultural Education, Ag. Ed. Club V-Pres. **Winter, Esta A;** Clifton, Family and Child Development, Omicron Nu, Phi Kappa Phi, Home Ec. Masters Degree Program, Family & Child Development Club, Ag. Ed. Wives Club Pres., Lutheran Young Married Couples' Fellow.

Winter, Thomas L; Flash, Animal Husbandry, Newman Club, Schs. **Wiruth, Robert J;** WaKeeney, Civil Engineering, FarmHouse Pres., Rush Chm., Chi Epsilon Sec., ASCE Pres., Engr. Coun., UCCF. **Wogan, Linda K;** Fort Scott, Home Economics and Liberal Arts.

Wolf, Judith A; Lindsborg, Medical Technology. **Wolf, Keith A;** Grenola, Veterinary Medicine, Stu. Chap. AVMA. **Wood, Joseph N;** Manhattan, Architecture.

Williamson, A.
Wilson, J.
Winfrey
Winter, T.
Wolf, J.

Williamson, J.
Wilson, M.
Winter, D.
Wiruth
Wolf, K.

Wilson, E.
Winder, E.
Wogan
Wood



Seniors: Woo—Zwo

Woodard, Gwen D; Wichita, Physical Education, Kappa Kappa Gamma, Sr. Panhel. Rep., Kappa Delta Pi, Cheerleader, P.H.E.M.S., Frog Club, Intramurals. **Woods, Robert A;** Hutchinson, Industrial Engineering. **Woofter, Dennis D;** Colby, Secondary Education.

Wolf, John P; Wichita, Business Administration, Sigma Alpha Epsilon, Scabbard & Blade, DMG, Baseball. **Woolley, Paula A;** Topeka, Home Economics and Liberal Arts, Delta Delta Delta Historian, Clothing and Textiles Club, Newman Club, Royal Purple Queen, Dean's Honor Roll. **Woolverton, Michael W;** Abilene, Agricultural Economics.

Wright, Mark E; Sublette, Pre-Law. **Wyatt, Cary C;** Hutchinson, Industrial Engineering. **Wylie, Karen M;** Wichita, Dietetics and Institutional Management, Professional Foods Club, Kappa Phi.

Wyss, Clifford D; Burns, Business Administration Accounting, Alpha Kappa Psi, Intramurals. **Yokouchi, Sandra F;** Wailuku, Hawaii, Elementary Education. **York, Lawrence R;** Garden City, Poultry Science, Poultry Club, K-State Flying Club, Chaparajos Club, Judging Team, 4-H, UCCF, Schs.

Yoshimori, Alvin M; Wailuku, Hawaii, Architecture. **Young, James E;** Winfield, General. **Younkin, Timothy D;** Chase, Political Science.

Zabel, George L; Hooker, Okla., Animal Husbandry, FarmHouse Sec., Blue Key, Alpha Zeta Sergeant-at-Arms, Judging Teams, Ag. Coun. Sec., CYR, Block & Bridle, Cosmopolitan Club, Pre-Vet Club, FFA, 4-H Pres., RCC Pub. Chm., Marching Band, Intramurals, Agricultural Honors Program, Dean's Honor Roll, Schs. **Zwick, Keith R;** Nickerson, Landscape Architecture. **Zwonitzer, James E;** Horton, Agricultural Education, FarmHouse, Alpha Tau Alpha V-Pres., NVATA, Judging Teams, Ag. Ed. Club, 4-H, Univ. Ext. Club, FFA V-Pres.

Second Semester Seniors

Bender, Daryl D; WaKeeney, Mechanical Engineering, Acacia Rush Chm., Schs. Chm., Pi Tau Sigma, ASME. **Bender, Janet J;** WaKeeney, Elementary Education, Alpha Xi Delta Rec. Sec., Phi Kappa Phi, Kappa Delta Pi Historian, S.E.A., AGO. **Bridwell, John D;** Topeka, Electrical Engineering, Phi Kappa Phi, Eta Kappa Nu, IEEE, Schs.

Butzin, Donald F; Leavenworth, Nuclear Engineering. **Clark, Margaret V;** Greenwich, Conn., Home Economics and Liberal Arts, Omicron Nu. **Connell, Martin R;** Kansas City, Mo., Veterinary Medicine, Kappa Sigma, Stu. Chap. AVMA, Men's Glee Club. **Courtney, Leila J;** Wichita, Elementary Education. **Daniel, Wayne L;** Alexander, Business Administration Accounting. **Duncan, Franklin D;** Arkansas City, Nuclear Engineering.

Zabel
Zwick
Zwonitzer
Bender, D.
Bender, J.
Bridwell

Butzin
Clark
Connell
Courtney
Daniel
Duncan



Woodard
Wolf
Wright
Wyss
Yoshimori

Woods
Woolley
Wyatt
Yokouchi
Young

Woofter
Woolverton
Wylie
York
Younkin





Flack
Gigstad
Groesbeck
Hickert
Hlavacek
Humbarger

Ladner
Lemon
Meeks
Montgomery
Munson
Schwartz

Shah
Soeken
Taylor
Thomas
Winters

Flack, Delia J; Shawnee, Interior Design, Delta Zeta, A.I.D., SGA Comm., Union Comm., Flush Bowl Queen Attendant, Miss Kansas Finalist, CYD, Engr. & Architecture Open House, Univ. Choir. **Gigstad, Charlotte A;** Nortonville, Family and Child Development, Family & Child Development Club. **Groesbeck, Douglas G;** Manhattan, Technical Journalism, Sigma Delta Chi, PTP Stu. Ambassador, CYR, Royal Purple Sports Ed. **Hickert, Paul N;** New Almelo, Milling Technology and Business Administration, Milling Assn., Newman Club. **Hlavacek, John D;** Salina, Business Administration Accounting, Newman Club, Dean's Honor Roll. **Humbarger, Peter D;** Solomon, Electrical Engineering, Eta Kappa Nu, IEEE, Engr. Open House, Newman Club.

Ladner, Charles W; Onaga, Agriculture Education. **Lemon, Janet M;** Viola, Horticulture, Alpha Lambda Delta, Phi Kappa Phi, SCF, RWF, Schs. **Meeks, John B;** Fulton, Business Administration. **Montgomery, Gary L;** Holyrood, Mechanical Engineering. **Munson, Mary K;** Junction City, Secondary Education, Kappa Delta Pi, S.E.A., 4-H, RWF. **Schwartz, Gordon D;** Fredonia, Electrical Engineering, Eta Kappa Nu, Sigma Tau, Scabbard & Blade, BSU Pres., Missions Chm., Schs.

Shah, Niranjana C; Bombay, India, Mechanical Engineering, Intramurals. **Soeken, Howard L;** Claflin, Business Administration. **Taylor, John M;** Norton, Government, CYD V-Pres., State Chm. **Thomas, Peter B;** Rockford, Ill., Nuclear Engineering. **Winters, Robert L;** Westfield, N.J., Veterinary Medicine.

Regardless of weather, students change classes during a 10-minute break. Classes are scheduled 8 a.m. to 5 p.m.





Graduate Students: All—Gar

Allee, James N; Arkansas City, Business Administration. **Allison, Max L;** Charleston, Ill., Horticulture. **Bady, Michel;** France, Electrical Engineering.

Bay, Darrell E; Russell, Entomology. **Beekley, Cynthia X;** Manhattan, Education. **Bock, Harold D;** Trenton, Mo., Regional Planning.

Bonneau, Roland J; Salina, Geography. **Britton, Gale E;** Lewis, Geology. **Burton, Donald E;** Kansas City, Mo., Physics.

Carlson, Elaine E; Horton, Clothing and Textiles. **Carnahan, Sara S;** Wamego, Home Economics, Education. **Chaudhri, Mohammad K;** W. Parkistan, Horticulture.

Chen, Michael S; China, Chemical Engineering. **Chie, Margaret S;** Japan, Clothing and Textiles. **Daniels, Roger W;** Falls Church, Va., Industrial Engineering.

Daruvalla, Sam R; India, Electrical Engineering. **Davidson, Adelia M;** Manhattan, Bacteriology. **Davis, Gerald E;** St. Joseph, Mo., Chemistry. **Desai, Dinkerrai R;** India, Agricultural Economics. **Diaz, Gabriel;** Mexico, Entomology. **Dreiling, Mark J;** Topeka, Physics.

Eklund, Darrel L; Miltonvale, Statistics. **Epard, Richard L;** Colby, Agricultural Economics. **Erbes, Lawrence E;** Lacrosse, Agronomy. **Fail, Patricia A;** Earlton, Zoology. **Gaffar, Ameen A;** India, Veterinary Medicine. **Garner, Darrel W;** St. John, Agricultural Economics.

Czechoslovakian Guest Scholar Peter Beckman discusses his book with the students during his visit that was sponsored by the Graduate School.



Allee
Bay
Bonneau
Carlson
Chen

Allison
Beekley
Britton
Carnahan
Chie

Bady
Bock
Burton
Chaudhri
Daniels

Daruvalla
Davidson
Davis
Desai
Diaz
Dreiling

Eklund
Epard
Erbes
Fail
Gaffar
Garner



Graduate Students: Ger—Mus

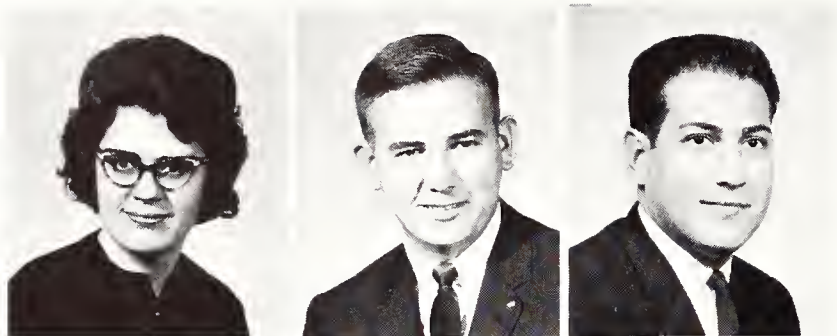

Garvin, Virginia A; Neodesha, Statistics. **Geil, Larry L;** Great Bend, Agricultural Economics. **Gonzalez, Jorge H;** Laredo, Tex., Industrial Engineering.

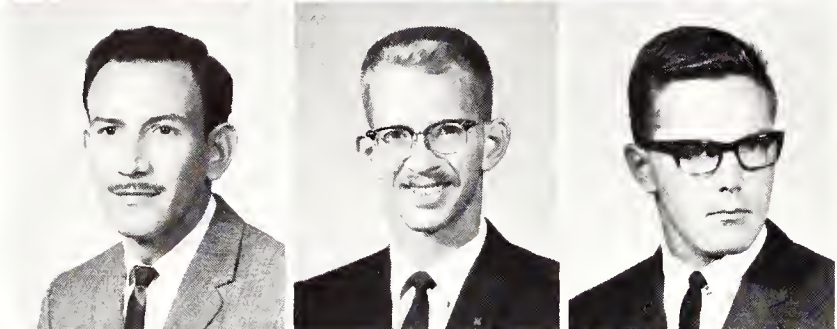

Granados, Reynaud G; Mexico, Entomology. **Haupt, Brian T;** Wichita, Electrical Engineering. **Hausman, Calvin C;** Eudora, Agricultural Economics.

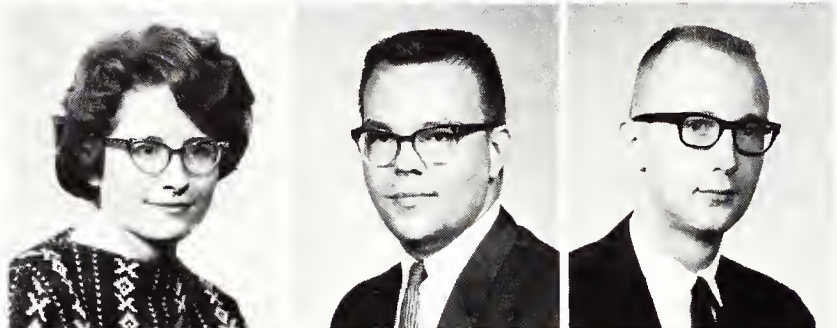

Helms, Patricia I; WaKeeney, Family and Child Development. **Hevel, Gary F;** Oswego, Entomology. **Hinnergardt, Larry C;** Ransom, Animal Husbandry.

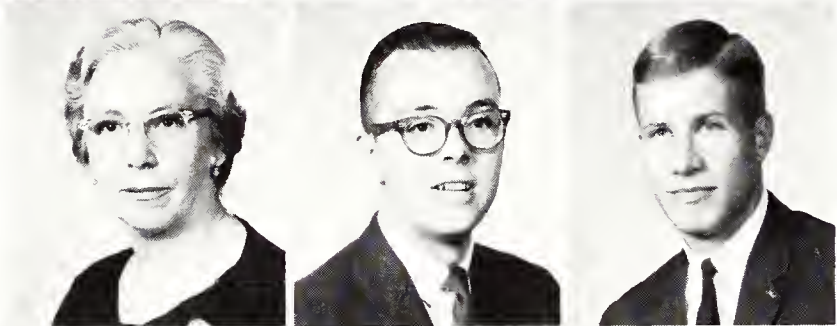

Hite, Julia M; Prairie Grove, Ark., Entomology. **Hoadley, Francis B;** Wallingford, Vt., Horticulture. **Holke, Steven D;** Salina, Business Administration.



Hollingsworth, Joe B; Manhattan, Regional Planning. **Holmes, Zoe A;** Pittsburg, Foods and Nutrition. **Ibbetson, Ronald L;** Yates Center, Agronomy.

Garvin
Granados
Helms
Hite
Hollingsworth

Geil
Haupt
Hevel
Hoadley
Holmes

Gonzalez
Hausman
Hinnergardt
Holke
Ibbetson

Eliseo Vivas, a guest lecturer for the MA-3 Program, visits with students who, through participation in the project, will begin graduate study as seniors.



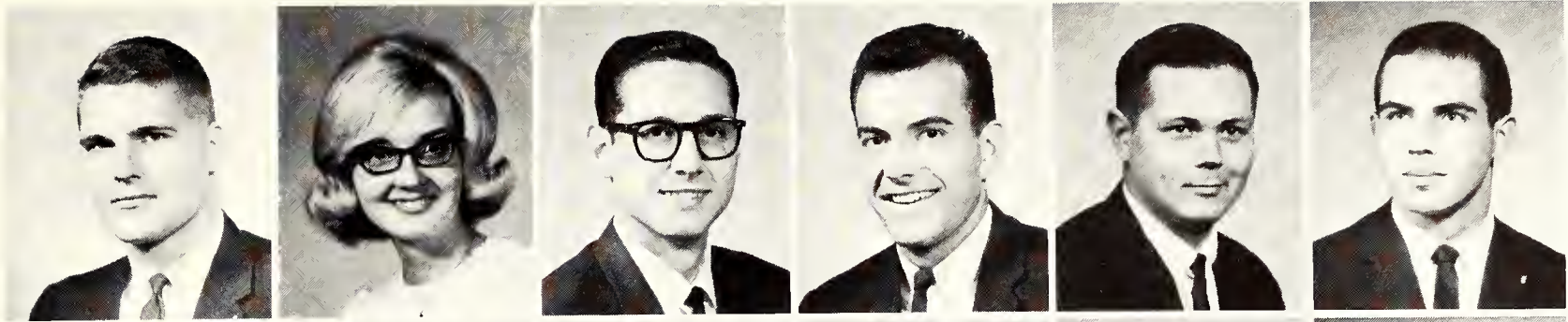

Ihde
Isakson
Jeans
Jenkins
Jones
Jorgensen



Kaff
Kapela
Khare
Krupadanam
Lee
Lewis

Ihde, Robert H; Kansas City, Mo., Nuclear Engineering. **Isakson, Jeanette M;** Sioux Falls, S.D., English. **Jeans, Carl E;** Independence, Mo., Industrial Engineering. **Jenkins, Richard A;** Kansas City, Business Administration. **Jones, Milam T;** Longton, Horticulture. **Jorgensen, Jan;** Manhattan, Chemistry.

Ling
Makishi
Mason
Mertz
Mistler

Leoppke
Manzo
Matter
Metzler
Murthy

Mahander
Maranville
McFillen
Miller
Musil

Kaff, Wayne L; Carbondale, Agricultural Economics. **Kapela, Joseph;** E. Africa, Agronomy. **Khare, Gyaneshwar P;** India, Veterinary Medicine. **Krupadanam, Pramila;** India, Foods and Nutrition. **Lee, Eun S;** Korea, Applied Music. **Lewis, Larry A;** Manhattan, Civil Engineering.

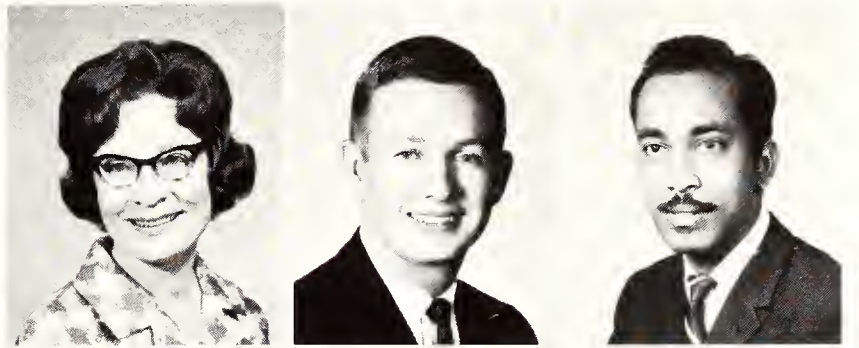

Ling, Lyllis A; Liberal, Foods and Nutrition. **Loeppke, Daryl W;** Lakin, Animal Husbandry. **Mahander, Mateti;** India, Pathology.

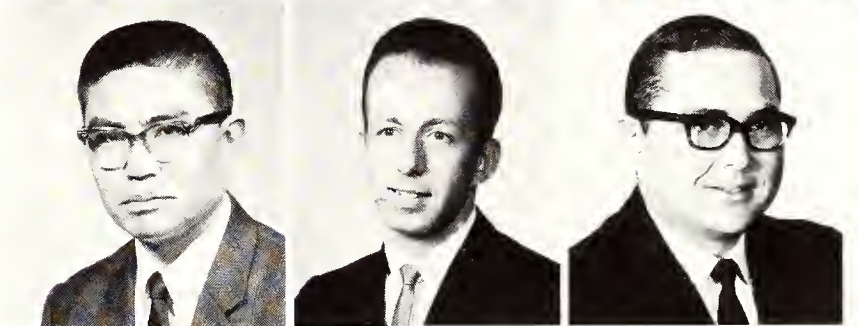

Makishi, Muneharu; Okinawa, Milling Industry. **Manzo, David J;** Lackawanna, N.Y., Chemistry. **Maranville, Jerry W;** Matheson, Colo., Agronomy.

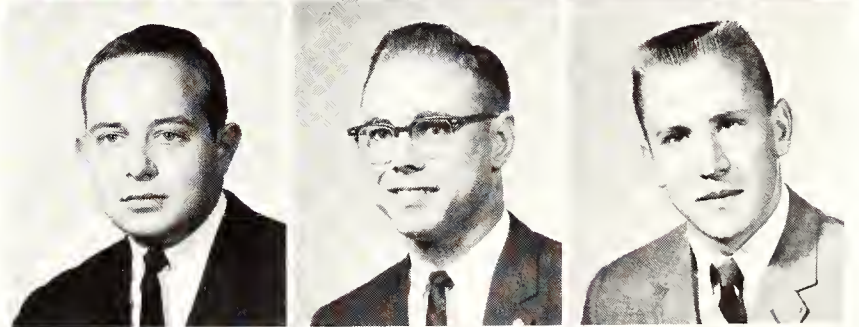

Mason, Gary E; Mission, Civil Engineering. **Matter, Darryl E;** Portis, Special. **McFillen, Ralph W;** Kansas City, Education.

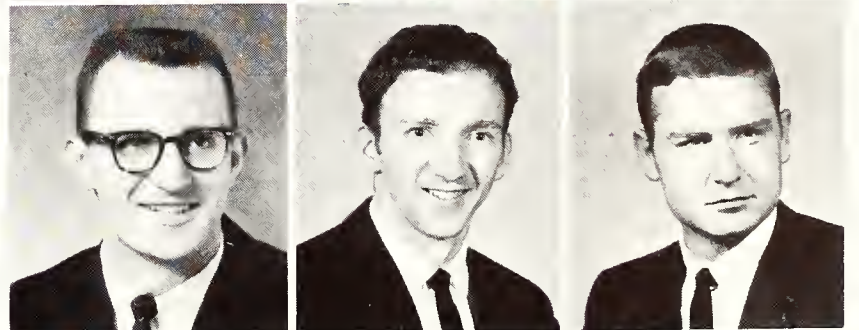

Mertz, James L; Wamego, Biochemistry. **Metzler, Fred;** Fort Lee, N.J., Zoology. **Miller, Laurence F;** Sylvia, Nuclear Engineering.

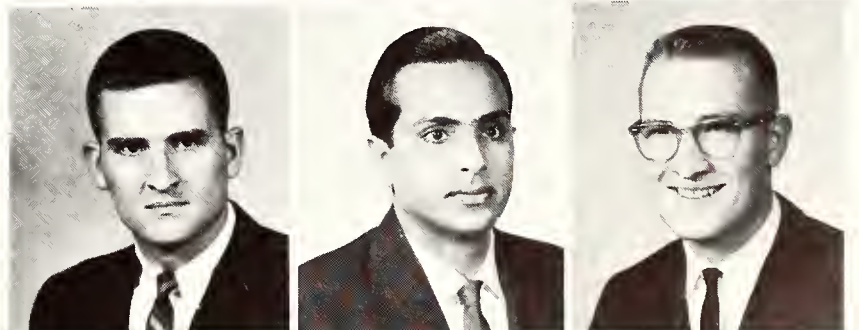

Mistler, Thomas E; Topeka, Nuclear Engineering. **Murthy, Vadrevu S;** India, Agronomy. **Musil, Samuel A;** Home, Mathematics.

Graduate Students: Nic—Zai

Nicholson, Larry M; Hoisington, Biochemistry. **Norstedt, Roger A;** Sedgwick, Feed Technology. **Otte, Vern Eugene;** Great Bend, Secondary Education.

Pence, John T; W. Lafayette, Ind., Institutional Management. **Pi, Chris H;** Korea, Political Science. **Quadri, Syed A;** India, Architectural Engineering.

Qureshi, Zafar A; Pakistan, Entomology. **Rao, Puppala S;** India, Dairy Science. **Rathi, Ram N;** India, Mechanical Engineering.

Reddi, Moravapalle V; India, Agronomy. **Reese, Glen P;** Kremlin, Mont., Physics. **Ricklefs, John L;** Severance, Dairy Science.

Roof, Donald B; Manhattan, History. **Root, David A;** Wichita, Art. **Root, Marie M;** Medicine Lodge, Clothing and Textiles.

Rossillon, Mary A; Gridley, Family Economics. **Rowland, James W;** Rockford, Ill., Nuclear Engineering. **Royer, James M;** Mission, Nuclear Engineering. **Sawyer, Mary B;** Topeka, English. **Schierling, John H;** Inman, Education. **Shandy, Jack J;** Manhattan, Accounting.

Siagian, Rondang; Indonesia, Biochemistry. **Sims, Richard E;** Bunker Hill, Mathematics. **Smith, Norman E;** Parsons, Mechanical Engineering. **Staley, Warren R;** Springfield, Ill., Electrical Engineering. **Stewart, William G;** Ozark, Ark., Art. **Stolzenberg, Gary E;** Riverhead, N.Y., Biochemistry.

Rossillon
Rowland
Royer
Sawyer
Schierling
Shandy

Siagian
Sims
Smith
Staley
Stewart
Stolzenberg



Nicholson
Pence
Qureshi
Reddi
Roof

Nordstedt
Pi
Rao
Reese
Root, D.

Otte
Quadri
Rathi
Ricklefs
Root, M.



Stoskopf, Lawrence E; Hoisington, Agronomy. Sullivan, Glenn H; Millstadt, Ill., Horticulture. Tariq, Mohammad; W. Pakistan, Agricultural Engineering. Teagarden, John R; Lacygne, Animal Husbandry. Terrell, Rebecca L; Eudora, Foods and Nutrition. Thomas, Lindon C; Tulsa, Okla., Mechanical Engineering.



Wadhwa, Vishesh C; India, Industrial Engineering. Warren, Don R; Kansas City, Mo., Zoology. Whitt, Jerry W; Wichita, Industrial Engineering. Wilson, Charles E; Abilene, Mechanical Engineering. Wise, Urban G; St. Joseph, Mo., Business Administration Accounting. Woodruff, Burrton G; Hutchinson, Psychology. Zaidi, Intesar H; Pakistan, Veterinary Medicine.

Second Semester Graduate Students

Biles, Bertram R; Hutchinson, Technical Journalism. Briones, Magdalena L; Philippine, Plant Pathology. Manzanilla, Elvira B; Philippine, Biochemistry. Peiter, Marilyn A; Marionville, Mo., Clothing and Textiles. Rosa, Felipe; Caracas, Venezuela, Geology.

Following a sympathy walk for Selma, Ala., students, faculty, and townspeople join in prayer at the courthouse.

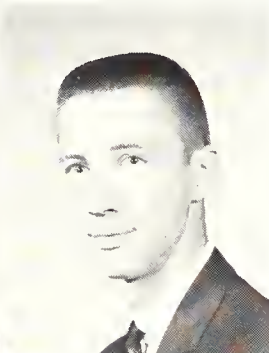
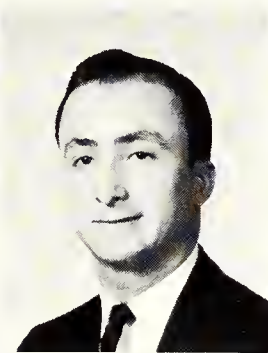

Stoskopf
Sullivan
Tariq
Teagarden
Terrell
Thomas

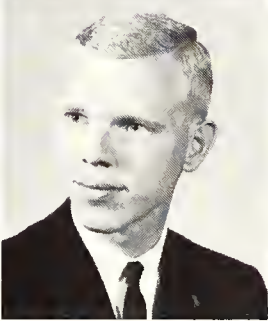
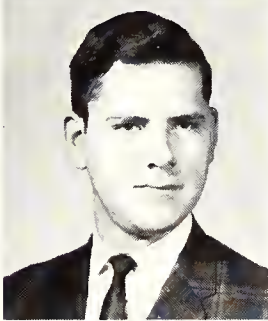
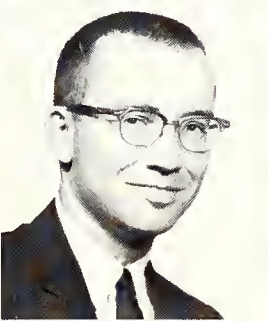
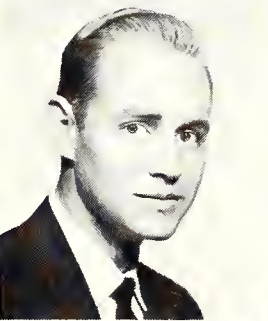

Wadhwa
Warren
Whitt
Wilson
Wise
Woodruff

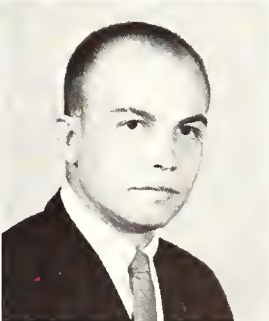
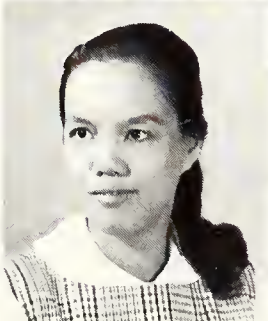
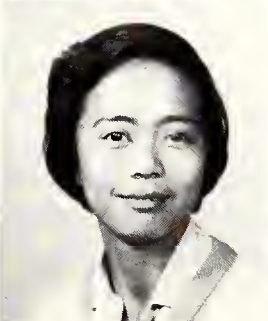
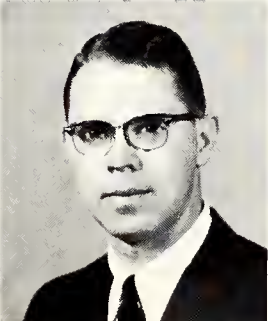
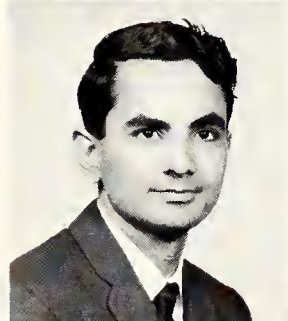

Zaidi
Biles
Briones
Manzanilla
Peiter
Rosa





Cheerleaders run the football squad on the field at the game with the University of Missouri. As well as cheering

at home games, the eight women traveled with the Wildcats to four out-of-state contests in new uniforms they designed.

Underclassmen possess wide cultural viewpoint

Students came to the University from throughout the world, with 66 nations represented on campus. Undergraduates included students from China, Southern Rhodesia, Lebanon, Syria and Korea.

But undergraduates came from the 50 states of the Union, too. From many backgrounds they came to study and prepare for careers they would undertake on graduation. Here they grew intellectually and socially.

A record freshman class of 2,691 joined the ranks of 6,420 underclassmen during the fall. While the sophomore class numbered 2,029, the junior total dropped to 1,700.

Wildcat athletics attract students, Manhattanites and out-of-town visitors to the Field House and Memorial Stadium.

Another school day ends and students amble home for dinner at sororities and apartments northwest of the campus.



Underclassmen: Abb-And

Top Row: **Abbott, Michele A**; Salina, Freshman in Pre-Veterinary Medicine. **Abel, Neil M**; Clay Center, Freshman in General. **Abendroth, James L**; Gridley, 02 in Architecture. **Aberle, Douglas R**; Sabetha, Freshman in General.

Second Row: **Aberle, Stephen J**; Sabetha, Sophomore in Agriculture. **Abersold, Patricia A**; Ottawa, Sophomore in Foods and Nutrition. **Abmeyer, Beverly J**; Topeka, Junior in Humanities. **Abshire, Michael**; Manhattan, Freshman in Electrical Engineering.

Third Row: **Achenbach, Charleen**; Wichita, Freshman in Home Economics and Nursing. **Ackerman, Cheryl A**; Edson, Sophomore in Elementary Education. **Ackerman, Grant E**; Leavenworth, Freshman in Pre-Veterinary Medicine. **Adams, Alice M**; Elk Falls, Sophomore in Home Economics.

Fourth Row: **Adams, Arthur A**; Maple Hill, Junior in Animal Husbandry. **Adams, Dan W**; Kansas City, Junior in Social Sciences. **Adams, David C**; Milwaukee, Wis., 03 in Architecture. **Adams, Edward L**; Lenora, Junior in Psychology.

Fifth Row: **Adams, James P**; Medicine Lodge, Freshman in Agriculture. **Adams, Kathryn E**; Maple Hill, Freshman in Music Education. **Adams, Lynda K**; Salina, Freshman in Modern Languages. **Adams, Stanley D**; Augusta, Junior in Industrial Engineering.

Sixth Row: **Adams, Terrill J**; Topeka, Freshman in Elementary Education. **Addy, Cathryn L**; Wichita, Sophomore in Secondary Education. **Adrian, Brenda G**; Moundridge, Sophomore in Pre-Veterinary Medicine. **Ahlerich, Milton E**; Winfield, Sophomore in General.

Seventh Row: **Ahrens, Jon M**; Wichita, Freshman in Chemical Engineering. **Aidnik, Robert L**; Independence, Mo., Freshman in Psychology. **Aker, Melody C**; Satanta, Freshman in Mathematics. **Akers, Judy A**; Bennington, Sophomore in Physical Education.

Eighth Row: **Albers, Robert J**; Oakley, Freshman in Animal Husbandry. **Albertson, James R**; Wichita, 03 in Architecture. **Albertson, Wayne R**; Robinson, Junior in Agricultural Engineering. **Albin, Jane M**; Dallas, Tex., Sophomore in Pre-Veterinary Medicine.

Bottom Row: **Albright, Clyde C**; Fort Scott, Freshman in Agriculture. **Albright, Sheryl K**; Delia, Freshman in Elementary Education. **Alderman, Susan J**; Ottawa, Junior in Pre-Veterinary Medicine. **Alexander, Albert J**; Burlington, Freshman in Nuclear Engineering.



Top Row: Alexander, David R; Topeka, Sophomore in Physics. Alexander, James L; Overland Park, Freshman in Secondary Education. Alexander, Kenneth R; Brookfield, Mo., Freshman in Agricultural Education. Alexander, Regena K; Harper, Sophomore in Applied Music.

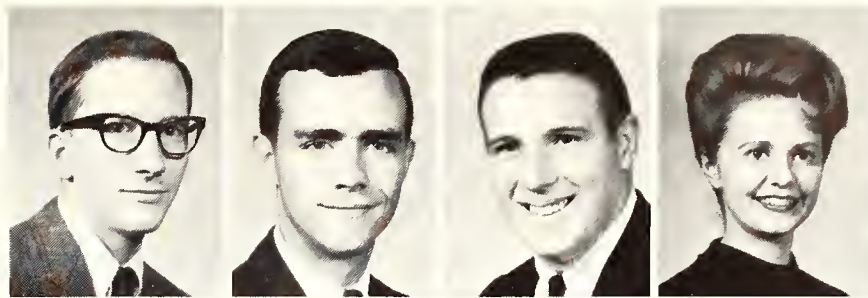

Second Row: Alexander, Robert Y; Wichita, Junior in Business Administration. Alexander, Roger B; Topeka, Sophomore in Architectural Engineering. Allemang, Virginia S; Lyndon, Sophomore in Applied Music. Allen, Billy D; La Cygne, Freshman in Pre-Veterinary Medicine.

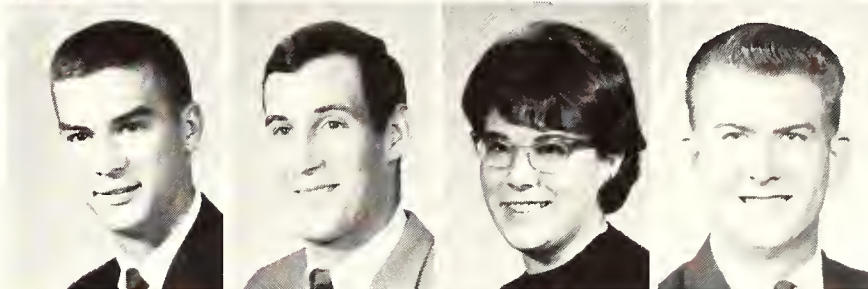

Third Row: Allen, Judith; Wichita, Junior in Elementary Education. Allen, Larry E; Hugoton, Junior in General. Allen, Marilyn J; Wichita, Freshman in Home Economics and Liberal Arts. Allen, Marjorie C; Abilene, Junior in Family and Child Development.

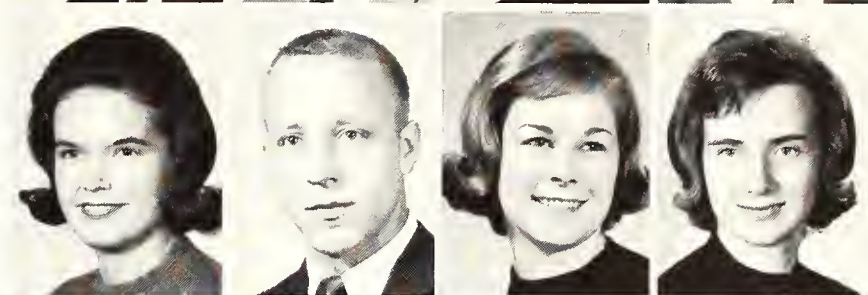

Fourth Row: Allen, Suzie L; Liberty, Freshman in Home Economics and Extension. Allison, Ashley; Wichita, Sophomore in Modern Languages. Allison, Mary J; Kingman, Junior in Secondary Education. Allison, Nancy L; Independence, Mo., Sophomore in Home Economics.



Fifth Row: Almack, Julia J; Wellington, Sophomore in Elementary Education. Almquist, Karmon D; Assaria, Junior in Electrical Engineering. Almquist, Merlan T; Assaria, 03 in Architecture. Alpert, Dean J; Paola, Freshman in Veterinary Medicine.

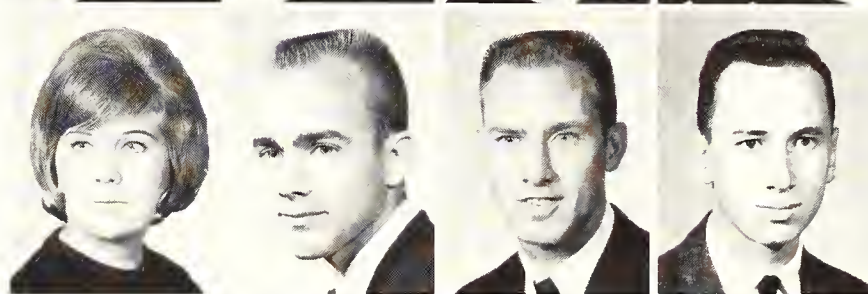

Sixth Row: Alpert, Glenn P; Paola, Freshman in Agricultural Engineering. Alsop, Samuel E; Garden City, Freshman in Political Science. Altendorf, Ronald L; Independence, Sophomore in Animal Husbandry. Alwin, Duane F; Beatrice, Neb., Junior in Sociology.

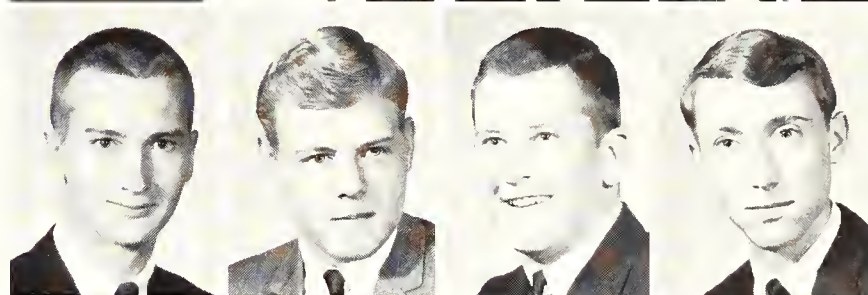

Seventh Row: Amen, James B; Lebanon, Junior in Business Administration. Amerine, Diana L; Belle Plaine, Freshman in Foods and Nutrition. Ames, Robert D; Chanute, Junior in Agricultural Mechanization. Amos, Carol S; Colby, Sophomore in Elementary Education.



Eighth Row: Anazia, Cyril O; Africa, Sophomore in Electrical Engineering. Anderson, Barbara J; Lawrence, Freshman in Home Economics and Nursing. Anderson, Dave F; Sharon Springs, Junior in Pre-Veterinary Medicine. Anderson, David E; Courtland, Freshman in Industrial Engineering.



Bottom Row: Anderson, Delores K; Burlington, Freshman in Home Economics and Nursing. Anderson, Gaylord D; Scranton, Sophomore in Feed Technology. Anderson, James H; Valley Falls, Junior in Milling Technology. Anderson, John H; Agenda, Junior in Pre-Veterinary Medicine.

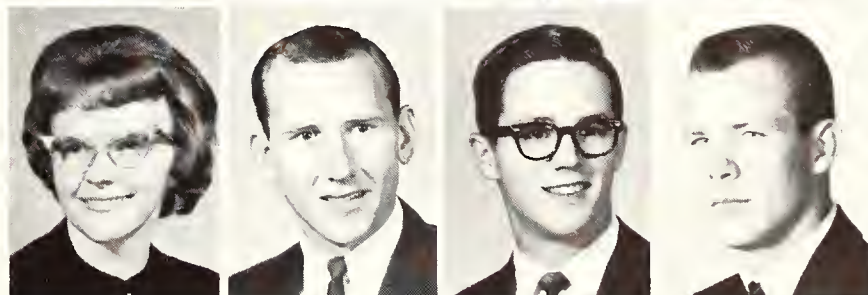

Underclassmen: And-Bag

Top Row: **Anderson, Kathleen M;** McPherson, Junior in Modern Languages. **Anderson, Larry A;** Axtell, Sophomore in Business Administration Accounting. **Anderson, Larry R;** Williamsburg, Sophomore in Veterinary Medicine. **Anderson, Loren M;** Omaha, Neb., Junior in Psychology.

Second Row: **Anderson, Melinda M;** McPherson, Sophomore in Elementary Education. **Anderson, Richard M;** Bethel, Sophomore in Business Administration Accounting. **Anderson, Robert A;** Leavenworth, 02 in Architecture. **Andrews, George F;** Shawnee Mission, Junior in Secondary Education.

Third Row: **Andrews, Norbert J;** Overland Park, Sophomore in Business Administration. **Andrist, Darrel W;** Goodland, Junior in Architectural Engineering. **Angell, Frances M;** Kansas City, Sophomore in Clothing Retailing. **Angwin, Carol S;** Pittsburg, Freshman in Home Economics Teaching.

Fourth Row: **Annis, Marjorie C;** Oakley, Freshman in Physical Education. **Annis, Maurice A;** Oakley, Junior in Mathematics. **Annis, Ruth E;** Oakley, Junior in Special. **Anschutz, Fredrick G;** Lakin, Sophomore in Pre-Medicine.

Fifth Row: **Anspaugh, Bruce A;** Luray, Freshman in Physical Education. **Anspaugh, Victor E;** Luray, Sophomore in Pre-Veterinary Medicine. **Anstaett, Fred R;** Lyndon, Junior in Feed Technology. **Antes, Paul F;** Effingham, Sophomore in Electrical Engineering.



Sixth Row: **Antes, Robert L;** Effingham, Junior in Business Administration. **Anthony, William R;** Kansas City, Mo., Junior in Architectural Engineering. **Antrim, Barbara S;** Kingman, Junior in Zoology. **Applebaugh, Susan R;** Salina, Freshman in Elementary Education.

Seventh Row: **Applebaugh, William;** Coffeyville, Junior in Mathematics. **Applegate, Roger C;** Bird City, Sophomore in Business Administration. **Applegate, Ruth E;** Luray, Sophomore in Home Economics and Nursing. **Apt, Glenda A;** Southampton, N.Y., Junior in Speech.

Eighth Row: **Araneta, Francisco L;** Peru, Junior in Mechanical Engineering. **Area, Merla K;** St. George, Freshman in Business Administration. **Arens, Max Q;** South Bend, Ind., Sophomore in Chemistry. **Armbrust, John S;** Ellsworth, Freshman in Mathematics.

Bottom Row: **Armbruster, James A;** Wakeeney, Sophomore in Agricultural Engineering. **Armbruster, Jerry L;** Ellis, Freshman in Agricultural Education. **Armstrong, John P;** Manhattan, Sophomore in Electrical Engineering. **Armstrong, Nancy L;** Prairie Village, Freshman in Technical Journalism.

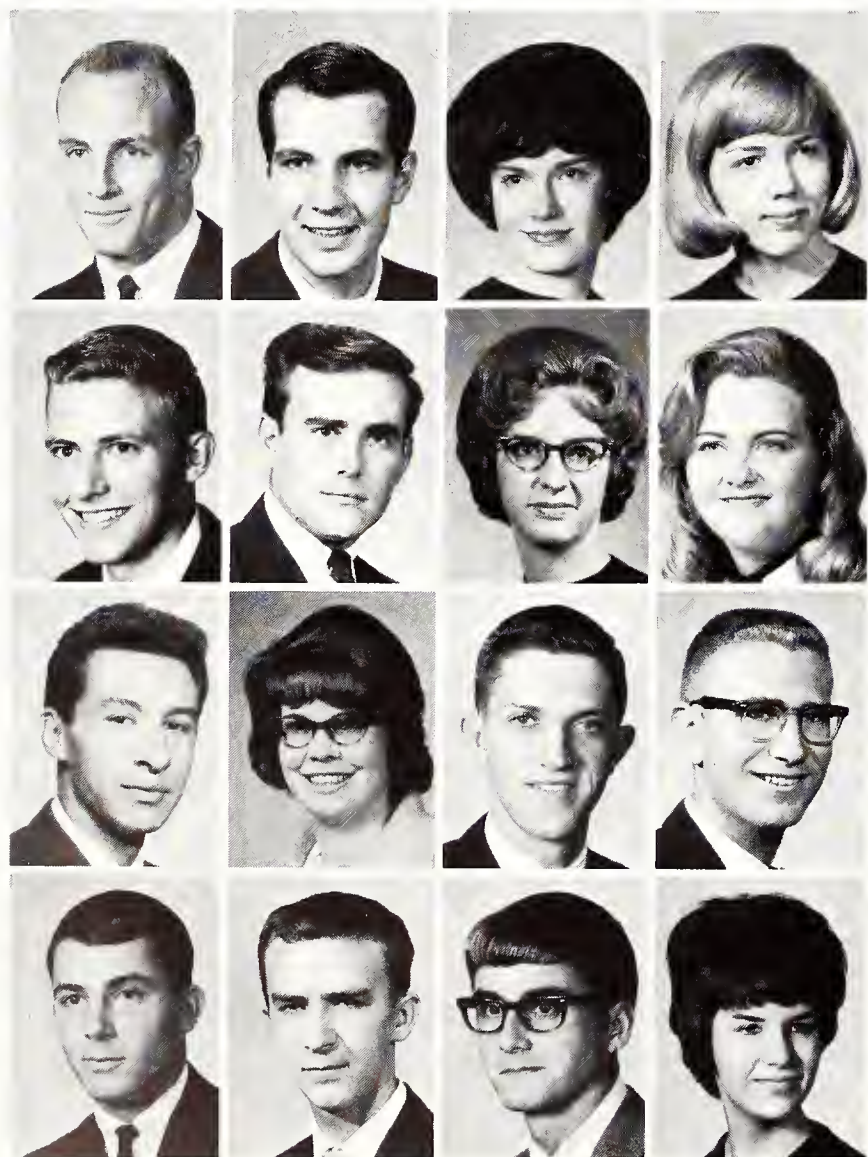

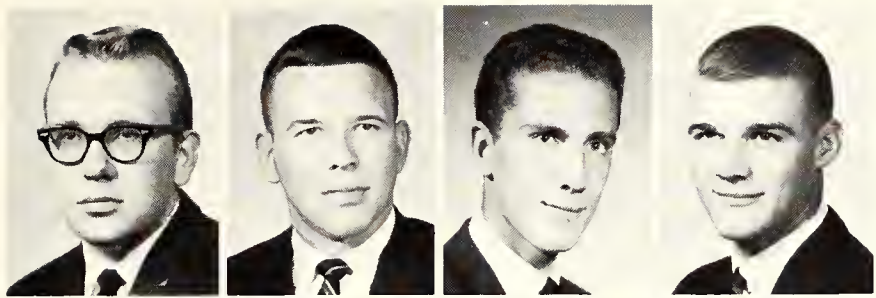

Top Row: Arnett, Larry C; Edwardsville, Junior in Business Administration Accounting. Arnold, Larry G; Hillsboro, Junior in Business Administration. Arnott, Ralph E; Blue Rapids, Freshman in General. Ash, Paul L; Wetmore, Junior in Pre-Veterinary Medicine.

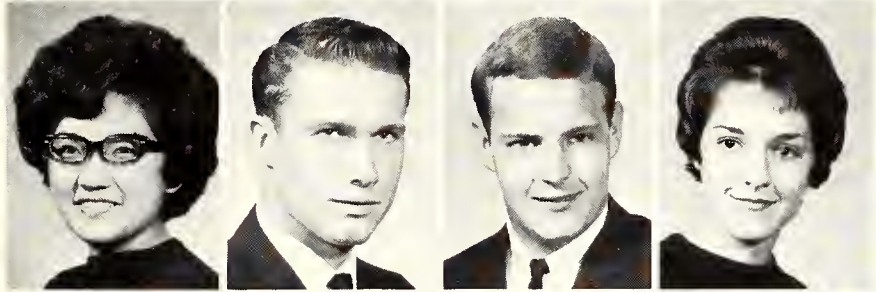

Second Row: Ashida, Betty R; Johnson, Freshman in Home Economics. Ashley, Larry A; Selden, Freshman in Mathematics. Ashlock, Thomas F; Dighton, Freshman in Agriculture. Ashton, Barbara A; Salina, Sophomore in Homemaking.

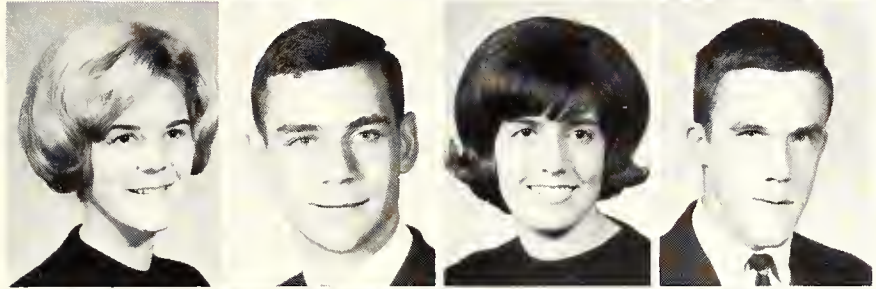

Third Row: Ashton, Diana L; Salina, Freshman in Humanities. Atchison, Timothy A; Leavenworth, Freshman in Physics. Atherton, Kaye L; Wichita, Freshman in Home Economics. Athey, Joel W; Junction City, Junior in Mathematics.



Fourth Row: Atkinson, Barbara A; Udall, Sophomore in Clothing Retailing. Atkinson, Mary L; Jewell, Junior in Physical Therapy. Attwood, Mary S; Silver Lake, Freshman in General. Aubuchon, Martin W; St. Louis, Mo., Junior in Business Administration Accounting.

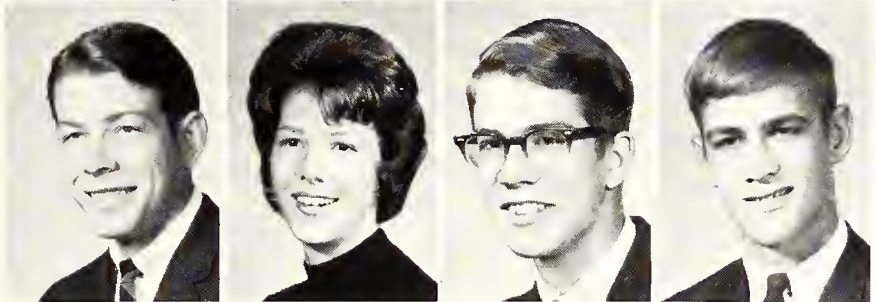

Fifth Row: Augustine, Gary L; Ellis, Junior in Nuclear Engineering. Auld, Doris L; Concordia, Sophomore in Psychology. Auman, Bruce J; Topeka, Freshman in Electrical Engineering. Aupperle, Ronald E; Hutchinson, Freshman in Electrical Engineering.

Sixth Row: Avery, Cheri L; Riley, Freshman in Home Economics and Journalism. Avery, Eddie L; Wichita, Junior in Wildlife Conservation. Axe, Gary M; Leavenworth, Sophomore in General. Axe, William J; Wetmore, Freshman in Government.

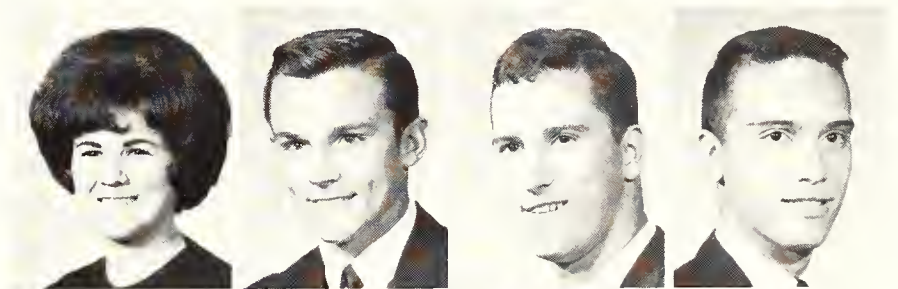

Seventh Row: Ayres, Eva M; Russell, Sophomore in Textiles and Clothing. Ayres, John P; Prairie Village, Freshman in Business Administration. Babbitt, Phyllis E; Lawrence, Sophomore in Home Economics. Bachtell, Patrick D; Pratt, Sophomore in Mechanical Engineering.



Eighth Row: Bach, Thomas L; Shawnee Mission, Sophomore in Pre-Veterinary Medicine. Back, Joyce E; Mt. Hope, Sophomore in Music Education. Bader, Dean R; Palmer, Neb., Freshman in Veterinary Medicine. Badger, Bonnee B; Manhattan, Freshman in Elementary Education.

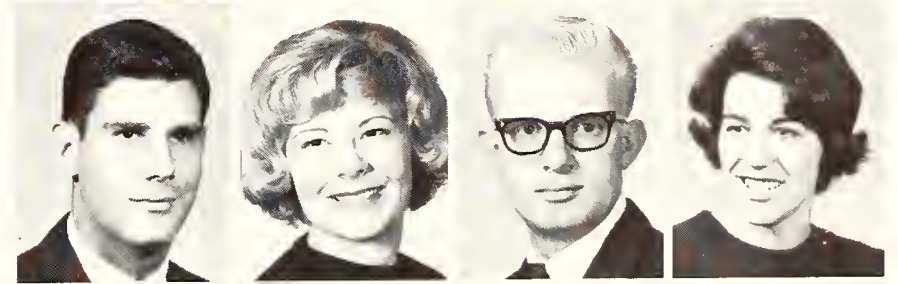

Bottom Row: Baehler, Judy A; Sharon Springs, Sophomore in Home Economics and Extension. Baehr, Gratia L; Manhattan, Sophomore in Elementary Education. Bagby, Barbara A; Great Bend, Junior in Elementary Education. Bagley, Carne S; Republic, Freshman in General.



Underclassmen: Bai-Bea

Top Row: **Bailey, Eileen E;** Garnett, Freshman in Medical Technology. **Bailey, Murilynne M;** Topeka, Junior in Home Economics and Nursing. **Bailey, Pete L;** Genesco, Sophomore in Civil Engineering. **Bailey, Roberta L;** Overland Park, Freshman in Home Economics and Nursing.

Second Row: **Bain, Kay E;** Macomb, Ill., Junior in General. **Baker, Ardes M;** Longford, Freshman in Home Economics. **Baker, Harold R;** Wilmore, Freshman in Pre-Medicine. **Baker, Janice E;** Lakin, Junior in Secondary Education.

Third Row: **Baker, Nancy A;** Kansas City, Sophomore in Elementary Education. **Baker, Raymond W;** Manhattan, Junior in Economics. **Baker, Roger L;** Eskridge, Freshman in Agricultural Education. **Baker, Ronald A;** Garden City, Sophomore in Mechanical Engineering.

Fourth Row: **Baldwin, Allen V;** McPherson, Sophomore in Agricultural Education. **Baldwin, Carol A;** Omaha, Neb., Sophomore in Home Economics Teaching. **Baldwin, John H;** Kansas City, 04 in Architecture. **Baldwin, Mark W;** Goodland, Freshman in Architectural Engineering.

Fifth Row: **Baldwin, Randall H;** Wichita, 01 in Architecture. **Bales, Harold J;** Wichita, 03 in Architecture. **Ball, James D;** Hutchinson, Junior in Agronomy. **Ball, Penelope J;** Iola, Junior in Home Economics Teaching.

Sixth Row: **Ballantyne, Philip M;** Mission, Sophomore in Electrical Engineering. **Ballard, Margaret A;** Ellinwood, Junior in Retail Floriculture. **Ballou, Russell S;** Salina, Freshman in Electrical Engineering. **Balzer, Rosemary M;** Wichita, Freshman in English.

Seventh Row: **Banaka, Jerry N;** Blue Rapids, Sophomore in General. **Bange, Edward W;** Hoxie, Freshman in General. **Banker, Terry G;** Liberal, Junior in Business Administration. **Banks, John H;** El Dorado, Sophomore in General.

Eighth Row: **Banks, Paul J;** Effingham, Sophomore in Agronomy. **Barb, Kenny H;** Ashland, Junior in Business Administration Accounting. **Barbee, Jon R;** Great Bend, Freshman in History. **Barber, Evelyn L;** Kansas City, Junior in Elementary Education.

Bottom Row: **Barenberg, Edward D;** Herndon, Sophomore in Civil Engineering. **Barger, Patricia S;** WaKeeney, Freshman in Dietetics and Institutional Management. **Baria, Edalji J;** India, Freshman in Mechanical Engineering. **Barker, Linda L;** Beloit, Sophomore in Biological Science.





Top Row: **Barkman, Floyd J**; Burden, Sophomore in Agricultural Education. **Barley, Mary L**; Kincheloe A.F.B., Mich., Sophomore in Home Economics and Art. **Barnard, Hugh D**; Anthony, Junior in Architectural Engineering. **Barnard, Lauren A**; Prairie Village, Sophomore in General.

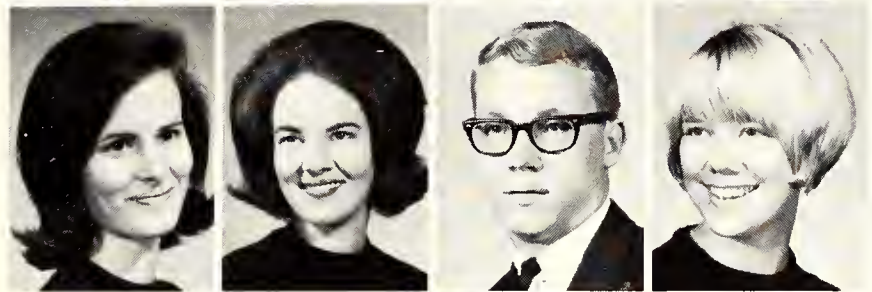

Second Row: **Barnes, Ruth C**; Kansas City, Freshman in General. **Barnes, Sharon A**; Junction City, Freshman in General. **Barney, Arthur C**; Wichita, Sophomore in Pre-Medicine. **Barney, Margaret C**; Rapid City, S.D., Freshman in Home Economics with Radio and Television.

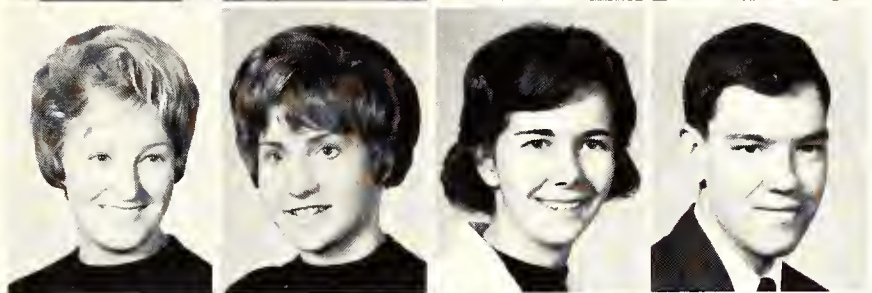

Third Row: **Barnhart, Alice I**; Coldwater, Junior in Secondary Education. **Barnhart, Dorothy A**; Coldwater, Freshman in Mathematics. **Barr, Patricia A**; Whiting, Freshman in Home Economics Teaching. **Barr, William C**; Kansas City, Mo., Junior in Feed Technology.

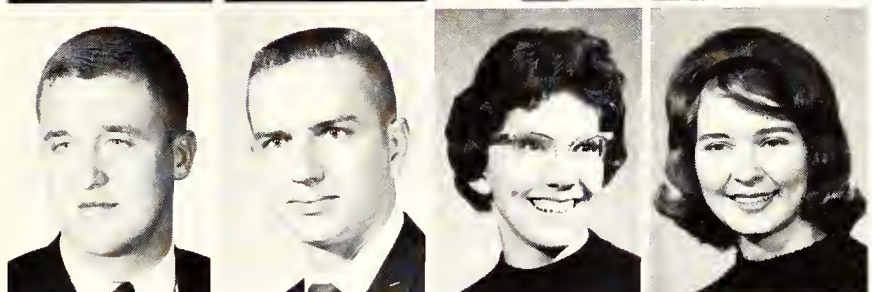

Fourth Row: **Barrows, Bradley D**; Ness City, Sophomore in Political Science. **Barta, Richard A**; Red Cloud, Neb., Freshman in Veterinary Medicine. **Barth, Sylvia M**; Olathe, Sophomore in Home Economics and Art. **Bartholomew, Carolyn**; Alton, Sophomore in Music Education.

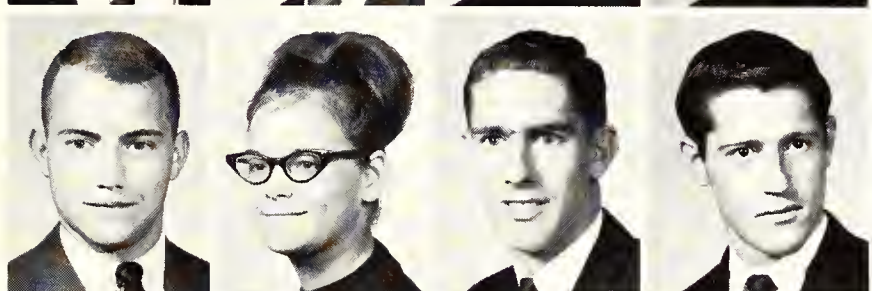

Fifth Row: **Bartkoski, Michael J**; Kansas City, Sophomore in Pre-Veterinary Medicine. **Bartley, Carol A**; Hiawatha, Junior in Elementary Education. **Bartley, Glenn E**; Esbon, Junior in Business Administration. **Barton, Jon D**; Topeka, Junior in Chemical Engineering.



Sixth Row: **Barton, Larry D**; Hutchinson, Freshman in Business Administration. **Barton, Linda C**; Wichita, Junior in Humanities. **Bartoo, Chloellen**; Great Bend, Freshman in Social Sciences. **Base, Gary L**; Sedgwick, Junior in Agricultural Economics.



Seventh Row: **Basore, Richard C**; Bentley, Junior in Animal Husbandry. **Bass, Andrea R**; Shawnee Mission, Sophomore in Clothing Retailing. **Bass, Dianne L**; Salina, Freshman in Home Economics and Art. **Bassett, Marilyn L**; Wichita, Junior in Home Economics.



Eighth Row: **Bauder, Helen C**; Howard, Sophomore in Home Economics. **Baum, Linda C**; Wichita, Freshman in Foods and Nutrition. **Baumgarten, Edwin O**; Buhler, Freshman in Mechanical Engineering. **Baur, Kenneth C**; Junction City, 01 in Architecture.



Bottom Row: **Bayless, Sara M**; Wichita, Freshman in General. **Beach, Charles L**; Barnes, Sophomore in Technical Journalism. **Beach, Ronald T**; Scott City, Sophomore in Pre-Veterinary Medicine. **Beach, Sharilyn K**; Scott City, Freshman in Mathematics.

Underclassmen: Bea-Ber

Top Row: **Beach, Suzanne I;** Abilene, Freshman in Psychology. **Beals, Barbara A;** Dodge City, Junior in Psychology. **Beard, Charles L;** Pittsburg, Junior in Electrical Engineering. **Beasley, Joseph R;** Albuquerque, N.M., Sophomore in General.

Second Row: **Beat, Larry J;** Wellington, Junior in Agricultural Education. **Beattie, Patricia A;** Kansas City, Freshman in Humanities. **Beaty, Linda A;** Manhattan, Sophomore in English. **Beaver, Frank M;** Shawnee Mission, Junior in Pre-Medicine.

Third Row: **Beck, Barbara L;** Bloomfield Hills, Mich., Freshman in Secondary Education. **Beck, Marcia A;** Belleville, Sophomore in Medical Technology. **Beck, Robert A;** Elnora, N.Y., Junior in Agricultural Economics. **Beck, Sandra J;** Manhattan, Junior in Secondary Education.

Fourth Row: **Becker, Edna M;** Lebo, Junior in Elementary Education. **Becker, Gregory W;** Abilene, Freshman in Wildlife Conservation. **Becker, Lawrence P;** Muncie, Sophomore in Business Administration. **Becker, Robert L;** Tipton, Sophomore in Agricultural Engineering.

Fifth Row: **Becker, Vivian R;** Inman, Sophomore in Foods and Nutrition. **Beckerle, Susan M;** Shawnee Mission, Freshman in Elementary Education. **Beckman, Alan K;** Manhattan, Freshman in Architectural Engineering. **Beckman, Samuel K;** Atchison, Junior in Mathematics.



Sixth Row: **Beckwith, Ann L;** Downs, Junior in Sociology. **Becraft, David R;** Manhattan, Freshman in Civil Engineering. **Becraft, Nancy D;** Manhattan, Junior in English. **Bednosek, Monty M;** WaKeeney, Sophomore in Electrical Engineering.

Seventh Row: **Beeman, William L;** Topeka, Freshman in Business Administration. **Beer, Janet J;** Larned, Freshman in History. **Beery, Thomas Z;** Wichita, Junior in Pre-Medicine. **Beets, Richard A;** Spring Hill, Freshman in Mechanical Engineering.

Eighth Row: **Beezley, William P;** Girard, Freshman in Biochemistry. **Behnke, Keith C;** Kinsley, Sophomore in Pre-Veterinary Medicine. **Beilke, Jane H;** Germantown, Wis., Sophomore in Pre-Veterinary Medicine. **Belden, Guy N;** Alamota, Sophomore in Business Administration.

Bottom Row: **Bell, Claud K;** Manlius, N.Y., Sophomore in Business Administration. **Bell, Jo M;** Lyons, Sophomore in Elementary Education. **Bellairs, George H;** Independence, Sophomore in History. **Bellairs, William M;** Independence, Freshman in Civil Engineering.



Top Row: **Bender, Gary L;** WaKeeney, Sophomore in Electrical Engineering. **Bender, Leslie A;** Leavenworth, Freshman in Home Economics. **Bender, Lois J;** Russell, Freshman in Home Economics. **Bender, Roger D;** Ellsworth, 03 in Architecture.



Second Row: **Benfer, John P;** Longford, Sophomore in Agronomy. **Benham, William K;** Enterprise, Junior in Electrical Engineering. **Beninga, Peggy I;** Riley, Freshman in Home Economics Teaching. **Bennett, Gerald E;** Holyrood, Freshman in Bacteriology.



Third Row: **Bennett, Lynda C;** Shawnee Mission, Freshman in Elementary Education. **Benson, Lee M;** Burlingame, Freshman in Agriculture. **Bentley, Sara S;** Dighton, Sophomore in Humanities. **Benton, Gary L;** Salina, Freshman in Electrical Engineering.



Fourth Row: **Benton, Lynn S;** Lebo, Freshman in Agronomy. **Benton, Sharon K;** Olathe, Junior in Physical Education. **Berends, Jay D;** Manhattan, Sophomore in General. **Berg, Mary M;** Charleston, W. Va., Junior in Mathematics.

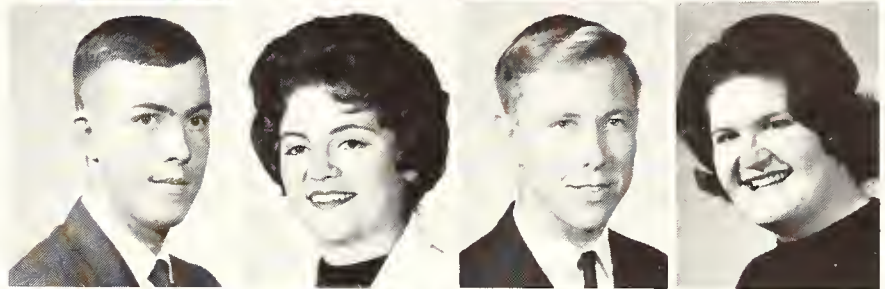

Bottom Row: **Berger, Chester L;** Jetmore, Junior in Physical Education. **Berger, Patrick J;** Dodge City, Freshman in Pre-Veterinary Medicine. **Bergman, Kathleen S;** Riley, Freshman in Humanities. **Berkey, Pamela J;** Rossville, Sophomore in Technical Journalism.

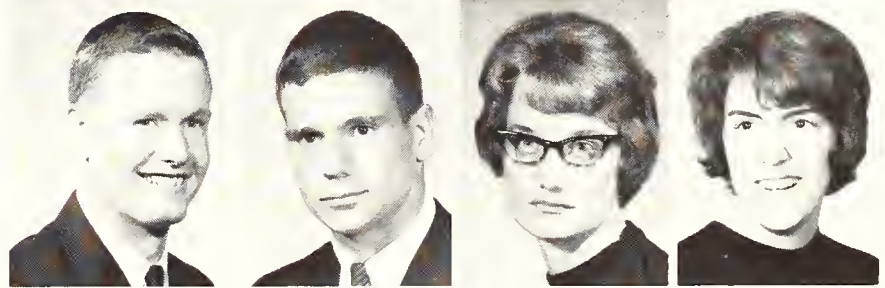

On a sunny winter day, students wait for Ahearn Field House doors to open. Before basketball games, some wait as long as two hours.



Underclassmen: Ber-Boh

Top Row: **Berkholtz, Dennis L**; Milwaukee, Wis., Sophomore in Business Administration. **Berlin, Larry K**; Manhattan, 01 in Architecture. **Bernard, Laverne R**; Shoshone, Idaho, Sophomore in Pre-Veterinary Medicine. **Berndt, E. Gary**; Scott City, Junior in Business Administration Accounting.

Second Row: **Bernhardt, Janet V**; Shawnee Mission, Junior in Medical Technology. **Berry, Gail M**; Topeka, Freshman in General. **Bertram, Mary A**; Chanute, Freshman in Home Economics and Nursing. **Bertrand, William A**; Clay Center, Sophomore in Wildlife Conservation.

Third Row: **Bettenbrock, Dwight**; Lincoln, Freshman in Civil Engineering. **Betz, William D**; Junction City, Junior in Geology. **Bevan, William**; Manhattan, Sophomore in Pre-Law. **Biddison, Ronald E**; Holton, Junior in Mechanical Engineering.

Fourth Row: **Bieberly, Ralph K**; Salina, 02 in Architecture. **Bieker, Carmen L**; Hays, 03 in Architecture. **Biery, Bonita F**; Eskridge, Sophomore in Home Economics. **Bigbee, Jean L**; Manhattan, Freshman in Home Economics.

Fifth Row: **Biggart, Le A**; Circleville, Freshman in Home Economics. **Biggs, Elaine S**; Manhattan, Freshman in Philosophy. **Biggs, Michael W**; Barnard, Freshman in General. **Bigsby, Allen G**; Manhattan, Freshman in Geology.

Sixth Row: **Bilderback, Donna B**; Valley Falls, Junior in Home Economics Teaching. **Billinger, Betty J**; Wichita, Freshman in Modern Languages. **Billinger, John C**; Wichita, 01 in Architecture. **Billings, Richard D**; Alton, Freshman in Chemical Engineering.

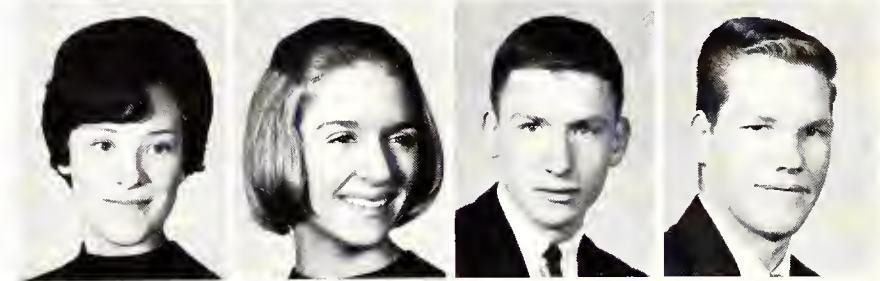
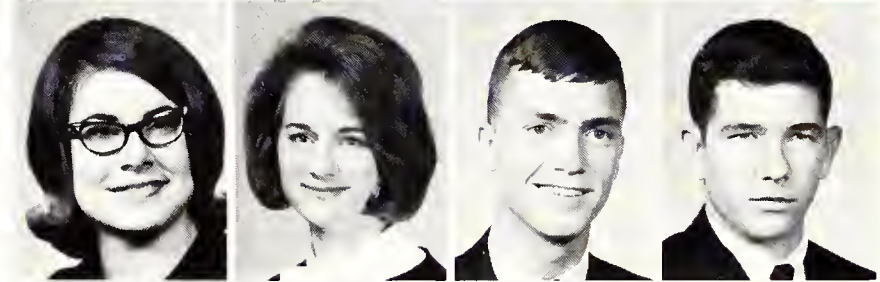
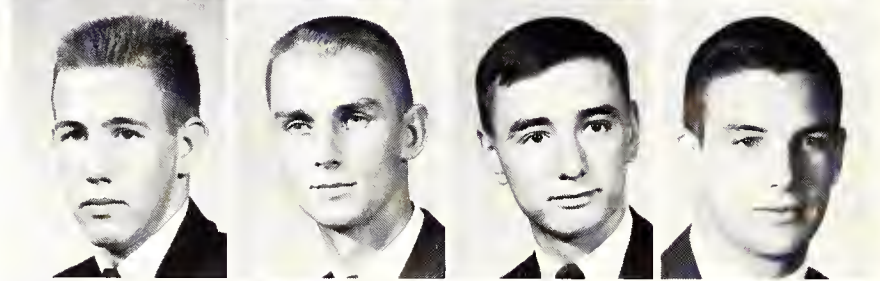
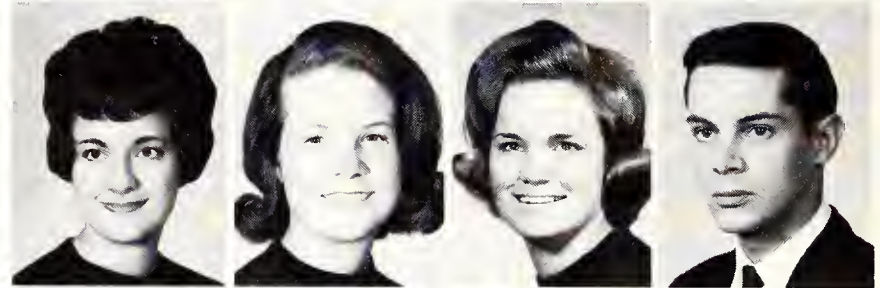
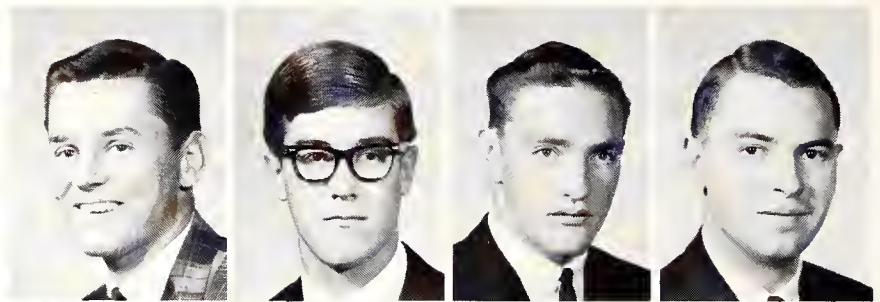
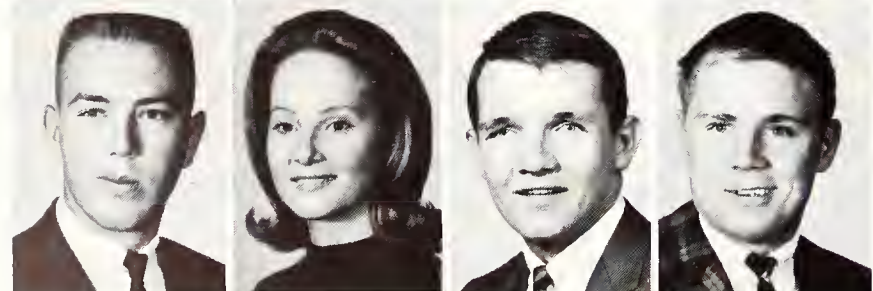
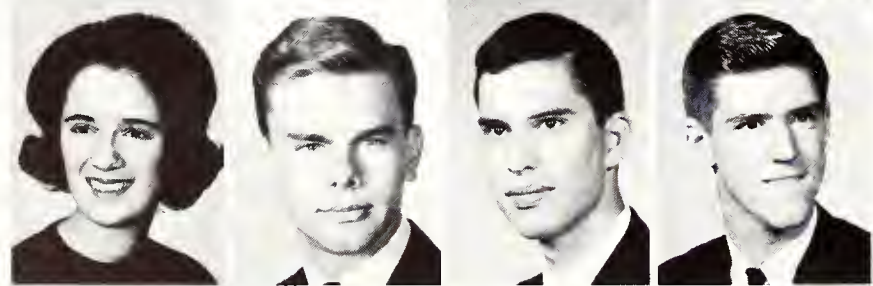

Seventh Row: **Bilyeu, Sandra K**; Kansas City, Sophomore in Home Economics and Art. **Bird, Gerald A**; Larned, Junior in Secondary Education. **Bird, Marilyn K**; Wichita, Junior in Home Economics and Art. **Bird, Thomas F**; Atchison, Freshman in Business Administration.

Eighth Row: **Bishop, Mary A**; Manhattan, Junior in Home Economics Teaching. **Bishop, Richard L**; Great Bend, 01 in Architecture. **Bishop, Robert D**; Emporia, Freshman in Nuclear Engineering. **Bitner, Dennis**; Pittsburg, Freshman in Horticulture.

Bottom Row: **Bitter, Roger A**; Hoisington, Junior in Electrical Engineering. **Bjurstrom, Mary E**; Leoti, Sophomore in History. **Black, James N**; McPherson, Junior in Pre-Dentistry. **Black, Marvin E**; Meade, Freshman in Business Administration.



Top Row: **Black, Michael D;** Kansas City, Junior in Secondary Education. **Black, Richard L;** Kiowa, Freshman in Agricultural Economics. **Blackwell, John H;** Larned, Freshman in Agriculture. **Blades, Linda M;** Topeka, Sophomore in Business Administration.

Second Row: **Blake, Leslie A;** Wichita, Junior in Secondary Education. **Blakeslee, Mary E;** Independence, Sophomore in Elementary Education. **Blanke, Gunnar W;** Fort Smith, Ark., 01 in Architecture. **Blankenhagen, Edward;** Manhattan, Freshman in General.

Third Row: **Blankenship, Gary D;** Udall, Junior in Wildlife Conservation. **Blankenship, Larry P;** Great Bend, Sophomore in General. **Blankenship, Richard;** Udall, Junior in Veterinary Medicine. **Blasdel, Phyllis J;** Sylvia, Freshman in Business Administration Accounting.

Fourth Row: **Blauvelt, William A;** Superior, Freshman in Electrical Engineering. **Bleakley, Marykaye;** Leavenworth, Sophomore in English. **Bledsoe, Jacquelyn A;** Kansas City, Freshman in Business Administration. **Bleything, Larry D;** Raytown, Mo., Freshman in Mechanical Engineering.

Fifth Row: **Bleything, Richard R;** Raytown, Mo., Junior in Business Administration. **Bliss, Charles E;** Denver, Colo., Sophomore in Nuclear Engineering. **Bliss, Robert J;** Atwood, Freshman in Wildlife Conservation. **Blocher, James D;** Leavenworth, Freshman in Secondary Education.

Sixth Row: **Blocksome, Roderick;** Ransom, Sophomore in Electrical Engineering. **Bloomer, Paula J;** Wichita, Freshman in English. **Blotkamp, Carol S;** Olathe, Freshman in Modern Languages. **Blubaugh, Gary J;** McPherson, Sophomore in Secondary Education.

Seventh Row: **Blum, Doris E;** Mobile, Ala., Junior in English. **Blumeier, Donald I;** Louisville, Ky., Junior in Pre-Veterinary Medicine. **Bobek, Elizabeth A;** Caldwell, Junior in Business Administration. **Bock, Evelyn A;** Dodge City, Freshman in Veterinary Medicine.

Eighth Row: **Bodenhamer, Carol J;** Drexel, Mo., Sophomore in General. **Bodwell, Jean K;** Pratt, Sophomore in Modern Languages. **Boeding, Thomas L;** Manhattan, Freshman in Pre-Dentistry. **Boehner, Ernest D;** Glenelder, Freshman in General.

Bottom Row: **Boethin, Roger M;** Stockton, Junior in Architectural Engineering. **Boger, Fred C;** Great Bend, Freshman in Industrial Engineering. **Boggs, Carole L;** Auburn, Junior in Modern Languages. **Bohn, Diane K;** Eskridge, Freshmen in Clothing Retailing.



Underclassmen: Boh-Bre

Top Row: **Bohn, Gary D**; Halstead, Junior in Electrical Engineering. **Bohnen, Joseph M**; Dorrance, Freshman in Pre-Veterinary Medicine. **Bohnstedt, Janet K**; Kansas City, Mo., Freshman in Mathematics. **Boles, Charles W**; Abilene, Junior in Secondary Education.

Second Row: **Boles, Marilyn K**; Bartlesville, Okla., Sophomore in Elementary Education. **Bolline, Michael P**; Salina, Junior in Geography. **Bond, James E**; Garnett, Freshman in Business Administration. **Boomer, Larren G**; Portis, Sophomore in Business Administration Accounting.

Third Row: **Boomer, Warren E**; Portis, Sophomore in Pre-Veterinary Medicine. **Booth, Donald G**; Coldwater, 03 in Architecture. **Borell, Steven C**; Lindsborg, Sophomore in Industrial Engineering. **Borger, Sharon S**; Cawker City, Freshman in Home Economics and Nursing.



Fourth Row: **Bornkessel, Janice K**; Mission, Sophomore in Mathematics. **Bortz, Nancy C**; Claflin, Sophomore in Elementary Education. **Bosanko, David M**; Bonner Springs, Sophomore in General. **Bosch, Louise A**; Gorham, Freshman in Home Economics Teaching.

Fifth Row: **Bosche, Helen F**; Burlington, Sophomore in Home Economics Teaching. **Boucher, Cheryl A**; Glasco, Sophomore in Home Economics Teaching. **Boughton, Roberta J**; Leavenworth, Freshman in Secondary Education. **Bourbina, Charles F**; Abilene, Sophomore in Architectural Engineering.

Sixth Row: **Bourque, Chalise A**; Manhattan, Sophomore in English. **Bowen, Edwin D**; Piedmont, Freshman in Pre-Veterinary Medicine. **Bower, Wayne P**; Marysville, 03 in Architecture. **Bowers, Constance J**; Overland Park, Freshman in Home Economics.

Seventh Row: **Bowman, Clay L**; Sedan, Sophomore in Dairy Production. **Bowman, Gena S**; Cedar Vale, Freshman in Home Economics and Liberal Arts. **Bowsher, Melodie L**; Derby, Freshman in Technical Journalism. **Boxberger, Kathryn A**; Russell, Sophomore in Clothing Retailing.

Eighth Row: **Boyce, Richard E**; Prairie Village, Sophomore in Business Administration. **Boyd, Richard K**; Iola, Junior in Civil Engineering. **Boyer, Barbara D**; Overland Park, Junior in Elementary Education. **Boyer, Gary D**; Salina, Junior in Nuclear Engineering.

Bottom Row: **Boyer, Harry J**; Kansas City, Freshman in Chemistry. **Boyer, Ronald L**; Fredonia, Junior in Wildlife Conservation. **Boyer, Ronald L**; Coffeyville, Junior in Business Administration. **Boyle, Dale D**; Belle Plaine, Freshman in Pre-Veterinary Medicine.



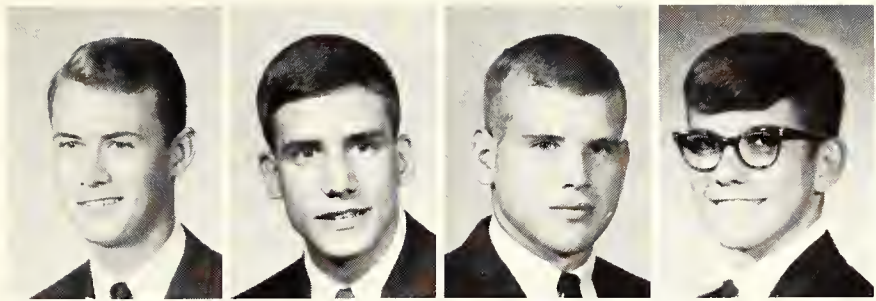

Top Row: **Boyle, Steven R;** Spivey, Sophomore in Feed Technology. **Bozarth, Donald L;** Alexandria, Va., Freshman in Chemistry. **Bozarth, Duane P;** Liberal, Sophomore in Nuclear Engineering. **Brack, Brian J;** Otis, Freshman in Agricultural Engineering.



Second Row: **Braden, Janet L;** Wakefield, Freshman in Elementary Education. **Bradford, Ross E;** Kinsley, Freshman in Pre-Veterinary Medicine. **Bradley, Sandra L;** Prairie Village, Sophomore in Clothing Retailing. **Bradley, Wray E;** Columbus, Ga., 02 in Architecture.

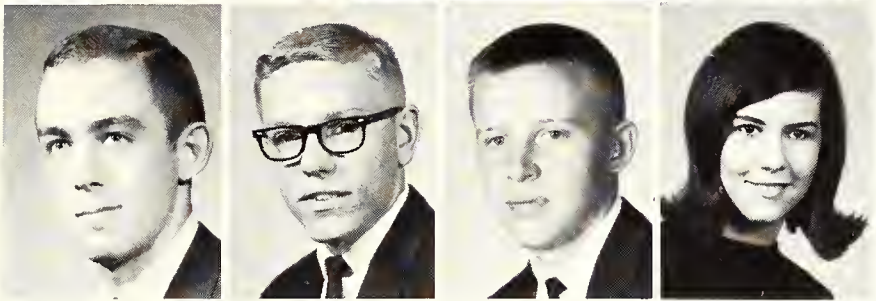

Third Row: **Bradshaw, Arden J;** Wichita, Junior in Electrical Engineering. **Brady, Thomas J;** Blue Rapids, Sophomore in Chemical Engineering. **Brady, Warren T;** Albert, Freshman in Agricultural Engineering. **Brainerd, Mary L;** Wichita, Sophomore in Home Economics and Art.

Fourth Row: **Brammer, Judy M;** Randolph, Sophomore in Biological Science. **Brand, John H;** Wichita, Freshman in Physics. **Bradenberger, Pamela;** Mt. Hope, Junior in Elementary Education. **Brandenburg, Carol L;** Seattle, Wash., Junior in Clothing Retailing.



Fifth Row: **Brandenburger, Denny;** Scott City, Freshman in General. **Brandner, Mary S;** Manhattan, Freshman in General. **Brandt, Gale M;** Shawnee Mission, Junior in English. **Brandt, Gretchen M;** Kansas City, Junior in Home Economics Teaching.



Sixth Row: **Brannam, Cynthia A;** Larned, Freshman in Home Economics. **Brannan, Michael S;** Meade, Freshman in Physics. **Brant, Douglas M;** Lucas, Freshman in Animal Husbandry. **Branton, Dorothy A;** Ft. Leavenworth, Freshman in Secondary Education.

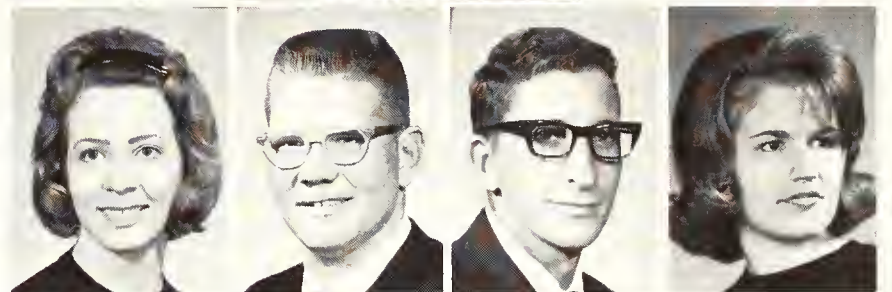

Seventh Row: **Brass, Martha J;** Coldwater, Freshman in Home Economics Teaching. **Braswell, David A;** St. Louis, Mo., 02 in Architecture. **Bratton, Barbara A;** Council Grove, Freshman in General. **Braunschweiger, Margery A;** Teaneck, N.J., Sophomore in Pre-Veterinary Medicine.

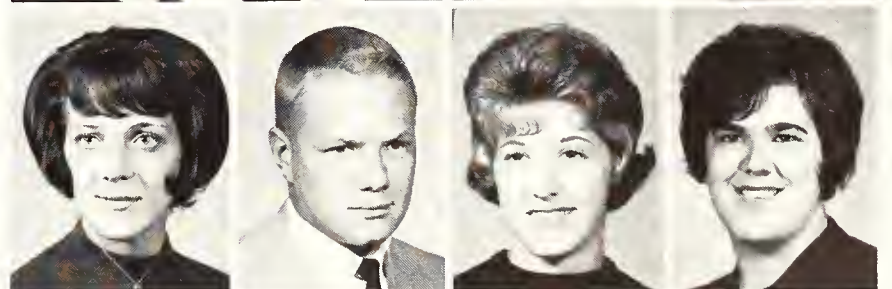

Eighth Row: **Braunsdorf, Linda M;** Topeka, Freshman in Elementary Education. **Brazle, Reba S;** Cambridge, Sophomore in Home Economics Teaching. **Brecheisen, Adell W;** Garnett, Junior in Nuclear Engineering. **Breckbill, Robert K;** Wichita, Sophomore in Pre-Veterinary Medicine.



Bottom Row: **Breeden, Effie M;** Hoxie, Sophomore in Home Economics and Nursing. **Breen, Emmett N;** El Dorado, Sophomore in General. **Brees, Gerald C;** Salina, Freshman in General. **Breidenthal, Gail S;** Shawnee Mission, Junior in Elementary Education.

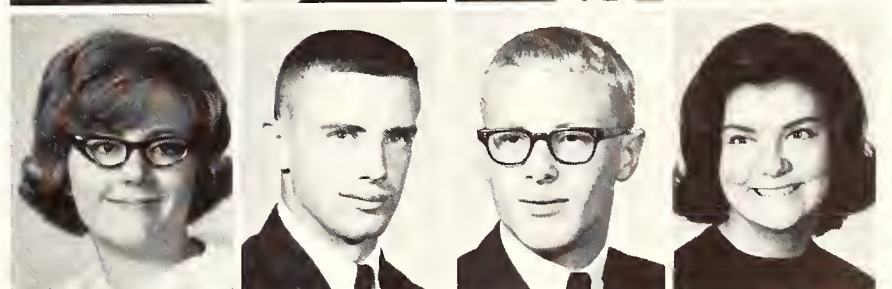

Underclassmen: Bre-Bue

Top Row: **Breitenbach, John D;** Haven, Junior in Architectural Engineering. **Breitenstein, Alfred;** Kansas City, Sophomore in Zoology. **Breitweiser, Mary D;** Topeka, Freshman in Sociology. **Brenn, Lawrence R;** Levant, Junior in Secondary Education.

Second Row: **Brenneman, Jane E;** Wichita, Freshman in Home Economics. **Brenner, Steven R;** Blue Rapids, Sophomore in Chemical Engineering. **Brening, Elaine K;** Hudson, Junior in Home Economics Teaching. **Brent, Carol A;** Alton, Sophomore in Home Economics.

Third Row: **Brent, Margery L;** Gaylord, Freshman in Home Economics and Nursing. **Brewer, Marvin V;** Jasper, Fla., Junior in Bakery Management. **Brickner, Terry L;** Prairie Village, Freshman in Home Economics Teaching. **Briggeman, Warren L;** Iuka, Junior in Dairy Production.

Fourth Row: **Briggeman, Wilma J;** Preston, 03 in Architecture. **Briggs, Robert A;** Topeka, Sophomore in Pre-Veterinary Medicine. **Brim, Lenore K;** Hudson, Sophomore in Secondary Education. **Brining, Donald R;** Great Bend, Freshman in Secondary Education.

Fifth Row: **Brinkoeter, Elizabeth A;** Wichita, Sophomore in Business Education. **Brinkoeter, Rae J;** Wichita, Freshman in Art. **Brisky, Rosalie I;** Bucyrus, Freshman in Home Economics and Extension. **Britt, Kathee R;** North Platte, Neb., Junior in General.

Sixth Row: **Britting, Marjorie L;** Wichita, Junior in Physical Education. **Britton, Jane M;** Kinsley, Sophomore in Elementary Education. **Broadwell, Edwin S;** Wyckoff, N.J., 03 in Architecture. **Brodbeck, Karen L;** Ft. Riley, Freshman in English.

Seventh Row: **Brodine, Barbara M;** Salina, Junior in Modern Languages. **Broeckelman, Gregory;** Oakley, Freshman in Animal Husbandry. **Broers, Ted A;** Eudora, Freshman in Electrical Engineering. **Brogan, Lewis H;** Great Bend, Freshman in Veterinary Medicine.

Eighth Row: **Bronaugh, Robert A;** Frankfort, Sophomore in Business Administration. **Brookens, Mary C;** Westmoreland, Freshman in Home Economics and Nursing. **Brooks, Barbara L;** Olathe, Junior in English. **Brooks, Nova A;** Pine Bluff, Ark., Freshman in Elementary Education.

Bottom Row: **Brooks, Rodger A;** Wichita, 02 in Architecture. **Brookshire, James R;** Kansas City, Freshman in Animal Husbandry. **Brower, Garry R;** Wichita, Sophomore in Animal Husbandry. **Brown, Arthur L;** Shawnee Mission, Freshman in Horticulture.



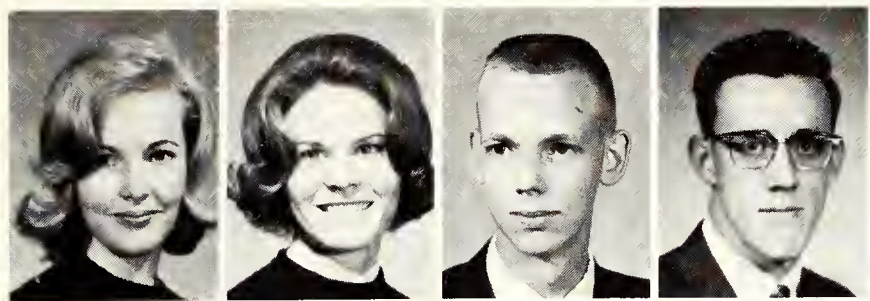

Top Row: **Brown, Beverly J;** Wichita, Junior in Secondary Education. **Brown, Dea J;** Abilene, Sophomore in Elementary Education. **Brown, Jack M;** Wichita, Freshman in Political Science. **Brown, James L;** Dodge City, Freshman in Nuclear Engineering.

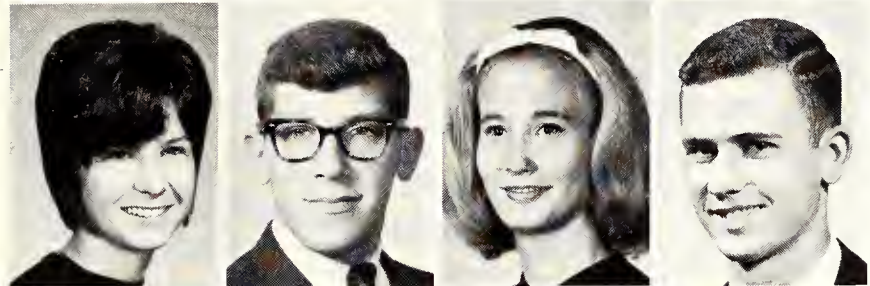

Second Row: **Brown, Julia A;** Oberlin, Freshman in Business Administration. **Brown, Larry R;** Hutchinson, 02 in Architecture. **Brown, Margaret L;** Hutchinson, Junior in Business Administration. **Brown, Merwin L;** Wichita, Junior in Nuclear Engineering.

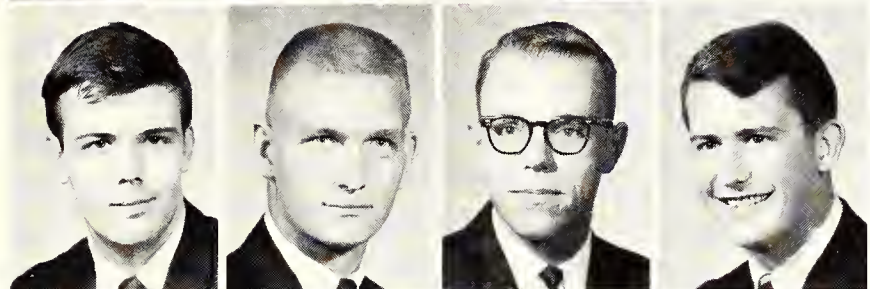

Third Row: **Brown, Richard N;** Overland Park, Freshman in Pre-Dentistry. **Brown, Robert F;** Rockaway Point, N.Y., Junior in Electrical Engineering. **Brown, Roderick R;** Wichita, Sophomore in Civil Engineering. **Brown, Thomas G;** Manhattan, Freshman in General.

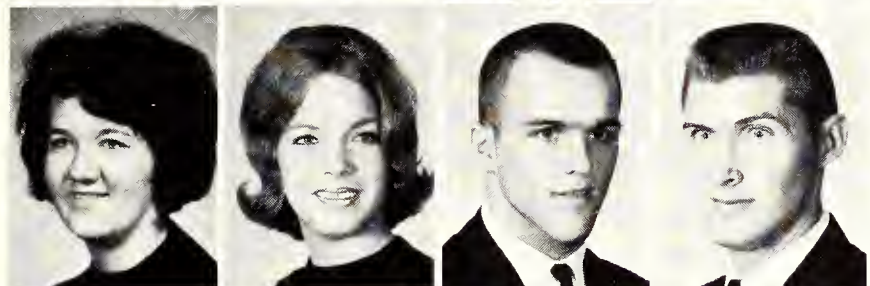

Fourth Row: **Brown, Vicki L;** Kansas City, Sophomore in English. **Brown, Virginia E;** Topeka, Sophomore in Modern Languages. **Brown, William L;** Oberlin, Sophomore in Physical Education. **Brownlee, Dale E;** Burdett, Junior in Industrial Engineering.

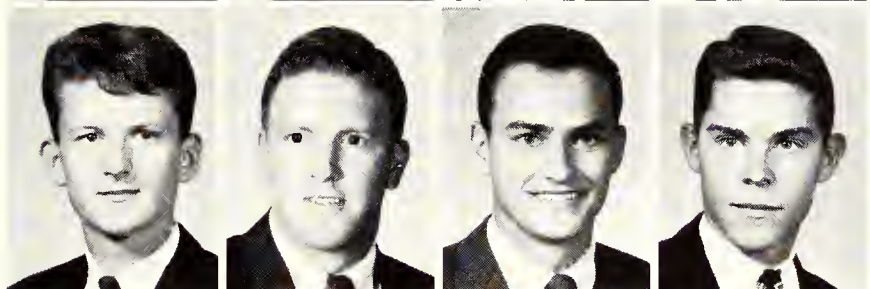

Fifth Row: **Bruce, Richard N;** Orchard, Neb., Sophomore in Pre-Veterinary Medicine. **Brummer, George K;** Cawker City, Junior in Physical Sciences and Mathematics. **Brungardt, Samuel J;** Gorham, Sophomore in Agriculture. **Bruning, Gary D;** Robinson, Junior in Agricultural Economics.

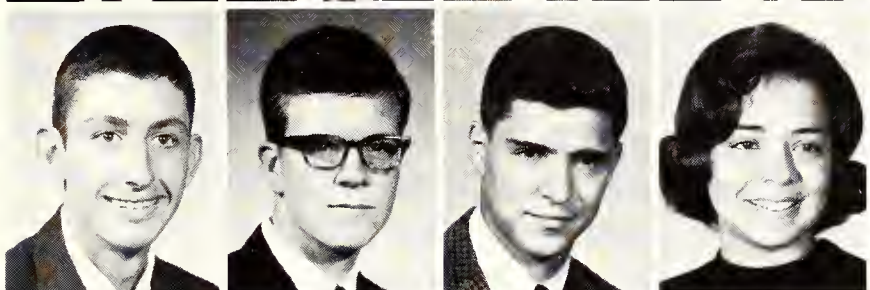

Sixth Row: **Bruning, Gary E;** Everest, Freshman in Secondary Education. **Brunk, John R;** Lyons, Freshman in Business Administration Accounting. **Brunson, Douglas S;** Wichita, Freshman in Pre-Law. **Brush, Sherry K;** Downs, Junior in Home Economics Teaching.

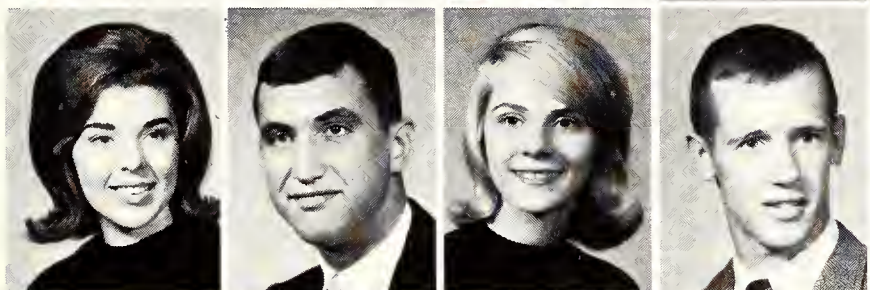

Seventh Row: **Bruton, Madeline L;** Mission, Junior in Elementary Education. **Bryan, David W;** Malden, Mass., Freshman in Secondary Education. **Bryan, Margie A;** Topeka, Sophomore in Secondary Education. **Bryant, Bruce E;** Mount Tremper, N.Y., Junior in Pre-Veterinary Medicine.

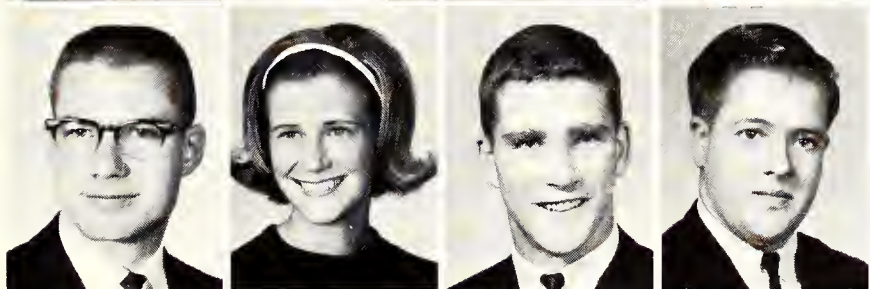

Eighth Row: **Bryant, Bruce W;** Lacrosse, Junior in Mechanical Engineering. **Bryant, Judith;** Overland Park, Freshman in Elementary Education. **Bryant, Lawrence O;** Herington, Freshman in Pre-Veterinary Medicine. **Buchan, Robert E;** Wichita, Freshman in General.



Bottom Row: **Buchele, Kenneth D;** Cedar Vale, Junior in Feed Technology. **Buchman, Vicki R;** Alta Vista, Sophomore in Secondary Education. **Buckland, Annette L;** Woodston, Sophomore in History. **Buenning, Gail M;** Atchison, Sophomore in Physical Education.

Underclassmen: Bue-Cam

Top Row: **Buetzer, Pamela R**; Seneca, Junior in Clothing Retailing. **Buffo, Lyn M**; Leavenworth, Freshman in Secondary Education. **Bugbee, Linda E**; Emporia, Sophomore in Home Economics and Journalism. **Buhler, Linda L**; Abilene, Sophomore in Physical Therapy.

Second Row: **Buisch, William W**; Rochester, N.Y., Sophomore in Pre-Veterinary Medicine. **Bull, Barbara J**; Salina, Freshman in Elementary Education. **Bunney, James B**; Garden City, Sophomore in Feed Technology. **Burch, Patrick H**; Kansas City, Junior in Secondary Education.

Third Row: **Burch, Paul W**; Shawnee Mission, Junior in Technical Journalism. **Buresh, Mary J**; Caldwell, Sophomore in Home Economics Teaching. **Burg, George F**; Prairie Village Freshman in General. **Burgat, Rebecca A**; Hoisington, Freshman in General.

Fourth Row: **Burge, Susan E**; Greenwood, Neb., Freshman in Pre-Veterinary Medicine. **Burgess, Judith L**; Wichita, Freshman in Physical Education. **Burgess, Martha A**; Wichita, Junior in Elementary Education. **Burk, Signe L**; Wichita, Junior in Clothing Retailing.

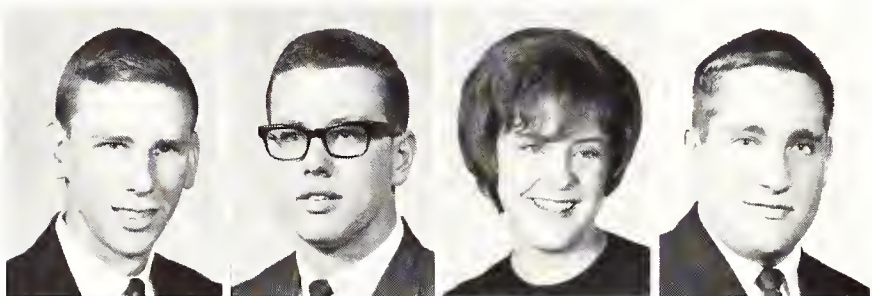

Fifth Row: **Burke, Steven C**; Shawnee Mission, Freshman in Bakery Management. **Burnett, Cecil W**; Mullinville, Sophomore in Secondary Education. **Burnett, Peggy C**; Manhattan, Freshman in General. **Burnett, Robert C**; Manhattan, Junior in Business Administration.

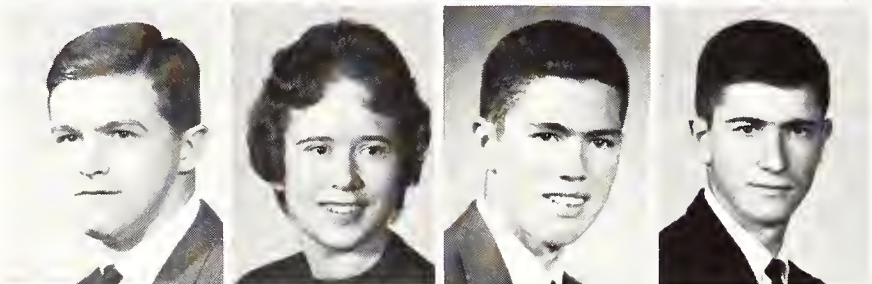

Sixth Row: **Burnham, Roger L**; St. Joseph, Mo., Sophomore in Architectural Engineering. **Burns, Karin F**; Great Bend, Junior in Secondary Education. **Burns, Stephen M**; Salina, Freshman, in General. **Burns, Thomas C**; Valley Falls, Freshman in General.

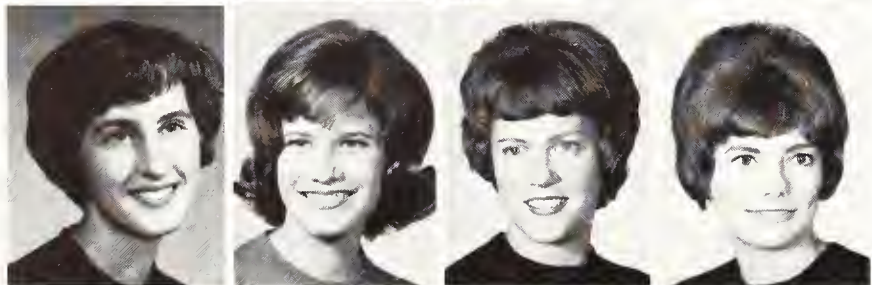

Seventh Row: **Burrell, Delila J**; Wamego, Sophomore in Home Economics Teaching. **Burris, Joyce A**; Manhattan, Freshman in Clothing Retailing. **Burton, Sharon R**; Kansas City, Junior in Elementary Education. **Burtschi, Diane K**; Derby, Junior in Home Economics and Art.

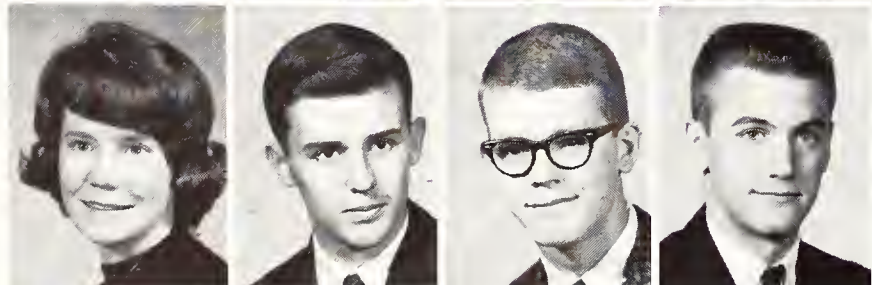

Eighth Row: **Busch, Sandra K**; Olathe, Freshman in Physical Education. **Bush, Charles E**; Atchison, Freshman in Business Administration. **Bush, James L**; Wichita, Freshman in Business Administration. **Bush, Terry M**; Douglass, Freshman in Business Administration Accounting.

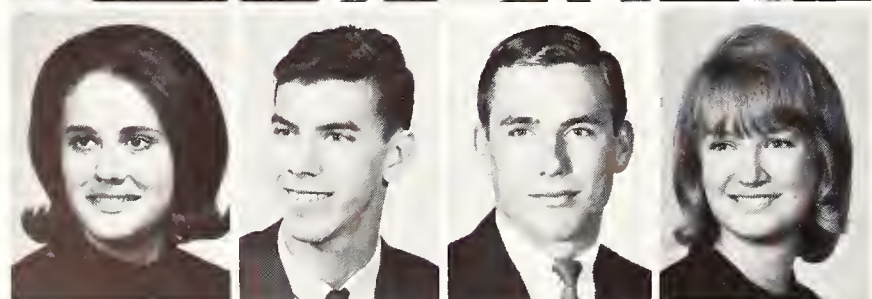

Bottom Row: **Butler, Nancy J**; Hays, Freshman in Secondary Education. **Butler, William M**; Coffeyville, Freshman in Chemical Engineering. **Butterfield, Edwin L**; Clay Center, Freshman in Technical Journalism. **Button, Sue A**; Copeland, Freshman in Clothing Retailing.



On the registration floor, students meet with advisers to review class line schedules, insuring fulfillment of course requirements.

Top Row: **Butts, Joel R;** Junction City, Junior in Mathematics. **Butts, Lucretia A;** Leon, Sophomore in Elementary Education. **Byer, Janet L;** Stafford, Sophomore in Business Administration Accounting. **Byers, Jacqueline S;** Burr Oak, Freshman in Elementary Education.

Second Row: **Byers, Norman P;** Manhattan, Freshman in Secondary Education. **Byrne, Barbara;** Wichita, Freshman in Home Economics. **Cable, Barbara L;** Leoti, Sophomore in Medical Technology. **Cable, John P;** Leoti, Junior in Business Administration.

Third Row: **Cadman, J. Stephen;** St. John, Freshman in Mechanical Engineering. **Cahill, William E;** Salina, Sophomore in Electrical Engineering. **Calcara, James R;** Great Bend, 04 in Architecture. **Calcara, Richard L;** Great Bend, Junior in General.

Fourth Row: **Caldwell, Nancy S;** Raytown, Mo., Sophomore in Clothing Retailing. **Cales, Wilma J;** Pratt, Sophomore in Elementary Education. **Callen, Patricia J;** Wichita, Sophomore in Secondary Education. **Callies, Rodney E;** St. Louis, Mo., 01 in Architecture.

Bottom Row: **Camblin, Gary L;** Robinson, Sophomore in Animal Husbandry. **Came, William G;** Salina, Freshman in Agriculture. **Camerlinck, Robert J;** Desoto, Junior in Animal Husbandry. **Cameron, John W;** Auburn, N.Y., Freshman in Bakery Management.



Underclassmen: Cam-Chi

Top Row: **Campbell, Carrol W**; Winfield, Sophomore in Dairy Production. **Campbell, Larry G**; Hill City, Junior in Animal Husbandry. **Campbell, Patricia M**; St. Louis, Mo., Junior in Dietetics and Institutional Management. **Campbell, Richard A**; South Hamilton, Mass., Freshman in Pre-Medicine.

Second Row: **Campbell, Richard W**; Concordia, 01 in Architecture. **Canfield, Pamela A**; Leawood, Sophomore in Humanities. **Capron, Evan D**; Columbus, Junior in Physics. **Card, Michael D**; Tulsa, Okla., 03 in Architecture.

Third Row: **Cardwell, Charles E**; Manhattan, Junior in Philosophy and Physics. **Cardwell, Virginia G**; Wichita, Freshman in Physical Education. **Carey, Bruce D**; Sterling, Freshman in Agriculture. **Carey, Larry N**; Valley Center, Sophomore in Agricultural Engineering.

Fourth Row: **Carl, James G**; Abilene, Junior in Electrical Engineering. **Carl, Sherilyn**; Abilene, Sophomore in General. **Carlin, Thomas E**; Pittsburg, Sophomore in Electrical Engineering. **Carlson, Carl J**; Manhattan, Freshman in Art.

Fifth Row: **Carlson, Carlene E**; Kackley, Sophomore in Home Economics. **Carlson, David E**; Manhattan, Freshman in Business Administration Accounting. **Carlson, Gary K**; Topeka, 03 in Architecture. **Carlson, Linda J**; Manhattan, Freshman in Elementary Education.

Sixth Row: **Carlson, Margaret N**; Shawnee Mission, Freshman in Home Economics and Nursing. **Carlson, Pamela S**; Topeka, Freshman in Elementary Education. **Carlson, Vincent L**; Manhattan, Sophomore in Industrial Engineering. **Carlson, Virginia A**; Bavaria, Sophomore in Elementary Education.

Seventh Row: **Carmichael, Craig L**; Plainville, Sophomore in Pre-Veterinary Medicine. **Carmichael, Lyle K**; Garden City, Freshman in Pre-Veterinary Medicine. **Carothers, Kenneth G**; Lewis, Sophomore in Pre-Veterinary Medicine. **Carpenter, Warren E**; Kansas City, Junior in Mechanical Engineering.

Eighth Row: **Carr, Carolyn L**; Atchison, Freshman in Humanities. **Carr, Connie L**; Anthony, Freshman in General. **Carr, Pamela S**; Prairie Village, Sophomore in Sociology. **Carr, Ronald D**; Great Bend, Junior in Business Administration.

Bottom Row: **Carr, Tommy R**; Medicine Lodge, Freshman in Agriculture. **Carrico, Patrick C**; Beloit, Junior in Business Administration Accounting. **Carrington, Annie A**; Junction City, Freshman in Elementary Education. **Carroll, Nancy A**; Overland Park, Freshman in Home Economics.



Top Row: **Carson, Jerry R**; Kansas City, Junior in Physical Education. **Carson, Pamalee G**; Oxford, Sophomore in Home Economics Teaching. **Carson, William T**; Springfield, Mo., 01 in Architecture. **Carter, Brian E**; Garnett, Sophomore in Business Administration Accounting.



Second Row: **Carthrae, Ralph E**; Coldwater, Sophomore in Civil Engineering. **Casida, Dianna L**; Burns, Sophomore in Retail Floriculture. **Caspar, William O**; Junction City, Sophomore in Economics. **Casper, Jean M**; Wichita, Freshman in Home Economics and Nursing.

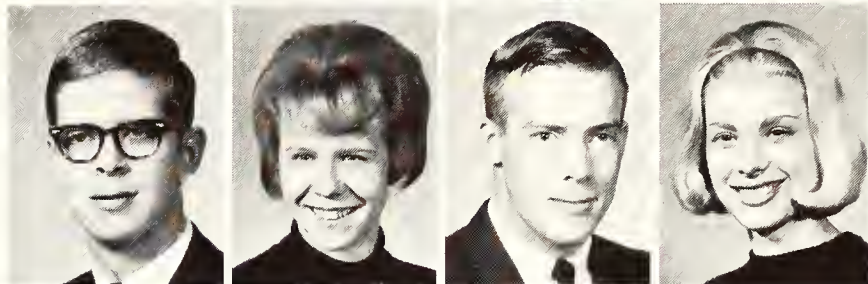

Third Row: **Cassidy, Sheryl L**; Salina, Freshman in Modern Languages. **Caster, Dallas D**; Hampton, Neb., Sophomore in Veterinary Medicine. **Caster, Douglas F**; Fulton, N.Y., Freshman in Pre-Veterinary Medicine. **Castilla, Osmundo S**; Nicaragua, Junior in Veterinary Medicine.

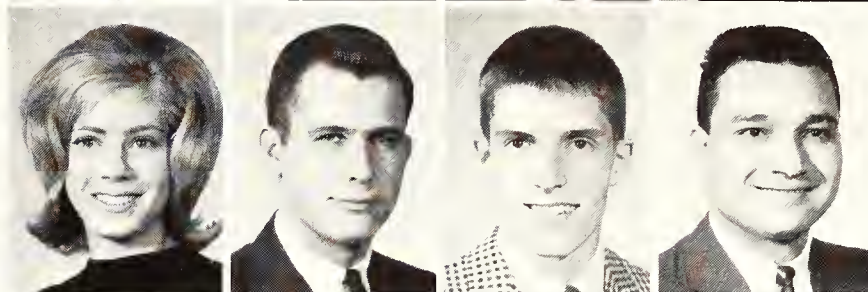

Fourth Row: **Castle, Nancy M**; Holton, Freshman in Elementary Education. **Caughron, Martha E**; Dodge City, Freshman in Technical Journalism. **Caulfield, Michael D**; Coffeyville, Freshman in Pre-Veterinary Medicine. **Cecil, Carolyn D**; Leon, Sophomore in Home Economics.

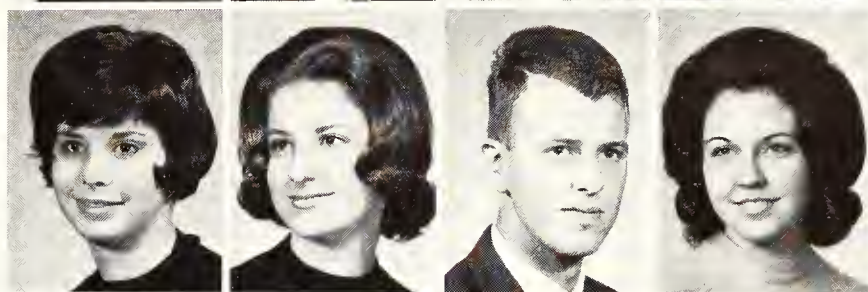

Fifth Row: **Celeste, Lauren E**; Salina, Freshman in Home Economics Teaching. **Cengiz, Beyhan**; Topeka, Sophomore in Business Administration. **Chadwell, Stephen L**; Fairview, Freshman in General. **Chambers, Dennis R**; Bonner Springs, Junior in Secondary Education.

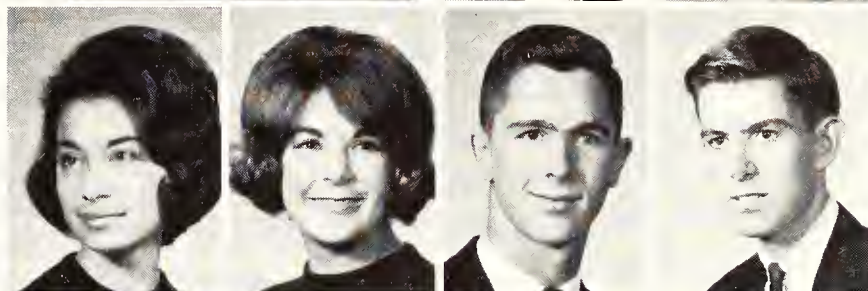

Sixth Row: **Chancy, Terry F**; Delphos, Freshman in Agronomy. **Chandler, Judith L**; Chanute, Junior in Secondary Education. **Chapin, Judith A**; Washington, Freshman in Elementary Education. **Chapman, Harold R**; Easton, Freshman in Social Sciences.



Seventh Row: **Chapman, Janet L**; Beloit, Junior in Secondary Education. **Chapman, Randolph B**; Syosset, N.Y., Junior in Zoology. **Charles, Nancy A**; Republic, Sophomore in Home Economics. **Chatfield, Janet L**; Goodland, Freshman in Secondary Education.



Eighth Row: **Cheatum, Lawrence E**; Miami, Fla., Sophomore in Pre-Veterinary Medicine. **Cheavens, Marcia K**; Manhattan, Junior in Elementary Education. **Chegwidden, Verlee E**; Sylvan Grove, Sophomore in Elementary Education. **Cheney, Timothy P**; Grainfield, Sophomore in Veterinary Medicine.



Bottom Row: **Chesney, Kenneth K**; Olathe, Junior in Dairy Manufacturing. **Cheyne, Jerome H**; Wichita, Junior in Physical Education. **Chiang, Yung A**; China, Sophomore in Electrical Engineering. **Chilcott, Elva J**; Hugoton, Freshman in Psychology.

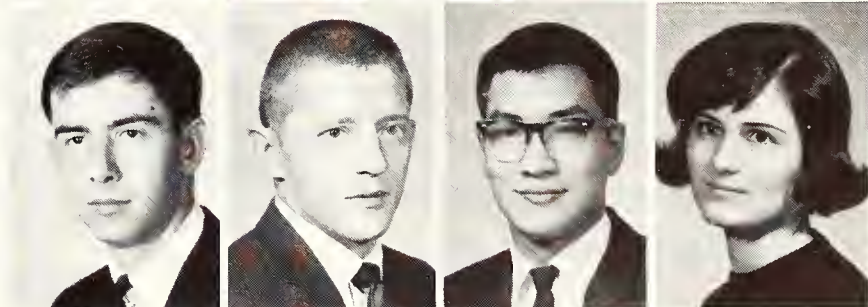

Underclassmen: Chi-Con

Top Row: **Chilcott, Robert G;** Mankato, Freshman in Pre-Law. **Childres, Mary F;** Junction City, 02 in Architecture. **Childs, Edward N;** Belleville, Freshman in Veterinary Medicine. **Childs, Robert M;** Phillipsburg, Junior in Business Administration.

Second Row: **Chiles, Lurn P;** Lorraine, Freshman in Electrical Engineering. **Chitwood, Karen L;** Wichita, Junior in Modern Languages. **Choplin, Jane R;** Shawnee Mission, Junior in Clothing Retailing. **Christensen, Bruce N;** McHenry, Ill., Pre-Veterinary Medicine.

Third Row: **Christensen, Carol;** Salina, Freshman in Political Science. **Christensen, Harriet;** Mt. Hope, Sophomore in Elementary Education. **Christian, Francis G;** Girard, Junior in Electrical Engineering. **Christian, Gary R;** Fargo, N.D., Junior in Pre-Veterinary Medicine.

Fourth Row: **Church, Thomas S;** Kincaid, Freshman in Animal Husbandry. **Chyba, Leslie J;** Western, Neb., Sophomore in Pre-Veterinary Medicine. **Claassen, Rudolph D;** Newton, Freshman in Agricultural Education. **Claassen, Stanley L;** Newton, Junior in Agricultural Education.

Fifth Row: **Clapp, David J;** Kalamazoo, Mich., Junior in Agriculture. **Clark, Carol S;** Hapelton, Junior in Clothing Retailing. **Clark, Dale A;** Mission, 02 in Architecture; **Clark, Elizabeth A;** Alta Vista, Freshman in Political Science.



Sixth Row: **Clark, Harriett J;** Desoto, Freshman in Clothing Retailing. **Clark, Jane;** Manhattan, Junior in Secondary Education. **Clark, Janet L;** Lewiston, Neb., Freshman in Home Economics Teaching. **Clark, John R;** Paola, Freshman in History.

Seventh Row: **Clark, Katherine E;** Denver, Colo., Sophomore in Clothing Retailing. **Clark, Kathleen M;** Beloit, Freshman in Physical Therapy. **Clark, Michele J;** El Dorado, Sophomore in Secondary Education. **Clark, Peggy A;** Concordia, Freshman in Elementary Education.

Eighth Row: **Clark, Suzanne L;** Kansas City, Sophomore in Home Economics. **Clark, William E;** Concord, N.H., Freshman in Pre-Dental. **Claussen, Verne E;** Alma, Junior in Pre-Veterinary Medicine. **Claybaugh, Kathryn A;** Independence, Mo., Sophomore in Physical Education.

Bottom Row: **Claycamp, Kenneth W;** Rice, Freshman in Secondary Education. **Claydon, Linda A;** Manhattan, Sophomore in Chemistry. **Clegg, Robert M;** Manhattan, Sophomore in Chemical Engineering. **Clendening, Wayne E;** Salina, 04 in Architecture.



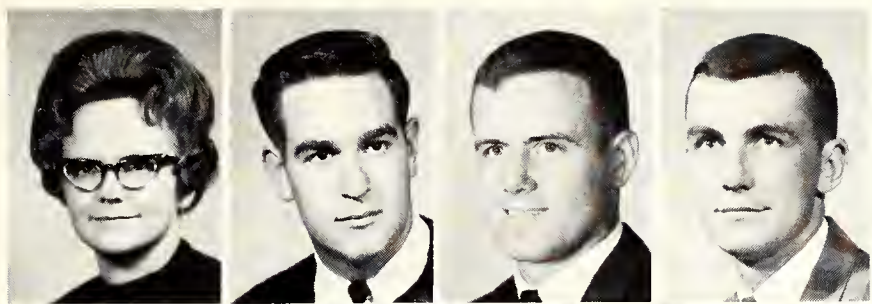

Top Row: **Clevenger, Cheryl V**; Kingsdown, Sophomore in Elementary Education. **Clifton, Ronald D**; Jetmore, Freshman in Agriculture. **Cline, Darwin E**; Wichita, Junior in Civil Engineering. **Cline, Larry E**; Fredonia, Junior in Animal Husbandry.



Second Row: **Clingenpeel, Glenn R**; Atchison, Sophomore in Mathematics. **Clinger, Cecil C**; Rose Hill, Sophomore in Horticulture. **Cloe, Demis K**; Atwood, Freshman in Business Administration. **Clothier, Eugene R**; Florence, Freshman in Veterinary Medicine.

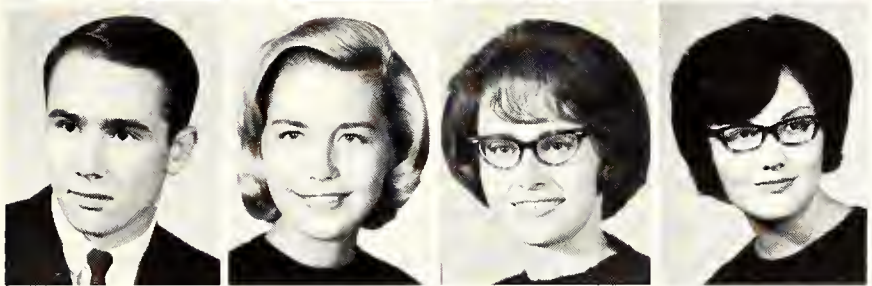

Third Row: **Clutter, Michael L**; Larned, Freshman in Business Administration Accounting. **Clyne, Lynda L**; Kansas City, Mo., Freshman in General. **Cobb, Elizabeth J**; Culver, Sophomore in Home Economics Teaching. **Coberly, Nancy**; Hutchinson, Sophomore in Elementary Education.

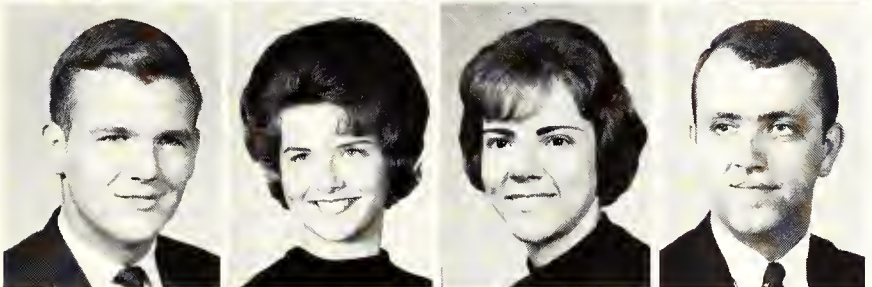

Fourth Row: **Coburn, Jaruis W**; Houston, Tex., Freshman in Bakery Management. **Coburn, Ruth E**; Overland Park, Sophomore in Secondary Education. **Cochran, Janice M**; Oberlin, Freshman in Elementary Education. **Cochran, Robert A**; Independence, Mo., 04 in Architecture.

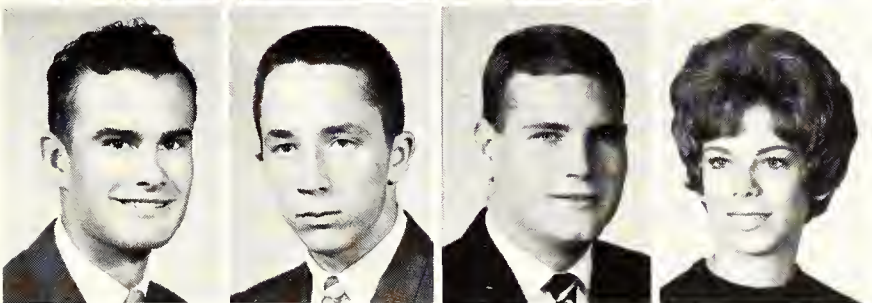

Fifth Row: **Cockrum, Darrell K**; Johnson, Sophomore in Agricultural Economics. **Coffman, Charles W**; Las Vegas, Nev., 02 in Architecture. **Cohan, Phillip L**; Bonner Springs, Freshman in General. **Colaw, Carolyn S**; Overland Park, Sophomore in Secondary Education.

Sixth Row: **Cole, Janet K**; Salina, Freshman in Music. **Cole, Ross W**; Jetmore, Freshman in Agriculture. **Coleman, Jon J**; Clay Center, Freshman in General. **Colleran, Catherine**; Shawnee Mission, Freshman in Home Economics and Liberal Arts.

Seventh Row: **Collins, Carolyn M**; Bethel, Freshman in Elementary Education. **Collins, Joyce M**; Seneca, Freshman in General. **Collins, Robert L**; Winfield, 03 in Architecture. **Coltrane, Larry H**; McCune, Junior in Agricultural Education.

Eighth Row: **Comerford, Karen M**; Chicago, Ill., Sophomore in Bacteriology. **Compton, Cynthia C**; Winfield, Sophomore in History. **Compton, Marcia A**; Lakin, Freshman in Mathematics. **Condell, Nancy J**; Eldorado, Freshman in Speech.

Bottom Row: **Condit, Larry R**; Abilene, Sophomore in Electrical Engineering. **Condon, Marquita M**; Wichita, Sophomore in Elementary Education. **Condray, Jettie F**; Wells, Sophomore in Agriculture. **Cone, Marie L**; St. Louis, Mo., Sophomore in Clothing Retailing.



Underclassmen: Con-Cro

Top Row: **Congrove, Robert L;** Effingham, Junior in Agronomy. **Converse, Larry E;** Manhattan, Sophomore in Agricultural Economics. **Conway, William P;** Haysville, Sophomore in Secondary Education. **Cook, Barbara J;** Fredonia, Freshman in Home Economics.

Second Row: **Cook, Claudette K;** Dighton, Freshman in Elementary Education. **Cook, George N;** Kansas City, Mo., Sophomore in Mechanical Engineering. **Cook, James E;** Meriden, Freshman in Agricultural Engineering. **Cook, Jerry L;** Fredonia, Junior in Physical Education.

Third Row: **Cook, John M;** Clifton, Sophomore in Nuclear Engineering. **Cook, Judith L;** WaKeeney, Sophomore in Foods and Nutrition. **Cook, Sally J;** Leavenworth, Freshman in Music Education. **Cooley, Lucinda L;** Douglas, Freshman in Physical Education.

Fourth Row: **Cooley, Marvin D;** Abilene, Freshman in Agriculture. **Coolidge, Sue A;** Lead, S.D., Freshman in Psychology. **Coombs, Polly A;** Sedgwick, Sophomore in Applied Music. **Coon, Anthony T;** Shawnee Mission, Freshman in Business Administration.

Fifth Row: **Cooper, Craig;** Brentwood, N.Y., Freshman in Pre-Veterinary Medicine. **Cooper, Larry J;** Goodland, Junior in Pre-Veterinary Medicine. **Cooper, Mary J;** Colby, Freshman in Home Economics. **Cooper, Robert G;** Coldwater, Sophomore in General.

Sixth Row: **Cooper, Robert M;** McPherson, Junior in Chemical Engineering. **Cooper, Sheryl J;** St. John, Freshman in Clothing Retailing. **Cooper, William G;** Preston, Junior in Industrial Engineering. **Corby, David B;** Topeka, Freshman in Pre-Veterinary Medicine.

Seventh Row: **Cordill, Jerry R;** Woodston, Sophomore in Pre-Veterinary Medicine. **Corn, Roger P;** Bushton, Junior in Feed Technology. **Cornelison, Judy K;** Douglass, Freshman in Technical Journalism. **Cornwell, Larry G;** Ellsworth, Freshman in General.

Eighth Row: **Correll, Mary E;** Santanta, Freshman in Home Economics. **Corwin, John B;** Kansas City, Mo., Junior in Mathematics. **Corwin, Marilen A;** Kansas City, Mo., Freshman in Clothing Retailing. **Cosby, Susan K;** Arkansas City, Junior in Elementary Education.

Bottom Row: **Costello, Marilee J;** Marysville, Freshman in Elementary Education. **Cottle, Charles F;** Columbia, Mo., Junior in Business Administration Accounting. **Counter, Kristine M;** Ft. Lupton, Colo., Freshman in Psychology. **Court, Jean L;** Leawood, Junior in Business Administration.



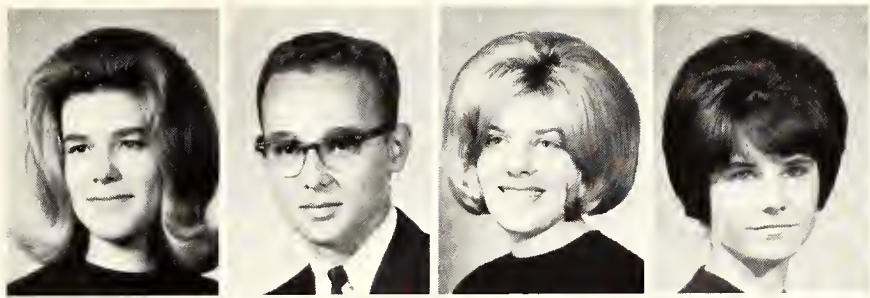

Top Row: **Covert, Dana D**; Eldorado, Junior in Technical Journalism. **Covert, Jerry L**; Hutchinson, Junior in Electrical Engineering. **Covert, Sydney A**; Eldorado, Freshman in Home Economics and Art. **Cowan, Deanna K**; Salina, Freshman in Home Economics and Journalism.



Second Row: **Cowan, Janet S**; Junction City, Freshman in General. **Cowdrey, Judith A**; Wichita, Junior in Home Economics and Journalism. **Cox, Carolyn J**; Manhattan, Junior in Elementary Education. **Cox, Carolyn R**; Kansas City, Mo., Sophomore in Physical Education.

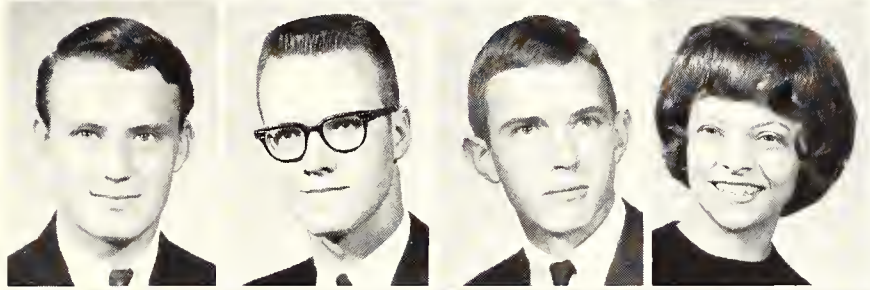

Third Row: **Cox, Jerry H**; Hugoton, Freshman in Agriculture. **Cox, Kenneth M**; Sublette, Sophomore in Agriculture. **Cox, Lawrence E**; Salina, Junior in Chemistry. **Cox, Martha J**; Clearwater, Junior in Home Economics Teaching.

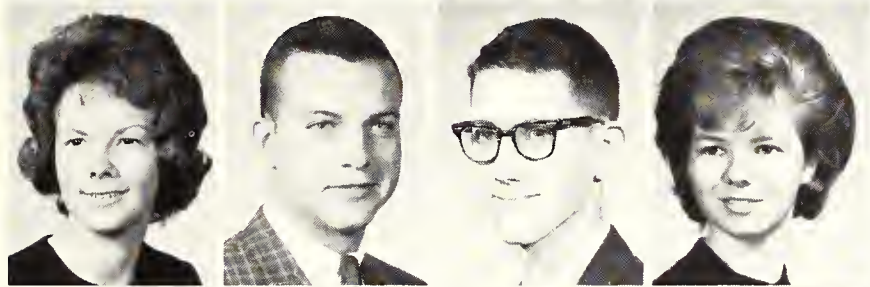

Fourth Row: **Coyne, Mary A**; Cheney, Junior in Elementary Education. **Coyne, Patrick I**; Cheney, Junior in Agronomy. **Craft, Stephen M**; Topeka, Freshman in Architectural Engineering. **Craig, Cathryn**; Wichita, Freshman in Business Administration Accounting.



Fifth Row: **Craig, Donald D**; Manchester, Freshman in Humanities. **Craig, Margaret K**; Concordia, Junior in Elementary Education. **Crail, Shirley C**; Kansas City, Mo., Sophomore in Medical Technology. **Cram, Carolee**; Alliance, Neb., Sophomore in Home Economics Teaching.

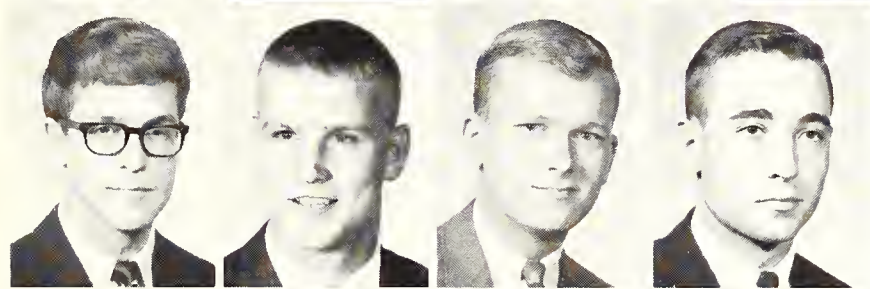

Sixth Row: **Cram, Dan E**; Portis, Sophomore in Veterinary Medicine. **Cramer, James E**; Bellevue, Neb., Freshman in Physical Therapy. **Cramer, Joe D**; Healy, Junior in Biological Science. **Cramer, Keith L**; Healy, Junior in Secondary Education.

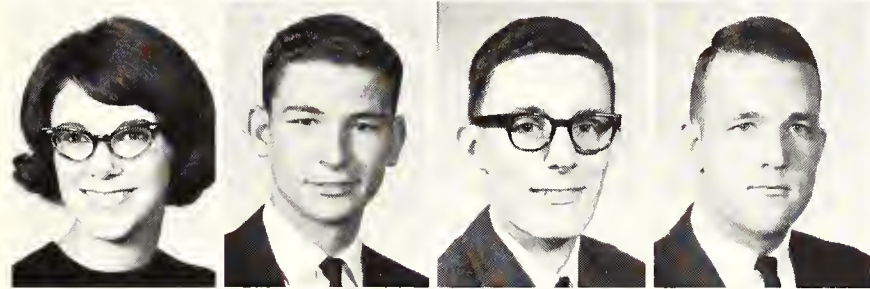

Seventh Row: **Crane, Martha A**; Wichita, Sophomore in Secondary Education. **Crane, Ross D**; Severy, Sophomore in Agricultural Education. **Crater, Michael J**; Topeka, Freshman in General. **Creager, Gary L**; Pleasanton, Sophomore in Agricultural Engineering.

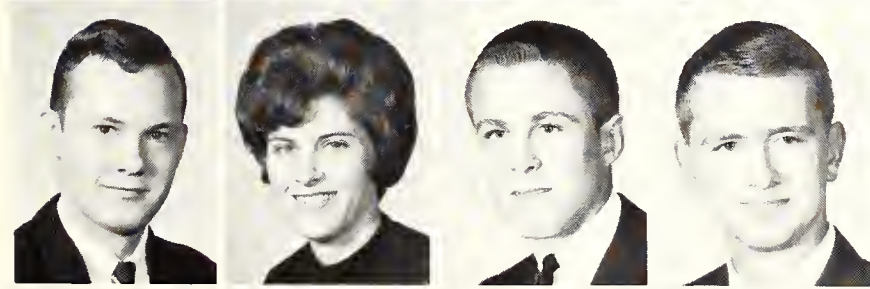

Eighth Row: **Creager, Marvin W**; Pleasanton, Sophomore in Agricultural Education. **Crews, Joyce L**; Clearwater, Junior in Foods and Nutrition. **Crist, Richard J**; Scott City, Freshman in Agriculture. **Croman, Dennis R**; Shawnee Mission, Junior in Pre-Law.

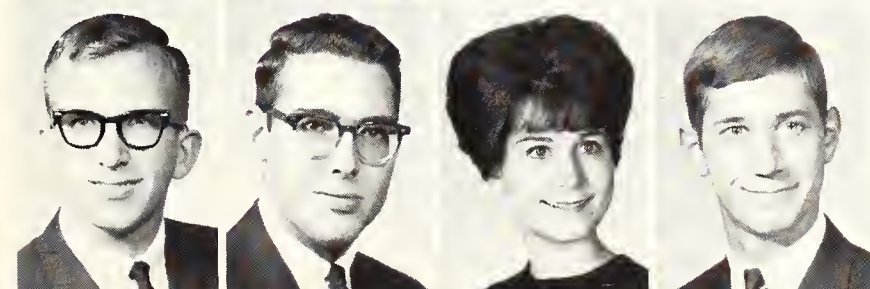

Bottom Row: **Cromwell, David H**; Salina, Junior in Mathematics. **Crosetto, Chester J**; Coffeyville, Junior in Chemical Engineering. **Cross, Carol S**; Syracuse, Freshman in Home Economics and Art. **Cross, Terry T**; Syracuse, Sophomore in Political Science.

Underclassmen: Cro-Dav

Top Row: **Crossen, Dee A**; Iola, Sophomore in Psychology. **Crossley, Michael A**; Kansas City, Freshman in Pre-Veterinary Medicine. **Crotinger, James L**; Garden City, Freshman in Political Science. **Crotinger, Mary K**; Garden City, Sophomore in Clothing Retailing.

Second Row: **Crouch, Robert W**; Mission, Sophomore in Business Administration Accounting. **Crow, John M**; Prairie Village, Freshman in Business Administration. **Crowley, Mary L**; Shawnee Mission, Freshman in Home Economics and Art. **Crum, J. David**; Eureka, Sophomore in General.

Third Row: **Crumrine, Martin H**; Shawnee, Junior in Bacteriology. **Cudney, Robert R**; Belpre, Junior in Pre-Veterinary Medicine. **Cullison, Noel E**; Cisco, Ill., Junior in Agricultural Economics. **Culver, Alan D**; Madison, 02 in Architecture.

Fourth Row: **Culver, Carolyn M**; Shawnee Mission, Freshman in Home Economics and Nursing. **Cunningham, Clyde H**; Manhattan, Sophomore in Business Administration Accounting. **Cure, Thomas H**; Hanston, Sophomore in Pre-Veterinary Medicine. **Curry, Fred L**; Wichita, Freshman in Electrical Engineering.

Fifth Row: **Curry, Robert T**; Madison, Junior in Physics. **Curtis, Cynthia D**; Stafford, Freshman in Home Economics and Nursing. **Curtis, Sherry L**; Wamego, Freshman in Art. **Cutter, David W**; Hugoton, Sophomore in Agricultural Economics.



Sixth Row: **Dahl, Bonnie L**; Formoso, Sophomore in Elementary Education. **Dahlquist, Lars J**; Big Bow, Junior in Agricultural Economics. **Dahlsten, Marla R**; Lindsborg, Freshman in Home Economics and Nursing. **Dahm, Arlene R**; Palmer, Sophomore in Business Administration.

Seventh Row: **Daily, Donna K**; Ashland, Junior in Pre-Medicine. **Dalbom, John D**; Clearwater, Junior in Feed Technology. **Dale, Clorse**; Kansas City, Junior in Electrical Engineering. **Dale, James E**; St. John, Sophomore in Veterinary Medicine.

Eighth Row: **Dale, Shirley J**; Florence, Freshman in General. **Dale, Thomas D**; Garden City, Sophomore in Pre-Veterinary Medicine. **Dalke, Randall C**; Moundridge, Freshman in Business Administration. **Dallas, Sarah B**; Manhattan, Freshman in Humanities.

Bottom Row: **Dalton, Kathleen F**; Shawnee Mission, Freshman in Home Economics. **Dameron, Tommy D**; Beloit, Freshman in Bakery Management. **Danaher, Michael J**; Atchison, Junior in Business Administration. **Danford, Dianne E**; Hutchinson, Junior in Business Administration.



Top Row: **Daniel, Brenda L;** McKinney, Tex., Freshman in Pre-Veterinary Medicine. **Daniel, Stephen A;** Jacksonville, Ill., Freshman in Pre-Veterinary Medicine. **Daniels, Paul R;** Baxter Springs, Freshman in Electrical Engineering. **Danielson, Stephen K;** Salina, Sophomore in Business Administration Accounting.

Second Row: **Dannefer, Jane E;** Basehor, Freshman in Physical Education. **Darling, Dianne;** Wichita, Sophomore in Family and Child Development. **Darling, Jayne E;** Hutchinson, Junior in Home Economics and Art. **Darnell, Thomas E;** Minneapolis, 03 in Architecture.

Third Row: **Darnell, Thomas J;** Shawnee Mission, Junior in Wildlife Conservation. **Darrigrand, Andre;** Junction City, Freshman in Veterinary Medicine. **Dart, Susan E;** Belleville, Freshman in Humanities. **Darter, Genevieve C;** Douglass, Freshman in Elementary Education.

Fourth Row: **Dau, Diane C;** Amityville, N.Y., Sophomore in Physical Therapy. **Dauber, Vesta L;** Sterling, Sophomore in Technical Journalism. **Daugharthy, Sandra L;** Ottawa, Freshman in Elementary Education. **Daugherty, Dianne K;** Culver, Freshman in Home Economics Teaching.

Bottom Row: **Daugherty, Michael C;** Overland Park, Sophomore in Business Administration. **Daugherty, Patty L;** Dodge City, Junior in Elementary Education. **Daves, Cheryl A;** Wichita, Freshman in Home Economics. **Davidson, Judith A;** Wichita, Sophomore in English.

For Christmas, Union Art Committee members design a mosaic of an angel in flight to decorate windows of the main Union entrance.



Underclassmen: Dav-Die

Top Row: Davidson, Sandra A; Sterling, Freshman in Foods and Nutrition. Davies, William T; Liberal, Freshman in Animal Husbandry. Davis, Anna C; New Orleans, La., Freshman in Biochemistry. Davis, Arthur D; Mullinville, Freshman in Agriculture.

Second Row: Davis, Betty L; Lakin, Freshman in Elementary Education. Davis, Darold D; Greensburg, Sophomore in Civil Engineering. Davis, David J; Garden City, Sophomore in Mechanical Engineering. Davis, James R; Gardner, Freshman in Business Administration Accounting.

Third Row: Davis, Judith A; Elkhart, Sophomore in Medical Technology. Davis, Robert C; Bonner Springs, Freshman in Industrial Engineering. Davis, Sandra L; Arlington, Va., Freshman in Psychology. Davis, Susan P; Overland Park, Sophomore in Home Economics and Art.

Fourth Row: Davison, John M; Valley Center, Freshman in Electrical Engineering. Dawson, Thomas S; Russell, Freshman in Wildlife Conservation. Day, Donald L; Council Grove, Junior in Animal Husbandry. Dean, Jo J; Manhattan, Freshman in Secondary Education.

Fifth Row: Dean, Lynn A; Scott City, Junior in Mathematics. Dean, Nancy S; Independence, Junior in Elementary Education. Dearborn, Robert H; Manhattan, Junior in Business Administration. Dechairo, Margaret J; Westmoreland, Sophomore in Medical Technology.

Sixth Row: Dechert, Dennis L; Colby, Junior in Agriculture Economics. Decinque, Donald P; Haddonfield, N.J., Freshman in Pre-Veterinary Medicine. Decker, Stephen R; Lee's Summit, Mo., Freshman in Animal Husbandry. Dedonder, Larry J; Reading, Freshman in Agriculture.



Seventh Row: Defeo, David L; Prairie Village, Sophomore in Veterinary Medicine. Degnan, Paula J; Garden City, Freshman in General. Degood, Karen D; St. Francis, Sophomore in Elementary Education. Degraffenreid, Sondra; Greensburg, Freshman in Psychology.

Eighth Row: Deines, Calvin W; Lincolnville, Junior in Electrical Engineering. Deines, Garry L; WaKeeney, Freshman in Pre-Veterinary Medicine. Dekat, Michael A; Wamego, Freshman in Business Administration Accounting. Delfs, James G; Alma, Freshman in Business Administration Accounting.

Bottom Row: Delich, Gloria J; Kansas City, Sophomore in General. Delp, Tony M; St. John, Freshman in Architectural Engineering. Demars, Jim L; Miltonvale, Junior in Electrical Engineering. Dempsey, Cynthia S; Winfield, Freshman in Secondary Education.

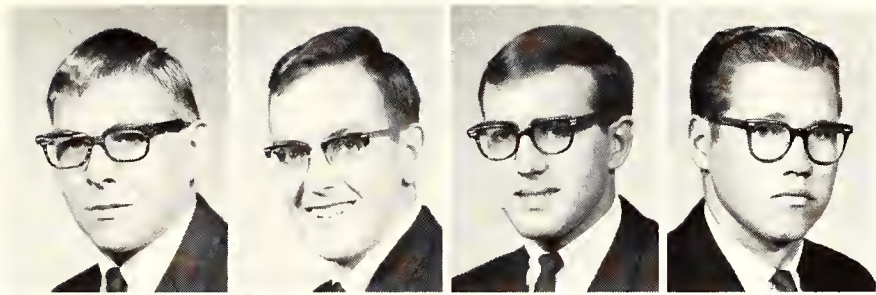

Top Row: Denning, David F; Salina, Freshman in Business Administration Accounting. Denning John E; Russell, Freshman in Pre-Veterinary Medicine. Denoon, Daniel A; Meadville, Pa., Sophomore in Veterinary Medicine. Dent, Edward L; Harper, Junior in Technical Journalism.

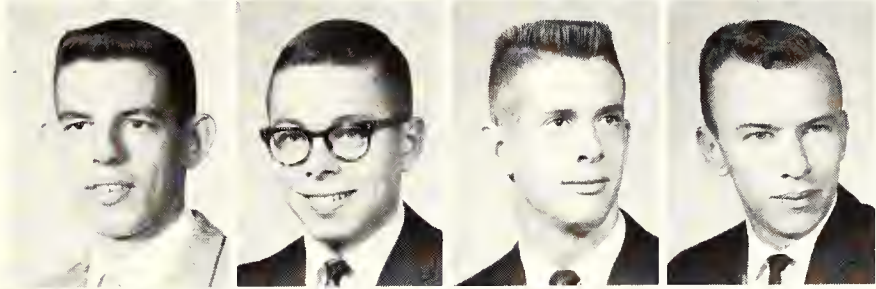

Second Row: Dent, Michael W; El Dorado, Junior in Electrical Engineering. Dent, Steven M; El Dorado, Sophomore in Electrical Engineering. Denton, Wilson L; Independence, Junior in Electrical Engineering. Depenbusch, Harold J; Zenda, Junior in Feed Technology.

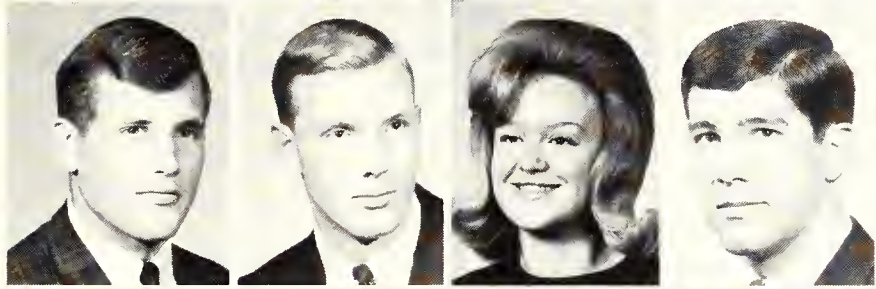

Third Row: Depping, Dave M; Shawnee Mission, Freshman in Pre-Veterinary Medicine. Derosear, Thomas R; Stockton, Junior in Mechanical Engineering. Derrick, Barbara A; Oklahoma City, Okla., Junior in Elementary Education. Derusseau, Ronald W; Concordia, 04 in Architecture.



Fourth Row: Desbien, Vernon L; Bogue, Junior in Electrical Engineering. Deschner, Dennis L; Beloit, Freshman in Agriculture. Deters, Charlotte R; Mankato, Sophomore in Modern Languages. Detter, Jay D; Nickerson, Sophomore in Chemical Engineering.



Fifth Row: Dettmer, Gary L; Kensington, Junior in Feed Technology. Detwiler, Amelia A; Manhattan, Junior in Home Economics and Art. Deubler, Carol J; Wichita, Junior in Technical Journalism. Devault, Carolyn E; Frankfort, Junior in Elementary Education.

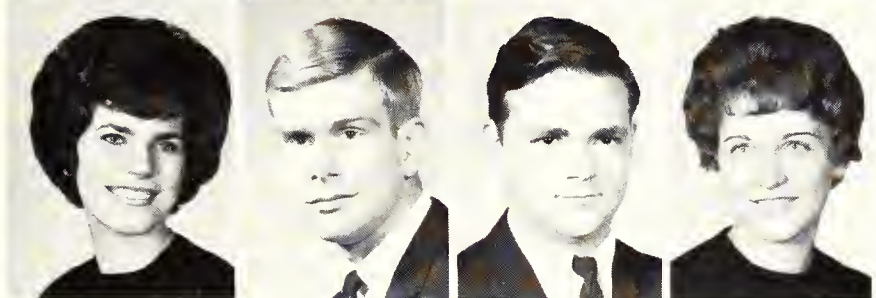

Sixth Row: Devoe, Diane D; Shawnee Mission, Junior in Elementary Education. Dewey, David K; Belleville, Sophomore in Mechanical Engineering. Dewhirst, David L; Wichita, Junior in Business Administration. Dey, Judith A; Newton, Sophomore in Home Economics.

Seventh Row: Dial, Patricia N; Manhattan, Freshman in General. Dice, Mary J; El Dorado, Junior in Clothing Retailing. Dick, Thomas D; Buhler, Sophomore in Agriculture Engineering. Dickerson, Roger K; Prairie Village, Freshman in General.

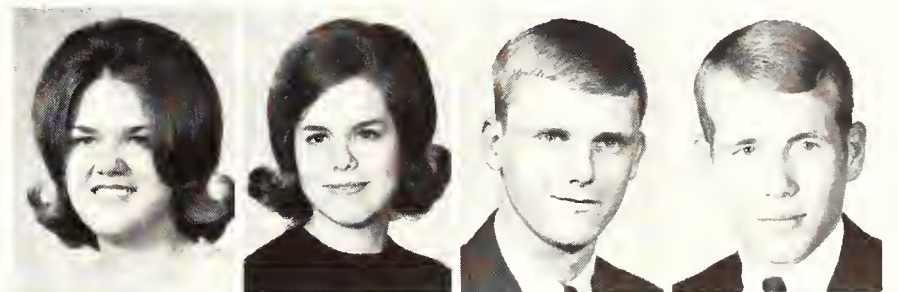

Eighth Row: Dickey, Mildred L; Newton, Freshman in Clothing Retailing. Dickinson, Catherine; Coffeyville, Junior in History. Dickinson, Edith M; Whiting, Junior in Elementary Education. Dickinson, Jerry A; Whiting, Freshman in General.



Bottom Row: Dickson, Richard C; Topeka, Freshman in Pre-Medicine. Diaker, Thomas J; Emporia, Freshman in Pre-Veterinary Medicine. Diekmann, Roger A; White City, Junior in Pre-Medicine. Dietrich, Darlene; Atchison, Sophomore in Home Economics.

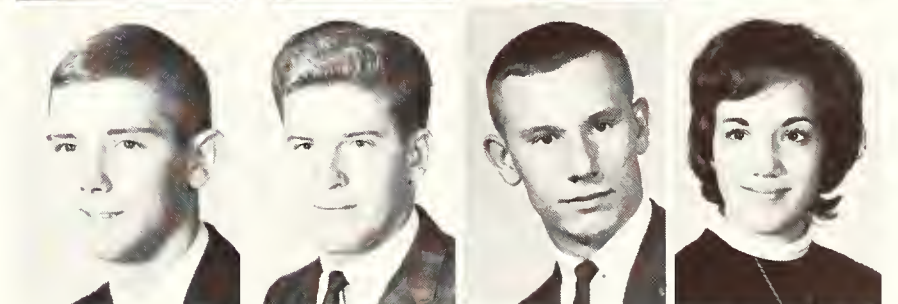

Underclassmen: Die-Eag

Top Row: Dietrich, Jacqueline; Manhattan, Sophomore in General. Dietrich, Robert N; Willis, Junior in Secondary Education. Dildine, Roger S; Los Alamos, N.M., Sophomore in Electrical Engineering. Dillenback, Harold F; Troy, Junior in Electrical Engineering.

Second Row: Dillenbeck, Karen E; Pt. Lookout, N.Y., Sophomore in Pre-Veterinary Medicine. Dillender, Eugene R; Prairie Village, Junior in Business Administration. Diller, Sherryl L; Morrowville, Junior in Home Economics and Journalism. Diller, Sue A; Belleville, Freshman in General.

Third Row: Dillman, Susan K; Newton, Junior in Secondary Education. Dillon, Charles M; Glasco, Freshman in General. Dillon, Jean L; Glasco, Sophomore in Home Economics and Art. Dillon, John F; Glasco, Sophomore in Secondary Education.



Fourth Row: Dillon, John S; Topeka, Freshman in Nuclear Engineering. Dillon, William L; Burr Oak, Freshman in Pre-Medicine. Dinning, Jan; Wichita, Sophomore in General. Dirksen, Larry E; Moundridge, Sophomore in Feed Technology.

Fifth Row: Disenhouse, Harvey A; Peekskill, N.Y., Freshman in Psychology. Ditch, Vicki L; Liberal, Freshman in Biological Science. Ditgen, Judith K; Hutchinson, Junior in Clothing Retailing. Diviney, Ernest M; Elkhart, Freshman in Electrical Engineering.

Sixth Row: Dixon, Madelyn C; Manhattan, Freshman in Music. Dixon, Margaret A; Leon, Sophomore in English. Doan, Rodney E; Preston, Junior in Business Administration. Dobbels, Frances M; Shawnee Mission, Freshman in Elementary Education.

Seventh Row: Dobbins, James R; Goff, Junior in Agriculture. Dobson, Robert C; Manhattan, Sophomore in Dairy Manufacturing. Dodds, Sondra S; Riley, Junior in Secondary Education. Dodge, Donna A; Manhattan, Junior in Elementary Education.

Eighth Row: Dohrman, Yvonne L; Bushton, Sophomore in Modern Languages. Dold, Brenda E; Emporia, Freshman in Home Economics. Donley, Douglas D; Ellsworth, 01 in Architecture. Donner, Carolyn K; Shawnee Mission, Sophomore in Elementary Education.

Bottom Row: Doolittle, Gary L; Soldier, Freshman in Biochemistry. Doramus, Lynda K; Fort Worth, Tex., Freshman in Home Economics and Journalism. Doran, James V; Macksville, Freshman in Pre-Veterinary Medicine. Downs, Stanley R; Great Bend, Freshman in Electrical Engineering.

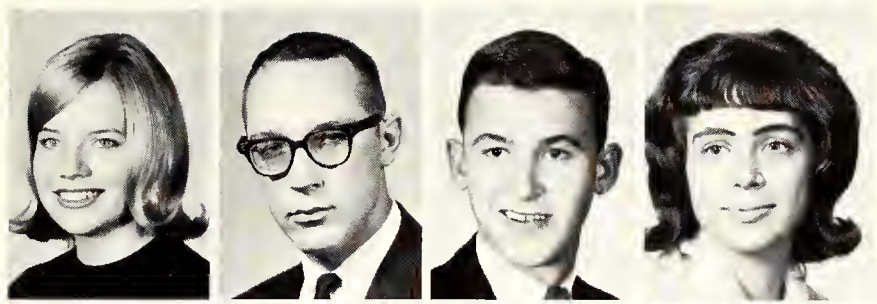

Top Row: **Dresser, Alice N**; Wichita, Freshman in General. **Dressler, Donald G**; Lyons, Sophomore in Political Science. **Drew, Douglas P**; Omaha, Neb., Sophomore in Business Administration. **Droge, Joann L**; Seneca, Junior in Home Economics Teaching.



Second Row: **Drost, Jo L**; Topeka, Sophomore in Home Economics and Art. **Drouillard, Judith K**; Augusta, Freshman in General. **Drumm, Dennis A**; St. Louis, Mo., 02 in Architecture. **Dryden, Robert D**; Larned, Sophomore in Agriculture.

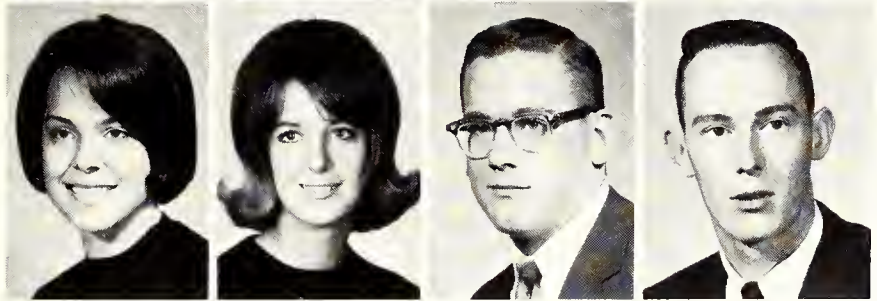

Third Row: **Dryer, Martha L**; Liberal, Freshman in Home Economics and Nursing. **Dudley, Pamela J**; Cawker City, Sophomore in Elementary Education. **Duenkel, Robert T**; West Orange, N.J., Sophomore in Secondary Education. **Duff, David W**; Scott City, Junior in Pre-Veterinary Medicine.

Fourth Row: **Duffendack, John P**; Kansas City, Mo., 03 in Architecture. **Duffield, Robert J**; Salina, Junior in Art. **Dukelow, Connie M**; Kansas City, Sophomore in General. **Dukelow, Nancy J**; Clay Center, Freshman in Biological Science.

Fifth Row: **Dumford, Michael D**; Wichita, Freshman in General. **Dumiak, Michael J**; Queens Village, N.Y., Junior in History. **Dumler, Nancy B**; Russell, Sophomore in Art. **Dumler, Patricia A**; Russell, Freshman in Mathematics.

Sixth Row: **Dunbar, Stephen A**; Richmond, Sophomore in Agriculture. **Duncan, Carolyn L**; Kensington, Freshman in Home Economics. **Duncan, Michael S**; Manhattan, 02 in Architecture. **Duni, William R**; Suffield, Conn., Junior in Biological Science.

Seventh Row: **Dunkel, Jean M**; Wichita, Sophomore in Business Administration Accounting. **Dunn, Judith A**; Topeka, Freshman in Secondary Education. **Dupuy, Maxine E**; Kansas City, Freshman in General. **Duston, Arlene S**; Gaylord, Junior in Home Economics.

Eighth Row: **Dutton, Diana L**; Dwight, Freshman in Technical Journalism. **Dutton, John W**; St. James, N.Y., Sophomore in Pre-Veterinary Medicine. **Dyck, Marvella R**; Salina, Junior in Elementary Education. **Dyer, Charles W**; Longton, Junior in Animal Husbandry.

Bottom Row: **Dyer, Sally C**; Shawnee Mission, Freshman in Home Economics. **Dyke, Nancy K**; Shawnee Mission, Freshman in General. **Eager, Richard B**; Brooklyn, Freshman in Pre-Veterinary Medicine. **Eagles, Thomas W**; Manhattan, Junior in Mechanical Engineering.

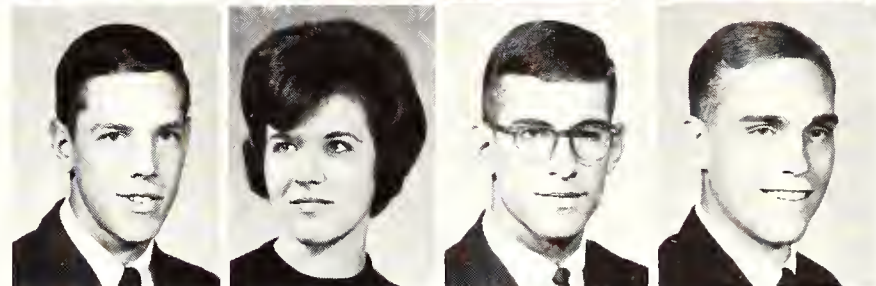
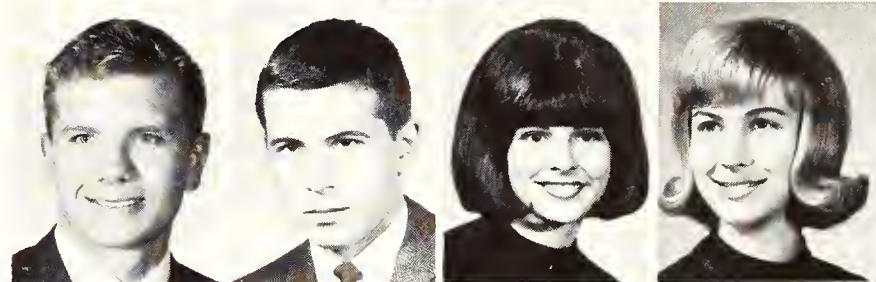

Underclassmen: Eas-Erb

Top Row: Eastham, Barbara J; El Dorado, Freshman in Elementary Education. Eaton, Lenette E; McPherson, Freshman in Home Economics. Eberhart, Franklin L; Deerfield, Junior in Agriculture. Eberhart, Keith L; Deerfield, Freshman in Pre-Veterinary Medicine.

Second Row: Eberhart, Penny R; Lakin, Junior in Elementary Education. Eberle, Janice K; Kansas City, Sophomore in Home Economics and Liberal Arts. Eby, Charles K; Wichita, Junior in Civil Engineering. Eck, David D; Harper, Freshman in Mechanical Engineering.

Third Row: Eck, Diane L; Harper, Sophomore in Art. Eckel, Gene E; Broughton, Junior in Electrical Engineering. Eckert, Karen J; Manhattan, Sophomore in Secondary Education. Eckhardt, Kenneth A; Coffeyville, Junior in Economics.

Fourth Row: Edds, William W; Lyons, Freshman in Pre-Veterinary Medicine. Eddy, Curtis W; Marysville, Freshman in General. Edelman, Lyle F; Sabetha, Freshman in Agricultural Engineering. Edgar, Sharon; Dallas, Tex., Freshman in General.

Fifth Row: Edminster, James H; Junction City, Sophomore in English. Edmonds, Jeannette G; Leavenworth, Freshman in Elementary Education. Edmondson, Ted D; Columbus, Freshman in Nuclear Engineering. Edwards, Bette L; Manhattan, Sophomore in Modern Languages.

Sixth Row: Edwards, Rose M; Topeka, Junior in Medical Technology. Edwards, William C; Topeka, Junior in Veterinary Medicine. Edwardson, William D; Everest, Sophomore in Business Administration Accounting. Eggert, Rodney D; Norwich, 01 in Architecture.

Seventh Row: Eggleston, Cora J; Louisburg, Sophomore in Home Economics Teaching. Ehrlich, Dorothy A; Russell, Freshman in Business Administration Accounting. Ehrlich, Larry D; Russell, Freshman in Animal Husbandry. Eichenauer, Casey; Scott City, Junior in Electrical Engineering.

Eighth Row: Eilian, Cyrus; Iran, 03 in Architecture. Eisele, William D; Eudora, Sophomore in Secondary Education. Eisenbarth, Francis; Goff, Freshman in Electrical Engineering. Eisenbrandt, David L; Leawood, Sophomore in Pre-Veterinary Medicine.

Bottom Row: Eisenhour, Douglas E; Wichita, Freshman in General. Eismont, Samuel M; Kansas City, Junior in Nuclear Engineering. Eitel, Darlene R; Scott City, Sophomore in General. Elder, Larry E; Salina, Freshman in Secondary Education.





Top Row: Elk, Diane L; Harper, Sophomore in Art. Eller, Trudy A; Salina, Freshman in Elementary Education. Elliott, Barbara J; Clay Center, Freshman in Home Economics and Nursing. Elliott, Carolyn K; Concordia, Freshman in General.

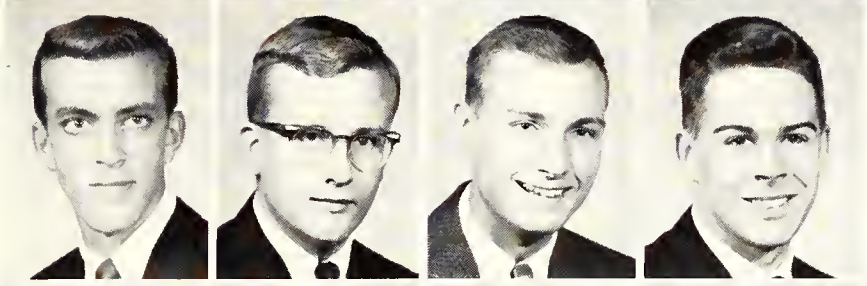

Second Row: Elliott, Dennis R; Hudson, Freshman in Secondary Education. Elliott, James D; Waterville, Freshman in Business Administration Accounting. Elliott, James P; Camp Hill, Pa., Junior in Architectural Engineering. Elliott, Robert B; Prairie Village, Freshman in Business Administration.

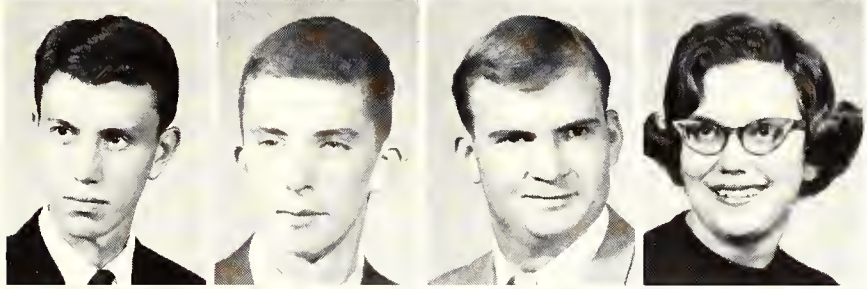

Third Row: Elliott, William T; Overland Park, Freshman in Restaurant Management. Ellis, Hazen J; Wichita, Sophomore in Electrical Engineering. Ellithorpe, Jack E; El Dorado, Junior in Pre-Veterinary Medicine. Ellsaesser, Jerrilyn; Sublette, Freshman in Business Administration Accounting.

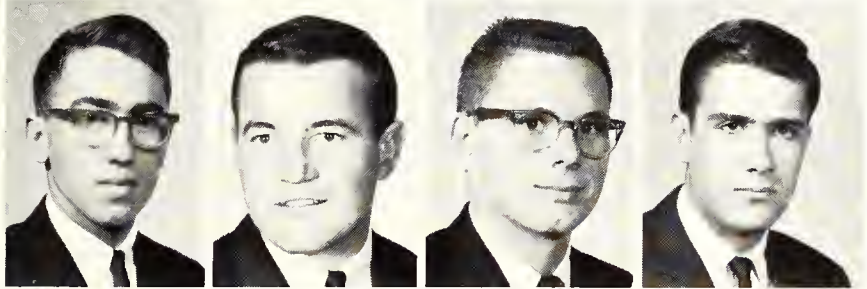

Fourth Row: Eltiste, Melvin L; Phillipsburg, Junior in Business Administration. Embers, Kenneth D; McPherson, Junior in Sociology. Emch, Bill D; Madison, Junior in Feed Technology. Emel, Charles D; Brewster, Sophomore in Business Administration.

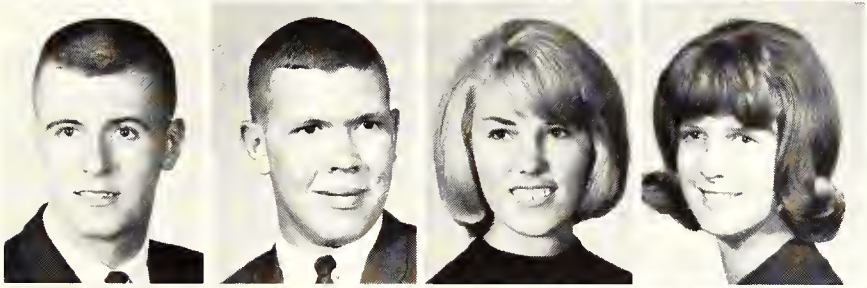

Fifth Row: Emery, Johnny J; Nebraska City, Neb., Junior in Veterinary Medicine. Emig, Danny R; Solomon, Freshman in Agricultural Economics. Emrich, Patricia A; Kansas City, Mo., Sophomore in Clothing Retailing. Endorf, Trudy A; Kansas City, Mo., Freshman in Home Economics and Nursing.

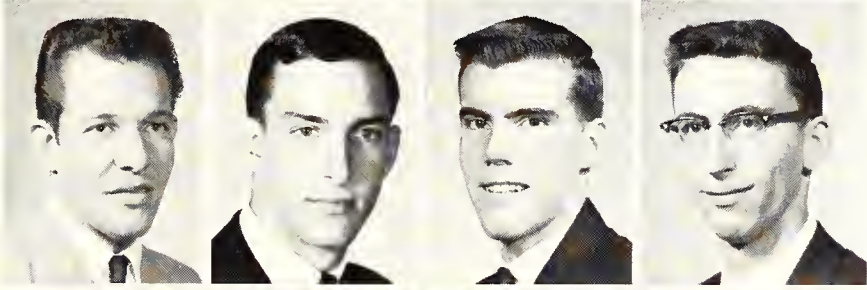

Sixth Row: Enfield, Richard L; Haviland, Junior in Secondary Education. Engel, Charles W; Abilene, Freshman in Physical Sciences. Engelken, Ronald A; Goff, Sophomore in Pre-Veterinary Medicine. Engle, Bruce K; Ellsworth, Junior in Mathematics.

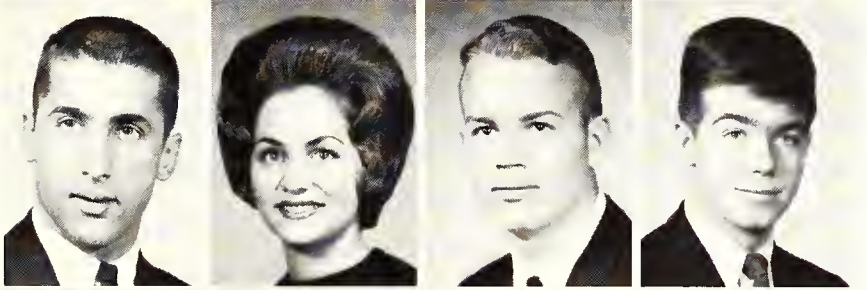

Seventh Row: Engle, Harold D; Madison, Junior in Agricultural Economics. Engle, Pamela S; Madison, Freshman in General. Engler, Jerry W; Topeka, Freshman in Agriculture. Englishby, Denis C; Hempstead, N.Y., Junior in Secondary Education.

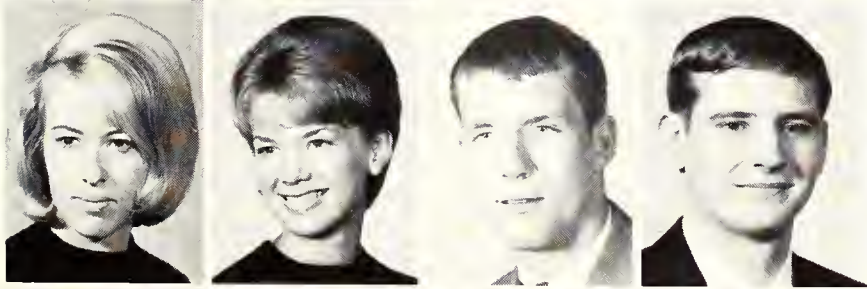

Eighth Row: English, Jacquelyn E; Falls Church, Va., Sophomore in History. Engstrom, Kathleen A; Salina, Freshman in General. Enich, Peter Y; Atchison, Freshman in Technical Journalism. Enos, Paul D; White City, Junior in Zoology.

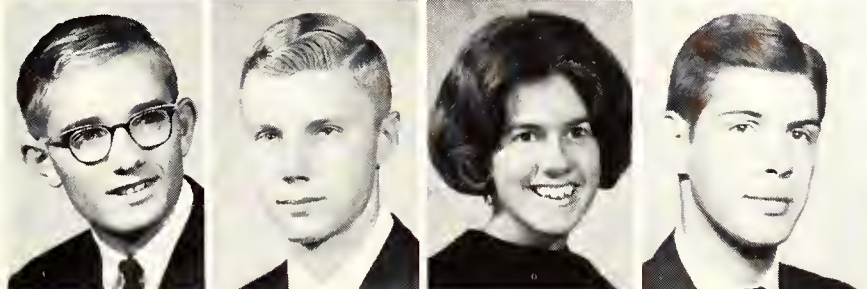

Bottom Row: Eplee, Harvey C; Fredonia, Freshman in Electrical Engineering. Epley, Larry C; Kingman, Freshman in Agricultural Education. Eppard, Ellen E; Duncan, Okla., Freshman in Sociology. Erbentraut, Stuart A; East Williston, N.Y., Sophomore in Electrical Engineering.

Underclassmen: Erb—Fai

Top Row: Erbes, Lucinda R; LaCrosse, Junior in Business Administration. Erickson, Michael J; Lakin, Sophomore in Mechanical Engineering. Erickson, Peggy J; Scandia, Sophomore in Home Economics and Nursing. Ericson, Carla S; Assaria, Sophomore in Home Economics Teaching.

Second Row: Erkenbrack, Dennis L; Republic, Junior in Physical Education. Erker, Leroy E; Garden Plain, Junior in Electrical Engineering. Ermey, Michael S; Wichita, Sophomore in Pre-Veterinary Medicine. Ervin, Gary E; Junction City, Sophomore in Civil Engineering.

Third Row: Ervin, Patrick F; Horton, Freshman in Nuclear Engineering. Esau, Mary L; Inman, Junior in Bacteriology. Eshbaugh, Gerald C; Hope, Junior in Secondary Education. Eshelman, Kenneth K; Sedgwick, Freshman in Mechanical Engineering.

Fourth Row: Eshelman, Roger A; Sedgwick, Sophomore in English. Eslinger, Michael E; Kinsley, Freshman in Pre-Veterinary Medicine. Eslinger, Sue A; Topeka, Junior in Home Economics. Essmiller, Donald M; Great Bend, Freshman in General.



Fifth Row: Estes, Gary L; Larned, Junior in Business Administration. Estes, Michael E; Great Bend, Sophomore in Business Administration. Estey, Linda J; Richmond, Ind., Junior in Modern Languages. Ethridge, Gale E; Glasco, Junior in Botany.

Sixth Row: Etling, Arlen W; Ensign, Junior in Agricultural Education. Etling, Sheryl B; Garden City, Sophomore in Mathematics. Eubanks, Alice L; Maize, Freshman in Home Economics. Euler, Robert W; Leavenworth, Freshman in Electrical Engineering.

Seventh Row: Evans, Beverly E; Manhattan, Freshman in Home Economics and Nursing. Evans, John R; Hutchinson, Junior in Animal Husbandry. Evans, Jolene; Meade, Sophomore in Elementary Education. Evans, Nancy A; Russell, Freshman in Home Economics.

Eighth Row: Evans, Nancy L; Hutchinson, Freshman in Home Economics. Evans, Paula J; Wayne, Pa., Freshman in General. Evans, Stephen B; Juneau, Alaska, Junior in Chemical Engineering. Evans, Steven M; Iola, Junior in Business Administration.

Bottom Row: Eveleth, Douglas J; Sioux City, Neb., Sophomore in Pre-Veterinary Medicine. Everett, Kenneth D; Topeka, Freshman in Civil Engineering. Everett, William W; Shawnee, Sophomore in Electrical Engineering. Everhart, Eldon R; Kansas City, Junior in Horticulture.





Each semester students purchase books for a discounted rate at the exchange of Alpha Phi Omega, a service fraternity for Scouts.

Top Row: Evers, Richard L; Abilene, Sophomore in Business Administration Accounting. Eversmeyer, Merle G; Ottawa, Junior in Agronomy. Evert, Larry D; Holyrood, Junior in Bacteriology. Ewert, Wayne L; Marion, Freshman in Agriculture.

Second Row: Ewing, Martha E; Hiawatha, Junior in Physical Education. Ewy, Karen K; Arlington, Junior in Family and Child Development. Eyerly, Joyce M; Lyons, Freshman in Clothing Retailing. Eyestone, Carolyn S; Manhattan, Freshman in Home Economics.

Third Row: Eyman, William B; Emporia, Freshman in General. Fabrizius, John D; WaKeeney, Freshman in Agricultural Education. Faddis, Janet K; Shawnee Mission, Freshman in Secondary Education. Fagan, John S; Overland Park, Freshman in Mechanical Engineering.

Fourth Row: Fagen, Arlyn R; Lamed, Freshman in Mechanical Engineering. Fager, Glenn A; Osage City, Freshman in Mechanical Engineering. Fagerberg, Richard E; Prairie Village, Junior in Speech. Fail, Charles R; Altoona, Sophomore in Electrical Engineering.

Bottom Row: Failor, Sue A; Lyndon, Sophomore in Home Economics Teaching. Fair, Jean M; Raymond, Junior in Elementary Education. Fair, Nancy E; Raymond, Sophomore in Elementary Education. Fair, Rebecca L; Hutchinson, Junior in Elementary Education.



Underclassmen: Fai—Fle

Top Row: Fairbank, Marvin M; Topeka, Freshman in Secondary Education. Fairbank, Sharon; Hays, Freshman in Humanities. Fairchild, Kerry L; Salina, Sophomore in Business Administration. Faith, Robert V; Grand Junction, Colo., 01 in Architecture.

Second Row: Fajen, Joanne C; Abilene, Freshman in Clothing Retailing. Falconer, Beverly J; Shawnee Mission, Junior in Secondary Education. Falk, Karen A; Topeka, Freshman in Home Economics and Art. Fangman, James R; Seneca, Sophomore in Mechanical Engineering.

Third Row: Fankhauser, Daniel E; Garden City, 03 in Architecture. Fanning, James M; Ithaca, N.Y., Junior in General. Fapp, Ross L; Salina, Sophomore in Electrical Engineering. Farewell, Marsha R; Norton, Freshman in Music Education.

Fourth Row: Farha, Susan K; Wichita, Junior in Home Economics and Journalism. Farhy, John C; Bound Brook, N.J., Freshman in Veterinary Medicine. Farmer, Linda L; Valley Falls, Sophomore in General. Farmer, Michael J; England, Freshman in Feed Technology.

Fifth Row: Farney, Kathleen M; Kiowa, Junior in Dietetics and Institutional Management. Farnsworth, Michael; Shawnee Mission, Freshman in Industrial Engineering. Farr, Marvin J; Modoc, Freshman in Veterinary Medicine. Farrar, Charles W; Topeka, 01 in Architecture.

Sixth Row: Farrell, Michael K; Manhattan, Freshman in Secondary Education. Farris, Karl; Manhattan, Junior in Secondary Education. Fassnacht, Patricia; Salina, Sophomore in Elementary Education. Fausett, Larry L; Wichita, Freshman in Pre-Veterinary Medicine.

Seventh Row: Feaster, Donna G; Winfield, Junior in Home Economics and Extension. Felbush, Nina M; Abilene, Freshman in Physical Education. Fenton, Frank R; Bonner Springs, Junior in Electrical Engineering. Ferguson, Barbara L; Kansas City, Mo., Freshman in English.

Eighth Row: Ferguson, Donald R; Kensington, Junior in Nuclear Engineering. Ferguson, John H; Saginaw, Mich., Junior in Pre-Dentistry. Ferguson, Patricia A; Wichita, Sophomore in Home Economics and Art. Ferrell, Charlotte A; Kansas City, Freshman in Home Economics.

Bottom Row: Fesmire, Clifford E; Edgerton, Freshman in General. Ficke, Stephen W; Wichita, Sophomore in Pre-Veterinary Medicine. Fickel, Jerry B; Riley, Sophomore in Pre-Veterinary Medicine. Ficken, Donald D; Bison, Junior in Mechanical Engineering.



Top Row: **Fiebach, Gary R**; Wichita, Junior in General. **Fields, Timothy J**; Salina, Freshman in Technical Journalism. **Filbert, Barbara K**; Wilmington, Del., Sophomore in Home Economics and Art. **Filbert, Gail W**; Wilmington, Del., Sophomore in Clothing Retailing.



Second Row: **Filinger, Cynthia A**; Cuba, Freshman in Modern Languages. **Filippi, Bruce H**; Lansing, Freshman in Electrical Engineering. **Finch, Walter S**; Manhattan, Junior in Psychology. **Findeiss, Joan E**; Wichita, Junior in Home Economics and Art.

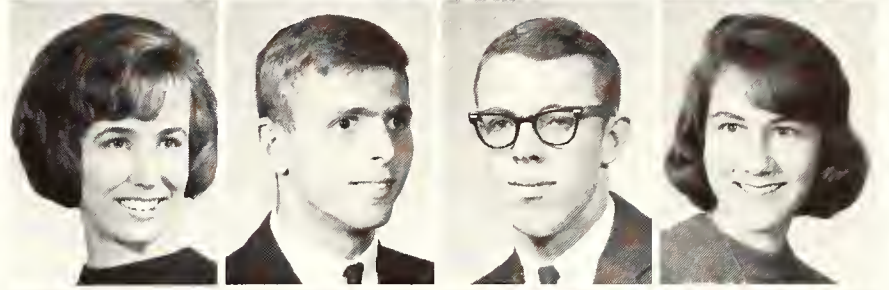

Third Row: **Fink, Rebecca J**; Manhattan, Freshman in Elementary Education. **Finnerty, Willian J**; Ogden, Freshman in General. **Finney, Cynthia L**; Salina, Freshman in Home Economics Teaching. **Finney, James L**; Hutchinson, Junior in Mechanical Engineering.

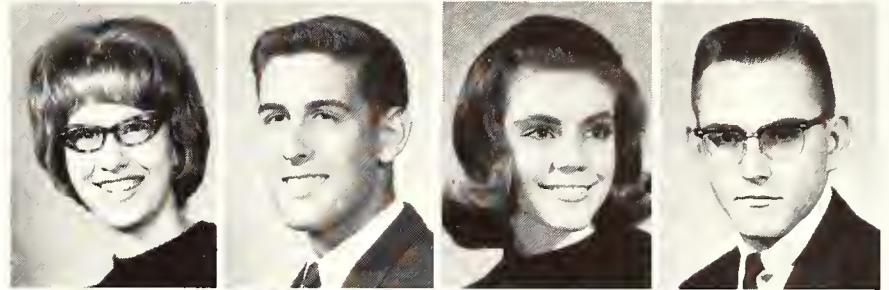

Fourth Row: **Finocchio, Ernest J**; Cranston, R.I., Freshman in Veterinary Medicine. **Firling, Paul R**; Overland Park, Junior in Government. **Fischer, Loren D**; Lincoln, Sophomore in Modern Languages. **Fiser, Sara M**; Manhattan, Freshman in Elementary Education.

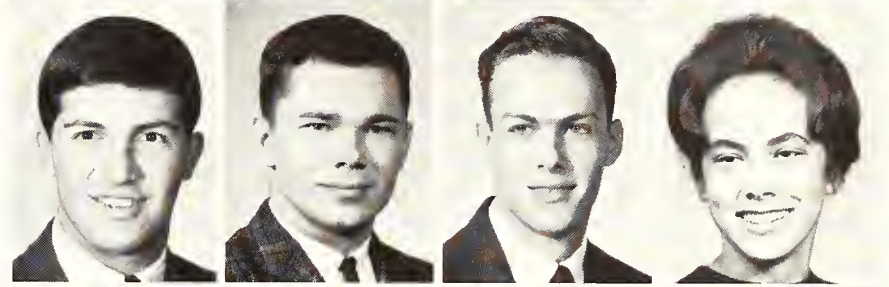

Fifth Row: **Fishburn, Arlene K**; Medicine Lodge, Sophomore in Home Economics. **Fisher, Carol J**; Lancaster, Junior in Elementary Education. **Fisher, John E**; Larned, 01 in Architecture. **Fisher, Mary J**; Lewis, Sophomore in Home Economics Teaching.



Sixth Row: **Fisher, Susan J**; Prairie Village, Freshman in Elementary Education. **Fiskin, Dianna L**; Anaheim, Calif., Freshman in Elementary Education. **Fittell, Carol F**; Olathe, Sophomore in Home Economics and Nursing. **Fittell, John H**; Olathe, Freshman in General.

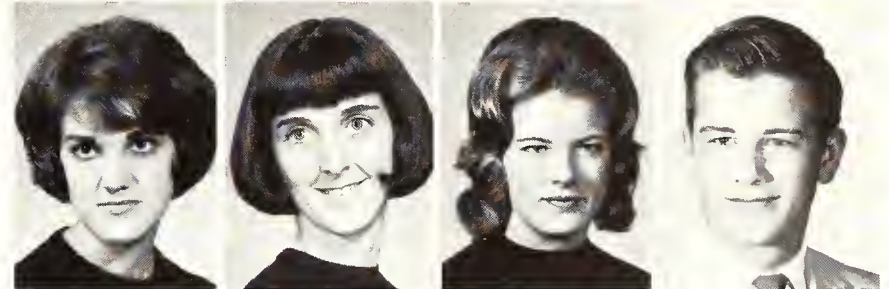

Seventh Row: **Fitzgerald, John J**; Concordia, Junior in Chemical Engineering. **Flaharty, Calvin L**; McCune, Junior in Agronomy. **Flannery, John M**; Amityville, N.Y., Freshman in Chemical Engineering. **Flaxman, Stuart A**; New York, N.Y., Sophomore in Pre-Veterinary Medicine.

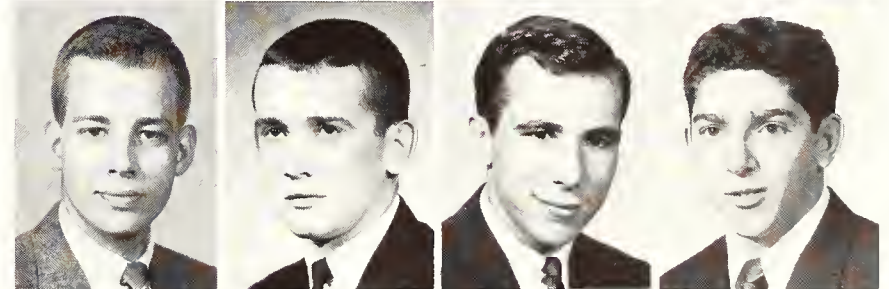

Eighth Row: **Fleischmann, Beth K**; Wichita, Freshman in Physical Therapy. **Fleming, Barbara J**; Prairie Village, Sophomore in Mathematics. **Fleming, Judith E**; Gardner, Freshman in Elementary Education. **Fleming, Marceta A**; Topeka, Freshman in Sociology.



Bottom Row: **Fletcher, Phillip D**; Holton, Sophomore in Business Administration. **Fletcher, Ronald C**; Syracuse, N.Y., Freshman in Business Administration. **Fletcher, Sherrill J**; Lakin, Sophomore in Elementary Education. **Flett, Susan K**; Spring Hill, Junior in Clothing Retailing.

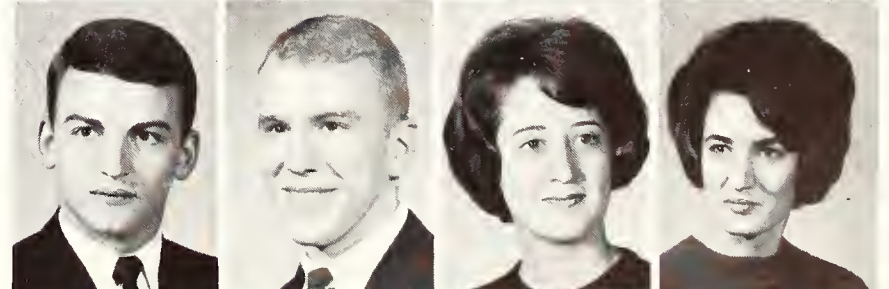

Underclassmen: Flo—Fun

Top Row: **Floersch, Richard H;** Galesburg, Ill., Freshman in Nuclear Engineering. **Florence, Susan A;** Wichita, Freshman in Home Economics. **Flournoy, John P;** Kansas City, Mo., 02 in Architecture. **Floyd, Lon K;** Kinsley, Sophomore in Physical Education.

Second Row: **Fly, Martha M;** Topeka, Sophomore in Elementary Education. **Fockele, Catherine C;** Frankfort, Junior in Elementary Education. **Foggs, Joanne L;** Kansas City, Junior in General. **Fogo, Glenn C;** Esbon, Junior in Pre-Law.

Third Row: **Foland, Carolyn G;** Almena, Junior in Technical Journalism. **Folkerts, James D;** Timken, Junior in Feed Technology. **Foltz, William C;** Abilene, Sophomore in Business Administration. **Folwell, Patric J;** Oil City, Pa., Freshman in Secondary Education.

Fourth Row: **Ford, Virginia S;** Wetmore, Junior in Secondary Education. **Forester, Lloyd G;** Edwardsville, Junior in Pre-Dentistry. **Forkenbrock, Ronald;** Junction City, Junior in Business Administration Accounting. **Fortmeyer, Beverly K;** Goodland, Sophomore in Home Economics and Journalism.

Fifth Row: **Fortmeyer, Charles;** Goodland, Junior in Business Administration. **Fosmire, Luella J;** Shawnee Mission, Freshman in Secondary Education. **Foss, Michael H;** Wichita, 03 in Architecture. **Foster, Harry R;** Sterling, Junior in Physics.



Sixth Row: **Foster, Robert E;** Kincaid, Junior in Business Administration Accounting. **Foster, Thomas E;** Great Bend, Sophomore in Mechanical Engineering. **Fowler, Beverly S;** Kansas City, Mo., Freshman in Clothing Retailing. **Fowler, Royce E;** Independence, Mo., 03 in Architecture.

Seventh Row: **Fox, Joan M;** Dodge City, Sophomore in Philosophy. **Fox, Lana M;** Plains, Freshman in Business Administration Accounting. **Fox, Melvin G;** Severy, Sophomore in Pre-Veterinary Medicine. **Fox, Vernon E;** St. John, Junior in Animal Husbandry.

Eighth Row: **Francis, Carole J;** Mission, Junior in Family and Child Development. **Francis, Janet M;** Leawood, Junior in Sociology. **Francis, Joyce L;** Leawood, Freshman in Chemistry. **Francis, Kenneth L;** Wilsey, Junior in Business Administration Accounting.

Bottom Row: **Francis, Mary K;** Salina, Freshman in Elementary Education. **Francisco, Betty J;** Leawood, Junior in Family and Child Development. **Franey, Carolyn J;** Tulsa, Okla., Junior in Elementary Education. **Frank, Janice L;** Wichita, Freshman in Home Economics and Nursing.



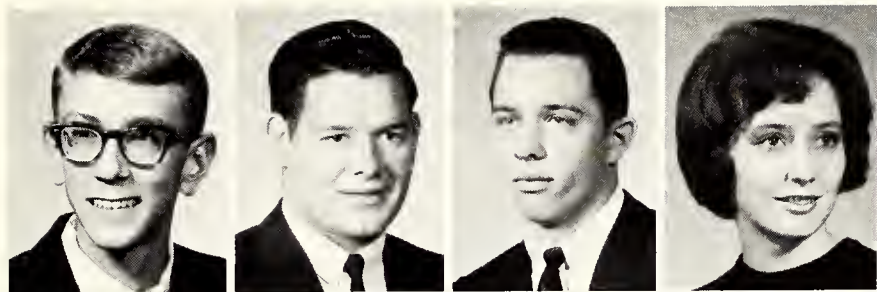

Top Row: Frank, John S; Wichita, Freshman in Music Education. Frank, Larry D; Westmoreland, Sophomore in Agricultural Engineering. Franklin, Lee E; Oberlin, Sophomore in Mechanical Engineering. Franklin, Linda S; Wichita, Freshman in Home Economics Teaching.

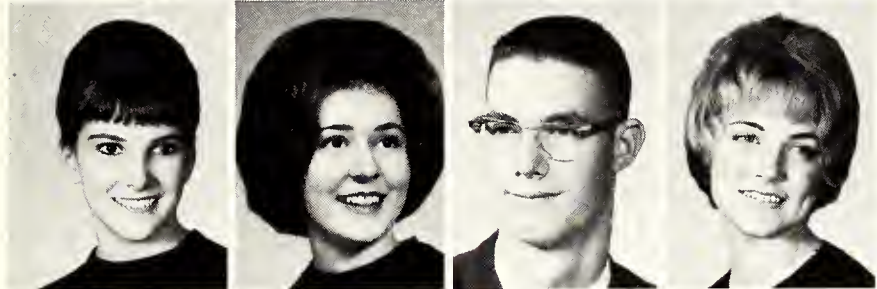

Second Row: Fraser, Sheryl J; Gardner, Sophomore in Business Administration. Frasier, Judith A; Mission, Freshman in General. Frazee, Garry L; Columbus, Freshman in Agricultural Mechanization. Frederick, Diana K; Hutchinson, Sophomore in Home Economics and Nursing.



Third Row: Freeman, Joe D; Kingman, 01 in Architecture. Freeman, Joyce I; Phillipsburg, Junior in Home Economics. Freeman, Lesta N; Medicine Lodge, Freshman in Retail Floriculture. French, Janet L; Pretty Prairie, Junior in Elementary Education.



Fourth Row: Frey, John S; Red Bluff, Calif., 03 in Architecture. Frey, Lawrence N; Abilene, Sophomore in Nuclear Engineering. Frickey, Michele D; Oberlin, Freshman in Elementary Education. Frikken, Donald R; Mulvane, Freshman in Chemical Engineering.



Fifth Row: Friley, John R; Mission, Sophomore in Mechanical Engineering. Frisbie, Kurt M; McDonald, Freshman in Electrical Engineering. Fritts, Diana L; Kansas City, Sophomore in History. Fritz, June F; Clay Center, Freshman in Home Economics and Art.

Sixth Row: Fritz, Linda R; Kansas City, Junior in Elementary Education. Fritz, Mary J; Kansas City, Freshman in General. Froelich, Glen W; Kansas City, Mo., Freshman in Business Administration. Froelich, Sandra K; Solomon, Sophomore in General.



Seventh Row: Froelich, Sharon L; Solomon, Sophomore in Modern Languages. Frohn, Janice E; Pitcairn, Pa., Freshman in Mathematics. Fry, Carole J; Wichita, Junior in Technical Journalism. Fry, Robert B; Helenville, Wis., Sophomore in Pre-Veterinary Medicine.



Eighth Row: Frye, Robert S; Cheney, Junior in Chemistry. Fugit, Bill W; Overland Park, Junior in Business Administration. Fugit, Eloise D; Wichita, Junior in Speech. Fulhage, Charles D; Yates Center, Freshman in Milling Technology.

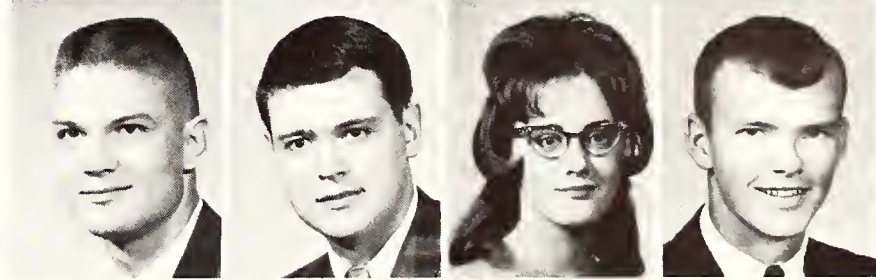

Bottom Row: Funk, Edward L; Valley Falls, Freshman in Agriculture. Funk, Larry D; Waldo, Sophomore in Agricultural Education. Funk, Warren K; Minneapolis, Junior in Technical Journalism. Funston, Carolyn R; Abilene, Junior in Clothing Retailing.

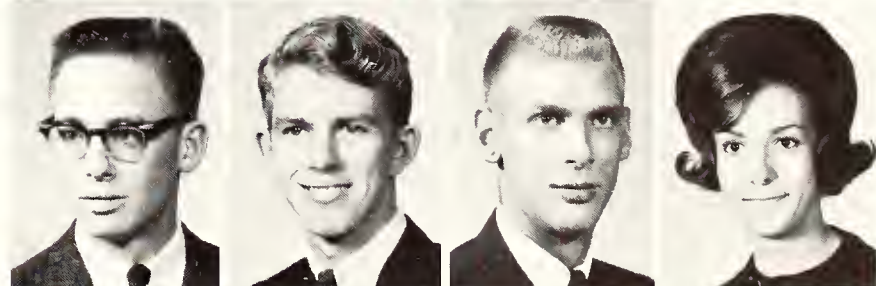

Underclassmen: Fur—Gib

Top Row: **Furney, Mary Z**; Manhattan, Sophomore in Bacteriology. **Futrell, Marvin**; Norfolk, Va., Freshman in Electrical Engineering. **Gabel, Lenora K**; Hutchinson, Junior in Secondary Education. **Gabriel, Donald E**; Tucson, Ariz., Sophomore in Pre-Law.

Second Row: **Gadberry, Marcia L**; Wichita, Freshman in History. **Gaddie, Amy L**; Bazaar, Junior in Home Economics and Nursing. **Gagnon, Thomas A**; Manhattan, Sophomore in General. **Gaines, Cheryl**; Cottonwood Falls, Sophomore in Business Administration.

Third Row: **Gaines, Marcia A**; Peabody, Freshman in Home Economics and Nursing. **Galassini, Daniel R**; Corrales, N.M., Freshman in Pre-Veterinary Medicine. **Galbraith, Ann C**; Madison, Freshman in Home Economics and Art. **Gallant, Robert J**; Overland Park, Freshman in Business Administration.

Fourth Row: **Gallant, William P**; Overland Park, Sophomore in Pre-Veterinary Medicine. **Galle, Norman R**; Moundridge, Freshman in Animal Husbandry. **Gallemore, Pamela S**; Kansas City, Mo., Sophomore in Secondary Education. **Gallon, James A**; Fredonia, Freshman in Agriculture.

Fifth Row: **Gambiani, Michael L**; Spring Valley, Ill., Sophomore in Pre-Veterinary Medicine. **Garcia, Carlos M**; Puerto Rico, 01 in Architecture. **Garcia, Miguel A**; Nicaragua, Freshman in Animal Husbandry. **Gard, Eileen D**; Wichita, Freshman in Secondary Education.

Sixth Row: **Gardner, Douglas D**; Smith Center, Junior in Business Administration Accounting. **Gardner, Virginia M**; Arlington, Freshman in Elementary Education. **Garland, Susan E**; Ft. Leavenworth, Freshman in Home Economics and Nursing. **Garlett, Jerry W**; Kansas City, Junior in Mechanical Engineering.

Seventh Row: **Garlich, Sandra A**; Kansas City, Sophomore in Physical Therapy. **Garrelts, Rex E**; Overland Park, Freshman in Mechanical Engineering. **Garrett, Gary A**; Colby, Junior in Animal Husbandry. **Garrett, Gwen I**; Colby, Sophomore in Foods and Nutrition.

Eighth Row: **Garrison, Carla J**; Salina, Freshman in Home Economics Teaching. **Garrison, Robert N**; Pratt, Freshman in Electrical Engineering. **Garten, Danna L**; Effingham, Freshman in Business Administration. **Garten, Harold J**; Medicine Lodge, Freshman in Physics.

Bottom Row: **Garver, Susan C**; Severy, Sophomore in General. **Garwood, Gary J**; Hutchinson, Junior in Electrical Engineering. **Gasche, Daniel G**; Hartford, Freshman in Pre-Veterinary Medicine. **Gaskill, Karen S**; Beloit, Freshman in Secondary Education.





Top Row: **Gaskill, Linda K;** Abilene, Sophomore in Animal Husbandry. **Gaster, Victoria L;** Bethel, Junior in Family and Child Development. **Gaston, Carol A;** Wichita, Freshman in Home Economics. **Gaston, Marcia A;** Bethel, Freshman in General.

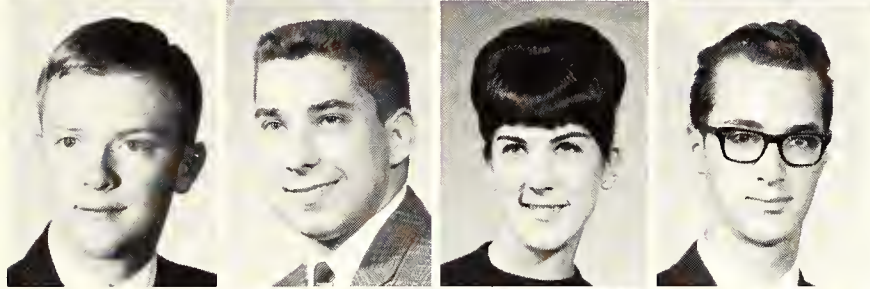

Second Row: **Gates, James D;** Glen Elder, Sophomore in Agricultural Economics. **Gaudreau, Donald G;** Lewistown, Pa., Sophomore in Bakery Management. **Gaughan, Tracy A;** Lincoln, Neb., Freshman in Pre-Veterinary Medicine. **Gaumer, Walter J;** Jennings, Freshman in Animal Husbandry.

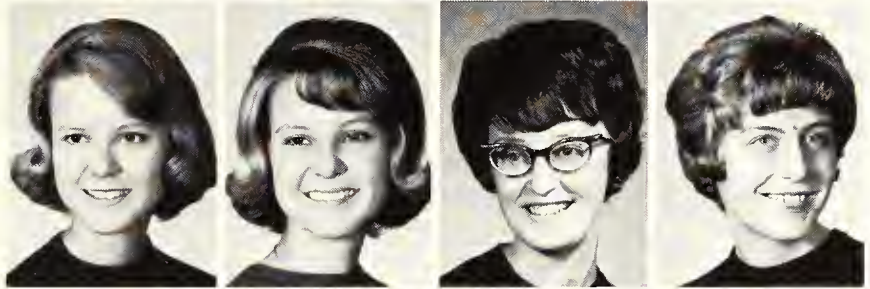

Third Row: **Gaynier, Kathryne L;** Dallas, Tex., Sophomore in Elementary Education. **Gaynier, Tahmeroo L;** Dallas, Tex., Sophomore in Elementary Education. **Gebhart, Janet R;** Sedgwick, Sophomore in Family and Child Development. **Gebhart, Jeanne L;** Salina, Junior in Elementary Education.



Fourth Row: **Geffert, Lynette K;** Haven, Sophomore in Home Economics and Art. **Gemmill, Nancy S;** Elliott, Iowa, Sophomore in Psychology. **Gentry, Alwyn H;** Ellinwood, Sophomore in Biological Science. **Gentry, Linda D;** Ellinwood, Freshman in General.

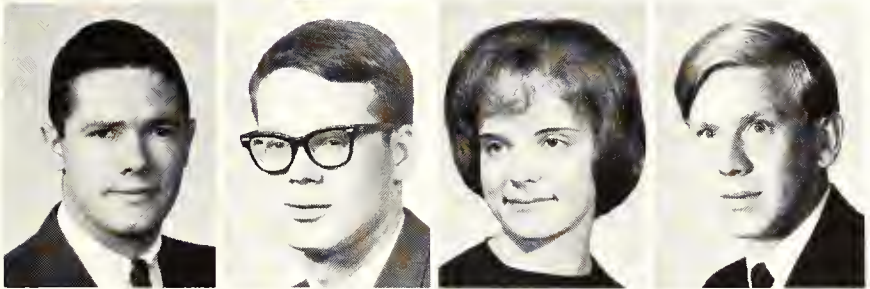

Fifth Row: **Gentzler, Ronald P;** Burwell, Neb., Junior in Veterinary Medicine. **George, David B;** Wichita, Junior in Business Administration. **George, Patricia;** Topeka, Freshman in Home Economics and Journalism. **George, Richard W;** England, Sophomore in Milling Technology.

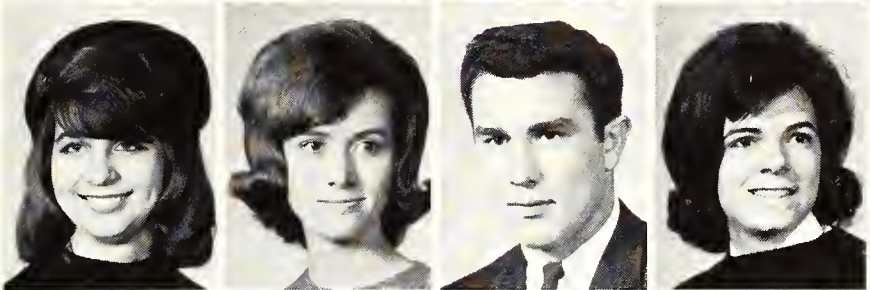

Sixth Row: **George, Sharon M;** Colby, Sophomore in Music Education. **Geraghty, Joan R;** Manhattan, Sophomore in Home Economics Teaching. **Gerber, David A;** Fowler, Junior in Physical Education. **Gerber, Dona C;** Concordia, Sophomore in Business Administration Accounting.

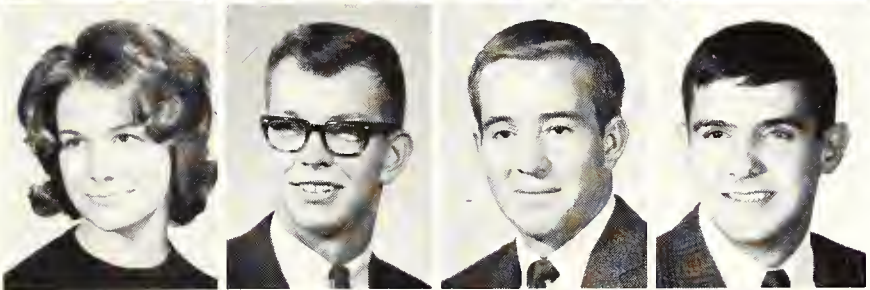

Seventh Row: **Gerdes, Ila M;** Bremen, Freshman in Elementary Education. **Geringer, James E;** Wheatland, Wyo., Junior in Mechanical Engineering. **Gerstberger, Gerald;** Marienthal, Junior in Business Administration Accounting. **Gerster, Ronald A;** Norwalk, Conn., Junior in Mechanical Engineering.

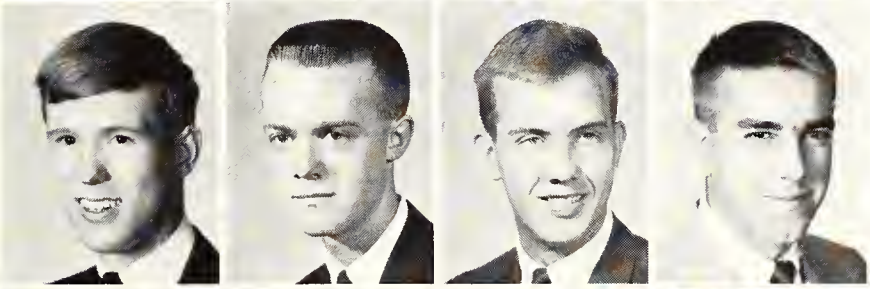

Eighth Row: **Gettig, Philip D;** Atchison, Sophomore in General. **Gettings, Richard L;** Wichita, Freshman in Medical Technology. **Gettler, William C;** Ulysses, Junior in Business Administration Accounting. **Gfeller, Edward S;** Junction City, Freshman in Business Administration Accounting.

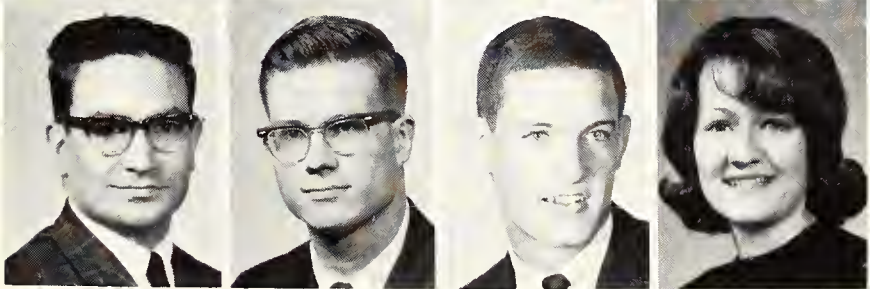

Bottom Row: **Gfeller, James M;** Sharon Springs, Junior in General. **Gibbs, Paul H;** Overland Park, Sophomore in Biochemistry. **Gibson, Larry R;** Wichita, Junior in Civil Engineering. **Gibson, Louvae L;** Salina, Sophomore in Elementary Education.



Underclassmen: Gie—Gra

Top Row: Giersch, Ronnie G; Bacyrus, Junior in Milling Technology. Gigstad, Sharon A; Everest, Junior in Elementary Education. Gilbert, Gary L; Green, Freshman in Pre-Veterinary Medicine. Gildner, Max L; Topeka, Sophomore in Electrical Engineering.

Second Row: Gilkison, Jacqueline; Horton, Freshman in Home Economics Teaching. Gillaspie, Thomas F; Council Grove, Freshman in Pre-Veterinary Medicine. Gillespie, David C; Oswego, Junior in Mechanical Engineering. Gillespie, Janice K; Burlingame, Freshman in Home Economics.

Third Row: Gillespie, Kenneth W; Oswego, Sophomore in Electrical Engineering. Gillgannon, Thomas J; Topeka, Junior in Statistics. Gillmore, Janice M; Hutchinson, Junior in History. Gillmore, Jean C; Hutchinson, Junior in Elementary Education.

Fourth Row: Gillum, Richard F; Kansas City, Junior in General. Gilmore, Cheryl S; Clay Center, Sophomore in Modern Languages. Glad, Grant E; Atwood, Freshman in Business Administration. Gladfelter, Patricia; Topeka, Freshman in General.

Fifth Row: Glasco, Bradley F; Dodge City, Junior in Physics. Glaser, Dennis C; Ulysses, Sophomore in Business Administration Accounting. Glenn, Judith F; Prairie Village, Junior in Home Economics Teaching. Glenn, William R; Powell, Junior in Agronomy.

Sixth Row: Glines, George V; Independence, Junior in Biological Science. Glotzbach, Carlo R; Tallahassee, Fla., Sophomore in Nuclear Engineering. Glover, Nancy J; Newton, Sophomore in Elementary Education. Gnadt, Nyla J; Alma, Junior in Home Economics and Extension.

Seventh Row: Goble, Susan J; Topeka, Junior in Secondary Education. Godun, Nicholas; Rochester, N.Y., 01 in Architecture. Goedel, George D; Mattawan, N.J., Junior in General. Goertz, Diana K; Marion, Junior in Home Economics and Extension.

Eighth Row: Goetze, Bruce W; Prairie Village, Freshman in Business Administration. Golden, Marsha R; Mission, Freshman in General. Goldrick, John J; Kansas City, Freshman in General. Goldsmith, James C; Wyckoff, N.J., Freshman in Pre-Veterinary Medicine.

Bottom Row: Golitko, Jeanette M; Kansas City, Mo., Freshman in Home Economics. Gomer, Jackie L; Kansas City, Freshman in General. Gomez, Margaret A; Lincoln, Neb., Sophomore in Home Economics Teaching. Good, Nancy M; Barnard, Junior in Family and Child Development.



Top Row: **Goodgion, Marilyn S;** Wichita, Freshman in Clothing Retailing. **Goodyear, Sally A;** Wichita, Freshman in Foods and Nutrition. **Goold, Susan K;** Prairie Village, Freshman in Elementary Education. **Gordon, Glenn L;** Gardner, Junior in Electrical Engineering.

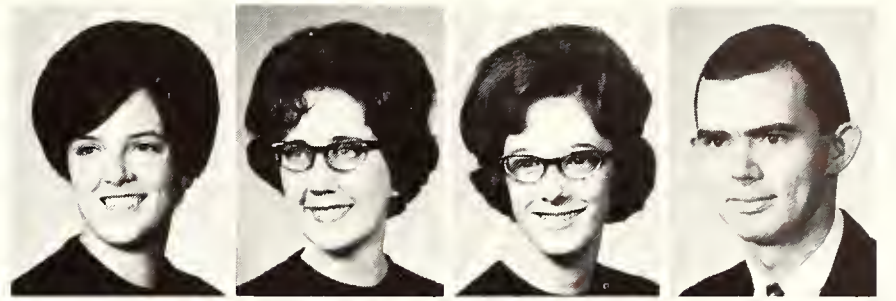

Second Row: **Gordon, Helen L;** Winfield, Freshman in Home Economics and Art. **Gordon, Marjorie L;** Highland, Sophomore in Business Administration Accounting. **Gordon, Merrill K;** Winfield, 03 in Architecture. **Goreham, Kenneth C;** Junction City, Sophomore in General.



Third Row: **Gossen, Thomas R;** Wheatland, Wyo., Junior in Architectural Engineering. **Gossett, John E;** Shawnee Mission, Freshman in General. **Gothard, Arch G;** Cedar Vale, Junior in Business Administration Accounting. **Graham, Billy I;** Colby, Sophomore in Pre-Veterinary Medicine.

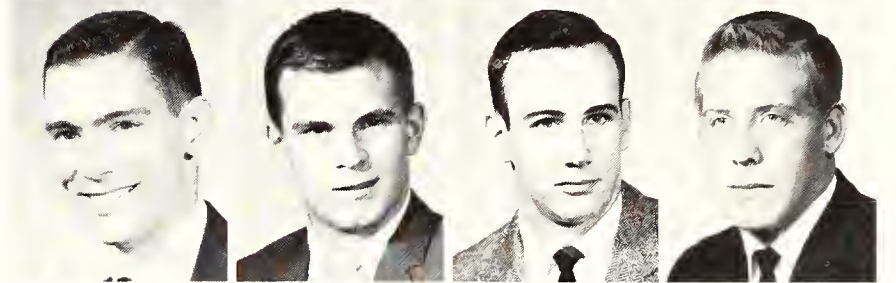

Fourth Row: **Graham, Carolyn K;** Shawnee Mission, Sophomore in Home Economics Teaching. **Graham, Gary M;** St. John, Freshman in Pre-Medicine. **Graham, James J;** Great Bend, Sophomore in Business Administration. **Graham, John R;** Great Bend, Sophomore in Business Administration Accounting.

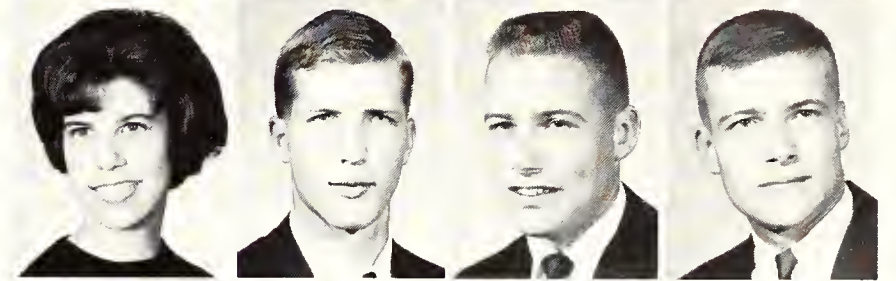

Bottom Row: **Graham, Judith M;** Bloom, Sophomore in English. **Graham, Teresa K;** Mankato, Freshman in Modern Languages. **Grandison, Gregory E;** Longmeadow, Mass., Freshman in Architectural Engineering. **Granger, Robyn L;** Lyons, Freshman in Elementary Education.

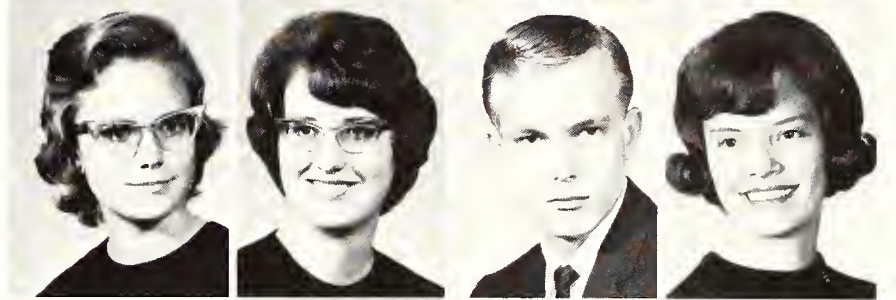

During a break in her studies, a coed watches an afternoon pep rally in front of the Union from a sunny perch in a Seaton Hall window.



Underclassmen: Gra—Hac

Top Row: **Granquist, Joyce M;** Shawnee Mission, Junior in Secondary Education. **Grant, Kathryn E;** Overland Park, Sophomore in Mathematics. **Grant, Linda M;** Overland Park, Freshman in Elementary Education. **Grauerholz, Corrina;** Smith Center, Sophomore in Home Economics Teaching.

Second Row: **Graves, Charles M;** St. Francis, Junior in Animal Husbandry. **Graves, Jon T;** Mt. Hope, Junior in Mechanical Engineering. **Graves, Robert E;** Wichita, Sophomore in Technical Journalism. **Graves, Spencer B;** St. Francis, Junior in Mechanical Engineering.

Third Row: **Gravino, Sharon K;** Overland Park, Freshman in Secondary Education. **Gray, Eddie J;** Salina, Sophomore in Pre-Dentistry. **Gray, James L;** Waverly, Junior in Physics. **Grecian, Stanley W;** Palco, Junior in Animal Husbandry.

Fourth Row: **Green, John R;** Leoti, Sophomore in Business Administration. **Green, Richard C;** Concordia, Junior in Business Administration. **Green, Sonia J;** Oxford, Sophomore in Dietetics and Institutional Management. **Green, Thayne C;** Bedford, Mass., Sophomore in Mechanical Engineering.

Fifth Row: **Green, Treasha L;** Salina, Freshman in Music Education. **Green, Virginia R;** Gardner, Sophomore in Home Economics. **Greene, Corinne D;** Amarillo, Tex., Freshman in Elementary Education. **Greene, Larry E;** Goddard, Sophomore in Chemical Engineering.

Sixth Row: **Greene, Marsha K;** Manhattan, Junior in Speech. **Greene, Thomas E;** Mt. Prospect, Ill., 04 in Architecture. **Greenwood, Janice G;** Cherryvale, Freshman in Home Economics and Nursing. **Greenwood, Joseph F;** Junction City, 01 in Architecture.

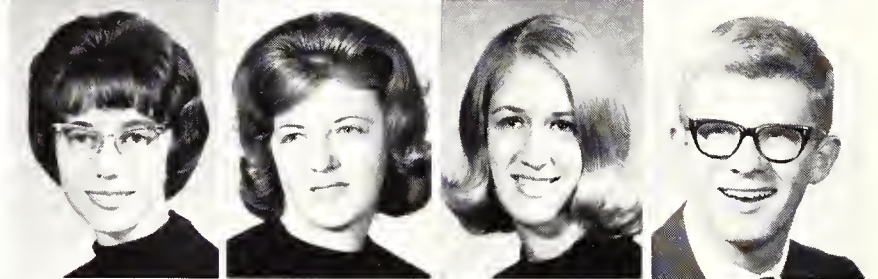
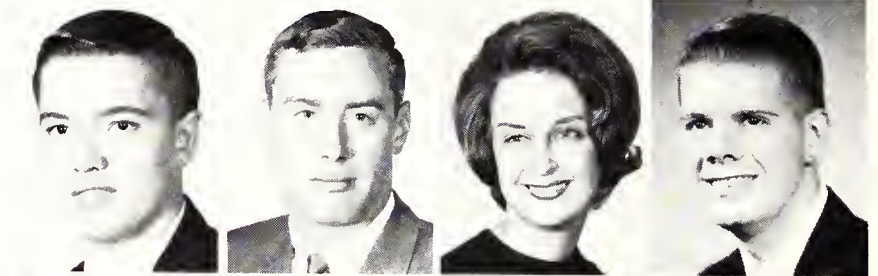
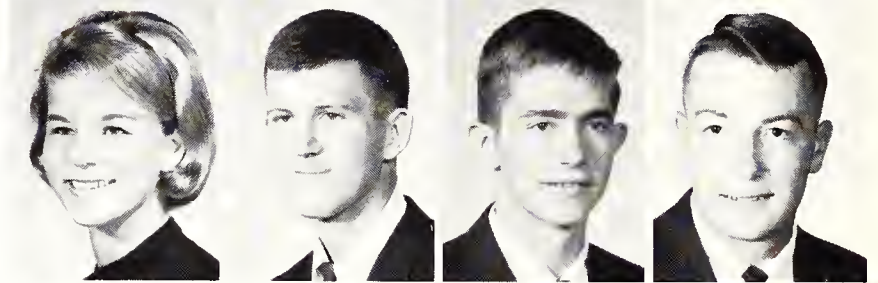
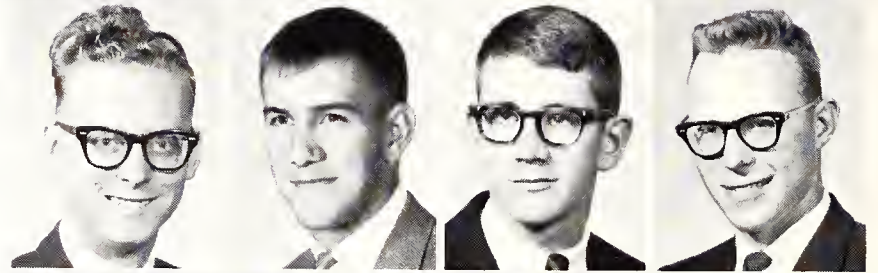
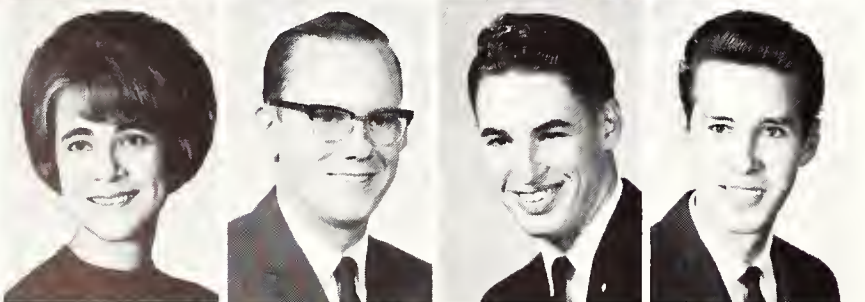
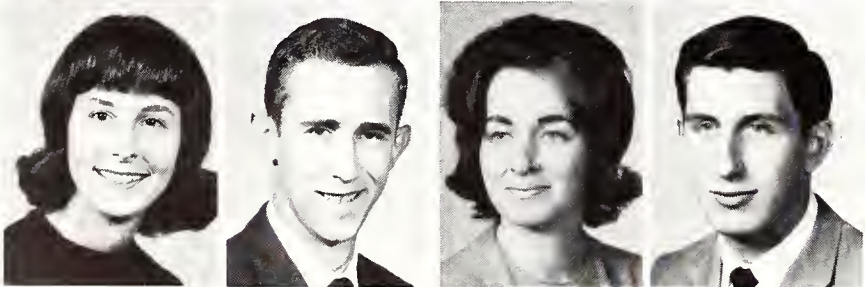
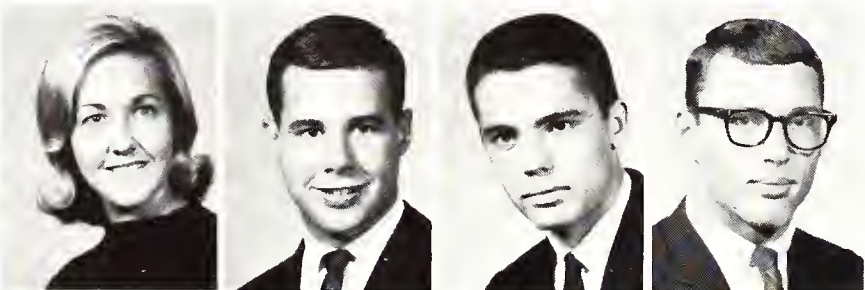

Seventh Row: **Greer, Caroline J;** Topeka, Junior in Physical Education. **Gregory, James F;** Russell, Junior in Political Science. **Greis, Barry W;** St. Louis, Mo., 01 in Architecture. **Greve, William B;** Larned, Freshman in Wildlife Conservation.

Eighth Row: **Grey, Nancy C;** Shawnee Mission, Junior in Home Economics Teaching. **Grider, David A;** Topeka, Freshman in Electrical Engineering. **Grieshaber, Marcia A;** Belvue, Junior in Elementary Education. **Grieshaber, Thomas C;** St. Marys, Freshman in Agriculture Education.

Bottom Row: **Griffee, Pamela K;** Oketo, Sophomore in Elementary Education. **Griffin, Robert S;** Minneapolis, Junior in Business Administration. **Griffin, Roger A;** Lyons, Sophomore in General. **Griffin, Ronnie J;** Turner, 01 in Architecture.

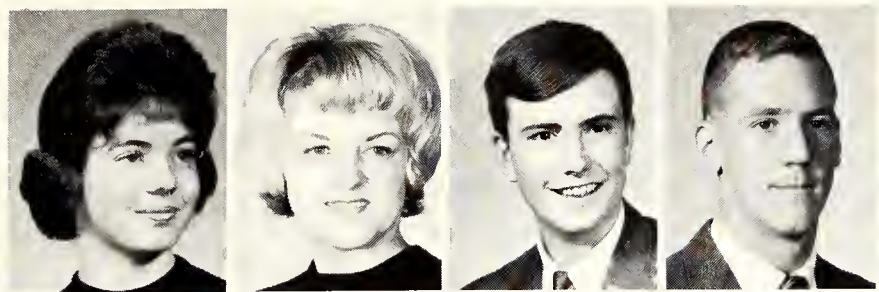

Top Row: Griffith, Janet K; Scott City, Sophomore in Secondary Education. Griffith, Margaret A; Osawatomie, Freshman in General. Griffith, Warren D; Lincoln, Neb., 01 in Architecture. Griffiths, Donald C; Topeka, Sophomore in Agricultural Engineering.

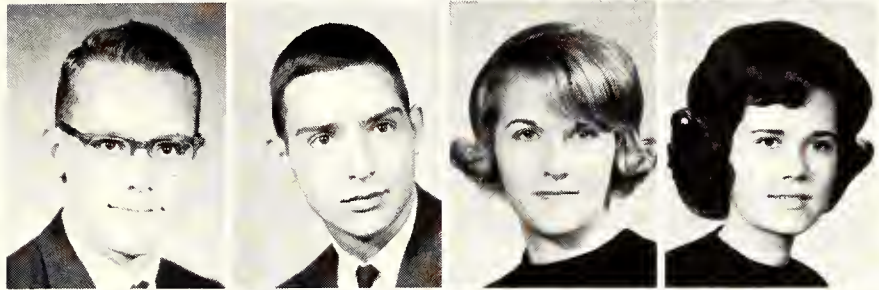

Second Row: Grimes, Gary E; Pratt, Freshman in Mechanical Engineering. Grimshaw, William; Kansas City, Sophomore in History. Grogger, Margaret K; Solomon, Freshman in Government. Gronau, Theresa A; Newton, Sophomore in Elementary Education.

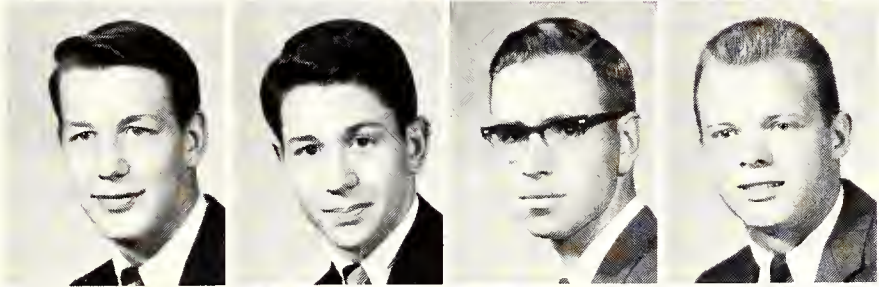

Third Row: Gross, David R; Manhattan, Freshman in Pre-Veterinary Medicine. Gross, Donald P; Manhattan, Freshman in Business Administration. Gross, Eugene L; Friend, Junior in Animal Husbandry. Groves, Larry D; Topeka, Freshman in Secondary Education.

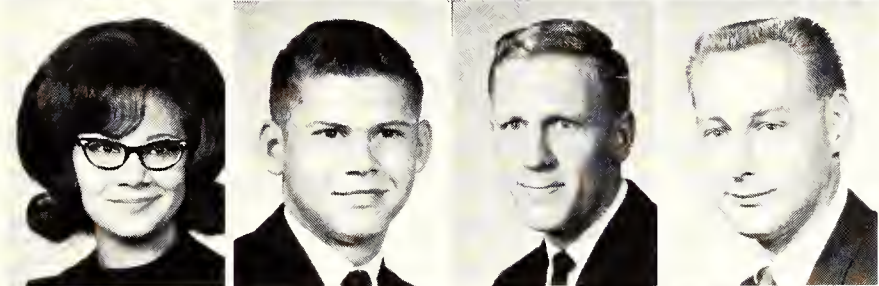

Fourth Row: Groyon, Helen D; Junction City, Junior in Secondary Education. Gruen, Ronald E; Abilene, Freshman in Dairy Production. Grummert, Mark A; Jansen, Neb., Sophomore in Pre-Veterinary Medicine. Gubing, William F; Lynbrook, N.Y., Junior in Industrial Engineering.

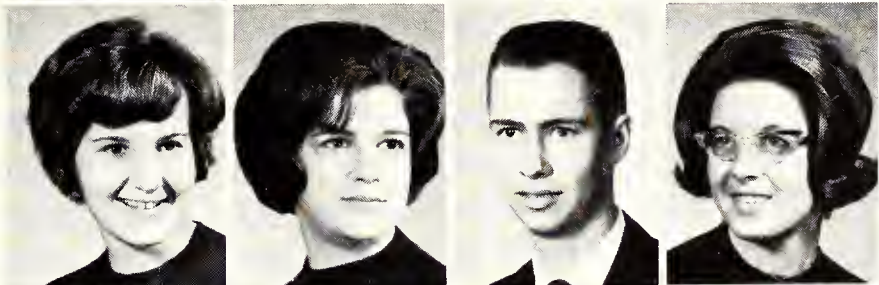

Fifth Row: Guenther, Kathleen A; Linn, Sophomore in English. Gugler, Leuita M; Chapman, Sophomore in Family and Child Development. Gugler, Lyle H; Chapman, 03 in Architecture. Guhn, Norma K; Tipton, Freshman in Sociology.

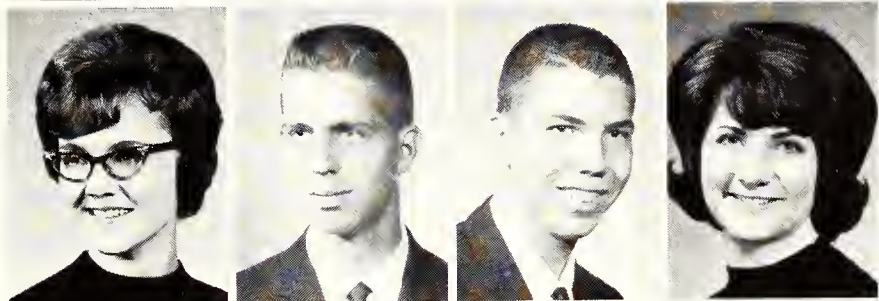

Sixth Row: Guinn, Pam J; Oberlin, Freshman in Physical Education. Gulley, Jon M; Kansas City, Sophomore in Electrical Engineering. Gulley, Stephen A; Kansas City, Freshman in Pre-Veterinary Medicine. Gumescheimer, Henrietta; Bazine, Freshman in Home Economics Teaching.

Seventh Row: Gunn, Roland M; Great Bend, Sophomore in Business Administration. Gunther, Patricia J; Independence, Junior in Business Administration. Guthrie, Mary E; Kiowa, Junior in Medical Technology. Guthrie, Philip L; Stafford, Sophomore in General.



Eighth Row: Guthrie, Stephen L; Wichita, Junior in Music Education. Guy, James M; Topeka, Freshman in Government. Guy, Joyce E; Talmage, Junior in Music Education. Haas, Kathleen L; Independence, Sophomore in Home Economics and Nursing.

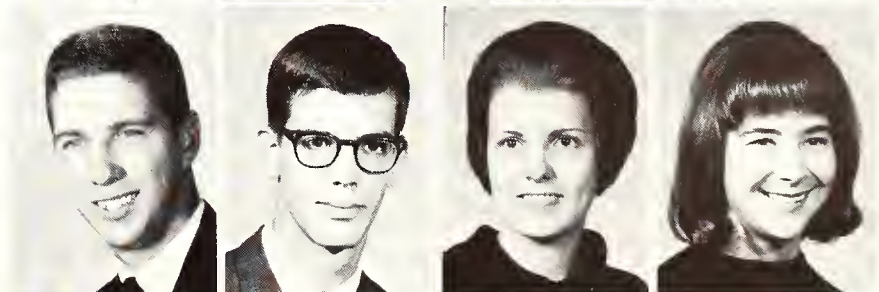

Bottom Row: Haas, Philip N; Howe, Ind., Sophomore in Pre-Veterinary Medicine. Haberbosch, Kathleen; St. Francis, Junior in Music Education. Habiger, Marguerite; Bushton, Freshman in Home Economics. Hackbarth, Lavere J; Fairbury, Neb., Junior in Civil Engineering.



Underclassmen: Had—Har

Top Row: Haden, Gary L; Kanopolis, Junior in Technical Journalism. Hadorn, Allen D; Beattie, Freshman in Agricultural Engineering. Hadsall, Ronald D; Harper, Freshman in Mechanical Engineering. Hageman, Nancy C; White Cloud, Freshman in Speech.

Second Row: Hageman, Richard R; Leavenworth, Junior in Geology. Hageman, Sharon L; Kansas City, Freshman in Music Education. Hageman, Rebecca L; Rozel, Freshman in Secondary Education. Hagerman, Richard D; Timken, Junior in Business Administration Accounting.

Third Row: Hagerman, Ronald N; Nekoma, Sophomore in Political Science. Hagerman, Sandra S; Timken, Sophomore in Home Economics Teaching. Haggard, Patricia G; Kinsley, Freshman in Elementary Education. Haggard, Terry M; Kansas City, Sophomore in General.

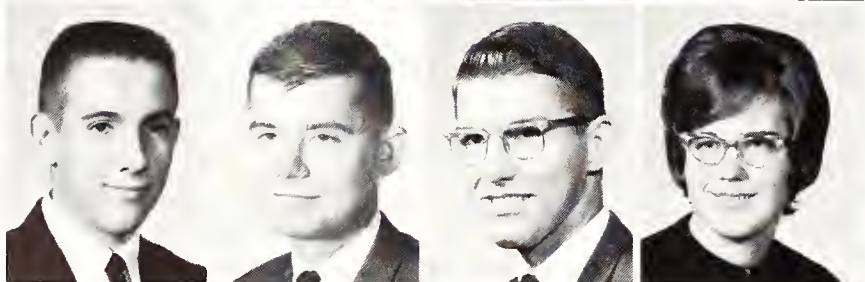
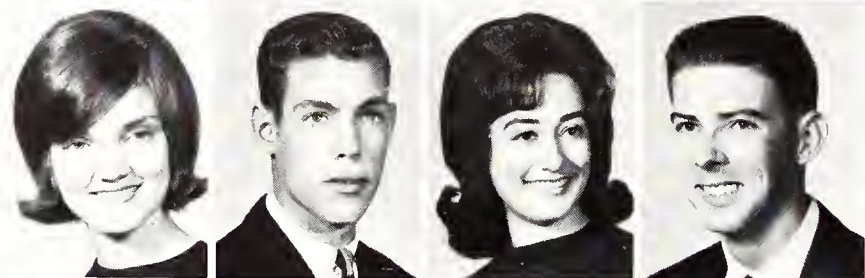
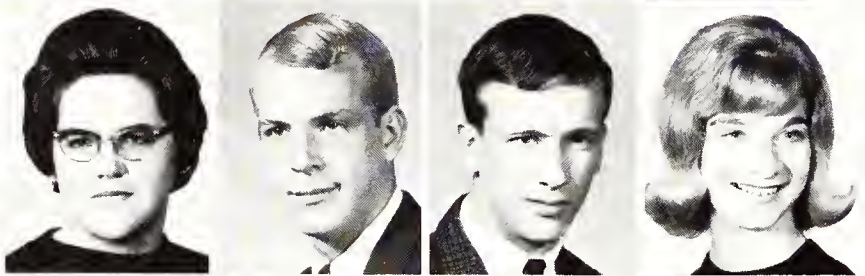
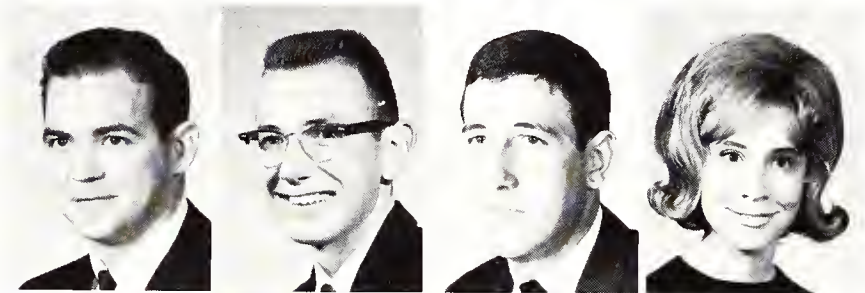

Fourth Row: Hahn, Jerry L; Leoti, Junior in Agricultural Education. Hahn, Neil E; Whiting, Freshman in Electrical Engineering. Hahn, Randy K; St. John, Sophomore in Pre-Medicine. Haines, Jacquelyn H; Haven, Junior in Sociology.

Fifth Row: Hale, Bernadine L; Girard, Junior in Physics. Hale, Steven M; Wichita, Sophomore in Pre-Law. Hales, William S; Wichita, Freshman in Veterinary Medicine. Hall, Constance L; Topeka, Freshman in Physical Education.

Sixth Row: Hall, Mary L; Casper, Wyo., Junior in Home Economics Teaching. Hall, Rachael E; Shawnee Mission, Freshman in Home Economics. Hall, Steven W; Plainville, Sophomore in Animal Husbandry. Halloran, Margaret E; Walnut Creek, Junior in Psychology.

Seventh Row: Halverstadt, Nancy E; Derby, Junior in Home Economics Teaching. Hamilton, Gale W; Strong City, Junior in Animal Husbandry. Hamilton, Helen C; Partridge, Junior in Business Administration. Hamilton, Jerry L; Wellington, Junior in Electrical Engineering.

Eighth Row: Hamilton, Philip M; Emporia, Freshman in Civil Engineering. Hammack, Larry C; Falls Church, Va., Sophomore in Pre-Veterinary Medicine. Hammond, David L; Abilene, Sophomore in Milling Technology. Hammons, Janice E; Mapleton, Junior in Secondary Education.

Bottom Row: Hanchett, Michael A; Norton, Junior in Agricultural Economics. Haney, Carol L; Argentia, Newfoundland, Freshman in Pre-Veterinary Medicine. Haney, Joyce E; Salina, Freshman in Elementary Education. Hanlon, Thomas M; Wauwatosa, Wis., Junior in Wildlife Conservation.

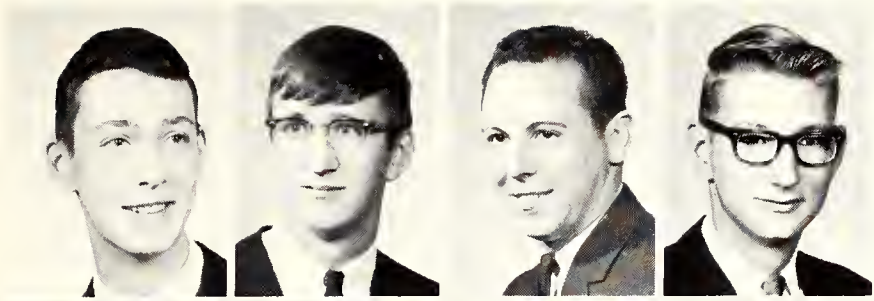

Top Row: **Hann, Charles S;** Overland Park, Freshman in Pre-Dentistry. **Hannah, Edward P;** Kansas City, 02 in Architecture. **Hanneman, C. Keith;** Burns, Sophomore in Electrical Engineering. **Hannigan, Russell S;** Great Bend, Sophomore in Mechanical Engineering.



Second Row: **Hansen, Donald F;** Wichita, Sophomore in Mechanical Engineering. **Hansen, Wilma J;** Medicine Lodge, Junior in Family and Child Development. **Hanson, Gregory P;** Salina, Freshman in Nuclear Engineering. **Hanson, Noel S;** Jamestown, Freshman in Civil Engineering.



Third Row: **Hapgood, Larry L;** McPherson, Junior in Government. **Harbaugh, Dennis A;** Belleville, Sophomore in Secondary Education. **Harclerode, Barbara;** Prairie Village, Freshman in Business Administration Accounting. **Hardaway, Louetta L;** Copeland, Sophomore in Business Administration.

Fourth Row: **Harden, Judith A;** Ashland, Sophomore in Secondary Education. **Harders, James A;** Great Bend, Junior in Secondary Education. **Hardgrave, William R;** Wichita, Junior in Civil Engineering. **Harding, Ann M;** Liberal, Freshman in Secondary Education.

Fifth Row: **Harding, David J;** Stockton, Sophomore in Pre-Medicine. **Harding, Sammy W;** Concordia, 02 in Architecture. **Haresnape, Raymond K;** Smith Center, Sophomore in Animal Husbandry. **Hargrove, Rebecca A;** Mulvane, Freshman in Home Economics.

Sixth Row: **Harlan, Robert D;** Madison, Sophomore in Animal Husbandry. **Harmon, Ladeana, J;** Penalosa, Junior in English. **Harmon, Robert E;** Hutchinson, Junior in Secondary Education. **Harner, Richard L;** Oldwick, N.J., Freshman in Animal Husbandry.

Seventh Row: **Harper, Ann B;** Manhattan, Junior in Secondary Education. **Harper, Dean F;** Scott City, Junior in Landscape Architecture. **Harper, Dorothy K;** Frankfort, Freshman in Home Economics Teaching. **Harr, Gerald D;** Wichita, 01 in Architecture.

Eighth Row: **Harris, Barbara J;** Goodland, Freshman in Physical Education. **Harris, Judith A;** Kansas City, Sophomore in Home Economics Teaching. **Harris, Marilyn E;** Kansas City, Freshman in Elementary Education. **Harris, Pamela S;** Shawnee Mission, Freshman in Home Economics.

Bottom Row: **Harris, Patricia L;** Chanute, Freshman in Elementary Education. **Harris, Sandra L;** Kansas City, Freshman in Elementary Education. **Harris, Timothy B;** Coffeyville, Sophomore in Pre-Veterinary Medicine. **Harrison, Frank D;** Salina, 03 in Architecture.

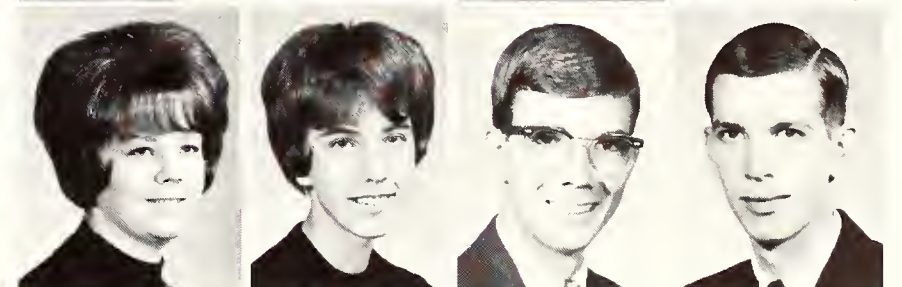
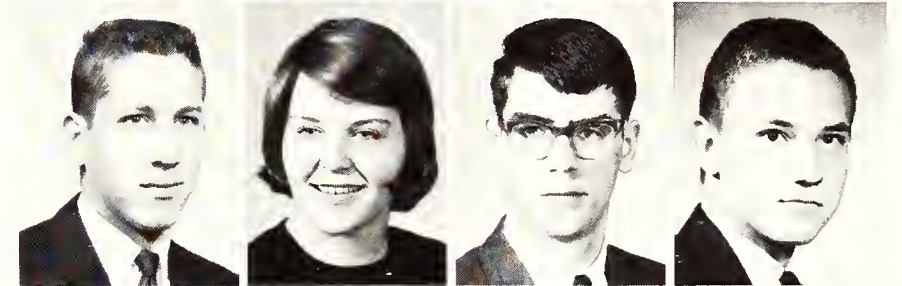
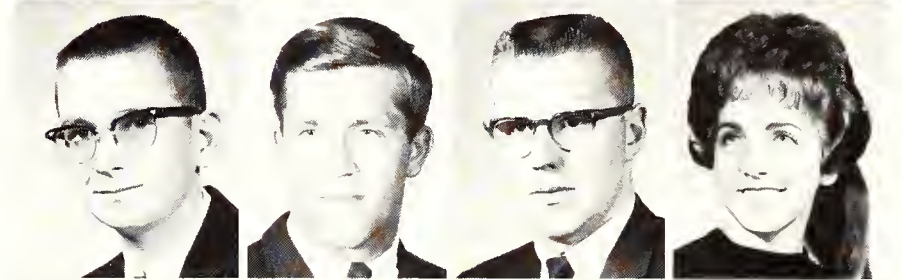
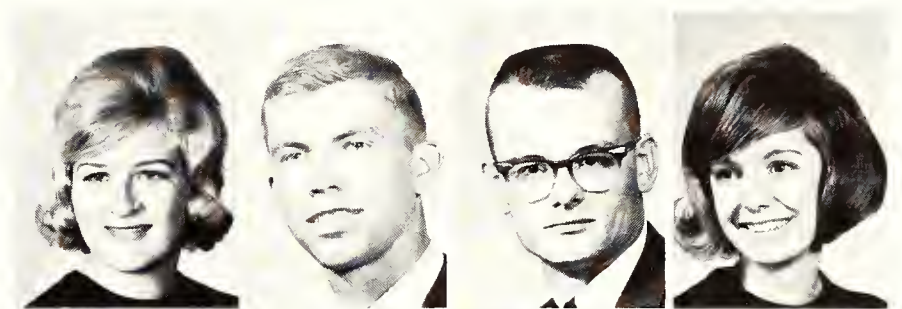

Underclassmen: Har-Hen

First Row: **Harrison, Harold R;** Wakefield, Junior in Pre-Medicine. **Harrison, James C;** Beloit, Junior in Government. **Harrison, Jerold W;** Raymond, Junior in Electrical Engineering. **Harrison, John M;** Nickerson, Sophomore in Agricultural Engineering.

Second Row: **Harrison, Leslie J;** Wichita, Sophomore in Physical Therapy. **Harrison, Walter A;** Wakefield, Junior in Agricultural Engineering. **Harrod, Herbert E;** Leavenworth, Sophomore in Electrical Engineering. **Hartenberger, Harriet;** Wichita, Freshman in Home Economics and Nursing.

Third Row: **Hartke, Larry W;** Lincolnville, Sophomore in Pre-Veterinary Medicine. **Hartley, Warren S;** Belle Plaine, Freshman in General. **Hartman, Stephen V;** Silver Spring, Md., Freshman in Pre-Veterinary Medicine. **Hartsell, Carol A;** Stafford, Junior in Elementary Education.

Fourth Row: **Harvey, Arthur S;** Kansas City, Junior in Secondary Education. **Harvey, Margaret E;** Overland Park, Sophomore in Elementary Education. **Harwood, Kenneth D;** Humboldt, Junior in Civil Engineering. **Hase, Sharon A;** Carbondale, Junior in Foods and Nutrition.

Fifth Row: **Haskin, Floyd E;** Wichita, Junior in Nuclear Engineering. **Hassler, Randy D;** Abilene, Sophomore in Zoology. **Hastings, Janet L;** Olathe, Freshman in Elementary Education. **Hatch, Ethel J;** Lenexa, Sophomore in Home Economics.

Sixth Row: **Hatch, Patricia A;** McDonald, Freshman in Elementary Education. **Hatfield, Nancy K;** Lawrence, Sophomore in Home Economics and Nursing. **Hatrup, Robert D;** Offerle, Junior in Animal Husbandry. **Hauber, Robert K;** Winfield, Junior in Business Administration Accounting.

Seventh Row: **Haun, Adelia M;** Jetmore, Sophomore in Mathematics. **Hauptli, Gary L;** Glen Elder, Junior in Secondary Education. **Hauptli, Linda S;** Glen Elder, Sophomore in Home Economics Teaching. **Haverkamp, Donald C;** Effingham, Sophomore in Business Administration Accounting.

Eighth Row: **Hawkins, Suzanne K;** Dexter, Sophomore in Home Economics Teaching. **Hawks, George W;** Kansas City, Sophomore in Chemistry. **Haworth, Gerald R;** Wichita, Junior in Electrical Engineering. **Hayden, Lawrence J;** Plains, Junior in Economics.

Bottom Row: **Haymaker, James N;** Minneapolis, Minn., Freshman in Pre-Law. **Haynes, Gerald E;** Douglass, Freshman in Agriculture. **Hays, Larry W;** Kansas City, Mo., Sophomore in Mathematics. **Hayse, Linda L;** Mullinville, Sophomore in Secondary Education.





Top Row: Hayse, Paul W; Mullinville, Junior in Animal Husbandry. Hazen, Wilma M; Stockton, Freshman in Home Economics. Head, Donald J; Wichita, Sophomore in Business Administration. Headrick, Sharon A; McDonald, Freshman in Sociology.

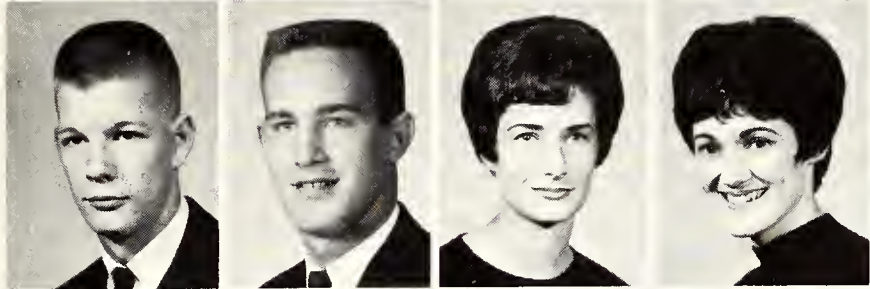

Second Row: Healzer, John J; Ness City, Freshman in Business Administration. Heape, Michael L; Satanta, Sophomore in Electrical Engineering. Heasty, Harriet A; Manhattan, Sophomore in Wildlife Conservation. Heath, Helen R; Emporia, Junior in Music Education.

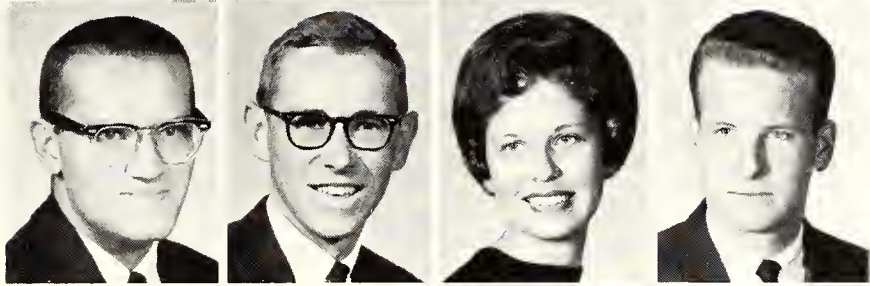

Third Row: Heaton, Thomas M; Norton, Sophomore in Business Administration. Heck, David M; Atchison, Freshman in Wildlife Conservation. Heck, Judy L; Atchison, Sophomore in Home Economics. Heckman, Bruce W; WaKeeney, 02 in Architecture.

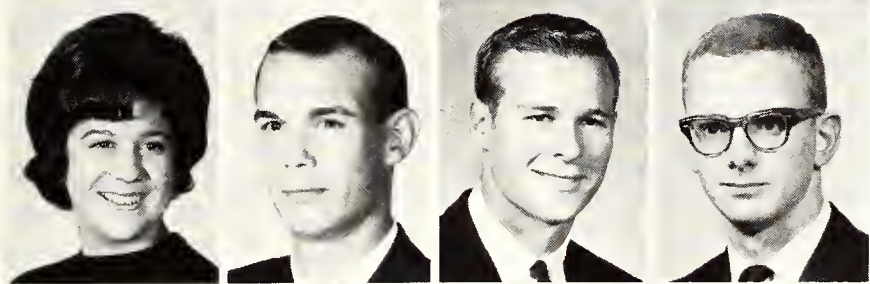

Fourth Row; Hedges, Nancy J; Salina, Junior in Home Economics. Heft, Robert G; Junction City, Junior in Secondary Education. Hefty, Larry S; Valley Falls, Freshman in Agricultural Economics. Heglar, Clark T; Salina, 03 in Architecture.

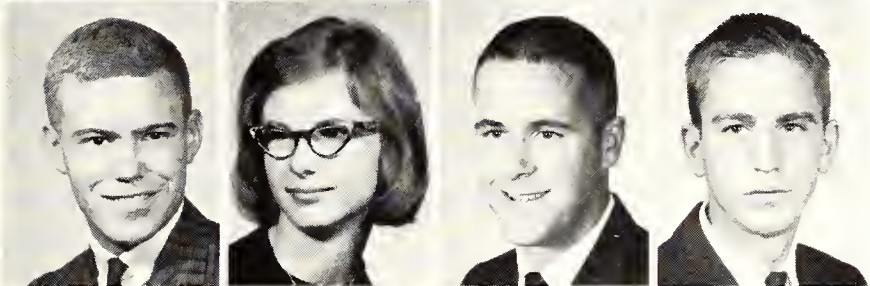

Fifth Row: Heikes, Richard G; Norton, Junior in Secondary Education. Heinen, Carol J; Prairie Village, Freshman in Chemistry. Heinen, Edward R; Valley Falls, Sophomore in Secondary Education. Heinen, Gilbert J; Huron, Sophomore in Nuclear Engineering.

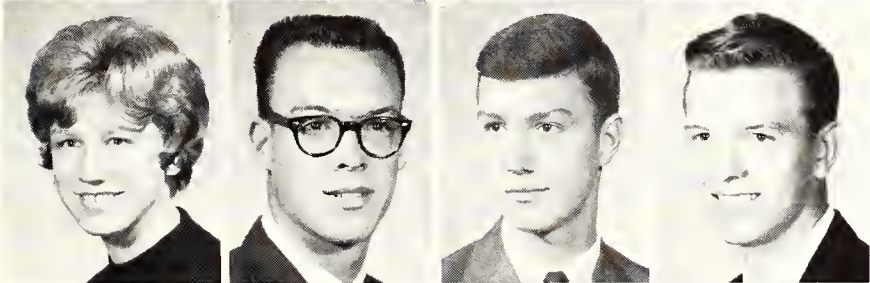

Sixth Row: Heitman, Shirley R; Linn, Junior in Home Economics. Heitschmidt, Arthur; Bushton, Freshman in Agriculture. Hellebust, Gary A; St. Marys, Freshman in Agricultural Economics. Hellen, David T; Olpe, Sophomore in Civil Engineering.

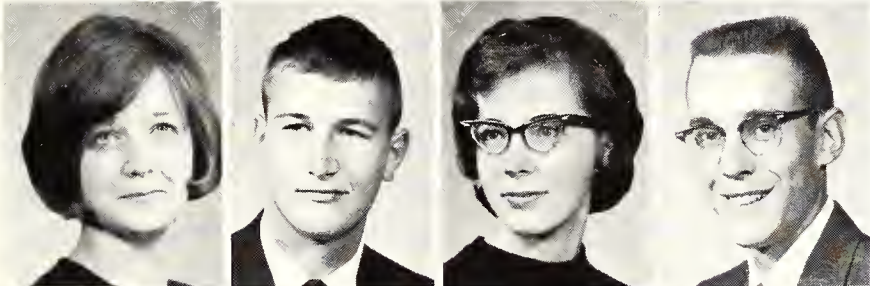

Seventh Row: Heller, Sygni D; Beloit, Freshman in Secondary Education. Hellwig, Ronald D; Oswego, Freshman in Electrical Engineering. Helmer, Maureen K; Lyons, Freshman in Bacteriology. Helmke, Henry F; Preston, Junior in Agriculture.

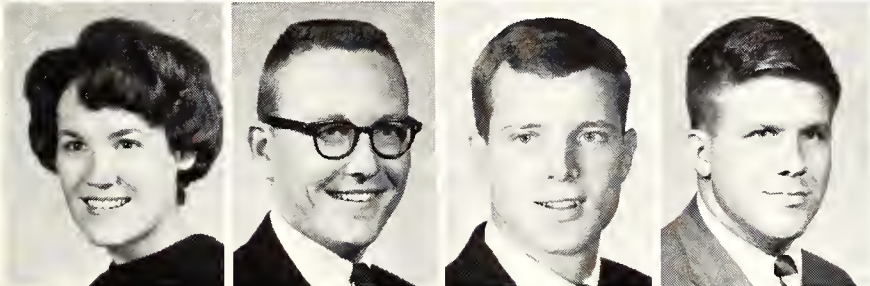

Eight Row: Helton, Sally J; Emporia, Freshman in Sociology. Helwig, Craig P; Macksville, Sophomore in Feed Technology. Hemphill, John M; Manhattan, Junior in Business Administration. Hemphill, William A; Manhattan, Junior in Secondary Education.

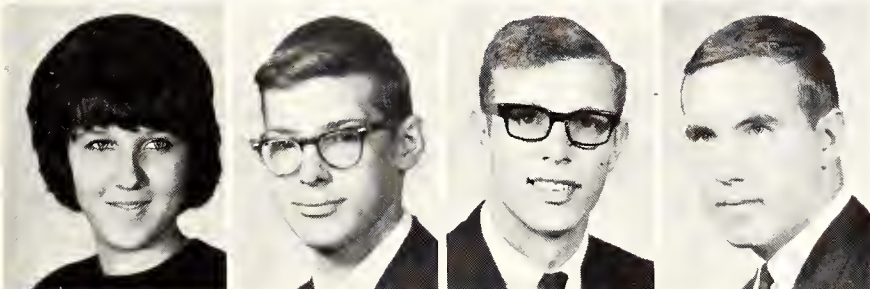

Bottom Row: Henderson, Cheryl K; Topeka, Freshman in Physical Education. Henderson, William L; Buffalo, N.Y., 01 in Architecture. Hendricks, John T; Bird City, Freshman in Agricultural Mechanization. Hendricks, Michael A; Great Bend, Sophomore in General.

Underclassmen: Hen-Hil

Top Row: Hendrickson, Dale E; Winfield, Freshman in General. Hendrix, Susan L; Shawnee Mission, Freshman in Secondary Education. Henning, Dennis G; Manhattan, Junior in English. Henning, Wayne L; Athol, Freshman in Secondary Education.

Second Row: Henrichs, Joseph S; Humboldt, Freshman in Mathematics. Henricks, Dean E; Herington, Junior in Veterinary Medicine. Henrikson, Duane M; Emporia, Sophomore in Veterinary Medicine. Henrikson, Marilee R; Emporia, Freshman in Elementary Education.

Third Row: Henry, Dianna L; Mission, Freshman in Home Economics. Henry, Elizabeth J; Atchison, Freshman in Home Economics. Henry, Eloise A; Clay Center, Junior in Home Economics and Art. Henry, Harriet J; Dodge City, Freshman in Home Economics Teaching.

Fourth Row: Henry, Janet S; Atchison, Sophomore in Home Economics. Henry, Larry A; Minneapolis, Junior in History. Henry, Linda G; Dodge City, Sophomore in Home Economics and Nursing. Henry, Pamela J; Kansas City, Mo., Junior in Elementary Education.



Fifth Row: Henshaw, Elizabeth A; Mission, Freshman in General. Hensleigh, Karen E; Kinsley, Junior in Home Economics Teaching. Hensley, James I; Burrton, Sophomore in Physical Education. Herbel, Stephen R; Hugoton, Junior in Mechanical Engineering.

Sixth Row: Herbin, Janet K; Jamestown, Freshman in Secondary Education. Hergenreter, Bonnie; Alma, Junior in Home Economics and Extension. Herman, Charles T; Talmage, Freshman in Business Administration. Herman, Robert D; Wichita, Freshman in Social Sciences.

Seventh Row: Hermesch, Ellen C; Wetmore, Junior in Business Administration. Hermreck, Lawrence A; Ellsworth, Sophomore in Psychology. Herrs, Ralph G; Linn, Freshman in Agricultural Education. Hertlein, Barbara A; Pratt, Freshman in General.

Eighth Row: Herynk, John J; Kincaid, Sophomore in Animal Husbandry. Hesler, Toni G; Shawnee Mission, Freshman in Physical Therapy. Hesler, Vicki D; Shawnee Mission, Freshman in Elementary Education. Hess, Kathleen; Topeka, Freshman in Physical Sciences.

Bottom Row: Hess, Larry G; Waverly, Sophomore in Agricultural Engineering. Hesser, Rebecca J; Wichita, Sophomore in Pre-Dentistry. Hesser, Vicky J; Fredonia, Junior in Secondary Education. Hett, Charles L; Garden City, Sophomore in Electrical Engineering.



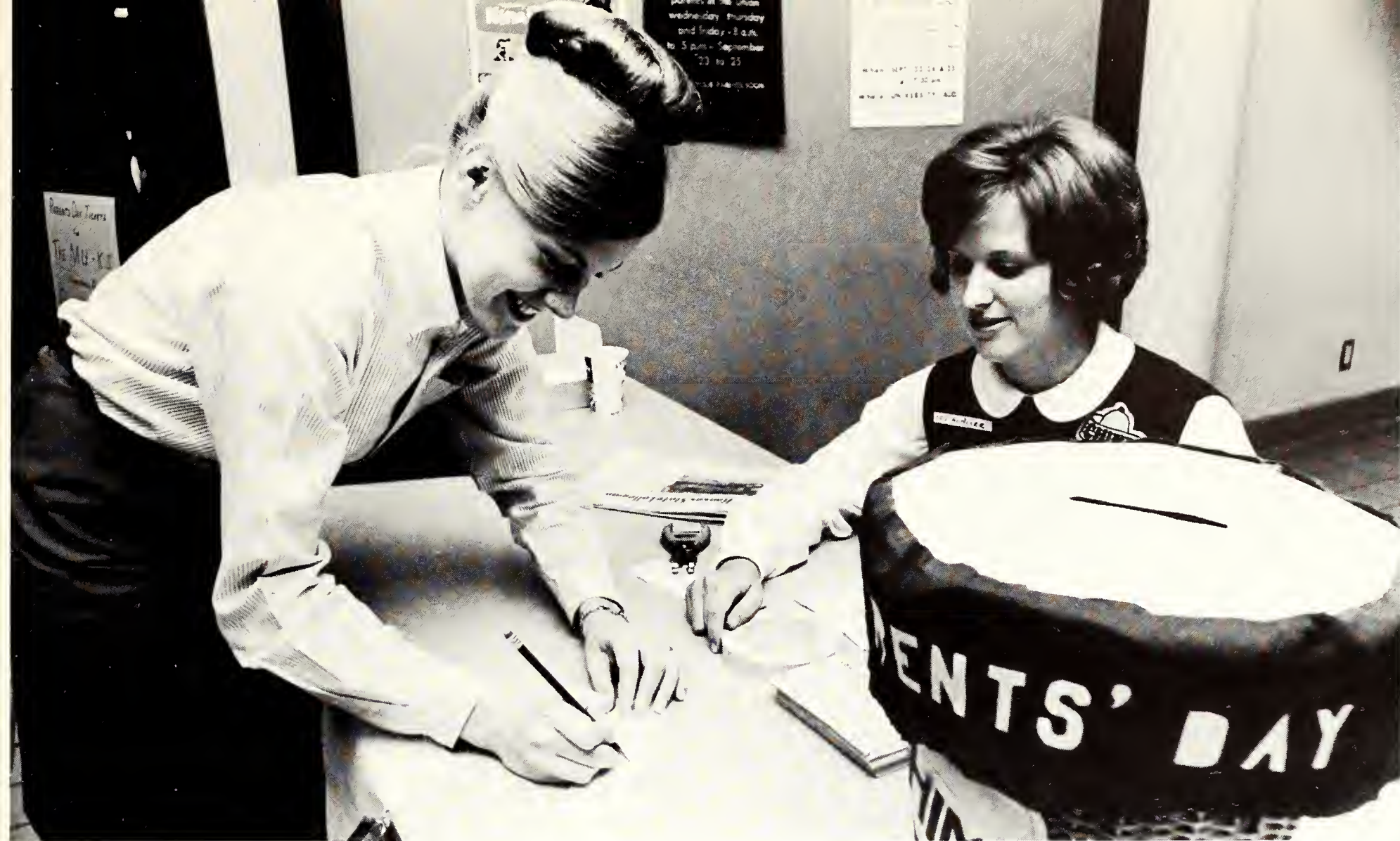

Before Parents' Day, a woman enters her mother and father in the Chimes drawing for honorary parents. Chimes received 700 entries.

Top Row: **Heuertz, Richard E**; Valley Falls, Sophomore in Physical Education. **Heyne, Kathryn E**; Manhattan, Freshman in General. **Hibbard, Larry P**; Toronto, Sophomore in Animal Husbandry. **Hibbs, Gary L**; Chanute, 04 in Architecture.

Second Row: **Hibler, Elizabeth S**; Atchison, Freshman in Secondary Education. **Hibler, Ralph E**; Atchison, 03 in Architecture. **Hickman, Daria E**; Shawnee Mission, Sophomore in Elementary Education. **Hicks, Monte S**; Burlingame, Freshman in Agricultural Education.

Third Row: **Hiebert, Bruce A**; Erie, Freshman in Nuclear Engineering. **Higgins, Nancy L**; El Dorado, Sophomore in Secondary Education. **Higley, Janet E**; Wichita, Freshman in Physical Education. **Higley, Lynnford H**; Lawrence, Freshman in Electrical Engineering.

Fourth Row: **Hilderbrand, Gretchen**; Stafford, Freshman in Home Economics and Nursing. **Hilderbrand, Judith**; Mulvane, Freshman in Technical Journalism. **Hilgendorf, Gretchen**; Great Bend, Freshman in Technical Journalism. **Hilgenfeld, Dennis L**; Holton, 02 in Architecture.

Bottom Row: **Hilding, Sharon M**; Leavenworth, Freshman in Home Economics. **Hill, Garry L**; Clarinda, Iowa, 03 in Architecture. **Hill, Gerald W**; Plains, Junior in Secondary Education. **Hill, Nancy E**; Atwood, Freshman in Secondary Education.



Underclassmen: Hil-Hop

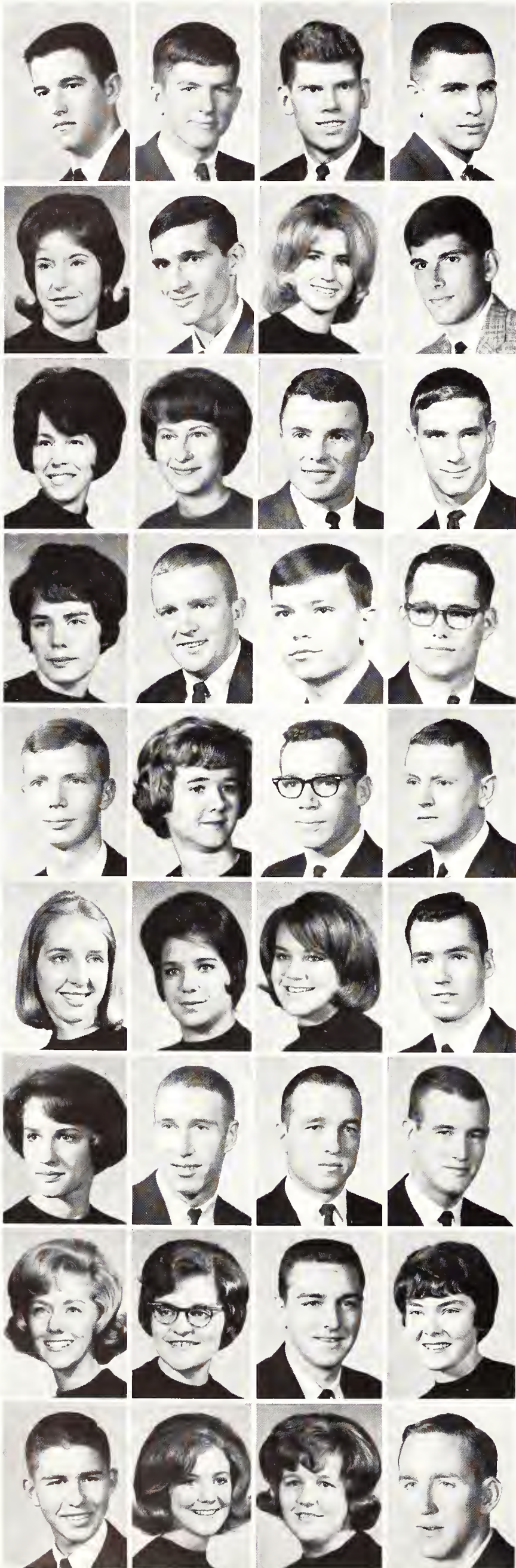

Top Row: **Hill, William W;** Council Grove, Junior in Business Administration. **Hiller, John T;** Topeka, Freshman in Business Administration. **Hillman, James M;** Essex, Iowa, Sophomore in Civil Engineering. **Hillman, Richard B;** Wichita, Junior in Pre-Veterinary Medicine.

Second Row: **Hiltabidle, Rita S;** Brownell, Freshman in Home Economics. **Hilton, Douglas W;** Salina, Freshman in Secondary Education. **Hincz, Cynthia L;** Wichita, Sophomore in History. **Hines, Michael J;** Salina, Junior in Pre-Law.

Third Row: **Hinkle, Sondra S;** Salina, Freshman in Elementary Education. **Hinnergardt, Carol A;** Ransom, Sophomore in Secondary Education. **Hinson, Newton C;** Ashland, Junior in Animal Husbandry. **Hinz, Thomas W;** Abilene, Sophomore in Physics.

Fourth Row: **Hirsch, Mary J;** Ellinwood, Sophomore in Technical Journalism. **Hirsch, Neil F;** Callaway, Neb., Sophomore in Pre-Veterinary Medicine. **Hirsch, Richard L;** Roxana, Ill., 04 in Architecture. **Hirst, Ronald W;** Hutchinson, Junior in Agricultural Education.

Fifth Row: **Hirt, Robert L;** Lucas, Freshman in Industrial Engineering. **Hitchcock, Rebecca R;** Cherryvale, Freshman in Business Administration. **Hite, Donald R;** Stilwell, Freshman in Business Administration. **Hively, Charles W;** Charleston, W. Va., 04 in Architecture.

Sixth Row: **Hloucal, Sandra A;** Baton Rouge, La., 01 in Architecture. **Hoag, Nancy A;** Pleasanton, Sophomore in Secondary Education. **Hoag, Penny L;** Pleasanton, Freshman in General. **Hoagland, Ronald D;** Elkhart, Freshman in Civil Engineering.

Seventh Row: **Hochuli, Barbara G;** Holton, Sophomore in Elementary Education. **Hodge, Michael L;** Seattle, Wash., Freshman in Elementary Education. **Hodges, Dennis D;** Lebo, Junior in Animal Husbandry. **Hodgson, David S;** Little River, Freshman in Veterinary Medicine.

Eighth Row: **Hodgson, Diane;** Little River, Sophomore in English. **Hodson, Janis E;** Burdick, Freshman in Horticulture. **Hodson, Lester L;** Herington, Sophomore in Electrical Engineering. **Hoecker, Janice E;** Atchison, Freshman in Technical Journalism.

Bottom Row: **Hofer, J. Stephen;** Cedar, Freshman in Animal Husbandry. **Hoff, Lynda S;** Leawood, Freshman in Business Administration. **Hoff, Mary A;** Claflin, Freshman in Home Economics and Art. **Hoffmann, James N;** Wichita, Junior in Business Administration.

Top Row: **Hofmann, John W;** Green, Freshman in Chemical Engineering. **Hofstra, Jack R;** Leavenworth, Junior in Zoology. **Hogan, Dwelle A;** Holyrood, Freshman in Bacteriology. **Hogan, Michael M;** Kansas City, Mo., Freshman in Pre-Law.

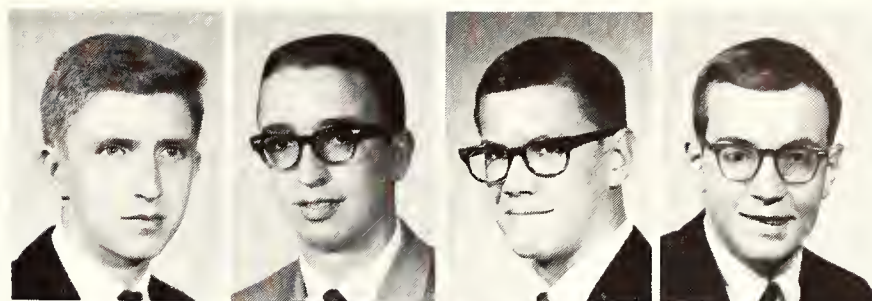

Second Row: **Hogue, Samuel R;** Gardner, Junior in Landscape Architecture. **Hohn, Elizabeth A;** Marysville, Sophomore in Secondary Education. **Holder, Lana J;** Salina, Freshman in Home Economics and Art. **Holecek, John A;** McPherson, Freshman in English.

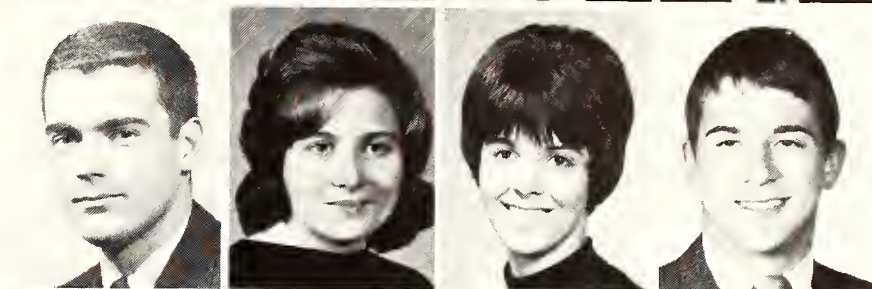

Third Row: **Holecek, Kathryn L;** McPherson, Junior in Elementary Education. **Holeman, James R;** Wellington, Junior in Mathematics. **Holeman, Karen M;** Lenora, Sophomore in Psychology. **Holland, Gary G;** Wichita, Freshman in Pre-Dentistry.



Fourth Row: **Holliday, John;** Liberty, Freshman in Animal Husbandry. **Hollingsworth, Susie;** Eureka, Sophomore in Family and Child Development. **Hollis, Barbara K;** Silver Spring, Md., Freshman in Home Economics. **Hollis, David N;** Wichita, 04 in Architecture.



Fifth Row: **Holloway, Donna;** Kansas City, Freshman in General. **Holm, Connie L;** White City, Junior in Home Economics Teaching. **Holmes, Judith L;** Freeport, Grand Bahama, Freshman in General. **Holsinger, David J;** Hesston, Freshman in Mechanical Engineering.

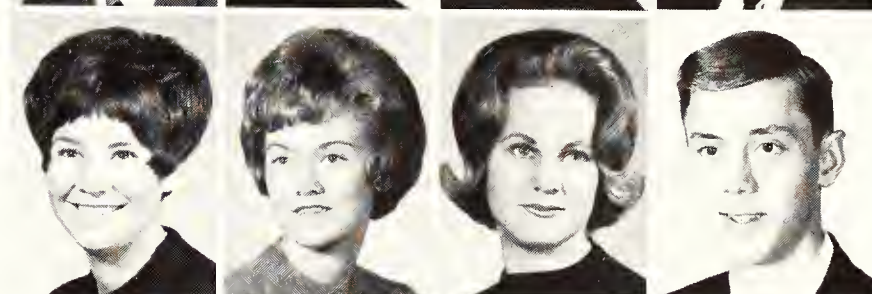

Sixth Row: **Holt, Pamela L;** Prairie Village, Sophomore in Elementary Education. **Holzer, Dee A;** Atlanta, Ga., Junior in Art. **Holzhausen, Richard;** Abilene, Freshman in Milling Technology. **Honstead, John P;** Pierre, S.D., Freshman in Chemical Engineering.

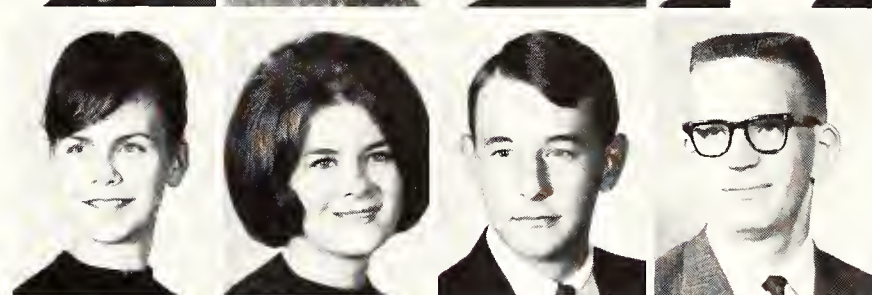

Seventh Row: **Hooper, Richard E;** Manhattan, Junior in Mechanical Engineering. **Hood, Marquerite A;** Paola, Sophomore in Agriculture. **Hooker, Shari K;** Overland Park, Freshman in Home Economics. **Hooper, Keith W;** Smith Center, Junior in Pre-Medicine.

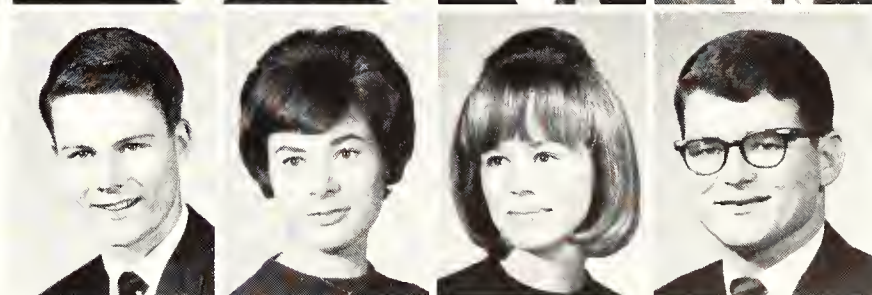

Eighth Row: **Hooper, Margaret R;** Hiawatha, Freshman in Secondary Education. **Hoopes, Linda L;** Leawood, Freshman in Family and Child Development. **Hoover, Carol L;** Baldwin, Freshman in Home Economics. **Hoover, Carolyn J;** Junction City, Junior in Family and Child Development.



Bottom Row: **Hoover, Frank W;** Wichita, Freshman in Business Administration. **Hoover, Teri A;** Wichita, Junior in Business Administration. **Hoover, Valerie B;** McPherson, Junior in Home Economics and Liberal Arts. **Hopkins, Gary W;** Independence, Sophomore in History.

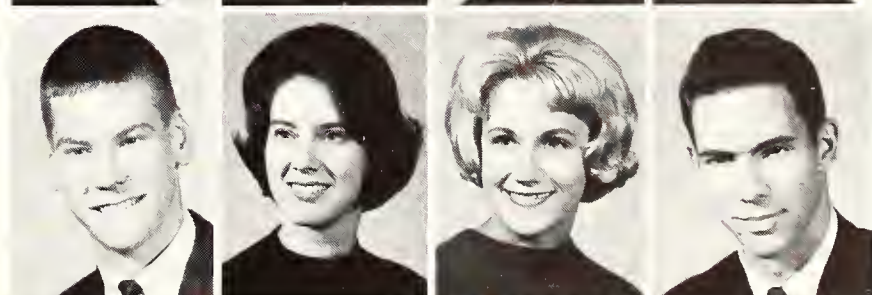

Underclassmen: Hop—Hut

Top Row: Hopper, James D; Russell, Sophomore in Business Administration. Hopper, Patricia S; Emporia, Sophomore in Psychology. Horejsi, Ronald G; Holyrood, Freshman in Wildlife Conservation. Horinka, Karen A; Scotia, N.Y., Freshman in Psychology.

Second Row: Horn, James W; McPherson, Junior in Business Administration. Horn, Janet L; Olathe, Freshman in Modern Languages. Horning, Larry G; Almena, 01 in Architecture. Hornung, Mary A; Wichita, Junior in Elementary Education.

Third Row: Horsch, Ardis E; Yates Center, Junior in Secondary Education. Horton, Louella; Wichita, Freshman in Clothing Retailing. Hoss, Herbert E; Hays, Sophomore in Pre-Veterinary Medicine. Hossfeld, Robert H; Clay Center, Sophomore in Bakery Management.

Fourth Row: Hostetter, Dorothy M; Manhattan, Freshman in Biological Science. Hotujac, Sharon A; Muncie, Junior in Elementary Education. Houdyshell, Mary E; Ellsworth, Junior in Home Economics and Teaching. Houdyshell, Richard; Wilson, Sophomore in Agronomy.

Fifth Row: House, Lorna E; Goodland, Sophomore in Home Economics. Hover, Donna J; Leawood, Sophomore in Home Economics and Liberal Arts. Howard, Carolyn R; Oakley, Freshman in Home Economics and Journalism. Howard, Frank W; Oakley, Junior in Agricultural Engineering.



Sixth Row: Howard, Pamela A; Mission, Junior in Secondary Education. Howard, Robert J; Overland Park, Freshman in Business Administration. Howell, Ann J; Marysville, Junior in Modern Languages. Howell, Charles R; Kansas City, Mo., Sophomore in General.

Seventh Row: Howell, Cheryl N; Lincoln, Junior in Secondary Education. Howell, Jerry P; Oskaloosa, Freshman in Restaurant Management. Howell, Kay L; Marysville, Freshman in Music Education. Howell, Phyllis L; Overland Park, Sophomore in Medical Technology.

Eighth Row: Howell, Robert W; Topeka, Freshman in Mechanical Engineering. Hrabe, Melinda R; Kensington, Freshman in General. Huddleston, Robert E; Lebo, Junior in Agricultural Education. Hudgens, Mary P; Kansas City, Freshman in Psychology.

Bottom Row: Huecker, Tommy D; Salina, Junior in Chemical Engineering. Huff, Sylvia E; Winfield, Sophomore in Pre-Veterinary Medicine. Huffman, Daniel S; Burdett, Freshman in Chemical Engineering. Hug, Alan R; Holton, Sophomore in Biological Science.

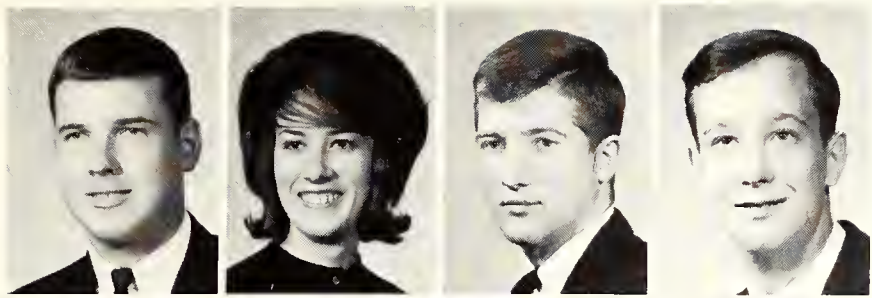

Top Row: **Huggins, Lloyd D**; Council Grove, Sophomore in Agricultural Education. **Hughbanks, Karen C**; Attica, Sophomore in Physical Education. **Hughes, Dennis D**; Lyons, Sophomore in Modern Languages. **Hughes, James M**; Overland Park, 01 in Architecture.

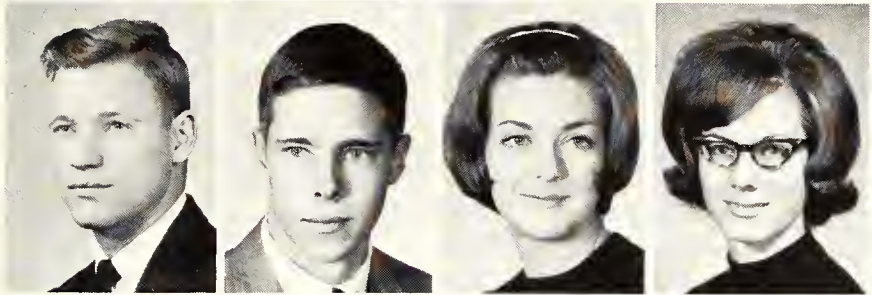

Second Row: **Hughes, Kenneth B**; Lyons, Sophomore in Nuclear Engineering. **Hughes, Lyman G**; Dallas, Tex., Sophomore in Humanities. **Hughes, Mary A**; Kansas City, Freshman in Home Economics and Journalism. **Hughes, Sherri D**; Anthony, Freshman in Home Economics and Liberal Arts.

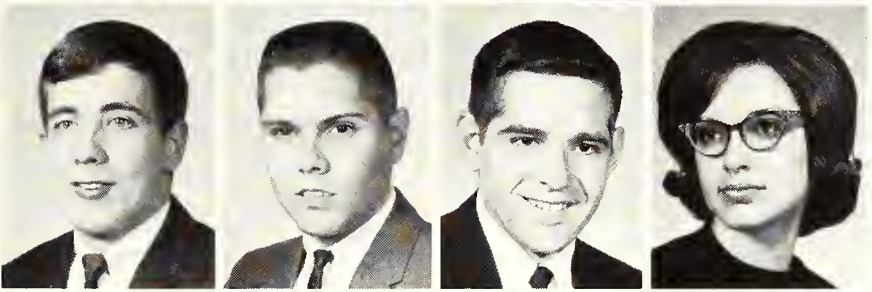

Third Row: **Hughes, William G**; Topeka, 04 in Architecture. **Hugo, Bernard A**; Shawnee Mission, Junior in Business Administration Accounting. **Hull, Ronald K**; Wichita, Junior in Pre-Medicine. **Hull, Virginia A**; Towanda, Sophomore in Home Economics and Nursing.



Fourth Row: **Hulsebusch, Sharleen**; Chase, Freshman in Medical Technology. **Hume, Linda M**; Manter, Freshman in Home Economics and Journalism. **Hummer, Larry L**; Chanute, Sophomore in Chemical Engineering. **Hund, Ann**; Paxico, Junior in Elementary Education.

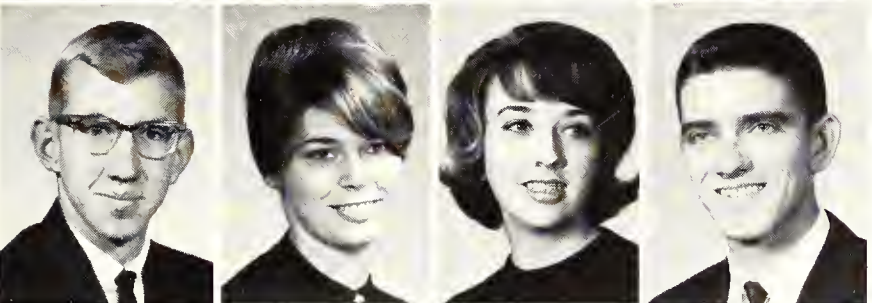

Fifth Row: **Hund, Bernard H**; Easton, Freshman in General. **Hund, Patricia**; Paxico, Sophomore in Home Economics Teaching. **Hunt, Judie K**; Topeka, Junior in Secondary Education. **Hunt, Richard M**; Georgetown, Mass., Junior in Physics.

Sixth Row: **Hunter, Judith A**; Overland Park, Freshman in Philosophy. **Hunter, Nancy J**; Shawnee Mission, Freshman in Elementary Education. **Hunziker, Allan J**; Selden, Freshman in Nuclear Engineering. **Hurley, Mary J**; Kansas City, Mo., Junior in Secondary Education.

Seventh Row: **Hurst, Charles W**; Mission, Sophomore in Electrical Engineering. **Hurt, Barbara S**; Drexel, Mo., Freshman in Home Economics. **Hurt, Martin C**; Topeka, Freshman in Animal Husbandry. **Hurt, Ray D**; Ellis, Freshman in Wildlife Conservation.

Eighth Row: **Hurtig, Victor C**; Courtland, Junior in Veterinary Medicine. **Huseman, Cheryl K**; Scott City, Sophomore in Dietetics and Institutional Management. **Huseman, Virgil R**; Ellsworth, Sophomore in Animal Husbandry. **Huslig, Jerome E**; Penalosa, Junior in Business Administration Accounting.

Bottom Row: **Husted, Stanley R**; Lawrence, Sophomore in Entomology. **Huston, Larry G**; Abilene, Freshman in General. **Huttie, Frederick E**; Prairie Village, Sophomore in Chemical Engineering. **Hutton, Mary S**; Lake Quivira, Sophomore in General.

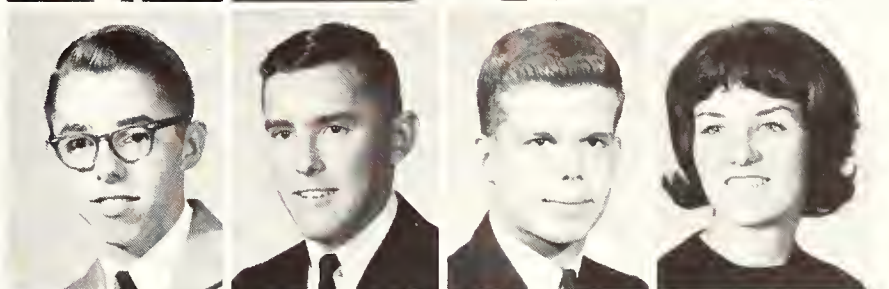
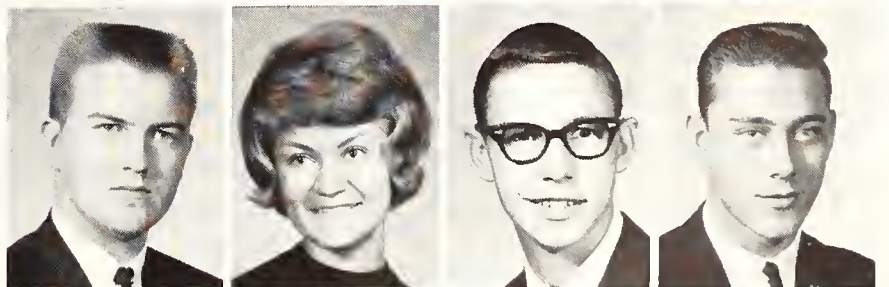
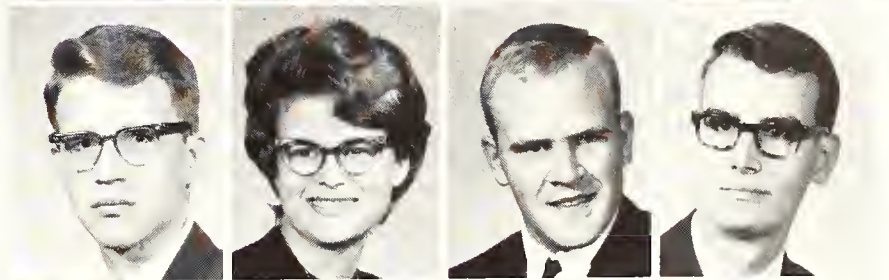
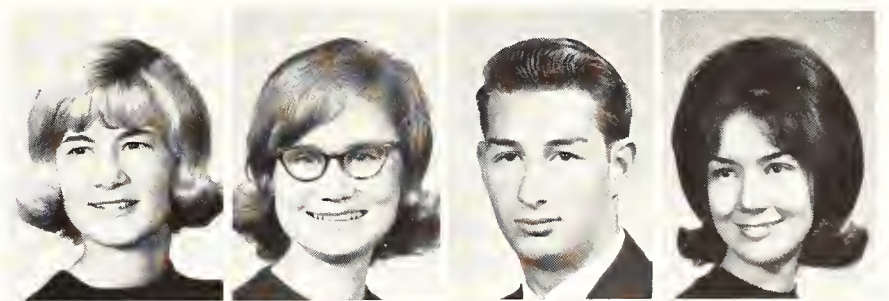

Underclassmen: Hya—Jer

Top Row: Hyames, Diana K; Dighton, Junior in Technical Journalism. Hyde, Ann S; Leavenworth, Freshman in Modern Languages. Hyde, Catherine L; Augusta, Sophomore in Veterinary Medicine. Hyde, Donald E; Wichita, Sophomore in Pre-Medicine.

Second Row: Hylton, Cynthia L; Mission, Freshman in Business Administration. Hynes, Thomas E; Lake Swannanoa, N.J., Pre-Veterinary Medicine. Hysom, Judith I; Wichita, Freshman in General. Ibbetson, Richard A; Yates Center, Sophomore in Pre-Veterinary Medicine.

Third Row: Ice, Richard D; Lawrence, Freshman in Animal Husbandry. Ideker, Lester H; Rozel, Sophomore in Sociology. Ihrig, Billy D; Parkville, Mo., Freshman in Industrial Engineering. Imhof, Carol A; Brewster, Sophomore in Secondary Education.

Fourth Row: Imler, Dan L; Kansas City, Sophomore in Electrical Engineering. Ingersoll, J. Sue; Michigan Valley, Freshman in Agricultural Journalism. Ingraham, Sharon K; Lewis, Sophomore in General. Ingram, Charles N; Wichita, Sophomore in Industrial Engineering.

Fifth Row: Innis, Leslie S; Mission, Sophomore in Physical Therapy. Inskeep, Joan R; Cawker City, Sophomore in Elementary Education. Ireland, Timothy M; Muscotah, Sophomore in Economics. Isaacson, Steven B; Long Beach, N.Y., Junior in Business Administration.

Sixth Row: Isernhagen, Fred A; St. Francis, Junior in Secondary Education. Iverson, Willard A; Topeka, Freshman in Electrical Engineering. Iyorver, Joseph G; N. Nigeria, Sophomore in Pre-Veterinary Medicine. Jaax, Alan R; Wichita, Freshman in Mechanical Engineering.

Seventh Row: Jack, Barbara G; Manhattan, Special. Jack, Russell P; Shawnee Mission, Sophomore in Mechanical Engineering. Jackson, Beverly A; McCune, Sophomore in Home Economics Teaching. Jackson, David D; Topeka, Freshman in Horticulture.

Eighth Row: Jackson, Gary L; Hutchinson, Junior in Business Administration. Jackson, Jack H; Omaha, Neb., 03 in Architecture. Jackson, Jeanne R; Osage City, Junior in Modern Languages. Jackson, Michael E; Independence, Freshman in Nuclear Engineering.

Bottom Row: Jackson, Ruth A; Belleville, Freshman in Home Economics. Jacob, Paul J; Kansas City, Freshman in Nuclear Engineering. Jacobitz, Tommy L; Stella, Neb., Sophomore in Pre-Veterinary Medicine. Jacobs, Joy S; Towanda, Sophomore in Medical Technology.



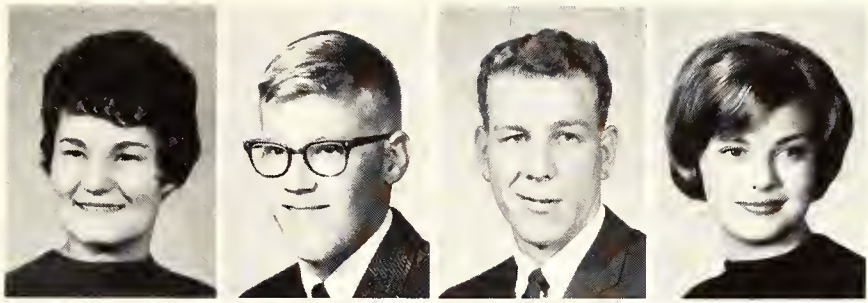

Top Row: **Jacobs, Judy L;** Shawnee Mission, Junior in Bacteriology. **Jacobson, Richard W;** Leavenworth, Junior in Electrical Engineering. **Jahnke, Samuel R;** Junction City, Freshman in Agriculture. **James, Janice E;** Overland Park, Sophomore in Home Economics and Nursing.

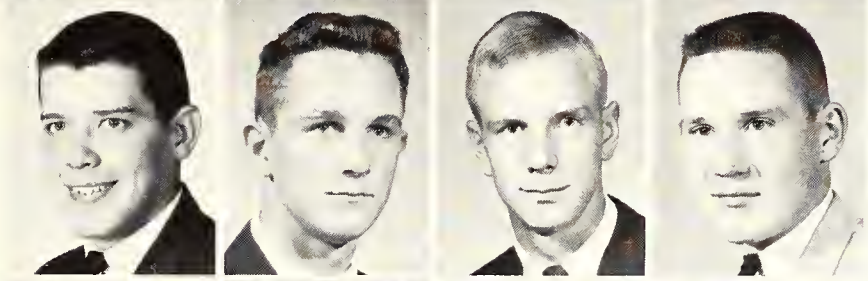

Second Row: **James, Stephen L;** Herington, Sophomore in Secondary Education. **Jameson, Donald L;** Holton, Freshman in Agronomy. **Jamvold, Daryll D;** Everest, Freshman in Agricultural Engineering. **Janczak, Martin E;** St. Joseph, Mo., Freshman in General.

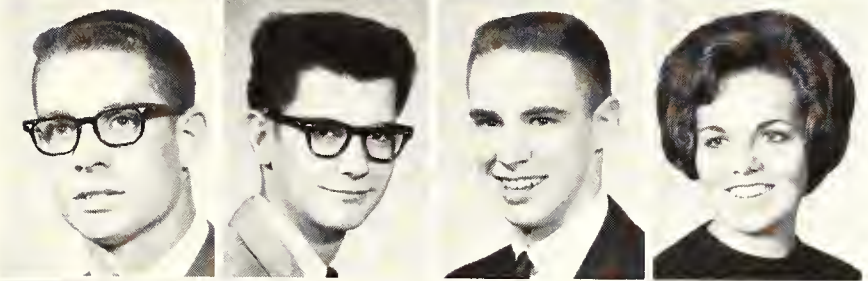

Third Row: **Janke, Gary D;** Brownell, Sophomore in Pre-Veterinary Medicine. **Janousek, Richard L;** McPherson, Freshman in Mechanical Engineering. **Janssen, Alfred;** Scott City, Junior in Agriculture. **Janssen, Janet L;** Geneseo, Junior in Horticulture.

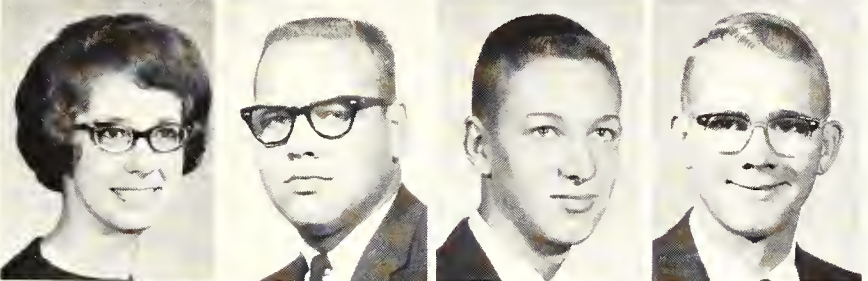

Fourth Row: **Jantz, Lois A;** Moundridge, Freshman in Home Economics Teaching. **Jantz, Merle D;** Moundridge, 03 in Architecture. **Jantzen, Daniel E;** Newton, Junior in Mechanical Engineering. **Janzen, Darryl E;** Newton, Junior in Electrical Engineering.

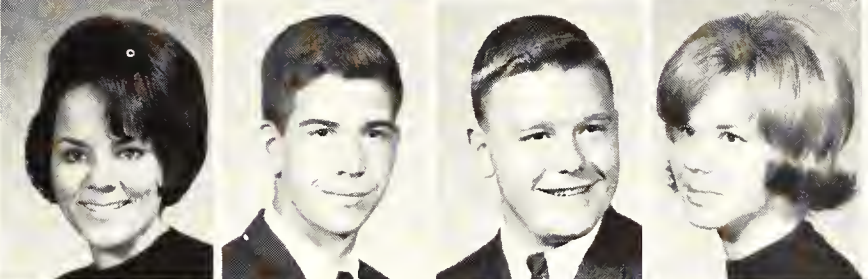

Fifth Row: **Japuntich, Susan;** DeKalb, Ill., Freshman in Home Economics. **Jarrett, James C;** Shawnee Mission, Freshman in Pre-Law. **Jarrett, Ronald D;** Salina, Freshman in Electrical Engineering. **Jarville, Marsha L;** Wichita, Freshman in Elementary Education.

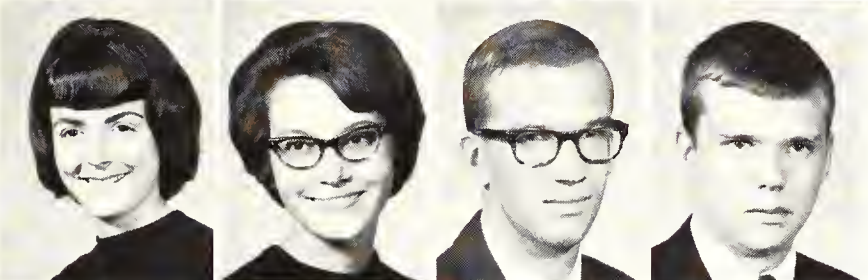

Sixth Row: **Jarvis, Cheryl K;** Bethel, Sophomore in Home Economics Teaching. **Jarvis, Roberta M;** Winfield, Freshman in Family and Child Development. **Jaske, James L;** Holyrood, Freshman in Nuclear Engineering. **Jay, Burl D;** Wichita, Freshman in Psychology.

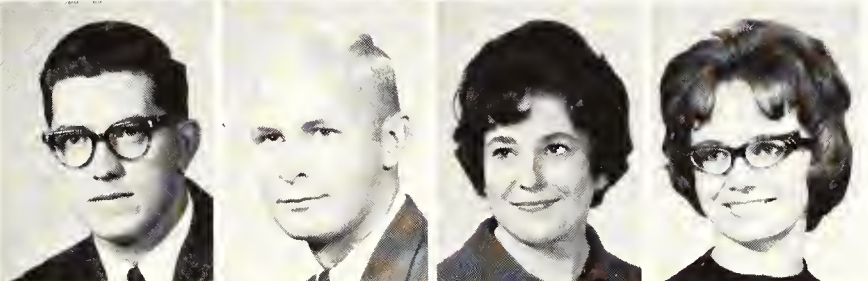

Seventh Row: **Jeffery, Kenneth L;** Horton, Junior in Veterinary Medicine. **Jehlik, Robert C;** Topeka, Sophomore in Mechanical Engineering. **Jelinek, Mary K;** Manhattan, Freshman in Elementary Education. **Jellison, Martha J;** Wilson, Sophomore in Music Education.



Eighth Row: **Jenkins, Donald L;** Kansas City, Freshman in Business Administration. **Jenkins, Marna G;** Belvue, Sophomore in Elementary Education. **Jenkins, Wanda L;** Kansas City, Sophomore in General. **Jensen, Carol A;** Lakin, Freshman in Secondary Education.

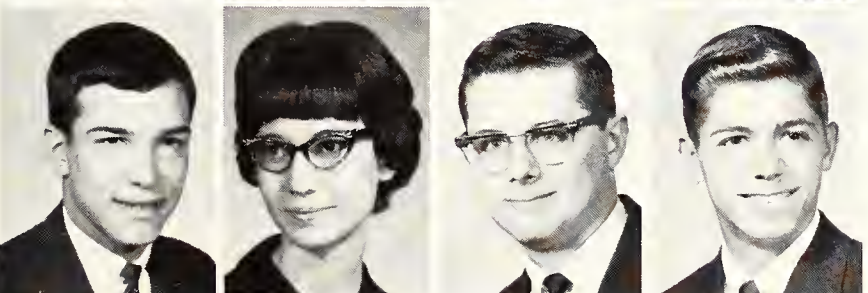

Bottom Row: **Jensen, Donald P;** Atchison, Freshman in Architectural Engineering. **Jensen, Evelyn L;** Gem, Sophomore in Psychology. **Jensen, John H;** Prairie Village, Sophomore in Business Administration Accounting. **Jernigan, Douglas K;** Council Grove, Freshman in Pre-Veterinary Medicine.

Underclassmen: Jer—Jon

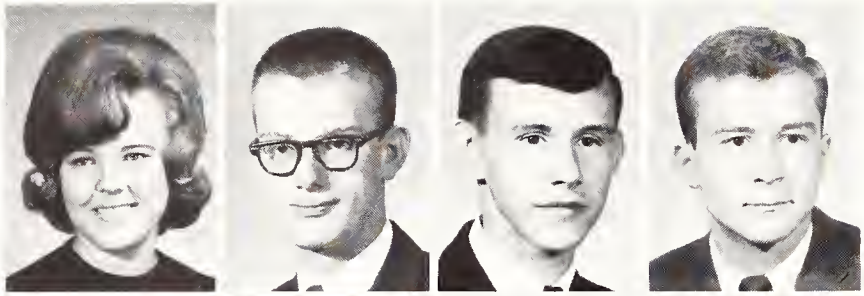

Top Row: Jerrit, Peggy L; Leavenworth, Freshman in Business Administration. Jewett, Dwight D; Concordia, Sophomore in General. Jilka, Gerold D; Salina, Freshman in Pre-Law. Jiran, Peter A; Clark, N.J., Junior in Business Administration.

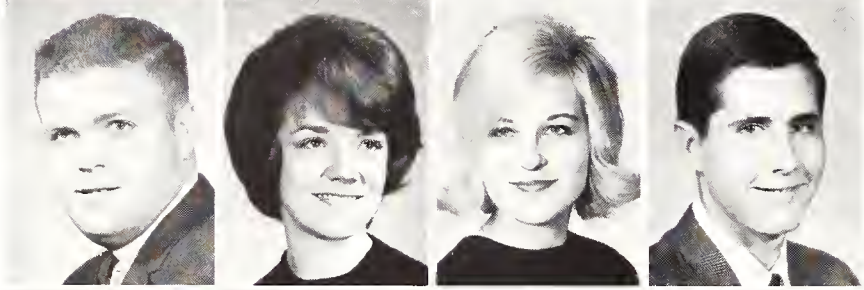

Second Row: Jobst, James N; Leavenworth, Sophomore in Electrical Engineering. Johannes, Patricia A; Bethel, Freshman in Secondary Education. Johansen, Helen K; Chicago, Ill., Freshman in Dietetics and Institutional Management. Johns, Chris E; Granada Hills, Calif., Freshman in Chemical Engineering.

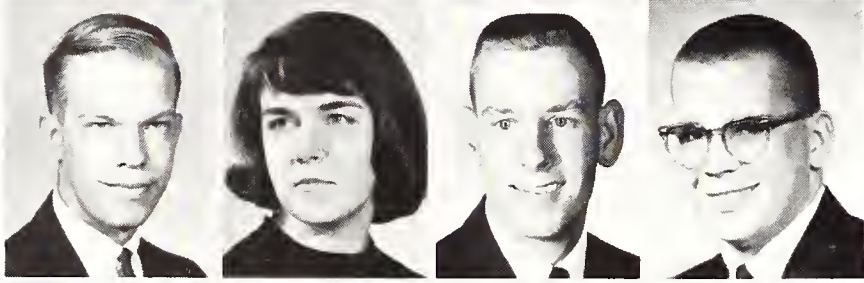

Third Row: Johnson, Alvin D; Junction City, Junior in Pre-Medicine. Johnson, Carlene S; McPherson, Freshman in Mathematics. Johnson, Cecil W; Salina, Sophomore in Business Administration. Johnson, Charles R; Burr Oak, Freshman in Pre-Veterinary Medicine.

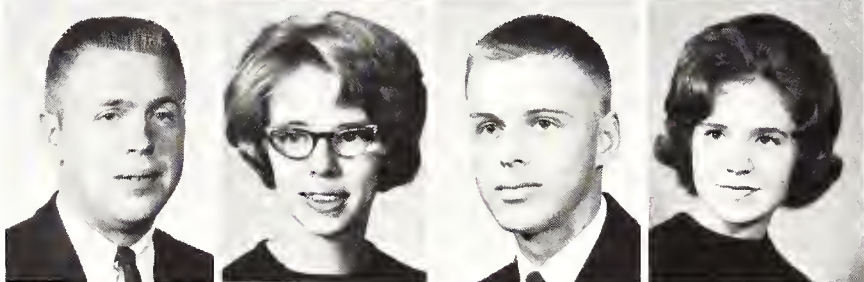

Fourth Row: Johnson, Dean K; Burrton, Junior in Animal Husbandry. Johnson, Delores J; Burrton, Freshman in Home Economics. Johnson, Don A; Oketo, Sophomore in Agriculture. Johnson, Jeanne A; Edgewood Arsenal, Md., Freshman in Elementary Education.

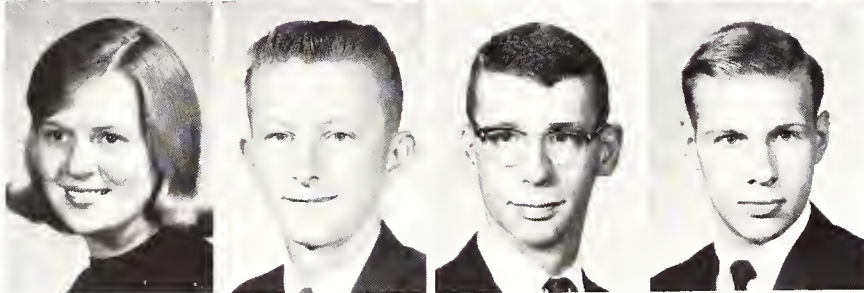

Fifth Row: Johnson, Jill M; Clinton, Wis., Freshman in General. Johnson, Kelly D; Topeka, Freshman in Pre-Veterinary Medicine. Johnson, Larry L; Assaria, Freshman in Chemistry. Johnson, Leland K; Clay Center, Sophomore in Technical Journalism.

Sixth Row: Johnson, Leland R; Kansas City, Mo., Sophomore in Psychology. Johnson, Linda J; Wamego, Freshman in Music Education. Johnson, Linnetta A; Manhattan, Freshman in Music Education. Johnson, Lynda L; Pratt, Junior in Business Administration.

Seventh Row: Johnson, Lynn R; Oberlin, Sophomore in Mathematics. Johnson, Patrick A; Erie, Sophomore in Agricultural Economics. Johnson, Phyllis M; Shawnee Mission, Freshman in Elementary Education. Johnson, Raymond W; Hutchinson, Freshman in Political Science.

Eighth Row: Johnson, Roger B; Leawood, Sophomore in Pre-Medicine. Johnson, Rosslyn A; Salina, Freshman in Home Economics. Johnson, Sharon L; Junction City, Sophomore in Elementary Education. Johnson, Sherrill J; McPherson, Junior in Home Economics Teaching.

Bottom Row: Johnson, Sylvia M; Mission, Sophomore in Business Administration. Johnson, W. Roger; Salina, Junior in Feed Technology. Johnson, Winifred L; Concordia, Freshman in Elementary Education. Johnston, Franklin E, Wakefield, Junior in Electrical Engineering.

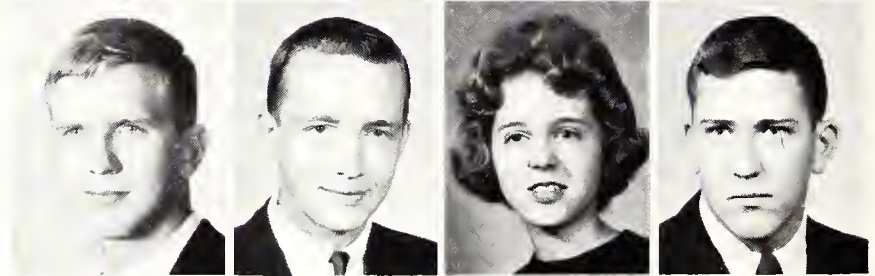

Top Row: **Johnston, Gary L;** Shawnee Mission, Freshman in Industrial Engineering. **Johnston, George H;** Hutchinson, Junior in Pre-Law. **Johnston, Karen E;** Leawood, Sophomore in English. **Johnston, Larry D;** El Dorado, 02 in Architecture.

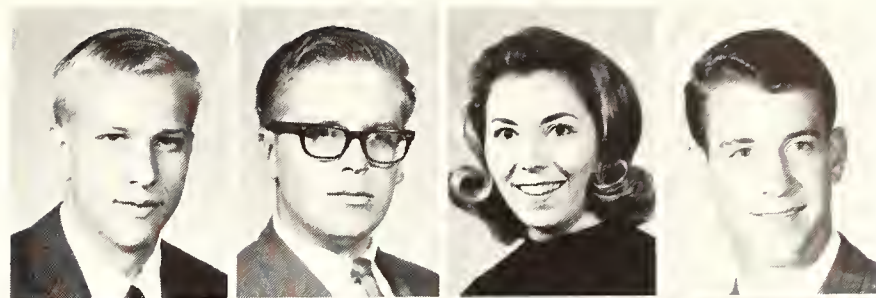

Second Row: **Johnston, Martha J;** Holyrood, Sophomore in Home Economics. **Johnston, Rebecca L;** Leawood, Freshman in Dietetics and Institutional Management. **Johnston, Roland W;** Stockton, 01 in Architecture. **Jones, Barbara J;** Frankfort, Sophomore in General.



Third Row: **Jones, Carolyn A;** Holcomb, Sophomore in Elementary Education. **Jones, Charles T;** Cottonwood Falls, Freshman in Pre-Veterinary Medicine. **Jones, Claudia J;** Colby, Freshman in Home Economics. **Jones, Darrel D;** Mulvane, Freshman in Pre-Veterinary Medicine.



Fourth Row: **Jones, Diane L;** Reading, Freshman in Home Economics Teaching. **Jones, James H;** Junction City, Freshman in Civil Engineering. **Jones, James R;** Omaha, Neb., Freshman in Pre-Veterinary Medicine. **Jones, Judith L;** Pratt, Sophomore in Sociology.

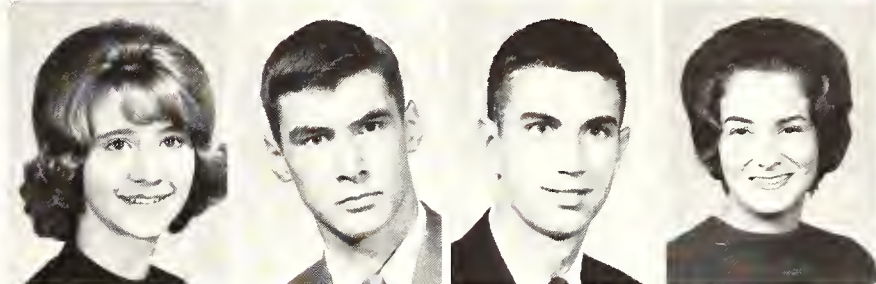

Bottom Row: **Jones, Larry E;** Hutchinson, Junior in Electrical Engineering. **Jones, Leila F;** Plainville, Junior in Mathematics. **Jones, Loretta A;** Overland Park, Freshman in Psychology. **Jones, Mary J;** Bendena, Freshman in Business Administration.



Workers complete final touches to welcome engineering and architecture alumni to an open house in Seaton Hall during Homecoming.



Underclassmen: Jon—Kes

Top Row: Jones, Michael E; Riley, Freshman in Agricultural Economics. Jones, Nicholas M; Augusta, 01 in Architecture. Jones, Patricia L; Topeka, Freshman in General. Jones, Robert G; McPherson, 03 in Architecture.

Second Row: Jordan, James S; Abilene, Freshman in Pre-Veterinary Medicine. Jordan, Ronald E; Beloit, Sophomore in Pre-Veterinary Medicine. Jordan, Sheryl K; Beloit, Junior in Home Economics Teaching. Jorgensen, Sharla J; Marysville, Freshman in Art.

Third Row: Jubelt, Burk; Manhattan, Freshman in Chemistry. Judd, Robert E; Cottonwood Falls, Sophomore in Wildlife Conservation. Jury, Dennis G; Abilene, Freshman in Secondary Education. Juvenal, Patricia L; Kansas City, Sophomore in Psychology.

Fourth Row: Kaelson, Janet I; Wichita, Sophomore in Elementary Education. Kaiser, Donald W; Bison, Junior in Agricultural Engineering. Kaiser, Douglas L; Otis, Freshman in Mathematics. Kalb, Helene J; Salina, Freshman in Medical Technology.

Fifth Row: Kalbach, Lela F; Leoti, Sophomore in General. Kallenbach, Kenneth; Valley Center, 04 in Architecture. Kallenbach, Marvin D; Valley Center, Freshman in General. Kammerer, Joan K; Leawood, Sophomore in Business Administration.

Sixth Row: Kampschroeder, Larry; Lawrence, Sophomore in Pre-Veterinary Medicine. Kannard, Janet L; Wichita, Freshman in Business Administration Accounting. Kaplan, Robert M; Baltimore, Md., 01 in Architecture. Karl, Catherine L; Kansas City, Junior in Family and Child Development.

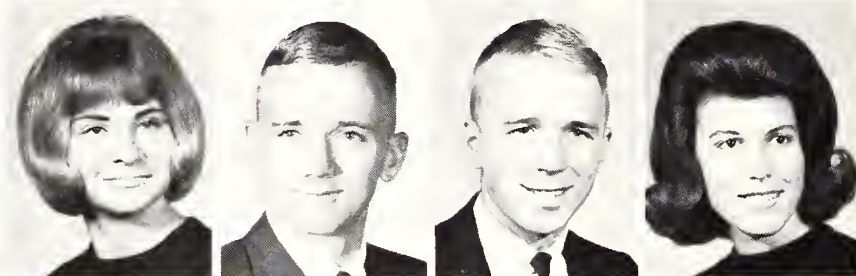
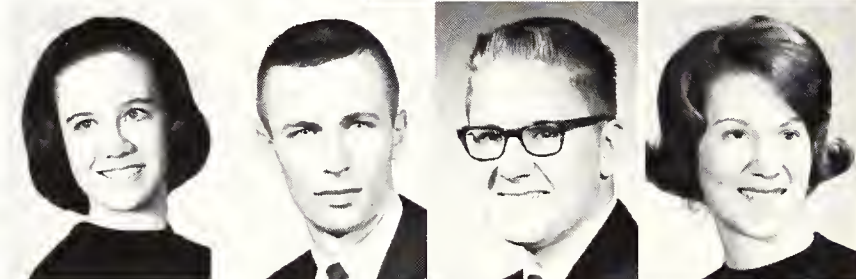
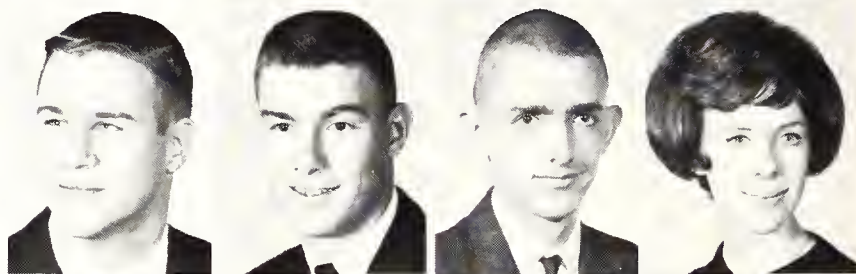
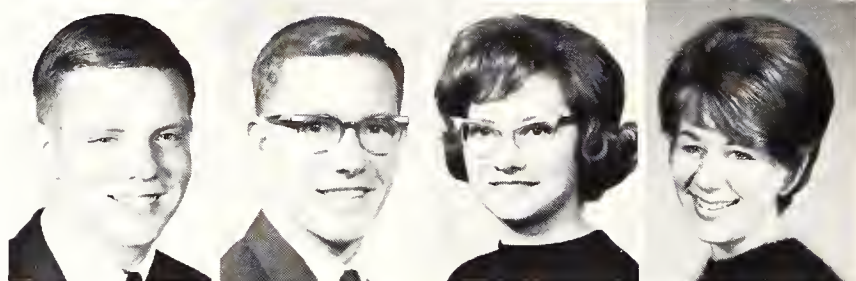
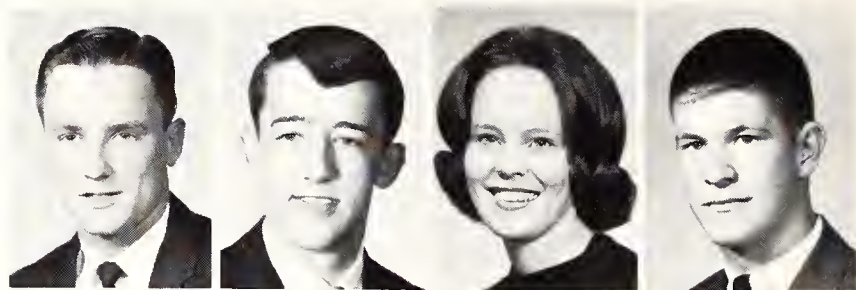

Seventh Row: Karl, Lyla M; Kansas City, Freshman in Physical Education. Karr, Erma J; Emporia, Junior in Modern Languages. Kaster, Kay; Cunningham, Freshman in Biological Science. Kastle, Shirley M; Cedar, Freshman in Secondary Education.



Eighth Row: Kater, Larry E; Newton, Freshman in Agricultural Education. Kaufman, Seth; Bronx, N.Y., Junior in Government. Kaufman, Sue J; Wichita, Junior in Secondary Education. Kaufman, Toni M; Hutchinson, Sophomore in Elementary Education.

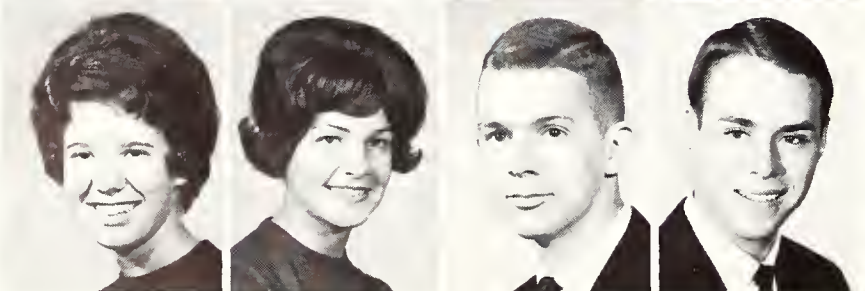

Bottom Row: Kaul, Linda L; Wichita, Sophomore in Physical Therapy. Kaump, Mary K; Riley, Junior in Secondary Education. Kazmaier, Jerry D; Eudora, Sophomore in Geology. Kearney, Robert L; Salina, Freshman in Business Administration.

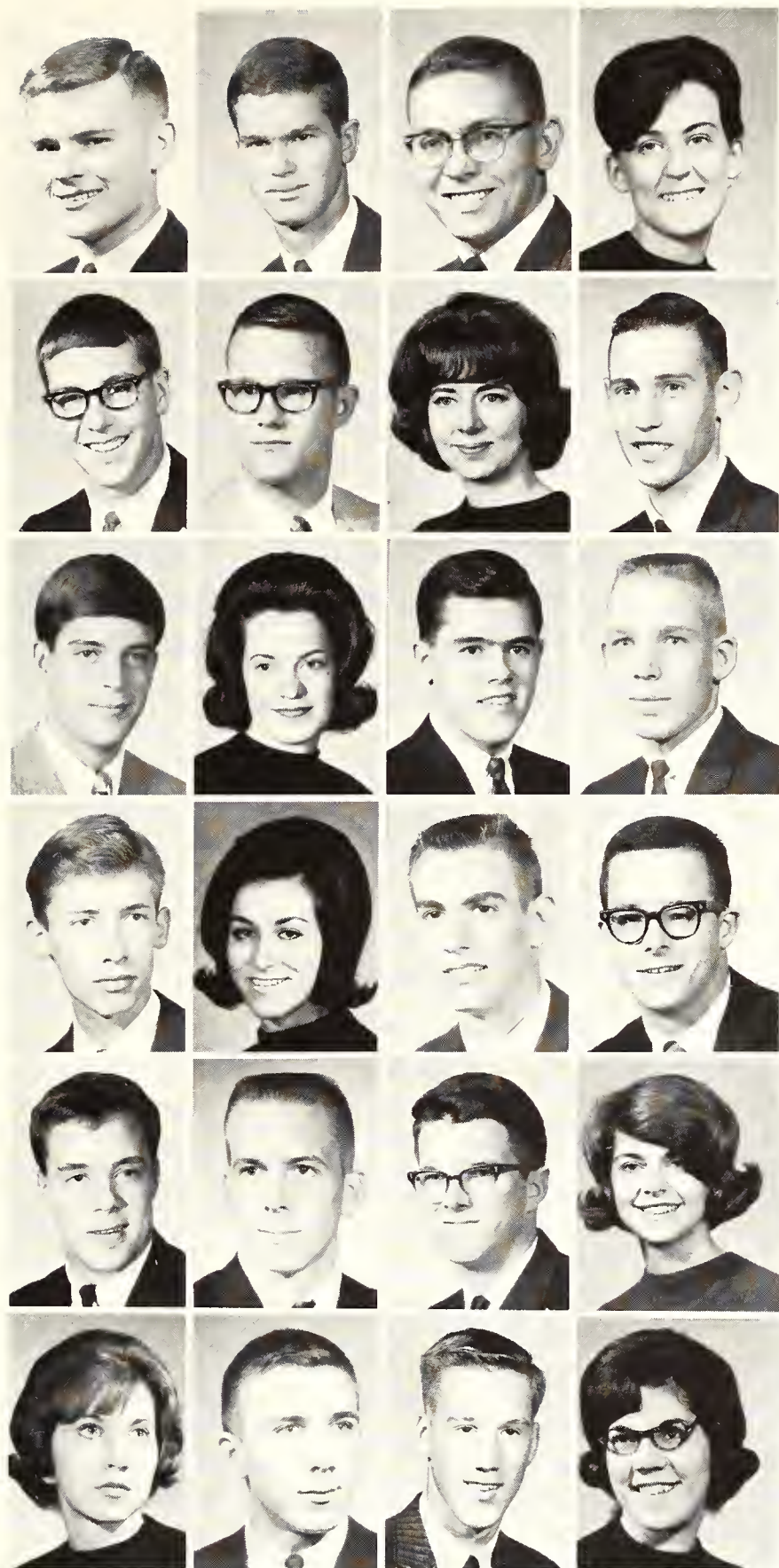

Top Row: Keating, William R; Marysville, Junior in Mathematics. Keating, Donald J; Liberal, Junior in Agricultural Engineering. Keeler, Melford R; Assaria, Sophomore in Civil Engineering. Keenan, Edith A; Ottawa, Sophomore in Elementary Education.

Second Row: Kegley, John R; Wichita, 01 in Architecture. Keigley, Robert B; Topeka, Freshman in Pre-Law. Keister, Sandra L; Shawnee, Sophomore in Secondary Education. Keith, Max S; Morland, Sophomore in Pre-Veterinary Medicine.

Third Row: Keller, John F; Topeka, Junior in Milling Technology. Kelley, Jean A; Centralia, Sophomore in Home Economics and Nursing. Kelley, Kenneth W; Columbus, Sophomore in Agriculture. Kellogg, Myron C; Jamestown, Sophomore in Agricultural Economics.

Fourth Row: Kelly, Douglas D; Great Bend, 01 in Architecture. Kelly, Frances M; Munden, Freshman in Medical Technology. Kelly, Michael M; Prairie Village, Freshman in Business Administration. Kelly, Morgan R; Prairie Village, Sophomore in Pre-Law.

Fifth Row: Kelly, Robert W; McPherson, Freshman in General. Kelpé, Don E; Leawood, Junior in Electrical Engineering. Kelsey, Gaylord D; Silver Lake, Sophomore in Agriculture. Kempke, Diane S; Ellsworth, Junior in Elementary Education.

Sixth Row: Kendall, Carolyn S; Herington, Freshman in Secondary Education. Kendall, James M; Herington, Junior in Nuclear Engineering. Kendall, Lawrence M; Council Grove, 01 in Architecture. Kennedy, Susan L; Newton, Freshman in Home Economics and Extension.

Seventh Row: Kepley, Janice D; Ulysses, Sophomore in Secondary Education. Kepley, Kenneth D; Wichita, Sophomore in Nuclear Engineering. Kern, Larry G; Salina, Junior in Agricultural Economics. Kerns, Robert L; Wichita, Sophomore in Veterinary Medicine.

Eighth Row: Kerr, Marcia L; Wellington, Sophomore in Secondary Education. Kersbergen, David N; Wichita, Junior in Business Administration. Kershaw, David W; Manhattan, Freshman in General. Kershner, Robert N; Rush Center, Junior in Feed Technology.

Bottom Row: Kersten, Sharon J; Prairie Village, Freshman in Home Economics. Kersting, Eugenia D; Ft. Leavenworth, Freshman in Home Economics and Journalism. Kessinger, Linda K; Bendena, Junior in English. Kessler, Ronda J; Kensington, Junior in Elementary Education.



Underclassmen: Ket—Koh

Top Row: **Kettelhut, Larry L**; Alliance, Neb., Freshman in Bacteriology. **Keucher, Louise S**; Topeka, Freshman in General. **Kevan, Barbara A**; Shawnee Mission, Junior in Physical Therapy. **Keys, Ronald E**; Council Grove, Sophomore in Entomology.

Second Row: **Khan, Maher H**; Pakistan, Sophomore in Civil Engineering. **Kiener, Leatrice A**; Glen Elder, Junior in Secondary Education. **Kiewit, Kathleen K**; Independence, Sophomore in Business Administration. **Kildow, Gary L**; Wichita, Sophomore in Business Administration and Accounting.

Third Row: **Killebrew, Lewis G**; Neodesha, Junior in Feed Technology. **Kilroy, Thomas G**; Prairie Village, Freshman in Business Administration. **Kimball, Kay M**; Scott City, Sophomore in Business Administration. **Kimble, Jane H**; Burlingame, Freshman in Home Economics.



Fourth Row: **Kimmi, Anthony L**; Leonardville, 03 in Architecture. **Kinch, Barbara J**; Nickerson, Freshman in Physical Education. **King, Linda D**; Olathe, Freshman in Modern Languages. **King, Suzanne M**; Leawood, Freshman in Home Economics.

Fifth Row: **Kingman, Daniel A**; Topeka, Freshman in Architectural Engineering. **Kingman, Michael F**; Wichita, Sophomore in Chemical Engineering. **Kinsey, Jean A**; Dallas, Tex., Freshman in Elementary Education. **Kinsey, Lawrence D**; Kansas City, Mo., Sophomore in Mechanical Engineering.

Sixth Row: **Kinsey, Terrel E**; Kansas City, Sophomore in Art. **Kinzer, Howard A**; Charleston, W.Va., Sophomore in Veterinary Medicine. **Kirchhoff, Henry C**; Shawnee Mission, Freshman in Bakery Management. **Kirk, Linda A**; Overland Park, Sophomore in Elementary Education.

Seventh Row: **Kirkwood, Robert D**; Garfield, Sophomore in Agriculture. **Kissinger, Don F**; Mankato, Sophomore in Political Science. **Kitch, Judith L**; Winfield, Freshman in Home Economics. **Kitchen, Brent A**; Maple Hill, Sophomore in Animal Husbandry.

Eighth Row: **Kitchen, Douglas O**; Maple Hill, Junior in Animal Husbandry. **Kitchener, Harry L**; Oakhill, Sophomore in Physical Education. **Kitzke, Henry J**; Densmore, Freshman in Pre-Dental. **Klag, Nancy A**; Wichita, Junior in Home Economics.

Bottom Row: **Klassen, William R**; Hillsboro, Sophomore in Civil Engineering. **Klawiter, Warren D**; St. Louis, Mo., Junior in Physical Education. **Klein, Carmen R**; Green, Freshman in Feed Technology. **Klein, John C**; Leavenworth, Sophomore in Bakery Management.





Top Row: Klein, Kathleen K; Marion, Junior in Home Economics Teaching. Klema, Susan P; Wilson, Freshman in Secondary Education. Klenda, Deanna K; Marion, Junior in Family and Child Development. Klenda, Patrick F; Marion, Freshman in Business Administration.

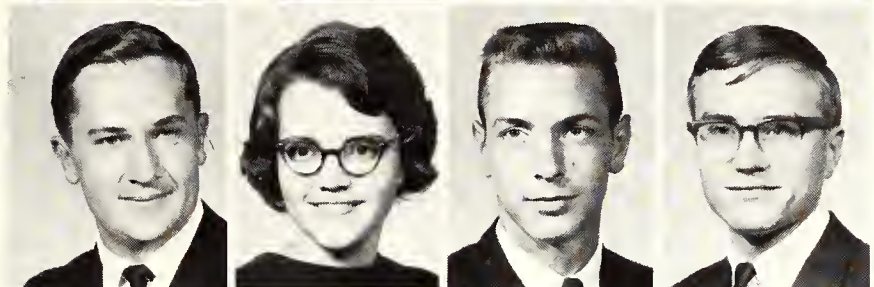

Second Row: Klenke, Donald V; Spearville, Sophomore in Electrical Engineering. Klick, Gail A; Toronto, Sophomore in Mathematics. Kliem, Lewis W; Salina, Freshman in Psychology. Kliever, Bruce D; Galva, Junior in Elementary Education.

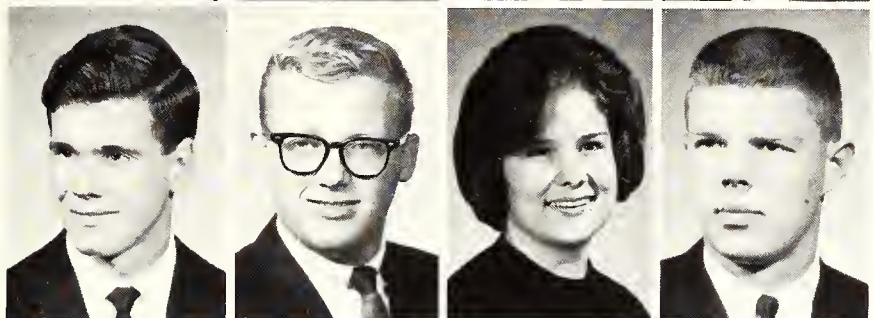

Third Row: Kline, David C; Elmdale, Freshman in Industrial Engineering. Kline, Philip K; Overland Park, Freshman in Political Science. Klostermeier, Mary E; Topeka, Junior in Dietetics and Institutional Management. Klotz, Jack R; Emporia, Sophomore in Animal Husbandry.

Fourth Row: Klover, Jane D; Solomon, Sophomore in Home Economics and Liberal Arts. Knapp, Kenneth D; Rockford, Mich., Junior in Electrical Engineering. Knewton, Richard D; Altamont, Freshman in Veterinary Medicine. Knight, David D; Stockton, Freshman in Agriculture.

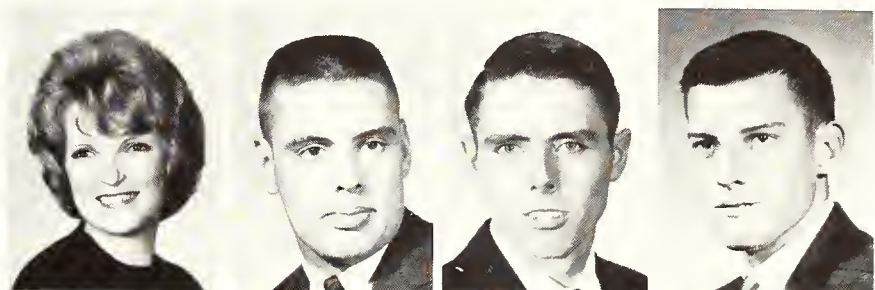

Fifth Row: Knight, Diana S; Ottawa, Junior in Secondary Education. Knight, Marcus L; Smith Center, Junior in Music Education. Knoch, James P; Shawnee Mission, Freshman in Business Administration. Knoell, Donna L; Shawnee Mission, Freshman in Home Economics Teaching.

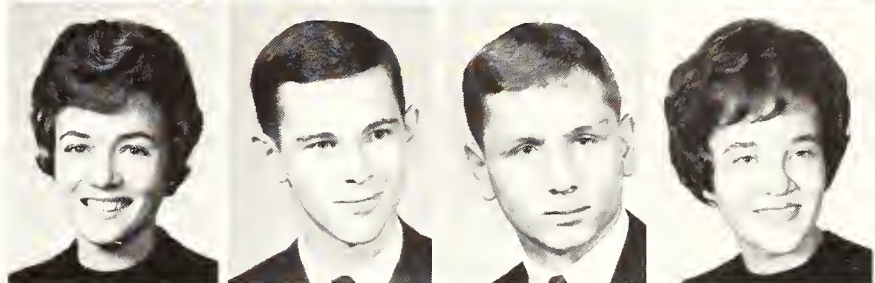

Sixth Row: Knop, Douglas B; Isabel, 01 in Architecture. Knopp, Vincent F; Selden, Freshman in Electrical Engineering. Knudson, Kenneth D; Gem, Junior in Electrical Engineering. Koch, Loren H; Clay Center, Freshman in Mathematics.

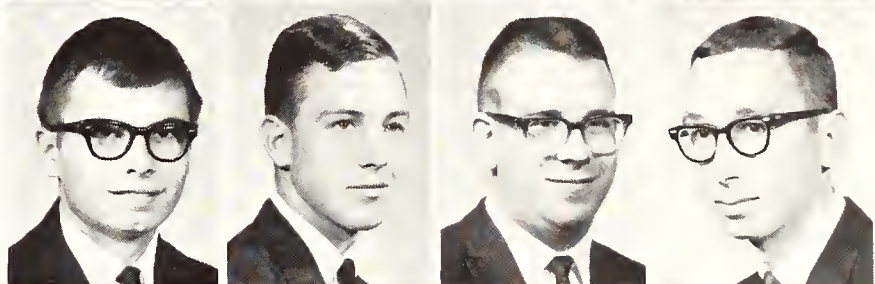

Seventh Row: Koch, Marcia J; Manhattan, Sophomore in Art. Koci, Lois L; LaCrosse, Junior in English. Kodama, Thomas T; Hawaii, Junior in Landscape Architecture. Koelliker, James K; White Cloud, Junior in Agricultural Engineering.

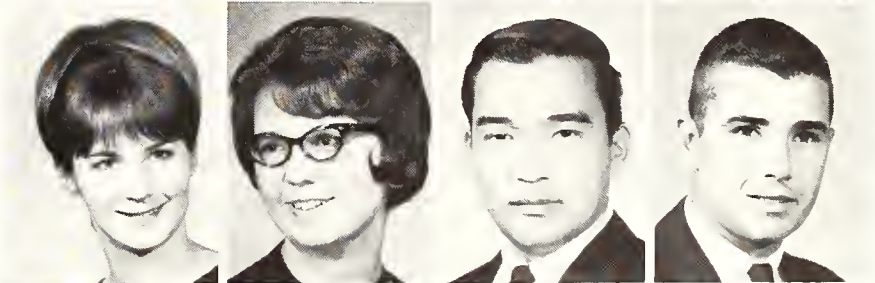

Eighth Row: Koenig, Joan E; Manhattan, Junior in Elementary Education. Koenig, Kenneth K; St. Joseph, Mo., Freshman in Dairy Manufacturing. Koepke, Margaret A; Herington, Junior in Modern Languages. Koester, Norman W; Hoisington, Freshman in Agronomy.



Bottom Row: Koger, Virginia K; McPherson, Junior in Elementary Education. Kohl, Larry E; Maize, Freshman in Animal Husbandry. Kohl, Lois A; Wichita, Sophomore in Home Economics and Extension. Kohler, James Q; Prairie Village, Sophomore in Business Administration.



Underclassmen: Koh—Lam

Top Row: **Kohlmeyer, Patricia**; Marysville, Sophomore in Home Economics and Art. **Kohls, Eric W**; Herington, Junior in Business Administration. **Kolars, David C**; Haddam, Sophomore in Geology. **Kongs, Thomas F**; Marysville, 02 in Architecture.

Second Row: **Konitz, Jack H**; Overland Park, Junior in Pre-Veterinary Medicine. **Koons, Mary J**; Shirley, Ill., Sophomore in Home Economics and Extension. **Kopp, Jerald A**; Fairview, Junior in Dairy Manufacturing. **Kosse, Ronald A**; Manhattan, Freshman in Pre-Law.

Third Row: **Koster, Kathleen A**; Garden City, Sophomore in Clothing Retailing. **Kovar, Eugene W**; Rossville, Junior in Biochemistry. **Kraff, Sharon R**; Wichita, Junior in Medical Technology. **Kraff, Wallace E**; Salina, Freshman in Veterinary Medicine.

Fourth Row: **Kramer, Anne M**; Junction City, Junior in Elementary Education. **Kratz, Daniel S**; Shawnee Mission, Freshman in Pre-Veterinary Medicine. **Kratzer, Gary G**; Geneseo, Freshman in Business Administration Accounting. **Kraus, Karen S**; Great Bend, Freshman in General.

Fifth Row: **Krause, Vernon E**; Plainview, Neb., Sophomore in Pre-Veterinary Medicine. **Krauter, Kenneth M**; Hutchinson, Sophomore in Pre-Veterinary Medicine. **Kraybill, Richard B**; Abilene, 02 in Architecture. **Krehbiel, Carla A**; Wichita, Junior in Technical Journalism.

Sixth Row: **Krehbiel, Constance**; McPherson, Sophomore in General. **Krepinevich, Daniel C**; Buffalo, N.Y., 01 in Architecture. **Krider, John A**; Manhattan, 02 in Architecture. **Krob, Johnny R**; Cuba, Sophomore in Secondary Education.

Seventh Row: **Kroenlein, John W**; Lincoln, Junior in Agricultural Education. **Kronberg, Paul M**; Appleton, Wis., 03 in Architecture. **Kroutil, Karen A**; Marquette, Freshman in Business Administration. **Kruckenber, Kathleen**; Great Bend, Junior in Business Administration Accounting.

Eighth Row: **Krueger, Barbara A**; Leawood, Sophomore in Home Economics and Journalism. **Krueger, David A**; Pratt, Junior in Business Administration. **Krug, Richard D**; Russell, Freshman in Feed Technology. **Kruse, Michael B**; Wichita, Junior in Business Administration Accounting.

Bottom Row: **Ksiazek, Thomas G**; Kansas City, Freshman in Pre-Veterinary Medicine. **Kubat, Jacqueline**; Arkansas City, Sophomore in Home Economics Teaching. **Kubert, Lawrence J**; Lincoln, Neb., Junior in Elementary Education. **Kuchenthal, George W**; Bonner Springs, Junior in Agricultural Education.



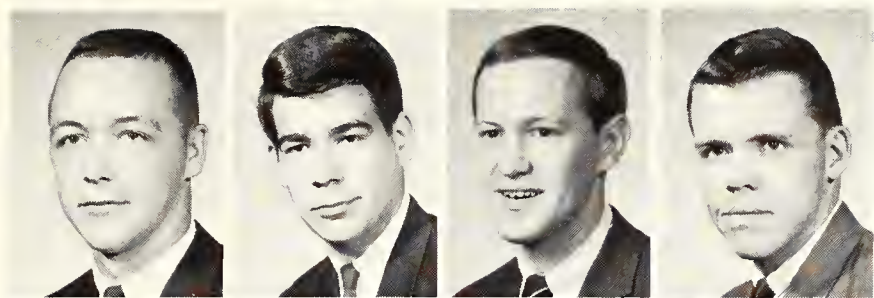

Top Row: **Kuczynski, Leslie W**; Narka, Sophomore in Chemical Engineering. **Kugler, Charles D**; Abilene, Junior in Political Science. **Kuhlman, Larry K**; Linn, Junior in Pre-Dental. **Kuhlman, Royce D**; Bird City, Freshman in Business Administration Accounting.



Second Row: **Kuhn, Carolyn S**; Wichita, Sophomore in Home Economics. **Kuhn, Charles W**; Hope, Junior in Mechanical Engineering. **Kuhn, Cheryl K**; Hope, Freshman in Home Economics and Nursing. **Kuhn, Dennis R**; Wichita, Freshman in Electrical Engineering.

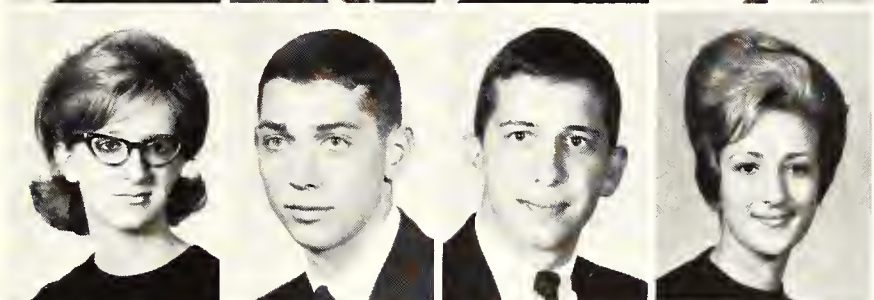

Third Row: **Kuhn, Marilyn R**; Bonner Springs, Junior in Music Education; **Kuhn, Robert J**; Ellis, Freshman in Business Administration. **Kuhn, William R**; Gypsum, Sophomore in Business Administration. **Kuiken, Cheryl M**; Mankato, Sophomore in Secondary Education.



Fourth Row: **Kumamoto, Clifford T**; Honolulu, Hawaii, Sophomore in Pre-Veterinary Medicine. **Kummer, Judy K**; Chapman, Freshman in Secondary Education. **Kuns, Shari K**; Logansport, Ind., Freshman in Music Education. **Kuntz, Charles R**; Harveyville, Freshman in Agricultural Engineering.

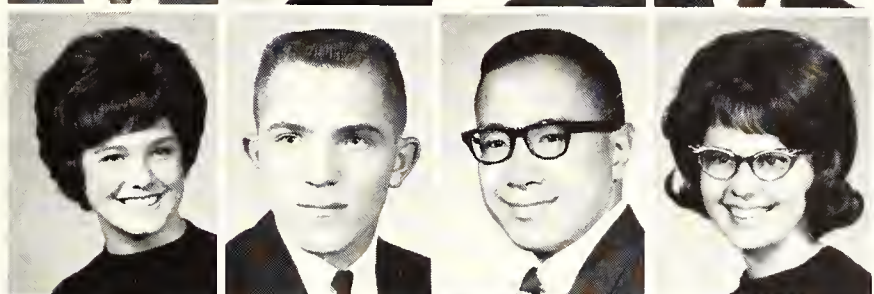

Fifth Row: **Kunz, Kristina L**; Shawnee Mission, Sophomore in Secondary Education. **Kurth, Walter W**; Offerle, Sophomore in Nuclear Engineering. **Kwok, Wing K**; Hong Kong, 03 in Architecture. **Lacen, Georgia S**; Baxter Springs, Freshman in Home Economics.



Sixth Row: **Lackey, John L**; Penalosa, Freshman in Electrical Engineering. **Ladenburger, Sharon**; Kansas City, Freshman in General. **Lafferty, Marilyn L**; Osage City, Sophomore in Home Economics Teaching. **Lafollette, Dalene**; Wamego, Sophomore in General.

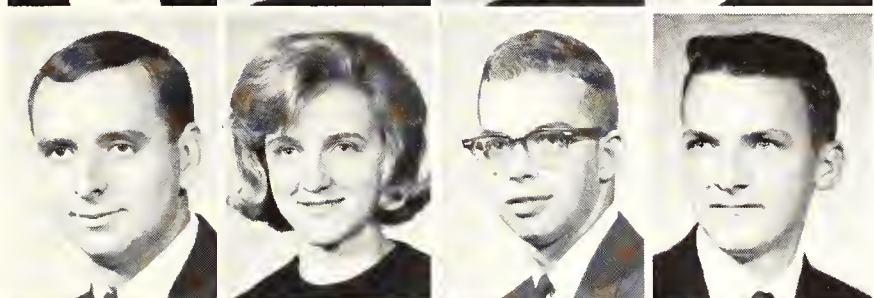

Seventh Row: **Lahaie, Sherman L**; Lewiston, Maine, Sophomore in Pre-Veterinary Medicine. **Lahr, Patricia A**; Abilene, Freshman in Modern Languages. **Lake, John E**; Kansas City, Mo., Junior in Mathematics. **Lala, Wilbur L**; Kirwin, Freshman in Nuclear Engineering.



Eighth Row: **Lambert, Emmajean**; Leoti, Sophomore in Social Sciences. **Lamborn, Judith E**; Leavenworth, Freshman in Physical Education. **Lamborn, Linda L**; Leavenworth, Junior in Elementary Education. **Lambright, Linda R**; Leawood, Sophomore in Elementary Education.



Bottom Row: **Lamkin, Linda L**; Wellington, Sophomore in Home Economics and Nursing. **Lammers, Cynthia**; Leawood, Junior in Humanities. **Lamone, Michael G**; Salina, Freshman in Business Administration. **Lamp, Marita M**; Goddard, Freshman in General.

Underclassmen: Lam—Lay

Top Row: **Lampe, Patti J**; Hanover, Freshman in Home Economics and Nursing. **Lampert, Robert L**; Beloit, Junior in Business Administration. **Lamprecht, Sharon K**; Ellinwood, Freshman in Secondary Education. **Lancaster, Jean A**; Topeka, Freshman in Physical Education.

Second Row: **Land, Orlan R**; Severy, Sophomore in Pre-Veterinary Medicine. **Landgren, Larry L**; Lindsborg, Sophomore in Mathematics. **Landon, Daniel J**; Topeka, Freshman in Electrical Engineering. **Landreth, Marlynn R**; Haysville, Freshman in Medical Technology.

Third Row: **Lane, David T**; Wichita, Sophomore in Veterinary Medicine. **Lane, James H**; Olathe, Freshman in Wildlife Conservation. **Lane, Linda F**; Bucklin, Sophomore in Medical Technology. **Lang, Carolyn R**; Green, Freshman in General.

Fourth Row: **Lang, Jeanette E**; Norton, Junior in Medical Technology. **Lange, Linda L**; Bonner Springs, Freshman in Clothing Retailing. **Lange, Margaret J**; Linn, Sophomore in Technical Journalism. **Lange, Marilyn E**; Conway Springs, Sophomore in Medical Technology.

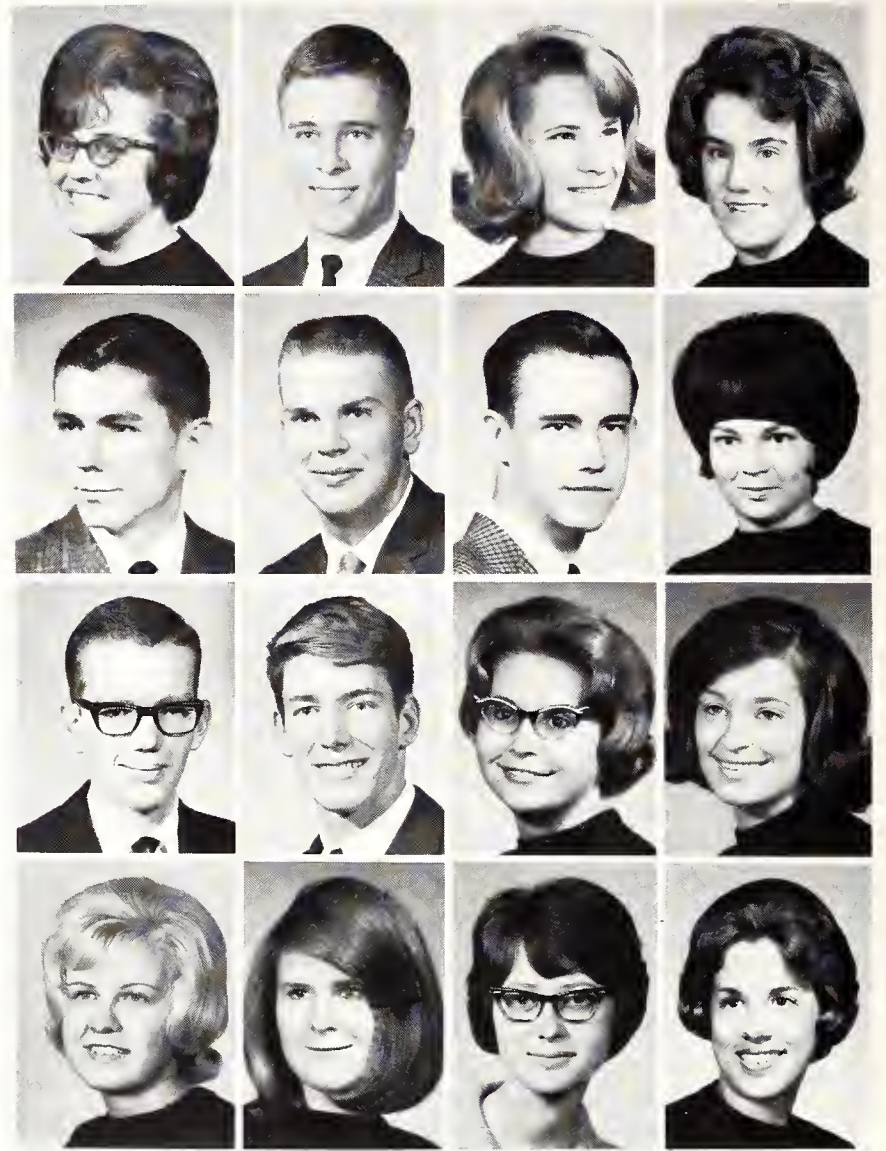
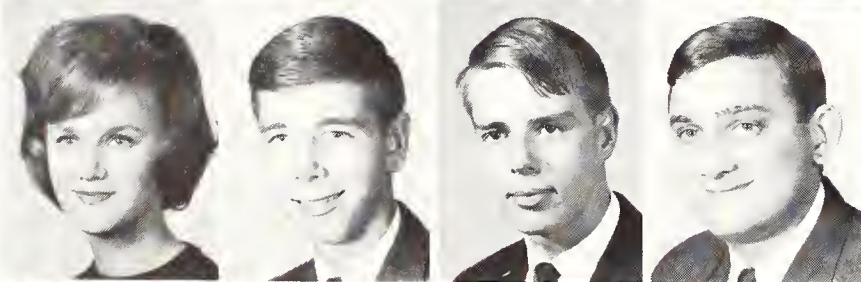
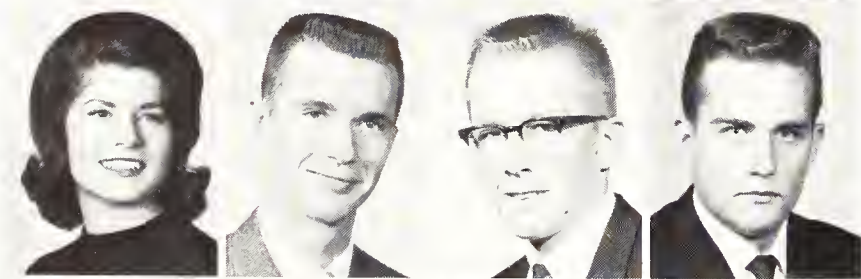
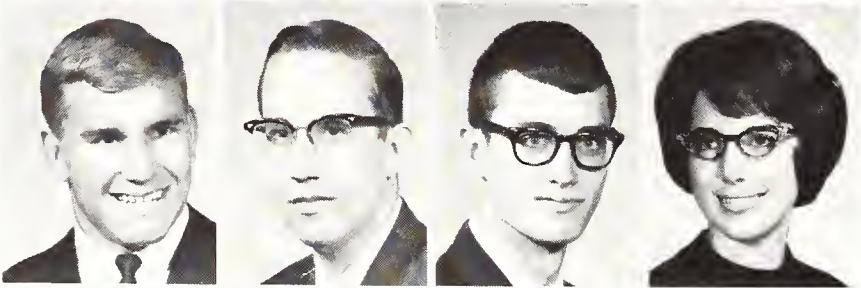
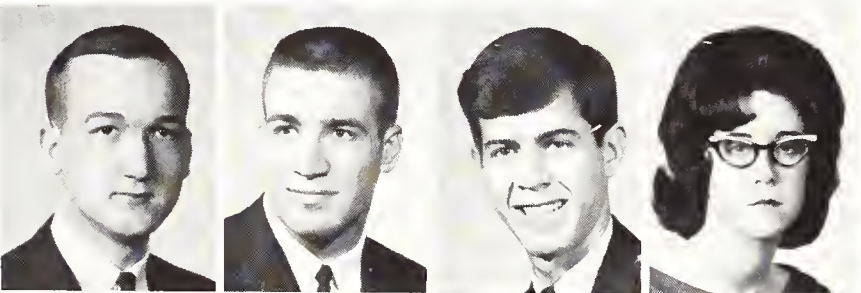

Fifth Row: **Lange, Phillip D**; Linn, Junior in Economics. **Langford, David J**; Tempe, Ariz., Sophomore in Nuclear Engineering. **Langner, Gary A**; Wichita, Sophomore in Mathematics. **Lank, Claudette A**; Wichita, Junior in Medical Technology.

Sixth Row: **Lankas, Daniel J**; Atwood, Freshman in Physical Education. **Lanman, Arley D**; Colorado Springs, Col., 01 in Architecture. **Lansden, John A**; Enterprise, Freshman in Nuclear Engineering. **Lantis, Linda M**; Kingman, Freshman in Elementary Education.

Seventh Row: **Larson, Beverly J**; Great Bend, Junior in Family and Child Development. **Larson, Gene D**; Peabody, Sophomore in Pre-Medicine. **Larson, Jerry G**; Brownell, Freshman in Mechanical Engineering. **Larson, John P**; Marquette, Freshman in Mechanical Engineering.

Eighth Row: **Larson, Lovene S**; Enterprise, Sophomore in Business Administration. **Larson, Merle D**; Lindsborg, 01 in Architecture. **Larson, Steven A**; Smolan, Freshman in Dairy Science. **Larson, Steve E**; Topeka, Junior in Pre-Law.

Bottom Row: **Lashmett, Mary G**; Winchester, Ill., Junior in Clothing Retailing. **Latham, James D**; Shawnee Mission, Freshman in Wildlife Conservation. **Latham, Janet M**; Wetmore, Freshman in Elementary Education. **Lathrop, Ardith J**; Concordia, Freshman in Elementary Education.

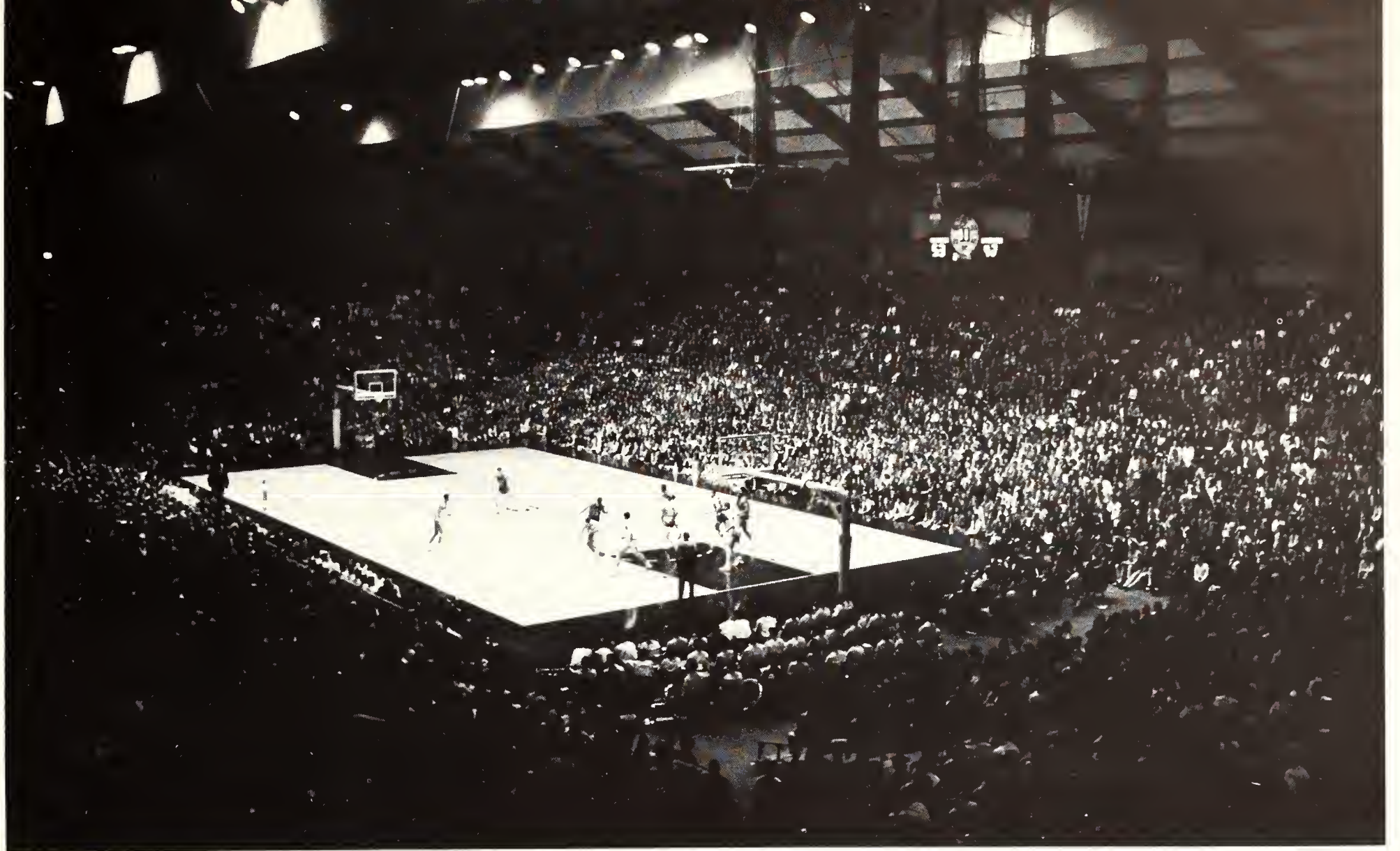

Basketball fever strikes the campus each year and takes its toll in overflowing crowds like these for games at Ahearn Field House.

Top Row: **Lathrop, Kenneth L;** Albuquerque, N.M., Sophomore in Electrical Engineering. **Latschar, Carol D;** Camden, S.C., Freshman in Home Economics. **Latta, Robert L;** Wichita, Sophomore in Political Science. **Latta, Stephen C;** Horton, Junior in History.

Second Row: **Laughlin, Norman C;** Solomon, Freshman in General. **Laurie, Lynne;** Atchison, Freshman in Elementary Education. **Lauritzen, Arthur D;** Hardy, Neb., Freshman in Mathematics. **Lavender, Sara A;** Wichita, Freshman in Home Economics and Liberal Arts.

Third Row: **Laverentz, Carol A;** Bendena, Freshman in Home Economics and Nursing; **Leverentz, Gene W;** Bendena, Sophomore in Animal Husbandry. **Lawhon, Mary B;** Wichita, Sophomore in Home Economics. **Lawless, Charlotte A;** Belle Plaine, Sophomore in Home Economics and Nursing.

Fourth Row: **Lawless, Eldon D;** Belle Plaine, Freshman in Agricultural Education. **Lawless, Helen E;** Kansas City, Junior in Elementary Education. **Lawrence, Susan K;** Great Bend, Freshman in Elementary Education. **Lawrence, Thomas J;** Wichita, 04 in Architecture.

Bottom Row: **Lawrence, William V;** Scott City, Sophomore in Business Administration Accounting. **Lawson, Robert E;** Milford, Sophomore in Business Administration. **Laxer, Marc A;** New York, N.Y., Sophomore in Pre-Veterinary Medicine. **Layton, Jean A;** Ulysses, Freshman in Speech.



Underclassmen: Lec—Loc

Top Row: **Lechner, Fred P;** Harper, 01 in Architecture. **Lee, Dennis D;** Burlingame, Sophomore in Civil Engineering. **Lee, Dennis J;** Mission, Sophomore in Business Administration. **Lee, Duane R;** Kansas City, Freshman in Business Administration.

Second Row: **Lee, Gary B;** Manhattan, Sophomore in Electrical Engineering. **Lee, James R;** Downs, Freshman in Industrial Engineering. **Lee, Marilyn S;** Dwight, Freshman in Clothing Retailing. **Lee, Nancy K;** Mission, Sophomore in Secondary Education.

Third Row: **Lee, Vicki;** Manhattan, Junior in Elementary Education; **Leece, Gwen I;** Webber, Junior in Clothing Retailing. **Lefmann, Gerald L;** Eudora, Junior in Agronomy. **Lefton, John M;** Prairie Village, Sophomore in Pre-Veterinary Medicine.

Fourth Row: **Lehman, Rebecca S;** Newton, Freshman in Home Economics. **Lehman, Robert E;** Towanda, 03 in Architecture. **Leister, Karen A;** Salina, Sophomore in General. **Lembright, Pamela J;** Dodge City, Sophomore in Home Economics and Nursing.

Fifth Row: **Leming, Margaret J;** Wichita, Freshman in Secondary Education. **Lemon, Carolyn S;** Viola, Freshman in Music Education. **Lemon, Elaine F;** Lenora, Junior in Psychology. **Lemon, Lonnie L;** Phillipsburg, Freshman in Agriculture.

Sixth Row: **Lemon, Marcia A;** Bethel, Junior in Sociology. **Lenhart, Larry M;** Navarre, Freshman in Electrical Engineering. **Leonard, Jerry B;** Arkansas City, Junior in Wildlife Conservation. **Lessenden, Michael H;** Abilene, 04 in Architecture.

Seventh Row: **Letourneon, Arlene J;** Aurora, Special in Home Economics. **Leuthold, Dixie C;** Circleville, Freshman in Home Economics and Liberal Arts. **Leuthold, Steven L;** Circleville, 03 in Architecture. **Levett, David J;** Junction City, Freshman in Secondary Education.

Eighth Row: **Lewerenz, Gloria L;** Lincolnville, Freshman in Home Economics. **Lewis, Ardis A;** Manhattan, Junior in Physical Therapy. **Lewis, George A;** Cheyenne, Wyo., Freshman in General. **Lewis, Jack V;** Russell, Sophomore in Speech.

Bottom Row: **Lewis, Jerre L;** Burr Oak, Sophomore in Physical Education. **Lewis, Lois K;** Rago, Sophomore in Home Economics Teaching. **Lewis, Sharon K;** Concordia, Junior in Sociology. **Lewis, Stanley B;** Prairie Village, Freshman in General.



Top Row: **Lichtenberger, Michael**; Newton, Freshman in Agricultural Education. **Liebenau, Rose M**; Stockton, Junior in Home Economics Teaching. **Light, Donald R**; Lacygne, Sophomore in General. **Light, Phillip C**; Liberal, Junior in Animal Husbandry.

Second Row: **Lightner, David K**; Garden City, Freshman in Agriculture. **Ligon, Thomas H**; Columbus, Junior in Mathematics. **Lilak, Rita K**; Wilson, Sophomore in Home Economics Teaching. **Limbocker, Robert C**; Manhattan, Freshman in Business Administration.

Third Row: **Limes, Alma A**; Leavenworth, Freshman in Home Economics. **Limes, Ann R**; Prairie Village, Freshman in Chemistry. **Linck, Karen B**; Salina, Freshman in Home Economics. **Lindenbaum, Stephen**; Salina, Junior in Mathematics.

Fourth Row: **Linder, Herbert M**; Rariton, N.J., Freshman in Pre-Veterinary Medicine. **Lindgren, Sandra K**; Manhattan, Freshman in General. **Lindley, Eileen F**; Hill City, Junior in Elementary Education. **Lindsay, Evelyn E**; Salina, Sophomore in Home Economics.

Fifth Row: **Linin, Dale E**; Bird City, Freshman in Agricultural Education. **Linn, Michael W**; Monterey, Calif., Sophomore in Business Administration. **Lintecum, Sandra K**; Mayfield, Junior in Elementary Education. **Lipper, Mary K**; Manhattan, Freshman in Home Economics and Nursing.

Sixth Row: **Lippoldt, Robert L**; Kinsley, Junior in Physical Education. **Litfin, Richard A**; Scotia, N.Y., Sophomore in Electrical Engineering. **Little, Martin L**; Douglass, Junior in Elementary Education. **Little, Susanne F**; Overland Park, Freshman in Landscape Architecture.

Seventh Row: **Littlejohn, Janice K**; Prairie Village, Freshman in Art; **Litton, Dale G**; Nickerson, Sophomore in Art. **Littrell, John M**; Manhattan, Junior in Secondary Education. **Lively, Dwight E**; Salina, Freshman in Chemistry.

Eighth Row: **Livengood, Steven R**; Salina, Freshman in Business Administration. **Livingston, Phillip A**; Yonkers, N.Y., Junior in Geography. **Lloyd, Cheryl L**; Green, Junior in Clothing Retailing. **Loar, Donald R**; Mapleton, Junior in Geography.

Bottom Row: **Locher, Roger C**; Sabetha, Freshman in Feed Technology. **Locke, Ted R**; Loveland, Colo., '03 in Architecture. **Lockett, Karen J**; Winfield, Freshman in Medical Technology. **Lockhart, Charles B**; Manhattan, Junior in Business Administration Accounting.



Underclassmen: Loc-Mai

Top Row: Lockhart, Nancy J; Topeka, Freshman in Elementary Education. Loebeck, Barbara P; Bartlesville, Okla., Junior in Physical Education. Loeppke, Wilda L; Kendall, Junior in Home Economics with Radio and Television. Loetel, Diana K; Overland Park, Freshman in Mathematics.

Second Row: Logan, Dennis L; Lakin, Junior in Business Administration Accounting. Logbeck, James C; McPherson, Junior in Electrical Engineering. Lohmann, Vernon E; Lincoln, Junior in Agricultural Education. Lonergan, Martha J; Leavenworth, Sophomore in Modern Languages.

Third Row: Long, Hollace L; Wichita, Freshman in Medical Technology. Long, John P; Lebanon, Sophomore in Electrical Engineering. Long, Lois M; Hope, Sophomore in Home Economics and Nursing. Long, Pamela C; Cherryvale, Freshman in General.

Fourth Row: Long, Rebecca I; Garnett, Freshman in Applied Music. Longabach, Jean A; Berryton, Freshman in General. Longberg, Leslie C; Belleville, Freshman in Business Administration Accounting. Loomis, Jim E; Marion, Junior in Business Administration.

Fifth Row: Looney, Paulette M; Wichita, Sophomore in Foods and Nutrition. Loop, John D; Concordia, Sophomore in Physics. Lorch, Richard I; Prairie Village, Freshman in Business Administration. Lorentz, Floyd T; Wellington, Freshman in Agriculture.



Sixth Row: Lorenz, William D; Plainview, Neb., Sophomore in Pre-Veterinary Medicine. Loriaux, Peter G; Kansas City, Freshman in General. Louderback, Forrest E; Elkton, Va., Sophomore in Milling Technology. Louderback, John L; Hemet, Calif., Sophomore in Humanities.

Seventh Row: Loughmiller, Jean A; Topeka, Junior in Home Economics Teaching. Louk, Phyllis M; Garnett, Freshman in Physical Education. Lowe, Elaine V; Mahaska, Freshman in Medical Technology. Lowe, Mary A; Fort Worth, Tex., Junior in English.

Eighth Row: Lower, Guy W; Sublette, Sophomore in Agricultural Economics. Lowrey, Fred E; Larned, Sophomore in Pre-Veterinary Medicine. Lowther, Marcia L; Lawrence, Sophomore in Home Economics and Journalism. Loy, Barbara K; Valley Falls, Sophomore in Home Economics Teaching.

Bottom Row: Loyd, Georgia G; Denver, Colo., Freshman in Humanities. Luce, Margaret J; Atchison, Junior in Elementary Education. Luckeroth, Patricia; Marysville, Freshman in Mathematics. Ludden, Linda L; Manhattan, Freshman in Art.



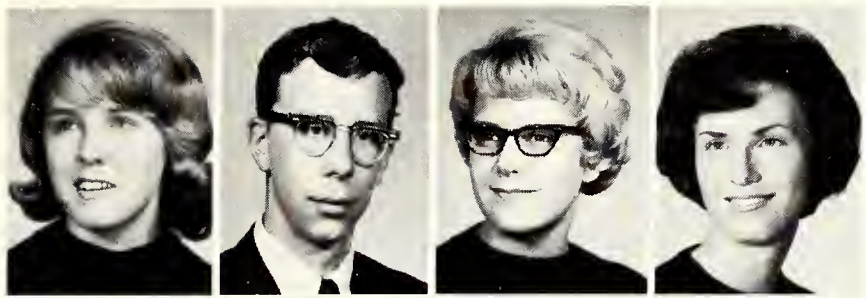

Top Row: **Ludes, Laura L**; Salina, Freshman in Physical Therapy. **Ludwig, John P**; Montvale, N.J., Freshman in Civil Engineering. **Luker, Anna M**; Kensington, Freshman in Home Economics and Nursing. **Lukins, Nancy C**; Glen Ellyn, Ill., Junior in Psychology.

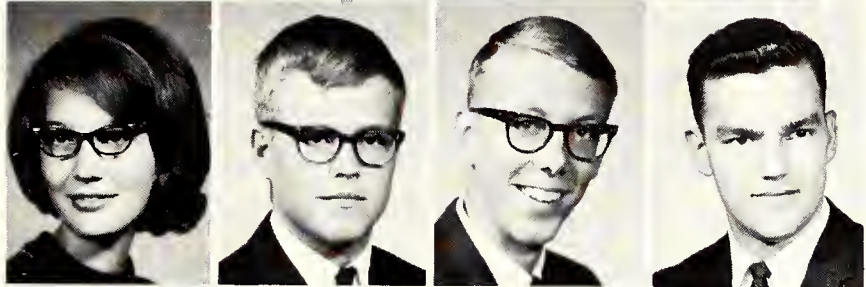

Second Row: **Lundgren, Joan A**; Osage City, Sophomore in Business Administration. **Lundquist, J. A**; Gypsum, Sophomore in Civil Engineering. **Lundquist, Ronald C**; Lindsborg, Sophomore in Agriculture. **Lunsford, Ronnie**; Ashland, Sophomore in Feed Technology.

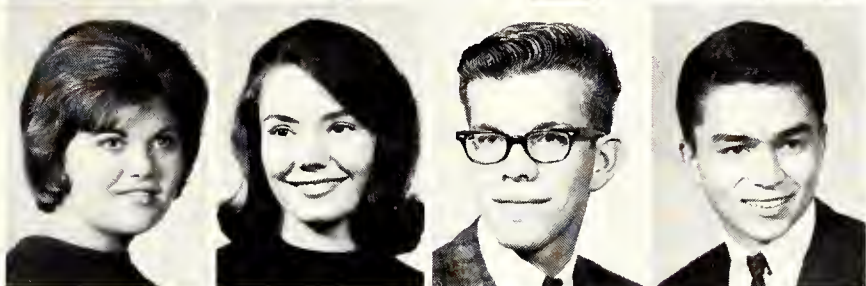

Third Row: **Lutz, Karen M**; Leawood, Sophomore in Home Economics Teaching. **Lybarger, Judith K**; Shawnee Mission, Sophomore in Medical Technology. **Lybarger, Larry L**; Elkhart, Freshman in Mechanical Engineering. **Lyberger, Ronald D**; Coffeyville, Freshman in Electrical Engineering.

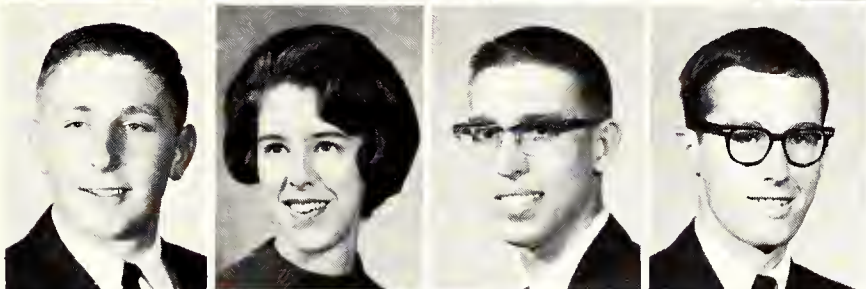

Fourth Row: **Lyddane, Earl W**; Admire, Sophomore in Agricultural Economics. **Lydick, Sally J**; Hamlin, Sophomore in Home Economics Teaching. **Lyman, Jon W**; Medicine Lodge, Freshman in History. **Lynch, Franklin E**; Topeka, Freshman in Civil Engineering.

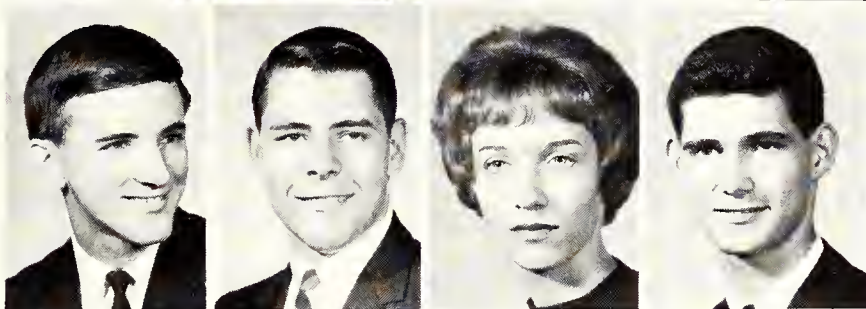

Fifth Row: **Lynn, Gary D**; Herrin, Ill., 02 in Architecture. **Lyon, Jeffrey L**; Greensburg, Freshman in Electrical Engineering. **Lytle, Jane R**; Wichita, Sophomore in Home Economics. **Mass, Robert R**; Council Grove, Junior in Nuclear Engineering.

Sixth Row: **Mabry, Marjorie I**; Overland Park, Junior in Home Economics Teaching. **MacArthur, Robert A**; Topeka, Freshman in Veterinary Medicine. **Machin, Marjorie L**; Russell, Freshman in Home Economics. **Mack, Jeanette K**; Linn, Freshman in Modern Languages.

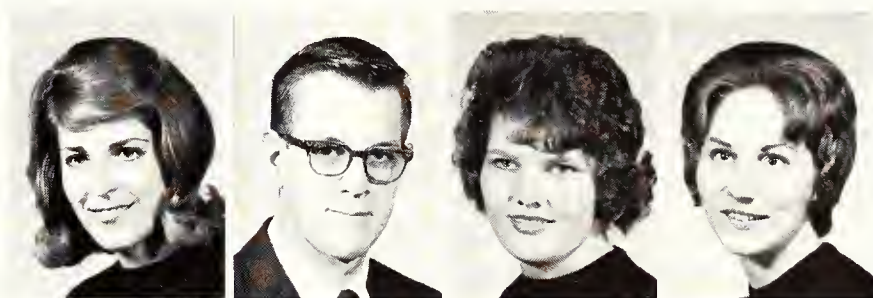

Seventh Row: **Mack, Terry L**; Bloomington, Ill., Sophomore in Pre-Veterinary Medicine. **MacKenzie, Marian F**; Shawnee Mission, Freshman in Elementary Education. **MacKirdy, Wayne H**; Pomona, Calif., Junior in Pre-Law. **Macy, Ted L**; Longford, Junior in Pre-Medicine.

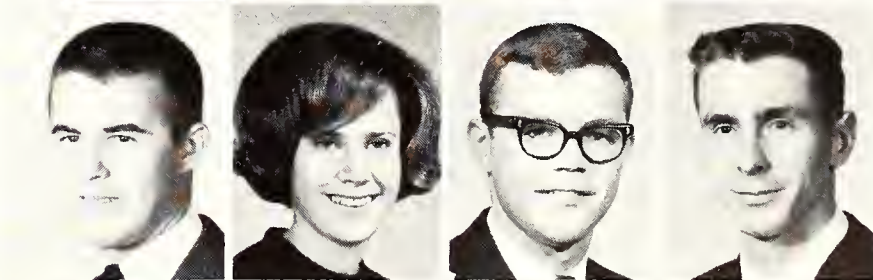

Eighth Row: **Madden, James R**; Liberal, Junior in Business Administration. **Madden, Sharon K**; Carbondale, Sophomore in Home Economics and Extension. **Maddy, Stephen L**; Abilene, Sophomore in Mechanical Engineering. **Mader, James W**; Jennings, Freshman in Agricultural Journalism.



Bottom Row: **Magby, Kay A**; Topeka, Freshman in Pre-Veterinary Medicine. **Maggart, Lon E**; Manhattan, Junior in Pre-Law. **Magill, Stephen H**; Leawood, Freshman in Biological Science. **Mai, Harold E**; Garden City, Junior in Agricultural Education.

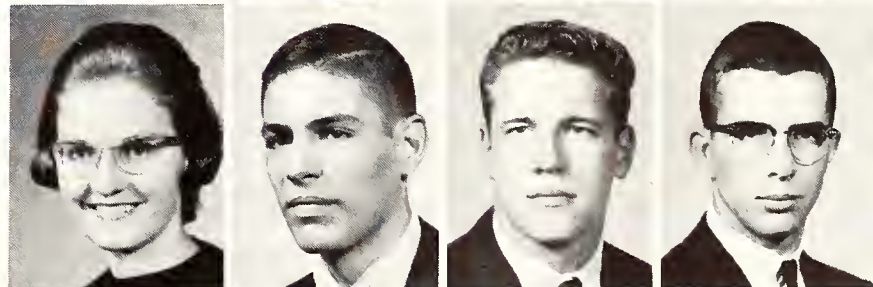

Underclassmen: Mai-Mat

Top Row: **Mai, Robert W;** Russell, Freshman in Secondary Education. **Maichel, Farrell D;** Overbrook, Junior in Agricultural Education. **Maichel, George W;** Overbrook, Freshman in Pre-Veterinary Medicine. **Maichel, Sally J;** Overbrook, Junior in Secondary Education.

Second Row: **Maier, Gary E;** St. Louis, Mo., 01 in Architecture. **Mailen, Gary A;** Clay Center, Sophomore in Electrical Engineering; **Makalous, Nancy J;** Belleville, Sophomore in Elementary Education. **Makalous, Verlene J;** Cuba, Freshman in Elementary Education.

Third Row: **Mall, Sandra S;** Kingman, Freshman in Technical Journalism. **Malloy, Joseph J;** Trenton, N.J., 04 in Architecture. **Malson, Ken R;** Chanute, Freshman in Business Administration. **Mangan, Terence W;** Omaha, Neb., Junior in General.

Fourth Row: **Mangum, Elizabeth I;** Ottawa, Freshman in General. **Maninger, Lyle F;** Anthony, 03 in Architecture. **Manlove, Marvin D;** Wichita, 03 in Architecture. **Mann, Gary P;** Waterville, Sophomore in Pre-Medicine.

Fifth Row: **Mann, H. Stewart;** Newton, 01 in Architecture. **Mann, James I;** Topeka, Junior in Mechanical Engineering. **Mann, John C;** Fredonia, 03 in Architecture. **Mann, Linda R;** Kansas City, Junior in Clothing Retailing.

Sixth Row: **Mann, Mary F;** Dodge City, Junior in Secondary Education. **Manning, Lawrence M;** Leawood, Sophomore in General. **Manning, Sammie S;** Norton, Sophomore in Secondary Education. **Mansholt, Virginia L;** Lebanon, Freshman in Home Economics Teaching.

Seventh Row: **Manuel, Maureen K;** Manhattan, Junior in Elementary Education. **Manweiler, Steven R;** Hoisington, Junior in Architectural Engineering. **Mapes, Janet K;** Netawaka, Sophomore in Home Economics and Extension. **Marcotte, Robert P;** Salina, Sophomore in Business Administration.

Eighth Row: **Marker, Jack H;** Blue Springs, Mo., Junior in Business Administration. **Marker, James N;** Yates Center, Junior in Secondary Education. **Markley, Barbara L;** Salina, Freshman in Business Administration Accounting. **Marlatt, Susan L;** Atchison, Freshman in Elementary Education.

Bottom Row: **Marmet, Kent L;** Sabetha, Junior in Electrical Engineering. **Marolf, Judith A;** Bellevue, Neb., Junior in Elementary Education. **Marquis, Dennis W;** Tonganoxie, Sophomore in Wildlife Conservation. **Marr, Gary D;** Webber, Junior in Veterinary Medicine.



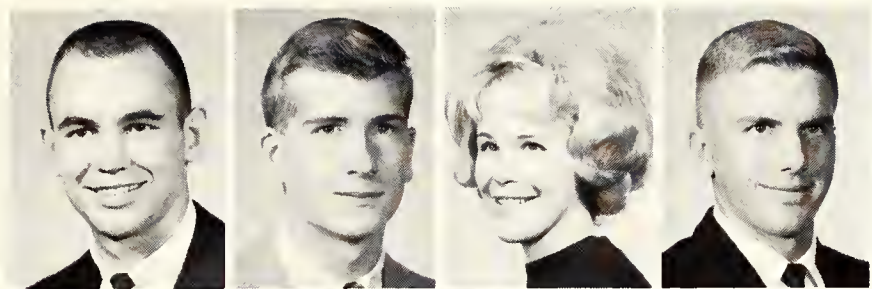

Top Row: **Marrs, Robert L;** Howard, Sophomore in General. **Marschel, Frederick;** Prairie Village, Freshman in Mechanical Engineering. **Marsh, Carol L;** Prairie Village, Junior in Secondary Education. **Marsh, James T;** Sun City, Sophomore in Pre-Veterinary Medicine.



Second Row: **Marsh, Ross C;** Los Angeles, Junior in Business Administration. **Marshall, Janet D;** Ft. Scott, Sophomore in Dietetics and Institutional Management. **Marshall, Merilyn J;** Manhattan, Junior in Home Economics and Nursing. **Marshall, Thomas E;** Minneola, Freshman in General.



Third Row: **Marten, Albert G;** Clay Center, Freshman in Technical Journalism. **Marten, Ruth E;** Onaga, Freshman in General. **Martney, Jacqueline;** Buhler, Freshman in Elementary Education. **Martin, Ann;** Overland Park, Sophomore in Business Administration Accounting.

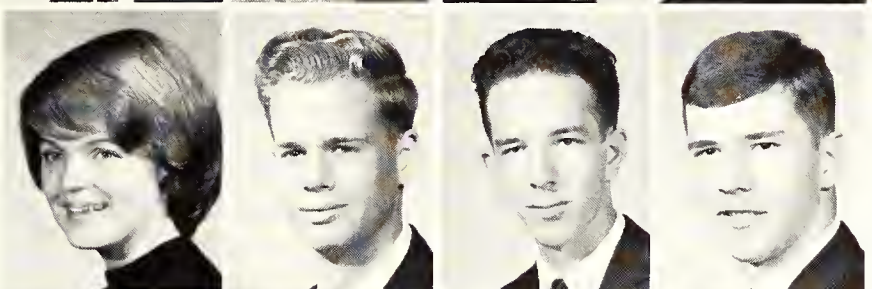

Fourth Row: **Martin, Carol A;** Topeka, Freshman in Physical Therapy. **Martin, David A;** Kansas City, Freshman in Electrical Engineering. **Martin, Larry R;** Matfield Green, Sophomore in Electrical Engineering. **Martin, Lee A;** Salina, Freshman in Electrical Engineering.

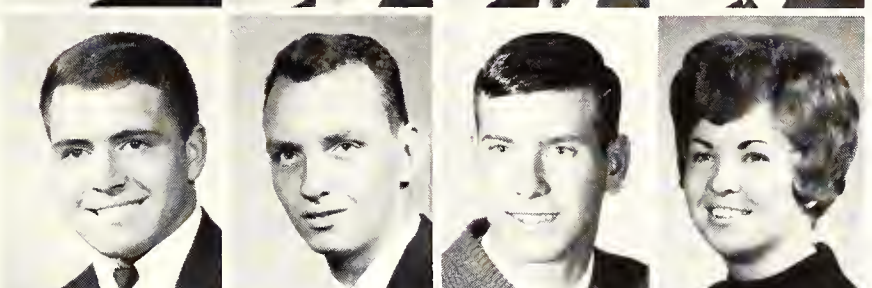

Fifth Row: **Martin, Max T;** Clay Center, Junior in Secondary Education. **Martin, Michael P;** Milwaukee, Wis., Sophomore in Business Administration. **Martin, Stephen L;** Belleville, Freshman in General. **Martindale, Donna L;** Burlington, Sophomore in Home Economics and Nursing.



Sixth Row: **Martindale, Susan J;** Onaga, Sophomore in Physical Education. **Marx, Robert J;** Omaha, Neb., 02 in Architecture. **Mason, Stella K;** Morrowville, Junior in Home Economics Teaching. **Mason, Virginia P;** Salina, Junior in Speech.

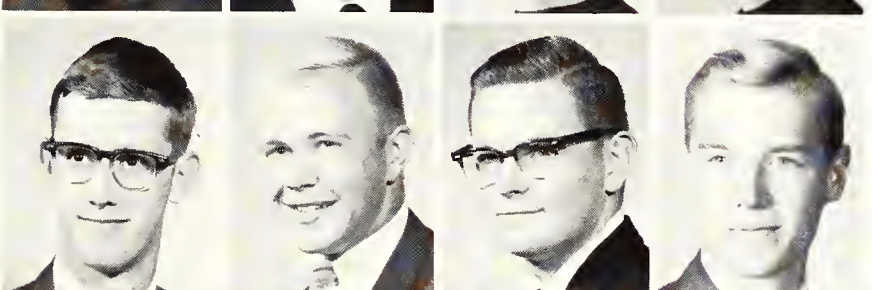

Seventh Row: **Massey, Larry B;** St. John, Freshman in Nuclear Engineering. **Massieon, Richard J;** Wamego, Freshman in Pre-Law. **Massingill, Kenneth;** Atchison, Freshman in Chemical Engineering. **Masters, Daniel W;** Kansas City, 01 in Architecture.

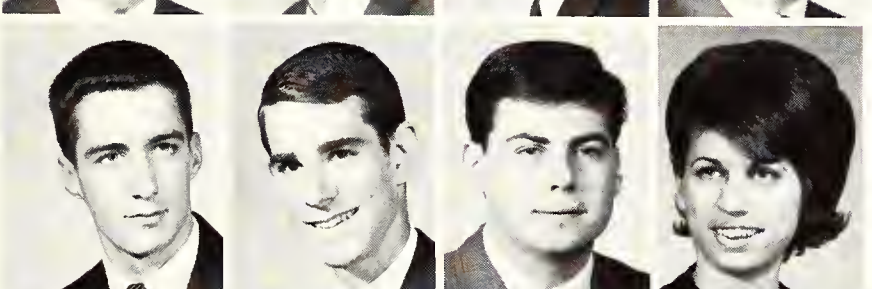

Eighth Row: **Mathews, Philip V;** Lyons, Junior in Animal Husbandry. **Mathews, Robert J;** Kansas City, Freshman in Electrical Engineering. **Mathias, Albert R;** Burlington, Junior in Wildlife Conservation. **Mathias, Carolyn J;** Leroy, Junior in Business Administration.

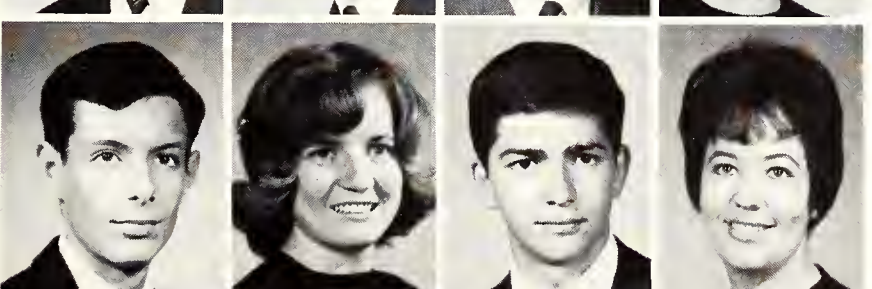

Bottom Row: **Mathias, Kenneth E;** McCook, Neb., Sophomore in Mechanical Engineering. **Matson, Eileen M;** Clifton, Junior in Secondary Education. **Matthews, Edward S;** Eldorado, Freshman in Chemical Engineering. **Matthews, Jacqueline;** Clearwater, Junior in Elementary Education.

Underclassmen: Mat—McD

Top Row: **Matthews, Robert R;** Cedar Vale, Freshman in Technical Journalism. **Mattox, Fredrick L;** Piper, Sophomore in Civil Engineering. **Mattox, Louise M;** Piper, Freshman in Home Economics. **Mau, Mary S;** Topeka, Junior in Elementary Education.

Second Row: **Mauck, William D;** Goddard, Freshman in General. **Mauderly, Joe L;** Strong City, Sophomore in Veterinary Medicine. **Mauk, John V;** Douglass, Freshman in General. **Maul, Elona M;** Evergreen, Colo., Freshman in Home Economics and Liberal Arts.

Third Row: **Mauler, Loretta A;** Olmitz, Freshman in Home Economics Teaching. **Maxwell, Sharon L;** Newton, Freshman in Social Sciences. **Maxwell, Vernon D;** Allen, Sophomore in Pre-Veterinary Medicine. **Maxwell, William K;** Mission, Sophomore in Business Administration.

Fourth Row: **May, Leon R;** Ellis, 01 in Architecture. **Mayfield, Claudia J;** Delphos, Freshman in Art. **Mayhew, Barclay J;** Wichita, Junior in Business Administration Accounting. **Mayhill, Dorothy L;** Arkansas City, Freshman in Home Economics and Nursing.

Fifth Row: **Mayhill, Robert W;** Arkansas City, Sophomore in Feed Technology. **Maynard, Jean A;** Overland Park, Junior in English. **Mazaika, Trudine M;** Moraga, Calif., Freshman in Clothing Retailing. **McAdow, Mary J;** Vassar, Sophomore in Elementary Education.



Sixth Row: **McCabe, Marilyn J;** Overland Park, Junior in Elementary Education. **McCabe, Patricia;** Shawnee Mission, Freshman in Pre-Veterinary Medicine. **McCargar, Gary D;** Salina, Sophomore in Electrical Engineering. **McCarthy, Kathryn M;** Great Bend, Freshman in Physical Education.

Seventh Row: **McCarty, John R;** McDonald, Pa., Sophomore in Pre-Veterinary Medicine. **McCaslin, Ann;** Stockton, Junior in Elementary Education. **McCauley, Margaret L;** Valley Falls, Freshman in Home Economics. **McClaren, Janice F;** Lakin, Freshman in Medical Technology.

Eighth Row: **McClaskey, George E;** Pittsburg, Junior in Electrical Engineering. **McClellan, James A;** Hoxie, Sophomore in Business Administration. **McCobb, Allan P;** Russell, Sophomore in General.

Bottom Row: **McConachie, Daniel R;** Wichita, Junior in Mechanical Engineering. **McConnell, James L;** Dodge City, Junior in Business Administration. **McConnell, John O;** Wichita, 02 in Architecture. **McCord, Melissa J;** Washington, D.C., Freshman in Modern Languages.

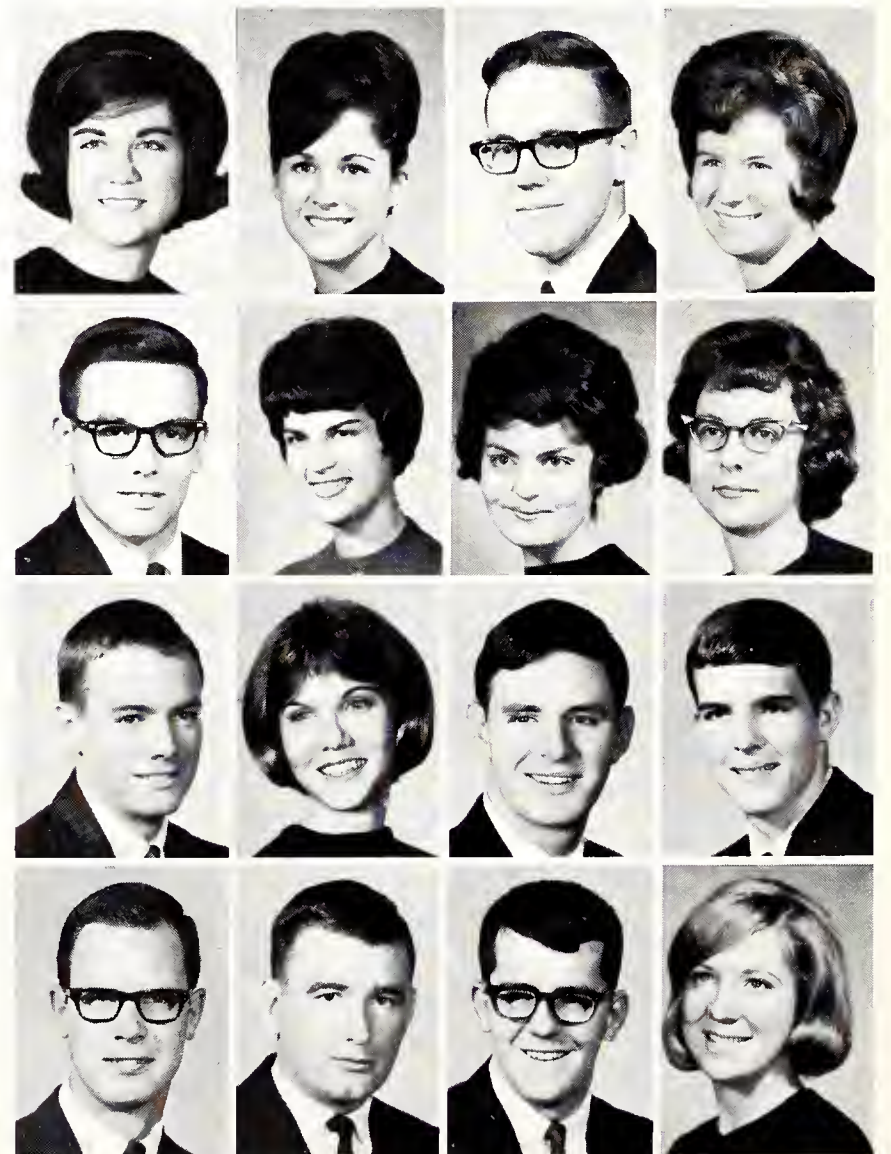

Top Row: **McCorkle, Thomas J;** Wichita, Freshman in Social Science. **McCormick, John S;** Burr Oak, Sophomore in Biological Science. **McCormick, Michael J;** Manhattan, Freshman in General. **McCormick, Thomas W;** Junction City, Junior in Mathematics.

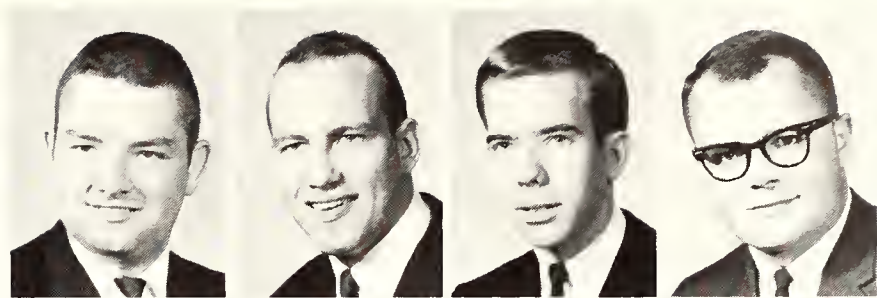

Second Row: **McCosh, Linda L;** Abilene, Junior in Elementary Education. **McCoy, Ronda E;** Marysville, Junior in Secondary Education. **McCoy, Susan J;** Hiawatha, Junior in Bacteriology. **McCready, Stuart T;** Longford, Sophomore in Pre-Medicine.



Third Row: **McCreary, Frederick;** Norton, Junior in Technical Journalism. **McCullar, Susan R;** Ft. Rucker, Ala., Junior in Textiles and Clothing. **McCune, David E;** Montezuma, Freshman in Physics. **McDaniel, Brenda C;** Wetmore, Freshman in Elementary Education.

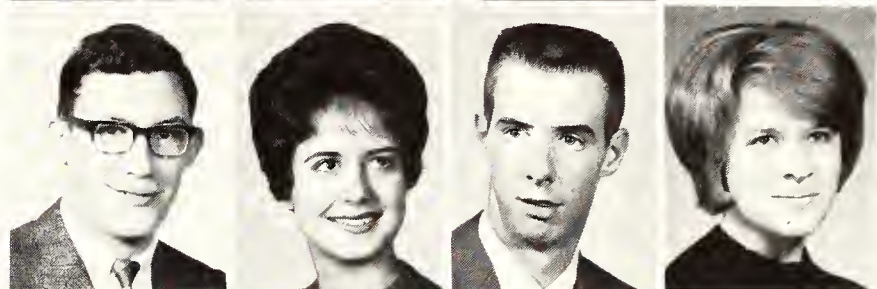

Fourth Row: **McDermet, Staley B;** Leawood, 03 in Architecture. **McDonald, Craydon D;** Syracuse, Freshman in Business Administration. **McDonald, Galen R;** Mullinville, Freshman in Agriculture. **McDonald, Hal T;** Leawood, 03 in Architecture.

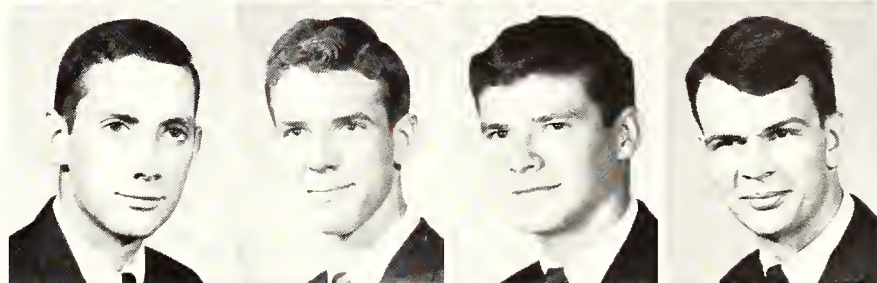

Bottom Row: **McDonald, Joyce E;** Wichita, Junior in Home Economics Teaching. **McDonald, Peggy A;** Salina, Freshman in Home Economics. **McDonald, Randy J;** Garden City, Freshman in Electrical Engineering. **McDougal, Bonnie L;** Topeka, Freshman in Textiles and Clothing.



Explaining an exhibit, an engineer talks to some of the estimated 10,000 persons who visited Engineers' and Architects' Open House.



Underclassmen: McD—Mer

Top Row: McDougal, David E; Topeka, Junior in Industrial Engineering. McElfresh, James D; Satanta, Freshman in Mechanical Engineering. McElwain, Sandra L; Wichita, Freshman in Home Economics. McEwen, Charles; Republic, Sophomore in General.

Second Row: McFadden, Aloha W; Riley, Junior in Home Economics Teaching. McFadden, Walter E; Stafford, Freshman in Animal Husbandry. McFarland, Carolyn L; Norton, Freshman in Music Education. McGee, Judith E; Kansas City, Mo., Sophomore in General.

Third Row: McGehe, Bruce A; Manhattan, Junior in Zoology. McGettrick, Leanna; Chanute, Freshman in Home Economics and Nursing. McGhee, Daniel; Kansas City, Sophomore in Landscape Architecture. McGoogan, Kathryn A; Lincoln, Neb., Sophomore in Sociology.

Fourth Row: McGrath, Michael J; Cleveland, Ohio, Freshman in Mathematics. McGregor, Douglas D; Borger, Tex., Junior in Mechanical Engineering. McGugin, Rex G; Frankfort, Freshman in Business Administration Accounting.

Fifth Row: McIntosh, Gene A; Courtland, Freshman in Mathematics. McIntyre, Frank W; Rexford, Freshman in Music Education. McIntyre, Steven G; Jewell, Sophomore in Pre-Veterinary Medicine. McKaig, William J; Gardner, Freshman in Mathematics.

Sixth Row: McKay, Carole S; Bethel, Junior in Elementary Education. McKay, Cheryl J; Dresden, Freshman in Textiles and Clothing. McKee, Carl E; Spearville, Sophomore in Agricultural Mechanization. McKee, Roger R; Wetmore, Sophomore in Agricultural Mechanization.



Seventh Row: McKenzie, Douglas R; Hebron, Neb., Freshman in Architectural Engineering. McKinley, Janice L; St. Louis, Mo., Sophomore in Physics. McKinney, Donald E; Junction City, Junior in General. McKinnis, Jim A; Lyons, Sophomore in Mechanical Engineering.

Eighth Row: McKnight, Clifford S; Greenburg, Freshman in Electrical Engineering. McKnight, Janice D; Eskridge, Sophomore in Home Economics. McLaughlin, Donald W; Stockton, Freshman in Animal Husbandry. McLenon, Paul A; Effingham, Sophomore in General.

Bottom Row: McManis, Kay J; Manhattan, Sophomore in Family and Child Development. McMillin, Karen R; Prairie Village, Junior in Bacteriology. McMullen, Rodney D; Phillipsburg, Freshman in Business Administration Accounting. McMurray, Diane S; Wichita, Junior in Elementary Education.



Top Row: McMurry, Nancy L; Hutchinson, Junior in Home Economics Teaching. McNeal, Janice E; Waldo, Sophomore in Elementary Education. McNeal, Kathleen A; Wayzata, Minn., Junior in Home Economics. McNeely, Marcia A; Wichita, Junior in Medical Technology.

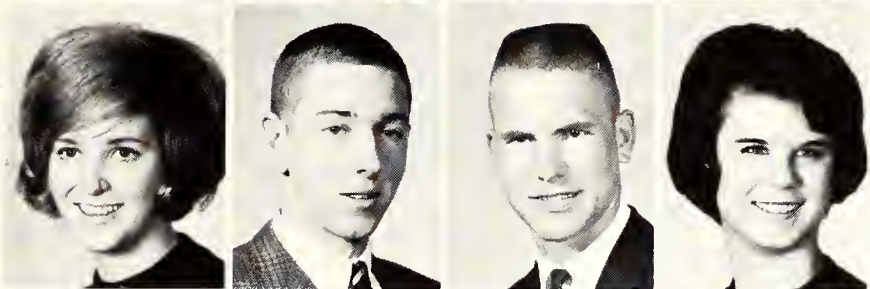

Second Row: McNeill, Sherry K; Havensville, Freshman in General. McNeill, William B; Havensville, Junior in Dairy Manufacturing. McNitt, Gordon K; Yates Center, Freshman in Horticulture. MacQuillan, Jacqueline; Clearwater, Freshman in Mathematics.

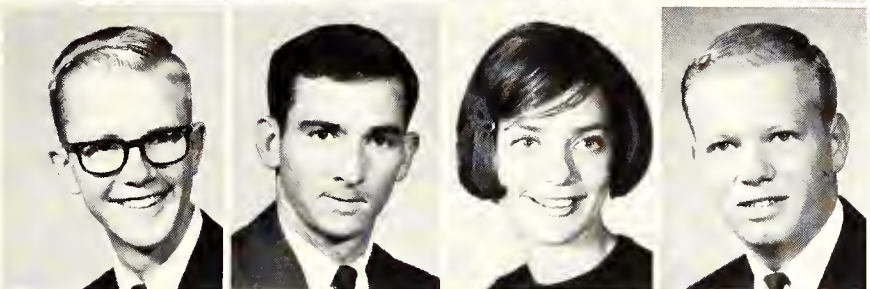

Third Row: McVay, Richard H; Junction City, Freshman in Agriculture. McWhorter, Robert P; Junction City, Junior in Landscape Architecture. McWilliams, Sally R; Junction City, Junior in Home Economics and Art. Mead, Joel L; Dodge City, Freshman in Mechanical Engineering.

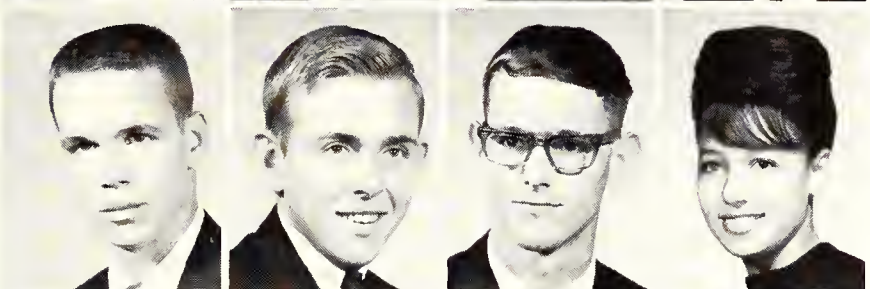

Fourth Row: Means, Gerald R; Salina, Sophomore in Pre-Medicine. Mease, Robert P; Isabel, Freshman in Agricultural Education. Meats, Robert D; Beloit, Freshman in Business Administration Accounting. Mebed, Susan A; Topeka, Freshman in Psychology.

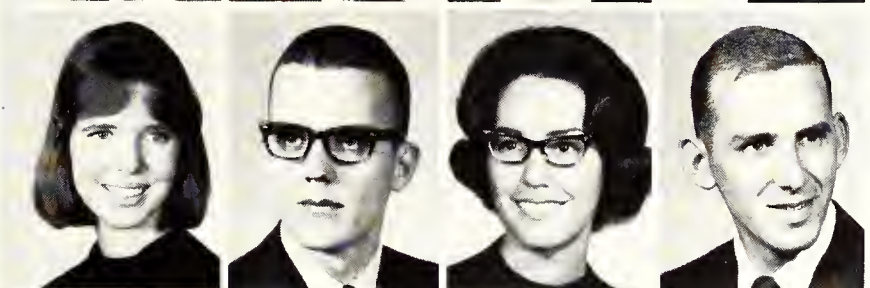

Fifth Row: Meehan, Mary C; Topeka, Junior in English. Meek, Frederick C; Herington, Freshman in Pre-Law. Meek, Patsy C; Shawnee Mission, Junior in Physical Education. Meeks, Charles E; Parsons, Junior in Agricultural Education.



Sixth Row: Meeks, Ellis M; Hutchinson, Special in Business Administration. Meerpohl, Judy L; Manhattan, Junior in Modern Languages. Meetz, Johnny E; Newton, Junior in Animal Husbandry. Mehl, Gary R; Liberal, Junior in Animal Husbandry.

Seventh Row: Mehring, Josephine B; Leawood, Freshman in Clothing and Retailing. Meier, Kathleen F; Baxter Springs, Sophomore in Mathematics. Meirowsky, Bernard J; Florence, Junior in Secondary Education. Meisegeier, Larry R; Barron, Freshman in Veterinary Medicine.

Eighth Row: Meisenheimer, William; Hiawatha, Junior in Electrical Engineering. Melichar, Robert M; Caldwell, Junior in Pre-Medicine. Mellgren, David J; Manhattan, Freshman in Civil Engineering. Mellott, Mitchell P; Edwardsville, Sophomore in Pre-Dentistry.

Bottom Row: Melvin Judith A; Shawnee Mission, Sophomore in Mathematics. Menhusen, Malinda G; Jewell, Sophomore in Home Economics Teaching. Mennemeyer, Paul F; Neodesha, Junior in Mechanical Engineering. Merica, Mark D; Salina, 01 in Architecture.

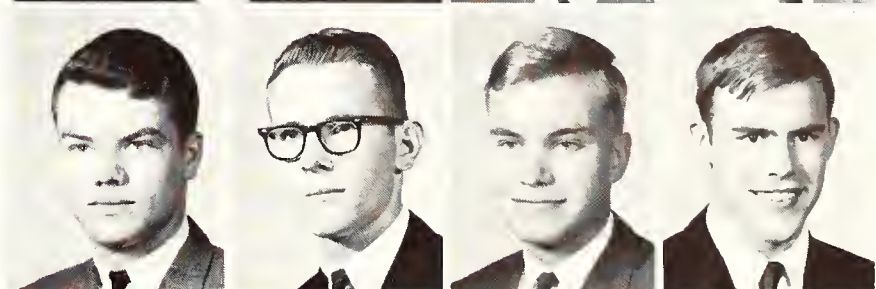
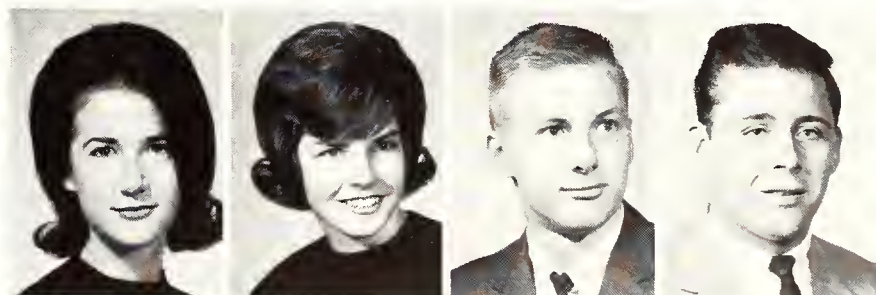

Underclassmen: Mer—Moa

Top Row: Merriam, Joseph G; Lake Forest, Sophomore in Pre-Veterinary Medicine. Merrill, Susan; LaCrosse, Junior in Secondary Education. Merriman, Pamela A; Atchison, Sophomore in Elementary Education. Merten, Donald H; Rapid City, S.D., Sophomore in Mechanical Engineering.

Second Row: Mertz, Jacob E; Wamego, Junior in General. Messersmith, Marla J; Ellinwood, Sophomore in Physical Therapy. Metzger, Ronald C; Scott City, Sophomore in Electrical Engineering. Metzinger, Gary D; Caldwell, Freshman in Electrical Engineering.

Third Row: Meyer, Dorothy L; Palmer, Freshman in Business Administration Accounting. Meyer, Janet S; Wichita, Sophomore in Home Economics Teaching. Meyer, Jerry G; Caney, Sophomore in Horticulture. Meyer, John T; Essexville, Mich., 02 in Architecture.



Fourth Row: Michael, Cynthia A; Overland Park, Freshman in Home Economics Teaching. Micheals, Christopher C; Monrovia, Calif., Freshman in Statistics. Michie, Terry K; Pittsburg, Sophomore in Electrical Engineering. Mickey, David H; Norton, Junior in Technical Journalism.

Fifth Row: Middleton, Richard L; Shawnee Mission, Freshman in Mechanical Engineering. Mikesell, Carolyn M; Courtland, Freshman in Home Economics. Milbourn, Mark T; Manhattan, Freshman in General. Milburn, Marlyse K; Rolla, Freshman in Home Economics.

Sixth Row: Miles, Connie K; Atchison, Junior in Secondary Education. Miles, Janice J; Mt. Hope, Sophomore in Secondary Education. Millenbruch, Janice; Frankfort, Junior in Home Economics and Journalism. Miller, Arden P; Salina, Freshman in Pre-Law.

Seventh Row: Miller, Bruce D; Everest, Freshman in Agriculture. Miller, Carol E; Newton, Junior in Home Economics Teaching. Miller, Cheryl J; Little River, Freshman in Art. Miller, Craig L; Overland Park, Junior in Horticulture.

Eighth Row: Miller, Dallas E; Barberton, Ohio., Junior in Pre-Dentistry. Miller, David R; Bazine, Freshman in Nuclear Engineering. Miller, Dennis L; St. Marys, Freshman in Agriculture. Miller, Dorothy D; Manhattan, Freshman in Home Economics and Art.

Bottom Row: Miller, Edward P; Leawood, Junior in Veterinary Medicine. Miller, Faith P; Pittsburg, Freshman in Home Economics. Miller, Gregory L; Manhattan, Sophomore in Mechanical Engineering. Miller, Janet L; Wamego, Freshman in Home Economics.



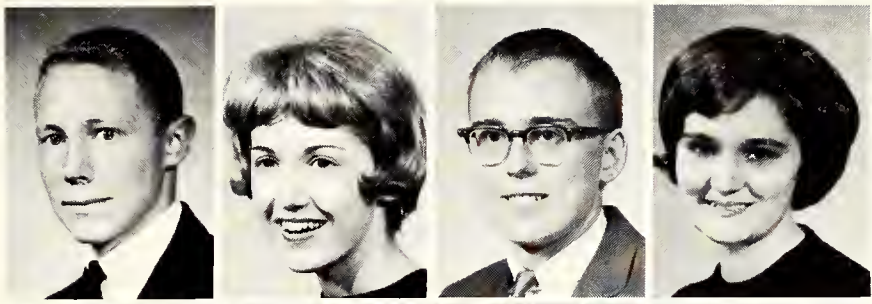

Top Row: Miller, James R; Newton, Freshman in Agricultural Education. Miller, Jean M; Haven, Junior in History. Miller, John R; Great Bend, Freshman in Nuclear Engineering. Miller, Linda M; Shawnee Mission, Freshman in Modern Languages.



Second Row: Miller, Lynda K; Hope, Sophomore in Home Economics Teaching. Miller, Margo J; Belleville, Freshman in Technical Journalism. Miller, Marshall F; Mullinville, Junior in Feed Technology. Miller, Melvin B; Manhattan, Freshman in General.



Third Row: Miller, Patricia A; Kansas City, Sophomore in Home Economics and Nursing. Miller, Patricia A; Burlington Junction, Mo., Home Economics and Nursing. Miller, Robert F; Leavenworth, Sophomore in Biological Science. Miller, Robert H; Wellington, Junior in Agronomy.

Fourth Row: Miller, Roger A; Wichita, Freshman in Architectural Engineering. Miller, Ronald G; Liberty, Mo., 02 in Architecture. Miller, Suzanne; Princeton, N.J., Junior in Technical Journalism. Miller, Suzanne; Effingham, Sophomore in Home Economics and Nursing.

Fifth Row: Miller, Travis L; Dwight, Sophomore in Electrical Engineering. Miller, Willard A; Garnett, Junior in Mechanical Engineering. Milleson, Ronald M; Culver, Junior in Business Administration. Millis, Danny H; Wichita, Sophomore in Pre-Veterinary Medicine.

Sixth Row: Mills, Michael T; Russell, Sophomore in English. Minei, Masanori; Okinawa, Japan, 01 in Architecture. Miner, Dennis L; Ness City, Junior in Music Education. Minnis, Roberta I; Red Oak, Iowa, Sophomore in Business Administration.

Seventh Row: Minturn, Brian N; Manhattan, Junior in Business Administration. Mitcha, John L; Overland Park, Sophomore in Mechanical Engineering. Mitchell, Alan M; McPherson, Sophomore in Agricultural Engineering. Mitchell, Barbara S; Wichita, Junior in Elementary Education.

Eighth Row: Mitchell, Karen L; Manhattan, Sophomore in Home Economics. Mitchell, Mary V; Manhattan, Sophomore in Elementary Education. Mitchell, Mona L; Wichita, Freshman in General. Mitchell, Patricia C; Paola, Junior in Business Administration Accounting.

Bottom Row: Mitchell, Sharlene K; Summerfield, Freshman in Mathematics. Mitchem, John R; Sedgwick, Freshman in Mechanical Engineering. Mizell, Robert H; Norton, Sophomore in Animal Husbandry. Moats, Evelyn L; Kansas City, Freshman in Home Economics.



Underclassmen: Mob—Mul

Top Row: Mobley, Susan M; Wichita, Sophomore in Speech. Moehlman, Patricia L; Manhattan, Sophomore in Secondary Education. Moews, Robert M; Louisburg, Junior in Music Education. Mohler, Walter K; Shawnee Mission, Freshman in Electrical Engineering.

Second Row: Mohrman, Carolyn K; Byron, Neb., Junior in Physical Therapy. Molinari, Peter L; Livermore, Calif., Junior in Business Administration. Moline, Beryl J; Gypsum, Freshman in Elementary Education. Monahan, Marcia S; Manhattan, Junior in Zoology.

Third Row: Montford, Dianna J; Plevna, Sophomore in Elementary Education. Montgomery, Michael; Sabetha, Sophomore in Pre-Medicine. Montgomery, Ronald E; Hutchinson, Sophomore in Architectural Engineering. Montgomery, Susan D; Shawnee Mission, Freshman in Home Economics.

Fourth Row: Moody, Ann E; Olathe, Sophomore in Home Economics. Moody, Mary J; Erie, Freshman in Home Economics and Nursing. Moore, Eva A; Manhattan, Freshman in Pre-Medicine. Moore, James R; Wichita, Sophomore in Business Administration Accounting.

Fifth Row: Moore, Janet L; Linn, Junior in Family and Child Development. Moore, John H; Atchison, Freshman in Chemistry. Moore, Lowell G; Muscotah, Junior in Electrical Engineering. Moore, Lyle V; Leavenworth, Junior in Government.

Sixth Row: Moore, Michael K; Jamestown, Freshman in Veterinary Medicine. Moore, Miriam A; Jamestown, Freshman in Home Economics. Moore, Philip F; Wichita, Junior in Pre-Law. Moore, Phillip E; Kingman, Freshman in Milling Technology.

Seventh Row: Moore, Rodney L; Clyde, 02 in Architecture. Moore, Sandra C; Munden, Sophomore in Horticulture. Moore, Sandra R; Elkhart, Freshman in Medical Technology. Moore, William T; Ashland, Junior in Pre-Law.

Eighth Row: Morehouse, Richard W; Manchester, Junior in Veterinary Medicine. Morgan, Alice P; Arkansas City, Junior in Mathematics. Morgan, Carla S; Elkhart, Freshman in Secondary Education. Morgan, Jerry D; Topeka, Freshman in Agriculture.

Bottom Row: Morgan, Johnnie L; Garden City, Junior in Dietetics and Institutional Management. Morgan, Linda M; Hugoton, Junior in Elementary Education. Morgan, Lyn J; Goodland, Freshman in Psychology. Morgan, Richard E; Concordia, 02 in Architecture.



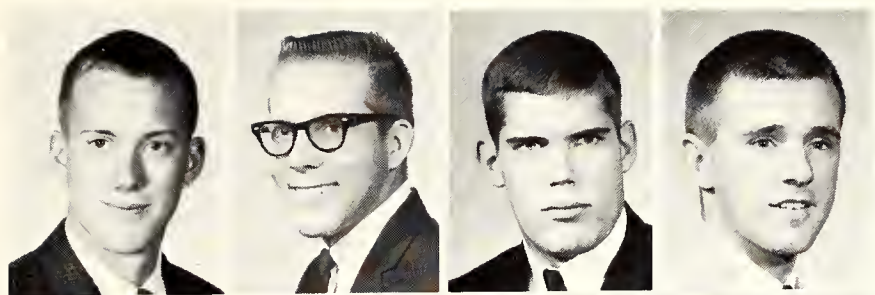

Top Row: **Morgenson, Jonathon D**; Salina, Sophomore in Business Administration. **Morgenstern, Jerry L**; Hoisington, Sophomore in Agricultural Engineering. **Morris, Billy R**; Shawnee Mission, Sophomore in Pre-Law. **Morris, Danny L**; Winfield, Freshman in Pre-Veterinary Medicine.

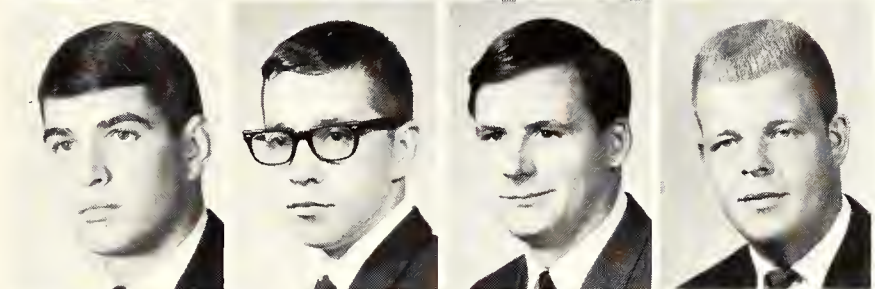

Second Row: **Morris, Dennis M**; Augusta, Freshman in General. **Morris, Jerry L**; Augusta, Freshman in Psychology. **Morris, Phillip T**; Winfield, Sophomore in Civil Engineering. **Morris, Royce L**; Lyons, Sophomore in Pre-Veterinary Medicine.

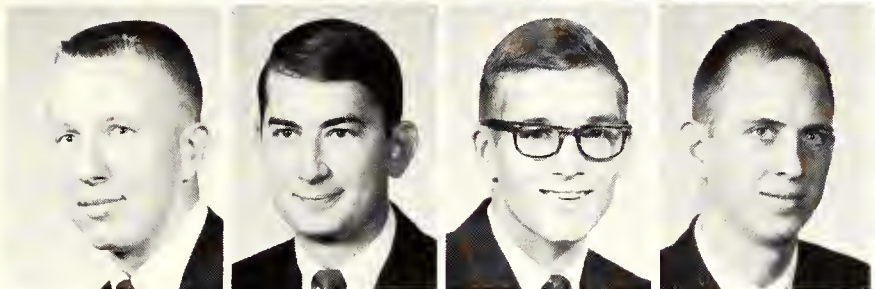

Third Row: **Morris, Stephen R**; Hugoton, Freshman in Agriculture Engineering. **Morris, William A**; Augusta, 04 in Architecture. **Morris, William W**; Wichita, Freshman in Chemical Engineering. **Morrison, James W**; Manhattan, Freshman in Government.



Fourth Row: **Morrison, Sidney L**; Waubay, S.D., 03 in Architecture. **Morrisette, Linda K**; Mission, Sophomore in Elementary Education. **Morrisette, Michael**; Liberal, Freshman in Pre-Medicine. **Morrow, Janice J**; Kansas City, Junior in Elementary Education.

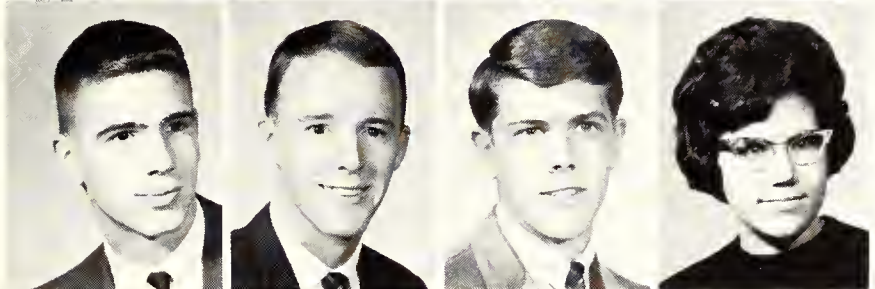

Fifth Row: **Morrow, Robert L**; St. Marys, 01 in Architecture. **Mortimer, Alan J**; Gypsum, Junior in Electrical Engineering. **Mortimer, Bruce D**; Salina, Freshman in Business Administration. **Mortimer, Kay D**; Salina, Sophomore in General.

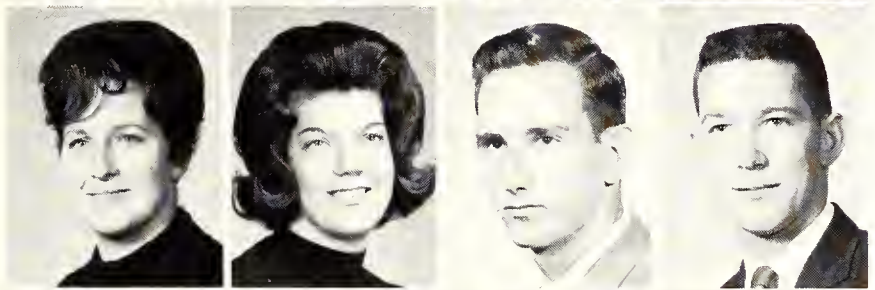

Sixth Row: **Morton, Marcia J**; Oxford, Junior in Elementary Education. **Morton, Marie J**; Oxford, Freshman in Secondary Education. **Morton, Ronald E**; Oberlin, Freshman in Pre-Law. **Motes, Larry R**; Scottsville, Freshman in Agriculture.

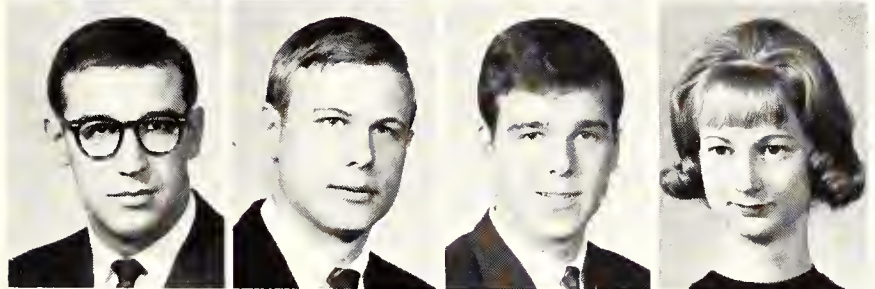

Seventh Row: **Mott, David A**; Kansas City, 04 in Architecture. **Moulin, Carl F**; Shawnee Mission, Sophomore in Business Administration. **Moulton, Robert E**; Elmhurst, Ill., Junior in Business Administration. **Mount, Sharon A**; Polo, Ill., Junior in Chemistry.

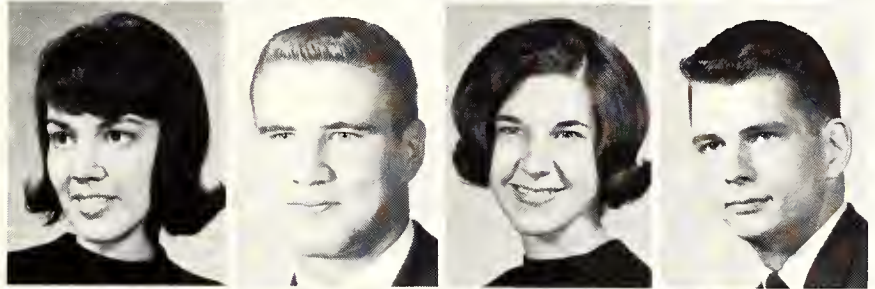

Eighth Row: **Moyer, Julia J**; Prairie Village, Freshman in Home Economics and Journalism. **Moyer, Rodney E**; Manhattan, Freshman in Veterinary Medicine. **Moyle, Mary K**; Kansas City, Freshman in Applied Music. **Muehring, Paul E**; Downey, Calif., Junior in Technical Journalism.

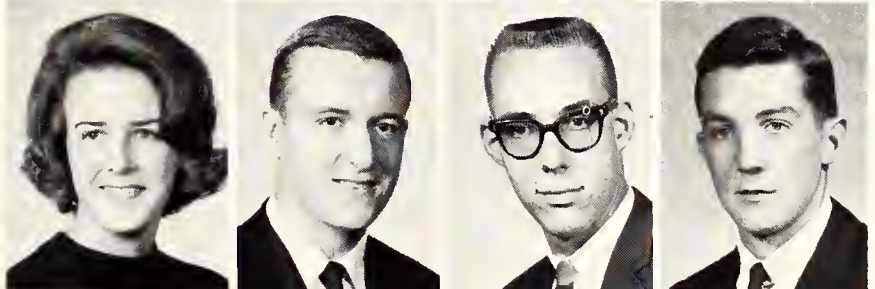

Bottom Row: **Mueller, Barbara L**; Hanover, Junior in Elementary Education. **Mulanax, Kenneth L**; Abilene, Freshman in Pre-Veterinary Medicine. **Mulanax, Roger L**; Manhattan, 02 in Architecture. **Mullally, Wayne J**; Liberty, N.Y., Freshman in Civil Engineering.

Underclassmen: Mul—Nel

Top Row: **Mullen, Robert L;** Great Bend, Junior in Business Administration. **Munger, Phyllis L;** Dodge City, Freshman in Business Administration. **Munson, Virginia M;** Junction City, Freshman in Clothing Retailing. **Munz, Gloria D;** Union, N.J., Sophomore in Pre-Veterinary Medicine.

Second Row: **Muret, Jeanne L;** Winfield, Junior in Home Economics and Extension. **Murphy, Barbara A;** Liberty, Mo., Freshman in Pre-Veterinary Medicine. **Murphy, James P;** Abilene, Junior in Agricultural Engineering. **Murphy, Jean A;** Shawnee Mission, Freshman in Physical Education.

Third Row: **Murphy, Maryanne;** Sublette, Sophomore in English. **Murray, John H;** Leavenworth, Sophomore in Pre-Forestry. **Murray, Michael J;** Muncie, Freshman in Agriculture. **Murray, Sherry L;** Linn, Junior in Home Economics and Nursing.

Fourth Row: **Murray, Valarie L;** Wichita, Home Economics and Art. **Murrow, Elton G;** Blue Mound, Sophomore in Agricultural Education. **Murry, Catherine A;** Kankakee, Ill., Sophomore in Physical Therapy. **Murry, Frank D;** Kankakee, Ill., Freshman in Pre-Veterinary Medicine.



Fifth Row: **Mustoe, Martha A;** Rexford, Junior in Secondary Education. **Myer, Pamela A;** Wichita, Sophomore in Psychology. **Myers, Cecilia J;** Hutchinson, Junior in Secondary Education. **Myers, Charles R;** Shawnee Mission, Junior in Architectural Engineering.

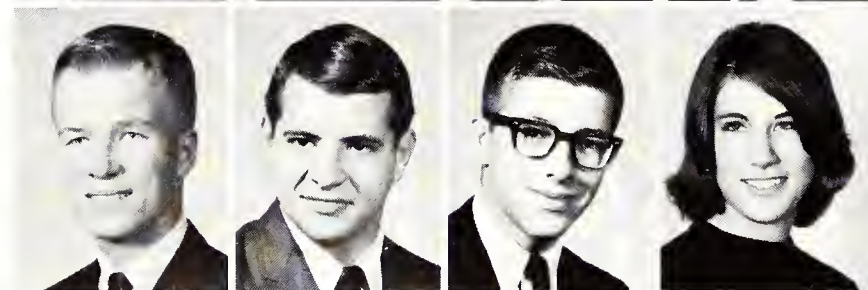

Sixth Row: **Myers, Dennis E;** Barnard, Sophomore in Civil Engineering. **Myers, Dennis T;** Mission, Sophomore in Pre-Dentistry. **Myers, Gordon E;** Shawnee Mission, 01 in Architecture. **Myers, Jan M;** Topeka, Freshman in Physical Therapy.



Seventh Row: **Myers, Jeri R;** Overland Park, Freshman in Elementary Education. **Myers, Laverne R;** Abilene, Junior in Dairy Production. **Myers, Marilyn S;** Alma, Junior in History. **Myers, Sherril J;** Wichita, Sophomore in Clothing and Retailing.



Eighth Row: **Nafziger, Gary L;** Narka, Sophomore in Business Administration. **Nash, Rodney T;** Greensburg, Sophomore in Chemical Engineering. **Nations, Kathajean;** Wichita, Freshman in Elementary Education. **Naylor, Janet A;** Burlington, Freshman in Clothing Retailing.

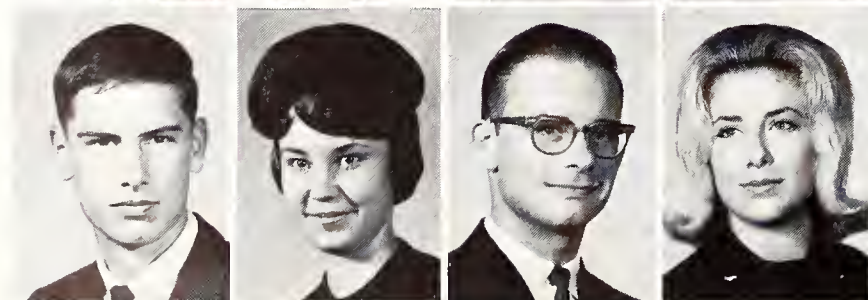

Bottom Row: **Neaderhiser, Keith D;** Longford, Junior in Speech. **Neaderhiser, Sandra;** Longford, Sophomore in Secondary Education. **Neal, John A;** Menlo, Junior in Electrical Engineering. **Neal, Leslie J;** Arkansas City, Freshman in Bacteriology.



During campus Peace Corps Week, students inquire about taking tests and applying for international work with the Peace Corps.

Top Row: Nease, Grace I; Hugoton, Sophomore in Home Economics and Extension. Nebgen, John T; Bern, Junior in Civil Engineering. Nebgen, Judy E; Bern, Junior in Secondary Education. Negrini, William L; Norwood, Freshman in Horticulture.

Second Row: Nehring, Dianne F; Alma, Sophomore in English. Neighbor, Ralph M; Shawnee Mission, Freshman in Pre-Veterinary Medicine. Neis, Lucinda L; Eudora, Freshman in Home Economics and Extension. Nellor, Tudor M; Kansas City, Sophomore in Business Administration.

Third Row: Nelson, Ann E; Ellis, Sophomore in History. Nelson, Candace A; Culver, Freshman in Elementary Education. Nelson, Carol A; Manhattan, Sophomore in Elementary Education. Nelson, Dennis T; Salina, Sophomore in Veterinary Medicine.

Fourth Row: Nelson, James P; Horton, Freshman in Veterinary Medicine. Nelson, Karyl S; Garden City, Freshman in General. Nelson, Luann K; McPherson, Freshman in Home Economics. Nelson, Merle F; Bridgeport, Junior in Agricultural Economics.

Bottom Row: Nelson, Philip S; Solomon, Freshman in Agriculture. Nelson, Richard B; Great Bend, Freshman in Electrical Engineering. Nelson, Robert K; Rockville, Md., Sophomore in Pre-Veterinary Medicine. Nelson, Sandra S; Shawnee Mission, Freshman in Secondary Education.

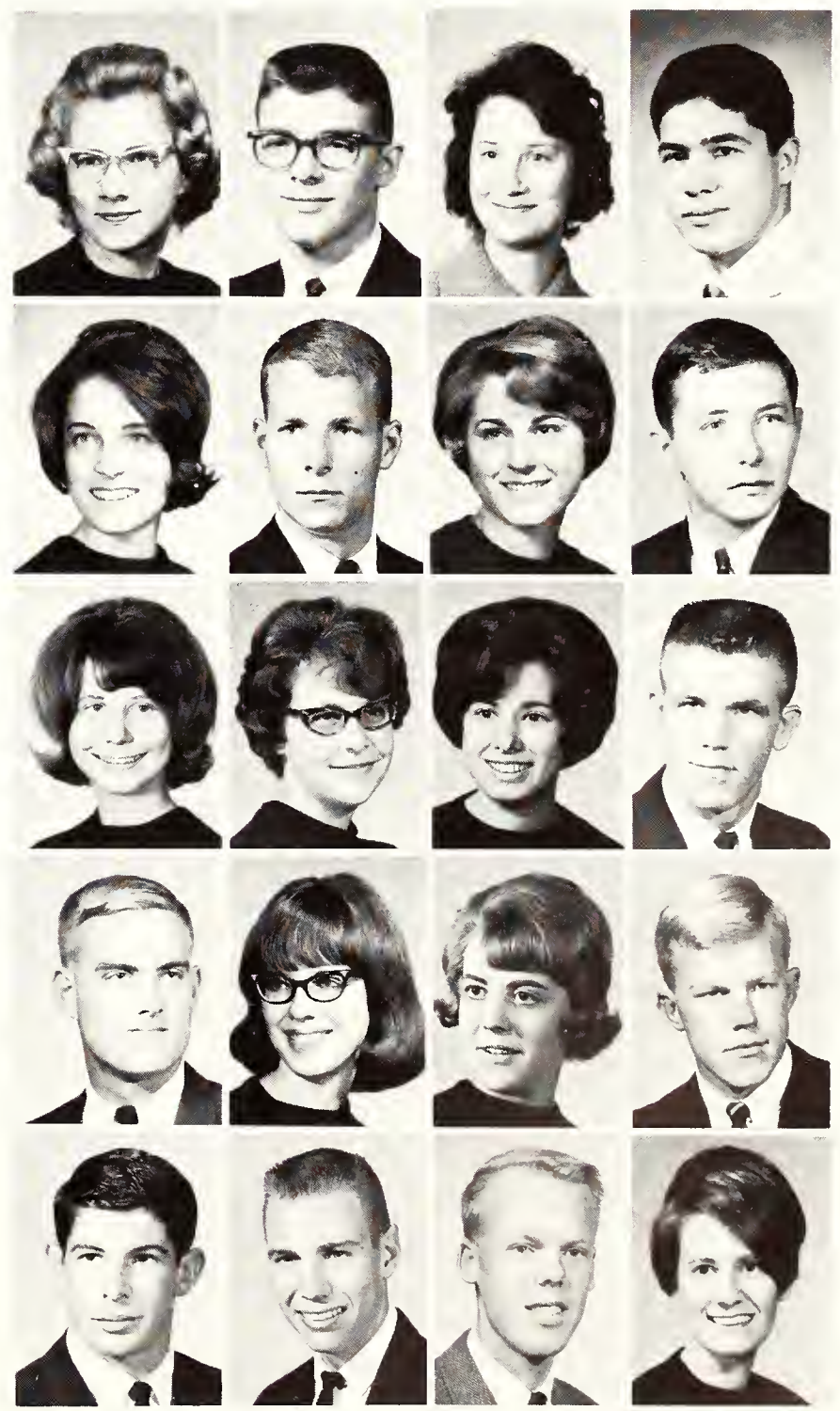



Underclassmen: Nel—Odl

Top Row: Nelson, Sharon L; Herington, Junior in Home Economics Teaching. Nelson, Sharyl A; Horton, Freshman in Physical Therapy. Nelson, Suzanne E; Overland Park, Freshman in Secondary Education. Nelson, Vaughn L; Clyde, Freshman in Agricultural Mechanization.

Second Row: Nepote, Don L; Girard, Freshman in Agriculture Education. Nesmith, Ingrid E; Manhattan, Junior in Medical Technology. Neufeldt, Elaine R; Inman, Junior in Medical Technology. Neuschafer, Larry G; Bushton, Sophomore in Mathematics.

Third Row: New, Jennifer L; Russell, Freshman in General. New, Jimmy F; Russell, Junior in Wildlife Conservation. Newby, Martha A; Eureka, Sophomore in Home Economics and Journalism. Newcomer, Michael P; Topeka, Sophomore in Chemical Engineering.

Fourth Row: Newcomer, Sonja L; Scott City, Junior in Dietetics and Institutional Management. Newkirk, Richard L; Olathe, Sophomore in Psychology. Newton, Sharon L; Kansas City, Junior in Elementary Education. Newton, Steven C; Spring Hill, Sophomore in Geography.

Fifth Row: Nichols, Connie V; Osborne, Junior in Elementary Education. Nichols, Margaret E; Manhattan, Sophomore in Modern Languages. Nichols, Robert B; Dallas, Tex., Junior in Economics. Nicholson, Patricia; Kansas City, Freshman in Home Economics and Liberal Arts.

Sixth Row: Nicholson, Rodney D; Maize, Junior in Electrical Engineering. Nickel, Duane F; Colby, Junior in Business Administration. Nicklas, Kim S; Leawood, Freshman in Family and Child Development. Nickoley, Loren D; Alta Vista, Freshman in Chemical Engineering.

Seventh Row: Nickum, Roy H; Kansas City, Freshman in Nuclear Engineering. Niedenthal, Galen R; Russell, Freshman in Agronomy. Niedenthal, Linda K; Russell, Junior in Sociology. Nielson, Charles C; Parsons, Junior in Chemical Engineering.

Eighth Row: Niemoeller, Howard; Manhattan, Sophomore in Business Administration Accounting. Niemoller, Bonnie E; Wakefield, Junior in Secondary Education. Nightingale, Conrad; Halstead, Sophomore in Chemical Engineering. Nikolenko, Nicholas; Los Angeles, Calif., Sophomore in Pre-Veterinary Medicine.

Bottom Row: Niles, Nancy L; Wichita, Sophomore in Elementary Education; Nitsche, Larry E; Turon, Sophomore in Chemistry. Nivison, Richard L; Salina, Sophomore in Electrical Engineering. Nixon, Betty J; Manhattan, Sophomore in Elementary Education.

Top Row: Nixon, Janice K; Topeka, Freshman in Home Economics. Nixon, Janis V; Eureka, Junior in Business Administration. Nixon, Larry J; Wellington, Freshman in Nuclear Engineering. Nixon, Marilyn S; Belle Plaine, Freshman in Elementary Education.

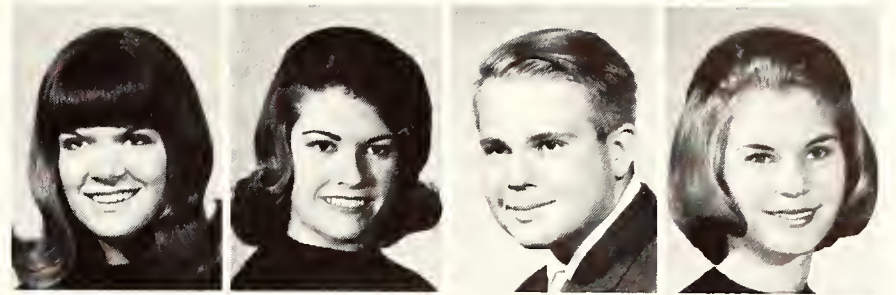

Second Row: Noble, Carol A; Wichita, Freshman in Elementary Education. Nolte, Larry D; Hiawatha, Sophomore in Pre-Veterinary Medicine. Norberg, John E; Shawnee Mission, Junior in Physics. Norberg, Kathryn I; Shawnee Mission, Freshman in General.

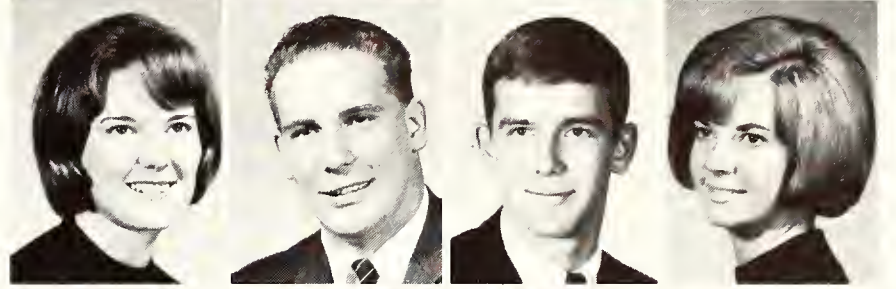

Third Row: Norbury, Fritz; Prescott, Sophomore in Feed Technology. Nordvig, Owen K; Capron, Ill., Sophomore in Landscape Architecture. Norman, Reid L; Scott City, Junior in Mathematics. Norris, Karen D; Wichita, Freshman in Home Economics and Liberal Arts.

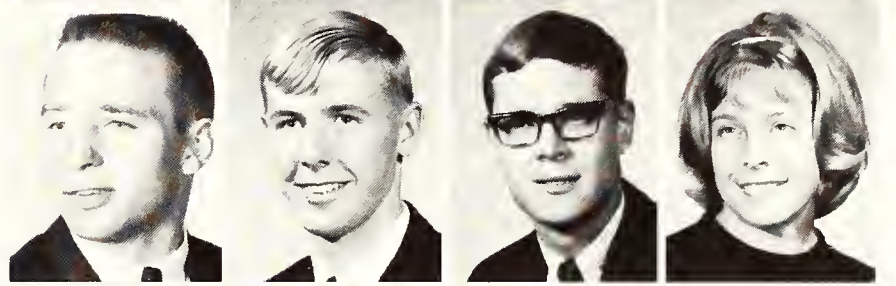

Fourth Row: North, Vicki L; White City, Freshman in Home Economics and Nursing. Norton, Kenneth F; Topeka, Sophomore in Pre-Veterinary Medicine. Norton, Richard K; Plainfield, N. J., Sophomore in Pre-Veterinary Medicine. Novak, Michael A; Ellsworth, Junior in Secondary Education.

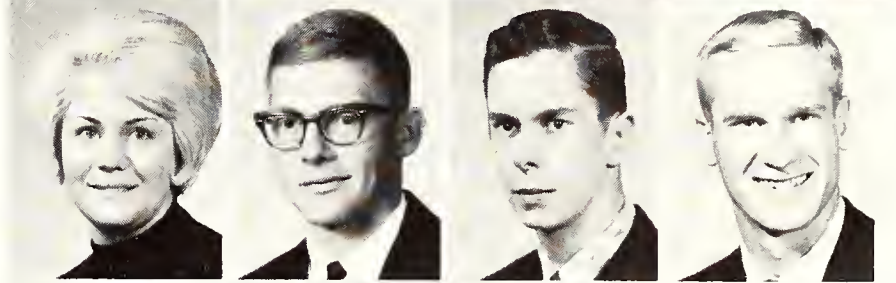

Fifth Row: Novosel, John M; Kansas City, Junior in Secondary Education. Nudson, Steven R; Meriden, Freshman in General. Nulty, Judith R; Jewell, Sophomore in Elementary Education. Nuss, Norman P; Russell, Junior in Physical Education.



Sixth Row: Nuss, Robert D; Newton, Sophomore in Biological Science. Nuttelman, Robert A; Independence, Junior in Nuclear Engineering. Nydell, Dianne S; Topeka, Freshman in Dietetics and Institutional Management. Nye, Gary G; Wichita, Freshman in General.

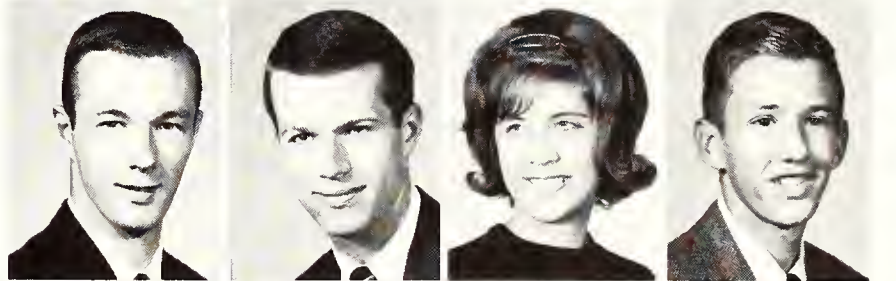

Seventh Row: Nye, John C; Bluff City, Sophomore in Nuclear Engineering. Nyquist, Anellen; Boulder, Colo., Junior in Elementary Education. Nyswonger, Stana J; Topeka, Sophomore in Speech. Oberhelman, Joline F; Independence, Mo., Junior in Home Economics.



Eighth Row: Obermueller, Evon L; Lincoln, Freshman in Home Economics. Obermueller, Gary K; Westfall, Sophomore in Feed Technology. Ochs, Carol A; Hoisington, Sophomore in Home Economics Teaching. O'Connor, Donald D; Herington, Sophomore in Business Administration.



Bottom Row: O'Connor, Karen L; Gardner, Freshman in General. O'Dell, Glen A; Ulysses, Junior in Business Administration Accounting. O'Dell, Larry D; Sedgwick, Sophomore in Nuclear Engineering. Odle, Terry W; Glade, Freshman in Agriculture.

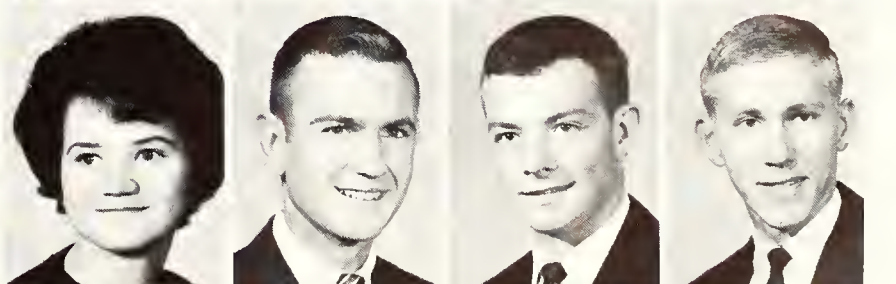

Underclassmen: O'D—Par

Top Row: O'Donnell, Jerry L; Augusta, Sophomore in Mechanical Engineering. Oeser, Kathey L; Claflin, Freshman in General. O'Fallon, James M; Manhattan, Junior in Pre-Law. Offutt, Robert L; Shawnee Mission, Sophomore in General.

Second Row: Ogden, Gerald H; Leawood, Freshman in Agriculture. O'Hanlon, Patrick D; Washington, Iowa, Sophomore in Business Administration. O'Hara, Gary E; Partridge, Freshman in Agriculture. Ohl, Charles E; Great Bend, Sophomore in Secondary Education.

Third Row: Ohlde, Douglas A; Palmer, Sophomore in Feed Technology. Ohlsen, Joel D; Wichita, Junior in Pre-Medicine. Oka, Ikuo; Japan, Sophomore in Architectural Engineering. Oke, Susan M; Kansas City, Junior in General.

Fourth Row: Old, Beverly S; Shawnee Mission, Freshman in Music Education. Oleen, Judy A; Falun, Junior in Home Economics. Olivier, Donna L; Danville, Junior in Family and Child Development. Olson, Gordon R; Alameda, Calif., Freshman in Pre-Law.

Fifth Row: Olson, John W; Leonardville, Junior in Secondary Education. Olson, Judith J; Leonardville, Freshman in Physical Education. Olson, Keith F; Hopkins, Junior in Mechanical Engineering. Olson, Nancy J; Manhattan, Junior in Modern Languages.



Sixth Row: Olson, Sandra L; Dwight, Freshman in Clothing Retailing. Olson, Victor J; Dwight, Freshman in Agricultural Economics. Olsson, Janice M; Shawnee Mission, Freshman in General. Oman, Dwight W; Leonardville, Freshman in Secondary Education.

Seventh Row: O'Neill, Michael J; Leawood, Freshman in Pre-Forestry. Oniki, Steven G; Salina, Junior in Physical Education. Opfer, Walter D; Lansing, Junior in Pre-Dentistry. Opocensky, Phyllis E; Cuba, Sophomore in Home Economics and Nursing.

Eighth Row: Oppenlander, Lysle R; Manhattan, Sophomore in General. Oring, Kenneth A; Livingston, N. J., Freshman in Pre-Veterinary Medicine. Orrell, Linda D; Peck, Sophomore in Humanities. Orth, Janice M; St. Francis, Junior in Business Administration.

Bottom Row: Ortmann, Donna D; Topeka, Freshman in Business Administration. Osborn, Elizabeth A; Topeka, Junior in Elementary Education. Osborn, James M; Liberal, Sophomore in Pre-Veterinary Medicine. Osborn, Throck M; Wichita, Sophomore in Business Administration.



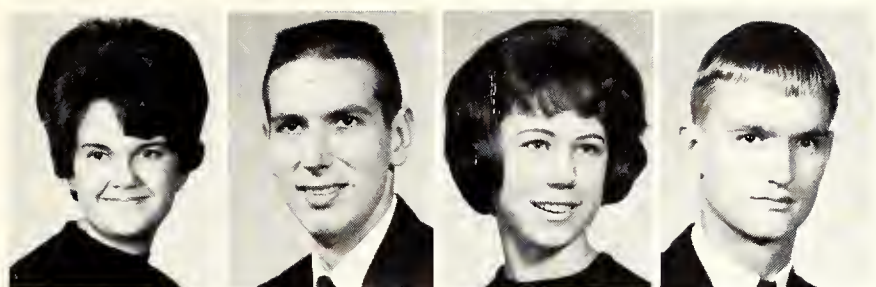

Top Row: **Osborne, Janet S;** Wichita, Freshman in Modern Languages. **Osborne, Rex D;** Council Grove, Junior in Mechanical Engineering. **Ott, Faith A;** Maize, Freshman in Physical Education. **Otte, Kent E;** Great Bend, Freshman in Agricultural Economics.

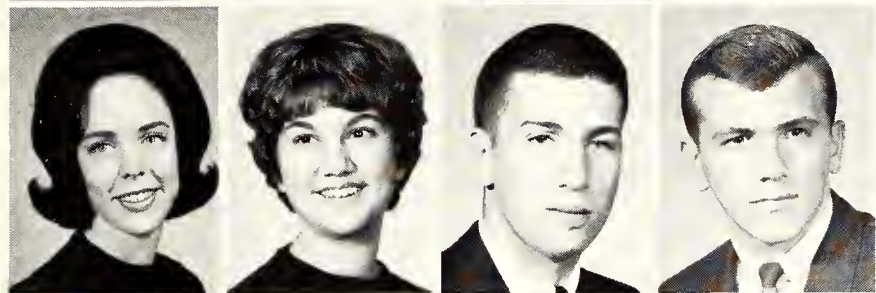

Second Row: **Otte, Linda S;** Salina, Freshman in Clothing Retailing. **Otte, Myrna M;** Great Bend, Junior in Music Education. **Ottenberg, Ray;** Washington, D.C., Freshman in Bakery Management. **Ours, Stephen E;** Salina, Freshman in General.

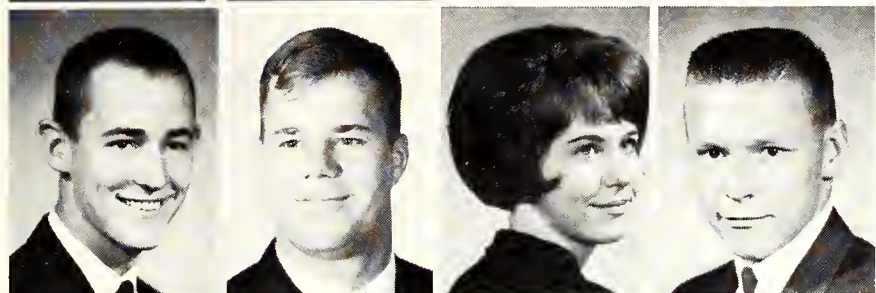

Third Row: **Oursler, Thomas L;** Topeka, Freshman in Civil Engineering. **Overman, William F;** Wichita, Freshman in Architectural Engineering. **Overstreet, Lavonda;** Wichita, Sophomore in Family and Child Development. **Overton, Jerry W;** Elk City, Sophomore in Pre-Veterinary Medicine.

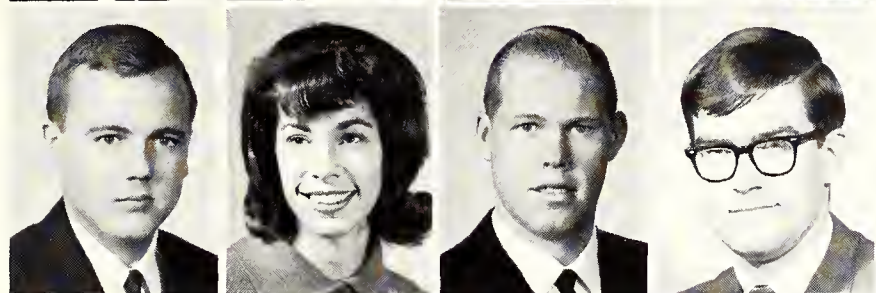

Fourth Row: **Owen, Gary D;** Dighton, Junior in Civil Engineering. **Owens, Sharon L;** St. Louis, Mo., Sophomore in Clothing Retailing. **Paddock, Garry O;** Mound City, Junior in Animal Husbandry. **Paddock, Richard S;** Fort Worth, Tex., Junior in Pre-Veterinary Medicine.



Fifth Row: **Page, Charles L;** Atchison, Sophomore in General. **Pallesen, Annette;** Topeka, Freshman in General. **Palmberg, Thane R;** Topeka, Freshman in General. **Palmer, Larry G;** Kansas City, Mo., Sophomore in Business Administration Accounting.

Sixth Row: **Palmer, Nancy J;** White City, Freshman in Home Economics Teaching. **Palmer, Patricia A;** White City, 02 in Architecture. **Pankratz, Marilyn K;** Wichita, Junior in Physical Therapy. **Pannbacker, Beth M;** Washington, Junior in Dietetics and Institutional Management.

Seventh Row: **Paquette, Lonnie L;** Clay Center, Sophomore in Architectural Engineering. **Parke, Susan E;** Arlington, Va., Freshman in Pre-Veterinary Medicine. **Parker, Elizabeth H;** Boulder, Colo., Freshman in General. **Parker, Natalie J;** Clearwater, Freshman in General.

Eighth Row: **Parker, Ralph M;** Wellington, 04 in Architecture. **Parker, Robert G;** Topeka, Sophomore in Industrial Engineering. **Parker, Rosanne M;** Wichita, Junior in Secondary Education. **Parker, Suzanne;** Clearwater, Junior in Music Education.

Bottom Row: **Parks, Janice L;** Overland Park, Junior in Sociology. **Parks, Roger E;** Hoisington, Freshman in General. **Partch, Sue L;** Bird City, Sophomore in Clothing Retailing. **Parthemer, Nancy C;** Frankfort, Sophomore in General.



Underclassmen: Pas—Pim

Top Row: **Paste, Richard C**; Atchison, 01 in Architecture. **Patterson, Dennis C**; Topeka, Freshman in Pre-Medicine. **Patterson, Randy B**; Bethel, Junior in Mechanical Engineering. **Patton, Janet L**; Chase, Junior in Home Economics and Extension.

Second Row: **Patton, Patricia A**; Blauvelt, N.Y., Freshman in Elementary Education. **Patton, Patricia A**; Riverton, Junior in Home Economics Teaching. **Paulsen, Patsy S**; Wichita, Freshman in General. **Pearson, Carol L**; Pryor, Okla., Freshman in Technical Journalism.

Third Row: **Pearson, Carol S**; Beloit, Freshman in General. **Pearson, Elaine L**; Reading, Sophomore in General. **Pearson, Thomas C**; Concordia, 01 in Architecture. **Pearson, Wayne A**; Concordia, Junior in Music Education.

Fourth Row: **Pease, Jane E**; Wichita, Sophomore in Secondary Education. **Peck, Lonnie J**; Salina, Sophomore in Clothing Retailing. **Peck, Marilynn J**; Junction City, Freshman in Home Economics and Nursing. **Peirce, Eileen**; Hutchinson, Freshman in Home Economics and Nursing.

Fifth Row: **Peirce, Stephen W**; Hutchinson, Junior in Philosophy. **Pels, William C**; Danbury, Conn., Freshman in Pre-Veterinary Medicine. **Peltier, Sharon A**; Concordia, Junior in Modern Languages. **Penka, Jerold D**; Healy, Junior in Agricultural Education.

Sixth Row: **Penner, Jeanene S**; Hutchinson, Junior in Elementary Education. **Penner, Richard L**; Sedgwick, Sophomore in General. **Penner, Robert P**; Hillsboro, Sophomore in Sociology. **Pepper, Diane G**; Salina, Freshman in Elementary Education.

Seventh Row: **Percival, Sharon L**; Coffeyville, Freshman in Modern Languages. **Perkins, D. Eric**; Elkhart, Freshman in Pre-Veterinary Medicine. **Perkins, William H**; Spearville, Freshman in Landscape Architecture. **Perrier, John W**; Dodge City, Freshman in Agricultural Economics.

Eighth Row: **Perrier, Thomas D**; Eureka, Sophomore in Animal Husbandry. **Perry, Dale J**; Waverly, Freshman in Electrical Engineering. **Perry, Layton M**; Overland Park, Sophomore in Business Administration Accounting. **Perry, Norma B**; Wichita, Freshman in Home Economics and Journalism.

Bottom Row: **Peterman, Jennifer J**; Augusta, Sophomore in Modern Languages. **Peters, Dennis R**; Belleville, Sophomore in Electrical Engineering. **Peters, Douglas K**; Ellinwood, Freshman in Agriculture. **Peters, Karen S**; Belleville, Freshman in General.



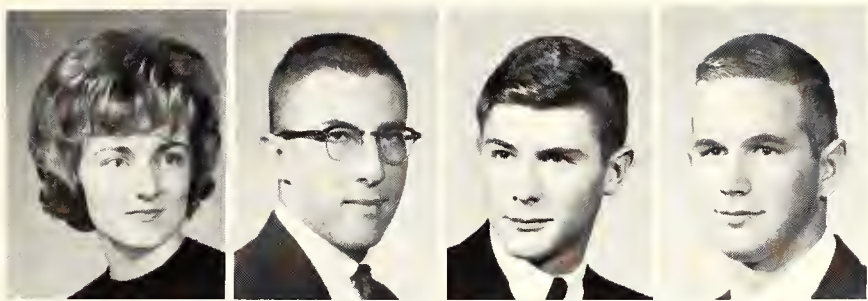

Top Row: **Peters, Lola J**; Summerfield, Freshman in Home Economics. **Petersen, George E**; Dighton, Sophomore in Business Administration. **Petersen, Rodney D**; Republic, Junior in Physical Education. **Peterson, Dale E**; Morrowville, Sophomore in General.

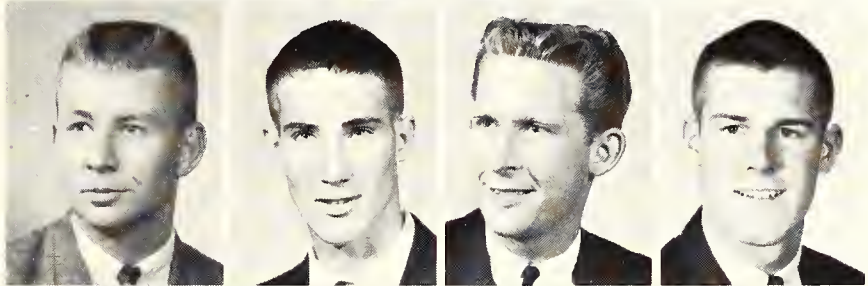

Second Row: **Peterson, Eldon E**; Lindsborg, Sophomore in Electrical Engineering. **Peterson, Fred L**; Junction City, Sophomore in Electrical Engineering. **Peterson, Garth L**; Monument, Freshman in Veterinary Medicine. **Peterson, Harold C**; Mankato, Sophomore in Business Administration Accounting.

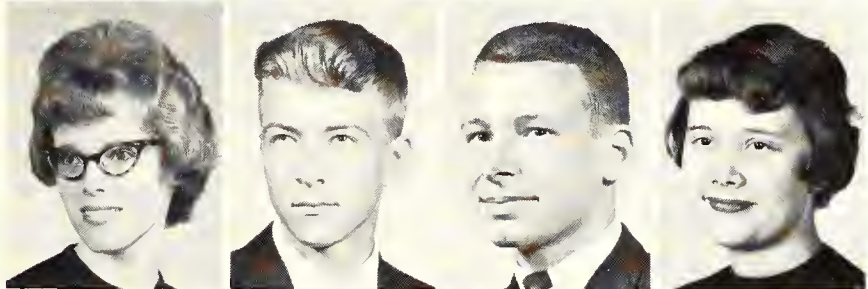

Third Row: **Peterson, Jean E**; Topeka, Freshman in Home Economics and Nursing. **Peterson, Lance A**; Lincoln, Freshman in Agriculture. **Peterson, Larry M**; Burdick, Sophomore in Wildlife Conservation. **Peterson, Lynee J**; Inman, Junior in Home Economics and Liberal Arts.

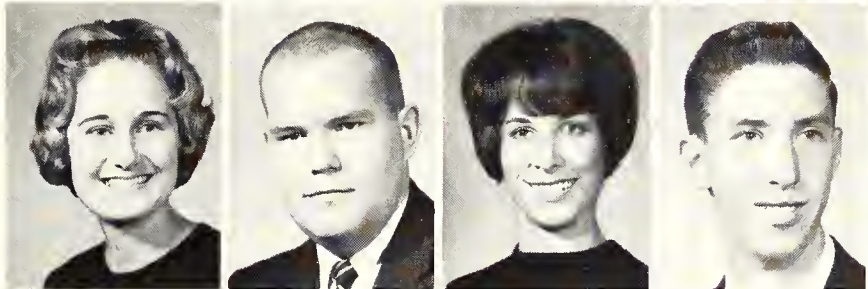

Fourth Row: **Peterson, Mary E**; Ft. Leavenworth, Freshman in Home Economics. **Peterson, Orville M**; Bazaar, Junior in Agronomy. **Peterson, Patricia L**; Topeka, Junior in Elementary Education. **Peterson, Ronald L**; Haddam, Freshman in Animal Husbandry.

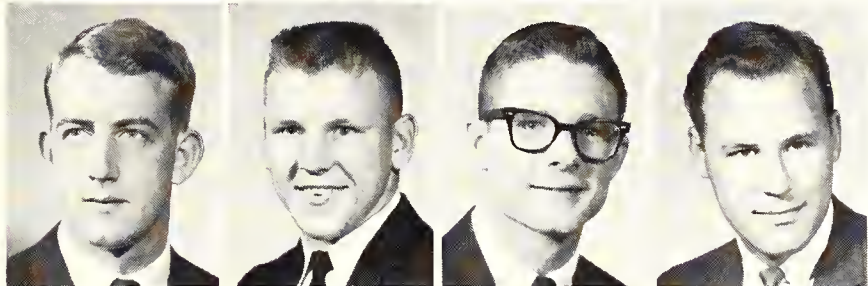

Fifth Row: **Peterson, Ronald W**; Clyde, Sophomore in Geology. **Petr, Daniel D**; Blue Rapids, Freshman in Civil Engineering. **Petri, Raymond L**; Waverly, Junior in Nuclear Engineering. **Petsch, Harold A**; Kansas City, 03 in Architecture.

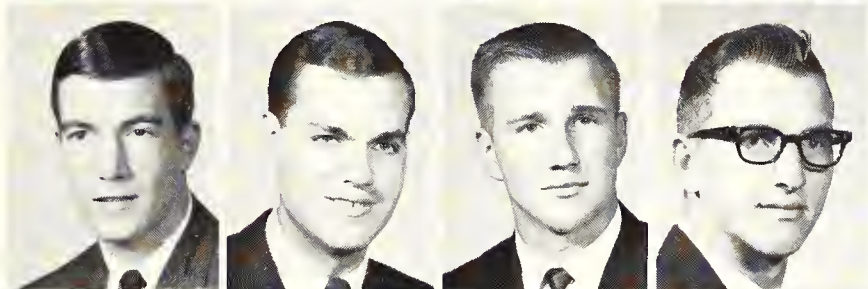

Sixth Row: **Peyton, Robert H**; Norwich, Junior in Agricultural Economics. **Pfanestiel, Richard**; Salina, Junior in Pre-Law. **Pfeifer, Larry E**; Victoria, Freshman in Agricultural Engineering. **Pflughoeft, Alan K**; Ellsworth, Freshman in Animal Husbandry.

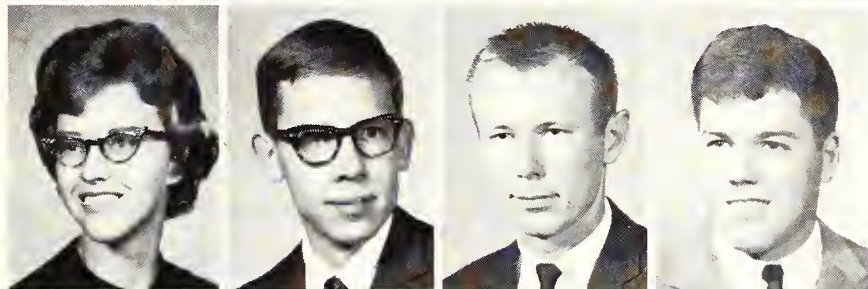

Seventh Row: **Pflughoeft, Mary J**; Ellsworth, Junior in Medical Technology. **Pharo, Michael G**; Salina, Freshman in Architectural Engineering. **Phillips, Robert W**; Maize, Sophomore in Chemistry. **Phillips, Terry I**; Parsons, Sophomore in Electrical Engineering.

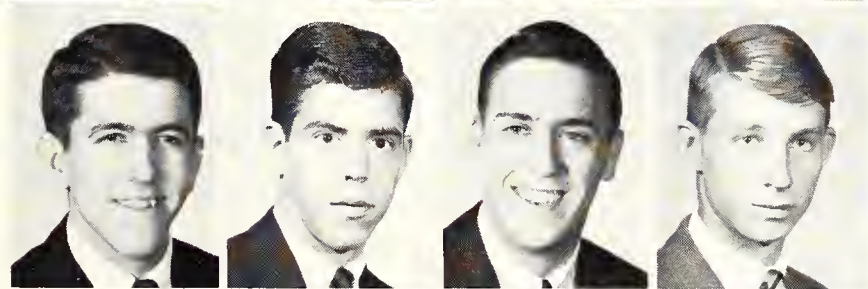

Eighth Row: **Piatt, Joel D**; Hutchinson, Junior in Social Sciences. **Pickard, Stephen R**; Concordia, Sophomore in Pre-Law. **Picknick, Glenn M**; Kansas City, Freshman in Wildlife Conservation. **Piepenbring, Jack**; Overland Park, Freshman in Business Administration.



Bottom Row: **Pierce, Ralph L**; Horton, Freshman in Chemistry. **Pierson, Richard M**; Overland Park, Freshman in Electrical Engineering. **Pilger, Shelia R**; Sharon Springs, Junior in Home Economics Teaching. **Pimple, Michael R**; Olpe, Junior in Electrical Engineering.

Underclassmen: Pin—Qui

Top Row: **Pine, Stanley W**; Manhattan, Junior in Business Administration Accounting. **Pinkerton, Shirley A**; Wichita, Junior in Elementary Education. **Pinkstaff, Alan J**; Wichita, 03 in Architecture. **Pino, Nick**; Santa Fe, N.M., Sophomore in Business Administration.

Second Row: **Pintar, Joseph S**; Kansas City, Freshman in Mechanical Engineering. **Piper, Danny L**; Manhattan, Freshman in Business Administration. **Piper, Ross D**; Burlington, 02 in Architecture. **Pitt, John B**; Massapequa, N.Y., 01 in Architecture.

Third Row: **Plett, Marilyn J**; Garden City, Freshman in General. **Plinsky, Robert O**; Lincoln, Sophomore in Agronomy. **Ploger, James R**; Kinsley, Junior in Business Administration. **Plummer, Gerald M**; Bloomington, Ill., Freshman in Pre-Law.

Fourth Row: **Poell, Linda A**; Leavenworth, Freshman in Retail Floriculture. **Pohl, Renita K**; Baldwin, Sophomore in Home Economics Teaching. **Pohlman, Randolph A**; Salina, Junior in Secondary Education. **Pollock, Jon M**; Mission Hills, Sophomore in General.

Fifth Row: **Polson, Steven R**; Kansas City, Mo., 03 in Architecture. **Poma, Louis L**; Pagosa Springs, Colo., Junior in Business Administration. **Pope, James W**; Wichita, 03 in Architecture. **Porter, Marcia L**; Kansas City, Sophomore in History.



Sixth Row: **Post, Gail I**; Waterville, Freshman in Secondary Education. **Potter, Sarah A**; Wichita, Junior in Physical Therapy. **Pottroff, Marlene K**; Liberal, Freshman in Elementary Education. **Powell, Constance A**; Liberal, Junior in Elementary Education.

Seventh Row: **Powell, Cora S**; Partridge, Junior in Geography. **Powell, David C**; Oradell, N.J., Sophomore in Music Education. **Powell, Douglas E**; Abilene, Junior in Business Administration. **Powell, Eugene L**; Hanston, Sophomore in Agriculture.

Eighth Row: **Power, Virginia A**; Mission, Junior in Elementary Education. **Powers, Sherry L**; Great Bend, Freshman in Social Sciences. **Praeger, Kent R**; Claflin, Sophomore in Political Science. **Prather, Donald W**; Topeka, Freshman in Electrical Engineering.

Bottom Row: **Prather, Jerry D**; Topeka, Junior in Mechanical Engineering. **Preheim, Sally R**; Hurley, Junior in Home Economics and Art. **Presnal, Glade C**; Goddard, Junior in Government. **Preston, Dale L**; Kansas City, Mo., Junior in Zoology.



Top Row: **Pretzer, Marilyn K**; Elmdale, Freshman in General. **Pretzer, Mary J**; Elmdale, Sophomore in Home Economics and Journalism. **Prevo, Linda K**; McPherson, Freshman in Mathematics. **Price, Ann J**; Atwood, Freshman in Music Education.



Second Row: **Price, Carl B**; Topeka, Junior in Business Administration Accounting. **Prideaux, Judith L**; Manhattan, Sophomore in Elementary Education. **Printz, Edward M**; Englewood, N.J., Junior in Speech. **Pritchett, Lynda L**; Prairie Village, Sophomore in Home Economics Teaching.

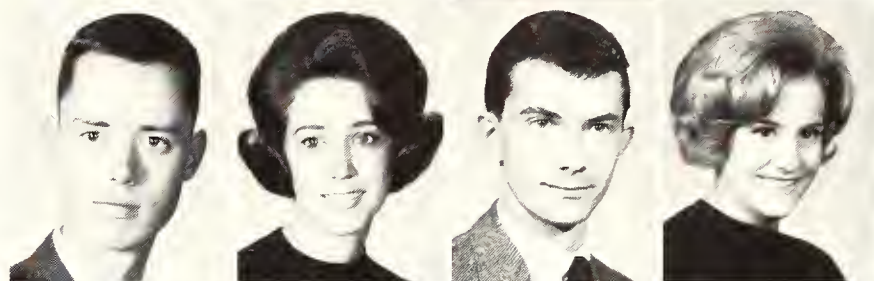

Third Row: **Pritz, Wayne L**; Lincolnville, Junior in Mechanical Engineering. **Prochaska, Patricia**; Topeka, Freshman in Medical Technology. **Prose, Karen K**; Dighton, Junior in Secondary Education. **Prose, Ruby D**; Alamota, Junior in Family and Child Development.



Fourth Row: **Prosser, David H**; Denver, Colo., Freshman in General. **Pryor, Mary A**; Salina, Sophomore in Sociology. **Ptacek, Betty J**; Manhattan, Sophomore in Psychology. **Puig, Jorge**; Puerto Rico, Sophomore in Business Administration Accounting.

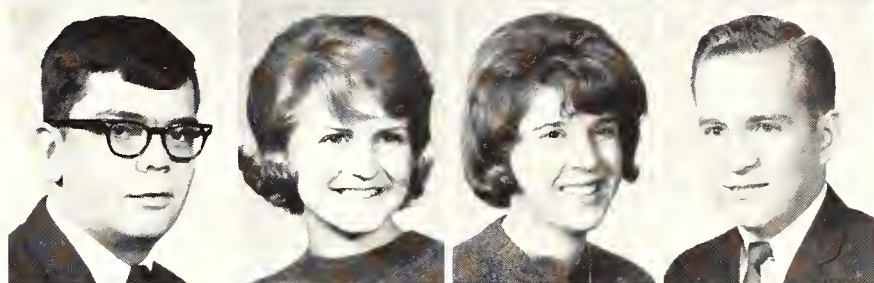

Bottom Row: **Pullman, Raymond P**; Topeka, Sophomore in Mechanical Engineering. **Qualls, Michael G**; Wichita, Freshman in Physics. **Query, Ann L**; Brewster, Junior in English. **Quillin, Dean M**; South Haven, Junior in Agricultural Mechanization.

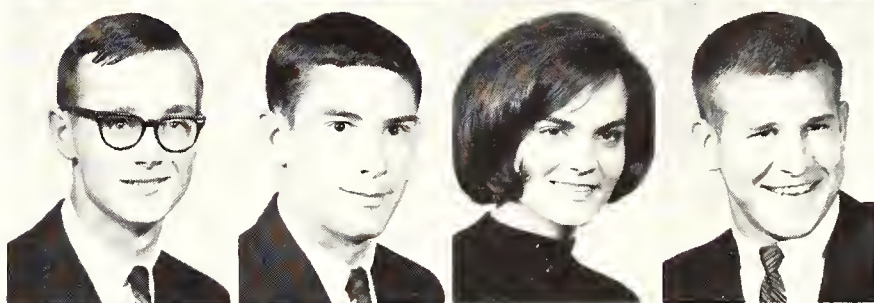

At Engineers' and Architects' Open House, visitors inspect the Arnold Air Society display showing Air Force "action paintings."



Underclassmen: Qui—Rey

Top Row: **Quiring, John M;** Wichita, Freshman in Mechanical Engineering. **Rader, Kay M;** Mount Hope, Freshman in Modern Languages. **Raffety, Gary D;** Manhattan, Junior in Landscape Architecture. **Rafter, Barry L;** Leavenworth, Junior in Architectural Engineering.

Second Row: **Ragland, John W;** Goodland, Mo., Freshman in Feed Technology. **Raglow, Sheryl R;** Bethel, Sophomore in Sociology. **Raile, Loretta R;** St. Francis, Junior in Secondary Education. **Raines, Glenn A;** Louisburg, Junior in Agronomy.

Third Row: **Rains, Mary K;** Wichita, Freshman in Home Economics. **Raitt, Judy E;** Rose Hill, Freshman in Elementary Education. **Ralston, Marguerite;** Wichita, Freshman in Home Economics and Journalism. **Ramey, Virginia A;** Abilene, Freshman in General.

Fourth Row: **Ramsey, Carl C;** Salina, 01 in Architecture. **Ramsey, Julie K;** Salina, Freshman in Home Economics. **Ramsey, Lane C;** Topeka, Freshman in Electrical Engineering. **Randel, Kimble P;** Kansas City, 02 in Architecture.

Fifth Row: **Randolph, Delvin D;** Jennings, Sophomore in Veterinary Medicine. **Raney, Leland W;** Garnett, Junior in Nuclear Engineering. **Ransom, Nancy J;** Williamsburg, Freshman in Mechanical Engineering. **Ranz, Suzan C;** Chanute, Freshman in General.

Sixth Row: **Rasmussen, Diane L;** Oakley, Freshman in Business Administration. **Rathbun, Gene P;** Tescott, Sophomore in Nuclear Engineering. **Ratliff, Terry D;** Junction City, Freshman in Pre-Law. **Rattle, Cheryl L;** Shawnee Mission, Sophomore in Social Sciences.

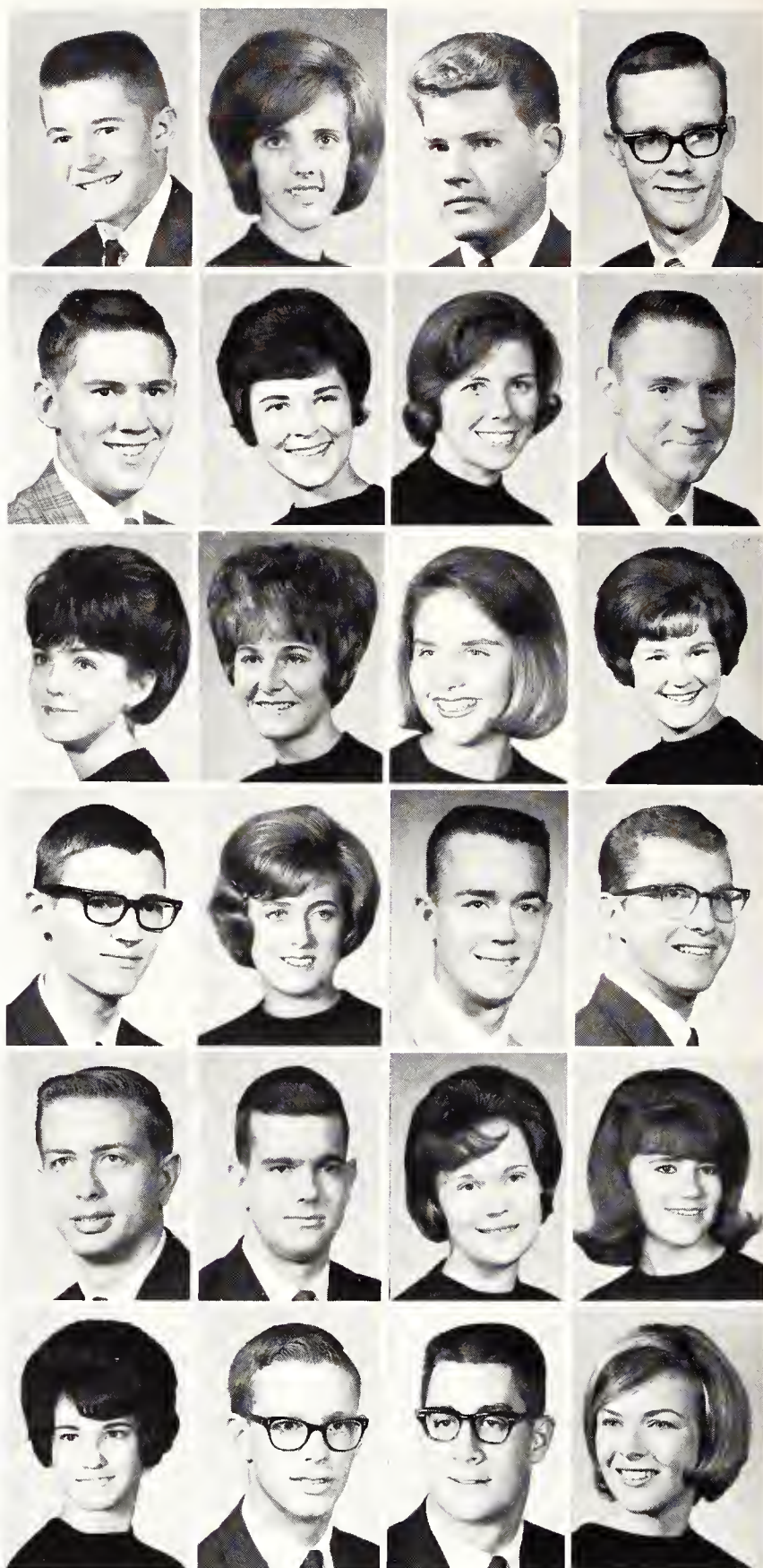

Seventh Row: **Rawlings, Paul H;** Overland Park, 01 in Architecture. **Ray, Joseph M;** Kansas City, 02 in Architecture. **Raymer, Cecilia M;** Larned, Junior in Home Economics and Nursing. **Rea, Roger U;** Halstead, Junior in Secondary Education.

Eighth Row: **Reay, Jo L;** Wichita, Freshman in General. **Reece, Dixie J;** Mankato, Junior in Psychology. **Reed, Barbara L;** Liberal, Freshman in Clothing Retailing. **Reed, Ralph L;** Fort Scott, Freshman in Agriculture.

Bottom Row: **Reed, Steven M;** Topeka, Freshman in General. **Reed, William W;** Benton, Junior in Business Administration. **Reedy, Stephen L;** Hanover, Junior in Agricultural Economics. **Reeh, Loretta E;** Atwood, Sophomore in Home Economics Teaching.





Top Row: **Rees, Jean E**; Topeka, Freshman in Home Economics Nursing. **Reeve, Sandra L**; Garden City, 01 in Architecture. **Reeves, Nancy C**; Kansas City, Mo., Sophomore in Elementary Education. **Regehr, Geraldine F**; Hutchinson, Freshman in Home Economics and Extension.

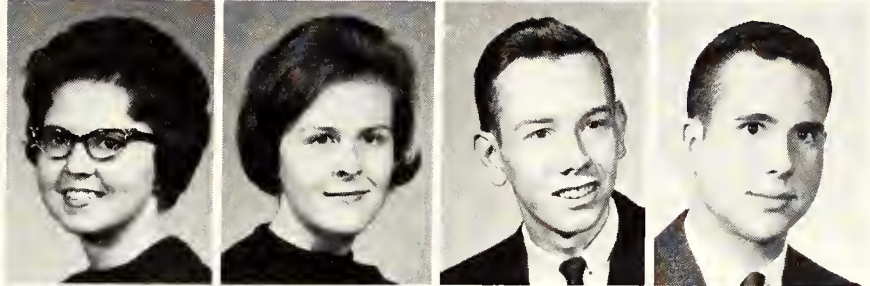

Second Row: **Regier, Katherine M**; Newton, Junior in Home Economics Teaching. **Reichard, Carolyn A**; Darien, Conn., Freshman in Psychology. **Reichert, Walter J**; Linden, N.J., 03 in Architecture. **Reid, Richard M**; Howard, Freshman in Pre-Veterinary Medicine.

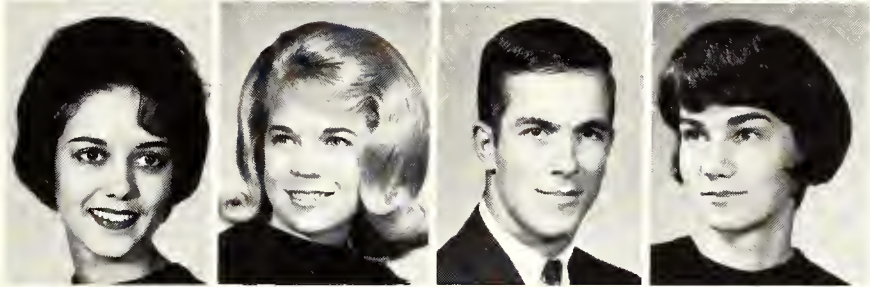

Third Row: **Reid, Shirley J**; Kansas City, Mo., Junior in Home Economics. **Reid, Virginia R**; Bedford, Tex., Freshman in General. **Reida, Frankie R**; Rago, Junior in Physical Education. **Reilly, Jean D**; Fresno, Calif., Freshman in Pre-Veterinary Medicine.

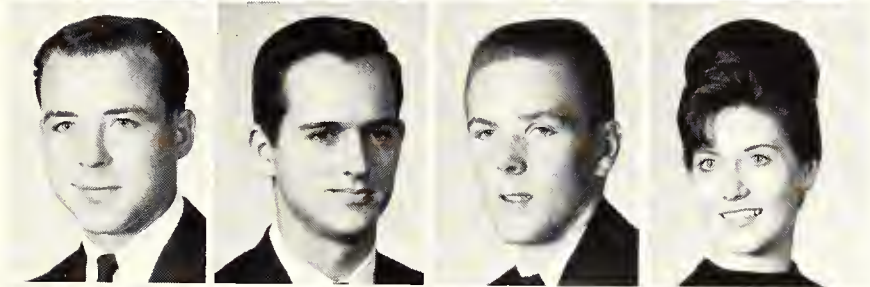

Fourth Row: **Reimer, Donald E**; Cimarron, Junior in Mechanical Engineering. **Reimer, Robert R**; Goessel, Sophomore in Agronomy. **Reinhardt, Nelson K**; Council Grove, Freshman in Pre-Veterinary Medicine. **Reiss, Raena L**; Plains, Junior in Elementary Education.

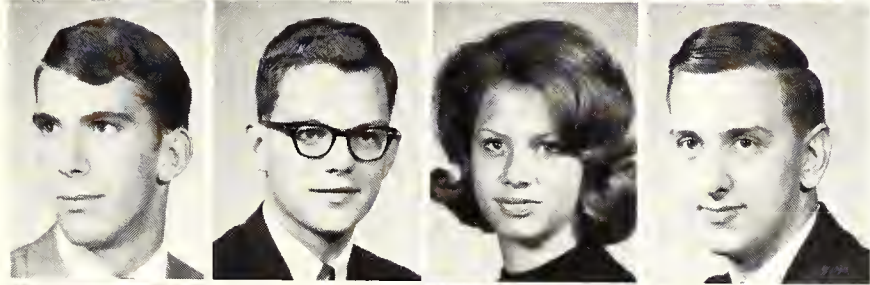

Fifth Row: **Reissig, William H**; St. John, Freshman in Nuclear Engineering. **Reiter, Michael J**; Kingman, Junior in Electrical Engineering. **Reiter, Pamela J**; Mission, Freshman in Home Economics and Liberal Arts. **Reiter, Stephen E**; Paola, Freshman in Electrical Engineering.

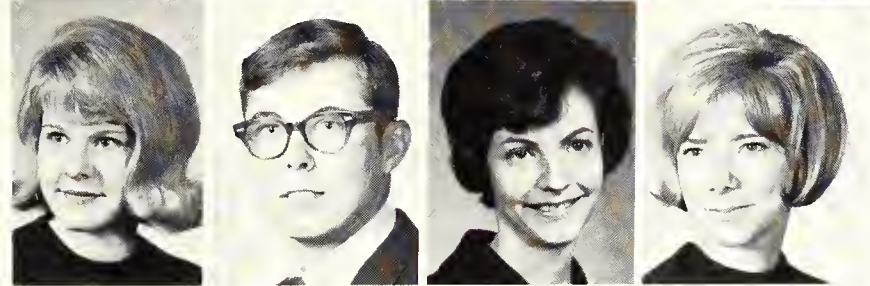

Sixth Row: **Reiz, Judith A**; Wichita, Junior in Business Administration. **Remley, Max D**; Beloit, Sophomore in General. **Renning, Claudette K**; Eagle Grove, Iowa, Sophomore in Home Economics Nursing. **Renshouse, Nina S**; Shawnee Mission, Junior in Modern Languages.

Seventh Row: **Renz Karen S**; Manhattan, Junior in Business Administration. **Repp, Karen S**; Junction City, Junior in Elementary Education. **Reser, Larry D**; Rossville, Freshman in Electrical Engineering. **Resley, Jacqueline M**; Russell, Freshman in Home Economics and Art.

Eighth Row: **Resley, Vicki A**; Russell, Junior in Business Administration, Accounting. **Reusser, Joan K**; Walton, Junior in Home Economics. **Rexroad, Chloe E**; Downs, Freshman in General. **Rexroat, Linda L**; Downs, Freshman in Home Economics and Art.

Bottom Row: **Reynolds, Gregory M**; Wichita, Freshman in Business Administration. **Reynolds, James F**; Salina, Sophomore in Mechanical Engineering. **Reynolds, Martha J**; Shawnee Mission, Freshman in General. **Reynolds, Nona G**; Overland Park, Freshman in Home Economics Teaching.

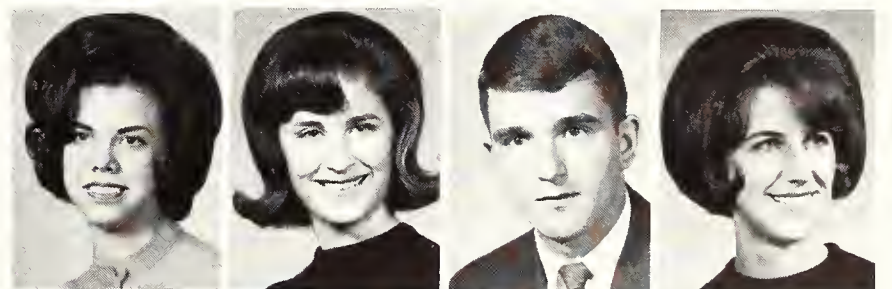

Underclassmen: Rey—Roc

Top Row: Reynolds, William L; Winfield, Freshman in Agriculture. Rhea, Arthur T; McPherson, Freshman in Psychology. Rhine, Barry L; Haddam, Freshman in Nuclear Engineering. Rhoads, Chester V; Great Bend, Sophomore in Horticulture.

Second Row: Rhodes, Margaret E; Great Bend, Freshman in Elementary Education. Rhodes, Thomas W; Kansas City, Junior in Business Administration Accounting. Riat, Linda R; Wamego, Junior in Secondary Education. Rice, Carolyn E; Wymore, Neb., Junior in Home Economics Teaching.

Third Row: Rice, Gaylord L; Paola, Freshman in Nuclear Engineering. Rice, Janet K; Wichita, Junior in Elementary Education. Rice, Robert W; Emporia, Sophomore in Technical Journalism. Rice, Sharon F; Ottawa, Freshman in Home Economics Teaching.

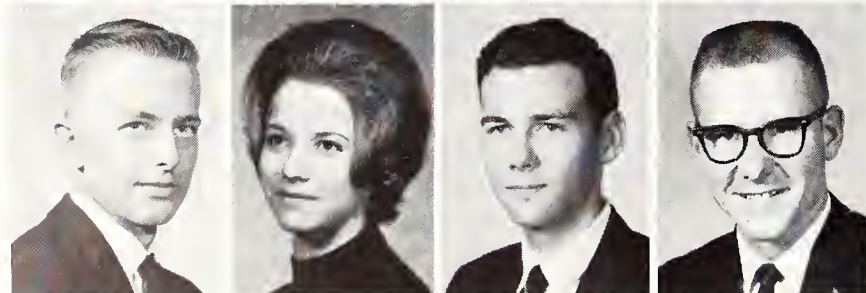
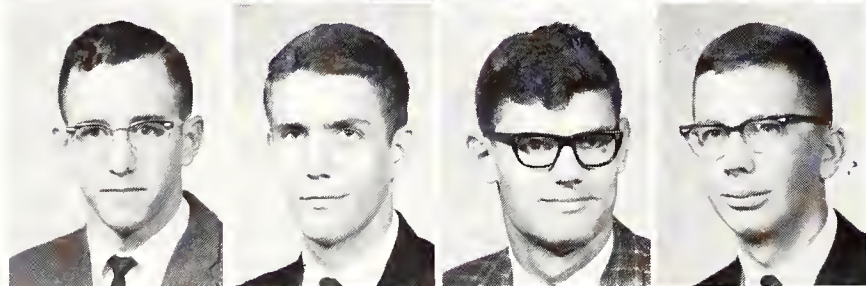
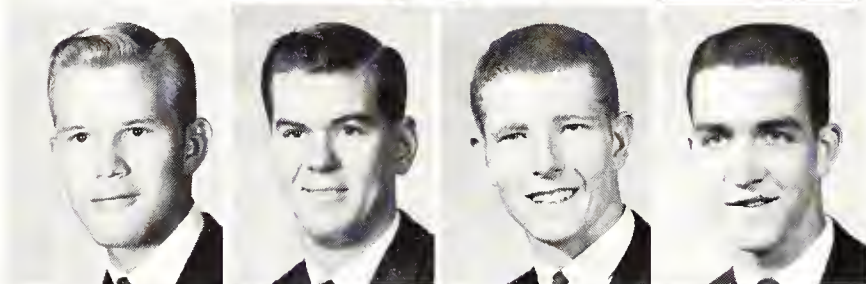
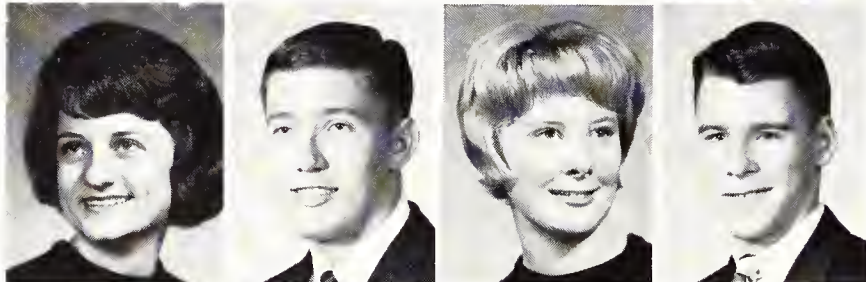
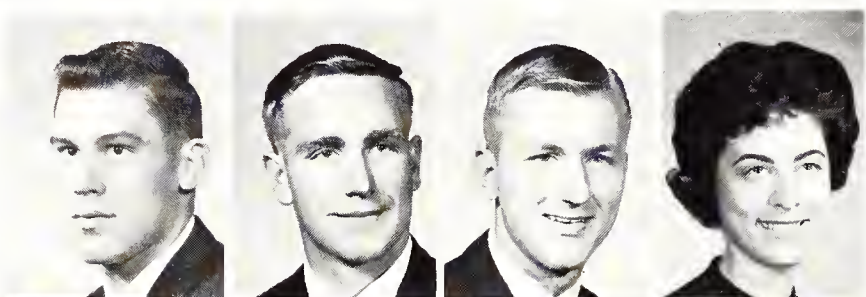

Fourth Row: Rice, Terrence S; Valley Falls, Sophomore in Agronomy. Rich, Charles L; Overbrook, Junior in Animal Husbandry. Rich Randall L; St. John, Sophomore in Mechanical Engineering. Richard, Barbara K; Miltonvale, Junior in Home Economics Teaching.

Fifth Row: Richards, Sandra K; Wichita, Sophomore in General. Richardson, Dale M; Stafford, Junior in Animal Husbandry. Richardson, Karen J; Leawood, Freshman in Home Economics. Richardson, Ralph C; Manhattan, Freshman in Pre-Veterinary Medicine.

Sixth Row: Richel, Linda A; Topeka, Junior in Home Economics and Liberal Arts. Richter, Mary P; Montgomery, Ala., Freshman in Mathematics. Rickard, Loren J; Lyons, Sophomore in Pre-Veterinary Medicine. Rickenbacher, Pattie; Prairie Village, Junior in Family and Child Development.

Seventh Row: Ricker, Ronald R; Raymond, Freshman in General. Ricklefs, Dennis E; Severance, Sophomore in Pre-Veterinary Medicine. Ridenour, Craig W; Council Grove, 01 in Architecture. Rider, Eugene D; Hays, Freshman in Business Administration.

Eighth Row: Rieck, Larry A; Manhattan, Sophomore in Pre-Forestry. Riedel, Eugene A; Leavenworth, Freshman in Electrical Engineering. Riedl, Don L; Cozad, Neb., Junior in Chemical Engineering. Riedl, Patrick H; Otis, Junior in Electrical Engineering.

Bottom Row: Riedl, Robert L; Hoisington, Freshman in Business Administration Accounting. Rieke, Deanne M; Shawnee Mission, Freshman in General. Riemann, A. Edwin; Claflin, 02 in Architecture. Riemann, Jerald A; Claflin, Junior in Animal Husbandry.

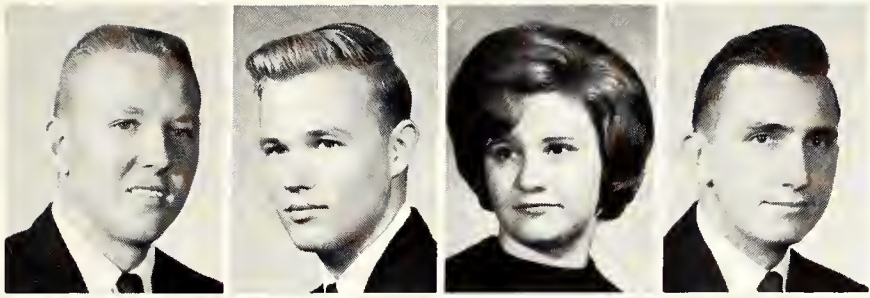

Top Row: **Hiemann, Melvin L;** Claflin, Freshman in Agricultural Economics. **Riley, Randall B;** Valley Center, Freshman in Chemical Engineering. **Ring, Denise G;** Conway, Freshman in Elementary Education. **Ringel, Clark D;** Alma, Junior in Mechanical Engineering.



Second Row: **Ringel, Larry H;** Alma, Sophomore in Pre-Veterinary Medicine. **Rinkel, Barbara I;** Haviland, Sophomore in Elementary Education. **Rippetoe, Robert D;** Shreveport, La., Freshman in General. **Rippey, Gertrude F;** Wichita, Junior in Elementary Education.



Third Row: **Risley, Rama J;** Girard, Junior in Foods and Nutrition. **Risley, Randy D;** Girard, Freshman in Veterinary Medicine. **Risser, Linda D;** Leawood, Freshman in General. **Rivers, Collin J;** Brooklyn, N.Y., Freshman in Pre-Veterinary Medicine.

Fourth Row: **Roach, Patricia A;** Anthony, Freshman in Home Economics and Nursing. **Roach, Sallie K;** Overland Park, Freshman in Home Economics Teaching. **Roark, Sandra L;** Shawnee Mission, Junior in Home Economics. **Robb, David E;** Dodge City, Junior in Agronomy.



Fifth Row: **Robben, Ronald D;** Park, Freshman in Business Administration Accounting. **Robbins, Carol L;** Shawnee Mission, Sophomore in Modern Languages. **Robbins, Marilyn S;** Newtonia, Mo., Sophomore in Clothing Retailing. **Roberson, Sharon P;** Arkansas City, Junior in Secondary Education.



Sixth Row: **Roberts, Keith L;** Bonner Springs, Sophomore in Business Administration Accounting. **Robertson, Dorothy J;** Baldwin, Sophomore in Home Economics and Extension. **Robinson, Jackie J;** Frankfort, Sophomore in General. **Robinson, James M;** Kansas City, Junior in Sociology.



Seventh Row: **Robinson, Jannette S;** Nashville, Junior in Home Economics Teaching. **Robinson, Larry W;** Harveyville, Junior Wildlife Conservation. **Robinson, Melvin, D;** Sabetha, Sophomore in Business Administration Accounting. **Robinson, Patricia A;** Moorestown, N.J., Freshman in Elementary Education.

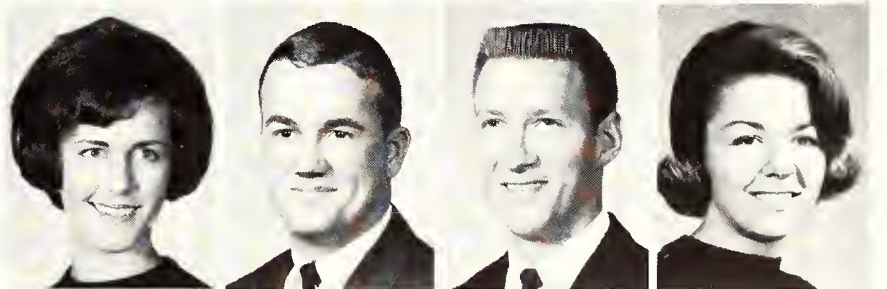

Eighth Row: **Robinson, Phyllis M;** Lenexa, Freshman in Business Administration. **Robinson, Richard L;** Downs, Junior in Pre-Veterinary Medicine. **Robinson, Rita M;** Hill City, Sophomore in General. **Robinson, Roy L;** Kansas City, Freshman in Milling Technology.



Bottom Row: **Robison, Curtis L;** Parsons, Sophomore in Mechanical Engineering. **Robison, Roberta F;** Liberty, Mo., Freshman in Elementary Education. **Rock, William F;** Muncie, Sophomore in Physical Education. **Rockers, George A;** Hiawatha, Freshman in Nuclear Engineering.



Underclassmen: Roc—Rys

Top Row: **Rockholds, David R**; Salina, Freshman in Secondary Education. **Roebke, Catherine A**; Clay Center, Freshman in Music. **Roenne, George W**; Osborne, Freshman in Physical Education. **Roes, Herbert A**; Mission, Junior in Business Administration.

Second Row: **Roesler, Ronald H**; Junction City, Sophomore in Pre-Dentistry. **Rogers, Candace L**; Lawrence, Sophomore in Elementary Education. **Rogers, Marvin Ray**; Concordia, Junior in Mechanical Engineering. **Rogers, Michael D**; Carbondale, Freshman in Mechanical Engineering.

Third Row: **Rogers, Neil D**; Garnett, Sophomore in Landscape Architecture. **Rogers, Patricia L**; Valley Center, Junior in Chemistry. **Rohloff, Douglas M**; Herington, Freshman in Secondary Education. **Rohrbaugh, Robert G**; Cimarron, Freshman in Veterinary Medicine.

Fourth Row: **Rokey, Garry J**; Sabetha, Sophomore in Animal Husbandry. **Rollins, David L**; McLouth, Freshman in Mechanical Engineering. **Rollins, Larry W**; Wichita, 01 in Architecture. **Romberger, Lynn D**; Solomon, Freshman in Agriculture.

Fifth Row: **Romberger, Rodger J**; Abilene, Freshman in Pre-Veterinary Medicine. **Romig, William J**; Manhattan, Junior in Physiology. **Ronsick, Eugene J**; Lincolnville, Freshman in Pre-Veterinary Medicine. **Roode, Thomas M**; Fairbury, Neb., Freshman in Animal Husbandry.

Sixth Row: **Root, Donald R**; Ellsworth, Freshman in Secondary Education. **Root, Jon R**; Ellsworth, Junior in English. **Rork, Dennis E**; Mulvane, Freshman in Music Education. **Rork, Edward L**; Mulvane, Junior in Business Administration Accounting.

Seventh Row: **Rose, Jack D**; Tonganoxie, Sophomore in Nuclear Engineering. **Rose, Sara J**; Ft. Dodge, Freshman in Foods and Nutrition. **Rosen, Harvey I**; Brooklyn, N.Y., Freshman in Pre-Veterinary Medicine. **Rosenblatt, Lewis**; Tenafly, N.J., Junior in Pre-Medicine.

Eighth Row: **Rosenkranz, Ronald R**; Washington, Freshman in Mechanical Engineering. **Rosenkranz, Susan L**; Pratt, Junior in Technical Journalism. **Rosenthal, Herbert M**; Kansas City, Freshman in Landscape Architecture. **Ross, Franklin H**; Jewell, Junior in Pre-Medicine.

Bottom Row: **Ross, Norman K**; Great Bend, Junior in Pre-Medicine. **Ross, Richard D**; Osage City, Sophomore in Landscape Architecture. **Ross, William R**; Beloit, Freshman in Secondary Education. **Roth, Lloyd G**; Hays, Junior in Architectural Engineering.





Top Row: Rothberger, Jamie; Topeka, Sophomore in Art. Rothfuss, Jerry W; Clifton, Freshman in Bakery Management. Rotman, Janet A; Downs, Sophomore in Home Economics Teaching. Rowan, Judith A; Belle Plaine, Sophomore in Secondary Education.

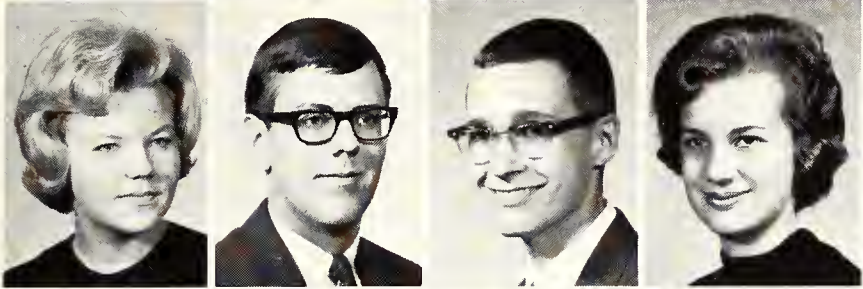

Second Row: Rowe, Judith A; Wichita, Junior in Secondary Education. Rowland, James N; Junction City, Junior in Mathematics. Rowland, John Robert; Rockford, Ill., Freshman in Electrical Engineering. Rowland, Vickie K; Newton, Freshman in Home Economics.

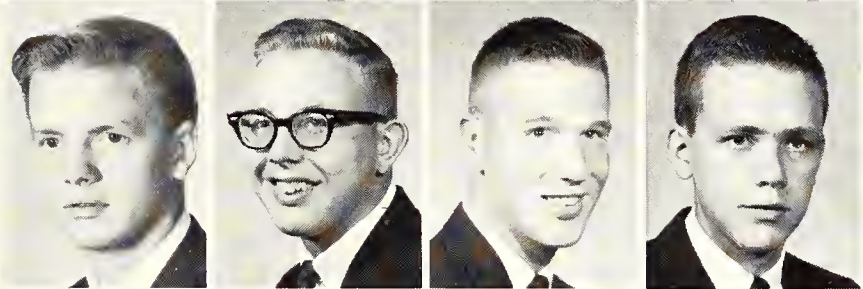

Third Row: Rowlen, Craig S; Belleville, Freshman in Mechanical Engineering. Rowlison, Jon R; Hoxie, Freshman in General. Royer, Dale L; Arrington, Sophomore in Mechanical Engineering. Ruckle, Delbert G; Wichita, Sophomore in Physical Sciences.

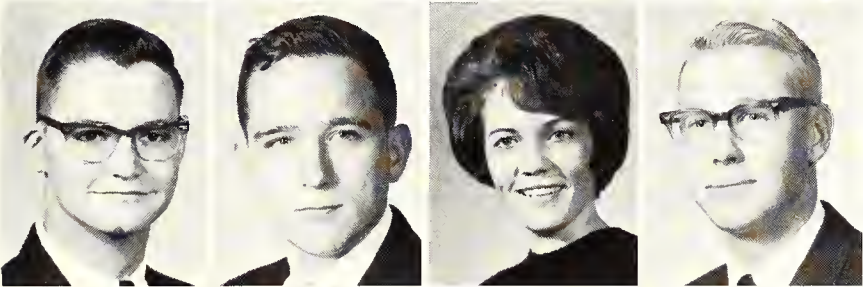

Fourth Row: Ruediger, Norman E; Topeka, Freshman in Electrical Engineering. Ruggles, Charles W; Manhattan, Sophomore in Pre-Medicine. Ruhnke, Bonnie R; Troy, Junior in Clothing Retailing. Rule, John R; Norton, Sophomore in Pre-Veterinary Medicine.



Fifth Row: Rundell, Margaret E; Salina, Freshman in Business Administration. Rundell, Nancy L; Shawnee Mission, Sophomore in Elementary Education. Runnion, Karen L; Phillipsburg, Sophomore in Home Economics Teaching. Rupp, Janet Sue; Manhattan, Freshman in Secondary Education.

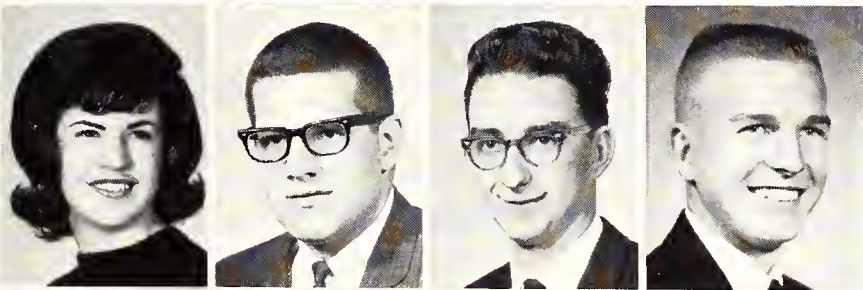

Sixth Row: Rusch, Elaine A; Russell, Sophomore in Home Economics and Journalism. Rushton, William H; Wichita, Sophomore in General. Rusink, Larry E; Frankfort, Sophomore in Business Administration. Russ, Roger A; Natoma, Sophomore in Mechanical Engineering.

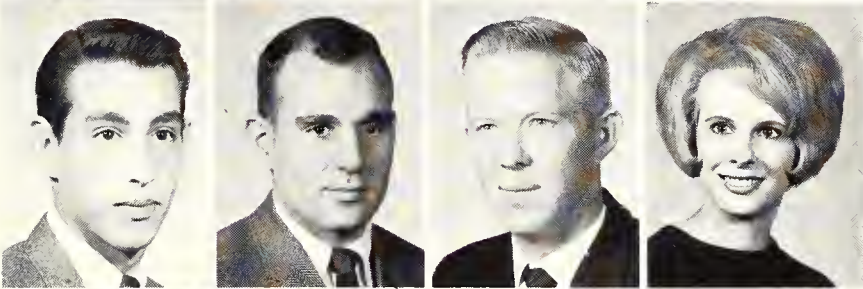

Seventh Row: Russack, Mark; Paterson, N.J., Freshman in Pre-Veterinary Medicine. Russell, John L; Marion, Junior in Geology. Russell, Max R; Courtland, Freshman in Pre-Veterinary Medicine. Russell, Sue E; Leavenworth, Junior in Secondary Education.

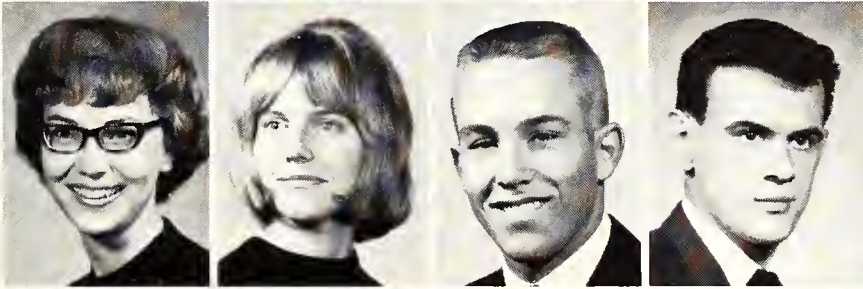

Eighth Row: Rust, Linda M; Goodland, Freshman in Home Economics and Nursing. Ruthstrom, Lana S; Manhattan, Sophomore in General. Ryan, James J; Manhattan, Sophomore in Business Administration. Ryan, John J; Dover, N.J., Sophomore in Nuclear Engineering.

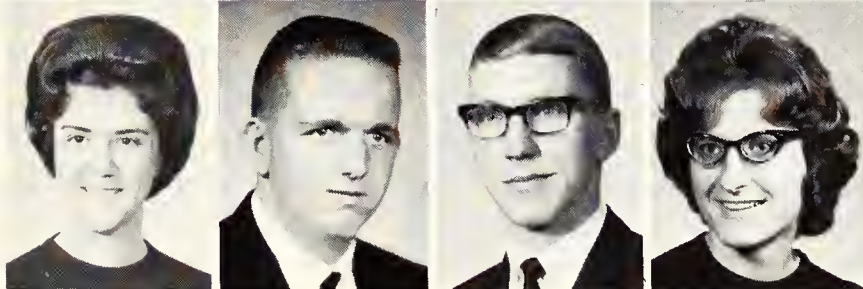

Bottom Row: Ryan, Mary E; Leavenworth, Junior in Home Economics Teaching. Ryan, William D; Solomon, Freshman in Agriculture. Ryser, Charles A; Haddam, Sophomore in Agricultural Mechanization. Ryser, Mary A; Haddam, Freshman in Home Economics and Nursing.

Underclassmen: Sag—Sch

Top Row: **Sageser, Sandra J**; Manhattan, Freshman in General. **Saindon, Jean E**; Concordia, Freshman in Political Science. **Saines, Nicoletta**; Leavenworth, Junior in Secondary Education. **Salisbury, Stanley A**; Wichita, Junior in Psychology.

Second Row: **Salter, Moutrie L**; Clay Center, Sophomore in Mechanical Engineering. **Sampson, Karen I**; Salina, Freshman in Civil Engineering. **Samuelson, Mark G**; Augusta, Freshman in Government. **Sand, Mary C**; Riley, Sophomore in Business Administration.

Third Row: **Sandberg, Michael L**; New York, N.Y., Freshman in Pre-Veterinary Medicine. **Sandell, Robert D**; Manhattan, Junior in Physics. **Sanders, Kenneth A**; Hutchinson, Freshman in Electrical Engineering. **Sanders, Thomas B**; Prairie Village, Junior in Horticulture.

Fourth Row: **Sandlin, Betty J**; Olathe, Sophomore in Pre-Veterinary Medicine. **Sandlin, Sandra M**; Olathe, Freshman in Physical Education. **Sandy, Paula K**; Osborne, Freshman in Home Economics and Journalism. **Sankey, Richard R**; McPherson, Sophomore in Dentistry.



Fifth Row: **Sansone, Gennaro**; New York, N.Y., Sophomore in Electrical Engineering. **Sapp, Gary L**; Larned, Freshman in Business Administration Accounting. **Saror, Daniel I**; Nigeria, Freshman in Pre-Veterinary Medicine. **Sauble, John D**; Cedar Point, Freshman in Agricultural Economics.

Sixth Row: **Sauder, Sharon K**; Madison, Sophomore in Home Economics Teaching. **Savoy, Douglas G**; Wichita, 01 in Architecture. **Sayers, Julian F**; Independence, 04 in Architecture. **Scanlan, Patrick D**; San Diego, Calif., 01 in Architecture.

Seventh Row: **Scanland, Judith A**; Hutchinson, Junior in Elementary Education. **Schafer, Charles P**; Princeton, N.J., Freshman in General. **Schaich, Cecelia M**; Topeka, Sophomore in Foods and Nutrition. **Schanefelt, Dennis D**; Abilene, Freshman in Agriculture.

Eighth Row: **Schasteen, Patty J**; Mound City, Freshman in Home Economics and Art. **Scheaffer, Daryl R**; Abilene, Freshman in General. **Schecher, Diane K**; Wichita, Sophomore in Business Administration. **Scheffer, James D**; Salina, Sophomore in Mathematics.

Bottom Row: **Schembs, Frank G**; Kansas City, 03 in Architecture. **Scheurman, Perry O**; Bison, Freshman in Chemical Engineering. **Schiff, Sue E**; Medicine Lodge, Sophomore in Elementary Education. **Schiffner, Glenn D**; Colby, Junior in Agricultural Economics.

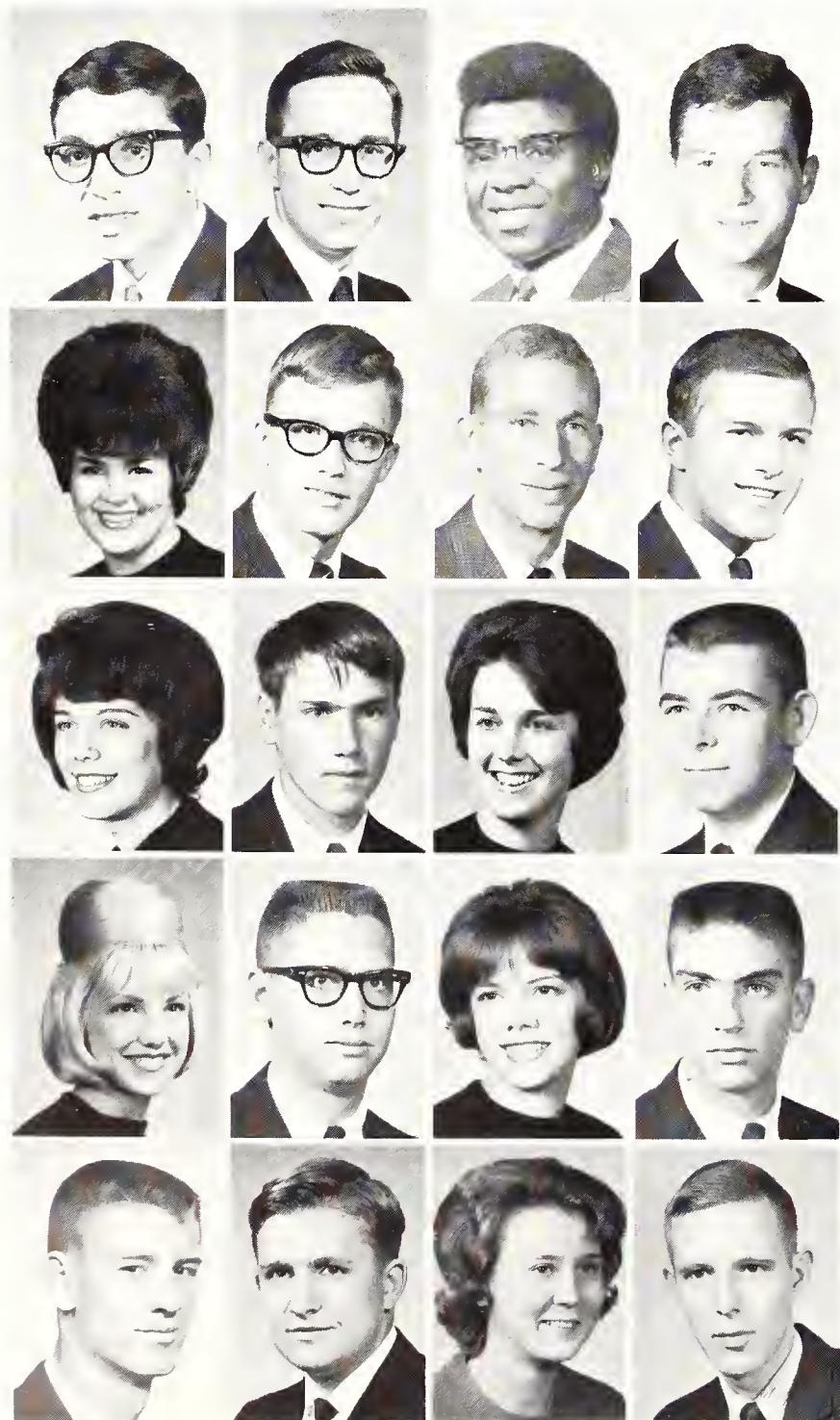



Sunshine and fair temperatures sometimes induce professors to conduct small discussion groups or drawing classes out-of-doors.

Top Row: **Schild, Karin I**; Phillipsburg, Sophomore in Home Economics and Liberal Arts. **Schimpf, Cheryl A**; Marion, Freshman in Home Economics. **Schinstock, Eugene E**; Kinsley, Sophomore in Pre-Medicine. **Schlagel, Charles W**; Olathe, Junior in Government.

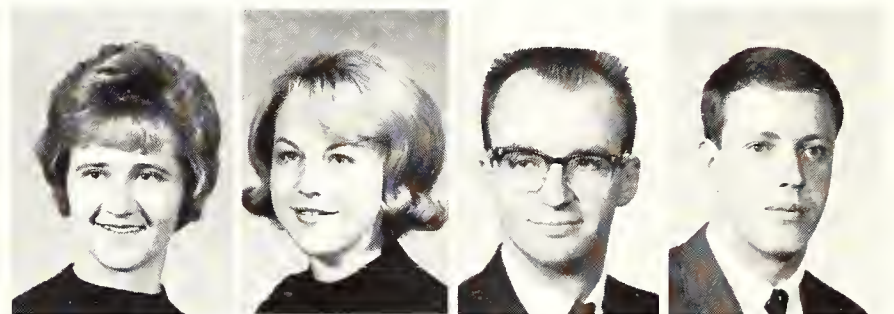

Second Row: **Schlagel, Mary A**; Olathe, Sophomore in Home Economics and Art. **Schleicher, Linda J**; Shawnee Mission, Sophomore in Secondary Education. **Schlessiger, Mary E**; Holyrood, Sophomore in Home Economics and Liberal Arts. **Schlosser, Bryon R**; Kansas City, Freshman in Pre-Law.

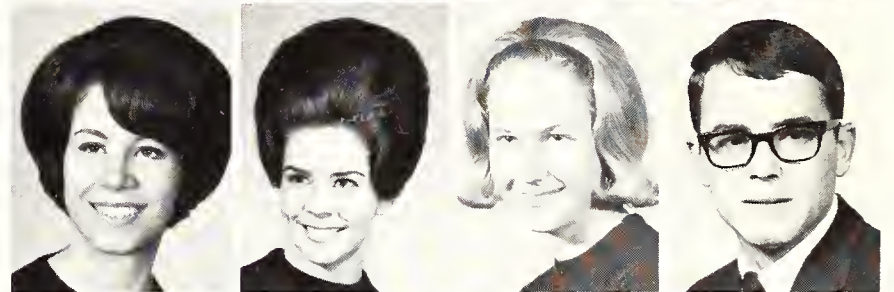

Third Row: **Schmanke, Kenneth P**; Alta Vista, Junior in Mechanical Engineering. **Schmelzel, Betty A**; Topeka, Sophomore in Clothing Retailing. **Schmidt, Alfred P**; Newton, Sophomore in General. **Schmidt, Barbara J**; Council Grove, Freshman in General.

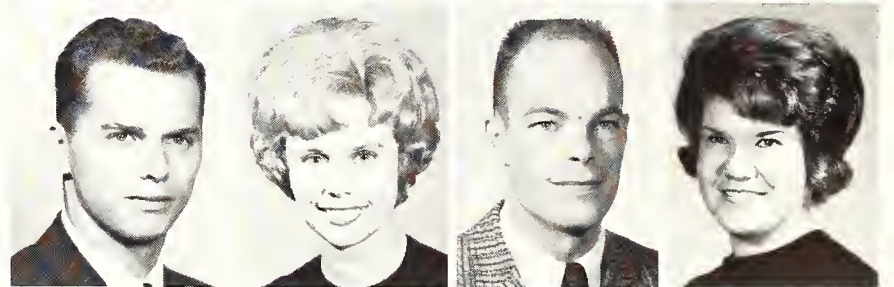

Fourth Row: **Schmidt, David E**; Syracuse, Freshman in General. **Schmidt, Frederick J**; Shawnee Mission, Sophomore in Business Administration. **Schmidt, Harlow K**; Newton, Sophomore in Landscape Architecture. **Schmidt, Larry E**; Goessel, Sophomore in Agricultural Education.

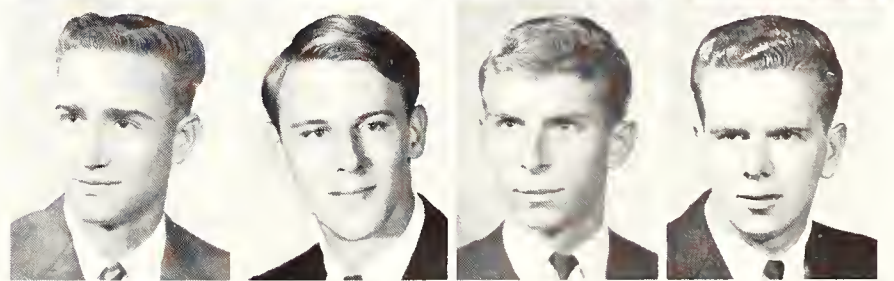

Bottom Row: **Schmidt, Lauren E**; Newton, Freshman in Secondary Education. **Schmidt, Leon B**; Caldwell, Sophomore in Agriculture. **Schmidt, Lorn J**; Glasco, Freshman in General. **Schmidt, Merrill K**; Goessel, Freshman in Agricultural Education.

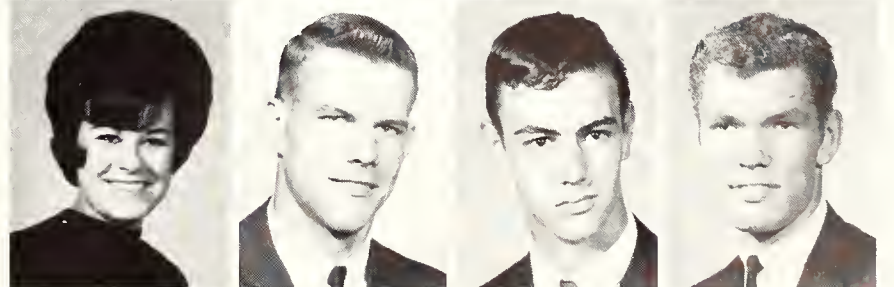



Underclassmen: Sch-Sei

Top Row: **Schmidt, Patricia A**; Salina, Freshman in Psychology. **Schmidt, Raedene**; Syracuse, Junior in Pre-Medicine. **Schmidt, Wolfgang P**; Paola, Freshman in Electrical Engineering. **Schmitt, Kay L**; Wichita, Freshman in Home Economics.

Second Row: **Schmitt, William J**; Kinsley, Freshman in Chemical Engineering. **Schneider, Beverly A**; Summerfield, Freshman in Home Economics. **Schneider, Diane L**; Bazine, Freshman in Home Economics. **Schneider, Norma R**; Dorrance, Freshman in Veterinary Medicine.

Third Row: **Schneider, Virginia**; Ellsworth, Junior in Mathematics. **Schneikart, Joan R**; Kansas City, Freshman in Home Economics and Liberal Arts. **Schoen, Rose M**; Beloit, Junior in Elementary Education. **Schoenbeck, James E**; Junction City, Junior in Business Administration.

Fourth Row: **Schoenfelder, James**; Bethel, 01 in Architecture. **Schoenthaler, Terry**; Ellis, Freshman in Agricultural Education. **Schofield, John S**; Walnut Creek, Calif., Freshman in Mathematics. **Scholz, Carol S**; Atchison, Freshman in General.

Fifth Row: **Schoolcraft, Daniel**; Fredonia, Freshman in Business Administration Accounting. **Schott, Donald W**; Leavenworth, Freshman in General. **Schrader, Dorothy J**; Lancaster, Freshman in Home Economics. **Schrader, John W**; Lancaster, Junior in Agronomy.

Sixth Row: **Schrader, Phyllis E**; Junction City, Sophomore in Elementary Education. **Schrader, Stuart L**; Kinsley, Freshman in Industrial Engineering. **Schrag, Constance A**; Moundridge, Freshman in Applied Music. **Schrandt, William J**; Glasco, Junior in Industrial Engineering.

Seventh Row: **Schreck, Dan R**; Mariantal, Sophomore in Chemistry. **Schreiner, Leslie A**; Douglass, Junior in Elementary Education. **Schroder, Sheryl K**; Wichita, Freshman in Philosophy. **Schroeder, Beverly S**; Marysville, Sophomore in Elementary Education.

Eighth Row: **Schroeder, Katherine**; Moundridge, Junior in Speech. **Schroeder, Ruth E**; Green, Freshman in Music Education. **Schroeppel, Cheryl S**; Kansas City, Sophomore in Home Economics and Art. **Schruben, Dale L**; Manhattan, Junior in Nuclear Engineering.

Bottom Row: **Schulthess, James G**; Haven, Freshman in Business Administration. **Schultis, Clair S**; McPherson, Junior in Nuclear Engineering. **Schultz, Janet L**; Trousdale, Junior in Elementary Education. **Schumacher, Martha A**; Great Bend, Freshman in Home Economics and Liberal Arts.

Top Row: **Schupp, Iva L;** Benton, Junior in Home Economics Teaching. **Schutte, Susan L;** Wichita, Freshman in Humanities. **Schwant, Eldon W;** Blaine, Junior in Agronomy. **Schwarm, Larry W;** Greensburg, 03 in Architecture.

Second Row: **Schwartz, Joseph M;** Basehor, Freshman in Wildlife Conservation. **Schwartzkopf, Olga E;** Ransom, Junior in Clothing Retailing. **Schwarz, Gretchen C;** Wichita, Junior in Business Administration Accounting. **Schweiger, John C;** Richmond, Ind., Junior in General.

Third Row: **Schweitzer, Mary E;** Penokee, Freshman in Home Economics and Extension. **Schweitzer, Stephen;** Osborne, Sophomore in General. **Schwing, James E;** Trenton, N.J., Sophomore in Civil Engineering. **Scoby, Cheryl E;** Sabetha, Freshman in General.

Fourth Row: **Scoggins, Jesse R;** Ensign, Junior in Agricultural Education. **Scott, Alan J;** Jennings, 02 in Architecture. **Scott, Gene M;** Kinsley, Freshman in Pre-Medicine. **Scott, Harry M;** Wetmore, Freshman in General.

Fifth Row: **Scott, Joan E;** Topeka, Junior in Chemistry. **Scott, Kathleen S;** Wichita, Freshman in Home Economics and Extension. **Scott, Kathryn A;** Shawnee Mission, Freshman in Social Sciences. **Scott, Martha J;** Shawnee Mission, Freshman in Animal Husbandry.

Sixth Row: **Scott, Nancy J;** Wichita, Junior in Home Economics and Liberal Arts. **Scott, Phyllis I;** Brewster, Junior in Elementary Education. **Scott, Thomas W;** Chanute, Junior in Chemical Engineering. **Seaman, Pamela J;** Salina, Freshman in Clothing Retailing.

Seventh Row: **Seaman, Sherry S;** Chapman, Freshman in General. **Seaman, William D;** Salina, Sophomore in Electrical Engineering. **Seaton, Linda L;** Chapman, Sophomore in Physical Therapy. **Sebesta, Linda J;** Wilson, Freshman in Home Economics Teaching.

Eighth Row: **Sechrist, Lyle D;** Delphos, Freshman in Milling Technology. **Sedlak, Daniel J;** Winchester, Junior in Pre-Dentistry. **Seeman, James L;** Basehor, Freshman in Pre-Dentistry. **Seger, Larry L;** Wichita, Sophomore in Business Administration.

Bottom Row: **Seibert, Gary D;** Macksville, Sophomore in Animal Husbandry. **Seim, Larry W;** Lisbon, N.D., Freshman in Pre-Veterinary Medicine. **Seip, Terry L;** Summerfield, Sophomore in Chemical Engineering. **Seitz, Patricia A;** Alexandria, Va., Freshman in History.



Underclassmen: Sel—Shi

Top Row: **Selbe, William L;** Kansas City, Junior in Nuclear Engineering. **Sell, Philip L;** Fredonia, Freshman in Horticulture. **Setzkorn, Roger L;** Rock, Freshman in Agricultural Engineering. **Seward, Freeman G;** Eureka, Sophomore in General.

Second Row: **Sexton, Janet K;** Prairie Village, Freshman in Elementary Education. **Seybert, Alice F;** Meade, Freshman in Art. **Seyfert, Don M;** Humboldt, 03 in Architecture. **Seyfert, Ronald J;** Hoisington, Freshman in Feed Technology.

Third Row: **Shackelford, Jean A;** Manhattan, Sophomore in General. **Shafer, Carol J;** Spring Hill, Sophomore in Home Economics Teaching. **Shaffer, Martie R;** Overland Park, Junior in Elementary Education. **Shaffer, William J;** Simpson, Junior in Government.

Fourth Row: **Shalkoski, Victor F;** Leavenworth, Freshman in Business Administration Accounting. **Shane, Patricia L;** Wichita, Sophomore in Elementary Education. **Shane, Thomas G;** Junction City, Sophomore in Biological Science. **Shank, George S;** St. John, Freshman in Business Administration Accounting.

Fifth Row: **Shank, Glen L;** Herington, Sophomore in Business Administration Accounting. **Shank, James L;** New Cambria, Sophomore in Agricultural Economics. **Shank, Luanne R;** Wichita, Junior in Home Economics Teaching. **Shannon, Linda M;** Kansas City, Freshman in Elementary Education.

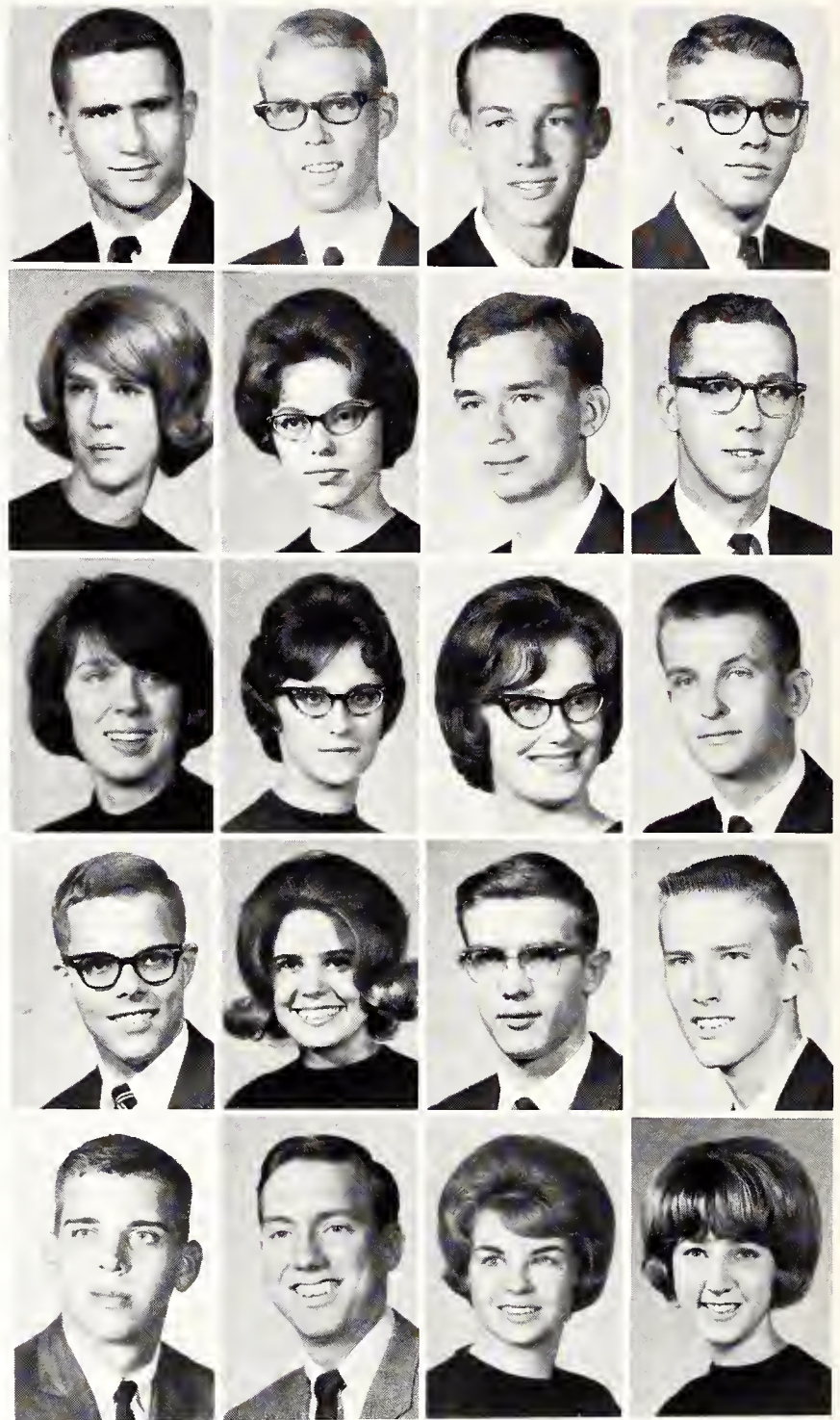

Sixth Row: **Shannon, Margaret J;** Wichita, Freshman in Home Economics and Journalism. **Shapiro, Mark P;** New York, N.Y., Sophomore in Pre-Veterinary Medicine. **Sharbutt, Lowell G;** Overland Park, Junior in Restaurant Management. **Sharp, Marvin W;** Junction City, Junior in Business Administration.

Seventh Row: **Shaw, Beryl A;** Shawnee Mission, Junior in Mathematics. **Shaw, Bobbie J;** Shawnee Mission, Sophomore in Physical Education. **Shaw, Graham H;** Canada, Sophomore in Bakery Management. **Shawver, Norman T;** Wichita, Junior in Pre-Law.

Eighth Row: **Sheahan, William F;** Topeka, 02 in Architecture. **Sheehan, Joe W;** Le Mars, Iowa, Junior in Pre-Law. **Sheets, John L;** Chapman, Sophomore in Civil Engineering. **Sheik, Alice J;** Bern, Sophomore in General.

Bottom Row: **Sheik, Jean A;** Bern, Freshman in Physical Education. **Shelby, Lana K;** Manhattan, Freshman in Music Education. **Sheldon, James E;** Independence, Freshman in Mechanical Engineering. **Sheldon, Randall E;** Cunningham, Freshman in Agriculture.





After the last Wildcat touchdown, which led to a 17-14 victory over Oklahoma State, frenzied fans toss flashcards into the air.

Top Row: Sheldon, Susan J; Topeka, Sophomore in Secondary Education. Shell, Larry G; Eureka, Sophomore in General. Shellenberger, Charles; Ransom, Sophomore in Business Administration. Shelor, Michael E; Minneola, 01 in Architecture.

Second Row: Shelor, Robert S; Bucklin, Freshman in Humanities. Shelton, Katherine E; Topeka, Junior in Family and Child Development. Shelton, Sue A; Manhattan, Junior in Mathematics. Sheneman, Danny D; Weston, Mo., Freshman in Agriculture.

Third Row: Shenkel, Jeffrey L; Manhattan, Freshman in Special. Sheppard, Robert A; Philadelphia, Pa., Junior in Business Administration. Sherer, Jane A; Mullinville, Junior in Home Economics and Art. Sherer, Sandra L; Mullinville, Freshman in Physical Therapy.

Bottom Row: Sherwood, Jacob M; Concordia, Sophomore in Veterinary Medicine. Shetlar, James F; Conway Springs, Junior in Chemistry. Shetlar, James R; Girard, Freshman in Civil Engineering. Shideler, Robert W; Topeka, Freshman in General.



Underclassmen: Shi—Slo

Top Row: **Shiel, Daniel J**; Prairie Village, Freshman in Civil Engineering. **Shields, Alan J**; Salina, Sophomore in Art. **Shields, Dorothy J**; Salina, Freshman in Elementary Education. **Shier, Ann M**; Gypsum, Junior in English.

Second Row: **Shimer, Kathryn M**; Topeka, Sophomore in Elementary Education. **Shipley, Michael J**; Shawnee Mission, Freshman in Business Administration. **Shirley, John R**; Norcatur, Sophomore in Pre-Dental. **Shivers, Donald G**; Holton, Sophomore in Mathematics.

Third Row: **Shivers, Robert A**; Holton, Junior in Mathematics. **Shoemaker, Linda F**; St. Joseph, Mo., 03 in Architecture. **Shoup, Elizabeth A**; Larned, Sophomore in Retail Floriculture. **Shove, Craig R**; Onaga, 01 in Architecture.

Fourth Row: **Shrack, James K**; Pratt, Sophomore in Landscape Architecture. **Shryock, Stephen A**; Wichita, 01 in Architecture. **Shubert, Larry R**; Council Grove, Freshman in Biological Science. **Shue, Sharon M**; Hays, Sophomore in Psychology.

Fifth Row: **Shugar, Elaine S**; Herington, Freshman in Home Economics Teaching. **Shulda, Karen K**; Belleville, Junior in Elementary Education. **Shultz, Cletus E**; Hutchinson, Junior in Technical Journalism. **Shultz, James D**; Lawrence, Freshman in Pre-Veterinary Medicine.

Sixth Row: **Sidebottom, Willa F**; Wichita, Junior in Foods and Nutrition. **Siebert, William J**; Hillsboro, Junior in Nuclear Engineering. **Siefkes, Dennis R**; Hudson, Sophomore in Agricultural Mechanization. **Siegle, Roberta R**; Westmoreland, Sophomore in Secondary Education.

Seventh Row: **Siemens, John L**; Liberal, Freshman in Nuclear Engineering. **Sieverin, Andree J**; Clay Center, Freshman in Home Economics Teaching. **Sigg, Mark L**; Soldier, Sophomore in Business Administration. **Sim, James R**; Lakin, Junior in Electrical Engineering.

Eighth Row: **Simmonds, David W**; Wichita, Junior in Political Science. **Simmons, Patricia A**; Clyde, Sophomore in Secondary Education. **Simms, Douglas G**; Republic, Junior in Feed Technology. **Simms, Roger K**; Republic, Junior in Business Administration.

Bottom Row: **Simpson, Carol J**; Milton, Junior in Psychology. **Simpson, Marilyn A**; Junction City, Freshman in Elementary Education. **Simpson, Sherry L**; Dodge City, Junior in Home Economics Teaching. **Sims, Michael E**; Hutchinson, Sophomore in Business Administration.

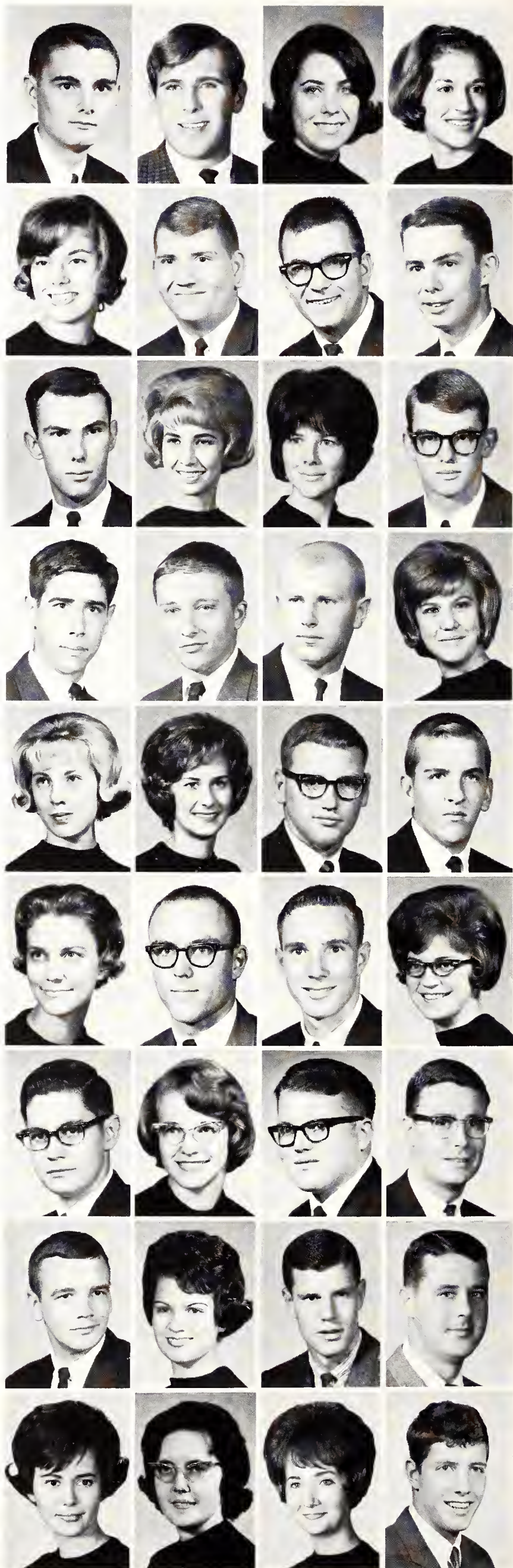

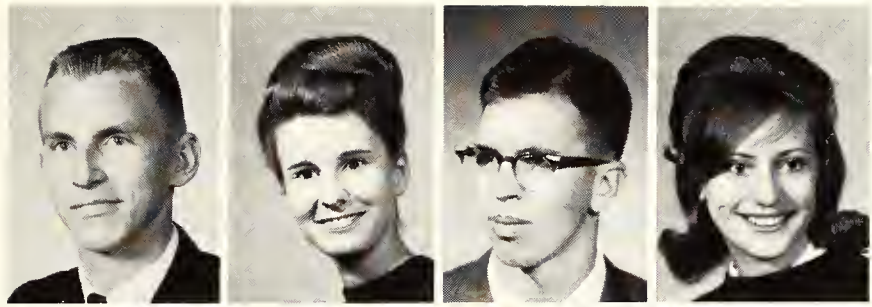

Top Row: **Singer, Leland O**; Holton, Freshman in Physical Sciences. **Singer, Marilyn L**; Kansas City, Mo., Sophomore in Elementary Education. **Singleterry, John L**; Holdrege, Neb., Freshman in Economics. **Sipple, Deanna D**; Marysville, Sophomore in Secondary Education.

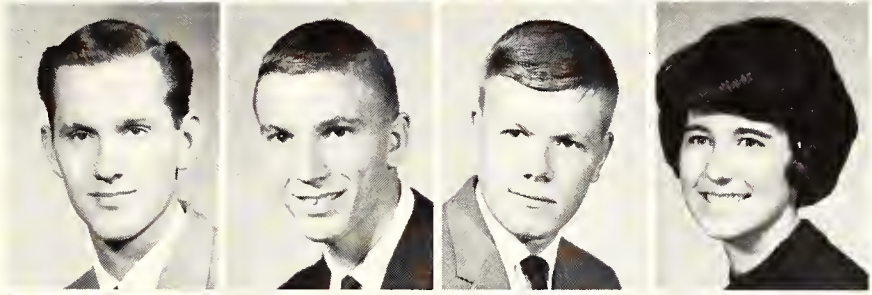

Second Row: **Savage, Carl B**; Cody, Wyo., Junior in Pre-Medicine. **Skach, James C**; Wichita, Freshman in Nuclear Engineering. **Skaer, William C**; Augusta, Sophomore in Pre-Veterinary Medicine. **Skaggs, Lee A**; Phillipsburg, Freshman in Secondary Education.

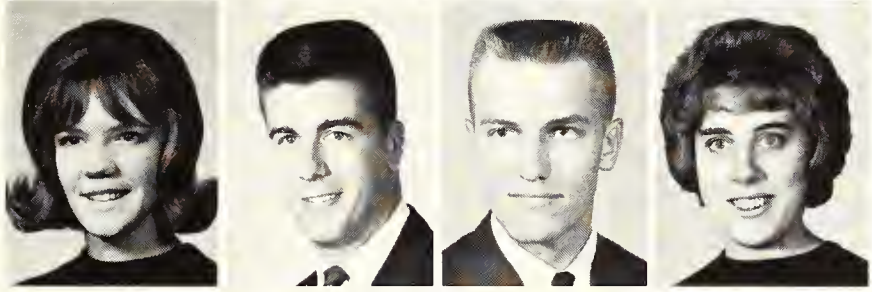

Third Row: **Skaptason, Sandra L**; Stilwell, Freshman in Home Economics and Art. **Skinner, James A**; Manhattan, Junior in Feed Technology. **Skoch, Leroy V**; Powhattan, Junior in Feed Technology. **Skonberg, Irene S**; Randolph, Junior in Music Education.

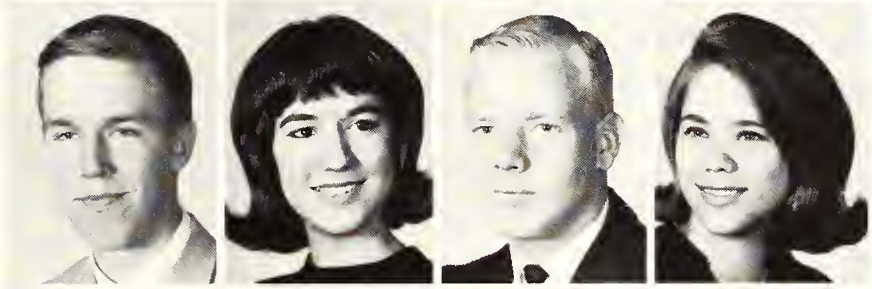

Fourth Row: **Skow, Andy M**; Shawnee Mission, Freshman in Mechanical Engineering. **Skradski, Andrea A**; Kansas City, Freshman in Modern Languages. **Slaven, Ronald D**; Arkansas City, Junior in Civil Engineering. **Slentz, Sharyn L**; Kansas City, Mo., Freshman in Home Economics and Art.



Bottom Row: **Sloan, David E**; Kingman, 03 in Architecture. **Sloan, Kathleen A**; Hiawatha, Junior in Modern Languages. **Sloan, Nancy J**; Shawnee Mission, Sophomore in Home Economics Teaching. **Slocum, Sharon L**; Seneca, Junior in Music Education.

Joy and disappointment among students appear in striking contrast as student government election returns are posted on a blackboard.



Underclassmen: Slo-Soc



Top Row: **Slothower, Becky M;** Wichita, Freshman in Home Economics and Journalism. **Slusher, Steven H;** Wichita, Sophomore in Pre-Veterinary Medicine. **Small, Diane L;** Wichita, Freshman in Secondary Education. **Small, Sheila J;** Horton, Sophomore in Business Administration Accounting.

Second Row: **Small, Susan J;** Wichita, Sophomore in Secondary Education. **Smalley, Suzanne M;** Wichita, Freshman in Medical Technology. **Smallwood, Gene R;** Dodge City, 01 in Architecture. **Smith, Barbara L;** Olathe, Sophomore in General.

Third Row: **Smith, Barry D;** Kansas City, Junior in Business Administration. **Smith, Danny L;** Milton, Freshman in Electrical Engineering. **Smith, David D;** Wichita, Sophomore in Pre-Veterinary Medicine. **Smith, Dennis W;** Eureka, Sophomore in Pre-Veterinary Medicine.

Fourth Row: **Smith, Douglas C;** Othello, Wash., Junior in Business Administration Accounting. **Smith, Elizabeth A;** Topeka, Freshman in General. **Smith, Elizabeth D;** Wichita, Sophomore in Applied Music. **Smith, Eugene L;** Lakewood, Ohio, Junior in Electrical Engineering.

Fifth Row: **Smith, Evelyn P;** Miltonvale, Freshman in Home Economics and Nursing. **Smith, Garry L;** Waterville, Sophomore in Business Administration Accounting. **Smith, Gary L;** Overland Park, Sophomore in Landscape Architecture. **Smith, Gary L;** Shawnee, Freshman in Bacteriology.

Sixth Row: **Smith, Glenda M;** Elkhart, Freshman in Technical Journalism. **Smith, Harold J;** Hutchinson, Junior in Biological Science. **Smith, James G;** Kansas City, Junior in Physical Education. **Smith, Janet G;** Norwich, Freshman in Home Economics.

Seventh Row: **Smith, Janice E;** Bethel, Sophomore in Elementary Education. **Smith, Jilinda A;** Larned, Junior in Medical Technology. **Smith, John C;** Larkinburg, Freshman in Pre-Veterinary Medicine. **Smith, Jo S;** Topeka, Freshman in Home Economics.

Eighth Row: **Smith, Joyce M;** Almena, Freshman in Home Economics Teaching. **Smith, Kelsey J;** Junction City, Sophomore in Pre-Law. **Smith, Linda S.** Shawnee Mission, Freshman in Home Economics and Art. **Smith, Lora M;** Larned, Freshman in Home Economics and Journalism.

Bottom Row: **Smith, Pamela K;** Liberal, Junior in Medical Technology. **Smith, Paul D;** Kansas City, Junior in Business Administration Accounting. **Smith, Philip W;** Copeland, Freshman in Agricultural Economics. **Smith, Ronald W;** Great Bend, 01 in Architecture.



Top Row: **Smith, Roy O**; Grandview, Mo., Junior in Chemistry. **Smith, Sherry D**; Phillipsburg, Freshman in Home Economics Teaching. **Smith, Spencer L**; Larned, Freshman in Electrical Engineering. **Smith, Stanley W**; Whiting, Freshman in Agriculture.

Second Row: **Smith, Thomas C**; Douglass, Sophomore in Animal Husbandry. **Smith, Thomas W**; Lewis, Freshman in Secondary Education. **Smith, Walter J**; Quincy, Mass., 01 in Architecture. **Smoot, Allen E**; Tulsa, Okla., Sophomore in Animal Husbandry.

Third Row: **Smull, Ann W**; Independence, Sophomore in Social Sciences. **Smutny, Nancy K**; Kansas City, Mo., Junior in Home Economics and Liberal Arts. **Smutz, Darryl D**; Meade, Freshman in General. **Smutz, Rebecca J**; Clay Center, Freshman in English.

Fourth Row: **Sneath, Jon C**; Brookville, Junior in Civil Engineering. **Snider, Robert D**; Abilene, Junior in General. **Snook, Duane J**; Johnson, Junior in Pre-Veterinary Medicine. **Snyder, Dallas F**; Duncannon, Pa., Freshman in Speech.

Bottom Row: **Snyder, David O**; El Dorado, Junior in Pre-Medicine. **Snyder, Gordon E**; Sabetha, Junior in Art. **Snyder, Karen S**; Ottawa, Freshman in Pre-Veterinary Medicine. **Socolofsky, Barbara**; Scott City, Sophomore in Physical Education.



Sponsored by an aircraft corporation, a traveling engineering exhibit draws student spectators into a truck parked near the Union.



Underclassmen: Soc—Ste

Top Row: Socolofsky, Harold E; Ramona, Junior in Nuclear Engineering. Soder, Jon D; Wichita, Junior in Economics. Solberg, Linda J; Shawnee Mission, Sophomore in Technical Journalism. Soldner, Jerry L; Salina, Sophomore in Mechanical Engineering.

Second Row: Soldner, William E; Salina, Junior in Psychology. Solomon, David J; Lenexa, Freshman in Mechanical Engineering. Somers, Dale L; Norton, Freshman in Pre-Law. Souder, Constance J; Augusta, Freshman in Home Economics.

Third Row: Soupiset, Donald L; Elkhart, Freshman in Pre-Veterinary Medicine. Southard, Mary A; Stockton, Sophomore in Home Economics and Art. Southerland, Susan C; St. Marys, Sophomore in Home Economics and Nursing. Sowell, Linda S; Manhattan, Freshman in Home Economics.

Fourth Row: Sowers, Leon D; Murdock, Sophomore in Agricultural Education. Spachek, Donna M; Lincolnville, Freshman in Humanities. Spain, Phillip F; Leavenworth, Sophomore in Business Administration Accounting. Spainhour, Marilyn K; Shawnee Mission, Junior in Modern Languages.

Fifth Row: Spangenberg, Kenneth A; Hudson, Sophomore in Animal Husbandry. Spangler, M. Jill; Leawood, Freshman in Business Administration. Spangler, Nancy L; Atwater, Junior in Home Economics Teaching. Spangler, Sandra L; Axtell, Junior in Secondary Education.

Sixth Row: Sparks, Donna M; Wichita, Freshman in Chemistry. Sparks, Linda N; Haysville, Freshman in Home Economics and Nursing. Sparks, Robert A; Augusta, Junior in Wildlife Conservation. Spaulding, Stuart A; Cheney, Freshman in Civil Engineering.



Seventh Row: Spears, Jacqueline D; Shawnee Mission, Freshman in Physics. Specht, Judith A; Ogden, Freshman in General. Spector, Joel S; Brooklyn, N.Y., Sophomore in Pre-Veterinary Medicine. Speers, Nancy C; Wayzata, Minn., Junior in Secondary Education.

Eighth Row: Spencer, Joann; Hill City, Freshman in Home Economics and Nursing. Spencer, Laurence W; Faucett, Mo., Sophomore in Animal Husbandry. Sperry, Cynthia L; Prairie Village, Sophomore in Elementary Education. Spiers, Margie J; Oakley, Freshman in Physical Therapy.

Bottom Row: Spiker, Gary D; Whiting, Sophomore in General. Spingler, Richard H; Topeka, Freshman in Business Administration Accounting. Spitsnaugle, Rita M; WaKeeney, Junior in Secondary Education. Spitsnogle, Sherri D; Odell, Neb., Freshman in Pre-Veterinary Medicine.



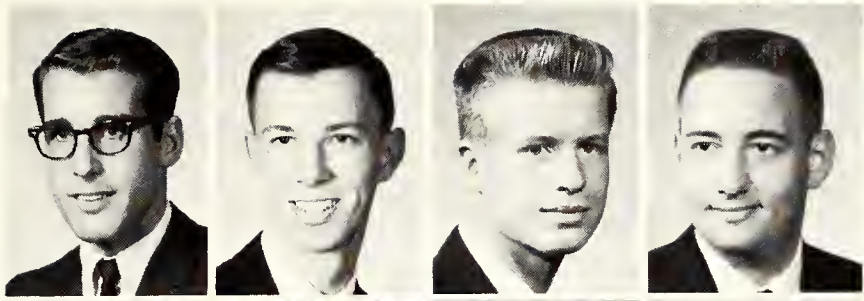

Top Row: **Spitzli, David A;** Eudora, Junior in Secondary Education. **Splitter, Gary A;** Silver Spring, Md., Sophomore in Pre-Veterinary Medicine. **Spotts, Andrew G;** Sterling, Freshman in General. **Sprague, Michael T;** N. Carlisle, Ind., Junior in Architectural Engineering.

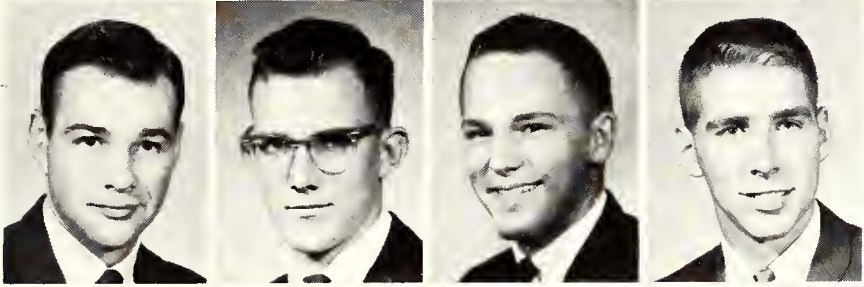

Second Row: **Spriggs, David W;** Hutchinson, Junior in Business Administration. **Springer, Graydon D;** Elk City, Freshman in Mechanical Engineering. **Springsted, Paul S;** Leavenworth, Sophomore in Business Administration Accounting. **Sproul, Stephen K;** Springfield, Mo., Sophomore in Pre-Veterinary Medicine.



Third Row: **St. Peter, Louis G;** Winfield, Junior in Sociology. **Stach, Robert E;** Rossville, Sophomore in Pre-Veterinary Medicine. **Stafford, Linda K;** Great Bend, Freshman in Home Economics. **Stallbaumer, C. Joseph;** Lincoln, Neb., Junior in Business Administration.

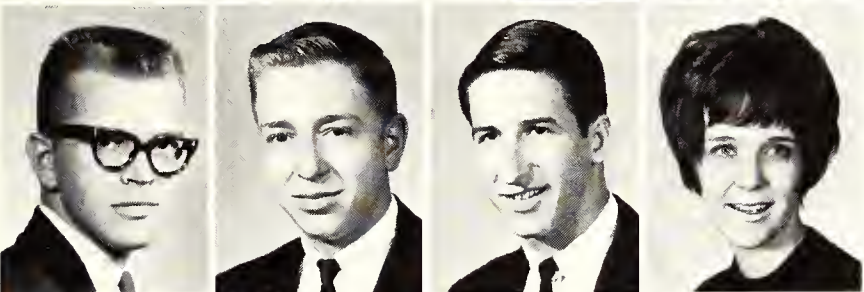

Fourth Row: **Stallbaumer, Louis A;** Kelly, Freshman in Electrical Engineering. **Stallbaumer, Merlin;** Seneca, Sophomore in Business Administration Accounting. **Stambaugh, Louis A;** Prescott, Freshman in Feed Technology. **Standley, Carol A;** Cherryvale, Junior in Elementary Education.



Fifth Row: **Stanley, Barbara J;** Shawnee Mission, Freshman in Business Administration. **Stanley, Keith L;** Kansas City, Sophomore in Business Administration. **Stanley, Linda K;** Kansas City, Junior in Secondary Education. **Stapleton, Karen A;** Junction City, Freshman in Technical Journalism.



Sixth Row: **Starbuck, Diane K;** Bethel, Sophomore in Secondary Education. **Stark, Patricia D;** Kansas City, Freshman in English. **Starkey, Ramona J;** Strong City, Sophomore in Home Economics and Nursing. **Starns, Carol A;** Wichita, Junior in English.

Seventh Row: **States, Alan E;** Logan, Freshman in Agriculture. **Stauffer, Harlan D;** Nickerson, Junior in Civil Engineering. **Stauffer, Ray D;** Hutchinson, Junior in Milling Technology. **Steanson, Donald L;** Parsons, Junior in Feed Technology.

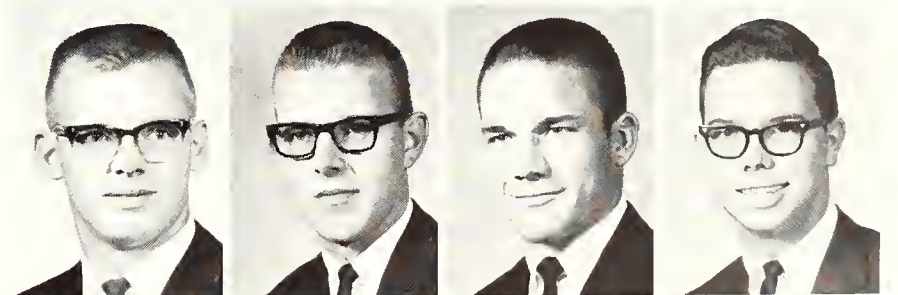

Eighth Row: **Stearns, Gerson H;** Great Bend, Junior in Business Administration Accounting. **Stearns, Max M;** Manhattan, Junior in Pre-Medicine. **Steele, Charles G;** Waterville, Junior in Physical Education. **Steele, Rosemary P;** Shawnee Mission, Freshman in Home Economics and Art.

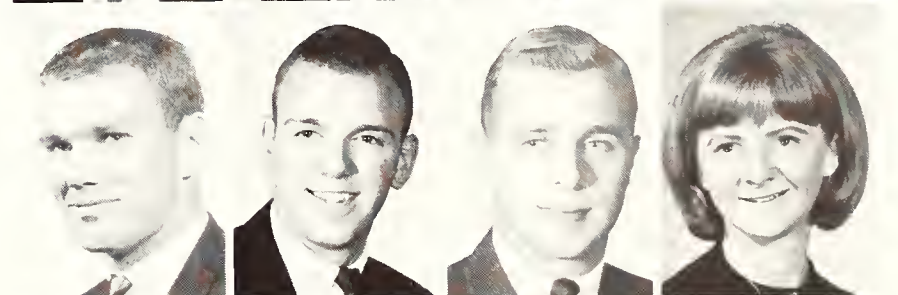

Bottom Row: **Steen, Philip J;** Paola, Freshman in Animal Husbandry. **Steeple, Donald W;** Palco, Sophomore in Agricultural Engineering. **Stegman, Albertina M;** Grainfield, Freshman in Business Administration Accounting. **Stegner, John D;** Belvue, Junior in Elementary Education.



Underclassmen: Ste—Str

Top Row: **Steiger, Robert D;** Menlo, Sophomore in Government. **Stein, Kenneth W;** Halstead, Freshman in Mechanical Engineering. **Steinberg, Robert A;** Rego Park, N.Y., Sophomore in Pre-Veterinary Medicine. **Steinbrink, Mary R;** Hiawatha, Junior in Home Economics Teaching.

Second Row: **Stephans, William F;** Wichita, Junior in General. **Stephen, Karen S;** Wichita, Junior in Family and Child Development. **Stephens, Alan R;** Paola, Sophomore in Electrical Engineering. **Stephens, Norla M;** Pierceville, Freshman in Home Economics and Nursing.

Third Row: **Stephens, Sharron L;** Norwich, Junior in Secondary Education. **Stephenson, Larry R;** Overland Park, Freshman in Business Administration Accounting. **Stephenson, Paul D;** Cottonwood, Junior in Business Administration. **Sterling, Merle;** Humboldt Junior in Agricultural Economics.



Fourth Row: **Stern, Scott M;** Topeka, Freshman in Nuclear Engineering. **Sterne, Kenneth K;** Topeka, Junior in Political Science. **Stevens, Allan R;** Springfield, Neb., Junior in Electrical Engineering. **Stevens, Carol J;** Chapman, Freshman in Modern Languages.

Fifth Row: **Stevens, Linda L;** Salina, Freshman in Secondary Education. **Stevens, Marsha L;** Ottawa, Freshman in Art. **Stevens, Michael B;** Canada, Freshman in Electrical Engineering. **Stevenson, Ruth V;** Mankato, Sophomore in Physical Education.

Sixth Row: **Stevenson, Susan;** Great Bend, Junior in Elementary Education. **Stewart, Andrew F;** Kansas City, Freshman in Chemistry. **Stewart, Connelaine;** Bonner Springs, Junior in Elementary Education. **Stewart, Deanna G;** Hutchinson, Junior in Government.

Seventh Row: **Stewart, Edwin D;** Kansas City, Mo., Freshman in General. **Stewart, Gary A;** Shawnee Mission, Freshman in Mechanical Engineering. **Stewart, Gary D;** Wamego, Freshman in Electrical Engineering. **Stewart, Jack M;** Topeka, Freshman in Business Administration Accounting.

Eighth Row: **Stewart, Mildred A;** Luray, Sophomore in English. **Stewart, Paul A;** Wichita, Freshman in Music Education. **Stewart, William J;** Haddonfield, N.J., Junior in Secondary Education. **Stickney, Jeanne H;** Shawnee Mission, Sophomore in Home Economics and Nursing.

Bottom Row: **Stindt, Judith A;** Redwood City, Calif., Freshman in Clothing Retailing. **Stites, Charles M;** Hill City, Junior in Agricultural Economics. **Stivers, Fred S;** Rome, Ga., Junior in Milling Technology. **Stock, Jeanette L;** Summerfield, Freshman in Home Economics.



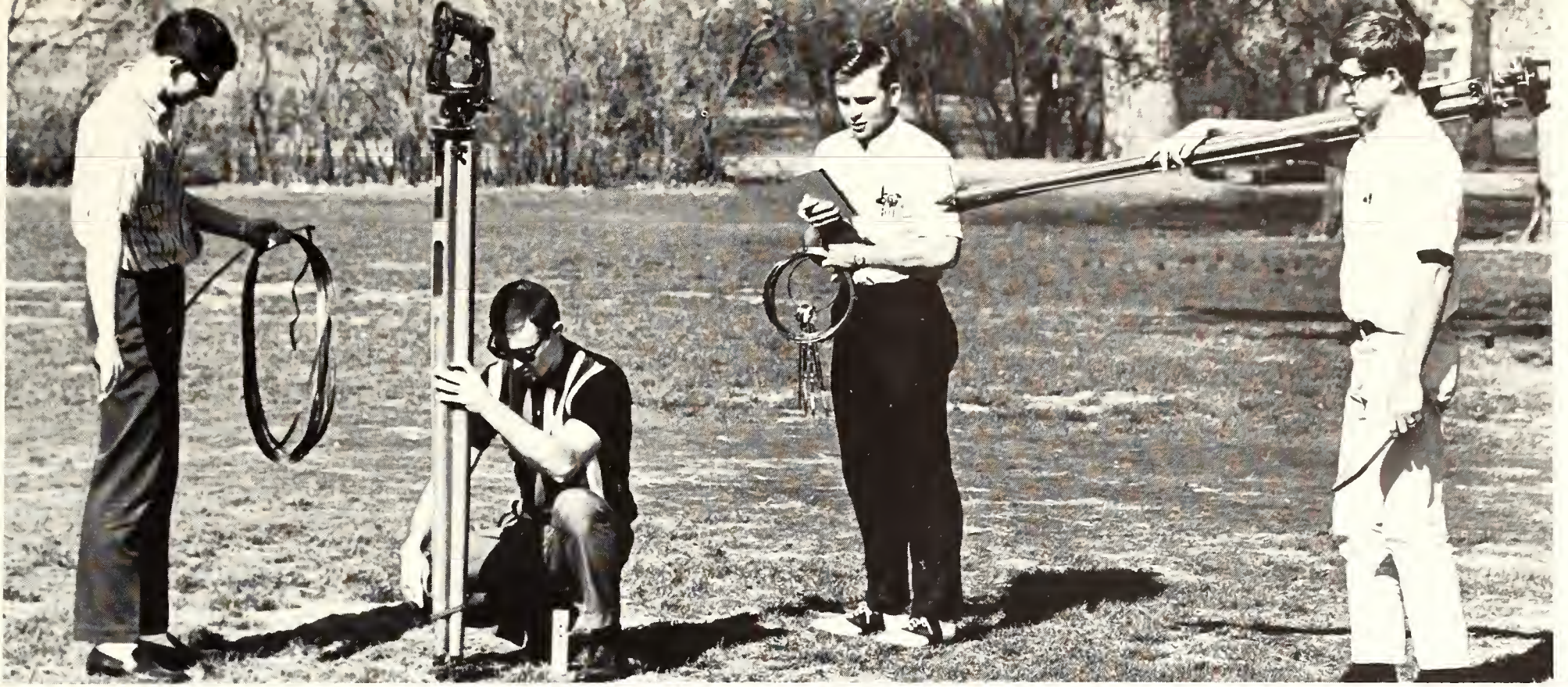

As future engineers, members of a surveying lab class familiarize themselves with the operation of various surveying instruments.

Top Row: **Stoddard, Sheryl A**; Miami, Fla., Junior in Home Economics and Art. **Stoecker, Gary Q**; Spearville, Sophomore in Physics. **Stoehr, Charles L**; Plattsmouth, Neb., Junior in Veterinary Medicine. **Stoehr, Phillip J**; Murdock, Sophomore in Geology.

Second Row: **Stolberg, Margene S**; Shawnee Mission, Freshman in General. **Stoll, Johnny E**; Blencoe, Iowa, Freshman in Pre-Veterinary Medicine. **Stone, Beverly J**; Leonardville, Sophomore in Home Economics and Nursing. **Stone, Nancy R**; Beloit, Junior in Secondary Education.

Third Row: **Stone, Richard E**; Wichita, Freshman in Pre-Law. **Stone, Sharon L**; Ada, 02 in Architecture. **Stone, Suzanne**; Ft. Scott, Junior in Physical Education. **Stonecipher, William**; Shawnee Mission, Freshman in Pre-Law.

Fourth Row: **Stoner, Kenneth L**; Garden City, Freshman in Civil Engineering. **Stoops, Avis A**; Hugoton, Sophomore in Medical Technology. **Stoppel, Eugene E**; Ness City, Freshman in Business Administration. **Storrer, Karen I**; Madison, Freshman in Home Economics Teaching.

Fifth Row: **Stout, Joseph H**; Bazaar, Junior in Agricultural Economics. **Stout, Melvin J**; Paxico, Sophomore in Landscape Architecture. **Stout, Robert J**; Minneapolis, Freshman in General. **Stover, Joann**; Overland Park, Junior in Modern Languages.

Bottom Row: **Stover, Nancy K**; Anthony, Sophomore in Home Economics. **Stover, Robert H**; Topeka, Sophomore in Agricultural Economics. **Stover, Roger B**; Topeka, Freshman in Agricultural Economics. **Strahm, Elaine F**; Fairview, Junior in Elementary Education.



Underclassmen: Str—Swe

Top Row: **Strait, Judith S;** El Dorado, Junior in Clothing Retailing. **Strauss, James E;** Shawnee Mission, Freshman in Architectural Engineering. **Strecker, Albert H;** Paradise, Junior in Agricultural Engineering. **Streeter, Arthur C;** Manhattan, Sophomore in Physics.

Second Row: **Streit, Edwin H;** Tipton, Junior in Business Administration Accounting. **Stricklin, Gary J;** Liberal, Sophomore in Electrical Engineering. **Strohm, David A;** Manhattan, Sophomore in Psychology. **Strube, John H;** Hiwatha, Junior in Agricultural Economics.

Third Row: **Strysower, Stephen A;** New York, N.Y., Sophomore in Chemistry. **Stuart, James G;** Glenfelde, Freshman in Physical Science. **Stubbs, Thomas A;** Wichita, Sophomore in Pre-Veterinary Medicine. **Stuckey, Cheryl R;** Wichita, Junior in Bacteriology.

Fourth Row: **Stuckey, Larry D;** Leavenworth, Junior in Pre-Veterinary Medicine. **Stude, John W;** Copeland, 01 in Architecture. **Studebaker, Ralph E;** Elkhart, Junior in Agricultural Education. **Stuessi, Janice L;** Prairie Village, Freshman in General.

Fifth Row: **Stuessi, Keith A;** Prairie Village, Junior in Business Administration. **Stump, Jerry H;** Blue Rapids, Freshman in General. **Stumpff, Judith L;** DeSoto, Sophomore in Medical Technology. **Sturdevant, Sandra F;** El Dorado, Freshman in Civil Engineering.

Sixth Row: **Sturgis, Constance A;** Burdick, Junior in Elementary Education. **Stutzman, Harriet J;** Kansas City, Sophomore in Modern Languages. **Suberkropp, Jerald L;** Holton, Freshman in Chemistry. **Suchart, Carol A;** Prairie Village, Freshman in General.

Seventh Row: **Suchsland, Eileen M;** Norton, Sophomore in Physical Therapy. **Sudbeck, Odo M;** Seneca, Sophomore in Pre-Medicine. **Suellentrop, John M;** Great Bend, Junior in Business Administration. **Suenram, Richard D;** Halstead, Sophomore in Chemistry.

Eighth Row: **Sughrue, Kathleen M;** Manhattan, Sophomore in Family and Child Development. **Sughrue, Patricia A;** Manhattan, Junior in Home Economics. **Sullivan, Dorothy L;** Junction City, Sophomore in Elementary Education. **Sullivan, Gale R;** Garden City, Junior in Business Administration Accounting.

Bottom Row: **Sullivan, Nancy L;** Milwaukee, Wis., Sophomore in Pre-Veterinary Medicine. **Sullivant, T. O'neil;** Dodge City, Sophomore in Animal Husbandry. **Summers, Linda L;** Wichita, Junior in Secondary Education. **Summerson, Frank T;** Freshman in Pre-Dentistry.





Top Row: **Sumner, Ronald P;** Topeka, Freshman in Industrial Engineering. **Sunderland, Lane V;** Fairview, Sophomore in General. **Suor, Jane A;** Leawood, Sophomore in Elementary Education. **Suran, Brenda K;** Hays, Junior in Elementary Education.

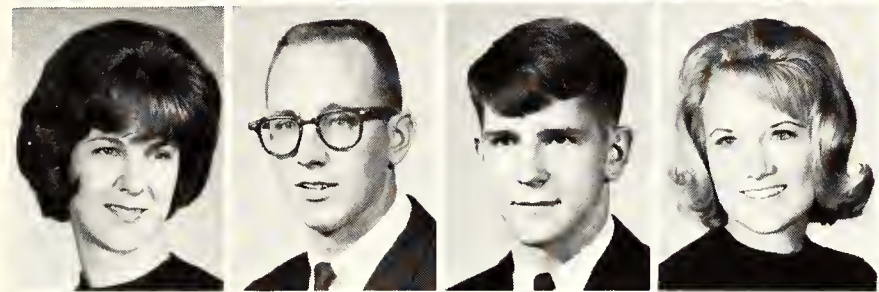

Second Row: **Surtees, Linda J;** Wichita, Freshman in Humanities. **Sutcliffe, Richard L;** Russell, Junior in Mechanical Engineering. **Sutherland, Theodore,** Scotia, N.Y., 03 in Architecture. **Sutphen, Leslie D;** Overland Park, Sophomore in Elementary Education.

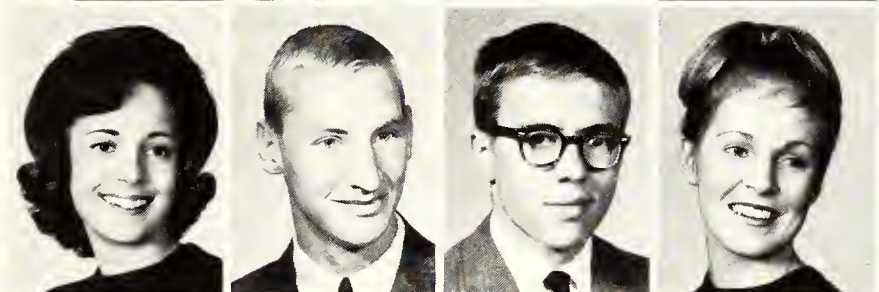

Third Row: **Sutton, Sally A;** Elkhart, Junior in Elementary Education. **Svaty, John G;** Ellsworth, Sophomore in Agricultural Economics. **Svaty, Karl J;** Newton, Freshman in Civil Engineering. **Swaffar, Mary J;** Prairie Village, Junior in Elementary Education.



Fourth Row: **Swain, Damon P;** Salina, Sophomore in Nuclear Engineering. **Swain, Marion K;** Soldier, Freshman in Home Economics. **Swan, Susan A;** Baldwin, Sophomore in General. **Swann, Clair L;** Russell, Sophomore in Chemistry.

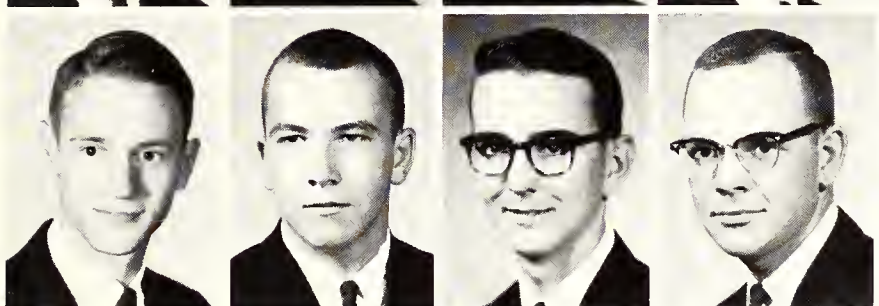

Bottom Row: **Swanson, James V;** Shawnee Mission, Junior in Business Administration Accounting. **Swanwick, Daryl K;** Oswego, Freshman in Animal Husbandry. **Swart, Roger R;** Wilson, Freshman in Civil Engineering. **Sweat, Donald L;** Cedar, Junior in Pre-Medicine.

Kite building provides a group project in a design class. The men will later test the engineering of the kites by flying them.

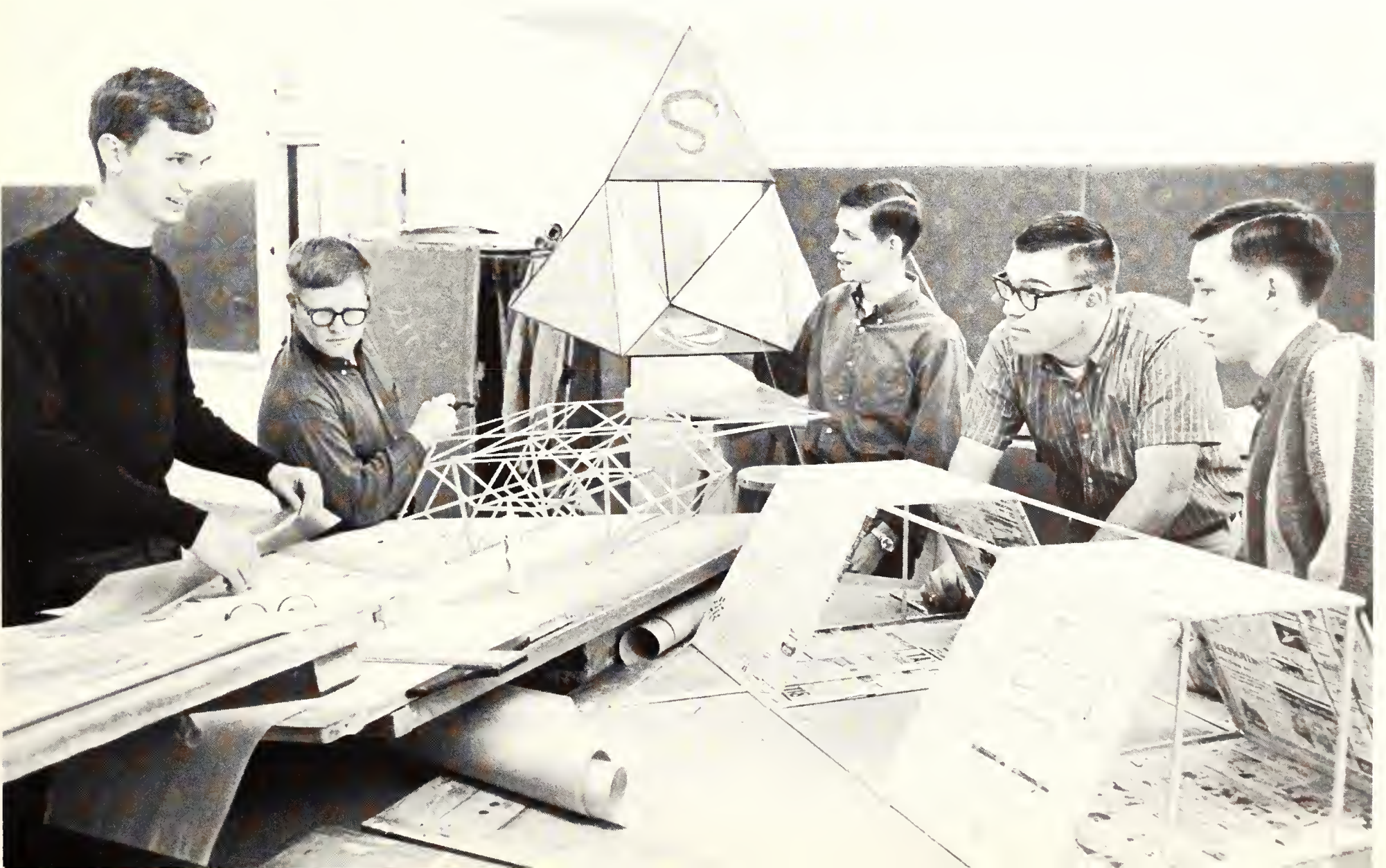

Underclassmen: Swe-Tho

Top Row: **Sweat, June F**; Cedar, Freshman in Secondary Education. **Sweet, William J**; Dodge City, Sophomore in Chemistry. **Swenson, Carol R**; Alta Vista, Freshman in Chemical Engineering. **Swenson, Richard L**; Wichita, Freshman in Business Administration.

Second Row: **Swickard, Richard D**; Newton, Sophomore in Business Administration Accounting. **Swint, James L**; Emporia, Junior in Social Sciences. **Switzer, Kenneth W**; Concordia, Junior in Electrical Engineering. **Symes, Mary H**; Elmdale, Freshman in Physical Therapy.

Third Row: **Szamotoła, Helen**; Stratford, Conn., Freshman in Home Economics Teaching. **Taber, Homer L**; Murdock, Freshman in Mechanical Engineering. **Tadtman, James L**; Winfield, Sophomore in Civil Engineering. **Tadtman, Marilyn M**; Winfield, Freshman in Elementary Education.

Fourth Row: **Tanner, Margaret E**; St. John, Junior in Speech. **Taphorn, Robert B**; Marysville, Junior in Milling Technology. **Taplin, Faye L**; Ogden, Sophomore in Secondary Education. **Tawney, Gail E**; Manhattan, Junior in Home Economics and Liberal Arts.



Fifth Row: **Taylor, Bernard C**; Westmoreland, Freshman in Pre-Veterinary Medicine. **Taylor, Donna J**; McPherson, Sophomore in Animal Husbandry. **Taylor, Doris J**; Manhattan, Junior in Elementary Education. **Taylor, Ellen L**; Hutchinson, Sophomore in Home Economics and Liberal Arts.

Sixth Row: **Taylor, Herbert**; Salina, Freshman in General. **Taylor, John C**; Topeka, Sophomore in Pre-Veterinary Medicine. **Taylor, John H**; Junction City, Sophomore in Business Administration Accounting. **Taylor, Katherine R**; Solomon, Freshman in General.

Seventh Row: **Taylor, Lewis R**; Georgetown, Ky., Freshman in Speech. **Taylor, Norris M**; Great Bend, Junior in Accounting. **Taylor, Ralph B**; Mission, Freshman in Business Administration. **Taylor, Suzette G**; Meade, Freshman in Pre-Dentistry.

Eighth Row: **Taylor, William A**; Winfield, Sophomore in Pre-Law. **Taylor, William S**; Abilene, Sophomore in Pre-Medicine. **Teagarden, George A**; La Cygne, Junior in Animal Husbandry. **Teagarden, Richard L**; La Cygne, Sophomore in Animal Husbandry.

Bottom Row: **Tedford, Jay S**; Minneola, Freshman in Pre-Law. **Teeter, Richard B**; Wichita, Junior in Business Administration. **Teichgraeber, Thomas**; Chapman, Sophomore in Business Administration. **Templer, William W**; Leoti, Freshman in Pre-Dentistry.





Party workers and interested students spend the night of SGA elections at the IBM center in Anderson Hall tabulating final results.

Top Row: **Ten Broeck, Theresa**; Brooklyn, N.Y., Freshman in Pre-Veterinary Medicine. **Terry, Douglas M**; Great Bend, Freshman in Horticulture. **Tetebo, Rosetta**; Ghana, Freshman in Foods and Nutrition. **Thaete, Leland L**; Downs, 01 in Architecture.

Second Row: **Thawley, Frances G**; Wichita, Sophomore in Elementary Education. **Theis, Shirley F**; Hutchinson, Junior in Elementary Education. **Theurer, Richard L**; Wellington, Junior in Animal Husbandry. **Thiel, Marie E**; Easton, Freshman in Business Administration

Third Row: **Thiele, Irvin D**; Marysville, Sophomore in Philosophy. **Thieler, Stephen M**; Norton, Freshman in Electrical Engineering. **Thiesing, James W**; Springfield, Mo., Junior in Nuclear Engineering. **Thirkell, Douglas J**; Salina, Freshman in Electrical Engineering.

Fourth Row: **Thomas, Dennis E**; Dighton, Freshman in Physical Education. **Thomas, Donald R**; Neodesha, Junior in Business Administration. **Thomas, Jon F**; Treynor, Iowa, Sophomore in Agriculture. **Thomas, Nancy K**; Turon, Sophomore in Home Economics and Liberal Arts.

Bottom Row: **Thomas, Richard L**; Prairie Village, Junior in Business Administration Accounting. **Thompson, Barbara J**; Wichita, Junior in Home Economics and Art. **Thompson, Edward L**; Pratt, 03 in Architecture. **Thompson, Everett L**; Michigan Valley, Junior in Mechanical Engineering.





Underclassmen: Tho—Twe

Top Row: **Thompson, Harvey D;** Goodland, Freshman in General. **Thompson, Jay F;** Shawnee Mission, Freshman in Biological Science. **Thompson, Jonnie S;** Wichita, Sophomore in Sociology. **Thompson, Larry L;** Ellinwood, Junior in Civil Engineering.

Second Row: **Thompson, Leslie A;** Kansas City, Mo., Sophomore in Modern Languages. **Thompson, Linda L;** Topeka, Freshman in Elementary Education. **Thompson, Linda R;** Johnson, Freshman in Home Economics. **Thompson, Melvin E;** Medicine Lodge, Junior in Agricultural Economics.

Third Row: **Thompson, Steven M;** Broadview, Ill., Junior in Pre-Dentistry. **Thompson, Tommy A;** Agenda, Junior in Economics. **Thomson, Janet;** Overland Park, Junior in Physical Education. **Thornton, Marsha A;** Ottawa, Junior in Physical Education.

Fourth Row: **Thorsen, Karen E;** Northbrook, Ill., Sophomore in Home Economics and Journalism. **Thurn, Robert L;** Mission, 01 in Architecture. **Thurston, Joe E;** Coffeetown, Junior in Civil Engineering. **Tice, Gary D;** Topeka, Freshman in Speech.

Fifth Row: **Tiffany, Carol S;** Lyndon, Sophomore in Elementary Education. **Tilkian, Hrag J;** Chicago, Ill., Sophomore in Electrical Engineering. **Tillmon, Conibeth;** Kansas City, Freshman in General. **Timmons, Charles E;** Fredonia, Sophomore in Secondary Education.

Sixth Row: **Tinkham, Susan K;** Washington, Freshman in Elementary Education. **Tisdell, John F;** Salina, Freshman in Pre-Law. **Tittel, Ronald L;** Bazine, Freshman in Entomology. **Tjaden, Nancy C;** Wichita, Sophomore in Clothing Retailing.

Seventh Row: **Todd, Michael J;** Wichita, Junior in Business Administration Accounting. **Toews, Kathleen L;** Atchison, Junior in Medical Technology. **Toland, Richard E;** Salina, Sophomore in Business Administration. **Tolle, Thomas D;** Salina, Sophomore in Milling Technology.

Eighth Row: **Tollefson, Sandra D;** Everest, Freshman in Home Economics and Extension. **Toney, John W;** Lancaster, Sophomore in Dairy Manufacturing. **Topham, David A;** Overland Park, Freshman in Mechanical Engineering. **Topliff, Harold J;** Jewell, Freshman in Agricultural Education.

Bottom Row: **Torluemke, Mark K;** Oberlin, Sophomore in Electrical Engineering. **Torrence, Bobbie J;** Topeka, Freshman in Medical Technology. **Tousignant, Larry L;** Manhattan, Freshman in Business Administration Accounting. **Touslee, James E;** St. Francis, Junior in Civil Engineering.

Top Row: **Towner, Thomas G;** Wichita, Junior in Biological Science. **Townsend, Jane L;** Prairie Village, Freshman in Secondary Education. **Trabant, Dennis C;** Eudora, Junior in Geology. **Trabant, Galen D;** Eudora, Sophomore in Mechanical Engineering.



Second Row: **Train, Steve W;** Lindsborg, Sophomore in Business Administration Accounting. **Travis, Janice L;** Wichita, Sophomore in Elementary Education. **Traxson, Steven G;** Altamont, Freshman in Electrical Engineering. **Trembly, Randall M;** Belen, N.M., Freshman in Electrical Engineering.



Third Row: **Tribble, Burton K;** Soldier, Sophomore in Agronomy. **Trible, Leah G;** Leavenworth, Sophomore in Secondary Education. **Tripp, Robert L;** Salina, 03 in Architecture. **Trisler, Dennis R;** Liberal, Sophomore in Nuclear Engineering.

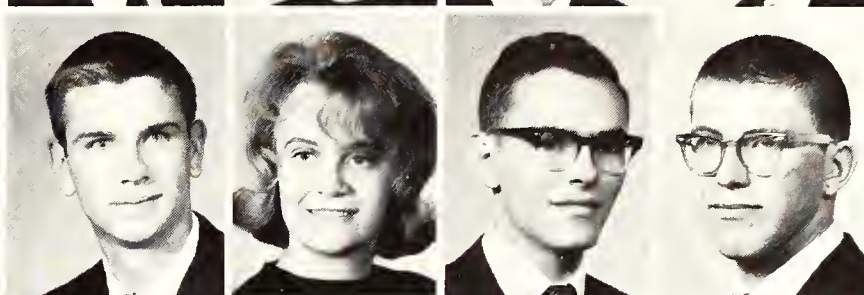

Fourth Row: **Troell, Richard S;** Wichita, Freshman in Civil Engineering. **Trost, Eldon R;** Concordia, Freshman in Agricultural Education. **Trowbridge, David A;** Springfield, Mo., 04 in Architecture. **Trubey, Timothy P;** Manhattan, Junior in Business Administration.

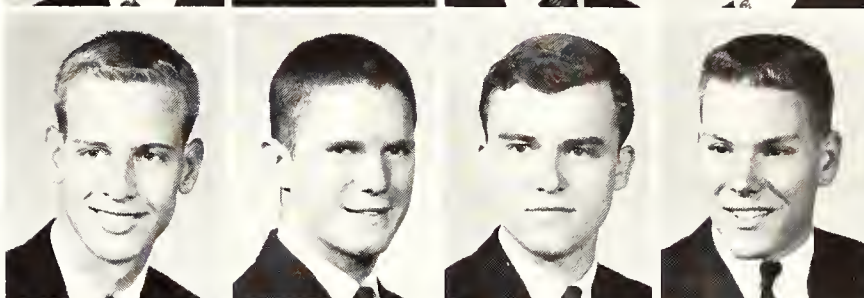

Fifth Row: **True, Janet E;** Americus, Freshman in General. **Trummel, Marcia G;** Wichita, Junior in Home Economics Teaching. **Trussell, Judy J;** Kackley, Junior in Secondary Education. **Trybom, James C;** Lawrence, Freshman in Agriculture.



Sixth Row: **Tucker, David S;** Emporia, Sophomore in Mathematics. **Tucker, Loren G;** Hutchinson, Freshman in Veterinary Medicine. **Tucker, Sheryl K;** Winfield, Freshman in Home Economics. **Tucker, Thomas R;** Salina, Junior in Mathematics.



Seventh Row: **Tuggle, Anne A;** Atchison, Sophomore in Secondary Education. **Tuomey, John A;** Abilene, Junior in Landscape Architecture. **Turnbull, Clifford G;** Wakefield, Freshman in Chemical Engineering. **Turnbull, Kenneth R;** Eskridge, Sophomore in Business Administration.

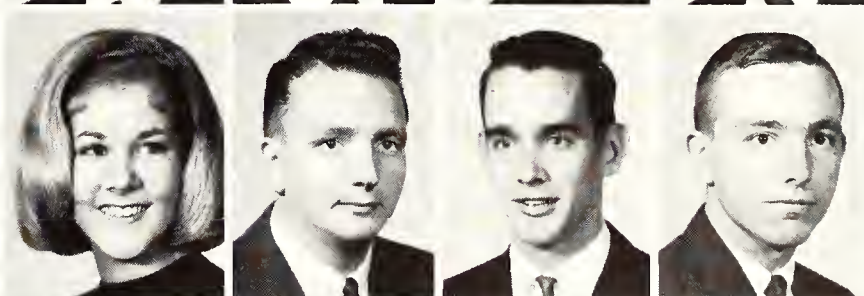

Eighth Row: **Turnbull, Larry K;** Summerfield, Junior in Business Administration. **Turner, Catherine L;** Newton, Freshman in Animal Husbandry. **Turner, Dixie L;** Shawnee Mission, Freshman in Home Economics and Nursing. **Turner, Edward L;** Shawnee Mission, Junior in Civil Engineering.



Bottom Row: **Turner, Suzanne;** Randolph, Tex., Freshman in Clothing Retailing. **Turney, Linda K;** Wichita, Junior in Modern Languages. **Tussey, Barbara A;** Overland Park, Sophomore in Elementary Education. **Tweed, Patricia E;** Norton, Junior in Modern Languages.



Underclassmen: Two—Voe

Top Row: Twombly, Thomas R; Troy, Junior in Electrical Engineering. Uehling, Thomas R; Ness City, Freshman in General. Ukena, Nancy J; Effingham, Freshman in Medical Technology. Umholtz, Kenneth L; Newton, Sophomore in Agricultural Engineering.

Second Row: Umscheid, Mary J; Manhattan, Sophomore in General. Umscheid, Phyllis J; Manhattan, Freshman in General. Underwood, Kenneth H; Onaga, Junior in Business Administration Accounting. Underwood, Sandra M; San Pedro, Calif., Freshman in Architectural Engineering.

Third Row: Ungeheuer, Terry F; Rossville, Freshman in Agriculture. Unruh, David J; Shawnee Mission, Junior in Electrical Engineering. Unruh, Eileen J; Pawnee Rock, Junior in Home Economics and Art. Unruh, Phillip F; Great Bend, Junior in Mathematics.

Fourth Row: Unruh, Rachel R; Independence, Junior in Music Education. Unzicker, Jerry L; Belpre, Freshman in Electrical Engineering. Urban, Patricia A; Hutchinson, Junior in Elementary Education. Urbanek, Gary L; Ellsworth, Freshman in Civil Engineering.

Fifth Row: Urbanek, Kathryn E; Salina, Junior in Medical Technology. Utterback, Stephen; Sedan, Junior in Chemical Engineering. Utz, Donald C; Holton, Sophomore in Pre-Veterinary Medicine. Vacek, Howard R; Ellsworth, Freshman in Agronomy.



Sixth Row: Valenti, Sharon S; Kansas City, Mo., Freshman in Speech. Valla, Patricia S; Amityville, N.Y., Freshman in Home Economics and Art. Van Allen, Robert L; Phillipsburg, Freshman in Electrical Engineering. Van Blarcum, Judy L; Manhattan, Junior in Elementary Education.

Seventh Row: Van Meter, Shirley E; Ada, Sophomore in Home Economics and Nursing. Van Pelt, Vance E; Scott City, Freshman in General. Van Sichel, Camille; Jewell, Freshman in Elementary Education. Van Vleet, Sharon L; Garden City, Freshman in Home Economics Teaching.

Eighth Row: Van Vleet, Shirley J; Lebanon, Neb., Freshman in Mathematics. Vance, James D; Salina, Freshman in General. Vande Riet, Randy; Downs, Freshman in General. Vanhole, Steven J; Topeka, Junior in Industrial Engineering.

Bottom Row: Vanlaarhoven, Henry; Norwood, Mass., Freshman in Agricultural Education. Vanover, Roger E; Clayton, Freshman in Agriculture. VanSichel, James V; Manhattan, Sophomore in Political Science. Vathauer, Margie E; Greenleaf, Junior in Music Education.





In a close basketball game, a tense moment holds Wildcat rooters breathless for seconds before releasing them to cheers—or sighs.

Top Row: **Venard, Robert E;** Olathe, Sophomore in Civil Engineering. **Vergin, Dexter A;** Hammond, 02 in Architecture. **Verhage, Karen J;** Shawnee Mission, Freshman in Humanities. **Verschelden, Michael;** St. Marys, Sophomore in Mechanical Engineering.

Second Row: **Vessey, Diana K;** Denver, Colo., Freshman in Business Administration Accounting. **Veteto, Sherry A;** Colony, Junior in Dietetics and Institutional Management. **Vice, Irvin D;** Manhattan, Junior in Mechanical Engineering. **Vick, Judith L;** Junction City, Freshman in Elementary Education.

Third Row: **Viets, John A;** Stilwell, Freshman in Chemistry. **Vietti, James D;** Girard, Freshman in Wildlife Conservation. **Vieux, J. Michael;** Greensburg, 03 in Architecture. **Vilander, Joyce M;** Manhattan, Junior in Secondary Education.

Bottom Row: **Vincent, Thomas D;** Lakin, Freshman in Veterinary Medicine. **Visser, Arletta Y;** Riley, Freshman in Home Economics Teaching. **Vodraska, Rita L;** Wilson, Freshman in Business Administration. **Voelker, Elizabeth H;** Prairie Village, Freshman in Home Economics and Liberal Arts.



Underclassmen: Voe—Wat

Top Row: **Voelker, Gary E;** Pittsfield, Ill., Freshman in Veterinary Medicine. **Voet, Mary A;** Oketo, Freshman in Secondary Education. **Vogt, Gary D;** Hillsboro, Junior in Landscape Architecture. **Volkmer, Diane K;** Overland Park, Freshman in Humanities.

Second Row: **Volz, Darrell W;** Wichita, Junior in Pre-Law. **Voth, Thomas R;** Moundridge, Junior in Business Administration. **Waddle, Jane A;** Junction City, Junior in Elementary Education. **Wade, Giles L;** Abilene, Junior in Political Science.

Third Row: **Wade, Kenneth R;** Spearville, Sophomore in Agriculture. **Wade, Susan K;** Mission, Freshman in Home Economics and Nursing. **Wadsack, James F;** Derby, Sophomore in Pre-Veterinary Medicine. **Wagner, Carolyn K;** Atchison, Freshman in Physical Education.

Fourth Row: **Wagner, Marilyn J;** Liberty, Sophomore in Dairy Manufacturing. **Wagoner, Carolyn S;** Hiawatha, Junior in Physical Therapy. **Wagoner, Marilyn A;** Hiawatha, Junior in Physical Therapy. **Wahlen, Barbara L;** Wichita, Sophomore in English.

Fifth Row: **Wainright, David E;** Alta Vista, Sophomore in Chemical Engineering. **Waite, Nancy S;** Prairie Village, Sophomore in Business Administration. **Waknitz, Sandra S;** Bazine, Sophomore in Family and Child Development. **Waldo, Cathy J;** Goddard, Freshman in Sociology.

Sixth Row: **Waldron, Terry E;** Tribune, Freshman in Pre-Veterinary Medicine. **Walkenshaw, Sara S;** Kansas City, Junior in Home Economics Teaching. **Walker, Carol S;** Eskridge, Junior in General. **Walker, James D;** Wichita, Sophomore in Electrical Engineering.

Seventh Row: **Walker, Janet A;** Wichita, Sophomore in Home Economics Teaching. **Walker, Jeanne M;** Wichita, Freshman in General. **Walker, Patricia S;** Penalosa, Freshman in Home Economics. **Wallace, Deanna K;** Eureka, Sophomore in Clothing Retailing.

Eighth Row: **Wallace, Elizabeth G;** Wichita, Freshman in Home Economics Teaching. **Wallace, Nancy K;** Gypsum, Junior in Elementary Education. **Wallerstedt, James B;** St. Joseph, Mo., Junior in Wildlife Conservation. **Wallingford, John A;** Wichita, Freshman in Pre-Dentistry.

Bottom Row: **Walman, Ira M;** Baltimore, Md., Sophomore in Bakery Management. **Walser, Charlene D;** Waynesville, Mo., Freshman in Clothing Retailing. **Walsh, Tom W;** Leavenworth, Freshman in Social Sciences. **Walter, Glenna D;** Riley, Sophomore in Home Economics Teaching.



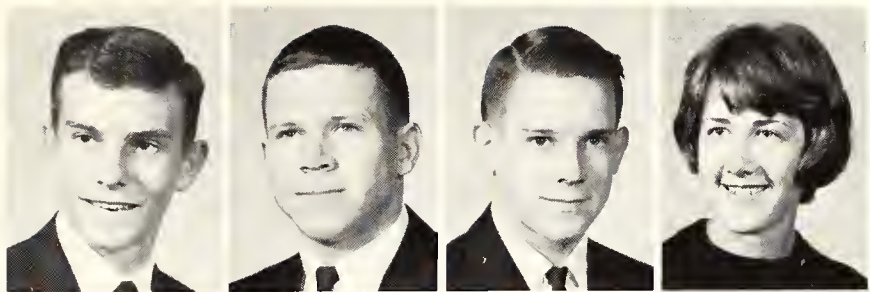

Top Row: **Walter, Stanley E;** Spearville, Freshman in Mechanical Engineering. **Walz, Leroy H;** Ellis, Junior in Agriculture. **Walz, Stephen A;** Ellis, Freshman in Agriculture. **Wamhoff, Alana K;** Bird City, Junior in Physical Education.

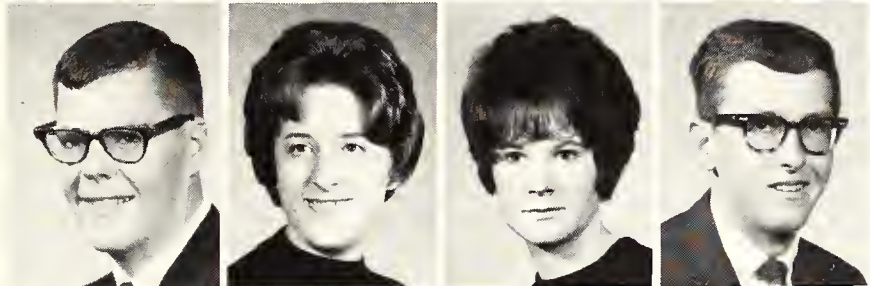

Second Row: **Wamhoff, George S;** Holyrood, Sophomore in Chemical Engineering. **Wanager, Gloria D;** De Soto, Sophomore in Home Economics Teaching. **Wandt, Elizabeth A;** Hutchinson, Sophomore in Elementary Education. **Wanklyn, Dennis A;** Winifred, Sophomore in Business Administration Accounting.

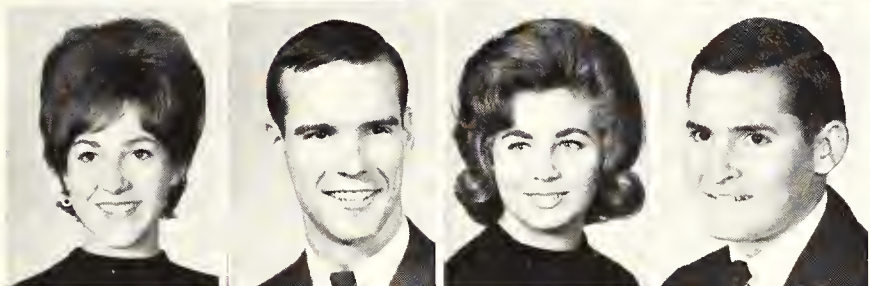

Third Row: **Wanklyn, Shirley A;** Home, Junior in Home Economics and Art. **Ward, Joe E;** Manhattan, Junior in Electrical Engineering. **Ward, Karen S;** Wetumpka, Ala., Sophomore in Home Economics. **Wardlaw, Dale A;** Pickrell, Neb., Sophomore in Pre-Veterinary Medicine.



Fourth Row: **Ware, Linda J;** Blue Mound, Junior in Clothing Retailing. **Warner, Clifford M;** Wichita, Junior in Business Administration Accounting. **Warner, Lynette K;** Wichita, Junior in Elementary Education. **Warner, Maxine K;** Elkhart, Freshman in Home Economics and Extension.

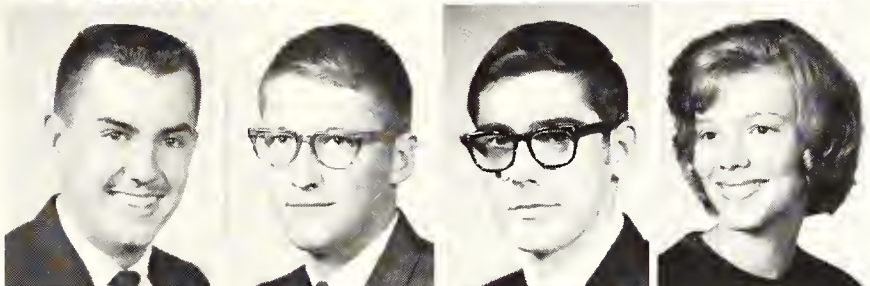

Fifth Row: **Warren, George W;** Eskridge, Freshman in Agriculture. **Warren, Howard L;** Grand Island, Neb., Junior in Milling Technology. **Warren, Jimmy D;** Medicine Lodge, Freshman in Nuclear Engineering. **Warren, Laurel B;** Minneapolis, Freshman in Elementary Education.

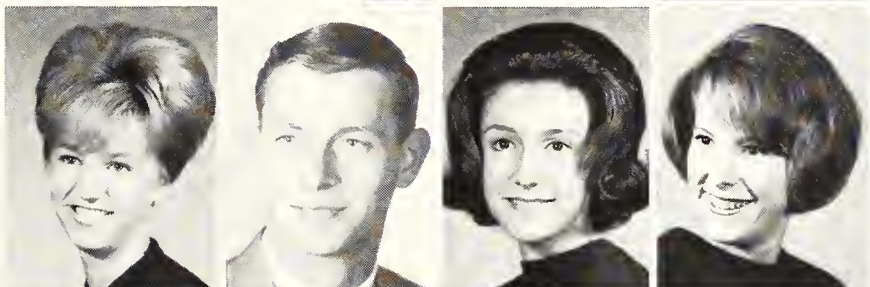

Sixth Row: **Warta, Judith A;** Ellsworth, Freshman in Elementary Education. **Warta, Thomas H;** Ellsworth, Junior in Business Administration Accounting. **Wartman, Elizabeth G;** Shawnee Mission, Freshman in Home Economics and Nursing. **Wary, Elizabeth M;** Salina, Freshman in Speech.

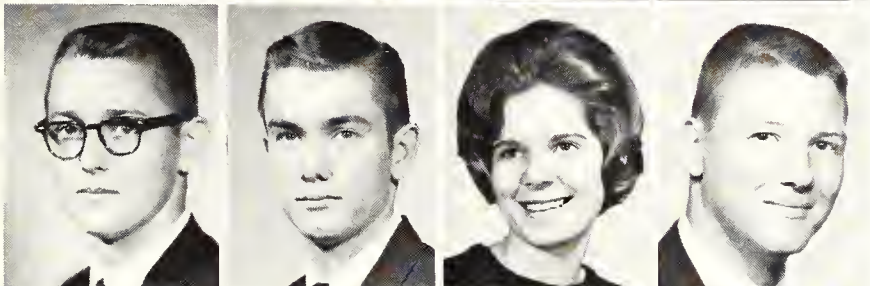

Seventh Row: **Washburn, Gary L;** Whiting, Freshman in General. **Washburn, Norvell L;** Whiting, Junior in Civil Engineering. **Wasmond, Marilyn K;** Princeton, Freshman in Home Economics Teaching. **Wassberg, John I;** Manhattan, Junior in Business Administration Accounting.

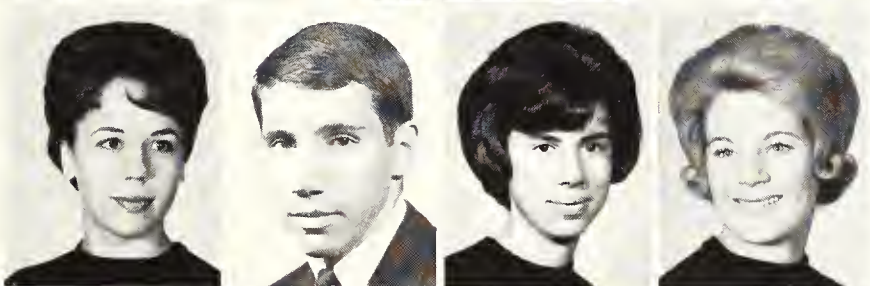

Eighth Row: **Waters, Anne C;** Greensburg, Freshman in General. **Waters, Keith R;** Colby, 03 in Architecture. **Waters, Luanne H;** Colby, Sophomore in Modern Languages. **Watkins, Linda J;** Anthony, Freshman in Home Economics.

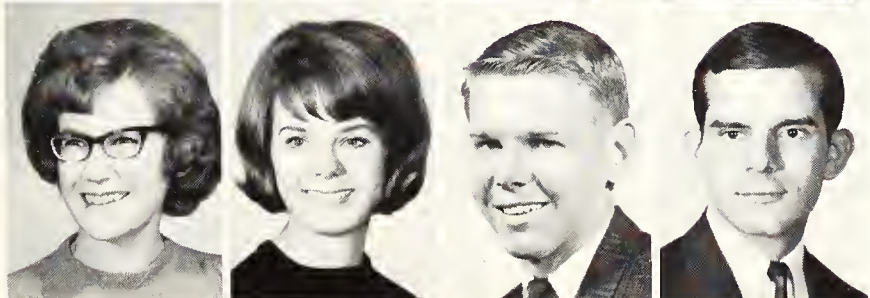

Bottom Row: **Watson, Harleen M;** Formoso, Junior in Elementary Education. **Watson, Norma J;** Liberal, Sophomore in Mathematics. **Watt, Philip G;** Manhattan, Junior in Secondary Education. **Wattenberg, Herbert;** Shawnee Mission, Junior in Art.

Underclassmen: Wat—Wes



Top Row: **Watterson, Carl E;** Kansas City, Mo., Sophomore in Physics. **Watts, Rena L;** Kensington, Freshman in Clothing Retailing. **Weak, Earl D;** Abilene, Sophomore in Milling Technology. **Weatherall, Verna J;** Kansas City, Junior in Elementary Education.

Second Row: **Weatherholt, Richard;** Ellis, Freshman in Pre-Forestry. **Weaver, David L;** Junction City, Freshman in Industrial Engineering. **Weaver, Robert L;** Reading, Pa., Freshman in Bakery Management. **Weaver, Roxanne;** Salina, Freshman in Home Economics.

Third Row: **Webb, Wilton S;** Mt. Vernon, Ill., Sophomore in Business Administration Accounting. **Weber, Janice K;** Bethel, Freshman in Clothing Retailing. **Weber, Sue A;** Altoona, Freshman in Home Economics Teaching. **Webster, Lorna J;** Stockton, Sophomore in Elementary Education.

Fourth Row: **Webster, Montgomery;** Macksville, Sophomore in Wildlife Conservation. **Wegerer, Gary W;** Cunningham, Junior in Business Administration. **Wegman, Janet M;** Hoxie, Junior in Home Economics Teaching. **Wehrman, Howard M;** Osborne, Sophomore in Agriculture.

Fifth Row: **Wehrman, Pearl I;** Osborne, Freshman in Chemistry. **Weide, Wayne R;** Lindsborg, Junior in Mechanical Engineering. **Weidle, Nick L;** Russell, Sophomore in Wildlife Conservation. **Weigand, Joel T;** Ottawa, Junior in Pre-Medicine.

Sixth Row: **Weigel, Lawrence N;** Hays, Junior in Business Administration. **Weiner, Stephen B;** Livingston, N.J., Freshman in Pre-Veterinary Medicine. **Weisman, Paul H;** Howard Beach, N.Y., Freshman in Pre-Veterinary Medicine. **Weisser, Jacquelyn M;** Paxico, Freshman in Secondary Education.

Seventh Row: **Weisser, Marilyn K;** Paxico, Freshman in Elementary Education. **Welborn, Alice K;** Hutchinson, Freshman in Home Economics and Art. **Welker, Ronald L;** Shawnee, Freshman in Animal Husbandry. **Welliever, Brenda J;** Holton, Freshman in General.

Eighth Row: **Wells, Barbara M;** Manhattan, Freshman in Family and Child Development. **Wells, Harlan T;** Hutchinson, Junior in Mechanical Engineering. **Wells, Richard C;** Manhattan, Junior in Secondary Education. **Wells, Ward V;** Wichita, 01 in Architecture.

Bottom Row: **Wells, Wendell R;** Independence, Junior in Agricultural Mechanization. **Welsh, Ronald D;** Kincaid, Freshman in Animal Husbandry. **Wendelburg, Loren J;** Stafford, Junior in Pre-Dentistry. **Wenger, Michael R;** Harper, Sophomore in Milling Technology.



Top Row: Wenger, Patricia L; Sabetha, Sophomore in Elementary Education. Wenrich, Steven R; Cimarron, Freshman in Pre-Veterinary Medicine. Wentz, Darrel P; Wichita, Freshman in Agriculture. Wentz, Roslyn D; Concordia, Junior in Art.



Second Row: Wesche, Linda J; Manhattan, Freshman in Home Economics and Nursing. West, Dale E; Greensburg, 02 in Architecture. West, Karen J; Healy, Freshman in Humanities. West, Richard D; Moran, Freshman in Animal Husbandry.

Third Row: West, Rosalyn A; Lenexa, Freshman in Clothing Retailing. West, Sandra G; Leawood, Sophomore in Business Administration. Wester, Susan M; Phillipsburg, N.J., Sophomore in Medical Technology. Westerman, John R; Ellsworth, Freshman in Agronomy.

Fourth Row: Westervelt, R. Dwight; McCune, Sophomore in Agriculture. Westhoff, Richard W; Bremen, Freshman in Electrical Engineering. Westover, Dennis R; Junction City, Sophomore in General. Westphal, Dennis C; Kinsley, Freshman in Mechanical Engineering.

Students frequently take a break in the Union between classes to chat with friends, listen to the jukebox or smoke a cigarette.



Underclassmen: Wet—Wil

Top Row: **Wethington, Stanley D;** Anthony, Sophomore in Agronomy. **Weybrew, Steven J;** Wamego, Sophomore in Agricultural Engineering. **Weyer, Judith A;** Leavenworth, Junior in Medical Technology. **Whealy, Barbara K;** Anthony, Sophomore in Physical Education.

Second Row: **Wheatley, Candance A;** Ft. Leavenworth, Junior in Elementary Education. **Wheatley, Christine;** Kansas City, Mo., Sophomore in Secondary Education. **Wheatley, Dennis C;** Salina, Freshman in Mathematics. **Wheeler, Floyd E;** Dodge City, Sophomore in Animal Husbandry.

Third Row: **Wheeler, Sharon K;** Atchison, Sophomore in General. **Wheelock, Hugh H;** Medicine Lodge, Freshman in Pre-Veterinary Medicine. **Whetstine, Douglas G;** Clay Center, Freshman in History. **White, Barbara J;** Wichita, Sophomore in Clothing Retailing.

Fourth Row: **White, Charlotte M;** Hoxie, Junior in Elementary Education. **White, John H;** Council Grove, Sophomore in Agricultural Economics. **White, Mary L;** Junction City, Sophomore in General. **White, Sharon A;** Kingsdown, Junior in Elementary Education.

Fifth Row: **White, Terry L;** Great Bend, Freshman in Pre-Veterinary Medicine. **Whitehill, Janet M;** Latham, Freshman in Medical Technology. **Whiteman, Roger K;** Scott City, Sophomore in General. **Whitley, Sharon A;** Manhattan, Freshman in Psychology.

Sixth Row: **Whitlock, Barbara A;** Kansas City, Junior in Business Administration. **Whitlock, Karmen M;** Elmdale, Freshman in General. **Whitman, Barbara E;** Merriam, Freshman in Art. **Whitmer, Dana L;** Goodland, Freshman in Mathematics.



Seventh Row: **Whitmer, Lionel R;** Dorrance, Sophomore in Mechanical Engineering. **Whitmore, Marian L;** Manhattan, Junior in Secondary Education. **Whitney, Mary E;** Manhattan, Freshman in Medical Technology. **Whitney, Mason C;** Wichita, Sophomore in Mechanical Engineering.

Eighth Row: **Whittaker, James A;** Eureka, Freshman in General. **Whittlesey, Diana K;** Lawrence, Freshman in Home Economics and Art. **Whitton, Connie S;** Shawnee Mission, Freshman in Social Sciences. **Wiard, Howard A;** Keats, Junior in Business Administration.

Bottom Row: **Wiard, Mary A;** Keats, Sophomore in Secondary Education. **Wibbeler, Richard M;** Greensburg, Freshman in Mathematics. **Wible, Stephen H;** Kansas City, Mo., Junior in Nuclear Engineering. **Wichman, Carol M;** Valley Falls, Sophomore in Elementary Education.



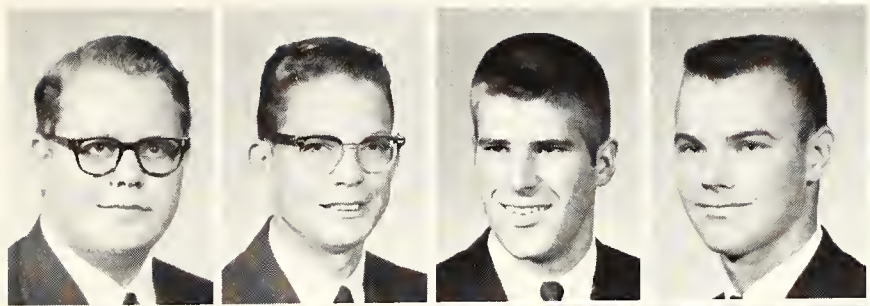

Top Row: **Wichman, Ross J;** Seneca, Freshman in History. **Wicker, Frederick W;** Harlingen, Tex., Freshman in Bakery Management. **Widau, Stanly C;** Kansas City, Mo., Freshman in Pre-Veterinary Medicine. **Widener, Austin L;** Hudson, Junior in Electrical Engineering.



Second Row: **Wiechman, Steven R;** Scott City, Freshman in Pre-Veterinary Medicine. **Wieland, Judith C;** Oakley, Sophomore in Home Economics and Art. **Wilbeck, Janet K;** Vesper, Freshman in Home Economics. **Wilch, Cheryl L;** Topeka, Freshman in Home Economics.

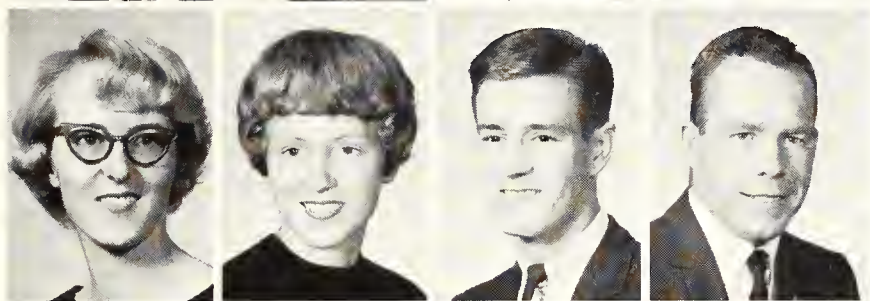

Third Row: **Wilcox, Connie J;** Manhattan, Freshman in Elementary Education. **Wilcox, Nancy S;** Manhattan, Junior in Speech. **Wilcox, Ronald;** Pratt, Junior in Mechanical Engineering. **Wiley, Cecil W;** Harper, Freshman in Pre-Veterinary Medicine.

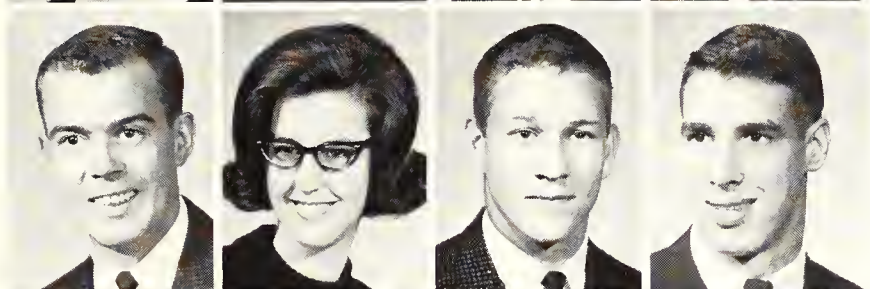

Fourth Row: **Wiley, George L;** Osage City, Freshman in Veterinary Medicine. **Wiley, Lois A;** Clay Center, Sophomore in Medical Technology. **Wilkerson, James M;** Council Grove, Freshman in Business Administration. **Willard, F. Lynn;** Madison, Sophomore in Pre-Veterinary Medicine.



Fifth Row: **Willer, Robert H;** Shawnee Mission, 01 in Architecture. **Williams, Cheryl E;** Hutchinson, Sophomore in Speech. **Williams, Diane F;** Preston, Sophomore in Home Economics and Nursing. **Williams, Douglas W;** Preston, Junior in Agricultural Engineering.



Sixth Row: **Williams, Frederick L;** Manhattan, Junior in Clothing Retailing. **Williams, Iris M;** Overland Park, Freshman in Home Economics Teaching. **Williams, Judith K;** Stafford, Freshman in Home Economics. **Williams, Kathleen R;** Caldwell, Freshman in Elementary Education.

Seventh Row: **Williams, Laura L;** Ft. Riley, Freshman in General. **Williams, Mark D;** Florence, Sophomore in Pre-Veterinary Medicine. **Williams, Maureen C;** Broadview, Ill., Sophomore in Home Economics and Art. **Williams, Robert A;** Philadelphia, Pa., 03 in Architecture.

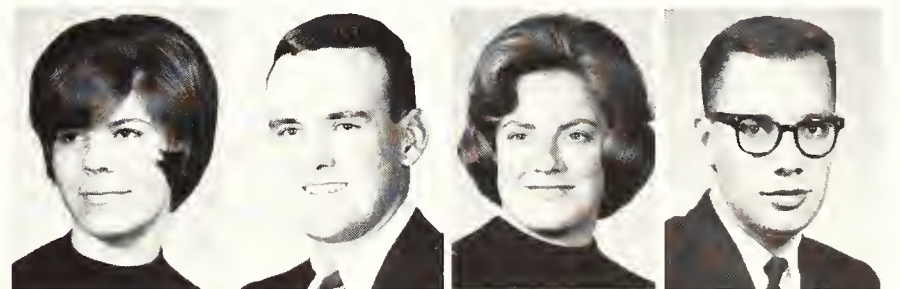

Eighth Row: **Williams, Robert H;** Smith Center, Sophomore in General. **Williams, Robert D;** Oregon, Mo., Freshman in Pre-Law. **Williams, Robert J;** Leavenworth, Freshman in Business Administration Accounting. **Williams, Ronnie C;** Eudora, Freshman in Mathematics.

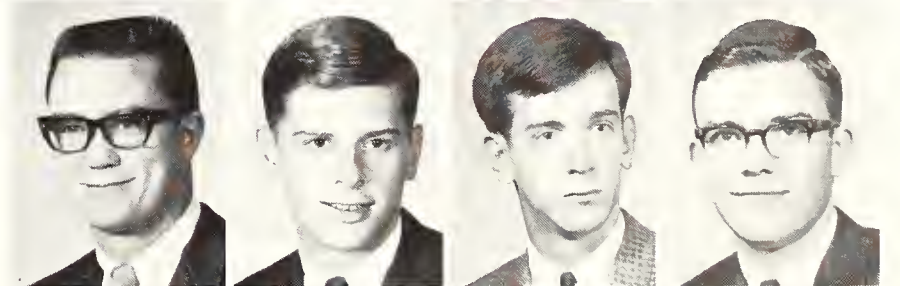

Bottom Row: **Williams, William R;** Topeka, Sophomore in Horticulture. **Willis, Lonnie D;** Bird City, Sophomore in Pre-Veterinary Medicine. **Willits, James L;** Marysville, Sophomore in Electrical Engineering. **Willits, Richard H;** Prairie Village, Freshman in English.

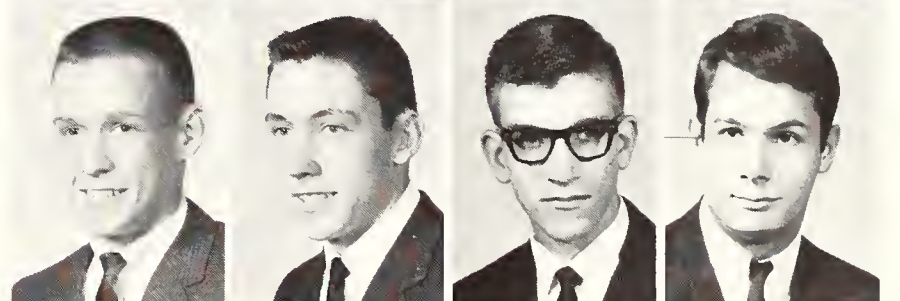

Underclassmen: Wil-Woo

Top Row: Wilson, Carolyn K; McPherson, Junior in Secondary Education. Wilson, Carolyn L; Paradise, Junior in Clothing Retailing. Wilson, Cynthia A; Lincoln, Freshman in Elementary Education. Wilson, Dan E; Wichita, 03 in Architecture.

Second Row: Wilson, David L; Shawnee Mission, Junior in Landscape Architecture. Wilson, David S; Abilene, Freshman in Technical Journalism. Wilson, Edward L; Vliets, Sophomore in Civil Engineering. Wilson, Helen A; Rockville Center, N.Y., Freshman in Chemical Engineering.

Third Row: Wilson, James D; Salina, Sophomore in Nuclear Engineering. Wilson, Lewis B; Shawnee Mission, Junior in Speech. Wilson, Linda M; Hoisington, Freshman in Sociology. Wilson, Loris J; Hutchinson, Junior in Zoology.

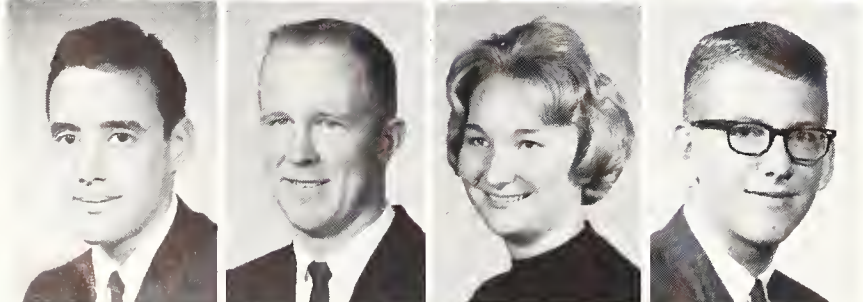
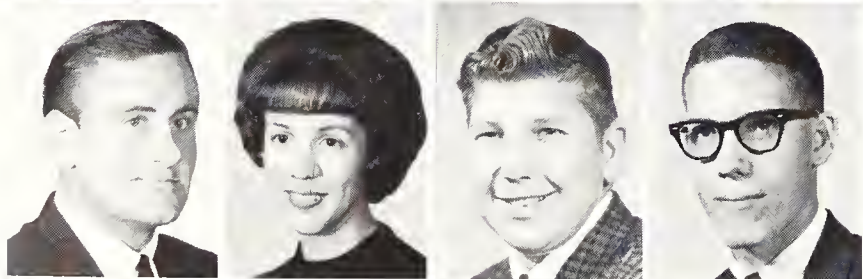
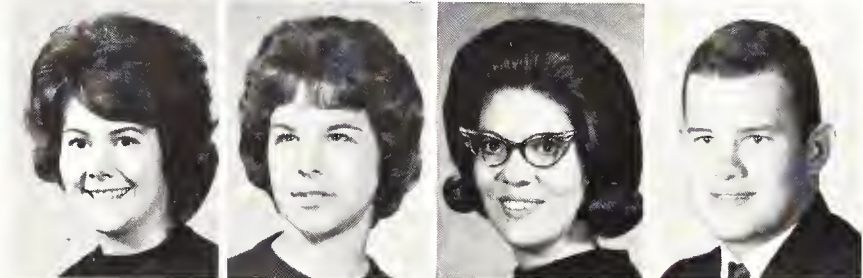
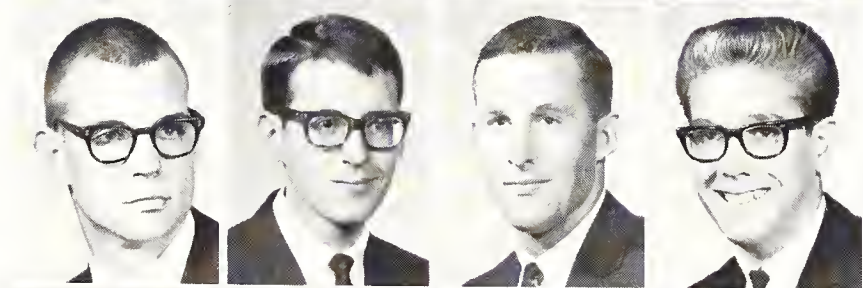
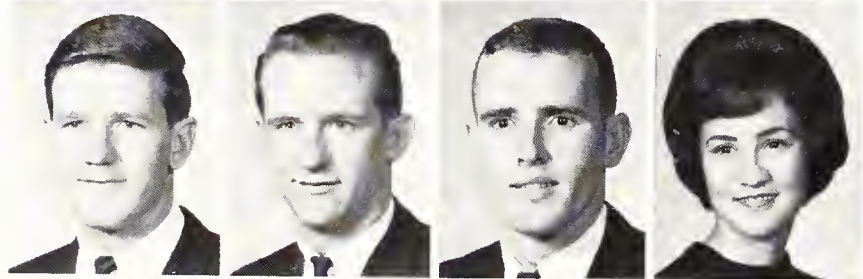
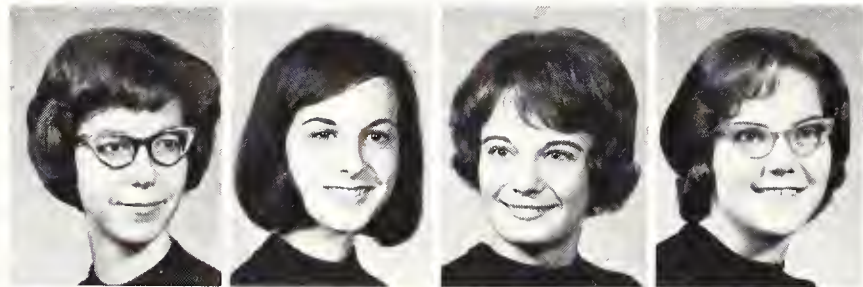

Fourth Row: Wilson, Martha A; Norton, Sophomore in Elementary Education. Wilson, Pamela G; Chanute, Sophomore in General. Wilson, Phyllis B; Garden City, Junior in General. Wilson, Reita B; Rush Center, Junior in Home Economics and Extension.

Fifth Row: Wilson, Rodney E; Beloit, Junior in Business Administration. Wilson, Roger K; Madison, Sophomore in Civil Engineering. Wilson, Ronald L; McPherson, Junior in Government. Wilson, Ruth A; LaCrosse, Junior in Secondary Education.

Sixth Row: Wilson, Steven R; Newton, Freshman in Architectural Engineering. Wilson, Terry Lee; Jetmore, Sophomore in Pre-Medicine. Wilt, John B; Rossville, Sophomore in Pre-Veterinary Medicine. Wiltse, Kenneth C; Great Bend, Freshman in Electrical Engineering.

Seventh Row: Wiltse, Sue A; Paola, Sophomore in Home Economics. Windels, Mary E; Meadville, Mo., Freshman in Home Economics Teaching. Winderlin, Pauletta; Scott City, Freshman in Home Economics and Nursing. Windler, Timothy R; Paola, Freshman in Agriculture.

Eighth Row: Wingert, Robert E; Wellsville, Junior in Veterinary Medicine. Winkler, Judith A; Riley, Junior in Elementary Education. Winkley, Marvin J; Marion, Freshman in Secondary Education. Winn, Stephen L; Whitewater, Wis., Junior in Veterinary Medicine.

Bottom Row: Winner, Wayne R; Yonkers, N.Y., Freshman in Pre-Veterinary Medicine. Winter, Charles A; Peabody, Junior in Electrical Engineering. Winter, Lennita A; Clifton, Freshman in Elementary Education. Winter, William G; Wichita, Sophomore in Pre-Veterinary Medicine.



While making new acquaintances through fall orientation, students attend a mixer following the annual Wildcat Watermelon Feed.

Top Row: **Winters, Kenneth D;** Chanute, Sophomore in Veterinary Medicine. **Winters, Shiela A;** Mission, Freshman in Elementary Education. **Winzeler, Kenneth A;** Lamont, Sophomore in Agriculture. **Wirtz, Ronald L;** Manhattan, Sophomore in Sociology.

Second Row: **Wise, Michael R;** St. Joseph, Mo., Junior in Business Administration Accounting. **Wise, Peggy J;** Lawrence, Freshman in Clothing Retailing. **Wisegarver, Frederic;** Prairie Village, Freshman in General. **Wisegarver, Richard;** Prairie Village, Freshman in General

Third Row: **Wisniewski, John E;** Atchison, 01 in Architecture. **Wittenborn, John S;** Shawnee Mission, Freshman in Pre-Medicine. **Wofford, Mary L;** Shawnee Mission, Freshman in Home Economics and Liberal Arts. **Wolf, Wallace W;** South Haven, Junior in Veterinary Medicine.

Fourth Row: **Wolfe, Rosemary A;** Ness City, Junior in Home Economics Teaching. **Wolff, Gloria D;** Wichita, Sophomore in Elementary Education. **Wood, Ben W;** Syracuse, Freshman in Pre-Veterinary Medicine. **Wood, Frederick R;** Ottawa, Freshman in Agriculture.

Fifth Row: **Wood, Joan F;** Arkansas City, Junior in Elementary Education. **Wood, LeEtta L;** Salina, Freshman in Humanities. **Wood, Martha E;** Manhattan, Junior in Physical Education. **Wood, Steve J;** Prairie Village, Freshman in Business Administration.

Bottom Row: **Woodall, Linda L;** Netawaka, Sophomore in Home Economics. **Woodard, Charles R;** Maize, Freshman in Agriculture. **Woodard, Craig M;** Wichita, Freshman in Biological Science. **Woodburn, John W;** Pleasanton, Sophomore in Secondary Education.

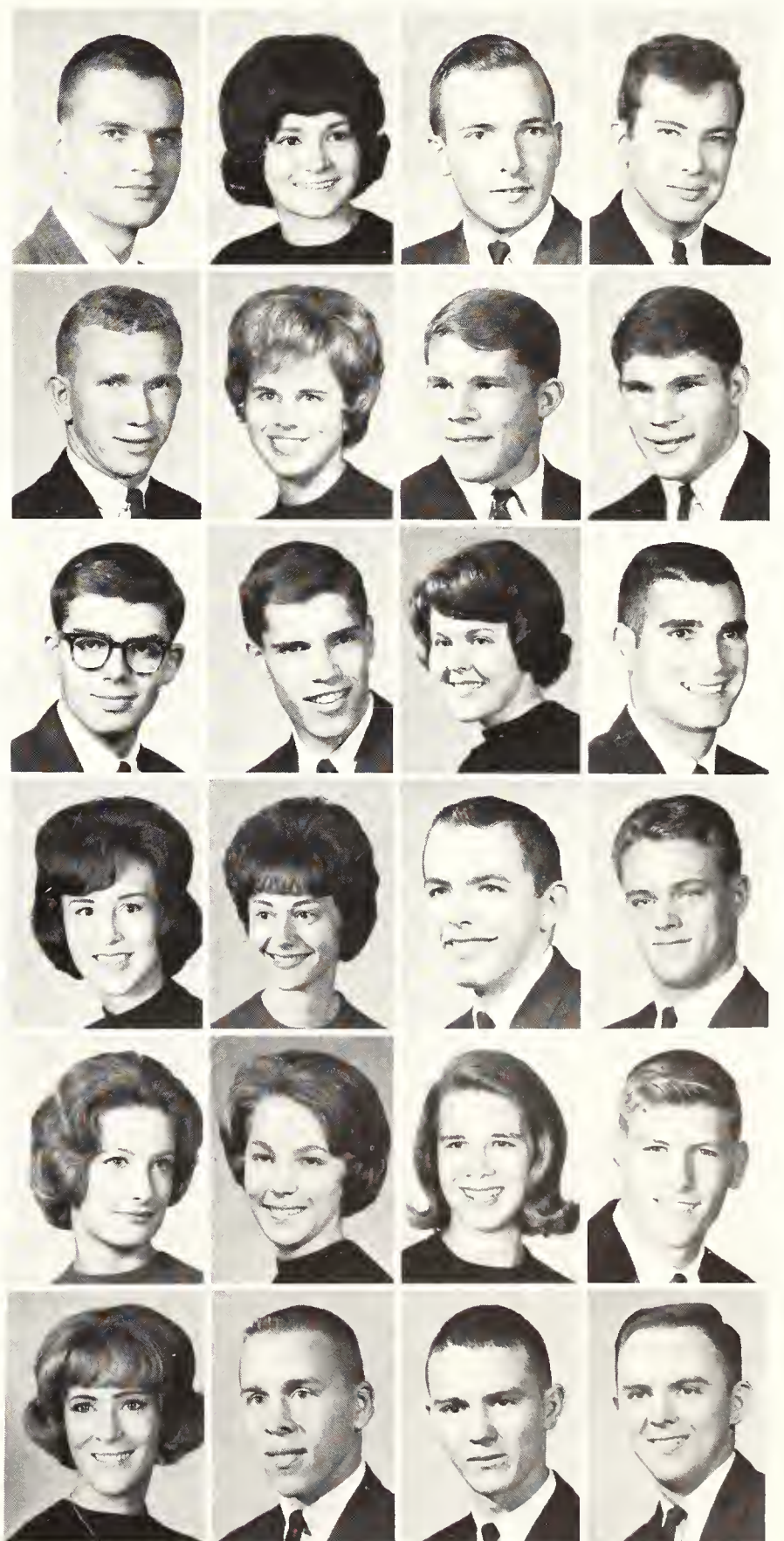

Underclassmen: Woo—Zum

Top Row: **Woods, Franklin C;** Tribune, Junior in Business Administration Accounting. **Woodson, Steve C;** Kingman, Freshman in Pre-Veterinary Medicine. **Woodward, Daniel F;** Columbia, Mo., Junior in Wildlife Conservation. **Woody, Cheryl J;** Minneapolis, Sophomore in Secondary Education.

Second Row: **Woofter, Frank L;** Colby, Junior in Agricultural Economics. **Woolley, Marilyn L;** Oxford, Freshman in Home Economics Teaching. **Woolsey, Wilma L;** Wichita, Junior in Elementary Education. **Worley, Ronald R;** Beloit, 01 in Architecture.

Third Row: **Wormington, William L;** Independence, Junior in Electrical Engineering. **Worthington, Judy K;** Oskaloosa, Freshman in Home Economics and Nursing. **Wright, John B;** Lyons, Freshman in General. **Wright, Kendall M;** Topeka, Sophomore in Electrical Engineering.

Fourth Row: **Wright, Marjorie J;** Wichita, Sophomore in Physical Education. **Wright, Randolph L;** Dallas, Tex., 03 in Architecture. **Wright, Rose A;** Marquette, Junior in Home Economics Teaching. **Wright, Susanna M;** Shawnee Mission, Sophomore in Elementary Education.

Fifth Row: **Wulff, Frederick J;** Atchison, Junior in Business Administration. **Wulfmeyer, John T;** Wichita, 04 in Architecture. **Wurtz, Barbara S;** Paxico, Sophomore in Elementary Education. **Wurzbacher, Pamela S;** Goodland, Freshman in Sociology.

Sixth Row: **Wuthnow, Robert J;** Lyons, Freshman in Business Administration Accounting. **Wyatt, Douglas W;** Shawnee Mission, 02 in Architecture. **Wyatt, Kenneth R;** Mulvane, Sophomore in Electrical Engineering. **Wyckoff, M. William;** Altamont, Freshman in Electrical Engineering.

Seventh Row: **Wykoff, Beverly;** Los Alamos, Freshman in Sociology. **Yager, James L;** Scott City, Junior in Agronomy. **Yaney, Jed E;** Newark, N.J., Freshman in Pre-Veterinary. **Yarrow, Gale R;** Clay Center, Junior in Mechanical Engineering.

Eighth Row: **Yenkey, Albert N;** Topeka, Junior in Landscape Architecture. **Yessick, Margaret E;** Overland Park, Freshman in Home Economics Teaching. **Yoder, Lane D;** McPherson, Junior in Pre-Medicine. **York, Kathryn A;** Salina, Sophomore in General.

Bottom Row: **York, Robert L;** Garden City, Junior in Feed Technology. **Yorke, Jerome P;** Sedan, Junior in Pre-Veterinary Medicine. **Young, Alexander M;** Leawood, Sophomore in General. **Young, Gerald T;** Topeka, Junior in Dairy Manufacturing.



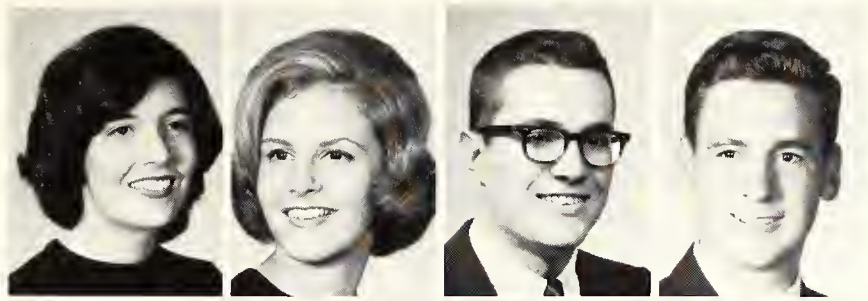

Top Row: **Young, Nancy A;** Abilene, Freshman in Modern Languages. **Young, Nancy M;** Leawood, Sophomore in Medical Technology. **Young, R. Kent;** Russell, Sophomore in Electrical Engineering. **Young, William P;** Clay Center, Freshman in History.

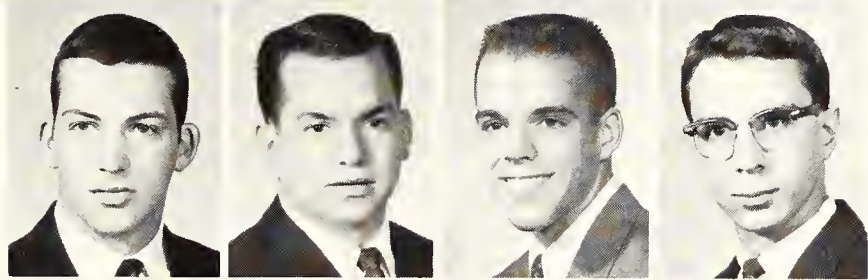

Second Row: **Younkin, Charles D;** Chase, Sophomore in General. **Yoxall, John E;** Alton, Sophomore in Agricultural Economics. **Yust, Steven W;** Sylvia, Freshman in Animal Husbandry. **Zabel, Herbert F;** Westmoreland, Junior in Electrical Engineering.

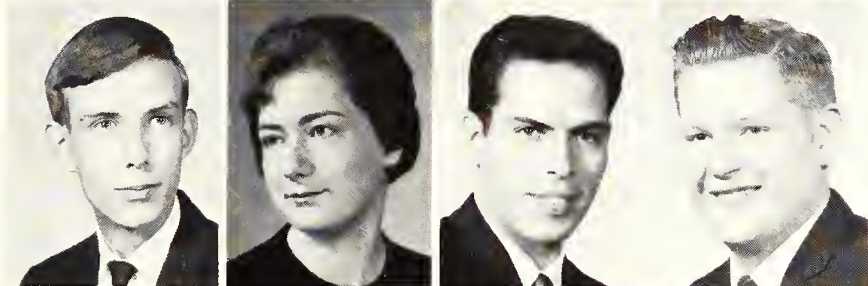

Third Row: **Zabel, Robert C;** Westmoreland, Freshman in Chemical Engineering. **Zackert, Margaret L;** Kansas City, Freshman in Pre-Veterinary Medicine. **Zahnley, Donald R;** Manhattan, Junior in Business Administration. **Zavesky, Thomas C;** Ellsworth, Freshman in Agriculture.

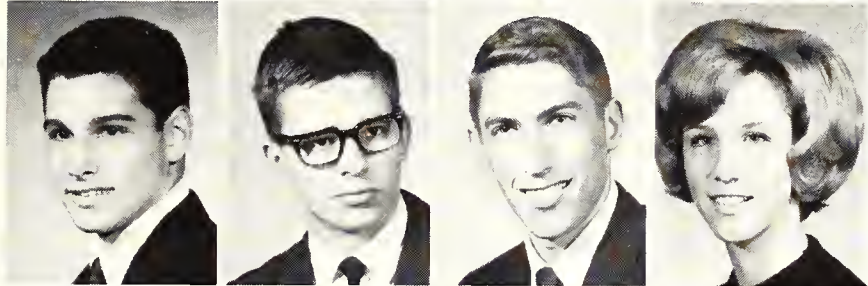

Fourth Row: **Zeide, Steve M;** Brooklyn, N.Y., Freshman in Pre-Veterinary Medicine. **Zeigler, Stephen B;** Alma, Junior in Feed Technology. **Zell, Richard E;** Prairie Village, Freshman in Agricultural Engineering. **Zibell, Mary J;** Holton, Freshman in Home Economics.

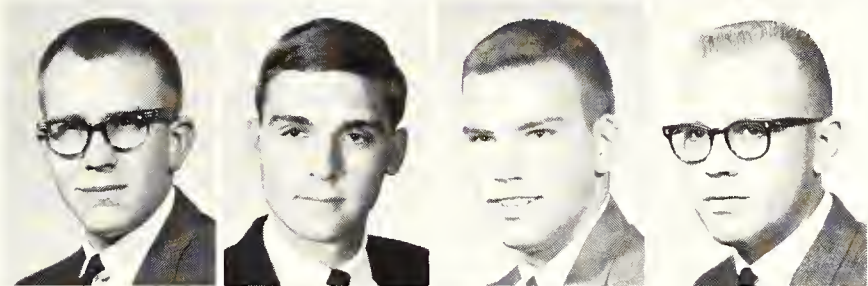

Fifth Row: **Zibell, Robert E;** Holton, Junior in Business Administration. **Zielke, Richard K;** Buhler, Freshman in Pre-Veterinary Medicine. **Zimmer, Richard M;** Short Hills, N.J., Junior in Mechanical Engineering. **Zimmerman, Donald E;** Kansas City, Junior in Wildlife Conservation.

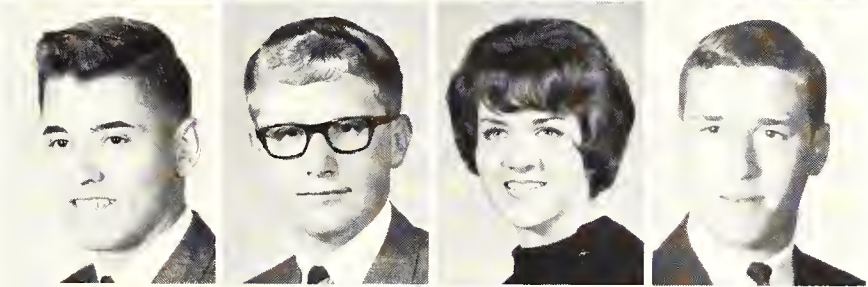

Sixth Row: **Zimmerman, Gary L;** Kansas City, Sophomore in Zoology. **Zimmers, Joan C;** Powhattan, Freshman in General. **Zimmerman, Marc W;** Sterling, Freshman in Pre-Law. **Zirkle, Louis R;** Berryton, Sophomore in Agricultural Economics.

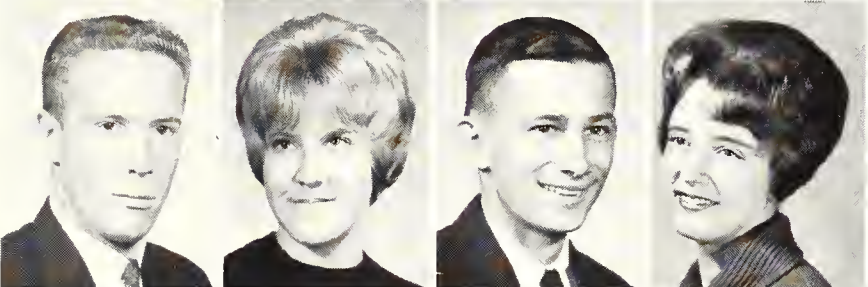

Seventh Row: **Zitnik, Frank E;** Ransom, Freshman in Pre-Veterinary Medicine. **Zook, Lavina J;** Salina, Freshman in Elementary Education. **Zumbrunn, Daryl J;** Junction City, Sophomore in Business Administration.

Second Semester Underclassmen

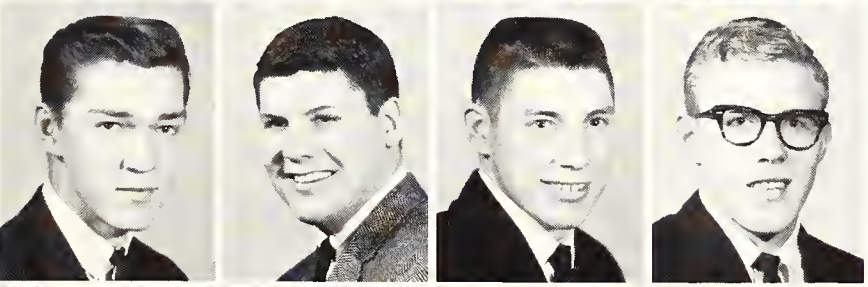

Bailey, Linda R; Manhattan, Sophomore in Technical Journalism.
Eighth Row: **Brockelman, Jerald D;** Council Grove, Freshman in Mechanical Engineering. **Byrne, Stanley B;** Centralia, Junior in Feed Technology. **Collins, George F;** Piqua, Junior in Agriculture. **Compton, Charles E;** Neosho Falls, Junior in Mechanical Engineering.

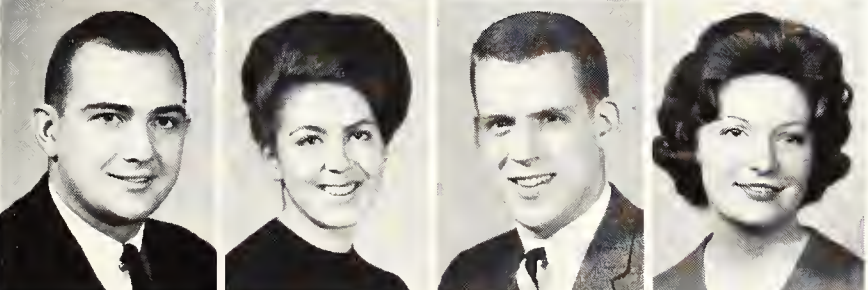

Bottom Row: **Courtney, Robert;** Shawnee Mission, Junior in Physical Education. **Dodd, JoAnn C;** San Antonio, Texas, Junior in Technical Journalism. **Fitzpatrick, Robert A;** Merriam, Sophomore in General. **George, Sharon K;** Uniontown, Sophomore in Home Economics.



Coeds welcome spring weather after class in Justin Hall. The three-level structure provides for six departments of home economics.

Second Semester Underclassmen

Top Row: **Hartley, Charles S**; Lake City, Junior in Animal Husbandry. **Hightower, Charles H**; Canoga Park, Calif., Junior in Electrical Engineering. **Hunter, Nancy C**; Manhattan, Freshman in General. **Mai, LaDonna J**; Garden City, Sophomore in Home Economics.

Second Row: **Marine, Duane D**; Garden City, Sophomore in Chemical Engineering. **Masten, Boyd E**; Stafford, Junior in Speech and Art. **McClure, Robert E**; Hutchinson, Junior in Mechanical Engineering. **Mueller, Peggy E**; Coffeyville, Sophomore in General.

Third Row: **Munzner, Robert E**; Colebrook, Conn., Sophomore in Electrical Engineering. **Nagel, John C**; Valley Center, Junior in Animal Husbandry. **Nichols, Patty L**; Prescott, Freshman in Agriculture. **Norton, Norena L**; Harlem, Mont., Sophomore in Psychology. **Overley, Gary S**; Speed, Junior in Agricultural Economics.

Fourth Row: **Overley, Vickie J**; Speed, Junior in Elementary Education. **Pendarvis, James E**; Junction City, Freshman in History. **Redmon, Larry D**; Parsons, Junior in Social Sciences. **Rosenow, Nola M**; Clay Center, Freshman in Home Economics. **Schurle, Fred E**; Manhattan, Freshman in Business Administration.

Bottom Row: **Stroberg, Jeanette M**; Hutchinson, Sophomore in Business Administration Accounting. **Williams, Leslie L**; Prairie Village, Sophomore in General. **Wolfram, Edmond T**; Malverne, N.Y., Junior in Industrial Engineering. **Wright, James P**; Grandview, Mo., Sophomore in Pre-Veterinary Medicine. **Zimmerman, Laurel G**; Alta Vista, Sophomore in Agricultural Economics.





KAUP

FURNITURE

1st

NATIONAL

BANK

Bostonian
Shoes

McCall's

K's PAINTS

P ONE

HERE

WARE

US & AUTO

SUPPLY

CAMERA

WESTERN WEAR

WESTERN WEAR

ONE WAY

WAY

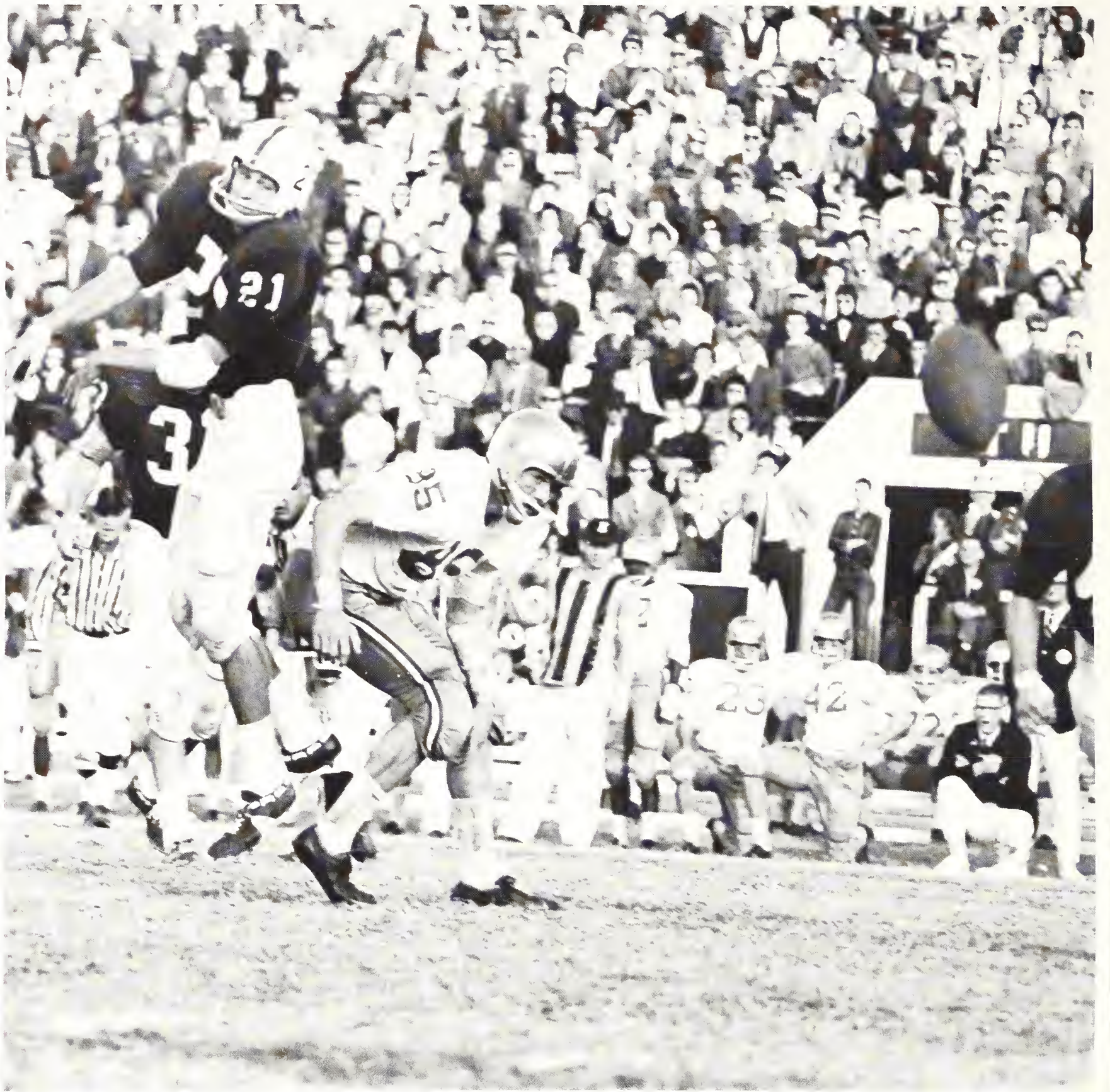

Bob Sjogren almost intercepted this Iowa State aerial in a thrilling 7 to 6 dual in which K-State came out on

top. Sjogren received the Colorado game ball and was rated honorable mention on the Big Eight defensive team.

K-STATE BOOSTERS FOR MORE THAN 50 YEARS

DOWNTOWN
320-22-24 Poyntz Ave.

Duckwall's
VARIETY STORES

AGGIEVILLE
619 N. Manhattan

VISIT YOUR DUCKWALL'S STORE FOR GREATER VALUES

WALT LEONARD AGENCY

Complete Insurance Service

229 POYNTZ AVE. PR 8-3090
MANHATTAN, KANSAS

Conde Music & Electric

*Manhattan's Finest and Most Complete
Record Department*

RCA Victor Television and Stereo Hi-Fidelity
Wurlitzer Pianos and Organs

PR 8-2350 407 Poyntz

SAM SAROFF & CO., INC.

*Distributors of Fresh and Frozen
FRUITS AND VEGETABLES
The Year Around*

PR 8-4446 Manhattan, Kansas

Chef Cafe

Gillett Catering Service

111 S. 4th
Phone PR 8-3266

Congratulations...

TO THE STUDENTS, FACULTY
AND ALUMNI OF KSU
UPON COMPLETION OF
MANY NEW BUILDINGS AND
DORMITORIES IN
RECENT YEARS.

WE ARE PROUD TO HAVE
HAD THE PLUMBING CONTRACTS
FOR MANY OF THESE FINE
STRUCTURES.

Powell Bros., Inc.

515 S. 8th

PR 8-3303



The First National Bank

MANHATTAN, KANSAS

MEMBER FDIC

MOTOR BANK
POYNTZ AND JULIETTE

CUSTOMER PARKING
414 HUMBOLDT

WHEN BANKING THINK *FIRST*

Bird Music Co., Inc.

CANDY, CIGARETTE VENDORS
MUSIC MACHINES

PR 8-4265

126 POYNTZ

Don & Jerry CLOTHIERS

The friendly store for men

MANHATTAN LAUNDRY & CLEANERS

3 convenient locations

Try our Sanitone cleaning
Free pickup and delivery

PR 6-8848

GEOJO'S

INCORPORATED:

MANHATTAN'S QUALITY DRIVE-IN

2020 N. 3rd

Ph. 8-5880

SINCE 1908



"Ready Reliable"

Reliable Transfer and
Storage Company—PR 8-3559
Moving with care everywhere

Tasty Food Deliciously Prepared

Eat out often, but make it

Geojo's when you do

Remember Geojo the little man

that stands for quality

And at Geojo's quality and service

go hand in hand

PENNEY'S

Now Two Big Stores

4th & Houston

4th & Pierre

Citizens STATE BANK

MANHATTAN'S MOST CONVENIENT BANK

Always Plenty of
Free Parking
Drive-Up Windows

6th and Humboldt

Member FDIC



Richard Riggs (73) can't quite reach two Iowa State players as Jerry Condit (46) is tripped up on an end run.

GET ALL THE
UNIVERSITY NEWS

Subscription Rates For
Outside Riley County:

One Year . . . \$4.50
One Semester . . . \$3.00

KANSAS STATE
COLLEGIAN

- Live Entertainment
Nitely
- Dancing
- Bavarian Style
Dark Beer
- 18 Kinds of Pizza

Open 7 Days A Week

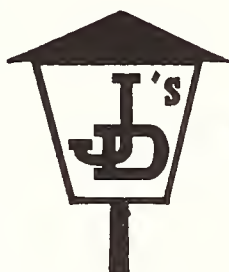

PIZZA PARLOR

PR 8-3516

2304 STAGG HILL ROAD
MANHATTAN, KANSAS



Throughout the years twin lionesses have stood as symbols of strength and protection before the columned building that is the Home Office of Kansas City Life Insurance Company.

Their bearing is strong and proud as though they knew how the funds entrusted to us are held to provide a *security assured* for our policyowners and their families.

**KANSAS CITY LIFE
INSURANCE
COMPANY**



Home Office - Broadway at Armour
Kansas City, Missouri



KANSAS LUMBER CO.

Phone PR 8-4411
431 S. 5th

HARDMAN LUMBER CO.

Phone PR 6-8846
West on K-18

RAMEY BROS. LBR. & COAL

Phone PR 8-3911
131 Houston

GRIFFITH COAL & LBR. CO.

Phone PR 8-4477
112 N. 2nd



Roy Smith (45) and Gary Williams (behind Smith) go high to tip a rebound to Jeff Simons (out of the picture to the right).

*The Lumber Companies of Manhattan
Serving the People*

**Kershaw
Ready-Mix Concrete
& Sand Co., Inc.**

Box 668

PR 6-8811

Rogers Paint Products

Everything in Decorating Materials

305 POYNTZ

MANHATTAN

THE BOOTERY

*Shoes for the Entire Family
404 Poyntz*

Charcos

KENTUCKY FRIED CHICKEN

West on old 18

FOR YOUR BEST PROTECTION
AUTO - FIRE - BONDS

THE
MEADE
COMPANY
INSURANCE

Topeka, Kansas

Losses paid promptly for over forty years

**SKY-VUE
WAREHAM
CAMPUS**



*“The Finest in
Movie Entertainment”*

Doug Dusenbury strains to escape the outstretched hand of a would-be Oklahoma State tackler on an end sweep.



Woody's

Apparel For Gentlemen
And Their Ladies



Buzzell's Office Equipment

Corner 4th and Houston

PHONE 8-3908

FREE DELIVERY

For a Complete Wardrobe

Jean Peterson's

DOWNTOWN MANHATTAN

PHONE 8-5490

Family Music Center

117 N. 3rd

Campbell's

Gifts for all Occasions

5th and Poyntz

Phone 8-3882

MANHATTAN MUTUAL LIFE INSURANCE CO.

Home Office, MANHATTAN, KANSAS

NEIGHBORLY SERVICE

FOR LIFE TIME

INSURANCE NEEDS

VISIT OUR

OFFICE BUILDING

EIGHTH AND POYNTZ

Established 1918

OLD LEGAL LINE RESERVE

AGGIE HARDWARE AND ELECTRIC COMPANY OFFERS YOU:

Electric Appliances

Dutch Boy Paints

Ovenware and Chinaware

Cleaning Supplies

Picture Framing and Molding

Hand Tools

Power Tools

General Household Articles

Shop Aggie Hardware First

"In Your Aggieville Shopping Center"

1205 Moro

Phone 8-2993

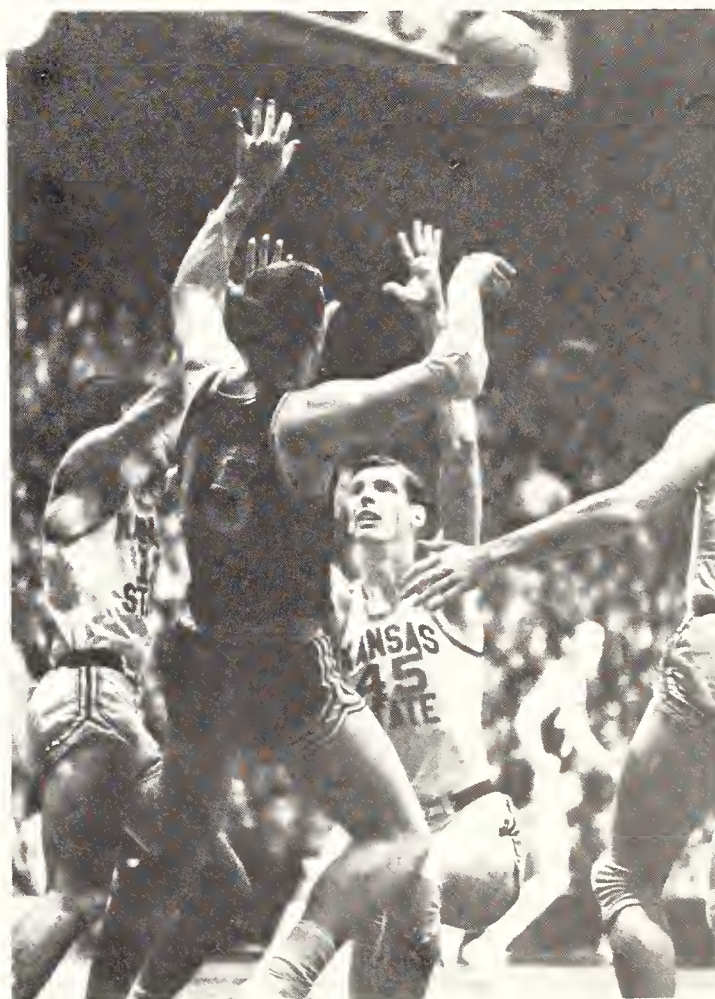

Dennis Berkholtz (left) and Roy Smith (45) try to stop a downcourt pass by Missouri.

Favorite Brands

- VOICE OF MUSIC
stereo and tape recorders
- SYLVANIA TV
- GENERAL ELECTRIC
radios and small appliances
- ROBERTS and FREEMAN
- Electrical Supplies
- Lighting Fixtures
- Electronic Repair

YEO AND TRUBEY ELECTRIC CO.

1204 MORO

PR 6-9266

Tempo

YOUR STORE WITH MORE AT LOWEST POSSIBLE PRICES

MANHATTAN WHOLESALE MEAT CO., INC.

Catering to
Hotels . . . Restaurants . . . Institutions

"We Specialize in Portion Control"

209 YUMA STREET

PHONE 6-9203

MAR CAFE

708 NORTH MANHATTAN

Chinese and American Dishes

BRENNAN'S SKELLY SERVICE

Washing and Greasing Service
Tires and Accessories

EVERY SERVICE FOR THE MOTORIST

Phone 6-9814

1101 Moro



THIRD AND HUMBOLDT

BANK AT THE TIME AND TEMPERATURE CORNER

Union National Bank
M A N H A T T A N , K A N S A S



Tom Griffith
Chairman of Board

J. E. Arnold
Trust Officer

W. B. Glenn
President



*the beauty
you are
striving for
can be
found at*



409 POYNTZ AVE.



PETERKA'S Open til 8:30 Thursday
Club Shop 429 Poyntz

The Travelers Motel
 A Superior Motel AMHA
 3 miles east on U. S. 24 8-4436

Olson Shoe Service

PR 8-4273 1214 Moro

BOTTGER'S I. G. A.
 IN AGGIEVILLE

CRAZY TED PAYS YOU HIGHEST PRICES FOR USED BOOKS



NICE
 THINGS
 HAPPEN
 TO
 YOU
 at
 the

UNIVERSITY BOOK STORE
 with the green sidewalks



STUDIO ROYAL

Laurence W. Blaker

1200 Moro

Dial 8-3434

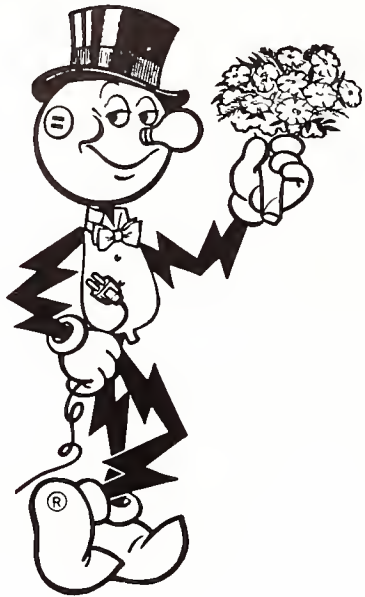

**There's
A Man
In Your
Future**

He's Reddy Kilowatt . . . ready to offer you a helping hand on any job. Actually, modern electric living is already a reality in our generation, yet all of today's electric applications will be far surpassed by future utilizations. KPL pledges an always power-full Kansas in order to meet this challenge.



**MILLER
PHARMACY**

621 N. MANHATTAN AVENUE

WARD M. KELLER
MANHATTAN'S STORE FOR WOMEN

*The Place to Go, for
The Names You Know*

328 Poyntz Ave.

Phone PR 6-8836

Doebele's IGA Foodliner

Joe Doebele, prop.

Fruits - Vegetables - Groceries & Meats

FREE DELIVERY

517 N. 3rd

Phone 8-4923

EVERY DAY LOW PRICES

"Remember the Good Times"

**KITE'S
&
DUGOUT**

PR 8-4485



120 Poyntz

Diamond Specialist

REED & ELLIOTT

Certified Gemologists A.G.S.
Registered Jewelers A.G.S.
Accredited Gem Testing Lab.

WAREHAM THEATRE BLDG.
MANHATTAN, KANSAS
PR. 8-4122

complete line of hardware - gifts

**Town & Country
HARDWARE Inc.**

406 POYNTZ

PR 8-4250

CAMPUS PASTRIES

Rolls, Decorated Cakes, and Cookies

Phone PR 6-9965 and PR 8-2336

1201 MORO

AGGIEVILLE

Eddie's Beauty Salon

512 POYNTZ

PR 8-3359

Romig's Phillips 66

601 North Manhattan

MANHATTAN, KANSAS



PIZZA FROM THE

PIZZA HUT

- Delivery
- Dining Room
- Private Party Facilities

1121 MORO
(IN AGGIEVILLE)

PR 6-9994

OPEN 7 DAYS A WEEK



"A Progressive University . . .

Demands a Progressive Book Store"

CAMPUS BOOK STORE

Boosting ..

KANSAS STATE

and
Building a
Wall of Security
around the
Kansas family.

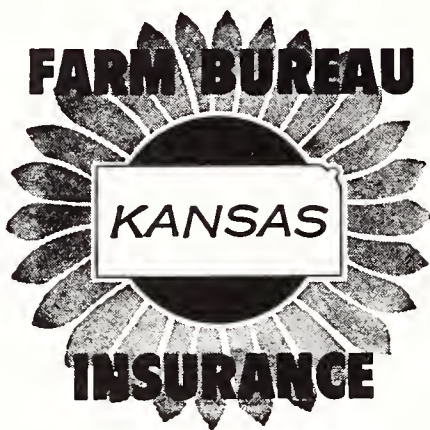

FARM BUREAU MUTUAL
KANSAS FARM LIFE

K F B

Insurance Companies

MANHATTAN, KANSAS

**AGGIEVILLE
BARBER SHOP**

"Ding," "Cooney," and "Phil"

Next Door to Kite's

STATE MOTEL

1 Mile West of University

2710 Anderson

JE 9-2363

Chartier's Shoes

Ladies: Capezio's and
Personally

Men's: Johnston & Murphy—

John C. Roberts—

Bassweejuns

We Take Pleasure in Serving You!

1224 Moro

Aggieville

**Manhattan
New Car
Dealers
Association**



Gayle Sayers of KU makes a three point landing after being tripped up by Phil King (on ground). Denby Blackwell (25) is moving up from his end.

Stanford-Weese Motors
Rambler

Brewer Motor Co.
Cadillac-Chevrolet

**Currie Pontiac
& Oldsmobile**

Warren Poston Motors
Dodge and Dodge Trucks

Skaggs Motors, Inc.
Ford

Manhattan Motors, Inc.
Buick

Allingham Motors
Volkswagen

Goetsch-Irvine Motor Co.
Chrysler-Plymouth

Tri-County Motor Co.
Studebaker-Lincoln-Mercury

DOLLY'S K-LUNCH

1417 ANDERSON

Meals

Homemade Pies

Kaup Furniture Co.

Everything for the Home

304 POYNTZ

PHONE 8-3236

Manhattan Typewriter Company

SALES, SERVICE AND RENTALS

Exclusive Dealers of:

- Remington
- Underwood-Olivetti
- Olympia

PR 8-4241

217 South 4th

PR 8-4174

Stickel's Cleaners

714 N. 12

Quality Work—Moderate Prices

PEPSI COLA

124 YUMA

PR 8-5461

Burnett's APCO Service Center

3rd AND BLUEMONT
MANHATTAN, KANSAS

**Boosting K-State and
Serving Kansas State's
Best Dressed Men and Women
Since 1922.**

Stevenson's

MANHATTAN'S FASHION CENTER



The tightness of the Iowa State game shows on the faces of Line Coach John Kadlec and Head Coach Doug Weaver.

DODD'S

Home of General Electric, Magnavox & Zenith

WILDCAT BOWLING LANES

24 Automatic Pinsetters

Air Conditioned

18 Highway West

Manhattan

MANHATTAN ICE and COLD STORAGE CO., Inc.

Lockers — Cold Storage — Ice

209 Yuma

Phone 8-4465

SAFEWAY

6th and Leavenworth

Manhattan

You'll Enjoy
Shopping

At —



Manhattan's
Quality
Department
Store

PHONE 8-3551

You'll Like Manhattan's

GILLETT HOTEL

AIR CONDITIONED

GUEST ROOMS

with bath 3.50 up

TELEVISION

FREE OFF STREET PARKING

*Also Operated by
Boone Hotel Company*



Doug Dusenbury shot through the line for a six yard gain in the Wildcat's 17-14 victory over Oklahoma State.

Hotel El Dorado . El Dorado, Kansas

When in Manhattan

meet your friends at the

WAREHAM HOTEL

Operated by Wareham Brothers

Kansas State Alumni



Radios in
Every Room With
TV Available

Air Conditioned

Complete
Banquet and Party
Facilities

Eddie Botterman, Manager

SERVICE / QUALITY / CREATIVITY / RELIABILITY*



Compliments of Frank J. Wright

***AMERICAN YEARBOOK COMPANY**

HANNIBAL, MO. / TOPEKA, KAN. / VISALIA, CALIF. / CAMBRIDGE, MD.

INDEX

A

- Abbott, Michele A. 143,226,446
 Abel, Neil M. 257,446
 Abendroth, James L. 264,446
 Aberle, Douglas R. 257,446
 Aberle, Stephen J. 68,356,446
 Abersold, Patricia A. 236,446
 Abmeyer, Beverly J. 32,67,147,172,446
 Abshire, Michael 192,446
Acacia 180-181
 Achenbach, Charleen 164,245,446
 Acker, Duane C. 23,25
 Ackerman, Cheryl A. 358,446
 Ackerman, Grant E. 123,446
 Acre, Kenneth E. 98
 Adago, John 394
 Adair, Sharon L. 156,394
 Adams, Alice M. 236,446
 Adams, Arthur A. 266,446
 Adams, Bruce A. 88,122,143
 Adams, Dan W. 192,446
 Adams, David C. 91,257,446
 Adams, Edward L. 129,178,446
 Adams, Elaine K. 162,394
 Adams, James J. 179,394
 Adams, James P. 78,91,446
 Adams, Kathryn E. 245,352,446
 Adams, Lynda K. 164,226,446
 Adams, Marjorie 31
 Adams, Mary K. 126,162,394
 Adams, Richard G. 90
 Adams, Stanley D. 206,446
 Adams, Terrill J. 231,446
 Adamson, Lorraine A. 162,359,394
 Adcock, Thomas D. 195,394
 Addy, Cathryn L. 172,446
 Addy, Donald E. 212,394
 Ade, Douglass M. 318
 Adepoju, Amos 119,127
Administrators 16-17
 Adrian, Brenda G. 154,446
 Advani, Gul H. 118
Advertising 573
 Afzal, Mohammad 81,121
Ag Science Day 328
Ag Student 366
 Agan, Mrs. Raymond 134
 Agan, John R. 109
Aggieville Barber Shop 588
Aggieville Hardware 581
 Agin, Gary P., 88
 Agresta, Dandra J. 101
 Agresta, William M. 100
Agriculture Council 25
 Ahlerich, Milton E. 214,446
 Ahrens, Jon M. 257,446
 Aidnik, Robert L. 202,446
 Aikin, Kenneth N. 198,307,394
 Ailshie, Roger H. 94,394
 Aker, Melody C. 231,446
 Akers, Judy A. 95,236,446
 Akinokun, Jesse O. 119,127
 Akob, Guy M. 85
 Al-Tikriti, Ahmed S. 121
 Alade, Joseph I. 119,127
 Albers, Kenneth W. 285
 Albers, Robert J. 143,266,446
 Albertson, James R. 148,214,446
 Albertson, Wayne R. 94,446
 Albin, Jane M. 97,243,446
 Albright Clyde C. 257,446
 Albright, Gerald M. 218,394
 Albright, Merle R. 94,394
 Albright, Sheryl K. 168,231,446
 Alderman, Susan J. 231,446
 Alderson, Loren L. 94
 Aldridge, Everett G. 108,252,394
 Alexander, Albert J. 257,446
 Alexander, David L. 283
 Alexander, David R. 252,447
 Alexander, Grant G. 88
 Alexander, James L. 447
 Alexander, Karol K. 349
 Alexander, Kenneth R. 109,204,257,447
 Alexander, Regena K. 139,238,358,359,447
 Alexander, Robert Y. 182
 Alexander, Roger B. 447
 Alford, Fredricka S. 154,394
 Alhasani, Sami M. 120
 Ali, Latif H. 120
 Allacher, Dennis E. 90,394
 Allee, James N. 257,439
 Allee, Judith K. 78,111,162,394
 Allemang, Virginia S. 243,358,447
 Allen, Billy D. 252,447
 Allen, Clyde L. 92
 Allen, Judith 84,111,160,447
 Allen, Kathleen A. 115,130,239,394
 Allen, Larry E. 447
 Allen, Marilyn J. 112,226,245,447
 Allen, Marjorie C. 113,238,447
 Allen, Suzie L. 245,447
 Allerheiligen, Wayne 352,354,357
Allingham Motors 588
 Allison, Ashley 172,447
 Allison, Leslie 8. 109,139,141
 Allison, Mary J. 139,236,447
 Allison, Max L. 250,252,439
 Allison, Nancy L. 226,447
 Almack, Julia J. 152,345,447
 Almack, Rosa M. 131
 Almquist, Karmon D. 140,252,356,447
 Almquist, Merlan T. 137,140,356,447
 Alpert, Dean J. 100,223,447
 Alpert, Glenn P. 257,447
Alpha Chi Omega 152 153
Alpha Delta Pi 154-155
Alpha Delta Theta 79
Alpha Gamma Rho 182-183
Alpha Kappa Lambda 184-185
Alpha Kappa Psi 72
Alpha Lambda Delta 68
Alpha Mu 76
Alpha Phi Omega 76
Alpha Tau Omega 186-187
Alpha Xi Delta 156-157
Alpha Zeta 73
 Alsop, Samuel E. 447
 Altendorf, Ronald L. 257,447
 Althide, Darrell D. 285
 Alwin, Duane F. 222,447
 Ameal, Donald J. 33
 Ameal, John J. 105
 Amen, James B. 447
American Chemical Society 94
American Institute of Chemical Engineers 93
American Institute of Industrial Engineers 88
American Institute of Physics 88
American Nuclear Society 89
American Society of Agricultural Engineers 94
American Society of Civil Engineers 90
American Society of Mechanical Engineers 93
American Society of Military Engineers 92
American Yearbook Company 592
 Amerine, Diana L. 245,447
 Ames, Robert D. 182,447
 Amox, Carol S. 110,158,447
 Amosun, Gabriel 119
 Anazia, Cyril O. 263,447
 Anderson, Agnes F. 394
 Anderson, Barbara J. 231,447
 Anderson, Christine M. 83,156,394
 Anderson, Clarence L. 89
 Anderson, Dave F. 198,447
 Anderson, David E. 88,257,447
 Anderson, Delores K. 231,447
 Anderson, Eulala L. 238
 Anderson, Gaylord D. 107,223,447
 Anderson, Jack L. 73,98,200,394
 Anderson, James H. 265,447
 Anderson, Jerrel C. 83
 Anderson, Joan M. 101
 Anderson, John H. 182,283,321,447
 Anderson, Judy K. 114,168,394
 Anderson, Kathleen M. 172,448
 Anderson, Larry A. 184,448
 Anderson, Larry R. 55,200,279,283,448
 Anderson, Leland M. 106,137,141,363,394
 Anderson, Loren M. 148,202,448
 Anderson, Marilyn J. 110,170,394
 Anderson, Melinda M. 172,448
 Anderson, Michael S. 315,394
 Anderson, Milton R. 238
 Anderson, Nancy S. 394
 Anderson, Norman H. 89
 Anderson, Pat A. 101
 Anderson, Patsy O. 137,141
 Anderson, Raymond A. 73,98,395
 Anderson, Richard M. 55,206,448
 Anderson, Robert A. 28,100,448
 Andrews, George F. 204,448
 Andrews, Martha 182
 Andrews, Norbert J. 196,448
 Andrist, Darrel W. 180,316,448
Angel Flight 84
 Angell, Frances M. 168,448
 Angwin, Carol S. 166,231,448
 Ankei, Gabriel O. 97,119,127
 Annis, Marjorie C. 95,139,245,448
 Annis, Maurice A. 448
 Annis, Ruth E. 448
 Anschutz, Fredrick G. 96,448
 Anschutz, Norman G. 143
 Anschutz, Wayne H. 94,123
 Anspaugh, Bruce A. 448
 Anspaugh, Gail D. 316,317
 Anspaugh, Victor E. 97,448
 Anstaett, Fred R. 76,107,223,448
 Antenen, Paula G. 154,395
 Antes, Paul F. 192,448
 Antes, Robert L. 448
 Anthony, Rowland H. 126,312,395
 Anthony, William R. 206,448
 Antrim, Barbara S. 238,448
 Appel, Robert L. 75,93,395
 Applebaugh, Susan R. 110,220,448
 Applebaugh, William 257,448
 Applegate, Roberta G. 70,112
 Applegate, Roger C. 216,448
 Applegate, Ruth E. 114,239,448
Apportionment Board 56
 Apt, Glenda A. 126,139,448
 Araneta, Francisco L. 252,448
 Archer, Michael 395
Architecture Council 28
 Ardon, Menachem T. 395
 Area, Merla K. 448
 Arens, Max Q. 206,448
 Armbrust, John S. 252,448
 Armbruster, James A. 94,140,448
 Armbruster, Jerry L. 109,133,140,257,448
 Armstrong, John P. 202,356,448
 Armstrong, Nancy L. 152,245,448
 Arndt, Theodore R. 285
 Arnett, Larry C. 38,222,449
Arnold Air Society 86
 Arnold, Betty S. 47,57,70,158,395
 Arnold, Larry G. 449
 Arnott, Ralph E. 257,449
 Artmann, Daniel B. 104
Arts and Sciences Council 32
 Ash, Paul L. 198,449
 Ashida, Betty R. 133,245,449
 Ashley, Larry A. 257,449
 Ashlock, Thomas F. 449
 Ashton, Barbara A. 113,166,449
 Ashton, Diana L. 172,245,449
 Ashton, Thomas E. 97
 Askey, Clare J. 101
 Askey, Raymond D. 98,395
Associated Women's Students 58
 Atchison, Timothy A. 449
 Atherton, Kaye L. 113,231,449
 Athey, Joel W. 69,177,310,449
Athletic Council 277
 Atkinson, Barbara A. 113,137,133,243,449
 Atkinson, George W. 97
 Atkinson, James L. 359
 Atkinson, Mary L. 239,449
 Atkinson, William P. 296
 Atkisson, Deloris E. 135
 Atkisson, John L. 75,82,395
 Atrozier, Arthur 285
 Attwood, Mary S. 156,245,449
 Atwood, Robert K., 359
 Aubuchon, Martin W. 214,283,449
 Auchard, Gerald V. 93,395
 Auchard, Luella M. 135
Auditorium 388
 Augustine, Gary L. 75,449
 Augustine, Sandra L. 239,395
 Auld, Doris L. 226,449
 Auman, Bruce J. 257,449
 Aupperle, Ronald E. 206,449
 Austin, Whitley 15
 Avery, Cheri L. 115,220,449
 Avery, Eddie L. 307,309,449
 Avery, Melvin R. 285
 Avery, Robert O. 250,252,395
 Avery, Thomas B. 22
 Avery, Thomas B. 200,395
 Avery, William 15
 Axe, Gary M. 252,449
 Axe, William J. 257,449
 Ayotte, Dennis J. 72,76
 Ayres, Eva M. 113,156,449
 Ayres, John P. 257,449
 Baldwin, Allen V. 109,450
 Baldwin, Carol A. 225,450
 Baldwin, John H. 76,92,214,450
 Baldwin, Lonna S. 154,395
 Baldwin, Mark W. 257,356,450
 Baldwin, Randall H. 214,450
 Bales, Harold J. 148,206,450
 Ball, James D. 265,450
 Ball, Penelope J. 243,450
 Ballantyne, Philip M. 214,359,450
 Ballard, Charles R. 319
 Ballard, Margaret A. 234,450
 Ballentine, Russell 109
 Ballou, Russell S. 257,450
 Balls, Jerry D. 123
 Balmer, Gary D. 285
 Balzer, Rosemary M. 245,450
 Banaka, Jerry N. 252,450
 Bange, Edward W. 143,257,450
 Banker, Terry G. 450
 Banks, David E. 43,75,82,93,252,395
 Banks, John H. 318,356,450
 Banks, Paul J. 450
Baptist Student Union 141
 Barb, Kenny H. 196,450
 Barba, John M. 128,395
 Barbee, Jon R. 206,257,450
 Barben, Edward E. 99
 Barber, Evelyn L. 110,147,149,168,450
 Barbour, Gracie R. 113
 Barenberg, Edward D. 142,252,450
 Barger, Patricia S. 133,239,450
 Baria, Edalji J. 118,450
 Barker, C. Kathrine 60,71,113,126,129,166,395
 Barker, Linda L. 450
 Barker, William C. 72,395
 Barkman, Floyd J. 109,139,451
 Barley, Mary L. 451
 Barlow, Ronald L. 283
 Barnard, Dick 291
 Barnard, Hugh D. 451
 Barnard, Lauren A. 234,451
 Barndt, Karen L. 164,395
 Barnes, Carolyn E. 115,396
 Barnes, Joe W. 90
 Barnes, Marian K. 162,396
 Barnes, Ruth C. 239,451
 Barnes, Sharon A. 245,451
 Barnes, Ted J. 70
 Barnett, Danny K. 106
 Barnett, Lloyd E. 138,396
 Barney, Arthur C. 180,451
 Barney, Margaret C. 172,231,451
 Barnhart, Alice I. 111,168,451
 Barnhart, Dorothy A. 245,359,451
 Barnhart, James L. 73
 Barnhart, Rilla S. 166,396
Barnwarmer 350
 Barr, Patricia A. 174,451
 Barr, William C. 107,451
 Barrett, Peter J. 129,186,396
 Barrons, Dorothy J. 66,71,396
 Barrows, Bradley D. 216,451
 Barta, Richard A. 100,182,451
 Barth, Sylvia M. 112,226,451
 Bartholomew, Carolyn 58,160,358,451
 Bartkoski, Michael J. 451
 Bartley, Carol A. 152,451
 Bartley, Erle E. 48,106
 Bartley, Glenn E. 451
 Barton, Jon D. 202,451
 Barton, Larry D. 451
 Barton, Linda C. 58,156,451
 Bartoo, Chloellen 139,245,451
 Bartow, James R. 60
 Barzone, David M. 137
 Base, Gary L. 200,356,451
Baseball 306-309
 Bashier, Mustafa B. 119
Basketball 286-295
 Basore, Richard C. 148,214,356,451
 Bass, Andrea R. 239,451
 Bass, Dianne L. 245,451
 Bassett, Marilyn L. 131,451
 Bassette, Richard 73,106
 Bates, Herbert T. 18
 Bates, Rodney M. 124,359
 Bates, Vera A. 74,83
 Battu, Ramgopal 118
 Bauder, Helen C. 68,220,451
 Baum, Linda C. 239,451
 Bauman, Harold D. 100
 Bauman, Mary E. 101
 Baumgarten, Edwin O. 212,451
 Baur, Kenneth C. 202,451
 Baxa, Diane R. 101
 Bay, Darrell E. 105,188,439
 Bayless, Sara M. 158,451
 Beach, Charles L. 257,451
 Beach, Darrell E. 78,91
 Beach, Ronald T. 196,451
 Beach, Sharilyn K. 125,160,226,451
 Beach, Suzanne I. 129,231,452
 Beals, Barbara A. 128,162,452
 Bean, Donald L. 396
 Beard, Charles L. 452
 Beard, James A. 77,196,301,303,304,396
 Bearg, Carolyn J. 170,396
 Beasley, Joseph R. 85,452
 Beat, Larry J. 25,109,115,143,452
 Beattie, Patricia A. 226,452

B

Beattie, Robert J. 316,317
 Beatty, Daniel 16
 Beaty, Linda A. 172,452
 Beaver, Frank M. 452
 Beck, Barbara L. 152,226,452
 Beck, Brian J. 368
 Beck, Joseph L. 306,307,319,396
 Beck, Glenn H. 22
 Beck, Henry V. 80,103
 Beck, Marcia A. 243,452
 Beck, Robert A. 452
 Beck, Sandra J. 55,60,67,69,170,452
 Becker, Doris R. 396
 Becker, Edna M. 111,140,243,452
 Becker, Gary L. 396
 Becker, Gregory W. 452
 Becker, Lawrence P. 212,452
 Becker, Robert A. 140
 Becker, Robert H. 283,396
 Becker, Robert L. 452
 Becker, Vivian R. 133,239,452
 Beckerle, Susan M. 170,245,452
 Beckman, Alan K. 180,452
 Beckman, Samuel K. 140,452
 Beckman, William K. 77,352,355
 Beckwith, Ann L. 170,452
 Becraft, David R. 285,452
 Becraft, Nancy D. 452
 Bednosek, Monty M. 186,452
 Beekley, Cynthia X. 245,439
 Beeman, William L. 452
 Beer, Janet J. 133,245,452
 Beery, Thomas Z. 192,356,452
 Beeson, Charles L. 83
 Beets, Richard A. 186,452
 Beezley, William P. 212,452
 Beefa, Michael N. 283
 Begnoche, Gloria T. 396
 Behan, Carolyn S. 122,156,396
 Behnke, Keith C. 182,356,452
 Behrens, Suzanne M. 66,71,166,396
 Beidmann, Stanley H. 105
 Beilke, Jane H. 249,452
 Bekaert, Denis A. 218,396
 Belden, Guy N. 452
 Bell, Claud K. 204,452
 Bell, Donald J. 75,80,87,396
 Bell, Flora J. 135
 Bell, Jo M. 111,239,452
 Bell, Marilea K. 111,152,397
 Bell, Richard F. 80,87
 Bell, Roberta L. 243,397
 Bell, William R. 285
 Bellairs, George H. 257,452
 Bellairs, William M. 257,452
 Belt, Rebecca L. 397
 Bender, Charles A. 397
 Bender, Daryl D. 82,93,436
 Bender, Gary L. 140,218,453
 Bender, Janet J. 78,143,436
 Bender, Leslie A. 245,453
 Bender, Lois J. 133,140,231,453
 Bender, Roger D. 198,453
 Bendure, William N. 97
 Benedick, Jane C. 111,170,397
 Benedict, William R. 126,130
 Benfer, John P. 132,453
 Benham, William K. 202,367,453
 Beninga, Peggy I. 112,226,453
 Benjamin, Kenneth U. 86,397
 Bennett, Gerald E. 257,453
 Bennett, Lynda C. 160,245,453
 Benortham, Thomas D. 108,397
 Benson, Lee M. 257,453
 Bentley, Sara S. 166,354,453
 Benton, Gary L. 125,126,149,179,453
 Benton, Lynn S. 105,252,453
 Benton, Sharon K. 58,95,174,453
 Bentrup, Dale R. 80
 Berends, Jay D. 453
 Berg, Mary M. 126,238,453
 Berger, Chester L. 252,293,453
 Berger, Patrick J. 180,453
 Bergin, Patricia C. 101
 Bergin, William C. 51,100
 Bergman, Kathleen S. 239,453
 Berkey, Pamela J. 168,453
 Berkholtz, Dennis L. 196,252,286,293,294,454
 Berlin, Larry K. 149,214,454
 Bernard, Laverne R. 97,454
 Berndt, E. Gary 454
 Bernhardt, Janet V. 154,454
 Berry, Gail M. 170,226,454
 Berthole, C. Dean 100
 Bertram, Mary A. 226,454
 Bertrand, Conrad E. 397
 Bertrand, William A. 102,454
 Best, Cecil H. 48
Beta Sigma Psi 188-189
Beta Theta Pi 190-191
 Bettenbrock, Dwight 257,454
 Betton, Martha J. 354,357
 Betz, Judith L. 168
 Betz, William D. 204,454
 Bevan, William 17
 Bevan, William 198,454
 Beyer, Annette J. 112,152,397
 Bhojwani, Chandru J. 118
 Bhuta, Hemendra J. 118
 Bickel, Blaine W. 198,397
 Bickerton, Patricia K. 135
 Bickford, Max 15
 Biddison, Ronald E. 454
 Bidwell, Orville W. 362
 Bieber, Joel G. 188,397
 Bieberle, Gordon F. 252,397
 Bieberly, Frank G. 100
 Bieberly, Ralph K. 91,148,454
 Bieker, Carmen L. 91,454
 Biery, Sonita F. 220,454
 Biery, Terry L. 25,73,122,133,137,200,298,334,397
 Bigbee, Jean L. 131,454
 Biggart, Le A. 133,220,454
 Biggs, Elaine S. 126,130,143,454
 Biggs, Michael W. 454
 Bigsby, Allen G. 454
 Bilderback, Donna B. 71,112,115,156,454
 Biles, Bertram R. 440
 Billinger, Betty J. 172,245,358,454
 Billinger, John C. 206,454
 Billinger, Max W. 206,397
 Billingham, Karen S. 78,83,397
 Billings, Richard D. 93,223,454
 Bilyeu, Sandra K. 231,454
 Bird, Gerald A. 111,139,454
 Bird, Marilyn K. 114,115,454
Bird Music Company 576
 Bird, Robert E. 397
 Bird, Thomas F. 126,202,454
 Bird, William R. 90
 Bisbee, David N. 100
 Bishop, Mary A. 47,58,67,71,139,158,454
 Bishop, Richard L. 149,206,454
 Bishop, Robert D. 257,454
 Bitner, Dennis 218,454
 Bitter, Roger A. 188,454
 Bjurstrom, Mary E. 236,454
 Black, James N. 196,454
 Black, Marvin E. 454
 Black, Michael D. 216,455
 Black, Richard L. 257,455
 Blackburn, Jack B. 42
 Blackburn, Mrs. Richard 352
 Blackburn, Richard 59,60
 Blackwell, Denby L. 281
 Blackwell, John H. 180,455
 Blades, Linda M. 236,455
 Blake, Leslie A. 172,455
 Blakely, Jimmie L. 80,397
 Blakeslee, Mary E. 110,172,455
 Blanke, Gunnar W. 202,455
 Blankenhagen, Edward 149,180,283,455
 Blankenship, Ada M. 101,236
 Blankenship, Connie L. 135
 Blankenship, David W. 455
 Blankenship, Gary D. 455
 Blankenship, Larry P. 214,455
 Blankenship, Richard 99,316,455
 Blasdel, Phyllis J. 156,245,455
 Blasdel, Sharon K. 79,239,397
 Blasiar, David A. 92,179,397
 Blass, Constance H. 397
 Blauvelt, William A. 257,455
 Bleakley, Marykaye B. 170,455
 Bledsoe, Jacquelyn A. 231,455
 Bleything, Larry D. 202,367,455
 Bleything, Richard R. 455
 Bliss, Charles E. 43,55,212,455
 Bliss, Robert J. 257,296,455
 Blocher, James D. 257,455
 Blocksome, Roderick 252,455
 Blomberg, Karen E. 95
 Bloom, Vicki A. 113,238,397
 Bloomer, Paula J. 226,455
 Blossom, Homer D. 78,92,397
 Blotkamp, Carol S. 245,455
 Blount, Rodney K. 133,137,356
 Blow, Harry E. 352,355,357
 Blubaugh, Gary J. 218,455
Blue Key 65
 Blum, Doris E. 243,455
 Blumeier, Donald I. 257,455
Board of Regents 15
Board of Student Publications 56
 Bobek, Elizabeth A. 239,455
 Bock, Barbara H. 131
 Bock, Evelyn A. 100,220,455
 Bock, Harold D. 78,439
 Bock, Ralph S. 90
 Bockock, Joyce E. 78
 Bodenhamer, Carol J. 226,455
 Bodwell, Jean K. 162,455
 Boeding, Thomas L. 455
 Boehner, Ernest D. 252,455
 Boethin, Roger M. 214,455
 Boger, Fred C. 85,257,455
 Boggs, Bruce A. 137,368
 Boggs, Carole L. 455
 Bohannon, Robert A. 25
 Bohn, Diane K. 245,455
 Bohn, Gary D. 75,80,86,87,252,456
 Bohnen, Joseph M. 252,456
 Bohnstedt, Janet K. 245,456
 Bohrer, Susan M. 168,397
 Boles, Charles W. 126,456
 Boles, David C. 397
 Boles, Marilyn K. 110,129,154,456
 Bolick, Mark P. 206,283,397
 Bollig, Francis R. 93,397
 Bolline, Michael P. 456
 Bolnick, William M. 86,252,397
 Bond, James E. 456
 Bonewitz, Bonnie B. 110,112,152,378,398
 Bonine, Dan R. 144
 Bonneau, Roland J. 186,439
 Bonner, William R. 91
 Bonnewell, Gretchen 71
 Boomer, Larren G. 456
 Boomer, Warren E. 97,456
 Boone, Kenneth D. 398
Bootery 579
 Booth, Donald G. 91,139,456
 Booth, Myrtle F. 115
 Borberg, Robert M. 91
 Borell, Steven C. 88,122,140,252,456
 Borg, Alfred F. 33
 Borger, Sharon S. 231,456
 Borgerding, John F. 398
 Borgmann, Terry A. 180
 Bork, William S. 311
 Borland, Dennis P. 398
 Bornheimer, Joseph F. 212,398
 Bornkessel, Janice K. 456
 Borookhim, Manoucheh 119
 Borota, Milan 285
 Bortka, John J. 285
 Bortz, Nancy C. 110,152,456
 Bosanko, David M. 139,456
 Bosch, Louise A. 115,133,239,456
 Bosche, Helen F. 84,152,456
 Boss, Mrs. Henry T. 214
 Bothwell, David L. 109,398
 Botsford, Gene 345
 Bott, Philip C. 97,119,127
 Bottenberg, John C. 137
Bottger's IGA 584
 Bottorff, James L. 91,299,398
 Boucher, Cheryl A. 143,225,239,456
 Bouchey, Gary D. 72,303,304,398
 Boughton, Roberta J. 152,245,456
 Bourbina, Charles F. 196,456
 Bourque, Chalise A. 170,456
 Bourquin, Shirley L. 358
 Bowen, Edwin D. 257,456
 Bowen, Ronald L. 285
 Bower, Wayne P. 91,252,456
 Bowers, Constance J. 113,168,226,456
 Bowers, David E. 77,188,398
 Bowers, Robert D. 90
 Bowie, Rogga J. 83,172,398
 Bowman, Anne L. 352
 Bowman, Clay L. 456
 Bowman, Gary H. 104,398
 Bowman, Gena S. 456
 Bowman, Michael L. 196,398
 Bowman, Susan J. 172
 Bowsher, Melodie L. 231,456
 Boxberger, Kathryn A. B. 85,160,456
 Boyce, Richard E. 206,456
 Boyd, Barbara J. 398
 Boyd, Glenn E. 285
Boyd Hall 226-229
 Boyd, Richard K. 90,179,456
 Boyer, Barbara D. 156,456
 Boyer, Gary D. 456
 Boyer, Harry J. 257,456
 Boyer, Lois 135
 Boyer, Ronald L. 192,456
 Boyer, Ronald L. 202,456
 Boyer, Thomas A. 87
 Boyle, Dale D. 257,456
 Boyle, Steven R. 457
 Bozarth, Andrew J. 99
 Bozarth, Donald L. 216,457
 Bozarth, Duane P. 148,179,457
 Bozone, David M. 133
 Brack, Brian J. 257,457
 Bracket, Bette I. 135
 Brackett, Raymond B. 87,398
 Bradbury, Rose A. 71,115,144,398
 Braden, Janet L. 231,457
 Bradford, Ross E. 97,457
 Bradley, Gary S. 109
 Bradley, Sandra L. 113,158,457
 Bradley, Wray E. 216,457
 Bradshaw, Arden J. 252,457
 Brady, Anita I. 69,166,398
 Brady, Thomas J. 218,457
 Brady, Warren T. 188,457
 Brainerd, Mary L. 164,457
 Brammer, Judy M. 131,457
 Brand, John H. 85,252,457
 Brandenberger, Pamela B. 156,457
 Brandenburg, Carol L. 238,457
 Brandenburger, Denny 457
 Brandner, Lowell 18,70,366
 Brandner, Mary S. 142,160,378,457
 Brandt, Gale M. 164,457
 Brandt, Gretchen M. 112,152,457
 Brannam, Cynthia A. 231,358,457
 Brannan, Michael S. 257,457
 Branson, Barbara A. 101
 Branson, Bruce R. 398
 Branson, Carl E. 283
 Branson, Richard L. 100,283
 Brandt, Douglas M. 252,457
 Branton, Dorothy A. 239,457
 Brass, Martha J. 236,457
 Braswell, David A. 180,457
 Bratton, Barbara A. 160,226,457
 Braum, Roy A. 99
 Braunschweiger, Margery A. 58,239,457
 Braunsdorf, Linda M. 245,457
 Brazle, Reba S. 110,112,133,236,457
 Brecheisen, Adell W. 89,206,457
 Breckbill, Robert K. 206,299,356,457
 Breeden, Effie M. 114,131,144,457
 Breen, Emmett N. 457
 Brees, Beverly J. 239,398
 Brees, Gerald C. 186,368,457
 Breidenhal, Gail S. 164,457
 Breiner, Amy A. 135
 Breit, Don 310
 Breitenbach, John D. 148,195,458
 Breitenstein, Alfred 257,457
 Breitweiser, Mary D. 170,245,458
 Bremer, Larry W. 398
 Brenn, Lawrence R. 250,257,359,458
Brennan's Skelly Service 582
 Brennehan, Jane E. 226,458
 Brenner, Steven R. 257,458
 Brensing, Elaine K. 162,458
 Brent, Carol A. 111,112,160,458
 Brent, Margery L. 160,231,458
 Brethour, Mary R. 74,170,352,398
 Brethour, William H. 99
 Brettschneider, Thomas 103
 Brewer, Marvin V. 206,458
Brewer Motor Company 588
 Brewer, Roger B. 86,398
 Brewster, Jerry V. 206,398
 Brickner, Terry L. 168,231,458
 Bridwell, John D. 436
 Briggeman, Warren L. 257,458
 Briggeman, Wilma J. 243,458
 Briggs, Robert A. 60,458
 Brightenburg, Virginia 111,131
 Brim, Lenore K. 133,156,458
 Brining, Donald R. 257,458
 Brinkman, Jim C. 108
 Brinkoeter, Elizabeth A. 160,458
 Brinkoeter, Rae J. 160,231,458
 Briones, Magdalena L. 440
 Brisky, Rosalie I. 115,236,458
 Britt, Kathee R. 458
 Britt, Timothy J. 398
 Britting, Dean E. 398
 Britting, Marjorie L. 95,458
 Britton, Gale E. 250,257,439
 Britton, Jane M. 160,458
 Broodhurst, Richard A. 354,357
 Broadwell, Edwin S. 257,458
 Brock, Carolyn L. 71
 Brockelman, Gerald D. 571
 Brockway, Edwin 8. 356
 Brodbeck, Karen L. 231,458
 Brodine, Barbara M. 172,458
 Broeckelman, Gregory 143,226,356,458
 Broers, Ted A. 124,257,458
 Brogan, Lewis H. 100,458
 Bronaugh, Robert A. 458
 Bronzan, Charles T. 97
 Brookens, Mary C. 114,152,245,458
 Brookins, Douglas C. 80,103
 Brooks, Barbara L. 60,69,111,172,458
 Brooks, Leroy H. 105
 Brooks, Nova A. 458
 Brooks, Robyn D. 28,359
 Brooks, Rodger A. 91,214,458
 Brooks, Susan E. 154
 Brookshire, James R. 195,257,458
 Brookshire, William W. 195,398
 Browder, David L. 97
 Brower, Garry R. 458
 Brower, Ruby K. 79,398
 Brown, Arthur L. 458
 Brown, Beverly J. 243,459
 Brown, Brenda G. 141
 Brown, Carl J. 283
 Brown, Dea J. 234,459
 Brown, Edwin V. 32,398
 Brown, Frank A. 285
 Brown, Jack M. 459
 Brown, James L. 89,139,257,459
 Brown, Judith E. 71,112,174,399
 Brown, Julia A. 226,459
 Brown, Larry R. 206,459
 Brown, Lawrence E. 80,103
 Brown, Margaret L. 234,459
 Brown, Merwin L. 68,69,75,89,200,459
 Brown, Peggy A. 354
 Brown, Richard A. 91
 Brown, Richard N. 257,459
 Brown, Robert F. 85,257,459
 Brown, Robert M. 73,99
 Brown, Roderick R. 204,459
 Brown, Russell C. 109
 Brown, Thomas G. 129,202,459
 Brown, Vicki L. 239,459
 Brown, Virginia E. 459
 Brown, William L. 296,459
 Browne, David B. 99
 Brownlee, Dale E. 250,257,459
 Broxterman, Leroy R. 72,398
 Bruce, Ralph G. 186,399
 Bruce, Richard N. 97,204,459
 Brummel, Joel S. 128,143
 Brummer, George K. 186,459
 Brungardt, Samuel J. 25,143,459
 Bruning, Gary D. 104,202,252,459
 Bruning, Gary E. 356,459
 Brunk, John R. 257,459
 Brunson, Douglas S. 129,459
 Brush, Sherry K. 47,160,459
 Brusven, Merlyn A. 105
 Bruton, Madeline L. 168,459
 Bryan, David W. 85,257,459
 Bryan, Margie A. 84,170,459
 Bryan, Ronald W. 77
 Bryan, Thomas A. 139
 Bryant, Bruce E. 97,214,459
 Bryant, Bruce W. 252,459
 Bryant, Joel W. 92
 Bryant, Judith 166,226,459
 Bryant, Lawrence O. 198,459
 Bryant, Mildred F. 74
 Bryant, Shirley 135
 Bryant, Wanda L. 101
 Bryant, William M. 100
 Bryant, William P. 87,399
 Buamah, Thomas F. 119
 Bubb, Henry A. 15
 Buchan, Robert E. 126,202,356,459
 Buchele, Kenneth D. 60,182,356,459
 Buchenau, Mervin E. 149,312
 Buchman, Vicki R. 243,459
 Buckland, Annette L. 117,126,133,240,459
 Bueening, Gail M. 95,154,459
 Bueening, Jan C. 84,154,340,399
 Buetzer, Pamela R. 164,460
 Buffo, Lyn M. 245,450
 Bugbee, Linda E. 133,236,460
 Buhler, Linda L. 460
 Buisch, William W. 97,266,460
 Bull, Barbara J. 152,266,460
 Bull, Robert W. 98,399
 Buller, Joel E. 77,352,355
 Bump, Douglas L. 88
 Bunney, James L. 107,460
 Bunton, Norma D. 33
 Buono, Jose M. 106,399

Burch, Mrs. Allen B. 188
Burch, Patrick H. 214,460
Burch, Paul W. 195,460
Burch, Vinson L. 122,257,399
Burchett, Alfred S. 83
Buresh, Mary J. 240,460
Burfield, Marvin L. 94,399
Burg, George F. 218,460
Burgat, Rebecca A. 231,460
Burge, Susan E. 226,460
Burgess, Judith L. 95,170,231,460
Burgess, Martha A. 110,170
Burgin, Gary S. 179,399
Burk, Elmer C. 195,399
Burk, Mary L. 58,70,112,172,399
Burk, Signe L. 71,149,166,460
Burke, Patricia B. 358
Burke, Steven C. 107,223,460
Burkey, Jerry B. 100
Burkhard, R. Kenneth 18
Burnett's Apco Service Center 589
Burnett, Cecil W. 460
Burnett, Peggy C. 154,460
Burnett, Robert A. 126,359
Burnett, Robert C. 202,460
Burnham, Roger L. 460
Burns, Karin F. 60,69,160,358,460
Burns, Stephen M. 144,257,359,460
Burns, Stuart J. 99
Burns, Thomas C. 265,460
Burrell, Delila J. 239,460
Burriss, Joyce A. 58,105,113,130,131,
358,460
Burroughs, Courtney 399
Burton, Donald E. 439
Burton, Gary H. 86
Burton, Sharon R. 154,460
Burtschi, Diane K. 156,460
Bury, Redetta A. 101
Bury, Robert J. 99
Busby, James L. 99
Busch, Sandra K. 95,231,460
Bush, Charles E. 202,460
Bush, James L. 214,368,460
Bush, Terry M. 460
Bussing, Charles E. 80,103
Butler, Matthew L. 298
Butler, Nancy J. 129,152,226,460
Butler, William M. 222,460
Butterfield, Edwin L. 196,378,460
Button, Sue A. 149,231,460
Butts, Donald W. 73,99
Butts, Joel R. 204,461
Butts, Lucretia A. 243,461
Butzin, Donald F. 89,436
Buzenberg, John J. 399
Buzenberg, Mildred E. 38
Buzenberg, William E. 312
Buzzell's Office Equipment 581
Byer, Janet L. 236,461
Byers, Jacqueline S. 111,226,461
Byers, Norman P. 180,356,461
Byrne, Barbara 143,160,245
Byrne, Stanley B. 571

C

Cable, Barbara L. 35,236,461
Cable, John P. 35,72,86,250,252,461
Cadman, J. Stephen 257,461
Cahill, William E. 461
Cain, Osmond 285
Caine, Homer D. 352
Cairl, John F. 283
Calcara, James R. 28,55,78,214,461
Calcara, Richard L. 122,214,461
Calderon, Prudencio 318,399
Caldwell, Barbara R. 113,399
Caldwell, Nancy S. 113,158,461
Calentine, Jack E. 186,399
Cales, Wilma J. 111,239,461
Calhoun, John P. 105
Call, Barbara A. 152,399
Callen, Patricia J. 57,84,164,461
Callies, Rodney E. 91,257,461
Calliham, Judith A. 168,399
Camblin, Gary L. 202,461
Came, William G. 142,461
Camerlinck, Robert J. 461
Cameron, John W. 85,252,461
Campbell, Bonnie J. 131
Campbell, Carolyn I. 352
Campbell, Carrol W. 73,106,363,461
Campbell, Charles T. 182
Campbell, Galen K. 77,202,307,308,399
Campbell's Gift Shop 581
Campbell, John B. 105
Campbell, Larry G. 139,461
Campbell, Patricia M. 243,461
Campbell, Richard A. 252,461
Campbell, Richard W. 461
Campbell, Robert T. 399
Campus Book Store 587
Campus Pastries 587
Campus Theater 579
Canfield, Pamela A. 172,461
Cannon, Robert W. 100
Canterbury Association 145
Capron, Beverly J. 101
Capron, Carol M. 101
Capron, Evan D. 461
Capron, Kenneth M. 98,399
Capron, Virgil J. 98,399
Card, Michael D. 212,461
Cardwell, Alvin B. 33,49
Cardwell, Charles E. 198,462
Cardwell, Virginia G. 95,160,245,462
Carey, Bruce D. 257,462
Carey, James C. 18,48

Carey, Karen J. 66,78,110,162,345,399
Carey, Larry N. 94,139,356,359,462
Carl, James G. 216,462
Carl, Sharon K. 399
Carl, Sheryl L. 160,462
Carleton, Cheryl L. 154,399
Carlgrén, Stefan M. 399
Carlin, Thomas E. 462
Carlson, Carl J. 177,462
Carlson, Carlene E. 168,358,462
Carlson, David E. 69,462
Carlson, Elaine E. 231,439
Carlson, Frank 408
Carlson, Gary K. 462
Carlson, George M. 195,400
Carlson, Linda J. 170,462
Carlson, Margaret N. 226,462
Carlson, Pamela S. 172,226,462
Carlson, Sharon J. 55,66,69,170,400
Carlson, Stanley D. 105
Carlson, Terry R. 103
Carlson, Vincent L. 88,462
Carlson, Virginia A. 124,133,137,243,
345,462
Carmichael, Craig L. 97,462
Carmichael, Lyle K. 257,462
Carnahan, Sara S. 439
Carothers, Kenneth G. 252,462
Carpenter, Montford 73,76,107,223,400
Carpenter, Warren E. 216,462
Carr, Carolyn L. 70,140,226,462
Carr, Connie L. 164,227,462
Carr, Mary L. 47,114,115,400
Carr, Pamela S. 239,462
Carr, Ronald D. 214,462
Carr, Tommy R. 257,356,462
Carrico, Patrick C. 143,257,462
Carrington, Annie A. 231,462
Carroll, Nancy A. 152,462
Carroll, Susan E. 234,400
Carson, Jerry R. 216,307,463
Carson, Mary E. 95,243,400
Carson, Pamalee G. 112,236,463
Carson, Stephen L. 148
Carson, Sue E. 172,400
Carson, William T. 463
Carstens, Susan G. 110,124,131,249,400
Cartee, Carol T. 101
Cartee, Robert E. 100
Carter, Brian E. 463
Carter, Lawrence E. 106
Carter, Richard C. 87
Carthrae, Ralph E. 463
Carver, Haroldine 135
Carver, Norman R. 87,400
Cary, Elizabeth E. 81,126,400
Case, Barbara J. 101
Case, James A. 99
Casey, Mrs. Ernest O. 156
Casey, Patricia A. 358,400
Casida, Dianna L. 236,463
Caspar, William O. 143,148,463
Casper, Jean M. 160,227,463
Cassidy, Jerry L. 89,139,400
Cassidy, Sheryl L. 245,463
Caster, Dallas D. 99,463
Caster, Douglas F. 257,463
Castilla, Osmundo S. 73,99,463
Castle, Nancy M. 231,463
Cathrae, Rita R. 135
Catlin, Jack E. 51
Catrell, Frederick A. 86
Caudle, Doyle R. 85
Caughron, Martha E. 231,352,463
Caughron, Raymond D. 72,92
Caughron, Samuel D. 86,96,359
Caulfield, Michael D. 257,463
Cave, Gary R. 359,368
Cebula, Jerome J. 102
Cecil, Carolyn D. 463
Celeste, Lauren E. 124,231,463
Cengiz, Beyhan 463
Cesafsky, Allen A. 99
Chadwell, Lyle H. 109,133,400
Chadwell, Stephen L. 133,463
Chadwick, Theodore A. 18,48
Chain, Lawrence M. 108
Chalmers, John 30,277
Chamber Music Series 336-337
Chambers, Dennis R. 111,139,463
Champney, William O. 81
Chancy, Terry F. 192,463
Chandler, Judith L. 158,463
Chandrashekar, Hiriy 118
Chang, Colette W. 120
Chang, Van 90,226
Chapin, Judith A. 152,245,463
Chapman, Harold R. 463
Chapman, Harold W. 222
Chapman, Janet L. 239,463
Chapman, Mark A. 86,180,400
Chapman, Michael T. 75,179,400
Chapman, Randolph B. 463
Charcos 579
Charles, Barbara H. 58,243,400
Charles, Michael K. 70,356,373,400
Charles, Nancy A. 168,463
Chartiers Shoes 588
Chase, Larry L. 178,400
Chase, Ronald G. 139
Chasey, Linda S. 170,401
Chatfield, Janet L. 110,152,245,463
Chaudhri, Mohammad K. 121,439
Chaudhry, Muhammad S. 121
Chaudhry, Rubina 121
Chaudhry, Shafiqat S. 121
Cheatum, Lawrence E. 97,252,463
Cheavens, Marcia K. 463
Cheerleaders 351
Chef Cafe 575
Chegwidden, Verlee E. 128,238,463

Chelikowsky, Joseph R. 33,80,103
Chen, Michael S. 263,439
Cheney, Timothy P. 99,463
Chesney, Kenneth K. 106,129,186,364,463
Cheynet, Jerome H. 77,296,463
Chiang, Yuan-Chang 83,120
Chiang, Yung A. 463
Chie, Margaret S. 249,439
Chi Epsilon 82
Chilcott, Elva J. 231,463
Chilcott, James H. 139,200,356,401
Chilcott, Robert G. 252,464
Childres, Mary F. 164,464
Childs, Edward N. 100,182,464
Childs, Robert M. 180,316,464
Chiles, Lurn P. 464
Chimes 67
Chi Omega 158,159
Chitwood, Karen L. 55,67,166,464
Choate, Jim L. 102
Choplin, Jane R. 164,464
Chowins, Richard D. 359,401
Chrane, Kenneth L. 285
Christensen, Bruce N. 257,464
Christensen, Carol 149,172,227,464
Christensen, Harriet 111,156,464
Christensen, John L. 252,278,283,401
Christensen, Patricia 95,152,401
Christian, Francis G. 75,464
Christian, Gary R. 97,257,464
Christian, Theodore 401
Christiansen, Stanley E. 316
Church, Gerald M. 316
Church, Thomas S. 265,464
Chyba, Leslie J. 204,464
Chyr, Francis 317
Ciardi, John 400
Cicmanec, John L. 401
Citizens State Bank 576
Claassen, Rudolph D. 109,464
Claassen, Stanley L. 464
Clapp, David J. 139,252,464
Clark, Carol S. 174,464
Clark, Dale A. 126,179,464
Clark, Don B. 90
Clark, Don W. 368
Clark, Eldon L. 85
Clark, Elizabeth A. 129,239,464
Clark, Gary E. 68,88,128,143
Clark, Harriett J. 245,464
Clark, Jane 32,67,68,69,160,359,464
Clark, Janet L. 245,358,464
Clark, John R. 257,359,464
Clark, Katherine E. 58,147,156,464
Clark, Kathleen M. 231,464
Clark, Larry L. 285
Clark, Margaret V. 71,436
Clark, Michele J. 126,170,464
Clark, Peggy A. 172,231,464
Clark, Richard C. 33,60,121
Clark, Stanley R. 94
Clark, Suzanne L. 234,464
Clark, William E. 257,464
Clark, William J. 18,277
Clarke, Robert 142
Clausen, Verne E. 97,200,464
Clawson, Eldon L. 182,364,401
Claybaugh, Kathryn A. 95,249,315,464
Claycamp, Kenneth W. 252,464
Claydon, Linda A. 68,94,164,464
Claydon, Thomas J. 106
Clegg, Robert M. 198,319,464
Clegg, Victoria L. 117,164,401
Clendening, Wayne E. 188,464
Clevenger, Cheryl V. 110,129,239,465
Clifton, Ronald D. 111
Cline, Darwin E. 90,148,192,465
Cline, Larry E. 133,137,200,465
Clingan, Mrs. Grover 190
Clingenpeel, Glenn R. 184,465
Clinger, Cecil C. 245,465
Cloe, Demis K. 58,245,465
Clothier, Eugene R. 100,252,465
Cloud, Betty J. 158,401
Clovio 174
Clutter, Michael L. 465
Clyne, Lynda L. 160,231,378,465
Cobb, Don L. 93,179,401
Cobb, Elizabeth J. 236,465
Cobb, Ruth A. 71
Coberly, Nancy 166,465
Coburn, Jarvis W. 223,465
Coburn, Ruth E. 164,351,358,465
Coca-Cola Bottling Company 586
Cochran, Harold M. 86,200,356,401
Cochran, Janice M. 245,465
Cochran, Robert A. 78,91,218,465
Cockrum, Darrell K. 104,192,258,465
Cody, Robert E. 143
Coffield, William H. 34,35,48
Coffman, Charles W. 184,367,465
Cohan, Lawrence A. 293,401
Cohan, Phillip L. 465
Colaw, Carolyn S. 154,465
Colbert, James 310
Colbert, Joan P. 137,154,401
Cole, Janet K. 227,465
Cole, Ross W. 258,465
Cole, Zelma R. 38,154,401
Coleman, Jon J. 196,465
Coles, E. H. 52
College of Agriculture 22-25
College of Architecture and Design 26-29
College of Arts and Sciences 30-33
College of Commerce 36-39
College of Engineering 40-43
College of Home Economics 44-47
College of Veterinary Medicine 50-53
Colleran, Catherine 231,465
Collins, Carolyn M. 58,227,465

Collins, David R. 85,92
Collins, George F. 571
Collins, Joyce M. 227,465
Collins, Robert L. 465
Collins, Robert L. 359
Colon, Terry M. 101
Colon, Walter E. 100
Coltrane, Larry H. 109,132,258,465
Coltrane, Ronald D. 106
Comb, Arthur H. 15
Comerford, Karen M. 156,465
Commerce Council 38
Compton, Charles E. 571
Compton, Cynthia C. 234,358,465
Compton, Jerry L. 137,258,401
Compton, Marcia A. 231,465
Conaway, Gary L. 401
Conde Music & Electric 575
Condell, Nancy J. 160,245,465
Condit, Gerald L. 281,304
Condit, Larry R. 123,258,465
Condit, Lawrence E. 283,304,401
Condon, Marquita M. 154,465
Condray, Jerry L. 132
Condray, Jettie F. 132,266,312,465
Cone, Marie L. 113,139,465
Congleton, William L. 77,301,304,318,319
Congrove, Robert L. 466
Conine, Phillip L. 90
Connell, Martin R. 98,436
Conner, Alvin R. 109,132
Connet, Gwendolyn 401
Connolly, Terrence M. 401
Converse, Larry E. 129,466
Conway, William P. 149,198,466
Cook, Barbara J. 231,466
Cook, Charleen 135
Cook, Charles E. 75,94,102,401
Cook, Claudette K. 166,245,466
Cook, George N. 206,355,466
Cook, James E. 252
Cook, James E. 466
Cook, Jerry L. 283,466
Cook, John M. 198,466
Cook, Judith L. 466
Cook, Leland B. 401
Cook, Sally J. 138,359,466
Cooley, Lucinda L. 95,231,466
Cooley, Marvin D. 466
Coolidge, Sue A. 227,466
Coombs, Polly A. 158,359,466
Coon, Anthony T. 253,466
Cooper, Craig 258,466
Cooper, James K. 285
Cooper, Larry J. 97,253,466
Cooper, Laurence L. 100
Cooper, Mary J. 113,129,168,227,466
Cooper, Robert G. 139,466
Cooper, Robert M. 212,466
Cooper, Sheryl J. 231,466
Cooper, William G. 88,466
Coover, Courtney M. 368
Cope, Diana G. 94,239,401
Copeland, Eugene H. 77,83,352,354,357
Copson, Anna 144
Corby, David B. 258,466
Cordill, Jerry R. 97,466
Corlis, James L. 100
Corman, Pat D. 75,80,87,401
Corn, Roger P. 466
Cornelison, Judy K. 227,466
Cornwell, Larry G. 126,466
Cornwell, Loretta H. 180
Corr, Terry L. 87
Corr, Tom H. 285
Correll, Mary E. 231,466
Cortesi, Richard J. 100
Cortner, Dewey A. 76,356
Cortner, Dr. and Mrs. John 66
Corwin, John B. 76,253,466
Corwin, Marilen A. 168,231,466
Cosby, Susan K. 147,172,466
Costello, Marilee J. 245,466
Cotner, Vicky J. 67
Cotter, Carolyn A. 58,78,111,170,351,401
Cottel, Charles F. 212,279,282,283,466
Cottrell, Fredric R. 307,308,319,401
Coulson, Stephen J. 89,203,401
Coulter, Jeanette E. 243,402
Counter, Karna K. 126
Counter, Kristine M. 245,466
Coupland, William C. 123
Court, Jean L. 239,466
Courtney, Leila J. 135,436
Courtney, Robert G. 571
Covert, Dana D. 236,467
Covert, Jerry L. 265,467
Covert, Sydney A. 245,467
Cowan, Deanna K. 245,467
Cowan, Janet S. 154,227,467
Cowan, Marion C. 402
Cowan, Natalie J. 111,154,402
Cowan, Ora A. 402
Cowdrey, Judith A. 70,220,368,376,467
Cox, Carolyn J. 95,131,134,168,467
Cox, Carolyn R. 47,249,315,467
Cox, Jerry H. 258,467
Cox, Judy A. 99
Cox, Kenneth M. 182,467
Cox, Kenton L. 179,402
Cox, Lawrence E. 223,467
Cox, Martha J. 111,158,467
Cox, Rufus F. 22
Cox, Stella 164
Coyne, Mary A. 110,467
Coyne, Patrick I. 73,106,467
Craft, Stephen M. 258,467
Craig, Cathryn 227,467
Craig, Donald D. 266,467
Craig, Margaret K. 111,220,467
Craig, Wallace M. 106,139

Crail, Shirley C. 79,164,467
Cram, Carolee 112,129,225,227,467
Cram, Dan E. 100,467
Cramer, James E. 216,467
Cramer, Joe D. 467
Cramer, Keith L. 200,307,467
Crane, Martha A. 111,172,467
Crane, Ross D. 109,132,467
Crangle, Robert D. 43,55,65,75,89,179,402
Cranston, J. 117
Crater, Michael J. 258,467
Crawford, Dr. Golda M. 66
Crawshaw, Claude T. 75,94,264,402
Creager, Gary L. 94,132,467
Creager, Marvin W. 109,467
Creamer, Thomas B. 186,402
Crespo, Medina R. 100
Crews, David T. 103,117,402
Crews, Joyce L. 467
Crill, Dickie J. 196,402
Crispin, Malinda R. 103,402
Crist, Richard J. 196,467
Croman, Dennis R. 196,467
Cromwell, David H. 137,200,467
Crosetto, Chester J. 253,467
Cross, Carol S. 156,227,467
Cross Country Track 300
Cross, Terry T. 467
Crossen, Dee A. 139,240,468
Crossley, Michael A. 258,468
Crottinger, James L. 234,468
Crottinger, Mary K. 468
Crouch, John A. 99
Crouch, Robert W. 38,355,468
Crow, Gerald P. 258,402
Crow, John M. 258,468
Crowley, Julia R. 69
Crowley, Mary L. 158,227,468
Crubel, Michael J. 91,143,312
Crum, J. David 206,468
Crumrine, Martin H. 265,468
Cudney, Robert R. 182,468
Cullen, Peter 86,402
Cullison, Noel E. 186,468
Culver, Alan D. 179,468
Culver, Carolyn M. 245,468
Cummis, Phillip E. 178,402
Cunningham, Clyde H. 198,468
Cunningham, Gordon R. 100
Cunningham, John A. 89
Cunningham, Ronald G. 106,402
Cunningham, Sheila J. 101
Cure, Thomas H. 97,128,142,468
Currie Pontiac & Oldsmobile 588
Curry, Fred L. 126,179,468
Curry, Robert T. 253,468
Curtis, Cynthia D. 227,468
Curtis, Sherry L. 231,468
Cutler, John F. 103
Cutter, David W. 104,258,468

D

Daane, Adrian H. 33
Dace, Letita S. 81
Dace, Wallace 81
Dada, Zuheir S. 90
Dagg, Caleb D. 203,402
Dahl, Bonnie L. 240,468
Dahling, Anne W. 98
Dahling, Carl W. 98
Dahlquist, Lars J. 468
Dahlsten, Marla R. 114,133,140,245,468
Daily, Donna K. 133,137,174,355,357,468
Dake, Charles A. 99
Dalbom, John D. 204,468
Dale, Brock 352
Dale, Clorse 263,468
Dale, Ira L. 296
Dale, James E. 99,143,468
Dale, Shirley J. 231,468
Dale, Thomas D. 212,468
Dalke, Randall C. 177,468
Dallas, Jean E. 69,83,162,402
Dallas, Sarah B. 128,162,468
Dallen, Larry D. 196,378,402
Dalrymple, Roger D. 206,311,402
Dalton, Kathleen F. 231,468
Dameron, Tommy D. 107,223,468
Danaher, Michael J. 86,203,468
Danenbarger, William F. 15
Danford, Dianne E. 166,468
Daniel, Brenda L. 227,469
Daniel, Stephen A. 258,469
Daniel, Wayne L. 436
Danieley, Edward L. 278,281,283
Daniels, Charles B. 117
Daniels, Paul R. 253,469
Daniels, Raymond L. 319
Daniels, Roger W. 178,439
Daniels, Stephen J. 318
Danielson, Stephen K. 258,469
Danler, Gay K. 85
Dannefer, Jane E. 95,111,227,469
Darbandi, Esmail S. 119,402
Darling, Dianne 113,168,469
Darling, Donald F. 106,258,364,402
Darling, Jayne E. 114,147,154,469
Darling, John R. 285
Darnell, Gerald E. 304
Darnell, Thomas E. 204,469
Darnell, Thomas J. 469
Daroowala, Nanabhai 90
Darrigrand, Andre 100,469
Dart, Susan E. 170,227,469
Darter, Genevieve C. 126,130,227,314,469
Darter, Janet K. 71,168,402
Darukhanavala, Jehan 88

Daruvalla, Sam R. 87,118,439
Dau, Diane C. 234,469
Dauber, Vesta L. 117,135,220,378,469
Daugharthy, Sandra L. 152,469
Daugherty, Dianne K. 145,245,469
Daugherty, Michael C. 177,469
Daugherty, Patty L. 240,469
Daves, Cheryl A. 240,345,469
David, Tom V. 99,402
David, Tony D. 99
David, Twila L. 101
Davidson, Adelia M. 131,439
Davidson, Judith A. 56,58,84,166,469
Davidson, Lloyd A. 108,364
Davidson, Michael W. 402
Davidson, Sandra A. 245,355,358,470
Davies, Robert E. 72,192,402
Davies, William T. 470
Davis, Anna C. 245,470
Davis, Arthur D. 253,470
Davis, Betty L. 231,470
Davis, Darold D. 218,470
Davis, David J. 258,354,470
Davis, Dean L. 25,108,366
Davis, Dee A. 156,402
Davis, Earle R. 33
Davis, Elmer G. 316
Davis, Fred H. 137,141
Davis, Gayla J. 240,402
Davis, Gerald E. 253,439
Davis, Helen C. 238,403
Davis, Jack D. 198,403
Davis, James R. 258,470
Davis, Judith A. 243,470
Davis, Mozellar 58,95
Davis, Robert C. 204,470
Davis, Sandra L. 240,470
Davis, Susan P. 172,470
Davis, Victor A. 352
Davison, John M. 258,470
Dawes, Donald W. 316
Dawson, Thomas S. 216,470
Day, Donald L. 356,470
Day, Jon M. 100
Day, Richard N. 88,142,403
Dean, Jo J. 125,129,131,470
Dean, Lynn A. 198,319,470
Dean, Nancy S. 110,154,470
Dean of Admission 20
Dean of Students Office 18-19
Dearborn, Robert H. 470
Dearmond, Fanchone 403
Deaver, Robert M. 72,129,206,403
Dechairo, Margaret J. 470
Dechert, Dennis L. 73,104,214,470
Decinque, Donald P. 253,368,470
Decker, Joy L. 99
Decker, Stephen R. 253,470
DeCou, Donald F. 81
Decristofaro, Clemens 76
Dedonder, Larry J. 143,253,470
Dees, Gailyn L. 99
Deets, Paul L. 200,403
Defeo, David L. 198,470
Degnan, Paula J. 227,470
Degood, Karen D. 32,110,128,133,147
152,470
Degraffenreid, Sondra 231,470
Deines, Calvin W. 80,470
Deines, Garry L. 180,356,470
Deitz, Dwayne 316
Dekat, Kenneth A. 129,130
Dekat, Michael A. 258,470
Delaplain, Linda L. 100
Delfs, James G. 258,470
Delich, Gloria J. 84,147,164,345,358,470
Delp, Tony M. 258,470
Delta Chi 192-193
Delta Delta Delta 160-161
Delta Phi Delta 83
Delta Sigma Phi 194-195
Delta Tau Delta 196-197
Delta Upsilon 198-199
Delta Zeta 162-163
Demand, John W. 18,111
Demars, Jim L. 75,80,470
Deming, Charles H. 89
Demoss, Richard T. 296,403
Dempsey, Cynthia S. 245,470
Dempsey, Douglas E. 178,403
Denning, David F. 266,471
Denning, John E. 258,471
Denning, Royal G. 76,107,403
Dennis, Francis C. 75,82,86,92
Denny, Douglas J. 78
Denoon, Daniel A. 99,471
Dent, Edward L. 122,177,359,471
Dent, Michael W. 471
Dent, Steven M. 144,471
Dent, Thomas R. 85
Denton, Wilson L. 253,299,471
Depenbusch, Harold J. 107,223,471
Depping, Dave M. 214,471
Derks, Edwin 98,403
Derosear, Thomas R. 214,471
Derrick, Barbara A. 240,471
Derting, Robert P. 105
Derusseau, Ronald W. 471
Desai, Mrs. Vasumati 118
Desai, Dinkerrai R. 118,439
Desai, Vasu K. 81,403
Desbien, Vernon L. 195,471
Deschner, Dennis L. 258,471
Deters, Charlotte R. 156,471
Detrixhe, Joseph B. 132
Detter, Jay D. 93,223,471
Dettter, Rose N. 111,243,403
Dettmer, Dennis E. 98,403
Dettmer, Gary L. 107,471
Dettmer, Jean E. 111
Detwiler, Amelia A. 115,471

Detwiler, Wesley R. 403
Deubler, Carol J. 156,471
Devaasirvatham, Sure 82
Devault, Carolyn E. 110,238,471
DeVoe, Diane D. 32,84,85,158,471
DeWeese, Kathleen 84,240,403
DeWeese, Paul 277
DeWeese, Paula J. 84,143,172,403
Dewey, David K. 253,471
Dewey, Max H. 124,139
Dewhirst, David L. 148,177,471
DeWitz, Roy 293,294
Dey, Judith A. 112,154,471
Dial, Patricia N. 471
Diamond, Arlen E. 86,188,368,403
Diaz, Gabriel 105,439
Diaz, Victor F. 83
Dibai, Esfahan M. 119
Dice, Mary J. 158,471
Dick, Donald J. 102
Dick, Elizabeth A. 74,352
Dick, Judy K. 135
Dick, Thomas D. 94,212,471
Dicken, Donald R. 82,403
Dickerson, David L. 403
Dickerson, Roger K. 294,471
Dickey, George L. 88
Dickey, Kathleen A. 70,152,379,403
Dickey, Mildred L. 147,152,231,471
Dickinson, Catherine 158,471
Dickinson, Edith M. 111,139,243,471
Dickinson, Jerry A. 258,471
Dickson, Richard C. 96,206,471
Diehl, Barbara E. 112
Diehl, John R. 108
Diehn, Frederick J. 203,403
Dieker, Thomas J. 258,471
Diekmann, Roger A. 188,471
Dietrich, Darlene 236,471
Dietrich, Jacqueline 156,472
Dietrich, Robert N. 258,472
Dikeman, Michael E. 25,108,132,200,
364,403
Dildine, Roger S. 123,253,472
Dillenback, Harold F. 180,316,472
Dillenbeck, Karen E. 234,472
Dillender, Eugene R. 203,472
Diller, Sherryl L. 139,240,374,472
Diller, Sue A. 158,227,472
Dillman, Carol L. 74
Dillman, Susan K. 160,472
Dillon, Charles M. 253,356,472
Dillon, Jean L. 143,229,245,472
Dillon, John F. 143,266,356,472
Dillon, John S. 222,472
Dillon, John W. 126
Dillon, William L. 258,472
Dilly, James E. 352
Dinning, Jan 236,472
Dirksen, Larry E. 107,223,472
Disalvo, Vincent S. 70
Disenhouse, Harvey A. 195,258,472
Dissinger, Edward H. 86,283
Dissinger, Edward R. 283
Ditch, Vicki L. 160,227,472
Ditgen, Judith K. 240,472
Dittemore, Beth L. 131
Diviney, Ernest M. 258,472
Dixon, Madelyn C. 354,472
Dixon, Margaret A. 139,240,472
Doan, Rodney E. 472
Dobbels, Frances M. 144,231,472
Dobbin, Jerry L. 109,403
Dobbins, James R. 133,253,472
Dobson, Leona 120
Dobson, John E. 89
Dobson, Robert C. 106,186,472
Dobson, William H. 312
Dodd's 590
Dodd, JoAnn C. 374,571
Dodds, D. Deloss 300,301,302,304
Dodds, Sondra S. 238,472
Dodge, Donna A. 111,139,158,472
Dodge, Gilbert R. 25
Dodge, Rae 143,220,403
Doebels' IGA Foodliner 586
Dohm, Gerald L. 200,403
Dohrman, Yvonne L. 472
Dold, Brenda E. 231,472
Doll, Dixon R. 304
Dolly's K-Lunch 589
Domer, Robin R. 99
Don & Jerry Clothiers 576
Donahy, Jerry F. 109,143,356
Donaldson, Richard L. 75,179,403
Donham, Richard S. 403
Donley, Douglas D. 198,472
Donner, Carolyn K. 234,472
Doolittle, Gary L. 130,223,472
Doramus, Lynda K. 112,240,472
Doran, James V. 216,472
Dorchester, Leland E. 105
Dorian, Robert H. 313
Douglas, Louis H. 18,33
Dow, Benjamin B. 99
Dow, Carol A. 101
Dow, Richard G. 212,356,404
Dowlin, David L. 102
Downs, Stanley R. 258,472
Dragsdorf, Dean 18,48
Drake, Patty S. 84,160,404
Dreiling, Mark J. 88,186,439
Dresher, Larry K. 100
Dresser, Alice N. 154,245,473
Dressler, Donald G. 70,129,176,473
Drew, Douglas P. 196,473
Driver, Raymond S. 285
Droge, Joanna L. 473
Drost, Jo L. 234,473
Drouillard, Judith K. 231,473
Drumm, Dennis A. 91,473

Dryden, Robert D. 253,356,473
Dryer, Martha L. 160,227,473
Duckwall's 574
Dudley, Pamela J. 110,158,473
Duenkel, Robert T. 266,298,473
Duff, David W. 184,473
Duff, Walter J. 404
Duffendack, John P. 91,148,216,473
Duffield, Robert J. 188,473
Duffin, Patricia A. 103,245,404
Dufva, Diane 368
Dugas, Paul J. 368
Dukelow, Connie M. 156,473
Dukelow, Nancy J. 154,240,473
Dumford, Michael D. 198,298,473
Dumiak, Michael J. 258,473
Dumler, Nancy B. 160,473
Dumler, Patricia A. 140,245,473
Dunagan, Mrs. W.P. 192
Dunaway, Patricia A. 133
Dunbar, Stephen A. 182,473
Duncan, Carolyn L. 113,245,473
Duncan, Mrs. Charles 202
Duncan, David W. 216,404
Duncan, Edward L. 404
Duncan, Franklin D. 436
Duncan, James M. 285
Duncan, Michael S. 186,473
Dungey, Ronald E. 141
Dunham, Daniel D.
Dunham, Jack S. 99
Duni, William R. 473
Dunkel, Jean M. 172,473
Dunn, Faye P. 141
Dunn, James C. 195,404
Dunn, Judith A. 156,231,473
Dunn, Larry R. 184,404
Dunn, Lawrence L. 141
Dunn, Leon L. 133,200,362,404
Dunn, Martha L. 95
Dupuy, Maxine E. 154,227,473
Durgan, Jack C. 28
Durland, Merrill A. 18,277
Durling, John C. 73,99
Dusenbury, Douglas K. 65,280,283,310,
393,404
Duston, Arlene S. 473
Duston, James C. 80,87,404
Dutton, Diana L. 227,473
Dutton, John W. 97,204,473
Dutton, William W. 304
Dybwad, Gay L. 140
Dyck, Marvella R. 110,166,473
Dyer, Charles W. 253,473
Dyer, Donald A. 91
Dyer, Grace M. 131,135
Dyer, Peter M. 123
Dyer, Sally C. 113,231,473
Dyke, Nancy K. 158,245,473
Dyke, Terry L. 198,356,368,404

E

Eager, Richard B. 258,473
Eagles, Thomas W. 75,82,473
Ealy, Robert P. 22,105
Eastham, Barbara J. 168,245,474
Eaton, George R. 70
Eaton, Lenette E. 245,474
Ebberts, Orval 31
Eberhart, Franklin L. 108,474
Eberhart, Keith L. 253,474
Eberhart, Penny R. 110,474
Eberhart, Russell C. 80,87,128
Eberle, Janice K. 236,474
Ebersole, Willard G. 140
Ebert, Verlyn W. 138,404
Eby, Charles K. 90,179,474
Eck, David D. 258,474
Eck, Diane L. 474
Eckel, Gene E. 474
Eckert, Karen J. 170,474
Eckhardt, Kenneth A. 474
Eddie's Beauty Salon 587
Edds, William W. 253,474
Eddy, Curtis W. 474
Edelman, Lyle F. 258,474
Edgar, Sharon 170,231,474
Ediger, Robert I. 140
Edminster, James H. 258,474
Edmonds, Gary N. 98,404
Edmonds, Jeannette G. 245,474
Edmonds, Judy L. 101
Edmondson, Ted D. 133,137,474
Edmondson, Mary L. 114,115,404
Edwards, Bette L. 84,85,130,170,356,474
Edwards, John F. 105
Edwards, Phyllis L. 71,113,243,404
Edwards, Rose M. 474
Edwards, William C. 474
Edwardson, Robert L. 72,148,188,404
Edwardson, William D. 137,140,188,474
Eggert, Rodney D. 258,474
Eggleston, Cora J. 112,133,220,474
Eggleston, Jerry J. 106,404
Ehrlich, Dorothy A. 227,474
Ehrlich, Larry D. 109,132,258,474
Eib, Darlene L. 101
Eib, Ned E. 99
Eichem, Benjamin J. 368
Eichenauer, Casey 474
Eichor, Ricky J. 203,403
Eickelberg, Frederic 368
Eillich, Cyrus 119,263,474
Eilrich, Nancy A. 95,220,404
Eisele, William D. 266,474
Eisenbarth, Francis 266,474
Eisenbrandt, David L. 474
Eisenhour, Douglas E. 198,356,474

Eismont, Samuel M. 184,474
 Eitel, Darlene R. 243,474
 Eitzen, Kathleen A. 404
 Ekis, Gunter 307
 Eklund, Darrel L. 439
 Elder, Larry E. 258,296,474
 Elizinger, Richard J. 105
 Elk, Diane L. 238,475
 Eller, Trudy A. 245,475
 Ellington, Larry L. 404
 Elliott, Barbara J. 156,475
 Elliott, Carolyn K. 170,231,475
 Elliott, Dennis R. 258,475
 Elliott, James D. 475
 Elliott, James P. 258,475
 Elliott, Richard D. 90,404
 Elliott, Robert B. 218,475
 Elliott, William H. 404
 Elliott, William T. 216,475
 Ellis, Byron E. 56,70
 Ellis, Hazen J. 258,475
 Ellis, Roscoe 18,48
 Ellison, Steven W. 404
 Ellithorpe, Jack E. 216,475
 Ellsaesser, Jerrilyn 231,475
 Elsasser, Karen M. 404
 Eltiste, Melvin L. 475
 Ely, Carolyn K. 71,404
 Embers, Kenneth D. 196,475
 Emch, Bill D. 73,76,107,475
 Emel, Charles D. 180,475
 Emerson, M. Jarvin 81
 Emery, Donald J. 109,132
 Emery, Johnny J. 100,222,475
 Emery, Mary E. 134
 Emig, Danny R. 263,475
 Emig, Larry W. 43,90,129,186,405
 Emigh, John L. 86,196,405
 Emrich, Patricia A. 154,475
 Endore, Trudy A. 227,475
 Enegren, Phillip D. 75,179,405
 Enfield, Richard L. 359,475
 Engel, Charles W. 196,475
 Engelken, Ronald A. 97,133,137,143,266,475
Engineering Council 43
Engineers and Architects Open House 332-333
 Engle, Bruce K. 475
 Engle, Harold D. 73,104,133,200,364,475
 Engle, Pamela S. 129,133,227,358,475
 Engler, Jerry W. 258,475
 Engler, Leo F. 120
 Englisby, Denis C. 356,475
 English, Jacquelyn E. 168,475
 Engstrom, Kathleen A. 172,227,475
 Enich, Peter Y. 475
 Enos, Paul D. 130,475
 Epard, Richard L. 81,178,439
 Eplee, Harvey C. 212,475
 Epley, Larry C. 109,132,258,475
 Eppard, Ellen E. 226,245,475
 Erbenraut, Stuart A. 186,475
 Erbes, Lawrence E. 439,476
 Erbes, Lucinda R. 240
 Erickson, Frederick 298
 Erickson, Michael J. 253,476
 Erickson, Peggy J. 249,476
 Ericson, Carla S. 112,140,220,476
 Erkenbrack, Dennis L. 77,476
 Erker, LeRoy E. 476
 Erney, Michael S. 204,476
 Erzen, Shirley K. 405
 Erpelding, Lawrence H. 25,109,142,200,405
 Ervin, Gary E. 149,216,476
 Ervin, Patrick F. 133,149,176,476
 Esau, Mary L. 79,144,220,354,476
 Eshbaugh, Gerald C. 476
 Eshelman, Kenneth K. 216,476
 Eshelman, Roger A. 149,476
 Eskridge, Escal L. 188,405
 Eslinger, Michael E. 253,476
 Eslinger, Sue A. 144,158,476
 Essmiller, Donald M. 258,356,476
 Estes, Ada 8. 204
 Estes, Gary L. 149,476
 Estes, Michael E. 192,476
 Estey, Linda J. 162,476
Eta Kappa Nu 80
 Etherton, James R. 285
 Ethridge, Gale E. 253,476
 Etling, Arlen W. 133,200,476
 Etling, Sheryl B. 68,69,243,476
 Eubank, Gail E. 101,135
 Eubank, Keith H. 100
 Eubanks, Alice L. 245,476
 Euler, Robert W. 123,258,476
 Eustace, Burt E. 102
 Evans, Beverly E. 476
 Evans, Ivor J. 405
 Evans, John R. 182,476
 Evans, Jolene 147,160,476
 Evans, Larry M. 86,90,405
 Evans, Margaret A. 147,168,405
 Evans, Mary F. 172,405
 Evans, Nancy A. 227,476
 Evans, Nancy L. 158,245,476
 Evans, Paula J. 103,227,476
 Evans, Ray R. 15
 Evans, Stephen 8. 186,198,476
 Evans, Steven M. 319,476
 Evans, Theodore T. 73,99
 Evans, Thomas M. 33
 Eveleth, Douglas J. 148,182,476
 Everett, Kenneth D. 258,476
 Everett, William W. 68,253,476
 Everhart, Eldon R. 476
 Evers, Richard L. 477
 Eversmeyer, Merle G. 73,106,139,477

Evert, Larry D. 214,477
 Ewert, Wayne L. 258,477
 Ewing, Martha E. 240,477
 Ewy, Karen K. 113,240,477
 Exline, Nancy J. 111,147,160,405
 Eyerly, Joyce M. 231,477
 Eyestone, Carolyn S. 477
 Eyman, William B. 105,258,477

F

Fabrizius, John D. 109,258,477
 Faddis, Janet K. 154,245,477
 Faddis, Jeryn S. 154,405
 Fagan, John S. 196,477
 Fagen, Arlyn R. 198,319,477
 Fager, Glenn A. 258,477
 Fagerberg, Richard E. 60,86,187,356,368,477
 Fail, Charles R. 264,477
 Fail, Patricia A. 439
 Failor, Sue A. 243,477
 Fair, Janiece D. 74,166,405
 Fair, Jean M. 144,166,359,477
 Fair, Nancy E. 68,84,111,162,359,477
 Fair, Rebecca L. 147,152,477
 Fairbank, Marvin M. 258,285,478
 Fairbank, Sharon 172,227,478
 Fairbanks, David F. 93
 Fairbanks, Gustave E. 94
 Fairbanks, Twila 135
 Fairchild, Kerry L. 196,478
 Fairman, Charles E. 376,378,405
 Faith, Robert V. 478
 Fajen, Joanne C. 231,478
 Falconer, Beverly J. 32,67,84,111,158,478
 Falk, Karen A. 130,245,478
Family Music Center 581
 Fan, Rita P. 120
 Fangman, James R. 478
 Fankhauser, Daniel E. 212,317,478
 Fankhauser, Dean P. 100
 Fanning, James M. 478
 Fanning, Lucinka V. 114,405
 Fanson, Ralph L. 82,90,92,406
 Fapp, Ross L. 198,478
 Farabi, Terry B. 148,318,406
 Farewell, Marsha R. 246,478
 Farha, Susan K. 152,374,375,478
 Farhy, John C. 100,258,478
 Farmer, Charles J. 306,307
 Farmer, Earl L. 106
 Farmer, Joan 95,130,234,406
 Farmer, Linda L. 478
 Farmer, Michael J. 107,223,478
FarmHouse 200,201
 Farney, Kathleen M. 220,478
 Farnham, Wilfred L. 129,141,253,406
 Farnsworth, Michael 216,478
 Farr, Marvin J. 100,478
 Farrar, Charles W. 203,478
 Farrell, James B. 177
 Farrell, Kevin B. 70,72,406
 Farrell, Marcia A. 166,406
 Farrell, Michael K. 478
 Farris, Karl 86,478
 Fassnacht, Donald C. 206,311,406
 Fassnacht, Patricia 110,172,478
 Faulconer, Susan 134,172,406
 Faulkner, Wayne C. 355
 Fausett, Larry L. 259,478
 Faw, Richard E. 89
 Fay, Curtis R. 86
 Fayinka, Folorunso A. 119,127,144
 Fearing, Julia I. 124,139
 Feaster, Donna G. 115,478
 Featherston, Norman 89
 Fedosky, Allan L. 144,298,356
 Fedosky, Edward J. 298
 Felbush, Nina M. 95,174,231,478
 Feldkamp, Ronald E. 93
 Fellers, Billy G. 72
 Fenton, Frank R. 478
 Fenton, LaDean J. 406
 Ferguson, Barbara L. 246,478
 Ferguson, Donald R. 55,69,75,89,200,277,478
 Ferguson, John H. 301,304,478
 Ferguson, John M. 24
 Ferguson, Patricia A. 152,478
 Fernandez, Francisco 90
 Ferrell, Charlotte A. 231,478
 Ferris, Richard J. 143
 Fesmire, Clifford E. 258,478
 Ficke, Stephen W. 177,478
 Fickel, Jerry B. 97,143,478
 Ficken, Donald D. 478
 Fiebach, Gary R. 479
 Fields, Timothy J. 141,258,479
 Filbert, Barbara K. 58,231,479
 Filbert, Gail W. 168,358,479
 Filingar, Cynthia A. 227,479
 Filingar, Ester 118
 Filingar, George A. 118,121
 Filippi, Bruce H. 479
 Finch, Doris M. 71,240,406
 Finch, Mary A. 406
 Finch, Walter S. 126,479
 Findeiss, Joan E. 479
 Fink, Rebecca J. 160,479
 Finley, Ronald J. 96
 Finnerty, William J. 253,479
 Finney, Cynthia L. 246,479
 Finney, James L. 75,82,222,479
 Finney, Karl 311
 Finocchio, Ernest J. 100,212,479
 Firling, Paul R. 70,479
First National Bank 575
 Fischer, Emil C. 27,29

Fischer, Loren D. 479
 Fiser, Beverly T. 135
 Fiser, Sara M. 172,479
 Fishburn, Arlene K. 236,345,479
 Fisher, Carol J. 162,479
 Fisher, John E. 253,479
 Fisher, Mary J. 111,243,479
 Fisher, Susan J. 246,479
 Fisher, Walter L. 178,406
 Fisher, William R. 359
 Fiskin, Dianna L. 240,479
 Fittell, Carol F. 237,479
 Fittell, John H. 253,479
 Fitzgerald, John J. 179,479
 Fitzgerald, Rebecca 70,172,372,406
 Fitzgerald, Terrell 92,218,406
 Fitzpatrick, Robert A. 571
 Fitzwater, Max M. 70,196,406
 Fix, Joyce J. 101
 Fix, Roger S. 100
 Flack, Delia J. 114,437
 Flaharty, Calvin L. 258,479
 Flannery, John M. 126,203,367,479
 Flaxman, Stuart A. 479
 Fleek, Mary J. 238,406
 Fleischmann, Beth K. 158,246,479
 Fleming, Barbara J. 162,479
 Fleming, Donald D. 94
 Fleming, Judith E. 126,168,246,479
 Fleming, Marceta A. 246,479
 Fleming, Terri 131
 Flentie, Mary F. 220,406
 Fletcher, Phillip D. 479
 Fletcher, Ronald C. 258,479
 Fletcher, Sherrill J. 110,237,479
 Flett, Susan K. 170,479
 Flipse, Bruce R. 97
 Floerke, William A. 77,301,304
 Floersch, Richard H. 177,480
 Flora, Vaughn L. 356
 Florell, John M. 406
 Florence, Susan A. 160,231,480
 Flory, James L. 313
 Flournoy, John P. 216,480
 Floyd, Lon K. 196,301,480
 Fly, Martha M. 69,164,352,480
FMOC 334
 Focke, Catherine C. 238,359,480
 Foggs, Joanne L. 235,480
 Fogo, Glenn C. 480
 Foland, Carolyn G. 131,480
 Folk, Karen A. 115
 Folk, Ronald D. 318,319,406
 Folkerts, James D. 188,480
 Foltz, William C. 480
 Folwell, Patric J. 142,258,368,480
 Fomby, Lonnie R. 285
 Foo, Che F. 136,141
Football 278-285
 Ford, Donald C. 283
 Ford, Virginia S. 111,144,480
Forensic Union 70
 Forester, Lloyd G. 253,480
 Forckenbrock, Ronald 85,192,480
 Fortmeyer, Beverly K. 113,154,480
 Fortmeyer, Charles A. 148,180,480
 Fosmire, Luella J. 158,227,480
 Fosmire, Robert P. 406
 Foss, Michael H. 214,367,480
 Foster, Harry R. 187,480
 Foster, Mitchell L. 187,406
 Foster, Robert E. 265,480
 Foster, Thomas E. 93,178,480
 Fountain, Glen H. 75,80,87,128
 Fowler, Beverly S. 125,231,480
 Fowler, Mary K. 68,108,144,352
 Fowler, Royce E. 138,184,480
 Fox, Melvin 480
 Fox, Joan M. 235,358,480
 Fox, Lana M. 154,246,480
 Fox, Vernon E. 480
 Frack, Stephen R. 100
 Francis, Carole J. 113,162,480
 Francis, Gary D. 109,312
 Francis, Janet M. 57,67,170,480
 Francis, Joyce L. 170,231,480
 Francis, Kenneth L. 72,253,300,480
 Francis, Mary K. 231,480
 Francisco, Betty J. 113,235,480
 Franey, Carolyn J. 110,238,480
 Frangkiser, Michael 316
 Frank, Carol W. 101
 Frank, Doyle W. 99
 Frank, Janice L. 114,227,480
 Frank, John S. 187,481
 Frank, Larry D. 94,481
 Franklin, Lee E. 356,481
 Franklin, Linda S. 246,481
 Fraser, Jerry W. 307
 Fraser, Sheryl J. 84,149,154,481
 Frashier, Judith A. 246,354,481
 Frazee, Elizabeth A. 133,137,406
 Frazee, Garry L. 132,253,481
 Frazee, Larry D. 133,137,406
 Frazier, John C. 277
 Frederick, Diana K. 84,166,345,481
 Fredrickson, Carl T. 81
 Freed, Judith R. 110,406
 Freeland, Kent H. 55,65,70,406
 Freeman, Joe D. 253,481
 Freeman, Joyce J. 58,112,225,231,481
 Freeman, Lesta N. 105,246,481
 French, Janet L. 160,481
 Frey, John S. 91,481
 Frey, Lawrence N. 89,122,129,481
 Frey, Russell A. 316
 Frick, Edwin J. 18,76
 Frick, Leon F. 89,406
 Fricke, Obed M. 38
 Frickey, Michele D. 246,481

Friesen, Ann E. 70,220,407
 Friesen, Bernard A. 99,316
 Friesen, Connie L. 407
 Friesen, Paul A. 78,91,407
 Friesen, Phyllis M. 101
 Friesen, Roy 73,99,316
 Friffin, Jean A. 113
 Frikken, Donald R. 253,481
 Friley, John R. 68,253,481
 Frisbie, Kurt M. 481
 Fritts, Diana L. 235,481
 Fritz, June F. 115,145,227,481
 Fritz, Linda R. 32,158,481
 Fritz, Mary J. 156,227,481
 Froelich, Glen W. 129,195,481
 Froelich, Sandra K. 129,158,481
 Froelich, Sharon L. 129,158,481
 Frohn, Janice E. 145,231,481
 Fromme, Janice M. 156,407
 Fry, Carole J. 67,69,70,160,372,481
 Fry, Robert B. 97,253,481
 Frye, Robert S. 97,253,481
 Fryer, Holly C. 33,48
 Fuelling, Melvin M. 103,124
 Fugit, Bill W. 216,481
 Fugit, Eloise D. 481
 Fulhage, Charles D. 107,223,481
 Fulkerson, Judith C. 170,407
 Fuller, Stephen W. 81
 Fullerton, Larry 8. 94
 Funk, Edward L. 253,481
 Funk, John W. 104
 Funk, Larry D. 109,481
 Funk, Warren K. 253,376,481
 Funston, Carolyn R. 237,481
 Furney, Mary Z. 79,164,482
 Futrell, Marvin 258,482

G

Gable, Lenora K. 111,143,235,482
 Gabriel, Donald E. 214,283,482
 Gadberry, Marcia L. 170,231,482
 Gaddie, Amy L. 235,482
 Gaffar, Ameen A. 118,439
 Gagnon, Donald J. 407
 Gagnon, Michael J. 407
 Gagnon, Thomas A. 482
 Gaines, Cheryl 235,482
 Gaines, Marcia A. 227,482
 Galassini, Daniel R. 143,258,356,482
 Galbraith, Ann C. 113,231,482
 Gallant, Robert J. 216,482
 Gallant, William P. 216,482
 Galle, Norman R. 223,482
 Gallemore, Pamela S. 110,172,482
 Gallon, James A. 253,482
 Gambiani, Michael L. 97,253,482
 Gamble, Michael L. 76,98,139
 Gamble, William E. 192,312,407
Gamma Delta 145
Gamma Phi Beta 164,165
Gamma Theta Upsilon 74
 Gangel, Michael A. 100
 Ganson, Kathleen C. 158,407
 Garcia, Carlos M. 482
 Garcia, Miguel A. 482
 Garcia, Rosalio 296
 Gard, Eileen D. 171,246,482
 Gardner, Douglas D. 72,482
 Gardner, Virginia M. 240,482
 Gardner, Wanetta K. 407
 Garland, Susan E. 143,246,482
 Garlett, Jerry W. 125,216,482
 Garlich, Sandra A. 152,482
 Garner, Darrell W. 200,439
 Garrelts, Rex E. 216,482
 Garretson, Peter W. 117,218,407
 Garrett, Gary A. 180,482
 Garrett, Gwen I. 243,482
 Garrison, Carla J. 133,246,482
 Garrison, Robert N. 266,482
 Garten, Danna L. 240,358,359,482
 Garten, Harold J. 258,482
 Garver, James L. 70
 Garver, Susan C. 237,482
 Garvin, Virginia A. 249,440
 Garwood, Gary J. 482
 Gasche, Daniel G. 258,482
 Gaskill, Karen S. 246,482
 Gaskill, Linda K. 174,345,483
 Gaskin, Daniel E. 294
 Gast, Mrs. Norman 226
 Gaster, Victoria L. 113,168,483
 Gaston, Carol A. 171,246,483
 Gaston, Marcia A. 227,483
 Gates, James D. 176,483
 Gaudreau, Donald G. 253,483
 Gaughan, Tracy A. 246,483
 Gaumer, Walter J. 258,483
 Gay, Jimmie L. 107,407
 Gaynier, Kathrynne L. 32,68,111,171,351,483
 Gaynier, Tahmeroo L. 32,95,111,171,351,483
 Gebhart, Janet R. 240,483
 Gebhart, Jeanne L. 147,160,483
 Geery, William R. 407
 Geffert, Lynette K. 115,235,483
 Geffert, Lynn H. 108
 Geil, Larry L. 182,440
 Geis, Clifton M. 214,407
 Geissler, Vernon V. 81
 Gemmill, Nancy S. 243,483
 Genschorck, Gary D. 107,407
 Gentry, Alwyn H. 68,69,76,187,483
 Gentry, Linda D. 69,133,231,483
 Gentzler, Ronald P. 99,483
Geojos 576

George, David B. 207,483
George, Mary E. 160,407
George, Patricia 108,112,124,128,246,483
George, Richard W. 129,265,483
George, Robert E. 293
George, Sharon K. 571
George, Sharon M. 237,358,483
Geraghty, Joan R. 143,483
Gerber, David A. 129,483
Gerber, Dona C. 143,249,483
Gerdes, Ila M. 231,483
Gerencher, Thomas A. 285
Geringer, James E. 82,86,93,179,253,483
Gerkens, Harold F. 407
Gerritz, Catherine M. 60,66,69,147,164,407
Gerritz, Ellsworth M. 20
Gerstberger, Gerald 483
Gerster, Ronald A. 196,483
Gettig, Philip D. 148,203,483
Gettings, Richard L. 223,483
Gettler, William C. 214,483
Geyer, Katherine 18,95
Gfeller, Edward S. 483
Gfeller, James M. 122,483
Gharavi, Anoushirvan 90,119
Gholkar, Arunkumar K. 118
Gibbs, Paul H. 483
Gibson, Bobby L. 77
Gibson, Larry R. 483
Gibson, Louvae L. 246,483
Giefer, Louise R. 110,166,407
Gier, Dwayne D. 312,318
Giersch, Ronnie G. 107,178,484
Gieseman, Robert L. 104
Gigstad, Charlotte A. 437
Gigstad, Sharon A. 110,134,141,166,484
Gilbert, Gary L. 182,484
Gilchrist, Carol A. 58,162,407
Gilchrist, Ross A. 103,129,407
Gildner, Max L. 253,484
Gilkison, Jacqueline 240,484
Gilkison, Richard S. 283
Gillam, Dwayne D. 407
Gillam, Marilyn K. 407
Gillaspie, Richard L. 73,86,104,144,300,301,304,407
Gillaspie, Thomas F. 97,144,484
Gillen, Dennis G. 83
Gillespie, David C. 139,484
Gillespie, Janice K. 231,484
Gillespie, Kenneth W. 253,484
Gillett Hotel 590
Gillgannon, Thomas J. 484
Gilliland, William J. 80,103,124,133
Gillmore, Janice M. 164,484
Gillmore, Jean C. 164,484
Gillmore, Oran G. 184,407
Gillum, Richard F. 55,69,253,484
Gilmer, Bernie 277
Gilmore, Cheryl S. 158,484
Gilmore, Karen S. 131
Gimbel, Weldon K. 93,407
Ginsburg, Bernard E. 407
Gist, Mary L. 131
Glad, Grant E. 258,484
Gladfelter, Patricia 158,227,484
Glasco, Bradley F. 85,124,253,484
Glaser, Dennis C. 258,484
Glazier, Glenn D. 407
Glazier, Janice A. 134
Glazlee, Janice A. 113
Glenn, Judith F. 168,484
Glenn, William R. 212,484
Glines, George V. 263,484
Glotzbach, Carlo R. 89,484
Glover, Nancy J. 168,484
Gnadt, Nyla J. 115,225,240,484
Goble, Dallas O. 407
Goble, Susan J. 243,484
Godun, Nicholas 258,484
Goedel, George D. 484
Goering, James L. 72,90,407
Goering, John R. 75,80,87,140
Goering, Kathleen J. 140
Goering, Wayne M. 75,407
Goertz, Diana K. 47,111,115,133,137,174,484
Goertz, Grayce E. 48
Goetsch-Irvine Motor Company 588
Goetze, Bruce W. 258,484
Goff, Bruce 26
Golden, Marsha R. 240,484
Goldrick, John J. 142,484
Goldsmith, James C. 142,484
Goldwater, Mike 128
Golf 310
Golitko, Jeanette M. 113,227,484
Gomer, Jackie L. 231,484
Gomez, Margaret A. 58,225,227,484
Gonzalez, Cesar 99
Gonzalez, Jorge H. 88,440
Gonzalez, Joyce E. 101
Gooch, Thomas W. 253,407
Good, Don L. 364
Good, Nancy M. 113,235,484
Goodgion, Marilyn S. 152,246,485
Goodnow Hall 252-255
Goodsel, Arthur J. 94
Goodyear, Sally A. 246,485
Goold, Susan K. 156,359,485
Gordon, Glenn L. 485
Gordon, Helen L. 158,246,485
Gordon, Lowell D. 188,408
Gordon, Marjorie L. 129,162,485
Gordon, Merrill K. 485
Gordon, Richard R. 85,408
Goreham, Kenneth C. 216,296,485
Goss, Neddie K. 294
Gossen, Thomas R. 78,86,250,258,485
Gossett, John E. 485
Gothard, Arch G. 38,485

Gotti, Gale E. 122
Gottlick, Thomas J. 105
Gottlob, Charlotte A. 134
Gottlob, Darrell D. 108,408
Gottlob, Glenn R. 109
Governor 15
Goynes, Richard M. 285
Grabner, Ronald K. 408
Grace Baptist Fellowship 137
Gracey, Betty J. 111,172,408
Graduate Council 48
Graduate Research Council 49
Graduate School 48,49
Graduate Students 439
Graduation 321
Graham, Ann H. 408
Graham, Billy I. 485
Graham, Carolyn K. 111,158,358,485
Graham, Gary M. 258,485
Graham, Gwendolyn F. 68,69
Graham, James J. 214,485
Graham, John M. 25,104,203,408
Graham, John R. 214,485
Graham, Judith M. 68,237,485
Graham, Sheila A. 172
Graham, Teresa K. 133,220,485
Grandison, Gregory E. 85,258,485
Granados, Reynaud G. 105,440
Graner, Richard E. 312
Granger, Nathan D. 88
Granger, Robyn L. 220,485
Granger, Mrs. W. 8. 179
Granquist, Johnny L. 72,93,187,408
Granquist, Joyce M. 158,486
Grant, Kathryn E. 243,486
Grant, Linda M. 246,486
Grant, Richard L. 207,408
Grauerholz, Corrina 220,486
Graverholz, Elmer D. 109
Graves, Charles M. 253,486
Graves, Jon T. 86,196,486
Graves, Robert E. 187,486
Graves, Spencer B. 82,122,223,486
Gravino, Sharon K. 171,231,486
Gray, Eddie J. 96,486
Gray, James L. 88,129,130,144,486
Graybill, Myron L. 115,138
Grechus, James W. 283
Grecian, Stanley W. 139,141,200,486
Greek Rush 150,151
Green, Barbara R. 94,168,408
Green, Elton 316
Green, John R. 196,486
Green, Richard C. 196,486
Green, Sonia J. 164,486
Green, Thayne C. 258,486
Green, Treasha L. 231,486
Green, Virginia R. 58,168,486
Greene, Corinne D. 227,486
Greene, David M. 296
Greene, Larry E. 180,356,486
Greene, Marsha K. 60,74,164,486
Greene, Thomas E. 192,486
Greenwood, Janice G. 231,486
Greenwood, Joseph F. 258,486
Greer, Caroline J. 95,166,487
Gregory, James F. 487
Gregory, John L. 103
Greig, James K. 105
Greis, Barry W. 91,258,487
Greve, William B. 253,285,487
Grey, Nancy C. 71,166,487
Grider, David A. 258,487
Grieshaber, Marcia A. 487
Grieshaber, Thomas C. 487
Griffes, Pamela K. 111,171,487
Griffin, Jean A. 124,409
Griffin, Robert S. 124,487
Griffin, Roger A. 184,487
Griffin, Ronnie J. 258,487
Griffith Coal & Lumber Company 578
Griffith, Janet K. 111,225,246,487
Griffith, Karen A. 69
Griffith, Margaret A. 129,156,227,487
Griffith, Paul W. 24
Griffith, Warren D. 207,487
Griffiths, Donald C. 94,299,487
Grigsby, Melinda D. 131,409
Grimes, Gary E. 258,487
Grimshaw, William 177,487
Grochowsky, Robert F. 123
Groesbeck, Art 129
Groesbeck, Douglas G. 70,129,130,437
Grogger, Margaret K. 143,231,487
Gronau, Theresa A. 487
Gross, David R. 129,207,487
Gross, Donald P. 129,207,487
Gross, Eugene L. 253,487
Groth, Wayne C. 214,356,409
Grothusen, Rex W. 25,182,409
Grover, Wayne M. 51,65,73,98,200,409
Groves, Larry D. 264,356,487
Groves, Patricia L. 139
Groyon, Helen D. 110,156,487
Grubb, Sharon J. 315,409
Grubb, Stephen L. 409
Gruen, Ronald E. 258,487
Grummert, Mark A. 97,487
Grybowski, Richard A. 409
Gubing, William F. 88,259,487
Guenther, Kathleen A. 145,225,231,487
Gugler, Leuita M. 225,227,487
Gugler, Lyle H. 487
Gugler, Merle E. 48
Guhn, Norma K. 232,487
Guinn, Pam J. 95,246,487
Guisinger, Allen W. 203,409
Gul, Suheyla 105
Gulley, Jon M. 253,487
Gulley, Stephen A. 253,487
Gumescheimer, Henrietta 246,487

Gump, Robert J. 97
Gunn, Roland M. 301,487
Gunther, Patricia J. 106,487
Guthridge, Bill 293,294,310
Guthrie, Charles W. 72,122,259,409
Guthrie, Mary E. 79,240,487
Guthrie, Philip L. 487
Guthrie, Ruthann 111,243,409
Guthrie, Stephen L. 192,356,487
Guy, James M. 487
Guy, Joyce E. 69,74,102,356,359,487
Gymnastics 299

H

Haas, Kathleen L. 165,487
Haas, Philip N. 207,487
Haas, Thomas H. 191,318,409
Haberbosch, Kathleen 102,122,168,354,358,487
Habiger, Cyril W. 409
Habiger, Marguerite 143,240,487
Hackbarth, Lavere J. 283,487
Hacker, Max L. 100
Haden, Gary L. 198,488
Hadley, Leo L. 187,409
Hadorn, Allen D. 259,488
Hadsall, Ronald D. 259,488
Hadsell, Gary N. 196,409
Haeker, Darrell L. 99
Haeker, Linda L. 101
Hagan, Thomas R. 97
Hageman, Nancy C. 227,488
Hageman, Richard R. 103,222,488
Hageman, Sharon L. 125,227,488
Hager, Connie L. 160,358,409
Hagerman, Rebecca L. 227,488
Hagerman, Richard D. 184,488
Hagerman, Robert L. 104,409
Hagerman, Ronald N. 188,488
Hagerman, Sandra S. 240,488
Haggard, Patricia G. 172,227,488
Haggard, Terry M. 184,368,488
Hahn, Jerry L. 109,132,488
Hahn, Neil E. 259,488
Hahn, Randy K. 200,488
Haider, Farooq 121
Hailey, Robert L. 283
Haines, George E. 409
Haines, Jacquelyn H. 171,488
Hakimian, Behrouz 119
Hakimian, Ebrahim 409
Halbleib, Judith S. 70,153,374,409
Hale, Bernadine L. 220,225,488
Hale, Steven M. 488
Hales, Gail J. 101
Hales, William S. 100,207,488
Haley, James M. 86
Hall, Clement H. 15
Hall, Constance L. 95,125,172,227,488
Hall, Marilyn L. 359
Hall, Mary L. 111,124,225,232,488
Hall, Rachael E. 246,488
Hall, Steven W. 76,85,139,192,488
Haller, Richard T. 188,409
Hallowan, Margaret E. 235,488
Halverstadt, Nancy E. 71,110,112,172,488
Hamblin, Raymond L. 93
Hamby, Carol L. 162,409
Hamilton, Gale W. 108,265,488
Hamilton, Helen C. 237,358,488
Hamilton, Jerry L. 115,488
Hamilton, John B. 90,184,409
Hamilton, Philip M. 488
Hamlett, Robert M. 43,55,75,179,409
Hamlin, Carolyn H. 240,409
Hammack, Larry C. 488
Hammel, Franco A. 78,84,111,160,409
Hammerbacher, Leo J. 106,143
Hammond, Benjamin G. 285
Hammond, David L. 107,253,488
Hammons, Janice E. 488
Hauchett, Angelia 135
Hanchett, Michael A. 182,488
Hanchett, Theodore L. 109,182,409
Haney, Carol L. 246,488
Haney, Joyce E. 246,488
Hanie, Quaisar M. 89,410
Hanke, Myron F. 77,352,355
Hanlon, Thomas M. 102,266,298,488
Hann, Charles S. 259,489
Hanna, Jay D. 216,410
Hannah, Edward P. 253,489
Hannah, John 18,45
Hanneman, C. Keith 253,489
Hannigan, Russell S. 178,489
Hans, Bhim S. 118,410
Hansen, Donald F. 68,122,179,489
Hansen, Margaret E. 74
Hansen, Wilma J. 113,489
Hanson, Frederick T. 316
Hanson, Gregory P. 129,207,489
Hanson, Noel S. 253,489
Hantman, Jerome 319
Hapgood, Larry L. 181,489
Harbaugh, Dennis A. 489
Harclerode, Barbara 168,246,489
Hardaway, Louetta L. 243,489
Harden, Judith A. 129,235,489
Harders, James A. 214,359,489
Hardgrave, William 90,92,141,178,489
Harding, Ann M. 160,246,489
Harding, Bertha D. 114,115,410
Harding, David J. 133,259,489
Harding, Sammy W. 196,489
Hardison, Gary R. 203,410
Hardman Lumber Company 578
Hardy, Clint S. 99
Hardy, Cornelia J. 101

Haresnape, Raymond K. 223,489
Harger, Ronnie L. 218,410
Hargrove, Rebecca A. 171,232,358,489
Harlan, Robert D. 489
Harmer, Joan M. 135
Harrison, Randall L. 75,80,87,144,219,356,410
Harmon, Gary D. 99
Harmon, Ladeana J. 235,489
Harmon, Robert E. 177,489
Harner, Richard L. 132,133,259,489
Harper, Ann B. 165,489
Harper, Charles Y. 300,301,356
Harper, Dean F. 92,489
Harper, Dorothy K. 232,489
Harper, William R. 410
Harr, Gerald D. 214,489
Harriman, E. Janel 131
Harriman, George P. 91
Harris, Barbara J. 95,125,227,314,489
Harris, Donald L. 99,137,142
Harris, Judith A. 237,489
Harris, Marilyn E. 232,489
Harris, Pamela S. 232,489
Harris, Patricia L. 227,489
Harris, Sandra L. 232,489
Harris, Timothy B. 222,356,489
Harris, Wright E. 368
Harrison, Dorothy L. 48
Harrison, Frank D. 266,489
Harrison, Harold R. 96,301,490
Harrison, James C. 191,490
Harrison, Jerold W. 137,144,490
Harrison, John D. 86,191,318,410
Harrison, John M. 94,490
Harrison, Leslie J. 237,490
Harrison, Walter A. 94,490
Harrod, Herbert E. 188,490
Harrold, Patrick K. 298
Harry, Judith L. 171,410
Hartenberger, Harriet 145,246,490
Hartenbower, Janet S. 153,410
Hartke, Glenn T. 51
Hartke, Larry W. 97,490
Hartley, Charles S. 572
Hartley, Warren S. 490
Hartman, Lenore A. 81
Hartman, Stephen V. 97,259,490
Harts, Dwayne L. 87,410
Hartsell, Carol A. 249,490
Harvey, Arthur S. 188,304,490,301
Harvey, Margaret E. 173,490
Harvey, Tommie J. 294
Harwood, Kenneth D. 253,490
Hase, Sharon A. 71,490
Hashmy, Syed I. 88
Haskin, Floyd E. 75,89,192,490
Hassler, John C. 356
Hassler, Randy D. 265,356,490
Hastings, Janet L. 246,490
Hatch, Ethel J. 154,490
Hatch, Patricia A. 111,137,141,227,314,490
Hatcher, Gale L. 91,207,410
Hatfield, Nancy K. 110,114,133,220,490
Hattrup, Robert D. 108,143,490
Hauber, Robert K. 214,490
Hauck, Earl B. 99
Haun, Adelia M. 147,156,490
Haupt, Brian T. 76,253,440
Hauptli, Gary L. 128,176,490
Hauptli, Linda S. 112,225,227,490
Hauschild, Harry P. 97
Hausman, Calvin C. 81,200,440
Hausman, Carl R. 33
Haverkamp, Donald C. 259,490
Havley, David T. 356,410
Hawbecker, Hazel A. 200
Hawes, Clayton E. 81,126
Hawkes, Bernadette R. 130,410
Hawkins, Leo D. 294
Hawkins, Suzanne K. 110,112,243,490
Hawks, David L. 80,87,410
Hawks, George W. 259,490
Haworth, Gerald R. 80,223,490
Hayden, John M. 368
Hayden, Lawrence J. 490
Hayes, Joan E. 374,376
Hayes, John G. 264,410
Haymaker, James N. 191,490
Haymaker, Mary L. 55,84,85,111,143,160,410
Haynes, Gerald E. 490
Hays, Larry W. 76,253,490
Hays, Robert W. 122
Hayse, Linda L. 490
Hayse, Paul W. 122,129,219,491
Hazen, Wilma M. 133,220,491
Head, Donald J. 177,491
Headley, Rance K. 106
Headrick, Sharon A. 103,227,491
Healzer, John J. 188,491
Heape, Michael L. 491
Heasty, Harriet A. 166,491
Heath, Helen R. 166,358,491
Heath, Larry L. 253,410
Heaton, Carl D. 356
Heaton, Thomas M. 259,491
Heck, David M. 181,491
Heck, Jerold L. 285
Heck, Judy L. 168,491
Heckes, Gerald D. 105
Heckman, Bruce W. 60,187,491
Hedges, Nancy J. 124,154,491
Heermance, Theodore 19,116
Heft, Robert G. 187,491
Hefty, Donald G. 73,98,410
Hefty, Larry S. 265,491
Hefty, Marilyn S. 101
Hegberg, William R. 296
Heglar, Clark T. 91,129,130,491
Heidrick, Charles R. 72,143,204,356,410

Heikes, Richard G. 106,178,491
Heikes, Roger E. 363
Heina, Ernest V. 87,214,410
Heinen, Carol J. 232,491
Heinen, Edward R. 265,491
Heinen, Gilbert J. 89,259,491
Heinrichs, Elvis A. 114
Heintzelman, J. Cranston 83
Heintzelman, Jeanne 83,117,130
Heiser, Patricia A. 410
Heitman, John V. 70,355,357
Heitman, Shirley R. 240,491
Heitschmidt, Arthur 259,491
Helbing, Orlin H. 99
Helbing, Thomas C. 28,72,75,410
Hellebust, Gary A. 253,491
Hellen, David T. 259,491
Heller, Suzanne M. 137,141,410
Heller, Sygni D. 240,491
Hellwig, Ronald D. 184,491
Helm, Frederick L. 97
Helmer, Lyle G. 106
Helmer, Maureen K. 246,491
Helmke, Carol L. 133,145
Helmke, Henry F. 253,491
Helms, Patricia I. 440
Helton, Sally J. 232,491
Helwig, Charles A. 51,73,99
Helwig, Craig P. 253,356,439
Helwig, Joyce L. 101
Hemel, Dorothy A. 235,410
Hemphill, Dwayne E. 75,80,410
Hemphill, John M. 216,491
Hemphill, Linda A. 168,411
Hemphill, Sue E. 113,129,158,411
Hemphill, William A. 214,491
Henderson, Cheryl K. 95,158,227,491
Henderson, William L. 129,181,491
Hendricks, Janet L. 78,158,411
Hendricks, John T. 259,491
Hendricks, Michael A. 122,259,491
Hendrickson, Dale E. 492
Hendrix, Susan L. 153,246,492
Henning, Dennis G. 216,492
Henning, Lelah F. 113,240,411
Henning, Richard L. 90
Henning, Wayne L. 259,492
Henrichs, Joseph S. 188,294,492
Henricks, Dean E. 492
Henrikson, Duane M. 200,492
Henrikson, Marilee R. 220,492
Henry, Dianna L. 246,492
Henry, Elizabeth J. 246,492
Henry, Eloise A. 492
Henry, Harriet J. 154,227,492
Henry, Jack D. 100
Henry, Janet S. 113,237,492
Henry, Jerry L. 312
Henry, Larry A. 266
Henry, Larry L. 104,106,492
Henry, Larry L. 411
Henry, Linda G. 154,492
Henry, Pamela J. 55,67,171,492
Henshaw, Elizabeth A. 158,227,492
Hensleigh, Karen E. 225,227,492
Hensley, Harvey D. 65,75,411
Hensley, James I. 492
Hentzler, Diana L. 114
Herbel, Stephen R. 196,492
Herbin, Janet K. 246,492
Hergenreter, Bonnie 158,492
Herman, Charles T. 196,492
Herman, Robert D. 211,294,492
Hermesch, Ellen C. 238,492
Hermreck, Lawrence A. 492
Hernandez, Salvador 142
Hernando, Orlando M. 117
Herren, Roger W. 356
Herriman, Marilyn K. 124
Herriman, Ronnie L. 124
Herrs, Ralph G. 109,492
Hershberger, James R. 102,356
Hersh, James B. 98
Hertlein, Barbara A. 232,492
Hertman, John 352
Herynk, John J. 265,492
Hesler, Toni G. 246,492
Hesler, Vicki D. 166,246,492
Hess, Kathleen 171,227,492
Hess, Larry G. 253,313,492
Hess, Robert K. 145
Hesser, Rebecca J. 171,492
Hesser, Vicky J. 240,492
Hett, Charles L. 179,492
Heuertz, Richard E. 265,493
Hevel, Gary F. 266,440
Heyka, Larry R. 133
Heyne, Kathryn E. 139,160,493
Hibbard, Larry P. 493
Hibbard, Vernon L. 109,122,132
Hibbs, Gary L. 219,493
Hibler, Elizabeth S. 227,493
Hibler, Ralph E. 91,493
Hick, Sandra R. 95,314
Hickert, Paul N. 437
Hicklin, James W. 144,253,411
Hickman, Daria E. 173,493
Hicks, Carol I. 101
Hicks, James F. 99
Hicks, Monte S. 259,493
Hiebert, Bruce A. 259,493
Higgins, Nancy L. 165,493
Higgins, Raymond L. 356
Hightower, Charles H. 572
Hightower, George W. 94
Higley, Janet E. 126,129,232,493
Higley, Lynnford H. 259,493
Hilderbrand, Gretchen 227,493
Hilderbrand, Judith 232,493
Hilding, Sharon M. 227
Hilgendorf, Gretchen 158,246,493

Hilgenfeld, Dennis L. 493
Hilding, Sharon M. 493
Hill, Clair C. 77,299
Hill, Garry L. 493
Hill, Gerald W. 211,493
Hill, Nancy E. 232,493
Hill, Opal 8. 114
Hill, Randall C. 33
Hill, Ray F. 92,253,411
Hill, Thomas R. 222,411
Hill, William W. 177,494
Hiller, John T. 494
Hillman, James M. 90,184,494
Hillman, Richard B. 253,494
Hiltabidle, Rita S. 246,494
Hilton, Douglas W. 207,494
Hincz, Cynthia L. 158,494
Hines, Michael J. 494
Hines, Robert C. 77,301,304
Hinkle, Garland E. 317
Hinkle, Sondra S. 246,494
Hinnen, Terry J. 88
Hinnergardt, Carol A. 74,133,161,494
Hinnergardt, Eva L. 411
Hinnergardt, Larry C. 440
Hinrichs, Carl M. 126
Hinson, Newton C. 211,494
Hintz, John 93,142
Hinz, Thomas W. 69,191,494
Hirsch, Mary J. 240,494
Hirsch, Neil F. 198,494
Hirsch, Richard L. 203,494
Hirst, Ronald W. 25,108,182,362,494
Hirt, Joyce K. 143,240,411
Hirt, Robert L. 143,253,494
Hitchcock, Rebecca R. 153,227,494
Hite, Donald R. 181,368,494
Hite, Julia M. 114,440
Hively, Charles W. 76,91,144,494
Hixson, Jean A. 411
Hlavacek, John D. 437
Hloucal, Sandra A. 154,227,494
Ho, Colin T. 120
Ho, Leslie L. 120
Ho, William H. 120
Hoadley, Francis B. 105,182,440
Hoag, Nancy A. 240,494
Hoag, Penny L. 232,494
Hoagland, Ronald D. 259,494
Hobbs, Beverly P. 101
Hobbs, James B. 37
Hobson, Leland S. 42,49
Hock, Frances 210
Hochuli, Barbara G. 110,220,494
Hodge, Michael L. 253,494
Hodges, Dennis D. 494
Hodges, Marilyn R. 411
Hodgson, David S. 100,364,494
Hodgson, Diane 68,240,358,494
Hodgson, Edward S. 108,411
Hodson, Janis E. 105,232,494
Hodson, Lester L. 494
Hoecker, Janice E. 133,220,494
Hoefflin, Ruth 46
Hoesli, Harry H. 60,83,187,411
Hofer, John S. 259,494
Hoff, Lynda S. 165,240,494
Hoff, Mary A. 142,227,494
Hoffhines, Robert R. 411
Hoffman, Doretta S. 45
Hoffman, Keith L. 128,179,411
Hoffmann, James N. 207,287,290,291,293,494
Hoffmans, Edward 368
Hofmann, John W. 259,495
Hofstra, Jack R. 495
Hogan, Dwelle A. 259,495
Hogan, Michael M. 203,495
Hogue, Samuel R. 187,495
Hohn, Elizabeth A. 249,495
Hohn, Marilyn J. 411
Hokanson, Dean T. 285
Holder, Lana J. 246,495
Holdsworth, Eugene I. 355,357
Holecek, John A. 149,196,495
Holecek, Kathryn L. 60,147,165,495
Holeman, James R. 222,495
Holeman, Karen M. 126,249,495
Holke, Steven D. 440
Holland, Gary G. 207,495
Holland, Los V. 98,411
Holland, Marjorie L. 101
Hollar, Donald L. 411
Holliday, John D. 108,222,495
Holliday, Ralph O. 411
Holliday, Sally A. 69
Hollingsworth, Joe B. 78,440
Hollingsworth, Susie 240,495
Hollis, Barbara K. 58,113,130,227,495
Hollis, Carolyn J. 69,83
Hollis, David N. 78,263,495
Holloman, Rev. Fred S. 141
Holloway, Donna 232,495
Holloway, Jerry A. 90,411
Holloway, Stephen B. 78,91,198,411
Holm, Connie L. 495
Holm, Ronald K. 191,285,301,411
Holmes, Judith L. 232,495
Holmes, Karen A. 110,352,411
Homes, Oliver W. 144,411
Holmes, Virginia A. 131
Holmes, Zoe A. 440
Holsinger, David J. 140,259,495
Holste, John E. 97,132,133,137
Holt, Pamela L. 110,168,495
Holzer, Dee A. 237,495
Holzhausen, Richard 188,495
Home Ec Hospitality Day 330
Home Economics Council 47
Homecoming 340-343

Honeman, Glen M. 259,411
Honeycutt, Steven F. 294
Honstead, John P. 139,253,495
Honsted, William H. 42,76,93
Hooper, Richard E. 211,495
Hood, Gary L. 352,355
Hood, Marquerite A. 495
Hooper, Barry L. 214,412
Hooker, K. Jack 303,304
Hooker, Shari K. 232,495
Hooper, Keith L. 214,412
Hooper, Keith W. 356,495
Hooper, Margaret R. 124,133,232,495
Hoopes, Linda L. 227,495
Hoops, Robert F. 98,412
Hoover, Becky J. 135
Hoover, Carol L. 240,495
Hoover, Carolyn J. 113,154,495
Hoover, Frank W. 214,356,495
Hoover, Jared O. 25,104
Hoover, Teri A. 171,495
Hoover, Valerie B. 47,84,171,495
Hopkins, Frankie J. 182,412
Hopkins, Gary W. 207,495
Hopper, Herbert R. 298
Hopper, James D. 196,496
Hopper, Patricia S. 171,350,496
Horchem, Janet L. 158,412
Horejsi, Ronald G. 102,496
Horinka, Karen A. 227,496
Horn, James W. 203,496
Horn, Janet L. 232,496
Horning, James R. 296
Horning, Larry G. 222,496
Hornung, Mary A. 32,60,111,137,154,496
Horsch, Ardis E. 165,496
Horton, Louella 232,496
Horton, Stephen S. 177
Hosley, Fern 162
Hosley, Karen L. 78
Hoss, Herbert E. 496
Hossfeld, Robert H. 259,496
Hostetter, Dorothy M. 165,496
Hottenstein, Mary J. 103
Hotujac, Sharon A. 58,111,158,496
Houdyshell, Judith P. 69,352,355
Houdyshell, Mary E. 111,173,496
Houdyshell, Richard 104,182,496
House, Harlan D. 109,181,412
House, Lorna E. 110,115,173,496
Hover, Donna J. 84,168,496
Hovey, Larry J. 126
Howard, Carolyn R. 112,227,496
Howard, Carrol D. 307
Howard, Frank W. 94,253,496
Howard, Henry S. 283
Howard, Pamela A. 55,60,67,158,496
Howard, Robert J. 196,496
Howell, Ann J. 166,496
Howell, Charles R. 129,496
Howell, Cheryl N. 240,496
Howell, Jerry P. 219,496
Howell, Kay L. 166,227,354,496
Howell, Phyllis L. 84,173,345,496
Howell, Richard G. 296
Howell, Robert W. 254,496
Hoyt, Laurie S. 158,412
Hrabe, Melinda R. 133,246,496
Hrubesky, Beverly 135
Hsu, Christopher C. 120
Hu, Amy 120
Hu, Frank T. 412
Hu, Kuo-Kuang 120
Hubbell, Richard S. 92
Huber, Linda S. 111,113,162,412
Huck, Dennis D. 99
Huck, Shirley K. 101
Hucke, Gary L. 182,412
Huddlestone, Robert E. 496
Hudgens, Mary P. 227,496
Hudgins, Lois A. 70,374,375
Huecker, Tommy D. 93,176,496
Huff, Jerry T. 125
Huff, Sylvia E. 97,108,243,496
Huffman, Daniel S. 259,496
Huffman, Dorothy L. 134
Hug, Alan R. 196,496
Huggans, James A. 89
Huggins, Carole J. 101
Huggins, Kenneth G. 99
Huggins, Lloyd D. 109,497
Hughbanks, Fineas G. 99
Hughbanks, Karen C. 95,141,497
Hughes, Dennis D. 125,137,259,298,356,497
Hughes, Florence 184
Hughes, James M. 254,497
Hughes, Kenneth B. 89,259,356,497
Hughes, Lyman G. 60,216,497
Hughes, Mary A. 158,232,497
Hughes, Roberta L. 70,153,412
Hughes, Sherri D. 113,133,137,228,497
Hughes, William G. 497
Hugo, Bernard A. 76,497
Hull, Ronald K. 207,497
Hull, Virginia A. 240,497
Hulsebusch, Sharleen 220,497
Humbarger, Peter D. 80,87,437
Hume, Linda M. 153,246,373,497
Hummel, Jerry L. 100
Hummer, Larry L. 93,176,497
Hund, Ann 240,497
Hund, Bernard H. 259,497
Hund, Patricia 240,497
Hundley, William C. 114
Hunt, Clara S. 126
Hunt, Judie K. 74,153,497
Hunt, Melvin C. 73,200,364,412
Hunt, Richard D. 214,412
Hunt, Richard M. 88,497
Hunter, Judith A. 126,173,246,497
Hunter, Nancy C. 572

Hunter, Nancy J. 232,497
Hunziker, Allan J. 266,497
Hunziker, Don F. 195,412
Hunziker, Vera S. 111
Hurley, Edward T. 103
Hurley, Mary J. 240,497
Hurst, Charles W. 259,497
Hurt, Barbara S. 232,497
Hurt, Martin C. 126,203,497
Hurt, Ray D. 219,497
Hurtig, Victor C. 99,497
Huseman, Cheryl K. 108,240,497
Huseman, Virgil R. 182,497
Huslig, Jerome E. 497
Husted, Stanley R. 105,133,219,299,497
Huston, Keith A. 18
Huston, Larry G. 497
Hutter, Andrew C. 100
Huttrie, Frederick E. 259,497
Hutton, Gary M. 100
Hutton, Kay M. 101
Hutton, Mary S. 161,497
Hwang, Eddie L. 120,136
Hyames, Diana K. 158,498
Hyde, Ann S. 246,498
Hyde, Catherine L. 99,129,154,498
Hyde, Donald E. 198,298,498
Hyde, John T. 99
Hyde, Robert C. 115
Hylton, Cynthia L. 228,498
Hynes, Thomas E. 497
Hysom, Judith I. 125,149,166,228,314,498
Hysom, Ronald R. 55,56,188,412

Ibbetson, Richard A. 106,132,498
Ibbetson, Ronald L. 104,106,200,440
Ice, Richard D. 254,498
Ideker, Lester H. 196,498
Ihde, Robert H. 191,441
Ihrig, Billy D. 259,285,498
Iles, Duane A. 96
Imhof, Carol A. 243,498
Imler, Dan L. 254,498

Index 593

Indoor Track 301

Ingersoll, J. Sue 173,228,368,498
Ingersoll, Patricia 83,130,173,412
Ingraham, Sharon K. 235,498
Ingrim, Charles N. 88,498
Innis, Leslie S. 147,168,498
Inskeep, Joan R. 111,243,498

Institute of Electrical and Electronic Engineers 87

Interfraternity Council 148

Interfraternity Pledge Council 149

International Hall 263

IPC Dance 335

Ipinmidun, Wilson 8. 119,127
Ireland, Lawrence P. 203,412
Ireland, Michael K. 77,102,352
Ireland, Timothy M. 259,498
Irwin, John C. 88
Isaacson, Steven B. 195,498
Isakson, Jeanette M. 249,441
Isernhagen, Fred A. 191,318,498
Itz, Nancy J. 173,412
Iverson, Willard A. 259,498
Iwamoto, Wayne K. 92
Iyvorver, Joseph G. 97,119,141,498

J

Jaax, Alan R. 211,498
Jaax, James R. 43,82,223,413
Jaax, Judy A. 158,414
Jack, Barbara G. 498
Jack, Russell P. 498
Jackson, Beverly A. 112,243,498
Jackson, David D. 188,354,357,498
Jackson, Edward E. 106
Jackson, Gary L. 498
Jackson, Jack H. 216,498
Jackson, Mrs. James P. 218
Jackson, Jeanne R. 498
Jackson, Michael E. 149,188,498
Jackson, Roscoe 288
Jackson, Ruth A. 232,498
Jackson, William R. 293
Jacob, Paul J. 69,222,498
Jacob, Thomas D. 72,78,91,367,413
Jacobitz, Tommy L. 97,200,498
Jacobs, Hyde S. 73,106
Jacobs, Joy S. 243,498
Jacobs, Judy L. 32,171,499
Jacobs, William R. 43,148,179,413
Jacobson, Richard W. 105,187
J. D.'s Pizza Parlor 577
Jagtap, Prabhakar N. 118
Jahnke, Carol A. 158,413
Jahnke, Samuel R. 259,499
Jai, Ben Y. 120
James, G. Roger 97
James, Janice E. 168,341,499
James, Larry S. 296
James, Stephen L. 198,499
Jameson, Donald L. 259,499
Jamvold, Daryl D. 140,188,356,499
Janczak, Martin E. 259,499
Janke, Gary D. 188,499
Janke, Larry J. 188,413
Janke, Michael D. 68
Janousek, Richard L. 76,85,259,499
Janovetz, Gerald E. 293
Janssen, Alfred 124,499
Janssen, Janet L. 139,153,499

Jantz, Judilee G. 131
 Jantz, Lois A. 232,499
 Jantz, Merle D. 76,91,499
 Jantzen, Daniel E. 259,499
 Janzen, Darryl E. 122,179
 Japuntich, Susan 143,240,499
Jardine 268-270
Jardine Q 234-235
Jardine Y 236-237
 Jarrett, Charles L. 285
 Jarrett, James C. 214,499
 Jarrett, Ronald D. 499
 Jarville, Marsha L. 232,499
 Jarvis, Cheryl K. 112,165,351,499
 Jarvis, Roberta M. 173,246,499
 Jaske, James L. 259,499
 Jatoi, Ghulam S. 117,121
 Jay, Burl D. 129,211,499
Jean Peterson's 581
 Jeans, Carl E. 254,441
 Jefferies, Roanne L. 114,313,413
 Jefferies, Ronald D. 86,179,413
 Jeffers, Charlene J. 101
 Jeffers, Hubert E. 99
 Jeffers, Marlin D. 99
 Jeffery, Kenneth L. 99,499
 Jehlik, Robert C. 259,499
 Jelinek, Judith A. 413
 Jelinek, Mary K. 131,124,499
 Jellison, Martha J. 243,358,499
 Jenkins, Donald L. 499
 Jenkins, Marna G. 110,153,499
 Jenkins, Richard A. 191,441
 Jenkins, Wanda L. 237,499
 Jensen, Carol A. 232,499
 Jensen, Donald J. 98,413
 Jensen, Donald P. 203,499
 Jensen, Eltriende W. 101
 Jensen, Evelyn L. 240,499
 Jensen, George S. 98,254,413
 Jensen, Harold G. 356
 Jensen, John H. 177,499
 Jernigan, Douglas K. 259,499
 Jernigan, Jan M. 374,375,376
 Jernigan, LeAnn G. 101
 Jernigan, Norman B. 73,98,413
 Jerrit, Peggy L. 228,500
 Jetland, Barbara A. 111,167,413
 Jewett, Dwight D. 222,356,500
 Jewett, Lucille I. 111,413
 Jezbera, Carolyn R. 101
 Jezbera, Edward J. 99
 Jilka, Evelyn R. 225,232,413
 Jilka, Gerold D. 184,500
 Jiran, Peter A. 214,500
 Jobst, James N. 259,500
 Johannes, Patricia A. 228,500
 Johansen, Helen K. 162,232,500
 Johns, Chris E. 177,500
 Johnsmeyer, Virginia 94,157,413
 Johnson, Alvin D. 96,177,500
 Johnson, Anita M. 379
 Johnson, Carl W. 73,106,140,219,362,413
 Johnson, Carlene S. 246,500
 Johnson, Cecil W. 187,500
 Johnson, Charles R. 239,500
 Johnson, Dean K. 108,500
 Johnson, Delores J. 153,246,500
 Johnson, Don A. 68,259,500
 Johnson, Donald R. 148,216,413
 Johnson, Jeanette H. 70,71,139,220,369,413
 Johnson, Jeanne A. 71,142,168,228,500
 Johnson, Jill M. 228,500
 Johnson, Kelly D. 97,142,259,500
 Johnson, Larry L. 140,188,500
 Johnson, Leland K. 207,374,500
 Johnson, Leland R. 203,500
 Johnson, Linda J. 228,358,500
 Johnson, Linnetta A. 352,500
 Johnson, Lora L. 157,413
 Johnson, Lynda L. 154,500
 Johnson, Lynn R. 129,130,181,500
 Johnson, Mode A. 86,214,413
 Johnson, Patrick A. 214,500
 Johnson, Phillip C. 214,413
 Johnson, Phyllis M. 168,228,500
 Johnson, Raymond W. 129,187,500
 Johnson, Richard E. 91,413
 Johnson, Roger B. 254,500
 Johnson, Rosslyn A. 115,133,140,221,500
 Johnson, Sharon L. 237,500
 Johnson, Sherrill J. 237,500
 Johnson, Sylvia M. 161,500
 Johnson, Vernon D. 316
 Johnson, W. Roger 182,500
 Johnson, William B. 211,413
 Johnson, Winifred L. 232,500
 Johnston, Charles W. 98
 Johnston, Frances E. 95,359
 Johnston, Franklin E. 500
 Johnston, Gary L. 88,211,501
 Johnston, George H. 70,129,176,501
 Johnston, Gwen 101
 Johnston, Karen E. 165,501
 Johnston, Larry D. 191,318,501
 Johnston, Martha J. 237,501
 Johnston, Rebecca L. 133,246,501
 Johnston, Roland W. 259,501
 Joines, Karen B. 95,413
 Jones, Barbara J. 240,501
 Jones, Carolyn A. 235,501
 Jones, Charles T. 259,501
 Jones, Clair R. 80,87
 Jones, C. Clyde 36
 Jones, Claudia J. 133,240,501
 Jones, Darrel D. 212,501
 Jones, Diane L. 108,232,350,501
 Jones, Elmer T. 105
 Jones, Floyd A. 296
 Jones, Gloria J. 111,413
 Jones, Harold E. 23

Jones, James D. 90
 Jones, James H. 501
 Jones, James R. 216
 Jones, John B. 92
 Jones, Judith L. 171,501
 Jones, Judy D. 413
 Jones, Larry E. 128,176,501
 Jones, Leila F. 238,501
 Jones, Loretta A. 143,154,228,501
 Jones, Lyle D. 414
 Jones, Mary J. 228,501
 Jones, Merle E. 414
 Jones, Michael E. 132,502
 Jones, Milam T. 441
 Jones, Nicholas M. 204,502
 Jones, Patricia L. 246,502
 Jones, Mrs. Ray 160
 Jones, Robert G. 212,502
 Jones, Robert L. 184,414
 Jones, Ronald E. 108,133,200,364,414
 Jones, Willie L. 283
 Jordan, James S. 196,356,502
 Jordan, Ronald E. 254,502
 Jordan, Sheryl K. 139,502
 Jorgensen, Jan 126,191,441
 Jorgensen, Sharla J. 228,502
 Joy, Harold S. 368
 Jubelt, Burk 96,199,502
 Judd, Robert E. 212,502
Judging Teams 362-364
 Julian, Joseph 60,103
Junior Panhellenic Council 147
 Jury, Dennis G. 139,266,502
 Juvenal, Louise A. 111,221,414
 Juvenal, Patricia L. 129,153,502

K

Kadlec, John 278
 Kadled, John A. 283
 Kaelson, Janet I. 167,358,502
 Kaff, Phyllis J. 66,221,414
 Kaff, Wayne L. 441
 Kaiser, David P. 73,98,414
 Kaiser, Donald W. 94,188,502
 Kaiser, Donn L. 145
 Kaiser, Douglas L. 259,502
 Kaiser, Herbert E. 57
 Kaiser, Lois C. 101
 Kaka, Fakhru A. 88,118
 Kalb, Helene J. 228,502
 Kalbach, Lela F. 235,502
 Kalkan, Ahmet 121
 Kalkan, Muazzez 114,121
 Kallenbach, Kenneth 28,78,200,502
 Kallenbach, Marvin D. 259,502
 Kammerer, Joan K. 165,502
 Kampschroeder, Larry 254,502
 Kanawi, Abdullilah A. 120
 Kandle, Dorothy A. 78
 Kane, Edward R. 89
 Kannard, Janet L. 129,168,232,502
Kansas City Life Insurance Company 577
Kansas Farm Bureau 588
Kansas Lumber Company 578
Kansas Power and Light Company 586
 Kansouh, Abdel S. 121
 Kao, Lillian C. 120,136
 Kapela, Joseph 119,127,263,441
 Kapitzke, James A. 89
 Kaplan, Robert M. 259,502
Kappa Alpha Theta 166-167
Kappa Delta 168-169
Kappa Delta Pi 78
Kappa Iota Sigma 103
Kappa Kappa Gamma 170-171
Kappa Phi 139
Kappa Sigma 202-203
 Karanjia, Nariman N. 118
 Karl, Catherine L. 240
 Karl, Lyla M. 157,502
 Karr, Erma J. 55,67,83,221,502
Kasbah 264
 Kaster, Kay 221,502
 Kastle, Shirley M. 221,502
 Kater, Larry E. 109,132,502
 Katz, Robert 583
 Kauffeld, James M. 356
 Kauffeld, Mayme L. 122,358,414
 Kauffeld, Norbert M. 105
 Kauffman, Carolyn J. 240,414
 Kauffman, Edwin G. 77,111
 Kauffman, Eldora S. 111
 Kaufman, Seth 502
 Kaufman, Sue J. 129,171,502
 Kaufman, Toni M. 167,502
 Kaufmann, Darol L. 105
 Kaul, Linda L. 168,502
Kaup Furniture Company 589
 Kaump, Dennis A. 72,176,414
 Kaump, Mary K. 111,238,502
 Kavanaugh, Frank G. 77
 Kazmaier, Jerry D. 259,293,502
 Kazmaier, Michael W. 80
 Kearney, Robert L. 196,502
 Keating, Donald J. 86,94,254,503
 Keating, William R. 142,503
 Kearns, Claudia 135
 Kearns, John E. 87,414
 Keefer, Mrs. L. E. 186
 Keeler, Garry L. 364
 Keeler, Karole K. 135
 Keeler, Melford R. 254,503
 Keen, Margaret A. 414
 Keen, Ray A. 18
 Keen, Robert E. 104,354,414
 Keenan, Edith A. 124,243,503
 Keene, Barbara R. 101
 Keene, Ronald B. 73,98,414

Kegley, John R. 207,298,503
 Keigley, Robert B. 264,503
 Keister, Sandra L. 240,503
 Keith, Max S. 259,503
 Keithley, Claude A. 219,414
 Keller, Danny J. 352,354,357
 Keller, Diane L. 158,414
 Keller, John F. 503
 Kelles, Madeleine M. 135
 Kelley, James L. 109
 Kelley, Jean A. 129,168,503
 Kelley, Kenneth W. 503
 Kelley, Ted E. 211,414
 Kellner, Wayne A. 85,414
 Kellogg, Myron C. 104,254,503
 Kellstrom, Martha R. 95,130
 Kelly, Bernice E. 145
 Kelly, Douglas D. 192,503
 Kelly, Frances M. 228,503
 Kelly, Glen S. 356
 Kelly, Michael M. 214,356,503
 Kelly, Morgan R. 203,503
 Kelly, Robert W. 196,503
 Kelpe, Don E. 259,503
 Kelsey, Gaylord D. 503
 Kempke, Diane S. 84,171,345,503
 Kempster, Alan R. 203,414
 Kendall, Carolyn S. 167,228,503
 Kendall, Gregory D. 414
 Kendall, James M. 503
 Kendall, Larry W. 109,199,414
 Kendall, Lawrence M. 199,503
 Kennedy, Harold W. 119
 Kennedy, Susan L. 246,503
 Kenny, Dean 369
 Kent, James G. 296
 Kenyon, Virginia B. 74,157,358,414
 Kepley, Janice D. 70,139,503
 Kepley, Kenneth E. 503
 Kepley, Le Roy F. 414
 Kern, John J. 25,73,106,115,143,200,414
 Kern, Larry G. 503
 Kern, Terry J. 73,98,214,414
 Kerns, Gerald L. 99
 Kerns, Robert L. 99,503
 Kerns, Sandra L. 101,112
 Kerr, Deborah F. 100
 Kaiser, Donna L. 503
 Kersbergen, David N. 503
 Kershaw, David W. 203,503
Kershaw Ready-Mix Concrete & Sand Company 579
 Kershner, Craig D. 414
 Kershner, Robert N. 107,115,503
 Kersten, Sharon J. 168,246,503
 Kersting, Eugenia D. 158,246,503
 Kesinger, Fred L. 254,414
 Kesler, Ronda J. 237
 Kessinger, Linda K. 249,503
 Kessler, Ronda J. 503
 Kettelhut, James L. 212,415
 Kettelhut, Larry L. 149,213,504
 Ketzner, James J. 99
 Keucher, Louise S. 58,167,228,356,359,504
 Kevan, Barbara A. 129,168,504
 Keys, Ronald E. 114,259,504
 Khan, Akbar A. 118
 Khan, Maher H. 121,504
 Khan, Mir A. 105,121
 Khare, Gyaneshwar P. 441
 Kiener, Leatrice A. 157,504
 Kiewit, Kathleen K. 129,168,504
 Kildow, Gary L. 192,504
 Kilian, John P. 86,93
 Killebrew, Lewis G. 107,223,504
 Kilgore, Mickey R. 259,415
 Killough, Howard 76
 Kilroy, Thomas G. 149,216,504
 Kimball, Kay M. 265,504
 Kimbell, Vicky J. 60
 Kimble, Jane H. 232,504
 Kimel, William R. 42
 Kimmi, Anthony L. 196,504
 Kimmi, Elizabeth A. 115
 Kinch, Barbara J. 246,504
 Kindig, Willard E. 108,364
 King, Alice L. 415
 King, Galen E. 80,103
 King, Mrs. Helen R. 222
 King, Linda D. 232,504
 King, Phillip A. 283
 King, Royce M. 76
 King, Spencer W. 254,301,304,415
 King, Suzanne M. 246,504
 King, Ted R. 75
 Kingman, Daniel A. 91,504
 Kingman, Michael F. 259,313,504
 Kingsley, M. Keith 100
 Kingsley, Mavis L. 101
 Kinnamon, Jerold W. 109,304,318
 Kinsey, Jean A. 171,232,504
 Kinsey, Lawrence D. 188,504
 Kinsey, Terrel E. 189,504
 Kinzer, Howard A. 99,191,318,504
 Kiragu, Titus 119
 Kirchhoff, Henry C. 199,504
 Kirchhoff, Nancy J. 168,415
 Kirk, Jean 101
 Kirk, Linda A. 153,359,378,504
 Kirk, Robert E. 69
 Kirk, Sara L. 173
 Kirk, Tony L. 51,100
 Kirkwood, Robert D. 141,254,504
 Kirmser, Philip G. 42
 Kisby, Loren G. 141,415
 Kiser, Donald L. 75,93,264,415
 Kiser, Robert W. 18
 Kishen, Tara 263,415
 Kissinger, Don F. 259,504
 Kitch, Judith L. 37,133,228,504
 Kitchell, Ralph L. 51

Kitchen, Brent A. 504
 Kitchen, Douglas O. 204,504
 Kitchener, Harry L. 301,504
 Kitchens, John E. 24
Kites & Dugout 586
 Kitzke, Henry 142,504
 Klag, Nancy A. 171,504
 Klassen, Judith F. 112
 Klassen, William R. 259,504
 Klataske, Ronald D. 102
 Klaudt, James J. 98
 Klaurens, Rex L. 86,415
 Klawiter, Warren D. 254,283,504
 Klein, Carmen R. 107,223,504
 Klein, John C. 85,504
 Klein, Kathleen K. 112,154,505
 Klema, Susan P. 140,232,505
 Klenda, Deanna K. 143,161,505
 Klenda, Patrick F. 259,505
 Klenke, Donald V. 211,505
 Klesath, Charles F. 415
 Kleymann, Bonnie J. 111,143,174,415
 Klick, Gail A. 69,163,505
 Kliem, Lewis W. 505
 Kliever, Bruce D. 110,505
 Kline, David C. 259,505
 Kline, Philip K. 129,130,181,368,505
 Klinger, Dwight D. 15
 Klostermeier, Mary E. 47,240,505
 Klotz, Jack R. 505
 Klover, Jane D. 158,358,372,505
 Knapp, Kenneth D. 191,318,505
 Knecht, Samuel W. 75,80,87,128,215,415
 Knewton, Richard D. 100,222,505
 Kniffen, Edward L. 100
 Knight, David D. 104,259,505
 Knight, Diana S. 505
 Knight, Marcus L. 77,215,352,355,505
 Knoch, James P. 216,505
 Knoell, Donna L. 158,505
 Knolla, Timothy J. 285
 Knolle, Rev. Eckhard R. 140
 Knop, Douglas B. 189,505
 Knopp, Vincent F. 266,505
 Knorr, Fritz 292,297
 Knowles, Agnes 152
 Knowles, Stanley W. 90,317
 Knox, Dianne 157,415
 Knudsen, Charles E. 99
 Knudson, Kenneth D. 115,505
 Knutson, Herbert C. 22,105
 Kobrin, Donald B. 415
 Koch, Loren H. 259,505
 Koch, Marcia J. 167,505
 Kochera, Richard L. 283
 Koci, Lois L. 240,505
 Kodama, Thomas T. 92,259,505
 Koelliker, James K. 75,94,139,200,505
 Koenig, Joan E. 505
 Koenig, Kenneth K. 259,505
 Koepke, Margaret A. 32,69,168,505
 Koester, Norman W. 106,254,505
 Koger, Virginia K. 235,505
 Kohl, Larry E. 182,505
 Kohl, Lois A. 110,147,167,505
 Kohler, James Q. 215,355,505
 Kohlmeier, Patricia 243,506
 Kohls, Eric W. 312,506
 Kolars, David C. 122,259,506
 Koligian, Michael A. 98,254,415
 Kongs, Thomas F. 209,505
 Konitz, Jack H. 97,196,506
 Konzem, Joseph P. 352,357
 Koons, Mary J. 108,237,506
 Kopp, Gary R. 368
 Kopp, Jerald A. 106,182,506
 Kopriva, Thomas G. 415
 Korb, Sandra G. 129
 Kosse, Ronald A. 219,506
 Koster, Duane E. 415
 Koster, Kathleen A. 506
 Kostjal, Edward L. 75,90
 Koutchek, Mohammad 119
 Koutchek, Susan 119
 Kover, Eugene W. 129,254,506
 Kraff, Sharon R. 79,161,506
 Kraft, Vernon A. 285
 Kraft, Wallace E. 199,506
 Kramer, Anne M. 110,133,137,143,506
 Kramer, Carl 142
 Kramer, Terry L. 415
 Kratt, Wallace E. 100
 Kratz, Daniel S. 506
 Kratzer, Gary G. 506
 Kraus, Joe W. 48
 Kraus, Karen S. 158,246,506
 Kraus, Linda A. 153,415
 Krause, Vernon E. 356,506
 Krauss, Roland K. 25,73,104,106,145,362,415
 Krauter, Kenneth M. 506
 Kraybill, Richard B. 254,506
 Krehbiel, Carla A. 171,315,506
 Krehbiel, Constance 221
 Krehbiel, Jeffrey L. 91
 Krehbiel, Lyle D. 75,80,87,222,415
 Krepinevich, Daniel C. 91,259,506
 Krider, John A. 56,91,216,506
 Krier, Jerry L. 415
 Kriss, Joel 296,297
 Krob, Johnny R. 109,506
 Kroenlein, John W. 109,128,133,176,506
 Kroeze, Bernard J. 100
 Kropp, Don 364
 Kronberg, Paul M. 91,506
 Kroutil, Karen A. 161,232,506
 Kruckenberg, Katherine 506
 Kruckenberg, Kathleen 235
 Krueger, Barbara A. 235,506
 Krueger, David A. 70,184,506
 Krug, Richard D. 189,506

Krupadanam, Pramila 441
 Kruse, Michael B. 506
 Kruse, Richard D. 133,137,200,415
KSDB-FM 368
 Ksiazek, Thomas G. 97,259,506
K-State Christian Fellowship 141
K-Stater 369
K-State Engineer 367
 Kubat, Jacqueline 112,154,506
 Kubert, Lawrence J. 176,356,506
 Kubin, Douglas M. 122
 Kuchenthal, George W. 109,133,506
 Kuczynski, Leslie W. 259,507
 Kugler, Charles D. 191,507
 Kuhlman, Larry K. 96,507
 Kuhlman, Royce D. 259,312,507
 Kuhlmeier, Thomas D. 415
 Kuhn, Carolyn S. 84,158,345,359,507
 Kuhn, Charles W. 92,507
 Kuhn, Cheryl K. 114,246
 Kuhn, Dennis R. 259,507
 Kuhn, Marilyn R. 74,168,359,507
 Kuhn, Robert J. 507
 Kuhn, R. W. 507
 Kuhn, Sara L. 71,113,168,415
 Kuhn, Thomas G. 99
 Kuhn, William R. 99,189
 Kuhns, Joyce K. 95,131,415
 Kuiken, Cheryl M. 111,168,507
 Kumamoto, Clifford T. 259,507
 Kummer, Judy K. 232,507
 Kuns, Shari K. 140,232,358,507
 Kuntz, Charles R. 222,356,507
 Kuntz, Thomas M. 91
 Kunz, Kristina L. 111,171,507
 Kurabatchew, Ato W. 119
 Kurth, Walter W. 97,507
 Kvasnicka, Allan J. 38,72,181,415
 Kwok, Wing K. 91,259,507

L

La Citadel 263

Lacen, Georgia S. 228,507
 Lackett, James J. 142,209,416
 Lackey, John L. 259,507
 Ladenburger, Sharon 124,221,507
 Ladner, Phyllis I. 134
 Ladner, Charles W. 437
 Lafferty, Marilyn L. 58,225,246,507
 LaFollette, Dalene 507
 Legasse, Orville L. 98,416
 Lagasse, Shirley 101
 Lahaie, Sherman L. 254,318,507
 Lahey, Margaret 19,58
 Lahr, Patricia A. 232,507
 Lake, John E. 254,507
 Lala, Wilbur L. 259,507
 Lamba, Kesar S. 118
Lambda Chi Alpha 204-205
 Lambert, Emma Jean 173,507
 Lambert, Frank W. 137,140
 Lambert, Jack L. 18
 Lambert, John V. 68
 Lambert, Mary A. 47
 Lambley, James D. 362
 Lamborn, Judith E. 95,110,246,507
 Lamborn, Linda L. 133,137,243,507
 Lambricht, Linda R. 58,237,507
 Lamkin, Linda L. 114,243,507
 Lamme, Judith A. 173
 Lammers, Cynthia 60,84,173,507
 Lamone, Michael G. 197,507
 Lamp, Marita M. 246,507
 Lamp, Ross L. 86
 Lampe, Patti J. 232,508
 Lampert, Robert L. 318,508
 Lamphear, Frederick 81
 Lamprecht, Curtis D. 207,416
 Lamprecht, Sharon K. 228,508
 Lancaster, Jean A. 95,110,157,228,508
 Land, Orlan R. 97,259,508
 Landgren, Larry L. 122,133,140,254,508
 Landon, Daniel J. 76,259,508
 Landreth, Marlynn R. 167,508
 Lane, David T. 100,195,508
 Lane, James H. 199,508
 Lane, Linda F. 240,508
 Lang, Carolyn R. 228,359,508
 Lang, Fred D. 89
 Lang, Jeanette E. 161,508
 Lange, Frederick G. 107
 Lange, Linda L. 168,228,508
 Lange, Margaret J. 508
 Lange Marilyn E. 143,225,232,358,508
 Lange, Phillip D. 72,86,508
 Langford, Charles C. 103
 Langford, David J. 68,89,254,283,508
 Langner, Gary A. 189,508
 Lank, Claudette A. 79,508
 Lankas, Daniel J. 254,285,508
 Lanman, Arley D. 91,259,508
 Lanning, Barbara H. 103
 Lanning, Lois S. 101
 Lanning, Michael A. 100
 Lanning, Ralph E. 103
 Lansden, John A. 254,508
 Lantis, Linda M. 111,153,228,508
 LaRow, Nancy 135
 Larsen, Beverly J. 113,168,508
 Larson, Dennis L. 99
 Larson, Gene D. 285,508
 Larson, George H. 42
 Larson, Jerry G. 128,260,508
 Larson, John P. 217,508
 Larson, Lovene S. 235,508
 Larson, Merle D. 260,508

Larson, Robert H. 87,215,416
 Larson, Steve E. 217,356,508
 Larson, Steven A. 223,508
 LaRue, Kenneth 283,285
 Lashbrook, Linda 173,416
 Lashbrook, Ralph R. 33,56,70
 Lashmett, Mary G. 243,508
 Latham, James D. 217,298,508
 Latham, Janet M. 246,508
 Lathrop, Ardith J. 158,228,345,508
 Lathrop, Kenneth L. 204,509
 Latimer, James P. 317
 Latschar, Carol D. 124,139,240,509
 Latta, Robert L. 222,509
 Latta, Stephen C. 217,509
 Lau, Milton G. 103,260,416
 Lauer, Kent A. 197,416
 Lauer, Stanley E. 77
 Laughlin, Norman C. 509
 Laurie, Lynne 232,509
 Lauritzen, Arthur D. 254,509
 Lavender, Sara A. 228,509
 Laverentz, Carol A. 114,228,509
 Laverentz, Gene W. 182,356,509
 Lawhon, Mary B. 161,509
 Lawless, Charlotte A. 68,114,243,509
 Lawless, Eldon D. 109,260,509
 Lawless, Helen E. 111,509
 Lawlis, Sybil N. 174
 Lawrence, Donald J. 283
 Lawrence, Mrs. Rex 178
 Lawrence, Susan K. 232,509
 Lawrence, Thomas J. 91,509
 Lawrence, William V. 509
 Lawson, Robert E. 211,509
 Laxer, Marc A. 76,85,97,102,254,509
 Lay, Russell 296
 Layton, Jean A. 246,509
 Leaf, Boris 18
 Leavengood, Luther O. 33,352
 Lechner, Fred P. 181,509
 Lee, Arnold Y. 80,87,120,222,416
 Lee, Dennis D. 254,510
 Lee, Dennis J. 199,510
 Lee, Diane E. 32,66,69,70,153,416
 Lee, Duane R. 260,510
 Lee, Elton C. 120,136
 Lee, Eun S. 441
 Lee, Gary B. 191,510
 Lee, Horace B. 33,277
 Lee, James R. 69,204,510
 Lee, Kuo-chuan 120
 Lee, Leo S. 120
 Lee, Marilyn S. 113,246,510
 Lee, Nancy K. 84,85,171,206,510
 Lee, Theresa C. 120
 Lee, Thomas B. 116,120
 Lee, Tsun 120
 Lee, Vicki 173,510
 Leeburg, Linn T. 93
 Leece, Gwen I. 113,240,510
 Leedham, George E. 352
 Leel, Woodruff G. 416
 Leeper, Carolyn K. 168,416
 Leeper, Patricia A. 113
 Lefmann, Gerald L. 104,264,510
 Lefton, John M. 182,510
 Leg, Arnold Y. 75
 Lehman, Donald A. 191,416
 Lehman, Linda L. 84,168,368,416
 Lehman, Rebecca S. 168,246,510
 Lehman, Robert E. 510
 Lehmann, Wilfred H. 189,300,301,416
 Leiber, Joseph 99
 Leichtling, Lee S. 97,137
 Leipper, James K. 313
 Leister, Karen A. 161,510
 Lembricht, Pamela J. 114,161,510
 Leming, Margaret J. 228,510
 Lemon, Carolyn S. 69,137,144,246,355,510
 Lemon, Elaine F. 137,141,237,510
 Lemon, Janet M. 144,437
 Lemon, Lonnie L. 260,510
 Lemon, Marcia A. 163,510
 Lenhart, Leanna M. 416
 Lenhart, Larry M. 260,510
 Leonard, Gerald E. 77
 Leonard, Jerry B. 102,510
 Leopold, Patricia A. 47,71,171,416
 Lessenden, Michael H. 91,510
 Letourneau, James L. 416
 Letourneau, Robert J. 81,143,416
 Letourneau, Arlene J. 135,510
 Lett, Claudia K. 240,416
 Leuthold, Dixie C. 232,510
 Leuthold, Steven L. 266,510
 Levendofsky, Shirley 111,147,153,416
 Levett, David J. 85,510
 Lewellen, Donna J. 135
 Lwerenz, Gloria L. 113,149,165,246,510
 Lewey, Beverly K. 113,129,235,416
 Lewis, Ardis A. 510
 Lewis, Curtis D. 99
 Lewis, George A. 203,510
 Lewis, Herschel D. 98
 Lewis, Jack V. 70,510
 Lewis, James N. 215,416
 Lewis, Jerre L. 95,237,510
 Lewis, Kay L. 416
 Lewis, Kit J. 416
 Lewis, Larry A. 441
 Lewis, Lois K. 58,112,153,510
 Lewis, Richard W. 97,318
 Lewis, Sharon K. 103,144,510
 Lewis, Stanley B. 246,510
 Lewis, Verda L. 131
 Lewman, Vicki L. 154,416
Liahona Fellowship 138

Lj, Chin 120
 Lichtenegger, Larry 368,416
 Lichtenberger, Michael 260,511
 Liebenau, Rose M. 240,511
 Light, Donald R. 204,511
 Light, Margaret 135
 Light, Phillip C. 108,511
 Lightner, David K. 109,137,141,260,296,511
 Lightner, Harry K. 137,141,200,417
 Ligon, Thomas H. 511
 Lilak, Rita K. 68,111,133,143,221,511
 Lillibridge, Charles 417
 Lillich, Robert D. 75,93,129,179,417
 Limbocker, Robert C. 181,511
 Limes, Alma A. 168,246,511
 Limes, Ann R. 144,232,511
 Lin, Fang M. 136
 Linck, Karen 8. 161,228,511
 Linden, Judith E. 111,131,315,417
 Lindenbaum, Stephen 181,511
 Linder, John A. 97,177
 Linder, Julia A. 111,163,417
 Linderman, Spencer A. 313
 Lindgren, Sandra K. 154,511
 Lindley, Eileen F. 240,511
 Lindner, Herbert M. 260,511
 Lindsay, Evelyn E. 237,511
 Ling, Lyllis A. 143,226,441
 Linin, Dale E. 109,260,511
 Link, Kathryn L. 101
 Linn, Michael W. 126,254,318,511
 Linnell, Richard V. 293
 Lintecum, Sandra K. 238,511
 Lipper, Ralph 57
 Lipper, Mary K. 131,511
 Lippoldt, Robert L. 187,356,511
 List, Martin D. 93,296
 Litfin, Richard A. 511
Little American Royal 329
 Little, Bruce W. 73,99,417
 Little, Martin L. 296,511
 Little, Nancy M. 101
 Little, Susanne F. 58,92,173,228,247,354,511
 Littlejohn, Janice K. 511
 Litton, Dale G. 356,511
 Littrell, John M. 145,199,511
 Littrell, Robert C. 130
 Lively, Dwight E. 260,511
 Livengood, Steven R. 129,511
 Livingston, Marcia G. 131
 Livingston, Philip A. 86,195,511
 Livingston, William 72,78,91
 Llewellyn, Sharon A. 79
 Lloyd, Cheryl L. 174,511
 Lloyd, Douglas A. 88
 Loar, Donald R. 74,103,138,511
 Locher, Roger C. 260,511
 Locke, Kenneth J. 139
 Locke, Ted R. 91,138,511
 Lockett, Karen J. 125,154,228,511
 Lockhart, Charles B. 117,199,511
 Lockhart, Nancy J. 171,228,512
 Lodge, David J. 99
 Loeb, Joe H. 78
 Loebbeck, Barbara P. 60,95,171,315,512
 Loeppe, Daryl W. 123,200,441
 Loeppe, Wilda L. 129,133,157,511
 Loetel, Diana K. 69,163,247,512
 Logan, Dennis L. 512
 Logan, Vance A. 197,417
 Logbeck, James C. 512
 Lohmann, Vernon E. 109,512
 Lomergan, Martha J. 128,153,512
 Long, Donald M. 100
 Long, Hollace L. 161,228,512
 Long, John C. 102
 Long, John P. 115,512
 Long, Joyce M. 101
 Long, Lois M. 124,235,512
 Long, Pamela C. 247,512
 Long, Rebecca I. 315,359,512
 Longabach, Jean A. 161,228,512
 Longberg, Leslie C. 124,129,133,137,356,359,512
 Loomis, Carol A. 111
 Loomis, Dudley G. 187,417
 Loomis, Jim E. 184,512
 Loomis, Ronald H. 94
 Looney, Paulette M. 240,512
 Loop, John D. 68,222,512
 Lorch, Richard I. 260,512
 Lord, Thomas H. 124
 Lorentz, Floyd T. 254,512
 Lorenz, William D. 254,512
 Loriaux, Peter G. 191,512
 Loucks, Rebecca A. 103
 Louderback, Forrest E. 254,312,512
 Louderback, John L. 260,512
 Loughmiller, Jean A. 111,225,247,512
 Louk, Phyllis M. 95,131,315,512
 Lovelace, David E. 92
 Lowe, Elaine V. 165,232,512
 Lowe, Jon M. 374
 Lowe, Lorrin E. 178,417
 Lowe, Mary A. 126,128,512
 Lower, Guy W. 182,512
 Lowman, Thomas E. 137
 Lowrey, Fred E. 97,215,512
 Lowther, Marcia L. 133,137,174,512
 Loy, Barbara K. 243,512
 Loyd, Georgia G. 126,247,512
 Luce, Margaret J. 240,512
 Luckerth, Patricia 228,512
 Ludden, Linda L. 165,512
 Ludes, Laura L. 142,228,513
 Ludwig, John P. 129,181,513
 Lukens, Patricia A. 101
 Lukens, Roger L. 99
 Luker, Anna M. 71,114,228,513

Lukins, Nancy C. 157,513
 Lundblade, Mary L. 135
 Lundgren, Joan A. 240,513
 Lundgren, Paul E. 77,102,352,355,357
 Lundquist, J. A. 260,513
 Lundquist, Ronald C. 133,140,254,513
 Lunsford, Ronnie G. 106,107,200,513
Lutheran Student Association 140
 Lutz, Karen M. 110,163,513
 Lybarger, Judith K. 165,513
 Lybarger, Larry L. 260,513
 Lyberger, Ronald D. 69,222,513
 Lyddane, Earl W. 265,513
 Lydick, Sally J. 108,225,247,513
 Lyman, Eva C. 95
 Lyman, Jon W. 254,513
 Lymore, Jean 263
 Lynch, Franklin E. 207,513
 Lyne, Jean E. 84,85,110,417
 Lyne, Joan E. 78,95,125,417
 Lynn, Gary D. 222,513
 Lynn, Lloyd E. 106
 Lyon, Duane H. 92
 Lyon, Jeffrey L. 260,513
 Lyons, Lowell J. 98,417
 Lyttle, Jane R. 237,513

M

Maag, Rodney G. 90,417
 Maas, Robert R. 86,178,513
 Mabry, Marjorie I. 157,513
 MacArthur, Robert A. 100,123,200,513
 MacDonald, James A. 91
 Machart, William J. 99
 Machin, Marjorie L. 133,232,513
 Mack, Jeanette K. 126,153,513
 Mack, Terry L. 181,298,513
 Makenzie, Marian F. 232,513
 MacKirdy, Wayne H. 122,177,356,513
 Macklin, Dennis D. 417
 Macmillan, William 145
 Macy, Elbert B. 70
 Macy, Ted L. 513
 Madden, James R. 187,356,513
 Madden, Sharon K. 124,126,174,513
 Maddy, Stephen L. 219,513
 Mader, Ernest L. 363
 Mader, James W. 513
 Madison, Charles D. 417
 Madziya, Jeaneth C. 119
 Madziya, Robert G. 74,116,119
 Maercklein, Dennis B. 78,83,367
 Maes, Patrick P. 211,417
 Magby, Kay A. 97,108,247,513
 Maggart, Lon E. 178,513
 Magill, Stephen H. 215,513
 Magoffin, Carole J. 417
 Mahander, Mateti 118,441
 Mai, Harold E. 109,189,513
 Mai, LaDonna J. 572
 Mai, Robert W. 260,514
 Maichel, Farrell D. 109,115,514
 Maichel, George W. 211,514
 Maichel, Sally J. 58,165,514
 Maier, Gary E. 260,514
 Mailen, Gary A. 514
Maitland E. Smith Scholarship House 222
 Makalous, Nancy J. 235,514
 Makalous, Verlene J. 241,514
 Makishi, Muneharu 107,266,441
 Malik, Charles 425
 Malik, Norbert R. 72
 Mall, Sandra S. 165,214,247,345
 Malleau, William R. 417
 Malloy, Joseph J. 91,195,514
 Malson, Ken R. 514
 Mangan, Terence W. 197,514
 Mangum, Elizabeth I. 232
Manhattan Artists Series 336-337
Manhattan Ice and Cold Storage Company 590
Manhattan Laundry and Cleaners 576
Manhattan Motors 588
Manhattan Mutual Life Insurance Company 581
Manhattan Typewriter Company 589
Manhattan Wholesale Meat Company 582
 Maninger, Lyle F. 91,207,514
 Manlove, Marvin D. 215,514
 Mann, Daniel G. 417
 Mann, Gary P. 514
 Mann, H. Stewart 199,514
 Mann, James I. 514
 Mann, John C. 91,204,514
 Mann, Kenneth R. 86,191,318,417
 Mann, Linda R. 237,514
 Mann, Margaret 135
 Mann, Marvin W. 109,133,140,200,417
 Mann, Mary F. 161,514
 Manning, Lawrence M. 204,514
 Manning, Sammie S. 158,514
 Mansfield, Virginia 369
 Mansholt, Virginia L. 241,514
 Mansour, Fuad K. 120
 Mansour, Sonja L. 120
 Manuel, Maureen K. 74,111,165,514
 Manuel, Milton L. 18
 Manweiler, Steven R. 514
 Manzanilla, Elvira B. 440
 Manzo, David J. 441
 Mapes, Janet K. 111,133,144,221,514
Mar Cafe 582
 Marangoni, Graciela S. 135
 Maranville, Jerry W. 182,441
 Marble, George F. 75,93,179,417
 Marcellus, Leila M. 417
 Marcotte, Gerard H. 209,417
 Marcotte, Robert P. 514

Marine, Duane D. 572
Marion, G. B. 363
Marion, Roger B. 106
Markel, John D. 72,211,417
Marker, Jack H. 359,514
Marker, James N. 111,192,215,514
Marlatt Hall 256-262
Markley, Barbara L. 228,514
Marlatt, Susan L. 247,514
Marmet, Kent L. 75,80,129,254,514
Marolf, Judith A. 238,514
Marquis, Dennis W. 514
Marr, Gary D. 99,514
Marrs, Robert L. 199,359,396,515
Marschel, Frederick 215,515
Marsden, Sandy 135
Marsh, Carol L. 232,515
Marsh, James T. 515
Marsh, Ross C. 515
Marshall, Alexander 100
Marshall, Janet D. 235,515
Marshall, Marilyn J. 515
Marshall, Paul M. 108
Marshall, Thomas E. 122,260,515
Marston, Norman L. 105
Marten, Albert G. 260,515
Marten, Ruth E. 515
Martene, Jacqueline 228,515
Martin, Ann 168,515
Martin, Carol A. 232,515
Martin, David A. 85,254,515
Martin, David F. 132
Martin, Jane B. 134,173,417
Martin, Larry R. 179,515
Martin, Lee A. 260,515
Martin, Lee R. 72,417
Martin, Marietta 139
Martin, Max T. 254,282,283,515
Martin, Michael P. 142,267,515
Martin, Ray L. 82,93,254,418
Martin, Stephen L. 260,515
Martin, Thomas A. 99,316
Martindale, Donna L. 114,515
Martindale, Susan J. 95,241,243,515
Marx, Robert J. 209,515
Mashak, Alan L. 74,187,418
Mashal, Mousa A. 120
Mashal, Shawkat M. 120
Mason, Gary E. 441
Mason, Pauline 137
Mason, Ronald G. 97
Mason, Stella K. 71,237,515
Mason, Virginia P. 74,225,247,515
Masood, Mohammed F. 121
Massey, Larry B. 137,260,356,515
Massieon, Richard J. 213,254,285,335,515
Massingill, Kenneth 254,515
Masten, Boyd E. 76,126,139,572
Masters, Daniel W. 215,515
Masters, Roy W. 250
Matan, William D. 280,281,282,283,307,309
Mate, Shreenivas 118
Mathews, James C. 18
Mathews, Philip V. 73,108,201,364,515
Mathews, Robert J. 217,515
Mathias, Albert R. 515
Mathias, Carolyn J. 243,515
Mathias, Kenneth E. 260,515
Matson, Eileen M. 143,241,515
Mattare, Joseph H. 99
Matter, Darryl E. 127,441
Matthews, Edward S. 207,515
Matthews, Jacqueline 241,359,515
Matthews, Robert R. 195,516
Mattox, Fredrick L. 211,516
Mattox, Louise M. 232,516
Mau, Mary S. 516
Mauck, Theodore S. 179,418
Mauck, William D. 141,260,516
Mauderly, Joe L. 57,99,223,516
Mauk, John V. 516
Maul, Elona M. 232,516
Mauler, Loretta A. 247,516
Maxwell, Michael L. 199,319,418
Maxwell, Sharon L. 168,247,516
Maxwell, Vernon D. 97,516
Maxwell, William K. 199,516
May, Jerry L. 90
May, Leon R. 219,516
May, Patricia A. 135
Mayfield, Claudia J. 125,232,516
Mayhew, Barclay J. 103,235,516
Mayhill, Dorothy L. 133,241,516
Mayhill, Robert W. 516
Maynard, Jean A. 161,516
Mayne, Paul R. 91
Mazaika, Trudine M. 113,228,516
McAdow, Mary J. 147,165,516
McAhren, Jerrie J. 133,137,243,418
McAuliffe, Michael A. 90
McBride, Marlene K. 168,418
McCabe, Marilyn J. 110,157,516
McCabe, Patricia 125,232,516
McCain, James A. 14,66,321,408
McCandless, Loral D. 142
McCargar, Gary D. 260,516
McCarthy, Kathryn M. 95,125,142,158,232,516
McCarty, Ernest P. 418
McCarty, John R. 187,516
McCarty, Judy A. 345
McCarty, Linda K. 418
McCaslin, Ann 56,58,67,111,161,516
McCauley, Margaret L. 143,241,516
McClanathan, Richard 92
McClaren, Janice F. 232,516
McClaskey, George E. 516
McClean, Robin R. 165,516
McClelland, James A. 265,356,516
McClenahan, Robert C. 92,418
McCleskey, Joseph H. 89
McClintock, Kenneth 38,86,129,222,418
McClure, Gail D. 112
McClure, John E. 285
McClure, Judy K. 174,418
McClure, Robert E. 572
McCobb, Allan P. 130,181,516
McCollough, Richard 133
McCollough, Roger R. 133
McConachie, Daniel R. 184,516
McConnell, James L. 203,516
McConnell, James R. 293,317
McConnell, John O. 187,516
McConnell, William G. 99
McCord, Janice I. 55,66,167,418
McCord, Melissa J. 228,515
McCorkle, Thomas J. 192,517
McCormick, Dennis J. 43,80,87,179,418
McCormick, Frank J. 18
McCormick, John S. 293,517
McCormick, Michael J. 517
McCormick, Thomas W. 204,517
McCosh, Linda L. 237,517
McCown, Allen D. 75,80,204,418
McCoy, Ronda E. 238,517
McCoy, Susan J. 69,79,158,517
McCracken, Deanna M. 65,110,112,133,137,221,342,418
McCracken, Malcolm D. 99
McCready, Stuart T. 356,517
McCreary, Frederick 517
McCullar, Susan R. 113,161,345,517
McCullough, Sandy 131
McCune, David E. 184,517
McDaniel, Brenda C. 247,517
McDermet, Staley B. 217,517
McDermott, Vincent J. 103
McDiffett, Chriss 8. 90
McDonald, Craydon D. 254,359,517
McDonald, Galen R. 199,319,517
McDonald, Hal T. 195,517
McDonald, Joyce E. 517
McDonald, Nancy K. 135
McDonald, Peggy A. 247,517
McDonald, Randy J. 260,517
McDonald, Rita J. 354
McDougal, Bonnie L. 113,130,228,517
McDougal, David E. 88,518
McDougal, Richard J. 184,418
McDougal, Sharon K. 352
McDowell, Jerold E. 100
McElfresh, James D. 213,518
McElwain, Sandra L. 113,232,518
McEwen, Donald C. 254,518
McFadden, Aloha W. 241,518
McFadden, Clair L. 192,418
McFadden, Kenneth L. 97
McFadden, Walter E. 133,254,518
McFarland, Carolyn L. 247,352,355,357,518
McFillen, Ralph W. 191,285,441
McGee, Judith E. 165,518
McGehe, Bruce A. 86,197,304,518
McGettrick, Leanna 232,518
McGhee, Daniel 92,219,518
McGoogan, Kathryn A. 149,158,518
McGrath, Michael J. 254,285,518
McGrath, Phillip H. 107,143,418
McGraw, Douglas J. 137,201,419
McGraw, Sandra L. 137
McGregor, Douglas D. 75,518
McGugin, Rex G. 260,356,518
McGuire, Nadene M. 145,247
McInteer, Patrick L. 100
McIntire, Ronald A. 93
McIntosh, Gene A. 254,518
McIntyre, Frank W. 197,518
McIntyre, Jean A. 161,419
McIntyre, Steven G. 184,518
McIntyre, Virgil F. 313
McKaig, William J. 260,518
McKay, Carole S. 84,153,518
McKay, Cheryl J. 113,247,518
McKee, Carl E. 254,318,356,518
McKee, Miles H. 364
McKee, Pat J. 131
McKee, Roger R. 144,518
McKenzie, Douglas R. 518
McKim, Iris I. 101
McKim, Larry K. 100
McKinley, Janice L. 147,165,518
McKinley, William G. 90,419
McKinney, Donald E. 518
McKinney, Katherine A. 95
McKinnis, Jim A. 93,143,260,518
McKinzie, Ronald V. 184,419
McKnight, Clifford S. 260,518
McKnight, Janice D. 232,518
McLaughlin, Donald W. 260,518
McLaurin, Benjamin F. 105
McLaury, Bruce E. 98,419
McLaury, LaVelle M. 101
McLean, Robin R. 247
McLenon, Paul A. 133,518
McLeod, Billie J. 419
McLeod, Jon R. 93
McManis, Geraldine M. 368,419,518
McManis, Kay J. 359,518
McMillan, Marilyn A. 158,419
McMillin, Karen R. 67,69,171,518
McMullen, Rodney D. 191,294,518
McMurray, Diane S. 157,518
McMurry, Nancy L. 167,519
McNeal, Craig A. 70,298
McNeal, Janice E. 110,131,519
McNeal, Kathleen A. 113,161,519
McNeely, Marcia A. 153,519
McNeil, John R. 304
McNeill, Sherry K. 228,519
McNeill, William B. 106,519
McNitt, Gordon K. 132,192,519
McPeak, Garold L. 94
McPeak, Gloria J. 135
McPheeters, Vernon L. 195,356,419
McQuillan, Jacqueline 171,232,519
McVay, Richard H. 129,359,519
McWhorter, Robert P. 187,519
McWilliams, Sally R. 114,165,519
Mead, Joel L. 254,519
Meade Company Incorporated 579
Meals, Harriet J. 55,66,173,419
Means, Gerald R. 217,519
Mease, Robert P. 260,519
Meats, Robert D. 260,294,519
Mebed, Susan A. 241,519
Medcraft, Martha J. 243,419
Medlin, C. J. 8,9,70,371
Meehan, Mary C. 165,519
Meek, Frederick C. 128,263,519
Meek, Patsy C. 68,95,241,519
Meeks, Charles E. 25,73,109,201,363,519
Meeks, Ellis M. 519
Meeks, John B. 437
Meeks, Suzanne J. 71,419
Meerpohl, Judy L. 83,167,519
Meertz, Johnny E. 182,519
Mehaboob 115
Mehl, Gary R. 197,519
Mehring, Josephine B. 247,519
Meier, Kathleen F. 237,519
Meirowsky, Bernard J. 254,519
Meisegeier, Larry R. 100,182,519
Meisenheimer, William 519
Melichar, Robert M. 86,96,177,519
Mellgren, David J. 519
Mellott, Mitchell P. 519
Meloan, Clifton E. 83
Melvin, Judith A. 68,165,519
Mendenhall, Sharon A. 139,419
Mendoza, John 89
Menhusen, Malinda G. 241,519
Mennemeyer, Paul F. 93,519
Mennonite Fellowship 140
Menzies, Carl S. 362
Men's Housing 250
Men's Intramurals 316-319
Meredith, Keith E. 77,354,357
Merica, Mark D. 197,519
Merriam, Joseph G. 520
Merrill, Susan 111,158,520
Merriman, Pamela A. 84,110,154,520
Merten, Donald H. 191,520
Mertz, Jacob E. 203,356,520
Mertz, James L. 191,441
Meseke, Mark M. 374,375
Messersmith, Marla J. 153,520
Metz, George E. 129,199,419
Metz, Jerry D. 65,197,419
Metzger, Ronald C. 520
Metzinger, Gary D. 142,260,520
Metzler, Fred 263,441
Meyer, Barbara A. 419
Meyer, Dorothy L. 228,520
Meyer, Janet S. 112,225,228,520
Meyer, Jerry G. 520
Meyer, John T. 129,187,520
Meyers, Irene B. 250
Myers, Sherrill J. 112
Michael, Cynthia A. 232
Michaud, Michael E. 77,300,301
Michaels, Christopher C. 260,520
Michie, Terry K. 179,520
Mickelsen, Ross 106,364
Mickelson, Eldon L. 86,250,254,419
Mickey, Coy C. 97
Mickey, David H. 70,213,520
Middleswart, Jerry M. 100
Middleton, Richard L. 219,520
Middleton, William M. 25,363,419
Middleton, William W. 86,129,130
Mikesell, Carolyn M. 247,520
Milbourn, Mark T. 294,520
Milbourn, Max 17
Milburn, Marlyse K. 110,112,133,174,247,520
Miles, Connie K. 111,131,378,520
Miles, Janice J. 110,158,520
Military Organizations 365
Millenbruch, Janice 374,520
Miller, Alan C. 97
Miller, Arden P. 217,520
Miller, Bruce D. 108,254,520
Miller, Carol E. 161,520
Miller, Cheryl J. 142,520
Miller, Mrs. Cecil 352
Miller, Craig L. 105,219,520
Miller, Dallas E. 254,520
Miller, David D. 419
Miller, David R. 189,520
Miller, Dennis L. 520
Miller, Dorothy D. 126,131,520
Miller, Edward P. 73,99,520
Miller, Faith P. 158,232,520
Miller, Fred R. 195,419
Miller, Gary W. 419
Miller, Gregory L. 90,142,209,520
Miller, James I. 100
Miller, James R. 109,260,521
Miller, Janet L. 158,247,520
Miller, Jean E. 135
Miller, Jean M. 67,167,521
Miller, John R. 260,521
Miller, Joseph S. 141
Miller, Judith A. 70,117,134,158,419
Miller, Laurence F. 189,441
Miller, Linda M. 247,521
Miller, Lynda K. 112,237,521
Miller, Margo J. 171,247,376,521
Miller, Mark L. 70,86,197,310,374,379,419
Miller, Marshall F. 260,521
Miller, Martha V. 419
Miller, Mary C. 78,83,167,419
Miller, Mary L. 142
Miller, Melvin B. 219,521
Miller, Patricia A. 165,228,521
Miller, Patricia A. 112,521
Miller, Paul D. 419
Miller Pharmacy 586
Miller, Robert B. 105
Miller, Robert F. 209,521
Miller, Robert H. 76,106,129,366,521
Miller, Roger A. 521
Miller, Ronald A. 420
Miller, Ronald G. 91,267,521
Miller, Susanne 70,237,374,375,521
Miller, Suzanne 228,521
Miller, Travis L. 521
Miller, Vincent A. 132
Miller, Willard A. 142,521
Milleret, Roy J. 18
Milleson, Ronald M. 521
Millis, Danny H. 207,521
Mills, Alan D. 122
Mills, Michael T. 187,521
Mills, Randy V. 207,420
Mills, Sylvia M. 38,84,154,420
Minei, Masanori 267,521
Miner, Dennis L. 177,352,521
Minnis, Marsha L. 420
Minnis, Roberta I. 154,521
Minsch, Jean A. 117,128,420
Minter, Robert W. 99,316
Minter, Stephen J. 312
Minturn, Brian N. 213,521
Mirakhor, Abbas 117
Mirza, Ahmed A. 121
Miscellaneous Queens 348-349
Misak, Eldon L. 99
Misak, Nikki R. 101
Mishler, Danny D. 82,93
Mistler, Thomas E. 213,441
Mitche, John L. 215,521
Mitchell, Alan M. 94,521
Mitchell, Barbara S. 58,241,521
Mitchell, Howard 18,22
Mitchell, Karen L. 157,521
Mitchell, Mary V. 111,173,521
Mitchell, Mona L. 173,247,521
Mitchell, Patricia C. 521
Mitchell, Robert L. 100
Mitchell, Sharlene K. 142,228,521
Mitchell, Timothy W. 204,420
Mitchen, John R. 260,296,521
Mitts, Robert L. 279,281,282,283,420
Miyajii, Roy T. 78,420
Mize, Chester L. 129
Mize, Mrs. Chester L. 129
Mizell, Robert H. 521
Mo, Ru H. 120,136
Moate, Ruth 176
Moats, Evelyn L. 154,247,521
Moberly, Harry F. 51,98,317,420
Moberly, Stanley A. 420
Moble, Susan M. 171,315,522
Mock Political Convention 326
Moden, Lloyd D. 104,204,362,420
Moehliman, Kathleen E. 142
Moehliman, Patricia L. 143,522
Moeller, Frank E. 98,420
Moeller, Joan A. 101
Moews, Robert M. 102,142,522
Mohamed, Ibrahim A. 121
Mohler, Walter K. 522
Mohrman, Carolyn K. 153,522
Molinari, Peter L. 38,72,204,522
Moline, Beryl J. 228,522
Monahan, Marcia S. 131,144,522
Monger, John T. 126,359
Monsees, Ned 293
Montei, Darrell J. 102
Montford, Dianna J. 249,522
Montgomery, Gary L. 437
Montgomery, Michael 211,522
Montgomery, Ronald E. 207,522
Montgomery, Susan D. 153,247,522
Monts, Marilyn R. 102,352
Moody, Anne E. 241,522
Moody, Evelyn E. 110,221,420
Moody, Mary J. 247,522
Moore, Eva A. 131,522
Moore, Fritz 56
Moore, James R. 130,181,522
Moore, Janet L. 71,522
Moore, John H. 223,522
Moore, Kathryn E. 142
Moore, Lowell G. 75,203,367,522
Moore, Lyle V. 522
Moore, Michael K. 100,522
Moore, Miriam A. 247,522
Moore, Philip F. 215,522
Moore, Phillip E. 260,522
Moore, Rodney L. 267,522
Moore, Roger L. 89,139,420
Moore, Sandra C. 105,522
Moore, Sandra R. 125,228,522
Moore, Wesley N. 90,420
Moore, William D. 368
Moore, William T. 260,522
Morehouse, Richard W. 73,99,522
Morford, Gene R. 296
Morgan, Alice P. 241,522
Morgan, Carla S. 228,522
Morgan, Jerry D. 132,260,522
Morgan, John C. 285
Morgan, Johnnie L. 154,522
Morgan, Kenneth E. 420
Morgan, Lawrence 15,283
Morgan, Linda M. 111,171,522
Morgan, Lyn J. 260,522
Morgan, Richard E. 191,522
Morgenson, Jonathon D. 197,376,523
Morgenstern, Jerry L. 254,523

Morris, Billy R. 213,523
Morris, Danny L. 260,523
Morris, Dennis M. 523
Morris, Jerry L. 254,523
Morris, Lonnie L. 354
Morris, Marilyn C. 315,420
Morris, Phillip T. 523
Morris, Royce L. 181,523
Morris, Sharon A. 60
Morris, Stephen R. 133,199,523
Morris, William A. 523
Morris, William H. 70
Morris, William W. 260,523
Morrison, Eva P. 420
Morrison, James W. 523
Morrison, Marva L. 110,174,420
Morrison, Sidney L. 523
Morrissette, Linda K. 110,154,523
Morrissette, Michael 96,143,254,523
Morrow, Janice J. 110,163,523
Morrow, Robert L. 222,523
Morse, Richard L. 29,45,119
Mortar Board 66
Mortimer, Alan J. 523
Mortimer, Bruce D. 260,523
Mortimer, Kay D. 168,523
Morton, Marcia J. 111,523
Morton, Marie J. 133,228,523
Morton, Ronald E. 260,523
Mosier, J. E. 52
Mosier, Michael L. 296
Mosier, Steven R. 73,99
Moss, Max R. 73,99,316
Motes, James E. 420
Motes, Larry R. 523
Mott, David A. 203,523
Moulin, Carl F. 204,523
Moulton, Robert E. 226,523
Mount, Sharon A. 68,238,523
Mousa, Mashal A. 90
Moyer, Julia J. 247,523
Moyer, Rodney E. 100,207,523
Moyle, Mary K. 232,358,359,523
Muehring, Paul E. 219,523
Mueller, Barbara L. 237,523
Mueller, Peggy E. 572
Mueller, Steven A. 108
Mugler, David J. 24
Muhtasib, Adnan M. 120
Mukulwe, Moses M. 119,127,263,420
Mulanax, Alvin E. 18
Mulanax, Kenneth L. 356,523
Mulanax, Roger L. 181,523
Mulla, Mahaboobasahe 118
Mullally, Wayne J. 267,523
Mullen, Lovella 135
Mullen, Robert L. 524
Mundhenke, Boyd M. 201,420
Mundhenke, Rita D. 66,173,420
Munger, Phyllis L. 243,358,524
Munson, Charles E. 73,104,133,137,420
Munson, Jerry L. 65,215,420
Munson, Mary K. 133,137,144,437
Munson, Virginia M. 69,113,133,137,228,524
Munz, Gloria D. 524
Munzner, Robert E. 572
Mu Phi Epsilon 74
Murdock, Larry L. 114
Muret, Jeanne L. 115,133,137,174,524
Murphree, Maurine L. 158,420
Murphy, Barbara A. 247,524
Murphy, James P. 94,260,524
Murphy, Jean A. 247,524
Murphy, Maryanne, 153,523
Murray, John P. 31
Murray, John H. 217,524
Murray, Joseph M. 283
Murray, Michael J. 267,524
Murray, Sherry L. 241,524
Murray, Valarie L. 524
Murray, Elton G. 109,260,524
Murry, Catherine A. 129,168,524
Murry, Frank D. 260,524
Murthy, Vadrevu S. 441
Music Groups 352-359
Musil, Jerry L. 420
Musil, Samuel A. 441
Mussman, Harry C. 73
Mustoe, Martha A. 110,168,524
Myer, Pamela A. 524
Myers, Cecilia J. 241,524
Myers, Charles R. 213,524
Myers, Dennis E. 524
Myers, Dennis T. 32,199,524
Myers, Gordon E. 177,524
Myers, James H. 100
Myers, Jan M. 165,247,524
Myers, Jeri R. 247,524
Myers, LaVerne R. 73,106,364,524
Myers, Marilyn S. 69,241,524
Myers, Sherril J. 129,228,524

N

Nadgir, Sheshagiri R. 118
Nafziger, Gary L. 524
Nagata, Ronald H. 91,421
Nagel, John C. 572
Nagely, Arnold G. 100
Nagerjan, Palanisamy 118
Nakamoto, Ralph 421
Nance, Christopher E. 99
Nance, Shirley J. 101
Nash, Peter G. 215,421
Nash, Rodney T. 68,222,524
Nations, Kathajean 241,524
Naufel, James C. 178,421
Nautiyal, Jagdish P. 118

Naylor, Janet A. 157,247,524
Neaderhiser, Keith D. 260,524
Neaderhiser, Sandra 235,524
Neal, John A. 524
Neal, Leslie J. 153,232,524
Neal, Samroean 421
Nease, Grace I. 115,133,137,243,525
Nebgen, John T. 82,90,92,525
Nebgen, Judy E. 110,525
Nedwed, Eugene R. 215,421
Neely, Henry M. 42
Negrini, William L. 260,525
Nehring, Dianne F. 228,358,525
Neighbor, Ralph M. 199,525
Neis, Lucinda L. 126,232,358,525
Nellor, Tudor M. 177,525
Nelson, Anne E. 111,158,525
Nelson, Annette K. 421
Nelson, Candace A. 247,525
Nelson, Carl W. 421
Nelson, Carol A. 525
Nelson, Dennis T. 100,122,201,525
Nelson, James P. 100,217,525
Nelson, Jeanette 135
Nelson, Karyl S. 69,228,525
Nelson, Kathleen D. 66,69,78,171,421
Nelson, Luann K. 133,220,525
Nelson, Merle F. 199,525
Nelson, Nanci S. 158,421
Nelson, Phillip S. 263,525
Nelson, Richard B. 192,525
Nelson, Robert C. 77
Nelson, Robert K. 525
Nelson, Sandra S. 247,525
Nelson, Sharon L. 241,526
Nelson, Sharyl A. 247,167,526
Nelson, Stephen D. 56,65,191,421
Nelson, Suzanne E. 153,228,526
Nelson, Thomas M. 148,177,354,421
Nelson, Vaughn L. 260,359,526
Nepote, Donald L. 254,526
Nesmith, Ingrid E. 79,147,163,526
Nettles, Gaylon J. 356
Neufeldt, Elaine R. 241,526
Neuschaefer, Larry G. 260,526
Nevil, Robert L. 82,90
Neville, George O. 75,80,87
Nevins, Carolyn S. 359,421
Nevins, Ralph G. 42
Nevins, Robert D. 359,421
Nevius, Larry D. 421
New, Jennifer L. 161,228,526
New, Jimmy F. 217,526
Newby, Frances A. 115
Newby, Martha A. 243,526
Newcomer, Glenn A. 108,133,364
Newcomer, Michael P. 260,526
Newcomer, Sonja L. 71,235,526
Newell, Kathleen 60
Newkirk, Richard L. 526
Newman Club 142-143
Newman, David R. 138
Newton, Mrs. E. C. 195
Newton, Sharon L. 235,526
Newton, Steven C. 187,525
Nichols, Connie V. 237,526
Nichols, Judith A. 341,421
Nichols, Margaret E. 168,526
Nichols, Patty L. 572
Nichols, Robert B. 213,283,526
Nichols, Sharon Y. 421
Nicholson, Larry D. 421
Nicholson, Larry M. 191,442
Nicholson, Patricia 157,228,526
Nicholson, Rodney D. 213,283,526
Nickel, Duane F. 203,526
Nicklas, Kim S. 241,526
Nickoley, Loren D. 93,223,526
Nickols, Sharon Y. 71,154
Nickum, Roy H. 213,526
Niedenthal, Galen R. 106,260,526
Niedenthal, Linda K. 67,69,103,220,526
Nielsen, Charles C. 93,367,526
Niemann, Michael G. 107
Niemoeller, Howard 526
Niemoller, Bonnie E. 241,526
Nightingale, Conrad 191,300,301,526
Nijweide, Robert J. 55
Nikolenki, Nicholas 260,526
Niles, Nancy L. 167,526
Nilson, Gretchen 371
Ninemire, Gerald A. 109
Nip, Sun-Wah 120
Nitzsche, Larry E. 199,526
Nivison, Richard L. 254,526
Nixon, Betty J. 526
Nixon, Janice K. 161,228,527
Nixon, Janis V. 235,527
Nixon, Larry J. 260,527
Nixon, Marilyn S. 247,527
Nixon, Richard A. 106,260,422
Nixon, Valerie A. 158,422
Njoku, Celestine O. 97,119,127
Noble, Barbara P. 83,110,115,220,422
Noble, Carol A. 173,232,527
Noble, Merrill E. 33
Noble, Nancy S. 173,422
Noll, Richard A. 285
Noller, Douglas R. 76,91
Nolte, Larry D. 211,356,527
Noonan, John P. 18
Norberg, John E. 60,197,527
Norberg, Kathryn 165,232,527
Norbury, Fritz 76,107,207,527
Norby, Oscar W. 24
Nordin, John A. 22,33
Nordstedt, Roger A. 201,442
Nordvig, Owen K. 129,260,527
Norman, Reid L. 527
Norris, Karen D. 232,527

Norris, Vernon F. 103
North, Vicki L. 114,247,527
Norton, Charles L. 22
Norton, Kenneth F. 97,527
Norton, Norena L. 572
Norton, Richard K. 97,124,527
Norton, Ronald W. 124
Nothhouse, Bernard L. 91
Nou, Nilean 100
Novak, Michael A. 199,301,304,527
Novosel, John M. 215,283,527
Nudson, Steven R. 211,527
Nulty, Judith K. 68,110,220,527
Nuss, Norman P. 189,527
Nuss, Robert D. 199,527
Nuttelman, Robert A. 89,215,527
Nutter, Douglas R. 283
Nwokedi, Christopher 97,119
Nwosu, Nnakarama A. 119
Nyamfukudka, Nichola 74,103,119
Nydell, Dianne S. 113,154,228,527
Nye, Gary G. 181,527
Nye, John C. 89,207,527
Nyquist, Anellen 32,84,111,527
Nyswonger, Stana J. 235,527

O

O'Brien, Terrilyn A. 135
O'Bryan, Susan 352
Oberhelman, Joline F. 235,359,527
Obermueller, Evon L. 232,527
Obermueller, Gary K. 527
Obryan, Susan E. 422
Ochampaugh, Clifford 77,122,356,358
Ochs, Carol A. 233,527
O'Connell, Virginia A. 124
O'Connor, Donald D. 199,527
O'Connor, Karen L. 142,153,228,527
O'Dell, Edward C. 76,115
O'Dell, Glen A. 122,215,527
O'Dell, Larry D. 207,527
O'Delle, Terry W. 104,132,139,260,527
O'Donnell, Jerry L. 527
Oeser, Kathy L. 233,527
Oeser, Sheila M. 422
O'Fallon, James M. 32,199,527
O'Fallon, O. Kenneth 18
Offutt, Robert L. 211,527
Ogburn, Jerry A. 78,91,223,422
Ogden, Gerald H. 149,205,368,527
Ogle, Danny J. 72
Ogle, Sherman F. 143
Ogunkoya, Christopher 119
O'Hanlon, Patrick D. 527
O'Hara, Gary E. 199,356,527
Ohl, Charles E. 187,527
Ohlde, Douglas A. 527
Ohlsen, Joel D. 69,222,527
OK House 264
Oka, Ikuo 267,527
Oke, Susan M. 84,147,158,341,527
O'Keefe, Doris L. 101,234
O'Keefe, Gerald L. 99,316
Okudo, Chukwuzubelu 119,127
Old, Beverly S. 130,228,352,354,527
Oldham, Larry S. 99
Oleary, Richard H. 76
Oleen, Judy A. 168,527
Olguin, Jorge C. 83
Oliver, Larry J. 97
Olivier, Donna L. 154,527
Olmstead, Olin K. 211,422
Olmstead, Robert E. 93
Olsen, Aldan S. 250
Olsen, Barry G. 72,422
Olson, Gordon R. 528
Olson, John W. 254,293,528
Olson, Judith J. 95,110,228,528
Olson, Keith F. 528
Olson, Keith L. 197,422
Olson, Nancy J. 165,528
Olson, Ross A. 104,133,139,201,422
Olson, Sandra L. 113,247,528
Olson Shoe Pharmacy 584
Olson, Victor J. 139,528
Olsson, Janice M. 247,528
Oman, Dwight W. 260,528
Oman, Price W. 254,422
Omicron Delta Epsilon 81
Omicron Nu 71
O'Neal, Polly A. 345,355
O'Neil, Carl S. 99
O'Neil, Carol D. 101
O'Neill, George D. 99
O'Neill, Michael J. 219,528
O'Neill, Patrick S. 85
Oniki, Steven G. 528
Onyia, Kenneth N. 100,119
Opdycke, Don R. 75,80,86,187,422
Opdycke, Kenneth K. 205,422
Opfer, Walter D. 528
Opfinger, Edward S. 25,73,106,201,422
Opocensky, Phyllis E. 114,247,528
Oppenlander, Lysle R. 528
Opperman, Carolyn J. 135
Orientation 322-323
Oring, Kenneth A. 260,528
Orourke, Michael D. 285
Orourke, Shaun 318
Orrell, Linda D. 147,157,528
Orth, Janice M. 157,528
Ortmann, Donna D. 233,528
Osborn, Elizabeth A. 154,528
Osborn, James M. 97,254,528
Osborn, Paul D. 422
Osborn, Throck M. 177,528
Osborne, Janet S. 167,247,529

Osborne, Larry A. 422
Osborne, Rex D. 529
Osborn, Marjory L. 422
Oscar Straube Scholarship House 223
Osgood, Thaddeus W. 139,141
Ott, Faith A. 95,133,247,529
Otte, Kent E. 191,356,529
Otte, Linda S. 161,233,529
Otte, Myrna M. 153,358,359,529
Otte, Vern E. 201,442
Ottenberg, Ray 211,296,528
Otto, Carolyn G. 161,422
Otto, Diana A. 131
Otto, Paul A. 91
Ours, Stephen E. 215,529
Oursler, Thomas L. 298,529
Overley, Gary S. 104,139,572
Overley, Ronald W. 217,422
Overley, Vickie J. 111,358,572
Overman, William F. 187,285,529
Overstreet, Lavonda 228,529
Overton, Jerry W. 260,529
Overton, Steven P. 283
Oveson, Linda S. 161,422
Owen, Billy R. 205,422
Owen, Gary D. 82,90,144,356,529
Owens, Sharon L. 529
Owens, Thomas C. 126
Oyama, Theodore I. 91
Oyekan, Jibade O. 119,127

P

Paddock, Garry O. 529
Paddock, Richard S. 260,529
Pady, Stuart M. 22,33
Page, Charles L. 203,529
Page, Mrs. Harold 157
Page, Richard L. 263,422
Paige, Carole 135
Paige, Marvin J. 87,422
Painter, Reginald H. 105
Pallesen, Annette 159,247,529
Palmsberg, Thane R. 260,529
Palmer, Larry G. 215,529
Palmer, Nancy J. 247,529
Palmer, Patricia A. 129,159,529
Panchal, Jagdishan 88,118
Pandya, Dasharathrai, 109,115,118
Panhellenic Council 147
Pankratz, Gary F. 283
Pankratz, Marilyn K. 163,529
Pankratz, Ronald D. 93,422
Pannbacker, Beth M. 47,157,529
Pannier, John L. 96,318
Paquette, Lonnie L. 529
Paradis, Ronald E. 288,289,291,293
Parke, Susan E. 147,163,247,529
Parker, Elizabeth H. 103,159,228,529
Parker, Natalie J. 58,154,228,529
Parker, Ralph M. 148,195,529
Parker, Robert G. 88,254,529
Parker, Rosanne M. 141,241,529
Parker, S. Thomas 33
Parker, Suzanne 237,358,529
Parkinson, Victoria 125
Parks, Janice L. 167,529
Parks, Roger E. 254,529
Parrack, Marvin D. 109,132
Parris, Fred M. 70
Parsons Hall 265
Parsons, Lynn K. 69,130,225
Parsons, Mrs. R. Stanley 265
Partch, Sue L. 168,529
Parthemer, Nancy C. 241,529
Paste, Richard C. 530
Patee, Melvin L. 109,110,422
Patel, Chimanlal P. 87,118
Patel, Kanubhai H. 118
Patel, Ramanbhai S. 118
Patel, Rashmikant 8. 106
Patel, Sureschandra 118
Patel, Vinubhai F. 118
Patel, Vinubhai K. 118
Patry, James D. 109
Patterson, Dennis C. 264,530
Patterson, Randy 8. 92,254,530
Patterson, Terry L. 65,78,91,250,267,393,422
Patton, Janet L. 115,133,137,174,530
Patton, Lisbeth 220
Patton, Pat V. 47,283,358
Patton, Patricia A. 111,137,247,530
Patton, Patricia A. 71,133,137,174,530
Pauls, Jan K. 135
Pauls, Loren D. 422
Paulsen, Patsy S. 247,530
Pauly, Robert F. 89,356
Payne, Bettie L. 141
Payne, Donald E. 301,304
Pearce, Cecil W. 73,181,356,422
Pearce, Kenneth W. 283
Pearce, Rita L. 74,83,131,358,422
Pearson, Carol L. 126,227,228,530
Pearson, Carol S. 530
Pearson, Elaine L. 221,530
Pearson, Thomas C. 254,530
Pearson, Wayne A. 77,222,359,530
Pease, Jane E. 171,530
Peck, Lonnie J. 165,530
Peck, Marilynn J. 126,228,530
Peck, Michael B. 254,422
Pedersen, Nancy A. 101
Pedersen, Randall E. 98,422
Peine, Caroline 19,60
Peirce, Eileen 153,233,530
Peirce, Stephen W. 191,356,530
Peiter, Marilyn A. 113,443

Pels, William C. 260,530
Peltier, Sharon A. 143,530
Pemberton, Ronny L. 99
Pena, Joseph P. 126,359
Pence, John T. 71,442
Pendarvis, James E. 572
Pengilly, Charlotte 71
Penka, Jerold D. 109,530
Penka, Judith A. 134
Penner, Jeanene S. 111,238,358,530
Penner, Maurice D. 25,73,76,107,422
Penner, Richard L. 254,530
Penner, Robert P. 254,530
Penney's 576
Penrod, Michael D. 77,207,283,422
Petticoat Penthouse 249
Pepsi Cola Bottling Company 589
Pepper, Diane G. 233,530
Percival, Sharon L. 125,142,228,530
Perk, Wayne L. 376,422
Perkins, D. Eric 260,530
Perkins, William H. 211,356,530
Perrier, John W. 217,530
Perrier, Thomas D. 142,217,530
Perry, Dale J. 123,261,368,530
Perry, Harry B. 124,422
Perry, James C. 197,283
Perry, Layton M. 356,530
Perry, Norma B. 112,165,247,530
Pershing Rifles 85
Peterka's Club Shop 584
Peterman, Jennifer J. 235,358,530
Peters, Chester E. 18,19,56,65,341
Peters, Dennis R. 254,530
Peters, Douglas K. 132,189,530
Peters, Karen S. 247,530
Peters, Lola J. 113,247,531
Peters, Sherian K. 154,422
Petersen, George E. 254,531
Petersen, Rodney D. 531
Peterson, Carol 101
Peterson, Dale E. 76,254,531
Peterson, Donald F. 116,117,199,422
Peterson, Dorothy 154
Peterson, Eldon E. 123,140,254,531
Peterson, Fred L. 85,531
Peterson, Frederick L. 217,299,422
Peterson, Garth L. 100,201,531
Peterson, Harold C. 199,319,531
Peterson, Jean E. 233,531
Peterson, Jerald A. 99
Peterson, John C. 143
Peterson, Jon H. 130
Peterson, Karen S. 115,423
Peterson, Lance A. 261,531
Peterson, Larry M. 197,531
Peterson, Lynne J. 221,531
Peterson, Mary E. 125,167,531
Peterson, Max O. 108
Peterson, Orville M. 182,531
Peterson, Patricia L. 84,85,111,161,358,531
Peterson, Rodney D. 77,187,356
Peterson, Ronald L. 254,531
Peterson, Ronald N. 254,531
Peterson, Willis I. 178,423
Petr, Daniel D. 261,531
Petri, Raymond L. 89,531
Petsch, Harold A. 205,531
Pettey, Lynda L. 171,423
Pettijohn, Linda K. 115,235,423
Pettis, Dorothy B. 67
Pettijohn, Annie M. 141
Peyton, Robert H. 531
Pfanenstiel, Richard 205,531
Pfeifer, Larry E. 149,209,531
Pflughoeft, Alan K. 108,254,531
Pflughoeft, Mary J. 79,241,531
Pfof, Harry B. 48
Pharo, Michael G. 219,531
Phems 95
Phi Alpha Mu 69
Phi Delta Theta 206-207
Phi Epsilon Delta 81
Phi Epsilon Kappa 77
Phi Eta Sigma 68
Phi Kappa Theta 208-209
Phi Kappa Phi 67
Phi Kappa Tau 176
Phi Lambda Upsilon 83
Phillips, Gilbert H. 129,423
Phillip, John R. 285
Phillips, Charles R. 145
Phillips, Gary D. 423
Phillips, Robert W. 192,531
Phillips, Terry I. 254,531
Phi Mu Alpha Sinfonia 77
Phi Upsilon Omicron 71
Pi Beta Phi 172,173
Pi, Hee J. 249
Pi, Chris H. 442
Pi Kappa Alpha 210-211
Piatt, Joel D. 197,531
Pickard, Stephen R. 191,356,531
Picknick, Glenn M. 219,531
Piepenbring, Jack 217,531
Pierce, Ralph L. 261,531
Pierson, Richard M. 261,531
Pike, Losson G. 104
Pilger, Shelia R. 56,71,113,163,531
Pimple, Michael R. 254,531
Pine, Stanley W. 191,532
Pinkerton, Shirley A. 161,532
Pinkstaff, Alan J. 207,532
Pino, Nick 177,293,294,532
Pintar, Joseph S. 261,532
Piper, Danny L. 532
Piper, Ross D. 261,532
Pi Tau Sigma 82
Pitt, John B. 532
Pitter, Herman A. 127

Pitts, Charles W. 105
Pizza Hut 587
Platt, Billie R. 135
Plays 382-387
Plett, Marilyn J. 247,532
Plinsky, Robert O. 532
Plocharski, Edward J. 100
Ploger, James R. 133,254,532
Plummer, Gerald M. 181,298,532
Poage, Gary L. 72,86,423
Poell, Linda A. 105,161,233,532
Poell, Mark A. 423
Poelma, Donald E. 107,423
Pohl, Renita K. 111,133,137,174,532
Pohlman, Randolph A. 532
Pollock, Jeanne 135
Pollock, Jon M. 123,207,532
Polson, Steven R. 28,148,197,532
Poma, Louis L. 197,289,290,293,532
Pomeranke, Gretchen 111,167,423
Pool, Joan E. 157,345,423
Pool, Thomas 376
Pope, James W. 207,532
Pope, Janice C. 423
Pope, Phyllis A. 423
Poppe, Judith C. 74,352,423
Porter, Jerry F. 97
Porter, Linda E. 47,114,423
Porter, Marcia L. 60,173,532
Porter, Sister Mary S. 60
Post, Gail I. 356,532
Potenski, Rose M. 69,125,128,424
Potter, Richard W. 109,424
Potter, Sarah A. 60,161,532
Pottroff, Marlene K. 228,532
Potts, Georgiana L. 424
Poullak, Faramarz 82,90,119,424
Powell Brothers Incorporated 575
Powell, Constance A. 154,532
Powell, Cora S. 532
Powell, David C. 254,532
Powell, Dennis L. 205,424
Powell, Douglas E. 207,532
Powell, Eugene L. 261,532
Powell, George M. 72,105,207,424
Powell, James D. 424
Powell, Juliana C. 58
Power, Cheryl A. 111,112,153,424
Power, Virginia A. 167,532
Powers, Charles T. 70
Powers, Sharon E. 359
Powers, Sherry L. 247,532
Praeger, Kent R. 261,532
Prakash, Rao S. 118
Prather, Donald W. 261,532
Prather, Jerry D. 213,532
Preheim, Lynette F. 101,140
Preheim, Peter P. 73,98,140,424
Preheim, Sally R. 153,532
President 14
Prensal, Glade C. 532
Preston, Dale L. 207,532
Pretzer, Marilyn K. 247,533
Pretzer, Mary J. 112,139,247,533
Prevo, Linda K. 233,533
Price, Ann J. 233,358,359,533
Price, Carl B. 148,207,533
Price, Floyd H. 35
Price, Nedrick L. 98
Price, Nellie E. 105
Prideaux, Judith L. 171,533
Priefert, Joan E. 239,288
Priefert, Paul B. 359
Primrose, Herbert D. 129,424
Pringle, Diana K. 47,113,139,424
Printz, Edward M. 215,368,533
Pritchett, Lynda L. 237,533
Pritz, Wayne L. 75,82,533
Prochaska, Patricia 215,533
Prose, Karen K. 533
Prose, Larry N. 424
Prose, Ruby D. 533
Prosser, David H. 85,261,533
Prusok, Ralph 18,55
Pryor, Mary A. 60,171,533
Ptacek, Betty J. 533
Pugsley, A. L. 16
Puig, Jorge 533
Pullman, Raymond P. 533
Purinton, Paul T. 51,73,98,191,424
Putnam Hall 230-233
Putnam Scholars 69
Pyle E. Butch 123

Q

Quadri, Syed A. 55,116,121,442
Qualls, Michael G. 533
Query, Ann L. 167,533
Query, Bryan L. 316
Quillin, Dean M. 109,264,533
Quiring, John M. 192,261,534
Qureshi, Zafar A. 105,117,121,432

R

Rachesky, Stanley R. 105
Rader, Kay M. 241,534
Radford, Sharon K. 111,424
Radke, John E. 106,182,424
Raffety, Gary D. 189,534
Raffington, Margaret E. 66,114
Raftar, Barry L. 203,367,534
Ragland, John W. 107,261,534
Raglow, Sheryl R. 165,534
Raile, Loretta R. 237,534
Railsback, Beth 125

Railsback, Lee T. 50
Raines, Glenn A. 356,534
Rains, Mary K. 113,233,534
Raitt, Judy E. 247,534
Ralston, Marguerite 161,233,534
Raman, Sundar M. 118
Ramchandani, Mithoo 88,118
Ramey Bros. Lumber & Coal 578
Ramey, Virginia A. 165,228,534
Ramsey, Carl C. 261,534
Ramsey, Charles E. 89
Ramsey, Julie K. 161,233,378,534
Ramsey, Karel S. 243,424
Ramsey, Lane C. 261,534
Ramsour, Colleen M. 114
Randall, Betty A. 84,165,424
Randel, Kimble P. 254,534
Randle, William C. 99
Randolph, Delvin D. 99,534
Raney, Leland W. 89,105,534
Ransom, Nancy J. 247,534
Ranz, Edward C. 211,424
Ranz, Susan C. 159,233,534
Rao, Puppala, S. 442
Rapp, James A. 285
Rapp, William R. 99
Rasmussen, Diane L. 165,229,358,534
Rathbun, Gene P. 43,89,223,534
Rathi, Ram N. 118,442
Ratliff, Billy D. 207,298,424
Ratliff, Terry D. 534
Rattle, Cheryl L. 237,534
Rawlings, Paul H. 261,534
Rawson, Thomas M. 222,424
Ray, Joseph M. 217,534
Ray, Loren F. 98
Ray, Philip C. 424
Ray, Terry L. 217,425
Rayl, Charles R. 108,364,425
Raymer, Cecilia M. 163,534
Raymond, George E. 182,425
Razani, Araslan 119
Rea, Roger U. 222,534
Reard, Terrence E. 215,424
Reardon, James N. 187,424
Reay, Jo L. 167,534
Reddi, Moravapalle V. 118,442
Reddy, Thettu R. 118
Redlinger, Jacob F. 90,425
Redmon, Larry D. 572
Reece, Dixie J. 237,534
Reece, Mrs. John 206
Reece, Stephen L. 91
Reed, Barbara L. 113,247,534
Reed, Carol S. 163,425
Reed, Clyde M. 15
Reed, Donald L. 197,425
Reed & Elliott 587
Reed, John W. 75,80,87,179,425
Reed, Patricia J. 154,350
Reed, Ralph L. 261,534
Reed, Steven M. 261,534
Reed, William W. 182,534
Reedy, Stephen L. 104,182,534
Reeh, Loretta E. 112,133,237,534
Reehling, Jean E. 47
Rees, Jean E. 174,233,535
Reese, Glen P. 442
Reeve, Sandra L. 168,233,535
Reeves, James H. 91
Reeves, Nancy C. 111,153,358,535
Regehr, Geraldine F. 113,133,247,535
Regier, Katherine M. 241,535
Regnier, Roger E. 24
Reichard, Carolyn A. 247,535
Reichel, Darell R. 217,425
Reichert, Walter J. 223,535
Reichuber, Arnold J. 107,425
Reid, Richard M. 97,254,535
Reid, Shirley J. 113,173,535
Reid, Virginia R. 229,535
Reida, Frankie R. 195,535
Reilly, Jean D. 247,535
Reimer, Donald E. 535
Reimer, Lindley J. 141
Reimer, Robert R. 140,535
Reineke, Charles E. 83
Reinhardt, Nelson K. 199,319,535
Reiss, Raena L. 154,535
Reissig, William H. 261,535
Reiter, Michael J. 535
Reiter, Pamela J. 535
Reiter, Stephen E. 143,255,535
Reiz, Judith A. 237,535
Reliable Transfer & Storage Company 576
Remley, Max D. 261,535
Rempel, Mrs. Warren 139
Renner, Robert P. 264,425
Renning, Claudette K. 241,535
Renshouse, Nina S. 237,535
Renz, Karen S. 131,535
Repp, Karen S. 165,535
Reppert, Joseph R. 191,425
Reser, Larry D. 205,535
Resley, Jacqueline M. 142,168,229,535
Resley, Vicki A. 237,535
Rettenmeyer, Carl W. 105
Retter, Cheryl G. 161,425
Reusser, Joan K. 113,241,535
Rexroad, Chloe E. 157,247,535
Rexroat, Linda L. 115,247,535
Reynolds, David R. 217,298,425
Reynolds, Gregory M. 535
Reynolds, James F. 219,535
Reynolds, Kenneth R. 97,143
Reynolds, Martha J. 173,247,535
Reynolds, Nona G. 125,131,535
Reynolds, Robert R. 90
Reynolds, Steven K. 226,425
Reynolds, Susan H. 131

Reynolds, William L. 261,536
Rhea, Arthur T. 536
Rhine, Barry L. 261,536
Rhoads, Chester V. 192,536
Rhodes, Lodi 285
Rhodes, Margaret E. 229,536
Rhodes, Thomas W. 76,255,536
Riat, Linda R. 536
Rice Hall 249
Rice, Carolyn E. 237,536
Rice, Catherine A. 157
Rice, Gaylord L. 255,536
Rice, Janet K. 157,536
Rice, John E. 73,104,425
Rice, Robert W. 536
Rice, R. Roslyn 95,154,425
Rice, Sharon F. 233,536
Rice, Terrence S. 106,255,536
Rich, Charles L. 536
Rich, Randall L. 137,149,201,536
Richard, Barbara K. 112,143,225,229,536
Richard, William E. 72,93,223,426
Richards, Joan M. 168,426
Richards, Sandra K. 241,536
Richardson, Dale M. 132,536
Richardson, David A. 57,65,69,137,144,426
Richardson, Karen J. 247,536
Richardson, Ralph C. 133,137,144,536
Richardson, Richard 285
Richardson, Ruth A. 173,426
Richel, Linda A. 168,225,233,536
Richter, Mary P. 154,247,536
Rickard, Loren J. 183,536
Rickenbacher, Pattie 159,536
Ricker, Ronald R. 189,536
Ricklefs, Dennis E. 536
Ricklefs, John L. 442
Riddle, Mary J. 60,66,173,426
Ridenour, Craig W. 129,133,199,298,536
Rider, Eugene D. 255,294,536
Rieck, Larry A. 105,536
Riedel, Eugene A. 142,261,536
Riedl, Don L. 207,301,536
Riedl, Patrick H. 92,536
Riedl, Robert L. 255,536
Rieke, Deanne M. 144,233,536
Riemann, A. Edwin 91,536
Riemann, Donald L. 209,426
Riemann, Jerald A. 25,183,536
Riemann, Melvin L. 537
Reimer, Donald E. 209
Riffel, Darrell M. 73,98,426
Riffel, Kay A. 101
Rifle 313
Riggs, Richard A. 283
Riley, Randall B. 261,537
Riley, Richard L. 90,261,426
Ring, Denise G. 229,537
Ringel, Clark D. 93,537
Ringel, Larry H. 537
Ringler, Wilber E. 24
Rinkel, Barbara I. 110,131,537
Rippeteo, Robert D. 211,537
Rippey, Gertrude F. 165,537
Riseman, Louis 80,103
Risley, Rama J. 68,71,221,537
Risley, Randy D. 100,211,537
Risser, Linda D. 173,247,537
Ritchey, Clark L. 181,356,425
Rittenoure, Robert L. 426
Ritter, Nadine 249
Rively, Laurence N. 317
Rively, Linda S. 165,426
Rivers, Collin J. 255,537
Roach, Faith R. 71
Roach, Patricia A. 173,229,537
Roach, Sallie K. 159,247,537
Roark, Sandra L. 137,154,537
Robb, David E. 537
Robben, Ronald D. 143,255,537
Robbins, Carol L. 147,168,537
Robbins, Marilyn S. 154,537
Robel, Barbara K. 426
Robel, Raydon H. 77,307,319,425
Robel, Robert J. 102
Roberson, Lenord L. 85
Roberson, Sharon P. 243,537
Roberts, Dale E. 25,73,76,107,143,426
Roberts, Harold A. 106
Roberts, Keith L. 197,537
Roberts, Lawrence J. 76,107,426
Robertson, Charles W. 74,103
Robertson, Dorothy J. 174,537
Robinson, Alan J. 294
Robinson, Danny L. 359
Robinson, Jackie J. 255,537
Robinson, James M. 261,537
Robinson, Jannette S. 106,141,154,350,537
Robinson, Karen L. 171,427
Robinson, Larry W. 102,537
Robinson, Melvin D. 144,537
Robinson, Michael J. 318,373,374,375
Robinson, Patricia A. 229,537
Robinson, Phyllis M. 248,537
Robinson, Richard L. 97,537
Robinson, Rita M. 237,537
Robinson, Roy L. 107,223,537
Robinson, Sammy J. 293
Robison, Curtis L. 537
Robison, Roberta F. 241,537
Rochat, Carl R. 70,369
Rock, William F. 187,537
Rockers, George A. 217,537
Rockhold, David R. 261,538
Rodenberg, Malcolm D. 88
Rodeo 327
Rodgers, Steve 302
Rodriguez, Marvin J. 85
Rodwell, Dean E. 427
Roebke, Catherine A. 229,352,538

Roebke, Margaret R. 69,122,352
Roeder, James H. 106
Roelof, Georgia B. 358
Roenne, George W. 124,133,538
Roepke, Marilyn G. 83
Roes, Herbert A. 192,538
Roesener, Deanna K. 241,427
Roesler, Ronald H. 187,538
Rogers, Candance L. 137,159,538
Rogers, Connie E. 112,141,153,427
Rogers, Evelyn E. 264
Rogers, Frank A. 124,427
Rogers, Geneva K. 134
Rogers, John C. 364
Rogers, Lloyd W. 100
Rogers, Marvin R. 75,82,222,538
Rogers, Michael D. 255,538
Rogers, Neil D. 92,179,538
Rogers Paint Products 579
Rogers, Patricia J. 71
Rogers, Patricia L. 124,538
Rogers, Steven L. 191,301,303,304,427
Roger Williams Fellowship 144
Rogge, Thomas K. 294
Rohan, Dennis A. 100
Rohloff, Douglas M. 263,538
Rohrbaugh, Robert G. 100,211,538
Rokey, Garry J. 538
Rollins, David L. 538
Rollins, Larry W. 177,538
Romberger, Lynn D. 133,137,261,538
Romberger, Rodger J. 133,255,538
Romig's Phillips 66 587
Romig, William J. 32,199,538
Ronsick, Eugene J. 197,538
Roode, Thomas M. 217,538
Roof, Donald B. 250,257,442
Root, Beatrice J. 241,427
Root, David A. 442
Root, Donald R. 312,538
Root, Jon R. 538
Root, Marie M. 442
Roper, Virgil B. 304
Rork, Dennis E. 255,356,538
Rork, Edward L. 250,261,356,538
Rosa, Felipe 443
Rose, Daniel W. 99
Rose, Donald L. 312
Rose, Jack D. 89,538
Rose, Sara J. 229,538
Rosebraugh, Vernon H. 90
Rosen, Harvey I. 261,538
Rosenblatt, Lewis 538
Rosenkranz, Linda J. 95,129,159,427
Rosenkranz, Ronald R. 261,538
Rosenkranz, Susan L. 129,165,538
Rosenow, Nola M. 355,572
Rosenquit, Bert 98,427
Rosenthal, Herbert M. 92,261,538
Ross, Franklin H. 222,538
Ross, Imogene J. 111,112,139,153,427
Ross, Norman K. 213,538
Ross, Richard D. 261,538
Ross, William N. 81,128
Ross, William R. 261,538
Rossetto, Carlos J. 105
Rossillon, Mary A. 143,442
Roth, Lloyd G. 538
Roth, Paul L. 129
Rothberger, Jamie 161,539
Rothfuss, Jerry W. 222,539
Rotman, Janet A. 111,112,149,161,539
Rowan, Judith A. 111,159,539
Rowe, Judith A. 58,235,539
Rowing 312,380-381
Rowland, James N. 60,197,539
Rowland, James W. 442
Rowland, John R. 255,539
Rowland, Linda G. 368,427
Rowland, Sidney F. 159,427
Rowland, Vickie K. 229,539
Rowlen, Craig S. 207,539
Rowlison, Jon R. 255,539
Roy, Michael L. 86,427
Royal Purple Queens 344-347
Royer, Dale L. 261,539
Royer, James M. 191,442
Ruckert, Dennis W. 250,261,427
Ruckle, Delbert G. 69,178,539
Rudell, Marilynn K. 427
Ruediger, Barbara J. 153
Ruediger, Norman E. 177,354,539
Ruffino, Thomas V. 296
Ruggles, Charles W. 215,539
Ruhnke, Bonnie R. 238,539
Rule, John F. 317
Rule, John R. 97,129,539
Rumsey, Gloria W. 60
Rundell, Grover C. 94,255,427
Rundell, Margaret E. 137,141,229,539
Rundell, Nancy L. 110,171,539
Rundle, Darrell E. 427
Runkle, Larry C. 427
Runnion, Karen L. 111,225,229,539
Rupp, Janet S. 130,173,539
Rusch, Elaine A. 142,161,373,539
Rushton, William H. 215,539
Rusink, Larry E. 539
Russ, Roger A. 261,539
Russak, Mark 261,539
Russell, Dean P. 41
Russell, John L. 80,103,539
Russell, Kenneth J. 77,318
Russell, Max R. 539
Russell, Sue E. 163,539
Rust, Linda M. 539
Rust, Morris D. 427
Rustomji, Aban 121
Rustomji, Purvez 121
Ruth, Arthur P. 103

Ruthstrom, Lana S. 173,539
Rutter, Larry E. 100
Ryan, Edward S. 133,427
Ryan, James J. 261,539
Ryan, John J. 89,261,539
Ryan, Mary E. 133,225,233,539
Ryan, William D. 104,143,261,539
Ryding, Paul A. 51,98,215,427
Ryland, Lonnie G. 427
Ryser, Charles A. 255,539
Ryser, Edwin L. 82,90
Ryser, Mary A. 233,539

S

Sadkin, Barbara A. 81,126,130
Sadkin, David 81,126
Sadr, Manuchehr 119
Sae, Siu W. 136
Safeway Store 590
Sageser, A. Bower 18
Sageser, Sandra J. 167,540
Saindon, Jean E. 69,222,540
Sainer, Deanna L. 111,112,139,163,358,427
Saines, Nicoletta 225,248,540
Saini, Jasmer S. 118
Salat, Leo W. 285
Salisbury, Stanley A. 193,540
Salsbury, Darrell L. 98,427
Salter, Colleen K. 83,111,165,427
Salter, Moutrie L. 540
Salyer, Ray L. 301,304
Sam Saroff & Company 575
Sampson, Karen I. 241,540
Sampson, Larry C. 123
Samuelson, Mark G. 255,540
Sanborn, Karen J. 168
Sand, Mary C. 129,237,540
Sandberg, Michael L. 255,540
Sandell, Robert D. 191,540
Sanders, John W. 207,427
Sanders, Kenneth A. 261,540
Sanders, Linda P. 71,110,112
Sanders, Martha C. 359
Sanders, Thomas B. 86,193,540
Sandhu, Sarbjit S. 118
Sandlin, Betty J. 249,427,540
Sandlin, Olin T. 96
Sandlin, Sandra M. 95,233,540
Sandy, Paula K. 233,540
Sanford, Billy R. 318,319,428
Sanford, Paul E. 18
Sanger, Ralph G. 33
Sanghi, Anirudh K. 118
Sanghvi, Navin K. 117
Sankey, Richard R. 255,540
Sansone, Gennaro 261,540
Sapp, Gary L. 124,267,540
Saror, Daniel I. 97,119,255,540
Satterlee, Neil T. 104,140,428
Sauble, John D. 261,540
Sauder, Sharon K. 241,540
Sauer, Stephen F. 91,209,428
Saven, David E. 89
Savoy, Douglas G. 207,540
Sawyer, Mary B. 249,442
Sayers, Julian F. 91,540
Saylor, Larry D. 77,102,352
Scabbard and Blade 86
Scanlan, Patrick D. 211,540
Scanland, Judith A. 235,540
Schaefer, Dieter, 426
Schaefer, Charles P. 203,540
Schaffer, Raymond C. 316
Schaffer, Walter 428
Schaich, Cecelia M. 221,540
Schanefelt, Dennis D. 540
Schanefelt, Jean 135
Schanefelt, Robert V. 107,428
Schapfel, William J. 98
Scharenberg, Lyle L. 93,428
Scharenberg, Sharon 135
Schasteen, Patty J. 241,540
Scheaffer, Daryl R. 255,540
Schecher, Diane K. 168,540
Scheetz, James W. 376
Scheffer, James D. 222,540
Schembs, Frank G. 203,540
Scheneman, Daniel 285
Scheuerman, Perry O. 261,540
Schick, Leland R. 72
Schierling, Doris M. 78,110,428
Schierling, John H. 442
Schiff, Sue E. 540
Schiff, William T. 428
Schiffner, Glenn D. 215,540
Schild, Karin I. 235,541
Schild, Leroy P. 99
Schild, Linda M. 101
Schimmels, Julia 249
Schimpf, Cheryl A. 143,229,541
Schindler, Ronald L. 97
Schinstock, Eugene E. 209,356,541
Schlagel, Charles W. 541
Schlagel, Mary A. 129,157,541
Schlegel, Jay C. 82
Schleicher, Constance J. 159,393,428
Schleicher, Linda J. 243,541
Schlessiger, Mary E. 237,541
Schletzbaum, John W. 94,428
Schlickau, Jane A. 241,428
Schlosser, Bryon R. 197,541
Schmalzried, Ronald 109,111,428
Schmanke, Kenneth P. 189,541
Schmelzel, Betty A. 161,541
Schmidler, Marcy L. 74
Schmidt, Alfred P. 356,541
Schmidt, Alice M. 142

Schmidt, Barbara J. 142,229,541
Schmidt, David E. 255,541
Schmidt, Frederick J. 541
Schmidt, Harlow K. 92,140,255,541
Schmidt, Larry E. 109,132,201,541
Schmidt, Lauren E. 125,165,248,541
Schmidt, Leon B. 209,541
Schmidt, Lorn J. 541
Schmidt, Merrill K. 140,255,541
Schmidt, Patricia A. 126,143,241,542
Schmidt, Raedene 96,221,542
Schmidt, Wolfgang P. 261,296,542
Schmitt, Gerald H. 109,115,428
Schmitt, Kay L. 113,542
Schmitt, Steven L. 104,428
Schmitt, William J. 197,542
Schmoekel, Robert E. 77,199,301,304,428
Schneider, Beverly A. 112,248,542
Schneider, Diane L. 248,542
Schneider, Duane P. 148,428
Schneider, Norman R. 100,143,201,542
Schneider, Virginia 163,542
Schneikart, Joan R. 168,229,314,542
Schnell, James C. 428
Schoen, Rose M. 243,542
Schoenbeck, James E. 148,189,542
Schoenfelder, James 143,209,542
Schoenthaler, Terry 189,542
Schofield, John S. 261,296,542
Scholz, Carol S. 248,542
Schoolcraft, Daniel 213,542
School of Education 34-35
Schott, Donald W. 189,542
Schra, Carl J. 89
Schrader, Dorothy J. 133,221,542
Schrader, George F. 42
Schrader, John W. 25,73,106,201,542
Schrader, Phyllis E. 243,542
Schrader, Stuart L. 213,542
Schrag, Constance A. 229,354,542
Schrag, Donnie D. 356
Schrandt, William J. 143,250,267,542
Schraeter, Gerald D. 99
Schraeter, Judy 101
Schreck, Dan R. 143,542
Schrenk, William G. 18,277
Schreiner, Leslie A. 296,542
Schrepel, Milton F. 189,428
Schrepel, Robert E. 81
Schrick, Donald F. 142
Schrock, Joyce B. 140
Schrock, Ivan R. 99,140,316
Schroeder, Sheryl K. 248,542
Schroeder, Beverly S. 249,542
Schroeder, Doyal A. 193,428
Schroeder, Katherine 126,241,542
Schroeder, Nancy J. 161,428
Schroeder, Ruth E. 221,352,354,542
Schroepfel, Cheryl S. 58,237,542
Schruben, Dale L. 89,542
Schrum, Ruth A. 428
Schrunk, Judy K. 115,126
Schuckman, Leonard 285
Schultness, James G. 149,203,542
Schultis, Clair S. 88,199,542
Schultz, Janet L. 229,542
Schultz, Steven D. 73,140,189,428
Schulz, Kathleen M. 127,141,237,428
Schumacher, Martha A. 126,171,248,542
Schupp, Iva L. 111,112,163,543
Schurle, Fred E. 356,512
Schutte, Susan L. 147,167,233,543
Schwant, Eldon W. 106,543
Schwarm, Larry W. 91,543
Schwart, Joseph M. 255
Schwartz, Gordon D. 437
Schwartz, Joseph M. 102,543
Schwartzkopf, Olga E. 47,113,147,163,543
Schwarz, Gretchen C. 168,345,543
Schweiger, John C. 543
Schweitzer, Alma L. 127,141,428
Schweitzer, Mary E. 115,229,543
Schweitzer, Stephen 543
Schwerdtfeger, Clair 189,428
Schwing, James E. 143,267,543
Scoby, Cheryl E. 248,543
Scoggins, Jesse R. 543
Scott, Alan J. 148,213,543
Scott, Bertha M. 177
Scott, Franklin W. 128
Scott, Gary L. 108,183,366,428
Scott, Gene M. 96,133,255,543
Scott, Harry M. 122,261,543
Scott, James W. 104,139,428
Scott, Joan E. 168,543
Scott, John D. 195,428
Scott, Kathleen S. 133,229,543
Scott, Kathryn A. 163,248,543
Scott, Kenneth M. 428
Scott, Martha J. 108,248,543
Scott, Mel R. 428
Scott, Nancy J. 112,161,543
Scott, Phyllis I. 543
Scott, Thomas W. 93,543
Scotti, Paul C. 129
Seaman, Pamela J. 233,543
Seaman, Sherry S. 140,229,543
Seaman, William D. 207,543
Seaton, Linda L. 543
Seavers, John K. 89
Sebesta, Linda J. 229,314,543
Sechrist, Lyle D. 193,543
Sedlak, Daniel J. 261,543
Seeman, James L. 543
Seeger, Larry L. 543
Seibel, Douglas C. 94,143,255,359,429
Seibel, Kenneth W. 139
Seibert, Gale R. 429
Seibert, Gary D. 122,255,356,543
Seim, Janet M. 113,429
Seim, Larry W. 267,543

Seip, Terry L. 193,543
Seitz, Patricia A. 58,126,143,159,248,543
Selbe, William L. 213,301,304,305,544
Selby, Robert C. 203,429
Selfridge, Glenda M. 38,167,429
Sell, Philip L. 149,193,544
Sellers, Gerald A. 107,429
Seniors 393
Senn, Robert A. 285
Serrault, Glenda 135
Setchell, Wayne E. 72,429
Setser, Donald W. 94
Setzkorn, Roger L. 189,544
Seward, Freeman G. 255,544
Sexton, Janet K. 233,544
Seybert, Alice F. 144,221,544
Seyfert, Don M. 222,544
Seyfert, Earl H. 294,295
Seyfert, Ronald J. 107,223,544
Seymour, Dorris A. 147,159,429
Shaalan, Mohammed I. 116,120
Shackelford, Jean A. 544
Shadoff, Lewis A. 83
Shafer, Carol J. 144,237,544
Shafer, Patricia N. 248,429
Shaffer, Martie R. 163,544
Shaffer, Ronald L. 215,429
Shaffer, William J. 318,319,544
Shah, Niranjan C. 437
Shalkoski, Victor F. 143,209,378
Shambaugh, Linda K. 79,124
Shandy, Jack J. 442
Shane, Patricia L. 165,544
Shane, Thomas G. 544
Shank, Edward F. 143,429
Shank, George S. 261,544
Shank, Glen L. 189,544
Shank, James L. 104,143,544
Shank, Luanne R. 111,153,544
Shank, Robert G. 429
Shannon, Linda M. 149,157,248,544
Shannon, Margaret J. 171,248,345,544
Shapiro, Mark P. 261,544
Sharbutt, Lowell G. 197,544
Shariff, Sadiq A. 118,121
Sharp, Mark E. 296
Sharp, Marvin W. 85,193,544
Sharp, Thomas D. 85
Shaw, Beryl A. 55,69,111,168,544
Shaw, Bobbie J. 95,168,544
Shaw, Graham H. 107,207,544
Shaw, Jane S. 120
Shaw, Jerry 77,310
Shaw, Marvin L. 92
Shaw, Sarah A. 113,163,429
Shaw, Walter I. 86,215,429
Shaw, William F. 85,352
Shawver, Norman T. 148,213,298,544
Shay, Robert J. 100
Sheahan, William F. 217,544
Sheedy, Ellen E. 78,111,167,429
Sheehan, Joe W. 213,544
Sheehan, Richard V. 196,430
Sheets, John L. 264,544
Shehi, Phillip C. 193,430
Sheik, Alice J. 237,358,544
Sheik, Jean A. 95,125,143,168,233,544
Shelby, Lana K. 131,544
Sheldon, James E. 544
Sheldon, Randall E. 255,544
Sheldon, Susan J. 163,545
Shell, Larry G. 261,545
Shellenberger, Charles 203,545
Shellenberger, John A. 22
Shelor, Michael E. 91,193,545
Shelor, Robert S. 69,261,545
Shelton, Katherine E. 161,545
Shelton, Sue A. 163,545
Sheneman, Danny D. 125,261,545
Shenkel, Claude W. 80,103
Shenkel, Jeffrey L. 545
Shepherd, Nancy C. 135
Sheppard, Robert A. 86,250,261,545
Sheppard, Sally E. 114,147,154,430
Sherer, George L. 219,430
Sherer, Jane A. 154,545
Sherer, Sandra L. 233,545
Sherman, Louis L. 358
Sherraden, Dennis R. 197
Sherwood, Jacob M. 99,183,545
Shetlar, James F. 545
Shetlar, James R. 255,545
Shideler, Robert W. 264,545
Shiel, Daniel J. 267,546
Shields, Alan J. 205,546
Shields, Dorothy J. 229,546
Shier, Ann M. 153,546
Shimer, Kathryn M. 167,546
Shinkle, Blanche 168
Shipley, Michael J. 546
Shirley, John R. 178,546
Shivers, Donald G. 68,255,318,546
Shivers, Robert A. 205,546
Shnain, Abdul-Hamza 121
Shockley, Glenda J. 131
Shoemaker, Linda F. 238,546
Shoemaker, Roger E. 285
Shoemaker, William L. 105,355,357
Shorney, Frank L. 75,82,90
Shosa, Dale W. 89
Shosa, Martha 135
Shoup, Elizabeth A. 546
Shove, Craig R. 193,546
Shrack, James K. 191,546
Shrack, Phillip S. 104,430
Shriver, Richard S. 93,430
Shryock, Stephen A. 215,546
Shubert, Larry R. 255,546
Shue, Sharon M. 157,546

- Shugar, Elaine S. 113,229,546
 Shugart, Grace M. 45
 Shulda, Karen K. 167,546
 Shull, Paul 355,358
 Shultz, Cletus E. 203,546
 Shultz, James D. 187,546
 Shupe, Cora L. 216
 Shupe, Cynthia S. 165,430
 Shupe, John 40
 Shupe, John W. 294
 Shuyler, Kent D. 109,124
 Siagian, Rondang 442
 Sibley, Veryl B. 100
 Siddall, William R. 103
 Siddens, James M. 430
 Sidebottom, Willa F. 140,243,546
 Sidhu, Karamjit S. 116,118
 Sidwell, Walter L. 100
 Siebert, Mary E. 134
 Siebert, William J. 189,546
 Siefkes, Darwin L. 122
 Siefkes, Dennis R. 261,546
 Siegle, Roberta R. 111,243,546
 Siemens, James E. 88
 Siemens, John L. 261,546
 Sieverin, Andree J. 229,546
 Sievers, Ralph E. 97
 Sigdestad, Leonard A. 99
 Sigg, Mark L. 261,546
Sigma Alpha Epsilon 212-213
Sigma Alpha Eta 74
Sigma Chi 214-215
Sigma Delta Chi 70
Sigma Delta Pi 83
Sigma Gamma Epsilon 80
Sigma Nu 177
Sigma Phi Epsilon 216-217
Sigma Tau 75
Sigma Theta Epsilon 139
 Sim, James R. 546
 Simek, Judy A. 241,430
 Simisi, Matthew F. 283
 Simmonds, David W. 193,546
 Simmons, Linda L. 225,248,430
 Simmons, Patricia A. 241,546
 Simms, Douglas G. 76,261,546
 Simms, Roger K. 546
 Simons, Jeffrey C. 77,286,288,290,293
 Simonsen, Soren K. 129,130
 Simonson, Jeanette 166
 Simpson, Carol J. 238,546
 Simpson, Linda L. 84,154,430
 Simpson, Marilyn A. 233,546
 Simpson, Sherry L. 112,221,546
 Simpson, Wesley D. 430
 Sims, Michael E. 546
 Sims, Richard E. 442
 Sinclair, Dean L. 83
 Singer, Leland O. 546
 Singer, Marilyn L. 161,547
 Singh, Awadh N. 118
 Singh, Awadh R. 118
 Singh, Awadh S. 118
 Singh, Gambhir 118
 Singh, Harsharan J. 118
 Singh, Saraswati P. 81
 Singh, Vajinder P. 118
 Singleterry, John L. 261,547
 Sinha, Nawin C. 118
 Sipple, Deanna D. 249,547
 Sis, Nancy L. 135
 Sisk, Jesse A. 87
 Sisk, Vivian S. 71
 Sitts, Ronald L. 197,430
 Sivage, Carl B. 267,547
 Sjogren, Robert D. 215,282,283,430
 Skach, James C. 196,547
 Skaer, Richard E. 191,430
 Skaer, William C. 191,547
 Skaggs, Lee A. 165,233,547
Skaggs Motors 588
 Skalka, Dennis R. 100
 Skaptason, Patricia 110
 Skaptason, Sandra L. 126,241,547
 Skinner, James A. 107,547
 Skoch, Leroy V. 76,107,223,547
 Skonberg, Irene S. 74,102,139,237,354,358,547
 Skow, Andy M. 215,547
 Skradski, Andrea A. 154,233,547
Sky-Vue Theater 579
 Slade, Norman A. 102
 Slagle, Bruce E. 430
 Slaven, Ronald D. 90,255,547
 Slaughter, Dorothy J. 173,430
 Slentz, Sharyn L. 235,547
 Sloan, Carol E. 114,153,430
 Sloan, David E. 217,547
 Sloan, Kathleen A. 147,163,547
 Sloan, Nancy J. 243,547
 Slocum, Sharon L. 168,359,547
 Sloo, Martha J. 171
 Slothower, Becky M. 147,171,248,548
 Slusher, Steven H. 97,183,548
 Slusser, Patsy A. 126
 Smaha, Diana L. 430
 Small, Diane L. 171,233,345,548
 Small, Sheila J. 237,548
 Small, Susan J. 171,548
 Smalley, Daryle D. 77
 Smalley, Suzanne M. 161,229,548
 Smallwood, Gene R. 189,355,357,548
 Smethers, Howard D. 109
 Smiley, Lucinda 157,430
 Smith, Alan R. 187,311,430
 Smith, Barbara L. 241,548
 Smith, Barry D. 548
 Smith, Carol L. 71,430
 Smith, Charles A. 83
 Smith, Danny L. 128,261,548
 Smith, David D. 359,548
 Smith, Dennis W. 97,548
 Smith, Douglas C. 196,548
 Smith, Elaine C. 38,143,241,430
 Smith, Elizabeth A. 126,229,548
 Smith, Elizabeth D. 102,125,359,548
 Smith, Eugene L. 125,179,354,548
 Smith, Evelyn P. 114,142,229,548
 Smith, Floyd W. 22
 Smith, Garry L. 189,261,548
 Smith, Gary L. 92,548
 Smith, Gary L. 255,548
 Smith, Gerald R. 144
 Smith, Glenda M. 241,548
 Smith, Gordon E. 109
 Smith, Harold J. 102,255,548
 Smith, Herrick H. 92
 Smith, James G. 193,548
 Smith, Janet G. 229,548
 Smith, Janice E. 163,548
 Smith, Jerry P. 80,103
 Smith, Jilinda A. 79,167,350,548
 Smith, Jimmie W. 294
 Smith, Jo S. 548
 Smith, John C. 255,548
 Smith, Joyce M. 548
 Smith, Kelsey J. 207,548
 Smith, Linda S. 229,548
 Smith, Lora M. 112,133,233,548
 Smith, Mrs. L. T. 263
 Smith, Marilyn E. 111,430
 Smith, Norman E. 191,318,442
 Smith, Pamela K. 84,173,548
 Smith, Patricia K. 431
 Smith, Paul D. 261,548
 Smith, Philip W. 104,261,548
 Smith, Raymond E. 296
 Smith, Robert W. 93
 Smith, Rodney C. 431
 Smith, Roger C. 105
 Smith, Ronald H. 86
 Smith, Ronald W. 91,261,548
 Smith, Roy L. 97,211,283
 Smith, Roy O. 286,289,290,292,293,549
 Smith, Sandra M. 131
 Smith, Sherry D. 248,549
 Smith, Spencer L. 261,549
 Smith, Stanley W. 261,549
 Smith, Stephen R. 86,431
 Smith, Thomas C. 133,137,255,549
 Smith, Thomas W. 261,549
 Smith, Walter J. 122,261,549
 Smith, William H. 60
 Smith, William W. 265,431
 Smoot, Allan E. 549
 Smull, Ann W. 69,549
 Smull, Willits A. 69,431
Smurthwaite 220-221
 Smutny, Nancy K. 238,549
 Smutz, Darryl D. 211,356,549
 Smutz, Rebecca J. 122,229,549
 Sneath, Jon C. 90,549
 Snider, Robert D. 197,378,549
 Snider, Susan B. 171,430
 Snodgrass, Almira S. 79,431
 Snook, Duane J. 549
 Snook, Royce N. 98
 Snyder, Dallas F. 261,549
 Snyder, David O. 549
 Snyder, Gordon E. 60,215,549
 Snyder, Karen S. 229,549
 Snyder, Toka J. 103,431
 Snyder, Veryl E. 77
 Socolofsky, Barbara 95,108,124,241,549
 Socolofsky, Charles 277
 Socolofsky, Harold E. 86,89,550
 Socolofsky, Homer E. 33
 Soder, Jon D. 129,255,550
 Soderstrom, Gerald D. 307
 Soeken, Howard L. 437
 Soeken, Merle A. 109,137,145,189,431
 Solbach, Vernon A. 149
 Solberg, Frederick M. 378
 Solberg, Linda J. 241,378,550
 Soldner, Jerry L. 215,550
 Soldner, William E. 219,550
 Solomon, David J. 205,550
 Solomon, Frank R. 73,98,431
 Solomon, Jacquelyn S. 101
 Somerhalder, Sam 306,307
 Somers, Dale L. 191,550
 Somers, John O. 191,318,431
 Somsen, Harry W. 105
 Sondergard, Lyle N. 431
 Souder, Constance J. 233,550
 Soupiset, Donald L. 267,550
 Sours, Joseph D. 85,110,126
 Southard, Mary A. 125,225,233,550
 Southerland, Susan C. 114,237,550
 Sowell, Linda S. 550
 Sowers, Carmen M. 134,135
 Sowers, Karen S. 135
 Sowers, Leon D. 109,132,196,550
 Spachek, Donna M. 143,248,550
 Spain, Phillip F. 261,550
 Spainhour, Marilyn K. 67,161,550
 Spangenberg, Kenneth A. 201,550
 Spangler, Hayward G. 105
 Spangler, M. Jill 233,550
 Spangler, Nancy L. 124,163,550
 Spangler, Sandra L. 157,359,550
 Sparks, Donna M. 233,550
 Sparks, Linda N. 233,550
 Sparks, Robert A. 139,550
 Spaulding, Stuart A. 262,550
 Spear, Richard L. 318,319,431
 Spears, Jacqueline D. 168,248,354,550
 Specht, Judith A. 550
 Spector, Joel S. 255,550
 Speers, Nancy C. 235,550
 Spence, Neal B. 88,431
 Spencer, Joann 229,550
 Spencer, Laurence W. 255,550
 Sperry, Cynthia L. 68,171,550
 Sperry, Roland E. 72,431
 Spiers, Margie J. 248,550
 Spiker, Gary D. 183,550
 Spingler, Richard H. 187,550
 Spitsnaugle, Rita M. 165,550
 Spitsnogle, Sherri E. 97,108,248,550
 Spitzli, David A. 109,551
 Splitter, Gary A. 97,201,551
 Splitter, Melvin V. 73,106,139,183,431
 Sponable, Lucille 198
 Spotts, Andrew G. 255,285,356,551
 Sprague, Clyde H. 93
 Sprague, Michael T. 255,551
 Spriggs, David W. 551
 Springer, John A. 129,431
 Springer, Graydon D. 262,551
 Springsted, Paul S. 262,551
 Sproul, Stephen K. 191,551
 Spurgeon, Joseph A. 285
 Sramek, Janice L. 157,431
 Srna, Richard E. 90
 St. Clair, Leigh W. 108
 St. Peter, Louis G. 223,551
 Stacey, Herschel A. 99
 Stacey, Karl 56,103
 Stach, Robert E. 97,205,551
 Stafford, Linda K. 229,551
 Staley, Leo G. 99
 Staley, Warren R. 191,442
 Stallbaumer, C. Joseph 222,551
 Stallbaumer, Louis A. 143,267,551
 Stallbaumer, Merlin 551
 Stam, Gale M. 431
 Stambaugh, Louis A. 107,223,551
 Stamey, William L. 48,49
 Standley, Carol A. 235,551
Stanford-Weese Motors 588
 Stanley, Barbara J. 229,551
 Stanley, Keith L. 207,551
 Stanley, Linda K. 32,159,551
 Stapleton, Karen A. 233,551
 Starbuck, Diane K. 163,551
 Stark, Patricia D. 248,551
 Starkey, Ramona J. 235,551
 Starns, Carol A. 69,141,221,551
 Starr, Ronald L. 80,431
State Motel 588
 States, Alan E. 104,262,551
 Stauffer, Harlan D. 75,82,90,139,263,551
 Stauffer, Ray D. 107,139,263,551
 Stauffer, Sharon E. 70
 Stauth, Robert E. 307
 Stayton, Walter L. 431
 Steanson, Donald L. 73,363,551
 Stearns, Gerson H. 197,551
 Stearns, Max M. 199,551
 Steele, Charles G. 211,551
 Steele, Rosemary P. 248,551
 Steeley, Howard R. 82,90,431
Steel Ring 72
 Steen, Phillip J. 142,209,551
 Steeples, Donald W. 94,255,551
 Stegman, Albertina M. 233,551
 Stegner, John D. 122,250,262,551
 Stegner, Ralph E. 55,78,111,122,141,250,255,431
 Steiger, Robert D. 148,197,356,552
 Stein, Kenneth W. 262,552
 Steinberg, Robert A. 85,552
 Steinbrink, Mary R. 47,68,71,112,221,345,552
 Stephans, William F. 178,552
 Stephens, Karen S. 159,552
 Stephens, Alan R. 255,552
 Stephens, Dee A. 95,315,431
 Stephens, Mary B. 79,139
 Stephens, Norla M. 137,141,233,552
 Stephens, Sharon K. 110
 Stephens, Sharron L. 238,552
 Stephenson, Byron R. 318
 Stephenson, Diana K. 221,431
 Stephenson, Larry R. 552
 Stephenson, Paul D. 217,356,552
 Sterling, Merle 262,552
 Stern, Scott M. 189,552
 Sterne, Kenneth K. 262,552
 Steunenberg, Thomas B. 18
 Stevens, Allen R. 213,552
 Stevens, Carol J. 153,248,358,359,552
 Stevens, Linda L. 133,248,552
 Stevens, Marsha L. 139,248,552
 Stevens, Michael B. 267,552
 Stevens, Rodney 105
Stevenson's 589
 Stevenson, Paul N. 132
 Stevenson, Ruth V. 95,237,552
 Stevenson, Susan 130,552
 Stewart, Andrew F. 196,262,552
 Stewart, Connelaine 552
 Stewart, Deanna G. 129,130,243,552
 Stewart, Edwin D. 552
 Stewart, Gary A. 92,552
 Stewart, Gary D. 126,196,552
 Stewart, Jack M. 207,552
 Stewart, John W. 93
 Stewart, Mildred A. 237,552
 Stewart, Paul A. 181,356,552
 Stewart, William G. 442
 Stewart, William J. 203,552
Stickel's Cleaners 589
 Stickney, Jeanne H. 235,552
 Stienfort, Harry A. 100
 Stimpert, Barry E. 359
 Stindt, Heribert 103
 Stindt, Judith A. 229,314,552
 Stites, Charles M. 217,552
 Stiith, Marjorie M. 18,45
 Stivers, Fred S. 262,552
 Stock, Jeanette L. 248,552
 Stoddard, Sheryl A. 47,115,171,553
 Stoecker, Arthur L. 223,364,431
 Stoecker, Gary Q. 553
 Stoehr, Charles L. 73,99,183,553
 Stoehr, Philip J. 196,553
 Stolberg, Margene S. 233,553
 Stoll, Johnny E. 255,553
 Stolzberg, Gary E. 442
 Stone, Beverly J. 114,243,553
 Stone, Nancy R. 126,171,553
 Stone, Richard E. 553
 Sprague, Sharon L. 91,124,243,553
 Stone, Suzanne 110,157,553
 Stonecipher, William 356,553
 Stoner, Kenneth L. 262,553
 Stoops, Avis A. 553
 Stoppel, Eugene E. 140,553
 Storrer, Karen I. 248,553
 Stoskopf, Myrna A. 431
 Stoskopf, Lawrence E. 443
 Stout, Joseph H. 55,213,362,553
 Stout, Melvin J. 262,553
 Stout, Robert J. 211,356,553
 Stover, Joann 237,553
 Stover, Nancy K. 553
 Stover, Robert H. 104,553
 Stover, Roger B. 553
 Stover, Stephen L. 103
 Strahm, Elaine F. 110,133,137,221,358,553
 Strahm, Karen J. 110,432
 Strait, Judith S. 129,173,554
 Strauss, James E. 211,554
 Strecker, Albert H. 94,554
 Streeter, Arthur C. 85,554
 Streit, Edwin H. 356,554
 Stricklin, Gary J. 255,554
 Stroberg, Jeanette M. 572
 Strohm, David A. 189,554
 Strong, Mabel B. 231
 Strozier, Arthur A. 284
 Strube, John H. 217,554
 Struss, Anne D. 173,358,431
 Stryssower, Stephen A. 255,554
 Stuart, James G. 255,554
 Stubbs, Thomas A. 196,554
 Stuckey, Cheryl R. 171,554
 Stuckey, Larry D. 97,137,183,554
 Stuckey, Wayne K. 315
 Stucky, Stephen W. 106,132
 Stude, John W. 262,554
 Studebaker, Ralph E. 262,554
Student Activities Board 60
Student Body President 55
Student Chapter of American Institute of Architects 91
Student Chapter of American Society of Landscape Architects 92
Student Publications 370-379
Student Senate 55
Studio Royal 585
 Studky, Stephen W. 356
 Studnicka, James R. 106,143
 Stuessi, Janice L. 159,248,554
 Stuessi, Keith A. 38,60,197,554
 Stull, Robert W. 285
 Stump, Jerry H. 211,554
 Stumpf, Judith L. 79,237,554
 Sturdevant, Sandra F. 133,137,153,248,554
 Sturgis, Constance A. 154,554
 Strutzman, Harriet J. 126,129,130,235,554
 Suberkropp, Jerald L. 222,554
 Suberkropp, Keller F. 222,432
 Subramaniam, Ramaswa 88
 Suchart, Carol A. 168,169,248,554
 Suchsland, Eileen M. 249,554
 Sudbeck, Odo M. 255,554
 Suderman, Marilynn K. 243,432
 Suellentrop, John M. 209,368,554
 Suenram, Richard D. 255,554
 Suess, Erwin 103,127
 Sughrue, Kathleen M. 115,554
 Sughrue, Margaret H. 47,71,154,432
 Sughrue, Patricia A. 47,84,147,154,554
 Sullivan, Dorothy L. 111,243,554
 Sullivan, Gale R. 263,554
 Sullivan, Glenn H. 105,183,443,554
 Sullivan, Nancy L. 97,147,171,358,554
 Sullivant, Evelyn A. 432
 Sullivant, T. Oneil 108,554
Summer School 320
 Summers, Linda L. 153,554
 Summerson, Frank T. 554
 Sumner, Ronald P. 191,555
 Sun, Hsieh-Tien 120
 Sun, Yi-Tien 120
 Sunderland, Lane V. 199,555
Sunset Apartments 238
 Suor, Jane A. 111,165,555
 Suppes, Duane A. 432
 Suppes, Victor C. 102
 Suran, Brenda K. 110,173,555
 Surtees, Linda J. 154,229,555
 Sutaria, Daran P. 88,118
 Sutcliffe, Richard L. 124,555
 Suthar, Shamaldas L. 118
 Sutherland, Theodore 196,555
 Suthiprasert, Vitoon 90
 Sutphen, Leslie D. 111,154,555
 Sutton, Sally A. 58,110,167,555
 Svarvari, Sherwood L. 100
 Svastisalee, Chayant 90
 Svaty, Donald R. 199,432
 Svaty, Howard S. 189,432
 Svaty, John G. 199,555
 Svaty, Karl J. 196,555

Swaffar, Mary J. 111,173,351,555
Swaim, Steven F. 98,219,432
Swain, Damon P. 265,555
Swain, Marion K. 233,555
Swan, Susan A. 173,555
Swank, Helen T. 170
Swann, Clair L. 70,262,555
Swanson, Donna C. 101
Swanson, James V. 187,555
Swanson, Sherman J. 100
Swanwick, Daryl K. 555
Swart, Roger R. 262,555
Swartz, Paul B. 191,304,318,432
Sweat, Donald L. 262,555
Sweat, June F. 143,248,556
Sweet, William J. 222,556
Swenson, Carol R. 555
Swenson, Richard L. 217,555
Swerczek, David A. 97,143
Swerczek, Robert A. 99,143
Swickard, Richard D. 177,556
Swimming 298
Swint, James L. 556
Switzer, Kenneth W. 222,556
Syed, Sayeeduddin 121
Sykes, Thomas L. 356
Symes, Mary H. 248,556
Symns, Barbara J. 47,66,71,112,221,432
Symns, Janet A. 154,225,432
Szamotula, Helen 233,556

T

Taber, Homer L. 262,556
Tabor, Theodore E. 83
Tackett, Howard M. 89
Tadtman, James L. 556
Tadtman, Marilyn M. 556
Taftian, Samuel 119
Tagader, Mrs. E. E. 208
Tandon, Siriang 118
Tanner, Margaret E. 58,111,126,225,233,556
Taphorn, Robert B. 107,556
Taplin, Faye L. 129,233,556
Taplin, George E. 74,187,432
Tariq, Mohammad 117,121,443
Tarry, Michael C. 139
Tatro, Richard A. 432
Tau Kappa Epsilon 218-219
Tau Sigma Delta 78
Tawney, Gail E. 84,114,163,556
Taylor, Bernard C. 223,556
Taylor, Donna J. 173,235,556
Taylor, Doris J. 556
Taylor, Ellen L. 113,133,161,556
Taylor, Harry L. 283
Taylor, Herbert 556
Taylor, John C. 262,556
Taylor, John H. 556
Taylor, John M. 128,437
Taylor, Katherine R. 223,556
Taylor, Lewis R. 105,267,556
Taylor, Linda G. 237,432
Taylor, Norris M. 217,556
Taylor, Ralph B. 207,556
Taylor, Susan A. 154,432
Taylor, Suzette G. 229,556
Taylor, William A. 262,556
Taylor, William S. 187,556
Teagarden, George A. 25,108,183,556
Teagarden, John R. 183,443
Teagarden, Richard L. 108,124,183,556
Teas, Roy K. 294,295
Tedford, Jay S. 262,556
Teeter, Richard B. 193,556
Teichgraeber, Thomas 199,355,356,556
Templer, Patricia A. 173,351,393,432
Templer, William W. 556
Tempo 582
Ten, Broeck T. 248,557
Tennis 311
Terrell, Rebecca L. 443
Terry, Douglas M. 193,557
Tetebo, Rosetta 233,557
Thaete, Leland L. 557
Thawley, Frances G. 137,154,557
Theel, Kenneth E. 133,145
Theis, Shirley F. 111,143,235,557
Theta Sigma Phi 70
Theta Xi 178
Theurer, Richard L. 108,183,557
Theye, Lonnie A. 43,93,137,141,179,432
Theil, Marie E. 142,229,557
Theile, Irvin D. 137,145,189,356,557
Theiler, Stephen M. 262,557
Theising, James W. 57,75,89,213,557
Thiessen, John H. 78,140
Thiessen, Leon A. 100,140,432
Thiessen, Suzanne S. 140
Thirkell, Douglas J. 262,557
Thomas, Dennis E. 557
Thomas, Donald R. 262,557
Thomas, Gary E. 73,98,432
Thomas, Gary M. 55,277,432
Thomas, Jeanette M. 432
Thomas, John G. 105
Thomas, Jon F. 262,359,557
Thomas, Kenneth L. 24
Thomas, Linden C. 262,443
Thomas, Manuel A. 99
Thomas, Margaret 101
Thomas, Nancy K. 248,557
Thomas, Peter B. 437
Thomas, Richard L. 38,197,557
Thomas, Rosa L. 106
Thompson, Barbara J. 171,557
Thompson, Catherine 159,432
Thompson, Dwight R. 144
Thompson, Edward L. 557

Thompson, Evelyn C. 101
Thompson, Everett L. 557
Thompson, Harvey D. 181,356,558
Thompson, Hugh E. 105
Thompson, James D. 103,144,432
Thompson, Janet 95,225
Thompson, Jay F. 129,211,558
Thompson, Jonnie S. 235,558
Thompson, Kenneth L. 98
Thompson, Krita J. 135
Thompson, Larry L. 90,558
Thompson, Leslie A. 159,558
Thompson, Linda L. 168,248,558
Thompson, Linda R. 169,233,558
Thompson, Margaret F. 171,432
Thompson, Margaret L. 313
Thompson, Marvin P. 102
Thompson, Melvin E. 56,73,199,319,356,558
Thompson, Steven M. 255,558
Thompson, Thomas A. 78,91,128
Thompson, Tommy A. 558
Thompson, Tommy R. 92
Thompson, Wilbur E. 105
Thompson, Wilma M. 245
Thomson, Frank 299
Thomson, Janet 225,233,558
Thorne, Bertram C. 74
Thorne, Michael H. 356
Thornton, Marsha A. 95,233,558
Thorsen, Karen E. 241,558
Thorsen, I. Eugene 91
Thurn, Robert L. 215,558
Thurston, Joe E. 255,558
Thye, George D. 98,197,432
Tidball, William P. 97
Tice, Gary D. 129,130,368,558
Tietjen, Douglas A. 318
Tiffany, Carol S. 111,133,221,558
Tilkian, Hrag J. 120,255,558
Tillmon, Conibeth 233,558
Timmons, Charles E. 109,558
Timmons, Joyce M. 154,432
Tinkham, Susan K. 233,558
Tinklin, Gwendolyn L. 45
Tipling, Roger N. 432
Tisdell, John F. 199,558
Tittel, Ronald L. 105,262,558
Tjaden, Nancy C. 248,363,558
Tobias, Gary G. 109,111
Toburen, Kathleen K. 131
Todd, John D. 124
Todd, Michael J. 213,558
Toews, Kathleen L. 131,558
Toland, Richard E. 558
Toll, Krista D. 140
Tolle, Thomas D. 181,558
Tollefson, James C. 189,432
Tollefson, Sandra D. 112,133,248,355,554
Toney, John W. 68,106,133,137,201,558
Topham, David A. 140,558
Topliff, Harold J. 133,262,558
Torluemke, Mark K. 69,129,189,558
Torrence, Bobbie J. 248,558
Touchstone 368
Tousignant, Larry L. 211,558
Touslee, James E. 90,181,396,558
Towers, Richard E. 283
Town and Country Hardware 587
Towner, Thomas G. 177,559
Townsend, Jane L. 229,559
Trabant, Dennis C. 559
Trabant, Galen D. 559
Track 302-305
Train, Steve W. 197,559
Train, Thomas C. 77,294
Traveler's Motel 584
Travis, Janice L. 167,559
Travis, Valerie A. 167,433
Traxson, Steven G. 559
Trembley, Stephen G. 199,433
Trembley, Randall M. 262,559
Trennepohl, Brian G. 72
Trent, Curtis 18,115
Treptow, Robert K. 51,99
Trew, Marsha A. 433
Triangle 179
Tribble, Burton K. 223,559
Trible, Leah G. 237,559
Tribolet, Tom M. 51,98
Tribunal 57
Tri-Country Motor Company 588
Triemer, Norman C. 108,433
Tripp, Robert L. 91,559
Trisler, Dennis R. 222,559
Troell, Richard S. 207,559
Trost, Eldon R. 132,255,559
Trotter, D. M. 52
Trotter, Marilyn B. 71
Trowbridge, David A. 215,559
Trubey, Timothy P. 86,215,559
True, Janet E. 69,229,559
Trumbo, Don A. 57
Trummel, Marsha G. 238,559
Trussell, Judy J. 69,110,131,559
Trybom, James C. 262,559
Tucker, David S. 68,222,559
Tucker, Loren G. 100,207,559
Tucker, Sheryl K. 248,559
Tucker, Thomas R. 137,141,201,559
Tudor, William A. 433
Tuggle, Anne A. 111,129,173,559
Tuggle, David C. 191,301,304,433
Tunison, Wilma R. 241
Tuomey, John A. 92,559
Turnbull, Clifford G. 559
Turnbull, Kenneth R. 193,559
Turnbull, Larry K. 193,559
Turner, Catherine L. 124,559
Turner, Dixie L. 233,559
Turner, Edward L. 215,559

Turner, Judy L. 101
Turner, Katherine L. 153
Turner, Marvin E. 100
Turner, Rolland 144
Turner, Robert J. 298
Turner, Suzanne 147,173,229,345,559
Turner, Terry N. 73,99
Turner, William R. 178,433
Turney, Linda K. 84,165,559
Tussey, Barbara A. 129,173,559
Tuxbury, William D. 72
Twaddell, Dale O. 109,122,132
Tweed, Patricia E. 171,559
Twiss, Page C. 80,103
Twombly, Thomas R. 181,560
Tylke, Marjorie K. 74

U

Uehling, Thomas R. 177,560
Ukena, Nancy J. 154,229,560
Umali, Julita E. 71
Umholtz, Kenneth L. 105,560
Umscheid, Mary J. 560
Umscheid, Phyllis J. 560
Underclassmen 445
Underwood, Kenneth H. 213,301,560
Underwood, Sandra M. 241,560
Ungeheuer, Terry F. 262,560
Union Director 59
University News 369
Union Governing Board 60
Union National Bank 582
Union Program Council 60
University Book Store 584
Unruh, David J. 215,356,560
Unruh, David M. 316
Unruh, Eileen J. 157,560
Unruh, Phillip F. 129,211,560
Unruh, Rachel R. 74,159,560
Unzicker, Jerry L. 262,560
Upson, Dan W. 277
Urban, Larry J. 296
Urban, Patricia A. 235,560
Urban, Richard F. 72,433
Urbanek, Gary L. 129,137,143,199,560
Urbanek, Kathryn E. 79,167,560
Utterback, Donald C. 177,433
Utterback, Stephen 560
Utz, Donald C. 255,318,560
Uzomaka, Onyema E. 119

V

Vacek, Howard R. 183,560
Vadrevu, Murthy S. 118
Vahle, Gregory J. 285
Valder, Stephen M. 105
Valenti, Sharon S. 233,560
Valla, Patricia S. 248,560
Van Allen, Robert L. 191,367,560
Van Blaricum, Judy L. 163,560
Van Zile Hall 239-241
Vance, James D. 262,560
Van de Riet, Randy 262,560
Vandorn, Bernard W. 356
Vanhole, Steven J. 72,255,560
Vanlaarhoven, Henry 109,262,560
Van Meter, Shirley E. 114,144,560
Vanover, Roger E. 262,560
Van Pelt, Vance E. 211,560
Van Sickle, Camille 173,233,560
Vansickle, James V. 255,560
Van Vleet, Sharon L. 128,248,560
Van Vleet, Shirley J. 113,133,241,560
Vanwickler, Douglas 91
Varna, Shyam S. 118
Vasa, Pradeep B. 118
Vathauer, Margie E. 74,352,359,560
Veatch, James M. 108
Venard, Robert E. 199,561
Venis, John E. 433
Vergin, Dexter A. 125,143,267,298,356,561
Verhage, Karen J. 233,561
Verschelden, Michael 143,209,561
Vessey, Diana K. 229,561
Veterinary Medicine Council 51
Veterinary Medicine Open House 331
Veteto, Sherry A. 243,561
Vice, Donald A. 433
Vice, Gwen R. 135
Vice, Irvin D. 196,561
Vice, Kay E. 135
Vick, Judith L. 229,561
Viergever, James D. 88,433
Viers, Charles E. 102
Viets, John A. 219,561
Viets, John C. 433
Vietti, James D. 213,561
Vieux, J. Michael 91,561
Vilander, Joyce M. 237,561
Vincent, Karen K. 101
Vincent, Thomas D. 100,561
Viney, Walter J. 294
Visser, Arletta Y. 112,248,561
Vivas, Eliseo 440
Vodraska, Rita L. 137,143,248,561
Vodraska, Robert V. 106,124,433
Voelker, Elizabeth H. 229,561
Voelker, Gary E. 100,143,209,562
Voet, Mary A. 142,229,358,562
Vogt, Gary D. 92,562
Volkmer, Diane K. 229,561
Volz, Darrell W. 213,562
Von Lehe, Judith E. 433
Votapek, Ralph 337

Voth, Thomas R. 562
Vrooman, John L. 285

W

Wachtman, Larry H. 197,433
Waddle, Jane A. 173,373,562
Wade, Giles L. 219,562
Wade, Kenneth R. 562
Wade, Susan K. 161,248,562
Wadhwa, Vishesh C. 88,118,443
Wadsack, James F. 97,137,255,562
Wagner, Carolyn K. 95,229,562
Wagner, Iris L. 100
Wagner, Marilyn J. 106,140,237,562
Wagoner, Carolyn S. 241,561
Wagoner, Marilyn A. 241,562
Wahlen, Barbara L. 243,562
Wahlmeier, Carl V. 109
Wainwright, David E. 93,562
Waite, Jerald T. 317
Waite, Nancy S. 84,159,562
Waknitz, Sandra S. 154,562
Waldo, Cathy J. 229,562
Waldren, Terry E. 262,562
Walkenshaw, Sara S. 562
Walker, Carol S. 32,67,126,159,562
Walker, James D. 148,191,562
Walker, Janet A. 249,562
Walker, Jeanne M. 129,168,233,562
Walker, Mildred L. 18
Walker, Neill R. 99
Walker, Patricia S. 113,241,562
Walker, Warren 352
Walkmeyer, Karen P. 111,154,345,433
Wallace, Deanna K. 133,137,243,562
Wallace, Elizabeth G. 229,562
Wallace, James E. 285
Wallace, Nancy K. 111,243,562
Wallerstedt, James B. 191,318,562
Wallingford, John A. 562
Walman, Ira M. 219,562
Walser, Charlene D. 154,248,562
Walsh, Tom W. 85,129,562
Walt Leonard Agency 575
Walter, Glenna D. 221,562
Walter, Stanley E. 563
Walter, Mrs. Stuart 264
Walters, Charles P. 80,103
Walters, Donald L. 89
Walters, Mark S. 107
Walters, Riley G. 433
Waltheim Hall 242-243
Walz, Leroy H. 563
Walz, Stephen A. 563
Wamhoff, Alana K. 237,563
Wamhoff, George S. 262,563
Wanager, Gloria D. 112,229,563
Wandt, Elizabeth A. 84,167,563
Wang, Han C. 120
Wanklyn, Dennis A. 255
Wanklyn, Mary E. 58,111,131
Wanklyn, Shirley A. 154,563
Ward, Joe E. 18,80,86,87,92,199,563
Ward, Karen S. 84,129,168,563
Ward M. Keller 586
Warden, Eldon O. 433
Warden, Jessie A. 45
Warders, Katherine C. 241,433
Wardlaw, Dale A. 97,563
Ware, Linda J. 563
Wareham Hotel 591
Wareham Theater 579
Warner, Carlyle W. 116
Warner, Clifford M. 213,563
Warner, David A. 356
Warner, Joan E. 100,124,241,433
Warner, Lynette K. 154,563
Warner, Maxine K. 133,174,233,563
Warren, Don R. 144,196,443
Warren, George W. 132,262,563
Warren, Howard L. 199,563
Warren, Jimmy D. 262,563
Warren, Kenneth M. 80,103
Warren, Laurel B. 111,153,229,563
Warren Poston Motors 588
Warrington, Edith E. 47,71,112,433
Warta, Judith A. 229,563
Warta, Thomas H. 211,563
Wartman, Elizabeth G. 167,233,563
Wary, Elizabeth M. 126,163,241,563
Washburn, Gary L. 262,563
Washburn, John M. 88,433
Washburn, Norvell L. 90,563
Wasike, Manasseh 119
Wasinger, Harold E. 99
Wasmund, Marilyn K. 229,563
Wassberg, John I. 38,55,191,563
Waters, Anne C. 154,248,563
Waters, Keith R. 203,563
Waters, Luanne H. 69,168,563
Watkins, Linda J. 154,248,563
Watson, Gary E. 296
Watson, Harleen M. 243,563
Watson, Norma J. 165,563
Watt, Philip G. 177,563
Wattenberg, Herbert 205,563
Watters, Mary A. 71,111,168,433
Watterson, Carl E. 262,564
Watts, Rena L. 113,248,355,564
Waturuocha, Desmond 76,100,119
Wauthier, Ray 306,307
Weak, Earl D. 144,564
Wearden, Stanley 18
Weatherall, Verna J. 235,564
Weatherholt, Richard 219,564
Weathers, James D. 433
Weaver, David L. 564

- Weaver, Doug 279,283
Weaver, Robert L. 223,564
Weaver, Roxanne 248,564
Weaver, William A. 129
Webb, John L. 80,103,433
Webb, Stephen A. 294
Webb, Wilton S. 564
Webber, Richard E. 65,73,98,316,433
Weber, A.D. 17
Weber, Janice K. 229,564
Weber, Sue A. 564
Webster, James A. 105
Webster, Lorna J. 235,359,564
Webster, Montgomery 262,564
Weckel, Frederic C. 187,433
Wegerer, Duane E. 93,196,433
Wegerer, Gary W. 564
Wegerer, Loma L. 135
Wegerer, Vernon M. 80,87,433
Wegman, Janet M. 110,112,133,143,147,161,564
Wehling, Edward R. 82,90
Wehr, William S. 85
Wehrman, Howard M. 262
Wehrman, Pearl I. 221,564
Wiechert, Jay A. 87
Weickert, William C. 434
Weide, Wayne R. 93,564
Weidle, Nick L. 207,564
Weidle, Victoria L. 159,434
Weigand, Joel T. 96,143,201,564
Weigel, Lawrence N. 213,292,293
Weigel, Margaret E. 171,434
Weil, Jerry D. 100
Weil, Mary E. 101
Weiner, Stephen B. 262,285,564
Weisenberg, E. J. 143
Weisman, Paul H. 262,564
Weisser, Jacquelyn M. 229,564
Weisser, Marilyn K. 229,564
Welborn, Alice K. 154,248,564
Weldon, Charles R. 76,139,255,434
Weldon, Terry A. 60
Welker, Ronald L. 255,564
Wellenstein, William J. 73,209,434
Welliever, Brenda J. 125,229,564
Wells, Barbara M. 113,157,564
Wells, Harlan T. 263,564
Wells, Mrs. Ila Hall 223
Wells, Lois K. 83
Wells, Ray L. 196,434
Wells, Richard C. 564
Wells, Ward V. 203,564
Wells, Wendell R. 255,564
Welsh, Ronald D. 108,265,564
Welty, Ivan L. 90
Wendelburg, Loren J. 191,564
Wenger, Michael R. 564
Wenger, Patricia L. 111,225,229,565
Wenrich, Steven R. 211,565
Wentworth, Barry D. 319
Wentz, Darrel P. 196,262,565
Wentz, Michael L. 313
Wentz, Roslyn D. 157,565
Werner, Judith F. 55,66,78,84,171,434
Wesch, James H. 93,307
Wesche, Linda J. 248,565
Wesley Foundation 138
West, Dale E. 91,565
West Hall 244-248
West, Karen J. 126,144,248,565
West, Richard D. 262,565
West, Rosalyn A. 229,565
West, Sandra G. 237,565
West Stadium 266-267
Westerman, Doris M. 434
Westerman, Susan M. 235,565
Westerman, John R. 183,565
Westervelt, R. Dwight 133,137,356,565
Westhoff, Richard W. 262,565
Westover, Dennis R. 565
Westphal, Dennis C. 255,565
Wethington, Stanley D. 566
Wetzel, Sheryl 135
Weybrew, Steven J. 255,566
Weyer, Judith A. 566
Whaples, Gene C. 115
Whealy, Barbara K. 237,566
Wheatley, Candace A. 159,566
Wheatley, Christine 167,566
Wheatley, Dennis C. 187,566
Wheeler, Floyd E. 566
Wheeler, Sharon K. 241,566
Wheelock, Hugh H. 108,262,566
Whetstone, Douglas G. 262,566
White, Barbara J. 241,566
White, Charlotte M. 566
White, James W. 434
White, John H. 191,566
White, Marshall E. 285
White, Mary F. 147
White, Mary L. 126,153,566
White, Michael D. 284,285
White, Sharon A. 111,163,566
White, Terry L. 193,262,566
White, Vera T. 434
Whitehead, Karen E. 221,434
Whitehill, Janet M. 233,566
Whiteman, Roger K. 265,566
Whiteside, Cuma L. 110,434
Whitley, Sharon A. 345,566
Whitlock, Barbara A. 235,566
Whitlock, Karmen M. 248,566
Whitman, Barbara E. 233,566
Whitman, John F. 86
Whitmer, Dana L. 248,566
Whitmer, Lionel R. 222,566
Whitmore, Marian L. 163,566
Whitney, Mary E. 131,566
Whitney, Mason C. 197,566
Whitt, Jerry W. 88,191,443
Whittaker, James A. 207,566
Whitten, Ruth E. 47,55,165,434
Whittlesey, Diana K. 115,248,566
Whitton, Connie S. 229,566
Wiard, Howard A. 566
Wiard, Mary A. 566
Wibbeler, Richard M. 566
Wible, Stephen H. 199,566
Wichman, Carol M. 566
Wichman, Ross J. 130,143,255,567
Wicker, Frederick W. 223,567
Wicks, Brian A. 106
Widau, Stanly C. 131,133,183,567
Widener, Austin L. 122,144,262,567
Wiechert, Jay A. 434
Wiechert, Shelia G. 135
Wiechman, Steven R. 189,356,567
Wieland, James N. 143
Wieland, Judith C. 243,567
Wieland, William H. 255,434
Wiescamp, Lyle W. 93,196,435
Wietharn, William S. 209,435
Wiggins, Jon S. 318,319
Wilbeck, Janet K. 248,567
Wilbeck, Jerry L. 435
Wilber, James A. 435
Wilbur, Donald A. 105
Wilch, Cheryl L. 233,567
Wilchman, Ross J. 129
Wilcox, Connie J. 567
Wilcox, Nancy S. 159,567
Wilcox, Robert B. 93
Wilcox, Ronald 567
Wilcoxon, Cecil R. 76,107,223,435
Wilcoxon, George D. 55
Wildcat Bowling Lanes 590
Wiley, Cecil W. 97,567
Wiley, George L. 100,201,567
Wiley, Lois A. 79,129,145,225,248,567
Wilken, Fred D. 435
Wilkerson, James M. 199,567
Wilkinson, Richard K. 283
Willard, F. Lynn 97,255,318,567
Willer, Robert H. 91,262,567
Williams, Allan G. 207,435
Williams, Arch H. 75
Williams, Billy F. 123,191,435
Williams, Cheryl E. 167,341,567
Williams, Diana J. 111,114,173,435
Williams, Diane F. 114,128,225,229,567
Williams, D. Max 43,56,65,72
Williams, Douglas W. 86,92,94,183,356,567
Williams, Frederick L. 60,81,126,133,359,374,375,567
Williams, Gary W. 286,293
Williams, Iris M. 153,567
Williams, James R. 356
Williams, John C. 78,91,145,435
Williams, John H. 105
Williams, Judith K. 113,248,567
Williams, Kathleen R. 157,567
Williams, Kerry F. 72,191,367,435
Williams, Kyle E. 435
Williams, Larry L. 100
Williams, Laura L. 233,567
Williams, Leslie L. 572
Williams, Lillian M. 368
Williams, Mark D. 262,567
Williams, Maureen C. 114,235,567
Williams, May A. 101,236
Williams, Michael H. 294,295
Williams, Robert A. 262,567
Williams, Robert D. 197,567
Williams, Robert H. 567
Williams, Robert J. 567
Williams, Ronnie C. 262,567
Williams, Thomas A. 97,124
Williams, William R. 105,296,297,567
Williamson, Arthur W. 94,255,435
Williamson, John M. 435
Willis, Cecil G. 138
Willis, Lonnie D. 97,567
Williston 103
Willits, James L. 179,567
Willits, Richard H. 262,567
Wilson, Anita K. 71
Wilson, Carolyn K. 568
Wilson, Carolyn L. 241,568
Wilson, Charles E. 217,443
Wilson, C. Peairs 24,49
Wilson, Cynthia A. 233,568
Wilson, Dan E. 197,568
Wilson, David L. 207,568
Wilson, David S. 197,378,568
Wilson, Donald M. 72
Wilson, Edward L. 568
Wilson, Elizabeth A. 111,171,435
Wilson, Glenna L. 70
Wilson, Helen A. 154,229,568
Wilson, Howard W. 106
Wilson, James D. 215,568
Wilson, Jerry L. 122,133,250,255,435
Wilson, Jimmy E. 285
Wilson, Lewis B. 215,568
Wilson, Linda M. 248,568
Wilson, Loris J. 568
Wilson, Martha A. 58,110,248,568
Wilson, Mary F. 235,435
Wilson, Pamela G. 237,568
Wilson, Phyllis B. 161,568
Wilson, Reita B. 139,248,568
Wilson, Richard H. 369
Wilson, Rodney E. 568
Wilson, Roger K. 92,568
Wilson, Ronald L. 307,568
Wilson, Ruth A. 58,161,568
Wilson, Steven R. 76,568
Wilson, Terry L. 96,129,130,219,568
Wilson, William C. 283
Wilt, John B. 255,568
Wiltse, Kenneth C. 262,568
Wiltse, Sue A. 165,568
Wiman, Jean A. 135
Wiman, Warren D. 80,103
Windels, Mary E. 113,133,248,354,568
Winderlin, Pauletta 112,142,229,568
Windler, Gene E. 124,435
Windler, Timothy R. 189,356,568
Winfrey, Dennis R. 285
Winfrey, Phyllis J. 435
Wingard, Paul S. 80,103
Wingert, Robert E. 99,183,568
Winkler, Judith A. 69,111,238,568
Winkley, Marvin J. 262,568
Winn, Stephen L. 99,201,568
Winner, Wayne R. 262,568
Winslow, Stephen J. 91
Winter, Adene E. 113
Winter, Charles A. 568
Winter, Dennis P. 435
Winter, Esta A. 71,134,435
Winter, Lennita A. 233,568
Winter, Tex 287,293,294
Winter, Thomas L. 435
Winter, William G. 97,255,568
Winters, Kenneth D. 207,304,569
Winters, Robert L. 98,437
Winters, Shiela A. 159,248,569
Winzeler, Kenneth A. 129,181,569
Wiruth, Robert J. 43,90,201,435
Wirtz, Ronald L. 569
Wise, Michael R. 569
Wise, Peggy J. 113,229,569
Wise, Urban G. 72,209,443
Wisegarver, Frederic 219,569
Wisegarver, Richard 219,312,569
Wiseman, Billy R. 105
Wisniewski, John E. 189,569
Witt, John B. 97
Wittenborn, John S. 217,356,569
Wofford, Mary L. 113,167,248,569
Wogan, Linda K. 241,435
Wolf, Judith A. 66,79,117,157,435
Wolf, Keith A. 98,435
Wolf, Ronald D. 89
Wolf, Wallace W. 98,183,569
Wolfe, Rosemary A. 111,112,154,569
Wolff, Gloria D. 235,569
Wolfram, Edmond T. 572
Women's Intramurals 314-315
Women's Housing 224
Wong, Patrick H. 120
Wood, Allen H. 102
Wood, Ben W. 133,137,569
Wood, Frederick R. 569
Wood, Joan F. 171,569
Wood, Mrs. Joe N. 134
Wood, Joseph N. 207,435
Wood, LeEtta L. 58,248,569
Wood, Martha E. 95,159,569
Wood, Steve J. 217,569
Woodall, Linda L. 235,569
Woodard, Charles R. 193,569
Woodard, Craig M. 199,319,569
Woodard, Gwen D. 95,147,171,351,436
Woodburn, John W. 255,569
Woodruff, Burrton G. 226,443
Woodruff, Doris J. 226
Woods, Franklin C. 262,570
Woods, Michael J. 103
Woods, Robert A. 436
Woodson, Steve C. 183,262,570
Woodward's 590
Woodward, Daniel F. 213,279,280,281,283,307,570
Woody's 580
Woody, Cheryl J. 237,570
Woofter, Dennis D. 217,296,436
Woofter, Frank L. 181,148,316,356,570
Woolf, John P. 86,436
Woolley, Marilyn L. 113,168,248,570
Woolley, Paula A. 161,436
Woolsey, Mary E. 71
Woolsey, Wilma L. 163,570
Woolverton, Michael W. 104,255,436
Worley, Ronald R. 129,570
Wormington, William L. 255,570
Worthington, Judy K. 113,233,570
Wrestling 296-297
Wretling, Charles E. 285
Wright, James P. 572
Wright, John B. 181,570
Wright, Kendall M. 255,570
Wright, Marjorie J. 95,125,141,570
Wright, Mark E. 183,436
Wright, Randolph L. 28,91,262,570
Wright, Rose A. 241,570
Wright, Susanna M. 68,229,570
Wulff, Frederick J. 203,570
Wulfmeyer, John T. 367,570
Wurtz, Barbara S. 143,570
Wurzbacher, Pamela S. 229,570
Wuthnow, Robert J. 69,262,570
Wyatt, Cary C. 217,436
Wyatt, Douglas W. 149,219,570
Wyatt, Kenneth R. 85,193,570
Wyckoff, M. William 570
Wyckoff, Beverly 229,570
Wyllie, Karen M. 139,436
Wyllie, Warren B. 76,89
Wyss, Clifford D. 436
- Y**
- Y-Orpheum 324-325**
Yaday, Kartar S. 118
Yager, James L. 73,255,318,570
Yaney, Jed E. 262,570
Yarrow, Gale R. 196,570
Yeager, Robert R. 92
Yenkey, Albert N. 215,300,301,304,570
Yeo and Trubey 582
Yessick, Margaret E. 161,233,570
Yocam, Michael B. 109
Yoder, Lane D. 191,570
Yokouchi, Sandra F. 243,436
York, Kathryn A. 233,570
York, Lawrence R. 123,436
York, Robert L. 570
Yorke, Jerome P. 148,183,570
Yoshimori, Alvin M. 91,436
Yotter, Gary R. 144
Young, Alexander M. 191,570
Young, Ann H. 135
Young, Gerald T. 106,570
Young, James E. 572
Young, Larry R. 187
Young, Nancy A. 167,248,358,571
Young, Nancy M. 84,173,571
Young, R. Kent 571
Young, Terrance M. 318
Young, William P. 215,571
Youngman, William M. 92
Younis, Muayyad A. 121
Younkin, Charles D. 191,571
Younkin, Timothy D. 191,436
Yoxall, John E. 571
Yu Shu-Hon 120,136
Yuan, K. H. 120
Yust, James W. 86
Yust, John H. 312
Yust, Steven W. 255,571
- Z**
- Zabel, George L. 65,108,133,201,436
Zabel, Herbert F. 80,223,571
Zabel, Robert C. 222,571
Zackert, Margaret L. 248,571
Zahnley, Donald R. 72,144,571
Zaidi, Intesar H. 116,121,443
Zavesky, Thomas C. 262,571
Zeide, Steve M. 262,571
Zeigler, Stephen B. 76,223,571
Zell, Richard E. 215,571
Zia, Sultan M. 118,121
Zibell, Mary J. 229,571
Zibell, Robert E. 189,571
Zielie, Paul A. 89
Zielke, Richard K. 213,571
Zimmer, Richard M. 215,262,571
Zimmerman, Donald E. 102,250,262,571
Zimmerman, Gary L. 262,571
Zimmerman, Jarold L. 94
Zimmerman, Laurel G. 572
Zimmerman, Marc W. 129,207,571
Zimmers, Joan C. 233,571
Zirkle, Louise R. 181,571
Zitek, Lyle E. 99
Zitnik, Frank E. 262,571
Zook, Lavina J. 110,229,571
Zumbrunn, Daryl J. 262,571
Zwick, Keith R. 28,92,197,436
Zwonitzer, James E. 109,132,133,137,201,436

IN RETROSPECT . . .

The 1965 Royal Purple is now completed, after a long year of hard work on the part of many people, and the finished Royal Purple belongs to the students of Kansas State University; it is a record of the people, places and things of their 1965 school year. Although more people than it is possible to mention exerted time and effort on the production of this book, I would like to extend a personal thank you to Royal Purple Adviser C. J. (Chief) Medlin for his never-ending help, advice and patience; to the members of my editorial staff for their hard work and team effort; to Mark Miller, business manager, and his staff for their cooperation; to photographers Rick Solberg and David von Riesen for their campus coverage; to Don Richards and von Riesen for their color pictures; to Lawrence Blaker for his excellent advice and work on Royal Purple Queen Pictures; to the Studio Royal for class pictures; to the University Photographers for organization pictures; to Frank Wright and the people of American Yearbook Co., Topeka, for their assistance and advice; to the S. K. Smith Company, Chicago, for the covers; to Anita Johnson, student publication secretary; and to the Royal Purple office staff. I would also like to extend my grateful thanks to Terry Fitzgerald for two years of patience and help.

BECKY FITZGERALD





