

UC-NRLF



B 3 125 533



GIFT OF
Daughter of
William Stuart Smith

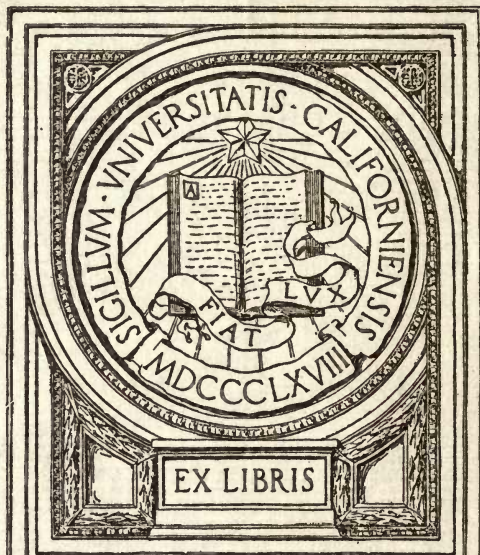

EX LIBRIS

ENGINEERING LIBRARY

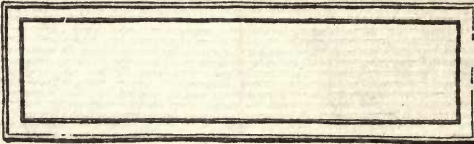



THE HEINE SAFETY * BOILER CO.

MANUFACTURERS OF

Water Tube Steam Boilers

FOR ALL PRESSURES, DUTIES AND FUELS.

E. D. MEIER,
Pres't & Chief Engineer.

THEO. G. MEIER,
V. P. & Treas.

S. D. MERTON,
Secretary.

MAIN OFFICE:

Rooms 703 to 708, Bank of Commerce Building, No. 421 Olive Street,
ST. LOUIS, MO.

BRANCH OFFICES:

NEW YORK, N. Y.,
136 Liberty St.

CHICAGO, ILL.,
82 Madison St.

PITTSBURGH, PA.,
404 Lewis Block.

NEW ORLEANS, LA.,
34 St. Charles St.

REPRESENTATIVES:

CINCINNATI, OHIO,
J. K. RUGG & CO.,
Perrin Building.

DENVER, COLO.,
STEARNS-ROGER MFG. CO.,

MONTREAL, CAN.,
GEO. BRUSH,
34 King Street.

SAN FRANCISCO, CAL.,
RISDON IRON & LOCO. WORKS,
Howard & Beal Sts.

BOSTON, MASS.,
H. B. HAM,
70 Kilby St., Room 15.

TORONTO, ONT.,
J. R. ANNETT,
372 Sackville St.

ST. LOUIS, MO.,
October 1, 1893.

Preface to Second Edition.

In presenting to the engineering and steam-using world this second and larger edition of "HELIOS," following so closely after the first publication, we wish to express our warm appreciation of the many kind expressions which the first volume has elicited.

The cordial reception given the first edition is in the nature of most distinct and encouraging confirmation of our belief that, in the long run, the best boiler that money can make will find the greatest favor with the greatest number of discriminating steam users.

We submit this second edition to the careful consideration of all who are concerned with the subject of modern boiler practice.

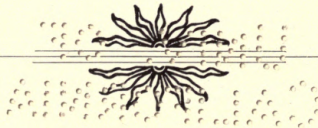

GIFT OF
William Stuart Smith
to

ENGINEERING LIBRARY

“I think ‘HELIOS’ is immense.”

J. J. DE KINDER,

Con. Eng. Pennsylvania R. R. Co.

“It is a most excellent hand-book and contains much valuable information.”

R. FORSYTH,

Eng. Illinois Steel Co.

“It is altogether, to my mind, one of the best publications of its kind that has come out.”

A. J. CALDWELL,

Hydraulic Engr.

“I take pleasure in acknowledging receipt of the handsomely bound, well printed and well filled ‘HELIOS’ sent me. It contains, in a convenient and condensed form, much useful information about water, steam and boilers.”

J. F. HOLLOWAY,

Consulting Engr.

“Your beautiful contribution to the technical literature of the day was on my desk on my return from Chicago. It is one of the handsomest bits of its kind that has yet appeared, and you are to be heartily congratulated on your success.”

R. H. THURSTON,

Prof. Mech. Engr. Cornell University.



HELIOS

H.H. Hoke

S.P.L.

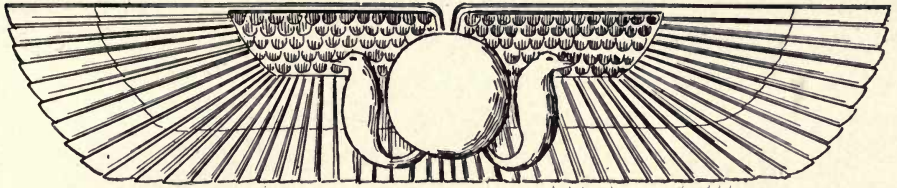

HELIOS.

Source of All Power! Fountain of Light and Warmth!!

Adored by the ancient husbandman as the God who blessed his labors with a harvest of golden grain; revered by the early sage as the great visible means of the divine creative force; pictured by the inspired artist as the tireless charioteer who drives his four fiery steeds daily across the heavens, his head circled by a crown of rays his chariot wheel the disk of the sun itself.

When primeval man began to think, the sun seemed to him the cause of all those wonders in nature which ministered to his simple wants, or taught his soul to hope. His crude feelings of awe and gratitude blossomed into worship, and we find the sun as central figure in all early religions. He was the Suraya of the Hindoos, the Baal of the Phœnicians, the Odin of the Norsemen, and his temples arose alike in ancient Mexico and Peru. As Mithras of the Parsees, he was adored as the symbol of the Supreme Deity, his messenger and agent for all good. As Osiris he received the worship and offerings of the Egyptians, whose priests, early adepts in the rudiments of science, saw in him the cause of the annual fructifying overflow of the Nile.

Modern knowledge, with its vast array of facts and figures, can but verify and seal the faith of these ancient observers. What they dimly discerned as probable is now the central fact of physical science. From him are derived all the forces of nature which have been yoked into the service of man. All animal and plant life draws its daily sustenance from the warmth and light of the sun, and it is but his transmuted energy we expend, when, with muscle of man or horse, we load our truck or roll it along the highway. Do we irrigate the soil from the pumps of a myriad windmills? His rays, on plains far inland, supply the energy for the breeze which turns their vanes!

Does a lumbering wheel drive a dozen stamps and a primitive arastra in some Mexican canyon? Do mighty turbines whirl a million flying spindles and shake thousands of clattering looms on the banks of some New England stream? From the bosom of the ocean and the swamps of the tropics, Helios lifted those vapory Titans whose lifeblood courses in the mountain torrent and the river of the plain!

Do a hundred cars rattle up the steep streets of the smiling city by the Golden Gate? Are massive ingots of steel forged to shape and size by the giant hammers of Bethlehem? The fuel which gives them motion was stored for us, ages before man was evolved, by the rays which flash from his chariot wheels! "The heat now radiating from our fire places has at some time previously been transmitted to the earth from the sun. If it be wood that we are burning, then we are using the sunbeams that have shone on the earth within a few decades. If it be coal, then we are transforming to heat the solar energy which arrived at the earth millions of years ago."

Professor Langley remarks that "the great coal fields of Pennsylvania contain enough of the precious mineral to supply the wants of the United States for a thousand years. If all that tremendous accumulation of fuel were to be extracted and burned in one vast conflagration, the total quantity of heat that would be produced would, no doubt, be stupendous, and yet," says this authority, who has taught us so much about the sun, "all the heat developed by that terrific coal fire would not be equal to that which the sun pours forth in the thousandth part of each single second."

The almost limitless stores of petroleum which are found in America and in Asia, and the smaller, though still vast supplies of natural gas which some favored localities are now exploiting, represent but so much sun-energy transmuted through forests of prehistoric vegetation.

Another authority tells us that the total amount of living force "which the sun pours out yearly upon every acre of the earth's surface, chiefly in the form of heat is 800,000 horse-power." And he estimates that a flourishing crop utilizes only $\frac{4}{10}$ of 1 per cent of this power.

Remembering, then, that this sun-energy reaches us only one-half of each day, we may, *whenever we learn how*, pick up on every acre an average of 175 horse-power during each hour of daylight, as a surplus which nature does not require for her work of food production.

Attempts to utilize this daily waste have been made, and future inventors may fire their boilers directly with the radiant heat of the sun. But whether we depend on what he garnered for us ages ago, or quite recently, or on the stores he will lavish on us in the future, it is clear that man's continued existence on earth is directly dependent on Helios.

In olden times the various trades or guilds chose as their patron saint some prominent person who was thought to have embodied in his life-work the special means and methods of their craft. By that

token we claim Helios as our own. He has always carried the record for evaporative efficiency. He provides both the fuel and the water for our boilers. He teaches us perfect circulation, upward as mingled vapor and water by the action of heat, and down again by gravity as rain and river in solid water. It is therefore fit that the boiler in which this perfect and unobstructed circulation is made the leading feature of construction should have HELIOS as its emblem!

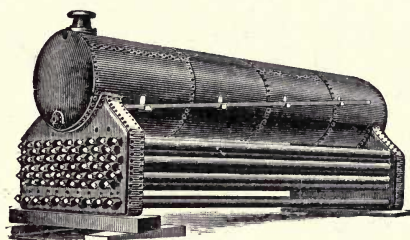

In the following pages we give some account of the fuels used in the practical arts, of the water which becomes the vehicle for transmitting their energy into mechanical power, and of the limitations imposed by their varying conditions. These must all be taken into account in estimating how much we may expect of certain combinations of machinery. Much of the text and many of the tables are taken from Mr. David Kinnear Clark's admirable book on the steam engine, for which his consent and that of his publishers, Messrs. Blackie & Son, was courteously given. We also, by permission, quote freely from such authorities as Mr. Emerson McMillin, Prof. Wm. B. Potter, Prof. R. H. Thurston, Mr. J. M. Whitham, Prof. D. S. Jacobus, Prof. Ordway and others. Thanks are also due for valuable matter to Messrs. Henry R. Worthington, The B. F. Sturtevant Co., Mr. Alfred R. Wolff, Mr. C. W. Owston and Messrs. Hunt & Clapp. In most instances we indicate the source by initials.

We trust that the tables and data may be found convenient for ready reference alike by professional men, by manufacturers, and by that growing class of practical steam engineers who realize that true theory, consonant with collective experience, is within the reach of every thoughtful man who pulls the throttle.

E. D. M.

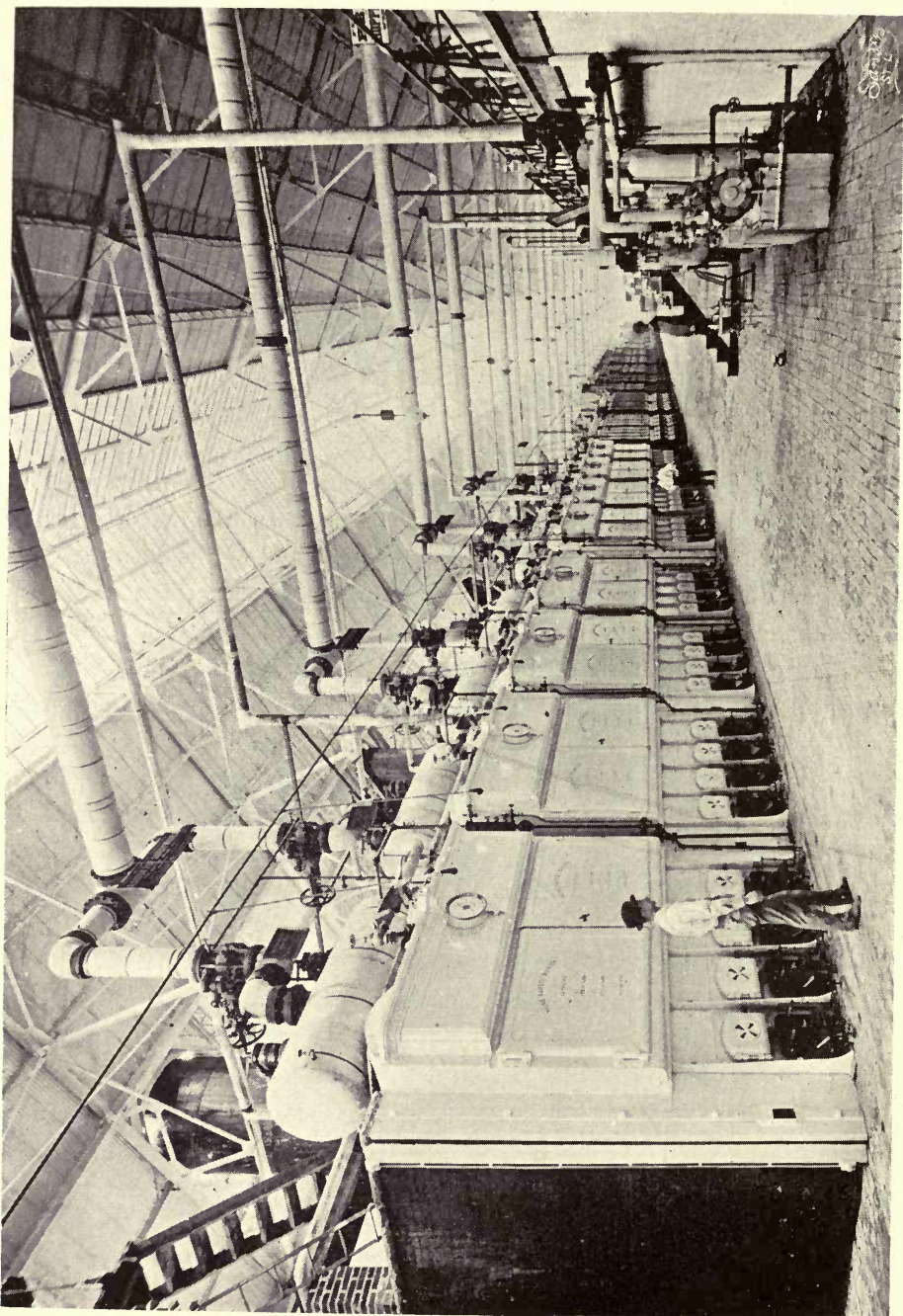

Main Boiler Plant of World's Columbian Exposition,
CHICAGO, ILL.,
Showing 3000 H. P. Plant of Heine Boilers.

HEAT.

Heat is the form in which we receive most of the sun-energy. In the various fuels it exists in a potential form requiring combustion, *i. e.*, combination of the active elements of the fuel with the oxygen of the air, to reappear in its active form.

“HEAT AS A FORM OF ENERGY is subject to the general laws which govern every form of energy and control all matter in motion, whether that motion be molecular or the movement of masses.

“That heat is the motion of the molecules of bodies was first shown by experiment by Benjamin Thompson, Count Rumford, then in the service of the Bavarian Government, who in 1798 presented a paper to the Royal Society of Great Britain, describing his work, and reciting the results and his conclusion that heat is not substance, but a form of energy.

“This paper is of very great historical interest, as the now accepted doctrine of the persistence of energy is a generalization which arose out of a series of investigations, the most important of which are those which resulted in the determination of the existence of a definite quantivalent relation between these two forms of energy and a measurement of its value, now known as the ‘mechanical equivalent of heat.’ The experiment consisted in the determination of the quantity of heat produced by the boring of a cannon at the arsenal at Munich.”

Work in the same direction was done by Sir Humphrey Davy, Sadi Carnot, Dr. Mayer and Mr. Colding. But Dr. Joule, from 1843 to 1849, made a series of experiments by various methods, the results of which have been generally accepted as satisfactory.

Quantities of heat are measured, in English units, by what is termed the British Thermal Unit, or for brevity, B. T. U. The B. T. U. is the quantity of heat required to raise 1 lb. of pure water from a temperature of 62° F. to 63° F., and has an equivalent in mechanical units of power. This is frequently called simply a Heat Unit or designated by H. U.

The mechanical unit of power is the *foot-pound*, or the power required to raise 1 pound, 1 foot high. Joule’s experiments, and those of later investigators, show 772 ft. lbs. to be equivalent to one B. T. U. This number, 772, is known as Joule’s equivalent or symbolically J. 33000 ft. lbs. per min. was called a *horse power* by Watt, and is used as such to-day, it being the unit for large powers.

The electrical unit of power is the *Watt*, which is the product of 1 ampere \times 1 volt. 746 Watts are equivalent to 1 H. P. or 33000 ft. lbs. Hence the Watt has an equivalent in heat units also.

Water power is measured in terms of the height of fall or velocity of flow, and the quantity or weight of water passing, the result, however, being in mechanical units. Hence $P = H \times W \times V$, where $P =$ ft. lbs. per sec., $H =$ height of fall in ft., $W =$ weight per cu. ft. of water, $V =$ cubic feet of water falling per second.

Since $v^2 = 2 gH$. we have $P = \frac{v^2}{2g} \times V \times W$ where P , V , and W , are the same as before and v the velocity of flow of the water in ft. per sec. and $g = 32.2$.

Owing to the frictional losses and the inefficiency of all kinds of water motors, more than 80 per cent. of this theoretical power is rarely ever realized. The best types of water motors give only 80 to 90 per cent. efficiency.

The following table shows the relation of the various units:

TABLE NO. 1.

Equivalents of Power and Heat.

B. T. U.	=	Ft. lbs.	=	Watts.	=	1 H. P.
1	=	772	=	17.45.		
43.78	=	33000	=	746	=	1 H. P.

In the French or metric system of units, a Heat Unit or *Calorie* is the quantity of heat required to raise 1 Kilogram of pure water 1° Cent. at or about 4° C.

The following tabular statement shows the relation of the French and English units:

TABLE NO. 2.

French and English Units Compared.

1 Calorie-----	3.968 B. T. U.
0.252 Calorie-----	1 B. T. U.
French Mechanical Equivalent, } 423.55 Kilogram-metres,	}----- 3063. 5 ft. lbs.
10.76 Kilogram-metres-----	J, or 772 ft. lbs.

For convenience in translating French or German results in to English or American we have the following compound units:

TABLE NO. 3.

Equivalent Compound Units.

1 Calorie per square metre-----	0.369 B. T. U. p. square ft.
1 B. T. U. or 1 H. U. p. square ft-----	2.713 Cal. p. square metre.
1 Calorie p. Kilogram-----	1.800 H. U. per pound.
1 H. U. p. pound-----	0.556 Cal. p. Kilogram.

“HEAT TRANSFORMATIONS may take place, through the action of physical and chemical forces, into any other known form of energy, and another form of energy may be transmuted into heat. Nearly all physical phenomena, in fact, involve heat-transformation in one form or another, and in a greater or less degree, under the laws of energetics. According to the first of those laws, such changes must always occur by a definite quantivalence, and when heat disappears in known quantity it is always certain that energy of calculable amount will appear as its equivalent; the reverse is as invariably the case when heat is produced; it always represents and measures an equivalent amount of mechanical, electrical, chemical, or other energy.

“Heat and Mechanical Energy are thus evidently subject to the general laws of transformation of energy, and the transmutation of the one into the other must always be capable of treatment mathematically. The relations of these two forms of energy are taken as the subject of a division of energetics known as the science of thermodynamics, and a vast amount of study and research has been given by the ablest mathematical physicists of modern times to the investigation of its laws and their applications, and to the building up of that science.

“The conversion of water into steam in the steam boiler and the utilization of the heat-energy thus made available, or in heated air and other gases, in steam or other heat-engines, constitute at once the most familiar and the most important of known illustrations of thermodynamic phenomena and their useful application. The process of making steam is one of production of heat by transformation from the potential form of energy through the action of chemical forces, and its storage in sensible form for later use in the steam-engine, where it is changed into equivalent mechanical energy. The pure science of the steam-engine is thus the science of thermodynamics, the first applications of which are made in the operations carried on in the steam-boiler.

“SENSIBLE AND LATENT HEATS must be carefully distinguished in studying the action of heat on matter. The term ‘Sensible Heat’ scarcely requires definition ; but it may be said that sensible and latent heats represent latent and sensible work ; that the former is actual, kinetic, heat-energy, capable of transformation into mechanical energy, or vis viva of masses, and into mechanical work ; while the latter form is not heat, but is the equivalent of heat transformed to produce a visible effect in the performance of molecular, or internal as well as external, work, and visible alteration of volume and other physical conditions.

“It is seen that heat may become ‘latent’ through any transformation which results in a definite and defined physical change, produced by expansion of any substance in consequence of such transmutation into internal and external work ; whether it be simple increase of volume or such increase with change of physical state.

“THE LATENT HEAT OF EXPANSION is a name for that heat which is demanded to produce an increase of volume, as distinguished from that untransformed heat which is absorbed by the substance to produce elevation of temperature. The latent heat of expansion may, by its absorption and transformation, and the resulting performance of internal and external work, cause no other effect than change of volume, as *e. g.*, when air is heated ; or it may at the same time produce an alteration of the solid to the fluid, or of the liquid to the vaporous state, as in the melting of ice or the boiling of water, in which latter cases, as it happens, no elevation of temperature occurs, all heat received being at once transformed. In the expansion of air, and in other cases in which no such change of state occurs, a part of the heat absorbed remains unchanged, producing elevation of temperature ; while another part is transformed into latent heat of expansion.”

R. H. T.

We give below tables of the boiling and melting points of various substances, and the linear expansion of various solids.

TABLE NO. 4.

Boiling Points of Various Substances.

At Atmospheric Pressure at Sea Level.

SUBSTANCE.	Degrees Fahr.	SUBSTANCE.	Degrees Fahr.
Alcohol-----	173	Sulphur-----	570
Ammonia-----	140	Sulphuric Acid, s. g. 1.848-----	590
Benzine-----	176	Sulphuric Acid, s. g. 1.3-----	240
Coal Tar-----	325	Sulphuric Ether-----	100
Linseed Oil-----	597	Turpentine-----	315
Mercury-----	648	Water-----	212
Naptha-----	186	Water, Sea-----	213.2
Nitric Acid, s. g. 1.42-----	248	Water, Saturated Brine-----	226
Nitric Acid, s. g. 1.5-----	210	Wood Spirit-----	150
Petroleum Rectified-----	316		

TABLE NO. 5.

Melting Points of Metals.

From D. K. C.

Melting Points of Various Solids.

From D. K. C. and H.

METAL.	Degrees Fahr.	SUBSTANCE.	Degrees Fahr.
Aluminum-----	Full Red Heat.	Carbonic Acid-----	-108
Antimony-----	1150	Glass-----	2377
Bismuth-----	507	Ice-----	32
Bronze-----	1690	Lard-----	95
Copper-----	1996	Nitro-Glycerine-----	45
Gold, Standard-----	2156	Phosphorus-----	112
Gold, Pure-----	2282	Pitch-----	91
Iron, Cast, Gray-----	2012	Saltpetre-----	606
Iron, Cast, White-----	1922 to 2012	Spermacetti-----	120
Iron, Wrought-----	2912	Stearine-----	109 to 120
Lead-----	617	Sulphur-----	239
Mercury-----	-39	Tallow-----	92
Silver-----	1873	Turpentine-----	14
Steel-----	2372 to 2552	Wax, Rough-----	142
Tin-----	442	Wax, Bleached-----	154
Zinc-----	773		

Melting Points of Fusible Plugs.

From D. K. C.

	Softens at	Melts at		Softens at	Melts at
2 Tin, 2 Lead-----	365	372	2 Tin, 7 Lead-----	377½	388
2 Tin, 6 Lead-----	372	383	2 Tin, 8 Lead-----	395½	408

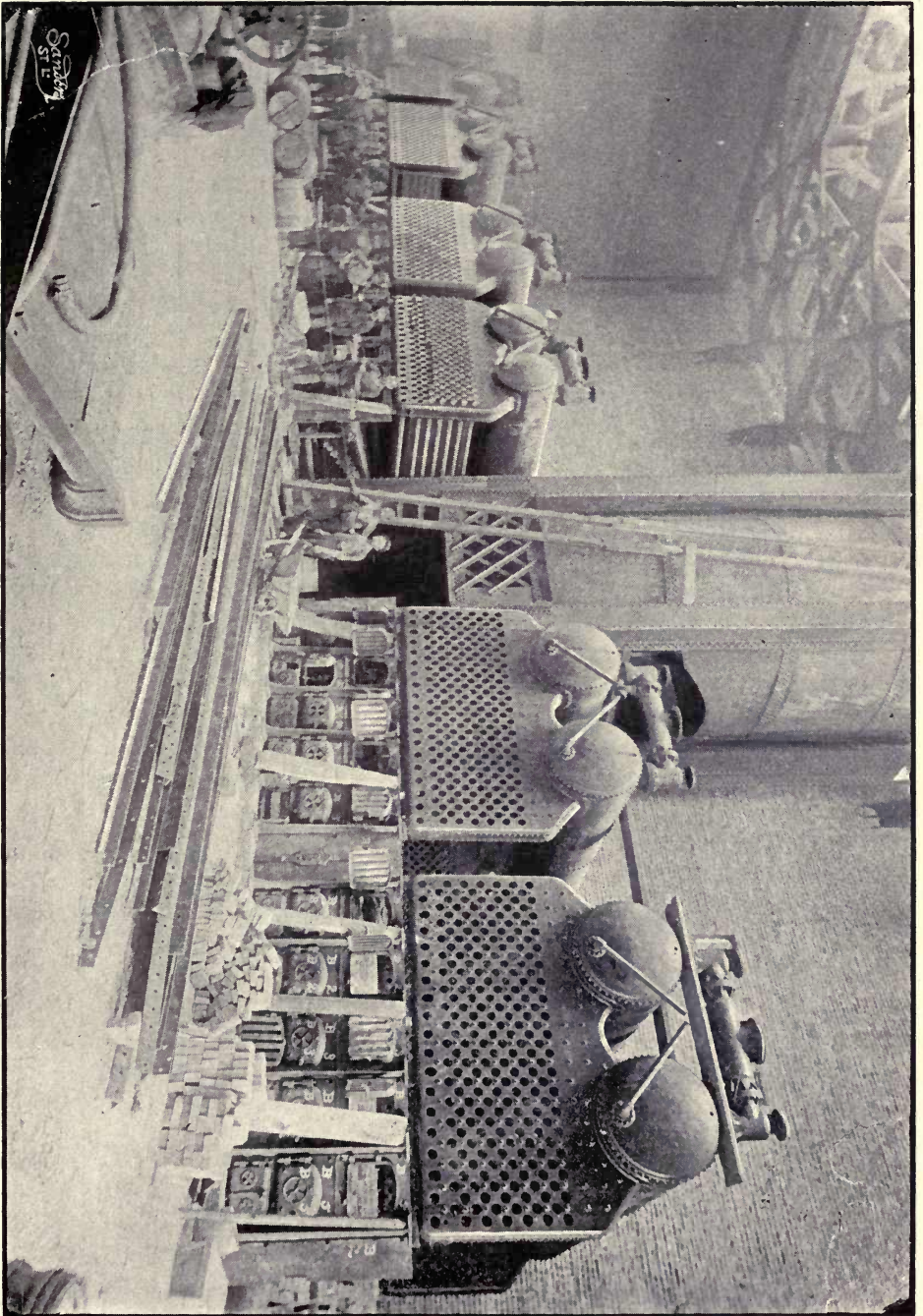

3000 H. P. Plant of Heine Boilers in process of erection at the
HARRISON ST. STATION OF THE CHICAGO EDISON CO.
(Completed Boiler Plant will aggregate 20000 H. P.)

TABLE NO. 6.

Expansion of Solids at Ordinary Temperatures.

D. K. C.

SUBSTANCE.	Coefficient for 1° Fahr.	Total Expansion between 32° Fahr. and 212° Fahr.			
		Coefficient.		In Length of 10 Feet.	
		Decimal.	Fraction.		
Aluminum (Cast) -----	.00001234	.002221	$\frac{1}{400}$.02221	.2664
Antimony (Crystallized)-----	.00000627	.001129	$\frac{1}{885}$.01129	.1336
Brass (Cast)-----	.00000957	.001723	$\frac{1}{581}$.01723	.2067
Brass (English Plate) -----	.00001052	.001894	$\frac{1}{529}$.01894	.2273
Brass (Sheet) -----	.00001040	.001872	$\frac{1}{535}$.01872	.2246
Brick (Best Stock)-----	.00000306	.000550	$\frac{1}{1818}$.00550	.0660
Brick in Cement Mortar (Headers)	.00000494	.000890	$\frac{1}{1123}$.00890	.1068
Brick in Cement Mortar (Stretchers)	.00000256	.000460	$\frac{1}{2174}$.00460	.0552
Bronze -----	.00000975	.001755	$\frac{1}{568}$.01755	.2106
Cement (Roman, Dry) -----	.00000797	.001435	$\frac{1}{694}$.01435	.1722
Cement (Portland, Neat) -----	.00000594	.001070	$\frac{1}{935}$.01070	.1284
Cement (Portland, with Sand)---	.00000656	.001180	$\frac{1}{847}$.01180	.1416
Copper -----	.00000887	.001596	$\frac{1}{625}$.01596	.1915
Glass (Flint)-----	.00000451	.000812	$\frac{1}{1234}$.00812	.0974
Glass (White, Free from Lead) --	.00000492	.000886	$\frac{1}{1130}$.00886	.1063
Glass (Blown) -----	.00000498	.000896	$\frac{1}{1111}$.00896	.1075
Glass (Thermometer)-----	.00000499	.000897	$\frac{1}{1111}$.00897	.1076
Glass (Hard)-----	.00000397	.000714	$\frac{1}{1400}$.00714	.0857
Granite (Gray, Dry) -----	.00000438	.000789	$\frac{1}{1266}$.00789	.0947
Granite (Red, Dry)-----	.00000498	.000897	$\frac{1}{1111}$.00897	.1076
Gold (Pure)-----	.00000786	.001415	$\frac{1}{707}$.01415	.1698
Iron (Wrought) -----	.00000648	.001166	$\frac{1}{866}$.01166	.1399
Iron (Swedish) -----	.00000636	.001145	$\frac{1}{873}$.01145	.1374
Iron (Cast) -----	.00000556	.001001	$\frac{1}{1000}$.01001	.1201
Iron (Soft) -----	.00000626	.001126	$\frac{1}{897}$.01126	.1351
Lead -----	.00001571	.002828	$\frac{1}{353}$.02828	.3394
Marble (Ordinary, Dry) -----	.00000363	.000654	$\frac{1}{1530}$.00654	.0785
Marble (Ordinary, Moist)-----	.00000663	.001193	$\frac{1}{838}$.01193	.1432
Mercury (Cubic Expansion) ----	.00009984	.017971	$\frac{1}{56}$.17971	2.1565
Nickel-----	.00000695	.001251	$\frac{1}{800}$.01251	.1501
Plaster (White) -----	.00000922	.001660	$\frac{1}{602}$.01660	.1992
Platinum -----	.00000479	.000863	$\frac{1}{1159}$.00863	.1036
Silver (Pure) -----	.00001079	.001943	$\frac{1}{514}$.01943	.2334
Slate -----	.00000577	.001038	$\frac{1}{967}$.01038	.1246
Steel (Cast)-----	.00000636	.001144	$\frac{1}{874}$.01144	.1373
Steel (Tempered) -----	.00000689	.001240	$\frac{1}{806}$.01240	.1488
Stone (Sand, Dry) -----	.00000652	.001174	$\frac{1}{852}$.01174	.1409
Tin -----	.00001163	.002094	$\frac{1}{477}$.02094	.2513
Wood (Pine) -----	.00000276	.000496	$\frac{1}{2016}$.00496	.0595
Zinc -----	.00001407	.002532	$\frac{1}{395}$.02532	.3038
Zinc 8, Tin 1-----	.00001496	.002692	$\frac{1}{372}$.02692	.3230

The *Specific Heat* of a body signifies its capacity for heat or the quantity of heat required to raise the temperature of the body one degree Fahrenheit, compared with that required to raise the temperature of an equal weight of water one degree.

TABLE NO. 7.
Specific Heats.
D. K. C.

SUBSTANCE.	SPECIFIC HEAT.	SUBSTANCE.	SPECIFIC HEAT.
Ice -----	0.504	Anthracite -----	0.2017
Water at 32° F.---	1.000	Oak Wood-----	0.570
Gaseous Steam---	0.475	Fir Wood-----	0.650
Saturated Steam---	0.305	Oxygen (Equal	
Mercury -----	0.0333	Weights; Con-	
Sulphuric Ether,		stant Volume)---	0.1559
Density .715---	0.5200	Air (at Constant	
Alcohol -----	0.6588	Pressure)-----	0.2377
Lead -----	0.0314	Air (Equal Weights	
Gold -----	0.0324	Constant Vol.)..	0.1688
Tin -----	0.0566	Nitrogen (Equal	
Silver -----	0.0570	Wgts; Constant	
Brass -----	0.0939	Volume)-----	0.1740
Copper -----	0.0951	Hydrogen (Equal	
Zinc -----	0.0956	Wgts; Constant	
Nickel -----	0.1086	Volume)-----	2.4096
Wrought Iron----	0.1138 to 0.1255	Carbonic Oxide	
Steel -----	0.1165 to 0.1185	(Equal Weights;	
Cast Iron -----	0.1298	Constant Vol.)_	0.1768
Brickwork and Ma-		Carbonic Acid	
sonry-----	0.200	(Equal Weights;	
Coal -----	0.2411	Constant Vol.)_	0.1714



250 H. P. Heine Boiler "en route."

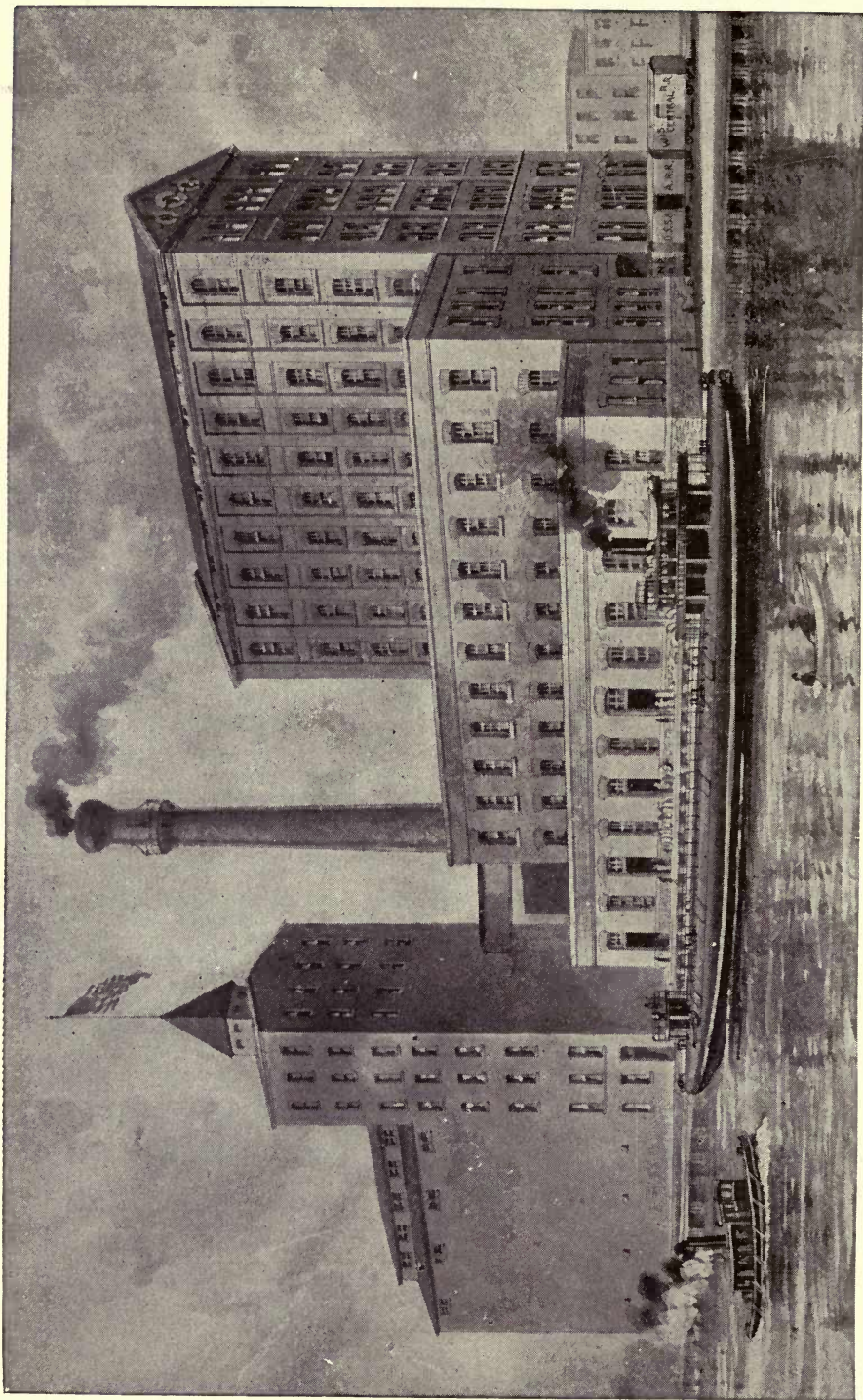

The Grand Republic Mills, of The Russell and Miller Milling Co.,
WEST SUPERIOR, WIS.

Contains at present 500 H. P. Plant of Heine Boilers, with room for future extension to 2000 H. P.

COMBUSTION.

Combustion or Burning is the chemical combination of the constituents of the fuel, mostly carbon and hydrogen, with the oxygen of the air. The nitrogen remains inert and causes loss of useful effect to the extent of the heat it carries off through the chimney.

The hydrogen combines with enough oxygen to form water which passes off as steam.

The carbon combines with enough oxygen to form carbonic acid or carbon dioxide gas (perfect combustion) or with only enough to form carbonic oxide or carbon monoxide gas (imperfect combustion).

The following table gives the quantities of air, the heat evolved and the resulting temperature from the combustion of constituent parts of fuel, under the supposition that the chemical requirements are exactly fulfilled :

TABLE NO. 8.

Combustion Data.

O. H. L.

COMBUSTIBLE.	Atomic Weight.	COMBUSTION PRODUCT.	Wgt. of Oxygen per lb of Combustible	Amount of air consumed per lb. of combustible.			Caloric power. Heat units p. lb of combustible	Resulting temperat'e of combustion. No surplus air assumed.
	(H)=1		Lbs.	Lbs.	Cu. ft. 62° F.	B. T. U.		
Oxygen (O)-----	16							
Hydrogen (H)-----	1	Water (H ₂ O)-----	8.0	34.8	457	62032	5898	
Carbon (C)-----	12	Carbonic oxide (CO)-----	1.33	5.8	76	4452	2358	
Carbon (C)-----	12	Carbon dioxide (CO ₂)-----	2.66	11.6	152	14500	4939	
Carbonic oxide (CO)-----	28	Carbon dioxide-----	0.57	2.48	33	4325	5508	
Marsh gas (C ₂ H ₄) (light hydrocar'n)	28	C O ₂ and H ₂ O-----	3.43	17.4	229	23513	9624	
Olefiant gas (CH ₄) (heavy hydrocarbon)	16	C O ₂ and H ₂ O-----	4.00	15.0	196	21343	9775	
Sulphur (S)-----	32	S O ₂ -----	1.00	4.35	57	4032	3637	

Conditions for the Complete Combustion of Fuel in Furnaces.

For insuring completeness of combustion, the first condition is a sufficient supply of air ; the next is that the air and the fuel, solid and gaseous, should be thoroughly mixed ; and the third is that the elements—air and combustible gases—should be brought together and maintained at a sufficiently high temperature. The hotter the elements the greater is the facility for good combustion.

RULE 1. *To find the quantity of air at 62° F., under one atmosphere, chemically consumed in the complete combustion of one pound of fuel of a given composition.* Let the constituent carbon, hydrogen, and oxygen be expressed as percentages of the total weight of the fuel. To the carbon add three times the hydrogen, and from the sum deduct four-tenths of the oxygen. Multiply the remainder by 1.52. The product is the quantity of air at 62° F. in cubic feet.

$$\text{Formula :—} A = 1.52 (C + 3 H - .4O) \quad (1)$$

To find the weight of the air chemically consumed, divide the volume found as above by 13.14 ; the quotient is the weight of the air in pounds.

RULE 2. *To find the total weight of the gaseous products of the complete combustion of one pound of a fuel*, multiply the percentage of constituent carbon in the fuel by 0.126, and that of hydrogen by 0.358. The sum of these products is the total weight of the gases in pounds.

$$\text{Formula :—} W = 0.126 C + 0.358 H \quad (2)$$

RULE 3. *To find the total volume, at 62° F., of the gaseous products of the complete combustion of one pound of fuel*, multiply the constituent percentage of carbon in the fuel by 1.52, and that of hydrogen by 5.52. The sum of these products is the total volume in cubic feet.

$$\text{Formula :—} V = 1.52 C + 5.52 H \quad (3)$$

The corresponding volume of the gases at other temperatures is given by the formula—

$$V' = V \frac{t' + 461}{523} \quad (4)$$

In which V is the volume at 62° F., t' is the other temperature and V' the corresponding volume. That is to say, the volume at any other temperature t' is found by multiplying the volume at 62° by (t' plus 461), and dividing by 523.

RULE 4. *To find approximately the total heating power of one pound of a combustible, of which the percentages of the constituent carbon and hydrogen are given*. To the carbon add 4.28 times the hydrogen, and multiply the sum by 145. The product is the heating power in British units.

$$\text{Formula :—} h = 145 (C + 4.28 H) \quad (5)$$

RULE 5. *To find the total evaporative power, at 212° F., of one pound of combustible, of which the percentages of the constituent carbon and hydrogen are given*. To the carbon add 4.28 times the hydrogen, and multiply the sum by 0.13 when the water is supplied at 62° F., or by 0.15 when the water is supplied at 212° F. The product is the total evaporative power of one pound of the combustible, in pounds of water evaporated at 212° F.

$$\text{Formula :—(Water supplied at 212°), } E = 0.15 (C + 4.28 H) \quad (6)$$

In most cases an additional or surplus quantity of air is required to facilitate the completion of the combustion of fuel beyond that which is chemically consumed ; *but the proportion of surplus air required appears to diminish as the rate of combustion and the general temperature in the furnace are increased*. For instance, for the most perfectly managed furnaces of boilers in Cornwall, Mr. Hunt found that there was as much free oxygen in the gaseous products in the chimney as was chemically consumed in combustion. Again, Messrs. Delabeche and Playfair found that the surplus oxygen varied from a fourth to a half ; and from the statements of Mr. Longridge with regard to experimental trials at Newcastle with Hartley coal, it appears that the surplus air amounted to only 9 per cent. These proportional surplus

quantities, observed under very different circumstances, are found to diminish as the rates of combustion increase, thus :

	Coal Consumed per Square Foot of Grate per Hour.	Surplus Air.
Cornish Boilers-----	2 lbs. to 4 lbs-----	100 per cent.
Delabèche and Playfair--	10 lbs. to 16 lbs-----	25 to 50 per cent.
Longridge-----	20 lbs. and upwards--	9¾ per cent.

These results are roughly indicative of the law of the excess of air. In the instance of Hartley coal, above quoted, on the authority of Mr. Longridge, the composition of the sample under trial was as follows :

Carbon-----	81.5 per cent.
Hydrogen-----	5.2 per cent.
Nitrogen-----	1.5 per cent.
Oxygen-----	6.2 per cent.
Sulphur-----	1.1 per cent.
Ash-----	4.5 per cent.
	100.0

The quantity of air chemically consumed in the combustion of one pound of this fuel by formula (1), is 144 cubic feet at 62°. The actual quantity of air that was admitted below and about the fire was, according to Mr. Longridge, 158 cubic feet, being 14 cubic feet, or 9¾ per cent, in excess, when smoke was entirely prevented. He mentions, at the same time, that with the ordinary system of stoking, when dense smoke was given off, the quantity of air that passed through the furnace, exclusively through the grate, was only at the rate of 100 cubic feet per pound of coal. This was little more than equal to what was sufficient to burn the fixed portion of the coal.

Below we give a table giving the conditions and results of perfect combustion for the fuels in common use.

As this table is from English sources the heat of combustion and equivalent evaporative power of the coal is much higher than our American coals warrant, as the tables of American coals, p. 20 will show. In applying the table to practical cases, the surplus air which reduces the efficiency must be taken into account. It is good practice to get in actual evaporation 60 per cent. of the theoretical evaporative power for the poorer, and 70 per cent. for the better kinds of coal :

TABLE NO. 9.

Total Heat Evolved by Various Fuels and their Equivalent
Evaporative Power, with the Weight of Oxygen and
Volume of Air Chemically Consumed.

D. K. C.

FUEL,	Weight of Oxygen Con- sumed per lb. of Fuel.	Quantity of Air Consumed per lb. of Fuel.		Total Heat of Combustion of 1 lb. of Fuel.	Equivalent Evaporative Power of 1 lb. of Fuel from and at 212°.
		Lbs.	Cu. ft. at 62°.		
Hydrogen -----	8.0	34.8	457	62000	62.40
Carbon--- { Making Car- bonic Acid.	2.66	11.6	152	14500	15.0
Sulphur -----	1.00	4.35	57	4000	4.17
Coal, average dessicated	2.45	10.7	140	14700	15.22
Coke, " " "	2.49	10.81	142	13548	14.02
Lignite, perfect-----	2.04	8.85	116	13108	13.57
Asphalt -----	2.74	11.85	156	17040	17.64
Wood, dessicated-----	1.40	6.09	80	10974	11.36
" 25 per cent. moisture	1.05	4.57	60	7951	8.20
Straw, 15¾ per ct. moist.	0.98	4.26	56	8144	8.43
Petroleum-----	3.29	14.33	188	20411	21.13
Petroleum Oils-----	4.12	17.93	235	27531	28.50

For average American coals the following table gives good approximate results for the temperature and volume of gases, *in the furnace*, under the varying conditions of practice. In applying it the actual quantities of air used should be measured by an anemometer :

TABLE NO. 10.

Temperature of Combustion and Volumes of Products.

J. M. W.

TEMPERATURE OF GAS, FAHRENHEIT.	Supply of Air in lbs. per lb. of Fuel.		
	12 lbs.	18 lbs.	24 lbs.
	Volume of Air or Gases in Cubic Feet at Each Temperature.		
32	150	225	300
68	161	241	322
104	172	258	344
212	205	307	409
392	259	389	519
572	314	471	628
752	369	553	738
1112	479	718	957
1472	588	882	1176
1832	697	1046	1395
2500	906	1359	1812
3275	1136	1704	-----
4640	1551	-----	-----



Brown Palace Hotel, Denver, Col.
Heat and Power from 520 H. P. of Heine Boilers.

COAL.

Coal is by far the most important fuel in use. The cases where wood is used are exceptional, and becoming more so as population increases and timber becomes scarce and more in demand for structural purposes. Very favorable local conditions are necessary before fuel oils or gases can compete with coal. It is interesting to trace the gradual increase in the demand for coal.

In England coal was first used in the twelfth century, and was then and long after known as sea-coal to distinguish it from char-coal. This name was given it from the fact that it was first believed to be a marine product, being gathered among the seaweed and other wreckage cast up by the waves on Northumbrian beaches. Later on the name was given to coal brought from over the sea.

About the year 1200 the English began to dig coal systematically for the use of their smiths and lime burners. In 1281 the entire coal trade of Newcastle on Tyne amounted to about \$500 a year. In 1307 the brewers, dyers, etc., of London had so generally adopted coal in their works that a commission to abate the smoke nuisance was instituted. Its powers and methods were far less restricted than those of similar commissions now being very generally instituted in American cities.

In dwellings coal was not used till the middle of the fourteenth century, since chimneys had first to be invented, but early in the fifteenth century we find Falstaff sitting "at the round table, by a sea-coal fire."

In 1577 a writer says in regard to the coal mines, "Theyr greatest trade beginneth now to grow from the forge into the kitchen and hall." When the Stuarts came to the English throne they made the use of coal fashionable, so that in 1612 a writer states that it had become "the generale fuell of this Britaine Island." "Coking" coal (originally "cooking" it) came in vogue about 1640, and in 1656 an English knight anticipated the St. Louis Smoke Committee of 1892 in attempting to introduce coke for domestic purposes. But as late as 1686 sea-coal and pit-coal were considered "not useful to metals," and char-coal still held the field in smelting furnaces. But during the next fifty years, lead, tin and finally iron furnaces began to use coal. Soon after the gradual development of steam power began. In 1800 the total production of coal in Great Britain had reached ten million tons. In 1891 the records show 185,479,126 tons of which about 1-6 was exported, 1-6 was for domestic use, and the other 2-3 was consumed in the arts and manufactures.

In the United States up to 1860 the use of wood as fuel, for dwellings, for factories, steamboats and locomotives was quite general, except in the anthracite coal districts. But since then the use of bituminous coal has increased rapidly and steadily for all purposes.



N. K. Fairbank & Co.'s Factories,
CHICAGO, ILL.,
Contain 1500 H. P. of Heine Boilers.

See also
S.T.L.

The following table gives the amounts of coal produced during the last twelve years :

TABLE NO. 11.

Amount of Coal, in Tons of 2000 lbs., Mined in the United States Since 1880.

YEAR.	ANTHRACITE.	ALL OTHERS.	TOTAL.
1880	26,249,711	47,398,286	73,647,997
1881	31,920,018	56,327,412	88,247,430
1882	32,614,507	65,588,241	98,202,748
1883	35,418,353	72,663,765	108,082,118
1884	36,558,478	73,836,730	110,395,208
1885	38,335,973	74,273,838	112,609,811
1886	39,035,446	75,624,846	114,660,292
1887	42,088,196	88,887,109	130,975,305
1888	46,619,564	98,850,642	145,470,206
1889	39,656,635	98,460,065	138,116,702
1890	46,468,640	109,604,971	156,073,611
1891	50,665,431	118,878,517	169,543,948
1892	49,735,744	122,033,611	171,769,355

In the United States a long ton of coal is 2240 lbs.

In the United States a short ton of coal is 2000 lbs.

In Illinois, Kentucky and Missouri 80 lbs. of bituminous coal make a bushel.

In Pennsylvania, 76 lbs. of bituminous coal make a bushel.

In Indiana 70 lbs. of bituminous coal make a bushel.

A cubic foot of solid anthracite coal weighs 93.5 lbs.

Forty-two cubic feet of prepared anthracite coal weigh one long ton.

COAL may be arranged in five classes :

- 1st. Anthracite, or blind coal, consisting almost entirely of free carbon.
- 2d. Dry bituminous coal, having from 70 to 80 per cent. of carbon.
- 3d. Bituminous caking coal, having from 50 to 60 per cent. of carbon.
- 4th. Long flaming or cannel coal, having from 70 to 85 per cent. of carbon.
- 5th. Lignite, or brown coal, containing from 56 to 76 per cent. of carbon.

In the United States the anthracites are found mainly in the eastern portion of the Allegheny Mountains and the Rocky Mountains of Colorado ; the dry bituminous coals in Maryland and Virginia ; the caking coals in the great Mississippi Valley ; the cannel coals in Pennsylvania, Indiana and Missouri ; the lignites in Colorado, Texas and Washington. The second and third classes furnish the best steam coal.

The following table, compiled from a number of analyses of coals bought in the open market may prove of value, bearing in mind what we said of the difference between theoretical and practical heating powers. (See p. 15.)

We will add what a noted German engineer, Mr. F. Bode, says on this point: "*The calculation of the calorific value of a given coal from an elementary analysis is unreliable, and often gives results greatly at variance with an actual calorimetric test.*"

TABLE NO. 12.

Table of American Coals.

COAL. Name or Locality.	Constituents in Per Cent of Total Weight.					Fuel Value Per Lb. of Coal.		
	Moisture.	Volatile Matter.	Fixed Carbon.	Ash.	Sulphur.	B. T. U. Calculated.	B. T. U. by Calorimeter.	Theoretical Evaporation in lbs., per ton and at 212°.
ARKANSAS.								
Coal Hill, Johnson Co.-----	1.35	14.93	74.06	9.66	3.04	13713		14.1
Coal Hill, Johnson Co.-----	1.70	14.60	74.91	8.79	3.04		11812	12.22
Huntington Co.-----	1.30	18.95	71.51	8.24	0.78		11756	12.17
Huntington Co.-----	1.30	18.90	73.15	6.65	0.75		11907	12.32
Huntington Co.-----	1.27	18.89	71.74	8.10	0.65		12537	12.97
Lignite-----							9215	9.54
Jenny Lind, Sebastian Co.-----	1.26	17.64	72.48	8.62	2.11	13964		14.4
Spadra, Johnson Co.-----	1.47	13.27	78.63	6.63	1.60	14420		14.9
COLORADO.								
Lignite-----						13560		14.04
Lignite-----						13865		14.35
Lignite, Slack-----	14.80	32.00	42.86	10.34	0.76	8500		8.80
Lignite, Slack, North Colorado	18.88	31.74	40.08	9.30	0.61			
Rouse Mine-----	3.13	37.32	30.00	8.25				
ILLINOIS.								
Big Muddy, Jackson Co.-----	7.39	28.23	53.87	10.46	0.98		11466	11.87
Big Muddy, Jackson Co.-----	6.12	30.95	53.74	9.19	1.22		11529	11.93
Big Muddy, Jackson Co.-----	5.85	31.84	55.72	6.59	2.92		11781	12.19
Big Muddy, Jackson Co.-----	6.35	31.50	55.25	6.90	2.02	12567		13.0
Bureau Co.-----						13025		13.48
Colchester-----	11.60	25.02	44.76	18.62			9848	10.19
Colchester Slack-----	5.30	25.45	38.15	31.10	1.20		9035	9.35
Collinsville, Madison Co.-----	9.20	45.89	31.57	13.34	5.34		10143	10.50
Dumferline Slack-----	9.64	28.86	39.48	22.02			9401	9.73
Duquoin Jupiter, Perry Co.-----	11.30	30.31	49.91	8.48	0.91		10710	11.08
Ellsworth, Macoupin Co.-----	9.26	42.22	42.17	6.35	2.62	12175		12.60
Gillespie, Macoupin Co.-----	12.61	30.58	45.27	11.54	1.45		9739	10.09
Girard, Macoupin Co.-----	9.70	34.39	45.76	10.15	3.49		9954	10.30
Girard, Macoupin Co.-----	8.90	32.25	42.89	15.96	8.10		10269	10.63
Heitz Bluff, St. Clair Co.-----	8.95	37.81	48.24	5.00	3.27		10332	10.69
Johnson's, St. Clair Co.-----	5.50	40.14	40.53	13.83	4.80	11723		12.10
Loose's, Sagamon Co.-----	10.71	37.62	45.07	6.60	2.39	11479		11.9
Mercer Co.-----						13123		13.58
Montauk Co.-----						12659		13.10
Mt. Olive, Macoupin Co.-----	10.38	36.68	46.10	6.84	3.53	11763		12.2
Oakland, St. Clair Co.-----	8.30	34.40	43.12	14.18	4.42		10395	10.76
Reinecke, St. Clair Co.-----	7.56	39.81	42.49	10.14	4.02	11720		12.1
Riverton, Sagamon Co.-----	11.06	37.94	42.98	8.02	3.27	11406		11.8
St. Clair-----	7.80	30.69	39.68	21.83	9.62		9261	9.58
St. Clair-----	10.25	33.10	41.79	14.86	6.92		10294	10.65
St. Clair-----	11.15	34.19	44.94	9.72	4.27		10647	11.02
St. Bernard-----	14.36	30.86	48.39	6.39	1.38		10080	10.44
St. John, Perry Co.-----	9.82	28.35	45.77	16.08	2.06		9765	10.10
St. John, Perry Co.-----	13.60	24.46	43.54	15.40	1.83		9828	10.18
Streator, LaSalle Co.-----	12.01	35.32	48.78	3.89	2.38		11403	11.80
Trenton, Clinton-----	13.34	30.39	51.96	4.31	0.92		10584	10.96
Trenton, Clinton-----	9.95	31.04	52.03	6.98	1.04		11245	11.63
Vulcan Nut, St. Clair Co.-----	7.44	30.86	45.09	16.61	1.32		9450	9.78
Vulcan Nut, St. Clair Co.-----	10.30	27.91	48.99	12.80	0.71		10626	11.00
INDIANA.								
Block-----	3.50	32.50	63.00	1.00	0.98	14020		14.5
Block-----						13588		14.38
Caking-----						14146		14.64
Cannel-----						13097		13.56

Table of American Coals—Continued.

COAL. Name or Locality.	Constituents in Per Cent of Total Weight.					Fuel Value per Lb. of Coal.		
	Moisture.	Volatile Matter.	Fixed Carbon.	Ash.	Sulphur.	B. T. U. Calculated.	B. T. U. by Calorimeter.	Theoretical Evaporation in lbs., from and at 212°.
INDIAN TERRITORY.								
Atoka -----	6.66	35.42	51.32	6.60	3.73		11088	11.47
Choctaw Nation -----	1.59	23.31	66.85	8.25	1.18		12789	13.23
IOWA.								
Good Cheer -----	10.85	30.32	31.38	27.45	7.32		8702	9.01
KENTUCKY.								
Caking -----							14391	14.89
Cannel -----							15198	16.76
Cannel -----							13360	13.84
Lignite -----							9326	9.65
MISSOURI.								
Bevier Mines -----							9890	10.24
MARYLAND.								
Cumberland -----							12226	12.65
George's Creek -----							13500	13.98
NEW MEXICO.								
Coal -----	2.35	35.53	50.24	11.88	0.61		11756	12.17
OHIO.								
Briar Hill, Mahoning Co. -----	2.47	31.83	64.25	1.45	0.56		13714	14.2
Hocking Valley -----	8.25	35.88	53.15	2.72	0.43		13414	13.9
PENNSYLVANIA.								
Anthracite -----							14199	14.70
Anthracite -----							13535	14.01
Anthracite -----							14221	14.72
Anthracite, Pea -----	2.04	6.36	78.41	13.19			12300	12.73
Anthracite, Buckwheat -----	3.88	3.84	81.32	10.96	0.67		12200	12.63
Cannel -----							13143	13.60
Connellsville -----							13368	13.84
Pittsburgh (av.) -----	1.80	35.34	54.94	7.92	1.97		13104	13.46
Pittsburgh Coking -----	1.43	30.22	61.87	6.48	1.35		14415	14.9
Youghiogeny -----	1.96	34.06	58.98	5.00			12936	13.39
Youghiogeny -----	2.02	32.14	58.96	6.88	0.88		12600	13.03
Reynoldsville -----	1.20	27.12	65.88	5.80			12981	13.44
TENNESSEE.								
Glen Mary, Scott Co. -----	2.15	31.47	61.63	4.75	0.94		13167	13.63
TEXAS.								
Ft. Worth -----	14.42	30.03	42.53	13.02	1.47		9450	9.78
Ft. Worth -----	4.60	34.72	49.27	11.41	1.56		11403	11.80
Lignite -----							12962	13.41
WEST VIRGINIA.								
New River -----							14200	14.70
New River -----							13400	13.87
New River -----	0.94	18.19	75.89	4.68	0.30			
New River -----	0.76	18.65	79.26	1.11	0.23			

TABLE NO. 13.

Average Composition of British and Foreign Coals, with their Weight, Bulk, Heat of Combustion and Evaporative Power.

D. K. C.

COAL.	Specific Gravity.		WEIGHT AND BULK.			COMPOSITION.						Coke Produced from		Total Heat of Combustion of 1 lb.		Evaporative Power of 1 lb. Coal from and at 212°. By trial.
	1 Cu. ft. Solid.	1 Cu. ft. Heaped.	1 Cu. ft. Heaped.	Bulk of 1 Ton Heaped.	Carbon.	Hydr'n.	Nitro.	Sulph.	Oxygen.	Ash.	Per ct.	Per ct.	Per ct.	Units of Heat.	Evap. from and at 212°.	
Averaged Groups.	Lbs.	Lbs.	Cu. ft.		Per ct.	Per ct.	Per ct.	Per ct.	Per ct.	Per ct.	Per ct.	Per ct.	Per ct.	Units.	Lbs.	Lbs.
Welsh	82.0	53.1	42.7		83.78	4.79	0.98	1.43	4.15	4.91	73	15123	15.66	9.05		
Newcastle	78.3	49.8	45.3		82.12	5.31	1.35	1.24	5.69	3.77	61	15203	15.74	8.01		
Derbyshire and Yorkshire	80.6	47.2	47.4		79.68	4.94	1.41	1.01	10.28	2.65	59	14616	15.13	7.58		
Lancashire	79.4	49.7	45.2		77.90	5.32	1.30	1.44	9.53	4.88	58	14602	15.12	7.94		
Scotch	78.6	50.0	42.0		78.53	5.61	1.00	1.11	9.69	4.03	54	14868	15.39	7.70		
Average	79.8	50.0	44.5		80.40	5.19	1.21	1.25	7.87	4.05	61	14876	15.40	8.13		
Anthracite, Ireland	99.6	62.8	35.7		80.03	2.30	0.23	6.76	INCORPORATED IN ASH.	10.80	90	13031	13.49	9.85		
Patent Fuels	73.6	65.2	34.4		83.40	4.97	1.08	1.26	2.79	5.93	74.2	15176	15.71	9.20		
FOREIGN:																
Van Dieman's Land					65.80	3.50	1.30	1.10	5.58	22.71		11713	12.13			
Chili					63.56	5.43	0.82	2.50	14.84	13.31		12571	13.01			
Lignite, Trinidad					65.20	4.25	1.33	0.69	21.69	6.84		12091	12.52			

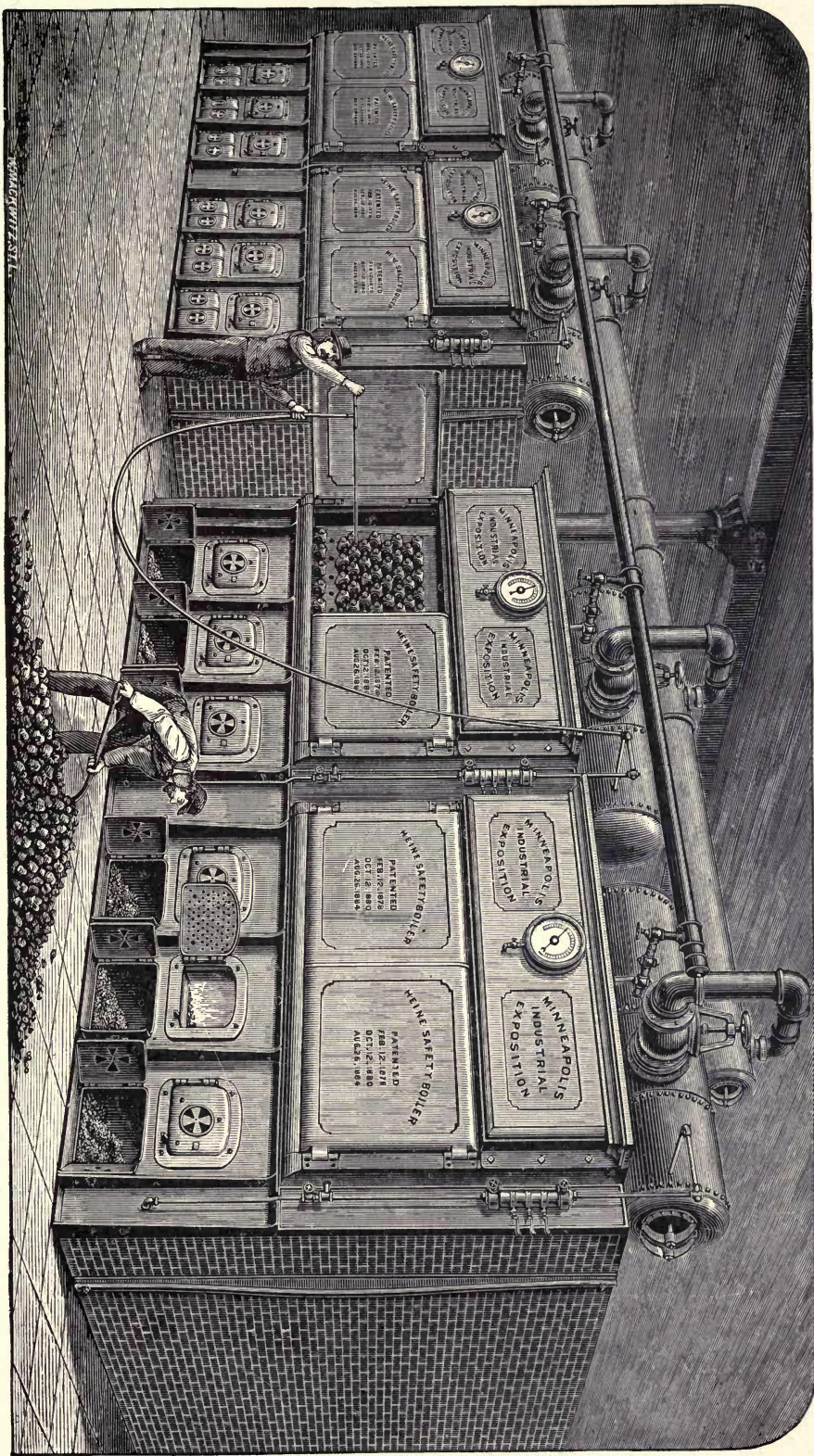

1000 H. P. Plant at Industrial Exposition,
MINNEAPOLIS, MINN.

TABLE NO. 14.

Composition and Heating Power of French Coals.

D. K. C.

COAL.	COMPOSITION.						Fixed Carbon.	Volatile Elements.	HEATING POWER OF 1 lb. OF COAL.		Theoretical Evaporative Power.
	Carbon.	Hydrogen.	Oxygen.	Nitrogen.	Water.	Ash.			Observed.	Calculated.	
	Per Cent.	Per Cent.	Per Cent.	Per Cent.	Per Cent.	Per Cent.	Per Cent.	Per Cent.	B. T. U.	B. T. U.	Pounds of Water.
RONCHAMP.											
No. 1	76.5	4.4	3.0	1.1	---	15.0	61.7	23.3	14357	13820	14.86
No. 2	68.6	4.0	4.7	1.1	0.8	20.8	55.6	23.6	13743	12430	14.23
No. 3	76.2	4.1	5.9	1.0	---	12.8	62.3	24.9	14085	13590	14.59
No. 4	73.1	3.8	4.9	1.0	---	16.2	62.4	21.4	13995	12960	14.49
Average	73.6	4.1	4.6	1.5	---	16.2	60.5	23.3	14045	13220	14.54
SARREBRUCK.*											
Dudweiler	71.3	4.1	9.2	0.5	1.8	13.1	53.5	33.4	13833	12880	14.32
Altenwald	69.3	4.3	9.9	0.5	2.5	13.5	52.9	33.6	13320	12720	13.79
Heinitz	70.3	4.3	11.5	0.5	1.8	11.6	53.7	34.7	13548	12860	14.03
Friedrichsthal	67.8	4.2	13.8	0.5	1.0	12.7	50.2	37.1	13647	12440	14.13
Louisenthal	64.7	3.9	15.0	0.5	3.6	12.3	47.3	40.4	12665	11800	13.11
Sulzbach	73.3	4.6	9.6	0.5	1.6	10.4	---	---	13608	13480	14.09
Von der Heyt	70.6	4.5	11.2	0.5	2.7	10.5	---	---	13865	13030	14.36
BLANZY.											
Montceau	66.1	4.4	13.2	0.5	10.3	5.0	---	---	12720	12390	13.17
Anthracitic	67.0	3.6	5.9	0.5	21.0	2.0	---	---	12825	11950	13.28
Creuzot, Anthracite	87.4	3.5	3.2	0.5	3.6	1.8	---	---	16108	14850	16.68

Combustion of Coal.

“When coal is exposed to heat in a furnace, a portion of the carbon and hydrogen, associated in various chemical unions, as hydro-carbons, are volatilized and passed off. At the lowest temperature, naphthalene, resins, and fluids with high boiling points are disengaged; next, at a higher temperature, volatile fluids are disengaged; and still higher, olefiant gas, followed by common gas, light carburetted hydrogen, which continues to be given off after the coal has reached a low red heat. What remains after the distillatory process is over, is coke, which is the fixed or solid carbon of coal, with earthy matter, the ash of the coal.

Taking the fixed carbon, or coke remaining in the furnace after the volatile elements are distilled off, for round numbers at 60 per cent., the following is an approximate summary of the condition of the elements of average coal, after having been decomposed, and prior to entering into combustion:

100 POUNDS OF AVERAGE COAL IN THE FURNACE.

COMPOSITION.		LBS.	DECOMPOSITION.		LBS.
Carbon	{ Fixed	60	Fixed Carbon	60	
	{ Volatilized	20	Hydrocarbons	24	
Hydrogen		5	Sulphur	1 1-4	
Sulphur		1 1-4	Water or Steam	9	
Oxygen		8	Nitrogen	1 1-5	
Nitrogen		1 1-5	Ash	4	
Ash		4			
About		100		100	

showing a total useful combustible of $86\frac{1}{4}$ per cent. of which $26\frac{1}{4}$ per cent. is volatilized. While the decomposition proceeds, combustion proceeds, and the $26\frac{1}{4}$ per cent. of volatilized portions, and the 60 per cent. of fixed carbon, successively, are burned.

* These are now German Coals.

The sulphur and a portion of the nitrogen are disengaged in combination with hydrogen, as sulphuretted hydrogen and ammonia. But these compounds are small in quantity, and, for the sake of simplicity, they have not been indicated in the above synopsis.

There are three modes of supplying coal to ordinary furnaces by hand firing, namely : spreading, alternate, and coking firing. In spreading firing the charge of coal is scattered evenly over the whole surface of the grate, commencing generally at the bridge, and working forward to the door. In alternate firing the charge of coal is laid evenly along half the width of the grate at a time, from back to front, each side alternately. In coking firing the charge of coal is thrown on to the dead plate and the front part of the bars and left there for a time, in order that the mass may become coked through, and when that is done the mass is pushed back towards the bridge, and another charge is thrown on to the front of the fire in its place. In this way the gases are gradually evolved from the coal at the front, while a bright fire is maintained at the back.

It is thought advantageous, in slowly burning furnaces having long flues, that the fuel should be slightly moist, and that the ash pits should be supplied with water, from which steam may be generated by the heat radiated downwards from the fire, and passed through the firegrate. The access of water to the fuel lessens the "glow fire" or flameless incandescence of the fixed carbon on the grate, and increases the quantity of flame by forming carbonic oxide and hydrogen gases in its decomposition into its elements, oxygen and hydrogen, and the reduction, by the oxygen, of the carbonic acid already formed in the furnace. The newly made gases are afterwards burned in the flues. The presence of moisture, even in coke, gives rise to flame in the flues, and reduces the intensity of the heat in the glow fire. The combustion, in fact, is deferred, or distributed; and it is on this principle that moist bituminous coals are most effective in furnaces having long flues, as in Cornish boilers.

That two coals of identical composition may possess very different heating powers is evidenced by comparing the bituminous coals of Creuzot and Ronchamp, which have the following nearly identical compositions, reckoning the coal as dry and pure, or free from ash :

	Carbon, Per cent.	Hydrogen, Per cent.	Oxygen, Per cent.	Heating Power.
Creuzot -----	88.48	4.41	7.11	17320
Ronchamp-----	88.32	4.78	6.89	16339

while there is a difference of six per cent. in the actual heating powers. Correspondingly, the Creuzot coal had only 19.6 per cent. of volatile matters, while the Ronchamp coal yielded 27 per cent.

Lignite and Asphalt.

Brown lignite is sometimes of a woody texture, sometimes earthy. Black lignite is either of a woody texture, or it is homogeneous, with a resinous fracture. Some lignites, more fully developed, are of a schistose character, with pyrites in their composition. The coke produced from various lignites is either pulverulent, like that of anthracite, or it retains the forms of the original fibres. Lignite is less dense than coal.

Asphalt, like lignite, has a large proportion of hydrogen. It has less than 9 per cent. of oxygen and nitrogen, and thus leaves $8\frac{1}{2}$ per cent. of free hydrogen, and it accordingly yields a porous coke.

The average composition of perfect lignite and of asphalt may be taken in whole numbers as follows :

	Lignite.	Asphalt.
Carbon-----	69 per cent.	79 per cent.
Hydrogen-----	5 “	9 “
Oxygen and Nitrogen-----	20 “	9 “
Ash-----	6 “	3 “
	<hr/>	<hr/>
	100	100
Coke, by laboratory analysis-----	47 “	9 “

The lignites are distinguished from coal by the large proportion of oxygen in their composition—from 13 to 29 per cent.

The heating powers of lignite and asphalt are respectively measured by 13,108 units, and 17,040 units.

WOOD.

Wood, as a combustible, is divisible into two classes: 1st. The hard, compact, and comparatively heavy woods, as oak, beech, elm, ash; 2d. The light-colored, soft, and comparatively light woods, as pine, birch, poplar.

In the forests of Central Europe, wood cut down in winter holds, at the end of the following summer, more than 40 per cent. of water. Wood kept for several years in a dry place retains from 15 to 20 per cent. of water. Wood which has been thoroughly desiccated will, when exposed to air under ordinary circumstances, absorb 5 per cent of water in the first three days; and will continue to absorb it until it reaches from 14 to 16 per cent., as a normal standard. The amount fluctuates above and below this standard, according to the state of the atmosphere. Ordinary firewood contains, by analysis, from 27 to 80 per cent. of hygrometric moisture.

The woods of various trees are nearly identical in chemical composition, which is practically as follows, showing the composition of perfectly dry wood, and of ordinary firewood holding hygrosopic moisture :

TABLE NO. 15.

	Desiccated Wood.	Ordinary Firewood.
Carbon-----	50 per cent.	37.5 per cent.
Hydrogen-----	6 per cent.	4.5 per cent.
Oxygen-----	41 per cent.	30.75 per cent.
Nitrogen-----	1 per cent.	0.75 per cent.
Ash-----	2 per cent.	1.5 per cent.
	<hr/>	<hr/>
	100 per cent.	75.0 per cent.
Hygrometric water-----		25.0 per cent.
		<hr/>
		100.0

The quantity of interstitial space in a closely packed pile of wood, consisting of round uncloven stems, is 30 per cent. of the gross bulk; for cloven stems, the interstitial space amounts to from 40 to 50 per cent.

English oak—a hard wood—weighs 58 lbs. per solid cubic foot; its specific gravity is .93. Yellow pine—a soft wood—weighs 41 lbs. per solid cubic foot; its specific gravity is .66.

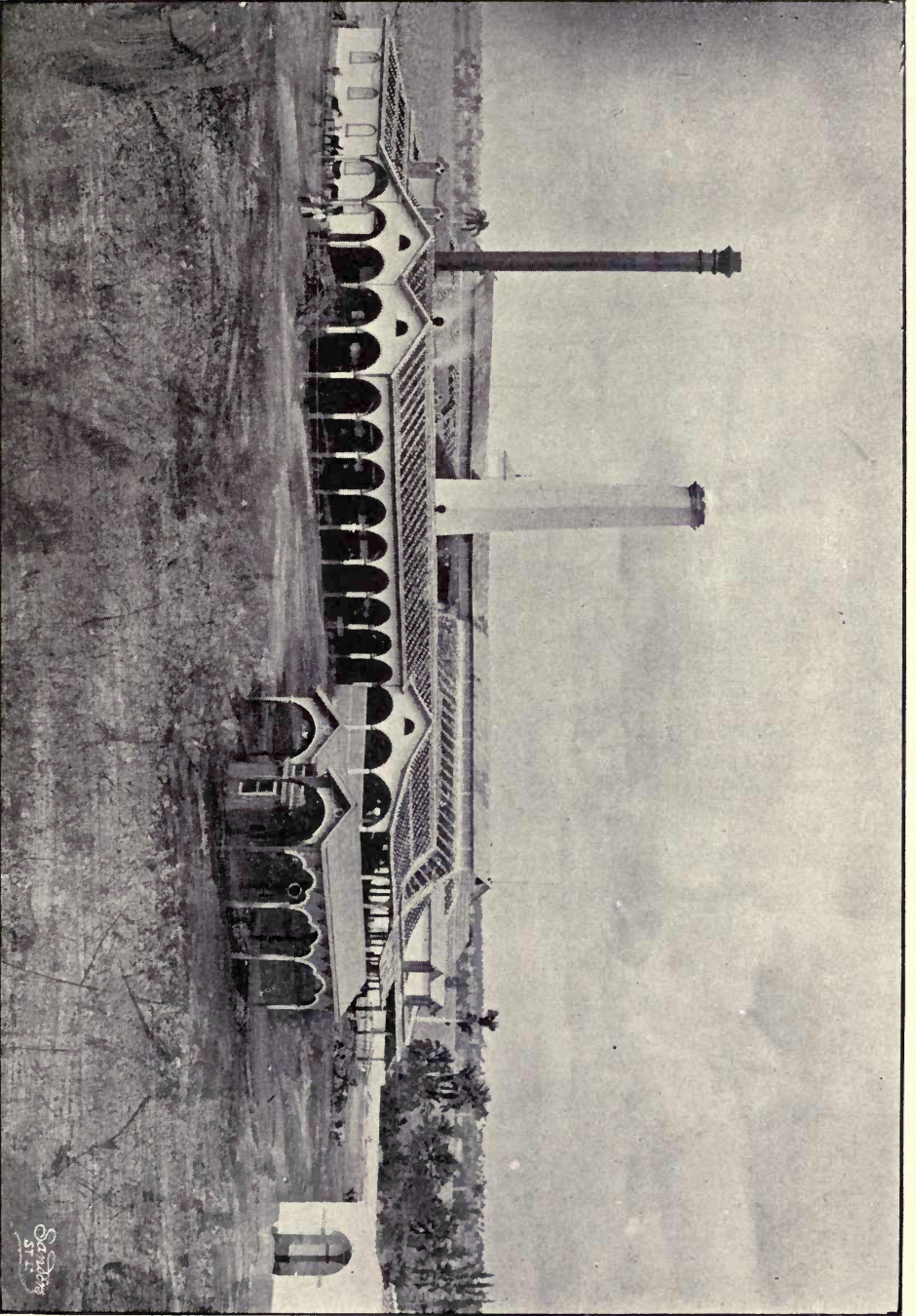

Sugar House of Central Santa Rosa Plantation, containing 1600 H. P. Heine Boilers with Bagasse Burners,
ISLAND OF CUBA.

A cord of pine wood—that is, of pine wood cut up and piled—in the United States, measures 4 feet by 4 feet by 8 feet, and has a volume of 128 cubic feet. Its weight in ordinary condition averages 2700 lbs.; or 21 lbs. per cubic foot.

The quantity of air chemically consumed in the complete combustion of one pound of perfectly dry wood, by rule 1, page 13, is 80 cubic feet at 62° F., or 6.09 lbs. of air. The quantity of burnt gases for 1 lb. of perfectly dry wood are

TABLE No. 16.

	By Weight.		By Volume.	
	Lbs.	Per cent.	Cu. ft. at 62°F.	Per cent.
Carbonic acid.....	1.83	21.7	15.75	14.4
Steam.....	0.54	6.4	11.40	10.4
Nitrogen.....	6.08	71.9	82.01	75.2
Totals.....	8.45	100.0	109.16	100.0

showing that there are 8½ lbs., or 109 cubic feet, at 62° F., of burnt gases per pound of wood, 13 cubic feet to the pound.

The total heat of combustion of perfectly dry wood, by rule 4, page 14, is 10974 units, which is 75 per cent. of that of coal, and is equivalent, by rule 5, to the evaporation of 11.36 lbs. of water from and at 212° F.

When the wood holds 25 per cent. of water, there is only 75 per cent. or three-quarter pound of wood substance in one pound; and the total heat of combustion is 75 per cent. of 10974 units, or 8230 units, which is only 56½ per cent. of that of average coal. Similarly, the equivalent evaporative power is reduced to 8.52 lbs. of water from and at 212°, of which the equivalent of a quarter of a pound is appropriated to the vaporizing of the contained moisture—that is to say, for evaporating one-quarter pound of water, supplied at 62° F., the quantity of heat is $1116^{\circ} \div 4 = 279$ units, and the net available heat for service is $8230 - 279 = 7951$ units per pound of fuel holding 25 per cent of water.*

In order to obtain the maximum heating power from wood as fuel, it is the practice, in some works on the continent of Europe,—as glass works and porcelain works,—where intensity of heat is required, to dry the wood fuel thoroughly, even using stoves for the purpose, before using it.”

D. K. C.

The American Society of Mechanical Engineers in their Rules for Boiler Tests allow 1 lb. of wood = 0.4 lb. of coal; or 2½ lbs. of wood = 1 lb. of coal. Other authorities estimate 2¼ lbs. of dry wood = 1 lb. of good coal. One pound of wood is practically equivalent to one pound of any other kind of wood *equally dry*.

TABLE NO. 17.

1 cord of hickory or hard maple weighs.....	4500 lbs. and = 2000 lbs. coal.
1 cord of white oak weighs.....	3850 lbs. and = 1711 lbs. coal.
1 cord of beech, red oak, or black oak weighs.....	3250 lbs. and = 1445 lbs. coal.
1 cord of poplar, chestnut, or elm weighs.....	2350 lbs. and = 1044 lbs. coal.
1 cord of average pine weighs.....	2000 lbs. and = 890 lbs. coal.

* This figure may be used for a close approximation in comparing a certain kind of wood to a known coal. Suppose the calculated heat in a pound of the coal to be 13025 B. T. U., and an actual boiler test showed an evaporation of seven pounds of water per pound of coal. Then $13025:7951::7:4.28$, *i. e.*, you may expect to evaporate about 4.28 lbs. of water per pound of the wood in the same boiler.

In substituting any kind of wood for coal under a boiler, the dimensions of the furnace must be increased, preferably mainly in the height, so that by carrying a greater depth of fuel nearly as much by weight may be present in the furnace as was usual or necessary with the coal.

TAN AND STRAW.

Tan.

“Tan, or oak bark, after having been used in the process of tanning, is burned as fuel. The spent tan consists of the fibrous portion of the bark. According to M. Peclet, five parts of oak bark produce four parts of dry tan; and the heating power of perfectly dry tan, containing 15 per cent of ash, is 6100 English units, while that of tan in an ordinary state of dryness, containing 30 per cent of water, is only 4284 English units. The weight of water evaporated at 212° by one pound of tan, equivalent to these heating powers, is as follows:

	Perfectly Dry.	With 30% of Moisture.
Water supplied at 62°-----	5.46 lbs.	3.84 lbs.
Water supplied at 212°-----	6.31 lbs.	4.44 lbs.

(See note under Wood.)

Straw.

The composition of straw, in its ordinary air-dried condition, is given by Mr. John Head, as follows:

TABLE NO. 18.

	Wheat Straw, per cent.	Barley Straw, per cent.	Mean, per cent.
Carbon -----	35.86	36.27	36.
Hydrogen -----	5.01	5.07	5.
Oxygen -----	37.68	38.26	38.
Nitrogen -----	.45	.40	.425
Ash -----	5.00	4.50	4.75
Water -----	16.00	15.50	15.75
	<u>100.00</u>	<u>100.00</u>	<u>100.00</u>

The weight of pressed straw is from 6 lbs. to 8 lbs. per cubic foot.

Heat of Combustion of Straw.

For straw of mean composition, the total heat generated is, by rule 4, equal to $145 [36 + (4.28 \times 5)] = 8323$ units of heat, or the evaporation of 7.46 lbs. of water from and at 212° F. Deducting the heat absorbed in evaporating the constituent water, $15\frac{3}{4}$ per cent, or .16 lb., equal to $1116 \times .16 = 179$ units, the available heat is $8323 - 179 = 8144$ units, equivalent to the evaporation of 7.30 lbs. of water from and at 212°.

(See note under Wood.)

LIQUID FUELS.

Petroleum is a hydrocarbon liquid which is found in abundance in America and Europe. According to the analysis of M. Sainte-Claire Deville, the composition of fifteen petroleums from different sources was found to be practically the same. The average specific gravity was .870. The extreme and the average elementary compositions were as follows:

TABLE NO. 19.

Chemical Composition of Petroleum.

Carbon-----	82.0 to 87.1 per cent.	Average, 84.7 per cent.
Hydrogen-----	11.2 to 14.8 per cent.	Average, 13.1 per cent.
Oxygen -----	0.5 to 5.7 per cent.	Average, <u>2.2 per cent.</u>
		100.0

The total heating and evaporative powers of one pound of petroleum having this average composition are, by rules 4 and 5, as follows :

Total heating power-----	= 145 [84.7 + (4.28×13.1)] = 20411 units.
Evaporative power : evaporating at 212°	, water supplied at 62° = 18.29 lbs.
Evaporative power : evaporating at 212°	, water supplied at 212° = 21.13 lbs.

Petroleum oils are obtained in great variety by distillation from petroleum. They are compounds of carbon and hydrogen, ranging from C₁₀ H₂₄ to C₃₂ H₆₄; or, in weight ;

TABLE NO. 20.

Chemical Composition of Petroleum Oils.

From { <u>71.42 Carbon</u> <u>28.58 Hydrogen</u> }	to { <u>73.77 Carbon-----</u> <u>26.23 Hydrogen-----</u>	Mean. <u>72.60</u> <u>27.40</u>
100.00	100.00	100.00

The specific gravity ranges from .628 to .792. The boiling point ranges from 86° to 495° F. The total heating power ranges from 28087 to 26975 units of heat ; equivalent to the evaporation, at 212°, of from 25.17 to 24.17 lbs. of water supplied at 62°, or from 29.08 lbs. to 27.92 lbs. of water supplied at 212°.

D. K. C.

Oil as a Fuel.

“Inasmuch as the use of oil as a fuel is now engaging the serious attention of many of our principal engineers and manufacturers, we beg leave to submit for your consideration the following advantages which are claimed for oil as against coke, coal or wood as a fuel.

1st. A petroleum fire can be held in perfect control by one man of ordinary intelligence, by the mere turning of a valve. He can increase or decrease the fire at will, and can maintain steam or heat at any desired point. When the fire is properly regulated to produce the heat required, it can be kept at that point with but slight attention, so slight, indeed, that one man can fire and care for a battery of from eight to ten 100-horse-power boilers without difficulty. By turning a valve you can instantly extinguish the fire, if occasion does not require its continuous use, and it can be again started with almost the same rapidity with a few shavings or sticks of wood. There is no waste, as with coal, when the work is done.

2d. The heat generated with petroleum fire is much more uniform than that produced with coal or wood. The fire is not as sensitive to the fluctuation of the weather as other fires. A great advantage is gained in running machinery where regularity of speed is desirable. A constant supply of steam may be furnished, and there is no reduction of steam pressure in consequence of the replenishing of fires.

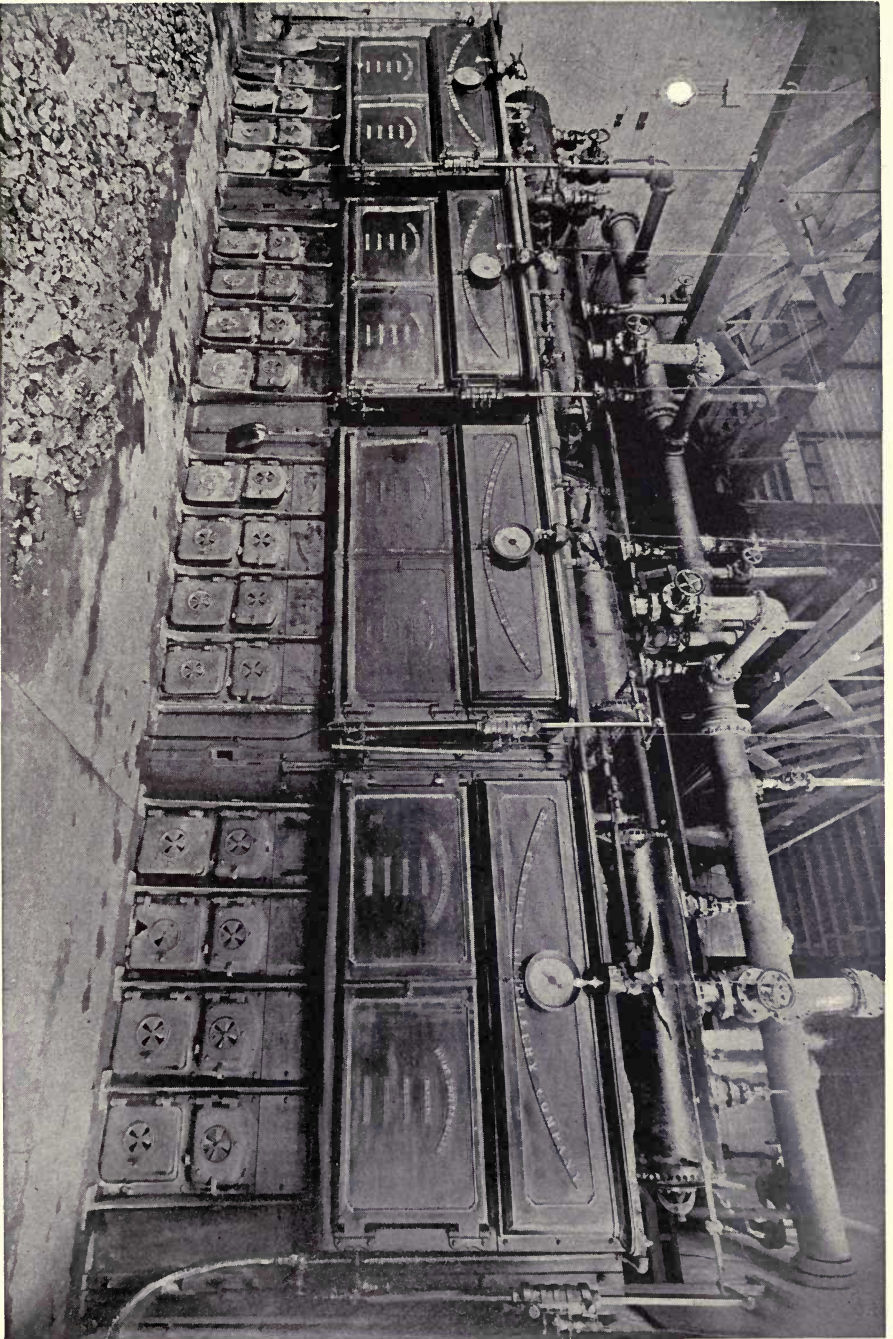

1200 H. P. Plant of Heine Boilers at Central Distillery,
ST. LOUIS, MO.

3d. Economy of Boiler Capacity.— It has been demonstrated that one pound of oil will evaporate the water of more than two pounds of coal. The heat units of crude petroleum have been erroneously stated to be 27531. The fact is, that the correct figure, 20240 heat units, has been repeatedly arrived at of late, after many tests with the best instruments to be obtained for that purpose. In comparing the calorific properties of petroleum it must be borne in mind that with coal there is an enormous waste of matter, such as sulphur, slate and earthy substances which are practically incombustible, and which do not add in the generation of heat. While coal theoretically contains about 14300 heat units, that figure is, by reason of these impurities, reduced to about 8000. Pure carbon — charcoal, for instance — contains 14500 heat units. Considering, therefore, the imperceptible waste in the burning of oil, and the excessive waste in the burning of coal, the conclusion is reached that while theoretically the relative proportion of heat evolved in the combustion of oil compared with coal is as 20.2 is to 14.3, the proportion practically considered, is in favor of oil as 19 is to 8, or 8.5 at the furthest. We may quite safely assume, then, that the heating capacity of oil is considerably more than twice that of coal as far as now shown. With a clean boiler, properly attended, and with the best of coal fuel, well stoked night and day — with every care to insure combustion and to avoid waste, the evaporation obtained in some isolated cases specially recorded has been as high as 9½ pounds. In our every day experience, however, we find that eighty out of a hundred boilers will not vaporize more than from 7 to 7½ pounds of water per pound of fuel. On the other hand, oil tests, which, while sufficiently conclusive for the present, have not, by any means, been carried to the furthest limit, show the evaporation from 17.56 to 18.5 pounds of water per pound of oil consumed, from and at 212° Fahrenheit.

4th. Economy in labor, cleanliness and safety are secured, as in burning oil complete combustion may be obtained. There is no shoveling of ashes, and consequently there is a great saving in labor. The absence of sparks and cinders and the ability to extinguish the fire instantly in case of danger, makes it very desirable when considered with a view to safety.

5th. There being no necessity for opening doors for the introduction of fuel, there is no fluctuation of heat, and no sudden chilling of the flues and boiler. The absence of sulphur in the fuel makes its action on the metal of the boiler and the flues much less destructive than coal, and the flues remain cleaner and in better condition to absorb the heat.

6th. Oil or Residuum, is without doubt, the coming fuel on locomotives and ocean steamers, and by its use a great annoyance to passengers in the emission of cinders and smoke will not only be entirely avoided, but less than one-half the room formerly used for coal will be required to store the oil for fuel, and only one-third the weight will be carried, thus saving a great deal of room in storage, which will enable ship owners to carry an additional quantity of freight, or to increase speed to the same amount of power. Besides this, where 70 stokers are now required to unload coal on ocean steamers, at least 60 could be dispensed with, and the work be done without the labor of shoveling coal and the great discomfort from heat and dust.

7th. Regarding the proper construction of furnaces for the consumption of oil, it may be said that there is no occasion for having the combustion chamber as large as when burning coal. The latter article, being solid

matter, requires more time for decomposition, and the elimination of the products and supporters of combustion. Coal fuel requires a large fire chamber and the means for the introduction of air beneath the grate-bars to aid combustion. Compared with oil, the combustion of coal is tardy and requires some aid by way of a strong draft. Oil having no ash or refuse, when properly burned, requires much less space for combustion for the reason that, being a liquid, and the compound of gases that are highly inflammable when united in proper proportions, it gives off heat with the utmost rapidity, and at the point of ignition is all ready for consumption. The changes required to burn oil in a coal furnace may be made at a nominal cost, so that even in this respect no additional expense is necessary for a change for the better.

8th. Three barrels of oil, each of 42 gallons, equal and slightly exceed the heating capacity of one ton of coal. The oil weighs 913.5 pounds, and may be purchased and delivered in tank cars at any point in the United States at a very low figure. It should be remembered that oil need not be shoveled from the cars to the furnace, it needs no stoking nor poking, it leaves neither cinders nor ashes to be carted away, and it makes no smoke. With an oil furnace, one man may attend to a dozen boilers without any further assistance.

9th. The fact of being able to produce with oil a perfectly clear, white fire, free from ashes, smoke, dust and soot, which can be kept under control and regulated to any degree of heat required, makes its use invaluable in electric plants, in the manufacture of glass, steel, crockery, stoneware, sewer pipe, brick, lime, and in fact almost any business where such a fire is required."

C. W. O.

At the brick manufactory of Messrs. May, Purington & Co., Chicago, the process of burning brick has been accomplished with oil, at a cost of 36 cents per thousand, as against from 90 cts. to \$1.10 per thousand, with wood, coke or coal. A better quality of brick is made, and a large percentage of the usual loss from imperfectly burned brick avoided.

The following test was made at the Cleveland Water Works with oil as a fuel under two 200 H. P. boilers. Test commenced on October 20th, 2:25 p. m., and ended October 22d at 11:40 a. m.

Amount of water used in gallons-----	56,220
In pounds-----	469,508
Amount of oil used-----	31,864
Duration of test-----	45 hrs. 40 min
Average temperature feed-----	53°
Pounds of water evaporated by a pound of oil at a temperature of 53°-----	14.74
Pounds of water evaporated at 212° Fahrenheit-----	17.56

We, the undersigned, certify that the above is correct.

CLEVELAND WATER WORKS,

CLEVELAND, O., Oct. 24th, 1887.

By R. DOTY, Engineer.

MINNEAPOLIS, MINN., Oct. 15, 1887.

We, the officers and engineers in charge at the mechanical department of the Minneapolis Industrial Exposition during the season of 1887, certify that the boilers used at the exposition (3 Heine boilers) were fired with fuel oil from the Fuel Oil Department, Standard Oil Company; that during the entire run of forty days the steam power furnished was at all times steady and continuous, and equal to all demands; that the steam pressure

carried was 80 pounds during the day, and 100 pounds during the run from 5 o'clock p. m. until 10:30 p. m., and was constantly held for all purposes required; and that the entire run was made without any hitch or break whatever.

O. A. Pray-----Superintendent Mechanical Department.
George Walls-----Engineer in charge of Steam Plant.
N. J. Mershon-----Superintendent of Brush Electric Light Co.

For fuel purposes two kinds of oil are used, crude petroleum, usually from Lima, O., and residuum after distilling off the lighter oils.

The Lima crude petroleum oil comes to this (St. Louis) market in tank cars holding 6000 gallons. The price is 1.8 cents per gallon, to which must be added \$5.00 per car for switching, etc. Even under favorable conditions, therefore, as to location of boiler plant, the cost of this oil delivered to the boiler will be at least 2 cents per gallon. A gallon of this oil weighs 6.9 lbs. The theoretical heat value of this oil is about 20,000 heats units, equivalent to a theoretical evaporation of 20.7 lbs. of water. Assuming an efficiency of 80 per cent., the evaporation in practice would be 16.56 lbs. of water per pound of oil. The cost of evaporating 1000 lbs. of water would therefore be 17.54 cents. With a bituminous coal giving an evaporation in practice of 5 lbs. of water per pound of coal and costing \$1.25 per ton, the same work could be done for 12.5 cents, a difference in favor of the coal of 40.32 per cent. It will be observed also that the conditions assumed in this calculation are especially favorable to the oil.

The fuel oil or residuum weighs about 7.3 lbs. per gallon, and has a calorific power of 16,880, or a theoretical evaporation of 17.47 lbs. water per pound of oil. At 3 cents a gallon and under the conditions assumed above the cost of evaporating 1000 lbs. of water would be 29.28 cents or 134 per cent. more than when using the coal.

W. B. P.

From these varying statements it is clear that local conditions must decide when liquid fuel can be used to advantage.—F. i. at the World's Columbian Exposition at Chicago, more than 25,000 H. P. of boilers are being run by fuel oil piped there from Lima, O. Aside from the saving in dust, noise, soot and ashes—made apparent by the white uniforms of the stokers and the white boiler fronts—it would be an impossibility to bring in coal and carry off ashes for this huge plant without seriously interfering with the passenger traffic. It would require eighty cars for coal and twenty for ashes daily.

E. D. M.

FUEL GAS.

Gaseous Fuel has so many apparent practical advantages over any other form of fuel, that it may be properly regarded as the ideal fuel. Near Pittsburgh, and in some favored districts of Indiana, *Natural Gas* has been found in such quantities that—for some years at least—immense manufacturing industries have been based on it. Manufacturers who have once realized its advantages are loth to surrender them and would gladly welcome some kind of artificial gas to take its place—if this can be made cheap enough to compete with the local coal. Inventors have been prolific of processes and devices to fill this demand.

As there are certain fixed and well defined conditions on which the fuel value of such gases depends, we give below extracts from papers on the subject by well known experts, which will enable the careful engineer to estimate in each particular case pretty closely whether gas may be economically substituted for coal.

Mr. Emerson McMillin, in October, 1887, made an exhaustive investigation of the subject of fuel gas from which we extract the following:

“The relative calorific value of the various gases now in use for heating and for illumination have been frequently published, yet, in the discussion of this subject we cannot well avoid a reproduction of some of the figures.

“Notwithstanding the fact that tables of this character have been so often published, we are all more or less confused occasionally by seeing statements made that make the comparison totally different from our preconceived ideas as to their relative calorific values.

“This confusion occurs from the fact that at one time we see the comparison of the gases made by weight, and at another time the comparison is made by volume. We present here the comparison made both by weight and by volume, and shall use natural gas as the unit of value in both comparisons:

TABLE NO. 21.

Relative Values.

	By Weight.	By Volume.
Natural gas-----	1,000	1,000
Coal gas-----	949	666
Water gas-----	292	292
Producer gas-----	76.5	130

“The water gas rated in the above table—as you will understand—is the gas obtained in the decomposition of steam by incandescent carbon, and does not attempt to fix the calorific value of illuminating water gas, which may be carbureted so as to exceed, when compared by volume, the value of coal gas.

TABLE NO. 22.

Composition of Gases.

	VOLUME.			
	Natural Gas.	Coal Gas.	Water Gas.	Producer Gas.
Hydrogen-----	2.18	46.00	45.00	6.00
Marsh gas-----	92.60	40.00	2.00	3.00
Carbonic oxide-----	0.50	6.00	45.00	23.50
Olefiant gas-----	0.31	4.00	0.00	0.00
Carbonic acid-----	0.26	0.50	4.00	1.50
Nitrogen-----	3.61	1.50	2.00	65.00
Oxygen-----	0.34	0.50	0.50	0.00
Water vapor-----	0.00	1.50	1.50	1.00
Sulphydric acid-----	0.20	----	----	----
	100.00	100.00	100.00	100.00

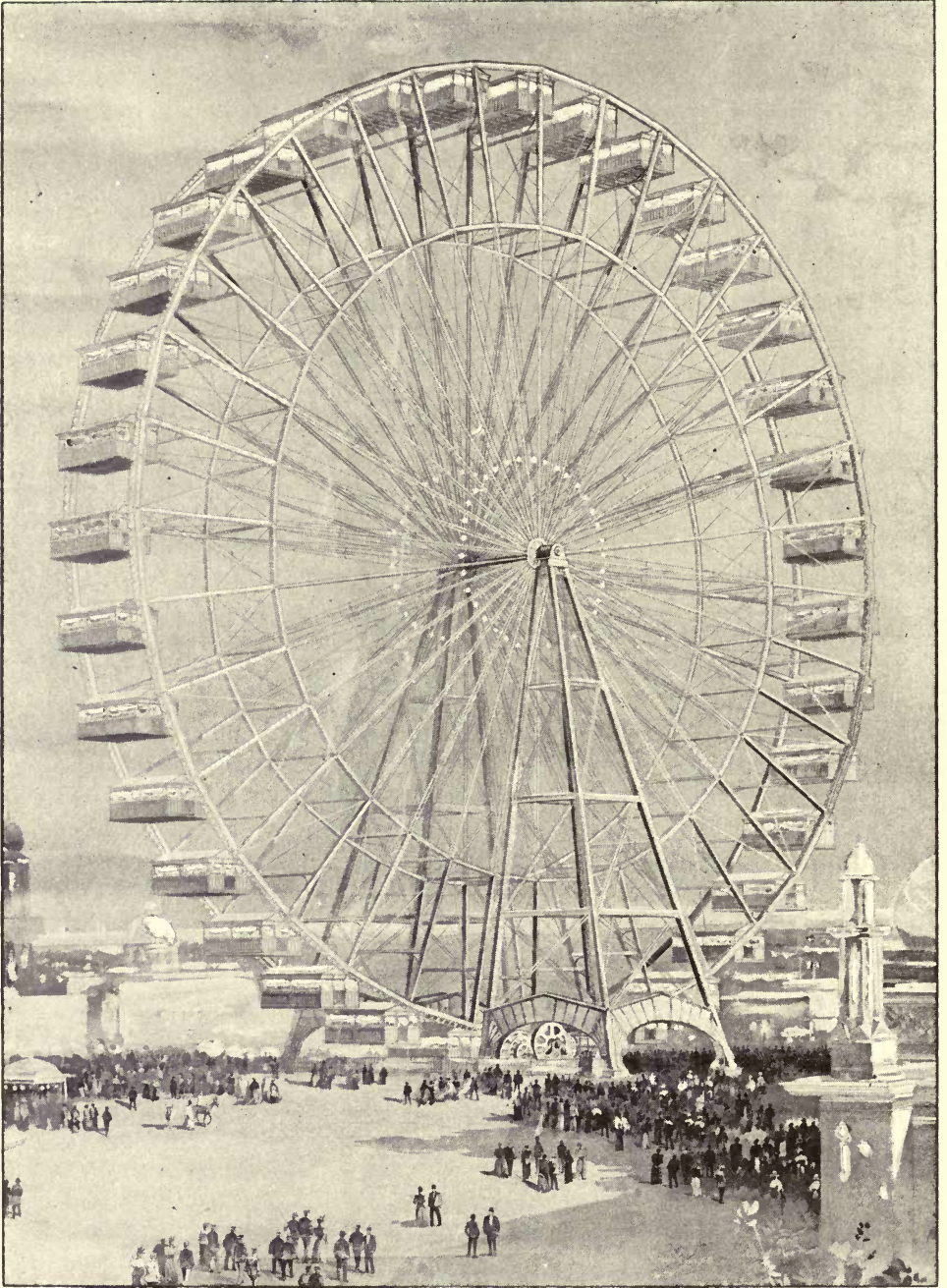

The Ferris Wheel at the Columbian Exposition,
CHICAGO, ILL.
Power derived from a plant of Heine Boilers, aggregating 750 H. P.

TABLE NO. 23.

Composition of Gases.

	WEIGHT.			
	Natural Gas.	Coal Gas.	Water Gas.	Producer Gas.
Hydrogen-----	0.268	8.21	5.431	0.458
Marsh gas-----	90.383	57.20	1.931	1.831
Carbonic oxide-----	0.857	15.02	76.041	25.095
Olefiant gas-----	0.531	10.01	0.000	0.000
Carbonic acid-----	0.700	1.97	10.622	2.517
Nitrogen-----	6.178	3.75	3.380	69.413
Oxygen-----	0.666	1.43	0.965	0.000
Water vapor-----	0 000	2.41	1.630	0.686
Sulphydic acid-----	0.417	-----	-----	-----
	100.000	100.000	100.000	100.000

“Some explanations of these analyses are necessary. The natural gas is that of Findlay, O. The coal gas is probably an average sample of coal gas, purified for use as an illuminant. The water gas is that of a sample of gas made for heating, and consequently not purified, hence the larger per cent. of CO₂ that it contains.

“Since calculating the tables used in this paper, I am satisfied that the sample of water gas is not an average one. The CO is too high, and H is too low. Were proper corrections made in this respect, it would increase the value in heat units of a pound, but not materially change the value when volume is considered, and as that is the way in which gases are sold, the tables will not be recalculated.

“The producer gas is that of an average sample of the Pennsylvania Steel Works, made from anthracite, and is not of so high grade as would be that made from soft coal.

“The natural gas excels, as shown in Table 21, because of the large per cent. of marsh gas. In no other form, in the gases mentioned, do we get so much hydrogen in a given volume of gas.

“It is the large per cent. of hydrogen in the coal gas that makes it so nearly equivalent to the natural gas in a given weight, but much of the hydrogen in coal gas being free, makes it fall far short of natural gas in calorific value per unit of volume.

“A further comparison of the value of the several gases named may be made by showing the quantity of water that would be evaporated by 1000 feet of each kind of gas, allowing an excess of 20 per cent. of air, and permitting the resultant gases to escape at a temperature of 500 degrees. This sort of comparison probably has more practical value than either of the others that have been previously given. We will assume that the air for combustion is entering at a temperature of 60 degrees.

TABLE NO. 24.

Water Evaporation.

	Natural Gas.	Coal Gas.	Water Gas.	Producer Gas.
Cubic feet gas-----	1000	1000	1000	1000
Pounds water-----	893	591	262	115

“ The theoretical temperature that may be produced by these several gases does not differ greatly as between the three first-named. The producer gas falls about 25 per cent. below the others, giving a temperature of only 3441° F.

“ Water gas leads in this respect, with a temperature of 4850°.

“ A comparison of the resultant products of combustion also shows water gas to possess merit over either natural or coal gas, when the combustion of equal quantities—say 1000 feet—is considered. An excess of 20 per cent. of air is calculated in the following table :

TABLE NO. 25.

Resultant Gases of Combustion.

Quantity—1000 ft.	Natural Gas.	Coal Gas	Water Gas.	Producer Gas.
Weight of gas before combustion, lbs.-----	45.60	32.00	45.60	77.50
Steam -----	94.25	69.718	25.104	6.92
Carbonic acid-----	119.59	68.586	61.754	36.45
Sulphuric acid -----	0.36	-----	-----	-----
Nitrogen -----	664.96	427.222	170.958	126.57
Total weight after combustion -----	879.16	565.526	257.816	169.94
Pounds oxygen for combination -----	167.46	107.961	43.149	19.87

“ You will observe, by the following table, that, with the exception of producer gas, each kind gives off nearly one pound of waste gases for each pound of water evaporated. This quantity includes 20 per cent. excess of air:

TABLE NO. 26.

Weights of Water Evaporated and Resultant Gases.

	Natural Gas.	Coal Gas.	Water Gas.	Producer Gas.
Weight of water evaporated-----	893.25	591.000	262.000	115.100
Weight of gases after combustion---	879.16	565.526	257.816	169.945

“ The vitiation of the atmosphere per unit of value in water evaporation is practically the same in water gas as in natural gas.

“ However, the excess of oxygen does no harm, and the steam and nitrogen can not be regarded as very objectional products. The gas that robs the air permanently of the most oxygen, and produces the greatest quantity of carbonic acid per unit of work, must be classed as the most objectionable from a sanitary standpoint.

TABLE NO. 27.

Oxygen Absorbed and Carbonic Acid Produced.

In Combustion.	Natural Gas.	Coal Gas.	Water Gas.	Producer Gas.
Pounds of oxygen absorbed per 100 lbs. water evaporated-----	18.75	18.27	16.47	17.96
Pounds of CO ₂ produced per 100 lbs. water evaporated-----	13.40	11.60	23.57	31.70
Oxygen absorbed plus CO ₂ produced-----	32.15	29.87	40.04	49.66

“ Here, then, it is shown that if pollution by carbonic acid and the impoverishment by the absorption of oxygen are equally deleterious to the atmosphere, coal gas stands at the head as being the least objectionable.”

Mr. McMillin then goes into an elaborate calculation of a mixture of gases, which would combine the good qualities of the three artificial gases compared, which he finds to be “ in per cent., coal gas 20.35, water gas 32.17, producer gas 47.48.”

After calculating the cost of such gas, he proceeds :

“Here we may note some features, that to my mind are interesting; that is, the cost of various gases per 1,000,000 units of heat which they are theoretically capable of producing.

“In working out these figures I put wages, repairs and incidentals and the cost of the ton of good gas coal at \$2.00, and a ton of hard coal or coke at the same price, and the quantities of production as follows: Coal gas from soft coal, 10,000 feet; water gas from hard coal, 40,000 feet; and producer gas, 150,000 feet.

TABLE NO. 28.

Cost per 1,000,000 Units of Heat.

Coal gas -----	734,976 units, costing 20.00 cents =	27.21 cents per mill.
Water gas -----	322,346 units, costing 10.88 cents =	33.75 cents per mill.
Producer gas ---	117,000 units, costing 2.58 cents =	22.05 cents per mill.
Our mixture ---	323,115 units, costing 7.88 cents =	24.39 cents per mill.

“Thus it will be seen that after all coal gas costs but 11.6 per cent. more per unit of heat than the mixture that we have worked out, while water gas, per unit of heat, costs 38.38 per cent. more than the mixed product.”

After a discussion of methods of delivery and the various uses for the fuel gas, he concludes :

“The demand for fuel gas, like the demand for electric light, has come to stay. It will not down. Scientific investigators, as well as the public, insist that there ought to be, and must be, a change in the mode of domestic and industrial heating. Our present systems are not in keeping with the progress of the nineteenth century.”

Professor D. S. Jacobus—Oct., 1888—says: “It is proposed to give an estimate of the cost at which carbureted and uncarbureted water gas will have to be sold in order to compete successfully for steam boiler use with anthracite coal.

“The following are analyses of the gas direct from the generator, and of the same after it has been carbureted for illuminating purposes :

TABLE NO. 29.

Analyses of Water Gas.

	Per cent by Volumes.	
	I. Uncarbureted.	II. Carbureted.
Nitrogen -----	4.69	2.5
Carbonic acid -----	3.47	.3
Ethylene -----	.0	12.5
Oxygen -----	.0	.2
Benzole vapor -----	.0	1.5
Carbonic oxide -----	36.80	29.0
Marsh gas -----	2.16	24.0
Hydrogen -----	52.88	30.0
	100.00	100.00

“Experiments were made to verify the ratio between the heats of combustion of the gas before and after being carbureted, by determining the time and quantity of gas required to evaporate a given weight of water contained in an open vessel, heating by means of a gas stove. The burner of the stove used for burning the carbureted gas caused air to be mingled with the gas before the latter was burned, thus producing a colorless flame. For the uncarbureted gas, the burner was of the Argand pattern, and the air was not mingled with the gas before it was burned. The results of the tests are given in the following table:

TABLE NO. 30.

GAS	Weight of water evaporated.	Temperature of water at start.		Temperature of room in which experiments were made.	Pressure of gas at meter in inches of water.	Time required to heat water to its boiling point.	Time required to heat and completely evaporate the 4 lbs. of water.	Number of cubic feet of gas burned.	Amount of water that would be evaporated from and at 212° F. by the amount of gas burned.	
		Deg. F.	Deg. F.						Actual.	Per 1000 cu. ft. gas.
									Lbs.	Lbs.
Uncarbureted -----	4	56	61	4	12	79½	36.1	4.64	128.5	
Uncarbureted -----	4	59	62	4	11¾	79½	34.8	4.64	133.3	
Carbureted -----	4	56	61	5½	8½	69	19.4	4.64	239.2	
Carbureted -----	4	59	62	5½	10	73¼	18.2	4.64	254.9	
Carbureted -----	4	68	66	4½	8¼	63	19.8	4.60	232.3	

“From this table we obtain an average evaporation, per 1000 cubic feet of uncarbureted gas, of 130.9 lbs. of water from the temperature of 212° and at atmospheric pressure, and for the carbureted gas an average of 242.1 lbs. That is, the experiments tend to show that the ratio of the calorific power of the uncarbureted to that of the carbureted gas, by volume, is $\frac{130.9}{242.1} = 0.54$.

“The volume of one pound of air at 62° F. is 13.14 cubic feet, hence the calorific power of the gases per cubic foot should be:

$$\text{Uncarbureted } \frac{7373 \times 0.505}{13.14} = 283.3 \text{ H. U.}$$

$$\text{Carbureted } \frac{13317 \times 0.632}{13.14} = 640.5 \text{ H. U.}$$

“One pound of good Lackawanna coal has a calorific power of 13000 heat units. The number of cubic feet of gas required to produce the same heating effect as is produced in burning one ton of coal will therefore be:

$$\text{Uncarbureted gas } \frac{13000 \times 2000}{283.3} = 91780.$$

$$\text{Carbureted gas } \frac{13000 \times 2000}{640.5} = 40590.$$

“The efficiency of a boiler will be about the same when burning gas for fuel as when coal is used. (?) If, therefore, we disregard the difference in the cost of attendance, in favor of using gaseous fuel, 40590 cubic feet of carbureted, or 91780 cubic feet of uncarbureted gas, must be sold for the same price as one (short) ton of coal, in order to successfully compete with the latter for use under steam boilers.

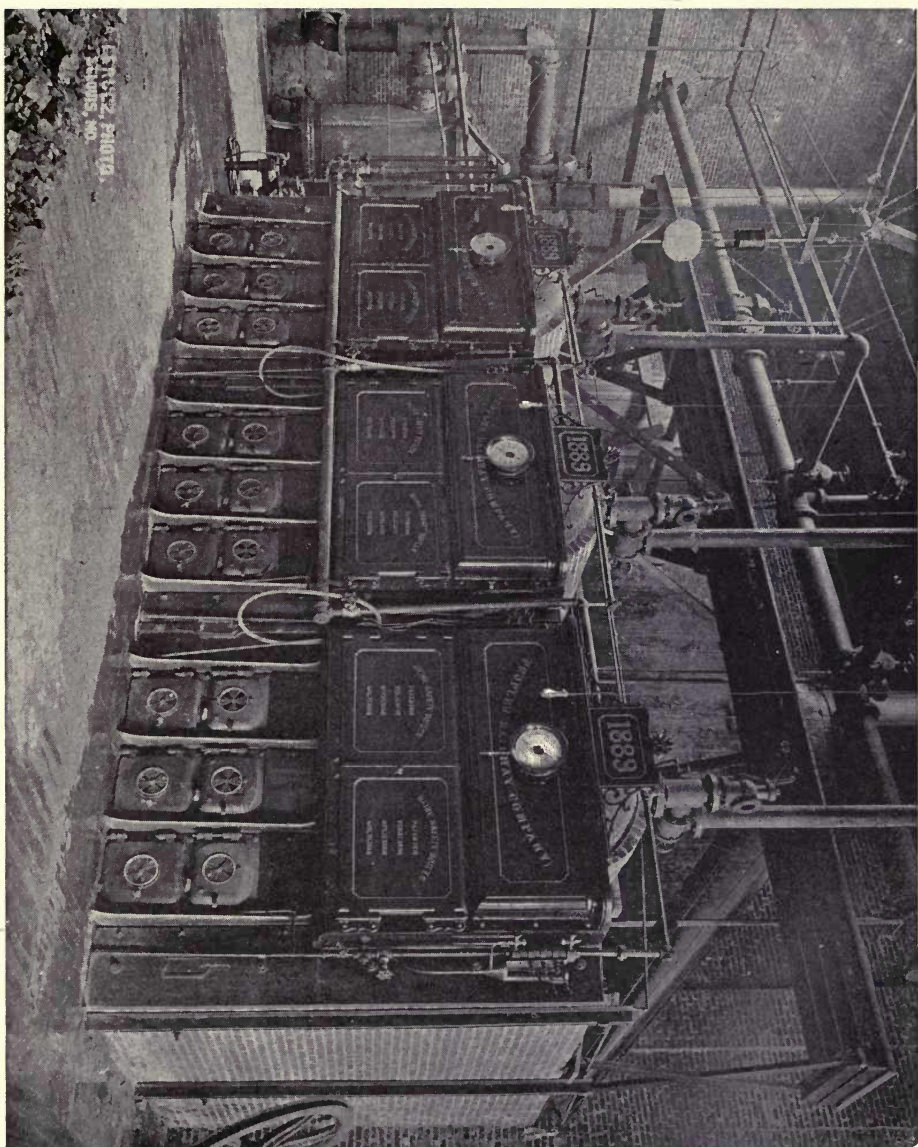

ESTABLISHED PHOTO
ST. LOUIS, MO.

600 H. P. Plant of Heine Boilers in Power House of People's Ry. Co.,
ST. LOUIS, MO.

“We will estimate the probable excess of cost involved in firing with coal above that of gas-firing. In burning natural gas, it has been found that one man is able to attend to boilers aggregating 1500 horse-power, whereas, if coal is used, 200 horse-power will be a fair figure. It therefore requires, in the case of large plants, only about $\frac{2}{15}$ as much labor to fire with gas as is involved in firing with coal. If the wages of firemen are \$2.50 per day of twelve hours, the cost of firing one ton of coal in boilers that require four pounds of coal per boiler horse-power per hour, will be

$$\frac{2.5 \times 2000}{12 \times 200 \times 4} \text{ dollars} = 52.1 \text{ cents.}$$

The cost of firing with gas would be $\frac{2}{15}$ of this amount so that the extra cost of firing with coal would equal $\frac{13}{5}$ times 52.1 equal 45 cents. To make a liberal allowance in favor of the gaseous fuel we will assume that the extra labor of firing each ton of coal costs 50 cents.

“The following table contains the prices at which the gas must be sold per 1000 cubic feet in order to be as cheap as coal for boiler use; first, disregarding the difference in the cost of attendance, and secondly, assuming that the extra cost of firing with coal is 50 cents per ton.

TABLE No. 31.
Cost of Burning Water Gas.

Cost of Coal Delivered to Boiler Room. Per Ton of 2000 Lbs.	PRICE OF GAS PER 1000 CUBIC FEET.			
	Not Including Difference in Cost of Attendance.		Including Difference in Cost of Attendance.	
	Carbureted.	Uncarbureted.	Carbureted.	Uncarbureted.
\$6.00	14.8 cts.	6.5 cts.	16.0 cts.	7.1 cts.
5.00	12.3 cts.	5.4 cts.	13.6 cts.	6.0 cts.
4.00	9.9 cts.	4.4 cts.	11.1 cts.	4.9 cts.
3.00	7.4 cts.	3.3 cts.	8.6 cts.	3.8 cts.
2.00	4.9 cts.	2.2 cts.	6.2 cts.	2.7 cts.
1.00	2.5 cts.	1.1 cts.	3.7 cts.	1.6 cts.

“As the cost of manufacturing the uncarbureted gas, by the present processes, not including interest on capital invested, is from 10 to 20 cents per 1000 cubic feet, it does not appear possible to employ it economically for a boiler fuel, until considerable reduction in cost of production shall have been made.”

Professor Wm. B. Potter, March, 1892, says:

“The convenience and economy attending the use of natural gas in a number of localities in this country have led many people to believe that fuel gas, made from coal at large central stations, and distributed to factories and works, is the fuel of the future which will not only clear all chimneys but reduce all fuel bills as well. While it is unquestionably true that fuel gas is especially adapted for household use and will play an important part in the future for such use, it is equally true that as a fuel for raising steam it can never compete in the matter of economy with coal directly applied. At several establishments where gas is employed for certain industrial heat requirements attempts have been made to use the gas under boilers; at first glowing reports were circulated indicating a saving over coal of 20%

and even $33\frac{1}{3}\%$. A little experience has always shown, however, not only that such results are not attained, but that the cost of the gaseous fuel is so much in excess of coal used directly as to make it necessary to return to the latter system.

“The following simple calculation will serve to show the uselessness of all attempts to convert bituminous coal into gas and distribute it to boiler plants.

“The average quality of fuel gas made from a trial run of several car loads of Illinois coal in a well-designed fuel gas plant showed a calorific value of 243,391 heat units per 1000 cubic feet of gas or 10,105,594 heat units per ton of coal. This is equivalent to 5052.8 heat units per pound of coal, whereas, by direct calorimeter test an average sample of the coal gave 11,172.6 heat units, or an efficiency of 45.2%.

“One pound of the coal by direct application showed a theoretical evaporation of 11.56 lbs. of water.

“The gas from one pound of the coal showed a theoretical evaporation of 5.23 lbs. water.

“48.17 pounds of the coal were required to furnish 1000 feet of the gas.

“Taking the efficiency in the use of the coal direct at 50%,

“Taking the efficiency in the use of the gas direct at 90%,

“Taking the cost of the coal at 6 cents per bushel,

“Taking the cost of the gas at 8 cents per 1000 cubic feet,

we have as the cost of evaporating 1000 lbs. of water by coal directly applied:

“ $\frac{5.0}{100}$ of 11.56 = 5.78 lbs. of water to be evaporated in practice by 1 lb. of coal.

“ $\frac{10.00}{5.78}$ = 173 lbs. of coal to evaporate 1000 lbs. of water; 173 lbs. of coal at 6 cents per bushel = 13 cents, and as the cost of the same coal converted into gas and applied,

“ $\frac{9.0}{100}$ of 5.23 = 4.71 lbs. of water to be evaporated in practice by gas from 1 lb. of coal.

“ $\frac{10.00}{4.71}$ = 212.3 lbs. of coal required = 4400 cubic feet of gas; 4400 cubic feet of gas at 8 cents per 1000 = 35.2 cents.

“It will be observed that the conditions assumed are especially favorable to the gas, the cost being placed at the remarkably low figure of 8 cents per 1000 cubic feet, which is about the actual cost of manufacture and distribution upon a large scale, and a very high efficiency is taken. Notwithstanding all this the coal used directly shows an advantage of over 170%.”

NOTE: Prof. Potter's remarks are based on conditions found in St. Louis and adjacent territory.

Natural Gas, is variously constituted, and hence the estimates of its heating power vary.

Experiments in Pittsburgh show 1000 cubic feet of natural gas in actual efficiency under boilers equal to from 80 to 133 pounds coal. The coal varies from 12000 to 13000 B. T. U. per pound; hence say 1,000,000 to 1,200,000 B. T. U. per 1000 feet of natural gas.

A Committee of the Western Society of Engineers of Pittsburgh, report 1 lb. good coal = $7\frac{1}{2}$ cubic feet natural gas.

When burnt with just enough air its temperature of combustion is 4200° F. The Westinghouse Brake Co. in Pittsburgh found that with the best grade of Youghiogheny coal they could evaporate 10.38 lbs. water, and with the same boiler 1.18 feet natural gas evaporated 1 lb. water. They conclude that 1 lb. Youghiogheny coal = 12½ lb. natural gas, or 1000 cubic feet natural gas = 81.6 lb. coal.

The Indiana natural gas gives 1,100,000 B. T. U. for 1000 cubic feet and weighs 0.045 lbs. per cubic foot.

The analyses compare as follows :

TABLE NO. 32.

Analyses of Natural Gas.

	Pittsburgh, Pa., Gas.	Findlay, Ohio, Gas.
Hydrogen-----	22.0	2.18
Marsh gas -----	67.0	92.61
Carbonic oxide-----	0.6	0.26
Olefiant gas-----	1.0	0.30
Carbonic acid-----	0.6	0.50
Nitrogen-----	3.0	3.61
Oxygen-----	0.8	0.34
Ethylic hydride-----	5.0	---
Sulphuretted hydrogen-----	---	0.20
	<u>100.0</u>	<u>100.00</u>

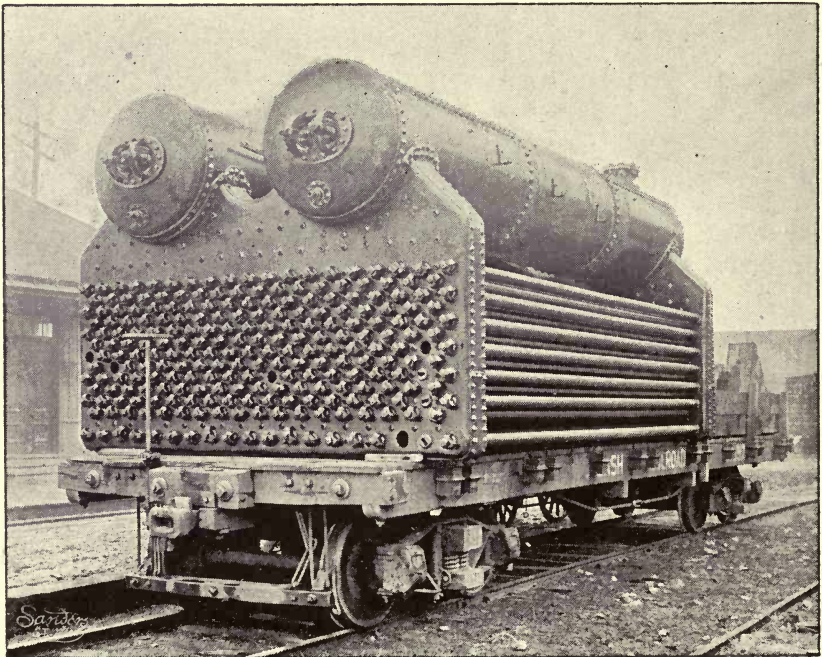

500 H. P. Heine Boiler ready for transportation.

WATER.

Pure water at 62° F. weighs 62.355 pounds per cubic foot, or 8 $\frac{1}{3}$ pounds per U. S. gallon ; 7.48 gallons = 1 cubic foot. It takes 30 pounds or 3.6 gallons for each horse-power per hour. It would be difficult to get at the total daily horse-power of steam used in the U. S., but it reaches into the billions of gallons of feed water per day.

The importance of knowing what impurities exist in most feed waters, how these act on a boiler, and how they may be removed is, therefore, patent to every intelligent engineer.

We give, therefore, the thoughts of some prominent investigators on the subject.

Prof. Thurston says:

“Incrustation and sediment are deposited in boilers, the one by the precipitation of mineral or other salts previously held in solution in the feed-water, the other by the deposition of mineral insoluble matters, usually earths, carried into it in suspension or mechanical admixture. Occasionally also vegetable matter of a glutinous nature is held in solution in the feed-water, and, precipitated by heat or concentration, covers the heating-surfaces with a coating almost impermeable to heat and hence liable to cause an over-heating that may be very dangerous to the structure. A powdery mineral deposit sometimes met with is equally dangerous, and for the same reason. *The animal and vegetable oils and greases carried over from the condenser or feed water heater are also very likely to cause trouble.* Only mineral oils should be permitted to be thus introduced, and that in minimum quantity. Both the efficiency and the safety of the boiler are endangered by any of these deposits.

“The amount of the foreign matter brought into the steam-boiler is often enormously great. A boiler of 100 horse-power uses, as an average, probably a ton and a half of water per hour, or not far from 400 tons per month, steaming ten hours per day, and even with water as pure as the Croton at New York, receives 90 pounds of mineral matter, and from many spring waters a *ton* which must be either blown out or deposited. These impurities are usually either calcium carbonate or calcium sulphate, or a mixture ; the first is most common on land, the second at sea. Organic matters often harden these mineral scales, and make them more difficult of removal.

“The only positive and certain remedy for incrustation and sediment once deposited is periodical removal by mechanical means, at sufficiently frequent intervals to insure against injury by too great accumulation. Between times, some good may be done by special expedients suited to the individual case. No one process and no one antidote will suffice for all cases.

“Where carbonate of lime exists, sal-ammoniac may be used as a preventive of incrustation, a double decomposition occurring, resulting in the production of ammonium carbonate and calcium chloride—both of which are soluble, and the first of which is volatile. The bicarbonate may be in part precipitated before use by heating to the boiling-point, and thus breaking up the salt and precipitating the insoluble carbonate. Solutions of caustic lime and metallic zinc act in the same manner. Waters containing tannic acid and the acid juices of oak, sumach, logwood, hemlock, and other woods, are sometimes employed, but are apt to injure the iron of the boiler, as may acetic or other acid contained in the various saccharine matters often introduced into the boiler to prevent scale, and which also make the lime-sulphate scale more troublesome than when clean. Organic matters should never be used.

“The sulphate scale is sometimes attacked by the carbonate of soda, the products being a soluble sodium sulphate and a pulverulent insoluble calcium carbonate, which settles to the bottom like other sediments and is easily washed off the heating-surfaces. Barium chloride acts similarly, producing barium sulphate and calcium chloride. All the alkalis are used at times to reduce incrustations of calcium sulphate, as is pure crude-petroleum, the tannate of soda, and other chemicals.

“The effect of incrustation, and of deposits of various kinds, is to enormously reduce the conducting power of heating-surfaces; so much so; that the power, as well as the economic efficiency of a boiler, may become very greatly reduced below that for which it is rated, and the supply of steam furnished by it may become wholly inadequate to the requirements of the case.

“It is estimated that a sixteenth of an inch (0.16 cm.) thickness of hard ‘scale’ on the heating-surface of a boiler will cause a waste of nearly one-eighth its efficiency, and the waste increases as the square of its thickness. The boilers of steam vessels are peculiarly liable to injury from this cause where using salt water, and the introduction of the surface-condenser has been thus brought about as a remedy. Land boilers are subject to incrustation by the carbonate and other salts of lime, and by the deposit of sand or mud mechanically suspended in the feed-water.

“It has been estimated that the annual cost of operation of locomotives in limestone districts is increased \$750 by deposits of scale.”

We give below an extract from an interesting paper on the “Impurities of Water,” contributed by Messrs. Hunt and Clapp, to the transactions of the American Institute of Mining Engineers, for 1888.

Commercial Analyses.

By far the most common commercial analysis of water is made to determine its fitness for making steam. Water containing more than five parts per hundred thousand of free sulphuric or nitric acid is liable to cause serious corrosion, not only of the metal of the boiler itself, but of the pipes, cylinders, pistons, and valves with which the steam comes in contact. Sulphuric acid is the only one of these acids liable to be present in the water from

natural sources ; it being often produced in the water of the coal and iron districts, by the oxidation of iron pyrites to sulphate of iron, which, being soluble, is lixiviated from the earth strata, and carried into the stream. The presence of organic matter taken up by the water in its after-course, reducing the iron and lining the bottom of the stream with red oxide of iron, and leaving a considerable proportion of the sulphuric acid free in the water. This is a troublesome feature with the water necessarily used in many of the iron districts of this country. The sulphuric acid may come from other natural chemical reactions than the one described above. Muriatic and nitric acids, as well as often sulphuric acid, may be conveyed into water through the refuse of various kinds of manufacturing establishments discharged into it.

The large total residue in water used for making steam causes the interior linings of the boilers to become coated, clogs their action, and often produces a dangerous hard scale, which prevents the cooling action of the water from protecting the metal against burning.

Lime and magnesia bicarbonates in water lose their excess of carbonic acid on boiling, and often, especially when the water contains sulphuric acid, produce, with the other solid residues constantly being formed by the evaporation, a very hard and insoluble scale.

A larger amount than 100 parts per 100,000 of total solid residue will ordinarily cause troublesome scale, and should condemn the water for use in steam boilers, unless a better supply cannot be obtained.

The following is a tabulated form of the causes of trouble with water for steam purposes, and the proposed remedies, given by Prof. L. M. Norton, in his lecture on "Industrial Chemistry."

Brief Statement of Causes of Incrustation.

1. Deposition of suspended matter.
2. Deposition of dissolved salts from concentration.
3. Deposition of carbonates of lime and magnesia by boiling off carbonic acid, which holds them in solution.
4. Deposition of sulphates of lime, because sulphate of lime is but slightly soluble in cold water, less soluble in hot water, insoluble above 140° Centigrade. (284 degrees Fahrenheit.)
5. Deposition of magnesia, because magnesium salts decompose at high temperature.
6. Deposition of lime soap, iron soap, etc., formed by saponification of grease.

Various Means of Preventing Incrustation.

1. Filtration.
2. Blowing off.
3. Use of internal collecting apparatus or devices for directing the circulation.
4. Heating feed water.
5. Chemical or other treatment of water in boiler.
6. Introduction of zinc into boiler.
7. Chemical treatment of water outside of boiler.

Tabular View.

<i>Troublesome Substance.</i>	<i>Trouble.</i>	<i>Remedy or Palliation.</i>
Sediment, mud, clay, etc.	Incrustation.	{ Filtration. Blowing off.
Readily soluble salts.	Incrustation.	Blowing off.
Bicarbonates of lime, magnesia, iron.	Incrustation.	{ Heating feed. Addition of caustic soda, lime, or magnesia, etc.
Sulphate of lime.	Incrustation.	{ Addition of carbonate of soda, barium chloride.
Chloride and sulphate of magnesium.	Corrosion.	{ Addition of carbonate of soda, etc.
Carbonate of soda in large amounts.	Priming.	{ Addition of barium chloride, etc.
Acid (in mine waters).	Corrosion.	Alkali.
Dissolved carbonic acid and oxygen.	Corrosion.	{ Heating feed. Addition of caustic soda, slacked lime, etc.
Grease (from condensed water).	Corrosion.	{ Slacked lime and filtering. Carbonate of soda. Substitute mineral oil.
Organic matter (sewage).	Priming.	{ Precipitate with alum or ferric chloride and filter.
Organic matter.	Corrosion.	Ditto.

The mineral matters causing the most troublesome boiler-scales are bicarbonates and sulphates of lime and magnesia, oxides of iron and alumina, and silica. We present here a table showing the amount and nature of impurities in feed water in different sections of the United States.

NOTE. The mud drum of the Heine Boiler, surrounded as it is, by water at a temperature of about 350° F., forms a sort of live steam purifier in which a large part of the scale forming salts are precipitated. It is largely on this account that the Heine Boiler is able to work satisfactorily with the most impure waters, where other boilers, lacking the mud-drum-purifier, fail of success altogether. This has been practically demonstrated on many occasions. Probably no "tougher" water is encountered by boiler users anywhere, than in Columbus, Ohio. Heine Boilers supplanted flue boilers there, that were struggling in vain against scale. The success of the Heine Boiler with this water was a most unqualified one. The L. Hoster Brewing Co. and the Columbus Electric Light and Power Co. both have large plants of Heine Boilers, and we think will cheerfully testify to the superiority of the Heine Boiler in this respect. It is not claimed that NO scale will form in the Heine Boiler when operated with scale producing water. It is only those boilers which have no particular reputation for good service, those boilers that are guaranteed (?) to do anything and everything, that run scaleless on bad water. Eternal vigilance is the price of many things besides liberty and constant watchfulness is necessary if scale is to be avoided in any boiler. But common, every day experience has shown that the conditions which aid in the prevention of scale in boilers are more perfectly provided for in the Heine than in any other type.

TABLE NO. 33.

Table of Water Analyses.

Grains per U. S. Gallon, 231 Cubic Inches.

WHERE FROM.	Lime and Magnesia Carbonates.	Lime and Magnesia Sulphates.	Sodium Chloride. (Salt.)	Iron Oxide, Carb. Sulph., etc.	Volatile and Organic Matter.	Total Solids in Grains.
Buffalo, N. Y., Lake Erie-----	5.66	3.32	0.58	-----	0.18	9.74
Pittsburgh, Allegheny River-----	0.37	3.78	0.58	0.37	1.50	6.60
Pittsburgh, Monongahela River--	1.06	5.12	0.64	0.78	3.20	10.80
Milwaukee, Wisconsin River----	6.23	4.67	1.76	20.14	6.50	39.30
Galveston, Texas, 1-----	13.68	13.52	326.64	Trace.	Trace.	353.84
Columbus, Ohio-----	20.76	11.74	7.02	0.58	6.50	46.60
Washington, D. C., city supply--	2.87	3.27	Trace.	0.36	2.10	8.60
Baltimore, Md., city supply-----	2.77	0.65	Trace.	0.10	3.80	7.30
Sioux City, Ia., city supply-----	19.76	1.24	1.17	1.03	4.40	27.60
Los Angeles, Cal., 1-----	10.12	5.84	3.51	2.63	4.10	26.20
Bay City, Michigan, Bay-----	8.47	10.36	20.48	1.15	8.74	49.20
Bay City, Michigan, River-----	4.84	33.66	126.78	3.00	10.92	179.20
Cincinnati, Ohio River-----	3.88	0.78	1.79	-----	Trace.	6.73
Watertown, Conn.-----	1.47	4.51	1.76	Trace.	1.78	9.52
Ft. Wayne, Ind.-----	8.78	6.22	3.51	1.59	10.98	31.08
Wilmington, Del.-----	10.04	6.02	4.29	8.48	6.17	35.00
Galveston, Texas, 2-----	21.79	29.149	398.99	-----	4.00	423.93
Wichita, Kansas-----	14.14	25.91	24.34	-----	2.00	66.39
Los Angeles, Cal., 2-----	3.72	12.59	-----	0.76	6.00	23.07
St. Louis, Mo., well water-----	27.04	23.73	15.57	3.49	0.46	70.29
Pittsburgh, Pa., artesian well----	23.45	5.71	18.41	1.04	0.82	49.43
Springfield, Ill., 1-----	12.99	7.40	1.97	2.19	8.62	33.17
Springfield, Ill., 2-----	5.47	4.31	1.56	4.28	5.83	21.45
Hillsboro, Ill.-----	14.56	2.97	2.39	1.63	Trace.	21.55
Pueblo, Colo.-----	4.32	16.15	1.20	1.97	5.12	28.76
Long Island City, L. I.-----	4.0	28.0	16.0	-----	1.0	39.0
Mississippi River, above Missouri River-----	8.24	1.02	0.50	-----	5.25	15.01
Mississippi River, below mouth of Missouri River-----	10.64	7.41	1.36	1.22	15.86	36.49
Mississippi River at St. Louis W. W.-----	9.64	6.94	1.54	1.57	9.85	29.54
Missouri River above mouth-----	10.07	8.92	1.87	3.26	11.37	35.49

We found 3.6 gallons feed water required for each H. P. per hour. This makes 6 gallons per minute for a 100 H. P. boiler. In proportioning pipes, however, it is well to remember that boiler work is seldom perfectly steady, and that as the engine cuts off just as much steam as the work demands at each stroke, *all the discrepancies of demand and supply have to be equalized in the boiler.* Therefore we may often have to evaporate during one-half hour 50 to 75 per cent. more than the normal requirements. For this reason it is sound policy to arrange the feed-pipes so that 10 gallons per minute may flow through them, without undue speed or friction, for each 100 H. P. of boiler capacity. The following tables will facilitate this work:

TABLE NO. 34.

Table Giving Rate of Flow of Water, in Ft. per Min., Through Pipes of Various Sizes, for Varying Quantities of Flow.

Gallons per min.	$\frac{3}{4}$ "	1"	$1\frac{1}{4}$ "	$1\frac{1}{2}$ "	2"	$2\frac{1}{2}$ "	3"	4"
5	218	122½	78½	54½	30½	19½	13½	7½
10	436	245	157	109	61	38	27	15½
15	653	367½	235½	163½	91½	58½	40½	23
20	872	490	314	218	122	78	54	30½
25	1090	612½	392½	272½	152½	97½	67½	38½
30	-----	735	451	327	183	117	81	46
35	-----	857½	549½	381½	213½	136½	94½	53½
40	-----	980	628	436	244	156	108	61½
45	-----	1102½	706½	490½	274½	175½	121½	69
50	-----	-----	785	545	305	195	135	76½
75	-----	-----	1177½	817½	457½	292½	202½	115
100	-----	-----	-----	1090	610	380	270	153½
125	-----	-----	-----	-----	762½	487½	337½	191½
150	-----	-----	-----	-----	915	585	405	230
175	-----	-----	-----	-----	1067½	682½	472½	268½
200	-----	-----	-----	-----	1220	780	540	306½

TABLE NO. 35.

Table Giving Loss in Pressure Due to Friction, in Pounds per Sq. In., for Pipe 100 Ft. Long.

By G. A. Ellis, C. E.

Gallons discharg- ed per min.	$\frac{3}{4}$ "	1"	$1\frac{1}{4}$ "	$1\frac{1}{2}$ "	2"	$2\frac{1}{2}$ "	3"	4"
5	3.3	0.84	0.31	0.12	-----	-----	-----	-----
10	13.0	3.16	1.05	0.47	0.12	-----	-----	-----
15	28.7	6.98	2.38	0.97	-----	-----	-----	-----
20	50.4	12.3	4.07	1.66	0.42	-----	-----	-----
25	78.0	19.0	6.40	2.62	-----	0.21	0.10	-----
30	-----	27.5	9.15	3.75	0.91	-----	-----	-----
35	-----	37.0	12.4	5.05	-----	-----	-----	-----
40	-----	48.0	16.1	6.52	1.60	-----	-----	-----
45	-----	-----	20.2	8.15	-----	-----	-----	-----
50	-----	-----	24.9	10.0	2.44	0.81	0.35	0.09
75	-----	-----	56.1	22.4	5.32	1.80	0.74	-----
100	-----	-----	-----	39.0	9.46	3.20	1.31	0.33
125	-----	-----	-----	-----	14.9	4.89	1.99	-----
150	-----	-----	-----	-----	21.2	7.0	2.85	0.69
175	-----	-----	-----	-----	28.1	9.46	3.85	-----
200	-----	-----	-----	-----	37.5	12.47	5.02	1.22

Loss of Head Due to Bends.

Bends produce a loss of head in the flow of water in pipes. Weisbach gives the following formula for this loss :

$H = f \frac{v^2}{2g}$ where H = loss of head in feet, f = coefficient of friction, v = velocity of flow in feet per second, $g = 32.2$.

As the loss of head or pressure is in most cases more conveniently stated in pounds per square inch, we may change this formula by multiplying by 0.433, which is the equivalent in pounds per square inch for one foot head.

If P = loss in pressure in pounds per square inch, F = coefficient of friction.

$$P = F \frac{v^2}{64.4}, \text{ } v \text{ being the same as before.}$$

From this formula has been calculated the following table of values for F , corresponding to various exterior angles, A .

TABLE NO. 36.

A =	20°	40°	45°	60°	80°	90°	100°	110°	120°	130°
F =	0.020	0.060	0.079	0.158	0.320	0.426	0.546	0.674	0.806	0.934

This applies to such short bends as are found in ordinary fittings, such as 90° and 45° Ells, Tees, etc.

A globe valve will produce a loss about equal to two 90° bends, a straightway valve about equal to one 45° bend. To use the above formula *find the speed p. second, being one-sixtieth of that found in Table No. 34; square this speed, and divide the result by 64.4; multiply the quotient by the tabular value of F corresponding to the angle of the turn, A.*

For instance a 400 H. P. battery of boilers is to be fed through a 2" pipe. Allowing for fluctuations we figure 40 gallons per minute, making 244 feet per minute speed, equal to a velocity of 4.06 feet per second. Suppose our pipe is in all 75 feet long; we have from Table No. 35, for 40 gallons per minute, 1.60 pounds loss; for 75 feet we have only 75 per cent. of this = 1.20 pounds. Suppose we have 6 right angled ells, each giving $F = 0.426$. We have then $4.06 \times 4.06 = 16.48$; divide this by $64.4 = 0.256$. Multiply this by $F = 0.426$ pounds, and as there are six ells, multiply again by 6, and we have $6 \times 0.426 \times 0.256 = 0.654$. The total friction in the pipe is therefore $1.20 + 0.654 = 1.854$ pounds per square inch. If the boiler pressure is 100 pounds and the water level in the boiler is 8 feet higher than the pump suction level, we have first $8 \times 0.433 = 3.464$ pounds. The total pressure on the pump plunger then is $100 + 3.464 + 1.854 = 105.32$ pounds per square inch. If in place of six right angled ells we had used three 45° ells, they would have cost us only $3 \times 0.079 = 0.237$ pounds; $0.237 \times 0.256 = 0.061$.

The total friction head would have been $1.20 + 0.061 = 1.261$ and the total pressure on the plunger $100 + 3.464 + 1.261 = 104.73$ pounds per square inch, a saving over the other plan of nearly 0.6 pounds.

To be accurate, we ought to add a certain head in either case "to produce the velocity." But this is very small, being for velocities of :

2; 3; 4; 5; 6; 8; 10; 12 and 18 feet per sec.
 0.027; 0.061; 0.108; 0.168; 0.244; 0.433; 0.672; 0.970 and 2.18 lbs. per sq. in.
 Our results should therefore have been increased by about 0.11 lbs.

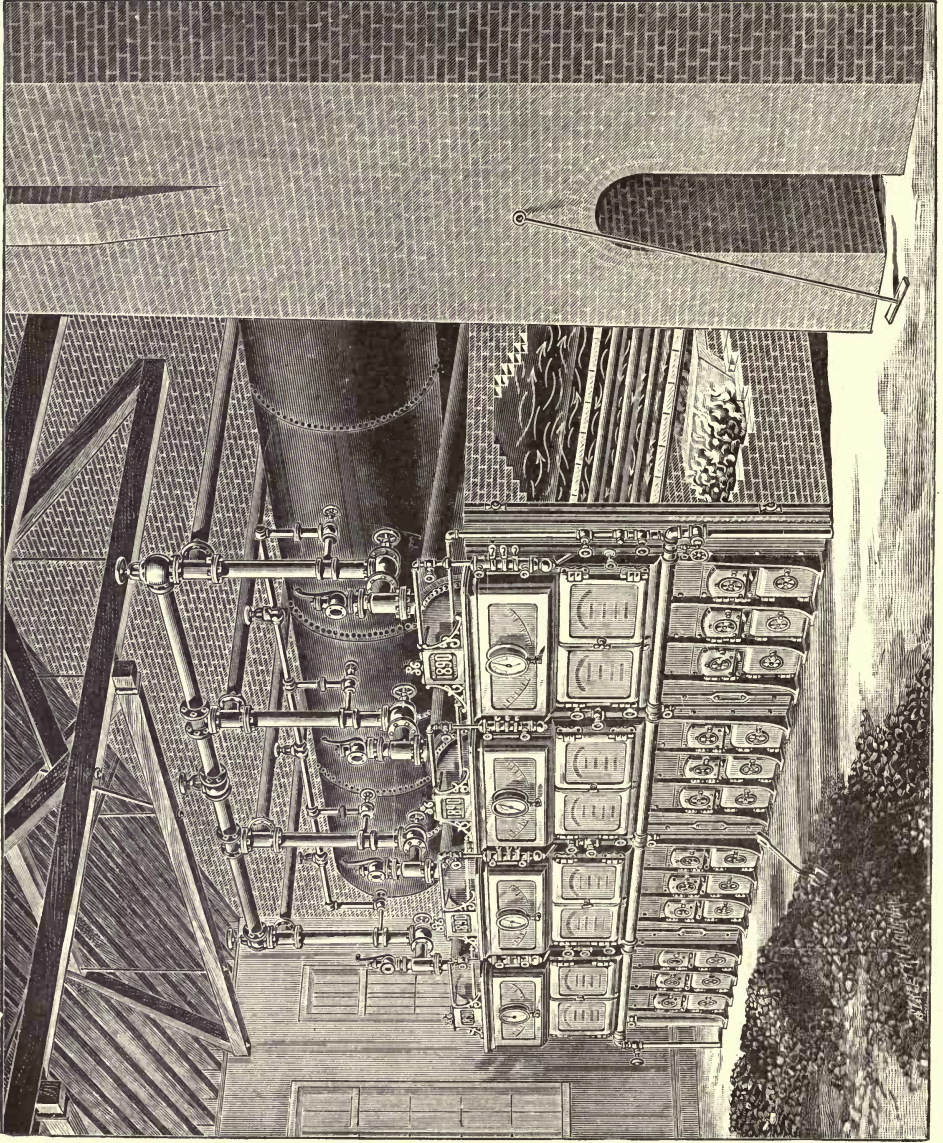

800 H. P. in Rochester Street Railway Plant,
ROCHESTER, N. Y.

It is usual, however, to use larger pipes and thus to materially reduce the frictional losses.

Rating Boilers by Feed Water.

The rating of boilers has, since the Centennial in 1876, been generally based on 30 pounds feed water per hour per H. P. This is a fair average for good non-condensing engines working under about 70 to 100 pounds pressure. But different pressures and different rates of expansion change the requirements for feed-water. The following table, No. 37, gives Prof. R. H. Thurston's estimate of the steam consumption for the *best classes of engines in common use, when of moderate size and in good order*:

TABLE NO. 37.

Weights of Feed Water and of Steam.

Non-condensing Engines.—R. H. T.

STEAM PRESSURE.		LBS. PER H. P. PER HOUR.—RATIO OF EXPANSION.					
Atmos- pheres.	Lbs. per sq. in.	2	3	4	5	7	10
3	45	40	39	40	40	42	45
4	60	35	34	36	36	38	40
5	75	30	28	27	26	30	32
6	90	28	27	26	25	27	29
7	105	26	25	24	23	25	27
8	120	25	24	23	22	22	21
10	150	24	23	22	21	20	20

Condensing Engines.

2	30	30	28	28	30	35	40
3	45	28	27	27	26	28	32
4	60	27	26	25	24	25	27
5	75	26	25	25	23	22	24
6	90	26	24	24	22	21	20
8	120	25	23	23	22	21	20
10	150	25	23	22	21	20	19

Small engines having greater proportional losses in friction, in leaks, in radiation, etc., and besides receiving generally less care in construction and running than larger ones, require more feed-water (or steam) per hour.

Table No. 38 gives Mr. R. H. Buel's estimate for such engines.

TABLE NO. 38.

Feed-Water Required by Small Engines.

Pressure of Steam in Boiler, by Gauge.	Pounds of Water per Effective Horse-power per Hour.	Pressure of Steam in Boiler, by Gauge.	Pounds of Water per Effective Horse-power per Hour.
10	118	60	75
15	111	70	71
20	105	80	68
25	100	90	65
30	93	100	63
40	84	120	61
50	79	150	58

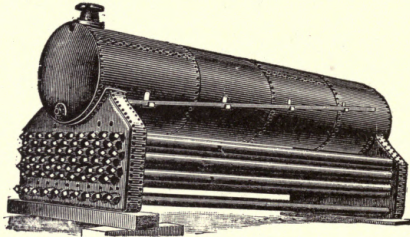

150 H. P. Heine Boiler.

Circulation is the life of boilers! That's understood. Isn't it a fact, too, that the possibilities of a ten-inch pipe for conveying water are greater by ten than with a pipe of one-tenth that area? This seems absurdly simple, yet many water-tube boiler makers claim a circulation in their boilers, as free as that of the Heine, while their minimum area of channel is *not one-tenth* that of our boiler. See page 118 of this book.

Heating Feed-Water.

Feed-water as it comes from wells or hydrants has ordinarily a temperature of from 35° in winter to from 60° to 70° in summer.

Much fuel can be saved by heating this water by the exhaust steam, whose heat would otherwise be wasted. Until quite recently, only non-condensing engines utilized feed-water heaters; but lately they have been introduced with success between the cylinder and the air pump in condensing engines. The saving in fuel due to heating feed-water is given in Table No. 39.

TABLE NO. 39.

Percentage of Saving in Fuel by Heating Feed-Water. Steam at 70 Pounds Gauge Pressure.

Initial Temperature Feed.	TEMPERATURE TO WHICH FEED IS HEATED.															
	100°	110°	120°	130°	140°	150°	160°	170°	180°	190°	200°	210°	220°	250°	00°	
35°	5.53	6.38	7.24	8.09	8.95	9.89	10.66	11.52	12.38	13.24	14.09	14.95	15.81	19.40	29.34	
40°	5.12	5.97	6.84	7.69	8.56	9.42	10.28	11.14	12.00	12.87	13.73	14.59	15.45	18.89	28.78	
45°	4.71	5.57	6.44	7.30	8.16	9.03	9.90	10.76	11.62	12.49	13.36	14.22	15.09	18.37	28.22	
50°	4.30	5.16	6.03	6.89	7.76	8.64	9.51	10.38	11.24	12.11	12.98	13.85	14.72	17.87	27.67	
55°	3.89	4.75	5.63	6.49	7.37	8.24	9.11	9.99	10.85	11.73	12.60	13.48	14.35	18.38	27.12	
60°	3.47	4.34	5.21	6.08	6.96	7.84	8.72	9.60	10.47	11.34	12.22	13.10	13.98	16.86	26.56	
65°	3.05	3.92	4.80	5.67	6.56	7.44	8.32	9.20	10.08	10.96	11.84	12.72	13.60	16.35	26.02	
70°	2.62	3.50	4.38	5.26	6.15	7.03	7.92	8.80	9.68	10.57	11.45	12.34	13.22	15.84	25.47	
75°	2.19	3.07	3.96	4.84	5.73	6.62	7.51	8.40	9.28	10.17	11.06	12.95	12.84	15.33	24.92	
80°	1.76	2.65	3.54	4.42	5.32	6.21	7.11	8.00	8.88	9.78	10.67	11.57	12.46	14.82	24.37	
85°	1.30	2.22	3.11	4.00	4.90	5.80	6.70	7.59	8.48	9.38	10.28	11.18	12.07	14.32	23.82	
90°	0.89	1.78	2.68	3.58	4.48	5.38	6.28	7.18	8.07	8.98	9.88	10.78	11.68	13.81	23.27	
95°	0.45	1.34	2.25	3.15	4.05	4.96	5.86	6.77	7.66	8.57	9.47	10.38	11.29	13.31	22.73	
100°	0.00	0.90	1.81	2.71	3.62	4.53	5.44	6.35	7.25	8.16	9.07	9.98	10.88	12.80	22.18	

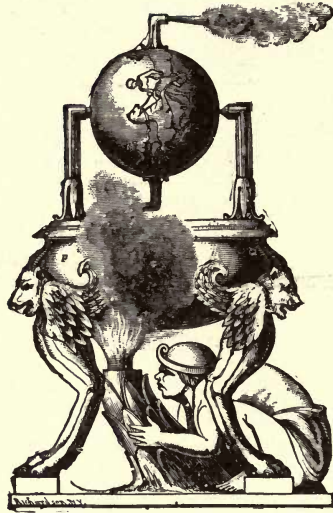

STEAM.

When water is heated in an open vessel its temperature rises until it reaches 212° (at sea level); if more heat is added a portion of the water changes from a liquid form to a vapor called *steam*. If the process is carried on in a closed vessel the pressure within the same rises on account of the expansive force of the steam. The water then will rise to a higher temperature with each increment of pressure before it begins to boil and form steam.

For the distinction between "sensible" and "latent" heat see p. 7.

The following table No. 40, giving the properties of saturated steam, is adapted from Prof. Peabody's well known tables. The first column gives the actual pressure in pounds per square inch above the atmosphere.

Column two gives the temperature in degrees Fahrenheit for the corresponding pressure.

Columns three and four give the heat, in heat units, of steam and water, respectively, from 32° F.

Column five gives the heat of vaporization for the corresponding pressure, and is the difference between columns three and four.

Columns six and seven give the weight of one cubic foot in pounds and the volume of one pound in cubic feet, of saturated steam.

Column eight gives the approximate weight of one cubic foot of water for the corresponding weight and temperature and is calculated from Prof. Rankin's approximate formula :

$$D = \frac{2 D_0}{\frac{T_0 + 461}{500} + \frac{500}{T_0 + 461}} \quad \text{where}$$

D = required density. D_0 = max. density = 62.425 lbs.

T_0 = given temperature in degrees F.

Column nine gives the factor of equivalent evaporation from and at 212° F., assuming feed to be 212° in each case. For the factor of evaporation for any temperature of feed, add 0.00104 to the given factor for each degree difference in temperature between feed and 212°.

The horse-power of a boiler is obtained by dividing the equivalent evaporation from and at 212° by 30.978. This is on the basis of feed from 212° to steam at 70 pounds pressure. On the basis of feed from 100° to steam at 70 lbs., divide the equivalent evaporation by 34.485.

TABLE NO. 40.

Table of the Properties of Saturated Steam.

From Peabody's Tables.

1	2	3	4	5	6	7	8	9
Gauge Pressure in lbs. per Square Inch.	Temperature in Degrees F.	Total Heat in Heat Units from Water at 32° F.	Heat Units in Liquid from 32° F.	Heat of Vaporization in Heat Units.	Density or Weight of 1 Cu. ft. in lbs.	Volume of 1 lb. in Cubic Feet.	Weight of 1 Cubic ft. of Water.	Factor of Equivalent Evaporation from and at 212° F.
0	212.00	1146.6	180.8	965.8	0.03760	26.60	59.76 (Formula) 59.64 (Observed)	1.0000
10	239.36	1154.9	208.4	946.5	0.06128	16.32	59.04	1.0086
20	258.68	1160.8	227.9	932.9	0.08439	11.85	58.50	1.0147
30	273.87	1165.5	243.2	922.3	0.1070	9.347	58.07	1.0196
40	286.54	1169.3	255.9	913.4	0.1292	7.736	57.69	1.0235
50	297.46	1172.6	266.9	905.7	0.1512	6.612	57.32	1.0269
55	302.42	1174.2	271.9	902.3	0.1621	6.169	57.22	1.0286
60	307.10	1175.6	276.6	899.0	0.1729	5.784	57.08	1.0300
65	311.54	1176.9	281.1	895.8	0.1837	5.443	56.95	1.0314
70	315.77	1178.2	285.6	892.7	0.1945	5.142	56.82	1.0327
75	319.80	1179.5	289.8	889.8	0.2052	4.873	56.69	1.0341
80	323.66	1180.6	293.8	886.9	0.2159	4.633	56.59	1.0352
85	327.36	1181.8	297.7	884.2	0.2265	4.415	56.47	1.0365
90	330.92	1182.8	301.5	881.5	0.2371	4.218	56.36	1.0375
95	334.35	1183.9	305.0	879.0	0.2477	4.037	56.25	1.0386
100	337.66	1184.9	308.5	876.5	0.2583	3.872	56.18	1.0397
105	340.86	1185.9	311.8	874.1	0.2689	3.720	56.07	1.0407
110	343.95	1186.8	315.0	871.8	0.2794	3.580	55.97	1.0417
115	346.94	1187.7	318.2	869.6	0.2898	3.452	55.87	1.0426
120	349.85	1188.6	321.2	867.4	0.3003	3.330	55.77	1.0435
125	352.68	1189.5	324.2	865.3	0.3107	3.219	55.69	1.0444
130	355.43	1190.3	327.0	863.3	0.3212	3.113	55.58	1.0452
135	358.10	1191.1	329.8	861.3	0.3315	3.017	55.52	1.0461
140	360.70	1191.9	332.5	859.4	0.3420	2.924	55.44	1.0469
145	363.25	1192.8	335.2	857.5	0.3524	2.838	55.36	1.0478
150	365.73	1193.5	337.8	855.7	0.3629	2.756	55.29	1.0486
155	368.62	1194.3	340.3	853.9	0.3731	2.681	55.22	1.0494
160	370.51	1195.0	342.8	852.1	0.3835	2.608	55.15	1.0500
165	372.83	1195.7	345.2	850.4	0.3939	2.539	55.07	1.0508
170	375.09	1196.3	347.6	848.7	0.4043	2.474	54.99	1.0514
175	377.31	1197.0	349.9	847.1	0.4147	2.412	54.93	1.0522
180	379.48	1197.7	352.2	845.4	0.4251	2.353	54.86	1.0529
185	381.60	1198.3	354.4	843.9	0.4353	2.297	54.79	1.0535
190	383.70	1199.0	356.6	842.3	0.4455	2.244	54.73	1.0542
195	385.75	1199.6	358.8	840.8	0.4559	2.193	54.66	1.0549
200	387.76	1200.2	360.9	839.2	0.4663	2.145	54.60	1.0555



The Betz Building,
PHILADELPHIA, PA.
Contains 500 H. P. Heine Boilers.

Of the Motion of Steam.

The flow of steam of a greater pressure into an atmosphere of a less pressure, increases as the difference of pressure is increased, until the external pressure becomes only 58 per cent of the absolute pressure in the boiler. The flow of steam is neither increased nor diminished by the fall of the external pressure below 58 per cent, or about $\frac{4}{7}$ ths of the inside pressure, even to the extent of a perfect vacuum. In flowing through a nozzle of the best form, the steam expands to the external pressure, and to the volume due to this pressure, so long as it is not less than 58 per cent of the internal pressure. For an external pressure of 58 per cent, and for lower percentages, the ratio of expansion is 1 to 1.624. The following table, No. 41, is selected from Mr. Brownlee's data exemplifying the rates of discharge, under a constant internal pressure, into various external pressures:

TABLE NO. 41.

Outflow of Steam ; From a Given Initial Pressure into Various Lower Pressures.

Absolute Initial Pressure in Boiler, 75 Lbs. per Square Inch.

D. K. C.

Absolute Pressure in Boiler in Lbs. per Square Inch.	External Pressure in Lbs. per Square Inch.	Ratio of Expansion in Nozzle.	Velocity of Outflow at Con- stant Density.	Actual Velocity of Outflow, Expanded.	Discharge per Square Inch of Orifice per Minute.
Lbs.	Lbs.	Ratio.	Ft. per Sec.	Ft. per Sec.	Lbs.
75	74	1.012	227.5	230.	16.68
75	72	1.037	386.7	401.	28.35
75	70	1.063	490.	521.	35.93
75	65	1.136	660.	749.	48.38
75	61.62	1.198	736.	876.	53.97
75	60	1.219	765.	933.	56.12
75	50	1.434	873.	1252.	64.
75	45	1.575	890.	1401.	65.24
75	43.46 (58%)	1.624	890.6	1446.5	65.3
75	15	1.624	890.6	1446.5	65.3
75	0	1.624	890.6	1446.5	65.3

When, on the contrary, steam of varying initial pressure is discharged into the atmosphere—pressures of which the atmospheric pressure is not more than 58 per cent—the velocity of outflow at constant density, that is, supposing the initial density to be maintained, is given by the formula—

$$V = 3.5953 \sqrt{h} \quad (1)$$

where V = the velocity of outflow in feet per minute, as for steam of the initial density. h = the height in feet of a column of steam of the given absolute initial pressure of uniform density, the weight of which is equal to the pressure on the unit of base.

The following table is calculated from this formula :

TABLE NO. 42.

Outflow of Steam into the Atmosphere.

D. K. C.

Absolute initial pressure in lbs. per sq. in.	External pressure in lbs. per sq. in.	Ratio of expansion in nozzle.	Velocity of outflow at constant density.	Actual velocity of outflow, expanded.	Discharge per sq. in. of orifice per min.
Lbs.	Lbs.	Ratio.	Ft. per sec.	Ft. per sec.	Lbs.
25.37	14.7	1.624	863	1401	22.81
30	14.7	1.624	867	1408	26.84
40	14.7	1.624	874	1419	35.18
45	14.7	1.624	877	1424	39.78
50	14.7	1.624	880	1429	44.06
60	14.7	1.624	885	1437	52.59
70	14.7	1.624	889	1444	61.07
75	14.7	1.624	891	1447	65.30
90	14.7	1.624	895	1454	77.94
100	14.7	1.624	898	1459	86.34
115	14.7	1.624	902	1466	98.76
135	14.7	1.624	906	1472	115.61
155	14.7	1.624	910	1478	132.21
165	14.7	1.624	912	1481	140.46
215	14.7	1.624	919	1493	181.58

The Economic Value of Dry Steam.

Saturated steam is defined as steam of the maximum pressure and density due to its temperature. It is steam in its normal condition, being both at the condensing and the generating point. It is formed thus in a well-designed boiler, and any heat added would evaporate more water, while heat taken away would condense some of the steam. In badly-proportioned boilers, however, we find water entrained in the steam in the form of a fine mist. This is caused by imperfect arrangements for separating the steam from the water; by a liberating surface either too small or too near the hot metal; by a cramped or low steam-space; or by more heating surface than the water-space or circulation warrants. It is only during the last decade that the attention of steam users generally has been bent on getting *dry steam*, *i. e.*, saturated steam containing but a small percentage of entrained water.

Formerly, with long stroke and slow speed engines, and when cylinder condensation was understood but by a few experts, this entrainment was rarely measured.

In Mr. D. K. Clark's celebrated Manual for Mechanical Engineers (1877), which contains the record and careful analysis of many notable boiler tests, entrainment is not even mentioned. Most of the high results of ancient tests which are paraded in advertisements are therefore open to the suspicion that they may have been obtained by delivering "soda water" in place of steam. Since calorimeter tests have become common, entrainments up to 6 and 10 per cent. have been found in boilers apparently giving high economy. As early as 1860, Chief Engineer Isherwood, of the U. S. Navy, began investigating the economic losses due to moisture in the cylinder.

Superheated steam was suggested as a remedy for cylinder condensation by Prof. Dixwell, of Boston, early in 1875, and Mr. Hirn, of Mulhouse, made extensive and successful experiments in this line in 1873 and 1875 (first published in 1877). Where good saturated steam induces such wasteful condensation in the cylinder, wet steam greatly increases the losses. For the water cools the internal surfaces of the cylinder more rapidly than steam of the same temperature, and this increases the cylinder condensation. Hence, economic reasons condemned wet steam, and finally close-coupled and high-speed engines protested against entrainment in the emphatic language of broken valves and blown out cylinder heads.

Marine boilers are called upon for a maximum of work in a minimum of space, and are therefore more liable to entrain water; this was especially the case with the low-pressures in use before 1880. We therefore find superheated steam resorted to in the navy at an early day.

Exhaustive experiments made by Mr. Isherwood early in the sixties show large gains in economy by superheating, and thus illustrate the losses due to water in the steam.

We choose only two examples in which the boiler pressure and the rate of expansion are alike; the economy found is therefore clearly due to superheating the steam, or conversely the loss is due to cylinder condensation.

TABLE NO. 43.

NAME OF STEAMER.	Pounds Gauge Pressure.	Rate of Expansion.	Pounds Coal Per H.P. per h.	Character of steam used.	Saving in Coal.
Dallas -----	32	3.22	3.80	Saturated.	-----
Georgeanna ---	33	3.22	2.58	Superheated.	47.3 %
Eutaw -----	27	1.85	3.84	Saturated.	-----
Eutaw -----	28	1.85	2.99	Superheated.	28.4 %

At the instance of Prof. Dixwell, the Government in 1877 sent Chief Engineers Loring, Baker and Farmer to Boston to test the effect of superheated steam on the small Corliss engine of the Institute of Technology. The boiler pressure throughout the six tests was kept uniform. Three different rates of expansion were taken, and with each, one test was run with saturated and one with superheated steam, the degree of superheat being adjusted to the rate of expansion. The total steam used was condensed and weighed, and the loss by cylinder condensation thus accurately determined.

TABLE NO. 44.

Tests of Corliss Engine 8" × 24," Mass. Inst. of Technology.

Pounds Boiler Pressure.	Rate of Expansion.	Superheat.	Pounds steam per H. P. per hour.		Loss by moisture when using Saturated Steam.
			1st Test, Superheated.	2d Test, Saturated.	
50.4	4.05	279° F.	19.39	27.66	42.6 %
50.1	2.16	194° F.	21.75	29.14	33.9 %
50.2	1.44	129° F.	26.48	33.54	26.6 %

Both series of experiments show great losses by cylinder condensation ; they show also that these losses increase with the rate of expansion ; and they show greater losses with marine than with land boilers. This effect of cylinder condensation and wet steam can also be partially counteracted by steam or hot air jackets around the cylinders.

In his admirable work on the Steam Engine, Mr. D. K. Clark gives a number of carefully prepared tables on the Practice of Expansive Working in Steam Engines. By comparing in these the amount of steam shown by the indicator cards on the basis of dry saturated steam with the actual feed water used, we find the percentage of loss due to cylinder condensation and entrainment. This is figured in percentages of the calculated amounts, and *therefore shows how much should be added to estimates based on indicator cards to find the actual evaporation necessary for a required amount of work in a given engine.* The H. P. of the engine, the total initial pressure above vacuum in the cylinder, the total rate of expansion, and the superheat are given, as the figures can only be used under similar conditions.

TABLE NO. 45.

Table Illustrating Cylinder Condensation and Entrainment.

E. D. M.

KIND OF ENGINE.	H. P. of Engine.	Total Initial Pressure. Pounds.	Superheat.	Total rate of Expansion.	Pounds Water p. H. P. p. hour.		Differ'ce. Per Cent.
					Calculated from Indicator Diagram.	Actual Weight.	
Porter-Allen, not jacketed-----	66.	76	35.5° F.	6.34	24.69	25.81	4.5%
Cornish, steam jacketed-----	124.6	34	None.	3.62	16.76	20.72	19.2%
“ “ “-----	149.5	27	“	2.81	18.59	21.38	13.0%
“ “ “-----	190.7	36	“	3.66	14.23	18.82	24.4%
“ “ “-----	217.0	40	“	3.65	16.70	20.08	16.9%
Reynolds Corliss, not jacketed, cond'g non-condensing----	165.0	101	“	6.83	16.67	20.37	18.2%
“ “ “-----	138.7	105	“	5.57	21.49	23.07	6.8%
Harris-Corliss, no jacket, condensing non-condensing----	167.4	105	“	7.39	15.83	19.15	17.3%
“ “ “-----	135.8	104	“	6.55	21.02	23.68	11.2%
Wheelock, “ condensing-----	160.4	103	“	6.64	15.26	19.22	20.6%
“ “ “ non-condensing-----	141.8	103	“	5.23	20.80	24.61	15.4%
Corliss, steam jacket, condensing----	418.3	35	“	4.69	14.51	17.4	20.0%
Hirn, no jacket, condensing-----	142.4	60	150° F.	3.75	16.42	17.2	4.4%
“ “ “-----	134.6	54	None.	3.75	18.14	22.41	19.1%
“ “ “-----	111.6	56	85° F.	5.84	14.20	16.16	12.1%
“ “ “-----	106.3	55	None.	5.84	14.42	19.93	27.6%
Cornish, steam jacket, condensing--	101.8	33	“	6.85	22.06	22.94	4.0%
Woolf Comp'd Cond'g, steam jacket	46.2	51	“	11.59	17.62	22.32	26.6%
“ “ “ no jacket-----	27.8	48	“	14.73	21.44	32.72	52.6%
“ “ Pump'g En, st'm jckt	118.4	36	“	11.35	17.19	22.62	31.6%
Woolf Comp'd Marine, steam in jckt. no jacket----	96.3	90.6	“	7.68	16.15	21.72	34.5%
“ “ “-----	72.9	89.7	“	7.15	15.48	23.34	50.7%
Same Eng, 2d cyl. only, steam jacket no jacket----	78.0	78.2	“	9.49	18.08	27.09	49.8%
“ “ “-----	69.4	89.0	“	8.25	18.71	30.32	62.0%
Receiver Comp'd Marine, steam jckt. Marine Cond'g, 1 cylinder, no jacket	217.6	66.2	“	5.12	18.44	20.24	9.8%
“ “ “-----	201.1	67.6	“	3.17	18.02	26.53	47.2%
“ “ “-----	204.7	45.1	“	3.47	20.79	28.09	35.1%
Single Cylinder, { no jacket-----	88.7	24.5	“	1.76	27.66	42.27	52.8%
American, { steam in jacket-----	96.5	25.2	“	1.75	29.27	37.34	20.8%
Marine, { no jacket-----	185.8	53.2	“	3.83	19.24	25.93	34.7%
Condensing, { steam in jacket-----	171.8	53.5	“	4.01	18.27	21.86	19.6%
Condensing, { no jacket-----	249.5	79.2	“	5.41	16.95	23.80	40.5%
Condensing, { steam in jacket----	283.1	82.3	“	5.19	16.88	21.12	25.1%

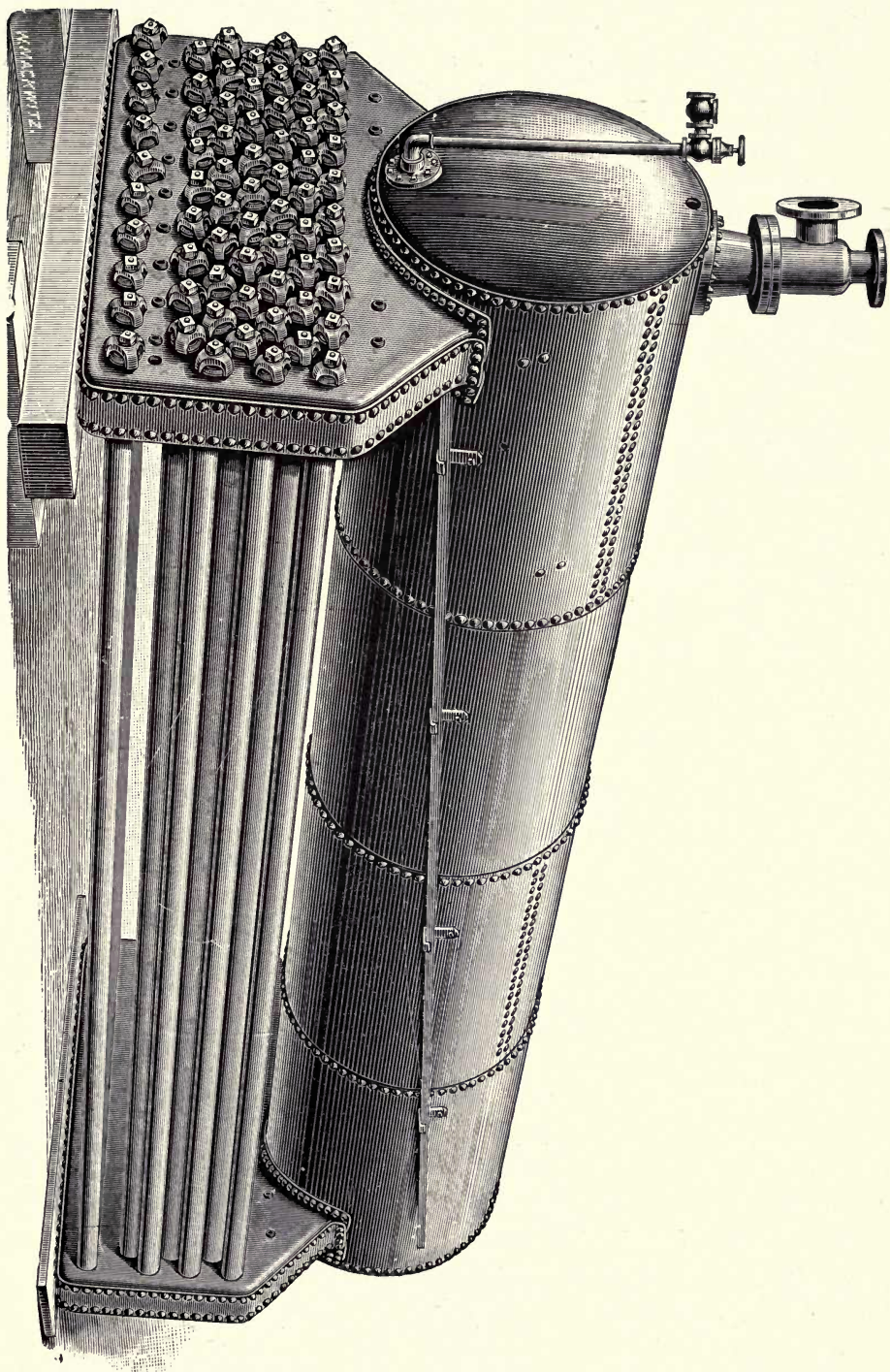

150 H. P. Heine Boiler Ready for Shipment.

We see then that a calculation of water consumption from indicator cards may be anywhere from 4 per cent. to 62 per cent. out of the way.

We note further that superheating may counteract on the average all but 7 per cent. of the loss by moisture ; careful lagging and good boilers may reduce it to 11.2 per cent. in the best of non-condensing engines ; steam jackets in condensing engines may limit it to an average of 22.5 per cent., while in unjacketed condensing engines we may expect an average of 36.8 per cent.

Here again the land boilers show their advantage over the marine types. The average loss in steam jacketed land engines is 19.46 per cent. against 26.6 per cent. for the same type of marine engines ; without jackets the land practice shows 21 per cent. loss against 46.1 per cent. for marine. It is evident that this discrepancy is in the boilers, and not in the engines, since marine engines are even more carefully built than land engines.

In specifying horizontal tubular or return tubular boilers for their work, careful engineers insist that the steam shall contain not more than 2 per cent. (sometimes 3 per cent.) of entrained water. This is considered good work for that type of boiler, and ample heating surface, and large liberating area and steam space are necessary to attain it.

Well designed water tube boilers give much better results. Several well authenticated tests of Heine Safety Boilers record entrainments as low as 1-8 of 1 per cent., and 1-2 of 1 per cent. when forcing 50 per cent. above rating, and from 1-12 of 1 per cent. entrainment to 1-7 of 1 per cent. superheat at rating. Here then is a chance for economy in the engine gained by the boiler in addition to its own economy in fuel.

E. D. M.

The Rating of Boilers.

R. H. T.

It is considered usually advisable to assume a set of practically attainable conditions in average good practice, and to take the power so obtainable as the measure of the power of the boiler in commercial and engineering transactions. The unit generally assumed has been usually the weight of steam demanded per horse power per hour by a fairly good steam engine. This magnitude has been gradually decreasing from the earliest period of the history of the steam engine. In the time of Watt, one cubic foot of water per hour was thought fair ; at the middle of the present century, ten pounds of coal was a usual figure, and five pounds, commonly equivalent to about forty pounds of feed water evaporated, was allowed the best engines. After the introduction of the modern forms of engine, this last figure was reduced 25 per cent., and the most recent improvements have still further lessened the consumption of fuel and of steam. By general consent the unit has now become thirty pounds of dry steam per horse power per hour, which represents the performance of good non-condensing mill engines. Large engines, with condensers and compounded cylinders, will do still better. A committee of the American Society of Mechanical Engineers recommended thirty pounds as the unit of boiler power, and this is now generally accepted. They advised that the commercial horse power be taken as *an evaporation of 30 pounds of water per hour from a feed water temperature of 100° Fahrenheit*

into steam at 70 pounds gauge pressure, which may be considered to be equal to $34\frac{1}{2}$ units of evaporation, that is, to $34\frac{1}{2}$ pounds of water evaporated from a feed water temperature of 212° Fahrenheit into steam at the same temperature. This standard is equal to 33,305 British thermal units per hour.

It was the opinion of this committee that a boiler rated at any stated power should be capable of developing that power with easy firing, moderate draught, and ordinary fuel, while exhibiting good economy, and at least one-third more than its rated power to meet emergencies.

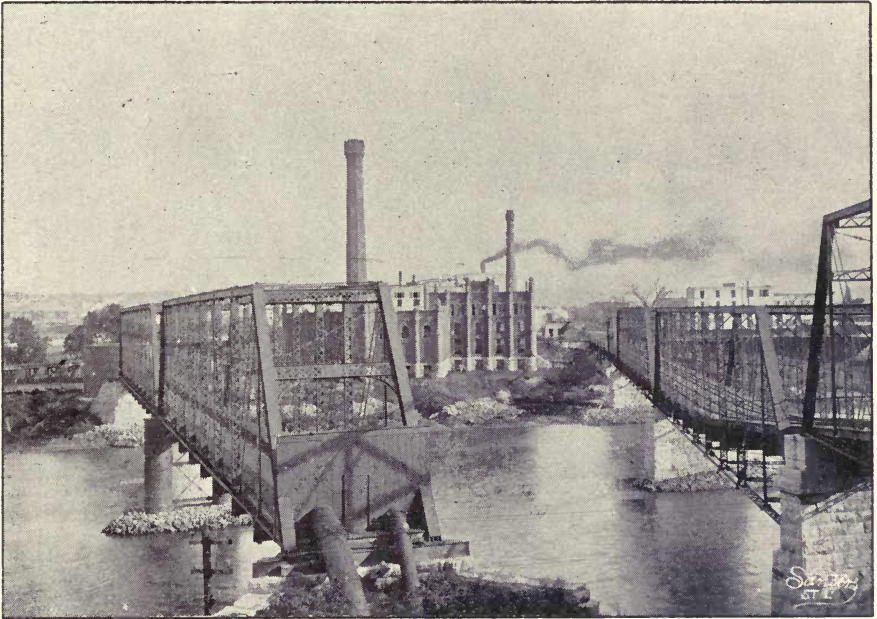

Kansas City Water Works, Kansas City, Mo.
Contains 800 H. P. Heine Boilers.

The Energy Stored in Steam Boilers.

R. H. T.

A steam boiler is not only an apparatus by means of which the potential energy of chemical affinity is rendered actual and available, but it is also a storage reservoir, or a magazine, in which a quantity of such energy is temporarily held; and this quantity, always enormous, is directly proportional to the weight of water and of steam which the boiler at the time contains. The energy of gunpowder is somewhat variable, but a cubic foot of heated water under a pressure of 60 or 70 lbs. per square inch has about the same energy as one pound of gunpowder. At a low red heat water has about 40 times this amount of energy. Following are presented the weights of steam and of water contained in each of the more common forms of steam boilers, the total and relative amounts of energy confined in each under the usual conditions of working in every day practice, and their relative destructive power in case of explosion :

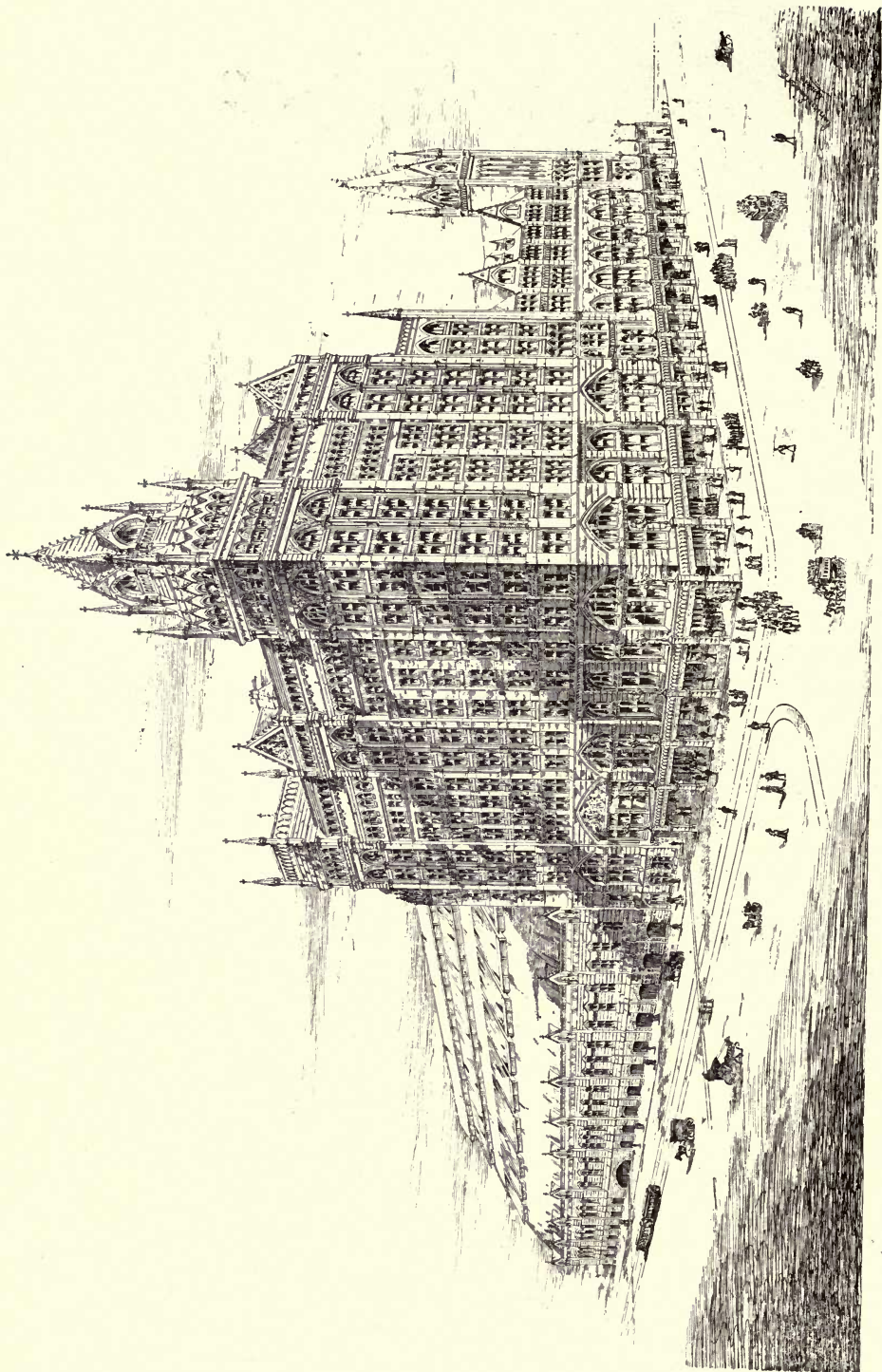

Broad St. Station of the Pennsylvania R. R. Co.,
PHILADELPHIA, PA.
Contains 900-H. P. of Heine Boilers.

TABLE NO. 46.

Total Stored Energy of Steam Boilers.

TYPE.	AREA OF		Pressure, Pounds Per Square Inch,	Rated Power, H.P.	WEIGHT OF			AVAILABLE STORED ENERGY IN			ENERGY PER LB. OF		MAXIMUM HEIGHT OF PROJECTION.*		INITIAL VELOCITY.		
	Grate Surf.	Heat Surf.			Boiler.	Water.	Steam.	Water.	Steam.	Total.	Boiler.	Total Wt.	Boiler.	Total.	Boiler.	Total.	Ft. Per Sec.
1. Plain Cylinder	15	120	100	10	2500	5764	11,325	46605200	676698	47281898	18913	5714	18913	5714	1103	606	
2. Cornish	36	730	30	60	16950	27471	31,45	57570750	709810	582660060	3431	1314	3431	1314	471	290	
3. Two-flue Cylinder	20	400	150	35	6775	6840	37,04	80572050	2377357	82949407	12243	6076	12243	6076	888	625	
4. Plain Tubular	30	852	75	60	9500	8255	20,84	50008790	1022731	51031521	5372	2871	5372	2871	588	430	
5. Locomotive	22	1070	125	525	19400	5260	21,67	525661075	1483896	54044971	2786	2189	2786	2189	423	375	
6. Locomotive	30	1350	125	650	25000	6920	31,19	69148790	2135802	71284592	2851	2231	2851	2231	428	379	
7. Locomotive	20	1200	125	600	20565	6450	25,65	64452270	1766447	66218717	3219	2448	3219	2448	455	397	
8. Locomotive	15	875	125	425	14020	6330	19,02	64253160	1302431	65555591	4677	3213	4677	3213	549	455	
9. Scotch Marine	32	768	75	300	27045	11765	29,80	71272370	1462430	72734800	2689	1873	2689	1873	416	348	
10. Scotch Marine	50.5	1119.5	75	350	37972	17730	47,20	107408340	2316392	109724732	2889	1968	2889	1968	431	356	
11. Flue and Return Tubular	72.5	2324	30	200	56000	42845	69,81	90531490	1570517	92101987	1644	931	1644	931	325	245	
12. Flue and Return Tubular	72	1755	30	180	56000	48570	73,07	102628410	1643854	104272264	1862	996	1862	996	346	253	
13. Water Tube	70	2806	100	250	34450	21325	35,31	172455270	2108110	174563380	5067	3073	5067	3073	571	445	
14. Water Tube	100	3000	100	250	45000	28115	58,50	227366000	3513830	230879830	5130	3155	5130	3155	575	450	
15. Water Tube	100	3000	100	250	54000	13410	23,64	108346670	1311377	109624283	2030	1626	2030	1626	361	323	

*This means the height to which the boiler, or boiler and contents, would be thrown if it went up in one piece, and hence all in one direction.
E. D. M.

The stored available energy in *water-tube boilers* is usually less than that of any of the other stationary boilers, and not very far from the amount stored, pound for pound, by the plain tubular boiler, the best of the older forms. It is evident that *their admitted safety from destructive explosion* does not come from this relation, however, but from the division of the contents into small portions, and especially from those details of construction which make it tolerably certain that any rupture shall be local. A violent explosion can only come of the general disruption of a boiler and the liberation at once of large masses of steam and water.



The Mallinckrodt Building, St. Louis, Mo.,
Contains 300 H. P. Heine Boilers.

Heating Buildings by Steam.

In heating buildings by steam we have two things to consider. First, the amount of fresh air entering the building per hour which has to be heated from the external to the desired internal temperature, and second, the amount of heat to be supplied to take the place of what is lost by conduction through walls, windows, roofs, ceilings and doors and thence by radiation and convection to the outer air.

It is generally customary to assume the air to be warmed as entering the house at 0° F., and in the United States the rule is to require an interior temperature of 70° F. The weight of 1 cu. ft. of air at 0° F. is 0.086 lbs; its specific heat at constant pressure is 0.2377 (see Table No. 7). Therefore, to raise 1 cu. ft. of air at 0° F. one degree in temperature, we require $0.086 \times 0.2377 = 0.02$ H. U. To bring it from 0° to 70° will take 1.4 H. U. This of course is true only when the air is measured at the inlet opening; for as it grows warmer it expands and a cu. ft. weighs less.

The amount of heat required to replace that dissipated through the exposed surfaces of the building can be figured from the following diagram, Table No. 47, which has been prepared by Mr. Alfred R. Wolff, M. E. It is "the graphical interpretation, in American units, of the practice and coefficients prescribed by law by the German Government in the design of the heating plants of its public buildings, and generally used in Germany for all buildings." Mr. Wolff has checked the coefficients by examples of good American practice, and found satisfactory agreement in the results.

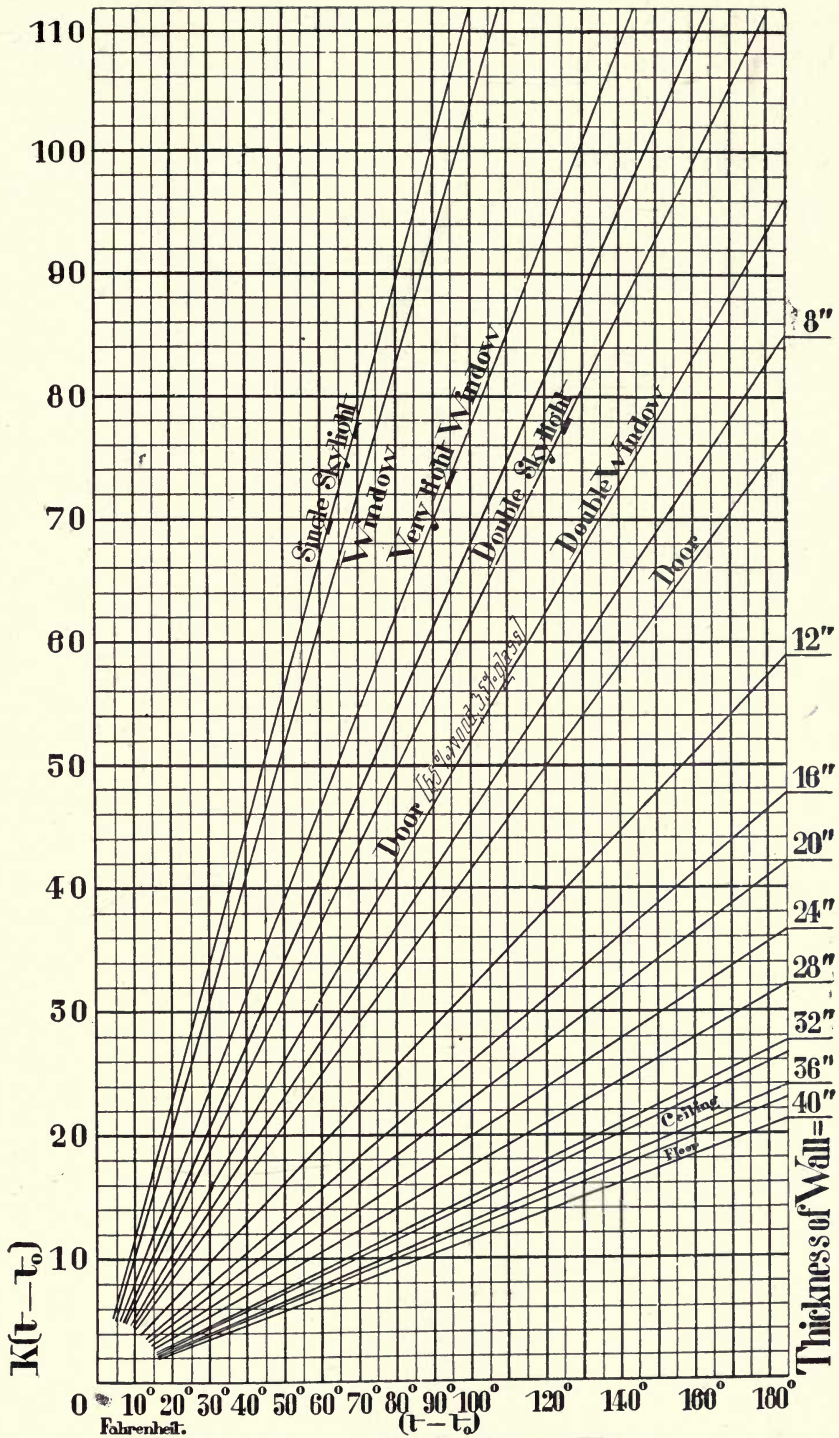

Heat Transmitted, in British Thermal Units, per Square Foot of Surface, per Hour.

The formula for the loss is $Q = S \times K \times (t - t_0)$.

K is the loss by transmission in B. T. U. per hour per square foot of outer surface, per degree F. difference in temperature on the two sides.

S the number of square feet of transmitting surface, t the interior, and t_0 the exterior temperature in degrees Fahrenheit, of the air.

The values of K are given in the following table.

TABLE NO. 48

A. R. W.

For each square foot of brick wall of thickness:

Thickness of brick wall=	4"	8"	12"	16"	20"	24"	28"	32"	36"	40"
K =	0.68	0.46	0.32	0.26	0.23	0.20	0.174	0.15	0.129	0.115

1 square foot, wooden beam construction, } planked over, or ceiled :	-----as flooring, K = 0.083
	-----as ceiling, K = 0.104
1 square foot, fireproof construction, } floored over :	-----as flooring, K = 0.124
	-----as ceiling, K = 0.145
1 square foot, single window -----	K = 0.776
1 square foot, single skylight -----	K = 1.118
1 square foot, double window -----	K = 0.518
1 square foot, double skylight -----	K = 0.621
1 square foot, door -----	K = 0.414

These coefficients are to be increased respectively, as follows:

Ten per cent. where the exposure is a northerly one and winds are to be counted on as important factors.

Ten per cent. when the building is heated during the daytime only, and the location of the building is not an exposed one.

Thirty per cent. when the building is heated during the daytime only, and the location of the building is exposed.

Fifty per cent. when the building is heated during the winter months intermittently, with long intervals (say days or weeks) of non-heating.

In using this table it is necessary to know the conditions as to temperature of adjoining buildings having the same party-wall and of the different stories, cellar, attic, etc., of the building to be heated. Then with the plans of the building at hand the total square feet of each kind of surface can be measured and the estimate rapidly made from the diagram, Table No. 47, as follows:

Find the difference in temperatures $t - t_0$ on the lower horizontal line; run up the vertical line thus found until it intersects the diagonal line representing the kind of surface; follow the horizontal line to the left and read on the vertical scale the value of $K (t - t_0)$.

F. i., 70° required in the room, temperature of adjoining hallway being 10° . Find difference 60° . The division wall being 24"; run up on the 60° line to the diagonal for 24" wall, then follow the horizontal line to the left and you find 12 H. U. as the value of $K (t - t_0)$. Suppose there is a door in the wall; the 60° line strikes it midway between 24 and 26 on the vertical scale, hence we have 25 H. U. for every square foot of door.

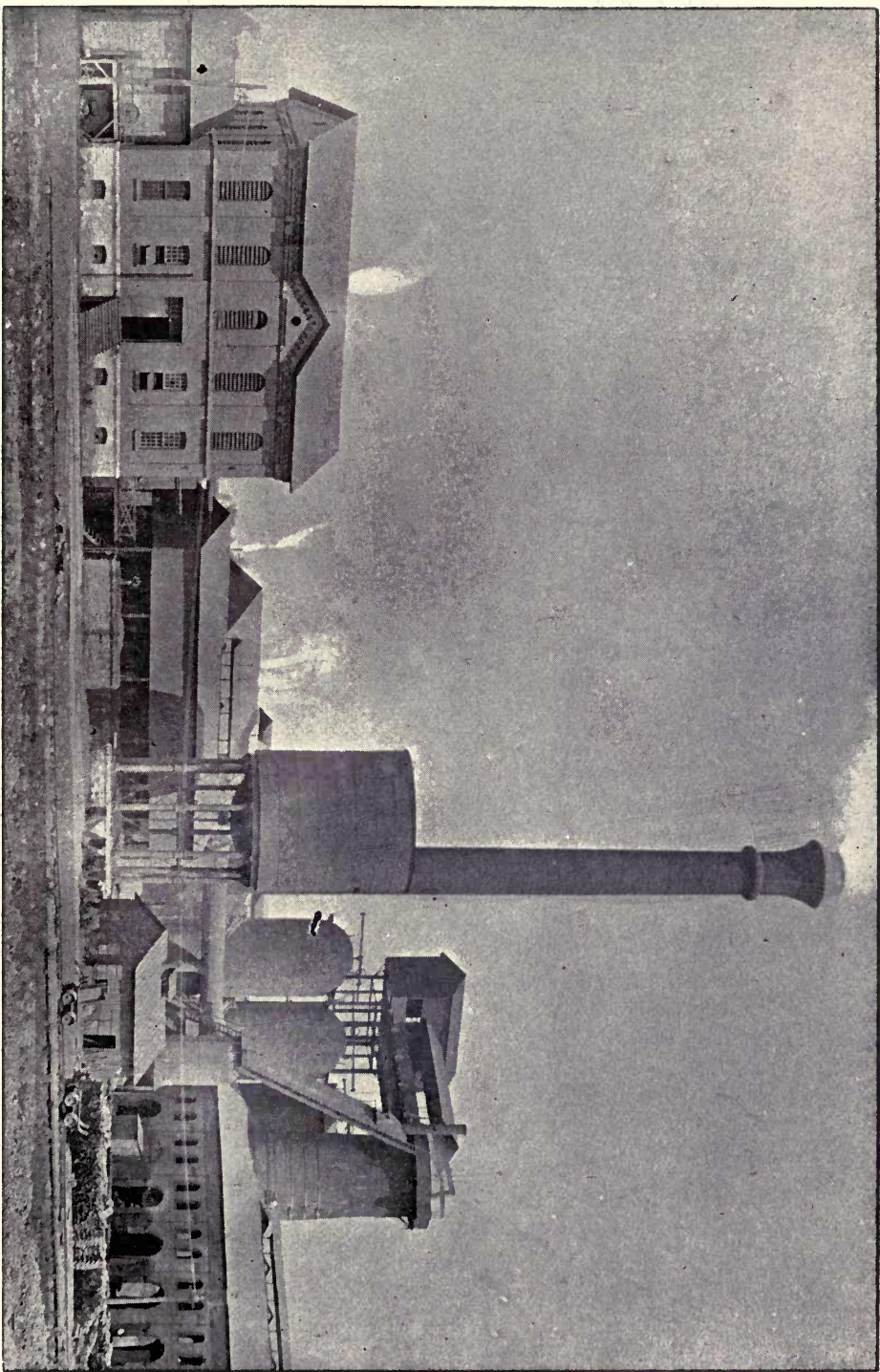

Pulaski Iron Works,
PULASKI CITY, VA.,
Contains 1600 H. P. of Heine Boilers.

For the amount of air which should be admitted to each room, Morin gives

TABLE NO. 49.

Cubic feet of air required for ventilation per head per hour.

Hospitals, ordinary maladies	2470
Hospitals, wounded, etc.	3530
Hospitals, in times of epidemic	5300
Theatres	1585
Assembly rooms, prolonged sittings	2120
Prisons	1760
Workshops, ordinary	2120
Workshops, insalubrious conditions	3530
Barracks, day 1060, at night	1760
Infant schools	706
Adult schools	1410
Stables	7060

Having determined the total number of H. U. required for each room, the kind and quantity of the radiating surface is next to be determined.

The character of the surfaces determines their efficiency.

Mr. P. Kaeuffer, M. E., of Mayence, Germany, has made a number of careful experiments on radiating surfaces, the results of which, recalculated for American units, we give in

TABLE NO. 50.

Transmission of heat by radiating surfaces, per square foot per hour in B. T. U.

Smooth vertical plane.....	406
Vertical plane with about 80% surface in ribs or corrugations.....	170
Smooth vertical pipe surface	480
Vertical tube with 67% of surface in corrugations	221
Horizontal smooth tube or pipe	363
Horizontal tube with 67% of surface in corrugations.....	185

NOTE.—This table is correct for steam of 15 to 22 pounds pressure; for exhaust steam reduce in proportion to temperature, except for corrugated and ribbed surfaces, which lose very rapidly for low steam temperatures. For hot water, 50 per cent. of the tabular numbers are approximately correct.

Approximately (for St. Louis conditions) 9 feet of 1" pipe with exhaust steam, or 6 feet of 1" pipe with 50 pounds steam, will heat 1000 cubic feet of air 70° per hour.

French practice is about 1 square foot of radiating surface for 230 cubic feet of space for exhaust steam. This is about 13 feet run of 1" pipe for 1000 cubic feet of space.

Mr. Wolff gives 250 H. U. per hour per square foot surface for ordinary bronzed cast iron radiators, and 400 H. U. for non-painted radiating surfaces, counting steam pressure from 3 to 5 pounds per square inch. (About 60% of these amounts for hot water heating.) When the *total number of heat units required* are known the *work of the boiler* can be directly estimated from them; bearing in mind that the water condensed in the radiators is returned to the boiler at 212°, we have in each pound of exhaust steam 965.8 heat units available, in steam of 2 pounds, 5 pounds, or 10 pounds gauge pressure, we have 967.5 H. U., 969.7 H. U., or 974.1 H. U. respectively per pound of steam delivered to the system.

As we have seen by Table No. 50, the effectiveness of radiating surfaces varies too much to make it the basis of the amount of boiler power required. Still, for rough approximations it is so used; some experts estimate a square foot of boiler-heating surface for every 7 or 10 square feet of radiating surface; some go as far as 1 to 15. Mr. Kaeuffer's estimates are for about 1 square foot of boiler H. S. for 6 square feet of the best and 18 square feet of the poorest radiating surface. (See Table 50.) In roughly estimating from the cubical contents of buildings, we must observe that small buildings, having proportionately more exposed wall and window surface per 1000 cubic feet of contents, require proportionately more boiler power. And as the amount of ventilation necessary depends on the nature of the use of the building, this also affects the amount of boiler power required.

TABLE NO. 51.

Approximate Number of Cubic Feet which 1 H. P.
in Boiler will Heat.

Hospitals, exposition buildings, etc., with much window surface-----	6000 to 8000
Dwellings, stores, small shops, etc-----	8000 to 12000
Foundries, large workshops, etc-----	8000 to 16000
Theaters, schools, prisons, churches, etc-----	10000 to 18000
Armories, gymnasiums, etc-----	15000 to 25000

The remarks about increase in the value of K under Table No. 48 apply directly to increase in boiler power for similar conditions.

Heating Liquids by Steam.

Liquids may be heated by blowing the steam into them through a number of small openings, or by passing the steam through a coil of pipe submerged in the liquid, or by passing the steam through an external casing. In the former case dilution results, and any impurities in the steam of course enter into and foul the liquid. The latter two methods are therefore more frequently adopted in practice. In heating water, it is found that the work done per unit of surface and temperature is greatly increased when boiling begins and evaporation takes place, even though the difference in temperature be less. In this connection the experiments of Thos. Craddock are interesting. A velocity of 3 feet per second of the water doubled the rate of transmission in still water; he found that this circulation became more valuable as the difference in temperatures became less.

The following table by Mr. Thos. Box illustrates this point. When evaporation had set in and caused *circulation*, the effectiveness of the surfaces was trebled, although the difference of temperature was only one-third of that in the still water, an apparent nine-fold increase.

TABLE NO. 52.

Table of Experiments on the Power of Steam Cased Vessels and Steam Pipes in Heating Water.

Box.

Temperature of the water heated.			Temp. of the Steam.	Difference of Temperature of Steam and Water.		Units per sq. ft. per hr. for 1° difference of temp.				Kind of Heater.
						By Experiment.		By Table.		
Minimum.	Maximum.	Mean.				Units.	Mean.	Units.	Mean.	
Deg.	Deg.	Deg.	Deg.	Deg.	Deg.					
65	110	-----	212	147 to 202		230	} 216	{ 216 210 221	} 216	{ Vertical tube. Vertical tube. Vertical tube. Steam cased vessel. Worm.
60	102½	-----	212	152 to 109½		207				
69	109½	-----	212	143 to 102½		210				
39	212	-----	274	235 to 62		335	} 325	{ 325 333	} 329	{ Steam cased vessel. Worm.
46	212	-----	274	228 to 62		315				
-----	-----	212	274	62		974	} 997	{ 1000 1000	} 1000	{ Worm. Worm.
-----	-----	212	250	38		1020				

A remarkable fact was noted in some experiments in this line by Mr. B. G. Nichol, in 1875, namely, that a horizontal position of the pipe was more effective than a vertical one. This is the reverse of what is found in heating air. (Compare Table No. 50, Kaeuffer.)

Safety Valves.

It was formerly the custom to proportion the Safety Valves according to the heating surface. But as the performance per square foot of H. S. varies widely in different boilers (from 2 to 15 lbs. hourly evaporation), the wiser plan of giving the safety valves a fixed ratio to the grate area has been adopted.

The United States Treasury Department, through its Board of Supervising Inspectors of Steam Vessels has established the following rules:

“Lever safety valves to be attached to marine boilers shall have an area of not less than *one square inch to two square feet* of grate surface in the boiler, and the seats of all such safety valves shall have an angle of inclination of 45° to the center line of their axis.

“The valves shall be so arranged that each boiler shall have one separate safety valve, unless the arrangement is such as to preclude the possibility of shutting off the communication of any boiler with the safety valve, or valves employed. This arrangement shall also apply to lock-up safety valves when they are employed.

“Any spring-loaded safety valves constructed so as to give an increased lift by the operation of steam, after being raised from their seats, or any spring-loaded safety valve constructed in any other manner, or so as to give an effective area equal to that of the afore-mentioned spring-loaded safety valve, may be used in lieu of the common lever-weighted valves on all boilers on steam vessels, and all such spring-loaded safety valves shall be required to have an area of not less than one square inch to three square feet of grate surface of the boiler, and each spring-loaded safety valve shall

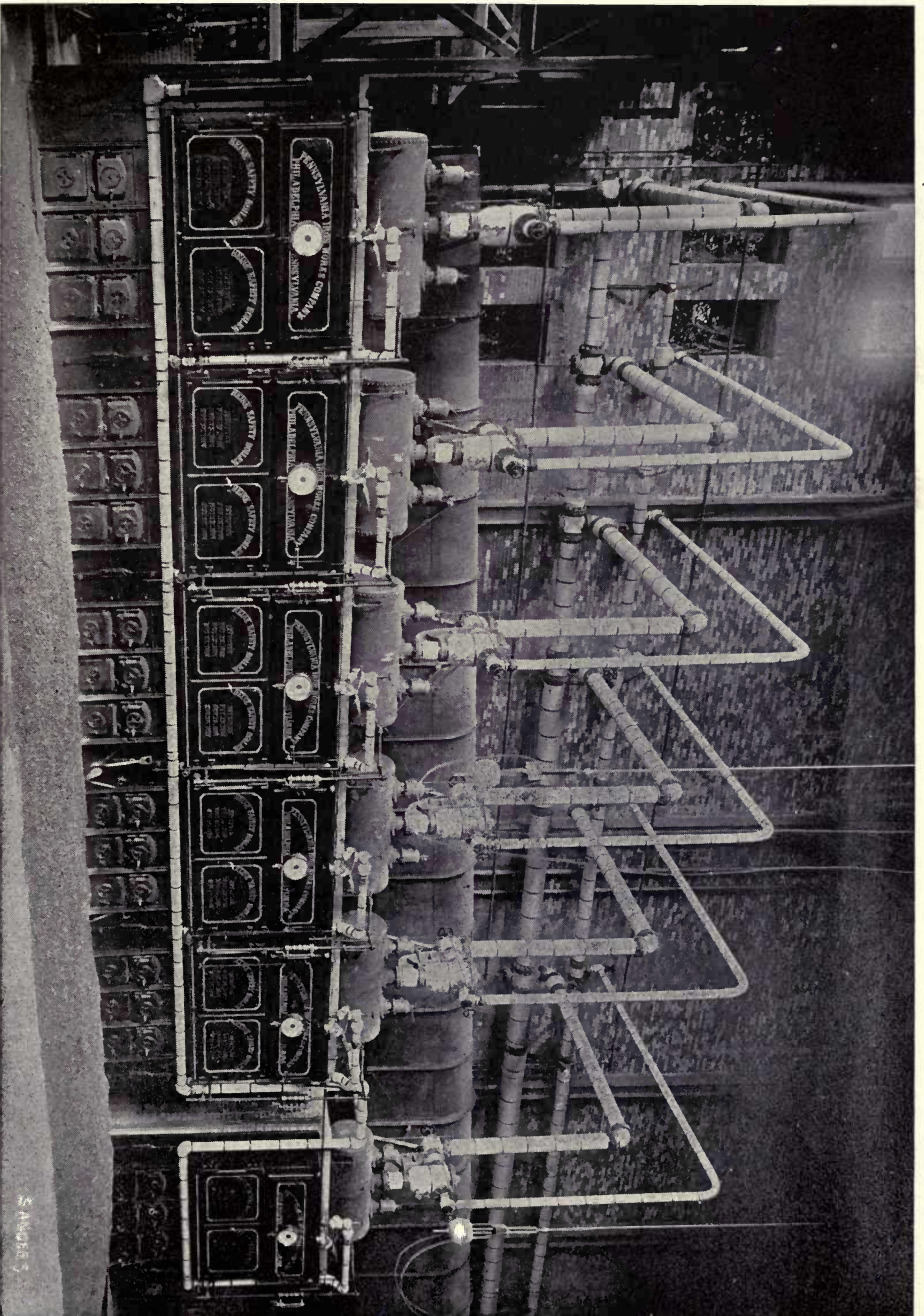

1500 H. P. Plant of Heine Boilers, part of 4500 H. P. Plants of Broadway and 7th Av. Cable Ry. Co.,
NEW YORK.

74 AUGUST 5

be supplied with a lever that will raise the valve from its seat a distance of not less than that equal to one-eighth the diameter of the valve opening, and the seats of all such safety valves shall have an angle of inclination to the center line of their axis of 45°. But in no case shall any spring-loaded safety valve be used in lieu of the lever-weighted safety valve without having first been approved by the Board of Supervising Inspectors."

This rule, so far as it applies to lever-weighted safety valves, is identical with the Board of Trade Rule of Great Britain.

It has, however, the one defect that it takes no account of the pressure carried. And a safety valve of correct size for 50 lbs. pressure would be more than three times too large for 200 lbs. pressure, and may become a source of danger.

The PHILADELPHIA BOILER LAW takes this into account and orders that the "least aggregate area of safety valve (being the least sectional area for the discharge of steam) to be placed upon all stationary boilers with natural or chimney draft, may be expressed by the formula

$$A = \frac{22.5 G}{P + 8.62}$$

in which A is the area of combined safety valves in inches. G is area of grate in square feet. P is pressure of steam in pounds per square inch to be carried in the boiler above the atmosphere. The following table gives the results of the formula for one square foot of grate as applied to boilers used at different pressures.

TABLE NO. 53.
Pressure per Square Inch.

10	20	30	40	50	60	70	80	90	100	110	120	150	175
1.21	0.79	0.58	0.46	0.38	0.33	0.29	0.25	0.23	0.21	0.19	0.17	0.142	0.123

Valve area in square inches, corresponding to one square foot of grate.

Horse-Power and Steam Consumption of Pumping Engines.

Multiply the number of million gallons pumped per 24 hours by the total head (including suction head), expressed either in feet or in pounds. This product multiplied by 0.176 if the head is stated in feet, or by 0.405 if the head is given in pounds, will be the horse-power of work done by the water end, or the horse-power of the water column. Thus f. i., a 15 million gallon engine with 260 ft. total head does $15 \times 260 \times 0.176 = 686.4$ horse-power; and a 15 million gallon engine raising water against a total pressure of 110 lbs. does $15 \times 110 \times 0.405 = 668.3$ horse-power. It is the universal practice among engineers to express the economic efficiency of a pumping engine by what is called its "duty," i. e. the number of millions of foot pounds of work it will do for every hundred pounds of coal burned under the boilers.

Generally specifications base the duty to be guaranteed on an assumed evaporation of 10:1 or state that for every 1000 lbs. of steam (measured by the boiler feed-water) such duty is to be given.

Either method fails to define where the duty of the boiler ends and that of the engine begins, since neither states from what temperature of feed to what pressure of steam the boilers are to evaporate.

By the established practice among mechanical engineers, boiler performances are compared as to economy on the basis of evaporation from and

at 212° F. In the absence of any specific statement the assumed evaporation of 10 to 1 would, therefore, be thus construed, and as this is about the best performance that can be safely counted on per pound of best coal, it virtually becomes the basis of calculation.

A pumping engine of 100 million duty will require 19.8 lbs. feed-water per hour per horse-power of work in water column, based on an evaporation of 10 lbs. water per pound of coal from and at 212° F.

But as pumping engines are constructed for steam pressures varying from 75 lbs. for high pressure single cylinder engines to 175 pounds for triple expansion; and as the feed-water may be, say 100° F. the temperature of the hot well, or 212° F. from a good exhaust heater, the amount of feed-water required by the engine per horse-power per hour will vary according to these conditions.

The higher the steam pressure the greater the amount of energy available in each pound of steam. The lower the feed temperature the larger the proportion of the boiler's work which had to be expended in merely heating the water up to the boiling-point. On this basis the following table has been figured :

TABLE NO. 54.

Showing Lbs. Feed-Water per Horse-power required by
Pumping Engines per Hour.

E. D. M.

Duty.	From Feed at 212° F. to Steam of:					From Feed at 100° F. to Steam of:					Equivalent to Boiler Work in U. of E., or Pounds from and at 212° F.
	75 lbs.	100 lbs.	125 lbs.	150 lbs.	175 lbs.	75 lbs.	100 lbs.	125 lbs.	150 lbs.	175 lbs.	
110 Mill.	17.37	17.30	17.23	17.16	17.09	15.64	15.57	15.50	15.44	15.38	18.00
100 Mill.	19.11	19.03	18.95	18.87	18.80	17.20	17.12	17.05	16.98	16.92	19.80
90 Mill.	21.23	21.14	21.06	20.97	20.88	19.11	19.02	18.94	18.87	18.80	22.00
80 Mill.	23.90	23.80	23.70	23.60	23.50	21.50	21.40	21.31	21.22	21.15	24.75
70 Mill.	27.30	27.19	27.07	26.96	26.86	24.57	24.46	24.36	24.26	24.17	28.29
60 Mill.	31.85	31.71	31.58	31.45	31.33	28.67	28.53	28.42	28.30	28.20	33.00
50 Mill.	38.22	38.06	37.90	37.74	37.60	34.40	34.24	34.10	33.96	33.84	39.60

NOTE. The horse-power is the H. P. of the water column. The evaporation is assumed at 10 lbs. water from and at 212° F. per lb. of coal.

Economy in boilers is always stated in "*pounds of water evaporated from and at 212° F. per pound of fuel,*" designated as "*Units of Evaporation.*" (See Vol. VI, Transactions Am. Soc. M. E.—1881).

Unless a contract specifically provides otherwise the "*assumed evaporation*" is to be so understood.

The last vertical column of the table gives the equivalent work for the boiler in each case per horse-power of the water column; in fact, all the figures in each horizontal line are exact equivalents of each other. Again, comparing the vertical columns with each other it is clear that an engine pro-

vided with a first-class feed-water heater will save 11.1% over the same engine relying simply on its hot well.

Given an assumed evaporation per pound of such coal as the guarantee is based on ; or the evaporation found by actual test of the boilers. Divide the figure in the last vertical column by such evaporation, and you have the number of pounds of the coal per horse-power in each case.

E. D. M.

Condensers.

H. R. W.

When steam expands in the cylinder of a steam engine, its pressure gradually reduces, and ultimately becomes so small that it cannot profitably be used for driving the piston. At this stage a time has arrived when the attenuated vapor should be disposed of by some method, so as not to exert any back pressure or resistance to the return of the piston. If there were no atmospheric pressure, exhausting into the open air would effect the desired object. But, as there is in reality a pressure of about 14.7 pounds per square inch, due to the weight of the super-incumbent atmosphere, it follows that steam in a non-condensing engine cannot economically be expanded below this pressure, and must eventually be exhausted against the atmosphere, which exerts a back pressure to that extent.

It is evident that if this back pressure be removed, the engine will not only be aided, by the exhausting side of the piston being relieved of a resistance of 14.7 pounds per square inch, but moreover, as the exhaust or release of the steam from the engine cylinder will be against no pressure, the steam can be expanded in the cylinder quite, or nearly, to absolute 0 of pressure, and thus its full expansive power can be obtained.

Contact, in a closed vessel, with a spray of cold water or with one side of a series of tubes, on the other side of which cold water is circulating, deprives the steam of nearly all its latent heat, and condenses it. In either case the act of condensation is almost instantaneous. A change of state occurs, and the vapor steam is reduced to liquid water. As this water of condensation only occupies about one sixteen-hundredths of the space filled by the steam from which it was formed, it follows that the remainder of the space is void or vacant, and no pressure exists. Now, the expanded steam from the engine is conducted into this empty or vacuous space, and, as it meets with no resistance, the very limit of its usefulness is reached.

The vessel in which this condensation of steam takes place is the condensing chamber. The cold water that produces the condensation is the injection water; and the heated water, on leaving the condenser is the discharge water.

To make the action of the condensing apparatus continuous, the flow of the injection water, and the removal of the discharge water including the water from the liquifaction of the steam, must likewise be continuous.

The vacuum in the condenser is not quite perfect, because the cold injection water is heated by the steam, and emits a vapor of a tension due to the temperature. When the temperature is 110 degrees Fahrenheit, the tension or pressure of the vapor will be represented by about 4" of mercury ; that is, when the mercury in the ordinary barometer stands at 30", a barometer with the space above the mercury communicating with the condenser,

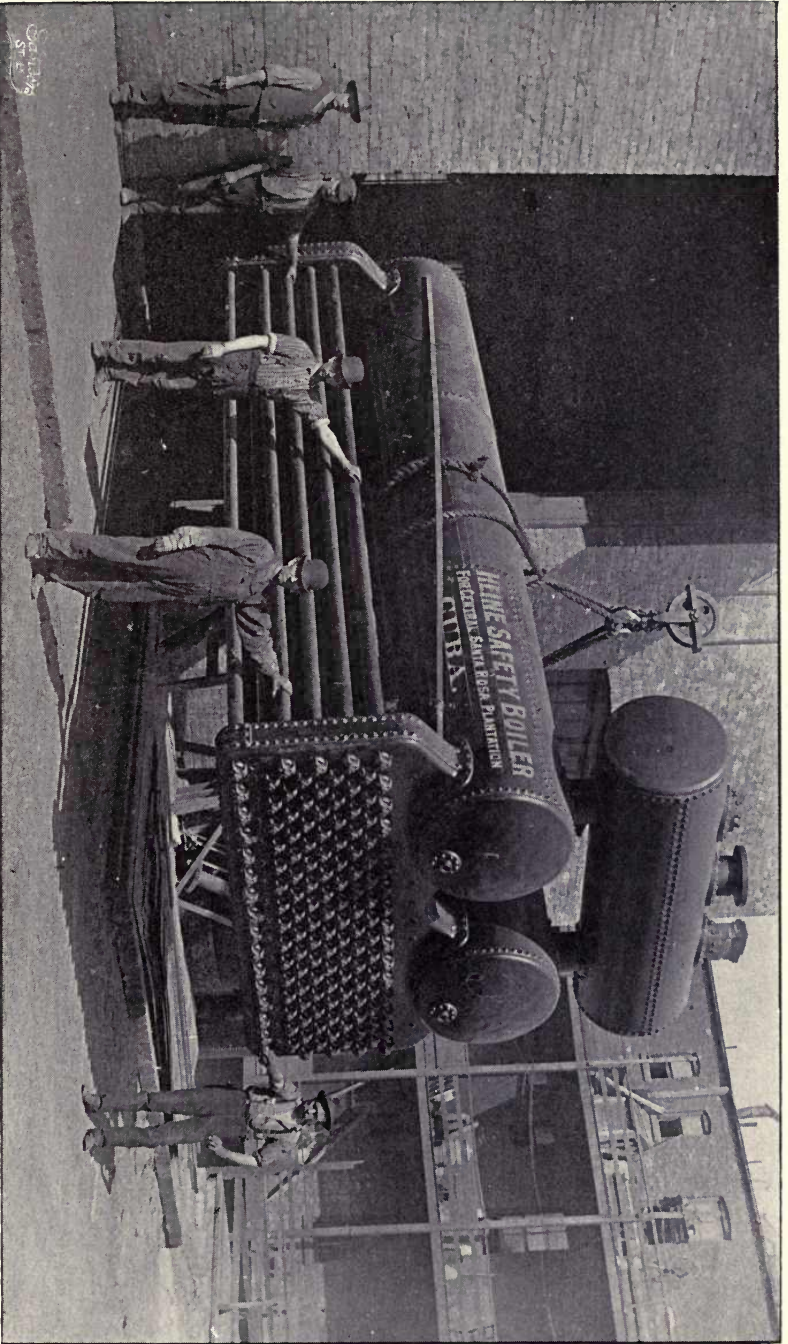

will stand at about 26". The imperfection of vacuum is not wholly traceable to the vapor in the condenser, but also to the presence of air, a small quantity of which enters with the injection water and with the steam; the larger part, however, comes through air leaks and faulty connections and badly packed stuffing boxes. The air would gradually accumulate until it destroyed the vacuum, if provision were not made to constantly withdraw it, together with the heated water, by means of a pump.

The amount of water required to thoroughly condense the steam from an engine is dependent upon two conditions: the total heat and volume of the steam, and the temperature of the injection water. The former represents the work to be done, and the latter the value of the water by whose cooling agency the work of condensation of the steam is to be accomplished. Generally stated, with 26" vacuum, the injection water at ordinary temperature, not exceeding 70 degrees Fahrenheit, from 20 to 30 times the quantity of water evaporated in the boilers will be required for the complete liquifaction of the exhaust steam. The efficiency of injection water decreases very rapidly as its temperature increases, and at 80 degrees and 90 degrees Fahrenheit, very much larger quantities are to be employed. Under the conditions of common temperature of water and a vacuum of 26" of mercury, the injection water necessary per H. P. developed by the engine, will be from 1½ gallons per minute when the steam admission is for one-fourth of the stroke, up to 2 gallons per minute when the steam is carried three-fourths of the stroke of the engine.

The power exerted by a steam engine during a single stroke of a piston, is due directly to the difference between the pressures on the opposite sides of the piston. Newton said, "all force is *vis a tergo*;"—a push from behind. A vacuum does not in itself give power. It only effects a removal of resistance from the retreating side of the piston, and consequently adds just so much activeness to the other, or pushing side. The value of a vacuum of 26" of mercury to an engine, may be generally approximated by considering it to be equivalent to a net gain of 12 lbs. average pressure per square inch of piston area. It is obvious that this amount of power gained bears nearly the same ratio to the power developed by the engine when non-condensing, as 12 lbs. does to the mean effective, or average pressure of the steam in the cylinder. So, if the mean effective pressure is known, a close idea of the percentage of gain that will be derived by the use of a vacuum with a non-condensing engine, may be arrived at.

By the use of Watt's formula, in which,

A = Area of piston in square inches.

V = Velocity of piston in feet per minute.

M. E. P. = Mean effective pressure of the steam in pounds per square inch on the piston.

$$\frac{A \times V \times M.E.P.}{33000} = \text{Horse Power.}$$

And by substituting 12 for M. E. P., the value of vacuum of 12 lbs. expressed in horse power is found.

$$\frac{A \times V \times 12}{33000} = \text{Horse power made available by vacuum.}$$

Table of Mean Effective Pressures.

The following graphical table will afford a ready and comprehensive means of ascertaining the mean effective pressure of steam in an engine cylinder when the initial steam pressure and point of cut-off, or the number of expansions of the steam, are known.

It should be borne in mind that "absolute pressure" is calculated from the absolute vacuum of the barometer, while "gauge pressure" as indicated by the ordinary pressure gauge, begins with atmospheric pressure as its zero; consequently "absolute pressure" is nearly 15 pounds greater than "gauge pressure."

TABLE NO. 55.

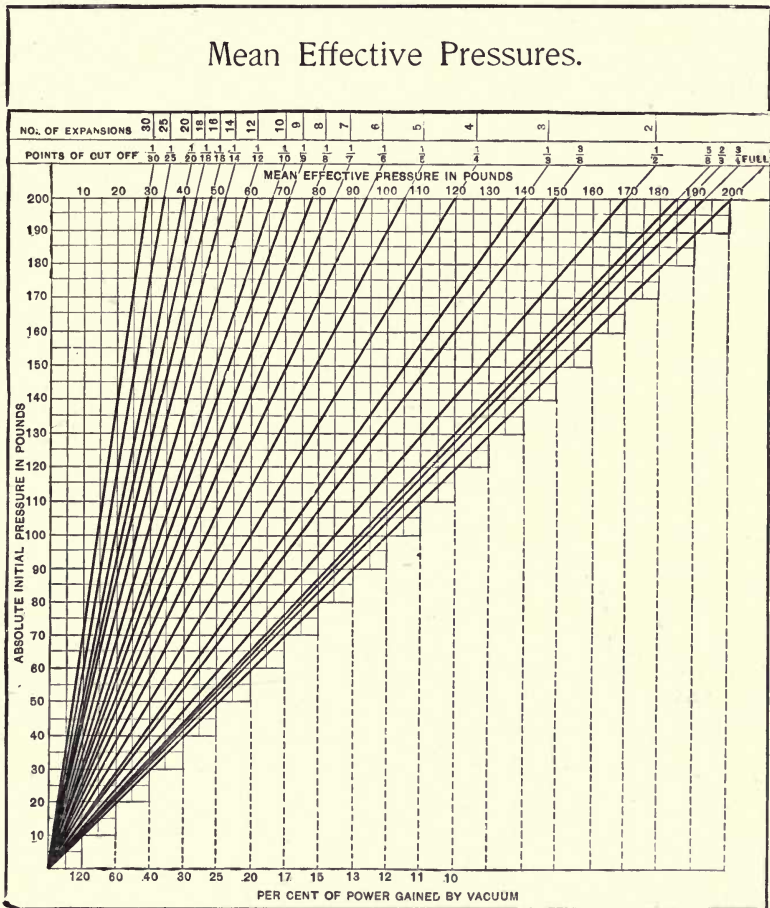

(From Special Catalogue of The Worthington Condenser.)

The left hand vertical column of figures gives the initial (absolute) steam pressure, and the upper horizontal row, the number of expansions that correspond to the several points of cut-off; directly under this is a similar one of the mean effective pressures.

To determine the M. E. P. produced in an engine cylinder with an initial pressure of 90 pounds steam (gauge pressure), cut-off at one-quarter stroke, expanded and finally exhausted into a vacuum; add 15 to 90, and find 105 in the initial pressure column; follow the horizontal line to the right until it intersects the oblique line which corresponds to $\frac{1}{4}$ cut-off. Then read the M. E. P. from the row of figures directly above, which in this case is 63 pounds.

If, as in a non-condensing engine, the steam is exhausted against atmospheric pressure, this 63 pounds M. E. P. should be reduced by 15 pounds, giving 48 pounds as the net result.*

By glancing down and reading on the lower scale the figures directly under the 48 pounds M. E. P. on the upper row, will be seen the percentage of power that a vacuum will add to an engine using 90 pounds "gauge pressure" steam, cut-off at one-quarter stroke. Thus, in this instance, the value of the vacuum is found to be between 25 and 30 per cent of the power of the engine when running non-condensing.

H. R. W.

*NOTE.—In condensing engines it will be safer to deduct from 3 to 5 pounds for imperfect vacuum, etc., and in non-condensing engines 16 to 18 pounds in place of 15 for back pressure, etc.

E. D. M.



Minneapolis Industrial Exposition Building, Minneapolis, Minn.,
With Heine Boiler Plant of 1000 H. P.

Table No. 56. Results of Tests of Heine Boilers.

Number.	Where Made.	Observers' Name.	Coal Used.	Coal from.	Rated capacity.	Duration of test, hours.	Steam pressure.	Drift pressure.	Temp. of feed.	Lbs. of water evap. and at 212°.	Lbs. of coal per sq. ft. H. S., per hr.	Lbs. of coal per H. P., per hour.	H. P. actually developed.	Per cent. over-rated capacity.	Sq. ft. H. S., per H. P.	Per cent. of entrainment.
1	Chicago Athletic Ass'n.	T. H. Nelson	Big Muddy	Ill.	150	8	103.4	1.0	82.	8.41	42.9	3.68	326.	117.0	3.45
2	Laclede Elec. Light Co., St. Louis	F. G. Schlosser	Nut	Ill.	314	10	150.88	.8	200.	7.65	36.0	4.04	445.1	41.7	5.16	6/10 of 1%
3	St. Louis Exposition	J. H. Vail	Lump	Ill.	1000	92 1/2	120.0	.8	185.	8.26	5.69	3.75	124.1	24.1	6.01	Dry.
4	Anheuser-Busch Br'y., St. Louis	J. F. Schulte	Lump	Ill.	300	8	96.76	1.4	89.6	6.88	7.22	54.93	436.	78.7	4.23	1/2 of 1%
5	N. K. Fairbanks, St. Louis	C. E. Jones	Vulcan Nut	Ill.	300	6	81.5	1.8	75.0	7.66	6.77	4.0	502.3	67.4	4.60	1/5 of 1%
6	Cupples' Bldg., St. Louis	C. E. Jones	Belleville	Ill.	370	9	86.57	.87	210.3	7.58	4.63	4.6	414.9	12.1	6.63
7	Mallinckrodt Bldg., St. Louis	W. H. Bryan	Gillespie	Ill.	150	6	70.5	.6	185.1	7.36	4.86	27.6	421	22.1	6.38	Dry.
8	Mallinckrodt Chem. Works	W. B. Potter	Collinsville	Ill.	375	10	91.1	.63	173.6	7.80	5.07	36.2	453.2	29.5	6.11	8/10 of 1%
9	Blish Milling Co., Seymour, Ind.	J. C. Brown	Lump and Slack	Ind.	225	8	114.5	.4	194.16	7.62	4.69	31.25	4.0	9.3	6.6	Dry.
10	Texarkana Ice Co., Texas	G. W. Bechtel	Lump	Ind. N.	70	10	92.5	.7	185.	10.38	6.86	17.1	2.99	71.8	4.51	8/10 of 1%
11	Texas Star Flour Mill, Galveston	Robt. Hays	Wabster	Ind. N.	200	9	121.	.6	104.3	8.60	5.32	22.16	3.13	43.56	5.04
12	Cedar Rapids (Ia.) E. L. & P. Co.	J. J. Green	Slack	Iowa	120	5	116.8	.47	183.8	5.44	4.60	24.88	6.63	21.25	6.73
13	Wathen Bros. & Co., Louisville	J. A. Wathen	Jellico	Ky.	300	6	70.2	.6	116.4	9.71	7.62	34.25	3.20	94.7	3.9	8/10 of 1%
14	Armour Packing Co., Kansas City	W. H. Neal	Lump	Mo.	300	6	80.	.8	38.0	7.50	6.45	33.54	4.13	59.5	4.81	1/2 of 1%
15	Kansas City Water Works	W. E. Worthen	Cumberland	Md.	370	13	104.36	.8	131.0	10.91	5.03	24.77	2.48	23.0	6.3	Dry.
16	Jas. Roy & Co., Troy, N. Y.	G. H. Barrus	Cumberland	Md.	180	10.6	78.9	.22	90.8	9.83	5.70	14.34	3.15	8.20	5.43	Dry.
17	Edison Ill. Co., Boston	C. A. Hammond	{ Cumberland & Anthracite.	Md. Pa.	300	10	100.5	.6	204.5	10.34	4.36	16.44	3.00	7.6	7.1	6/10 of 1%
18	Carteret Chem. Wks., Newark, N. J.	F. M. Cook	Anthracite	Pa.	150	10	75.0	.38	131.0	8.79	5.12	23.41	3.53	23.8	6.0	3/4 of 1%
19	Jas. Roy & Co., Troy, N. Y.	G. H. Barrus	Anthracite	Pa.	180	11	72.9	.23	97.1	9.14	5.38	14.53	3.40	1.94	5.77
20	Orrs & Co., Troy, N. Y.	P. H. Baerman	Anthracite, D. & H.	Pa.	115	12	66.3	.55	32.0	9.79	5.94	17.23	1.6	47.39	5.2	7/10 of 1%
21	Union Ice Co., Pittsburgh, Pa.	M. Irvin	Pittsburgh	Pa.	300	4	124.77	.89	40.0	8.20	7.98	44.76	3.78	97.23	3.88	8/10 of 1%
22	Union Tobacco Works, Louisville	S. P. Lincer	Pittsburgh	Pa.	70	6	54.47	.4	110.	9.68	6.67	22.18	3.29	24.7	4.2	1/2 of 1%
23	Troy (N. Y.) Iron & Steel Co.	H. Shay	Bit. Slack	Pa.	125	21.5	62.27	.6	103.	8.12	6.53	18.2	3.85	34.5	6.2	Dry.
24	Chicago Edison Co., Adams St.	R. W. Francis	Youghiogheny	Pa.	366	5	111.6	1.0	70.	10.08	6.75	30.95	3.08	49.6	4.6	5/10 of 1%
25	Memphis (Tenn.) Water Works	J. J. De Kinder	Youghiogheny	Pa.	300	15	111.26	.8	151.81	10.51	4.71	23.13	2.93	15.6	6.48	Dry.
26	Bohlen-Huse Ice Co., Memphis	E. Hayden	Youghiogheny	Pa.	110	24	86.6	.55	69.21	10.82	7.61	21.29	2.86	51.9	5.4	6/10 of 1%
27	City Elec. L. Co., Kalamazoo, Mich.	M. E. Cooley	Youghiogheny	Pa.	150	5	123.6	.6	104.0	10.39	4.94	19.17	2.98	19.5	6.3	1/2 of 1%
28	Jersey City & Bergen Elec. Ry.	J. J. De Kinder	Moshannon	Pa.	250	8	120.76	.7	55.5	8.28	6.79	26.5	3.71	81.7	5.07	7/10 of 1%
29	San Leandro Elec. Ry., San Francisco	D. Dorward	Carbon Hill	Wash.	130	6	117.7	.6	127.68	9.20	4.85	23.43	3.74	18.0	6.39	7/10 of 1%
30	Magog Print Works, Canada	J. La Point	Slack	Canada.	150	5	55.4	.5	92.9	6.82	5.09	29.35	4.44	23.0	6.0	7/10 of 1%
31	Spring Valley Water Works, Cal.	D. Dorward	Sidney	Australia	175	24	95.	.6	140.0	8.95	3.92	30.3	3.46	4.97	7.9	26/100 of 1%

CODE OF RULES FOR BOILER TESTS.

Recommended by the American Society of Mechanical Engineers, November, 1884.

Starting and Stopping a Test.

A test should last at least ten hours of continuous running, and twenty-four hours whenever practicable. The conditions of the boiler and furnace in all respects should be, as nearly as possible, the same at the end as at the beginning of the test. The steam pressure should be the same, the water-level the same, the fire upon the grates should be the same in quantity and condition, and the walls, flues, etc., should be of the same temperature. To secure as near an approximation to exact uniformity as possible in conditions of the fire and in the temperatures of the walls and flues, the following method of starting and stopping a test should be adopted :

Standard Method.—Steam being raised to the working pressure, remove rapidly all the fire from the grate, close the damper, clean the ash-pit, and as quickly as possible, start a new fire with weighed wood and coal, noting the time of starting the test and the height of the water-level while the water is in a quiescent state, just before lighting the fire.

At the end of the test, remove the whole fire, clean the grates and ash-pit, and note the water-level when the water is in a quiescent state ; record the time of hauling the fire as the end of the test. The water-level should be as nearly as possible the same as at the beginning of the test. If it is not the same, a correction should be made by computation, and not by operating pump after test is completed. It will generally be necessary to regulate the discharge of steam from the boiler tested by means of the stop-valve for a time while fires are being hauled at the beginning and at the end of the test, in order to keep the steam pressure in the boiler at those times up to the average during the test.

Alternate Method.—Instead of the Standard Method above described, the following may be employed where local conditions render it necessary :

At the regular time for slicing and cleaning fires have them burned rather low, as is usual before cleaning, and then thoroughly cleaned ; note the amount of coal left on the grate as nearly as it can be estimated ; note the pressure of steam and the height of the water-level—which should be at the medium height to be carried throughout the test—at the same time ; and note this time as the time of starting the test. Fresh coal, which has been weighed, should now be fired. The ash-pits should be thoroughly cleaned at once after starting. Before the end of the test the fires should be burned low, just as before the start, and the fires cleaned in such a manner as to leave the same amount of fire, and in the same condition, on the grates as at the start. The water-level and steam pressure should be brought to the same point as at the start, and the time of the ending of the test should be noted just before fresh coal is fired.

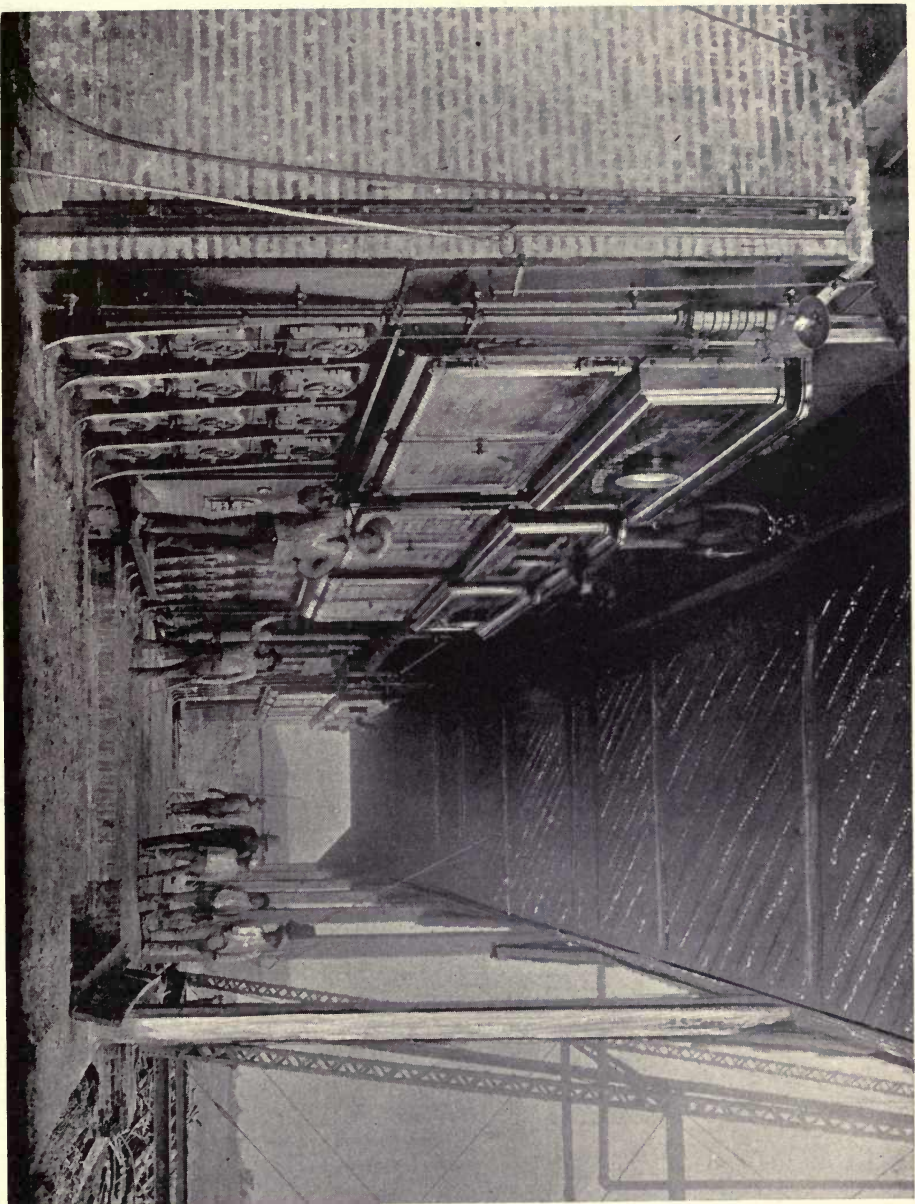

1200 H. P. Heine Boilers at Central Casanova Plantation, with Metesser Bagasse Burner,
ISLAND OF CUBA.

During the Test.

Keep the Conditions Uniform.—The boiler should be run continuously, without stopping for meal-times or for rise or fall of pressure of steam due to change of demand for steam. The draught being adjusted to the rate of evaporation or combustion desired before the test is begun, it should be retained constant during the test by means of the damper.

If the boiler is not connected to the same steam-pipe with other boilers, an extra outlet for steam with valve in same should be provided, so that in case the pressure should rise to that at which the safety valve is set, it may be reduced to the desired point by opening the extra outlet, without checking the fires.

If the boiler is connected to a main steam-pipe with other boilers, the safety valve on the boiler being tested should be set a few pounds higher than those of the other boilers, so that in case of a rise in pressure the other boilers may blow off, and the pressure be reduced by closing their dampers, allowing the damper of the boiler being tested to remain open, and firing as usual.

All the conditions should be kept as nearly uniform as possible, such as force of draught, pressure of steam, and height of water. The time of cleaning the fires will depend upon the character of the fuel, the rapidity of combustion, and the kind of grates. When very good coal is used, and the combustion not too rapid, a ten-hour test may be run without any cleaning of the grates, other than just before the beginning and just before the end of the test. But in case the grates have to be cleaned during the test, the intervals between one cleaning and another should be uniform.

Keeping the Records.—The coal should be weighed and delivered to the firemen in equal portions, each sufficient for about one hour's run, and a fresh portion should not be delivered until the previous one has all been fired. The time required to consume each portion should be noted, the time being recorded at the instant of firing the first of each new portion. It is desirable that at the same time the amount of water fed into the boiler should be accurately noted and recorded, including the height of the water in the boiler, and the average pressure of steam and temperature of feed during the time. By thus recording the amount of water evaporated by successive portions of coal, the record of the test may be divided into several divisions, if desired, at the end of the test, to discover the degree of uniformity of combustion, evaporation, and economy at different stages of the test.

Priming Tests.—In all tests in which accuracy of results is important, calorimeter tests should be made of the percentage of moisture in the steam, or of the degree of super-heating. At least ten such tests should be made during the trial of the boiler, or so many as to reduce the probable average error to less than one per cent, and the final records of the boiler test corrected according to the average results of the calorimeter tests.

On account of the difficulty of securing accuracy in these tests the greatest care should be taken in the measurements of weights and temperatures. The thermometers should be accurate to within a tenth of one degree, and the scales on which the water is weighed to within one-hundredth of a pound.

Analyses of Gases. Measurement of Air Supply, Etc.

In tests for purposes of scientific research, in which the determination of all the variables entering into the test is desired, certain observations should be made which are in general not necessary in tests for commercial purposes. These are the measurement of the air supply, the determination of its contained moisture, the measurement and analysis of the flue gases, the determination of the amount of heat lost by radiation, of the amount of infiltration of air through the setting, the direct determination by calorimeter experiments of the absolute heating value of the fuel, and (by condensation of all the steam made by the boiler) of the total heat imparted to the water.

The analysis of the flue gases is an especially valuable method of determining the relative value of different methods of firing, or of different kinds of furnaces. In making these analyses great care should be taken to procure average samples, since the composition is apt to vary at different points of the flue, and the analyses should be intrusted only to a thoroughly competent chemist, who is provided with complete and accurate apparatus.

As the determination of the other variables mentioned above are not likely to be undertaken except by engineers of high scientific attainments, and as apparatus for making them is likely to be improved in the course of scientific research, it is not deemed advisable to include in this code any specific directions for making them.

RECORD OF THE TEST.

A "log" of the test should be kept on properly prepared blanks containing headings as follows :

TABLE NO. 57.

TIME.	PRESSURES.			TEMPERATURES.					FUEL.		FEED WATER.	
	Barometer.	Steam gauge.	Draft gauge.	External air.	Boiler room.	Flue.	Feed water.	Steam.	Time.	Pounds.	Time.	Lbs. or cu.ft.

REPORTING THE TRIAL.

The final results should be recorded upon a properly prepared blank, and should include as many of the following items as are adapted for the specific object for which the trial is made. The items marked with a * may be omitted for ordinary trials, but are desirable for comparison with similar data from other sources.

TABLE NO. 58.

Results of the trials of a -----
 Boiler at -----
 To determine -----

1. Date of trial -----	hours.		
2. Duration of trial -----	hours.		
DIMENSIONS AND PROPORTIONS. (Leave space for complete description).			
3. Grate-surface ----- wide ----- long ----- area -----	sq. ft.		
4. Water-heating surface -----	sq. ft.		
5. Superheating-surface -----	sq. ft.		
6. Ratio of water-heating surface to grate-surface -----			
AVERAGE PRESSURES.			
7. Steam-pressure in boiler, by gauge -----	lbs.		
*8. Absolute steam-pressure -----	lbs.		
*9. Atmospheric pressure, per barometer -----	in.		
10. Force of draught in inches of water -----	in.		
AVERAGE TEMPERATURES.			
*11. Of external air -----	deg.		
*12. Of fire-room -----	deg.		
*13. Of steam -----	deg.		
14. Of escaping gases -----	deg.		
15. Of feed-water -----	deg.		
FUEL.			
16. Total amount of coal consumed -----	lbs.		
17. Moisture in coal -----	per cent.		
18. Dry coal consumed -----	lbs.		
19. Total refuse, dry ----- pounds = -----	per cent.		
20. Total combustible (dry weight of coal, item 18, less refuse, item 19) -----	lbs.		
*21. Dry coal consumed per hour -----	lbs.		
*22. Combustible consumed per hour -----	lbs.		
RESULTS OF CALORIMETRIC TESTS.			
23. Quality of steam, dry steam being taken as unity --			
24. Percentage of moisture in steam -----	per cent.		
25. Number of degrees superheated -----	deg.		
WATER.			
26. Total weight of water pumped into boiler and apparently evaporated -----	lbs.		
27. Water actually evaporated, corrected for quality of steam -----	lbs.		
28. Equivalent water evaporated into dry steam from and at 212° F -----	lbs.		
*29. Equivalent total heat derived from fuel in B. T. U. --	B. T. U.		
†30. Equivalent water evaporated into dry steam from and at 212° F. per hour -----	lbs.		
ECONOMIC EVAPORATION.			
31. Water actually evaporated per pound of dry coal, from actual pressure and temperature -----	lbs.		
32. Equivalent water evaporated per pound of dry coal, from and at 212° F -----	lbs.		
33. Equivalent water evaporated per pound of combustible from and at 212° F -----	lbs.		
COMMERCIAL EVAPORATION.			
34. Equivalent water evaporated per pound of dry coal with one-sixth refuse, at 70 lbs. gauge pressure, from temperature of 100° F. = item 33×0.7249 pounds -----	lbs.		

† Corrected for inequality of water level and of steam pressure at beginning and end of test.

TABLE NO. 58.—Continued.

RATE OF COMBUSTION.			
35.	Dry coal actually burned per square foot of grate-surface per hour-----		lbs.
*36.	Consumption of dry coal per hour. Coal assumed with one-sixth refuse.	Per sq. ft. of grate surface-----	lbs.
*37.		Per sq. ft. of water heating surface---	lbs.
*38.		Per sq. ft. of least area for draught--	lbs.
RATE OF EVAPORATION.			
39.	Water evaporated from and at 212° F. per square foot of heating surface per hour-----		lbs.
*40.	Water evaporated per hour from temperature of 100° F. into steam of 70 lbs. gauge pressure.	Per sq. ft. of grate-surface-----	lbs.
*41.		Per sq. ft. of heating surface-----	lbs.
*42.		Per sq. ft. of least area for draught--	lbs.
COMMERCIAL HORSE-POWER.			
43.	On basis of 30 lbs. of water per hour evaporated from temperature of 100° F. into steam of 70 lbs. gauge pressure (34½ lbs. from and at 212°)-----		H. P.
44.	Horse-power, builders' rating, at-----square feet per horse-power-----		H. P.
45.	Per cent. developed above, or below, rating-----		per cent.

NOTE.—Items 20, 22, 33, 34, 36, 37, 38 are of little practical value. For if the result proves to be less satisfactory than expected on the actual coal, it is easy for an expert fireman to decrease No. 20 by simply raking out some partly-consumed coal in cleaning fires, and thus making a fine showing on that simply ideal or theoretical unit, the “pound combustible.” The question at issue is always what can be done with an *actual* coal, not the “*assumed* coal” of items 34, 36, 37 and 38.

E. D. M.

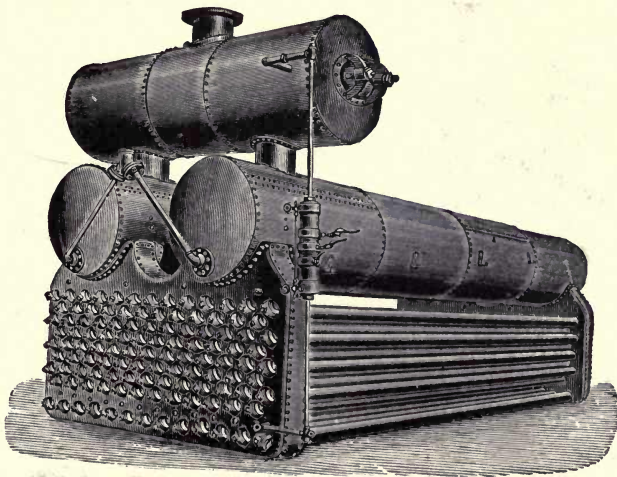

250 H. P. Heine Boiler.

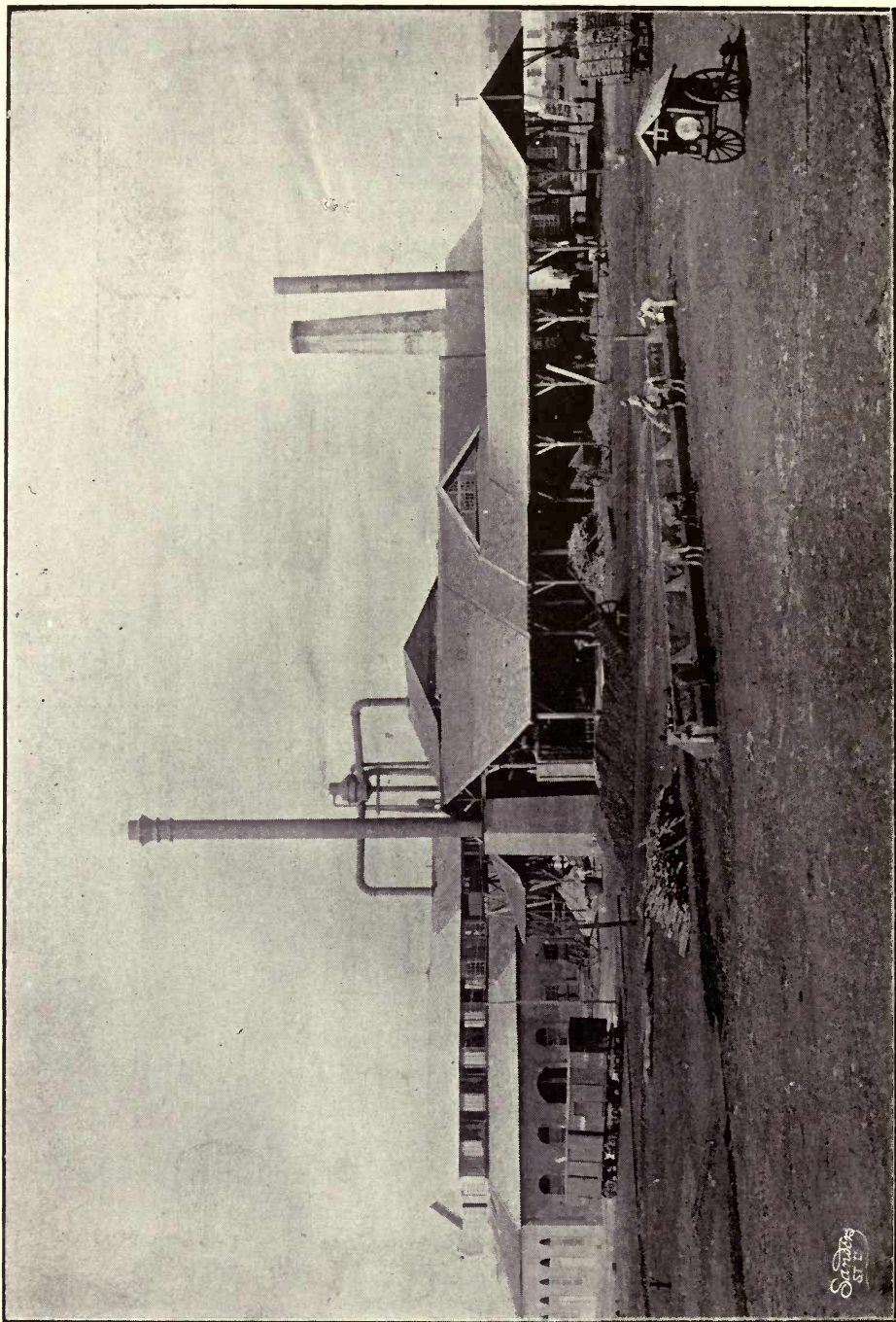

Sugar House of Santa Catalina Plantation, containing 550 H. P. Heine Boilers, with Metesser Bagesse Burner,
ISLAND OF CUBA.

Santa Catalina
Cuba

CONDENSATION OF STEAM IN PIPES.

When steam pipes are exposed to the open air the steam condenses more or less rapidly according to the condition of the surfaces, and the temperature and rate of motion of the air. This loss is quite serious in itself and further increases the losses by cylinder condensation as indicated on page 62.

Experiments made by different parties, in still air, gave the following results :

TABLE NO. 59.

Condensation in Uncovered Pipes.

OBSERVER.	Difference of Temperature of Steam and Air.	Steam Condensed per Square Foot per Hour, per 1° F.	H. U. Lost per Square Foot per Hour, per 1° F.
Tredgold-----	161° F.	0.0022 lb.	2.100
Burnat -----	196.6° F.	0.0030 lb.	2.864
Clément -----	151° F.	0.00217 lb.	2.071
Grouvelle-----	168° F.	0.0020 lb.	1.909
Average for steam of 20 lbs. absolute pressure----	169° F.	0.00235 lb.	2.236

With higher pressures of steam the loss per square foot will be somewhat increased.

Mr. Burnat also tried *various coverings* with the following result :

TABLE NO. 60.

Loss in Condensation in Pipes, per Degree Difference, per Square Foot, per Hour.

CONDITION OF SURFACE.	Steam Condensed Pounds.	Heat Lost in B. T. U.
Bare or uncovered pipe -----	0.00300	2.812
Covered with straw and straw ropes, about 1¼ inch -----	0.00102	0.968
Cased in clay pipes, with air space, coated with loam-----	0.00115	1.108
Covered with cotton waste, 1 inch thick-----	0.00146	1.384
Coated with old felt, treated with caoutchouc--	0.00159	1.515
Coated with clay and cow's hair, 2.36 inch thick,	0.00165	1.568
Coated with clay and painted white -----	0.00156	1.483

The upright pipes condensed more steam than the horizontal ones ; this corroborates Table No. 50.

Interesting tests for *pipe coverings* were made by Prof. J. M. Ordway, which are given here, in

TABLE NO. 61.

Table Showing Heat Transmitted by Non-conductors.

Non-conductors 1 inch Thick.	Heat Units Transmitted per Square Foot per Hour.	H. U. per 1° Difference per Square Foot per Hour.	Pounds Steam Condensed per Square Foot, per 1° Difference per Hour.
Confined Air -----	203	1.11	0.00124
Wool. -----	36	.19	0.00021
Live Geese Feathers -----	41	.23	0.00026
Live Geese Feathers -----	50	.27	0.00030
Lamp Black -----	41	.23	0.00026
Cork Charcoal -----	50	.27	0.00030
White Pine Charcoal -----	58	.32	0.00036
Calcined Magnesia -----	52	.28	0.00032
Fossil Meal -----	60	.33	0.00037
Zinc White -----	72	.39	0.00043
Ground Chalk -----	80	.43	0.00048
Asbestos, in movable air -----	210	1.14	0.00127
Dry Plaster of Paris -----	131	.71	0.00079
Plumbago, in movable air -----	296	1.62	0.00181
Coarse Sand -----	264	1.44	0.00161



300 H. P. Heine Boiler being moved.

CHIMNEYS.

The proportioning of chimneys is very largely a matter of experience and judgment. Various rules have been formulated for this purpose, but they all vary more or less. A chimney must have sufficient cross section to easily carry off the products of combustion, and be high enough to produce sufficient draft for complete and rapid combustion. The following table is based on the mean results of several of these formulæ, further modified by our own practical experience. Where there is a choice between a high narrow stack and a lower wide one, the nature of the fuel should decide the matter. As a rule the taller stack is preferable. (See p. 100)

TABLE NO. 62.

Table of Sizes of Chimneys.

DIAMETER AND NOMINAL HORSE POWER.														
Height	20"	26"	30"	34"	36"	40"	44"	50"	54"	58"	60"	64"	72"	78"
70 ft.	40	60	---	---	---	---	---	---	---	---	---	---	---	---
80 ft.	50	75	100	130	150	175	200	---	---	---	---	---	---	---
90 ft.	---	---	120	150	175	200	225	300	---	---	---	---	---	---
100 ft.	---	---	---	---	---	---	250	340	375	430	500	600	750	930
110 ft.	---	---	---	---	---	---	---	360	400	455	550	650	825	990
120 ft.	---	---	---	---	---	---	---	---	425	500	600	700	900	1050

The amount of fuel to be burnt per square foot of grate per hour has been increasing in modern practice ; therefore the old rules don't fit the case any more. Then again it makes a difference how many boilers are to run into the same chimney. The heaviest work of the chimney is immediately after firing, since the friction through the fresh coal is greater and the temperature less then than some minutes later. But it would be bad practice to fire all boilers or all doors simultaneously. Hence the second boiler does not require as much area as the first ; say 75 per cent. will do. After that there comes the additional consideration that as the diameter of the stack increases the friction in stack and breeching decreases rapidly. Therefore for the third and each succeeding boiler 50 per cent. of the first area will suffice.

But as more are added the height should be increased, more especially if the horizontal flue from boiler to stack increases in length, as it usually will. A good rule is make the height 25 times the diameter, with possibly a gradual decrease in the ratio to 20 times the diameter for the larger chimneys. Thus a 4 feet diameter would call for 100 feet height and a 5 feet for 120 feet ; a 6 feet for 140 and a 10 feet for 200 feet height.

CONCENTRATION AND DISTRIBUTION OF POWER.

From the time that man first began to call the forces of nature to aid him in his handicraft, there has been a gradual increase in the size of power plants. At each stage of progress it became plainer that *power, repairs and labor could be saved* by larger wind or water wheels, turbines, and finally steam engines. The best engineer or millwright costs less than two of somewhat less ability, duplicate parts for one machine serve for prompt repairs as well for one out of twenty as for one out of three, a 500-horse power engine costs less than two of 250-horse power, etc., etc.

But there were other causes which imposed limits which it was disastrous to pass. The laborers grew in number in some ratio with the increase in power; they must live near the works. Often the *best place* for the power plant was the *worst place* for them. The conversion from *heat energy* to *mechanical force* frequently demands a site at low water level difficult of access or unhealthy for the laborers. *Shafting* and even *wire cables* have short distance limits for the economical transmission of power.

But with the development of *electrical power*, which commenced in the last decade, and is advancing now in almost geometrical ratio, very large steam plants have multiplied. It becomes possible to develop an *immense amount of power* in one place, since with but one more conversion—from mechanical into electrical energy—we can send it, divided into just such quantities as

fit each time and place, to *points many miles apart*, with losses exactly controllable. Locations can therefore be chosen *where fuel and water are cheapest*, where the refuse is easiest disposed of, etc., and where every item of *economy*, multiplied by the enormous quantities involved, becomes a question of grave concern and careful calculation. In these large and essentially *modern power plants* will be found, as peer of the best type of the compound condensing or triple expansion engine, the *Modern Water Tube Boiler*. When in a plant like these, the old fire tube type of boiler is found, it is but an *exception which proves the rule*. As an apt illustration of this development we may compare the *Centennial Exposition at Philadelphia* in 1876 where a single 1000-horse power engine sufficed to drive all the machinery, and where fire tube boilers were the rule and water tube the exception, with the great *Columbian World's Fair of 1893 at Chicago*, where an installation of *15,000-horse power boilers* becomes necessary, from which condensing engines of the compound and triple expansion type will develop about 25,000-horse power, two-thirds of which will be converted into electrical energy.* All these boilers are of the *Modern Water Tube type*, *space, safety, economy and æsthetic considerations* having barred the others.

The detailed and painstaking investigation into all the points involved in steam making, which in such large plants precedes and influences the design, and the choice and size of the parts, is of course not possible in small plants, whose owners must necessarily follow on the lines marked out by these large and successful installations. But they will the more readily profit by such experience when prepared to analyze the different elements which together compose a modern boiler plant. As a guide to such analysis we offer in the following pages a few elementary thoughts on the salient points involved.

*By general consent a horse power in a boiler is considered as the evaporation into steam, at seventy pounds gage pressure, of thirty pounds of water per hour, as being about the quantity a good slide valve engine requires. A good single cylinder Corliss engine uses only twenty-five pounds, a compound condensing eighteen to twenty pounds, and a triple expansion thirteen to sixteen pounds. This explains the apparent discrepancy between boiler and engine power.

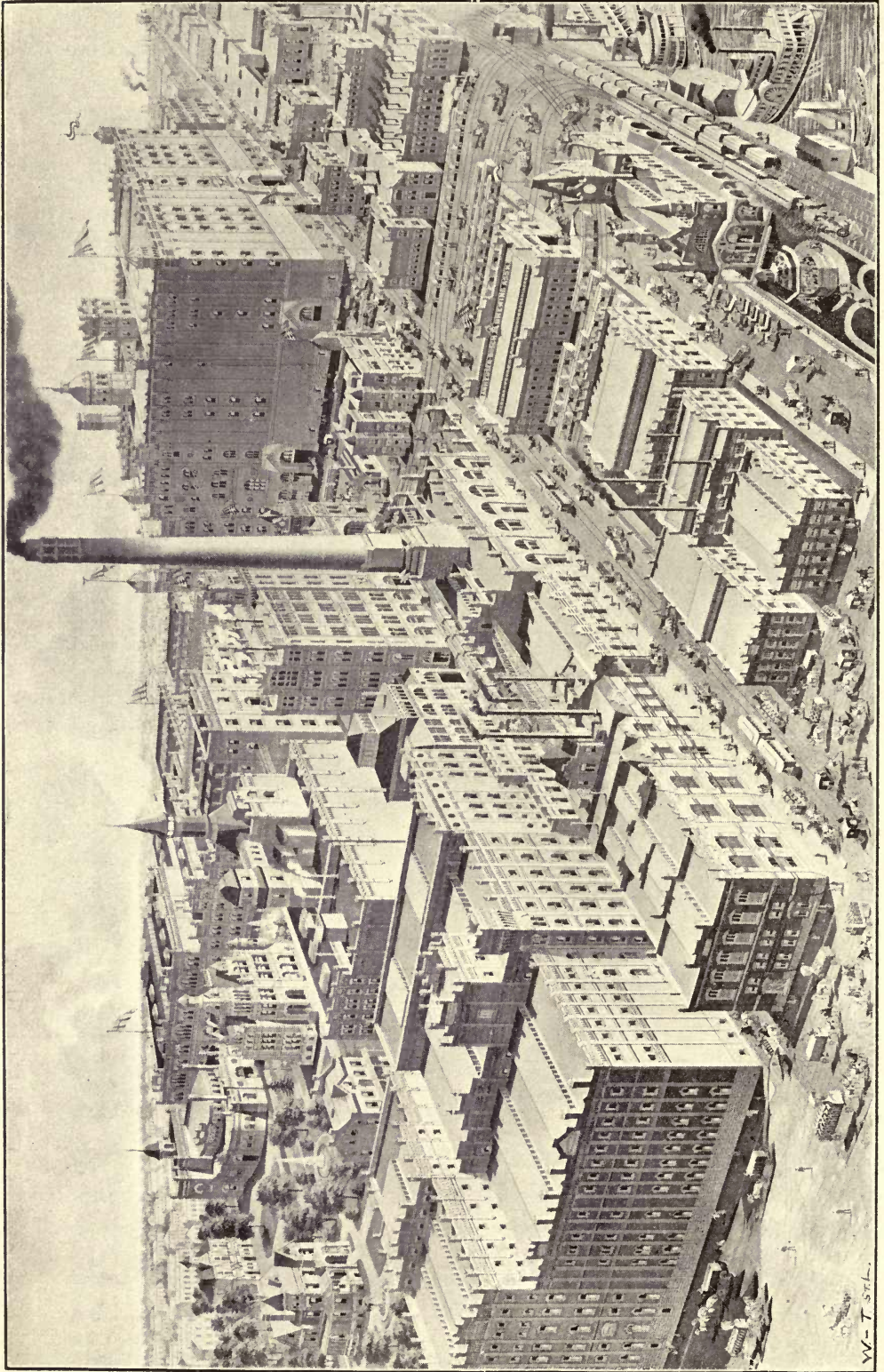

Bird's-eye View of Anheuser-Busch Brewery, containing 3200 H. P. Heine Boilers,
ST. LOUIS, MO.

W-T 524

A MODERN BOILER PLANT.

A good boiler plant is something essentially modern. Since *Watt* yoked the *Power*, and *Stephenson* harnessed the *Speed of Steam* to the triumphal car of modern progress, invention has been busy, throughout the civilized world, with improvements in all the elements of a complete steam plant.

But owing partly to the fact that the engine seemed to offer more chances for experiment, and better opportunity for observation, and partly to the knowledge that the losses in the engine were vastly greater than in even a carelessly designed boiler plant, the engine has received by far greater attention. Even now it is not an unusual thing to find a steam plant in which *every refinement of modern engineering* has been carefully brought to bear in the design and construction of engine and shafting, while the boiler plant has been settled by prescribing the number of square feet of heating surface, and adding a few commonplace specifications about the steel, which can be as well filled by a high sulphur steel as by good flange stock. Many an intelligent manufacturer will point with pride to his polished Corliss engine, will show you model indicator cards from it, while neither he nor his engineer can tell you within 25 per cent what his boilers are doing.

It is not uncommon to find the boilers stowed away in some hole, so close, dark and ill-ventilated that no self-respecting skilled laborer *will continue to work in it*, and a good fireman is emphatically a skilled workman, having charge of an important chemical process whose proper handling, in many lines of manufacture, determines whether the books will show loss or profit at the end of the year.

Naturally enough, ill-designed, badly proportioned breechings or flues are often found in such places, connecting into chimneys neither wide enough nor high enough for the work expected of them. But within the last decade *more attention has been given to the boiler plant*. Much educational work has been done by boiler companies, notably by one which annually publishes in its catalogue much useful information and many convenient tables of data connected with steam generation, which are not elsewhere readily available to the average steam user or his engineer. Much credit is due to the large electrical companies who have boldly departed from *antique superstitions*, and have put as much thought into their boiler plants as into the other elements of their large installations.

A boiler plant consists in the main of *three essential parts*, each one of which has its own important office in the success of the whole.

First, there is the *Chimney* or *Stack* with its *Flue* or *Breeching*, to carry off the waste gases and to create the *Draft*, without which combustion in a practical and economic sense is impossible.

Second, the *Furnace* or *Setting*, whose arrangement and dimensions determine the important elements of quantity and economy of *combustion*.

Third, the *Boiler*, whose proportions and design must be such as enable it to *absorb* the maximum amount of the heat produced by the furnace, thus determining finally the capacity and economy of the whole plant. These *separate and distinct offices* of the three component parts of a boiler plant are *often confounded*, not only by those to whom a boiler-room is sim-

ply a vague counterpart of the Black Hole of Calcutta, but even by those who claim to "know all about boilers." How often is the boiler manufacturer met by the question: "Will your boiler burn slack?" or "tanbark" or some other fuel desirable because cheap. Aside from the fact that the boiler has usually very little to do with it, the question can only be answered by exercising the Yankee privilege of asking a few more. F. i. "How much draft have you?" or "What are the dimensions of your chimney?" the answer will generally be "a splendid draft," or "we have a fine big chimney built only a few years ago." But this gives the boiler man but a very vague idea. *He wants facts* and he does not get them. The splendid draft may prove to be, according to the personal equation of his informant, anything from four-tenths of an inch to an inch of pressure, the chimney may be anything from half to full capacity for the work in hand, and yet upon an accurate knowledge of these data the correct answer to the first question depends.

THE CHIMNEY.

The Chimney determines how many pounds of fuel can be burnt per hour, the quantity varying with the kind of fuel in very narrow limits, and also to some extent depending on atmospheric conditions. Its office is to remove the waste gases whose quantity varies but little whether smoke accompanies combustion or not, and to supply enough air to oxydize all the fuel. The *Draft* pressure is simply the difference in weight between a column of hot and therefore light gas in the chimney, and a column of air outside, of the same height and area. The greater the draft pressure, the greater the speed of the spent gas leaving and the fresh air entering the furnace, and hence the greater the *quantity of fuel* which the same chimney area will enable us to burn.

This pressure, as explained, depends on the *height and temperature* of the column of waste gas; it may be increased at will either by making the chimney higher or allowing the spent gas to escape at a higher temperature. The latter method is very wasteful and should never be resorted to except where the former cannot, for some local reasons, be adopted. Of course, with larger chimney area less speed will suffice for the same quantities of gas and air, and this fact is often urged to bolster up the antique superstition that a *low chimney with ample area* will do the same work as a *tall one of less diameter*. If this were true, removing the roof of the boiler house ought to prove a good substitute for an expensive chimney, and a gas globe might conveniently replace the broken chimney of a student lamp.

It is just here that the nature of the fuel affects the matter. To cause combustion the air must be brought into *intimate contact* with all the particles of the fuel. With gas or oil this may be done with small initial draft. The *frictional resistance* to the passage of the air through a bed of solid fuel of any kind increases with the decrease in the size of the pieces, lumps or grain of the fuel. Hence a *sharper draft* is required for sawdust or tanbark than for cordwood, for slack or pea coal than for nut or egg coal. But the smaller the grain of the fuel the more surface is presented for the oxydizing action of the air, hence the more uniform the combustion. Therefore the careful fireman breaks his lump coal just before firing.

Again most coals have two rates of combustion which give *best economic results*. One usually a very low one and hence hardly available in the very limited space generally fixed by modern conditions. The other is a much

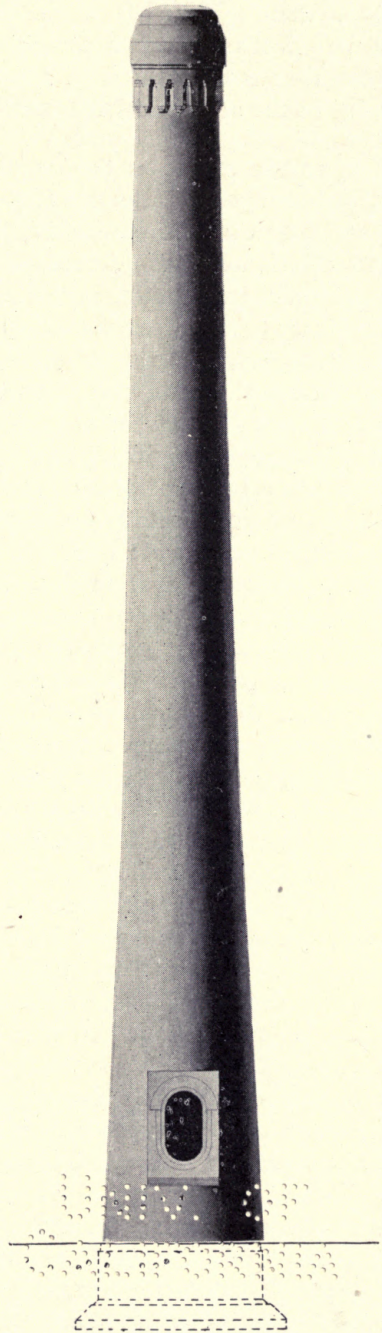
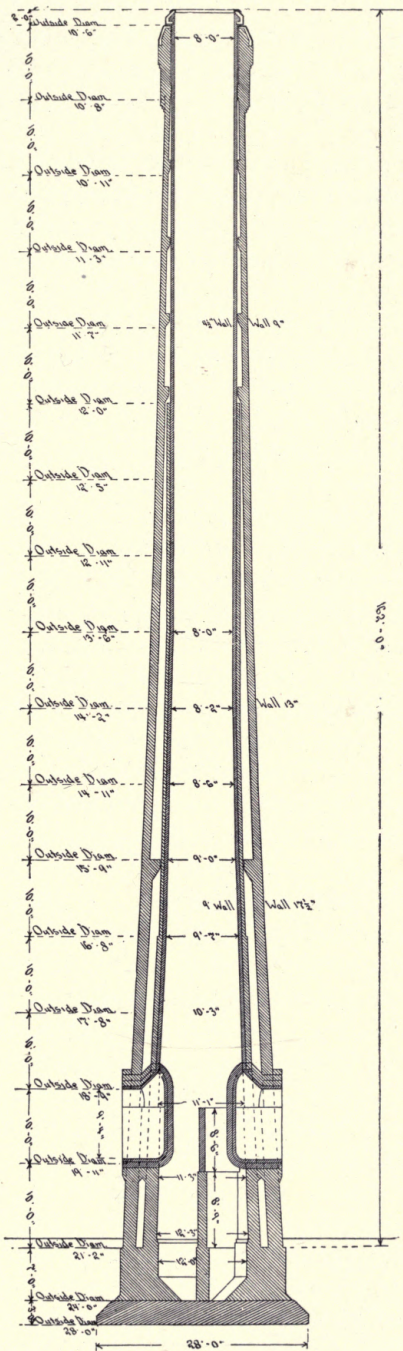

Brick Chimney at the Power House of the Union Depot Ry. Co.,
ST. LOUIS, MO.
Designed by E. D. Meier, M. E.

higher one, the intermediate rates being frequently very wasteful. This higher rate makes more power possible in the minimum of floor area and hence meets modern demands. It develops higher temperatures, and, as great differences in heat favor its transmission, it makes more work possible in the boiler.

Finally a strong draft in the chimney is less liable to interruption by gusts of wind than a sluggish one. All these considerations point to the tall chimney as the source and fountain of all the energies of a modern steam plant.

The smoke stacks of the Pacific Mills, Lawrence; the Boston Edison Co.; the Narragansett Electric Light Co., Providence; Broadway Cable R. R. New York; Clark Thread Mills, Newark; Union Depot R. R., St. Louis; Chicago Edison Co., and Anheuser-Busch Brewery, St. Louis, are good examples of modern practice in the matter of tall chimneys.

The forty to sixty feet smoke stacks which were "plenty high enough" belong to the past, with the old stone mills, the ram shackle engines with the gothic ornaments, low steam and timber bed frames.

The Flue or Breeching connecting the furnace or setting to the chimney properly forms part of it. It should be of equal or slightly larger area and where changes in shape or direction cannot be avoided they must be made easy and gradual, carefully preserving the area at all points. Abrupt turns or contractions of area are known to interfere with the flow of liquids; frequent and facile observation shows this to every one, and tables are published showing the observed loss in effect by those of most common occurrence. In the case of gases the effect is even more damaging, since the initial force is generally (in a chimney always) limited, while opportunities for observing this action are not frequent and have to be specially created. Therefore so many sharp turns and sudden changes in area are met with in steam pipes and smoke flues, which, a little thought would prove, should be avoided. Where one chimney serves several boilers, the branch of the breeching or flue for each must be somewhat larger than its proportionate part of the area of the main flue.

Forced draft is sometimes employed with good success. It should be an adjunct merely, but cannot be made to replace a tall chimney. Combustion will not be as perfect under pressure as under a slight vacuum. A leakage of air inward through the furnace walls helps to supply hot air for combustion, and to some extent reduces and counteracts losses by radiation. But excessive forced blast which more than counterbalances the draft of the chimney will increase radiation and by leakage through the walls, doors, etc., outwards cause much loss. Worst of all it interferes with the fireman by making his work hard and unsatisfactory.

THE FURNACE.

The chimney having fixed the quantity of fuel we can burn, we must arrange our furnace so that it will do the best work within this limit. We must remember that the draft must be husbanded, its whole force to be called on only for our maximum effort. The kind of fuel and the nature of the service will determine the proportions of our furnace. The furnace which will give excellent results on coal will be found inadequate for wood, if it be proportioned for the steady and regular work of a flour mill, it must be modified to meet the sudden and varying demands of an electric railway. The grate must, in area, in width and shape of air spaces, in length and

design of bars *be adjusted* to the kind of work the plant is to do, and the peculiarities of the fuel. Thus a baking and clinkering coal requires few and wide air spaces, a dry and friable one must have many and narrow ones. The total *air space* of the grate must be made as large as possible since it is the *active element*; the metal must be reduced in width as much as is compatible with strength. The surface of the grate must be as smooth and even as possible so as to offer no impediment to the use of the clinker bar and other fire tools. The longer time required for the perfect combustion of a fuel the larger must furnace, combustion chamber and flue be arranged. For sufficient air, high temperature, and time and space are equally important conditions of thorough combustion, and this must be completed before the gases are brought in contact with the heating (or here cooling) surfaces of the boiler. These rules apply to the various patent grates, stokers and furnaces as well as to the standard devices of established practice. And the best invention must in its application be supplemented by experience, calculation and design. The *walls of a good furnace* should have as *few openings*, doors, etc., as possible, since every break in the bond of the brickwork increases the tendency to cracks, which can never be entirely avoided, but which cause leaks so detrimental to complete economy. Double walls with air spaces between them should always be employed where practicable, so that this unavoidable indraft through the cracks may be heated and utilized for secondary combustion.

The lining of the furnace proper and the bridge wall should be made of a quality of fire brick which combines *great refractory power* with *hardness and toughness* to resist the abrasion due to the fire tools and the clinkers. The combustion chamber and flues may be lined with a cheaper grade since the heat is less and no abrasion possible. The cheap plan of using no fire brick abaft the bridge wall is wasteful in the end and therefore bad practice. As *no bond* of either fireclay or mortar is *absolutely reliable* under furnace temperature, long and stout anchor rods should be used to tie the walls securely together. It is of course necessary to make the joints between the furnace and the boiler as *nearly air-tight as possible*. This is best done by leaving joints wide enough to clear all projecting parts of the boiler, such as rivet heads, etc., and then filling them with some spongy material, f. i., tow or waste thoroughly saturated with fireclay. This is pliable enough to *follow the movements* caused by alternate expansion and contraction *without racking the brickwork* or impairing the joints. By this arrangement the boiler can be made entirely independent of the stability of the walls. For all clinkering coals a cemented ashpit kept full of water is advisable.

Having now designed a furnace, capable of burning our fuel to best advantage, little and slowly when the demand for power is slight, much and fiercely when the full load is put on, i. e., having devised the best means for waking the sleeping force in the fuel to the active energy of living *Heat*, we want means to translate this into *Mechanical Power*.

THE BOILER.

The *Steam Boiler* furnishes the means. If we except certain dangerous vapors, *steam*, which is the gaseous form of water, is the substance whose *expansive force* grows most rapidly with each increment of heat. It has therefore become to civilized man the almost universal means of drawing active working force from the latent Sun-Energy stored up for him for ages

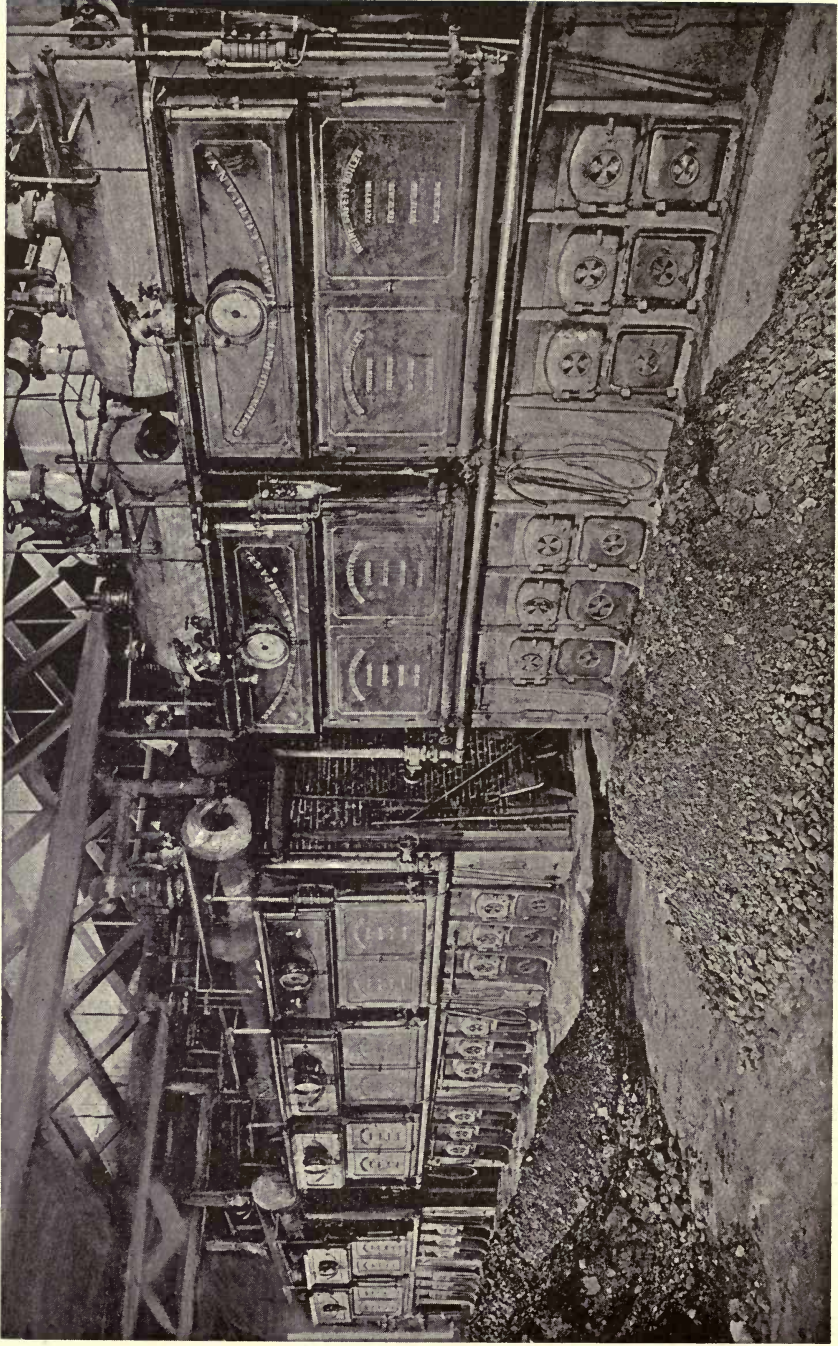

1750 H. P. Plant of Heine Boilers in Union Depot R. R. Electric Plant,
ST. LOUIS, MO.

past by provident Nature. In the *furnace the energy of heat* has been called to life; the *boiler* is now to *absorb* this heat and to *transmit* it to the water within. This will first rise in temperature with less than five per cent expansion, until a point is reached when each additional unit of heat absorbed changes a particle of water into the vapor we call steam. This change is accompanied by an immense increase in volume, and as the boiler imprisons the steam and exactly limits the space it may occupy, each new particle thus changed crowds on those gone before and the imperative tendency to occupy more space begets the expansive force or pressure of steam which our gage registers. To hold this pressure with safety, is the *second office* of the boiler. If there be just room in the boiler above the water line, to contain one pound of water converted into steam at atmospheric pressure, the second pound thus converted *crowds* the first into *half this space*, appropriates the other half itself and thereby adds fully fifteen pounds per square inch to the *originally existing pressure*, and so on with each succeeding pound of water which the heat absorbed changes into steam. At the same time each pound of water previously converted into steam must absorb a certain quantity of heat to enable it to *retain its gaseous form* under this increased pressure, or some portion of it will fall back as watery spray. Every one who has seen a teakettle boil knows that the steam rises in transparent bubbles, which burst as they reach the surface, scattering spray to all sides but mainly upwards. The *spray*, being water, has no expansive force, and when allowed to leave the boiler with the steam not only represents so much *inert matter* carried along but presents innumerable surfaces to invite and hasten condensation. The *third office* of a good boiler is therefore the *separation* of this entrained water from the *steam*. This is an important office and worthy of the serious thought of the designer; yet it is often neglected in superstitious reliance on the fetich of an excessive amount of heating surface.

The water with which boilers are fed is rarely even approximately pure. Salts of lime and magnesia are the most frequent *impurities chemically combined*, while much extraneous matter both vegetable and mineral is carried along mechanically. The latter as well as the *carbonates* are *readily precipitated* at the boiling point at atmospheric pressure. But the *sulphates of lime and magnesia* require a temperature of nearly 300° Fahrenheit to become insoluble and drop to the bottom; this is about the boiling point for water under fifty-two pounds gage pressure. While therefore the common exhaust feed water heater and the old time mud drum will, if properly proportioned to the work remove the mud and the carbonates, they will have no effect whatever on the sulphates. For it is matter of common experience that you can almost hold your hand on the mud drum of a battery of boilers while they are under 100 pounds of steam, especially where the old method of feeding through the mud drum is adhered to, and an exhaust feed heater cannot yield more than 212° Fahrenheit temperature. The *sulphates make the hardest scale* when allowed to bake on the heating surfaces. Their removal is therefore even more necessary than that of the mud or the carbonates. If a mud drum or other vessel is made part of the boiler for this purpose it must be placed where it will necessarily *partake of or approximate the steam temperature*. The *best modern practice removes all these impurities* by live steam purifiers, by chemical precipitation, or by filtration

after coagulation, *before* feeding the water to the boilers. But this best practice is not as yet the general rule, and these means may sometimes prove inadequate. Therefore a good boiler should be able to dispense with them, or, when supplied, to supplement their work.

The *fourth* office of the boiler is then to remove all impurities from the water which may have escaped other cleaning agencies, and to deposit them at points where they do the least harm and can be readily removed. No means are so efficient for this purpose as *positive and unchecked circulation* through all parts of the boiler, to keep the heating surfaces swept clean; and the vessel to catch the impurities must be open to the main current. If it can be arranged so as to precipitate most of the foreign matter out of the water *before it enters* into the main *circulation* the result will be still better.

The first office of the boiler, the absorption of the furnace heat and its transmission to the water requires *thin and homogeneous metal* for the heating surfaces and a strong and positive circulation of the water. It is well known that a *tube or flue* has much *greater strength* against *internal* than against *external* pressure. It is much easier to produce and maintain circulation through a tube than round about it. Finally it is much easier to clean the inside of tubes thoroughly, than the outside when they are grouped close together in a boiler. An iron tube of standard gage will stand 2,500 pounds to the square inch of internal pressure before rupture, and the rupture in the vast majority of cases is small and local. The same tube would collapse under external pressure much earlier, and once begun the collapse would be practically total.

Mr. Thomas Craddock of England, found by experiment that a *velocity of water* two miles per hour over tube heating surface *doubled its efficiency* in heat absorption, and that this circulation became more important the less the difference in temperature between the heat giving and the heat receiving body. Therefore in the ultimate economy of a boiler, to realize all the heat possible from the escaping temperature of the gases, circulation is all important. The *water tube* then best fulfills the first, second and fourth offices above explained, and must therefore become a *fundamental element* of the *Modern Boiler*. It is evident that for the third office, the separation of the entrained water from the steam, another element must be added to the water tubes. With few exceptions water tube boilers are supplied with a large drum or several drums or shells for this purpose. Observation of the boiling of water in an open vessel shows that the spray will, as the steam bubbles burst, fly upwards a number of inches. There is reason to believe that in a closed vessel under pressure it will not fly quite so far, certainly not further. Steam at 100 pounds gage pressure is about seven times as heavy as at atmospheric pressure, and hence occupies only one-seventh of the space. The *same weight of water* evaporated per second under the *higher pressure*, will rise to the surface in much smaller bubbles, or in a smaller number, or most probably both. The speed with which the steam rises through the water depends on the difference between the weight of the steam and that of the water. At atmospheric pressure the water weighs 1,570 times as much, at 100 pounds gage pressure 213 times as much as the steam. For these two reasons then the speed and energy with which the high pressure steam rises will be much less than that observed at atmospheric pressure. Under normal conditions therefore there is *less danger of priming* or wet steam at *high pressures* than at lower ones. But if by

accident or design a large valve be suddenly opened much entrainment follows. This is because the sudden lowering of the pressure in the boiler temporarily increases the *rate of evaporation* enormously. This accounts for the *geyser like action* of certain boilers, mainly of a vertical type, which just previously have been working "like a charm," as soon as a sudden demand causes the engine valve to reach out for full stroke steam. From the above explanations it is evident that a reasonable height of steam space and a large surface at the water line will prevent priming under ordinary conditions, and some form of dry pipe placed well above the water line will take care of moderate fluctuations. If we can further so direct the circulation that the film of each bursting bubble is thrown *in a direction contrary to the steam delivery*, we will have a living active force to counteract any rush of spray towards the steam nozzle. As these arrangements can most readily be made in a *water tube boiler*, this then best fulfills the *third office* of a good modern boiler, the *separation of the entrained water* from the steam.

Compare for a moment the favorite type of fire tube boiler, the horizontal multitubular. Following the demands for a large heating surface, the tubes are crowded in close together and above the center of the shell, leaving only about *one-fifth of its area* as steam space, whose height is about one-fourth of the diameter. A recent report (A. B. M. A. 1892) shows that this tendency has gone so far that 30 per cent more tubes are put into boilers than the best rules for tube-spacing (A. B. M. A. 1889) warrant. This means that the *steam space* and the *steam liberating surface* have been much encroached on. Not only is the water line brought up too near the steam nozzle, but the channel for the rising steam bubbles is so curtailed and cut up that they create great commotion at the water line, and increase the tendency to prime. The *upper surface* of the water is generally accepted as the *steam liberating surface*. If all the steam were made on the surface of the upper row of tubes this would be correct. But all that is made on the bottom and sides of the shell, and on all the tubes below the top row has to pass the *narrow spaces between the tubes* of the upper rows. These are frequently but little over an inch wide, and have to serve for the return circulation of the water as well as the upward rush of steam mingled with water. Mr. Geo. H. Babcock, M. E., in a very instructive lecture on the circulation of water delivered at Cornell in 1890, suggests an ingenious method of approximately finding the speed of such rising currents. In a 60-inch boiler it would probably not be far from fourteen feet per second or say about ten miles an hour. Water rushing at ten miles an hour through a narrow slit will do a *good deal of sputtering*, and when it is half steam it will be practically all spray. The four or five inch body of water over the top row of tubes has a slight retarding influence but the *real liberating surface* for the steam is nevertheless the aggregate of the *narrow spaces between the upper tubes*. Where there is any scale or mud present in the water, its location and appearance after a fortnight's run shows that the bulk of the upward circulation in a horizontal tubular boiler is confined to a short section near the bridge wall, its speed decreasing towards front and rear till it meets the downward currents which are strongest near the ends of the boiler. This further concentrates the steam delivery on a small portion of the liberating surface. For this reason this whole type of fire tube boilers gives wet steam when forced. This has led to insistence on more heating surface,

and this again when supplied without due increase in the other important ratios of tube spacing, liberating surface and steam room, *serves*, as we have seen, *to increase the evils it is intended to remedy*. It must of course be conceded that in the boilers of the water tube type with either tubes or drums placed vertically or nearly so, the tendency to prime is even greater than in the horizontal fire tube types. But in the types which *have stood the test of years* the tubes and shells or drums are *horizontal or slightly inclined*, fully *half the shell is steam space*, the *vertical distance* from water line to steam nozzle is *half the diameter* or more, the *upward current of circulation is deflected* away from the steam opening, and the *liberating surface is the largest horizontal section* of the shell, entirely *free* from tubes or other obstructions. Well designed boilers of this class have been forced to nearly double their rated capacity without approaching the amount of entrainment considered permissible in the horizontal tubular type at conservative rating.

As these advantages are obtained with shells or drums of about half the diameter of fire tube boilers of the same evaporative capacity, *greater safety at high pressures* is the result. For the thinner metal has more strength per sq. in., and uniformity than thicker plate of the same quality. The rivet seams admit of more favorable proportions. Thin sheets can be better fitted than thick ones, etc. Thin metal transmits heat more rapidly than thick, and hence suffers less deterioration, and finally the *nest of tubes* in a water tube boiler *protects the shell* from the direct and fiercest heat, thus ensuring greater durability, and removing all danger of any chemical action of the hot carbon or sulphur on the steel boiler plates. The free circulation in a water tube boiler tends to equalize the temperatures all over the structure, thus *preventing those dangerous strains* due to *unequal expansion*. The old saw of "ice at the bottom, water in the middle, and steam on top" is but a slight exaggeration of what often occurs in a fire tube boiler, and many a "mysterious" explosion may be due to such a cause. These are some of the points of superiority of the boiler proper. In relation to furnace and chimney there are several more.

In a *firetube boiler* the aggregate tube area *limits* the capacity of the *furnace*, and *checks* the work of the *chimney*. The cogent reasons against increasing it have been pointed out above. In a *water tube boiler* the flue areas can be *freely proportioned* to furnace and chimney and can even be *adjusted* to suit local conditions after the boiler is built and set, without disarranging any important ratios.

It is well known that ashes and soot soon *cut down* both *heating surface* and *flue area* in *fire tube* boilers, and that flame entering a tube is soon *extinguished*; careful experiments have shown "that the *quantities of water* evaporated by consecutive equal lengths of flue-tubes *decrease in geometrical progression*." (D. K. Clark.)

In *water tube* boilers the ashes and soot find much less chance for lodgment, all the *heating surfaces* are constantly accessible, during service, for *inspection* and *cleaning*; the *flame* is constantly *regenerated* since in impinging against successive water tubes effete combinations are broken up and new ones formed; ocular demonstration of these facts is daily possible.

Finally, it is possible to concentrate more power in a single water tube boiler than in any of the fire tube types. Therefore considerations of *safety*, *durability*, *economy*, *space* and *accessibility* point to the *Water Tube Boiler* as naturally the basis of a modern boiler plant.

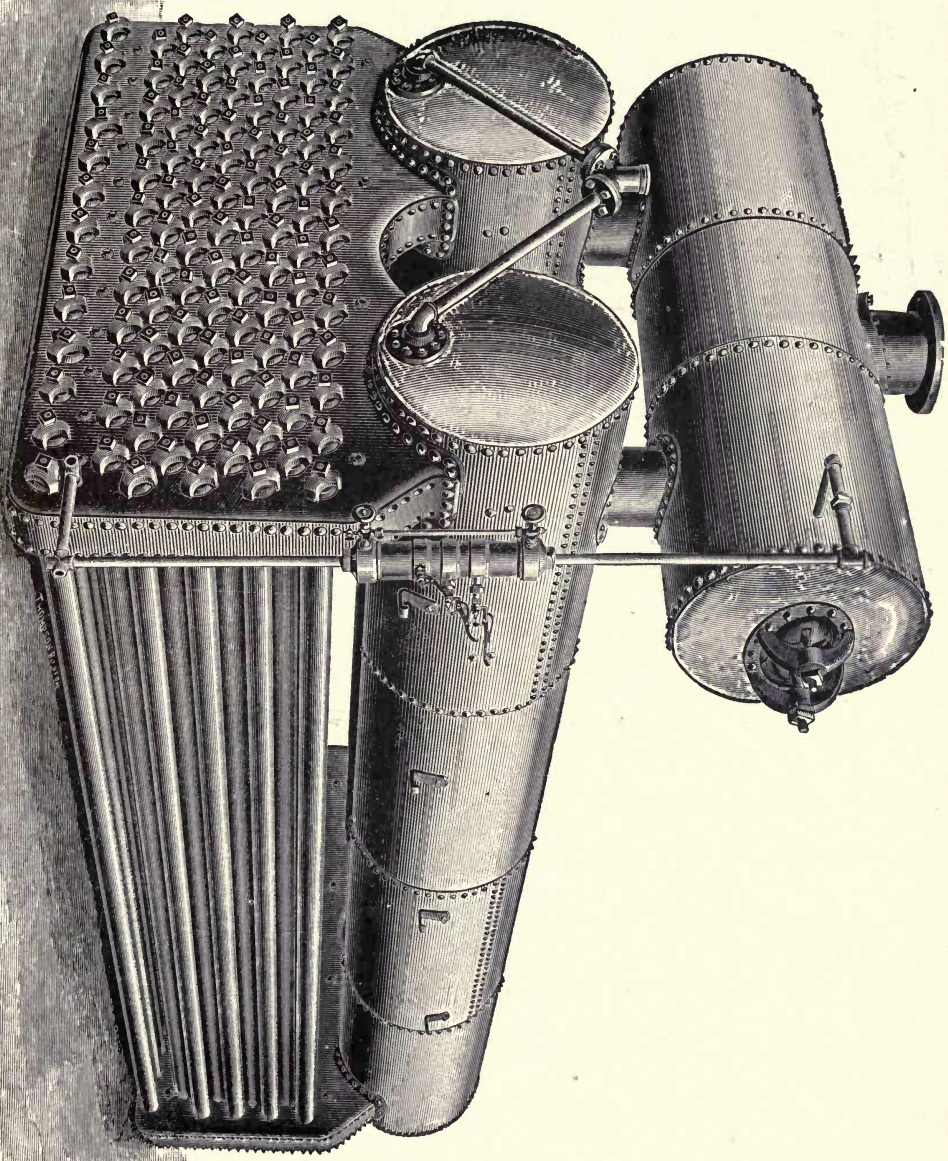

250 H. P. Heine Boiler.

DESCRIPTION OF THE HEINE SAFETY BOILER.

The boiler is composed of the best lap welded wrought iron tubes, extending between and connecting the inside faces of two "water legs" which form the end connections between these tubes and a combined steam and water drum or "shell," placed above and parallel with them. (Boilers over 200-horse power have two such shells.) These end chambers are of approximately rectangular shape, drawn in at top to fit the curvature of the shells. Each is composed of a *head plate* and a *tube sheet*, flanged all around and joined at bottom and sides by a butt strap of same material, strongly riveted to both. The water legs are further stayed by *hollow stay bolts* of hydraulic tubing, of large diameter, so placed that two stays support each tube and hand hole and are subjected to only very slight strain. Being made of heavy metal they form the strongest parts of the boiler and its natural supports. The WATER LEGS are joined to the shell by *flanged and riveted joints* and the drum is cut away at these two points to make connection with inside of water leg, the opening thus made being strengthened by bridges and special stays, so as to preserve the original strength.

THE SHELLS are cylinders with *heads dished* to form parts of a *true sphere*. The sphere is every where as strong as the circle seam of the cylinder which is well known to be twice as strong as its side seam. Therefore these heads require no stays. Both the cylinder and its spherical heads are therefore *free to follow* their *natural lines of expansion* when put under pressure. Where flat heads have to be braced to the sides of the shell, both suffer local distortions where the feet of the braces are riveted to them, making the calculations of their strength fallacious. This *we avoid entirely* by the dished heads. To the bottom of the front head a flange is riveted into which the feed pipe is screwed. This pipe is shown in the cut with *angle valve* and *check valve* attached.

On top of shell near the front end is riveted a *steam nozzle* or saddle, to which is bolted a Tee. This Tee carries the *steam valve* on its branch, which is made to look either to front, rear, right or left; on its top the *Safety Valve* is placed. The saddle has an area equal to that of Stop Valve and Safety Valve combined. The rear head carries a *blow-off flange* of about same size as the feed flange, and a *Manhead* curved to fit the head, the manhole supported by a strengthening ring outside. On each side of the shell a square bar, the *tile-bar*, rests loosely in flat hooks riveted to the shell. This bar supports the *side tiles* whose other ends rest on the *side walls*, thus closing in the furnace or flue on top. The top of the tile bar is two inches below *low water line*. The bars rise from front to rear at the rate of one inch in twelve. When the boiler is set, they must be exactly level, the whole boiler being then on an incline, i. e., with a fall of one inch in twelve from front to rear.

It will be noted that this makes the height of the *steam space* in front about *two-thirds* the diameter of the shell, while at the rear the *water* occupies *two-thirds* of the shell, the whole contents of the drum being equally divided between steam and water. The importance of this will be explained hereafter.

THE TUBES extend through the tube sheets into which they are expanded with roller expanders; opposite the end of each and in the head plates

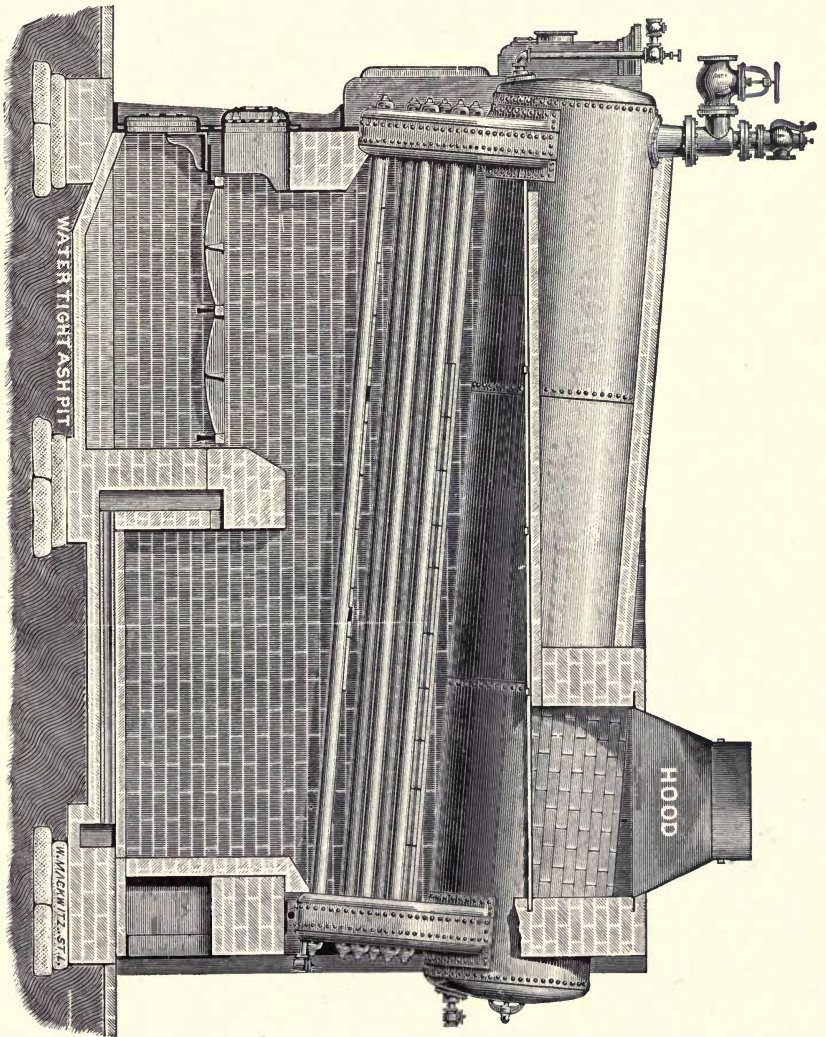
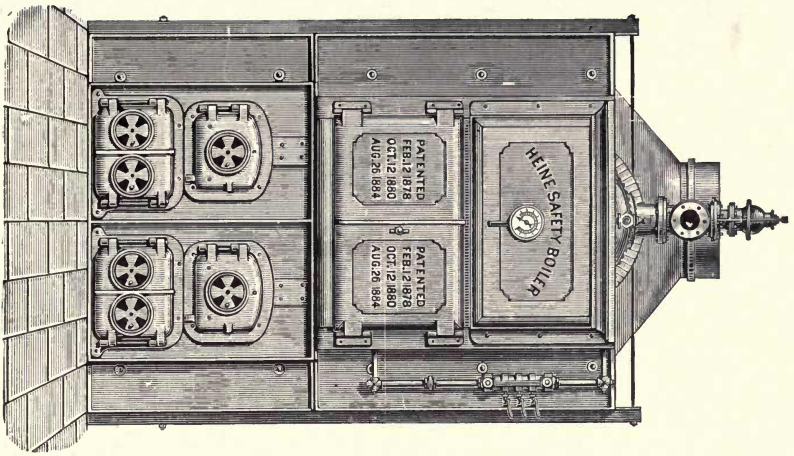

The Heine Safety Boiler.

is placed a hand hole of slightly larger diameter than the tube and through which it can be withdrawn. These hand holes are closed by small cast iron *hand hole plates*, which by an ingenious device for locking can be removed in a few seconds to inspect or clean a tube. The cut opposite shows these hand hole plates marked H. In the upper corner one is shown in detail, H₂ being the top view, H₃ the side view of the plate itself, the shoulder showing the place for the gasket. H₁ is the *yoke* or *crab* placed outside to support the bolt and nut.

Inside of the shell is located the *mud drum* D, placed well below the water line usually paralalled to and three inches above the bottom of the shell. It is thus *completely immersed* in the hottest water in the boiler. It is of oval section slightly smaller than the manhole, made of strong sheet iron with cast iron heads. It is entirely enclosed except about eighteen inches of its upper portion at the forward end, which is cut away nearly parallel to the water line. Its action will be explained below. The *feed pipe* F enters it through a loose joint in front; the *blow-off pipe* N is screwed tightly into its rear head, and passes by a steam tight joint through the rear head of the shell. Just under the steam nozzle is placed a *dry pan* or *dry pipe* A. A *deflection plate* L extends from the front head of the shell inclined upwards, to some distance beyond the mouth or throat of the front water leg. It will be noted that the throat of each water leg is large enough to be the practical equivalent of the total tube area, and that just where it joins the shell it increases gradually in width by double the radius of the flange.

ERECTION AND WALLING IN.

In setting the boiler we place its front water leg firmly on a set of strong cast iron columns, bolted and braced together by the door frames, dead-plate, etc., and forming the fire front. This is the fixed end. The rear water leg rests on *rollers* which are free to move on *cast iron plates* firmly set in the masonry of the low and solid rear wall. Wherever the brickwork closes in to the boiler broad joints are left which are filled in with tow or waste saturated with fireclay, or other refractory but pliable material. Thus *the boiler and its walls* are each *free to move separately* during expansion or contraction, without loosening any joints in the masonry. On the lower, and between the upper tubes, are placed light fire brick tiles. *The lower tier* extends from the front water leg to within a few feet of the rear one, leaving there an upward passage across the rear ends of the tubes for the flame, etc. *The upper tier* closes in to the rear water leg and extends forward to within a few feet of the front one, thus leaving the opening for the gases in front. *The side tiles* extend from side walls to tile bars and close up to the front water leg and front wall, and leave open the final uptake for the waste gases over the back part of the shell, which is here covered above water line with a row lock of *firebrick* resting on the *tile bars*. The rear wall of the setting and one parallel to it arched over the shell a few feet forward form the uptakes. On these and the rear portion of the side walls is placed a light sheet-iron hood, from which the breeching leads to the chimney. When an iron stack is used this hood is stiffened by L and T irons so that it becomes a truss *carrying the weight* of such stack and distributing it to the side walls. A good example of this latter style of braced hood is seen in the half tone cut of the *People's Railway Co.*, on page 41, where the four side walls of the three 200 horse-power boilers thus carry the heavy stack. In the *Central Distillery Plant*, (see half tone cut

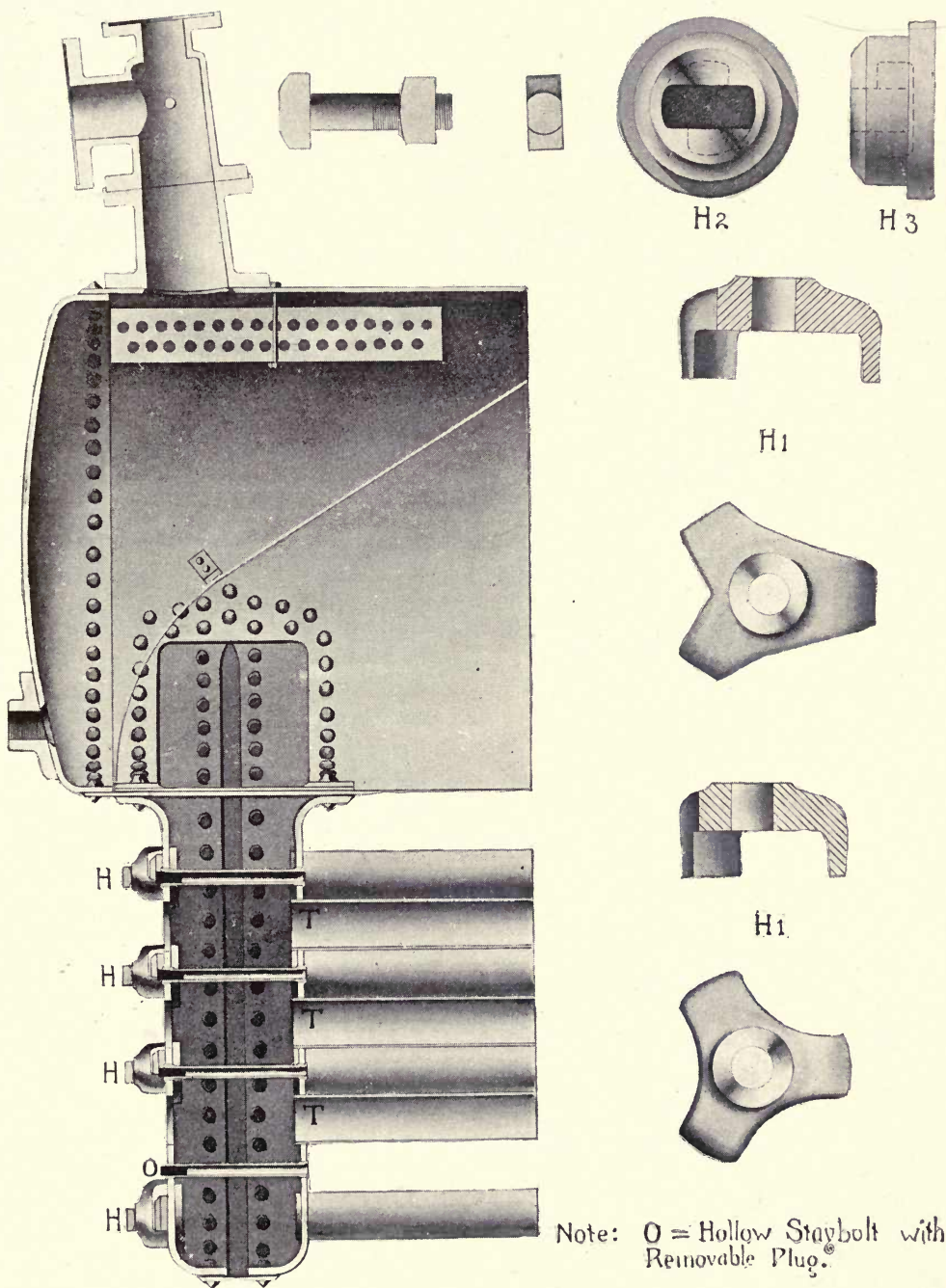

Detail of Water-leg, Hand Hole Plates and Yokes, etc., of Heine Boiler.

on page 31), three of the 300 horse-power boilers are thus equipped, while the fourth boiler, put in later, carries its stack in the same way. In the *Union Depot Ry. Plant*, 1750 horse-power (see half tone cut on page 104), the hood is dispensed with and a long breeching, circle top, flat bottom, runs over all the boilers, its width spanning the distance between uptake walls; over each boiler is placed a stout cast iron frame, bolted to the bottom of the breeching and containing a swinging damper. The *Anheuser-Busch Plant*, 2400 horse-power (see half tone cut on page 145) has a circular iron flue supported on I beams just over the rear aisle, into which short necks from the hoods open from the side; each neck contains a swinging damper. We are often obliged by local circumstances to carry the breeching out forward or midway of the boiler to one side. There is no difficulty of adapting our flue connections to such conditions. *Swinging dampers* are always to be *preferred*; sliding dampers are apt to stick, and always require considerable force to move them. The cut on page 115 shows the style of setting generally used by us. With moderate firing and dry coals, it will practically prevent smoke. With highly bituminous coals and somewhat pushing the fires some smoke will result. The bridge wall is hollow and has small slotted openings in rear to deliver hot air into the half consumed gases which roll over the bridge wall into the combustion chamber. It receives its air from channels in the hollow side walls (controlled by small cast iron slides), through a cross flue at the rear end and a number of small flues under the floor of the combustion chamber, as shown in the cut. In the rear wall of the combustion chamber is an arched opening, closed by a cast iron door, which in turn is shielded by a dry firebrick wall easily removable. For special fuels, for smoke prevention, etc., there are now to be had various forms of furnaces, automatic stokers, rocking grate-bars, etc. Heine boilers have been set and operated successfully with these various devices. They are not all equally applicable in all localities nor adapted to the same conditions. As a rule we find that our customers or their engineers understand their local fuels and local conditions best, and we are always glad to adapt our setting to such of these devices as they may select.

OPERATION.

The boiler being *filled to middle water line*, the fire is started on the grate. The flame and gases pass over the bridge wall and under the lower tier of tiling, finding in the *ample combustion chamber*, space, temperature and air supply for complete combustion, *before* bringing the heat in contact with the main body of the tubes. Then, when at its best, it rises through the spaces between the rear ends of the tubes, between rear waterleg and back end of tiling, and is allowed to expend itself on *the entire tube heating surface without meeting any obstruction*. Ample space makes leisurely progress for the flames, which meet in turn all the tubes, lap round them and finally reach the second uptake at the forward end of the top tier of tiling with their temperature reduced to less than 900° Fahrenheit. This has been measured here, while *wrought iron would melt* just above the lower tubes at rear end, showing a reduction of temperature of over 1,800° Fahrenheit between the two points. As this space is studded with water tubes swept clean by a positive and rapid circulation, the absorption of this great amount of heat is explained. The gases next travel under the bottom and sides of the shell and reach the uptake at just the proper temperature to produce the draft required. This varies of course according to

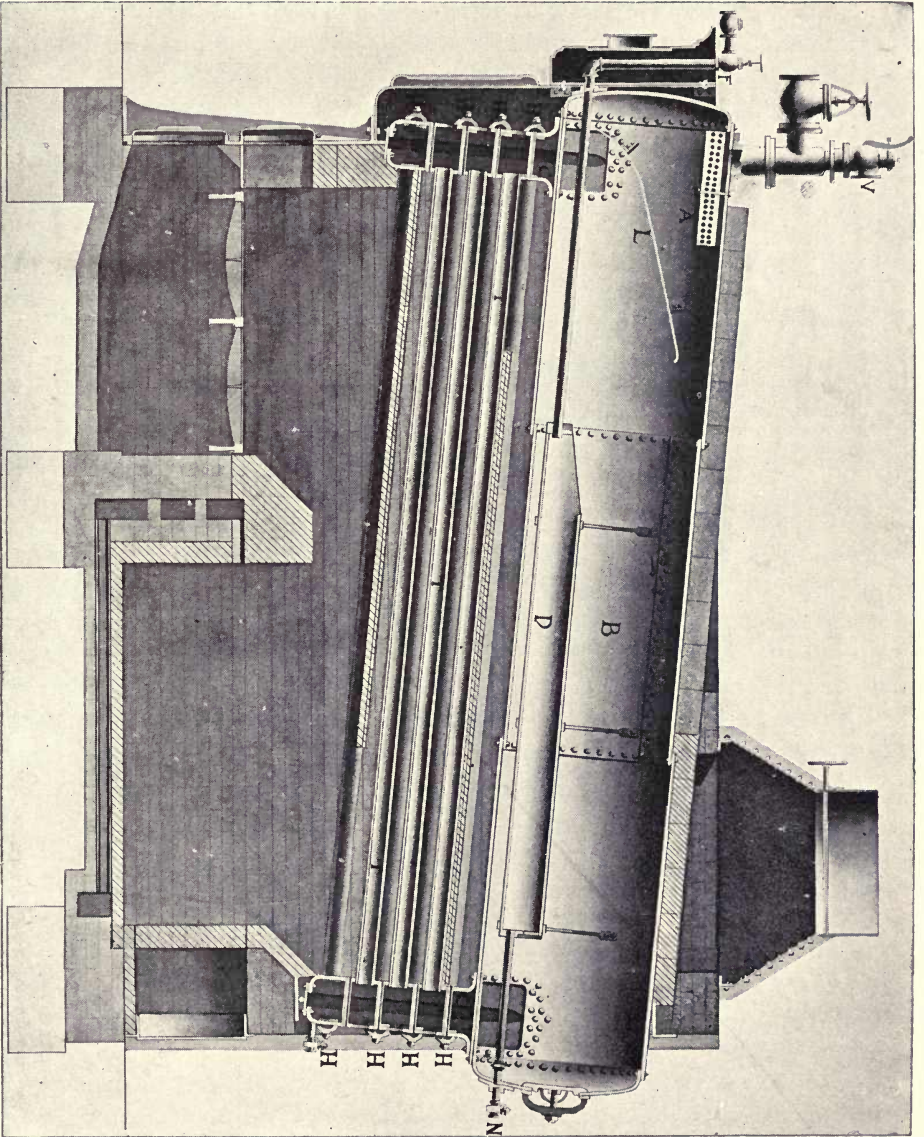

Longitudinal Section of Heine Boiler.

chimney, fuel, duty required, etc. With boilers running at their rated capacity 450° Fahrenheit are seldom exceeded. Meanwhile *as soon as the heat strikes the tubes* the circulation of the water begins. The water nearest the surface of the tubes becoming warmer rises, and as the tubes are higher in front this water flows towards the front water leg where it rises into the shell, while colder water from the shell falls down the rear water leg to replace that flowing forward and upward through the tubes.

This circulation, at first slow, *increases in speed* as soon as steam begins to form. Then the speed with which the mingled current of steam and water rises in the forward water leg will depend on the difference in weight of this mixture, and the solid and slightly colder water falling down the rear water leg. The cause of its motion is exactly the same as that which produces draft in a chimney as explained in the discussion of "*A Modern Boiler Plant*," page 99. The maximum velocity will be reached when the mixture is about half steam and half water. As the area of the throat of the water leg is *practically equivalent* to the *aggregate tube area* (offsetting the greater amount of skin friction in the tubes against the reduced area of the throat), there will be nothing to interfere with the *free action of gravity and the full speed will be maintained* as long as steam is being made. This circulation must be well borne in mind. It is forward through the tubes, upward through the front water leg, to the rear in the shell, and down through the rear water leg. At the forward throat of the shell the channel slightly enlarges by reason of two outward flanges of the water leg. This *greatly facilitates the liberation of the steam*, and is the best form of orifice. (Bateman's experiments, Proc. Inst. Mech. Eng'rs, 1866, gives this form of orifice 95 per cent of theoretical capacity.) The deflection plate L assists in directing the circulation of the water to the rear. Thus the steam bubbles obtain a trend towards the rear, throwing the spray in a direction away from the flow of steam. It also has the effect of *increasing the liberating surface*. For each section of this moving surface of water, as it is delivering its load of steam, sweeps rapidly to the rear, making room for the next section, thus constantly presenting a fresh surface for this work.

The shallowness of the water at the front of the shell makes it easier for the steam to pass through; its depth at the rear ensures *a solid body of water* for replenishing the rear water leg and tubes. The height of the steam space in front removes the nozzle far out of reach of any spray; the deflection plate catches and deflects any sudden spurt, while finally the dry pan or dry pipe draws the steam from a large area, from three sides, *thus preventing any local disturbance*. These appliances make it possible to run the Heine Boiler 50 per cent above rating with *less than one-fifth of one per cent entrainment*.

The action of the *mud drum* is as follows: The feed water enters it through the pipe F about one-half inch above its bottom; even if it has previously passed the best heaters it is colder than the water in the boiler. Hence it drops to the bottom, and, impelled by the pump or injector, passes at a *greatly reduced speed* to the rear of the mud drum. As it is gradually heated to near boiler temperature it rises and flows slowly in reverse direction to the open front of the mud drum; here it passes over in *a thin sheet* and is immediately swept backward into the main body of water by the swift circulation, thus becoming *thoroughly mixed* with it before it

reaches the tubes. During this process the mud, lime salts and other precipitates are deposited as a sort of semi-fluid "sludge" near the rear end of the mud drum, whence it is blown off at frequent intervals through the blow-off valve N. As the speed in the mud drum is only about one-fiftieth of that in the feed water pipe, plenty of time is given for this action. Any precipitates which may escape the mud drum at first, will of course form a scale on the inside of the tubes, etc. But the action of expansion and contraction cracks off scale on the *inside* of a tube *much faster* than on the *outside*, and then the circulation sweeps the small chips, like broken eggshells, upward, and as they pass over the mouth of the mud drum *they drop in the eddy*, lose velocity in this slow current and fall to the bottom, and, being pushed by the feed current to the rear end, are blown off from the mud drum with other refuse. On opening a Heine boiler after some months service, such bits of scale, whose shape identifies them, are always found in the mud of the mud drum. *Very little loose scale* is found on the bottom of the water legs; the current through the lower tubes, always the swiftest, brushes too near the bottom to allow much to lodge there.

This explanation of the action of the mud drum shows how *the inside of the tubes may be kept clean*. To keep the *outside clear of soot and ashes* which deposit on, and sometimes even bake fast to the tubes, each boiler is provided with two special nozzles with both side and front outlets, a short one for the rear, a long one for the front. They are of three-eighth inch gas pipe and each is supplied with steam by a one-half inch steam hose. The nozzle is passed through each stay bolt in turn, and thus delivers its side jets on the three or four tubes adjacent, with the full force of the steam, at the short range of two inches, *knocking the soot and ashes* off completely, while the end jet carries them into the main draft current to lodge at points in breeching or chimney base convenient for their ultimate removal. An inspection of the cuts will show that the stay bolts are so located that the nozzle can in turn be brought to bear on all sides of the tubes. As soon as the nozzle is withdrawn from the stay bolt, this is closed air-tight by a plain wooden plug.

In cleaning a boiler it is only necessary to *remove every fourth or fifth handhole plate* in the front water leg; the water hose, supplied with a short nozzle, can be entered in all the adjacent tubes, owing to the ample dimensions of the water leg. In the rear water leg only one or two handholes in the lower row need be opened to let the water and debris escape. The others in rear water leg are frequently *left untouched for years*. A lamp or candle hung on a wire through the manhead may be held opposite each tube so that it can be perfectly inspected from the front. Once or twice a year, where *the water is very scale bearing*, it may be advisable to take off all the handhole plates of the front water leg and pass a scraper through all the tubes in succession. Aside from the plain cylinder boiler there is no boiler so completely accessible for internal and external inspection as the Heine. The ashes which deposit in the combustion chamber are removed through the ashpit door in the rear wall, never allowing it to become more than one-third full.

We furnish with each boiler a set of "Rules for operation" in a neat frame, adapted to be hung up in the boiler room.

SUPERIORITY OF THE HEINE SAFETY BOILER.

In the discussion of **A Modern Steam Plant** we have pointed out the four principal offices of a good boiler, and have explained why water tube boilers best fulfill the conditions of the problem. Without denying the merits of other systems of construction, we claim that the Heine boiler stands at the very head and front in the good qualities essential to complete performance.

- 1st. **It best absorbs and transmits heat; hence economy and capacity.**
- 2d. **It will hold high pressures with greatest safety.**
- 3d. **It best separates the Steam from the Water, ensuring Dryness.**
- 4th. **It is best adapted to precipitate and discharge scale and mud.**

We ask a fair and critical examination of our description of the Heine Boiler, to which we shall refer in elucidating the above points.

ABSORPTION AND TRANSMISSION OF HEAT.

This, the most important work of the boiler, determines its **economy and capacity**, and must be discussed in connection with the furnace and the draft. For it is not sufficient to so construct the boiler that it will best absorb and transmit the heat, but it must also be so arranged that the heat can best reach it, and that nothing in its design will interfere with the best plan of furnace construction, nor increase unnecessarily the demands on the chimney.

For absorbing and transmitting heat nothing can be better than a nest of tubes **placed entirely in the flue**, which the hot products of combustion must traverse on their way from combustion chamber to chimney, especially when **free and unimpeded circulation** of the water is provided for. Mr. Babcock, in his interesting lecture on **water circulation** (Cornell University, 1890), has shown with great clearness that it depends, **not** as some have supposed, on the **amount of inclination** of the tubes, but "**is a function of the difference in density of the two columns,**" the one of mingled steam and water, the other of solid water. The simple mode of calculation he suggests for finding the velocity of circulation gives us about twelve to eighteen feet as the average natural speeds for that general class of water tube boilers of which the Heine is a type. The cause of the circulation once understood, it is clear that any sharp turns or contractions which offer resistance to the flow will retard it in two ways. **First**, by **altering the conditions** of equilibrium on which the speed depends. **Second**, since a river can not rise higher than its source. the **speed lost** by such an obstacle **can not be regained**; the **loss in speed** at this point will therefore be **multiplied**, at other points having larger areas, by the ratio those areas bear to this contracted one. In most boilers of this class there are between the tubes and the drum several points where the contents of seven, nine or

even twelve tubes have to pass through an opening equal to one tube area. Every such place first disturbs the conditions on which the speed depends by absorbing some of the existing "head" (or difference in weight). Second, the maximum speed depending on the head can exist only at the least such opening, and hence in the nest of tubes **the circulation will be reduced to one-seventh, one-ninth, or one-twelfth of the natural speed.** In **Heine Boilers** there are no such contractions of area, even the smallest throat areas being 65 to 90 per cent of the aggregate tube area.

The **Heine Boiler gains another advantage** from this fact. The water in the upper tubes having less "head," begins with less speed than that in the lower tier; the heating surface of the upper tubes will then be somewhat less active than that of the lower tubes. Since they get the first heat, more steam will be made in the lower tubes, further increasing the original difference in velocity. The combined effect is that the circulation through the lower tubes is much faster than through the upper ones. The obstructions before noted will multiply this difference, since only the more rapid current will there make its way at the expense of the sluggish one. Thus the effectiveness of the upper tubes is largely curtailed. The **full throat area** of the Heine Boiler, on the other hand, leaves room for all the currents, hence the **full efficiency of the upper tubes is preserved.**

In the older types of this class of water tube boilers the tubes only are inclined, and therefore the return circulation in the rear has to pass through small tubes several feet in length, nearly vertical. The escaping gases pass around them, tending to create an upward circulation along the surface, which must somewhat check the downward flow. Everybody daily observes that **water invariably "swirls"** when it escapes through a small round hole or a tube from a wash bowl, bath tub or barrel. We all know how vexatious is the delay caused by it. This action, being independent of the surrounding pressure, takes place in the short tubes just mentioned, and **retards the flow.**

In the Heine boiler **this is done away with.** The water at the rear end of the shell is about a foot deeper than in front, the openings are large and rectangular, and the downward flow is through a rectangular chamber **equal in section to the aggregate tube area.** Swirling is impossible and the tubes are fully supplied with **solid water under all circumstances.**

The circulation of the water is the life of all water tube boilers. Craddock's experiments show how its **speed multiplies the effectiveness** of heating surface. Details of construction which reduce it to less than one-fifth its natural velocity are therefore faulty, especially when this reduced speed is found in the tubes. The Heine Boiler carefully avoids any such obstructions and the **natural speed of circulation is maintained throughout.**

Therefore the **effectiveness of its heating surface** for the absorption and transmission of heat is **much greater** than that of other boilers.

All fuels require much air, great heat, space for expansion, and time for their complete combustion. An arched chamber, composed entirely of fire brick, would be the **ideal furnace,** in which combustion should be completed without meeting any cooling surface, the products when at their greatest temperature to be launched into and amongst the heating surfaces of the boiler. The nearer a furnace can be made to approach these conditions the better will be its work. The other extreme is the internally fired

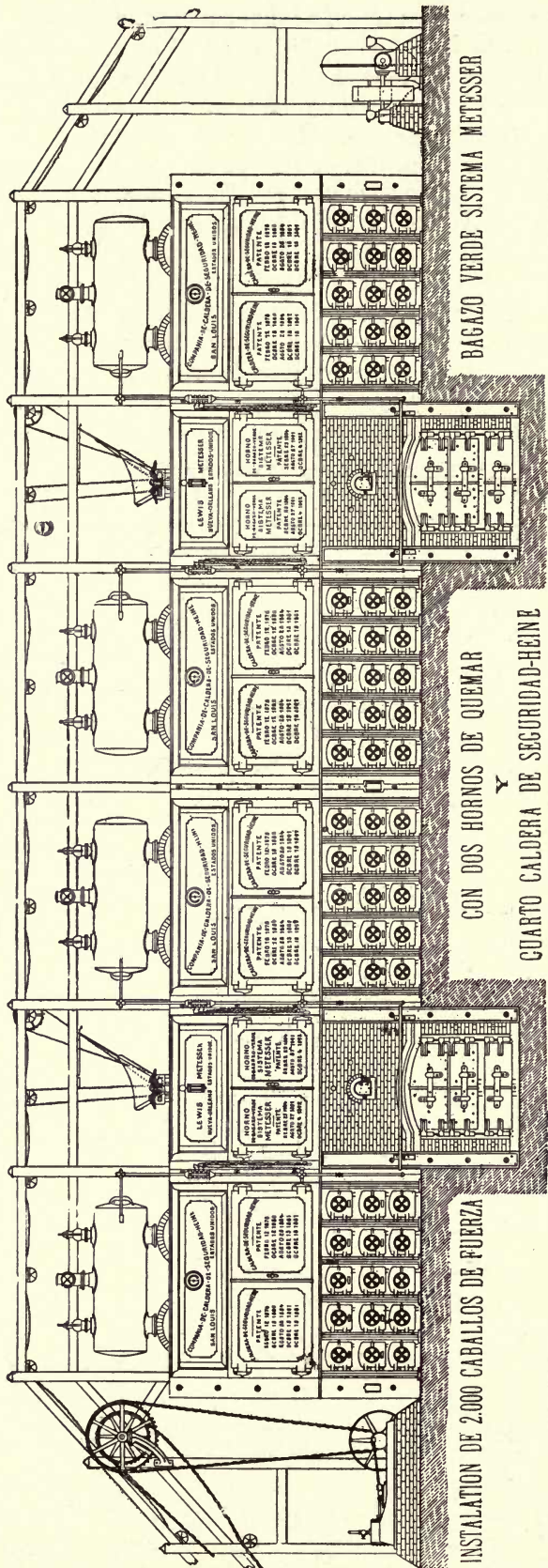

INSTALACION DE 2.000 CABALLOS DE FUERZA

CON DOS HORNOS DE QUEMAR
Y
CUARTO CALDERA DE SEGURIDAD-HEINE

BAGAZO VERDE SISTEMA METESSER

NUEVA ORLEANS--ESTADOS UNIDOS

HABANA--ISLA DE CUBA

LA CIUDAD DE MEXICO--REPUBLIC MEXICANA

Plant of 2000 H. P. Heine Safety Boilers with Metesser Bagasse Furnaces.

boiler, whose performance on bituminous coals is very inferior in spite of its smaller loss by radiation. Between them lie the return tubular boilers, and those water tube boilers whose furnaces are separated from their combustion chambers by the first pass of the nest of tubes. The **heating surfaces** of a boiler are such for the **water** only; in reference to the **flame** they are **cooling surfaces**. Brought in contact with the gases at the beginning of combustion they lower their temperature below the required point. This results in **the direct loss of much of the heating power** of the volatile part of the fuel which escapes unburnt, and in the indirect loss due to impairment of the conductivity of the heating surface owing to deposit of much soot. As the first third of the heating surface thus encountered absorbs between 60 and 70 per cent of the heat (Graham's experiments, 1858), it is useless to expect **secondary combustion** of any practical value in a combustion chamber placed beyond it, **with no means of restoring** the lost temperature. This method of construction probably grew out of the pretty widespread belief that heating surface placed at right angles to the course of the flame was much more effective than in any other relative position. Even if this were true the old adage, "always catch your hare before you cook him," should induce prudent men not to allow its application to vitiate their furnace construction. It is probably **true only for radiant heat**; no experiments are adduced to prove it true for currents of hot gas; there it is plainly a case of "faith without works." On the other hand German experiments (Stuehlen Ing. Kal., 1892) show tube heating surface **parallel** to the current 30 per cent **more effective** than when placed at right angles. The Heine boiler setting approximates the ideal furnace. Fire place and combustion chamber are of fire brick, except that minimum of tube surface required to support the fire brick roof, experience having shown that arches are too short-lived where the soda of the ashes under high temperatures fluxes the fire brick. The radiation from side walls and floor is arrested and utilized to pre-heat the small amount of air thrown into the gases at the bridge wall. Having passed the combustion chamber, flame and gases are **thrown in contact with the whole of the tube heating surface**, which they envelope and strike at all angles, the main trend being parallel to the tubes. Observation shows that they roll around, mix, break up, combine, etc., according to natural laws, and following many causes, to the apparent neglect of some single one the professor may lay down in the lecture room, or the draftsman prescribe by the conventional arrow. In the Heine boiler and furnace we arrange for space, time, air and heat **for the best combustion**, then open out into an ample flue, containing all the tubes, and like the Brooklyn alderman with the gondolas, "leave the rest to nature." The small tiles on the upper and lower tier of tubes make **adjustments of flue areas**, to suit local and possibly changing requirements, **possible** at all times. The trend of the gases is the natural one, rising gradually towards the stack. We thus **avoid that loss** in chimney power incident to pulling hot gases downwards against their bent.

Having shown that with the most free circulation of the water, we combine the best furnace arrangement, the natural circulation of the hot gases, the equal exposure of the total heating surface to them, and the least demands on the chimney, we have explained **why** the Heine Boiler ranks **first in economy and capacity**. Our many customers will gladly attest the results.

The facilities for observing and cleaning the heating surfaces through the hollow staybolts have been fully explained in the description of the boiler. The effect of this on the economy and capacity must be here noted. As human nature goes, the fireman will not begin to clean the heating surfaces until he has to. In the Heine boiler, as he blows through each staybolt in turn, the cleaned section and increased draft reward him at once by a **rise in the steam pressure while cleaning**. Under the old plan of cleaning through side doors in the walls, cold air rushes in, and the pressure drops while cleaning, and does not rise again until the work is completed and the doors again closed. Furthermore, the absence of these doors in the side walls of the Heine boiler makes them less liable to crack and leak.

SAFETY AT HIGH PRESSURES.

This depends on the qualities of the materials, the workmanship, the proper arrangement of the parts, avoidance of unequal expansion and contraction, and accessibility for inspection, cleaning and repairs.

We use no cast iron in any parts subject to tensile stress. In this we follow the rule laid down by the AMERICAN BOILER MANUFACTURER'S ASSOCIATION (Proceedings 1889):

CAST IRON—Should be of **soft, gray texture** and high degree of **ductility**. To be used **only** for hand-hole plates, crabs, yokes, etc., and manheads. It is a **dangerous metal** to be used in mud drums, legs, necks, headers, manhole rings, or any part of a boiler subject to **tensile strains**; its use should be **prohibited** for such parts."

For shells, water legs and drums we use a first-class flange steel made for us and inspected before it leaves the steel works under the following:

SPECIFICATIONS FOR BOILER PLATES FOR HEINE SAFETY BOILERS.

STEEL.—Homogeneous Steel made by the **OPEN HEARTH process**, and having the following qualities:

TENSILE STRENGTH.—55,000 to 62,000 lbs. per square inch.

ELASTIC LIMIT.—Not under 32,000 lbs. per square inch.

ELONGATION.—20 per cent for plates $\frac{5}{16}$ inch thick or less, 22½ per cent for plates over $\frac{5}{16}$ inch and under $\frac{3}{8}$ inch thick, 25 per cent for plates $\frac{3}{8}$ inch thick and over.

TEST SECTION.—To be 8 inches long, planed or milled edges; its cross sectional area shall not be less than one-half of one square inch, nor shall its width ever be less than the thickness of the plate. Every third test piece to be of the shape and dimensions prescribed by the rules of the United States Board of Supervising Inspectors of Steamboats.

BENDING TEST.—Steel up to $\frac{1}{2}$ inch thickness must stand hot and cold bending double, and being hammered down on itself; above that thickness, it must bend round a mandrel of diameter one and one-half times the thickness of plate down to 180°. All without showing signs of distress.

NICKED SAMPLE.—When a sample is broken, after being nicked, the appearance of laminations or cold shuts, shall cause the rejection of the plates represented by the sample.

ALL TESTS.—To be made at the steel mill by the inspectors of the Robert W. Hunt & Co. Bureau of Inspection and Tests.

CHEMICAL TESTS—Will not be required unless the plates show overdue hardness or a tendency to crack, either in testing or in the boiler shop. In such cases the right to make a chemical analysis is reserved, and if this shows more than 0.04 per cent Phosphorus, or more than 0.03 per cent Sulphur, the plates will be rejected.

This is the same as the standard adopted by the American Boiler Manufacturers' Association, except that we have **increased the requirements** for elongation somewhat; we have further added the tests on the section used by the United States Board of Supervising Inspectors, to meet the requirements of cities prescribing the "Marine" tests. It is well known that the same steel will show higher t. s. on the "Marine" section than on the 8 inch section, but the latter is best for showing the elongation.

The tubes are the standard American wrought iron boiler tubes, all tested by hydrostatic pressure at the tube mills. They are **intended to be the weakest parts** of the structure. As already explained, a tube giving way from internal pressure suffers a local rupture merely; the boiler will require several minutes to empty itself through a tube, resulting in a gradual though rapid decrease of pressure, an extinguishing of the fire, and **no explosion.**

The staybolts are made of **best butt-welded** hydraulic tubing. The threads on them are therefore cut into **solid metal** all around, which would be doubtful were lap-welded or built up tubing used. They are so proportioned that in testing to rupture they part in the solid metal but **do not strip the thread.** The ends are carefully peened over.

The rivets are according to American Boiler Manufacturer's Association standard, which we quote:

"RIVETS to be made of good charcoal iron, or of a very soft, mild steel running between 50,000 and 60,000 pounds tensile strength and showing an elongation of not less than 30 per cent in eight inches, and having the same chemical composition as specified for plates."

In all the processes of manufacture we follow the best boiler shop practice of the United States as laid down by the American Boiler Manufacturers' Association, as for instance in the rule for flanging:

"FLANGING to be done at not less than a good, red heat. Not a single blow to be given after the plate is cooled down to less than cherry red by daylight. After flanging, all plates should be annealed by uniform cooling from an even dull red heat for the whole sheet in the open air."

Having built up our boiler of the very best materials, and by the best methods of workmanship, we erect it in such a way that there can be no unequal expansion strains.

The entirely free and unchecked circulation of water and fire has been fully explained; this equalizes temperatures not only when in full operation, but as soon as the fire is lit. This can be verified by feeling the ends of shell and water legs when starting fires. Besides this there is another

equalizing tendency. The shell will **stretch more** than the tubes **from the internal pressure**; the lower tubes receiving **greater heat**, will **expand more from this cause**. The two tendencies counterbalance beautifully, as can be verified by delicate measurements on any Heine boiler while cold and while hot and under heavy pressure.

Our method of supporting the boiler on the water legs, the front one on a fixed support, the rear one on rollers, gives freedom for expansion without undue stress on any part. The **weight of the boiler filled with water** is thus carried on **its strongest parts**. Most sectional boilers can not be thus supported, having in place of the water legs, loose, many-jointed constructions incapable of supporting any extra weight.

It is evident that ours is a much better way to support a boiler than to hang it from a gallows frame by bolts or links. For these **concentrate** strains equal to the whole weight of boiler and water **on two points** of the shell, thus disturbing that equilibrium of stress obtained by giving it the cylindrical form. Another **signal advantage** of the Heine boiler is that it is **completed and thoroughly tested** in the boiler shop **before shipment**.

Our style of setting, with horizontal travel of the gases, has two further advantages over the up and down method.

1st. The **cold air** which rushes into the furnace when the doors are opened for firing is **drawn to the rear, away from the tube joints**, in place of up and among them.

2nd. The **hot gases** do not reach the shell until after passing the **entire tube heating surface**, being then no longer hot enough to injure a rivet joint; in the up and down type they make their **first turn under a rivet joint** of the shell, after traversing only a third of the tube surface, and in what is considered a combustion chamber **hot enough** to regenerate the flame. Hence our shells are safer!

In all water tube boilers access must be had to each tube through some form of hand hole plate. Some have each group of two, three or more tubes controlled by a hand hole plate, some each single tube. Of course the larger each such plate the more danger of cracks, leakage of joints, etc. Elsewhere we have explained why only a few hand hole plates of each set have to be removed for washing out a Heine boiler. But besides this our hand hole plates **are much safer** than others in general use. A typical form for sectional boilers is shown below. T T are the ends of the

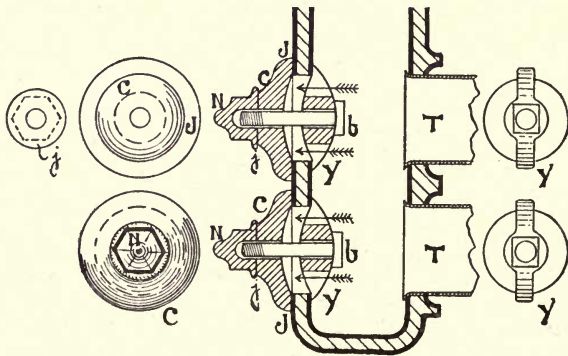

Cast-Iron End Connection
Used on Sectional Boilers.

tubes and the joints are made **outside** as at J. J. on the cap C. On the inside is merely a yoke Y to hold up the bolt B. This of course necessitates another joint *j* under the nut. These joints have to be made tight **while the boiler is cold**; this requires a nice exercise of judgment, since strain enough must be put on the bolt both to counterbalance the internal pressure of the boiler when steam is raised, and enough more to keep the joint tight then. In other words, the stretch of the bolt has to be anticipated and more strain added. And this double strain is **always** on the bolt whether the boiler is under steam or idle. It will not do to tighten up on the bolt when the boiler is under steam. For leakage around the threads will soon fill the hollow cap of the nut, which at any additional turn of the nut will crack it open by hydrostatic pressure. If we have a hand hole of $4\frac{1}{2}$ inches diameter we have an area of 15.9 square inches to cover. At 125 pounds steam pressure we have 1,987 pounds pressure under the cap and about 150 pounds more under the nut to counteract before any strain becomes available to make the joints tight. It has often happened that a cracked nut has caused a cap to blow off, scalding the attendants.

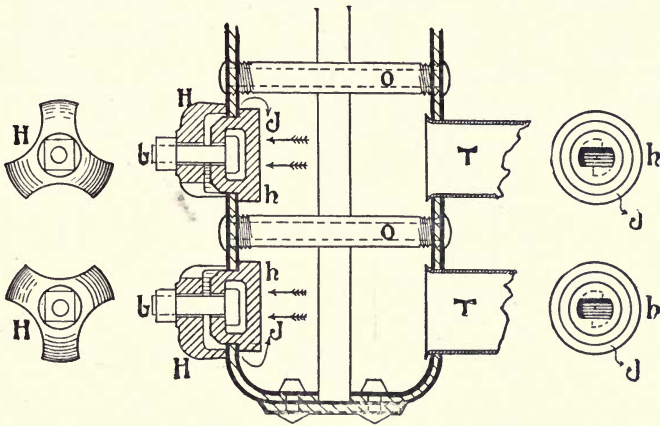

Plate Steel Water-Leaf
of Heine Boiler.

With the Heine boiler the case is reversed; the single joint at *J* is an inside one, **this pressure of 1,987 pounds makes the joint**, so that the bolts can be drawn up when under steam, receiving but a trifling strain. It is clear that **this is the safe plan**, while the other is not. We have thus shown that in materials, workmanship, general design, settings, and in details of construction the Heine boiler is the safest.

SEPARATION OF WATER; DRYNESS OF STEAM.

In describing the functions of a boiler in a modern steam plant we have shown to what causes the entrainment of water is due. The description of the Heine boiler shows how the entirely unchecked **circulation tends away from** the steam nozzle. The steam bubbles, lighter than the water, pass through it on some diagonal course, a resultant from their own vertical trend and the backward flow of the water. This throws the spray away from the vapor with a momentum about two hundred times that of the steam which flows towards the nozzle, with about one-fourth of the

speed it attains in the steam pipe. The function of the dry pipe or dry pan is well understood. Add this, and the action just described, to the fact that the inclination of our shell removes the water line further from the steam nozzle than in other boilers, and the reason why our steam is always dry becomes clear. An **active agency** for drying the steam, present at all times in the boiler, more vigorous the more the boiler is pushed, ensures dry steam always. **On forcing tests** we have shown steam **six times as dry** as our competitors. This has a decisive influence on the every day economy of a steam plant.

PRECIPITATION AND DISCHARGE OF SCALE AND MUD.

The Heine Boiler was originally developed under the difficult conditions of boiler practice in the great Mississippi Valley. The problem was not only the economic utilization of the highly bituminous coals, low in calorific value as they are high in ash and volatile matter, but also the making of steam from **water strongly impregnated with mineral salts** and frequently carrying a brown mixture of the sacred soils of several great States.

The faults of the old style of mud drum were here but too apparent. The various ingenious coil devices choked up the faster, the more effective they were. The "Spray Feeds" wet the steam in the exact ratio of their efficiency in scale precipitation. **The Heine mud drum**, holding the incoming feed water suspended for a time in an almost quiescent state, while subject to the external contact of a rapid current of the hottest water in the boiler, **furnishes time, checked velocity and heat** to induce precipitation. The necessity of a high temperature to make the mineral salts insoluble has been before explained. Evidence of it is found in every boiler. It is well known that **any reduction in velocity favors the dropping of sediment**. Instead of checking the speed of circulation in the tubes where the precipitates do harm, the Heine boiler provides this mud drum where no fire can get at them to bake them into scale, but where they can be collected and blown off at such intervals as their amount prescribes.

The fact that we have **successfully replaced two-flue boilers** in localities where return tubulars were tabooed on account of **bad water** proves the practical efficiency of our **free circulation and submerged mud drum**.

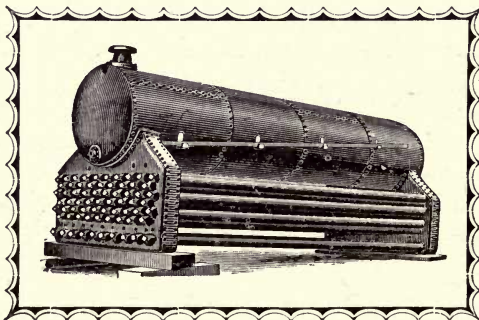

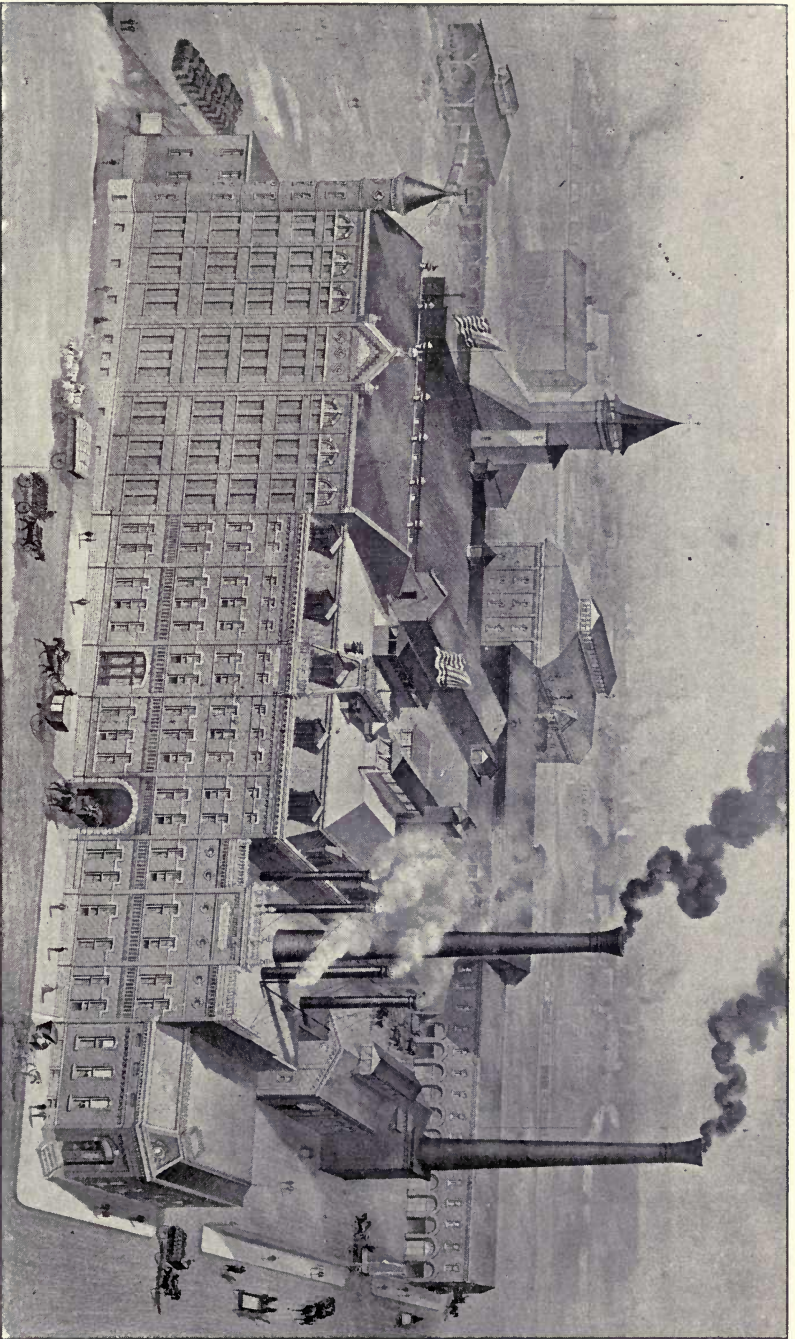

L. Hoster Brewing Co.,
COLUMBUS, O.
Equipped with 1170 H. P. Heine Boilers.

TABLE NO. 63.

Regular Sizes of Heine Safety Boilers.

	These Boilers have each one Shell or Circulating Drum.										These Boilers have each two Shells or Circulating Drums.																					
	Without Steam Drums.					With Steam Drums.					Without Steam Drums.					With Steam Drums.																
	85	100	110	125	140	160	180	210	225	255	270	305	315	350	365	425	85	100	110	125	140	160	180	210	225	255	270	305	315	350	365	425
*Horse power-----	15' 4"	17' 4"	15' 4"	17' 4"	15' 4"	17' 4"	15' 4"	17' 4"	15' 4"	17' 4"	15' 4"	17' 4"	15' 4"	17' 4"	15' 4"	17' 4"	15' 4"	17' 4"	15' 4"	17' 4"	15' 4"	17' 4"	15' 4"	17' 4"	15' 4"	17' 4"	15' 4"	17' 4"	15' 4"	17' 4"		
Length of walls-----	7' 9"	7' 9"	8' 11"	8' 11"	10' 1"	10' 1"	10' 8"	10' 8"	12' 5"	12' 5"	12' 5"	12' 5"	12' 5"	12' 5"	12' 5"	12' 5"	13' 8"	13' 8"	13' 8"	13' 8"	13' 8"	13' 8"	13' 8"	13' 8"	13' 8"	13' 8"	13' 8"	13' 8"	13' 8"	13' 8"		
Width of walls-----	10' 2"	10' 2"	10' 2"	10' 2"	10' 8"	10' 8"	11' 4"	11' 4"	11' 4"	11' 4"	11' 11"	11' 11"	11' 11"	11' 11"	11' 11"	11' 11"	14' 9"	14' 9"	14' 9"	14' 9"	14' 9"	14' 9"	14' 9"	14' 9"	14' 9"	14' 9"	14' 9"	14' 9"	14' 9"	14' 9"		
Height of walls-----	13' 6"	13' 6"	14' 2"	14' 2"	15' 7"	15' 7"	17' 5"	17' 5"	18' 2"	18' 2"	18' 11"	18' 11"	18' 11"	18' 11"	18' 11"	18' 11"	20' 6"	20' 6"	20' 6"	20' 6"	20' 6"	20' 6"	20' 6"	20' 6"	20' 6"	20' 6"	20' 6"	20' 6"	20' 6"	20' 6"	20' 6"	
†Height to top of steam valve	17' 3"	19' 3"	17' 5"	19' 5"	17' 6"	19' 6"	17' 1"	19' 1"	17' 3"	19' 3"	17' 3"	19' 3"	17' 3"	19' 3"	17' 3"	19' 3"	17' 10"	19' 10"	17' 10"	19' 10"	17' 10"	19' 10"	17' 10"	19' 10"	17' 10"	19' 10"	17' 10"	19' 10"	17' 10"	19' 10"	17' 10"	19' 10"
Length of shell-----	5' 0"	5' 0"	6' 2"	6' 2"	7' 4"	7' 4"	7' 11"	7' 11"	9' 8"	9' 8"	9' 8"	9' 8"	9' 8"	9' 8"	9' 8"	9' 8"	10' 10"	10' 10"	10' 10"	10' 10"	10' 10"	10' 10"	10' 10"	10' 10"	10' 10"	10' 10"	10' 10"	10' 10"	10' 10"	10' 10"	10' 10"	
Width of water leg-----	6' 9"	6' 9"	7' 2"	7' 2"	7' 8"	7' 8"	10' 4"	10' 4"	10' 9"	10' 9"	11' 6"	11' 6"	11' 6"	11' 6"	11' 6"	11' 6"	13' 6"	13' 6"	13' 6"	13' 6"	13' 6"	13' 6"	13' 6"	13' 6"	13' 6"	13' 6"	13' 6"	13' 6"	13' 6"	13' 6"	13' 6"	
Height including saddle	18678	19906	22514	24152	28311	30239	34146	36357	40380	42723	45061	47651	48000	55000	56250	62500	56250	62500	56250	62500	56250	62500	56250	62500	56250	62500	56250	62500	56250	62500		
Approx. total shipping weight	53"	53"	67"	67"	81"	81"	88"	88"	109"	109"	109"	109"	109"	109"	109"	109"	10' 3"	10' 3"	10' 3"	10' 3"	10' 3"	10' 3"	10' 3"	10' 3"	10' 3"	10' 3"	10' 3"	10' 3"	10' 3"	10' 3"	10' 3"	
Width of furnace-----	30"	30"	34"	34"	40"	40"	44"	44"	50"	50"	52"	52"	52"	52"	52"	52"	58"	58"	58"	58"	58"	58"	58"	58"	58"	58"	58"	58"	58"	58"	58"	
Diameter of chimney-----	2075	2275	2180	2380	2675	2875	3040	2240	3325	3525	3455	3655	3875	4075	4300	4500	4300	4500	4300	4500	4300	4500	4300	4500	4300	4500	4300	4500	4300	4500		
No. fire brick required to set.	10750	11850	11500	12600	13000	14200	13550	14750	13850	15300	14900	16200	16500	18000	19100	20500	16500	18000	16500	18000	16500	18000	16500	18000	16500	18000	16500	18000	16500	18000		
No. red brick required to set.																																

*NOTE.—With good coal the boilers can be run 20 per cent. above rating without loss in economy, and on occasion, 50 per cent. above with moderate loss in economy.

†NOTE.—These heights can be reduced by special arrangement, for which apply direct to this company.
Larger and smaller sizes built on application.

TABLE NO. 64.

Diameters, Circumferences and Areas of Circles.

Advancing by 10ths.			Advancing by 8ths.								
Diam.	Circum.	Area.	Diam.	Circum.	Area.	Diam.	Circum.	Area.	Diam.	Circum.	Area.
0.0	0.00000	0.000000	8	25.133	50.26555	16	50.265	201.062	0	0.000	0.00000
0.1	0.31416	0.007854	1	25.447	51.53900	1	50.580	203.583	1/8	0.393	0.0123
0.2	0.62832	0.031416	2	25.761	52.81245	2	50.894	206.120	1/4	0.785	0.0491
0.3	0.94248	0.070686	3	26.075	54.08590	3	51.208	208.672	3/8	1.178	0.1104
0.4	1.25664	0.125664	4	26.389	55.35935	4	51.522	211.241	1/2	1.571	0.1963
0.5	1.57080	0.196350	5	26.704	56.63280	5	51.836	213.825	5/8	1.963	0.3063
0.6	1.88496	0.282743	6	27.018	57.90625	6	52.150	216.424	3/4	2.356	0.4418
0.7	2.19912	0.384845	7	27.332	59.17970	7	52.464	219.040	7/8	2.749	0.6013
0.8	2.51328	0.502655	8	27.646	60.45315	8	52.778	221.671			
0.9	2.82744	0.636173	9	27.960	61.72660	9	53.092	224.318			
1.0	3.14160	0.785400	9	28.274	63.00005	17	53.407	226.980	1	3.142	0.7854
1	3.45576	0.95033	1	28.588	64.27350	1	53.721	229.658	1/8	3.534	0.9940
2	3.76992	1.13097	2	28.902	65.54695	2	54.035	232.352	1/4	3.927	1.2272
3	4.08408	1.32732	3	29.217	66.82040	3	54.349	235.062	3/8	4.320	1.4849
4	4.39824	1.53368	4	29.531	68.09385	4	54.663	237.787	1/2	4.712	1.7671
5	4.71240	1.75015	5	29.845	69.36730	5	54.977	240.528	5/8	5.105	2.0739
6	5.02656	2.01682	6	30.159	70.64075	6	55.291	243.285	3/4	5.498	2.4053
7	5.34072	2.26388	7	30.473	71.91420	7	55.605	246.057	7/8	5.891	2.7612
8	5.65488	2.54469	8	30.787	73.18765	8	55.920	248.846			
9	5.96904	2.83529	9	31.102	74.46110	9	56.234	251.649			
2.0	6.28320	3.14159	10	31.416	75.73455	18	56.549	254.469	2	6.283	3.1416
2	6.59736	3.46361	1	31.730	80.1185	1	56.863	257.304	1/8	6.676	3.5466
3	6.91152	3.80133	2	32.044	81.4128	2	57.177	260.155	1/4	7.069	3.9761
3	7.22568	4.15476	3	32.358	83.3229	3	57.491	263.022	3/8	7.461	4.4301
4	7.53984	4.52389	4	32.673	84.9457	4	57.805	265.904	1/2	7.854	4.9087
5	7.85400	4.90874	5	32.987	86.5901	5	58.119	268.803	5/8	8.247	5.4119
6	8.16816	5.30929	6	33.301	88.2473	6	58.433	271.716	3/4	8.639	5.9396
7	8.48232	5.72555	7	33.615	89.9240	7	58.747	274.646	7/8	9.032	6.4918
8	8.79648	6.15752	8	33.929	91.6088	8	59.061	277.591			
9	9.11064	6.60520	9	34.243	93.3132	9	59.375	280.552			
3.0	9.42480	7.06858	11	34.558	95.0332	19	59.690	283.529	3	9.425	7.0686
1	9.73896	7.54768	1	34.872	96.7689	1	60.004	286.521	1/8	9.817	7.6699
2	10.05312	8.04248	2	35.186	98.5203	2	60.318	289.529	1/4	10.210	8.2958
3	10.36728	8.55299	3	35.500	100.287	3	60.633	292.553	3/8	10.603	8.9468
4	10.68144	9.07920	4	35.814	102.070	4	60.947	295.592	1/2	10.996	9.6211
5	10.99560	9.62113	5	36.128	103.869	5	61.261	298.648	5/8	11.388	10.321
6	11.30976	10.1788	6	36.442	105.683	6	61.575	301.719	3/4	11.781	11.045
7	11.62392	10.7521	7	36.756	107.513	7	61.889	304.805	7/8	12.174	11.793
8	11.93808	11.3411	8	37.070	109.359	8	62.204	307.907			
9	12.25224	11.9459	9	37.385	111.220	9	62.518	311.026			
4.0	12.56640	12.5664	12	37.699	113.097	20	62.832	314.159	4	12.567	12.5666
1	12.88056	13.2025	1	38.013	114.990	1	63.146	317.309	1/8	12.960	13.364
2	13.19472	13.8544	2	38.327	116.899	2	63.460	320.474	1/4	13.353	14.186
3	13.50888	14.5220	3	38.641	118.823	3	63.774	323.655	3/8	13.746	15.033
4	13.82304	15.2053	4	38.955	120.763	4	64.088	326.851	1/2	14.140	15.904
5	14.13720	15.9043	5	39.270	122.718	5	64.402	330.064	5/8	14.533	16.805
6	14.45136	16.6190	6	39.584	124.689	6	64.716	333.292	3/4	14.926	17.729
7	14.76552	17.3494	7	39.898	126.677	7	65.030	336.535	7/8	15.320	18.665
8	15.07968	18.0956	8	40.212	128.680	8	65.344	339.795			
9	15.39384	18.8574	9	40.526	130.698	9	65.658	343.070			
5.0	15.70800	19.6350	13	40.841	132.732	21	65.973	346.361	5	15.710	19.635
1	16.02216	20.4282	1	41.155	134.782	1	66.288	349.667	1/8	16.103	20.629
2	16.33632	21.2372	2	41.469	136.848	2	66.602	352.989	1/4	16.496	21.648
3	16.65048	22.0618	3	41.783	138.929	3	66.916	356.327	3/8	16.889	22.691
4	16.96464	22.9022	4	42.097	141.026	4	67.230	359.681	1/2	17.282	23.758
5	17.27880	23.7583	5	42.412	143.139	5	67.544	363.050	5/8	17.675	24.850
6	17.59296	24.6301	6	42.726	145.267	6	67.858	366.435	3/4	18.068	25.967
7	17.90712	25.5176	7	43.040	147.411	7	68.172	369.836	7/8	18.461	27.109
8	18.22128	26.4208	8	43.354	149.571	8	68.486	373.253			
9	18.53544	27.3397	9	43.668	151.747	9	68.801	376.685			
6.0	18.85000	28.2743	14	43.982	153.938	22	69.115	380.133	6	18.852	28.274
1	19.16416	29.2247	1	44.296	156.145	1	69.429	383.596	1/8	19.245	29.465
2	19.47832	30.1907	2	44.610	158.368	2	69.743	387.076	1/4	19.638	30.680
3	19.79248	31.1725	3	44.925	160.606	3	70.057	390.571	3/8	20.031	31.919
4	20.10664	32.1699	4	45.239	162.860	4	70.371	394.081	1/2	20.424	33.183
5	20.42080	33.1831	5	45.553	165.130	5	70.685	397.608	5/8	20.817	34.477
6	20.73496	34.2119	6	45.867	167.415	6	71.000	401.150	3/4	21.210	35.791
7	21.04912	35.2565	7	46.181	169.715	7	71.314	404.708	7/8	21.603	37.125
8	21.36328	36.3168	8	46.496	172.030	8	71.628	408.281			
9	21.67744	37.3928	9	46.810	174.366	9	71.942	411.871			
7.0	21.99160	38.4845	15	47.124	176.715	23	72.257	415.476	7	21.994	38.485
1	22.30576	39.5919	1	47.438	179.079	1	72.571	419.096	1/8	22.387	39.819
2	22.61992	40.7150	2	47.752	181.458	2	72.885	422.733	1/4	22.780	41.178
3	22.93408	41.8539	3	48.066	183.854	3	73.199	426.385	3/8	23.173	42.559
4	23.24824	43.0084	4	48.381	186.265	4	73.513	430.053	1/2	23.566	43.972
5	23.56240	44.1786	5	48.695	188.692	5	73.827	433.736	5/8	23.959	45.416
6	23.87656	45.3646	6	49.009	191.134	6	74.142	437.435	3/4	24.352	46.889
7	24.19072	46.5663	7	49.323	193.593	7	74.456	441.150	7/8	24.745	48.392
8	24.50488	47.7836	8	49.637	196.067	8	74.770	444.881			
9	24.81904	49.0167	9	49.951	198.557	9	75.084	448.627			
8.0	25.13320	50.2655	16	50.265	201.062	24	75.398	452.388	8	25.136	50.266
9.0	25.44736	51.5390	17	50.580	203.583	25	75.712	456.161	9	25.449	51.539
10.0	25.76152	52.8125	18	50.894	206.120	26	76.026	459.940	10	25.762	52.812
11.0	26.07568	54.0859	19	51.208	208.672	27	76.340	463.725	11	26.075	54.086
12.0	26.38984	55.3593	20	51.522	211.241	28	76.654	467.516	12	26.388	55.359
13.0	26.70399	56.6328	21	51.836	213.825	29	76.968	471.313	13	26.701	56.633
14.0	27.01815	57.9062	22	52.150	216.424	30	77.282	475.116	14	27.014	57.906
15.0	27.33230	59.1797	23	52.464	219.040	31	77.596	478.925	15	27.327	59.180
16.0	27.64646	60.4531	24	52.778	221.671	32	77.910	482.739	16	27.640	60.453
17.0	27.96061	61.7266	25	53.092	224.318	33	78.224	486.558	17	27.953	61.727
18.0	28.27477	63.0000	26	53.406	226.980	34	78.538	490.382	18	28.266	63.000
19.0	28.58892	64.2735	27	53.720	229.658	35	78.852	494.211	19	28.579	64.273
20.0	28.90308	65.5469	28	54.034	232.352	36	79.166	498.045	20	28.892	65.547
21.0	29.21723	66.8204	29	54.348	235.062	37	79.480	501.884	21	29.205	66.820
22.0	29.53139	68.0938	30	54.662	237.787	38	79.794	505.728	22	29.518	68.094
23.0	29.84554	69.3673	31	54.976	240.528	39	80.108	509.577	23	29.831	69.367
24.0	30.15969	70.6407	32	55.290	243.285	40	80.422	513.431	24	30.144	70.641
25.0	30.47385	71.9142	33	55.604	246.057	41	80.736	517.290	25	30.457	71.914
26.0	30.78799	73.1876	34	55.918	248.846	42	81.050	521.154	26	30.770	73.188
27.0	31.10215	74.4611	35	56.232	251.6						

TABLE NO. 65.

Diameters and Circumferences of Circles, and the Contents in Gallons at One Foot in Depth.

DIAMETER.		CIRCUM.		Area In sq. feet.	Gallons. 1 Ft. Depth.	DIAMETER.		CIRCUM.		Area in feet.	Gallons. 1 Ft. Depth.
Ft.	In.	Ft.	In.			Ft.	In.	Ft.	In.		
4		12	6 $\frac{3}{4}$	12.56	93.97	13	6	42	47 $\frac{7}{8}$	143.13	1070.45
4	1	12	9 $\frac{7}{8}$	13.09	97.93	13	9	43	2 $\frac{1}{4}$	148.48	1108.06
4	2	13	1	13.63	101.97						
4	3	13	4 $\frac{1}{8}$	14.18	103.03	14		43	11 $\frac{3}{4}$	153.93	1151.21
4	4	13	7 $\frac{1}{4}$	14.74	110.29	14	3	44	9 $\frac{1}{8}$	159.48	1192.69
4	5	13	10 $\frac{1}{2}$	15.32	114.57	14	6	45	6 $\frac{3}{8}$	165.13	1234.91
4	6	14	1 $\frac{5}{8}$	15.90	118.93	14	9	46	4	170.87	1277.86
4	7	14	4 $\frac{5}{8}$	16.49	123.38						
4	8	14	7 $\frac{7}{8}$	17.10	127.91	15		47	1 $\frac{1}{2}$	176.71	1321.54
4	9	14	11	17.72	132.52	15	3	47	10 $\frac{7}{8}$	182.65	1365.96
4	10	15	2 $\frac{1}{8}$	18.34	137.21	15	6	48	8 $\frac{3}{4}$	188.69	1407.51
4	11	15	5 $\frac{1}{4}$	18.98	142.05	15	9	49	5 $\frac{3}{4}$	194.82	1457.00
5		15	8 $\frac{1}{2}$	19.63	146.83	16		50	3 $\frac{1}{8}$	201.06	1503.62
5	1	15	11 $\frac{5}{8}$	20.29	151.77	16	3	51	0 $\frac{1}{2}$	207.39	1550.97
5	2	16	2 $\frac{3}{4}$	20.96	156.78	16	6	51	10	213.82	1599.06
5	3	16	5 $\frac{3}{4}$	21.64	161.88	16	9	52	7 $\frac{3}{8}$	220.35	1647.89
5	4	16	9	22.34	167.06						
5	5	17	0 $\frac{1}{8}$	23.04	172.33	17		53	4 $\frac{7}{8}$	226.98	1697.45
5	6	17	3 $\frac{1}{4}$	23.75	177.67	17	3	54	2 $\frac{3}{8}$	233.70	1747.74
5	7	17	6 $\frac{3}{8}$	24.48	183.09	17	6	54	11 $\frac{5}{8}$	240.52	1798.76
5	8	17	9 $\frac{5}{8}$	25.21	188.60	17	9	55	9 $\frac{1}{8}$	247.45	1850.53
5	9	18	0 $\frac{3}{4}$	25.96	194.19						
5	10	18	3 $\frac{7}{8}$	26.72	199.86	18		56	6 $\frac{1}{2}$	254.46	1903.02
5	11	18	7 $\frac{1}{8}$	27.49	205.61	18	3	57	4	261.58	1956.25
6		18	10 $\frac{1}{8}$	28.27	211.44	18	6	58	1 $\frac{3}{8}$	268.80	2010.21
6	3	19	7 $\frac{1}{2}$	30.67	229.43	18	9	58	10 $\frac{3}{4}$	276.11	2064.91
6	6	20	4 $\frac{3}{8}$	33.18	248.15	19		59	8 $\frac{1}{4}$	283.52	2120.34
6	9	21	2 $\frac{3}{8}$	35.78	267.61	19	3	60	5 $\frac{3}{8}$	291.03	2176.51
7		21	11 $\frac{7}{8}$	38.48	287.80	19	6	61	3 $\frac{1}{8}$	298.64	2233.29
7	3	22	9 $\frac{1}{4}$	41.23	308.72	19	9	62	0 $\frac{1}{2}$	306.35	2291.04
7	6	23	6 $\frac{3}{4}$	44.17	330.38	20		62	9 $\frac{7}{8}$	314.16	2349.41
7	9	24	4 $\frac{7}{8}$	47.17	352.76	20	3	63	7 $\frac{3}{8}$	322.06	2408.51
8		25	1 $\frac{1}{2}$	50.26	375.90	20	6	64	4 $\frac{3}{4}$	330.06	2468.35
8	3	25	11	53.45	399.76	20	9	65	2 $\frac{1}{4}$	338.16	2528.92
8	6	26	8 $\frac{3}{8}$	56.74	424.36	21		65	11 $\frac{3}{8}$	346.36	2590.22
8	9	27	5 $\frac{3}{4}$	60.13	449.21	21	3	66	9	354.65	2652.25
9		28	3 $\frac{1}{4}$	63.61	475.75	21	6	67	6 $\frac{1}{2}$	363.05	2715.04
9	3	29	0 $\frac{5}{8}$	67.20	502.55	21	9	68	3 $\frac{7}{8}$	371.54	2778.54
9	6	29	10 $\frac{1}{8}$	70.88	530.08	22		69	1 $\frac{3}{8}$	380.13	2842.79
9	9	30	7 $\frac{1}{2}$	74.66	558.35	22	3	69	10 $\frac{3}{4}$	388.82	2907.76
10		31	5	78.54	587.35	22	6	70	8 $\frac{1}{4}$	397.60	2973.48
10	3	32	2 $\frac{3}{8}$	82.51	617.08	22	9	71	5 $\frac{3}{8}$	406.49	3039.92
10	6	32	11 $\frac{3}{4}$	86.59	647.55	23		72	3	415.47	3107.10
10	9	33	9 $\frac{1}{4}$	90.76	678.27	23	3	73	0 $\frac{1}{2}$	424.55	3175.01
11		34	6 $\frac{5}{8}$	95.03	710.69	23	6	73	9 $\frac{7}{8}$	433.73	3243.65
11	3	35	4 $\frac{1}{8}$	99.40	743.36	23	9	74	7 $\frac{1}{4}$	443.01	3313.04
11	6	36	1 $\frac{1}{2}$	103.86	776.77	24		75	4 $\frac{3}{4}$	452.39	3383.15
11	9	36	10 $\frac{7}{8}$	108.43	810.91	24	3	76	2 $\frac{3}{8}$	461.86	3454.00
12		37	8 $\frac{3}{8}$	113.09	848.18	24	6	76	11 $\frac{5}{8}$	471.43	3525.59
12	3	38	5 $\frac{3}{4}$	117.85	881.39	24	9	77	9	481.10	3597.90
12	6	39	3 $\frac{1}{4}$	122.71	917.73						
12	9	40	0 $\frac{5}{8}$	127.67	954.81	25		78	6 $\frac{3}{8}$	490.87	3670.95
13		40	10	132.73	992.62	25	3	79	3 $\frac{7}{8}$	500.74	3744.74
13	3	41	7 $\frac{1}{2}$	137.88	1031.17	25	6	80	1 $\frac{1}{4}$	510.70	3819.26
						25	9	80	10 $\frac{3}{4}$	520.76	3894.52

TABLE NO. 66.

Wrought Iron, Steel, Copper and Brass Plates.

Birmingham Gauge.

No. of Gauge.	Thickness, Inches.	Weight Per Square Foot, Lbs.			
		Iron.	Steel.	Copper.	Brass.
0000	0.454 or $\frac{7}{16}$ full-----	18.2167	18.4596	20.5662	19.4312
000	0.425 -----	17.0531	17.2805	19.2525	18.1900
00	0.38 or $\frac{3}{8}$ full-----	15.2475	15.4508	17.2140	16.2640
0	0.34 or $\frac{1}{3}$ full-----	13.6425	13.8244	15.4020	14.5520
1	0.3 -----	12.0375	12.1980	13.5900	12.8400
2	0.284 -----	11.3955	11.5474	12.8652	12.1552
3	0.259 or $\frac{1}{4}$ full-----	10.3924	10.5309	11.7327	11.0852
4	0.238 -----	9.5497	9.6771	10.7814	10.1864
5	0.22 -----	8.8275	8.9452	9.9660	9.4160
6	0.203 or $\frac{1}{5}$ full-----	8.1454	8.2540	9.1959	8.6884
7	0.18 or $\frac{3}{16}$ light-----	7.2225	7.3188	8.1540	7.7040
8	0.165 or $\frac{1}{6}$ light-----	6.6206	6.7089	7.4745	7.0620
9	0.148 or $\frac{1}{7}$ full-----	5.9385	6.0177	6.7044	6.3344
10	0.134 -----	5.3767	5.4484	6.0702	5.7352
11	0.12 or $\frac{1}{8}$ light-----	4.8150	4.8792	5.4360	5.1360
12	0.109 -----	4.3736	4.4319	4.9377	4.6652
13	0.095 or $\frac{1}{10}$ light-----	3.8119	3.8627	4.3035	4.0660
14	0.083 -----	3.3304	3.3748	3.7599	3.5524
15	0.072 -----	2.8890	2.9275	3.2616	3.0816
16	0.065 -----	2.6081	2.6429	2.9445	2.7820
17	0.058 -----	2.3272	2.3583	2.6274	2.4824
18	0.049 or $\frac{1}{20}$ light-----	1.9661	1.9923	2.2197	2.0972
19	0.042 -----	1.6852	1.7077	1.9026	1.7976
20	0.035 -----	1.4044	1.4231	1.5855	1.4980
21	0.032 -----	1.2840	1.3011	1.4496	1.3696
22	0.028 -----	1.1235	1.1385	1.2684	1.1984
23	0.025 or $\frac{1}{40}$ -----	1.0031	1.0165	1.1325	1.0700
24	0.022 -----	0.8827	0.8945	0.9966	0.9416
25	0.02 or $\frac{1}{50}$ -----	0.8025	0.8132	0.9060	0.8560
26	0.018 -----	0.7222	0.7319	0.8154	0.7704
27	0.016 -----	0.6420	0.6506	0.7248	0.6848
28	0.014 -----	0.5617	0.5692	0.6342	0.5992
29	0.013 -----	0.5216	0.5286	0.5889	0.5564
30	0.012 -----	0.4815	0.4879	0.5436	0.5136
31	0.01 or $\frac{1}{100}$ -----	0.4012	0.4066	0.4530	0.4280
32	0.009 -----	0.3611	0.3659	0.4077	0.3852
33	0.008 -----	0.3210	0.3253	0.3624	0.3424
34	0.007 -----	0.2809	0.2846	0.3171	0.2996
35	0.005 or $\frac{1}{200}$ -----	0.2006	0.2033	0.2265	0.2140
36	0.004 or $\frac{1}{250}$ -----	0.1605	0.1626	0.1812	0.1712
	1.00 inch thick-----	41.5696	42.1236	46.9308	44.3408

TABLE NO. 67.

Weight of Square and Round Iron.

SIDE OR DIAM.	Weight, Square.	Weight, Round.	SIDE OR DIAM.	Weight, Square.	Weight, Round.	SIDE OR DIAM.	Weight, Square.	Weight, Round.
$\frac{1}{16}$.013	.01	2	13.52	10.616	5	84.48	66.35
$\frac{1}{8}$.053	.041	$\frac{1}{8}$	15.263	11.988	$\frac{1}{4}$	93.168	73.172
$\frac{3}{16}$.118	.093	$\frac{1}{4}$	17.112	13.44	$\frac{1}{2}$	102.24	80.304
$\frac{1}{4}$.211	.165	$\frac{3}{8}$	19.066	14.975	$\frac{3}{4}$	111.756	87.776
$\frac{5}{16}$.475	.373	$\frac{1}{2}$	21.12	16.588	6	121.664	95.552
$\frac{3}{8}$.845	.663	$\frac{5}{8}$	23.292	18.293	$\frac{1}{4}$	132.04	103.704
$\frac{1}{2}$	1.32	1.043	$\frac{3}{4}$	25.56	20.076	$\frac{1}{2}$	142.816	112.16
$\frac{5}{8}$	1.901	1.493	$\frac{7}{8}$	27.939	21.944	$\frac{3}{4}$	154.012	120.96
$\frac{3}{4}$	2.588	2.032	3	30.416	23.888	7	165.632	130.048
1	3.38	2.654	$\frac{1}{4}$	35.704	28.04	$\frac{1}{4}$	177.672	139.544
$\frac{1}{8}$	4.278	3.359	$\frac{1}{2}$	41.408	32.515	$\frac{1}{2}$	190.136	149.328
$\frac{1}{4}$	5.28	4.147	$\frac{3}{4}$	47.534	37.332	$\frac{3}{4}$	203.024	159.456
$\frac{3}{8}$	6.39	5.019	4	54.084	42.464	8	216.336	169.856
$\frac{1}{2}$	7.604	5.972	$\frac{1}{4}$	61.055	47.952	9	273.792	215.04
$\frac{5}{8}$	8.926	7.01	$\frac{1}{2}$	68.448	53.76			
$\frac{3}{4}$	10.352	8.128	$\frac{3}{4}$	76.264	59.9			
$\frac{7}{8}$	11.883	9.333						

TABLE NO. 68.

Vulgar Fractions of a Lineal Inch in Decimal Fractions.

ADVANCING BY THIRTY-SECONDS.					ADVANCING BY ODD SIXTY-FOURTHS.				
Thirty-seconds.	Fractions.	Decimals of an Inch.	Thirty-seconds.	Fractions.	Decimals of an Inch.	Sixty-fourths.	Decimals of an Inch.	Sixty-fourths.	Decimals of an Inch.
1	$\frac{1}{32}$	0.03125	17	$\frac{17}{32}$	0.53125	1	0.015625	33	0.515625
2	$\frac{1}{16}$	0.0625	18	$\frac{9}{16}$	0.5625	3	0.046875	35	0.546875
3	$\frac{3}{32}$	0.09375	19	$\frac{19}{32}$	0.59375	5	0.078125	37	0.578125
4	$\frac{1}{8}$	0.125	20	$\frac{5}{8}$	0.625	7	0.109375	39	0.609375
5	$\frac{5}{32}$	0.15625	21	$\frac{21}{32}$	0.65625	9	0.140625	41	0.640625
6	$\frac{3}{16}$	0.1875	22	$\frac{11}{16}$	0.6875	11	0.171875	43	0.671875
7	$\frac{7}{32}$	0.21875	23	$\frac{23}{32}$	0.71875	13	0.203125	45	0.703125
8	$\frac{1}{4}$	0.25	24	$\frac{3}{4}$	0.75	15	0.234375	47	0.734375
9	$\frac{9}{32}$	0.28125	25	$\frac{25}{32}$	0.78125	17	0.265625	49	0.765625
10	$\frac{5}{16}$	0.3125	26	$\frac{13}{16}$	0.8125	19	0.296875	51	0.796875
11	$\frac{11}{32}$	0.34375	27	$\frac{27}{32}$	0.84375	21	0.328125	53	0.828125
12	$\frac{3}{8}$	0.375	28	$\frac{7}{8}$	0.875	23	0.359375	55	0.859375
13	$\frac{13}{32}$	0.40625	29	$\frac{29}{32}$	0.90625	25	0.390625	57	0.890625
14	$\frac{7}{16}$	0.4375	30	$\frac{15}{16}$	0.9375	27	0.421875	59	0.921875
15	$\frac{15}{32}$	0.46875	31	$\frac{31}{32}$	0.96875	29	0.453125	61	0.953125
16	$\frac{1}{2}$	0.5	32	1	1.000	31	0.484375	63	0.984375

TABLE NO. 69.

Lineal Inches in Decimal Fractions of a Lineal Foot.

Lineal Inches.	Lineal Foot.	Lineal Inches.	Lineal Foot.	Lineal Inches.	Lineal Foot.
$\frac{1}{64}$	0.001302083	$1\frac{7}{8}$	0.15625	$6\frac{1}{2}$	0.5416
$\frac{1}{32}$	0.00260416	2	0.1666	$6\frac{3}{4}$	0.5625
$\frac{1}{16}$	0.0052083	$2\frac{1}{8}$	0.177083	7	0.5833
$\frac{1}{8}$	0.010416	$2\frac{1}{4}$	0.1875	$7\frac{1}{4}$	0.60416
$\frac{3}{16}$	0.015625	$2\frac{3}{8}$	0.197916	$7\frac{1}{2}$	0.625
$\frac{1}{4}$	0.02083	$2\frac{1}{2}$	0.2083	$7\frac{3}{4}$	0.64583
$\frac{5}{16}$	0.0260416	$2\frac{5}{8}$	0.21875	8	0.66667
$\frac{3}{8}$	0.03125	$2\frac{3}{4}$	0.22916	$8\frac{1}{4}$	0.6875
$\frac{7}{16}$	0.0364583	$2\frac{7}{8}$	0.239583	$8\frac{1}{2}$	0.7083
$\frac{1}{2}$	0.0416	3	0.25	$8\frac{3}{4}$	0.72916
$\frac{9}{16}$	0.046875	$3\frac{1}{4}$	0.27083	9	0.75
$\frac{5}{8}$	0.052083	$3\frac{1}{2}$	0.2916	$9\frac{1}{4}$	0.77083
$\frac{11}{16}$	0.0572916	$3\frac{3}{4}$	0.3125	$9\frac{1}{2}$	0.7916
$\frac{3}{4}$	0.0625	4	0.33333	$9\frac{3}{4}$	0.8125
$\frac{13}{16}$	0.0677083	$4\frac{1}{4}$	0.35416	10	0.83333
$\frac{7}{8}$	0.072916	$4\frac{1}{2}$	0.375	$10\frac{1}{4}$	0.85416
$\frac{15}{16}$	0.078125	$4\frac{3}{4}$	0.39583	$10\frac{1}{2}$	0.875
1	0.0833	5	0.4166	$10\frac{3}{4}$	0.89583
$1\frac{1}{8}$	0.09375	$5\frac{1}{4}$	0.4375	11	0.9166
$1\frac{1}{4}$	0.10416	$5\frac{1}{2}$	0.4583	$11\frac{1}{4}$	0.9375
$1\frac{3}{8}$	0.114583	$5\frac{3}{4}$	0.47916	$11\frac{1}{2}$	0.9583
$1\frac{1}{2}$	0.125	6	0.5	$11\frac{3}{4}$	0.97916
$1\frac{5}{8}$	0.135416	$6\frac{1}{4}$	0.52083	12	1.000
$1\frac{3}{4}$	0.14583				

The *first cost* of a boiler is a fixed quantity. The *cost of operation* is one continuing during the life of the boiler. Given the relative cost of tubular and water-tube boilers, and the cost of fuel, it is a simple arithmetical calculation to determine what percentage of economy there must be in water-tube boilers in order to earn back their extra first cost. Of course no one who understands the subject, now doubts that there is *some* advantage in water-tube boilers in point of economy of operation and repairs. Take this percentage of economy at the minimum—say only 10%—and see how short a time it takes to amount to more than the cost of the boiler. It will surprise you.

TABLE NO. 70.

Square Inches in Decimal Fractions of a Square Foot.

Square Inches.	Square Foot.	Square Inches.	Square Foot.	Square Inches.	Square Foot.	Square Inches.	Square Foot.
0.10	0.0006944	24.0	0.16666	65.0	0.45138	105.0	0.72916
0.15	0.0010416	25.0	0.17361	66.0	0.45833	106.0	0.73611
0.20	0.0013888	26.0	0.18055	67.0	0.46527	107.0	0.74305
0.25	0.0017361	27.0	0.18750	68.0	0.47222	108.0	0.75000
0.30	0.0020833	28.0	0.19444	69.0	0.47916	109.0	0.75694
0.35	0.0024305	29.0	0.20138	70.0	0.48611	110.0	0.76388
0.40	0.0027777	30.0	0.20833	71.0	0.49305	111.0	0.77083
0.45	0.0031249	31.0	0.21527	72.0	0.50000	112.0	0.77777
0.50	0.0034722	32.0	0.22222	73.0	0.50694	113.0	0.78472
0.55	0.0038194	33.0	0.22916	74.0	0.51388	114.0	0.79166
0.60	0.0041666	34.0	0.23611	75.0	0.52083	115.0	0.79861
0.65	0.0045138	35.0	0.24305	76.0	0.52777	116.0	0.80555
0.70	0.0048611	36.0	0.25000	77.0	0.53472	117.0	0.81249
0.75	0.0052083	37.0	0.25694	78.0	0.54166	118.0	0.81944
0.80	0.0055555	38.0	0.26388	79.0	0.54861	119.0	0.82638
0.85	0.0059027	39.0	0.27083	80.0	0.55555	120.0	0.83333
0.90	0.0062500	40.0	0.27777	81.0	0.56249	121.0	0.84027
0.95	0.0065972	41.0	0.28472	82.0	0.56944	122.0	0.84722
1.0	0.0069444	42.0	0.29166	83.0	0.57638	123.0	0.85416
2.0	0.01388	43.0	0.29861	84.0	0.58333	124.0	0.86111
3.0	0.02083	44.0	0.30555	85.0	0.59027	125.0	0.86805
4.0	0.02777	45.0	0.31249	86.0	0.59722	126.0	0.87500
5.0	0.03472	46.0	0.31944	87.0	0.60416	127.0	0.88194
6.0	0.04166	47.0	0.32638	88.0	0.61111	128.0	0.88888
7.0	0.04861	48.0	0.33333	89.0	0.61805	129.0	0.89583
8.0	0.05555	49.0	0.34027	90.0	0.62500	130.0	0.90277
9.0	0.06250	50.0	0.34722	91.0	0.63194	131.0	0.90972
10.0	0.06944	51.0	0.35416	92.0	0.63888	132.0	0.91666
11.0	0.07638	52.0	0.36111	93.0	0.64583	133.0	0.92361
12.0	0.08333	53.0	0.36805	94.0	0.65277	134.0	0.93055
13.0	0.09027	54.0	0.37500	95.0	0.65972	135.0	0.93750
14.0	0.09722	55.0	0.38194	96.0	0.66666	136.0	0.94444
15.0	0.10416	56.0	0.38888	97.0	0.67361	137.0	0.95138
16.0	0.11111	57.0	0.39583	98.0	0.68055	138.0	0.95833
17.0	0.11805	58.0	0.40277	99.0	0.68750	139.0	0.96527
18.0	0.12500	59.0	0.40972	100.0	0.69444	140.0	0.97222
19.0	0.13194	60.0	0.41666	101.0	0.70138	141.0	0.97916
20.0	0.13888	61.0	0.42361	102.0	0.70833	142.0	0.98611
21.0	0.14583	62.0	0.43055	103.0	0.71527	143.0	0.99305
22.0	0.15277	63.0	0.43750	104.0	0.72222	144.0	1.0000
23.0	0.15972	64.0	0.44444				

TABLE NO. 71.

Decimal Fractions of a Square Foot in Square Inches.

Square Foot.	Square Inches.	Square Foot.	Square Inches.	Square Foot.	Square Inches.	Square Foot.	Square Inches.
0.01	1.44	0.26	37.4	0.51	73.4	0.76	109.4
0.02	2.88	0.27	38.9	0.52	74.9	0.77	110.9
0.03	4.32	0.28	40.3	0.53	76.3	0.78	112.3
0.04	5.76	0.29	41.8	0.54	77.8	0.79	113.8
0.05	7.20	0.30	43.2	0.55	79.2	0.80	115.2
0.06	8.64	0.31	44.6	0.56	80.6	0.81	116.6
0.07	10.1	0.32	46.1	0.57	82.1	0.82	118.1
0.08	11.5	0.33	47.5	0.58	83.5	0.83	119.5
0.09	13.0	0.34	49.0	0.59	85.0	0.84	121.0
0.10	14.4	0.35	50.4	0.60	86.4	0.85	122.4
0.11	15.8	0.36	51.8	0.61	87.8	0.86	123.8
0.12	17.3	0.37	53.3	0.62	89.3	0.87	125.3
0.13	18.7	0.38	54.7	0.63	90.7	0.88	126.7
0.14	20.2	0.39	56.2	0.64	92.2	0.89	128.2
0.15	21.6	0.40	57.6	0.65	93.6	0.90	129.6
0.16	23.0	0.41	58.0	0.66	95.0	0.91	131.0
0.17	24.5	0.42	60.5	0.67	96.5	0.92	132.5
0.18	25.9	0.43	61.9	0.68	97.9	0.93	133.9
0.19	27.4	0.44	63.4	0.69	99.4	0.94	135.4
0.20	28.8	0.45	64.8	0.70	100.8	0.95	136.8
0.21	30.2	0.46	66.2	0.71	102.2	0.96	138.2
0.22	31.7	0.47	67.7	0.72	103.7	0.97	139.7
0.23	33.1	0.48	69.1	0.73	105.1	0.98	141.1
0.24	34.6	0.49	70.6	0.74	106.6	0.99	142.6
0.25	36.0	0.50	72.0	0.75	108.0	1.00	144.0

How many large modern boiler plants are now constructed with old style flue and tubular boilers—boilers in which circulation is in spite of, and not because of, their design and construction? Among the big new installations there are twenty water-tube plants now to every one of the old style. Yet many small boiler users still fail to grasp the fact that the economy of water-tube boilers is “a condition” and not “a theory.”

TABLE NO. 72.

French Measures of Length with U. S. Equivalents.

		Metres.	U. S. Equivalents.
	1 millimetre -----	0.001	0.03937 inch.
10 millimetres -----	1 centimetre -----	0.01	0.3937 inch.
10 centimetres -----	1 decimetre -----	0.1	3.93704 inches.
10 decimetres -----	} 1 METRE -----	1.0	{ 39.3704 inches. 3.2809 feet.
100 centimetres -----			
1000 millimetres -----			
10 metres -----	1 decametre -----	10.0	32.8087 feet.
10 decametres -----	1 hectometre -----	100.0	328.0869 feet.
10 hectometres -----	1 KILOMETRE -----	1000.0	3280.869 feet.
10 kilometres -----	1 myriametre -----	10000.0	6.21377 miles.

TABLE NO. 73.

French Measures of Surface with U. S. Equivalents.

		Square Metres	U. S. Equivalents.
	1 sq. millimetre -----	0.000001	0.00155 sq. inches.
100 sq. millimetres -----	1 sq. centimeter -----	0.0001	0.155 sq. inches.
100 sq. centimetres -----	1 sq. decimetre -----	0.01	15.5003 sq. inches.
100 sq. decimetres -----	} 1 sq. METRE -----	1.0	{ 10.7641 sq. feet. 1.1960 sq. yards.
10000 sq. centimetres -----			
100 sq. metres -----	1 sq. decametre -----	100.0	{ 1076.41 sq. feet. 119.601 sq. yards.
100 sq. decametres -----	1 sq. hectometre -----	10,000.0	{ 11960.11 sq. yards. 2.4711 acres.
100 sq. hectometres -----	1 sq. kilometre -----	1,000,000.0	{ 1196014 sq. yards. 0.38611 sq. miles.
100 sq. kilometres -----	1 sq. myriametre -----	100,000,000.0	38.611 sq. miles.

On account of the growing tendency toward multi-expansion in engine practice, and the consequent frequent demand for boilers capable of carrying safely the higher working steam pressures thus rendered necessary, all of the larger Heine Boilers are now designed so that they are capable of being operated safely under 200 lbs. working pressure. The Heine Boiler Co. therefore is able to *promptly* fill orders for boilers where high working pressures are required.

TABLE NO. 74.

French Measures of Volume with U. S. Equivalents.

		Cubic Metres.	U. S. Equivalents.
1000 cu. millimetres -----	1 cu. millimetre -----	0.000000001	0.000061 cu. inches.
1000 cu. centimetres -----	1 cu. centimetre -----	0.000001	0.061025 cu. inches.
1000 cu. decimetres -----	1 cu. decimetre -----	0.001	{ 61.02524 cu. inches. 0.0853156 cu. feet.
1000 cu. decimetres -----	1 cu. METRE -----	1.0	{ 35.3156 cu. feet. 1.308 cu. yards.
1000 cu. metres -----	1 cu. decametre -----	1000	1308.0 cu. yards.

TABLE NO. 75.

French Liquid Measure with U. S. Equivalents.

		Litres.	U. S. Equivalents.
	{ 1 centilitre 10 cu. centimetres } -----	0.01	{ 0.61025 cu. inches. 0.0845 gills.
10 centilitres -----	1 decilitre -----	0.1	{ 6.1025 cu. inches. 0.2114 pints.
10 decilitres -----	{ 1 LITRE 1 cu. decimetre } -----	1.0	{ 61.02524 cu. inches. 0.2642 gallons.
10 litres -----	1 decalitre -----	10.0	2.6418 gallons.
10 decalitres -----	1 hectolitre -----	100.0	26.418 gallons.

TABLE NO. 76.

French Measures of Weight with U. S. Avoirdupois
Equivalents.

		Grammes.	U. S. Equivalents.
10 milligrammes -----	1 milligramme -----	0.001	0.0154 grains.
10 centigrammes -----	1 centigramme -----	0.01	0.1543 grains.
10 decigrammes -----	1 decigramme -----	0.1	1.5432 grains.
10 grammes -----	1 GRAMME -----	1.0	15.4323 grains.
10 grammes -----	1 decagramme -----	10.0	{ 154.3235 grains. 0.3527 ounces.
10 decagrammes -----	1 hectagramme -----	100.0	{ 1543.2349 grains. 3.5274 ounces.
10 hectagrammes -----	1 kilogramme -----	1000.0	2.2046 pounds.
100 kilogrammes -----	1 metric quintal -----		220.4621 pounds.
10 quintals -----	1 millier or tonne -----		2204.6212 pounds.
1000 kilogrammes -----			{ 19.6841 cwt. 0.9842 tons.

TABLE NO. 77.

Wrought Iron Welded Steam, Gas and Water Pipe.—Table of Standard Dimensions.

DIAMETER.			CIRCUMFERENCE.		TRANSVERSE AREAS.			Length of Pipe per Square Foot of		Length of Pipe Containing One Cubic Foot.	Nominal Weight per Foot.	Number of Threads per Inch of Screw.
Nominal Internal.	Actual External.	Actual Internal.	External.	Internal.	External.	Internal.	Metal.	External Surface.	Internal Surface.			
Inches.	Inches.	Inches.	Inches.	Inches.	Sq. Inches.	Sq. Inches.	Sq. Inches.	Feet.	Feet.	Feet.	Pounds.	
1	.405	.27	1.272	.848	.129	.0573	.0717	9.44	14.15	2513.	.241	27
1	.54	.364	1.696	1.144	.229	.1041	.1249	7.075	10.49	1383.3	.42	18
1	.675	.494	2.121	1.552	.358	.1663	.1917	5.657	7.73	751.2	.569	18
1	.84	.623	2.639	1.957	.554	.3048	.2492	4.547	6.13	472.4	.887	14
1	1.05	.824	3.299	2.589	.866	.5333	.3327	3.637	4.635	270.	1.115	14
1	1.315	1.048	4.131	3.292	1.358	.8626	.4954	2.904	3.645	166.9	1.668	11½
1	1.66	1.38	5.215	4.335	2.164	1.496	.668	2.301	2.768	96.25	2.244	11½
1	1.9	1.611	5.969	5.061	2.835	2.038	.797	2.01	2.371	70.66	2.678	11½
2	2.375	2.067	7.461	6.494	4.43	3.356	1.074	1.608	1.848	42.91	3.609	11½
2	2.875	2.468	9.032	7.753	6.492	4.784	1.708	1.328	1.547	30.1	5.739	8
3	3.5	3.067	10.996	9.636	9.621	7.388	2.243	1.091	1.245	19.5	7.536	8
3	4.	3.548	12.566	11.146	12.566	9.887	2.679	.955	1.077	14.57	9.001	8
4	4.5	4.026	14.137	12.648	15.904	12.73	3.174	.849	.949	11.31	10.665	8
4	5.	4.508	15.708	14.162	19.635	15.961	3.674	.764	.848	9.02	12.34	8
5	5.563	5.045	17.477	15.849	24.306	19.99	4.316	.687	.757	7.2	14.502	8
6	6.625	6.065	20.813	19.054	34.472	28.888	5.584	.577	.63	4.98	18.762	8
7	7.625	7.023	23.955	22.063	45.664	38.738	6.926	.501	.544	3.72	23.271	8
8	8.625	7.982	27.096	25.076	58.426	50.04	8.386	.443	.478	2.88	28.177	8
9	9.625	8.937	30.238	28.076	72.76	62.73	10.03	.397	.427	2.29	33.701	8
10	10.75	10.019	33.772	31.477	90.763	78.839	11.924	.355	.382	1.82	40.065	8
11	12.	11.25	37.699	35.343	113.098	99.402	13.696	.318	.339	1.456	45.95	8
12	12.75	12.	40.055	37.7	127.677	113.098	14.579	.299	.319	1.27	48.985	8
13	14.	13.25	43.982	41.626	153.938	137.887	16.051	.273	.288	1.04	53.921	8
14	15.	14.25	47.124	44.768	176.715	159.485	17.23	.255	.268	.903	57.893	8
15	16.	15.25	50.265	47.909	201.062	182.655	18.407	.239	.250	.788	61.77	8

TABLE NO. 77—Continued.

DIAMETER.		CIRCUMFERENCE.		TRANSVERSE AREAS.		LENGTH OF PIPE PER SQUARE FOOT OF		LENGTH OF PIPE CONTAINING ONE CUBIC FOOT.		NOMINAL WEIGHT PER FOOT.		NUMBER OF THREADS PER INCH OF SCREW.	
Nominal Internal.	Actual Internal.	External.	Internal.	External.	Internal.	External.	Internal.	External.	Internal.	External.	Internal.	External.	
Inches.	Inches.	Inches.	Inches.	Sq. Inches.	Sq. Inches.	Sq. Inches.	Sq. Inches.	Feet.	Feet.	Feet.	Feet.	Pounds.	
--	18.	.375	54.192	254.47	233.706	20.764	.221	.616	69.66			--	
--	20.	.375	60.476	314.16	291.04	23.12	.198	.495	77.57			--	
--	22.	.375	66.759	380.134	354.657	25.477	.179	.406	85.47			--	
--	24.	.375	73.042	452.39	424.558	27.832	.164	.389	93.37			--	

TABLE NO. 78.

Wrought Iron Welded Extra Strong Pipe.—Table of Standard Dimensions.

DIAMETER.		THICKNESS.		NEAREST WIRE GAUGE.	CIRCUMFERENCE.		TRANSVERSE AREAS.			LENGTH OF PIPE PER SQUARE FOOT OF		NOMINAL WEIGHT PER FOOT.
Nominal Internal.	Actual External.	Actual Internal.	External.		Internal.	External.	Internal.	External.	Internal.	External.	Internal.	
Inches.	Inches.	Inches.	Inches.	No.	Inches.	Inches.	Sq. Inches.	Sq. Inches.	Sq. Inches.	Feet.	Feet.	Pounds.
1	.405	.205	.1	12½	1.272	.644	.129	.033	.086	9.433	18.632	.29
1¼	.54	.294	.123	11	1.696	.924	.229	.068	.161	7.075	12.986	.54
1½	.675	.421	.127	10½	2.121	1.323	.358	.139	.219	5.657	9.07	.74
1¾	.84	.542	.149	9	2.639	1.703	.554	.231	.323	4.547	7.046	1.09
2	1.05	.786	.157	8½	3.299	2.312	.866	.452	.414	3.637	5.109	1.39
2¼	1.315	.951	.182	7	4.131	2.988	1.358	.71	.648	2.904	4.016	2.17
2½	1.66	1.272	.194	6½	5.215	3.996	2.164	1.271	.893	2.301	3.003	3.
3	1.9	1.494	.203	6	5.969	4.694	2.835	1.753	1.082	2.01	2.556	3.63
3¼	2.375	1.933	.221	5	7.461	6.073	4.43	2.935	1.495	1.608	1.975	5.02
3½	2.875	2.315	.28	2	9.032	7.273	6.492	4.209	2.283	1.328	1.649	7.67
4	3.5	2.892	.304	1	10.996	9.085	9.621	6.569	3.052	1.091	1.328	10.25
4½	4.	3.358	.321	0	12.566	10.549	12.566	8.856	3.71	.955	1.137	12.47
5	4.5	3.818	.341	0	14.137	11.995	15.904	11.449	4.455	1.	1.	14.97
5½	5.563	4.813	.375	00	17.477	15.120	24.306	18.193	6.12	.687	.793	20.54
6	6.625	5.75	.437	000	20.813	18.064	34.472	25.967	8.505	.577	.664	28.58

TABLE NO. 79.
Wrought Iron Welded Double Extra Strong Pipe.—Table of Standard Dimensions.

DIAMETER.		Actual External.	Actual Internal.	Thickness.	Nearest Wire Gauge.	CIRCUMFERENCE.		TRANSVERSE AREAS.				Length of Pipe per Square Foot of		Nominal Weight per Foot.
Nominal Internal.	Inches.					External.	Internal.	External.	Internal.	Sq. Inches.	Internal.	Metal.	External Surface.	
$\frac{1}{2}$.84	.244	.298	1	2.639	.766	.554	.047	.507	4.547	15.667	1.7		
$\frac{3}{4}$	1.05	.422	.314	1	3.299	1.326	.866	.139	.727	3.637	9.049	2.44		
1	1.315	.587	.413	0	4.131	1.844	1.358	.271	1.087	2.904	6.508	3.65		
$1\frac{1}{4}$	1.66	.885	.615	0	5.215	2.78	2.164	.615	1.549	2.304	4.317	5.2		
$1\frac{1}{2}$	1.9	1.088	.806	0	6.318	3.418	2.835	.93	1.905	2.01	3.511	6.4		
2	2.375	1.491	1.114	0	7.461	4.684	4.43	1.744	2.686	1.608	2.561	9.02		
$2\frac{1}{2}$	2.875	1.755	1.375	9	8.632	5.513	6.492	2.419	4.073	1.328	2.176	13.68		
3	3.5	2.284	1.715	9	10.996	7.175	9.621	4.097	5.524	1.091	1.672	18.56		
$3\frac{1}{2}$	4.	2.716	2.042	8	12.566	8.533	12.566	5.794	6.772	.955	1.406	22.75		
4	4.5	3.136	2.352	8	14.137	9.832	15.904	7.724	8.18	.849	1.217	27.48		
5	5.563	4.063	3.175	7	17.477	12.794	24.306	12.965	11.34	.687	.940	38.12		
6	6.625	4.875	3.875	7	20.813	15.315	34.472	18.666	15.806	.577	.784	53.11		

TABLE NO. 80.
Lap-Welded Charcoal Iron Boiler Tubes.—Table of Standard Dimensions.

DIAMETER.		Actual External.	Actual Internal.	Thickness.	Wire Gauge.	CIRCUMFERENCE.		TRANSVERSE AREAS.				Length of Tube per Square Foot of		Nominal Weight per Foot.
External.	Inches.					External.	Internal.	External.	Internal.	Sq. Inches.	Internal.	Metal.	External Surface.	
3	2.782	.109	.12	12	9.425	8.74	7.069	6.079	.99	1.273	1.373	3.33		
$3\frac{1}{4}$	3.01	.12	.11	11	10.21	9.456	8.296	7.116	1.18	1.175	1.26	3.96		
$3\frac{1}{2}$	3.26	.12	.11	11	10.996	10.241	9.621	8.347	1.274	1.091	1.172	4.28		
$3\frac{3}{4}$	3.51	.21	.21	11	11.781	11.027	11.045	9.676	1.369	1.018	1.088	4.6		
4	3.732	.134	.134	10	12.566	11.724	12.566	10.939	1.627	.955	1.024	5.47		
$4\frac{1}{4}$	3.982	.134	.134	10	13.352	12.51	14.186	12.453	1.733	.899	.959	5.82		
$4\frac{1}{2}$	4.232	.134	.134	10	14.137	13.295	15.904	14.066	1.838	.849	.902	6.17		
$4\frac{3}{4}$	4.482	.134	.134	10	14.923	14.081	17.721	15.777	1.944	.804	.862	6.53		
5	4.704	.148	.148	9	15.708	14.778	19.635	17.379	2.256	.764	.812	7.58		
$5\frac{1}{4}$	4.954	.148	.148	9	16.493	15.563	21.648	19.275	2.373	.728	.771	7.97		
$5\frac{1}{2}$	5.204	.148	.148	9	17.279	16.349	23.738	21.27	2.488	.694	.734	8.36		
6	5.67	.165	.165	8	18.85	17.813	28.274	25.249	3.025	.637	.673	10.16		

LIST OF HEINE BOILER PLANTS.

HOTELS, OFFICE AND PUBLIC BUILDINGS.

National Guard Armory, St. Louis.....	1 Boiler,	40	H. P.
Harmonie Club, St. Louis.....	1 "	15	"
Shaw Building, St. Louis.....	1 "	50	"
Mitchell Building, St. Louis.....	1 "	45	"
Missouri State University, Columbia, Mo.....	2 "	120	"
St. Louis Exposition, St. Louis.....	4 "	1000	"
House of Refuge, St. Louis.....	2 "	110	"
Montesano Hotel, St. Louis.....	1 "	15	"
Palace Hotel, San Francisco, Cal.....	4 "	260	"
McVicker's Theater, Chicago, Ill.....	2 "	260	"
Roe Building, St. Louis.....	2 "	250	"
Good Samaritan Hospital, St. Louis.....	1 "	20	"
Lake View School House, Chicago, Ill.....	2 "	75	"
State University, Madison, Wis.....	2 "	110	"
Minneapolis Industrial Exposition, Minneapolis, Minn.....	4 "	1000	"
Centropolis Hotel, Kansas City.....	2 "	150	"
Inter-State Industrial Exposition, Chicago, Ill.....	1 "	250	"
University of Denver, Denver, Col., first order.....	1 "	90	"
University of Denver, Denver, Col., second order.....	1 "	200	"
Boston Heating Co., Boston, Mass., first order.....	10 "	1000	"
Boston Heating Co., Boston, Mass., second order.....	2 "	200	"
San Jose Insane Asylum, San Jose, Cal.....	2 "	220	"
Cincinnati Exposition, Cincinnati, O.....	2 "	400	"
Denver Republican, Denver, Col.....	1 "	80	"
Cathedral of St John, Denver, Col.....	1 "	80	"
Railroad Building, Denver, Col.....	1 "	110	"
Arkansas State Lunatic Asylum, Little Rock, Ark.....	2 "	150	"
Western Pennsylvania Exposition, Pittsburg, Pa.....	2 "	500	"
Houser Building, St. Louis.....	2 "	240	"
Hospital for the Insane, Fergus Falls, Minn.....	1 "	120	"
Southern Illinois Penitentiary, Chester, Ill.....	2 "	600	"
Insane Asylum, Agnew, Cal.....	2 "	220	"
Railroad Building, Denver, Col., second order.....	1 "	110	"
Court House, Evansville, Ind.....	2 "	190	"
Wm. Kirkup & Son, Cincinnati, O.....	2 "	220	"
Pabst Opera House, Milwaukee, Wis.....	2 "	240	"
Arapahoe County Jail, Denver, Col.....	3 "	360	"
C. D. McPhee, Denver, Col.....	2 "	150	"
Broadway Theater, Denver, Col., first order.....	2 "	240	"
Boatman's Bank Building, St. Louis.....	2 "	240	"
Broadway Theater, Denver, Col., second order.....	1 "	120	"
Samuel Cupples Real Estate Co., St. Louis.....	2 "	740	"
The Neave Building Co., Cincinnati, O.....	2 "	240	"
First National Bank, Duluth, Minn.....	2 "	80	"
John Shillito Co., Cincinnati, O., first order.....	1 "	250	"
John Shillito Co., Cincinnati, O., second order.....	2 "	400	"
John M. Smyth, Chicago, Ill.....	2 "	500	"
University of Michigan, Ann Harbor, Mich.....	2 "	300	"
Hospital for the Insane, Fergus Falls, Minn., second order.....	1 "	120	"
Palace Hotel, San Francisco, Cal., second order.....	3 "	525	"
Royal Victoria Hospital, Montreal, Can.....	2 "	160	"
R. H. Macy & Co., New York.....	3 "	600	"
Henry C. Brown, Palace Hotel, Denver, Col.....	4 "	520	"
Jas. G. Fair Building, San Francisco, Cal.....	1 "	175	"
Hospital for the Insane, Fergus Falls, Minn., third order.....	1 "	120	"
Jackson County Court House, Kansas City.....	3 "	360	"
Equitable Building, Des Moines, Iowa.....	2 "	300	"
Freehold Building, Toronto, Can.....	1 "	120	"
Confederation Building, Toronto, Can.....	2 "	200	"
John Doty Engine Co., Toronto, Can.....	1 "	110	"
Athletic Club Building, Chicago, Ill.....	2 "	300	"
World's Columbian Exposition, Chicago, Ill.....	8 "	3000	"
Betz Building, Philadelphia, Pa.....	3 "	500	"

Mercantile Club, St. Louis.....	2	Boiler,	300	H. P.
The Johnston Building, Cincinnati, O.....	2	"	240	"
The First National Bank, Pittsburg, Pa.....	2	"	100	"
Jackson County Court House, Kansas City, Mo., second order...	1	"	120	"
Mallinckrodt Building, St. Louis.....	2	"	300	"
World's Columbian Exposition, Chicago, Ill., second order.....	4	"	1500	"
Odd Fellows Temple, Cincinnati, O.....	3	"	450	"
New Planters House, St. Louis.....	2	"	600	"
Young Men's Christian Association Building, Chicago.....	2	"	500	"
Gruenewald Building, Chicago.....	2	"	100	"

IRON AND STEEL MANUFACTURERS.

St. Louis Stamping Co., St. Louis.....	1	Boiler,	40	H. P.
Troy Steel and Iron Co., Troy, N. Y., first order.....	2	"	175	"
Troy Steel and Iron Co., Troy, N. Y., second order.....	8	"	2560	"
Risdon Iron Works, San Francisco, Cal.....	3	"	600	"
Tudor Iron Works, St. Louis.....	2	"	500	"
Scherpe & Koken, St. Louis.....	1	"	30	"
Shoenberger & Co., Pittsburg, Pa.....	1	"	250	"
Oliver Bros. & Phillips, Pittsburg, Pa., first order.....	2	"	500	"
Edgar Thompson Steel Works, Braddock, Pa.....	2	"	500	"
Union Steel Co., Chicago, Ill.....	2	"	500	"
Jas. P. Witherow, Pittsburg, Pa.....	2	"	250	"
Troy Steel and Iron Co., Troy, N. Y., third order.....	1	"	125	"
Belleville Nail Co., Belleville, Ill.....	5	"	1250	"
Racine Hardware Co., Racine, Wis.....	1	"	150	"
Rob't Hare Powel's Sons, Saxton, Pa.....	3	"	750	"
Valentine Ore Land Association, Bellefonte, Pa.....	3	"	375	"
Troy Steel and Iron Co., Troy, N. Y., fourth order.....	2	"	180	"
Chicago Steel Works, Chicago, Ill.....	1	"	150	"
Troy Steel and Iron Co., Troy, N. Y., fifth order.....	3	"	375	"
North Branch Steel Co., Danville, Pa.....	4	"	1280	"
Oliver Bros. & Phillips, Pittsburg, Pa., second order.....	1	"	250	"
Henry Disston & Sons, Philadelphia, Pa., first order.....	1	"	200	"
Springfield Iron Co., Springfield, Ill.....	3	"	750	"
H. R. Worthington, Brooklyn, N. Y.....	2	"	300	"
Henry Disston & Sons, Philadelphia, Pa., second order.....	3	"	750	"
Oliver Bros. & Phillips, Pittsburg, Pa., third order.....	1	"	250	"
Missouri Malleable Iron Co., St. Louis.....	1	"	150	"
Helmbacher Forge and Rolling Mill Co., St. Louis.....	1	"	250	"
Chester Rolling Mills, Chester, Pa.....	5	"	1250	"
Van Zile, McCormack & Co., Albany, N. Y.....	1	"	150	"
Troy Steel and Iron Co., Troy, N. Y., sixth order.....	2	"	640	"
Muskegon Iron and Steel Co., Muskegon, Mich.....	1	"	200	"
Muskegon Iron and Steel Co., Muskegon, Mich., second order....	1	"	250	"
Monterey Foundry Co., Monterey, Mex.....	1	"	65	"
Van Zile, McCormack & Co., Albany, N. Y., second order.....	1	"	150	"
Kilmer Mfg. Co., Newburgh, N. Y.....	5	"	750	"
The Johnson Co., Johnstown, Pa.....	2	"	500	"
Strom Mfg. Co., Chicago, Ill.....	1	"	120	"
Keystone Rolling Mill Co., Pittsburg, Pa.....	1	"	150	"
St. Louis Shovel Co., St. Louis.....	1	"	200	"
U. S. Iron and Tin Plate Mfg. Co., Demmler, Pa.....	1	"	250	"
Shoenberger, Speer & Co., Pittsburg, Pa.....	1	"	300	"
Missouri Malleable Iron Co., St. Louis, second order.....	2	"	300	"
Elba Iron Works, Pittsburg, Pa.....	1	"	150	"
Keystone Rolling Mill Co., Pittsburg, Pa., second order.....	1	"	375	"
Scherpe & Koken Arch. Iron Works Co., St. Louis, second order.	2	"	120	"
The Johnson Co., Johnstown, Pa., second order.....	2	"	500	"
Addyston Pipe and Steel Co., Addyston, O.....	1	"	300	"
Helmbacher Forge and Rolling Mill Co., St. Louis, second order..	1	"	375	"
U. S. Iron and Tin Plate Mfg. Co., Demmler, Pa., second order..	1	"	375	"
Tudor Iron Works, St. Louis, second order.....	2	"	500	"
Illinois Steel Co., Joliet, Ill.....	4	"	1000	"
U. S. Iron and Tin Plate Mfg. Co., Demmler, Pa., third order....	4	"	400	"
Illinois Steel Co., Chicago, Ill.....	4	"	1000	"
S. T. Williams & Co., Muscatine, Iowa.....	1	"	300	"
Jas. McKinney & Son, Albany, N. Y.....	1	"	60	"

ELECTRIC LIGHT, POWER AND GAS COMPANIES.

Springfield Electric Light Co., Springfield, Mo.....	1	Boiler,	70	H. P.
St. Louis Gas Light Co., St. Louis.....	1	"	90	"
Evanston Electric Light Co., Evanston, Ill.....	2	"	140	"
Forest City Electric Light Co., Rockford, Ill.....	1	"	110	"

DesMoines Edison Light Co., DesMoines, Ia., first order.....	1	Boiler,	200	H. P.
Allegheny County Light Co., Pittsburg, Pa.....	3	"	960	"
DesMoines Edison Light Co., DesMoines, Ia., second order....	1	"	150	"
Columbus Electric Light and Power Co., Columbus, O., first order	1	"	250	"
Troy Gas Light Co., Troy, N. Y.....	1	"	80	"
Colorado Electric Co., Denver, Col., first order.....	4	"	600	"
Little Rock Electric Light Co., Little Rock, Ark.....	1	"	200	"
Colorado Electric Co., Denver, Col., second order.....	1	"	150	"
Boston Edison Co., Boston, Mass.....	2	"	500	"
Chicago Edison Co., Chicago, Ill., first order.....	4	"	1340	"
Brush Electric Light and Power Co., Galveston, Tex.....	1	"	200	"
Columbus Electric Light and Power Co., Columbus, O., 2d order	1	"	300	"
Colorado Electric Co., Denver, Col., third order.....	1	"	300	"
Columbus Electric Light and Power Co., Columbus, O., 3d order	1	"	300	"
Colorado Electric Co., Denver, Col., fourth order.....	1	"	150	"
Pueblo Gas and Electric Light Co., Pueblo, Col.....	1	"	200	"
Cedar Rapids Electric Light and Power Co., Cedar Rapids, Ia....	1	"	125	"
Little Rock Electric Light Co., Little Rock, Ark., second order..	1	"	300	"
Litchfield Electric Light and Power Co., Litchfield, Ill.....	1	"	150	"
Boston Edison Co., Boston, Mass., second order.....	1	"	300	"
Laclede Gas Co., St. Louis.....	3	"	942	"
Hill City Electric Light and Power Co., Vicksburg, Miss.....	1	"	200	"
University Park Railway and Electric Co., Denver, Col.....	1	"	110	"
Hibbard Electric Supply Manufacturing Co., Montreal, Can.....	1	"	200	"
Columbus Electric Light and Power Co., Columbus, O., 4th order	1	"	300	"
DesMoines Edison Light Co., DesMoines, Ia., third order.....	1	"	200	"
H. A. & T. C. Gooch, Louisville, Ky.....	1	"	150	"
Detroit Electric Light and Power Co., Detroit, Mich.....	2	"	720	"
Chicago Edison Co., Chicago, Ill., second order.....	4	"	1464	"
City Electric Light Co., Kalamazoo, Mich.....	1	"	125	"
D. C. Hartwell, Ouray, Col.....	1	"	200	"
Milwaukee Power and Lighting Co., Milwaukee, Wis.....	1	"	320	"
Citizens' Gas Light and Heating Co., Bloomington, Ill.....	1	"	150	"
Edison General Electric Co., New York.....	1	"	250	"
Western Electrical Construction Co., Denver, Col., first order...	1	"	200	"
Western Electrical Construction Co., Denver, Col., second order	2	"	400	"
Electrical Improvement Co., San Francisco, Cal.....	2	"	200	"
Gooch Electric Light Co., Louisville, Ky.....	1	"	250	"
Columbus Electric Light and Power Co., Columbus, O., 5th order	1	"	300	"
Craig & Sons, St. Cunegard, Montreal, Electric station.....	1	"	150	"
Cedar Rapids El. L't and P. Co., Cedar Rapids, Ia., second order	2	"	300	"
Ann Arbor T. H. Electric Co., Ann Arbor, Mich.....	1	"	150	"
Chicago Edison Co., Chicago, Ill., third order.....	3	"	1125	"
Denver Consolidated Electric Co., Denver Col., seventh order...	2	"	400	"
Vallejo Electric Light and Power Co., Vallejo, Cal.....	2	"	150	"
San Francisco Gas Co., California.....	2	"	350	"
Denver Consolidated Electric Co., Denver, Col., eighth order...	2	"	400	"
Forest City Electric L't and Power Co., Rockford, Ill., 2d order.	1	"	300	"
J. de Mier, Santa Rosa, Cuba.....	1	"	60	"
Denver Consolidated Electric Co., Denver Col., ninth order....	1	"	200	"
Brookfield Electric Light Co., Brookfield, Mo.....	1	"	150	"
Petaluma Electric Light and Power Co., Petaluma, Cal.....	2	"	150	"
Edison Electric Illuminating Co., New York.....	1	"	375	"
Washington Gas Light Co., Washington, D. C.....	2	"	500	"
City Electric Light Co., Kalamazoo, Mich., second order.....	1	"	150	"
Salt Lake City Gas Co., Salt Lake City, Utah.....	2	"	750	"
Forest City Electric Light and Power Co., Rockford, Ill., 3rd order	1	"	300	"
Denver Consolidated Electric Co., Denver Col., tenth order.....	1	"	200	"
Siemens & Halske Electric Co., Chicago, Ill.....	2	"	300	"
Cedar Rapids Elec. L't and P. Co., Cedar Rapids, Ia., 3rd order..	1	"	200	"
Edison Electric Illuminating Co., New York, second order.....	1	"	375	"
Pennsylvania R. R. Co., for Pittsburg U. D. Elec. Light Plant...	2	"	500	"
Chicago Edison Co., Chicago, Ill., fourth order.....	1	"	500	"
Pennsylvania R. R. Co., for Jersey City and Bergen Elec. L't P't	3	"	1125	"
Chicago Edison Co., Chicago, Ill., fifth order.....	7	"	3500	"
Mutual Light and Power Co., Montgomery, Ala.....	3	"	600	"
Toronto Electric Light Co., Toronto, Ont.....	2	"	520	"
East River Gas Co., Long Island City, N. Y.....	4	"	600	"
Chicago Edison Co., Chicago, Ill., fifth order.....	7	"	3500	"
Chicago Edison Co., Chicago, Ill., sixth order.....	1	"	200	"
Chicago Edison Co., Chicago, Ill., seventh order.....	1	"	375	"
Chicago Edison Co., Chicago, Ill., eighth order.....	1	"	500	"
Dayton Electric Light Co., Dayton, O.....	3	"	750	"
Denver Consolidated Electric Co., Denver, Col., eleventh order..	1	"	375	"
Kalamazoo Electric Co., Kalamazoo, Mich.....	1	"	375	"

Brookline Gas Co., Boston, Mass.....	2 Boilers,	400 H. P.
The T. Eaton Co., Toronto, Ont.....	2 “	300 “
Salt Lake & Ogden Gas & Elec. Lt. Co., Salt Lake City, 2d order	1 “	375 “
Laclede Gas Light Co., St. Louis, second order.	1 “	300 “



St. Louis, January 10th '91.

My dear Mr. Meier:-

You surprised me most agreeably this morning with a photograph of my boilers in the new boiler house. I am of the opinion that the design was most beautifully carried out and although the picture does not cover the entire plant, it makes a very fine show and will, therefore, have a conspicuous place in one of the departments, where all visitors can see and admire it. Since the new boiler plant is in operation, I can only say that I am very much pleased with it and that I am indeed proud of having it.

I shall be most happy to see that the Heine Boilers are appreciated by all intelligent people using steam power and that you will meet with an immense success in the near future, which, in my opinion, you so fully deserve.

With kindest regards, I am

Yours truly,

Mr. E. D. Meier,
 Pres't, Heine Safety Boiler Co.,
 .C I T Y .

BREWERIES AND DISTILLERIES.

Anheuser-Busch Brewing Association, St. Louis, first order.....	1 Boiler,	200 H. P.
L. Hoster Brewing Co., Columbus, O., first order	1 “	250 “
Hyde Park Brewing Co., St. Louis.....	1 “	200 “
L. Hoster Brewing Co., Columbus, O., second order.....	1 “	320 “
Denver Brewing Co., Denver, Col.....	1 “	200 “
National Brewery, San Francisco, Cal.....	2 “	160 “
J. G. Sohn & Co., Cincinnati, O., first order.....	1 “	150 “

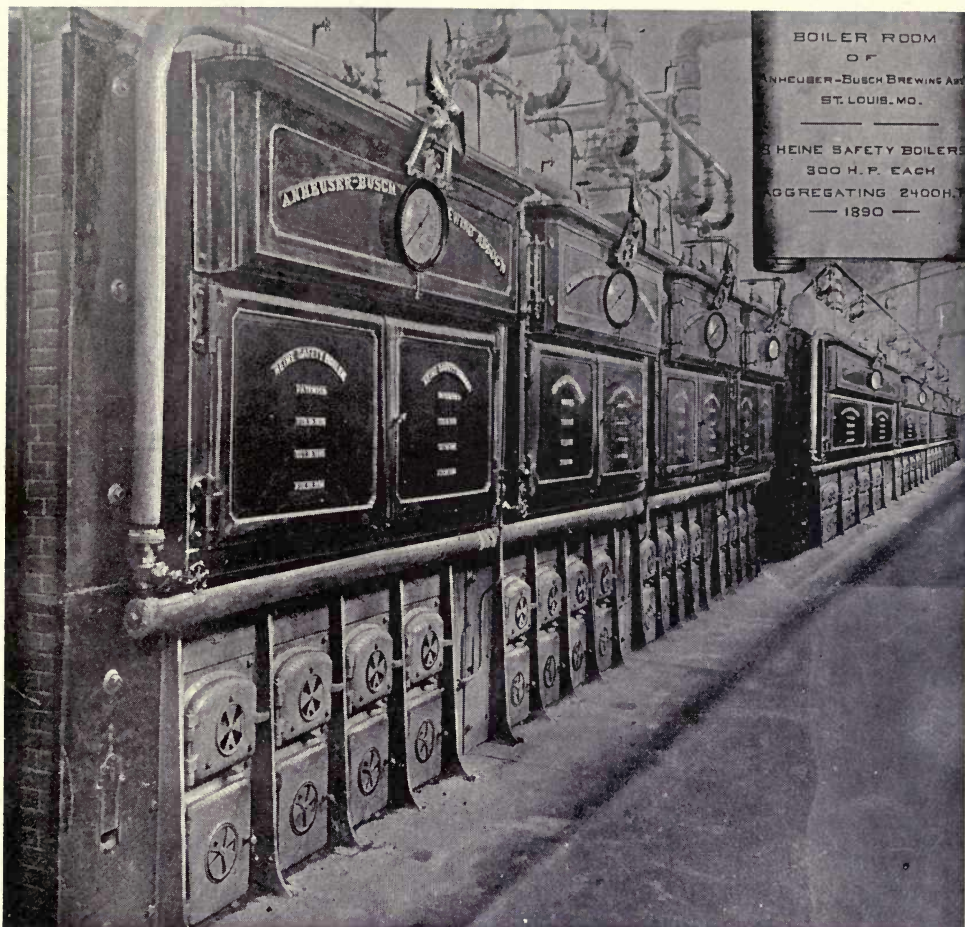

2400 H. P. Plant of Heine Boilers at Anheuser-Bush Brewery,
ST. LOUIS, MO.

L. Hoster Brewing Co., Columbus, O., third order.....	1 Boiler,	300 H. P.
Anheuser-Busch Brewing Association, St. Louis, 2d order.....	4 "	1200 "
J. B. Wathen & Bro. Co. (distillery), Louisville, Ky., 1st order..	1 "	300 "
Anheuser-Busch Brewing Association, St. Louis, third order....	1 "	200 "
Anheuser-Busch Brewing Association, St. Louis, fourth order....	1 "	200 "
Anheuser-Busch Brewing Association, St. Louis, fifth order....	4 "	1200 "
J. G. Sohn & Co., Cincinnati, O., second order.....	1 "	150 "
Fleischman & Co., Cincinnati, O. (distillery).....	1 "	250 "
San Antonio Brewing Association, San Antonio, Tex.....	1 "	150 "
Christ Moerlein Brewing Co., Cincinnati, O., first order.....	1 "	300 "
Cincinnati Brewing Co., Hamilton, O.....	1 "	200 "
Albert Braun Brewing Association, Seattle, Wash.....	2 "	240 "
J. B. Wathen & Bro. Co. (distillery), Louisville, Ky., 2d order... 1	"	300 "
Allen-Bradley Co. (distillery), Louisville, Ky., first order.....	1 "	250 "
Allen-Bradley Co. (distillery), Louisville, Ky., second order....	1 "	250 "
Christ Moerlein Brewing Co., Cincinnati, O., second order.....	4 "	1200 "
The Central Distilling Co., St. Louis.....	3 "	900 "
St. Louis Brewing Association, St. Louis.....	1 "	300 "
Allen-Bradley Co., Louisville, Ky., third order.....	1 "	300 "
Cincinnati Brewing Co., Hamilton, O., second order.....	1 "	300 "
Christ Moerlein Brewing Co., Cincinnati, O., third order.....	1 "	300 "
Standard Brewery, Chicago, Ill.....	2 "	400 "
Barthomolay Brewing Co., Rochester, N. Y.....	3 "	750 "
L. Hoster Brewing Co., Columbus, O., fourth order.....	1 "	300 "
Central Distilling Co., St. Louis, second order.....	1 "	300 "
Lazcano y Gonzalez, Cardenas, Cuba (distillery).....	1 "	200 "
Wainwright Brewing Co., Pittsburg, Pa.....	1 "	250 "
Mutual Distilling Co., Uniontown, Ky.....	1 "	375 "

Salvador Vidal, Cardenas, Cuba (distillery).....	2 Boiler,	240 H. P.
Mihalovitch, Fletcher & Co., Cincinnati, O.....	1 “	100 “
The Allen-Bradley Co., Louisville, Ky, fourth order.....	1 “	80 “
Keystone Brewing Co., Pittsburg, Pa.....	1 “	250 “
The L. Hoster Brewing Co., Columbus, O., fifth order.....	1 “	300 “
Beadleston & Woerz Brewing Co., New York, N. Y.....	2 “	500 “
The L. Hoster Brewing Co., Columbus, O., sixth order.....	1 “	250 “
M. Winter & Bro., Pittsburg, Pa.....	1 “	375 “

IRON FURNACES.

DeBardeleben Coal and Iron Co., Birmingham, Ala., first order..	5 Boiler,	1250 H. P.
Sheffield Iron Co., Sheffield, Ala., first order.....	3 “	750 “
Lady Ensley Furnace Co., Sheffield, Ala., first order.....	3 “	750 “
Mexican Iron Mountain Mfg Co., Durango, Mex.....	2 “	300 “
Pulaski Iron Co., Pulaski City, Va., first order.....	3 “	960 “
Ashland Iron and Steel Co., Ashland, Wis.....	3 “	450 “
Cameron Coal Co., Cameron, Pa., first order.....	3 “	750 “
Cameron Coal Co., Cameron, Pa., second order.....	1 “	250 “
New River Mineral Co., New River Depot, Va.....	2 “	300 “
Pulaski Iron Co., Pulaski City, Va., second order.....	1 “	320 “
Sheffield Iron Co., Sheffield, Ala., second order.....	1 “	250 “
Lady Ensley Furnace Co., Sheffield, Ala., second order.....	1 “	250 “
DeBardeleben Coal and Iron Co., Birmingham, Ala., second order.....	7 “	2240 “
Pulaski Iron Co., Pulaski City, Va., third order.....	1 “	320 “

ARTIFICIAL ICE AND REFRIGERATOR COMPANIES.

Texarkana Ice Co., Texarkana, Ark.....	2 Boiler,	150 H. P.
Bohlen-Huse Machine and Lake Ice Co., Memphis, Tenn.....	1 “	110 “
Griesedieck Artificial Ice Co., St. Louis, first order.....	1 “	250 “
H. H. Bodeman, St. Louis.....	1 “	120 “
Griesedieck Artificial Ice Co., St. Louis, second order.....	1 “	250 “
Springfield Ice and Refrigerator Co., Springfield, Mo.....	1 “	120 “
H. Henke & Co., Houston, Tex.....	1 “	120 “
Union Ice Mfg. Co., Pittsburg, Pa.....	2 “	600 “
New York Hygeia Ice Co., New York.....	2 “	750 “
S. Joseph Artificial I. and C. S. Co., St. Joseph, Mo.....	1 “	150 “
Union Ice Mfg. Co., Pittsburg, Pa., second order.....	1 “	300 “
H. Henke & Co., Houston, Tex., second order.....	1 “	300 “

FLOUR MILLS.

Chas. Tiedemann, Collinsville, Ill.....	1 Boiler,	125 H. P.
Little Rock Milling and Elevator Co., Little Rock, Ark.....	1 “	170 “
Parsons Flour Mills, San Francisco, Cal.....	1 “	145 “
Capitol Flour Mills, Los Angeles, Cal., first order.....	1 “	140 “
Texas Star Flour Mills, Galveston, Tex.....	1 “	200 “
J. B. Thro & Co., St. Charles, Mo.....	1 “	110 “
Eisenmayer Milling and Elevator Co., Halstead, Kas.....	1 “	200 “
Hardesty Bros., Columbus, O.....	1 “	200 “
Lyon, Clement & Greenleaf, Ligonier, Ind.....	1 “	150 “
Koppitz & Smith, Pacific, Mo.....	1 “	60 “
Capitol Milling Co., Los Angeles, Cal., second order.....	1 “	155 “
Colorado Milling and Elevator Co., Denver, Col.....	1 “	250 “
The H. C. Cole Milling Co., Chester, Ill.....	1 “	300 “
G. Ziebold & Son, Red Bud, Ill.....	1 “	150 “
Glenn Bros., Hillsboro, Ill.....	1 “	120 “
Boney & Harper, Wilmington, N. C.....	1 “	120 “
Blish Milling Co., Seymour, Ind.....	1 “	225 “
Franz Huning, Glorietta Mills, Albuquerque, N. M.....	1 “	80 “
Taylor Bros. & Co., Quincy, Ill.....	2 “	500 “
Farmers Union and Milling Co., Stockton, Cal.....	2 “	500 “
R. T. Davis Mill Co., St. Joseph, Mo.....	1 “	250 “
The Cerealine Mfg. Co., Indianapolis, Ind.....	1 “	375 “
The Cerealine Mfg. Co., Indianapolis, Ind., second order.....	1 “	250 “
Plymouth Roller Mill Co., Le Mars, Ia.....	1 “	250 “
The Cerealine Mfg. Co., Indianapolis, Ind., third order.....	1 “	375 “
McDaniel & Co., Franklin, Ind.....	1 “	150 “
Blish Milling Co., Seymour, Ind., second order.....	1 “	250 “
The Cerealine Mfg. Co., Indianapolis, Ind., fourth order.....	1 “	120 “
The Russell & Miller M. Co., West Superior, Wis.....	2 “	500 “
R. T. Davis Mill Co., St. Joseph, Mo., second order.....	1 “	250 “
Metcalfe, Miller & Co., Palmyra, Mo.....	1 “	120 “
J. S. Clark, Troy, Kansas.....	1 “	75 “

CABLE AND ELECTRIC STREET RAILROAD COMPANIES.

St. Louis Cable and Western R. R., St. Louis.....	1	Boiler.	225	H. P.
Central Passenger R. R. Co. (electric), Louisville, Ky., first order	2	"	400	"
People's R'y Co. (cable), St. Louis.....	3	"	600	"
Union Depot R. R. Co. (electric), St. Louis, first order.....	3	"	750	"
Colorado Springs Rapid Transit R'y Co., Colorado Springs, Col.	2	"	300	"
Arlington Heights Electric R'y Co., Fort Worth, Tex..	2	"	240	"
Rochester R'y Co., Rochester, N. Y. (electric).....	4	"	800	"
Glenwood and Greenlawn Street R'y Co., Columbus, O., 1st order	1	"	120	"
Street Railway Construction Co., Denver, Col.....	3	"	375	"
Union Depot R. R. Co., St. Louis (electric), second order.....	2	"	500	"
Central Passenger R. R. Co., Louisville, Ky., second order	2	"	400	"
Glenwood and Greenlawn Street R'y Co., Columbus, O., 2d order	1	"	120	"
City Electric Street R'y Co., Little Rock, Ark.....	3	"	750	"
Dubuque Electric R'y, Light and Power Co., Dubuque, Ia.....	1	"	300	"
Central Passenger R. R. Co., Louisville, Ky., third order.....	1	"	200	"
Oakland, San Leandro and Haywards Elec. R'y Co., Oakland, Cal	2	"	180	"
Broadway and Seventh Ave. R. R. Co. (cable), New York City... 18	"	"	4500	"
Johnstown Passenger R'y Co., Johnstown, Pa.....	2	"	400	"
Union Depot R. R. Co., St. Louis (electric), third order.....	2	"	500	"
Salt Lake Rapid Transit Co., Salt Lake City, Utah.....	1	"	200	"
Oakland, San Leandro and Haywards Electric R'y Co., Oakland, Cal., second order.....	1	"	140	"
Jersey City and Bergen R'y, Jersey City, N. J.....	2	"	600	"
Barre Sliding R'y Co., Chicago, Ill.....	4	"	1500	"
Chicago and North Shore Electric R'y Co., Chicago, Ill.....	3	"	750	"
Chicago and South Side Rapid Transit Co., Chicago, Ill.....	2	"	300	"
Altoona and Logan Valley Electric R'y Co., Altoona, Pa.....	2	"	400	"
Camden and Atlantic City Electric Lighting Co., Atlantic City, N. J.....	1	"	250	"
Northern Central R'y Co., Canton, Baltimore, Md.....	1	"	200	"
Ft. Worth and Arlington Heights St. R'y Co., Ft. Worth, Tex., 2d order.....	1	"	120	"
Union Depot R. R. Co., St. Louis, Mo., fourth order.....	4	"	1000	"
East St. Louis Electric Street R'y Co., East St. Louis, Ill.....	3	"	750	"
Jersey City and Bergen R'y Co., Jersey City, N. J., 2d order....	3	"	900	"
Jersey Consolidated Traction Co., Newark, N. J.....	1	"	300	"
Jersey Consolidated Traction Co., 2d order.....	1	"	300	"

PACKING HOUSES.

Armour Packing Co., Kansas City, Mo., first order.....	1	Boiler,	300	H. P.
Armour Packing Co., Kansas City, Mo., second order.....	1	"	300	"
Kansas City Packing Co., Kansas City, Mo.....	1	"	300	"
Fort Worth Packing Co., Fort Worth, Tex., first order	1	"	300	"
Fort Worth Packing Co., Fort Worth, Tex., second order.....	1	"	300	"
Roth-Meyer Packing Co., Cincinnati, O.....	3	"	300	"
N. K. Fairbank & Co., St. Louis.....	2	"	600	"
N. K. Fairbank & Co., Chicago, Ill., first order.....	1	"	500	"
N. K. Fairbank & Co., St. Louis, second order.....	1	"	500	"
N. K. Fairbank & Co., Chicago, Ill., second order.....	2	"	1000	"
Nelson Morris & Co., Chicago, Ill	2	"	500	"

RICE AND OIL MILLS.

Howard Oil Co., Houston, Tex., first order.....	2	Boiler,	500	H. P.
Howard Oil Co., Houston, Tex., second order	1	"	250	"
Galveston Oil Co., Galveston, Tex.....	2	"	500	"
H. Schumaker Oil Mills, Navosota, Tex.....	1	"	250	"
Meridian Oil Mills and Mfg. Co., Meridian, Miss.....	1	"	250	"
Wilmington Oil Mills, Wilmington, N. C.....	1	"	250	"
Independent Cotton Oil Co., New Orleans, La.....	1	"	250	"
Capitol City Oil Works, Jackson, Miss., first order	1	"	150	"
Union Oil Co., New Orleans, La.....	3	"	750	"
Capitol City Oil Mills, Jackson, Miss., second order.....	1	"	150	"
Crescent City Rice Mill Co., New Orleans, La.....	1	"	150	"
A. Socola, Rice Mills, New Orleans, La.....	1	"	150	"
Mississippi Cotton Oil Co., Meridian Miss., second order.....	1	"	375	"
National Cotton Oil Co., Houston, Tex., third order.....	1	"	250	"
National Cotton Oil Co., Galveston, Tex., second order.....	1	"	250	"
National Cotton Oil Co., Denison, Tex.....	2	"	750	"
Union Oil Co., Vidalia, La.....	1	"	375	"

WATER WORKS.

Stockton Water Works, Stockton, Cal.....	1 Boiler,	25 H. P.
Spring Valley Water Co., San Francisco, Cal.....	3 "	600 "
Houston Water Works, Houston, Tex., first order.....	2 "	220 "
Lawrence Water Works, Lawrence, Kas.....	2 "	180 "
National Water Works Co., Kansas City, Mo.....	4 "	800 "
Texarkana Water Co., Texarkana, Ark.....	2 "	160 "
Sheboygan Water Co., Sheboygan, Wis.	2 "	150 "
Grafton Water Co., Grafton, Dak.....	1 "	50 "
City Water Co., Chattanooga, Tenn.....	1 "	250 "
Norristown Water Co., Norristown, Pa.....	3 "	300 "
Cincinnati Water Co., Cincinnati, Ohio.....	2 "	600 "
Jefferson City Water Co., Jefferson City, Mo.....	2 "	290 "
Memphis Artesian Water Co., Memphis, Tenn.....	6 "	900 "
St. Joseph Water Co., St. Joseph, Mo.....	2 "	260 "
Montreal Water Works, Montreal, Can.....	3 "	600 "
Houston Water Works, Houston, Tex., second order.....	1 "	230 "
Peoria Water Works, Peoria, Ill.....	6 "	1200 "
City Water Co., Chattanooga, Tenn., second order.....	1 "	250 "
L. & W. B. Bull, Quincy, Ill.....	1 "	250 "
L. & W. B. Bull, Quincy, Ill., second order.....	1 "	250 "
Sheboygan Water Co., Sheboygan, Wis., second order.....	1 "	150 "
Houston Water Works, Houston, Tex., third order.....	1 "	150 "
St. Joseph Water Co., St. Joseph, Mo., second order.....	1 "	250 "
H. D. Campbell & Sons, Traverse City, Mich.....	1 "	150 "
Mahanoy City Water Works, Mahanoy City, Pa.....	1 "	250 "

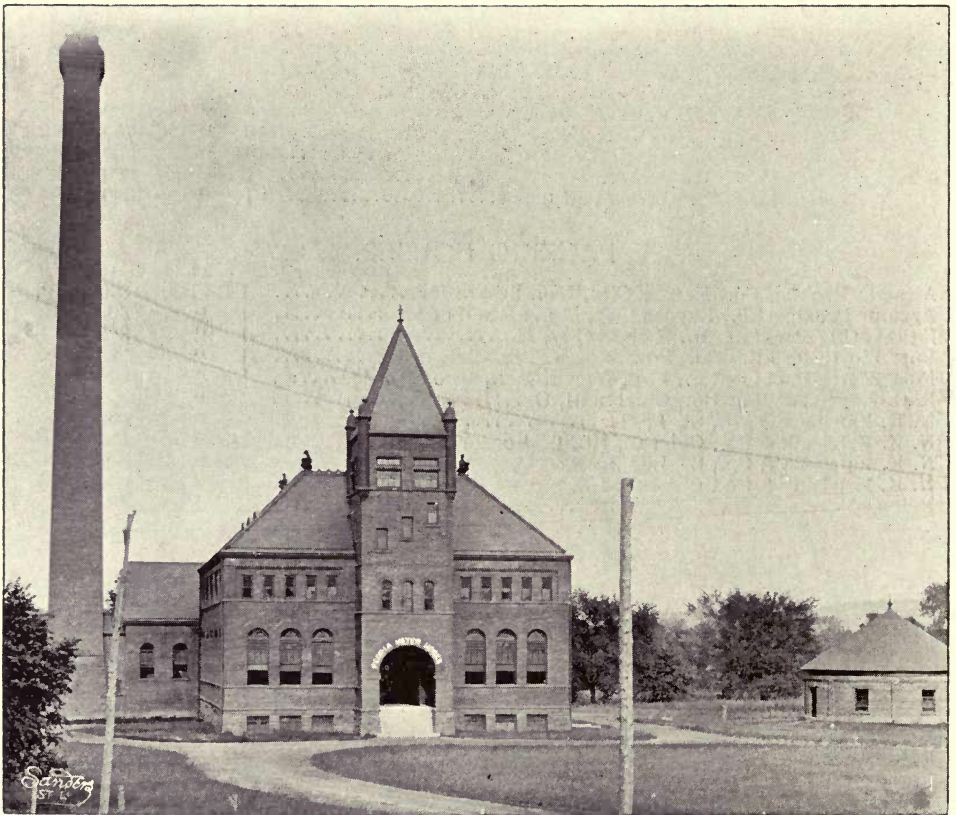

Peoria Water Works,
PEORIA, ILL.
Contains 1200 H. P. of Heine Boilers.

MINING, COAL AND SMELTING COMPANIES.

Quartz Mountain Mining Co., San Francisco, Cal.....	1 Boiler,	165 H. P.
Santa Ana Mining Co., Oposura, Mex.....	2 "	180 "
La Plata Mining and Smelting Co., Leadville, Col.....	1 "	110 "
Philadelphia Smelting and Refining Co., Pueblo, Col.....	3 "	360 "
Cannon Coal Co., Denver, Col.....	1 "	150 "
Alaska Treadwell Gold Mining Co., Douglas Island, Alaska.....	2 "	400 "
Silver Age Mining Co., Idaho Springs, Col.....	1 "	100 "
Boston and Montana C. C. and S. M. Co., Great Falls, Mont.....	2 "	300 "
Alaska Treadwell G. M. Co., Alaska, second order.....	1 "	200 "
Madison Coal Company, St. Louis.....	1 "	200 "
Kilpatrick Bros. & Collins (coal mines), Cambria, Wyoming.....	1 "	300 "
Magnetic Iron Ore Co., Carthage, N. Y.....	2 "	300 "
Hocking Valley Coal Co., Nelsonville, O.....	2 "	400 "
St. Joe Lead Co., Bonne Terre, Mo., first order.....	1 "	375 "
Paymaster Mining Co., Ogilvy, Cal.....	1 "	75 "
St. Joe Lead Co., Bonne Terre, Mo., second order.....	1 "	375 "
St. Joe Lead Co., Bonne Terre, Mo., third order.....	1 "	375 "
Chas. Wagner, Mexico.....	1 "	120 "
Desloge Consolidated Lead Co., Bonne Terre, Mo.....	2 "	600 "
Omaha and Grant Smelting Works, Denver Col.....	3 "	750 "
St. Joe Lead Co., Bonne Terre, Mo., fourth order.....	1 "	375 "
Globe Smelting and Refining Co., Denver, Col.....	1 "	200 "
Ocean Coal Co., Horatio, Pa.....	3 "	600 "

SUGAR PLANTATIONS.

E. H. Cunningham, Sugarland, Tex.....	1 Boiler,	300 H. P.
J. De Mier, Santa Rosa Plantation, Cuba.....	4 "	1000 "
J. De Mier, Santa Rosa Plantation, Cuba, second order.....	2 "	600 "
J. De Mier, San Joaquin Plantation, Cuba, third order.....	2 "	600 "
Casanova Brothers, Carolina Plantation, Cuba.....	2 "	600 "
Henry Heidegger, Matanzas, Cuba.....	1 "	250 "
Carlos, Booth & Co.....	1 "	60 "
Henry Heidegger, Matanzas, Cuba, second order.....	1 "	300 "
Casanova Brothers, Carolina Plantation, Cuba, second order.....	2 "	600 "
Vicente Cagigal & Compantes, Central Gerardo P., Havana, Cu... 2 "	2 "	750 "
J. De Mier, Havana, Cuba, fourth order.....	1 "	300 "

MISCELLANEOUS.

Chicago Corset Co., Aurora, Ill.....	2 Boiler,	120 H. P.
Phoenix Chair Co., Sheboygan, Wis., first order.....	2 "	450 "
H. E. Roth, Sheboygan, Wis.....	1 "	30 "
Julius Berkey Felt Boot Co., Grand Rapids, Mich.....	1 "	140 "
P. B. Mathiason & Co., Bone Black Works, St. Louis.....	2 "	180 "
W. T. Coleman & Co., Borax Works, San Francisco, Cal.....	1 "	65 "
California Powder Mills.....	1 "	65 "
W. S. Townsend, Candy Manufacturer, San Francisco, Cal.....	1 "	130 "
California Jute Mills, Oakland, Cal.....	2 "	220 "
M. P. Robinson, Honolulu, Sandwich Islands.....	1 "	75 "
Springfield Wagon Co., Springfield, Mo.....	1 "	110 "
G. B. Kane & Co., Chicago, Ill.....	1 "	20 "
Union Tobacco Works, Louisville Ky.....	1 "	70 "
Houston and Texas Central R'y, Houston, Tex., first order.....	1 "	200 "
J. J. Langles & Co., New Orleans, La.....	1 "	55 "
Chicago Copper Refining Co., Chicago, Ill., first order.....	1 "	120 "
R. L. McDonald & Co., St. Joseph, Mo.....	1 "	80 "
James Roy & Co., Troy, N. Y.....	2 "	180 "
Chicago Corset Co., Aurora, Ill., second order.....	1 "	110 "
Hueter Bros. & Co., San Francisco, Cal.....	1 "	80 "
Houston and Texas Central R'y, Houston, Tex., second order...	1 "	200 "
Brittain, Richardson & Co., St. Joseph, Mo.....	1 "	90 "
Orr's Paper Mills Troy, N. Y.....	1 "	125 "
Benecia Agricultural Works, Benecia, Cal.....	1 "	100 "
A. H. Belo & Co., Galveston, Tex.....	1 "	50 "
King Kalakaua Honolulu, Sandwich Islands.....	1 "	80 "
J. G. Johnson & Co., Spuyten Duyval, N. Y.....	1 "	90 "
Kiddel & Stewart, Denver, Col.....	1 "	110 "
Tim Wallerstein & Co., Troy, N. Y.....	1 "	50 "
B. J. Johnson & Co., Milwaukee, Wis.....	1 "	110 "
Carteret Chemical Co., Newark, N. J.....	1 "	150 "
John Mouat Lumber Co., Denver, Col.....	1 "	110 "
Forest Paper Co., Yarmouthville, Me.....	2 "	300 "
Cumberland Mills, Cumberland, Me.....	2 "	300 "
Kansas City, Fort Scott and Gulf R. R., Springfield, Mo.....	1 "	150 "

Los Angeles Machinery Depot, Los Angeles, Cal.....	1	Boiler,	75 H. P.
A. Bering & Bro., Houston, Tex.....	1	"	110 "
Wm. H. Bungee, Chicago, Ill.....	1	"	75 "
Phoenix Chair Co., Sheboygan, Wis., second order.....	1	"	150 "
Dallas Cotton and Woolen Mills, Dallas, Tex.....	2	"	400 "
Loomis Gas Machinery Co., Philadelphia.....	1	"	110 "
Sommer, Richardson & Co., St. Joseph, Mo.....	1	"	110 "
Charles Stern, Los Angeles, Cal.....	1	"	165 "
La Constanancia Woolen Mills, Durango, Mex.....	1	"	75 "
A. C. Melchert, Albany, N. Y.....	1	"	150 "
Arkadelphia Cotton Mills, Arkadelphia, Ark.....	1	"	150 "
Spring Grove Cemetery, Cincinnati, O.....	1	"	80 "
Gilbert & Waller, Honolulu, Sandwich Islands.....	1	"	55 "
Meier & Kruse, Honolulu, Sandwich Islands.....	1	"	55 "
Crocker Chair Co., Sheboygan, Wis.....	1	"	300 "
Mexican Central Railway.....	2	"	150 "
Christ. Peper, Tobacco Factory, St. Louis.....	1	"	200 "
Chicago Copper Refining Co., Chicago, Ill., second order.....	1	"	100 "
Seeger & Guernsey, New York, for Senor Pechado, Toluco, Mex.	1	"	75 "
American Mfg. Co., Sheboygan, Wis.....	1	"	200 "
Gutta Percha and Rubber Mfg. Co., California.....	1	"	100 "
Willamette Pulp Paper Co., Oregon City, Ore.....	2	"	300 "
A. Meinicke & Son, Milwaukee, Wis.....	1	"	150 "
Louisiana Furniture Mfg. Co., New Orleans, La.....	1	"	150 "
Rockford Mitten and Hosiery Co., Rockford, Ill.....	1	"	120 "
Beckett Paper Co., Hamilton, O.....	1	"	250 "
Western Wheel Works, Chicago, Ill.....	2	"	600 "
A. H. Andrews & Co., Chicago, Ill.....	1	"	250 "
Publishers, Geo. Knapp & Co., St. Louis Republic, St. Louis.....	1	"	120 "
Seeger & Guernsey, New York City, and City of Mexico, Mex....	1	"	80 "
Aug. Beck & Co., Chicago, Ill.....	1	"	130 "
L. H. Prentice & Co., Chicago, Ill.....	2	"	150 "
Orrs & Co., Troy, N. Y., second order.....	2	"	250 "
Tompkins Paper Stock Co., Troy, N. Y.....	1	"	125 "
Tim Co., Troy, N. Y., Collar and Shirt Factory.....	1	"	120 "
Albany Card Paper Co., Albany, N. Y.....	1	"	150 "
Wm. Angus & Co., East Angus, P. Quebec.....	1	"	150 "
D. I. Parish Laundry Co., St. Louis.....	1	"	80 "
Temple Co., Muskegon, Mich.....	1	"	250 "
Willamette Paper Co., Oregon City, Ore., second order.....	1	"	200 "
Royal Pulp and Paper Co., East Angus, P. Quebec.....	2	"	300 "
Western Wheel Works, Chicago, Ill., second order.....	2	"	400 "
Heath & Milligen Mfg. Co., Chicago, Ill.....	1	"	200 "
McCormick Harvester Machine Co., Chicago, Ill.....	1	"	375 "
American Wood Paper Co., Manayunk, Pa.....	2	"	500 "
Publishers, Geo. Knapp & Co., St. Louis, second order.....	1	"	120 "
Courier-Journal Co., Louisville, Ky.....	2	"	240 "
Bausch & Lomb Opt. Co., Rochester, N. Y.....	2	"	500 "
Denver Paper Mills Co., Denver, Col.....	1	"	300 "
Cortina, Pichardo & Co., Toluca, Mex.....	1	"	75 "
Phoenix Furniture Co., Grand Rapids, Mich.....	1	"	150 "
Robert White & Co., Canada.....	1	"	150 "
Sewerage Works, Stockton, Cal.....	2	"	80 "
Bastien & Valiquetto, Canada.....	1	"	50 "
Orrs & Co., Troy, N. Y., third order.....	3	"	450 "
Bottsford Paper Mill Co., Kalamazoo, Mich.....	2	"	400 "
Edward E. Barton, Hutchison, Kan.....	2	"	500 "
Pennsylvania R. R. Co., for Renova, Pa., shops.....	2	"	600 "
Thos. D. Whitaker, Phillipsburg, N. J.....	1	"	250 "
The Iowa Farming Tool Co., Fort Madison, Ia.....	1	"	250 "
W. A. Elmendorf, Chicago, Ill.....	1	"	20 "
The Burkey & Gay Furniture Co., Grand Rapids, Mich.....	1	"	300 "
Pennsylvania R. R. Co., for Broad Street Station, Phil., Pa.....	3	"	900 "
Hubbard & Co., Pittsburg, Pa.....	1	"	250 "
National Starch Mfg. Co., Glen Cove, N. Y.....	1	"	150 "
Northwestern Terra Cotta Co., Chicago, Ill.....	1	"	150 "
Buffalo Brass Co., Buffalo, N. Y.....	1	"	60 "
Mallinckrodt Chemical Works, St. Louis, Mo.....	1	"	375 "
Ferris Wheel, World's Columbian Exposition, Chicago, Ill.....	3	"	750 "
Smith & Barnes Piano Co., Chicago, Ill.....	1	"	200 "
Beaver & Co., Soap Works, Dayton, O.....	1	"	200 "
National Carbon Co., Cleveland, O.....	4	"	1000 "
L. Waterbury & Co., Brooklyn, N. Y.....	4	"	800 "
Sterrit & Thomas, Pittsburg, Pa.....	1	"	50 "
C. L. Colman, Lumber, La Crosse, Wis.....	1	"	120 "
St. Louis Dried Grains Co.....	1	"	200 "
Lannett Cotton Mills, West Point, Ga.....	3	"	900 "
Sterling White Lead Co.....	1	"	250 "
Duryea Starch Co., Glen Cove, Long Island.....	1	"	200 "
Ætna Paper Co., Dayton, O.....	1	"	300 "
Wm. Deering & Co., Chicago, Ill.....	2	"	750 "
Missouri State Penitentiary, Jefferson City, Mo.....	4	"	1500 "

B. JONES, Superintendent.
F. E. SICKELS, Chief Engineer.

C. A. JONES, Asst. Supt.
G. B. WING, Cashier.

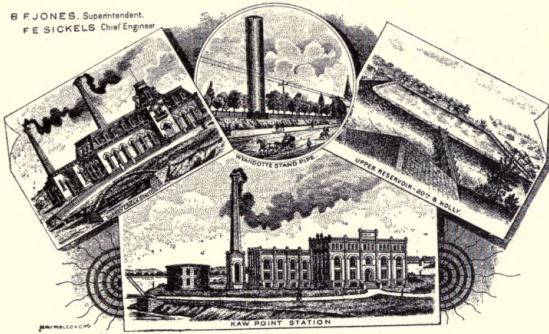

June 9th 92.

1892

Mr. Chas. F. Foster,

Genl. Mngr. Heine Safety Boiler Co.

Dear Sir:-- In reply to yours of May 31st will say our four Heine boilers after having been in constant use now nearly five years, are in as good condition in every respect as when first put in service. They have required no repairs whatever, except the removal of one defective tube and the replacing of one leaky rivet.

There are probably no other boilers in Kansas City or the State of Missouri, doing the work of these on so infinitesimally small an expense annually in the way of repairs.

My opinion of them after having used them for nearly five years is, they cannot be excelled by any other type of boiler in any one single desirable point of excellence. I feel assured too much praise cannot be spoken of the Heine Safety Boiler.

Yours respectfully.

L. A. Chapman

Altoona, Pa., August 15th, 1893.

Mr. S. D. Merton,
Secretary Heine Safety Boiler Co.
St. Louis, Mo.

Dear Sir:--

Replying to your favor of August 7th, asking if we are receiving satisfaction from the use of your boilers, I beg to say that Superintendent Kemmerling reports that the boilers have given entire satisfaction, in fact have gone beyond our expectation in the economical consumption of coal.

Very Truly Yours,

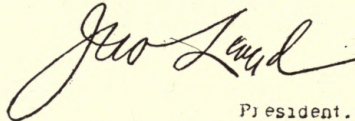

President.



St. Louis, Sept. 24th '89.

Heine Safety Boiler Co.,
C I T Y .

Gentlemen:-

We take pleasure to inform you that the repairs on the 200 horse power Heine Safety Boiler, which has been in operation at our brewery for the last five years, have been in proportion about one seventh to the amount of repairs on the ordinary boilers, of 200 horse power used on our premises the same length of time. This shows remarkably well for the Heine Safety Boiler.

Yours truly,

Anheuser-Busch Brew. Ass'n.

VICE PRESIDENT.

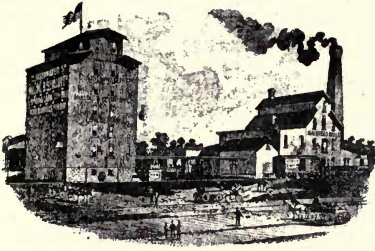

Heine Safety Boiler Co: St. Louis, Mo.

Dear Sirs:- It may be gratifying to you to learn that the wall liners and grate bars just ordered of you are the first repairs that we have had to order for our boiler since it was put in and started, June 15, 1886. The boiler has been in continuous use ever since it was put in. We are still pleased with it, and consider that it has and is saving us at least 25 per cent in fuel.

Yours Truly

C. Eisenmayer Sec

HENRY MENNE

CAMILLE G. PILLOT

H. MENNE & Co.

WHOLESALE AND RETAIL

GROCERS and LIQUOR DEALERS

STORE,
47 49 AND 51 CONGRESS STREET,
OPPOSITE THE MARKET

WAREHOUSE & REFRIGERATOR,
COR. RAILROAD AND THIRD ST

Houston, Texas Aug 18th 1889

*L. Messerly
New Orleans La*

Dear Sir

Yours of July 20th to hand The 120 H P Boiler bought from you has given us entire satisfaction. I can't recommend it any higher if I had any boilers to buy, I would buy nothing but the Heine. As far as we can see it is economical in fuel and a very steady steamer

Yours Truly

Heine's Artesian Ice Co.

St. Louis Exposition Music Hall Association



SAM M KENNARD
PRESIDENT
E O STANARD
1ST VICE PRES
D M HOUSER
2ND VICE PRES
R M SCRUGGS
TREASURER
CHARLES H TURNER
SECRETARY
E P DAVIES
ASST SECR
FRANK GALLENIE
GENERAL MANAGER

SAM M KENNARD
E O STANARD
L D KINGSLAND
R M SCRUGGS
D M HOUSER
JEROME HILL
L METHUDY
CH SAMFSON
JOS HILL
B HUGENT
ELLIS WAINWRIGHT
T B BOYD
CHARLES HERRNER

St. Louis, June 1st 92. 1892

Heine Safety Boiler Co.,
City,
Gentlemen:--

In reply to your letter of the 27th ult. will say that during the past three years that I have had charge of the Heine boilers at the St. Louis Exposition, they have given entire satisfaction. The boilers are four in number, 250 H.P. each, and have cost but Eighteen Dollars, (\$18.00) for repairs during the three years mentioned, in fact I think that is all the cost of repairs since put in, eight years ago.

This is, in my opinion, a splendid record, considering the way they are crowded at times.

Very truly yours,

Joe Bell ch. Eng. Expositions

INTER-STATE INDUSTRIAL EXPOSITION.

CHICAGO, October 25, 1888.

J. H. HARRIS, ESQ., Agt. H. S. B. Co.:

Dear Sir:—It gives me great pleasure to answer your letter concerning the "K-16," 250 H. P. Heine Boiler here. During the Exposition season just closed its merits have been thoroughly tested and I am perfectly satisfied with the result. Owing to the muddy water used, it was necessary to thoroughly wash the tubular boilers every seven (7) days, while the Heine at the end of fifty (50) was as clean as when we started. The device for keeping the mud out of the boiler proper works like a charm; in all respects it gives perfect satisfaction, steaming rapidly, and very economical in the use of fuel. I am satisfied that any one who wishes a boiler after a careful investigation of the Heine will buy no other.

SAM. K. GREGG,
Chief Engineer Inter-State Industrial Exposition.

TELEPHONE

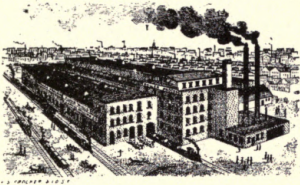

JUNCTION MAIN AND ALAMEDA STREETS

Capitol Milling Co.

MANUFACTURERS OF

ROLLER PROCESS FLOUR

AND DEALERS IN

MEALS AND MILL FEED

AND GRAIN OF ALL KINDS

Los Angeles, Cal. / Apr 29th, 1893

The Risdon Iron & Locomotive Works.

San Francisco, Calif.



Gentlemen;

In answer to your request that I give you my experience with the Heine Boiler, and that I state the satisfaction those in our works are giving. would say, that in 1884, we purchased one of the 150 horse power boilers, and in 1888 another of the same kind. Heine 150 H P.

We are, and have been running day and night, and at times even running through two weeks without interruption, making only two stops a month. For fuel, we use crude petroleum and consider therefore, that these boilers are put to the most severe test by us. They have never cost us anything for repairs, and I cannot too highly recommend them to all intending purchasers.

Yours truly,

J. P. ...
Pres. Capitol Milling Co.



THE ST. LOUIS REPUBLIC.

CHARLES W. KNAPP, PUBLISHER.

CHARLES H. JONES, EDITOR.

ESTABLISHED 1808.

Daily, \$10.00 a Year. Twice a week issue (Tuesday and Friday) \$1.00 a Year.

St. Louis,

Jan. 9, 1892.

Heine Safety Boiler Co.,
City.

Gentlemen:-

I take the greatest pleasure in saying to you in connection with the order I have just given you for a new boiler, that the experience with the boiler you put in the basement of THE REPUBLIC BUILDING a year and a half ago has been more than satisfactory. The fact that we have now ordered a second boiler of the same kind would in itself attest our complete satisfaction with the first one erected for us, but it may be pleasing to you to have, also, a statement of the gratifying results we have obtained.

Your boiler commended itself to my favorable consideration at the start, very largely by reason of the fact that we were able to obtain a considerable increase of steam power without occupying any more space than was required for the old form of tubular boiler we had previously used. Having to accommodate a large amount of printing machinery in our basement, we were more or less crowded for room, and the compactness of the Heine Boiler was a desideratum of no small moment. The Heine Boiler has given us abundant steam power enabling us to operate a complete dynamo plant in addition to the regular printing machinery. While I can not state, definitely, exactly how much of the saving in our fuel and light expenses should be accredited to the Heine Boiler, I can say in a general way it is my confident belief we have been able to produce the required amount of steam at very much less expense than was involved in the operation of our old tubular boilers. The chief engineer in charge of our Boiler and Engine Room, expresses entire and complete satisfaction with your boiler, and his force have found no difficulty in preserving an equable and constant pressure at all times, which you know to be so essential in the operation of electric and other delicate machinery.

In a word, after eighteen months' use of the Heine boiler I am more than pleased and can not find a single fault.

Very truly yours,

Charles W. Knapp

Publisher of THE REPUBLIC.



Memphis, Tenn. June 4'92.

Mr. Chas. F. Foster, V. P. & Gen. Mngr.

Heine Safety Boiler Co.

St. Louis, Mo.

My Dear Sir:--

It gives me great pleasure to say that we have operated your boilers with great satisfaction and pleasure for two years ending sometime this month. Chief Engineer Smith, in charge, says we have not expended one dollar in the way of repairs upon the boilers proper, possibly the furnaces have had some little attention, but very little if any. We have made no tests since the one made in Jan. 1891, but as some little evidence of what we are practically doing in every day work, I will state that in April we burnt 290 tons of coal during the month, or $9 \frac{2}{3}$ tons per day, pumping an average of 6,937,000 gallons of water per day, while in May the report shows 244 tons of coal burnt during the month, or an average of $8 \frac{1}{3}$ tons per day, pumping an average of 7,173,000 gallons of water per day, this we regard as high economy, and is additional evidence, if any were needed, that with our improved pumping engines, we have a very economical plant.

Wishing your Company success in future efforts in the development of economic safety boilers, I remain, with much respect,

Yours very truly

A. G. Hayes,
President,



A. BERING & BRO.



MANUFACTURERS AND WHOLESALE AND RETAIL DEALERS IN

SASH, DOORS, BLINDS, SHINGLES, ROUGH AND DRESSED LUMBER.

OFFICE AND YARD CORNER MILAM AND PRAIRIE STREETS.
FACTORY NEAR UNION DEPOT.

Telephone 58.

In reply to yours of

*Houston, Texas, March 8 1890**The Heine Safety Boiler Co**New Orleans**Leuts*

*The Heine Boiler furnished
by you gives perfect satisfaction
It is doing all that you
claimed for it*

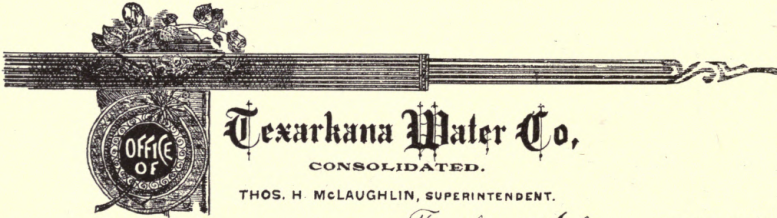
*Yours Truly**A Bering & Bro**Texarkana, Ark.*

June 2, 1892.

Heine Safety Boiler Co.,

St. Louis, Mo.

Gentlemen:-- Answering your favor of the 31st. of May, will state that the 2 Boilers put in this plant in 1886 are still in use, and all I can say is that they are so satisfactory that we contemplate adding 2 more boilers of the same pattern when increasing our plant this fall.

Yours respectfully

Texarkana Water Co.
Per *Thos. H. McLaughlin*
Super

Norristown, Pa. June 14 92.

Heine Safety Boiler Co.,

St. Louis, Mo.

Dear Sirs:-- Yours of June 2nd. at hand and in reply will say, that we have the Heine Safety Boiler in these Water Works, and have been running them constantly for the past four years, and they have not cost us one cent for repairs as yet; and by the appearances of the boilers at the present time, I regard them as good as when we started to use them.

I think they are the best type of Water Tube Boilers on the market today, and in comparison with Tubular Boilers in this section of the country I can show a better record than any of them.

Yours, respectfully,

Robert A Jackson

Chief Engineer,

Norristown Water Works.

INDEX.

	Page.
Absorption and transmission of heat in Heine boilers.....	118-122
Advantages of oil as a fuel.....	30-33
Air consumed in combustion of fuel.....	13
necessary for ventilation. Amount of, Table 49.....	72
American Coals. Composition of, Table 12.....	20, 21
Analyses of gases, Tables 22, 23, 29, 32.....	35, 37, 39, 44
of petroleum, Table 19.....	30
of petroleum oil, Table 20.....	30
of water, Table 33.....	49
Analysis of water....	46
of wood, Table 15.....	26
Anheuser-Busch Brewery, (illustration).....	98
Asphalt.....	25
Composition of.....	26
Bends. Loss of head due to.....	51
Betz Building (Illustration).....	58
Boilers. Cast-iron end connections, (Illustration).....	124
Energy stored in, Table 46.....	65-67
Relation to radiating surface.....	73
Rating of.....	53-64
In process of erection, (Illustration).....	9
Boiler Plant. A modern.....	99
A modern, the boiler.....	103, 105, 106, 107, 108
A modern, the chimney.....	100
A modern, the furnace.....	102
Boiler Tests. Code of rules for.....	84
Starting and stopping the test.....	84
Starting and stopping the test, standard method.....	84
Starting and stopping the test, alternate method.....	84
During the test.....	86
During the test, conditions.....	86
During the test, records.....	86
During the test, priming tests.....	86
Analyses of gases.....	87
Measurement of air supply.....	87
Form of record, Table 57.....	87
Reporting the trial, Table 58.....	87, 88, 89
Boiler to contents of building. Relation of, Table 51.....	73
to radiating surface. Relation of.....	73
Boiler Tubes. Standard sizes, Table 80.....	140
Boiling points of substances, Table 4.....	8
British and foreign coals. Composition of, Table 13.....	22
British thermal unit.....	5
Broad Street Station, Philadelphia, (Illustration).....	66
Brown's Palace Hotel, (Illustration).....	16
Buildings. Heating by steam.....	68
Calorific values of different gases.....	35
Cast-iron end connections on sectional boilers, (Illustration).....	124

	Page.
Circles. Diam. and circum. and contents at 1 foot depth, Table 65.....	130
Diam. and circum., Table 64.....	129
Chimneys.....	94
Chimney at Omaha and Grant S. and R. W'ks (Illustration).....	93
Chimney. Example of an iron (Illustration).....	95
Chimney of the Union Depot Ry. Co. (Illustration).....	101
Chimney. Sizes of, Table 62.....	94
Coal. A short history of.....	17
Classification of.....	19
Combustion of.....	24
Composition of American, Table 12.	20, 21
Composition of British and Foreign, Table 13.....	22
Composition of French, Table 14.....	24
Coal mined in the United States, Table 11.....	19
Coal. Weights and measures of.....	19
Wood equivalent of.....	28
Combustible. Evap. power of 1 pound of.....	14
Heating power of 1 pound of.....	14
Combustion.....	13
Air consumed in.....	13
Conditions for complete.....	13
data, Table 8.....	13
and volume of products. Temp. of, Table 10.....	16
of coal.....	24
of fuel. Air consumed.....	13
of gas. Resultant gases, Table 25.....	38
Volume of gaseous products of.....	14
Condensation. Cylinder, Table 45.....	62
Loss due to cylinder, Tables 43, 44.....	61
of steam in pipes.....	91
of steam in uncovered pipes, Table 59.....	91
of steam in covered pipes, Table 60.....	91
Condensers.....	78
Amount of water required by.....	80
Contents of Buildings. Relation of boiler to, Table 51.....	73
Cost of fuel gases, Tables 28, 31.....	39-42
Coverings for pipes, Table 61.....	92
Cylinder Condensation, Table 45.....	62
Loss due to, Tables 43, 44.....	61
Decimals of a square foot in square inches, Table 71.....	135
Description of Heine boiler.....	110
Dryness of steam in Heine boiler.....	125, 126
Duty of pumping engines.....	76, 77
Electrical Unit of power.....	5
Energy stored in steam boilers, Table 46.....	65, 67
Engines. Comparison of.....	64
Duty of pumping.....	76, 77
Horse power of.....	80
Weight of feed water required for, Tables 37, 38, 54.....	53, 54, 77
Erection of Heine boilers.....	112, 114
Evaporative power of 1 pound of combustible, Table 9.....	14, 15
of different gases, Tables 24, 26, 30.....	37, 38, 40
Expansion of solids, Table 6.....	10
in Heine Boilers.....	124
N. K. Fairbank's Works (Illustration).....	18

	Page.
Feed Pipes. Loss of pressure in, Table 35.....	50
Rate of flow of water in, Table 34.....	50
Size of boiler.....	50
Feed Pump. Example of pressure on plunger of.....	51
Feed Water. Per cent of saving by heating, Table 39.....	55
Feed water required for engines. Weight of, Tables 37, 38.....	53, 54
Ferris Wheel at Columbian Exposition (Illustration).....	36
Firing. Modes of.....	25
Fractions of an inch in decimals, Table 68.....	132
French coals. Composition of, Table 14.....	24
French and English units of power. Relation of, Table 2.....	6
French and English compound units of power. Relation of, Table 3.....	6
French and U. S. measures of length, Table 72.....	136
measures of liquid, Table 75.....	137
measures of surface, Table 73.....	136
measures of volume, Table 74.....	137
measures of weight, Table 76.....	137
Fuel. Advantages of oil as a.....	30, 33
Air consumed in combustion of.....	13
Conditions for complete combustion of.....	13
Gas.....	34
Gas. Cost of, Table 28.....	39
Heat evolved by various, Table 9.....	15
Liquid.....	29
Oil as a.....	30
Saving by heating feed water, Table 39.....	55
Gas. Analysis of natural, Table 32.....	44
Analysis of water, Table 29.....	39
Composition of fuel, Tables 22, 23.....	35, 37
Cost of fuel, Table 28.....	39
Cost of water, Table 31.....	42
Estimate of cost of fuel.....	42
Fuel.....	34
Natural.....	43
Oxygen absorbed and CO ₂ produced by, Table 27.....	38
Relative values of fuel, Table 21.....	35
Resultant gases of combustion of, Table 25.....	38
Test of water, Table 30.....	40
Water evaporated by, Table 26.....	38
Water evaporated by, Table 24.....	37
Gases produced from combustion of 1 lb. wood, Table 16.....	28
Grand Republic Mills (Illustration).....	12
Heat.....	5
and power. Units and relation of, Tables 1, 2, 3.....	6
as a form of energy.....	5
evolved by various fuels, Table 9.....	15
Measures of.....	5
Heat of expansion. Latent.....	7
Heat of combustion of straw and tau bark.....	29
Heat. Sensible and latent.....	7
Specific, Table 7.....	11
Heat transformations.....	6
Heat transmitted by radiating surfaces, Table 50.....	72
per square foot of surface, Table 47, diagram.....	69
per square foot of brick wall, Table 48.....	70
Heating buildings by steam.....	68

	Page.
Heating feed water. Per cent of saving, Table 39.....	55
liquids by steam.....	73
water by steam, Table 52.....	74
power of 1 lb. of combustible.....	14
Heine Safety boiler.....	111
Heine Boilers at Anheuser-Busch Brewery (Illustration).....	145
at Broadway and Seventh ave. Power House (Illustration).....	75
at Central Casanova Plantation (Illustration).....	85
at Central Distillery (Illustration).....	31
at Minneapolis Exposition (Illustration).....	23
at People's Railway Power House (Illustration).....	41
at Rochester Street Railway plant (Illustration).....	52
at Union Depot Railway plant (Illustration).....	104
at World's Fair.....	4
in process of erection (Illustration).....	9
being moved.....	11, 79, 92
with Metesser bagasse furnace (Illustration).....	120
Heine Boiler. 150 horse power (Illustration).....	63
250 horse power (Illustration).....	109
500 horse power (Illustration).....	44
Absorption and transmission of heat in.....	118-122
Description of.....	110
Dryness of steam in.....	125, 126
Erection and walling in of.....	112-114
Expansion in.....	124
Longitudinal section of (Illustration).....	115
Operation of.....	114, 116, 117
Precipitation and discharge of impurities in.....	126
Regular sizes of, Table 63.....	128
Safety at high pressures.....	122
Section of water leg (Illustration).....	113
Separation of water in.....	125
Specifications for boiler plates.....	122, 123
Superiority of.....	118
Tests of.....	83
Helios.....	1
Horse Power of engines.....	80
of pumping engines.....	76
Hoster Brewing Co. (Illustration).....	127
Impurities in Heine Boilers. Precipitation and discharge of.....	126
in water.....	45
Inch in decimals. Fractions of, Table 68.....	132
in decimals of a foot, Table 69.....	133
in decimals of a square foot. Square, Table 70.....	134
Incrustation. Causes of.....	45-47
Effects of.....	46-48
Means of preventing.....	46, 47, 48
Iron. Weight of round and square, Table 67.....	132
Kansas City Water Works (Illustration).....	65
Latent and sensible heat.....	7
Latent heat of expansion.....	7
Length. French and U. S. measures of, Table 72.....	136
Letters. Testimonial.....	151-159
Lignite and asphalt.....	25
Lignite. Composition of.....	26
Liquid fuels.....	29

	Page.
Liquid. French and U. S. measures of, Table 75	137
Heating by steam	73
List of Heine Boiler plants	141
Longitudinal section of Heine boiler (Illustration).....	115
Loss of head in pipes due to bends.....	51
of pressure in feed pipes, Table 35.....	50
Mallinckrodt Building (Illustration).....	68
Mean effective pressure, diagram, Table 55.....	81
Measures of heat.....	5
Mechanical unit of power.....	5
Melting points of metals and solids, Table 5.....	8
Metal plates. Weight of, Table 66.....	131
Minneapolis Exposition (Illustration).....	82
Modes of firing.....	25
Motion of steam.....	59
Natural gas.....	43
Analysis of, Table 32.....	44
Oil as a fuel.....	30
Advantages of.....	30-33
Oil used under boilers at Minneapolis Exposition.....	33
Operation of Heine boiler.....	114, 116, 117
Outflow of steam, Tables 41, 42.....	59, 60
Peoria Water Works (Illustration).....	148
Petroleum. Composition of, Table 19.....	30
Petroleum oils. Composition of, Table 20.....	30
Pipe coverings, Table 60.....	92
Pipes. Condensation of steam in.....	91
Condensation of steam in, uncovered, Table 59.....	91
Condensation of steam in, covered, Table 60.....	91
Loss of pressure in feed, Table 35.....	50
Loss of head due to bends in, Table 36.....	51
Rate of flow of water in, Table 34.....	50
Size of boiler feed.....	50
Standard sizes of gas and water, Table 77.....	138, 139
Standard sizes of extra strong gas and water, Table 78.....	139
Standard sizes of double extra strong gas and water, Table 79.....	140
Plant. A modern boiler (see boiler plant)	99
Plants. List of Heine boiler.....	141
Artificial ice and refrigerating companies.....	146
Breweries and distilleries.....	144-145
Cable and electric street railway companies.....	147
Electric light, power and gas companies.....	143
Flour mills.....	146
Hotels, offices and public buildings.....	141, 142
Iron and steel manufacturers.....	142
Iron furnaces.....	146
Mining, coal and smelting companies.....	149
Miscellaneous	149, 150
Packing houses.....	147
Rice and oil mills.....	147
Sugar plantations.....	149
Plates. Specifications for boiler.....	122, 123
Power. Concentration and distribution of.....	96, 97
Electrical units of.....	5
Mechanical units of.....	5

Power. Relation of units of, Table 1.....	6
Relation of French and U. S. units of, Table 2	6
Relation of French and U. S. compound units of, Table 3.....	6
Water	5
Pressure. Mean effective.....	81
Mean effective, diagram, Table 55.....	81
Pulaski Iron Works (Illustration).....	71
Pump. Example of pressure on plunger of.....	51
Pumping Engines. Duty of.....	76, 77
Feed water required by, Table 54.....	77
Horse power and steam consumption of.....	76
Radiating Surface. Heat transmitted by, Table 50.....	72
Rating of boilers.....	53, 57, 64
Regular sizes of Heine boilers, Table 63.....	128
Relation of boiler to contents of building, Table 51.....	73
of boiler to radiating surface.....	73
of units of power, Tables 1, 2, 3.....	6
Relative values of fuel gases, Table 21.....	35
Safety at high pressures of Heine boilers.....	122
Safety valves.....	74
Philadelphia rule for.....	76
by Philadelphia rule. Dimensions of, Table 53.....	76
United States rule for.....	74-76
Saturated Steam. Properties of, Table 40.....	57
Scale (See Incrustation).	
Section of Heine boiler (Illustration).....	115
of water leg of Heine boiler (Illustration).....	113
Sectional Boilers. Cast-iron end connections (Illustration).....	124
Sensible and latent heats.....	7
Separation of water in Heine boilers.....	125
Sizes of feed pipes.....	50
of Heine boilers, Table 63.....	128
Solids. Expansion of, Table 6.....	10
Solids. Melting point of metals and, Table 5.....	8
Specific heat, Table 7.....	11
Specifications for boiler plates for Heine boilers.....	122, 123
Square feet in square inches. Decimals of, Table 71.....	135
Square inches in decimals of a square foot, Table 70.....	134
Standard sizes of boiler tubes, Table 80.....	140
of gas and water pipes, Tables 77, 78, 79.....	138, 140
Steam.....	56
Condensation in pipes, Tables 59, 60.....	91
Heating buildings by.....	68
Heating liquids by.....	73
Heating water by, Table 52.....	74
in Heine boilers. Dryness of.....	125, 126
Motion of.....	59
Outflow of, Tables 41-42.....	59, 60
Properties of saturated, Table 40.....	57
Value of dry.....	60
Straw.....	29
Composition of, Table 18.....	29
Heat of combustion of.....	29
Substances. Boiling points of, Table 4.....	8
Surface. French and United States measures of, Table 73.....	136
Relation of boiler to radiating.....	73
Transmission of heat by radiating, Table 50.....	72

	Page.
Sugar House of Central Santa Rosa Plantation (Illustration).....	27
of Santa Catalina Plantation (Illustration).....	90
Superiority of Heine boilers.....	118
Tan Bark.....	29
Temperature of Combustion, Table 10.....	16
Testimonial letters.....	151-159
Tests of Heine boilers, Table 56.....	83
Tests of steam boilers. Code of rules (See Boiler Tests).....	84
Transmission of heat by radiating surfaces, Table 50.....	72
Tubes. Standard sizes of boiler, Table 78.....	140
Unit. British thermal.....	5
Units of heat and power, Tables 1, 2, 3.....	6
of power. Mechanical.....	5
of power. Electrical.....	5
United States and French measures of length, Table 72.....	136
and French measures of liquids, Table 75.....	137
and French measures of surface, Table 73.....	136
and French measures of volume, Table 74.....	137
and French measures of weight, Table 76.....	137
Valves. Safety.....	74
Safety, Philadelphia rules for.....	76
Safety, dimensions of by Philadelphia rule, Table 53.....	76
Safety, United States rules for.....	73-76
Ventilation. Amount of air necessary for, Table 49.....	72
Volume of gaseous products of combustion.....	14
French and United States measures of, Table 74.....	137
Walling in of Heine boilers.....	112-114
Water.....	45
Water. Analysis, Table 33.....	49
Commercial analysis of.....	46
Water Gas. Analysis, Table 29.....	39
Cost, Table 31.....	42
Water. Heating feed, Table 39.....	54, 55
Heating by steam, Table 52.....	74
Impurities in.....	45
leg of Heine boilers (Illustration).....	125
Loss of pressure in pipes, Table 35.....	50
power.....	5
Rate of flow in pipes, Table 34.....	50
required per horse power.....	45, 53, 54
required by condensers.....	80
Weight of.....	45
Weight required for engines, Tables 37, 38.....	53, 54
Weight. French and United States measures of, Table 76.....	137
and measure of coal.....	19
of metal plates, Table 66.....	131
of square and round iron, Table 67.....	132
of wood, Table 17.....	28
Wood.....	26
Composition of, Table 15.....	26
equivalent of coal.....	28
Gases from the combustion of 1 pound, Table 16.....	28
Weights of, Table 17.....	28

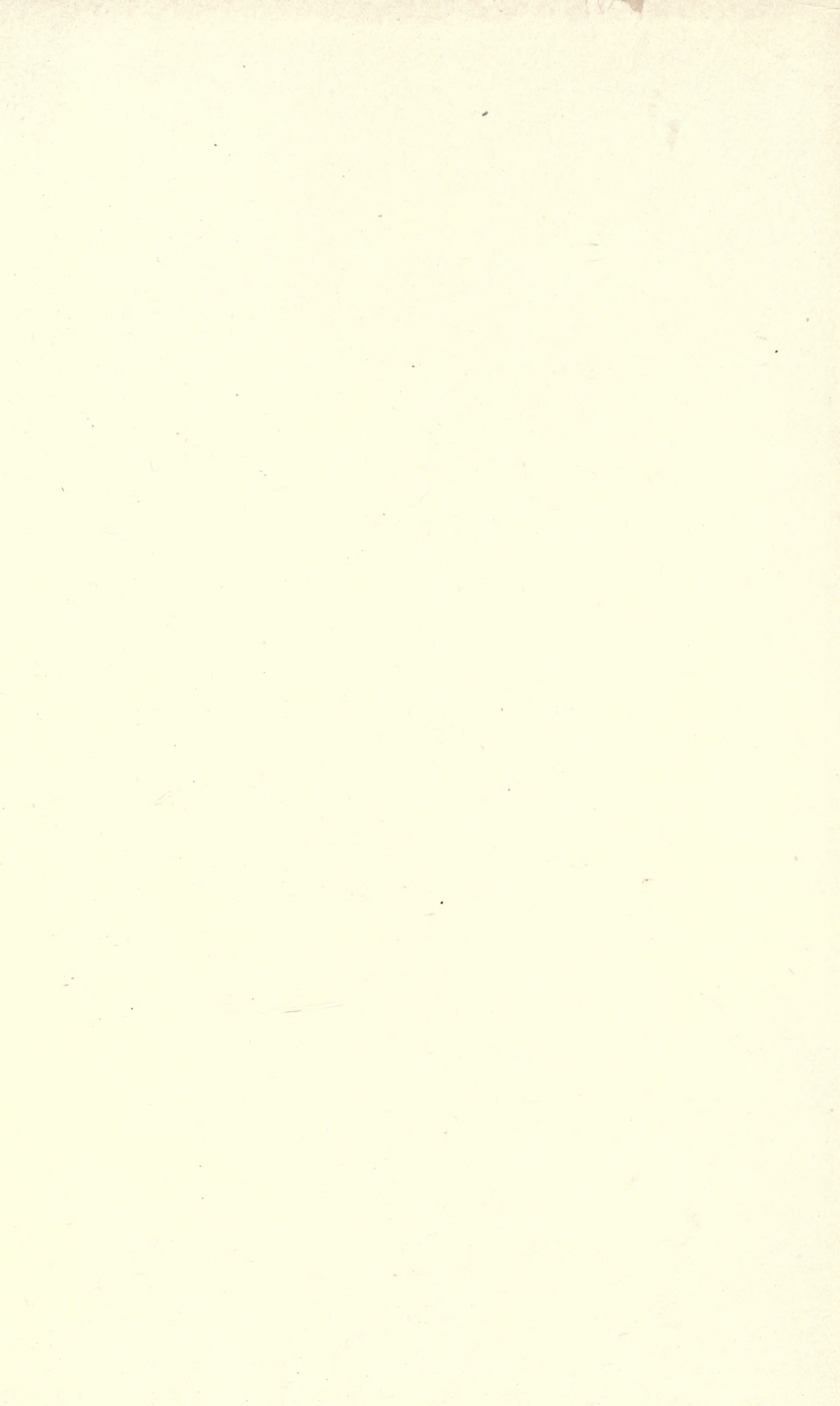



YD 07478

869469

TJ 289
H5
1893
Engin

THE UNIVERSITY OF CALIFORNIA LIBRARY

