

F

6-1

S-32

• SALINA •

MART OF THE
MIDDLE WEST



FCI
1974

1974

SALINA

One's first visit to our forest city is always an unforgettably pleasant incident in that a surprise of an agreeable nature is both absorbingly interesting and lasting, and because Salina is the biggest little town of 10,000 inhabitants on earth.

Residents of this appropriately named "City of Homes" have always been imbued with praiseworthy determination to make of it an attractive place in which to visit, "shop" or live, and, that you may better appreciate what an indefatigable, progressive and enterprising people can accomplish, you have but to glance through this pictorial pamphlet. While doing so please bear in mind the fact that during the ensuing twelve months it is estimated that over \$500,000 will be invested in Salina for new buildings, public improvements, etc.—upwards of \$100,000 of which must be spent for labor alone. There are to-day in process of construction over one hundred new residences. Our banks have on deposit over \$2,350,000. A levy has been made and we are soon to build a court house costing \$80,000. A \$75,000 High School building, with all modern equipments, including—in addition to the usual classical course—manual and vocational training for boy and girl, gymnasium, domestic science, mechanical drawing and industrial laboratory work, will immediately be constructed. Contracts have been let for the paving of four more streets at an expense of \$140,000. A \$50,000 alfalfa mill, with a capacity of 50 tons per day, will soon be in operation. While Mr. Andrew Carnegie has already built a sightly and serviceable library in our midst, he now donates an additional \$25,000 to the Kansas Wesleyan University for the building of a Science Hall, which is to have a \$25,000 Endowment Chair, the money for same having been subscribed and set aside. Our \$30,000 Sacred Heart School will speedily be erected on the Col. Phillips' "elm-tree" site. Our city hall improvements will call for at least \$6,000. An electric car line system is now being installed to take the place of our present motor line. A \$50,000 Cathedral has just been completed, with chimes composed of eleven bells, and music-loving individuals can almost revel in the thought that six splendid pipe organs are so easy of access. Our flour mills have a capacity of 2,500 barrels per day and our Vitrified Brick Co. is unable to supply the demand, even with the capacity of 30,000 brick per day. We have a flourishing planing mill, glove factory, sunbonnet factory, a factory with a capital of \$10,000, manufacturing Tubular Handle pitchforks, shovels, rakes, etc., encouraging prospects for an overall factory; a creamery with a weekly output of 50,000 lbs. of butter; and, while there is only one larger, there is not a better commercial Green House in the State than ours. The Packing House, with capital stock of \$75,000, is a valuable acquisition and should vigorously grow under its present propitious surroundings. We have 14 churches, 10 school buildings, an attractive Masonic Temple, finest Club House in the State, a \$60,000 Convention Hall, capable of accommodating in convention about 3,000 people; four different

42/21.



ines of railroad with their several branches and freight divisions. 1,500 students annually attend the Kansas Wesleyan University, St. John's Military School, Kansas Wesleyan Business College and Skelton's School of Telegraphy and Railway Business, authorized school of the U. P. R. R. Each year we firmly establish in the business world 400 stenographers.

Years ago even old Nature made manifest her kindly interest in us by fondly placing her arms (Smoky Hill River) about a quiet little nook, now known throughout the West as picturesque Oakdale Park, the home of our annual Chautauqua Assembly, with its auditorium conveniently arranged to seat 3,200 spectators. It is one of the most restful and beautiful parks imaginable and one might almost believe that the river purposely wrapped it up in a horseshoe so that good luck and happiness might be for all those fortunate enough to roam beneath the shade of the grand old trees of our forefathers. Even the violets enjoy this park and their smiling faces elevate the tone of the entire community, for we believe in allowing our children to pick them, thus making the atmosphere of our homes sweeter, the children happier and the mothers truly thankful, all because Oakdale Park is ours. As for the river itself, it is only a pleasureable bit of water on which the noisy little launches seem to delight in racing back and forth and on which canoes, in their swan-like movements, lazily lull from the occupants life's daily cares and substitute therefor dreams of sweet contentment. During the evening our streets are truly metropolitan, with countless electric lights radiantly spelling the names of enterprising citizens, and, while many of our are lights seem to be speeding in all directions, they are in reality but headlights on our automobiles, one hundred of which are almost continuously doing their utmost to keep within the drastic speed limit. Salina is the market town of the great middle west, the natural jobbing center for distributing merchandise of all kinds, and is already recognized as the logical point for serving the enterprising middle-west territory. Fortunately, Salina occupies a most important position as a jobbing center, and the years to come will unquestionably develop it to a magnitude second to none. Strong arguments are in its favor with the merchants of central and western Kansas, and in all territory tributary to it, in points of quick and direct service, economy in freight rates, and retention of capital and commerce within the bounds of our Commonwealth. Our wholesale or jobbing interests, in various lines, represent, in the aggregate, an investment of about \$3,000,000, and we distribute annually over \$8,000,000 worth of merchandise. The men in charge of these immense interests ambitiously and courteously await the commands and convenience of dealers and consumers. To sum it up in a few words, Salina is a good, clean place in which to live, and with one exception—that of your own home, of course (?)—it's the best town in the State. Every time you patronize our institutions you indirectly enhance the values of our State and, since it is absolutely impossible to improve the conditions of Kansas without advancing your own interests, we graciously and unselfishly invite your cordial support.

NOTE.—The Commercial Club is indebted to Photographer H. M. Atherton for the use of plates, presenting some of the most attractive scenes in and about our city.—F. C. YORK, President.

SALINA, KANSAS, MAY, 1908.





OAKDALE PARK AS VIEWED FROM MAIN ENTRANCE

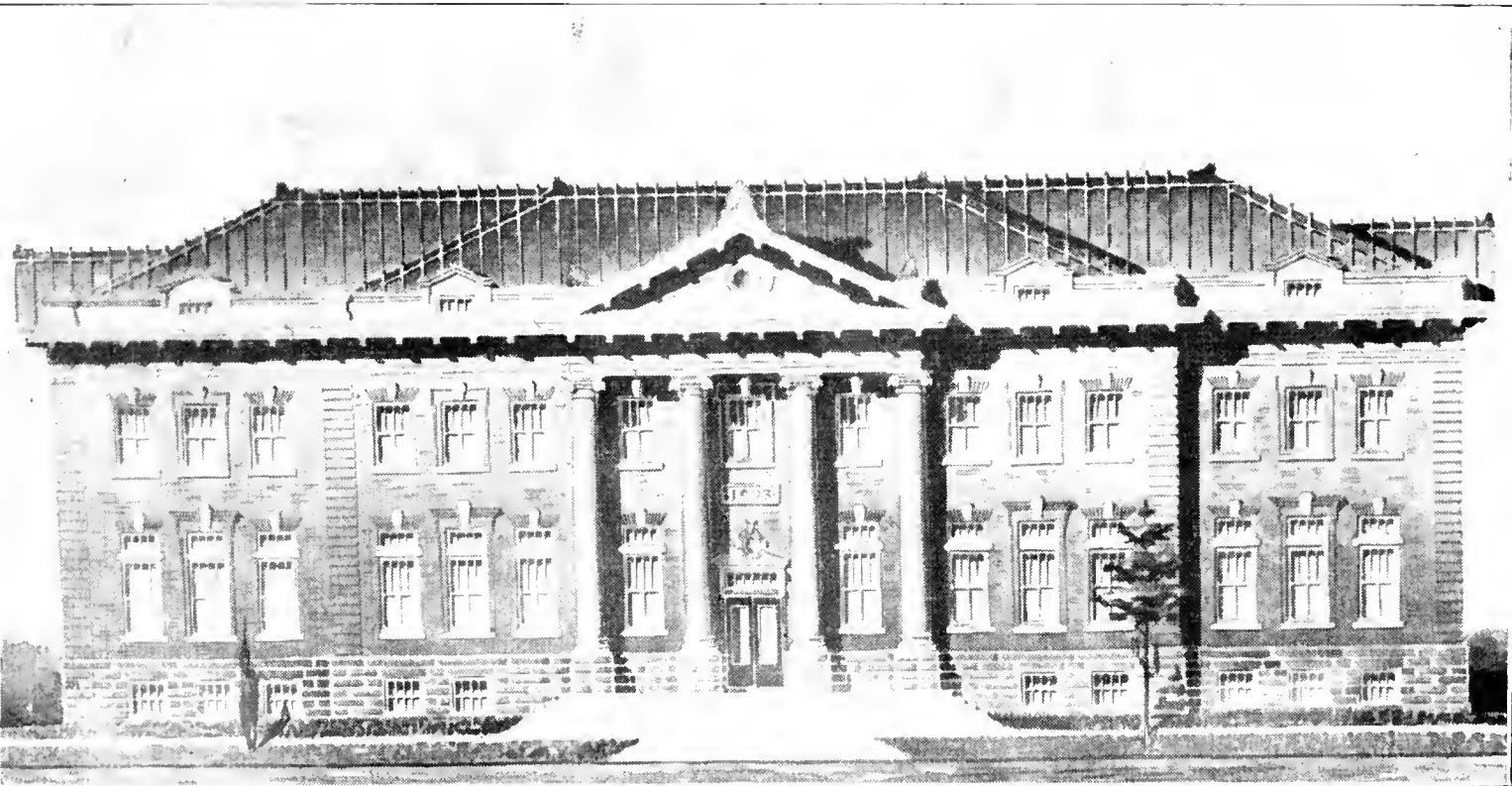

SALINA'S NEW \$75,000 HIGH SCHOOL BUILDING.

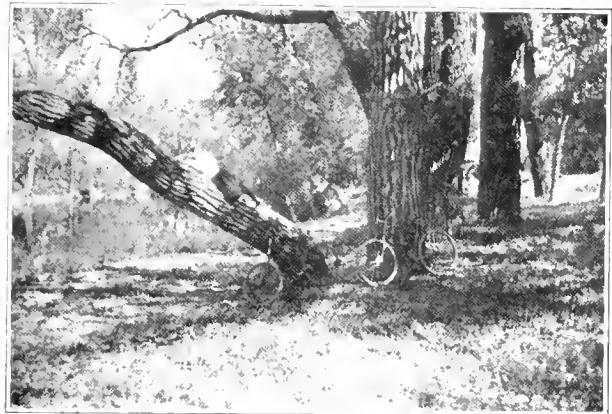
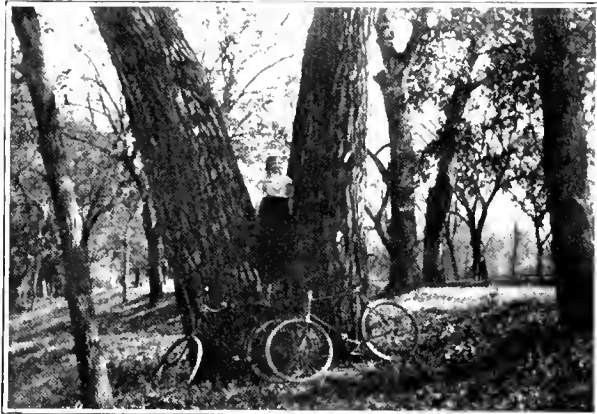

FOREST SCENES IN OAKDALE PARK
The sale of the finished product of the forest, our specialty
WHOLESALE AND RETAIL
C. EBERHARDT LUMBER COMPANY



SALINA HOME OF OLNEY MUSIC COMPANY

The place to think of, write to, or visit, when you want Pianos, Piano Players, Player Pianos, Organs, Victor, Edison and Columbia
Talking Machines, Records and Supplies, Violins, Mandolins, Guitars, Banjos, Musical Merchandise, Sheet Music, Folios,
Instructors for all instruments, etc. Any make and style instrument sold on "Easy Payment Plan"
Catalogues free - S. H. Wentworth, Proprietor, Small Goods and Talking Machine Dept.

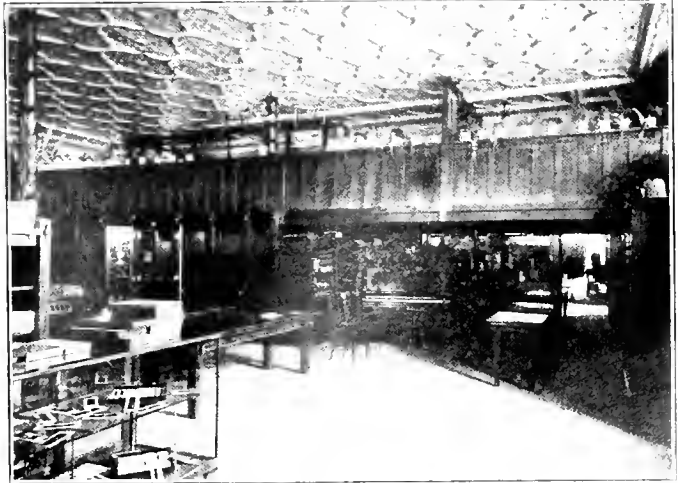
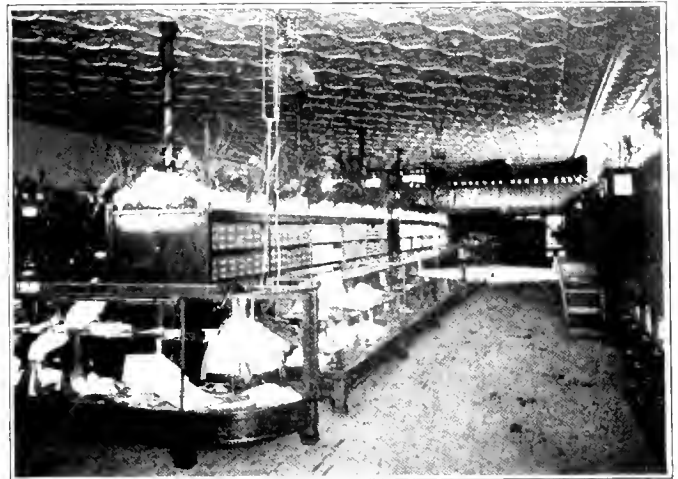

THE "HUB" CLOTHING STORE

Four interior views showing the beautiful designs in colonial oak, mission furniture and modern equipment
This room contains 5,000 square feet of floor space

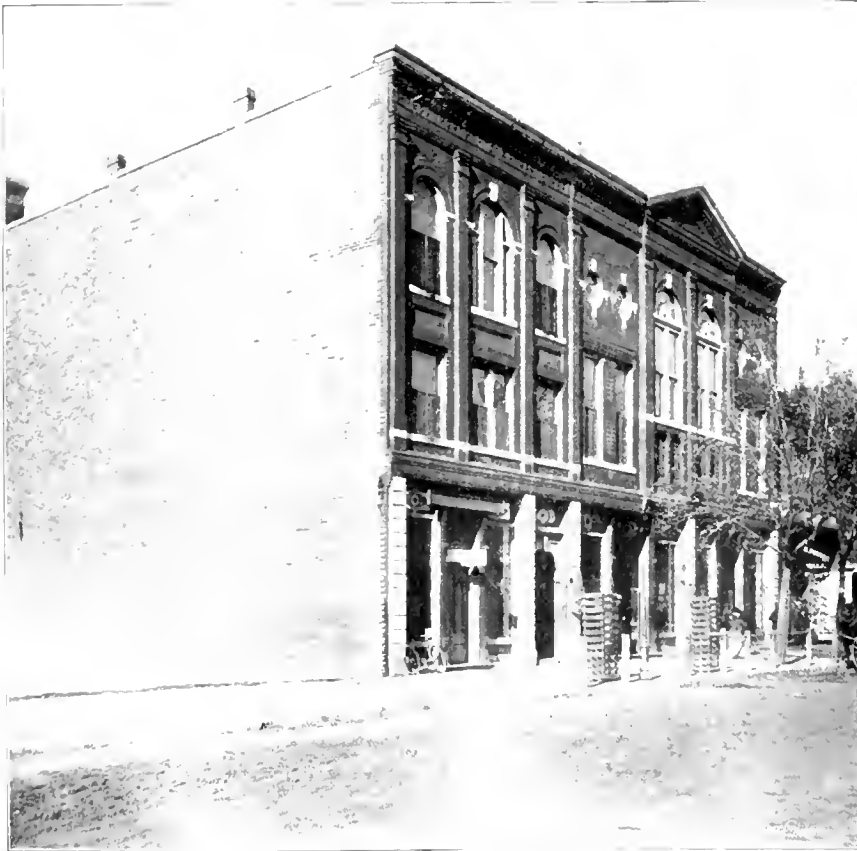

THE MASONIC TEMPLE

Owned and occupied by the following Bodies:

Salina Lodge No. 60, A. F. and A. M.—Meets 1st and 3rd Mondays of each month.

Salina Chapter No. 18, R. A. M.—Meets 2nd Monday of each month.

Askelon Commandery No. 6, K. T.—Meets 4th Monday of each month.

Mackey Lodge of Perfection No. 2, A. & A. S. R.—Meets 1st Thursday each month.

Salina Chapter Knights Rose Croix No. 6 A. & A. S. R.—Meets 2nd Thursday of each month.

Salina Council Knights Kadosh, No. 6, A. & A. S. R.—Meets 3rd Thursday of each month, bi-monthly.

Salina Consistory No. 3, A. & A. S. R.—Meets tri-monthly, 4th Thursday.

Semi-Annual Reunions, 2nd Tuesday in April and November.

Isis Temple, A. A. O. N. M. S.—Meets 3rd Tuesday of each month.

Harmony Chapter No. 2, O. E. S.—Meets 2nd and 4th Fridays of each month.



A GROUP OF SALINA CHURCHES

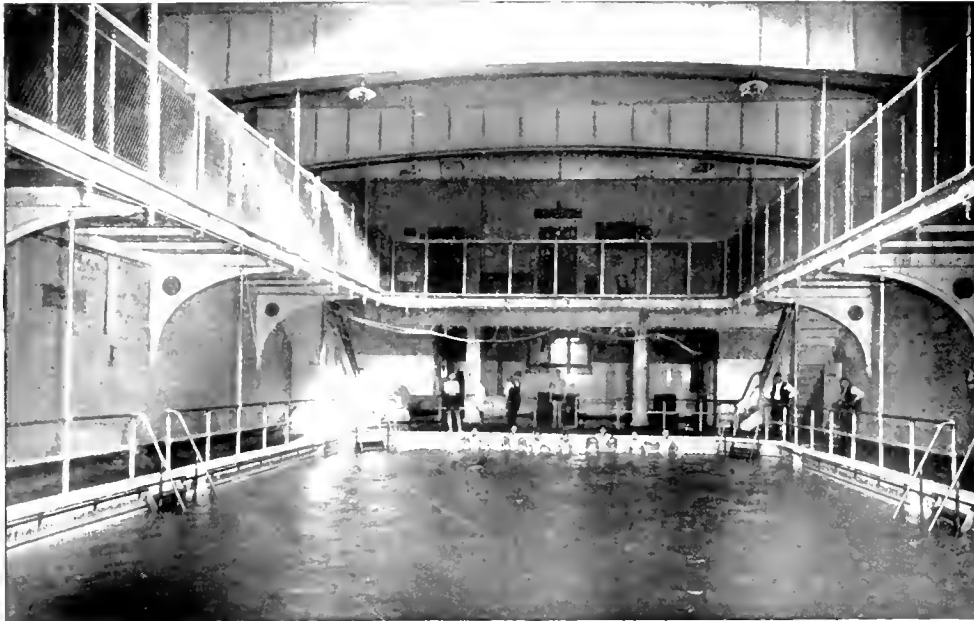

THE NATATORIUM

When in Salina take a plunge at the Natatorium, for Ladies and Gentlemen. We teach you to swim. The largest swimming pool under roof in the State. A stream of 157,000 gallons of sterilized water flows through each day. J. F. OLLINGER, Manager.



SHOPPING AT THE NINETY-NINE CENTS STORE
Headquarters for Bargains Write for our Dinnerware price list
122 North Santa Fe Watson & Myers



CHAS. KASTNER & COMPANY
Contractors for Plumbing, Heating, Cornice and Tanks, 119-112 East Iron Avenue



INTERIOR VIEW PLANTERS STATE BANK

Fred H Quincy, President, T. W. Roach, Vice-President, W. T. Welch, Cashier,
Frank R. Spier, Assistant Cashier, Fred I. Walker, Teller

DEPOSITS DEC. 3, 1907. \$463,857.95
DEPOSITS MCH. 31, 1908. \$579,425.59

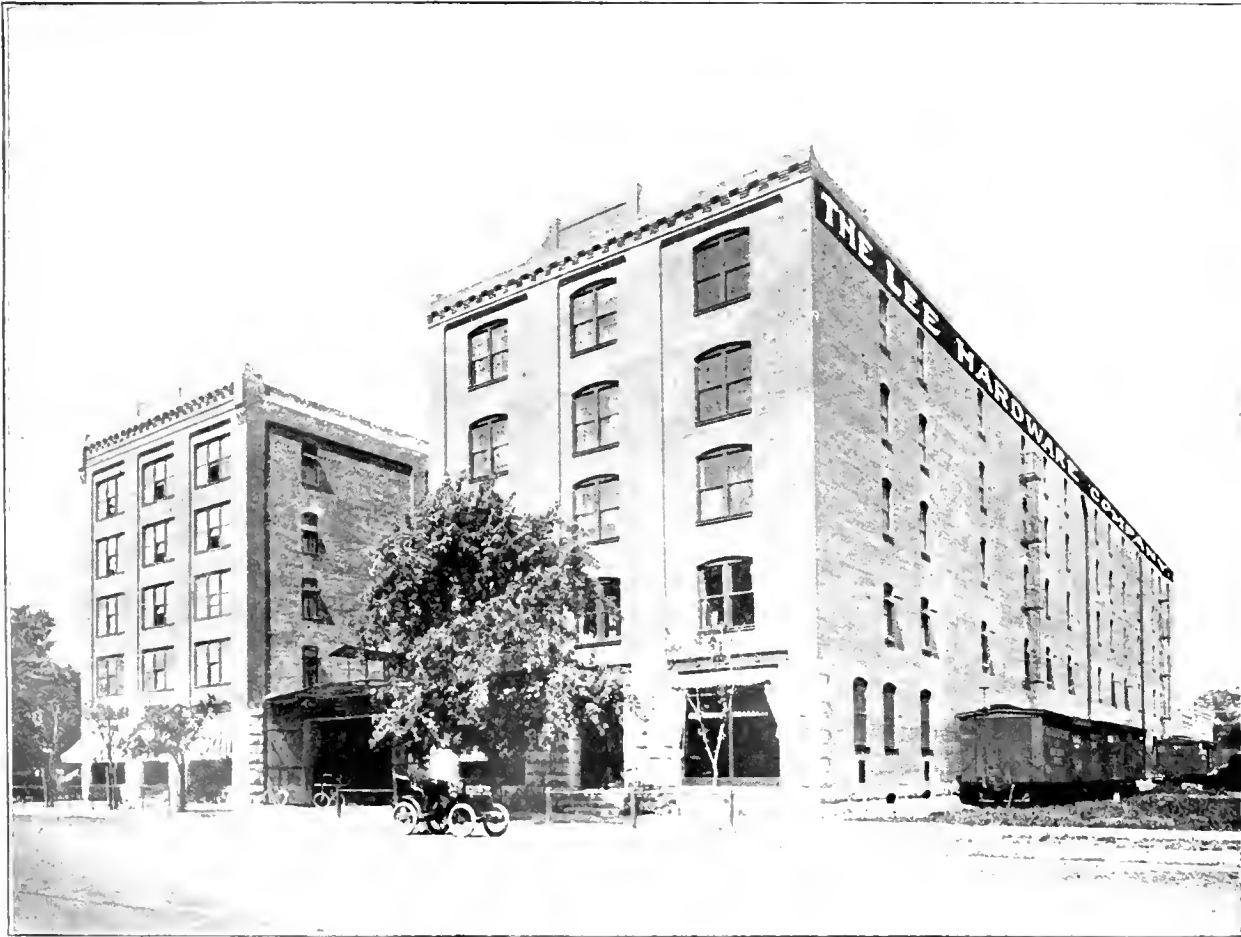

THE
BRAND
THAT STANDS
FOR
HIGHEST QUALITY
AND
FINEST FINISH

THE LEE HARDWARE COMPANY (Floor Space, nearly three acres)

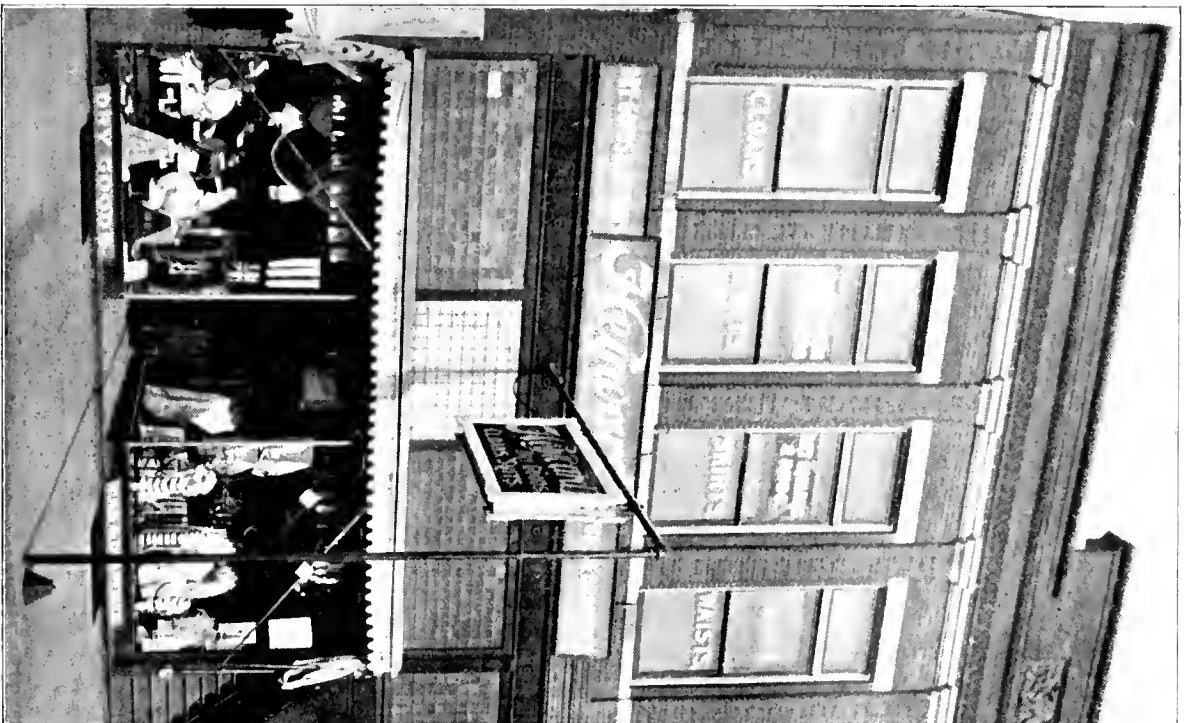

Stewart's

SALINA

Send us your mail orders for Dry Goods, Cloaks, Suits, Rugs
and Draperies.



THE CARLIN PHARMACY WHOLESALE AND RETAIL.

The most up-to-date Pharmacy in Central and Western Kansas. 109 North Santa Fe Avenue. T. W. Carlin, Proprietor.

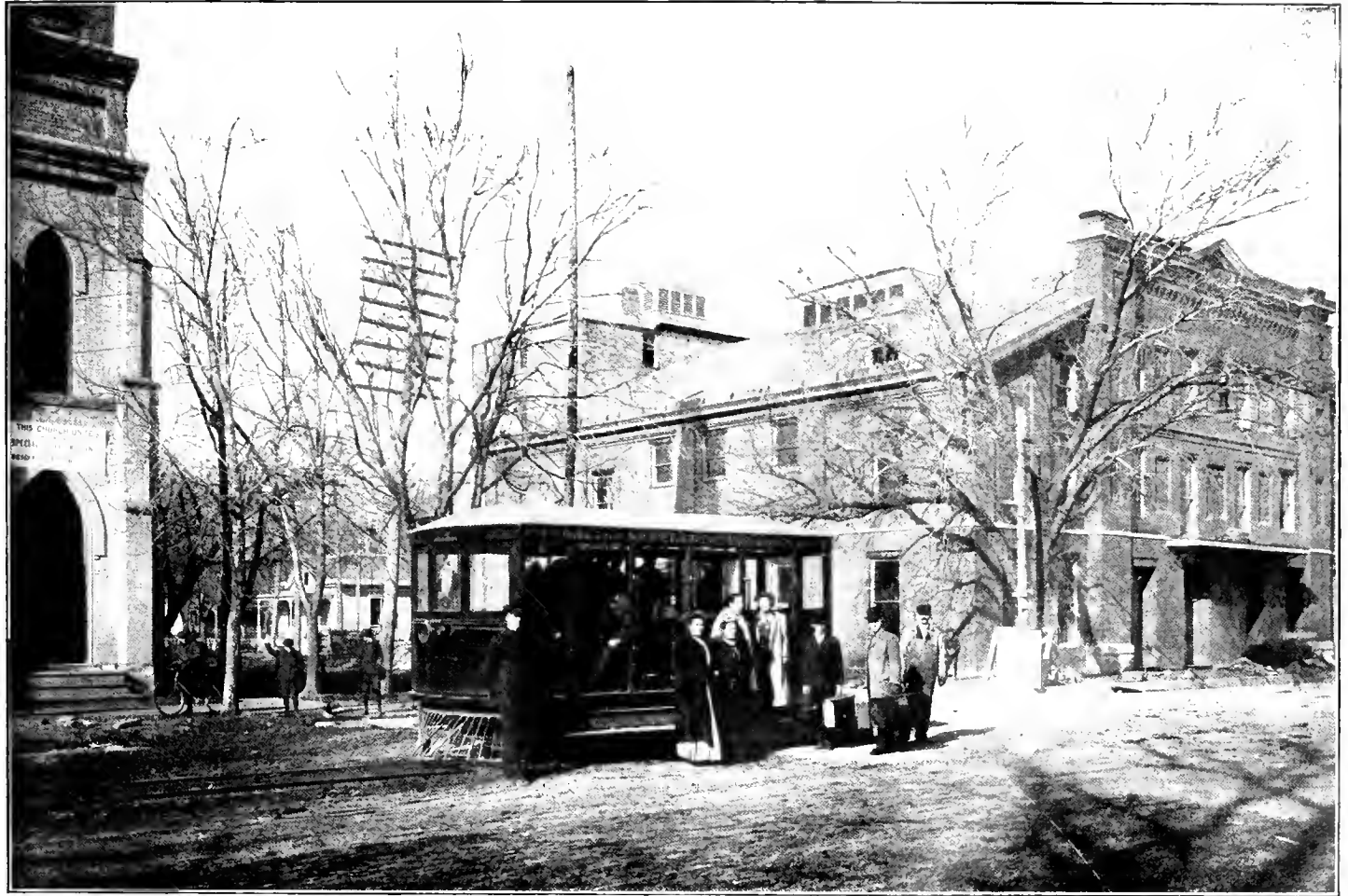

U. C. T. CONVENTION HALL, CORNER OF WALNUT AND SANTA FE—Seating Capacity 2,200



THE PUTNAM INVESTMENT CO — CONCORD, N. H., SALINA, KANSAS

Farm Loans Throughout Central Kansas

H. J. Putnam, President, Concord, N. H. J. E. Putnam, Vice President and Treasurer, Salina, Kansas;
J. D. Wellington, Secretary, Salina, Kansas. W. K. Putnam, Examiner



THE NATIONAL BANK OF AMERICA—UNITED STATES DEPOSITARY

Frank Hageman, Pres't; B. L. Wilson, Vice Pres't; M. C. Stevenson, Cashier; Fred F. Eberhardt, Ass't Cashier
DIRECTORS—D. K. Bean, M. C. Stevenson, Frank Hageman, T. D. Fitzpatrick, E. F. Swinney, L. A. Will
W. W. Watson, B. L. Wilson, James A. Reser, J. R. Crawford, H. H. F. Sadendorf



SHOWING BULKLEY BROS. DRY GOODS STORE.



— THE —
HOME OF



PURE FOOD
PRODUCTS



WATSON, DURAND, KASPER GROCERY CO. WHOLESALE GROCERS

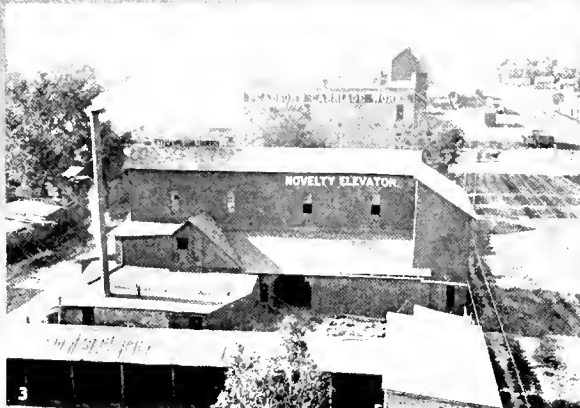

PROPERTIES OF EDWARD LOTZ
Wholesale and Retail Seeds, Feed and Coal



THE KANSAS WESLEYAN BUSINESS COLLEGE

and a group of students who have all finished up and are now holding responsible places in various parts of the world. Another class of several hundred are now in attendance, striving hard toward the same end. This magnificent building is owned by the School and every foot of the space is used for business college work.

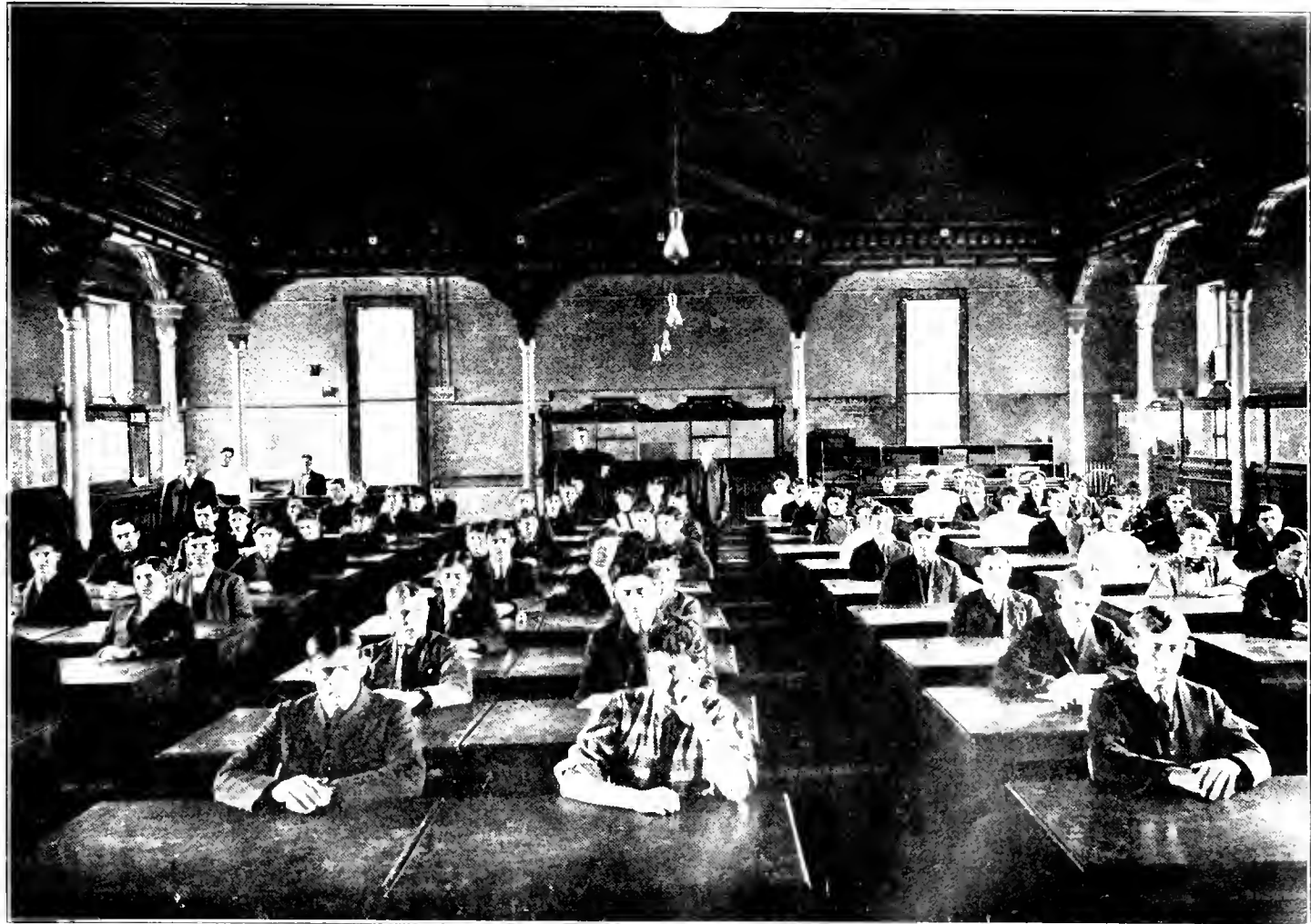

A SECTION OF THE ACTUAL BUSINESS RETAILING DEPARTMENT OF THE KANSAS WESLEYAN BUSINESS COLLEGE.
One of the eighteen large rooms used for instruction purposes (50 X 70 feet). To the right is the First National College Bank. To the left, the Inter-Continental National Bank of America, and to the rear are the Commercial Exchange and Freight offices.

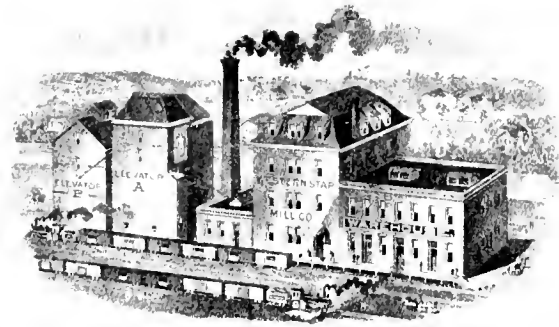

THE HOME OF WHITE ELEPHANT FLOUR

THE FLOUR THAT SATISFIES THEM ALL, WHERE 1000 SACKS ARE MADE DAILY

THE WESTERN STAR MILL, CO

SALINA, KANSAS



THE SALINE COUNTY STATE BANK

Gives prompt and careful attention to any business in its line. We solicit collections and accounts of firms and individuals.
Chas. F. McAdams, President. Jas. Huskit, Vice President. W. J. Cattell, Cashier.

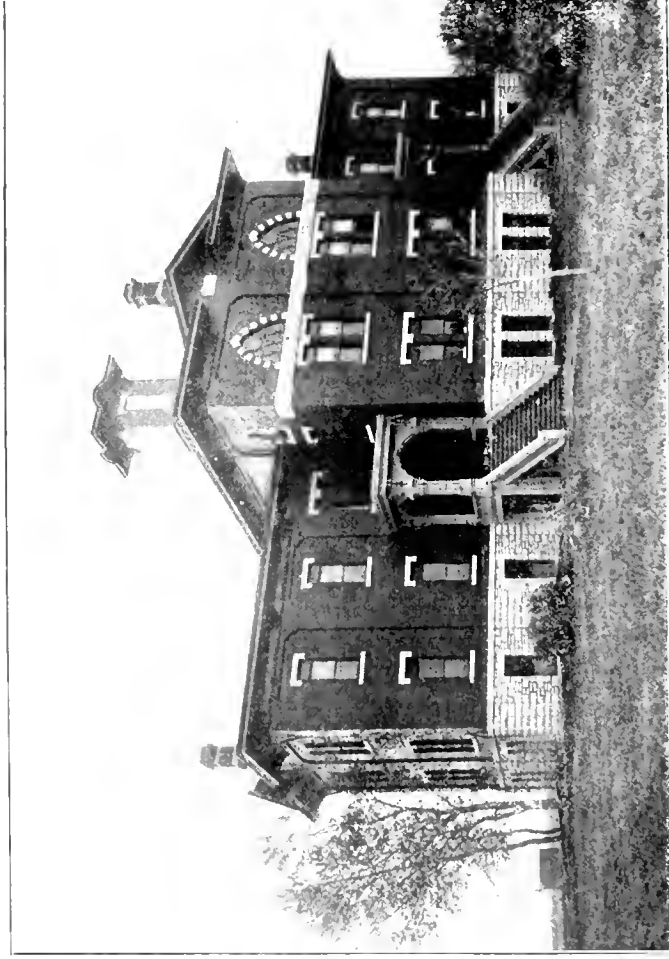

MAIN BUILDING, KANSAS WESLEYAN UNIVERSITY



SCHUYLER HALL, KANSAS WESLEYAN UNIVERSITY

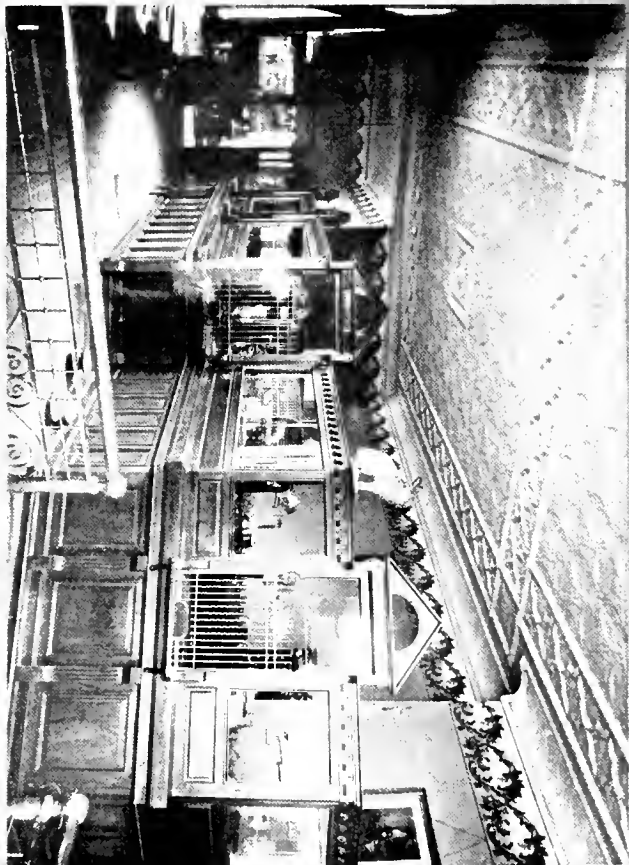

THE FARMERS' NATIONAL BANK, CAPITAL AND SURPLUS \$1,000,000.
First National Depository - Oldest Bank in Salt Lake County.



GEORGE HOLZMEISTER
Manufacturer Iron Chancellor Cigar and Juicy Fruit



THE SALINA HOSPITAL AND TRAINING SCHOOL FOR NURSES

— STAFF—Dr. W. H. Winterbotham, Dr. N. D. Tobey, Culver, Dr. W. S. Harvey, Dr. J. R. Crawford, Dr. J. H. Winterbotham, Dr. M. J. Brown, Dr. E. R. Tuttle, Dr. C. D. Vermillion, Tescott, Dr. G. M. Anderson, Beverly, Dr. Howard N. Moses, Dr. A. G. Anderson, Dr. O. D. Walker, Dr. O. R. Brittain, Dr. George Seitz, Dr. Jessie Wheeler, Dr. J. E. Sawtell, Kansas City, Dr. W. E. Fowler, Brookville



THE SALINA PLUMBING COMPANY
Sanitary Plumbers Heating Engineers, Electricians, Tin and Sheet Metal Workers



THE NEW EPISCOPAL CATHEDRAL

The finest church edifice in the State, and contains the only set of chimes in Kansas
Rt. Rev. S. M. Griswold, Bishop, Rev. W. A. Masker Jr., Dean



ST. JOHN'S MILITARY SCHOOL, SALINA, KANSAS
REV. W. N. COLTON, Headmaster



THE SHELLABARGER MILL AND ELEVATOR CO., SALINA, KANSAS
Millers and Grain Dealers - Milling Capacity 1200 Barrels Daily. Elevator Capacity 250,000 Bushels
D. S. Shellabarger, President, Decatur, Ills. W. O. Lyster, Vice President
F. D. Shellabarger, Secretary and Treasurer



GREEN HOUSE AND GROUNDS OF TATRO, THE CELEBRATED FLOREST



This elegant building is owned and occupied by
SKELTON'S SCHOOL OF TELEGRAPHY AND RAILWAY BUSINESS
The authorized Training School of the Union Pacific Railroad, Established December, 1887.
Will H. Skelton, Superintendent, Salina, Kansas

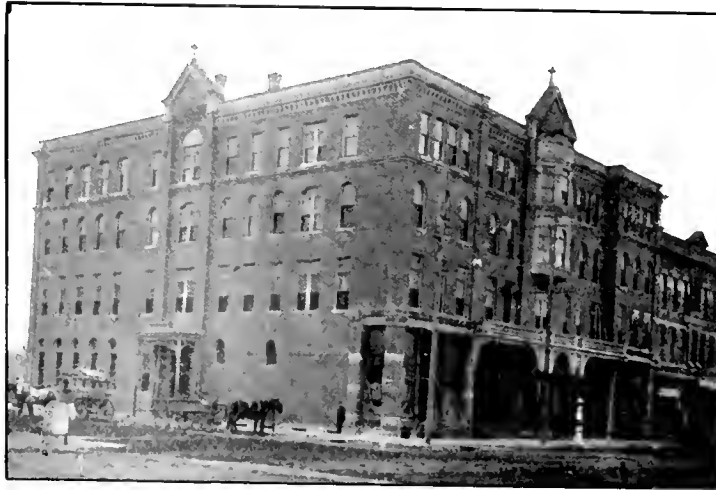

NATIONAL HOTEL, SALINA, KANSAS
W. D. WITWER, Proprietor



THE BELLE SPRINGS CREAMERY CO.

Established 1886

Manufacturers of "BELLE SPRINGS" Creamery Butter and High Grade Ice Cream.
Highest market price paid for cream at all times; Correspondence solicited

J. K. Forney, President E. H. Forney, Secretary and Mgr
P. G. Hoffman, Vice President M. I. Hoffman, Treasurer



THE SALINA STEAM LAUNDRY
The Largest and Best Equipped Laundry in Central Kansas Phone 22

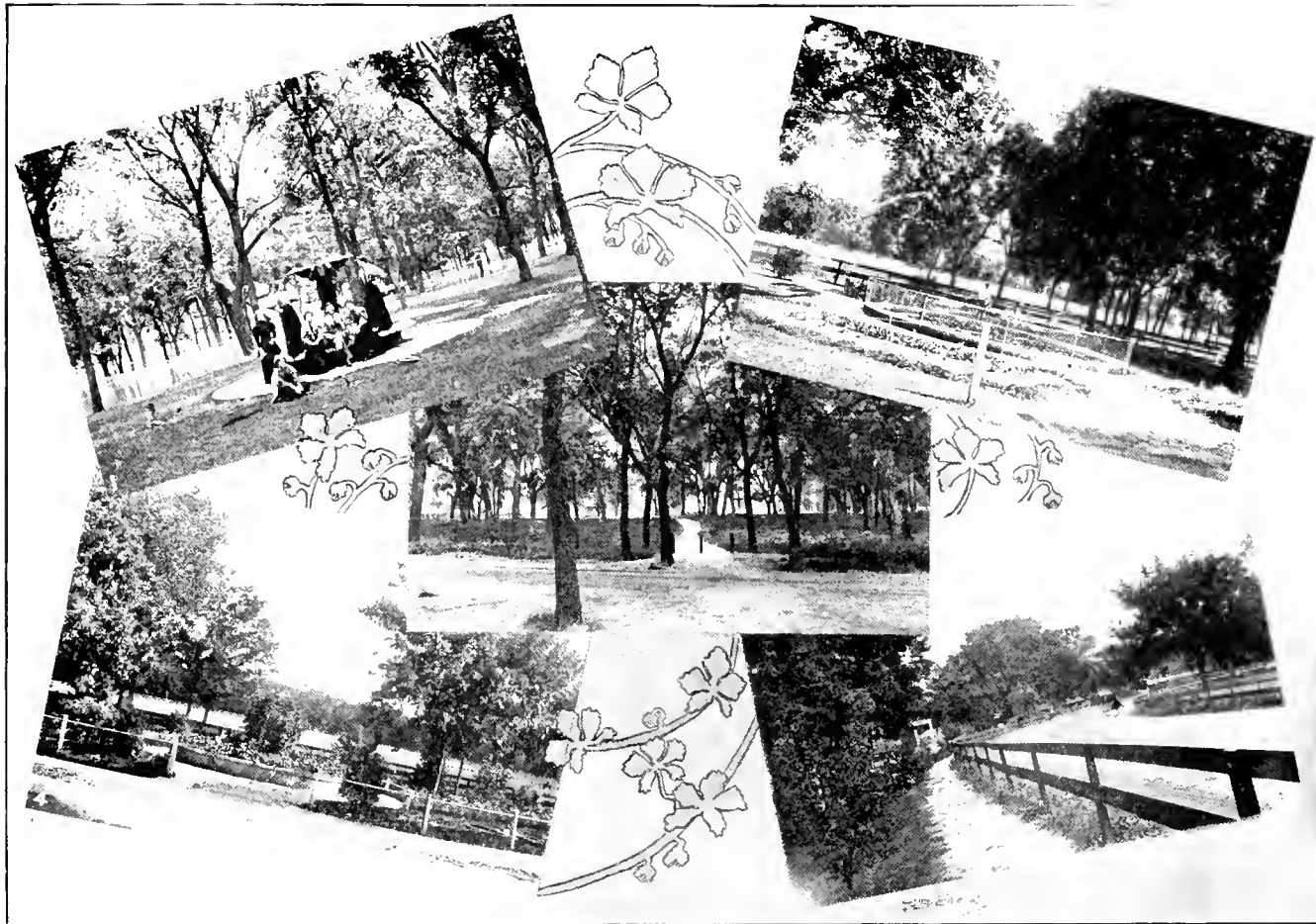

SCENES IN OAKDALE PARK WHERE THE CHAUTAQUA WILL BE HELD JULY 10-19, 1908

The Programme includes Governor Johnson, of Minnesota, Tuesday afternoon, July 14th. Senator Carmack, of Tennessee, Senator Burkett, of Nebraska, and Mrs. Pickett, the widow of General Pickett, will on Thursday evening, describe the famous Gettysburg charge. Dr. Matt Hughes, of Kansas City, will have charge of Bible Study at 11 o'clock during the first five days. For full programme, address A. H. King, Secretary.

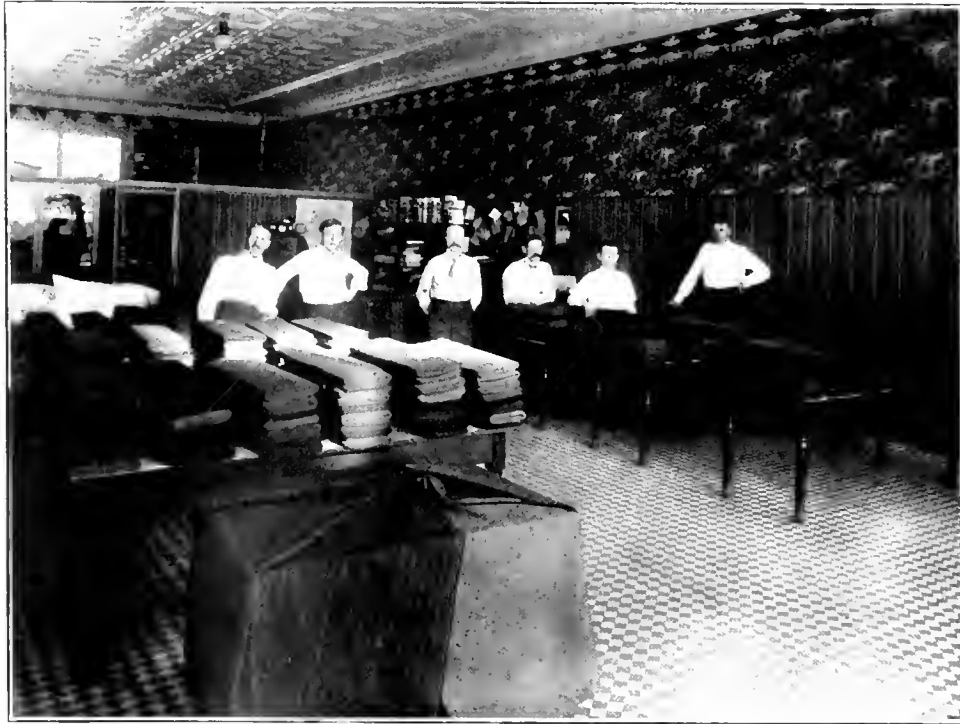

A. LINDBLOM & CO., MERCHANT TAILORS
Telephone 222. 125 South Santa Fe Avenue, Salina, Kansas

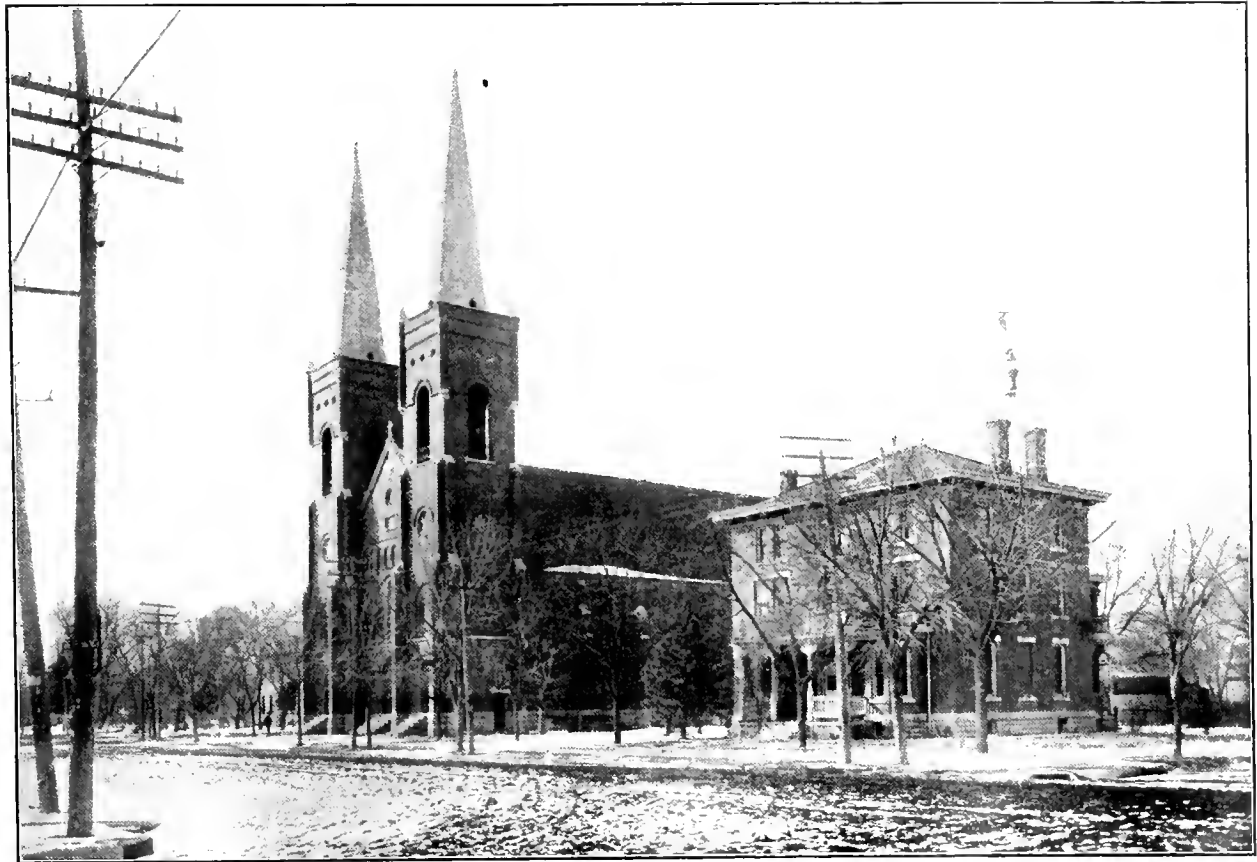

THE CATHOLIC CHURCH AND PARSONAGE



STIEFEL, BROS. & CO. SALINA, KANSAS
Dry Goods and Ready-to-wear Goods for Ladies, Misses and Children
Samples sent anywhere for the asking

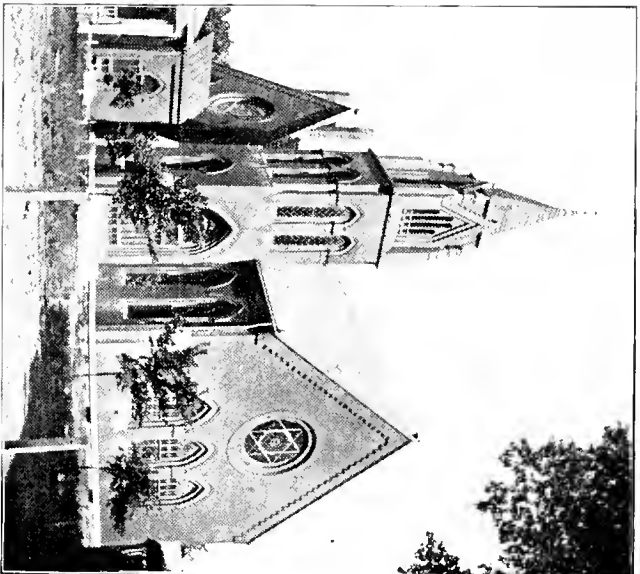

FIRST PRESBYTERIAN CHURCH



FIRST METHODIST EPISCOPAL CHURCH



THE BAIER JEWELRY CO'S WATCH HOUSE—JEWELERS AND OPTICIANS

Established Chicago 1857, Salina 1876

Headquarters for Watches and Fine Watch Repairing

106 North Santa Fe, Salina, Kansas

The Salina Commercial Club

OFFICERS

F. C. YORK, President GEO. M. HULL, Vice President
E. L. WILDER, Secretary F. H. QUINCY, Treasurer

BOARD OF DIRECTORS

F. C. York F. H. Quincy F. C. Bulkley W. H. Skelton
W. F. Grosser E. L. Wilder Geo. M. Hull B. A. Mason
H. H. Eberhardt

MEMBERS

Fred S. Abel, Treasurer Lee Hardware Co.
Dave Anderson, Elite Cafe.
J. B. Anderson, Dairyman.
F. H. Alman, Contractor and Builder.
L. A. Alexander, General Insurance.
George Benfield, Bus and Transfer.
J. L. Bishop, Salina Plumbing Co.
J. L. Bristow, Proprietor Salina Journal.
F. R. Blodgett, Cashier Watson, Durand-Kasper Grocery Co.
F. C. Bulkley, Dry Goods.
S. E. Brick, Wholesale and Retail Paints.
W. S. Barr, Local Agent U. P. R. R.
Ed Berg, Undertaker.
M. D. Berg, Furniture.
C. A. Baier, Jeweler.
C. H. Burke, Deputy County Treasurer.
Alex Berg, Real Estate.

J. P. Burns, County Clerk.
W. H. Berrick, Capitalist.
Ed Buchanan, Contractor.
Chas. Bush, Proprietor Grand Central Hotel.
D. W. Cowden, Vice-President Lee Mercantile Co.
Geo. Caldwell, Barber.
R. P. Cravens, Insurance and Real Estate.
E. E. Cox, Contractor and Builder.
T. Marion Crawford, School of Oratory.
H. C. Davis, Insurance.
A. B. Dickinson, The Delicatessen.
J. Duncan, Real Estate.
H. H. Eberhardt, Real Estate.
F. L. Eberhardt, Lumber and Coal.
J. J. Eberhardt, General Agent Kansas Mutual.
F. W. Ekstrand, Books and Drugs.
T. D. Fitzpatrick, Real Estate.
J. C. Fritchie, Manager Lee Hardware.
W. F. Grosser, Vice-President Leidigh & Havens Lumber Co.
J. S. Gates, Groceries.
John H. Guyton, Dentist.
P. L. Gebhart, Hardware.
Garrison & Studebaker, Real Estate.
R. D. Heusted, Western Glove Co.
L. C. Housel, Manager The Central Kansas Publishing Co.
D. W. Hills, Mayor of Salina.
G. M. Hull, Real Estate.
Frank Hageman, President National Bank of America,
W. S. Harvey, Physician.
W. C. Holtgreve, Manager Sunflower State Oil Co.
C. Heyward, Dry Goods.
K. A. Hinkle, Restaurant.

F. C. Hadden, Salina Brick Plant.
C. H. Harne, Prof. in K. W. B. C.
E. C. Hower, Bakery.
H. A. James, Merchant.
Jas. A. Kimball, President Salina Candy Co.
A. Lindblom, Tailor.
F. L. Lowe, Proprietor National Drug Store.
B. I. Litowich, Attorney.
C. W. Lynn, Abstractor.
E. Logback, Druggist.
J. F. Merrill, Cashier Farmers National Bank.
B. A. Mason, Attorney.
A. B. Mayfield, Proprietor Mayfield Sanitarium.
Z. C. Millikin, Attorney-at-Law.
R. A. Mayo, Liveryman, Cor. Iron and 5th Street.
Geo. H. Meyer, Sheriff Saline Co.
W. H. Myers, 99c Store.
C. B. Myers, Hardware.
E. C. Mull, Lee Mercantile Co.
F. A. Maynard, Wholesale Fruit and Vegetables.
W. J. McCrearey, Abstractor.
Rev. F. C. McKean, Pastor Presbyterian Church.
C. F. McAdams, President Saline County State Bank.
J. W. Neptune, Physician.
Niquette Bros., Real Estate.
E. W. Ober, Merchant.
M. B. Palmer, Druggist.
C. J. Peck, Real Estate and Insurance.
J. H. Padgett, Manager Padgett's Printing House.
J. A. Pribble, President Salina Produce Co.
J. E. Putnam, Real Estate Mortgages.
C. Post, Auctioneer.
F. H. Quincy, President Planters State Bank.
Howard C. Rash, Vice-President Farmers National Bank, Pres.
The Natural Body Brace Co,

Reed & Mitchell, Mitchells Pharmacy.
J. J. Richolson, Lumber,
Rev. L. E. Rockwell, Pastor First M. E. Church.
Rosenwald & Benjamin, Men's Furnishing Goods.
T. W. Roach, President K. W. Business College and K. W. U.
W. H. Skelton, Telegraph School
C. W. Stowe, Physician.
C. Schwartz, Lee Hardware Co.
H. H. Sudendorf, Lumber.
S. J. Strickler, Jeweler.
L. J. Supple, Probate Judge.
G. H. Smedley, Electric Light Co.
S. Stiefel, Dry Goods.
W. A. Skiles, Builder.
John W. Titus, Abstractor,
H. D. Underwood, Vice-President The Salina Alfalfa Meal Co.
T. C. Valette, Hardware,
D. A. Van Trine, Manager Salina Telephone Co.
E. L. Wilder, Abstractor of Titles.
Geo. T. Woolley, Secretary Western Star Mill Co.
C. L. Wight, Real Estate.
C. C. Wallace, Capitalist.
W. W. Watson, President Watson, Durand-Kasper Grocery Co.
J. T. Wallace, Lee Mercantile Co.
G. M. Watson, Vice-President Watson, Durand-Kasper Co.
Wyatt & Son, Real Estate.
I. A. Whittemore, Local Agent C. R. I. and P. R. R.
Frank Wyatt, Wyatt Manufacturing Co.
J. T. Wells, Real Estate.
B. L. Wilson, Capitalist.
W. D. Witwer, Proprietor National Hotel.
L. A. Will, Books and Jewelry.
August Warner, Paints.
C. Wilson, Secretary Salina Telephone Co.
J. E. Williams, President Salina Street Railway.
H. D. Wood, Secretary Security Insurance Co.
White & Hockensmith, Groceries.
E. C. York, President X-Ray Oil Co.
Glen F. York, Salina Cleaning and Dye Works.
W. F. Ziegler, New Process Manufacturing Co.

LIBRARY OF CONGRESS



0 016 088 442 3

1908

PADGETT'S PRINTING HOUSE

SALINA, KANSAS