





GEN







# Trent Engineering & Machinery Co.

Dooly Building, Salt Lake City

Manufacturers of and Dealers in

## Mining Machinery

Steam Power, Electric,  
Hydraulic and Pneumatic  
Machinery

## Pipe of All Kinds

For Waterworks and Water Power.

## Irrigation Pumps;

Hydraulic, Electric and Steam  
Elevators;

## Wood and Steel Tanks;

Electric Light and Power Installations;  
Electric, Gasoline and Steam Hoists.

### WE CARRY IN STOCK

Gasoline Engines, Boilers, Pumps, Engines, Hoists, Ore  
Cars, Wire Rope, Crushers, Stamp Mills,  
Tanks, Motors, Fans, Blowers, etc.

BELL PHONE 2834

IND. PHONE 517

# COMMERCIAL CLUB

(INCORPORATED)

## COMMERCIAL CLUB BUILDING

TELEPHONES 236--BOTH LINES

SALT LAKE CITY



### OFFICERS

W. J. Halloran, President  
 C. S. Burton, Vice-President  
 Joy H. Johnson, Treasurer  
 Fisher Harris, Secretary  
 F. B. Terriberry Assistant Secretary

### BOARD OF GOVERNORS

W. J. Halloran, C. S. Burton, Joy  
 H. Johnson, R. E. Miller, J. S. Bransford,  
 Ira H. Lewis, H. P. Clark, A. W. Carlson,  
 William Spry, J. E. Caine, Samuel Newhouse,  
 John Dern, George T. Odell, Samuel Weitz,  
 H. L. A. Culmer.

### BOARD COMMITTEES

**Admission and Grievances:**  
 Samuel Newhouse, George T. Odell,  
 Joy H. Johnson.

**Finance and Auditing:**  
 A. W. Carlson, Ira H. Lewis, John  
 Dern.

**House and Property:**  
 H. L. A. Culmer, Chairman, Super-  
 vising House.

H. P. Clark, Supervising Buffet  
 J. E. Caine, Supervising Cafe.

**Reception:**  
 Wm. Spry, J. S. Bransford, Wm J.  
 Halloran.

**Rules:**  
 Charles S. Burton, R. E. Miller,  
 Samuel Weitz.

### STANDING COMMITTEES.

**Advertising and Promotion:**  
 W. P. Cooper, Chairman.

**Arbitration:**  
 Heber M. Wells, Chairman.

**Art and Literature:**  
 H. L. A. Culmer, Chairman.

**Commerce:**  
 E. Rosenbaum, Chairman.

**Convention:**  
 George W. Peck, Chairman.

**Club Building:**  
 John S. Bransford, Chairman.

**Dry Farming:**  
 George Austin, Chairman.

**Education:**  
 W. Mont Ferry, Chairman.

**Eighth Annual Banquet:**  
 F. S. Murphy, Chairman.

**Excursions:**  
 W. E. Bailey, Chairman.

**Fire Protection and Insurance Rates:**  
 E. O. Howard, Chairman.

**Furnishings:**  
 Joseph E. Caine, Chairman.

**Good Roads:**  
 T. H. Smith, Chairman.

**Immigration:**  
 C. F. Warren, Chairman.

**Irrigation:**  
 F. S. Richards, Chairman.

**Land:**  
 H. C. Edwards, Chairman.

**Laws and Legislation:**  
 O. W. Powers, Chairman.

**Lecture:**  
 J. A. Foley, Chairman.

**Manufactures and New Industries:**  
 F. J. Pabian, Chairman.

**Membership:**  
 Joy H. Johnson, Chairman.

**Mines and Mining:**  
 D. C. Jackling, Chairman.

**Music:**  
 J. J. McClellan, Chairman.

**Oil, Coal and Gas:**  
 A. J. Davis, Chairman.

**Public Entertainment:**  
 H. G. Whitney, Chairman.

**Public Improvements and Parks:**  
 W. J. Dooley, Chairman.

**Railways and Transportation:**  
 Samuel Weitz, Chairman.

**Sanitation and Public Welfare:**  
 George D. Alder, Chairman.

**Smoker:**  
 J. A. Greenwald, Chairman.

**Statistics:**  
 F. C. Barnes, Chairman.

**Water and Electricity:**  
 E. F. Bauer, Chairman.

**Ways and Means:**  
 W. Mont Ferry, Chairman.

**Fish and Game:**  
 S. H. Love, Chairman.

# SPECIAL ADVERTISING DEPARTMENT

---

## BUYERS' GUIDE

### Consult It Before Buying

---

Leading Salt Lake City Business Houses



☐ Looking at the list of all those who sell—the modern way of buying goods.

☐ The man who buys without looking at the list of those who sell does himself a gross injustice.

☐ Using the classified directory of the whole City is like going to the market place; it brings to view each and every individual in any and all lines of trade, and here the intelligent buyer may select the best of everything at the lowest price.

☐ The habit of using the classified directory will save large sums of money and will always secure the best in any line. It is the modern, up-to-date method of getting what you want.

☐ To the advertiser the City Directory is the most economical and effective method of saying what he has to say to the entire population.

## BANKS AND BANKERS

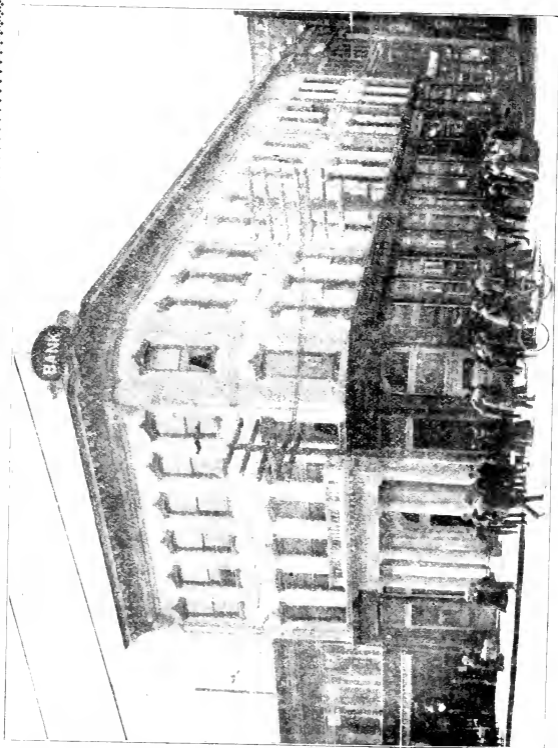
**THE NATIONAL BANK OF THE REPUBLIC : UNITED STATES DEPOSITORY  
SALT LAKE CITY, UTAH**

FRANK KNOX, Pres. J. A. MURRAY, Vice-Prest. W. J. EARLE, Cashier E. A. CULBERTSON, Asst. Cashier  
DIRECTORS

Frank Knox, W. F. Earle, John S. Phipps, of Pittsburg, J. A. Murray, of Butte, Mont. Stephen Hays,  
David Keith, J. C. Lynch, G. S. Holmes, Hon. Thomas Kearns



BANKS AND BANKERS



# McCORNICK & CO. BANKERS

ESTABLISHED 1873

SALT LAKE CITY, UTAH

**A General Banking Business Transacted**

Exchange and Telegraphic Transfers on All Points

**Accounts Respectfully Solicited**

BANKS — CARPETS, FURNITURE, Etc.

# SAFETY BOXES

THERE ARE NONE BETTER  
IN THE WEST

THE  
**Utah National Bank**

102 S. Main Street, Salt Lake City, Utah

W. S. McCORNICK,  
President.

THOS. R. CUTLER,  
Vice-President

RODNEY T. BADGER,  
Cashier.

*ALWAYS*

**YOUR CREDIT  
IS GOOD**

**Freed Furniture & Carpet Co.**

18 to 40 E. 3rd South St., Salt Lake City

# GATRELL'S



**Unique School  
of Practical  
Business  
Shorthand and  
Typewriting**

**"THE SCHOOL WITH  
A RECORD"**

**Hooper Building**  
**FOURTH FLOOR**

**Bell Telephone 5230**

**23 E. First South St.**  
**SALT LAKE CITY, UTAH**

**Independent Telephone 1753**

Conducted by **George Gatrell**, Lic. Reporter and Notary Public, late Professor of Phonography in Colleges in Kansas City, Mo., and Jackson, Mich. For eighteen years Official Stenographer to the Courts comprising the Fifth Judicial Circuit of the State of Michigan, and three years Official Court Reporter to the First and Fourth District Courts in the City of Ogden, Utah.

Learn from an Experienced, Up-to-date Teacher and Court Reporter, whose practical method of instruction is rapid, thorough and far in advance of those who teach the theory but have never made practical use of the art.

Send for Circular. Day and evening sessions. Individual Instruction. Students Commence any time. References—Students who are earning \$2,000 and \$1,000 per year and \$80, \$75, \$50 and \$40 per month.

**SHORTHAND INSTRUCTION  
BY MAIL A SPECIALTY**

CONTRACTORS—MINING MACHINERY, Etc.

# Denver Engineering Works Co.

DOOLY BUILDING

## Manufacturers of Mining, Milling and Smelting Machinery

Electric Hoists, Concentrating Tables, Crushers and Crushing Rolls, Tube Mills, Kneads, Jigs and Classifiers, Stamp Mills, Sample Grinders, Reverberatory Furnaces, Smelting Furnaces, Steel Water Jackets, Automatic Samplers, Ore Cars, Buckets and Cages, Mine Timber Framing Machines, Mechanical Roasters and Dryers.

Bell Phone 4554

CARROLL HELMICK, Manager

SALT LAKE CITY OFFICE  
310 Atlas Block  
Bell Phone 4342 Main  
Ind. Phone 4055

HARRIS BROTHERS  
Representatives  
Utah, Idaho, Nevada and Montana

# S. G. SHAW & COMPANY

## STEEL AND IRON

Contractors' Equipment, Concrete Reinforcement,  
Railway Supplies, Concrete Mixers,  
Portland Cement, etc.

Steam Shovels, Wrecking Cranes, Road Rollers and  
all kinds of Road-Making Machinery

CONTRACTORS—MINING MACHINERY—ELECTRICAL

# Minneapolis Steel & Machinery Co.

MINNEAPOLIS, MINN.

Designers and Builders of all Kinds of  
Steel Structures

Both Phones 1972

Salt Lake City Office, 324 Dooly Bldg.

T. A. Beyer, Contracting Engineer

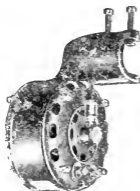

A Sewing Machine Motor  
A Washing Machine Motor  
An Electric Flat Iron or  
An Electric Fan

WILL DO WONDERS  
FOR YOU

Headquarters for Things  
**ELECTRICAL**

**CAPITAL ELECTRIC CO.** (Wholesale)

**SALT LAKE ELECTRIC SUPPLY CO.** (Retail)

151 South Main Street

**\$ \$ \$ \$**

**Saved  
and Dollars  
Made**

By having us send out your circulars  
and advertising matter.

Our lists are always fresh and reliable.

Try our system and be  
convinced.

**R. L. Polk & Co.**

613-616 Dooly Building, Salt Lake City

CONTRACTORS—ELECTRICAL—WIRE AND IRON

GAS AND ELECTRIC CHANDELIERS

ELECTRO-PLATING

GOLD  
SILVER  
NICKEL  
COPPER  
BRASS

## ELECTRIC MANUFACTURING AND REPAIR WORKS

Manufacturers of ELECTRICAL APPARATUS

REPAIRS A SPECIALTY

42 Commercial St., Salt Lake City, Utah

SWITCH BOARDS

ARMATURE WINDING



CUT shows one of the many kinds of Ornamental Iron Fence We Make. We also Build Porch Railings, *Iron Stairways*, Bank and Office Railings, *Fancy Grill Work*, Wire *We built the two largest*

Window Guards, Wire Signs. *Wire Signs in this city.*

*Let us figure with you on all kinds of Ornamental Wire and Iron Work.*

## SALT LAKE WIRE & IRON WORKS, Inc.

SETH BROWN, PRESIDENT

R. L. SHEPHERD, Sec. & TREAS.

No. 73 P. O. PLACE

IND. PHONE 1443

HOTELS

# *The* St. Cecile

Brand New :: Strictly Modern

Rooms Single or  
en Suite



*Centrally Located*



Both Phones

MRS. H. E. BARTLETT, *Proprietor*

233-235 S. State St.

LUMBER AND BUILDING MATERIAL

**CEMENT and PLASTER**

The Largest LUMBER, SASH and DOOR Concern in Utah

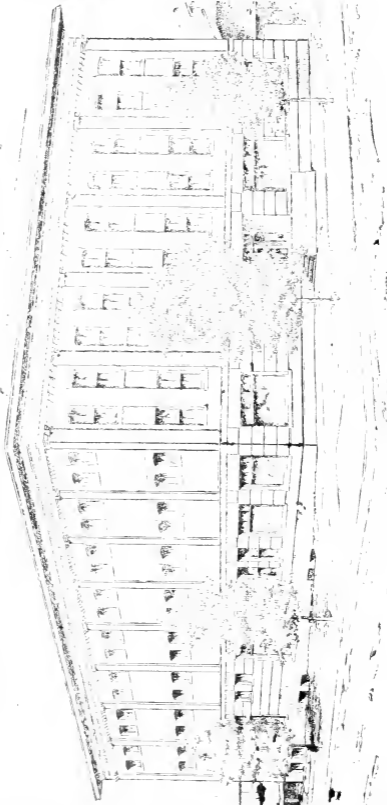

**HARDWOODS and SOFT WOODS**

**MORRISON, MERRILL & CO.** MAIN OFFICE, YARD AND WAREHOUSES  
TWO BLOCKS NORTH OF O. S. L. DEPOT



LUMBER DEALERS—PAPER DEALERS

**Parker Lumber Co.**

WHOLESALE AND RETAIL

**Front  
Doors****"Genasco" Roofing****Screen  
Doors**

Both Phones 255

COR. 2nd SOUTH and 3rd WEST STS.

GEO. C. LAMBERT, President and Manager.  
 JAS. N. LAMBERT, Vice-President.  
 LESTER N. LAMBERT, Secretary.  
 GEO. C. LAMBERT JR., Treasurer.

**Lambert Paper Co**  
 THE PAPER HOUSE

WHOLESALE DEALERS IN

**Printers' Supplies, Wrapping Paper,  
 Paper Bags, Twines, Stationery,  
 Calendars, etc.**

**"EVERYTHING  
 IN PAPER"**

**BOTH PHONES 386  
 141-143-145 W. FIRST SOUTH ST.**

MAP PUBLISHERS

*Map of*  
**SALT LAKE CITY**  
**UTAH**

SCALE: 500 FEET TO 1 INCH

Lithographed in Five Colors  
Mounted on Cloth  
Price \$13.00

SEPTEMBER, 1907

*Published by authority of the City Council. Dated April 16th, 1907.  
Approved February 20, 1907.*

*For Sale by***LOUIS C. KELSEY***City Engineer*

## MERCANTILE AGENCIES

THE OLDEST

THE LARGEST

THE BEST

ESTABLISHED 1841

— OVER 200 OFFICES.

**FOR THE PROTECTION AND  
PROMOTION OF TRADE**

== The Mercantile Agency of ==  
**R. G. DUN & Co.**

The Outcome of Enterprise, Experience and Expenditure.

**This Institution possesses a number of EXCLUSIVE ADVANTAGES, and Attention is directed to the following features, viz.:**

- 1st The Largest and Oldest Agency—Established in 1841.
- 2nd Operating Our Own Offices in Principal Cities Throughout the Civilized World.
- 3rd State Maps—Correct in minute details.
- 4th Postal and Shippers' Guide—Unequaled in Accuracy.
- 5th Strongest Financially—Employs Largest Capital.
- 6th Trade Classification—Only Publication with this Feature.
- 7th Failure Statistics — Only Complete Report.
- 8th Collection Department—A Thorough System.
- 9th Bonded Agents—A Special Feature.
- 10th Reference Book—The Only Complete Book—Including State Maps, Trade Classification and Combination Key.

**GEORGE RUST**

General Manager Utah, Idaho, Wyoming and Nevada

**TRIBUNE BUILDING  
149 S. MAIN STREET  
SALT LAKE CITY**

**Who  
Does Not  
Read the  
Saturday  
News?**



## NEWSPAPERS

# The SALT LAKE *TRIBUNE*

---

**THE TRIBUNE** is the pioneer of the Salt Lake, the only paper published in the West by a corporation. It is the only paper published in the West that is not published on a daily basis, and it is the only paper published upon the slopes of the great and famous Mount Temple.

**THE TRIBUNE** has the largest circulation of any newspaper in the West, and it is the only newspaper in the West that is published in the city of Salt Lake, and it is the only newspaper in the city of Salt Lake.

**THE TRIBUNE** has the largest circulation of any newspaper in the West, and it is the only newspaper in the West that is published in the city of Salt Lake, and it is the only newspaper in the city of Salt Lake.

**THE TRIBUNE** is the only newspaper in Salt Lake that is published in the city of Salt Lake, and it is the only newspaper in the city of Salt Lake.

Published every morning of the year

---

SALT LAKE TRIBUNE  
PUBLISHING  
COMPANY

NEWSPAPERS

# The SALT LAKE HERALD

Is the one Utah Paper which  
tells all the news and tells  
it fairly and without bias

IT COSTS

85 cents a Month

Delivered at your door

W. A. CLARK, President

WM. IGLEHEART, Vice-President and General Mgr.

C. E. DRULLARD, Advertising Mgr.

## NEWSPAPERS

SALT LAKE'S MOST POPULAR  
AFTERNOON DAILY  
IS THE

# *Evening Telegram*

Crisp, newsy, down to the minute. The news today.  
Why wait until tomorrow?

There is only one Judge Goodwin—the dean of  
Utah Journalists—and he writes exclusively for the  
Telegram.



**Does it Reach You?  
If Not, You Lose!**

## NEWSPAPERS



# GOODWIN'S WEEKLY

C. C. GOODWIN, Editor  
J. T. GOODWIN, Manager

---

*"A Thinking Paper for Thinking People"*

---

**Q** The only paper published in Salt Lake City containing free and independent discussion of Local, National and World-Wide Questions. It is published every Saturday morning, and contains the best in POLITICS, LITERATURE, DRAMA, MUSIC and SOCIETY. Also a weekly review of the market and the mines. (Don't borrow your neighbor's.) It is the paper you can get for your family and say,

"READ IT ALL EVERY WEEK."

*Two Dollars a Year*

*232-233 Commercial  
Club Building*

SALT LAKE CITY, UTAH

BOTH PHONES



NEWSPAPERS

34 YEARS OLD

# Bikuben

The Only Danish-Nor-  
wegian Newspaper  
Published in the  
Rocky Mountains

Established 1875



ISSUED EVERY WEEK

IT REACHES A FIELD OF READERS COVERED BY NO  
OTHER PAPER. HAS A WEEKLY CIRCULATION  
OF TWO THOUSAND COPIES

HANS J. CHRISTIANSEN, EDITOR

OFFICE:

149 W. North Temple Street

Bell Telephone 5054

SALT LAKE CITY

## NEWSPAPERS

# Utah Posten

IS THE LEADING SWEDISH WEEKLY in the Rocky Mountain Region and has a larger circulation than any other Swedish Paper in Utah or surrounding States.

ADVERTISERS SHOULD REMEMBER that there are about 30,000 Swedes in Utah and should invite them to their places of business. UTAH POSTEN is the Best Medium by which to reach them.

**UTAH POSTEN** Published Every Thursday

151 W. NORTH TEMPLE ST.

L. DAHLQUIST, Lessee.

## Utah Commercial Advertiser

A Commercial Booster for All Parts of Utah.

**A SQUARE DEAL FOR EVERY LOCALITY IN UTAH  
BEST RESULTS FOR RELIABLE ADVERTISERS**

We do not propose to allow parties to use our advertising columns unless we are satisfied that they are thoroughly reliable and responsible. If you are not a square dealer, we do not want your business

### INDEPENDENT AND FEARLESS

Every Town and County in Utah will be truthfully written up and Fake Boosters handled without gloves.

Circulation in all parts of America and a truthful advertiser of the great resources of Utah.

SUBSCRIPTION \$2.00 PER YEAR

Published Every Saturday by

**Western Guide Publishing Company, Inc.**

W. D. S. HARRINGTON, Manager

17 Eagle Block

Salt Lake City, Utah

NEWSPAPERS — PROMOTERS

岩  
 機  
 時  
 報

The  
 Rocky Mountain Times

PUBLISHED SEMI-WEEKLY

Is the acknowledged  
 leading newspaper among Japanese residents of  
 the Inter-Mountain Country

35 CENTS A MONTH, IN ADVANCE.  
 Advertising Rates Furnished on Application

Telephone, Bell 5445  
 225 W. First South St., Salt Lake City

SIRO IIDA,  
 Manager

FRANK L. WILSON    Ind. Phone 1542    CLYDE H. WILSON

**WILSON BROS.**  
**Deep Creek Mines**

Deep Creek, in the western part of Tooele County, Utah, is one of the richest mineral sections in the West. It has a greater variety of the useful metals than any other district in the United States.

**GOLD, SILVER, COPPER, LEAD, ZINC AND IRON,  
 BISMUTH, TIN, NICKEL, ANTIMONY, TUNGSTEN  
 AND MOLYBDENUM.**

We have the finest collection of representative Deep Creek ores in the State, to which we invite public attention.

**DEEP CREEK MAPS**

For reliable information about the country, see us  
 REPRESENTING.

Lucy I. Mining and Milling Co.    Semnole Copper Co.  
 Western Pacific Copper Co.    Wilson Consolidated Mining Co.  
 Clifton Copper Belt Mining Co.

Office, 208 and 209 Brooks Arcade  
 Cor. Third South and State Sts.

## RAILROADS

# Accidents Reduced to a Minimum

VIA

## The Overland Route



This is due to the adoption of modern

### BLOCK SIGNAL SYSTEM

which eliminates dependence on fallible man. You travel in comfort with safety. No two trains can be together in the same block at the same time without giving warning.

### ETERNAL VIGILANCE

can do no more. "You'll know when you go."

## GO OVERLAND ROUTE EAST

CITY TICKET OFFICE, 201 S. MAIN ST.

D. E. BURLEY,

Gen. Pass. Agent

D. S. SPENCER,

Asst. Gen. Pass. Agent

Oregon Short Line R. R. Co.,  
Salt Lake City, Utah.

## RAILROADS



The Scenic Line to Grand Junction, Glenwood Springs, Aspen, Leadville, Pueblo, Colorado Springs, Manitou, Denver, Omaha, Kansas City, St. Louis, Chicago and All Points East and South.

CONNECTING AT DENVER UNION DEPOT  
WITH ALL EASTERN AND SOUTHERN LINES

The Famous Trans-Continental Line Passing Directly  
Through Salt Lake City

**3**

Splendidly Equipped Fast Trains Daily Between  
**OGDEN AND DENVER**  
Via Three Separate and Distinct Scenic Routes

**3**

Through Pullman and Ordinary Sleeping Cars to Denver, Omaha, St. Paul, Minneapolis, Kansas City, St. Louis and Chicago without change

FREE RECLINING CHAIR CARS. PERSONALLY CONDUCTED EXCURSIONS. DINING CARS. SERVICE A LA CARTE ON ALL THROUGH TRAINS.

For Rates, Folders, Free Illustrated Booklets, etc., inquire of your nearest ticket agent, specifying "The Rio Grande Route"

---

I. A. BENTON, General Agent Passenger Dept.  
301 South Main St., Judge Building.  
Ind. Tel. 205. Bell Tel., Exchange 5.

---

S. K. HOOPER, G. P. A., DENVER, COLO.

## RAILROADS

*The Greatest Daylight Trip in the  
World---Across the Rocky  
Mountains, via the*

# Colorado Midland Ry.



PULLMAN OBSERVATION SLEEPING CARS  
PERFECT DINING CAR SERVICE  
THROUGH CAR SERVICE  
TOURIST SLEEPING CARS FROM OGDEN AND  
SALT LAKE CITY TO CHICAGO  
FREQUENT EXCURSIONS EAST

Write or Call for Descriptive Literature and Full  
Information Regarding Your Trip East

**L. H. HARDING, *General Agent***  
10 E. Third South Street

Both Phones 678

Salt Lake City

## RAILROADS



ROUTE OF THE  
**"Los Angeles Limited"**

Through RAINBOW CANYON  
 MOAPA VALLEY—THE GARDEN SPOT OF THE WEST  
 STOP OVER

## Unexcelled Dining Car Service

**Q** California Fresh Fruits and Vegetables  
 every day in the Dining Car

Through Standard and Tourist Sleep  
 ers to and from 11 Important Eastern  
 Cities

**Go this Route Once and You'll Never  
 Use Any Other**

**City Office: 169 S. Main St., Salt Lake City**

T. C. PECK, General Passenger Agent,  
 Los Angeles, California.

KENNETH C. KERR, District Passenger Agent  
 Salt Lake City



SALT MANUFACTURERS—TAILORS



## Inland Crystal Salt Company

*Manufacturers of*  
REFINED DAIRY, No. 1  
FINE, HIDE, STOCK  
AND MILLING SALT

### *Red Rock Lump*

Our Patented  
Sulphurized Salt is the Best Salt  
in the World for Stock

Prompt Shipments and Quality  
Guaranteed

*Offices*  
**SALT LAKE CITY**  
*Both Phones 390*

# Salt Lake Tailoring Co.

O. C. HANSEN, Manager

## Merchant Tailors

Workmanship and Fit  
Guaranteed

65 W. Second South Street

Salt Lake City



## Have You Tried Our Two Number Service Between Salt Lake and Ogden ?

**C**onnections are made with Ogden almost instantly. Just ask Central for "Ogden," and when second Operator answers, state number desired in Ogden, and your connection is given without hanging up the receiver.

Try our Long Distance Service between any points on our system, and be convinced that it is the best.

# UTAH INDEPENDENT TELEPHONE CO.

## TELEPHONES

Are You a Subscriber of  
"THE PHONE THAT TALKS" ?



**Q** For Prompt, Courteous and Accurate Service, get our Service.

If NOT a SUBSCRIBER, call our Contract Department and get in touch with our REASONABLE RATES.



**UTAH INDEPENDENT  
TELEPHONE CO.**

## THEATRES

SALT LAKE CITY

**Orpheum**

Paying particular attention to the entertainment, comfort and convenience of ladies and children

132 S. State St.

DIRECTION OF ORPHEUM  
THEATER AND REALTY CO

Presenting at all times the best of European and American vaudeville attractions

M. MEYERFELD JR., San Francisco, Pres.  
MARTIN BECK, New York, Gen'l Manager  
WILL. K. WINCH, Resident Manager

Both Phones 3569

*Advanced Vaudeville*

Matinee daily except Sunday

## THE ORPHEUM CIRCUIT:

Orpheum	San Francisco	Orpheum	Orpheum
Orpheum	Los Angeles	Orpheum	Memphis
Orpheum	Oakland	Orpheum	St. Paul
Orpheum	New Orleans	Orpheum	Memphis
Orpheum	Kansas City	Orpheum	Salt Lake City
Orpheum	Omaha	Orpheum	Sioux City

## OPERATED IN CONJUNCTION WITH

Majestic Theatre	Chicago	Majestic Theatre	Milwaukee
Olympic Theatre	Chicago	Mary Anderson Theatre	Louisville
Chicago Opera House	Chicago	Majestic Theatre	Des Moines
Haymarket Theatre	Chicago	Columbia Theatre	Cincinnati
Columbia Theatre	St. Louis	Orpheum	Portland
American Theatre	St. Louis	Orpheum	Seattle
Grand Opera House	Indianapolis	Orpheum	Spokane
Orpheum	Butte		

PRICES:  $\left\{ \begin{array}{l} \text{Matinee—15c, 25c, 50c; Box Seat 75c} \\ \text{Evening—25c, 50c, 75c; Box Seat \$1.00} \end{array} \right.$

## THEATRES

# Bungalow Theatre



OPEN EVERY EVENING

**Q** State St. Between Second and Third South  
Bell 3355 Independent 261

Direction Northwestern Theatrical Ass'n.  
R. A. Grant, Resident Manager

The Home of Permanent Stock, Producing  
all of the Latest Royalty Plays.

Change of bill every Sunday Evening.

Matinees Wednesday and Saturday.

Prices: Lower Floor, 75c, 50c. Balcony, 25c,  
35c, 50c. Telephone Orders taken at all times

## THEATRES

# Colonial Theatre

THIRD SOUTH

Between Main and State

BELL 434

IND. 199

Direction Northwestern Theatrical Ass'n

R. A. GRANT, Resident Manager.



Playing all the latest and best attractions  
Companies changing every Sunday Night  
Open every evening Matinees Thursday and Saturday



## Prices Always the Same

*Lower floor \$1.00 and 75c**First balcony 75c-50c**Gallery 25c*

TELEPHONE ORDERS TAKEN AT ALL TIMES

## SCHOOLS AND COLLEGES

# ROWLAND HALL Boarding and Day School for Girls

205 FIRST AVENUE

SALT LAKE CITY

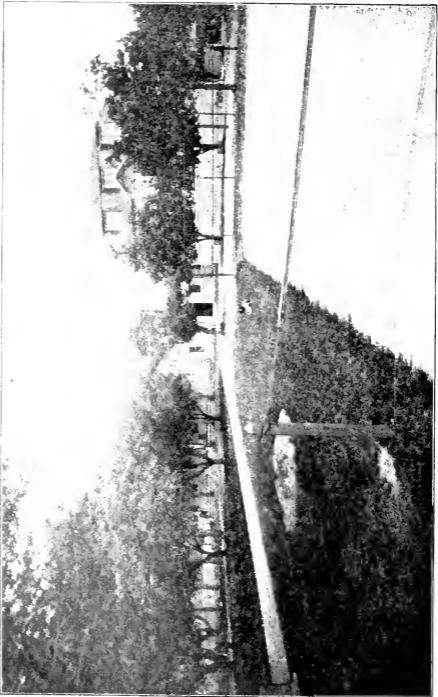

Primary,  
Proprietary  
and Academic  
Grades

Under Charge  
of the  
Episcopal  
Church

Certificate  
Admits to Smith  
and Wellesley  
Colleges

For Information  
Apply to

**MISS CLARA I.  
COLBURNE**

Principal  
Rowland Hall

Telephone 824

# R. L. POLK & CO'S SALT LAKE CITY DIRECTORY 1909

Including the City of Murray, Ft. Douglas, Garfield  
and all the Suburbs and Suburban Towns.

Containing a Complete Alphabetical List of Business Firms, Corporations and Private Citizens; a Miscellaneous Directory of City, County, State and United States Officers; Churches, Clubs, Colleges and Schools, Hospitals, Labor Organizations, Libraries, Newspapers, Secret and Benevolent Societies, etc., etc. Also a Complete

## CLASSIFIED BUSINESS DIRECTORY

Sold by Subscription. Price \$6.00.

Vol.



XVIII

TRIBUNE-REPORTER Ptg. Co. SALT LAKE CITY, UTAH.

SALT LAKE CITY:  
R. L. POLK & CO., Publishers  
W. P. COOPER, Secretary and Manager  
613-614-615-616 Dooly Building  
Telephone 39—Either Line

Entered according to Act of Congress, in the year 1909, by R. L. Polk  
& Co., of Utah, in the office of the Librarian of  
Congress at Washington, D. C.

# HOW WE GROW

The following table shows the number of individual names contained in R. L. Polk & Co.'s Salt Lake City Directories, and the increase in population (including the City of Murray and all the Suburbs and Suburban towns) from 1897 to 1909, inclusive:

Year.	Number of Names.	Population
1897 .....	24,804 .....	74,412
1898 .....	25,827 .....	77,481
1899 .....	26,460 .....	79,380
1900 .....	28,202 .....	84,606
1901 .....	29,216 .....	87,648
1902 .....	32,564 .....	89,551
1903 .....	35,137 .....	87,842*
1904 .....	36,478 .....	91,195*
1905 .....	40,430 .....	90,967†
1906 .....	42,995 .....	96,726†
1907 .....	52,561 .....	105,122††
1908 .....	56,173 .....	112,346††
1909 .....	58,115 .....	116,230††

\* Multiple of  $2\frac{1}{2}$  used instead of  $2\frac{3}{4}$  as in previous years  
 † " "  $2\frac{1}{4}$  " " " 1903 and 1904.  
 †† " " 2 " " " 1905 and 1906.

## Number of Individual Names under each letter of the Alphabet in this Directory

A .....	2,066	Forward.....	36,774
B .....	5,481	N .....	1,414
C .....	4,180	O .....	1,016
D .....	2,373	P .....	3,116
E .....	1,532	Q .....	82
F .....	1,900	R .....	2,787
G .....	2,481	S .....	5,774
H .....	4,895	T .....	2,101
I .....	237	U .....	88
J .....	2,228	V .....	517
K .....	1,786	W .....	3,905
L .....	2,587	Y .....	417
Mc .....	1,320	Z .....	124
M .....	3,708		

Forward..... 36,774

Total..... 58,115

©CLA 2532 11



## INTRODUCTORY

1429837

The approval which preceding issues of the Salt Lake City Directory have met with, has been flattering to us and has stimulated our efforts to produce as perfect a work as the nature of the case will admit of. No work of this kind can be absolutely perfect, and each succeeding issue suggests improvements which we take pleasure in adding. We have been constantly mindful of the fact that Salt Lake City is the Metropolis of the Inter-Mountain Region—a city not only of great possibilities, but of great actualities. We realize that in publishing its annual directory we have been in a measure identified with the record of its growth and progress, and to a certain extent, responsible for an accurate and truthful exhibit in this regard. We have tried to meet this responsibility with increased effort from year to year. How well we have succeeded this year, the following pages will show. We have carefully verified and revised every item of information contained in this volume, and trust that the many hours of labor spent in so doing will be rewarded by the Public's approval and future valuable assistance.

This volume contains by actual count 58,115 names—an increase of 1942 over our 1908 volume. This does not include the names of firms or corporations, removals or death notices. That Salt Lake City has grown steadily in population during the past year is hereby shown beyond a doubt. Using the multiple of 2 (the lowest used by any directory publisher), we estimate the present population of Salt Lake City and the suburbs to be 116,230. We have for several years past made a complete and accurate canvass of all the suburbs, including Ft. Douglas, Murray, Sandy, West Jordan and Garfield, where we always obtain hundreds of names which will be found in the columns of this work, and which make it much more valuable as a book of reference than it would be, were we to leave out the suburbs and present to the Public a directory containing the names of our citizens living within the city limits only. When these facts are taken into consideration, one can readily account for any difference there may be between the figures of the United States so-called "official" census and those of our estimate as to the exact population.

In conclusion we desire to say, we will consider it a special favor if, when any errors or omissions are found in our work, the party finding such will notify us at once. We are always ready and willing to rectify as far as possible any such faults, and notice to us will insure all parties concerned against a repetition of same in our next issue. Thanking our patrons for their liberal patronage, and the Public in general for their assistance, we are,

Respectfully,

R. L. POLK & CO., Publishers.

R. L. Polk, Pres. and Treas.

T. F. Smith, Vice-Pres.

W. P. Cooper, Sec. and Mgr.

L. P. F. h, 1926

## GENERAL INDEX

	Page		Page
Abbreviations .....	104	Map .....	Opp p 36
Additions, Sub-divisions, etc. . . . .	66-70	Miscellaneous Information . . . . .	71-103
Alphabetical List of Names . . . . .	105-1208	Removals and Names Received Too Late for Regular Inser- tion .....	47A-48A
Business Directory .....	1209-1330	Special Advertising Department . . . . .	5-36
Foreign Patrons .....	1390	Street and Avenue Guide . . . . .	47-66
Index to Advertisements .....	41-47		
Introductory .....	39		

## INDEX TO MISCELLANEOUS INFORMATION

	Page		Page
Academies, Schools, etc. . . . .	89-91	G A R .....	87
Additions, Sub-divisions, etc. . . . .	66-70	Halls, Blocks, etc. . . . .	95-98
Agricultural College .....	76	Highlanders .....	102
Aldermen .....	71	Homes, Asylums, etc. . . . .	91-92
A F & A M .....	101-102	Hospitals .....	91-92
Apartment Houses and Flats . . . . .	81-82	Improved Order Red Men . . . . .	100
Associations, Clubs, etc. . . . .	85-89	Independent Order B'Nai B'rith . . . . .	100
Asylums, Homes, etc. . . . .	91-92	Independent Order Foresters . . . . .	101
Bands and Orchestras .....	94	I O O F .....	100-101
B P O E .....	100	Insane Asylum .....	76
Blocks, Halls, etc. . . . .	95-98	Internal Revenue Office .....	77
Board of Education .....	71	Irrigation Department .....	72
Board of Health .....	72	Justices of the Peace .....	74
Board of Park Commissioners . . . . .	72	Juvenile Court .....	74
Board of Public Works .....	72	Knights of Columbus .....	101
Brotherhood of American Yeomen . . . . .	100	K of P .....	101
Building and Loan Associations . . . . .	82	K O T M .....	101
Bureau of Animal Industry . . . . .	77	Labor Organizations .....	92-93
Cemeteries .....	82	L O T M .....	101
Churches .....	82-85	Land Office—U S .....	77
City Council .....	71	Libraries .....	93
City Courts .....	71	Loan and Building Associa- tions .....	82
City Crematory .....	72	Loyal Americans of the Re- public .....	101
City Election Precincts .....	73	Maccabees .....	101
City Estray Pound .....	72	Masonic .....	101-102
City Officers .....	71-72	Military—N G U .....	92-94
City Scales .....	72	Modern Woodmen .....	102
City Water Works .....	72	Murray City Officers .....	73
Clubs and Societies .....	85-89	Museums .....	94
Colleges and Schools .....	89-91	Musical Organizations .....	94
Commercial Bodies .....	102	National Guard of Utah .....	92-94
Commercial Club .....	86	National Protective Legion . . . . .	102
Commissioners of Indian War Records .....	75	Newspapers .....	94-95
Consuls—Foreign .....	91	Odd Fellows .....	100-101
County Court .....	74	Orchestras and Bands .....	94
County Government .....	74	Order Eastern Star .....	102
Courts — City .....	71	Parks and Public Grounds . . . . .	95
Courts — County .....	74	Penitentiary .....	76
Courts — State .....	74	Periodicals, Newspapers, etc. . . . .	94-95
Courts — United States .....	76	Police Department .....	72
Danish Brotherhood .....	100	Port of Salt Lake City .....	77
Danish Sisterhood .....	100	Post Office .....	78-79
Daughters of Rebekah .....	101	Post Offices in Utah .....	79-81
Deputy Mineral Surveyors . . . . .	77	Public Buildings, Halls, etc. . . . .	95-98
District Courts and Attorneys . . . . .	74	Public Schools .....	89-91
D O K K .....	101	Publications, Newspapers, etc. . . . .	94-95
Eagles .....	100	Pythian Sisters .....	101
Eastern Star .....	102	Railroads .....	98-100
Election Precincts .....	73	Rates of Postage .....	78-79
Elks .....	100	Rebekah .....	101
Fifteenth Infantry, U S A .....	75	Red Men .....	100
Fire Department .....	72-73	Referees in Bankruptcy . . . . .	76
Flats and Apartment Houses . . . . .	81-82	Royal Arcanum .....	76
Foreign Consuls .....	91	Royal Highlanders .....	102
Foresters of America .....	100	Royal Neighbors of America . . . . .	102
Ft Douglas Post, U S A .....	78	Salvation Army .....	85
Fraternal Brotherhood .....	100	Savings and Loan Association . . . . .	82
Fraternal Order Eagles .....	100	Schools and Colleges .....	89-91
Fraternal Union .....	100	Secret Societies .....	100-102
General Land Office .....	77	Societies and Clubs .....	85-89

	Page		Page
Sons of Herman .....	103	Swedish Brotherhood .....	102
State Board of Accountancy ..	74	Swedish Sisterhood .....	102
State Board of Corrections ..	74	Third Judicial District Court ..	74
State Board of Dental Examiners ..	74	Trade Organizations, etc .....	103
State Board of Education ..	75	Trades and Labor Organizations ..	92-93
State Board of Equalization ..	75	United Commercial Travelers ..	103
State Board of Examiners ..	75	United States Army .....	78
State Board of Examiners of Barbers ..	75	United States Assay Office ..	77
State Board of Examiners of Optometry ..	75	United States Commissioners ..	76
State Board of Health and Vital Statistics ..	75	United States Courts .....	76
State Board of Labor, Conciliation and Arbitration ..	75	United States Department of Agriculture ..	77
State Board of Land Commissioners ..	75	United States Deputy Mineral Surveyors ..	77
State Board of Medical Examiners ..	75	United States Deputy Surveyors ..	77
State Board of Pardons .....	75	United States District Attorney's Office ..	76
State Board of Park Commissioners ..	74	United States Forest Service ..	77
State Board of Pharmacy ..	75	United States Geological Survey ..	77
State Board of Sheep Commissioners ..	75	United States Immigration Service ..	77
State Fish Hatchery .....	76	United States Indian Service ..	77
State Government .....	74	United States Internal Revenue Office ..	77
State Horticultural Commission ..	75	United States Land Office ..	77
State Industrial School .....	76	United States Marshal's Office ..	77
State Insane Asylum .....	76	United States Officers Located in Utah ..	76-78
State Institutions .....	75-76	United States Post Office ..	78-79
State Judiciary .....	74	United States Surveyor Generals Office ..	77
State Normal School .....	76	United States Weather Bureau ..	77
State Officers .....	74	University of Utah .....	75-76
State School for the Deaf, Dumb and Blind ..	76	Utah Board of Commissioners for the Uniformity of Legislation in the U. S. ..	75
State School of Arts and Sciences ..	76	Utah Post Offices .....	79-81
State School of Medicine .....	76	Utah State Fair Association ..	76
State School of Mines .....	76	Utah State Prison .....	76
Street Railways .....	103	Volunteers of America .....	85
Street and Irrigation Department ..	72	Wasatch National Forest ..	77
Sub-divisions, Additions, etc ..	66-70	Water Works Department ..	72
Supreme Court .....	74	Weather Bureau .....	77
Surveyor General's Office ..	77	Women of Woodcraft .....	103
Surveyor of Port of Salt Lake City ..	76	Woodmen of the World ..	103
		Yeomen .....	100
		Y M C A .....	89

**INDEX TO ADVERTISEMENTS**

	Page		Page
Abrams & Sullivan .....	1054	Archer & Mitchell .....	133
Ackerman Printing Co .....	1352	Armstrong W B .....	135
Acme Printing Co .....	opp p 106	Art Metal & Chandelier Co ..	right bottom corner cards and p 137
Acorn Printing Co .....	106	Artificial Limb Mfg Co ..	right bottom corner cards and p 137
Agency Co The .....	right top lines and p 109	Arts & Crafts Decorating Co ..	1256
Alaska Ice & Storage Co .....	110	Ashton Bros Co ..	left bottom corner cards in Classified Directory and pp 139 and 1243
Aldridge W Selling Co .....	111	Ashton-Jenkins Co .....	140
Alexander Optical Co .....	112	Ashton-Whyte-Skillicorn Co ..	left bottom lines and pp 146 and 1242
All Hallows College .....	112	Asper, Noall & Co ..	back cover
Allen Roofing Co .....	1363	Atkin W T .....	297
Allis-Chalmers Co .....	116	Auerbach F & Bro .....	143
Alston Thomas .....	1355	Austin Bros Association ..	opp p 144
Altree Loan Co .....	118	Austin & Sons Live Stock Co ..	opp p 144
American Shoe Repairing Co ..	119	Bakeman S C .....	1249
American Surety Co of N Y ..	120	Baker J H .....	right top lines and pp 994, 1252 and 1312
Anderson Insurance Agency ..	right bottom lines and p 126		
Anderson J Fred .....	111		
Andrew W B & Co .....	130		
Anheuser-Busch Brewing Assn ..	833		
Annand J W .....	right bottom lines and p 1210		

	Page		Page
Banks C H Undertaking Co.	154	College Inn Cafe .....	right
Bartlett Mrs H E.	13	bottom corner cards and	p 291
Battle Creek Sanitarium	163	College Tailors .....	291
Bauer E F .....	opp pp 382, 686, 952 and	Colonial Theatre .....	35
Beckford Printing & Book Mfg Co.	1150	Colorado Midland Railway	28
Beesley Music Co.	1390	Columbia Phonograph Co.	294
Beifuss J H. ....	right top corner cards	Commercial Club .....	4
Benton I A.	168	Commercial Savings Benefit Co.	295
Bernstein Cigar Co.	27	Consolidated Wagon & Machine Co.	opp p 297
Best Manufacturing Co.	177	Continental National Bank.	..... back cover and opp p 298
Beyer T A.	179	Cordell J F. ....	right
Bickford Minnie	11	bottom corner cards and	p 137
Bicycle Supply Co.	181	Crabbe A H Co.	310
Bikuben The	23	Crager Wire & Iron Works.	311
Birrell A H.	186	Crane Co.	312
Bismarck The	187	Crescent Loan Agency	279
Black & Laffer	189	Crescent Theatre	314
Bogue Warren C.	195	Crismor O C.	1146
Bollschweiller F E.	807	Critchlow J S.	1236
Bollwinkel Bros.	196	Curl Credit Clearing House.	321
Bolton D G.	401	Cutler Thomas R.	opp p 1108
Bonnard Constant	770	Dahlquist Laurentius	24
Borkman Electric Co.	1216	Davis F R & Co.	331
Bowen Wm.	312	Davis John H.	179
Braffet E E.	1376	Davis Shoe Co.	334
Brain & Coult.	207	Day Wm M.	336
Brandwin Adella	268	Daynes-Beebe Music Co.	right
Brice George T Drug Co.	211	bottom corner cards and	p 336
Brodie Matt	1055	Daynes Joseph J jr.	right
Brown C W.	1247	bottom corner cards and	p 336
..... left bottom lines and	p 1247	Daynes Optical Co.	337
Brown, Terry & Woodruff Co.	back	Daynes Royal W.	..... right top corner cards
Brown Dr W M.	621	Daynes R E.	291
Brown & Edwards	1330	De Bouzek-Huntze Co.	1267
Browne H E.	324	Degn & Hust	346
Brun J P.	896	Denver Engineering Works	10
Bruschke Herman	1272	Denver Theatre Co.	48-A
Buller P Erewing Co.	229	Denver & Rio Grande Railroad	27
Bungalow Theatre	24	Deseret Evening News	18
Burk Jas J & Co.	252 and	Deseret Farmer The	831
Burke & Nelson	1111	Deseret News Book Store.	344
Burke David E.	26	Dewey Joseph	346
Burton Coal & Lumber Co.	..... right side lines and	Diamond Drilling Co.	1247
Burton L G & H K.	p 226	Dietz & Davis Plumbing Co.	..... left top corner cards and
Cache Valley Condensed Milk Co.	237	Dinwoody H Furniture Co.	p 1250
Caine & Hooper Co.	1253	302, 349, 429, 474, 583, 728	and
Calders Park Co.	244		1031
Callaway, Hoock & Frants.	1152	Dixon M J Employment Co.	356
..... right bottom	lines	Dodd Wm F.	898
Cannell John	1342	Donohue W M.	618
Campbell J J.	..... right bottom lines and	Dooley John E.	opp p 354
Cannon Bros.	p 250	Dooley John E Co.	opp p 355
Cannon Geo Q Assn.	251	Dover Robert	356
Cannon Insurance Agency.	251	Dowse & Morris	357
Cannon J H.	258	Doyle George G & Co.	right top lines
Capital Electric Co.	11	Drever Fred	1248
Capital Real Estate Inv Co.	1255	Du Bois & Mixer	769
Central Coal & Coke Co.	262	Dun R G & Co.	17
Century Printing Co.	264	Dunbar David C.	362
Character Boulder The	267	Du Nord Saloon	682
Chicago Toilet Establishment	276	Durbin J Surgical & Dental Supply Co.	366
Christensen J M Produce Co.	274	Duvall W A.	opp p 367
Christiansen H J.	273	Eberhardt Frederick	1316
Citizens Coal Co.	278	Ebert George W & Co.	372
Citizens Electric Co.	279	Eckert John L.	377
City Hall Cash Grocery	279	Edmunds J Wm.	788
City Loan Agency	279	Edwards W W.	1262
Clayton-Daynes Music Co.	..... right top corner cards	Egyptian Massage Parlors.	377
Clayton N W.	..... left bottom lines and	Elam J Frank	right top corner cards and opp p 838
Clover Leaf Dairy	p 20	Eldredge George W	1213
Cohn L & A Inc.	1255	Electric Manufacturing & Repair Works	12
..... right top corner cards and	p 280		
Colburne Clara I.	26		

	Page		Page
Electrical Engineering & Construction Co.		Gray Bros & Co	469
...right bottom lines and p	380	Gray Cottage	469
Elite Cleaning & Tailoring Co	381	Gray Hulda	469
Elk Liquor Co.	right side lines	Gray M R	789
Erickson Dr P E	391	Greater Salt Lake Carpenter Shop	1245
Erickson & Johnson	391	Greene Lawrence	1107
Erskine John M.	392	Greenewald Furniture Co.	front cover and p 473
Erskine Peter P	393	Greenhalgh Remedy Co	474
Evans Richard E	1271	Gridley F P	263
Evans Victor J & Co.	1345	Griffin W N	952
Evening Telegram The	21	Groshell Oscar	796
Eynon Emyr	right side lines and p	Guinan Very Rev J J.	113
	1229	Gunnell A J	263
Fafek F A	950	Haddock Lon J.	575
Fairbanks, Morse & Co.	401	Hale George E.	left side lines and p 578
Falstaff Bar.	right side lines	Halliday Drug Co	489
Farrell Will G	left top lines and p	Hamilton N M.	left top lines and p 492
	404	Hamilton's	left top lines and p 492
Farrington John	1309	Hamilin Paints	492
Fehrman Wm	279	Hancock Bros Produce Co	495
Felt Geo F Lumber Co.	left top lines and p	Hansen Lorenzo	1253
	407	Hansen N J.	left top corner cards and p 467
Fidelity & Casualty Co	opp p	Hansen Ole C	30
Fife W E Co.	1294	Harding L H	28
...right bottom lines and p	410	Harper Bros	1389
Fitch Aubrey	414	Hartington Daniel	1231
Fluff Rug Works	426	Harrington W D S.	24
Folland R S.	11	Harris Roy E	10
Forrester Robert	back cover, right bottom corner cards and p.	Harvey John T.	right bottom corner cards and p 841
	1321	Hathaway F C	792
Foster W N Turning & Mfg Co	423	Hauerbach Adolph	514
Fowler Ernest M.	left top corner cards, p	Hawley C B	left top lines
	1354	Haynes Hyrum E	517
1358 and opp p	1354	Heber Land & Live Stock Co	opp p 144
Fowler J P Co	left bottom lines and p	Heidelberg The	1366
	424	Hein Paul	680
Freed Furniture & Carpet Co.	8	Held Engraving Co	522
French F D	1102	Helmick Carroll	10
Fritsch Investment Co	431	Henager's Business College.	left side lines and p 524
Frost Peter	977	Henbest A M	755
Frye A G Co.	left bottom corner cards and p	Hendrie & Stephens Rubber Co	527
	423	Herald Co The	20
Fujiva Co	432	Hill Drug Co	534
Funk J E & Co	425	Hill R W	366
Funk W P	1100	Hills Eugene T	537
Gaby Edward	436	Hobday Thomas	1272
Gaines-Erb Co	1214	Hodgson Oliver	542
Gallagher J E.	right top lines	Hoffman Bros	543
Gardner J P	440	Holding E G	546
Gardner Drs W L & E M.	162	Holman, Payne & Co	548
Gates G W & Co.	443 and 615	Holmes Samuel	1222
Gatrell George	9	Holt John	right side lines
Gaw & Ragland	1210	Home Agency Co	550
General Electric Co	445	Home Fire Insurance Co of Utah.	right bottom corner cards and p 551
General Engineering Co	1241	Home Paper Cleaning Co	552
Gertz J H & Co	448	Homer Realty Co	552
Gibbs & Cheshire	270 and 449	Hooper S K	27
Gibson John	back cover	Hotel Metropole	back cover
Gibson Mrs Mabel L.	1287	Houston Real Estate Inv Co.	559
Giesy-Walker Co	left top lines and p	Howard John C	694
	451	Howarth J R	561
Giles-McAllister Adv Agency.	1211	Howell & Kingsbury	562
Gillis Construction Co.	1249	Howells & Bailey	563
Glosz J C	1280	Howells & Griffiths	797
Goodwin-Gilliam Adv Agency	left bottom lines	Hoyt & Fuller	564
	29	Hubbard Investment Co.	front cover and p 565
Goodwin's Weekly	552	Hubbard Publicity Co	right side lines and pp 209 and 452
Gott V M	466	Human Culture Co	261
Grand Restaurant	48-A		
Grand Theatre	466		
Granite Coal & Feed Co.	466		
Granite Lumber Co	left top corner cards and p		
	467		
Grant Heber J & Co.	right bottom corner cards and p		
	551		
Grant Mrs Margaret	377		
Grant R A	34 and 35		

	Page		Page
Humphries A N	569	Lewis-Lowe Co	677
Igleheart Wm	20	Lewis Walter J	344
Iida Shira	25	Liberty Sheet Metal Works	1276
Independent Electric Co	575	.....left side lines and	
Ingersoll-Rand Co	576	Liljeborg N Edward	1213
Inland Crystal Salt Co	30	.....front cover and	
.....left bottom lines and		Lincoln House	680
Inter-Mountain Electric Co	577	Ling Gus	682
.....left top lines		Lionberg & Birkinshaw	683
Inter-Mountain Employment		Lipman Milton E	289
Agency	1266	.....right top corner cards and	
Inter-Mountain Milling Co	577	Little & Little	685
.....left bottom lines and		Londoner-Cary Detective Bu-	
Inter-Mountain Press Clipping		reau	1258
Bureau	578	.....right bottom lines and opp	
Inter-Mountain Republican	578	Long N M & Co	689
.....left side lines and		Losce W E	1311
Inter-Mountain Securities Co	579	Louvre The	691
Iowa Livery Stable	580	.....left side lines and	
Irrigated Lands Co	921	Lovendale J H	1208
Jacobson C L	587	Lubra-Oils Mfg Co	694
.....left bottom corner cards and		Lucas F J	745
Jaensch Max A	589	Luke Francis G	1237 and opp inside back cover
Japanese Contracting Co	48-A	Lund's Orchestra	1341
Jensen A B	954	Lynch J C	953
Johnson C O	1242	.....left side lines and	
Johnson John A	524	Lynch & Harmon	700
Johnson Joy H	770	.....right top corner cards and	
Jones H E	299	Lynn A D	994
Jones & Hammer	1210	.....right top corner cards and	
Joplin H A	443 and 615	McCaslin & Phelps	961
.....right bottom lines and		McConaughy G M	706
Julien B R	618	McConaughy-Losece Lumber Co	1311
Kansas City Bag Mfg Co	621	McCormick & Gray Co	7
Keeley Ice Cream Co	621	.....right top corner cards in	
Keeley Institute	622	Classified Directory.	
Keen Sanitary Co	625	McCornick & Co	1137
Keith-O'Brien Co	16	McCreery Robert D	711
Kelsey L C	819	.....left side lines and	
Kennedy C E	1272	McDowell Dr Merton	1312
Kensington Floral Co	628	McFarland Lumber Co	1152
Kcogh-Hammond Private Hos-	29	McKenzie John	718
pital		McKenzie Roderick	1290
Kerr Kenneth C	1356	McMillan Fur & Wool Co	881
Killeen J W Co	633	McParland James	1107
.....left top corner cards and		.....back bone and opp	
Kimball & Richards	633	McQueen Robert	903
Kimball's Van & Storage Co	634	Maclean W D	728
King-Browning Hardware Co	120	.....front cover and opp	
King Wesley E	656	MacMillan Donald	737
Kingdon Bros	637	Madsen P W	279
Kingsley C L	337	.....left bottom corner cards and	
Kingsley Ray C	641	Marcy F E	116
Knapton Wm T & Co	642	Marriott J M	737
Knight Carriage & Automobile	644	Martin B C	106
Co	645	.....right side lines and	
Knotts Grocery & Meat Co	433	Martin W B	745
Knudson Alfred W	646	Mason, Fenwick & Lawrence	1274
Kobayashi M A	1018	.....right top lines	
Koch & Ranger	1363	Maxfield Vinegar Co	755
Krug Fred Brewing Co	1244	May Reuben	1274
Kuehner A F	657	Mayer Karl H	1366
Lambert Paper Co	1308	Mecklenburg B O	753
.....right side lines, p 15 and opp		.....left top lines	
Lange Mildred	955	Mehesy E jr	749 and 956
Langton Lime & Cement Co	666	.....right top lines, p 749 and	
Larson & Nelson	667	opp p	
Leader Cigar Factory	527	Meja Abraham	751
.....left side lines and		Meldrum & Gunn	751
Leaver Drug Co	110	Mellen Joseph W	1258
Lemp Wm J Brewing Co	527	Merchants Detective Agency &	
.....right side lines		Protective Patrol	753
Lepke A E	673	Meredith Oliver R	114
Lester Isaac	674	Merrill George E	755
Lester & Visel	675	.....front edge of leaves and	
.....right bottom corner cards		Metropole Hotel	755
in Classified Directory and		Mexico International Land Co	755
Letchfield & Barstow	1044	Mexico Land Co	758
Levy Sam Sons		Midway Livery & Feed Stables	267
Lewis Don R		Miller J T	

	Page		Page
MiDer Reuben E		Park Boyd	
.....left bottom lines and	p 577	.....inside front cover and	p 847
Miller & Jensen	764	Parker Lumber Co	15
Miller & Viede	opp p 764	Parsons A H	1355
Mills E F	765	Passow Charles & Sons	1155
Mills Maude	270	Paulson J P Co	front cover
Minneapolis Steel & Machinery		Payne Riley S	1097
Co	11	Peck George W	opp p 1294
Mitchell Hezekiah	768	Peck T C	29
Mixer C T	769	Peirce B H	bot-
Model Dye Works	770	tom edge of leaves and	opp p 858
Model Knitting Works	770	Pekin Cafe	858 and 1361
Model Laundry		Penn Mutual Life Insurance	
.....front cover and	p 770	Co	.....left top lines and
Monarch Motor Co	772	Peoples Forwarding Co	p 860
Moore Chas C & Co	774	Peterson Charles	865
Moore & Wark	1266	Pinkerton's National Detective	
Morris B C Floral Co	779	Agency	back bone and opp p 1258
Morrison, Merrill & Co		Polk R L & Co	878
.....front edge of leaves and	p 14	Portland Coffee House Co	881
Morrison Seth W	782	Poulson P E	792
Morse F G	973	Poulton, Madsen, Owen & Co	884
Moulton A A	12	Poulton Music Co	opp p 1348
Mukoyama Bros	787	Pow Wm & Co	1107
Mullett Geo & Co	788	Prettyman E E	
Multipress Co	789	.....back bone and opp	p 1258
Murphy Dr Ethel E	791	Pyper George D	opp p 956
Murphy F S & Co	1312	Race E N	1245
Murray Livery Stable	792	Rainiere The	896
Murray S G	576	Raleigh & Harman	
Muth F R	opp p 1258	.....back cover and	p 896
Mutual Life Ins Co of N Y	793	Randall-Dodd Auto Co	898
National Bank of the Republic	6	Rash-Roylance Fruit Co	899
National Cash Register Co	796	Realty Exchange The	902
National Live Stock Insurance		Regal Cleaning & Dyeing Co	908
Assn	797	Reilley C H	.....right side lines
National Real Estate & Invest-		Reiser Albert S	910
ment Co	797	Reliable Carpenter Shop	
Naylor Bros		left bottom corner cards and	p 1190
.....right top corner cards and	p 798	Republican The	
Nelson Plano Co	805	.....left side lines and	p 578
New Deseret Cleaning Works	807	Retail Merchant The	1389
New Resort The	808	Rich E E	860
New York Cafe	808	Rich Spice & Extract Co	914
News The	18	Richardson & Adams Co	
Newton Bros		front cover, left top corner	
left top corner cards in		cards and	p 917
Classified Directory and	p 810	Richter Adolph	opp p 918
Nichols C A	812	Ries G N	1106
Nicol R W	950	Rio Grande Lines	27
Nicol Wm L	813	Rio Grande Lumber Co	
Nipper T J		left bottom corner cards and	p 921
.....left top lines and	p 843	Robinson C W	119
Normandy Hotel	819	Rocky Mountain Times	25
North American Accident Ins		Rogers-Evans Co	930
Co	564	Romney Walter	
Northwestern Mutual Life Ins		top edge of leaves and opp	p 955
Co	765	Roper George D	934
Northwestern Theatrical Assn	35	Rosenblatt Nathan	1108
Nystrom Theodore		Rosenblatt Emil	925
.....left top lines and	p 1065	Rossiter & Rossiter	97
O'dell George T	opp p 297	Rowe-Morris-Summerhays Co	93
Odeon Dancing Academy	825	Rowland Hall	56
O'Donnell & Co	825	Russell Wm	1384
Oglesby M L	1332	Rust George	17
Old Resort The	1018	Rutherford & Hansen	947
Olson Gus P	832	Rydman Otto	1109
Olson & Lytle Co	832	St Cecile Hotel	13
Oregon Short Line Railroad	26	St Mary's Academy	opp p 947
Orpheum Theatre	32	Salt Lake Building & Mfg Co	
Osborne John	837	.....right side lines and	p 948
Otis Elevator Co		Salt Lake Collegiate Institute	97
right top corner cards and		Salt Lake Cornice & Roofing	
opp	p 838	Works	950
Pacific Western Selling Co		Salt Lake Dramatic Association	
right bottom corner		.....opp	p 956
cards and		Salt Lake Electric Supply Co	950
p	841	Salt Lake Engineering Works	1274
Page H S	314		
Palace Meat Market			
.....left top lines and	p 843		

	Page		Page
Salt Lake Hardware Co.....		Spencer Daniel S.....	26
.....opp pp 282, 686, 952 and	1150	Spiker J A.....	1151
Salt Lake Herald.....	20	Springman Fritz.....	808
Salt Lake Home Supply Co....	812	Standish H N.....back cover and	1101
Salt Lake House Wrecking Co	952	Standke G F.....	294
Salt Lake Ice Co.....		Star Loan Agency.....	579
.....left side lines and	p 953	State Street Market.....	1024
Salt Lake Marble & Monu-		Statesman Pub Co.....	193
mental Works.....	954	Steifel Maurice.....	1044
Salt Lake Mattress & Mfg Co	1316	Stenzel R Fur Co.....	1280
Salt Lake Photo Supply Co....	954	Stephenson Bert.....opp p	296
Salt Lake Real Estate & Title		Stephenson & Schenck.....opp p	296
Co.....top edge of leaves and		Sterling Guy.....	1224
opp p.....	955	Stewart C S.....opp p	1259
Salt Lake Route.....	29	Stewart J J.....	1042
Salt Lake Scavenger Co.....	955	Stewart & Osborne.....	1043
Salt Lake Security & Trust Co		Stickney Wm A Cigar Co....	1044
left bottom corner cards and	p 955	Stoker Coal Saver & Smok-	
Salt Lake Seed House.....	860	Preventative Device Co....	1123
Salt Lake Stamp Co.....		Stowe & Palmer.....	
.....left top corner cards and	p 956	.....right bottom lines and	p 1045
Salt Lake Steam Carpet Clean-		Strevell-Paterson Hardware Co	
ing Works.....		.....inside back cover	
.....right side lines and	p 1229	Strook's Employment Agency	386
Salt Lake Tailoring Co.....	36	Success Bar.....	397
Salt Lake Telegram Pub. Co..	21	Sullivan J D.....	1054
Salt Lake Theatre.....opp p	956	Sullivan Machinery Co.....	1055
Salt Lake Tribune Pub. Co....	19	Summerhays J W.....	938
Salt Lake Umbrella Works....	1284	Sweazey George B.....	951
Salt Lake Wire & Iron Works	12	Syndicate Investment Co....opp p	355
Salt Lake & Los Angeles Rail-		Takatsuka C K.....	589
way.....opp p	957	Taylor-Armstrong Lumber Co	
Saltair Beach Co.....opp p	957	.....left top lines and	p 1065
San Pedro, Los Angeles & Salt		Taylor E Y.....	579
Lake Railroad.....	29	Telegram The.....	21
Sanders A F.....	1275	Telluride Realty Co.....	
Sanders-Granger Floral Co....	959	.....left top corner cards and	p 1070
Sanitarium Baths.....opp p	296	Theatre Publishing Co.....opp p	290
Sanitarium Hair Dressing Par-		Thiel Detective Service Co..	
lors.....	961	.....opp p	1250
Saunders Howard P.....	1241	Thistle Stone Co.....	
Saxton George.....		.....left bottom lines and	p 1247
.....left bottom corner cards		Thomas H L.....	
Schlutz G F.....	914	right bottom corner cards and	p 127
Schneider & Carlson.....		Tibbals Wm H.....1982 and	1225
.....left side lines and	p 666	Tibby & Tibby.....	1082
Schofield H S.....	1209	Trent Engineering & Machinery	
Schraffen J F & H E.....	1246	Co.....	3
Scott Hardware Co.....	973	Tribune-Reporter Printing Co	
Seare Albert J.....	976	.....opp p	1268
Sears & Jeremy Co.....	977	Tribune The.....	19
Security Abstract Co.....	1209	Troy Laundry.....back cover	
Seifrit Frank I.....	19	Trujillo L J.....	1092
Sevier River Land & Water Co		Tucker P M.....	1262
.....right bottom lines and	p 981	Tyng Charles.....	589
Seybold C G.....		Typewriter & Office Supply Co	
right bottom corner cards and	p 291	Ulmer P M & Son.....	1098
Sharman Automobile Co.....	982	Union Central Life Insurance	
Shaw S G & Co.....	10	Co.....opp p	761
Shepard The Magazine Man...		United Development Associa-	
.....left side lines		tion.....	1100
Showell & Showell.....	992	United States Real Estate &	
Sierra Nevada Lumber Co.right		Inv Co.....back cover and	p 1101
top lines and pp 994, 1252 and	1312	University of Utah.....	1102
Sierra Nevada Mill Co.....		Utah Adjustment Bureau.....	1318
.....right top corner cards and	p 994	Utah Audit & Accounting Co	
Silver Bros Iron Works Co....		.....right bottom lines and	p 1219
.....opp p 995 and pp 1274 and	1314	Utah Billposting Co.....	1103
Silver Hyrum A Foundry & Ma-		Utah Building & Mfg Co....	
chine Co.....back cover and	p 995	right top corner cards and	p 1104
Simon Sig.....	187	Utah Business College.....right	
Simpson E V.....	998	bottom corner cards and	p 1104
Sisters of The Holy Cross....		right bottom corner cards and	p 1104
.....opp p	947	Utah Commercial Advertiser	24
Sleater T B.....	381	Utah Compressed Air Painting	
Smith Harry R.....	1008	Co.....	1105
Smith Robert W.....	106	Utah Electric Supply Co....	1106
Snyder Adam.....	1018	Utah Engineering & Machinery	
Sorensen & Larsen.....	1022	Co.....	1106
		Utah Fire Clay Co.....	1107



	Page		Page
Utah Fuel Co . . . . .		Western Clay Products Co. . . . .	1151
front cover and opp p	1107	Western Elaterite Roofing Co. . . . .	1362
Utah Hat Factory . . . . .	1107	Western Foundry & Stove Re-	
Utah-Idaho Sugar Co. . . . . opp p	1108	pair Works . . . . .	1152
Utah Independent Telephone Co		Western Fuel Co . . . . .	1236
. . . . .	31 and 32	Western Guide Pub Co . . . . .	24
Utah Junk Co . . . . .	1108	Western Heating & Sheet Metal	
Utah Korrespondenten . . . . .	1109	Works . . . . .	1370
Utah Mining Machinery &		Western Loan & Savings Co.	
Supply Co . . . . . right top lines		. . . . . left	
Utah National Bank . . . . .	8	bottom corner cards and p	1153
Utah Photo Materials Co . . . . .	1110	Wetherbee W L . . . . .	1155
Utah Posten . . . . .	24	Whitaker George A . . . . .	
Utah Publicity Co . . . . .		. . . . . right top lines and p	1158
. . . . . left bottom lines and p	1110	Whitney H G . . . . .	18
Utah Real Estate Co . . . . .	1111	Wilkinson Bros . . . . . back cover	
Utah Roofing Co . . . . .	1111	Wille Eugene L . . . . .	
Utah Savings & Trust Co. . . . .		. . . . . left side lines and p	691
. . . . . opp p	1111	Willes-Horne Drug Co. . . . .	1169
Van Dam Herbert jr . . . . .	1218	Williams W G . . . . .	
Villadsen Bros . . . . .	1259	. . . . . front cover and opp p	1107
Wakelng Insurance Agency . . . . .	1123	Williamson Sam & Son . . . . .	1176
Walder John M . . . . .	1124	Wilson Bros . . . . .	
Walk J F Floral Co . . . . .	1125	. . . . . left bottom corner cards and p	25
Walker Bros Bankers . . . . .		. . . . .	445
. . . . . opp p	1125	Wimmer Investment Co . . . . .	1180
right top corner cards		Winch Will R . . . . .	33
Walker Co The . . . . .	1227	Windsor & Co . . . . .	
Walker Fred C . . . . .	956	. . . . . left bottom corner cards	
Walker H W . . . . .	623	Wolf House Moving Co . . . . .	1187
Walker Stone Co . . . . .	1244	Wonnacott Wm . . . . .	1188
Walker W E . . . . .	1227	Woodle C M . . . . .	
Wallace H J . . . . .	143	. . . . . left bottom corner cards and p	1190
Wallace Law & Collection		Wrench A M . . . . .	
Agency . . . . .		. . . . . left top corner cards and p	1070
left top corner cards and p	1228	Wright Harry E . . . . .	1196
Wandmore . . . . . opp p	1132	Wright N H . . . . .	1247
Warnock Insurance Agency . . . . .	1135	Wright S B . . . . .	758
Warren Oliver P . . . . .	1136	Wullstein H F . . . . .	1198
Wasat Electric Service Co		Young & Fowler . . . . . left top	
. . . . . left side lines and p	1137	corner cards, p 1358 and opp p	1354
Waterfall Wm . . . . .	1138	Young & Young . . . . .	
Waterloo Chemical Co . . . . .	914	. . . . . left bottom lines and p	1205
Watrous Roy . . . . .	1139	Zang Ph Brewing Co . . . . .	587
Weaver J G . . . . .	103	Zang Saloon The . . . . .	954
Wehber T G . . . . . front cover		Zion's Co-operative Mercan-	
Wellington Hotel . . . . .	1146	tile Institution . . . . . front cover	
Wells Heber M . . . . . opp p	1111	Zion's Savings Bank & Trust	
West F J . . . . .	21	Co. . . . . left bottom lines and p	1208

## REMOVALS, ALTERATIONS AND ADDITIONS

Allgood Lottie (wid George), r 36 Glen-	<b>Bogue Warren C</b> , Mine and Mill Equip-
dale.	ment, New and Second Hand Ma-
Amelia Gold & Silver Mining Co, Sam	chinery of All Kinds, 221-235 S 2d
Wilkinson sec, 217 Jennings Bldg.	West, Bell Tel 2297.
American Union Restaurant, Frank	<b>Brown Arthur J</b> , Editor Inter-Mountain
Sernig propr, 211 S 5th West.	Republican, r 1081 2d av.
Amos Wm, live stock, r 531 4th av.	Brown Arthur W, acct, r 963 3d av.
Ardiff Robert J, mgr Standard Selling	Burrows M Eleanor, music tchr, 306
Co, 69 Commercial Bldg, r Wildley	Constitution Bldg, b 1044 S 11th
Apts.	East.
Bankers Reserve Life Ins Co, J B Mad-	Carr Alexander E, abstractor, 5½ S
ison, supt, 213 Atlas Bldg.	Main, r 215 Center.
Banks Edward E, blksmith, 788 N 2d	Cascade Mining Co, W J Wolstenholme
West, r 6 Keyser ct.	mgr, 1122 Boston Bldg.
<b>Bartch George W</b> , Lawyer, Suite 319	Chanter Anna, nurse, 109 Apricot, b
Boston Bldg, r 22 Bransford Apts.	same.
Bender George A, mgr Palm Theatre,	Chicago Grocery Store, Mrs E M Fol-
226 S State, rms Tuxedo Apts.	som propr, 76 S West Temple.
Berling Eugene, propr Bon Ton Shoem-	Claschro Elias (S L Leather & Find-
ing Shop, 739 S State, r 842 Fos-	ing Co), r 252 3d av.
ter av.	<b>Cole A P</b> , Fruit Dealer, 352 W South
Bielsky Zorach, rabbi Congregation	Temple, r same, Ind Tel 673.
Montefiore, rms 825 S State.	Corey Charles J, mining, 505 Tribune
Bldg Mtg Mining Co, W J Wolstenholme	Bldg, r 7 Whitaker ct.
sec, 1122 Boston Bldg.	Corriao Joseph, propr Tavern Bar, 25
Blakemore John S, r 568 7th av.	W 1st South, r 344 E 7th South.

- Covey Almon A. sec and treas Covey Inv Co, r 933 E 1st South.  
 Covey Investment Co, S M Covey pres, A A Covey sec and treas, 255 E South Temple.  
 Covey Stephen M. pres Covey Inv Co, r 322 S 5th East.  
 Crabbe Hardware Co, H G Crabbe mgr, 252 S State.  
 Crabbe Harry G, mgr Crabbe Hdw Co, r 234 M.  
**Craig Wm J.** Mining, 1017 Boston Bldg, r 130 P.  
 Davis Thomas C jr, meats, 814 W 2d North, r same.  
 Davis Winston E, painter, rms 104 W South Temple.  
 De Rocco Erminio, treas Western Macaroni Mfg Co, r 560 W 3d South.  
**Deseret Building Society.** 5½ S Main.  
 Eckstein Harry, propr Rio Grande Store, b 253 S 3d East.  
 Erickson Edward (S L. Saratoga Chip Co), b 244 W 8th South.  
 Evans Morris R, mining, 1017 Boston Bldg, r 701 E South Temple.  
 Fadel Samuel, mason, b 213 S 5th West.  
**Family Liquor Co.** Harry Moser & Co Proprs, High Grade Wines, Liquors and Cigars, 304 S State, Ind Tel 643.  
 Ferro Antonio, sec Western Macaroni Mfg Co, r 318 S 4th West.  
 Folsom Daniel E, grocer, 578 W 1st North, r same.  
 Fox H Lester (Western P & H Co), r 133 Vidas av.  
 Griffiths Alfred W, v-pres and sec Page & Co, r 343 W 6th South.  
 Hale Camilla (wid John A), r 141 N 4th West.  
**Hill F J Drug Co Store No 2.** C H Stevens Mgr, 479 S Main.  
**Jackson Frederick A.** Sec Odeon Dancing Academy, 25 E North Temple, Ind Tel 4300.  
**Jackson Joseph J.** Pres and Treas Odeon Dancing Academy, 25 E North Temple, Ind Tel 4300.  
 Jensen Lawrence, tmstr, r 141 N 4th West.  
**Kensington Floral Co.** H Bruschke Mgr, Cut Flowers, Pot Plants and Landscape Gardening, Design Work a Specialty, Office 1550 S 5th East, Bell Tel Forest 217-C, Greenhouses 1509 Park, Bell Tel 4732-K.  
 Kropf Wm T, bartndr, r 652 S 7th East.  
 Page Henry, field service Lane. office, b Alta Club.

# Grand Theatre

DIRECTION, DENVER THEATRE CO.

A. B. JENSEN, MANAGER

## SALT LAKE'S MOST POPULAR PLAY HOUSE

Open Every Evening

Matinees Wednesday and  
Saturday

*Always Playing the Best Attractions  
at Popular Prices*

Evenings, 25c, 50c and 75c      Matinees, 25c

# R. L. POLK & CO'S Salt Lake City Directory

VOL. 1909 XVIII.

## STREET AND AVENUE GUIDE

The arrangement of this Street and Avenue Guide is copyrighted annually by R. L. Polk & Co., of Utah. All Rights Reserved.

### EXPLANATORY.

The street system of Salt Lake City is unique and original. The Temple Block is taken as the center. The beginning of all regular streets is the southeast corner of the Temple Block (Brigham Young Monument). The streets running north, east, south and west of this block are North Temple, Main Street, South Temple and West Temple streets, respectively. The next streets north, east, south and west parallel with the above-named streets are First North, State street, First South and First West, respectively, and so on in regular order of numbering to the limits of the city, all the eight-rod streets.

The narrower system of streets in the northeastern section of the city are named as follows: Commencing on the north side of South Temple street, the first street running north (east of State street), is A street, the second parallel therewith, B street, the next C, and so on to the eastern limits of the city. The same system of streets at right angles with the above are numbered: The first street north and parallel with South Temple street being First Avenue, the next Second Avenue, and so on to the northern limits of the city.

### NUMBERING OF HOUSES.

In blocks of 660 feet there is allowed 100 numbers to each side of the block. Blocks of 330 feet have fifty numbers to each side. Center street and other streets running northerly and southerly in Plat "E," have one number to each rod of frontage.

### RE-NAMING OF STREETS.

In 1907 the City Council approved the plan submitted by the City Engineer to re-name a number of the streets. In re-naming the streets the following rules were observed.

All streets less than 132 feet running east and west are called avenues.

All duplicate names of streets are abolished.

All combinations of streets having different names from the original street are made to correspond in name.

All streets on the North Bench running east and west are called avenues.

A—runs north from E South Temple to 6th ave; 1 block east of State.

A (Lincoln Park add)—name changed to Harrison ave.

A (West Grand View add)—name changed to Blaine ave.

ABERDEEN—name changed to American ave.

ADAMS—name changed to N 5th West.

ADAMS AVE—runs east from 226 N 5th West.

AGATE AVE (formerly Agate st)—runs northeast from Beck; 3 blocks north of 9th North.

AIKEN'S COURT—runs south from 221 W 1st South.

ALAMEDA AVE—runs east from 12th to 13th East; between E South Temple and 1st South.

ALBERMARLE AVE—runs west from McKinley, 1 block south of California ave.

ALBERT—runs north from North Temple, second west of Camp Lane.

ALBERT AVE—runs east from Winfred, 1 block north of 1st North.

ALICE—runs south from Roper ave, between 2nd and 3rd East.

ALLAN—name changed to Trenton ave.

ALLEN AVE—runs east from 1435 S 7th East.

ALMA AVE—name changed to Chicago st.

ALMOND—runs north from W 1st North to Apricot ave; between Main and West Temple.

ALPINE—runs north from 447 E 8th South.

ALTA—runs from south to north line of Popperton Place; 3 blocks east of 1'.

ALTA COURT—runs west from 235 N 5th West.

- ALVARADO—name changed to Blair.
- AMERICAN AVE—runs west from Main to West Temple, from 2nd to 3rd West, and from 10th to 14th West; 1 block south of 9th South.
- AMOS AVE—name changed to N 13th West.
- AMOS COURT (OR TERRACE)—runs north from 323 E 3rd South.
- ANDERSON AVE—name changed to Paxton ave.
- ANDERSON AVE (Murray) — runs west from D & R G tracks; 1 block south of 15th South.
- ANDREW AVE — runs west from Emery to Navajo, from McKinley to Murray, and from Monterey to west city limits.
- APPLE—name changed to N West Temple.
- APRICOT—Brighton add.
- APRICOT AVE (formerly Apricot st) —runs east from Main to W Capitol and west from Main to Quince; between 2nd and 3rd North.
- ARAPAHOE AVE—runs west from 6th to 5th West and from 10th West to McKinley; between 6th and 7th South.
- ARCADIA PLACE—name changed to Williams ave.
- ARGYLE—runs west from 5th East; 1 block north of 12th South.
- ARIZONA—runs north from south city limits; 8 blocks east of 23rd East.
- ARLINGTON—runs south from 7th to 8th South; between 10th and 11th East.
- ARMSTRONG AVE—runs east from Main to State; 1 block south of Martin ave.
- ARTHUR—name changed to Fulton.
- ASH—name changed to Monterey.
- ASHLAND AVE—name changed to Fremont ave.
- ASHLAND AVE (Highland Park)—name changed to Pueblo st.
- ASHTON AVE—runs east from 7th to 9th East; 2 blocks south of 12th South.
- ASPEN—name changed to Butte.
- ASPEN AVE—runs west from Main to West Temple and from Gale to 3rd West; 2 blocks south of 9th South.
- ATCHISON—name changed to March.
- AUERBACH AVE—name changed to Elizabeth.
- AUSTIN—name changed to Chicago.
- AUSTIN AVE—name changed to Everett ave.
- AVENUE ROAD—Brighton add.
- B—runs north from E South Temple to 11th ave; 2 blocks east of State.
- B (Lincoln Park)—name changed to Browning ave.
- B (West Grand View) — name changed to Wilson ave.
- BACON—runs south from Illinois to California ave, west of McKinley.
- BADDELEY COURT—runs west from 340 S 10th East.
- BADEN ROAD (same as W 11th South) — between West Temple and Jordan River.
- BAGLEY'S LANE—runs west from 23rd East; 1 block south of 14th South.
- BALSAM—name changed to Kelsey ave (from Main east) and Paxton ave (from Main west).
- BALTIMORE AVE—name changed to S 11th West st.
- BAMBERGER AVE (Murray)—runs north from 17th South; between State and 1st West.
- BANKS COURT—runs south from 850 E 2nd South.
- BARCLAY—name changed to McClelland.
- BARRETT'S COURT—runs east from 58 N 2nd West.
- BARROWS COURT (formerly Barrows ave)—runs south from 524 E 2nd South.
- BAYFIELD AVE—runs west from Cheyenne to McKinley; 5 blocks south of California ave.
- BECK (formerly County Road)—runs northwest from 2nd West and 8th North.
- BEDFORD VILLA—runs south from 352 E 4th South.
- BEECH—runs north from W North Temple to Simondi ave; 6 blocks east of west city limits.
- BELLEVEUE AVE—name changed to Simondi ave.
- BELLEVEUE PLACE — runs south from 534 E 6th South to 7th South.
- BELMONT AVE — runs east from Main to 2nd East and from 7th East to McClelland; 1 block south of 9th South.
- BERGERTOWN (Murray)—east of Winchester ave, south of 17th South.
- BERTELLA AVE—runs west from Beck to O S L tracks and from Jordan River to Irving; between 16th and 17th North.
- BERYL AVE (Central Park) — runs east from State to 3rd East; 3 blocks north of 13th South.
- BIG COTTONWOOD ROAD — runs east from County Road (Highway) to Big Cottonwood Canyon.
- BIRCH—name changed to Belmont ave (from Main west) and American ave (from Main east).
- BITTERS AVE—name changed to Colorado st.
- BLAINE—name changed to Douglas.
- BLAINE AVE—runs east from 9th to 13th East; 1 block south of Templest ave.
- BLAIR—runs south from 8th to 9th South, from Herbert ave to Harvard ave, from Harrison ave to Cleveland ave, and from Milton ave to Tempest ave; between 3rd and 4th East.
- BLUCHER AVE — runs west from 13th West to Irving; 2 blocks south of 17th North.
- BLUFF AVE—name changed to 12th East.
- BLYTHE'S COURT — runs south from 112 E 2nd South.
- BODWELL—name changed to N 8th West.
- BONANZA AVE—name changed to Gale st.
- BOOTH'S COURT — runs east from 633 to S 8th East.
- BOTHWELL—runs south from 5th South to Jordan River; 2 blocks west of 9th West.
- BOUCK'S ALLEY—runs from 12th to 13th West; between 3rd and 4th North.
- BOUGH—runs north from W North Temple to Simondi ave; 2 blocks east of west city limits.

BOX ELDER (Murray)—runs north from 81 W 15th South.

BOYD'S COURT—runs north from 544 W 2nd South.

BOYD'S TERRACE — (See Boyd's Court.)

BRAY AVE—runs east from 441 S 5th East.

BRICK ROW — runs west from 856 Lake.

BRIDPORT—runs south from 440 E 5th South to 441 E 6th South.

BRIGHAM—(See East South Temple.)

BRINTON P O—County rd between 17th and 19th South; Big Cottonwood.

BRISACKER COURT — runs south from 538 E 2nd South.

BRIXEN COURT—runs north from 927 E 7th South.

BROADWAY—runs north from 27 E 1st South.

BROOK AVE—runs east from 9th to 11th East; between Herbert and Harvard ayes.

BROOKLYN AVE—runs west from 1st West to Gale, from 3rd to 5th West and from 6th to 7th West; 2 blocks south of 9th South.

BROOKLYN TERRACE—rear 253 S 4th East.

BROWN—runs south from Illinois ave to California ave; west of McKinley.

BROWN'S AVE (Murray)—runs east from State; 1 block south of 16th South.

BROWN'S COURT—runs north from 756 W 2nd South.

BROWN'S COURT—runs west from 31 N 1st West.

BROWNING AVE—runs east from 2nd to 3rd East, from 5th to 6th East, from 7th to 10th East, and from 11th to 13th East; between Martin ave and Kensington ave.

BROX—runs east from 2nd West to State; 1 block south of 12th South.

BRUNSWICK AVE—runs east from 223 S 2nd East.

BRYAN AVE—runs from 3rd to 5th East, from 9th to 10th East and from 11th to 13th East; 2 blocks north of Tempest ave.

BUCKEYE AVE—runs west from Beech to city limits; 2 blocks north of North Temple.

BUENA VISTA—a station on the S P. L. A & S. L. R. R. and the Western Pacific Ry; 4 miles west of city.

BUENO AVE (formerly Bueno St)—runs from 11th to 12th East; between 1st and 2nd South.

BUFFALO—runs south from Pearl ave; between State and 2nd East.

BURDICK—name changed to Emma ave.

BURG HILL (Murray)—between Paffin pl and Germania ave; west of 2nd West.

BURKE—runs from 4th to 5th East; 4 blocks north of South Boulevard.

BURLEY AVE—runs east from 7th to 8th East and from 21st to 23rd East; between 9th South and Martin ave.

BURNS—runs south from 546 E 2d South.

BURR AVE—runs east from 649 S 8th East.

BURTON AVE—runs west from S State to West Temple; ½ mile south of 12th South.

BURTON'S COURT — runs north from 336 W 2nd South.

BUTTE—runs south from W South Temple to 3rd South, from 5th to 7th South and from 9th South to California ave; 1 block east of west city limits.

BUTTERWORTH COURT — runs north from 554 W 3rd South.

BYRON—name changed to Brooklyn ave.

C—runs north from E South Temple to 14th ave; 3 blocks east of State.

C (Lincoln Park)—name changed to Roosevelt ave.

CACTUS—runs south from Exchange pl to 4th South; between Main and State.

CALIFORNIA — name changed to Jersey.

CALIFORNIA AVE—runs west from Jordan River to west city limits; 1 block south of Roper ave.

CAMBRIDGE COURT — runs south from 225 W 5th North.

CAMP LANE — runs north from North Temple; 4 blocks west of Jordan River.

CANAL—runs south along Canal from Wilson ave to Cleveland ave; between 10th and 11th East.

CANAL ROAD—runs northwest from 17th South; east of 23rd East.

CANE—name changed to E 5th North.

CANNON—name changed to Pierpoint ave.

CANYON ROAD — runs northeast from N State, between 1st and 2nd ayes; follows City Creek Canyon.

CANYON ROAD (Big Cottonwood)—entrance to Big Cottonwood Canyon.

CAPITOL — (See E Capitol and W Capitol).

CAPITOL AVE — name changed to Rice st.

CAPITOL HILL—north end of State, from 2nd to 4th North.

CARTER TERRACE — runs south from 537 W 1st South.

CARTWRIGHT COURT—runs west from 548 S State.

CASCADE—(See Major).

CASCO—name changed to Milton ave.

CASE COURT—runs north from 547 E 5th South.

CASTO LANE—runs east from Upper County rd; ¾ mile south of 17th South.

CATHERINE—runs south from 2nd to 5th South, from 7th to 8th South, and from Harvard ave to Princeton ave; between 12th and 13th East.

CEDAR—runs north from W North Temple to Simondi ave; 5 blocks east of west city limits.

CEMENT (formerly Cement ave)—runs northwest from Gem ave; east of Beek.

CENTER — runs northwest from junction of N Main and 1st North to junction of 1st West and 5th North.

CENTER — runs north from 12th South; between Main and West Temple.

CENTER AVE—runs west from S West Temple to 1st West, south of 10th South.

CENTRAL AVE—name changed to Navajo st.

CHAMBERLAIN COURT—runs south from 150 E 5th South.

CHARLES—name changed to W 13th North.

CHARLES AVE—name changed to Fayette ave.

CHASE COURT—runs east from 847 S 8th East.

CHERRY (Murray) — runs north from 17th South; 1st east of Jordan River.

CHESNEY COURT—runs north from 156 W 4th South.

CHESTER (formerly Chester ave)—runs south from 842 E 5th South.

CHESTER AVE—runs west from Monterey to west city limits; line of 12th South.

CHESTER AVE—runs from 5th to 7th East; between 11th and 12th South.

CHESTNUT (formerly County Road)—runs south from South Temple to 9th South;  $\frac{3}{4}$  mile west of McKinley.

CHESTNUT (Folsom's add)—name changed to Bertella ave.

CHEYENNE — runs south from 6th South to Bayfield ave; 1st west of 14th West.

CHICAGO—runs north from South Temple to North Temple, from 1st to 3rd North, from 4th to 5th North, from 9th to 12th North, and from 15th to 18th North; between 8th and 9th West.

CHURCH—runs south from 38 E 4th South.

CITY (formerly City ave) — runs south from 6th to 7th South; between State and 2nd East.

CLARA AVE—runs west from D & R G tracks to Mill; between 11th and 12th North.

CLARK (continuation of 5th ave, Waterloo)—runs east from 5th to 7th East; 2 blocks north of 12th South.

CLARK AVE (formerly Clark st)—runs west from Oakley to 12th West; between 2nd and 3rd North.

CLAYTON—named changed to Harris ave.

CLEVELAND — name changed to Navajo.

CLEVELAND AVE—runs east from State to 2nd East and from 3rd to 5th East; between Martin ave and Kensington ave.

CLEVELAND AVE—runs east from 9th to 13th East; 2 blocks north of 12th South.

CLEVELAND AVE (Buena Vista add)—name changed to Lowell ave.

CLEVELAND AVE (Folsom's add)—name changed to Chicago st.

CLIFF—name changed to Post.

CLIFF AVE—runs west from 128 S 5th East.

CLIFT PLACE—runs north from 118 W 4th South and west from 356 S West Temple.

CLINTON AVE—runs west from W Canyon to 1st West and from 16th to 11th West; between 5th and 6th North.

CLOVER—name changed to Ouray ave.

CLYDESDALE AVE (P G V add)—runs from 9th to 11th East; between Tempest ave and 12th South.

CLUTE — name changed to W 5th North.

COATES TERRACE — (See Boyd's Court).

COATESVILLE AVE (formerly Coatesville st)—runs east from 12th to 13th East; 3 blocks south of Tempest ave.

CODY COURT—runs west from 244 S 5th East.

COLFAX AVE—runs east from 627 S 2d East.

COLLEGE (formerly College ave)—runs north from South Temple to North Temple; between Main and State.

COLLEGE AVE — name changed to Sherman ave.

COLLEGE HILL—near corner E 12th South and County Road.

COLORADO — runs north from 4th to 10th North and from Prince ave to Hot Springs Lake; between 12th and 13th West.

COLORADO (Burlington Place add)—name changed to Roper ave.

COLORADO — (Terrace Heights)—name changed to Naples.

COLUMBIA AVE—name changed to Emerson ave.

COLUMBUS — runs north from 4th to 6th North; between E Capitol and W Capitol.

COMMERCE ROW—rear 152 W 2nd South.

COMMERCIAL—runs south from 34 E 1st South to 2nd South.

COMMERCIAL AVE — name changed to Orpheum ave.

COMMONWEALTH AVE—runs east from 8 State to 2d East; 1 block south of 12th South.

CONCORD — runs south from 1st South to Arapahoe ave and from Illinois ave to Harris ave; between 11th and 12th West.

CONDON—runs south from Illinois ave to California ave, 8 blocks east of west city limits.

CONLEY'S COURT—runs north from 216 W 4th North.

CONNOR—runs south from Military Reservation, between 21st and 22nd East.

CONWAY COURT—runs north from 351 E 7th South.

COOK—name changed to Walnut.

COOPER—runs south from W South Temple to Hazel ave, from 2nd South to 3rd South and from California ave to Andrew ave; 1 block west of McKinley.

COOPER COURT—runs east from 6 N 1st West.

CORLESS COURT—runs north from 32 W 7th South.

CORNELL (formerly Marguerite ave) — runs north from Goodwin ave to 12th North; 1 block east of Jordan River.

CORNELL (Lloyd's Sub) — name changed to Irving.

COTTAGE COURT—runs west from 630 S 4th East.

COTTAGE ROW—runs from 601 to 619 S 4th East.

COUNCIL BLUFFS COURT — runs east from 116 N 2nd West.

COUNTY ROAD (Highway No 1)—runs from 16th South to 12th South, thence southeast through east part of Mill Creek to Big Cottonwood.

COUNTY ROAD (Highway No 2)—runs from 14th South; in line of 13th East.

COUNTY ROAD (Highway No 3)—runs from 13th South; in line of 11th East.

COUNTY ROAD (Highway No 4)—continuation of S 9th East.

COUNTY ROAD (Highway No 10)—continuation of 2nd West; from south city limits to West Jordan. That portion running northwest from 7th North to Hot Springs changed to Wall and Beck sts.

COUNTY ROAD (Highway No 20)—runs from 1½ miles west of Hot Springs Lake, center of section 16; south 22 miles to Highway No. 103; 1 mile west of Jordan River.

COUNTY ROAD (Highway No. 28)—name changed to Fairbanks st (north from South Temple) and McKinley st (south from South Temple).

COURT—name changed to Simondi ave.

COVEY COURT—runs east from 329 S 5th East.

CRANDALL PLACE — between 15th and 16th South and State and 2nd East.

CROW'S ROW—923-929 E 1st South.

CULLEN — name changed to McClelland.

CULLEY AVE—runs east from Gordon to 7th East; 1½ blocks south of 11th South.

CULMER—runs north from 9th to 11th North; between 6th and 7th West.

CURRENT—name changed to E 2nd North and W 2nd North.

CURTIS—runs east from 3rd to 5th East; 3 blocks north of 12th South.

CURTIS (Glendale Park add)—name changed to Emery.

CUSTER — runs north from North Temple to Simondi ave, 1 block west of Division; and from 7th to 9th North; 1 block west of 14th West.

CYPRESS — runs north from W North Temple to Simondi ave; 3 blocks east of west city limits.

D—runs north from E South Temple to 14th ave; 4 blocks east of State.

D (Lincoln Park)—name changed to Emerson ave.

DAHL'S LANE — runs west from County rd (Highway 1) to 13th East; ½ mile south of 17th South.

DAKOTA AVE—name changed to N 12th West.

DALLIMORE COURT—rear 221 E 8th South.

DALTON AVE—runs west from 2rd to 5th West, from 7th to 9th West, from 10th West to Emery and from Monterey to west city limits; between Mead ave and Illinois ave.

DALY—name changed to Glendale.

DALY AVE—runs west from Monterey to west city limits; ½ mile south of California ave.

DANIELS COURT—runs south from 536 E 4th South.

DARMER AVE — runs west from Warden to Scott; 1 block north of 3rd North.

DARWIN—runs northwest from Zane ave to 6th North; between Columbus and W Capitol.

DAVENPORT — runs north from Goodwin ave to 12th North and from Prince ave to Blucher ave; between Douglas and Cornell.

DAVIS—runs north from 10th to 11th North; 1 block east of 6th West.

DAVIS (Calumet Place, etc) — name changed to W 14th North.

DAVIS—Brighton add.

DAWES — name changed to Lawrence.

DEARBORN — name changed to S 10th West.

DEARBORN AVE — runs west from 1886 S 7th East.

DELAWARE AVE (formerly Pine)—runs west from 8th West; 1 block north of 15th North.

DELMAR COURT (formerly Delmar ave) — runs north from 242 W 3rd South.

DELONG—runs north from 7th South beyond Lowell ave, 1 block east of Chestnut.

DENBICH TERRACE—622-626 W 1st South.

DENVER — runs south from 9th South to Edith ave, from Harrison ave to Cleveland ave and from Milton ave to Tempest ave; between 4th and 5th East.

DENVER COURT—runs north from 552 W 3rd South.

DEPOT COURT (formerly Depot ave) — runs south from 757 W 2nd South.

DE SOTO—runs north from 4th to 6th North; between E Capitol and Columbus.

DEVON COURT—runs north from 122 W 4th South.

DEXTER—runs from north of 4th North to 5th North, from 13th North to Duluth ave and north from 17th North; between 7th and 8th West.

DIVISION—runs north from North Temple to Jordan River; west of 13th West.

DIVISION (Superior add) — name changed to Dexter.

DIXIE AVE—name changed to Roberta st.

DONELSON COURT—runs east from 29 S 4th East.

DORE — runs north from Darwin to 6th North; 1 block west of Ensign.

DOUGLAS—runs north from Jordan River to 12th North, and from Prince ave to Geneva ave; 1 block west of 13th West.

DOUGLAS AVE — name changed to Catherine st.

DOUGLAS AVE (P G V add)—name changed to Blaine ave.

DOW—runs north from 9th to 15th North; 1 block west of 10th West.

DOWNINGTON AVE—runs from 11th to 12th East; 4 blocks south of Tempest ave.

DOZIER AVE—name changed to S 10th West.

DRESDEN AVE—runs east from 541 S 9th East.

DREXEL AVE — name changed to Douglas st.

DRIGGS AVE—runs east from 2471 S 5th East to 7th East.

DUBEL (formerly Dubel ave)—runs south from 326 E 2nd South.

DUDER — runs north from South Temple to North Temple and from south of Blucher ave north; 2 blocks west of Fairbanks.

DULUTH AVE — runs west from Dexter to Mill; between 14th and 15th North.

DUNCAN AVE — runs west from 216 S 7th East.

DUNBAR (formerly Dunbar ave)—runs south from 1st to 2nd South; between 9th and 10th East.

DUNDEE AVE—runs south between 12th and 13th South and 4th and 5th East.

DUNFORD AVE — runs north from 11th South; between Main and West Temple.

DUNN — name changed to Fremont ave.

DUTTON—Brighton add.  
DYER—runs from 3rd to 6th East; 1 block north of 12th South.

E—runs north from E South Temple to 14th ave; 5 blocks east of State.

EARDLEY COURT—runs east from 635 S Main.

EARDLEY TERRACE — runs east from 621 S Main.

EARL TERRACE—544 to 548 W 2nd South.

EARL'S COURT—runs south from 446 E 3rd South.

EARLY—name changed to Utah.

EAST CAPITOL — runs north from 2nd North to 6th North; east side of Capitol Grounds.

EAST COURT—runs east from 433 S 9th East.

EAST DRIVE—same as 5th East, south of Martin ave.

EAST EIGHTH SOUTH—runs east from S Main to 13th East; 8 blocks south of South Temple.

EAST ELEVENTH SOUTH — name changed to Tempest ave.

EAST FIFTEENTH SOUTH — (See Fifteenth South).

EAST FIFTH NORTH—(See W 5th North).

EAST FIFTH SOUTH—runs east from S Main to 13th East; 5 blocks south of South Temple.

EAST FIRST NORTH — runs east from N Main to State; 2 blocks north of South Temple.

EAST FIRST SOUTH — runs east from S Main to 13th East; 1 block south of South Temple.

EAST FOURTEENTH SOUTH—(See Fourteenth South).

EAST FOURTH NORTH—runs east from N Main to W Canyon; 5 blocks north of South Temple.

EAST FOURTH SOUTH—runs east from S Main to 13th East; 4 blocks south of South Temple.

EAST MURRAY (Murray)—runs east from State to city limits.

EAST NINETEENTH SOUTH — runs east from State; 8 miles south of Martin ave.

EAST NINTH SOUTH — runs east from S Main to 23rd East; 9 blocks south of South Temple.

EAST NORTH TEMPLE — runs east from N Main to N State; 1 block north of E South Temple.

EAST ROAD—Brighton.

EAST SECOND NORTH—runs east from Main to City Creek; 3 blocks north of South Temple.

EAST SECOND SOUTH — runs east from S Main to University; 2 blocks south of South Temple.

EAST SEVENTEENTH SOUTH — runs east from State; 6 miles south of Martin ave.

EAST SEVENTH SOUTH—runs east from S Main to 13th East; 7 blocks south of South Temple.

EAST SIXTEENTH SOUTH — (See Sixteenth South.)

EAST SIXTH NORTH — runs east from Wall to W Canyon; 1 block north of Clinton ave.

EAST SIXTH SOUTH — runs east from S Main to 13th East; 6 blocks south of South Temple.

EAST SOUTH TEMPLE (or Brigham)—runs east from Main to 13th East; 1 block north of 1st South.

EAST TEMPLE — name changed to Main st.

EAST TENTH SOUTH—name changed to Martin ave.

EAST THIRD NORTH — runs east from N Main to W Capitol; between Apricot ave and 4th North.

EAST THIRD SOUTH — runs east from S Main to University; 3 blocks south of South Temple.

EAST THIRTEENTH SOUTH—(See Thirteenth South.)

EAST TWELFTH SOUTH—runs east from S Main; 1 mile south of Martin ave.

EBER TERRACE — rear 141 E 7th South.

EDISON (formerly Franklin ave)—runs south from 150 E 2nd South to 3rd South.

EDITH AVE—runs east from 3rd to 5th East from 26th to 21st East and from 23rd East to city limits; 1 block north of Martin ave.

EDMUNDS—name changed to Butte.  
EHRICH—name changed to Montevrey.

EIGHTEENTH EAST — runs south from Herbert ave beyond McCook ave; between 17th and 19th East.

EIGHTEENTH SOUTH—(See W 18th South.)

EIGHTH AVE (formerly Eighth st)—runs east from A to N; 8 blocks north of E South Temple.

EIGHTH EAST—runs south from E South Temple to city limits; 8 blocks east of Main.

EDEDGE AVE—runs west from 3505 S State.

ELECTRIC AVE—runs north from 544 W 2nd South.

ELEVENTH AVE (formerly Eleventh st)—runs east from E to N; 11 blocks north of E South Temple.

ELEVENTH EAST—runs south from E South Temple to city limits; 11 blocks east of Main.

ELIZABETH—runs south from South Temple to 1st South, from 3rd to 4th South and from 5th to 8th South; between 11th and 12th East.

ELIZABETH (Liberty Park)—name changed to Sherman ave.

ELIZABETH PLACE (formerly Showell Court)—runs west from 424 S 3rd East.

ELM—runs east from 9th to 10th East; 1 block south of 12th South.

ELM (southwest)—name changed to Hobart.

ELM COURT—(formerly Elm ave)—runs north from 439 E 5th South.



- ELM LANE—runs east from 533 S 4th East.
- ELMER—name changed to Williams ave.
- ELY AVE—runs west from 624 S 7th East.
- EMERIL AVE—runs west from 37 N 7th West to 8th West.
- EMERSON AVE—runs east from 4th to 5th East and from 10th to 13th East; between Roosevelt ave and Kensington ave.
- EMERY—runs south from 3rd South to Andrew ave; 1 block east of 11th West.
- EMMA—name changed to Emery.
- EMMA AVE — runs west from 8th West to Mill and from Irving to Fairbanks; between 12th and 13th North.
- ENGDAHL COURT—(See Brunswick ave.)
- ENSIGN—runs north from Darwin to 6th North; between Columbus and Dore.
- ENSIGN COURT — (See Nordvall Court.)
- ERICKSON COURT (Murray) — runs east from Winchester ave;  $\frac{1}{2}$  block north of 21st South.
- ERIE (formerly Jefferson) — runs north from 9th North; between 4th and 5th West.
- ERIKSEN'S LANE (Murray) — runs south from 140 E 16th South.
- ESTES AVE—name changed to Irving st.
- ETHAN AVE — name changed to Douglas st.
- EUCLID AVE—runs west from 8th to 10th West and from McKinley to Maple; between 1st and 2nd South.
- EUCLID AVE (southeast) — name changed to McClelland st.
- EVERET AVE — runs west from Dexter to Mill; between 13th and 14th North.
- EVERGREEN — name changed to Dalton ave.
- EXCHANGE PLACE—runs east from Main to State; between 3rd and 4th South.
- EXPRESS AVE — runs west from 1160 S 4th East; 2 blocks north of 10th South.
- F—runs north from E South Temple to 14th ave; 5 blocks east of State.
- FACTORY—name changed to Spruce.
- FAIRBANKS (formerly County Road) — runs north from South Temple to city limits; west of Jordan River.
- FAIRBOURN (Murray)—runs north from 43 E 16th South.
- FAIRMONT AVE — runs east from 547 S 3rd East.
- FARNAM—name changed to W 12th North.
- FARRAGUT AVE — runs east from Virginia to Alta (Popperton Place).
- FARRAGUT PARK (Federal Heights) — east end of 8th Temple.
- FAYETTE AVE — runs west from 1st to 2nd West, from 3rd to 5th West and from 6th to 8th West; between 9th South and Brooklyn ave.
- FERN AVE (formerly Fern st)—runs west from 1st to 2nd West; between 6th and 7th North.
- FIFTEENTH AVE (formerly Fifteenth st)—runs east from City Creek to U; 15 blocks north of E South Temple.
- FIFTEENTH EAST — runs south from 9th South to city limits; between 13th and 17th East.
- FIFTEENTH SOUTH—runs east and west; 4 miles south of Martin and Roper ayes.
- FIFTH (formerly Fifth ave)—runs south from 537 W 4th North.
- FIFTH AVE (formerly Fifth st) — runs east from Canyon rd to N, and from U to Virginia; 5 blocks north of E South Temple.
- FIFTH AVE (Murray) — runs west from 42 S State to Poplar.
- FIFTH AVE (Waterloo)—runs from 3rd to 5th East; 2 blocks north of 12th South.
- FIFTH EAST—runs south from E South Temple to city limits; 5 blocks east of Main.
- FIR—name changed to Clinton ave.
- FIR (Folsom's add)—name changed to W 15th North.
- FIRST AVE (formerly First st)—runs east from N State to U; 1 block north of E South Temple.
- FIRST AVE (Murray) — runs west from 218 S State.
- FIRST AVE (Waterloo)—runs from 3rd to 5th East; 6 blocks north of 12th South.
- FITZGERALD — name changed to Dalton ave.
- FLEETWOOD — name changed to Emery.
- FLETCHER—runs south from 946 E 4th South.
- FLORA—name changed to W 17th North.
- FLORAL AVE—runs east from Upper County rd; 1 block south of 17th South.
- FLORAL COURT (formerly Floral ave)—runs south from 128 E 2nd South.
- FLORAL LANE—runs east from 329 S 10th East.
- FLORENCE—name changed to Glendale.
- FLOSSIE AVE—runs from 1st to 3rd West; 3 blocks south of Roper ave.
- FLOWERS COURT — runs north from 845 E 2nd South.
- FOLSOM AVE—runs west from 26 S 1st West.
- FOLSOM'S AVE—name changed to Trenton ave.
- FOREST AVE—runs north from 845 E 2nd South.
- FOREST DALE AVE—runs from 7th to 9th East; 2 blocks south of 12th South.
- FORT DOUGLAS AVE—name changed to 3rd ave.
- FOSS (formerly Foss ave) — runs south from 2nd to 3rd South; 1 block west of 14th West.
- FOSTER—runs south from 8th to 9th South; between State and 2nd East.
- FOURTEENTH AVE (formerly Fourteenth st)—runs east from B to U; 14 blocks north of E South Temple.
- FOURTEENTH SOUTH — runs east and west; 3 miles south of Martin and Roper ayes.
- FOURTH (formerly Fourth ave) — runs south from 523 W 4th North.
- FOURTH AVE (formerly Fourth st) — runs east from A to Alta; 4 blocks north of E South Temple.
- FOURTH AVE (Murray)—runs west from 72 S State to Poplar.

FOURTH AVE (Waterloo) — runs east from 3rd to 5th East; 3 blocks north of 12th South.

FOURTH EAST — runs south from E South Temple to city limits; 4 blocks east of Main.

FRANKLIN—name changed to Manitou.

FRANKLIN AVE—name changed to Edison st.

FRANKLYN—(See 17th South.)

FRAWLEY—name changed to Goshob.

FREMONT AVE—runs west from Main to 1st West, from 4th to 5th West, from 7th West to Jordan River and from 10th West to Emery; between 9th South and Roper ave.

FREMONT AVE (9th South to city limits)—name changed to Richards st.

FROSETH AVE—name changed to Roper ave.

FRONT—name changed to Simondi ave.

FULLER HILL AVE — runs west from 11th East; between 4th and 5th South.

FULMER AVE — name changed to Genesee ave.

FULTON — runs south from South Temple to 3rd South, from 5th to 7th South and from 9th South to California ave; 2 blocks east of west city limits.

G—runs north from E South Temple to 14th ave, 7 blocks east of State.

GABBOTT AVE (continuation of Cleveland ave, Capitol Ave add)—runs west from State to West Temple; between 10th and 11th South.

GALE—runs south from 8th South to American ave and south from Mead ave; between 2nd and 3rd West.

GALENA—runs from 3rd to 5th East; 1 block south of Tempest ave.

GARDENA—runs south from 625 W 1st North.

GARFIELD AVE — runs east from 9th to 11th East; 2 blocks north of 12th South.

GARFIELD AVE (Norwood add)—name changed to Bryan ave.

GARFIELD AVE (southwest)—name changed to Euclid ave.

GARNET AVE (formerly Garnet st)—runs northeast from Beck; 4 blocks north of 9th North.

GARNETT—name changed to Brown.

GEM AVE (formerly Gem st)—runs northeast from Beck; 1 block north of 9th North.

GENESEE AVE—runs from 6th to 8th West; between 8th and 9th South.

GENEVA AVE (formerly S Lake st)—runs east from Midland to Hot Springs Lake; near north city limits.

GERMAN AVE — runs from 1st to 2nd West; 1 block north of 11th South.

GERMANIA AVE (Murray) — runs west from State to Jordan River;  $\frac{1}{4}$  mile north of 13th South.

GERTIE AVE (formerly Gertie st)—runs west from Isa to Winfred; 1 block north of North Temple.

GILBERT AVE — name changed to Douglas st.

GILLESPIE AVE — runs west from Jordan River to 13th West and from March to west city limits; between 5th and 6th South.

GIRARD AVE—runs west from W Canyon to 1st West, from 5th to 6th West, from 10th to 11th West and from Walden to Scott; between 4th and 5th North.

GLEN—runs south from 5th South to Jordan River, 1 block west of 9th West.

GLEN (southeast)—name changed to Park.

GLEN AVE—name changed to Lake st.

GLEN AVE (Murray) — runs south from 17th South to Vine.

GLENDAL—runs south from South Temple to 1st South, from 2nd South to Jordan River, from 4th South to Arapahoe ave, from 7th South to American ave, from Mead ave to Dalton ave and from Illinois ave to California ave; between 10th West and Emery.

GLOVER AVE—runs from 7th to 8th West; between 3rd and 4th South.

GODDARD'S COURT — runs north from 255 E 2nd South.

GODLEY (formerly Godley Place)—runs south from Wilson ave to Downington ave; between 11th and 12th East.

GOLTZ AVE (formerly Goltz st)—runs from West Temple to 1st West; 2 blocks south of 9th South.

GOODHUE (formerly Goodhue ave)—runs south from 9th South to Montague ave; between 3rd and 4th West.

GOODWIN — name changed to Darnier ave.

GOODWIN AVE — runs west from Davis to Mill and from Douglas to Cornell; 1 block north of 10th North.

GORDON (continuation of Park)—runs south from Tempest ave to 12th South; between 5th and 6th East.

GORDON AVE—runs east from 15th N Main to State.

GORDON AVE (Fritsch & Zulich's 1st add)—name changed to Butte st.

GORDON AVE (Mill Creek) — runs southeast from State to 16th South; between 15th and 16th South.

GORDON LANE (Murray) — runs south from 17th South; 1 mile east of State.

GORDON TERRACE — west side State; between 15th and 16th South.

GOSHEN — runs south from 4th to 5th South and from 7th to 8th South; between 9th and 10th West.

GOSS COURT—runs north from 528 W 6th South.

GOURLAY—name changed to W 12th North.

GRAEBER AVE—name changed to Glendale st.

GRAHAM COURT (formerly Graham ave)—runs north from 453 Pearl ave; between 4th and 5th East.

GRAND AVE—runs south from 12th South; between 9th and 10th East.

GRAND AVE (Highland Park) — name changed to Concord st.

GRAND VIEW AVE—name changed to Elizabeth st.

GRANT—runs from 3rd to 6th North; between 6th and 7th West.

GRANT (Lake View add) — name changed to Davis.

GRAPE—name changed to Almond.

GRAY AVE (formerly Grove st)—runs east from N Main to Wall; between Hillside ave and 2nd North.

GRAY AVE (Earl D Gray's Sub)—name changed to Walnut st.

GREEN—runs south from 8th to 9th South, from Martin ave to Browning ave and from north of Kensington ave south; between 6th and 7th East.

GREEN (City View add)—name changed to W Capitol.

GREGORY COURT—runs west from 634 S State.

GREGSON AVE—runs west from State to West Temple; between 13th and 14th South.

GREY'S ROW—north side of Social Hall.

GROVE—name changed to Gray ave.

GROVE (North Boulevard Sub)—name changed to Goodwin ave.

GROVE AVE (formerly Grove st)—runs from 9th to 10th East; 3 blocks north of Tempest ave.

GUNDERSON LANE—runs southwest from 23d East; between 15th and 16th South.

H—runs north from E South Temple to 14th ave; 8 blocks east of State.

HAMILTON—name changed to W 19th North.

HAMILTON PLACE—runs north from 135 E 6th South.

HAMMER'S COURT—runs north from 241 E 6th South.

HANAUER AVE—runs west from State; between 15th and 16th South.

HANCOCK—name changed to W 18th North.

HANCOCK AVE (formerly N Lake st)—runs east from Midland to Hot Springs Lake; near north city limits.

HANNIBAL—runs south from Herbert ave; between 17th and 19th East.

HARLEM—name changed to Monterey.

HARMONY COURT—runs south from 730 E South Temple.

HAROLD—runs north from Gertie ave; 1 block west of Fairbanks.

HAROLD AVE—Brighton add.

HARRIS AVE—runs west from Jordan River to Navajo and from Simmons to McKinley; 3 blocks south of California ave.

HARRISON AVE—runs from 3rd to 5th East, from 6th to 7th East, from 8th to 9th East and from 10th to 13th East; between Martin ave and Browning ave.

HARRISON AVE (Lake View add)—runs west from Beck to 4th West; 1 block north of 10th North.

HARRISON AVE (Buena Vista)—name changed to Gillespie ave.

HARVARD AVE—runs east from Main to State, from 3rd to 5th East, from 9th to 13th East and west from 21st East; 3 blocks south of 9th South.

HARVEY'S COURT—runs west from 332 S 7th East.

HAWKES COURT—runs north from 637 E 2nd South.

HAWTHORNE AVE—runs east from 543 S 7th East to 8th East.

HAYES AVE—runs west from Jordan River to Emery and from 12th to 14th West; between Union ave and American ave.

HAYWARD AVE—name changed to Utah st.

HAZEL AVE—runs west from 8th to 9th West and from McKinley to Orange; between South Temple and 1st South.

HAZEL COURT—runs north from 525 E 5th South.

HEATH AVE—runs west from State to West Temple; 1 block south of Martin and Roper aves.

HEMLOCK—runs north from North Temple to Simondi ave; 1 block east of west city limits.

HEMLOCK (Holmes & Aiken's Sub)—named changed to Cooper.

HERBERT—name changed to Aspen ave (west from Main) and Herbert ave (east from Main).

HERBERT AVE—runs east from Main to State, from 2nd to 5th East, from 8th to 10th East and from 18th to 19th East, 2 blocks south of 9th South.

HELENA AVE—name changed to Cheyenne st.

HERMAN—Brighton add.

HEWLETT TERRACE—City st.

HICKMAN AVE—name changed to 22nd East st.

HICKORY—runs south from 12th to 13th South; between 6th and 7th East.

HIGGINS—Brighton add.

HIGH AVE (formerly High st)—runs west from Cheyenne to Utah; between California ave and Van Buren ave.

HIGHLAND AVE—name changed to Euclid ave.

HIGHWAY No. 75 (Murray)—runs east from State, 1st south of 18th South.

HILL—runs west from 1st West; between 6th and 7th North.

HILL'S ROW (Murray)—runs south from E 17th South;  $\frac{1}{2}$  mile east of State.

HILLSIDE AVE—runs east from N Main to Wall and from State to W Canyon; between 1st and 2nd North.

HOBART—runs south from 8th South to Mead ave and from Illinois ave to California ave; 1 block east of Monterey.

HOLBROOK—name changed to S 9th West.

HOLLAND—runs south from Illinois ave to California ave; west of McKinley.

HOLLYWOOD AVE—runs east from 14th to 15th East; 2 blocks north of 12th South.

HOLMES' COURT—runs south from 112 E 2nd South.

HOOPER—Brighton add.

HOOPER AVE—name changed to Oakley st.

HOPE AVE—runs west from Emery to Cheyenne; 1 block south of California ave.

HOT SPRINGS (formerly Hot Springs ave)—runs northwest from 15th North; continuation of Beck.

HOTCHKISS COURT—runs south from 337 W 5th South.

HOYT AVE—runs east from 234 N 5th West.

HUSBANDS' COURT—(See Ontario Place.)

HYAMS—runs north from Simondi ave to 5th North; between Walden and Scott.

- I—runs north from E South Temple to 13th ave; 9 blocks east of State.
- IDAHO—runs north from south city limits; 3 blocks east of 23rd East.
- ILLINOIS AVE—runs west from 4th to 5th West, from Jordan River to McKinley and from Holland to west city limits.
- INDIANA—name changed to Paxton ave.
- INDIANA AVE—runs west from 9th West to McKinley; 1 block south of 8th South.
- INGLEWOOD PARK AVE — name changed to Princeton ave.
- IOLA AVE — runs west from 9th West and from Jordan River to Concord; between 3rd and 4th South.
- IOWA (formerly Iowa ave) — runs south from 95<sup>th</sup> E 2nd South.
- IRETTA TERRACE — runs south from 649 W 1st North.
- IRVING — runs north from North Temple to Gertie ave, from 9th North to 10th North, from Emma ave to Ithaca and from Blucher ave to Trenton ave; 1 block east of Fairbanks.
- IRVING ROAD—runs north from 17th South; 1 block west of 23rd East.
- ISA—runs north from North Temple to Gertie ave, from Seward ave to Simondi ave and from 9th to 10th North; 2 blocks east of Fairbanks.
- ISLINGTON COURT (formerly Islington ave)—runs north from 6th South; between 2nd and 3rd West.
- ISOM'S ALLEY—runs west from 175 H.
- ITHACA AVE (Lloyd's Sub) — runs west from Irving to Fairbanks; between 13th and 14th North.
- IVAN COURT—runs north from 735 E 3rd South.
- IVERSON COURT—runs north from 333 E 7th South.
- IVY—name changed to Fremont ave.
- J—runs north from E South Temple to 13th ave; 16 blocks east of State.
- JACKSON—runs east from 7th to 9th East; south of 11th South.
- JACKSON (Lake View add) — runs south from 9th North; between 3rd and 4th West.
- JACKSON, WEST—(See West Jackson ave.)
- JEFFERSON—runs south from 8th South to Goltz ave and from Lucy ave beyond Roper ave; between West Temple and 1st West.
- JEFFERSON (Lake View add)—name changed to Erie.
- JENNINGS AVE—runs west from 2nd to 3rd West; between North and South Temple.
- JENNINGS AVE (North Salt Lake)—name changed to N 12th West.
- JENSEN AVE (Murray)—runs west from 119 N 2nd West.
- JENSON'S COURT—runs west from 630 S 4th East.
- JEREMY — runs south from South Temple to 2nd South, from 3rd to 4th South, from 5th to 6th South, from 7th to 8th South and from Mead ave to Lucy ave; between 7th and 8th West.
- JERSEY — runs north from south city limits; 7 blocks east of 23rd East.
- JOHNSTON—name changed to W 8th South.
- JONES AVE (Murray)—runs south from 47 Vine, Murray.
- JONES COURT—runs south from 627 W South Temple.
- JORDAN—Brighton add.
- JORDAN AVE (formerly Jordan st) — runs west from 12th West to Pueblo; 1 block south of South Temple.
- JORDAN AVE—name changed to S 11th West st.
- JORDAN AVE — name changed to Jeremy st.
- JUSTICE — name changed to Mead ave.
- K—runs north from E South Temple to 15th ave; 11 blocks east of State.
- KANSAS AVE (formerly Kansas st) — runs west from Cheyenne to McKinley; between 3rd and 4th South.
- KANSAS AVE (Woodlawn add) — name changed to Merrimac ave.
- KEARNS' TERRACE No 1—566 to 578 S State.
- KEARNS' TERRACE No 2—518 to 524 1st ave.
- KELSEY AVE—runs east from Main to State; 1 block north of Martin ave, and from 23rd East to city limits; 2 blocks north of Martin ave.
- KELSEY AVE (Jordan Place Sub)—name changed to Rio Grande ave.
- KENDALL SQUARE (OR TERRACE) — runs west from 444 S West Temple.
- KENSINGTON AVE—runs east from State to 7th East and from east of 11th East to 13th East; between Martin ave and Tempest ave.
- KEYSOR COURT—runs west from 446 S 3rd East.
- KIMBALL—name changed to W 3rd North.
- KIMBALL ALLEY — (See Gordon ave.)
- KIMBALL AVE — name changed to Arapahoe ave.
- KING—runs north from 9th to 10th North; between Culmer and Spruce.
- KINKAID—name changed to Cooper.
- KIOWA — name changed to Lowell ave.
- KNOWLTON (formerly Knowlton ave)—runs north from 9th to 12th North; 2 blocks east of 12th West.
- L—runs north from E South Temple to 15th ave; 12 blocks east of State.
- LAFAYETTE AVE — name changed to Girard ave.
- LAIRD AVE—runs east from 1189 S 9th East to 10th East.
- LAKE—runs south from 7th South to Martin ave; between 7th and 8th East.
- LAKE (Kinney & Gourlay's Imp City Platinae changed to W 15th North.
- LAKER—runs south from 822 E 3rd South.
- LAMBERT COURT—runs south from 25 W 6th South.
- LAMMERT—runs south from Illinois ave to California ave; 3 blocks west of Holland.
- LANGTON AVE—name changed to Chicago st.
- LA PLATA—name changed to Chicago st.
- LARCH—name changed to Sumner ave.
- LARIMER (1st Burlington add) — name changed to Navajo.
- LARIMER—(McKeage's 1st Sub South Salt Lake Sub)—name changed to S 12th West.

LAUREL — runs north from McPherson ave to the reservation and south from 2d ave to the reservation; between Virginia and Alta.

LAURIE AVE—name changed to Isa st.

LAWN ROAD—Brighton add.

LAWRENCE—runs from South Temple to 3rd South and from California ave to Andrew ave; 2 blocks west of Fairbanks.

LAWRENCE (from South Temple to North Temple)—name changed to Duder.

LEACH—name changed to Pueblo.

LEADVILLE AVE—runs west from 12th West to Jordan River; between 6th and 7th North.

LEAKER COURT—runs south from 644 E 1st South.

LEARNED AVE—runs west from 9th to 11th West and from Fairbanks to Duder; between South Temple and North Temple.

LEE (formerly Lee ave)—runs south from Military Reservation to Williams ave; 1 block east of 20th East.

LENA — name changed to W 7th North.

LESLIE AVE (Central Park) — runs from State to 3rd East; 1 block north of 13th South.

LESLIE COURT — runs south from 423 W 1st North.

LESTER TERRACE — runs north from 338 W 8th South.

LEVERICH AVE—name changed to Glendale st.

LEXINGTON AVE—runs west from west of Jordan River to Concord, from Navajo to Pueblo and from Holland to west city limits; between Illinois ave and California ave.

LIBERTY AVE — name changed to Harvard ave.

LIBERTY COURT — runs east from 7th to 8th East; 1 block north of Martin ave.

LILAC—name changed to Laurel.

LILY AVE — runs north from 150 W 11th South.

LIME (formerly Lime ave)—runs north from Agate ave to Garnet ave; 1 block east of Beck.

LINCOLN — runs south from 8th South to Herbert ave, and from Martin ave to Grove ave; between 9th and 10th East.

LINCOLN AVE (Highland Park)—name changed to S 13th West.

LINCOLN AVE (Superior add)—name changed to W 13th North.

LINCOLN AVE (West Park add)—runs from 6th to 7th West; south of 9th South.

LINDEN AVE—runs east from 327 S 7th East.

LINDSEY COURT — (See Nordvall Court.)

LOCUST — runs north from Driggs ave; 1 block east of 5th East.

LOCUST (Fairview)—name changed to Manitou.

LOCUST COURT—runs south from 838 E 5th South.

LOGAN — name changed to S 13th West.

LOGAN AVE—runs east from 7th to 11th East and from 12th to 13th East; 1 block north of 11th South.

LOGAN AVE (Popperton Place) — name changed to 4th ave.

LOGAN COURT—runs west from 234 S 9th East.

LONG — runs north from Argyle; 1 block west of 8th East.

LORENSON LANE — runs east from County rd (Highway 1); south of 18th South.

LORENZO — name changed to W 1st North.

LOVE'S COURT—runs east from 441 S 5th West.

LOVENDAHL (Murray) — runs south from 20th to 21st South; west of D & R G track.

LOVENDAHL ROAD (Murray)—runs east from S State; 2½ miles south of 17th South.

LOVENDALE—runs south from 336 E 4th South.

LOWELL AVE—runs west from DeLong to Chestnut and from March to west city limits; 2 blocks south of 5th South.

LOWELL PLACE—runs east from 737 S 5th East.

LUCY AVE—runs west from 1st to 3rd West and from 7th to 8th West; 1 block north of Roper ave.

LUND AVE—runs east from 9th East; 1 block south of 16th South.

LUSK—name changed to Jeremy.

LYNDALE AVE—name changed to Simmons st.

LYNN—name changed to N 6th West.

LYNTON AVE—runs east from 532 N 5th West.

LYNWOOD AVE — runs south from Burke to 12th South; between 4th and 5th East.

M—runs north from E South Temple to 15th ave; 13 blocks east of State.

MCCLARY AVE (Murray)—same as N 1st West.

MCLELLAND — runs south from 1st South to 2nd South and from 6th South to Browning ave; between 10th and 11th East.

MCCONAUGHY AVE—runs west from 1200 S West Temple to 1st West; between Paxton ave and Roper ave.

MCCOOK AVE—runs east from 17th to 19th East; between 9th South and Martin ave.

MCDONALD COURT — runs south from 431 W 6th South.

MCDONALD TERRACE (See Church).

MEKEAGE — name changed to Concord.

McKINLEY—runs south from South Temple to city limits; ¼ mile west of 14th West and Cheyenne.

McPHERSON AVE—runs east from Virginia to Alta; 2 blocks north of 4th ave.

MAACK — name changed to W 15th North.

MADISON—name changed to N 4th West.

MAIX—(See N Main and S Main).

MAJOR (formerly Major ave)—runs south from 7th to 12th South; between Main and State.

MANILA AVE—name changed to Jefferson st.

MANITOU—runs south from 2nd to 3rd South, and from 8th South to California ave; 3 blocks west of Chestnut.

- MAPLE—runs south from 1st to 2nd South; 1 block west of Orange.
- MAPLE (Fairview)—name changed to March.
- MAPLE (Folsom's add) — name changed to N 5th West.
- MAPLE AVE—name changed to Milton ave.
- MARATHON AVE—name changed to S 13th West.
- MARCH—runs south from 2nd to 3rd South, from 5th to 7th South and from 9th South to Illinois ave; 3 blocks east of west city limits.
- MARGARET—name changed to Mc-Cleveland.
- MARGUERITE AVE—name changed to Cornell st.
- MARGUERITE COURT — runs south from 145 W 3rd South.
- MARION — runs north from 2nd to 5th North, north of 6th North to 7th North and from 9th to 15th North, between 9th and 10th West.
- MARION COURT—runs north from 255 E 1st South.
- MARK — name changed to Learned ave.
- MARKEA AVE—runs west from 256 S 7th East.
- MARKET — name changed to Post Office Place.
- MARLOWE AVE — runs west from 12th East; between 12th South and Cleveland ave.
- MARSHALL (Waterloo) — runs east from 3rd to 4th East.
- MARTIN AVE (formerly E 19th South)—runs east from Main to 23rd East.
- MARTIN'S ALLEY — runs west from Main to West Temple; between 1st and 2nd South.
- MARTINSEN ROW—runs south from 226 E 5th South.
- MAY -- name changed to W 11th North.
- MEAD—name changed to Brooklyn ave.
- MEAD AVE—runs west from West Temple to 1st West, from Gale to 3rd West, from 7th West to McKinley and from Chestnut to west city limits; south of 9th South.
- MEADOW LANE — runs west from 2640 S 7th East.
- MEAD'S COURT — runs south from 917 W 1st North.
- MENLO AVE—runs east from 229 S 8th East.
- MEREDITH COURT (formerly Meredith ave)—runs north from 736 W 2nd South.
- MERKELEY'S ROW — 112 to 124 N 2nd West.
- MERRIMAC AVE — runs west from McKinley to Murray; 2 blocks south of California ave.
- MESA — runs from south to north line of Popperton Place; 4 blocks east of V.
- MICHIGAN AVE—name changed to Douglas st.
- MIDLAND—runs north from Blucher ave to city limits; 1 block west of Jordan River.
- MIDWAY AVE -- name changed to Glendale st.
- MILITARY AVE—name changed to 2nd ave.
- MILL—runs north from 9th to 15th North; 2 blocks west of 10th West.
- MILL AVE — runs west from 9th East; 1 block north of 12th South.
- MILL AVE (Glendale Park add) — name changed to Mead ave.
- MILL CREEK ROAD—(See N Mill Creek rd and S Mill Creek rd).
- MILLER AVE (Murray) — runs west from S 6 N State.
- MILLER'S LANE—runs south from 1058 E 5th South.
- MILTON AVE—runs east from 3rd East to Denver and from 11th to 12th East; 1 block north of Tempest ave.
- MINNEBECK AVE — name changed to Wilson ave.
- MINNESOTA AVE—name changed to W 14th North.
- MINNIE AVE—runs west from 1st to 3rd West; 2 blocks south of Roper ave.
- MITCHELL—name changed to N 10th West.
- MITCHELL AVE — runs south from 1st to 2nd South; between 10th and 11th East.
- MOFFAT COURT — runs north from 251 E 4th South.
- MONROE—runs west from 7th East; between Tempest ave and 12th South.
- MONROE (Lake View Sub)—runs northwest from 9th to 10th North, between Beck and 4th West.
- MONTAGUE AVE — runs west from 3rd to 5th West and from 6th to 8th West; 1 block south of 9th South.
- MONTAGUE PLACE—name changed to Fayette ave.
- MONTANA—runs north from south city limits; 5 blocks east of 23d East.
- MONTEREY — runs south from 2nd South to 3rd South and from 8th South to south city limits; 2 blocks west of Chestnut.
- MONTGOMERY—runs south from 2nd to 3rd South and from Wasatch ave to Indiana ave; 2 blocks west of 14th West.
- MONTROSE AVE — runs west from 1st to 2nd West; between 7th and 8th South.
- MORELAND AVE — runs east from 323 S 1st West.
- MORETON — name changed to N 14th West.
- MORGAN ROW — 144 to 148 W 2nd South.
- MORLEY—name changed to Dexter.
- MORRIS AVE—now O S L right of way.
- MORRIS COURT — runs south from 529 W 4th North.
- MORRIS COURT — runs south from 134 E 5th South.
- MORRIS ROW—runs south from 254 E 2nd South.
- MORTENSEN COURT — runs south from 228 E 5th South.
- MORTON'S ROW—rear of 226 E 7th South.
- MOSES LANE—runs southwest from Upper County rd; between 17th and 18th South.
- MURPHY'S LANE—runs south from County Road; between 14th and 15th South.
- MURR AVE—runs south from Curtis to 12th South; between 3rd and 4th East.

MURRAY — runs south from South Temple to Hazel ave. from 2nd to 3rd South and from California ave to Andrew ave; 3 blocks west of McKinley.

MUSCATINE AVE—name changed to Dalton ave.

MUSSER'S ROW — south side of Social Hall.

MYRTLE—name changed to Fayette ave.

MYRTLE (Capitol Ave add) — name changed to Roberta.

N—runs north from E South Temple to 15th ave; 14 blocks east of State.

NAOMI—name changed to Roberta.

NAPOLÉON AVE—name changed to Clinton ave.

NAPLES (formerly Colorado)—runs north from south city limits; 4 blocks east of 23rd East.

NAPLES AVE—name changed to 20th East st.

NASSAU—runs northwest from 15th North to Delaware ave; 1 block east of Chicago.

NAVAJO — runs south from South Temple to Harris ave. 1 block west of 12th West.

NAVAJO (1st Burlington add)—name changed to 8 13th West.

NAYLOR COURT—runs north from Martin ave; between 9th and 10th East.

NEBRASKA—runs north from south city limits; 6 blocks east of 23rd East.

NEBRASKA AVE—name changed to Albemarle ave.

NELSON AVE—runs west from Cheyenne to McKinley; between 3rd and 4th South.

NELSON PLACE—name changed to Montague ave.

NEVADA — runs north from south city limits; 1 block east of 23rd East.

NEWMAN COURT — runs south from 37 W 6th South.

NEWS AVE—Brighton add.

NICOLL'S AVE (formerly Nicoll's Place)—runs west from 12th East; between Wilson ave and Downington ave.

NINETEENTH EAST — runs south from 9th South to Martin ave; between 17th and 20th East.

NINETEENTH SOUTH—(See E 19th South and W 19th South).

NINTH AVE (formerly Ninth st)—runs east from A to N; 9 blocks north of E South Temple.

NINTH EAST — runs south from E South Temple to city limits; 9 blocks east of Main.

NORDVALL COURT — runs north from 345 E 2nd South.

NORMA—name changed to Andrew ave.

NORTH—Brighton add.

NORTH CAPITOL AVE—name changed to E 4th North.

NORTH EIGHTH WEST—runs north from W South Temple beyond 18th North; 9 blocks west of Main.

NORTH ELEVENTH WEST — runs north from W North Temple to 9th North; 12 blocks west of Main.

NORTH FIFTH WEST—runs north from W South Temple to 10th North; 6 blocks west of Main.

NORTH FIRST WEST — runs north from W South Temple to Wall; 2 blocks west of Main.

NORTH FIRST WEST (Murray) — runs north from 17th to 16th South; 1 block west of O S L tracks.

NORTH FOURTEENTH WEST—runs north from Jordan River at 3rd North to 5th North, and from 7th to 9th North; 1 block west of Douglas.

NORTH FOURTH WEST — runs north from W South Temple to 10th North; 5 blocks west of Main.

NORTH LAKE — name changed to Hancock ave.

NORTH MAIN — runs north from South Temple to 2nd North, thence northwest to Girard ave; between State and West Temple.

NORTH MILL CREEK ROAD — runs east from 27th East to Mill Creek Canyon; 1 block s of 14th South.

NORTH NINTH WEST—runs north from W South Temple to 12th North; 10 blocks west of Main.

NORTH SECOND WEST—runs north from W South Temple to 9th North; 3 blocks west of Main.

NORTH SECOND WEST (Murray)—runs north from 17th South; 2 blocks west of O S L tracks.

NORTH SEVENTH WEST — runs north from W South Temple to 9th North; 8 blocks west of Main.

NORTH SIXTH WEST—runs north from W South Temple to 11th North; 7 blocks west of Main.

NORTH STATE — runs north from E South Temple to 2nd North; 1 block east of Main.

NORTH STATE (Murray) — runs north from Murray st to city limits.

NORTH TEMPLE — (See E North Temple and W North Temple.)

NORTH TENTH WEST—runs north from W South Temple to 9th North; 11 blocks west of Main.

NORTH THIRD WEST—runs north from W South Temple to 9th North; 1 blocks west of Main.

NORTH THIRTEENTH WEST—runs north from 2nd North to Goodwin ave and from Prince ave to Hot Springs Lake; between Colorado and Douglas.

NORTH TWELFTH WEST — runs north from Jordan River to 12th North; between Oakley and Colorado.

NORTH WEST TEMPLE—runs north from W South Temple to 2nd North; 1 block west of Main.

O—runs north from E South Temple to 4th ave; 15 blocks east of State.

OAK—name changed to N Main.

OAK (Folson's add)—name changed to W 16th North.

OAKLAND AVE—runs west from S State to West Temple,  $\frac{1}{2}$  mile south of 12th South.

OAKLEY — runs north from Clark ave to 12th North; 1 block east of 12th West.

OAKWOOD — runs south from 14th South; 1 block west of 27th East.

OBLAD'S COURT—runs west from 531 S 4th East.

OHIO—name changed to Mead av.

OLIVE AVE — name changed to Roosevelt ave.

OLMSTED—name changed to Prospect.

OLSON'S COURT — runs south from 258 E 3rd South.

- ONDAWA AVE (P G V add)—runs east from 11th to 12th East; 6 blocks south of Tempest ave.
- ONTARIO—(Buena Vista Sub)—name changed to Fulton.
- ONTARIO (Jordan Place Sub)—name changed to S 10th West.
- ONTARIO PLACE—runs west from 234 S 2nd West.
- ONYX AVE (formerly Onyx st)—runs northeast from Beck to Cement; 6 blocks north of 9th North.
- OPAL AVE (formerly Opal st)—runs northeast from Beck to Cement; 8 blocks north of 9th North.
- OQUIRRH—name changed to S 11th West.
- ORANGE—runs south from W South Temple to 3rd South; 4 blocks west of McKinley.
- ORCHARD—Brighton add.
- ORCHARD SQUARE—runs west from 536 S 1st West.
- OREGON—runs north from south city limits; 3 blocks west of east city limits.
- ORLEANS—name changed to Hobart.
- ORPHEUM AVE (formerly Commercial ave)—runs east from Commercial to State; between 1st and 2nd South.
- OSTLER COURT—runs west from 437 N 2nd West.
- OURAY AVE—runs west from 7th to 8th West and from 10th to 11th West; between 3rd and 4th North.
- OURAY PLACE—363 to 369 E 4th South.
- OWEN—name changed to Windsor.
- P—runs north from E South Temple to 4th ave; 16 blocks east of State.
- PACIFIC AVE (formerly Rio Grande ave)—runs west from 6th to 8th West and from Jordan River to 13th West; between 4th and 5th South.
- PADDOCK—name changed to Murray.
- PADLEY (formerly Padley ave)—runs south from Military Reservation; between 22nd and 23rd East.
- PAFFIN PLACE (Murray)—runs west from 200 S 2nd West.
- PALM AVE—name changed to Sherman ave.
- PALMYRA AVE—name changed to Green st.
- PARIS AVE—name changed to E 6th North.
- PARK—runs south from 6th to 9th South, from Sherman ave to Browning ave and from Kensington ave to Tempest ave; between 5th and 6th East.
- PARK AVE (Glendale Park add)—name changed to Hayes ave.
- PARK AVE (Liberty Park)—name changed to Princeton ave.
- PARK AVE (Terrace Heights)—name changed to Kelsey ave.
- PARK ROAD—Brighton add.
- PARK TERRACE—3rd South southeast corner of 5th East.
- PARKER'S LANE—runs east from 325 S 7th East to 8th East; 1 block south of 13th South.
- PARLEY AVE—name changed to Herbert ave.
- PARSON AVE—runs west from 2nd West to 3rd West; between Roper ave and 11th South.
- PASADENA—name changed to March
- PAUL AVE (formerly Paul st)—runs west from Douglas to Cornell.
- PAXTON AVE—runs west from Main to 3rd West, west of Jordan River to Emery and from Larimer to Perkins; 2 blocks north of Roper ave.
- PEACH—Brighton add.
- PEACH—name changed to E 4th North and W 4th North.
- PEAR—name changed to Girard ave.
- PEAR AVE—runs east from 1800 S 3rd East.
- PEARCE—name changed to W 2nd North.
- PEARL—runs south from Roper ave to 11th South; between West Temple and 1st West.
- PEARL AVE—runs east from 647 S 4th East to S 5th East.
- PEARL AVE—runs east from State to 2nd East; between Tempest ave and 12th South.
- PEARL AVE (formerly Pearl st)—runs northeast from Beck to Cement; 5 blocks north of 9th North.
- PENNSYLVANIA AVE—runs east from 6th to 7th East; south of Tempest ave.
- PENNSYLVANIA AVE—runs west from 236 Iowa.
- PENROSE DRIVE—extension of 3rd ave (Popperton place) to Fort Douglas.
- PERKINS—runs south from Illinois ave to California ave; between Lamert and Condon.
- PERKINS AVE (P G V add)—runs east from 11th East to 12th East; 5 blocks south of Tempest ave.
- PERKINS' BOULEVARD—runs north from 12th South; between 9th and 16th East.
- PETERSON AVE—runs east from 135 S 7th East.
- PETTIT AVE (formerly Pettit st)—runs west from Jordan River to Irving; 1 block north of 17th North.
- PHIPPS PLACE—rear 144 W 2nd South.
- PIERPONT AVE—runs west from West Temple to 1st West and from 7th to 10th West; between 2nd and 3rd South.
- PINE—runs north from Ashton ave to Simpson ave; 1 block west of 9th East.
- PINE (Folsom's add)—name changed to Delaware ave.
- PINE (Holmes & Aiken's 1st add)—name changed to Murray.
- PINE AVE—runs east from Main to State; 1 block north of 12th South.
- PINE AVE (formerly Pine st)—runs west from 21st East; between Williams ave and Burley ave.
- PIONEER—runs west from 2562 S 7th East.
- PITT—name changed to Jeremy.
- PLEASANT COURT (formerly Pleasant ave)—runs south from 239 W 4th South.
- PLUM—Brighton add.
- PLUM (Murray)—runs north from 17th South; second east of Jordan River.
- PLUM—name changed to E 3rd North and W 3rd North.
- PLUM ALLEY—runs north from 53 E 2nd South.
- POLLARD'S COURT—runs west from to S 6th West.



POPLAR (Murray) — runs north and south; from 2nd ave to 5th ave; 1 block west of State.

POPLAR (northwest)—name changed to Reed ave.

POPLAR (southeast)—name changed to Wood ave.

POPLAR ARCADE—runs south from 317 W 7th South.

POPLAR AVE (formerly Poplar st)—runs east from 7th to 8th East; between 3rd and 4th South.

POPLAR AVE (southeast) — name changed to Browning ave.

POPLAR COURT (formerly Poplar ave)—runs north from 224 W 3rd South.

POPLAR ROAD—Brighton add.

POPLAR ROW—runs north from 768 W 1st South.

POPPERTON PLACE (formerly a portion of Fort Douglas U S Military Reservation)—extends from north of 1st ave to north of 6th ave and from Virginia east about  $\frac{3}{4}$  mile.

PORTLAND—runs south from 545 W 7th South.

POST—runs south from 3rd South to 8th South and from Mead ave to Fremont ave; between 8th and 9th West.

POST OFFICE PLACE (formerly Market st)—runs west from Main to West Temple; between 3rd and 4th South.

PRINCE AVE (formerly Prince st)—runs west from Colorado to Davenport; southwest of Hot Springs Lake.

PRINCETON AVE—runs east from 8th East to Catherine; between Harvard ave and Martin ave.

PROMENADE THE—Brighton add.

PROSPECT—runs south from Kansas ave and south from Van Buren ave; 1 block east of McKinley.

PUEBLO—runs south from 1st to 3rd South, from 6th South to American ave, from Illinois ave to Lexington ave and from California ave to Hope ave; 1 block west of 13th West.

PUGSLEY (formerly Pugsley ave)—runs south from 329 W 4th North and north from 4th to 5th North; between 2nd and 3rd West.

PUGSLEY'S ROW—north side of Victoria Place.

Q—runs north from E South Temple to 4th ave; 17 blocks east of State.

QUEEN—runs north from 2nd to South; between Main and State.

QUINCE—runs north from 2nd to 4th North; 1 block east of 1st West.

R—runs north from E South Temple to 4th ave; 18 blocks east of State.

RAMONA AVE—runs east from 13th to 15th East; 3 blocks north of 12th South.

RANDOLPH (northwest) — name changed to Grant.

RANDOLPH (southwest) — name changed to Brooklyn ave.

REA (formerly Rea ave)—runs south from Euclid ave to 3rd South; 1 block east of McKinley.

READING COURT—runs west from 248 S 3rd East.

REDONDA AVE—runs east from 14th to 15th East; 1 block north of 12th South.

REDWOOD—name changed to Hemlock.

REDWOOD ROAD—runs south from W North Temple;  $\frac{3}{4}$  mile west of Jordan River.

REED AVE—runs from 1st to 2nd West and from 10th to 11th West; between 6th and 7th North.

REES—name changed to Duluth ave.

REGAL AVE (Murray) — runs west from 48 N State to Bamberger ave.

REGGEL'S TERRACE—245-259 E 5th South.

REMINGTON AVE—name changed to Illinois ave.

RESERVATION AVE—runs south from 6th South; 1 block east of 13th East.

RETA TERRACE—121 to 125 S 5th West.

RICE—runs south from 8th South to Belmont ave and from Martin ave to Tempest ave; between State and 2nd East.

RICHARDS—runs south from South Temple to 1st South and from 9th South beyond Roper ave; between Main and West Temple.

RICHMOND AVE—name changed to Bryan ave.

RIGBY COURT—runs north from 144 W 4th South.

RIGGS TERRACE—56 N 2nd West.

RIO GRANDE—runs south from 2nd to 4th South; between 3rd and 4th West.

RIO GRANDE AVE—name changed to Pacific ave.

RIVER — name changed to S 10th West.

RIVER AVE — name changed to Davenport ave.

RIVER DRIVE—name changed to S 12th West st.

RIVERSIDE AVE—runs west from 844 S 8th West to Jordan River.

RIVERSIDE AVE (Jordan Place)—name changed to Emery st.

RIVERVIEW AVE—runs west from Douglas to Jordan River; 2 blocks north of 17th North.

ROBERTA—runs south from 232 Colfax ave to 9th South, south from Herbert ave, and from Martin ave to Kensington ave; between 2nd and 3rd East.

ROBERTS COURT—runs north from 628 W 1st South.

ROCK—name changed to Custer.

ROCK ROW—601 to 609 S 6th East.

ROLLIN—runs south from 8th to 9th South; 1 block east of Chestnut.

ROOSEVELT (formerly Roosevelt ave)—runs south from 352 Express ave.

ROOSEVELT AVE—runs east from 3rd to 9th East and from 11th to 13th East; between Martin ave and Tempest ave.

ROPER AVE (formerly W 10th South)—runs west from Main to Emery and from Lammert to Perkins;  $\frac{1}{2}$  mile south of 9th South.

ROSE—name changed to Montague ave.

ROSELLA AVE (formerly Rosella)—runs west from 2nd West; between 6th and 7th North.

ROY AVE—name changed to 23rd East st.

ROYAL—name changed to Browning ave.

RUBY AVE—runs west from State; between 8th and 9th South.

RUBY AVE (formerly Ruby st)—runs northeast from Beck to Cement; 7 blocks north of 9th North.

RUSTIC COURT—runs north from 140 W 7th South.

RUSTIC ROW—rear 164 N 3rd West.

RUTH AVE (formerly Ruth st)—runs from Monterey to west city limits;  $\frac{3}{4}$  mile south of California ave.

S—runs north from E South Temple to 4th ave; 19 blocks east of State.

ST ALEAN'S AVE—runs east from 1801 S 5th East to Gordon.

ST LOUIS AVE—name changed to Girard ave.

ST LOUIS AVE (Waterloo)—runs east from 4th East to Gordon, between Galena and 1st ave.

SALT LAKE—name changed to Mead ave.

SARATOGA—name changed to Fulton.

SCHENCK'S COURT—runs south from 257 W 4th South.

SCHILLER AVE—name changed to Hazel ave.

SCHRAVEN TERRACE—623 to 627 W 1st South.

SCOTT (formerly Scott ave)—runs north from Simondi ave to 5th North;  $\frac{1}{2}$  mile west of Fairbanks.

SCOTT AVE—runs east from 7th East to 9th East,  $\frac{1}{4}$  mile south of 14th South.

SECOND—runs south from 12th South; between Main and State.

SECOND AVE (formerly Second st)—runs east from Canyon road to Alta; 2 blocks north of E South Temple.

SECOND AVE (Murray)—runs west from 128 S State to Poplar.

SECOND AVE (Waterloo)—runs east from 3rd to 5th East; 5 blocks north of 12th South.

SECOND COUNTY ROAD—runs south from North Temple; 1 block west of city limits.

SECOND EAST—runs south from E South Temple to city limits; 2 blocks east of Main.

SEGO AVE—runs east from 651 S 8th East.

SENIOR—name changed to Manitou.

SEVENTEENTH EAST—runs south from 9th South to Martin ave, between 15th and 19th East.

SEVENTEENTH SOUTH (See E 17th South and W 17th South).

SEVENTH AVE (formerly Seventh st)—runs east from A to N, 7 blocks north of E South Temple.

SEVENTH EAST—runs south from E South Temple to city limits; 7 blocks east of Main.

SEWARD AVE (formerly Seward st)—runs west from Division to Fairbanks, 2 blocks north of W North Temple.

SHADY GROVE AVE—runs east from 5th to 7th East, 1 block north of 13th South.

SHAW TERRACE—206-224 W 2nd South.

SHELMERDENE COURT—runs south from 236 E 3rd South.

SHERIDAN AVE—name changed to M Pherson ave.

SHERLOCK AVE—name changed to Windsor st.

SHERMAN AVE—runs east from 3rd to 6th East, from 8th to 9th East and from 11th to 14th East; 1 block south of Martin ave.

SHERMAN AVE (Douglas Heights)—name changed to Herbert ave.

SHERMAN AVE (Popperton Place)—name changed to Farragut ave.

SHORT AVE—runs north from Shady Grove ave, between 5th and 7th East.

SHORT LINE AVE—runs east from 334 N 5th West.

SHORTRIDGE (formerly Shortridge ave)—runs south from Euclid ave to 3rd South, 2 blocks east of McKinley.

SHOWELL COURT—(See Elizabeth Place.)

SIMMONS—runs south from Kansas ave to 4th South, from High ave to Van Buren ave and from Harris ave to Bayfield ave; 1 block west of Cheyenne.

SIMONDI AVE—runs west from 7th to 8th West, from 10th to 11th West, from Jordan River to Fairbanks, from Walden to Scott and from Beech to west city limits, between 2nd and 3rd North.

SIMONS AVE—runs west from 444 S 9th East.

SIMPSON AVE—runs east from 7th to 9th East; 1 block south of 12th South.

SIXTEENTH SOUTH—runs east and west; 5 miles south of Martin and Roper ayes.

SIXTH AVE (formerly Sixth st)—runs east from A to N and from U to Virginia, 6 blocks north of E South Temple.

SIXTH AVE (Waterloo)—runs east from 3rd to 6th East; 1 block north of 12th South.

SIXTH EAST—runs south from E South Temple to city limits; 6 blocks east of Main.

SLADE COURT—runs west from 240 S 5th East.

SMITH (formerly Smith ave)—runs south from 7th to 8th South, between 2nd and 3rd West.

SMITH'S COURT—runs west from S 3rd East, between 6th and 7th South.

SNARE'S COURT—runs south from 6th South; between 3rd and 4th West.

SNOW (formerly Snow ave)—runs north from 8th South; between Main and West Temple.

SNOWDEN PLACE—name changed to 12th East.

SOCIAL HALL—runs east from 37 S State to 2nd East.

SOMERBY—runs south from 741 W 5th South.

SOUTH AVE—runs south from 245 W 7th South.

SOUTH BOULEVARD—(See E 12th South and W 12th South.)

SOUTH EIGHTH WEST—runs south from W South Temple to city limits; 9 blocks west of Main.

SOUTH ELEVENTH WEST—runs south from W South Temple to 1st South, from 2nd South to Jordan River, from 6th South to Indiana ave and from Illinois ave to Harris ave; between 10th and 12th West.

SOUTH FIFTH WEST—runs south from W South Temple to city limits; 6 blocks west of Main.

**SOUTH FIRST WEST**—runs south from W South Temple to city limits; 2 blocks west of Main.

**SOUTH FOURTEENTH WEST**—runs south from W 1st South to 3rd South and from Indiana ave to American ave; 1 block west of Pueblo.

**SOUTH FOURTH WEST**—runs south from W South Temple to city limits; 5 blocks west of Main.

**SOUTH LAKE**—name changed to Geneva ave.

**SOUTH MAIN**—runs south from South Temple to city limits; between State and West Temple.

**SOUTH MILL CREEK ROAD**—runs east from 27th East to Mill Creek Canyon; 2 blocks south of 14th South.

**SOUTH NINTH WEST**—runs south from W South Temple to Fremont ave; 10 blocks west of Main.

**SOUTH SECOND WEST**—runs south from W South Temple to city limits; 3 blocks west of Main.

**SOUTH SECOND WEST (Murray)**—runs south from 17th South; 2 blocks west of O S L tracks.

**SOUTH SEVENTH WEST**—runs south from W South Temple to city limits; 8 blocks west of Main.

**SOUTH SIXTH WEST**—runs south from W South Temple to city limits; 7 blocks west of Main.

**SOUTH STATE**—runs south from E South Temple to city limits; 1 block east of Main.

**SOUTH STATE (Murray)**—runs south from 17th South to city limits.

**SOUTH TEMPLE**—(See E South Temple and W South Temple.)

**SOUTH TENTH WEST**—runs south from W South Temple to Illinois ave; 11 blocks west of Main.

**SOUTH THIRD WEST**—runs south from W South Temple to city limits; 4 blocks west of Main.

**SOUTH THIRTEENTH WEST**—runs south from W South Temple to 3rd South, from 6th South to Arapahoe ave, from Indiana ave to American ave and from Illinois ave to Lexington ave; 2 blocks west of 12th West.

**SOUTH TWELFTH WEST**—runs south from W South Temple to 3rd South, from 6th South to Indiana ave and from California ave to Harris ave; 2 blocks west of 11th West.

**SOUTH WEST TEMPLE**—runs south from W South Temple to city limits; 1 block west of Main.

**SPARTA**—runs north from 6th North and from 9th North to Goodwin ave; between 5th and 6th West.

**SPERRY**—name changed to Blair.

**SPERRY COURT**—runs south from 243 W 6th South.

**SPRING**—name changed to Logan av.

**SPRING AVE**—name changed to S 12th West.

**SPRUCE**—runs north from 9th to 11th North and north from Trenton ave; between 7th and 8th West.

**SPRUCE (southeast)**—name changed to Browning ave.

**SPRUCE AVE**—name changed to Harrison ave.

**SQUIRES COURT**—runs south from 740 E 6th South.

**STALLMAN AVE**—name changed to Midland st.

**STANLEY**—name changed to Green.

**STANLEY PLACE**—runs east from 455 S 2nd East.

**STANTON AVE**—runs east from 525 S 3d East.

**STEDMAN AVE**—name changed to Browning ave.

**STEFFENSEN AVE**—name changed to Harvard ave.

**STEPHENSON COURT (Murray)**—runs west from D & R G tracks; 1 block north of 21st South.

**STEPHENSON AVE**—runs west from S 5th East, between 9th South and Martin ave.

**STEVENS ROW**—runs west from S 5th Lake.

**STEVENSON**—Brighton add.

**STEWART**—runs south from 6th South to Arapahoe ave and from California ave to Hope ave, between Pueblo and Cheyenne.

**STORAGE AVE**—rear 543 W 2nd South.

**STRAWBERRY**—name changed to Wall.

**STRINGFELLOW COURT** (formerly Stringfellow ave)—runs south from 130 E 6th South.

**STRONG'S COURT**—runs north from 845 E 4th South.

**SUMMIT** (formerly Summit ave)—runs north from south city limits; 2 blocks west of east city limits.

**SUMMIT (northeast)**—name changed to W Canyon.

**SUMNER AVE**—runs east from 2nd East  $\frac{1}{2}$  block, between 6th and 7th South.

**SUMNER AVE**—runs west from Division 2 blocks, and from Beech to west city limits.

**SUNNYSIDE AVE**—runs east from McClelland to 13th East, between 8th and 9th South.

**SUPERIOR AVE**—name changed to X 8th West.

**SUTPHIN**—runs north from 5th to 6th North; between 4th and 5th West.

**SWAN'S COURT**—runs south from 238 E 2nd South.

**T**—runs north from E South Temple to 4th ave; 20 blocks east of State.

**TAYLOR AVE**—runs west from S State to West Temple;  $\frac{1}{2}$  mile south of 12th South.

**TAYLOR AVE**—runs east from 1155 S State.

**TAYLOR TERRACE**—25 to 37 S 1st West.

**TEASDEL'S ALLEY**—runs south from Martin's alley to 2nd South; between Main and West Temple.

**TEMPEST AVE** (formerly E 11th South) runs east from Main to city limits; 1 mile south of 9th South.

**TEMPLE AVE**—runs east from Main to College; between North and South Temple.

**TENTH AVE** (formerly Tenth st)—runs east from A to N; 10 blocks north of E South Temple.

**TENTH EAST**—runs south from E South Temple to city limits; 10 blocks east of Main.

**TERRACE AVE**—runs north from 12th South; between 12th and 13th East.

**TERRITORIAL ROAD**—name changed to W North Temple.

THIRD AVE (formerly Third st) — runs east from Canyon road to Alta; 3 blocks north of E South Temple.

THIRD AVE (Murray) — runs west from 100 S State to Poplar.

THIRD AVE (Waterloo) — runs east from 3rd to 5th East; 4 blocks north of 12th South.

THIRD EAST — runs south from E South Temple to city limits; 3 blocks east of Main.

THIRTEENTH AVE (formerly Thirteenth st) — runs east from B to N; 13 blocks north of E South Temple.

THIRTEENTH EAST — runs south from E South Temple to city limits; 13 blocks east of Main.

THIRTEENTH SOUTH — runs east and west; southern boundary of Sugar House and Farmer's Wards; 2 miles south of Roper and Martin aves.

THISTLE AVE (formerly Thistle st) — runs east from 243 S 11th East.

THOMAS COURT — rear 44 W 2nd South.

THOMPSON — (formerly Thompson ave) — runs north from south city limits; 1 block west of east city limits.

THOMPSON'S COURT — runs west from 736 S 2nd East.

THORN — runs north from North Temple to Simondi ave. 4 blocks east of west city limits.

THORNTON COURT (formerly Thornton ave) — runs south from 31 W 5th South.

TINGLIE AVE (Murray) — runs east from 55 S State.

TOPAZ AVE (formerly Topaz st) — runs northeast from Beck; 2 blocks north of 9th North.

TRE CASA TERRACE — runs north from 544 W 2nd South.

TREMONT — name changed to S 11th West.

TRENTON AVE — runs west from Dexter to railroad tracks and from Jordan River to Irving; between 17th and 18th North.

TRIBUNE AVE — Brighton add.

TUTTLE COURT — runs south from 545 W 4th North.

TWELFTH AVE (formerly Twelfth st) — runs east from B to N; 12 blocks north of E South Temple.

TWELFTH EAST — runs south from E South Temple to 9th South, from Wood ave to Tempest ave and from Wilson ave to city limits; 12 blocks east of Main.

TWENTIETH EAST (formerly Naples ave) — runs south from Military Reservation, between 18th East and Lee.

TWENTY-FIRST EAST (formerly County Road) — runs south from Military Reservation to Martin ave; 2 blocks east of 20th East.

TWENTY-SECOND EAST (formerly Hickman ave) — runs south from Military Reservation; 2 blocks east of 21st East.

TWENTY-THIRD EAST (formerly Roy ave) — runs south from Military Reservation; 2 blocks east of 22nd East.

TWIG AVE — name changed to Irving st.

TYLER (formerly Tyler ave) — runs south from Martin ave to Browning ave; between 6th East and Green.

U — runs north from E South Temple to 15th ave; 21 blocks east of State.

UINTAH — name changed to S 12th West.

UINTAH PLACE — rear 643 E 5th South.

UNION AVE — runs west from 16th West to Emery and from 12th to 14th West; 1 block south of Indiana ave.

UNION AVE — runs east from 335 S 3rd East.

UNIVERSITY — runs south from 1st to 4th South; 1 block east of 15th East.

UPPER COUNTY ROAD — runs southeast from 16th South through Holliday and Big Cottonwood; east of County rd (Highway 1).

UTAH — runs south from Kansas ave to 4th South and from California ave to Bayfield ave; 2 blocks east of McKinley.

UTAH AVE — name changed to Edith ave.

UTOPIA AVE — runs east from S State to 2nd East; 2 blocks south of 12th South.

VADNER (formerly Vadner ave) — runs south from 254 E 4th South.

VALERA AVE — name changed to Lucy ave.

VAN BUREN AVE — runs west from Cheyenne to McKinley; between High ave and Harris ave.

VANCE — name changed to Paxton ave.

VANCE AVE — name changed to Lucy ave.

VERNON AVE — runs west from 12th West to Custer; between 7th and 8th North.

VERNON AVE — see Verona.

VERNON AVE — runs east from 329 S 5th East.

VERONA — runs south; between Tempest ave and 12th South and 9th and 10th East.

VICTORIA PLACE (OR COURT) — runs west from 232 S State.

VIDAS AVE — runs east from State to 3rd East; 2 blocks north of 13th South.

VIENNA AVE — runs east from L to M; between 7th and 8th aves.

VIEW AVE — runs north from 12th South; 1 block east of 13th East.

VILLA — runs from south to north line of Popperton Place; 5 blocks east of U.

VINCENT COURT — runs south from 644 E 3rd South.

VINE — runs northwest from Center to 2nd North; between Center and Almond.

VINE (Fountain Place) — name changed to Brooklyn ave.

VINE (Murray) — runs southeast from 83 S State to city limits.

VINE AVE — (See Marguerite Court.)

VIRGINIA (formerly West) — runs north from 2nd ave beyond McPherson ave; 1 block east of U.

VISSING COURT — runs east from 531 S West Temple.

VITAS AVE — (See Vidas ave.)

VOYLES COURT — runs east from 11th East; between 3rd and 4th South.

WAHLQUIST AVE (Murray) — runs south from W 19th South; east of Winchester ave.

WALDEN—runs north from Simondt ave to 5th North;  $\frac{1}{2}$  mile west of Fairbanks.

WALKER LANE — runs east from County rd (Highway 1); between 17th and 18th South.

WALKER TERRACE — 411 to 425 S West Temple.

WALL — runs north from Hillside ave to E 2nd North; between Main and State, thence northwest to W 7th North; between Main and W Capitol.

WALNUT — runs south from 2nd South to 3rd South and from 9th South to California ave; 4 blocks east of west city limits.

WALNUT — runs south from 12th South to Ashton ave; between 7th and 8th East.

WALNUT (Folsom's add) — name changed to 17th North.

WALTON AVE.—runs west from West Temple to 1st West; 1 block north of 14th South.

WARDROP'S COURT — runs south from 440 E 2nd South.

WASATCH AVE (formerly Wasatch st)—runs west from 11th West to Cheyenne; between 7th and 8th South.

WASATCH AVE (Murray)—between 17th South and Vin.

WASHINGTON—runs south from 8th South to Goltz ave; between 1st and 2nd West.

WASHINGTON (Lake View add)—name changed to Sparta.

WASHINGTON AVE (formerly Washington Place) — runs east from 537 S State.

WASHINGTON AVE (southeast)—name changed to Kensington ave.

WATER (Waterloo add)—runs east from 3rd to 4th East; 4 blocks north of 14th South.

WATERMELON AVE — runs east from 3rd to 4th East; 1 block south of 9th South.

WAYNE—name changed to Harrison ave.

WAYNE COURT (formerly Wayne ave)—runs north from 254 W 3rd South.

WELLINGTON — runs south from Herbert to McCook ave; between 17th and 19th East.

WELLINGTON (formerly Wellington ave) — runs south from 640 E 7th South.

WELLINGTON COURT—runs north from 835 E 2nd South.

WENDELL COURT (formerly Wendell ave)—runs south from 1144 E 2nd South.

WENTWORTH AVE.—runs east from S State to 2nd East; 3 blocks south of 12th South.

WEST—name changed to Virginia.

WEST CANNON—name changed to Pierpont ave.

WEST CANYON—runs north from 1st North to 6th North; 1 block east of State and E Capitol.

WEST CAPITOL—runs northwest from 2nd North to Reed ave; 2 blocks east of Main.

WEST DRIVE—continuation of S West Temple; south from Roper ave.

WEST EIGHTEENTH NORTH (formerly Hancock)—runs west from Dexter; 2 blocks north of 17th North.

WEST EIGHTEENTH SOUTH—runs west from State; 1 mile south of 17th South.

WEST EIGHTH NORTH—runs west from Beck beyond Fairbanks; 9 blocks north of South Temple.

WEST EIGHTH SOUTH—runs west from S Main to Cheyenne and from White Lake to Walnut; 8 blocks south of South Temple.

WEST ELEVENTH NORTH (formerly May)—runs west from Spruce to 12th West; 3 blocks north of 9th North.

WEST ELEVENTH SOUTH — runs west from South Main;  $\frac{1}{2}$  mile south of Roper ave.

WEST FIFTEENTH NORTH—runs west from Dexter to Mill; 2 blocks north of 14th North.

WEST FIFTEENTH SOUTH — (See 15th South.)

WEST FIFTH NORTH — runs west from Wall to Jordan River and from Walden to Scott; 6 blocks north of South Temple.

WEST FIFTH SOUTH — runs west from S Main to city limits; 5 blocks south of South Temple.

WEST FIRST NORTH — runs west from Main to 9th West and from east of Winfred west; 2 blocks north of South Temple.

WEST FIRST SOUTH — runs west from S Main to city limits; 1 block south of South Temple.

WEST FOURTEENTH NORTH—runs west from Dexter to Mill; 2 blocks north of 13th North.

WEST FOURTEENTH SOUTH—(See 14th South.)

WEST FURTH NORTH—runs west from N Main beyond Jordan River; 5 blocks north of South Temple.

WEST FOURTH SOUTH—runs west from S Main to Navajo; 4 blocks south of South Temple.

WEST JACKSON AVE (formerly West Jackson st)—runs east and west from 7th West; between North Temple and 1st North.

WEST MURRAY (Murray)—runs west from State to city limits.

WEST NINETEENTH SOUTH—runs west from State; 2 miles south of 17th South.

WEST NINTH NORTH—runs west from Beck to Fairbanks; 10 blocks north of South Temple.

WEST NINTH SOUTH—runs west from S Main to Jordan River and from White Lake to city limits; 9 blocks south of South Temple.

WEST NORTH TEMPLE—runs west from Main to city limits; 1 block north of South Temple.

WEST SECOND NORTH—runs west from N Main to city limits; 2 blocks north of South Temple.

WEST SECOND SOUTH—runs west from S Main to city limits; 2 blocks south of South Temple.

WEST SEVENTEENTH NORTH — runs west from Dexter to railroad tracks and from Jordan River to Irving.

WEST SEVENTEENTH SOUTH — runs west from State; 6 miles south of Martin and Roper aves.

WEST SEVENTH NORTH — runs west from 2nd West to Jordan River; 5 blocks north of South Temple.

WEST SEVENTH SOUTH—runs west from S Main to city limits; 7 blocks south of South Temple.

WEST SIXTEENTH NORTH (formerly Oak)—runs west from Beck to 9th West; 2 blocks north of 15th North.

WEST SIXTEENTH SOUTH — (See 16th South.)

WEST SIXTH NORTH — runs west from 1st West to 11th West; 7 blocks north of South Temple.

WEST SIXTH SOUTH—runs west from S Main to Pueblo; 6 blocks south of South Temple.

WEST SOUTH TEMPLE—runs west from Main to city limits; between North Temple and 1st South.

WEST TEMPLE—(See N West Temple and S West Temple.)

WEST TENTH NORTH (formerly Hamilton)—runs west from Beck to Fairbanks; 1 block north of 9th North.

WEST TENTH SOUTH — name changed to Roper ave.

WEST THIRD NORTH — runs west from N Main to Scott; 4 blocks north of South Temple.

WEST THIRD SOUTH — runs west from S Main to city limits; 3 blocks south of South Temple.

WEST THIRTEENTH NORTH—runs west from Dexter to Mill; 2 blocks north of 12th North.

WEST THIRTEENTH SOUTH—(See 12th South.)

WEST TWELFTH NORTH — runs west from 8th West to Mill and from Douglas to Cornell; 2 blocks north of 11th North.

WEST TWELFTH SOUTH — runs west from S Main; 1 mile south of Roper ave.

WEST TWENTY-FIRST SOUTH—runs west from State; 2 miles south of 19th South.

WEST'S COURT — runs north from 523 E 3rd South.

WESTERN — runs north from 646 W North Temple, to 1st North.

WESTMINSTER AVE — runs east from 13th to 15th East; 4 blocks north of 12th South.

WHEELER AVE — name changed to S 14th West.

WHIPPLE—name changed to Dalton

WHITAKER COURT — runs south from 125 W 3rd South.

WHITE'S TERRACE (Murray)—runs north from Vine; between 3rd and 4th East.

WHITMAN — runs north from 12th South; between 8th and 9th East.

WHITMORE TERRACE—46 to 72 S 1st West.

WHITNEY — name changed to Denver.

WHITNEY AVE — runs west from 1st to 3rd West; 4 blocks south of Roper ave.

WHITNEY AVE—(See Carter Terrace.)

WILKES—name changed to N 9th West.

WILLARD COURT—runs north from 131 W 6th South.

WILLIAMS AVE—runs east from 3rd to 5th East, from 10th East  $\frac{1}{2}$  block and from 20th to 23rd East; 1 block south of 9th South.

WILLOW — name changed to W 2nd North.

WILMINGTON AVE—runs east from 5th to 9th East; 1 block south of 12th South.

WILSON AVE—runs east from 9th to 13th East; 2 blocks south of Tempest ave.

WILSON AVE — runs west from 36 S 4th West.

WINCHESTER AVE (Murray)—runs south from 18th south; 1 mile west of State.

WINCHESTER ROAD (Murray) — runs west from State;  $2\frac{1}{2}$  miles south of 17th South.

WINDSOR—runs south from 7th South to Martin ave; between 5th and 9th East.

WINFRED—runs north from North Temple beyond Albert ave;  $\frac{1}{4}$  mile west of Fairbanks.

WISCONSIN AVE—name changed to N 13th West.

WOOD AVE—runs east from 5th to 6th East and from 12th to 13th East, north of Tempest ave.

WOODBINE (formerly Woodbine ave) — runs south from 9th South to Paxton ave; between 4th and 5th West.

WOODBINE PLACE — runs north from 46 W 7th South.

WOODS ROW (Murray) — runs south from State; 1 block south of 18th South.

WOODRUFF AVE—name changed to Simmons st.

WORTHEN—name changed to Fremont ave (west from Main) and Harvard ave (east from Main.)

WIEN AVE — name changed to N 14th West.

WYOMING (Burlington Place) — name changed to Lexington ave.

WYOMING (Terrace Heights)—runs north from south city limits; 2 blocks east of 23rd East.

YALE PLACE — name changed to Catherine st.

YORK—name changed to Bryan ave.

YOUNG—name changed to Harrison ave.

YOUNG (Avondale)—name changed to Girard ave.

YOWELL AVE—name changed to Park st.

ZANE AVE—runs east from Wall to E Capitol, 1 block north of 4th North.

#### ADDITIONS, SUB-DIVISIONS, Etc.

Agricultural Park, bet North Temple and 2nd North, and west of Jordan River.

Albert Place, south side of 8th South, bet 7th and 8th West sts, and south to Muscatine Place.

Amos addn, north of 9th North, west of Jennings addn.

Archer-Kullak Sub-div, bet 8th and 9th West and 1st and 2nd South.

Arlington Heights, bet 7th and 8th South and 11th and 13th East.

Armstrong and Wood's addn, west side County Road Highway No. 28, and Utah Southern addn, south of California.

Avondale, bet North and South Temple and  $\frac{1}{2}$  mile west of Redwood Road.

- Avondale Park, south side of 11th South, bet 4th and 5th East, south of city limits.
- Bartch's Sub-div, bet Oak and Wall and Pear and Peach sts.
- East's Grove, north of North Temple and west of 15th West st, at western city limits.
- Bellevue Park, east side of 9th East, south of 10th South.
- Belmont add, west side of Jordan River, south of Indiana ave.
- Belmont Sub-div, east of 9th East and south of 9th South sts.
- Bergertown, 11th South and 1st West, Murray.
- Big Cottonwood, east of South Cottonwood, south of East Mill Creek, north and west of Butler.
- Bingham, west of Herriman, south of West Jordan.
- Blair & Curtis Sub-div, west side of 4th East, bet 8th and 9th South.
- Bluffdale, south of Riverton, bet Herriman and Draper.
- Bolton & Co's Sub-div, bet 7th and 8th West, north of 10th South.
- Bothwell's Addn, north of 10th South, west of West Temple.
- Brighton City Plat, south of U. & N. Ry, and west of city limits.
- Brighton Farming Plat Survey, west of Jordan River, bet North Temple and 10th South, and west of Redwood Road.
- Brooklyn Sub-div, bet 3rd and 4th West, south of 9th South.
- Buena Vista addn, bet 5th and 7th South, west part of Block 26, Brighton Farming Plat.
- Bunnell's Sub-div, north of South Temple and west of Jordan River.
- Burlington Place addn, west of Jordan River, east of Curtis st, bet Illinois and California sts.
- Butler, south of Big Cottonwood and East Mill Creek; west of Silverton; north of Granite and east of Union, Butlerville.
- Byers & Tolles addn, north of 6th North; west of Cone & Roberts addn.
- Calder's Park, west side 7th East; south of 13th South, Mill Creek.
- Calumet Place, north of Superior addn, and east of O S L R R.
- Canyon Road Sub-div, bet 4th and 6th avs, in City Creek Canyon.
- Capitol Ave addn, bet State and 3rd East; south of 10th South.
- Capitol Heights addn, north and east of Capitol Hill addn and north of City Cemetery.
- Capitol Hill addn, north of 13th ave and east of 1 st.
- Capitol Sub-div, east side of East Temple, south of 2nd North.
- Capitol View, north of Fir and east of Green sts.
- Center Ward, west of Jordan River, bet Brighton and North Point Ward.
- Central Park, State to 2nd East; north of 13th South; Farmers' Ward.
- Centre Sub-div, north of 9th North and east of Redwood Road.
- Church Farm south of 12th South and west of 2d West.
- City Park Sub-div, bet 4th and 6th South, west of 8th West, to Jordan River.
- City View addn, east side of 1st West and Wall sts.
- Clive's Sub-div bet 4th and 5th North and 5th and 9th West sts.
- Coates & Corum's Sub-div, north of 5th South, bet 7th and 8th West sts.
- College Heights, east side of 13th East, and south of 11th South.
- Cone & Roberts' addn, west of 12th West and south of 8th North.
- Connor's Sub-div, north of 9th South, bet 6th and 7th East.
- Colorado Sub-div, north of 3rd North, between 10th and 11th West sts.
- Columbia Sub-div, north of 10th South, and west of State st.
- Cook's Sub-div, bet 5th and 6th, avs, and L and M sts.
- Cummings Sub-div, north of 9th South, bet 6th and 7th West sts.
- Davis, Sharp & Stringer's Sub-div, north of 10th South, bet 2d and 3d West sts.
- DeLong's First addn, bet 5th and 6th South,  $\frac{1}{2}$  mile west of Redwood Road.
- DeLong's Second addn, east side of 9th East, bet 10th and 11th South.
- Denver Place, west side of 5th East, south of 9th South st.
- Deseret Agricultural Grounds, bet North Temple and 2d North, and 9th and 11th West; east side of Jordan River.
- Desky's Fifth addn, north side of North Temple, and west of Desky's Fourth addn.
- Desky's Fourth addn, north side of North Temple and west of Redwood Road.
- Desky's Sub-div, south side of Indiana av and east of 2d West st, in Glendale Park.
- Desky's Third addn, south side of North Temple, and west of Redwood Road.
- Dolan's Sub-div, bet 3rd and 4th West and Brooklyn Place and Fitzgerald st, south of 9th South.
- Dole's addn, bet 7th and 8th South, 1 mile west of Redwood Road.
- Douglas Heights, bet 17th and 19th East, north of Tenth South.
- Douglas Place, west side of 12th East, and north of 6th South.
- Draper, south of Sandy, east of South Jordan, Riverton and Bluff Dale.
- Dunford's Sub-div, bet 11th and 12th avs, and K and L sts.
- Durgins Sub-div, north side of 6th North, bet 5th and 6th West.
- Earl D Gray's Sub-div, bet 2d and 3d South sts, and east of Fritsch and Zuelch's addn; west of Jordan River.
- East Garfield Land Co's Sub-div, 7 miles west of the southwest corner of the boundary line of Salt Lake City and 2 miles east of Garfield on 12th South.
- East Lawn addn, east side of 9th East, bet 10th and 11th South sts.
- East Mill Creek, south of Sugar House, east of Hill Creek; north of Big Cottonwood, Butler and Silverton.
- East Morningside Sub-div, east of Lincoln Park addn, on 12th East; south of 10th South.
- East Park Sub-div, bet 8th and 9th East, north side of 10th South.
- East Side Sub-div, bet 2d and 3d South, and 12th and 13th East.
- East Waterloo, bet 4th and 5th East; north of 12th South.
- Edgewood, east side of 3d East, bet 11th and 12th South.
- Ehrich's Sub-div, south of 1st South, bet 11th and 12th East sts.

- Ehrlich's Sub-div. bet 14th and 5th South, and 12th and 13th East sts.
- Ehrlich's Sub-div. bet 5th and 6th East, and 8th and 9th South sts.
- Evans' Poplar Grove addn. runs east from Redwood rd 3 blocks to Cheyenne, north of Indiana av (Poplar Grove.)
- Eylers & Rees Sub-div. east side of 7th East; north of Liberty Park addn.
- Fairfield addn. north side of Jordan River; west of 11th West.
- Fairview addn. east of South Buena Vista addn.
- Farmers' Ward, bet Jordan River and 5th East, and 16th and 13th South.
- First Addition to Garfield. joins Garfield Townsite on the north, and about 1000 feet east of depot. Young & Fowler, agts, office 32 S Main.
- First Burlington addn (Glendale Park), south of Indiana av, west side of Jordan River.
- Flynn's Heights, 16th South, east of 26th East.
- Folsom's addn. north of Superior addn. Forest Dale, north of 13th South, bet 5th and 8th East.
- Fountain Place, south side of 9th South, bet 4th and 5th West sts.
- Fountain Place Sub-div. bet 4th and 5th West, south of 9th South.
- Fox's Sub-div. east of 2d West, and north of 10th South.
- Franklin Sub-div. bet 1st and 2nd South, and 4th and 5th West sts.
- Fremont Heights, bet 8th and 9th South, and 16th and 15th East.
- Fritsch & Zuelch's First addn, bet South Temple and 3rd South; east of western city limits.
- Fruitvale addn. east side of 9th East, south of 10th South.
- Garden City addn. a sub-div; also known as Brighton; on the south side of U & N Ry, 1 mile west of city limits.
- Garfield, on S P L A & S L R R, D & R G R R, and W P Ry; 15½ miles west of city.
- Geneva addn. east side of 2d West, and north of West Drive sub-div.
- Geneva Place, south of 12th South, east of 9th East.
- Glendale addn. south of Indiana av, east of Emery st. and west of Jordan River.
- Glendale Park, bet Jordan River and Redwood Road, and Indiana av and California st.
- Golden Park addn, bet 3d and 4th South, west of Jordan River.
- Graeber's P O addn, bet 2d and 3d South, and 10th and 11th West sts.
- Grand View Park, east of Snowden Place; south of Coatesville av, Perkins' Grand View addn.
- Grand View Sub-div. bet 7th and 9th avs, and K and M sts.
- Granger, south of Brighton; west of Mill Creek; north of North Jordan and east of Hunter.
- Granite, south of Butyr, west of Little Cottonwood, north of Draper, and east of Sandy.
- Granite Sub-div. Glendale Park addn. south of Indiana av.
- Green & Madison Sub-div, bet 10th and 11th South, and 1 mile west of Redwood Road.
- Greenwood Park, north side of 12th South, bet 10th and 11th East sts.
- Greystone Sub-div. west side of 11th East and 11th South.
- Hamilton's Sub-div. bet Delaware av and 1st st. and bet 9th and 10th South; west of Jordan River.
- Hampton's Sub-div No 2, north of Liberty Park addn and east side of 7th East.
- Hampton's Sub-div, south side of 9th South, and east side of 7th East.
- Harrington, Donnelly & Newell's Sub-div. west side of 2d West and north of Fox's Sub-div, on 16th South.
- Hazelmere, north side of 11th South, and west of 11th East.
- Heath's Sub-div. bet 7th and 9th West, and 2d and 3d South sts.
- Herriman, south of West Jordan, west of South Jordan, Riverton and Bluff Dale, east of Bingham.
- Highland Park First addn, west side of Jordan River to 13th West, bet 1st and 3d South.
- Highland Park Sub-div, bet 1st South and 3d South, and west of Jordan River.
- Holland's Sub-div. west side of West Temple, and north and south of 10th South.
- Holliday, County rd south of 17th South. Big Cottonwood; 4 miles east of Murray.
- Hollister's Sub-div. bet 8th and 9th South, east of 6th East.
- Holmes & Aiken's First addn, bet 2d and 3d South sts, and west of Redwood Road, west of Jordan River.
- Holmes & Henderson's Sub-div, south of Lake Breze, and west of Redwood Road.
- Home Sub-div. bet 4th and 5th North, and 9th and 10th West.
- Hunter, west of Granger and Brighton Wards.
- Hunter's Sub-div. bet South Temple and 1st South, and 8th and 9th West sts.
- Hunter's Sub-div. south side of 9th South, and east side of 2d West sts.
- Hyde Park addn, bet 9th and 10th South, and east of western city limits.
- Idlewild, end of Sugar House Street Car line.
- Inglewood, north of 10th South, bet 9th and 11th East sts.
- Irving Park addn. east of Redwood Road and north of 3d South.
- Jefferson St Sub-div, west side of West Temple, south of 9th South.
- Jones' Sub-div. bet South Temple and 1st South, and 10th and 11th West.
- Jordan addn. south of South Temple, and west of Jordan River. north of Highland Park addn.
- Jordan Place, west side of Jordan River to Central av, bet 3d South and Arapahoe.
- Jordan Plat. west of Jordan River.
- Kelsey & Gillespie's Sub-div. bet 1st and 3d South, and 9th and 10th West.
- Kensington Sub-div. east side of 5th East, bet 10th and 11th South.
- Kimhall's Sub-div. bet 6th and 7th South, and 6th and 7th West.
- Kinney & Gourlay's Improved City Plat, north of 9th North, west of railway tracks, and south of Hot Springs Lake.
- Kinney's Copper Plant Sub-div. Nos 1 and 2, north of copper plant, and east and west sides of Jordan River.



- Knutsford Place addn, bet 6th and 7th North, west of North Point canal.
- Lake Breeze, west of Redwood Road, bet 1st and 2d South sts.
- Lake View Sub-div, north of 9th North, west of County Road to 6th West.
- Langton Park Sub-div, bet 2nd and 3d North, and 8th and 9th West sts.
- Larson's Sub-div, west side of 11th East and 10th South sts.
- La Veta Place addn, south side of 10th South, and west of 11th East.
- Leadville Place, east side of 3d East, bet 9th and 10th South.
- Liberty Park addn, east side of 7th East, cor 10th South.
- Liberty Park "Plat B", east side of 7th East, bet 9th and 10th South.
- Lincoln Park, east side of 11th East, bet 10th and 11th South sts.
- Linden Park, south side of 9th South, bet State and 2d East.
- Little Cottonwood, east of Granite and Draper, south of Silverton.
- Lloyd's Sub-div, west of Jordan River to Redwood Road and 12th North.
- Lynch & Glasman's Sub-div, bet 2d and 4th North, and 7th and 8th West.
- McKeage's First Sub-div, west side of Jordan River, south of 10th South.
- Maack's addn, east of Superior addn.
- Main Street Sub-div, west side of Main, bet 9th and 10th South sts.
- Margate Sub-div, northwest of Hyde Park, and north of 10th South.
- Marion Park addn, west side of 7th East, and south side of 10th South.
- Martin's Sub-div, Block 32, Plat "C," bet 3d and 4th South sts.
- Mechling & Fleming Sub-div, bet 2d and 3d South sts, and northeast of Buena Vista addn.
- Midland Five-Acre Plat addn, west of Hot Springs Lake to Jordan River, north of 15th North.
- Midland's Square, east side of 11th East, bet Downington av and Perkins av.
- Perkin's Grand View addn.
- Midvale Sub-div, west side of 7th East, bet 9th and 10th South.
- Miles & Hamilton's addn, bet 1st and 3d South, east of Irving Park addn, west of Jordan River.
- Mill Creek, south of 13th South, Sugar House and Farmer's Wards.
- Miller & Miller Sub-div, west side of 9th East, below 9th South.
- Mountain Dell, east of Sugar House, north of East Mill Creek.
- Muscatine Place, bet 7th West and Jordan River, north of Fremont av.
- Nelson & Earley's Sub-div, bet 3d and 4th South, east side of Redwood Road, west of Jordan River.
- New England addn, west of Burlington Place addn, and bet California and Illinois sts.
- Newport Sub-div, west side of 11th East, and north of 10th South.
- Noh Hill Sub-div, bet H and I, and 8th and 9th avs.
- North Boulevard addn, east side of Jordan River, and northwest of Amos addn.
- North Columbia Sub-div, east side of West Temple, north of 10th South.
- North End Sub-div, bet 8th and 9th avs, and D and E sts.
- North Inglewood, bet 9th and 11th East, and north of Inglewood.
- North Jordan, south of Pleasant Green, Hunter and Granger, west of South Cottonwood, north of West Jordan.
- North Point, north of Center Ward, west of Jordan River.
- North Salt Lake addn, (Thos W Jennings), north of 3th North and west of Kinney & Gourlay's Improved City Plat.
- North Temple Street Sub-div, north  $\frac{1}{2}$  of block 55, Plat "C," bet 10th and 11th West.
- North Waterloo, bet 3d and 4th East, south of 10th South.
- North Windsor Place, 9th East, bet 9th and 10th South, opposite Inglewood addn.
- Norwood Place, bet 11th and 12th East, and south of Lincoln Park.
- Oakley Park, bet 6th and 8th North sts, east side of Jordan River to Cone & Robert's addn.
- Oakly Sub-div, west of 11th West to Dakota av, bet 3d North and 9th North sts.
- Oakwood Blk Sub-div, south side of 11th North, and east side of Ninth West.
- Ogden Sub-div, west side of 9th East, north of 10th South, and opposite Inglewood addn.
- Ontario Sub-div, bet 2d and 4th West, and south of South Gate addn.
- Ouray Place, west side of 7th East, bet 10th and 11th South.
- Paradise addn, south of 11th South, east of 7th East.
- Panorama Sub-div, bet B and D sts, and south side of 13th av.
- Park Boulevard, east side of 5th East, and north side of 10th South.
- Park Crescent Sub-div, part of Sec 19, twp 1 south, range 1 east.
- Park Place addn, east side of 5th East, south of 10th South.
- Park View Sub-div, bet 11th and 13th East, north of 10th South.
- Peach Grove addn, south of 10th South, and east of Utah Southern addn.
- Pearl's Sub-div, east side of 13th East, and north of 11th South.
- Pearson's Sub-div, east side of 2d West, bet 10th and 11th South.
- Pendleton's Sub-div, bet 3d and 4th East, and north side of 10th South.
- Perkins addn, east side of 9th East, and north side of 11th South.
- Perkin's First addn, east side of 11th East, bet 11th and 12th South.
- Perkin's Grand View addn, bet 11th and 13th East, south of 11th South.
- Perkin's Second addn, east side of 9th East, and south of 11th South.
- Perkin's Third addn, west side of 9th East, and north of 11th South.
- Pitts Sub-div, bet 5th and 6th South, and 6th and 7th West.
- Pleasant Green, west of Hunter's, north of North Jordan.
- Poplar Grove addn, south of Arapahoe av, and north of Indiana av, west of Whalon's addn.
- Popperton Place, east of West st to Alta st, north of 2d av to McPherson av, Ft Douglas Military Reservation.
- Pratt's Sub-div, bet L and M, and 7th and 8th avs.
- Prospect Park, east side of Redwood Road, bet 10th and 11th South, and south of Utah Southern addn.
- Remington Park, bet 1th and 5th West, and north of 10th South.
- Riverside addn, bet 7th West and Jordan River, and 11th and 12th South.
- Riverton, south of South Jordan bet Draper and Herriman.

- Rock Springs Sub-div, east side of Redwood Road, north and south of 2d North st.
- Rockwell's First addn, west side of 11th East, and south of La Veta Place.
- Rose addn, Block 1, Jordan Plat, and east of Redwood Road.
- Sandy, south of Union, west of Granite, north of Draper, east of West Jordan.
- Scott's M. H. Sub-div, east side of railway tracks, and northwest of Lake View addn.
- Senior's Burlington addn, south of Illinois st, and west of New England addn.
- Seventh South Sub-div, east side of 9th West, bet 7th and 8th South.
- Sherwood Forest addn, bet 2d and 4th South, east and west of Central av, west of Gordon Park addn.
- Silver Park Sub-div, west side of 9th West, bet 2d and 4th South.
- Silverton, south of East Mill Creek, east of Butler, north of Little Cottonwood.
- Smith's C P Sub-div, north of Prospect Park.
- South Belmont Sub-div, east side of 9th East, and north side of North Inglewood.
- South Buena Vista addn, west of Fairview and northeast of Harlem addn, western city limits.
- South Cottonwood, south of Mill Creek, west of Big Cottonwood, north of Union, east of North Jordan.
- South Gale addn, south of 9th South, and west of 2d West st.
- South Jordan, south of West Jordan, bet Draper and Herriman.
- South Lawn, west side of 9th East, and south of 10th South.
- South Salt Lake, south of 10th South, and west of Jordan River.
- Steck's Sub-div, south side of Fourth South, bet 12th and 12th East.
- Stevens Sub-div, west side of 9th East and south of 9th South.
- Sugar House, east of Mountain Dell, north of Mill Creek and East Mill Creek, east of Farmer's Ward, south of city.
- Sugar House Ward, east of 5th East, bet south city limits and 12th South to Mountain Dell.
- Sunset View Sub-div, west side of 11th East, and south of 6th South.
- Superior addn, southeast of Hot Springs Lake, northwest part of city.
- Sylvan Park, west side of 12th East, and south of 6th South.
- Taylor's Sub-div, bet 2d and 2d North sts, and east side of 10th West.
- Temple View addn, bet 1st and 2d West, south of 10th South.
- Terrace Heights, east of 15th East, and north and south of 10th South st to 11th South.
- Thomas Sub-div, west side of 11th East, opp Lincoln Park, bet 10th and 11th South.
- Thompson's Sub-div, south side of 5th North, bet 7th and 8th West.
- Thorn Sub-div, bet West Temple and 1st West, and 9th and 10th South.
- Thorn's Court Sub-div, north side of 6th South, bet West Temple and 1st West.
- Thornadyke addn, bet 2d and 4th East, north of 12th South.
- Toronto Sub-div, 4th West, north of 11th South.
- Union, south of Mill Creek, west of Big Cottonwood, east of West Jordan.
- University Subdiv, bet 2d and 3d North, and 7th and 8th West sts.
- Utah Southern addn, east side of Redwood Road, south of California st and north of Prospect Park.
- Verona, south of 11th South, bet 9th and 10th East.
- Victoria Place, bet West and Front sts, and 2d and 3d avs.
- Walker's Sub-div, bet 8th and 9th South and West Temple and 2d West sts.
- Warm Springs Sub-div, northeast of County Road Highway No 10, and north of 9th North.
- Waterloo, bet 3d and 4th East, north of 11th South.
- Watkins addn, east side of 5th East and south of Park Place addn.
- Waverly Sub-div, east side of Jordan River, and south of Cone & Roberts addn.
- West Boulevard Sub-div, bet West Temple and 1st West, and north of 10th South.
- West Drive Sub-div, bet West Temple and 2d West, 9th and 10th South.
- West Grand View, bet 10th and 11th East, south of 11th South Street.
- West Jordan, south of North Jordan, west of Sandy and Union, north of Bingham, Herriman and South Jordan.
- West Park, bet 2d and 4th East, and 7th and 8th South.
- Western Sub-div, west side of 8th West, bet North and South Temple sts.
- Westminster Heights, bet 12th and 15th East, north of 12th South.
- Wey's Sub-div, north of 12th South and east of 15th East.
- Whalon's addn, west side of Jordan River, bet Arapahoe and Indiana av, south of 8th South.
- White Lake, west of Jordan River, south of 8th South.
- Wilkes' Sub-div, bet 4th and 6th North, and 6th and 7th West sts.
- Wilkinson's Sub-div, bet 4th and 5th North, and 10th and 11th West sts.
- Williams' Sub-div, north side of 8th South, bet 6th and 7th West sts.
- Williamsburgh Sub-div, west of Redwood Road, in north part of Jordan plat.
- Windsor Place, bet 8th and 9th East, and Belmont st and Parley ave.
- Wood Lawn addn, south of 10th South, west of Redwood Road, and opposite Utah Southern addn.
- Woodmansee Sub-div, bet 8th and 9th South, and 9th and 10th East sts.

# R. L. POLK & CO'S Salt Lake City Directory

VOL. 1909 XVIII.

## MISCELLANEOUS INFORMATION

(COPYRIGHTED.)

### CITY OFFICERS

FOR THE YEAR 1909

Mayor—J. S. Bransford.  
Recorder—J. B. Moreton.  
Treasurer—Gideon Snyder.  
Auditor—Rudolph Alf.  
Attorney—H. J. Dininny.  
Engineer—L. C. Kelsey.  
Supt Waterworks—Thomas Hobday.  
Supervisor Streets and Irrigation—  
J. T. Raleigh.  
Supt City Parks—Nicholas Byhouwer.  
Sexton—J. E. Wiscomb.  
Land and Water Commissioner—F.  
M. Matthews.  
Oil Inspector and Sealer Weights and  
Measures—J. D. Beasley.  
Building Inspector—A. B. Hirth.  
Chief of Police—S. M. Barlow.  
Chief of Fire Department—W. H.  
Glore.  
Health Commissioner—Dr. M. R.  
Stewart.  
Food and Dairy Commissioner—W.  
J. Frazier.  
Plumbing Inspector—J. W. Farrell.  
Chemist—Herman Harms.  
Pound Master—Walter Crome.  
Weighmaster—E. M. Onion.  
Humane Officer—A. S. Kendall.  
Sanitary Inspector—W. G. Margetts.  
Sewer Inspector—C. O. Farnsworth.  
Quarantine Inspector—S. C. Evans.

### CITY COURTS

Criminal Division, 120 E 1st South, J.  
M. Bowman, Judge.  
Civil Division, 5 City & County Bldg.  
J. J. Whitaker, Judge.

### CITY COUNCIL

A. J. Davis.....President

#### Members

Oliver Hodgson.....1st Ward  
J. D. Murdoch.....1st Ward  
L. D. Martin.....1st Ward  
L. J. Wood.....2nd Ward

E. G. O'Donnell.....	2nd Ward
G. H. Raybould.....	2nd Ward
H. T. Cowburn.....	3rd Ward
F. S. Fernstrom.....	3rd Ward
John Holley.....	3rd Ward
W. M. Perry.....	4th Ward
L. E. Hall.....	4th Ward
J. J. Stewart.....	4th Ward
T. R. Black.....	5th Ward
A. J. Davis.....	5th Ward
Mark Reedall.....	5th Ward

### BOARD OF EDUCATION

202-204 City & County Building

#### Officers

President—H. P. Henderson.  
Vice-President—Byron Cummings.  
Clerk—L. P. Judd.  
Treasurer—S. A. Whitney.  
Superintendent Schools—D. H. Chris-  
tensen.  
Storekeeper—Rodney Hillam jr.  
Superintendent Buildings—G. M. Brid-  
well.  
Truant Officer—A. C. Clayton.

#### Members

First Ward—Byron Cummings, C. S.  
Martin.  
Second Ward—M. J. Cheesman, A.  
G. Glaucus.  
Third Ward—W. J. Newman, O. W.  
Moyle.  
Fourth Ward—J. T. Hammond, Ma-  
thoniah Thomas.  
Fifth Ward—H. P. Henderson, L. M.  
Bailey.

#### Department of Supervision

D. H. Christensen.....Superintendent  
Mertle A. Reilly.....Secretary

#### Special Supervisors

Primary Department.....Rosalie Pollock  
Music.....W. A. Wetzell  
Art.....J. L. Fairbanks  
Manual Training.....D. W. Parratt  
Grammar.....J. S. Welch  
Physical Education.....Martha J. Johnson  
Sewing.....Anna L. Corbett

## BOARD OF HEALTH

2 City &amp; County Building

Mayor J. S. Bransford, ex-officio,  
Chairman.  
Dr. M. R. Stewart, Commissioner.

## BOARD OF PARK COMMISSIONERS

100 City &amp; County Building

A. F. Wey, Chairman, J. E. McGinty,  
C. H. Griffin, H. M. Wells, R. P. Morris.

## BOARD OF PUBLIC WORKS

3 City &amp; County Building

H. G. McMillan, Chairman; C. D.  
Rooklidge, W. J. Halloran, C. P. Brooks,  
T. J. Armstrong.

## CITY ESTRAY POUND

Cor 10th South and 8th East

Walter Crome, Pound Master.

## CITY CREMATORY

9th North and 2d West

## CITY SCALES

3d West cor 2d South.

E. M. Onion, Weighmaster.

## STREET AND IRRIGATION DEPARTMENT

1 City &amp; County Building

J. T. Raleigh, Supervisor.

## WATERWORKS DEPARTMENT

6 City &amp; County Building

Thomas Hebday, Supt.

## POLICE DEPARTMENT

Headquarters, 120 E 1st South.

Chief of Police—S. M. Barlow,  
City Judge—J. M. Bowman,  
Detectives—G. A. Sheets, Chief;  
George Chase, R. J. Golding, J. W.  
Burt, F. M. Schulze, H. F. Wilson, F.  
M. Wheeling.

## FIRE DEPARTMENT

Headquarters, 132 E 1st South.

Chief Engineer and Fire Inspector,  
W. H. Glore; Ass't Chief, W. L. Fitz-  
gerald; Secretary, J. I. Burnett; Super-  
intendent Fire Alarm, Charles L.  
Sheely.

Engine House No. 1—132-134 E 1st  
South.

Captain—W. T. Ayland.

Engine House No. 2—37-39 N 2d  
West.

Captain, F. W. Cahoon.

Engine House No. 3—132-134 E 1st  
South.

Captain—A. Eikrom.

Engine House No. 4—I St bet 4th  
and 5th aves.

Captain—Julius Sorensen.

Engine House No. 5—9th South bet  
10th and 11th East sts.

Captain—A. R. Williams.

## LOCATION OF FIRE ALARM BOXES

On and East of Main St.

No.	Location
2	Colonial Theater.
4	2d East and 2d South.
5	Troy Laundry, 6th East bet 4th and 5th South.
6	Utah Light & Ry Co Power House.
7	Salt Lake Theater.
8	Grand Theater.
12	Commercial cor Orpheum av.
13	1st South and Main.
14	2d South and Main.
15	3d South and Main.
16	4th South and Main.
17	6th South and Main.
18	8th South and Main.
19	Salt Palace Theater.
21	2d South and State.
22	3d South and State.
24	4th East and 1st South.
25	4th East and 3d South.
26	4th East and 5th South.
27	5th East and 7th South.
28	Orpheum Theater.
41	South Temple and State.
42	South Temple and C.
43	South Temple and G.
45	South Temple and 7th East.
46	South Temple and 9th East.
51	Second av and A.
52	3d av and F.
53	4th av and C.

54	Groves-L. D. S. Hospital.
61	Lyric Theater.
62	Crane Co., 141-143 E 1st South.
64	3d South and 12th East.
71	Bungalow Theater.
121	Z. C. M. I. Shoe Factory.
122	Z. C. M. I. Store.
124	South Temple and Main.
125	1st North and Main.
134	In Walker Bros. Dry Goods Store.
135	Social Hall St.
143	3d av and K.
213	7th East and 1st South.
214	7th East and 3d South.
215	7th East and 5th South.
216	10th East and 1st South.
231	1st av and R.
234	9th East and 2d South.
241	10th East and 5th South.
251	5th South and 2d East.

## West of Main St.

No.	Location
21	1st South and West Temple.
32	2d South and West Temple.
34	3d South and West Temple.
35	2d South and 2d West.
36	5th South and West Temple.
132	Dinwoodey Furniture Co's Store.
312	1st South and 2d West.
314	South Temple and 3d West.
315	North Temple and 6th West.
316	South Temple and 8th West.
321	3d South and 3d West.
324	1st South and 5th West.
341	2d South and 5th West.
342	5th South and 3d West.
351	8th South and 3d West.
353	Indiana av and Leverich st.
361	7th South and 3d West.
412	2d North and Center Sts.
413	North Temple and 1st West.
421	2d West and 1st North.
423	2d North and 4th West.
431	2d West and 4th North.
432	2d West and 7th North.
434	3d North and 6th West.
436	8th North and 4th West.
512	D & R G Shops.
513	4th South and 6th West.

## Signals.

First taps give the number of the first figure, then a short interval, when the second figure is noted, by taps, thus 11-111 23.

In business district key will be found at box. Break glass to get key.

In outside districts the keys are located in houses nearest boxes.

To turn in an alarm, place key in the box, turn to the right and pull the door open. Remain at the box until department arrives.

Location of keys, or any other information will be cheerfully given to any person who will call at the office of this department.

## CITY ELECTION PRECINCTS

First—Commencing at East Temple or Main and Third South streets, thence east to Fort Douglas Military reservation, thence south to southwest corner of said reservation, thence east to southeast corner of said reservation,

thence north to a point opposite Third South street, thence east to city limits, thence south to southeast corner of city, thence along southern boundary of city to East Temple or Main street, thence north to place of commencement.

Second—Commencing at East Temple or Main and South Temple streets, thence west to western boundary of city, thence south to southwest corner of city, thence east to west bank of Jordan River, thence northerly along the west bank of Jordan River to the south line of Tenth South, thence east to Main street, thence north to place of commencement.

Third—Commencing at East Temple or Main and South Temple streets, thence north to Currant street or South Capitol avenue, thence east to City Creek, thence north to northern boundary of city, thence west to northwest corner of city, thence south to South Temple street, thence east to place of commencement.

Fourth—Commencing at East Temple or Main and South Temple streets, thence north to Currant street or South Capitol avenue, thence east to City Creek, thence north to northern boundary of city, thence east to northeast corner of city, thence south to point opposite Third South street, thence west to Fort Douglas Military reservation, thence north to northeast corner of said reservation, thence west to northwest corner of said reservation, thence south to Popperton Place, thence along northern, eastern and southern boundaries of Popperton Place to the west line of reservation, thence south to South Temple street, thence west to place of commencement.

Fifth—Commencing at East Temple or Main and South Temple streets, thence east to Fort Douglas Military reservation, thence south to Third South street, thence west to East Temple or Main street, thence north to place of commencement.

## MURRAY CITY OFFICERS.

City Hall, 55 S State, Murray.

Mayor—Charles Brown.

Recorder—W. J. Warenski.

Treasurer—W. H. Bishop.

Attorney—D. W. Moffat.

Marshal—Michael Mauss.

Engineer—Joseph Ulmer.

Street Supervisor—J. M. Wood.

Building and Fire Inspector—David Frame.

Physician—A. A. Bird.

## Aldermen

1st Ward—W. H. Lyon, Daniel Smith.

2nd Ward—Arthur Townsend, E. A. Parkinson.

3rd Ward—John Berger, D. B. Jones.

4th Ward—F. C. Howe, James Godfrey.

5th Ward—Peter McMillan, A. J. Wahlquist.

**COUNTY GOVERNMENT.**

**County Commissioners.**

Members—J. E. Clinton, J. C. Mackay, W. J. Burton.  
 Clerk—Margaret Z. Witcher.  
 Recorder—F. J. A. Jaques.  
 Assessor—Amos Gabbott.  
 Auditor—Frank Hegibotham.  
 Attorney—J. P. Lyon.  
 Sheriff—J. C. Sharp.  
 Treasurer and Collector—J. A. Groesbeck.  
 Surveyor—J. B. Swenson.  
 Horticultural Inspector—J. P. Sorensen.  
 Fish and Game Warden—E. N. Jacklin.  
 Superintendent of County Infirmary—C. V. Anderson.  
 Physician—T. G. Odell.

**THIRD JUDICIAL DISTRICT COURT**

Rooms, 254, 255, 350 and 356 City & County Building, Hons. G. G. Armstrong, C. W. Morse, M. L. Ritchie, T. D. Lewis, Judges; Margaret Z. Witcher, Clerk, F. C. Loofbourow, Attorney.

Juvenile Court (3d Judicial Dist.), 163 City & County Bldg., E. G. Gowans, Judge.

**JUSTICES OF THE PEACE—CITY**

Stanley Hanks, 165 Atlas Bldg.  
 J. M. Bowman (City Judge), 120 E 1st South.  
 J. J. Whitaker (City Judge), 5 City & County Building

**STATE OFFICERS.**

U. S. Senators—George Sutherland and Reed Smoot.  
 U. S. Congressman—Joseph Howell.

**Executive.**

Governor—Wm. Spry.  
 Secretary of State—C. S. Tingey.  
 Auditor—J. D. Jewkes.  
 Treasurer—David Mattson.  
 Attorney General—A. R. Barnes.  
 District Attorney—F. C. Loofbourow.  
 Superintendent Public Instruction—A. C. Nelson.  
 Librarian—H. W. Griffith.  
 Bank Examiner—C. A. Glazier.  
 Coal Mine Inspector—J. E. Pettit.  
 Horticultural Inspector—J. E. Taylor.  
 Engineer—Caleb Tanner, Office 240 Commercial Club Bldg.  
 Fish and Game Commissioner—F. W. Chambers.  
 Food and Dairy Commissioner—Willard Hansen jr.  
 Chemist—Herman Harms.  
 Insurance Commissioner—G. B. Squires.  
 Veterinarian—Dr. A. C. Young.

**STATE JUDICIARY.**

**SUPREME COURT**

251 City & County Bldg.

Judges—Hons. W. M. McCarty, D. N. Straup, J. E. Frick.  
 Clerk—H. W. Griffith.

Terms—The Supreme Court convenes and holds three terms in each year, viz. On the second Mondays of February, May and October. The Court may adjourn from time to time as it may deem proper.

**DISTRICT COURTS AND ATTORNEYS**

First Judicial District—W. W. Maughan, Judge; B. C. Call, Attorney.  
 Second Judicial District—J. A. Howell, Judge; N. J. Harris, Attorney.  
 Third Judicial District—George G. Armstrong, M. L. Ritchie, C. W. Morse, T. D. Lewis, Judges; F. C. Loofbourow, Attorney.  
 Fourth Judicial District—John E. Booth, Judge; H. H. Cluff, Attorney.  
 Fifth Judicial District—Joshua Greenwood, Judge; E. F. Ryan, Attorney.  
 Sixth Judicial District—John F. Childester, Judge; J. H. Erickson, Attorney.  
 Seventh Judicial District—A. H. Christensen, Judge; F. E. Woods, Attorney.

**STATE BOARD OF PARK COMMISSIONERS**

J. R. Murdock, Heber City.  
 Byron Cummings, Salt Lake.

**STATE BOARD OF ACCOUNTANCY**

Office—Security Trust Bldg. Salt Lake City.  
 W. J. Bateman, President.  
 D. A. Swan, Secretary.  
 J. P. Goddard, Treasurer.

**STATE BOARD OF CORRECTIONS**

Wm. Spry, Governor and Chairman of Board.  
 S. W. Stewart.  
 G. B. Pfoutz.

**STATE BOARD OF DENTAL EXAMINERS**

Dr. E. A. Tripp, Salt Lake County.  
 Dr. A. C. Wherry, Salt Lake County.  
 Dr. S. H. Clawson, Salt Lake County.  
 Dr. Enoch Van Cott, Salt Lake County.  
 Dr. W. G. Dalrymple, Weber County.

## STATE BOARD OF EDUCATION

City &amp; County Bldg.

A. C. Nelson, Chairman; J. T. Kingsbury, Secretary; J. A. Widtsoe, Logan; D. H. Christensen, Salt Lake City; C. A. Martinson, Price.

## STATE BOARD OF EQUALIZATION

223 Dooly Bldg.

R. W. Salisbury, Salt Lake City, Secretary.  
Harden Bennion, Vernal.  
George A. Black, Salt Lake City.

## STATE BOARD OF EXAMINERS

City &amp; County Building.

Wm. Spry, Chairman.  
C. S. Tingey, Secretary.  
A. R. Barnes, Attorney General.

## STATE BOARD OF EXAMINERS OF BARBERS

Wm. M. Piggott, Ogden.  
D. J. Watts, Secretary, Salt Lake City.  
Dr. C. M. Benedict, Salt Lake City.

## STATE BOARD OF EXAMINERS IN OPTOMETRY

F. J. Alexander, Salt Lake City.  
H. O. Jensen, Salt Lake City.  
L. W. Snow, Salt Lake City.

## STATE BOARD OF HEALTH AND VITAL STATISTICS.

38 Mercantile Block.

Dr. F. S. Bascom, President.  
Dr. T. B. Beatty, Secretary.

## STATE HORTICULTURAL COMMISSION.

58-60 W 3rd South St.

J. Edward Taylor, Secretary.

## STATE BOARD OF LABOR CONCILIATION AND ARBITRATION.

Arthur Parsons, Salt Lake County.  
John Dern, Salt Lake County.  
Wm. Drysdale, Weber County.

## STATE BOARD OF LAND COMMISSIONERS

51 City &amp; County Building.

W. D. Candland, Chairman.  
W. H. Farnsworth, Secretary.  
W. D. Candland, W. H. Thain, M. M. Steele and A. G. Glaucque, Commissioners.

## STATE BOARD OF MEDICAL EXAMINERS

2 City &amp; County Building.

Dr. D. C. Budge, Cache County.  
Dr. A. S. Condon, Weber County.  
Dr. G. F. Harding, Salt Lake County.  
Dr. I. C. Smullyan, Salt Lake County.  
Dr. H. Z. Lund, Salt Lake County.  
Dr. Charles L. Olsen, Salt Lake County.  
Dr. F. E. Straup, Salt Lake County.  
Dr. R. R. Hampton, Salt Lake County.  
Dr. A. P. Hibbs, Weber County

## STATE BOARD OF PARDONS

Hon. Wm. Spry, Governor and President.  
A. R. Barnes, Secretary.  
Wm. M. McCarty, J. E. Frick, D. N. Straup.

## STATE BOARD OF PHARMACY

2 City &amp; County Building.

James L. Franken, Salt Lake County.  
R. F. Ritter, Cache County.  
Alexander Hedquist, Utah County.

## STATE BOARD OF SHEEP COMMISSIONERS

516 Judge Building.

L. R. Anderson, President.  
A. A. Callister, Secretary.

## UTAH BOARD OF COMMISSIONERS FOR THE UNIFORMITY OF LEGISLATION IN THE UNITED STATES

Benner X. Smith, Salt Lake.  
Jerrold R. Letcher, Salt Lake.  
L. L. Baker, Tooele.

## COMMISSIONERS OF INDIAN WAR RECORDS

J. M. Westwood, Springville.  
M. L. Pratt, Provo.  
J. H. Arthur, Cedar City.

## STATE INSTITUTIONS.

## UNIVERSITY OF UTAH

Located at east end of Second South St.

Dr. J. T. Kingsbury, President.

Board of Regents.

Frank Pierce, Salt Lake City  
Richard W. Young, Salt Lake City  
Mrs. C. S. Kinney, Salt Lake City  
W. N. Williams, Salt Lake City

Joseph T. Kingsbury...Salt Lake City  
 Waldemar Van Cott.....Salt Lake City  
 Frank B. Stephens.....Salt Lake City  
 Anthon H. Lund.....Salt Lake City  
 William W. Riter.....Salt Lake City

Chairman of Board:  
 Wm. W. Riter.

Secretary:  
 David R. Allen.

Treasurer:  
 Lewis S. Hills.

#### STATE NORMAL SCHOOL

Located at east end of 2d South St

Wm. M. Stewart, Principal.

Southern Branch—Cedar City, Iron  
 County.

G. W. Decker, Principal.

#### STATE SCHOOL OF ARTS AND SCI- ENCES

Located at east end of 2d South St.

Byron Cummings, Dean.

#### STATE SCHOOL OF MEDICINE

Located at east end of 2d South St.

Byron Cummings, Dean

#### STATE SCHOOL OF MINES

Located at east end of 2d South St.

J. F. Merrill, Director.

#### AGRICULTURAL COLLEGE OF UTAH

Located at Logan.

President, J. A. Widtsoe.

#### STATE FISH HATCHERY NO. 1

13th East, south of 17th South.  
 E. N. Jacklin, Superintendent.

#### STATE INDUSTRIAL SCHOOL

Located at Ogden—H. H. Thomas,  
 Supt.

#### STATE INSANE ASYLUM

Located at Provo—Hon. Wm. Spry,  
 Governor and Chairman; J. D. Jewkes,  
 State Auditor; David Mattson, State  
 Treasurer; Dr. D. H. Calder, Supt.

#### STATE SCHOOL FOR THE DEAF, DUMB AND BLIND

Located at Ogden—F. M. Driggs,  
 Supt.

#### UTAH STATE FAIR ASSOCIATION.

58 W 3d South St.

J. G. McDonald, Pres.; H. S. Ensign,  
 Sec.

#### UTAH STATE PRISON.

14th East cor 12th South Sts.

Arthur Pratt, Warden.

#### UNITED STATES OFFICERS LOCATED IN UTAH.

##### UNITED STATES COURTS, DISTRICT OF UTAH.

Federal Building.

Hon. John A. Marshall, District  
 Judge; H. E. Booth, Attorney; W. M.  
 McCrea, Assistant Attorney; Jerrold R.  
 Letcher, Clerk; Margaret E. Connell,  
 Deputy Clerk; L. H. Smyth, Marshal;  
 Julian Riley, Chief Deputy Marshal;  
 H. P. Myton, Office Deputy Marshal;  
 Charles Baldwin, Master in Chancery;  
 E. Y. Golding, Court Crier and Mes-  
 senger; John A. DeValley, Bailiff; S. F.  
 Kimball, Bailiff; E. E. Mann, Bailiff;  
 Josiah Barnett, Jury Commissioner.

##### U. S. DISTRICT ATTORNEY'S OFFICE.

Federal Bldg.

Hiram E. Booth, District Attorney;  
 Wm. M. McCrea, Ass't District Attorney;  
 Fred A. Maynard, Special Ass't to At-  
 torney General of U. S.; Isaac F. La-  
 moreaux, Special Agent Department of  
 Justice, Leonora Trent, Clerk.

##### UNITED STATES COMMISSIONERS

Charles Baldwin, Salt Lake City;  
 William Howard, Huntington; M. L.  
 Larsen, Manila; L. L. Crapo, Moab; R.  
 W. Crockett, Price; F. L. Daggett, St.  
 George; Rod McDonald, Green River;  
 Wm. Markley, White Rocks; A. B. Pat-  
 ton, Ogden.

##### REFEREES IN BANKRUPTCY

Charles Baldwin, Salt Lake City; E.  
 E. Corfman, Provo; George Christen-  
 sen, Mt. Pleasant; J. M. Lauritzen,  
 Richfield; A. B. Patton, Ogden.

##### SURVEYOR OF PORT OF SALT LAKE CITY.

Office 231 Newhouse Bldg.

J. J. Greenwald, Surveyor.



## U. S. MARSHAL'S OFFICE.

Federal Building.

L. H. Smyth, Marshal; Julian Riley, Chief Deputy; H. P. Myton, Office Deputy.

## U. S. INTERNAL REVENUE.

Federal Building.

Collector's Office, District of Montana.

Collector, E. H. Callister; Deputies, James H. Anderson, Archibald Stuart, David E. Evans, Clarence Cowan, Mrs. Mamie C. Korth.

Gauger—Richard C. Cowan.

## U. S. ASSAY OFFICE.

52 P. O. Place.

Assayer in Charge—J. U. Eldredge jr.

## U. S. LAND OFFICE.

Federal Building.

Register, E. D. R. Thompson; Receiver, M. M. Kaighn.

## GENERAL LAND OFFICE.

(Field Service.)

Federal Building.

George E. Hair, Chief of Division.

## U. S. SURVEYOR GENERAL'S OFFICE.

Federal Building.

Surveyor General, Thomas Hull; Chief Clerk, Wm. S. Hedges; Chief Agri. Div. Henry R. M. Atkinson; Chief Min. Div. Allison G. Andrews.

## U. S. WEATHER BUREAU.

Top floor, Boston Bldg.

Section Director, Dr. R. J. Hyatt.

## U. S. IMMIGRATION SERVICE.

Federal Building.

J. C. Hise in charge; L. J. De Hart, Insp.

## U. S. GEOLOGICAL SURVEY

(Division Mineral Resources.)

534 Atlas Block.

V. C. Heikes and C. N. Gerry, Statisticians.

## U. S. GEOLOGICAL SURVEY.

(Water Resources Branch.)

233 Brooks Arcade.

E. C. LaRue, Dist. Eng.

## U. S. DEPT. OF AGRICULTURE.

Bureau of Animal Industry.

22 Eagle Block.

F. E. Murray, Insp.

## U. S. FOREST SERVICE.

(Wasatch National Forest.)

45 R. M. Bell Tel. Bldg.

R. V. Reynolds, Supervisor.

## U. S. INDIAN SERVICE.

(Suppression of Liquor Traffic among Indians Branch.)

613 Templeton Bldg.

W. E. Johnson, Chief Special Officer.

## U. S. DEPUTY MINERAL SURVEYORS FOR THE DISTRICT OF UTAH.

O. H. Aikine, Frank Anderson, E. B. Andrews, G. M. Bacon, S. M. Ballard, J. T. Breckon, C. P. Brooks, R. H. Browne, N. P. Browne, J. E. Browne, W. C. Browning, R. J. Bryant, A. G. Burton, H. K. Burton, L. G. Burton, R. E. Caldwell, R. E. L. Collier, G. M. P. Dougall, A. D. Ferron, Henry Fitzhugh, C. H. Gibbs, G. L. Gillan, Robert Gorlinski, L. H. Groesbeck, A. P. Hanson, E. F. Harmston, Daniel Harrington, Roy Hatch, H. D. Heist, C. A. Herman, H. W. Horne, J. A. Ingols, C. S. Jarvis, J. E. Johnson, E. B. Jones, H. S. Joseph, A. D. Knowlton, B. S. Kershaw, Peter Kendrick, J. W. Kingsbury, Murray Lee, F. M. Lyman Jr., J. W. McKim, E. E. Miller, T. W. Nevill, Edward Nissen, M. L. Oglesby, E. K. Olson, J. H. Peterson, J. H. Pitts, M. F. Pack, F. T. Roberts, H. S. Rager, H. W. Sheley, Gustav Schulte, W. B. Searle, J. F. Smith Jr., G. W. Snow, L. B. Spencer, Guy Sterling, J. R. Stewart, W. S. Stewart, S. P. Stewart, A. R. Talamantes, B. F. Tibby, A. K. Thernan, J. McF. Taylor, E. A. Vail, J. W. Wade, J. H. Winwood.

## U. S. DEPUTY SURVEYORS FOR THE DISTRICT OF UTAH.

N. P. Anderson, Caleb Turner, E. F. Harmston, Edward Nissen, M. H. Dalby, A. D. Ferron, J. H. Clark, A. P. Hanson, H. D. Heist, E. V. Woolley, A. J. Stookey, H. A. Rager, S. P. Stewart, J. R. Stewart, B. S. Kershaw, Leo A. Snow, F. C. French, R. J. Bryant Jr., F. P. Roberts, J. H. Winwood, Harry Chamberlain.

**UNITED STATES ARMY (DEPT. OF THE COLORADO.)****FIFTEENTH INFANTRY.**

Headquarters, Fort Douglas.

Col. W. S. Scott, Commanding Regiment and Post.

Lieut.-Colonel—Arthur Williams.

Majors—W. T. May, A. S. Rowan, J. M. Arrasmith.

Adjutant—Capt. Willis Uline.

Quartermaster—Capt. T. R. Harker.

Commissary—Capt. W. A. Cavanaugh.

Chaplain—Joseph Clemens.

Battalion Adjutants—Lieuts. A. O. Seaman, J. W. Ward, J. C. Waterman.

Battalion Quartermasters—Lieuts. J. S. Upham, C. L. Sampson, Eugene Sant-schi jr.

**COMPANY OFFICERS.**

A—Capt. F. M. Savage, Lieuts. H. A. Bell, O. O. Ellis.

B—Capt. R. P. Rifenberick jr.; Lieuts. L. W. Coffey, E. B. Garey.

C—Capt. C. H. Bridges; Lieuts. C. E. Reese, R. E. Boyers.

D—Capt. Bryan Conrad; Lieuts. W. A. McDaniel, Alva Lee.

E—Capt. V. K. Hart; Lieuts. N. M. Green, L. A. McClure.

F—Capt. E. T. Conley; Lieuts. G. A. Wieser, Louis Farrell.

G—Capt. L. L. Roach; Lieuts. G. E. Buckner, G. H. Huddleson.

H—Capt. J. McA. Palmer; Lieuts. C. R. Elliott, F. M. Miller.

I—Capt. J. M. Love jr.; Lieuts. K. S. Snow, H. L. Walthall.

K—Capt. Garrison McCaskey; Lieuts. R. H. Sillman, P. C. Potter.

L—Capt. J. M. Love jr.; Lieuts. K. S. Butcher.

M—Capt. F. W. Rowell; Lieuts. S. C. Loring, B. A. Dixon.

**UNASSIGNED.**

Maj. W. E. Purviance, Capt. H. D. Thomason, Capt. H. A. Smith, Lieut. T. B. McCown.

**U. S. POST OFFICE.**

Federal Building, Main cor. P. O. Place.

Arthur L. Thomas, Postmaster; Alonzo P. Kesler, Assistant Postmaster; Wm. S. Walker, Cashier. Office hours, 9 a. m. to 6 p. m.

General Delivery Department—Office hours, 8 a. m. to 9 p. m. Sunday office hours, 11 a. m. to 1 p. m.

Money Order Department—Office hours, 9 a. m. to 5 p. m.

Registered Letter Department—Office hours, 9 a. m. to 9 p. m.

City Delivery Department—W. E. Aubrey, Asst. Superintendent

**STATIONS.**

Station A—777 E. Second South

Murray—7 miles south of Salt Lake City.

Calders Park—5 miles southeast of Salt Lake City.

Sugar House—11th East cor 12th South.

Fort Douglas—1 miles east of Salt Lake City.

No. 1—6 S. Main St.

No. 2—39 N St.

No. 3—702 S. 7th East St.

No. 5—242 W. South Temple St.

No. 6—380 S. State St.

No. 7—324 S. Main St.

No. 8—Cor. 9th East and 10th South Sts.

No. 9—760 E. 4th South St.

No. 10—380 W. 3rd North St.

No. 11—1st South sw cor. State.

No. 12—80 W. 2nd South St.

No. 13—1101 Indiana Ave.

No. 14—876 W. 2nd South.

No. 15—876 W. 5th South St.

No. 16—1679 S. State St.

No. 17—South Temple nw cor. E

No. 18—University of Utah.

No. 19—679 S. State St.

Railway Mail Service, office, Federal Building

**RATES OF POSTAGE—(Domestic.)****FIRST CLASS MATTER.**

On letters and other matter, wholly or partly in writing, except the writing specially authorized to be placed upon matter of other classes, and on matter sealed or otherwise closed against inspection—2 cents an ounce or fraction thereof.

On postal cards—1 cent each, the price for which they are sold.

On private mailing cards (post cards) conforming to the requirements of Postal Laws and Regulations—1 cent each.

On "drop letters"—2 cents an ounce or fraction thereof when mailed at letter-carrier post offices, or at offices which are not letter-carrier offices if rural free delivery has been established and the persons addressed can be served by rural carrier; and 1 cent for each ounce or fraction thereof, not sealed, when mailed at offices where letter-carrier service is not established, or at offices where the patrons cannot be served by rural free-delivery carriers.

Letters mailed at a postoffice for delivery to patrons thereof by star route carrier and those deposited in boxes along a star route or rural free delivery route are subject to postage at the rate of two cents an ounce or fraction thereof.

Letters prepaid 1 cent received by a postmaster, under cover (through the mails), with postage prepaid on the bulk package at the letter rate cannot be distributed for local delivery or transmission in the mails. Each letter must be prepaid at the regular first-class rate.

A letter which—after a proper effort has been made to deliver it—is returned to the sender, may, not be remailed without a new prepayment of postage, and it should be inclosed in a new envelope, to secure prompt transmission.

**SECOND-CLASS MATTER.**

**WHEN MAILED BY THE PUBLIC.**—The rate of postage on newspapers and periodical publications of the second class, when sent by others than the publisher thereof, or a news agent, is 1 cent for each 4 ounces, or fractional part thereof, on each separately addressed copy or package of unaddressed copies, to be prepaid by stamps affixed.

**NOTE.**—There is no such rate of postage as 4 cents a pound.

**WHEN MAILED BY PUBLISHERS OR NEWS AGENTS.**—Copies of publications admitted to the second class of mail matter when mailed by the publishers thereof to subscribers and as sample copies within the limitations of Postal Laws and Regulations, are subject to postage at the rate of 1 cent a pound, to be prepaid in money on the bulk weight of all copies, except as provided by Postal Laws and Regulations.

**THIRD-CLASS MATTER.**

The rate of postage on mail matter of the third class is 1 cent for each two ounces or fraction thereof, on each individually addressed piece or parcel, prepaid by stamps affixed.

**NOTE.**—There is no such rate of postage as 8 cents a pound.

**FOURTH CLASS MATTER.**

The rate of postage on mail matter of the fourth class is 1 cent an ounce or fraction thereof, on each individually addressed piece or parcel, prepaid by stamps affixed.

**MONEY ORDERS.**

**Note.**—There is no such rate of postage as 16 cents a pound.

**Money Orders**—Payable in the United States (which includes Guam, Hawaii, Porto Rico and Tutuila, Samoa); or payable in Bahamas, Bermuda, British Guiana, British Honduras, Canada, Canal Zone (Isthmus of Panama), Cuba, Newfoundland, at the United States Postal Agency at Shanghai (China), in the Philippine Islands, or the following islands in the West Indies: Antigua, Barbados, Dominica, Grenada, Jamaica, Montserrat, Nevis, St. Kitts, St. Lucia, St. Vincent, Trinidad and Tobago, and Virgin Islands.

For orders \$ 0.01 to \$ 2.50.....	\$.02
For orders \$ 2.51 to \$ 5.00.....	.05
For orders \$ 5.01 to \$ 10.00.....	.08

For orders \$10.01 to \$ 20.00.....	.10
For orders \$20.01 to \$ 30.00.....	.12
For orders \$30.01 to \$ 40.00.....	.15
For orders \$40.01 to \$ 50.00.....	.18
For orders \$50.01 to \$ 60.00.....	.20
For orders \$60.01 to \$ 75.00.....	.25
For orders \$75.01 to \$100.00.....	.30

**Fees Charges for Money Orders Issued on International Form**—Payable in Apia, Austria, Belgium, Bolivia, Chili, Costa Rica, Denmark, Egypt, Germany, Hongkong, Hungary, Japan, Liberia, Luxemburg, Mexico, Netherlands, New Zealand, Norway, Orange River Colony, Peru, Portugal, Sweden, Switzerland, Transvaal.

For orders \$ 0.01 to \$ 10.00.....	\$.05
For orders \$10.01 to \$ 20.00.....	.10
For orders \$20.01 to \$ 30.00.....	.15
For orders \$30.01 to \$ 40.00.....	.20
For orders \$40.01 to \$ 50.00.....	.25
For orders \$50.01 to \$ 60.00.....	.30
For orders \$60.01 to \$ 70.00.....	.35
For orders \$70.01 to \$ 80.00.....	.40
For orders \$80.01 to \$ 90.00.....	.45
For orders \$90.01 to \$100.00.....	.50

Payable in Cape Colony, France, Great Britain, Greece, Honduras (Republic), Italy, New South Wales, Queensland, Russia, Salvador, South Australia, Tasmania, Victoria.

For orders \$ 0.01 to \$ 10.00.....	\$.10
For orders \$10.01 to \$ 20.00.....	.20
For orders \$20.01 to \$ 30.00.....	.30
For orders \$30.01 to \$ 40.00.....	.40
For orders \$40.01 to \$ 50.00.....	.50
For orders \$50.01 to \$ 60.00.....	.60
For orders \$60.01 to \$ 70.00.....	.70
For orders \$70.01 to \$ 80.00.....	.80
For orders \$80.01 to \$ 90.00.....	.90
For orders \$90.01 to \$100.00.....	1.00

**LIST OF POST OFFICES IN THE STATE OF UTAH.**

ARRANGED ALPHABETICALLY.

Corrected to May 1, 1909

Post Office.	County.
Abraham .....	Millard
Adamsville .....	Beaver
Alta .....	Salt Lake
Alton .....	Kane
American Fork .....	Utah
Aneth .....	San Juan
Annabella .....	Sevier
Aurora .....	Sevier
Avon .....	Cache
Axtell .....	Sanpete
Basin .....	Grand
Bear River City.....	Box Elder
Beaver .....	Beaver
Bingham Canyon.....	Salt Lake
Black Rock .....	Millard
Bloomington .....	Washington
Bluff .....	San Juan
Boneta .....	Wasatch
Boulder .....	Garfield
Bountiful .....	David
Bridgeport .....	Uinta
Brigham .....	Box Elder
Burbank .....	Millard
Burrville .....	Sevier
Burtner .....	Millard
Cache Junction .....	Cache
Caineville .....	Wayne
Calder Park .....	Salt Lake

Post Office.	County.	Post Office.	County.
Callao	Juab	Greenview	Beaver
Cannonville	Garfield	Greenwich	Piute
Carlisle	San Juan	Grouse Creek	Box Elder
Castle Dale	Emery	Grover	Wayne
Castle Gate	Carbon	Gunlock	Washington
Castle Rock	Summit	Gunnison	Sanpete
Castleton	Grand	Hanksville	Wayne
Cedar City	Iron	Harper	Carbon
Cedar Valley	Utah	Hatch	Garfield
Cedarview	Wasatch	Hatton	Millard
Center	Tooele	Hayden	Wasatch
Centerfield	Sanpete	Heber	Wasatch
Centerville	Davis	Helper	Carbon
Charleston	Wasatch	Henefer	Summit
Chester	Sanpete	Henrieville	Garfield
Circleville	Piute	Hinckley	Millard
Cisco	Grand	Hite	Garfield
Clarkston	Cache	Holden	Millard
Clear Creek	Carbon	Hooper	Weber
Clear Lake	Millard	Hot Springs	Box Elder
Cleveland	Emery	Hoytsville	Summit
Clover	Tooele	Huntington	Emery
Coalville	Summit	Huntsville	Weber
Collinston	Box Elder	Hurricane	Washington
Colton	Utah	Hyde Park	Cache
Corinne	Box Elder	Hyrum	Cache
Cornish	Cache	Ibapah	Tooele
Cove	Cache	Indianola	Sanpete
Coyoto	Garfield	Independence	Uinta
Croydon	Morgan	Ioka	Wasatch
Curlew	Box Elder	Jensen	Uinta
Deseret	Millard	Johnson	Kane
Desert Lake	Emery	Joseph	Sevier
Devil's Slide	Morgan	Joy	Juab
Deweyville	Box Elder	Juab	Juab
Dragon	Utah	Junction	Piute
Draper	Salt Lake	Kamas	Summit
Echo City	Summit	Kanab	Kane
Eden	Weber	Kanarrville	Iron
Elberta	Utah	Kanosh	Millard
Elgin	Grand	Kaysville	Davis
Elsinore	Sevier	Kelton	Box Elder
Emery	Emery	Kenilworth	Carbon
Enoch	Iron	Kimberly	Piute
Enterprise	Washington	King	Cache
Ephraim	Sanpete	Kingston	Piute
Erda	Tooele	Knightville	Juab
Escalante	Garfield	Koosharem	Sevier
Etna	Box Elder	Lake Fork	Wasatch
Eureka	Juab	Lakepoint	Tooele
Fairfield	Utah	Laketown	Rich
Fairview	Sanpete	Lark	Salt Lake
Farmington	Davis	Lasal	San Juan
Fayette	Sanpete	La Verkin	Washington
Ferrop	Emery	Lawrence	Emery
Fielding	Box Elder	Layton	Davis
Fillmore	Millard	Lamington	Millard
Fish Springs	Juab	Leeds	Washington
Five Points	Weber	Lehi	Utah
Fort Douglas	Salt Lake	Levan	Juab
Fort Duchesne	Uinta	Lewiston	Cache
Fountain Green	Sanpete	Liberty	Weber
Freedom	Sanpete	Lincoln	Tooele
Fremont	Wayne	Linwood	Uinta
Frisco	Beaver	Loa	Wayne
Gandy	Millard	Lofgreen	Tooele
Garden City	Rich	Logan	Cache
Gartland	Salt Lake	Luelin	Box Elder
Garland	Box Elder	Lund	Iron
Garrison	Millard	Lyman	Wayne
Geneva	Box Elder	Lynn	Box Elder
Giles	Wayne	Lynndyl	Millard
Gisborn	Tooele	Maeser	Uinta
Glenale	Kane	Mahonri	Garfield
Glenwood	Sevier	Mammoth	Juab
Golden	Box Elder	Manila	Uinta
Gold Springs	Iron	Manti	Sanpete
Goodridge	San Juan	Marion	Summit
Goshute	Utah	Marysvale	Piute
Grantville	Tooele	Machold	Sanpete
Grass Creek	Summit	Mendow	Millard
Grasson	San Juan	Merion	Cache
Green River	Emery	Merour	Tooele

Post Office.	County.	Post Office.	County.
Mesa	Grand	Sevier	Sevier
Midway	Wasatch	Sigurd	Sevier
Milburn	Sanpete	Silver City	Juab
Milford	Beaver	Silver Lake	Salt Lake
Mills	Juab	Smithfield	Cache
Millville	Cache	Smithville	Millard
Minersville	Beaver	Smyths	Beaver
Moab	Grand	Snowville	Box Elder
Moena	Iron	Soldier Summit	Utah
Moffat	Uinta	Spanish Fork	Utah
Mona	Juab	Spring City	Sanpete
Monroe	Sevier	Springdale	Washington
Monticello	San Juan	Springville	Utah
Morgan	Morgan	Stalene	Iron
Moroni	Sanpete	Sterling	Sanpete
Moscow	Beaver	Stockton	Tooele
Mount Carmel	Kane	Sugarhouse	Salt Lake
Mount Pleasant	Sanpete	Summit	Iron
Murray	Salt Lake	Sunnyside	Carbon
Myton	Wasatch	Sunshine	Tooele
Nephi	Juab	Teasdale	Wayne
New Castle	Iron	Thatcher	Box Elder
New Harmony	Washington	Theodore	Wasatch
Newhouse	Beaver	Thistle	Utah
Newton	Cache	Thompsons	Grand
Notom	Wayne	Thurber	Wayne
Oak City	Millard	Tooele	Tooele
Oakley	Summit	Topliff	Tooele
Oasis	Millard	Toquerville	Washington
Ogden	Weber	Torrey	Wayne
Ojato	San Juan	Tremonton	Box Elder
Ophir	Tooele	Trenton	Cache
Orangeville	Emery	Tropic	Garfield
Orderville	Kane	Trout Creek	Juab
Orton	Garfield	Trucker	Utah
Ouray	Uinta	Uta	Weber
Pahreah	Kane	Upton	Summit
Panguitch	Garfield	Utah	Wasatch
Paradise	Cache	Venice	Sevier
Paragonah	Iron	Verdure	San Juan
Park City	Summit	Vermilion	Sevier
Park Valley	Box Elder	Vernal	Uinta
Parowan	Iron	Vernon	Tooele
Paxson	Utah	Virgin	Washington
Perrose	Box Elder	Wales	Sanpete
Peoa	Summit	Wallsburg	Wasatch
Peterson	Morgan	Wanship	Summit
Pine Valley	Washington	Wasatch	Summit
Pinto	Washington	Washakie	Box Elder
Pleasant Grove	Utah	Washington	Washington
Plymouth	Box Elder	Wellington	Carbon
Point Lookout	Box Elder	Wellsville	Cache
Portage	Box Elder	West Jordan	Salt Lake
Price	Carbon	West Portage	Box Elder
Promontory	Box Elder	West Water	Grand
Promontory Point	Box Elder	Wheeler	Washington
Providence	Cache	White Rocks	Uinta
Provo	Utah	Willard	Box Elder
Ranch	Kane	Winterquarters	Carbon
Randlett	Uinta	Woodland	Summit
Randolph	Rich	Woodruff	Rich
Redmond	Sevier	Woods Cross	Davis
Richfield	Sevier	Woodside	Emery
Richmond	Cache	Yost	Box Elder
Riverside	Box Elder		
Riverton	Salt Lake		
Robinson	Juab		
Rockport	Summit		
Rockville	Washington		
Roosevelt	Wasatch		
Rox	Weber		
Saint George	Washington		
Saint John	Tooele		
Salem	Utah		
Salina	Sevier		
Saltair	Salt Lake		
Salt Lake City	Salt Lake		
Sandy	Salt Lake		
Santa Rafael	Emery		
Santa Clara	Washington		
Santaquin	Utah		
Sauijo	Millard		
Seefeld	Carbon		

APARTMENT HOUSES AND FLATS.

- Allen Flats—Canyon rd and 3d av.
- Annex The—156 E South Temple.
- Granford Apartments—South Temple near Cor State.
- Bridwell Apartments—23 W 6th South.
- Brown Flats—215 S 3d East.
- Calhoun Apartments—E our 3d av.
- Canning Apartments—505 E 2d South.
- Colonial Apartments—144 W 1st South.
- Colonial Flats—160 E 3d South.
- Covey Flats—238-258 W 3d South.
- Critchlow Apartments—1st av near E.

Cummings Apartments—s w cor 1st av and D.  
 Cynthia Apartments—119 N West Temple.  
 Emery Flats—1st av n e cor State.  
 Gibbons Apartments—247 E 3d South.  
 Grace Flats—1st av n e cor State.  
 Harvey Apartments—122 W 4th South.  
 Henry Flats—243 S 3d East.  
 Ivanhoe Apartments—411-419 E 3d South.  
 Keith Apartments—122 E South Temple.  
 Kelvin Flats—60 N 1st West.  
 Kensington Flats—Main s e cor 1st North.  
 Kenton The—57-59 N 2d West.  
 Kenwood Apartments—559 E 3d South.  
 Kuster Apartments—321 E 5th South.  
 Lake View Flats—271 N Main.  
 Louise Flats—1st av n e cor State.  
 Lund Apartments—135-137 S 7th East.  
 Lydia Apartments—121 N West Temple.  
 Meredith Apartments—179 1st av.  
 Miller Apartments—56-58 W North Temple.  
 Miller Flats—48-56 W North Temple.  
 Narvex Flats—239 E 3d South.  
 Oaks Apartments—273-275 S 4th East.  
 Ogden Flats—325 S 4th East.  
 Oxford Flats—119 W North Temple.  
 Pauline Flats—278 E 1st South.  
 Plaza Flats—267 E 4th South.  
 Progress Flats—110-114 S 3d East.  
 Ritter Apartments—s e cor 2d av and E.  
 St. Regis Apartments—341 E 2d South.  
 Sampson Flats—276 E 3d South.  
 Second East Apartments—156 S 2d East.  
 Sharp Flats—165 E South Temple.  
 Smith Apartments—224 S 3d East.  
 Stauffer Apartments—164 E South Temple.  
 Swallow Apartments—331 E 1st South.  
 University Apartments—1310 E 2d South.  
 Virginia Flats—429 E South Temple.  
 Vivian Flats—310 S 3d East.  
 White Apartments—346 E South Temple.  
 Whitehall—28-32 S State.  
 Willey Apartments—153 Pierpont av.  
 Wilson Apartments—175 S 7th West.  
 Woodruff Apartments—235 S 2d East.  
 York Apartments—314 S 7th East.  
 Zimmerman Apartments—492 1st av.

#### BUILDING, SAVINGS AND LOAN ASSOCIATIONS.

Commercial Savings Benefit Co., 201 Constitution Bldg., E. S. Wright, Pres.; D. J. Williams, Sec.  
 Deseret Building Society, 18 E South Temple, N. L. Morris, Pres.; H. J. Cannon, V.-Pres.; Quayle Cannon, Sec.; O. C. Beebe, Treas.  
 Equitable Loan & Investment Co., 21 Latimer Bk., Angus McKellar Jr., Pres. and Mgr.  
 Home Investment & Savings Co., 6 W 1st South, Glen Miller, Pres.; K. D. Hardy, Cash.

Home Trust & Savings Co., 6 W 1st South, Glen Miller, Pres.; George Sutherland, V.-Pres.; K. D. Hardy, Sec.

Mutual Savings Co., 42 Commercial Bk., J. M. Jensen, Pres.; A. H. Snow, Sec.; R. T. Badger, Treas.

Odd Fellows' Building Assn., 41 P. O. Place, Pres., N. C. Price; Sec., W. J. Moore.

Realty Building Co., 1109 Boston Bldg., A. C. Turner, Pres.; E. O. Leatherwood, Sec.

Salt Lake Security & Trust Co., 32 S Main, P. E. McGurrin, Pres.; A. C. Sullivan, Cashier.

Union Savings & Investment Co., 201 Constitution Bldg., E. H. Roberts, Pres.; G. A. Goff, Sec.

Utah Loan & Building Assn., 602 Scott Bldg., Sec., A. Hanauer Jr.

Western Loan & Savings Co., 49 E 1st South, Pres., P. W. Madsen; V.-Pres., R. W. Madsen; Sec., J. T. White; Cashier, H. M. H. Lund.

Zion's Benefit Building Society, basement 32 S Main, Pres., T. G. Webber; Sec., W. J. Bateman.

#### CEMETERIES.

E'nai Israel (Hebrew)—4th Av bet Q and R.  
 Brigham Young (Private)—1st Av bet N State and A.  
 Calvary (Roman Catholic)—Fourth Av bet Q and R.  
 City Cemetery—4th Av bet N and U, J. E. Wiscomb, Sexton.  
 Fort Douglas Cemetery—Fort Douglas.  
 Heber C. Kimball (Private)—Rear 36 E 1st North.  
 Mill Creek Cemetery—Between 16th South and Lund Av.  
 Mount Olivet Cemetery—Thirteenth East bet Fifth and Sixth South, John Sutton, Sexton; office 11 E 1st South; W. F. Colton, Pres. and Sec.; M. B. Sowles, V.-Pres.; R. L. Tracy, Treas.  
 South Cottonwood Cemetery—Vine St,  $\frac{1}{2}$  mile east of State.  
 Taylorsville Cemetery—Taylorsville, John Cook, Sexton.

#### CHURCHES.

##### ADVENTIST.

Utah Conference Headquarters  
 553 E 3d South.  
 Seventh Day Adventist Church—Cor. 6th East and 5th South. Services, Saturday, 11 a. m.; Sunday services, 7:45 p. m.; Rev. G. S. Huntington, Pastor, res 553 E 3d South.

**BAPTIST.**

Burlington Mission Chapel (Immanuel Baptist)—Indiana av cor Navajo. Preaching, Fridays, 7:45 p. m. Rev. W. W. Des Autels, Pastor; res 1254 W 5th South.

Calvary (Colored)—472 E 2d South. Services: Sundays, 11 a. m. and 8 p. m.

First (Murray)—22 W 17th South. Sunday services, 8 p. m. Rev. A. B. Parry, Pastor; res Tingley av, Murray.

Immanuel—3d South cor 7th East. Services: Sundays 11 a. m. and 7:30 p. m. Rev. L. S. Bowerman, Pastor; res 269 S 11th East.

Garfield—Garfield. Sunday services, 7:30 p. m. Rev. J. V. Cody, Pastor; res 1450 Roberta.

Rio Grande Mission (First Baptist)—Second South bet Ninth and Tenth West. Sunday Services, 5 p. m. Rev. W. W. Des Autels, Pastor; res 1254 W 5th South.

**CATHOLIC.**

St. Mary's Cathedral—South Temple cor E. Rt. Rev. L. Scanlan, D. D., Bishop; Rev. D. Kiely, Rev. M. Curran, Rev. W. K. Ryan, Rev. A. J. Ryan, Rev. James Collins and Rev. Timothy Brennan, assistants; res 331 E South Temple. Services every morning, 7:30; Sundays, 8, 9, and 11 a. m.; vespers, 7:30 p. m.

St. Patrick's—322 W 4th South.

**CHRISTIAN.**

Central—Third East cor Fourth South. Services Sundays, 11 a. m. and 7:45 p. m.; Rev. Albert Buxton, Ph. D., Pastor; res 466 S 5th East.

**CHURCH OF JESUS CHRIST OF LATTER-DAY SAINTS.**

Tabernacle—Temple Block. Services every Sunday at 2 p. m., except first Sunday of each month.

Tabernacle Choir—Evan Stephens, Conductor and Mgr.; J. J. McClellan, Organist.

Meetings in each ward in the evening. Sunday School in each ward at 10 a. m.

**General Authorities.**

Joseph F. Smith.

Prophet, Seer and Revelator, and President.

J. R. Winder.

First Counselor.

A. H. Lund.

Second Counselor.

Members of The Council of The Twelve Apostles.

F. M. Lyman, J. H. Smith, H. J. Grant, Ruder Clawson, Reed Smoot, H. M. Smith, G. A. Smith, C. W. Penrose, G. F. Richards, D. O. McKay, O. F. Whittney, A. W. Ivins; John Smith, Patriarch.

First Seven Presidents of the Seventies—S. B. Young, B. H. Roberts, George Reynolds, J. G. Kimball, R. S. Wells, J. W. McMurrin, C. H. Hart.

C. W. Nibley, Presiding Bishop.

O. P. Miller, First Counselor.

David Smith, Second Counselor.

A. H. Lund, Church Historian and General Church Recorder.

Andrew Jenson, A. M. Musser, E. H. Roberts, J. F. Smith Jr., Assistant Historians.

H. H. Cummings, Gen. Supt. Church Schools.

General Church Board of Education—Joseph F. Smith, Willard Young, A. H. Lund, G. H. Brimhall, Ruder Clawson, J. R. Winder, C. W. Penrose, H. H. Cummings, O. F. Whitney; Arthur Winder, Sec. and Treas.

Joseph F. Smith, Trustee-in-Trust.

D. M. McAllister, Clerk General Conference.

**Ensign Stake.**

President: R. W. Young, office 415 Templeton Bldg.

Counselors: J. S. Wells, J. M. Knight.

Clerk: W. A. Shepherd.

President of Scandinavian Meetings, H. D. E. Peterson.

**Wards.**

**Bishops.**

Eleventh ..... Robert Morris  
Twelfth ..... F. B. Platt  
Thirteenth ..... F. B. Platt  
Eighteenth ..... T. A. Clawson  
Twentyieth ..... George Romney  
Twenty-first ..... M. S. Woolley  
Twenty-seventh ..... James Maxwell

**Granite Stake.**

President: Frank Y. Taylor, office 39 S Main.

Counselors: Edwin Bennion, J. M. Cannon.

Clerk: Wm. McEwan.

President of Scandinavian Meetings: F. F. Hintze.

**Wards.**

**Bishops.**

Bennion ..... Thomas Diamond  
Big Cottonwood ..... Milo Andrus  
East Mill Creek ..... John Keff  
Emerson ..... George Arbuckle  
Farmers ..... H. F. Burton  
Forest Dale ..... James Jensen  
Granger ..... Daniel McRae  
Grant ..... A. J. Wahlquist  
Hunter ..... Lorenzo Day  
Mill Creek ..... B. F. Price  
Murray ..... Michael Mauss  
South Cottonwood ..... W. B. Erickson  
Sugar House ..... J. M. Whitaker  
Taylorsville ..... Joseph Lindsay  
Waterloo ..... A. H. Woodruff  
Wilford ..... J. D. Cummings  
Winder ..... J. A. Cornwall

## Liberty Stake.

President: H. J. Cannon, 625 S 7th East.  
 Counselors: A. H. Schultness, B. S. Hinkley.  
 Titling Clerk: W. S. Weiler.  
 President of Scandinavian Meetings: C. A. Forsberg.

## Wards.

## Bishops.

First ..... Joseph Warburton  
 Second ..... H. C. Iverson  
 Third ..... R. W. Eardly  
 Eighth ..... O. F. Hunter  
 Ninth ..... J. W. West  
 Tenth ..... Joseph Christensen  
 Thirty-first ..... E. S. Sheets  
 Thirty-third ..... R. A. Brighton

## Pioneer Stake.

President: William McLachlan, 462 S West Temple.  
 Counselors: S. Q. Cannon, C. H. Hyde.  
 Titling Clerk: Hjalmer Carlquist.

## Wards.

## Bishops.

Fourth ..... Charles Worthen  
 Fifth ..... S. M. T. Seddon  
 Sixth ..... A. G. Glaucque  
 Seventh ..... C. P. Margetts  
 Twenty-fifth ..... C. A. Ek  
 Twenty-sixth ..... C. N. Christensen  
 Thirtieth ..... H. S. Cutler  
 Thirty-second ..... Robert Sherwood  
 Brighton ..... F. W. Schoenfeld  
 Cannon ..... L. M. Cannon  
 Pleasant Green ..... H. T. Spencer

## Salt Lake Stake.

President: Nephil L. Morris, office 21 W South Temple.  
 Counselors: G. R. Emery, E. T. Ashton.  
 Clerk: J. E. Cottam.

## Wards.

## Bishops.

Fourteenth ..... E. S. Woodruff  
 Fifteenth ..... J. W. Boud  
 Sixteenth ..... E. F. Parry  
 Seventeenth ..... F. S. Tingey  
 Nineteenth ..... Isaac Barton  
 Twenty-second ..... Alfred Solomon  
 Twenty-third ..... G. R. Jones  
 Twenty-eighth ..... William McMillan  
 Twenty-ninth ..... Theodore McKean  
 Center ..... R. H. Bradford

## CONGREGATIONAL.

First—First South cor Fourth East. Services Sunday, 11 a. m.; Rev. E. I. Goshen, Pastor; res University Club.

Phillips—7th East cor 5th South. Services Sunday, 11 a. m. and 7:45 p. m.; Rev. P. A. Simpkin, Pastor; res 479 S 7th East.

Plymouth—232 W Third North. Sunday service 8 p. m.; Marcus Jones in charge, res 270 W South Temple.

## EPISCOPAL.

The Missionary District of Salt Lake—Officers: Bishop, Rt Rev. F. S. Spalding; Sec., Rev. Paul Jones; Registrar, Miss Sara Napper; Treas., Rev. C. E.

Perkins, Standing Committee, Rev. C. E. Perkins, President, Salt Lake City; Rev. W. W. Fleetwood, M. L. Ritchie; Prof. G. M. Marshall, Sec.; Diocesan Board of Missions, Rt. Rev. F. S. Spalding, Bishop, Chairman ex-officio; Rev. M. W. Rice, Rev. C. E. Perkins, L. S. Besley; J. H. Woodman, Treas.; Corporation for holding church property—Corporation of the Episcopal Church in Utah, Very Rev. Benjamin Brewster, Rev. Alfred Brown, Rev. C. E. Perkins, W. E. Adams, H. E. Tavey; Sec. and Treas., Karl Scheld.

St. John's Chapel—Logan av and Ninth East. Services Sunday: 10:30 a. m. Rev. M. W. Rice in charge.

St. Mark's Cathedral—225 East First South. Services Sundays: Holy Communion, 7:30 a. m. (8 a. m. in winter) and first Sunday in each month at 11 a. m.; evening prayer, 7:30 p. m.; morning prayer, 11 a. m.

St. Mark's Hospital Chapel—St. Mark's Hospital. Services Monday and Thursday, 6:30 p. m. Holy Communion, Wednesday, 6:30 p. m.

St. Paul's Church—Cor Main and Fourth South. Sunday services: 8 a. m. Holy Communion; 11 a. m. morning prayer and sermon (first Sunday of month, Holy Communion); 7:30 p. m. evening prayer and sermon. Rev. C. E. Perkins, Rector, res 415 S Main.

St. Peter's Chapel (of St. Mark's Cathedral)—657 N 2d West. Sunday services, evening prayer and sermon, 7:30 p. m.; Holy Communion, last Sunday each month at 9 a. m.

## GREEK.

Greek Orthodox Church—429 W Fourth South. Services Sunday, 8 and 11 a. m. Rev. L. Parthenos Limperopoulos, Pastor; res 439 W Fourth South.

## HEBREW.

Congregation Montefiore—355 S Third East. Services Fridays at 7 p. m. and Saturdays at 9 a. m. Rabbi, Zorach Bielsky.

Temple B'nai Israel—249 S 4th East. Service Fridays at 8 p. m. Rabbi, Charles J. Freund.

## JOSEPHITE.

Reorganized Church of Jesus Christ of Latter-Day Saints—4th South n w cor State. Services Sunday at 11 a. m. and 7:30 p. m.

## LUTHERAN.

Danish Evangelical—Cor 1st av and E. Services Sunday, 10:30 a. m. and 8 p. m. Rev. H. K. M. Jensen, Pastor; res 61 E.

First German Evangelical St. John's—124 E 7th South. Services Sunday, 10:30 a. m.; Rev. W. J. Lankow, Pastor, res 130 E 7th South.



Holy Trinity English—336 S 4th East. Services Sunday 11 a. m.; Rev. F. W. Bussard, Pastor; res 336 S 4th East.

Swedish Evangelical Free Mission—734 S Seventh East. Services Sunday, 11 a. m. and 7 p. m.; Rev. O. A. Carlson, Pastor; res rear of church.

Swedish Evangelical Zion's—Cor Fourth East and Second South. Services Sunday, 10:30 a. m. and 7:30 p. m.; Rev. L. B. Benson, Pastor; res 156 S 4th East.

#### METHODIST EPISCOPAL.

First—Cor Second East and Second South sts. Services: Sundays at 11 a. m. and 7:30 p. m.; Rev. F. B. Short, Pastor; res 37 H st.

First Scandinavian—523 S Fourth East. Services: Sunday, 11 a. m. and 7:30 p. m.; Rev. H. I. Hansen, Pastor; res 521 S Fourth East.

Heath Memorial—Third South cor Eighth West. Services Sunday, 11 a. m.

Hiff—Ninth East cor First South. Sunday services at 11 a. m. and 8 p. m.; Rev. D. M. Helmick, Pastor; res 734 E South Temple.

Liberty Park—Cor Eighth East and Ninth South. Services at 11 a. m. and 7:30 p. m.; Rev. R. M. Craven, Pastor; res 951 S 9th East.

Murray—84 W 17th South, Murray. Preaching, 7:30 p. m.; Rev. D. E. Scott, Pastor; res 979 E 8th South.

Second—Fourth East cor Galena. Services: Sunday 8 p. m.; Rev. H. I. Hansen, Pastor; res 521 S 4th East.

Trinity (African)—241 E 6th South. Services, Sunday, 11 a. m. and 7:30 p. m.; Rev. J. W. H. Morris, Pastor; res 346 E 7th South.

#### PREBYTERIAN.

Endeavor Presbyterian Chapel—632 W First North. Services Sunday 1:30 p. m.

First—Cor East South Temple and C. Services: Sunday at 11 a. m. and 7:45 p. m.; Rev. W. M. Paden, Pastor; res 207 E 2d South.

Southwest Mission of First Presbyterian Church—S Second West cor Mead. Sunday School, 4 p. m. Rev. W. M. Paden in charge; res 207 E Second South.

Third—Eleventh East cor Eleventh South. Services, Sunday at 11 a. m. and 7:30 p. m.; Rev. H. E. Hays, Pastor; res 1235 Emerson ave.

Westminster—cor 1st West and 5th South. Services, Sunday 11 a. m. and 7:30 p. m.; Rev. Charles C. McIntyre, Pastor; res 508 C.

#### SCIENTIST.

First Church of Christ—326 E Third South. Services, Sunday 11 a. m. and 8 p. m.; First Reader, W. A. Tyler; Second Reader, Mrs. L. A. Raybould.

Second Church of Christ—20 S 3d East. Services, Sunday 11 a. m. First Reader, C. E. Stevens; Second Reader, Mrs. Clara A. Keyser.

#### UNITARIAN.

First Unitarian Church—140 S 2d East. Sunday service, 11 a. m.; Thurston Brown, Field Missionary; res Ogden.

#### UN-DENOMINATIONAL.

Fort Douglas Chapel—Fort Douglas; Capt. Joseph Clemens, Chaplain.

Salvation Army Corps—Working Men's Hotel and Shelter, Winter and Poor Relief Dept., 17-19 Orpheum ave. Staff Captain Carl Soderholm in charge; Captain R. M. Hickok, Asst.; Hall 133 E 2nd South.

Volunteers of America—Office 115 E 1st South; Mission Hall, 51 E 2nd South. Captain N. W. Edson in charge.

#### CLUBS, ASSOCIATIONS AND SOCIETIES.

(See also Trade Organizations, etc.)

Alphi Pi Fraternity (University of Utah)—Club House, 17 S Twelfth East.

Alta Club—E South Temple cor State. Pres., W. M. Bradley; Sec., F. C. Schramm; Treas., C. S. Burton.

Altar Society—St. Mary's Cathedral. Rev. W. K. Ryan, Spiritual Director.

American Club—103 Atlas Bldg. P. E. Connor, Sec.

American Party of Utah—103 Atlas Bldg. J. E. Darmer, Chairman City Committee; F. R. Christensen, Sec.

American Sunday School Union—1054 W 3d South. Rev. J. H. Worrall, Gen. Missionary.

Americus Club—43 Commercial. Peter Alexander, Sec.

Amici Fidissimi Fraternity (students U. of U.)—79 S Twelfth East.

Anti-Saloon League—1346 S 10th East. L. S. Fuller, State Supt.

Associated Health Authorities of Utah—38 Mercantile Bldg. W. H. Barrett, Sec.

Associated Press—10-12 R. M. Tel Bldg. R. C. Johnson, Correspondent.

Associated Students of the University of Utah—University of Utah. Pres., James Alley; Sec., Edna Coates.

Association of the Nauvoo Legion—Meets third Friday of each month at 10 N. Main st. Pres., Wm. Calton; Sec., Wm. Brown.

Automobile Club of Utah—24 R. M. Bell Tel. Bldg. O. H. Hewlett, Pres.; J. E. Jennings, Sec.; C. R. Pearsall, Treas.

Bay View Reading Club—Meets alternate Mondays at homes of members. Mrs. D. N. Straup, Pres.; Mrs. Grant Brown, Sec.

Cambrian Association of Salt Lake City (Inc.)—A. L. Thomas, Pres.; H. F. Evans, Rec. Sec.; John James, Cor. Sec.

Canadian Association of Utah—14 Eagle Blk.—W. V. Rice, Pres.; F. B. Scott, Sec.

Canyon Club—112 N State. R. F. Hogg, Manager.

Citizens' Alliance—246 W 3d South. W. E. Vigus, Sec.

College Club—Meets at homes of members. F. E. Jennings, Pres.; Mrs. H. D. Travis, Sec.

Colorado-Utah Freight Bureau—Boston Bldg. C. H. Griffin, Agt.

Commercial Block Association—32 Commercial Blk. J. E. Cosgriff, Pres.; A. E. Kimball, Sec.

Commercial Club—Commercial Club Bldg. W. J. Halloran, Pres.; C. S. Burton, V-Pres.; J. H. Johnson, Treas.; Fisher Harris, Sec.

Commercial Club Traffic Bureau—221 Commercial Club Bldg. C. A. Quigley, Pres.; C. N. Strevell, V-Pres.; W. S. McCarthy, Sec.; Samuel Weitz, Treas.; S. H. Babcock, Commissioner.

Congregational Home Missionary Society—Rev. W. C. Veazie, Supt.; 538 S 5th East.

Co-operative Investment Association—N. Y. Schofield, Pres.; C. H. Carlquist, Sec.; 14 W 3d South.

Country Club The—Clubhouse, Ninth East south of Ashton ave. Pres., R. C. Gemmell; Sec., J. Frank Judge.

Daughters of The Revolution (of Utah)—Mrs. E. R. Wright, Regent; Mrs. Julia F. Lund, Cor. Sec.; Mrs. E. H. C. Willey, Treas. 507 Templeton Bldg.

Democratic State Committee—Chairman, B. T. Lloyd; Sec., J. E. Clark.

Deseret Sunday School Union—Joseph F. Smith, Gen. Supt.; G. D. Pyper, Gen. Sec.; 44 E South Temple.

Douglas Club—226 Edison. Robert Houston, Pres.

Duckville Gun Club—20 E Second South. H. L. Finch, Pres.; Charles White, Sec.

Eagle's Club—168½ S West Temple H. S. McCann, Mgr.

Eclectic Medical Society of Utah—Meets yearly, first Monday in January. Pres., B. Stringham, Bountiful, U.; V-Pres., R. A. Hasbrouck, Salt Lake; Sec., J. W. Taylor, Salt Lake.

Elks' Club—59 S State.

Exchange Club—19 Walker Bros. Bank Bldg. John McNally, Pres.; E. L. Wright, Sec.; J. R. Morris, Mgr.

Fire Underwriters Association of Salt Lake City—22 S Main; G. J. Cannon, Pres.; C. W. Johnson, Sec.

First Council of Seventy—313 Templeton Bldg. J. G. Kimball, Sec.

Gamma Phi—University of Utah. Edna Coates, President.

Garfield Club House — Smelter Grounds, Garfield.

Genealogical Society of Utah—60 E South Temple. Pres., A. H. Lund; Sec., J. F. Smith Jr.; Treasurer, A. M. Musser; Librarian, Lillian Cameron

German Dramatic Club—Meets every Tuesday evening at 151 W First South. Adolph Brox, Director.

Governor's Club—25 E North Temple. B. G. Richardson, Pres.; M. M. Rouse, Sec.; L. J. Hayes, Treas.

G. A. R.

Grand Army of The Republic Department of Utah. L. H. Smyth, Dept. Com., Office, Federal Bldg., Salt Lake City; W. P. Rowe, Sen. Vice-Com.; Wm. Crome, Jun. Vice-Com.; W. C. Veazie, Chaplain; Dr. Joseph Milleron, Med. Director; R. G. Sleater, Aid de Camp on Staff Commander in Chief.

Council of Administration—W. D. Gaby, W. W. Crossman, Wm. Foling, Elias Price and J. R. Bishop.

James B. McKean Post No. 1, Department of Utah—Meets second and fourth Saturday of each month in Odd Fellows' Temple. Commander, H. J. Wolcott.

James B. McKean Women's Relief Corps No. 1—Meets every second and fourth Wednesday of each month at 2:30 p. m. in I. O. O. F. Hall. Pres., Mrs. A. C. Dean; Sec., Mrs. Sophia Warhurst.

George R. Maxwell Post No. 5, Department of Utah—Meets first and third Saturday in each month in I. O. O. F. Hall. Commander, Wm. Passler.

George R. Maxwell Women's Relief Corps No. 3—Meets first and third Wednesday of each month at 2:30 p. m. in Odd Fellows' Hall. Pres., Mrs. L. A. Winegar; Sec., Mrs. E. V. Brooks.

Ladies of the G. A. R.—Meet first and third Tuesday in I. O. O. F. Hall. Mrs. Henrietta Harsh, Pres.; Mrs. Gertrude Newton, Sec.

Greek Community of Utah—539 W Second South. N. P. Stathakos, Pres.; Andrew Pappas, Sec.

Gunnison Duck Club—Office 431 D. F. Walker Bldg. Hunting Grounds on Sevier River in San Pete County, 125 miles south of Salt Lake City on the D. & R. G. R. R., and 3 miles southwest of Gunnison. J. S. Manley, Secretary.

Hawaiian Missionary Society—315 Boston Bldg. H. P. Richards, Pres.; W. G. Farrell, Chairman Ex. Com.

Henty Literary Society—26 S Twelfth East. Meets first and third Thursdays of each month. C. S. Gardiner, Pres.; H. C. Miller, Sec.

High School Alumni Association—Earl Havenor, Pres.; 17 W 2d South.

Home Missionary Society of M. E. Church—Second South cor Second East.

Inter-Mountain Demurrage Bureau—Boston Bldg. C. H. Griffin, Commr.

Japanese Association—69 E Second South. E. D. Hashimoto, Pres.; Leo Hirasawa, Sec.

Kearns St. Ann's Sewing Society—Mrs. Katherine McMahon, Pres.

Ladies' Aid Society of Central Christian Church—Meets first Thursday of each month at church, at 3 p. m. Pres., Mrs. W. H. Lepper; Sec., Mrs. Albert Buxton.

Ladies' Literary Club—29 S Third East. Organized 1877. Pres., Mrs. A. T. Sanford; Rec. Sec., Mrs. F. A. Starkweather; Cor. Sec., Mrs. J. T. Treasure.

League of The Sacred Heart—St. Mary's Cathedral. Rev. D. Kiely, Spiritual Adviser.

Local Utah Freight Bureau—Boston Bldg. C. H. Griffin, Chairman.

Manufacturers' Assn.—60 W Third South. G. S. McAllister, Pres.; L. J. Haddock, Sec.

Miller Courts Tennis Club—G. H. Taylor, Sec.; Office Deseret Nat. Bank.

Ministerial Association—Meets every Monday at First M. E. Church.

Mt. Olivet Cemetery Association—(See page 82.)

National Association of Letter Carriers, Branch 111—S. N. Randolph, Pres.; A. H. Lewis, Sec.

National Association of Stationary Engineers—252 Commercial Club Bldg. J. S. Osborne, Sec.

National Woman's Relief Society—Pres., Mrs. Bathesha W. Smith; Sec., Mrs. Emmeline B. Wells; Treas., Mrs. Clarissa S. Williams. 507 Templeton Bldg.

New State Gun Club—56 Richards. H. S. Margetts, Pres.; E. L. Thomas, Sec.

New Zealand Missionary Society—Benjamin Goddard, Pres.; Carl Freeze, Sec.

Norden Literary Society (Swedish)—Meets first Sunday of each month. Pres., E. W. Skoglund; Sec., C. J. Lindstrom; 1122 Princeton av.

Occidental Club—140½ S Main. E. L. Phelps, Pres., Charles Decker, Sec.

Odontological Society of Salt Lake—W. L. Ellerbeck, Pres.; Enoch Van Cott Sec.

Presbyterian Missions—Rev. Josiah McClain, Synodical Home Missionary; 1145 Blaine ave.

Press Club of Salt Lake City—163 S Main. Earl Armstrong, Sec.-Treas.

Primary Association (L. D. S.)—205 Templeton Bldg. Louie E. Felt, Pres.; Mrs. Olive D. Christensen, Sec.

Principals Association—E. N. Poulton, Pres.; W. D. Prosser, Sec.

Railroad Men and Waiters' Club—125 E Second South. E. R. Hatfield, Pres.; J. R. Jackson, Sec.

Reapers' Social—Meets every second Monday, 507 Templeton Bldg. Mrs. Minnie H. James, Cor. Sec.

Republican State Committee—Chairman, C. E. Loose; Sec., G. B. Squires.

Retail Clerks' Association—Abraham Martin, Pres.; Charles Palmquist, Sec.

Salt Lake Ad Club—206 Atlas Bldg. A. D. McGuire, Pres.; J. D. Giles, Sec.

Salt Lake Amusement Association—210 Utah Savings & Trust Bldg. Paul Hammer Jr., Pres.; T. L. Hammer, Sec. Proprs Grand Theater.

Salt Lake Association Football Club—435 Eighth ave. Robert Stephenson, Pres.; Alexander Adamson, Sec. and Treas.

Salt Lake Association Managers Newspaper Circulation, W. G. Weaver, Pres.; Rufus Johnson, Sec.

Salt Lake Caledonian Club—11 W First South.

Salt Lake Charity Association—71 E Fourth South. T. B. Beatty, Pres.; J. B. Evans, Sec.; M. H. Walker, Treas.; M. M. Woods, Supt.

Salt Lake Clearing House Association—Main cor First South. W. S. McCormick, Pres.; S. A. Whitney, Sec.

Salt Lake County Horticultural Society—256 City & County Bldg. Pres., J. M. Jensen Jr.; Sec., Nicholas Byhouwer.

Salt Lake County Medical Society—Meets Public Library Bldg. second and fourth Monday each month. Pres., A. C. Behle; Sec., W. B. Ewing.

Salt Lake Dramatic Association—First South n w cor State st. Pres., Joseph E. Smith; V-Pres., H. J. Grant; Sec., H. M. Wells; Treas., E. A. Smith; Mgr. G. D. Pyper.

Salt Lake Real Estate Association—58 W Third South. E. F. Colborn, Chairman; J. L. Perkes, Sec.

Salt Lake Retail Merchants' Association—439 Atlas Bldg. S. W. Price, Pres.; G. W. Fassell, Sec.; F. M. Castleton, Treas.; E. T. Egli, Mgr.

Salt Lake Rifle Association—180 Q. F. T. Letchfield, Sec. and Treas. Shooting Grounds, 1 mile n e of University of Utah.

Seventeenth Ward Relief Society—271 W First North. Mrs. L. Y. Merrill, Sec.

Sigma Chi Fraternity—35 S 12th East.

Sons of the American Revolution, (Utah Society)—522 Dooly Bldg. C. P. Overfield, Pres.; G. L. Hutchins, Sec.

State Bar Association of Utah—Utah Savings & Trust Bldg. Sec. W. D. Ritter.

State Historical Society—Pres. J. E. Talmage; Rec. Sec., J. R. Letcher.

State Society of Archaeology—Byron Cummings, Sec.

Street Railway Mutual Aid Association—J. H. Lamont, Pres.; J. R. Matthews, Sec.

Teachers' Association—Frances Qualtrough, Pres.; Lou Dunn, V-Pres.; A. O. Garrett, Treas.; Lois Miller, Cor. Sec.; Anna Adams, Rec. Sec.

Teachers' Retirement Commission—J. T. Hammond, Pres.; L. P. Judd, Clerk; S. A. Whitney, Treas. (ex-officio); Byron Cummings, D. H. Christensen, Wm. Bradford, Frances Qualtrough, Retta Casady.

Theatrical Social Club—127½ S Main. Wesley J. Wilson, Sec.

Thistle Club—Eagles' Hall. Nicol Hood, Pres.; George Robinson Jr., Sec.

Tintic Mine Operators' Association—514 McCornick Bldg. C. E. Allen, Pres.; H. S. Joseph, Sec.

Turf and Field Club—State Fair Grounds. L. D. Freed, Pres.

Vintag Club—24 S State. H. W. Griffith, Pres.; J. A. Lloyd, Sec.

Unitarian Society—138 S 2d East. A. A. Moulton, Sec.

United Korean Association—511 W 1st South. Y. C. Seen, Mgr.; D. Y. Chung, Supt.

United Spanish War Veterans—56 W 2d South. Elmer Johnson, Commander.

University Club—130 E South Temple. Pres., G. N. Lawrence; Sec., L. M. Bailey; Treas., M. D. Grosh.

University of Utah Dramatic Club—R. W. Young Jr., Pres.; Maude M. Babcock, Director; R. W. Powers, Mgr. Address: University of Utah.

Utah Association of Credit Men—216 Commercial Club Bldg. G. E. Forrester, Mgr.

Utah Association Football Union—435 Eighth Ave. Wm. Service, Pres.; P. A. Snellden, Sec.

Utah Association of Life Underwriters—419 Newhouse Bldg. Joseph Meltzer, Pres.; J. V. Smith, Sec.

Utah Association of Optometrists—52 S Main. A. G. Gowans, Pres.; C. R. Murchison, Sec.

Utah Car Service Association—Boston Bldg. C. H. Griffin, Commr.

Utah Chamber of Commerce—58-60 W Third South.

Utah Conference of Seventh Day Adventists—553 E Third South. S. G. Huntington, Pres.; Miss M. E. Fletcher, Sec.

Utah Federation of Women's Clubs—Pres., Mrs. Byron Cummings, Salt Lake City; Rec. Sec., Mrs. A. N. Talmage, Provo City; Cor. Sec., Mrs. C. H. McMahon, Riter Apartments, Salt Lake City.

Utah Humane Society—39 Mercantile Bldg. T. B. Beatty, Pres.

Utah Jockey Club—State Fair Grounds. John Condron, Pres. Office, Cullen Hotel.

Utah Kennel Club—Judge Bldg. M. R. Stewart, Pres.; H. H. Don, Sec.

Utah Mine Operators' Association—514 McCornick Bldg. John Dern, Pres.; H. S. Joseph, Sec.

Utah State Dental Society—Pres., H. K. Weber; Sec., H. P. Emms, Logan, U.

Utah Press Association—P. P. Jensen, Pres.; J. D. Larsen, Sec.

Utah Society Sons of American Revolution—522 Dooly Bldg. C. P. Overfield, Pres.; G. L. Hutchins, Sec.

Utah State Council—Pres., Mrs. Emily S. Richards; Sec., Mrs. Elizabeth Cohen; 509 Templeton Bldg.

Utah State Fair Association—60 W 3rd South. J. G. McDonald, Pres.; H. S. Ensign, Sec.

Utah State Medical Association—Meets annually in September. Pres., E. C. Rich, Ogden; Sec., W. B. Ewing, Salt Lake City.

Utah State Mothers' Assembly—Meets annually in April, at the Assembly Hall. Mrs. E. E. Shepard, Pres.

Utah State Teachers' Association—F. M. Driggs, Pres., Ogden; J. S. Welch, 1st V.-Pres., Salt Lake City; D. H. Robinson, 2d V.-Pres., Mantl.

Utah Sunday School Association—Holds a State convention annually at such time and place as may be determined by the Executive Committee.

Utah Tract & Bible Society—415 Hooper Bldg. M. E. Fletcher, Sec.

Utah Woman's Press Club—Meets last Saturday evening in each month, 567 Templeton Bldg. Pres., Mrs. F. S. Critchlow; Cor. Sec., Mrs. Maria Francis.

Utah State Wool Growers' Association—517 Judge Bldg. C. B. Stewart, Sec.

Veteran Firemen's Association—Meets first Monday of each month at Veteran Firemen's Hall, 271 Canyon Road. Pres., G. M. Ottinger, Rec. Sec., Harry Cottle.

Waiters' Social Club—149 S 5th West. Thomas Frames, Pres.; C. S. Seals, Sec. and Mgr.

Western Passenger Association—Boston Bldg. C. H. Griffin, Agt.

Western Railway Weighing Association—Boston Bldg. C. H. Griffin, Agt.

W. C. T. U.—Meetings on first and third Fridays at 2:30 p. m. Mrs. E. E. Shepard, Pres.

Women's Club—Meets at members' houses second and fourth Tuesdays at 3 p. m. Pres., Mrs. U. G. Moser; Rec. Sec., Mrs. L. S. Deane.

Young Ladies' Mutual Improvement Association—533 Constitution Bldg. Mrs. Martha H. Tingey, Pres; Mrs. Ann M. Cannon, Sec.; Mrs. Alice K. Smith, Treas.

Young Men's Christian Association—State e cor First South. Pres., W. V. Rice; Rec. Sec., C. G. Plummer; Gen. Sec., O. L. Cox.

Young Men's Mutual Improvement Association—214 Templeton Bldg. Alpha J. Higgs, Sec. and Treas.

Young Men's Republican Club—Atlas Bk. J. S. Hayes, Pres.; B. S. Young, Sec.

Young Women's Christian Association—214 Brooks Arcade and 445 S West Temple. Mrs. E. P. Critchlow, Pres.; Mrs. C. E. Marks, Rec. Sec.; Louise Prosser, Gen. Sec.

## COLLEGES AND SCHOOLS.

### PUBLIC.

Board of Education (Salt Lake City)—202-204 City & County Building. (For officers, members, standing committees supervisors, etc., see page 71.)

Board of Education (Granite School District)—1900 S State. Amos S. Gabbott, President; C. M. Sorenson, Vice-President; E. R. Morgan, D. W. Moffat, N. P. Peterson, Members; H. N. Winter, Clerk; Mahonri Spencer, Treasurer; E. W. Ashton, Supt. of Schools.

Board of Education (Jordan School District)—Sandy. C. C. Crapo, President; John Dunn, Vice-President; Niels Thompson, Clerk; A. W. Buckholz, Treasurer; John W. Smith, Superintendent; J. R. Rawlings, G. G. Gardner, C. L. Countryman, Members.

Board of Education (Murray)—Orson Sanders, President; G. M. Mumford, Clerk and Superintendent; J. A. Jones, D. A. McMillan, D. F. Cahoon, Orson Sanders, D. E. Rugg, Members.

### SCHOOLS.

Arlington School—157 S State. Murray. Principal, C. E. Gauffin.

Ashton School—Twelfth South cor Twelfth East. Principal, Katherine S. Forrester.

Bonneville School—Chicago bet Seventeenth North and Bertella ave. Principal, Josephine Chambers.

Boone School—Brighton. Principal, Mrs. E. M. Anderson.

Bryant School—733 E First South. Principal, Grace E. Frost.

Burton School—1900 S State. Principal, C. Ray Bradford.

Butler School—Big Cottonwood Road, Butteville. Principal, Louis Peterson.

Carlisle School—West Temple near Fifteenth South. Principal, Leonidas Fisher.

Central School (Sugar House)—Name changed to Ashton School.

Dewey School—Fourteenth South ½ mile west of Redwood rd. Granger. Principal, C. W. Aldrich.

East Jordan School—West Jordan. Principal, C. I. Goff.

Edison School—Seventh East bet Fifteenth and Sixteenth South. Principal, B. F. Howells.

Emerson School—Cor McClelland and Harrison ave. Principal, Mary Dysart.

Emerson School Annex—Kensington ave bet Eleventh and Twelfth East.

Forest Dale School—Name changed to Jefferson School.

Forest School—Ninth East south of Twelfth South. Principal, Della Pendleton.

Fortieth District School—Name changed to Burton School.

Forty-sixth District School—Name changed to Dewey School.

Franklin School—Second South cor Seventh West. Principal, F. N. Poulson.

Fremont School—161 S Second West. Principal, W. D. Prosser.

Garfield School, Garfield. Principal, Jessie E. Trenam.

Granite High School—Fourteenth South and Fifth East. Principal, J. E. Moss.

Grant School—625 S First West. Principal, W. J. McCoy.

Grant School Annex—712 S West Temple.

Hamilton School—Eighth South n w cor Eighth East. Principal, Wm. W. Barton.

Hawthorne School—Pleasant Green. Principal, Taylor P. Brockbank.

High School—Cor Second West and First North. Science Department, 233 W First North. Principal, George A. Eaton.

Homer School—North end of Red- rd. Principal, Amanda Brim.

Irving School—Seventeenth South, Big Cottonwood. Principal, Heber N. Garff.

Jackson School—First North bet Sixth and Seventh West. Principal, E. S. Hullock.

Jefferson School—Simpson ave cor Walnut. Principal, May Cornell.

Jordan High School—Sandy. Principal, Enoch Jorgensen.

Jordan School—See Onequa School Annex.

Lafayette School—N State bet North Temple and First North. Principal, John H. Coombs.

Lake Breeze School (Waterloo School Annex)—Second South and Sixteenth West. Teacher, Grace Berman.

Liberty School—e s O S L tracks bet Nineteenth and Twentieth South, Murray. Principal, E. E. Boggess.

Lincoln School—Fifth South bet Third and Fourth West. Principal, Evelyn Reilly.

Lincoln School Annex—First West cor Goltz av. Teacher, Julia Littley.

Longfellow School—Cor J and First ave. Principal, Elizabeth V. Fritz.

Lowell School—E bet Second and Third aves. Principal, Wm. Bradford.

Madison School—South Taylorsville. Principal, Walter R. Wilson.

Monroe School—West Granger. Principal, C. W. Aldrich.

Morse School—Eleventh South cor Second West. Principal, C Ray Bradford.

Murray Central School—Name changed to Arlington School.

Murray West Side School—name changed to Pioneer School.

North School—County road near 15th South. Principal, Oliver T. Jensen.

Oakley School—Name changed to Onequa School.

Oakwood School—County rd south of 18th South, Big Cottonwood. Principal, Emily S. McDonald.

Onequa School—Fourth North and Tenth West. Principal, Mark C. Brown.

Onequa School Annex—Camp Lane near Sixth North. Teacher, Caroline Smith.

Oquirrh School—Fourth East bet Third and Fourth South. Principal, L. M. Qualtrough.

Oquirrh School (Granite School District)—Seventeenth South  $1\frac{1}{2}$  miles west of Redwood rd. Principal, Taylor P. Brockbank.

Pioneer School—2d West bet 16th and 17th South, Murray. Principal, Mae G. Scott.

Pleasant Green School—Name changed to Hawthorne School.

Plymouth School—17th South and Redwood rd, Taylorsville. Principal, Walter R. Wilson.

Poplar Grove School—Twelfth West and Eighth South. Principal, Harold J. Stearns.

Riverside School—Cor Eighth West and Sixth South. Principal, D. R. Coombs.

Riverside School Annex—470 S Eighth West. Teacher, Alice Hulbert.

Roosevelt School—Ninth East and Fourteenth South. Principal, J. L. Stark.

Saltair School—Brighton Ward. Principal, Jessie E. Trenam.

Sandy School—Sandy. Principal, J. B. Driggs.

Scott School—Name changed to Granite High School.

Sherman School—Fourteenth South and 27th East. Principal, A. D. Allen.

Sherwood School (Waterloo School Annex)—Third South bet Twelfth and Thirteenth West. Teacher, Julia Welch.

Sumner School—640 S 3d East. Principal, Etta Powers.

Thirtieth District School—Name changed to North School.

Thirty-eighth District School—Name changed to Plymouth School.

Thirty-first District School—Name changed to Carlisle School.

Thirty-ninth District School—Name changed to Edison School.

Thirty-second District School—Name changed to Boone School.

Thirty-seventh District School—Name changed to Oakwood School.

Thirty-sixth District School—Name changed to Wilford School.

Thirty-third District School—Name changed to Sherman School.

Twelfth School—424 E First South. Principal, Grace E. Frost.

Twenty-eighth District School—Name changed to Irving School.

Twenty-fifth District School. (See Arlington School.)

Twenty-ninth District School (Central)—Name changed to Ashton School.

Union School—Cor Third West and First North. Principal, A. B. Kester.

Union School—Union, U. Principal, W. H. Lyon.

Wasatch School—E South Temple cor R. Principal, Oscar Van Cott.

Washington School—First West s e cor Fourth North. Principal, H. B. Folsom.

Waterloo School—1550 S Third East. Principal, E. E. H. Scott.

Waterloo School Annex—See Lake Breeze School and Sherwood School.

Webster School—Eighth East bet Fourth and Fifth South. Principal, Fred D. Keeler.

Whittier School—Fourteenth South 3 miles west of Redwood rd. Principal, Willard Jones.

Wilford School—County Road near Fourteenth South. Principal, Oliver T. Jensen.

Woodstock School—Thirteenth East bet Eighteenth and Nineteenth South. Principal, Edward E. Howe.

## COLLEGES AND SCHOOLS.

### MISCELLANEOUS.

All Hallows College—2d South cor Fourth East. Very Rev. J. J. Guinan, S. M., Pres.

Association Institute of Y. M. C. A.—Cor. State and 1st South Sts. W. Y. Rice, Pres.; O. L. Cox, Gen. Sec.; J. G. White, Director; H. D. Dwelle, Prin.

Baker School of Oratory—237-238 Constitution Bldg.

Brown School of Correspondence—R. M. Bell Tel Bldg. A. S. Brown, Director.

Christensen's Academy (Dancing)—137 E First South. L. P. Christensen, Prin.

Gatrell's Unique School of Practical Business, Shorthand and Typewriting—414 Hooper Bldg. George Gatrell, Prin.

Gordon Academy—Third South bet Third and Fourth East. A. O. Goodale, Prin.

Honager's Business College—250-262 Commercial Club Bldg. J. C. Honager, Pres.

Human Culture Institute—217-222 Constitution Bldg. J. T. Miller, Pres.

Inter-Mountain Civil Service School—56 S Main. E. L. Mechem, Mgr.

Inter-Mountain School of Correspondence—514 Security Trust Bldg. Mosiah Hall, Pres.; W. P. Funk, Sec.; S. W. Leaver, Prin.

International Correspondence Schools—78 W Second South. C. C. Arrasmith, Div-Supt.

Jessup Linda B (Kindergarten), 116 O.

Keister Ladies' Tailoring College—75 Center. J. E. Wilson, Mgr.; Mrs. L. A. Wilson, Prin.

Latter Day Saints' Church Schools—Office 44 E South Temple. H. H. Cummings, Supt.

Latter Day Saints' University—74 N Main, Brigham Young Memorial Bldg., Barratt Hall and Lion House. Pres., Willard Young.

Lund School for Boys (L D S)—Lund av. F. Y. Taylor, Pres.; J. J. Cannon, Sec.; F. M. Michelson, Treas.; J. L. Horne, Supt.

Moler Barber College—19 Commercial. P. E. Gilbert, Mgr.

Odeon Dancing Academy—25 E North Temple, Ensign Amusement Co., Proprs.

Relief Society Nurse School—401-402 Templeton Bldg. Dr. M. C. Roberts, Teacher.

Rowland Hall—205 First av. Clara I Colburne, Prin.

St. Mark's Training School for Nurses—St. Mark's Hospital.

St. Mary's Academy—146 South First West. Conducted by the Sisters of the Holy Cross. Sister Frances Clark, Superior.

Salt Lake Collegiate Institute—151-161 South Second East. Principal, Geo. E. Sweazey.

Salt Lake Optical College—260½ S Main. David Cassady, Pres.; W. M. Munk, Sec.

Seventh Day Adventist School—6th East cor 5th South.

State Normal School. (See page 76.)

State School of Arts and Sciences. (See page 76.)

State School of Medicine. (See page 76.)

State School of Mines. (See page 76.)  
Swan Anna M. (Kindergarten)—421 S 7th East.

Training School—University Campus. J. E. McKnight, Prin.

Utah Training School (Detention Home for Boys)—rear 1301 Indiana av. Guardello Brown, Supt.

University of Utah. (See pp. 75-76.)

Utah Business College—11 W 1st South. E. C. Davis, Prin.; C. C. Windsor, Secretary.

Vacation School (Y M C A)—Y M C A Bldg. J. H. Coombs, Prin.

Western School of Professional and Home Nursing—597 Hooper Bldg. J. P. Dalley, Mgr.

Westminster College—Temporary headquarters, 161 S 2d East. College Grounds, cor 11th South and 13th East. Rev. R. M. Stevenson, D. D., Pres.; R. G. McNiece, D. D., Dean of Faculty; H. V. Van Pelt, Treas.

## FOREIGN CONSULS.

John Halvorsen (Norwegian)—756 S 3d East.

A. T. Orlob (Danish), 227 2d av.

## HOSPITALS, ASYLUMS, HOMES, Etc.

City Quarantine Hospital—East Bench.

County Infirmary—1979 S State.

Davis Deaconess Home—347 S 4th East. In charge of M. E. Church, Supt., Miss C. E. Robinson.

Groves Dr W H—Latter Day Saints' Hospital—8th av bet C and D. Dr. J. S. Richards, Medical Director.

Holy Cross Hospital—1st South bet Tenth and Eleventh East. Under management of The Sisters of The Holy Cross. Sister M. Lidwina, Superior.

Isolation Hospital—23d East bet 9th South and Martin ave.

Judge Miners' Home—10th East bet 6th and 7th South.

Kearns St. Ann's Orphanage—Cor 4th East and 12th South. Rev. D. Kiely, Supt.

Keeley Institute—334 W South Temple. Dr. W. M. Brown, Mgr.

Keogh-Hammond Private Hospital—166 W Second North. Drs. P. S. Keogh and E. D. Hammond, Proprs.

Moore (Mary E.) Hall and Boys' Home—151-161 S 2nd East.

Orphans' Home and Day Nursery—1919 S State. The home is non-sectarian and the Board of Directors is composed of representatives from every denomination. Matron, Mrs. Monica Gall.

St. Mark's Hospital—2d West bet Seventh and Eighth North. Supt., F. D. Lees; T. S. Pendergrass, Bus. Mgr.

Salt Lake Private Hospital—352 E. First South. Dr. Alvah Lewis, Medical Supt.

Volunteers' Free Dispensary—115 E 1st South. Florence Kohler, Nurse in charge.

#### LABOR ORGANIZATIONS.

Salt Lake Federation of Labor—Meets second and fourth Friday of each month, 8 p. m., at Federation of Labor Hall, Fourth South and State. Pres., A. H. Neiss; Sec., Allan Burt.

#### LOCAL UNIONS AND OFFICERS.

Meet in Federation of Labor Hall, Fourth South and State, unless otherwise stated.

Allied Printing Trades Council—Meets third Wednesday of each month at 8 p. m. J. C. Krier, Sec.

A. A. of S. and E. R. E. of A., Division No. 382—Meets first and third Friday evenings and third Thursday afternoons. A. H. Burt, Fin. Sec.

Amalgamated Sheet Metal Workers' International Alliance No. 121—Meets every Tuesday night. H. A. Labhardt, Fin. Sec. and Treas.

Amalgamated Society of Carpenters and Joiners—Meets 1st and 3d Wednesdays. F. B. Tripp, Sec.

Bartenders' Local No. 721—Meets first and third Sunday in Eagles' Hall, Joe Lane, Pres.; J. J. Ryan, Sec.

Beer Drivers and Stablemen's Local No. 252—Meets second and fourth Tuesday of the month. D. F. Lewis, Pres.; Frank Sweet, Sec.

Blacksmiths' Union—Meets L. O. O. F. Hall, first and third Tuesdays at 8 p. m.

Brewery Workers' Union No. 61—Meets first and third Saturday of each month at 8 p. m.

Braklayers' Protective Association of the P. & M. L. U.—Meets every Monday evening in K. of C. Hall.

Bridge and Structural Iron Workers' Union No. 27—Meets every second and fourth Saturday night. W. B. Wells, Bus. Agt.

Brotherhood of Locomotive Engineers—Meets first and last Thursday of each month at 8 p. m. at Knights of Columbus Hall. Thomas Bult, Sec.

Brotherhood of Locomotive Firemen, Rio Grand Lodge No. 676—Meets every Sunday at 2:30 p. m. in Electrical Workers' Hall. George Dixon, Sec.

Brotherhood of Locomotive Firemen and Enginemen, Salt Lake Lodge No. 178—Meets in Electrical Workers' Hall every Tuesday 8 p. m. Sec., S. B. Welsh, 461 W 5th North.

Brotherhood of Locomotive Firemen and Enginemen, Mt. Meadow Lodge No. 678—Meets first and third Thursdays, 2:30 p. m. in Auerbach Bldg.

Brotherhood of Railroad Trainmen, Wasatch Lodge, No. 388—Meets every Friday night in Eagles Hall. George Hock, Sec.

Brotherhood of Railway Clerks, Local No. 79—Meets first and third Monday.

Brotherhood of Railway Carmen of America No. 28—Meets second and fourth Thursday. W. E. Jones, Rec. Sec.

Building Laborers' Union—Meets every Monday night.

Carpenters (District Council)—Meets second and fourth Thursday of each month at 8 p. m. Wm. Wilson, Sec.

Cigarmakers' International Union of America No. 224—Meets second and fourth Monday nights. David Sugden, Sec. and Treas.

Horse Shoers' National Protective Association—Meets first and third Friday of each month.

International Association of Machinists, No. 106—Meets first and third Thursday. W. D. Robertson, Pres.; H. H. Wagner, Sec.

International Brotherhood of Boiler-makers and Shipbuilders No. 103—Meets first and third Friday night. A. Mc-Pearson, Pres.; F. W. Camomile, Sec.

International Brotherhood of Bookbinders—Meets third Thursday night of every month. John Wilson, Sec.

International Brotherhood of Electrical Workers No. 57—Meets every Thursday, 21 W First South. F. W. Ramsey, Pres.; Lee Yorkem, Sec.

International Brotherhood of Electrical Workers No. 354—Meets every Wednesday, 21 W 1st South. Pres., W. C. Bishoff; Sec., A. E. Winward.

International Carriage, Wagon and Automobile Workers—Meets third Tuesday night in each month. John Copp, Sec.

International Stereotypers and Electrotypers' Union No. 52—Meets first Monday night in each month. Frank Clark, Sec.

Iron Moulders' Union—Meets third Saturday of each month.

Journeymen Barbers' International Union of America No. 377—Meets second and fourth Wednesdays. A. E. Harvey, Sec.

Journeymen Horse Shoers—Meets first and third Thursday of each month.



Journeyman Plumbers and Steamfitters Local Union No. 19—Parley Burt, Pres.; C. F. Cromar, Sec.

Journeyman Stonecutters' Association of North America—Meets first and third Wednesday of every month.

Journeyman Tailors' Union of America No. 59—Meets first Tuesday of each month. Charles Lindeberg, Sec.

Mailers' Union No. 21—Meets third Thursday of each month at 8 p. m. John Hillier, Sec.

Opp. P. International Association No. 48—Meets every Friday night. H. H. Hunt, Pres.; A. J. Everett, Sec.

Painters, Decorators and Paperhangers' No. 77—Meets every Thursday night. George Ames, Fin. Sec.

Printing Pressmen's Union—Meets first Tuesday of each month at 8 p. m. Fred Taylor, Sec.

Printing Pressmen's Assistants' Union No. 54—Meets first Thursday at 8 p. m. Sec. J. T. Watts.

Retail Clerks' International Protective Association No. 558—Meets second and fourth Mondays, 23 S West Temple. Charles Palmquist, Sec.

Salt Lake Federated Musicians, Local No. 104 A. F. of M.—Meets last Sunday in December, March, June and September at 262 S West Temple 2 p. m. C. L. Berry, Pres.; L. A. Matthews, Sec.

Sign Writers' Union No. 1067—Meets second and fourth Monday. J. C. Brown, Sec.

Stonemasons' Union No. 2 of the B. M. J. V.—Meets every Monday night. A. J. Lohman, Sec.

Structural Building Trades Alliance—Meets first and third Monday of each month.

Switchmen's Union—Meets second and fourth Tuesday of each month.

Theoretical Mechanical Association No. 38—19 Desert National Park Bldg.

Typographical Union No. 115—Meets first Sunday of the month at Eagles' Hall. George Hanson, Pres.; A. Thompson, Sec.

United Brewery Workmen No. 291 (Beer Bottlers)—Meets second and fourth Saturdays.

United Brotherhood of Carpenters and Joiners of America, Local No. 181—Meets every Wednesday evening. J. G. Wilks, Bus. Agt.

United Brotherhood of Carpenters and Joiners of America (Millmen) Local No. 725—Meets second and 4th Wednesday.

U. B. L. W. on Horsegoods—Meets first Wednesday of each month. Tony Elderly, Pres.; Louis Arnold, Sec.

#### LIBRARIES.

Christian Science Reading Room—412 Tribune Bldg. Mrs. Donna D Ward, Librarian.

Diocesan Library (Episcopal) 2,500 Volumes—Miss Sarah G. Spalding, Librarian 411 E First South.

Directory Library—613-616 Dooly Bldg. R. L. Polk & Co., Proprs. W. P. Cooper, Sec. and Mgr. Directories of all the cities and states of the United States and Canada on file for free reference. Largest Directory Library west of Chicago.

Free Public Library of Salt Lake City—15 S State; free reading rooms open from 10 a. m. to 9 p. m., Sundays 2 to 6 p. m., closed holidays. Joanna H. Sprague, Librarian.

Genealogical Society of Utah—66 E South Temple. A. H. Lund, Pres.; J. F. Smith Jr., Sec.; Lillian Cameron, Librarian.

Latter-Day Saints' University Library—Brigham Young Memorial Bldg.; 5000 volumes; 1,500 pamphlets; open daily from 8:30 a. m. until 5 p. m.

Packard Library (Free Public Library)—15 S State.

University Library—University of Utah, 27,725 volumes and 13,550 pamphlets.

Utah State Law Library—251 City & County Bldg.; 12,000 volumes; H. W. Griffith, Librarian.

Utah State Public School Library—153 City & County Bldg. 3500 volumes; open to public from 9 a. m. to 5 p. m.

#### MILITARY.

##### NATIONAL GUARD OF UTAH

Headquarters and Armory—120-140 Pierpont av, Salt Lake City.

Roster.

Governor Wm. Spry, Commander-in-Chief.

The Governor's Staff—E. A. Wedgewood, Adjutant General, Salt Lake City; H. M. H. Lund, Asst. Adjutant General; Col. A. P. Kessler, Q. M. General, Salt Lake City; Col. C. E. Loose, Commissary General, Provo; Col. E. S. Wright, Surgeon General, Salt Lake City; Col. A. G. Booth, Judge Advocate General, Salt Lake City; Samuel Newhouse, Inspector-General, Salt Lake City; Lieut.-Col. R. T. Padger, Aide-de-Camp, Salt Lake City; Lieut.-Col. J. J. Daynes Jr., Aide-de-Camp, Salt Lake City.

Regimental Field and Staff Officers—Col. C. G. Plummer, Commanding; Major W. G. Williams, 1st Batt., Salt Lake City; Major Fred Kammerman, 2nd Batt., Manti; Lieut. C. H. Arns, Acting Adjutant, Salt Lake City; Capt. Fred Barnes, Quartermaster, Salt Lake City; Major J. O. Evans, Surgeon, Salt Lake City.

Company A, Nephi—L. M. Pexton, Capt.; Alvin Udall, 2nd Lieut.

Company B, Ogden—1st Lieut., W. E. Kneass.

Company C, Salt Lake City—H. K. Eakle, Capt.; E. V. Simpson, 1st Lieut.

Company D, Mt. Pleasant—Thomas Brady, Capt.; William Hansen, 1st Lieut.; A. W. Proctor, 2nd Lieut.

Company E, Richfield—Lafayette Morrison, Capt.; Leonard Christenson, 1st Lieut.

Company F, Manti—J. M. Anderson, Capt.; E. E. Munk, 1st Lieut.; Harry A. Wintch, 2nd Lieut.

Company H, Salt Lake City—A. W. Young, Capt.

First Battery, Field Artillery—W. C. Webb, Captain; Fred Smith and A. R. Thomas, 1st Lieuts.; Max Brown, 2nd Lieut.

#### SIGNAL CORPS.

Salt Lake City—Organized November 13, 1894. E. Leron Bourne, Captain; DeWitt Foster, 1st Lieut.

#### HOSPITAL CORPS.

Salt Lake City—Organized February, 1897. W. R. Tyndale, Lieut.-Col. and Asst. Surgeon-Gen.; J. O. Evans, Major; John F. Sharp, Capt.

#### MUSEUMS.

Deseret Museum—Vermont Bldg.  
University Museum—University of Utah. Orson Howard, Curator.

#### MUSICAL ORGANIZATIONS.

All Hallows College Band—All Hallows College. Prof. Anton Pedersen, Director.

All Hallows College Orchestra—All Hallows College. Prof. Anton Pedersen, Director.

Christensen's Orchestra—137 E 1st South. L. P. Christensen, Conductor.

Christensen's String Quartette—137 E First South. L. P. Christensen, Mgr.

Clive's Orchestra—116 N State. W. C. Clive, Director.

Fifteenth Infantry Band, U. S. A.—Fort Douglas. Godfrey Bughione, Leader.

First Regimental Band—120 Pierpont av.

Graham F. C. Music Bureau—65 S Main. Fred C. Graham, Mgr.

Grand Theater Orchestra—121 E Second South. John Held, Musical Director.

Harmonie Singing Society—Jennings Blk.

Hauerbach Bros. Orchestra—170 S State. J. A. Hauerbach, Leader.

Held's Band—John Held, Band Master; A. S. Zimmerman, Mgr. 60 S Main.

Lambourne Orchestra—8 S Main. E. A. Lambourne, Mgr.

La Torres Orchestra—165 W Fifth South. Anthony La Torres, Leader.

Lund's Orchestra—51 E 1st South. S. H. Lund, Leader.

M. L. A. Orchestra—107 S Main. J. G. Barrett, Mgr.

Orpheum Theater Orchestra—Orpheum Theater. Willard Weihe, Director.

Orpheus Glee Club—Forty male voices. Meets every Tuesday evening at 107 S Main. Conductor, A. H. Peabody.

Philharmonic Orchestra—25 S 12th East. M. L. Singrey, Mgr.; T. A. Nicholl, Leader.

Salt Lake Symphony Orchestra—J. J. McClellan, Director. 611 Templeton Bldg.

Salt Lake Theater Orchestra—First South n w cor State. Leader, Fred Midgley.

Tabernacle Choir—500 members; Evan Stephens, Director; J. J. McClellan, Organist.

Temple Choir—Director, Prof. C. J. Thomas.

Union Glee Club—Director, Prof. C. J. Thomas; Sec., D. M. McAllister.

Utah State Band—659 E Third South. Lorenzo Sharp, Leader; Julius Hauerbach, Mgr.

#### NEWSPAPERS, PUBLICATIONS AND PERIODICALS.

American Eagle (weekly)—Murray. Subscription \$2 per annum. Eagle Pub. Co., Pubs. J. S. Barlow, Editor.

Argus The (Weekly)—16 Eagle Blk. D. P. Felt, Editor.

Bikuben The (Danish-Norwegian)—149 W North Temple. H. J. Christensen, Editor. Issued every Thursday; \$1.50 per annum.

Character Builder (Weekly)—222 Constitution Bldg. Human Culture Co., Publishers; John T. Miller, Editor; \$1.00 per annum.

Children's Friend (Monthly)—205 Templeton Bldg. General Board of Primary Assn, Pubs.

Court Calendar The—310 S State. Published by Harper Bros. at each term of the District Court, with supplements for each setting of cases for trial.

Daily Abstracter The—310 S State. Harper Bros., Pubs. In the interest of Real Estate and Financial Records. \$2.50 per quarter.

Deseret Evening News (Daily)—Main s w cor South Temple. Official Organ of the Church of Jesus Christ of Latter-Day Saints. Published daily; 75 cents per month. J. M. Sjodahl, Editor. Murray branch, 76 S State. L. E. Lauritzen, Mgr.

Deseret Farmer (Weekly)—310 S State. Deseret Farmer Publishing Co., Pubs. Lewis A. Merrill, Editor; J. H. Harper, Bus. Mgr.; \$1.00 per annum.

Deseret Semi-Weekly News—Main cor South Temple. Published Mondays and Fridays; \$2 per year. J. M. Sjodahl, Editor.

Fifteenth Infantry Magazine (Weekly)—Fort Douglas. R. D. Grow, Publisher.

Gold and Blue (Monthly)—Published by the students of the L. D. S. U. 50 cents per annum. Wilson McCarty Jr., Editor; Joel Richards, Bus. Mgr.

Good Road Motorist (Monthly)—24 R M Bell Tel Bldg. George P. Dickerman, Editor. Subscription price, \$1.00 per annum.

Goodwin's Weekly—232 Commercial Club Bldg. C. C. Goodwin, Editor; J. T. Goodwin, Mgr. Issued every Saturday; \$2 per annum.

Improvement Era (Monthly)—214 Templeton Bldg. H. J. Grant, Mgr.; A. J. Higgs, Asst. Mgr.; Joseph F. Smith and E. H. Anderson, Editors; \$2 per annum.

Inter-Mountain Catholic—307 Security Trust Bldg. (Weekly.) John McKeague, Manager.

Inter-Mountain Christian Advocate (Monthly)—1054 W 3d South. Rev. J. H. Worrall, Editor.

Inter-Mountain Republican (Daily)—208 S West Temple. Inter-Mountain Republican Co., Pubs.; G. E. Hale, Gen. Mgr.; 50 cents per month in advance; 75 cents per month not in advance; \$8 per year.

Juvenile Instructor (Semi-Monthly)—44 E South Temple. Issued the 1st and 15th of each month. Joseph F. Smith, Editor; J. A. Burt, Mgr.; \$2 per annum.

Mining Review—425 Atlas Bk. A. B. Greeson, Mgr.; W. C. Higgins, Editor.

Mining World—423 Judge Bldg. W. S. Zehring, Agt.

Mutual Improvement Messenger (Monthly)—62 Richards. Magazine Printing Co., Pubs.

Rocky Mountain Times (Japanese)—225 W 1st South. Shiro Iida, Propr.

Retail Merchant The—310 S State (Weekly). J. H. Harper, Editor and Mgr.; \$2.00 per annum.

Rocky Mountain Official Guide (Denver)—C. H. Linck, Agent, 2 Commercial Bk.

Salt Lake City Beobachter (German Weekly)—149 W North Temple. Issued Wednesdays. A. H. Schulthess, Mgr.; \$2.00 per year.

Salt Lake Herald (Daily and Semi-Weekly)—167 S Main. Published by The Herald Co. Wm. Igleheart, Mgr. Daily, \$10 per year, 85 cents per month; Semi-Weekly, \$1.50 per year.

Salt Lake Semi-Weekly Tribune—145 S Main (Tuesdays and Fridays); \$1.50 per annum; Salt Lake Tribune Pub Co., Pubs.

Salt Lake Telegram—145 S Main. Published by Salt Lake Telegram Pub Co.; F. J. Westcott, Gen. Mgr.; C. C. Goodwin, Editor; \$7 per annum.

Salt Lake Tribune (Daily)—145 S Main. Published by Salt Lake Tribune Pub. Co.; F. I. Sefrit, Mgr.; \$12 per year; 25 cents per week delivered by carrier.

University of Utah Chronicle The (Weekly)—Published by students of the University of Utah; subscription \$1 per annum. D. B. Judd, Managing Editor; V. N. Samuels, Business Mgr.

Utah Commercial Advertiser (Weekly)—17 Eagle Bk. Western Guide Publishing Co., Pubs.; W. D. S. Harrington, Mng. Editor. Published every Saturday.

Utah Independent (Weekly)—35 R. M. Bell Tel Bldg. V. S. Peet, Editor and Propr. \$2.00 per annum.

Utah Korrespondenten (Swedish Weekly)—34 Church. Issued Fridays. Otto Rydman, Publisher; \$1 per annum.

Utah Odd Fellow The (Monthly)—39 P O Place. Rev. P. A. Simpkin, Editor. Subscription 50 cents per annum.

Utah Posten (Swedish Weekly)—151 W North Temple. L. Dahlquist, Manager. Published every Thursday. \$1.50 per year.

Western Monthly—42 Commercial Bk. Truth Publishing Co., Pubs., P. F. Jenson, Editor; J. H. Garrett, Mgr. \$1.00 per year.

Woman's Exponent (Monthly)—Mrs. Emmeline B. Wells, Editor. Annie Wells Cannon, Asst. Editor. 507 Templeton Bldg.

Young Woman's Journal (Monthly)—535 Constitution Bldg. Agnes Campbell, Bus. Mgr.; Mary E. Connelly, Editor; \$1 per annum.

#### PARKS AND PUBLIC GROUNDS.

Agricultural Park, North Temple cor 9th West.

Arsenal Block, n end of Mair, e of Center.

Calders Park, name changed to Wandamere.

Capitol Grounds, n end of State.

Greenwood Park, Twelfth South bet Tenth and Eleventh East.

Hill's Park, Seventh East bet Fifteenth and Sixteenth South.

Liberty Park, bet Fifth and Seventh East, and Ninth South and Martin av.

Pioneer Park, bet Third and Fourth South and Second and Third West.

Salt Palace Park, Ninth South bet Main and State.

Temple Grounds, bet Main and West Temple, South Temple and North Temple.

Walker's Field (Baseball Grounds), Main cor American av.

Wandamere, Seventh East and Thirteenth South.

Washington Square, bet State and Second East and Fourth and Fifth South.

#### PUBLIC BUILDINGS, HALLS, Etc.

(See also Apartment Houses and Flats, pp. 81-82.)

Aberdeen Block, 321 S West Temple.

Alexander Block, 370-374 S Main.

Alta Club House, State s e cor South Temple.

Amelia Palace (or Gardo House), 79 E South Temple.

- Arcade Block, 44-48 S Main.  
 Assembly Hall, Temple Grounds.  
 Atlas Block, 34-38 W Second South.  
 Auditorium Hall, 300 W Fourth South.  
 Auditorium The, 56 Richards.  
 Auerbach Building, 162 S Main.  
 Aztec Building, Broadway n w cor First South.  
 Bamberger Building, 163 S Main.  
 Barratt Hall, N Main bet North Temple and South Temple.  
 Beatie Block, 127-133 W Second South.  
 Bee Hive House, South Temple n w cor State.  
 Bertolini Block, 145-147 W Second South.  
 Big Cottonwood Meeting House, Seventeenth South, Big Cottonwood.  
 Board of Trade Hall, 1-2 Board of Trade Building.  
 Board of Trade Building, 152-156 W Second South.  
 Boden Hall, Murray.  
 Boston Building, Main n e cor Exchange pl.  
 Brigham Young Memorial Building, N Main bet North Temple and South Temple.  
 Brigham Young Trust Company Building, 27-39 Commercial.  
 Brighton Ward Meeting House, Brighton.  
 Brooks Arcade, 268 S State.  
 Brotherhood of Locomotive Firemen Hall, 11 W First South.  
 Butler Ward Meeting House, Big Cottonwood rd, Butlerville.  
 Cannon Building, 24 E South Temple.  
 Cannon Ward Meeting House, Eighth West near Tenth South.  
 Castle Hall (K of P), 261 S Main.  
 Center Ward Meeting House and Amusement Hall, Camp Lane cor Sixth North.  
 Central Block, 52 W Second South.  
 City and County Building, bet State and Second East, Fourth and Fifth South.  
 Clayton Block, 214-218 S State.  
 Commerce Building, 76 W Second South.  
 Commercial Block, 25 E Second South.  
 Commercial Club Annex, 138-140 Pierpont av.  
 Commercial Club Building, 222 S West Temple.  
 Commercial Hall, 144½ S State, Murray.  
 Constitution Building, 34 S Main.  
 Cooper Block, S Temple n e cor First West.  
 Cottonwood Ward Meeting House, 1½ miles s e of Murray.  
 County Jail, 268 W Second South.  
 Crane Building, 332 S Main.  
 Culmer Block, 26 E First South.  
 Culmer-Kennett Block, 18½ E First South.  
 Daft Building, see Daynes Bldg.  
 David Keith Building, 242-256 S Main.  
 Daynes Building, 126 S Main.  
 Denbich Terrace, 622-626 W First South.  
 Dehalter Block, 30 W Third South.  
 Deseret Museum Building, First North bet First and Second West.  
 Deseret National Bank Building, First South n e cor Main.  
 Deseret News Building, Main s w cor South Temple.  
 Deseret News Annex, 17-19 W South Temple.  
 Dinwoodey Block, 37-43 W First South.  
 Dooly Building, 2d South cor West Temple.  
 Dooly Building Annex, 121 W 2d South.  
 Dyer Building, 12 Commercial.  
 Eagle Block, 2d South cor West Temple.  
 Eagles' Hall, 168½ S West Temple.  
 East Brighton Meeting House, Central av 1 s of Third South, Highland Park.  
 East Jordan Meeting House, West Jordan.  
 East Mill Creek Ward Meeting House, 27th East near 14th South.  
 Eastman's Hall, 323½ S State.  
 Eighteenth Ward Amusement Hall, A cor Second av.  
 Eighteenth Ward Chapel, A near Second av.  
 Eighth Ward Chapel, 133 E 4th South.  
 Eldredge Building, 61-65 S Main.  
 Electric Building, 151 S Main.  
 Electrical Workers' Hall, 11 W 1st South.  
 Eleventh Ward Meeting House, First South cor Eighth East.  
 Elks' Building, 59 S State.  
 Emerson Ward Meeting House, Emerson av near 11th East.  
 Empire Block, 169 W South Temple.  
 Emporium Building, Main s w cor 1st South.  
 Equitable Block, 42 W 1st South.  
 Exposition Building, Agricultural Park.  
 Farmers' Ward Meeting House and Amusement Hall, State south of 11th South.  
 Federal Building, Main cor P O Place.  
 Federation of Labor Hall, 75 E 4th South.  
 Fifteenth Ward Assembly Hall and Meeting House, 907 W 1st South.  
 Fifteenth Ward Relief Society Hall, 905 W 1st South.  
 Fifth Ward Amusement Hall, 708 S 3d West.  
 Fifth Ward Meeting House, 712 S 3d West.  
 First National Bank Building, 68½ S State, Murray.  
 First Ward Assembly Hall and Meeting House, Eighth East near Eighth South.  
 First Ward Meeting House (Murray), Vine St.  
 Forest Dale Ward Meeting House, Ashton av cor Walnut.  
 Fourteenth Ward Assembly Rooms, 151 W 1st South.  
 Fourth Ward Assembly Hall, 712 S West Temple.  
 Fraternal Hall Building, 88 S State, Murray.  
 Fritsch Block, 156 E Second South.  
 Galena Block, Second South n w cor State.  
 Gardo House (or Amelia Palace), 70 E South Temple.  
 G. A. R. Hall, State cor 4th South.  
 Gladstone Building, 119 S Main.  
 Godbe-Pitts Building, 107 S Main.  
 Goff's Hall and Opera House—West Jordan.

- Grand Theater Building, 121 E 2d South.  
 Granite Stake Tabernacle, State cor 11th South.  
 Grant Hall, State cor 21st South, Murray.  
 Grant Ward Meeting House, Winchester rd cor S State, Murray.  
 Harker Hall, Murray.  
 Harmonie Halls, 223 S State and Jennings Block.  
 Harris Building, 234 S State.  
 Hawkins Block, 218 S Main.  
 Herald Building, 167 S Main.  
 High School Gymnasium, 1st North bet 2d and 3d West.  
 Hill Block, 324 S Main.  
 Holmes Building, 209 S State.  
 Hooper Building, 21 E 1st South.  
 Hooper & Eldredge Block, 49 S Main.  
 Houston Block, 249 S Main.  
 I. O. B. B. Hall, 509 Auerbach Bldg.  
 I. O. O. F. Building, 39 P. O. pl.  
 I. O. O. F. Halls, I. O. O. F. Bldg., 1645 S 11th East and Sandy.  
 Jenkins Block, 78 E 2d South.  
 Jenkins & Barrows Block, State s w cor 2d South.  
 Jennings Block, 21 W 1st South.  
 Jones Building, 80 S State, Murray.  
 Judge Building, 3d South s e cor Main.  
 Karriek Building, 234 S Main.  
 Keith Building, 242 S Main.  
 Kendall Terrace, 1 to 12 Kendall Sq.  
 Kimball Block, 67 W 1st South.  
 Knights of Columbus Hall, Jennings Block.  
 Knights of Labor Hall, State cor 4th South.  
 K. of P. Hall, 261 S Main.  
 Knotts' Hall, 880 1st av.  
 Knutsford Building, State cor 3d South.  
 Kullak Building, 55 E 1st South.  
 Labor Hall, rear 752 E 4th South.  
 Ladies' Literary Club Building, 20 S 3d East.  
 Latimer Block, 63½ W 2d South.  
 Liberty Hall, rear 752 E 4th South.  
 Liberty Ward Meeting House, Denver cor Harvard av.  
 Lincoln Dance Hall, 625 S 4th West.  
 Lion House, 61 E South Temple.  
 Lollin Block, 240 S Main.  
 Lyon Block, 56 W 2d South.  
 McCornick Building, 1st South cor Main.  
 McDonald Block, 28 E 4th South.  
 McSorley Block, 30 W 3d South.  
 Mackintosh Block, 168½ S West Temple.  
 Manitou Building, 121 E 3d South.  
 Manx Building, 24 E South Temple.  
 Market Block, 63 S West Temple.  
 Masonic Temple, 2d East cor 1st South.  
 Mercantile Annex, 19 W 3d South.  
 Mercantile Block, Main s w cor 3d South.  
 Merriam & O'Meara Block, 240 S State.  
 Mill Creek Ward Meeting House, 15th South and 6th East.  
 Modern Woodmen Hall, 11 W 1st South.  
 Morlan Block, 15 W 2d South.  
 Murray City Hall, 55 S State, Murray.  
 National Guard Armory, 110 Pierpont av.  
 Nauvoo Building, 53 W 1st South.  
 Naylor Block, 159 S State.  
 Newell Block, 15 W 2d South.  
 Newhouse Building, Main s e cor Exchange pl.  
 Nineteenth Ward Assembly Hall, 172 W 4th North.  
 Nineteenth Ward Relief Society Hall, 176 W 4th North.  
 Ninth Ward Meeting House and Assembly Hall, 5th East cor 4th South.  
 Norden Hall, 113½ E 1st South.  
 North Point Meeting House, North Point.  
 Odd Fellows' Hall, 39 Post Office pl.  
 Odeon Dancing Academy, 25 E North Temple.  
 Orpheum Theater Building, 126 S State.  
 Patterson's Hall, 9th East cor 12th South.  
 Phelan Block, 110½ S State, Murray.  
 Pioneer Building, 24 E South Temple.  
 Pioneer Stake Hall, 126 W 5th South.  
 Pleasant Green Meeting House, Pleasant Green.  
 Pleasant View Assembly Hall, 12th South and 21st East.  
 Post Office Building, Main cor Post Office pl.  
 Raybould Block, 258½ S Main.  
 Realty Building, 225 S West Temple.  
 Richards Block, 62½ Richards.  
 Richelieu Block, cor 2d South and 3d East.  
 Riley Building, 417 Church.  
 Roberts Block, 20 Broadway.  
 Roberts & Ellerbeck Block, 45 E 1st South.  
 Rocky Mountain Bell Telephone Building, 56 S State.  
 St. Mark's Hall, 115 E 1st South.  
 Salt Lake Theater, 1st South cor State.  
 Salt Palace, 9th South bet Main and State.  
 Salvation Army Hall, 133 E 2d South.  
 Sandy Meeting House, Sandy.  
 Sanitarium Building, 50 W 3d South.  
 Scandinavian Meeting House (Murray Ward), Murray.  
 Science Building (High School), 1st North bet 2d and 3d West.  
 Scott Building, 168 S Main.  
 Sears & Jeremy Block, 60 Richards.  
 Second Ward Chapel, 7th South and 5th East.  
 Second Ward Meeting House (Murray), 153 S 2d West, Murray.  
 Security Trust Building, 34 S Main.  
 Seventeenth Ward Assembly Hall, 129 W 1st North.  
 Seventeenth Ward Meeting House, 141 W 1st North.  
 Seventeenth Ward Relief Society Hall, 271 W 1st North.  
 Seventh Ward Assembly Rooms, 120 W 5th South.  
 Sharon Building 57 W South Temple.  
 Shill's Hall, 4th South cor 2d West.  
 Simon L & A Building, 142 S West Temple.  
 Sixteenth Ward Meeting House, 131 N 5th West.  
 Sixth Ward Meeting House, 448 S 3d West.  
 Social Hall, 41 S State.  
 South Cottonwood Assembly Hall, Vine cor Highway 75.  
 South Cottonwood Ward Meeting House, Vine near 9th East, Murray.

Strevell-Paterson Building, 124 S West Temple.  
 Sugar House Ward Meeting House, 12th South near 12th East.  
 Sugar House Ward Relief Society Hall, 1835 S 11th East.  
 Summit Block, 226 S Main.  
 Tabernacle, The, Temple Grounds.  
 Taylor Block, 21 S West Temple.  
 Taylor Building, 251 E 1st South.  
 Taylor Hall, 155 W South Temple.  
 Taylor's Terrace, 25 S 1st West.  
 Taylorsville Meeting House and Assembly Hall, Taylorsville.  
 Telluride Block, 18 E 3d South.  
 Temple The, Temple Grounds.  
 Temple Hall, 115 E 1st South.  
 Temple of Honor Hall, 9 E 1st South.  
 Templeton Building, South Temple s e cor Main.  
 Tenth Ward Meeting House, 8th East cor 4th South.  
 Texas Building, 68 Post Office pl.  
 Third Ward Meeting House, 119 E 7th South.  
 Thirteenth Ward Meeting House and Assembly Hall, 143 E 2d South.  
 Thirtieth Ward Meeting House, 1st West cor Goltz ave.  
 Thirty-first Ward Meeting House, 1148 S 9th East.  
 Thirty-second Ward Meeting House, Navajo and 3d South.  
 Thirty-third Ward Meeting House, 11th East bet 4th and 5th South.  
 Thompson Block, 70 W 2d South.  
 Thompson-Murdoch Block, 45 W 2d South.  
 Tower The, A cor 6th ave.  
 Tribune Building, 149 S Main.  
 Trocadero The, 135 S State, Murray.  
 Twelfth Ward Meeting House, 163 S 4th East.  
 Twentieth Ward Amusement Hall, Second av cor D.  
 Twentieth Ward Meeting House, Second av cor D.  
 Twenty-eighth Ward Chapel, 750 W 3d North.  
 Twenty-fifth Ward Meeting House, 428 S 8th West.  
 Twenty-first Ward Chapel, 1st av cor K.  
 Twenty-fourth Ward Meeting House, Wall and 1st West.  
 Twenty-ninth Ward Assembly Hall, 3d North cor 16th West.  
 Twenty-second Ward Meeting House, 456 W 3d North.  
 Twenty-seventh Ward Chapel, cor 4th av and P.  
 Twenty-sixth Ward Meeting House and Amusement Hall, 8th South cor Jeremy.  
 Twenty-third Ward Assembly Hall, Chicago, Folsom's addn.  
 Union Block, 257-265 S Main.  
 Union Co-op Hall, Union.  
 Union Ward Meeting House, Union.  
 Unitarian Hall, 138 S 2d East.  
 Utah Commercial & Savings Bank Building, 22 E 1st South.  
 Utah Exposition Building, Agricultural Park, North Temple cor 9th West.  
 Utah Federation of Labor Building, State n w cor 4th South.  
 Utah Gas & Coke Co Building, 65½ S Main.  
 Utah Independent Telephone Building, 115 S State

Utah Light & Railway Co Building, 133 S West Temple.  
 Utah National Bank Building, Main s w cor 1st South.  
 Utah Savings & Trust Building, 235 S Main.  
 Vermont Building, cor W South Temple and Richards.  
 Veteran Firemen's Hall, 271 Canyon road.  
 Wash Building, 713-717 N 2d West.  
 Walker Brothers' Bank Building, 2d South n w cor Main.  
 Walker D F Building, 30-32 W 2d South.  
 Walker Terrace, 411-425 S West Temple.  
 Warwick Block, 108-116 W 1st South.  
 Waterloo Ward Chapel, 5th East near Tempest av.  
 Western Newspaper Union Building, 241-245 S West Temple.  
 Whittingham Block, 54-56 W 1st South.  
 Whitney Hall, A n e cor 2d av.  
 Wilford Ward Meeting House, County road near 14th South.  
 Winder Ward Meeting House, County road south of 15th South.  
 W. O. W. Hall, 172½ S West Temple.  
 Young Block, 49-51 Commercial.  
 Y M C A Building, State s e cor 1st South.

## RAILROADS.

Anchor Line (Rail and Lake), 204 Judge Bldg. Leon Engstrom, Agt.  
 Atchison, Topeka & Santa Fe Railway, 233 Judge Bldg. C. F. Warren, Gen. Agt.; J. J. Devereux, Trav. Agt.  
 Bingham Central Railway, 8th floor N-w-house Bldg. Colin McIntosh, Res. Agt.  
 Burlington Route, 309 S Main. R. F. Neslen, Gen. Agt.  
 Carbon County Railway Co, 7th floor Judge Bldg.  
 Castle Valley Railway Co, 7th floor Judge Bldg.  
 Central Pacific Railway, 508 Deseret N-ws Bldg. F. L. Williams, Atty.  
 Chicago Great Western Railway, 123 S Main. F. A. Starkweather, Gen. Agt.  
 Chicago, Milwaukee & St. Paul Railway, 196 W 2d South. C. S. Williams, Com. Agt.  
 Chicago, Rock Island & Pacific Railway. (See Rock Island-Frisco Lines.)  
 Chicago & Eastern Illinois Railroad, J. G. Doolittle, Gen. Agt., 14 E 3d South.  
 Chicago & Northwestern Railway, 38 W 2d South. C. A. Walker, Gen. Agt.  
 Cincinnati, Cleveland, Chicago & St. Louis Railway (Big Four Route), 231 Judge Bldg. K. O. Keyes, Com. Agt.  
 Coal Belt Railway Co., 402 Herald Bldg. A. C. Milner, President; H. C. Edwards, Vice-President; H. E. Jenkins, Secretary.  
 Colorado Millard Railway, 19 E 3d South. L. H. Harding, Gen. Agt.  
 Colorado & Southern Railway, 52 W 2d South. Hoyt Sherman, Western Freight and Pass. Agt.; W. C. Shoemaker and W. L. Greiner, Trav. Agts.

Copper Belt Railroad Co., 7th floor Judge Bldg.

Denver & Rio Grande Railroad, 301 S Main and Judge Bldg. A. C. Ridgway, Gen. Mgr.; A. S. Hughes, Gen. Traffic Mgr.; S. K. Hooper, Gen. Pass. and Ticket Agt.; F. A. Wadleigh, Asst. Gen. Pass. and Ticket Agt.; S. V. Derrah, Asst. Gen. Freight Agt.; I. A. Benton, Gen. Agt. Pass. Dept.; W. C. Howe, Asst. City Pass. and Ticket Agt.; Trav. Agts., H. M. Cushing and Frank Groesbeck.

Duchesne Railway Co., 7th floor Judge Bldg.

Emigration Canyon Railroad Co., 1327 E 5th South. LeGrand Young Jr. Supt.; L. G. Young, Sec.

Erie Dispatch, 230 Judge Bldg. F. T. Vincent, Agt.

Fort Worth & Denver City Railway, 52 W 2d South. Hoyt Sherman, Western Freight and Pass. Agt.

Illinois Central Railroad, 10 E 3d South. J. A. Foley, Com. Agt.

International & Great Northern Railroad, 301 S Main.

Lake Shore & Michigan Southern Railway, 231 Judge Bldg.

Michigan Central Railroad, 231 Judge Bldg.

Minn-apolis & St. Louis Ry., 315 Judge Bldg.

Missouri Pacific Railway, 232 Judge Bldg. J. R. Duckworth, Com. Agt.; P. J. Kemper, Trav. Agt.; and 301 S Main. I. A. Benton, Gen. Agt. Pass. Dept.

National Railroad Co. of Mexico, 508 Deseret News Bldg. P. L. Williams, Statutory Agt.

New York Central Lines, 231 Judge Bldg. K. O. Keyes, Com. Agt.

Oregon Railroad & Navigation Co., 201 S Main. D. R. Gray, Gen. Agt.

Oregon Short Line Railroad (Operating the Oregon Short Line Railroad and Southern Pacific Company east of Sparks, Nev.), General Offices Deseret News Bldg., cor Main and South Temple. E. H. Harriman, President;

New York Offices 120 Broadway, New York City; W. H. Bancroft, Vice-President and General Manager, Salt Lake City; R. S. Lovett, Vice-President, New York; Alex. Millar, Secretary, New York; Joseph Hellen, Assistant Secretary, F. V. S. Crosby, Treasurer, New York; Julius Kruttschnitt, Director of Maintenance and Operation, 135 Adams St., Chicago; J. C. Stubbs, Traffic Director, 135 Adams St., Chicago; P. L. Williams, General Attorney, Salt Lake City; J. M. Davis, General Superintendent, Salt Lake City; C. J. McNitt, Auditor, Salt Lake City; C. H. Jenkinson, Local Treasurer, Salt Lake City; D. E. Burley, General Passenger Agent, Salt Lake City; D. S. Spencer, Assistant General Passenger Agent, Salt Lake City; J. A. Reeves, General Freight Agent, Salt Lake City; F. H. Plaisted and C. I. Tuttle, Assistant General Freight Agents, Salt Lake City; S. H. Pinkerton, Chief Surgeon, Salt Lake City; J. F. Dunn, Superintendent Motive Power and Machinery, Salt Lake City; Wm. Ashton, Chief Engineer, Salt Lake City; A. E. Hutchinson, General Purchasing Agent, Salt Lake City; A. F. Brewer, Car Service Agent, Salt

Lake City; G. L. Alley, General Baggage Agent, Salt Lake City; F. E. Lewis, Superintendent Dining Cars, Ogden, Utah; J. E. Evans, Tax Agent, Salt Lake City; E. M. Bagley, Claims Attorney, Salt Lake City; J. A. Weed, General Foreman Bridges and Buildings, Pocatello, Ida.; A. B. Stevenson, Superintendent Utah Division, Salt Lake City; E. C. Manson, Superintendent Salt Lake Division, Ogden, Utah; W. H. Jones, Superintendent Idaho Division, Pocatello, Ida.; G. H. Olmstead, Superintendent Montana Division, Pocatello, Ida.; D. R. Gray, District Freight and Passenger Agent, Salt Lake City; G. A. Hawkes, Live Stock Agent, Salt Lake City; J. L. Craig, Local Freight Agent, Salt Lake City; L. J. Kyser, City Ticket Agent; D. M. Newton, City Passenger Agent, 201 S Main Street.

Payette Valley Railroad Co., 302 Hooper Bldg.

Pennsylvania Railroad System (Union Line)—204 Judge Bldg. Leon Engstrom, Agt.

Rio Grande Western Ry.—(See Denver & Rio Grande Railroad.)

Rock Island-Frisco Lines—14 E 3d South. J. G. Doolittle, Gen. Agt.

St. Louis, Iron Mountain & Southern Railway, 232 Judge Bldg. J. R. Duckworth, Com. Agt.

St. Louis & San Francisco Railroad—14 E Third South. J. G. Doolittle, Gen. Agt.

Salt Lake Southern Ry., 314 Dooly Bldg. A. V. Taylor, Mgr.

Salt Lake & Los Angeles Railway Co.—5 W 1st South. Joseph Nelson, Pres.; J. E. Langford, V-Pres. and Gen. Mgr.; J. E. Langford Jr., Sec. and Treas.

Salt Lake & Mercur Railroad Co., 417 McCormick Bldg. L. L. Nunn, Pres.; A. D. Smith, V-Pres. and Gen. Mgr.; F. F. Steigmeyer, Sec.; E. H. Airis, Treas.

Salt Lake & Ogden Railway, Offices 161 S Main; Depot Third West bet. North and South Temple. Simon Bamberger, Pres. and Mgr.; A. F. Wright, Treas.; C. H. Patton, Gen. Frt. and Pass. Agt.; E. A. Vail, Chief Eng.

San Pedro, Los Angeles & Salt Lake Railroad—Offices Herald Building. W. A. Clark, President; W. H. Bancroft, First Vice-President; J. Ross Clark, Second Vice-President; W. R. Kelly, General Counsel; R. E. Wells, General Manager; E. G. Tilton, Chief Engineer; H. E. Van Housen, Division Superintendent; R. K. Brown, Division Engineer; H. I. Bettis, Auditor; Wm. H. Leete, Treasurer; W. H. Comstock, Secretary; Fred A. Wann, Gen. Traffic Mgr.; J. H. Manderfield, District Freight Agt.; Kenneth C. Kerr, District Passenger Agt.; W. H. Lee, Trav. Frt. Agt.; F. E. Clayton, Car Accountant; C. O. Whittemore, Assistant Secretary; E. B. Erwin, Trav. Pass. Agt.; City Ticket Agent, W. J. Thomas, 169 S Main.

San Pedro Valley Railway Co., 201 S Main. I. A. Benton, Gen. Pass. Agt. Sevier Railway Co., 7th floor Judge Bldg.

Southern Pacific Co., 201 S Main. D. R. Gray, Gen. Agt.

Southern Utah Railroad Co., 404 Judge Bldg. E. F. Bauer, Pres.; F. W. Francis, V. Pres.; J. R. Schreck, Sec. and Treas.; A. A. Sweet, Mgr.

Texas & Pacific Railway, 301 S. Main. Tintic Range Railway Co., 7th floor Judge Bldg.

Tooele Valley Railway Co., 602 Dooly Bldg. C. H. Redpath, Supt.

Union Pacific Railroad, 201 S. Main. D. R. Gray, Gen. Agt.; L. J. Kys's, City Ticket Agt.

Utah Central Railroad Co., 7th floor Judge Bldg.

Utah Eastern Railway Co., 7th floor Judge Bldg.

Wabash Railroad Co., 205 Judge Bldg. J. L. Yundt, Com. Agt.

Western Pacific Railway, 301 S. Main. S. V. Derrah, Gen. Frt. and Pass. Agt. Eastern Div.

### SECRET ORGANIZATIONS.

#### E. P. O. E.

Salt Lake City Lodge No. 85—Meets at Elks' Building every Wednesday, 8 p. m. J. W. Collins, Exalted Ruler; A. W. Raybould, Sec.

#### BROTHERHOOD OF AMERICAN YEOMEN.

Salt Lake Homestead No. 1122—Meets Federation of Labor Hall every Thursday evening. Dr. D. Cassidy, Foreman; J. E. Seely, Correspondent.

#### DANISH BROTHERHOOD OF AMERICA.

Haabet Lodge No. 78—Meets first and third Tuesdays at Eagles' Hall, Pres., J. D. Mortensen; Sec., George Petersen.

Apolla Lodge No. 278—Meets second and fourth Fridays at Odd Fellows' Hall. Pres., Julius Hansen; Sec., T. L. Larsen.

#### DANISH SISTERHOOD

Troen Lodge No. 53—Meets second and fourth Thursdays in Odd Fellows' Temple. Pres., Mrs. A. M. Tonnesen; Sec., L. M. Iversen.

Utah Lodge No. 69—Meets second and fourth Tuesdays in I. O. O. F. Bldg. 8 p. m. Pres., Mrs. Christine Petersen; Sec., T. L. Larsen, 49 E 1st South.

#### FORESTERS OF AMERICA.

Court Salt Lake No. 1—Meets first and third Wednesdays of each month at Knights of Columbus Hall. C. R., W. R. Greening; Fin. Sec., C. E. White, 67 E 2d South.

#### FRATERNAL BROTHERHOOD.

Sego Lily Lodge No. 252—Meets K. of P. Hall second and fourth Wednesdays of each month 8:15 p. m. Pres., A. B. Gatrell; Sec., S. B. Penney.

Utah Lodge No. 365—Meets second and fourth Wednesday of each month in Eagles' Hall at 8 p. m. Pres., B. S. Young; Sec., M. L. Gleason.

#### FRATERNAL ORDER EAGLES.

Salt Lake Aerie No. 67—Meets every Friday evening, 168½ S. West Temple at 8 p. m. Worthy Pres., J. J. Thomas; Worthy Sec., M. M. Beaver.

#### FRATERNAL UNION OF AMERICA.

Evergreen Lodge No. 151—Meets second and fourth Mondays of each month at Odd Fellows' Hall. Fraternal Master, Guy Sterling; Sec., Sidney Chalker.

#### IMPROVED ORDER RED MEN.

Washakie Tribe No. 1—Meets every Monday evening in I. O. O. F. Hall at 8 p. m.

Mohawk Tribe No. 5—Meets every Friday, 8 p. m. at 323½ S. State.

#### INDEPENDENT ORDER B'NAI BRITH

E. F. Peixotto Lodge No. 421—Meets every Tuesday 8:15 p. m. in Auerbach Bldg. Pres., George Auerbach; Rec. Sec., Jean Marcus.

#### I. O. O. F.

Board of Directors, I. O. O. F. Hall—P. G. M., N. C. Price, Chairman; W. J. Moore, Sec.

Library Committee—W. S. Glesy, Chairman.

Cemetery Committee—P. G. M., J. T. Buckle, Chairman.

Officers Grand Lodge of Utah—G. M., W. J. Moore, Salt Lake City; Deputy G. M., John Morley, Eureka; G. W., P. P. Christensen, Salt Lake City; G. Sec., P. A. Shapkin, Salt Lake City; G. Treas., W. M. Scott, Salt Lake City.

Rebekah State Assembly—Pres., Mrs. Emma J. Meid, Ogden; Vice-Pres., Mrs. Sarah Brown, Stockton; Warden, Jennie Binkerd, Park City; Sec., Mrs. Mary C. Nickerson, Salt Lake City; Treas., Mrs. Florence J. Cotter, Lehi.

Grand Encampment for Utah for 1909—Meets in I. O. O. F. Hall, Salt Lake City, third Tuesday in November. Grand Patriarch, S. McLeese, Salt Lake City; Grand High Priest, H. C. Wardleigh, Ogden; Grand Senior Warden, B. H. Bower, Provo City; Grand Junior Warden, P. P. Christensen, Salt Lake City; Grand Treas., E. Berling, Bingham; Grand Scribe, W. J. Moore, Salt Lake City.

Oquirrh Encampment No. 1—Meets second and fourth Tuesdays of each month in I. O. O. F. Hall. Chief Patriarch, S. A. Morning; Scribe, A. J. Wilson.

Golden Rule Encampment No. 2—Meets first and third Tuesdays of each month at 8 p. m. in I. O. O. F. Hall. C. P., W. M. Scott; Scribe, J. C. Smith.

Utah Lodge No. 1—Meets Thursday in I. O. O. F. Hall. N. G., S. A. Morning; Sec., W. J. Moore.

Salt Lake Lodge No. 2—Meets Friday in I. O. O. F. Hall. N. G., James Perry Jr.; Sec., A. J. Wilson.

Jordan Lodge No. 3—Meets Monday in I. O. O. F. Hall. N. G., W. S. Foster; Sec., W. T. Hopkins.



Enterprise Lodge No. 15—Meets Tuesday in I. O. O. F. Hall, N. G., J. E. Roberts; Sec., Wm. Watrous.

Fidelity Lodge No. 17—Meets Wednesday in I. O. O. F. Hall, N. G., John McKenzie; Sec., J. C. Smith.

Friendship Lodge No. 27—Meets Thursday at 1645 S 11th East, N. G., W. R. Clark, Sec., J. E. Betts.

Naomi Lodge (D. of R.) No. 1—Meets the second and fourth Saturday in each month in I. O. O. F. Hall, N. G., Mrs. M. Derrah; Sec., Mrs. Marie Nickerson.

Miriam Lodge (D. of R. No. 5)—Meets first and third Saturday in each month in I. O. O. F. Hall, N. G., Mrs. Martha Plank; Sec., Mrs. Marian Lepper.

Canton Colfax No. 1—Meets second and fourth Saturday in each month in I. O. O. F. Hall, Captain, S. W. Hutchings; Clerk, C. O. Farnsworth.

#### INDEPENDENT ORDER FORESTERS.

Court Salt Lake No. 1355—Meets at call of Chief Ranger, Rec. Sec., P. T. Tibbs.

#### KNIGHTS OF COLUMBUS.

State Council—T. J. O'Brien, Salt Lake, State Deputy; G. J. Gibson, Salt Lake, District Deputy; S. A. Maginnis, Ogden, State Sec.

Salt Lake Council No. 602—D. J. Laramie, G. K. Meets Tuesdays, 8 p. m., Jennings Bk.

K. O. T. M.

Salt Lake City Tent No. 2—Regular review held every Thursday at I. O. O. F. Hall, John Zimmerman, Commander; H. N. Standish, Record and Finance Keeper.

Utonia Tent No. 12—Regular review held every Wednesday at I. O. O. F. Hall, 8 p. m., T. W. Winch, Commander; J. B. Wilkins, Record Keeper.

#### LADIES OF THE MACCABEES.

Salt Lake City Hive No. 4—Mrs. A. G. Webb, Commander; Record Keeper, Mrs. Etta M. Patterson.

Banner Hive No. 11—Commander, Mrs. Anna Duboi; Record Keeper, Mrs. Laura H. Truitt.

Hollister Hive No. 15—Mrs. Rena Thompson, Commander; Mrs. Mary Bero, Record Keeper.

#### KNIGHTS OF PYTHIAS.

Grand Domain of Utah.

Grand Lodge Officers—Grand Chancellor, W. P. Cooper, Office 615 Dooly Bldg., Salt Lake City; Grand Vice-Chancellor, E. O. Leatherwood, Salt Lake City; Grand Prelate, H. G. Blumenthal, Provo City; Grand K. of R. & S., H. C. Wardleigh, Ogden; Grand Master of

Ex., Thomas Hobday, Salt Lake City; Grand M. at A., A. L. Reynolds, Ogden; Grand Inner Guard, M. A. Ward, Helper; Grand Outer Guard, F. H. Merrewether, Seofield.

Grand Trustees—C. E. Nicholas, Murray; Robert Anderson, Provo City; Joseph Sands, Salt Lake City.

Supreme Representatives—C. P. Jennings, Salt Lake City; H. P. Johnson, Sandy.

#### Subordinate Lodges of Salt Lake City.

Calanthe-Myrtle Lodge No. 1—Meets every Monday evening in K. of P. Hall, T. H. Biddick, C. C.; C. E. Holman, K. of R. and S.

Rocky Mountain Lodge No. 2—Meets every Thursday evening in K. of P. Hall, J. E. Madsen, C. C.; S. N. Randolph, K. of R. and S.

Lincoln Lodge No. 23—Meets every Saturday evening in K. of P. Hall, E. A. Rogers, C. C., A. O. Garrett, K. of R. and S.

#### Endowment Rank.

There are three sections of the insurance branch in Salt Lake City, composed of the members of each of the Subordinate Lodges, Lloyd T. King, Salt Lake City, Organizer. Address, K. of P. Hall.

#### D. O. K. K.

Meets on call of Royal Vizier at Castle Hall, W. P. Cooper, Royal Vizier; A. T. Sanford, Sec.

#### PYTHIAN SISTERS.

Grand Temple—G. C. Nora Williams, of Park City; G. S. Myrtle Blumenthal of Provo City; G. M. R. and C. Virginia Griggs of Eureka.

Hermion Temple No. 8 Pythian Sisters—Meets every Friday in K. of P. Hall, M. E. C. Mrs. Hattie Richmond; M. of R., Mrs. Emma Betts.

#### LOYAL AMERICANS OF THE REPUBLIC.

L. A. of R. No. 326—Meets in Jennings Block second and fourth Wednesday of each month at 8:30 p. m. Eric Madsen, Pres.; A. L. Conley, Sec.

#### MASONIC.

Grand Officers of the M. W. Grand Lodge of Free and Accepted Masons of Utah—Grand Master, F. C. Schramm, Salt Lake City; Deputy Grand Master, C. B. Jack, Salt Lake City; Senior Grand Warden, G. B. Pfoutz, Salt Lake City; Junior Grand Warden, S. E. Ware, Silver City; Grand Treas., C. S. Varian, Salt Lake City; Grand Sec., Christopher Diehl, Salt Lake City; Grand Chaplain, P. A. Simpkin, Salt Lake City; Grand Orator, H. R. MacMillan, Salt Lake City; Grand Lecturer, G. B. Pfoutz, Salt Lake City;

Grand Marshal, S. H. Goodwin, Provo; Grand Pursuivant, G. T. Hurlburt, Mercur; Grand Standard Bearer, D. D. Hanks, Eureka; Grand Sword Bearer, J. M. Boyden, Mt. Pleasant; Senior Grand Deacon, C. M. Wilson, Park City, Junior Grand Deacon, A. L. Inglesby, Bingham Canyon; Senior Grand Steward, A. C. Wherry, Salt Lake City; Junior Grand Steward, F. H. Crager, Salt Lake City; Grand Tiler, I. N. Newton, Ogden.

All official communications to the Grand Master should be addressed to F. C. Schramm, McCormick Bldg., Salt Lake City, Utah.

Masonic Board of Relief—Meets at the Masonic Temple the first Sunday in each month. President, C. L. Douglas, Vice-President, E. D. Hammond; Treasurer, H. A. Knowles; Sec., M. C. Phillips.

Grand Convention Appointed High Priests of Utah—Pres., Walter Scott; V-Pres., N. W. Hewett; Treas., J. S. Scott; Recorder, W. M. Rash.

Wasatch Lodge No. 1—Regular meeting the second Friday in each month at Masonic Temple. W. M., H. C. Gaw, Sec., A. J. Lowe.

Mount Moriah Lodge No. 2—Regular meeting the second Monday in each month at Masonic Temple. W. M., C. I. Douglas. Sec., Christopher Diehl.

Argenta Lodge No. 2—Regular meeting the first Tuesday in each month at Masonic Temple. W. M., E. D. Hammond; Sec., M. C. Phillips.

Utah Chapter No. 1, R. A. M.—Regular meeting the first Wednesday in each month at Masonic Temple. H. P., F. P. Sherwood; Sec., M. C. Phillips.

Utah Commandery No. 1, Knights Templar—Regular meeting the first Thursday in each month at Masonic Temple. E. C., W. M. Rash; Recorder, E. O. Leatherwood.

Utah Council No. 1, R. & S. M.—Regular assembly at Masonic Temple last Tuesday in February, May, August and November. T. I. M., J. G. Bywater; Recorder, M. C. Phillips.

#### O. E. S.

Grand Chapter Eastern Star—W. G. M., Mrs. Flora E. Sinclair, Salt Lake City. W. G. P., Walter Scott, Salt Lake City. Grand Sec., Mrs. Frances G. Shields, 159 E. South Temple st., Salt Lake City.

Eastern Star, Lynds Chapter No. 1—Meets at Masonic Temple first Friday of each month, 8 p. m. W. M., Sarah M. McCarty; Sec., Nellie T. Spencer.

Eastern Star, Mizpah Chapter No. 5—Meets at Masonic Temple first Monday of each month at 8 p. m. W. M., Elizabeth R. Schramm; Sec., Flora E. Sinclair.

Eastern Star, Electa Chapter (U. D.)—Meets at Masonic Temple third Tuesday of each month at 8 p. m. W. M., Birdie S. Nipper; Sec., Dora Frankland.

Royal and Exalted Degree of the Amaranth, Crescent Court No. 1—Meets at Masonic Temple second Tuesday of each month at 8 p. m. R. M., Amelia King; Hon. Sec., Florence M. Broadbent.

#### A. A. S. RITE.

Jordan Lodge of Perfection No. 2—V. M., C. H. Fischer; Sec., Christopher Diehl.

James Lowe Chapter of Rose Croix No. 1—F. H. Carr, W. M.; Christopher Diehl, Sec.

Salt Lake Council of Kadosh No. 1—Commander, J. H. Brown; Recorder, Christopher Diehl.

Utah Consistory No. 1—Master of Kadosh, J. M. Marriott; Registrar, Christopher Diehl.

El Kalah Temple, A. A. O. N. M. S.—Regular meeting the third Wednesday in each month at Masonic Hall. Ill P., W. M. Rash; Recorder, J. M. Marriott.

#### MODERN WOODMEN OF AMERICA.

Great Salt Lake Camp No. 10071—Meets every Tuesday at 8 p. m. at Odd Fellows' Temple. Henry Howe, Venerable, Consul; I. R. Parsons, Clerk.

Excelsior Camp No. 10592—Meets every Tuesday at K. of P. Hall. J. P. Kluge, V. C.; H. A. James, Clerk.

#### NATIONAL PROTECTIVE LEGION.

Meets second and fourth Tuesdays in Eagles' Hall, 8 p. m. W. R. Hawthorne, State Mgr.

#### ROYAL ARCANUM.

Salt Lake Council 1517—Meets second and fourth Thursdays in each month in Eagles' Hall, Regent, P. L. Beemer; Sec., E. L. Jones.

#### ROYAL HIGHLANDERS.

Utah Castle No. 328—Meets first Monday of each month in Labor Hall. Illustrious Protector, Stephen Carmen, Sec., W. A. Wallace.

#### ROYAL NEIGHBORS OF AMERICA.

Mrs. Eunice Lindar, State Organizer, 224 E. 4th South.

Camp No. 3072—Meets first and third Wednesday of each month in K. of P. Hall, 8 p. m. Mabel Rothwell, Oracle.

Camp No. 4986—Meets first and third Monday of each month at 8 p. m. in I. O. O. F. Hall. Mrs. Ellen Smith, Oracle; Mrs. Dollie Parsons, Recorder.

#### SWEDISH BROTHERHOOD OF AMERICA.

Meets first and third Mondays in Eagles' Hall at 8 p. m. Pres., C. A. Hedman; Sec., Oscar Larson.

#### SWEDISH SISTERHOOD OF AMERICA.

(Linica). Meets second and fourth Monday of each month in Eagles' Hall, 8.30 p. m. Pres., Jennie Walberg; Sec., Caroline Chytraus.

**SONS OF HERMAN.**

Schiller Lodge No. 1—Meets second and fourth Mondays of each month in I. O. O. F. Hall at 8 p. m. Pres., J. C. Trohn; Sec., August Morose.

**UNITED COMMERCIAL TRAVELERS.**

Salt Lake Council No. 81—C. G. Billings, S. C.; G. K. Ott, Sec. Meets first Saturday of each month from May to October and first and third Saturday from October to May in Eagles' Hall at 8 p. m.

**WOODMEN OF THE WORLD.**

Salt Lake Camp No. 53—Meets every Tuesday at Eagles' Hall. Consul, A. E. Hedman; Clerk, Angus McKellar Jr.

Utah Camp No. 338—Meets every Wednesday evening at Eagles' Hall. Consul, L. M. Yanner; Clerk, E. W. Hall.

Deseret Camp No. 406—Meets every Thursday evening at 8 p. m. in Eagles' Hall. Cons. Com., L. H. Worthen; Clerk, T. E. Newman.

**WOMEN OF WOODCRAFT.**

Woodbine Circle No. 41—Meets in I. O. O. F. Hall every Monday evening at 8 p. m. Clk., Sarah B. Dailey.

**STREET RAILWAYS.****UTAH LIGHT & RAILWAY CO.**

General Offices, 133 S West Temple St.

W. H. Bancroft, President; P. L. Williams, First Vice-President and General Counsel; W. S. McCormick, Second Vice-President; G. S. Gannett, Treas.; F. H. Knickerbocker, Sec.; D. M. Burt, Asst. Sec.; Will Browne, Auditor; Joseph S. Wells, General Manager; R. E. Hunt, Asst. General Manager; Dr. S. H. Pinkerton, Physician; O. A. Honnold, Electrical Engineer; L. L. Dagrón, Engineer; Wm. Ashton, Consulting Engineer; C. A. Cohn, Superintendent Power Station; T. R. Johnson, Superintendent City Electrical Service; W. M. Scott, Su-

perintendent Line Dept.; W. E. Mendenhall, Commercial Agent.

**SALT LAKE SOUTHERN RAILWAY CO.**

314-315 Dooly Bldg. A. V. Taylor, General Manager.

**SALT LAKE & UTAH VALLEY R. R.**

Ninth South bet First and Second West, J. J. Nunn, Manager.

**TRADE ORGANIZATIONS, COMMERCIAL BODIES, Etc.**

(See also Clubs, Associations, etc.)

Commercial Club—(See page 86.)

Commercial Club Traffic Bureau—(See page 86.)

Manufacturers Association—(See page 87.)

Master Masons Association—18-19 Commercial Bldg. S. A. Parker, Pres., Samuel Lester Jr., Sec.

Salt Lake Clearing House Association—(See page 87.)

Salt Lake Retail Druggists' Association—Charles Van Dyke, Pres.; W. F. Druehl, Sec.

Salt Lake Retail Merchants' Association—(See page 88.)

Salt Lake Stock & Mining Exchange—18 W Second South, J. A. Pollock, President; W. J. Browning, 1st Vice-President; W. H. Child, 2d Vice-President; W. D. Nebeker, 3rd Vice-President; G. P. Norton, Treasurer; J. A. Shorten, Secretary.

Utah Association of Credit Men—(See page 89.)

Utah State Wool Growers' Association—(See page 88.)

Utah Stock & Mining Exchange—Atlas Bldg. David Keith, Pres.; J. D. Murdoch, David Evans, and W. V. Rice, V-Pres.; C. W. Hartley, Treas.

# THE STATESMAN

**\$1.00 Per Year****Published Weekly**

A Newspaper that dares to tell the truth. Our Counting-room does not control our Editorial page. We furnish more solid reading matter for the money than any other paper in the State. Legal notices our specialty. Rates to advertisers furnished on application.

**P. O. Box No. 288****Bell Phone 2669**

# R. L. POLK & CO'S Salt Lake City Directory

VOL. 1909 XVIII.

## ABBREVIATIONS

agt .....agent  
 appr .....apprentice  
 apts .....apartments  
 asst .....assistant  
 av .....avenue  
 b .....boards  
 bartndr .....bartender  
 bet .....between  
 bkpr .....bookkeeper  
 bldg .....building  
 blk .....block  
 blksmith .....blacksmith  
 brklyr .....bricklayer  
 cabmkr .....cabinetmaker  
 carp .....carpenter  
 cash .....cashier  
 clk .....clerk  
 clnr .....cleaner  
 confectr .....confectioner  
 com .....commission  
 commr .....commissioner  
 comp .....composer  
 cord .....conductor  
 cor .....corner  
 ct .....court  
 ctr .....cutter  
 dep .....deputy  
 E or e .....east  
 electr .....electrician  
 emp .....employee  
 eng .....engineer  
 e s .....east side  
 expman .....expressman

exp messr .....express messenger  
 fcrman .....furnaceman  
 frt .....freight  
 furn rooms .....furnished rooms  
 gen .....general  
 hngr .....hanger  
 ins .....insurance  
 insp .....inspector  
 lab .....laborer  
 laund .....laundress  
 lithog .....lithographer  
 mer .....merchant  
 messr .....messenger  
 mkr .....maker  
 mgr .....manager  
 mach .....machinist  
 nr .....near  
 N or n .....north  
 n e .....northeast  
 n s .....north side  
 n w .....northwest  
 opp .....opposite  
 opr .....operator  
 pkr .....packer  
 pl .....place  
 photog .....photographer  
 phys .....physician  
 P O .....Postoffice  
 pres .....president  
 prin .....principal

propr .....proprietor  
 pub .....publisher  
 r .....residence  
 rd .....road  
 real est .....real estate  
 rep .....representing  
 or representative  
 repr .....repairer  
 rest .....restaurant  
 Rev .....Reverend  
 rms .....rooms  
 S or s .....south  
 s e .....southeast  
 s s .....south side  
 s w .....southwest  
 sec .....secretary  
 smstrs .....seamstress  
 sq .....square  
 stenog .....stenographer  
 supt .....superintendent  
 tchr .....teacher  
 tel .....telephone  
 or telephone  
 ter .....terrace  
 trav agt .....traveling agent  
 treas .....treasurer  
 uphlstr .....upholsterer  
 whol .....wholesale  
 w s .....west side  
 wid .....widow  
 W or w .....west  
 wks .....works

C. W. & M. Co.	Consolidated Wagon & Machine Co.
D & R G.	Denver & Rio Grande Railroad
Freed F & C Co.	Freed Furniture & Carpet Co.
L D S.	Latter-Day Saints
L. D. S. U.	Latter Day Saints University
O S L.	Oregon Short Line Railroad
Pac Exp Co.	Pacific Express Co.
P. B. O.	Presiding Bishop's Office
R M Bell Tel Co.	Rocky Mountain Bell Telephone Co.
S L Route	San Pedro, Los Angeles & Salt Lake Railroad
S L & L A Ry.	Salt Lake & Los Angeles Ry.
S L & O Ry.	Salt Lake & Ogden Ry.
U of U.	University of Utah
U D T Co.	Utah District Telegraph Co.
U L & R Co.	Utah Light & Railway Co.
U P R R.	Union Pacific Railroad
W. F. & Co. Ex.	Wells, Fargo & Co. Express
W P Ry.	Western Pacific Ry.
Z C M I.	Zion's Co-operative Mercantile Institution.

For ALL NAMES not FOUND in Alphabetical List, See Preceding Pages--  
 "REMOVALS, ALTERATIONS AND ADDITIONS."

# GEO. G. DOYLE & CO.

143 E. SECOND SOUTH ST., SALT LAKE CITY

BOTH PHONES 162

## MODERN PLUMBING AND HOUSE HEATING

AAB

SALT LAKE CITY DIRECTORY 1909.

ABR

105

### ALPHABETICAL LIST OF NAMES

(Copyright Secured, 1909.)

#### A

- Aabel C N, lab, rms Lincoln House.  
**AACHEN & MUNICH FIRE INSURANCE Co** (of Aix-la-Chapelle, Germany), Cannon Ins Agency Agts 18 E South Temple.  
**AACHEN & MUNICH FIRE INSURANCE Co** (of Aix-la-Chapelle, Germany), Houston Real Estate Inv Co Agts, 351 S Main.  
 Aamodi, see also Amott.  
 —Christopher C, tmstr, r West Jordan.  
 —Dagmar J, pkr J G McDonald C Co, b 117 E 16th South.  
 —Haakon, lab, r 117 E 16th South.  
 —Haakon E, b 117 E 16th South.  
 —Hulda, clk, b 27 Iverson ct.  
 —John F, cigarmkr Wm Webster Cigar Co, r 38 Marion.  
 —Leonard, feeder Eagle Pub Co, b 117 E 16th South.  
 —Margaret, opr Utah Ind Tel Co, b 27 Iverson ct.  
 —Mrs Marie, janitor, r 27 Iverson ct.  
 —Nellie, opr Utah Ind Tel Co, b 27 Iverson ct.  
 —Stannie C, pkr J G McDonald C Co, b 117 E 16th South.  
 Aardema John, r 748 W Jackson av.  
 Aaron James E, private U S A, Ft Douglas.  
 —Max, trav agt Ottenheimer Co, rms Cullen Hotel.  
 —Mike, died April 27, '08, age 28.  
 Abbey Wm, barber G J Budd, rms Wellington Hotel.  
 Abbott Albert F, miner, r 355 Flossie av.  
 —B Frank, motorman U L & R Co, r 55 S State.  
 —Charles E, cond, r 658 E 7th South.  
 —Charles H, comp Deseret News, r 92 Center.  
 —Edward O, foreman, r West Jordan.  
 —Emma E, clk Z C M L, b 92 Center.  
 —Emory B, rest, 210 S State, rms 224 S 2d East.  
 —Ethel A, student L D S U, b 743 S 8th East.

### Pacific Western Selling Co.

#### NATURAL STONE FILTERS

422-423 ATLAS BLOCK, Bell Tel. 3205

### Utah Building & Manufacturing Co.

#### Cabinet Work, Show Cases, Office Fixtures

40-42 S. 2nd West Street

- Abbott Frances W (wid James), r 734 E 2d South  
 —Frederick, corp U S A, Ft Douglas.  
 —Fred C, student, b 92 Center.  
 —Hattie, tel opr Walker Bros D G CO, b 1918 S 7th East.  
 —Hazel F, student Rowland Hall, b 1920 S 9th East.  
 —Henry L, fireman O S L, rms 563 W South Temple.  
 —Isabel L, clk b 92 Center.  
 —John, molder Silver Bros Iron Wks Co, r 743 S 8th West.  
 —J, Edward, clk O S L, r Farmington.  
 —Mamie H, tchr Fremont School, b 743 S 8th West.  
 —Margaret J (wid James B), r 1462 Major.  
 —Maude R, b 658 E 7th South.  
 —Oscar E, mach D & R G, r West Jordan.  
 —Ralph, clk, b 658 E 7th South.  
 —Ruth E, student, b 1020 S 9th East.  
 —Mrs Sadie W, cashr E B Abbott, rms 224 S 2d East.  
 —Samuel, lineman R M Bell Tel Co, r 523 E 7th South.  
 —Sarah, b 658 E 7th South.  
 —Sherman A, emp Holman, Payne & Co, r 1920 S 9th East.  
 —Stewart C, student, b 734 E 2d South.  
 —Wm F, trav agt, rms Wilson Hotel.  
 —Wm J, student, b 734 E 2d South.  
 Abdale Wm, lab Wasatch Supply Co, r 1576 S West Temple.  
 Abegast George, miner, rms 15 Phipps pl.  
 Abell Temple J, private U S A, Ft Douglas.  
 Aberdeen Block, 331 S West Temple.  
 Able Elijah, driver Alex Pickering, r 50 S 2d West.  
 Abraham Irrigation Co, Charles Tyng mgr, 431 D F Walker Bldg.

Bell Tel. 2939-Z

Ind. Tel. 2935

### Reinforced Concrete Construction

# JOHN HOLT

430 E. FIFTH SOUTH ST.

### Reinforced Concrete Construction

Railroad and Reservoir Work  
Excavating for Mill Sites, and  
Pipo Lines

### ANDERSON INSURANCE AGENCY,

TELEPHONES 195

200-201 Scott Building

168 S. Main St.

All Kinds of

# INSURANCE



If you WANT to save as strongly as you NEED to save,  
you'll find a way to do it.

Let me suggest the best way.

**WILL G. FARRELL, Gen'l Agt. for Penn Mutual Life**  
315-316-317 Boston Building, Salt Lake City



106

ABR

R. L. POLK &amp; CO'S

ADA

**The Best the Market Affords Always**  
**LOUVRE RATHSKELLER**  
 Under Walker's Bank  
 E. L. Wille, Mgr.

**THE GRANITE LUMBER CO.**  
**PENINSULAR**  
**STOVES AND RANGES**  
 Cor. 11th East and 12th South Sts.

Abrahamson Elsie, domestic, 444 S 6th East.  
 —Knute A, electr, b 17th South nr Jordan River.  
 —Peter A, lab P J Moran, r 17th South nr Jordan River.  
 Abrams Delilah P, b 1238 1st av.  
 —Enoch L, hlpr J D Sullivan, r 151 Wentworth av.  
 —Ira H (Abrams & Sullivan), r 1458 Major.  
 —Minnie, clk Hop Wo & Co, b 9 Duhei av.  
**ABRAMS & SULLIVAN** (I H Abrams, J D Sullivan), Contractors, 120 Atlas Blk, Bell Tel 1420.  
 Acheson, see also Atchison.  
 —Edith R, student, b 427 K.  
 —E Victor K, trav agt, r 427 K.  
**ACHESON HENRY J**, Agt Charles Scribner's Sons, 91 Commercial Blk, r 349 S 3d East, Ind Tel 4193.

Ackland Hal W, supt S L Safe & Lock Co, r 656 S Main.  
 —Harold W, b 656 S Main.  
 Ackman Allen W, carp Garfield Smelter, r 256 S 7th West.  
 Acme Grocery Co, W D Griffiths mgr, 501 S West Temple.  
 —Ozokerite Co, 20 E 1st South.  
**ACME PRINTING CO, W B Martin** Pres and Mgr, L R Poulton Sec and Treas, Fine Commercial Printing, Briefs, Abstracts And All Kinds Of Job Work, Rubber Stamp Mfrs, 17-19 Broadway, Both Tels 3280. (See adv opposite.)  
 Acocks Mrs Elizabeth, r 346 W 7th South.  
 —George E, baker Joseph Acocks, b 1145 Bryan av.  
 —James, hlpr, b 1145 Bryan av.  
 —John E, lab P J Moran, b 346 W 7th South.  
 —Joseph, propr Lily Pie Co, 736 W North Temple, r 1145 Bryan av.  
 —Wm H, eng, r 605 E 5th South.  
 Acomb James L, hndr Kelly & Co, r rear 644 S 2d West.  
 —John, cond, r 433 W 5th South.  
 —John jr, student, b 433 W 5th South.  
 —John J, rms 255 S 1st West.  
 —Leland I, b 433 W 5th South.  
 Acord A F, agt Republican, r Provo, U.  
 —Jacob A, cond U L & R Co, r 770 E 7th South.  
**ACORN PRINTING CO, Robert W Smith** Propr, Modern Printers, 137 W 1st South, Ind Tel 183. (See adv.)

**RUBBER STAMPS      SEALS      PHOTOS FOR HALF TONE CUTS**

**Acorn Printing Co.**  
*Modern Printers*

**137 W. First South Street**  
 Just East of Lambert Paper Co.

**ROBT. W. SMITH, Propr.**

**IND. PHONE 183**

Achurch Robert S, v-pres, sec and treas R Elite Laundry Co, r 971 2d av.  
 Ackerman Alice (wid James), b 529 2d av.  
 —George, pressman Ackerman Printing Co, r 1414 Blair.  
**ACKERMAN JOHN E**, Sec, Treas and Mgr Ackerman Printing Co, r 529 2d av, Bell Tel 3275-Y.  
**ACKERMAN PRINTING CO**, John Harris Pres, O S Thomson V-Pres, J H Ackerman Sec, Treas and Mgr, 49 Post Office pl, Bell Tel 5226, Ind 981 (See adv under classified Printers).  
**ACKERMAN RAYMOND**, Mgr Western Electric Co, 445 S 3d West, r 144 S 10th East, Bell Tel 1529-Z.  
 Ackert, see Akert.  
 Ackerton Joseph, lab, r Lake Breeze.  
 —Wm H, lab, b Lake Breeze.

Acquaintance Adv & Promotion Co, J M McCracken mgr, 220 Herald Bldg.  
 Adair G Randolph, lab, b 315 S West Temple.  
 —Jedediah A, wool buyer, r 315 S West Temple.  
 —Leila, b 315 S West Temple.

**WINDSOR & CO.**

Utah Savings & Trust Bldg. Phones 4455

**INSURANCE AND ADJUSTING**  
 Fire, Liability, Surety Bonds

For Contractors, Builders, Supply Firms, Steel and Iron Companies, Architects, Bridge Builders, and all others interested in construction of any kind, our **DAILY CONSTRUCTION BULLETIN** contains advance information of all proposed construction work in twelve western states.

**INTER-MOUNTAIN PRESS CLIPPING BUREAU**

P. O. Box 1274

Phones, Bell 301, Ind. 302

Salt Lake City, Utah

# IT PAYS

TO LOOK US UP

# 4

## DEPARTMENTS

Printing  
Rubber Stamps  
Seals  
Multigraphing

### ACME PRINTING CO.

W. B. MARTIN, Manager

Phones 3280

17 & 19 Broadway

Salt Lake City

# IT PAYS

TO LOOK US UP

# 4 DEPARTMENTS

Printing  
Rubber Stamps  
Seals  
Multigraphing

## ACME PRINTING CO.

W. B. MARTIN, Manager

Phones 3280      17 & 19 Broadway      Salt Lake City



# UTAH MINING MACHINERY & SUPPLY COMPANY

224-232 S. West Temple St. MINING AND CONCENTRATING MACHINERY

ADA SALT LAKE CITY DIRECTORY 1909. ADA 107

- Adair Miriam, student L D S U, b 315 S West Temple.
- Rollo F, lab, b 315 S West Temple.
- Tabitha, b 315 S West Temple.
- Wm, student L D S U, b 558 Chester av.
- Adams Gust, lab Garfield Smelter, r Garfield.
- Adams, see also Addoms.
- Anna R, tchr LaLayette School, b 105 B.
- Annie, b 307 S 5th East.
- Arthur, student, b 1959 S State.
- Arthur J, electr, r 574 Culley av.
- Benjamin D, lab, b 911 W North Temple.
- Carl, b 105 B.
- Charles, foreman S L Floral Co, r 1950 S State.
- ADAMS CHARLES F, Pres Richardson & Adams Co, 172 S Main, r 24 Calhoun Arts, Bell Tel 2138.**
- Charles H, electr, r 6 Delmar et.
- Clayton, cond U L & R Co, r 854 E 6th South.
- Damon R, student, 219 S 5th East.
- Daniel C, died May 14, '08, age 69.
- Della, died Aug 3, '08, age 34.
- Elizina, stenog S L & O Ry, b 743 E 6th South.
- Elzina (wid Wm), r 743 E 6th South.
- Emily C (wid Thomas), b 453 4th av.
- Mrs Emma, furn rooms, 80½ S State, Murray.
- Enory S, 1st lieut U S A, Ft Douglas.
- Ezra C, farmer, r 1475 Lincoln.
- Fred, porter Chesapeake Bar, rms Imperial Hotel.
- George E, millman, r 28 N 2d West.
- G E, r Kenwood Apts.
- Harvey, r 214 S State.
- ADAMS HENRY C, Convasser R L Polk & Co, r 36 Alameda av.**
- Henry M, driver Symms Utah Gro Co, r 521 W 1st South.
- Irene, b 911 W North Temple.
- James M (Smith & Adams), r 357 S 5th East.
- James O, offer Garfield Smelter, r 1331 S 10th East.
- John, b 180 E South Temple.
- John, hostler S L Livery & T Co, r 911 W North Temple.
- John D, b 911 W North Temple.
- John W, trav agt Nat Tea Imp Co, r 139 Goltz av.
- Julia A (wid Barnabas L), r 83 F.

FIT OR NO SALE

## Artificial Limb Mfg. Co.

J. F. CORDELL, Manager

Expert Manufacturers of Artificial Limbs and Braces, Trusses, etc.

11 W. FIRST SOUTH ST.



- Adams J C, r 363 W 1st North.
- Katherine R, student, b 105 B.
- Link, fireman S L Route, r rear 351 N 5th West.
- Lorena, student, b 1475 Lincoln.
- Luverne, student, b 743 E 6th South.
- Mabel, stenog Stowe & Palmer, b 1950 S State.
- Mae, b 1112 W 7th South.
- Marjorie M, b 1021 S 10th East.
- Martha (wid Joseph), r 269 N.
- Morgan, student U of U, b 1143 E 2d South.
- Myrtle, clk Merchants Prot Assn, b 187 W 1st North.
- Parley, comp Herald, rms 137 E 1st South.
- Pearl, b 1112 W 7th South.
- Pearl, stenog F Auerbach & Bro, b 3 CITY.
- Pearl, clk Nelson & Ricks, b rear 250 N 2d West.
- Rex, electr, b 421 S 2d West.
- Richard W, hlpr, b 836 Washington.
- Ripley, lab, r 1244 Pacific av.
- Robert, lab Utah Gas & C Co, rms 19 Orpheum av.
- Samuel, r 80½ S State, Murray.
- Samuel C, carrier P O, r 768 E 8th South.
- S A, fireman D & R G, r 247 S 2d West.
- Vera A, student, b 357 S 5th East.
- Wm, cond, rms 189 W 4th South.
- Wm, lab, r 226 N 5th West.
- Wm jr, b 226 N 5th West.
- Wm F, r 219 S 5th East.
- Wm P, r 7 St Regis Apts.
- W P, r 307 S 5th East.
- Adamson Agnes N, rms 108 W South Temple.
- Alexander, b 427 Fletcher.
- Alexander, hartndr Andrew Adamson r 291 W 18th South.
- Alexander M, carp, r 974 S 2d West.
- Andrew, saloon, 6 N State, Murray, r 71½ S State, Murray.
- Andrew, propr The Alvord, 108 W South Temple, r same.
- Arthur Q, director Y M C A, rms 112 N State.
- Carl W, b 466 6th av.
- Charles U, eng, r 433 Fletcher.
- Cora May, b 291 W 18th South.
- David, farmer, s of 18th South w of 2d West.

**KNIGHT CARRIAGE & AUTOMOBILE CO.**  
 140 SOCIAL HALL ST.  
 Bell Tel. 5223, Ind. Tel. 1334  
**Carriage Painting and Trimming**

## THE ELECTRICAL ENGINEERING & CONSTRUCTION CO.

GROUND FLOOR, BOSTON BUILDING  
 BELL PHONE MAIN 1911

Salt Lake City

**THE REPUBLICAN NEWS**  
**ALL THE NEWS 50c A MONTH**  
**WHY PAY MORE?**

# Giesy-Walker Co. Insurance and Real Estate

Both Telephones 1688

## 403 Tribune Building

108

ADA

R. L. POLK & CO'S

AGE

**WE  
GET THE  
MONEY**

## WALLACE

### The Collector

D. F. Walker Bldg.

**ADAMSON DAVID W (Intermountain**

Real Estate Exchange), r 757 Snow.

—Dougal, emp Amer S & R Co, r Paffin

pl.

—Elizabeth, opr S L Hdw Co, b 65 N

5th West.

—Elizabeth G (wid Alexander G), r

317 W North Temple.

—Frank, farmer, b S Cottonwood.

—George, eng, b 427 Fletcher.

—George H, carp, Asper, Noall & Co, r

404 W 4th North.

—Hiram H, clk Julius Frumkin, b 466

6th av.

—Hyrum S, rms 108 W South Temple.

—Ida, b 649 E 8th South.

—Isabelle, clk O D Banks & Co, b 649 E

8th South.

—James F, lab, b 291 W 18th South.

—James M, student, b 483 1st av.

—Jeannette, clk, b 119 E South Tem-

ple.

—Jennie, b South Cottonwood.

—Jennie, clk Scraee Baking Co, b 649

E 8th South.

—John, lab Amer S & R Co, r 464 S

State, Murray.

—John F, b 464 S State, Murray.

—Joseph, waiter, b 466 6th av.

—Le Roy, clk D & R G, rms 280 E 2d

South.

—Mrs Lou R, nurse, 280 E 2d South, r

same.

—Margaret M, rms 108 W South Temple.

—Mary M (wid Matthew A), r 469 N 5th

West.

—Moses M, driver Alex Pickering, r

437 W 4th South.

—Nellie, emp Palace Laundry, b 427

Fletcher.

—Nephi, miner, r South Cottonwood.

—Peter, emp Amer S & R Co, r 135 S

2d West, Murray.

**ADAMSON ROBERT G (Inter-Mountain**

Real Estate Exchange), r 15 Amer-

ican av.

—Robert M, lab, b 469 N 5th West.

—Sarah, b 469 N 5th West.

—Thomas, carp, r 466 6th av.

—Thomas jr, junior, b 466 6th av.

—Thomas G, farmer, r 19th South 6 e

of 13th East.

—Walter M, transfer, r 649 E 8th South.

—Wm, r 427 Fletcher.

—Wm, miner, b 466 6th av.

—Wm I, farmer, r South Cottonwood.

Addie Mining Co, H B Cole sec, 109

Atlas Bk.

Addis Ruth A (wid Charles, b 18 Ver-

nor av.

Addison Bernard J, r 3 Graham ct.

Addoms, see also Adams.

—Amy, tchr Jackson School, b Uni-

versity Apts.

—Elsie M, student, b 634 W 1st South.

—Frederick S, painter, b 634 W 1st

South.

—Harvey, r 61 E 1st South.

—John T, painter, r 634 W 1st South.

Ade Frank T, foreman S L Elec Sup Co,

rms Palmer Hotel.

Adelaide Star Mines, D M Boyd sec, 317

McCornick Bldg.

**ADELSON A. Grocery and Meat Market.**

Buyer of Veal and Cattle, 276 W

North Temple, r same, Bell Tel 4236.

Aden Nettie C (wid F F), r 435 E 5th

South.

Adholm, see also Edholm.

—Celia, b rear 837 N 3d West.

—Mrs Christina, r rear 837 N 3d West.

—Hyrum N, lab, b rear 837 N 3d West.

—Joseph F, clk P O, b rear 837 N 3d

West.

Adkins, see also Atkins.

—Avery V, stenog Rieger & Lind-

ley, b 128 S 3d East.

—Ernest B, brklyr, r 15 W 5th North.

—Florence, b 362 Center.

—Frank P, lino opr Deseret News, r

1456 S 10th East.

—George F, mining, r 362 Center.

Adkinson, see Atkinson.

Adlard Jabez B, r rear 619 S 2d West.

Adler, see Edler.

Admiral Mfg Co (Nat Tea Imp Co), ex-

tracts, 279 S Main.

Adolfson Carl G H, baker Social Baking

Co, r 502 S 3d West.

Advance Amusement Co, J E Clark mgr,

lessees Lyric Theatre, 321 S Main.

Aeschbacher Lena, domestic, 1315 E

South Temple.

**AETNA FIRE INSURANCE CO (of**

Hartford, Conn), Rogers-Evans Co

Agts, 700 Utah Savings & Trust

Bldg.

**AETNA LIFE INSURANCE CO, E W**

Taylor Mgr for Utah, 509-510 Atlas

Bk. Bell Tel 1245, Ind 1477-A.

Afleck David A, grocer, 801 1st av, r

624 2d av.

—Mary A (wid Wm P), r 860 2d av.

—Robert, blksmith, b 860 2d av.

—Wm P, blksmith, r 348 S 8th East.

Agapetos Peter, confectr, rear 538 W

2d South, rms Sanitarium.

Age James, rms 156 E 3d South.

Agee Wm H, mnfrs agt, 22 E 2d South.

## MINES AND STOCKS

### WILSON BROS.

Office 208-209 Brooks Arcade, Corner State and  
Third South. (See Advertisement on Page 25)

**"ROYAL CRYSTAL" Table Salt**  
 ROYAL CRYSTAL MEANS PURITY AND STRENGTH  
**INLAND CRYSTAL SALT CO., Manufacturers**

Both Phones 407



General Insurance

SUITE 400  
McCormick Bldg.

AGENTS  
Westchester Fire Insurance Co. of New York; Empire City Fire Ins. Co. of New York; Fireman's Fund Ins. Co. of San Francisco; Jefferson Fire Ins. Co. of Philadelphia.

AGE SALT LAKE CITY DIRECTORY 1909. AIR 109

AGENCY CO, THE, W H Dale Pres, E L Sloan V-Pres, R W Sloan Director, T W Sloan Sec, W A Cooke Treas, Insurance, Suite 400 McCormick Bldg, Both Tels 407. (See right top lines).

Agerithos Agelos, rms 564 W 2d South.

Agren Ellen, clk Bureau of Information, r Ogden.

AGRICULTURAL INSURANCE CO (of Watertown, N Y), Giesy-Walker Co Agts, 403 Tribune Bldg.

# LYNCH & HARMON

## ENGINEERS AND CONTRACTORS

222 Judge Building

DIRECTORS: W. H. DALE, President E. L. SLOAN, Vice-President I. W. SLOAN, Secretary W. A. COOKE, Treasurer R. W. SLOAN, Director



"It's the Unexpected that Happens"

Fire, Liability, Boiler, Burglary, Plate Glass  
BOTH PHONES, 407

### INSURANCE

Surety Bond

Life, Accident, Health Industrial, Automobile  
Suite 400 McCormick Bldg.

Agricultural Park, North Temple cor 9th West.

Agutter Ernest H, janitor Hooper Bldg, r 1763 Gordon.

Ah Lee, gardener, 2500 S 3d East, r same.

Ahera Clarence, student, All Hallows College.

—C A, baker, rms Savoy Hotel.

—Mrs Emma C, r 1017 S 1st West.

—John W, lab Water Wks, r rear 338 E 2d South.

AUL FRANK, Propr The New Bar, Pure Wines, Liquors and Cigars, 374 S State, Ind Tel 911, r 452 E 2d South, Ind Tel 4022.

Ahllander Charlotte, emp Nelson Glove Co, b 521 S 5th West.

—Frank, blksmith J P Fowler Co, r 544 S 2d West.

Ahlbom Oscar, lab, r Garfield.

Ahlgreen Charles, dairy, w s 21st East bet Martin and Tempest avs, r same.

—Ellen, b Charles Ahlgreen.

Ahlin Eli, barber Lincoln House, rms 324 1/2 W North Temple.

Ahlquist Carl A, mach opr, r 1920 S 11th East.

—George, millman, r Sandy.

—Mabel L, clk F C Schramm, b 1920 S 11th East.

—Ronl C, blksmith A P Davidsen, b 1920 S 11th East.

Ahlsterlind Rudolph, hlpr S C Backman, b 732 S 7th East.

Ahlstrand Charles A (Sneathen & Ahlstrand), r 553 S 4th East.

Ahlstrom James F, r 2470 S 8th East.

Ahrold Henry P, mach D & R G, r 231 W 2d South.

Ahutte Gustav, r 53 Gordon av.

Aikara R, hlpr D & R G.

Aikins, see also Eakins.

—Mrs Rose, maid Lenox Hotel.

Almes, see Ames.

Ainsworth Mrs Amanda, r 391 F.

—Benjamin, farmer, r West Jordan.

—Emma M, died Jan 29, '09, age 52.

—Vivian, student, b 391 F.

Aird Eva, emp Z C M I, b 324 F.

—John jr, butcher Eclipse G & M Co, r rear 666 W North Temple.

—Wm, (Aird & Jensen), r 324 F.

### Art Metal & Chandelier Co.

Everything  
Electrical

62 W. 3d SOUTH ST.

## Londoner-Cary Detective Bureau

J. N. LONDONER — H. FRANK CARY

(Formerly Officials Pinkerton's National Detective Agency)

224-226 Brooks Arcade, 3rd South and State Sts. ALL PROPER DETECTIVE WORK UNDERTAKEN.

Carpets Cleaned and Re-laid

Upholstering and Mattress Making

Cold Blast Feather Renovating

# Salt Lake Steam Carpet Cleaning Works

436 S. 7th East St.  
Bell Tel. 2019; Ind. Tel. 1110  
EMER EYMON, Proprietor

**Liberty Sheet Metal Works**  
**221 W. SOUTH TEMPLE ST.**  
 Ind. Tel. 4029



**LENTELS, BUILDING FRONTS**

**CORNICES**

# INTER-MOUNTAIN ELECTRIC CO.

13 S. Main Street      Phones 354

110      AIR      R. L. POLK & CO'S      ALC

**YOUNG & FOWLER (Inc.)**  
 Ernest M. Fowler, Mgr.  
**FIRE INSURANCE**  
 32 S. Main St. Ind. Tel. 10

Aird & Jensen (Wm Aird, H C Jensen), meats, 376 4th av.  
 Airey Howard W, clk D & R G, r 206 E 3d South.  
 Airis, see also Arries.  
 —Edward H, treas S L & M R R, r 1105 E 1st South.  
 —George E, sec, r 1047 3d av.  
 Airmet Elliot S, painter, r 437 J.  
 —John D, r 237 G.  
 Ajax Idwal, clk, r 209 N 4th West.  
 —Mining Co, Thomas Weir pres, J M Burt sec, 306 Dooly Bldg.  
 Akama K, lab Garfield Smelter, r Garfield.  
 Akas George (Cozakos & Akas), r 176 S State.  
 Akert, see also Ekert.  
 —John H, clk Z C M I, r 1052 Princeton av.  
 —Reuben E, student U of U, b 3 Cliff av  
 —Sarah, domestic, 160 P.  
 Akiyoma T, lab Garfield Smelter, r Garfield.  
 Aklm Eli, r 53 Flowers ct.  
 Aksner Mrs Elizabeth, b 1520 S 7th East.  
 Alamas Gustav, lab Amer S & R Co, r Bergertown, Murray.  
**ALASKA ICE & STORAGE CO, J C Sharp**  
 Pres, Matthew Noall V-Pres, J P Sharp Sec and Treas, Isaac Lester Mgr. Wholesale and Retail Dealers in Distilled Water Ice and Park City Ice. Office and Supply Depot 628 W South Temple, Bell Tel 139, Ind 48. (See adv.)

Alexandris Louis, lab O S L, r Superior, add.  
 Albanese Giuseppe, lab, b West Jordan.  
 Albang Annetta, smstrs Hamilton's, rms Lenox Hotel.  
 Albany Hotel, Demiris & Veros proprs, 597 W 2d South.  
 Albaugh Mary E, tchr Arlington School, b 1630 S 9th East.  
 Albee, see Allbee.  
 Albert George, lab Utah Gas & C Co, r 501 Somerby.  
 Alberta Land & Stock Co, George Romney pres, G M Cannon sec and treas, 512 Templeton Bldg.  
**ALBERTSON WM BURT, Civil and Mining Engineer, Asst Mgr S L Public Service Co, 15 W 2d South, Both Tels 3717, r 183 E, Bell Tel 4093-Y.**  
 Albin Bert E, died July 26, 08, age 37.  
 Albo Frank, lab, b 2 Jones ct  
 Albrand Wm J E, tmstr, r 427 N 5th West.  
 Albrecht Hans G, painter Coombs & Hagen, rms 108 W South Temple.  
 —Minnie, rms University Apts.  
 —Ora, rms University Apts.  
 —Wm A, private U S A, Ft Douglas.  
 Albus Gust, lab Garfield Smelter, r Garfield.  
 —Herman, lab Amer S & R Co, r Murray.  
 Alcorn Bird, student Gordon Academy, r West Jordan.  
 —James A, mgr West Jordan Lumber Co, r West Jordan.

**MINING JIGS, GALLOWS  
 FRAMES, TANKS AND  
 MINING TIMBER  
 RIO GRANDE LUMBER CO.**

TELEPHONES: BELL 139    IND. 48      GREEN WAGONS.    PROMPT DELIVERY

## Alaska Ice and Storage Company

Wholesale and Retail Dealers in

**Distilled Water Ice.      Park City Ice**

OFFICE AND SUPPLY DEPOT  
**628 W. South Temple St.**      **I. LESTER, Manager**

**INTER-MOUNTAIN MILLING CO.**      Husler's Flour, Grain,  
 161-163 N. 5rd WEST ST.      BOTH PHONES 128      STEAM ROLLED, GROUND  
 and Chopped Feed

# MEHESY'S Furs and Millinery

156 S. MAIN STREET—Next to Auerbach's

KNUTSFORD HOTEL BUILDING

ALD

SALT LAKE CITY DIRECTORY 1909.

ALE

111

Aldemar Ceverino, houseman Ft Douglas.  
 Alden Gustav, shoemkr A P Lindholm, rms 66 Commercial.  
 Alder Albert, rms Hotel Daly.  
 —A F, r 148 W South Temple.  
 —Deane C, student, b 55 1st av.  
 —Ernest, lab George Romney Lbr Co, b 237 S 7th West.  
**ALDER GEORGE D, Gen Mgr National Life Ins Co, 204 McCormick Bldg, Bell Tel 4821, Ind 578, r 55 1st av, Ind Tel 741.**  
 —G Alfred, sec Western Poultry Co, 455 1st av.  
 —John, r 148 W South Temple.  
 —Lydia D (wid George A), r 320 1st av.  
 —May C, stenog Tuttle Bros, b 320 1st av.  
 —Morris, r 860 Foster.  
 —Paul, plmbr J C Heesch, r 744 E South Temple.  
 —Reuel J, pres Univ Lecture Bureau, r 2214 Walnut av.  
 —Walter H, circulator H-rald, r 36 Pleasant ct.  
 Aldous Alice, maid, Hotel Bungalow.  
 —Harry, printer, r 228 W 1st North.  
 —Heber E, carp Orpheum Theatre, r 15 S 4th East.  
 —Heber K, clk Crane Co, r 11 S 4th East.  
 —Leo K, plumber Higson-Rossiter P Co, r 850 E 9th South.  
 —Ralph, plmbr Higham-Burton P Co, b 15 S 4th East.

*"The Name A Guarantee of Quality"*

## Otis Elevators

Aldrich Benjamin F, porter Stewart & Osborne, r 27 Gregory ct.  
 —Corrella, died Nov 10, '08, age 75.  
 —C E, r 358 S West Temple.  
 —C W, prin Monroe School r Granger.  
 —Emma K, rms 19 Board of Trade Bldg.  
 —Frank, r 314 W 3d South.  
 —George carp, r 237 N 4th West.  
 —Iva E, b 358 S West Temple.  
 —John tmstr, b 237 N 4th West.  
 —Marion, hlpr, b 237 N 4th West.  
 —Sarah, b 314 W 3d South.  
 Aldridge, see also Eldridge.  
 —E Stanley, r 132 S 7th West.  
**ALDRIDGE W SELLING CO THE, J Fred Anderson Mgr Salt Lake Branch, American Cash Registers, Standard-Mallmann Adding Machines, Dey & Svracuse Time Clocks, 37 Post Office pl, Both Tels 2857 (See adv).**



## American Cash Registers

OVER 100 STYLES AND SIZES  
 OPERATION SIMPLEST PRICES LOWEST

*Detail Adding Registers Total Adding Registers*  
*Sales Record Printing Registers*  
*American Autogram Registers Clerk's Initial Registers*  
*Special Transaction Registers*  
*Cash and Credit Registers Multiple Counter Registers*  
*Cost and Selling Price Registers*

### W. Aldridge Selling Co., Inc.

General Western Agents

J. Fred Anderson, Mgr.

Both Phones 2857

37 P. O. Place

Salt Lake City

**SALT LAKE BUILDING & MANUFACTURING CO.**  
**LUMBER DEALERS AND CONTRACTORS**  
 20-40 N. 2ND WEST ST.  
 PHONES 345.

C. G. SEYBOLDT, PROP.



237 S. MAIN ST.

Ales Joseph, waiter A A Hamilton, rms 519 1/2 W 2d South.  
 Alexander Block, 370-374 S Main.  
 —Catherine (wid Charles), r 1144 Downingtown av.  
 —Charles, lab Garfield Smelter, r Garfield.  
 —Charles, lab S L Pressed Brick Co.  
 —Charles O, farmer, r 5 S Mill Creek rd.  
 —Curtis L, lab, r Garfield.  
 —C Minerva, b 218 W 16th South.

## CALLAWAY, HOOK & FRANCIS

Visit Our New Store, 66 Upper Main Street  
 HEADQUARTERS FOR HOTEL, RESTAURANT AND BAR SUPPLIES

**WASATCH ELECTRIC SERVICE COMPANY**  
 46 POST OFFICE PLACE  
 "THE NEW BUSINESS CENTER"  
 SALT LAKE CITY, UTAH  
 BELL PHONE MAIN 2216, IND. 2211

**THE PALACE MEAT MARKET**  
 263-265 S. Main St. Private Branch Exchange-Both Phones  
**WHOLESALE AND RETAIL MEATS, FISH, POULTRY AND BUTTER**

112 ALE R. L. POLK & CO'S ALE

**Dietz & Davis Plumbing Co.**  
 MODERN SANITARY PLUMBING, HEATING  
 AND GAS FITTING  
 Bell Tel. 3727  
 Ind. Tel. 99  
**427 S. Main St.**

- Alexander Edward, tmstr Peoples Forw Co, b 135 S 8th West.  
 -Mrs E E, dept mgr Keith-O'Brien Co, rms The Templeton.  
**ALEXANDER FRANK J.** Pres Alexander Optical Co, 1 435 S West Temple, Ind Tel 4334.  
 -Fred F, plumber, r Sandy.  
 -George, painter, r 427 E 6th South.  
 -George S, cond U L & R Co, r 764 S 4th East.  
 -George W (S H Alexander & Sons), r County rd s of 14th South.  
 -Horace L, lab, b 218 W 16th South.  
 -James A (S H Alexander & Sons), r County rd s of 14th South.  
 -James S, farmer, r 15th East bet 13th and 14th South.  
 -John T, tmstr Bamberger Coal Co, r 135 S 8th West.  
 -Joseph F, farmer, r 4 S Mill Creek rd.  
 -Katie, emp Amer Lincn Supply, b rear 44 N 6th West.  
 -Lesaula E, clk Eagle Pub Co, b 218 W 16th South.  
 -Louis S, draftsman G W Eldredge, b 516 S 4th East.  
 -Martha P, tchr Grant School, b 46 S 2d East.  
 -Max W, trav agt, rms 265 E 4th South.  
 -May G, tchr Lincoln School, b 46 S 2d East.  
 -Mrs Minnie L, r 208 E 2d South.  
**ALEXANDER OPTICAL CO.** F J Alexander Pres, O R Dibblee V-Pres, C R Murdochson Sec and Treas, Opticians, 218 S Main, Both Tels 4444. (See adv.)

- Alexander Ottilia, b 135 S 8th West.  
 -Peter, sec Americus Club, rms 43 Commercial.  
 -Rebecca J (wid James T), r 218 W 16th South.  
 -Richard, brkman, r West Jordan.  
 -Robert, tmstr, r 735 W 2d North.  
 -Ross, student, b 2 Thornton ct.  
 -Roy S (Baer & Alexander), r 129 S 8th West.  
 -Samuel H (S H Alexander & Sons), r County rd s of 14th South.  
 -Sarah E (wid Wesley), r 559 E South Temple.  
**ALEXANDER S H & SONS** (Samuel H, James A and George W), Mnfrs White Pine Cough Remedies, Drugs, Foreign and Domestic, County rd s of 14th South.  
 -Thomas, hlpr Silver Bros Iron Wks Co, r Brighton.  
 -Thomas, lab Garfield Smelter, r Garfield.  
 -Wm (Alexander & Lavenberg), r 326 S 3d East.  
 -Wm C, sec and mgr Black Diamond M & M Co and Southport Mining Co, 708 Newhouse Bldg, rms 29 Bransford Apts.  
**ALEXANDER WM H.** Mining Investments and Stock Broker, 517 Atlas Bk, Bell Tel 2888, r 522 1st av, Bell Tel 2889-Y.  
 -Wm P, r 46 S 3d East.  
**ALEXANDER WM R.** Wall Paper, Painting, Paper Hanging, Tinting, etc, 146 E 2d South, Ind Tel 2755, r 211 E 4th South.

**C. M. WOODLE**  
 118 W. FIRST SOUTH ST.  
 IND. TEL. 1248  
**CARPENTER AND CABINET WORK**



**Alexander Optical Co.**  
 Strictly High-Grade Optical Work  
 in All Branches  
 BOTH PHONES 4444  
**SALT LAKE CITY**

**J. P. FOWLER CO.** Carriage, Wire and Iron Works  
 WE FIGURE WITH CONTRACTORS FOR ORNAMENTAL WIRE AND IRON WORK  
 Bell Tel. 3281; Ind. Tel. 1220  
 53 to 59 S. WEST TEMPLE STREET

# SIERRA NEVADA LUMBER CO.

Lumber, Interior Finish, Sash, Doors. State Agents Ruberoid Roofing and Beaver Wall Board  
35 S. 3d WEST ST. BOTH PHONES 252

ALE SALT LAKE CITY DIRECTORY 1909. ALL 113

Alexander Wm T, lab S L Pressed Brick Co, r 17th East 3 n of 14th South.  
—& Lavenberg (Wm Alexander, Robert Lavenberg), proprs Cut Rate Jewelry Co, 5 E 3d South.  
Alexandre George, lab Garfield Smelter, r Garfield.  
—John, lab Garfield Smelter, r Garfield.  
—Nick, lab Garfield Smelter, r Garfield.  
Alexis Nick, lab Garfield Smelter, r Garfield.  
—Pete, lab Garfield Smelter, r Garfield.  
Alexopolis Harry, lab Garfield Smelter, r Garfield.  
Aley, see also Alley.  
**ALEY CHARLES R**, Local Frt and Tkt Agt D & R G R R, r 1 Canning Apts, Bell Tel 5272-K.  
**ALFF RUDOLPH**, City Auditor, 101 City & County Bldg, r 432 S Main.

**WALKER'S**  
**MEN'S FURNISHINGS**  
**BETTER STYLES**  
Better Qualites. Cost No More

Alford, see also Alvord.  
—Charles, farmer, r 3614 S 7th East.  
**ALFORD JOHN W**, Sec A H Crabbe Co, r 86 Center, Bell Tel 4982-Y.  
—Margaret R (wid John), r 86 Center.  
—Robert G, clk A H Crabbe Co, r 383 J.  
Alfrey Harrison, driver Elk Fuel Co, r 60 Marion.  
Alice Cons Mining Co, W R Hutchinson pres, 513 Atlas Bldg.  
—Gold & Silver Mining Co, J T Richards director, 593 Utah Savings & Trust Bldg.  
Aline Henry, propr Oxford Rooming House, 551, E 2d South.  
Alkire Archie A, salesman Hemenway & Moser Co, r 1825 S 11th East.  
—G Scott, rms 539 S 1st West.  
**ALL HALLOWS COLLEGE**, Very Rev John J Guinan, S M Pres and Treas, Rev Theodore Roser S M V-Pres, 2d South cor 4th East, Bell Tel 53, Ind 2453 (See adv).

## THE UTAH BUSINESS COLLEGE

TRAINS FOR BEST SERVICE  
School All Year Enter Now

**BURTON COAL & LUMBER CO.**

MINING TIMBER, PORTLAND CEMENT  
17 W. SECOND SOUTH  
551 S. THIRD WEST  
BELL TEL. 808  
IND. TELS. 808 AND 57

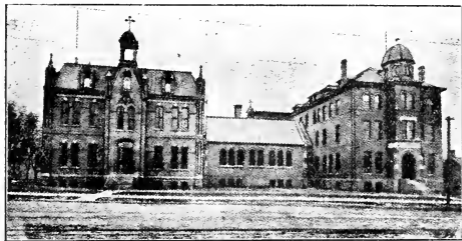

## ALL HALLOWS COLLEGE

Boarding and Day School for Boys. Complete Classical, Commercial and Scientific Courses. Exclusively Business Course for Suitable Students.  
Corner Fourth East and Second South Streets. Bell Tel. 53, Ind. 2453.

**Utah Audit & Accounting Co, Inc.** IND. 3350  
AUDITING, ACCOUNTING AND SYSTEMATIZATION BELL 1281

Specialty—Municipal and Corporate Books and Commercial Accounts  
Individual Accounts Handled New Systems and Methods

JOHN W. ANNAND AND H. G. JOPLIN, MANAGERS

# Geo. F. Felt Lumber Co.

Lath, Shingles, Cedar Posts, etc.

OFFICE: No. 12 E. 2d SOUTH ST. Bell Tel. 3124; Ind. 118; YARDS: 846 S. STATE ST. Both Tels. 24

114

ALL

R. L. POLK & CO'S

ALL

## Clothing, Furnishings, Hats

172  
SOUTH



MAIN  
STREET

Allan, see also Allen.  
—J L, r 356 E 7th South.  
Allas John, bartndr Demiris & Veros, r 597 W 2d South.  
Allbee Wm H, painter W A Duvall, r 949 Brook av.  
Allbrand, see Albrand.  
Allbrecht, see Albrecht.  
Allcock John, eng, r 57 W Capitol.  
—Mrs Josephine, r 529 W 2d South.  
—Lorenzo D, janitor F Auerbach & Bro, b 57 W Capitol.

Allcott Charles A, asst S D Evans, r 423 E 3d South.  
**ALLEMANNA FIRE INS CO** (of Pittsburg, Pa.), Windsor & Co Gen Agts 2d floor Utah Savings & Trust Bldg.

**ALLEMANNA FIRE INS CO** (of Pittsburg, Pa.), Houston Real Est Inv Co Agts, 351 S Main.

Allen, see also Allan.  
—Albert L, miner, r 640 Clark, s e.  
—Alexander M, r 16 P.  
—Alfred G, r s e cor 8th South and 4th East.  
—Alma M, student Rowland Hall.  
—Andrew D, prin Sherman School, r 1915 S 13th East.  
—Arthur A, clk Walker Bros D G Co, r 1067 S 8th East.  
—A C, eng D & R G, rms 230 W 2d South.

—Blanche C, dressmkr, 903 S 10th East, h same.

—Celia (wid Ed), r 115 Gordon av, Mill Creek.

—Carrie M, student U of U, b 408 E 8th South.

—Charles, carrier Republican, b 119 O.

—Charles D, b 324 W 8th South.

—Charles E, organizer Inter-Mtn Civil Service Schools, rms 56 S Main.

**ALLEN CHARLES L**, Sec Borkman Electric Co, r 2 Ontario ct, Bell Tel 3543-K.

—Charles W, driver Murphy Bros Candy Co, b 1915 S 13th East.

—Mrs Clara, b 564 S 4th East.

—Clarence E, mgr mines U S Smelting, R & M Co, r 929 1st av.

—Clarence P, student, b 119 O.

—Curtis W, electr T G Allen Elec Co, b 78 E.

—Daisy J, b 119 O.

**ALLEN DAVID R**, Sec University of Utah, r 263 Wendell ct, Ind Tel 990.  
—Dewey, mason, r 122 Jeremy.  
—Douglas, comp Tribune-Reporter Ptg Co, r 231 S 9th East.  
—Edward F, clk Ry Mail Service, r 931 Lincoln.  
—Edward H, sampler Taylor & Brunton O S Co, r Murray.  
—Edward L, cook, r 164 E 2d South.  
—Edward W, chf disp U L & R Co, r 214 S 8th East.  
—Edwin J, foreman Z C M I, r 335 Kensington av.  
—Edwin J Jr, bkpr J P Fowler Co, b 335 Kensington av.  
—Eli L, barber, r 324½ W North Temple.  
—Elizabeth, b 144 N 6th West.  
—Emery C, grocer, 503 W 1st South, r 812 W 2d South.  
—Ephraim H, assayer, r 813 6th av.  
—Esther, tchr Gordon Academy, b 929 1st av.  
—Eugene E, rest, 86 S State, Murray, rms 71½ S State, Murray.  
—Eva E, marker Marlon Van Cott, b 1915 S 13th East.  
—Fanny C, tchr Waterloo School, b 58 W 6th South.  
—Fern, appr, b West Jordan.  
—Flats, Canyon rd and 3d av.  
—Frank, baker, b 564 S 4th East.  
—Frank B, brass wks, 36 N 5th West, r same.  
—Frank H, student, b 150 S 7th West.  
—Frank L, student U of U, b 942 Lake.  
—Frank R, student, b 36 N 5th West.  
—Frank S, student U of U, b 263 Wendell ct.  
—Frank U, student, b 150 S 7th West.  
—F Reed, mgr Murray Exch R M Bell Tel Co, r 381 J.  
—George A, rms Savoy Hotel.  
—George B, emp S L Hdw Co, r 1549 S 11th East.  
—George M, eng, b 263 Wendell ct.  
—George R, r 524 S West Temple.  
—Glen, student L D S U, b 30 N 7th West.  
—Grover C, corp U S A, Ft. Douglas.  
—Gustav, clk, b 564 S 4th East.  
—Hannah R, tchr Arlington School, b 58 W 6th South.  
—Harold, driver T C Davis, b 144 N 6th West.  
—Harold, clk E C Allen, b 512 W 2d South.

College  
School All The Year

Business

Henager's

Both Phones

Safe Deposit Boxes for Rent.  
**SALT LAKE**  
**Security & Trust Co.**  
34 UP MAIN ST.

**OPEN A SAVINGS ACCOUNT**  
**With Zion's Savings Bank & Trust Co.**



# UTAH MINING MACHINERY & SUPPLY COMPANY

224-232 S. West Temple St.

Agents INGERSOLL-RAND CO.

ALL

SALT LAKE CITY DIRECTORY 1909.

ALL

116

- Allen Helen A, student Utah Bus Coll, b 929 1st av.
- Henry J, repr D & R G.
- Mrs Irene S, stenog Telluride Power Co, b Fifth East Hotel.
- Ivy D, b 335 Kensington av.
- James, hlpr, b West Jordan.
- James B, saloon, West Jordan, r 808 1st av.
- James H, elev opr Keith-O'Brien Co, b 564 S 4th East.
- James L, barber, 108 W South Temple, r 356 E 7th South.
- James L, clk J P Gardner, rms Imperial Hotel.
- James S (Empire Emp Agency), rms 364 S West Temple.
- Jane (wid Samuel E), b 875 E 7th South.
- John, actor, b 41 Canyon rd.
- John, carp, b 435 S 4th West.
- John, contr, 150 S 7th West, r same.
- John, mach, rms 154 W 2d South.
- John, miner, r rear 25 S 2d West.
- John, miner, r Sandy.
- John, student, b 929 1st av.
- John A, r 1010 W 4th North.
- John D, corp U S A Ft. Douglas.
- John H, b 16 P.
- Rev John H, moved to San Francisco.
- John M C, tmstr, r 875 E 7th South.
- John P, r 564 S 4th East.
- John W, lab, b 115 Gordon av, Mill Creek.
- Julia H (wid J M), b Hotel Halls.
- ALLEN J MILTON**, Sec. Treas and Mgr S L C Soda Water Co, rear 34 W 3d South, r 46 E 8th South, Bell Tel 1677.
- Leona C, student U of U, r Draper U.
- Lewis A, cond U L & R Co, b 1915 S 13th East.
- Louisa (wid Robert), r 55 W 6th South.
- Louise R, student U of U, r Draper, U.
- Luther M, emp D & R G, r 435 S 4th West.
- Marguerite, clk State Eng, b 168 M.
- Mary (wid Francis M), b 32 Alameda av.
- Mary, b 236 W 2d South.
- Mary E (wid Joseph), r 324 W 8th South.
- Maude H, asst cash Union Dental Co, b 1915 S 13th East.

## R. FORRESTER

Geologist and Mining Engineer

622 to 626 Newhouse Bldg.

BOTH PHONES.

## SIERRA NEVADA MILL CO.

Fine Interior Woodwork

347 W. South Temple St.

Phones 262

- Allen Moore L, b 224 M.
- Neal, boilermrk O S L, rms 216 N 7th West.
- Nellie M, tchr Grant School, b 168 M.
- Mrs Nettie, r 50 Almond.
- Orben, driver Wm Lloyd, rms 152 1/2 S 4th East.
- Orson, contr, 168 M, r same.
- Orson, driver Troy Laundry, r 455 S 8th East.
- Paul P, student, b 119 O.
- Peter C, hlpr, b West Jordan.
- Peter R, barber A F Olson, b 566 E 4th South.
- Ray S, mach O S L, r 533 W 1st South.
- Robert, lab, b 1015 W 1st South.
- Robert M, clk, rms 563 S West Temple.

**ALLEN ROOFING CO.**, A F Kuehner Mgr, 17 W 2d South, Bell Tel 808, Ind 57 (See adv under classified Roofers and Roofing).

- Roy E, clk E C Allen, b 812 W 2d South.
- Royal C, hlpr, b West Jordan.
- Ruth, student, b 257 W 5th North.
- Samuel, r 611 W 1st North.
- Samuel E, driver C S Martin C & F Co, r 144 N 6th West.

**ALLEN SAMUEL H.** Surgeon and Consultant, Suite 315 Sharon Bldg (57 W South Temple), Bell Tel 1976, Ind 1038, r 224 M, Bell Tel 5148-Z.

- Stanley, clk, b 564 S 4th East.
- Sylvia, emp Z C M I, b 2 Sperry ct.
- S P, r 347 W South Temple.
- Thomas, b 236 W 2d South.
- Thomas, bartndr W F Conrad, rms 40 S 6th West.
- Thomas, brklyr, r 1431 S 11th East.
- Thomas, carp, r 119 O.
- Thomas, contr, r 1024 Jefferson.
- Thomas, cook Skyscraper Cafe, rms Savoy Hotel.
- Thomas G, propr T G Allen Electric Co, r 75 E.
- Thomas H, trav agt, r 2 St Regis Apts.
- Mrs T A, r 236 W 2d South.

**ALLEN T G ELECTRIC CO.**, T G Allen Propr, Contracting Electricians, A Complete Stock of Electrical Fixtures, Wiring and Repairing Done, Dealers in Cutlery and Hardware, 128 S State, Bell Tel 2178, Ind 2252.

- T Leo, binder, b 119 O.
- Viola M, student L D S U, b 1574 S 5th East.

*Sambor Paper Co*  
THE PAPER HOUSE

Paper for this Book Furnished by this Company  
Oldest and most Reliable Paper House in The State.

Shirts Made To Order

W. E. FIFE CO.  
166 S. Main Street

Duplicate any advertised offer and keep profits at home  
**SHEPARD, The Magazine Man. 77 E. 3rd SOUTH ST. Phones 1631**

Tailor-Made

Suits



Skirts

Coats

116

ALL

R. L. POLK & CO'S

ALL

## SALT LAKE STAMP CO.

Rubber and Steel Stamps, Seals,  
 Stencils, Badges, Checks, etc.

66 E. 3d SOUTH ST, PHONES 304

- Allen Wilfred, cond U L & R Co, r 725 W 1st North.
- Wilkie, clk, b 903 S 10th East.
- Wm, emp U S Smelting Co.
- Wm, grocer, 218 E 5th South, r same.
- Wm J, cook, rms 41½ E 3d South.
- Wm L N, contr, 903 S 10th East, r same.
- Winnie (wid Thomas), r 575 S 9th East.
- W Dexter, lab, b 115 Gordon av, Mill Creek.
- Zachariah, b 16 P.
- Allenbaugh Alice (wid Lincoln), dressmkr, r 855 Sherman av.
- Calvin, expman, 855 Sherman av, r same.
- M Pearl, tchr Morse School, b 855 Sherman av.

- Alley Kate L, tchr Hamilton School, b 941 S 8th East.
- Montie B, student, b 749 S 8th East.
- Robert G, messr Pac Exp Co, b 749 S 8th East.
- Stephen W, farmer, r 941 S 8th East.
- Stephen W Jr, bartender Elliott & Humphrey, b 941 S 8th East.
- Allgier Frederick, lab Central Coal & C Co, r 721 Genesee av.
- Sophia, laund, b 721 Genesee av.
- Allgood Florence, rms Windsor Hotel.
- George, died March 12, 09, age 62.
- Glenna, rms Windsor Hotel.
- Lester R, brklyr, b 36 Glendale.
- Mrs Sarah, rms Windsor Hotel.
- Stanley T, repr O S L, b 36 Glendale.
- ALLIANCE INS CO (of Philadelphia), Hoffman Bros Agts, 62½ W 2d South.
- Allied Printing Trades Council, Federation of Labor Hall.
- Allington Athol, lab, b foot hills n of 18th South.
- Frederick, millman, r foot hills n of 18th South.
- Walter H, mill man Sandberg & Jensen, r Murray R D No 4.
- ALLIS-CHALMERS CO (of Milwaukee), F E Marcy Dist Mgr, Machinery and Engines, 117-119 W 2d South (Dooly Bldg), Both Tels 73 (See adv).

## ALLIS-CHALMERS COMPANY—DOOLY BUILDING

Manufacturers of High-Grade Mining, Electrical, Hydraulic,  
 Steam, Gas, Saw Mill and Flour Mill Machinery

Bell Telephone 73. Independent 73

F. E. MARCY, Manager

- Aller Cyrus W, brakeman S L & O Ry, rms 68 E 1st South.
- Hazel, student Henager's Bus Coll, b 627 W 1st South.
- Henry F, ticket agt S L & O Ry, r 627 W 1st South.
- Allermann James, farmer, r County rd 4 s of 13th South.
- Nicholas, farmer, r 14th South nr 12th East.
- Allers Wm, b 435 S 5th East.
- Alley, see also Aley.
- Edna E, b 941 S 8th East.
- Ellen M, b 941 S 8th East.
- F R, hipr D & R G.
- George H, b 941 S 8th East.
- ALLEY GEORGE L, Gen Baggage Agt O S L, 211 Deseret News Bldg, r 749 S 8th East.
- Harry M, student U of U, b 749 S 8th East.
- James E, student U of U, b 749 S 8th East.
- Mrs Jessie E, stenog Howat & MacMillan, r 10 Gibbons Apts.

- Allison, see also Eliason and Ellison.
- Edward M Jr (Van Cott, Allison & Ritter), r 732 E 1st South.
- George T, emp Warm Springs Foundry, r 46 W 4th South.
- John, died Oct, 31, 08, age 29.
- Madison W, asst mgr S L Elec Sup Co, r 374 8th av.
- Mrs Sadie, r 156 S 2d West.
- Wm, private U S A, Ft Douglas.

## GEORGE SAXTON

Real Estate, Insurance  
 Mortgage Loans

ROOM 406 HOOPER BUILDING

# YOUNG & YOUNG

# REAL ESTATE

3-4 Nauvoo Bldg.

Ind. Tel. 1077

# Patents

**MASON, FENWICK & LAWRENCE**  
PATENT LAWYERS, Established 48 Years

**Trade Marks  
Copyrights**

**602 F STREET, WASHINGTON, D. C. Booklet Free**

ALL SALT LAKE CITY DIRECTORY 1909. ALT 117

- Alliston Addie, student L D S U, b 845 E 7th South.  
 —Richard H, r 845 E 7th South.  
 Allmark Wm, emp Amer S & R Co, r 257 Fairbourn, Murray.  
 Allred Annie, r 201 N West Temple.  
 —Arthur, b 838 Lake.  
 —Clay, student Henager's Bus Coll, b 801 S, 9th East.  
 —C M, fireman, rms 242 W 1st South.  
 —Mrs Elizabeth, r 838 Lake.  
 —Mrs H S, r 406 E 3d South.  
 —Julius S, r 22 E 1st South.  
 —Larew, student, b 838 Lake.  
 —Maude, b 838 Lake.  
 —R R, r 859 Roberta.  
 —Spencer, lab, b 19th East bet Temp-est av and 12th South.  
 —Vance, rms 119 S Main.  
 —Viella, b 859 Roberta.  
 Allsop Elizabeth (wid Thomas), r Sandy.  
 —John, miner, r Big Cottonwood rd.  
 —Joseph, motorman U L & R Co, r rear 334 S 9th East.  
 —Henry, emp U S Smelting Co, b Sandy.  
 —Ray, emp U S Smelting Co.  
 —Reuben, emp U S Smelting Co.  
 —Thomas M, emp U S Smelting Co, r Sandy.  
 —Thomas W, emp U S Smelting Co, r Sandy.  
 —Vera E, b Sandy.  
 Allsworth, see also Ellsworth.  
 —Emily, b 1725 S State.  
 —Henry, clk Sophronia Horne, b 1725 S State.  
 —James E, painter, r 1725 S State.  
 —Jane, clk Sophronia Horne, b 1725 S State.  
 —Wm, clk Siegel Clothing Co, b 1725 S State.  
 Alltree, see Aلتree.  
 Alm Esther, b 257 W 5th North.  
 —Martha L, stenog J J Burke & Co, b 324 H.  
 —Olof, insp O S L, r 257 W 5th North.  
 —Ruth, student, b 257 W 5th North.  
 —Selma, student, b 257 W 5th North.  
 Alman Ulrich pantryman Royal Cafe, rms 362 S 3d West.  
 Almis Alex, lab Garfield Smelter, r Garfield.  
 —Joseph, lab Garfield Smelter, r Garfield.

## DAYNES-BEEBE



## MUSIC CO.

45 S. Main St.  
Phones 328

**PIANOS**  
Steinway, Sohmer, Vose, Kimball, Estey, Schaeffer, Kohler & Campbell.  
**Clayton-Daynes Music Co.**  
109-113 S. Main St., Salt Lake City

- Almond Clara, b 249 W 2d South.  
 —Gertrude, student, b 249 W 2d South.  
 —House, Julia Almond propr, 243-249 W 2d South.  
 —John H, r 249 W 2d South.  
 —Julia, propr Almond House, 243-249 W 2d South.  
 Almquist, see also Elmquist.  
 —Hyrum, barber Alexander Lindquist, r 38 N 7th West.  
 —Josephine (wid Gustave), r 318 W 3d North.  
 Almy Thomas J, mining, 41 Eagle Bk, rms same.  
 Alpaugh Frank M, driver Utah Hide & L S Co, r 1344 S 2d East.  
 Alphi Pi Fraternity, 17 S 12th East.  
 Alquist, see Ahlquist.  
 ALSEEN ALFRED, Photographer, Portrait Enlarging a Specialty, 2 Galena Bk, r same, lnd Tel 1035-R.  
 —Mrs Ellen, r 2 Galena Bk.  
 Alsip Ernest F, clk, b 4 Cottage ct.  
 —Samuel R, brklyr, r 4 Cottage ct.  
 Alston Angus, abstracter S L Real Est & Title Co, r 1276 Bryan av.  
 —Annie, clk F Anerbach & Bro, b 909 E 12th South.  
 —Christopher, contr, 2028 S 13th East, r same.  
 —Clifford M, contr, 1284 Bryan av r same.  
 —Clinton, clk U L & R Co, b 2028 S 13th East.  
 —Hattie, student L D S U, b 1265 S 11th East.  
 —Howard V, tchr, b 2028 S 13th East.  
 —M Leone, stenog Thomas Alston, b 909 E 12th South.  
 —Pearl, student L D S U, b 909 E 12th South.  
 —Roslyn, clk Bailey & Sons Co, b 2028 S 13th East.  
 ALSTON THOMAS, Real Estate and Loans, Licensed Abstracter and Notary Public, 17 W 2d South, r 909 E 12th South (see adv under classified Real Estate).  
 —Thomas Jr, missionary, b 909 E 12th South.  
 —Walne M, student L D S U, b 909 E 12th South.  
 Alt, see also Ault.  
 ALT ALBERT J (B C Morris Floral Co; Huddart Floral Co), r 63 Gordon av, Bell Tel 2717-Z.  
 —Alois, r 33 S 1st West.

Advertising Specialties  
Hubbard Publicity Co.  
109-110 Mercantile Block  
Phone Bell 3225  
Calendars, fans, blotters, novelties of every description. Advertising that counts. Lowest prices quotable.

# UTAH IRRIGATED LANDS SEVIER RIVER LAND & WATER CO.

Bell Phone 1640

615 Newhouse Bldg.

# Bernard O. Mecklenburg ARCHITECT AND SUPERINTENDENT

701 Newhouse Bldg.  
Residence, 947 E. Brigham St.

Phones: { Ind. 28 and 2368  
Bell, 2167 and 840-K

118 ALT R. L. POLK & CO'S AME

## J. W. KILLEEN CO.

REAL ESTATE, RENTALS  
LOANS, INSURANCE

218 S. MAIN ST. PHONE 827

ALT CHARLES (B C Morris Floral Co; Huddart Floral Co), r 63 Gordon av, Bell Tel 2717-Z.

—Florence E, student, b 63 Gordon av.  
—J Raymond clk, b 63 Gordon av.  
—Margaret A, b 63 Gordon av.  
—Sarah A (wid Jacob), r 63 Gordon av.

ALTA CLUB, Wm M Bradley Pres, F C Schramm Sec, Charles S Burton Treas, State s e cor South Temple, Bell Tel Exch 24, Ind 248.

Alta Coalition Copper Co, J P Lyon sec, City and County Bldg.

—Copper Mining Co, F R Woolley sec 606 Scott Bldg.

—Quincy Mining Co, E G Kidder sec, 204 Dooly Bldg.

—Restaurant, Dan, Dock & Tim proprs, 67 W 2d South.

—St Louis Mining Co, Gideon Snyder sec, 414 Judge Bldg.

—& Hecla Mining Co, G H Watson sec, 210 Brooks Arcade.

Altar Society, St Mary's Cathedral.

Alter J Cecil, clk Weather Bureau, r 43 S 11th East.

Althaus Peter, lab Amer S & R Co, r Bergertown, Murray.

Althoff E H, rms Windsor Hotel.

Altman, see also Aultman.

—Augustus, agt Van Noy R R News Co.

—David, cigarmkr Wm Webster Cigar Co, rms 147 Pierpont av.

ALTREE ALFRED II, Mgr Altree-Loan Co, r 460 E 5th South, Bell Tel 3592-Z.

—Charles A, student, b 336 C.

—Frank W, cigars, 276 S Main, rms 1 Fairmont av.

—Horace V, clk F W Altree, r 460 E 5th South.

ALTREE LOAN CO, A B Altree Mgr, 404 D F Walker Bldg, Bell Tel 4362, Ind 565-A (See adv).

—Percy E, clk Germania Liquor Co, rms 537 S West Temple.

Alvaro Michael, shoemkr Vincent Shoe Co, b 548 W 2d South.

Alves John, b 462 S 1st West.

Alvord, see also Alford.

—The, Andrew Adamson propr, furn rooms, 108 W South Temple.

Alward Fred S, porter Crane Co, r rear 844 E 1st South.

—Percy, student, b rear 844 E 1st South.

Amalgamated Society of Carpenters and Joiners, Labor Hall.

Amaru Thomas, lab Garfield Smelter, r Garfield.

Amberg C L, rms Windsor Hotel.

Amberson Guy B, electr, rms 679 S Main.

Amblor Benjamin, hlpr Silver Bros Iron Wks Co, r rear 835 E 3d South.

—Ethel W, b rear 835 E 3d South.

Amrose Mrs Bernice, r 150 E 8th South.

—Henry W, paperhngr, b 150 E 8th South.

—Ralph, saloon, 128 W 1st South, rms 167 same.

Amodee D W, b 1160 E 1st South.

Amelia Palace, 70 E South Temple.

American Brewing Co, Finch-Rogers-Mulvey Co agts, 16 E 1st South.

AMERICAN BRIDGE CO (of New York), H J Burt Contracting Mgr, E V Smith Contracting Agt, Bridge Builders and Structural Steel, 208-209 Dooly Bldg, Both Tels 655.

—Carpet Cleaning Co, C D Bates mgr, 301 Newhouse Bldg.

AMERICAN CENTRAL INS CO (of St Louis, Mo), Agency Co Agts, 400 McCornick Bldg.

—China Clay Co, H J Kendall pres, W J Dooley sec and treas, 626 Judge Bldg.

Both Tels., 4356

**A. G. FRYE CO.**  
REAL ESTATE  
438 ATLAS BLOCK

Ind. 565-A

Office Hours 9 to 1 and 2 to 6

Bell 4362

## ALTREE LOAN CO.

Short Time Loans

Residence Phone 3592-Z

404 D. F. WALKER BUILDING

## Ashton - Whyte - Skillicorn Co.

22 TO 34 N. SIXTH WEST STREET

MILL WORK A SPECIALTY. GENERAL CUT STONE CONTRACTORS

**SALT LAKE ICE CO.**  
 FOR PROMPT DELIVERY, PLACE YOUR ORDERS WITH THIS  
 RELIABLE COMPANY.  
 860 S. Third West St.  
 J. C. LYNCH, Manager  
 Both Phones 43  
 RED WAGONS!

**SMOKE A  
"BLUE POINT"**  
The Finest  
Cigar in the  
Market



Geo. A. Whitaker  
Manufacture  
134 W. 3rd South St.  
Both Tels. 664

- American Club, 163 Atlas Bldg.
- Contact Copper Co, N J Shekell sec, 406 Auerbach Bldg.
- Direct Concentrating Co, A P S Macquisten v-pres, D Macpherson Boyd sec, 317 McCormick Bldg.
- District Tel Co, A W Long mgr, 159 S Main.
- Eagle, Eagle Pub Co, pubs, 52 S State, Murr y.
- Falls Canal & Power Co, G R Bothwell pres, 503 Auerbach Bldg.
- Flag Mining Co, G H Rathman pres, G P Holman sec, 212 Dooly Bldg.
- Furnished Rooms, Mrs Edna T Josselyn propr, 564 W 2d South.
- Graphophone Co (see Columbia Phonograph Co).
- Hotel, F S Ertmann propr, 15 Commercial.
- AMERICAN INSURANCE CO** (of Newark, N J), Giesy-Walker Co Agts, 403 Tribune Bldg.
- AMERICAN LINEN SUPPLY**, Steiner Bros Proprs, W R Pollock Mgr, 132-138 W 1st South, Bell Tel 3054, Ind 1644.
- AMERICAN LIQUOR & WINE CO**, N M Rosenblum Propr, 36 E 1st South, Bell Tel 5415, Ind 1126.

**Naylor Bros.**  
**FISH and POULTRY**  
370 S. MAIN STREET.  
Both Phones 807.

- American Metal Extraction Co, W D Bohm agt, 221 Herald Bldg.
- Mines Syndicate, J R Van Evera, mgr, 406 Atlas Bldg.
- Mining Co, Wm Cromie sec and treas, 27 Latimer Bldg.
- Multigraph Sales Co, L W Smeltzer, mgr, 78 W 2d South.
- Party of Utah, 163 Atlas Bldg.
- AMERICAN ROTARY TUNNEL MACHINE & DEVELOPMENT CO**, Standard Development Co Agts, 326-328 Judge Bldg, Bell Tel 3539.
- AMERICAN SHOE REPAIRING CO**, C W Robinson Mgr, 320 S State, Bell Tel 1288-X (See adv).



**DRINK LEMP'S ST. LOUIS BEER, FALSTAFF  
AND EXTRA PALE  
ELK LIQUOR CO. (G. H. Reiley) Distributor**  
216-218 SOUTH STATE STREET. BOTH PHONES



PHONE BELL 1288-X WE CALL FOR AND DELIVER

**AMERICAN  
SHOE REPAIRING CO.**  
C. W. ROBINSON, Manager

320 S. State St. Salt Lake City, Utah

- AMERICAN LOAN OFFICE**, A & L Pappé Proprs, Jewelers and Pawnbrokers, 55 W 2d South.
- Lunch Room, G N Christophes & Co, proprs, 57 E 2d South.
- AMERICAN METAL DOOR CO**, Hollow Steel Labeled Fire-Proof Doors Finished to Duplicate Perfectly the Finest Selections of Hard Woods, Cold Drawn Steel Mouldings, Walker Co, Agents, 204-205 D F Walker Bldg.

- AMERICAN SMELTING & REFINING CO** (Murray and Germania Plants), C W Whitley Mgr, 714 McCormick Bldg, Bell Tel 4007, Ind 96.
- AMERICAN STEEL & WIRE CO THE**, H J Woebke Sales Agt, 736-746 S 3d West, Both Tels 851.
- AMERICAN STOKER CO** (Erie, Pa.), C P Overfield Mgr, Machinery, 422 Dooly Bldg, Bell Tel 5000, Ind 4400.
- Sunday School Union, Rev J H Worrall, gen missionary, 1054 W 3d South.

WE ISSUE INSURANCE THAT INSURES  
**HOME FIRE**  
INSURANCE CO. OF UTAH  
20-26 S. Main Street.

SEE  
**R. L. POLK & CO.**  
FOR  
**MAILING LISTS**

**YOU MAY FEEL SAFE** If You Buy Real Estate or Secure Your Insurance from **STOWE & PALMER**  
52 W. 2nd SOUTH STREET

We Manufacture  
**INTERIOR FINISH**  
 That Satisfies You

**TAYLOR-ARMSTRONG  
 LUMBER CO.**  
 South Temple and 2nd West Sts.

120

AME

R. L. POLK & CO'S

AMU

**FEDERAL HEIGHTS**

The Premier Residence Section  
**TELLURIDE REALTY CO., OWNER**  
 415-416 McCormick Bldg.  
 Both Tels. 975.

**AMERICAN SURETY COMPANY OF  
 NEW YORK**, Wesley E King Mgr  
 and Attorney for Utah, Idaho,  
 Montana and Western Wyoming,  
 Suite 716 Boston Bldg, Bell Tel 2995,  
 Ind 213 (See adv).

Ammelmeyer E R, mining, r 523 E 5th  
 South.  
 Ammerman Decatur W, cashr D & R  
 G, r West Jordan.  
 —Vaughan E, brkman D & R G, r West  
 Jordan.  
 Ammon Bertha, domestic, 920 Harvard  
 av.  
 —Robert, lab Highland Boy Smelter, b  
 nr same.  
 —Tobias, hlpr Portland Cement Co, r  
 723 Genesee av.  
 Amodt, see Aamodt and Amott.  
 Amos George, lab, r 222 W North Tem-  
 ple.  
 —Henry, driver Rash-Roylance Fruit  
 Co, b 340 E 5th South.  
 —Robert, meats, 340 E 5th South, r  
 same.  
 —Walter, student, b 340 E 5th South.

The "AMERICAN SURETY COMPANY OF NEW YORK"  
 Writes FIDELITY AND SURETY BONDS

For officials and employees of banks and all commercial institutions, public  
 officers, administrators, executors, etc., contractors, also court and license  
 bonds.

The only Surety Company which maintains a general office in this terri-  
 tory on a salary basis.

The oldest and largest Surety Company in the world. Total Assets  
 over SEVEN MILLIONS

**Suite 716 Boston Building**

**Bell Phone 2995**

**Ind. Phone 213**

**AMERICAN SURETY CO** (of N Y),  
 Stowe & Palmer Agts, 52 W 2d  
 South.

**AMERICAN TRADING CO**, W H Frazee  
 Pres, G C Moore Treas, General  
 Merchandise, Office 413 Herald  
 Bldg, Bell Tel 3653.

**Americus Club**, Peter Alexander sec, 43  
 Commercial.

**Ames Albert L**, collr Herbert Bros, r  
 268 N 9th West.

—Archer O, driver Palace Meat Mkt, b  
 268 N 9th West.

—Chester, transitman City Eng, rms Y  
 M C A.

—Mrs Florence D, r 601 S Main.

—George, mining, r 601 S Main.

—George E, painter W A Duvall, r 526  
 W 1st South.

—Harry A, eng Utah Ice & S Co, b  
 826 W 1st South.

—Hiram C, car chr O S L, r 760 W 4th  
 North.

—Leeman, eng Amer S & R Co, r 847  
 S Main.

—Nettie, b 265 N 9th West.

—Wm, r 217 E.  
**Amici Fratissimi Fraternity**, 79 S 12th  
 East.

Amott, see also Aamodt.

—Charles, plumber, r 970 S 1st West.

—George, plumber, r 1016 Emerson av.

—Harry, emp Hotel Knutsford, r 332

W North Temple.

—Wilford C, plumber, r 346 W 3d North.

—Wm, stockman L & A Cohn, r 48 S

1st West.

**Amsden Emma C** (wid Lewis A), r 437

3d av.

**Amundsen Alma**, barber, b 212 E South

Temple.

—Mrs Carrie, b 836 Green.

—Christian, emp D & R G, r 522 W 1st

South.

—Mrs Constance, r 216 E South Temple.

**P. W. MADSEN  
 FURNITURE  
 and CARPETS  
 51-55 E. FIRST SOUTH ST.**

**RUBBLE OR DIMENSION, BUFF OR RED SAND STONE**

**THISTLE STONE CO.**

**OFFICE, DESERET NATIONAL BANK BUILDING, SALT LAKE CITY**

**Schmieder & Carlson  
 MAKERS  
 SALT LAKE CITY, UTAH**



**TRY A  
 LEADER**

# GEO. C. DOYLE & CO.

143 E. SECOND SOUTH ST., SALT LAKE CITY

BOTH PHONES 162

## MODERN PLUMBING AND HOUSE HEATING

AMU

SALT LAKE CITY

DIRECTORY 1909.

AND

121

- Amundsen David, farmer, r Lovendahl rd 5 e of State.
- Gunder, boiler mkr Garfield Smelter, r 1021 S 4th West.
- Hlyrum J, barber J A Hansen, b 212 E South Temple.
- James M, barber, r 3 Lambert ct.
- Maria S (wid Dyre), r Lovendahl rd 5 e of State.
- Martin, motorman U L & R Co, r 1019 Lake.
- Mary (wid John P), r 212 E South Temple.
- Mary (wid Christian), r 522 W 1st South.
- Olaf, carp, rms 92 N 1st West, Murray.
- Ole, farmer b 826 Green.
- Olof, r 216 E South Temple.
- Amundson Adrian E, r 1401 S 7th East.
- Andrew, contr, 358 Tempest av, r same.
- Cyrus, carp, b 358 Tempest av.
- Mrs Elizabeth A, r 775 Roosevelt av.
- Hazel, b 358 Tempest av.
- Norman K, carp, r 775 Roosevelt av.
- Rosemond, b 775 Roosevelt av.
- Royal B, carp, b 775 Roosevelt av.
- AMUNDSON RIDGER, Contractor, 724 Roosevelt av, r same, Bell Tel 5412-Y.**
- Amussen Alice K, b 243 W 1st South.
- Anna K (wid Carl C), r 243 W 1st South.
- Enoch F, jeweler, r 266 F.
- Julia F, b 243 W 1st South.
- Nettie E, b 243 W 1st South.
- Amy Mrs Jennie, furn rooms, 159½ S Main.
- Anagnostakis Gust, lab, rms 226 S 3d West.
- Anagnous Gregori, lab O S L.
- Anagnous Peter, lab O S L.
- ANAKIN ARTHUR E, Pres Bicycle Supply Co, r 463 S 5th East.**
- Anarcos Nicolai, lab Garfield Smelter, r Garfield.
- Anargiros John (Katsipothis, Anargiros & Rubitsas), rms 528½ W 2d South.
- Anargopolis Christ, lab, r West Jordan.
- Anargos Peter, lab, r West Jordan.
- Ansell, see also Ansell.
- Harold W, stenog Utah-Ida Sugar Co, r 988 Belmont av.
- James, pressman Harper Bros, r 164 E 8th South.
- Anchor Line (Rail and Lake), Leon Engstrom agt, 204 Judge Bldg.

### Pacific Western Selling Co.

## LEATHER BELTING

422-423 ATLAS BLOCK. Bell Tel. 3205

### Utah Building & Manufacturing Co.



40-42 S. 2nd West Street

- ANCHOR PACKING CO,** Delos Irish Mgr, Steam and Hydraulic Packing, 100 W 2d South, Bell Tel 1199, Ind 1169.
- Anchorstrand Victor O, emp Troy Laundry, r 657 Bellevue pl.
- Antil Phil, lab Garfield Smelter, r Garfield.
- Anderaou Apostolos, lab, rms 597 W 2d South.
- Anderberg Albert M, painter, r 21 S 1st West.
- Charles E, carp, r 116 S 6th West.
- John W, student U of U, r Sandy.
- Thomas E, painter Amer S & R Co, r Sandy.
- Anderi Peter P, motorman Garfield Smelter, r 31 American av.
- Anderly Frank, hlpr Union Foundry & M Co, b 1530 Indiana av.
- Andersen Albert, b Clara av cor 10th West.
- Alfred P, tailor N P Andersen, r 816 W 3d North.
- Andrew, tailor N P Andersen, b 816 W 3d North.
- Andrew A, student U of U, b 443 E 1st South.
- Andrew C, farmer, r 6 Lorensen l.
- Andrew P, r 76 C.
- Anna M, b 839 Lake.
- Anton, collr Singer S M Co, r 645 Clark s e.
- Arel C, tailor, r 1511 S 2d East.
- Carl F, lab, r Clara av cor 10th West.
- Mrs Caroline, r 16th South 3 e of County rd.
- C Willard, metal wkr Western Heating & S M Wks, r County rd nr 14th South.
- Edwin, eng, r 447 S 2d West.
- Emma, student, b Clara av cor 10th West.
- Hans C, carp, r 14 Keyser ct.
- Hans K, shoemkr, r 868 S 8th West.
- Henry, student, b Clara av cor 10th West.
- Hjalmar A, baker O J Halvorsen, r 163 S 2d East.
- James C, stonectr, r 637 Squires ct.
- Kate H, b 734 E 2d South.
- Martha M (wid James C), b 635 Squires ct.
- Mrs Mary, r County Infirmary.
- Matthew C, appr Deseret News, b 76 C.
- Nicolai, repr Robinson & Robinson, r 1060 Lincoln.

Bell Tel. 2939-Z

Ind. Tel. 2935

Reinforced Concrete Construction

# JOHN HOLT

430 E. FIFTH SOUTH ST.

# CONTRACTOR

## ANDERSON INSURANCE AGENCY,

All Kinds of

TELEPHONES 195

200-201 Scott Building

168 S. Main St.

# INSURANCE



ON ONE SIDE POVERTY. On the other, reasonable independence for your wife and family.

Which? It's your family, so you choose.

**PENN MUTUAL LIFE**

315-316-317 Boaton Building, Salt Lake City



122

AND

R. L. POLK & CO'S

AND

**THE LOUVRE**  
Private Party Banquets. After Theatre Suppers A Specialty  
E. L. Wille, Mgr.  
Under Walker's Bank

**THE GRANITE LUMBER CO.**  
**LUMBER**  
Both Phones 598.  
COR. 11TH EAST and 12TH SOUTH STS.

- ANDERSEN NIELS P.** Merchant Tailor, 24 E South Temple, Bell Tel 5243, r 536 N 3d West, Bell Tel 1795-K.  
—N Christ M, tailor N P Andersen, b 536 N 3d West.  
—Soren P, r 11th East cor 14th South.  
—S Christian, tailor N P Andersen, r 14 Phipps pl.  
Anderson, see also Andreson.  
—Abraham, student L D S U, b 358 N 2d West.  
—Ada, b 1152 Bryan av.  
—Adele C, b 211 5th av.  
—Adele, finisher Monroe Studio, b 33 Almond.  
—Adolph, b 33 Almond.  
—Adolph, bkpr Republican, r 174 L.  
—Adolph M, well borer, 235 N State, r same.  
—Agnes, student, b Folsom's add.  
—Agnes F, rms 32 Union av.  
—Agnes H, domestic, 629 E South Temple.  
—Albert, lab, rms 63 W 17th South.  
—Albert, lab, r Sandy.  
—Albert, porter, rms Lincoln House.  
—Albert, tmstr, rms 56 W 4th South.  
—Albert L, rms Savoy Hotel.  
—Aldon J, clk O S L, b 166 Center.  
—Alexander, carrier Deseret News, b rear 235 S 8th East.  
—Alexander, student, b 1031 Jeremy.  
—Alexander, tchr 38th Dist School, b 348 Edith av.  
—Alexander P, b 824 Menlo av.  
—Alfred, farmer, r Taylorsville.  
—Alfred, farmer, b 71 N 2d West, Murray.  
—Alfred A, student U of U, 17 S 12th East.  
—Alice, b 828 Simondi av.  
—Mrs Alice, r 148 W South Temple.  
—Alice, domestic 627 S 2d East.  
—Alma, waiter Groves—L D S Hosp.  
—Alta M, student Henager's Bus Coll, b 1246 W 8th South.  
—Alvin, salesman Harding Shoe Co, r 33 Almond.  
—Amanda, rms 63 W 17th South.  
—Mrs Amella, r 212 E South Temple.  
—Anders, died May 4, '08, age 82.  
—Andrew, bell boy Kenyon Hotel.  
—Andrew, expman, r 927 W 5th South.  
—Andrew, farmer, r foot hills n of 15th South.  
—Andrew, farmer, r Union.  
—Andrew, lab, b 546 E 5th South.

- Anderson Andrew, quarryman, r 27th East 1 s of 15th South.  
—Andrew C, carp, r Union.  
—Andrew E, farmer, r 11th South and 6th West.  
—Andrew G, carp, r 124 Apricot av.  
—Andrew G, carp, r 343 Curtis.  
—Andrew J, carp, r 9 Hooper & Eldredge Blk.  
—Andrew P, r 243 Glendale.  
—Andrew P, r 251 Reed av.  
—Andrew P, emp D & R G, r 852 W 7th South.  
—Andrew T, lab, r Garfield.  
—Andrif W, farmer, r Union.  
—Anna, b 72 S 1st West.  
—Mrs Anna, r Sandy.  
—Anna (wid Anders), b 780 S 8th West.  
—Anna, domestic, 548 E South Temple.  
—Anna, domestic, 587 1st av.  
—Anna, nurse St Marks Hospital.  
—Anna M (wid Peter), r Sandy.  
—Anna M, clk b 438 W 8th South.  
—Anna M, student, b 3415 S 7th East.  
—Anna M, tchr Wasatch School, b 2 Ostler ct.  
—Anna O, died Oct. 26, '08, age 78.  
—Annie (wid Charles), r 172 Social Hall.  
—Annie (wid George), r 106 N Main.  
—Annie, tchr Washington School, b 40 Alameda av.  
—Annie M, stenog, b 536 N 3d West.  
—Annon E, clk Keith-O'Brien Co, r 544 S 3d East.  
—Anton, lab Pioneer Ore Sampling Co, r Sandy.  
—Archie, b rear 721 S 5th East.  
—Archibald, student, b Superior add.  
—Arnold, car clnr O S L, b Superior add.  
—Arthur, b 261 W 4th North.  
—Arthur L, cond, r 12 S 1st West.  
—Arthur N, appr D & R G, b 921 N 2d West.  
—August, cigar mfr and whol lqors, 335-337 E 8th South, r rear same.  
—August, lab, r 13th East and Vine.  
—Augusta (wid Hans), r 255 N West Temple.  
—Augusta M (wid Andrew), r 459 S 2d East.  
—Augusta M (wid Andrew), r 3415 S 7th East.  
—Augustus W, contr, 769 E 3d South, r same.

**WINDSOR & CO.**  
Utah Savings & Trust Bldg. Phones 4455  
**INSURANCE AND ADJUSTING**  
Fire, Liability, Surety Bonds

Press clippings on any subject from every paper in the country. We make a specialty of covering every mining district in the west. Invaluable service at a nominal expense.



# UTAH MINING MACHINERY & SUPPLY COMPANY

224-232 S. West Temple St.

Sole Agents CAMERON SINKING PUMPS

AND SALT LAKE CITY DIRECTORY 1909 AND 123

- Anderson Axel, lab S L Pressed B Co, r 14th South bet 9th and 11th East.  
 —Axel stonestr George Curley, r 421 Galena.  
 —Axel B, electr, r 1031 Jeremy.  
 —A Edna, tchr, b 1250 Wood av.  
 —A G, rms Metropolitan Hotel.  
**ANDERSON A V** Pres Sierra Nevada Lbr Co, and Auto Exch, r 4 Lakeview Apts.  
 —Basil M, student L D S U, b 1084 S 9th East.  
 —Beata L, housekpr Temple, r rear 49 Canyon rd.  
 —Mrs Belle D, r 79 D.  
 —Benjamin F (Woodmansee & Anderson), r 65 M.  
 —Bert M, salesman Inter Mountain Packing Co, rms 151 N 5th West.  
 —Bertha A, emp Z C M I, b 347 Kensington av.  
 —Mrs Bertha C, clk Paris Millinery, rms 419 Church.  
 —Bessie R, b 211 5th av.  
 —Betty (wid Anders), b 82 N 2d West, Murray.  
 —Mrs Betty, boarding 66 Commercial.  
 —Birdie, b 2 Ostler ct.  
 —Blanche E, b 921 N 2d West.  
 —Mrs Blanche S, r 679 E 2d South.  
 —Boas, died Mar. 28, '08, age 53.  
**ANDERSON BROS** (Robert R, Edgar V, Roy P and John C), Plumbers Steam and Gas Fitters, Estimates Furnished, Jobbing a Specialty, 221 S State, Bell Tel 2997, Ind 2530.  
 —Bruce, messr McCornick & Co b 144 W 1st South.  
 —Byron, clk, r 3 Alta ct.  
 —B Whitmer, emp S L Knitting Wks, r 425 S 4th East.  
 —Carl, r 224 W 4th North.  
 —Carl, student, rms 31 S 1st West.  
 —Carl, tmstr, b 445 W 5th South.  
 —Carl A, brklyr, b 1150 Pacific av.  
 —Carl C, cond U L & R Co, r 348 Harvard av.  
 —Carl F, cigarmkr August Anderson, b 3415 S 7th East.  
 —Carl F, lab, r West Jordan.  
 —Carl J, lab Amer S & R Co, r Burg Hill, Murray.  
 —Carl J, lab Amer S & R Co, r 121 S 2d West, Murray.  
 —Caroline, r 1246 W 8th South.  
 —Catherine (wid George), r 727 3d av.  
 —Catherine M (wid James), r 143 W 4th South.



- Anderson Charles, b 29 Plum, Murray.  
 —Charles, b 429 Elm ct.  
 —Charles, cook Sadler & Hoffman, rms 24 Church.  
 —Charles, farmer, r Butlerville.  
 —Charles, lab, r Anderson av, Murray.  
 —Charles, lab, r 372 W 3d North.  
 —Charles, lab, r rear 523 W 4th North.  
 —Charles, miner, b 527 S 9th West.  
 —Charles A, oiler, r Sandy.  
 —Charles A, smelter, r Sandy.  
 —Charles A, farmer, r 23d East 2 s of 14th South.  
 —Charles C, lab, r 172 E 2d South.  
 —Charles C, lab, r 844 Culley av.  
 —Charles C, real est, 429 Judge Bldg b 223 S 2d East.  
 —Charles E, carp, r Garfield.  
 —Charles E, carp Garfield Smelter, r 225 E 8th South.  
 —Charles E, foreman, r 1st West s of 16th South.  
 —Charles F, r 1695 Beck.  
 —Charles H, houseman S L Hdw Co, b 770 E 7th South.  
 —Charles J, lab Portland Cement Co, r 216 W 4th North.  
 —Charles J, propr Elk Hotel, 44 E 2d South.  
 —Charles M, tmstr, r Sandy.  
 —Charles V, clk Strevell-Paterson Hdw Co, r 3 Ouray pl.  
 —Charles V, supt County Infirmary, 1979 S State.  
 —Charlotte, r rear 746 E 1st South.  
 —Chester A, moved to Ashton, Ida.  
 —Chris, r 34 1st av.  
 —Christian, carp O S L, r 637 N 2d West.  
 —Christian, lab, rms 728 Poplar arcade.  
 —Mrs Christine, r 34 Union av.  
 —Mrs Christine M, matron County Infirmary.  
 —Clara, b 429 Elm ct.  
 —Clara, clk, rms 234 S Main.  
 —Clara, clk R Stenzel Fur Co, b 737 S West Temple.  
 —Clara, domestic 29 S State.  
 —Clara A, tchr, b 348 Edith av.  
 —Clarence, student, b 1246 Wood av.  
 —Cleone M, b 1511 S 21 East.  
 —Clifton J, lab, r W 18th South m State, Murray.  
 —Clinton, r 12 S 1st West.

**KNIGHT CARRIAGE & AUTOMOBILE CO.**  
 140 SOCIAL HALL ST.  
 Bell Tel. 5223, Ind. Tel. 1334  
**LIGHT AND HEAVY FORGING**

FIT OR NO SALE

## Artificial Limb Mfg. Co.

J. F. COROELL, Manager

Expert Manufacturers of  
 Artificial Limbs and  
 Braces, Trusses, etc.

11 W. FIRST SOUTH ST.



# THE ELECTRICAL ENGINEERING & CONSTRUCTION CO.

GROUND FLOOR, BOSTON BUILDING  
 BELL PHONE MAIN 1911

Salt Lake City

# INSURANCE AND GIESY-WALKER CO.

## REAL ESTATE

BOTH TELEPHONES 1668  
403 TRIBUNE BUILDING

124

AND

R. L. POLK & CO'S

AND

WHY PAY MORE?  
50C A MONTH  
ALL THE NEWS  
THE REPUBLICAN



**WALLACE**  
**The Collector**  
D. F. Walker Bldg.

**ANDERSON-CUMMINGS CO** (Harry S Anderson, M L Cummings), Real Estate and Insurance, 317 S Main, Bell Tel 4989.

- Cyrus, carp, rms 311 S 2d West.
- C Ellen, stenog Child, Cole & Co, b 421 Galena.
- C E, r 463 W 5th South.
- Darline, student U of U, b 211 5th av.
- David, clk, b 897 W 14th North.
- David B, student, b 1868 S 10th East.
- David P, carp, r 1155 Tempest av.
- David S, carp, r 1250 Wood av.
- D Bert, clk U L & R Co, b 323 5th av.
- Mrs Ebba, r 62 1/2 Richards.
- Ed, lab Garfield Smelter.
- Edgar V (Anderson Bros), r 1848 S 8th East.
- Edgar W, bkpr A H Boxrud Co, r 234 S 10th East.
- Edith, emp Empire Utah Laundry, b 828 Simondl av.
- Edward H (Anderson Mercantile Co), r 1888 S 10th East.
- Edward H Jr (Anderson Mercantile Co), r 1146 Cleveland ave s e.
- Edward L, stenog, b 1246 W 8th South.
- Edward T, cond, r 1246 W 8th South.
- Edwin, eng, rms 176 1/2 W South Temple.
- Edwin J, lab, r Garfield.
- Edwin P, b 106 Center.
- Eleda, cashr Harding Shoe Co, b 33 Almond.
- Elias S, collr S L Hdw Co, r 145 E 9th South.
- Eliza E (wid Peter), r 106 Center.
- Elizabeth J, rms 143 W 4th South.
- Mrs Ellen, clk F E Scott, r 539 E 9th South.
- Elsie, b Superior add.
- Elsie E (wid Wm O), r 757 S 8th West.
- Elsie M, b 174 L.
- Emil, bartndr Nels Johnson, r West Jordan.
- Emil, lab, r Garfield.
- Emil, lab Pioneer Ore S Co, r Sandy.
- Emil, stonetr, r 894 E 7th South.
- Emily, b 429 Elm ct.
- Emma, b Sandy.
- Mrs Emma, r 665 S Main.
- Emma, dressmkr Paris Millinery, b 33 Church.
- Enoch L, dairy, 11th South and 6th West, r same.

- Anderson Erastus H, lab, rms 728 Popular arcade.
- Eric H, student, r 927 Washington.
- Erick J, r 1561 S West Temple.
- Erick W, car repr, b 840 W 7th South.
- Ericka, smstrs, r 40 Alameda av.
- Ernest C, collr A H Boxrud Co, b 234 S 10th East.
- Eskil A, bartndr Cullen Hotel Bar, rms Chadbourne Hotel.
- Esther, b 1046 W 2d South.
- Esther, smstrs Charlton Shop, b 801 N 5th West.
- Mrs Esther E, nurse, 124 Apricot av, r same.
- Ethel, b 1046 W 2d South.
- Ethel, b Union.
- Ethel M (wid Neil), tchr 32d Dist School, b 1154 S 8th East.
- E E, fireman D & R G, r 225 W 5th South.
- E H, pipe ftr Garfield Smelter.
- E J, b Cullen Hotel.
- Fannie, emp Nelson Glove Co, b 564 W North Temple.
- Fannie E, stenog Strevell-Paterson Hdw Co, b 2 Ostler ct.
- Florence M, student, b 234 S 10th East.
- Francis E, lab r 1029 E 6th South.
- Frank, b 322 W 5th South.
- Frank (Palmer & Anderson), r 2 Henry Flats.
- Frank, lab, r 38 E 5th South.
- Frank A, bkbnr Pembroke Sta Co, rms St Nicholas Hotel.
- Fred, b rear 721 S 5th East.
- Fred, hoistman Amer S & R Co, r 93 N 2d West, Murray.
- Fred, lab, r 275 Germania av, Murray.
- Fred, lab, r 4 Alta ct.
- Fred A, plumber, r 30 W 8th South.
- Fred C, concrete wkr, r 992 Lake.
- ANDERSON FRED G**, With E Mehesy Jr, r 927 Bryan av, Bell Tel Forest 35 N-Y.
- Fred P, corp U S A, Ft Douglas.
- Freda R, domestic, 541 Bridport.
- Frederick W, salesman, r rear 235 N 5th West.
- F Oscar, shoemkr, 770 N 2d West, r 1603 Beck.
- Garfield W, trav agt, r 12 S 1st West.
- Genevieve, clk, b 824 Menlo av.
- George, r 348 Edith av.
- George, emp Warm Springs Foundry.
- George, cinchmkr, r rear 331 E 5th South.

## MINES AND STOCKS

### WILSON BROS.

Office 208-209 Brooks Arcade, Corner State and Third South. (See Advertisement on Page 25)

**"SALT THAT'S ALL SALT"**

ROYAL CRYSTAL BRAND TABLE SALT IS 99.927 PER CENT PURE

MANUFACTURED ONLY BY

**INLAND CRYSTAL SALT CO.**

OFFICES

48 EAST SOUTH TEMPLE ST.

American Central Insurance Co. of St. Louis; St. Paul Fire and Marine Insurance Co. of St. Paul; Sun Insurance Office of London.

- Anderson George, switchman Amer S & R Co, Murray.  
 —George A, tailor Sorensen & Larsen, b 1150 Pacific av.  
 —George M, buyer Walker Bros D G Co, rms Hotel Metropole.  
 —George O, clk Walker Bros D G Co, r 539 E 9th South.  
 —George P, brkman D & R G, r West Jordan.  
 —George W, painter, r rear 331 E 5th South.  
 —Gerald C, clk Improvement Era, b 722 E 4th South.  
 —Gerda, domestic, 30 1st av.  
 —Mrs Gertrude E, r 4 Lakeview Flats.  
 —Gilbert V, student, b 17 S 12th East.  
 —Gustave, rms 49½ Commercial.  
 —Gustave, lab, r 458 S State, Murray.  
 —Gustave, mason, b 512 S 4th East.  
 —Gustave A, cond U L & R Co, rms 22 E 1st South.  
 —Gustave A, farmer, r West Jordan.  
 —Gustave A, grocer, 227 W 1st South, r same.  
 —Gustave A, hlpr A O Whitmore, b 1031 Jeremy.  
 —Gustave R, lab, r rear 846 S 7th East.  
 —Gustave W, lab, r 244 S 1st West.  
 —Guy, mining, 7 Mackintosh Bldg, r 1153 E 7th South.  
 —Guy S, clk D & R G, rms 5 Kendall ter.  
 —G A, r 245 W 5th South.  
 —Mrs Hannah, r 172 Social Hall.  
 —Hannah, b 1 City.  
 —Hannah V E, b 533 S State, Murray.  
 —Hans, r rear 259 N State, Murray.  
 —Hans, expman, r 853 Genessee av.  
 —Hans, lab, r 153 S 4th East.  
 —Hans, lab, r Superior Add.  
 —Hans, mkr J H R Franklin Co, r 805 S 8th East.  
 —Harold C, tailor, r 1511 S 2d East.  
 —Harry B, lab, r w s State bet 15th and 16th South.  
 —Harry K, mach D & R G, r 618 W 1st South.  
 —Harry O, electr, b 234 S 10th East.  
 —Harry S (Anderson-Cummings Co) r 555 E 5th South.  
 —Hattie A, h 459 S 2d East.  
 —Hazel, b Superior Add.  
 —Heber, woolgrower, r 2625 S 7th East.  
 —Heber C, steward County Infirmary, r 946 W North Temple.  
 —Helen, clk M J Hardin, b Superior Add.

## LYNCH & HARMON

### ENGINEERS AND CONTRACTORS

222 Judge Building

- Anderson Helen, stenog A H Boxrud Co, b 661 E 2d South.  
 —Helen M, student Utah Bus Coll, b 553 E 3d South.  
 —Mrs Helena, rms 262 S 2d East.  
 —Mrs Helma, r rear 49 Canyon rd.  
 —Helma, waiter Groves-L D S Hosp.  
 —Henning W, student, b 769 E 3d South.  
 —Henry, student, b 116 W 3d North.  
 —Henry C, b 824 Menlo av.  
 —Henry J, contr, 824 Menlo av, r same.  
 —Henry W, eng D & R G, r 903 W 2d South.  
 —Herbert A, fireman D & R G, r 247 S 2d West.  
 —Herbert P, appr, b 347 Kensington.  
 —Herman, mach, rms 45 Floral ct.  
 —Hilda, clk Keith-O'Brien Co, rms Palmer Hotel.  
 —Hilda, domestic, 372 E 1st South.  
 —Hilma A, stenog O S L, b 106 Center.  
 —Howard T, student L D S U, b 1974 S West Temple.  
 —ANDERSON HUGH, Pres Anderson Ins Agcy, r 351 1st av.  
 —Hugo B, student U of U, b 1868 S 10th East.  
 —Hulda C, domestic, 39 Alameda av.  
 —Hulda V, b 459 2d av S E.  
 —H A, r 256 W 4th South.  
 —H S, rms Savoy Hotel.  
 —Ida, domestic, 50 1st av.  
 —Indrjce, student, b Folsom's add.  
 —Inez, asst Red Cross Painless Dentists, b 33 Almond.

## Circulars Addressed

GET OUR RATES

R. L. POLK &amp; CO.

Art Metal &amp; Chandelier Co.

Largest  
Chandelier Factory  
62 W. 3d SOUTH ST.

## Londoner-Cary Detective Bureau

J. N. LONDONER — H. FRANK CARY  
 (Formerly Officials Pinkerton's National Detective Agency)

224-226 Brooks Arcade, 3rd South and State Sts. ALL PROPER DETECTIVE WORK UNDERTAKEN.

Salt Lake Steam Carpet Cleaning Works  
 Prices Reasonable and First Class Work Guaranteed  
 Blankets Cleaned with Heavy Steam Pressure  
 436 S. 7th East St.  
 Bell Tel. 2019; Ind. Tel. 1110  
 EMV EYON, Proprietor

Manufacture Everything in  
**Liberty Sheet Metal Works**  
**Sheet Metal**

221 W. SOUTH TEMPLE ST. IND. TEL. 4029

**INTER-MOUNTAIN ELECTRIC CO.**  
 WHOLESALE AND RETAIL  
**13 S. Main Street** **Phones 354**

126 AND R. L. POLK & CO'S AND

**ERNEST M. FOWLER**  
**INVESTMENT AGENT**  
**MANAGER OF REAL PROPERTY**  
**32 S. Main St. Ind. Tel. 10**

**ANDERSON INSURANCE AGENCY,**  
 Hugh Anderson Pres. W H Ellison  
 Sec and Treas. General Insurance.  
 200-201 Scott Bldg. Both Tels 195.  
 (See right bottom lines.)

- Anderson John, lab S L Pressed Brick Co. r 1038 E 14th South.
- John, missionary, r 1886 S 7th East.
- John, painter, r rear 331 E 5th South.
- John, pipeftr Amer S & R Co. r Murray.
- John, shoemkr J A Anderson, r West Jordan.
- John, contr, 512 S 4th East, r same.
- John, ydman Bamberger Coal Co, b 17 Folsom av.
- John A, brklyr, r 1150 Pacific av.
- John A, foreman Pioneer Ore Sampling Co, r Sandy.
- John A, lab, b w s 4th West bet 14th and 15th South.
- John A, miner, r Sandy.

HUGH ANDERSON, President.

W. H. ELLISON, Secretary.

**ANDERSON INSURANCE AGENCY**

*All Kinds of Insurance*

Fire, Surety,  
 Plate Glass,  
 Life, Accident,  
 Health and Liability.

JOHN JAMES, Special Agent.  
 Telephones 195.

**General Agents Travelers Insurance Company of Hartford.**

200-201 Scott Building.

Established 1871.

168 S. Main Street.

- Anderson Isabella A (wid John W), b 27 Q.
- Ivadedl, b 3 Bellevue pl.
- Iver C, died Aug 2, 08, age 54.
- James, r 36 Union av.
- James, fireman Fire Dept, r 625 S 9th East.
- James, lab, r 77 W 3d North.
- James, painter, b 348 Edith av.
- James, tailor M O Froisland r 326 S 10th East.
- James C, hngr Wm T Knapton & Co, r 28 N 2d West.
- James E, cond, r 376 W 2d North.
- James H, collr U S Int Rev, r 663 5th av.
- James M, tchr Grant School, r 1084 S 9th East.
- James P, farmer, r Brighton.
- James R, barber Squires Bros, rms Hotel Metropole.
- James R, hlpr O S L.
- Jane B, died Sept 10, 08, age 68.
- Jennie, student L D S U, b 159 E 7th South.
- Jennie, waiter Groves-L D S Hosp.
- Johanna, died Nov 2, 08, age 56.
- John, r 420 S 9th West.
- John, farmer, r 2975 S 3d East.
- John, lab, r 1651 S West Temple.
- John, lab, r West Jordan.
- John, lab, rms 24 S 1st West.
- John, lab, rms 274 S Main.
- John, lab, r 674 W North Temple.
- John, lab, r 1760 S 5th East.

- Anderson John A, shoemkr, West Jordan, r same.
- John C (Anderson Bros), r 1246 Wood av.
- John E, r 29 Plum, Murray.
- John E, farmer, r Sandy.
- John F, lab S L Pressed Brick Co, r 1555 S 9th East.
- John F, private U S A, Ft Douglas.
- John H (Anderson & Hudson), r 235 S 8th East.
- John I, pipe ftr, r 263 Germania av, Murray.
- John L, stenog Z C M I, r 159 E 7th South.
- John N, paperhngr, r rear 1051 E 3d South.
- John O, lab, r 34 Union av.
- John P, mason, r 705 S West Temple.
- John S, r County Infirmary.

**MILL WORK**  
**RIO GRANDE**  
**LUMBER CO.**

**INTER-MOUNTAIN MILLING CO.**

161-163 N. 3rd WEST ST. BOTH PHONES 128

**Husler's Flour, Grain,**  
**STEAM ROLLED, GROUND**  
**and Chopped Feed**

# MEHESY'S Furs and Millinery

150 S. MAIN STREET—Next to Auerbach's

KNUTSFORD HOTEL BUILDING

AND SALT LAKE CITY DIRECTORY 1909. AND 127

Anderson John W., r 79 D.  
—John W., janitor Virginia Flats, r 420 E South Temple.  
—John W., lab, r 1607 W 8th South.  
—Jonas, farmer, r 23d East 5 s of 14th South.  
—Joseph, farmer, r Union.  
—Joseph, mgr Anderson-Taylor Co, r 1974 S West Temple.  
—Joseph A., lino opr Deseret News, r 354 W 5th South.  
—Joseph M., emp Rowe-Morris-Summerhays Co, b 1974 S West Temple.  
—Joseph N., eng, r 38 N 7th West.  
—Joseph P., trav agt Miller-Cahoon Co, r Ephraim, U.  
—Joseph R., dentist, 302 Scott Bldg, r 840 S West Temple.  
—Joseph W., stenog Consolidated W & M Co, b 348 Edith av.  
—Josephine, b 429 Elm ct.  
—Julia (wid Jens), r 2167 S 5th East.  
—Julius, lab, r Anderson av, Murray.  
—Julius B., lab, r 527 Chester.  
—Julius E., sec and treas Highland M & M Co, r 173 T.  
—Justina, di-d March 2, 08, age 37.  
—J Axel, lab, b 1038 E 14th South.  
—J A., rms 416 S State.  
—J B., r 224 S 2d West.  
—J B., brkman D & R G, r 657 W 1st South.

**ANDERSON J FRED**, Mgr W Aldridge Selling Co, Sec and Treas S L Safe & Lock Co, 37 Post Office Pl, r 425 4th av, Bell Tel 1586 N-K, Ind 322.  
—J Louis, engr Boyd Park, r 119 W North Temple.  
—Kate emp Union Paper Box Co, b 354 W 5th South.  
—Kate, nurse, 268 Roper av, b same.  
—Mrs Kate A., music tehr, 372 E 5th South, r same.  
—Katrine, b 1212 Wasatch av.  
—Knowlden, b 333 E 7th South.  
—Knute, lab, r 554 N 2d West.  
—Lars, r 47 Almond.  
—Lars C., carp, r 924 W 9th South.  
—Lars E., r Sandy.  
—Lee, lab, r West Jordan.  
—Lena, r 77 The Woodruff.  
—Mrs Lena, rms 7 Board of Trade Bldg.  
—Leone, student, b Murray.  
—Lewis, pres Anderson-Taylor Co, r Manti, U.  
—Lillian, b 2 Oxford Flats.

C. G. SEYBOLDT, PROPR.



237 S. MAIN ST.

*"The Name A Guarantee of Quality"*

## Otis Elevators

Anderson Lillian, stenog Continental Nat Bank, b 665 S Main.  
—Lillian, student, b 807 W 14th North.  
—Lillian M., smstrs, b 326 S 10th East.  
—Lloyd, r rear 721 S 5th East.  
—Lois, tehr, b 1246 Wood av.  
—Lorenzo, lab, r 1212 Wasatch av.  
—Louis, farmer, r Union.  
—Lucille, student, b 106 N Main.  
—Lucy E., died Dec 23d '08 age 22.  
—Luella, b Union.  
—Mrs Luella, rms 263 W 5th South.  
—L A., student Henager's Bus Coll, b Hotel Daly.  
—L Douglas, draughtsman U S Smelting, R & M Co, r 326 C.  
—Mabel E., clk State Board Land Com-mrs, b 663 5th av.  
—Mamie W., stenog Z C M I, b 112 Fir.  
—Margaret, opr R M Bell Tel Co, b 864 Park av.  
—Margaret (wid Charles H), r 270 E 1st South.  
—Mrs Margaret M., rms 443 S 1st West.  
—Maria, r 627 S 4th East.  
—Maria, r County Infirmary.  
—Marie, emp Empire Utah Laundry, b 828 Simondi av.  
—Marie, student Utah Bus Coll, b 2 Swan's ct.  
—Marinus, cond Utah L & R Co, rms Lincoln House.  
—Mrs Martha, r 839 E 9th South.  
—Mrs Martha, b 4475 S 11th East.  
—Martin, cab mkr J P Paulson Co, b 358 W 3d North.  
—Martin, carp, r Union.  
—Martin, emp O R Meredith, b 1159 Pacific av.  
—Martin, carp, b Prospect Park.  
—Martin P., r New England add.  
—Mrs Mary, r 224 E 6th South.  
—Mrs Mary, r 866 S State.  
—Mrs Mary, r rear 721 S 5th East.  
—Mary (wid Christian), b 1174 Roosevelt.  
—Mary B (wid Scott), r 268 Roper av.  
—Mrs Mary A., r 2 Oxford Flats.  
—Mary B., student, b 220 Lucy av.  
—Mary E (wid Peter J), r West Jordan.  
—Mattie, r 9 Phipps pl.  
—Maude, appr Wonder Millinery, b 1753 S 2d East.  
—May, editor Children's Friend, b 128 S 10th East.  
—Mercantile Co (E H Anderson, E H Anderson jr.), groceries and meats, 1645 S 11th East.

**SALT LAKE BUILDING & MANUFACTURING CO.**  
**LUMBER DEALERS AND CONTRACTORS**  
20-40 N. 2ND WEST ST.  
PHONES 345.

## CALLAWAY, HOOK & FRANCIS

Visit Our New Store, 66 Upper Main Street  
HEADQUARTERS FOR CHINA, GLASSWARE AND SILVERWARE

# WASATCH ELECTRIC SERVICE COMPANY

AS POST OFFICE "BACE" "THE ELECTRICAL PEOPLE" SALT LAKE CITY, UTAH BELL PHONE MAIN 2216, IND. 2211

## THE PALACE MEAT MARKET 263-265 S. Main

WE HAVE OUR OWN ARTIFICIAL REFRIGERATION AT THE MARKET AND YARD  
Private Branch Exchange—Both Phones THOS. J. NIPPER, Propr.

128 AND R. L. POLK & CO'S AND

### Dietz & Davis Plumbing Co.

MODERN SANITARY PLUMBING, HEATING AND GAS FITTING

Bell Tel. 3727 Ind. Tel. 99 427 S. Main St.

- Anderson Minnie, b 268 Roper av.
- Minnie, demonstrator Hewlett Bros Co, b 159 E 2d South.
- Minnie, stenog U L & R Co, b 253 Canyon rd.
- Minnie G, student, b 903 W 2d South.
- Minnie J, candymkr, b 757 S 8th West.
- Mons J, died Nov 29, '08, age 48.
- M J, r 12 S 1st West.
- Myra A N, r 1179 Roosevelt.
- Neil, farmer, r Union.
- Neil J, bartndr W F Conrad, r 57 S 6th West.
- Nells C, farmer, r 17th South and foot hills.
- Nellie, b 354 W 5th South.
- Nellie, stenog Continental Life, b 921 N 2d West.
- Nels, lab, b Sandy.
- Nels C, carp, r 921 N 2d West.
- Nels J E, trav agt, r 173 T.
- Nels L, emp D & R G, r 172 Social Hall.
- Nels P, r 816 W 3d North.
- Neph, farmer, r Sandy.
- Neph, tchr L D S U, r 722 E 4th South.
- Niels, farmer, r West Jordan.
- Niels, shoemkr, r Union.
- Nils, bartndr Gus Ling, b 223 S 2d East.
- Ole, r 1370 Park.
- Ole, carp, r 371 N 6th W.
- Ole, lab, r 195 S 2d West, Murray.
- Olive, student, b 54 E 6th South.
- Oscar, brklyr, b 1150 Pacific av.
- Oscar, emp Warm Springs Foundry.
- Oscar, emp Wm Webster Cigar Co, b 512 S 4th East.
- Oscar, stonectr, r 421 Galena.
- Oscar, student, b 159 E 7th South.
- Oscar A, lab Utah Fire Clay Co, rms 138 W 7th South
- Oscar C, foreman U L & R Co, rms 169 G.
- Oscar E, r 49 W 17th South, Murray.
- Oscar H, student L D S U, r Fairview, U.
- Oscar M, furnace-man Amer S & R Co, r 93 N 2d West, Murray.
- Oscar V, student, b 769 E 2d South.
- Oscar W, salesman Vogeler Seed & Prod Co, r 1464 S State.
- Otto, electr, b 31 Church.
- Otto, mason, rms 253 E 5th South.
- Otto S, barber G C Calvert, r 167 E 3d South.
- Parley P, emp Utah Ice & S Co, r 770 S 8th West.
- Paul, woolgrower, r 135 Vine, Murray.

- Anderson Per, mach, r 703 4th av.
  - Peter, boilermk, b West Jordan.
  - Peter, carp S L Bldg & Mfg Co, r 347 Kensington av.
  - Peter, farmer, r Sandy.
  - Peter, lab Garfield Smelter, r Garfield.
  - Peter, lab, r 618 W North Temple.
  - Peter, mner, r Folsom's add.
  - Peter, lab, r West Jordan.
  - Peter, lab, r McConaughy av.
  - Peter, smelter, r Sandy.
  - Peter A, emp Z C M L, r 807 W 14th North.
  - Peter J, lab Central Coal & C Co, rms 979 S 1st West.
  - Peter M, contr, 54 E 6th South, r same.
  - Peter M, mach Silver Bros Iron Wks Co, r 864 Park.
  - Rasmus, grocer, County rd and 18th South, r same.
  - Reginald W, bkpr, b 211 5th av.
  - Ren, carp, r 7 Tuttle ct.
  - Rena, stenog E M West & Co, b 253 Canyon rd.
  - Robert, bksmith, r 1080 S 9th East.
  - Robert G, carp, r 834 Green.
  - Robert L, farmer, b 71 N 2d West, Murray.
  - Robert L, solr, rms Colonial Apts.
  - Robert R (Anderson Bros) r 323 5th av.
  - Robert R, acct, r 211 5th av.
  - Robert R G, chipper S L Eng Wks, b 420 S 9th West.
  - Rolland W, student, b 903 W 2d South.
  - Ronella, student L D S U, b 722 E 4th South.
  - Roscoe S, plumber Anderson Bros, b 1155 Tempest av.
  - Ross, tchr Jordan High School, b Sandy.
- ANDERSON ROSS, M D**, Pathologist to L D S Hospital, Prof Pathology and Bacteriology University of Utah, 504-305 Sharon Bldg (57 W South Temple), Bell Tel 5094, r 380 D, Bell Tel 3362-K, Ind 1544.
- Roy A, hostler O S L, b 65 N 1st West.
  - Roy, lab Garfield Smelter, r Garfield.
  - Roy P (Anderson Bros), r 1525 Lincoln.
  - Ruth, student Rowland Hall.
  - R Bina, student L D S U, b 10 W South Temple.
  - Sakie M, student, b 234 S 16th East.
  - Samuel, driver, rms 537 S 7th West.

### C. M. WOODLE

CONTRACTOR AND JOBBER

118 W. FIRST SOUTH ST. IND. TEL. 1248

## J. P. FOWLER CO.

Wire and Iron Fencing. All Kinds of Ornamental Wire and Iron Work

53-55-57-59 S. West Temple St. Bell Tel. 3281; Ind. 1220

# SIERRA NEVADA LUMBER CO.

Lumber, Interior Finish, Sash, Doors. State Agents Ruberoid Roofing and Beaver Wall Board  
35 S. 3d WEST ST. BOTH PHONES 252

Anderson Samuel, hlpr Silver Bros Iron Wks Co, r 267 Mead av.  
—Samuel, student, b 145 E 9th South.  
—Samuel P, carp, r 1526 S 3d East.  
—Sarah (wid Benjamin), b 604 Wall.  
—Sarah N, b 556 N 3d West.  
—Scott, lab, b Superior add.

**ANDERSON SCOTT W**, V-Pres Utah Bill Posting Co, r 824 4th av, Bell Tel 3404-Z.  
—Selma (wid Andrew P), r rear 41 S 5th West.  
—Sherman, emp D & R G, r 29 S 5th West.  
—Mrs Sophia, housekeepr Lincoln House.  
—Sophie, b 344 E 5th South.  
—Sophie, maid Wilson Hotel.  
—Swan J, brkman D & R G, r West Jordan.  
—Swen, smeltermen, b Sandy.  
—Swen W, cab mkr Dinwoodey Furn Co, r 625 N 1st West.  
—Tarral, student U of U, b 218 W 2d South.

**ANDERSON-TAYLOR C**, Lewis Anderson Pres, W G Crawford V-Pres, S F Taylor Sec and Treas, Joseph Anderson Mgr, Wholesale Grocers, 155-157 W South Temple, Both Tels 584.  
—Tennie, student, b 354 W 5th South.  
—Theodore, driver A W Frewin, r Superior add.  
—Theresa, domestic, 134 1st av.  
—Thomas, rms 154 W 2d South.  
—Thomas, draftsman, b 864 Park.  
—Thomas W, rms 34 E 1st South.  
—Vera R, student Gordon Academy, b 372 E 5th South.  
—Vernon D, plumber Anderson Bros, b 1250 Wood av.  
—Victor, carp O S L, r 628 W 4th South.  
—Victor E, mach, r Garfield.  
—Victor S, r 1 Graham ct.  
—Victor S, lab, r 1 Graham ct.  
—Vinnie, domestic, 923 3d av.  
—Violet L, student, b 1511 S 2d East.  
—Virgil B, student L D S U, b 1568 S 10th East.  
—Vivian M, student L D S U, b 347 Kensington av.

**ANDERSON VOLNEY S**, Sec Windsor & Co, r 679 E 2d South, Ind Tel 3232.  
—Wallace, lab, b Sandy.  
—Walter, hlpr Otto Oblad & Co, rms rear 248 S 3d East.  
—Walter, student All Hallows Coll.

## THE UTAH BUSINESS COLLEGE

TRAINS FOR BEST SERVICE  
School All Year Enter Now

# WALKER'S

## SILKS, DRESS GOODS, RUGS, DRAPERIES, ART GOODS, ACCESSORIES.

Anderson Walter L, cook J P O'Brien, rms 323 S 1st West.  
—Walter S, car service agt O S L, 401 Deseret News Bldg, rms Palmer Hotel.  
—Wilburn, carp, r rear 735 E 3d South.  
—Wilfrid E, watchman, b 220 Lucy av.  
—Wilfrid L, sign painter, r 220 Lucy av.  
—Mrs Wilhelmina, r 253 Canyon rd.  
—Willard E, bartndr Erickson & Johnson, r 429 Elm ct.  
—Wm, clk Hewlett Bros Co, b 737 S West Temple.  
—Wm, emp D & R G, r 261 W 2d South.  
—Wm, farmer, r West Jordan.  
—Wm, fireman, r 31 Floral ct.  
—Wm, lab, b 429 Elm ct.  
—Wm, lab, r 828 Simondi av.  
—Wm, lab, b 915 W 1st North.  
—Wm, student, b 625 N 1st West.  
—Wm, weighmaster, r 206 Concord.  
—Wm B, painter Utah Bill Posting Co, rms Imperial Hotel.  
—Wm C, lab Miller-Cahoon Co, b Germania av, Murray.  
—Wm L, appr Anderson Bros, b 1220 Wood av.  
—Wm L, eng, rms 128½ W 1st South.  
—Wm N, mach, r 332 W 5th South.  
—Wm R, mach O S L, r 1220 Wood av.  
—Wm R, student, b 961 W 2d South.  
—Wm V, farmer, b 71 N 2d West, Murray.

—U Crawford, mgr N Y & Western Piano Co, 23 W 1st South, r 223 1st av.  
—W L, r 1 Rustie ct.  
—Mrs W T, r Woodruff Apts.  
—Yelmar M, farmer, r 71 N 2d West, Murray.  
—& Hudson (J H Anderson, J O Hudson), feed stable, 503 S State.  
Andon Nicholas, bootbik W C Squires, rms 579 W 4th South.  
Andorff Wm, musician, rms The Richelieu.  
Andrade Joseph, died Feb 13, '08, age 40.  
Andrapulos Nick, lab, r West Jordan.  
Andrean Nick, lab Garfield Smelter, r Garfield.  
Andreas, see also Endress.  
—J O, rms Volunteers Hotel.  
Andreasen Richard, hlpr O S L, r 636 S 1st West.

# BURTON COAL & LUMBER CO.

READY ROOFING, BUILDING PAPER, COMPO BOARD, MOULDING, Etc. Manufacturers of TARBED FELT, PITCH, COAL TAR AND CREOSOTE.  
17 W. Second South St. 551 S. Third West St.  
Salt Tel. 909, Ind. Tels. 808 and 87.

## Utah Audit & Accounting Co, Inc.

IND. 3350  
BELL 1281

AUDITING, ACCOUNTING AND SYSTEMATIZATION

Specialty—Municipal and Corporate Books and Commercial Accounts

Individual Accounts Handled

New Systems and Methods

JOHN W. ANNAND AND H. A. JOPLIN, MANAGERS

# Geo. F. Felt Lumber Co.

Lath, Shingles, Cedar Posts, etc.

Mfrs. of Combination Fence

OFFICE: No. 12 E. 2d SOUTH ST. Bell Tel. 3124; Ind. 116; YARDS: 846 S. STATE ST. Both Tels. 24

130

AND

R. L. POLK & CO'S

AND

## Clothing, Furnishings, Hats

172

SOUTH



MAIN

STREET

- Andrew Ada G. b 1995 S West Temple.  
 —Albert F. carp. r 1705 S State.  
 —David H. steward Alta Club, r 324 1st av.  
 —Jensen History Co, 149 W North Temple.  
 —John W. bkpr E P Yowell Co. r 267 W 3d South.  
 —Lillian P. student Rowland Hall, b 77 S.  
 —Lizzie, b 267 W 3d South.  
 —Mary E (wid Richard S), b 261 W 4th South.  
 —Orson F. hlpr D & R G. b 1705 S State.  
 —Richard D. clk Utah Nat Bank, r 261 W 4th South.  
 —Robert E. bkpr Bamberger Coal Co, b 267 W 3d South.  
**ANDREW ROBERT L** (W E Andrew & Co, 201 D F Walker Bldg, Bell Tel 116.  
 —Samuel W. blksmith W R Andrew, r 1997 S West Temple.  
 —Walter R. with W B Andrew & Co. b 77 S.  
**ANDREW WM B** (W B Andrew & Co), r 77 S, Bell Tel 1605-K.  
 —Wm M. tmstr S L Floral Co, b 1995 S West Temple.  
 —Wm R. horseshoer, 1982 S State, r 1995 S West Temple.  
 —Wm S, r 647 E 4th South.  
**ANDREW W B & CO** (W B and R L Andrew), Stocks and Bonds, Real Estate, Mining Investments and Mortgage Loans, 200-201 D F Walker Bldg, Both Tels. (See adv.)  
 —Zella, b 267 W 3d South.  
 Andrews Albert W, installer U L & R Co, r 820 E 9th South.  
 —Alice A (wid John), r 751 E 5th South.  
 —Allison G, chf mineral div U S Surv Gen's Office, r 184 Q.  
 —Andrew, rms Independence Hotel.

- Andrews A G, boiler mkr D & R G.  
 —Cecil C, asst mgr Klein Fruit Co, r 5 Willey Apts.  
 —Charles, stockman, r 621 E 3d South.  
 —Charles C, driver, r 273 W 9th South.  
 —Elizabeth H, b 184 Q.  
 —Mrs Elizabeth P, housekpr, 153 N 1st West.  
 —Mrs E C, rms Lenox Hotel.  
 —Fred, musician, rms 53 Edison.  
 —Fred, porter Crane Co, r 751 E 5th South.  
 —George, painter, b 839 Jefferson.  
 —George E, fireman Fire Dept, r 444 W 8th South.  
 —Harry M, bkpr Walker Bros Bankers, b 444 W 8th South.  
 —Hyrum T K, clk, b 678 E 1st South.  
 —John, lab, rms 216 W 6th South.  
 —John, porter Crane Co, b 751 E 3d South.  
 —Rev John C, r 1519 S 2d East.  
 —John W (Andrews & Wilson), r 1150 Bryan av.  
 —Josephine, student, b 631 E 3d South.  
**ANDREWS K A**, Auctioneer and Commission Merchant, Office and Warehouse 321 S 3d East, r same, Bell Tel 4715-Z, Ind 1201.  
 —Lizzie, b 631 E 3d South.  
 —Mrs Louise, clk Walker Bros D G Co, b 6 Kendall sq.  
 —Mary A (wid Wm J), b 6 Bagley's la.  
 —Millie C, binder, b 751 E 5th South.  
 —Morris A, student b 184 Q.  
 —Nellie, cash, b 631 E 3d South.  
 —Paul, bkpr Jensen Creamery, r 1025 S 10th East.  
 —Peter, rms 528½ W 2d South.  
 —Stanley, eng S L Route, r 477 N 5th West.  
 —Wm, died Feb 20, '09, age 46.  
 —Wm J, brklyr, b 214 W 12th South.

Bonds and Investments Sold.

SALT LAKE

Security & Trust Co.

34 UP MAIN ST.

# W. B. ANDREW & CO.

MEMBER SALT LAKE STOCK & MINING EXCHANGE  
STOCKS AND BONDS REAL ESTATE  
MORTGAGE LOANS, MINING INVESTMENTS

200-201 D. F. Walker Bldg.

Bell Phone 116; Ind. 1339-R

**OPEN A SAVINGS ACCOUNT**  
With Zion's Savings Bank & Trust Co.

College  
School All The Year

Business

Henager's  
Both Phones



# UTAH MINING MACHINERY & SUPPLY COMPANY

224-232 S. West Temple St.

HEAVY HARDWARE, MINING SUPPLIES

AND

SALT LAKE CITY DIRECTORY 1909.

ANN

131

**ANDREWS & WILSON** (John W Andrews, Earl L Wilson), Staple and Fancy Groceries, Fruits, Hay and Grain, 1533 S 11th East, Bell Tel Forest 77, Ind 1735.

Andropoulos A, emp Amer S & R Co, r Murray.

Andros Christian, lab Garfield Smelter, r Garfield.

Andrukl James, lab, rms 597 W 2d South.

Andrus Mrs Ann B, b County rd 2 s of 17th South.

—Ann E, b Milo Andrus.

—Bertha C, b Orson Andrus.

—Mrs Emma S, r 420 Post.

—Ernest, driver Schneider & Co, b 420 Post.

—George, farmer, r Butlerville.

—George B, mgr Granite Fruit & C Co, r Upper County rd s of 17th South.

—Grant W, r 640 S 6th East.

—James G, lab, b 420 Post.

—John S, farmer, r 3 Lund av.

—Joseph B, farmer, r Upper County rd 13 s of 17th South.

—Lena, b Milo Andrus.

—Louis, died Oct 9, '08, age 54.

—Loyal C, tmstr, b Orson Andrus.

—Milo, pres Granite Fruit & Coml Co, r Upper County rd 17 s of 17th South.

—Milo E, farmer, r Upper County rd 14 s of 17th South.

—M Edwin, solr, r 760 Snow.

—Nevada, b 420 Post.

—Orson, tmstr, r 17th South 1 w of Upper County rd.

—Raymond O, tmstr, b Orson Andrus.

Angell, see also Engel.

—Albert F, solr Heber J Grant & Co, r 154 E 5th South.

—Albert G, repr Randall-Dodd Auto Co, r 26 Gregory ct.

—Alma H, lab, r 907 Washington.

—Austin W, clk O S L, b 267 Canyon rd.

—Bert, b 550 S 3d East.

—Charles E, clk R M Bell Tel Co, r 267 Canyon rd.

—Charles E Jr, tchr Arlington School, b 267 Canyon rd.

—Clara, clk W S Henderson, b 550 S 3d East.

—Ella, b 550 S 3d East.

—Elsie May, stenog, b 154 E 5th South.

—Frank, fireman Fire Dept, r 323 E 2d South.

## R. FORRESTER

Geologist and Mining Engineer

622 to 626 Newhouse Bldg.

BOTH PHONES.

## SIERRA NEVADA MILL CO.

General Planing Mill

347 W. South Temple St.

Phones 262

Angell Fred, appr Monarch Sheet Metal Wks, b 550 S 3d East.

—Frederick, brk burner, r 1374 S West Temple.

—Grace, b 373 Curtis.

—Harvey R, student, b 554 N 3d West.

—Helen, clk O S L, b 267 Canyon rd.

—Howard M, clk R M Bell Tel Co, b 267 Canyon rd.

—Imogene, tchr Bryant School, b 267 Canyon rd.

—James L, mach H A Silver Foundry & M Co, r 554 N 3d West.

—Mrs Johanna G, r 31 Gregory ct.

—John O, carp, r 550 S 3d East.

—John O, trav agt, r 534 N 2d West.

—J Paul, musician, r 31 Gregory ct.

—Leonard C, died Aug 30, '08, age 42.

—L Blanche, student, b 554 N 3d West.

—Mrs May, r 154 E 5th South.

—Samuel, r 16 Floral la.

—Solomon, carp, r 373 Curtis.

—Stella, stenog Continental Life, b 267 Canyon rd.

Angelo Marco, lab, b 53 W 17th South.

—Peter, rms 552 W 2d South.

—Petro, lab, b 53 W 17th South, Murray.

Angelos Andrew, lab Garfield Smelter, r Garfield.

—John, lab Garfield Smelter, r Garfield.

—Michael, lab, rms 361 W South Temple.

—Paul, lab Garfield Smelter, r Garfield.

Angelus The, J C Hall propr, furn rooms, 34 E 1st South.

Angerbauer John, baker Royal Baking Co, r 427 J.

Angland Mrs Mary, b 330 S West Temple.

**ANHEUSER-BUSCH BREWING ASSN.**  
Olson & Lytle Co Agts, 533-535 S 4th West, Both Tels 382. (See adv.)

Ankarstrand Annie M, b 450 Hazel ct.

—Matilda (wid Martin), r 450 Hazel ct.

—Martin F, died Dec 25, '08, age 57.

—Richard, hrklyr, r 630 S State.

**ANNAND JOHN W**, Mgr Auditing Dept Utah Audit & Accounting Co, 311 Utah Savings & Trust Bldg, r 559 E 8th South.

Anness A A, r 30 Genesee av.

Annex The, J A Earls propr, apartments, 150 E South Temple.

**ANNIS ALBERT E**, Mgr Rock Springs Fuel Co, 423-424 Dooly Bldg, Bell Tel 1516, Ind 285, r 25 Smith Apts, Bell Tel 1125-NX.

*Sambor Paper Co*  
THE PAPER HOUSE

141-145 W. First South St. Both Phones 386

PAPER OF ALL KINDS  
PRINTERS' SUPPLIES, ETC.

Dunlap Hats

W. E. FIFE CO.

166 South Main Street

EXCLUSIVE

STYLES



THE BEST

MATERIALS

132

ANN

R. L. POLK &amp; CO'S

APP

**CONSULT The Magazine Man first. He will save you money and you boost a home agent. Phones 1631**

## SALT LAKE STAMP CO.

Rubber and Steel Stamps, Seals,  
Stencils, Badges, Checks, etc.

66 E. 3d SOUTH ST., PHONES 304

- ANNIS EMMETT FRANK**, Dist Mgr Olds Gas Power Co, 423-424 Dooly Bldg, Bell Tel 1516, Ind 285, r 25 Smith Apts, Bell Tel 1125-N-X.
- Anomoto Jim**, lab Garfield Smelter, r Garfield.
- Ansell Harold W.** stenog Utah-Ida Sugar Co, b 988 Belmont av.
- Anselmo Frank**, cldr D & R G.
- Julian**, lab, r 319 W 7th South.
- Nicholas**, cldr D & R G, r 1 Jones ct
- Ansley Blanche L.** student, b 551 E 5th South.
- John**, foreman R M Bell Tel Co, r 551 E 5th South.
- John A.** b 551 E 5th South.
- Anson George D.** cashr Rieger & Lindley, r 10 Oxford Apts.
- James H.** sec Carstensen & Anson Co, b 464 2d av.
- Jennie S L.** (wid Perry J), r 464 2d av.
- Mona E.** emp Lyric Theatre, rms Chadbourne Hotel.
- Anspach Charles H.** tehr, r 220 Iowa.
- Anstee Ernest**, pres Sun Drug Co, r 59 Wall.
- Fred**, sec and treas Sun Drug Co, b 71 Wall.
- Mrs Hattie C.** clk, b 1177 Emerson av.
- George**, r 71 Wall.
- Anstey Richard**, lab, b West Temple bet 15th and 16th South.
- Anstoetter Frank**, r 2080 Major.
- Anstopulos Christian**, lab, r Garfield.
- Antelope Spring Mining Co**, J W Geiger sec, 81 Commercial Bk.
- Antezak John**, farmer, r Butlerville.
- Anthony B Harrison**, pressman Magazine Ptg Co, b 25 Riverside av.
- David J.** molder Silver Iron Wks Co, r 428 Post.
- Evan**, fireman S L Route, r 218 W 3d North.
- J David**, hlpr, r 917 Euclid av.
- James B.** hlpr, b 917 Euclid av.
- Lita C.** (wid Boly), r 917 Euclid av.
- Mary A.** (wid Daniel), 25 Riverside av.
- Robert C.** tmstr Street Dept, r 849 S 1st West.
- Samuel R.** sergt U S A, Ft Douglas.
- Sarah C.** b 917 Euclid av.
- Anti Saloon League**, 1346 S 10th East.
- Antilla Erick**, rms 49½ Commercial.
- Anton Walter**, fireman O S L, r 75 Iretta ct.
- Antone Andrew**, lab Garfield Smelter, r Garfield.

- Antonos Gustav**, lab Garfield Smelter, r Garfield.
- John**, shoe shiner, 51 and 58½ E 2d South, rms 67½ same.
- Antonio George**, lab Garfield Smelter, r Garfield.
- John**, lab Garfield Smelter, r Garfield.
- Antonius Mitchell**, checker D & R G.
- Antonos John** (Salt Lake Billiard & Pool Hall), rms Galena Bk.
- Antonopolus Gust**, lab Garfield Smelter, r Garfield.
- Nicholas**, lab Garfield Smelter, r Garfield.
- Anus Tony**, lab Garfield Smelter, r Garfield.
- Aoki K.** janitor Nat Bank of the Republic, rms 372 E 1st South.
- Apedaale Wm**, lab, r rear 1376 S West Temple.
- Apelgren Anna** (wid Ernest), r 852 Everett av.
- Ernest**, carrier, b 852 Everett av.
- Apex Gold Mining Co**, Gideon Snyder sec, 414 Judge Bldg.
- Apgar Alta L.** student, b 1344 S 2d West.
- Amos L.** sec and treas Utah Hide & L S Co, r 1344 S 2d West.
- Chester A.** student, b 1344 S 2d West.
- Appgood**, see also Haggood.
- Wm L.** collr, r 761 S 4th East.
- Aplanap Myrtle**, clk L & A Cohn, b 24 S 1st West.
- Aplin Charles**, r 34 E 1st South.
- Mrs Ella M.** r 349 S 1st West.
- Marie**, student, b 349 S 1st West.
- Wm E.** emp Nat Biscuit Co, r 349 S 1st West.
- Apolliese Louis**, lab, b Bamberger av nr 17th South, Murray.
- Apompatas James**, r 564 W 2d South.
- Aposhian Arushig**, rug mkr, b 110 N State, Murray.
- Farida**, rug mkr, b 110 N State, Murray.
- Kiten**, rug mkr, b 110 N State, Murray.
- Zidak**, miner, r 110 N State, Murray.
- Appelbaum Mrs Rose**, b 611 E 7th South.
- Appell Emma M.** emp Troy Laundry, b rear 521 S 5th East.
- John F.** lab Street Dept, r rear 521 S 5th East.
- Sophia**, laund, b rear 521 S 5th East.
- Apperson Arthur B.** asst supt D & R G, r 31 Kensington Flats.

## GEORGE SXTON

Real Estate, Insurance  
Mortgage Loans

ROOM 406 HOOPER BUILDING

# YOUNG & YOUNG

3-4 Nauvoo Bldg.

Ind. Tel. 1077

FIRE, LIFE AND ACCIDENT  
**Insurance**

# Patents

**MASON, FENWICK  
& LAWRENCE**  
PATENT LAWYERS, Established 48 Years

**Trade Marks  
Copyrights**

**602 F STREET, WASHINGTON, D. C. Booklet Free**

APP SALT LAKE CITY DIRECTORY 1909. ARC 133

- Appleby John A. stairbldr Taylor-Armstrong Lbr Co, rms 16 Phipps pl.  
—Joseph, miner, rms Metropolitan Hotel.  
—Wm P. clk County Clk, r 154 W 6th South.  
—Wm R. bartndr, b 158 W 6th South.  
Applegate Ada L, deaconess Davis Deaconess Home.  
—Cary L, cashr S L Turf Exch, r 115 S 4th East.  
—Harold, rms 66 W 2d South.  
—Wm C. with S L Turf Exch, r 238 S 6th East.  
Applegren Otto, clk Dinwoodey Furn-Co, r 1083 W 3d South.  
Appleman Harris H (Appleman & Roe), clothing, West Jordan, r 772 S State.  
—Jacob, driver, b 65 E 8th South.  
—John, lab, rms 19 Orpheum av.  
—Samuel, mgr H H Appleman, r 65 E 8th South.  
**APPLEMAN & ROE** (H H Appleman, H H Roe), Proprs Zion Loan Office, also Clothing, Shoes, Gents Furnishings, etc, 65 Commercial.  
Appelquist John F, propr Social Grocery Store, 502 S 3d West, r same.  
Appling Benjamin, carp, b 187 W 1st North.  
Arabian George, waiter Paul Fasulis, rms 529 W 2d South.  
Arbanitis George, lab Garfield Smelter, r Garfield.  
Arbogast Fred, electr Colonial Theatre, rms Hotel Chadbourne.  
Arbuckle Agnes T (wid James), b 747 Tempest av.

## DAYNES-BEEBE



## MUSIC CO.

45 S. Main St.  
Phones 328

## SHEET MUSIC

*The Latest Compositions Come to Us First  
Largest Stock in The State  
New Songs Every Day*

## Clayton-Daynes Music Co.

109-113 S. Main St., Salt Lake City

- Arbuckle Edith, b 747 Tempest av.  
—Florence, stenog Z C M L, b 747 Tempest av.  
—George, trav agt Z C M L, r 747 Tempest av.  
—James, meat ctr Albert Smith & Son, r Bountiful U.  
—Mrs Jennie, r 442 S 8th West.  
—Lincoln, r 757 E South Temple.  
—Mrs Millie, clk Cullen Hotel Cigar Stand, b 3 Dubel.  
—Monte, driver Crawford & Co, b 747 Tempest av.  
Arcade Block, 44-48 S Main.  
**ARCADE CIGAR STORE**, S H McMurrin Propr, Full Line of Domestic and Imported Cigars, Tobacco and Smoker's Articles, 79 E 3d South.  
**ARCADE THE**, Cozakov & Akas Proprs, Confectionery and Ice Cream Parlor, 270 S State, Ind Tel 699.  
Archer Birdie, clk Paris Millinery, b 446 W 4th North.  
—Charles L, clk U L & R Co, b 705 S Main.  
—Charles W, plater Crager W & I Wks, b 446 W 4th North.  
—Daniel, gripman Colonial Theatre, rms 563 S West Temple.  
—Mrs Kate, r 60 W North Temple.  
**ARCHER LAURENS L** (Archer & Mitchell), Optician, 212 S Main, Ind Tel 574, r 60 W North Temple, Ind Tel 1136.  
—Wm, tmstr, r 446 W 4th North.  
**ARCHER & MITCHELL** (L L Archer, M J Mitchell), Manufacturing and Refracting Opticians, 212 S Main, Ind Tel 574 (See adv).



## Archer & Mitchell

Refracting and Manufacturing  
Opticians

212 S. Main Street

Rooms 7 and 8, Up Stairs

## UTAH IRRIGATED LANDS SEVIER RIVER LAND & WATER CO.

Bell Phone 1640

615 Newhouse Bldg.

**HUBBARD PUBLICITY CO.**  
**109-110 MERCANTILE BLOCK**

It's to your interest to talk to Hubbard.  
We can help your business. Phone Bell 3225

# Bernard O. Mecklenburg ARCHITECT AND SUPERINTENDENT

701 Newhouse Bldg.  
Residence, 947 E. Brigham St.

Phones: { Ind. 28 and 2368  
Bell, 2167 and 840-K

134 ARC R. L. POLK & CO'S ARM

## J. W. KILLEN CO.

REAL ESTATE, RENTALS  
LOANS, INSURANCE

218 S. MAIN ST. PHONE 827

Archibald Charles, tmstr Temple Square, r 187 W Capitol.  
—Charles C, driver O J Yost, b 569 S 14th West.  
—David J, lab, b rear 94 W Capitol.  
—Elmer H, mason, r 569 S 14th West  
—John, emp Troy Laundry, r 94 W Capitol.  
—Kate, student, b rear 94 W Capitol.  
—Ralph, repr Bicycle Supply Co, rms 64 W 3d South.  
—Russell, eng Royal Laundry, r rear 94 W Capitol.  
Arden Adelbert, lab, rms 43 W 5th South.  
—Wm, trouble man Utah Ind Tel Co, r 43 W 5th South.  
Ardiff Robert J, eng R M Bell Tel Co, r 4 Wilfley Apts.  
Argabrite Harris H, clk Western Elec Co, r 450 S 2d West.  
Argall Elgin M, lab, b rear 952 W 5th North.  
Argent Jesse, lab, r Winchester av s of 21st South.  
Argentine Mining Co, W E Jones sec, 161 S Main.  
Argiropoulos John, rms 564 W 2d South.  
—Nicolas, rms 564 W 2d South.  
Argitis Christ, rms 529 W 2d South.  
Argo W Bernard, janitor 38th East School, r Taylorsville.  
Argus James, rms 564 W 2d South.  
—Mining Co, L H Gray sec, 14 Eagle Blk.  
—Pub Co, L H Gray sec, G N Sorensen mgr, D P Felt editor, pubs The Argus, 16 Eagle Blk.  
—The, Argus Pub Co pubs, 14 Eagle Blk.  
Argyle, Emeline, student L D S P, r Bountiful, U.  
Aris, see also Aris and Arries.  
—Jessie, b 1642 Major.  
—Lilly, b 1642 Major.  
—Wm, r 1642 Major.  
Ark Frank, tmstr Raleigh & Harman, r rear 764 W 1st South.  
Arlington School, 157 S State, Murray.  
Armbruster John, brewer H Wagener Brg Co, r 1105 E 5th South.  
—Joseph, lab D & R G, r rear 255 N West Temple.  
Armington James H, b 228 E 4th South.  
Armistead Joseph, carp, rms 610 S 1st West.

Armitage Edith B, emp Palace Laundry, b 815 Harrison av.  
—James, carp, r 815 Harrison av.  
Armory (N G U), 120 Pierpont av.  
Armour Gabriel, mason, r 29 S.  
—Mrs Mittie, rms The Pleasanton.  
—& Co, J A Craig mgr, W H Pitt cashr, meats, 565 W 3d South.  
Arms Carleton S, surveyor, rms Hotel Herald.  
—Lester A, sergt U S A, Ft Douglas.  
—Mary W, stenog S L Photo Supply Co, rms 75 2d av.  
Armstrong Mrs Adessa, smstrs Paris Millinery, r 167 S 4th West.  
—Adlai R, rms rear 1137 S 3d East.  
—Albert, gardener, r 9th South and 10th West.  
—Albert D, mining, r rear 1137 S 3d East.  
—Arthur L, salesman Smith Premier Typw Co, r 678 S 2d West.  
—Burl, clk U S Assay Office, r 7 Barrows ct.  
—Carrie K, clk, b 711 N 1st West.  
—Charlotte, b 771 E 1st South.  
—Clara, student L D S U, b 227 H.  
—Clara V (wid Daniel), furn rooms, 133 S 1st West.  
—Clyde, driver Palace Meat Market, b 5 Oxford Apts.  
—Daniel, lab, r 25 S 2d West.  
—Daniel, smelterman, r 552 W North Temple.  
—Deane, b 771 E 1st South.  
—D George, porter W F & Co Exp, b 227 H.  
—Edna M, clk Palace Meat Market, b 5 Oxford Apts.  
—Ervin S, mining eng, 44 P O pl, r 574 E 1st South.  
**ARMSTRONG HON GEORGE G**, Judge 3d Dist Court, 254 C & C Bldg, r Vivian Flats.  
—George G, clk Highland Boy Smelter, b nr same.  
—Grace M, nurse St Marks Hospital.  
—Helen, student Rowland Hall, b 771 E 1st South.  
—Mrs Isabella, r 711 N 1st West.  
—Isabelle S (wid Francis, r 667 E 1st South.  
**ARMSTRONG JAMES C**, Consulting, Mechanical and Electrical Engineer, 419 Dooly Bldg, Bell Tel 4391, Ind 394, r 9 Emery Flats.

**A. G. FRYE CO.**  
Business Opportunities  
Real Estate and Rentals  
438 ATLAS BLOCK  
Both Tels., 4356

**CUT STONE** MILL WORK A SPECIALTY  
**ASHTON-WHYTE-SKILLCORN CO.**  
22 to 34 N. Sixth West St.

EXCLUSIVE DEALERS IN PARK CITY AND DISTILLED WATER ICE  
SALT LAKE ICE CO. 860 S. THIRD WEST ST. J. C. LYNCH, Manager  
"RED WAGONS" Both Phones 43

**SMOKE A  
"BLUE POINT"**  
The Finest  
Cigar in the  
Market



Geo. A. Whitaker

Manufacturer  
134 W. 3rd South St.  
Both Tels. 664

ARM SALT LAKE CITY DIRECTORY 1909. ARN 135

Armstrong James H, trav agt W S  
Henderson, r 734 Major.  
**ARMSTRONG JOHN H** (G W Ebert &  
Co), rms Temple Hotel.  
—John G, guard State Prison, r State  
Prison Cottage No 2.  
—Joseph, packer Klein Fruit Co, r 167  
S 4th West.  
—J Daniel, clk Bradstreet Co, b 133  
S 1st West.  
—J Henry, r 415 S 2d East.  
—J Wm, guard State Prison, r 550  
Driggs av.  
—Lear, student Henager's Bus Coll, b  
771 E 1st South.  
—Lee, collr Standard Furn Co, b 667  
E 1st South.  
**ARMSTRONG LE ROY**, Editor Repub-  
lican, r 771 E 1st South.  
—Lillian M, opr R M Bell Tel Co, b  
133 S 1st West.  
—Lucille, student, b 415 S 2d East.  
—Lucinda J, died May 14, '08, age 50.  
—Milton J, mach, b 570 S Main.  
—Orson, cond S L & O Ry, r 333 W  
1st North.  
—Paul, real est, b 771 E 1st South.

**NAYLOR BROS.**  
**MEATS AND  
GROCERIES**

370 S. Main St. Both Phones 807  
Agts. for Dr. Johnson's "Educator Crackers"

**ARMSTRONG THOMAS J**, General Con-  
tractor, Reinforced Concrete Con-  
struction, Fireproofing, 633 Judge  
Bldg, Ind Tel 1924, r 55 Bransford  
Apts, Bell Tel 3549-X, Ind 4313.  
—Thomas K, r 227 H.  
—Thomas W, tankman Water Wks, r  
222 J.  
—Wm, reporter Deseret News, r 50 S  
7th East.  
**ARMSTRONG WM B**, Iron Fence Mnfr,  
rear 254 W North Temple, r 333 W  
1st North, Bell Tel 1459-Y (See  
adv).



DRINK LEMP'S ST. LOUIS BEER, FALSTAFF  
AND EXTRA PALE  
**ELK LIQUOR CO. (G. H. Reilly) Distributor**  
216-218 SOUTH STATE STREET. BOTH PHONES

**WM. B. ARMSTRONG, MANUFACTURER OF ALL KINDS OF  
WROUGHT AND CAST IRON FENCES**  
Fancy and Ornamental Work, Crestings, Grills, Balcony Work. Get Prices  
Specimens of work manufactured may be seen before L. D. S. College, top of Beehive House  
and around Brigham Young's Statue  
Residence Telephone, Bell 1459-Y Rear 254 W. North Temple St.

Armstrong Ralph H, drugs, 1279 S 9th  
East, b 1271 same.  
—Ralph J, salesman, rms Hotel Heron.  
—Richard E, mining eng, b 150 N West  
Temple.  
—Robert, tmstr S L & Jordan Mill &  
E Co, r 711 N 1st West.  
—Ruby A, sec High School, b 222 J.  
—Ruth, tchr Sumner School, b 771 E  
1st South.  
—Sadie V, b 5 Oxford Flats.  
—Samuel P, eng, r 5 Oxford Flats.  
**ARMSTRONG SAMUEL P**, Lawyer, 120-  
123 Commercial Blk, Ind Tel 1652,  
b Wilson Hotel.  
—Sarah, b 343 W 1st North.  
—Thomas H, cond U L & R Co, r 774  
3rd av.

Armstrong Wm B jr, mach O S L, r 343  
W 1st North.  
—Wm B 3d, fixture mkr Elec Mfg &  
Rep Wks, b 343 W 1st North.  
—Wm E, lab, rms 62 E 2d South.  
**ARMSTRONG WM F**, Pres Utah Com-  
mercial and Savings Bank and  
Taylor-Armstrong Lumber Co, r 140  
B, Ind Tel 3377.  
**ARMSTRONG WM W**, Mining Stocks,  
Bonds and Loans, 204 Dooly Bldg,  
Bell Tel 1900, r 164 E South Tem-  
ple, Bell Tel 2322.  
Arnason Autna J, clk Ry Mail Service,  
b 928 Washington.  
—Stana, b 928 Washington.  
Arner Inez, domestic, 58 W North Tem-  
ple.  
Arnesen Andrew M, clk Doelle Paint  
Mfg Co, b rear 416 6th av.  
—Arne, janitor Deseret News Bldg, r  
rear 416 6th av.  
Arnett Harry W, bkpr Hines Merc Co,  
r 966 Lake.  
Arnold Albert H, clk, b 74 Poplar, Mur-  
ray.  
—Anthony, lab, r 269 E 2d South.  
—Bert, herder, b w s State bet 15th  
and 16th South.  
—Charles, private U S A, Ft Douglas.

WHEN YOU WANT INSURANCE CALL OR PHONE  
**HOME FIRE**  
INSURANCE CO. OF UTAH.  
Both Phones 500. 20-26 S. Main Street

Don't Impose  
on a Friend,  
Come to Us to  
go on your Bond  
**STOWE & PALMER**  
Controlling Wilson-Sherman Co.  
Insurance in all  
its Branches  
Real Estate  
52 W. 2d South

**Bank, Bar, Store and  
Office Fixtures**

**TAYLOR-ARMSTRONG  
LUMBER CO.**

South Temple and 2nd West Sts.

136

ARN

R. L. POLK & CO'S

ARR

**Telluride Realty Co.  
FINE SUBURBAN  
PROPERTY.  
415-416 McCORNICK BLDG.  
Both Tels. 975.**

- Arnold Cynthia (wid Henry), r 244 W 6th North.  
—David C, clk b 74 Poplar, Murray.  
—Edna, b w s State bet 15th and 16th South.  
—Elizabeth R, student, b 1450 S Main.  
—Ellen (wid Henry), r 775 W North Temple.  
—Ernest H, foreman Utah L & R Co, r 444 E 6th South.  
—Ethel M, student Utah Bus Coll, b 1073 3d av.  
—Mrs Fannie D, r 152 S 3d East.  
—Frank P, trav agt, r 605 S 6th East.  
—Fred, lab Garfield Smelter, r Garfield.

- ARNOLD FRED E**, With Jas J Burke & Co, r 528 E 6th South, Bell Tel 1325-Z.  
—Hannah R (wid Franklin L), r 218 Iowa.  
—Harriet L, tchr, b 31 W 1st North.  
—Henry, collr U L & R Co, r 640 Wall.  
—Henry, cond, r 175 W 1st North.  
—Hyrum, stenog F Auerbach & Bro, b 1047 Fuller Hill av.  
—H B, agt Republican, r Ogden, U.  
—John, carp, r 175 O.  
—John, driver Maria Shingleton, b 812 W 2d North.  
—John, lab, b 269 E 2d South.  
—John W, exp, r 19th South 2 e of State.  
—Lacy, bell boy Cullen Hotel, b 270 E 2d South.  
—Leah, b 640 Wall.  
—Leah H, tchr Grant School, b 31 W 1st North.  
—Leland J, stenog, b 640 Wall.  
—Mrs Lena, r 74 Poplar, Murray.  
—Louis, died Dec. 3, '08, age 26.

**ARNOLD LOUIS E**, Dentist, Hours 9 a m to 5 p m, 817-820 Boston Bldg, Bell Tel 5043, Ind 1642, r 533 8th av, Bell Tel 5284-X.

- Mary (wid Louis), rms 630 S State.  
—May, milliner Paris Millinery, b 1047 Fuller Hill av.  
—Melvin, driver F A Willcox Grocery Co, b 640 Wall.  
—Melvin, lab, b w s State bet 15th and 16th South.  
—Myrtle, laund, b rear 53 N 2d West, Murray.  
—Orson P, r 155 S 3d East.  
—Orson P jr, moved to Hooper, U.

- Arnold Ray N, bartndr Tripp & Cahoon, b 74 Poplar, Murray.  
—Richard, r w s State bet 15th and 16th South.  
—Samuel R, moved to Seattle, Wash.  
—Walter M, r 24 E South Temple.  
—Willard J, cond U L & R Co, r 155 S 3d East.  
—Wm H, lab, b w s State bet 15th and 16th South.  
Arnoldson Torild, prof U of U, r 718 Elizabeth.  
Arnone Nicholas, hlpr D & R G, b Albany Hotel.  
—Tony, repr D & R G.  
Arnovitch Joseph B (Louisville Liquor Co), r Lenox Hotel.  
Arns Carl H, clk N Y Life, rms 217 E 4th South.  
Arnst David, lab, r 14 Willard ct.  
—Emma, student Henager's Bus Coll, b 14 Willard ct.  
Arnt Engh, mach O S L, r 36 Pine av.  
Arntsen Edna M, domestic, 329 S 6th East.  
—Hogan A, lab, r 959 W 4th South.  
Arntzen Harold J, salesman S L Hdwr Co, r 334 Constitution Bldg.  
—Julius L, moved to Elsinore, U.  
—Stena, maid White House Hotel.  
Arnup Charles E, plumber, b 222 S 8th East.  
—Emma (wid Wm), nurse, 222 S 8th East, r same.  
—John W, adv agt, r 250 W 4th North.  
Arpin Albert K, tel opr Badger Bros, r 50 W 12th South.  
—Sadie L, b 50 W 12th South.  
Arrasmith, see also Arrowsmith.  
—Clyde C, div supt International Correspondence Schools, r 128 C.  
—James M, major U S A, Ft Douglas.  
Arries, see also Arries and Harris.  
—Wm A, cond D & R G, r 130 S 7th West.  
Arrington Elizabeth O (wid John H), r 819 E 3d South.  
—Eva G, clk Walker Bros D G Co, b 819 E 3d South.  
—J Marvin, repr, b 819 E 31 South.  
—M Louis, clk, b 819 E 3d South.  
Arries, see also Arries and Harris.  
—Lee, rms Elk Hotel.  
Arrowsmith, see also Arrasmith.  
—Bert, died Feb. 14, '08, age 25.  
—David, molder, r 335 W North Temple.

**6% Interest paid on savings accounts  
Higher rate on monthly savings.**

**Western Loan & Savings Co.**

49 East First South St.

P. W. Madsen, Pres. H. M. H. Lund, Assl. Sec

**Schmieder & Carlson  
MAKERS  
SALT LAKE CITY, UTAH**



**TRY A  
LEADER**

**RUBBLE OR DIMENSION, BUFF OR RED SAND STONE**

**THISTLE STONE CO.**

OFFICE, DESERET NATIONAL BANK BUILDING, SALT LAKE CITY

# GEO. G. DOYLE & CO.

143 E. SECOND SOUTH ST., SALT LAKE CITY

BOTH PHONES 162

**MODERN PLUMBING AND HOUSE HEATING**

ARS

SALT LAKE CITY DIRECTORY 1909.

ART

137

Arsenal Block, n end of Main e of Center.

**ART METAL SIGN CO** (Charles Peterson), 29 Richards, Both Tels 1508 (See adv).

**ART METAL & CHANDELIER CO.** H M Wells Pres, D D Moffat V-Pres, W Mont Ferry Sec, H L Thomas Treas and Mgr, P R Ruder Supt, 62 W 3d South, Both Tels. (See right bottom corner cards).

**Utah Building & Manufacturing Co.**

**Cabinet Work,  
Show Cases,  
Office Fixtures**

40-42 S. 2nd West Street

Bell Tel. 2939-Z

430 E. FIFTH SOUTH ST.

Ind. Tel. 2935

**JOHN HOLT**

**Reinforced  
Concrete  
Construction**

Railroad and Reservoir Work  
Excavating for Mill Sites, and  
Pipe Lines

## Art Metal and Chandelier Co.

(INCORPORATED)

**Manufacturers of Gas and Electrical  
Fixtures that Suit**

Bell Tel. 503.  
Ind. Tel. 779.

62 W. 3rd South St  
SALT LAKE CITY

**ARTS & CRAFTS DECORATING CO**  
(Wm Lindstrom, George Bean),  
High Class Home Decorators, 332  
S State, Bell Tel 5251, Ind 859.  
(See adv under classified Decora-  
tors.)

Arthur Edward J, r 520 Bridport.  
—Elizabeth A (wid Joseph), r 962  
Lake.

Arthur Emily A, clk, b 962 Lake.  
—Evan, eng Temple, r 65 Center.  
—Frank E, clk Western Elec Co, r 512  
S 2d West.  
—Harry, r 430 S 8th West.  
—Joseph W, r County Infirmary.  
—Martha (wid James E), b 336 W 3d  
North.  
—Mary E (wid D Kinney), nurse, 747  
S 1st West, b same.  
—Tessie A, student, b 735 S West  
Temple.

**ARTIFICIAL LIMB MANUFACTURING  
CO** (J F Cordell, F J Wright),  
Mfrs of Artificial Limbs, Braces  
and all Deformity Apparatus, 7-8-  
9 Utah Nat Bank Bldg, Ind Tel  
1800 (See right bottom corner  
cards).

**Pacific Western Selling Co.**

**NATURAL  
STONE FILTERS**

422-423 ATLAS BLOCK. Bell Tel. 3205

J. F. CORDELL, Mgr.

F. J. WRIGHT

Largest Manufactory of Artificial Limbs in the West.

Fit guaranteed or no sale.

Ind. Phone 1800

**ARTIFICIAL LIMB MFG. CO.**

Number 11 W. First South St.

(Rooms 7, 8, 9 over Utah National Bank.)

**FIT WELL**

**WALK EASY**

Which has the motion of the natural limb in walking  
Remodeled and Improved.

We Manufacture Every Style.

Salt Lake City, Utah

Catalogue Free.



**ANDERSON INSURANCE AGENCY,**

All Kinds of

TELEPHONES 195

200-201 Scott Building

168 S. Main St.

**INSURANCE**



If you WANT to save as strongly as you NEED to save,  
you'll find a way to do it.

Let me suggest the best way.

**WILL G. FARRELL, Gen'l Agt. for Penn Mutual Life**  
316-316-317 Boston Building, Salt Lake City



138

ARV

R. L. POLK & CO'S

ASH

**The Best the Market Affords Always**  
Under Walker's Bank E. L. Wittie, Mgr.

**THE GRANITE LUMBER CO.**  
**PENINSULAR**  
**STOVES AND RANGES**  
Cor. 11th East and 12th South Sts.

- Arvesen Hans T, carp, r 995 Princeton av.
- Ayrton, see Ayrton.
- Asbridge Montford W, r 326 W 2d North.
- Otto E, plumber, r rear 727 E 1st South.
- Wm A, emp Utah Ice & S Co, b 326 W 2d North.
- Ash Alma S, clk U L & R Co, b 1063 Blaine av.
- C Kenneth, lab, r e s 21st East bet Martin and Tempest av.
- Ellen S (wid Alma), r 1063 Blaine av.
- George A (Monarch Shoe Repairing Co), r 738 W South Temple.
- Joseph O, clk Z C M I, r 32 Strong's ct.
- J W, r 303 N 2d West.
- Thomas H, pkr Z C M I, r 813 1st av.
- Wm H, shoemkr Monarch S R Co, r 727 Linden av.
- Ashbridge, see Asbridge.
- Ashby Carlos B, mach, b 1645 Major.
- Clifford, student U of U, b 1645 Major.
- Hannah (wid Samuel), r 375 W 4th South.
- Herbert J, clk, b 1177 Bryan av.
- John (Hill & Ashby), r 18 Delmar ct.
- John W, cond U L & R Co, r 1184 Emerson av.
- Joshua H, clk O S L, r 942 Lake.
- Julia S, milliner, b 1177 Bryan av.
- L Blanche, tchr, b 1177 Bryan av.
- Lola V, b 1177 Bryan av.
- Richard H, farmer, r 1645 Major.
- Samuel, trimmer Paris Millinery, r 429 E 9th South.
- Susannah F (wid John J), r 1177 Bryan av.
- Wallace, r 1706 S West Temple.
- Wm R, trimmer Keith-O'Brien Co, r 254 S 2d East.
- Ashcroft Donald O, eng, r West Jordan.
- Wm, lab Highland Boy Smelter, b nr same.
- Ashdown Franklin, student U of U, r Bountiful, U.
- Asher Charles N, r 315 S Main.
- Frank, eng, r 144 Jeremy.
- George L, eng Utah Fire Clay Co, r 1010 S 1st West.
- James, farmer, r Taylorsville.
- Leon, fireman Utah Fire Clay Co, b 1010 S 1st West.
- Robert, private U S A, Ft Douglas.

- Ashford L N, fireproofing, b 504 S Main.
- Ashley Benjamin R, tmstr, r 831 W 3d North.
- Carleton H, student Henager's Bus Coll, b 10 Delmar ct.
- Charles, tmstr, r 11 Goodhue.
- Romenzo J, driver Citizens Coal Co, r 17 Goodhue.
- Ashlman Sarah L (wid Gottfried), r 777 W 8th South.
- Ashman David W, emp P Buller Erg Co, b 1133 E 4th South.
- James, died Feb. 23, '08, age 79.
- Mary A, died Mar. 14, '09, age 69.
- Mary H (wid James W), r 1133 E 4th South.
- Mary H, student, b 1133 E 4th South.
- Wm J, bottler S L C Brewing Co, b 1133 E 4th South.
- Ashton Amy M, student L D S U, b 138 S 7th West.
- Blanchard, clk F Auerbach & Bro, b 816 Ashton av.
- Brigham W, supt Granite School Dist, r 816 Ashton av.

**SEE**  
**R. L. POLK & CO.**  
**FOR**  
**Mailing Lists**  
**MINES AND STOCKS**

**WILSON BROS.**  
Office 208-209 Brooks Arcade, Corner State and Third South. (See Advertisement on Page 25)

**WINDSOR & CO.**  
Utah Savings & Trust Bldg. Phones 4455  
**INSURANCE AND ADJUSTING**  
Fire, Liability, Surety Bonds

For Contractors, Builders, Supply Firms, Steel and Iron Companies, Architects, Bridge Builders, and all others interested in construction of any kind, our **DAILY CONSTRUCTION BULLETIN** contains advance information of all proposed construction work in twelve western states.



# UTAH MINING MACHINERY & SUPPLY COMPANY

224-232 S. West Temple St. MINING AND CONCENTRATING MACHINERY

ASH SALT LAKE CITY DIRECTORY 1909. ASH 189

**ASHTON BROS CO.** Edward T Ashton Pres, George S Ashton V-Pres, Raymond J Ashton Sec and Treas. Contractors and Builders, 3 Hooper & Eldredge Blk, Bell Tel 813, Ind 944. (See left bottom corner cards in Classified Directory).  
 —Cora L, b 138 S 7th West.  
 —David H, moved to Huntington, Ore.  
**ASHTON EDWARD M.** Sec and Treas Ashton-Jenkins Co, r 984 Lincoln. Bell Tel 4605-X.



E. T. ASHTON, Pres. G. S. ASHTON, V.-Pres.

## Ashton Brothers Co.

*Contractors and Builders*

**BRICK AND STONE WORK  
A SPECIALTY**

Estimates on Business Blocks, Residences and Cottages Cheerfully Given  
 All Work Promptly Executed and Satisfaction Guaranteed.

3 HOOPER & ELDRIDGE BLOCK.

Phones:

Ind. 944 Bell 813.

**ASHTON EDWARD T.** Pres Ashton Bros Co, Rio Grande Lumber Co, Ashton-Whyte-Skillicorn Co and Western Co-op Assn, r 803 W 1st South, Ind Tel 1714.  
 —Effie M, student L D S U, b 803 W 1st South.  
 —Elias C, lawyer, 7 Deseret Nat Bank Bldg, r 668 Conway ct.  
 —Elizabeth A, r 129 S 7th West.

**ASHTON GEORGE S.** V-Pres Ashton Bros Co, r 847 W 1st South, Bell Tel 1527.

—Henry L, mason, b 138 S 7th West.  
 —Ina J, b 138 S 7th West.  
 —Jed W, mach, r 996 Lincoln.

**DON'T LEND  
YOUR DIRECTORY**

**FIT OR NO SALE**  
**Artificial Limb Mfg. Co.**

J. F. CORDELL, Manager

Expert Manufacturers of  
 Artificial Limbs and  
 Braces, Trusses, etc.

11 W. FIRST SOUTH ST.



**WALLACE**  
 The Collector  
 D. F. Walker Bldg.

**WE GET THE MONEY**

## THE ELECTRICAL ENGINEERING & CONSTRUCTION CO.

GROUND FLOOR, BOSTON BUILDING  
 BELL PHONE MAIN 1911

Salt Lake City

**KNIGHT CARRIAGE & AUTOMOBILE CO.**  
 140 SOCIAL HALL ST.  
 Bell Tel. 6223, Ind. Tel. 1334  
 Carriage Painting and Trimming

# Giesy-Walker Co. Insurance and Real Estate

Both Telephones 1688  
403 Tribune Building

140	ASH	R. L. POLK & CO'S	ASH
<b>ASHTON-JENKINS CO.</b> Edward E Jenkins Pres, Edward M Ashton Sec and Treas, Edward Laird V-Pres, Real Estate and Mortgages, 47 S Main, Both Tels 907 (See adv).		Ashton Rodney, clk Ashton Bros Co, b 996 Lincoln. —Mrs Rosabel, r 666 Conway ct. —School, 12th South cor 12th East.	

## Ashton-Jenkins Co.

REAL ESTATE, MODERN HOMES  
INSURANCE, MORTGAGE LOANS

BOTH PHONES 907

47 S. MAIN STREET

SALT LAKE CITY, UTAH

Ashton Lollie P, tchr Ashton School, b 816 Ashton av.  
 —Mattie S, bkpr Western Co-op Assn, b 996 Lincoln.  
 —Mrs Ray, b 42 S 8th West.  
**ASHTON RAYMOND J.** Sec and Treas Ashton Bros Co, b 803 W 1st South, Ind Tel 1714.

**ASHTON-WHYTE-SKILLICORN CO.** E T Ashton Pres, J B Whyte Sec, Treas and Mgr, J H Skillicorn and G S Ashton Directors, Cut Stone Contractors, 22 to 34 N 6th West, Bell Tel 2552, Ind 1196, Up-town Office 3 Hooper & Eldredge Bldg (See left bottom lines).

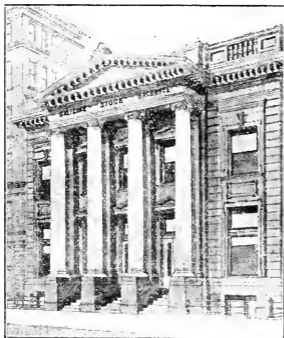

## Ashton-Whyte-Skillicorn Co.

(INCORPORATED)

Office and Yard

22 to 34 N. Sixth West Street  
SALT LAKE CITY

General Cut Stone  
Contractors

Ind. Phone 1196

Bell Main 2552

⚡ Cut Stone furnished by this company

**"ROYAL CRYSTAL" Table Salt**  
 ROYAL CRYSTAL MEANS PURITY AND STRENGTH  
**INLAND CRYSTAL SALT CO., Manufacturers**

WHY PAY MORE?  
**50c A MONTH**  
 ALL THE NEWS  
**THE REPUBLICAN**

- Ashton Wilford S, student L D S U, b 936 Lincoln.  
 —Willard, student, b 816 Ashton av.  
**ASHTON WM**, Chf Engineer O S L, 606 Deseret News Bldg, r 40 S, Bell Tel 4415-Y.  
 —Wm, student, b 1137 E 2d South.  
 Ashwill Seward, student, b 144 S 6th East.  
 —Wm, student, b 144 S 6th East.  
 —Wm C, foreman Century Ptg Co, r 144 S 6th East.  
 Ashworth Evan, student L D S U, b 712 E 7th South.  
 —James, r 125 N 8th West.  
 —Ray, bkpr, r 9 Keyser ct.  
 —Reuben, lab, r 1 N Mill Creek rd.  
 —Roscoe, student, b 614 Tribune Bldg.  
 —Mrs Sarah B, stenog Gen Eng Co, r 864 Lincoln av.  
 —Thomas E, student, b 712 E 7th South.  
 —Thomas F, lawyer, 610 Tribune Bldg, rms 206 W South Temple.  
 —Thomas S, piano tuner, 109 S Main, r 712 E 7th South.  
 Asig Tony, lab, r West Jordan.  
 Asimoki A, lab Garfield Smelter, r Garfield.  
 Askew Hannah (wid George), r 833 S 8th East.  
 —Herman B, r 514 S 2d West.  
 Aspengren Charles, r 1 Montague av.  
 Asper Mrs Adelaide A, r 210 Fern av.  
 —Alfred W, foreman Asper, Noall & Co, r 249 W North Temple.  
 —A Leone, tchr Carlisle School, b 27 Quince.  
 —Bertha L B, b 31 Quince.  
 —Frank W, carp, b 27 Quince.  
 —George E, mgr Central Planing Mill Co, 2d North and O S L tracks, r rear 233 W 5th South.  
 —Matthew N, bkpr Asper, Noall & Co, r 31 Quince.  
**ASPER, NOALL & CO**, Matthew Noall Pres, Wm T Noall V-Pres and Mgr, Wm Asper Sec and Treas, Lumber Dealers, Planing Mill and Contractors, 153-157 W North Temple, Bell Tel 213, Ind 570. (See back cover.)  
 —Mrs Rebecca J N, r 27 Quince.  
**ASPER WM**, Sec and Treas Asper, Noall & Co, r 307 Center.

## Art Metal & Chandelier Co.

Everything  
Electrical

62 W. 3D SOUTH ST.

## LYNCH & HARMON

ENGINEERS AND CONTRACTORS

222 Judge Building

- Asplund Emil, emp Amer S & R Co, r Murray.  
 Asquith Wm H, moved to Portland, Ore.  
 Assembly Hall, Temple Grounds.  
 Assenberg Frank S, tmstr S L & Jordan Mill & E Co, r 461 Grant.  
 —Peter, carpet layer P W Madsen, r 3250 S 9th East.  
 Assinopolas James, lab Garfield Smelter, r Garfield.  
 —Nick, lab Garfield Smelter, r Garfield.  
 Associated Health Authorities of Utah, W H Barrett sec and treas, 38 Mercantile Blk.  
**ASSOCIATED PRESS THE** R C Johnson Correspondent, 10-11 R M Bell Tel Bldg, Bell Tel 556.  
 —Students of the University of Utah, U of U.  
 Association Institute of Y M C A, State cor 1st South.  
 —of the Nauvoo Legion, 10 N Main.  
 Ast Bertha, domestic, 30 I.  
 —John, lab, r 764 W 1st South.  
 Astill Herbert W, lab Garfield Smelter, r Garfield.  
 —Joseph, farmer, r Sandy.  
 Astin Mrs Catherine V, r rear 239 W 5th North.  
 —David, carp, r 18th East s of 14th South.  
 —Florence, rms The Pleasanton.  
 —Wm B, gardener E F Holmes, r 6 Oakwood.  
 Astler Lillie M, student, b 35 Gregory ct.  
 —Louis E, blksmith, r 35 Gregory ct.  
 —Wm J, feed, b 35 Gregory ct.  
 Astlund J E, emp Amer S & R Co, r Murray.  
 Aswad Tekla, clk K S Fadel, b 139 W 2d South.  
 Atchison, see also Acheson.  
 —Harry W, supt J D Hanley Cons Co, r 14 Willley Apts.  
 —H E, r 519 S State.  
 —Josephine (wid Windsor), b 861 Tempest av.  
 —Samuel, emp U S Smelting Co.  
 —Topeka & Santa Fe Ry, C F Warren gen agt, 233 Judge Bldg.  
 Ateman James L, porter Richelieu Buffet, rms 63 E 4th South.  
 Athay David, promoter, b 157 B.

Carpets Cleaned and Re-laid

Upholstering and Mattress Making

Cold Blast Feather Renovating

# Salt Lake Steam Carpet Cleaning Works

436 S. 7th East St.  
 Bell Tel. 2018; Ind. Tel. 1110  
 EMYR EYMON, Proprietor

## Londoner-Cary Detective Bureau

J. N. LONDONER — H. FRANK CARY  
 (Formerly Officials Pinkerton's National Detective Agency)

224-226 Brooks Arcade, 3rd South and State Sts. ALL PROPER DETECTIVE WORK UNDERTAKEN.

# INTER-MOUNTAIN ELECTRIC CO.

13 S. Main Street

Phones 354

142

ATH

R. L. POLK & CO'S

ATW

Liberty Sheet Metal Works  
221 W. SOUTH TEMPLE ST.  
Ind. Tel. 4029



CORNICES  
BUILDING FRONTS  
LENTELS

## YOUNG & FOWLER (Inc.)

Ernest M. Fowler, Mgr.

## FIRE INSURANCE

32 S. Main St. Ind. Tel. 10

Atherley Annie, b Oliver Atherley.  
—Frederick O, contr, 120 Terrace av, r same.  
—Horace, lab, b Oliver Atherley.  
—H C, r Calder's Sta.  
—Oliver, farmer, r 17th East 4 n of 14th South.

**ATKIN WM T**, Mgr National Real Est & Inv Co, 26 1/2 S Main, r 90 N, Bell Tel 5315-K.

Atkins, see also Adkins.

**ATKINS ALBERT E**, Salesman A Booth & Co, r 329 5th av.

—Benjamin, rms 44 S State.

—Carrie H, tchr Washington School, b 335 W 3d North.

—Charles E, musician U S A, Ft Douglas.

—Claude B, private U S A, Ft Douglas.

—David P, lab, rms 115 E 1st South.

—Edith, b 1 Phipps pl.

—Edward, cook Groves-L D S Hosp, r 29 I.

—Emily (wid John), r 1 Phipps pl.

—Fred M, cashr P B O, r 840 E 1st South.

—F Morris, glazier Culmer P & G Co, b 840 E 1st South.

—George, student, b 234 S 2d East.

—John T, clk F Auerbach & Bro, b 335 W 3d North.

—Thomas H, floor mgr F Auerbach & Bro, r 335 W 3d North.

**ATKINS T ST LEGER**, Canvaser R L Polk & Co, r 168 W 4th South.

—Willard, shooting gallery, 53 Commercial, b 1 Phipps pl.

—Wm J, tmstr Taylor-Armstrong Lbr Co, r 246 E 2d South.

Atkinson, see also Adkinson.

—Albert F, bkpr, r 256 S 11th West.

—Alice, r 50 Edison.

—Amanda (wid Frank), r 158 N 3d West.

—Annie C D, b 587 Tempest av.

—Benjamin, brklyr, r 579 Tempest av.

—Charles, carp, r 587 Tempest av.

—Charles W, lather, b 587 Tempest av.

—Cora (wid Joseph G), r 23d East cor Upper County rd.

—Eleanor J, stenog Lambert Paper Co, b 615 S 2d West.

—Elizabeth, hkbinder, b 615 S 2d West.

—Emily, domestic 64 W 16th South, Murray.

—Florence, milliner Paris Millinery, b 158 N 3d West.

—Frank, tmstr, r 549 W 3d North.

Atkinson Fred, emp Nat Biscuit Co, r 216 W 5th South.

—Gerald, auditor R M Bell Tel Co, b Windsor Hotel.

—Hannah, dressmkr, b 615 S 2d West.

—Henry R M, chf agrl div U S Surv Gen's Office, r 7 The Annex.

—Homer P, cashr Columbian Cons of Music, r 158 N Main.

—H Russell, carp, r 735 E 8th South.

—James C, smelter, r 13th East 9 s of Vine.

—John W, farmer, r Union.

—Joseph B, plasterer, r Union.

—Lily, folder Deseret News, b 615 S 2d West.

—Mary (wid Albert), r 615 S 2d West.

—Maude M, foreclay Deseret News, b 615 S 2d West.

—Nancy, smstrs Keith-O'Brien Co, b 615 S 2d West.

—Robert C, ins agt, r Brighton.

—Robert H, farmer, r 1 Casto la.

—Wm, painter J Hertz & Co, r 3520 S 3d East.

—Winnie, student L D S U, r Woods Cross, U.

**ATLANTIC TEA CO** (Henry C Monter), Teas, Coffees, Spices, Extracts and Baking Powder, 42 Richards, Bell Tel 968, Ind. 707.

—Pacific Tunnel & Mining Co, J H Woodmansee sec, 1 Mackintosh Bldg.

**ATLAS ASSURANCE CO** (of London), Rogers-Evans Co Agts, 700 Utah Savings & Trust Bldg.

**ATLAS BLOCK**, 34-38 W 2d South.

—Block Cigar Stand, S H McMurrin mgr, Atlas Bldg.

**ATLAS - MANCHESTER ASSURANCE CO** (of London), Cannon Ins Agency Agts, 18 E South Temple.

Atterbury Hal A M, cond, r 254 S 8th West.

Attle Henry W, printer, r 753 W 1st South.

Attridge Garnet E, tchr High School, b 214 W 1st North.

—Mrs Mary, r 214 W 1st North.

—Wm J, r 214 W 1st North.

Attwell Wm H, r County Infirmary.

Atwater Bert, clk C H Griffin, r 514 C.

Atwood Edgar G, b rear 358 E 2d South.

—Ernest, private U S A, Ft Douglas.

—Florence B, student U of U, b 1610 S 11th East.

**MINING JIGS, GALLOWS  
FRAMES, TANKS AND  
MINING TIMBER  
RIO GRANDE LUMBER CO.**

## INTER-MOUNTAIN MILLING CO.

161-163 N. 3rd WEST ST., BOTH PHONES 128

Husler's Flour, Grain,  
STEAM ROLLED, GROUND  
and Chopped Feed

# MEHESY'S Furs and Millinery

166 S. MAIN STREET—Next to Auerbach's

KNUTSFORD HOTEL BUILDING

ATW SALT LAKE CITY DIRECTORY 1909. AUE 143

Atwood Frank, bkpr Utah Com & Sav Bank, rms 365 E 3d South.  
 —Henry C, real est, 134 S State, Murray, r 93 Vine, Murray.  
 —Ione L, b 134 Vine, Murray.  
 —Julia, b 1610 S 11th East.  
 —Louis C, carp, r 564 W 3d South.  
 —Mary, b 1610 S 11th East.  
 —Mary D (wid Minor), r rear 938 E 2d South.  
 —Mary J (wid Samuel F), r 305 S 13th East.  
 —Millen M, r 1610 S 11th East.  
 —Rayola, bkpr, b 134 Vine, Murray.  
 —Relief C (wid Millen), r 1610 S 11th East.  
 —Roscoe, electr, b 134 Vine, Murray.  
 —Samuel E, student, b 305 S 13th East.  
 —Walter H, r 93 Vine, Murray.  
 —Walter S, r 89 Vine, Murray.  
 —Wayne M, student L D S U, b 1610 S 11th East.  
 —Wm, salesman Miller-Cahoon Co, r 134 Vine, Murray.  
 —Wm M, bkpr Continental Nat Bank, r 29 S 4th East.  
 —Wilma, music tchr, 134 Vine, Murray, b same.  
 Aubert Laurent, watchmkr, 67 W 1st South, r 220 E 8th South.  
 —Mrs Mary, r 220 E 8th South.  
 Aubrey Albert G, emp D & R G, b 41 S 9th East.  
 —Mrs Albertha L, r 173 E.  
 —A Le Roy, messr P O, r 156 W 7th South.

Aubrey Earl L, emp Utah Gas & C Co, b 173 E.  
 —Frank D, barber Thomas Aubrey, b 41 S 9th East.  
 —Frank T, b 173 E.  
 —Lorenzo J, barber, r 173 E.  
 —Louise M, nurse, 41 S 9th East, r same.  
 —Minnie, r 41 S 9th East.  
 —Percival S, student, b 173 E.  
 —Stanley, bellboy Alta Club, b 154 W 7th South.  
 —Stephen P, opr Postal Tel-Cable Co, rms Sanitarium.  
 —Thomas, barber, 314 S State, r 775 S 3d East.  
 —Wm A, asst supt P O, r 154 W 7th South.  
 —Wm E, clk Lyon & Richardson, b 154 W 7th South.  
 Auckland John, propr Scandinavian-Amer Rest, 174 W South Temple.  
 —John A, car clnr O S L, r 102 W 1st North.  
 Auditorium Hall, 300 W 4th South.  
 —The, 56 Richards.  
 Auer Ulrich, lab, r 736 E 3d South.  
 Auerbach, see also Hauerbach.  
**AUERBACH BUILDING, 162 S Main.**  
**AUERBACH F & BRO** (Samuel H Auerbach, George S Auerbach), H J Wallace Gen Mgr, M J Friedman Retail Mgr, Wholesale and Retail Dry Goods, Boys' Clothing, Ladies' and Gent's Furnishings, Shoes, Millinery, etc, 144-154 S Main. Both Tels 191. (See adv.)

ESTABLISHED 1864

*F. Auerbach & Bro.*

ONE PRICE TO ALL NEVER UNDERSOLD

Utah's Most Popular Dry Goods House

WHOLESALE AND RETAIL

144 to 154 S. Main St., Salt Lake City, Utah

Auerbach Merchandise is Universally Conceded to be the Newest in Style, Choicest in Quality, Lowest in Price

**CALLAWAY, HOOK & FRANCIS**

Visit Our New Store, 66 Upper Main Street

HEADQUARTERS FOR HOTEL, RESTAURANT AND BAR SUPPLIES

SALT LAKE BUILDING & MANUFACTURING CO.  
 LUMBER DEALERS AND CONTRACTORS  
 20-40 N. 2ND WEST ST.  
 PHONES 345.

# THE PALACE MEAT MARKET

263-265 S. Main St.

Private Branch Exchange-Both Phones

## WHOLESALE AND RETAIL MEATS, FISH, POULTRY AND BUTTER

144

AUE

R. L. POLK & CO'S

AUS

### Dietz & Davis Plumbing Co.

MODERN SANITARY PLUMBING, HEATING  
AND GAS FITTING

Bell Tel. 3727  
Ind. Tel. 99

427 S. Main St.

**AUERBACH GEORGE S** (F Auerbach & Bro), r Hotel Touraine.  
**AUERBACH SAMUEL H** (F Auerbach & Bro), r N Y City.  
Augustine Bernard E, clk Richardson & Adams, r 518 S State.  
Augustson Carl, trackman, b 1687 S 8th East.

—Joseph R, electr Art M & C Co, r 435 E 2d South.  
—Mrs Mary, rms 446 E 3d South.  
Augustopolis G, emp Amer S & R Co, r Murray.  
Aukrust Eiliv, r 476 E 4th South.  
Auld James C, salesman, r 326 S 3d East.

Ault, see also Alt.  
—John C, lab, r Sandy.  
Aultman, see also Altman.  
—Edward L, groceries and meats, 971 W 5th South, r 664 S 8th West.  
Aures Jacob, clothing, 46 E 1st South, r 163 Center.  
—Walter J, clk Jacob Aures, b 163 Center.

Ausfeldt John, r 329 S 7th East.  
Ausherman Dennis D, student, b 154 McClelland.  
—Wm C, transitman City Eng, r 154 McClelland.  
Ausplund Andra A, moved to Leadville, Colo.

Austin Agnes, stenog Walker Bros D G Co, b 900 S 5th East.  
—Alma S, rms 498 S 3d East.  
**AUSTIN ANDREW W**, Mgr Austin & Sons Livestock Co, r 910 S 5th East, Bell Tel 4986-K.  
—Anthony N, fireman Fire Dept, r rear 451 S 8th East.

**AUSTIN IHOS ASSOCIATION**, Mark Austin Pres, Heber Austin V-Pres, George A Smith Sec and Treas, T H Austin Gen Mgr, Live Stock, 215 Sharon Bldg, 57 W South Temple, Bell Tel Ex-h 17, Ind 712. (See adv opposite.)

—Clarence, student L D S U, b 900 S 5th East.  
—Edith G, stenog Western Elec Co, b 435 E 5th South.  
—Edward C, corp U S A, Ft Douglas.  
—Edwin N, student L D S U, b 900 S 5th East.  
—Emma, b 900 S 5th East.  
—Erma, stenog Bellows Bros, b 305 S 5th East.  
—E M, rms The Warena.

**AUSTIN FIRE INS CO** (of Dallas, Tex), Young & Young Agts, 4 Nauvoo Bldg.

—Flossie, b 856 E 8th South.  
—Frank, tmstr S L Transfer Co, r 4 S 7th West.  
—Fred, trav agt, r West Jordan.  
—George, mason, r rear 451 S 8th East.  
**AUSTIN GEORGE**, Pres Austin & Sons Livestock Co, r 900 S 5th East, Bell Tel 1731.

—George H, tmstr, r 418 E 9th South.  
—G H, r 435 E 5th South.  
—George W, contr, rear 451 S 8th East, r same.  
—Hazel, student L D S U, b 851 S 9th East.

**AUSTIN HEBER**, V-Pres Austin Bros Assn, r Idaho Falls, Ida.  
—Henry E, private U S A, Ft Douglas.  
—Irving, cook, rms 234 S Main.  
—James, r 349 S 12th East.  
—James R, barber G C Calvert, b 305 S 5th East.  
—John, livestock, b 900 S 5th East.

**AUSTIN JOHN E**, V-Pres and Gen Mgr Heber Land & Livestock Co, 215 Sharon Bldg, r 1155 1st av, Bell Tel 3286.  
—John L, student, b 1155 1st av.  
—Lavanda, clk Charlton Shop, b 43 Almond.

—Lee J, student L D S U, b 856 E 8th South.  
—Lillian, student, b rear 451 S 8th East.  
**AUSTIN MARK**, Pres Austin Bros Assn and Heber Land & Livestock Co, r Sugar City, Ida.

—Phoebe A, student, b rear 451 S 8th East.  
—Quina, b 613 3d av.  
—Reuben, student L D S U, b 856 E 8th South.  
—Robert A, molder O S L, r 296 Wall.

—Sarah J, b 613 3d av.  
—Sophie, b 4 S 7th West.  
—Thomas, pres Price River Irrigation Co, r Lehi, U.  
**AUSTIN THOMAS H**, Gen Mgr Austin Bros Assn, 215 Sharon Bldg, r 856 E 8th South, Bell Tel 3194-K.

—Thomas J, appr Shibley-Macmillan Co, b rear 451 S 8th East.  
—Wallace W, student, b 1155 1st av.  
—Wesley, clk Hotel Knutsford.  
—Wilhelmina, student, b 305 S 5th East.  
—Wm R, carp, 305 S 5th East.

### C. M. WOODLE

118 W. FIRST SOUTH ST.

IND. TEL. 1248

CARPENTER AND CABINET WORK

### J. P. FOWLER CO.

Carriage, Wires and Iron Works  
WE FIGURE WITH CONTRACTORS FOR ORNAMENTAL WIRE AND IRON WORK

Bell Tel. 3281; Ind. Tel. 1220

53 to 59 S. WEST TEMPLE STREET

**WASATCH ELECTRIC SERVICE COMPANY**  
SALT LAKE CITY, UTAH  
BELL PHONE MAIN 2216, IND. 2211  
"THE ELECTRICAL PEOPLE"  
46 POST OFFICE PLACE  
"THE NEW BUSINESS CENTER"

# Austin & Sons Livestock Company

OFFICE—SALT LAKE CITY, UTAH  
MEMPHIS, TENN.

# Heber Land & Livestock Co.

SALT LAKE CITY

UTAH

# The Austin Bros. Association

*Sheep Growers and Dealers*

SALT LAKE CITY

UTAH

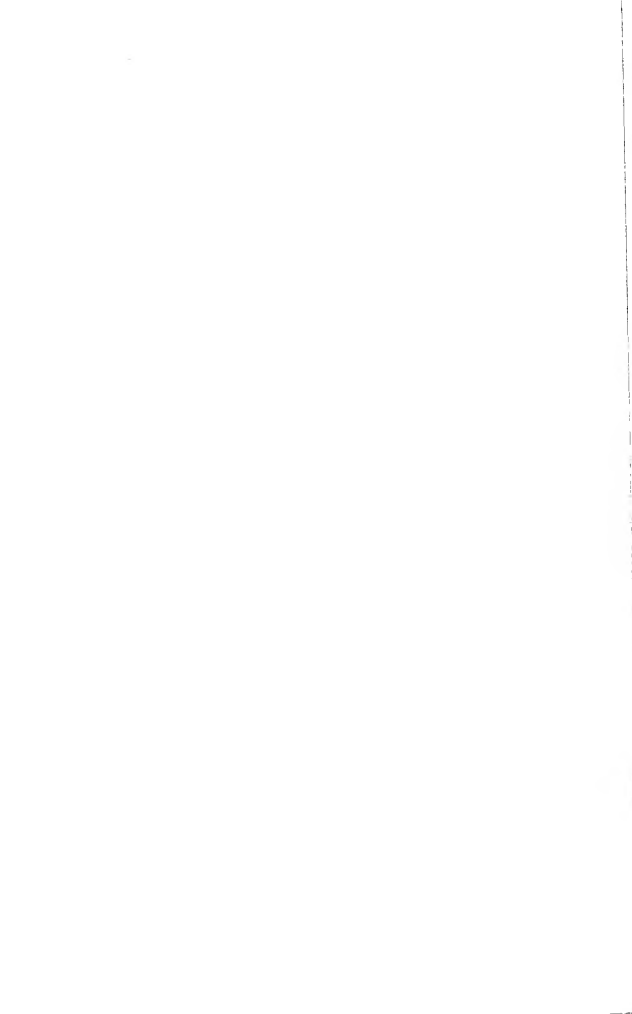



# SIERRA NEVADA LUMBER CO.

Lumber, Interior Finish, Sash, Doors. State Agents Ruberoid Roofing and Beaver Wall Board  
35 S. 34 WEST ST. BOTH PHONES 252

AUS

SALT LAKE CITY DIRECTORY 1909.

AZT

146

## AUSTIN & SONS LIVESTOCK CO.

George Austin Pres, Thomas R Cutler V-Pres, Andrew M Austin Mgr, George A Smith Sec and Treas, 215 Sharon Bldg, 57 W South Temple, Bell Tel Exch 17, Ind 712. (See adv opp p 144.)

Automatic Wagon Brake Co, Loren Peck mgr, 50N Templeton Bldg.  
Automobile Club of Utah, O H Hewlett pres, J E Jennings sec, C R Pear-sall treas, C W Dansie mgr, 24 R M Bell Tel Bldg.

**AUTOMOBILE EXCHANGE.** A V Anderson Pres, Atha Williams Mgr, E C Trask Sec, Automobiles Re-paired, Painted and Stored, Auto-mobile Supplies, 59-63 Post Office-pl, Bell Tel 2915, Ind 1205.

Averkamp Carl, mach D & R G, rms Independence Hotel.

Averett, see Everett.  
Avery Allan A, miner, r 5 Rustic ct.  
—Mrs Bertha E, r 610 S 3d West.

—C D, r 834 Pierpont av.  
—Elizabeth (wid Evan), r 425 W 8th South.

—Elsie, emp Amer Linen Supply, b 177 E.  
—Ernest, stereo Western Newspaper Union, b 284 C.

—Ralph C, moved to Minneapolis, Minn.  
—Ralph S, carp, r New England add.

—Thomas E, repr O S L, r 250 Can-yon rd.

Averyl W T, r 732 W 2d South.  
Aveson Agnes, b 1175 Roosevelt.

—Florence M, student U of U, b 24 M.  
—Mrs Hannah E C, r 1819 Godley.

—H Elsie, wrapper, b 1819 Godley.  
—Josephine, clk Paris Millinery, b 24 M.

—Miles, lab, r 1175 Roosevelt.  
—Robert, comp Acme Printing Co, r 24 M.

—Robert F, printer Republican, r 776 2d av.

—Samuel R, driver, r 334 E South Temple.

Aveyonich Joseph, emp Amer S & R Co, r Murray.

Avis Burden, lab, r Garfield.  
—Frank, oiler Garfield Smelter, r Gar-field.

—S B, pipeftr Garfield Smelter, r Gar-field.  
Axe Mabel, nurse St Marks Hospital.

# WALKER'S

## MEN'S FURNISHINGS BETTER STYLES

Better Qualites, Cost No More

Axelrad Abraham, clk Ottenheimer Co, b 456 E 6th South.

—David A, men's furn, 549 W 2d South, 379 E 8th South.

—Moses, peddler, r 456 E 6th South.  
—Samuel, clk Western Furn Co, r 456 E 6th South.

Axelsen Thomas C, carp, r 48 S 1st West.

Axtell Harriet, student, b 825 E 15th South.

—Joseph W, b 825 E 15th South.  
—Levi, emp Utah Gas & C Co, r 880 E 15th South.

—Levi C, carp, r 825 E 15th South.  
—Theodore, student, b 825 E 15th South.

Axton John, dep supervisor Street Dept, r 473 7th av.

—Rev John T, chaplain U S A, r 465 7th av.  
—John V, student, b 465 7th av.

—Matilda, student, b 465 7th av.  
Ayers, see also Ayres.

—Alfred, eng S L Route, r 142 N 7th West.

—Alice, emp Palace Laundry, b 58 W North Temple.

—Eliza C, b 58 W North Temple.  
—Gerald L, clk R M Bell Tel Co, rms 44 S State.

Ayland Leona V, b 728 Lake.  
—M Louise, dipper Alfred Gardiner, b 728 Lake.

—Wm T, capt Fire Dept, r 728 Lake.  
Aylett Mary A B, b West Jordan.

—Earl, blksmith, b West Jordan.  
—Edgar, blksmith, r West Jordan.

—Jesse, r West Jordan.  
—Mildred I, bkpr Daniel Radovich, b r West Jordan.

—Wm, v-pres People's State Bank, r West Jordan.  
Aylmer, see Elmer.

Ayres, see also Ayers.  
—Oliver S, mach O S L, b 216 N 7th West.

—Phillip T, clk City Eng, r 209 E 4th South.

—Vivian, r Ft Douglas.  
—Volta S, mach O S L, r 216 N 7th West.

Ayrton David J, boiler mkr D & R G, b 222 S 4th West.

—Elizabeth (wid Wm), r 222 S 4th West.  
Aztec Building, Broadway n w cor 1st South.

# BURTON COAL & LUMBER CO.

BELL TEL. 808

IND. TELS. 808 AND 57

MINING TIMBER, PORTLAND CEMENT

17 W. SECOND SOUTH

551 S. THIRD WEST

# THE UTAH BUSINESS COLLEGE

TRAINS FOR BEST SERVICE  
School All Year Enter Now

## Utah Audit & Accounting Co., Inc.

AUDITING, ACCOUNTING AND SYSTEMATIZATION

Specialty—Municipal and Corporate Books and Commercial Accounts  
Individual Accounts Handled  
New Systems and Methods

IND. 9350  
BELL 1281

JOHN W. ANNAND AND H. A. JOPLIN, MANAGERS

# Geo. F. Felt Lumber Co.

Lath, Shingles, Cedar Posts, etc.

Mfrs. of Combination Fence

OFFICE: No. 12 E. 2d SOUTH ST. Bell Tel. 3124; Ind. 116; YARDS: 846 S. STATE ST. Both Tels. 24

146

BAB

R. L. POLK & CO'S

BAC

College  
School All The Year

Clothing, Furnishings, Hats

172

SOUTH



MAIN

STREET

## B

E & M Investment Co. R E McConaughy pres, 503 Auerbach Bldg.

Babbel Albert, tailor B Rich & Son, r 637 Clark s e.

—Gustav, tailor L A Pauloo, b 1413 S 3d East.

Babbitt Amina, b 825 S 2d West.

—Elizabeth (wid Wm H), b 2407 Walnut s e.

—Mrs Hannah, r 825 S 2d West.

—Tillman C, blksmith, 825 S 2d West.

Babcock Albert R, emp Regal C & D Co, r 156 E 7th South.

—Mrs Ann J, r 1204 W 4th South.

—Charles J, salesman Breeden O S Co, rms N Y Hotel.

—Commodore F, eng S L Bldg & Mngf Co, r 1204 W 4th South, Golden Pk Addition.

—Maude M, prof U of U, r 273 S 11th East.

—Reuben H, student, b 4410 S 9th East.

**BABCOCK STEPHEN H**, Commissioner of Traffic Commercial Club Traffic Bureau, 221-222 Commercial Club Bldg, Tel Main 256, r 51 Bransford Apts.

—Wm H, tmstr, r 626 S 13th East.

—Wm W, r 273 S 11th East.

**BABCOCK & WILCOX Co**, Chas C Moore Pacific Coast Mgr, Jas J Burke Local Mgr, Water Tube Boilers, 312-314 Atlas Bk, Both Tels 761.

Baber Emily, domestic 942 E 1st South.

Babinger James B, died Nov 24, '08, age 31.

Baby McKee Mining Co, H Ø Booth sec, 604 Boston Bldg.

Bach Freda, domestic 259 S 5th East.

Bachelor, see Batchelor.

Bachgren Annie, emp Royal Laundry, b 153 S 4th East.

—Gustave, r 153 S 4th East.

Bachines John, lab J D Sullivan, r 111 S 1st West.

Bachman Beulah, nurse Groves-L D S Hosp.

—George, hlpr, r 863 E 6th South.

—Hettie (wid Leon), r 319 M.

Bacigalupi Louis A, houseman Rash-Roylance Fruit Co, r 375 F.

Back, see also Beck.

—John H, clk Z C M I, r 235 W 3d North.

—John W, lineman, r 44 Quince.

Back J W, r 451 6th av, Waterloo.

—Leonard, G, driver Z C M I, b 235 W 3d North.

—Mary A, died Nov 6, '08, age 51.

Backetel Leon, reporter Tribune, b Cullen Hotel.

Backlund, see also Becklund.

—Alice, b nr Highland Boy Smelter.

—John, watchman Highland Boy Smelter, r nr same.

—Sina, student, b nr Highland Boy Smelter.

Backman, see also Bachman and Beckman.

—Andrew S, abstractor, r 768 E 6th South.

—August E, fireman Bransford Apts, r 236 S 3d West.

—George S, died Apr 4, '08, age 42.

**BACKMAN GUSTAVE H**, Lawyer and Licensed Abstractor, Basement 32 S Main, Bell Tel 4216, Ind 991, r 810 W 1st North, Bell Tel 3750-Y.

—Gustave F, student, b 810 W 1st North.

—Harry, rest, 164 W South Temple, r same.

—John P, eng S L Route, r 353 N 5th West.

—Joseph, fireman S L Route, r 670 W 2d North.

—LeGrande, student, b 810 W 1st North.

—Mary, b 349 S 9th East.

—Mary C (wid Christian), r 1934 Harrison av.

—Samuel A, b 768 E 6th South.

**BACKMAN SAMUEL C**, Plumbing and Heating, 158 S 6th West, r 154 same, Ind Tel 2810.

—Wm D, appr Backman & Taylor, b 42 Jeremy.

—Wm J (Backman & Taylor), r 42 Jeremy.

**BACKMAN & TAYLOR** (Wm J Backman, John B Taylor), Tinsmiths, 42 Jeremy, Bell Tel 4852-Y, Ind 986.

Bacon Arthur E, electr Western Elec Co, b 140 S 10th East.

—Etta, maid Metropolitan Hotel.

**BACON GEORGE M**, Treas General Engineering Co, r N Y, Bell Tel 3035-Z.

—Mrs Olive M, moved to Fresno, Cal.

—Roy E, collr Utah Typewriter Exch Co, b 140 S 10th East.

—Sarah M, b 650 E 3d South.

**BACON WILLIS W**, Pres and Treas Utah Typewriter Exch Co, 62 W 2d South, r 140 S 10th East, Bell Tel 3919-K.

—Willow, student Henager's Bus Coll, b 11 Broadway.

Safe Deposit Boxes for Rent.

SALT LAKE

Security & Trust Co.

34 UP MAIN ST.

**OPEN A SAVINGS ACCOUNT**  
With Zion's Savings Bank & Trust Co.

Henager's  
Both Phones  
Business

# UTAH MINING MACHINERY & SUPPLY COMPANY

224-232 S. West Temple St.

Agents INGERSOLL-RAND CO.

BAD

SALT LAKE CITY DIRECTORY 1909.

BAG

147

Baddley George, foreman Joseph Nelson Supply Co, r 346 S 10th East.  
—Henry O, bottler S L C Brewing Co, r 527 S 8th East.  
—Myrtle R, stenog Clayton Music Co, b 527 S 8th East.  
—Wm R, plumber Geo G Doyle & Co, b 527 S 8th East.  
Baden, see also Bawden and Bowden.  
—Wm N, eng O S L, rms Hampton House.

Bader, see also Baeder.  
—Alyina (wid Wm), r 1345 W 7th South.  
—Arthur H, clk, b 1345 W 7th South.  
—Frank W, emp F E Schoppe & Co, b 1345 W 7th South.  
—Hugo H, miner, r 1345 W 7th South.  
Badertscher Godfrey J, collr Herald, r 143 S 10th East.  
Badford Charles L, iron wkr, r 8 Roberts ct.

**BADGER BROTHERS** (George T and Jesse T), Utah and Nevada Mining Investments, Stocks and Bonds, Direct Private Wires with New York, Boston, Chicago and San Francisco, 160 S Main, Bell Tel 1934, Ind 1266.

**BADGER CARL A** (Booth, Lee & Badger), Lawyer, 604-608 Boston Bldg, Both Tels 507, r 995 Lincoln, Ind Tel 10424.

—Elizabeth A, bkpr Improvement Era, b 1182 S 4th East.  
—George T (Badger Bros), r 439 E South Temple.  
—Guy, r St Marks Hospital.  
—Mrs Harriet A T, died Oct 16, '08, age 60.

—Harry H, student, b 143 S 8th East.  
—Jesse T (Badger Bros), r 843 Sherman av.  
—Mrs Louisa A, r 1182 S 4th East.  
—Mining Co, Samuel Raney sec, 12 Eagle Blk.

—Ralph A, broker, b 1182 S 4th East.  
—Rodney C, bkpr Badger Bros, r 164 N 1st West.

**BADGER RODNEY T**, Cashr Utah Nat Bank, Treas Union Savings & Investment Co, r 143 S 8th East, Bell Tel 3655.

—Vera, stenog Badger Bros, b 164 N 1st West.  
Badgis Frank, rms 15 Commercial.  
Baeder O E, hlpr O S L, r 275 W 3d South.

Badovich Nicholas, lab, r Woods row, Murray.

## SIERRA NEVADA MILL CO.

Fine Interior Woodwork

347 W, South Temple St.  
Phones 262

Baer, see also Bair, Barr and Bear.  
—Adolf, pres Baer Bros Merc Co, r 15 Bransford Apts.  
—Alice, b 375 N 7th West.  
—Alva R, musician Held's Band, r 972 W 2d South.

**BAER BROS MERCANTILE CO**, Adolf Baer Pres, Jacob A Kahn V-Pres and Mgr, Jobbers and Importers of Liquors and Wines, 245-247-249 S State, Both Tels 2017.

—Charles, clk Auerbach & Bro, r 323 5th av, Waterloo.  
—Charles E, miner, r 358 N 3d West.  
—Mrs Clara, b 7 Phipps pl.  
—Clara, emp Nat Biscuit Co, b 375 N 7th West.  
—Mrs Edith E, clk W J Paine, r 358 N 3d West.

—Elizabeth (wid Sebastian), r 960 S 1st West.  
—Ernest O, stenog Baer Bros Merc Co, r 15 Bransford Apts.

**BAER FRANCIS M**, Dealer in Fine Groceries, Fruits, Tobacco and Notions, 972 W 2d South, r same, Bell Tel Main 4410, Ind 1196.

—Frank, hartndr Wm Baer, rms 23 S West Temple.  
—Frank J, student All Hallows Coll, b 134 E 5th South.  
—Harry A (Baer & Alexander), r 1028 W 2d South.

—John, saloon, 120 S State, r 134 E 8th South.  
—John jr, student, b 134 E 8th South.  
—Lester C, clk Mine & Smelter S Co, b 323 5th av, Waterloo.  
—Minette C, b 15 Bransford Apts.

—Nellie, b 375 N 7th West.  
—Theodore, soapmkr Utah Soap Co, r 375 N 7th West.  
—Wm, saloon, 63 W 1st South, r 246 W 3d South.

—& Alexander (H A Baer, Roy S Alexander), meats, 972 W 2d South.  
Bagby Charles C, traffic mgr R M Bell Tel Co, r 1259 E 3d South.  
Baggaley, see also Baguley.

—Thomas, clk Z C M L, r 1648 S West Temple.

Baggerlay Maude E, b 680 E 11th South.

Bagia Emil, emp Amer S & R Co, r Murray.

Bagley Andrew H, farmer, r 3 Bagley's la.

—Caleb D, clk Ry Mail Service, r 6 Dahl's la.

*Sambot Paper Co*  
THE PAPER HOUSE.

Paper for this Book Furnished by this Company  
Oldest and most Reliable Paper House in The State.

## R. FORRESTER

Geologist and Mining Engineer

622 to 626 Newhouse Bldg.

BOTH PHONES.

Shirts Made To Order

W. E. FIFE CO.  
166 S. Main Street



Duplicate any advertised offer and keep profits at home  
SHEPARD, The Magazine Man. 77 E. 3rd SOUTH ST. Phones 1631

## SALT LAKE STAMP CO.

Rubber and Steel Stamps, Seals,  
Stencils, Badges, Checks, etc.

66 E. 3d SOUTH ST., PHONES 304

- Bagley Charles, lab Taylor-Armstrong Lbr Co, r 427 W 3d North.  
—Charles S, farmer, r County rd 3 s of 17th South.  
—Clementine, bartndr G L Elmer & Sons, r 235 N 5th West.  
—Cyrene N, student, b County rd and 18th South.  
**BAGLEY EDWARD C.** Wholesale and Retail Meats and General Merchandise, County rd and 18th South, r same, Bell Tel Murray 111.  
—Emma E, b 1648 S West Temple.  
**BAGLEY EMMETT M.** Claim Atty O S L 418 Deseret News Bldg, r Alta Club.  
—Frank, butcher A L Palmer, b 138 S 8th East.  
**BAGLEY FRANK E.** Sec and Treas Taylor-Armstrong Lumber Co, r 46 S 7th East, Bell Tel 4161-K.  
—Frederic S, moved to Denver, Colo.  
—Grant H, student U of U, b 6 Dahl's la.  
—Hyrum A, farmer, r 6 Dahl's la.  
—James, ironwkr, rms The Realty.  
—John A, lawyer, 594 Templeton Bldg, r 375 C.  
—Joseph, lab, r 442 S West Temple.  
**BAGLEY L LORRAINE.** Lawyer, 594 Templeton Bldg, r 375 C, Ind Tel 578, Bell Tel 1113-K.  
—Pernez, nurse, 375 C, r same.  
—Thomas, clk, r 1648 S West Temple.  
—Zola V, student, b County rd 3 s of 17th South.  
Bagshaw Arthur, tmstr Vogeler Seed & Prod Co, r 344 Post.  
Baguley, see also Baggaley and Bagley.  
—Blanche M, b Sandy.  
—Roy S, b Sandy.  
—Wm F, butcher C C Crapo & Sons Co, r rear 138 S 8th East.  
Bah Andrew, emp Amer S & R Co, r Murray.  
Bahang Wm, lab Garfield Smelter, r Garfield.  
Bahl, see Ball and Balls.  
Bahns Elma J, b 15 W 6th South.  
—Marie M (wid Otto R), r 15 W 6th South.  
Bahr Adam, brklvr, r 3½ Vissing ct.  
Bai Jacob, emp Sweet Candy Co, r 925 Princeton av.  
Baith Andre, lab, rms 10 S State, Murray.  
Baikos Sotirios lab, rms 597 W 2d South.

- Bailey, see also Bayley and Behle.  
—Adelaide, b 237 C.  
—Mrs Adella, nurse, 864 Roosevelt av, r same.  
—Albert R, mason, r 539 S 14th West.  
—Alice C (wid Albert R), b 354 S 8th East.  
—Alma, b 3 Gale.  
—Alvin, corp U S A, Ft Douglas.  
—Anne A, b 127 S 12th East.  
—Annie E student, b 857 E 4th South.  
—Mrs A B, maid White House Hotel.  
—Benjamin, eng D & R G, rms 231 S 1st West.  
**BAILEY BERT N.** Mgr Bailey & Sons Co, 63 E 2d South, r 163 N State, Bell Tel 2960-Y.  
—Bertha A, student, b 4151 S 15th East.  
—Carroll F, bkpr, b 223 S 2d East.  
—Chares bartndr C G Sindar, rms Jennings Bk.  
—Clyde, bkpr, b 744 W 2d South.  
—Crystal E, b G S Bailey.  
—Cynthia L (wid George W), r 357 Express av.  
—Dorothy E, student Rowland Hall, b 127 S 12th East.  
—Edna E, b 524 S Main.  
—Elizabeth M (wid John), rms 610 S 1st West.  
—Elizabeth Y (wid George B), r 4458 S 13th East.  
—Elvie A, b 857 E 4th South.  
—Elwood, r 243 S 6th East.  
—Mrs Emily C, r 524 S Main.  
—Emma, furn rooms, 216 W 1st South.  
—E Irene, student, b G S Bailey.  
—Francis, student, b 1145 E 4th South.  
—Francis T, cond, r 31 N 1st West.  
—Francis W, mining, r 1145 E 4th South.  
—Frank, hostler Water Wks, r rear 247 S 2d West.  
—Frank E, contr, r 247 S 2d West.  
—Frank E jr, driver W F & Co Ex, b 247 S 2d West.  
—Fred, grocer, 201 E 2d South, r same.  
—F P, r 2 Snow ct.  
—George, lab, r 29 Rosella av.  
—George R, grocer, 68 W 1st South, r 3245 S 9th East.  
—George S, farmer, r 14th South 6 e of County rd.  
**BAILEY GEORGE W** (Howells & Bailey), r 652 Everet av.  
—George W, tchr L D S U, r 217 F.  
—Grace W, stenog Portland Cement Co, b 445 S West Temple.

## GEORGE SAXTON

Real Estate, Insurance  
Mortgage Loans

ROOM 406 HOOPER BUILDING

# YOUNG & YOUNG

3-4 Nauvoo Bldg.

Ind. Tel. 1077

# REAL ESTATE

# Patents

**MASON, FENWICK  
& LAWRENCE**  
PATENT LAWYERS, Established 48 Years

**Trade Marks  
& Copyrights**

**602 F STREET, WASHINGTON, D. C. Booklet Free**

BAI

SALT LAKE CITY DIRECTORY 1909.

BAI

149

Bailey Harry, waiter Louvre, r 143 E 3d South.

—Harry B, cond U L & R Co, r 312 M.

—Harry J, binder Utah Litho Co, b 312 M.

—Hazel L, clk Utah Ind Tel Co, b 31 N 1st West.

—Hyrum S, janitor, r 251 Center.

—H A, r 163 S 2d East.

—Israel, herder, b 4458 S 13th East.

—James W, solr Dezeret News, b 357 Express av.

—John, shoemkr, r 3 Gale.

—John A, clk Union Paper Box Co, b 539 S 14th West.

—John D, steward Hotel Knutsford, r 116 E 5th South.

**BAILEY JOHN II**, Pres Bailey & Sons Co, r 163 N State, Bell Tel 3960-Y.

**BAILEY JOHN B JR**, Lawyer and Mining, 707 Newhouse Bldg, Bell Tel 1621, Ind 937, r 531 S 1st West, Bell Tel 3134-X.

—John W, contr, 219 F, r same.

—Joseph, lab, b 3 Gale.

—Joseph P, driver W F & Co Ex, b 247 S 2d West.

—Kate (wid Alonzo A), r 211 E 4th South.

—Ledyard M, gen mgr Portland Cement Co of Utah, 601 W 8th South, r 127 S 12th East.

—Lee L, cond, r 216 W 1st South.

—Leonard R, student U of U, b 4151 S 13th East.

—Lillie M, b 312 M.

—Lorene M, stenog, b 857 E 4th South.

**BAILEY LOUIS A**, Resident Representative Los Angeles Saddlery & Finding Co for Utah, Idaho, Wyoming, Montana and Nevada, Sample Room 1 Jennings Blk (2d floor), entrance 11 W 1st South, Bell Tel 4561, r 1119 2d av, Bell Tel 4415-K.

—Mary T (wid John A), r 1256 E South Temple.

—Mildred E, b 530 W North Temple.

—Nina, student, b 366 Elizabeth.

—Owen A, r 857 E 4th South.

—Pearl S, b 163 N State.

—Ralph F, rms 213 W 2d South.

—Reuben J, sheepman, r 4151 S 13th East.

—Richard, lab, rms 115 E 1st South.

—Ruth E, student, b 29 Rosella av.

—Samuel C, tinner F E Schoppe & Co, r 366 Elizabeth.

# PIANOS

*Steinway, Sohmer, Vose, Kimball, Estey, Schaeffer, Kohler & Campbell.*

**Clayton-Daynes Music Co.**  
109-113 S. Main St., Salt Lake City

**BAILEY SEYMOUR N**, Sec and Treas. Bailey & Sons Co, r 219 W 6th South, Bell Tel 4625-K.

—Susie L, stenog, b 857 E 4th South.

—Thomas W, brklyr, r 951 E 4th South.

—Tracy R, clk O S L, b 864 Roosevelt av.

—Walter H, mach D & R G, rms 74 Kendall sq.

—Wm A, clk Strevell-Paterson Hdq Co, b 1119 2d av.

**BAILEY W M E**, V-Pres and Mgr Smith-Bailey Drug Co, 171-179 W 2d r 50 W North Temple, Bell Tel 5359.

—Wm S, bak-r, r 530 W North Temple.

—W D, r 530 S 4th West.

**BAILEY & SONS CO**, J H Bailey Pres, P E Banker V-Pres, S N Bailey Sec and Treas, B N Bailey Mgr, Hay, Grain, Flour, Feed, Seeds, Salt, Bags, Poultry Supplies, 63 E 2d South, Both Tels 311.

Bain, see also Bane and Bayne.

—Albertus R, cook Sparey & Mehse, r 449 S 11th East.

—Alice V, b 950 2d av.

—Angus M, clk Lambert Paper Co, r 47 W Capitol.

—Daniel W, painter, r rear 343 E 8th South.

—Elizabeth (wid John H), r 930 2d av.

—Ellen (wid Daniel), r 935 Hazel av.

—George W, marker Standard Laundry, b 935 Hazel av.

—Helen, b 935 Hazel av.

—Isabel, mach opr, b 935 Hazel av.

—Jackson V, r 948 W 2d South.

—John B, ydmaster D & R G, r West Jordan.

—Kate, b 948 W 2d South.

—Louis H, cash boy, b 935 Hazel av.

—Mary M, caterer, b 930 2d av.

—Roy V, clk Halliday Drug Co, b 930 2d av.

—Wm W, clk Herald, rms rear 337 W 5th South.

Bair, see also Baer.

—Jessie E, stenog Pacific Mut Life, b 246 S 7th East.

Baird, see also Beard.

—Blossom, b 58 S 4th East.

—Chauncey, student L D S U, b 662 S 3d East.

—David, barnman, 920 S 8th West.

—Eliza J, student, b 662 S 3d East.

—George A, pres Western Expl Co, r Chicago, Ill.

—Henry E, solr Pac Ex Co, r 326 W North Temple.

## DAYNES-BEEBE



## MUSIC CO.

45 S. Main St.

Phones 328

# UTAH IRRIGATED LANDS SEVIER RIVER LAND & WATER CO.

Bell Phone 1640

615 Newhouse Bldg.

**Advertising Specialties**  
Phone Bell 3225  
**HUBBARD PUBLICITY CO.**  
109-110 Mercantile Block  
Calendars, fans, blotters, novelties of every description. Advertising that counts. Lowest prices quotable.

# Bernard O. Mecklenburg ARCHITECT AND SUPERINTENDENT

701 Newhouse Bldg.  
Residence, 947 E. Brigham St.

Phones: { Ind. 28 and 2368  
Bell, 2167 and 840-K

160 BA1 R. L. POLK & CO'S BAK

## J. W. KILLEEN CO.

REAL ESTATE, RENTALS  
LOANS, INSURANCE

218 S. MAIN ST. PHONE 827

Baird Hyrum, moved to Ogden.  
—Hyrum S, clk Utah Imp-Vehicle Co, b 721 E 8th South.  
—Joseph S, driver Superior Baking Co, r 717 S 8th East.  
—Kate H (wid Wm C), b 88 K.  
—Margaret, b 721 E 8th South.  
—Marvin E, student Henager's Bus Coll, b 721 E 8th South.  
—Mrs Maude, smstrs L & A Cohn, r 58 S 4th East.  
—Orrin, student L D S U, b 662 S 3d East.  
—Pryor T, lab O S L, r 1376 Arapahoe av.  
—Robert, lab, rms 343 W North Temple.  
—Robert E, solr Utah-Idaho Inv Co, r 717 S 8th East.  
—Robert M, metal wkr Western Heating & S M Wks, r 721 E 8th South.  
—W Eccles (Utah-Idaho Inv Co), r 1443 Lincoln av.  
Bakatee Leon B, rms Cullen Hotel.  
Baker Adam H, driver Royal Baking Co, r 1536 S 3d East.  
—Alexander S, fireman Fire Dept, r 505 S 7th East.  
—Annie L (wid Thomas J), r 524 S 2d East.  
—Arthur, tmstr Mill Co, r Germania av, Murray.  
—Bertha A, b 50 S 12th East.  
—Carl, porter Cullen Hotel Bar.  
—Charles, electr, b 854 W 2d North.  
—Chester, farmer, r Union.  
—Clarence J, died Feb 25, '09, age 34.  
—Comfort J, glove mkr Nelson Glove Co, b Gregson av s e cor West Temple.  
—Constance E, b 150 N West Temple.  
—Daniel, horseshoer J U Peterson, b 246 N 1st West.  
—Elijah, farmer, r Union.  
—Earl D, clk Tribune-Reporter Ptg Co, b 524 S 2d East.  
—Edward, clk, r Gregson av nr Main.  
—Edward A, carp, b Gregson av s e cor West Temple.  
—Edward J, fireman D & R G, r 550 Somerby.  
—Emma R, tchr Rowland Hall.  
—E D, r 254 S West Temple.  
—E Fred, maker Bernstein Cigar Co, r 363 Harrison av.  
—Frank, printer, r 427 E 8th South.  
—Frank G, b 349 S 1st West.  
—Fred C, hollerkmr, b 213 N 6th West.  
—Fred J, electr T G Allen Elec Co, r 349 S 1st West.

Baker George, student L D S U, b 186 I.  
—George W, watchman S L Hdw Co, r 246 N 1st West.  
—Gilbert E, clk S L Engineering Wks, r 4 Brown's ct.  
—Mrs Gussie M, tchr, r 1099 S 9th East.  
—Harry P, checker D & R G, r 574 S 1st West.  
—Henry A, gilder, b 100 Almond.  
—Hiram L, grocer, 1099 S 9th East, r same.  
—Mrs H L, tchr Poplar Grove School, r 1135 S 9th East.  
—Inez G, clk H L Baker, b 1099 S 9th East.  
—Irving T, maker Bernstein Cigar Co, r 524 S 2d East.  
—James, clk, r 19 Gregson av.  
**BAKER JAMES H**, Treas and Gen Mgr Sierra Nevada Lumber Co, 35 S 3d West, r 571 S Main.  
—Jarvis A, cond D & R G, r 4 Kendall ter.  
—Jerome M, carp O S L, r 64 W 2d South.  
—John, eng Walker Bros D G Co, r 75 Gregson av.  
—John, stoker Utah Gas & C Co, r 643 W 1st South.  
—John E, eng Walker Bros D G Co, r 31 Gregson av.  
—John H, metal wkr Hopfenbeck S M Wks, r 1825 S 5th East.  
—John S, electr, r 643 W 1st South.  
—Joseph L, hostler D & R G, rms West Jordan.  
—Leroy N, r 150 N West Temple.  
—Leroy W, moved to Twin Falls, Ida.  
—Lillian J, hlpr J G McDonald Co, b 246 N 1st West.  
—Lirimie B D, r 157 S 2d West.  
—Margaret (wid Joseph), b 160 J.  
—Margaret S, dipper J G McDonald C Co, b 79 Gregson av.  
—Mary E (wid Alexander C), b 454 Catherine.  
—Mercy R, elocutionist, 237 Constitution Bldg, r same.  
—Oscar, fireman D & R G, r 131 W 3d South.  
—Phoebe M, dipper J G McDonald C Co, b 79 Gregson av.  
—Ralph, musician, r 119 E 9th South.  
—Rena I, stenog Fleischmann Co, b 4 Kendall ter.  
—Richard, contr, 50 S 12th East, r same.

Both Tels., 4356

**A. G. FRYE CO.**  
REAL ESTATE  
438 ATLAS BLOCK

## Ashton - Whyte - Skillicorn Co.

22 TO 34 N. SIXTH WEST STREET  
MILL WORK A SPECIALTY. GENERAL CUT STONE CONTRACTORS

FOR PROMPT DELIVERY, PLACE YOUR ORDERS WITH THIS  
RELIABLE COMPANY.  
860 S. Third West St.  
J. C. LYNCH, Manager  
Both Phones 43  
SALT LAKE ICE CO.  
RED WAGONS

**SMOKE A  
"BLUE POINT"  
The Finest  
Cigar in the  
Market**



**Geo. A. Whitaker**

Manufacture  
134 W. 3rd South St.  
Both Tele. 664

BAK SALT LAKE CITY DIRECTORY 1909. BAB 151

Baker Richard E. molder S L Eng  
Wks, rms Eagle Bk.  
—Sarah A. (wid Theodore J), b 32 S  
5th East.  
—Susanna S (wid George R), clk Thom-  
as Simons, r 221 Fern av.  
—Thomas J, clk J A Ekman, b 524  
S 2d East.  
—Thomas K, hlpr D S Dick, b Germania  
av, Murray.  
—Wade P, r 157 S 2d West.  
—Wm, brklyr, r 348 E 17th South.  
—Wm, lab, r Garfield.  
—Wm, trucker D & R G, b Germania  
av, Murray.  
—Wm C, driver S L Livery & T Co,  
rms 52 E 1st South.  
—Wm T, b 576 E 3d South.  
—W Cross, chf clk Ry Service U L & R  
Co, r 4 Pauline Apts.  
Bakke Anne H, b rear 1632 S 2d West.  
—Anthon L, student, b rear 1632 S 2d  
West.  
—Martha, b rear 1632 S 2d West.  
—Martinus, lab, res rear 1632 S 2d  
West.  
Bakos John, emp Amer S & R Co, r  
Murray.  
—Stephen, hlpr D & R G, b Albany  
Hotel.  
Balanz Louis, emp Amer S & R Co, r  
Murray.  
—Philo, lab, b Bergertown, Murray.  
Balbach Joseph, private U S A, Ft Doug-  
las.  
Balby John, opr Empire Theatre, rms  
Wabash Rooming House.  
Balcastro Nicholas, wiper D & R G.  
Balch John, emp U S Smelting Co.  
Baldee Fred F, repr D & R G, b 456  
W 3d North.  
—Wm, janitor 22d Ward Meeting House,  
r 456 W 3d North.  
Balderston Frank, lineman R M Bell  
Tel Co, b Bountiful, U.  
—James (Balderston & Tripp), r Boun-  
tiful, U.  
—Jason, student U of U, r Bountiful.  
—& Tripp (James Balderston, Enoch  
Tripp), saloon, 348 W South Tem-  
ple.  
Baldes Frank F, emp D & R G, rms 431  
N 1st West.  
Baldry Robert E, fireman O S L, r  
Superior add.  
Baldwin Blanche, tchr East Jordan  
School, b West Jordan.

**Naylor Bros.**  
**FISH and POULTRY**  
370 S. MAIN STREET.  
Both Phones 807.

**BALDWIN CHARLES**, Lawyer, Master  
in Chancery and Referee in Bank-  
ruptcy, 74-75 Commercial Bk, Bell  
Tel 1286, r 229 S 12th East, Bell  
Tel 5326-K.  
—Charles H, bksmith D & R G, r 1065  
Euclid av.  
—Charles M, lab P J Moran, r Lake  
Breeze.  
—Charles S, pres Kaysville Brick Co,  
r Keith Apts.  
—Clay M, r 243 S State.  
—Elinor, rms Wellington Hotel.  
—Elizabeth, student, b 229 S 12th East.  
—Elizabeth J, died July 1, '08, age 67.  
—Ernest, mach, r 322 W 7d South.  
—Etta F (wid Frank L), r 280 E 2d  
South.  
—George, farmer, r North Point.  
—George F, carp, r 823 E 6th South.  
—Hattie H, b 254 S 4th East.  
—Howard L, draftsman O S L, r 518  
E 3d South.  
—James K, bksmith Amer S & R Co,  
r 223 N State, Murray.  
—Jesse A, carp, r 525 S 12th East.  
—John K, eng D & R G, r 132 S 7th  
West.  
—L C, repr Consolidated W & M Co,  
r 248 S 5th West.  
—Mrs Nellie, r 242 W 1st South.  
—Oscar, clk O S L, r 320 S 1st West.  
—Robert F, rms The Colonial.  
**BALDWIN SAMUEL C**, Orthopedic Sur-  
geon and Chief Surgeon S L & O  
Ry, 303-307 Templeton Bldg, Bell  
Tel 22-R2, Ind 22-A, r Keith Apts,  
Ind Tel 22-R.  
—Sarah A, student, b 1065 Euclid av.  
—Simeon R, driver A T Saunders, r  
Lake Breeze.  
—Vivian, student L D S U, b 4 Dubel,  
Bales Annie (wid Taylor), r 426 S 4th  
West.  
—John S, elec eng Garfield Smelter, b  
436 S 4th West.  
—Oscar T, salesman Chamberlain Music  
Co, r 236 E 2d South.  
Balfour John, farmer, r Brighton.  
Balich Mike, lab Garfield Smelter, r  
Garfield.  
Balken John, cashr Continental Cas Co,  
r S Brunswick av.  
Balkie Frederick J, clk, b 718 E 3d  
South.  
Ball, see also Balls.  
—Albert, fireman O S L, r Ogden, U.  
—Albert A, bkpr, r 1181 1st av.  
—Arthur, repr D & R G, r 48 Pacific av.



**DRINK LEMP'S ST. LOUIS BEER, FALSTAFF  
AND EXTRA PALE  
ELK LIQUOR CO. (G. H. Reilley) Distributor**  
218-218 SOUTH STATE STREET. BOTH PHONES

WE ISSUE INSURANCE THAT INSURES  
**HOME FIRE**  
INSURANCE CO. OF UTAH  
20-26 S. Main Street.

**YOU MAY FEEL SAFE** If You Buy Real  
Estate or Secure  
Your Insurance  
from

**STOWE & PALMER**  
52 W. 2nd SOUTH STREET

Schmieder & Carlson  
MAKERS  
SALT LAKE CITY, UTAH



TRY A  
LEADER

We Manufacture **TAYLOR-ARMSTRONG**  
**INTERIOR FINISH LUMBER CO.**  
That Satisfies You South Temple and 2nd West Sts.

152 BAL R. L. POLK & CO'S BAM

**FEDERAL HEIGHTS**  
The Premier Residence Section  
**TELLURIDE REALTY CO., OWNER**  
415-416 McCormick Bldg.  
Both Tels. 975.

- Ball Arthur H. clk A H Crabbe Co. b 372 I.
- Benjamin E. r 12 Brunswick av.
- Bert E. student, b 501 N 1st West.
- Charles E. clk R M Bell Tel Co. r 1133 3d av.
- Cigar Co. F R Ball mgr. 31 W 1st South.
- Clara R. clk R M Bell Tel Co. b 152 N 9th West.
- Daisy M. b 372 I.
- Ethel. smstrs Z C M I. b 1945 S 12th East.
- Frank R. mgr Ball Cigar Co. r 418 Catherine.
- George E. heater D & R G. b 48 Pacific av.
- Harry M. decorator. b 418 Catherine.
- Henry T. clk D & R G. r 372 I.
- Isaac B (Eardley & Ball). r 213 Colfax av.
- James H. lawyer. 307 McCormick Bldg. r 213 Colfax av.
- Jennie R (wid John M). r 11 Kendall ter.
- John H. mach. rms 745 W 4th South.
- John W. jeweler. b 501 N 1st West.
- J A. r 253 W 2d South.
- Lottie J. dipper J G McDonald C Co. b 1945 S 12th East.
- Martha M. smstrs. b 1945 S 12th East.
- Mary A. r 236 I.
- Mrs Nellie. r 152 N 9th West.
- Oscar F. mgr Western Printing Co. 259 S West Temple. r 1524 Indiana av.
- Phoebe E. b 213 Colfax av.
- Ruby P. clk A W Frewin. b 970 W 2d North.
- Samuel P. foreman J G McDonald C Co. r 970 W 2d North.
- Sarah H. b 48 Pacific av.
- Thomas. r 369 S 6th East.
- Thomas. gardener. r 10 W Capitol.
- Thomas A. carp. r 1945 S 12th East.
- Thomas W. teller McCormick & Co. r 424 E.
- Tracy. clk F Auerbach & Bro. r 970 W 2d North.
- Victor K. clk Ball Cigar Co. b 418 Catherine.
- Walter G. lab. b 10 W Capitol.
- Ballam Mary A. r County Infirmary.
- Ballantyne. see also Ballentine.
- John T. rms 260 1/2 S Main.
- Mary P (wid Richard). b 1868 S 10th East.

- Ballard Arthur. lab. b 1 Morton's row.
- Frank E. tmstr Murray Coal & L Co. r n s 19th South nr 9th East. Murray.
- Frank H. washer R M Crosby. r 1521 S 11th East.
- Hazel E. clk. b 1 Morton's row.
- Henry V. clk Miller-Cahoon Co. r 9th East and Vine.
- Noah H. painter. r Sandy.
- Philip. lab. r 540 Post.
- Richard W. gardner. r Vine. Murray.
- Mrs Ruth M. tchr High School. r 1058 3d av.
- Samuel M. eng. b 1058 3d av.
- S M. r 205 E 2d South.
- Wm H. lab P J Moran. r 1 Morton's row.
- Ballegoole Edward. lab. b 466 S 4th West.
- Ballenger Wm C. porter Wilson Hotel. rms 33 1/2 S West Temple.
- Ballentine. see also Ballantyne.
- Florence. maid Laverne House.
- Ballew Ernest L. steward Y M C A. r 73 S State.
- Balli Fred J. driver. b 243 Fern av.
- Jacob. baker Royal Baking Co. r 243 Fern av.
- Ballin John. rms 528 1/2 W 2d South.
- Ballingler. see Bellinger.
- Ballingham Charles W. poultry. r Union.
- Ballman Albert. peddler. b 437 S Main.
- Ballonich Stephen. lab Amer S & R Co. r Bergertown. Murray.
- Balls. see also Ball.
- Alfred P. eng. r 1 Morton's row.
- Balmforth John. driver Greenwald Furn Co. b 731 S West Temple.
- Lorenzo. driver Utah Lumber Co. r 345 W 1st North.
- Balokas Nicholas. lab. rms 597 W 2d South.
- Balor Nick. lab Garfield Smelter. r Garfield.
- Balsow Gustave. emp Amer S & R Co. r Murray.
- Baltos Gustave. lab. r West Jordan.
- Baltimore & Victoria Mining Co. James McGregor pres. 44 Commercial Bk.
- Bamber Freda. domestic. 135 S 6th East.
- Stephen. salesman Clark & Rose. rms 62 1/2 Richards.
- Bamberger. see also Baumberger.
- Building. 163 S Main.
- Clarence G. student. b 539 E 1st South.

**P. W. MADSEN**  
**FURNITURE**  
and **CARPETS**  
51-55 E. FIRST SOUTH ST.

RUBBLE OR DIMENSION, BUFF OR RED SAND STONE  
**THISTLE STONE CO.**  
OFFICE, DESERET NATIONAL BANK BUILDING, SALT LAKE CITY



# GEO. G. DOYLE & CO.

143 E. SECOND SOUTH ST., SALT LAKE CITY

BOTH PHONES 162

## MODERN PLUMBING AND HOUSE HEATING

BAM

SALT LAKE CITY DIRECTORY 1909.

BAN

163

**BAMBERGER COAL CO.** Simon Bamberger Pres, J B Bean Sec, T J Midgley Mgr, 161 S Main, Yards 254 W South Temple, 2d South cor 5th East and 12th South cor 11th East, Bell Tel Exch 2, Ind 2000.

—De Lamar Gold Mines Co. Simon Bamberger pres, 161 S Main.

—Elsa, student b 623 E 1st South.

—Ernest, mining, 163 S Main, r 524 E South Temple.

—Exploration Co. Simon Bamberger pres, 161 S Main.

—Herman, pres Alta & Hecla Mining Co, r 623 E 1st South.

—Jacob E (Bamberger & McMillan), r 539 E 1st South.

—James H, r 250 E 5th South.

—Julian M, b 623 E 1st South.

—Sidney M, v-pres S L & O Ry, b 623 E 1st South.

**BAMBERGER SIMON.** Pres Bamberger Coal Co and Pres and Mgr S L & O Ry, r 623 E 1st South, Both Tels 506.

—Water & Power Co. Herman Bamberger sec, 161 S Main.

—& Mc Millan (J E Bamberger, H G McMillan, brokers, 163 S Main.

Bananos James, lab Garfield Smelter, r Garfield.

Banbury Joseph H private U S A, Ft Douglas.

Bancroft Bessie A, tchr Bryant School, b 309 6th av.

—Edwin A, driver, r 309 6th av.

—Gillian M (wid Samuel D), rms 321 Jeremy.

—John E, shoemkr A L Jeffers, r 719 W 3d North.

—Luther, repr Robinson & Robinson, b 719 W 3d North.

—Mildred L, b 309 6th av.

—Wm M, hlpr Garfield Smelter, r Garfield.

—Wm E, student, b 309 6th av.

**BANCROFT WM H.** Pres Utah L & R Co and V-Pres and Gen Mgr O S L.

400 Deseret News Bldg, r 1207 E South Temple, Bell Tel 642.

Bandy Ray L, carrier P O, r 447 Elm ct.

Bane, see also Bain and Bayne.

—Mary, domestic, West Jordan.

—Mrs S D, r 21 Pitt.

Bang Annette, clk, rms Lenox Hotel.

Bangerter Mary, clk Deseret News Book Store, b Woods Cross, U.

## Utah Building & Manufacturing Co.



40-42 S. 2nd West Street

Bank Bar, Del Monte Co proprs, 14 W 2d South.

Banker Mrs Annette C, tchr Grant School, r 467 S 3d East.

**BANKER PAUL E.** V-Pres Bailey & Sons Co, r 467 S 3d East, Ind Tel 2624.

Bankers Life Association, M N Rathbone agt, 301 D F Walker Bldg.

—Reserve Life Ins Co, Hunter & Madison supts, 213 Atlas Bk.

Bankhead Caroline, b w s State nr 16th South.

—George, lab S L Pressed Brick Co, r w s State nr 16th South.

—Nathan, lab, S L Pressed Brick Co, r w s State nr 16th South.

**BANKS CORNELIUS H.** Pres and Treas C H Banks Undertaking Co, r 144 S State, Murray.

*"The Name A Guarantee of Quality"*

# Otis Elevators

C. G. SEYBOLDT, PROPR.



237 S. MAIN ST.

## Don't Lend Your Directory

## Pacific Western Selling Co.

### LEATHER BELTING

422-423 ATLAS BLOCK. Bell Tel. 3205

## ANDERSON INSURANCE AGENCY,

TELEPHONES 195

200-201 Scott Building

168 S. Main St.

All Kinds of

# INSURANCE

Bell Tel. 2939-Z

Ind. Tel. 2935

Reinforced Concrete Construction

# JOHN HOLT

430 E. FIFTH SOUTH ST.

# CONTRACTOR



ON ONE SIDE POVERTY. On the other, reasonable independence for your wife and family. Which? It's your family, so you choose.



**PENN MUTUAL LIFE**

315-316-317 Boston Building, Salt Lake City

154

BAN

R. L. POLK & CO'S

BAN

**THE GRANITE LUMBER CO.  
LUMBER**

Both Phones 598.

COR. 11TH EAST and 12TH SOUTH STS.

**HANKS C H UNDERTAKING CO.** C H Banks Pres and Treas, M E Coleman V-Pres, Martha I Banks Sec, Funeral Directors and Licensed Embalmers, 144 S State, Murray, Bell Tel Murray 347, Ind 19. (See adv.)

Banks Martha I, sec C H Banks Undertaking Co, b 144 S State, Murray.

—Mrs Mary J, r 144 S State, Murray.

—Orville D, mining, r 553 E 5th South.

**HANKS O D & CO.** L R Eccles Pres, Marlon Banks V-Pres and Mgr, F G Taylor Sec and Treas, F C Bassett Jr Asst Mgr, Wholesale and Retail Milliners, 116 S Main, Bell Tel 2758.

—Wiley, hostler J W McHenry, r Taylorsville.

—Wm, died Apr 3, '08, age 70.

—W A, emp Model Laundry, r 80 M, Bannan Hazel M stenog Utah Ind Tel Co, b 325 N 6th West.

—Michael, brkman O S L, r 325 N 6th West.

**THE C. H. BANKS UNDERTAKING CO.**

C. H. BANKS

M. E. COLEMAN

FUNERAL DIRECTORS AND LICENSED EMBALMERS

25 Years Experience

144 S. State St., MURRAY, UTAH

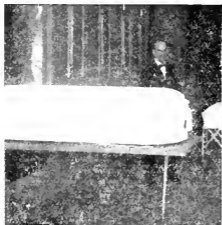

OFFICE OPEN DAY AND NIGHT

Bell Tel. Murray 347. Ind. 19

Banks Edward E, blksmith Coombs & Hagen, r 15 Keysor ct.  
—Fred P, moved to Ogden.  
—Isaac F, lab S L Pressed Brick Co, r 113 Gordon av, Mill Creek.  
—James H, spec agt Royal and Queen Ins Cos, 230 Judge Bldg, r 4 Critchlow Apts.  
—John, student U of U, b 1133 Emerson av.  
—Mrs Marion, v-pres and mgr O D Banks & Co, r 553 E 5th South.

**WINDSOR & CO.**

Utah Savings & Trust Bldg. Phones 4455

**INSURANCE AND ADJUSTING**  
Fire, Liability, Surety Bonds

Press clippings on any subject from every paper in the country. We make a specialty of covering every mining district in the west. Invaluable service at a nominal expense.

**INTER-MOUNTAIN PRESS CLIPPING BUREAU**

P. O. Box 1274.

Phones, Bell 301, Ind. 302

Salt Lake City, Utah

**THE LOUVRE**  
Private Party Banquets. After Theatre Suppers A Specialty  
Under Walker's Bank  
E. L. Wille, Mgr.

# UTAH MINING MACHINERY & SUPPLY COMPANY

224-232 S. West Temple St.

Sole Agents CAMERON SINKING PUMPS

BAN

SALT LAKE CITY DIRECTORY 1909.

BAR

155

Banning Edward A, student, b 323 W 4th North.  
 —Frederick A, student U of U, b 323 W 4th North.  
 —Morgan K, eng O S L, r 323 W 4th North.  
 Bansky Thomas, cigar mkr August Anderson, r 1032 S 8th West.  
 Banta Maude G, b Woodruff Apts.  
 —W A, r Woodruff Apts.  
 Baralos Samuel, lab Garfield Smelter, r Garfield.  
 Baras James, lab D & R G, r Superior add.  
 Barbee Allie G (wid Wm T), b 173 E South Temple.  
 Barber Alice, stenog Utah Assn Credit Men, r Centerville, U.  
 —Charles E, clk F Auerbach & Bro, r 148 N 2d West.  
 —Dominick, car repr, r 317 W 7th South.  
 —Elihu, student L D S U, r Syracuse, Utah.  
 —Ernest C, clk, r 148 N 2d West.  
 —George, driver Z C M I, r 345 W 3d North.  
 —Horace D (H D Barber & Son), r 365 N 6th West.  
 —Horace E (H D Barber & Son), b 365 N 6th West.  
 —H D & Son (Horace D and Horace E), meats, 580 W 4th North.  
 —Lizzie, b 125 S 6th West.  
 —Louisa F, b 365 N 6th West.  
 —Paul, tapper Amer S & R Co, r Murray.  
 —Samuel, driver Sadler Merc Co, b 244 S 9th East.  
 —Sarah M, student, b 365 N 6th West.  
 —Wm tray agt, r 997 Princeton av.  
 —Wm H, clk Z C M I, r 4 Keyser ct.  
 —Wm J, hlpr, b 761 S 2d East.  
 Barberio Dominico, repr D & R G, b Albany Hotel.  
 Barclay, see also Barkley and Berkeley.  
 —Charles S, insp Bd Health, r 329 S West Temple.  
 —David, eng, r 808 Sherman av.  
 —Jesse H, died Mar 16, '09, age 30.  
 Bardon Clarence, private U S A, Ft Douglas.  
 Bardes Christian, lab Garfield Smelter, r Garfield.  
 Bardoe Louis, lab, b 608 S 6th West.  
 Bardon Thomas H, plasterer, r 146 W 5th South.

FIT OR NO SALE

Artificial Limb Mfg. Co.

J. F. CORDELL, Manager

Expert Manufacturers of  
 Artificial Limbs and  
 Braces, Trusses, etc.

11 W. FIRST SOUTH ST.



Bardsen Alfred, tailor S L Tailoring Co, rms 50 N 1st West.  
 Bardsley Harvey G, mach, r 339 W 3d North.  
 —Violet D, tchr Onequa School, b 762 E 3d South.  
 Bardwell Agnes, student Utah Bus Coll, b 38 S 10th East.  
**HARDWELL ALONZO F**, Mgr Bettles, Mathez & Co, 158 S West Temple, r 38 S 10th East, Bell Tel 3202-Y.  
 —Carlos, student U of U, b 158 S West Temple.  
 —George, student, b 28 S 10th East.  
**HARDWELL JAMES H**, With Morrison, Merrill & Co, r 34 Smith Apts, Bell Tel 1140-Y.  
 —Ora L, student, b 343 S 10th East.  
 —Willard A, student, b 38 S 10th East. Baro, see also Baer, Barr and Bear.  
 —Wilbur, driver, b 438 W 8th South.  
 Barends Albert N C, b Wilson Hotel.  
 Barg Lebrecht G, lab, r 809 Genesee av.  
 —Oswald C, messr Willes-Horne Drug Co, b 809 Genesee av.  
 Bargar Avery E, porter W F & Co Ex, r 566 6th av.  
 Bargar Abraham, lab, b 334 N 2d West.  
 —Anna, b 334 N 2d West.  
 —Anton lab, r 334 N 2d West.  
 —Anton jr, b 334 N 2d West.  
 —Jacob, lab, b 334 N 2d West.  
 —Marie, b 334 N 2d West.  
 Barge Harry A, hlpr O S L, r 155½ E 3d South.  
 Barge-r, see also Bargar.  
 —Harry A, painter, rms 329 S West Temple.  
 —Henry H, tailor, rms Hotel Bungalow.  
 Bargey Mrs Eliza, died Jan 14, '09, age 85.  
 —John A, miner, r Butlerville.  
 Barich Tony, lab Garfield Smelter, r Garfield.  
 Baricz Frank, mach D & R G.  
 Barkdull Jessie, opr R M Bell Tel Co, b 344 S 5th East.  
 Barker Allie A, patrolman Police Dept, r Lake Breeze.  
 —Allie E, depot master O S L, r 1042 E 3d South.  
 —Annie, domestic, 75 P.  
 —Beatrice A, clk State Eng, b 308 M.  
 —Calvin E, mach A Fisher Brg Co, r 243 Glendale.  
 —Charles W, farmer, r Redwood s of 14th South.  
 —Daniel, lab, r Germania av, Murray.

**KNIGHT CARRIAGE & AUTOMOBILE CO.**  
 140 SOCIAL HALL ST.  
 Bell Tel. 5223, Ind. Tel. 1334  
**LIGHT AND HEAVY FORGING.**

## THE ELECTRICAL ENGINEERING & CONSTRUCTION CO.

GROUND FLOOR, BOSTON BUILDING  
 BELL PHONE MAIN 1011

Salt Lake City

# INSURANCE AND REAL ESTATE GIESY-WALKER CO.

BOTH TELEPHONES 1668  
 403 TRIBUNE BUILDING

156 BAR R. L. POLK & CO'S BAR



- Barker Ethan A. electr Grand Theatre, r 37 Floral ct.  
 —Frances, student, b Lake Breeze.  
 —Frank, mgr, b 12 Floral ct.  
 —Frank, student, b Lake Breeze.  
 —Fred E, lawyer, 506 Auerbach Bldg, r 145 4th av.  
 —Frederick G, stenog, b 145 4th av.  
 —Mrs F J, r Lake Breeze.  
 —Hazel, tel opr F Auerbach & Bro, b 28 Strong's ct.  
 —Henry, clk O S L, r 247 S 7th West.  
 —Henry, cook, r 247 S 7th West.  
 —Henry J, watchman O S L, r Cache Jet.  
 —James, waiter Shipp & Riddle, rms Palmer Hotel.  
 —John S, draftsman D & R G, r 460 N Main.  
 —John T, r rear 530 E 3d South.  
 —Joseph C, salesman S L Hdw Co, r 308 M.  
 —Lenna, b 2d East Apts.  
 —Lucille, student, b 145 4th av.  
 —Mary (wid Andrew), r 12 Floral ct.  
 —Mary, nurse, 12 Floral ct, b same.  
 —M tapper Amer S & R Co, r Murray.  
 —Mrs Olga, cook, 2505 S 9th East.  
 —Ray, b 28 Strong's ct.  
 —Mrs Rosina J, r 28 Strong's ct.  
 —Theodore E, private U S A, Ft Douglas.  
 —Thomas, clnr O S L, rms Lincoln House.  
 —Wallace, private U S A, Ft Douglas.  
 —Wm C, waterman Garfield Smelter, r Lake Breeze.  
 —Wm M expman, r 61 American av.  
 Barkley, see also Barclay and Berkley.  
 —Claude S, rms 329 S West Temple.  
 Barkovich Christian, tapper Amer S & R Co, r Murray.  
 Barksdale Mary, student St Mary's Academy.  
 Barlet Eugene E, clk O S L, r 623 S 2d East.  
 Barlow Mrs Deseret, r 350 W North Temple.  
 —Edward, watchman Silver Bros Iron Wks Co, r 219 F.  
 —Eunice, opr R M Bell Tel Co, b 271 W 5th North.  
 —Gladys, student, b 306 N 2d West.  
 —Joel H, lab, r 52 S 4th West.  
 —John, b 251 N West Temple.  
 —Joseph A student U of U, b 271 W 5th North.

- Barlow Joseph E, spec dep Sheriff, r Garfield.  
 —Joseph S, mgr Eagle Pub Co, 52 S State, Murray, r Freeze av, Murray.  
 —Joseph W, dep Sheriff, r 271 W 5th North.  
 —Martha, student b 306 N 2d West.  
 —Melvin M, clk, rms Y M C A.  
 —Ruth student, b 271 W 5th North.  
**BARLOW SAMUEL M**, Chief of Police, 120 E 1st South, Bell Tel 900, Ind 75, r 306 N 2d West, Bell Tel 78, Ind 3951.  
 Barnard, see also Bernard.  
 —Boyd J, student U of U, b 873 E 4th South.  
 —David L, phys, Garfield, r same.  
 —James F, supt, r 873 E 4th South.  
 —James S, r 77 G.  
 —Joseph S, r 77 G.  
 Barnden Allen, painter, r 1480 Lincoln.  
 Barneck Carl F, cigar mkr Black Parrot Cigar Co, r 333 6th av.  
 Barner Charles, molder, b 765 N 2d West.  
 Barnes Abholine (wid Henry L), r 258 S 9th East.  
 —Ada, student, b 711 5th av.  
**BARNES ALBERT R**, Attorney General, 422-424 D F Walker Bldg, Ind Tel 661, r 755 5th av, Ind Tel 4141.  
 —Arnold M, student U of U, b 25 S 4th East.  
 —Arthur F, pres and mgr Barnes Grocery Co, r 147 N 1st West.  
 —Arthur F jr, collr, b 147 N 1st West.  
 —Bessie, chf opr R M Bell Tel Co, b Palmer Hotel.  
 —Carlton, creditman Freed F & C Co, b 441 S 5th East.  
 —Charles, repr D & R G, rms Lincoln House.  
 —Charlotte, emp Standard Laundry, b 711 5th av.  
 —Claude T, sec and treas Clark Drug Co, b 359 3d av.  
 —David O, clk W U Tel Co, r 250 N 6th West.  
 —Donald, hlpr Silver Bros Iron Wks Co, b 765 N 2d West.  
 —Edward F, student, b 343 E 7th South.  
 —Elias J, carrier P O, r 569 Culley av.  
**BARNES FRANK C**, Bkpr McCormick & Co, b 258 S 9th East, Bell Tel 3997-NK.  
 —Fred, b 76 S.  
 —Fred H, clk O S L, r 467 E 4th South.

## MINES AND STOCKS

### WILSON BROS.

Office 208-209 Brooks Arcade, Corner State and Third South. (See Advertisement on Page 25)

## "SALT THAT'S ALL SALT"

ROYAL CRYSTAL BRAND TABLE SALT IS 99.927 PER CENT PURE

MANUFACTURED ONLY BY

## INLAND CRYSTAL SALT CO.

OFFICES

48 EAST SOUTH TEMPLE ST.

American Central Insurance Co. of St. Louis; St. Paul Fire and Marine Insurance Co. of St. Paul; Sun Insurance Office of London.

SUITE 400  
McCormick Bldg.

- Barnes George B, student, b 514 2d av.  
—Grocery Co, A F Barnes pres and mgr, 143 N 1st West.  
—Gustav E, lab Garfield Smelter, r Garfield.  
—Harry, waiter, rms 18½ E 1st South.  
—Hazel E, student U of U, b 563 6th av.  
—Henry M, driver J M Marriott, r 711 5th av.  
—James, rms 49½ Commercial.  
—John R, v-pres Wabash Mining Co, treas Kaysville Erick Co, r Kaysville, U.  
—John S, rms Hotel Manitou.  
—Joseph, tmstr, r 517 W 3d North.  
—J Eugene, clk O S L, b 1245 2d av.  
—J George, clk Z C M I, r 164 E South Temple.  
—Lewis H, lab, rms 115 E 1st South.  
—Mary C (wid Joseph), r 205 S 8th East.  
—Mary L (wid Simpson H), r 571 E 4th South.  
—Mollie, student L D S U, r Kaysville.  
—M A, printer Republican.  
—Phoebe, b rear 337 E 5th South.  
—Royal C, teller Desert Nat Bank, r 234 S 6th East.  
—Samuel L, mining, r rear 337 E 5th South.  
—Sarah J, emp Standard Laundry, b rear 337 E 5th South.  
—Sulphur Mining Co, N Treweek pres, 520 Atlas Bldg.  
—Wilbur L, bkpr, r 209 Wendell ct.  
—Wilford S, bkpr Z C M I, r 514 2d av.  
—Wm H, clk Siegel Clothing Co, r 424 I.  
—W H, r 1012 S 1st West.  
—Zeno, chef, r 343 E 7th South.  
Barnett, see also Burnett.  
—Albert, switchman Garfield Smelter, b 429 N 6th West.  
—Anna B, died Mar 8, '09, age 28.  
—A E, r 473 W 8th North.  
—Bessie H, student, bds 128 G.  
—Charles, painter, r 1209 W 3d South.  
—Charles jr, waiter Vienna Bakery, b 19 E 3d South.  
—Charles K, lab Amer S & R Co, r 62 N 2d West, Murray.  
—Edward A, driver Troy Laundry, r 363 W 4th North.  
**BARNETT DR E S**, Dentist, 1 Commercial Bldg, Ind Tel 1888-A, r 416 3d av, Ind Tel 1287.  
—David, janitor Utah Gas & C Co.

## LYNCH & HARMON

### ENGINEERS AND CONTRACTORS

222 Judge Building

- Barnett Frank E, carp, r 558 W 6th South.  
—Fred (Harpster & Barnett), r 724 E South Temple.  
—Fred, driver, r 348 E 4th South.  
—F E, r 473 W 8th North.  
—George A, trucker O S L, r 429 N 6th West.  
—George W, driver Troy Laundry, r 821 Sego av.  
—Gertrude, b 348 E 4th South.  
—Glenn, butcher James Hepworth & Sons, b 429 N 6th West.  
—Henry C, painter Hamlin Paints, b 1209 W 3d South.  
—Henry F, died May 4, '08, age 66.  
—Herman, sec Cedar Talisman Cons Mines Co, r 128 G.  
—James F, switchman, r 859 Pierpont av.  
—Jane H, b 128 G.  
—John C, died Mar 4, '09, age 40.  
—Josephine T (wid Henry F), rms 247 W 5th South.  
**BARNETT JOSIAH**, Sec Wood-Hagenbarth Cattle Co, Treas Rash-Roylance Fruit Co, r 68 1st av.  
—F Marvis, r 264 S West Temple.  
—Katherine, student, b 416 3d av.  
—Laura, cook Orphans Home.  
—Louis F, boilermkr D & R G, b 872 W 2d South.  
—Margaret, student, b 416 3d av.  
—Samuel, died Mar 2, '09, age 58.  
—Warren H, weighmaster, b Hotel Halls.  
—Wm J, insp, r 534 S 2d East.  
Barney Bertha A, student U of U, b 223 S 6th East.  
—Caroline M (wid Charles E), r 123 J.  
—Charles W, lab, r 67 N 2d West, Murray.  
—Mrs Elvira S, died Jan. 12, '09, age 76.  
—Frank M, lab S L Pressed B Co, r 4458 S 13th East.  
—Ila L, emp Troy Laundry, b 123 J.  
—Isaac, lab S L Pressed B Co, r 4458 S 13th East.  
—Moses, lab Amer S & R Co, b 4458 S 13th East.  
—Royal A (R A Barney & Co), r Hotel Metropole.  
—R A & Co (R A Barney), brokers, 212 Atlas Bldg.  
—Wm A, smelter man, r 33 N State, Murray.

## Art Metal & Chandelier Co.

Largest  
Chandelier Factory  
62 W. 3D SOUTH ST.

## Londoner-Cary Detective Bureau

J. N. LONDONER — H. FRANK CARY  
(Formerly Officials Pinkerton's National Detective Agency)

224-226 Brooks Arcade, 3rd South and State Sts. ALL PROPER DETECTIVE WORK UNDERTAKEN.

Prices Reasonable and First Class Work Guaranteed

Blankets Cleaned with Heavy Steam Pressure

# Salt Lake Steam Carpet Cleaning Works

436 S. 7th East St.

Bell Tel. 2019; Ind. Tel. 1110  
EMER EYMON, Proprietor

# INTER-MOUNTAIN ELECTRIC CO.

WHOLESALE AND RETAIL

13 S. Main Street

Phones 354

158

BAR

R. L. POLK & CO'S

BAR

## ERNEST M. FOWLER

**INVESTMENT AGENT  
MANAGER OF REAL PROPERTY**

32 S. Main St.

Ind. Tel. 10

Barnhardt Henry C, r 238 E 4th South.  
Barnhouse Michael, fireman D & R G, r 657 W 1st South.

Barnum Eliza J (wid Protens), b 843 S 9th East.

—Floyd E, clk D & R G, r 9 Wayne ct.  
Barnwell James D, eng, rms 575 S 7th West.

Baron, see also Barron.

—Co, David Swartz mgr, clothing, Garfield.

—Co, Harry A Baron pres, Wm Waters mgr, clothing, West Jordan.

—Harry A (Mercantile Installment Co), pres Baron Co, r 378 E 3d South.

Barr, see also Baer and Bear.

—James S, roofer, b 134 W 4th South.

—John M, lab, r West Jordan.  
—Lulu D, nurse, 270 E 1st South rms same.

—Nellie A, emp Standard Laundry, b 341 S 5th East.

—Theodore rms 597 W 2d South.

—Wilbert, emp Telegram, b 337 E 5th South.

Barrack Frank R, clk S L Hdw Co, r Hotel Halls.

Barracough Harold, repr, b 1652 S State.

—L Diana (wid George W), r 218 N 5th West.

—Orson J, carp, b 218 N 5th West.

—Wm D, r 218 N 5th West.

Barradale Annie E, b 1668 S West Temple.

—Mary A, dressmkr, 356 E 7th South, r same.

Barratt, see also Barrett and Berrett.

—Charlotte S (wid Percival J), r 21 Kendall sq.

—Emma (wid Thomas S), r 9 Sperry ct.

—E Noble, b J W Barratt.

—Frank, livery, r 9 4th av, Murray.

—Mrs Gwendolyn, dressmkr, rms 304 Daynes Bldg.

—Hall, N Main bet North Temple and South Temple.

—John G, driver, r 15th South 9 e of Country rd.

—John W, game warden, r 15th South 11 e of County rd.

—LeRoy, lab, r 15th South 10 e of County rd.

—Mark, b J W Barratt.

—Stephen S, miner, b 9 Sperry ct.

—Thomas C, ydman Morrison, Merrill & Co, rms White House.

Barrell Elizabeth (wid Charles), r rear 242 W 3d North.

—Emma C (wid Henry C), b 427 E.

—Emma J (wid John J), r 724 S 7th East.

—E Delerine, opr R M Bell Tel Co, b 724 S 7th East.

—Frank M, bkpr Pratt & McBeth, r 585 9th av.

—Henry C, died Nov. 20, '08, age 61.

—John R, reporter Republican, b 724 S 7th East.

—John S, r County Infirmary.

—Leo C, student, b 724 S 7th East.

—M Zephia, opr R M Bell Tel Co, b 724 S 7th East.

—Samuel C, bkpr Child, Cole & Co, r 20 Truman av (e from State bet 12th and 13th South).

Barrett, see also Barratt and Berrett.

—Mrs Ada C, music tchr, 41½ E 3d South, rms same.

—Alexander, lab, rms 62 Edison.

—Mrs Anna, r 44 N 2d West.

—Bert, lab S L Pressed Brick Co, r Mill Creek.

—Blanche, b 571 E 4th South.

—Mrs Carrie, r 62 S 1st West.

—Carrie E, stenog Amer Surety Co, b 62 S 1st West.

—Charles, b 62 S 1st West.

—Charles, farmer, r Upper County rd 9 s of 17th South.

—Charles A, clk, b 571 E 4th South.

—Charles F, foreman D & R G, r 49 Florence ct.

—Clarence, mining, rms 224 E South Temple.

—Dorothy, rms 10 Swallow Apts.

—Elsie M, b 9th East s of 17th South.

—Mrs Florence, r 44 S 4th West.

—George D, motorman U L & R Co, r 257 S 10th East.

—George E, private U S A, Ft Douglas.

—James R, lab, r 9th East s of 17th South.

—John S, mgr coll dept Utah Imp-Veh Co, r 10 Vernon ct.

—John W, brkman D & R G, rms Laverne House.

—Lillie E, b 729 Genesee av.

—Mark, driver S L Pressed Brick Co, r 15th South e of County rd.

—Richard E, student, b 9th East s of 17th South.

**MILL WORK  
RIO GRANDE  
LUMBER CO.**

## INTER-MOUNTAIN MILLING CO.

161-163 N. 3rd WEST ST. BOTH PHONES 128

Husler's Flour, Grain,  
STEAM ROLLED, GROUND  
and Chopped Feed

Manufacture Everything in  
**Liberty Sheet Metal Works**  
**Sheet Metal**  
221 W. SOUTH TEMPLE ST. IND. TEL. 4029

# MEHESY'S Furs and Millinery

150 S. MAIN STREET—Next to Auerbach's

KNUTSFORD HOTEL BUILDING

BAR

SALT LAKE CITY DIRECTORY 1969.

BAR

159

Barrett Robert L, tmstr Parker Lbr Co, r 729 Genesee av.  
—Roy B, emp S L Hdw Co, r Union.  
—Samuel, lab, r 819 Harrison av.  
—Thomas, farmer, r Union.  
—Thomas jr, lab, rms 73 S State.  
—Walter T, eng Utah Fire Clay Co, r 135 Goltz av.  
—Wilbur H, r 571 E 4th South.  
—Wilbur H jr, b 571 E 4th South.  
—Wm K jr, pkr Columbia Club Cigar Co, b 573 S 1st West.  
—Wm M, student, b 9th East s of 17th South.  
—Wm R, carp, r 1396 S 9th East.  
—Wm R, splicer U L & R Co, r 1764 Gordon.  
—Winfred H, clk State Board of Health, r 441 S 5th East.  
Barrette Wm J (Henderson, Pierce, Critchlow & Barrette), r 162 N West Temple.  
Barrick F Roy, clk, b Hotel Halls.  
Barrie, see also Barry and Berry.  
—Mrs Bess, hairdresser Keith-O'Brien Co, b Colonial Apts.  
—Mrs J E T, r 265 W 4th South.  
—W C, r 265 W 4th South.  
Barrington Louise, nurse St Marks Hospital.  
—Wm D, private U S A, Ft Douglas.  
Barris Andrew, lab, r Garfield.  
—Eanis, lab Garfield Smelter, r Garfield.  
—John, lab Garfield Smelter, r Garfield.  
Barron, see also Baron.  
—Clarence G, mach Sierra Nevada Mill Co, b 179 W 1st North.  
—Joseph, lab, r 494 E 8th South.  
Barrow, see also Bero and Berow.  
—Frederick, farmer, r w s 21st East bet Martin and Tempest avs.  
—James (Eates & Barrow), r 1901 S 8th East.  
—Martha G, died May 3, '08, age 76.  
Barrows, see also Durrows.  
—George W, contr, 652 E 2d South, r same.  
—Susan (wid Manley), r 544 E 2d South.  
Barry, see also Barrie and Berry.  
—Charles F, repr D & R G, b 202 W 3d South.  
—Edward J, eng, rms 472½ W 2d South.  
—John F, driver, rms 377 W South Temple.  
—Mrs Sophia, r 171 S 2d West, Murray.

C. G. SEYBOLDT, PROP.



237 S. MAIN ST.

*"The Name A Guarantee of Quality"*

## Otis Elevators

Barry Thomas F, emp D & R G, r 202 W 31 South.  
BARSTOW DOUGLAS (Letchfield & Farstow), r 341 S 1st West.  
BARTCH GEORGE W, Lawyer, 314-315 Tribune Bldg, Ind Tel 136, r 22 Bransford Apts, Bell Tel 2336-K.  
—Joseph J, clk P O, r 212 E 8th South.  
—Olive A, student, b 22 Bransford Apts.  
—Rae, b 22 Bransford Apts.  
Bartchey Charles W, motorman Garfield Smelter, r Lake Breeze.  
Bartel Anna (wid Heinrich), r 166 McConaughy av.  
Bartelli, see Bertelli.  
Bartells Edward J, chemist Garfield Smelter, b 129 B.  
—George C, emp Amer S & D Co, r 162 S 2d West, Murray.  
—George F, clk Amer S & R Co, r Smelter Mess House, Murray.  
Bartels Frederick J, barber O G Weber, r 6 Vissing ct.  
Bartenders Local No 721, Eagles Hall.  
Barter Wm D, clk O S L, r 733 E 8th South.  
Barth Mrs Anna C (A C Barth & Co), r 243 S State.  
—Annie, b 102 W 1st North.  
—A C & Co (Mrs A C Barth, F H Bischoff), props Hotel Chadbourne, 243 S State.  
—Rev Camillus, tchr All Hallows College.  
—Moses, r 102 W 1st North.  
Bartholomew Cecilia M, b 112 N 5th West.  
—David K, emp Iowa Livery, r 112 N 5th West.  
—Joseph R, hostler McCoy's Stable, b 112 N 5th West.  
—Rogo, lab, r 112 N 5th West.  
Bartholomew George M, solr Acme Printing Co, r 523 N 4th West.  
—George M jr, stenog D & R G, b 523 N 4th West.  
Bartlett Anita (wid James R), r 320 B.  
—Beatrice, r 222 S State.  
—Charles Q, clk Warren Paul, r 935 W 1st North.  
—Columbus N, farmer, r 17th South 1 w of 9th East.  
—Cora, student Henager's Bus Coll, b 106 Center.  
—Edward A (Phelps & Bartlett), r West Jordan.  
—Edward D, eng D & R G, r 657 W 1st South.

SALT LAKE BUILDING & MANUFACTURING CO.  
LUMBER DEALERS AND CONTRACTORS  
20-40 N. 2ND WEST ST.  
PHONES 345

## CALLAWAY, HOOK & FRANCIS

Visit Our New Store, 66 Upper Main Street

CROCKERY, CHINA, GLASSWARE, ELECTROLIERS, Silverware, Lamps, etc.

**WASATCH ELECTRIC SERVICE COMPANY**  
 46 POST OFFICE PLACE  
 "THE NEW BUSINESS CENTER"  
 "THE ELECTRICAL PEOPLE"  
 BELL PHONE MAIN 2216, IND. 2211  
 SALT LAKE CITY, UTAH

**THE PALACE MEAT MARKET 263-265 S. Main**  
 WE HAVE OUR OWN ARTIFICIAL REFRIGERATION  
 AT THE MARKET AND YARD  
 Private Branch Exchange—Both Phones **THOS. J. NIPPER, Propr.**

160

BAR

R. L. POLK & CO'S

BAR

**Dietz & Davis Plumbing Co.**

MODERN SANITARY PLUMBING, HEATING  
 AND GAS FITTING

Bell Tel. 3727  
 Ind. Tel. 99

427 S. Main St.

- Bartlett Edward E. eng D & R G. r 434 W 5th South.  
 —Edwin B. salesman Allis-Chalmers Co. r 24 S State.  
 —Elsie M. clk Walker Bros D G Co. b 257 W 4th South.  
 —George. cond U L & R Co. r 131 S 2d West.  
 —George I. repr O S L. rms N Y Hotel.  
**BARTLETT MRS H E.** Propr St Cecile Hotel, 232-235 S State and Orpheum Hotel, 138 S State, Ind Tel 582 (See p 13).  
 —Jacob T. bartndr J J McPhee. r 181 H.  
 —Jethro O. barnsmnkr S L Hdw Co. r 55 N 8th West.  
 —John. eng Sanitarium Baths. r 257 W 4th South.  
 —J LeRoy. comp Herald. r 16 Iverson ct.  
 —Kate. cashr Crescent Theater. b 257 W 4th South.  
 —Mrs Louise. r 652 S 3d East.  
 —Lyndale. student. b 568 E South Temple.  
 —Mrs Mary E. r 679 S Main.  
 —Reah. emp Luna Theater. rms Hotel Metropole.  
 —Robert E. electr Groves—L D S Hosp.  
 —Robert M. r 320 E.  
 —Rodney W. tel opr. b 242 S 7th East.  
 —Ruth. b 222 S State.  
 —Samuel G. died Aug. 15, '08, age 64.  
 —Walter L. student. rms Orpheum Hotel.  
 —Wm. switchman D & R G. r West Jordan.  
 Bartlow Edward. messr Independent Dist Mess Service. rms Belmont Hotel.  
 Bartola Frank. private U S A. Ft Douglas.  
 Bartolo Joseph. lab Amer S & R Co. r Bergertown. Murray.  
 Barton. see also Burton.  
 —Albert. lab. r 433 W 2d South.  
 —Alberta G. b 410 N Main.  
 —Alfred. brklyr. rms Wellington Hotel.  
 —Alice B. stenog. b 173 J.  
 —Allen T. lab H A Silver Foundry & M Co. r 433 W 2d South.  
 —Amasa H. salesman. b 851 S 9th East.  
 —Barbara E. b 98 Center.  
 —Belle. tchr L D S U. b 157 E.  
 —Bessie. student L D S U. b 954 Logan av.

- Barton Charles H. b 20 N State.  
 —Delia (wid James). r 608 S 6th West.  
 —Eva. b 157 B.  
 —Florence W. b 98 Center.  
 —Frank. rms 16½ Commercial.  
 —George A. moved to Anaconda. Mont.  
 —George D. carrier P O. r 916 S West Temple.  
 —Georgina C (wid Hyrum). r 410 N Main.  
 —Harry. repr O S L. r 275 N 3d West.  
 —Hazel. student. b 1543 Beck.  
 —Horace W. clk F Auerbach & Bro. 543 W 4th South.  
 —Hyrum A. mkr. r 221 J.  
 —Ina. student. b 1350 S 10th East.  
 —Isaac. pres Barton & Co. r 98 Center.  
 —Isaac R. sec and treas Barton & Co. r 667 E 1st South.  
 —Ivy E. student U of U. b 410 N Main.  
 —James. mach Silver Bros Iron Wks Co. r 173 J.  
 —James E. meatctr L M Knight. r 954 Logan av.  
 —J Bryan. stenog O S L. b 954 Logan av.  
 —Lawrence E. hipr O S L. r 410 N Main.  
 —Lester U. hipr O S L. b 410 N Main.  
 —Nellie. student. rms 32 Center.  
 —Orvin. mgr. r 216 E.  
 —Oscar C. miner. r 924 Rice.  
 —Paul F. metal wkr Bywater & Groo. b 280 I.  
 —Robert. cook The Heidelberg. r 1543 Beck.  
 —Robert jr. student. b 1543 Beck.  
 —Samuel finisher Utah Bedding & M Co. r 2 Baretts ct.  
 —Sarah A (wid Thomas). masseuse. 554 S 11th East. rms same.  
 —Sarah F (wid Wm B). r 280 I.  
 —Sena (wid George). r 1014 S West Temple.  
 —Wm. waiter Wilson Hotel.  
 —Wm B. clk P B O. r 157 B.  
 —Wm C. millman. r Garfield.  
 —Wm P. clk O S L. r 851 S 9th East.  
 —Wm W. sec and treas Short & Elliott Co. prin Hamilton School. r 1350 S 10th East.  
**BARTON & CO.** Isaac Barton Pres. I R Barton Sec and Treas. Clothing and Mens Furnishings. 264 S State. Bell Tel 751. Ind 939.  
 Bartz Walter. rms Lincoln House.  
 Barukl John. lab. rms 597 W 2d South.  
 Barza Mary. died June 10, '08, age 32.

**C. M. WOODLE**  
**CONTRACTOR**  
**AND JOBBER**

118 W. FIRST SOUTH ST. IND. TEL 1248

**J. P. FOWLER CO.**

Bell Tel. 3281. Ind. Tel. 1220

Carriage, Wire and Iron Works  
 Special Man for Spring Work on  
 Automobiles

53 to 59 S. WEST TEMPLE STREET



# SIERRA NEVADA LUMBER CO.

Lumber, Interior Finish, Sash, Doors, State Agents Ruberoid Roofing and Beaver Wall Board  
35 S. 3rd WEST ST. BOTH PHONES 252

BAS SALT LAKE CITY DIRECTORY 1909. LAT 161

Basas Tom, lab Garfield Smelter, r Garfield.

**BASCOM FRANCIS S.** Physician and Surgeon, Surgeon D & R G R R, Chief Surgeon Utah Fuel Co, Hours 2 to 4 p m, 815 Boston Bldg, Bell Tel 1200, Ind 4422-A, r 38 W 5th South, Bell Tel 300, Ind 301.

Baskerville Vida, waiter Fanny Houdyshell, rms 62 S West Temple.

Baskin Robert N, lawyer, b 187 E. Basoni Antonio, died Jan. 4, '08, age 34. Bass, see also Bess.

—Rudolph, lab, r Lake Breeze.  
—Thomas E private U S A, Ft Douglas.

—Z L, bkpr Wilson Hotel.  
Bassard George, lab P J Moran, rms Taylor House.

Bassett Allen S, clk O S L, b 615 S 4th East.

—Charles C, r 2 Bridwell Apts.  
—Cora A, student U of U, b 615 S 4th East.

—Don Carlos, sec and treas Bassett-Pratt Cigar Co, r 724 Windsor.

—Earl, clk, rms 127 1/2 S Main.  
—Fred C, dep County Clk, r 617 E 5th South.

—Fred C jr, asst mgr O D Banks & Co, r 553 E 5th South.

—Fred L, carp, r rear 454 W 2d South.  
—Freeman P, clk Western Arms & S G Co, r 221 S 12th East.

—H Lawrence, checker, r 123 W 16th South, Murray.

—Isaac M, b Kenyon Hotel.  
—James W, driver Alaska Ice & S Co, r Murray.

—Joseph, farmer, b Union.  
—Joseph E, waiter Hotel Knutsford, rms 330 S West Temple.

—Josephine (wid Wm R), r Union.  
—Lois K, nurse, b 749 Wellington.

—Mrs Maggie F, stenog P B O, r 654 E 2d South.

**BASSETT MARGUERITE**, Clk R L Polk & Co, b 654 E 2d South.

—Mary E (wid Charles H), r 749 Wellington.

—Millie P (wid Charles H), r 615 S 4th East.

**BASSETT-PRATT CIGAR CO.** Freeman P Bassett Pres, D C Bassett Sec and Treas, J P Pratt V-Pres, Wholesale and Retail Cigars, 35 E 2d South.

## WALKER'S

Clothe the Boy or Girl at Walker's

### A JUVENILE DEPT. COMPLETE

Bassford Ada, collator Deseret News, b 424 Pearl av.

—Henry E, mgr H E Bassford Merc Co, r 864 W 2d North.

—Henry E jr, student, b 864 W 3d North.

—H E Merc Co, H E Bassford mgr, produce, 64 W 1st South.

Bassler Mrs R H, musician, rms N Y Hotel.

Basso Joseph, lab, r rear 458 W 2d South.

—Michael, lab, b 529 W 4th North.  
Bassor Louis, lab, b 514 Somerby.

Bassore Wm L, cond U L & R Co, rms Clift House.

Bast Alonzo G, real est, rms The Hercules.

Bastian Charles, emp Delmar Lunch Room, rms 16 1/2 Commercial.

—Julia E, student L D S U, b 995 Lincoln.

—Mary C (wid John), r rear 952 W 5th North.

Bastien Eli, plumber, r Garfield.  
Batanz Wm, lab Garfield Smelter, r Garfield.

Batchelor James P, plstr, r 449 3d av s e.

—John T, plstr, r 744 S 2d East.  
—Joseph H, plstr, r 1323 S 2d East.

Bateman Charles, emp Nat Biscuit Co, r 435 5th av, Waterloo.

—Chloe, student, b 424 2d av.  
—Clara, b W 21st South nr State.

—Daphne, tchr Longfellow School, b 88 E.

—Edward A, r West Jordan.  
—Ethel M, b W 21st South nr State.

—Mrs Hattie, rms 212 1/2 S State.  
—Henry, emp U S Smelting Co.

—Ingree (wid Albert), r Bergertown, Murray.

—James, emp U S Smelting Co.  
—Joseph D, farmer, r Sandy.

—Lafayette, emp U S Smelting Co, r West Jordan.

—Marguerite M (wid Charles E) r 338 N 5th West.

—Marian, clk Paris Millinery, b 88 E.

—Mary E (wid Joseph), r W 21st South nr State.

—Melissa, tchr East Jordan School, b West Jordan.

—Ruth, student, b 338 N 5th West.

—Mrs Sarah T, died Nov. 2, '08, age 79.

—Stephen P, lab, b W 21st South nr State.

# BURTON COAL & LUMBER CO.

SASH, DOORS, SHINGLES AND LATH  
17 W. SECOND SOUTH  
551 S. THIRD WEST  
BELL TEL. 808  
IND. TELS. 808 AND 57

## THE UTAH BUSINESS COLLEGE

TRAINS FOR BEST SERVICE  
School All Year Enter Now

## Utah Audit & Accounting Co, Inc.

AUDITING, ACCOUNTING AND SYSTEMATIZATION

Specialty—Municipal and Corporate Books and Commercial Accounts

Individual Accounts Handled

New Systems and Methods

JOHN W. ANNAND AND H. A. JOPLIN, MANAGERS

IND. 3350  
BELL 1281

# Geo. F. Felt Lumber Co.

Lath, Shingles, Cedar Posts, etc.

Mfrs. of Combination Fence

OFFICE: No. 12 E. 2d SOUTH ST. Bell Tel. 3124; Ind. 116; YARDS: 846 S. STATE ST. Both Tels. 24

162

BAT

R. L. POLK & CO'S

BAT

## Clothing, Furnishings, Hats

172  
SOUTH



MAIN  
STREET

Bateman Valentine, lab, r Winchester av s of 21st South.

—Wm G, tchr, b 88 E.

—Wm J, sec Zion's Benefit Bldg Society, r 424 2d av.

—Wm L, r Sandy.

—Zlpha, student, b Sandy.

Bates Alice, student, b 558 N 5th West.

—Anthony (Bates & Barrow), r 1047 S 8th East.

—Blanche, student, b 358 N 5th West.

**HATES CHARLES D.** Manufacturers

Agent, Vacuum House Cleaning Machinery a Specialty, Mgr American Carpet Cleaning Co. 301-302

Newhouse Bldg, Bell Tel 5261-Y, Ind 903, r 810 E 8th South, Bell Tel 1261-X.

—Charles R (Bates & Schuler) r 443 S 4th East.

—Charlotte A (wid Myron W), r 522 S 4th West.

—Emily M, dipper J G McDonald C Co, b 549 S 9th West.

—Ernest, cond U L & R Co, rms 513 S 2d East.

—Florence A, b 549 S 9th West.

—Frank, driver, r 487 H.

—Frank, lab, b 549 S 9th West.

—George, ironwkr, rms The Warena.

—George, lab, r 549 S 9th West.

—George A, shoemkr, 378 S West Temple, r 246 E 6th South.

—George H, caller O S L, b 549 S 9th West.

—George M, rancher, r 358 N 5th West.

—Guy, lab, r Garfield.

—Guy F, clk C D Bates, b 810 E 8th South.

—Harold C, mgr Rapid Typewriting Co, 301 Newhouse Bldg, b 810 E 8th South.

—Mrs Helen G, r 627 S Main.

—Hiram, died Jan. 8, '08, age 44.

—John C, driver Troy Laundry, b 246 E 6th South.

—J Edgar, driver Z C M I, r rear 222 W 5th North.

—Lewis J, eng, r rear 153 N 5th West.

—Mowry, moved to New York City.

—Myra C, emp Nat Biscuit Co, b 522 S 4th West.

—Ruth A, student Rowland Hall, b 741 S Main.

—Samuel, bksmith Water Wks, r 953 W South Temple.

—Sheldon D, died Aug. 24, '08, age 74.

Bates Mrs Sophie, stenog Ohio Copper Co, r 909 Rice.

—Vinnie, b 261 3d av.

—Walter R, hlpr, r West Jordan.

—Wm, shoemkr G A Bates, b 246 E 6th South.

—& Barrow (Anthony Bates, James Barrow), meats and groceries, 1040 S 8th East.

—& Schuler (C R Bates, Emil Schuler), saloon, 48 E 2d South.

Bath Alonzo, clk A L Peck, b 449 N 5th West.

—Daniel M, soapmkr Utah Soap Co, r 449 N 5th West.

—Hyrum, lab, b 445 N 5th West.

—Lawrence, b 1 Bagley's la.

—Samuel, lab, b 445 N 5th West.

—Simon R, farmer, r 1 Bagley's la.

—Thomas W, lab P J Moran, b 445 N 5th West.

—Wm, r 445 N 5th West.

Batines John, lab Garfield Smelter, r Garfield.

Batistakis James, lab, rms 226 S 3d West.

Batley Alice S, stenog Beneficial Life Ins Co, b 257 E 3d South.

—Arthur P (Batley & Co), r 257 E 3d South.

—Bert S, bartndr Batley & Co, b 257 E 3d South.

—George J (Batley & Keen), r 64 Quince.

—George J jr, messr D & R G, b 64 Quince.

—John E, clnr D & R G, r 980 Euclid av.

—Joseph J (Batley & Co), r 257 E 3d South.

—Martha P, b 257 E 3d South.

—Robert F, stenog O S L, r 7 Simons av.

—Stephen M, fireman D & R G, r 144 S 7th West.

—& Co (J J and A P Batley), saloon, 70 E 1st South.

—& Keen (G J Batley, Frank Keen), barbers, 67 W 1st South.

Batt Emily, tchr, r 810 Green.

—John, rms 47 E 1st South.

Battice Isidor, lab, rms 236 Edison.

Battin Vincent, r 1914 S 9th East.

4% on Savings Deposits.

SALT LAKE

Security & Trust Co.

34 UP MAIN ST.

**OPEN A SAVINGS ACCOUNT  
With Zion's Savings Bank & Trust Co.**

College

School All The Year

Business

Henager's

Both Phones

# UTAH MINING MACHINERY & SUPPLY COMPANY

224-232 S. West Temple St.

HEAVY HARDWARE, MINING SUPPLIES

BAT

SALT LAKE CITY DIRECTORY 1909.

BAU

163

**BATTLE CREEK SANITARIUM.** Treatment and Health Foods, Drs W L and E M Gardner Physicians, 122½ S Main, Bell Tel 794, Ind 1370 (See adv).

—Eugene, porter Pullman Co, r rear 543 W 2d South.

—Mrs Nellie, clk Keith-O'Brien Co, r 33 S 4th East.

Batton Frank, waiter Wilson Hotel.

## SIERRA NEVADA MILL CO.

General Planing Mill

347 W. South Temple St.  
Phones 262

Ind. Telephone 1370; Bell 794.

Battle Creek Health Foods in Stock

## Battle Creek Sanitarium Treatment Rooms

MASSAGE AND ELECTRICITY A SPECIALTY.  
ELECTRIC TURKISH BATHS, SALT GLOWS  
AND OTHER THERAPEUTIC TREATMENTS.

DRS. W. L. AND E. M. GARDNER, Physicians

122½ S. Main Street.

SALT LAKE CITY

Battreall-Whittinghill Shoe Co, D B Whittinghill agt, 146 L & A Simon Bldg.

Battse George, lab Utah Gas & C Co, r 595 S 7th West.

—Louis, lab Utah Gas & C Co, r 595 S 7th West.

Batty Edward W, mason, r 2255 S 4th East.

—John W, gardener, b 2255 S 4th East.

—J Wm, brkman D & R G, r 144 S 2d West.

Bauer, see also Bower.

—Adolph, janitor Amer Linen Supply, r 15 Orchard sq.

**BAUER BENJAMIN F.** Pres and Mgr S L Hardware Co, 42 to 52 W 2d South, r 147 E South Temple, Ind Tel 3788.

—Ernest, collr Amer Linen Supply, b 15 Orchard sq.

—Hubert, emp Nat Biscuit Co, b 15 Orchard sq.

—Herman L, clk O S L, r 27 Johnson.

—John, coachman, 319 E South Temple.

Bauer John, janitor, r 8th West nr Roper av.

—Martin, gardener, 2224 S 4th East, r same.

—Rudolph, finisher Utah Bedding & Mfg Co, r 2 Meads ct.

Baughman Charles, hostler McCoy's Stable, rms 246 E 2d South.

—Earl H, waiter, r rear 559 S 3d East.

Bauman, see also Bohman and Bowman.

—Anna, maid Kenyon Hotel.

Baumann Charles, brewer A Fisher Brg Co, b 506 S 13th West.

—Elizabeth M (wid Carl), r 506 S 13th West.

—Jacob, lab St Dept, r 440 N 3d West.

—John, lab, rms 331 W 5th South.

—John F, driver Pac Exp Co, b 506 S 13th West.

—Louis, brewer A Fisher Brg Co, b 506 S 13th West.

—Richard, private U S A, Ft Douglas.

Baumberger, see also Bamberger.

—David B, bkpr Held Engr Co, r 847 E 9th South.

Baumert Herman, baker, r 244 W 7th South.

Baumgardner Otto C, foreman, r 636 N 3d West.

Baumgart Albert, carp Sierra Nevada Mill Co, r 222 W 2d South.

—Lee, electr Garfield Smelter, b V cor 5th av.

—Otto, mach hd, b 657 W 1st North.

Baumgarten Joseph, real est, 122½ S Main, r 233 S 11th East.

—Leopold L, mining, 122½ S Main, rms same.

*Sanborn Paper Co*  
THE PAPER HOUSE

We carry the Largest Line of Stationery in  
The West. See our Sample Room  
141-145 W. First South St. Both Phones 386

## R. FORRESTER

Geologist and Mining  
Engineer

622 to 626 Newhouse Bldg.

BOTH PHONES.

Horton Hat \$3.00 W. E. FIFE CO.  
166 South Main Street

**MAGAZINES AT CLUB RATES. PROFITS STAY HERE SHEPARD. 77 E. 3d South. Phones 1631**

**IMPORTED GOWNS**



**PATTERN and STREET HATS**

164      BAU      R. L. POLK & CO'S      BEA

**SALT LAKE STAMP CO.**

Rubber and Steel Stamps, Seals,  
Stencils, Badges, Checks, etc.

**66 E. 3d SOUTH ST, PHONES 304**

- Baumgarten Louise, domestic, 715 E South Temple.
- Baumgartner Fred, driver Pac Exp Co, b 526 S 13th West.
- Virgil W, electr Garfield Smelter, rms 163 S 2d West.
- Baumsteiger F M, r 367 E 3d South.
- Bavage Martin L, r 419 S West Temple.
- Bawden, see also Baden and Bowden.
- Della F, tchr, b 4480 S 11th East.
- Leslie, farmer, r 16th South cor 13th East.
- Levi S, drayman Lambert Paper Co, r 1579 Roberta.
- Sarah F (wid Henry), r 16th South cor 13th East.
- S Bessie, student, b 4450 S 11th East.
- Thomas A, driver Elce Horse Radish Co, r 615 S 5th West.
- Thomas J, farmer, r 4486 S 11th East.
- Valeria M, student Utah Bus Coll, b 4480 S 11th East.
- Wm, farmer, r County rd 5 n of 16th South.
- Wm H, Saratoga chips, r 1571 Roberta.
- Baxendale Benjamin, lab Utah Fire Clay Co, b rear 427 E 8th South.
- James, lab Utah Fire Clay Co, r rear 427 E 8th South.
- Baxter Arthur, fireman D & R G, r 669 W 1st South.
- Arzella M, clk, b 541 S 9th East.
- Charles H, lather, r 1031 Windsor.
- Charles L, carp, rms N Y Hotel.
- Clarence O, driver S L Hdw Co, b 541 S 9th East.
- D Ruth, stenog Booth, Lee & Badger, b 68 U.
- Emily (wid Wm), r 815 E 5th South.
- Frank E, r 1250 E South Temple.
- George, shoemkr Z C M I, r 1027 S 7th East.
- George L, carp, r 412 S 6th East.
- Ira, fireman S L Route, r 27½ S West Temple.
- James A, driver, r 852 S 7th East.
- Jennie, b 734 Hawthorne av.
- J Mark, driver Palace Laundry, r 734 Hawthorne av.
- Mae A, clk F Auerbach & Bro, b 541 S 9th East.
- Maude E, tchr Sumner School, b 541 S 9th East.
- Philander, lab Utah Fire Clay Co, r 935 S 3d West.

- Baxter Rhoda, tchr Lincoln School, b 574 9th av.
- Ruth, stenog, b 68 U.
- Samuel E, floorwalker S L Hdw Co, r 541 S 9th East.
- Walter R, trav agt, r 140 S 2d East.
- Wm A, boilermaker O S L, r 624 W 3d North.
- Wm H, mason, r 574 9th av.
- Bay Robert, hostler S L Livery & T Co, 40 S West Temple.
- Bayer Edward H, clk, b 447 S 5th East.
- Bayes John, switchman, r 2 Cambridge ct.
- Bayley Arthur, rms Lenox Hotel.
- Emmett M, r 22 Kensington Flats.
- Baying Alice, clk L & A Cohn, r Farmington, U.
- Bayliss, see also Beless.
- Annie L, b 20 K.
- Emma A, dressmkr, 20 K, b same.
- Lorenzo J, lab, r 20 K.
- Bayne, see also Bain and Bane.
- Ellen, domestic Lincoln House.
- Thomas, moved to Pocatello, Ida.
- Bayrell Louis D, cond, r 961 W 2d South.
- Baysinger, see also Biesinger.
- Curtis M, clk O S L, b 366 S 4th East.
- E Walter, dep County Auditor, r 463 S West Temple.
- Floyd T, carp, r 217 S 8th West.
- Harry E, clk, b 3375 S 3d East.
- Lorena, b 213 W 2d South.
- Madison W, contr, 3375 S 3d East, r same.
- Mrs Mary A, r 213 W 2d South.
- Bazkus Anton, lab Garfield Smelter, r Garfield.
- Beal, see also Behl.
- David O, student U of U, b 443 E 1st South.
- Frederick W, carp U L & R Co, r 405 S 8th East.
- Orson, lab, b 546 E 5th South.
- Rose, r 74 E 5th South.
- Wm, student Gordon Academy, b 933 3d av.
- Beall Mrs Emma L, cigars, Windsor Hotel, r 217 S 3d East.
- Frank D, timekpr D & R G, r 217 S 3d East.
- Beaman, see also Beeman and Beman.
- Carl, emp Amer S & R Co, r Murray.
- Beamer, see Beemer and Boehmer.

**GEORGE SAXTON**

**Real Estate, Insurance  
Mortgage Loans**

**ROOM 406 HOOPER BUILDING**

**YOUNG & YOUNG**  
3-4 Nauvoo Bldg.      Ind. Tel. 1077

**FIRE, LIFE AND ACCIDENT  
Insurance**

# Patents

**MASON, FENWICK  
& LAWRENCE**  
PATENT LAWYERS, Established 48 Years

**Trade Marks  
Copyrights**

**602 F STREET, WASHINGTON, D. C. Booklet Free**

BEA SALT LAKE CITY DIRECTORY 1909. BEA 185

Beames Reginald F, hlpr D & R G, b 456 S 2d West.

—Wallace, hlpr D & R G, b 456 S 2d West.

Beamish, see also Bemish.

—Mayme A, tchr Webster School, b 924 E 2d South.

Bean, see also Beam and Behan.

—Albert W, driver, r 351 W 4th South.

—Emiline C, stenog H S Margetts, b 533 S 9th East.

—Francis A, electr Utah Elec Supply Co, b 567 5th av.

**BEAN GEORGE** (Arts & Crafts Decorating Co), b 72 S 8th East.

**BEAN GEORGE T**, Lawyer, 419 Atlas Blk, Bell Tel 1308, r 129 Center, Bell Tel 3354-NK.

—Herbert, cigarmkr Schmieder & Carlson, b 4th South and 2d East.

—Mrs Isabel, b 6 Bagleys la.

—Joseph A, metal wkr D & R G, r rear 524 S 6th West.

—Josephine (wid Fred), r 246 S 7th East.

—John B, sec Bamberger Coal Co, r 72 S 8th East.

—Leo C, driver Elgin Dairy, r 4 Denver ct.

—Lulu, b 467 7th av.

—Thomas, storekpr R M Bell Tel Co, r 1346 Mead.

—Willard W, office 419 Atlas Blk, r 129 Center.

—Wm, mach, r 467 7th av.

—Wm E, appr Romney & Ryan, b 567 5th av.

—Wm S N, warehseman Utah Imp- Veh Co, r 567 5th av.

Beane Bert W, b 126 McClelland.

—Charles E, clk Ry Mail Service, r 126 McClelland.

Bear, see also Baer and Barr.

—Altosa, b 375 S 6th East.

—Lake Copper Mining Co, J G Doolittle sec, 14 E 3d South.

Beard, see also Baird.

—Robert, lab, rms 377 W South Temple.

Beardall John W, brewer H Wagener Brg Co, r 23d East nr 10th South.

Beardmore Martha, b 271 W 6th South.

Beardshall Alice (wid Wm), r 796 E 13th South.

—Bertha E, b 796 E 13th South.

—David H, bkpr Zion's Sav Bank, b 796 E 13th South.

—Hannah, b 796 E 13th South.

**DAYNES-BEEBE**



**MUSIC CO.**

**45 S. Main St.**

**Phones 328**

**UTAH IRRIGATED LANDS  
SEVIER RIVER LAND & WATER CO.**  
Bell Phone 1640 615 Newhouse Bldg.

**VICTOR TALKING MACHINES**  
Perfect Records. Perfect Reproductions.  
New Records Every Week

**Clayton-Daynes Music Co.**  
109-113 S. Main St., Salt Lake City

Beardsley Edward, rms 176 W 2d South.  
—Frank M, agt Metropolitan Life, r 755 E 6th South.  
—Jacob, rms 176 W 2d South.

Bearman George M, hlpr Utah Bedding & Mfg Co, b 211 W 4th North.

Bearnson Kate, student Henager's Bus Coll, b 834 S 4th East.

Beasley, see also Beesley and Besley.  
—Isaac J, molder, rms 562 S Main.  
—John D, oil insp and sealer of weights and measures, 2 C & C Bldg, r 777 5th av.  
—Margaret, rms 562 S Main.  
—Ruth H, student, b 777 5th av.

Beattie, see also Beattie and Beatty.  
—Block, 127-133 W 2d South.  
—Edward F, v-pres Mahan Liquor Co, r 31 W 3d South.

—Frank L, salesman Studebaker Bros Co, r 10 1st av.  
—Hampden S, clk Z C M I, r 155 3d av.  
—Helen, b 417 S West Temple.  
—Helen M, b 777 S 9th East.  
—H Sidney jr, clk Amer S & R Co, r 77 K.

—James M, clk J P Gardner, r 777 S 9th East.

**BEATTIE MARK S**, Mgr La Vielle Cigar Co, 10 W 2d South, r 909 S 8th East, Ind Tel 10761.

—Nelson R, student, b 55 N West Temple.  
—Vivian, student L D S U, b 155 3d av.

—Walter J, bank examiner, r 55 N West Temple.  
—Walter S, student, b 55 N West Temple.

—Wilford W, salesman Z C M I, r 341 E 4th South.

Beattley Charles L, r 223 S 2d East.  
Beattie Harry, driver S L Huddart Floral Co, r 262 E 2d South.

—James A, b 653 E 2d South.  
—Jeremiah, phys, 653 E 2d South, r same.

—John, clk, b 262 E 2d South.  
—John M, clk, b 148 S 11th East.  
—Margaret, domestic, 6 Bransford Apts.  
—Margaret A, clk, b 262 E 2d South.  
—Samuel T, mining, r 148 S 11th East.  
—Sarah R, b 262 E 2d South.  
—Wm, carrier Deseret News, r 262 E 2d South.

**HUBBARD, the "Ad Man" HUBBARD PUBLICITY CO.**  
109-110 Mercantile Block Phone Bell 3225

# Bernard O. Mecklenburg ARCHITECT AND SUPERINTENDENT

701 Newhouse Bldg.  
Residence, 947 E. Brigham St.

Phones: { Ind. 28 and 2368  
Bell, 2167 and 840-K

166 BEA R. L. POLK & CO'S BEC

## J. W. KILLEEN CO.

**REAL ESTATE, RENTALS  
LOANS, INSURANCE**

**218 S. MAIN ST. PHONE 827**

Beatty Bertha, domestic, 69 1st av.  
—C S, rms St Nicholas Hotel.  
—Fulton H, r 147 N State, Murray.  
—H A, cond, rms Orpheum Hotel.  
—James S, sergt U S A, Ft Douglas.  
—John, mining, r 637 E 5th South.  
—John, tankman Water Wks, b 147 N State, Murray.

**BEATTY THEODORE II, Physician and Sec State Board of Health, 38 Mercantile Bk, Both Tels 1937, r 509 E 1st South, Both Tels 276.**

—Virginia P, student, b 509 E 1st South.  
Beauchamp Evelyn, b 254 S 8th West.  
—Mary B (wid Howard), r 815 W 3d South.

—Mrs Mary B, r 757 E 1st South.  
Beaud John, rms 597 W 2d South.  
Beauregard, see also Bourgard.

—David, r University Apts.  
—J W, student Utah Bus Coll, b 18 Floral la.

Beaver Carbonate Mining Co, Grant Snyder mgr, 414 Judge Bldg.

—Charles A, yomaster O S L, r 69 E 17th South.  
—Copper Co, A D McMullen sec, 222 D F Walker Bldg.

—Copper & Gold Mining Co, 21 S West Temple.  
—County Land Co, Charles Tyng mgr, 431 D F Walker Bldg.

—Harrison Mining Co, E H Jacobs sec, 24 Eagle Bk.

**BEAVER IRRIGATION, LAND & POWER CO, Joseph Kimball Pres and Mgr, J LeRoy Catron Sec, 609-610 Boston Bldg, Bell Tel 4486.**

—Max M, clk City Treas, rms New York Hotel.

—River Power Co, F F Steigmeyer sec, 418 McCornick Bldg.

Beavis Harry J, moved to Los Angeles.  
Bebas Andro, lab Garfield Smelter, r Garfield.

Behb Mrs Sarah C, r 21 Gregory ct.  
Bebbel Gustav A, tailor, r 1415 S 31 East.

Bebe Mrs Pauline, r 828 E 4th South.  
Bebee, see Beebe.

Bechtel Mary, clk Walker Bros D G Co, b 368 1st av.

Beck, see also Back.  
—Albert, motorman, b 487 5th av.  
—Alfred W, eng O S L, r 654 W 21 North.

—Anton, emp Amer S & R Co, r Murray.

Beck Anthony L, cond U L & R Co, r rear 723 E 8th South.

—Benjamin S, printer, b 323 S 9th East.

—Mrs Bertha, furn rooms, 166 N State.  
—Christian W, r 429 S State, Murray.

—Mrs Elizabeth, farmer, r 17th East bet 9th South and Martin av.

—Fred, motorman U L & R Co, r 2 Hawkes ct.

—George, b 17th East bet 9th South and Martin av.

—Gladys M, student, b 323 S 9th East.  
—Gottlieb, lab H Wagener Brg Co, b 17th East nr 10th South.

—Hans C, mach Crane Co, r 523 W 3d North.

—Hattie L, clk Paris Millinery, b 29 S 4th East.

—Henry, lab H Wagener Brg Co, b 17th East nr 10th South.

—Isidora A (wid Thomas C), r 29 S 4th East.

—Jacob, painter, b 333 S 9th East.

—James W, clk Walker Bros D G Co, r 1304 S 5th East.

—John, r 321 S 6th East.

—John, clk Continental Oil Co, r 166 N State.

—John, dairy, 17th East bet 9th South and Martin av, r same.

—John A, driver, r 323 S 9th East.

—John A jr, bkpr Z C M I, b 323 S 9th east.

—John W, tel opr, r 451 6th av, Waterloo.

—Julius, lab, rms 667 S 3d West.

—Lena, b 17th East bet 9th South and Martin av.

—Mrs Louise, r 348 E South Temple.

—Mitchell R, lab J H Schwartz, r 12th South and West Temple.

—Morris, inspr, b 14½ Phipps pl.

—Nathan, porter, r 22 S 2d East.

—Robert W, r 10 Brooklyn av.

—Samuel, bartndr Clift House Bar, r 154 N 5th West.

—Sherwin, comp Grocer Printing Co, r 223 S 9th East.

—Wilford W, student U of U, b 680 E 7th South.

—Wm H, hlpr D & R G, b 368 S 7th West.

Beck's Hot Springs, 2 miles n of city on S L & O Ry, O S L and D & R G R R.

**A. G. FRYE CO.**  
*Business Opportunities  
Real Estate and Rentals*  
**438 ATLAS BLOCK**  
Both Tels., 4356

**CUTSTONE Ashton-Whyte-Skillicorn Co.**  
MILL WORK A SPECIALTY  
22 TO 34 N. SIXTH WEST STREET

EXCLUSIVE DEALERS IN PARK CITY AND DISTILLED WATER ICE  
**SALT LAKE ICE CO.**  
860 S. THIRD WEST ST.  
J. C. LYNCH, Manager  
Both Phones 43  
"RED WAGONS"

**SMOKE A  
"BLUE POINT"**  
The Finest  
Cigar in the  
Market



Geo. A. Whitaker

Manufacturer  
134 W. 3rd South St.  
Both Tels. 664

BEE SALT LAKE CITY DIRECTORY 1909. BEE 187

Beckel Herman, lab, r Redwood rd and 10th South.  
—Jacob, brewer A Fisher Brg Co, b 925 Pierpont av.  
Becker, see also Bekker.  
—Mrs Anna S, smstrs Hamilton's, b 758 E 3d South.  
—Emil F, sec and treas E F Becker & Co, r 5 Ouray pl.  
—Eugene, messr U D T Co, rms Lincoln House.

**BECKER E F & CO**, E F Becker Sec and Treas, Wholesale Grocers, Hotels, Restaurants and Clubs a Specialty, 53 Post Office pl.  
—Genevieve, rms 6 Lake View Flats.  
—Mrs Hulda W, sec and treas S L Rubber Co, r rear 758 E 3d South.  
—Joseph, lab, r 965 Everet av.  
—Theodore, assayer Garfield Smelter, r 16 Willey Apts.

Bekett Henry, hlpr Cullen Hotel.  
—Jane (wid Henry), r 450 E 5th South.  
Becklund, see also Backlund.  
—Emil, iron wkr, r 21 N 6th West.

Beckman, see also Bachman and Backman.

—Charles, lab, r Redwood rd and 10th South.  
—Christina (wid Andrus A), r 450 Pearl av.

—Hans, lab, b Redwood rd and 10th South.

—Hyrum, lab, r rear 764 W 1st South.  
—Louis, mach Garfield Smelter, rms Wellington Hotel.

—Minnie, domestic, 353 1st av.  
—Sarah, r 25 Caithness Apts.

—Sophia, b 475 3d av.  
—Wm E, plaster-r, r 74 Kendall sq.

Beckstead Alexander, timekpr, r West Jordan.

—Cora E, packer J G McDonald C Co, b 835 S 2d West.

—Eldred R, bkpr Mine & Smelter S Co, b 125 K.

—Florence, r 333 E 7th South.

—Francis A, farmer, r Winchester av, Murray.

—Gordon O, solr Grand Union T Co, r 264 W 5th South.

—Harold, repr O S L, b 835 S 2d West.

—Ira, dep Sheriff, r West Jordan.

—Ivies L, student U of U, b Winchester, Murray.

—James E, fireman D & R G, r 251 W 3d South.

## NAYLOR BROS. MEATS AND GROCERIES

370 S. Main St. Both Phones 807  
Agts. for Dr. Johnson's "Educator Crackers"

Beckstead John, mach, r West Jordan.  
—John T, lab, r West Jordan.  
—John W, driver Grand Union T Co, b 264 W 5th South.  
—Luverne, b 1448 Major.  
—Mrs Mack, r 657 E 4th South.  
—Mary, b 373 S 3d East.  
—Mona, b 1448 Major.  
—Riley M, sergt Police Dept, r 835 S 2d West.

Besksted Wm W, salesman S L & Jordan Mill & E Co, r 1620 S 4th East.

Bockstrand Agnes D, music tchr, 163 B, r same.

—Alma N, student U of U, b 163 B.  
—Elias H, tchr U of U, r 163 B.

Beckstrom Fred C, electr Garfield Smelter, b 1236 E 6th South.

—F Arthur, carp, r 1236 E 6th South.

Beckwith Edward R, switchman D & R G, r 55 Western.

—Frank A, bkpr, r 415 8th av.

Beercraft Frank W, student U of U, r Ogden, U.

Bedard Wm, sergt U S A, Ft Douglas.

Bedford Anna (wid Frederick), b 3240 S 9th East.

—Charles E, carp, r 592 W Capitol.

—Wm C, cook U S A, Ft Douglas.

Bedson, see Betson.

Bee Hive House, South Temple n w cor State.

—Horace W, shoe ctr Z C M I, r rear 465 N 1st West.

Beebe, see also Bebee.

—Emma, student L D S U, b 126 G.

—Estella, dipper J G McDonald C Co, b 21 S 1st West.

—George O, cond U L & R Co, rms 56 W 1st South.

—Mrs Marilla, r 16 Green.

**BEEHE OVANDO C**, Cashr Zion's Savings Bank & Trust Co, and Treas Deseret Bldg Society, r 126 G, Ind Tel 1059.

—Mrs Pauline C, b Colonial Hotel.

—Vedl C, student, b 126 G.

—Wm, hlpr Bywater & Groo, b 21 S 1st West.

—Woodruff C, b 126 G.

Beech, see Beach.

Beecher Ella H, student Henager's Bus Coll, b 1074 Windsor.

—Frank W, mattress mkr, r 1074 Windsor.

—Frank W jr, clk Inter Mt Elec Co, b 1074 Windsor.



**DRINK LEMP'S ST. LOUIS BEER, FALSTAFF  
AND EXTRA PALE  
ELK LIQUOR CO. (G. H. Reilly) Distributor**

216-218 SOUTH STATE STREET. BOTH PHONES

WHEN YOU WANT INSURANCE CALL OR PHONE

# HOME FIRE

INSURANCE CO. OF UTAH.

Both Phones 500. 20-26 S. Main Street

**"INSURANCE THAT INSURES"** **STOWE & PALMER** Real Estate at Honest Prices  
Controlling Wilson-Sherman Co. 52 W. 2d South

**Bank, Bar, Store and TAYLOR-ARMSTRONG  
Office Fixtures LUMBER CO.  
South Temple and 2nd West Sts.**

168

BEE

R. L. POLK & CO'S

BEE

Schmieder & Carlson

MAKERS

SALT LAKE CITY, UTAH

**Telluride Realty Co.**  
Real Estate, Mortgage  
Loans and Rentals.  
415-416 McCornick Bldg.  
Both Tels. 975.

- Beecher Gertrude F. deaconess Davis  
Deaconess Home.  
Beeching Mrs Jane, r 925 E 1st South.  
—Thomas J, musician Held's Band, r  
3643 S 2d East.  
Beeler John M, barber A G Hughes, r  
68 E 6th South.  
—Wm, b 68 E 6th South.  
Beeman, see also Beaman and Beman.  
—Albert D, clk Walker Bros D G Co,  
rms Wellington Hotel.  
—Arthur A, lab, rms 606 S 1st West.  
—Demaris A, sec W H Dayton Drug  
Co, b 990 E 13th South.  
—Newell, pres and treas W H Day-  
ton Drug Co, r 990 E 13th South.  
—Richard, lab, rms 606 S 1st West.  
Beemer, see also Boehmer.  
—Elizabeth E (wid Albert), b 1361  
S 11th East.  
**BEEMER PAUL L**, Asst City Ticket  
Agt O S L R R, r 942 Brook av.  
Beemus, see also Bemis.  
—Charles D, lab, r 7 Brick row.  
—John W, lab, r 843 Lake.  
Beer B John, solr, r 1214 S 9th East.  
—Charles, lab, r 513 S 2d East.  
—Mrs Cora A, propr The Nevada, 119  
S Main.  
—Drivers and Stablemen's Local No  
252, Federation of Labor Hall.  
—Ephrium, millwright, r 122 S 4th  
West.  
—Harry B, r 119 S Main.  
—John B, salesman R M Bell Tel Co,  
r 1214 S 9th East.  
—Lucille M, student L D S U, b 1214  
S 9th East.  
—Naomi, student L D S U, b 1214 S 7th  
East.

- BEER WM F**, Physician and Surgeon,  
Suite 619 Boston Bldg, Hours 2 to  
5 p m, Bell Tel 611-R2, Ind 611,  
r 181 B, Bell Tel 611-R3, Ind 611.  
Beers Ann T (wid John), r 52 S 3d  
East.  
—Charles E, hkpr, r 1032 S 8th East.  
—Charles S, mach D & R G, r rear  
265 W 6th South.  
—Charles S jr, mach D & R G, b rear  
265 W 6th South.  
—Mrs Delia C, r 915 S 8th East.  
—Edward, clk Windsor Hotel.  
—Ethel E, b 522 S 13th East.  
—Florence H, clk Bates & Barrow, b  
1032 S 8th East.  
—Frank C, driver Keith-O'Brien Co, r  
1022 E 2d South.  
—Henry A, foreman Z C M I, r 522 S  
13th East.  
—Milton L, student L D S U, b 66 E.  
—Vernon J, student U of U, b 522 S  
13th East.  
—Wm E, clk Lucas Co, b 1032 S 8th  
East.  
Beesley, see also Beasley and Besley.  
**BEESELY ADELBERT**, V-Pres Beesley  
Music Co, r 561 N 2d West.  
**BEESELY ALVIN A**, Pres and Mgr  
Beesley Music Co, 46 S Main, r 241  
W 3d North, Ind Tel 2096.  
—Clarissa A, tchr Washington School,  
b 555 W 3d North.  
—Ebenezer, musician, r 102 W 2d North.  
—Elizabeth, student, b 32 Center.  
—Elmer E, student, b 555 W 3d North.  
—Ethel E, b 555 W 3d North.  
**BEESELY FREDERICK**, Sec and Treas  
Beesley Music Co, r 555 W 3d North,  
Bell Tel 3373-K.  
—Frederick A, tuner Beesley Music  
Co, r 569 W 3d North.  
—Jennie, student, b 102 W 2d North.  
—Leland L, student, b 45 W 2d North.  
—Lorenzo (Beesley Music Co), r 557 N  
2d West.  
**BEESELY MUSIC CO**, Alvin A Beesley  
Pres and Mgr, Adelbert Beesley V-  
Pres, Frederick Beesley Sec and  
Treas, 46 S Main, Both Tels 2089  
(See adv).



TRY A  
LEADER

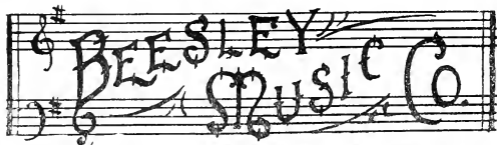

RUBBLE OR DIMENSION, BUFF OR RED SAND STONE

**THISTLE STONE CO.**

OFFICE, DESERET NATIONAL BANK BUILDING, SALT LAKE CITY



# GEO. G. DOYLE & CO.

143 E. SECOND SOUTH ST., SALT LAKE CITY

BOTH PHONES 162

## MODERN PLUMBING AND HOUSE HEATING

BEE

SALT LAKE CITY

DIRECTORY 1969.

BEL

169

Beesley Sarah (wid Ebenezer), r 45 W 2d North.

—Stella, student L D S U, b 561 N 2d West.

Beeson Harry C, broker, r 175 A.

Beggs Louise J, b 6 Louise Flats.

Behan, see also Bean.

—John F, b 6 Canning Apts.

—Katherine A, cashr Crane Co, b 6 Canning Apts.

Behl, see also Beal, Beall and Behle.

—Edward, caller O S L, b 327 W South Temple.

—Thomas F, lab, r 327 W South Temple.

—Dorothea M, furn rooms, 327 W South Temple.

Behle, see also Bailey and Bayley.

—Anna (wid Wm H), r 779 S State.

**BEJLE AUGUSTUS C**, Physician and Surgeon St Marks Hospital, Office 512-512A-514 Judge Bldg, Bell Tel 4834, Ind 3028, Hours 2 to 4 p m, Forenoons at St Marks Hospital, r 457 E 3d South, Both Tels 702.

—Beulah B, student Rowland Hall, b 779 S State.

—Carl C W, tailor J P Gardner, r rear 248 W North Temple.

—Maria, b 248 W North Temple.

—Mildred, student, b 779 S State.

Behling Herman J, foreman Utah Gas & C Co, r 9th East 1 n of 16th South.

—Paul E, carp, r 477 S 3d West.

Behney Harry A, foreman Rowe-Morris-Summerhays Co, r 951 W South Temple.

—May C, b 951 W South Temple.

Behrman F H, r 706 S 9th East.

—Helen R, stenog D & R G, b 706 S 9th East.

Beidleman Wm H, private U S A, Ft Douglas.

Beier, see also Beyer and Byer.

—John, maltster A Fisher Brg Co, r 1048 W 2d South.

—John J, student, b 1048 W 2d South.

**BEJFUS J H**, Mgr Walker Bros D G Co, Main s w cor 3d South, r 2 Pauline Flats.

—Milton, student, b 2 Pauline Flats.

Beile, see Biele.

Beilick, see Bielich.

Beisell Wilson D, clk O S L, b Palmer Hotel.

### Pacific Western Selling Co.

### NATURAL STONE FILTERS

422-423 ATLAS BLOCK. Bell Tel. 3205

### Utah Building & Manufacturing Co.

### Cabinet Work, Show Cases, Office Fixtures

40-42 S. 2nd West Street

Beisinger, see Baysinger and Blesinger.

Beitel Mary, b 931 Euclid av.

—Ralph J, tmstr Taylor-Armstrong Lbr Co, r 931 Euclid av.

Bekker, see also Becker.

—Leopold, lab, r 31 Eardley ct.

—Ludolf D, carp Commercial Mill & Bldg Co, r 31 Eardley ct.

Bekos Theros, rms 552 W 2d South.

Belamy, see Bellamy.

Belcastro Nicholas, lab O S L, r Superior add.

Belcher Charles, clk R M Bell Tel Co, r 15 Wayne ct.

—Copper Mining Co, N J Sheckell sec, 406 Auerbach Bldg.

**BELCHER JOHN R**, Pres Utah Karns Tunneling Mach Co, 715 Newberry Bldg, r 13 Grace Flats, Bell Tel 5116-K.

—Katherine C, r Colonial Apts.

—Paul W, student, b Colonial Apts.

Belden Elizabeth G (wid Wm H), r 82 O.

—George W, lab Electrical Eng & Const Co, b 82 O.

—Nellie A (wid Austin H), r 10 N 1st West.

Beless, see also Bayliss.

—Edith V, student U of U, b 172 W 7th South.

—James T, eng, r 172 W 7th South.

—J Warren, clk F J Hill Drug Co, b 172 W 7th South.

—Ruth O, student, b 172 W 7th South.

Belfoot Mining Co, J B Milan jr sec, 73 W 2d South.

Belich Joseph, lab, r West Jordan.

Belknap, see also Belnap.

—John C, lab, r Garfield.

Bell Ada, domestic, 254 N 1st West.

—Charles, farmer, r 620 E 14th South.

—Charles F, carp, r 621 E 7th South.

—Charles M, trav agt, r 1264 1st av.

—Charlotte (wid James), r 276 E.

—Christopher, clk, b 360 N 5th West.

—Dorothy, b 360 N 5th West.

—Edmond, cond, r 2704 S 7th East.

—Edward C, cond U L & R Co, r 908 W 3d South.

—Mrs Formana, r 51 S 5th West.

—Fred W, tmstr, r 368 Emery.

—George, emp Amer S & R Co, r Murray.

—George A, lab, b 2 Gordon la, Murray.

—George G, lab, r 2 Gordon la, Murray.

Bell Tel. 2939-Z

Ind. Tel. 2935

Construction

# JOHN HOLT

430 E. FIFTH SOUTH ST.

# Reinforced Concrete Construction

Railroad and Reservoir Work  
Excavating for Mill Sites, and  
Pipe Lines

## ANDERSON INSURANCE AGENCY,

All Kinds of

TELEPHONES 195

200-201 Scott Building

168 S. Main St.

# INSURANCE



Too young to do anything; too old to do anything. The time between is very short. Capitalize it with a policy

**WILL G. FARRELL, Gen. Agt. for Penn Mutual Life**  
315-316-317 Boston Building, Salt Lake City



170

BEL

R. L. POLK &amp; CO'S

BEM

**THE GRANITE LUMBER CO.**  
**PENINSULAR**  
**STOVES AND RANGES**  
Cor. 11th East and 12th South Sts.

- Bell George S, adv agt, r 67 C.  
—G Earl carp, r 717 S 1st West.  
—Hamilton B, bartndr Blanco & Curran, rms Globe Rooming House.  
—Hanin, shoemkr, 375½ W South Temple, r same.  
—Henry, bartndr, rms Globe Hotel.  
—Henry A, 1st lieu U S A, Ft Douglas.  
—Hyrum S, cook, r 744 W 1st South.  
—James L, r 1759 S 3d East.  
—John D, eng, r 525 N 2d West.  
—John L, insp Intermountain Demurrage Bureau, r 1045 W 2d South.  
—John R, student, b 67 C.  
—John W, carp, r 1172 2d av.  
—John W, clk Rosenbaum Bros, r 777 W South Temple.  
—Joseph E, hlpr O S L, r Murray.  
—Joseph F, hlpr O S L, r Murray.  
—Joseph S, bkpr Nat Bank of the Republic, r 143 Center.  
—Lizzie, music tchr, 1752 S 3d East, b same.  
—Louis B, fireman D & R G, r 51 S 5th West.  
—Marie H, student, b 1045 W 2d South.  
—May, milliner, b 2 Gordon la, Murray.  
—Minnie, b 436 S 8th West.  
—Myrtle, student, b 744 W 1st South.  
—Patrick, carp, r 360 N 5th West.  
—Philip W, driver S L Bldg & Mngf Co, r 368 Riverside av.  
—Raymond C, musician Held's Band, b 717 S 1st West.  
—Richard F, electr Garfield Smelter, r Garfield.  
—Robert N, b Cullen Hotel.  
—Robert P, carp, r rear 242 W South Temple.  
—Samuel L, switchman O S L, rms 56 N 1st West.  
—Thomas C, hlpr D & R G, b 933 2d av.  
—Thomas W, mining, r 933 2d av.  
—Walter, paperhng, rms 224 W 1st South.  
—Wm A, cond U L & R Co, b 360 N 5th West.  
Bellamy Frances M, b 537 S 12th East.  
—John R, driver Keith-O'Brien Co, b 537 S 12th East.  
—John W, bottler S L C Brewing Co, r 537 S 12th East.  
—Priscilla E, b 537 S 12th East.  
—Robert A, lab, r Brighton.  
—Wm J, line man, r 537 S 12th East.

- Belleau Frank, lab, r 198 S 2d West, Murray.  
Bellemere Charles F, salesman, b 1268 McClelland.  
—Jessie F, clk Cornforth & Pond, b 1268 McClelland.  
—John H, trav agt, r 1263 McClelland.  
—Robert L, student, b 1268 McClelland.  
—Ruth, student, b 1263 McClelland.  
Bellew Emmett, fireman, r West Jordan.  
Bellinger Louis C, musician Held's Band, rms 44 S State.  
—Marguerita, student Rowland Hall.  
—Zelta, student U of U, b 157 N 6th West.  
Bellion Wm H, farmer, r 317 E 17th South.  
Bellios Peter, emp Amer S & R Co, r Murray.  
Bellis Elizabeth, deaconess Davis Deaconess Home.  
Bellon Vera, milliner Paris Millinery, rms 265½ S Main.  
Bellostock Louis, cigar mnfr, rear 243 W 3d South, rms same.  
Bellow Ernest, waiter, rms Imperial Hotel.  
Bellows Bros (W W and H A), mining, 416 D F Walker Bldg.  
—Henry A (Bellows Bros), r Springfield, Mass.  
—Wm W (Bellows Bros), mgr Utah Bingham Mining Co, 416 D F Walker Bldg.  
Belmer Maude, rms Hotel Metropole.  
Belmont George E, cook U S A, Ft Douglas.  
**BELMONT HOTEL**, Mrs M J Stewart Prop, 269 S State.  
—Mining Co, Edward McGurrin sec, 310 Auerbach Bldg.  
—Thomas, r County Infirmary.  
Belnap, see also Belknap.  
—Roswell C, student, b 260 S 13th East.  
Belson James, hlpr D & R G, rms Taylor House.  
—Samuel, hlpr D & R G, rms Taylor House.  
Belusta Felix, lab, r Bergertown, Murray.  
Beman, see also Beaman and Beeman.  
—Anna (wid Alberto), r 5105 S State.  
—Earl H, lab, b 5105 S State.  
Bement Albert H, farmer, r 629 E 8th South.  
—Mrs Sarah J H, died May 4, '08, age 77.

**WINDSOR & CO.**

Utah Savings & Trust Bldg. Phones 4455

**INSURANCE AND ADJUSTING**  
Fire, Liability, Surety Bonds

**RESULTS IN ADVERTISING**

come from campaigns carefully planned and executed—in other words from the

**GOODWIN-GILLHAM ADVERTISING AGENCY**

Phones, Bell 301, Ind. 302

Salt Lake City, Utah

P. O. Box 1272

Strictly First Class. We Cater to the Best Trade Only. Splendid Orchestra Under Walker's Bank E. L. Wille, Mgr.

**LOUVRE RATHSKELLER**

# UTAH MINING MACHINERY & SUPPLY COMPANY

224-232 S. West Temple St.

MINING AND CONCENTRATING MACHINERY

BEM

SALT LAKE CITY DIRECTORY 1969.

BEN

171

Bemis, see also Beemus.

—Charles, waiter, rms Imperial Hotel.  
**BEMIS GEORGE L.**, Pres and Treas. Union Chief Mining Co and Mining Operator, 419 D F Walker Bldg, r 563 E 3d South, Ind Tel 2115.

—Lannes K, clk C M & St P Ry, r 391 D.

—Mrs Lena K, r 391 D.

Bemish, see Beamish.

Ben Butler No 3 Mining Co, L D Lee sec, 26 Eagle Bk.

Ben Ong Joe, interpreter U S Immigration Service, b 29 E 3d South.

Benack Homer, private U S A, Ft Douglas.

Benard, see Bernard and Bernard.

Benardos John, died Oct 25, '08, age 27.

Bench, see also Binch.

—Alice F, b 626 7th av.

—Earl W, lineman, r 421 S 5th West.

—Ephraim J, mgr, r 737 6th av.

—E, r 1963 Major av.

—Henry E, hlpr Utah Ind Tel Co, r 421 S 5th West.

—Mark, fireman, r 626 7th av.

—Wm, lineman, r 751 Arapahoe av.

Bendeksen Andrew J, dairyman, rms 1075 S 3d East.

Bender Wm, private U S A, Ft Douglas.

Bendixen Knud, r 19th South 5 e of State.

—Naomi, b 19th South 5 e of State.

—Peter A, musician Held's Band, r 650 E 6th South.

**BENEDICT CHAUNCEY M.** Physician and Surgeon, 107 S Main, Hours 2 to 5 and 7 to 8 p m, Bell Tel 689-R2, Ind 689-A, r 64 1st av, Bell Tel 689-R3, Ind 689.

—Chloe Y (wid Denton), b 135 C.

—R E, b Cullen Hotel.

—Sarah P (wid Joseph), b 27 S State.

—Theresa, nurse Holy Cross Hospital.

Benee, see also Binnie.

—Wm E, painter, r 1911 S 2d East.

**BENEFCIAL LIFE INSURANCE CO.** J F Smith Pres, J C Cutler 1st V-Pres, Lorenzo N Stohl 2d V-Pres and Supt of Agencies, Joseph Nelson Treas, John Stringham Sec and Mgr, N G Stringham Asst Sec, 16 E South Temple, Both Tels 219.

**BENEVOLENT & PROTECTIVE ORDER** Elks, 59-61 S State, Both Tels 47.

FIT OR NO SALE

**Artificial Limb Mfg. Co.**

J. F. CORDELL, Manager

**Expert Manufacturers of Artificial Limbs and Braces, Trusses, etc.**

11 W. FIRST SOUTH ST.



Benge Julia, b 850 Foster.

—Louis, b 850 Foster.

—Mary, laund, b 850 Foster.

—Ryno, janitor Bransford Apts, r 850 Foster.

—Wm F, electr, b 850 Foster.

Benger Frank, appr, b 37 W 1st North.

—Herbert, driver E E Rich jr, b 37 W 1st North.

—Ralph, clk, b 37 W 1st North.

—Wm, molder S L Eng Wks, r 37 W 1st North.

Bengler Charles, private U S A, Ft Douglas.

Bengtzen Charles J, miner, r 515 Somerby.

—Clarence J, student, b 515 Somerby.

—Eugene H, emp Deseret News, b 515 Somerby.

Benjamin Benjamin, r 465 S Main.

—Harry, b Wilson Hotel.

—Maria, b 468 S Main.

—Sampson, peddler, rms 29 W 5th South.

**BENJAMIN WARREN**, Physician, Local Surgeon D & R G R R, 812-814 Boston Bldg, Hours 11 to 12 a m, 2 to 4:30 and 7 to 8 p m, Sundays 1 to 2 p m, Bell Tel 1224, Ind 4422-R, r 578 E 6th South, Bell Tel 1325-K, Ind 3334.

Benmert Herman, baker Royal Baking Co, r 244 W 7th South.

Bennall Rose, hlpr J G McDonald C Co, 157 W 3d South.

Bennett Alice R, stenog Paris Millinery, b 76 K.

—Anna T, clk Walker Bros D G Co, b 160 S 1st West.

—A L, r 62 W 2d South.

—Mrs Belle, lino opr Tribune, rms 7 Union Bk.

—Bernard A, trav agt, rms Wilson Hotel.

—Bertha, b 1 Union av.

—Catherine V, student Henager's Bus Coll, b 610 S 1st West.

—Charles W, clk Pac Ex Co, r 840 E 13th South.

—Charles W, stenog State Engineer, r 722 E 3d South.

—Corwin E, contr, 555 E 3d South, r same.

—David, clk Herman Niepag, rms 1 Chesney ct.

—D Edward, clk O S L, rms Tuxedo Apts.

—D F, r 50 Depot av.

**KNIGHT CARRIAGE & AUTOMOBILE CO.**  
140 SOCIAL HALL ST.  
Bell Tel. 6323, Ind. Tel. 1334

**RUBBER TIRES A SPECIALTY**  
Repair Work at Moderate Prices

## THE ELECTRICAL ENGINEERING & CONSTRUCTION CO.

GROUND FLOOR, BOSTON BUILDING  
BELL PHONE MAIN 1911

Salt Lake City

# Giesy-Walker Co. Insurance and Real Estate

Both Telephones 1668  
403 Tribune Building

172

BEN

R. L. POLK &amp; CO'S

BEN



- Bennett Edmund M, clk, r 123 W 7th South.  
 —Ethel F, b 351 7th av.  
 —Ethel M, clk Walker Bros D G Co, b 610 S 1st West.  
 —Frunk M, porter John Baer, rms 128 W 2d South.  
 —Fred, clk Rivers Bros, r 357 Whitney av.  
 —Fred R, motorman U L & R Co, r 862 S 1st West.  
 —George D, agt Metropolitan Life, r 154 N 2d West.  
 —George E, r 1675 E 12th South.  
 —George G, b 76 K.  
 —George W, rms Y M C A.  
 —Gilbert G, student, b 357 Whitney av.
- BENNETT GLASS & PAINT CO, J F**  
 Bennett Pres and Mgr, W J Bennett Sec and Treas, Paints, Oils and Glass, 67 W 1st South, Both Tels 4.  
 —Mrs Grace, r 255 S 1st West.  
 —Grace V, clk, b 870 Jefferson.  
 —Harry, laundry, r 1175 S 8th East.  
 —Heber, livestock, r 1574 S 5th East.  
 —Mrs H, emp Keith-O'Brien Co, r 1175 S 8th East.  
 —John E, carp, r West Jordan.
- BENNETT JOHN F, Pres and Mgr Bennett Glass & Paint Co, V-Pres J P Paulson Co, r 176 D, Bell Tel 2218-K.**  
 —Joseph M, driver S L Hdw Co, r 332 Post.  
 —Kate (wid George H), r 76 K.  
 —Laura, b West Jordan.  
 —Lily, student S L Coll Inst, b 1175 Browning av.  
 —Lottie, smstrs F Auerbach & Bro, b 5 Woodbine.  
 —Lowrie A, stenog Missouri Pac Ry, b 76 K.  
 —L W, r 228 B.  
 —Mabel H, cashr Stowe & Palmer, b 76 K.  
 —Maggie (wid John), r 610 S 1st West.  
 —Mrs Martha O, r 128 W 2d South.  
 —Mary (wid Charles), r I Union av.  
 —Nellie M, b 371 4th av.  
 —Richard A, eng O S L, r 371 4th av.  
 —Russel H, mining, b 7 Capitol av.  
 —Samuel B, musician Held's Band, r 303 6th av.  
 —Sarah (wid Wm B), r West Jordan.  
 —Silas W, r 350 4th av, s e.  
 —Stephen J, clk S L Route, b 840 E 12th South.

- Bennett S E, rms Lenox Hotel.  
 —Thomas H, died Oct 14, '08, age 41.  
 —Wilford, emp U S Smelting Co.  
 —Wm, carp, rms 412 E 2d South.  
 —Wm, hlpr S L Hdw Co, r 1646 S 8th East.  
 —Wm, lab, rms 22 E 1st South.  
 —Wm H, cab mkr W L Wetherbee, r 1175 Browning av.  
 —Wm H, millman Sandberg & Jensen, r 554 S 4th East.  
 —Wm H jr, reporter Tribune, b 1175 Browning av.  
 —Wm J, sec and treas Bennett Glass & Paint Co, r 351 7th av.  
 —Wm T, cond D & R G, r West Jordan.
- Benney Evelyn A, b 29 W 5th South.**  
 —Gregor H, messr, b 29 W 5th South.  
 —Wm, bartndr Frank Lettieri, r 321 1st av.  
 —Wm H, lab St Dept, r 29 W 5th South.
- Bennicuff Edward F, private U S A. Ft Douglas.**  
 Bennington, see also Bennington.  
 —Harry, mason, b 1121 E 6th South.  
 —Henry, tinner S L Hdw Co, b 1121 E 6th South.  
 —John R, brklyr, r 1121 E 6th South.
- Bennion Adam, tchr L D S U, r 132 N State.**  
 —Amy, clk J S Lindsay & Co, b Taylorsville.  
 —Andrew H, driver S L Pressed Brick Co, r 199 E 17th South.  
 —Arthur, tmstr, r Taylorsville.  
 —Clyde H, student U of U, b Taylorsville.  
 —David, with Hyrum Bennion & Sons Co, r Taylorsville.  
 —Desla, student U of U, r Murray.  
 —Edith, stenog State Eng, r Taylorsville.  
 —Edna, student Granite High School, b Calder's Sta.  
 —Edwin (J S Lindsay & Co), r 2150 Grand av.  
 —Edwin J, r Taylorsville.  
 —Effie, cashr J S Lindsay & Co, b Taylorsville.  
 —Elijah, farmer, r Taylorsville.  
 —Ernest, clk Hyrum Bennion & Sons Co, r Taylorsville.  
 —Ethel, tchr 38th District School, b Taylorsville.

## MINES AND STOCKS

### WILSON BROS.

Office 208-209 Brooks Arcade, Corner State and Third South. (See Advertisement on Page 25)

**SULPHURIZED SALT** FOR STOCK. PATENTED THE GREAT BLOOD PURIFIER  
 MANUFACTURED ONLY BY THE  
**INLAND CRYSTAL SALT CO.** Both Phones 390

WHY PAY MORE?  
**50c A MONTH**  
 ALL THE NEWS  
**THE REPUBLICAN**



SUITE 400

McCormick Bldg.

New Brunswick Fire  
Insurance Co. of New  
Brunswick, N. J.

BEN

SALT LAKE CITY DIRECTORY 1909.

BEN

173

- Bennion Ethelyn, student U of U, b 1902 S 4th East.  
 —Glynn, student L D S U, r Vernon, U.  
 —Harden, r 227 W 3d North.  
 —Heber, stock raiser, r 1902 S 4th East.  
 —Heber jr, missionary, b 1902 S 4th East.  
 —Heber J, farmer, r Taylorsville.  
 —Henry, lab Taylor & Brunton O S Co, r Murray.  
 —Howard, student, b 227 W 3d North.  
 —Hyrum, pres Hyrum Bennion & Sons Co, r Taylorsville.  
 —Hyrum jr, sec-treas Hyrum Bennion & Sons Co, r Taylorsville.  
 —Hyrum & Sons Co, Hyrum Bennion pres, Samuel T Bennion v-pres, Hyrum Bennion jr sec-treas, flour mill and gen mdse, Taylorsville.  
 —Ira, farmer, r Taylorsville.  
 —Ivy, student L D S U, r Calder's Sta.  
 —Joseph, mason, r Taylorsville.  
 —Karren H, student L D S U, b Taylorsville.  
 —Kenneth, student L D S U, b rear 250 Canyon rd.  
 —Lenore, tchr 38th Dist School, b Taylorsville.  
 —Live Stock Co, J M Cannon mgr, 513 Templeton Bldg.  
 —Lucille, student L D S U, b 1902 S 4th East.  
**BENNION MARY**, Nurse, 1902 S 4th East, b same, Bell Tel Forest 99.  
 —Mrs Mary K, r Taylorsville.  
 —Mrs Mary T, b 2501 S 7th East.  
 —Milton, prof U of U, r 2505 S 7th East.  
 —Oscar, with Hyrum Bennion & Sons Co, r Taylorsville.  
 —Orson, b Taylorsville.  
 —Parley, sheepman, r Taylorsville.  
 —Robert, student, b Taylorsville.  
 —Roland, b Taylorsville.  
 —Ruby, student L D S U, r Taylorsville.  
 —Samuel H, tmstr Garfield Smelter, r Garfield.  
 —Samuel R, farmer, r Taylorsville.  
 —Samuel T, v-pres Hyrum Bennion & Sons Co, r Taylorsville.  
 —Thomas, miller Hyrum Bennion & Sons Co, r Taylorsville.  
 —Vincent, missionary, b Taylorsville.  
 Benny, see Bennyey.  
 Benos Nick, lab Garfield Smelter, r Garfield.

**Art Metal & Chandelier Co.****Original  
Designs****62 W. 3D SOUTH ST.****LYNCH & HARMON**  
**ENGINEERS AND CONTRACTORS****222 Judge Building**

- Benovitch Frank, lab Amer S & R Co, r 64 W 17th South.  
 Bensen J, Frederick, harnessmkr F Platt Co, r 872 S 4th East.  
 Benson, see also Bentson and Benzon.  
 —Adolph H, brickyd, r Sandy.  
 —Bengt T, lab, r rear 747 N 2d West.  
 —Charles, foreman Garfield Smelter, r Garfield.  
 —Charles J, opr Z C M I, r Garfield.  
 —David, painter, r 331 Laker.  
 —David jr, farmer, b 331 Laker.  
 —Edna, nurse St Marks Hospital.  
 —Edward, hlpr Bristol Cafe, rms Cliff House.  
 —Ellen, stenog, b West Jordan.  
 —Ellen A, draftsman N E Liljenberg, b 757 2d av.  
 —Elmer, lab Garfield Smelter, r Garfield.  
 —Emma, emp Mount Pickle Co, b 524 W 6th South.  
 —Fred W, miner Garfield Smelter, r 445 W 8th South.  
 —Hilmar, lab, r West Jordan.  
 —James, lab S L Pressed Brick Co, r 14th South nr 12th East.  
 —James A, r 2400 S 7th East.  
 —James J, lab, b e s 6th West bet 14th and 15th South.  
 —John, emp U S Smelting Co, b West Jordan.  
 —Joseph, fireman Fire Dept, r 240 Fern.  
 —Lafayette, lab, b West Jordan.  
 —Rev L B, pastor Swedish Evang Zions (Lutheran) Church, r 156 S 4th East.  
 —Martin, contr, r 757 2nd av, res same.  
 —Oscar, ydman, r 705 E 13th South.  
 —Oscar L, blksmith, b 1540 S 6th East.  
 —Robert, lab, rms 349 W 5th South.  
 —Wm P, electr, r Sandy.  
 —Wm T, pres Utah Lithog Co, 45-47 Richards, r 851 E South Temple.  
 —Wyman P, plumber I M Higley, b 757 2d av.  
 Bente Christian, lab Garfield Smelter, r Garfield.  
 Bentley Ada E, tchr Gordon Academy, b 306 E 3d South.  
 —E C, r 9 Wayne ct.  
 —Ralph E, clk Ry Mail Service, r 263 S 2d West.  
 —Ruth, domestic, 28 Kensington Flats.  
 Benton C M, r 149 N.  
 —Francis M, civ eng, b 149 N.

Carpets Cleaned and Re-laid

Upholstering and Mattress Making

Cold Blast Feather Renovating

**Salt Lake Steam Carpet Cleaning Works**436 S. 7th East St.  
Bell Tel. 2019; Ind. Tel. 1110  
EMYR EYMON, Proprietor**Londoner-Cary Detective Bureau**J. N. LONDONER — H. FRANK CARY  
(Formerly Officials Pinkerton's National Detective Agency)

224-226 Brooks Arcade, 3rd South and State Sts. ALL PROPER DETECTIVE WORK UNDERTAKEN.

# INTER-MOUNTAIN ELECTRIC CO.

13 S. Main Street

Phones 354

174

BEN

R. L. POLK & CO'S

BER

Liberty Sheet Metal Works  
221 W. SOUTH TEMPLE ST.  
Ind. Tel. 4029

**ERNEST M. FOWLER**  
**MORTGAGE LOANS**  
32 S. Main St. Ind. Tel. 10

**BENTON IRVING A.** Gen Agt Pass Dept D & R G R R. 301 S Main, r 28 Bransford Apts, Bell Tel 5401. Ind 4306.

—James E, private U S A. Ft Douglas.  
—Jessie E, student U of V, b 149 N.  
—Royal L, civ eng, r 149 N.  
—Bentrod David, rms Lincoln House.  
—Della I, usher, Majestic Theatre, b rear 233 W 6th South.  
—John, carp, r rear 233 W 6th South.  
—John C, student, b rear 233 W 6th South.

**Bentson Lucin M.** checker Cullen Hotel, b 3 Lambert ct.

**Bentz**, see also **Bintz**.

—Milan W, b 85 N 2d West, Murray.  
—Philip, station agt O S L and S L Route, Murray, r 85 N 2d West, Murray.

**Benyon**, see **Bennion**.

**Benz Christina B** (wid Henry G), r 67 L.

—Louise M, tchr Grant School, b 67 L.  
—Lydia C, student, b 67 L.

**Benzele Sophia M** (wid Herman), r 9 Brick row.

**Benson**, see also **Bensen** and **Benson**.

—Alta I, furn rooms, 149 S State.  
—Andrew B, molder H A Silver Foundry & M Co, r 712 W 4th North.  
—Andrew B jr, hlpr Warm Springs Foundry, b 712 W 4th North.

—Joseph, fireman Fire Dept, r 240 Fern av.

—Joseph, appr, b 712 W 4th North.  
—Lulu, stenog St Marks Hospital, b 221 S 104th East.

—Owen, bartndr, r 149 S State.

**Beobachter Publishing Co.** A H Schult-hess mgr, pubs S L City Beobach-ter, 149 W North Temple.

**Beeranta Joseph**, died Jan 13, '09, age 54.

**Beratto John**, lab, b 1938 W 3d South.

**Berechos Peter**, lab D & R G, b Albany Hotel.

**Beresford Mrs Emeline**, r 6 Whifley Apartments.

**BERESFORD JOHN B.** Mgr Cudaby Packing Co, 457-459 S 3d West, r 6 Whifley Apartments, Ind Tel 2435.

**Berets Henrietta C.** student Gordon Academy, b 558 E 3d South.

—Louis (Mahan Inv Co), r 558 E 3d South.

**Berg**, see also **Borg** and **Burg**

—Alexander T, trunkmkr L G Hoggan, r 430 E 8th South.

—Alma J, lab, r w s Cherry nr 16th South, Murray.

—Alma P, lab, r West Jordan.

—Alma T, tmstr, r 1143 S 3d East.

—Andrew, driver Citizens Coal Co, b 430 E 8th South.

—Andrew J, died Apr 28, '08, age 72.

—Andrew M, contr, 972 Brook av, r same.

—Arnold, driver Orson Sanders, b West Jordan.

—August, carp O S L, r 358 N 5th West.

—Carl, hlpr Silver Bros Iron Wks Co, b 320 Harvard av.

—Carl J, lab George Romney Lbr Co, b 740 Cheyenne.

—Carl J, miner, r 321 Express av.

—Charles, tmstr, r 125 S 2d West, Mur-ray.

—Edward, lab, r Sandy.

—Edward J, carp, r 406 W 3d North.

—Emilius, carp Garfield Smelter, r 320 Harvard av.

—Emma R, cashr Prudential Ins Co, b 162 N Main.

—Florence, mach opr Deseret News, b 321 Express av.

—Gustav E, patternmkr S L Eng Wks, r 410 W 3d North.

—Hannah (wid Andrew), r 430 E 8th South.

—Hilda M, domestic 126 S 2d East.

—Jennie, pkr J G McDonald C Co, b 430 E 8th South.

—John, lab, r rear 171 S 2d West, Mur-ray.

—John A, lab, b West Jordan.

—John B, lab, r West Jordan.

—John W, lab, b w s Cherry nr 16th South, Murray.

—Mrs Josephine, b 321 Express av.

—Laura E, student, b w s Cherry nr 16th South, Murray.

—Lillian E, b 320 Harvard av.

—Maria L, domestic 5 Whittaker ct.

—Martin, clr O S L, b 358 N 5th West.

—Nora, domestic, 964 E 3d South.

—Selma, b 430 E 8th South.

—Una N, b 430 E 8th South.

—Violet, feeder Deseret News, b 321 Express av.

—Wm H, binder Utah Litho Co, r 660 Chester av s e.

**Berganan Samuel**, moved to Preston, Ida.

**HARDWOODS, STORE  
FIXTURES, INTERIOR  
FINISH, Etc.**

**RIO GRANDE LUMBER CO.**

SKYLIGHTS

**INTER-MOUNTAIN MILLING CO.**

161-163 N. 3rd WEST ST. BOTH PHONES 128

**Husler's Flour, Grain,  
STEAM ROLLED, GROUND  
and Chopped Feed**

# MEHESY'S Furs and Millinery

160 S. MAIN STREET—Next to Auerbach's

KNUTSFORD HOTEL BUILDING

BER

SALT LAKE CITY DIRECTORY 1909.

BER

175

Bergau Richard, plumber, r 334 S 3d East.  
 Bergellin, see also Buergelein.  
 —Gustav, hlpr, b Burg Hill, Murray.  
 —John, brklyr, r Burg Hill, Murray.  
 —Maria A, b Burg Hill, Murray.  
 —Olof, r 250 E 5th South.  
 —Mrs Selma R (O K Cleaning & Dyeing Co), r 250 E 5th South.  
**BERGEN EDWARD A, Painter, Sign Writer and Paperhanger, 22 S State, Murray, rms Owl Rooming House, Murray.**  
 —Mary M (wid John), r 738 Poplar Arcade.  
 —Maude, domestic 539 E 1st South.  
 —Mina (wid John), r 738 Poplar Arcade.  
 Bergenthau Wm, lab, rms rear 1640 S 2d West.  
 Berger Alice, student L D S U, b Murray.  
 —Christian, farmer, r S State nr 19th South.  
 —Mrs Cordelia, rms 224 E 4th South.  
 —Frank, student All Hallows Coll.  
 —Fred, driver Berger & Co, b 337 E 7th South.  
 —Gottlieb, lab Amer S & R Co, r Germania rd, Murray.  
 —Gottlieb R, lab Miller-Cahoon Co, b Germania rd, Murray.  
 —Henry H, cutter Max Daniels, rms Bungalow Hotel.  
 —James E, bartndr Elk's Club, r 862 S 3d East.  
 —John, r State s of 18th South.  
 —Joseph, asst S D Evans, rms 48 S State.  
 —Joseph J, sausage mkr Berger & Co, b 337 E 7th South.  
 —Leo, watchman I X L Furn & C I House, r 2 East ct.  
 —Lillie M, student L D S U, b Germania rd, Murray.  
 —Louise, b State cor 18th South.  
 —Matthew V (Berger & Co), r 337 E 7th South.  
 —Mildred, b Germania rd, Murray.  
 —Monroe M, porter Pullman Co, b 862 S 3d East.  
 —Ralph, clk F Auerbach & Bro, r 649 Roberta.  
 —Sarah, r County Infirmary.  
**BERGER & CO (M V Berger, W H Ringwood), Sausage Mnfrs, 29-31 S West Temple, Bell Tel 2096, Ind 1072.**

C. G. SEYBOLDT, PROP.



237 S. MAIN ST.

"The Name A Guarantee of Quality"

Otis Elevators

**BERGEMAN JACOB, Mgr Utah Liquor Co, 223 S Main, r Vivian Flats, Bell Tel 4325-X.**  
 —Moses, rms 30 Commercial.  
 —Rose, b Vivian Flats.  
 —Sadie, b Vivian Flats.  
 Bergerson Adolph, carp, b 843 Simondi av.  
 —Randolph, motorman U L & R Co, r 673 5th av.  
 Bergh John E, mining eng, 402 Dooly Bldg, r 230 W 2d South.  
 —Louise E, bkpr, rms The Hercules.  
 Berglund Emma G (wid Joseph), r 673 S 12th East.  
 —John, r 51 W 18th South.  
 —Lella J, b 673 S 12th East.  
 Bergman Afton, student, b 436 S 3d East.  
**BERGMAN ALBERT H, See J P Paulson Co, r 436 S 3d East.**  
 —Bruno, student, b 817 Washington.  
 —Charles J, moved to Eureka, U.  
 —Fredrika (wid John J), r rear 436 S 3d East.  
 —Joseph, private U S A, Ft Douglas.  
 —Louis A, clk F Auerbach & Bro, b 230 Brown's ct n w.  
 —Martha O, clk, b 817 Washington.  
 —Matilda (wid August), r 230 Brown's ct, n w.  
 —Nels C, eng D & R G, r West Jordan.  
 —Otto, cook, rms 59 W 5th South.  
 —Paul, carp, r 239 W 4th North.  
 —Rudolph E, mach D & R G, r 817 Washington.  
 —Wm E, eng D & R G, r 880 W 3d South.  
 Bergner Lena, dressmkr, 825 E 4th South, r same.  
 Bergquist, see also Berquest and Borgquist.  
 —Alma, r 523 S 2d East.  
 —Arthur H, electr Electric W & F Co, b 523 S 2d East.  
 —Augusta, student Keister L T Coll, b 282 Center.  
 —Elizabeth, opr Utah Ind Tel Co, b 523 S 2d East.  
 —Margaret, died Feb 9, '09, age 72.  
 —Peter, mason, r 523 S 2d East.  
 Bergstrom Augusta (wid Carl E), r 828 W 14th North.  
 —Charles M, shoemkr, 1057 E 3d South, r 1063 same.  
 —Gustave, emp U S Smelting Co, r Union.

SALT LAKE BUILDING & MANUFACTURING CO.  
 LUMBER DEALERS AND CONTRACTORS  
 28-40 N. 2ND WEST ST.  
 PHONES 345.

## CALLAWAY, HOOK & FRANCIS

Visit Our New Store, 66 Upper Main Street

HEADQUARTERS FOR HOTEL, RESTAURANT AND BAR SUPPLIES

# THE PALACE MEAT MARKET

263-265 S. Main St.

Private Branch Exchange-Bell Phones

## WHOLESALE AND RETAIL MEATS, FISH, POULTRY AND BUTTER

176

BER

R. L. POLK & CO'S

BER

### Dietz & Davis Plumbing Co.

MODERN SANITARY PLUMBING, HEATING  
AND GAS FITTING

Bell Tel. 3727  
Ind. Tel. 99

427 S. Main St.

- Bergstrom Helen, student U of U, b 1063 E 3d South.
- Byrum, molder Warm Springs Foundry Co, b 828 W 14th North.
- Byrum, student, b 49 N State.
- Jacob W, student U of U, b 633 7th av.
- Joseph, paperhng, r 965 E 9th South.
- Magda, stenog U S Surv Gen, b 1063 E 2d South.
- Magnus C, painter, r 564 S 9th East.
- Minnie (wid Carl M), r rear 1051 E 5d South.
- Olga, ironer Royal Laundry, b 828 W 14th North.
- Olive, student, b 1063 E 3d South.
- Sarah, b 627 S 8th West.
- Victoria, ironer Royal Laundry, b 828 W 14th North.
- Wilford, r 627 S 8th West.
- Berkhausen Herman, emp D & R G, r 10 Redwood rd.
- Berkhoel Mrs Christiana, b 18 Oxford Flats.
- Jacob, lab, r West Jordan.
- John B, clk O S L, r 18 Oxford Apts.
- Marie M, tchr High School, b 18 Oxford Flats.
- Morris C, clk O S L, r 234 N 5th West.
- Ole, picture framer, r West Jordan.
- Berkinshaw, see Berkinshaw.
- Berkley, see also Barclay and Barkley.
- Alice K, b 188 H.
- Andrew, bklyr, rms 5 Nauvoo Bldg.
- Chris, r 140 E 2d South.
- Harold M, time-krpr U L & R Co, b 188 H.
- James E, see Gemini Mining Co, Godiva Mining Co and Ridge Valley Mining Co, r 188 H.
- Berklund John, driver, r 1199 W 3d South.
- Berkuist Ebert E, mlksmith, r 859 S 4th East.
- Berland Bessie, opr R M Bell Tel Co, rms Eagle Hotel.
- Berlin Irene, milliner Keith-O'Brien Co, b 324 E 4th South.

### BERLIN TAILORING CO. Motzkus

Bros Proprs, 215 S State.

Berman Stella, b 418 1st av.

Bernant Grace, tchr Waterloo School, b 112 N Main.

- Bernard, see also Barnard.
- Jessica, tchr Sumner School, b 661 S 2d East.
- W H, r 324 W 2d South.
- Wm J, car clnr O S L, r 332½ Lincoln av.
- Bernardi Elmie, student All Hallows Coll.
- Bernardis Mrs Mary A (Bernardis & Boyes), r 206 W South Temple.
- & Boyes (Mrs M A Bernardis, Mrs C E Boyes), proprs Cannon House, 206 W South Temple.
- Bernards George C, printer, r 521 N 5th West.
- Gerardus C, printer F P Phelps, r 521 N 5th West.
- Peter, clnr O S L, r 539 N 4th West.
- Wm, driver J H R Franklin Co, r 272 N 7th West.
- Berner Charlotte M, dressmkr, b rear 523 N 4th West.
- Maria (wid Ferdinand), r rear 523 N 4th West.
- Bernero Anthony, lab, rms 361 W South Temple.
- Berney, see Birnie.
- Bernhardt Charles E, stenog Tracy L & T Co, b 369 E 6th South.
- Helen, clk, b 369 E 6th South.
- Narcissa N (wid Jacob), r 369 E 6th South.
- Winifred E, stenog Booth, Lee & Badger, b 369 E 6th South.
- Bernhisel Cora, b 363 S 6th East.
- David M, clk P O, r 331 1st av, Waterloo.
- Elizabeth (wid John), r 363 S 6th East.
- Mrs Jennie, r 238 W 5th South.
- Martin, drugs, Sandy, r same.
- Mary L, r 363 S 6th East.
- Bernson Karl, millwright, r 531 E 8th South.
- Ruby, b 531 E 8th South.

**BERNSTEIN ABRAHAM**, Propr Bernstein Cigar Store, Pres, Treas and Mgr Bernstein Cigar Co, r 2 Shermidine ct, Bell Tel 1328-K.  
-Abraham, trav agt, r 763 Snow.

## Don't Lend Your Directory

### C. M. WOODLE

118 W. FIRST SOUTH ST.

IND. TEL. 1248

**CARPENTER AND CABINET WORK**

## J. P. FOWLER CO.

Bell Tel. 3281; Ind. Tel. 1220

Carriage, Wire and Iron Works  
WE FIGURE WITH CONTRACTORS FOR ORNAMENTAL WIRE AND IRON WORK

53 to 59 S. WEST TEMPLE STREET

**WASATCH ELECTRIC SERVICE COMPANY**  
SALT LAKE CITY, UTAH  
BELL PHONE MAIN 2216, IND. 2211  
"THE ELECTRICAL PEOPLE"  
46 POST OFFICE PLACE  
"THE NEW BUSINESS CENTER"



# SIERRA NEVADA LUMBER CO.

Lumber, Interior Finish, Sash, Doors. State Agents Ruberoid Roofing and Beaver Wall Board  
36 S. 3d WEST ST. BOTH PHONES 252

BER SALT LAKE CITY DIRECTORY 1909. BER 177

**BERNSTEIN CIGAR CO.**, Abraham Bernstein Pres, Treas and Mgr, 165-167 S 2d East, Bell Tel 3625, Ind 2148. (See adv.)

**BERNSTEIN CIGAR STORE.** Abraham Bernstein Propr, 117 1/2 S Main, Ind Tel 1166.  
—David, clothing, 28 Commercial, r 9 Dubel.  
—Hattie (wid Morris), b 220 S 4th West.

## WALKER'S

**MEN'S FURNISHINGS**  
**BETTER STYLES**  
Better Qualites, Cost No More

# BERNSTEIN CIGAR CO.

BELL TELEPHONE  
3625



IND. TELEPHONE  
2148

## CIGAR

165-167 S. Second East St. *Manufacturers*

Bernstein Hyman, shoemkr, 668 S State, b 763 Snow.

—Isaac, r 211 S 3d East.

—Isidore, r 2 Shelmerdine ct.

—Joseph, peddler, r 60 E 8th South.

—Michael, miner, b 763 Snow.

—Minnie, student Gordon Academy, b 9 Dubel.

—Robert, rms Midland Hotel.

—Samuel, private U S A, Ft Douglas.

—Sarah, clk F Auerbach & Bro, b 763 Snow.

Berntsen Anna, bds 1031 S 8th East.

—Bert A, coachman, 124 S 6th East.

—Carl, shoemkr, 150 W South Temple, b 1031 S 8th East.

—Julius, carp J P Paulson Co, r 1031 S 8th East.

—Sigrid, b Kenyon Hotel.

Berntson Christopher, carp J P Paulson Co, r 4 Nordvall ct.

Bernstrom Conrad T, instr U of U, r 1256 Emerson av.

—Ernest P, lab S L Pressed Brick Co, b 1199 Bryan av.

—Johanna (wid John), r 1199 Bryan av.

Bero Daniel H, contr, r 252 S 2d East.

—Leonard H, cond, b 252 S 2d East.

—Sidney J, civ eng, b 252 S 2d East.

Berow, see also Barrow.

—Louis, moved to Butte.

Berquest Carl I, miner, b 1601 S 23d East.

—John B, r 1601 S 23d East.

—P Victor, lab, b 1601 S 23d East.

Berrett, see also Barrett.

—Frank H, farmer, r Union.

—George A, student, b Union.

—Heber H, farmer, r Union.

—John A, farmer, r Union.

—Orson H, farmer, r Union.

—Walter L, farmer, r Union.

Berrum Arthur H, clk Cal Wine Co, b 1914 E 4th South.

—Harold, mgr, r 1914 E 4th South.

—Lillian, st-nog Consolidated W & M Co, b 1914 E 4th South.

Berry, see also Barrie and Barry.

—Alonzo R, foreman, r 63 Quince.

—Alvina, b 355 Martin av.

—Belle, emp Troy Laundry, b 25 S 8th East.

—Charles G, solr Elias Morris & Sons, r 864 E 3d South.

—Charles L, dept mgr F Auerbach & Bro, r 288 N Main.

—Charles M, lab, r 343 N 6th West.

**BURTON COAL & LUMBER CO.**

BELL TEL 808

17 W. SECOND SOUTH

551 S. THIRD WEST

IND. TELS. 808 AND 57

**MINING TIMBER, PORTLAND CEMENT**

# THE UTAH BUSINESS COLLEGE

TRAINS FOR BEST SERVICE  
School All Year Enter Now

## Utah Audit & Accounting Co., Inc.

AUDITING, ACCOUNTING AND SYSTEMATIZATION

Specialty—Municipal and Corporate Books and Commercial Accounts

Individual Accounts Handled

New Systems and Methods

JOHN W. ANNAND AND H. A. JOPLIN, MANAGERS

IND. 3350  
BELL 1281

# Geo. F. Felt Lumber Co.

Lath, Shingles, Cedar Posts, etc.

Mfrs. of Combination Fence

OFFICE: No. 12 E. 2d SOUTH ST. Bell Tel. 3124; Ind. 116; YARDS: 846 S. STATE ST. Both Tels. 24

178

BER

R. L. POLK & CO'S

BES

## Clothing, Furnishings, Hats

172  
SOUTH



MAIN  
STREET

- Berry Charles R, tankman Water Wks, r 442 Elm ct.  
 —Clarence H, waiter, rms 149 S State.  
 —Daisy C, emp Palace Laundry, b 25 S 8th East.  
 —Ellen S, b 373 S 3d East.  
 —Ernest, eng, rms 766 S 9th West.  
 —Fannie, housekpr, 165 S 7th East.  
 —Fred S, bartndr, r 355 Martin av.  
 —George, lab S L Nursery Co, b 1983 S State.  
 —Herbert E, corp U S A, Ft Douglas.  
 —James, repr D & R G, r 443 Goshen.  
 —James M, fireman D & R G, rms 6 Ontario pl.  
 —John, lab P J Moran, b 443 Goshen.  
 —John F, cond S L Route, rms 231 S 3d East.  
 —John T, stableman A Fisher Brg Co, b Colorado House.  
 —John W, lab, rms 236 W 2d South.  
 —Joseph, lab, r 25 S 8th East.  
 —Josephine, student, b 63 Quince.  
 —Julia A, died Oct 20, '08, age 77.  
 —Julia E, b 25 S 8th East.  
 —Lena, b 355 Martin av.  
 —Lewis, student, b 288 N Main.  
 —Louis, tmstr, r e s West Temple bet 14th and 15th South.  
 —Maude N, labeler Natl Biscuit Co, b e s West Temple bet 14th and 15th South.  
 —May J, b 442 Elm ct.  
 —Minnie E, b 25 S 8th East.  
 —Mrs Othelia, rms 149 S State.  
 —Randolph, rms 657 W 1st North.  
 —Rasmus, lab Garfield Smelter, r Garfield.  
 —Robert, tmstr, b 150 E 7th South.  
 —Robert W, carp, r 3124 S 9th East.  
 —Simmonds L, ctr Ashton-W-S Co, r 539 Post.  
 —Wade, clk Cook Tea & C Co, r 4 Brick Row.  
 Berryman Alexander N, hlpr J C Heesch, b 811 2d av.  
 —Arthur, student, b 25 S 4th East.  
 —Benjamin (Luce & Berryman), r 25 S 4th East.  
 —John, hlpr Geo F Felt Lbr Co, b 317 W 5th South.  
 —John W, florist Liberty Park, r 317 W 5th South.  
 —Lizzie A (wid Alexander N), r 811 2d av.  
 —Noall M, b 811 2d av.  
 —Richard G, bartndr Utah Liquor Co, r 560 S 1st West.  
 —Wm, died Jan 3, '08, age 41.

- Berryman Wm J, stenog Freed F & Co, b 811 2d av.  
 Bersefield John W, hlpr D & R G, rms 829 W 3d South.  
 Bert, see Burt.  
 Berta Frank (Ferrando & Berta), r 116 Social Hall.  
 Bertagnoli Angelo A, farmer, r 1978 Tempest av.  
 —Anna L, b 1978 Tempest av.  
 —Eda, nurse Holy Cross Hosp.  
 —Emma M, student U of U, b 1978 Tempest av.  
 —Lino, b 1978 Tempest av.  
 Bertal Frank H, clk, rms 12" S 1st West.  
 Bertelli Tony (Bertelli & Corbett), r 116 Social Hall.  
**BERTELLI & CORBETT (Tony Bertelli, D E Corbett), Propr Toole Bar, 146 W 2d South, Ind Tel 1618.**  
 Bertelsen Albert, r 426 N 3d West.  
 —Deila, b 426 N 3d West.  
 Berthe Louis, rodman, b 368 S 7th West.  
 Berthelson John E, mach Garfield Smelter, r 545 W 1st North.  
 —Mrs Nora, r 830 W 3d South.  
 Bertholl Bert, r 12 Social Hall.  
 Bertin H A, cabinetmkr, rms Lincoln House.  
 —Wm, fireman, rms Lincoln House.  
 Bertini Vincenzo, lab, b 53 W 17th South, Murray.  
 Bertoch John C, mach, r 924 W 2d South.  
 Bertolini Block, 145-147 W 2d South.  
 Bertolome Allais, lab, b 136 W South Temple.  
 Bertram Matthew, emp S L Hdw Co, b 378 L.  
 —Peter L, salesman Rich Spice & Ext Co, r 378 L.  
 Besecker Claude J, driver Inter-Mountain Packing Co, r 370 W 1st South.  
 Besley see also Beasley and Beesley.  
 —Bessie L, tchr, b 618 S 2d East.  
 —Lewis S, foreman Strevell-Paterson Hdw Co, r 618 S 2d East.  
 —Mrs Lucina C, b 1472 Indiana av.  
 —Stephen H, student U of U, b 618 S 2d East.  
 Bess, see also Bass.  
 —Annie B, died Dec 19, '08, age 73.  
 —Beatrice S, b 27th East 2 s of 15th South.  
 —Charles J, ydman Bamberger Coal Co, b 131 Pacific av.  
 —George, real est, r 2006 S Main.  
 —George T, bottler, b 2006 S Main.

Safe Deposit Boxes for Rent.

SALT LAKE

Security & Trust Co.

34 UP MAIN ST.

**OPEN A SAVINGS ACCOUNT  
 With Zion's Savings Bank & Trust Co.**

# UTAH MINING MACHINERY & SUPPLY COMPANY

224-232 S. West Temple St.

Agents INGERSOLL-RAND CO.

BES

SALT LAKE CITY DIRECTORY 1909.

BET

179

- Bess Mrs Jennie, smstrs Keith-O'Brien Co, b 157 S 1st West.  
 —Lenora P, smstrs L & A Cohn, b 131 Pacific av.  
 —Lida E, milliner, b 131 Pacific av.  
 —Minnie M, b 2006 S Main.  
 —Oliver C, r 131 Pacific av.  
 —Robert E, ydman Bamberger Coal Co, r 859 W 5th South.  
 —Thomas R, farmer, r 27th East 2 s of 15th South.  
 —Thomas R jr, tapper Amer S & R Co, r 12 E 17th South.  
 —Wm H, saloon, 12th South cor West Temple, r same.  
 —Winifred A, student, b 27th East 2 s of 15th South.  
 Bessette Edward C, r Keith Apts.  
 Bessingham Wm P, clk Cullen Hotel.  
 Best Almee B, tchr Union School, b 28 S State.  
 —Alfaretta O, b 675 E 12th South.  
 —Amanda J C, died Mar 17, '09, age 59.  
 —Coroline O, b 675 E 12th South.  
 —Edgar O, mining, r 2056 S 7th East.  
 —Elizabeth O, b 675 E 12th South.  
 —Elliott M, trav agt, r 183 K.  
 —Ezra O, contr, 165 4th av, b same.  
 —Frederick, farmer, r 4375 S 9th East.  
 —Harold C, collr, r 4300 S 11th East.  
 —Herbert O, gardener, r 603 E 12th South.  
 —Irmell, b 165 4th av.  
 —Leonidas E, phys, r 28 S State.  
**BEST MANUFACTURING CO, J H Davis Sales Agt, Machinery and Agricultural Implements etc, 309 Atlas Bldg. (See adv.)**

## SIERRA NEVADA MILL CO.

Fine Interior Woodwork

347 W. South Temple St.

Phones 262

- Best Margaret O (wid Alfred), r 675 E 12th South.  
 —Minnie, b 4315 S 9th East.  
 —Rupert C, farmer, r 4315 S 9th East.  
 —Walter C, baker, 2012 S 11th East, r 113 Canyon rd.  
 —Wm O, drugs, 659 E 12th South, r 661 same.  
 —Winston, student, b 113 Canyon rd.  
 Besten Wm V, barber, 34 W 2d South, r 630 E 2d South.  
 Betaros Nick, lab Garfield Smelter, r Garfield.  
 Bethauls George, lab Garfield Smelter, r Garfield.  
 —Peter, lab Garfield Smelter, r Garfield.  
 —Samuel, lab Garfield Smelter, r Garfield.  
 —Tom, lab Garfield Smelter, r Garfield.  
 Betner, see Bitner.  
 Betson Jennie, stenog Inter Mt Elec Co, b 138 E 1st South.  
 Betsupu Omar, hlpr Garfield Smelter, r Garfield.

*Sambert Paper Co*  
THE PAPER HOUSE

Paper for this Book Furnished by this Company  
Oldest and most Reliable Paper House in The State.

## The Best Manufacturing Co.

Manufacturers of

STEAM AND HORSE POWER COMBINED HARVESTERS, STEAM FREIGHTING OUTFITS, TRACTION ENGINES FOR PLOWING, LOGGING TRUCKS

JOHN H. DAVIS, Sales Agt.

309 Atlas Block

Salt Lake City, Utah

## R. FORRESTER

Geologist and Mining Engineer

622 to 626 Newhouse Bldg.

BOTH PHONES.

- Betty Elizabeth (wid Thomas), r 868 W 2d North.  
 —Ethel, b 868 W 2d North.  
 —Stephen G, janitor Auerbach Bldg, r 868 W 2d North.  
 Bettfreund Adolph F, watchmkr, r 719 E 9th South.  
 Bettilyou Verden A, dept mgr Halloran-Judge Co, b 37 W 6th South.  
 Bettles Alfred J, pres United Grocery Co, mill mgr Boston Cons Mining Co, Newhouse Bldg, r 53 S 6th East.

Shirts Made To Order

W. E. FIFE CO.  
166 S. Main Street

Tailor-Made

Suits



Skirts

Coats

Duplicate any advertised offer and keep profits at home  
SHEPARD, The Magazine Man. 77 E. 3rd SOUTH ST. Phones 1631

180

EET

R. L. POLK &amp; CO'S

BIB

## SALT LAKE STAMP CO.

Rubber and Steel Stamps, Seals,  
Stencils, Badges, Checks, etc.

66 E. 3d SOUTH ST, PHONES 304

Bettles Gordon M. student, b 53 S 6th East.

—Grace, b 53 S 6th East.

—Helen J. student Rowland Hall, b 53 S 6th East.

**BETTLES, MATHEZ & CO.** A F Bardwell Mgr. Assay, Chemical and Metallurgical Laboratory, 158 S West Temple, Bell Tel 4696, Ind 1146.

Betts, see also Petz.

—Alfred, laster Z C M I, r 801 Parker's la.

—Frank, molder Silver Bros Iron Wks Co, r 741 W 4th South.

—George F. painter, r 4 Orchard Sq.

—George L. contr. 1416 S 4th East, r same.

**BETTS GEORGE P.** Mgr Utah Livery Stables, 125 E 4th South, Both Tels 308, r 497 Vadner, Ind Tel 864.

—Ida, student, b 497 Vadner.

—James, painter, b 1961 S 11th East.

—John E. painter, r 1961 S 11th East.

—Joseph, janitor 16th Ward Meeting House, r 573 W 1st North.

—Louise I. tchr Burton School, b 1416 S 4th East.

—M Albert, clk Walker Bros D G Co, r 651 W 4th North.

—Nathan J (S L Sign Co), r 518 S State.

—O Leroy, driver Hendry & Free, r 1961 S 11th East.

—Reid, driver, b 1961 S 11th East.

—Sarah, died Mar 14, '09, age 69.

Betty, see also Bettyey.

—Francis M. supt Wilfley Apartments, r 12 same.

Betz, see also Betts.

—Adah F. china painter Keith-O'Brien Co, b 1416 S 4th East.

—Henry C. patrolman Police Dept, r 1140 Buono av.

Bueter, see Bueter.

—Anne M (wid Jacob), r 1124 S 8th West.

—John, hlpr D & R G, b 1124 S 8th West.

Beutlich Inghard, artist Herbert Bro, r 517 St Albans av.

Bevans, see also Bivens.

—Roy L. driver P J Moran, rms 36 S West Temple.

Bevelheimer Louis, hlpr J P Fowler Co, r 61 W South Temple.

**BEAVERIDGE ANDREW E.** Sec and Mgr Wasatch Brokerage Co, 103 Atlas Bldg, r 88 S West Temple.

—Benjamin H, eng, b 125 S 7th East.

—Elizabeth T, stenog Willey & Willey, b 1137 Kensington av.

—James E, eng, r 125 S 7th East.

—Jemina R (wid Robert E), r 1137 Kensington av.

—Mina K, stenog, b 1137 Kensington av.

—Robert, student, b 1137 Kensington av.

—Wm B, eng R M Bell Tel Co, b 1137 Kensington av.

Beverlin Charles W, private U S A, Ft Douglas.

Beverly James F, bartndr D C Richmond, rms 502 W 1st South.

—M B, clk Nat Bank of the Republic, r 944 W 2d South.

—Robert, hlpr, rms 330 S West Temple.

Bevis Harry J, contr, 36 N 6th West, r same.

Bewick Kate, emp Carbo Medical Co, b 527 E 8th South.

—Wm G, carp, r 527 E 8th South.

Bews Harry, rancher, r 333 E 4th South.

Beyer, see also Beier and Eyer.

—C Gustave, blksmith, res 1043 W 1st South.

—Rose, student, b 1043 W 1st South.

**BEVER THEODORE A.** Contracting Engineer Minneapolis Steel & Machinery Co, 324-325 Dooly Bldg, r 516 6th av, Bell Tel 2801-X.

Beynon Charles H, student, b 253 S 10th West.

—Margaret, laund, b 253 S 10th West.

—Mary, emp Jensen Creamery, b 253 S 10th West.

—Richard, trav agt I Cline & Bro, r 253 S 10th West.

—Richard F W, b 253 S 10th West.

Bezzant Archibald, student L D S U, b 1022 E 2d South.

—Mrs Eliza A, died Mar 31, '08, age 78.

Bianco Domenico (Bianco & Curran), confctr, 79 E 1st South, r 122 Social Hall.

—& Curran (Domenico Bianco, Robert Curran), saloon, 23 Commercial.

**BIBBINS ALBERT S.** Mgr Rentals Boston and Newhouse Bldgs, r 10 Kensington Flats, Bell Tel 5272-K.

## GEORGE SAXTON

Real Estate, Insurance  
Mortgage Loans

ROOM 406 HOOPER BUILDING

# YOUNG & YOUNG

3-4 Nauvoo Bldg.

Ind. Tel. 1077

# REAL ESTATE

# Patents

MASON, FENWICK  
& LAWRENCE  
PATENT LAWYERS, Established 48 Years

Trade Marks  
Copyrights

602 F STREET, WASHINGTON, D. C. Booklet Free

BIB

SALT LAKE CITY DIRECTORY 1949.

BIC

181

Bible Charles A. fireman D & R G, rms  
6 Denver ct.  
Bice Annie, nurse, 13 Orchard sq, rms  
same.  
Bickerdike James E. opr W U Tel Co,  
rms The Realty.  
Bickerton Harvey J (Ray & Harvey),  
sec and treas British Bank P & D  
Co, r 261 E 13th South.  
Bickford Angie E, stenog P O, b 363  
W 3d North.  
—Belle E, tchr High School, b Keith  
Apts.  
—Fred D, phys, 268 Judge Bldg, r  
Keith Apts.  
—Irene, b 363 W 3d North.  
—Juliet (wid George), r 363 W 3d  
North.

## DAYNES-BEEBE



### MUSIC CO.

45 S. Main St.  
Phones 328

# PIANOS

Steinway, Sohmer, Vose, Kimball,  
Estey, Schaeffer, Kohler & Campbell.

## Clayton-Daynes Music Co.

109-113 S. Main St., Salt Lake City

**BICKFORD MINNIE**, Manicurist, Hair-  
dresser, Electric Facial Massage,  
etc, 413 D F Walker Bldg, Bell Tel  
1718, r 363 W 3d North Bell Tel  
4556-K. (See adv.)

—Warren C. miner, b 363 W 3d North.  
Bickham Mollard E, corp U S A. Ft  
Douglas.

**BICYCLE SUPPLY CO (Inc)**, A E Ana-  
kin Pres, W S Bing V-Pres, C W  
Brewer Sec and Treas, Bicycles, Bi-  
cycle Supplies and Repairs, Safe,  
Lock and Gunsmiths, Key Fitting,  
and General Novelty Works, 64 W  
3d South, Bell Tel 3628, Ind 829.  
(See adv.)

## SUPERFLUOUS HAIR AND FRECKLES REMOVED

### Miss Minnie Bickford

MANICURIST, HAIRDRESSER, MASSAGE.  
CHIROPDIST, Etc., ELECTRICAL  
FACIAL MASSAGE, SHAMPOOING

413 D. F. Walker Building

Bell Tel. 1718

A. E. ANAKIN, Manager

C. W. BREWER, Secy. and Treas.

## Bicycle Supply Company, Inc.

Wholesale and Retail Dealers in  
**MOTORCYCLES, BICYCLES AND SUNDRIES**

Morgan &  
Wright  
Tires



EXPERT SAFE & LOCK WORK  
REPAIRING-BICYCLES & SUNDRIES

### KEY FITTING

BICYCLE SUPPLY CO.  
Ind. Phone 829 Bell Phone 3628

64 W. 3rd  
South Street  
Salt Lake  
City, Utah

## UTAH IRRIGATED LANDS SEVIER RIVER LAND & WATER CO.

Bell Phone 1640

615 Newhouse Bldg.

Advertising Specialties  
Phone Bell 3225  
HUBBARD PUBLICITY CO.  
109-110 Mercantile Block  
Calendars, fans, blotters, novelties of  
every description. Advertising that  
counts. Lowest prices quotable.

# Bernard O. Mecklenburg ARCHITECT AND SUPERINTENDENT

701 Newhouse Bldg.  
Residence, 947 E. Brigham St.

Phones: { Ind. 28 and 2368  
Bell, 2167 and 840-K

182

BID

R. L. POLK & CO'S

BIL

## J. W. KILLEEN CO.

REAL ESTATE, RENTALS  
LOANS, INSURANCE

218 S. MAIN ST. PHONE 827

Biddell Alfred T, bartndr Pabst Bar, rms 129 S 1st West.

—Mrs Ellen, b 208 S 13th East.

—Emma, r 208 S 13th East.

Biddick Thomas H, gen bkpr O S L, r 18 Wellington ct.

Biddinger Charles A, r 315 W 5th North.

Bidgood John, carp, r 1130 Princeton av.

—Maria (wid Barnes), milliner, 723 E 1st South, r same.

Bidwell John, agt Van Noy R R News Co., r 848 Jefferson.

—Joseph M, asst mgr Amer S & R Co, r 35 S 5th East.

Biebel Mary, nurse Holy Cross Hosp.

Biefer Emma M, nurse, 928 E 6th South, r same.

Biele Ray H, bkpr Sierra Nevada Lumber Co, r 22 Smith Apts.

—Rolfe M, moved to Pocatello, Ida.

—Walter J, vocalist, rms Orpheum Hotel.

Bielich Daniel, miner, rms The Warrena.

—George J, waiter, r 6 Marguerite ct.

—Ivy, hlpr J G McDonald C Co, b 6 Marguerite ct.

—Mabel, pkr J G McDonald C Co, b 6 Marguerite ct.

Bier, see Beer.

**BIERER EVERHARD JR**, Lawyer, 409-410 Auerbach Bldg, Bell Tel 4467, Ind 1155-A, r 309 4th av, Bell Tel 4704-Y.

—Otto, brewer S L C Brewing Co, r 1035 E 6th South.

Bieri Fred, bartndr Guy Cappuccio, r 355 E 10th South.

Bierman Frank, rms Colonial Hotel.

—George, b 211 W 4th North.

—John, lab, r s s Burton av nr West Temple.

**BIERSACK WM L**, Treas Telluride Realty Co, and Camp Floyd Coal Co, r Provo, U.

Bieser Charles J, boilermrk Garfield Smelter, r 841 S 1st West.

Biesinger, see also Baysinger.

—George L, rd supervisor, r 2420 Walnut, s e.

—Philip, b 2519 S 6th East.

—Thomas, optician, r 2519 S 6th East.

—Thomas K, emp Z C M I, r rear 2850 S 7th East.

—Wilford M, student L D S U, b 2519 S 6th East.

Bietel, see Beitel.

Big Cottonwood Copper & Gold Mining Co, Nicholas Treweek pres, 520 Atlas Bldk.

—Cottonwood Roller Mills, Knudsen Bros proprs, 19th South, Big Cottonwood.

—Cottonwood Ward Meeting House (L D S), 17th South and Irving rd.

**BIG 4 ADVERTISING CO**, Advertising Agents, Sign Writers, Bill Posters etc, 227 S West Temple, Bell Tel 2589, Ind 1490.

—Mitt Mining Co, E H O'Brien sec, 401 Scott Bldg.

Biga Peter, emp Amer S & R Co, r Murray.

—Thomas, emp Amer S & R Co, r Murray.

Bigelow Charles B, r 222 E 5th South.

—Grace, pkr J G McDonald C Co, b 87 W 3d North.

—H C, b Hotel Halls.

—Leslie, clk, b 87 W 3d North.

—M Willard, student U of U, b St Marks Hospital.

—Mrs M W, r 831 E 1st South.

—Rhoda R, b 87 W 3d North.

—Rollin A, bartndr, b Valley House.

Bigger Mrs Carrie, b 217 E 4th South.

—J H, broker, b Cullen Hotel.

Biggs Arthur P, private U S A, Ft Douglas.

—Wm L, b 135 Center.

Bigler Bertha, died May 20, '08, age 35.

—Myrtle, tchr Liberty School, rms 215 E 4th South.

Bigo Mike, smelter, b 187 S State, Murray.

Bihler Charles C, eng O S L, res 752 N 2d West.

**BIJOU CANDY PARLOR**, Donelson & Clayton Proprs, A Choice Stock of Fine Confectionery, Cigars, Tobacco and Fruits, 168 S State, Bell Tel 3795.

—Theatre, D T Smith mgr, 226 S State.

**BIKUBEN THE** (Danish-Norwegian Weekly), H J Christiansen Editor, 149 W North Temple, Bell Tel 5054. (See p 23.)

Bill Wm, private U S A, Ft Douglas.

Billleter Ferdinand, electr Inter-Mt Elec Co, r 556 Pugsley.

—Julius, mach, r 523 N 4th West.

Both Tels., 4356

**A. G. FRYE CO.**  
REAL ESTATE  
438 ATLAS BLOCK

**SALT LAKE ICE CO.**  
 FOR PROMPT DELIVERY, PLACE YOUR ORDERS WITH THIS RELIABLE COMPANY.  
 860 S. Third West St.  
 J. C. LYNCH, Manager  
 Both Phones 43  
 "RED WAGONS"

## Ashton - Whyte - Skillicorn Co.

22 TO 34 N. SIXTH WEST STREET  
MILL WORK A SPECIALTY. GENERAL CUT STONE CONTRACTORS

**SMOKE A  
"BLUE POINT"**

**The Finest  
Cigar in the  
Market**



**Geo. A. Whitaker**

**Manufacture  
134 W. 3rd South St.  
Both Tels. 864**

**BIL. SALT LAKE CITY DIRECTORY 1909. BIN 183**

Billings Charles G. salesman Wm A  
Stickney Cigar Co. r 175 M.  
—Edith, student, b 991 S 2d West.  
—Frank F. student, b 627 S 5th East.  
—George P. plasterer, r 991 S 2d West.  
—Georgie, b 991 S 2d West.  
—Hannah, b 991 S 2d West.  
—Leona, stenog, b 627 S 5th East.  
—Le Roy, clk Cox & Swartz, b 627 S  
5th East.  
—Lizzie (wid Timothy), b 638 N 2d  
West.  
—Louis G. emp U S Smelting Co. r  
West Jordan.  
**BILLINGS LUCIUS A.** Supt Mailing Div  
P O, r 52 S 5th West, Bell Tel  
4468-Y.  
—May, b 627 S 5th East.  
—Mida, student, b 627 S 5th East.  
—Myron K. cashr Wm A Stickney Ci-  
gar Co, b 52 S 5th West.  
—Paul W, b 137 S 11th East.  
—Rose, housekpr 268 Canyon rd.  
—Roy H, bkpr Parker Lumber Co, b  
137 S 11th East.  
—Seymour L, sec and Treas Parker  
Lumber Co, r 137 S 11th East.  
—Seymour L jr, student, b 137 S 11th  
East.  
—Thomas P. mining eng, rms 52 S 5th  
West.  
—Wm W, trav agt, r 627 S 5th East.  
Billingsley Amanda, b 17 N 6th West.  
—Walter, clnr O S L, b 154 N 7th West.  
Billington Thomas A, hlpr D & R G,  
r 155 N 7th West.  
Billiso Frank, emp Amer S & R Co,  
r Murray.  
Billiter Julius, mach O S L, b Welling-  
ton Hotel.  
Billmeyer Joseph, private U S A, Ft  
Douglas.  
Bills Blanche, clk, b 206 Center.  
—Charles, clk Norden Grocery, r 515  
6th av.  
—Frank, cond U L & R Co, r 1010  
Washington.  
—Grace, cashr T H Nott, h 206 Center.  
—John L, carrier Republican, b 906  
Lincoln.  
—Martha J, student, h 836 Green.  
—Mrs Matilda A, r 836 Green.  
—Norman S, carp Commercial Mill &  
B Co, b 836 Green.  
—Ole C, sheepman, b 836 Green.  
—Orson, motorman U L & R Co, r  
906 Lincoln.  
—Parley, mach opr Central Planing  
Mill, r 1322 Fremont.

## **Naylor Bros.** **FISH and POULTRY**

**370 S. MAIN STREET.**

**Both Phones 807**

Bills Mrs Rachel C, r 206 Center.  
—Samuel A, rancher, r 848 Pierpont av.  
—Wm A, carp, r 826 Green.  
—Wm L, clk Pac Ex Co, b 1010 Wash-  
ington av.  
—Wm R, plumber, b 836 Green.  
Bilodeau Peter, steamftr, rms 58 S 1st  
West.  
Binch, see also Bench.  
—Harriet A, student U of U, b 663  
Markea av.  
—Henry J, clk Utah Fuel Co, r 663  
Markea av.  
Binckley Maria (wid Allan O), bds 373  
S 13th East.  
Binder Mrs Alice M, b 10 W 2d North.  
—Charles F, mgr Emigration Canyon  
Inn, r Emigration Canyon.  
—Charles P, student, b Emigration  
Canyon Inn.  
—Samuel, pres West Temple Realty Co,  
r Butte, Mont.  
**BING WM S, V-Pres S L Stamp Co,**  
and Bicycle Supply Co, r 125 L,  
Bell Tel 3857-K.  
Bingard, see Bringard.  
Bingham Amalgamated Copper Co, F  
R Snow sec, 214 Atlas Bldg.  
—Butte Cons Mining Co, W E Hub-  
bard mgr, 66 W 3d South.  
—Butte Copper Co, J F Cowan pres,  
419 D F Walker Bldg.  
—Central Ry, Colin McIntosh res agt,  
Newhouse Bldg.  
—Central Standard Mining Co, F T  
Hiatt sec, 66 W 3d South.  
—Cleo, houseman, Ft Douglas.  
—Congor Copper Mining Co, R E Mc-  
Conaughy sec, 593 Auerbach Bldg.  
—Construction Co, Colin McIntosh res  
agt, Newhouse Bldg.  
—Copper Boy Mining Co, W A Cooke  
treas, 423 McCormick Bldg.  
—Copper Co, Edward McGurrin sec, 310  
Auerbach Bldg.  
—Elizabeth (wid John), r 202 E 5th  
South.  
—E Alfred, bkpr, rms 73 S State.  
—James, lab Taylor & Brunton O S  
Co, r Woods row, Murray.  
—J F, r 1470 S State.  
—J M, moved to Lima, Mont.  
—Mary Copper Co, J B Bean sec, 161  
S Main.



**DRINK LEMP'S ST. LOUIS BEER, FALSTAFF  
AND EXTRA PALE  
ELK LIQUEUR CO. (C. H. Reilley) Distributor  
218-218 SOUTH STATE STREET. BOTH PHONES**

**WE ISSUE INSURANCE THAT INSURES**

# **HOME FIRE**

**INSURANCE CO. OF UTAH**

**20-26 S. Main Street.**

**YOU MAY  
FEEL SAFE**

**If You Buy Real  
Estate or Secure  
Your Insurance  
from**

# **STOWE & PALMER**

**52 W. 2nd SOUTH STREET**

**Schmieder & Carlson**  
MAKERS  
SALT LAKE CITY, UTAH



**TRY A  
LEADER**

We Manufacture  
**INTERIOR FINISH**  
That Satisfies You  
**TAYLOR-ARMSTRONG LUMBER CO.**  
South Temple and 2nd West Sts.

184 BIR R. L. POLK & CO'S BIR

**FEDERAL HEIGHTS**  
The Premier Residence Section  
**TELLURIDE REALTY CO., OWNER**  
415-416 McCornick Bldg.  
Both Tels. 975.

- BINGHAM MINES CO** Imer Pett Mgr. 103 Dooly Bldg. Bell Tel 2276.  
—New Haven Copper & Gold Mining Co. C H Doolittle mgr, 508 McCornick Bldg.  
—Placer Mining Co. U U Hiskey sec and treas, 313 McCornick Bldg.  
—& Orleans Mining Co. R A Hasbrouck pres, 61 Commercial Bk.  
Bingley Mrs Agnes, r 247 W 6th South.  
—Eardley R, r 113 E 8th South.  
—Wm. game warden, b 113 E 8th South.  
Biniskiewicz Frank, cook, rms 248 W North Temple.  
Binley John, farmer, r 23d East 1 s of 13th South.  
Binnie, see Bence.  
Binnington, see also Bennington.  
—T Harry, tinner S L Hdw Co, r 1142 Cleveland av, s e.  
Bintz see also Bentz.  
—Charles C student b 230 S 6th East.  
**BINTZ WM H.** Treas Capital Real Est Inv Co, Merchandise Broker, 265 S 5th West, Bell Tel 2558, Ind 287, r 230 S 6th East, Bell Tel 203N-Y.  
—Wm H jr, bkpr W H Bintz, b 230 S 6th East.  
Birch Adolph, electr Utah Elec Supply Co, b 2 Donelson ct.  
—Albert, v-pres S Birch & Sons Const Co, b Kenyon Hotel.  
—Brigham, brk burner S L Pressed, r 4430 S 7th East.  
—Frank T, lab, r 5495 S 5th East.  
—Fred, sec and treas S Birch & Sons Const Co, r Fargo, N D.  
—F Adelbert, tmstr, b 701 E 15th South.  
—Harry E, electr T G Allen Elec Co, b 3 Donelson ct.  
—Heber, tmstr, b 701 E 15th South.  
—John S (Watkins & Birch), b 238 S 2d East.  
—Mrs Lena, marker Troy Laundry, r 3 Donelson ct.  
—Lillian (wid James), r rear 53 N 2d West, Murray.  
—Mae L, bkpr S L Security & Trust Co, r 135 N State.  
—Mary A (wid Francis), r 4375 S 5th East.  
—Ralph, shipper S L Hdw Co, r 4370 S 7th East.  
—Stephen, pres S Birch & Sons Const Co, b Kenyon Hotel.  
—Thomas J (Carlson & Birch), r 251 W 17th South, Murray.

- BIRCH S & SONS CONSTRUCTION CO.** S Birch Pres, A Birch V-Pres, Frel Birch Sec and Treas, General and Reinforced Concrete Construction, 225 Dooly Bldg, Bell Tel 2620, Branches Fargo, N Dak and Bozeman, Mont.  
Birchfield, see Burchfield.  
Birchon Alexander, emp Amer S & R Co, r Murray.  
Bircumshaw, see also Birkinshaw.  
—Thomas, porter, r 688 Wall.  
Bird, see also Byrd.  
—Albert J, plumber b 927 S 4th West.  
—Alice, maid Hotel Knutsford.  
—Annie, died Apr 15, '08, age 48.  
—Arthur A, phys, 15 E 17th South, r same.  
—Arthur D, supt Columbian Cons of Music, 529 Security Trust Bldg, r 2458 Pine.  
—Arthur H S, eng r 505 E 1st South.  
—Arthur L, collr P F Collier & Son, b 269 E 4th South.  
—Augusta B, b 2222 S West Temple.  
—Bessie, r 277 W 9th South.  
—Cassie B, b 269 E 4th South.  
—Charles, mach Fairbanks, Morse & Co, r 277 W 9th South.  
—Charles E, mach Fairbanks, Morse & Co, b 277 W 9th South.  
—Charles F, farmer, r W 19th South nr R R tracks.  
—Charles G, solr Deseret News, rms 62 W 6th South.  
—Charles W, driver Superior Baking Co, r 945 Denver.  
—Christina (wid Henry M), r W 19th South nr R R track.  
—Cora R, clk M J Gildner, b West Jordan.
- BIRD-COWAN CO** (F A Bird, C S Cowan), Custom Assayers and Chemists and Ore Shippers Agents, 160 S West Temple, Bell Tel 4114.  
—Daisy M, clk N Y Clo Store, b West Jordan.  
—Edward, miner, rms Metropolitan Hotel.  
—Edward E, clk Lincoln House, rms 34 E 1st South.  
—Emma C (wid John), r 113 2d av.  
—Fannie M, clk P O, b 270 E 1st South.  
—Francis, student All Hallows Coll.  
—Frank A (Bird-Cowan Co), r 736 3d av.

**P. W. MADSEN**  
**FURNITURE**  
**and CARPETS**  
**51-55 E. FIRST SOUTH ST.**

RUBBLE OR DIMENSION, BUFF OR RED SAND STONE  
**THISTLE STONE CO.**  
OFFICE, DESERET NATIONAL BANK BUILDING, SALT LAKE CITY



# GEO. G. DOYLE & CO.

143 E. SECOND SOUTH ST., SALT LAKE CITY BOTH PHONES 162

MODERN PLUMBING AND HOUSE HEATING

BIR

SALT LAKE CITY DIRECTORY 1909.

BIR

185

- Bird Fred, hlpr Garfield Smelter, b Garfield.  
 —George A, moved to Idaho Falls, Ida.  
 —Grace, student, b 248 S 4th East.  
 —Harold, eng Robert Forrester, r 248 S 4th East.  
 —Harry E, lab, r W 19th South nr R R track.  
 —Hazel Y, b W 19th South nr R R track.  
 —Henry J, farmer, r W 19th South nr R R track.  
 —Ivan, student Granite High School, b 1985 S 11th East.  
 —James A, tmstr Elias Morris & Sons, r 927 S 4th West.  
 —John L, clk, b 15 E 17th South.  
 —John T, driver Troy Laundry, b 2222 S West Temple.  
 —John W, farmer, r 2222 S West Temple.  
 —Joseph, student All Hallows Coll.  
 —Joseph M, grocer, 1090 S 11th East, r same.  
 —Julia C, b 2222 S West Temple.  
 —Kezia, domestic, 24 S 6th East.  
 —Laura J (wid Wm H), r 248 S 4th East.  
 —Leo A, organizer Columbian Cons of Music, b 62 W 6th South.  
 —Leo W, tmstr Holman, Payne & Co, r 179 Taylor av.  
 —Lillian, student Henager's Bus Coll, b 107 S Main.  
 —Lydia, b W 19th South nr R R track.  
 —Martin, r W 19th South nr R R track.  
 —Martin M, farmer, r W 19th South nr R R track.  
 —May (wid Wm), b West Jordan.  
 —Pearl E, clk H E N Bird, b West Jordan.  
 —Rachael, student, b 2222 S West Temple.  
 —Roland, b W 19th South nr R R tracks.  
 —Mrs Sadie L, propr Ohio House, 329 S West Temple, r 269 E 4th South.  
 —Thomas, hartndr, r 201 Vine, Murray.  
 —Truman E, mining, r 269 E 4th South.  
 —Valentine, rms 164 1/2 Commercial.  
 —Victor J, messr Utah T & M Co, b 927 S 4th West.

## Utah Building & Manufacturing Co.



40-42 S. 2nd West Street

- Bird Violet, b 277 W 9th South.  
 —Walter J, mason Samuel Lester jr & Co, b 2222 S West Temple.  
 —Wm, carp, rms 412 E 2d South.  
 —Walter M, foreman Holman-Payne & Co, r 14th South and West Temple.  
 —Wm C, clk F P Sherwood, b 248 S 4th East.  
 —Wm E, painter, r R R track nr W 19th South.  
 —Wm F, sec Western Insulating Co, r 851 E 9th South.  
 —Wm H, farmer, r West Jordan.  
 —Wm T, private U S A, Ft Douglas.  
 Birdell Thomas A, barber Alex Escandon, rms 16 Shelmerdine ct.  
 Birdsall John W, pressman Lambert Paper Co, r 1015 S 1st West.  
 —Walter, b 1015 S 1st West.  
 Birkenhead Jahez died Apr 8, '08, age 65.  
 Birkenstock Marie, b 3d North bet 12th and 13th West.  
 Birkhous Simon A, lineman R M Bell Tel Co, r 1372 Lincoln.  
 Birkins Florence, stenog Western Elatelite R Co, b 54 S 1st West.  
 —Maude, smstrs F Auerbach & Bro, b 54 S 1st West.  
 Birkinshaw, see also Bircumshaw and Burkinshaw.  
 —Benjamin, contr, rear 538 S 8th East, r same.  
 —Charles G, contr, 724 Snow, r same.  
 —Enma, clk Paris Millinery, b 524 E 5th South.  
 —Grocery Co (H A Christensen, Willis Birkinshaw), 567 E 6th South.  
 —Harold, bkpr Elgin Dairy, b 524 E 5th South.  
 —Jacob A, contr, 817 Harrison av, r same.  
 —Joseph J, brklyr, r 163 N 8th West.  
 —Mrs Nancy, r 524 1/2 E 5th South.  
 —Thomas, contr, 728 E 8th South, r same.  
 —Wm, brklyr, r 5 Brick row.  
 —Wm J, died Apr 13, '08, age 74.  
 —Willis (Birkinshaw Grocery Co), r 524 E 5th South.  
 Birnie Gertrude, b 501 N 13th West.  
 —Mary, student, b 501 N 13th West.  
 —Peter J, mach Utah Mining M & S Co, r 501 N 13th West.  
 —Robert, b 501 N 13th West.  
 Birnos' John, lab Garfield Smelter, r Garfield.  
 Birrell, see also Burrell.

Bell Tel. 2939-Z

**JOHN HOLT**  
430 E. FIFTH SOUTH ST.  
Ind. Tel. 2935

**Reinforced  
Concrete  
Construction**

**CONTRACTOR**

## Pacific Western Selling Co.

**LEATHER  
BELTING**

422-423 ATLAS BLOCK. Bell Tel. 3205

## ANDERSON INSURANCE AGENCY,

All Kinds of

TELEPHONES 195

200-201 Scott Building

168 S. Main St.

**INSURANCE**



ON ONE SIDE POVERTY. On the other, reasonable independence for your wife and family.

Which? It's your family, so you choose.

**PENN MUTUAL LIFE**

315-316-317 Boston Building, Salt Lake City



186

BIR

R. L. POLK & CO'S

BIS

**THE GRANITE LUMBER CO.**

**LUMBER**

Both Phones 598.

COR. 11TH EAST and 12TH SOUTH STS.

**BIRRELL ALEXANDER H.** Real Estate and Mortgage Loans, 65½ S Main, Bell Tel 760, Ind 1943, r 615 7th av, Bell Tel 2769-K, Ind 4258. (See adv.)

Bishop Abbie R. tchr Oquirrh School, b 321 S 4th East.

—Alden M, clk O S L, r 520 S State.

—Alexander L (Bishop Bros), r rear 434 N 2d West.

—Amy, b 438 N 2d West.

—Arthur J, bkpr F Auerbach & Bro, r 126 N 7th West.

—Arthur L, lab, b Germania av, Murray.

—Bethia (wid Edwin S), r Germania av, Murray.

**BISHOP BROS** (Charles W and Alexander L), The Original Well Drillers of Salt Lake City, rear 434 N 2d West.

—Cassie A, b 636 Emery.

—Charles W (Bishop Bros), r rear 434 N 2d West.

Bell Phone 760

Ind. Phone 1943

Res. Phone 2769-K

Homes Built on Easy Payments

**A. H. BIRRELL**

Real Estate Mortgage Loans

65½ S. Main St. (Suite 1-2-3-4-5-6)

SALT LAKE CITY

Birrell Andrew R, appr O S L, b 745 W 4th South.

—Bernice, emp F Auerbach & Bro, b 666 S 6th West.

—Frank E, student, b 1059 W 1st South.

—James, boiler mkr O S L, r 666 S 6th West.

—James R, hlpr O S L, r 275 S 11th West.

—John, died Jan 15, '08, age 76.

—John H, mach Silver Bros Iron Wks Co, r 1059 W 1st South.

—John W, fireman D & R G, r West Jordan.

—Robert, student, b 275 S 11th West.

—Susie D, b 615 7th av.

—Wm, hlpr D & R G, r 426 W 7th South.

—Wm jr, student, b 275 S 11th West.

Biscara Peter, meatctr J M Marriott, r 43 E 2d South.

**BISCHOFF ALEX E.** Compiler R L Polk & Co, rms 245 W 1st South.

—Charles W, brewer H Wagener Brg Co, r 405 S 11th East.

—Fred H (A C Barth & Co), r 243 S State.

**BISCUIT MINING CO.** J W Taylor Pres, J H Paterson Treas, A E Hyde Jr Gen Mgr, 528 Atlas Bldg, Bell Tel 3921, Ind 4033.

Bishop Edward, barnman R H McDonald, b West Jordan.

—Effie, student, b 438 N 2d West.

—Eliza (wid Fred J), r 19th South 1 w of State.

—Elizabeth G (wid Edwin), r 1448 S State.

—Elsie, student, b 613 W 1st North.

—Ervin D, hlpr, b Germania av, Murray.

—Florence E. tchr Gordon Academy, b 306 E 2d South.

**BISHOP FRANCIS M.** Assayer and Chemist, 120 W 2d South, Bell Tel 5042, res 450 E 11th South, Bell Tel 2499-Z.

**WINDSOR & CO.**

Utah Savings & Trust Bldg. Phones 4455

**INSURANCE AND ADJUSTING**  
Fire, Liability, Surety Bonds

Private Party Banquets. After Theatre Suppers A Specialty  
Under Walker's Bank  
**THE LOUVRE**  
E. L. Wille, Mgr.

Press clippings on any subject from every paper in the country. We make a specialty of covering every mining district in the west. Invaluable service at a nominal expense.

**INTER-MOUNTAIN PRESS CLIPPING BUREAU**

P. O. Box 1274.

Phones, Bell 301, Ind. 302

Salt Lake City, Utah

# UTAH MINING MACHINERY & SUPPLY COMPANY

224-232 S. West Temple St.

Sole Agents CAMERON SINKING PUMPS

BIS

SALT LAKE CITY DIRECTORY 1909.

BIT

187

- Bishop Frederick T, boilermkr, r 438 N 2d West.  
 —George O, tinner F E Schoppe & Co, r 613 W 1st North.  
 —Glenn, glazier S L Glass & Paint Co, b 726 W South Temple.  
 —Harold A, mach D & R G, r 263 W 5th South.  
 —Hazel, opr R M Bell Tel Co, b 726 W South Temple.  
 —Henry, lab, b 347 E 2d South.  
 —Irvine, hlpr Regal Livery Stables, b Germania rd, Murray.  
 —James, died Jan 4, '08, age 76.  
 —John, foreman S L Glass & Paint Co, r 726 W South Temple.  
 —John T, eng D & R G, r 247 S 2d West.  
 —Kate, clk Nat Biscuit Co, b 613 W 1st North.  
 —Lajette, b 19th South 3 w of State.  
 —Leo, binder Grocer Printing Co, b rear 434 N 2d West.  
 —Louis S, boilermkr D & R G, r 636 Emery.  
 —Mabel, b rear 434 N 2d West.  
 —Mary F, housekpr, 963 E South Temple.



- Bishop Thomas, lab, r 434 N 2d West.  
 —Thomas jr, carrier, b 438 N 2d West.  
 —Thomas J, died Mar 1, '09, age 74.  
 —Walter C, private U S A, Ft Douglas.  
 —Wm H, City treasurer, City Hall, Murray, r 3 Gordon la, Murray.  
 —W H, died Oct 31, '08, age 29.  
 Bista Nick, lab P J Moran.  
 —Peter, lab P J Moran.  
**BISMARCK THE,** Sigmund Simon Propr, Bar and Cafe, Choice Wines, Liquors and Cigars, 30 W 2d South, Both Teles 363. (See adv.)

## "The Bismarck"

HEADQUARTERS FOR

German Lunches and Delicatessen. Imported Beers and Wines

30 W. Second South St.

SIG. SIMON, Propr.

- Bishop Matthew R, emp U S Smelting Co, r 19th South 3 w of State.  
 —Nellie, clk Rich Spice & Extract Co, b 726 W South Temple.  
 —Ralph, glazier S L Glass & Paint Co, b 726 W South Temple.  
 —Richard J, lab, r West Jordan.  
 —Sidney E, b rear 434 N 2d West.  
 —Thomas, lab Street Dept, r 83 W Capitol.

- Bissell Mrs Amelia, r 217 S 2d West.  
 —Charles E, brkman D & R G, r 824 Washington.  
 —Frederick, draftsman, rms 44 S State.  
 —H M, r 217 S 2d West.  
**BISSINGER & CO,** Joseph Fagergren Mgr, Hides, Pelts, Skins, Wool, etc, 56-64 N 3d West, Bell Tel 996, Ind 1989.  
 Bithell Moses J, r 1265 S 3d East.  
 Bitner Ada, tchr L D S U, b 59 Center.  
 —Breneman B, farmer, r 17th South 2 w of County rd.  
 —Bros (D A, H H and H B), contrs, Sugar House Ward.  
 —Darrell A (Bitner Bros), r Sugar House Ward.  
 —Ella, student U of U, b 59 Center.  
 —Erma, student, b 17th South 2 w of County rd.  
 —Henry B (Bitner Bros), r Sugar House Ward.

FIT OR NO SALE

Artificial Limb Mfg. Co.

J. F. CORDELL, Manager

Expert Manufacturers of Artificial Limbs and Braces, Trusses, etc.

11 W. FIRST SOUTH ST.



## THE ELECTRICAL ENGINEERING & CONSTRUCTION CO.

GROUND FLOOR, BOSTON BUILDING  
BELL PHONE MAIN 1911

Salt Lake City

KNIGHT CARRIAGE & AUTOMOBILE CO.  
140 SOCIAL HALL ST.  
Bell Tel. 5223, Ind. Tel. 1334

LIGHT AND HEAVY FORGING.

**INSURANCE AND  
REAL ESTATE**

**GIESY-WALKER CO.**

BOTH TELEPHONES 1668  
403 TRIBUNE BUILDING

188

BIT

R. L. POLK & CO'S

BLA

**WE GET THE MONEY**

**WALLACE**

*The Collector*

D. F. Walker Bldg.

- Bitner Hoffman H, livestock, r 67 H.
- Homer H (Bitner Bros), b Sugar House Ward.
- Madeline, student, b 16 Clinton av.
- Milton O, live stock, b 59 Center.
- Roy H, adv agt, b 16 Clinton av.
- Mrs Sarah A, r 59 Center.
- Zelpha P, b Sugar House Ward.
- Bittinger Helen M, b 14 Bransford Apts.
- Robert R, stockman, r 14 Bransford Apts.
- Bivens, see also Bevans.
- Catherine (wid Andrew J), r 2272 S 5th East.
- Lottie, b 2272 S 5th East.
- Bixby Charles H, brkman D & R G, r 119 S Main.
- Ethel, student St Mary's Academy, b 165 S 7th East.
- Katherine, b 165 S 7th East.
- Maynard, mining, 326 Atlas Bk, r 165 S 7th East.
- Bixtrom, see Beckstrom.
- Bizulo Peter, lab Garfield Smelter, r Garfield.
- Bjork Carl M, lab, r Anderson av, Murray.
- Frank, lab, r Anderson av, Murray.
- Henry N (Bjork & Nelson), r Sandy.
- John G, farmer, r 27th East 6 s of 15th South.
- John M, lab, r Wahlquist av, Murray.
- Martin, lab, r Germanta rd, Murray.
- & Nelson (H N Bjork, Oie Nelson Jr), saloon, Sandy.
- Bjorkman, see Borkman.
- Bjorklund Annie E, student, b 229 Paxton av.
- Edith, student L D S U, b 229 Paxton av.
- Ephraim, barber G N Stocking, r 229 Paxton av.
- Eric, clk Windsor & Co, b 725 W 1st North.
- Frances, clk Walker Bros D G Co, b 725 W 1st North.
- Inga (wid Lars A), b 229 Paxton av.
- Irene, clk F Auerbach & Bro, b 725 W 1st North.
- Matilda (wid Erick), b 1031 N 8th West.
- Nels, carp, b 638 S State.
- Ruby, student, b 229 Paxton av.
- Samuel, barber G N Stocking, r 725 W 1st North.

- Bjornn Theodore C, tailor A H Crabbe Co, r 253 S 11th West.
- Blachas John, lab Garfield Smelter, r Garfield.
- Blachree Jane (wid James), r 2 Donelson ct.
- Jennie, pkr J G McDonald C Co, b 2 Donelson ct.
- Black, see also Blake.
- Charles, musician, b 745 W North Temple.
- Copper Mining Co, L H Young sec, 4 Nauvoo Bldg.
- Della (wid James), b 768 W South Temple.
- Diamond Mining & Milling Co, Wm C Alexander sec and mgr, 708 Newhouse Bldg.
- BLACK DOLLY FIRE CLAY CO.** H S Harper Mgr, 194 Atlas Bk, Both Tels 4239.
- Edith M, cashr Morrison Bros, rms Leslie Apts.
- Ellis R, depot agt Wells, Fargo & Co Exp, r 247 S 6th East.
- Elvin V, driver Union Meat & G Co, r 565 S 8th East.
- George A, mining, r 1 Critchlow Apts.
- George W, porter, r 8 Washington av.
- Mrs Grace D, r 8 Washington av.
- Heber M, tmstr B R Eldredge, r West Temple nr 14th South.
- H E, r 248 S 4th West.
- James L, porter O S L, r 8 Washington av.
- John, grocer, 821 W 14th North, r same.
- John, miner, r 236 N 5th West.
- John B, r 29 Pollard's ct.
- Joseph, trav agt Palace Car T & C Co, rms 243 E 3d South.
- Joseph H, r 134 W 2d North.
- Joseph R, solr, rms 153 W 3rd South.
- Joseph W, r 577 N 1st West.
- Parley P, messr W P & Co's Exp, r 526 Pugsley.
- Parrot Cigar Co, T R Black mgr, 646 E 2d South.
- Rock Copper M & M Co, Gideon Snyder sec, 414 Judge Bldg.
- Simon H (Sears Inv Co), rms 15 Ivanhoe Apts.
- Thomas, eng, r 40 Church.
- Thomas R, mgr Black Parrot Cigar Co, r 247 S 6th East.

**MINES AND STOCKS**

**WILSON BROS.**

Office 208-209 Brooks Arcade, Corner State and Third South. (See Advertisement on Page 25)

**"SALT THAT'S ALL SALT"**

ROYAL CRYSTAL BRAND TABLE SALT IS 99.927 PER CENT PURE

MANUFACTURED ONLY BY

**INLAND CRYSTAL SALT CO.**

OFFICES

48 EAST SOUTH TEMPLE ST.

**THE REPUBLICAN**  
**ALL THE NEWS**  
**50C A MONTH**  
**WHY PAY MORE?**

Both Phones 407

General Insurance

AGENTS

American Central Insurance Co. of St. Louis; St. Paul Fire and Marine Insurance Co. of St. Paul; Sun Insurance Office of London.

SUITE 400

McCornick Bldg.

BLA

SALT LAKE CITY DIRECTORY 1909.

BLA

189

Black Wm A. mgr R H Officer & Co. 169 S West Temple, r 34 l.  
**BLACK WM B** (Black & Lefler), r 938 S West Temple.  
—Wm V, foreman James Kennedy Constr Co, r 745 W North Temple.  
—Wm V jr, harnessmkr, b 745 W North Temple.  
**BLACK & LEFLER** (W B Black, A H Lefler), Contractors and Builders, 211 Sharon Bldg, 55 W South Temple, Ind Tel 1925. (See adv.)

**LYNCH & HARMON**

**ENGINEERS AND CONTRACTORS**

222 Judge Building

W. B. BLACK

938 S. West Temple St.

Ind. Phone 3847

A. H. LEFLER

72 Grape St.

Bell Phone 3354-Z

Ind. Phone 3470

# Black & Lefler

## Contractors and Builders

211 Sharon Building

Ind. Phone 1925

55 W. South Temple St.

SALT LAKE CITY

Blackbird Copper-Gold Mining Co, A E Canfield asst sec, E N Lehman treas and mgr, 609 McCornick Bldg.

Blackburn Fred W, tmstr Morrison, Merrill & Co, r 341 W 4th North.

Blackburn Joseph C, bkpr Union Storage Co, r 466 1st av, Waterloo.

—Ralph, carp, r 1209 S 7th East.

—Samuel, mach, r 26 S 5th West.

—Wm C, examiner Miller & Viele, r Boise, Ida.

Blackett Leland, b 681 Emery.

—Lena S, b 681 Emery.

—Maurine, student, b 681 Emery.

—Robert C, miner, r 681 Emery.

Blackford James, bksmith Studebaker Bros Co, r 756 Hawthorne av.

—Mary (wid Joseph), r 756 Hawthorne av.

—Susie, clk, b 756 Hawthorne av.

Blackham Hattie, clk Wilson Hotel, rms The Hercules.

Blackhurst Brigham M, lab, r 214 W 4th South.

**Art Metal & Chandelier Co.**

*Largest*

*Chandelier Factory.*

62 W. 3d SOUTH ST.

Prices Reasonable and First Class Work Guaranteed

Blankets Cleaned with Heavy Steam Pressure

# Salt Lake Steam Carpet Cleaning Works

436 S. 7th East St.  
Bell Tel. 2019; Ind. Tel. 1110  
EMER EYMON, Proprietor

## Londoner-Cary Detective Bureau

J. N. LONDONER — H. FRANK CARY

(Formerly Officials Pinkerton's National Detective Agency)

224-226 Brooks Arcade, 3rd South and State Sts.

ALL PROPER DETECTIVE WORK UNDERTAKEN.

# INTER-MOUNTAIN ELECTRIC CO.

WHOLESALE AND RETAIL

13 S. Main Street

Phones 354

190

BLA

R. L. POLK & CO'S

BLA

**ERNEST M. FOWLER**

**INVESTMENT AGENT  
MANAGER OF REAL PROPERTY**

32 S. Main St. Ind. Tel. 10

Blackhurst David, farmer, r 1974 S Main.  
 —Elizabeth G, student, b 1974 S Main.  
 —Margaret M, b 1974 S Main.  
 Blackman Benjamin W, hlpr Garfield Smelter, r Garfield.  
 —Isaac T, cond S L Route, r 355 W 4th North.  
 Blackmarr Byron D, grocer and meats, 176 W 5th South, r 166 same.  
 —Delos R, clk E D Blackmarr, b 166 W 5th South.  
 —Mrs Eva G, nurse, 558 S 1st West, r same.  
 —Lorenzo M, clk B D Blackmarr, r 156 W 7th South.  
 Blackmer Lee A, stenog S L Route, r 13 Sperry ct.  
 Blackmore, see Blakemore.  
 Blackner Leonard A, carp, r 197 2d av.  
 —Lester A, student U of U, b 197 2d av.  
 Blackshaw Elizabeth, cook, 136 S 7th East, b rear 253 S 7th East.  
 —Mary E (wid John), r rear 253 S 7th East.  
 Blacksmiths' Union, Federation of Labor Hall.  
 Blackstone A R, watchmkr, rms Hotel Herald.  
 Blackwell George, private U S A, Ft Douglas.  
 Blackwood John, brkman, rms 326 S 1st West.  
 —John W, lab, b rear 531 S 2d East.  
 Blada Alberta, clk O S L, r 327 E 1st South.  
 Blades Henry B, trav agt Utah Mining Mach & S Co, r 325 7th av.  
 Blaiklock Fred W, student, b 65 N 1st West.  
 Blain Joseph D, houseman Union Storage Co, r 841 E 9th South.  
 —Orson, carp O S L, r New England add.  
 Blaine Gold & Silver Mining Co, W D Mathis sec, 324 S Main.  
 Blair Amos C, ydman M E Gilmer, r 809 S 11th East.  
 —Ethel, b cor H and 10th av.  
 —Eugene, b 215 E 7th South.  
 —F E, r cor H and 10th av.  
 —Hattie F H, b cor H and 10th av.  
 —Hayden, cigarmkr, b 215 E 7th South.  
 —Henrietta, r 22 N 1st West.  
 —Henry, driver Alaska Ice & S Co, r 342 W 3d South.

Blair Jessie M, nurse A J Hosmer, b 306 E 3d South.  
 —John A, insp U L & R Co, r 518 Post.  
 —Joseph, r 215 E 7th South.  
 —Mrs Lucy, rms 8 Kendall ter.  
 —Mae, clk Strevell-Paterson Hdw Co, b 215 E 7th South.  
 —Marjorie, died Jan 9, '09, age 73.  
 —Michael H, farmer, r Floral av 5 e of Upper County rd.  
 —Sarah J F (wid Seth M), b 228 4th av.  
 —Vine, clk Paris Millinery, b 215 E 7th South.  
 Blaire Frank, electr Garfield Smelter, r 160 E 17th South.  
 —Nelle, r 140 Electric av.  
 Blake, see also Black and Bleak.  
 —Alban D, opr W U Tel Co, rms Hotel Heron.  
 —Allan H, bkpr J Durbin S & D S Co, r 280 N Main.  
**BLAKE BENJAMIN**, Potter, 949 E 8th South, r same, Bell Tel 5112-Y.  
 —Caleb A, div eng D & R G, b Manitou Hotel.  
 —Charles H, live stock, r 233 S 11th East.  
 —Edward F, eng S L Route, r 86 C.  
 —Frederick, eng S L Route, r 660 W 4th North.  
 —Herbert J, draftsman City Eng, b 58 W 6th South.  
 —Joseph E, hlpr D & R G, rms 329 S West Temple.  
 —Merrick, clk, b 233 S 11th East.  
 —Paul W, student, b 258 W 3d South.  
 —Richard, sheepman, rms 242 W South Temple.  
 —Vance G, private U S A, Ft Douglas, las.  
 —Weston C, elev opr, b 233 S 11th East.  
 —Wm, painter, rms 167 W 5th South.  
**BLAKE WM J**, Mgr Crescent Cream Co, 209-211 S West Temple, r Covey Flats, Bell Tel 4987.  
 Blakely Dora, nurse, 125 W 4th South, rms same.  
 —Gould B, real est, 172 S West Temple, r 218 Iowa.  
 Blakeman, see Blackman.

**MILL WORK  
RIO GRANDE  
LUMBER CO.**

**INTER-MOUNTAIN MILLING CO.**

161-163 N. 3rd WEST ST. BOTH PHONES 128

**Husler's Flour, Grain,  
STEAM ROLLED, GROUND  
and Chopped Feed**

Manufacture Everything in  
**Liberty Sheet Metal Works**  
 Sheet Metal  
 221 W. SOUTH TEMPLE ST. IND. TEL. 4029

# MEHEESY'S Furs and Millinery

166 S. MAIN STREET—Next to Auerbach's

KNUTSFORD HOTEL BUILDING

BLA

SALT LAKE CITY DIRECTORY 1909.

BL1

191

Blakemore Alfred B, eng O S L, b 863 Simondi av.  
—Edith, pkr Hewlett Bros Co, b 179 C.  
—Fred, baker Gr<sup>o</sup>es-L D S Hosp, r 863 Simondi av.  
—John, mason, r 179 C.  
—John S, salesman, b 219 A.  
—Walter, fireman O S L, r 349 W 6th North.

Blakeney Lloyd M, solr Utah-Idaho Inv Co, b 800 S 1st West.

Blaker Joseph D, tel opr U S A, Ft Douglas.

Blakeslee Charles O (Blakeslee-Houghton), rms 615 Templeton Bldg.

**BLAKESLEE - HOUGHTON** (C O Blakeslee, A K Houghton), Teachers of Voice and Piano, 618-619 Templeton Bldg, Bell Tel 3455-K.

Blanchard Charles E, real est, rms Windsor Hotel.

—Charles H, mining, r 546 E 1st South.

—Chester A, clk, r 309 E 4th South.

—Gertrude, b 320 1st av, Waterloo.

—Lucy M (wid George S), b 546 E 1st South.

—Mrs Mary, b 816 W 2d South.

—Susan, r 873 S 8th East.

—Wm, foreman Palace Meat Market, rms 125 W 4th South.

Blanchett James O, lab, r 1472 W 7th South.

—Joseph, tmstr, rms 226 W 5th South.

Blanc Robert J, private U S A, Ft Douglas.

—Wm F, porter, rms 458½ E \* 2d South.

Blank Ada M L, student, b 543 N 9th West.

—Anita, student, b 543 N 9th West.

—Henry T, poultry breeder, 2205 S 3d East, r same.

—Maxwell, mach O S L, r 543 N 9th West.

Blaukinship J W, b Kenyon Hotel.

Blanos George, lab, rms 450 W 2d South.

Blasch, see Blosch.

Blasdel E Drown, carrier Deseret News, b 831 E 1st South.

Blase Harry, lab Garfield Smelter, r Garfield.

Blashos Peter, lab Garfield Smelter, r Garfield.

Blasius Charles A, stableman Alex Pickering, r n s Oakland av nr State.

C. G. SEYBOLDT, PROP.



237 S. MAIN ST.

*"The Name A Guarantee of Quality"*

## Otis Elevators

Blath Albert H, solr, r 425 Pearl av, Blatter Amelia (wid David C), r 258 E 2d South.

Blau John H, pressman Utah Lith Co, r 179 W North Temple.

Blazes Helen, r 7 Victoria pl.

Blazzard, see also Bleazard.

—Christoph, r 333 W 1st North.

—Orson, driver J S Lindsay & Co, r Taylorsville.

Blak, see also Blake.

—Artemisia, student L D S U, b rear 358 N 3d West.

—Frank G, clk, r 1048 Lake.

—George O, painter, b rear 358 N 3d West.

—Grace, smstrs, b rear 358 N 3d West.

—Frank G, salesman I Cline & Bro, r 1048 Lake.

—Grace, emp S L Knitting Wks, b rear 358 N 3d West.

—Ralph M, student, b rear 358 N 3d West.

—Thomas N, painter, r rear 358 N 3d West.

Bleasdale Howard C, clk County Recorder, r 1713 S 4th East.

—Lida L, opr R M Bell Tel Co, b 1713 S 4th East.

Bleazard, see also Blazzard.

—Lydia S, tchr, b 43 W 5th South.

—Mark H, carp, r 43 W 5th South.

—Rose I, b 43 W 5th South.

Bledsee Emma G (wid John F), tchr Grant School, r 132 N State.

Blee John, miner, rms 47 E 1st South.

Bleeker Joseph, bksmith Frank Langston, rms 113 S Main.

Bleichert Adolph, baker Vienna Bakery, rms 248 E 2d South.

—F Otto, driver Royal Baking Co, r 157 W 1st South.

—Theodore, emp Sweet Candy Co, r 333 W 1st North.

Blessing George, tailor Cutler Bros, b 3 Mortensen ct.

Bley Emil, carpet lyr Z C M I, r 1654 S 2d West.

Blight Bessie, waiter Delmar Lunch Room, rms 114 N Main.

Billir Robert, barber, rms 176½ W South Temple.

Blinn Paul, saloon, West Jordan, r same.

Bliss Harry S, draftsman Ware & Treganza, rms The Hercules.

—Mrs Matilda W, tchr Fremont School, r 246 W 2d South.

# CALLAWAY, HOOK & FRANCIS

Visit Our New Store, 66 Upper Main Street

HEADQUARTERS FOR CHINA, GLASSWARE AND SILVERWARE

**SALT LAKE BUILDING & MANUFACTURING CO.**  
**LUMBER DEALERS AND CONTRACTORS**  
 20-40 N. 2ND WEST ST.  
 PHONES 345.

# WASATCH ELECTRIC SERVICE COMPANY

SALT LAKE CITY, UTAH  
BELL PHONE MAIN 2216, IND. 2211

"THE ELECTRICAL PEOPLE"

46 POST OFFICE PLACE  
"THE NEW BUSINESS CENTER"

192

BLI

R. L. POLK & CO'S

BLU

## Dietz & Davis Plumbing Co.

MODERN SANITARY PLUMBING, HEATING  
AND GAS FITTING

Bell Tel. 3727  
Ind. Tel. 99

427 S. Main St.

- Blisters George, lab Garfield Smelter, r Garfield.  
Blitz Alfred, furnaceman Garfield Smelter, r Garfield.  
Blizzard, see Blazand and Bleazard.  
Block Benjamin B, r 1 Cartwright ct.  
—David F, clk Freed F & C Co, r 258 E 6th South.  
—Leigh, draftsman Browne & Brooks, b 1026 1st av.  
—Leo, tmstr Street Dept, r 830 Jefferson.  
—Louis F, mgr Peacock Copper Cons M Co, 526 Atlas Bk, r 376 6th av.  
—Sol & Griff, Harry Ganz Western rep, whol liquors, 233 D F Walker Bldg.  
—Wm E, clk Boston Cons Mining Co, r 1026 1st av.  
Blodgett Guy H, disp O S L, r 169 E 8th South.  
—Wm E, bkpr U L & R Co, r 20 Willey Apts.  
Bloem D John, cashr Jordan State Bank, r 26 N 7th West.  
—John D, bkmsmith Portland Cement Co, r 26 N 7th West.  
Blom Marie, emp Troy Laundry, b 82 W 1st North.  
Blomquist Amy, domestic, 174 E South Temple.  
—Birdie S, tchr Waterloo School, b 151 E 4th South.  
—Carl G, hlp Amer S & R Co, r 160 E 16th South.  
—Carl J, carp, r 344 N 2d West.  
—Eben R T, barber D J Watts, b 161 N West Temple.  
—Edwin A, stenog Z C M I, b 151 E 4th South.  
—Elgin J, clk Z C M I, b 151 E 4th South.  
—Fred H, bartndr Ren Hendrickson, r 78 O.  
—Gustave, contg agt Amer S & R Co, r 30 Cherry, Murray.  
—John, tailor Sorensen & Larsen, r 151 E 4th South.  
—John F, roaster Amer S & R Co, r 30 Cherry, Murray.  
—La Von E, stenog Western Loan & S Co, b 151 E 4th South.  
—Wm, contr, 957 E 4th South, r same.  
—Winnie M, student, b 151 E 4th South.  
Blomsterberg Christopher H, garden-er, r 1143 Bueno av.  
Blondell, see Blundell.

- Blood Ellen (wid John N), r 33 Bransford Apts.  
—George D, mining eng, 315 Herald Bldg, r 3 Louise Flats.  
—Lawrence C, mgr, r 562 6th av.  
—Leonard T, b 103 N 2d West.  
—Wm H, cond S L Route, r 103 N 2d West.  
Bloodgood Howard W, barber P E Gillett, rms 3d South and 3d East.  
Bloom, see also Bloem, Blom and Blum.  
—Charles H, student L D S U, b 20 K.  
—Nathan H, clk D A Markel, b 353 E 3d South.  
—Robert, emp U S Smelting Co.  
—Mrs Sarah M, opr Z C M I, r 544 W 1st North.  
Bloomer Bros Co (Newark, N J), F C Stannard & Co agts, box mnfrs, 22 E 2d South.  
Bloomfield Mrs Ellen, r 563 S 3d East.  
—George L, bkpr Walker Bros Bankers, b 863 S 3d East.  
—James D, messr E A Lambourne, b 863 S 3d East.  
—John A, hlp, r 863 S 3d East.  
—John E, photog Olsen & Griffith, b 357 Express av.  
—Joseph R, collr Keith-O'Brien Co, r 852 S 3d East.  
—Sidney, hostler S L Livery & T Co, rms 26 S West Temple.  
—Walter J S, elev opr Hooper Bldg, b 863 S 3d East.  
Blosch Gottlieb, hlp, r 121 Jeremy.  
—Leo, lab, b 121 Jeremy.  
Blossom Abbie B (wid Henry), r 419 E 6th South.  
—David H, civ eng, b 419 E 6th South.  
—Louise W, b 419 E 6th South.  
Blouin Arthur, private U S A, Ft Douglas.  
Blowers James L, miner, r 353 5th av.  
Bloxham Marie M (wid Humphrey S), r 184 D.  
Bluck Erna, emp Troy Laundry, b 1275 S 8th West.  
—Franz W, clnr U L & R Co, r 1070 Jeremy.  
—Hedwig, student, b 1070 Jeremy.  
—Martha, student, b 1070 Jeremy.  
BLUE BOOK THE, F L Polk & Co Publishers, 613-616 Dooly Bldg, Both Tels 39.

## C. M. WOODLE CONTRACTOR AND JOBBER

118 W. FIRST SOUTH ST. IND. TEL. 1248

## J. P. FOWLER CO.

Wire and Iron Fencing. All  
Kinds of Ornamental Wire  
and Iron Work

53-55-57-59 S. West Temple St. Bell Tel. 3281; Ind. 1220



# SIERRA NEVADA LUMBER CO.

Lumber, Interior Finish, Sash, Doors. State Agents Ruberoid Roofing and Beaver Wall Board  
35 S. 3d WEST ST. BOTH PHONES 252

BLU SALT LAKE CITY DIRECTORY 1909. BOB 193

## WALKER'S

SILKS, DRESS GOODS, RUGS, DRAP-  
ERIES, ART GOODS, ACCESSORIES.

Blythe Bessie, waiter Bristol Cafe, rms Hotel Daly.  
E'nai Israel Cemetery, 4th av bet Q and R.  
Boa John S, trav agt, r 269 4th av.  
Boag Jeanette (wid Aaron), r 94 W Capitol.  
—Wm, pipe ftr, b 94 W Capitol.  
Boam David E, hlpr Miller-Cahoon Co, b 17th South 2 e of 13th East.  
—Mary L, b 17th South 2 e of 13th East.  
—Milton H, b 13th East 1 n of 17th South.  
—M Edith, domestic, 9th East 1 n of 17th South.  
—Thomas G, farmer, r 13th East 1 n of 17th South.  
—Wm M, farmer, r 17th South 2 e of 13th East.  
—Wm T, student, b 17th South 2 e of 13th East.

**BOARD OF EDUCATION**, H P Henderson Pres, Byron Cummings V-Pres, D H Christensen Supt of Schools, S A Whitney Treas, L P Judd Clk, 202-204 City & County Bldg, Both Tels 142.  
—of Education (Granite School Dist), Mahonri Spencer treas, B W Ashton supt of schools, 11 N Winter clk, 1906 S State.

**BOARD OF FIRE UNDERWRITERS OF THE PACIFIC**, Karl A Scheid District Sec, 1116 Boston Bldg, Both Tels 214.

—of Health, see City Board of Health.  
—of Park Commissioners, J B Moreton clk, 100 C & C Bldg.

—of Public Works, H G McMillan chairman, 3 C & C Bldg.

—of Trade Bldg, 152-156 W 2d South.  
—of Trade Hall, 1-2 Board of Trade Bldg.

Boardman Roy, usher Lyric Theatre, b 18 City.

—Wm L, carp Roy Watrous, r 18 City Boatwright Benjamin W, boiler mkr, r 911 W 3d South.

Bobacich John, lab Garfield Smelter, r Garfield.

—Nick, lab Garfield Smelter, r Garfield.

Boberg Elroy, student U of U, b 954 S 1st West.

—Mina, stenog H S Daynes Music Co, b 954 S 1st West.

—Oliver, carp, r Sanay.

BURTON COAL & LUMBER CO.

READY ROOFING, BUILDING PAPER, COMPO BOARD,  
MOULDING, Etc. Manufacturers of TARBED FELT,  
PITCH, COAL TAR AND CREOSOTE.  
17 W. Second South St. 551 S Third West St.  
Salt Tel. 908, Ind. Tels. 808 and 87.

**BLUE POINT CIGAR STORE**, McGibbon & Christensen Proprs, 51 W 2d South.  
—Rock Mining Co, J H Woodman sec, 301 Atlas Bldg.  
Bluemlein George R, private U S A, Ft Douglas.  
Bluett Edward, r 410 E 4th South.  
Bluhm August, lab, b 203 S 2d West, Murray.  
—Louise, emp Amer Linen Supply, b Murray.  
Blum, see also Bloem and Bloom.  
—Alma, lab, b Sandy.  
—Frederick, hlpr, b 2135 S West Temple.  
—Robert, lab, r Sandy.  
—Wm, tchr, b 1058 3d av.  
Blumberg Alfred E, collr, rms 435 Elm ct.  
—Mrs Josephine, r 78 N State.  
Blumgren Augustus, painter, 709 S Main, r same.  
Blunck Dorothy E, student Rowland Hall.  
Blundell Edwin, driver S S Dickinson, r 261 S 9th East.  
—James, lab J D Sullivan, r 261 S 9th East.  
—Thomas, lab, rms 241 E 6th South.  
—Samuel, cigars, 87 E 2d South, r 425 6th av.  
—Walter, driver, b 261 S 9th East.  
Blunt Albert A, gardener, b 529 Chester.  
—Fred C, clk J W Gessford, r 634 S West Temple.  
—George A, student, b 432 Bryan av.  
—Henry A, blksmith Studebaker Bros Co, r 432 Bryan av.  
—Henry A jr, printer Deseret News, b 432 Bryan av.  
—Mrs Selina, r 529 Chester.  
—Selina L, b 529 Chester.  
—Wm G, cutter Z C M L, r 1179 S 3d East.  
Blutharsch Carl A, hlpr O S L, b 540 N 5th West.  
—Carl F, jeweler Boyd Park, r 469 I.  
Bly James, private U S A, Ft Douglas.  
Blyth Daniel J, barber Thomas Aubrey, b 131 F.  
—Daniel L, barber Eatley & Keen, r 131 F.  
—John A, miner, r Sanay.  
—Lawrence F, wrapper L & A Cohn b 131 F.  
—Nellie C, student, b 131 F.

THE **UTAH BUSINESS COLLEGE**

TRAINS FOR BEST SERVICE  
School All Year Enter Now

## Utah Audit & Accounting Co, Inc.

AUDITING, ACCOUNTING AND SYSTEMATIZATION

Specialty—Municipal and Corporate Books and Commercial Accounts  
Individual Accounts Handled New Systems and Methods

DRN W. ANNAND AND H. A. JOPLIN, MANAGERS

IND. 3350  
BELL 1281

College  
School All The Year

Business

Henager's

Both Phones

**Geo. F. Felt Lumber Co.** Lath, Shingles, Cedar Posts, etc.  
Mfrs. of Combination Fence  
OFFICE: No. 12 E. 2d SOUTH ST. Bell Tel. 3124; Ind. 116; YARDS: 846 S. STATE ST. Both Tels. 24

194

BOB

R. L. POLK & CO'S

BOG

**Clothing, Furnishings, Hats**

172  
SOUTH



MAIN  
STREET

- Boho Ada B, b 5 Brown's ct.  
—C Laura, b 5 Brown's ct.  
—Fred C, eng, r 5 Brown's ct.  
Bobolukus Antone, lab, b West Jordan.  
Boccompo Salvatore, lab, r 357 S 5th West.  
Bock Arthur E, private U S A, Ft Douglas.  
—Edmund A, tchr Henager's Bus Coll, rms 72 N 2d West.  
—George W, moved to Seattle.  
—Henry D, lab, b 1142 Blaine av.  
Bocker Mrs Amelia C, r 458 N 2d West.  
—Amelia E, stenog Beneficial Life Ins Co, b 458 N 2d West.  
—Ellen C, cashr A Booth & Co, b 458 N 2d West.  
—Hezekiah W, clk W D Bocker, b 132 W 2d North.  
—Hyrum J, clk W D Bocker, b 132 W 2d North.  
—Hyrum W, tinner O S L, b 132 W 2d North.  
—Oscar E, tmstr Bailey & Sons Co, r rear 245 W North Temple.  
—Oscar S, fence mkr, b 132 W 2d North.  
—Wm D, grocer, 500 N 1st West, r 132 W 2d North.  
Bockholt Adrian F, floor mgr L & A Cohn, r 366 E 5th South.  
—Alida A D (wid Dirk), asst The Temple, r 366 E 5th South.  
—Anna R, b 366 E 5th South.  
—Henry H, plumber Green & Reeve, b 366 E 5th South.  
Bockos Theodore (Paulos & Bockos), r 270 E 2d South.  
Bockvic Joseph, emp Amer S & R Co, r Murray.  
Bodacis Bost, lab Garfield Smelter, r Garfield.  
Bodel Charles A, disp U L & R Co, b 4 Cartwright ter.  
—Charles H, sec and treas Midgley-Bodel Co, r 252 E 1st South.  
—Charles M, motorman U L & R Co, r 4 Cartwright ct.  
—Claude V, cond U L & R Co, b 4 Cartwright ct.  
Bodell Arthur, cigarmkr Schmieder & Carlson, b 958 Jefferson.  
—Lewis, driver Troy Laundry, r 958 Jefferson.  
Boden, see also Bawden and Bowden.  
—Emma E (wid Brigham), nurse, 1312 S 11th East, r same.  
—Hall, Murray.

- Boden Heber W, installer U L & R Co, r 842 Foster.  
—Silas A, private U S A, Ft Douglas.  
Boder Frank, lab, b 9 1st av, Murray.  
—Rudolph, lab Amer S & R Co, r Bergertown, Murray.  
—Vincent, lab, r 9 1st av, Murray.  
Bodine Albert, rms 230 W 2d South.  
Bodkin Richard F, foreman Garfield Smelter, r Garfield.  
Bodmer Herman J, clk J H Leyson Co, rms 236 S Main.  
Bodner Frank, lab, r 262 Glendale.  
—John, student, b 262 Glendale.  
Bodovic Nicholas, lab, r South Cottonwood.  
Boeck Wm H, stenog Irrigated Lands Co, r Hotel Halls.  
Boecker H A, r 948 E 3d South.  
Boegish Mike, died July 10, '08, age 24.  
Boehler Carl T, solr Ora M Brashere Co, b 115 S 4th East.  
—Catherine A (wid Albert), r 115 S 4th East.  
—George F, clk W H Dayton Drug Co, b 115 S 4th East.  
—Theresa, b 224 E 4th South.  
Boehmer, see also Beecher.  
—Hannah W, died Dec 11, '08, age 26.  
—Joseph (Boehmer & McKay), rms 362 E 3d South.  
—Oliver (Boehmer The Tailor), r 329 E 3d South.  
**BOEHMER THE TAILOR** (Oliver Boehmer), 334 S Main, Bell Tel 1485.  
—& McKay (Joseph Boehmer, Hugh McKay), stone, 413 Tribune Bldg.  
Boehner L Mayne, dept mgr Keith-O'Brien Co, b 23 Smith Apts.  
—Mrs Mary A, b 23 Smith Apts.  
Boes Frederick, baker, r 1019 E 4th South.  
**BOES JOHN F**, Mnfg and Retail Jeweler and Engraver, 259 S Main, Bell Tel 2153-Y, Ind 1381, r 410 E 2d South, Bell Tel 1842-Y.  
—Raymond E, mgr J F Boes, r 675 S 6th East.  
Boetcher Homer E, dentist Union Dental Co, b 12 S 1st West.  
Boettcher Meta, tchr Gordon Academy, b 630 E 1st South.  
Bogan Elizabeth C, student, b 163 E Capitol.  
—Ellen D, student St Mary's Academy, b 163 E Capitol.

**Bonds and Investments Sold.**  
**SALT LAKE**  
**Security & Trust Co.**  
34 UP MAIN ST.

**OPEN A SAVINGS ACCOUNT**  
**With Zion's Savings Bank & Trust Co.**

# UTAH MINING MACHINERY & SUPPLY COMPANY

224-232 S. West Temple St.

HEAVY HARDWARE, MINING SUPPLIES

BOG

SALT LAKE CITY DIRECTORY 1909.

BOL

196

Bogan James, hlpr Garfield Smelter, r  
Garfield.  
—James T, watchman, r 163 E Capitol.  
—Joseph A, poultry breeder, 163 E Cap-  
itol, r same.  
—Mary V, clk, b 163 E Capitol.  
—Wm Boh Water Wks r Capitol Hill.

**SIERRA NEVADA MILL CO.**  
General Planing Mill

THE  
*Samba*

## R. FURKESIER

Geologist and Mining  
Engineer

622 to 626 Newhouse Bldg.

BOTH PHONES.

48 S 5th West.

—Mary, student, b 48 S 5th West.

Boland, see Bolan and Bohlen.

Bolander Edward, confectr, 71 W 2d  
South, rms same.

Boldt Rudolph, shoemkr, 23d East 5  
s of 16th South, r same.

Bolen Clark, moved to Pocatello, Ida.

Bolestes Nicholas, lab, r Bergertown,  
Murray.

IS  
JES, ETC.  
Phones 386

**Dunlap Hats**

**W. E. FIFE CO.**

166 South Main Street

# Geo. F. Felt Lumber Co.

Lath, Shingles, Cedar Posts, etc.

Mfrs. of Combination Fence

OFFICE: No. 12 E. 2d SOUTH ST. Bell Tel. 3124; Ind. 116; YARDS: 848 S. STATE ST. Both Tels. 24

lege  
out All The Year

194

BOB

R. L. POLK & CO'S

BOG

Clothing, Furnishings, Hats

Boden Heber W, installer U L & R Co. r 842 Foster.  
—Silas A, private U S A, Ft Douglas.  
Boden Frank, lab, b 9 1st av, Murray.  
—Rudolph, lab Amer S & R Co, r Bertown, Murray.

Western Representative  
CARD CONCENTRATOR

Bell Telephone 2297

## Warren C. Bogue

Mine and Mill Equipment  
New and Second Hand Machinery  
of all Kinds



OFFICE AND YARD, 221 TO 235 S. THIRD WEST ST.

Henage

Both Phone

—Charles M, motorman U L & R Co. r 4 Cartwright ct.  
—Claude V, cond U L & R Co, b 4 Cartwright ct.  
Bodell Arthur, cigarmake Schmieder & Carlson, b 958 Jefferson.  
—Lewis, driver Troy Laundry, r 958 Jefferson.  
Boden, see also Bawden and Bowden.  
—Emma E (wid Brigham), nurse, 1312 S 11th East, r same.  
—Hall, Murray.

Bonds and Investments Sold.  
SALT LAKE  
Security & Trust Co.

34 UP MAIN ST.

OPEN A SAVINGS ACCOUNT  
With Zion's Savings Bank & Trust Co.

# UTAH MINING MACHINERY & SUPPLY COMPANY

224-232 S. West Temple St.

HEAVY HARDWARE, MINING SUPPLIES

BOG

SALT LAKE CITY DIRECTORY 1909.

BOL

195

- Bogdan James, hlpr Garfield Smelter, r Garfield.  
 —James T, watchman, r 163 E Capitol.  
 —Joseph A, poultry breeder, 163 E Capitol, r same.  
 —Mary V, clk, b 163 E Capitol.  
 —Wm, lab Water Wks, r Capitol Hill.  
 Bogart, see also Bogert.  
 —Joseph, rms 34 E 1st South.  
 —Wm, lab Garfield Smelter, r 400 W 18th South.  
 Bogedahl Charles I, tinner Monarch Sheet Metal Wks, r 46 Marion.  
 —Emma, domestic, 6 Cummings Apts.  
 —Ethel, b 326 N 9th West.  
 —Fred, tmstr, b 50 Marion.  
 —Hans J, expman, r 50 Marion.  
 —James J, died July 2, '08, age 52.  
 —John F, drayman, r 326 N 9th West.  
 —Karen (wid Jacob), r rear 53 Marion.  
 —Maggie, emp Troy Laundry, b 46 Marion.  
 —Mary (wid James J), r 46 Marion.  
 —Minnie, student, b 50 Marion.  
 —Nettie, emp Empire-Utah Laundry, b 46 Marion.  
 —Victor H, carrier, b 50 Marion.  
 —Winnie, b 50 Marion.  
 Bogeler, see Bogler.  
 Bogert, see also Bogart.  
 —John R, lab, r Wood's row, Murray.  
 —Wm B, r University Apts.  
 —Wm B jr, student U of U, b 260 S 13th East.  
 Boggess Elizabeth O (wid Wm A), r Union.  
 —Elmo E, prin Liberty School (Murray), r Union.  
 —Jesse M, farmer, b Union.  
 —Ole A, farmer, r Union.  
 —Wm A, farmer, r Union.  
 —Wm H, private U S A, Ft Douglas.  
 Boggs James B, r 437 E 1st South.  
 Bogil K, lab Garfield Smelter, r Garfield.  
 Bogler Emma, bds 448 W 2d South.  
 —Ferdinand C, mach D & R G, r 568 W 4th South.  
 —George, lab, rms 104 W South Temple.  
 —Thomas C, mach D & R G, b 568 W 4th South.  
 Boglund Sim, lab, r S State, Murray.  
 Bogue, see Boag.  
 Bohac Wesley S, barber, 52 W 3d South, rms Monterey Hotel.

## R. FORRESTER

Geologist and Mining Engineer

622 to 626 Newhouse Bldg.

BOTH PHONES.

## SIERRA NEVADA MILL CO.

General Planing Mill

347 W. South Temple St.

Phones 262

- Bohle August, b 729 W North Temple.  
 —Christian, carp, r 729 W North Temple.  
 —Emery, b 729 W North Temple.  
 —Wm, repr O S L, b 540 N 5th West.  
 Bohlen Ernest, lab, b 276 W 1st South.  
 Bohler, see Boehler.  
 Bohling Alfred B, salesman, r 752 W 1st South.  
 —Clarence E, clk Anderson-Taylor Co, b 752 W 1st South.  
 —Fred S, trav agt, r 872 W 1st South.  
 —Joseph A, mason, b 752 W 1st South.  
 —Ludwig, foreman U L & R Co, r 752 W 1st South.  
 Bohm Albert, butcher Palace Meat Market, rms Lincoln House.  
 BOHM WM D, Agt Pearse, Kingston & Browne, Mining Engineers (London and New York), 221 Herald Bldg, Bell Tel 5142.  
 Bohman, see also Bauman and Bowman.  
 —Emma, domestic, West Jordan.  
 Bohn, see also Bone and Bowen.  
 —John H, shoemkr, 12th South nr 11th East, r same.  
 —Maria (wid Joseph), r 200 S 2d West, Murray.  
 Bohne Elsie, clk Keith-O'Brien Co, b 372 N Main.  
 —Hugo W, r 2518 Hickory.  
 Bohner Frederick, lab, r 4275 S State.  
 Bohnstengel Armin H, with Oasis L & I Co, r Keith Apts.  
 Boilos Tony, lab Garfield Smelter, r Garfield.  
 Boises Tom, lab Garfield Smelter, r Garfield.  
 Bokos Theodore, baker, rms 270 E 2d South.  
 Bolan Ernest, student, b 2100 S West Temple.  
 —James W, painter D & R G, r 48 S 5th West.  
 —Marion C, clk S L 5 & 10c Store, b 48 S 5th West.  
 —Mary, student, b 48 S 5th West.  
 Boland, see Bolan and Bohlen.  
 Bolander Edward, confectr, 71 W 2d South, rms same.  
 Boldt Rudolph, shoemkr, 23d East 5 s of 16th South, r same.  
 Bolen Clark, moved to Pocatello, Ida.  
 Bolestes Nicholas, lab, r Bergertown, Murray.

*Sambor Paper Co*  
THE PAPER HOUSE

141-145 W. First South St. Both Phones 386

PAPER OF ALL KINDS

PRINTERS' SUPPLIES, ETC.

Dunlap Hats

W. E. FIFE CO.  
166 South Main Street

EXCLUSIVE

STYLES



THE BEST

MATERIALS

196

BOL

R. L. POLK &amp; CO'S

BOL

## SALT LAKE STAMP CO.

Rubber and Steel Stamps, Seals,  
Stencils, Badges, Checks, etc.

66 E. 3d SOUTH ST., PHONES 304

- Boley Mrs Agnes, r 451 S 6th East.  
—Bessie, student U of U, b 451 S 6th East.  
—Edyth, student U of U, b 451 S 6th East.

- Bollschweller Albert, cond U L & R Co, r 423 J.  
—Amelia O (wid Frederick J), b 1145 W 3d North.  
—Emanuel, teller Deseret Nat Bank, r 1145 W 3d North.  
—Emil F, clk F A Bollschweller, r 666 S 9th East.  
—Fred A, dye wks, 1150 Winslow, r same.  
—Gustav, cond U L & R Co, r 72 N 5th West.  
—Octave, motorman U L & R Co, r 930 S 11th East.  
—Olga, b 1145 W 3d North.  
Bollwinkel Adelaide, bkpr Keith-O'Brien Co, b 151 Center.  
**BOLLWINKEL BROS** (John and Joshua P), Contractors, 151 Center, Bell Tel 5271-Y, Ind 3330. (See adv.)

# BOLLWINKEL BROS.

## Contractors

AND

Dealers in Sand and Gravel

Grading, Excavating and Teaming

Bell Phone 5271-Y

151 CENTER STREET

Ind. Phone 3330

- Boley Florence, tchr Sandy School, b Sandy.  
—Lillian, cashr Rowe & Kelly, b 327 Earls ct.  
—Marshall, eng, r 361 E 5th South.  
Bolger Lawrence, private U S A, Ft Douglas.  
Bolin Alonzo A, rms 206 W South Temple.  
—Mrs Ida M, rms 524 S West Temple.  
Boline Josie, hairdresser, r 36 The Woodruff.  
Boling, see also Bohling and Bowling.  
—John, private U S A, Ft Douglas.  
Boll George, student, b 727 McClelland.  
—George T, r 727 McClelland.  
Bolliger John T, ydman Jensen & Kuhre, r Sandy.  
—Mary (wid John), r Sandy.  
Bollin Herman J, clk R M Bell Tel Co, r 110 N Main.  
Bollinger Earl, hlpr Portland Coffee House Co, b 350 E 8th South.  
—Fred, clk S L C Brewing Co, r 922 E 4th South.  
—Harvey M, carp Western Furn Co, r 350 E 8th South.  
—Mabel I, b 350 E 8th South.  
—Mrs Mary E, died Jan. 13, '09, age 53.

- Bollwinkel Burdette, bkpr Bollwinkel Bros, b 151 Center.  
—Ethel M, clk, b 151 Center.  
—Hannah J (wid Frederick), r 151 Center.  
**BOLLWINKEL JOHN** (Bollwinkel Bros), r 453 N 1st West, Bell Tel 4847-Red.  
**BOLLWINKEL JOSHUA P** (Bollwinkel Bros), r 583 6th av.  
Bolman Blanche, student, b 231 W 3d North.  
—George W, miner, b 231 W 3d North.  
—Robert, eng, r 231 W 3d North.  
—W J, r 373 E 5th South.

## GEORGE SAXTON

Real Estate, Insurance  
Mortgage Loans

ROOM 408 HOOPER BUILDING

# YOUNG & YOUNG

3-4 Nauvoo Bldg.

Ind. Tel. 1077

# FIRE, LIFE AND ACCIDENT Insurance

ANY MAGAZINE OFFER DUPLICATED  
SHEPARD, THE MAGAZINE MAN, SALT LAKE CITY. PHONES 1631

# Patents

**MASON, FENWICK  
& LAWRENCE**  
PATENT LAWYERS, Established 48 Years

**Trade Marks  
Copyrights**

**602 F STREET, WASHINGTON, D. C. Booklet Free**

BOL SALT LAKE CITY DIRECTORY 1909. BON 197

Bolotos Antonio, lab O S L, r Superior add.  
 —John, clnr O S L, r Superior add.  
 Bolovich Matthew, lab Garfield Smelter, r Garfield.  
 Bolster Howard H, tmstr, r 337 W 6th North.  
 Bolt, see Bult.  
 Bolthoff Frank, clk rms The Pleasanton  
 —Leonard A, cashr Kenyon Hotel, r 32½ E 5th South.  
 —Mary, stenog, rms The Pleasanton.  
 Bolto Agnes (wid Francis), r 240 E 7th South.  
 —George, packer, b 240 E 7th South.  
 —Mabel K, clk W U Tel Co, b 240 E 7th South.  
 Bolton, see also Boulton.  
 —Arthur W, buyer Walker Bros D G Co, b 533 6th av.  
 —Charles G, farmer, r 21st East s of 14th South.

**BOLTON DUDLEY G**, Mgr Fairbanks, Morse & Co, 173-175 W 2d South, r 2 Virginia Apts, Ind Tel 401 (See adv).

—Ida (wid Jackson), b 533 6th av.  
 —John G, tmstr S L Pressed Brick Co, b C G Bolton.  
 —Mrs Lydia, b David Astin.  
 —Merriot, missionary, b nr 15th South and 20th East.  
 —Rufus, b nr 15th South and 20th East.

—Viola, student, b 533 6th av.  
 —Wm, janitor Newhouse Bldg, r 17 S 1st West.  
 Bolyard James B, private U S A, Ft Douglas.

**BOMBINO BROS** (Gabrielle and Vincenzo J), Wholesale Wines and Liquors, 71 Commercial, Bell Tel 5397, Ind 1802.

—Gabrielle (Bombino Bros), r 71½ Commercial.  
 —Tito, lab, b West Jordan.  
 —Vincenzo J (Bombino Bros), r 71½ Commercial

Bon Henry W, hlpr D & R G, r West Jordan.  
 —Ton Restaurant, Chin Sing propr, 71 W 1st South.

Bonay Dominick, brklyr Garfield Smelter.

Bond Cash A, painter, b 211 W 4th South.

## SHEET MUSIC

*The Latest Compositions Come to Us First  
Largest Stock in The State  
New Songs Every Day*

### Clayton-Daynes Music Co.

109-113 S. Main St., Salt Lake City

Bond Elizabeth (wid James), r 211 W 4th South.  
 —Elizabeth, tchr High School, b 5th East Hotel.

—George, flagman D & R G, r West Jordan.  
 —George, hotel, Garfield, r same.

**BOND GUARANTY CO** (of Dallas, Tex), R W Sloan Agt, 400 Me-nick Bldg.

—John, carp, r 1368 Lincoln.  
 —Joseph, rest, 27 E 1st South, r same.  
 —Kirk T, electr, r Garfield.

—Loring A, clk O S L, r 1074 E 6th South.

—Nancy J, cashr, rms 137 W 3d South.

—Thomas C, eng, r 860 S 9th East.

—Thomas E, student, b 860 S 9th East.

Bondi Antonio, lab O S L, r Superior add.

Bone, see also Bohn and Bowen.

—Adam L, eng D & R G, rms 948 W 3d South.

—Anna, stenog W B Andrew & Co, b rear 115 N 2d West.

—Clara, stenog, b rear 115 N 2d West.

—Delbert F, student U of U, b 228 S 10th East.

—John H, mining, rms St Nicholas Hotel.

—Oscar N, hlpr O S L, r 275 W South Temple.

Bonenberger Mrs Ella, clk, r 321 S West Temple.

Bonenberger John (O K Cleaning & Dyeing Co), r 250 E 5th South.

Bonett Peter, propr The Helvetia, 23 N 1st West, r same.

Bong Alexander E, supt rdway U L & R Co, r 169 G.

—Clifford, student, b 169 G.

—Elvie W, student, b 169 G.

—Wallace A, timekpr U L & R Co, b 169 G.

Bongers Mrs Emma, b 268 5th av.

—Heinrich, hd laund Groves-L D S Hosp, r 268 5th av.

Bonham Fred A, electr, b I Swallow Apts.

—Homer H, r I Swallow Apts.

Bonin Dominick, lab, b 133 S 4th West.

—Giovanni, lab, b 133 S 4th West.

Bonito Michael, blksmith, r West Jordan.

Bonn Frank R, bartndr Doran-Weed Co, r 134 E 5th South.

**HUBBARD PUBLICITY CO.**  
**109-110 MERCANTILE BLOCK**  
 It's to your interest to talk to Hubbard.  
 He can help your business. Phone Bell 3225

## DAYNES-BEEBE



### MUSIC CO.

45 S. Main St.

Phones 328

# UTAH IRRIGATED LANDS SEVIER RIVER LAND & WATER CO.

Bell Phone 1640

615 Newhouse Bldg.

# Bernard O. Mecklenburg ARCHITECT AND SUPERINTENDENT

701 Newhouse Bldg.  
Residence, 947 E. Brigham St.

Phones: { Ind. 28 and 2368  
          { Bell, 2167 and 840-K

198

BON

R. L. POLK & CO'S

BOO

## J. W. KILLEEN CO.

**REAL ESTATE, RENTALS  
LOANS, INSURANCE**

**218 S. MAIN ST. PHONE 827**

**BONNARD CONSTANT**, Mgr Model Dye Works, 143 S West Temple, rms same, Both Tels 2193.

—Marie, mgr Cal Expert Cleaning Co, 375 S State, r 1 Ouray pl.

Bonnemort Elizabeth (wid Edward F), r 776 E South Temple.

Bonner Earl P, millwright, b rear 1035 E 6th South.

—James, lab Water Wks, r 223 W 1st South.

—John T, millwright, r rear 1035 E 6th South.

—Wm J, bkpr, b 135 S 1st West.

Bonnett Mrs Ellen, solr Ora M Brashere Co, b 110 W 5th South.

—Ellis, mason, r 110 W 5th South.

—May, nurse Keogh-Hammond Private Hospital.

Bonneville School, Chicago bet 17th North and Bertella av, Superior add.

Bonnewell B F, nurseryman, r 71 The Woodruff.

Bonnie Brier Mining Co, J E Willey sec, 604 Scott Bldg.

Bonny Fritz, brkman D & R G, r West Jordan.

—Joseph S, miner, r 127 Vine, Murray.

Bonomi Nicholas, farmer, r 21st East 1 s of 12th South.

Booblick John, emp Amer S & R Co, r Murray.

Booker Charles A, clk, b 12 S 1st West.

—Mrs Elmira A, b 203 S 8th East.

—Richard D, janitor, rms 379 S 2d East.

—Winfield S, clk Hoffman Bros, b 294 E South Temple.

Boone Evelyn, clk Charlton Shop, b 112 N Main.

—Helen, clk Charlton Shop, b 112 N Main.

—School, Brighton.

Boorman, see also Bourman.

—Ray S, sec r 662 Conway ct.

Boos Fritz, baker Royal Baking Co, r 1019 E 4th South

Boose Fred J, lab, rms 115 E 1st South.

**BOOTH A & CO**, C Haffeld Mgr, Oysters, Fish, Game and Poultry, 30 W 1st South, Both Tels 349.

—Christopher S, clk, r 922 4th av.

—Claude E, driver Cook Tea & C Co, b 120 N West Temple.

—Daisy M, stenog Troy Laundry, b 7½ Earls ct.

—Daniel V, eng, r 236 S 2d West.

Booth Elizabeth, b 7½ Earls ct.

—Evelyn, opr R M Bell Tel Co, b 922 4th av.

—Fannie, emp Empire Utah Laundry, r 124 Jeremy.

—Florence, emp Sweet Candy Co, b 585 Wall.

—F Curtis, clk Booth Merc Co, b West Jordan.

—Dr George H, r 124 Leaker ct.

—Griffith M, clk Booth Merc Co, r West Jordan.

—Hannah (wid Thomas), r 7½ Earls ct.

**BOOTH HRAM E** (Booth, Lee & Badger), Lawyer, 604-608 Boston Bldg, Both Tels 507, U S Dist Attorney, Federal Bldg, r 128 N West Temple, Ind Tel 1372.

—Isaac, pres Booth Merc Co, r West Jordan.

—Isaac R, clk Booth Merc Co, r West Jordan.

—Jean N, appr Walker Bros D G Co, b 428 S 10th East.

—Jesse M, v-pres Booth Merc Co, r West Jordan.

—John, mach, rms 342 Post.

—J Wilmer, master mech, r nr Highland Boy Smelter.

**BOOTH, LEE & BADGER** (H E Booth, E O Lee, C A Badger), Lawyers, 604-608 Boston Bldg, Both Tels 507.

—Lillie M, tchr Jackson School, b 7½ Earls ct.

—Mercantile Co, Isaac Booth pres, J M Booth v-pres, R L Booth sec and treas, gen mdse, West Jordan.

—Mrs Minnie, furn rooms, 230 S 21 West.

—Nettie B, b 7½ Earls ct.

—Noah W, mach opr, r 1003 Euclid av.

—Phillip, truckman O S L, b 600 S 12th West.

—Richard, lab, r 600 S 12th West.

—Robert G, sta eng, r 124 Jeremy.

—Robert L, sec and treas Booth Merc Co, r West Jordan.

—Rooming House, Booth Merc Co proprs, West Jordan.

—Uinta, student Rowland Hall, b 125 N West Temple.

—Wm B, dep Sheriff, r 130 N West Temple.

—Wm F, eng, r 28 Wilson av.

**A. G. FRYE CO.**  
*Business Opportunities*  
*Real Estate and Rentals*  
**438 ATLAS BLOCK**  
Both Tels., 4356

**SALT LAKE ICE CO.**  
"RED WAGONS"  
EXCLUSIVE DEALERS IN PARK CITY AND DISTILLED WATER ICE  
860 S. THIRD WEST ST.  
J. C. LYNCH, Manager  
Both Phones 43

**CUT STONE** MILL WORK A SPECIALTY  
**ASHTON-WHYTE-SKILlicORN CO.**  
22 to 34 N. Sixth West St.



**SMOKE A  
"BLUE POINT"**  
The Finest  
Cigar in the  
Market



Geo. A. Whitaker

Manufacturer  
134 W. 3rd South St.  
Both Tele. 664

BOO SALT LAKE CITY DIRECTORY 1909. BOS 199

Boothe Eva J, b 585 3d av.  
—Lela, student Utah Bus Coll, b 130 Goltz.  
—Vera R, b 615 1st av.  
—Wm, student L D S U, b 585 3d av.  
**BOOTHIE WILLIS H JR**, Stock Broker,  
15 W 2d South, r 615 1st av, Bell  
Tel 2179-Y.  
Bordner H N, r 54 Pacific av.  
Bordwell John, farmer, b rear 1036 N  
10th West.  
Borehan Lillian, died July 1, '08, age  
21.  
Borell Alfonse, lab, b 543 W 3d South.  
—James, lab, r 543 W 3d South.  
Boretsky Morris, shoemkr, 36 Commer-  
cial, r 170 E 8th South.  
Borg Abraham, lab, b 3112 S State.  
—Andrew M, fence mkr, b 3112 S State.  
—Anna M, died June 21, '08, age 36.  
—Anna S (wid Lars P), dairy, 3112 S  
State, r same.  
—Daniel, clk Western Furn Co, r 3120  
S State.  
—David, clk Z C M I, r 1276 Kensing-  
ton av.  
—Enoch G A, student, b 3112 S State.  
—Jacob P, fence mkr, r 257 Lucy av.  
—Louis P, driver Western Pkg Co,  
r 80 Whitman.  
—Mark, meter reader U L & R Co, r  
1895 S State.  
—Regina, domestic, 440 S 7th East.  
Borgholthaes Albion H, sta agt, r 869 W  
3d South.  
—Blanche, b 869 W 3d South.  
Borgquist, see also Bergquist.  
—Anna C (wid Rasmus), r 848 E 3d  
South.  
—Anna U, stenog Lambert Paper Co, b  
848 E 3d South.  
—Bertha E, stenog U L & R Co, b 848  
E 3d South.  
—Erasmus, student U of U, b 848 E  
3d South.  
—Herman N, driver, r 1138 E 5th South.  
Boriek George, emp Amer S & R Co, r  
Murray.  
—Michael, emp Amer S & R Co, r Mur-  
ray.  
—Nicholas, lab Amer S & R Co, r Mur-  
ray.  
—Stephen, emp Amer S & R Co, r Mur-  
ray.  
Eorin Anton C, clk J M Marriott, rms  
127½ S Main.

## NAYLOR BROS. MEATS AND GROCERIES

370 S. Main St. Both Phones 807  
Agts. for Dr. Johnson's "Educator Crackers"

Boriskas Anast, hlpr D & R G.  
Borkman, see also Bjorkman.  
—Anna M (wid Arthur), r 261 W 2d  
South.  
—Arthur, died May 29, '08, age 31.  
**BORKMAN ELECTRIC CO.**, George  
Borkman Pres, C L Allen Sec,  
Fritchle Electric Automobiles, Mo-  
tors and Generators Repaired and  
Installed, Armature Winding, All  
Kinds of Electrical Machines, 231-  
233 S West Temple, Bell Tel 806  
(See adv under classified Auto-  
mobiles).  
**BORKMAN GEORGE**, Pres Borkman  
Electric Co, 231-233 S West Tem-  
ple, r 835 Washington.  
Borland Rosa (wid Frank D), clk Cal-  
loway, Hoock & Francis, b 675  
4th av.  
Borlase Melissa (wid John), r West  
Jordan.  
—Melissa, clk Goff & Co, b West Jordan.  
—Thomas, eng Amer S & R Co, r Mur-  
ray.  
Borman Herman, lab, rms 115 E 1st  
South.  
Borne, see Bourne.  
**BORMAN HERMAN**, Pres, See and  
Treas Germania Liquor Co, r 218 E  
4th South.  
Borst Archibald E, clk Harding Shoe  
Co, r 283 F.  
Borstadt Clara F, b 413 S 4th East.  
—Ferdinand H, pressman Grocer Ptg  
Co, b 413 S 4th East.  
—Peter W, trimmer J P Fowler Co, r  
413 S 4th East.  
Bortree Margaret, domestic, 57 S 7th  
East.  
Borzaga Louis, mason, r 21st East 3 s  
of 12th South.  
Bosch George W, printer F W Gardin-  
er Co, r 2 Chesney ct.  
—Jacob E, lino opr Herald, rms N Y  
Hotel.  
—Roy, bartndr The Plaza, rms N Y  
Hotel.  
—Sophia M (wid Abram B), r 570 W  
3d North.  
Boscovitch Michael, emp Amer S &  
Co, r Murray.  
Bosen Hans P, shoemkr, 249 S West  
Temple, r 355 W 6th South.  
Bosgleter John, clk, r 322 W 1st South.  
Bosh Joseph, emp Amer S & R Co,  
r Murray.



**DRINK LEMP'S ST. LOUIS BEER, FALSTAFF  
AND EXTRA PALE  
ELK LIQUOR CO. (G. H. Reilly) Distributor**  
216-218 SOUTH STATE STREET. BOTH PHONES

WHEN YOU WANT INSURANCE CALL OR PHONE

# HOME FIRE

INSURANCE CO. OF UTAH.

Both Phones 500. 20-26 S. Main Street

Don't Impose  
on a Friend,  
Come to Us to  
go on your Bond

# STOWE & PALMER

Controlling Wilson-Sherman Co.

Insurance in all  
its Branches  
Real Estate  
52 W. 2d South

**Bank, Bar, Store and  
Office Fixtures**

**TAYLOR-ARMSTRONG  
LUMBER CO.**  
South Temple and 2nd West Sts.

200

BOS

R. L. POLK & CO'S

BOU

**Telluride Realty Co.**  
**FINE SUBURBAN  
PROPERTY.**  
**415-416 McCORNICK BLDG.,**  
**Both Tels. 975.**

- Bosharl May, dressmkr, 231 W 2d South, r same.  
Boshardt Jacob, bottler S L C Soda Water Co, r 252 W 7th South.  
—Katrina (wid John), r 252 W 7th South.  
Bosher James, emp Amer S & R Co, r Murray.  
—John, emp Amer S & R Co, r Murray.  
Boskovich Peter, lab Amer S & R Co, r Murray.  
—Stephen, emp Amer S & R Co, r Murray.  
Bosler John D, rms 140 W 2d South.  
Bosman Oscar, tmstr, b 1042 Major.  
—Paul, driver S L Cleaning & D Co, 310 E 3d South.  
Boss Annie, b Brighton.  
—Mark P, carp, rms Hotel Daly.  
—Rudolph, lab, r Brighton.  
Bossard Gisbert, r 54 N 5th West.  
—Theodore, mach Standard Dev Co, r 1864 S 4th East.  
Bosswitch Daniel, emp Amer S & R Co, r Murray.  
Bost Earl J, clk P O, r 856 Harrison av.  
**BOSTON BUILDING**, Main n e cor Exchange pl.  
—Joseph R, carp, b 1810 S 11th East.  
**BOSTON CONSOLIDATED MINING CO**, Samuel Newhouse Pres, Lafayette Hanchett Gen Mgr, 1100 Newhouse Bldg, Both Tels 415.  
—Dental Parlors, Dr D C Boyd mgr, 126 S Main.  
**BOSTON LUNCH ROOM & CAFE**, Henry Simon Mgr, 46½ S Main, Ind Tel 125.  
—Sunshine Gold Mining Co, A E Hadley asst sec, 516 Dooly Bldg.  
—& Maine C & G Mining Co, C F Adams v-pres, sec and treas, 172 S Main.  
—& Pioche Mining Co, A W Scott pres, 6th floor Newhouse Bldg.  
—& Tintic Mining Co, Wm H Tibbals pres, Wm Howard Tibbals sec, 712 714 Boston Bldg.  
Bostrom Carl J, shoemkr, 118 W South Temple, r 17 N West Temple.  
—John, died July 26, '98, age 45.  
—Laurits P, carp, r 988 W 9th North.  
Bostwick Arthur R, photog, 372½ S Main, rms The Pleasanton.  
—Frank E, cond U L & R Co, r 126 N Boswell, see Buswell.  
Bosworth Albert J, clk Amer S & R Co, r 263 E 4th South.

- Botell Bert, painter, rms 72 S 1st West.  
Bothman Earl, lab, r 208 W 4th North.  
Bothsides Christian, lab Garfield Smelter, r Garfield.  
Bothwell Charlotte L, student, b 44 S 3d East.  
—Glenn R, pres Sacramento Gold M Co, r 44 S 3d East.  
—Ina G, stenog Sacramento G M Co, b 44 S 3d East.  
—Zayda E, student, b 44 S 3d East.  
Bott W H, rms 518 S West Temple.  
**BOTTERILL FRANK**, Mgr Tom Botterill Auto Co, r Sampson Flats, Ind Tel 1725.  
**BOTTERILL TOM AUTOMOBILE CO**, Frank Botterill Mgr, Agents Pierce Great Arrow, Stevens-Duryea, Pope-Hartford, Chalmers-Detroit Automobiles, 36-42 S State, Both Tels 3252.  
Bottie Emma C (wid Michael), r 264 S 1st West.  
—John, lab Amer S & R Co, b Bergetown, Murray.  
Bottleson Albert O, cigarmkr, rms 23 N 1st West.  
—Mrs Ethel, b 355 W 6th South.  
—Olof, lab, rms 23 N 1st West.  
Bottome Joseph, cook U S A, Ft Douglas.  
Botwood Lillie, b 33 S 1st West.  
—Mrs Louisa, r 33 S 1st West.  
Botzclih Tony, lab, r Paffin pl, Murray.  
Boucher Charles, lab Garfield Smelter, r Garfield.  
—John, lab Garfield Smelter, r Garfield.  
—Wm E, eng D & R G, r West Jordan.  
Bouchilas Robert, lab Garfield Smelter, r Garfield.  
Bouck Alexander, tmstr, r 175 N 5th West.  
—Erma, b 153 N 5th West.  
—Eugene P, pipe ftr Utah Gas & Co, r 266 N 6th West.  
—Heber, tmstr Street Dept, r 154 N 5th West.  
—Hyrum, mach Sierra Nevada Mill Co, r 153 N 5th West.  
—Ruth, stenog E F Colborn, b 175 N 5th West.  
—Wm A, tmstr, b 4th North and Jordan river.  
—Wm C, rancher, r 4th North and Jordan River.

**6% Interest paid on savings accounts**  
**Higher rate on monthly savings.**

**Western Loan & Savings Co.**  
**49 East First South St.**

**P. W. Madsen, Pres. H. M. H. Lund, Asst. Sec.**

**RUBBLE OR DIMENSION, BUFF OR RED SAND STONE**

**THISTLE STONE CO.**

**OFFICE, DESERET NATIONAL BANK BUILDING, SALT LAKE CITY**

**Schmieder & Carlson**  
**MAKERS**  
**SALT LAKE CITY, UTAH**



**TRY A  
LEADER**

# GEO. G. DOYLE & CO.

143 E. SECOND SOUTH ST., SALT LAKE CITY BOTH PHONES 162

## MODERN PLUMBING AND HOUSE HEATING

BOU SALT LAKE CITY DIRECTORY 1909. BOW 201

Boud Ella, stenog, b 860 W 2d South.  
—John W, molder Davis, Howe & Co, r 860 W 2d South.  
—John W jr, teller Utah Com & Sav Bank, r 1400 S 11th East.  
—Joseph E, bkpr Utah Com & Sav Bank, r 860 W 2d South.  
—Rebecca, emp L A Pauloo, b 860 W 2d South.  
Boudwin Walter J. clk Gen Eng Co, r 864 Lincoln av.  
Bouford, see also Buford.  
—John A, clk D & R G, rms 246 S 2d East.  
Bougas Christian, lab Garfield Smelter, r Garfield.  
—James, lab Garfield Smelter, r Garfield.  
Boukofsky Emil, died Aug. 26, '08, age 81.  
Boulos George, emp Michael Georgetsis, rms 119 S Main.  
Boulson Alfred, hlpr Garfield Smelter, r Garfield.  
Boulter Charles L, smelter, r Sandy.  
—Wm A, emp U S Smelting Co, r Sandy.  
Boulton, see also Bolton.  
—Charles, tmstr Utah Gas & C Co, b 822 W 3d South.  
—Wm J, rancher, r 822 W 2d South.  
Bouman, see Bohman and Bowman.  
Boundy John, sheepman, r 546 S 3d East.  
Bourgard, see also Beauregard.  
—Hazel M, student, b 514 E 5th South.  
—Jerome, r 514 E 5th South.  
—Maurine L, student, b 514 E 5th South.  
—Ruth, student, b 514 E 5th South.  
Bourinet Charles E, private U S A, Ft Douglas.  
Bourman Fred, barnman, r 260 N 8th West.  
Bourne Anna O (wid George E), b 561 5th av.  
—Chauncey, messr Capitol Elec Co, b 414 Vadner.  
**BOURNE E LEROY**, Asst City Editor Deseret News, r 561 5th av, Bell Tel 2373-NZ.  
—Genevieve, b 167 K.  
—George, carp Garfield Smelter, rms 164 S 2d West.  
—George jr, painter Garfield Smelter, rms 164 S 2d West.  
—George B, clk C R Savage Co, b 167 K.

## Pacific Western Selling Co.

**CHEMICAL  
FIRE  
EXTINGUISHERS**

422-423 ATLAS BLOCK. Bell Tel. 3205

## Utah Building & Manufacturing Co.

**Cabinet Work,  
Show Cases,  
Office Fixtures**

40-42 S. 2nd West Street

**BOURNE GEORGE T**, Mgr Retail Hardware Dept Z C M I, r 167 K, Ind Tel 3389.  
—Harry O, fireman Fire Dept, r 242 Concord.  
—Horace K, b 167 K.  
—Oscar J, salesman Geo Mullett & Co, r 414 Vadner.  
—Wallace, student L D S U, r Farmington, U.  
Bourras George, lab Garfield Smelter, r Garfield.  
—John, lab Garfield Smelter, r Garfield.  
Bous Nicholas, lab, r rear 541 W 2d South.  
Bousman Oscar, tmstr Geo F Felt Lbr Co, rms Salt Palace Bldg.  
Boutelle Bert, r 15 W 6th South.  
Bouton Charles W, mgr Deseret Furn Co, 72 S West Temple, r 220 S 11th West.  
—Nancy (wid Homer A), r 161 W 7th South.  
—Pearl, student, b 161 W 7th South.  
—Wm, messr P O, b 161 W 7th South.  
Bovack Nick, lab Garfield Smelter, r Garfield.  
Bovich Joseph, lab Garfield Smelter, r Garfield.  
—Theodore, lab, r Paffin pl, Murray.  
Bovier Rachel (wid Edward), r 436 W 2d North.  
Bowd, see Bond.  
Bowden, see also Boden and Bawden.  
—Alice, domestic, 129 C.  
—Allen L, tmstr Rio Grande Lbr Co, r 1312 S 11th East.  
—Carl J, lab, b 4 Gunderson la.  
—Edna, student U of U, b 1057 E 2d South.  
—Eliza, laund, b 331 W 5th South.  
—Jacob, lab, rms 331 W 5th South.  
—Wm R, tmstr Bamboerger Coal Co, r 4 Gunderson la.  
Bowdich Henry G, mining, r 1349 S 10th East.  
—Henry N, student, b 1349 S 10th East.  
Bowdidge Gussie, student, b 415 N 2d West.  
—John B, car repr, r 2555½ S 8th East.  
—John S, r 415 N 2d West.  
—Pearl F, student, b 415 N 2d West.  
—Richard B, lab Utah Gas & C Co, r 248 S 8th West.  
—Wm C, groceries and meats, 462 N 2d West, r 464 same.

Bell Tel. 2939-Z  
430 E. FIFTH SOUTH ST.  
Ind. Tel. 2936

**Reinforced  
Concrete  
Construction**

**Railroad and Reservoir Work  
Excavating for Mill Sites, and  
Pipe Lines**

## ANDERSON INSURANCE AGENCY,

All Kinds of

TELEPHONES 195

200-201 Scott Building

168 S. Main St.

# INSURANCE



If you WANT to save as strongly as you NEED to save,  
you'll find a way to do it.  
Let me suggest the best way.

**WILL G. FARRELL, Gen'l Agt. for Penn Mutual Life**  
315-316-317 Boston Building, Salt Lake City



**THE GRANITE LUMBER CO.**  
**PENINSULAR**  
**STOVES AND RANGES**  
Cor. 11th East and 12th South Sts.

Bowdle Belle C, b 362 S 3d East.  
—Charles W, carp, r 1307 S 5th East.  
—George M, hostler, rms 246 E 1st South.

**BOWDLE JOHN R.**, Lawyer, 89-96 Commercial Bk, Bell Tel 5046, r 362 S 3d East, Bell Tel 3528-Z.

—Ralph A, phys, 362 S 3d East, b same.  
—Waldo E, driver Regal C & D Co, b 1307 S 5th East.

**Bowen**, see also Bohn and Bone.  
—Agnes, student St Marys Academy.  
—Albert C, solr, rms 524 S West Temple.

—Anna May, stenog State Board of Health, b 129 B.  
—Arthur E, clk O S L, r 667 E 3d South.

—Bert, rms 342 S West Temple.  
—David M, ironwkr, r 534 S 1st West.  
—Elizabeth (wid Walter), b 653 6th av.  
—Elizabeth A (wid Thomas), r 667 E 3d South.

—Gerald C, solr Wheeler Pub Co, r Halls Hotel.  
—Grace L, student Henager's Bus Coll, b 129 B.

**BOWEN HARRY**, Fish Culturist, 3323 S 7th East, r same, Ind Tel 10523.  
—James C, ydman Consolidated W & M Co, r 637 S 6th East.

—James C jr, hlpr, b 637 S 6th East.  
—John, b 637 S 6th East.  
—John D, tel opr O S L, Sandy, r same.  
—Joseph T, fireman Fire Dept, r 12 Barrows ct.

—Lewis J, moved to Boise, Ida.  
—Louis G, cond U L & R Co, r 829 Wilmington av.

—Lulu, stenog O S L, b 673 S 3d East.  
—Maude, student U of U, b 342 S West Temple.

—May, student, b 673 S 3d East.  
—Nellie M, clk Rivers Bros, b 673 S 3d East.

—Phillip, rms 472½ W 2d South.  
—Ross C, clk Druehl & Franken, b 456 S State.

—Thomas, fireman Fire Dept, b 667 E 3d South.  
—Wm, carp, r 129 B.

**BOWEN WM**, Local Mgr Crane Co, 141-143 E 1st South, r 434 S 13th East, Bell Tel 3248 (See adv).  
—Wm C, painter, r 20 P.  
—Wm T, fitter Utah Gas & C Co, b 667 E 3d South.

Bower, see also Bauer and Bowers.  
—Albert G, student, b 344 E 1st South.  
—Albert S, phys, 402 Tribune Bldg, r 344 E 1st South.  
—Alvin D, lab, r 22 Gregory ct.  
—George B M, phys, 303 Templeton Bldg, r Colonial Hotel.  
—John, lab Portland Cement Co, r 1371 S 8th West.

—W C, b Wilson Hotel.  
**Bowerbank Joseph**, lab O S L, r 2 5th n w.

—Lettie, clk August Anderson, b 2 5th n w.  
—Wilford, tinner, b 2 5th n w.  
**Bowerman C F**, b Knutsford Hotel.

—F Louise, student Rowland Hall, b 269 S 11th East.  
—Rev Louis S, pastor Immanuel Baptist Church, r 269 S 11th East.

—Wm F, salesman Strevell-Paterson Hdw Co, r 121 T.  
**BOWERS CARLOS E W**, Jeweler and Optician, Diamonds, Watches and Jewelry, 73 and 219 S Main, Both Tels 907, r 780 S 5th East, Ind Tel 2807.

—Carrie I, smstrs Walker Bros D G Co, b 237 S 8th East.  
—Catherine M, died Mar. 11, '08, age 30.

—Chester E W, clk O S L, r 780 S 5th East.  
—Clara I, b 237 S 8th East.

—Daniel H, contr, 237 S 8th East, r same.  
—Edward B, lab St Dept, b 237 S 8th East.

—Frank, fireman D & R G, b 435 S 4th West.  
—Frank B, student L D S U, b 1076 S West Temple.

—George C, contr, 979 Washington, r same.  
—Ilva M, student, b 780 S 5th East.

—James L, cook, rms 135 S 2d East.  
—John D (Margetts & Evans Furn Co), assayer R H Officer & Co, r 652 S West Temple.

—John E (R A Canham & Co), b 410 S 2d West.  
—John F, brklyr, r 1023 Euclid av.

—John S, contr, 1076 S West Temple, r same.  
—Leo, contr, 1088 S 1st West, r same.

—Louis J, hay buyer, rms 175 Mead av.  
—Myrtle, b 1076 S West Temple.

—Philip B, died Feb 8, '09, age 77.

**WINDSOR & CO.**

Utah Savings & Trust Bldg. Phones 4455

**INSURANCE AND ADJUSTING**

Fire, Liability, Surety Bonds

For Contractors, Builders, Supply Firms, Steel and Iron Companies, Architects, Bridge Builders, and all others interested in construction of any kind, our **DAILY CONSTRUCTION BULLETIN** contains advance information of all proposed construction work in twelve western states.

**INTER-MOUNTAIN PRESS CLIPPING BUREAU**

**The Best the Market Affords Always**  
**E. L. Wille, Mgr.**  
**Under Walker's Bank**  
**LOUVRE RATHSKELLER**

# UTAH MINING MACHINERY & SUPPLY COMPANY

224-232 S. West Temple St.

MINING AND CONCENTRATING MACHINERY

BOW

SALT LAKE CITY DIRECTORY 1909.

BOW

203

- Bowes Marie K W, stenog Redman M & S Co, b 867 E 8th South.  
 Bowlby A M, r 20 Shelmerdine ct.  
 —John W, opr Empire Theatre, rms 112½ S State.  
 —Mrs Josie, furn rooms, 129 W 2d South.  
 Bowles Alfred, carp, r 1523 S 9th East.  
 —George, foreman Taylor-Armstrong Lbr Co, r 652 S 4th East.  
 —Henry I, reporter Tribune, b 223 S 2d East.  
 —Mrs Lillian, r 443 E 1st South.  
 Bowling Edward M, rms Hotel Heron.  
 —Ethel, nurse Holy Cross Hosp.  
 Bowman, see also Bohman.  
 —Albert, student, rms 531 S 2d East.  
 —Amy, tchr Training School, b 130 Girard av.  
 —Andrew, vocal tchr, 600 Templeton Bldg, b 158 N 2d West.  
 —Andrew G, trackman U L & R Co, r 158 N 2d West.  
 —Anna (wid John), b 12 St Regis Apts.  
 —Arthur C, mgr, r 128 N State.  
 —Barbara, emp Empire Utah Laundry, b 809 W 3d North.  
 —Mrs Bessie, clk, r 128 N State.  
 —Blaine G, stenog Snyder & Snyder, b 662 Conway.  
 —Charles H, r 425 Galena.  
 —Dorothy, tchr Oquirrh School, b 130 Girard av.  
 —Edgar, died Jan. 30, '08, age 26.  
 —Edna A, died Jan. 31, '08, age 21.  
 —Elizabeth, clk Walker Bros D G Co, b 130 Girard av.  
 —Elizabeth J, b 158 N 2d West.  
 —Florence R, tchr, b 158 N 2d West.  
 —Frank, clk S L 5 & 10c Store, rms Wabash Rooming House.  
 —Frank B, student L D S U, b 158 N 2d West.  
 —Fred, hostler Palace Meat Market, rms 112½ S State.  
 —George, pressman, r 664 Duncan av.  
 —Grace, student L D S U, b 363 1st av.  
 —Hazel J, clk Hutchings Photo Studio, b 364 E 3d South.  
 —Helen C, clk Walker Bros D G Co, b 353 E 3d South.  
 —Henry A, clk U L & R Co, r 158 N 2d West.  
 —Hilda, domestic, 7 Vincent ct.

FIT OR NO SALE

## Artificial Limb Mfg. Co.

J. F. CORDELL, Manager

Expert Manufacturers of  
 Artificial Limbs and  
 Braces, Trusses, etc.

11 W. FIRST SOUTH ST.



- BOWMAN H THOMAS**, Artist Herald, r 550 Driggs av.  
 —Jacob, lab Street Dept, b 321 W 5th South.  
 —Jean, printer F W Gardiner Co, b 730 Hawthorne av.  
 —John, lab Street Dept, r 331 W 5th South.  
 —John, clk, b 809 W 3d North.  
 —John F, dep County Atty, 351 C & C Bldg, r 1549 S 5th East.  
 —John L, r 364 E 3d South.  
**BOWMAN JOHN M**, Judge Criminal Div City Court, 120 E 1st South, r 1148 E 1st South, Bell Tel 2839-Y.  
 —John W, contr, 54 Marion, r same.  
 —Mamie L, copyist, b 364 E 6th South.  
 —Margaret (wid Wm), r 730 Hawthorne av.  
 —Margaret, b 158 N 2d West.  
 —Mrs Mary, r 130 Girard av.  
 —Matilda K (wid Charles J), r 353 E 3d South.  
 —Minnie E, b 815 W 3d South.  
 —Minnie E, b 757 E 1st South.  
 —Ray S, with National Development Co, r 662 Conway.  
 —Robert, carp, r 122 Quince.  
 —Sidney F, carrier P O, r 445 D.  
 —Wm, carp, b 168 W 4th South.  
 —Wm, chef Bransford Apts, r 1 Elizabeth pl.  
 —Wm, hngr G W Ebert & Co, r 425 W 4th South.  
 —Wm, sta eng Walker Stone Co, r 509 W 3d North.  
 —Wm E, student L D S U, b 26 Capitol av.  
 Bowring Charles K, artist, 335 S 2d West, r same.  
 —Charles K jr, gas ftr Utah Gas & C Co, b 335 S 2d West.  
 —Clair, emp Western Elec Co, b 168 W 3d South.  
 —Fred S, clk L & A Cohn, b 168 W 3d South.  
 —Harry J, grocer, r 570 S 5th East.  
 —Herbert W, clk, r 63 S 1st West.  
 —Joseph C, salesman, r 163 W 3d South.  
 —Kate, b 64 S 10th East.  
 —Wallace C (California Fish & Poultry Co), r 64 S 10th East.  
 —Walter J (California Fish & Poultry Co), b 168 W 3d South.  
 —Wm D, salesman, r 930 W 1st North.

**KNIGHT CARRIAGE & AUTOMOBILE CO.**  
 140 SOCIAL HALL ST.  
 Bell Tel. 5223, Ind. Tel. 1334  
**AUTOMOBILE REPAIRING**

## THE ELECTRICAL ENGINEERING & CONSTRUCTION CO.

GROUND FLOOR, BOSTON BUILDING  
 BELL PHONE MAIN 1911

Salt Lake City

# Giesy-Walker Co. Insurance and Real Estate

Both Telephones 1668  
403 Tribune Building

204

BOW

R. L. POLK &amp; CO'S

BOY



Bowthorpe Alma, farmer, b Mrs Linnie Bowthorpe.

—Asa R, lab S L Pressed Brick Co, b Wm Bowthorpe.

—Hammer, tmstr, r Upper County rd 1 s of 17th South.

—Linnie (wid Neph), r Floral av 4 e of Upper County rd.

—Mary A, b Mrs Linnie Bowthorpe.

—Nellie, b Wm Bowthorpe.

—Warren, farmer, r 17th South and foot hills.

—Wilford, bksmith E B Harper, b Upper County rd 16 s of 17th South.

—Wm, farmer, r Upper County rd 16 s of 17th South.

Bowyer, see also Boyer.

—Arthur F, painter, r 2060 S 9th East.

—Emily L, clk Murphy Bros Candy Co, b 2060 S 9th East.

—Frederick A, clk, b 2060 S 9th East.

—Mrs Matilda, r 652 W South Temple.

Boxrud Anton H, v-pres Nelson Glove Co, r 57 S 6th East.

**BOXRUD A H CO**, James F Marshall Pres and Mgr, John W Delano V-Pres and Treas, Wholesale Dry Goods and Notions, 100 Broadway, Bell Tel 1475, Ind 295.

—Frank H, student U of U, b 57 S 6th East.

—Helen M, tchr High School, b 57 S 6th East.

Boyakin Raymond, lino opr Republican, r 229 E 5th South.

Boyce Mrs Ann E, b 8 Dahl's la.

—Bessie E, bkpr Weil Jewelry Co, r 847 S 1st West.

—Charles F, farmer, r Butlerville.

—Mrs Frances, fitter Keith-O'Brien Co, b 847 S 1st West.

—Frank E, farmer, r Lovendahl rd s e of State.

—George A, farmer, r 17th South 1 w of 13th East.

—Iver C, student L D S U, b Butlerville.

—Jean, student L D S U, b 909 E 1st South.

—John W, fish culturist, 13th East s of 17th South, r same.

—Kumen J, bksmith Joseph Devey, b 134½ E 3d South.

—Ray C, b 13th East 1 n of 18th South.

Boyer Wm M, farmer, r 13th East 1 n of 18th South.

—W Ernest, trav agt, r 18th South nr 9th East.

Boyd Adam, plumber, r 431 E 6th South.

—Addie, b 838 W 3d South.

—Charles W, lawyer and mgr Middlesex Banking Co, 407-409 McCornick Bldg, r 1033 3d av.

—David C, mgr Boston Dental Parlors, 126 S Main, r same.

—D Macpherson, cashr Glasgow & Western Exp Co, b 538 E 1st South.

—Edward, r 451½ S Main.

—Eva A, stenog Bradstreet Co, b 15 Jeremy.

—Fern N, clk G W Fassell, r 551 E 4th South.

—Fred, sergt U S A, Ft Douglas.

—Frederic A, student, b 1033 3d av.

—Hazel J, b 6 Pugsley.

—Henry H, clk, rms 25 N 1st West.

—Ida E (wid John), b 105 S 5th East.

—Irene, student St Marys Academy.

—James K, hlpr D & R G, r 728 Major.

—James B, carp O S L, r 255 W 7th North.

—John E, driver Model Laundry, b 105 S 5th East.

—John J, mining, r 969 Lake.

—Myrtle L, student, b 315 Jeremy.

—Pearl, student, b 6 Pugsley.

—Sammel M, lab, r 126 Mead av.

—Thomas, miner, r 315 Jeremy.

—Willard T, lab, b 315 Jeremy.

—Wm B, eng S L Route, r 6 Pugsley.

—Wm S, carp, rms The Labertha.

Boyer Bert E, tmstr, rms 132 W 2d North.

—Dell D (Norden Grocery Co), r 943 Lake.

—Delos C, eng D & R G, r 652 W South Temple.

—F Emmett, clk Commercial Club Traffic Bureau, b 623 8th av.

—Harry G, salesman Rash-Roylance Fruit Co, r 623 8th av.

—Lester M, student S L Coll Inst, b 151 S 2d East.

—Mary A (wid Abner D), b 641 S 9th East.

—Philip O, bkbnr, b 943 Lake.

—Robert E, mach Garfield Smelter, r Garfield.

## MINES AND STOCKS

### WILSON BROS.

Office 208-209 Brooks Arcade, Corner State and Third South. (See Advertisement on Page 25)

## "ROYAL CRYSTAL" Table Salt

ROYAL CRYSTAL MEANS PURITY AND STRENGTH

INLAND CRYSTAL SALT CO., Manufacturers

WHY PAY MORE?  
**THE REPUBLICAN**  
ALL THE NEWS  
**50¢ A MONTH**



SUITE 400  
McCerniok Bldg.

Westchester Fire Insurance Co. of New York; Empire City Fire Ins. Co. of New York; Fireman's Fund Ins. Co. of San Francisco; Jefferson Fire Ins. Co. of Philadelphia.

BOY

SALT LAKE CITY DIRECTORY 1939.

BRA

205

**BOYER THOMAS W.**, Cashr Continental Nat Bank, 21-23 E 2d South, r 444 E South Temple.

—Wilmot P, student U of U, b 1310 E 2d South.

Boyers Robert E, 2d lieu U S A, Ft Douglas.

Boyes Mrs Clara E (Bernardis & Boyes), r 206 W South Temple.

—Elizabeth M, student, b Joseph Boyes.

—Florence M, b Joseph Boyes.

—George M, student, b Joseph Boyes.

—Joseph, farmer, r Upper County rd 7 s of 17th South.

—Wm T, musician Held's Band, r 206 W South Temple.

Boylan James, private U S A, Ft Douglas.

Boyle Albert C, carp, r 16th South cor 9th East.

—Anna, b 314 1st av.

—Ashby W, r 314 1st av.

—Goldie, domestic, 852 1st av.

—John, hlpr Studebaker Bros Co, b 232 S 4th East.

—Michael F, b 130 S 2d West.

—Neil, student All Hallows Coll.

—Reuben S, cond, r 146 S 2d West.

—Rex, student, b 146 S 2d West.

—R M, rms Lincoln House.

—Thomas W, eng O S L, r 415 W 1st North.

—Walter, wirewkr Crager W & I Wks, b 233 S 4th East.

Boyles Robert F, salesman Western Pkg Co, rms 210 N State.

Boylin Charles, v-pres Lagoon Resort Co, r Farmington, U.

Boynton Beyrl O, b 210 E 3d South.

—Charles H, student, b 529 S 3d East.

—Claire H, b 210 E 3d South.

—Frank L, cond D & R G, r 210 E 3d South.

—George H, salesman S L Hdw Co, r 529 S 3d East.

—H L, r 351 S 6th East.

Boys' Detention Home, see Uintah Training School.

Bozo Nick, lab Garfield Smelter, r Garfield.

Braasch Anna C L, student, b 640 S 8th West.

—Conrad, emp C W & M Co, b Murray.

—Theodore H, mach, r 640 S 8th West.

Brabeenes Joseph, hlpr D & R G, r Superior add.

## LYNCH & HARMON

ENGINEERS AND CONTRACTORS

222 Judge Building

Braby Albert E, grocer, 301 S 9th East, r 908 E 3d South.

—Ann (wid Edward), r 303 S 9th East.

—Clair I, clk, b 317 S 9th East.

—Edward, died Feb. 16, '09, age 81.

—Edward J, farmer, r Canal rd.

—Edward W, solr Peoples Forw Co, r 11 Vincent ct.

—Estella, stenog Hoyt & Fuller, b 317 S 9th East.

—George H (Braby & Morris), r 317 S 9th East.

—Louise, clk Keith-O'Brien Co, b 317 S 9th East.

—Robert, r 721 Park.

—Sallie E, clk Peoples Forw Co, b 721 Park.

—Sarah L, artist, b 317 S 9th East.

—& Morris (G H Braby, R H Morris), meats and groceries, 861 E 7th South.

Brace Tom, miner, rms Lincoln House, Bracken, see also Breckon.

—Andrew, carp Portland Cement Co, r 615 S 5th West.

—Granville M, r 955 Tempest av.

—Harry (Raymond-Bracken Auto Co), rms N Y Hotel.

—Ida, student, b 201 Catherine.

—Joseph K W, r 631 E 3d South.

—Thomas, b Knutsford Hotel.

—Winfield S, private U S A, Ft Douglas.

Brackett George E, fireman O S L, b 345 W 7th North.

Bracklick Joseph, emp Amer S & R Co, r Murray.

Bradbury Clyde E, fireman D & R G, r 526 W 3d South.

—Wm G P, painter, r Sandy.

Braddy Thomas, private U S A, Ft Douglas.

Bradford Archibald, agt, r 270 E 17th South.

—Beth, b I Capitol av.

—C Ray, prin Burton School, r 1895 S State.

—Henry, mining, r 674 6th av.

—James, lab, r 1957 S 11th East.

—J Ross, clk Pembroke Sta Co, b 1 Capitol av.

—Larkin H, tinner, r West Jordan.

—Lionel J, student L D S U, b 1957 S 11th East.

—Lisle, tchr Lafayette School, b 1 Capitol av.

—Robert A, prof U of U, r 855 N 16th West.

Carpets Cleaned and Re-laid

Upholstering and Mattress Making

Cold Blast Feather Renovating

# Salt Lake Steam Carpet Cleaning Works

436 S. 7th East St.  
Ball Tel. 2019; Ind. Tel. 1110  
EMRY EMMON, Proprietor

## Art Metal & Chandelier Co.

Everything  
Electrical

62 W. 3d SOUTH ST.

## Londoner-Cary Detective Bureau

J. N. LONDONER — H. FRANK CARY

(Formerly Officials Pinkerton's National Detective Agency)

224-226 Brooks Arcade, 3rd South and State Sts. ALL PROPER DETECTIVE WORK UNDERTAKEN.

# INTER-MOUNTAIN ELECTRIC CO.

13 S. Main Street

Phones 354

206

BRA

R. L. POLK & CO'S

BRA

Liberty Sheet Metal Works  
221 W. SOUTH TEMPLE ST.  
Ind. Tel. 4029

## YOUNG & FOWLER (Inc.)

Ernest M. Fowler, Mgr.

## FIRE INSURANCE

32 S. Main St. Ind. Tel. 10

- Bradford Wm, prin Lowell School, r 1 Capitol av.  
 —Wm C, agt, r 603 S 6th East.  
 Bradley Alberta A, student Rowland Hall.  
 —Allen P, b 12 S 4th East.  
 —Alonzo, cook Kenyon Hotel, r 729 S West Temple.  
 —Mrs Anna M, sec Inter Mtn Press C Bureau, r 774 Scott av.  
 —Bruce M, b 12 S 4th East.  
 —Charles, r 241 S Main.  
 —Dora E, student Rowland Hall.  
 —Florence, student Rowland Hall, b 57 S State.  
 —Frank G, sergt U S A, Ft Douglas.  
 —George O, moved to Kelvin, Ariz.  
 —Henry F, b 12 S 4th East.  
 —James, mgr J F Burns, 33 Commercial, rms The Angelus.  
 —James A, porter Univ Club, rms 11 Broadway.  
 —John E, driver Chicago C & D Co, rms 220 W 2d South.  
 —Myrtle, nurse, Keith Apartments, rms same.  
 —Nellie, presser Chicago C & D Co, b 928 E 3d South.

### BRADLEY, PISCHEL & HARKNESS

(W M Bradley, Wm Pischel, R I Harkness), Lawyers, 300-304 Atlas Bldg, Both Tels 869.

- Wm C, timekpr James Kennedy Const Co, r 548 S State.  
 —Wm M (Bradley, Pischel & Harkness), pres Alta Club, r 12 S 4th East.  
 Bradshaw Bernard, student L D S U, b 779 S 7th East.  
 —Earl, lab, rms 127 Mead av.  
 —Elizabeth S (wid Walter), b 1148 Cleveland av s e.  
 —Fred, student L D S U, b 779 S 7th East.  
 —Mining & Milling Co, J M Reynolds sec, 330 D F Walker Bldg.  
 —Wm J, trav agt, r 779 S 7th East.

### BRADSTREET CO THE, Frank R

- Whitzel Supt, Mercantile Agency, 310 Newhouse Bldg, Both Tels 590.  
 Brady Edward W, r 11 Vincent ct.  
 —Ellen, student St Marys Academy.  
 —Frank E, private U S A, Ft Douglas.  
 —Hyrum A, farmer, b Union.  
 —Hyrum H, farmer, r Union.  
 —James, rms 43 E 2d South.  
 —James M, missionary, r Union.

Brady John, mach U L & R Co, rms 234 E 1st South.

- Joseph D, carp, r 44 S 7th West.  
 —Joseph M, mach Garfield Smelter, r Garfield.  
 —Lindsay A, farmer, r Sandy.  
 —Lucy M, b Sandy.  
 —Marie, lab, r Union.  
 —Marion H, farmer, r Union.  
 —Milton S, lab, r West Jordan.  
 —Otto W, b 731 W 4th South.  
 —Patrick, lab Garfield Smelter, r Garfield.  
 —Silas L, lab, b Sandy.  
 —Stephen, hostler D & R G, r West Jordan.  
 —S Marion, farmer, b Union.  
 —Susanna, died Jan. 20, '08, age 89.  
 —Thomas N, agt, b 1901 S 13th East.  
 —Walter P, farmer, r Union.  
 —Warren, fireman, r 731 W 4th South.

**BRAFFET MISS E E**, Public Stenographer and Notary, 422 Atlas Bldg, Bell Tel 3205, b 468 S 3d East (See adv under classified Stenographers).

**BRAFFET MARK P**, Lawyer, 7th floor Judge Bldg, r 907 1st av.

- Robert I, student, b 907 1st av.  
 Bragg Adolph, emp Warm Springs Foundry, r 929 1st av.  
 —Hilleve, b 929 1st av.  
 Brain Albert G, clk Walker Bros D G Co, b 417 4th av.  
 —Charles J, contr, 309 2d av, r same.  
 —Ebenezer J, clk Z C M I, r 427 N 2d West.  
 —Fred, driver Z C M I, r 1665 Lily av.

**BRAIN HARRY** (Brain & Coult), r 725 E 6th South, Bell Tel 2546-X, Ind 3192.

- Harry jr, student Utah Bus Coll, b 725 E 6th South.  
 —Joseph B, foreman, r 567 3d av.  
 —Leslie, student, b 309 2d av.  
 —Lottie, b 309 2d av.  
 —Mary A (wid Edward), r 417 4th av.  
 —Myrtle, tchr Grant School, b 567 3d av.  
 —Oscar, lab, rms 330 W 2d South.  
 —Romney, student, b 567 3d av.

**MINING JIGS, GALLOWS  
FRAMES, TANKS AND  
MINING TIMBER  
RIO GRANDE LUMBER CO.**

CORNICES  
BUILDING  
FRONTS

## INTER-MOUNTAIN MILLING CO.

161-163 N. 3rd WEST ST. BOTH PHONES 128

Husler's Flour, Grain,  
STEAM ROLLED, GROUND  
and Chopped Feed



# MEHESY'S Furs and Millinery

150 S. MAIN STREET—Next to Auerbach's

KNUTSFORD HOTEL BUILDING

BRA

SALT LAKE CITY DIRECTORY 1969.

BRA

207

**BRAIN & COULT** (Harry Brain, J E Coult), Contractors, Plastering and Cement Work, 210 Brooks Arcade, Ind Tel 921 (See adv).  
Brainard Osceola D, moved to Butte, Braithwaite Cora, b Kenyon Hotel.  
—Rowland, rms 63 W 5th South.  
Brake Duard G, clk O S L, r 162 McClelland.  
—Georgia, clk, rms 52 E 1st South.  
—Harry A, cigars, 75 S West Temple, rms 52 E 1st South.

*"The Name A Guarantee of Quality"*

**Otis Elevators**

"IF YOU ONLY WANT IT DONE ONCE, LET US DO IT"

**HARRY BRAIN**

**J. E. COULT**

725 E. Sixth South St.

**SALT LAKE CITY  
UTAH**

1016 Lincoln Avenue

Ind. Phone 3192

Bell Phone

Bell 2546-X

Forest 209-NY

**210  
Brooks  
Arcade**



Ind.  
Telephone  
921

Brake Mrs Ida A, furn rooms, 52 E 1st South.  
—Oscar R, cond U L & R Co, r 608 S 6th West.  
Brakus George, lab, rms West Jordan.  
Bramel Wm H (Street & Bramel), sec Seranton M & S Co, r 587 9th av  
Bramble Charles P, peddler, r Oakland av bet State and Main.  
—James W, gardener, 3504 S 3d East, r same.  
Bramhall Barney D, carp, r 28 N 1st West.  
—Fred, driver Nat Tea Imp Co, b 28 N 1st West.  
—Mrs Margaret, r rear 47 N 2d West, Murray.  
—Mary, b rear 47 N 2d West, Murray.  
Bramlett Charles, lab, r 2627 S 11th East.  
Bramlette N F, r Murray.  
Bramley Fred, r 722 Jackson.

Brammer Minnie I, smstrs Walker Bros D G Co, rms 306 Daynes Blk.  
—Nettle S, b West Jordan.  
Bramsas Vence, emp Amer S & R Co, r Murray.  
Bramwell Charles, driver C S Martin C F Co, r State nr E 13th South.  
—Harry A, r 1263 Windsor.  
—Walter, clk Continental Oil Co, r 861 E 5th South.  
Branborg John, miner, r 969 W 5th South.  
Branch Carrie, maid Palmer Hotel.  
—George, waiter, r 537 S 2d East.  
—Harry W, runner Kenyon Hotel, r 26 W 3d North.  
—Theodore, mach D & R G, b 26 W 3d North.  
Branco Joseph, orderly Holy Cross Hosp.  
Brandenburg Wm E, cigarmkr G A Whitaker, r 561 S 1st West.  
Brandenburger Bina, tehr Franklin School, rms 457 E 4th South.  
Brandley Henry J, bartndr Wm Baer, r 867 W 4th South.  
—Maude, b 867 W 4th South.  
—Walter G, caller D & R G, b 867 W 4th South.  
Brandon B George, farmer, r Union.  
—Elisha L, moved to Mt Pleasant, U.  
—George A, mstr Ft Douglas.  
—Mrs Magnolia, b 128 W 2d South.  
—Wm, student Westminster College.

**C. G. SEYBOLDT, PROPR.**



237 S. MAIN ST.

**SALT LAKE BUILDING & MANUFACTURING CO.  
LUMBER DEALERS AND CONTRACTORS**  
20-40 N. 2ND WEST ST.  
PHONES 345.

## CALLAWAY, HOOK & FRANCIS

Visit Our New Store, 66 Upper Main Street  
Soda Fountain Glassware and Supplies, Hotel, Restaurant and Bar Goods

**WASATCH ELECTRIC SERVICE COMPANY**  
 SALT LAKE CITY, UTAH  
 BELL PHONE MAIN 2216, IND. 2211  
 "THE ELECTRICAL PEOPLE"  
 46 POST OFFICE PLACE  
 "THE NEW BUSINESS CENTER"

**THE PALACE MEAT MARKET**  
 THOS. J. NIPPER, Propr.  
**THE LARGEST MARKET IN THE WEST**  
 Private Branch Exchange--Both Phones 263-265 S. MAIN ST.

208 BRA R. L. POLK & CO'S BRA

**Dietz & Davis Plumbing Co.**  
 MODERN SANITARY PLUMBING, HEATING  
 AND GAS FITTING  
 Bell Tel. 3727  
 Ind. Tel. 99 427 S. Main St.

Brandt Christian, watchman, r 135 S 6th West.  
 —George, watchmkr, 316 Templeton Bldg, rms 164 S 24 West.  
 —Maurice A, saloon, 302 S West Temple, r 336 same.  
**BRANDWIN ADELLA**, Importer of Millinery, 160 S Main, Bell Tel 398, r 36 Bransford Apts (See adv).

**BRANSFORD APARTMENTS**, cor State and E South Temple, Bell Tel 3026, Ind 4301.  
 —Cafe, Bransford Apts.  
 —Frances L, student, b 208 E 3d South.  
 —John D, collr Tribune, r 208 E 3d South.  
**BRANSFORD HON JOHN S**, Mayor of Salt Lake City, 200 City & County Bldg, Both Tels 316, r 26 Bransford Apts, Bell Tel 896.  
**BRANSFORD WALLACE M**, Gen Mgr Bransford Apartments, r 17 same, Bell Tel 3219.  
 —Wilford B, phys, Garfield, r same.  
 Eranson Grace, b 4 Oakwood.  
 Branting L Frank, salesman Kaysville Brick Co, r 671 S 4th East.  
 Brash, see Braasch.  
 Brashere Frank F, asst mgr Ora M Brashere Co, r 518 S 2d East.  
 —Ora M, mgr Ora M Brashere Co, r 518 S 2d East.

# Brandwin

BELL TEL. 398 160 S. MAIN ST.

Importer and Designer of Exclusive  
**MILLINERY**  
*"The Hat Shop of Salt Lake City"*

Branhan Charles G, reporter Herald, rms Belmont Hotel.  
 —Hazel, b 3 Browns ct.  
 —Jessie, smstrs F Auerbach & Bro, b 3 Brown's ct.  
 —John H, eng D & R G, r 3 Brown's ct.  
 Branick Martin J, porter Bates & Schuler, rms 68 E 2d South.  
 Brannan, see also Brennan.  
 —Hazel, stenog, b 325 N 6th West.  
 —James, b 325 N 6th West.  
 —John, emp Amer S & R Co, r Murray.  
 —Michael, clk, r 325 N 6th West.  
 —Ruehel, tchr, b 325 N 6th West.  
 —Theresa, student, b 325 N 6th West.  
 —Wm, died Apr. 12, '08, age 58.  
 Branning Lillian E, cashr O E Branning, b 30 Floral ct.  
**BRANNING OTTO E**, Chilli Parlor, 25 E 1st South, Ind Tel 1929, r 30 Floral ct.  
 —Ralph J, clk O S L, r 20 Floral ct.  
 Bransford Ada M, tchr Lafayette School, b 208 E 3d South.  
 —Alonso, porter Hedrick & Knowlden, rms 31 E 1st South.

**BRASHERE ORA M CO**, Ora M Brashere Mgr, Specialty Advertising and Manufacturers Agents, 303-304 Brooks Arcade.  
 Brastow Mrs Florence Y, r 739 Major.  
 Bratten Mrs Bessie, r 20 Wall.  
 —Clarence J, salesman A Booth & Co, r 849 Foster.  
**BRATTIAN ARTHUR L**, Dept Mgr Adolph Richter, r 967 2d av, Ind Tel 1937.  
**BRATZ WALTER D**, Sporting Editor Telegram, r 212 W 2d South.

**C. M. WOODLE**  
 118 W. FIRST SOUTH ST.  
 IND. TEL. 1248  
**CARPENTER AND CABINET WORK**

**J. P. FOWLER CO.** Carriage, Wire and Iron Works  
 SEE US FOR FIRE ESCAPES AND GENERAL  
 IRON WORK ON BUILDINGS  
 Bell Tel. 3281, Ind. Tel. 1220 53 to 59 S. WEST TEMPLE STREET

# SIERRA NEVADA LUMBER CO.

Lumber, Interior Finish, Sash, Doors. State Agents Ruberoid Roofing and Beaver Wall Board  
35 S. 34 WEST ST. BOTH PHONES 252

BRA SALT LAKE CITY DIRECTORY 1909. BRE 209

Braund Wm H, ruler Grocer Printing Co, b 28 F.  
 Brave John, mason, rms 328 E 2d South.  
 Brawner Wm E, lab, r 354 E 5th South.  
 Bray C Frank (Bray & Shafer; Chesapeake Bar Co), r 449 S 5th East.  
 —George, fireman D & R G, r 458 W 2d South.  
 —Rena A, b 449 S 5th East.  
 —Wm E, rest, 60 E 2d South, r 337 S 9th East.  
**BRAY & SHAFER** (C F Bray, J E Shafer), Proprs Chesapeake Cafe, 25 W 2d South.  
 Brayton Byron B, private U S A, Ft Douglas.  
**BRAYTON DEAN F**, Lawyer, 89-90 Commercial Blk, Bell Tel 5046, r 5th East Hotel.  
 Brazelton Samuel G, private U S A, Ft Douglas.  
 Brazier Alexander, washer Cullen Hotel.  
 —Charles, died Nov. 13, '08, age 66.  
**BRAZIER CHARLES R**, Adv Mgr J D Sullivan, 121 Atlas Blk, r 1207 W 3d South.  
**BRAZIER C R ADVERTISING AGENCY**, Succeeded by Hubbard Publicity Co.

## WALKER'S

QUALITY, STYLE, ECONOMY,  
FASHIONABLE  
MILLINERY and APPAREL

Brazier George, r 255 W 7th South.  
 —Robert M, eng U L & R Co, b 117 W 7th South.  
 —Russell H, b 117 W 7th South.  
 —Wm, baker, r 149 W 7th South.  
 Brazill Gladys, b 335 W North Temple.  
 —Minnie, b 335 W North Temple.  
 Braznell A S, treas Wilbert Mining Co, r Pittsburg, Pa.  
 Brealey Alice D (wid Wm), furn rooms, Gal-na Blk.  
 Breard Theodore, lab, r 2505 S 9th East.  
 Breare Miles J, embalmer O'Donnell & Co, r 159 W 4th South.

# HUBBARD PUBLICITY CO.

What your ads. need is personality—must have a distinctive style that will mark them from the ordinary—we'll give them that style—that touch of personality, that only comes through long experience in the advertising art.

166 S. WEST TEMPLE ST.

Phones: Bell, 3225; Ind. 495

Brazier Emma (wid Charles), r 117 W 7th South.  
 —Ernest E, trav agt Inter Mtn Elec Co, r 3 Montrose av.  
 —Frank W, trav agt, r 128 W 7th South.

Breck Ivie, opr R M Bell Tell Co, b 255 S 2d East.  
 —Samuel, lineman, r West Jordan.  
 Brecker Mrs Kern, rms 261 Canyon rd.  
 Breckon, see also Bracken.  
 —E C, b Kenyon Hotel.  
 —F Leroy, driver, b 1395 S 9th East.  
 —Jennie R, tchr Oquirrh School, b 1395 S 9th East.  
 —John, student, b 1395 S 9th East.  
 —John T, civ eng, 212 Herald Bldg, r 1395 S 9th East.  
 Bredemeyer F W, r Keith Apts.  
 —Penelope (wid Wm), r Keith Apts.  
 Brech Charles S, r 265 W 1st North.  
 —Mary E, tchr Hamilton School, b 265 W 1st North.  
 Breeden Louise, smstrs F Auerbach & Bro, b 968 S 2d West.

# THE UTAH BUSINESS COLLEGE

TRAINS FOR BEST SERVICE  
School All Year Enter Now

## Utah Audit & Accounting Co, Inc.

IND. 3350  
BELL 1281

AUDITING, ACCOUNTING AND SYSTEMATIZATION

Specialty—Municipal and Corporate Books and Commercial Accounts  
Individual Accounts Handled New Systems and Methods

JOHN W. ANNAND AND H. A. JOPLIN, MANAGERS

BURTON GOAL & LUMBER CO.

Manufacturers of Tarred Felt,  
Pitch, Coal Tar and Creosote  
17 W. SECOND SOUTH  
BELL TEL. 808  
551 S. THIRD WEST  
IND. TELES. 808 AND 57

# Geo. F. Felt Lumber Co.

Lath, Shingles, Cedar Posts, etc.

Mfrs. of Combination Fence

OFFICE: No. 12 E. 2d SOUTH ST. Bell Tel. 3124; Ind. 116; YARDS: 846 S. STATE ST. Both Tels. 24

210

BRE

R. L. POLK & CO'S

BRE

## Clothing, Furnishings, Hats

172  
SOUTH



MAIN  
STREET

- BREEDEN MARSHALL A.**, Lawyer, 522 Newhouse Bldg, Bell Tel 2626-Y, Ind 600, r 574 S State.  
 —Marshall A Jr, salesman Breeden O S Co, b 574 S State.  
**BREEDEN OFFICE SUPPLY CO.**, R M Breeden Pres and Mgr, Office Supplies, Furniture, Typewriters and Stationers, 60 W 2d South, Both Tels 729.  
 —Roscoe M, pres and mgr Breeden Office Supply Co, r 4 Swallow Apts.  
**Breer Louise**, tchr Henager's Bus Coll, b 447 N 1st West.  
**Breeze John M**, lawyer, r 747 E 9th South.  
 —Josephine, tchr Liberty School, b 70 E 12th South.  
 —Wm, farmer, r Taylorsville.  
**Brehn Victor H**, bartndr John Lollin, rms 236 S Main.  
**Breining Frederick**, fireman, r 622 W 1st South.  
**Breiseth Knute**, private U S A, Ft Douglas.  
**Breiting Otto**, plumber, r Garfield.  
**Brekke Charles**, carp Taylor-Armstrong Lbr Co, r 47 Almond.  
**Bremest John**, lab Garfield Smelter, r Garfield.  
**Brems Charles**, salesman Rich Spice & Ext Co, r 323 W 4th South.  
**Brennan**, see also Brannan.  
 —Albert, lab Highland Boy Smelter, b nr same.  
 —Andrew J, eng O S L, r 424 N 5th West.  
 —Catherine, student St Marys Academy.  
 —Francis W, clk D & R G, r 835 Pierpont av.  
 —John, lab, b 95 S 2d West, Murray.  
 —John J, eng Judge Bldg, r 5 Moffat ct.  
 —John P, driver W F & Co Ex, rms 11 Broadway.  
 —Julia, tel opr U of U, b 22 E 1st South.  
 —Lula, tel opr U of U, b 22 E 1st South.  
 —Marvil C, clk D & R G, r 453 N 3d West.  
 —Mary, b 95 S 2d West, Murray.  
 —Mrs Mary J, r 602 E 3d South.  
 —Thomas H, cond O S L, r 246 W 3d South.  
 —Rev Timothy, asst pastor St Mary's Cathedral, r 331 E South Temple.

- Breton, see also Bruerton.  
 —John S, clk W P Ry, r 924 S 10th East.  
 Br—see D O, r 26 Pollard's ct.  
 —Francis, emp Union Paper Box Co, b 4 Ontario ct.  
 —Mrs Lois, r 4 Ontario ct.  
 —Ruby, emp Union Paper Box Co, b 4 Ontario ct.  
 —W Edward, shoer Nicholas Kass, r 4 Ontario ct.  
 Breshear, see Brashear.  
**Bress Herman**, mining, r 965 Belmont av.  
**Bressingham Mrs Anna**, b 363 E 4th South.  
**Brest Arthur**, private U S A, Ft Douglas.  
**Bretz Irwin E**, private U S A, Ft Douglas.  
 —Matthias, cigarmkr G A Whitaker, r 1 Pleasant ct.  
 —Wm, clk, b 1 Pleasant ct.  
**Bretzing Frank**, repr O S L, r 1113 W 4th South.  
 —Franz, lineman R M Bell Tel Co, rms 728 Jereny.  
**Breuhl**, see Breuhl.  
**Breunsbach Mrs Mary A**, laundry, 446 Goshen, r same.  
 —Robert, expman, r 446 Goshen.  
**Brevard Joseph**, private U S A, Ft Douglas.  
**Brew Martin**, rms 49½ Commercial.  
 Brewer, see also Bruere.  
**BREWER ALBERT F.**, Car Service Agt O S L, 401 Deseret News Bldg, r 34 Kensington Flats, Bell Tel 2133.  
 —Carrie, emp Elite Cng & T Co, b 1764 S 5th East.  
 —Charles, r 1511 Wasatch.  
**BREWER CHARLES W.** Sec and Treas Bicycle Supply Co, r 31 Delmar ct, Ind Tel 2321.  
 —Mrs Cynthia E, b Union.  
 —Edna M, student, b 1511 Wasatch.  
 —Gold & Copper Mining Co, H B Windsor sec, 202 Utah Savings & Trust Bldg.  
 —Harvey E, carp, r 1511 Wasatch.  
 —James E, r County Infirmary.  
**Brewery Workers' Union**, No 64, Federation of Labor Hall.  
**Brewett Alice** (wid Thomas), r 262 Chicago.  
**Brewington James T**, lab Amer S & R Co, r Highway 75 5 e of State.

College  
School All The Year

Business

Both Phones  
Henager's

6% on Mortgage Deposits.

SALT LAKE

Security & Trust Co.

34 UP MAIN ST.

**OPEN A SAVINGS ACCOUNT  
With Zion's Savings Bank & Trust Co.**

# UTAH MINING MACHINERY & SUPPLY COMPANY

224-232 S. West Temple St.

Agents INGERSOLL-RAND CO.

BRE

SALT LAKE CITY DIRECTORY 1909.

BRI

211

- Brewster Albert (Brewster & Oakey), r 1040 Windsor.  
 —Annie E (wid Heber C), r 1133 Wil-son av s e.  
 —Rev Benjamin, dean St Marks Cathed-ral, r 231 E 1st South.  
 —Benjamin S, musician Held's Band, r 138 E 1st South.  
 —Edwin, janitor Deseret Nat Bank, r 830 6th av.  
 —Edwin jr, clk F Auerbach & Bro, b 830 6th av.  
 —Edwin H, foreman Hopfenbeck S M Wks, r 563 Driggs av.  
 —Ella M, b 830 6th av.  
 —Eugene, clk, b 388 8th av.  
 —E L, student Utah Bus Coll, r Bing-ham Canyon, U.  
 —George P, with United Wireless Tel Co, 614 McCornick Bldg.  
 —Heber C, died Feb. 11, '08, age 29.  
 —Henry R, clk O S L, r 127 W 1st North.  
 —Katrina M, student Rowland Hall, b 231 E 1st South.  
 —Leonard R, appr Hopfenbeck S M Wks, b 830 6th av.

## SIERRA NEVADA MILL CO.

### HARDWOODS

347 W. South Temple St.  
Phones 262

- Brewster & Oakey (Albert Brewster, Thomas Oakey), contrs, 515 S State.  
 Breyer Wm V, actor, rms 28 E 7th South.  
 Briars, see Briers.  
 BRICE GEORGE T, Pres and Mgr George T Brice Drug Co, 209 S Main, r 710 E South Temple, Bell Tel 4754.  
 BRICE GEORGE T DRUG CO, George T Brice Pres, J E Brice Sec and Treas, 209 S Main, Both Tels 457. (See adv.)

*Sambor Paper Co*  
THE PAPER HOUSE

# Geo. T. Brice Drug Co.

"EVERYTHING IN  
THE DRUG LINE"

Blue Ribbon  
Special Remedies



Manufacturers of  
Standard Hectographs

209 S. Main Street

Salt Lake City

- BREWSTER OLIVER S, Gen Agt for Utah, United Wireless Telegraph Co, 614 McCornick Bldg, r 13 Oxford Flats.  
 —Wm A, eng Z C M I, r 1040 Lincoln.  
 —Wm M, mach, rms 236 E 3d South.  
 —Yates, student Gordon Academy, b 231 E 1st South.

## R. FORRESTER

Geologist and Mining  
Engineer

622 to 626 Newhouse Bldg.

BOTH PHONES.

- BRICE J E, Sec and Treas George T Brice Drug Co, r 710 E South Temple, Bell Tel 4754.  
 —Winifred J, student, b 710 E South Temple.  
 Brick Mrs Helen, r 365 S 1st West.  
 Brick Benjamin, lab S L Pressed Brick Co, b 174 Taylor av.  
 —Ernest W, brklyr, r 174 Taylor av.  
 —Wm, carp, r 1593 Indiana av.  
 Bricklayers' Protective Assn of the B & M I U, K of C Hall.  
 Brickley Thomas F, agt O S L, Sandy, r same.  
 Bridge Arthur, coppersmith O S L, b 164 N 6th West.  
 BRIDGE DRUG CO, J M Tanner Pres, Richard Bridge Sec and Treas, Prescription Druggists, 18 S Main, Bell Tel 1820, Ind 480.  
 —Ernest, pipeftr D & R G, r 665 S 4th East.

Don't Buy your Wrapping Paper East  
When you can do better at Home  
141-145 W. First South St. Both Phones 386

Fine Furnishings W.E.FIFE CO.  
For Men 166 S. MAIN ST.

**S**HEPARD gives you the best prices on Magazines and the profits stay at home. 77 E. 3rd SOUTH ST. PHONES 1631

WAISTS

NECKWEAR



IMPORTED

GOWNS

212

BRI

R. L. POLK & CO'S

BRI

## SALT LAKE STAMP CO.

Rubber and Steel Stamps, Seals,  
Stencils, Badges, Checks, etc.

66 E. 3d SOUTH ST., PHONES 304

- Bridge Frank, fireman S L Route, r 73 N 7th West.  
 —Harry, mach O S L, r 182 B.  
 —Harry T, hlpr D & R G, b 182 B.  
 —Haton K, student, b 58 S 10th East.  
 —James K, plstr, r 842 Simondi av.  
 —John J, clk Bridge Drug Co, b 58 S 10th East.  
 —Joseph B, plstr, b 666 W North Temple.  
 —Kay, contr, 31 Western, r same.  
 —La Von E (wid Jay V), b 223 S 8th East.  
 —Mary A (wid Joseph), r 666 W North Temple.  
 —Mary A, student, b 58 S 10th East.  
 —Moroni K, clk Bridge Drug Co, b 58 S 10th East.  
 —Raymond, hlpr O S L, b 164 N 6th West.  
 —Richard, sec and treas Bridge Drug Co, r 58 S 10th East.  
 —Robert, bailiff County Jail, r 164 N 6th West.  
 —Robert Jr, foreman O S L, r 155 N 6th West.  
 —Robert W, contr, 27 Western, r same.  
 Bridge and Structural Iron Workers' Union No 27, Federation of Labor Hall.  
 Bridgeford Charles C, bartndr Wilson Hotel, r 11 Shelmerdine ct.  
 Bridges Charles H, capt U S A, Ft Douglas.  
 —James J, lab, r 351 W 6th North.  
 Bridgman Michael J, moved to Jerome, Idaho.  
 —Willis O, trav agt Utah Fuel Co, rms Colonial Apts.  
 Bridwell Apartments, 23 W 6th South.  
 —George K, student, b 23 W 6th South.  
**BRIDWELL GEORGE M**, Supt Salt Lake City Public School Buildings, Office and Residence 23 W 6th South, Bell Tel 1573-Red, Ind 2545.  
 —Harry T, student, b 23 W 6th South.  
 —Lee R, messr Orpheum Theatre, b 23 W 6th South.  
 —Thomas J, carp, r 1 Lambert ct.  
 —Wm J, student, b 23 W 6th South.  
 Briers, see Brueer.  
 Briers Arthur, janitor Sherwood School, r 1361 W 4th South.  
 —Maria, b 1361 W 4th South.  
 Briggs Arthur D, student L D S U, r 1525 Lincoln.

- Briggs Benjamin T, plumber James & Obray Plumbing Co, r 1522 S 10th East.  
 —Caroline (wid James), r 1491 S 9th East.  
 —George, rms Colonial Hotel.  
 —George M, died Nov 20, '08, age 39.  
 —Harriet A, died Dec 2, '08, age 62.  
 —Hazel D, stenog Consolidated W & M Co, b 268 W 4th South.  
 —Lena, rms Colonial Hotel.  
 —Loran, student L D S U, r Bonntiful.  
 —L C, r 547 S 3d East.  
 —Merle, rms Colonial Hotel.  
 —Roswell E, sec and treas Mexican Amer Holding & Imp Co, r Mexico, D F.  
 —Roy, driver Mitchell V & S Co, rms 55 W 2d South.  
 —Simeon, r 547 S 3d East.  
 —Zeal E, corp U S A, Ft Douglas.  
**BRIGHAM STREET PHARMACY**, Herman Harms Propr, W T Coffman Mgr, 467 E South Temple, Bell Tel 957, Ind 18.  
 —Young Cemetery, 1st av bet State and A.  
 —Young Memorial Building, N Main bet North Temple and South Temple.  
 —Young Trust Co Building, 27-29 Commercial.  
 Brighouse Anton, lab, r West Jordan.  
 —Eliza, dressmkr, Vine 2 w of 13th East, b same.  
 —Esther, dressmkr, Vine 2 w of 13th East, b same.  
 —James, fruit grower, r Vine 2 w of 13th East.  
 —John, tmstr, r South Cottonwood.  
 Brighton Daniel H, miner, r 1988 S 12th East.  
 —Irene, student U of U, b 159 McClelland.  
 —James R, lab, b 528 S 13th East.  
 —Janette M, b 528 S 13th East.  
 —Margaret L (wid Thomas B), r 541 E 1st South.  
 —Maude, stenog Siegel Clothing Co, b 159 McClelland.  
 —Reuben M, eng, b County rd 11 s of 18th South.  
 —Robert A, mining, r 528 S 13th East.  
 —Ruby, clk Merchants Prot Assn, b 19 Council Bluffs ct.  
 —Sidney A, student L D S U, b 333 J.  
 —Thomas B, student U of U, b 333 J.

## GEORGE SAXTON

Real Estate, Insurance  
Mortgage Loans

ROOM 406 HOOPER BUILDING

# YOUNG & YOUNG

3-4 Nauvoo Bldg.

Ind. Tel. 1077

# REAL ESTATE

# Patents

**MASON, FENWICK & LAWRENCE**  
PATENT LAWYERS, Established 48 Years

**Trade Marks Copyrights**

**602 F STREET, WASHINGTON, D. C. Booklet Free**

BRI SALT LAKE CITY DIRECTORY 1909. BRI 213

- Brighton Ward Meeting House (L D S), Brighton.
- Wm C. student L D S U, b 333 J.
- Wm H. miner, r County rd 1 s of 18th South.
- Wm S. eng, b County rd 1 s of 18th South.
- Brlin W F, r 34 Commercial.
- Erill John G, motorman U L & R Co, r 530 Chester.
- Brim Amanda M, prin Homer School, b 1522 Lincoln.
- Christina (wid Joseph), r 1522 Lincoln.
- Samuel, private U S A, Ft Douglas.
- Brimhall Mrs Annie L, furn rooms, 79 W South Temple.
- Charles F, hlpr Art Metal & C Co, b 828 S 4th East.
- Frederick O, driver, b 828 S 4th East.
- George N, mason, r 451 W 7th South.
- Hannah, r 776 4th av.
- John, lab Langton Lime & Cement Co, rms Imperial Hotel.
- Omer M, miner, r 828 S 4th East.
- Mrs Sarah A, r 828 S 4th East.
- Wm L, v-pres Whitney-Jex Co, r Provo, U.
- Brimley, see also Brinley.
- Bessie, emp Troy Laundry, b 530 E 6th South.
- Ernest D, foreman, r 720 S 8th West.
- Lyle M, emp Jensen Creamery, b 348 W 8th South.
- Maggie A, bkpr Mount Pickle Co, b rear 344 W 8th South.
- S Elizabeth (wid John), b 530 E 6th South.
- Thomas, mgr 5th Ward Co-op Store, 370 W 7th South, r 348 W 8th South.
- Wilford C, stenog D B Hempstead, b rear 344 W 8th South.
- Wm J, clk, r rear 344 W 8th South.
- Brind Fred, draftsman State Eng, r 1650 S State.
- Fred C, printer, r 146 Tempest av.
- Ivor J, b 1650 S State.
- Brindle Sarah (wid Benjamin W), b 226 S 5th East.
- Brindley Joseph A, emp U S Smelting Co, r West Jordan.
- Mary, b 1575 Wasatch av.
- Wm, hlpr Utah Bedding & Mfg Co, b 1575 Wasatch av.
- Wm W, lab Utah Gas & C Co, r 1575 Wasatch av.

**EVERYTHING IN MUSIC**  
AGENTS FOR STEINWAY PIANOS  
**CLAYTON-DAYNES MUSIC CO.**  
109-113 S. MAIN ST., SALT LAKE CITY

- Brinegar Brody C, tmstr S L Ice Co, r 825 S 4th West.
- Brines Moses J, music tchr, 429 Constitution Bldg, r 7 Cummings Apts.
- Bringard Frank, hlpr O S L, b 123 N 4th West.
- Bringhurst Ferris W, driver, r 1160 Emerson av.
- Henry, lab, b Taylorsville.
- James, brkman D & R G, r 9 Jefferson.
- John B, farmer, r Taylorsville.
- Joseph, farmer, r Taylorsville.
- Louis, farmer, r Taylorsville.
- Robert, lab, b Taylorsville.
- Wm A, lineman R M Bell Tel Co, r Glen av, Murray.
- Brink Gustav, houseman S L Hdw Co, r 755 S 6th East.
- Brinkerhoff Alonzo, farmer, rms 419 S West Temple.
- Brinkerman Alvina, domestic, 529 S Main.
- Brinkley Jessie L, emp Troy Laundry, b 63 W 5th South.
- John, porter Wm Hobba, rms 178 S State.
- Oscar F, carp, r 63 W 5th South.
- Wm A, hlpr, b 63 W 5th South.
- Brinkmann Abraham, lab, r Redwood rd and 10th South.
- August, tmstr, r 10th South and 12th West.
- Fred, lab P J Moran, r Redwood rd and 10th South.
- Brinley, see also Brimley.
- Thomas B, clk W L Nicol, r 549 E 4th South.
- Brinton Bert, fire-man Fire Dept, r 634 S 7th East.
- Caleb D, real est, r 1652 S State.
- Charles E, r 611 Bellevue pl.
- David B, contr, r 17th South 5 e of County rd.
- E J, r 442 S 4th West.
- BRINTON FRANK A.** Bus Mgr Character Builder, 217-222 Security Trust Bldg.
- Frank D, farmer, r County rd 2 s of 17th South.
- Fred, lab S L Pressed Brick Co, r Cottonwood.
- Genevieve H, b 17th South 5 e of County rd.
- Hyrum A, student, b 718 W 1st South.
- Hyrum E, tmstr G A Smith, r 748 W 1st South.

**DAYNES-BEEBE**  
  
**MUSIC CO.**  
45 S. Main St.  
Phones 328

**DISTRIBUTING—Hubbard Publicity Co.**  
109-110 MERCANTILE BLOCK  
PHONE, BELL 3225  
Our perforated system of routing the city makes each circular do full duty.  
JUST MEN—NO BOYS

**UTAH IRRIGATED LANDS**  
**SEVIER RIVER LAND & WATER CO.**  
Bell Phone 1640 615 Newhouse Bldg.

# Bernard O. Mecklenburg ARCHITECT AND SUPERINTENDENT

701 Newhouse Bldg.  
Residence, 947 E. Brigham St.

Phones: { Ind. 28 and 2368  
Bell, 2167 and 840-K

214

BRI

R. L. POLK & CO'S

BRO

## J. W. KILLEEN CO.

REAL ESTATE, RENTALS  
LOANS, INSURANCE

218 S. MAIN ST. PHONE 827

Brinton Joseph H (Brinton & Gundersen), r 17th South 6 e of County rd.

—Kenneth, stenog Tracy L & T Co, b 611 Bellevue pl.

—Lucretia H, student L D S U, r Murray.

—Milton H, student U of U, b 17th South 5 e of County rd.

—O F, r 664 E 2d South.

—Robert N, fireman Fire Dept, r 634 S 7th East.

—Samuel, solr, r 1236 E 12th South.

—Samuel H, student U of U, b 17th South 6 e of County rd.

—Sylvanus G, clk in chg Fort Douglas P O, r 966 E 10th South.

—Van B, student, b 17th South 5 e of County rd.

—Wm H, farmer, b 17th South 6 e of County rd.

—Wm R, tmstr Eurbidge Coal Co, r 527 W 7th South.

—Wollerton H, farmer, b 17th South 5 e of County rd.

**BRINTON & GUNDERSEN** (J H Brinton, T O Gundersen), General Blacksmithing, County rd cor 17th South, Bell Tel Murray 432-Black.

Erisacher Solomon, mining, r rear 328 E 2d South.

Eriscoo Ethel, stenog Throckmorton & Co, b 527 W 3d South.

—Gamaliel, r 936 Euclid av.

—Wm H, eng D & R G, r 527 W 3d South.

—Wm H Jr, student L D S U, b 527 W 3d South.

**BRISTOL CAFE**, Ray & Harvey Proprs, 327 S Main, Ind Tel 1366.

—Stirling L, mach S L Eng Wks, r 175 N Main.

—Valleys Mining Co, A C Ellis pres, 510 Tribune Bldg.

Britcher Mrs Mary E, b 859 Green.

**BRITISH AMERICA ASSURANCE CO** (of Toronto, Can), S L Security & Trust Co Agts, 34 S Main.

—Bank Power & Development Co, Fred Ray pres, Harvey Bickerton sec and treas, Wm Thornton mgr, 324 Judge Bldg.

**BRITON THE**, Mrs May Leslie Propr, Furnished Rooms, 62 E 2d South, Ind Tel 3461.

Britt Patrick, brklyr, rms 140 W South Temple.

Brittain Henry, carp, b 345 Sherman av.

—James H, carp, rear 231 W 2d South, r 345 Sherman av.

Britton Mrs Jessie, milliner Paris Millinery, r 15 Delmar ct.

—Summer, cond D & R G, r 15 Delmar ct.

Britzell Ernest O, produce, r 1175 Roosevelt av.

Britzky Morris, shoemkr, r 170 E 8th South.

Brixen Andrew C, lab S L Pressed Brick Co, r 3469 S 9th East.

—Julia M (wid Andrew C), r 1631 S 5th East.

—Martin G, student, b 1631 S 5th East.

—Peter C, carp, r 961 E 12th South.

Brkgous Steve, lab Garfield Smelter, r Garfield.

Broadbeck see Brodbeck.

Broadbent Eliza C (wid Levi), r 322 W 5th North.

—James W, emp Dinwoodey Furn Co, r 563 S 2d West.

—John, jeweler, 150 W South Temple, r 928 W 4th South.

—Maggie, emp S L Knitting Wks, b 345 W 3d North.

—Nellie L, clk F Auerbach & Bro, b 563 S 2d West.

—Wm, dentist, 502 Scott Bldg, r 435 4th av.

**BROADUS JOHN E**, Optician, Hours 10 to 12 a m, 1 to 5 p m, 500-502 Scott Bldg, r 918 E South Temple, Bell Tel 1149-NZ.

—W H, r 918 E South Temple.

Broadhead Ernest W, mach, rms 309 E 1st South.

—Lottie, domestic 558 W North Temple.

Broadhurst Robert A, insp Bureau Animal Industry, r 1025 2d av.

Broadwater James B, salesman White Sew Mach Co, r 1469 Indiana av.

—John, clk, b 1469 Indiana av.

Broadway Rooming House, Mrs M D Gilbourne propr, 11 Broadway.

Broberg David N, waiter A M Olson, rms 167 N West Temple.

—Emma I, b 167 N West Temple.

—Iona, student, b 253 Glendale.

—Isaac E, barber Warm Springs, r 253 Glendale.

—Mrs Johanna I, housekpr Alta Club, r 167 N West Temple.

—Louise J, b 167 N West Temple.

—Stella, b 167 N West Temple.

Broberry Amelia (wid Axel A), r 454 W 2d South.

Brobst Wm M, driver J L Cunningham, r 238 E 5th South.

—Mrs Johanna I, housekpr Alta Club, r 167 N West Temple.

—Louise J, b 167 N West Temple.

—Stella, b 167 N West Temple.

Broberry Amelia (wid Axel A), r 454 W 2d South.

Brobst Wm M, driver J L Cunningham, r 238 E 5th South.

—Mrs Johanna I, housekpr Alta Club, r 167 N West Temple.

—Louise J, b 167 N West Temple.

—Stella, b 167 N West Temple.

Broberry Amelia (wid Axel A), r 454 W 2d South.

Brobst Wm M, driver J L Cunningham, r 238 E 5th South.

—Mrs Johanna I, housekpr Alta Club, r 167 N West Temple.

—Louise J, b 167 N West Temple.

—Stella, b 167 N West Temple.

Broberry Amelia (wid Axel A), r 454 W 2d South.

Brobst Wm M, driver J L Cunningham, r 238 E 5th South.

—Mrs Johanna I, housekpr Alta Club, r 167 N West Temple.

—Louise J, b 167 N West Temple.

—Stella, b 167 N West Temple.

Broberry Amelia (wid Axel A), r 454 W 2d South.

Brobst Wm M, driver J L Cunningham, r 238 E 5th South.

—Mrs Johanna I, housekpr Alta Club, r 167 N West Temple.

—Louise J, b 167 N West Temple.

—Stella, b 167 N West Temple.

Broberry Amelia (wid Axel A), r 454 W 2d South.

Brobst Wm M, driver J L Cunningham, r 238 E 5th South.

—Mrs Johanna I, housekpr Alta Club, r 167 N West Temple.

—Louise J, b 167 N West Temple.

—Stella, b 167 N West Temple.

Broberry Amelia (wid Axel A), r 454 W 2d South.

Brobst Wm M, driver J L Cunningham, r 238 E 5th South.

—Mrs Johanna I, housekpr Alta Club, r 167 N West Temple.

—Louise J, b 167 N West Temple.

—Stella, b 167 N West Temple.

Broberry Amelia (wid Axel A), r 454 W 2d South.

**SALT LAKE ICE CO.**  
 "RED WAGONS"  
 FOR PROMPT DELIVERY, PLACE YOUR ORDERS WITH THIS  
 RELIABLE COMPANY.  
 860 S. Third West St.  
 J. C. LYNCH, Manager  
 Both Phones 43

**ASHTON-WHYTE-SKILLICORN CO.**  
**CUT STONE CONTRACTORS**  
 MILL WORK A SPECIALTY  
 22 to 34 N. 6th West St.

**A. G. FRYE CO.**  
*Business Opportunities*  
**438 ATLAS BLOCK**  
 Both Tels., 4356



**SMOKE A  
"BLUE POINT"**  
The Finest  
Cigar in the  
Market



Geo. A. Whitaker

Manufacture  
134 W. 3rd South St.  
Both Tels. 664

BRO SALT LAKE CITY DIRECTORY 1909. BRO 215

Brock Benjamin K. porter, rms 749 S West Temple.  
—Henry W. millwright, r 255 Glendale.  
—Herman A. repr D & R G, r 1370 Arapahoe av.  
—Karl D. porter Pullman Co, r 3 S 3d East.  
Brockbank Albert E, b 60 E 4th South.  
—Albert G. clk Wm B Hughes Prod Co, r 58 E 4th South.  
—Alma P. farmer, b County rd 2 s of 16th South.  
—Elizabeth A, b 60 E 4th South.  
—George M, b 60 E 4th South.  
—Isaac, farmer, r 60 E 4th South.  
—Isaac M. farmer, r County rd 9 s of 16th South.  
—James W. farmer, r 17th South e of Upper County rd.  
—Lockhart H. clk, r 2144 S 9th East.  
—Lucas T. moved to Reno, Nev.  
—Mrs Mary A, r County rd 2 s of 16th South.  
—Taylor P. prin Hawthorne School, r County rd 4 s of 16th South.  
Brockmann George, emp Troy Laundry, r 862 E 6th South.  
—Paul T. mining, r 56 E 6th South.  
Brockway Earle R. eng, rms 132½ W South Temple.  
—Thomas, rms 140 W South Temple.  
Brodbeck Adolph, music tchr, 909 Rice, r same.  
—Adolph jr, collr Merc Inst Co, b 909 Rice.  
—Ernest, clk S L Security & T Co, b 909 Rice.  
—Mads H. mach, rms 12 Shermerdine ct.  
—Olivia, stenog Utah Mines Coalition, b 909 Rice.  
—Mrs Sophie, music tchr, 909 Rice, r same.  
Brodersen Arthur, baker Portland Coffee House Co, b 262 S 7th West.  
—Charles A. blksmith Utah Gas & C Co, r 1063 W 1st South.  
—Detlef E. A. shoemkr, 262 S 7th West, r same.  
—Hilda, emp Amer Linen Supply, b 262 S 7th West.  
—Kate, emp Amer Linen Supply, b 262 S 7th West.  
—Marinus, stoker Utah Gas & C Co, r 54 S 10th West.  
—Roland, baker Portland Coffee House Co, b 262 S 7th West.  
—Sigfried, fireman Utah Fire Clay Co, r rear 556 S 2d West.

## Naylor Bros. FISH and POULTRY

370 S. MAIN STREET.

Both Phones 807.

Brodie Hattie, b 4 Barrows ct.  
—Louis, maker Bernstein Cigar Co, r 253 E 3d East.  
**BRODIE MATT**, Local Mgr Sullivan Machinery Co, 627 Dooly Bldg, b University Club. (See adv.)  
Brodin Earl, waiter E B Funk, rms 51 Commercial.  
Broecher John J. mining eng, 325 Atlas Blk, rms 346 S West Temple.  
Broeker Harriet A (wid Wm C), r 948 E 3d South.  
Broen Christine A, b 540 N 5th West.  
—Elleda, b 540 N 5th West.  
—Jeanette (wid Martin), boarding, 540 N 5th West.  
—John M. trunkmkr J I Gallacher, b 540 N 5th West.  
—Martha M, b 540 N 5th West.  
Brogan Wm J. private U S A. Ft Douglas.  
Broklotic Michael, emp Amer S & R Co, r Murray.  
—Steve, emp Amer S & R C, r Murray.  
Brokmeyer Albert, student, b Sandy.  
—Frederick W. saloon, r Sandy.  
—Pauline, student S L Coll Inst, b Sandy.  
Brokovich George, lab Garfield Smelter, r Garfield.  
—John, lab Garfield Smelter, r Garfield.  
—Joseph, lab Garfield Smelter, r Garfield.  
—Mike, lab Garfield Smelter, r Garfield.  
—Pete, lab Garfield Smelter, r Garfield.  
Broman Pauline (wid Jacob), r 124 E 8th South.  
Bromley Leah, student U of U, b Dormitory.  
Bromm Charles H, foreman Utah Gas & C Co, r 17th East cor 12th South.  
Bromos J D, r 1379 S West Temple.  
Brondo Barne, farmer, b 5125 S 2d East.  
Bronson, see also Brunson.  
—Arthur H, r 224 W 1st South.  
—Eliza, r 358 E 5th South.  
—Lucy, b 666 Conway ct.  
—Wm J, lab Raleigh & Harman, r 524 N 3d West.  
Brook Edward, grocer, Goodwin av cor 10th West, r same.  
—Edward jr, clk Edward Brook, b Goodwin av cor 10th West.  
—Ranch Commission Co (C G Patterson, Oliver Coates), 551 S State.



**DRINK LEMP'S ST. LOUIS BEER, FALSTAFF  
AND EXTRA PALE  
ELK LIQUOR CO. (G. H. Reilly) Distributor**  
216-218 SOUTH STATE STREET. BOTH PHONES

WE ISSUE INSURANCE THAT INSURES

# HOME FIRE

INSURANCE CO. OF UTAH

20-26 S. Main Street.

OUR COMPANIES  
PAY THEIR  
LOSSES, AND  
DON'T FAIL

# STOWE & PALMER

Controlling Wilson-Sherman Co.

INSURANCE IN ALL  
ITS BRANCHES  
REAL ESTATE

52 W. 2nd SOUTH

Specialists in "Quality"

**LUMBER****TAYLOR-ARMSTRONG  
LUMBER CO.**

South Temple and 2nd West Sts.

216

BRO

R. L. POLK &amp; CO'S

BRO

Schmieder &amp; Carlson

MAKERS

SALT LAKE CITY, UTAH

**Telluride Realty Co.**  
**Finest Investments**  
**Salt Lake Real Estate.**  
 415-416 McCornick Bldg.  
 Both Tels. 975.

- Brookbank, see also Brooksbank.  
 —Louis H. clk O S L, r 2144 S 9th East.  
 Brooke Ed S, mgr Scott Bldg, r 610 same.  
 —Mrs Lillian O, tchr Oquirrh School, rms 610 Scott Bldg.  
 —Lloyd W, b 610 Scott Bldg.  
 —Walter E, b 610 Scott Bldg.  
 Brooker Charles M, emp Columbian Optical Co, r 2 Moffatt ct.  
 Brookie Frank M, mgr Pacific Tank Co, Natl Wood Pipe Co 427 Dooly Bldg, r 1110 E 2d South.  
 Brooklyn-Eureka Mining Co, W D Bohm agt, 221 Herald Bldg.  
 —Hotel, see Hotel Brooklyn.  
 Brookman Ella, emp S L Knitting Wks, b 273 N 1st West.  
 Brookmeyer, see Brokmeyer.  
 Brooks Albert S, r University Apts.  
 —Anna I, tchr Rowland Hall.  
 —Arcade, 268 S State.  
 —Archibald, lab, r 148 W South Temple.  
 —Austin B, solr G F Brooks, r 163 L.  
 —Bessie, clk Chamberlain Music Co, b 734 E 5th South.  
 —Charles, lab, r 538 Grant.  
 —Charles, tmstr, rms 32 W 7th South.  
 —Charles P, mining eng, member Bd Public Wks, r 280 A.  
 —Charles W, collr Utah Elec Supply Co, b 173 Q.  
 —Clifton J, foreman, r 393 S 5th East.  
 —Dwight, b Cullen Hotel.  
 —Edward C, rms Hotel Metropole.  
 —Elizabeth, cook Ft Douglas.  
 —Finley G, mdse broker, 22 E 2d South, r 1814 S 5th East.  
 —Frank B, eng, r S Goss ct.  
 —Fred W, lab, b 1644 S 9th East.  
 —George E, tmstr Rio Grande Lbr Co, rms 564 W 1st South.  
 —George F, grocer, 573 E 1st South, r 575 same.  
 —George S, student S L Coll Inst, b 151 S 2d East.  
 —Goldie, rms Hotel Metropole.  
 —Hannab C, b 575 E 1st South.  
 —Harry, tmstr Bamberger Coal Co, r 864 W 3d North.  
 —Harry B, clk G F Brooks, r 575 E 1st South.  
 —Harvey S, eng O S L, r 35 Clinton av.  
 —Henry, lab, rms 266 W 6th South.  
 —John, r 173 Q.

- BROOKS JOHN**, Supt Troy Laundry, r 734 E 5th South, Bell Tel 2095-K.  
 —Joseph W, performer Majestic Theatre, rms 213 E 1st South.  
 —Julia, b 230 W 2d South.  
 —J O, r 326 S 3d East.  
 —Leslie A, post cards, 106 W South Temple, r 114 L.  
 —Lewis C foreman Troy Laundry, r 755 Linden av.  
 —Lewis C jr, student, b 755 Linden av.  
 —Marjorie, student U of U, b 280 A.  
 —Mary R, clk Paris Millinery, b 538 Grant.  
 —Mary L (wid Charles S), r 35 Clinton av.  
 —Miriam, student, b 280 A.  
 —Nellie, student, b 734 E 5th South.  
 —Orson T, trav agt, r 515 4th av.  
 —Ralph W E, clk H F Marienthal, b 734 E 5th South.  
 —Reuben R, hlpr Utah Bedding & Mfg Co, b 643 W 3d North.  
 —Sarah, rms 230 W 2d South.  
 —Susan P (wid Philip B), r 114 L.  
 —Wm, bellboy Hotel Metropole, rms 438 Hazel ct.  
 —Wm T, clk O S L, r 1070 1st av.  
 Brooksbank, see also Brookbank.  
 —Dollie (wid Samuel), b 49 Flowers ct.  
 Broome Albert W (Broome Bros), b 204 E 8th South.  
 —Bros (Albert W and Elmer E), grocers, 340 E 5th South.  
 —Elmer E (Broome Bros), b 204 E 8th South.  
 —Wm, r 204 E 8th South.  
 Broschinsky Charles S, lab, r 910 W 6th South.  
 —Ferdinand, molder Union Foundry Co, b rear 560 Post.  
 —Leo A, iron wkr, b rear 560 Post.  
 —Marie (wid Leo), r rear 560 Post.  
 Brose Harold W, carp, rms 234 E 1st South.  
 Brosnan Frank, molder Union Foundry & M Co, b 1229 W 8th South.  
 —James, lab, r 1229 W 8th South.  
 —Thomas W, molder, b 20 E 7th South.  
 Brosovitch Joseph, hlpr Amer S & R Co, r Bergertown, Murray.  
 Brossoit James J, drill sharpeners, 1024 Windsor, r same.  
 Brosylite Frank, hlpr Hotel Knutsford.  
 Brother Phillip, usher Lyric Theatre, b 226 L.  
 —Wm, sec and treas C R Savage Co, r 226 J.

**P. W. MADSEN**  
**COMPLETE**  
**House Furnisher**  
**51-55 E. FIRST SOUTH ST.**

RUBBLE OR DIMENSION, BUFF OR RED SAND STONE

**THISTLE STONE CO.**

OFFICE, DESERET NATIONAL BANK BUILDING, SALT LAKE CITY

TRY A  
LEADER

# GEO. G. DOYLE & CO.

143 E. SECOND SOUTH ST., SALT LAKE CITY

BOTH PHONES 162

## MODERN PLUMBING AND HOUSE HEATING

BRO

SALT LAKE CITY

DIRECTORY 1909.

BRO

217

- Brotherhood of Locomotive Engineers, K of C Hall.  
—of Locomotive Firemen, Labor Hall.  
—of Locomotive Firemen and Engineers, see page 92.  
—of Locomotive Firemen Hall, 11 W 1st South.  
—of Railroad Trainmen, Eagles Hall.  
—of Railway Carmen of America, Labor Hall.  
—of Railway Clerks, Labor Hall.  
Brothers Maxwell R. lawyer, 69 Commercial Bk, r 1772 E 1st South.  
Brothos Gustav, r rear 541 W 2d South.  
Brotherson, see also Brodersen.  
—Mrs Margaret, janitor Grand Theatre, rms 352 S State.  
Brotherton Minerva (wid Silas), tchr Gordon Academy, b 306 E 3d South.  
Brotzman C E, r 366 W 6th South.  
—F W, r 366 W 6th South.  
—L G B, r 366 W 6th South.  
—L O B, r 366 W 6th South.  
Brough, see also Bruff.  
—Andrew A, brklyr, r 76 Vine, Murray.  
—Arthur F, clk Consolidated W & M Co, b 79 E.  
—Chloe, r 438 S 6th East.  
—Darrell C, cashr Greenwald Furn Co, Co, b 79 E.  
—Ernest A, electr D & R G, r 312 N 2d West.  
—Henry H, eng, r 372 W 2d North.  
—John, tailor Buckle & Son, r 326 6th av.  
—Leona (wid John H), r 79 F.  
—Ralph H, b 326 6th av.  
Broughall John J, mining, r 887 1st av.  
Broughton Edward C, clk Sadler Merc Co, r 338 Laker.  
Brouws Jacob, clk, b 1376 S West Temple.  
—Johannes D, lab, r 1376 S West Temple.  
—Leonard, pantry boy, b 1376 S West Temple.  
—Marie, laund, b 1376 S West Temple.  
—Marinus, cashboy, b 1376 S West Temple.  
—Theodore J, lab Utah Fire Clay Co, b 1376 S West Temple.  
Prowe Clarinda, b 435 E 31 South.  
Brown Aaron A, photog, 657 S State, r same.  
—Abbie, h 963 3d av.  
—Abraham F, rms 62 S Main.  
—Ada, smstrs Keith-O'Brien Co, b 224 Browns ct, n w.

## Pacific Western Selling Co. MNFRS. AGTS.

We Keep the  
Manufacturers Busy

422-423 ATLAS BLOCK. Bell Tel. 3205

## Utah Building & Manufacturing Co.



40-42 S. 2nd West Street

- Brown Mrs Adele, r 1149 W 2d South.  
—Mrs Agnes, rms Globe Hotel.  
—Albert J, carp, r 563 Pugsley.  
—Albert Sidney, director Brown School of Correspondence and mgr Brown School Teachers Agency, R M Bell Bldg, r Cullen Hotel.  
—Alberta W, tchr Jordan High School, b 1466 S 13th East.  
—Alexander, clk, r 10 N 5th West.  
—Alfred, stonecr, r 1578 S 2d East.  
—Alfred jr, candy mkr, b 1578 S 2d East.  
—Alfred S, hlpr D & R G, rms 657 W 1st South.  
—Alice C, student, b 212 5th av.  
—Mrs Alice M, r 138 S 8th East.  
—Alene, student, b 642 S 5th East.  
—Alma J, foreman George Romney Lbr Co, r 861 Emeril av.  
—Alphonso, foreman Redman M & S Co, r 225 Browns ct, n w.  
—Alta P, student, b 17 Almond.  
—Althea (wid Thomas J), r 744 W 2d South.  
—Amasa D, farmer, r Butlerville.  
—Ammon S, carp, r 562 N 3d West.  
—Ann (wid Adam C), r 234 N 6th West.  
—Ann (wid Robert), r State nr 21st South.  
—Anna, maid Belmont Hotel.  
—Ardella, clk R M Bell Tel Co, b 825 W 1st North.  
—Arthur, rms 23 S West Temple.  
—Arthur, foreman, r 4458 S State.  
—Arthur, grocer, 14th South and 23d East, r same.  
—Arthur jr, lab, b 14th South and 231 East.  
—Arthur, weigher Garfield Smelter, r Garfield.  
—Arthur D, paperhng r L A Woodruff, r 462 E 4th South.  
—Arthur E, driver, rms Globe Hotel.  
—Arthur F, r 15 Phipps ct.  
**BROWN ARTHUR H** (Brown & Edwards), r 640 1st av, Bell Tel 3982.  
**BROWN ARTHUR J**, Mng Editor Republican, r 4 Gibbons Flats, Bell Tel 1496-Z.  
—Arthur W, acct, r 30 S 9th East.  
—Arthur W, lab Amer S & R Co, r Glen av, Murray.  
—Asa C, died July 19, '08, age 63.  
—Augustus C, cook Young's Cafe, rms 1414 S 4th East.  
—Aurelius D, insp R M Bell Tel Co, r 281 4th av.  
—Austin E, butcher, r 128 Goltz av.  
—Austin M, janitor, r 752 S 7th West.

Bell Tel. 2939-Z

Ind. Tel. 2935

Construction

# JOHN HOLT

430 E. FIFTH SOUTH ST.

Reinforced  
Concrete  
Construction

# CONTRACTOR

## ANDERSON INSURANCE AGENCY,

All Kinds of

TELEPHONES 195

200-201 Scott Building 168 S. Main St.

# INSURANCE



"TO BE FIXED FOR LIFE," is desirable; equally so to be fixed for death. Let me aid you to fix for both.

**WILL G. FARRELL, Gen. Agt. for Penn Mutual Life**

315-316-317 Boston Building, Salt Lake City



218

BRO

R. L. POLK & CO'S

BRO

**Salt Lake's Famous Rathskeller**  
E. L. Wille, Mgr.  
**Under Walker's Bank**  
**THE LOUVRE**

**THE GRANITE LUMBER CO.**  
**LUMBER**

Both Phones 598.

COR. 11TH EAST and 12TH SOUTH STS.

- Brown A M, sec U L & R Co, rms Hotel Heron.  
—Benjamin, emp U S Smelting Co, r West Jordan.  
—Benjamin F, mining eng, r 1064 S 5th East.  
—Benjamin J, stereo Republican, r 220 Brown's ct, n w.  
—Bert, stableman Home Carriage Co, rms 329 S State.  
—Bertha M, student, b 322 N 9th West.  
—Beverly R, student, b 321 S 12th East.  
—Bonnie, b 963 3d av.  
—Campbell M, clk, r 1456 S State.  
—Catherine A (wid Samuel P), r West Jordan.  
—Charles, clk Z C M I, r 424 W 3d North.  
—Charles, clk Z C M I, r 63 Clinton av.  
—Charles, lab, r Winchester av nr 21st South.  
—Charles, lab, r 121 S 5th West.  
—Charles, mayor of Murray and mgr Murray Co-op, r 65 E 17th South.  
—Charles, washer Sparey & Mehse, rms 65 Commercial.  
—Charles, salesman, r 424 W 3d North.  
—Charles, tapper Garfield Smelter, r Garfield.  
—Charles D, r Sandy.  
—Charles F, civ eng, r 2540 S 7th East.  
—Charles H, car clnr O S L, r 475 N 4th West.  
—Charles H, meatetr F H Coulter, r 845 W 2d North.  
**BROWN CHARLES J**, Propr Valley House, 10 S West Temple, Barber, 117 W South Temple, r Valley House.  
—Charles L, clk, r 825 S 10th East.  
—Charles S, rancher, r 415 N 2d West.  
—Charles W, b 1149 W 2d South.  
**BROWN CHARLES W**, Mgr Thistle Stone Co, 1-3 E 1st South, r Thistle, U.  
—Charles W, sawsmith, r 437 S 2d East.  
—Charles W, trav agt I Cline & Bro, r 118 S 2d West.  
—Chauncey B, appr G P Keller, b 370 E 8th South.  
—Chloe, student, U of U, b 953 1st av.  
—Mrs Christine, r 377 S 2d East.  
—Christopher, emp Amer S & R Co, r Murray.  
—Clara, r 4 Rigby ct.  
—Clara E, stenog Dinwoody Furn Co, b 245 W North Temple.  
—Clarence B, clk Keziah Brown, b 76 W 4th North.

- Brown Clarence D, clk M H Desky, r 518 3d av.  
—Clarence O, collr Rio Grande Lbr Co, r 849 S 1st West.  
—Clarissa F, stenog Porter-Walton Co, b 30 S 9th East.  
—Clyde E, musician U S A, Ft Douglas.  
—Cora, b 828 S 8th East.  
—Cornelius, lab Garfield Smelter, r Garfield.  
—Cyrus, hlpr O S L, b 28 S 13th East.  
—Daisy, clk Cutler Bros, b 270 S West Temple.  
—Dallas F, cash O S L, r 825 Washington, lab, r 849 S 10th East.  
—David A, bkpr Electric W & F Co, r 2 Graham ct.  
—David H, clk D & R G, r 420 1st av, Waterloo.  
—David R, cond U L & R Co, r 409 S 8th East.  
—David X, photog A A Brown, b 657 S State.  
—Dean, driver Kemmerer Fuel Co, b 849 S 10th East.  
—Delbert A, waiter Cullen Hotel, b 47 Floral ct.  
—Deloye, clk, b 169 Pacific av.  
—Donald C, farmer, r 10 N Mill Creek rd.  
—Dora (wid John M), r 14 Brunswick av.  
—Rev D Arthur, pastor Rio Grande Baptist Mission, r 116 W 4th South.  
—D S, r County Infirmary.  
—Earl, clk, b 804 W North Temple.  
—Earl, houseman Symms Utah Gro Co, r 23 Byron.  
—Earl, student L D S U, b 239 Baltimore av.  
—Earl W, clk General Elec Co, b 239 S 11th West.  
—Ebenezer, waiter Portland Coffee House, b 849 S 10th East.  
—Edith, clk L D S U, b 2 Graham ct.  
—Edith E, b 1015 S 1st West.  
—Edith J, rms Globe Hotel.  
—Edward, boot black, Jennings Blk, r 223 Nevada av.  
—Edward, farmer, r Butlerville.  
—Edward A, hlpr O S L, r 56 W 1st South.  
—Edward C, clk Coombs Drug Co, b 243 E 2d South.  
—Edward M, waiter C G Seyboldt, r 60 E 6th South.  
—Edward T, student, b 825 Lincoln.

**WINDSOR & CO.**

Utah Savings & Trust Bldg. Phones 4455

**INSURANCE AND ADJUSTING**  
Fire, Liability, Surety Bonds

Mining Machinery and general machinery supply houses! Foundrymen! Ornamental iron and wire works! Contractors, machinery companies!

We prepare daily a bulletin containing advance information of every individual and company in the market for machinery or supplies of every description, in twelve western states.

**INTER-MOUNTAIN PRESS CLIPPING BUREAU**

Ask for Particulars.

Salt Lake City, Utah

# UTAH MINING MACHINERY & SUPPLY COMPANY

224-232 S. West Temple St.

Sole Agents CAMERON SINKING PUMPS

BRO

SALT LAKE CITY DIRECTORY 1909.

BRO

219

- Brown Edwin, r 203 W 17th South, Murray.  
 —Edwin A, lab, b 47 Floral ct.  
 —Edwin G, teas, 406 D F Walker Bldg, r 412 E 3d South.  
 —Edwin L, student U of U, b 1466 S 13th East.  
 —Edwin P, farmer, r Big Cottonwood.  
 —Elando, dairy, Redwood rd and 6th South, r same.  
 —Eleanor (wid Rupert), r 1036 Wil-son av s e.  
 —Elbert, shipper S L Hdw Co, r 270 W North Temple.  
 —Elbert T, wireman R M Bell Tel Co, r West Jordan.  
 —Elgin J, driver, b 47 Floral ct.  
 —Eliza (wid Adam C), r 369 S 6th East.  
 —Eliza (wid David), r 3 Roberts ct.  
 —Eliza F (wid George), r 824 S 2d East.  
 —Eliza L (wid James S), r 224 Browns ct, n w.  
 —Mrs Eliza M, rms 60 E 6th South.  
 —Mrs Elizabeth M, died Mar 11, '09, age 36.  
 —Ella, emp Sweet Candy Co, b 464 5th av, Waterloo.  
 —Ella, smstrs Keith-O'Brien Co, b 779 E 7th South.  
 —Ella, student, b 837 E 6th South.  
 —Ella C, b West Jordan.  
 —Ellen, b 10 N Mill Creek rd.  
 —Ellen, waitress J P O'Brien, rms 21 S 2d West.  
 —Ellen J (wid James C), r 837 E 6th South.  
 —Elsie F, stenog Deseret Nat Bank, b 30 S 9th East.  
 —Elyva, student, b 17 Almond.  
 —Elwood S, director Y M C A, r 565 9th av.  
 —Mrs Emily, maid Lenox Hotel.  
 —Emma (wid Thomas), r 82 L.  
 —Emma (wid Wm), b 861 Emeril av.  
 —Emma, maid Hotel Metropole.  
 —Mrs Emma L, dressmkr, 121 S 5th West, r same.  
 —Emma S, tchr Jackson School, b 31 N 1st West.  
 —Ephraim, r County Infirmary.  
 —Erma M, b 27 E 6th South.  
 —Ernest, contr, 527 8th av, res same.  
 —Ernest D, student, b 677 7th av.  
 —Ernest E, rms Globe Hotel.  
 —Ernest E, clk, r 667 6th av.



- Brown Ethel E, clk Grand Union T Co, b 322 N 9th West.  
 —Eugene, comp Telegram, r 860 W 3d North.  
 —E Benjamin, clk Boston Cons Mining Co, r 642 S 5th East.  
 —Ernest J, driver Clark & Rose, rms Hotel Bungalow.  
 —Fanny S, b 752 S 7th West.  
 —Fern J, student U of U, b 1276 E South Temple.  
 —Flats, 215 S 3d East.  
 —Flora C (wid Wm M), r 1260 Emerson av.  
 —Mrs Florence, r 425 B.  
 —Francis A, b Butlerville.  
 —Francis H, b 1445 S Main.  
 —Francis M, contr, 1445 S Main, r same.  
 —Francis D (Jones-Brown Co), r 479 N 1st West.  
 —Frank, driver Citizens Coal Co, b 995 S 9th East.  
 —Frank, student, b 233 B.  
 —Frank C, pres and mgr Holmes Dis-appearing Bed Co, 321 Judge Bldg, r 11 Bungalow Apts.  
 —Frank L, solr Vogeler Seed & Prod Co, r 995 S 9th East.  
 —Frank M, hipr O S L, r 1015 S 1st West.  
 —Fred, farmer, r County rd 11 s of 14th South.  
 —Fred A, blksmith, 147 W South Tem-ple, r 1369 S 2d West.  
 —Frederick E, washer Marlon Van Cott, r 11th East cor 12th South.  
 —Fred K, driver S L Coca-Cola B Co, r 737 S 3d West.  
 —Freeman U, carp, r 656 E 8th South.  
 —George, rms 49½ Commercial.  
 —George, clr O S L, r 63 W 1st South.  
 —George, hipr Kimball's V & S Co, b 5 Dahl's la.  
**BROWN GEORGE E, Mgr Western In-sulating Co, 155 E 3d South, r 851 E 9th South.**  
 —George E, driver Murray Co-op, r 61 E 17th South.  
 —George E, plumber Howells & Grant, r 353 E 5th South.  
 —George H, r 221 B.  
 —George H, eng S L Route, r 828 S 8th East.  
 —George H, produce, r 250 S 8th East.  
 —George M, hostler, rms 112½ S State.  
 —George R, agt, r 14th South and West Temple.

**KNIGHT CARRIAGE & AUTOMOBILE CO.**  
 140 SOCIAL HALL ST.  
 Bell Tel. 5223, Ind. Tel. 1334  
**LIGHT AND HEAVY FORGING**

FIT OR NO SALE

**Artificial Limb Mfg. Co.**

J. F. CORDELL, Manager

Expert Manufacturers of  
 Artificial Limbs and  
 Braces, Trusses, etc.

11 W. FIRST SOUTH ST.



**THE ELECTRICAL ENGINEERING & CONSTRUCTION CO.**

GROUND FLOOR, BOSTON BUILDING  
 BELL PHONE MAIN 1011

Salt Lake City

# INSURANCE AND GIESY-WALKER CO.

BOTH TELEPHONES 1668  
403 TRIBUNE BUILDING

220

BRO

R. L. POLK &amp; CO'S

BRO



- Brown George T, emp Amer S & R Co, r Murray.  
 —George W, live stock, 969 N 2d West, r same.  
 —Gertrude H, student Keister L T Coll, b 109 N 2d West.  
 —Mrs Gladys, furn rooms, 234 S Main.  
 —Goldie P, b 293 W 17th South, Murray.  
 —Gomer, emp U S Smelting Co, r Winchester av nr 21st South.  
 —Grant R, ins, r 321 S 12th East.  
 —Guardello, supt Uintah Training School, r rear 1301 Indiana av.  
 —G Raymond, student, b 321 S 12th East.  
 —Harmon W, lab, r 56 E 5th South.  
 —Harold, bkpr, r 1306 S State.  
 —Harold G, tmstr J D Sullivan, b 1306 S State.  
 —Harold J, electr, b 835 W 1st North.  
 —Harry, lab, r rear 576 S Main.  
 —Harry, tchr, r University Apts.  
 —Harry A, clk Baron Co, r Garfield.  
 —Harry E, peddler, r 825 W 1st South.  
 —Harry H, messr, b West Jordan.  
 —Harry J, installer Utah Ind Tel Co, b 825 W 1st North.  
 —Harry M, b Wilson Hotel.  
 —Hazel, maid Hotel Metropole.  
 —Hazel A, clk Walker Bros D G Co, b 14th South and West Temple.  
 —Heber T, student L D S U, b 861 Emeril av.  
 —Helen, student, b 412 E 3d South.  
 —Henry, bartndr J F Burns, rms The Angelus.  
 —Henry, student Gordon Academy, b 212 5th av.  
 —Henry A, emp U S Smelting Co, r West Jordan.  
 —Henry C, lather, r 1384 S 9th East.  
 —Henry J, cook, b rear 576 S Main.  
 —Henry J, messr, b 14th South and West Temple.  
 —Henry S, student U of U, b 408 E 11th South.  
 —Henry W, farmer, r 3 Brown's av, Murray.  
 —Henry W, mining lands, r 66 D.  
 —Henry W E, lab, r State nr 21st South.  
 —Herbert C, lab, b West Jordan.  
 —Herman G, repr F L & R Co, r 434 2d av.  
 —Hillman, lab, r 542 W 5th South.  
 —Howard, emp U S Smelting Co.  
 —Hugh, electr, r 866 Genesee av.

- Brown Huldarose, student, b 21 S 4th East.  
 —H Ross, mining, b 825 Lincoln.  
 —Irene, b 4 Rigby ct.  
 —Isabella, died June 21, '08, age 86.  
 —Ivy, tchr, b 837 E 6th South.  
 —James, carp, r 17 Almond.  
 —James, lab, r 26 Edison.  
 —James, lab, r 213 S 5th West.  
**BROWN JAS A**, Pres Thistle Stone Co, 1-3 E 1st South, r 237 S 11th East, Ind Tel 1915.  
 —James C, sign writer W L Harlow, rms Hotel Normandy.  
 —James D, clk D & R G, b 611 W 1st South.  
 —James E, baker W J Dalton, b 445 S Main.  
 —James F, elev opr U L & R Co, r 73 N.  
**BROWN JAMES H**, Treas Brown, Terry & Woodruff Co, V-Pres Parley's Canyon L & S Co, r 825 Lincoln, Bell Tel 920.  
 —James T, painter, r 31 Church.  
 —Jane (wid Imri H), r 431 3d av.  
 —Mrs Jane B, r 770 S State.  
 —Janet Y (wid Samuel W), r 38 S 13th East.  
 —Jared, student L D S U, r Woods Cross, U.  
 —Jay H, dentist, West Jordan, r same.  
 —Jedediah, cook, b 3 Washington av.  
 —Jennie A, r 425 E.  
 —Jessie, b 364 N Main.  
 —John, carp, r 239 S 11th West.  
 —John, corp U S A, Ft Douglas.  
 —John, emp L & A Cohn, b Hotel Daly.  
 —John, lab, b 825 Martin av.  
 —John, tmstr, r rear 450 W 7th South.  
 —John C, moved to Ogden.  
 —John D, r 524 S 4th West.  
 —John H, lab Amer S & R Co, r 49 W 17th South, Murray.  
 —John M, barber J H Rothwell, rms cor 6th av and B.  
 —John O, soldier, r 349 S 10th East.  
 —John W (Brown & Vickers), r 3 Simons av.  
 —John Z, prof U of U, r 1068 3d av.  
 —Joseph, r 58 S 1st West.  
 —Joseph, r 648 S 4th East.  
 —Joseph, r rear 746 E 1st South.  
 —Joseph, carp Garfield Smelter, rms 242 W South Temple.  
 —Joseph, clk B S Harrington, b 216 W 2d South.

## MINES AND STOCKS

### WILSON BROS.

Office 208-209 Brooks Arcade, Corner State and Third South. (See Advertisement on Page 25)

**ROYAL CRYSTAL Shaker Salt**  
 A NEW FREE RUNNING TABLE SALT. TRY IT  
**INLAND CRYSTAL SALT CO., Manufacturers**

WHY PAY MORE?  
**50c A MONTH**  
 ALL THE NEWS  
**THE REPUBLICAN**

- Brown Joseph, janitor W F & Co Ex, r 1130 E 5th South.
- Joseph, waiter, r 3 Washington av.
- Joseph H, clk Wm A Stickney Cigar Co, r 325 S 7th East.
- Joseph H, pipeftr D & R G, r 41 N 8th West.
- Joseph H, lab, b 861 W 1st North.
- Joseph H, lab, r Sandy.
- Joseph M, mach, r West Jordan.
- Joseph S, mach Sierra Nevada Mill Co, r 322 N 9th West.
- Joseph W, real est, rms Laverne House.
- Joseph W, tmstr, r 222 W North Temple.
- Julius P, waiter Portland Coffee House, r 275 W 3d South.
- J Creighton, mining, b 825 Lincoln.
- J Henry, trav agt, rms 530 S 2d West.
- J Thomas, clk Druehl & Franken, r 664 4th av.
- Kendall V, missionary, b 451 W 3d North.
- Mrs Keziah, grocer, 256 Center, r 76 W 4th North.
- Laron P, clk Keziah Brown, b 76 W 4th North.
- Laura M, student, b 1445 S Main.
- Lawrence L, moved to Seattle.
- Lee G, student, b 828 S 8th East.
- Lena J, student, b 642 S 5th East.
- Lena M, music tchr, 408 Tempest av, b same.
- Leo R, student, b 425 S 11th East.
- Leona, student U of U, rms The Pleasanton.
- Leonard, cond, b 546 N 3d West.
- LeRoy, clk Willes-Horne Drug Co, b 221 E.
- Leslie B, dentist, 9 Central Bk, r 408 Tempest av.
- Lester, hlpr Howells & Grant, r Forest Dale.
- Liley, b 225 Reed.
- Lillie O, student, b Fredrick Brown.
- Lorenzo (May & Brown), r 29 Navajo.
- Lorenzo J, clk Z C M I, r 425 B.
- Lorenzo S, lab, r West Jordan.
- Louetta, stenog County Clk, b 37 N 1st West.
- Louis, lab Garfield Smelter, r Garfield.
- Louis, pantryman Royal Cafe, rms 68 E 1st South.

**LYNCH & HARMON**  
**ENGINEERS AND CONTRACTORS**

**222 Judge Building**

- Brown Louisa, emp Nat Biscuit Co, b 449 E 6th South.
- L G, r 23 S West Temple.
- L Mabel, student U of U, b 1445 S Main.
- Madeline, b 1149 W 2d South.
- Margery, student L D S U, b 353 E 5th South.
- Margaret E, student Rowland Hall, b 27 E 6th South.
- Marie, rms 195 Electric av.
- Mark C, prin Onequa School, r 229 Brown's ct.
- Martha M, student Henager's Bus Coll, b 748 Jeremy.
- Mary, student, b 1605 S State.
- Mary, student, b 333 W 1st North.
- Mary A (wid Abram C), r 861 W 1st North.
- Mary A (wid Wm), r 220 S 8th East.
- Mary B (wid Wm C), r 47 Floral ct.
- Mary E, r J Kenwood Apts.
- Mary E (wid Campbell M), r 325 S 7th East.
- Mary E (wid James G), r 522 E 1st South.
- Mary E, clk, b 109 N 2d West.
- Mary E, smstrs, b 752 S 7th West.
- Mary G, b Lake Breeze.
- Mrs Matilda, chiropractor, 657 S State, r same.
- Maude, b 29 Pitt.
- Maude A, b 825 W 1st South.
- Maude L, student, b 333 W 1st North.
- BROWN MAURICE H**, Mgr Telegraph Office O S L, 402 Deseret News Bldg, r 159 N 1st West. Bell Tel 1927-Z.
- BROWN MAX**, Lawyer, 627-630 Judge Bldg, Ind Tel 648, r 201 E South Temple, Ind Tel 2904.
- Max J, diel Sept 15, '08, age 34.
- May E, pkr J G McDonald C Co, b 860 W 3d North.
- May H, student U of U, b 546 N 3d West.
- Michael, lab Garfield Smelter, r Garfield.
- Mildred K, stenog Jensen Creamery, b 431 3d av.
- Myrtle, opr R M Bell Tel Co, b 835 W 1st North.
- Myrtle A, student, b 828 S 8th East.
- Myrtle J, tchr Fremont School, b 37 N 1st West.
- Minnie, b 546 N 3d West.
- Minerva, b 222 W North Temple.
- M May, tchr, b 837 E 6th South.

**Art Metal & Chandelier Co.**

**Artistic Chandeliers**

**62 W. 3d SOUTH ST.**

**Londoner-Cary Detective Bureau**

**J. N. LONDONER — H. FRANK CARY**  
 (Formerly Officials Pinkerton's National Detective Agency)

**224-226 Brooks Arcade, 3rd South and State Sts. ALL PROPER DETECTIVE WORK UNDERTAKEN.**

**Salt Lake Steam Carpet Cleaning Works**  
 Prices Reasonable and First Class Work Guaranteed  
 Blankets Cleaned with Heavy Steam Pressure  
 436 S. 7th East St.  
 Bell Tel. 2019. Ind. Tel. 1110  
 EMYR EYMON, Proprietor

# INTER-MOUNTAIN ELECTRIC CO.

WHOLESALE AND RETAIL

13 S. Main Street

Phones 354

222

BRO

R. L. POLK & CO'S

BRO



**LIBERTY**  
**Sheet Metal Works**  
See advertisement under classified Furnaces

**QUAKER HOT AIR FURNACES**  
221 W. South Temple St. Ind. Tel. 4029

## Ernest M. Fowler REAL ESTATE

32 S. Main St. Ind. Tel. 10

- Brown Nathan, porter J H Rothwell, rms 116 S 4th West.
- Nellie, emp Greenwald Furn Co, b 752 S 7th West.
- Nellie, student, b 522 E 1st South.
- Mrs Nellie A, r 656 E 8th South.
- Nellie E, tchr Granite High School, b 1445 S Main.
- Nina, b Raymond Hotel.
- Nora, b 223 N West Temple.
- Nora M, b 27 E 6th South.
- Oliver M, expman, r 331 Express av.
- Orin, mining, r 27 E 6th South.
- Orion C, driver Police Dept, r 972 S 1st West.
- Oscar D, clk P O, r 21 S 4th East.
- Mrs Otis L, r 676 S West Temple.
- Paul L, student, b 27 E 6th South.
- Persus, student, b State nr 21st South.
- Peter, r 20 W North Temple.
- Peter C, floorwalker I X L Furn & C I House, r 129 Dunbar av.
- Peter J, hipr Garfield Smelter, r Garfield.
- Prudence, b 1306 McClelland.
- Ralph, corp U S A, Ft Douglas.
- Ralph L, bartndr Finch-Rogers-Mulvey Co, rms Orpheum Hotel.
- Ralph W, b 66 D.
- Raphael D, salesman, r 558 Driggs av.
- Rasmus W, fireman D & R G, r 542 W 5th South.
- Raymond F, driver Z C M I, b 425 E.
- Raymond O, clk O S L, b 225 Reed.
- Rebecca A (wid James S), r 31 N 1st West.
- Rebecca W (wid Benjamin P), r 1306 McClelland.
- Richard, brkman D & R G, rms 232 W 2d South.
- Richard, miner, r 225 S 7th West.
- Robert, porter Utah Liquor Co, rms 223 S Main.
- Robert, tmstr, b 578 S 9th West.
- Robert A, mining, r 364 N Main.
- Robert B, cond U L & R Co, rms S Eagle Bldg.
- Robert C, valveman Water Wks, r 328 E 2d South.
- Robert D, lab Amer S & R Co, r 94 Poplar, Murray.
- Robert K, div eng S L Route, r 30 I.
- Robert L, r rear 258 E 3d South.
- Robert O, lab, b West Jordan.
- Robert R, brakeman D & R G, rms 329 S State.

- BROWN ROBERT V.** Mgr Western Newspaper Union, 241-245 S West Temple, r 425 S 11th East.
- Rosa (wid Joseph), b 430 S State.
- Rosa E, student, b 522 E 1st South.
- Rowland C, shipper S L Hdw Co, r 65 W Capitol.
- Royal C, smelterman Amer S & R Co, r e s 4th West nr 16th South, Murray.
- Ruby L, student, b 845 W 2d North.
- Rupert K, mining, r 1636 Wilson av, S E.
- R Mark, student U of U, b 79 S 12th East.
- Mrs Sadie, r 10 N 5th West.
- Samuel, solr John Edwards, r 223 W 6th South.
- Samuel Jr, hipr O S L, r 47 W Capitol.
- Samuel A, carp Garfield Smelter, r Garfield.
- Samuel A M, clk Alex Pickering, r 519 N 5th West.
- Samuel F, tankman Water Wks, r Parley's Canyon.
- Samuel J, contr, 546 N 3d West, r same.
- Samuel M, solr, rms 223 W 6th South.
- Samuel V, carp O S L, r 38 W Capitol.
- Samuel W, hipr, b 433 W 5th North.
- Samuel W R, computer City Eng, r 449 N 3d West.
- Sarah, student, b 1369 S 2d West.
- Sarah E, tchr, b 224 Brown's ct, n w.

**BROWN SCHOOL OF CORRESPONDENCE.** Albert Sidney Brown Director, 39 R M Bell Tel Bldg, Bell Tel 703, Ind 2563-A.

**BROWN SCHOOL TEACHERS' AGENCY.** Albert Sidney Brown Director, 39 R M Bell Tel Bldg, Bell Tel 703, Ind 2563-A.

**BROWN SETH.** Pres S L Wire & Iron Works, r 64 E 4th North.

—Silas, pianos, West Jordan, r same.

—Sophia (wid Sherman W), r 633 E 5th South.

—Stella, tchr Wasatch School, b 546 N 3d West.

—Stone Co, J A Brown mgr, 237 S 11th East.

—Temperance A (wid James), b 445 S Main.

**RIO GRANDE  
LUMBER CO.  
THE NEW YARD**

**INTER-MOUNTAIN MILLING CO.**

161-163 N. 3rd WEST ST. BOTH PHONES 128

**Husler's Flour, Grain,  
STEAM ROLLED, GROUND  
and Chopped Feed**



# MEHEESY'S Furs and Millinery

156 S. MAIN STREET—Next to Auerbach's

KNUTSFORD HOTEL BUILDING

BRO

SALT LAKE CITY DIRECTORY 1909.

BRO

223

**BROWN, TERRY & WOODRUFF CO.**  
E D Woodruff Pres, L L Terry V-  
Pres, Sec and Mgr, J H Brown  
Treas, Proprs Troy Laundry, Of-  
fice 166 S Main, Both Tels 192,  
Laundry 431 S 6th East. (See back  
bone.)

—Theresa, b State nr 21st South.  
—Theros, rms 450 W 2d South.  
—Thomas, lab Garfield Smelter, r Gar-  
field.  
—Thomas, waiter G N Christophes &  
Co, b 18 W 3d South.  
—Thomas W, cementwkr City Eng, b  
449 N 3d West.  
—Thomas W, clk O S L, r 409 S 8th  
East.  
—Thurston, missionary Unitarian  
Church, r Ogden, U.  
—Tina, student, b 255 W 6th North.  
—T Roy, with I N L Furn & C I House,  
r 424 E South Temple.  
—U S, r 265 N 2d West.  
—Vera M, b 412 E 3d South.  
—Vernon, tmstr, r 449 E 8th South.  
—Walter, bartndr Wm Baer, rms 62  
Almond.  
—Walter C, watchman D & R G, r 835  
W 1st North.  
—Walter C jr, coppersmith D & R G,  
r 152 Jeremy.  
—Walter I, tchr High School, r 1466 S  
13th East.  
—Walton, r 838 W 3d South.  
—Wilford A, student, b Frederick  
Brown.  
—Willard C, student, b 845 W 2d  
North.

**BROWN WILLIAM**, Marble Carver, 246  
W South Temple, r same.  
—Wm, emp Amer S & R Co, r Murray.  
—Wm, lab, r 604 S 12th West.  
—Wm, lab Garfield Smelter, r Garfield.  
—Wm A, cigarmkr G A Whitaker, r  
147 Thompson ct.  
—Wm A, expman, r 860 W 3d North.  
—Wm D, died Nov 22, '08, age 75.  
—Wm E, clk P W Madsen, r 677 7th av.  
—Wm E, clk O S L, r 159 N 1st West.  
—Wm E, contr, 1240 E 12th South, r  
same.  
—Wm E, lab Abrams & Sullivan, b  
1300 S State.  
—Wm G, electr S L Elec Sup Co, r  
220 W 2d South.  
—Wm H, cutter Roderick McKenzie,  
rms 23 S West Temple.

C. G. SEYBOLDT, PROPR.



237 S. MAIN ST.

*"The Name A Guarantee of Quality"*  
**Otis Elevators**

Brown Wm H, lab, r Sandy.  
—Wm H, lab, rms 115 E 1st South.  
—Wm J R, trav agt, b 504 S Main.  
—Wm L, motorman U L & R Co, r 158  
E 2d South.  
—Wm M, checker O S L, r 363 W North  
Temple.  
—Wm M, clk, r 225 Reed.  
—Wm Mc C, blksmth D & R G, r 49  
Jeremy.  
**BROWN DR WM W**, Mgr Keeley In-  
stitute, 334 W South Temple, r  
same, Bell Tel 1553.  
—Wm R, blksmth, r 76 W 4th North.  
—Wm R, clk O S L, b 409 S 8th East.  
—Wm R jr, salesman Hancock Bros  
Prod Co, r 253 Fern av.  
—Wm S, painter, r 807 Simondi av.  
—Wm S, repr U L & R Co, r 748 Jere-  
my.  
—Rev Wm T, pastor First Unitarian  
Church, r 212 5th av.  
—Wm W, clk R M Bell Tel Co, b 633  
E 5th South.  
—Winona, F, r Kenwood Apts.  
—W J, r 24 S 1st West.  
—Zella, student, b West Jordan.  
—Zemanie I, driver Sears & Jeremy  
Co, r 3069 S 9th East.  
—Mrs Zina, furn rooms, 56 E 5th  
South.  
**BROWN & EDWARDS** (A H Brown, R  
L Edwards), Mining Engineers, 903  
Boston Bldg, Both Tels 215. (See  
adv under classified Mining En-  
gineers.)  
—& Vickers (J W Brown, J B Vick-  
ers), cigars, 224 S State.  
Browne Causten jr, bkpr Walker Bros  
Bankers, r 769 1st av.  
—Harold R, clk Smith-Bailey Drug Co,  
b 509 E 12th South.

**P. W. MADSEN**  
**FURNITURE**  
**and CARPETS**  
51-55 E. FIRST SOUTH ST.

**SALT LAKE BUILDING & MANUFACTURING CO.**  
**LUMBER DEALERS AND CONTRACTORS**  
20-40 N. 2ND WEST ST.  
PHONES 345.

**CALLAWAY, HOOK & FRANCIS**  
Visit Our New Store, 66 Upper Main Street  
HEADQUARTERS FOR CHINA, GLASSWARE AND SILVERWARE

# WASATCH ELECTRIC SERVICE COMPANY

46 POST OFFICE PLACE

SALT LAKE CITY, UTAH  
BELL PHONE MAIN 2216, IND. 2211

"THE ELECTRICAL PEOPLE"

"THE NEW BUSINESS CENTER"

## THE PALACE MEAT MARKET 263-265 S. Main

WE HAVE OUR OWN ARTIFICIAL REFRIGERATION  
AT THE MARKET AND YARD  
Private Branch Exchange--Both Phones THOS. J. NIPPER, Propr.

224

BRO

R. L. POLK & CO'S

BRO

### Dietz & Davis Plumbing Co.

MODERN SANITARY PLUMBING, HEATING  
AND GAS FITTING

Bell Tel. 3727  
Ind. Tel. 99

427 S. Main St.

**BROWNE HENRY E.** Utah Investments, Mines and Mining, Business Opportunities, 125 S. Main, Both Tels, r 1153 Kensington av. (See adv.)

**BROWNING FRANK.** Sec and Treas King-Browning Hdw Co, r 69 O.  
—Frank E, mgr Wilson Hotel Bar, r 573 S 7th East.  
—G Wesley, sec Silver King Cons M Co, r 253 N 1st West.  
—Jack, clk F J Hill Drug Co, r 66 W 3d North.  
—Jennie R (wid E Thomas), r 1060 Blaine av.  
—Jettie (Browning & Sullivan), r The Ramona.  
—La Von, student, b 573 S 7th East.  
—Pauline, stenog County Recorder, b The Ramona.  
—Price, transferer Utah Litho Co, r 252 E 3d South.  
—Raleigh A, student, b 324 N 1st West.  
—Wm C, student, b 161 N Main.

BELL PHONE 145

IND. PHONE 2746-A

## Henry E. Browne

—UTAH INVESTMENTS

MINES AND MINING

BUSINESS OPPORTUNITIES

General Manager  
DEATH CANYON MINING CO.

WELLS-FARGO BUILDING  
125 S. Main St.

Browne Josephine E, died Mar 12, '09, age 60.

**BROWNE N PERCY,** Mining Engineer and I S Deputy Mineral Surveyor, 228 Dooly Bldg, Bell Tel 2952, r 428 Catherine, Ind Tel 12373.

—Richard H (Browne & Brooks), r 124 S 4th East.

—R Harold, b 134 S 4th East.

**BROWNE T ELLIS,** Lawyer, 26-27 Commercial Bk, Bell Tel 1500, rms 53 Mercantile Bk.

**BROWNE WILL,** Auditor Utah Light & Ry Co, r 7 Kensington Apts.

—Wm H, waiter Univ Club, r 420 1st av s e.

—& Brooks (R H Browne, C P Brooks), mining engs, 228 Dooly Bldg.

Brownell Fred, lab Amer S & R Co, r Anderson av, Murray.

**BROWNFIELD Dr ROBERT H,** Surgery and Diseases of Women, Office 406 Judge Bldg, Hours 11 a m to 1 p m and 2 to 5 p m, Bell Tel 2449, r 765 S 7th East, Bell Tel 1005-NK, Ind 3412.

Browning Mrs Alice E, r 324 N 1st West.

—Bernice, b 69 O.

—Mrs Bessie, vocalist, r 573 S 7th East.

—Mrs Elizabeth, r 66 W 3d North.

**BROWNING WM J,** Broker, Mines and Mining Stocks, 36 W 2d South, Bell Tel 290, r 161 N Main, Ind Tel 2880.

—& Sullivan (Jettie Browning, Jane Sullivan), proprs The Ramona, 163 S 2d East.

Brownlie Henry C, agt Mutual Benefit Life, r 45 Canyon rd.

Brownson, see Bronson.

Brox Adolph, musician, r rear 315 S 13th East.

—Adolph G, embosser Deseret News, r 757 W 1st South.

—Ellis M, b 461 Hazel ct.

—Johanna G, b 757 W 1st South.

—Mrs Margaret, r 268 S 9th West.

—Wm M, tmstr, Western Fuel Co, r rear 1540 S 2d West.

### C. M. WOODLE CONTRACTOR AND JOBBER

118 W. FIRST SOUTH ST. IND. TEL. 1248

## J. P. FOWLER CO.

53-55-57-59 S. West Temple St. Bell Tel. 3201; Ind. 1220

Wire and Iron Fencing. All  
Kinds of Ornamental Wire  
and Iron Work

# SIERRA NEVADA LUMBER CO.

Lumber, Interior Finish, Sash, Doors. State Agents Ruberoid Roofing and Beaver Wall Board  
35 S. 3d WEST ST. BOTH PHONES 252

BRO SALT LAKE CITY DIRECTORY 1909.

BRU 225

Broyles Lillian, student St Marys Academy.  
Brubaker Charles E, trav agt, r Sampson Flats.  
—Guy, student, b 135 E 2d South.  
—Ruth, student, b Sampson Flats.  
Bruce, see also Bruse.  
—Charles S, trav agt Fairbanks, Morse & Co, r Pocatello, Ida.  
—Stuart S, eng Garfield Smelter, r Garfield.  
—Walter J, collr P F Collier & Son, rms 333 E 3d South.  
—Wm G, electr T G Allen Elec Co, b 99 E 16th South.  
Bruckner Samuel, musician, rms Savoy Hotel.  
Bruder Katherine, died March 17, '08, age 35.  
Bruehl August, b 1109 W 4th South.  
—Fred, baker, b 1109 W 4th South.  
—Henry, baker, r 1109 W 4th South.  
Bruening Herbert A, carp, r 127 S 5th East.  
Bruer, see also Brewer.  
—Constance C, tchr, b 407 E 3d South.  
—James M, mining, b 407 E 3d South.  
—Robert R, r 407 E 3d South.  
—Robert R jr, trav agt, b 407 E 3d South.  
—Stanley S, clk P L Zehlen, b 407 E 3d South.  
Bruerton, see also Brereton.  
—Alfred E, meterman U L & R Co, r 1144 Downington av.  
Brusch, see Brusch.  
Bruette Thomas, died Aug 11, '08, age 41.  
Bruff, see also Brough.  
—John R, pres and mgr Utah Soap Co, 429-443 N 3d West, r 54 W 1st North.  
Brugger Arnold, chef Royal Cafe, r 715 Genesee av.  
—Arnold jr, student L D S U, b 715 Genesee av.  
Bruggerman Charles A, died Jan 1, '09, age 42.  
Bruhl Catherine, b 315 Post.  
—Henry, lab, b 315 Post.  
Brumback Thomas G, r 125 W 3d South.  
**BRUMBAUGH LAWRENCE M.** Dentist. Gold and Porcelain Inlays, Crown and Bridge Work, 260½ S Main, r 963 3d av.  
Brummet Hiram B, private U S A, Ft Douglas.  
Brumwick W H, r 324 W North Temple.

## THE BUSINESS UTAH COLLEGE

TRAINS FOR BEST SERVICE  
School All Year Enter Now

## WALKER'S

SILKS, DRESS GOODS, RUGS, DRAPERIES, ART GOODS, ACCESSORIES.

Brun Caesar, saloon, 156 W South Temple, r same.  
**BRUN JEAN F.** Propr The Rainiere, 269½ S Main. (See adv.)  
Brunasholz Frank, porter Fritz Springman, rms 211 S State.  
Brundage Edward W, night supt Amer S & R Co, rms City Hotel.  
—Margaret, tchr Lincoln School, rms 215 E 4th South.  
**BRUNEAU AMMON J.** Mining Operator, Sec, Treas and Gen Mgr Occidental Gem Corp, 227 Dooly Bldg, Bell Tel 1258, r 748 Snow, Bell Tel 1305-K.  
—Ralph, student All Hallows Coll.  
Bruner Clarence O, com agt, r 771 E 6th South.  
—Clyde L, private U S A, Ft Douglas.  
—Fred W, brkman D & R G, r 332 S 8th West.  
—Grace M, laund Troy Laundry, b 771 E 6th South.  
—R E, pres Phonolite Paymaster Mining Co, r Kansas City, Mo.  
Bruni Alfonso, shoemkr, 378 S Main, r same.  
Brunker Blanche, b 665 W 4th North.  
—Frank, concrete wkr, b 665 W 4th North.  
—Freda (wid Wm A), r 665 W 4th North.  
Brunn Emma E, died Feb 20 '08, age 53.  
Brunner Herman, fireman P J Moran, r 598 W Capitol.  
—John, lab P J Moran, r rear 598 W Capitol.  
—John M, lab P J Moran, r 1445 Richards.  
—Richard C, rms 520 S 2d West.  
Brunning Mrs Mary, r 276 W 1st South.  
Bruno Raphael, hlpr D & R G, r 155 S 4th West.  
—Rudolph, baker Superior Baking Co, r 452 Elm ct.  
Bruns Charles H, barber, 75 E 3d South, r 6 Fairmont av.  
Brunson, see also Bronson.  
—Hyrum, hlpr D & R G, b 664 6th av.  
—James O, clk, r 664 6th av.  
**BRUNSWICK - HALKE - COLLENDER** Co, J P Paulson Co Agts, Billiard and Pool Tables, etc, 170-174 W 2d South, Both Tels 453. (See front cover.)  
Brunt Tony, lab, r 656 W 3d North.  
Brunton Anna K, tchr Webster School, b 941 E 5th South.

# BURTON COAL & LUMBER CO.

READY ROOFING, BUILDING PAPER, COMPO BOARD, MOULDING, Etc. Manufacturers of TARRED FELT, PITCH, COAL TAR AND CRESOSOTE.  
17 W. Second South St. 551 S. Third West St.  
Bell Tel 808, Ind. Tel. 808 and 57.

## Utah Audit & Accounting Co, Inc.

AUDITING, ACCOUNTING AND SYSTEMATIZATION

Specialty—Municipal and Corporate Books and Commercial Accounts  
Individual Accounts Handled

JORN W. ANNAND AND H. A. JOPLIN, MANAGERS

New Systems and Methods

IND. 3350  
BELL 1281

# Geo. F. Felt Lumber Co.

Lath, Shingles, Cedar Posts, etc.

Mfrs. of Combination Fence

OFFICE: No. 12 E. 2d SOUTH ST. Bell Tel. 3124; Ind. 116; YARDS: 846 S. STATE ST. Both Tels. 24

226 ~~ERU~~ ERU

R. L. POLK & CO'S

BUC

## Clothing, Furnishings, Hats

172  
SOUTH



MAIN  
STREET

- Brush Frank, messr Independent Dist Mess Service, rms 323 E 2d South.  
 —George, lab Garfield Smelter, r Garfield.  
 —Peter, lab Garfield Smelter, r Garfield.  
 —Wm, stereo Herald, rms 323 E 2d South.  
 Bruschke Herman R, mgr J A C Nielson, 1509 Park, r 1550 S 5th East. Bruce, see also Bruce.  
 —Carl R, cook Finch's Cafe, r 933 Pennsylvania av.  
 Brustas Christian, lab Garfield Smelter, r Garfield.  
 Bryan Harry B, bkpr Telegram, r 415 S West Temple.  
 —James R, stone ctr George Curley, rms Lincoln House.  
 —John A, trav, r 234 S 2d East.  
 —Richard P, private U S A, Ft Douglas.  
 Bryant Frances, b 372 1st av.  
 —George H, ydman Western Fuel Co, r 511 W 1st South.  
 —John L, grocer, 459 S 3d East, r same.  
 —Le Roy, corp U S A, Ft Douglas.  
 —Mrs Nellie P, r 372 1st av.  
 —School, 733 E 1st South.  
 —School Annex (Twelfth School), 1st South bet 4th and 5th East.  
 —S W, waiter Louvre Cafe, rms 330 S West Temple.  
 —Thomas H, assayer Holderman Process Co, r 1532 Green.  
 —Walter, messr, b 539 S 2d West.  
 —Walter, real est, rms 78 E 1st North.  
 Brydson James M, grocer, 819 Simpson av, r same.  
 —Joseph, carp, r 2221 S 7th East.  
 Brysant Mrs Ethel, milliner, 472 S 1st West, r 470 same.  
 —Joseph, trucker D & R G, r 470 S 1st West.  
 Bryson Allen, tmstr, b 530 W 2d North.  
 —Clarence E, driver W S Henderson, r 448 S 4th East.  
 —James W, driver H R W Produce Co, r rear 258 N 6th West.  
 —John D, tmstr, r 530 W 2d North.  
 —Mary E, b 530 W 2d North.  
 —Perry, supt, r 565 W 4th North.  
 —Samuel O, trucker D & R G, rms 866 McClelland.  
 Bubee Alice, stenog Charles Baldwin, b 1185 1st av.

- Bubel Alfred, hlpr I X L Furn & C I House, b 529 S 5th West.  
 —Wm, cabmkr Dinwoodey Furn Co, r 520 S 8th West.  
 —Wm jr, clk Shapiro & Horn, b 529 S 8th West.  
 Buble Louis, bartndr Peter Smith, b 80 N 3d West.  
 Buboltz Martha M, clk Walker Bros D G Co, b 57 E 7th South.  
 Eucamboas Salvatore, lab D & R G, r 357 S 5th West.  
 Buchanan Agnes, nurse, 463 W 7th South, b same.  
 —Alexander, carp, r 463 W 7th South.  
 —Alexander jr, license collr Sheriff's Office, r 1048 S West Temple.  
 —Anna E, tchr High School, rms 12 Swallow Apts.  
 —Archibald, r County Infirmary.  
 —Archibald, janitor Mine & Smelter S Co, r 1017 Lake.  
 —Archibald, lab, r 721 S 4th West.  
 —Archibald M, r 546 Columbus.  
 —Charles A, pres C A Buchanan & Co, r rear 142 S 2d East.  
 —C A & Co, C A Buchanan pres, jewelers, 142 S Main.  
 —C Grace, b 237 W 1st South.  
 —Elizabeth H, dressmkr, 1017 Lake, b same.  
 —George, blksmith S L Eng Wks, r 1117 S 7th East.  
 —George Q, blksmith Silver Bros Iron Wks Co, b 1117 S 7th East.  
 —James, glazier Bennett Glass & P Co, b 546 Columbus.  
 —Jessie, stenog Studebaker Bros Co, r 463 W 7th South.  
 —Joshua S, missionary, b 546 Columbus.  
 —Mrs Margaret, died Jan 2, '09, age 59.  
 —Mrs Mary, furn rooms, 326 S Main.  
 —Raymond L, carrier P O, r 546 Columbus.  
 —Wallace E, timekpr, rms 522 S 2d West.  
 —Wm, hlpr D & R G, b 546 Columbus.  
 —Wm P, lab Garfield Smelter, r Garfield.  
 Eucher Herman, emp Amer S & R Co, r Murray.  
**BUCHER WM H**, Dentist, 7-8 Mercantile Bldg, Bell Tel 1017, r 553 3d av.  
 Buchholdt Mrs Mary, furn rooms, 535 S 1st West.  
 —Wm, eng J G McDonald C Co, r 539 S 1st West.

Bonds and Investments Sold.

SALT LAKE

Security & Trust Co.

34 UP MAIN ST.

**OPEN A SAVINGS ACCOUNT  
With Zion's Savings Bank & Trust Co.**

College

School All The Year

Both Phones

Henager's

Business

# UTAH MINING MACHINERY & SUPPLY COMPANY

224-232 S. West Temple St.

HEAVY HARDWARE, MINING SUPPLIES

BUC

SALT LAKE CITY DIRECTORY 1909.

BUC

227

- Buchholz Charles W, cashr, r 128 S 8th East.  
 Buchi Ulrick, carp, r 248 N 9th West.  
 —Victor, hlpr Z C M I, r 1052 S 8th East.  
 Buck Carl F, eng Garfield Smelter, r 215 C.  
 —Delbert A, saddler, r 524 W 3d South.  
 —Fred, driver G H Chatwin, rms 120 W 1st South.  
 —George, private U S A, Ft Douglas.  
 —Lottie B (wid Robert), b 1046 Euclid av.  
 —Mrs Margaret, smstrs Hamiltons, rms Lenox Hotel.  
 —Wm C, mining, rms Wilson Hotel.  
**BUCKBEE ARTHUR**, Mining Engineer and Operator, 229 Commercial Club Bldg, r 203 E 7th South, Bell Tel 2181.  
 —Fannie A, tchr Lowell School, b 203 E 7th South.  
 Buckner Guy E, 1st lieut U S A, Ft Douglas.  
 Buckingham Arthur, bartndr J A Kahn & Co, r 224 W 1st South.  
 —Arthur G, eng Fire Dept, r 325 W 5th North.  
 —Fred, emp U S Smelting Co.  
 —Jay E, mach O S L, b 325 W 5th North.  
 Buckland Dollie, b 262 S 4th West.  
 —James D (Hill & Buckland), r 262 S 4th West.  
 —Jennie L, b 262 S 4th West.  
 —Jessamina, student Gordon Academy, r Bountiful, U.  
 —Silas A, died Mar 3, '09, age 58.  
 Buckle Adella R, b 529 S 11th East.  
 —Ann (wid John), b 459 S 7th East.  
 —Charles C, collr Ind Tel Co, b 417 2d av, Waterloo.  
 —Edward, lino opr Deseret News, b 417 2d av, Waterloo.  
 —Garnet, b 350 S 7th East.  
**BUCKLE GEORGE**, Foreman Bindery Deseret News, Sec and Treas Tenth Ward Co-op, r 529 S 11th East, Bell Tel 3353-X.  
**BUCKLE GEORGE C**, Lawyer, 422-424 D F Walker Bldg, r 661 S 5th East.  
 —Gladys, clk, b 417 2d av, s e.  
 —John B, electr, b 677 S 5th East.  
 —John T (Buckle & Son), r 350 S 7th East.  
 —John V, electr Buckle & Son, r 679 S 5th East.

## R. FORRESTER

Geologist and Mining Engineer

622 to 626 Newhouse Bldg.

BOTH PHONES.

## SIERRA NEVADA MILL CO.

General Planing Mill

347 W. South Temple St.  
Phones 262

- Buckle Leslie, appr Deseret News, b 529 S 11th East.  
 —Lily, stenog, b 529 S 11th East.  
 —Raymond G (Buckle & Son), r 775 N 2d West.  
 —Victor G, elec Buckle & Son, b 350 S 7th East.  
 —& Son (John T and R G), tailors and electricians, 72 E 3d South.  
 Buckles Harriet, tchr S L Coll Inst.  
 Buckleth Stephen, emp Amer S & R Co, r Murray.  
 Buckley Andrew J, bartndr Walker & Blanco, r 544 W 3d South.  
 —Elizabeth (wid John), r 57 W 17th South, Murray.  
 —Frank R, dairy, rear 338 E 6th South, b same.  
 —Fred W, foreman Langton Lime & C Co, r rear 338 E 6th South.  
 —George, b 524 S Main.  
 —Harvey, messr Independent Dist Mess Service, b 524 S Main.  
 —James, tmstr, r 835 Foster.  
 —Jay M, brkman D & R G, r 247 S 2d West.  
 —Jeremiah N, lab, rms 120 S West Temple.  
 —Mrs Josephine, rms 524 S Main.  
 —John, b 57 W 17th South, Murray.  
 —John F, electr U L & R Co, r 450 E 2d South.  
 —John K, lab, b rear 338 E 6th South.  
 —Joseph, lab, r rear 338 E 6th South.  
 —Mrs Kate, rms 50 W 5th South.  
 —Martin, lab, b 158 N Main.  
 —Mary, b 835 Foster.  
 —Mary, hlpr, b 57 W 17th South, Murray.  
 —Mary, domestic, 9 S State, Murray.  
 —Matthew, lab, rms 120 S West Temple.  
 —Raymond, r 211 S 10th East.  
 —Ruby, wrapper Cache Valley C Milk Co, b rear 338 E 6th South.  
 —Susan M (wid Lyman), b 738 S 1st West.  
 —Wm, electr, b 768 W South Temple.  
 Buckman Hannah, hlpr J G McDonald C Co, b 853 Pierpont av.  
 —Harry H, private U S A, Ft Douglas.  
 —Oliver W, gasftr Utah Gas & C Co, r 853 Pierpont av.  
 Bucknell Stephen, lab Amer S R Co, r Murray.  
 Buckner Wm R, mnfrs agt, 239½ S Main, r 209 E 4th South.

*Sambor Paper Co*  
THE PAPER HOUSE

141-145 W. First South St.

Both Phones 386

PAPER OF ALL KINDS

PRINTERS' SUPPLIES, ETC.

Dunlap Hats

W. E. FIFE CO.  
166 South Main Street

EXCLUSIVE

STYLES



THE BEST

MATERIALS

228

BUC

R. L. POLK &amp; CO'S

BUK

## SALT LAKE STAMP CO.

Rubber and Steel Stamps, Seals,  
Stencils, Badges, Checks, etc.

66 E. 3d SOUTH ST, PHONES 304

- Buckwalter Calvin S. with Meeks & McCartney, r 740 3d av.  
 —Frank E, clk P O, b 740 3d av.  
 —Harriet (wid Henry S), r 740 3d av.  
 —Henry S, died Nov 6, '08, age 77.  
 —Ralston E, blksmith St Dept, r 618 S Main.  
 —Stephen S, solr Telegram, b 740 3d av.  
 Buckwell Albert E, clk Z C M I, r 273 N.  
 Bucovje John, emp Amer S & R Co, r Murray.  
 Budd, see also Butte and Butts.  
 —Mrs Annie L, nurse, 263 W 3d South, r same.  
 —Charles W, janitor, r 263 W 3d South.  
 —Charles W, porter Adam Snyder, rms 274 S Main.  
 —Charles W, tmstr Central Coal & C Co, r 1208 Wasatch av.  
 —Ellen, died Mar 26, '08, age 74.  
 —Ethel M, emp Cache Knitting Wks, b 124 S 6th West.  
 —Frances M, emp Palace Laundry, b 827 Wilmington av.  
 —George, millwright, r 827 Wilmington av.  
 —George E, rest, r 124 S 6th West.  
 —George J, barber, 372 W South Temple, r 504 W 2d North.  
 —Gerald J, appr James & Obray Plumbing Co, b 827 Wilmington av.  
 —James H, pres Western Printing Co, salesman Carpenter Paper Co, r 357 S 8th East.  
 —Joseph, mason P J Moran, r 326 W 6th North.  
 Buddemer Jennie R (wid Lewis H), b 272 Wall.  
 Budis George, lab Garfield Smelter, r Garfield.  
 Buduros Nicholas, lab, rms 223 S 5th West.  
 Buehler, see also Buhler.  
 —Emma, domestic, 225 N West Temple.  
 —Evalena, student, b 834 S 6th East.  
 —Frieda, b 834 S 6th East.  
 —John, janitor Oaks Apts, r 834 S 6th East.  
 —John jr, student Gordon Academy, b 834 S 6th East.  
 —John J, trav agt Smith-Bailey Drug Co, b Cullen Hotel.

**BUENNER CARL F.** Manufacturer of Cement Blocks, Window Sills and Caps. All Kinds of Concrete Work. 2450 Walnut, s e, res same, Ind Tel 11881.

Buel Victor E, fireman Grand Theatre, r 356 W 2d South.

Buergelin, see also Bergelin.

—Charles L, ore insp Garfield Smelter, r Garfield.

—John F, foreman Amer S & R Co, r Murray.

Buese J N, r 38 S 7th East.

Buechhorn Conrad, lab, r Fremont av ur Jordan river.

Bueter Charles W, boatman, r 822 S 4th East.

Buettler, see Beutler.

Buffalo Cons M & M Co, R J Evans sec, 207 D F Walker Bldg.

Buffington Adonijoh C, opr Associated Press, r 51 S 7th East.

—Edward C, cond D & R G, r 1620 Emerson av.

—Emma M, died Nov 19, '08, age 33.

Buford, see also Bouford.

—James, hlpr W B Holt, rms 165 S State.

—Parker, lab, r 1333 E 7th South.

Bugay Barch, farmer, r Union.

Buggenhoudt, see Van Buggenhoudt.

Buglione Godfrey, leader 15th Inf Band, Ft Douglas.

Bugones Peter, lab Garfield Smelter, r Garfield.

Buhler, see also Buehler.

—Mae, emp S L Knitting Wks, b 24 S 1st West.

Buhre Philip, blksmith, r 815 Ouray av.

Buick Andrew C, lab, r 903 W South Temple.

**BUILDERS' SHEET METAL CO (H D Mitchell, T M Hodge),** Cornice Work, Roofing, Guttering, Smoke Stacks, Galvanized Iron Tanks, etc, 747 S State.

Building Inspector, 6 C & C Bldg.

—Laborers' Union, Federation of Labor Hall.

Buis Alma O, porter Lincoln House Barber Shop, b 1377 Washington.

Buist Walter H, eng O S L, r Logan, U.

—Win R, electr, r 724 4th av.

Buker A L, solr Inter Mtn Milling Co, r 2730 S 7th East.

—Blanche, b 2730 S 7th East.

## GEORGE SAXTON

Real Estate, Insurance  
Mortgage Loans

ROOM 406 HOOPER BUILDING

## YOUNG & YOUNG

3-4 Nauvoo Bldg.

Ind. Tel. 1077

## FIRE, LIFE AND ACCIDENT Insurance

ANY MAGAZINE OFFER DUPLICATED SHEPARD, THE MAGAZINE MAN, SALT LAKE CITY. Phones 1631

# Patents

**MASON, FENWICK  
& LAWRENCE**  
PATENT LAWYERS, Established 48 Years

**Trade Marks  
Copyrights**

**602 F STREET, WASHINGTON, D. C. Booklet Free**

BUK SALT LAKE CITY DIRECTORY 1909. BUL 229

- Bukos George, lab Garfield Smelter, r Garfield.
- James, lab Garfield Smelter, r Garfield.
- Bulkley Rev Wm F, missionary, rms 454 E 1st South.
- Bull Andrew, lab Garfield Smelter.
- George, lab Garfield Smelter, r Garfield.
- Hyrum, comp Deseret News, r 976 S 8th East.
- Hyrum J, shoemkr Z C M I, r 126 Quince.
- Joseph, student, h 620 W 3d North.
- Nellie, b 126 Quince.
- Wm, shoctr Z C M I, r 465 N 1st West.
- Zina H (wid Joseph), r 224 W 1st North.
- Buller Archibald, died Oct 26, '08, age 20.
- Elizabeth, student St Mary's Academy, b 270 N 2d West.
- John, student All Hallows Coll.
- Joseph, tmstr, b 270 N 2d West.
- Lon M, asst mgr P Buller Brewing Co, r 314 N 3d West.
- Margaret, b 270 N 2d West.
- BULLER PETER**, Mgr P Buller Brewing Co, r 270 N 2d West, Ind Tel 1311.
- BULLER P BREWING CO**, Peter Buller Mgr, 317 N 2d West, Bell Tel 1803, Ind 1195. (See adv.)
- Theresa, student St Marys Academy, b 270 N 2d West.

## SHEET MUSIC

*The Latest Compositions Come to Us First  
Largest Stock in The State  
New Songs Every Day*

**Clayton-Daynes Music Co.**

109-113 S. Main St., Salt Lake City

- Bullin Elise, domestic, 203 S 6th East.
- Bullion-Beck & Champion Mining Co, Alice Farnsworth sec, C E Allen mgr, Newhouse Bldg.
- Bullis Fred R, private U S A, Ft Douglas.
- George H, sergt U S A, Ft Douglas.
- Lucy, student Rowland Hall.
- Bullo Louis W, mach D & R G, rms 97 Pacific av.
- Bullock Albert H, hpr Silver Bros Iron Wks Co, b 1870 S 11th East.
- Alonzo E, clk O S L, r 81 Vine.
- Annie, emp Cache Knitting Wks, b 458 W 2d South.
- Charles E, r 15 Kensington Flats.
- Charles R, lab St Dept, r 43 N 5th West.
- Mrs Daisy, r 47 E 1st South.
- Edwin, mason, r 349 S 5th East.
- Edwin P, lab, r 541 Grant.
- Francis A, clk O S L, r 549 W South Temple.

BEER WITHOUT A HEADACHE. TRY IT.

## P. Buller Brewing Company

317 N. Second West Street

**BREWERS OF LAGER BEER AND PORTER**

Recommended to be Absolutely Pure by United States Health Bulletin.  
We use Malt and Hops only in making our Beers. Goods delivered to all parts of the city.

Ind. Tel. 1195. Bell Tel. 1803.

Family Trade Our Specialty

## DAYNES-BEEBE



## MUSIC CO.

45 S. Main St.  
Phones 328

- Bullock Francis O, tmstr Silver Bros Iron Wks Co, b 43 N 5th West.
- Fred O, dentist Red Cross Dentists, rms 280 S Main.
- Heber J, farmer, r 130 E 16th South.
- Henrietta H, b 43 N 5th West.
- Iva C, stenog, h 130 E 16th South.
- James M, r 1870 S 11th East.
- John J, tmstr, b 1870 S 11th East.
- Joseph T, tmstr, b 1870 S 11th East.
- Myrtle, milliner, b 549 W South Temple.

**HUBBARD PUBLICITY CO.** It's your interest to talk to Hubbard.  
**109-110 MERCANTILE BLOCK.** We can help your business. Phone Bell 3225

## UTAH IRRIGATED LANDS SEVIER RIVER LAND & WATER CO.

Bell Phone 1640

615 Newhouse Bldg.

# Bernard O. Mecklenburg ARCHITECT AND SUPERINTENDENT

701 Newhouse Bldg.  
Residence, 947 E. Brigham St.

Phones: { Ind. 28 and 2368  
Bell, 2167 and 840-K

230

BUL.

R. L. POLK & CO'S

BUR

## J. W. KILLEEN CO.

REAL ESTATE, RENTALS  
LOANS, INSURANCE

219 S. MAIN ST. PHONE 827

Bullock Theo C, driver, b 130 E 16th South.  
—Willard R. bkpr Studebaker Bros Co, r 520 Eridport av.  
—Wm H, driver Jensen Creamery, r 259 S 24 West.  
—Wm O, clk, b 549 W South Temple.  
—Wm W, quarryman, b 1870 S 11th East.  
—W Harry, mach, r 175 S 7th West.  
Bullough Albert, mach, r 931 W 1st South.  
—Alfred W, student, b 931 W 1st South.  
—Alma, mach H A Silver Foundry & M Co, r 2428 S 9th East.  
—Alma J, student, b 422 S 12th East.  
—Anna E, b 422 S 12th East.  
—Benjamin, r 2424 S 9th East.  
—David, mach, r 422 S 12th East.  
—Lillian, dressmkr, 422 S 12th East, h same.  
Bulorich Tony, lab Garfield Smelter, r Garfield.  
Bult Eliza, b 620 W 3d North.  
—Frank, hlpr D & R G, r 841 W North Temple.  
—George, painter Knight C & A Co, b 857 W 2d North.  
—Inez E, clk Paris Millinery, b 620 W 3d North.  
—James, boilermrk D & R G, r 815 W North Temple.  
—Joseph F, b 620 W 3d North.  
—Lester R, electr Utah Elec Supply Co, b 347 N 6th West.  
—Lottie, student, b 347 N 6th West.  
—Robert, eng S L Route, b 725 E 6th South.  
—Robert, switchman O S L, r 347 N 6th West.  
—Robert A, student, b 347 N 6th West.  
—Sarah, laund, b 347 N 6th West.  
—Thomas J, eng S L Route, r 620 W 3d North.  
—Thomas S, draftsman, b 620 W 3d North.  
—Wm, plasterer, r 35 Strongs e  
Bump Mrs Annette, furn rooms, 64 W 2d South.  
—George M, carp Garfield Smelter, r 64 W 2d South.  
Bunch John, rms Wellington Hotel.  
Bunch George, waiter Wilson Hotel, r 537 S 2d East.  
—Oliver F, nursery, 16th South 5 c of County rl, r same.  
Bungalow Hotel, see Hotel Bungalow.

BUNGALOW THEATRE, R A Grant Mgr, 251 S State, Bell Tel 3355, Ind 261. (See p 34.)  
—Bunker Alfred D, r 533 6th av.  
—Mabelle, b 533 6th av.  
Bunnell Clarence F, opr Postal Tel Cable Co, r 931 Washington.  
—Isaac N, bkpr Sun Drug Co, rms 202 W 3d South.  
—Iva, b 358 E 5th South.  
—Margaret, b 358 E 5th South.  
—Marian H (wid Mass), r 37 S 6th West.  
—Myrtle I, b 37 S 6th West.  
Buntin Walter D, mining, r 1835 S 15th East.  
Bunting Charles W, clk Z C M I, b 1446 S Main.  
—John, hlpr D & R G, b 1446 S Main.  
—Wm lab P J Moran, b 1446 S Main.  
Bunzel Julius A, clk Walker Bros D G Co, r 750 S 3d West.  
Burand Wm L, marker, r 426 N 3d West.  
Burbank Albert W, chaffeur, r 10 Kendall ter.  
—Bert, r 25 S 4th East.  
—Fred A, b Kenyon Hotel.  
—Mrs Josephine, r 25 S 4th East.  
**BURBIDGE COAL CO.** George E Burbidge Mgr, 566 W 7th South, Ind Tel 1660.  
—Edna D, student, b 242 N 1st West.  
—George E, mgr Burbidge Coal Co, 566 W 7th South, r 663 S 5th West.  
—James W, shoemkr Z C M I, r 232 W 1st North.  
—James W jr, student, b 232 W 1st North.  
—Jesse C, clk O S L, b 232 W 1st North.  
—Jesse T, bksmith O S L, r 246 N 1st West.  
—John B (Inter Mountain Detective Agcy), r 242 N 1st West.  
—John W, clk, b 155 W 2d North.  
—Joseph E, jailer County Jail, r 820 W 2d South.  
—Mrs Mamie, clk Paris Millinery, r 246 N 1st West.  
—Sarah J (wid James W), r 155 W 2d North.  
—Vera D, clk Studebaker Bros Co, b 242 N 1st West.  
—Vinnie, b 155 W 2d North.

## A. G. FRYE CO.

Business Opportunities  
Real Estate and Rentals  
438 ATLAS BLOCK  
Both Tele., 4356

# CUT STONE

MILL WORK A SPECIALTY  
ASHTON-WHYTE-SKILLICORN CO.

22 to 34 N. Sixth West St.

**SALT LAKE ICE CO.**  
 "RED WAGONS"  
 Both Phones 43  
 J. C. LYNCH, Manager  
 860 S. THIRD WEST ST.  
 EXCLUSIVE DEALERS IN PARK CITY AND DISTILLED WATER ICE



**SMOKE A  
"BLUE POINT"**  
The Finest  
Cigar in the  
Market



Geo. A. Whitaker  
Manufacturer  
134 W. 3rd South St.  
Both Tels. 664

BUR SALT LAKE CITY DIRECTORY 1909. BUR 231

Burch, see also Birch.  
—John L (E M West & Co). r 59 W 3d North.  
—Laura, tchr U of U. b 5th East Hotel.  
—Lottie, asst prin Training School. b 5th East Hotel.  
Burchfield Neal D. r 523 E 5th South.  
Burekardt Margaret, dress mkr, b 520 S 8th West.  
Burdell Charles E. brkman. rms 421 S 2d West.  
Burdett Dallia (wid John). r 149 N 3d West.  
—John A. died Sept 16, '08, age 50.  
—Sarah A (wid Thomas). r 3037 S 7th East.  
Burdette Burdette P. died July 14, '08, age 22.  
—Mrs C A. b Hotel Golden.  
—Elsie, b 237 N 1st West.  
—Joseph, printer, r 237 N 1st West.  
—Joseph W. clk R M Bell Tel Co, b 237 N 1st West.  
—Ruth, b 237 N 1st West.  
—Walter R. student, b 237 N 1st West.  
Burdick Flavius C. carp. r 473 W 6th South.  
Burdosch Joseph, clk. rms Lincoln House.  
Bureau of Animal Industry, see U S Dept of Agriculture.  
Bureau of Information (L D S). Benjamin Goddard pres. Thomas Hull sec and treas. Temple Grounds.  
Burg, see also Berg and Burge.  
—Fred, ydman, r 124 S 10th West.  
—Oscar A. eng O S L, b 256 S 7th East.  
Burgan Lillian, student, b 69½ W 1st South.  
—Rose C, student, b 69½ W 1st South.  
Burge Bernard, student, b 45 Jeremy.  
—Florence M, b 45 Jeremy.  
—Thomas M, spec agt D & R G. r 45 Jeremy.  
—Wm E, messr W F & Co Ex, b 45 Jeremy.  
Burgess Annis, hair dresser, rms The Homestead.  
—Bertram M. stenog Boston Cons Mining Co, b 173 W 4th South.  
—Crissie, emp M L Gibson, b 364 S 4th East.  
—Ernest H, student U of U, b 12 S 1st West.

**NAYLOR BROS.**  
**MEATS AND GROCERIES**  
370 S. Main St. Both Phones 807  
Agts. for Dr. Johnson's "Educator Crackers"

Burgess Fannie M, b 363 N 3d West.  
—Frank I, meats, 379 S 4th East, r 332 E 2d South.  
—George H. comp Herald, r 970 W 1st North.  
—James, cook Vienna Cafe, rms 29 Church.  
—James R T, fireman Fire Dept, r 855 Blair.  
—John R. comp Herald, b 363 N 3d West.  
—Kate I, emp Schmieder & Carlson, b 363 N 3d West.  
—Robert B, mason, rms 3 S 3d East.  
—Wm, runner Hotel Knutsford.  
—Wm F, barber, 144 E 2d South, r 223 S 7th West.  
Burgi Anna M, dress mkr, b 1033 Princeton av.  
Burgin Harry, lab, r 635 Clark.  
Burgner Frank, foreman Taylor & Brunton O S Co, r Anderson av, Murray.  
Burgon Albert E, mason, r Union.  
—Charles W, brklyr, r Union.  
—Heber J, emp U S Smelting Co, r Union.  
—Horace W, mason, r Union.  
—Willard C, mason, r Union.  
Burgquist, see Borgquist.  
**BURHEN - LOUDEN REAL ESTATE & RENTAL AGENCA** (W H Burhen, G S Loudon), 228 Judge Bldg, Bell Tel 1250, Ind 3573.  
—Wm H (Burhen-Louden Real Est & Rental Agency), rms Y M C A.  
Burke Alfred, carp, r 121 E 8th South.  
—Aloysius A, lab Rio Grande Lbr Co, r 271 W 5th South.  
—Andrew, moved to Stockholm, Sweden.  
—Charles F, lab Midgley-Margetts P Co, r 534 E 5th South.  
—Edwin E, clk, r 348 W 6th South.  
—Frank L, lab George Romney Lbr Co, r 333 W 1st North.  
—Gottfried, fireman R M Bell Tel Co, rms 337 Roper av.  
**BURKE HYRUM H** (Utah Real Estate Co), r 863 Lake.  
**BURKE JAMES J** (Jas J Burke & Co, Mgr Chas C Moore & Co, Local Mgr Babcock & Wilcox Co, 312-314 Atlas Bldg, Both Tels 761, r 1022 1st av, Bell Tel 4184-X.  
—James J, mach opr Central Planning Mill, r 1059 3rd av.



**DRINK LEMP'S ST. LOUIS BEER, FALSTAFF AND EXTRA PALE**  
**ELK LIQUOR CO. (C. H. Reilley) Distributor**  
210-218 SOUTH STATE STREET. BOTH PHONES

WHEN YOU WANT INSURANCE CALL OR PHONE  
**HOME FIRE**  
INSURANCE CO. OF UTAH.  
Both Phones 500. 20-26 S. Main Street

Don't Impose on a Friend, Come to Us to go on your Bond  
**STOWE & PALMER** Insurance in all its Branches Real Estate  
Controlling Wilson-Sherman Co. 52 W. 2d South

**Bank, Bar, Store and TAYLOR-ARMSTRONG  
Office Fixtures LUMBER CO.  
South Temple and 2nd West Sts.**

232

BUR

R. L. POLK & CO'S

BUR

**Telluride Realty Co.  
FINE SUBURBAN  
PROPERTY.  
415-416 McCORNICK BLDG.  
Both Tels. 975.**

**BURKE JAS J & CO** (James J Burke),  
Engineers and Contractors, 312-  
314 Atlas Blk, Both Tels 761. (See  
a 1v.)

Burkland Emford, pumper, b 145 N 5th  
West.  
—Iver L, foreman Garfield Smelter, r  
145 N 5th West.  
—Jennie C, student, b 145 N 5th West.  
Burkner Christian, r 343 S 1st West.  
Burdrey Wm, repr D & R G, r 261 W  
2d South.  
Burleigh Eugene R, clk Jacob Dorr, r  
614 W 1st South.  
—Horatio V, moved to Cache Junct, U.  
—Wm, r 1156 Emerson av.  
—Wm H, meat ctr F W Wilson, r 851  
W 2d South.  
Burles Millie, emp Skelton Pub Co, rms  
68 S 2d West.

**JAS. J. BURKE & CO.  
ENGINEERS AND CONTRACTORS**

Steel Construction of All Kinds  
Complete Mining and Smelting Plants Installed Under One Management.  
Satisfaction Guaranteed  
Elevated Trestle and Heavy Timber Work a Specialty  
Plans and Specifications for Mills and Smelters Furnished

**BOTH TELS. 761**

**312-314 ATLAS BLOCK**

Burke Judson F, r Murray.  
—Leah, died Mar 2, '09, age 30.  
—Mary, b 534 E 3d South.  
—Paul A, musician U S A, Ft Douglas.  
—Thomas M, clk O S L, rms Orpheum  
Hotel.  
**BURKE & NELSON** (H R Burke, Leroy  
Nelson), Proprs Utah Real Estate  
Co, 63½ W 2d South, Bell Tel  
2237, Ind 622.  
Burkert Mrs John, r 525 S 2d West.  
Burket Harry, hlpr U L & R Co, rms  
The Warana.  
Burkhalter Charles, mining, b 661 E  
2d South.  
Burkhardt Charles T, janitor, r 10  
Corless ct.  
—Fred J, custodian Nat Guard Ar-  
mory, r 120 Pierpont av.  
—John, brklyr J D Sullivan, r 120 S  
West Temple.  
—John jr, tailor, b 120 S West Tem-  
ple.  
Burkhart C J, b Colonial Hotel.  
—Milford M, private U S A, Ft Dou-  
glas.  
Burkhead Joshua, private U S A, Ft  
Douglas.  
Burkinshaw, see also Bircumshaw and  
Birkinshaw.  
—Albert, lab, r Sandy.  
—Horace W, clk, r Sandy.  
—Joseph W, livery, Sandv, r same.

**BURLEY DAVID E**, Gen Pass Agt O S  
L, Deseret News Bldg, rms 21 Mer-  
cantile Blk, Bell Tel 5008.  
—Edmond, painter, b 715 4th av.  
—George W, brkman D & R G, r 261 W  
2d South.  
—John W (Burley & Klingender), r  
Windsor Hotel.  
—& Klingender (J W Burley, Henry  
Klingender), real est, 166 S State.  
Burlingame Clifford B, clk Amer Sure-  
ty Co, b 261 W 6th South.  
—Everett D, lino opr, r 261 W 6th  
South.  
—Everett D jr, clk, b 261 W 6th South.  
—Lela, stenog Tribune, b 261 W 6th  
South.  
—Telegraphing Typewriter, J W Wool-  
dridge agt, 403 D F Walker Bldg.

**6% Interest paid on savings accounts  
Higher rate on monthly savings.**

**Western Loan & Savings Co.  
49 East First South St.**

**P. W. Madsen, Pres. H. M. H. Lund, Ass't. Sec.**

**RUBBLE OR DIMENSION, BUFF OR RED SAND STONE**

**THISTLE STONE CO.**

**OFFICE, DESERET NATIONAL BANK BUILDING, SALT LAKE CITY**

**Schmieder & Carlson  
MAKERS  
SALT LAKE CITY, UTAH**



**TRY A  
LEADER**

# GEO. G. DOYLE & CO.

143 E. SECOND SOUTH ST., SALT LAKE CITY BOTH PHONES 162

MODERN PLUMBING AND HOUSE HEATING

BUR SALT LAKE CITY DIRECTORY 1909. BUR 233

Burlington Mission Chapel (Immanuel Baptist), Indiana av cor Navajo.

**BURLINGTON ROUTE**, R F Neslen Gen Agt, L W Hahn and Wm Darke Trav Frt and Pass Agts, J W Walt on Pass Agt, W H Handin Soliciting Agt, 307 S Main, Both Tels 649.

Burlini Mrs Anna, confectr, 2 S West Temple, r same.

Burmeister Lawrence, baggage-master D & R G, rms Hotel Herald.

Burmester Louise, student, b 149 N.

—Maria P (wid Theodore), r 149 N.

—Minnie, tchr Lowell School, b 149 N.

—Theodora, tchr, b 149 N.

—Wilma, stenog Independent Coal & C Co, b 149 N.

Burn, see also Byrne.

—Burnell J, student, b 1900 S West Temple.

—Elizabeth (wid Richard), b 1900 S West Temple.

—John, lab, r 1900 S West Temple.

—Lillian B, student, b 1900 S West Temple.

—Robert C, student, b 1900 S West Temple.

Burnam, see Burnham.

Burnett, see also Barnett.

—Ada, r 77 Alameda av.

—Benjamin J, mason, r 430 G.

—David O, painter, rms 24 S 1st West.

—Esther, domestic 919 3d av.

—George F, lab, b 524 9th av.

—Jesse J, sec Fire Dept, rms Hotel Heron.

—John F, switchman D & R G, r 859 Pierpont av.

—Joseph H, porter W F & Co Ex, r 324 9th av.

—Talmage, private U S A, Ft Douglas.

—Wm, waiter, r 351 W 4th South.

—Wm A, switchman D & R G, r 611 W South Temple.

—Wm H, exp messr, r 1135 Tempest av.

—Wm J, cond U L & R Co, r 524 9th av.

Burnette James A, moved to Seattle.

Burnham Alva F, watchman, r 1414 S 4th East.

—Annie T, died July 7, '08, age 43.

—Arthur E, electr A O Whitmore, r 27 Richards.

—Carlton A, clk S L Hdw Co, r 461 S 7th East.

—Edward, driver Greenwald Furn Co, r 436 S 8th West.

—Mrs Euphemia I, h rear 560 S State.

## Utah Building & Manufacturing Co.

**Cabinet Work,  
Show Cases,  
Office Fixtures**

40-42 S. 2nd West Street

**BURNHAM L F OLD MEXICO LAND**  
Co, A M Henbest Gen Agt and Asst Mgr, 332 S State, Bell Tel 5251, Ind 859. (See adv.)

—Hanna - Munger Dry Goods Co (Kansas City, Mo), O T Rogers gen salesman, 2 Hooper & Eldredge Bk.

—Mrs Hattie, r County Infirmary.

—Howard A, clk E B Wicks, b 1414 S 4th East.

—James W, mining, r 213 W 5th North.

—Jennie, stenog Deseret Natl Bank, b 323 S 8th East.

—John H, cigarmkr G A Whitaker, r 375 S 1st West.

—Le Roy, student, b 213 W 5th North.

—Lillian, student L D S U, b 49 N West Temple.

—Louise, boxmkr, rms 335 W 6th South.

—L Earl, student U of U, b 1043 E 3d South.

—Parley, clk D & R G, r West Jordan.

—Pauline, student, b 1414 S 4th East.

Burnhisel Elizabeth B, died Jan 4, '09, age 77.

Burningham John T, lab, r 610 W 9th North.

—Ruth, b 367 3d av.

—Victor E, tmstr Utah Lumber Co, b 255 N 5th West.

Burnison Mac Dakin, student U of U, b 75 Alameda av.

Burns, see also Burn and Byrnes.

—Mrs Ada E, maid N Y Hotel, r 262 S West Temple.

—Alice, b 725 S 1st West.

—Alvin, student Granite High School, b Calder's Sta.

—A L, eng, rms 72 W 2d South.

—Mrs A L, furn rooms, 72 W 2d South.

—Benjamin F, tmstr, r West Jordan.

—Bert L, musician U S A, Ft Douglas.

—Bessie P, tel opr, b 767 S West Temple.

—Carrie (wid Albert), r 1120 Goodwin av.

—Cecil, stenog, b 86 Clinton av.

—Charles, lab St Dept, r 1541 Beck.

—Charles F, hostler McCoy's Stables, rms Clift House.

—Dominick, miner, r 26th East 4 n of 15th South.

—Edith, music tchr, 725 S 1st West, h same.

—Edward, died June 25, '08, age 29.

—Edward F, corp U S A, Ft Douglas.

—Edward J, b 767 S West Temple.

—Edward M, lab, r Garfield.

—Elmer S, r 259 S 2d West.

Bell Tel. 2939-Z

Ind. Tel. 2936

**Construction**

# JOHN HOLT

430 E. FIFTH SOUTH ST.

## Reinforced Concrete

Railroad and Reservoir Work  
Excavating for Mill Sites, and  
Pipe Lines

## Pacific Western Selling Co.

**CHEMICAL  
FIRE  
EXTINGUISHERS**

422-423 ATLAS BLOCK. Bell Tel. 3205

## ANDERSON INSURANCE AGENCY,

TELEPHONES 195

200-201 Scott Building 168 S. Main St.

All Kinds of

# INSURANCE



If you WANT to save as strongly as you NEED to save,  
you'll find a way to do it.

Let me suggest the best way.

**WILL G. FARRELL, Gen'l Agt. for Penn Mutual Life**  
315-316-317 Boston Building, Salt Lake City



**The Best the Market Affords Always**  
**Under Walker's Bank**  
**E. L. Wille, Mgr.**  
**LOUVRE RATHSKELLER**

234

BUR

R. L. POLK & CO'S

BUR

**THE GRANITE LUMBER CO.**  
**PENINSULAR**  
**STOVES AND RANGES**  
 Cor. 11th East and 12th South Sts.

- Burns Erma J, milliner, b 1046 E 5th South.
- Frank, skimmer Garfield Smelter, r Garfield.
- Fred G, clk, rms 320 S West Temple.
- George H, mgr S L Tent & Awning Co, 48 Richards, r 246 S 6th East.
- Henry P, patrolman Police Dept, r 767 W South Temple.
- James, barber Alta Club, r 1301 S 11th East.
- James J, private U S A, Ft Douglas.
- Jane E (wid Robert), rms 261 S 4th East.
- John, carp, rms 72 S 1st West.
- John B, barber, basement Deseret News Bldg, r 86 Clinton av.
- John B jr, student L D S U, b 86 Clinton av.
- John C, cond, r 728 S 8th West.
- John T, corp U S A, Ft Douglas.
- Joseph, tmstr St Dept, r 725 S 1st West.
- BURNS JOSEPH F**, Propr Elite Bar, 33 Commercial, r 52 E 1st South.
- J Alan, student, b Dominick Burns.
- Katherine, student, b 378 F.
- Lawrence S, ironwkr Crager W & I Wks, rms Lincoln House.
- Luella K (wid Frank), smstrs Walker Bros D G Co, r 334 E 2d South.
- Mary A (wid Martin), r 1 Wayne ct.
- Miles F, motorman U L & R Co, r 378 F.
- Miles F jr, student, b 378 F.
- Moan L, lab, r 6 Brick row.
- Oliver, bartndr J F Burns, rms The Angelus.
- Phyllis, student, b 86 Clinton av.
- Robert, electr, b 2404 S 7th East.
- Robert G, brewer S L C Brewing Co, r 1046 E 5th South.
- Robert L, clk, rms Savoy Hotel.
- Sarah E (wid Robert), r 2404 S 7th East.
- Wm, fireman O S L, r 232 W 6th North.
- Wm A, clk George Mullett & Co, b 1046 E 1st South.
- Wm E, r 5 Aikens ct.
- Mrs W J, r 643 S 2d East.
- Wm R, lab Amer S & R Co, b 14th South nr West Temple.
- Wm R, lineman R M Bell Tel Co, rms 47 E 5th South.
- Burnstein, see Bernstein.
- Burnswood N Eliza (wid Joseph J), r 118 Quince.

- Burraston Alma, barber, 231 S State, rms 121 W 4th South.
- Burrell, see also Birrell.
- Elihu, solr J M Christensen Prod Co, r 187 B.
- Grace E, student L D S U, b 187 B.
- Viola M, tchr Poplar Grove School, b 187 B.
- Burress Ray, private U S A, Ft Douglas.
- Burrett A G, rms 407 Atlas Blk.
- Burri James, lab Garfield Smelter, r Garfield.
- Martin, hpr, b 541 S 5th East.
- Burridge Duncan, b 203 N 1st West.
- James, tmstr, r 362 S State.
- John H, b 303 N 1st West.
- Wm J, miner, r 303 N 1st West.
- Burris Amelia (wid Newton J), r 76 S.
- Clara C (wid Walter), r 49 S 11th East.
- Edward, driver, b 49 S 11th East.
- Estella, b 49 S 11th East.
- George, lab, rms Cliff House.
- George W, gardener, b 49 S 11th East.
- John, lab, r 34 Alameda av.
- John W, r 318 Steffensen.
- Mrs Maria S, r 75 B.
- Mollie, stenog, b 20 S 3d East.
- Nellie A (wid Columbus W), r 20 S 3d East.
- Nettie, b 49 S 11th East.
- Oak, clk Miller & Viele, b 20 S 3d East.
- Peter, lab Garfield Smelter, r Garfield.
- Walter jr, driver, b 49 S 11th East.
- BURRITT ARTHUR G**, Pres Ohana Mining Co, and Mining Engineer, 407 Atlas Blk, r 1209 S 8th West.
- Burro Mining Co, Pierre Peugeot mgr, 216 Judge Bldg.
- BURROUGHS ADDING MACHINE CO**, G Y Parrish and A C Dawson Salesmen, E C Miller Mechanical Inspector, 218 S West Temple, Bell Tel 3667, Ind 1296.
- Burrows E T Co (Portland, Me), E N Race mgr, screens, rear 23 W 2d South.
- Burrows, see also Barrows and Barrows.
- Arthur F, plumber, b 715 Park.
- BURROWS ARTHUR W**, Oculist and Aurist, Eye, Ear, Nose, Throat and Lungs, Suite 54 Commercial Blk, Bell Tel 991, r 1044 S 11th East, Bell Tel 1283-NK.

**WINDSOR & CO.**

Utah Savings & Trust Bldg. Phones 4455

**INSURANCE AND ADJUSTING**  
 Fire, Liability, Surety Bonds

For Contractors, Builders, Supply Firms, Steel and Iron Companies, Architects, Bridge Builders, and all others interested in construction of any kind, our **DAILY CONSTRUCTION BULLETIN** contains advance information of all proposed construction work in twelve western states.

**INTER-MOUNTAIN PRESS CLIPPING BUREAU**

P. O. Box 1274

Phones, Bell 301, Ind. 302

Salt Lake City, Utah

# UTAH MINING MACHINERY & SUPPLY COMPANY

224-232 S. West Temple St.

MINING AND CONCENTRATING MACHINERY

BUR

SALT LAKE CITY DIRECTORY 1909.

BUR

235

- Burrows Caroline, student, b 715 Park.  
 —David C, r 356 Sherman av.  
 —David E, tmstr, b 356 Sherman av.  
 —Frank E, stenog J D Hanley Cons Co, r 541 Elizabeth.  
 —George T, carp, r 715 Park.  
 —George T jr, student, b 715 Park.  
 —Harold, student, b 1044 S 11th East.  
 —Mrs Harriet L (J Burrows & Co), r 735 3d av.  
 —James, r 1337 E 4th South.  
 —Jesse B, farmer, r 2375 S 3d East.  
 —John, hlpr Silver Bros Iron Wks Co, b 1109 Wilson av.  
 —John H, bkpr Z C M I, r 375 1st av.  
 —Josephine, mach opr Z C M I, b 1109 Wilson av.  
 —Josiah (J Burrows & Co), r 735 3d av.  
 —J Samuel, student U of U, b 1337 E 4th South.  
**BURROWS J & CO** (Josiah and Mrs Harriet L Burrows), Clothing, Men's Furnishing Goods and Hats, 26 S Main.  
 —Lewis L, messr Ora M Brashere Co, b 356 Sherman av.  
 —M Eleanor, music tchr, 24 E South Temple, rms same.  
 —Robert H, meatcr Schneider & Co, r 626 5th av.  
 —Wilford C, tmstr, r 350 Sherman av.  
 —Wm, carrier Sandy P O, r Sandy.  
 Burt Mrs Ada A, rms I Kendall ter.  
 —Alexander, watchman Temple, r 564 S 3d West.  
 —Alexander jr, plumber Water Wks, r 553 Islington et.  
 —Allen, boxmkr Nat Biscuit Co, b 64 Marion.  
 —Allen H, motorman U L & R Co, r 278 D.  
 —Amelia, pkr J G McDonald C Co, b 442 W 6th South.  
 —Andrew, miner, r 64 Marion.  
 —Andrew, stenog, b 372 C.  
 —Andrew D, contr, 372 C, r same.  
 —Andrew H, messr W F & Co Ex, b 615 4th av.  
 —Andrew J, lab, b 442 W 6th South.  
 —Ann O (wid Andrew H), r 1157 3d av.  
 —Anna, opr R M Bell Tel Co, b 729 Wellington, Liberty Pk.  
 —Annie H, student, b 236 I.  
 —Belle V, emp Nat Biscuit Co, b 64 Marion.  
 —Bertha M, b 615 4th av.  
 —Blanche H, b 615 4th av.

FIT OR NO SALE

## Artificial Limb Mfg. Co.

J. F. CORDELL, Manager

Expert Manufacturers of  
 Artificial Limbs and  
 Braces, Trusses, etc.

11 W. FIRST SOUTH ST.



- Burt Carl C, computer City Eng, r 1066 E 6th South.  
 —Carroll L, student, b 1510 W 8th South.  
 —Clarence G, barber Herman Gillfillan, r 423 S West Temple.  
**BURT DAVID M**, Asst Sec Utah Light & Ry Co, r 1157 3d av.  
 —Dessie, clk Paris Millinery, b 64 Marion av.  
 —Edith, smstrs, b 372 C.  
 —Edna, milliner, b 372 C.  
 —Elaine, emp Kelly & Co, b 372 C.  
 —Elijah B, contr, 369 8th av, r same.  
 —Elizabeth S (wid John), r 1 Orchard sq.  
 —Ella, milliner O D Banks & Co, b 64 Marion.  
 —Erastus W, plstr, r 6th av s w cor 4th East, Waterloo.  
 —Mrs Evadna B, b 118 S 2d West.  
 —Florence A, b 117 J.  
 —Florence L, clk Moon Book & Sta Co, b 1510 Indiana av.  
 —Francis A, tmstr Sierra Nevada Lumber Co, b 64 Marion.  
 —Mrs F, clk Keith-O'Brien Co, r 7 Banks et.  
 —Gean, student Utah Bus Coll, b 1 Orchard sq.  
 —George, clk O S L, r 518 S 4th West.  
 —George F, driver Nat Biscuit Co, b 564 S 3d West.  
 —George W, clk Whitworth's Drug Store, r 3 Banks et.  
 —Helen, student, b 1510 Indiana av.  
 —Henry J, contg mgr Amer Bridge Co 208 Dooly bldg, r Denver.  
 —Homer P, elec eng, r 1510 Indiana av.  
 —James, clk Leo Dykes, b 726 5th av.  
 —James G, plstr, r 407 E 15th South.  
 —Jane, stenog, b 442 W 6th South.  
 —Janet (wid John), r 236 I.  
 —John, barber Morck & Peel, r 101 Poplar, Murray.  
 —John A (Burt & Carlquist), r 1443 S 9th East.  
 —John M, sec Ajax Mining Co, r 38 Kensington Flats.  
 —Joseph W, detective Police Dept, r 815 4th av.  
 —Junius A, driver Citizens Coal Co, b 564 S 3d West.  
 —Leslie J, student L D S I, b 615 4th av.  
 —Mary A (wid Andrew H), r 117 J.  
 —Matilda, stenog Nat Biscuit Co, r 1 Orchard sq.  
 —Olivia M, dep County Clk, b 615 4th av.

**KNIGHT CARRIAGE & AUTOMOBILE CO.**  
 140 SOCIAL HALL ST.  
 Bell Tel. 6223, Ind. Tel. 1334  
**AUTOMOBILE REPAIRING**

## THE ELECTRICAL ENGINEERING & CONSTRUCTION CO.

GROUND FLOOR, BOSTON BUILDING  
 BELL PHONE MAIN 1011

Salt Lake City

# Giesy-Walker Co. Insurance and Real Estate

Both Telephones 1668  
403 Tribune Building

236

BUR

R. L. POLK &amp; CO'S

BUR



Burt Parley B. plumber, b 1157 3d av.  
—Peter A, r 442 W 6th South.  
—Peter G, clk O S L, b rear 349 W 6th South.

**BURTON-BUIST SELLING AGENCY.**

G W Goddard Local Mgr, Mnfrs Agts, 423 Dooly Bldg; Ind Tel 285.  
—Carl C, bkpr, b 2320 S State.  
—Charles carp, r 268 S 4th West.  
—Charles L, student, b 707 2d av.  
—Charles S, cashr State Bank of Utah, treas Alta Club, v-pres Commercial Club, r 33 1st av.  
—Clara (wid Isaac) r 262 S 8th East.  
**BURTON COAL & LUMBER CO, J C McClain Pres, Lyman W Burton V Pres, Theodore T Burton Sec, W J Burton Treas and Mgr, E L Burton Director, Office 17 W 2d South, Bell Tel 808-R2, Ind 57, Yards 551 S 3d West, Bell Tel 808-R3 Ind 808 (See right side lines).**

## BURTON COAL & LUMBER CO.

### ALL KINDS OF LUMBER

Manufacturers of Tarred Felt, Pitch, Coal Tar and Creosote.  
Builders' Hardware, Mining Timbers, Portland Cement, Ready Roofing, Compo Board, Building Paper, Combination Fence, etc.

Bell Tel. 808. Ind. Tels. 808 and 57

Up-Town Office, 17 W. Second South St.

Yard, 551 S. Third West St.

Burt Ralph H, student L D S U, b 615 4th av.  
—Robert M, foreman Garfield Smelter, r 729 Wellington, Liberty Park.  
—Robert W, driver Nat Biscuit Co, r rear 337 W 5th South.  
—Sadie, emp Union Paper Box Co, b 64 Marion.  
—Thomas R, clk O S L, b rear 349 W 6th South.  
—Wallace J, lab O S L, b 236 I.  
—Wilford, b 564 S 3d West.  
—Willard R, plstr, r 726 5th av.  
—Wm C, clk, b 236 I.

**BIRT & CARLQUIST (J A Burt, C H Carlquist), Real Estate, Loans and Insurance, 14 W 2d South, Both Tels 350.**

Burtleson, see Bertelsen.  
Burtner Irrigated Lands Co, Oasis Land & Irrigation Co, selling agts, 622 Judge Bldg.

Burtoft Fred, carp Sierra Nevada Mill Co, r 319 S 2d East.

Burton, see also Barton.  
—Ada M, student, b 2406 S State.  
—Alfred J, tmstr, r 2336 S State.  
—Alice M, tchr Burton School, b 2310 S State.  
—Anna, matron St Marks Hospital.  
—Arthur T, surveyor, b 2320 S State.  
—Austin G, mining eng L G & H K Burton, r 2350 S State.  
—Beatrice, b 1 Bedford Villa.

Burton David G, tel opr O S L, Sandy, r same.

—Dora M, b 262 S 8th East.  
—Edward, student, b 465 N 1st West.

**BURTON EDWARD L, Stock Broker, 47 S Main, Both Tels 907, Director Burton Coal & Lumber Co, V-Pres Standard Furn Co, r 505 E 1st South, Ind Tel 1532.**

—Edwin, student, b 364 Center.

—Edwin W, student, b 1 Barrows ct.

—Elbert T, pres Higham-Burton Plumbing Co, r 1904 S Main.

—Eloise, b 106 S 2d West.

—Ernest, driver, b 423 Galena.

—Ernest A, clk Studebaker Bros, b 512 E 5th South.

—Evelyn J, b 810 Jefferson.

—Florence S, b 2406 S State.

—Frank L, student L D S U, b 2336 S State.

## MINES AND STOCKS

### WILSON BROS.

Office 208-209 Brooks Arcade, Corner State and Third South. (See Advertisement on Page 25)

## “ROYAL CRYSTAL” Table Salt

ROYAL CRYSTAL MEANS PURITY AND STRENGTH

### INLAND CRYSTAL SALT CO., Manufacturers

**THE REPUBLICAN** ALL THE NEWS **50c A MONTH** WHY PAY MORE?

- Burton Fred H. tel opr. b 1 Barrows ct.  
 —George F. bartndr. r 617 N 1st West.  
 —George O. patrolman Police Dept. r 950 S 4th East.  
 —George W. b 134 S 2d West.  
 —Grace, b 122 S 7th East.  
 —Grover G. student L D S U. b 2310 S State.  
 —Hardy G. plumber. b 2466 S State.  
 —Harold W. draftsman B O Mecklenburg. r 819 Jefferson av.  
 —Harry. clk Cullen Hotel. r 956 E 3d South.  
 —Hattie M (wid Charles E) rms 30 S 1st West.  
 —Hazel G. student L D S U. b 2320 S State.  
**BURTON HEBER K** (L G & H K Burton). r 315 W 1st South. Bell Tel 1659-Z.  
 —Henry B. carp St Dept. r 821 S 2d East.  
 —Henry F. farmer. r 2310 S State.  
 —Henry F Jr. moved to Moapa. Nev.  
 —Hilma. r 336 G.  
 —Hosea M. grocer and rest. 235-237 W 2d South. r 324 same.  
 —Howard H. carp. Wilson Hotel.  
 —Ivy R. clk Republican. b 707 2d av.  
 —John. b 960 S 8th East.  
 —John. clk. b Sampson Flats.  
 —John F. lyman Orpheum Theatre. b 707 2d av.  
 —John W (King & Burton) r Sampson Flats.  
**BURTON JOSEPH F.** Gen Mgr Utah Implement & Vehicle Co. 135-139 S State. r 385 5th av. Bell Tel 4704-K.

**LYNCH & HARMON**  
**ENGINEERS AND CONTRACTORS**  
 222 Judge Building

- Burton Joseph H. salesman Utah Imp Veh Co. b 385 5th av.  
 —Julia. b 2310 S State.  
 —Kate. r County Infirmary.  
 —Kate. student L D S U. r Kaysville. U.  
 —Kate F (wid John H). stenog U S Surv Gen. r 118 2d av.  
**BURTON LAFAYETTE G.** (L G & H K Burton) r 124 S 2d West. Bell Tel 3707-Y.  
 —Laurette S. b 2336 S State.  
 —Lawrence. r 329 W 6th North.  
 —Lee D. student. b 385 5th av.  
 —Leone. b 118 S 2d West.  
 —Lorna. student St Marys Academy.  
 —Louise. student. b 364 Center.  
 —Lucille. student L D S U. b 2157 Grand av.  
**BURTON LYMAN W.** Asst Cashier Desert Nat Bank. V-Pres Burton Coal & Lumber Co. r 2346 S State.  
**BURTON L G & H K** (Lafayette G and Heber K). Mining Engineers. 314 Hooper Bldg. Bell Tel 1406 (See adv).

**L. G. & H. K. BURTON**

*Civil and Mining*  
**ENGINEERS**

**U. S. MINERAL SURVEYORS**

314 Hooper Building

Salt Lake City, Utah

**Art Metal & Chandelier Co.**

*Everything*  
**Electrical**

62 W. 3d SOUTH ST.

- Burton Margaret. student U of U. b 124 S 2d West.  
 —Margaret G. student L D S U. b 2336 S State.  
 —Maria S (wid Robert T). r 106 S 2d West.  
 —Mary E. b 141 S 1st West.  
 —Mary E (wid John H). r rear 446 W 7th South.  
 —Mary J. emp Troy Laundry. b rear 446 W 7th South.  
 —Mary S. clk P B O. r 707 2d av.

**Londoner-Cary Detective Bureau**

J. N. LONDONER — H. FRANK CARY  
 (Formerly Officials Pinkerton's National Detective Agency)

224-226 Brooks Arcade, 3rd South and State Sts. ALL PROPER DETECTIVE WORK UNDERTAKEN.

Carpets Cleaned and Re-laid  
 Upholstering and Mattress Making  
 Cold Blast Feather Renovating  
**Salt Lake Steam Carpet Cleaning Works**  
 436 S. 7th East St.  
 Bell Tel. 2019. Ind. Tel. 1110  
 EMER EYMON, Proprietor

# INTER-MOUNTAIN ELECTRIC CO.

13 S. Main Street

Phones 354

239

BUR

R. L. POLK & CO'S

BUS

## YOUNG & FOWLER (Inc.)

Ernest M. Fowler, Mgr.

## FIRE INSURANCE

32 S. Main St. Ind. Tel. 10

- Burton Minnie, student L D S U, r Kaysville, U.
- Nellie A, student, b 268 S 4th West.
- Nelson H, opr W U Tel Co, r 1 Barrows ct.
- Nelson S, opr W U Tel Co, b 1 Barrows ct.
- Otis A, driver Keith-O'Brien Co, r 821 S 2d East.
- Peter, lab P J Moran, rms Clift House.
- Rachel E, b 355 5th av.
- Ralph, clk H M Burton, b 118 S 2d West.
- Ray S, assayer, h 707 2d av.
- Robert T, broker, 225 D F Walker Bldg, r 707 2d av.
- Robert T jr, assayer J W Currie, b 707 2d av.
- Roy, solr, rms 60 S 1st West.
- School, 1900 S State.
- Susan E (wid Robert T), r 134 S 2d West.
- Thelma I, student U of U, r Center-ville, U.

- BURTON THEODORE T**, Sec Burton Coal & Lumber Co, r 557 S 3d West.
- Theresa L, tchr Roosevelt School, b 707 2d av.
- Thomas, lab, rms 4012 S State.
- Venice, student St Marys Academy.
- Walter B, student L D S U, b 2157 Grand av.

- BURTON WALTER J**, Treas and Mgr Burton Coal & Lumber Co, Chairman County Commissioners, r 2157 Grand av, Bell Tel Forest 59, Ind 12812.

- BURTON WILLARD C** (Geo F Felt Lumber Co), r 2320 S State, Bell Tel 3846-X.

- Willard G, clk Geo F Felt Lbr Co, b 2320 S State.
- Wm, tmstr Street Dept, b 535 Post.
- Wm H, contr, 625 S 2d West, r same.
- Wm S, mining, r 118 S 2d West.
- Wm T, hlpr D & R G, r 465 W 8th South.

- Burwell George O, agt, rms 264 S West Temple.
- Mrs Kate, waiter J H R Franklin Co, rms 264 S West Temple.
- Busacca Seraphim, private U S A, Ft Douglas.
- Busath Agnes M, stenog Greenewald Furn Co, b 774 W South Temple.
- Albert C, lino opr Deseret News, r 725 S 8th West.
- Christian, foreman Silver Bros Iron Wks Co, r 774 W South Temple.

- Busath Elsie, b 774 W South Temple.
- Eugene B, lino opr Deseret News, r 1450 S 9th West.
- Joseph N, stenog Capital Elec Co, b 774 W South Temple.
- Busby Alicia C (wid Wm S), r 938 E 7th South.
- Andrew E, horseshoer, r 756 E 5th South.
- Andrew M, r 731 Hawthorne av.
- Clifford H, b 756 E 5th South.
- Ella E, stenog J G McDonald C Co, b 938 E 7th South.
- Ethel H, b 756 E 5th South.
- George B, mining, r 770 E 7th South.
- Harry A, student, b 938 E 7th South.
- Ilda (wid Joseph), r 4 Snarrs ct.
- James C, appr Art Metal & C Co, b 240 E 4th South.
- John, tmstr McConaughy-Losee Lbr Co, r 240 E 4th South.
- John E, hlpr Street Dept, r 467 S West Temple.
- John K, paper hngr, r 674 S 9th East.
- George B, watchman, r 114 N 2d West.
- Wm A, clk O S L, b 928 E 7th South.
- Busch George F, mining, 421 Judge Bldg, r 48 S 6th East.
- Gretchen, b 48 S 6th East.
- Joseph W, patrolman Police Dept, r 1335 S 9th East.
- Mary, student, b 48 S 6th East.
- Buschmann George, student, b 250 N 9th West.
- Gustav F, foreman Beobachter Pub Co, r 250 N 9th West.
- Buscomb Jacob, miner, rms 17 Phipps pl.
- Busey J Lynn, solr Utah Elec Supply Co, rms 137 S West Temple.
- Eush Amos hlpr Elias Morris & Sons, r rear 564 E 4th South.
- Barbara A (wid John P), r 416 E 6th South.
- Benjamin, lab Burton Coal & L Co, r 840 W 3d South.
- Charles C, collr Greenewald Furn Co, r 244 W 3d North.
- Effie M, b rear 564 E 4th South.
- Elizabeth (wid James), b 920 4th av.
- Eugene, usher Colonial Theatre, b 1655 S State.
- E Lenore, student, b 416 E 6th South.
- Fred C, plat mkr County Recorder, r 274 M.
- George A, clk O S L, b 1655 S State.
- George E, r 44 E 2d South.

**MINING JIGS, GALLOWS  
FRAMES, TANKS AND  
MINING TIMBER  
RIO GRANDE LUMBER CO.**

## INTER-MOUNTAIN MILLING CO.

161-163 N. 3rd WEST ST. BOTH PHONES 128

Husler's Flour, Grain,  
STEAM ROLLED, GROUND  
and Chopped Feed

Liberty Sheet Metal  
Works  
221 W. SOUTH TEMPLE ST.  
Ind. Tel. 4029



LENTELS,  
BUILDING  
FRONTS

CORNICES



# MEHESY'S Furs and Millinery

166 S. MAIN STREET—Next to Auorbach's

KNUTSFORD HOTEL BUILDING

BUS

SALT LAKE CITY DIRECTORY 1909.

BUT

239

Bush Holly E. clk, r 274 M.  
—Hubert G. clk Pac Ex Co, b rear 564 E 4th South.  
—James E. printer C R Savage Co, r 920 4th av.  
—John E. cond U L & R Co, rms 146 S 3d East.  
—John W. student, b 483 1st av.  
—Joseph A. mining eng, 307 D F Walker Bldg, r 13th South and 17th East.  
—J Frank, blksmith, r 667 N 2d West.  
—Leah V. tchr Forest School, b 416 E 6th South.  
—Leon, student, b 1655 S State.  
—Lillian, b 274 M.  
—Mrs Mary A (Gorce & Bush) r 1655 S State.  
—Oswald A. hlpr Elias Morris & Sons, b rear 564 E 4th South.  
—Rose M, b 274 M.  
—Squire, r S2 W 1st North.  
—Virginia A. tchr High School, b 416 E 6th South.  
Busha Alberta, clk Paris Millinery, b 215 E 7th South.  
Bushnell Earl, porter, rms 449 W 2d South.  
—Olive M, rms 449 W 2d South.  
—W Raymond, clk Hirschman Shoe Co, b 211 E 4th South.  
Bushong Charles F, r 114 L.

**BUSSARD REV FRANKLIN W**, Pastor Holy Trinity English Lutheran Church, 336 S 4th East, r same, Bell Tel 4198.

Busse Arthur, butcher Murray Meat & L S Co, r e s 2d West s of 15th South.

Bussey Bennett, r 247 S 2d West.

—B E, r 247 S 2d West.

—E F, r 247 S 2d West.

Bussinger Frank, rms 327 W South Temple.

Bussio Michael, emp Amer S & R Co, r Murray.

—Nicholas, brkman D & R G, r West Jordan.

Bussman Theodore A, r 79 R.  
Buswell, see also Boswell.

**BUSWELL J J**, Oph D. Ophthalmic Specialist, 265-206 Scott Bldg, Hours 10 to 12 a m 2 to 5 p m, Ind Tel 1696-R, r 1115 3d av, Ind Tel 1716.

**BUSWELL WM M**, Neurologist, 205-206 Scott Bldg, Hours 10 to 12 a m 2 to 5 p m, Ind Tel 1696-R, r 641 6th av, Bell Tel 5313-Y.

C. G. SEYBOLDT, PROP.



237 S. MAIN ST.

*"The Name A Guarantee of Quality"*

## Otis Elevators

**BUSY BEE CAFE**, Dodds & Porter Propsr, The Place for a Busy Man at Any Time, Quick Service, Popular Prices, 222½ S State, Ind Tel 1929.

Butchart Madge, r 216 W 2d South.

Butcher Charles, lab Taylor & Brunton O S Co, r nr Highland Box Smelter, Murray.

—Dess, lab, r 2710 S State.

—Edward, lab Taylor & Brunton O S Co, r Taylorsville.

—Edwin, 2d Bent U S A, Ft Douglas.

—Eunice R, clk J G McDonald C Co, b 150 Thompson's ct.

—Frank S, finisher, r 942 E 2d East.

—George, wirewkr Crager W & I Wks, r 335 Chester.

—George W, lab, r 862 Roberta.

—Isaac, carp Crager W & I Wks, r 150 Thompson's ct.

—Moroni, lab, r 9 Roberts ct.

—Samuel M, died Apr 18, '98, age 91.

—Sarah C (wid Samuel M), b 964 Rice.

—Teany R, clk, b 150 Thompson's ct.

—Wm M, miner, r 854 S 5th East.

Butchorn Conrad, r 955 Fremont av.  
Butkovich Nicholas, saloon and furn rooms, 121 S 2d West, r same.

—Peter, bartndr Nicholas Butkovich, b 121 S 2d West.

**BUTLER ALMA**, Knife, Scissors and Razor Grinding and Saw Filing, 122 W 2d South, r 606 S 3d West.

—Alva, farmer, r Big Cottonwood rd.

—Alva J, trav agt, r Sandy.

—Andrew J, moved to Helper, U.

—Anna, student, b 606 S 3d West.

—Anna B, furn rooms, 237 S 3d East.

—Annie, domestic, 724 E 2d South.

—Annie, student L D S U, b 56 S West Temple.

—Argent A, bailiff County Jail, r 178 C.

**BUTLER ART SHOES**, T Sleater Butler Mgr, 1101 Boston Bldg, Bell Tel 4090.

—Belle, nurse, 237 S 3d East, b same.

—Benjamin P, clk, b 11th East bet 9th and 10th South.

—Catherine B, printer S L Photo Supply Co, b 237 S 3d East.

—Clara, b 606 S 3d West.

**BUTLER CLIPUS N**, Supt Mails Telegram, r 238 S 2d East.

—Clyde H, clk, b 1375 S 10th East.

—Delia (wid Henry C), r 1375 S 10th East.

—Dora S, b 233 W 5th North.

**SALT LAKE BUILDING & MANUFACTURING CO.** 20-40 N. 2ND WEST ST.  
**LUMBER DEALERS AND CONTRACTORS** PHONES 345.

## CALLAWAY, HOOK & FRANCIS

Visit Our New Store, 66 Upper Main Street

HEADQUARTERS FOR HOTEL, RESTAURANT AND BAR SUPPLIES

**WASATCH ELECTRIC SERVICE COMPANY**  
 46 POST OFFICE PLACE  
 "THE NEW BUSINESS CENTER"  
 "THE ELECTRICAL PEOPLE"  
 SALT LAKE CITY, UTAH  
 BELL PHONE MAIN 2216, IND. 2211

**THE PALACE MEAT MARKET**  
 263-265 S. Main St. Private Branch Exchange-Both Phones  
**WHOLESALE AND RETAIL MEATS, FISH, POULTRY AND BUTTER**

240

BUT

R. L. POLK & CO'S

BUT

**Dietz & Davis Plumbing Co.**  
 MODERN SANITARY PLUMBING, HEATING  
 AND GAS FITTING  
 Bell Tel. 3727  
 Ind. Tel. 99  
 427 S. Main St.

- Butler Edward, electr, rms 164 W South Temple.  
 -Edwin, b 65 N 1st West.  
 -Emil W, lab, b Big Cottonwood rd.  
 -Eric, bksmith, r Big Cottonwood rd.  
 -Eric J, hlpr Garfield Smelter, b Big Cottonwood rd.  
 -Frank E, driver, b 367 C.  
 -Fred, mining, r 1010 E 2d South.  
**BUTLER FRED W**, Full Line of Imported and Domestic Cigars, Tobacco and Smokers' Articles, Fine Billiard and Pool Hall in Connection, 293 S State, r 1375 S 10th East, Ind Tel 19714.  
 -George C, electr Meldrum & Gunn, r 654 Elizabeth.  
 -George H, teller Utah Nat Bank, r 426 E.  
 -George J, cashr W U Tel Co, rms 272 E 21 South.  
 -George W, r 654 Elizabeth.  
 -Harry M, trav agt Smith-Bailey Drug Co, r Ogden, U.  
 -H Clyde, with F W Butler, b 1375 S 10th East.  
 -James P, smelterman U S Smelting Co, r Union.  
 -Jane, student, b 459 3d av.  
 -Mrs Jane R, b 237 S 3d East.  
 -John E, r 482 E 2d South.  
 -John L, cond U L & R Co, r 525 4th av.  
 -John M, grocer, 464 E 2d South, r 12 Barrows ct.  
 -John T, clk O S L, r 56 S West Temple.  
 -Joseph L, cond, r 525 4th av.  
 -Lafayette L, prof U of U, r University Apts.  
 -Leander N, opr U L & R Co, r Big Cottonwood Canyon.  
 -Leslie, lab, b Butlerville.  
 -Malcolm L, embalmer S M Taylor & Co, r 255 E 1st South.  
 -Mary E, r Big Cottonwood Canyon.  
 -Matilda (wid Argent), r 367 C.  
 -Mattie, r 426 S 6th East.  
 -Mercy L, stenog U L & R Co, b 1375 S 16th East.  
 -Mrs Minnie J, janitor Butler School, r Big Cottonwood rd.  
 -M M Mabel, tchr, b Big Cottonwood rd.  
 -Nellie, clk L & A Cohn, b 237 S 3d East.  
 -Neri, farmer, r Butlerville.  
 -Neri A, opr U L & R Co, b Big Cottonwood Canyon.  
 -Nettie E, b Big Cottonwood rd.

- Butler Philander, grinder, 363 S State, r 606 S 3d West.  
 -Raiph M, student, b 237 S 3d East.  
 -Robert W, electr Mine & Smelter S Co, b 237 S 3d East.  
 -Mrs Sadie, cook, b rear 527 S State.  
 -Samuel, porter, Ft Douglas.  
 -Samuel F, contr, r 11th East bet 9th and 10th South.  
 -School, Big Cottonwood rd.  
 -Thomas, 2d hd goods, 56 S West Temple, r 383 J.  
 -Thomas E, ins agt, b 11th East bet 9th and 10th South.  
 -Thomas J, b 232 W 5th North.  
**BUTLER T SLEATER**, Mgr Butler Art Shoes, 1161 Boston Bldg, Bell Tel 4690, r 333 J, Bell Tel 2232-NX.  
 -T Warren, cash Utah Ind Tel Co, r 374 D.  
 -Waldo W, tmstr Liberty Park, r 374 S 2d East.  
 -Walter R, lab Electrical Eng & Const Co, b 237 S 3d East.  
 -Ward Meeting House (L D S), Big Cottonwood rd.  
 -Wm B, barber, 327 1/2 W South Temple, r 525 S 2d West.  
 -Wm, L, with J M Butler, r 237 S 3d East.  
 -Wm F, clk, b 11th East bet 9th and 10th South.  
**BUTLER WM R**, Representing M E Smith & Co (Omaha), Wholesale Dry Goods and Mfrs, 218 Jennings Bk, Both Tels 1902, r 75 S, Bell 1665-Y.  
 -Wm W, farmer, r Butlerville.  
 -Butovich Nick, lab, r West Jordan. Butte, see also Budd and Butts.  
 -Clarence A, appr J J Farrell, b 330 S 2d East.  
 -Florence, emp Empire Utah Laundry, b 521 N 6th West.  
 -Isabella, student, b 273 N 1st West.  
 -John, watchman, r 273 N 1st West.  
 -Kate, b 273 N 1st West.  
 -Martha, r 611 W 1st North.  
 -Maude, emp Empire Utah Laundry, b 521 N 6th West.  
 -Thomas, repr O S L, r 521 N 6th West.  
 -Wm J, eng O S L, r 476 W 5th South.  
 Butterfield Andrew, sheepman, r Taylorsville.  
 -Annie L, b 1642 S State.  
 -Arthur, lab, b Union.  
 -Asa K, lab, b Taylorsville.

**C. M. WOODLE**  
 118 W. FIRST SOUTH ST.  
 IND. TEL. 1248  
**CARPENTER AND CABINET WORK**

**J. P. FOWLER CO.** Carriage, Wire and Iron Works  
 WE FIGURE WITH CONTRACTORS FOR ORNAMENTAL WIRE AND IRON WORK  
 Bell Tel. 3281; Ind. Tel. 1220  
 55 to 59 S. WEST TEMPLE STREET

# SIERRA NEVADA LUMBER CO.

Lumber, Interior Finish, Sash, Doors. State Agents Ruberoid Roofing and Beaver Wall Board  
35 S. 3d WEST ST. BOTH PHONES 252

BUT SALT LAKE CITY DIRECTORY 1909. BYR 241

Butterfield Bert, tmstr, b Taylorsville.  
—Charles W, fireman S L Route, r Union.  
—Clara A, student, b 1042 S State.  
—David E, sheepman, r Taylorsville.  
—Don Carlos, roofer, h 1042 S State.

**BUTTERFIELD EDWARD L.**, Contractor and Gravel Roofer, 1042 S State, r same, Bell Tel Forest 116-K.

—Edward L jr, tinner Bywater & Groo, r 268 S 9th East.

—Elijah A, tapper Amer S & R Co, r Lovendahl rd 4 e of State, Murray.

—Franklin, farmer, r Taylorsville.

—George H, lab, b Taylorsville.

—Lyman T, herder, r 47 Western.

—Nellie M, dressmkr, b 1042 S State.

—Robert H, lawyer, 616 Judge Bldg, r 324 S 4th East.

—S R, r 322 W North Temple.

—Walter G, tmstr, r Union.

Butterwood Carrie M, b 516 N 2d West.

—Frances C (wid Thomas), r 516 N 2d West.

—Thomas J, sec Occidental Club, r 236 W 6th North.

**BUTTERWORTH ALICE** (wid Edmund), Dry Goods, Groceries, Gen Mdse, Hay and Grain, 302 S 3d West, Bell Tel 3201, r 312 same.

—Alice E, student Henager's Bus Coll, b 429 W 3d South.

—Edmund A, carp, b 150 Jeremy.

—Edwin (Butterworth & Wright), r 1 Denver ct.

—John A, b 21st East 1 s of 13th South.

—John F, carp, r 150 Jeremy.

—Mary A, b 21st East 1 s of 13th South.

—Ralph, student L D S U, b 429 W 3d South.

—Robert F, clk Alice Butterworth, r 429 W 3d South.

—Robert J, mach D & R G, r 1240 W 2d South.

—Wm B, pres Henry Wagener Brg Co, r Moline, Ia.

—Wm J, clk in chg Calder's Park Sta P O, r 21st cor 13th South.

—Wm L, carrier P O, r 12th South and 21st East.

**BUTTERWORTH & WRIGHT** (Edwin Butterworth, Ernest Wright), Real Estate, Loans and Insurance, 55 S Main, Bell Tel 516, Ind 649.

Buttle Elizabeth (wid Wm), r 458 W 5th South.

—Olyette, nkr Nat Biscuit Co, b 476 W 5th South.

THE **UTAH BUSINESS COLLEGE**

TRAINS FOR BEST SERVICE  
School All Year Enter Now

## WALKER'S

**MEN'S FURNISHINGS  
BETTER STYLES**

Better Qualities. Cost No More

Buttle Robert E, tmstr Olson & Lytle Co, r 466 W 5th South.

—Wm J, eng S L Route, r 476 W 5th South.

—Wm J jr, electr Inter Mt Elec Co, b 476 W 5th South.

Butts, see also Budd and Buttle.

—Charles M, draftsman W P Ry, rms Miller Flats.

—George, hostler John Farrington, b 1353 Lincoln.

—George F, carp, r 143 S 9th East.

—George W, lab P J Moran, b 1353 Lincoln.

—Wesley H, carp, r 1353 Lincoln.

**BUTXON REV ALBERT, Ph D**, Pastor Central Christian Church, cor 3d East and 4th South, r 466 S 5th East, Ind Tel 2991.

—Anna, b 1127 E South Temple.

—Charles H, emp U S Smelting Co, r Union.

—Henry C, farmer, b Union.

—Pearly W, emp U S Smelting Co, b Union.

Buys Almy O, barber, b 1377 Washington.

—Hiram E, miner, b 1277 Washington.

—Wm E, real est, r 1377 Washington.

Buytendorp Emil, clk, b 52 Marion.

—Herman, mach, r 52 Marion.

—Herman jr, trunk mkr, b 52 Marion.

—Lane A J, trunk mkr J I Gallacher, b 52 Marion.

Buzzo Dorothy L, r 464 F.

—Elizabeth G (wid James B), b 1850 S 11th East.

—Howard, r 464 F.

—James B, r 520 S 3d East.

**BUZZO JOSEPH**, Teller Walker Bros Bankers, r 464 F.

—Wilfred R, eng, b 520 S 3d East.

Behee Adair, r 9 Stanley pl.

—Julia, b 9 Stanley pl.

—Partridge, r 9 Stanley pl.

—Rubama, r 315 S West Temple.

Byer, see also Beler and Beyer.

**BYER EDWIN E**, Teller Nat Bank of the Republic, r 12 W North Temple.

Byers George W, lab Garfield Smelter, r Garfield.

—Snyder Co (W A Beyers, S O Snyder), brokers, 323 Atlas Bk.

—Wm A (Byers-Snyder Co), r 56 Vine.

**BURTON COAL & LUMBER CO.**

BELL TEL. 808

17 W. SECOND SOUTH

551 S. THIRD WEST

IND. TELS. 808 AND 57

MINING TIMBER, PORTLAND CEMENT

## Utah Audit & Accounting Co, Inc.

AUDITING, ACCOUNTING AND SYSTEMATIZATION

Specialty—Municipal and Corporate Books and Commercial Accounts

Individual Accounts Handled

New Systems and Methods

JOHN W. ANNAND AND H. A. JOPLIN, MANAGERS

IND. 3350  
BELL 1281

# Geo. F. Felt Lumber Co.

Lath, Shingles, Cedar Posts, etc.

Mfrs. of Combination Fence

OFFICE: No. 12 E. 2d SOUTH ST. Bell Tel. 3124; Ind. 116; YARDS: 846 S. STATE ST. Both Tels. 24

242

BYR

R. L. POLK & CO'S

CAD

## Clothing, Furnishings, Hats

172  
SOUTH



MAIN  
STREET

Byrd, see also Bird.  
 —John G, private U S A, Ft Douglas.  
 Byrne, see also Burn.  
 —Charles E, clk, b 634 W 3d North.  
 —Eva, hlpr J G McDonald C Co, b 634 W 3d North.  
 —Rev James, tchr All Hallows Coll, r same.  
 —Leo, clk, b 634 W 3d North.  
 —Roy T, mfrs agt, L & A Simon Bldg, r 19 Kensington Flats.  
 —W W, mining, b Kenyon Hotel.

Byron, see also Bjorn.  
 —Andrew J, saloon, 274 S State, r 1352 S 9th East.

Byrnes James W, barber Alta Club, r 1429 S 11th East.

—John J, driver Redman M & S Co, rms Savoy Hotel.

Bythway Benjamin, blksmith Silver Bros Iron Wks Co, r 365 W 7th North.

—Henry K, mach Silver Bros Iron Wks Co, b 365 W 7th North.

—Rebecca, laund St Marks Hospital, b 365 W 7th North.

—Ruth L, clk A W Frewin, b 365 W 7th North.

—Sarah (wid Thomas), r 473 W 8th North.

—Sarah E, student, b 365 W 7th North.  
 —Thomas, driver Troy Laundry, r 289 Center.

Bywater Alma T, messr O S L, b 169 N 6th West.

**BYWATER MRS ANNIE H**, Mgr Overall Factory Z C M I, r 753 6th av, Bell Tel 3533-Y.

—Dora, waiter J H R Franklin Co, rms 107 S Main.

—Edna, stenog Burt & Carlquist, b 349 W 6th South.

—Edward R, clk O S L, b 349 W 6th South.

—Ella, clk J H R Franklin Co, rms 107 S Main.

—Elmer T, clk, b 169 N 6th West.

—Emmett W, eng O S L, r 517 N 5th West.

—Frank, eng, r 24 S 7th West.

—Garnis, b 753 6th av.

—George E, plumber Lawrence & Bywater, b 753 6th av.

—George G, student U of U, b 2063 Verona.

—George Y, clk O S L, r rear 347 W 6th South.

—Henry J (Bywater & Groo), r 413 E 4th South.

Bywater Henry L, electr, b 349 W 6th South.  
 —Janet B, b 2063 Verona.  
 —James A, clk O S L, b 349 W 6th South.  
 —Jeannette R (wid George J), r 349 W 6th South.  
 —John T, eng D & R G, r 827 E 1st South.  
 —Joseph F, eng D & R G, r 24 S 7th West.  
 —Joseph G, eng D & R G, r 2063 Verona.  
 —Lynn, student L R S U, b 2063 Verona.  
 —Murray M, jeweler, b 2063 Verona.  
 —Willard G, coachman, b 1198 S 7th West.  
 —Willard W, patternmkr O S L, r 169 N 6th West.  
 —Wm A (Lawrence & Bywater), r 529 E 8th South.  
 —Wm H, chl eng Z C M I, r 753 6th av.  
 —Wm J, wirewkr J P Fowler Co, r 365 W 6th South.  
 —& Groo ( H J Bywater, J L Groo), tanners, 146 W South Temple.

### C

C A Mfg Co, A T Egan agt, paints, etc, 11 Walker Bros Bank Bldg.

C-C Cons Mining Co, Gideon Snyder sec, 414 Judge Bldg.

Cabin Mining Co, C B Felt sec, 42 Post Office pl.

Cable Edward, carp, r 254 Fern av.

—Mrs Elizabeth, emp S L Knitting Wks, r 268 Canyon rd.

Cascavas George, clk Thomas Politz, rms 123 S 4th West.

**CACHE KNITTING WORKS** (Successor to Ensign Knitting Works), E T Lloyd Mgr, 30 Richards, Bell Tel 4792, Ind 2549.

**CACHE VALLEY CONDENSED MILK CO**, Lorenzo Hansen Mgr, Oswald B Hansen Local Mgr, 145 Pierpont av, Ind Tel 1645 (See adv under classified Creameries).

Cactus Smelting & Copper Mining Co (See Newhouse Mines & Smelters).

Cadapal John, lab Garfield Smelter, r Garfield.

Caddell Wm J, furn rooms, 123 W 3d South.

Safe Deposit Boxes for Rent.

SALT LAKE

Security & Trust Co.

34 UP MAIN ST.

**OPEN A SAVINGS ACCOUNT**  
 With Zion's Savings Bank & Trust Co.

# UTAH MINING MACHINERY & SUPPLY COMPANY

224-232 S. West Temple St.

Agents INGERSOLL-RAND CO.

CAD SALT LAKE CITY DIRECTORY 1909. CAH 243

- Caddy Alfred E, carp, r 3605 S 3d East.
- John H, carp, r 230 E 14th South.
- Cadore Paul, waiter Chesapeake Cafe, b 255 S 1st West.
- Cadwallader Lacey L, supt Utah Gas & C Co, r 659 E South Temple.
- Cadwell Cora, opr Utah Ind Tel Co, b 1326 S 11th East.
- Caffall Alma, brklyr, r 187 L.
- Arthur C, collr S L Clock Co, r 308 Lincoln.
- Charles W, mkr S L Stamp Co, r 779 6th av.
- Ephraim, carp, r 3292 S 7th East.
- J Melvin, hlpr S L Stamp Co, b 779 6th av.
- Lawrence M, finisher W L Wetherbee, r 462 Pearl av.
- Mabel C, stenog Hubbard Publicity Co, b 187 L.
- Nellie, clk, b 187 L.
- Richard J, clk Knotts G & M Co, r 880 1/2 1st av.
- Caffey, see also Coffey.
- Benjamin F, pres C E Miller Brok Co, r 66 E 1st North.
- Eugene, student, b Ft Douglas.
- Frank, student, b 66 E 1st North.
- Lochlin W, 1st lieut U S A, Ft Douglas.
- Caffrey Otto, died Mar. 24, '08, age 26.
- Cage Darcy L, barber, r 1043 Fuller Hill av.
- Cahill, see also Carhill.
- Edward, brklyr, rms 570 S Main.
- John, waiter, rms 112 1/2 S State.
- J Patrick, died Dec. 9, '08, age 62.
- Mrs Theresa, r 568 E South Temple.
- W Edward, waiter Bismarck, r Wash Rooming House.
- Cahn, see also Kahn.
- Lazard, b Knutsford Hotel.
- Nellie, b Knutsford Hotel.
- Cahoon, see also Calhoun.
- Alonzo A, v-pres Western Clay Products Co, r 706 E 12th South.
- A Ray, b 36 S State, Murray.
- Brent, student, b 87 Poplar, Murray.
- Charles H, lab, b 26 Jeremy.
- Chester P, sec and mgr Progress Co, w s State n of 16th South, r 45 E 17th South.
- Clara, student, b 36 S State, Murray.
- Clarence E, clk U L & R Co, b 3 Sperry av.

## SIERRA NEVADA MILL CO.

Fine Interior Woodwork

347 W. South Temple St.  
Phones 262

- Cahoon Daniel F, supt Murray Sta P O, r 87 Poplar, Murray.
- Erma, clk Murray P O Sta, b 195 Vine, Murray.
- Ernest (Tripp & Cahoon), r 3 W Capitol av.
- Ethel, clk, b 35 Poplar, Murray.
- George E, student, b 35 Poplar, Murray.
- Harold M, stereo Tribune, b 252 S 6th East.
- Hyrum S, barber, r 433 2d av, s e.
- Jacob, r 253 W 3d North.
- James, carp, b 147 Leslie av.
- James W, pres Progress Co, saloon 150 S State, Murray, and Garfield, r 164 S State, Murray.
- John, carp, r 147 Leslie av.
- John B, student U of U, b 35 Poplar, Murray.
- John P, pres and mgr S L Pressed Brick Co, pres Miller-Cahoon Co, v-pres and treas Progress Co, v-pres Murray State Bank and treas Mill Co, r 35 Poplar, Murray.
- Joseph C, r 195 Vine, Murray.
- CAHOON J M, Architect, 315 Herald Bldg, Bell Tel 3991, r 927 E 1st South, Bell Tel 1340-Z.**
- Joseph M, transfer agt S L Livery & T Co, r 252 S 6th East.
- J Wm jr, bkpr Progress Co, r 199 E 17th South, Murray.
- Leonard, consig eng U S S R & M Co, r 717 E 9th South.
- Lizzie, b 662 E 7th South.
- Margaret, student, b 252 S 6th East.
- Margaret C (wid Andrew), r 23 5th av, Murray.
- Mary (wid Andrew), b 68 N State, Murray.
- Mary (wid Andrew), r 234 W 18th South.
- Mrs Matilda W, music tchr Arlington School.
- Oleane (wid Wm), b 29 S 4th East.
- Reynolds, clk S L Pressed Brick Co, r 36 S State, Murray.
- Roy (Targhetta & Cahoon), r Woods Cross, U.
- Roy, student, b 3 Sperry ct.
- Stella, clk Murray Schools, b 87 Poplar, Murray.
- Sylvia D, stenog R G Dun & Co, b 252 S 6th East.

*Sumbert Paper Co*  
THE PAPER HOUSE

Paper for this Book Furnished by this Company  
Oldest and most Reliable Paper House in The State.

## R. FORRESTER

Geologist and Mining Engineer

622 to 626 Newhouse Bldg.

BOTH PHONES.

Shirts Made To Order

W. E. FIFE CO.  
166 S. Main Street

Tailor-Made



Skirts

Suits

Coats

244

CAH

R. L. POLK & CO'S

CAL

## SALT LAKE STAMP CO.

Rubber and Steel Stamps, Seals,  
Stencils, Badges, Checks, etc.

66 E. 3d SOUTH ST., PHONES 304

Cahoon Teresa, b 195 Vine, Murray.  
—Vera, student L D S U, b 706 E 12th  
South.  
—Wm C, capt Fire Dept, r 3 Sperry ct.

CAINE CHARLES A, Sec Caine & Hooper Co, 209 Hooper Bldg, r 761 7th av, Bell Tel 2866-K.

CAINE JOHN T, V-Pres Caine & Hooper Co, r 351 L, Ind Tel 2523.

CAINE JOSEPH E, Mgr Caine & Hooper Co, 209 Hooper Bldg, r 67 E, Bell Tel 4156.

—Joseph N, student, b 67 E.

—Margaret A (wid Alfred), r 732 S 5th East.

—Wm H, student, b 67 E.

CAINE & HOOPER CO, John T Caine V-Pres, Charles A Caine Sec, Joseph E Caine Mgr, Insurance, 209-210 Hooper Bldg, Bell Tel 2525 (See adv).

# CAINE & HOOPER COMPANY

Resident Agents

## The Liverpool & London & Globe Insurance Co. of England

Phone Bell 2525

209-210 HOOPER BUILDING

Cahto, see also Cato.  
—August J, brklyr, r 375 Kensington av.  
—Ernest, contr, 1990 Major, r same.  
—Selma E, student, b 375 Kensington av.

Cain, see also Kane.  
CAIN ADDISON, Mgr Worcester Trust Co, 1450 S Main, r same, Bell Tel 3090-Red, Ind 89.

—Benjamin, cigarmkr Herman Weiss, b 905 Rice.

—Mrs Caroline, rms Hotel Metropole.  
—Charles L, private U S A, Ft Douglas.

—David A, bellboy, r rear 243 E 1st South.

—Henry E, supt Jensen Creamery Co, r 59 S 11th East.

—James A, eng, r 905 Rice.

—James N, clk F W Butler, b rear 243 E 1st South.

—John, electr, b 905 Rice.

—Ruth, student, b 1450 S Main.

—Walter H, brkman D & R G, r 54 S 7th West.

Caine Albion W, clk S L Hdw Co, r 180 G.

—Blanche E, tchr High School, b 55 1st av.

Cairns James H, barber Thomas Hobba, rms S L House.

—Richard, r 164 S 2d West.

Cairo P, carp Garfield Smelter, r Garfield.

Caitness Apartments, B cor 2d av.

Caitras James, washer Cullen Hotel, rms 235 W 3d South.

—Nicholas, lab Cullen Hotel, rms 235 W 3d South.

Calairo Angelo, clnr O S L.

Calandra John, barber D F Walker, r 23 Keyser ct.

Calas Charles, lab Garfield Smelter, r Garfield.

—Jim, lab Garfield Smelter, r Garfield.

Calder Elsie, b 839 S 7th East.

—Frances (wid Wm W), b 114 J.

## GEORGE SAXTON

Real Estate, Insurance  
Mortgage Loans

ROOM 408 HOOPER BUILDING

# YOUNG & YOUNG

3-4 Nauvoo Bldg.

Ind. Tel. 1077

# REAL ESTATE

BEFORE YOU SUBSCRIBE FOR ANYTHING. 77 E. 3d South St. SEE SHEPARD

# Patents

**MASON, FENWICK  
& LAWRENCE**  
PATENT LAWYERS, Established 48 Years

**Trade Marks  
Copyrights**

**602 F STREET, WASHINGTON, D. C. Booklet Free**

CAL. SALT LAKE CITY DIRECTORY 1949.

CAL. 245

Calder George, lab, r Redwood rd s of 14th South.

—Georgina M, b 264 2d av.

—G Edward, clk Z C M I, r 383 7th av.

—Mackay, student Granite High School, b Calders Sta.

—Orson M, student U of U, b 1567 S West Temple.

**CALDER SAMUEL H**, Salesman Poulton Music Co and Piano Tuner, 130 S State, Bell Tel 2135, Ind 832, r 839 S 7th East, Bell Tel 2936-NY.

—Verner, student, b 539 S 7th East.

—Walter S, carp, r 11th East and 12th South.

—Wm W, salesman Consolidated W & M Co, r 173 K.

Calder's Park, name changed to Wandamere.

**CALDER'S PARK CO**, F Y Taylor Pres, R W Young V-Pres, S H Love Sec and Treas, E M McLelland Mgr, Proprs "Wandamere," Office 30 S Main, Bell Tel 3452, Ind 168, Park bet 13th and 14th South and 5th and 7th East.

—Park Sta P O, Wm J Butterworth clk in chg, opp Wandamere.

Calderwood Elizabeth A, tchr Woodstock School, b 733 Wellington, Liberty Pk.

—Isabelle, cash D A Markel, b 733 Wellington, Liberty Pk.

—Jennie, stenog Brown School, b 733 Wellington, Liberty Pk.

—Margaret S (wid Alexander), r 733 Wellington, Liberty Pk.

—Robert S, clk R M Bell Tel Co, r 738 Wellington, Liberty Pk.

**CALDERWOOD WM R**, Physician and Surgeon, 309-310 Templeton Bldg, Hours 2 to 5 p m, Bell Tel 3382, Ind 1931-A, r 295 Center, Bell Tel 3395, Ind 3695.

Caldwell, see also Colwell.

—Charles Jr, meat ctr, r Glen av, Murray.

—Dorothy K, student, b 76 R.

—Eliza A, r 453 4th av.

—Elizabeth J, student L D S U, b 453 4th av.

—Emily L, b Glen av, Murray.

—Fannie E, student, b Glen av, Murray.

—Florence, student L D S U, r Tooele, U.

## DAYNES-BEEBE



## MUSIC CO.

45 S. Main St.

Phones 328

# UTAH IRRIGATED LANDS SEVIER RIVER LAND & WATER CO.

Bell Phone 1640

815 Newhouse Bldg.

# PIANOS

*Steinway, Sohmer, Vose, Kimball,  
Estey, Schaeffer, Kohler & Campbell.*

## Clayton-Daynes Music Co.

109-113 S. Main St., Salt Lake City

Caldwell Fred J, plumber, r 70 W 5th South.

—James B, clk D & R G, r 76 R.

—Jean O, student L D S U, r Tooele, U.

—John F, plumber Midgley-Margetts P Co, r 70 W 5th South.

—John W, depy marshal, Murray, r 3 Browns av, Murray.

—J Edward, lab, r Union.

—Margaret, tchr L D S U, b 453 4th av.

—Pearl, domestic 847 S 5th East.

—Richard E, mgr West-rn Engineering Co, 208 Sharon Bldg, r 384 C.

**CALEDONIAN INS CO** (of Edinburgh, Scotland), S L Security & Trust Co, Agts, 24 S Main.

Calhoun, see also Cahoon.

—Agnes, student, b 140 W North Temple.

—Byron C, hlpr Remington Typewriter Co, b 140 W North Temple.

—C A, rms Metropolitan Hotel.

—Irvine C, clk Smith Drug Co, b 140 W North Temple.

—Miles B, motorman, r 140 W North Temple.

—Ray B, bkpr, b 140 W North Temple.

Callicotte Maude, tchr Union School, b Union.

**CALIFORNIA HUNGALOW & APARTMENT HOUSE CO**, Frank C Brown Pres and Mgr, 321-322-323 Judge Bldg, Bell Tel 4526, Ind 1412.

**CALIFORNIA EXPERT CLEANING CO**, W E Jones Pres, Marie Bonnard Mgr, French Dry Cleaning of Fine Gowns and Dress Suits, Also Fancy Laundering, 375 S State, Both Tels 1992.

**CALIFORNIA FISH & POULTRY CO** (W J and W C Bowring), Wholesale and Retail Fish, Game and Poultry, Fruits and Produce, 70 W 1st South, Both Tels 942.

**CALIFORNIA INSURANCE CO** (of San Francisco), Rogers-Evans Co Agts, 700 Utah Savings & Trust Bldg.

—Restaurant (Chin Gwing, Louie Tuck), 56 E 1st South.

**CALIFORNIA WINE CO**, Isaac Woolf Propr, Wholesale Wines, Liquors and Cigars, 142-144 W 2d South, Both Tels 2550.

Caligore Frank (Tenenzio & Caligore), r 555 W 4th South.

**Advertising Specialties**  
Phone Bell 3225  
**HUBBARD PUBLICITY CO.**  
109-110 Mercantile Block  
Calendars, fans, blotters, novelties of every description. Advertising that counts. Lowest prices quotable.

# Bernard O. Mecklenburg

ARCHITECT AND  
SUPERINTENDENT

701 Newhouse Bldg.  
Residence, 947 E. Brigham St.

Phones: { Ind. 28 and 2368  
Bell, 2167 and 840-K

246

CAL

R. L. POLK & CO'S

CAM

## J. W. KILLEEN CO.

REAL ESTATE, RENTALS  
LOANS, INSURANCE

218 S. MAIN ST. PHONE 827

Call Benjamin G. foreman Garfield Smelter, r Garfield.  
—Charles J. trav agt United Dev Assn, r 1322 S 11th East.  
—Elihu, music tchr, 470 N Main, r same.  
—Jerome R, rms Colonial Hotel.

**CALLAGHAN ARTHUR V.** Adjuster Agency Co, V-Pres Starlight Mining Co, 400 McCornick Bldg, r 36 H, Bell Tel 2165.

—Cal, artist, rms 14 W 4th South.  
**CALLAHAN DAVID A.** (Successor to A R Derge & Co), Books, Stationery and Office Supplies, 164 S Main, r 238 S 2d East Both Tels 252.

—Edward H, supt D A Callahan, b 238 S 2d East.

—Edward J, salesman Joseph Geoghegan, r 337 2d av.

—Eugene, rms University Apts.  
—George, electr, rms The Hercules.

**CALLAHAN MARTIN E.** Treas and Mgr Pioneer Nurseries Co, 118-119 Commercial Bldg, r 64 F.

—Sarah, r 137 W 3d South.

Callan Joseph P, clk Internat S & R Co, Dooly Bldg.

Callas Peter, lab Garfield Smelter, r Garfield.

—Thomas lab, rms 330 W 2d South.

Callaway Alexander C, hd waiter Hotel Knutsford, r 637 S 3d East.

—Alice, rms 20 S State.

**CALLAWAY, HOOK & FRANCIS.** John Dern Pres, Albert Fisher V-Pres, F W Francis Sec and Treas, China, Crockery and Glassware, 66 S Main, Both Tels 628 (See right bottom lines).

—Mrs Mollie, furn rooms, 424 1/2 S State, Wm F, died June 12, '08, age 63.

Callier John, rms 147 E 2d South.

Callison Wilbur G, clk O S L, b 36 H.

Callister Alfred C, student L D S U, b 64 W 3d North.

—Mrs Ann, rms 143 W 4th South.

—Arthur A, sec State Board of Sheep Commrs, r 18 Wall.

—Edna L, b 77 O.

—Edward H, collr U S Int R v, Federal Bldg, r 360 G.

—Ellen N (wid John E), r 18 Wall.

—Irene, student L D S U, b 360 G.

—La Nota, student, b 77 O.

—Laura A, tchr, b 77 O.

—Marguerite, student L D S U, b 360 G.

—Retta, convist County Recorder, b 64 W 3d North.

Callister Russell K, cond U L & R Co, r 405 S 10th East.

—Thomas A, mgr Star Printing Co, 305 S State, r 64 W 2d North.

—Thomas C, r 77 O.

Callow Bessie R, student Rowland Hall, b 848 E 1st South.

—Frances M, student Rowland Hall, b 848 E 1st South.

—F P, r 36 Kensington Flats.

**CALLOW JOHN M.** Pres General Engineering Co, Mechanical Engineer, 159 Pierpont av, r 848 E 1st South, Bell Tel 3666-Z.

—Margaret R, student Rowland Hall, b 848 E 1st South.

Calos Louis, boot blk George Geness, rms 37 S Main.

Calton, see also Colton.

—George A, mattress mkr, r 216 W 4th North.

—Henry A, patrolman Police Dept, r 260 Center.

—Isador, r 738 S 8th East.

—Myrtle, b rear 1029 E 6th South.

—Royal, driver, b rear 1029 E 6th South.

—Walter C, lab, r 847 1/2 Lake.

—Wm, well driver, r rear 1066 S 5th East.

—Wm H, bottler S L C Brewing Co, b rear 1029 E 6th South.

Caluus Christ, lab Garfield Smelter, r Garfield.

Calvary Baptist Church (colored), 472 E 2d South.

—Cemet-ry (Roman Catholic), 4th av bet Q and R.

Calverley Alice, student Rowland Hall.

—Arthur, student, b 511 4th av.

Calvert George C, barber, 16 E 2d South, r 28 E 7th South.

—Louis C, phys St Marks Hospital.

—Camelia Seraphino, cook C G Seyholdt, r 328 E 2d South.

**CAMENCIN JOHN.** Shoemaker. Orthopaedic Shoes a Specialty, 162 W 2d South, r same, Bell Tel 4078-Rd (See adv under classified Orthopaedic Shoes).

Cameron Charles, clk, r 61 W South Temple.

—Charles, contr, 269 E 4th South, rms same.

—Cliffie, tchr Forest School, b 132 H.

—David, pkr Z C M I, r 212 S 11th East.

Both Tels., 4356

**A. G. FRYE CO.**  
REAL ESTATE  
438 ATLAS BLOCK

**SALT LAKE ICE CO.**  
 FOR PROMPT DELIVERY, PLACE YOUR ORDERS WITH THIS  
 RELIABLE COMPANY.  
 860 S. Third-West St.  
 J. C. LYNCH, Manager  
 Both Phones 43  
 RED WAGONS

**Ashton - Whyte - Skillicorn Co.**  
 22 TO 34 N. SIXTH WEST STREET  
 MILL WORK A SPECIALTY. GENERAL CUT STONE CONTRACTORS



**SMOKE A  
"BLUE POINT"**

**The Finest  
Cigar in the  
Market**



Geo. A. Whitaker

Manufactura  
134 W. 3rd South St.  
Both Tels. 664

CAM SALT LAKE CITY DIRECTORY 1909. CAM 247

- Cameron David H, clk Consolidated W & M Co, r 2124 Grand av.
- Donald, Insp Keith-O'Brien Co, r 212 S 11th East.
- Donald, lab, r 10th South and 11th West.
- D J, brkman D & R G, r 261 W 2d South.
- Frank, student, b 132 H.
- Frank N, mining, 604 Judge Bldg, r 974 E South Temple.
- George, mining, r 132 H.
- Harold, carrier Deseret News, b 830 Menlo av.
- Henry A, driver Eclipse G & M Co, b 830 Menlo av.
- Isabella, died Oct. 28, '08, age 22.
- James D, farmer, r New England add.
- James L, lab, r 10th South and 11th West.
- Jesse F, mach O S L, rms Wellington Hotel.
- John, mason, r 830 Menlo av.
- John jr, cutter O H Hoggan, b 830 Menlo av.
- John L, clk, r New England add.
- John W, collr, r 931 Lincoln.
- John W, clk Keith-O'Brien Co, r 2415 Pine av.
- Joseph W, clk Peter Parkinson, h New England add.
- J G, b Hotel Halls.
- J Leathart, clk, b New England add.
- Kate, emp Z C M I, b rear 218 S 11th East.
- Mrs Laura, r 5 Thornton ct.
- Lillian, lbr Genealogical Society, b 212 S 11th East.
- Louis J, clk S L 5 & 10c Store, b 10th South and 11th West.
- Margaret H, died Oct. 29, '08, age 76.
- Myra M, student Rowland Hall.
- Richard H, clk Elgin Dairy, b 370 H.
- Robert, mason, r rear 218 S 11th East.
- CAMERON R BRUCE**, Gen Agt Pacific Mut Life Ins Co, 326 Atlas Bldg, r 326 E 2d South, Ind Tel 2551.
- R Emmet, driver, r 370 H.
- Wm, clk United Grocery, b 931 Lincoln av.
- Wm H, porter Crane Co, r 1043 E 3d South.
- Camich John, emp Amer S & R Co, r Murray.
- Camnack Thomas, foreman Utah Ind Tel Co, r 324 E 5th South.
- Cammerman, see Kammerman.

## Naylor Bros.

### FISH and POULTRY

370 S. MAIN STREET.

Both Phones 807.

- Camomile Arthur L, student, b 45 American av.
- Charles H, lab, r 8 McDonald ct.
- Charles R, mach D & R G.
- David A, boilermrk D & R G, r 45 American av.
- Don, lab Garfield Smelter, b 1090 S 9th East.
- Edna I, student, b 1090 S 9th East.
- Emmet D, draftsman M L Oglesby, b 860 Washington.
- Fred W, boilermrk, r 3 McDonald ct.
- Herbert S, boilermrk H A Silver Foundry & M Co, r 411 W 6th South.
- John D, boilermrk D & R G, r 860 Washington.
- J M, printer S L Blue Print Co, b 1090 S 9th East.

**CAMOMILE LORENZO E**, Mining Editor Herald, r 1090 S 9th East, Bell Tel Forest 61-Z.

- Ralph C, tapeman City Eng, b 1090 S 9th East.
- Viola, student, b 45 American av.
- Wm J (Camomile & Bitner), r 39 Strong's ct.
- & Bitner (W J Camomile, Henry Bitner), architects, 525 Constitution Bldg.

- Camp, see also Campe.
- Beatrice, tchr, b 636 E 2d South.
- Benjamin J, mach, r Sandy.
- Bessie, tchr, h 636 E 2d South.
- Claire, student U of U, b 636 E 2d South.

**CAMP FLOYD COAL CO**, A D Smith Pres, E 11 Airis V-Pres, F F Steigmeyer Sec, W L Biersach Treas, 417 McCormick Bldg, Bell Tel 640, Ind 975.

- Laura, cook, Ft Douglas.
- Mark, hlpr D & R G, r Sandy.
- Richard C, mining, r 636 E 2d South.
- Wm H (Ponk & Camp), rms 7 The Ramona.
- Willis J, private U S A, Ft Douglas.
- Campagna Ralph, confectr, 312 W 2d South, r 9 Roberts ct.
- Campagna Angelo, farmer, r 908 W 3d South.
- Antonio, hlpr, b 908 W 2d South.
- Emanuel, cond, b 908 W 2d South.
- Louis B, fireman, b 908 W 3d South.
- Michael, farmer, b 908 W 3d South.



**DRINK LEMP'S ST. LOUIS BEER, FALSTAFF  
AND EXTRA PALE  
ELK LIQUOR CO. (G. H. Reilly) Distributor**  
216-218 SOUTH STATE STREET. BOTH PHONES

WE ISSUE INSURANCE THAT INSURES

## HOME FIRE

INSURANCE CO. OF UTAH

20-26 S. Main Street.

**YOU MAY  
FEEL SAFE**

If You Buy Real  
Estate or Secure  
Your Insurance  
from

## STOWE & PALMER

52 W. 2nd SOUTH STREET

We Manufacture  
**INTERIOR FINISH**  
 That Satisfies You

**TAYLOR-ARMSTRONG**  
**LUMBER CO.**  
 South Temple and 2nd West Sts.

248

CAM

R. L. POLK & CO'S

CAM

Schmieder & Carlson  
 MAKERS  
 SALT LAKE CITY, UTAH



TRY A  
**LEADER**

## FEDERAL HEIGHTS

The Premier Residence Section  
**TELLURIDE REALTY CO., OWNER**  
 415-416 McCornick Bldg.  
 Both Tels. 975.

- Campbell Agnes, b 459 Goshen.  
 —Agnes J, cashr Boyd Park, b 71 N State.  
 —Agnes M, tel opr, b 645 S 6th East.  
 —Agnes S, bus mgr Young Woman's Journal, 535 Constitution Bldg, b 124 N State.  
 —Alexander, agt, rms Palmer Hotel.  
**CAMPBELL ALEXANDER S**, Stock Broker, 216 D F Walker Bldg, Bell Tel 4319, r 363 1st av, Bell Tel 3135-Y.  
 —Allen D, r 24 W 3d South.  
 —Andrew, r 216 W 6th South.  
 —Andrew G, cond U L & R Co, r 1593 S 9th East.  
 —Annie S, b 124 N State.  
**CAMPBELL ARCHIBALD**, Pres and Mgr Campbell Building Co, 226 Dooly Bldg, Ind Tel 892, r 67 S 12th East, Ind Tel 3596, Bell Tel 1581-Z.  
 —Arthur R, assayer, r West Jordan.  
 —Asa, mach D & R G, r 5 Kendall sq.  
 —A Asabel, student, b 645 S 6th East.  
**CAMPBELL BUILDING CO** Archibald Campbell Pres and Mgr, G E Campbell Sec and Treas, General Contractors, 226 Dooly Bldg, Ind Tel 892.  
 —Byron D, student, b 324 Lucy av.  
 —Charles R, butcher, r 1235 E 12th South.  
 —Cornelius D, clk Boyd Park, r 26 S 13th East.  
 —David J, hngr Rivers Bros, r 427 Goshen.  
 —Donald S, solr U L & R Co, r 116 N State.  
 —Edward J, contr, 14th East bet 9th South and Martin av, r same.  
 —Ellen, b 679 5th av.  
 —Elmer, student U of U, b 1971 S 9th East.  
 —Emily N, died Feb. 20, '09, age 38.  
 —Ethel, b 67 S 12th East.  
 —Frank, tmstr S L Transfer Co.  
 —George A, painter, r 737 S 6th East.  
 —George G, janitor, r 459 Goshen.  
 —Georgina, boxmkr, b 459 Goshen.  
 —Gertrude E, sec and treas Campbell Bldg Co, b 67 S 12th East.  
 —Grace M, b West Jordan.  
 —G Fred, b 67 S 12th East.  
 —Harry S, carp, b 717 S 1st West.  
 —Helen (wid Wm), b 1903 S 8th East

- Campbell Herman E, clk Z C M I, r 344 1/2 E South Temple.  
 —Hugh V, agt U S Gen Land Office, r 234 N Main.  
 —Hyrum J, bkpr, b 344 E South Temple.  
 —Ina, emp Union Paper Box Co, b 459 Frawley.  
 —Iris, student U of U, b 1022 E 2d South.  
 —Irma, student U of U, b 1022 E 2d South.  
 —Isom, lab, r 163 S 3d East.  
 —James, feeder Tribune-Reporter Ptg Co, b 217 S 2d West.  
 —James, lab Garfield Smelter, r Garfield.  
 —James E, shoemkr, 402 E 9th South, r 1303 S 3d East.  
 —James H, r rear 450 E 7th South.  
 —James R, appr, b 1048 Windsor.  
 —James R, carp, r West Jordan.  
 —James S, carp, b 459 Goshen.  
 —James W, miner, r 315 S 1st West.  
 —Jane M, died May 8, '08, age 72.  
 —Joel, tmstr, r 324 Lucy av.  
 —John, r 1971 S 9th East.  
 —John, carp D & R G, r 1903 S 8th East.  
 —John, cook, rms 131 S 2d West.  
 —John, private U S A, Ft Duglas.  
 —John A, carp, r 1985 View av.  
 —John D, clk O S L, r 268 E 7th South.  
 —John E, cond U L & R Co, r 35 Donelson ct.  
 —Josephine, b rear 450 E 7th South.  
 —J H, carp, rms 176 1/2 W South Temple.  
**CAMPBELL J J**, Mgr Electrical Engineering & Construction Co, 17 Exchange pl, r 5 Bransford Apts, Bell Tel 2781.  
 —Lizzie M, b West Jordan.  
 —L Guy, tel opr S L Route, r 553 1/2 E 7th South.  
 —Mabel, b 1971 S 9th East.  
 —Margaret A, b rear 450 E 7th South.  
 —Mary D (wid Robert), r 344 E South Temple.  
 —Mrs Mary S, r 124 N State.  
 —Murray T, plumber, r 433 Hazel ct.  
 —Mrs Nellie, propr The Waldorf, 22 E 1st South.  
 —Ora B, r 357 S 1st West.  
 —Orville A, tel opr, b 553 1/2 E 7th South.

**P. W. MADSEN**  
**COMPLETE**  
**House Furnisher.**  
**51-55 E. FIRST SOUTH ST.**

RUBBLE OR DIMENSION, BUFF OR RED SAND STONE

# THISTLE STONE CO.

OFFICE, DESERET NATIONAL BANK BUILDING, SALT LAKE CITY

# GEO. G. DOYLE & CO.

143 E. SECOND SOUTH ST., SALT LAKE CITY

BOTH PHONES 162

## MODERN PLUMBING AND HOUSE HEATING

CAM

SALT LAKE CITY DIRECTORY 1909.

CAN

249

- Campbell Rachel (wid James E), r 1022 E 2d South.  
—Ralph, tmstr, b West Jordan.  
—Rebecca, pkr J G McDonald C Co, b 324 Lucy av.  
—Reginald E, supt Campbell Bldg Co, b 67 S 12th East.  
—Robert W, mgr, r 1048 Windsor.  
—Robertson S, grocer, 574 Post, r same.  
—R D, salesman Jensen Creamery, rms 209 Realty Bldg.  
—Samuel, millman Rio Grande Lbr Co, rms 1729 S State.  
—Sarah, domestic, 308 E 1st South.  
—Sumner, painter, b 216 W 6th South.  
—Susie E, b 344 E South Temple.  
—Theresa M, furn rooms, 131 W 3d South.  
—Thomas, carp, r 1423 S 7th East.  
—Thomas, lab O F Bunch, b same.  
—Mrs Winnie E, r 155 W 2d North.  
—Waldo, hlpr, b West Jordan.  
—Walter D, waiter Ray & Harvey, b 329 S West Temple.  
—Warren M, lab, res 833 W 2d North.  
—Wm, emp S M Taylor & Co, rms 255 E 1st South.  
—Wm, lab, r 645 S 6th East.  
—Wm, miner, r 654 Ely av.  
—Wm A, clk Eureka Hill Mining Co, b 1971 S 9th East.  
—Wm D, cashr R M Bell Tel Co, r 740 E 9th South.  
—Wm E, sergt U S A, Ft Douglas.  
—Wm H, carp J P Fowler Co, b Valley House.  
—Wm J, bartndr Luce & Berryman, r 13 Brunswick av.  
—Wm M, carp, r 2 Orchard sq.  
—Wm O, lab, r 347 Lucy av.  
—Wm S, contr, 268 E 7th South, r same.  
—Willie, furn rooms, 57½ Commercial. Campe, see also Camp.  
—Emma (wid John H), r 263 N West Temple.  
Campiglia Paride, r 103 N 1st West.  
Campion Thomas J, private U S A, Ft Douglas.  
Canadian Association of Utah, 14 Eagle Bldg.  
—Pacific Irrigation Colonization Co, S L Real Est & Title Co agts, 50 S Main.  
Canady, see also Kennedy.  
—Silas E, trainmstr O S L, r 172 J.  
Canale Petro, lab, r 363 S 5th West.

## Utah Building & Manufacturing Co.



40-42 S. 2nd West Street

- Canaloz John, lab Garfield Smelter, r Garfield.  
Canard Mary, r 66 Edison.  
Canavan Hannah (wid James), rms 24 Cliff House.  
Candland Albert B, trav agt, b 431 3d av.  
—David A, solr Porter-Walton Co, r 834 S 10th East.  
—Edith, student L D S U, b 125 L.  
—Ernest C, ins, rms Hotel Metropole.  
—Genevieve, b 431 3d av.  
—Howard, student, b 69 1st av.  
—Lynn, student, b 69 1st av.  
—Percy H, sec Doull Drugg Co, r 69 1st av.  
—Wm D, pres State Board Land Commrs, r Mt Pleasant, U.  
Cane, see Cain and Kane.  
Canfield Albert E, sec Yankee Cons Mining Co, r 6 Canning Apts.  
—John, fireman D & R G, r West Jordan.  
Canger Peter, emp Amer S & R Co, r Murray.  
Canham Arthur, millman, r West Jordan.  
—Fred W, emp D & R G, r 951 W 1st South.  
—Lillian M, b 951 W 1st South.  
—Rachael, b West Jordan.  
—Robert A (R A Canham & Co), r 367 S 11th East.  
—Robert H, r 633 W 1st South.  
**CANHAM R A & CO** (Robert A Canham, J E Bowers), Real Estate, Loans and Insurance, 120 W 2d South, Ind Tel 1562.  
—Thomas A, b 633 W 1st South.  
—Winifred, student, b 951 W 1st South.  
Canik Paul, salesman S L Huddart Floral Co, rms 222 E 2d South.  
Canine Mrs Louise E, furn rooms, 137 W 3d South.  
—Romie A, editor Western Newspaper Union, r 137 W 3d South.  
Cann C J, hlpr D & R G.  
—Jennie (wid Lewis), b 953 3d av.  
—Wm, b 435 S 4th West.  
Cannedy John, waiter Hotel Knutsford.  
Cannegieter Coby, baker Murray City Bakery, r 37 Vine, Murray.  
—Frank H, emp Amer S & R Co, r rear 123 S State, Murray.  
—Henry W, propr Murray City Bakery, r 51 Poplar, Murray.

Bell Tel. 2939-Z

Ind. Tel. 2935

Reinforced  
Concrete  
Construction

# JOHN HOLT

430 E. FIFTH SOUTH ST.

# CONTRACTOR

## Pacific Western Selling Co.

### LEATHER BELTING

422-423 ATLAS BLOCK. Bell Tel. 3205

## ANDERSON INSURANCE AGENCY,

All Kinds of

TELEPHONES 195

200-201 Scott Building

168 S. Main St.

# INSURANCE



ON ONE SIDE POVERTY. On the other, reasonable independence for your wife and family. Which? It's your family, so you choose.

**PENN MUTUAL LIFE**

315-316-317 Boston Building, Salt Lake City



250

CAN

R. L. POLK & CO'S

CAN

**THE GRANITE LUMBER CO.**

**LUMBER**

Both Phones 598.

COR. 11TH EAST and 12TH SOUTH STS.

Cannon Anne Y. student L D S U, b 516 24 av.

—Anne W, b 1320 S 9th West.

—Ball Cons M & M Co, R J Evans sec, 207 D F Walker Bldg.

—Brigham T, real est, 11 S Main, r 6 Cummings Apartments.

**CANNON BROS** (Lewis Telle, Sylvester Q and Willard T). Architects and Engineers, 403 Templeton Bldg, Bell Tel 1805. (See adv.)

**LEWIS TELLE CANNON**  
Architect

**SYLVESTER Q. CANNON**  
Mining and Hydraulic Engineer  
U. S. Deputy Mineral Surveyor

**WILLARD T. CANNON**  
Mechanical and  
Electrical Engineer

**CANNON BROS.**

ARCHITECTS and  
ENGINEERS

BELL TELL 1805

OFFICES: 403 TEMPLETON BLDG.

SALT LAKE CITY, UTAH

Cannegieter Susan (wid Jacob W), r 27 Vine, Murray.

—Wm, clk, r 84 Box Elder, Murray.

Cannell Mary, b 331 S 8th East.

Canniff, see Conniff.

Canning Mrs Annie, r West Jordan.

—Apartments, cor 5th East and 2d South.

—Benjamin, cond, r West Jordan.

—Mrs Bridget A, r 6 Vernor av.

—Charles A, car repr, r West Jordan.

—D W, cond D & R G, r West Jordan.

—Edward, carp, b West Jordan.

—Ella, stenog Crane Co, b 6 Vernor av.

—George, real est, r 2 Canning Apts.

—George jr, hlpr, r 120 Mead av.

—Henry, b 2 Canning Apts.

—John R, clk Western Elec Co, b 6 Vernor av.

—Katie R, b 2 Canning Apts.

—Mabel, opr R M Bell Tel Co, r Murray.

—Nellie, b 2 Canning Apts.

—Percy, emp U S Smelting Co.

—Raymond, b 2 Canning Apts.

—Rev Thomas, tchr All Hallows Coll.

Cannon Abraham H, r 1367 S 8th West.

—Ada W (wid Reed), r 257 W 2d North.

—Addie M, student U of U, b 720 Ashton av.

—Agnes L, student, b 1146 S 9th East.

—Albert E, r 729 N 2d West.

—Angus M, r 47 Folsom av.

—Angus M Jr, dist mgr R M Bell Tel Co, r 1146 S 9th East.

—Ann M, sec and treas George M Cannon Co, b 2469 Walnut, s e.

**CANNON BROS CO**, Angus J Cannon Pres, Hugh J Cannon V-Pres, Preston J Cannon Sec, Joseph J Cannon Treas, Brokerage and Investments, 536-537 Atlas Bldg, Both Tels 3085.

—Building, 24 E South Temple.

—Carl Q, electr U L & R Co, r 975 S 8th West.

—Cavendish W, student, b 1320 S 9th West.

—Charles C, tmstr, b 1146 S 9th East.

—Claire, student, b 198 Q.

—Clara (wid Bowman), rms 22 Hooper & Eldredge Bldg.

—Mrs Clara C, r 111 Folsom av.

—Clarence M (Cannon & Cannon), r 2480 S 7th East.

—Clifford, installer, b 1146 S 9th East.

—Collins T, draftsman Cannon Bros, r 2 Sharp Flats.

—Daniel H, b 1320 S 9th West.

—David H, student, b 74 N 1st West.

**WINDSOR & CO.**

Utah Savings & Trust Bldg. Phones 4455

**INSURANCE AND ADJUSTING**

Fire, Liability, Surety Bonds

Press clippings on any subject from every paper in the country. We make a specialty of covering every mining district in the west. Invaluable service at a nominal expense.

**INTER-MOUNTAIN PRESS CLIPPING BUREAU**

P. O. Box 1274.

Phones, Bell 301, Ind. 302

Salt Lake City, Utah

**THE LOUVRE**  
 Private Party Banquets. After Theatre Suppers A Specialty  
 Under Walker's Bank  
 E. L. Wille, Mgr.

# UTAH MINING MACHINERY & SUPPLY COMPANY

224-232 S. West Temple St.

Sole Agents CAMERON SINKING PUMPS

CAN

SALT LAKE CITY DIRECTORY 1909.

CAN

251

Cannon Mrs Eliza L T, died Apr 17, '08, age 63.

—Elizabeth R, tchr, b 11 S 1st West.

—Emmelyn, student L D S U, b 1320 S 9th West.

—Espy T, eng, b 2 Sharp Flats.

**CANNON EUGENE M**, Mgr Cannon Ins Agency, r 2470 S 7th East, Bell Tel Forest 53.

—Gene M, student L D S U, b 720 Ashton av.

**CANNON GEORGE J**, Sec Heber J Grant & Co, r 980 1st av.

—George M, pres George M Cannon Co, r 720 Ashton av.

—George M Jr, missionary, h 720 Ashton av.

**CANNON GEORGE M CO**, George M Cannon Pres, John M Cannon V-Pres, Ann M Cannon Sec and Treas, Real Estate, Stocks and Bonds, 512-514 Templeton Bldg, Bell Tel 57.

—George Q, hlpr Western Heating & S M Wks, r 1470 S 9th West.



**CANNON GEO Q ASSOCIATION**, Lewis T Cannon Pres, Wm T Cannon V-Pres, Radcliffe Q Cannon Sec and Treas, Real Estate, Rentals and Investments, 11 S Main, Both Tels 910 (See adv).

—George Q Estate, 11 S Main.

—Gold Mining & Milling Co, L M Cannon sec, 18 E South Temple.

—Harley H, student U of U, b 625 S 7th East.

—Harold, appr, b 1146 S 9th East.

—Hazel, stenog, h 74 N 1st West.

—Henry, student, b rear 721 S 5th East.

—House, Bernardis & Boyes proprs, 206 W South Temple.

**CANNON HUGH J** (Geo Q Cannon Assn), V-Pres Deseret Bldg Society and Deseret Farmer Pub Co, r 625 S 7th East, Bell Tel 558.

**CANNON INSURANCE AGENCY**, Eugene M Cannon Mgr, 18 E South Temple, Bell Tel 2791, Ind 2781. (See adv).

FIT OR NO SALE

**Artificial Limb Mfg. Co.**

J. F. CORDELL, Manager

Expert Manufacturers of Artificial Limbs and Braces, Trusses, etc.

11 W. FIRST SOUTH ST.



M. F. EAKLE

N. G. SMITH

## Geo. Q. Cannon Assn.

REAL ESTATE

11 S. Main St.

Phones 910

H. J. CANNON

W. T. CANNON

Bell Tel. 2791

Ind, 2781

## Cannon Ins. Agency GENERAL INSURANCE

E. M. CANNON, Mgr.

18 E. South Temple St.

SALT LAKE CITY, UTAH

## THE ELECTRICAL ENGINEERING & CONSTRUCTION CO.

GROUND FLOOR, BOSTON BUILDING  
BELL PHONE MAIN 1911

Salt Lake City

KNIGHT CARRIAGE & AUTOMOBILE CO. LIGHT AND HEAVY FORGING  
140 SOCIAL HALL ST.  
Bell Tel. 5223, Ind. Tel. 1334

WHY PAY MORE?  
 ALL THE NEWS  
 50c A MONTH  
 THE REPUBLICAN

# INSURANCE AND GIESY-WALKER CO.

## REAL ESTATE

BOTH TELEPHONES 1666  
403 TRIBUNE BUILDING

252      CAN      R. L. POLK & CO'S      CAP

WALLACE

The Collector

D. F. Walker Bldg.

- Cannon Ira E. student U of U, b 115 Folsom av.
- CANNON JAMES H. Mgr Citizens Electric Co, 145 S West Temple, r 11 1st West, Bell Tel 1847-K.
- Jesse P. v-pres Utah Mer Brok Co, r 743 S 3d East.
- Mrs Johanna C. r Sandy.
- John C. appr U L & R Co, r 452 E 9th South.
- John J. r rear 721 S 5th East.
- John M (Cannon & Stokes), v-pres George M Cannon Co, lawyer, 512-514 Templeton Bldg, r 2501 S 7th East.
- John Q. r 1320 S 9th West.
- Joseph, lab, r 405 E 5th South.
- Joseph J (Cannon Bros Co), r 1333 S 8th West.
- Lester J. student U of U, b 1367 S 8th West.
- Lewis M (Cannon & Cannon), r 1580 S 8th West.
- CANNON LEWIS TELLE (Cannon Bros), Pres George Q Cannon Assn, r 1216 S 8th West, Bell Tel 4463-Z.
- Lucille M, student L D S U, b 720 Ashton av.
- Margaret, b 1320 S 9th West.
- Mrs Maria E, r 115 Folsom av.
- Marian M, student, b 720 Ashton av.
- Martha H, phys, 11 S 1st West, r same.
- Mrs Martha T, r 2 Sharp Flats.
- Mary A H, died Mar. 1, '09, age 41.
- Mary C, b 198 Q.
- Mary E (wid Abraham H), r 198 Q.
- Meg, clk Regal C & D Co, b 2146 S 9th East.
- Peter H, mining, r 409 1st av.
- Preston J (Cannon Bros Co), r 1325 S 8th West.
- CANNON QUAYLE (Cannon & Cannon), Sec Deseret Building Society, r 119 S 1st West, Bell Tel 3209.
- CANNON RADCLIFFE Q, Bkpr Zion's Sav Bank, Sec and Trcas Geo Q Cannon Assn, b 2 Sharp Flats, Bell Tel 1627-Y.
- Roy O, tel opr W U Tel Co, rms 22 Hooper & Eldredge Blk.
- Mrs Sarah J, r 178 A.
- Mrs Sarah M, r 2469 Walnut, s e.
- Mrs Sarah S, moved to Moab, U.
- CANNON SYLVESTER Q (Cannon Bros), r cor 8th West and 10th South.

- CANNON TRACY Y, Teacher of Piano, Organ and Harmony, Pupil of Guilmant and Jonas, 615-616 Templeton Bldg, Bell Tel 3591, r 530 E South Temple, Bell Tel 822.
- Ward Meeting House (L D S), 8th West nr Roper av.
- Wilfred Y, student U of U, b 516 2d av.
- Willard L, b 198 Q.
- CANNON WILLARD T (Cannon Bros; Geo Q Cannon Assn), r 516 2d av, Bell Tel 630.
- CANNON WM T, Physician and Surgeon, Office 509-510 Templeton Bldg, Bell Tel 57, r 530 E South Temple, Both Tels 822.
- CANNON & CANNON (Lewis M, Clarence M and Quayle), Real Estate, Stocks and Loans, 18 E South Temple, Bell Tel 2791, Ind 2781.
- CANNON & STOKES (J M Cannon, Jeremiah Stokes Jr), Lawyers, 512-514 Templeton Bldg, Bell Tel 57.
- Canterbury John L, r 1132 E 4th South.
- Cantlion Sadie C, clk Garfield Trading Co, r Garfield.
- Cantner Harry E, senog Utah-Ida Sugar Co, rms Y M C A.
- Canton Restaurant, 49 Commercial.
- Cantonwine Alice E, b 312 W 2d South.
- Clyde C, emp Garfield Smelter, b 312 W 2d South.
- John D, carp, r 312 W 2d South.
- Cantos James, lab, r 342 W 3d South.
- Cantwell E O, r 732 W 2d South.
- Maude, b 732 W 2d South.
- Canyon Club, R F Hogg mgr, 112 N State.
- Capel George, trav agt Nat Tea Imp Co, r 343 S 9th East.
- Capell James R, student Gordon Academy, b 879 1st av.
- Wm C, student Gordon Academy, b 879 1st av.
- Wm R, live stock, r 879 1st av.
- Capellos George, lab Garfield Smelter, r Garfield.
- Caperton Edward W, decorator W E Elbert & Co, r 12 W North Temple.
- CAPITAL ELECTRIC CO, R W Nicol Pres, R S Folland Mgr, 151½ S Main, Bell Tel Exch 6, Ind 674 (See p 11).

## MINES AND STOCKS

---

### WILSON BROS.

Office 208-209 Brooks Arcade, Corner State and Third South. (See Advertisement on Page 25)

"SALT THAT'S ALL SALT"

ROYAL CRYSTAL BRAND TABLE SALT IS 99.927 PER CENT PURE

MANUFACTURED ONLY BY

## INLAND CRYSTAL SALT CO.

OFFICES  
48 EAST SOUTH TEMPLE ST.

**CAPITAL REAL ESTATE INVEST-  
 MENT CO.**, A H Vogeler Pres, E E  
 Miller V-Pres, W H Bintz Treas, A  
 H Parsons Sec and Mgr, H A Smith  
 Atty, Ross C Davis Mgr Business  
 Opportunities Dept, Real Estate,  
 Loans, Rentals and Insurance, 17 W  
 2d South, Bell Tel 3801, Ind 66 (See  
 adv under classified Real Estate).

Capitol Grounds, n end of State.  
 —Hill Land & Improvement Co. W B  
 Andrews pres, 201 D F Walker  
 Bldg.

Cappes Bertha, waiter C A Shay, b  
 65 I.

**CAPPUCCIO GUY**, Saloon, 60 Commer-  
 cial, Ind Tel 1975, and Saloon, Restau-  
 rant, Fruits, etc, 254 W South  
 Temple, r same, Ind Tel 1235.

Capson Albert A, farmer, r 23d East  
 19 s of 13th South.

—Albert L, lab, b 23d East cor 14th  
 South.

—Carl, lab, b 23d East cor 14th South.

—Caroline (wid Carl), b 14th South bet  
 21st and 23d East.

—Charles W, farmer, r 23d East 20 s  
 of 13th South.

—Florence R, student, b O H Capson.

—F Cornelius, farmer, r 27th East 6  
 s of 14th South.

—George W, farmer, r 14th South bet  
 21st and 23d East.

—John C, farmer, r 23d East cor 14th  
 South.

—Louise, b 23d East cor 14th South.

—Oscar, student, b O H Capson.

—Oscar H, farmer, r 14th South 1 e  
 of 21st East.

Caputo Tony, bartndr Bombino Bros,  
 r 156 W 2d South.

Carantas James, rest, 3 E 3d South, rms  
 Hotel Metropole.

Caras James, lab Garfield Smelter, r  
 Garfield.

—John, lab Garfield Smelter, r Gar-  
 field.

—Peter, lab Garfield Smelter, r Gar-  
 field.

Carbis Allen, student, b 549 E 6th  
 South.

—Esther, student, b 549 E 6th South.

—Mona, b 549 E 6th South.

—Wayne, messr Paris Millinery, b 549  
 E 6th South.

—Wm O, sec Paris Millinery Co, r  
 549 E 6th South.

**LYNCH & HARMON**  
**ENGINEERS AND CONTRACTORS**

222 Judge Building

**CARBO MEDICAL CO.**, J M Collins Mgr,  
 A Sure Cure for Rheumatism,  
 Agents Wanted Everywhere, 261 S  
 Main, Ind Tel 132.

Carbon County Land Co, A C Milner  
 pres, 402 Herald Bldg.

—County Ry Co, 7th fl Judge Bldg.

Carbridge John T, agt, r 983 S 9th  
 East.

Card Orson R, student L D S U, b 146  
 4th av.

—Zina Y (wid Charles O), r 146 4th av.

—Zina Y, tchr L D S U, b 146 4th av.

Cardall, see also Cordell.

—Anna E, died Mar, 28, '08, age 46.

Cardell Engenne, cook John Gallacher,  
 b 431 E 2d South.

—James, fireman, rms 66 S 2d West.

—Joseph E, clk Job White, b 431 E  
 2d South.

—Ray R, clk Consolidated W & M Co,  
 b 431 E 2d South.

—Richard, cook, r 431 E 2d South.

Carden Joseph H, cond D & R G, r  
 West Jordan.

—J C, r 540 N 5th West.

Cardenas John, lab, r West Jordan.

Carder Richard, lab Taylor & Brunton  
 O S Co, r Murray.

Cardiff Ira D, moved to Topeka, Kas.

—Mining & Milling Co, Fred W Price  
 mgr, 733 W 1st South.

Cardon Walter A, student U of U, b  
 189 R.

Cardwell Albert T, stock ctr Z C M I,  
 r 1129 Bryan av.

—Alfred E H, emp Z C M I, r 89 N.

—Amos, r 89 N.

—Amos, painter Utah L & R Co, r  
 1639 Lincoln.

—Burt J, driver, b 123 L.

—Charles A, clk D A Affleck, b 123 L.

—Edith A, student, b 123 L.

—Edna, student Henager's Bus Coll, b  
 1039 Lincoln.

—Ernest A, appr S L Cornice & R Wks,  
 b 1153 Downington av.

—Frances H, clk Amer Linen Supply,  
 b 1131 Bryan av.

—John, pkr Nat Tea Imp Co, r 1153  
 Downington av.

—Joseph W, clk LeRoy Cigar Co, r 27  
 N 6th West.

—Lorenzo, r 1131 Bryan av.

—Wm A, emp Z C M I, r 123 L.

—Wm H, tinner, b 1131 Bryan av.

Priores Reasonable and First Class Work Guaranteed

Blankets Cleaned with Heavy Steam Pressure

**Salt Lake Steam Carpet Cleaning Works**

436 S. 7th East St.  
 Bell Tel, 2019; Ind. Tel, 1110  
 EMV EYON, Proprietor

**Art Metal & Chandelier Co.**  
 Largest  
 Chandelier Factory  
 62 W. 3D SOUTH ST.

**Londoner-Cary Detective Bureau**

J. N. LONDONER — H. FRANK CARY

(Formerly Officials Pinkerton's National Detective Agency)

224-226 Brooks Arcade, 3rd South and State Sts. ALL PROPER DETECTIVE WORK UNDERTAKEN.

Manufacture Everything in  
**Liberty Sheet Metal Works**  
 Sheet Metal  
 221 W. SOUTH TEMPLE ST. IND. TEL. 4029

# INTER-MOUNTAIN ELECTRIC CO.

WHOLESALE AND RETAIL

13 S. Main Street

Phones 354

254

CAR

R. L. POLK & CO'S

CAR

## ERNEST M. FOWLER INVESTMENT AGENT MANAGER OF REAL PROPERTY

32 S. Main St. Ind. Tel. 10

Careless, see also Corless.  
 —George, musician, r 620 S 7th East.  
 Carey, see also Cary.  
 —A J, solr, rms Elk Hotel.  
 —Benjamin I, bkpr Utah Nursery Co, b 1136 Blaine av.  
 —Dallas F, private, U S A, Ft Douglas.

**CAREY MRS DUNCAN**, Mfg of Wigs and Hair Goods, 171 S State, r 1120 Goodwin, Bell Tel 591-NX.  
 —Enoch B, 2d lieu U S A, Ft Douglas.  
 —Henry A, student, b 785 5th av.  
 —H C, r 757 S West Temple.  
 —James H, agt, r West Jordan.  
 —Mary E, student, rms 349 Post.  
 —Minnie, b 525 Oakley.  
 —Michael J, emp D & R G, rms Colorado House.

**CAREY ROBERT L**, Gen Agt Wells, Fargo & Co Exp, 123-125 S Main, r 785 5th av, Bell Tel 4621-K.  
 —Wm, porter, rms 65 Edison.  
 —Wm E, patrolman Police Dept, r 834 E 5th South.  
 Cargill Bartholomew, houseman, r 111 E 8th South.  
 —Bertha, b 111 E 8th South.  
 —Minnie, milliner Walker Bros D G Co, b 111 E 8th South.  
 —Myrtle, student, b 111 E 8th South.  
 —Thomas, packer Strevel-Paterson Hdw Co, b 111 E 8th South.  
 Cargir N, tapper Amer S & R Co, r Murray.

**CARGO LAWRENCE M**, Mgr Westinghouse Electric & Mfg Co, 214 S West Temple, b Wilson Hotel.

**CARBART EDWARD B**, Teller Nat Bank of the Republic, r 1 Henry Flats.

Carhill, see also Cahill.  
 —Alphonse, student, b 36 Wilson av.  
 —David W, driver, r 36 Wilson av.  
 —Inez, b 36 Wilson av.  
 —Myrtle, stenog, b 36 Wilson av.  
 Carhoulas Peter, clk John Stathakos, rms 528½ W 2d South.

Carig Thomas, emergencyman Water Wks.

Carisa Copper & Gold Mining Co, 414 Judge Bldg.

Carisch Christian, r 546 S 9th West.  
 Carl Adolph, driver Hancock Bros Prod Co, r 920 W 1st South.

—Wm, driver R H Haslam, b 171 S 9th West.

Carlborg Carl J, patrolman Police Dept, rms 272 E 2d South.

Carle Charles, metal wkr Western Heating & S M Wks, rms Lincoln House.

Carleno Peter, lab, rms 19 Orpheum av.  
 Carles John, lab Garfield Smelter, r Garfield.

Carleton, see also Carlton.

—Gertrude W, tchr Rowland Hall.  
 Carlgren August W, miner, b 1886 S 7th East.

—Brake & Coupling Co, Brigham Clegg sec, 119 Auerbach Bldg.

—Charles E, carp, b 1003 Princeton av.

—Jennie C, bkpr S S Dickinson, b 1886 S 7th East.

—Knut E, painter, b 1003 Princeton av.  
 —Knut W, gunsmith, r 1003 Princeton av.

—Oscar L, miner, b 1886 S 7th East.  
 Carlile Doc, quarryman, r 1611 Beck.

—Rose, r 1611 Beck.  
 Carlin Asa, private U S A, Ft Douglas.

Carline Thomas, shoemkr, 169½ S West Temple, r 878 W 1st North.

—Paul, lab O S L, b 878 W 1st North.  
 Carlisle, see also Carlile.

—Alfred W, farmer, r 6th West s of 15th South.

—Annabel H, student L D S U, r Calders Sta.

—Edith N, student, b w s 4th West s of 15th South.

—Ethel C, b w s 4th West s of 15th South.

—Francis P, farmer, r 15th South and 4th West.

—Garnett W, farmer, b 6th West and 15th South.

—Harvey B, student, b 6th West s of 15th South.

—Harvey C, farmer, r 6th West s of 15th South.

—James S, farmer, r 15th South bet 6th and 7th West.

—John C, farmer, r w s 4th West s of 15th South.

—Joseph Almy, farmer, r 6th West n of 15th South.

—Joseph B, farmer, r 6th West s of 15th South.

—Joseph L, farmer, b 6th West s of 15th South.

—Joseph P, farmer, r 6th West and 15th South.

## MILL WORK RIO GRANDE LUMBER CO.

## INTER-MOUNTAIN MILLING CO.

161-163 N. 3rd WEST ST. BOTH PHONES 128

Husler's Flour, Grain,  
STEAM ROLLED, GROUND  
and Chopped Feed



# MEHEESY'S Furs and Millinery

150 S. MAIN STREET—Next to Auerbach's

KNUTSFORD HOTEL BUILDING

CAR SALT LAKE CITY DIRECTORY 1909. CAR 265

- Carlisle Luther C. student, b w s 4th West s of 15th South.
- Lynn S. student, b 15th South and 4th West.
- Mabel H. student, b w s 4th West s of 15th South.
- May, stenog King & Burton, b 15th South bet 6th and 7th West.
- Phillip C. tmstr Miller-Cahoon Co, b 15th South and 4th West.
- Richard M. farmer, r 6th West n of 15th South.
- School, West Temple nr 15th South.
- Thornley, student, b 6th West and 15th South.
- Truman, farmer, b 6th West s of 15th South.
- Wm T. farmer, r 6th West s of 15th South.
- W Fred, farmer, r 6th West n of 15th South.
- Zina, student, b 6th West s of 15th South.
- Carlil Carolyn Y. nurse, 343 W 6th South, b same.
- Carlock Thomas E, private U S A, Ft Douglas.
- Carlos Frank, hngr G W Ebert & Co, rms 68 E 2d South.
- James, porter L F Harr.
- John, lab Garfield Smelter, r Garfield.
- Nicholas, lab Garfield Smelter, r Garfield.
- Carlow Henry, plasterer, r 171N W 8th South.
- CARLQUIST CARL A**, Mgr Furniture & Stove Exchange, 128 E 2d South, Bell Tel 1799-Y, r 621 S 4th West, Bell Tel 4270-K.
- C Hjalmar (Burt & Carlquist), r 365 W 7th South.
- Ernest N. assayer, r 1 1/2 Marguerite ct.
- Robert H. clk Furn & Stove Exch, b 621 S 4th West.
- Walter R. hlpr E G Holding, b 621 S 4th West.
- Carlsen Oluf J. eng U L & R Co, r 1175 W 2d South.
- Carlson, see also Carson.
- Adela C. died Dec. 27, '08, age 81.
- Albert C. clk Western Arms & S G Co, b 232 Poplar ct.
- Albert E. r 125 W 1st South.
- Alfred, emp U S Smelting Co.
- Alfred A. fireman Fire Dept, r 639 Brixen ct.

C. G. SEYBOLDT, PROP.



237 S. MAIN ST.

*"The Name A Guarantee of Quality"*

**Otis Elevators**

- Carlson Alfred G. r 232 Poplar ct.
- Alma, domestic, 326 S 6th East.
- Amanda Z. died May 1, '08, age 25.
- Andrew, coremkr Garfield Smelter, r Garfield.
- Andrew P. farmer, r 19th South 5 e of 13th East.
- Anna, died Mar. 15, '09, age 67.
- Mrs Anna L. r 1523 Park.
- Annie, b Union.
- Annie (wid John), r 811 W 14th North.
- Astly, b 811 W 14th North.
- August, farmer, r foot hills nr 15th South.
- August jr. farmer, b Union.
- CARLSON AUGUST W**, Treas Z C M I, r 78 Quince.
- Axel J. motorman U L & R Co, r 25 Navajo.
- A Lidora, tchr Roosvelt School, r 707 E 14th South.
- A R. farmer, r Union.
- Bertha, b 232 Poplar ct.
- Bernice, music tchr, 556 S 10th East, b same.
- Mrs Brata, r ss Jensen av nr 2d West, Murray.
- Carl, molder Garfield Smelter.
- Carl A. bkpr P B O, r 1001 Lincoln.
- Carl A. carp D & R G, r 1167 Iola av.
- Carl A. dep Sheriff, r 19 Navajo.
- Carl A jr, clk, b 19 Navajo.
- Carl E, driver, r rear 1043 E 2d South.
- Carl E. tmstr U of U, r 285 C.
- Carl F. motorman U L & R Co, b 5 Case ct.
- Carl H. lab, rms 212 1/2 S State.
- Carl H. tailor W L Nicol, r rear 822 E 2d South
- Carl O, r Sandy
- Carl P, r 556 S 10th East
- Caroline (wid August), r Union
- Carrie (wid Carl), r 1157 Milton av
- Charles, r 1065 W 1st South.
- Charles, fireman D & R G, r 844 W 2d South.
- Charles G. student U of U, r Sandy.
- Charles W. musician, r 65 W 2d North.
- Earl L. student, b 915 S 8th East.
- Edith, tchr, b 1034 W 2d North.
- Elizabeth (wid Carl A), r 1064 Harrison av.
- Ella, b 1167 Iola av.
- Ellen, domestic, 7 Emery Flats.
- Ellis W. repr O S L, r 647 W 4th North.
- Elof, molder, b 811 W 14th North.

**SALT LAKE BUILDING & MANUFACTURING CO.**  
**LUMBER DEALERS AND CONTRACTORS**  
 20-40 N. 2ND WEST ST.  
 PHONES 345.

## CALLAWAY, HOOK & FRANCIS

Visit Our New Store, 66 Upper Main Street

CROCKERY, CHINA, GLASSWARE, ELECTROLIERS, Silverware, Lamps, etc.

**WASATCH ELECTRIC SERVICE COMPANY**  
 SALT LAKE CITY, UTAH  
 BELL PHONE MAIN 2316, IND. 2211  
 "THE ELECTRICAL PEOPLE"  
 46 POST OFFICE PLACE  
 "THE NEW BUSINESS CENTER"

**THE PALACE MEAT MARKET 263-265 S. Main**

**WE HAVE OUR OWN ARTIFICIAL REFRIGERATION AT THE MARKET AND YARD**

**Private Branch Exchange—Both Phones THOS. J. NIPPER, Propr.**

256

CAR

R. L. POLK & CO'S

CAR

**Dietz & Davis Plumbing Co.**

**MODERN SANITARY PLUMBING, HEATING AND GAS FITTING**

Bell Tel. 3727  
 Ind. Tel. 99

**427 S. Main St.**

Carlson Emil, emp U S Smelting Co.

—Emil C G, bicycle repr, 47 S State, Murray, r same.

—Emma, domestic, 574 E 1st South.

—Emma C, teach Edison School, r 707 E 14th South.

—Erick, clk, b rear 50 N 1st West.

—Ernest, emp U S Smelting Co.

—Estella, b 1167 Iola av.

—Evelyn, b 1167 Iola av.

—E Godfrey, b rear 258 Iowa.

—Fred (Carlson & Birch), r 81 W 17th South.

—Fred, lab, rms Lincoln House.

—George W, hlpr O S L, r 2 Bowers ct.

—Gertrude, b 3076 S 9th East.

—Gustav, lab Highland Box Smelter, b nr same.

—Gusav, mlner, r 61 W 3d North.

—Gustave, farmer, b Union.

—Gustavus L, motorman U L & R Co, r 5 Case ct.

—Gwendolyn, draftsman J F Smith jr, b 556 S 10th East.

—Hilda C, smstrs Carrie Nelson, b 932 S 1st West.

—Hilma, domestic, 104 3d av.

—Hilmer, lab, b 811 W 14th North.

—Irma, b 232 Poplar ct.

—James M, student U of U, b 707 E 14th South.

—Jennie, emp Nelson Glove Co, b rear 258 Iowa.

—John, carp, rms 1 Nordvall ct.

—John, lab, b Garfield Inn.

—John, lab, rms 280 E 2d South.

—John, smelerman, r 273 Fairbourn, Murray.

—John, smelerman, r e s State nr 16th South.

—John A, carp Rio Grande Lbr Co, r 424 University.

—John A, contr, rear 258 Iowa, r same.

—John A, sculptor, r County rd nr 13th South.

—John E, lab, b 811 W 14th North.

—John O, watchman D & R G, r 3076 S 9th East.

—John W, motorman U L & R Co, r 137 E 1st South.

—Joseph, tapper Amer S & R Co, r Murray.

—Joseph, A, lab, rms 341 Sherman av.

—Kante, emp Amer S & R Co, r Murray.

Carlson Leo E, student L D S U, b 915 S 8th East.

—Leonard S, eng S L Pressed Brick Co, b 81 W 17th South, Murray.

—L Wm, fireman Utah Ice & S Co, b 770 S 8th West.

—Margaret G L, died Dec 21, '08, age 24.

—Marie, rms 243 E 2d South.

—Mary C (wid Anthony E), r 536 S 1st West.

—Millie, b 1167 Iola av.

—Mina (wid Carl), r 1446 Richards.

—Nance, emp Royal Laundry, b 811 W 14th North.

—Niels, insp, r rear 256 N 6th West.

—Olaf H, peddler, r 350 Marshall.

—Oscar, driver S L Livery & T Co, rms 23 S West Temple.

—Rev Oscar A, pastor Swedish Free Mission Church, r 734 S 7th East.

**CARLSON OSCAR W** (Hanson & Carlson), Lawyer, 502-509 Newhouse Bldg, Bell Tel 4130, Ind 4471, r 707 E 14th South, Bell Tel Forest 14-X, Ind 10331.

—Oswald, installer, r 1444 Richards.

—Otto J, mach, r 922 W 9th South.

—Robert, emp U S Smelting Co.

—Rudolph, emp U S Smelting Co.

—Selma D, b 734 S 7th East.

—Simon (Carlson & Edgren), r 1065 W 1st South.

—Sophia (wid Francis), b 922 S 1st West.

—S, tapper Amer S & R Co, r Murray.

—Theodore, lab, r Anderson av, Murray.

—Thomas A, painter, r 987 S 8th East.

—Vera M, clk The Leader, b 81 W 17th South, Murray.

**CARLSON VICTOR** (Schmieder & Carlson), r 1034 W 2d North.

—Wilhelmina, waiter Rowland Hall.

—Wm, farmer, r 707 E 14th South.

—Wm, fireman Amer S & R Co, r Murray.

—Wm O, cash P J Moran, r 764 Hawthorne av.

**CARLSON & BIRCH** (Fred Carlson, Thomas J Birch), Proprs U P Saloon, Carefully Selected Stock of Wines, Liquors and Cigars always on hand, Careful Attention Given to Family Trade, 115 W 17th South, Murray, Bell Tel Murray 148-Z, Ind 53-D.

**C. M. WOODLE**  
**CONTRACTOR**  
**AND JOBBER**

**118 W. FIRST SOUTH ST. IND. TEL. 1248**

**J. P. FOWLER CO.**

**Carriage, Wire and Iron Works  
 Special Man for Spring Work on  
 Automobiles**

**Bell Tel. 3281, Ind. Tel. 1220**

**53 to 59 S. WEST TEMPLE STREET**

# SIERRA NEVADA LUMBER CO.

Lumber, Interior Finish, Sash, Doors. State Agents Ruberoid Roofing and Beaver Wall Board  
35 S. 3d WEST ST. BOTH PHONES 252

CAR SALT LAKE CITY DIRECTORY 1908. CAR 257

- Carlson & Edgren (Simon Carlson, John Edgren), proprs Utah Tailoring Co, 131 W 1st South.
- Carlson Anna, domestic, 409 S 2d East.
- Osborne E, fish culturist, 17th South 5 e of 9th East, r same.
- Peter C (Norden Grocery Co), r 737 E 9th South.
- Carlton, see also Carleton.
- Mrs Ada, r 228 W 4th South.
- M Marie, cook, 453 E South Temple.
- R H, agt Gray News Co, rms Sanitarium.
- Thomas, porter Joseph Strack, r 3d South cor Edison.
- Carlyle Lewis C, messr W F & Co Ex, rms Wellington Hotel.
- Carman Annie F, bkpr United Grocery, b 658 E 2d South.
- Chesley, clk Walker Bros D G Co, b 25 Floral ct.
- Delbert C, electr, r 9 Floral ct.
- George, mach opr Central Planing Mill, rms 259 S 2d West.
- George F, dentist Union Dental Co, r 774 E 7th South.
- Jerusha M (wid Charles J), r 25 Floral ct.
- Leonard A, driver S L Hdw Co, b 658 E 2d South.
- Mary J (wid Sylvester), r 658 E 2d South.
- Silas H, contr, 971 E 4th South, r same.
- Stephen T, clk S L Hdw Co, b 658 E 2d South.
- Ethel M, b 2143 S 7th East.
- George R, motorman U L & R Co, r rear 315 S 13th East.
- John W, carp, b 2143 S 7th East.
- Joseph, janitor Forest School, r 2143 S 7th East.
- Marie, maid The Warena.
- Carmichael Angus, rms 15 Commercial.
- J Rix, student U of U, b 853 2d av.
- Taylor, student, b 853 2d av.
- Thomas, cashr U S Smelting R & M Co, r 853 2d av.
- Carn Alfrd, lab Amer S & R Co, r 5405 S 3d East.
- Thomas R, plumber James & Obray Plumbing Co, r 22 Brooklyn av.
- Carnell, see Cornell.
- Carnes, see Kearns and Kerns.

## WALKER'S

Clothe the Boy or Girl at Walker's

### A JUVENILE DEPT. COMPLETE

- Carney, see also Kearney.
- Daniel, holleremkr, rms 97 Rio Grande av.
- David, driver Wm Hawkes, b 830 E 9th South.
- Elizabeth A, clk Public Library, b 566 1st av.
- Estes, carp, r 142 Rio Grande av.
- Ethel E, student Henager's Bus Coll, b 728 S 4th East.
- Jane M, tchr Wasatch School, b 566 1st av.
- Jemima (wid Wm), r 830 E 9th South.
- Leo H, clk Amer Linen Supply, b 830 E 9th South.
- Mary J (wid George H), r 566 1st av.
- Michael M, private U S A, Ft Douglas.
- O Thomas, emp Mulvey Co, r 717 S 7th East.
- Ray, emp Mulvey Co, r 1360 S 11th East.
- Carnovich Michael, sampler Garfield Smelter, r Garfield.
- Carpenter Charles F, student U of U, b 651 E 2d South.
- Clifford C, carrier Republican, b 6 Kendall sq.
- Frank W, r 23 N 1st West.
- Fred, lab, rms 462 S 3d East.
- CARPENTER GEORGE E**, City Editor Desert News, r 955 Lincoln, Bell Tel 3100-X.
- Harvey A, color sergt U S A, Ft Douglas.
- H C, r Calder's sta.
- Jane C, r 10 Zimmerman Apts.
- John C, b 645 W South Temple.
- Kate (wid Frank H), r 651 E 2d South.
- Keziah, opr, b 227 W 5th North.
- Lulu J, b 10 Zimmerman Apts.
- Mabel, student L D S U, b 107 2d av.
- Minnie, emp S L Knitting Wks, b 227 W 5th North.
- CARPENTER PAPER CO** (Omaha), A P Spitko Resident Mgr, 216 S West Temple, Both Tels 189.
- Paul L, switchman, r 356 W 2d North.
- Saloma, b 10 Zimmerman Apts.
- Carpollis Mfg Co, Woodmansee & Anderson gen agts, 1 Mackintosh Bldg.
- Carpollis Andrew, lab Garfield Smelter, r Garfield.
- Wm, lab Garfield Smelter, r Garfield.

# BURTON COAL & LUMBER CO.

SASH, DOORS, SHINGLES AND LATH

17 W. SECOND SOUTH

551 S. THIRD WEST

BELL TEL. 800

IND. TELS. 808 AND 57

## THE UTAH BUSINESS COLLEGE

TRAINS FOR BEST SERVICE  
School All Year Enter Now

## Utah Audit & Accounting Co., Inc.

AUDITING, ACCOUNTING AND SYSTEMATIZATION

Specialty—Municipal and Corporate Books and Commercial Accounts  
Individual Accounts Handled

JORN W. ANNAND AND H. A. JOPLIN, MANAGERS

IND. 3350  
BELL 1281

New Systems and Methods

# Geo. F. Felt Lumber Co.

Lath, Shingles, Cedar Posts, etc.

Mfrs. of Combination Fence

OFFICE: No. 12 E. 2d SOUTH ST. Bell Tel. 3124; Ind. 116; YARDS: 846 S. STATE ST. Both Tels. 24

258

CAR

R. L. POLK & CO'S

CAR

## Clothing, Furnishings, Hats

172  
SOUTH



MAIN  
STREET

Carr, see also Karr and Kerr.

—Ada, emp Model Laundry, b 149 S State.

—Albert, carp, r 250 W 3d North.

—Alexander, lineman, r 216 Fern av.

—Alexander E, abstracts, 73 S Main, r 215 Center.

—Charles B, brkman, rms Laverne House.

—Charles H, clk P O, b 1174 Roosevelt.

—Clarence, carrier, b 216 Fern av.

—Mrs C B, waiter J H R Franklin Co, b 255 S 1st West.

—Edith, b 250 W 3d North.

—Edward H, mach D & R G, r 570 W 4th South.

—Frank, electr U L & R Co, b 540 N 1st West.

—Frank, lab, rms 115 E 1st South.

—Frank G, clk Pac Ex Co, r 211 W 5th North.

—Frank H, civ eng, r 167 S 12th East.

—George, painter, rms 156 E 3d South.

—Hugh, driver Pac Ex Co, b 216 Fern av.

—Ira J, agt U S Gen Land Office, r 364 E 1st South.

—James, bartndr Guy Cappuccio, b 254 W South Temple.

—John, stableman Pac Ex Co, r 226 Fern av.

—John E, emp Telegram, b 220 W 2d South.

—John H, tmstr, rms 365 W 6th South.

—Joseph, hngr Wm T Knapton & Co, r 617 E 4th South.

—Lawrence H, painter, r rear 32 N 7th West.

—Mabel E, b 226 Fern av.

—Mrs Mary, bkpr McMillen Paper & SS Co, b 220 W 2d South.

—Mary C, b 702 E 1st South.

—Oscar J, b 216 Fern av.

—Thomas J, lab, rms 115 E 1st South.

—Wm J, horse trainer, r 357 S 2d East.

—W L, brklyr, b 222 W 2d South.

Carrick, see also Karrick and Kerrick.

—Jacob, mach D & R G, r 545 Grant.

—Joseph S, student, b 545 Grant.

Carrico Orval, appr D & R G, b 413 W 2d North.

Carrie Mack Mining Co, Gideon Snyder, sec, 414 Judge Bldg.

Carrig Thomas, lab Water Wks, r 5 Roberts ct.

Carrigan Andrew, emp U S Smelting Co, b West Jordan.

—Henry, r 1377 E 12th South.

Carrington Albert C, sec and treas Crescent Collection Co, r 142 N West Temple.

—Calvin S, music tchr, 46 S Main, r same.

—Emma J, b 55 S 3d East.

—John C, miner, b 1650 S State.

—Mary W (wid Charles W), b 55 S 3d East.

—Rachel (wid Henry R), r 142 N West Temple.

Carroll Anna E W, died Feb 28, '08, age 54.

—Anton F, lab, rms 341 S 2d East.

—Catherine, stenog I R Whitney, b 606 S 13th West.

—Rev Charles, evangelist, rms 305½ E 2d South.

—Daniel, brkman, r 748 W 2d South.

—Everett, electr, r 662 E 7th South.

—Mrs Florence E, cldr S L Cleaning & D Co, r 33 Vine.

—James, carp, r 33 Vine.

—John E, cigarmkr Schmieder & Carlson, rms Cliff House.

—J N, brkman D & R G, r 748 W 2d South.

—Marcella, rms 50 Edison.

—Mrs Mary, rms 216 S 5th East.

—Mary L, cashr Empire Theatre, b 267 E 3d South.

—Michael, janitor Boston Bldg, rms 446 W 6th South.

—Michael F, mason, r 33 Vine.

—M Ione, tchr Lincoln School, b 751 Wall.

—Nora M, clk, b 606 S 13th West.

—Wm, died July 7, '08, age 54.

Carros Peter, emp Amer S & R Co, r Murray.

Carruth Annie, emp J S Ebert & Co, b 431 Uintah pl.

—Frank, driver, b 431 Uintah pl.

—John, lab, r 431 Uintah pl.

—Maude, tchr Liberty School, b Murray.

—Thomas, bottler S L C Brewing Co, b 431 Uintah pl.

—Wm, b 431 Uintah pl.

Carruthers C A, r 125 S 5th West.

—C Newton, clk Utah Mining Mach & S Co, b 642 S Main.

—Della, student, b 251 W 6th North.

—John, emp Utah Gas & C Co, r 251 W 6th North.

4% on Savings Deposits.

SALT LAKE  
Security & Trust Co.

34 UP MAIN ST.

**OPEN A SAVINGS ACCOUNT  
With Zion's Savings Bank & Trust Co.**

**College**  
 School All The Year  
**Business**  
 Both Phones  
**Henager's**

# UTAH MINING MACHINERY & SUPPLY COMPANY

224-232 S. West Temple St.

HEAVY HARDWARE, MINING SUPPLIES

CAR

SALT LAKE CITY DIRECTORY 1909.

CAR

259

- Carruthers Lottie A, r 642 S Main.  
 —Milton C, clk O S L, r 642 S Main.  
 —Richard W, salesman Rash-Roylance Fruit Co, r 654 Conway ct.  
 Carson, see also Carlsson.  
 —Annie (wid George B), b 14 Delmar ct.  
 —Daniel B, cond, r 1384 S 3d East.  
 —Eliza D (wid John C), r 226 S 11th East.  
 —Frank, lab, b 740 W 2d North.  
 —Frank C, clk O S L, b 226 S 11th East.  
 —Glove Co (San Rafael, Cal), H A Luff agt, 1 Jennings Bldg.  
 —Hazel, student U of U, b 366 Elizabeth.  
 —J Ray, bkpr Continental Nat Bank, b 226 S 11th East.  
 —Marie L, cashr Aetna Life Ins Co, b 8 Dubel.  
 —Mrs Mary R, r 268 E 5th South.  
 —Peter, hlpr, b 213 N 6th West.  
**CARSON, PIRIE, SCOTT & CO** (Chicago), O'Brien Bros Agts, Wholesale Dry Goods, Judge Bldg.  
 —Thomas, private U S A, Ft Douglas.  
 —Wm P, r 251 E 2d South.  
 —Wm R, watchman, r 552 S State.  
 —Wm, R jr, brkman, b 552 S State.  
 Carstensen Alma B, treas and mgr Carstensen & Anson Co, r 216 N 1st West.  
 —Christian, tmstr Silver Bros Iron Wks Co, r 874 W 8th South.  
 —Fred, C, baggageman O S L, r 921 S 8th West.  
 —Orson A, clk Florsheim Shoe Co, b 921 S 8th West.  
 —Thomas J, driver W S Henderson, rms 929 W 8th South.  
**CARSTENSEN & ANSON CO INC**, John Bern Pres, G D Anson V-Pres, A R Carstensen Treas and Mgr, J H Anson Sec, Pianos, Organs, Talking Machines and Pianola Pianos, 75-77 W 2d South, and Colonial Theatre Bldg, Both Tels 1073.  
 Carta John, clk Raffaele Mauro, b 317 W 7th South.  
 Cartella Madeline, student Henager's Bus Coll, rms 46 S 1st West.  
 Carten Franklin J, asst supt Pullman Co, r 4 Bransford Apts.  
 Carter Mrs Agnes (A & G Carter), r 5 Whitaker ct.  
 —Alfred H, clk Z C M I, b 426 S 8th East.

## R. FORRESTER

Geologist and Mining Engineer

622 to 626 Newhouse Bldg.

BOTH PHONES.

## SIERRA NEVADA MILL CO.

General Planing Mill

347 W. South Temple St.  
 Phones 262

- Carter Aline, moved to Notre Dame, Ind.  
 —Anna A (wid Charles W), r 1 Fairmont av.  
**CARTER A & G** (Mrs Agnes and George D), Proprs Carter's League Bicycle Store, 325 S West Temple, Bell Tel 1285, Ind 2662.  
 —Mrs Bertha M, dressmkr, 795 S 3d East, b same.  
 —Charles Edgarton, phys, 703 Boston Bldg, r 25 S 5th East.  
 —Charles G, foreman T J Armstrong, r 998 Windsor av.  
 —Charles M, painter G J Maack, b 853 E 7th South.  
 —Charles W, b 460 E 5th South.  
 —Edgar, groceries and meats, 2375 S 7th East, r same.  
 —Emma, died Apr 13, '08, age 28.  
 —Emma I (wid Jared), r 634 E 7th South.  
 —Estella M, stenog A N Humphries, b 1 Fairmont av.  
 —Eva, clk, b 2375 S 7th East.  
 —Frank C, gardener, b 426 S 8th East.  
 —Fred A, mgr F A Carter Fur Co, r 66 Almond.  
 —Frederick, lab, b 117 W 7th South.  
**CARTER F A FUR CO**, F A Carter Mgr, Wholesale and Retail, Everything in Furs, Ostrich Plumes Cleaned, Curled and Dyed in Fancy Colors, Repairing a Specialty, 27 W 1st South.  
 —Gaily, student, b 733 E 8th South.  
 —George C, porter J J Sheets, rms 243 E 3d South.  
 —George D (A & G Carter), r 5 Whitaker ct.  
 —George G, lab, r 324 N 6th West.  
 —Harold, clk, b 2375 S 7th East.  
 —Hattie, smstrs F Auerbach & Bro, b 1 Fairmont av.  
 —Hattie E, china decorator, 544 Constitution Bldg, b 634 E 7th South.  
 —Jane H (wid Peter), r 426 S 8th East.  
 —Mrs Jennie, b Kenyon Hotel.  
**CARTER JEWELRY CO**, W H Carter Propr, Watchmakers and Jewelers, 324 S Main.  
 —John H, porter Pullman Co, r 244 S 3d West.  
 —Joseph J, clk, b 426 S 8th East.  
 —J E, carp, rms Lincoln House.  
 —J L, b Kenyon Hotel.  
 —J Owen (J O Carter & Co), r 437 E 12th South.

*Sambor Paper Co*  
 THE PAPER HOUSE

141-145 W. First South St. Both Phones 386

The West. See our Sample Room

We carry the Largest Line of Stationery in

Horton Hat \$3.00 W. E. FIFE CO.  
 166 South Main Street

IMPORTED  
GOWNS



PATTERN  
and STREET  
HATS

260

CAR

R. L. POLK & CO'S

CAS

## SALT LAKE STAMP CO.

Rubber and Steel Stamps, Seals,  
Stencils, Badges, Checks, etc.

66 E. 3d SOUTH ST., PHONES 304

**CARTER J O & CO** (J Owen Carter),  
Stock Brokers, Members S L Stock  
& Mining Exch, 329-331 Atlas Bk,  
Bell Tel 3306.

- Lillian, clk, b I Fairmont av.
- Louisa, b 49 Center.
- Mrs Mary A, r 261 S 2d East.
- Mary E, smstrs Z C M I, b 426 S 8th  
East.
- Mary J (wid Marion), r 853 E 7th  
South.
- Nellie C, b 49 Center.
- Ralph C, trav agt, b I Fairmont av.
- Richard H, trav agt, r 49 Center.
- Robert W, tinner, r 317 9th av.
- R Burchard, chf clk O S L, r 51 S  
2d West.
- Thomas, b 35 E 1st South.
- Trellis, photog Olsen & Griffith, b  
49 Center.
- V Mae, tchr Bryant School Annex,  
b 49 Center.
- Will, r 168½ W South Temple.
- Wm, lab, rms 112 W 1st South.
- Wm D, cook, r 733 E 8th South.
- Wm E, janitor Atlas Bk, rms same.
- Wm H, bartndr, rms Imperial Hot-  
tel.
- Wm H, propr Carter Jewelry Co, r  
767 S 4th East.
- Wm H, watchman O S L, r Cache Jet.

**CARTER'S LEAGUE CYCLE STORE,**  
A & G Carter Proprs, Indian Motor-  
cycles, Bicycles and Bicycle Sun-  
dries, Repairing, Key Fitting and  
Grinding, Edison Phonographs and  
Records, 325 S West Temple, Bell  
Tel 1385, Ind 2662.

Carthey, see also Carthy and McCarthy.  
—Frank G (Carthey & Dumbeck), r 55  
S 12th East.

—Robert F (Carthey & Dumbeck), r  
571 S Main.

**CARTHEY & DUMBECK** (F G and R  
F Carthey, Rudolph Dumbeck)  
Modern Plumbing, House Heating  
and Supplies, 219 S State. Both  
Tels 92.

Cartwright Mrs Ellen H, r 544 S State.  
—Ethel, domestic, 296 W 2d South.  
—Ethel H, b 1089 2d av.  
—Henry, clk D & R G, r 935 Logan  
av.  
—Jessie, emp Palace Laundry.  
—John, grocer, r 534 S State.  
—Mabel E, tchr b 935 Logan av.  
—Myrtle cash J G McDonald C Co, b  
534 S State.

**CARTWRIGHT THOMAS H,** Pres and  
Treas Home Agency Co, r 29 N  
West Temple.

—Wm, emp Dinwoodey Furn Co, r 812  
4th av.  
—Wm E, cond U L & R Co, r 544  
S State.

Carthy, see also Carthy and McCarthy.

—Orlan O, carp, r 1427 Beck.  
Carvaly John, cook, r 1½ Vissing ct.  
**CARVER WM G** (Liberty Sheet Metal  
Works), r 648 Conway ct, Ind Tel  
4019.

Cary, see also Carey.

—Frank A, mason, r 1244 Indiana av.  
**CARY H FRANK,** Principal Londoner-  
Cary Detective Bureau, rms Col-  
onial Hotel.

—Ida M (wid John B), b 428 L.  
—Mrs Lizzie, r 21 Roberts ct.  
Casady, see also Cassidy.

—Blanche B, clk E E Casady & Co,  
b 678 3d av.

—Clarence L, student, b 678 3d av.  
—Edith B, clk Walker D G Co, b 238  
W 3d South.

—Elizabeth, clk Paris Millinery, b 238  
W 3d South.

**CASADY ELMER E** (E E Casady &  
Co.) r 678 3d av, Bell Tel 5086-Y.

**CASADY E E & CO** (Elmer E Casady).  
Real Estate, Loans, Insurance and  
Investments, 406 Atlas Bk, Bell  
Tel 2227 Ind 1398-R.

—Forrest D, hlpr Philip Schonert, b  
678 3d av.

—H Weir, mgr Held Engr Co, 62 S  
Main, r 238 W 3d South.

—Mabelle L, tchr Hamilton School An-  
nex, b 678 3d av.

—Mrs Retta H, tchr Washington  
School, r 238 W 3d South.

—Ward T, b 238 W 3d South.

Case Eber, abstractor County Recorder,  
r 334 S 6th East.

—Ellen J, r rear 515 E 5th South.

—E Sidney, eng C & C Bldg, r 24  
City.

—Howard J (The Pantorium), r 479  
S 5th East.

—Hyrum H (The Pantorium), r 129  
S 1st West.

—H L, r 1124 Buono.

—Juanita, student, b 543 E 5th South.

—Leslie M, student L D S U, b 334  
S 6th East.

—Maude L, b 543 E 5th South.

—Wm, grocer, 547 E 5th South, r 543  
same.

## GEORGE SAXTON

Real Estate, Insurance  
Mortgage Loans

ROOM 406 HOOPER BUILDING

# YOUNG & YOUNG

3-4 Nauvoo Bldg.

Ind. Tel. 1077

FIRE, LIFE AND ACCIDENT

# Insurance

**PHONE SHEPARD** when you get ready to renew sub-  
scriptions. He'll save you money. Phones 1631

# Patents

**MASON, FENWICK  
& LAWRENCE**  
PATENT LAWYERS, Established 48 Years

**Trade Marks  
Copyrights**

**602 F STREET, WASHINGTON, D. C. Booklet Free**

CAS SALT LAKE CITY DIRECTORY 1909. CAS 261

Case Wm J, printer, b 543 E 5th South.  
Casey Charles I, private U S A. Ft Douglas.

—Daniel, stableman Keith-O'Brien Co, rms 975 S West Temple.  
—Mrs Georgia L (Hedge & Casey), r 43 E 2d South.

—Michael J, mining, r 43 E 2d South.  
—Patrick W, porter, r 364 N 8th West.

—Reginald S, upholstr, rms Lincoln House.  
—Thomas, lab Garfield Smelter, r Garfield.

—Thomas N, expert Fairbanks, Morse & Co, rms 17 Phipps pl.  
—Wm J, rms N Y Hotel.

**CASH COMMISSION CO.** Charles L Lyngberg Mgr, Hay and Grain, 129 W 1st South, Bell Tel 3964, Ind 1507.

Cashell Edgar H, lab P J Moran, r rear 227 N 5th West.

—Latane, student All Hallows Coll.  
Cashin Edward J, auditor Jensen Creamery Co, r 460 E 3d South.

—Mary, b 345 S 5th East.  
Cashman Wm, quarryman, rms Lincoln House.

Casper Arthur C, solr Hyrum Nielson, r Union.

—Elizabeth A (wid Wm W), b J A Casper.

—Elizabeth C (wid Duncan S), r Upper County rd 4 s of 17th South.  
—Jesse C, b Mrs E C Casper.

—Joseph A, farmer, r County rd 16 s of 15th South.  
Casperson George, lab, r West Jordan.

Cass, see also Kass.  
Cassady David, phys, 260 S Main, r same.

Cassery James A, real est, r 4106 S 9th East.

Cassidy, see also Casady and Cassady.  
—Edith, student, b 567 N 1st West.  
—Edward, lab, rms 217 S 2d West.

—James, baggageman O S L, r 967 W 3d South.  
—John, valveman Water Wks, r 967 W 3d South.

—John jr, student, b 967 W 3d South.  
—Joseph H, oiler O S L, r e s 4th West bet 14th and 15th South.

—Minnie C, tchr High School, b 505 E 2d South.  
—Rose M, tchr High School, b 505 E 2d South.

## DAYNES-BEEBE



## MUSIC CO.

45 S. Main St.  
Phones 328

## VICTOR TALKING MACHINES

*Perfect Records. Perfect Reproductions.  
New Records Every Week*

## Clayton-Daynes Music Co.

109-113 S. Main St., Salt Lake City

Cassidy Thomas, clk O S L, b 967 W 3d South.

—Thomas, patrolman Police Dept, r 44 S 2d East.  
Cast, see also Kast.

—Christina C (wid Erick M), r 436 S 10th East.  
—Mrs Edith, b 436 S 10th East.

Castro T W, r 27 S 1st West.  
Castello, see Costello.

Castorline John E, dept agt Pac Exp Co, r 1087 Lake.

—Ralph A, b 1087 Lake.  
Castin Cass, lineman R M Bell Tel Co.  
Castina Florence L, tchr Columbian Cons of Music, b 24 O.

—Juan, r 24 O.  
Castle Charles A, cond Pullman Co, r 44 S State.

—Hall, 261 S Main.  
—Orle O, emp Warm Springs Foundry b 123 W North Temple.

—Valley Ry Co, 7th fl Judge Bldg.  
Castleman Albert L, phys, 516 McCormick Bldg, r 615 E 3d South.

Castles George A (G N Christophes & Co), rms 18 W 3d South.

Castleton Alice F, b 823 2d av.  
—Alice M, smstrs Walker Bros D G Co, b 643 2d av.

—Bros Frank M Castleton pres and mgr, Wm J Castleton sec, Charles L Castleton and Wallace C Castleton, grocers, 736 2d av.

—Charles L (Castleton Bros), r 283 H.

—Edna, b 643 2d av.  
—Fanny E, tel opr Z C M I, b 643 2d av.

—Florence, b 643 2d av.  
—Frances S (wid James J), r 75 L.

—Frank M, pres and mgr Castleton Bros, r 729 3d av.  
—Ivy M, student, b 823 2d av.

—James B, b 823 2d av.  
—James S, pkr F Auerbach & Bro, r 823 2d av.

—Myrtle, b 729 3d av.  
—Roy E, clk O S L, b 283 H.

—Wallace C (Castleton Bros), r 73 L.  
—Wm A, b 643 2d av.

—Wm J, sec Castleton Bros, r 643 2d av.  
Casto Margaret, student, b 4 Casto la.

—Mary (wid Santa Anna), farmer, r 4 Casto la.

—Robert D, b 4 Casto la.

**HUBBARD, the "Ad Man" HUBBARD PUBLICITY CO.**  
109-110 Mercantile Block  
Phone Bell 3225

# UTAH IRRIGATED LANDS SEVIER RIVER LAND & WATER CO.

Bell Phone 1640

615 Newhouse Bldg.

# Bernard O. Mecklenburg ARCHITECT AND SUPERINTENDENT

701 Newhouse Bldg.  
Residence, 947 E. Brigham St.

Phones: { Ind. 28 and 2368  
          { Bell, 2167 and 840-K

262

CAS

R. L. POLK & CO'S

CED

## J. W. KILLEEN CO.

**REAL ESTATE, RENTALS  
LOANS, INSURANCE**

**218 S. MAIN ST.      PHONE 827**

Casto Wm G, farmer, r 6 Casto la.  
Caston Edwin H, bkpr Symms Utah  
Gro Co, r 234 N Main.

Castro Fred E, clk O S L, r 74 E  
5th South.

Caswell Alfred, b 957 2d av.  
—Charles, died June 24, '08, age 54.

Cates Lewis S, with Boston Cons Min-  
ing Co, r 1153 2d av.

Cathcart Ernest C, clk O S L, r 75 E.  
Catherman Harry D, artificer U S A,  
Ft Douglas.

Cathoros Gust, lab Garfield Smelter, r  
Garfield.

Catlin W W, b Cullen Hotel.  
Cato, see also Cahto.

—A L, rms The Raymond.  
—Beulah C, b 352 Harvard av.

—Wm H, paper hngr, r 352 Harvard  
av.

Catron Walter J, fireman, r 21 Al-  
mond.

**CATROW HENRY**, Office 1115 New-  
house Bldg, r 43 S 5th East, Bell  
Tel 3111.

Catsidimos Avery, waiter John Condos,  
rms 528½ W 2d South.

Catsipes James, lab O S L.

Catto Helen (wid Walter), b 57 S  
State.

—Walter L, clk O S L, r 57 S State.

Cattron J Le Roy, sec Beaver Irrigation  
L & P Co, r 39 Canyon rd.

Cauffield Groves B, mgr Cullen Hotel  
Cafe, b Cullen Hotel.

—J Katherine, died June 16, '08, age  
44.

—Mary G, tchr, b 716 E 2d South.

Caughy Mrs Hattie, r S Kendall sq.

Caughlin, see Coughlin.

Cauffield John D, fireman, r West Jordan.

Causser Emanuel J, lab, r rear 137 N  
4th West.

—Martha, emp Troy Laundry, b 137  
N 4th West.

**CAVALLO TORV**, Treas Colonial Thea-  
tre, rms Hotel Heron.

Cavanaugh, see also Kavanaugh.

—Carl, tankman D & R G.

—Dennis J, driver Palace Meat Market,  
r rear 133 N West Temple.

—Mary T (wid Eugene), r 279 W 3d  
South.

—Michael T, tinsmith Bywater & Groo,  
rms Hotel Herald.

—Samuel W, hlpr D & R G, r 161 E  
2d South.

Cavanaugh Sarah E, b 545 E 9th South  
—Wm A, capt U S A, Ft Douglas.

Cave Albert R, moved to Montello,  
Nev.

Cave Cons Mining Co, H W Lawrence  
pres, 125 S Main.

Cavnee Peter W, cond, r 963 Euclid  
av.

Caviness Matthew, lab Langton Lime  
& C Co, r 309 E 1st South.

Cawley John E, clk U S Smelting R &  
M Co, b Y M C A.

Cawthorne Mrs Emily M, dept mgr F  
Anerbach & Bro, b Hotel Manitou.

Cayias Charles, porter W V Besten,  
rms 597 W 2d South.

—Peter (Cayias & Toujios), rms 597  
W 2d South.

—Wm (Cayias & Makos), rms 597 W  
2d South.

—& Makos), (Wm Cayias, Christian  
Makos), shoe shiners, 19 W 2d  
South.

—& Toujios (Peter Cayias, James Tou-  
jios), rest, 595 W 2d South.

Cayley Emma, b 954 E 1st South.

—Frank, b 954 E 1st South.

—Wm H, clk Utah Cons Mining Co,  
r 954 E 1st South.

Cazier Lila, student, b 130 S 7th East.

—Maydell, student U of U, b 130 S 7th  
East.

Ceaplis Edward, r 451 S 1st West.

Cearry Harry, waiter Hotel Knits-  
ford.

Cecchini Daniel, farmer, r 20th East  
nr Tempest av.

Cecil Arvilla H, died Jan 3, '08, age  
19.

—Bertha, student Utah Bus Coll, b 62  
W 8th South.

—Charles, student All Hallows Coll.

—Charles A, bkpr Nat Tea Imp Co,  
b 62 W 8th South.

—James B, v-pres and mgr Nat Tea  
Imp Co, 279 S Main and 221 S  
West Temple, r 1171 E 7th South.

—John B, trav agt, r 62 W 8th South.  
South.

—Joseph G, clk City Auditor, r 735  
S West Temple.

Cedar Extension Mining Co, Herman  
Barnett sec, 417 D F Walker Bldg.

—Mining Co, Herman Barnett sec, 417  
D F Walker Bldg.

## A. G. FRYE CO.

**Business Opportunities  
Real Estate and Rentals  
438 ATLAS BLOCK  
Both Tels., 4356**

**CUTSTONE** Ashton-Whyte-Skillicorn Co.  
MILL WORK A SPECIALTY  
22 TO 34 N. SIXTH WEST STREET

**SALT LAKE ICE CO.**  
"RED WAGONS"  
EXCLUSIVE DEALERS IN PARK CITY AND DISTILLED WATER ICE  
860 S. THIRD WEST ST.  
J. C. LYNCH, Manager  
Both Phones 43



**SMOKE A  
"BLUE POINT"  
The Finest  
Ciger in the  
Market**



Geo. A. Whitaker

Manufacturer  
134 W. 3rd South St.  
Both Tels. 684

CED SALT LAKE CITY DIRECTORY 1909. CEN 263

Cedar Talisman Cons Mines Co, Her-  
man Barnett sec, 417 D F Walker  
Bldg.  
—Valley Land & Improvement Co, S M  
T Seddon pres, C H Carlquist sec  
and treas, 14 W 3d South.  
Cederholm Edwln, tailor Richardson &  
Adams, r 829 Foster av.  
Cederlof Ephraim, driver Utah Bed-  
ding & Mfg Co, r 1009 E 4th  
South.  
—Wm. lab, r rear 1044 E 5th South.  
Cederlund Arvid, clk S L Hdw Co, r 270  
E 4th South.  
—John A. trav agt S L Hdw Co, r  
Logan, U.  
Cederquist John A, carrier P O, r 631  
S 3d East.  
Cederstrom Axel E, hostler Morrison,  
Merrill & Co, r 267 W 3d North.  
—Carl E. blksmith Davis, Howe &  
Co, r 591 Wall.  
—Cornelius E, barber, West Jordan,  
r same.  
—Judith, emp Mount Pickle Co, b 257  
Center.  
—Oscar, millman D & R G, r 257 Cen-  
ter.  
Celler C O, cond O S L, r 232 N 5th  
West.

## NAYLOR BROS.

### MEATS AND GROCERIES

370 S. Main St. Both Phones 807  
Agts. for Dr. Johnson's "Educator Crackers"

Cellers Frank, fixture mkr Elec Mfg  
& Rep Wks, r 925 W 1st South.  
Cellini Antone, lab, b 53 W 17th  
South, Murray.  
Cencino Paul, emp Alta Club, b  
Albany Hotel.  
Centennial-Eureka Mining Co, C E Al-  
lan mgr, 911 Newhouse Bldg.  
Center Ward Meeting House (L D S),  
700 Camp la.  
Central Block, 52 W 2d South.  
—Christian Church, 3d East cor 4th  
South.  
**CENTRAL COAL & COKE CO.** F P  
Gridley Asst Mgr, A J Gunnell Agt,  
38 S Main, Bell Tel Exch 35, Ind  
2600. (See adv.)



**DRINK LEMP'S ST. LOUIS BEER, FALSTAFF  
AND EXTRA PALE  
ELK LIQUOR CO. (G. H. Reilley) Distributor**  
216-218 SOUTH STATE STREET. BOTH PHONES

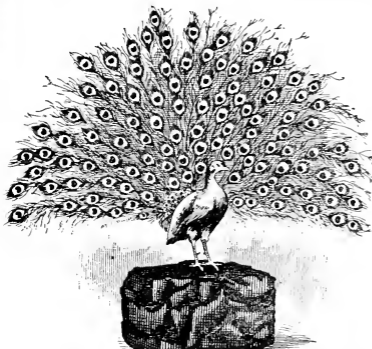

## PEACOCK ROCK SPRINGS

Leading Domestic and Steam

## COAL

and

"SILVER BROOK"  
Anthracite

Sold by Us Exclusively

Blacksmith's Coal  
Charcoal & Coke

PHONES:  
Bell Exchange, 35  
Ind. 2600

## Central Coal & Coke Co.

"AT THE SIGN OF THE PEACOCK"

38 S. MAIN ST.

Yards, Fifth South and Third West Sts.

**"INSURANCE  
THAT  
INSURES"**

## STOWE & PALMER

Real Estate at  
Honest Prices

Controlling Wilson-Sherman Co. 52 W. 2d South

**Bank, Bar, Store and TAYLOR-ARMSTRONG**  
**Office Fixtures LUMBER CO.**  
 South Temple and 2nd West Sts.

264

CEN

R. L. POLK & CO'S

CHA

Schmieder & Carlson  
MAKERS  
SALT LAKE CITY, UTAH

**Telluride Realty Co.**  
**Real Estate, Mortgage**  
**Loans and Rentals.**  
 415-416 McCormick Bldg.  
 Both Tels. 975.

Central Gold Mining Co, B F Caffey pres, 301 Judge Bldg.

**CENTRAL MARKET**, James Kelly Mgr, Meats, 371 W South Temple, Bell Tel 2711, Ind 2245.

—Pacific Ry, 508 Deseret News Bldg.

—Planing Mill Co, G E Asper mgr, 2d North and O S L tracks.

—School (see Ashton School).

Century Gold M & M Co, P W Mad-

sen pres, 51 E 1st South.

—Lumber Co of Idaho, F S Murphy sec, 302 Hooper Bldg.

**CENTURY PRINTING CO** (W G Rom-

ney, R G Sleater, John Q Ryan),

55-57 Post Office Pl, Both Tels 604.

(See adv.)

Cereghino Frank L, corp U S A, Ft

Douglas.

—Mrs Giovanni, r 442 W 8th South.

—John, died Mar 3, '09, age 40.

Cerra Fred (Piccolo & Cerra), r 26 E

1st South.

Cesutti Thomas, miner, r 1038 W 3d

South.

Cessna J E, r 229 S 5th West.

Chabata K, express, 154 S West Tem-

ple, b 321 S 2d West.

Chabot Johanna (wid Basil), r 465 6th

av s e.

Chacas Wm, emp Amer S & R Co, r

Murray.

Chach Michael, lab, rms 10 S State,

Murray.

Chacka Nicholas, emp Amer S & R Co,

r Murray.

Chackets Thomas, emp Amer S & R

Co, r Murray.

Chacon Aescus, waiter, r rear 738 S

4th West.

—J M, r 716 S West Temple.

Chadbourne Hotel, see Hotel Chad-

bourne.

Chadick Joseph, emp Amer S & R Co,

r Murray.

Chadwick Alice, opr Utah Ind Tel Co,

b 143 W 3d South.

—Arthur C, agt Colo Nat Life, rms

Y M C A.

—Blanch, died June 29, '08, age 36.

—John, fireman D & R G.

—May C (wid James), b 822 E 1st

South.

—Ruby, student U of U, b 822 E 1st

South.

**6% Interest paid on savings accounts**

**Higher rate on monthly savings.**

**Western Loan & Savings Co.**

49 East First South St.

P. W. Madsen, Pres. H. M. H. Lund, Assl. Sec.



**Century Printing Company**

Salt Lake's

**PRINTERS**  
**BINDERS**  
**BLANK BOOK**  
**MAKERS**

FINEST PLANT  
 WEST OF DENVER

55-57 P. O. Place

A MARK OF  
 EXCELLENCE



BOTH PHONES 604

**Printers**

**LOOSE LEAF**  
**DEVICES**  
**CATALOGUES**  
**BOOKLETS**

MAIL ORDERS  
 RECEIVE PROMPT  
 ATTENTION

SALT LAKE CITY, UTAH

RUBBLE OR DIMENSION, BUFF OR RED SAND STONE

**THISTLE STONE CO.**

OFFICE, DESERET NATIONAL BANK BUILDING, SALT LAKE CITY

TRY A  
LEADER

# GEO. G. DOYLE & CO.

143 E. SECOND SOUTH ST., SALT LAKE CITY

BOTH PHONES 162

## MODERN PLUMBING AND HOUSE HEATING

CHA

SALT LAKE CITY DIRECTORY 1909.

CHA

265

- Chadwick Warren, cond U L & R Co, r 242 W 1st South.
- Chaffee Orson A, eng O S L, rms Palmer Hotel.
- Chaffey Investment Co, J Q Critchlow sec, 311 Utah Savings & Trust Bldg.
- Chaffin Charles E, b 662 S 7th East.
- Edward, ins agt, r 652 S 3d East.
- Eva, b 652 S 3d East.
- Frank L, contr, 662 S 7th East, r same.
- Sarah J, student, b 662 S 7th East.
- Chain Fred P, bds Cullen Hotel.
- Chainman Cons Copper Co, B L Cripps asst sec, 205 Dooley Bldg.
- Chaires George, emp Amer S & R Co, r Murray.
- Chakonas Samuel, lab, r 1304 Chicago.
- Chalick Tony, lab Garfield Smelter, r Garfield.
- Chalker Alma, tankman D & R G, r 22 Short Line av.
- Sidney, hngr G W Ebert & Co, r 397 K.
- Sidney A, plumber Higham-Burton Co, b 397 K.
- Chalmers Alexander G, mining, r 2 Corless ct.
- Horace S, r 97 S 3d West, Murray.
- Lidie, stenog N Y Life, b 270 E 1st South.
- Mrs Mary, r 97 S 2d West, Murray.
- Oscar B, disp O S L, r 389 Wall.
- Chalon J M, r 548 W 4th South.
- Chamber of Commerce, 58 W 3d South.
- Chamberlain Archibald, clk Lincoln House, r 258 Jennings av.
- Archie W, director Chamberlain Music Co, b 166 E 5th South.
- Clyde, student, b 166 E 5th South.
- C J, lab Garfield Smelter, r Garfield.
- Edward, contr, r 759 Wellington, Liberty Pk.
- Elizabeth, cashr Luna Theatre.
- Frank J, mgr Chamberlain Music Co, r 1 Oquirrh Flats.
- George E, sec Chamberlain Music Co, b 166 E 5th South.
- CHAMBERLAIN HERBERT M**, Teller Walker Bros Bankers, r 3 Cummings Apts.
- H A, r 21 The Annex.
- James, lab, r 320 J.
- John M, pres Chamberlain Music Co, r 166 E 5th South.
- LeRoy R, clk Miller & Viele, b 166 E 5th South.
- Lucy, b 142 E 5th South.

### Pacific Western Selling Co.

### NATURAL STONE FILTERS

422-423 ATLAS BLOCK. Bell Tel. 3205

### Utah Building & Manufacturing Co.

#### Cabinet Work, Show Cases, Office Fixtures

40-42 S. 2nd West Street

**CHAMBERLAIN MUSIC CO**, John M Chamberlain Pres, H M Chamberlain V-Pres, G E Chamberlain Sec, L R Chamberlain Treas, F J Chamberlain Mgr, 51-53 S Main, Bell Tel 1656-Z, Ind 1655.

- Percy, houseman, 505 E 1st South.
- Percy E, watchman Bransford Apts.
- Richard, contr, 5 Bellevue pl, r same.
- Richard T, contr, 142 E 5th South, r same.
- Taylor J, clk, b 166 E 5th South.
- Wm, messr P O, b 142 E 5th South.
- Chamberlain Corydon G, assayer Amer S & R Co, r 392 E 17th South.
- Edith N, bkpr Keith-O'Brien Co, r 1124 Buena av.
- Edna I, clk Troy Laundry, b 1124 Buena av.
- Elizabeth M (wid Harrison), r 1124 Buena av.
- Florence, stenog Western Newspaper Union, b 62 E.
- Frank C, messr Paris Millinery, b 454 E South Temple.
- George W, comp Grocer Printing Co, r 217 E 3d South.
- Gertrude, student, b 244 S 4th West.
- Harry F, messr Breeden O S Co, b 454 E South Temple.
- Harry L, mining eng, r 8 St Regis Apts.
- Ivle L, b 14 N Mill Creek rd.
- James, lab, rms 350 W 7th South.
- John W, contr, 1609 S State, b same.
- Joseph R, bartndr J W Cahoon, r 1581 S State.
- Lee, mining, r 454 E South Temple.
- Lee L, trav agt Ind Tea Co, r 564 N 1st West.
- Lemuella, photog, b 392 E 17th South.
- Lemuella D (wid Corydon), b 392 E 17th South.
- Lulu, b 244 S 4th West.
- Mabel W, student, b 1581 S State.
- Murray J, erector Otis Elev Co, rms 338 E 2d South.
- Robert G I, trav agt Wm A Sitckney Cigar Co, r 4 Kelvin Flats.
- Seth C, student L D S U, b 14 N Mill Creek rd.
- Susanna A (wid James T), r 244 S 4th West.
- Thomas R, student U of U, b 244 S 4th West.
- W Henry, farmer, r 14 N Mill Creek rd.

Bell Tel. 2939-Z

Ind. Tel. 2935

Reinforced  
Concrete  
Construction

# JOHN HOLT

430 E. FIFTH SOUTH ST.

Reinforced  
Concrete  
Construction

Railroad and Reservoir Work  
Excavating for Mill Sites, and  
Pipe Lines

## ANDERSON INSURANCE AGENCY,

All Kinds of

TELEPHONES 195

200-201 Scott Building

168 S. Main St.

# INSURANCE



Too young to do anything; too old to do anything. The time between is very short. Capitalize it with a policy

**WILL G. FARRELL, Gen. Agt. for Penn Mutual Life**  
315-316-317 Boston Building, Salt Lake City



266

CHA

R. L. POLK &amp; CO'S

CHA

Strictly First Class. We Cater to the Best Trade Only. Splendid Orchestra E. L. Wille, Mgr. Under Walker's Bank

**LOUVRE RATHSKELLER**

**THE GRANITE LUMBER CO.**  
**PENINSULAR**  
**STOVES AND RANGES**  
Cor. 11th East and 12th South Sts.

- Chambers Alvin, lab, b Peter Chambers.
- Charles, lab Utah Fire Clay Co, r 763 W 8th South.
- Everard, trav agt W A Nelden Drug Co, r 246 Ivan ct.
- Mrs E J, r 69 S.
- F W, State Fish, and Game Commer, C & C Buldg.
- G Spencer, supt Registry Div P O, r 607 S 5th East.
- Hyrum, lab, b Peter Chambers.
- James H, foreman Amer S & R Co, r 37 E 17th South.
- James J, pres and mgr S L Public Service Co, 15 W 2d South, b Alta Club.
- John T, r 34 E 1st South.
- Jos-rphine, prin Bonneville School, b 245 N 1st West.
- Nathaniel G, r 161 F.
- Peter, farmer, r 17th East 2 n of 14th South.
- Samuel D, farmer, r 17th East 1 n of 14th South.
- Thomas, farmer, r 10th North nr Camp la.
- Champion Fannie C, clk J H Wessman, b 57 N 9th West.
- Floyd N (Wycoff-Champion Co), r 263 W 3d South.
- F S, clk O S L, r 463 S 3d East.
- Gilbert, repr Nat Cash Reg Co, r 57 N 9th West.
- John, tel opr, r 463 S 3d East.
- Mining Co, R T Badger sec, Utah National Bank.
- Thomas B, r 57 N 9th West.
- Champneys Lindsay, stenog, b 1156 E 4th South.
- Thomas W, emp Royal Laundry, r 1156 E 4th South.
- Wm F, feeder Deseret News, b 1156 E 4th South.
- Chance Anna M (wid Logan), r 336 W 2d North.
- Carrie E, student, b 336 W 2d North.
- Emma N, b 336 W 2d North.
- Helen J, student, b 336 W 2d North.
- Chancellor Arthur F, eng D & R G, r 864 W 2d South.
- Chandler Charles F, meat ctr Christian Peterson, r County rd 12 s of 16th South.
- Charles M, phys, 29 Mercantile Bk, r 658 E 4th South.
- Charles R, lab, b County rd 12 s of 16th South.
- C Myron, student, b 658 E 4th South.

- Chandler Ella B, b 251 E 2d South.
- Ernest W, student L D S U, r 75 F.
- Estelle B, died March 8, '09, age 49.
- Mrs Ethel E, r 534 S Main.
- Eugene, r 3 Pauline Plats.
- Edward J, brkman O S L, r 315 W 5th North.
- E La Von, clk, b rear 653 S 5th East.
- Frank, lab, rms 123 W 3d South.
- Fred R (Chandler & Soules Co), r 549 E 2d South.
- George A, student, b 75 F.
- George E, r Bingham Canyon, U.
- Harry, clk G H Chatwin, r 20 E 7th South.
- Harry A, treas Empire Utah Laundry Co, rms 220 W 2d North.
- Mrs Helen, r 11 Fairmont av.
- Ida C (wid Frank), r rear 653 S 5th East.
- Jane, student, b 20 E 7th South.
- Olga C, opr R M Bell Tel Co, b rear 653 S 5th East.
- Ruth V, b 658 E 4th South.
- Wilford H, student, b 75 F.
- Wm L, lab, b County rd 12 s of 16th South.
- Chandler & Soules Co (F R Chandler, E L Soules), real est, 404 Atlas Bk.
- Chaney, see also Cheney.
- George O, asst City Eng, r 234 Colfax av.
- Chanel Elizabeth (wid Thomas), r 634 E 8th South.
- Helen S (wid George), r 15 Fairmont av.
- Thomas, died Feb 3, '09, age 75.
- Channer, see Tjerno.
- Channing Catherine (wid James), r Lovedahl rd 6 e of State.
- David, farmer, r Lovendahl rd 7 e of State.
- Chantron Charlotte M, clk Nat Tea Imp Co, b 4107 S State.
- Thomas F, clk O S L, b 4107 S State.
- Wm, letterer Elias Morris & Sons, r 4107 S State.
- Chantry Bertha L, b 1262 Iola av.
- Joseph M, cond, r 1262 Iola av.
- Chapin Mrs Abbie, r 140 A.
- Mrs Charlotte, r 139 S State.
- Chaplow A E, clk O S L, r 151 S West Temple.
- Mattie, b 151 S West Temple.
- Chapman Alice, rms 243 Sherman av.
- Alice M, b 838 E 2d South.
- Anna L, stenog J B Meyer, b 11 Orchard sq.

**WINDSOR & CO.**

Utah Savings & Trust Bldg. Phones 4455

**INSURANCE AND ADJUSTING**  
Fire, Liability, Surety Bonds

**RESULTS IN ADVERTISING**

come from campaigns carefully planned and executed—in other words from the

**GOODWIN-GILLHAM ADVERTISING AGENCY**

Phones, Ball 301, Ind. 302

Salt Lake City, Utah

P. O. Box 1272

# UTAH MINING MACHINERY & SUPPLY COMPANY

224-232 S. West Temple St. MINING AND CONCENTRATING MACHINERY

CHA SALT LAKE CITY DIRECTORY 1909. CHA 267

- Chapman Arthur, rms 134 E 3d South.  
 —Arthur, quarryman, r Parley's Canyon.  
 —Arthur S, clk Strevell-Paterson Hdw Co, r 226 Poplar ct.  
**CHAPMAN A SCOTT**, Dentist, 403 Utah Savings & Trust Bldg, r 615 E 9th South, Bell Tel 2476-K.  
 —Benjamin, farmer, r 23d East 18 s of 13th South.  
 —Bennett, fireman Empire Utah Laundry, rms 343 Sherman av.  
 —Caleb W, driver Royal Laundry, r 859 Park.  
 —Caroline (wid Joseph), r 545 E 4th South.  
 —Charles A, clk O S L, b 11 Orchard sq.  
 —Charles H, lab, r rear 1370 Park.  
 —Mrs Crissie L, music tchr, 127 N 2d West, r same.  
 —Daisy M, b 323 M.  
 —David C, stenog, b 545 E 4th South.  
 —Edith M, tchr Training School, b 615 E 9th South.  
 —Eusebeus H, pres Royal Laundry Co, r 545 E 4th South.  
 —Frank E, b 545 E 4th South.  
 —Grace W, b 11 Orchard sq.  
 —Harry L, clk O S L, r 129 N 2d West.  
 —Henry G, tmstr Burhidge Coal Co, r 518 S 4th West.  
 —Isaac B, farmer, r 23d East 11 s of 13th South.  
 —Isaac M, r 23d East 13 s of 13th South.  
 —Jacob, farmer, r 26th East bet 13th and 14th South.  
 —James, grocer, 640 1st West, r same.



- Chapman John H, eng Groves-L D S Hosp, r 320 E.  
 —John J, contr, 323 M, r same.  
 —Joseph, mason Lester & Visel, rms 163 S 2d East.  
 —Joseph L, mgr, rms St Nicholas Hotel.  
 —J Monroe, lab, b 23d East 18 s of 13th South.  
 —Lester, lab, b 23d East 18 s of 13th South.  
 —Lillian E, clk Royal Laundry, b 545 E 4th South.  
 —Mary (wid John), r 538 E 2d South.  
 —Mary (wid Wilmot H), r 11 Orchard sq.  
 —Mary E, clk, b 11 Orchard sq.  
 —Vern G, mason, b 323 M.  
 —Wm B, oils, r 264 Roper av.  
 —Wm H, jeweler Boyd Park, r 912 S West Temple.  
**CHARACTER BUILDER**, Human Culture Co Pubs, John T Miller Editor, 217-222 Security Trust Bldg, Bell Tel 1734, Ind 1129-R.

## The CHARACTER BUILDER

A Human Culture Journal for Everybody. Devoted to Human Nature, Health Culture, Personal and Social Purity, Heredity and other branches of human science. Sixteen pages or more once a week, \$1.00 a year.

DR. JOHN T. MILLER, Editor. FRANK A. BRINTON, Bus. Mgr.  
 Published by the HUMAN CULTURE CO.

222 CONSTITUTION BUILDING BELL PHONE 1734, IND. 1129-R  
 BOOK AND JOB PRINTING

The Human Culture Company is a humanitarian institution, and invites the co-operation of people regardless of creed or party. Its purpose is to circulate character building literature and provide lectures on Human Culture.

**FIT OR NO SALE**  
**Artificial Limb Mfg. Co.**  
 J. F. CORDELL, Manager  
**Expert Manufacturers of**  
**Artificial Limbs and**  
**Braces, Trusses, etc.**  
**11 W. FIRST SOUTH ST.**



- Charest Leo N, lineman Utah Ind Tel Co, r 108 McConaughy av.  
 Charles Benjamin F, smitchman, r 163 S 1st West.  
 —Edward P, opr Romney & Ryan, rms Palmer Hotel.  
 —Eugene, student All Hallows Coll.  
 —Francis A, time kpr O S L, r 653 W 4th North.  
 —George W, glazier Bennett Glass & P Co, b 424 Pearl av.  
 —Henry L, mining, r 119 S 12th East.

## THE ELECTRICAL ENGINEERING & CONSTRUCTION CO.

GROUND FLOOR, BOSTON BUILDING  
 BELL PHONE MAIN 1011

Salt Lake City

**KNIGHT CARRIAGE & AUTOMOBILE CO.**  
 140 SOCIAL HALL ST.  
 Bell Tel. 5223, Ind. Tel. 1334  
**Carriage Painting and Trimming**

# Giesy-Walker Co. Insurance and Real Estate

Both Telephones 1668  
403 Tribune Building

282

CHA

R. L. POLK &amp; CO'S

CHA



Charles Robert, emp U S Smelting Co.  
—Roger D, sec Thomas Kearns, r 603 E South Temple.  
—Wm, grocer, 458 E 2d South, r same.  
—Wm jr, driver Leroy Morris, rms Lincoln House.  
Charlie John, r 203 S State, Murray.  
Charlton Mrs George C, pres Charlton Shop, r 1040 E 2d South.  
—George C, treas Charlton Shop, r 1040 E 2d South.  
—Shop The, Mrs G C Charlton pres, J C Dwyer sec, G C Charlton treas, suits, 122 S Main.  
—Thomas W, cond, r 322 N 2d West.  
Charm Mining Co, F W Little sec, I W 2d South.  
Charon Arthur J, foreman Telegram, r 218 E 7th South.  
—Arthur J jr, pressman Telegram, b 218 E 7th South.  
—Edgar A, clk Halliday Drug Co, b 218 E 7th South.  
—Ernest, clk, b 218 E 7th South.  
Charter Bertha (wid Clarence C), r Union.  
—Eddley I, student, b Sandy.  
—Henry W, r Sandy.  
Chartrand Joseph L, cond O S L, r 359 E 6th South.  
Charvoz Maurice, emp Warm Springs Baths, r 20 S 8th East.  
—Maurice A, bartndr, r 366 W 8th North.  
Chase Abner, painter, r 719 Allen av.  
—Asa H, collr White S M Co, rms Midland Hotel.  
—Chester S, assayer Union Assay Office, b 1123 Bueno av.  
—Clarence R, clk 5th East Pharmacy, rms 339 S 8th East.  
—Claude, driver Kimball's V & S Co, b 234 W 1st South.  
—C A, mason, rms Laverne House.  
—Dana B, photog, 249 S Main, r same.  
—Edgar D, carp, r 1122 Bueno av.  
—Ella, tchr Washington School, b 55 W 4th South.  
—Emma, rms 55 W 4th South.  
—Ettie C (wid Ira H), b 263 W 3d North.  
—George, detective Police Dept, r 1177 Emerson av.  
—Gladys, student, b 89 H.  
—Harry D, clk O S L, b 89 H.  
—Harry H, r 548 Martin av.  
—Jessie, student Keister L T Coll.  
—John E, clk Christenson Shoe Co, b 2 Poplar ct.  
—Josephine, student, b 55 W 4th South.

Chase Mrs Laura, r 122 E 5th South.  
—Leo G, fixture mkr Elec Mfg & Rep Wks, b 1177 Emerson av.  
—Phoebe, student L D S U, b 1177 Emerson av.  
**CHASE REYBURN T**, Electrical Machines and Wiring, 24 Richards, rms same, Ind Tel 3556.  
—Samuel D, clk R M Bell Tel Co, r 89 H.  
—Sarah A (wid David J), b 339 S 8th East.  
—Silas, switchman, rms 76 N 2d West.  
—Sisson A, porter Bransford Apts.  
—Wm E, rms Metropolitan Hotel.  
—Wm H, packer Utah Mining Mach & S Co, r rear 652 S 2d East.  
—Wm L, carp, r 1634 E 2d South.  
Chatfield A Kelsey, eng, b 438 E 2d South.  
—Julia (wid Arthur), b 438 E 2d South.  
—J Curtis, transitman City Eng, b 438 E 2d South.  
Chatterton Effie, emp Sweet Candy Co, b 541 W North Temple.  
—Jacob A, moved to Preston, Ida.  
—James, lab, r 532 W 4th North.  
—John, lab, r 531 W 6th South.  
—W M, eng D & R G, r 541 W North Temple.  
Chatwin George H, meats, 126 W 1st South, rms Hotel Herald.  
Chauve Rev Constantine, tchr All Hallows Coll.  
Chavalas James, lab J D Sullivan, r 111 S 1st West.  
—Nicholas, lab J D Sullivan, r 111 S 1st West.  
—Thomas, lab J D Sullivan, r 111 S 1st West.  
Chaves Wm F, moved to Topeka, Kan.  
Cheales Harry A, student, b 273 Mead av.  
—Julia A, clk Curl Credit Clearing House, b 273 Mead av.  
—Lulu, clk Curl Credit Clearing House, b 273 Mead av.  
—Mabel D, dressmkr, b 273 Mead av.  
—Mary C (wid Harry E W), r 273 Mead av.  
Chealto B, lab Garfield Smelter, r Garfield.  
Checkas Louis, lab Garfield Smelter, r Garfield.  
Checker Nickolas, emp Amer S & R Co, r Murray.

## MINES AND STOCKS

### WILSON BROS.

Office 208-209 Brooks Arcade, Corner State and Third South. (See Advertisement on Page 25)

**SULPHURIZED SALT** FOR STOCK. PATENTED THE GREAT BLOOD PURIFIER  
MANUFACTURED ONLY BY THE  
**INLAND CRYSTAL SALT CO.** Both Phones 390

WHY PAY MORE?  
**THE REPUBLICAN** ALL THE NEWS  
**50C A MONTH**

New Brunswick Fire  
Insurance Co. of New  
Brunswick, N. J.

SUITE 400

McCornick Bldg.

CHE

SALT LAKE CITY DIRECTORY 1909.

CHE

269

- Checketts C E, hostler D & R G, r 129 W 2d South.  
—Joseph A, draftsman D & R G, r 659 S 7th West.  
—Reuben, tinner, r rear 240 N 6th West.  
Checkland Charles, sergt U S A, Ft Douglas.  
Checkos James, lab Garfield Smelter, r Garfield.  
Cheek Robert, scaleman Amer S & R Co, r Murray.  
Cheese Edward T, trav agt Marshall, Field & Co, r 424 Catherine.  
**CHEESMAN MORTON J**, Treas Walker Bros D G Co, r 75 W 4th South, Ind Tel 2315.  
—Morton R, student, b 75 W 4th South.  
—Walker S, student Gordon Academy, b 75 W 4th South.  
Cheetham Charles E, waiter, b rear 351 S State.  
Chelemes James (Chelemes & Stathakos), r 535 W 2d South.  
—& Stathakos (James Chelemes, Efsthaphos Stathakos), rest, 535 W 2d South.  
Chenarkis James, switchman Amer S & R Co, r Murray.  
Cheney, see also Chaney.  
—Bernard W, cond U L & R Co, r 221 S 6th East.  
—Charles D, trav agt S L Hdw Co, r Montpelier, Ida.  
—Joseph L, moved to Centerville, U.  
—Valeria E, student L D S U, b rear 340 W 3d North.  
Chenos Pete, lab, r West Jordan.  
Chenoweth Charles E, private U S A, r Ft Douglas.  
—John, ironwkr, rms 64 W 2d South.  
Cheopolis George, emp Amer S & R Co, r Murray.  
Cherin George, orderly Groves-L D S Hosp.  
Cherling Ernest L, clk O S L, bds 172 Social Hall.  
—Hilda M, clk Hotel Knutsford, b 172 Social Hall.  
—John L, emp Dinwoodey Furn Co, r 172 Social Hall.  
Cherpillod Edward, rest, 132½ W South Temple, r same.  
Cherrington Albert, boilermaker D & H G, b 2177 Walnut s e.  
—Amelia, domestic, 38 D.  
—George W, carp, r Garfield.

**Art Metal & Chandelier Co.**

*Original  
Designs*

62 W. 3D SOUTH ST.

## LYNCH & HARMON

### ENGINEERS AND CONTRACTORS

222 Judge Building

- CHERRINGTON PENNEL**, Lawyer and Gen Atty for Utah, S L Route, 409 Herald Bldg, Bell Tel Exch 16, r 4 Brown Plats, Bell Tel 2739-K.  
Cherry Creek Mines Co, J H Moyle pres, Deseret Nat Bank Bldg.  
—Mrs Hazel, clk Condie Bros, r 523 W 5th South.  
—Lewis, emp U S Smelting Co, b West Jordan.  
—Robert, emp U S Smelting Co, b West Jordan.  
**CHESAPEAKE BAR CO** (C F Bray, J E Shafer, W W Davis), Wines, Liquors and Cigars, 23 W 2d South, Ind Tel 1046.  
**CHESAPEAKE CAFE**, Bray & Shafer Proprs, 25 W 2d South, Bell Tel 2701, Ind 2246.  
Chesebrough Amy A (wid Samuel T), b 1181 1st av.  
Cheshire Alvin G, metal wkr Bywater & Groo, rms 104 W South Temple.  
—Carrie P, died June 19, '08, age 36.  
—Charles C, lab, r 439 Goshen.  
—Erma L, student, b 1034 Euclid av.  
—Esther M, b 1252 S 9th East.  
—Ethel, stenog S L Security & Trust Co, b 238 Burns.  
—George, piast, r 140 S 6th West.  
—James D, clk Utah Gas & C Co, b 1034 Euclid av.  
—Jessie, stenog Elggren Bros & Co, b 1034 Euclid av.  
—John R, contr, 755 S 4th East, r same.  
—Reuben, harnessmkr Studebaker Bros Co, r 749 Linden av.  
—Margaret M, pkr J G McDonald C Co, b 1034 Euclid av.  
**CHESHIRE HECHEN JR** (Gibbs & Cheshire), r 749 Linden av.  
—Sarah A (wid George) r 238 Burns.  
—Sidney, b 749 Linden av.  
—Thomas A, driver, b 1252 S 9th East.  
—Vera, student, b 749 Linden av.  
—Wm, lab Utah Gas & C Co, r 1034 Euclid av.  
—Wm G, piast, r 1252 S 9th East.  
—Wm H, piast, r 170 N 9th West.

**Don't Lend Your  
Directory**

Salt Lake Steam Carpet Cleaning Works  
 Carpets Cleaned and Re-laid  
 Upholstering and Mattress Making  
 Cold Blast Feather Renovating

436 S. 7th East St.  
 Bell Tel. 2019; Ind. Tel. 1110  
 EMYR EYRON, Proprietor

## Londoner-Cary Detective Bureau

J. N. LONDONER — H. FRANK CARY  
(Formerly Officials Pinkerton's National Detective Agency)

224-226 Brooks Arcade, 3rd South and State Sts. ALL PROPER DETECTIVE WORK UNDERTAKEN.

# INTER-MOUNTAIN ELECTRIC CO.

13 S. Main Street

Phones 354

270

CHE

R. L. POLK & CO'S

CHI

## ERNEST M. FOWLER MORTGAGE LOANS

32 S. Main St. Ind. Tel. 10

**CHESHIRE & GIBBS** (Reuben Cheshire Jr. F C Gibbs), Agts Klee & Co of New York, Tailor Made Clothing, 313 D F Walker Bldg, Bell Tel 4140. (See adv.)

Chestnut Charles E, mgr University Drug Co, 261 S 13th East, r University Apts.

—Oney, hlpr Utah Bedding & Mfg Co, Chezik Bertha, emp Model Laundry, b 166 S 1st West.

**CHICAGO CLEANING & DYEING CO** (Thomas and Mrs Anna Trapp), Cleaning, Pressing, Dyeing and Repairing, 36 E 4th South, Bell Tel 2607, Ind 2083.

—Film Exchange, Louis Marcus mgr, 322 Atlas Blk.

**CHICAGO GREAT WESTERN RY, F** A Starkweather Gen Agt, 123-125 S Main, Both Tels 234.

**CHICAGO, MILWAUKEE & ST PAUL RY,** Claude S Williams Coml Agt, 106 W 2d South, Both Tels 79.

Liberty Sheet Metal Works  
221 W. SOUTH TEMPLE ST.  
Ind. Tel. 4028

# TAILORS GIBBS @ CHESHIRE

Agents for

## KLEE & COMPANY

"Who Tailor Best in New York"

Fashion, Quality  
Fit and Price

313 D. F. WALKER BLD'G  
Bell Fone 4140

Chesley Elmer, lab, b 6th West and 11th South.

—Graham, lab, b 6th West and 11th South.

—James, painter, rms Lincoln House.

—James A, lab Crager W 1 Wks, b 6th West and 11th South.

—Wm, dairy, 6th West and 11th South, r same.

Chesmet Mrs Lottie, r 431 N 1st West.

Chesney Mrs Annie W, r 264 S 7th East.

—Edmund L, mining, 420 Atlas Blk, r 264 S 7th East.

Chester Eugene B, died May 2, '08, age 51.

—Fred, student Henager's Bus Coll, b 72 N 2d West.

—H L, rms 43 E 2d South.

—Mrs Sarah A, r Allen Flats.

Chicago, Rock Island & Pacific Ry. (See Rock Island-Frisco Lines.)

**CHICAGO TOILET ESTABLISHMENT,** Maude Mills Propr, 532 Judge Bldg, Bell Tel 2654. (See adv.)

**HARDWOODS, STORE  
FIXTURES, INTERIOR  
FINISH, Etc.**

**RIO GRANDE LUMBER CO.**

## Chicago Toilette Establishment

Hair Dressing, Shampooing, Manicuring, Facial Massage, Steaming.  
Especial Attention given to Scientific Scalp Treatments.

MAUDE MILLS

Bell Tel. 2654

SUITE 532 JUDGE BUILDING

## INTER-MOUNTAIN MILLING CO.

161-163 N. 3rd WEST ST. BOTH PHONES 128

Husler's Flour, Grain,  
STEAM ROLLED, GROUND  
and Chopped Feed

SKYLIGHTS





# MEHESY'S Furs and Millinery

156 S. MAIN STREET—Next to Auerbach's

KNUTSFORD HOTEL BUILDING

C III

SALT LAKE CITY DIRECTORY 1909.

C III

271

Chicago & Eastern Illinois R R, 14 E 3d South.

**CHICAGO & NORTHWESTERN RY.**  
C A Walker Gen Agt, 38 W 2d South  
(Atlas Bk), Both Tels 672.

Childester Mina, b 140 W 2d South.

Chief Cons Mining Co, Walter Fitch pres, 406 Atlas Bk.

Chigano Fred, lab O F Bunch, b same.  
Chilcott Clarence M, carp, r 353 S 8th East.

—Thenia M, student U of U, b 353 S 8th East.

Child Annie, student L D S U, b rear 149 S 7th East.

—Charles W, b rear 149 S 7th East.

—Cleveland, student L D S U, b 66 Quince.

**CHILD, COLE & CO.** Wm H Child Pres, Harry B Cole Sec and Treas, Mining Stocks and Investments, 100 Atlas Bk and 342 S Main. Both Tels.

—Ebenezer A, trav agt Hewlett Bros Co, r 833 Menlo av.

—Ebenezer N, collr P W Madsen, r 829 Menlo av.

—Elizabeth N, mgr Flower Shop, 1 W 2d South, b 829 Menlo av.

—Hannah C, nurse, 66 Quince, b same.

—Harry, clk Eclipse G & M Co, b 829 Menlo av.

—Joseph, mason, r 1738 S 7th East.

—Lydia, mach opr, r 66 Quince.

—Martha J, smstrs Charlton Shop, b 829 Menlo av.

—Merinthia (wid Soren P), r 805 W 8th South.

—Thomas B, mason, r rear 149 S 7th East.

—Thomas B jr, brklyr, b rear 149 S 7th East.

—Victor C, student, b 66 Quince.

—Walk Floral Co, J F Walk mgr, 101 S Main.

—Wm H, pres Child, Cole & Co, r 1172 E South Temple.

—Wm R, clk Carstensen & Anson, r 1738 S 7th East.

—Zoe, b 865 E 2d South.

Childers George H, solr Tribune, rms 736 S West Temple.

Children's Friend The, Primary Association pub, 205 Templeton Bldg.

Childress Joseph L, private U S A, Ft Douglas.

*"The Name A Guarantee of Quality"*

## Otis Elevators

- Childs Alvaro D, carp, r 1221 E 7th South.
- Amanda S (wid Alfred W), r 55 S 11th East.
- Coryl I, solr Ora M Brashere Co, b 712 S 2d East.
- Delavon, emp S L Knitting Wks, b 1221 E 7th South.
- Fred A, brkman D & R G, r 930 W 1st South.
- George, carp, rms 78 E 2d South.
- Harvey B, civil eng, b I Gray av.
- Henry M, clk R M Bell Tel Co, r 713 S 2d East.
- H Allen, clk U L & R Co, b 713 S 2d East.
- Parker S, printer, r 1042 Major.
- Wm A, solr Granite Fruit & C Co, r County rd 6 s of 15th South.
- W D, rms Hotel Daly.
- Chillis Walter, lab, r Garfield.
- Chilton Ira H, motorman U L & R Co, rms 112 1/2 S State.
- Chilver Charles H, fireman, r West Jordan.
- Charles J, supt Newhouse and Boston Bldgs, r 221 E 4th South.
- Mrs Edith C, r 44 S 4th West.
- Pearl M, opr R M Bell Tel Co, b 44 S 4th West.
- Chin Gwing (California Rest), rms Plum al.
- Chin Sing, propr Bon Ton Rest, 71 W 1st South.
- Chincher Andrew J, waiter Hotel Knutsford.
- Chin-tollas Louis, rest, 174 S State, rms Galena Bk.
- Chinn Annie B, interpreter, b 49 Commercial.
- Chung, druggist, 49 Commercial, r same.
- John, express, 427 Emery, r same.
- CHINN JOHN J**, Cigars, Tobacco and Smokers' Articles, Fine Confectionery, Postal Cards, Billiards and Pool, 336 S State, rms same.
- Kay W, interpreter, r 143 Social Hall.
- Chinook Stock Co, J W Taylor pres and mgr, E P Ellison v-pres, J M Cannon sec and treas, 210 Judge Bldg.
- Chiones Harry, hlpd D & R G.
- Chipman Auburn, student L D S U, b 415 E 9th South.
- Blanche, b 538 Bridport.
- James, pres Utah Tropical Fruit Co, r 325 5th av.

C. G. SEYBOLDT, PROPR.



237 S. MAIN ST.

**SALT LAKE BUILDING & MANUFACTURING CO.**  
**LUMBER DEALERS AND CONTRACTORS**  
 20-40 N. 2ND WEST ST.  
 PHONES 345.

## CALLAWAY, HOOK & FRANCIS

Visit Our New Store, 66 Upper Main Street  
 Soda Fountain Glassware and Supplies, Hotel, Restaurant and Bar Goods

**WASATCH ELECTRIC SERVICE COMPANY**  
 SALT LAKE CITY, UTAH  
 BELL PHONE MAIN 2316, IND. 2311  
 "THE ELECTRICAL PEOPLE"  
 46 POST OFFICE PLACE  
 "THE NEW BUSINESS CENTER"

**THE PALACE MEAT MARKET**  
 THOS. J. NIPPER, Propr.  
**THE LARGEST MARKET IN THE WEST**  
 Private Branch Exchange--Both Phones 263-265 S. MAIN ST.

272 CHI R. L. POLK & CO'S CHR

**Dietz & Davis Plumbing Co.**  
 MODERN SANITARY PLUMBING, HEATING  
 AND GAS FITTING  
 Bell Tel. 3727  
 Ind. Tel. 99 427 S. Main St.

- Chapman Katie, student St Marys Academy.  
 Melva J, stenog S L Hdw Co, b 751 S 9th East.  
 -S Roy, salesman Standard Furn Co, r 541 S 4th East.  
 -Wm H, stockman, r 633 E 3d South.  
 -Gushohn Albert E, waiter Bismarck, r 1759 S 4th East.  
 -Donald D, printer, r 4th South and 2d East.  
 -Jeannette (wid Wm W), r 644 E South Temple.  
 -Wm W, died Mar 19, '09.  
 -Cliswell Frank W, claim agt S L Route, rms Colonial Apts.  
 -Chittock Samuel, r 1669 S 11th East.  
 -Chiverrall Harry W, boiler-mkr, r Union Chives Michael, tamales, rear 351 S State, r same.  
 -Chivrell Emma (wid Wm), r rear 160 S 12th East.  
 -Chizer Wm, lab, b 70 Poplar, Murray.  
 -Chongus Thomas, lab Utah Gas & C Co, r 547 W 2d South.  
 -Chopping Lea, emp Louvre Cafe, b 155 1/2 E 3d South.  
 -Chotaro Sakata, lab, r 580 W South Temple.  
 -Chotiner Alfred, private U S A, Ft Douglas.  
 -Choules, see also Scholes and Sholes.  
 -Oliver W, eng O S L, r 672 W South Temple.  
 -Oliver W jr, fireman O S L, b 672 W South Temple.  
 -Chrisanth A, lab Garfield Smelter, r Garfield.  
 -Crisman, see also Crismon.  
 -Wm C, trav eng O S L, r 217 Reed av.  
 -Christ Alex, lab, r 221 S 5th West.  
 -Angelo, lab Garfield Smelter, r Garfield.  
 -George, charger Garfield Smelter, r Garfield.  
 -James, lab Garfield Smelter, r Garfield.  
 -John, waiter G N Christophes & Co.  
 -Rosa, maid Kenyon Hotel.  
 -Rudolph, mach, rms 24 Hooper & Eldredge Bk.  
 -Stephen, lab Garfield Smelter, r Garfield.  
 -Thomas, lab Garfield Smelter, r Garfield.

- Christensen Adolphus E, student U of U, b 234 S 7th East.  
 -Alexander (McGibbon & Christensen), r 212 E.  
 -Alfred, student Henager's Bus Coll.  
 -Alfred M, b 1167 Kensington av.  
 -Alice, clk A C Christensen, b 778 W 2d North.  
 -Alice R, tchr Emerson School, b 1247 S 9th East.  
 -Alma, emp Dinwoodey Furn Co, r 48 Pearl av.  
 -Alma, smstrs Charlton Shop, b 723 Windsor.  
 -Alma, foreman, rms 26 E 6th South.  
 -Amelia, cook, rms Lenox Hotel.  
 -Andrew, ydman C S Martin C & F C, r 17 Folsom av.  
 -Andrew B, tchr, r 3020 S 9th East.  
 -Andrew F, tmstr Street Dept, r 355 Express av.  
 -Andrew H, r 294 N Main.  
 -Andrew M, miner, r 14th South nr 19th East.  
 -Andrew M jr, lab, r 4470 S 13th East.  
 -Anna C, grocer, 778 W 2d North, r same.  
 -Anna C, milliner C C Crapo & Sons Co, b Sandy.  
 -Anna L, b 224 5th av.  
 -Anne C (wid Herman K), r 1247 S 9th East.  
 -Annie C, student L D S U, b 826 W 2d South.  
 -Annie E, tchr Hamilton School, b 853 S 8th East.  
 -Anton T, salesman Clayton-Daynes Music Co, r 230 F.  
 -Antone C jr (Utah-Idaho Inv Co.), r 369 5th av.  
 -Antonia, domestic, 905 E 5th South.  
 -Arthur E (Christensen & Christensen), r 359 Herbert av.  
 -A B, gen sales agt Juab Dev Co, Security Trust Bldg.  
 -Bros (Waldemar and Christian), planning mill, 619 S 5th West.  
 -B N, trav agt Nat Tea Imp Co, r American Fork, U.  
 -Camilla, b Sandy.  
 -Carl, clr Utah L & R Co, r 331 N 6th West.  
 -Carl, lab, r 723 Windsor.  
 -Carl C, lab, r 1640 Park.  
 -Carrie S, tchr Franklin School, b 853 S 8th East.  
 -Mrs Cecilia, r 641 S 1st West.

**C. M. WOODLE**  
 118 W. FIRST SOUTH ST.  
 IND. TEL. 1248  
**CARPENTER AND CABINET WORK**

**J. P. FOWLER CO.** Carriage, Wire and Iron Works  
 SEE US FOR FIRE ESCAPES AND GENERAL IRON WORK ON BUILDINGS  
 Bell Tel. 3281, Ind. Tel. 1220 53 to 59 S. WEST TEMPLE STREET

# SIERRA NEVADA LUMBER CO.

Lumber, Interior Finish, Sash, Doors. State Agents Ruberoid Roofing and Beaver Wall Board  
35 S. 3d WEST ST. BOTH PHONES 252

CHR SALT LAKE CITY DIRECTORY 1909. CHR 273

## BURTON COAL & LUMBER CO.

Manufacturers of Tarred Felt,  
Pitch, Coal Tar and Creosote  
17 W. SECOND SOUTH  
551 S. THIRD WEST  
IND. TELS. 808 AND 57  
BELL TEL. 808

## WALKER'S

QUALITY, STYLE, ECONOMY,  
FASHIONABLE  
MILLINERY and APPAREL

- Christensen Mrs Cecilia M, b County rd  
1 n of 15th South.  
—Charles, r 846 E 4th South.  
—Charles F, agt Prudential Life, r  
455 Pearl av.  
—Christen N, contr, 730 S 8th West, r  
same.  
—Christian, r 2512 S 7th East.  
—Christian (Christensen Bros), b 869  
Lincoln.  
—Christian E, lab, r County rd 1 n of  
15th South.  
—Christian E, porter Louisville Liquor  
Co, r 12 Morris row.  
—Christian E, tmstr Co-op Furn Co, r  
rear 8 Washington av.  
—Christian M, student L D S U, r Sand-  
y, U.  
—Christian P, lab, b 435 Post.  
—Christopher J, died Aug 13, '08, age  
52.  
—Clarence W, lineman, b 230 F.  
—Clyde L, student, b Colorado cor 7th  
North.  
—Corianne, tchr Fremont School, rms  
265 W 5th South.  
**CHRISTENSEN DAVID H.** Supt of  
Schools, Board of Education, 204  
City and County Bldg, r 6 Capitol  
av, Ind Tel 3005.  
—Dennis S, foreman D & R G, r 26 S  
5th West.  
—Earl, student All Hallows Coll.  
—Earl G, clk Siegel Clothing Co, b 114  
E 6th South.  
—Edgar L, hlpr O S L, r 266 N 7th  
West.  
—Edith M, student, b 224 5th av.  
—Edward, driver, b rear 8 Washington  
av.  
—Eliza A, b 155 Center.  
—Elizabeth, smstrs, r 1968 S 4th East.  
—Elizabeth A, b 369 5th av.  
—Ella, dipper J G McDonald C Co, b  
7 McDonald ct.  
—Emma, clk, b 546 E 5th South.  
—Emma, clk W U Tel Co, b 773 S West  
Temple.  
—Emma, student Heneger's Bus Coll, b  
824 Sherman av.  
—Ephraim, trav agt, r 1628 S 2d East.  
—Esther S, student U of U, b 30 Floral  
la.  
—Ethel, b rear 8 Washington av.  
—Ethel E, b George Christensen.  
—Florence, tchr Onequa School, b 367 H.  
—Florence M, artist, b 30 Floral la.

- Christensen Frank R, clk Bd Public  
Wks, r 265 W 5th South.  
—Frederick C, carp, r Sandy.  
—George, farmer, r 23d East 1 n of 15th  
South.  
—George M, trav agt, r rear 725 S 3d  
East.  
—Grace, b 1415 S Main.  
—Gustav C, r 2457 S 3d East.  
—Hannah (wid Hannibal), r 224 5th av.  
—Hannah M (wid Leopold), r 235 B.  
—Hans C, lab, b w s 2d West s of 15th  
South.  
—Hans C M, clk J M Christensen Prod  
Co, r 21st East 2 s of 13th South.  
—Hans H, blksmith S L Pressed Brick  
Co, r 14th South or County rd.  
—Hans P, lab, r 824 Sherman av.  
—Harry W (Christensen & West), r 806  
Jefferson av.  
—Hilda, waiter Rowland Hall.  
—Holger P, lab, r 1909 Euclid av.  
—Hyrum, b 773 S West Temple.  
—Hyrum A (Birkinshaw Grocery Co), r  
552 E 5th South.  
—Hyrum M, bkpr Redman M & S Co,  
b 175 Social Hall.  
—Mrs Isabella Z, stenog Kahn Bros Co,  
b 369 5th av.  
—Jacob, r 17th South nr foot hills.  
—Jacob, solr Granite Fruit & C Co, r  
Floral av 7 e of Upper County rd.  
—James, lab, r 547 S West Temple.  
—James, lab Garfield Smelter, r Gar-  
field.  
—James C, ins, r rear 248 S 3d East.  
—James E, eng, r 188 Vine, Murray.  
—James E, stoker Utah Gas & C Co, r  
435 Post.  
**CHRISTENSEN JAMES M.** Pres and  
Mgr J M Christensen Prod Co, r  
826 W 2d South, Bell Tel 2810-Z.  
—James N, student, b Sandy.  
—James P, emp Portland Cement Co, r  
35 Kimball av.  
—Jay, messr Clayton-Daynes Music Co,  
236 F.  
—Jennie, domestic, 1312 S 9th East.  
—Jens, emp Troy Laundry, r 8 City.  
—Jens, poultry, r 1783 S 5th East.  
—Johanna (wid Andrew), r 311 S 8th  
West.  
—Johanna, waiter, b 546 E 5th South.  
—John, agt Metropolitan Life, r 364 N  
2d West.  
—John comp Skelton Pub Co, b 223 S  
2d East.

## THE UTAH BUSINESS COLLEGE

TRAINS FOR BEST SERVICE  
School All Year Enter Now

## Utah Audit & Accounting Co, Inc.

IND. 3350  
BELL 1281

AUDITING, ACCOUNTING AND SYSTEMATIZATION

Specialty—Municipal and Corporate Books and Commercial Accounts  
Individual Accounts Handled New Systems and Methods

JOHN W. ANNAND AND H. A. JOPLIN, MANAGERS

# Geo. F. Felt Lumber Co.

Lath, Shingles, Cedar Posts, etc.

Mfrs. of Combination Fence

OFFICE: No. 12 E. 2d SOUTH ST. Bell Tel. 3124; Ind. 116; YARDS: 846 S. STATE ST. Both Tels. 24

274

CHR

R. L. POLK & CO'S

CHR

College  
School All The Year

## Clothing, Furnishings, Hats

172  
SOUTH



MAIN  
STREET

Christensen John, hlpr Cache Valley C Milk Co.

—John A, clk Davis Shoe Co, r 229 N West Temple.

—John F, mason, b 826 W 2d South.

—Joseph lab, r 13th West and 1st South.

—Joseph C, trav agt, r 1616 S 3d East.

—J E, emp Amer S & R Co, r Murray.

**CHRISTENSEN J M PRODUCE CO, J M Christensen Pres and Mgr, Lorenzo Christensen Treas and Asst Mgr, Wholesale Butter, Cheese, Eggs and Poultry, 109 S West Temple, Both Tels 321. (See adv.)**

Christensen Marian (wid Andrew A), rms 950 S 4th East.

—Martin, cond Pullman Co, r 105 Girard av.

—Martin jr, carrier P O, r 641 S State, Murray.

—Martin, trucker D & R G, b rear 248 S 3d East.

—Martinus, ydman Consolidated W & M Co, r 1167 Kensington av.

—Mrs Mary, r Upper County rd 3 s of 17th South.

—Mrs Mary, rms 773 S West Temple.

—Mary (wid Martin), r 74 N State, Murray.

—Mary A, tchr Sumner School, r rear 49 S 7th West.

—Mary J, b 17th South nr foot hills.

—Miller, carp, r Lovendahl rd, Murray.

—Millie, student L D S U, b 676 3d av.

—M Jaue, b A M Christensen.

—Nels, janitor Tribune-Reporter Ptg Co, r 437 F.

—Niels, lab, rms 49½ Commercial.

—Niels C, miner, r 853 S 8th East.

—Niels C jr, civil eng S L & O Ry, b 853 S 8th East.

## J. M. Christensen Produce Co.

**WHOLESALE PRODUCE and COMMISSION**

We Solicit First-Class Stock from Shippers. Buyers can always rely on us for the best the market affords. Cheese and Poultry. Fresh Butter and Eggs a Specialty.

109 S. WEST TEMPLE ST.

Both Phones 321.

SALT LAKE CITY

Christensen J Wm, student, b 351 E 7th South.

—Kate, b 31 Church.

—Lars, motorman U L & R Co, r 718 7th av.

—Lawrence A, pres Statesman Pub Co, b 30 Floral la.

—Leo F, pressman, r 1195 Milton av.

—Lizzie, emp S L Mattress & Mfg Co, b 1908 S 4th East.

**CHRISTENSEN LORENZO, Treas and Asst Mgr J M Christensen Prod Co, r 980 Lincoln, Bell Tel 2760-X.**

—Louis, student All Hallows Coll.

—Louis J, mach Utah Mining M & S Co, r Colorado cor 7th North.

—Louis O, caller D & R G, b 114 E 6th South.

—Lydia, clk Paris Millinery, b 155 Center.

—Lydia J (wid John), r 367 H.

—Lysle, stenog R M Bell Tel Co, b 367 H.

—L John, installer Utah Ind Tel Co, b 367 H.

—L P, prin and mgr Christensen's Academy, r 413 E 2d South.

—Mrs Maggie B, r 739 S 2d West.

—Maren A, died Feb. 2, '09, age 64.

—Margaret, b 367 H.

Christensen Nettie C, b 1247 S 9th East.

—Niels J, lab, r 1140 Kensington av.

—Nina, b 927 W 5th South.

—Olena (wid Paul), r 155 Center.

—Olga, smstrs Charlton Shop, b 723 Windsor.

—Mrs Olga, janitor Judge Bldg, rms 372½ S Main.

—Orson B, r 369 5th av.

—Oscar, furnaceman Garfield Smelter, r Garfield.

—Otto W, cond U L & R Co, r 1418 Blair.

—Parley P (Christensen & Christensen), r 30 Floral la.

Henager's  
Both Phones  
Business

6% on Mortgage Deposits.  
**SALT LAKE**  
**Security & Trust Co.**  
34 UP MAIN ST.

**OPEN A SAVINGS ACCOUNT**  
**With Zion's Savings Bank & Trust Co.**

# UTAH MINING MACHINERY & SUPPLY COMPANY

224-232 S. West Temple St.

Agents INGERSOLL-RAND CO.

CHR

SALT LAKE CITY DIRECTORY 1909.

CHR

275

- Christensen Pauline, r County Infirm-ary.  
 —Peter, r 223 S 2d West.  
 —Peter, carp, r Union.  
 —Peter, propr St Omer Rooming House, 217 S 2d West, r 734 E 7th South.  
 —Peter D. mach, r 1415 S Main.  
 —Peter H, farmer, r Brighton.  
 —Peter M, lab, r Sandy.  
 —Peter M, lab, r Sandy.  
 —Ralph, student, b rear 49 S 7th West.  
 —Rasmus B, brklyr, r 778 W 2d North.  
 —Richard W, emp Western Elec Co, r 2512 S 7th East.  
 —Roy P, student L D S U, b 1247 S 9th East.  
 —Ruby, vocalist, b 125 P.  
 —Ruby G, tchr Lincoln School, h 367 H.  
 —Rudolph, clk Israel Siegel, r 739 S 2d West.  
 —Sadie O, student, h 826 W 2d South.  
**CHRISTENSEN SAMUEL**, Groceries, Meats, Fresh Fish, Green Vegetables, Hay and Grain, 674 S 5th East, r same, Both Tels 922.  
 —Samuel P, clk C C Crapo & Sons Co, r Sandy.  
 —Mrs Sophia M, r 30 Floral la.  
 —Soren S, janitor Sandy School, r Sandy.  
 —Soren X, lawyer, 228 D F Walker Bldg, rms 114 E 6th South.  
 —Theodore jr, cigars, 336 S Main, rms Newell Bk.  
 —Thorvald, carp, r 1522 Indiana av.  
 —T R, student L D S U, h 634 S 5th East.  
 —Vilda (wid Cluff), b 74 N State, Murray.  
 —Violet, student U of U, b 746 E 1st South.  
 —Waldemar (Christensen Bros), r 869 Lincoln.  
 —Wallace S, student L D S U, b 234 S 7th East.  
 —Wm E, tmstr Western Fuel Co, r 10 Barrows ct.  
**CHRISTENSEN & CHRISTENSEN** (Parley P and Arthur E), Lawyers, 212 S Main, Bell Tel 2669.  
 —& West, r H W Christensen, B E West), proprs New York Art & Frame Co, 336 S Main.  
 Christensen's Academy (School for Dancing), L P Christensen prin and mgr, 137 E 1st South.  
 —Orchestra, L P Christensen cond, 137 E 1st South.

## R. FORRESTER

Geologist and Mining Engineer

622 to 626 Newhouse Bldg.

BOTH PHONES.

## SIERRA NEVADA MILL CO.

### HARDWOODS

347 W. South Temple St.  
Phones 262

- Christensen's String Quartette, L P Christensen mgr, 137 E 1st South.  
 Christenson Aaron D, student L D S U, b 351 E 7th South.  
 —Agnes, pkr J G McDonald C Co, b 7 McDonald ct.  
 —Anna M (wid Olaf), b 290 N State, Murray.  
 —Anna M (wid P August), b 539 E 9th South.  
 —Carl E, hlpr Western Heating & S M Wks, r 175 S 8th West.  
 —Carrie (wid Rasmusson), r 432 Hazel ct.  
 —Carrie, student, b 562 S 6th West.  
 —Charles, lab, rms 242 W South Temple.  
 —Gustave F, emp S L Mattress & Mfg Co, r 562 S 6th West.  
 —Henry H, moved to Denver, Colo.  
 —James E, lab, b 175 S 8th West.  
 —John L, student, b West Jordan.  
 —Joseph, recorder Temple, r 347 S 8th East.  
 —Joseph B, student L D S U, b 347 S 8th East.  
 —J Albin, photog, 145 E 2d South, r 290 N State, Murray.  
 —Lars C, carp, r West Jordan.  
 —Maria (wid Peter), b 1790 S 5th East.  
 —Marie M, hlpr, b West Jordan.  
 —Mary (wid Niels), r 7 McDonald ct.  
 —Millie, clk, b 7 McDonald ct.  
 —Nora, clk, b 7 McDonald ct.  
 —Nora, domestic, 531 1st av.  
 —Norman, sec, treas and mgr Christenson Shoe Co, rms Y M C A.  
 —Oswald E, boiler mkr, b 175 S 8th West.  
 —Peter C, appr, b West Jordan.  
**CHRISTENSON SHOE CO**, J K Spires Pres, Norman Christenson Sec, Treas and Mgr, 120 S Main, Bell Tel 3336, and 2369 Washington av, Ogden.  
 —Theodore, stableman S L C Brewing Co, r 1075 E 6th South.  
 —Wm, student L D S U, b 634 S 5th East.  
 Christian Myra, h 50 Girard av.  
 —Science Reading Room, 412 Tribune Bldg.  
 —Wm (Christian & Goodrich), r West Jordan.  
 —Wm Thomas, died Apr 30, '08, age 47.  
 —& Goodrich (Wm Christian, G M Goodrich), blksmiths, West Jordan.

*Sambert Paper Co*  
THE PAPER HOUSE

141-145 W. First South St. Both Phones 386

Don't Buy your Wrapping Paper East

When you can do better at Home

**Fine Furnishings W.E.FIFE CO.**  
**For Men 166 S. MAIN ST.**

WAISTS

NECKWEAR



IMPORTED

GOWNS

276

CHR

R. L. POLK & CO'S

CHR

**SALT LAKE STAMP CO.**

Rubber and Steel Stamps, Seals,  
Stencils, Badges, Checks, etc.

66 E. 3d SOUTH ST, PHONES 304

- Christiansen Amelia, milliner O D Banks & Co, b 12 Corless ct.
- Clara E, sec Union Real Est Co, b 2009 S 9th East.
- Constance J A (wid Ole), r 221 W 1st South.
- C F, printer Grocer Ptg Co, rms 374 S 2d East.
- Edwin (Monarch Shoe Repairing Co), r rear 444 E 2d South.
- Ella W, clk Regal C & D Co, b 373 S 2d West.
- Emma (wid James P), r 373 S 2d West.
- Frederick J, carp Utah Bldg & Mfng Co, r 12 Corless ct.
- Hans, mgr French Hand Laundry, 265 E 9th South, r same.
- Hans H, lab, r 865 W South Temple.
- CHRISTIANSEN HANS J**, Editor The Bkuben, 149 W North Temple, r 250 W 4th North, Bell Tel 2924-Y.
- Henry O, lab, b 221 W 1st South.
- Hyrum J, clk Z C M I, b 250 W 4th North.
- James, lab, r 7 Goodhue.
- James, mining, r 1087 1st av.
- Jennie, emp Sweet Candy Co, b 221 W 1st South.
- Jens, lab, r 80 Vine, Murray.
- Jens P, porter, r 1228 Wasatch av.
- Johanna, b 1228 Wasatch av.
- John, tmstr J H Mountford, b 263 W South Temple.
- John C, lab, b 1228 Wasatch av.
- Josie E, bkpr Murphy Bros Candy Co, b 2009 S 9th East.
- Lillie M, b 1228 Wasatch av.
- Margaret, b 865 W South Temple.
- Mary (wid Samuel), r 7 Goodhue.
- Mary S, student, b 7 Goodhue.
- Nis C, mgr Union Real Est Co, 62½ W 2d South, r 2009 S 9th East.
- Olaf, lab Western Clay Products Co, b 7 Goodhue.
- Ralph F, lab, b 1228 Wasatch av.
- Rebecca M, smstrs F Auerbach & Bro, b 250 W 4th North.
- Warren O, clk Ry Mail Service, r 659 Elizabeth.
- Christianson Carl Z, foreman, r 667 N 2d West.
- James, r County Infirmary.
- John F, dentist W H Bucher, r 367 1st av.
- Christie, see also Christy.
- John E, mgr S F Dental Co, 218 S Main, r 961 1st av.

- Christie John F, salesman, r 76 E 5th South.
- Stephen, porter Cullen Hotel.
- Christink Louis, mining, r 3 Brunswick av.
- Christo Nick, lab Garfield Smelter, r Garfield.
- Sterio, cook, rms rear 28 W 6th South.
- Christofferson Christian, driver J P Paulson Co, b 1650 Liberty av.
- Hans, emp U S Smelting Co, r Sandy.
- Mrs Nellie C, b 2009 S 9th East.
- Christopher Lee, contr, 183 J, r same.
- Christophersen Ella T, tehr Burton School, b 1983 S State.
- Gertrude, student, b 768 Alpine.
- G Walter, missionary, b 1983 S State.
- Hans, gardener S L Nursery Co, r 768 Alpine.
- Harold W, bkpr, b 768 Alpine.
- Martin, mgr S L Nursery Co, 1983 S State, r same.
- Norma, student U of U, b 1983 S State.
- Victor, sec S L Nursery Co, r County rd 6 n of 16th South.
- Christopherson Andrew, lab, rms 222 E 2d South.
- Andrew, repr O S L, rms Lincoln House.
- Annie, domestic, 1067 1st av.
- Christine, domestic, 36 S 5th East.
- Ella, domestic, 564 E 6th South.
- Emma, domestic, 378 5th av.
- Gustave, lab, rms 222 E 2d South.
- Jacob, smelterman, r 33 N State, Murray.
- John, painter, rms rear 243 E 1st South.
- Joseph, lab, r Sandy.
- Marie, domestic, 506 E South Temple.
- Martin E, supervisor, r 1605 S State.
- Wm, tmstr, r 1116 Tempest av.
- Christophes George N (G N Christophes & Co), r 18 W 3d South.
- CHRISTOPHES G N & CO** (G N Christophes, G A Castles, Nic Sallas, Peter Couvavas), Proprs American Lunch Rooms, 57 E 2d South, and Restaurant 18 W 3d South.
- Christos Stephen, lab Garfield Smelter, r Garfield.
- Thomas, lab Garfield Smelter, r Garfield.
- Christson Joseph, lab Garfield Smelter, r Garfield.

**GEORGE SAXTON**

Real Estate, Insurance  
Mortgage Loans

ROOM 406 HOOPER BUILDING

**B**OOST by giving your subscriptions to SHEPARD. You get lowest prices. Profits stay here. 77 E. 3d SOUTH

**YOUNG & YOUNG**

3-4 Nauvoo Bldg.

Ind. Tel. 1077

**REAL ESTATE**

# Patents

**MASON, FENWICK & LAWRENCE**  
PATENT LAWYERS, Established 48 Years

**Trade Marks Copyrights**

**602 F STREET, WASHINGTON, D. C. Booklet Free**

CHR SALT LAKE CITY DIRECTORY 1949. CIT 277

- Christy, see also Christie.
- Charles A. r rear 28 Union av.
- Mrs Clara B. r 24 Bransford Apts.
- C M. r 768 W 2d South.
- Harry L. lawyer, r 1024 1st av.
- Hyrum, barber Fred Halverson, r 230 E 3d South.
- Ida, student, b 1024 1st av.
- John, rms 76 E 5th South.

**CHRISTY JOHN W.** Examiner U S Circuit Court, Reporter U S Courts and Lawyer, 3 Federal Bldg, Ind Tel 3910, 24 Bransford Apartments, Bell Tel 3549-K.

- Kate W. b 917 W 8th South.
- Marie, student, b 1024 1st av.
- Sidney W. b 917 W 8th South.
- Chronic Louis, lab, rms 156 S 2d West.
- Chugg Albert E, agt, b 376 W 4th North.
- Alta, student, b 122 N 6th West.
- Archibald E, driver, b 376 W 4th North.
- Frank I, painter, r 838 Washington.
- George W, agt Gray News Co, r 376 W 4th North.
- George W Jr, bartndr, r 545 W 7th South.
- Ivor J, clk Miller & Viele, r 17 P.
- John, repr, r 122 N 6th West.
- Maude C, tchr Riverside School, b 122 N 6th West.
- Vernon R, clk Pac Ex Co, b 376 W 4th North.
- Wealthy M, emp Amer Linen Supply, b 545 W 7th South.
- Willis I, clk P O, r 746 W 2d North.

**CHUNG CHARLIE** (New York Cafe), r 214 S State.

- Cho, waiter Grand Rest, rms 47 W 2d South.
- D Y, student, b 125 S West Temple.
- Gung (Grand Restaurant), rms 154 S State.
- John, houseman, 954 E 1st South.
- Church John, foreman Garfield Smelter, r Garfield.
- Mrs Lillie J, dressmkr, 18 S West Temple, r same.
- May, manicure, 34 W 2d South, b 18 S West Temple.

**CHURCH OF JESUS CHRIST OF Latter Day Saints, Joseph F Smith Pres, Offices 67-69 E South Temple.**

- Verne H, observer Weather Bureau, r 5 Simons av.

## DAYNES-BEEBE



### MUSIC CO.

45 S. Main St.  
Phones 328

**EVERYTHING IN MUSIC**  
AGENTS FOR STEINWAY PIANOS  
**CLAYTON-DAYNES MUSIC CO.**  
100-113 S. MAIN ST., SALT LAKE CITY

- Churches Wm G, weighmaster Amer S & R Co, r 145 Poplar, Murray.
- Churchill Alfred J, trimmer U L & R Co, r 2145 S 3d East.
- Annie H (wid Caleb), b 747 N 2d West.
- Clarence M, brkman, r 657 N 2d West.
- Elizabeth (wid Hyrum W), r 432 Hazel et.
- Wm J, clk O S L, r 333 E 2d South.
- Chynoweth Benjamin F, v-pres Columbus Cons Mining Co, r Houghton, Mich.
- Chytraus Caroline, b 555 E 8th South.
- Elsie, student, b 555 E 8th South.
- Enoch, carp, r 768 E 9th South.
- Olof, contr, 555 E 8th South, r same.
- Cigarmakers' International Union No 224, Labor Hall.
- Cinastasio Samuel, rms 529 W 2d South.
- Cincinnati, Cleveland, Chicago & St Louis Ry (Big Four Route), 234 Judge Bldg.
- Ciours George, emp D & R G, rms 563 W 1st South.
- James, emp D & R G, r 597 W 2d South.
- Wm, emp D & R G, r 563 W 1st South.
- Circle Mines Co, R S Bowman sec, 414 Judge Bldg.
- Cisco Eugene J, private U S A, Ft Douglas.
- Cisis George, lab Garfield Smelter, r Garfield.
- Michael, lab Garfield Smelter, r Garfield.
- Cistac Mrs Marie r 120 E 4th South.
- Citizens' Alliance, 246 W 3d South.

WHEN YOU WANT INSURANCE CALL OR PHONE  
**HOME FIRE**  
INSURANCE CO. OF UTAH.  
Both Phones 500. 20-26 S. Main Street

**DISTRIBUTING—Hubbard Publicity Co.**  
109-110 MERCANTILE BLOCK

**PHONE, BELL 3225**  
Our perfected system of routing the city makes each circular do full duty.  
JUST MEN—NO BOYS

**UTAH IRRIGATED LANDS**  
**SEVIER RIVER LAND & WATER CO.**  
Bell Phone 1640 615 Newhouse Bldg.

# Bernard O. Mecklenburg ARCHITECT AND SUPERINTENDENT

701 Newhouse Bldg.  
Residence, 947 E. Brigham St.

Phones: { Ind. 28 and 2368  
Bell, 2167 and 840-K

278

CIT

E. L. POLK & CO'S

CIT

## J. W. KILLEEN CO.

REAL ESTATE, RENTALS  
LOANS, INSURANCE

218 S. MAIN ST. PHONE 827

CITIZENS COAL CO. R P Morris Pres,  
E H O'Brien V-Pres, M C Morris  
Sec, 153 S Main, Bell Tel Exch 49,  
Ind 49, Yard 550 W 5th South, Bell  
Tel 20, Ind 49-R. (See adv.)

## A. G. FRYE CO.

Business  
Opportunities

438 ATLAS BLOCK  
Both Tels., 4356

CITIZENS INS CO (of Missouri), An-  
derson Ins Agency Agts, 200 Scott  
Bldg.  
—Investment Co, Mrs D B Topham  
pres and mgr, 558 W 2d South.



## Citizens Coal Company

Diamond  
Aberdeen  
Rock Springs  
Castle Gate  
Cumberland  
All kinds of Slack  
"Keep it in Your Mind"

CITIZENS ELECTRIC CO. James H  
Cannon Mgr. Everything Elec-  
trical. 145 S West Temple, Bell Tel  
1737. (See adv.)

CITY ATTORNEY, H J Dinanny, 304  
City & County Bldg.  
CITY AUDITOR, Rudolph Alf, 101  
City & County Bldg.

JAS. H. CANNON, Manager

PHONE BELL 1737

## CITIZENS ELECTRIC COMPANY Electricians and Contractors

Fixtures, Wiring and Supplies, Gas Stoves and Ranges, Electric Motors,  
Dynamos, Washing Machines, Tungsten and Tantalum Lamps,  
Holophane Reflectors, Telephone Systems

Repairing of All Kinds of Electrical Apparatus Our Specialty

145 S. WEST TEMPLE ST.

SALT LAKE CITY, UTAH

**ASHTON-WHYTE-SKILLICORN CO.**  
**CUT STONE CONTRACTORS**  
MILL WORK A SPECIALTY  
22 to 34 N. 6th West St.

FOR PROMPT DELIVERY, PLACE YOUR ORDERS WITH THIS  
RELIABLE COMPANY.  
Both Phones 43

**SALT LAKE ICE CO.**  
"RED WAGONS"

860 S. Third West St.  
J. C. LYNCH, Manager



**SMOKE A  
"BLUE POINT"**

**The Finest  
Cigar in the  
Market**



Geo. A. Whitaker

Manufacture  
134 W. 3rd South St.  
Both Tels. 684

CIT SALT LAKE CITY DIRECTORY 1909.

CIT 279

**CITY BOARD OF HEALTH,** 2 City & County Bldg.

—Cemetery, cor N and 4th av.

—Chemist, 2 C & C Bldg.

**CITY CLEANING & PRESSING CO.,**

Johnston & Clay Mgrs, 61 W 31

South, Bell Tel 3956, Ind 3659.

—Council Chamber, 201 C & C Bldg.

—Courts, Civil div, 4-5 C & C Bldg.

—Criminal div, 120 E 1st South.

—Crematory, 9th North and 2d West.

**CITY DIRECTORY OFFICE AND LI-**

**BRARY** (R L Polk & Co), 613-616

Dooly Bldg. Both Tels 39.

**CITY ENGINEER,** L C Kelsey, 301 City

and County Bldg.

—Estray Pound, Martin av cor 8th

East.

**Naylor Bros.**

**FISH and POULTRY**

**370 S. MAIN STREET.**

**Both Phones 807.**

City Food & Dairy Commr, 2 C & C Bldg.

—Hall (Murray), 55 S State.

**CITY HALL CASH GROCERY,** Wm

Fehrmann Propr, Fancy and Staple

Groceries, Fresh Fruits and

Vegetables, The Best the Market

Affords at Lowest Prices, 376 S

State, Bell Tel 2710, Ind 2882. (See

adv.)

—Humane Officer, 2 C & C Bldg.

—Jail, 120 E 1st South.

—Lawn Cutting & Window Cng Co,

H S Harper mgr, 104 Atlas Bk.

**CITY LOAN AGENCY,** B C Martin

Mgr, Salaries and Notes Bought,

231 Atlas Bk, Bell Tel 2608, Ind

1208. (See adv.)



**DRINK LEMP'S ST. LOUIS BEER, FALSTAFF  
AND EXTRA PALE  
ELK LIQUOR CO. (G. H. Reilly) Distributor  
219-218 SOUTH STATE STREET. BOTH PHONES**

**WE ISSUE INSURANCE THAT INSURES**  
**HOME FIRE**  
**INSURANCE CO. OF UTAH**  
**20-26 S. Main Street.**

## City Hall Cash Grocery

376 S. STATE ST.

DEALER IN

**Fancy and Staple Groceries**

Fruits and Vegetables, Fresh as the Market Affords

Prompt and Quick Service at Prices to Please

Phones—Bell 2710; Ind. 2882

WM. FEHRMANN, Propr.

**City Loan Agency  
Crescent Loan Agency  
Star Loan Agency**

**SALARIES and NOTES BOUGHT**

Phones } Bell 2608  
          } Ind. 1208

**B. C. MARTIN, Mgr.  
231 ATLAS BLOCK**

**OUR COMPAN-  
IES PAY THEIR  
LOSSES, AND  
DON'T FAIL**

**STOWE & PALMER**

Controlling Wilson-Sherman Co.

**INSURANCE IN ALL  
ITS BRANCHES  
REAL ESTATE  
52 W. 2nd SOUTH**

Specialists in "Quality"

**LUMBER****TAYLOR-ARMSTRONG  
LUMBER CO.**

South Temple and 2nd West Sts.

280

CIT

R. L. POLK &amp; CO'S

CLA

Schmiedler & Carlson  
MAKERS  
SALT LAKE CITY, UTAH

**Telluride Realty Co.**  
Finest Investments  
Salt Lake Real Estate.  
415-416 McCornick Bldg.  
Both Tels. 975.

City Mayor (John S Blansford), 200 C &amp; C Bldg.

—Oil Inspector, 2 C &amp; C Bldg.

—Plumbing Inspector, 2 C &amp; C Bldg.

—Quarantine Hospital, East Bench.

**CITY RECORDER**, J B Moreton, 109

City &amp; County Bldg.

—Reservoir, East Capitol Hill.

**CITY RESTAURANT** (G S Farish, R

M Garland), For Ladies and Gen-

tlemen, Strictly First Class, Open

All Night, Lunches Put Up for

Tourists, 342 W South Temple, Ind

Tel 2342.

—Rocks Mining Co. W S Zehring mgr.

423 Judge Bldg.

—Scales, 3d West n w cor 2d South.

—Scaler Weights &amp; Measures, 2 C &amp;

C Bldg.

**CITY STREET DEPARTMENT**, J T

Raleigh Supervisor, 1 City &amp; County

Bldg.

**CITY TREASURER** (Gideon Snyder),

102 City &amp; County Bldg.

—Water Works, 6 C &amp; C Bldg, shop

435 Canyon rd.

**CITY & COUNTY BUILDING**, bet State

and 2d East, 4th and 5th South.

**CIVIL DIVISION CITY COURT**, J B

Moreton Clk, 4-5 City &amp; County

Bldg, Both Tels 1119.

Civish Charles, student, b 216 5th av.

—Paul, messr D &amp; R G, b 216 5th av.

—Roy, shoemkr, 56 E 1st South, b 216

5th av.

—Wm, shoemkr, 546 W 1st South, r

216 5th av.

Claffin Ada M, bkpr Model Laundry, b

S Vernon av.

Clampitt Elisha A, lab, r 514 Post.

Clanton Harmon R, mining, r 1023 E

2d South.

Clapp Emily E, r 157 N State.

—Knight L, acct, r 157 N State.

—Roger H, mining, b 157 N State.

Clare M J, r 227 N 6th West.

**CLARE SISTER FRANCES**, Superior

in Charge St Mary's Academy, 146

S 1st West.

—Mary J, housekpr, 510 E 12th South.

Claridge Earl M, b 374 F.

—Samuel W, clk Central Coal &amp; C Co,

r 374 F.

Clark Ada C, student Rowland Hall, b

828 E 1st South.

—Addie, r 140 W 2d South.

—Albert, emp Amer S &amp; R Co, b Up-

per County rl nr 16th South.

Clark Albert, miner, b 244 E 5th South.

—Allen A, civ eng, 310 Judge Bldg,

b 303 S 7th East.

—Alvin A, janitor, r 653 E 3d South.

—Andrew T, solr Utah Gas &amp; C Co, b

154 S 10th East.

—Anna (wid Charles), b 3268 S 9th

East.

—Annie, b 4 Cambridge ct.

—Annie, domestic, 4 Canning Apts.

—Arthur O, tchr High School, r 1130

Roosevelt av.

—Bella, emp Troy Laundry, b 26 O.

—Benjamin T, contr, 1418 S 11th East,

r same.

—Bessie, b 760 S 9th East.

—Birdie, maid Wilson Hotel.

—Charles, student Gordon Academy, b

4604 S 5th East.

—Claude C, r 8 Kendall sq.

—Mrs Cora, r 12 S 1st West.

—Cora M, tchr Webster School, b 578

E 4th South.

—Daisy, tchr Onequa School, b 601 S

9th East.

—Daniel, barber P E Gillett, rms 54 E

1st South.

—Dora B, student S L Coll Inst.

**CLARK DRUG CO.**, W R Clark Pres

and Mer J A Ekman V-Pres, C T

Barnes, Sec and Treas, 11th East

cor 12th South, Bell Tel Forest 157,

Ind 1560.

—Earl, student Gordon Academy, b

4604 S 5th East.

—Elna C, presser Chicago C &amp; D Co,

b 8 Bellevue pl.

—Edward F, student L D S U, r Farm-

ington, U.

—Effie L M, b 6 Bellevue pl.

—Electric Power Co, W J Barrette

sec, 307 McCornick Bldg.

—Ernest M, clk O S L, b 106 N Main.

—Ethel A, student U of U, b 1606 S

5th East.

—Eugene, pipeftr, r 567 N 1st West.

—Eugene M, packer W A Nelden Drug

Co, b 270 W 1st North.

—Eva, b 675 8th av.

—Evelyn, b 444 4th av, s e.

—Florence E, student Rowland Hall,

b 828 E 1st South.

—Florence M, b 303 S 7th East.

—Francis, blksmith, rms 349 Post.

—Frank, corp U S A, Ft Douglas.

—Frank, ydman T J Nipper, b 12th

South and 2d West.

TRY A  
LEADER

**P. W. MADSEN**  
FURNITURE  
and CARPETS  
51-55 E. FIRST SOUTH ST.

RUBBLE OR DIMENSION, BUFF OR RED SAND STONE

**THISTLE STONE CO.**

OFFICE, DESERET NATIONAL BANK BUILDING, SALT LAKE CITY

# GEO. G. DOYLE & CO.

143 E. SECOND SOUTH ST., SALT LAKE CITY BOTH PHONES 162

## MODERN PLUMBING AND HOUSE HEATING

CLA SALT LAKE CITY DIRECTORY 1909. CLA 281

- Clark Fred, janitor Irving School r Uper County rd nr 16th South.
- Frederick E, moved to Logan, U.
- George, lab, r West Jordan.
- George, tmstr, b 603 S 3d East.
- George C, eng, r rear 751 E 5th South.
- George R, porter Batley & Keen, rms cor 5th South and West Temple.
- George W, cigarmkr Schmieder & Carlson, r 32 N.
- George W, comp Lambert Paper Co, rms Lincoln House.
- George W, mining, r 1301 McClelland.
- Grace, r 215 W 5th South.
- Grace M, student, b 603 S 3d East.
- Hardy G (wid James), r 9 Corless ct.
- Harriet A, student, b 1301 McClelland.
- Harriet B (wid Lewis W), b 1301 McClelland.
- Harry, clk O S L, r 318 3d av.
- Harry, clk O S L, r 722 W 1st South.
- Harry, student, b 1301 McClelland.
- Harry F, tmstr Street Dept, r 378 I.
- CLARK HARRY P**, Pres Merchants Bank, r 303 S 7th East.
- Hazel, student, b 318 3d av.
- Hazel G, bkpr, b 9 Corless ct.
- Henry, miner, b 244 E 5th South.
- Henry, printer, b 857 E 3d South.
- Henry F, tailor, 116 W South Temple, r 284 K.
- Hiram, cutter Ashton-W-S Co, r 6 Belleview pl.
- Horace G, clk R M Bell Tel Co, b 37 W 6th South.
- Hubert, student, b 349 Post.
- Hyrum B, stockman, r 444 4th av, s e.
- H E, detective, rms Lenox Hotel.
- Inez, student, b 444 4th av, s e.
- Iris, packer Alfred Gardiner, b 284 K.
- Mrs Isadora, r 375 S 7th East.
- James, b 174 K.
- James A, miner, b 244 E 5th South.
- James B, fireman D & R G, r rear 764 W 1st South.
- Jay E, asst supt West Coast Life, rms Cullen Hotel.
- Jesse, messr, b 722 W 1st South.
- John, r 44 N 2d West.
- John, cigarmkr, rms 11 Broadway.
- John, lab, rms rear 149 W South Temple.
- John, student Gordon Academy.

### Utah Building & Manufacturing Co.



40-42 S. 2nd West Street

- Clark John, tmstr, b 603 S 3d East.
- John A, carp R M Bell Tel Co, r 154 S 10th East.
- John A, smelter, r Union.
- John E, mgr Lyric Theatre, 321 S Main, r 957 Garfield av.
- John E, supt Utah Gas & C Co, rms 24 S State.
- John L, r 857 E 3d South.
- John M, clk O S L, r 31 Woodruff Apts.
- John R, r County Infirmary.
- John T, barber David Habish, rms 159 1/2 S Main.
- Joseph A, plumber, b 772 E 4th South.
- Joseph D, bartndr Bank Bar, r 79 Whitman av.
- J Frank, stereo Western Newspaper Union, r 284 C.
- J P, r 20 Pollard's ct.
- J R, lawyer, b 80 D.
- Kenneth, timekpr O S L, b 811 S, 9th East.
- Kittie, housekpr, 603 E South Temple.
- K Keith, broker, b 970 E 1st South.
- Lewis O, tchr, r West Temple and Gregson av.
- Lily C, b Union.
- Lola B, student, b 1150 Roosevelt av.
- Lorenzo S, farmer, r 1460 S 11th East.
- Lorenzo W, music dir Jordan High School, r Sandy.
- Louise M (wid Gustave), r 511 S 9th East.
- Mrs Lucy, r 44 N 2d West.
- Lulu J, wranper, b 256 W 7th South.
- Maggie (wid Michael F), r 349 Post.
- Mary A (wid James), r 253 W 1st South.
- Mary J (wid John H), b 14 Grace Flats.
- Mattie, emp Jensen Creamery, b 722 W 1st South.
- Maude B, tchr Webster School, b 154 S 10th East.
- Merle, opr R M Bell Tel Co, b Murray.
- Mildred, student U of U, b 375 S 7th East.
- Milo, clk Metropolitan Hotel.
- Mrs Myrtle, r rear 450 W 7th South.
- Nancy (wid Earl A), r 254 S 4th West.
- Nellie E (wid Wm C), r 270 W 1st North.
- Olive E, nurse, 601 S 9th East, b same.

Bell Tel. 2939-Z

Ind. Tel. 2935

Reinforced Concrete Construction

# JOHN HOLT CONTRACTOR

### Pacific Western Selling Co. MNFRS. AGTS.

We Keep the Manufacturers Busy

422-423 ATLAS BLOCK. Bell Tel. 3205

### ANDERSON INSURANCE AGENCY,

TELEPHONES 195

200-201 Scott Building 168 S. Main St.

All Kinds of

# INSURANCE



"TO BE FIXED FOR LIFE," is desirable; equally so to be fixed for death. Let me aid you to fix for both.

**WILL G. FARRELL, Gen. Agt. for Penn Mutual Life**  
315-316-317 Boston Building, Salt Lake City



282

CLA

R. L. POLK &amp; CO'S

CLA

**Salt Lake's Famous Rathskeller**  
**E. L. Wille, Mgr.**  
**Under Walker's Bank**  
**THE LOUVRE**

**THE GRANITE LUMBER CO.**  
**LUMBER**  
Both Phones 598.  
COR. 11TH EAST and 12TH SOUTH STS.

- Clark Percy A J, carrier P O, r 1267 Windsor.  
—Peter, driver, rms 17 W South Temple.  
—Preale M, tchr Training School, b 154 S 10th East.  
—Richard R, carp, r 737 W North Temple.  
—Rose L, clk, rms 15 E 7th South.  
—Rulon W, student L D S U, r Farmington, U.  
—Sabina, stenog, b 444 4th av, s e.  
—Samuel, horse dir, r 267 W 1st South.  
—Samuel B (Clark & Rose Fruit Co), r 828 E 1st South.  
—Spencer C, hlpr Utah Ind Tel Co, b 1606 S 5th East.  
—Thomas, driver, r rear 121 S 9th East.  
—Thomas A, r 1606 S 5th East.  
—Walter, r 603 S 3d East.  
—Walter, emp Amer S & R Co, b Upper County rd nr 16th South.  
—Wm, bartndr F C Cooley, rms 342 W North Temple.  
—Wm, lab, rms 115 E 1st South.  
—Wm, student Gordon Academy.  
—Wm, waiter Elk's Club, rms 862 S 3d East.  
—Wm A, eng D & R G, r 652 W South Temple.  
**CLARK & ROSE FRUIT CO** (S B Clark, J C Rose), Wholesale Fruits and Produce, Commission Merchants, 52-55 Richards, Bell Tel 768, Ind 98.  
Clarke Ada M, stenog Henagers Bus Coll, b 198 S.  
—Arthur E, auditor Cullen Hotel, r 660 S 6th East.  
—Arthur T, kennels, r 1162 E 3d South.  
—Earl A, r 254 S 4th West.  
—Mrs Emily R, r 198 S.  
—Herbert, barber, 377 1/2 W South Temple, r 823 Martin av.  
—James John, emp Sweet Candy Co, b 1644 Windsor av.

- Clarke James W, livery, Garfield, r same.  
—Laura M (wid John), r rear 252 W 6th South.  
—Ray E, mach, r 12 S 1st West.  
—Roy E, clk U S Smelting, R & M Co, r 1020 S 8th East.  
Clarkson Alfred J, bricklyr, r 1058 E 2d South.  
—Charles R, driver Hines Merc Co, rms 78 E 2d South.  
—Charles R, farmer, r Upper County rd 5 s of 17th South.  
—Gilbert W, eng, r 605 Clark, s e.  
—Hosea S, hostler W B Holt, rms 78 E 2d South.  
Claro Antony, lab, rms 1110 S West Temple.  
Claton J A, r 1 Amos ct.  
Clatschko Elias (State St Hdw Co), r 253 3d av.  
Clausen Andrew (Clausen Bros), r 865 W 2d South.  
—Andrew jr, brkman D & R G, r 865 W 2d South.  
—Bengta (wid Claus P), r rear 273 8th av.  
—Bros (Hans and Andrew), grocers, 875 W 2d South.  
—Fred H, bkpr Continental Life, rms 262 E 4th South.  
—Hans (Clausen Bros), r 865 W 2d South.  
—Marie C, cashr Pacific Mut Life, b 158 N Main.  
—Peter, baker Zien's Bakery, b 380 Navajo.  
—Richard, clk Castleton Bros, r 279 J.  
Clausing Arthur L, olfer Garfield Smelter, r Garfield.  
—George L, eng Garfield Smelter, r Garfield.  
Clawson Otto, lab, r 3736 S 9th East.  
Clawson, see also Clausen.  
—Adelbert L, clk Crane Co, r 9 Willard ct.  
—Mrs Annie, r 125 N 5th West.  
—Anton, cook, r 43 Almond.  
—Burdette, student, b 17 Canyon rd.  
—Catherine, b 417 S 1st West.  
—Charles M, fireman, b 125 N 5th West.  
—Chester Y, real est, b 38 S 5th East.  
—Chris N, electr Borkman Electric Co, r 3612 S 7th East.  
—Curtis Y, rodman O S L, b 29 S State.  
—Eldredge, farmer, r Union.  
—Elliott J, b 64 2d av.  
—Emma, maid Wilson Hotel.

**WINDSOR & CO.**  
Utah Savings & Trust Bldg. Phones 4455  
**INSURANCE AND ADJUSTING**  
Fire, Liability, Surety Bonds

Mining Machinery and general machinery supply houses! Foundrymen! Ornamental iron and wire works! Contractors, machineries!

We prepare daily a bulletin containing advance information of every individual and company in the market for machinery or supplies of every description, in twelve western states.

**INTER-MOUNTAIN PRESS CLIPPING BUREAU**

Ask for Particulars.

Salt Lake City, Utah

# UTAH MINING MACHINERY & SUPPLY COMPANY

224-232 S. West Temple St.

Sole Agents CAMERON SINKING PUMPS

CLA SALT LAKE CITY DIRECTORY 1909. CLA 283

- Clawson Ephraim, stoker Utah Gas & C Co, r 258 Glendale.  
 —Evan R, student, b 258 Glendale.  
 —Feramorz L, clk Utah Gas & C Co, r 809 1st av.  
 —Gay, b 49 Canyon rd.  
 —George F, fireman, r West Jordan.  
 —Gustave, emp Amer S & R Co, r s s Jensen av nr 2d West, Murray.  
 —Helen, student, b 170 B.  
 —Hyrum B, r 38 S 5th East.  
 —Hyrum B, student, b 49 Canyon rd.  
 —Hyrum B jr, bkpr Inter-Mt Elec Co, r 417 S 1st West.  
 —Irwin, student, b 170 B.  
 —John A, missionary, b 29 S State.  
 —John R (Clawson & Co), r 134 N 5th West.  
 —John R jr, clk Ry Mail Service, b 134 N 5th West.  
 —John S, eng, b 64 2d av.  
 —Josephine Y, b 38 S 5th East.  
 —L Dallin, civ eng, b 64 2d av.  
 —Mrs Margaret G, r 72 N State.  
 —Mary A (wid Jens), b 267 G.  
 —Nan, student, b 29 S State.  
 —Nicolaï, carp, r 367 E 17th South.  
 —Otto, lab S L Pressed Brick Co.  
 —Rudger, r 49 Canyon rd.  
 —Selden I, pres, r 170 B.  
 —Shirley Y, collr Tuttle Bros, b 38 S 5th East.  
 —Sidney B (State Dental Depot), r 17 Canyon rd.  
 —Spencer, pres Spencer Clawson & Co, r 29 S State.  
**CLAWSON SPENCER JR**, Teacher of Piano, Pupil of Leschetizky, Vienna, 604-605 Templeton Bldg, Bell Tel 5151, r 29 S State, Bell Tel 2033-Z.  
 —Spencer & Co, Spencer Clawson pres, W T Foulger sec, brokers, 131 S Main.  
 —Stanley H (Clawson, Taylor & Richards), r 64 2d av.  
 —S Hasting, b 64 2d av.  
 —Taylor & Richards (S H and T A Clawson, E O Taylor, G F Richards jr), dentists, Templeton Bldg.  
 —Thomas A (Clawson, Taylor & Richards), r 158 1st av.  
 —& Co (J R Clawson, J H Gerrard, G G Geary, W O Moody), dairy, 134 N 5th West.  
 Clay Ann E (wid Henry M), r 411 S 12th East.  
 —Burton G, student Gordon Academy, b 669 3d av.



- Clay Charles H (Johnston & Clay), r 4 Keysor ct.  
 —C Stanley, student, b 669 3d av.  
 —Elwin W, wool grower, r 669 3d av.  
 —James E, farmer, r State nr 21st South.  
 —Leslie G, insp, r 669 3d av.  
 —Mariza A, tchr Lincoln School, b 411 S 12th East.  
 —Mrs Mary E, r State nr 21st South.  
 —Mary P, b 411 S 12th East.  
 —Samuel, porter Pullman Co, r 53 Edison.  
 —Stanley, student Gordon Academy, b 669 3d av.  
 —Wm H, carp Garfield Smelter, r 546 Somerby.  
 Claybourne Joshua McN, hlpr Pomeroy Spencer, b 110 W 1st North.  
 —Marian (wid Francis), r 110 W 1st North.  
 —Wm F, plastr, b 110 W 1st North.  
 Claypool Thomas, emp Empire-Utah Laundry, rms 159½ S Main.  
 Clays Mrs Della, b Big Cottonwood rd.  
 —Ernest E, mining, r 40 W 5th North.  
 —Valentine F, miner, r 1120 S West Temple.  
 Clayton Aaron, b 67 Clinton av.  
 —Abraham, blksmith St Dept, r 414 S 2d West.  
 —Algenia M, eng, r 365 N 2d West.  
 —Alice (wid Wm), r 20 City.  
 —Alma C, officer Board Education, b 144 W North Temple.  
 —Alonzo, student, b 378 W 2d North.  
 —Ambrose J, student, b 336 E.  
 —Archer W, mining, b 144 W North Temple.  
 —Augusta (wid Wm H), r 104 3d av.  
 —Bert W (Donelson & Clayton), b 937 S 9th East.  
 —Block, 214-218 S State.  
 —Brigham J, bkpr I Cline & Bro, r 937 S 9th East.  
 —Caroline, emp L A Pauloo, b 1746 S 10th East.  
 —Charles C, salesman Clayton-Daynes Music Co, b 100 2d av.  
 —Charles W, r 1035 E 3d South.  
 —Mrs Christine B, clk P O Sta 1, r 266 E 5th South.  
 —Cornelia H, cook Lund School for Boys.  
 —C Le Roy, clk Deseret News, r 270 5th av.  
 —David H, farmer, r California av cor 11th West.  
 —David H jr, student L D S U, b California av cor 11th West.

**KNIGHT CARRIAGE & AUTOMOBILE CO.**  
 140 SOCIAL HALL ST.  
 Bell Tel. 5223, Ind. Tel. 1334  
**LIGHT AND HEAVY FORGING**

FIT OR NO SALE

**Artificial Limb Mfg. Co.**

J. F. CORDELL, Manager

Expert Manufacturers of  
 Artificial Limbs and  
 Braces, Trusses, etc.

11 W. FIRST SOUTH ST.



## THE ELECTRICAL ENGINEERING & CONSTRUCTION CO.

GROUND FLOOR, BOSTON BUILDING  
 BELL PHONE MAIN 1911

Salt Lake City

# INSURANCE AND GIESY-WALKER CO.

**REAL ESTATE**

BOTH TELEPHONES 1668  
403 TRIBUNE BUILDING

284

CLA

R. L. POLK & CO'S

CLE

WHY PAY MORE?  
 ALL THE NEWS  
 50c A MONTH  
 THE REPUBLICAN

WALLACE

The Collector

D. F. Walker Bldg.

WE  
GET THE  
MONEY

- Clayton David L, carrier P O, b 404 S 2d West.
- CLAYTON-DAYNES MUSIC CO. N W** Clayton Pres, Fred Stauffer V-Pres, W S McCornick Treas, Royal W Daynes Sec and Mgr, 109 - 111 - 113 S Main, Both Tels 154. (See right top corner cards.)
- Don C, clk, r 3 Pugsley.
  - Dunford E, b 404 S 2d West.
  - Effe, tchr, b 67 Clinton av.
  - Frances, student L D S U, b 336 B.
  - Gertrude, tchr Riverside School Annex, b 365 N 2d West.
  - Glenn, student, b 163 Jeremy.
  - Investment Co, N W Clayton pres, I A Clayton sec and treas, 48 E South Temple.
  - Irene, stenog Westinghouse E & M Co, b 144 W North Temple.
  - Irving, messr Clayton-Daynes Music Co, b 100 2d av.
- CLAYTON ISAAC A.** Sec and Treas Inland Crystal Salt Co, Clayton Land & Cattle Co, Clayton Inv Co and Utah Sulphur Co, r 336 B, Ind Tel 630.
- Jean, stenog U S Smelting R & M Co, b 365 N 2d West.
  - John (Hoskisson & Clayton), b 20 City.
  - Lafayette D, groceries and meats, 263 N 1st West, r 128 W North Temple.
  - Land & Cattle Co, N W Clayton pres, I A Clayton sec and treas, 48 E South Temple.
  - Lawrence, student, b 100 2d av.
  - Lynn H, clk Pembroke Stat Co, r 993 Lincoln.
  - Mary, student Utah Bus Coll.
  - Monroe, hrkman D & R G, r 163 Jeremy.
- CLAYTON MUSIC CO.** Joseph J Daynes Jr Pres, E E Jenkins V-Pres and Treas, B J Stewart Sec, 45 S Main, Both Tels 328.
- Nellie, milliner Paris Millinery, b 67 Clinton av.
- CLAYTON NEPHI W.** Pres Clayton-Daynes Music Co, Clayton Inv Co, Clayton Land & Cattle Co, Utah Sulphur Co and Mgr Inland Crystal Salt Co, 48 E South Temple, r 100 2d av, Ind Tel 632.
- Newell H, farmer, r 404 S 2d West.
  - Newell H jr, fixture mkr Elec Mfg & Rep Wks, b 404 S 2d West.
  - N Willard jr, teller Continental Nat Bank, r 809 E 7th South.

- Clayton Phyllis J, tchr Carlisle School, b 578 W 3d North.
- Rexford, student, b 163 Jeremy.
  - Sarah, b California av cor 11th West.
  - Sarah A (wid Wm), r 144 W North Temple.
  - Mrs Susan A, r 578 W 3d North.
  - Susannah (wid Thomas), r 67 Clinton av.
  - Susie, student, b 430 W 2d North.
  - Sybilla W, b 100 2d av.
  - Vaughn, student L D S U, b 937 S 9th East.
  - Vera, student, b 365 N 2d West.
  - Wm H, locksmith, r 1746 S 10th East.
  - Wm K, driver Hoskisson & Clayton, b 29 City.
  - Wm M, motorman, rms 14 Phipps pl.
  - Clear F E, fireman D & R G, r 261 W 2d South.
  - Lakes Salt Co, L A Ray treas, 433 Atlas Bk.
  - Clearfield Orchard Co, C L Whitney sec and treas, 65 1/2 S Main.
  - Cleaveland, see also Cleveland.
  - Gaylie R, moved to Seattle.
  - Cleckner Jason E, ydmaster, r 56 N 2d West.
- CLEGG BRIGHAM,** Lawyer, 410-411 Auerbach Bldg, Bell Tel 351, Ind 1155-A, r 739 S 3d West.
- Henry K, porter Hotel Knutsford, rms 341 S State.
  - Isaac W, cond U L & R Co, r 177 W South Temple.
  - James, well driller, 1015 W 1st South, r same.
  - Cleghorn Eliza W (wid Robert), r rear 45 Canyon rd.
  - Theodore, clk Z C M I Drug Dept, r 269 W 1st South.
  - Cleland Henry E, foreman Tribune, rms 209 E 4th South.
- CLELAND WM O,** Teller McCornick & Co, r 44 J.
- Clem Bert L, tel opr J A Pollock & Co, r 833 S Main.
  - Clemens Joseph, chaplain U S A, Ft Douglas.
  - Clemenson James H, emp Palace Meat Market, r 454 W 8th South.
  - Clement Clay Jr, actor, rms Hotel Heron.
  - Harrison (Clement & Strange), b University Club.
  - Helen M, died Apr 23, '08, age 32.
  - Vera A, student Rowland Hall, V P
  - & Strange (Harrison, Clement, V P Strange), contrs, 626 Dooly Bldg.

## MINES AND STOCKS

---

### WILSON BROS.

Office 208-209 Brooks Arcade, Corner State and Third South. (See Advertisement on Page 25)

## ROYAL CRYSTAL Shaker Salt

A NEW FREE RUNNING TABLE SALT. TRY IT

## INLAND CRYSTAL SALT CO., Manufacturers

- Clements Ann H (wid John), r 1819 Godley.  
—Charles, lab Miller-Cahoon Co. b W 17th South, Murray.  
—Claude C, painter, r 1056 4th av.  
—Cyrus, lab, b 615 S 3d East.  
—Cyrus H, painter, r 2300 E 12th South.  
—Henry, mason, rms 270 E 2d South.  
—Jacob, emp Amer S & R Co. r Murray.  
—John T, painter Hamlin Paints, r 615 S 3d East.  
—Joseph, bartndr C G Sindar, rms 54 W 1st South.  
—Wm E, painter Hamlin Paints, r 830 Sherman av.  
Clemens Jay L, clk O S L, rms 38 Newell Bk.  
—Martin, emp Amer S & R Co. r Murray.  
Clennell Ellen D (wid Thomas), b 1390 Pearl.  
Cleveland, see also Cleaveland.  
**CLEVELAND ASHBY D**, Agt Graham Paper Co, 607 Judge Bldg, r 137 H, Bell Tel 4263-Red.  
—Co. G W Cleveland propr, jewelers, 166 S State.  
—Everetta, b 450 W 7th South.  
—George E, guard State Prison, r 1465 E 12th South.  
—George W, propr Cleveland Co, r 269 S 2d East.  
—John C, tmstr, r 1904 W 8th South.  
—Mining Co, Samuel McIntyre jr, pres, R M Wilkinson sec, 499 Hooper Bldg.  
—Wm, lab, b 414 1st av, s e.  
Cliff E Parley, electr A O Whitmore, r 825 Wilmington av.  
—Mining Co, Grant Snyder mgr, 414 Judge Bldg.  
Clifford Peter, cond D & R G, rms St Nicholas Hotel.  
Clift Alfred J, motorman U L & R Co, r 322 E.  
—Florence, b 322 E.  
—Francis D, real est, r 447 E 1st South.  
—Francis D jr, carp, b 322 E.  
**CLIFT HOUSE** (European Plan), Fritz S Ertmann Propr, All Outside and Newly Furnished Rooms, 280 S Main, Ind Tel 3554.  
**CLIFT HOUSE BAR**, Edward G Elmer Mgr, 278 S Main, Bell Tel 2458, Ind 1484.  
—Nellie (wid George), b 326 S 3d West.

## LYNCH & HARMON

### ENGINEERS AND CONTRACTORS

222 Judge Building

- CLIFTON COPPER BELT MINING CO**, Frank L Wilson Sec, 208 - 209 Brooks Arcade, Ind Tel 1542.  
—Frank H, collr Street Dept, r 51 E 6th South.  
—George F, r 31 Alameda av.  
—Sarah A (wid Arthur), r 483 5th av.  
Cilas Nicholas, rms 597 W 2d South.  
Climax Milling & Mining Co, F L Gardner sec and treas, 418 Herald Bldg.  
Climo James C, eng, r 779 4th av.  
—Thomas, motorman Garfield Smelter, r Garfield.  
Cline, see also Klein, Kleyn and Kline.  
**CLINE AARON** (Cline & Grossman), Pawnbroker, Clothing, Gents Furnishings, Shoes, etc, 58 E 1st South, Bell Tel 5327, r 139 3d av.  
—Abraham, student, b 139 3d av.  
—Abram B (I Cline & Bro), r 532 E 2d South.  
—Albert, salesman I Cline & Bro, b 235 S 8th East.  
—Benjamin, salesman I Cline & Bro, b 366 E 6th South.  
—Charles, salesman I Cline & Bro, rms 520 E 10th South.  
—Clyde P, private U S A, Ft Douglas.  
—Eugene (Chicago), W E Sipe mgr, films, 306 Brooks Arcade.  
—Isaac (I Cline & Bro), r 235 S 8th East.  
—I & Bro (Isaac and Abram B), whol notions, 144 S West Temple.  
—Joseph, student, b 139 3d av.  
—Samuel, student, b 235 S 8th East.  
—& Grossman (Aaron Cline, Louis Grossman), props Eagle Loan Office, 69 Commercial.  
Clinkenbeard James A, expman, r 63 W 12th South.  
—Sarah L, student L D S U, b 63 W 12th South.  
Clinton Bernard, news stand, b rear 242 W South Temple.  
—Charles R, installer, b 28 N.  
—Charles V, agt, r 28 N.  
—Estelle, b 126 A.  
**CLINTON JAMES E**, Pres Utah Fire Clay Co, and County Commr, r 126 A, Bell Tel 1768.  
—John R, custodian C & C Bldg, r 1137 Bueno av.  
—Lucille C, b 28 N.  
—Thomas J, r rear 242 W South Temple.  
Clippenger John C, chf clk U S Smelting Co, b West Jordan.

Prices Reasonable and First Class Work Guaranteed

Blankets Cleaned with Heavy Steam Pressure

Salt Lake Steam Carpet Cleaning Works

436 S. 7th East St.  
Bell Tel. 2019; Ind. Tel. 1110  
EATR EYMON, Proprietor

Art Metal &amp; Chandelier Co.

Artistic  
Chandeliers

62 W. 3D SOUTH ST.

Londoner-Cary Detective Bureau

J. N. LONDONER — H. FRANK CARY  
(Formerly Officials Pinkerton's National Detective Agency)

224-226 Brooks Arcade, 3rd South and State Sts. ALL PROPER DETECTIVE WORK UNDERTAKEN.

# INTER-MOUNTAIN ELECTRIC CO.

WHOLESALE AND RETAIL

13 S. Main Street

Phones 354

286

CL

R. L. POLK & CO'S

A



**LIBERTY**  
**QUAKER HOT AIR FURNACES**  
**Sheet Metal Works**  
See advertisement under Classified Furnaces  
221 W. South Temple St. Ind. Tel. 4029

## Ernest M. Fowler REAL ESTATE

32 S. Main St. Ind. Tel. 10

- Clissold Albert G. elev opr Z C M I. r 1409 S 4th East.  
—Annie M (wid Charles E), r 325 M.  
—Edith A. stenog Capital Elec Co. b 325 M.  
—Pearl, binder Tribune-Reporter Ptg Co. b 325 M.  
Clive Claude C, clk Z C M I. r 820 Blair.  
—Claude H. clk Utah Gas & C Co. r 549 S West Temple.  
—Clifford C. student L D S U. b 116 N State.  
—Ethel C. b 175 Canyon rd.  
—Jedediah H. mining, r 175 Canyon rd.  
—Jedediah H jr. mining, b 175 Canyon rd.  
—Le Roy C. clk. r 372 8th av.  
—Mrs Martha M. r 555 S West Temple.  
—Myron C. b 175 Canyon rd.  
**CLIVE WM C**, Teacher of Violin and Piano, Orchestras Furnished for All Occasions, 116 N State, r same, Ind Tel 1884.  
—Wm C jr. clk. b 116 N State.  
Clive's Orchestra, W C Clive leader, 116 N State.  
Cliver Earl, student, b 1355 Wasatch av.  
—Effie (wid F Lee), r 1355 Wasatch av.  
—Gladys, student, b 1355 Wasatch av.  
—Ivy, pkr J H R Franklin Co. b 1355 Wasatch av.  
—May, clk J H R Franklin Co. b 1355 Wasatch av.  
—Roy, student, b 1355 Wasatch av.  
Cloney Charles M. clk Eclipse G & M Co. rms Broadway n w cor 1st South.  
Cloniger Mrs Mary F. rms 212 1/2 S State.  
—Ralph, rms 212 1/2 S State.  
Clooney W E. clk Utah Ind Tel Co. r 432 S Main.  
Close C L. carp, rms 61 W South Temple.  
—Eleanor A. student, b 161 S 7th West.  
—Hazel M. student, b 161 S 7th West.  
—John T. eng U L & R Co. r 161 S 7th West.  
—John T jr. driver, b 161 S 7th West.  
Clough Emma (wid Alfred), r 365 G.  
—George, died Feb 4, '09, age 30.  
—Henry T. baggage agt O S L. r 570 Somerby.  
—James R. repr O S L. r 473 W 8th North.  
—Robert W. clk O S L. r 120 H.  
—Winfield H. patrolman Police Dept. r 1031 W 2d South.

- CLOVER LEAF DAIRY** (C S Siegrist, W W Reesink), Wholesale and Retail Dealers in Pure Milk and Cream, 477 S Main, Both Tels 2177. (See adv under classified Dairies.)  
Clow Adelbert, r 562 Elizabeth.  
**CLOW CHARLES B**, Mgr S L Turf Exchange, 48 E 2d South, r 1014 E 1st South, Bell Tel 4907-Red.  
—James H. contr, 848 Lincoln av, r same.  
—Peter, ctr Ashton-W-S Co, r 10 S West Temple.  
Cloward Lee, cond U L & R Co, r 137 E 1st South.  
—Ralph E. student U of U, r 2420 S 9th East.  
Clowes Charles W. opr W U Tel Co. r 158 McClelland.  
—John C. farmer, r 18th East s of 14th South.  
Cluff Brigham H. rms 44 S 5th East.  
—D F. salesman J G McDonald C Co. r Payson, U.  
—Harold H. student, b 1314 E 3d South.  
—L Eggertsen, with Kaighn & Jensen, b 309 2d av.  
—Vern O. student, b 324 W North Temple.  
—Wm W. v-pres Iosepa Agr & Stock Co. r 201 Catherine.  
—Wm W jr. mfrs agt, 3 Mackintosh Bldg, r 1314 E 3d South.  
Clur Wm C. tmstr Morrison, Merrill & Co. r rear 345 S 2d West.  
Cluster Mining Co. H J Jones sec, 503 Utah Savings & Trust Bldg.  
Clyde Joseph C. lab, r 558 S State, Murray.  
—Wilford W. student U of U, b 1316 E 2d South.  
—Wm J. b 136 S 9th East.  
Coachover John, emp Amer S & R Co. r Murray.  
Coat. see also Code.  
—Clyde B. emp Model Laundry, r 970 W 2d South.  
—James C. r 252 W 6th South.  
—James C jr, cond Pullman Co. b 252 W 6th South.  
—Kate, b 252 W 6th South.  
Coady, see Cody.  
Coakley Andrew, patternmkr. rms 480 E 4th South.  
Coal Belt Ry Co, 402 Herald Bldg.  
— & Products Co, Frank Kibler mgr, 246 S 3d West.  
Coale, see also Cole.  
—Della, b 277 E 5th South.

**RIO GRANDE  
LUMBER CO.  
THE NEW YARD**

**INTER-MOUNTAIN MILLING CO.**

161-163 N. 3rd WEST ST. BOTH PHONES 128

**Husler's Flour, Grain,  
STEAM ROLLED, GROUND  
and Chopped Feed**



# MEHESY'S Furs and Millinery

156 S. MAIN STREET—Next to Auerbach's

KNUTSFORD HOTEL BUILDING

COA

SALT LAKE CITY DIRECTORY 1909.

COD

287

- Coalter Agnes M, b 859 3d av.  
**COALTER FERGUS** Propr, Fergus  
 Coalter Music Co, r 859 3d av.  
 —Fergus E, clk Fergus Coalter, b 859  
 3d av.  
**COALTER FERGUS MUSIC CO.** Fer-  
 gus Coalter Propr, Pianos, Organs,  
 Musical Mdse, Sheet Music, Phono-  
 graphs, etc, 39 S Main.  
 —Jeanetta M, b 859 3d av.  
 —Viola, b 859 3d av.  
 Coates Edna M, student U of U, b 368  
 E 3d South.  
 —Emma, b 435 E 3d South.  
 —Jennie, b 120 S 10th East.  
 —Joseph R, private U S A, Ft Douglas.  
 —Lewis B, tchr, r 368 S 2d South.  
 —Matilda (wid James), r 15 Floral et.  
 —Oliver (Brook Ranch Commission  
 Co), rms 551 S State.  
 —Ray, trunkmkr, b 15 Floral et.  
 —Robert, farmer, r Taylorsville.  
 —Roy D, student U of U, b 368 E 3d  
 South.  
 —Sadie A, tchr Jackson School, b 368  
 E 3d South.  
 —Tillie, b 15 Floral et.  
 Coath Kate, milliner Paris Millinery,  
 b 154 S 7th West.  
 —Lizzie, student, b 154 S 7th West.  
 —Thomas W, hlpr S L Eng Wks, b 154  
 S 7th West.  
 —Wm, bksmith Garfield Smelter, r 154  
 S 7th West.  
 Coats J J, eng D & R G, r 458 W 2d  
 South.  
 Cobb Mrs Camilla C, b 250 Canyon rd.  
 —Henry I, bkpr R K Cobb & Co, r  
 87 Canyon rd.  
 —James T, r 250 Canyon rd.  
 —J Kent, musician, b 250 Canyon rd.  
 —Norman, student U of U, b 1018 3d  
 av.  
 —Rufus K (R K Cobb & Co), r 201  
 2d av.  
**COBB R K & CO** (John A Kirby, Ruf-  
 us K Cobb), Mines, Stocks and  
 Bonds, 17 W 2d South, Bell Tel  
 4800, Ind 931.  
 Cobble Arthur, tmstr, Ft Douglas.  
 —Laura, cook Ft Douglas.  
 Cobble Beulah, stenog Utah Imp-Veh  
 Co, b 164 Mead av.  
 —Ella L, clk F Auerbach & Bro, b 164  
 Mead av.  
 —John S, eng, r 164 Mead av.

C. G. SEYBOLDT, PROPR.



237 S. MAIN ST.

"The Name A Guarantee of Quality"

## Otis Elevators

- Cobbs Elizabeth, clk Keith-O'Brien Co,  
 b 29 Kensington Flats.  
 —Katherine J, trimmer Keith-O'Brien  
 Co, b 29 Kensington Flats.  
 —King D, solr R M Bell Tel Co, r 29  
 Kensington Flats.  
 —Margaret E, clk Keith-O'Brien Co,  
 b 29 Kensington Flats.  
 Coberg Carl, lab, r 750 Cheyenne.  
 Coburn, see also Colborn and Cow-  
 burn.  
 —Ernest C, brkman, r 66 S 4th West.  
 Cochler George W, mining, r 570 S  
 3d East.  
 Cochran, see also Corcoran.  
 —David C, private U S A, Ft Douglas.  
 —Hazel, student, b 775 3d av.  
 —John, lab, b 1378 Arapahoe av.  
 —Macey R, lab, r 1378 Arapahoe av.  
 —Pearl M, clk F Auerbach & Bro, b  
 730 3d av.  
 —Wm, carp O S L, r 2055 S 8th East.  
 Cochrane Abraham L, molder, b 765 N  
 21st West.  
 —Elsie, tchr, b 1004 W 8th South.  
 —Francis C, cond, b 1004 W 8th South.  
 —George A, student L D S U, b 1450 S  
 State.  
 —James W, r 1460 Major.  
 —Janet (wid James), r 1450 S State.  
 —J Frank, lab, r 1439 Major.  
 Cocking Albert E, student, b 303 S  
 9th East.  
 —Leslie, student Henagers Bus Coll, b  
 303 S 9th East.  
 —Wm, motorman U L & R Co, r 303 S  
 9th East.  
 —Wm L, student, b 303 S 9th East.  
 Cocklin Alfred B, private U S A, Ft  
 Douglas.  
**C O D SECOND HAND STORE.** J N  
 Lach Propr, New and Second Hand  
 Furniture, Carpets, Stoves, Crock-  
 ery, Glassware, etc, 126 W 1st  
 South, Bell Tel 5032.  
 Cole, see also Coad.  
 —John J, brkman O S L, r 117 N 2d  
 West.  
 Colell Albert E, lab, r Sandy.  
 —John, lab, b Sandy.  
 Coder John H, foreman Western Elec  
 Co, r 819 E 1st South.  
 Codell Wm, emp U S Smelting Co.  
 Coder Margaret, student, b 819 E 1st  
 South.  
 Codori Fred, r 377 W South Temple.  
 Codilla Sixto, houseman, Ft Douglas.

**SALT LAKE BUILDING & MANUFACTURING CO.** 20-40 N. 2ND WEST ST.  
**LUMBER DEALERS AND CONTRACTORS** PHONES 345.

# CALLAWAY, HOOK & FRANCIS

Visit Our New Store, 66 Upper Main Street  
 HEADQUARTERS FOR CHINA, GLASSWARE AND SILVERWARE

# WASATCH ELECTRIC SERVICE COMPANY

46 POST OFFICE PLACE  
SALT LAKE CITY, UTAH  
"THE ELECTRICAL PEOPLE"  
BELL PHONE MAIN 2216, IND. 2211  
"THE NEW BUSINESS CENTER"

## THE PALACE MEAT MARKET 263-265 S. Main

WE HAVE OUR OWN ARTIFICIAL REFRIGERATION  
AT THE MARKET AND YARD  
Private Branch Exchange--Both Phones THOS. J. NIPPER, Propr.

288

COD

R. L. POLK & CO'S

COH

**Dietz & Davis Plumbing Co.**  
MODERN SANITARY PLUMBING, HEATING  
AND GAS FITTING  
Bell Tel. 3727  
Ind. Tel. 99 427 S. Main St.

- Cody E Tryphena, student, b 1450 Roberta.
- Ivan M, student, b 1450 Roberta.
- Jared M, clk N Y Life, b 1450 Roberta.
- Rev Jared V, pastor Garfield Baptist Church, r 1450 Roberta.
- John C, sergt U S A, Ft Douglas.
- John J, moved to Milford, U.
- Loretta, emp Kelly & Co, b 40 Almond.
- Lydia M (wid George E), r 40 Almond.
- Marlon, tchr, b 1450 Roberta.
- Nina, folder Century Ptg Co, b 40 Almond.
- Robert, messr Century Ptg Co, b 40 Almond.
- Coe Aurelius, student L D S U, b 120 S 7th East.
- Charles W, mining, r 7 Capitol av.
- Cornelius, elev opr Scott Bldg, b 120 S 7th East.
- Elwin H, trav agt, b 322 E 7th South.
- Emma (wid Aaron), b 322 E 7th South.
- George N, printer, r 787 5th av.
- Coffey, see Caffey.
- Coffin Edwln C, moved to Mammoth, U.
- & Son, J A Kearns agt, wool, 214 D F Walker Bldg.
- Coffman, see also Kaufman.
- Albert, r 597 W 2d South.
- Charles C, waiter, rms 137 E 1st South.
- Rosa J, housekpr Albany Hotel.
- Walter T, mgr Brigham St Pharmacy, 467 E South Temple, b 142 S 2d East.
- Coggle Charles F, clk O S L, r 751 S 2d West.
- Heber B, brklyr, r 276 W 8th South.
- Myrtle K, music tchr, 276 W 8th South, b same.
- Coghill Wm D, private U S A, Ft Douglas.
- Cogland Harris, emp Amer S & R Co, r Murray.
- Cohen, see also Kahn.
- Charles, mach, rms Savoy Hotel.
- Edward, trav agt, r 351 W 3d North.
- Frank, clk, r 760 S West Temple.
- Frank, fore-man Utah Junk Co, r 57 W 7th South.
- F Curtis, stenog Utah Ind Tel Co, r 407 S 2d East.
- Herbert S, clk Daly-West M Co, r 165 2d av.

- Cohen Herman, r 146 E 6th South.
- Joseph M, storekpr Water Wks, r 407 S 2d East.
- Miriam, student, b 407 S 2d East.
- Cohn, see also Coohn.
- Archibald H, student U of U, b 535 E 2d South.
- Clarence A, dept supt U L & R Co, r 670 E South Temple.
- Edna C, b 666 E South Temple.
- Elsie, student U of U, b 670 E South Temple.
- Emma, tchr Jackson School, b 144 S 4th East.
- Helen, b 535 E 2d South.
- Henry, pres Henry Cohn & Co and Hirschman Shoe Co, r 535 E 2d South.
- Henry & Co, Henry Cohn pres, I M Solomon v-pres and treas, wool, 415 Tribune Bldg.
- Isaac, shoemkr, 9 Commercial, rms 268 E 4th South.
- Isidore, salesman L & A Simon Co, r 349 S 2d East.
- Jacob, b Hotel Knutsford.
- Jennie L (wid Alexander), r 670 E South Temple.
- Mrs Jessie, b 502 E 1st South.
- COHN LOUIS, Pres L & A Cohn, r 666 E South Temple, Bell Tel 2858.

## Don't Lend Your Directory

**R. FORRESTER**  
Geologist and Mining Engineer  
622 to 626 Newhouse Bldg.  
BOTH PHONES.

**C. M. WOODLE**  
CONTRACTOR AND JOBBER  
118 W. FIRST SOUTH ST. IND. TEL. 1248

**J. P. FOWLER CO.** Wire and Iron Fencing. All Kinds of Ornamental Wire and Iron Work  
53-55-57-59 S. West Temple St. Bell Tel. 3281; Ind. 1220

# SIERRA NEVADA LUMBER CO.

Lumber, Interior Finish, Sash, Doors. State Agents Ruberoid Roofing and Beaver Wall Board  
35 S. 3d WEST ST. BOTH PHONES 252

COH SALT LAKE CITY DIRECTORY 1909. COL 289

**COHN L. & A (Inc)** Louis Cohn Pres.  
Milton E Lipman V-Pres and Mgr.  
Dry Goods etc, 222-224 S Main.  
Bell Tel Exch 38, Ind 146. (See  
right top corner cards.)  
—Martin S, student, b 535 E 2d South.  
—Meyer, r 144 S 4th East.  
—Roselle, b 678 E South Temple.  
—Mrs Sarah, r 144 S 4th East.  
—Sidney M, bds Hotel Knutsford.  
—Stella, student, b 670 E South Tem-  
ple.

## WALKER'S

SILKS, DRESS GOODS, RUGS, DRAP-  
ERIES, ART GOODS, ACCESSORIES.



Bell Tel. Exchange 38—All Departments

Coin Charles R, cond, r 930 W 2d  
South.  
Coke Mary D (wid Frank), r 122 Mc-  
Clelland.  
Coker Wm L, flagman, r 606 S 2d  
West.  
Colalanni Mrs Concetti, b 963 Pierpont  
av.  
—Dominick, lab, r 963 Pierpont av.  
Colas Alexis, lab, b West Jordan.  
—Nick, lab, b West Jordan.  
Colbath Alex, mining, 416 Atlas Blk, r  
11 Swallow Flats.  
—James A, student, b 831 E 1st South.  
—Lemuel U, mining, r 1356 S 5th East.

Colberg, see Kohlberg.  
Colbert Clarence L, emp U S Smelting  
Co, r West Jordan.  
—James, carp, r West Jordan.  
—James J, molder, r 860 Arapahoe av.  
—John H, molder Davis, Howe & Co, r  
529 W 3d North.  
—John S, r 148 W 1st North.  
—Wm S, molder Davis, Howe & Co,  
r 1422 Blair.  
Colborn, see also Coulbourn.  
—Chester T, b 3d av cor Alta.  
—Dorothy, b 3d av cor Alta.  
—Edward F, chairman S L Real Est  
Assn, r 3d av cor Alta.  
Colbourne Louise, nurse, 837 E South  
Temple.  
COLBURN CLARA, Principal Row-  
land Hall, 205 1st av, r same, Bell  
Tel 824. (See p 36.)  
Colby, see Coleby.  
Colclough Agnes M, bkpr Dahl Bros b  
West Jordan.  
—Christina D, emp Troy Laundry, b  
480 S 9th West.  
—Donald M, hlpr, r 480 S 9th West.  
—Frank A, mach U S Smelting Co, r  
West Jordan.

## THE UTAH BUSINESS COLLEGE

TRAINS FOR BEST SERVICE  
School All Year Enter Now

## Utah Audit & Accounting Co, Inc.

AUDITING, ACCOUNTING AND SYSTEMATIZATION

Specialty—Municipal and Corporate Books and Commercial Accounts  
Individual Accounts Handled New Systems and Methods

JOHN W. ANNAND AND H. A. JOPLIN, MANAGERS

IND. 3350  
BELL 1281

BURTON COAL & LUMBER CO.

READY ROOFING, BUILDING PAPER, COMPO BOARD,  
MOULDING, Etc. Manufacturers of TARBED FELT,  
PITCH, COAL TAR AND CREOSOTE.  
17 W. Second South St. 551 S Third West St.  
Bell Tel. 808, Ind. Tels. 808 and 57.

# Geo. F. Felt Lumber Co.

Lath, Shingles, Cedar Posts, etc.

Mfrs. of Combination Fence

OFFICE: No. 12 E. 2d SOUTH ST. Bell Tel. 3124; Ind. 116; YARDS: 846 S. STATE ST. Both Tels. 24

290

COL

R. L. POLK & CO'S

COL

## Clothing, Furnishings, Hats

172  
SOUTH



MAIN  
STREET

Coleclough John, emp Warm Springs Foundry Co.

—Joseph M, hlpr O S L, r West Jordan.

—Margaret M, b West Jordan.

Colding Barry J, lawyer, 203 Utah Savings & Trust Bldg, rms l'ntah Club.

Coldwater Charles G, brkmkr, r Redwood rd n of 12th South.

—Lottie, domestic, 139 A.

Cole, see also Coale and Coles.

—Arthur L, b 876 4th av.

—Blanche, domestic, 16 Grace Flats.

—Charles, electr, rms 45 S 1st West.

—Charles F, farmer, r Union.

—Delle, laund, b I N 8th West.

—Florence, student, b 446 S 4th East.

—Florence, b 35 Smith Apts.

—George, emp City Cemetery, r 876 4th av.

—George A, officer Juvenile Court, r 274 4th av.

—George O, student, b 974 Everet av.

—Harry B, sec and treas Child, Cole & Co, r 66 D.

—Henry D, farmer, r 13th East 5 s of Vine.

—Jedediah W, clk O S L, r 20 Wellington ct.

—John C, blksmith, r 974 Everet av.

—Margaret H (wid Harry D), r 523 W 3d South.

—Marshall L, foreman Utah Billposting Co, r 876 4th av.

—O Frank, lab Water Wks, r 1604 Indiana av.

—Raymond, gardener City Cemetery, r 186 N.

—Ray, student, b 123 D.

—Roscoe F, student U of U, b 765 4th av.

—Wm E, dept mgr Freed F & C Co, r 181 N.

—Winslow C, student U of U, b 765 4th av.

Colebrook Charles, farmer, r Union.

—Lewis, farmer, r Butlerville.

Coleby Ernest, brklyr, b 2090 Major.

—Harriet, b 2090 Major.

—John, brklyr, r 2090 Major.

—Jonathan, brklyr, b 2090 Major.

—Wm, brklyr, r 214 W 12th South.

Coleman Adolph, lab, r 873 S 4th East.

—Mrs Anna, grocer, 873 S 4th East, r same.

—Mrs Annie, r County Infirmary.

Coleman Carl F, repr Margetts & Evans, rms 231 S 1st West.

—Charles W, shingler, b 2125 S West Temple.

—Claude, r 322 W 3d South.

—Dennis A, stonectr, r 172 E Capitol.

—Emmet, student All Hallows Coll.

—George, r Upper County rd 1 s of 16th South.

—Georgina E, b George Coleman.

—George W, private U S A, Ft Douglas.

—Gertrude, clk Isadore Coleman, b 704 S State.

—Grover T, motorman U L & R Co, rms 263 N 3d West.

—Harry J, clk E Mehesy Jr, b 2125 S West Temple.

—Isadore, grocer, 704 S State, r same.

—James, clk Ry Mail Service, r 17 W 5th South.

—James P, chf clk Claims Attorney O S L, rms 528 S West Temple.

—John, emp U S Smelting Co, rms 442 S West Temple.

—John W, painter, r 2125 S West Temple.

—Lillian, student, b 4 Banks ct.

—Mrs Lillie E, dressmkr, 322 W 3d South, r same.

COLEMAN MATTHEW E, V-Pres C H Banks Undertaking Co, Sec Crescent Mfg Co, r 4 Banks ct.

—Phyllis, b George Coleman.

—Richard A, hlpr, b 214 W 12th South.

—Robert F, clk H E Giers & Co, r 322 W 3d South.

—R Prewitt, mining eng, 509 McCornick Bldg, r 1 Pauline Flats.

—Samuel, emp The Heidelberg, rms 322 W 3d South.

—Wm E, motorman U L & R Co, r 422 E 5th South.

Colemere G Heber, moved to Kaysville, U.

Coles, see also Cole.

—Albert W (Coles El-e & Novelty Co), r 634 6th av.

—Annie M, student Utah Bus Coll, b 634 6th av.

—Charles F, clk Z C M I, r 458 W 5th South.

—Edith M, b 634 6th av.

Bonds and Investments Sold.

SALT LAKE

Security & Trust Co.

34 UP MAIN ST.

College  
School All The Year

Business

Henager's  
Both Phones

OPEN A SAVINGS ACCOUNT  
With Zion's Savings Bank & Trust Co.

# UTAH MINING MACHINERY & SUPPLY COMPANY

224-232 S. West Temple St.

HEAVY HARDWARE, MINING SUPPLIES

COL SALT LAKE CITY DIRECTORY 1909. COL 291

**COLES ELECTRIC & NOVELTY CO**  
(Joseph J. Albert W and Laurie J Coles). Dealers in All Kinds of trical Supplies, Wiring, Repairing and Installing, Novelty Work of All Kinds, 76 S West Temple, Bell Tel 4513.

- Garfield, lab, rms 51 Edison.
- John, r rear 1100 S 11th East.
- Joseph J (Coles Elec & Novelty Co), r 634 6th av.
- Laurie J (Coles Elec & Nov Co), b 634 6th av.
- Margery V, b 233 Fern av.
- Maude, b 233 Fern av.
- Viola, clk, b 233 Fern av.
- Wallace B, lab, r rear 345 W 7th North.
- Wm L, clk O S L, r 233 Fern av.
- Wm L jr, student, b 233 Fern av.
- Coletti Giuseppe (L Scarcelli & Co), r 361 W South Temple.
- Mrs Giuseppe, furn rooms, 361 W South Temple.
- Colgan Denis J H, moved to New York City.

## SIERRA NEVADA MILL CO.

General Planing Mill

347 W. South Temple St.  
Phones 262

- Colhan John, glazier, r 134 E 3d South.
- Colias, see also Collias.
- Joseph, lab, b West Jordan.
- Nicholas, lab, b West Jordan.

**COLLEGE INN CAFE**, C G Seyboldt Propr, 237 S Main, Bell Tel 4508. Ind 162. (See right bottom corner cards.)

**COLLEGE TAILORS THE**, R E Daynes Mgr, 17 W South Temple, Bell Tel 4164. (See adv.)

**C. G. SEYBOLDT**  
Proprietor



237 S. MAIN ST.  
SALT LAKE CITY

17 W. South Temple St.

Bell Phone 4164



"Latest Eastern Styles"

R. E. DAYNES  
Manager

"Perfect Fitters" for Men

**Dunlap Hats W. E. FIFE CO.**  
166 South Main Street

*Seyboldt Paper Co*  
THE PAPER HOUSE

PAPER OF ALL KINDS  
PRINTERS' SUPPLIES, ETC.  
141-145 W. First South St. Both Phones 296

EXCLUSIVE

STYLES



THE BEST

MATERIALS

292

COL

R. L. POLK &amp; CO'S

COL

**CONSULT The Magazine Man first. He will save you money and you boost a home agent. Phones 1631**

## SALT LAKE STAMP CO.

Rubber and Steel Stamps, Seals,  
Stencils, Badges, Checks, etc.

66 E. 3d SOUTH ST, PHONES 304

Collett Frank, motorman U L & R Co,  
r 5 Logan ct.

—Henrietta L, clk Keith-O'Brien Co,  
b 27 Almond.

—John J, janitor Herald, b 5 Church.

—Loren, clk Z C M I, b 27 Almond.

—Lucy J, died July 18, '08, age 41.

—Mary (wid Richard), grocer, 36 Al-  
mond, r same.

—Mrs Mary L, r 437 E 6th South.

—Nellie, b 36 Almond.

—Richard G, emp Z C M I, r 27 Al-  
mond.

—Richard G jr, bkpr Bennett Glass &  
P Co, b 27 Almond.

—Ross, tmstr, rms 68 E 6th South.

—Wm, clk Mary Collett, b 36 Almond.

Collette Daniel F, reporter Deseret  
News, r 739 Roosevelt av.

Collias, see also Collias.

—Samuel J (S J Collias & Co), r 112  
S 5th West.

**COLLIAS S J & CO** (S J Collias, Gust  
Papadopoulos), Grocers, 111 S 5th  
West, Ind Tel 2722.

Collicott Albina P, r 860 1st av.

—John, 860 1st av.

Collier Alfred F, mgr Western Pack-  
ing Co, 347 W 2d South, r 624 S  
6th East.

—Charles, bartndr Frank Wenzel, rms  
Cullen Hotel.

—Ed M, r 5th East Hotel.

—J P, mach Garfield Smelter.

—Lucille, student, b 416 S 10th East.

**COLLIER P F & SON**, Harold Earp  
Mgr, Publishers and Subscription  
Books, 219 D F Walker Bldg,  
Bell Tel 4222.

—Robert E L, eng, r 416 S 10th East.

Collingham Bess, student Henager's

Coll, b 516 S 5th East.

Collins Albert, carp, b 110 S 9th West.

—Bruce W, private U S A, Ft Doug-  
las.

—Charles, lab, b 258 W North Tem-  
ple.

**COLLINS CHARLES J**, Pres and Mgr  
Eclipse Grocery & Meat Co, 52 E  
1st South, r 473 1st av, Bell Tel  
3616-Y.

—Mrs Christine B, r 7 Brunswick av.

**COLLINS CLARENCE W**, Lawyer, 308  
McCormick Bldg, Bell Tel 797, Ind  
797-R, r 1144 E 3d South, Bell Tel  
2802-K.

—Mrs C E, r 617 S West Temple.

—C Louis, bkpr Strevell-Paterson  
Hdw Co, b 670 5th av.

Collins Edward, student Gordon Aca-  
demy.

—Etha, b 63 E 1st South.

—Frank P, bartndr, r 524 N 2d West.

—Frank T, sec Eclipse Grocery & Meat  
Co, b 473 1st av.

—Fred G, porter W F & Co Ex, b 258  
W North Temple.

—George E, clk W F & Co Ex, r 221  
Brown's ct, n w.

—George W, private c S A, Ft Doug-  
las.

—George W, mgr Garfield Inn, Gar-  
field.

—James, rms Eagle Hotel.

—Rev James, asst pastor St Mary's  
Cathedral, r 331 E South Temple.

—James, carp, b 731 N 2d West.

—James, lab, rms 115 E 1st South.

—James, student All Hallows Coll.

—James M, mgr Carbo Medical Co,  
261 S Main, r rear 451 same.

—James P, r 164 S 2d West.

**COLLIAS JAMES W**, Asst Sec Tracy  
L & T Co, b 670 5th av, Bell Tel  
2235-Y.

—Jesse H, clk Strevell-Paterson Hdw  
Co, b 670 5th av.

—John, eng, b West Jordan.

—John, lab, rms 115 E 1st South.

—John F, eng, r 973 W 2d South.

—John J, miner, r 303 N 2d West.

—John L, farmer, b 1011 E 13th South.

—Joseph, lab Garfield Smelter r Gar-  
field.

—Josephine, stenog S L Hdw Co, b 7  
Brunswick av.

—Lafayette N, rms 23 N 1st West.

—Louis, lab, b S State, Murray.

—Lucille, student St Mary's Academy.

—Mae, student Gordon Academy.

—Margaret E, student, b 473 1st av.

—Maria H (wid John D), r 244 Fern av.

—Rev Matthew, r 331 E South Tem-  
ple.

—Mrs Sarah A, cook, 79 S 12th East.

—Spencer, orderly Groves-L D S  
Hosp.

—Thomas W, storekpr Salvation Army  
Ind Store, r 19 Orpheum av.

—Vern H, private U S A, Ft Douglas.

—Wm E, contr, r 670 5th av.

—Wm J, furnaceman Garfield Smel-  
ter, r Garfield.

—Wm S, carp, r 137 E 7th South.

## GEORGE SAXTON

Real Estate, Insurance  
Mortgage Loans

ROOM 406 HOOPER BUILDING

# YOUNG & YOUNG

3-4 Nauvoo Bldg.

Ind. Tel. 1077

# FIRE, LIFE AND ACCIDENT Insurance

# Patents

MASON, FENWICK & LAWRENCE  
PATENT LAWYERS, Established 48 Years

Trade Marks  
Copyrights

602 F STREET, WASHINGTON, D. C. Booklet Free

COL SALT LAKE CITY DIRECTORY 1909. COL 293

- Collinson Algernon W. clk Keith-O'Brien Co. b 1207 W 3d South.  
—Edward M. clk. b 1207 W 3d South.  
—Manasseh S. trav agt. r 236 E 7th South.  
—Mary A. (wid Manasseh). grocer. 1205 W 3d South. r 1207 same.  
Collinwood George. pipeftr. r 859 W 2d North.  
Collis Alexander. painter. r 264 S 11th West.  
—Lyle. student. b 264 S 11th West.  
Collison James. musician U S A. Ft Douglas.  
Collister. see Callister.  
Collot Arthur E. soir Utah Gas & C Co. r 154 S 4th East.  
Colloton Samuel. rms 15 Commercial.  
**COLONIAL FIRE UNDERWRITERS** (of Hartford, Conn). Rogers-Evans Co Agts. 700 Utah Savings & Trust Bldg.  
—Flats. 460 E 3d South.  
**COLONIAL THE.** Lucile Edwards Propr. A Family Hotel. Furnished Apartments for Light Housekeeping. Rooms Single or En Suite. With or Without Bath. New and Strictly Modern. 144 W 1st South. Ind Tel 4177.  
**COLONIAL THEATRE.** Northwestern Theatrical Assn Lessees. John Cort Mgr. R A Grant Res Mgr. 48 E 3d South. Bell Tel 434. Ind 199. (See p 35.)  
Colorado-Diablo Cons Mining Co. L H Gray sec. 14 Eagle Blk.  
**COLORADO FUEL & IRON CO.** W H M Drescher Div Sales Agt. 605 Judge Bldg. Both Tels 315.  
—House. Daniel Radovich propr. West Jordan.  
**COLORADO MIDLAND RY.** L H Harding Gen Agt. W B Throckmorton Trav Frt and Pass Agt. 10 E 3d South. Both Tels 678. (See p 28.)  
**COLORADO NATIONAL LIFE ASSURANCE CO** (of Denver, Colo). Ernest S Smith Mgr. Suite 1 Walker Bros Bank Bldg. Ind Tel 1678.  
**COLORADO TOOL & SUPPLY CO** (Louis and Samuel Iseman). Hardware. Tools. Cutlery. Tin and Graniteware. 119 W South Temple. Bell Tel 3936-Y.  
—Utah Freight Bureau. C H Griffin agt. 519 Boston Bldg.

## DAYNES-BEEBE



### MUSIC CO.

45 S. Main St.  
Phones 328

## SHEET MUSIC

The Latest Compositions Come to Us First  
Largest Stock in the State  
New Songs Every Day

### Clayton-Daynes Music Co.

109-113 S. Main St., Salt Lake City

- COLORADO & SOUTHERN RY CO.**  
Hoyt Sherman Western Frt and Pass Agt. W C Shoemaker and W L Greiner Trav Frt and Pass Agts. 52 W 2d South. Bell Tels 492  
Colovich Vaco. died Feb 16, '09, age 26.  
Colson. see also Coulson.  
—Charles. b 174 P.  
Colt. see also Coult.  
—Frank. draftsman. r 1 St Regis Apts.  
—G D. salesman S L Hdw Co. r 225 S 3d East.  
Coltharp James R. student. b 1250 E South Temple.  
—J Horace (Shannon-Coltharp Co). r 1250 E South Temple.  
—Wm H. student. b 1250 E South Temple.  
Colton. see also Calton.  
—Alhe. rms 150 E 3d South.  
—John F. lab. rms 115 E 1st South.  
—Roy. driver F Auerbach & Bro. r 1029 E 6th South.  
—Sterling L. moved to Vernal. U.  
—Wm F. office 517 Atlas Blk. r 301 2d av.  
Columbian Club Cigar Co. Benjamin Davidson mgr. whol cigars. 134 W 2d South.  
—House. Mrs Bertha Lenhart propr. 242 W South Temple.  
—Louis. lineman U L & R Co. r 831 S 2d East.

## SEE

# R. L. POLK & CO.

## FOR

# Mailing Lists

**HUBBARD PUBLICITY CO.**  
109-110 MERCANTILE BLOCK

It's to your interest to talk to Hubbard.  
We can help your business. Phone Bell 3225

# UTAH IRRIGATED LANDS SEVIER RIVER LAND & WATER CO.

Bell Phone 1640

615 Newhouse Bldg.

# Bernard O. Mecklenburg ARCHITECT AND SUPERINTENDENT

701 Newhouse Bldg.  
Residence, 947 E. Brigham St.

Phones: { Ind. 28 and 2368  
Bell, 2167 and 840-K

294 COL R. L. POLK & CO'S COM

## J. W. KILLEEN CO.

REAL ESTATE, RENTALS  
LOANS, INSURANCE

218 S. MAIN ST. PHONE 827

COLUMBIA PHONOGRAPH CO. G F Standke Mgr. General Sole Sales Agents American Graphophone Co. 23 W 3d South, Bell Tel 3995, Ind 1613. (See adv.)

Commerce Building, 76 W 2d South. COMMERCIAL BLOCK, 2d South cor Commercial.

—Block Assn, A E Kimball agt, Continental Nat Bank.

COMMERCIAL CLUB, W J Halloran Pres, C S Burton V-Pres, Joy H Johnson Treas, Fisher Harris Sec, F B Terriberry Asst Sec. Commercial Club Bldg, Both Tels 236.

—Club Annex, 138-140 Pierpont av. COMMERCIAL CLUB BUILDING, 222 S West Temple.

COMMERCIAL CLUB TRAFFIC BUREAU, C A Quigley Pres, W S McCarthy Sec, Samuel Weitz Treas, S H Babcock Commissioner of Traffic, 221 222 Commercial Club Bldg, Bell Tel 256.



## Columbia Phonograph Co.

NUMBER 23  
W. Third South St.

Everything in Talking Machines

Columbian Conservatory of Music, A D Bird supt, 529 Security Trust Bldg.

COLUMBIAN OPTICAL CO. Wm L McLeod Mgr, Wholesale and Retail Opticians, 259 S Main, Bell Tel 5360.

COLUMBUS CONSOLIDATED MINING CO. C A Walker Pres, B F Chynoweth V-Pres, S A Whitney Sec and Treas, Tony Jacobson Mgr, 201 203 Judge Bldg, Bell Tel 352, Ind 2078.

—Ext Mining Co. Tony Jacobson pres and mgr, A O Jacobson v-pres, S A Whitney treas, V S Snow sec, 201 Judge Bldg.

Colvin, see also Calvin.

—Elizabeth, b 716 E 2d South.

—Ernest M. clk Telegram, b 716 E 2d South.

—Mary A (wid Harry G), r 716 E 2d South.

Colwell, see also Caldwell.

—Agnes, rms 535 1/2 S 2d West.

—Oscar J. private U S A, Ft Douglas.

Comatus Joseph, emp Amer S & R Co r Murray.

Combas George, lab, West Jordan.

Combs, see also Coombs.

—W Scott, r 9 Wayne av.

Comer James E, b Cullen Hotel.

—Jesse W. moved to American Fork, U.

Commercial Hall, 144 1/2 S State, Murray.

COMMERCIAL MILL & BUILDING CO. S J Newman Pres and Mgr, Wm Selley Jr V-Pres, Mrs Sarah M Twitchell Sec and Treas, Flaning Mill, Sash, Doors and Mouldings, 54-60 S 2d West, Bell Tel 5238, Ind 2416.

COMMERCIAL NATIONAL BANK, See Continental National Bank.

COMMERCIAL SALOON, Hanak & Rumph Proprs, Choice Wines, Liquors and Cigars, 40 E 1st South, Ind Tel 1654.

## Don't Lend Your Directory

## A. G. FRYE CO.

Business Opportunities  
Real Estate and Rentals  
438 ATLAS BLOCK  
Both Tels., 4356

## CUT STONE ASHTON-WHYTE-SKILLICORN CO.

MILL WORK A SPECIALTY

22 to 24 N. Sixth West St.

EXCLUSIVE DEALERS IN PARK CITY AND DISTILLED WATER ICE  
 860 S. THIRD WEST ST.  
 J. C. LYNCH, Manager  
 Both Phones 43  
 "RED WAGONS"  
 SALT LAKE ICE CO.



**SMOKE A  
"BLUE POINT"**  
The Finest  
Cigar in the  
Market



Geo. A. Whitaker  
Manufacturer  
134 W. 3rd South St.  
Both Tels. 664

COM SALT LAKE CITY DIRECTORY 1909. CON 295

**COMMERCIAL SAVINGS BENEFIT CO.**  
E S Wright Pres, N V Jones V-  
Pres and Atty, D J Williams Sec,  
H M Wells Treas, 201-206 Security  
Trust Bldg, Bell Tel 2424, Ind 1300.  
(See adv.)  
**COMMERCIAL UNION ASSURANCE  
CO** (of London), Wakeling Ins  
Agency Agts, 204 Atlas Blk.  
**COMMONWEALTH FIRE INS CO** (of  
Texas), E H Peirce Gen Agt, 126  
S Main.

**NAYLOR BROS.**  
**MEATS AND  
GROCERIES**

370 S. Main St. Both Phones 807  
Agts. for Dr. Johnson's "Educator Crackers"



*We make Loans payable (interest and principal)  
on an easy installment plan, like paying rent.  
If your present Mortgage Bothers You, SEE  
US AT ONCE*

**COMMERCIAL SAVINGS BENEFIT CO.**

201-206 CONSTITUTION BLDG.

Call or Phone for Particulars

Bell Tel. 2424; Ind. 1300

**COMMONWEALTH MINES CO.**, N A  
Dunyon Pres and Gen Mgr, W M  
Bradley V-Pres, W T Atkin Sec-  
Treas, R J Deighton Asst Sec,  
429-420 Herald Bldg, Bell Tel  
4376.  
Comparette George M, r 13th South and  
County rd.  
Compton Virgil K, grocer, 380 S 4th  
East, r 371 E 4th South.  
Compton Elliott T, driver W F & Co  
Ex, b 1849 S 4th East.  
—Wm, rms 16½ Commercial.  
Comstock Charles D, bakery, 162 W  
South Temple, r same.  
—Fred B, watchmkr Boyd Park, r  
Hotel Halls.  
—Laura E (wid Ledge), clk P O, b  
566 E 6th South.  
Conalis Charles J, r 260½ S Main.  
Conboy N P, actor, rms 112½ S State.  
**CONCORDIA FIRE INS CO** (of Mil-  
waukee, Wis), Cannon Ins Agency  
Agts, 18 E South Temple.

**CONCORDIA FIRE INS CO** (of Mil-  
waukee), Houston Real Est Inv  
Co Agts, 351 S Main.  
Conde George, cook Hotel Knutsford.  
Conder E, carp Garfield Smelter, r  
Garfield.  
Condie Bertha, b 576 S West Tem-  
ple.  
—Bros (T W and Peter), groceries  
and meats, 504 S 2d West.  
—Elizabeth W (wid Gibson S), r 806  
Washington.  
—Gibson, b 1462 S 10th East.  
—Gibson, driver Condie Bros, b 337  
W 5th South.  
—Irene, b 325 W 5th South.  
—Kate L, cashr O D Banks & Co, b  
325 W 5th South.  
—Mary, cashr J X L Furn & C I  
House, b 325 W 5th South.  
—Nellie M, b rear 337 W 5th South.  
—Peter (Condie Bros), b 337 W 5th  
South.  
—Peter, hostler Jensen Creamery, rms  
551 W 3d South.  
—Peter S, r 325 W 5th South.  
—Robert C, miner, r 672 S 2d West.  
—Robert P, live stock, b rear 337 W  
5th South.  
—Robert S, live stock, r rear 337 W  
5th South.  
—Roy, bartndr, r 576 S West Temple.  
—Sophia (wid Joseph), r 704 S 1st  
West.  
—Thomas A, contr, 806 Washington,  
r same.  
—Thomas S, r 237 W 5th South.  
—Thomas W (Condie Bros), r 504 S  
2d West.

WHEN YOU WANT INSURANCE CALL OR PHONE

**HOME FIRE**

INSURANCE CO. OF UTAH.

Both Phones 500. 20-26 S Main Street

Don't Impose  
on a Friend,  
Come to Us to  
go on your Bond

**STOWE & PALMER**

Controlling Wilson-Sherman Co.

Insurance in all  
its Branches  
Real Estate  
52 W. 2d South

**DRINK LEMP'S ST. LOUIS BEER, FALSTAFF  
AND EXTRA PALE  
ELK LIQUOR CO. (G. H. Reilley) Distributor**  
216-218 SOUTH STATE STREET. BOTH PHONES

**Bank, Bar, Store and TAYLOR-ARMSTRONG  
Office Fixtures LUMBER CO.  
South Temple and 2nd West Sts.**

296

CON

R. L. POLK & CO'S

CON

**Schmieder & Carlson  
MAKERS  
SALT LAKE CITY, UTAH**

**Telluride Realty Co.  
FINE SUBURBAN  
PROPERTY.  
415-416 McCORNICK BLDG.  
Both Tels. 975.**



**TRY A  
LEADER**

Condie Wilfred, driver State St Market, b 146 S 3d East.  
**CONDIT JAMES A.** Lawyer, 35 Commercial Blk, r 660 Elizabeth.  
 —John, mach D & R G, r 124 S 5th West.  
 Condon, see also Congdon.  
 —Edward W, fireman, r West Jordan.  
 —Mrs Mary, r 166 N State.  
 —Mary A (wid Patrick), r 264 W 4th South.  
 —Michael J, bksmith, r 156 E South Temple.  
 —Nellie, bkpr Merchants Prot Assn, b 156 E South Temple.  
 Condos John, rest, 537 W 2d South, r 528½ same.  
 —Theros, lab, r 521 W 2d South.  
 Condon John, propr Cullen Hotel.  
 Cone, see also Cohen, Cohn and Kahn.  
 —Wm, student Westminster College.  
 Conely, see also Conely and Connelly.  
 —Amelia L (wid Samuel H), r 255 Wall.  
 —Fred M, student, b 574 Wall.  
 —Jennie L, clk Keith-O'Brien Co, b 255 Wall.  
**CONELY RICHARD L.** Teller McCornick & Co, r 574 Wall, Bell Tel 3025-K.  
 —Wm L, student, b 574 Wall.  
 Confal Frank, eng S L Route, rms 69½ W 1st South.  
 Congdon, see also Condon.  
 —Mrs Agnes G, tel opr Kenyon Hotel.  
 —Guy J, clk W P Ry, rms Palmer Hotel.  
 Conger Elijah H, dentist, r 1244 W 2d South.  
 Conglomerate Mining Co, Giovanni Lavagnino pres, 223 D F Walker Bldg.  
 Congor Gold & Copper Mining Co, F E Loose sec, 503 Auerbach Bldg.  
 Congregation Montefiore, 355 S 3d East.  
 Congregational Home Missionary Society, Rev W C Veazle supt, 538 S 5th East.  
 Conis George, lab Garfield Smelter, r Garfield.  
 Conk Mrs Marie, hair dresser, b 427 E 9th South.  
 Conklin Mrs Anna, clk B C Morris Floral Co, r 1622 1st av.  
 —Mrs Mary A, r 9 3d av, Murray.  
 Conkling John L, teller Continental Nat Bank, r 446 Elm ct.  
 —Mining Co, Nicholas Treweek pres and mgr, 520 Atlas Blk.

Conkwright Adelaide, student St Mary's Academy.  
 —Allen, student All Hallows Coll.  
 Conlan Daniel C, clk R M Bell Tel Co, r 827 S 7th East.  
 Conley, see also Conely and Connelly.  
 —Abraham L, carp, r 1516 Indiana av.  
 —Birdie, student, b 1516 Indiana av.  
 —Daniel, lab, r Garfield.  
 —Edgar T, capt U S A, Ft Douglas.  
 —Frank, peddler, b 603 E 12th South.  
 —George, molder Utah Fire Clay Co, r 123 E 8th South.  
 —George J, lab, r 275 W 9th South.  
 —Mary E, student, b 1516 W 8th South.  
 —Moses F, student L D S U, b 123 N West Temple.  
 —Thomas, emp D & R G, r 505 W 1st South.  
 —Wm J, moved to Scofield, U.  
 Conlon Mrs Anna (W P Mortensen & Co), b 83 H.  
 —Charles J, appr Telegram, b 83 H.  
 —Frank P, private U S A, Ft Douglas.  
 Conn Frank M, cook U S A, Ft Douglas.  
 Connary Mrs Camille, r 235 B.  
 —Thomas J, motorman, r 305½ E 2d South.  
**CONNECTICUT MUTUAL LIFE INS CO.** H E Jenkins Gen Agt, 73 S Main.  
 Connell, see also McConnell and O'Connell.  
 —Edward J, private U S A, Ft Douglas.  
**CONNELL G FRED,** Representing Reed-Bennett Co (Minneapolis), Wholesale and Mfg Jewelers and Diamond Merchants, Cullen Hotel, b same.  
 —Hazel, student U of U, b 125 P.  
 —Joseph, janitor Critchlow Apts, r same.  
 —Margaret B, dep clk U S Courts, b 36 F.  
 —Peter, lab, r 6 Snarr's ct.  
 —Wm F, printer, r 125 P.  
 Connelly, see also Conely and Conley.  
 —Anna G (wid John), r 424 E 2d South.  
 —Charles O, r 338 E 6th South.  
 —Ethel M, music tchr, 424 E 2d South, b same.  
 —Frank J, stenog O S L, b 247 E 4th South.

**6% Interest paid on savings accounts  
Higher rate on monthly savings.**

**Western Loan & Savings Co.  
49 East First South St.**

P. W. Madsen, Pres. H. M. H. Lund, Assl. Sec.

**RUBBLE OR DIMENSION, BUFF OR RED SAND STONE  
THISTLE STONE CO.  
OFFICE, DESERET NATIONAL BANK BUILDING, SALT LAKE CITY**

The  
**Sanitarium Baths**  
NATURAL HOT SULPHUR SPRINGS

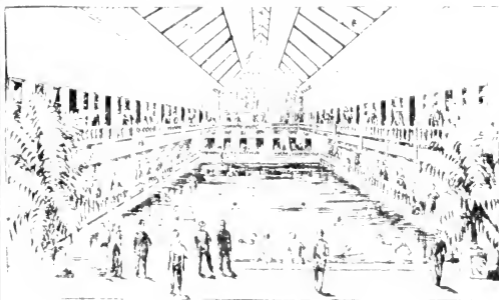

**C**UR THE SICK FOR CHLOROFORM FOR THE COM-  
PLAINT FOR THE GENERAL DEBILITY FOR THE  
PLEASURE SEEKER FOR CHRONIC CONSTITUTION  
FOR NERVOUSNESS AND INSOMNIA FOR INDIGES-  
TION AND LOSS OF APETITE FOR THAT FROD  
FEELING AND GENERAL DEBILITY FOR LEAD  
POISON AND ALL IMPURITIES OF THE BLOOD

*Turkish Baths for Ladies and Gentlemen*

RUSSIAN MASSAGE CHIROPODY  
MASSAGE MEDICATED TURBISH ALCOHOL AND  
SULPHUR BATHS ALCOHOL OIL AND WITCH HAZEL BATHS

FOR ROOMS OF BATHS

**BERT STEPHENSON, General Manager**

*1100 Broadway, New York City*



# GEO. G. DOYLE & CO.

143 E. SECOND SOUTH ST., SALT LAKE CITY

BOTH PHONES 152

## MODERN PLUMBING AND HOUSE HEATING

CON

SALT LAKE CITY DIRECTORY 1909.

CON

297

- Connelly Hubert L, mach, b 319 4th av.  
 —John F, salesman, r 817 1st av.  
 —Kate, clk F Auerbach & Bro, b 319 4th av.  
 —Lillian B, tchr Longfellow School, b 424 E 2d South.  
 —Lizzie E, clk F Auerbach & Bro, b 319 4th av.  
 —Mary E, editor Young Woman's Journal, b 817 1st av.  
 —Matthias, supt, r 319 4th av.  
 —Thomas R, clk C J Crabtree Prod Co, r 338 E 6th South.  
 Conner Bertrand, private U S A, Ft Douglas.  
 —Charles A, clk Miller Com Co, r 2401 S 8th East.  
 —Charles G, lab, rms West Jordan.  
 —George M, watchman, r 945 Washington.  
 —Robert, waiter Edward Cherpillod, rms 132½ W South Temple.  
 —Robert, lab, rms 115 E 1st South.  
**CONNOR ROBERT S**, Teller Walker Bros Bankers, r 243 S 3d East, Ind Tel 3916.  
 Conniff Blanchard B, ydman Morrison, Merrill & Co, b 1646 State.  
 —Cora M, mining, b 1646 S State.  
 —Ossie, mining, b 1646 S State.  
 —Sarah (wid Osmond M), r 1646 S State.  
 Connor, see also O'Connor.  
 —Charles A, eng D & R G, rms 230 W 2d South.  
 —Ella, b 536 S 10th East.  
 —E Estella, clk Land & Water Comm, rms 11 Willey Apts.  
 —John T, tinner J A Johnson, r 1069 E 3d South.  
 —Patrick E, draftsman City Eng, r 1001 E 12th South.  
 —Sarah (wid Thomas), r 536 S 10th East.  
 Connors James, lab, r 918 S 3d West.  
 —James, solr Model Laundry, r 22 Roberts ct.  
 —Michael J, foreman O S L, r 549 N 4th West.  
 —Terrance, died June 24, '08, age 31.  
 —Wm, contr, 1051 Fuller Hill av, r same.  
 —Wm G, student Henager's Bus Coll, b 1051 Fuller Hill av.  
 Conners, see Conyers.  
 Conomopoulos Christ, hlpr Olympia Candy Co, rms 230 W 2d South.

### Utah Building & Manufacturing Co.

**Cabinet Work,  
Show Cases,  
Office Fixtures**

40-42 S. 2nd West Street

- Conover Aaron, pres Western Furn Co., r 240 S 3d East.  
 —Garrett E, r 134 W 4th South.  
 —Hazel, student Gordon Academy, b 240 S 3d East.  
 —Wm, elec, b 134 W 4th South.  
 Conrad, see also Conrod.  
 —Albert K, port-r Alta Club, r 925 E 2d South.  
 —Byron, capt U S A, Ft Douglas.  
 —Carl K, molder, r 532 Wall.  
 Conroy Catherine, student, b 20 Emery.  
 —Jacob H, bartndr, r 45 Vine.  
 —John K, emp Warm Springs Foundry, r 1520 S 7th East.  
 —Joshua F, carp, r 841 W North Temple.  
 —Maude, b 640 S 5th East.  
**CONRAD WALTER K**, Stock Broker, 216 D F Walker Bldg, Bell Tel 4319, r 217 E South Temple.  
 —W Frank, saloon, 176 S 6th West, r 934 W 2d South.  
 Conservatory Dancing Academy, Anthony La Torres mgr, 68 P O pl.  
 Consolidated Camp Douglas Mining Co, B A M Froiseth mgr, 28 W 6th South.  
 —Copper Co, B L Cripps asst sec, 205 Dooly Bldg.  
 —Flagstaff Mining Co, W M Wantland mgr, 17 W 2d South.  
**CONSOLIDATED FUEL CO**, F A Sweet Pres and Mgr, J R Schreck Sec, F W Francis Treas, Suite 404 Judge Bldg, Bell Tel 4890, Ind 1951.  
**CONSOLIDATED MERCER GOLD MINES CO**, John Dern Pres, H W Reed V-Pres, George H Dern Treas and Gen Mgr, Augustus Reeves Sec, 516 Dooly Bldg, Both Tels 629.  
 —Uintah Mineral Wax Co, P F Locker sec, 105 Mercantile Annex.  
**CONSOLIDATED WAGON & MACHINE CO**, Joseph F Smith Pres, W S McCormick V-Pres, Melvin D Wells Sec and Treas, Grant Hampton Asst Sec and Treas, George T Odell Gen Mgr, 138-152 S State, Bell Tel 163, Ind 120. (See adv opposite.)  
**CONSOLIDATED WAGON & MACHINE CO** (Murray Branch), Wm W Robbins Mgr, 119 S State, Murray, Bell Tel Murray 139.  
 Constance Phillip H, private U S A, Ft Douglas.

Bell Tel. 2939-Z

Ind. Tel. 2935

**Construction**

# JOHN HOLT

430 E. FIFTH SOUTH ST.

**Reinforced  
Concrete**

**Railroad and Reservoir Work  
Excavating for Mill Sites, and  
Pipo Lines**

## Pacific Western Selling Co.

**CHEMICAL  
FIRE  
EXTINGUISHERS**

422-423 ATLAS BLOCK. Bell Tel. 3205

## ANDERSON INSURANCE AGENCY,

TELEPHONES 195

200-201 Scott Building

168 S. Main St.

All Kinds of

# INSURANCE



If you WANT to save as strongly as you NEED to save,  
you'll find a way to do it.

Let me suggest the best way.

**WILL G. FARRELL, Gen'l Agt. for Penn Mutual Life**  
316-316-317 Boston Building, Salt Lake City



298

CON

R. L. POLK & CO'S

COO

The Best the Market Affords Always  
Under Walker's Bank  
E. L. Wille, Mgr.

**LOUVRE RATHSKELLER**

**THE GRANITE LUMBER CO.**  
**PENINSULAR**  
**STOVES AND RANGES**  
Cor. 11th East and 12th South Sts.

- Constant Henry, cond U L & R Co, r 69½ W 1st South.  
Constitution Building, 24 S Main.  
Conta Dominick (Conta & Maffeo), r 444 S 4th West.  
—& Maffeo (Dominick Conta, Bennardo Maffeo), saloon, 337 W South Temple.  
Contact Cons Copper Co, H C Hoffman pres, 62½ W 2d South.  
Contes Louis, cook Kypros & Pappas, rms 528½ W 2d South.  
**CONTINENTAL CASUALTY CO**, Johnson & Ewing Gen Agts, 1014 Boston Bldg, Bell Tel 714.  
**CONTINENTAL LIFE INSURANCE & INVESTMENT CO**, T R Cutler Pres, W V Rice Sec, W H Cunningham Gen Mgr, C F Kutniewsky Gen Supt, 500 McCormick Bldg, Bell Tel 161.  
**CONTINENTAL NATIONAL BANK**, J E Cosgriff Pres, W P Noble V-Pres, T W Boyer Cashr, 21-23 E 2d South (Commercial Bk), Both Tels 455. (See back cover and opposite.)  
**CONTINENTAL OIL CO**, C W Fifield Special Agent, 2d South s e cor Depot Ct, Both Tels 356.  
—Rooming House, Mrs Clara York propr, 120 S West Temple.  
Contri Theodor, chef Louvre Cafe, r 808 E 2d South.  
Converse M A, r 679 S Main.  
Convill James O, student U of U, b Dormitory.  
Conville Edmund, r University Apts.  
Conway James, r-pr O S L, r 763 N 2d West.  
—Joseph A, collarmkr F Platt Co, r 1918 S State.  
—J P, crane-man Garfield Smelter, r Garfield.  
—Kate (wid John; Ward & Conway), rms 225½ S West Temple.  
—Michael, lab, r Garfield.  
—Timothy, motorman U L & R Co, r 305 E 2d South.  
Conyaris Harry, lab Garfield Smelter, r Garfield.  
Conyers George W, eng, r 65 Poplar, Murray.  
—James A, patrolman Police Dept, r 171 P.  
—Lyman G, electr, b 65 Poplar, Murray.  
—Mary J, b 653 Bellevue pl.

- Conyers M, emp Amer S & R Co, r Murray.  
—Pearl G, music tchr, 653 Bellevue pl, b same.  
—Pearl S, b 65 Poplar, Murray.  
—Raymond L, student, b 65 Poplar, Murray.  
Coogan Jesse C, rms Y M C A.  
—Wm J, private U S A, Ft Douglas, Coon, see also Coon and Kuhn.  
—Ervin J, lab, b 647 W North Temple.  
—Nelle J, emp Kelly & Co, b 647 W North Temple.  
—Sarah (wid Jacob), r 647 W North Temple.  
Cook, see also Koch.  
**COOK ALFRED R, D D S**, Dentist, 1 Eagle Bk (75 W 2d South), r 1129 E 6th South, Ind Tel 10312.  
—Alice J (wid Charles H), r 57 2d av.  
—Archibald H (Cook Tea & Coffee Co), r 133 A.  
—Arthur, salesman Singer S M Co, r 859 S 2d East.  
—Carl L, r 233 W 1st South.  
—Carl L, driver Freed F & C Co, r 371 N 4th West.  
—Carrie M, died Feb 15, '08, age 57.  
—Charles A, sec Metals Exploration Co, r 61 2d av.  
—Charles G, lab, b 2510 Hickory.  
—Charles H, bksmith, rear 327 S State, r 2510 Hickory.  
—Chester, farmer, r Taylorsville.  
—C A, mining, rms Sanitarium.  
—David, bksmith Wm Deverall, r Taylorsville.  
—David H, watchman Z C M I, r 577 W 4th South.  
—David L, porter Crane Co, r 5 Love's ct.  
—David W, mkr Sparks Candy Co, r 775 N 2d West.  
—Douglas, butcher, b 825 W 1st South.  
—Edward M, painter, r 940 W 2d South.  
—Elbert G, lab, b 2503 S 6th East.  
—Mrs Emma, r 1120 Tempest av.  
—Ernest, rest, 504 W 1st South, r same.  
—Ernest A, cond Pullman Co, r 2631 Grant av.  
—Ernest S, tmstr Granite Lbr Co, r County rd 11 s of 15th South.  
—Ethel D, emp Union Paper Box Co, b 577 W 4th South.  
—Ethel, stenog, b 940 W 2d South.  
—Mrs Eva, clk Keith-O'Brien Co, rms Hotel Herald.

**WINDSOR & CO.**

Utah Savings & Trust Bldg. Phones 4455

**INSURANCE AND ADJUSTING**  
**Fire, Liability, Surety Bonds**

For Contractors, Builders, Supply Firms, Steel and Iron Companies, Architects, Bridge Builders, and all others interested in construction of any kind, our **DAILY CONSTRUCTION BULLETIN** contains advance information of all proposed construction work in twelve western states.

**INTER-MOUNTAIN PRESS CLIPPING BUREAU**

P. O. Box 1274

Phones, Bell 301, Ind. 302

Salt Lake City, Utah



# CONTINENTAL NATIONAL BANK

— SUCCESSORS OF —

## Commercial National Bank

CAPITAL: \$250,000

Executive Office

DIRECTORS

J. E. [unclear]  
 [unclear] [unclear]  
 [unclear] [unclear]

Every Department of a Modern Bank

4 on Savings Accounts

Safety Deposit Boxes

READ

*THE THEATRE  
MAGAZINE*

*Nothing Like it in America!*

FOR

*Theatrical News and  
Stage Pictures*



ON SALE AT ALL  
BOOK STORES



# UTAH MINING MACHINERY & SUPPLY COMPANY

224-232 S. West Temple St.

MINING AND CONCENTRATING MACHINERY

COO

SALT LAKE CITY DIRECTORY 1909.

COO

299

**COOK FRANK B.**, Mining Operator, 519 McCornick Bldg, Bell Tel 3424, r 67 1st av. Bell Tel 738.

—Frederick J., lab, r 358 W 8th South.

—George, lab Garfield Smelter, r Garfield.

—George H., farmer, r County rd 14 s of 15th South.

—George L., driver G W Fassell, b 1053 Fuller Hill av.

—Gertrude, b 348 E 4th South.

—Gertrude (wid Arthur), b 37 Vine, Murray.

—Gertrude, domestic, 532 E 2d South.

—Glenn, watchman O S L.

—Harry, died Feb 19, '09, age 30.

—Hazel B., b 2510 Hickory.

—Heber C., driver Consolidated W & M Co, rms 59 S 5th West.

—Helen, student, b 61 2d av.

—Henry J., b Wilson Hotel.

—Herbert, student, b Taylorsville.

**COOK HERBERT J.**, Pres Regal Cleaning & Dyeing Co, r 3 Progress Flats, Bell Tel 4449-Y.

—H E, clk O S L, r 627 S West Temple.

—H V., eng D & R G, rms Colorado House.

—Ida B., b 268 Harvard av.

—James, r 57 N 7th West.

—James H., plumber, b 577 W 4th South.

—Jeannette, b 577 W 4th South.

—Jesse G., clk E B Stevenson, r 68 S 2d West.

—Jesse W., farmer, b e s 6th West bet 14th and 15th South.

—Jessie M., b 441 N Main.

—John, r County rd 10 s of 15th South.

—John brklyr, rms Metropolitan Hotel.

—John, sexton Taylorsville Cemetery, r Taylorsville.

—John J., moved to Pocatello, Idaho.

—John W., farmer, r e s 6th West bet 14th and 15th South.

—John W., tmstr, b Taylorsville.

—Joseph, emp Joseph Deyve, rms 147 E 2d South.

—J Douglas, b 34 A.

—Laura B., tchr, b 34 A.

—Lee R., clk L P Robinson, b 1706 S West Temple.

—Lizzie, tchr 38th Dist School, b Taylorsville.

—Mrs Lucy M., b 13th East s of 17th South.



Cook Mabel, tchr 38th Dist School, b Taylorsville.

—Mary H. (wid John J.), r West Jordan.

—Maude E., pkr J G McDonald C Co, b 2510 Hickory.

—Melvin D., carrier, r 677 Emery.

—Merle J., student, b 940 W 2d South.

—Mrs Miranda C., student U of U, b 67 1st av.

—Nellie M., b 627 S West Temple.

—Nettie, stenog R G Dun & Co, b 1706 S West Temple.

—Philander N., music tchr, 874 E 2d South, r same.

—Quinton D., ydman Studebaker Bros Co, r 2503 S 6th East.

—Rhoda B., b 34 A.

—Richard, lab Highland Boy Smelter, b nr same.

—Richard, private U S A, Ft Douglas.

—Rose H., tchr Jackson School, b 845 W 1st North.

—Roy, clk D & R G, r West Jordan.

—Roy E., r 441 N Main.

—Samuel, foreman Garfield Smelter, r Garfield.

—Samuel jr, lab Garfield Smelter, r Garfield.

—Samuel J., miner, r 1053 Fuller Hill av.

—Sarah (wid John), r 1706 S West Temple.

—Sidney, emp S L Elec Sup Co, r 1185 Princeton av.

**COOK TEA & COFFEE CO.** (A H Cook), Wholesale and Retail Teas, Coffees, Spices, Baking Powder, etc, 14 W 1st South, Bell Tel 3741, Ind 1449.

—Thomas farmer, r Taylorsville.

—Thomas jr, lab Garfield Smelter, b Taylorsville.

—Thomas H., student U of U, b 2503 S 6th East.

—Victor, clk, b 677 Emery.

—Waddington A., stenog, r 34 A.

—Walter B., lino opr Deseret News, r 845 W 1st North.

—Walter G., student U of U, b 68 S 2d West.

—Walter S., bartndr Julius Muller, r 677 S 3d East.

—Willard L., tmstr, r 437 S 9th West.

—Wm., farmer, r e s 6th West bet 14th and 15th South.

—Wm., lab, r Winchester av, Murray.

—Wm L., lab, r West Jordan.

—W S., fireman Garfield Smelter, r Garfield.

**KNIGHT CARRIAGE & AUTOMOBILE CO.**  
 140 SOCIAL HALL ST.  
 Bell Tel. 5323, Ind. Tel. 1334  
**RUBBER TIRES A SPECIALTY**  
 Repair Work at Moderate Prices

FIT OR NO SALE

**Artificial Limb Mfg. Co.**

J. F. CORDELL, Manager

Expert Manufacturers of  
**Artificial Limbs and  
 Braces, Trusses, etc.**

11 W. FIRST SOUTH ST.



**THE ELECTRICAL ENGINEERING & CONSTRUCTION CO.**

GROUND FLOOR, BOSTON BUILDING  
 BELL PHONE MAIN 1011

Salt Lake City

# Giesy-Walker Co. Insurance and Real Estate

Both Telephones 1668

## 403 Tribune Building

300

COO

R. L. POLK &amp; CO'S

COO

WHY PAY MORE?  
 ALL THE 50C A MONTH NEWS  
 THE REPUBLICAN



- Cooke Florence M. student Gordon Academy, b 116 S 5th East.
- Frank, fireman, r 516 W 3d South.
- Fred E. emp Amer Linen Supply, b 57 N 7th West.
- Grace, student Gordon Academy, b 116 S 5th East.
- Henry B. student U of U, b 364 W 3d South.
- James, solr, r 57 N 7th West.
- Jeanetta, student Rowland Hall.
- John, bksmith D & R G, r rear 258 N 6th West.
- Joseph H. mining, b 364 W 3d South.
- Kate E (wid John R), r 109 Folsom av.
- Mrs Laura H, r 364 W 3d South.
- N F, r 1040 Euclid av.
- Richard W. carp, r 238 W 1st South.
- COOKE WALTER A.** Treas Agency Co. Suite 400 McCormick Bldg, r 116 S 5th East, Bell Tel 2661-K.
- Wm, tmstr S L Transfer Co, r 1949 W 4th South.
- Coolbear David W. pkr, r 2440 S 9th East.
- John A. salesman L & A Simon r 2538 S 7th East.
- Wm, clk L & A Simon Co, b 2538 S 7th East.
- Coolley Alva L. hack driver, r 458 W 4th North.
- Andrew W. clk Z C M L, r 55 Gregson av.
- Arthur D. tel opr. Groves-L D S Hosp.
- Arthur W. mgr Dearborn Drug & Chemical Works, 415 Dooly Bldg, rms The Hercules.
- Charles F. supervisor Forest Service, b 169 N Main.
- Florence M. rms Ivanhoe Flats.
- Frank C. saloon, 379 W 1st South, r 322 W 1st South.
- Fred C (Spere & Co), r 10 Ivanhoe Apts.
- Henry, emp U S Smelting Co.
- Jane, died Apr 22, '08, age 79.
- John E. printer, r 452 S 2d West.
- COOLEY J CALVIN.** Society Photographer, Platinum Work a Specialty, 421 S Main, Bell Tel 2754, r 535 same.
- Lucretia M. dep County Clk, b 403 N 4th West.
- Mary A. died Jan 11, '09, age 62.
- Media (wid Earl), b 19 Ivanhoe Apts.
- Cools Joseph, bksmith, r 705 E 15th South.

Coombs, see also Combs.

- Arthur F, b 360 Kensington av.
- Christopher, emp Amer S & R Co, r Murray.
- Cleveland, b 277 N.
- Corley A, tel opr, b 1216 1st av.
- David A, painter, r 1216 1st av.
- COOMBS DRUG CO.** C C Snyder Pres, W R Tyndale V-Pres, Harry Coombs Sec, Treas and Mgr, 380 S State, Both Tels 1364.
- Dryden R, prin Riverside School, r 522 Bridport.
- Earl W, clk, b 669 S 3d East.
- Mrs Estelle, r 366 Kensington av.
- Ethel E, stenog Breeden O S Co, b 1216 1st av.
- Fern, mach opr Deseret News, b 3 Cottage ct.
- Harriet (wid George), r 51 Flowers ct.
- COOMBS HARRY.** Sec, Treas and Mgr Coombs Drug Co, 380 S State, Both Tels 1364, r 20 E 6th South, Bell Tel 3214-Z.
- Hattie, b 277 N.
- Hyrum S, clk, r 3 Cottage ct.
- John, cond D & R G, r 551 Islington ct.
- John A, painter, b 51 Flowers ct.
- John H, prin Lafayette School, r 274 Canyon rd.
- Louis, brkman D & R G, r West Jordan.
- Lyman H, houseman D & R G, b 3 Cottage ct.
- Marth A P, died Feb 8, '08, age 42.
- Martha K, student, b 1216 1st av.
- Samuel, miner, r 573 Somerby.
- Samuel J, painter, r 277 N.
- Samuel J jr, painter, b 277 N.
- Sylvia, cash Z C M L, b 277 N.
- Wm J (Coombs & Hagen), r 669 S 3d East.
- Wm R. foreman Palace Barber Shop, r 758 Snow.
- Hagen (W J Coombs, Ferdinand Hagen), carriage wks, 133 E 4th South.
- Coon, see also Coohn and Kuhn.
- Charles E, moved to Bingham Canyon U.
- Patrick, lab Garfield Smelter, r Garfield.
- Ralph, clk, rms 55 N State.
- Roswell H, student L D S U, b 1027 Lake.
- Cooner James E, b Cullen Hotel.

## MINES AND STOCKS

### WILSON BROS.

Office 208-209 Brooks Arcade, Corner State and Third South. (See Advertisement on Page 25)

**"ROYAL CRYSTAL" Table Salt**

ROYAL CRYSTAL MEANS PURITY AND STRENGTH

**INLAND CRYSTAL SALT CO., Manufacturers**



## General Insurance

SUITE 400  
McCormick Bldg.

## AGENTS

Westchester Fire Insurance Co. of New York; Empire City Fire Ins. Co. of New York; Fireman's Fund Ins. Co. of San Francisco; Jefferson Fire Ins. Co. of Philadelphia.

COO SALT LAKE CITY DIRECTORY 1909.

COO 301

Cooney John, lab, r 657 W South Temple.  
—Wm E, trav agt, r 467 1st av.  
Coonrod, see also Conrad.  
—Mrs Blanche L, b 1156 Emerson av.  
—Irene B, cashr Cullen Hotel, b 1156 Emerson av.  
—Maria, clk H E Browne, b 1156 Emerson av.

Coons, see also Koons and Kunz.  
—John H, trucker D & R G, rms 24 S 1st West.

**CO-OP COMMISSION & SECOND HAND STORE.** Samuel Engilman Mgr, House Furnishings, Stoves, etc, 59 E 1st South, Bell Tel 3679.

Coop Squire, prof U of U, rms 15 Deseret Nat Bank Bldg.

Cooper Albert, rms 377 W South Temple.

—Alberto O (Cooper Bros), b 449 S 1st West.

—Allen B, hlpr O S L, r 262½ Richards, Block, South Temple n e cor 1st West.

—Bros (W L and A O), grocers, 105 W 3d South.

—Burney, private U S A, Ft Douglas.

—Burt, baker Superior Baking Co, r 444 S 1st West.

—Charles, mgr, r 417 2d av, s e.

—Clyde, driver Wm Wood jr, b 222 W 6th North.

—David, blksmith D & R G, r 969 Pierpont av.

—Edie L, tchr Wilford School, b 2501 S 7th East.

—Elizabeth M (wid Wm), r 408 S 1st West.

—Elmer E, private U S A, Ft Douglas.

—Emma (wid Samuel), r 44 W 1st North.

—Ethel M, emp Sweet Candy Co, b 230 Glendale.

—Florence, pkr Sparks Candy Co, b 230 Glendale.

—Florence M, tchr, b 120 L.

—Frederick W, fireman Fire Dept, r 654 S 7th East.

—Gladys, student, b 44 W 1st North.

—Guy H, tel, b 1039 S 7th East.

—Harry B, disp D & R G, rms 12 Kendall ter.

—Mrs Ida M, b 449 Bryan av.

—Israel J, steward Louvre Cafe, rms 444 S West Temple.

—James, barber John Edwards, r 233 S 7th West.

## LYNCH & HARMON

### ENGINEERS AND CONTRACTORS

222 Judge Building

Cooper John H, watchman, r 50 N 1st West.

—John J, r 230 Glendale.

—Joseph, waiter Wilson Hotel.

—Lillie M, dipper J G McDonald C Co, b 230 Glendale.

—Mabel M, music tchr, 405 S 1st West, b same.

—Nellie, student, b 504 S 1st West.

—Mrs Olive, janitor Royal Cafe.

—Olive C, tchr Gordon Academy.

—Ralph Polk, student, b 907 3d av.

—Ray, lab, r 654 W 1st South.

—Rooming House, Mrs Mary Lyon propr, 176½ W South Temple.

—Mrs Rose, b Cullen Hotel.

—Ruth M, student Rowland Hall, b 907 3d av.

—Mrs Sadie, emp Mount Pickle Co, r 604 W North Temple.

—Samuel, died June 5, '98, age 75.

—Sarah (wid Wm), r 449 S 1st West.

—Thomas, b 969 Pierpont av.

—Thomas J, student Henager's Bus Coll, b 504 S 1st West.

—Thomas L, brkman D & R G, r 504 S 1st West.

—Vera, student, b 450 S 1st West.

—Walter, emp U S Smelting Co, r West Jordan.

—Walter L (Cooper Bros), b 449 S 1st West.

—Wm, r 120 L.

—Wm A (Kahn-Cooper Fruit Co), r 56 Canyon rd.

—Wm H, driver C S Martin C & F Co, r 450 S 2d West.

**COOPER WM F.** Secretary and Manager R L Polk & Co, Directory Publishers, 613-616 Dooly Bldg, Both Tels 39, r 907 3d av, Bell Tel 3757-Y, Ind 812.

—Wm R F, janitor S L Stock & Mining Exch, r 604 W North Temple.

—Wm S, clk Utah Fuel Co, r 1799 S 11th East.

—Wm T, b 6 N 1st West.

—W H, bellboy Hotel Knutsford.

SEE

## R. L. POLK & CO.

FOR

## MAILING LISTS

### Art Metal & Chandelier Co.

Everything  
Electrical

62 W. 3D SOUTH ST.

## Londoner-Cary Detective Bureau

J. N. LONDONER — H. FRANK CARY

(Formerly Officials Pinkerton's National Detective Agency)

224-226 Brooks Arcade, 3rd South and State Sts. ALL PROPER DETECTIVE WORK UNDERTAKEN.

Carpets Cleaned and Re-laid

Upholstering and Mattress Making

Cold Blast Feather Renovating

# Salt Lake Steam Carpet Cleaning Works

436 S. 7th East St.  
Bell Tel. 2019; Ind. Tel. 1110  
EMVR EYON, Proprietor

# INTER-MOUNTAIN ELECTRIC CO.

13 S. Main Street

Phones 354

302

COO

R. L. POLK & CO'S

COP

## YOUNG & FOWLER (Inc.)

Ernest M. Fowler, Mgr.

## FIRE INSURANCE

32 S. Main St. Ind. Tel. 10

CO-OPERATIVE FURNITURE CO., Wm N Williams Supt. Sec and Treas. Robert N Wilson Asst Supt. 31 to 37 S Main. Both Tels 3700.

Copis George, lab Garfield Smelter, r Garfield.  
—Steve, lab Garfield Smelter, r Garfield.  
Copias Pete, lab Garfield Smelter, r Garfield.  
Copley Edward, broker, b 748 E South Temple.  
—George H, brkman, b 748 E South Temple.  
—Josiah, mining, r 748 E South Temple.  
—Josiah jr, surv. b 748 E South Temple.  
—Marv C, tchr Rowland Hall, b 748 E South Temple.  
Copp, see also Kopp.

## THE OLDEST AND THE STRONGEST FURNITURE CONCERN IN THE STATE

THE

# Dinwoodey Furniture Co.

Stoves  
Carpets

Curtains  
Draperies

Furniture  
Refrigerators

Linoleums  
Wall Papers

LET US FURNISH YOUR HOME

Co-operative Investment Assn, 14 W 3d South.  
Cope Albert J, clk Z C M I, r 821 S 2d West.  
—Amos C, druggist, r 220 Burns.  
—Charles E, clk O S L, r 1 Poplar ct.  
—Francis W, clk Amer S & R Co, r 822 Ashton av.  
—George, hlpr S L Eng Wks, r 173 W 6th South.  
—Julia S, b 220 Burns.  
Copeland Charles H, waiter Louvre Cafe, r rear 666 S West Temple.  
—Mrs Dollie, r 4 Barratts ct.  
—Dynes, r 451 1/2 S Main.  
Copeland Charles H, waiter Louvre Cafe, r rear 666 S West Temple.  
—Herbert E, lumber, r 576 4th av.  
—Lewis A, sec and treas Pioneer Ore Sampling Co, r 68 N State, Murray.  
—W Roy, porter J J McPhee, r 21 Iver-son ct.  
Copelos George, lab Garfield Smelter, r Garfield.  
—Nicholas, lab Garfield Smelter, r Garfield.  
Copenhaver Marvin A, brkman D & R G, r West Jordan.  
Copening Frank L, mgr Burtner Irrigated Lands Co, 622 Judge Bldg, r Provo, U.  
Copper Augustus W, clk Postal Tel-Cable C, b 606 S 12th West.  
—Charles A, tmstr Morrison, Merrill & Co, r 606 S 12th West.

Copp John W, trimmer Coombs & Hagen, r 1586 S 4th East.  
—Mrs Lucille, r 223 E 3d South.  
—Mrs Nellie E, furn rooms, 364 S West Temple.  
—Wm H, trav agt, r 364 S West Temple.  
Copper Acres Mining Co, J T Hammond pres, 315 McCormick Bldg.  
—Basin Mining & Milling Co, L G Hardy pres, 331 Atlas Bldg.  
—Bell Mining Co, Wm Crabbe sec, 120 W 2d South.  
—Belt R R Co, 7th floor Judge Bldg.  
—Glance Mining Co, L H Gray sec, 14 Eagle Elk.  
—King Gold Mining Co J H Bailey jr pres, 314 Herald Bldg.

**MINING JIGS, GALLOWS  
FRAMES, TANKS AND  
MINING TIMBER  
RIO GRANDE LUMBER CO.**

## INTER-MOUNTAIN MILLING CO.

161-163 N. 3rd WEST ST. BOTH PHONES 128

Husler's Flour, Grain,  
STEAM ROLLED, GROUND  
and Chopped Feed

Liberty Sheet Metal Works  
221 W. SOUTH TEMPLE ST.  
Ind. Tel. 4028



CORNICES  
LENTELS,  
BUILDING  
FRONTS

# MEHESY'S Furs and Millinery

156 S. MAIN STREET—Next to Auerbach's

KNUTSFORD HOTEL BUILDING

COP

SALT LAKE CITY DIRECTORY 1909.

COR

303

- Copper Gulch Mining Co. A B Irvine sec. 723 Boston Bldg.  
 —Plant, 11th North & 13th West.  
 —Prince Mining Co. C E Street sec and treas, 306 Scott Bldg.  
 —Queen Cons Mining & Milling Co. E O Lee pres, 604 Boston Eldg.  
 —Ranch Mining Co. A E Beveridge sec. Atlas Bldg.  
 Copperfield Mining Co. T M Wheeler sec. 30 S Main.  
 Coppermines Co. B L Cripps asst sec. 205 Dooly Bldg.  
 Coppertwhaite R C, fireman, rms 230 W 2d South.  
 Coppin Lenore R, student, b 253 W 3d North.  
 —Thomas C, eng Amer S & R Co, r 139 Vine, Murray.  
 —Wm J, eng, r 353 W 3d North.  
 —W Donald, student, b 353 W 3d North.  
 Coppock Earl L, clk Moreton & Naylor, b 132 N State.  
 Coray, see also Corey.  
 —Donald, r 5 Kensington Flats.  
 —Edna H, music tchr, 255 N 5th West, r same.  
**CORAY MRS ELIZABETH H.** Society Editor Herald, r 5 Kensington Flats.  
 —George Q, prof U of U, r 2375 S 5th East.  
 —Howard K, carrier Deseret News, r 255 N 5th West.  
 Corbett Mrs Ann, r 515 E 5th South.  
 —Anna L, supervisor Public Schools, r 267 E 4th South.  
 —Daniel E (Bertelli & Corbett), rms 140 W 2d South.  
 —James, farmer, r 270 E 14th South.  
 —James H, carp, r s w cor 3d East and 14th South.  
 —James C, fireman D & R G, rms 140 W 2d South.  
 —John, lab Garfield Smelter, r Garfield.  
 —John L, clk Wineman & Metcalf, r 2 Amos ter.  
 —Michael L, blksmith Loren Tripp, r 609 S 8th West.  
 —Otis, tmstr, r 2504 S 3d East.  
 —R H, r 37 E North Temple.  
 —Sue W, tchr Oquirrh School, rms 2 Plaza Flats.  
 —Walter F, b 515 E 5th South.  
 —Walter J, mach H A Silver Foundry & M Co, r 515 E 5th South.

C. G. SEYBOLDT, PROP.



237 S. MAIN ST.

*"The Name A Guarantee of Quality"*

## Otis Elevators

- Corbin Bessie, emp Model Laundry, b 6 Folsom av.  
 —Charles F, trav agt, r 11 Wellington ct.  
 —E R, r 705 S Main.  
 —Henry C, hostler McCoy's Stables.  
 —Mabel L, tchr Rowland Hall.  
 —Margaret (wid George W), r 6 Folsom av.  
 —Millard A, barber Anthony La Torres, r 236 S 3d West.  
 —Walter (Corbin & Hume), rms 135 S State.  
 —& Hume (Walter Corbin, J B Hume), bicycle repairs, 125 E 2d South.  
 Corbis Wayne, student Gordon Academy, b 549 E 6th South.  
 Corbridge John T, agt, r 983 S 9th East.  
 Corcom Arthur, plstr, r 859 Arapahoe av.  
 Corcoran Thomas, private U S A, Ft Douglas.  
 Cordell, see also Cardall.  
**CORDELL, JOHN F.** (Artificial Limb Mfg Co), b 246 W 1st South.  
 —Marguerite, student, b 865 2d av.  
**CORDELL, RICHARD C.** Mgr Savings Dept National Bank of the Republic, r 865 2d av, Bell Tel 4203-X.  
 Core Wm F, pres and treas S L S & 10c Store, r 157 S 12th East.  
 Corey, see also Coray.  
 —Charles J, mgr Utah Construction Co, 20 Pollards ct, r 7 Whittaker ct.  
 —Fred, mining, rms Lenox Hotel.  
 —John L, foreman Skelton Pub Co, r 1027 Jefferson.  
 —Mrs Laura P, stenog Mutual Life of N Y, b 167 E.  
 —Merle, cashr Phoenix Mut Life, b 7 Whittaker ct.  
**CORFIELD CHARLES W.** Sec and Treas Capital Elec Co, r 867 E 3d South.  
 —Laverne C, carrier Deseret News, b 867 E 3d South.  
**CORINTON BAR.** George W Winnett Propr, Fine Wines, Liquors and Cigars, 168 W South Temple, Bell Tel 541-K.  
 Coris Gust, lab Garfield Smelter, r Garfield.  
 —Sam, lab Garfield Smelter, r Garfield.  
 Corkenwright C, lab Garfield Smelter, r Garfield.  
 Corless Albert E, electr, r 841 Washington.  
 —Burt E, moved to Pocatello, Ida.  
 —Charles H, boilerkr, b 19 W 7th South.

**SALT LAKE BUILDING & MANUFACTURING CO.**  
**LUMBER DEALERS AND CONTRACTORS**  
 20-40 N. 2ND WEST ST.  
 PHONES 345.

# CALLAWAY, HOOK & FRANCIS

Visit Our New Store, 66 Upper Main Street  
 Soda Fountain Glassware and Supplies, Hotel, Restaurant and Bar Goods

**WASATCH ELECTRIC SERVICE COMPANY**  
 SALT LAKE CITY, UTAH  
 BELL PHONE MAIN 2216, IND. 2211  
 "THE ELECTRICAL PEOPLE"  
 46 POST OFFICE PLACE  
 "THE NEW BUSINESS CENTER"

**THE PALACE MEAT MARKET**  
 THOS. J. NIPPER, Propr.  
**THE LARGEST MARKET IN THE WEST**  
 Private Branch Exchange--Both Phones 263-265 S. MAIN ST.

304

COR

R. L. POLK & CO'S

COR

**Dietz & Davis Plumbing Co.**  
 MODERN SANITARY PLUMBING, HEATING  
 AND GAS FITTING  
 Bell Tel. 3727  
 Ind. Tel. 99 427 S. Main St.

- Corless Edward R, messr E Mehesy jr, b 19 W 7th South.
- Eliza (wid Thomas), r 25 W 7th South.
- Frank, paperhngnr, r 1471 S 7th East.
- George A, lineman, b 19 W 7th South.
- CORLESS HOWARD E.** Cashr Mutual Life of N Y, r 65S Conway ct, Bell Tel 2460-X.
- John S, depy Sheriff, r 912 Washington.
- Myrtle A, stenog, b 19 W 7th South.
- Neil, waiter O E Branning, b 25 W 7th South.
- Oswald D, tmstr, b 25 W 7th South.
- Robert E, shecpman, r 4224 S 3d East.
- Thomas A, tmstr, r 19 W 7th South.
- Corley Otis, lab Langton Lime & C Co, r 332 E 6th South.
- Cornell Esther, clk F Auerbach & Bro, b 2407 Walnut s e.
- Eveline L (wid Samuel P), r 2407 Walnut s e.
- Helen, b 2407 Walnut s e.
- Hollis S, r 19 Brick row.
- Madeline, r 195 Electric av.
- May, prin Jefferson School, b 2407 Walnut s e.
- R Wm, houseman Fallas, Price & Richardson, r rear 51 S 5th West.
- Thomas G, stenog U L & R Co, rms 32 E 5th South.
- Winifred, draftsman R M Bell Tel Co, b 669 W 1st South.
- W D, r 67 N 3d West.
- W Irving, timekpr O S L, r 29 H.
- Cornella Matteo, lab O S L.
- Corner Fruit Stand (Rodney Hillam jr), B W Maycock mgr, 80 W 1st South.
- Grocery The, C W Peck propr, 180 W South Temple.
- Cornforth Henry H (Cornforth & Pond), r 268 E 3d South.
- & Pond (H H Cornforth, S S Pond), notions, 257 S Main.
- Cornia Carter, student L D S U, b 547 S 2d West.
- Charles, lab Raleigh & Harman, Epoch, trav agt Nat T Imp Co, r 568 E South Temple.
- Cornick, see also McCornick.
- George, dairy, 1832 S 2d West, r same.
- Jane (wid David), r 1958 Major.
- Sarah, clk C R Savage Co, r 1958 Major.
- Wm, lab, r 1719 Major.
- Wm S, student L D S U, b 1719 Major.

- Cornish Wm G, farmer, r 623 S State, Murray.
- Cornwall Alma M, farmer, r 901 E 15th South.
- Claude C, tchr, b J A Cornwall.
- Ernest H, missionary, r 2167 S 8th East.
- John, farmer, r Butlerville.
- John W, b 15th South nr 9th East.
- Joseph, farmer, r 15th South nr 9th East.
- Joseph A, see Granite Fruit & Coml Co, r 13th East 7 s of 15th South.
- J Spencer, music tchr, 13th East 7 s of 15th South, b same.
- Lottie, student L D S U, b J A Cornwall.
- Louis H, barber, rms 163 S 1st West.
- Oscar, bellboy Kenyon Hotel rms 148 W South Temple.
- Samuel, farmer, r 9th East 1 s of 15th South.
- Thomas, plasterer, rms 148 W South Temple.
- Cornwell Alfred E, engraver Herald, r rear 434 N 2d West.
- Amos, miner, rms Lincoln House.
- Mrs Charlotte, r 282 4th av.
- G May, stenog Hewlett Bros Co, b 282 4th av.
- Henry T, carp, r 282 4th av.
- Reginald H, student Utah Bus Coll, b 282 4th av.
- Coromis Thomas, lab Garfield Smelter, r Garfield.
- Coros Louis, lab Garfield Smelter, r Garfield.
- Corraio Joseph, cigars, 259 S State, r 344 E 7th South.
- Correll Ford W, mgr Nev-Superior Mines Co, 84 Commercial Blk, r Rockford, Ill.
- Corser Harry E, stenog Bradley, Pischel & Harkness, r 449 Galena.
- Norman D, tankman Water Wks, r 647 S 2d West.
- Corson, see Carson.
- CORT JOHN,** Gen Mgr Northwestern Theatrical Assn, r Seattle, Wash.
- Cortella Alexander, gardener, r 1780 S West Temple.
- John, lab, b 1780 S West Temple.
- Corum Ben, real est, 26 Eagle Blk, r 627 E 1st South.
- John J, real est, 26 Eagle Blk, b 627 E 1st South.
- Corwin Fred L, trainmastr, b 150 S 2d West.

**C. M. WOODLE**  
 118 W. FIRST SOUTH ST.  
 IND. TEL. 1248  
**CARPENTER AND CABINET WORK**

**J. P. FOWLER CO.** Carriage, Wire and Iron Works  
 SEE US FOR FIRE ESCAPES AND GENERAL IRON WORK ON BUILDINGS  
 Bell Tel. 3281, Ind. Tel. 1220 53 to 59 S. WEST TEMPLE STREET

# SIERRA NEVADA LUMBER CO.

Lumber, Interior Finish, Sash, Doors. State Agents Ruberoid Roofing and Beaver Wall Board  
35 S. 3d WEST ST. BOTH PHONES 252

COR SALT LAKE CITY DIRECTORY 1909. COT 305

Cory, see Coray and Corey.  
Cos Peter, lab Garfield Smelter, r Garfield.  
—Stephen, lab Garfield Smelter, r Garfield.  
Cosechonis Thomas, lab Garfield Smelter, r Garfield.  
Coseco Antonio, r 250 W 5th South.  
Cosgrave, see also Cosgrove.  
—Jennie, tchr George Gatrell, b 359 Kensington av.  
—Mrs Luella, b 359 Kensington av.  
—Luke, actor, r 359 Kensington av.  
Cosgriff Greta, r 42 Bransford Apts.  
**COSGRIFF JAMES E.**, Pres Central-Nat Bank, r 10 Bransford Apartments, Bell Tel 713.  
—John B, r 548 E South Temple.  
Cosgrove, see also Cosgrave.  
—Grace, laund, b 442 S 8th West.  
—John, tmstr, r 442 S 8th West.  
—Marcus D, mgr Denver Coffee House Co, 49 W 2d South, rms Palmer Hotel.  
—Richard, rms Palmer Hotel.  
—Thomas, clnr O S L, b 442 S 8th West.  
Coshell Emily (wid Wm H), r 4103 S 3d East.  
—Emily E, opr Utah Ind Tel Co, b 4103 S 3d East.  
—Wm R, b 4103 S 3d East.  
Coshett John, lab Garfield Smelter, r Garfield.  
Coslonovich Michael, emp Amer S & R Co, r Murray.  
Cosmas Peter, mach D & R G, r 505 Somerby.  
Costanzo Peter (Costanzo & Filicetti), r 63 S 5th West.  
—& Filicetti (Peter Costanzo, Nicola Filicetti), saloon, 537 W 2d South.  
Costello Benjamin, lab Amer S & R Co, r Vine nr Highway 75.  
—John, clnr O S L, r 525 S West Temple.  
—John P, private U S A, Ft Douglas.  
—Lawrence, brkman O S L, r 238 S State.  
Cotigan Charles D, r 773 1st av.  
—Mrs Effie, r 773 1st av.  
Costley Katherine, student U of U, b 454 Catherine.  
—Miriam, b 454 Catherine.  
Coston Edward A, lab P J Moran, r 1010 N 3d West.  
Costopolus Tony, lab Garfield Smelter, r Garfield.

## THE UTAH BUSINESS COLLEGE

TRAINS FOR BEST SERVICE  
School All Year Enter Now

### Utah Audit & Accounting Co, Inc.

AUDITING, ACCOUNTING AND SYSTEMATIZATION

Specialty—Municipal and Corporate Books and Commercial Accounts  
Individual Accounts Handled New Systems and Methods

JOHN W. ANNAND AND H. A. JOPLIN, MANAGERS

IND. 3350  
BELL 1281

## WALKER'S

QUALITY, STYLE, ECONOMY,  
FASHIONABLE

### MILLINERY and APPAREL

Cotchevise John, lab Garfield Smelter, r Garfield.  
Cotronis Thomas, lab Garfield Smelter, r Garfield.  
Cottam Alice M, stenog S L Hdw Co, b 117 N 5th West.  
—Alma, carp Asper, Noall & Co, r 319 N 6th West.  
—Annie A, hlpr Sparks Candy Co, b 319 N 6th West.  
—Archibald, tmstr, b 319 N 6th West.  
—Heber, ydman Bamberger Coal Co, r 117 N 5th West.  
—Heber C, carp, b 319 N 6th West.  
—John E, clk, b 1024 W 2d South.  
—Lella A, milliner Paris Millinery, b 117 N 5th West.  
—Lottie L, tchr Arlington School, b 1024 W 2d South.  
—Mary R (wid John), r 1024 W 2d South.  
—Peter, motorman U L & R Co, rms 50 W 5th South.  
—Samuel, carp, r 235 N 7th West.  
—Thamson, student, b 319 N 6th West.  
—Wm, lab, b 319 N 6th West.  
**COTTELL E L, Inc.**, Pacific Western Selling Co Agts, Carbon Papers and Typewriter Ribbons, 422-423 Atlas Blk.  
Cotten Burt, h 59 American av.  
—Caleb B, locksmith, 33 S West Temple, r 59 American av.  
—Nancy, r 22 Gale.  
—Pearl, student, b 59 American av.  
—Roy, b 59 American av.  
—Willis, lee, 57 American av, r same.  
Cotter, see also Kotter.  
—Vinnie (wid Eugene), r 31 S 1st West.  
Cotterell, see also Cottrell.  
**COTTERELL CHARLES J.**, Sec and Mgr Rocky Mountain Real Estate & Brokerage Co, 315-316 Atlas Blk, r 19 Wellington ct, Bell Tel 1027-Y.  
—Roy T, clk Z C M I Drug Dept, r 324 N 2d West.  
Cotti Eugene, clk Frank Cotti, b 172 Social Hall.  
**COTTI FRANK.** Propr Kalifornia Kandy Kitchen, A Choice Stock of Fine Candies, Nuts, Fruits, Cigars, etc, 58 E 2d South, Ind Tel 1611, r 171 Social Hall.  
Cottle Clara (wid Henry), r 223 I.  
—Henry E, painter, r rear 223 I.  
—Joseph W, died June 1, '08, age 52.

# BURTON COAL & LUMBER CO.

Manufacturers of Tarred Fels,  
Pitch, Coal Tar and Creosote  
17 W. SECOND SOUTH  
551 S. THIRD WEST  
IND. TELS. 808 AND 57  
BELL TEL. 808

# Geo. F. Felt Lumber Co.

Lath, Shingles, Cedar Posts, etc.

Mfrs. of Combination Fence

OFFICE: No. 12 E. 2d SOUTH ST. Bell Tel. 3124; Ind. 116; YARDS: 846 S. STATE ST. Both Tels. 24

308

COT

R. L. POLK & CO'S

COU

## Clothing, Furnishings, Hats

172  
SOUTH



MAIN  
STREET

- Cottonwood Ward Meeting House, 1 1/2 miles s e of Murray.  
Cottrell, see also Cottierell.  
—Augusta A, b 759 S 1st West.  
—Charles, r 175 Mead av.  
—Charles Jr, grocer, 176 Mead av. r 174 same.  
—Edna, student U of U, b 746 E 1st South.  
—Emily, dressmkr, b 175 Mead av.  
—Emma V (wid Leonard), r 528 S 10th East.  
—Frederick Wm, student U of U, b 243 S 13th East.  
—George, grocer, 525 Post, r same.  
—Hubert H, plstr, b 927 McClelland.  
—H Mac, b 927 McClelland.  
—James A, hlpr D & R G, b 535 Post.  
—Leonard A, chairman City Eng, r 528 S 10th East.  
—Mary, b 759 S 1st West.  
—Montagu C, plstr, b 927 McClelland.  
—Raphael, plstr, r 927 McClelland.  
—Raphael H, fireman D & R G, r 759 S 1st West.  
—Wilford E, elev opr, r 528 S 10th East.  
—Mrs Wilfred E, waiter George Petersen, r 528 S 10th East.  
—Wm R, plastr, r 1158 Perkins av.  
Cotulus James, lab Garfield Smelter, r Garfield.  
Couch F E, lab Garfield Smelter, r Garfield.  
—Solomon C, hlpr Garfield Smelter, r Garfield.  
**COTCHMAN WM H**, Foreman S L Hdw Co, rms 30 Newell Bldg.  
Coughlin Mary E (wid Daniel), r 148 S 12th East.  
Coulam Alice, b 54 S 8th East.  
—Charles H, clk S B Coulam, b 753 E 2d South.  
—Daniel C, r 827 S 7th East.  
—Elizabeth- (wid George), r 753 E 2d South.  
—E Louise, clk F Auerbach & Bro, b 1343 S 9th East.  
—George, clk Eclipse G & M Co, r 751 E 2d South.  
—George F, clk S B Coulam, b 54 S 8th East.  
—Henry, clk S B Coulam, r 54 S 8th East.  
—Henry Jr, clk O S L, b 54 S 8th East.  
—Henry R (Coulam & Taylor), r 1234 S 9th East.  
—Joseph, contr, 21 S 7th East, r same.  
—Mamie, clk L & A Cohn, b 753 E 2d South.

- Coulam Nellie, clk Deseret S S Union Book Store, b 753 E 2d South.  
—Mrs Sarah B, grocer, 777 E 1st South, r 54 S 8th East.  
—Wm E, sec Halloran-Judge Co, r 13 Wellington ct.  
— & Taylor (H R Coulam, A H Taylor), plumbers, 153 E 3d South.  
Coulas Thomas, lab D & R G, r 565 W 1st South.  
Coulbourn, see also Colborn.  
—Stephen D, mining, rms 11 Broadway.  
Coulson, see also Colson.  
—Benjamin, watchman Elec Mfg & Rep Wks, r 551 S 5th East.  
—Louise (wid John K), b 367 J.  
—Wm C, clk O S L, r 60 E 1st North.  
C'oult, see also Colt.  
—Charles, plstr, r 1318 Naylor ct.  
—Mrs Edith E, r rear 1133 Catherine.  
—James C, student L D S U, b 1916 Lincoln.  
**COULT JAMES E** (Brain & Coult), r 1016 Lincoln, Bell Tel 209-NY.  
—Sarah A (wid James), b 651 S State.  
**COLTER FRANK H**, Staple and Fancy Groceries, Fresh, Cured and Smoked Meats, 879 E 9th South, r 849 S 9th East, Ind Tel 2564.  
Coulthurst Alice E, student Rowland Hall, b 187 J.  
—John R, mining, r 187 J.  
—Thomas, b 187 J.  
**Council Bertram C**, tmstr McConaughy-Losee Lbr Co, r 235 Glendale.  
—Chamber, 201 C & C Bldg.  
Counts Callie, student St Marys Academy.  
Country Club, Samuel Neal sec, 9th East s of Ashton av.  
**COUNTRYMAN CHARLES C**, Dentist, 208-210 Templeton Bldg, Bell Tel 1127, rms Hotel Heron.  
County Assessor, 55 C & C Bldg.  
—Attorney, 351 C & C Bldg.  
—Auditor, 54 C & C Bldg.  
—Clerk, 354 C & C Bldg.  
**COUNTY COMMISSIONERS** (J E Clinton, J C Mackay, W J Burton), 256 C & C Bldg.  
**COUNTY FIRE INS CO** (of Philadelphia), Houston Real Est Inv Co, Agts, 351 S Main.  
—Horticultural Inspector, 256 C & C Bldg.  
—Infirmary, C V Anderson supt, 1979 S State.

6% on Mortgage Deposits.  
**SALT LAKE**  
**Security & Trust Co.**  
34 UP MAIN ST.

**OPEN A SAVINGS ACCOUNT**  
With Zion's Savings Bank & Trust Co.

College  
School All The Year

Business

Henager's  
Both Phones



# UTAH MINING MACHINERY & SUPPLY COMPANY

224-232 S. West Temple St.

Agents INGERSOLL-RAND CO.

COU

SALT LAKE CITY DIRECTORY 1909.

COW

807

County Jail, 268 W 2d South.  
 —Mercantile Co, T O Poulton propr, groceries and meats, 2221 S 7th East.  
 —Recorder, 152 C & C Bldg.  
 —Supt of Public Schools, 153 C & C Bldg.  
 —Surveyor, 501 C & C Bldg.  
 —Treasurer and Collector, 53 C & C Bldg.  
 Courous Sarantos, clk Italian-Greek Merc Co, r Eagle Blk.  
 Coursey John, emp U S Smelting Co.  
**COURT CALENDAR THE**, Harper Bros Pubs, 310 S State.  
**COURT SALOON THE**, L H Goulet Propr, Fine Wines, Liquors and Cigars, 379 S State, Ind Tel 1053.  
 Courtney James, cond D & R G, r 366 W 6th South.  
 —Lawrence A, clk S L Route, r 9 Fair-ont av.  
 —Wm M, lino opr, r 851 S 10th East.  
 Cousins Myrtle, dresser McCaslin & Phelps, b 416 S State.  
 Couton Nellie S (wid Stephen), r 167 S 4th West.  
 —S Harold, student, b 167 S 4th West.  
 Coutrie Nicholas, emp Amer S & R Co, r Murray.  
 C'outts, Alexander, cutter Roderick McKenzie, r 153 Thompson ct.  
 Couvavas James, washer G N Christophes & Co, rms 617 S 2d West.  
 —Peter (G N Christophes & Co), rms St Nicholas Hotel.  
 Covak Frank, lab, b West Jordan.  
 Covatsich Michael, emp Amer S & R Co, r Murray.  
 Coverdale Mrs Anna, r 466 4th av.  
 —Frank, student, b 625 N 8th West.  
 —Robert H, boiler mkr, r 625 N 8th West.  
 —Robert T, clk O S L, r 466 4th av.  
 Covert Hyrum, farmer, r Butlerville.  
 Covey Alman A, live stock, r 322 S 5th East.  
 —Flats, 238-258 W 3d South.  
 —H Theron, live stock, r 9 Kensington Flats.  
 —Joseph, lab, b 436 E 8th South.  
 —Joseph P, pkr Z C M I, r 436 E 8th South.  
 —Jullet, clk Curl Credit Clearing House, b 436 E 8th South.  
 —Matilda J, died June 26, '08, age 53.  
 —Mayme E, stenog Continental Oil Co, b 2 Vernor av.

## R. FORRESTER

Geologist and Mining Engineer

622 to 626 Newhouse Bldg.

BOTH PHONES.

## SIERRA NEVADA MILL CO.

### HARDWOODS

347 W. South Temple St.  
 Phones 262

Covey Myra, b 436 E 8th South.  
 —Nellie, rms 56 S Main.  
 —Stephen M, live stock, r 933 E 1st South.  
 —Wallace, student, b 329 S 5th East.  
 —Wm B, live stock, r 329 S 5th East.  
 —Wm E, plumber Carthey & Dumbleck, b 436 E 8th South.  
 Covington Edward, inventor, r 626 W 2d North.  
 —Emma C, clk, b 626 W 2d North.  
 —Emma L, b 416 Wall.  
 —Lon, livery, r 563 Somerby.  
 —Orson W, comp Shibley-Macmillan Co, r 462 S West Temple.  
 Cowan Alexander, pressman Star Printing Co, r 375 W 6th South.  
 —Alexander Jr, b 375 W 6th South.  
**COWAN ALMA W**, Pres and Mgr Western Arms & S G Co, 115 S Main, r St Regis Apts.  
 —Almina M, student L D S U, b rear 635 S 2d West.  
 —Andrew S, comp Desert News, r 613 S 3d West.  
 —Arabella, b 641 S 3d West.  
 —Arsenath, student, b 903 2d av.  
**COWAN CARL B**, Mgr 5th Ward Family Store, 607 S 3d West, r 923 McClelland.  
 —Charles S (Bird-Cowan Co), r 227 S State.  
 —Clarence, collr U S Int Rev, r 578 S 8th West.  
 —Elmer A, student, b 613 S 3d West.  
 —Emmerson, driver J B Cowan, b 635 S 3d West.  
 —Frances M, student, b 903 2d av.  
 —Fred L, eng, r 132 S 7th West.  
 —George S, auditor Callaway, Hooock & Francis, b 637 S 4th East.  
 —Helen M, clk 5th Ward Family Store, b 375 W 6th South.  
 —Ida, b 375 W 6th South.  
 —James, meat ctr J B Cowan, r 641 S 3d West.  
**COWAN JAMES H**, Meat Market, 776 S West Temple, Bell Tel 736, and 607 S 3d West, Ind Tel 1158, r 920 S West Temple.  
 —Jane S (wid Wm), r 637 S 4th East.  
 —Jessie, student L D S U, b 641 S 3d West.  
**COWAN JOHN F**, Pres Bingham-Butte Copper Co and Mining Operator, 419 D F Walker Bldg, r 903 2d av, Bell Tel 3902-Y.  
 —Joseph S, hartndr Court Saloon, b 637 S 4th East.

Somerby Paper Co  
 THE PAPER HOUSE

141-145 W. First South St. Both Phones 386

Don't Buy your Wrapping Paper East

When you can do better at Home

Fine Furnishings W.E.FIFE CO.  
 For Men 166 S. MAIN ST.

WAISTS

NECKWEAR



IMPORTED

GOWNS

308

COW

R. L. POLK & CO'S

COX

**SALT LAKE STAMP CO.**

Rubber and Steel Stamps, Seals,  
Stencils, Badges, Checks, etc.

66 E. 3d SOUTH ST, PHONES 304

- Cowan J Asher, student U of U, b 963 2d av.
- Lawrence T. bottler C H Reilley, b 613 S 3d West.
- Louis J, student, b 613 S 3d West.
- Myrtle L, b 613 S 3d West.
- Richard C, gauger U S Int Rev, r 923 McClelland.
- Robert D, lather, r 635 S 2d West.
- Roy, tray agt Symms Utah Gro Co, r Nephi, U.
- Ruby, clk Lawrence & Robertson, b 641 S 3d West.
- Shirley A, bottler C H Reilley, b 613 S 2d West.
- Sidney, driver J B Cowan, b 641 S 3d West.
- COWAN W M A**, Foreman Deseret News, r rear 635 S 3d West.
- Wm H, bartndr M A Brandt, r 193 W 4th South.
- Wm J, clk U L & R Co, b rear 635 S 3d West.
- Wm S, comp Star Printing Co, b 613 S 3d West.
- Coward Joseph, clnr O S L, r 256 W South Temple.
- Cowart Hallie, rms Van Noy Apts.
- Cowatovic Peter, emp Amer S & R Co, r Murray.
- Cowburn, see also Coburn and Colburn.
- Bertha R, emp H N Ritchie, b 448 N 6th West.
- Clara H, bkpr Walker Bros D G Co, b 448 N 6th West.
- Gertrude, clk, b 448 N 6th West.
- Henry R, mason, b 448 N 6th West.
- Henry T, Councilman 3d Ward, r 448 N 6th West.
- Ray H, brklyr, r 1328 S West Temple.
- Wm D, foreman, b 448 N 6th West.
- Cowill Louisa C (wid Richard W), r 5 Aiken ct.
- Wm, student, b 5 Aiken ct.
- Cowdell E Ernest, smelter, r Sandy.
- John L, lab, r Sandy.
- Wm, lab, b Sandy.
- Cowdin Daisy L, rms 329 Constitution Bldg.
- Mrs Elsie H, rms 331 Constitution Bldg.
- H P, electr S L Elec Sup Co, rms Belmont Hotel.
- Norman, lab, b 252 Jennings av.
- Roy, rms 331 Constitution Bldg.

- COWIE ALEXANDER H**, Pres Wasatch Store Co, r 141 S 2d East, Ind Tel 3617.
- Grace L, student Rowland Hall, b 141 S 2d East.
- Ruth A, student Rowland Hall, b 141 S 2d East.
- Cowley Albert, lab Mill Co, r 21st East n of 15th South.
- Arthur A, driver Pac Exp Co, r 1414 Blair.
- Elizabeth A (wid John M), b 1414 Blair.
- Frank, hlpr Mill Co, b 21st East n of 15th South.
- Frederick, farmer, r 17th South e of Upper County rd.
- Frederick A, farmer, r 27th East s of 15th South.
- George H, clk Studebaker Bros Co, r 478 6th av.
- John E, comp Star Printing Co, r 453 S 2d West.
- John L, lab S L Pressed Brick Co, r Upper County rd 22 s of 17th South.
- Laron, tmstr Rogers Cigar Co, rms 453 S 2d West.
- Leona, student L D S U, b 123 N West Temple.
- Matthias F, ins agt, r 123 N West Temple.
- Moses F, clk Utah Savings & T Co, b 123 N West Temple.
- Nellie, b Wm Cowley.
- Rex J, rms Elk Hotel.
- Robert H, cashr W F & Co Ex, r 131 Jeremy.
- Wm, farmer, r 21st East n of 15th South.
- Cowling David, blksmith C H Cook, r 728 6th av.
- David E, lab, b 773 S West Temple.
- Pearl, b 773 S West Temple.
- Peter C, died Dec. 28, '08, age 72.
- COWLING WALTER C**, Foreman Tribune-Reporter Ptg Co, r 773 S West Temple.
- Cox Aaron E, clk L D Clayton, r 323 W 5th North.
- Albert C, ydman Consolidated W & M Co, r 2148 S 7th East.
- Amy L, hlpr, b 317 W 5th South.
- Edith, pkr Alfred Gardiner, b 176 D.
- Edward, carp Asper, Noall & Co, r 437 N 1st West.
- Edward C (Henry Cox & Son), r 2140 S 7th East.
- Edwin, carp, r Union.

**GEORGE SAXTON**

Real Estate, Insurance,  
Mortgage Loans

ROOM 406 HOOPER BUILDING

**YOUNG & YOUNG**

3-4 Naevo Bldg.

Ind. Tel. 1077

**REAL ESTATE**

**BOOST by giving your subscriptions to SHEPARD. You get lowest prices. Profits stay here. 77 E. 3d SOUTH**

# Patents

**MASON, FENWICK  
& LAWRENCE**  
PATENT LAWYERS, Established 48 Years

**Trade Marks  
Copyrights**

**602 F STREET, WASHINGTON, D. C. Booklet Free**

COX SALT LAKE CITY DIRECTORY 1989. CRA 309

- Cox Edwin J, blksmith Silver Bros Iron Wks Co, b 238 W 5th North.
- Ernest, carp, b 975 3d av.
- Ethel F, b 2148 S 7th East.
- George M, fireman D & R G, r 657 W 1st South.
- Gladys E, b Union.
- Heber, lab, r 184 D.
- Helen M, dept mgr Keith-O'Brien Co, b 5 Brown Flats.
- Henry (Henry Cox & Son), r 2148 S 7th East.
- Henry & Son (Henry and Edward C), blksmiths, 919 E 12th South.
- Henry V, lab, r 260 Center.
- Isaac E (Cox & Swartz), r 580 Hamilton.
- Jane (wid Edwin), r rear 263 N 1st West.
- Jay, bkpr J M Marriott, b 224 E South Temple.
- Mrs Jay, clk Walker Bros D G Co, b 224 E South Temple.
- John, lab, r 1369 Union av.
- John E, carp, r 237 Iowa.
- John W, trav agt Armour & Co, r 658 S 6th East.
- Joseph H, salesman Consolidated W & M Co, r 2140 S 9th East.
- Joseph H, switchman D & R G, r 454 S 9th West.
- J Samuel, plumber, b 2148 S 7th East.
- Laura, student Utah Bus Coll, b 1137 Emerson av.
- Lester W, carp, b 2148 S 7th East.
- Lillian, student St Mary's Academy.
- Lucius E, clk Keith-O'Brien Co, r 262 W 4th North.
- Martha E (wid John E), r 1137 Emerson av.
- Mary E, b 184 D.
- M Alvanus, mining, r 863 E 12th South.
- Mrs Nancy J, b 1075 E 9th South.
- COX OSCAR L**, Gen Sec Y M C A, r 272 Wall, Bell Tel 3985.
- Robert M, lab, rms 317 W 5th South.
- Solon P, blksmith, b 1075 E 9th South.
- Sylvester W, corp U S A, Ft Douglas.
- Tangier N, paperhng, r rear 576 S Main.
- Victor, r 224 W 1st South.
- Wallace E, farmer, b Union.
- Walter, carp, r 3139 S 7th East.
- Walter, hpr D & R G, r 802 W 2d North.
- Walter, painter, rms 221 E 4th South.

## DAYNES-BEEBE



## MUSIC CO.

45 S. Main St.  
Phones 328

# UTAH IRRIGATED LANDS SEVIER RIVER LAND & WATER CO.

Bell Phone 1640

615 Newhouse Bldg.

**EVERYTHING  
IN MUSIC**  
AGENTS FOR STEINWAY PIANOS  
**CLAYTON-DAYNES  
MUSIC CO.**  
109-113 S. MAIN ST., SALT LAKE CITY

- Cox Wm, clk O S L, r 453 N 1st West.
- Wm E, carp, r Union.
- Wm M, meat ctr, r Union.
- Wm S, hpr H A Silver Foundry & M Co, b 211 W 4th North.
- Wm U, porter Crane Co, r 1149 Bryan av.
- Z T, r 77 W 3d North.
- COX & SWARTZ** (I E Cox, Harry Swartz), Proprs New Brunswick Billiard & Pool Parlor, 1 E 3d South and Billiard and Pool Hall 34 W 2d South.
- Coy Helen, domestic, 276 S 10th East.
- Coyle George V, trav agt O S L, b Windsor Hotel.
- Coyne Edward, driver, b 2519 S State.
- Patrick J, lab J C Heesch, b Valley House.
- Cozakos George (Cozakos & Akas), confectr, 389 S Main, r 372½ S Main.
- & Akas (George Cozakos, George Akas), proprs The Arcade, 270 S State.
- Cozzens David R, moved to Montpelier, Idaho.
- Oren N, emp U S Smelting Co, r W Jordan.
- Crabb Harry W (Warburton & Crabb), r 1028 S 8th East.
- CRABBE ALBERT B**, Pres and Treas A H Crabbe Co, r 822 E 2d South, Bell Tel 1682-X.
- Albert Wm, student U of U, b 822 E 2d South.

## Don't Lend Your Directory

## R. FORRESTER

Geologist and Mining  
Engineer  
622 to 626 Newhouse Bldg.  
BOTH PHONES.

**DISTRIBUTING—Hubbard Publicity Co.**  
109-110 MERCANTILE BLOCK

Our perfected system of routing the city makes each circular do full duty.  
JUST MEN—NO BOYS  
**PHONE, BELL 3225**

**SALT LAKE ICE CO.**  
 "RED WAGONS"  
 FOR PROMPT DELIVERY, PLACE YOUR ORDERS WITH THIS  
 RELIABLE COMPANY.  
 860 S. Third West St.  
 J. C. LYNCH, Manager  
 Both Phones 43

# Bernard O. Mecklenburg

ARCHITECT AND  
SUPERINTENDENT

701 Newhouse Bldg.  
Residence, 947 E. Brigham St.

Phones: { Ind. 28 and 2368  
Bell, 2167 and 840-K

310 CRA R. L. POLK & CO'S CRA

## J. W. KILLEEN CO.

REAL ESTATE, RENTALS  
LOANS, INSURANCE

218 S. MAIN ST. PHONE 827

CRABBE A H CO, A H Crabbe Pres and Treas, J W Alford Sec, Clothing, Hats and Men's Furnishings, 220 S Main, Bell Tel 573, Ind 200 (See adv).

- Crackles David, janitor, b 2220 S 8th East.
- Wm M, janitor Jefferson School, r 2220 S 8th East.
- Cracraft David, driver, b 846 Sego av.
- Florence, waiter Joseph Bond, b 560 Culley av.
- George W, painter, r 12 S 12th East.
- Ida, nurse, 737 E 4th South, b same.
- Ivie R, student U of U, b 737 E 4th South.
- James, painter, r 737 E 4th South.
- John E, painter, r 846 Sego av.
- Lorenzo, painter, r 560 Culley av.
- Mary A (wid Lorenzo W), b 277 K.
- Maude, b 560 Culley av.
- Myrtle, tchr Grant School Annex, b 737 E 4th South.

## A. H. CRABBE CO.

SOLE AGENTS FOR

### Stein-Bloch Smart Clothes

220 S. MAIN ST.

- Crabbe Bertha B, student L D S U, b 822 E 2d South.
- C Arthur, clk James Kennedy Const Co, b 234 N Main.
- Frederick C, b 822 E 2d South.
- Harry G, salesman Strevell-Paterson Hdw Co, r 234 M.
- Hattie E, b 822 E 2d South.
- Ivie M, b 822 E 2d South.
- Jennie M, tchr Poplar Grove School, b 234 M.
- Wm, stocks, 120 W 2d South, r 346 Sherman av.
- Crabtree Bessie M, student U of U, b 270 H.
- Clifford J (C J Crabtree Produce Co), r 270 H.
- CRABTREE C J PRODUCE CO (Clifford J Crabtree), Wholesale Produce, Fruits and Vegetables, etc, Carloads a Specialty, 114-116 W 1st South, Both Tels 1114.
- George A, foreman Bennett Glass & P Co, r 354 S 8th East.
- George P, clk Bennett Glass & P Co, r 431 S 7th East.
- Inez M, stenog Wilson Pub Co, b 517 S 8th East.
- James W, driver Bennett Glass & P Co, rms 517 S 8th East.
- Laura E, emp Keeley Ice Cream Co, b 517 S 8th East.
- Mrs Laura M, b 517 S 8th East.
- Marlow L, clk O S L, b 354 S 8th East.
- Wm A, bottler S L C Brewing Co, r 517 S 8th East.
- Wm W, bottler S L C Brewing Co, r 515 S 8th East.

- Cracraft Roney R, student Henager's Bus Coll, b 737 E 4th South.
- Thomas, clk Wm Murdoch, b 560 Culley av.
- Craddock Carrie E, music tchr, 72 N 9th West, b same.
- Chaucey D, student, b 72 N 9th West.
- Edgar H, clk, b 72 N 9th West.
- Frank, student, b 72 N 9th West.
- Roy, clk O S L, b 72 N 9th West.
- Samuel W, opr W U Tel Co, r 72 N 9th West.
- Craft, see also Croft and Kraft.
- David L, stenog S L Route, rms Wash Rooming House.
- Louis, trav agt, rms 47 E 1st South.
- Crafton Ida E, b 470 N Main.
- Reverdy W, agt Western Coast Life, r 470 N Main.
- Royal G, agt Western Coast Life, b 470 N Main.
- Crafts Henry, cabmkr J P Paulson Co, r 385 4th av.
- Lillie R, b 385 4th av.

## A. G. FRYE CO.

*Business Opportunities*

### 438 ATLAS BLOCK

Both Tels., 4356

## ASHTON-WHYTE-SKILLICORN CO.

### CUT STONE CONTRACTORS

MILL WORK A SPECIALTY  
22 to 34 N. 6th West St.

**SMOKE A  
"BLUE POINT"**  
The Finest  
Cigar In the  
Market



Geo. A. Whitaker

Manufacture  
134 W. 3rd South St.  
Both Tels. 684

CRA SALT LAKE CITY DIRECTORY 1909. CRA 311

**CRAGER CHARLES W** (Cragger Wire & Iron Wks), r 649 Roberta, Ind Tel 1147.

**CRAGER FRED H** (Cragger Wire & Iron Wks), r 533 S State, Ind Tel 386L.

**CRAGER SAMUEL E** (Cragger Wire & Iron Wks), r 668 E 2d South, Ind Tel 1142.

**CRAGER WIRE & IRON WORKS** (S E C W and F H Cragger), Ornamental Iron Work, 527-531 S State, Bell Tel 1182, Ind 1141 (See adv).

**Naylor Bros.**  
**FISH and POULTRY**

370 S. MAIN STREET.

Both Phones 807.



# Crager Wire and Iron Works

531 S. State St.

Manufacturers of

Iron Stairways, Fire-Escapes, Iron Fences, Wire and Iron Work of Every Kind.

Mining Screens, Sanitary Wardrobe Partitions for School Houses, Pipe-Rails, etc.

PHONES:

Ind. 1141 Bell 1182

DRINK LEMP'S ST. LOUIS BEER, FALSTAFF  
AND EXTRA PALE  
**ELK LIQUOR CO.** (G. H. Reilley) Distributor  
218-216 SOUTH STATE STREET. BOTH PHONES

Craig Archibald M, fixture mkr Elec Mfg & Rep Wks, b 1130 S 4th East.

—Arthur W, private U S A, Ft Douglas.

—Charles, lab, rms 1579 Roberta.

—Cleo, clk, b 307 7th av.

—Edna A (wid Robert), r 307 7th av.

Craig Elizabeth, tebr East Jordan School, b West Jordan.

—Florence D, moved to Guthrie, Okla.

—George, mach D & R G, rms 527 Post.

—James, carp Sierra Nevada Mill Co, r 527 Post.

**CRAIG JAMES L**, Local Frt Agt O S L R R, r 246 S 13th East, Bell Tel 3635-Y.

—James R, trav agt Kahn Bros Co, r 373 E 5th South.

—John A, mgr Armour & Co, 565 W 3d South, r 560 E 6th South.

—John C, architect, 409 D F Walker Bldg, r 40 Bransford Apts.

—John L, r 2010 S 12th East.

—Joseph R, r 24 E South Temple.

—Paul C, r 286 N West Temple.

—Robert, agt, rms 530 S 1st West.

—Thomas, agt S L R R News Co, rms 176 W 2d South.

—Wanda L, b 307 7th av.

WE ISSUE INSURANCE THAT INSURES

**HOME FIRE**

INSURANCE CO. OF UTAH

20-26 S. Main Street.

OUR COMPANIES PAY THEIR LOSSES, AND DON'T FAIL

**STOWE & PALMER**

Controlling Wilson-Sherman Co.

INSURANCE IN ALL ITS BRANCHES REAL ESTATE

52 W. 2nd SOUTH

Specialists in "Quality"

**LUMBER****TAYLOR-ARMSTRONG  
LUMBER CO.**

South Temple and 2nd West Sts.

312

CRA

R. L. POLK &amp; CO'S

CRA

**Telluride Realty Co.**  
**Finest Investments**  
**Salt Lake Real Estate.**  
 415-416 McCornick Bldg.  
 Both Tels. 975.

- Craig Wm, r 1130 S 4th East.  
 —Wm, cabmkr W L Wetherbee, r 1062 E 9th South.  
 —Wm, lab, r Lake Breeze.  
**CRAIG WM J.** Mining, 414-416 Atlas Bk, Both Tels 4327, r 130 P, Bell Tel 2712-X, Ind 3521.  
 —Craig Anna (wid Lars H), b 936 Rice.  
 —Craiglow M Debe, foreman R M Bell Tel Co, r 138 W 1st North.  
 Craine, see also Crane.  
 —John, r County Infirmary.  
 Cram Ada B, tchr Lowell School, b 1664 S West Temple.  
 —Belle V, clk Hamilton's, b 276 Wall.  
 —Charles, lab, b 30 S 7th West.  
 —Clara, emp Model Laundry, b 30 S 7th West.  
 —Fred W, fireman S L Route, b 276 Wall.  
 —George W, brkman, r 276 Wall.  
 —Harry W, bkpr H S Joseph, b 276 Wall.  
 —Lulu P, student U of U, b 1664 S West Temple.  
 —Victor D, solr, r 1664 S West Temple.  
 Cramer, see also Creamer, Kraeuer and Kramer.  
 —Benjamin F, eng A Fisher Brg Co, r 934 W 1st South.  
 —Bernard, carp, r 3141 S 7th East.  
 —Christopher, florist, 15th South cor 3d East, r same.  
 —Clarence, stenog Dey & Hoppaugh, b 15th South cor 3d East.  
 —C Ernest, florist Thomas Hobday, r 339 E 15th South.  
 —Mrs Jennie, cleaner, 154 E 2d South, r same.  
 —John H, r University Apts.  
 —Julius, lab, b 546 Grant.

- Cramer Leo, glazier Bennett Glass & P Co, b 540 N 5th West.  
 —Miriam E, r University Apts.  
 —Peter J, motorman U L & R Co, rms 47 Floral et.  
 —Samuel H, r 154 E 2d South.  
 Crampton, see also Crompton.  
 —Harry C, brkman D & R G, r 950 Princeton av.  
 Crandall Arthur T, student U of U, b 360 3d av.  
 —Earl M, bkpr, b 676 3d av.  
 —Elizabeth (wid Hacklia), b 442 S 3d East.  
 —Hyrum B, cashr D & R G, r 613 W 1st South.  
 —Lucien M, lab Continental Oil Co, r 360 3d av.  
**CRANDALL MYRON E JR.** Sec National Real Estate & Inv Co, r 676 3d av, Bell Tel 1228-X.  
 —Olive, domestic, 417 C.  
 Crane, see also Craine.  
 —Alice L, nurse, 928 E 3d South, b same.  
 —Mrs Amelia, r 642 W 3d North.  
 —Arminda (wid Charles L), r 928 E 3d South.  
 —Benjamin B, boiler mkr, r Garfield.  
 —Benjamin O, janitor Elgin Dairy, rms Clift House.  
 —Building, 232 S Main.  
 —Calla, b 929 E South Temple.  
 —Charles, mining, r 929 E South Temple.  
 —Charles, tmstr, r 50 Girard av.  
**CRANE CO** (Branch of Chicago), Wm Bowen Local Mgr, Mnfrs Pipe, Valves, Fittings and Plumbers' Supplies, 141-143 E 1st South, Both Tels 138 (See adv).

**P. W. MADSEN**  
**FURNITURE**  
**and CARPETS**  
**51-55 E. FIRST SOUTH ST.**

**CRANE CO.**

BRANCH OF

**CRANE CO.**

CHICAGO

ESTABLISHED 1855

141 E. FIRST SOUTH ST.

**SALT LAKE****WM. BOWEN**  
LOCAL MANAGER

RUBBLE OR DIMENSION, BUFF OR RED SAND STONE

**THISTLE STONE CO.**

OFFICE, DESERET NATIONAL BANK BUILDING, SALT LAKE CITY

Schmieder & Carlson  
MAKERS  
SALT LAKE CITY, UTAHTRY A  
**LEADER**

# GEO. G. DOYLE & CO.

143 E. SECOND SOUTH ST., SALT LAKE CITY

BOTH PHONES 162

## MODERN PLUMBING AND HOUSE HEATING

CRA

SALT LAKE CITY DIRECTORY 1909.

CRE

313

Crane Elizabeth (wid Nathaniel), b 864 Arapahoe av.  
—Fred, mason, r 120 Apricot av.  
—Gertrude B, clk, b 659 W 3d North.  
—Harry L, reporter Herald, rms 417 Vadner.  
—Harry N, carrier, b 928 E 3d South.  
—John, meat ctr Rasmussen & Sons, r Draper, U.  
—John L, moved to Los Angeles.  
—John T, eng O S L, 659 W 3d North.  
—John W, assayer, b 929 E South Temple.  
—Lucille, clk, b 659 W 3d North.  
—Mae D, clk, b 659 W 3d North.  
**CRANE MELVIN W.**, V-Pres Geo Mullett & Co, r 3 Smith App's.  
—Otis, private U S A, Ft Douglas.  
—Pearl M, opr, b 659 W 3d North.  
—Samuel B, barber J J Sheets, r 223 N West Temple.  
Crane George F, eng, r 546 W 5th South.  
Cranston Ivan R, cond D & R G, r 35 Delmar ct.  
Crapo Ada E, clk C C Crapo & Sons Co, J Sandy.  
—Archibald J (C C Crapo & Sons Co), b Sandy.  
—Charles A (C C Crapo & Sons Co), b Sandy.  
—Charles C (C C Crapo & Sons Co), r Sandy.  
**CRAPO C C & SONS CO** (C C, C A and A J Crapo), General Merchandise and Meats, Main st, Sandy, Bell Tel Jordan 138-K, Ind 148-L.  
Crater Frances E, b 142 S 7th West.  
—Wm H, eng, r 143 S 7th West.  
Cration Laura B, r 916 S 5th East.  
Crauf John H, clk S L Hdw Co, r 23 N 1st West.  
Craughes Alexander, lab Garfield Smelter, r Garfield.  
Craven Rev Robert M, pastor Liberty Park M E Church, r 951 S 9th East.  
Cravens James D, tmstr, r 747 E 1st South.  
—John C, moved to Payson, U.  
—Timothy S, saddler S L Hdw Co, rms Elko Hotel.  
Crawford Albert J, fireman, r 2 Kendall ter.  
—Alexander C, metalwkr Western Heating & S M Wks, h 75 B.  
—A J, hlbr D & R G.  
—Bryant F, student, b 3427 S 7th East.  
—Clyde, clk, b 454 S Main.

## Pacific Western Selling Co. MNFRS. AGTS.

We Keep the  
Manufacturers Busy

422-423 ATLAS BLOCK. Bell Tel. 3205

## Utah Building & Manufacturing Co.



40-42 S. 2nd West Street

Crawford Cornhus, driver Alfred Edmonds, b 85 J.  
—David D, clk Nebraska Furn Co, r 1928 Lincoln.  
—Earl R, trimmer J P Fowler Co, rms 793 S Main.  
—Edith C, b 647 E 5th South.  
—Edward N, miner, b 621 S West Temple.  
—Eleanor F, student, b 173 B.  
—Elizabeth L (Crawford & Co), b 647 E 5th South.  
—Eva, violinist, b 3427 S 7th East.  
—Helen, b 275 H.  
—Jessie, nurse Groves—L D S Hosp.  
—John, messr Independent Dist Mess Service, rms Imperial Hotel.  
—Laura, nurse, 1655 E South Temple.  
—Lawrence M, miner, b 621 S West Temple.  
—Mary, r 85 J.  
—Mrs Mary E, dressmkr, rms 793 S Main.  
—M H, doorkpr Lyric Theatre, rms 321 S Main.  
—Orpha D, student, b 647 E 5th South.  
—Pearl C, student, b 621 S West Temple.  
—Ralph W (Crawford & Co), b 647 E 5th South.  
—Robert J, miner, r 621 S West Temple.  
—Ruth, b 3427 S 7th East.  
—Shoes, W L Nicol agt, 210 S Main.  
—Thomas C, proofreader Herald, r 173 B.  
—Wm G, v-pres Anderson-Taylor Co, r 3427 S 7th East.  
—Wm H, r 276 Wall.  
—W Lloyd, clk Nebraska Furn Co, r 1128 E 2d South.  
—& Co (R W and E L Crawford), groceries and meats, 679 S 5th East.  
Crawley, see Crowley.  
Creager Harry J, waiter John Gallacher, rms Y M C A.  
—H J, mnfrs agt, 1437 S 9th East, r same.  
Creamer, see also Cramer, Kreamer and Kramer.  
—George W, mach D & R G, r 921 Pierpont av.  
—Glorvina (wid Charles A), r 657 W 1st South.  
Crech Benjamin F, cond, r 165 N 1st West.  
—George B, brkman, rms Orpheum Hotel.  
—Nellie C, stenog O S L, b 314 I.

Bell Tel. 2939-Z

# JOHN HOLT

430 E. FIFTH SOUTH ST.

Ind. Tel. 2935

## Reinforced Concrete Construction

# CONTRACTOR

## ANDERSON INSURANCE AGENCY,

TELEPHONES 195

200-201 Scott Building

168 S. Main St.

All Kinds of

# INSURANCE



"TO BE FIXED FOR LIFE," is desirable; equally so to be fixed for death. Let me aid you to fix for both.

**WILL G. FARRELL, Gen. Agt. for Penn Mutual Life**  
315-316-317 Boston Building, Salt Lake City



314

CRE

R. L. POLK &amp; CO'S

CRI

**THE LOUVRE**  
Salt Lake's Famous Rathskeller  
Under Walker's Bank  
E. L. Wille, Mgr.

**THE GRANITE LUMBER CO.**  
**LUMBER**  
Both Phones 598.  
COR. 11TH EAST and 12TH SOUTH STS.

- Creer Minnie, student L D S U, b 218 N 2d West.  
Creger Charles A, r 147 W South Temple.  
Creighton Georgia, student Rowland Hall.  
—Katherine A, student Rowland Hall.  
Crelin Fred, cook Abraham Mejia, rms 52 E 1st South.  
Crellin Mrs Elizabeth, r nr Highland Boy Smelter.  
—James foreman, r nr Highland Boy Smelter.  
—Lillie, b 556 S 1st West.  
**CRESCENT COLLECTION CO.** A C Carrington Sec and Treas, W B Putnam Mgr. Collections Everywhere, 619 Tribune Bldg, Bell Tel 3882, Ind 1165.  
**CRESCENT CREAM CO.** W J Blake Mgr. Wholesale and Retail Mfrs of Ice Cream, Sherbets and Creams Butter, Milk and Cream, 209-211 S West Temple, Both Tels 1549.  
—Leasing & Mining Co, W H Tibbals pres, 712 Boston Bldg.  
**CRESCENT LOAN AGENCY.** B C Martin Mgr. Salaries and Notes Bought, 231 Atlas Bk, Bell Tel 2608, Ind 1298.  
—Mfg Co, E H Sherman pres, M E Coleman sec, casket Mfrs, 28 E 8th South.  
**CRESCENT RESTAURANT.** E B Funk Propr, 51 Commercial.  
**CRESCENT HOOMING HOUSE.** Mrs Annie Rogers Propr, 247 S Main Opposite Keith-O'Brien Co, Bell Tel 4566-Y.  
**CRESCENT THEATRE.** H S Page Mgr, 245 S Main (See adv).

- Cressman Frankie, student, b 2245 S 3rd East.  
Cresswell Noah, cook U S A, Ft Douglas.  
Cretcher Frank C, salesman S L HdW Co, r 351 E 3d South.  
Creth Alexander, mach D & R G, r 335 S 7th West.  
Crew Agnes, maid Y W C A.  
Crews Arthur H, clk D & R G, r 333 5th av, s e.  
Cride George, carp, r 354 S 7th West.  
Crider Benjamin, driver Alaska Ice & S Co, rms 72 S 4th West.  
—Robert L, driver Alaska Ice & S Co, rms 72 S 4th West.  
**CRIMINAL DIVISION, CITY COURT.** 120 E 1st South, Both Tels 513.  
Cripps Alice, b 506 W 2d North.  
—Bert L, bkpr Gunn-Thompson Co, r 388 7th av.  
**CRIPPS ERNEST E.** Sec Salt Lake Building & Mfg Co, r 403 8th av, Ind Tel 2459.  
—George, curled hair mnfr, 464 N 8th West, r same.  
—Harry, opr George Cripps, b 464 N 8th West.  
—Lizzie H (wid John), r 3 Ostler ct.  
—Robert, driver S L Bldg & Mfg Co, b 403 8th av.  
Crismon, see also Chrisman.  
—Alice, stenog O S L, b 155 2d av.  
—Arthur O, clk O S L, r 22 S 1st West.  
—Bessie D, stenog Inter-Mtn Freight Traffic Bureau, b 17 Ivanhoe Apts.  
—Charles, mining, r 101 N West Temple.  
—Charles C (Crismon & Nichols), r 53 E 1st North.

## WINDSOR & CO.

Utah Savings & Trust Bldg. Phones 4455

### INSURANCE AND ADJUSTING

Fire, Liability, Surety Bonds

# Crescent Theatre

245 S. MAIN ST.

*Moving Pictures that "GO SOME"*

Mining Machinery and general machinery supply houses! Foundrymen! Ornamental iron and wire works! Contractors, machinery companies!

We prepare daily a bulletin containing advance information of every individual and company in the market for machinery or supplies of every description, in twelve western states.

**INTER-MOUNTAIN PRESS CLIPPING BUREAU**

Ask for Particulars.

Salt Lake City, Utah



# UTAH MINING MACHINERY & SUPPLY COMPANY

224-232 S. West Temple St.

Sole Agents CAMERON SINKING PUMPS

CRI

SALT LAKE CITY DIRECTORY 1909.

CRO

316

- Crismon Mrs E T, treas Utah Mine, r 101 N West Temple.  
 —George W, assayer Crismon & Nichols, b 101 N West Temple.  
 —Herbert F, tmstr, b 153 E 7th South.  
 —Mrs Jennie, r 17 Ivanhoe Apts.  
 —Joseph C, rancher, b 101 N West Temple.  
 —Leo F, brkman, b 153 E 7th South.  
 —Mary A F (wid George), r 153 E 7th South.  
 —Mary T (wid George), r 155 2d av.  
 —Wayne F (Crismon & Thomas), b 153 E 7th South.

**CRISMON & NICHOLS** (C C Crismon, F J Nichols), Assayers and Chemists, 229 S West Temple, Bell Tel 2393, Ind 25.

—& Thomas (W F Crismon, N J Thomas), florists, 153 E 7th South.

**CRISMOR OLIVER C**, Propr Wellington Hotel, 3d West cor South Temple, Ind Tel 2194, Mgr Java Cafe Co, 334 S State, r Wellington Hotel.

Crisp Melvin L, private U S A, Ft Douglas.

Crispin Harry E, hngr G W Ebert & Co, r 128 W 1st South.

Criss Chester, carp, b 904 Euclid av.

Crist Andrew, emp Amer S & R Co, r Murray.

Cristocolo Christian, lab Garfield Smelter, r Garfield.

Critchley Charles, mason Lester & Visel, r 3 S 2d West.

—Esther (wid Edward), r 271 W South Temple.

—Lewis, foreman Lester & Visel, r 271 W South Temple.

Critchlow Apartments, 1st av nr E.

—Edward B (Henderson, Pierce, Critchlow & Barrette), r 430 S 7th East.

—Elizabeth Y, b 430 S 7th East.

—Mrs Etta M, r 58 W North Temple.

—Francis B, student, b 430 S 7th East.

—George A, student, b 430 S 7th East.

**CRITCHLOW JOHN F**, Physician and Surgeon, Local Surgeon Utah Fuel Co, R M Bell Tel Co, D & R G R R and Division Surgeon Western Pac Ry, Suite 831 Boston Bldg, Both Tels 205, Hours 2 to 4:30 and 7 to 8 p m, Mornings at St Marks Hospital, r 58 W North Temple, Bell Tel 2872, Ind 884.

**CRITCHLOW JOHN Q**, Pres Utah Audit & Accounting Co, r Critchlow Apts, Bell Tel 2148-K.

FIT OR NO SALE

**Artificial Limb Mfg. Co.**

J. F. CORDELL, Manager

Expert Manufacturers of Artificial Limbs and Braces, Trusses, etc.

11 W. FIRST SOUTH ST.



**CRITCHLOW JOHN S**, Mgr Western Fuel Co, 73 S Main, b 530 E 2d South.

—Maurice M, student, b 430 S 7th East.

—May U, tchr High School, b 58 W North Temple.

Crites Roy C, brkman, r 352 W 2d North.

Critzer Bessie G, b 190 S.

—Helena M, b 190 S.

**CRITZER WM E**, Chf Clk Chief Engineer O S L R R, r 190 S, Bell Tel 3866.

Crocheron Brigham S, houseman, r 176 O.

—George W, canvasser, r rear 120 W South Temple.

Crocker Earle F, messr Florsheim Shoe Co, b 123 G.

—Eben C, civ eng, r 1021 S 10th East.

—Frank, clk John Weir jr, r 421 Fletcher ct.

—Frank, cook Cullen Hotel.

—Helene, b 123 G.

—Wm, lab, rms 158 E 2d South.

Crockett Mrs Eleanor E, r rear 328 W 8th South.

—Hattie, domestic, 655 E 2d South.

—Luther H, r rear 328 W 8th South.

—Mary A (wid Wm), r 229 E 8th South.

—O David, carrier P O, r S39 Washington.

Crockwell Anna R (wid John D M), b 785 6th av.

—Ceil A, clk P O, r 293 S 6th East.

—Charles, collr S L Hdw Co, r 768 6th av.

Croesus Gold Mining Co, W W Barton sec, 212 Utah Savings & Trust Bldg.

Croff Maude, tchr Emerson School, r 225 E South Temple.

Croft, see also Kraft.

—David E, clk Richardson & Adams, r 661 E 12th South.

—Mrs Dora Rinpe, r 661 E 12th South.

—Fred, mach Engberg Shade Mach Co, b 624 1st av.

—Helen N, student, b 801 Park.

—John, clk, rms 47 E 1st South.

—Robert, sec and treas Utah Foundry & Mach Co and Utah Auto Repair Co, r 134 A.

—Robert jr, pres Utah Foundry & Mach and Utah Auto Repair Co, r 801 Park.

—Robert T, student, b 801 Park.

—Mrs Sylvia, clk Merchants Prot Assn, r 45 S 1st West.

**KNIGHT CARRIAGE & AUTOMOBILE CO.**  
 140 SOCIAL HALL ST.  
 Bell Tel. 5223, Ind. Tel. 1334  
**HEAVY AND LIGHT AND FORGING**

## THE ELECTRICAL ENGINEERING & CONSTRUCTION CO.

GROUND FLOOR, BOSTON BUILDING  
 BELL PHONE MAIN 1011

Salt Lake City

# INSURANCE AND GIESY-WALKER CO.

## REAL ESTATE

BOTH TELEPHONES 1666  
403 TRIBUNE BUILDING

316

CRO

R. L. POLK & CO'S

CRO

WHY PAY MORE?  
 A MONTH  
 50c  
 NEWS  
 THE REPUBLICAN

WALLACE

The Collector

D. F. Walker Bldg.

Croft Thomas, rms 176½ W South Temple.

Crofton John, rms 222½ S State.

Crofts Irena, opr R M Bell Tel Co, b 146 Social Hall.

Croll, see Kröll.

Croman Hyrum, rms 31 W 3d South. Cromar, see also Cromer.

—Albert E, trav agt, r 448 5th av s e.

—Charles F, plumber Higson-Rossiter P Co, r 835 S 6th East.

—Herbert B, steam ftr, r rear 451 S 6th East.

—Herbert L, student, b rear 451 S 6th East.

—James, mason Amer S & R Co, r Murray.

—Louise M, student, b rear 451 S 6th East.

—Raymond L, clk C J Crabtree Prod Co, r 1067 E 9th South.

—Selina, died July 9, '08, age 69.

—Wm T, real est, 308 Atlas Blk, r 529 3d av.

Crome, see also Crone.

—Albert A, clk D & R G, r 352 S 9th East.

—Clarence B, cond U L & R Co, rms 212½ S State.

—Emma, b 716 1st av.

—Fred R, clk Fairbanks, Morse & Co, b 19 E 7th South.

—June, student, b 716 1st av.

—Mack B, b 352 S 9th East.

—Pearl, b 352 S 9th East.

—Walter, poundmaster City Estray Pound, r 1260 Windsor.

**CROME WM**, Pension Claim Agent, Notary Public, Mines and Mining, 27 Latimer Blk, Bell Tel 1285, r 19 E 7th South, Bell Tel 2776.

Cromeenes John W, carp, r 531 S West Temple.

Cromer, see also Cromar.

**CROMER WM H** (Cromer's Real Estate Exchange), r 19 Delmar ct.

**CROMER'S REAL ESTATE EXCHANGE** (W H Cromer), 11 E 3d South, Ind Tel 949.

Cromley Peter W, carp, r 647 E 3d South.

Crompton, see also Crampton.

—Mrs Mary E, b 568 S 2d West.

—Stephen G, horseshoer, r 542 Chester.

Cromwell Marie, student S L Coll Inst, b 415 S 12th East.

Cronan Mrs Charles, b Hotel Knutsford.

—Edward J, draftsman Midland Bridge Co, rms 221 W 2d South.

Cronin Albert L, hostler McCoy's Stables, b 4 Roberts ct.

—Charles L, lab, b 4 Roberts ct.

—Hubert, elev opr Security Trust Bldg, b 4 Roberts ct.

—Katherine, clk Paris Millinery, rms 31 W 3d South.

—Mary, opr D & R G, b 27 Delmar ct.

—Milton, driver T C Davis, b 4 Roberts ct.

—Mrs Sarah, r 4 Roberts ct.

—Thomas F, r 254 S 4th West.

Cronk Albert C, mach Utah Mining M & S Co, r 210 E 7th South.

—Manthia, rms 124½ E 5th South.

—Marjorie, opr R M Bell Tel Co, b 210 E 7th South.

Cronman Matthew, lab, r 159 W 2d South.

Crook F J, lab Garfield Smelter, r Garfield.

—John G, student U of U, b 1033 Cleveland av.

—Warren W, clk Grav Bros & Co, r 4 Smith Apts.

Crooks Eugene S, mines, rms 1416 S West Temple.

—George, lab, r 62 Almond.

—George, miner, r 5 Mortons row.

—James H, lab, rms 1416 S West Temple.

Crookston Emma, domestic, 615 E 3d South.

Croonquist Robert, sergt U S A, Ft Douglas.

Cropp Albert J, porter Pullman Co, r 619 E 4th South.

—Nellie, b rear 619 E 4th South.

Cropper Clyde D, clk R M Bell Tel Co, rms 454 S Main.

—Earl E, cond U L & R Co, r 541 S 5th East.

—G W, farmer, rms 6 Phir-s pl.

**CROPPER PERCY M**, Mining Editor Deseret News, r 222 G.

—Roy S, emp International S & R Co, rms Hotel Metropole.

Crosby Alvin C, farmer, r 2567 S 6th East.

—Byron R, with R M Crosby, r 180 J.

—Byron R jr, clk McGee Shoe Co, b 180 J.

—F S, r 261 W 4th North.

—Howard, qm sergt U S A, Ft Douglas.

—James, student U of U, b 77 Alameda av.

—Louise C, student, b 74 G.

—Robert M, livery, 246 E 1st South, r same.

## MINES AND STOCKS

### WILSON BROS.

Office 208-209 Brooks Arcade, Corner State and Third South. (See Advertisement on Page 25)

**ROYAL CRYSTAL Shaker Salt**  
 A NEW FREE RUNNING TABLE SALT. TRY IT  
**INLAND CRYSTAL SALT CO., Manufacturers**

- Crosby Wm, driver E R Lundquist, b 579 5th av.  
 —Wm D, salesman Symms Utah Gro Co, r 74 G.  
 —Wm H, r 180 J.  
 Crosier, see Crozier.  
 Cross Mrs Abbie G, moved to Ogden.  
 —Arthur, emp Western Furn Co, b 471 S 9th West.  
 —Earl, student All Hallows Coll.  
 —Earl B, fireman, rms 140 W 2d South.  
 —Florence, student, b 1131 Princeton av.  
 —Harry, ironwkr b 471 S 9th West.  
 —Jerome O, moved to Ogden.  
 —Mrs Kate, clk Paris Millinery, r 7 Phipps ct.  
 —L Walter, r Ft Douglas.  
 —Mabel, clk, b 471 S 9th West.  
 —Martin C, cook U S A, Ft Douglas.  
**CROSS OTIS G**, Adv Solr Tribune, r 415 3d av, Ind Tel 697.  
 —Mrs Sarah, r 17 S 5th West.  
 —Stephen, rms 49 1/2 Commercial.  
 —Wm, carp, r 471 S 9th West.  
 Crossley George L, b 754 Linden av.  
 Crossman Flora, stenog, b 75 N.  
 —Joel D, trav agt, r 18 Grace Plats.  
 Crossovic John, emp Amer S & R Co, r Murray.  
 Crother Fred, musician U S A, Ft Douglas.  
 Crotonis Antone, lab Garfield Smelter, r Garfield.  
 Crotosis Thomas, lab Garfield Smelter, r Garfield.  
 Crotty Mrs Emma, r Emery Plats.  
 —James E, brkman D & R G, r 236 S 3d West.  
 Crouch Ebenezer, farmer, r 749 Elizabeth.  
 —Franklin E, binder, r 1045 Fuller Hill av.  
 —Harry C, tel opr, r 754 Linden av.  
 —Maude, b 749 Elizabeth.  
 —Zina V, clk L & A Cohn, b 749 Elizabeth.  
 Crouse, see Krause, Krauss and Krouse.  
 Crouses Gust, lab D & R G.  
 —James, lab D & R G.  
 —Wm, lab D & R G.  
 Crout Laura, student U of U, b 1016 E 4th South.  
 —Marguerite, r 473 8th av.  
 Crow, see also Krogh.

**LYNCH & HARMON**  
 ENGINEERS AND CONTRACTORS

222 Judge Building

- CROW ALMA H**, Manufacturer and Dealer in All Kinds of Harness and Saddlery, 35 S West Temple, Bell Tel 1748, r 42 S 10th East, Bell Tel 3262-NK.  
 —Anna, clk Z C M I, b 42 S 10th East.  
 —Charles S, clk Smith Drug Co, b 156 Tempest av.  
 —Earl F, clk Smith Drug Co, b 841 Segó av.  
 —Florence, b 841 Segó av.  
 —Florence, domestic, 779 E 4th South.  
 —Frank W, b 42 S 10th East.  
 —Franklin, clk Kahn Bros Co, r 415 4th av e.  
 —George, solr, rms Y M C A.  
 —George H, mining, r 278 S 13th East.  
 —G Ivan, appr A H Crow, b 42 S 10th East.  
 —Heber L, b 42 S 10th East.  
 —John E, harnessmkr A H Crow, r 841 Segó av.  
 —Margaret, b 42 S 10th East.  
 —Martha M (wid Thomas W), r 604 Tempest av.  
 —Mary S (wid Charles H), r 929 E 1st South.  
 —Verne, houseman E P Yowell Co, b 841 Segó av.  
 Crowder Ella E, tchr Sumner School, b 746 E 2d South.  
 —Minnie M, b 1112 Tempest av.  
 Crowley Cornelius, eng, rms 4 Whitaker ct.  
 —Maybelle A, tchr Lowell School, b 75 H.  
 —Michael J, watchman D & R G, r 127 S 2d West.  
 —T J, r 50 W 1st South.  
**CROWN BOWLING ALLEYS**, Quinn & Quinn Proprs, 32 W 3d South, Ind Tel 2204.  
 —Brick Co, A M Wrench pres, H S Stowe v-pres, P E Hatch v-pres, E B Palmer sec, L C Ritter treas, W S Elton mgr, 52 W 2d South, yd 128 N 3d West.  
 —Peter W, waiter Vienna Cafe, rms 29 Church.  
 —Sarah A (wid Solomon), r rear 215 S 8th East.  
 —Sarah L, clk H A Tuckett, b rear 215 S 8th East.  
 —Walter S, mailer Herald, b rear 215 S 8th East.

**Art Metal & Chandelier Co.**

*Artistic  
 Chandeliers*

62 W. 3D SOUTH ST.

**Londoner-Cary Detective Bureau**

J. N. LONDONER — H. FRANK CARY  
 (Formerly Officials Pinkerton's National Detective Agency)

224-226 Brooks Arcade, 3rd South and State Sts. ALL PROPER DETECTIVE WORK UNDERTAKEN.

Priest Reasonable and First Class Work Guaranteed

Blankets Cleaned with Heavy Steam Pressure

**Salt Lake Steam Carpet Cleaning Works**

436 S. 7th East St.  
 Bell Tel 2019; Ind. Tel. 1110  
 EMYR EYMON, Proprietor

# INTER-MOUNTAIN ELECTRIC CO.

WHOLESALE AND RETAIL

13 S. Main Street

Phones 354

318

CRO

R. L. POLK & CO'S

CUL



**LIBERTY**  
**Sheet Metal Works**  
See advertisement under classified Furnaces

**QUAKER HOT AIR FURNACES**  
221 W. South Temple St. Ind. Tel. 4029

## Ernest M. Fowler REAL ESTATE

32 S. Main St. Ind. Tel. 10

Crowther Albert S, r 851 Washington.  
—Ann H (wid Wm J), r 142 N 8th West.  
—Charles B, contr, 138 N 8th West, r same.  
—David H, patrolman Police Dept, r 1027 W North Temple.  
—Fred R (Crowther & Crowther), r 1 Ontario pl.  
—George H, lab, r 358 W 8th South.  
—Henry M, mining eng, r 506 E 1st South.  
—Iva R, b 373 S 7th East.  
—Joshua, r 1422 Major.  
—Lydia S (wid Edwin D), b rear 337 W 5th South.  
—Melvin, tmstr Culmer P & G Co, b 169 Pacific av.  
—Nettie E, r 219 E 8th South.  
—Samuel W, lab, r 844 W 5th South.  
—Thomas H (Crowther & Crowther), r 256 Jennings av.  
—Wm F, lab, b 927 E 3d South.  
—Wm J, tmstr Street Dept, r 865 W 4th South.  
—Wm O, driver Kemmerer Fuel Co, r 169 Pacific av.  
—& Crowther (F R and T H), rest, 375 W 1st South.  
Crowton Charles L, emp Utah Gas & C Co, r 846 W 2d North.  
—Ernest, clk O S L, b 1790 S 7th East.  
—Ernest A, pipe ftr O S L, b 417 W 2d North.  
—Frank W, appr O S L, b 850 W 2d North.  
—Fred, cartoonist, b 356 N 8th West.  
—Fred Jr, miner, r 274 N 8th West.  
—Frederick (Crowton & Son), r 417 W 2d North.  
—George O, salesman S L Hdw Co, b 1790 S 7th East.  
—Joseph F, mach O S L, r 850 W 2d North.  
—Ralph, student, b 824 W 3d North.  
—Richard H (Crowton & Son), r 356 N 8th West.  
—Robert, r 1790 S 7th East.  
—Royal, student, b 274 N 8th West.  
—Wm, stockman Western Newspaper Union, r 659 Monroe, s e.  
—Wm D, plumber, r 824 W 3d North.  
—& Son (Frederick and R H), contrs, 417 W 2d North.  
Croxall Bessie W, b 265 W 4th South.  
—Jonah T, mining, r 465 S 2d West.  
—Juliette O (wid Mark), r 425 6th av.  
—Nanon, student, b 265 W 4th South.

Croxall Oscar W, driver S L C Soda Water Co, r 465 S 2d West.  
—Thomas G, miner, r 265 W 4th South.  
—Vivian Z, bartndr Mulvey Co, r 252 S 2nd East.  
**CROXFORD ARTHUR W**, Building Contractor, 780 S 9th East, r same.  
—Ernest O, farmer, r 16th South 1 e of 7th East.  
Crozier Bertha M, b 328 S 9th East.  
—Harry C, clk O S L, r 110 N Main.  
—Rachel (wid George W), r 328 S 9th East.  
—Wm H, computer City Eng, r 3 York Apts.  
Cruikshank John, moved to Washington, D C.  
Crumb, see Krumb.  
Crumbie Ada (wid John), r 13 Goodhue.  
—John, driver, b 13 Goodhue.  
Crumley Harry, moved to Boise, Ida.  
Crudden-Martin, Woodware Co, J B Lewis agt, 432 Atlas Blk.  
Crusader Cons Mining Co, W H Tibbals pres, 712-714 Boston Bldg.  
Crush Eileen, student St Mary's Academy.  
Crutchfield Everett E, private U S A. Ft Douglas.  
**CRYSTAL BAR**, Ralph Ambrose Propr, Fine Wines and Liquors, Imported and Domestic Cigars, 128 W 1st South, Ind Tel 347.  
—Emma (wid John P), r 938 W 1st South.  
—Theatre, Mrs M A Young propr, 131 S Main.  
Cuccio John, lab, b West Jordan.  
Cuch Matt, lab, rms West Jordan.  
Cudahy E J, moved to Chicago.  
**CUDAHY PACKING CO** (of Nebraska), John B Beresford Mgr, Wholesale Meats, 457-459 S 3d West. Both Tels 84.  
Cuddy Agnes E, student, b 66 I.  
—James S, clk P O Station A, r 66 I.  
—Mildred J, tchr, b 66 I.  
Culbert Elmo, clk Lambert Paper Co, b 6 Kendall sq.  
**CULBERTSON EDWARD A**, Asst Cashr National Bank of the Republic, rms 29½ W 1st South.  
—Henry, lab, r Winchester av, Murray.  
—Mary I, b Winchester av, Murray.  
—Robert H, hlpr, b Winchester av, Murray.

**RIO GRANDE  
LUMBER CO.  
THE NEW YARD**

**INTER-MOUNTAIN MILLING CO.**

161-163 N. 3rd WEST ST. BOTH PHONES 128

**Husler's Flour, Grain,  
STEAM ROLLED, GROUND  
and Chopped Feed**

# MEHESY'S Furs and Millinery

156 S. MAIN STREET—Next to Auerbach's

KNUTSFORD HOTEL BUILDING

CUL SALT LAKE CITY DIRECTORY 1909. CUM 319

- Culder Allen G. lab, rms 129 E 4th South.  
Cullen Emma, b 941 E 5th South.  
**CULLEN HOTEL**, B B Heywood and John Condron Proprs, 33 W 2d South, Bell Tel Exch 14, Ind 247.  
—Hotel Bar (B B Heywood, John Condron), 33 W 2d South.  
—Hotel Cafe (B B Heywood, John Condron), 33 W 2d South.  
—Hotel Cigar Stand, Hemenway & Moser proprs, Cullen Hotel.  
—Julia C. student, b 941 E 5th South  
—Matthew, pres S L C Brewing Co, r 941 E 5th South.  
—Mrs Maude M. clk Keith-O'Brien Co, r 4 Dubel.  
—Thomas, fireman, b West Jordan.  
Culley John F. transitman U L & R Co, r 1131 Princeton av.  
—Rebecca R (wid John W), r 174 P.  
Cullin Wm, cook Boston Lunch Room, rms 44 S State.  
Cullinan James, r 540 Elizabeth.  
Cullop Elizabeth (wid Thomas), r 222 Fern av.  
—John T. shoemkr, r 1153 Cleveland av, s e.  
Cullum Walter B, private U S A, Ft Douglas.  
Culmer Block, 26 E 1st South.  
—Clifford J. student, b 274 1st av.  
—Florence, b 27 C.  
—George F (G F Culmer & Bro), r Independence, Kan.  
—G F & Bro (G F and H L A), rentals, 20 E 1st South.  
—House, Annie T Ryan propr, boarding, 158 N Main.  
—H L A (G F Culmer & Bro) sec-treas Culmer P & G Co, artist, 20 E 1st South, r 27 C.  
—H Wells, clk, b 27 C.  
—Kennett A. student, b 27 C.  
—Kennett Apts, Mrs Mayme Johnson propr, furn rooms, 18½ E 1st South  
—Kennett Block, 18½ E 1st South.  
**CULMER PAINT & GLASS CO**, F B Whipple Pres, H L A Culmer Sec and Treas, W F Culmer V-Pres and Gen Mgr, 37 E 1st South, Both Tels 512.  
**CULMER WM F**, V-Pres and Gen Mgr Culmer Paint & Glass Co, r 274 1st av, Bell Tel 3288-Y.  
Culp John K, contr, 223 Canyon rd, r same.

C. G. SEYBOLDT, PROPR.



237 S. MAIN ST.

"The Name A Guarantee of Quality"

## Otis Elevators

- Culver Alice B, smstrs Walker Bros D G Co, b 525 Oakley  
—Elbridge S, carp E N Race, r 525 Oakley  
—Libbie (wid David F), r 467 S West Temple  
—Martin P, electr, r 258 E 5th South.  
—Robert J, clk Gray Bros & Co, b 467 S West Temple.  
—Silas, student All Hallows Coll, b 525 Oakley.  
—Theresa, smstrs F Auerbach & Bro, b 525 Oakley.  
—Thomas, lab, rms 33 E 6th South.  
Cumus Thomas, lab Garfield Smelter, r Garfield.  
Cumberland Elizabeth (wid Henry), r 573 W 1st North.  
—Ely Copper Co, 709 McCormick Bldg, Cummings Apartments, s w cor 1st av and D.  
—Arthur F, trav agt, r 1829 S 11th East.  
—Byron, prof U of U, v-pres Board of Education, r 936 Tempest av.  
—Charlotte L, student, b 376 5th av.  
—Clarence, student, b County rd cor 14th South.  
—Clarence A, cond Pullman Co, r 145 E 6th South.  
—Clyde, student L D S U, b 1630 E 1st South.  
—Delos T, b 1829 S 11th East.  
—Edwin F, clk O S L, rms Eagle Blk.  
—Emma, b 936 Tempest av.  
—Ernest, driver, r rear 160 N 1st West.  
—Ernest jr, driver, b rear 160 N 1st West.  
—Mrs Eva W, r 560 N 1st West.  
—Franklin D, solr E H Peirce, b County rd cor 14th South.  
—George G, clk Salv Army Hotel.  
—George H (Moyle & Cummings), r "A" York Apts.  
—Hal, b 376 5th av.  
—Hannah, student, b 376 5th av.  
—Heber L, acct, r 79 Q.  
—Horace H, supt L D S Church Schools, office 44 E South Temple, r 1630 E 1st South.  
—Horace M, bkpr Deseret Nat Bank, r 1347 Lincoln.  
—Hugh E, clk H E Larson, r 32 E 5th South.  
—H Lacelle, student U of U, b 79 Q.  
—James D, clk H H Cummings, r County rd cor 14th South.  
—James H, driver, r rear 160 N 1st West.

**SALT LAKE BUILDING & MANUFACTURING CO.**  
**LUMBER DEALERS AND CONTRACTORS**  
20-40 N. 2ND WEST ST.  
PHONES 345.

## CALLAWAY, HOOK & FRANCIS

Visit Our New Store, 66 Upper Main Street  
HEADQUARTERS FOR CHINA, GLASSWARE AND SILVERWARE

# WASATCH ELECTRIC SERVICE COMPANY

46 POST OFFICE PLACE  
SALT LAKE CITY, UTAH  
"THE ELECTRICAL PEOPLE"  
BELL PHONE MAIN 2216, IND. 2211  
"THE NEW BUSINESS CENTER"

## THE PALACE MEAT MARKET 263-265 S. Main

WE HAVE OUR OWN ARTIFICIAL REFRIGERATION  
AT THE MARKET AND YARD  
Private Branch Exchange--Both Phones THOS. J. NIPPER, Propr.

320

CUM

R. L. POLK & CO'S

CUR

### Dietz & Davis Plumbing Co.

MODERN SANITARY PLUMBING, HEATING  
AND GAS FITTING

Bell Tel. 3727  
Ind. Tel. 99

427 S. Main St.

- Cummings Jesse, private U S A, Ft Douglas.
- Josephine, student, b 79 Q.
  - J Verne, clk J J Stewart, b 376 5th av.
  - Lynn, mess A H Crabbe Co, b rear 160 N 1st West.
  - Margaret, clk, b 72 N State.
  - Marlow L (Anderson-Cummings Co), r 376 5th av.
  - Marlow L jr, clk Agency Co, r 609 9th av.
  - Mary J (wid B Franklin), b County rd cor 14th South.
  - Wm, private U S A, Ft Douglas.
  - Winifred, student, b 79 Q.
  - Cummins John H, spec agt S L & O Ry, rms Y M C A, P O Box 771.
  - Cummock Henry P, bkpr, b 28 Hillside av.
  - Isabella, student, b 28 Hillside av.
  - James R, stenog, b 28 Hillside av.
  - John B, collr U L & R Co, r 28 Hillside av.
  - John B jr, pressman Grocer Printing Co, b 28 Hillside av.
  - Margaret, stenog Improvement Era, b 28 Hillside av.
  - Cundari Peter, private U S A, Ft Douglas.
  - Cundick Alvin R, trav agt Studebaker Bros Co, r West Jordan.
  - Cunliffe Eden, molder O S L, r 259 Fern av.
  - Cunningham Alfred, lab, b 726 Poplar Arcade.
  - Mrs Anna, b 144 S 2d East.
  - Anna, opr R M Bell Tel Co, b 115 S 11th East.
  - Burt R, dist mgr W U Tel Co, b 22 E 4th South.
  - Charles C, foreman Utah Ind Tel Co, rms 137 E 1st South.
  - Daniel, hostler J W McHenry, b 3 Brown's av, Murray.
  - Daniel L, r 723 E 1st South.
  - Edward L, driver Porter-Walton Co, b 616 Pioneer.
  - Frank, brkman, rms 177 N West Temple.
  - George, student Henager's Bus Coll, b 143 W 3d South.
  - George C (J L Cunningham & Son), b 236 S 2d West.
  - George W, lab, r 616 Pioneer.
  - G Leonard, lab, b 616 Pioneer.
  - Harry, barber G N Stocking, r Globe Hotel.
  - Harvey H, emp Western Elec Co, b 1203 S 7th West.

- Cunningham Henry C, miner, r 910 E 4th South.
- James S, mgr Utah Tile & Marble Co, 418 S State, r 1365 S 3d East.
  - James S, carp, r Garfield.
  - John G, clk, b 626 E South Temple.
  - Joseph, lab, r 726 Poplar arcade.
  - Joseph L (J L Cunningham & Son), r 230 S 2d West.
  - Josephine, student St Mary's Academy.
  - J L & Son (J L and G C), coal, 40 W 4th South.
  - Kate (wid Richard A), r 1203 S 7th East.
  - Mrs Lydia, r 268 S 2d East.
  - Mary, pkr, b 726 Poplar arcade.
  - Nellie, housekpr Hotel Chadbourne.
  - Wm, lab Garfield Smelter, r Garfield.
  - Wm H, gen mgr Continental Life Ins & Inv Co, 500 McCornick Bldg, r 18 U.
  - Wm T, private U S A, Ft Douglas.
  - W C, r 270 E 2d South.
  - Cunningham Alexander, farmer, r 1 Lorenson la.
  - Mrs Carrie L, r 135 W 7th South.
  - James W, farmer, b 135 W 7th South.
  - John R, meat ctr J H Preece & Co, r 934 Jefferson.
  - Myrtle, student Rowland Hall.
  - Mrs M M, b 934 Jefferson.
  - Ruby M, clk L & A Cohn, b 135 W 7th South.
  - Wm J, r 135 W 7th South.
  - Cupit Edward, lab, r 47 N 2d West, Murray.
  - Cupric Mines Co, M C Morris mgr, 207 Templeton Bldg.
  - Curalos Peter, lab Garfield Smelter, r Garfield.
  - Thomas, lab Garfield Smelter, r Garfield.

## DON'T LEND YOUR DIRECTORY

### C. M. WOODLE CONTRACTOR AND JOBBER

118 W. FIRST SOUTH ST. IND. TEL. 1248

## J. P. FOWLER CO.

Wire and Iron Fencing. All  
Kinds of Ornamental Wire  
and Iron Work

53-55-57-59 S. West Temple St. Bell Tel. 3281; Ind. 1220

# SIERRA NEVADA LUMBER CO.

Lumber, Interior Finish, Sash, Doors. State Agents Ruberoid Roofing and Beaver Wall Board  
35 S. 3d WEST ST. BOTH PHONES 262

CUR SALT LAKE CITY DIRECTORY 1909. CUR 321

**CURL CREDIT CLEARING HOUSE,**  
W A Curl Pres, C R Robbins V-  
Pres, E E Pike Sec, J N Pike Treas,  
Commercial Reports, 412 D F  
Walker Bldg. Both Tels 212. (See  
adv.)

—Faith M, student, b 664 E 1st South.  
**CURL WM A,** Pres Curl Credit Clearing  
House, r 664 E 1st South.  
Curley Alice E, sec Western Clay Prod-  
ucts Co, b 639 E South Temple.

## WALKER'S

SILKS, DRESS GOODS, RUGS, DRAP-  
ERIES, ART GOODS, ACCESSORIES.

W. A. CURL, President

JOHN N. PIKE, Treasurer

Headquarters Western Department

# Curl Credit Clearing House

Law, Special Ratings, Strict Confidence, Collections

Phones: { Bell 212  
Independent 212

Suite, 412 D. F. Walker Bldg.  
SALT LAKE CITY, UTAH

Curley Catherine, student St Marys  
Academy.

**CURLEY GEORGE,** Pres Western Clay  
Products Co, V-Pres S L Pressed  
Brick Co, Cut Stone, 725 S 4th West,  
Bell Tel 1653, r 639 E South Tem-  
ple, Bell Tel 4803-Y, Ind 1804.

—George jr, appr, b 639 E South Tem-  
ple.

Curpont John, lab Garfield Smelter, r  
Garfield.

Curran Harry J, patrolman Police Dept,  
r 23 Western.

—John J, fireman D & R G, b 126 S 6th  
West.

—J W, rms Lincoln House.

—Rev Michael, asst pastor St Mary's  
Cathedral, r 331 E South Temple.

—Myrtle J, binder Trihune - Reporter  
Ptg Co, b 23 Western.

—N B, r 219 E 8th South.

—Robert (Bianco & Curran), rms Globe  
Roming House.

—Wilma, student, b 137 N Main.  
Currey Charles F, r 62 Almond.

Currie James, washer Bransford Apts.  
**CURRIE JOHN W** (Nebecker & Currie),  
Assayer and Chemist, 70 W 3d  
South, Bell Tel 1501, Ind 2525, r 54  
W 4th South, Bell Tel 4828-K.

—Joseph M, pipe ftr O S L, r 230 W 2d  
South.

—Mary D (wid James), r 54 W 7th  
South.

—Robert A, appr Taylor-Armstrong  
Lbr Co, b 804 W 1st South.

—Robert E, carp, r 804 W 1st South.

—Robert J, lineman U L & R Co, rms  
50 W 3d South.

—Robert L, student, b 804 W 1st South.

—Vilate, student, b 54 W 6th South.

Curry Mrs Anna, rms The Ramona.

—C M, tapper Garfield Smelter, r Gar-  
field.

—Daniel, agt Gray News Co.

—Frank S, switchman, r 772 W 2d  
South.

—James, private U S A, Ft Douglas.

—Pearl, student, b 772 W 2d South.

—Philip, lab, b West Jordan.

—Robert B, tent mkr Smith & Adams,  
rms Lincoln House.

—Sarah F, r 163 S 2d East.

—Seymour, lab, r Garfield.

Curtin Edward, messr Pac Exp Co, r  
623 S 2d East.

—James, student U of U, b 336 N 9th  
West.

—Mrs Josephine, r 336 N 9th West.

—Kate E, student, b 336 N 9th West.

—Myrtle V, student, b 336 N 9th West.  
Curtinopalus John, lab Garfield Smelter,  
r Garfield.

# BURTON COAL & LUMBER CO.

READY ROOFING, BUILDING PAPER, COMPO BOARD,  
MOULDING, Etc. Manufacturers of TARED FELT,  
PITCH, COAL TAR AND CREOSOTE.  
17 W. Second South St. 551 S. Third West St.  
Bell Tel. 808, Ind. Tel. 808 and 57d.

# THE BUSINESS UTAH COLLEGE

TRAINS FOR BEST SERVICE  
School All Year Enter Now

## Utah Audit & Accounting Co, Inc.

IND. 3350  
BELL 1281

AUDITING, ACCOUNTING AND SYSTEMATIZATION

Specialty—Municipal and Corporate Books and Commercial Accounts

Individual Accounts Handled

New Systems and Methods

JORN W. ANNAND AND H. A. JOPLIN, MANAGERS

# Geo. F. Felt Lumber Co.

Lath, Shingles, Cedar Posts, etc.

Mfrs. of Combination Fence

OFFICE: No. 12 E. 2d SOUTH ST. Bell Tel. 3124; Ind. 116; YARDS: 846 S. STATE ST. Both Tels. 24

322

CUR

R. L. POLK & CO'S

CUS

## Clothing, Furnishings, Hats

172  
SOUTH



MAIN  
STREET

Curtis Al, meat ctr Cullen Hotel, rms Belmont Hotel.

**CURTIS ALEXANDER H.** Gen Mgr Granite Coal & Feed Co, r 1808 S 11th East

—Asa L, student U of U, h 617 S 11th East.

—Barton O, moved to Lawton, Okla.

—Charles H, moved to Los Angeles, Cal.

—Charles S, mason, rms 158 E 2d South.

—Clarence S, painter Wm T Knapton & Co, r 568 S 4th West.

—Mrs Dora I, trimmer L & A Simon, rms Elk Hotel.

—Edith B, clk W U Tel Co, r Taylorsville, U.

—Edyth, smstrs, b 746 E 1st South.

—Fanny (wid Edwin M), r 746 E 1st South.

**CURTIS FOSTER J.** Physician, Hours 10 to 12 a m, 2 to 4 p m, 501 Tribune Bldg, Bell Tel 4206, Ind 3649-A, r 977 1st av, Bell Tel 4339-Y, Ind 4940.

—Francis W, tchr Sandy School, h Sandy.

—Fred A, emp D & R G, r 844 W 7th South.

—George O, expman, 335 W North Temple, r same.

—Guy A, student U of U, b 327 S 13th East.

—Harriet I, bkpr W U Tel Co, r Taylorsville, U.

—John G, repr D & R G, r 510 E 12th South.

—Joseph W, agt N Y Life, r 428 I.

—Lee, fireman Hotel Knutsford, r 1307 S 5th East.

—Lucius H, r 977 1st av.

—Margaret, tchr Rowland Hall.

—Marion, hostler W B Holt, rms Jenkins Bk.

—Mary E (wid Thomas J), r 67 W 11th South.

—Nellie (wid Thomas), r s s Hanauer av nr State.

—Newman F, hackman, r 218 W 5th South.

—Peter, rms 529 W 2d South.

—Purdy, eng, r 1644 Major.

—Samuel E, r 458 E 2d South.

—Sarah, died Feb 17, '09, age 94.

—S D, r 377 W South Temple.

—Theodore, confectr, 263 S West Temple, rms same.

—Theodore E, clk Z C M I, r rear 747 S 3d East.

Curtis Thomas E, clk R H Eardley, b 67 W 11th South.

—Thomas F, emp Amer S & R Co, b s s Hanauer av nr State.

—Wm Henry, emp Amer S & R Co, b s s Hanauer av nr State.

—Zula M, student U of U, r Taylorsville, U.

Curtiss Emily C, tchr High School, h 1059 3d av.

**CURTISS LUMBER CO** (Mill City, Ore.) F S Murphy & Co Agts, 302 Hooper Bldg, Both Tels 3451. (See adv under classified Lumber Mnfrs and Dealers.)

Cushenberry Lizzie (wid Robert), r 823 W 3d South.

Cushing Arthur G, gen store, Sandy, r same.

—Arthur J, r Sandy.

—Bessie E, student, b 157 S 8th East.

—Charles H (Cushing & Hewlett; Hewlett & Cushing), r Sandy.

—Daisy R, b 157 S 8th East.

—Ernest, emp U S Smelting Co, r Sandy.

—Franklin J, clk W F & Co Ex, b 157 S 8th East.

—George E, salesman O'Brien Bros, rms 664 E 7th South.

—George R, contr, 764 E South Temple, r same.

—George W, asst traffic mgr U S Smelting R & M Co, r 770 E South Temple.

**CUSHING HARRY M.** Trav Pass Agt D & R G R R, r 465 2d av, Bell Tel 4450-Y.

—Harry W, cashr Halloran-Judge Co, b 144 S 8th East.

—Herbert J, b 144 S 8th East.

—James, r Sandy.

—James A, janitor Church of J C of L D S, r 157 S 8th East.

—John R, bartndr, r Sandy.

—Laura (wid Henry C), r 144 S 8th East.

—Libbie M, tchr Webster School, b 465 2d av.

—Marie, student U of U, b 465 2d av.

—Maude, student Gordon Academy, b 465 2d av.

—Paul V, clk J J Paul, b 818 4th av.

—Rhoda, died June 11, '08, age 53.

—Ruby E, b 157 S 8th East.

—Sarah A (wid George), r 764 E South Temple.

—S Ellis, painter, b 2050 S 13th East.

Bonds and Investments Sold.

SALT LAKE

Security & Trust Co.

34 UP MAIN ST.

**OPEN A SAVINGS ACCOUNT  
With Zion's Savings Bank & Trust Co.**

College

School All The Year

Business

Henager's

Both Phones



# UTAH MINING MACHINERY & SUPPLY COMPANY

224-232 S. West Temple St.

HEAVY HARDWARE, MINING SUPPLIES

CUS

SALT LAKE CITY DIRECTORY 1909.

CZI

323

Cushing Vera O, b 779 4th av.  
 —W Oren, painter, r 2050 S 13th East.  
 —Hewlett (C H Cushing, W L Hewlett), undertakers, Sandy.  
 Cushman George F, cook, rms 231 S 1st West.  
 —Jared M, insp Bd Health, rms 133 W 5th South.  
 —Julius J, carp, r 548 S 1st West.  
 Cusick Leola, stenog U of U, b 535 E 7th South.  
 Custer Arthur E, mgr John McVicker Assay Office, 143 Pierpont av, r 35 Delmar ct.

Cusworth Archie B, mach H A Silver Foundry & M Co, b 9 Bellevue pl.  
 —Beth, music tchr, 9 Bellevue pl, b same.  
 —Charles, engraver, r 9 Bellevue pl.  
 —Stella, smstrs L & A Cohn, b 9 Bellevue pl.

**CUT RATE JEWELRY CO.**, Alexander & Lavenberg Proprs, Diamonds, Watches, Jewelry, Cut Glass, Silverware, etc; Expert Watch and Jewelry Repairing, 5 E 3d South.

Cuthers John, asst supt Prudential Ins Co, r 915 N 2d West.  
 Cutler Adeline, student, b 233 N 1st West.

—Alfred T, asst mgr Cutler Bros Co, b 935 S West Temple.

—Annie S (wid Benjamin L), r 265 E 4th South.

—Arthur, student L D S U, b 2000 S 5th East.

**CUTLER BROS CO.**, J C Cutler Pres, H S Cutler V-Pres, H E Cutler Acting Mgr, A T Cutler Asst Mgr, Wholesale and Retail Clothing, Underwear and Dry Goods, 36 S Main, Both Tels 127.

—Everett W, blue printer O S L, b 233 N 1st West.

—Frank, gardener, r 173 Pearl av, s.

—George W, mining, b 265 E 4th South.

—Harmon, gardener, r 1171 Downington av.

—Harold G, b 935 S West Temple.

—Heber S, v-pres Cutler Bros Co, r 905 S West Temple.

—Herbert E, actg mgr Cutler Bros Co, r 264 S 10th East.

—Jane, tchr Franklin School, b 226 G.

—John C, pres Cutler Bros Co and Daynes Jewelry Co, 1st v-pres Beneficial Life Ins Co, sec Utah Hotel Co, r 935 S West Temple.

## SIERRA NEVADA MILL CO.

### General Planing Mill

347 W. South Temple St.

Phones 262

**CUTLER JOHN C JR.**, Investments, Stocks and Bonds, 240 Constitution Bldg, Both Tels 586, r 184 E. Bell Tel 1596-Y.

**CUTLER JOSEPH A.**, Sec Rich Spice & Ext Co, r 981 S 9th East, Ind Tel 12444.

—Joseph H, lab Utah Fire Clay Co, r rear 249 Paxton av.

—Leon R, b 265 E 4th South.

—Lillian, b 265 E 4th South.

—Luella, b 2000 S 5th East.

—Mabel E, b 935 S West Temple.

—Orville W, student, b 905 S West Temple.

—Ralph, gardener, r 1749 S 2d East.

—Ray T, student L D S U, b 233 N 1st West.

—Royal W, miner, r 554 W 4th North.

**CUTLER THOMAS R.**, V-Pres and Gen Mgr Utah-Idaho Sugar Co, 57 W South Temple, r 2000 S 5th East, Bell Tel Forest 49, Ind 878.

—Thomas R jr, r 464 E 6th South.

—Vaughn A, student, b 233 N 1st West.

—Vera, student L D S U, b 2000 S 5th East.

—Vernor E, agt Preferred Acc Ins Co, r 126 H.

—Wm H, mach Wasatch Elec Service Co, r 423 1st av, s e.

—Youngs, hlpr D & R G R H, r West Jordan.

Cutras Thomas, lab Garfield Smelter, r Garfield.

Cutright Abraham H, mining, r 360 6th av, s e.

—Edward, b 360 6th av, s e.

Cutrumplias Athas, cook James Carantac, r 208 W 2d South.

Cutshall Harry W, clk O S L, rms 609 N 1st West.

**CUTTING CLARENCE R.**, City Pass Agt S L Route, r 741 Washington, Liberty Park.

Cutulos Gust, lab Garfield Smelter, r Garfield.

Cyclone Mining & Milling Co, C B Jack sec, 400 Utah Savings & Trust Bldg.

Cynthia Apartments, 119 N West Temple.

Czeczychic Martin, lab, r Paffin pl, Murray.

Czich Michael, b West Jordan.

*Sambor Paper Co*  
 THE PAPER HOUSE

PAPER OF ALL KINDS  
 PRINTERS' SUPPLIES, ETC.  
 141-145 W. First South St. Both Phones 386

## R. FORRESTER

### Geologist and Mining Engineer

622 to 626 Newhouse Bldg.

BOTH PHONES.

## Dunlap Hats

## W. E. FIFE CO. 166 South Main Street



## SALT LAKE STAMP CO.

Rubber and Steel Stamps, Seals,  
Stencils, Badges, Checks, etc.

66 E. 3d SOUTH ST, PHONES 304

### D

Dabney James W., trucker O S L, rms  
225 N West Temple.  
Dack Ethel, student Utah Bus Coll, b  
1014 E 1st South.  
—Hannah, b 175 E.  
—James, r 175 E.  
Dadley, see also Dudley.  
—Charles V, porter Crane Co, r 413 W  
3d North.  
—Harriet (wid Joseph), r 413 W 3d  
North.  
Dady James A, foreman Redman M & S  
Co, r 521 W 1st South.  
Daffern Charlotte (wid Wm C), r 431  
6th av.  
Daft Alma R, contr, 1124 E 2d South, r  
same.  
—Building, see Daynes Building.  
—Mrs Emma F, tchr Oquirrh School, r  
426 E 5th South.  
—M Estelle, student U of U, b 426 E  
5th South.  
Daggett Ellsworth, mining eng, 14  
Hooper & Eldredge Bk, r 2 Cum-  
ming Apts.  
—Harold L, carp, b 328 S 10th East.  
Dagiantis George, repr O S L, r 636 W  
1st North.  
Dagle Joseph H, quarryman, r 4702 S  
5th East.  
Dagmar Julien, emp Z C M I, rms Y M  
C A.  
Dagron Lee L, civ eng U L & R Co, r  
207 E 3d South.  
Daguley Frank, butcher, r 16 S 6th  
West.  
Dahl Adeline E, student, b 24 Quince.  
—Alexander (Dahl Bros), r West Jordan.  
—Alexander, farmer, r 3 Dahl's la.  
—Alexander O, emp Utah Junk Co, rms  
840 S 4th West.  
—Alice, domestic O F Bunch.  
—Anna, domestic, 4 Sharp Flats.  
—Bros (Alexander and James J), meats,  
West Jordan.  
—Charles J, farmer, r 3 Moses la.  
—C P, r 717 E 7th South.  
—Mrs Emily B, died Nov 6, '08, age 53.  
—Esther, b 3 Moses la.  
—George, stableman Elgin Dairy, rms  
240 S 4th West.  
—Henry C, emp Western Clay Products  
Co, b 1525 S 2d West.

Dahl Jacob, student, b 1525 S 2d West.  
—James J (Dahl Bros), r West Jordan.  
—Jennie W (wid Christopher A), r 24  
Quince.  
—Joseph, grinder, r 1525 S 2d West.  
—Lena, clk, b 1525 S 2d West.  
—Jacob, student, b 1525 S 2d West.  
—Ole, b 180 N West Temple.  
—Prissie, candy mkr, b 1525 S 2d West.  
—Signe, domestic, 950 E 1st South.  
—Simeon K, draftsman Internat S & R,  
r 69 N State.  
—Walter G, clk D & R G, b 24 Quince.  
Dahlberg Charles A, farmer, b Sandy.  
—Hannah (wid Andrew P), r Sandy.  
—Ida S, b Sandy.  
Dahlin Carl, lab, r 8 Morton's row.  
—Frank, lab, b 8 Morton's row.  
Dahlman Carl J, rms 305½ E 2d South.  
—Hilda, b 10th West cor 11th North.  
—Ida, smstrs, rms 37 W 7th South.  
—Louisa (wid Axel C), r 743 E 1st  
South.  
Dahlof August J, cement wkr, r 517 N  
Main.  
Dahlquist Agnes J, music tchr, 441 N  
Main, r same.  
—Andrew, brkman D & R G, r 206 W  
2d South.  
—August, student, b 338 4th av.  
—Axel, brkman D & R G, r 141 S 6th  
West.  
—Carl, lab, r Garfield.  
—Charles A, motorman, r 752 Snow.  
—Gustave, emp U S Smelting Co, r  
West Jordan.  
—Ivan A, student U of U, b 441 N Main.  
**DAHLQUIST LAURENTIUS**, Real Es-  
tate and Lessee Utah Posten, 151  
W North Temple, Bell Tel 5054, r  
441 N Main, Bell Tel 1986-K. (See  
p 24.)  
—Reuben T, clk O S L, b 441 N Main.  
—Swen J, carp Sandberg & Jensen, r 4  
Swan's ct.  
—Thomas W, student L D S U, b 441 N  
Main.  
Dahlstead George A, solr P F Collier &  
Son, r 23 N 1st West.  
—Jewell G, maker Bernstein Cigar Co, r  
23 N 1st West.  
Dahlstrom Edward T, mach hd S L  
Bldg & Mfg Co, b 462 E 8th South.  
—Wm H, electr Western Elec Co, b 462  
E 8th South.

## GEORGE SAXTON

Real Estate, Insurance  
Mortgage Loans

ROOM 408 HOOPER BUILDING

# YOUNG & YOUNG

3-4 Nauvoo Bldg.

Ind. Tel. 1077

# FIRE, LIFE AND ACCIDENT Insurance

CONSULT The Magazine Man first. He will save you  
money and you boost a home agent. Phones 1631

# Patents

MASON, FERWICK  
& LAWRENCE  
PATENT LAWYERS, Established 48 Years

Trade Marks  
Copyrights

602 F STREET, WASHINGTON, D. C. Booklet Free

DAH SALT LAKE CITY DIRECTORY 1909. DAL 326

- Dahn Etha, student, b 1030 Pierpont av.  
—Paul, fireman Royal Cafe, r 1030 Pierpont av.  
—Paula, student, b 1030 Pierpont av.  
Dia Isaac, lab P J Moran, r Superior add.  
Dailey, see also Daley and Daly.  
—Bernice, b 4 Sharp Flats.  
—Charles H, r 151 S 10th East.  
—Frank E, clk, b 4 Sharp Flats.  
—John B, insp Ed Public Wks, r 814 S 8th East.  
**DAILEY JOHN C**, Gen Supt D & R G R R, r 4 Sharp Flats.  
—Mabel, tchr Lafayette School, b 814 S 8th East.  
—Mae E, tel opr, b 338 N 9th West.  
—Michael J, supt, r 1012 1st av.  
—Sarah B (wid Bartholomew), r 338 N 9th West.  
—Sidney, emp Utah Gas & C Co, b 251 N West Temple.  
**DAILY ABTRACTOR**, Harper Bros Pubs, 310 S State.  
—Charles C, trav agt, r 123 S 2d East.  
—George, tmstr, b 634 W 3d North.  
—Henry C, printer, r 1913 S 13th East.  
—Landy C, private U S A, Pt Douglas.  
—Lottie E, waiter Joseph Bond, b 1913 S 13th East.  
—Oliver W, brkman D & R G, b 930 W 2d South.  
—Thomas T, stenog, rms 597 W 2d South.  
Dairo James, died Nov 11, '08, age 24.  
Dairy Cafe, J P Ketzemier mgr, 12 W 3d South.  
Dakin, see also Deacon and Deakin.  
—Stella M, treas Grand Theatre, r 121 E 2d South.  
Dalage Michael, emp Amer S & R Co, r Murray.  
Dalby John F, dentist, 7-8 Mercantile Bldg, r 2 Willey Apts.  
Dale Adelina, waiter Joseph Bond, rms Wabash House.  
—Albert, lab Utah Fire Clay Co, b 2 Delmar ct.  
—Clarence, student, b 50 W North Temple.  
—Hyde, clk Studebaker Bros Co, r 29½ W 1st South.  
—James, lab, b 426 Elm ct.  
—Louis L, bksmith, r 1043 W 2d South.  
—Olaf, lab, r 3 Dallimore ct.  
—Wm C, foreman O S L, r 638 N 2d West.  
—Wm H, miner, r 437 W 8th South.

## DAYNES-BEEBE



## MUSIC CO.

45 S. Main St.  
Phones 328

**SHEET MUSIC**  
*The Latest Compositions Come to Us First  
Largest Stock in The State  
New Songs Every Day*  
**Clayton-Daynes Music Co.**  
109-113 S. Main St., Salt Lake City

- DALE WM H**, Pres Agency Co, r 50 W North Temple, Bell Tel 2386-Z.  
Dalebout Abraham, grocer, 601 Roosevelt av, r 611 same.  
Daley, see also Dailey, Dalley and Daly.  
—A Judson, carp, r 606 S 1st West.  
—Charles L, brkman, r West Jordan.  
—Elmo J, clk Bailey & Sons Co, b 606 S 1st West.  
—James A, eng, r West Jordan.  
—Mignon, b 606 S 1st West.  
—Milo R, tmstr Central Coal & C Co, b 606 S 1st West.  
—Thomas H, switchman D & R G, r 76 S 2d West.  
—Vera, student, b 606 S 1st West.  
Dalgleish Robert, student U of U b 48 S 9th East.  
Dalich Peter, emp Amer S & R Co, r Murray.  
Dalitz Michael, emp Amer S & R Co, r Murray.  
Dall, see Dahl.  
Dallas Harriet C (wid Samuel B), r 116 N 1st West.  
—John, waiter Louvre Cafe, r 814 2d av.  
—Joseph W, waiter Univ Club.  
—Kenneth K, b 1832 S 10th East.  
—Nicholas, lab Garfield Smelter, r Garfield.  
—Peter, lab Garfield Smelter, r Garfield.  
—Samuel C (Dallas & Hedges), r 1832 S 10th East.  
—Thomas, lab, r 164 S 4th West.  
**DALLAS & HEDGES** (Samuel C Dallas, Wm S Hedges), Architects and Superintendents, top floor Deseret Nat Bank Bldg, Ind Tel 1079.  
Dalley Albert C, bkpr Western Loan & S Co, r 919 Windsor av.  
—Arthur T, chemist, r 851 S 9th East.  
—Edward C, clk, r 414 5th av.  
—Edward N, splicer Electrical Eng & Const Co, b 414 5th av.  
—Georgia, student U of U, b 521 E 7th South.  
—Jesse P, coal, r 1833 S 9th East.  
—John E, b 414 5th av.  
—Parley, student U of U, b 831 E 1st South.  
Dallimore Alfred G, clk, b 221 E 8th South.  
—Emma E, opr R M Bell Tel Co, b 221 E 8th South.  
—Fred, bottler, b 221 E 8th South.  
—Jane S (wid Fred), r 221 E 8th South.  
Dallin Guy, trav agt, r West Jordan.  
—Marshall L, carp, r 571 4th av.

**HUBBARD PUBLICITY CO.**  
109-110 MERCANTILE BLOCK  
It's to your interest to talk to Hubbard.  
He can help your business. Phone Bell 3225

**UTAH IRRIGATED LANDS**  
**SEVIER RIVER LAND & WATER CO.**  
Bell Phone 1640 615 Newhouse Bldg.

# Bernard O. Mecklenburg ARCHITECT AND SUPERINTENDENT

701 Newhouse Bldg.  
Residence, 947 E. Brigham St.

Phones: { Ind. 28 and 2368  
          { Bell, 2167 and 840-K

326 DAL R. L. POLK & CO'S DAN

## J. W. KILLEEN CO.

**REAL ESTATE, RENTALS  
LOANS, INSURANCE**

**218 S. MAIN ST. PHONE 827**

Dallman, see Dahlman.  
Dallon Clarence W. cashr O S L, r 1070 E 9th South.  
Dally Henry A. motorman Garfield Smelter, r Garfield.  
Dalmer John, live stock, rms 73 S State.  
Dalrymple Olive, student L D S U, b 181 4th av.  
Dalston Frank, brklyr, r 27 N 5th West.  
Dalton Almeron A. emp U S Smelting Co, r Sandy.  
—Estella, student L D S U, b 720 4th av.  
—Gussie (wid Charles), r 734 S West Temple.  
—Jacob, lab, rms 275 W 3d South.  
—John, freman D & R G, r 132 S 7th West.  
—John M. com, r 720 4th av.  
—Melvin E. com, b 720 4th av.  
—Philip D. lab, b Sandy.  
—Robert D. student U of U, b 80 S.  
—Roberta, student, b 720 4th av.  
—Wm J. baker, 445 S Main, r same.  
—Wm S. insp City Auditor, r 24 Church.  
Daly, see also Daldley and Daley.  
—Albert M. b 319 E South Temple.  
—Annie, rms Hotel Metropole.  
—Charles L. brkman D & R G, r West Jordan.  
—Eudora C. b 319 E South Temple.  
—James, r County Infirmary.  
—Jesse, student, b 1063 1st av.  
—John C. (Lillard & Daly), sec and treas John J Daly Co, r 73 F.  
—John C. switchman, r 15 N 5th West.  
—John F. mkr Artificial Limb Mnfgr Co, r 52 S 1st West.  
**DALY JOHN J.** Pres John J Daly Co, V-Pres Merchants Bank and Utah Savings & Trust Co, r 319 E South Temple, Bell Tel 377.  
—John J Co, J J Daly pres, J C Daly sec and treas, loans, 331 Judge Bldg.  
**DALY-JUDGE MINING CO.** H O Hanke Pres, M C Fox V-Pres, G W Lambourn Sec and Treas, 30-31-32 Commercial Blk, Bell Tel 855.  
—J T, r 52 S 1st West.  
—Le Grand, student, b 1063 1st av.  
—L M, b 52 S 1st West.  
—Maurice, died Feb 26, '08, age 33.  
—Mining Co, Herbert Cohen sec, 163 S Main.  
—Paul Jay, asst City Atty, r 1063 1st av.  
**DALY-WEST MINING CO.** Josiah Barnett Sec, 163 S Main, Bell Tel 141.

**DALZELL ROBERT H.** Salesman Chas C Moore & Co, r 503 S 10th East, Bell Tel 3822.  
Dameues James, lab, rms 519½ W 2d South.  
Dameron Lottie C. smstrs Walker Bros D G Co, b 114 S 7th East.  
Damis George, porter G W Tostevin, r 270 E 2d South.  
—Peter, porter Squires Bros, rms 270 E 2d South.  
Damos Thomas (Damos & Paulos), rms 322 S State.  
—& Paulos (Thomas Damos, Theodore Paulos), confectrs, 322 S State.  
Dammor Elsie, b 148 W South Temple.  
Dan, Dock & Tim, proprs Alta Rest, 67 W 2d South.  
Dance Albert E, mgr Sample Suit House, 251 S State, r 246 W 1st South.  
Danes Fred, lab, r Garfield.  
Dangberg George P. waiter Morrison Bros, rms 262 Canyon rd.  
Dangierfield Albert C, blksmith H F Wullstein, b 238 S 8th East.  
—Arthur, carrier Deseret News, b 238 S 8th East.  
—Benjamin S, r 238 S 8th East.  
—Benjamin S Jr, plumber, b 238 S 8th East.  
—Charles J. metalwkr Bywater & Groo, r 328 M.  
—Clarence H. student, b 150 S 12th East.  
—Ernest A. clk Dinwoodey Furn Co, r 546 W North Temple.  
—George E. pressman, r 215 Iowa.  
—John W. tinner, r 267 W 7th South.  
—Joseph W. painter, r 847 S 10th East.  
—Laura E, b 238 S 8th East.  
—Lila A, b 150 S 12th East.  
—Mamie I. student, b 238 S 8th East.  
—Thomas, painter, r 150 S 12th East.  
—Thomas H. bottler S L C Brewing Co, b 150 S 12th East.  
Daniel, see also McDaniel.  
—George E. carp, b 328 S State.  
—John, repr D & R G, r 19 Pacific av.  
—W A, r rear 426 W 7th South.  
—Wm G. private U S A, Ft Douglas.  
Daniels Alice, b 112 2d av.  
—Alice E (wid Charles G), r rear 358 W 8th South.  
—Allen, metalwkr, r 340 W North Temple.  
—Mrs Anna E, r 133 W 5th South.  
—Archibald, carp, rms 231 E 3d South.

**A. G. FRYE CO.**  
*Business Opportunities  
Real Estate and Rentals*  
**438 ATLAS BLOCK**  
Both Tels., 4356

**CUT STONE** MILL WORK A SPECIALTY  
**ASHTON-WHYTE-SKILLICORN CO.**  
22 to 34 N. Sixth West St.

**SALT LAKE ICE CO.** EXCLUSIVE DEALERS IN PARK CITY AND DISTILLED WATER ICE  
860 S. THIRD WEST ST. J. C. LYNCH, Manager  
Both Phones 43 "RED WAGONS"

**SMOKE A  
"BLUE POINT"**  
The Finest  
Cigar in the  
Market



Geo. A. Whitaker

Manufacturer  
134 W. 3rd South St.  
Both Tels. 664

DAN SALT LAKE CITY DIRECTORY 1909. DAR 327

Daniels Charles, lab, r Lovendahl, Mur-  
ray.  
—Dillwyn, electr Majestic Theatre, b  
113 2d av.  
—Edyth L, tchr Rowland Hall.  
—Ernest, fireman O S L, r 272 N 6th  
West.  
—Frank G, mining, r 2141 S 3d East.  
—Gunnar, trackman U L & R Co, b 272  
N 6th West.  
—Hannah, laund, b 133 W 5th South.  
—James, clk Samuel Howard, rms 7 S  
1st West.  
—Joshua, mach Garfield Smelter, r Gar-  
field.

—Julia, b 101 N West Temple.  
—Mrs Laura, laund, r 36 Eardley ct.  
—Mrs Mammie, r 131 S 2d West.

**DANIELS MARTIN** (Utah Photo Mat-  
terials Co), r 735 Lake, Ind Tel 3679.

—Martin, lab, rms 358 W 8th South.  
—Max, tailor, 57 W 2d South, r 464 S  
6th East.  
—M Hugh, lino opr Tribune, r 263 S  
Main.

—Nels, lab, b 272 N 6th West.  
—Ruby, bkpr Walker Bros D G Co, b  
36 Eardley ct.

—Sarah, housekpr, State n w cor 12th  
South.

—Sophia (wid Daniel L), r 113 2d av.  
—Thomas W, driver Smith-Bailey Drug  
Co, r 162 N 3d West.

—Walter, clk S L Route, r 1165 E 6th  
South.

Danielsen Plow Co, Samuel Peterson  
mgr, 210 S 6th West.

Danielson Andrew, porter Erickson &  
Johnson, rms 66 Commercial.  
—John M, shoemkr Robinson & Robin-  
son, r rear 450 W 7th South.

Danish Evangelical Lutheran Church,  
1st av n w cor E.

Danks J J, rms Hotel Chadbourne.  
Danley George W, with Stowe & Pal-  
mer, r 47 Center.

—Maggie (wid Homer C), r 255 S 2d  
West.

Dannenfelzer Leo (Dannenfelzer &  
Schmitt), r 1776 S 11th East.

—& Schmitt (Leo Dannenfelzer, A O  
Schmitt), florists, 1776 S 11th East.

Danner Jasper M, brkman D & R G, r  
929 S 2d West.

Dannison, see Denison.

## NAYLOR BROS. MEATS AND GROCERIES

370 S. Main St. Both Phones 807  
Agts. for Dr. Johnson's "Educator Crackers"

Dansie Benjamin, student L D S U, b  
1381 S 10th East.

—Benjamin W, live stock, r 937 E 4th  
South.

—Charles N, live stock, r 1381 S 10th  
East.

—Charles N jr, sheepman, r 1135 Prince-  
ton av.

—Charles W, mgr Auto Club, 24 R M  
Bell Tel Bldg, r 28 Kensington  
Flats.

—Christine (wid Robert), r 107 Pacific  
av.

—Elmer B, student, b 937 E 4th South.

—Frank H, bkpr, b 1381 S 10th East.

—George W, b 1381 S 10th East.

—Hortense, knitter Cutler Bros, b 1314  
McClelland.

—James H, plaster-r, b 107 Pacific av.

—James B, meat ctr Sherwood's Mkt, b  
740 Simpson av.

—Joseph H, driver Carpenter Paper Co,  
b 107 Pacific av.

—Louise, stenog J M Tanner, b 1314  
McClelland.

—Mahonri, sheepman, b 1314 McClel-  
land.

—Nicholas T, salesman, r 164 N 9th  
West.

—Robert, sheepman, r 1314 McClelland.

—Robert J, wool grower, r 1388 Mc-  
Clelland.

Danter, see Denter.

Dantz John W, r 54 Frankln av.

Danvers John, electr, r 125 Gordon av,  
Mill Creek.

Danzo Thomas, lab D & R G, r Superior  
add.

Daravalus Gustav, lab Garfield Smelt-r,  
r Garfield.

Darbin Frank, cook U S A, Ft Dougl's,  
Darby Wm, repr O S L, rms 539 N 6th  
West.

Darcey, see also Dorsey.

—Herbert, tmstr George Romney Lbr  
Co, b 258 N 7th West.

Dari Mrs Fanny, rms Cliff House.

Darich Mike, lab Garfield Smelter, r  
Garfield.

Daring John L, ironwkr, rms 435 E 3d  
South.

Darke Edna, b 156 S 9th East.

—Ethel, b 928 E 3d South.

—Mrs Eva G, r 360 W 6th South.

—Frances, tchr Sumner School, b 938  
E 3d South.

—John W, carp, r 727 S West Temple.



DRINK LEMP'S ST. LOUIS BEER, FALSTAFF  
AND EXTRA PALE  
**ELK LIQUOR CO. (C. H. Reilly) Distributor**  
216-218 SOUTH STATE STREET. BOTH PHONES

WHEN YOU WANT INSURANCE CALL OR PHONE

# HOME FIRE

INSURANCE CO. OF UTAH.

Both Phones 500. 20-26 S. Main Street

Don't Impose  
on a Friend,  
Come to Us to  
go on your Bond

# STOWE & PALMER

Insurance in all  
its Branches  
Real Estate

Controlling Wilson-Sherman Co. 52 W. 2d South

**Bank, Bar, Store and  
Office Fixtures**

**TAYLOR-ARMSTRONG  
LUMBER CO.  
South Temple and 2nd West Sts.**

328

DAR

R. L. POLK & CO'S

DAV

**Schmiedler & Carlson  
MAKERS  
SALT LAKE CITY, UTAH**

**Telluride Realty Co.  
FINE SUBURBAN  
PROPERTY.  
415-416 McCORNICK BLDG,  
Both Tels. 975.**

Darke Joseph S, bkpr, r 938 E 3d South.  
—Joseph W, sales mgr L & A Simon Co,  
South.

—Roy G, clk Capital Elec Co, b 156 S  
9th East.

—Sidney G, lino opr Herald, r 156 S 9th  
East.

—Venna B, clk W L Wetherbee, b 360  
W 6th South.

—Wm, tmstr, b 360 W 6th South.

—Wm, trav agt Burlington Route, r 129  
Center.

—Zillah, tchr Grant School, b 156 S 9th  
East.

Darling Mrs Della, b 731 S 2d East.

**DARLING ELMER E**, Mortgage Loans,  
Real Estate, Fire Insurance and  
Investments, 142 S Main, Both Tels  
468, r 1031 1st av, Bell Tel 3031-NK.

—Frank B, private U S A, Ft Douglas.

—George L, eng The Woodruff, r 23  
same.

—Jennie, student, b 1031 1st av.

**DARLING LEANDER R**, Mgr W A Nel-  
den Drug Co, 48 S Main, r 69 N  
State.

—Ralph, repr Bd Public Wks, r 70 W  
5th South.

Darlington Edward, ironwkr, rms 421  
S West Temple.

**DAHMER JAMES E**, Lawyer, 72-73  
Commercial Blk, Ind Tel 1217, r 54  
S 6th East, Ind Tel 1367.

Darms Ida M, b 57 N 2d West.

—Janette (wid Michael), r 57 N 2d  
West.

—Michael, cond O S L, b 57 N 2d West.

Darnell, see also Dartnell.

—Daniel F, photog, r 1232 E 4th South.

—Jesse, fireman D & R G, rms 175 S  
7th West.

Darrah, see also Derrah.

—Jacob, bkpr, b 229 N 1st West.

—Mrs Maria, r 334 W South Temple.

Darrenogue Forest A, lab P J Moran, r  
214 Colfax av.

Darrow E, Howard, clk Rosenbaum  
Eros, r 904 E South Temple.

—M S, chf eng Irrigated Lands Co, rms  
30 S State.

Darst Alberta, tchr Butler School, b  
Big Cottonwood rd.

**DART DAVID C**, Architect, 610-611  
Judge Bldg, Bell Tel 3942, r 1234 E  
2d South, Bell Tel 3464-Z.

**DART JAMES M**, Physician, 209-210  
Atlas Blk, Bell Tel 5264, r 553 E 2d  
South, Bell Tel 167.

Dartnell Benjamin, lab, r 14th South nr  
Jordan river.

—Fred J, motorman U L & R Co, r 650  
Ely av.

—Wm H, lab, r Buena Vista.

Darwin Bernice, b 235 W 4th South.

—Cobley R, butcher, r 235 W 4th South.

—Cobley R Jr, b 235 W 4th South.

—Henry G, student, b 235 W 4th South.

Dary Peter, lab, rms 597 W 2d South.

Dastrup Wm, tmstr P J Moran, r 32  
W 7th South.

Daub Mallie, repr O S L, rms 540 N 5th  
West.

Dauber George, mason, r 809 E 12th  
South.

Daugherty, see also Doherty and  
Dougherty.

—Helen M, bkpr Kimball's V & S Co, b  
967 3d av.

—Jesse C, saddler U S A, Ft Douglas.

—Matthew A, mining, r 967 3d av.

Daughl Blenda, domestic, 933 E 1st  
South.

Daughters Brittenna, tchr, b 5 Clift pl.

—Eben J, miner, r 5 Clift pl.

—Edward B, student, b 5 Clift pl.

—of the Revolution (of Utah), 507  
Templeton Bldg.

Dauquin Emil, clk Walker Bros D G  
Co, r 137 N Main.

Davenport Bernice D, bartndr W M  
Draper, b 103 Poplar, Murray.

—Bert, cond U L & R Co, r 559 E 8th  
South.

—Charles A, hrkman D & R G, r 570 W  
4th South.

—G Frank, hack driver, r 73 W 5th  
South.

—Hazel, r 156 S 2d West.

—John C, eng D & R G, rms 140 W 2d  
South.

—J H, r 36 S West Temple.

—Lawrence F, clk, b 73 W 5th South.

—Paul, clk Davis Shoe Co, b 73 W 5th  
South.

—Wm, fireman, rms 164 S 2d West.

Davey Bertha, domestic, 873 S 7th East.

**DAVEY CHARLES E**, Mgr Nebraska  
Furn Co, 234-236 S State, r 1240 S  
8th West, Ind Tel 1171.

—C R, salesman Standard Furn Co, 7  
S Main.

—Edwin, barnman Freed F & C Co, r  
1921 S 11th East.

—Ether M, fireman D & R G, r 1069 S  
8th West.

**6% Interest paid on savings accounts  
Higher rate on monthly savings.**

**Western Loan & Savings Co.  
49 East First South St.**

P. W. Madson, Pres. H. M. H. Lund, Ass't Sec.



**TRY A  
LEADER**

**RUBBLE OR DIMENSION, BUFF OR RED SAND STONE**

**THISTLE STONE CO.**

OFFICE, DESERET NATIONAL BANK BUILDING, SALT LAKE CITY

# GEO. G. DOYLE & CO.

143 E. SECOND SOUTH ST., SALT LAKE CITY

BOTH PHONES 162

## MODERN PLUMBING AND HOUSE HEATING

DAV

SALT LAKE CITY DIRECTORY 1909.

DAV

329

- Davey Hannah L, emp Empire-Utah Laundry, b 763 W 7th South.  
—Lester D, salesman Nebraska Furn Co, r 763 W 7th South.  
—Sarah A (wid Charles), r 1061 S 8th West.  
Davich Jeff, emp Amer S & R Co, r Murray.  
—Michael, lab, r West Jordan.  
David John H, eng Silver Eros Iron Wks Co, r 53 Zane av.  
—Joseph, r 109 E 3d South.  
—Keith Building, 242-256 S Main.  
Davidson Andrew P, blksmith, 2060 Verona, r 2050 same.  
Davidson, see also Davison.  
—Abbie L, tchr Burton School, b 1901 S 3d East.  
—Alois L, elev opr Templeton Bldg, b 1901 S 3d East.  
—Anita, b 536 E 4th South.  
—Benjamin, mgr Columbia Club Cigar Co, 139 W 2d South, r 444 S 4th East.  
—Charles, lab, r 737 Genesee av.  
—Charles, student, b 26 R.  
—Charles G, student, b 785 1st av.  
—Charles S, lab, b 19th East bet Templest av and 12th South.  
—Clifton W, clk Western Elec Co, b 1935 S 9th East.  
—Daniel M, student, b 155 Jeremy.  
—Don A, elev opr Newhouse Bldg, b 1901 S 3d East.  
—Edmund S, clk O S L, b 785 1st av.  
—Mrs Florence, b 1606 S 5th East.  
—Frank, steamftr, r 522 S 4th East.  
—Frank J, live stock, r 252 S 9th East.  
—Fred B, clk Callaway, Hooock & Francis, r 532 E 4th South.  
—Grace M (wid Wm), b 557 4th av.  
—Mrs Hannah G, smstrs Paris Millinery, r 111 N 5th West.  
—Harry, clk O S L, r 236 W 1st South.  
—Harry E, emp Bernstein Cigar Co, b 54 S 1st West.  
—Helen J (wid John E), r 785 1st av.  
—James, phys, 243 E 1st South, r same.  
—James M, plumber, r 236 W 1st South.  
—James F, patrolman Police Dept, r 441 Oakley.  
—John, r 136 S 7th East.  
—John, driver S L HdW Co, r 111 N 5th West.  
—John A, clk W U Tel Co, b 243 E 1st South.

## Utah Building & Manufacturing Co.

**Cabinet Work,  
Show Cases,  
Office Fixtures**

**40-42 S. 2nd West Street**

- Davidson Priscilla J (wid Thomas E V), b 52 S 1st West.  
—Raymond E, tchr, b 1901 S 3d East.  
—Robert N, eng, r 557 4th av.  
—Roderick A, plumber Will Rees, r 245 S 6th East.  
—Royal L, ins, b 867 S 2d West.  
—Walter, live stock, r 1068 E 3d South.  
—Wellington F, stenog Utah Gas & C Co, b 785 1st av.  
—Wm, lab, rms 212½ S State.  
—Wm, mining, r 1 Bedford Villa.  
—Wm Sireno, r 1901 S 3d East.  
Davies Albert, mach Amer S & R Co, r 331 W 18th South.  
—Alice A, student, b 331 W 18th South.  
—Arthur, bkwr W W Armstrong, rms 6 Cathness Apts.  
—Charles H, guard State Prison, r 1176 Cleveland av, s 20.  
—David, mason, rms 270 E 4th South.  
—D W, r 303 6th av.  
—Edward M, plastr, r 845 E 4th South.  
—Edwin A, lab Street Dept, r 252 N 2d West.  
—Edwin L, eng, r 601 W 18th South.  
—Eugene, emp Amer S & R Co, r Murray.  
—Frank J, lab Frank Cutler, b 369 Roosevelt av.  
—Henry B, plumber, r 826 E 3d South.  
—Hyrum E, dairy, 727 W 3d North, r same.  
—Jesse, student L D S U, b 940 E 4th South.  
—John, b 177 L.  
—John, barber Wm Hobba, rms 260 E South Temple.  
—John H, clk O S L, b 826 E 3d South.  
—Joseph, tmstr Hugh Watson, r rear 458 W 5th South.  
—Mabel, b 301 W 18th South.  
—Margaret E (wid Thomas E), b 334 W 1st South.  
—Mary A, died Feb 9, '08, age 63.  
—Mary E, student, b 331 W 18th South.  
—Morgan A, plastr, r 417 S 9th East.  
—Morgan J, student, b 940 E 4th South.  
—Owen L, r 434 S State.  
—Rosella, student L D S U, b 940 E 4th South.  
—Samuel L, lab, b 331 W 18th South.  
—Susan B (wid David B), r 913 E South Temple.  
—Theodore, clk, rms 255 S 2d West.  
—Thomas J, contr, 940 E 4th South, r same.

Bell Tel. 2939-Z

Ind. Tel. 2935

**Reinforced  
Concrete  
Construction**

**Railroad and Reservoir Work  
Excavating for Mill Sites, and  
Pipe Lines**

## Pacific Western Selling Co.

**CHEMICAL  
FIRE  
EXTINGUISHERS**

422-423 ATLAS BLOCK. Bell Tel. 3205

## ANDERSON INSURANCE AGENCY,

All Kinds of

TELEPHONES 195

200-201 Scott Building

168 S. Main St.

# INSURANCE



If you WANT to save as strongly as you NEED to save,  
you'll find a way to do it.

Let me suggest the best way.

**WILL G. FARRELL, Gen'l Agt. for Penn Mutual Life**  
315-316-317 Boston Building, Salt Lake City



830

DAV

R. L. POLK & CO'S

DAV

**THE GRANITE LUMBER CO.**  
**PENINSULAR**  
**STOVES AND RANGES**  
Cor. 11th East and 12th South Sts.

- Davis Thomas J Jr, student, b 940 E 4th South.  
—Thomas T, timekpr D & R G, b rear 458 W 5th South.  
—Wm C, died Sept 10, '08, age 60.  
—Wm G, miner, b 269 Roosevelt av.  
—Wm L, student, b 301 W 18th South.  
—Wm M, finisher Deseret News, r 369 Roosevelt av.  
Davin John M, lab, r 908 W 3d South.  
—John W, eng, r 854 Pierpont av.  
Davis Abraham, fireman O S L, r 648 W 4th North.  
—Albert, fireman D & R G, r 446 W 7th South.  
—Albert E, driver, r 468 Post.  
—Albert J, farmer, r 803 Camp la.  
—Albert T, clnr O S L, r 145 W 2d South.  
—Albert W, pres Davis, Howe & Co, r 712 Camp la.  
—Alexander, lab Amer S & R Co, r 70 Poplar, Murray.  
—Alfred, driver S L Hdw Co, r 135 S 5th West.  
—Alfred F, farmer, r 338 E 17th South.  
—Alfred W, eng R M Bell Tel Co, r 1078 Lake.  
—Alice S, student L D S U, b 256 W 5th South.  
—Allen, student Gordon Academy, b 260 S 5th East.  
—Alma H (Davis Bros), r 140 N 2d West.  
—Alma T, clk Henry Phillips, r 36 S 12th East.  
—Andrew M, cond U L & R Co, rms 328 S State.  
—Ann (wid Thomas), r 636 E 4th South.  
—Anna, b 909 W North Temple.  
—Mrs Anna, r 779 E 7th South.  
—Anne, student, b 568 Camp la.  
—Mrs Anne L, r 768 Camp la.  
—Annie D, student, b 172 K.  
—Arthur, lab Water Wks, r I Cottage ct.  
—Arthur, peddler, b 3 Barrett's ct.  
—Arthur, student, b 260 S 5th East.  
**DAVIS ARTHUR J**, Pres City Council, Mining, 1114 Newhouse Bldg, r 357 E 2d South, Bell Tel 411.  
—Arthur L, mining, r 260 S 5th East.  
—Arthur R, student Gordon Academy, b 260 S 5th East.  
—Arthur T, lab, b 736 Linden av.  
**DAVIS ARTHUR W** (Utah Compressed Air Painting Co), r 723 1st av.  
—Atwillda, student Rowland Hall.

- DAVIS BEN** (Davis Shoe Co), r 15 Grace Flats, Ind Tel 3995.  
—Bertha, domestic, 544 S Main.  
—Bessie L, student L D S U, b 634 S 4th East.  
—Blanche C, clk L & A Cohn, b 812 S 1st West.  
—Bros (Alma H and Thomas S), groceries and meats, 140 N 2d West.  
—Bryce E, corp U S A, Ft Douglas.  
**DAVIS MRS CARLIE E**, Graduate Nurse, 114 W 5th South, r same, Bell Tel 864-Y.  
—Catherine (wid Thomas), r 68 1st av.  
—Charles, farmer, r Taylorsville.  
—Charles, fireman, r West Jordan.  
—Charles B, cond D & R G, r West Jordan.  
—Charles C, private U S A, Ft Douglas.  
—Charles E, agt Prudential Life, r 1365 S 3d East.  
—Clarence E, rms Wellington Hotel.  
—Charlotte, bkpr Davis Bros, b 140 N 2d West.  
—Curtis L, r 779 E 7th South.  
—C Ralph, agt Wheeler & Motter Merc Co, r 304 N 2d West.  
—Daniel G, stenog U L & R Co, r 1055 Fuller Hill av.  
—David, mach, b West Jordan.  
—David, shoemkr, rms 112 W 1st South.  
—David J, b 43 N 1st West.  
—David J, draftsman O S L, r 2 Montrose av.  
—David J, pkr, r 2458 Pine, s e.  
**DAVIS DAVID L**, Groceries, Dry Goods, Notions and Shoes, Post Office Station No 5, 242-244 W South Temple, Bell Tel 752, r 43 N 1st West, Bell Tel 3490-Red.  
—David M, died Sept 11, '08, age 56.  
—David W, barber Y M C A, rms 432 Constitution Bldg.  
—Deaconess Home, Cordelia E Robinson supt, 347 S 4th East.  
—Dewey, appr Magazine Ptg Co, b 170 W North Temple.  
—Doris, b 43 N 1st West.  
—D Frank, patternmkr Davis, Howe & Co, r 575 Camp la.  
—Edgar, mach, rms 140 W 2d South.  
—Edith, b 122 S 6th West.  
—Edith, student, b 924 W 1st North.  
—Edith V (wid Sidney), clk Z C M I, r 457 4th av.  
—Edna, b 575 Camp la.  
—Edward, lab, rms Lincoln House.

**WINDSOR & CO.**

Utah Savings & Trust Bldg. Phones 4455

**INSURANCE AND ADJUSTING**  
Fire, Liability, Surety Bonds

For Contractors, Builders, Supply Firms, Steel and Iron Companies, Architects, Bridge Builders, and all others interested in construction of any kind, our **DAILY CONSTRUCTION BULLETIN** contains advance information of all proposed construction work in twelve western states.

**INTER-MOUNTAIN PRESS CLIPPING BUREAU**

P. O. Box 1274

Phones, Bell 301, Ind. 302

Salt Lake City, Utah

**The Best the Market Affords Always**  
E. L. Wille, Mgr.  
**LOUVRE RATHSKELLER**  
Under Walker's Bank



# UTAH MINING MACHINERY & SUPPLY COMPANY

224-232 S. West Temple St.

MINING AND CONCENTRATING MACHINERY

DAV

SALT LAKE CITY DIRECTORY 1909.

DAV

331

- Davis Edward C, missionary, r 725 Windsor.
- Edward H, timekpr P J Moran, r 924 W 1st North.
- Edward M, porter Pullman Co, rms 749 S West Temple.
- Edwin, student, b 1007 1st av.
- DAVIS EDWIN C**, Prin Utah Business College, Utah Nat Bank Bldg, b 129 W 1st North.
- Edwin D, bartndr, b 164 N 2d West.
- Edwin L, mining, r 1007 1st av.
- Edwin W, patternmkr Davis, Howe & Co, r 164 N 2d West.
- Edythe E, student, b 736 Linden av.
- Effie, student L D S U, b 84 N 16th West.
- Eleanor, b 571 Camp la.
- Electa, nurse Groves-L D S Hosp.
- Elijah, carrier P O, r 1827 S 5th East.
- Elizabeth (wid Llewellyn D), b 420 E 3d South.
- Elizabeth M domestic, 163 E South Temple.
- Elliott W, student, b 24 Kendall sq.
- Elsie K, student Rowland Hall, b 813 E 2d South.
- Emily M (wid Dr Morrill L), r 528 E 4th South.
- Emma L, student, b 172 K.
- Essie, maid Windsor Hotel.
- Estella I, student U of U, b 260 S 5th East.
- Esther G, student L D S U, b 43 N 1st West.
- Ethel, dressmkr, b 712 Camp la.



- Davis Evelyn P, tankman Water Wks, r 167 McClelland.
- Florence, student, b 924 W 1st North.
- Frances A G, died Sept 3, '08, age 60.
- Frank, dentist, rms The Pleasanton.
- Frank, opr, rms 112 1/2 S State.
- Frank, student, b 172 K.
- Frank A, r 1142 Blaine av.
- Frank C, driver Pac Ex Co, b 571 N 16th West.
- Frank L, driver Rash-Roylance Fruit Co, rms 73 S State.
- Frank M, electr Western Elec Co, b 638 S 3d West.
- DAVIS FRED R** (F R Davis & Co), 625 Boston Bldg, Bell Tel 3340, Ind 3325, r 1135 2d av, Bell Tel 4797-Y.
- Fred W, foreman S L Scavenger Co, r 416 Wall.
- DAVIS F R & CO** (Fred R Davis), Brokers, Stocks and Bonds, 625 Boston Bldg, Bell Tel 3340, Ind 3325. (See adv.)

## F. R. DAVIS & COMPANY

### Mines and Mining Stocks

Members Salt Lake Stock and Mining Exchange

SUITE 625 BOSTON BLDG.

Bell Tel. 3340; Ind. 3325

- Davis Ethel M, student L D S U, b 924 W 1st North.
- Evelyn, emp Troy Laundry, b rear 438 W 7th South.
- Mrs Evelyn Y, b 123 1st av.

- Davis George, rms 49 1/2 Commercial.
- George, dep marshal, r 443 W 7th South.
- George, janitor Royal Laundry, r rear 49 Canyon rd.
- George, pkr Callaway, Hoock & Francis, r 11 American av.
- George A, farmer, r 809 Camp la.
- George A, foreman S L & O Ry, r 64 N 5th West.
- George B, r 455 E 6th South.
- George B, porter C H Reagan, rms 66 Edison.
- George B, student L D S U, b 64 N 5th West.
- George H, r 361 7th av.
- George N, clk Continental Oil Co, r 438 S 4th East.
- George P, lab, b 70 Poplar, Murray.

FIT OR NO SALE

### Artificial Limb Mfg. Co.

J. F. CORDELL, Manager

Expert Manufacturers of Artificial Limbs and Braces, Truases, etc.

11 W. FIRST SOUTH ST.



## THE ELECTRICAL ENGINEERING & CONSTRUCTION CO.

GROUND FLOOR, BOSTON BUILDING  
BELL PHONE MAIN 1011

Salt Lake City

KNIGHT CARRIAGE & AUTOMOBILE CO.  
140 SOCIAL HALL ST.  
Bell Tel. 5323, Ind. Tel. 1334

RUBBER TIRES A SPECIALTY  
Repair Work at Moderate Prices

# Giesy-Walker Co. Insurance and Real Estate

Both Telephones 1988

## 403 Tribune Building

332

DAV

R. L. POLK &amp; CO'S

DAV



- Davis Gilbert L, electr Western Elec Co, b 164 N 2d West.
- Gordon, emp Sweet Candy Co, r 1055 Fuller Hill av.
- Grace, folder Deseret News, b 5 5th, n w.
- Harry, cldr O S L, rms Railroad Exchange Hotel.
- Harry A, eng D & R G, r 566 W 3d South.
- Harry B, died Jan 31, '09, age 42.
- Harry G, electr, rms 69½ W 1st South.
- DAVIS HARRY W**, D D S, 511-513 McCormick Bldg, Hours 9 a m to 12:30 p m and 1:30 to 5 p m, r 454 S Main.
- Hattie L, student, b 736 Linden av.
- Hazel H, clk D L Davis, b 43 N 1st West.
- Heber H, carp Asper, Noall & Co, r 644 W 1st North.
- Helen, tchr Onequa School Annex, b 712 N 16th West.
- Henry E, student, b 1007 1st av.
- Henry J, trav agt Z C M I, r 256 W 5th South.
- Henry W, clk, rms 13 Willard ct.
- Hildebrand, messr U D T Co, rms Lincoln House.
- Hiram, clk, r 5 5th, n w.
- Hiram jr, electr Art Metal & C Co, b 5 5th, n w.
- Howard A, produce, r 567 Camp la.
- DAVIS, HOWE & Co**, Albert W Davis Pres, George E Howe Sec and Treas, Charles R Howe Mgr, Iron Founders and Machine Shops, 127 N 1st West, Both Tels 293.
- H Garwood, elev opr Scott Bldg, b 634 S 4th East.
- DAVIS MRS IDA T**, Christian Science Practitioner, 431-432 Constitution Bldg, r same, Bell Tel 1957-Z, Ind 3324.
- Inez T, smstrs F Auerbach & Bro, b 644 W 1st North.
- Irene, domestic, 163 E South Temple.
- Isaac T, cond Pullman Co, r 320 3d av.
- Ivy E, copyist County Recorder, b 64 N 5th West.
- James, mach D & R G, r 449½ N 3d West.
- James, mailer Tribune, b rear 438 W 7th South.
- James E, clk, r 2 Kendall ter.
- James B, well driller, 114 W 5th South, r same.

- Davis James E, cond U L & R Co, r 736 Linden av.
- James H, fireman D & R G, r 657 W 1st South.
- James I, student, b 736 Linden av.
- James P, emp Western Clay Products Co, rms 428 S West Temple.
- Jane M, died June 22, '08, age 71.
- Mrs Jeannette L, nurse, 1159 Bueno av, b same.
- Jennie U, tchr Union School, b 164 N 2d West.
- John, rms 519½ W 2d South.
- John, clk O S L, r 136 N 6th West.
- John, foreman, r 223 S 5th West.
- John, lab, r 9 McDonald ct.
- John, tmstr, r Redwood rd and 10th South.
- John B (Davis & McIntire), rms 230 2d South.
- John B jr, druggist Z C M I, r 321 S 4th East.
- John C, rms Colonial Apts.
- John F, carrier P O, r 238 N 6th West.
- John G, r 145 N 8th West.
- DAVIS JOHN H**, Sales Agt Best Manufacturing, 309 Atlas Bldg, r 24 E South Temple. (See p 179.)
- John I, student Utah Bus Coll, b 234 E 3d South.
- John L, appr D & R G, b 136 N 6th West.
- John M, clk Fairbanks, Morse & Co, r 1 Oxford Flats.
- DAVIS JOHN M**, Gen Supt O S L, 414 Deseret News Bldg, r Bransford Apts, Bell Tel 2708.
- John P, setter S L Pressed Brick Co, r 11th East bet 15th and 16th South.
- John W, metal wkr S L Cornice & R Wks, b 847 E 3d South.
- Joseph, eng Sanitarium Baths, r rear 438 W 7th South.
- Joseph, sampler Garfield Smelter, r Garfield.
- Joseph C, wireman U L & R Co, r 847 E 3d South.
- Joseph E, emp Keeley Ice Cream Co, r 664 E 7th South.
- Joseph E, produce, r 573 Camp la.
- Joseph H, clk Greenwald Furn Co, r 812 S 1st West.
- Joseph H jr, mach Silver Bros Iron Wks Co, b 812 S 1st West.
- Joseph N, lab, b 620 S 7th East.
- Joseph P, died Dec 12, '08, age 50.

## MINES AND STOCKS

### WILSON BROS.

Office 208-209 Brooks Arcade, Corner State and Third South. (See Advertisement on Page 25)

**"ROYAL CRYSTAL" Table Salt**  
 ROYAL CRYSTAL MEANS PURITY AND STRENGTH  
**INLAND CRYSTAL SALT CO., Manufacturers**

WHY PAY MORE?  
**THE REPUBLICAN** ALL THE NEWS 50c A MONTH

- Davis Joseph S, repr S L & O Ry, r 638 S 3d West.  
 —Joseph T, clk O S L, r 234 E 3d South.  
**DAVIS JOSHUA L**, Expert Chiropradist, (With Davis Shoe Co), 238-240 S Main, Both Tels 695, r 28 N 1st West.  
 —Justin R, stenog, r 1018 E 2d South.  
 —Mrs J B, r 6 Denver ct.  
 —Lee H, organizer Columbian Cons of Music, r 612 S 4th East.  
 —Lena B (wid Garwood), r 634 S 4th East.  
**DAVIS LEON** (Dietz & Davis Plumbing Co), r 277 C, Ind Tel 1543.  
 —Letitia P, clk, b 233 4th av.  
 —Lillian, student St Mary's Academy.  
 —Lillian, student L D S U, b 803 N 16th West.  
 —Lillian L, student, b 851 Jefferson.  
 —Lillian M (wid John M), r 172 K.  
 —Mrs Lillie E, r 1142 Blaine av.  
 —Lizzie, rms Murray.  
 —Lizzie, domestic, 360 G.  
 —Lizzie, music tchr, 449½ N 3d West, r same.  
 —Lois, student L D S U, b 768 N 16th West.  
 —Lois M, tchr Wasatch School, b 67 P.  
 —Louis, emp Amer S & R Co, r Murray.  
 —Louis, lab, rms 223 S 5th West.  
 —Louis T, tinner J A Johnson, b 5 5th, n w.  
 —Louisa M, b 136 N 6th West.  
 —Lucy W, b 809 Camp la.  
 —Mrs L H, r 3 Newman et.  
 —L Wood, salesman W H Bintz, r 533 E 7th South.  
 —Maggie (wid Alfred), r 17 Vine, Murray.  
 —Martha (wid Wm), r 122 S 6th West.  
 —Martin, chef Wilson Hotel.  
 —Mary, r 165 Center.  
 —Mary, r County Infirmary.  
 —Mary L, student, b 136 N 6th West.  
 —Mrs Matilda E, r 571 Camp la.  
 —Mrs Maude B, moved to Los Angeles.  
 —Maude E, clk, b 156 N 6th West.  
 —Maynard R, eng Westinghouse E & M Co, b 227 N 1st West.  
 —Mervin W, clk R M Bell Tel Co, b 164 N 2d West.  
 —Michael R, rms 227 N 1st West.  
 —Milton H, r 233 E 4th South.  
 —Minnie, clk D H Tolman, rms The Luxor.

**LYNCH & HARMON**  
**ENGINEERS AND CONTRACTORS**

**222 Judge Building**

- Davis Moses C, atty, r 379 N Main.  
 —Myron W, mining, rms Metropolitan Hotel.  
 —M Adella, b 532 Chester av.  
 —Nathan, molder, r 877 N 17th West.  
 —Nathan Jr, mach, b 577 N 17th West.  
 —Mrs Nellie, r Sandy.  
 —Nelle C, student, b 1018 E 2d South.  
 —Noel G, student L D S U, b 634 S 4th East.  
 —Olive, student, b 575 Camp la.  
 —Olive J, b 768 Camp la.  
 —Oliver, switchman O S L, r 174 N 3d West.  
 —Oliver H, motorman U L & R Co, r 3521 S State.  
 —Orlando F, land atty, 330 S Main, b 438 S 4th East.  
 —Oscar P, stenog General Elec Co, r 638 S 3d West.  
 —O F (Davis & Heuser), r Hutchinson, Kan.  
 —Parley N, lab S L Pressed B Co, r 14th South e of County rd.  
 —Paul B, died Nov 23, '98, age 21.  
 —Pearl F, b 136 N 6th West.  
 —Peter, emp Amer S & R Co, r Murray.  
 —Priscilla, clk Henry Phillips, r 38 S 12th East.  
 —Rachel S, b 514 1st av.  
 —Raymond, stenog Progress Co, b 17 Vine, Murray.  
 —Raymond S, student, b 571 Camp la.  
 —Reese, solr Grand Union T Co, r 9 McDonald's et.  
 —Reuben P, boiler mkr, r 213 N 6th West.  
 —Reuben S, stenog, b 851 Jefferson.  
 —Richard B, eng, r 316 S 4th East.  
 —Richard O, brkman D & R G, r West Jordan.  
 —Robert, clk, b 1529 S 6th East.  
 —Robert F, clk A H Crabbe Co, r 819 E 2d South.  
 —Robert G, mason, rms 157 S 1st West.  
 —Robert P, hlpr D & R G, b 571 Camp la.  
 —Rosa (wid Joseph), b 24 Kendall sq.  
 —Rosa C, b Ft Douglas.  
**DAVIS ROSS**, C Dept Mgr Capital Real Est Inv Co, r 314 K, Bell Tel 1256-Z-1256-Z.  
 —R Blanche, b 2458 Pine.  
 —R Cross, brkman D & R G, r 355 S 1st West.  
 —R R, rms Lenox Hotel.  
 —Sallie M (wid Orlando M), r 1007 1st av.  
 —Samuel, lab, rms 223 S 5th West.

Carpets Cleaned and Re-laid

Upholstering and Mattress Making

Cold Blast Feather Renovating

**Salt Lake Steam Carpet Cleaning Works**

436 S. 7th East St.  
 Bell Tel. 2019; Ind. Tel. 1110  
 EMR EYMON, Proprietor

**Art Metal & Chandelier Co.**

**Everything Electrical**

**62 W. 3D SOUTH ST.**

**Londoner-Cary Detective Bureau**

J. N. LONDONER — H. FRANK CARY  
 (Formerly Officials Pinkerton's National Detective Agency)

224-226 Brooks Arcade, 3rd South and State Sts. ALL PROPER DETECTIVE WORK UNDERTAKEN.

# INTER-MOUNTAIN ELECTRIC CO.

13 S. Main Street

Phones 354

334

DAV

R. L. POLK & CO'S

DAV

Liberty Sheet Metal Works

221 W. SOUTH TEMPLE ST.

Ind. Tel. 4029

## YOUNG & FOWLER (Inc.)

Ernest M. Fowler, Mgr.

## FIRE INSURANCE

32 S. Main St. Ind. Tel. 10

Davis Samuel, furnaceman Garfield

Smelter, r Garfield.

—Samuel F, lab, r 9 N 8th West.

—Sarah smstrs F Auerbach & Bro, b

624 S State.

—Sarah A B (wid Wm), r 723 1st av.

—Sarah E (wid Edward W, r 138 N

2d West.

—Sarah W, b 712 Camp la.

**DAVIS SHOE CO** (Ben Davis), 238-240

S Main, Both Tels 695. (See adv.)

**DAVIS THOMAS E.** Propr Sugar House Livery & Feed Stable, 1985 S 11th East, r 1987 same, Bell Tel Forest 95.

—Thomas C Jr, meats, 776 W 2d North, r same.

—Thomas S, hlpr, b 252 N 2d West.

—Thomas M P, eng, r 136 N 6th West.

—Thomas S (Davis Bros), r 1370 N West Temple.

—Thomas S, fixture mkr Elec Mfg & Rep Wks, b 256 W 5th South.

—Thomas T, carrier P O, r 410 W 4th North.

—Uvedale, lab, b 3600 S State.

—Vera, tchr, b 803 Camp la.

—Verland, emp Troy Laundry, b 661 Bellevue pl.

—Mrs Vida M, r 703 S Main.

—Vilate, bkpr Deseret News, b 17 Vine, Murray.

—Violet, b 122 S 6th West.

—Walter C, private U S A, Ft Douglas.



THEY  
**FIT**

THEY  
**WEAR**

THEY  
**SATISFY**

238-240 S. MAIN ST.

Davis Shoe Co, Wholesale Dept (Ben Davis, Hyman Lewis, D L Levitt), 166 S West Temple.

—Simon, mining, r 19 Bransford Apts.

—Stanley F, lab, b 122 S 6th West.

—Stephen T, porter The Plaza, r 851 Jefferson.

—Thomas, houseman S L Hdw Co, r 173 W 2d South.

—Thomas, lab, r 29 N 5th West.

—Thomas, usher Crescent Theatre, rms 44 E 1st South.

**MINING JIGS, GALLOWS  
FRAMES, TANKS AND  
MINING TIMBER  
RIO GRANDE LUMBER CO.**

## INTER-MOUNTAIN MILLING CO.

161-163 N. 3rd WEST ST. BOTH PHONES 128

Husler's Flour, Grain,  
STEAM ROLLED, GROUND  
and Chopped Feed

LENTELS,  
BUILDING  
FRONTS

**CORNICES**

# MEHESY'S Furs and Millinery

156 S. MAIN STREET—Next to Auerbach's

KNUTSFORD HOTEL BUILDING

DAY

SALT LAKE CITY DIRECTORY 1909.

DAY

335

Davis Walter H. porter W M Ferguson rms 72 Edison.

**DAVIS WESLEY J.** Dentist, 837 Boston Bldg, Bell Tel 1279, r 444 S 6th East, Bell Tel 2630-Z.

—Wm, driver Amer Linen Supply, r 1 Cottage ct.

—Wm, 2nd hd gds, 106 W South Temple, r same.

—Wm A. waiter Wilson Hotel, r 519 W 3d South.

—Wm B, carp, r 857 N 17th West.

—Wm C, miner, r Sandy.

—Wm D, guard State Prison, r State Prison Cottage No 6.

—Wm E, guard State Prison, r 2007 S 13th East.

—Wm H, eng, r 116 E 6th South.

—Wm H, plstr, r 922 E 4th South.

—Wm N, solr Z C M I, r 443 Elm ct.

—Wm P, sheepman, r 909 W North Temple.

—Wm W (Chesapeake Bar Co), r 815 3d av.

—Woodwell, painter, rms 540 Post.

—W A, proofreader Tribune, r The Raleigh.

—Mrs W H, r 14 Hotchkiss ct.

**DAVIS & HEUSER CONSTRUCTION Co** (O F Davis, C U Heuser), Engineers and Contractors, 539 Dooly Bldg.

—& McIntire (J B Davis, H E McIntire), cigars, 517 W 2d South.

Davisch Dan, lab Garfield Smelter, r Garfield.

Davidson, see also Davidson.

—Ada L, b 1363 W 4th South.

—Clausius J, driver J M Marriott, b 1363 W 4th South.

—Ellen L, b 1363 W 4th South.

—Elsie, cash Callaway, Hooock & Francis, b 1363 W 4th South.

—Florence A, emp Troy Laundry, b 1363 W 4th South.

—George L, private U S A, Ft Douglas.

—Mrs Ivan E, furn rooms, 127½ S Main.

—James, emp Amer S & R Co, r Murray.

—Joseph, missionary, r 1363 W 4th South.

—Mrs Lois E, b 1363 W 4th South.

—Louis, emp Amer S & R Co, r Murray.

—Michael, lab Garfield Smelter, r Garfield.

Davisson Anna (wid Ira H), r 187 O.

C. G. SEYBOLDT, PROPR.



237 S. MAIN ST.

*"The Name A Guarantee of Quality"*

## Otis Elevators

**DAVISSON I HENRY**, Pres and Mgr Utah Bldg & Mfg Co, 40 S 2d West, r 1741 S 8th East.

—Jessie E, student, b 187 O.

Davitz John, bartndr, rms 10 S State, Murray.

Davy, see Davey.

Daw Royal H, student U of U, b 1084 S 9th East.

—Wm, student L D S U, b 1084 S 9th East.

Dawes Edward, r 41½ E 3d South.

Dawkins Lillie, domestic, 810 W 1st North.

Dawley James H, pressman Republican, rms Hotel Herald.

Dawson Albert C, salesman Burroughs Adding Mach Co, rms Halls Hotel.

—Annie M (wid Thomas), r 504 W North Temple.

—Benjamin, exp, 853 Pierpont av, r same.

—Edward, repr Amer S & R Co, r Murray.

—Edwin G, emp Amer S & R Co, r Murray.

—Ethel F, b rear 1654 S 2d West.

—George F, tailor N P Andersen, b rear 1654 S 2d West.

—James, r County Infirmary.

—John, lab Garfield Smelter, r Garfield.

—Lillie, domestic, 416 E 1st South.

—May A, b 4012 S State.

—Newark S, tailor, r rear 1654 S 2d West.

—Thomas, private U S A, Ft Douglas.

—Wm, fireman S L Route, rms 66 S 2d West.

Day, see also Dey and O'Dea.

—Mrs Alice, r 455 S 2d East.

—Bernice E, tchr, b 637 E 4th South.

—Mrs Bessie L, b 40 S 8th East.

—Eugene, rms 49½ Commercial.

—Henry E, student L D S U, r Monroe, U.

—Henry W, mining, rms Elk Hotel.

—James E, lab P J Moran, b 73 S State.

—James H, foreman, r Sandy.

—John A R, painter, 532 S 1st West, r same.

—John D, lab Garfield Smelter, r 73 S State.

—Mrs Josephine, furn rooms, 73 S State.

—J Edward, salesman Greenewald Furn Co, r Bountiful.

—Lenore R (wid E Thomas), b 206 I.

**SALT LAKE BUILDING & MANUFACTURING CO.**  
**LUMBER DEALERS AND CONTRACTORS**  
 20-40 N. 2ND WEST ST.  
 PHONES 345.

## CALLAWAY, HOOCK & FRANCIS

Visit Our New Store, 66 Upper Main Street

HEADQUARTERS FOR HOTEL, RESTAURANT AND BAR SUPPLIES

**WASATCH ELECTRIC SERVICE COMPANY**  
 SALT LAKE CITY, UTAH  
 BELL PHONE MAIN 2216, IND. 2211  
 "THE ELECTRICAL PEOPLE"  
 46 POST OFFICE PLACE  
 "THE NEW BUSINESS CENTER"

**THE PALACE MEAT MARKET**  
 263-265 S. Main St. Private Branch Exchange-Both Phones  
**WHOLESALE AND RETAIL MEATS, FISH, POULTRY AND BUTTER**

336 DAY R. L. POLK & CO'S DAY

**Dietz & Davis Plumbing Co.**  
 MODERN SANITARY PLUMBING, HEATING  
 AND GAS FITTING  
 Bell Tel. 3727  
 Ind. Tel. 99 427 S. Main St.

Day Oliver D, opr O S L, r 115 S 4th East.  
 —Owen Glen, lineman, rms 44 S State.  
 —Stillman O, tray agt W S Henderson, r 725, 7th av.  
 —Victor W, porter W F & Co Ex, r 142 N West Temple.  
 —Walter A, bkpr New State St Lbr Co, r 40 Pine av, s w.  
**DAY WM M**, Shorthand Reporter and Notary Public, 601 Newhouse Bldg, and 304 Judge Bldg, Bell Tel 1606, res 779 S 7th East, Bell Tel 1299. (See adv.)  
 —Wm R, r 164 S 2d West.  
 —Wm S, tmstr, r 360 W 6th South.  
 —W H, r 60 E.  
 Daylight M & M Co, M A Sawyer sec, 709 Boston Bldg.

Daymon Almeida (wid John W), r 975 3d av.

**DAYNES-BEEBE MUSIC CO**, Joseph J Daynes Jr Pres and Gen Mgr, E E Jenkins V-Pres, B J Stewart Sec and Treas, O C Beebe and W R Smith Directors, Pianos, Organs and Musical Mdse, 45 S Main, Both Tels 328. (See right bottom corner cards.)

—Building, 126 S Main.  
 —Dean R, salesman Clayton-Daynes Music Co, rms 404 Daynes Bldg.  
 —Eliza (wid John), r 28 F.  
 —Harold S, pres and mgr H S Daynes Music Co, r Farmington, U.

**C. M. WOODLE**  
 118 W. FIRST SOUTH ST.  
 IND. TEL. 1248  
**CARPENTER AND CABINET WORK**

Notary Public      Depositions      Law and Convention Reporting

**WILLIAM M. DAY**  
**SHORTHAND REPORTER**

Res. Tel. Bell 1299

601 Newhouse Bldg.  
 Bell Tel. 1730

304 Judge Bldg.  
 Bell Tel. 1606

**Daynes-Beebe Music Co.**  
**LEADING MUSIC DEALERS**



**Pianos      Player Pianos**  
**Everything Musical**

45 S. Main St.

Phones 328

**JOSEPH J. DAYNES JR.**  
 President

**J. P. FOWLER CO.** Carriage, Wire and Iron Works  
 WE FIGURE WITH CONTRACTORS FOR ORNAMENTAL WIRE AND IRON WORK  
 Bell Tel. 5281; Ind. Tel. 1220      53 to 59 S. WEST TEMPLE STREET

# SIERRA NEVADA LUMBER CO.

Lumber, Interior Finish, Sash, Doors. State Agents Ruberoid Roofing and Beaver Wall Board  
35 S. 34 WEST ST. BOTH PHONES 252

DAY SALT LAKE CITY DIRECTORY 1909. DEA 337

**DAYNES H S MUSIC CO.**, H S Daynes Pres and Mgr, E C Ashton V-Pres, 17 W South Temple, Both Tels 4164.

**DAYNES JEWELRY CO.**, J C Cutler Pres, J F Daynes V-Pres and Mgr, R W Daynes Sec, E S Hills Treas, Jewelers, Watchmakers, Opticians and Engravers, Established 1862, 128 S Main, Bell Tel 353.

—John A. shoemkr Willis Simons, r rear 751 E 5th South.

—Joseph J, r 38 D.

**DAYNES JOSEPH J JR.**, Pres and Gen Mgr Daynes-Beebe Music Co, Mgr Clayton Music Co, 45 S Main, Both Tels 328, Pres Inter-Mtn Elec Co, V-Pres Fidelity Trust Co, r 1542 S 5th East, Bell Tel 125, Ind 34. (See right bottom corner cards.)

**DAYNES J FRED.**, V-Pres and Mgr Daynes Jewelry Co, r 34 E, Bell Tel 1706-K.

—Lisle, b 28 F.

—Marguerite, student, b 38 D.

**DAYNES MUSIC CO.**, See Clayton-Daynes Music Co.

**DAYNES OPTICAL CO.** (formerly Utah Optical Co), Royal W Daynes Pres, Ray C Kingsley V-Pres and Mgr, J W McMurrin Sec and Treas, Wholesale, Retail and Mfg Opticians, 55 S Main, Bell Tel 360, Ind 760. (See adv.)

—Rebecca B (wid John), b 60 1st av.

## WALKER'S

### MEN'S FURNISHINGS BETTER STYLES

Better Qualities, Cost No More

**DAYNES R E.** Mgr The College Tailors, 17 W South Temple, Bell Tel 4164, r 38 D. (See p 291.)

Dayton, see also Deighton.

—Charles E, rms 58 S 1st West.

—Edgar, porter Kenyon Hotel, rms Sanitarium.

—Libbie (wid L Augustus), r 738 W 1st South.

—Preston W, painter, b 353 W 5th South.

—Vernon J, student, b 353 W 5th South.

**DAYTON WALTER H.**, V-Pres and Mgr W H Dayton Drug Co, 80 E 2d South, r 1037 E South Temple, Ind Tel 1589.

—Wm P, trav agt Merchants Prot Assn, r 353 W 5th South.

## DAYNES OPTICAL CO.

(Formerly the Utah Optical Co.)

Oculists' and Opticians' Supplies. Prescription Work. Special attention given to Fitting Glasses. Importers of Artificial Eyes, Opera and Field Glasses, Compasses, Magnifiers, etc.

Ray C. Kingsley, Mgr. 55 S. Main St.



**DAYNES ROYAL W.** Pres Daynes Optical Co, Sec Daynes Jewelry Co, Sec and Mgr Clayton-Daynes Music Co, 109-113 S Main, r 36 F, Bell Tel 113.

**DAYTON W B DRUG CO.** Newell Beeman Pres and Treas, Demaris A Beeman Sec, W H Dayton V-Pres and Mgr, 80 E 2d South, Both Tels 552.

Deacon Harry L, cond S L Route, r 351 W 1st North.

—Henry L, opr W U Tel Co, r 626 W 1st South.

Deady Mrs Ellen, furn rooms, 300 Jennings Blk.

—Mary, b 300 Jennings Blk.

—Thomas, janitor Judge Bldg, r 300 Jennings Blk.

Deahl Homer C, b 251 W 5th South.

Deakin, see also Dakin.

—James, gardener, r 280 E.

## THE UTAH BUSINESS COLLEGE

TRAINS FOR BEST SERVICE  
School All Year Enter Now

**BURTON COAL & LUMBER CO.**

MINING TIMBER, PORTLAND CEMENT  
17 W. SECOND SOUTH  
551 S. THIRD WEST  
BELL TEL. 808  
IND. TELS. 808 AND 57

## Utah Audit & Accounting Co., Inc. IND. 3350 BELL 1261

AUDITING, ACCOUNTING AND SYSTEMATIZATION

Specialty—Municipal and Corporate Books and Commercial Accounts  
Individual Accounts Handled New Systems and Methods

JOHN W. ANNAND AND H. A. JOPLIN, MANAGERS

# Geo. F. Felt Lumber Co.

Lath, Shingles, Cedar Posts, etc.

Mfrs. of Combination Fence

OFFICE: No. 12 E. 2d SOUTH ST. Bell Tel. 3124; Ind. 116; YARDS: 846 S. STATE ST. Both Tels. 24

338

DEA

R. L. POLK & CO'S

DEB

**College**  
School All The Year

## Clothing, Furnishings, Hats

172  
SOUTH



MAIN  
STREET

Deakin James H, elev opr Newhouse Bldg, b 280 E.

—Wm G, farmer, r 4630 S 9th East.

Deal, see also Diehl and Dill.

—Benjamin H, student Henager's Bus Coll, b 156 E 3d South.

—Elisha P, coal, 158 E 3d South, r 156 same.

—Naomi, student U of U, b 371 E 5th South.

—Nelson M, waiter, b 305 S 5th East.

—Winfield S, peddler, r 48 S 7th West.

Dealus Gustave, emp Amer S & R Co, r Murray.

Dean Amella (wid Joseph), r 77 W 4th North.

—A Vera, b 115 N 2d West.

—Bessie M, tel opr, b 1130 Bueno av.

—David L, clk P O, r 115 N 2d West.

—Edith V, opr Utah Ind Tel Co, b 1130 Bueno av.

—Esther F (wid Samuel), r 218 C.

—Fred, lab Raleigh & Harman, rms Cliff House.

—Gladys A, student, b 115 N 2d West.

—Hannah, domestic, 439 E South Temple.

—James D, b 1130 Bueno av.

—Joseph, tankman Utah Ice & S Co, r 1130 Bueno av.

—Lavinia, nurse, 1130 Bueno av, r same.

—Le Roy J, carp, b 77 W 4th North.

—Myrtle, student, b 1130 Bueno av.

—Nellie, domestic, 330 Bryan av.

—Nora O, b 77 W 4th North.

—Oliver S, fireman D & R G, r 669 W 1st South.

—Robert, fireman, rms 242 W 1st South.

—Vernon W, student U of U, b 1861 S 10th East.

—Wm J, contr, 1861 S 10th East, r same.

—W C, r 819 S 4th East.

Deane Mrs Augusta, r 214 E 3d South.

—Dale S, clk Ry Mail Service, b 214 E 3d South.

—Ethel L, b 214 E 3d South.

—Herbert C, phys, 660 S Main, r same.

**DEARBORN DRUG & CHEMICAL** Works, A W Cooley Mgr, Manufacturing Chemists, 415 Dooly Bldg, Bell Tel 2381.

Dearden Henry A, expman, r 657 S 9th East.

Deardorff Harry E, propr Union Paper Box Co, 377 S 2d West, r 250 W 4th South.

—John E, r 290 W 4th South.

Dearing Charles E, plumber, b 117 R.

—John, r 117 R.

—John, farmer, r 1996 S 11th East.

—Major E, musician, r 843 S 7th East.

—Mrs Mary E, r rear 3356 S 7th East.

—Ray, driver Wm Smith, rms 226 S State, Murray.

—Wm J, boil-rmkr Garfield Smelter, r 16 Willard ct.

Dearman Frank, fireman S L Route, r 679 W 2d North.

Deason Alonzo H, r 257 W North Temple.

—Arthur R, fireman D & R G, r 147 S 1st West.

—Bonaventure W, assayer R H Officer & Co, r 933 S 10th East.

—Gertrude, music tchr, 661 S Main, b same.

—Wm, tmstr, r 661 S Main.

**DEATH CANYON MINING Co, H E** Browne Gen Mgr, 125 S Main.

Deaton Gordon, farmer County Infirmary.

Debblock Frank, lab Raleigh & Harman, rms Ed of Trade Bldg.

Debenham Edgar H, farmer, r 14th South 2 e of 23d East.

—Hyrum J, farmer, r 23d East 1 s of 14th South.

Debenhan Sarah (wid Henry), r 349 S 5th East.

**DE BOUZEK JEAN A, Pres and Mgr** De Bouzek-Huntze Co, r 25 Q, Bell Tel 4879-Y.

**DE BOUZEK-HUNTZE Co, J A De Bouzek** Pres and Mgr, H W Huntze Sec and Treas, Engravers, Designers and Electrotypers, 25-29 W South Temple, Both Tels 3963. (See adv under classified Engravers.)

Debrunner Charles, mach Sierra Nevada Mill Co, r 58 N 2d West.

De Bry Frank, baker Royal Bakery Co, r 130 Goltz av.

—Frank J, clk Peoples Cash Store, r 1139 S 1st West.

—Garrett, painter, r rear 1040 E 3d South.

—John J, janitor U of U, r 934 Pennsylvania av.

—John W, driver, b 934 Pennsylvania av.

—Josina, b 934 Pennsylvania av.

Safe Deposit Boxes for Rent.

SALT LAKE

Security & Trust Co.

34 UP MAIN ST.

*Business*

**Henager's**  
Both Phones

**OPEN A SAVINGS ACCOUNT**  
With Zion's Savings Bank & Trust Co.



# UTAH MINING MACHINERY & SUPPLY COMPANY

224-232 S. West Temple St.

Agents INGERSOLL-RAND CO.

DEC SALT LAKE CITY DIRECTORY 1909. DEC 339

- De Camp Laura L. student, b 444 5th av, s e.  
—Wilbur W. barber Palace Barber Shop, r 923 Lake.  
De Caro John (Frank Pagliuso & Co), rms 140 W South Temple.  
Deck Clara E, clk, b 854 W 3d South.  
—Conrad, mnfrs agt, b 854 W 3d South.  
—Mrs Dora L, gen mdsc, 854 W 3d South, r same.  
—Emma L, clk, b 854 W 3d South.  
Deekard Lata, student, b 125 W 4th South.  
Deekelman Leo, student All Hallows Coll.  
Deekelmayer Frank, printer F W Gardiner Co, r 11 W 6th South.  
—Mrs Mary, rms 11 W 6th South.  
Decker Anna Y, tchr, b 553 E 2d South.  
—Austin, lino opr Herald, b 256 S West Temple.  
—Charles, clk, rms Hotel Chadbourne.  
—Edward, farmer, r Redwood rd nr 14th South.  
—Edward jr, lab, b Redwood nr 14th South.  
—Mrs Elizabeth, died Dec 8, '08, age 66.  
—Emma, b 14th South nr Redwood av.  
—Ernest M, watchmkr Boyd Park, r 106S 2d av.  
—Frank, farmer, b 14th South nr Redwood rd.  
—Frank W, pianomkr and tuner, 553 E 2d South, r same.  
—Fred, coachman, 548 E South Temple.  
—Harold R, clk, b 561 E 1st South.  
—James, farmer, r 14th South nr Redwood rd.  
—James J, furnaceman Garfield Smelter, r Garfield.  
—Jeannette (wid Austin), clk Hotel Halls, b 474 N 2d West.  
—John, lab S L Pressed Brick Co, b 11th East cor 14th South.  
—John B, lather, r 1107 Windsor.  
—Joseph, pres Decker-Patrick Co, r 283 6th av.  
—Leo N, pipeftr, b 343 N 3d West.  
—Louis A, scaleman Garfield Smelter, r 1047 Windsor.  
—Louisa (wid Charles F), r 343 N 3d West.  
—Mary (wid Edwin), r Redwood rd nr 14th South.  
—Myrtle, student U of U, b 1314 E 4th South.

## R. FORRESTER

Geologist and Mining Engineer

622 to 626 Newhouse Bldg.

BOTH PHONES.

## SIERRA NEVADA MILL CO.

Fine Interior Woodwork

347 W. South Temple St.  
Phones 262

- DECKER-PATRICK CO, Joseph Decker Pres, W G Patrick V-Pres, F G Brooks Sec, J H Patrick Treas. Wholesale Dry Goods, Notions, Men's and Women's Furnishings, 132-134 S West Temple.  
—Reuben L, clk Dinwoodey Furn Co, r 644 Conway ct.  
—Reuben V, usher S L Theatre, b 644 Conway ct.  
—Robert F, clk O S L, r 561 E 1st South.  
—Verna, smstrs, b 14th South nr Redwood rd.  
—Wm H, carp, r 1222 Indiana av.  
Deckman, see Dickman and Dykman.  
De Clue Frank L, salesman Greenwald Furn Co, r 824 Washington.  
De Comovis George, emp Amer S & R Co, r Murray.  
Deconto Dominic, lab, r 444 S 4th West.  
De Couey N J, r 44 S State.  
De Courcy Wilfred H, mach Utah Copper Co, r Garfield.  
Dede-kind Elizabeth M, stenog Internat S & R Co, b 609 S Main.  
DEDEKIND LOUIS F, Cashr Fairbanks, Morse & Co, r 509 S Main.  
Dedlicher Albert, janitor Y M C A, r same.  
Dedricksen John, hlpr D & R G.  
—Theodore, hlpr D & R G.  
Dee Charles J, repr O S L, r 673 W 4th North.  
—Charles O, clk Godbe-Pitts D Co, r 74 3d av.  
—Hamilton, r 35 Smith Apts.  
—Hannah, clk Hamiltons, b 86 3d av.  
—Peter, janitor, r 853 E 8th South.  
—Thomas, hlpr O S L, r 86 3d av.  
—Thomas L, driver S L Livery & T Co, b 86 3d av.  
—Wm, lab Garfield Smelter, r Garfield.  
—W H, r 35 Smith Apts.  
Deeds Emma (wid Joseph), r 90 Vine.  
—Ross, woodwkr, b 1372 Wasatch av.  
—Roy, carp, r 1372 Wasatch av.  
—Thomas M, fireman D & R G, r 164 S 2d West.  
Deems Hazel, emp Troy Laundry, b 242 S 8th East.  
Deer Creek C & G Mining Co, A T Sanford sec, 421 D F Walker Bldg.  
—John, carp, rms 2 Amos ter.  
—Lodge Gold M & M Co, J J Trenam pres, 25 Eagle Bldg.  
—Trail Mining Co, C B Felt sec, 42 P O pl.

*Sambor Paper Co*  
THE PAPER HOUSE

Paper for this Book Furnished by this Company  
Oldest and most Reliable Paper House in The State.

Shirts Made  
To Order

W. E. FIFE CO.  
166 S. Main Street

Tailor-Made

Suits



Skirts

Coats

340

DEE

R. L. POLK &amp; CO'S

DEI

## SALT LAKE STAMP CO.

Rubber and Steel Stamps, Seals,  
Stencils, Badges, Checks, etc.

66 E. 3d SOUTH ST. PHONES 304

- Deere Nicholas, washer D & R G, r West Jordan.  
Deering, see Dearing.  
De Ford Fletcher, student Gordon Academy, r Millford, U.  
De Forest Mrs Anna, r 615 S 3d East.  
De France John, lab, r 814 2d av.  
De Frank Frank, clk Godbe-Pitts D Co, b 38 Almond.  
Degenhardt Albert W, agt Aetna Life Ins Co, r 56 E 4th North.  
Degenhart Frank, painter, r County rd 5 s of 13th South.  
Degler D G, r 20-Pollard's et.  
**DEGN NIELS M** (Degn & Hust), r 171 Center, Bell Tel 3889-Z.  
**DEGN & HUST** (N M Degn, A F Hust), Photo Studio, 15-17 W 2d South, Bell Tel 4602. (See adv.)

- De Groot Frank, clk, r West Jordan.  
—Thomas P, chf assayer Amer S & R Co, r 1142 E 1st South.  
—Warren, carp, r 455 E 6th South.  
De Haan John, baker, r rear 80 W 1st North.  
—Johan B N, photog Olsen & Griffith, r 1470 S 7th East.  
De Hart Leon J, insp U S Immig Service, b The Hercules.  
De Herrera Frank, cook Abraham Mejia, rms 55 W 3d South.  
Deblin August P, meats, 1706 S 4th, r 325 Kensington av.  
Debmel Herman, r 25 Clinton av.  
**DEINER CHRISTIAN H.** Tailor, Cleaning, Dyeing and Repairing, Good Service, Prices Reasonable, 128 W South Temple, r same, Bell Tel 1124-Z.  
De Hoff Mrs Frieda, furn rooms, 205 W 2d South.  
Dehoney, see Doboney.  
De Hooge Henrik, lab, r 24 Keyser ct.  
—Winnie R, feeder Grocer Printing Co, b 24 Keyser ct.  
Deighton, see also Dayton.  
—Blanche, student U of U, b 973 2d av.  
—Robert J, asst sec Commonwealth Mines Co, r 848 E South Temple.  
—Royal K, clk S L Photo Supply Co, b 848 E South Temple.

Bell Phone 4602

Sittings at Night by Appointment

# DEGN & HUST

## Photo Studio

15-17 W. 2nd South St. (between Main St. and Cullen Hotel)

ALL THE LATEST STYLES OF ARTISTIC PHOTOGRAPHY

Open from 9 A. M. to 6 P. M.

Sunday Hours from 11 A. M. to 4 P. M.

- De Gooyer Agnes, emp Empire Utah Laundry, b 423 Chicago.  
—Henry, driver G A S Exp & T Co, r 423 Chicago.  
—Muus, lab, res 39 Jeremy.  
De Gray Albert H, clk Keith-O'Brien Co, r 2856 S 7th East.  
—Mrs Maria, r 2856 S 7th East.  
—Maria, clk Z C M I, b 2856 S 7th East.  
De Grey Alfred, student, b rear 723 E 1st South.  
—Samuel, blksmith O S L, r rear 723 E 1st South.  
De Groot Abram J, foreman Amer S & R Co, r 956 S 1st West.  
—Elsie M, tchr Oquirrh School, b 1142 E 1st South.

- Dell, see Diebl and Dill.  
**DEISHER MRS LILLIAN D.** Christian Science Practitioner, 314 Security Trust Bldg, Ind Tel 3989, r same.

## GEORGE SAXTON

Real Estate, Insurance  
Mortgage Loans

ROOM 406 HOOPER BUILDING

# YOUNG & YOUNG REAL ESTATE

3-4 Nauvoo Bldg.

Ind. Tel. 1077

Duplicate any advertised offer and keep profits at home  
SHEPARD, The Magazine Man. 77 E. 3rd SOUTH ST. Phones 1631

# Patents

**MASON, FENWICK  
& LAWRENCE**  
PATENT LAWYERS, Established 48 Years

**Trade Marks  
Copyrights**

**602 F STREET, WASHINGTON, D. C. Booklet Free**

DEJ SALT LAKE CITY DIRECTORY 1909. DEM 341

- De Jong Gerrat, warehouseman Elias Morris & Sons, r rear S2 W 1st North.
- Gerrat jr, baker, b rear S2 W 1st North.
- Trinka, clk, b rear S2 W 1st North.
- De Kay Samuel J, fireman D & R G, r West Jordan.
- De Korvyn Johanna (wid John), r rear 451 W 7th South.
- Delaney Ambrose G, clk, b 73 S 5th West.
- Daisy, waiter Bristol Cafe, rms Hotel Metropole.
- Harold, bell boy, rms 148 W South Temple.
- Ida, r County Infirmary.
- Irene P, milliner O D Banks & Co, b 73 S 5th West.
- James, barber P E Gillett, rms 54 E 1st South.
- John, lab Garfield Smelter, r Garfield.
- John P, cond, r 73 S 5th West.
- Joseph, bell boy Kenyon Hotel, rms 148 W South Temple.
- Louise, tchr U of U, b 1209 4th av.
- Mary, rms 254 S 3d East.
- Phillip, runner Kenyon Hotel.
- Thomas F, lineman, rms Bd Trade Bldg.
- Wm, eng D & R G, r 902 W 3d South.
- De Lange Pietronello, r 523 W 1st North.
- Delano Edward, clk A H Boxrud Co, b 16 Bransford Apartments.
- John W, v-pres and treas A H Boxrud Co, r 16 Bransford Apartments.
- De Late Harry, mach O S L, rms 41 W 5th South.
- Delatore Raymond, emp D & R G.
- DELAWARE INSURANCE CO** (of Philadelphia, Pa), Giesy-Walker Co Agts, 403 Tribune Bldg.
- Delaurier Victor, student All Hallows Coll.
- Delbusso Giuseppe, lab, b West Jordan.
- Del Duke Nicholas, lab, r 543 W 3d South.
- Delemer Frank, emp Utah Gas & C Co, b Albany Hotel.
- De Leuw Oscar, printer Republican, r 41 E 2d South.
- Delich Michael, emp Amer S & R Co, r Murray.

# PIANOS

*Steinway, Sohmer, Vose, Kimball, Estey, Schaeffer, Kohler & Campbell.*

**Clayton-Daynes Music Co.**  
109-113 S. Main St., Salt Lake City

- Dell Frank A, bell boy Knutsford Hotel, b 570 S Main.
- John H, mach, r 570 S Main.
- Lena, clk F Auerbach & Bro, b 1525 S 2d West.
- Teresa, pkr J G McDonald C Co, b 1525 S 2d West.
- Vedo, porter Crane Co, r 10th South bet 1st West and West Temple.
- Dellitt Charles, molder, b 765 N 2d West.
- Dellstrud Esther, domestic, 364 E South Temple.
- Delmar Lunch Room, G D Mateer mgr, 241 S Main.
- Delmas Copper Co, 838 Foster av.
- Pierre D, r 838 Foster av.
- Del Monte Co, B F Hartwick mgr, saloon, 14 W 2d South.
- De Long Benjamin P (De Long & Smith), r 522 E 7th South.
- B Palmer, fireman D & R G, b 1138 S 9th East.
- Joseph E, electr, b 1138 S 9th East.
- Leonard E, bksmith, r 1138 S 9th East.
- & Smith (B P De Long, John Y Smith jr), horseshoers, 147 E 1st South.
- De Longe John O, rms New York Hotel.
- De Lozier Sankey M, r 831 W 1st North.
- Delury George P, eng Fire Dept, r 227 W 5th North.
- Delveccio James, peddler, r 327 Minnie av.
- Mary, student, b 327 Minnie av.
- Delzell Mrs Fanny, r 508 C.
- Demaras John, rest, rms 324 S 4th West.
- Demarest Ralph D, private U S A, Ft Douglas.
- Demas Costas, lab, r 44 N State, Murray.
- Frank, lab, b 6 Jones et.
- Peter, lab Garfield Smelter, r Garfield.
- Thomas, switchman Amer S & R Co, r Murray.
- Wm, emp Am S & R Co, r Murray.
- Demastich Peter, lab, r Bergertown, Murray.
- Demers Ellis A, lab P J Moran, rms 147 E 2d South.
- Demicle Anton, feman Amer S & R Co, r Murray.



**Daynes-Beebe  
Music Co.**

**45 S. MAIN ST.**

**Phones 328**

**Advertising Specialties**  
Phone Bell 3225 HUBBARD PUBLICITY CO.

Calendars, fans, blotters, novelties of every description. Advertising that counts. Lowest prices quotable.

109-110 Mercantile Block

**UTAH IRRIGATED LANDS  
SEVIER RIVER LAND & WATER CO.**

Bell Phone 1640

615 Newhouse Bldg.

# Bernard O. Mecklenburg ARCHITECT AND SUPERINTENDENT

701 Newhouse Bldg.  
Residence, 947 E. Brigham St.

Phones: { Ind. 28 and 2368  
          { Bell, 2167 and 840-K

342

DEM

R. L. POLK & CO'S

DEN

## J. W. KILLEEN CO.

**REAL ESTATE, RENTALS  
LOANS, INSURANCE**

**218 S. MAIN ST.      PHONE 827**

Deming Alfred M, mining eng. b 252 E 3d South.  
—Harry, clk Pembroke Sta Co, r 829 S 8th East.

**DEMING JOHN H.** Mining and Stock Brokerage, 12 E 2d South, Bell Tel 3699, Ind 116, r 733 E 6th South, Bell Tel 1672-Z.

—John H jr, clk J H Deming, b 733 E 6th South.

—Margaret (wid Charles), r 252 E 3d South.

—Miles, electr, r 829 S 8th East.

—Ruby G, clk Callaway, Hoock & Francis, b 252 E 3d South.

Demiris James (Demiris & Veros), rms 597 W 2d South.

—& Veros (James Demiris, Gust Veros), saloon, 599 W 2d South, and props Albany Hotel, 597 same.

Demkey Ernest, lab, r 324 Bryan av.

Demming Ora, student, b 344 Center.

Demond Michael, lab D & R G, r Murray.

Demos Alexander, lab Garfield Smelter, r Garfield.

—Frank, lab Garfield Smelter, r Garfield.

—Gustav, lab, r West Jordan.

—Peter, lab Garfield Smelter, r Garfield.

—Stephen, lab Garfield Smelter, r Garfield.

De Moss Wm E, lab, r 309 E 1st South.

Dempster Charles W, student U of U, b 79 C.

Denbich Terrace, 622-626 W 1st South.

Denhalter Adeline, student, b 510 E 5th South.

—Block, 30 W 3d South.

**DENHALTER BOTTLING CO.** Henry Denhalter Pres, E A Swenson V-Pres, V B Denhalter Sec and Treas, C H Denhalter Mgr, Mnfrs of Carbonated Beverages, Root Beer, Ginger Ale, Mineral Waters, Cider and Syrups, 324 S State, Both Tels 1013.

—Charles H, mgr Denhalter Bottling Co, r 510 E 5th South.

—Eleanor E, student, b 2062 S 9th East.

—Henry, pres Denhalter Bottling Co, r 510 E 5th South.

—Henry C, driver Denhalter Bottling Co, r 862 Ouray av.

—John H (Deseret Soda Water Co), rms 153 Pierpont av.

Denhalter Mignon, clk, b 510 E 5th South.

—Viola E, sec and treas Denhalter Bottling Co, b 510 E 5th South.

—Wm C, peanuts, rms 19 Orpheum av.

—Wm H, lab, r Garfield.

—Wm M, tmstr Rio Grande Lbr Co, b 2062 S 9th East.

Denham John L, with A N Humphries, r Hotel Manitou.

Denich Joseph, lab Garfield Smelter, r Garfield.

—Michael, lab Garfield Smelter, r Garfield.

**DENIKE JAMES A.** Dentist, 107 Mercantile Annex, Bell Tel 884, r 125 W 4th South.

Denis Richard S, stenog Garfield Smelter, r Garfield.

Denison, see Dennison.

Denman Isaac, fireman C & C Bldg, r 624 Monroe, s e.

Denn Wm T (Hubbard-Denn Co), r 743 Windsor.

Denner Marie, student St Marys Academy.

—Otto, soldier, r 373 S 13th East.

Dennett Homer W, lino opr Tribune, r 417 E 4th South.

Denney Alfred F, peddler, r 468 W 8th South.

—Alfred F jr, driver Model Laundry, r 67 N 1st West.

—Arthur, hlpr, b 468 W 8th South.

—Charles, r Union.

—John, student, b Union.

—Mrs Sarah A, gen mdse, Union, r same.

—W Edison, student, b Union.

Dennis Ella P, nurse St Marks Hospital.

—George W, jeweler J F Boes, r 234 S 2d East.

—Richard T, clk, r 118 W 1st North.

Dennison Charles E, private U S A, Ft Douglas.

—Edward, houseman Ft Douglas.

—George, foreman Postal Tel-Cable Co, r 33 C.

Denniston Adolph L, supt Utah Ind Tel Co, r 5 Plaza Flats.

Denny Helen H, student U of U, b 17 Grace Flats.

—James N, r 17 Grace Flats.

—J Lloyd, student, b 17 Grace Flats.

—Mrs Minnie E, r 17 Grace Flats.

Densford Bernard F, janitor U of U, r same.

Densmore, see Dinsmore.

**SALT LAKE ICE CO.**  
 "RED WAGONS"  
 FOR PROMPT DELIVERY, PLACE YOUR ORDERS WITH THIS RELIABLE COMPANY.  
 860 S. Third West St.  
 J. C. LYNCH, Manager  
 Beth Phones 43

Both Tels., 4356

**A. G. FRYE CO.**  
**REAL ESTATE**  
**438 ATLAS BLOCK**

## Ashton - Whyte - Skillicorn Co.

22 TO 34 N. SIXTH WEST STREET  
 MILL WORK A SPECIALTY. GENERAL CUT STONE CONTRACTORS

**SMOKE A  
"BLUE POINT"**

**The Finest  
Cigar in the  
Market**



**Geo. A. Whitaker**

**Manufacture  
134 W. 3rd South St.  
Both Tels. 664**

- Denstad Alfred, carp, b 324 S 8th East.
- Olaf, b 324 S 8th East.
- Ole, r 324 S 8th East.
- Dent George R, clk Utah-Ida Sugar Co, b 1042 Lake.
- George W, motorman U L & R Co, r 1042 Lake.
- Harold A, emp Walker Bros D G Co, b 1042 Lake.
- Wm, lab, r 221 Vine, Murray.

**DENTAL REGISTER OF NORTH AMERICA**, R L Polk & Co Publishers, 613-616 Dooly Bldg, Both Tels 39.

Denter Amil, clk, b 776 S State.

—Jacob, bottler S L C Brewing Co, b 776 S State.

—Louisa (wid Jacob), r 776 S State.

—Wm, bottler S L C Brewing Co, b 776 S State.

Denton Charles T, mach, r 802 3d av.

—George L, mach, b 802 3d av.

—Laura M, student Henagers Bus Coll, b 802 3d av.

—Margaret J, clk Walker Bros D G Co, b 802 3d av.

—Mary E, student, b 802 3d av.

Denvard E M, r 647 E 4th South.

**DENVER COFFEE HOUSE CO.**, M D Cosgrove Mgr, Neat and Clean, Courteous Treatment, Quick Service, Good Goods, 49 W 2d South, Ind Tel 2402.

**DENVER ENGINEERING WORKS CO.**, Carrol Helmick Dist Mgr, Mnfrs Mining, Milling and Smelting Machinery, 316 Dooly Bldg, Bell Tel 4554. (See p 10.)

—Mining & Milling Co, J A Bush mgr, 307 D F Walker Bldg.

**DENVER ROCK DRILL & MACHINERY CO.**, John C Taylor Dist Mgr, 211 Dooly Bldg, Bell 4257.

—Syndicate Inv Co, E F Colborn mgr, 14 E 3d South.

**DON'T LEND**

**YOUR DIRECTORY**

**WE ISSUE INSURANCE THAT INSURES**

**HOME FIRE**

**INSURANCE CO. OF UTAH**

**20-26 S. Main Street.**

**Naylor Bros.  
FISH and POULTRY**

**370 S. MAIN STREET.**

**Both Phones 807.**

**DENVER & RIO GRANDE R R.** E T Jeffery Pres, C H Schlacks V-Pres, J M Johnson V-Pres, A C Ridgeway Gen Mgr, A S Hughes Gen Traffic Mgr, S K Hooper Gen Pass and Ticket Agt, F A Wadleigh Asst Gen Pass and Ticket Agt, S V Derrah Asst Gen Frt Agt, I A Benton Gen Agt Pass Dept, W C Howe Asst City Pass and Ticket Agt, H M Cushing and Frank Groesbeck Trav Pass Agts, Ticket Office 301 S Main; Asst Gen Frt Agt's Office Judge Bldg; E A Greenwood Cashr and Asst Sec, Judge Bldg; Pass Depot 2d South and 6th West; Frt Depot 2d South and 5th West; Gen Roadmasters Office, 6th West s w cor 2d South, Both Tels. (See p 27.)

Deppan John, janitor Wilfley Apts.  
De Pae Arthur, butler, 453 E South Temple.

Derbidge June, died Dec 16, '08, age 72.  
—Joseph, janitor Washington School, r 502 N 1st West.

—Lawrence R, electr Utah Elec Supply Co, r 514 S 5th East.

—Mrs Margaret A, r 257 S 10th East.  
Derby Harry, mach D & R G, rms Orpheum Hotel.

—Wm, electr, b 539 N 6th West.  
Derfny John, private U S A, Ft Douglas.

Dergance Theresa, clk Royal Cafe, r Murray, U.  
Derham, see also Durham.

—Wm, plstr, r 826 W 1st North.  
Derfield Charles M, r 37 S 2d West.

Derks John C, reporter Herald, rms Metropole Hotel.

Dern Floyd C, student, b 1252 S 11th East.  
—Fred (Dern & Thomas), r 1315 E South Temple.

—George H, treas and gen mgr Cons Mercur G M Co, r Mercur, U.  
—Ira P, student, b 1352 S 11th East.

**DERN JOHN**, Pres Consolidated Mercur G M Co, Callaway, Hoock & Francis, Carstensen & Anson Co, and V-Pres Kaysville Brick Co, r 715 E South Temple, Bell Tel 863.  
—Phillip K, painter, 1352 S 11th East, r same.

**DERN & THOMAS** (Fred C Dern, Arthur Thomas), Brokers, 903 Boston Bldg, Both Tels 215.



**DRINK LEMP'S ST. LOUIS BEER, FALSTAFF  
AND EXTRA PALE  
ELK LIQUOR CO. (G. H. Reilley) Distributor**  
216-218 SOUTH STATE STREET. BOTH PHONES

**YOU MAY  
FEEL SAFE**

**If You Buy Real  
Estate or Secure  
Your Insurance  
from**

**STOWE & PALMER**  
**52 W. 2nd SOUTH STREET**

We Manufacture  
**INTERIOR FINISH**  
 That Satisfies You

**TAYLOR-ARMSTRONG**  
**LUMBER CO.**  
 South Temple and 2nd West Sts.

344

DER

R. L. POLK & CO'S

DES

Schmieder & Carlson  
 MAKERS  
 SALT LAKE CITY, UTAH

**FEDERAL HEIGHTS**

The Premier Residence Section  
**TELLURIDE REALTY CO., OWNER**  
 415-416 McCormick Bldg.  
 Both Tels. 975.

- De Rocco Erminio, macaroni mkr, r 560 W 3d South.
- Derr George W, mgr Madsen Amusement Co, 62 E 2d South, r 125 1st av.
- Wesley E, driver Superior Baking Co, b 1068 E 3d South.
- Wm H, r 1008 Lake.
- Wm R, salesman R M Bell Tel Co, b 1008 Lake.
- Derrah, see also Darrah.
- DEHRAH SAMUEL V, Asst Gen Frt Agt D & R G R R, 301 S Main, r 966 E 1st South, Bell Tel 2377-X, Ind 2377.
- Derrick Alfred M, insp U L & R Co, r 334 K.
- Alfred S, driver Troy Laundry, r 451 E 5th South.
- Emma H (wid Zachariah W), r 564 E 2d South.
- Frank S, trav agt F Auerbach & Bro, r 443 S 6th East.
- Hyrum H, clk Z C M I, r 337 C.
- Zachariah S, clk Z C M I, r 824 S 8th East.
- Zachariah T, pattern mkr, r 940 Lake, s e.

- DESERET EVENING NEWS, John M Sjobahl Editor, Horace G Whitney Bus Mgr, Main cor South Temple, Bell Tel 389-R2, Ind 389. (See p 18.)
- DESERET EVENING NEWS (Murray Branch), L E Lauritzen Mgr, 76 S State, Murray, Ind Tel 87. (See p 18.)
- DESERET FARMER, Deseret Farmer Pub Co Pubs, Lewis A Merrill Editor, 906 Newhouse Bldg, J H Harper Bus Mgr, 310 S State, Bell Tel 1956, Ind 1068. (See adv.)
- DESERET FARMER PUB CO, J A Widtsoe Pres, H J Cannon V-Pres, J E Taylor Sec and Treas, Pubs Deseret Farmer, 310 S State, Bell Tel 1956, Ind 1068. (See adv.)
- Furniture Co, C W Bouton mgr, 72 S West Temple.
- DESERET JEWELRY STORE, Herman Niepag Propr, Expert Watch and Jewelry Repairing, 30 W 3d South. —Museum, Vermont Bldg.
- DESERET NATIONAL BANK, Lewis S Hills Pres, Moses Thatcher V-Pres, Hyrum S Young Cashr, Edgar S Hills and L W Burton Asst Cashiers, 79 S Main, Bell Tel Exch 40, Ind 400.
- National Bank Building, 1st South n e cor Main.
- DESERET NEWS ANNEX, 17-19 W South Temple.
- DESERET NEWS BOOK STORE, W J Lewis Mgr, Books, Stationery, Office and School Supplies, Souvenirs, Curios, Views, etc, 6 S Main, Bell Tel 74. (See adv.)



TRY A  
**LEADER**

**Deseret News Book Store**

THE LEADING BOOK CONCERN

All the Late Popular Fiction and Standard Books

OFFICE SUPPLIES and  
 FINE STATIONERY

WHOLESALE and  
 RETAIL

6 S. MAIN ST.  
 BELL PHONE 74

- Derringer Mrs Annie M, r 515 6th av.
- John J, plumber, b 515 6th av.
- Dersham Mrs Alberta, music tchr, 319 Security Trust Bldg, r same.
- Des Autels Rev Wm W, pastor Burlington and Rio Grande Baptist Missions, res 1254 W 8th South.
- Desch James, lab Garfield Smelter, r Garfield.
- DESERET BUILDING SOCIETY, Nephi L Morris Pres, Hugh J Cannon V-Pres, Quayle Cannon Sec, O C Beebe Treas, 18 E South Temple.

**P. W. MADSEN**  
 COMPLETE  
 House Furnisher  
 51-55 E. FIRST SOUTH ST.

RUBBLE OR DIMENSION, BUFF OR RED SAND STONE

**THISTLE STONE CO.**

OFFICE, DESERET NATIONAL BANK BUILDING, SALT LAKE CITY

# GEO. G. DOYLE & CO.

143 E. SECOND SOUTH ST., SALT LAKE CITY

BOTH PHONES 162

## MODERN PLUMBING AND HOUSE HEATING

DES

SALT LAKE CITY DIRECTORY 1909.

DEV

345

**DESERET NEWS BUILDING.** Main cor South Temple.

—Oil Co, Edward McGurrin sec, 310 Auerbach Bldg.

**DESERET SAVINGS BANK.** Wm W Ritter Pres, Moses Thatcher V-Pres, Elias A Smith Cashier, 79 S Main, Bell Tel Exch 40, Ind 400.

**DESERET SEMI-WEEKLY NEWS.** H G Whitney Bus Mgr, Main cor South Temple, Bell Tel 389-R2, Ind 389. (See p 18.)

**DESERET SODA WATER CO** (J H Denhalter), Mnfrs and Dealers in Soda Water, Bar and Billiard Supplies, Cigars, etc, 760-764 Snow, Bell Tel 4159, Ind 4160.

—Sunday School Union, Joseph F Smith gen supt, G D Pyper gen sec, 44 E South Temple.

**DESERET SUNDAY SCHOOL UNION** Book Store, T Albert Hooper Mgr, 44 E South Temple, Both Tels 396.

De Shazo Minnie (wid John W), r 1112 E 3d South.

De Shoug J F, r 223 Browns ct.

Desjarlais Alphonse G, private U S A, Ft Douglas.

Desky Harold N, mgr M H Desky, b 624 E 3d South.

**DESKY MARK H.** Clothing, Gents' Furnishings, Hats, Shoes, etc, 205 S Main and 10 E 2d South, Bell Tel 2150, r 624 E 3d South, Bell Tel 3662-Y.

—Ralph C, clk M H Desky, b 624 E 3d South.

—Theodore, student Gordon Academy, b 624 E 3d South.

Desmond Catherine (wid Michael), r 2 Morris Row.

—Michael H, carp U L & R Co, r 651 Clark, s e.

—Wm R, lab, r 594 Culey av.

Desney, see Disney.

Desonnait Joseph, lab P J Moran, b 215 Navajo.

—Mrs Josephine, r 215 Navajo.

—Patrick, lab, b 215 Navajo.

Desota Mining Co, W H Child sec, 100 Atlas Bldg.

Despain Elva, student L D S U, b 483 1st av.

—Lillian, student L D S U, b 483 1st av.

—Murvin, student L D S U, b 851 S 5th East.

—Otto, lab, r Garfield.

### Utah Building & Manufacturing Co.



40-42 S. 2nd West Street

Desrochers Anthony, cigar mkr J W Quinn, rms 50 W 3d South.

Desrosier Elizabeth, student St Marys Academy.

Desserich Lewis, jeweler E J Leiff, rms 131 S Main.

Deszes Martin, private U S A, Ft Douglas.

Detention Home for Boys, see Uintah Training School.

De Truax George L, printer, r 152½ S 4th East.

Deuel A Judson, eng, r West Jordan.

—Cora J, clk West Jordan P O, r West Jordan.

—Mabel, clk, b West Jordan.

Deutch Wm, rms The Labertha.

Deuval, see also Duvall.

—Bert E, tmstr Taylor-Armstrong Lbr Co, r 525 W 3d North.

Devalge George, lab Garfield Smelter, r Garfield.

De Valley John A, bailiff U S Courts, r 1133 1st av.

Deveic Ivan (Vranes & Devic), r 10 S State, Murray.

Dever Alfred W, private U S A, Ft Douglas.

—Charles L, private U S A, Ft Douglas.

—George M, barber, 176 W South Temple, rms 215 E 4th South.

Deverall Wm, bksmith, Taylorsville, r same.

Devereaux Franc M, student, b 186 S.

—John, repr S L & O Ry, r Bountiful.

—John J, trav agt A T & S F Ry, r 186 S.

—Josephine F, b 186 S.

Devers Reuben, private U S A, Ft Douglas.

Devery James, lab, b West Jordan.

### Pacific Western Selling Co.

## LEATHER BELTING

422-423 ATLAS BLOCK. Bell Tel. 3205

SEE

## R. L. POLK & CO.

FOR

## MAILING LISTS

Bell Tel. 2939-Z

Ind. Tel. 2935

Reinforced Concrete Construction

# JOHN HOLT

430 E. FIFTH SOUTH ST.

Reinforced Concrete Construction

# CONTRACTOR

### ANDERSON INSURANCE AGENCY,

TELEPHONES 195

200-201 Scott Building

168 S. Main St.

All Kinds of

## INSURANCE



ON ONE SIDE POVERTY. On the other, reasonable independence for your wife and family. Which? It's your family, so you choose.

**PENN MUTUAL LIFE**  
315-316-317 Boston Building, Salt Lake City



346

DEV

R. L. POLK &amp; CO'S

DEW

**THE GRANITE LUMBER CO.**  
**LUMBER**

Both Phones 598.

COR. 11TH EAST and 12TH SOUTH STS.

**DEVEY JOSEPH**, Machinist and General Blacksmith, 211-213 Edison, Bell Tel 5245, Ind 3441, r 8 Floral ct. (See adv.)

Devlin Christopher, molder, b 765 N 2d West.  
—Essie M, stenog O S L, b 545 E 6th South.  
—George P, clk Strevell-Paterson Hdw Co, rms Y M C A.  
Devoni Joseph, lab Amer S & R Co, r Murray.  
Devore Oliver, eng, r 44 W 1st North.  
De Vries Mrs Mary, r 2 Brown Flats.  
Dew C Bock, rest, 137 W 2d South, r same.  
De Waal Johannes, janitor U of U, r 958 E 2d South.  
—Leonard, b 958 E 2d South.  
—Martin, hpr, b 1376 S West Temple.  
—Wm, eng Standard Laundry, r 958 E 2d South.

# JOSEPH DEVEY

Manufacturer of All Kinds of

## IRON AND STEEL WORK

Mine and Smelter, Iron and Steel Work, Machine Bolts, Tie Rods, Drills. All Kinds of Iron and Steel Work for Builders and Contractors. Wagon and Iron Work, Hay Forks, Steel Door Mats, Coal Chutes, Horse Shoes Fitted Up.

Residence No. 8 Floral Court

Phones: Bell 5245; Ind. 3441

211-213 Edison St. (Franklin Av.)

Salt Lake City

Devey Joseph jr, blksmith Joseph Devey, r 439 Hazel ct.

De Villers Alexander, musician U S A, Ft Douglas.

Devine Frank, student All Hallows Coll.

—James, contr, 2055 Martin av, r same.  
—John J, jeweler, 68 S Main, r 56 E 1st North.

—Wm H, uphlstr S L Mattress & Mfg Co, rms Hotel Herald.

Devis Peter, lab, b 203 S State, Murray.

Devitt, see Divett.

Dewar Ellen N, student U of U, b 1265 E 1st South.

—Neva, b 120 U.

## WINDSOR & CO.

Utah Savings & Trust Bldg. Phones 4455

**INSURANCE AND ADJUSTING**  
Fire, Liability, Surety Bonds

Press clippings on any subject from every paper in the country. We make a specialty of covering every mining district in the west. Invaluable service at a nominal expense.

**INTER-MOUNTAIN PRESS CLIPPING BUREAU**

P. O. Box 1274.

Phone, Bell 301, Ind. 302

Salt Lake City, Utah

**THE LOUVRE**  
Private Party Banquets. After Theatre Suppers A Specialty  
Under Walker's Bank  
E. L. Wille, Mgr.



# UTAH MINING MACHINERY & SUPPLY COMPANY

224-232 S. West Temple St.

Sole Agents CAMERON SINKING PUMPS

DEW SALT LAKE CITY DIRECTORY 1909. DIC 347

De Weese Edwin, b 504 S Main.  
 De Wein Ethel M, stenog Rio Grande  
 Lbr Co, b 808 S West Temple.  
 —Frederick, packer G A Whitaker, r  
 808 S West Temple.  
 —George L, cond D & R G, rms 258 S  
 7th West.  
 —Jeannette A, student, b 508 S West  
 Temple.  
 —Walter E, student, b 808 S West Tem-  
 ple.  
 —Wm, rms 258 S 7th West.  
 De Werth Nettie, dept mgr Keith-  
 O'Brien Co, b 5 Browns ct.  
 Dewess P E, b Hotel Halls.  
 Dewey Alma D, emp Troy Laundry, r  
 526 W 7th South.  
 —Andrew D, r 227 W 5th North.  
 —Belle, dept mgr F Auerbach & Bro,  
 b 241 E 4th South.  
 —Beulah, opr Utah Ind Tel Co, b 334  
 E 2d South.  
 —Elizabeth A (wid Albert), r 35 G.  
 —Emily, b 241 E 4th South.  
 —Fred L, clk, rms 270 W South Tem-  
 ple.  
 —Geraldine D, student Rowland Hall.  
 —Harry E, clk P O, r 1029 Blaine av.  
 —John H, r 241 E 4th South.  
**DEWEY JOHN H JR**, Chief Clk D &  
 R G, r 318 E 7th South.  
 —Mrs Julia A, b 334 E 2d South.  
 —Luella M, b 241 E 4th South.  
 —Maria L (wid Albert), r 1959 S 11th  
 East.  
 —Mrs Mary, r 216 Navajo.  
 —Mining Co, J M Hamilton sec, 31  
 Latimer Blk.  
 —Miriam G, student S L Coll Inst, b  
 1029 Blaine av.  
 —School, 14th South ½ mile w of Red-  
 wood rd.  
 De Wilde J, r Willey Apts.  
 De Witt Mrs Emma, emp Troy Laun-  
 dry, r 767 S West Temple.  
 —Mrs Olivet, clk J Durbin S & D S Co,  
 rms 437 E 2d South.  
 Dey, see also Day and O'Dea.  
**DEY CHARLES C** (Dey & Hoppaugh),  
 Lawyer, 400-404 Auerbach Bldg,  
 Bell Tel 621, Ind 1459, r 53 S 5th  
 East, Bell Tel 4014-Y.  
 —Eliza O, student, b 53 S 5th East.  
 —Marjorie, b 53 S 5th East.  
**DEY & HOPPAUGH** (C C Dey, A L  
 Hoppaugh), Lawyers, 400-404 Auer-  
 bach Bldg, Bell Tel 621, Ind 1459.

FIT OR NO SALE

**Artificial Limb Mfg. Co.**

J. F. CORDELL, Manager

Expert Manufacturers of  
 Artificial Limbs and  
 Braces, Trusses, etc.

11 W. FIRST SOUTH ST.



De Young George, clk J H R Franklin  
 Co, b 82 W 1st North.  
 Diamond Coal & Coke Co, J T Rich-  
 ards director, 503 Utah Savings &  
 Trust Bldg.  
 —Consolidated Mining Co, J M Burt  
 sec, 306 Dooly Bldg.  
**DIAMOND DRILLING CO**, N H Wright  
 Mgr, Diamond Drill Contractors, 529  
 Newhouse Bldg, Bell Tel 66, Ind  
 1009. (See adv under classified Con-  
 tractors—Diamond Drilling.)  
 —John, r 44 S State.  
**DIAMOND, KYUNE & CASTLE STONE**  
 Co, John E Dooly Pres, 111 W 21  
 South.  
 —Mining Co, J H Woodmansee sec, 1  
 Mackintosh Bldg.  
 —Thomas (Murray Implement Co), r  
 Taylorsville.  
 Diana Gold & Copper Exploration Co,  
 Joseph Boehmer pres, 413 Tribuno-  
 Bldg.  
 Dibble Alva P, b 482 C.  
 —Arthur H, b 214 Center.  
 —Claude F, student, b 214 Center.  
 —Frank, driver Z C M I, r 550 S 3d  
 East.  
 —George, driver Troy Laundry, r 766  
 E 7th South.  
 —Henry C, lab Water Wks, r 24 Center.  
 —Lizette (wid Loren), r 482 C.  
 —Lizette, clk, b 482 C.  
 —Loren W, b 482 C.  
 —Mabel O, emp Royal Laundry, b 214  
 Center.  
 —Nellie P, stenog S L Security & Trust  
 Co, r 482 C.  
 —Nettie, opr R M Bell Tel Co, b  
 482 C.  
 —Rudolph K, clk Z C M I, b 686 4th av.  
**DIBBLEE OLIVER B**, V-Pres Alex-  
 ander Optical Co, r Cullen Hotel.  
 Dielere Calabrese, lab, b West Jordan.  
 —Felice, lab, b West Jordan.  
 —Giuseppe, lab, b West Jordan.  
 —Nicolai, lab, b West Jordan.  
 Dick Christian, lab Garfield Smelter, r  
 Garfield.  
 —David S, blksmith, 15 N State. Mur-  
 ray, r 87 same.  
 —James C, supt Tintic M & D Co, b 715  
 E South Temple.  
 —Louis O, salesman Strevell-Paterson  
 Hdw Co, r 1212 4th av.  
 Dickerhoof Albert J, carp O L S, r 6  
 Montrose av.

**KNIGHT CARRIAGE & AUTOMOBILE CO.**  
 140 SOCIAL HALL ST.  
 Bell Tel. 5223, Ind. Tel. 1334  
**LIGHT AND HEAVY FORGING**

**THE ELECTRICAL ENGINEERING & CONSTRUCTION CO.**

GROUND FLOOR, BOSTON BUILDING  
 BELL PHONE MAIN 1911

Salt Lake City

# INSURANCE AND GIESY-WALKER CO.

## REAL ESTATE

BOTH TELEPHONES 1668  
 403 TRIBUNE BUILDING

348

DIC

R. L. POLK & CO'S

DIL



**WALLACE**  
*The Collector*  
 D. F. Walker Bldg.

**DICKERMAN GEORGE P.**, Editor Good Road Motorist, 24 R M Bell Tel Bldg, rms 341 S State.

**Dickerson Edmond S.**, b 122 S 4th West.

—Henry, rms Lenox Hotel.

—Josie S, student, b 122 S 4th West.

—Julius, mach Harpster & Barnett, r 49 Edison.

—Rebecca S (wid Granville A.), r 122 S 4th West.

**Dickert Dilpert S.**, student U of U, b 544 S Main.

—Elsie M, b 544 S Main.

—Walter T, cond D & R G, r West Jordan.

—Wilma F (wid Ferdinand), r 544 S Main.

—Wm T, cond, rms 230 W 2d South.

**Dickey A N.**, janitor Federal Bldg, r 227 Curtis.

—Robert H, auditor R M Bell Tel Co, rms Kenyon Hotel.

**Dickinson Arthur.**, clk Crane Co, r 1954 S 12th East.

—Richard D, clk, r 166 McClelland.

—Samuel K, clk Denver Rock D & M Co, r 158 N Main.

—Solomon S, grocer and meats, 680 E 2d South, r 678 same.

—Willis A (Shannon-Coltharp Co.), r 4 Woodruff Apts.

**Dickman.** see also Dykman.

—Joseph, died Jan 20, '68, age 49.

—Mrs Katrine, laund, r 220 W North Temple.

—Ruby, died July 8, '68, age 21.

—Wm F, repr D & R G, b 226 W North Temple.

**Dicks.** see Dix.

**Dickson.** see also Dixon.

—Mrs Annie L, r Capitol Hill nr State.

**DICKSON, ELLIS, ELLIS & SCHEIDER** (Wm H Dickson, Adrain C and Adrain C Ellis Jr, R G Schulder), Lawyers, 510-515 Tribune Bldg, Both Tels 156.

—Grace, b 544 Bridport.

—Wm H (Dickson, Ellis Ellis & Schulder), r Knutsford Hotel.

**Dicosta Frank.**, lab, r 529 S 5th West.

**Diederich Edward.**, lab, rms 261 W 2d South.

—Samuel, lab Garfield Smelter, r Garfield.

**Diefenbacher Robert H.**, caretaker, r 74 E 5th South.

**Dieffendorfer Ernest L.**, carp, r 1247 McClelland.

**Diehl.** see also Deal and Dill.

—Arthur J, rms Lincoln House.

**DIELL CHRISTOPHER.** Grand Secretary Grand Lodge of Utah F & A M, and Notary Public, Masonic Temple, Bell Tel 1904, r 525 E 2d South, Bell Tel 5082-Y.

**DIELL CHRISTOPHER H.**, Lawyer, 81 Commercial Bk, r 525 E 2d South, Bell Tel 5082-Y.

—Louis K, lab P J Moran, r Garfield.

—Peter, mach, r Garfield.

**Dieterle George A.**, wagonmkr Knight C & A Co, r 905 Euclid av.

**Dieltiker Albert.**, janitor, r 321 Lucy av.

—August R, trucker D & R G, b 321 Lucy av.

—Emma H, pkr J G McDonald C Co, b 321 Lucy av.

**Dietrich Caroline** (wid Carl), r 12 Social Hall.

—Joseph, cook, rms 120 S West Temple.

**DIETZ CHARLES J** (Dietz & Davis Plumbing Co), r 926 Pennsylvania av, Ind Tel 4115.

—John M, solr, r 246 S 10th East.

—Konrad, tailor, r 638 Clark, s e.

—Mark, peddler, b 778 S State.

—Samuel, peddler, r 778 S State.

**DIETZ & DAVIS PLUMBING CO** (C J Dietz, Leon Davis), Plumbers, Steam and Gas Fitters, 427 S Main, Bell Tel 3727, Ind 99. (See left top corner cards.)

**Dieu Julius.**, baker Royal Baking Co, r 963 E 4th South.

**Dignan Dominic P.**, tchr Odeon Dancing Academy, rms Heron Hotel.

**Dikes.** see Dykes.

**Dill.** see also Deal and Diehl.

—Anton J, hlpr Utah Gas & C Co, rms Palmer Hotel.

—Charles, contr, 1110 E 1st South, r same.

—John, hlpr Utah Gas & C Co, rms Palmer Hotel.

**Dille Mrs Mary N.**, laund Troy Laundry, r 525 Chester.

—Ross V, solr Miller & Viele, rms 44 Quince.

**Dillingham Emily A.** (wid Frank A), b 78 W 5th South.

**Dillman Joseph.**, lab, rms 50 N 1st West.

—Richard C, cond U L & Ry Co, r 662 Ely av.

—Wm O, lab, rms 50 N 1st West.

## MINES AND STOCKS

### WILSON BROS.

Office 208-209 Brooks Arcade, Corner State and Third South. (See Advertisement on Page 25)

**"SALT THAT'S ALL SALT"**

ROYAL CRYSTAL BRAND TABLE  
 SALT IS 99.927 PER CENT PURE

MANUFACTURED ONLY BY

**INLAND CRYSTAL SALT CO.**

OFFICES

48 EAST SOUTH TEMPLE ST.

Dillon Annie, opr, b 40 Wilson av  
 —Mrs Annie T. b 74 S West Temple.  
 —Edward, miner, r 736 S West Temple.  
 —John, lab P J Moran, rms 176 W 2d South.  
 —Joseph, foreman Garfield Smelter, r Garfield.  
 —Mrs Louise B. r 736 S West Temple.  
 —Patrick, foreman O S L, b Sandy.  
 —Wm R, lab, r 19th South 5 w of State.  
 Dilmer Knut, agt S L R & News Co, rms Hotel Brooklyn.  
 —Miner, lab, r 870 Pierpont av.  
 Dimakos Gustav, pantryman Royal Cafe, rms 537 W 2d South.  
 Dimas James G, porter G M Dever, r 163 W 3d South.  
 Dimiris John, lab, b 1000 S 4th West.  
 —Peter, dairy, 1000 S 4th West, r same.  
 Dimond Albert P, student L D S U, r Sandy U.  
 Dimock Susan A, rms 207 E 2d South.  
 Dindorf Frank B, agt, r West Jordan.  
 —Franklin, furn rooms, West Jordan.

**LYNCH & HARMON**  
**ENGINEERS AND CONTRACTORS**

**222 Judge Building**

Dinwoodey Anne H (wid Henry), r 815 E South Temple.  
 —Block, 37-43 W 1st South.  
**DINWOODEY HENRY M.** Pres and Mgr H Dinwoodey Furn Co, r 75 1st av, Bell Tel 5061-K.  
**DINWOODEY H FURNITURE CO.** H M Dinwoodey Pres and Mgr, L G Dinwoodey V-Pres and Treas, W N B Shepherd Sec, Wholesale and Retail Furniture, Carpets, Wall Paper, Stoves, etc, 37-43 W 1st South, Both Tels 284. (See adv.)

**THE OLDEST AND THE STRONGEST FURNITURE CONCERN IN THE STATE**

THE

**Dinwoodey Furniture Co.**

**Stoves Curtains Furniture Linoleums  
 Carpets Draperies Refrigerators Wall Papers**

**LET US FURNISH YOUR HOME**

Queen John E, clk O S L, b Elm Hotel, Murray.  
 Dineris Soter F, cigars, West Jordan.  
 Dines Roscoe S, draftsman Garfield Smelter, r 281 L.  
 Dingis Wm, lab Garfield Smelter, r Garfield.  
**DININNY HARPER J.** City Attorney, 304 C & C Bldg, and Lawyer, 85 Commercial Blk, r 6 Virginia Flats.  
 Dinneen Lawrence, student All Hallows Coll.  
 Dinney Jabez, r County Infirmary.  
 Dinsmore Burton F, student U of U, b 75 Alameda av.

Dinwoodey James, clk Dinwoodey Furn Co, r 60 Gordon av.  
 —James G, cashr Cudahy Pkg Co, r 60 E 1st North.  
**DINWOODEY LE ROY G.** V-Pres and Treas H Dinwoodey Furn Co, r 161 N State, Bell Tel 5098-K.  
 —Lotta, stenog Bradstreet Co, b 60 Gordon av.  
 —Mrs Mary, clk Keith-O'Brien Co, r 60 E 1st North.  
**DINWOODEY RALPH J.** Sales Mgr Capital Elec Co, r 59 N 2d West.  
 Diocesan Library (Episcopal), 444 E 1st South.  
 Dipper Gold Mining & Milling Co, M C Morris asst sec, 207 Templeton Bldg.  
**DIRECTORY OFFICE AND LIBRARY** (R L Polk & Co), 613-616 Dooly Bldg, Both Tels 39.  
 Disanza Thomas, shoemkr, r rear 248 N 9th West.  
 Dishalos Spiros, lab Garfield Smelter, r Garfield.  
 Disney Albert B, musician U S A, Ft Douglas.  
 —James M, eng, rms 352 W 2d North.

**Art Metal & Chandelier Co.**  
 Largest  
 Chandelier Factory  
 62 W. 3d SOUTH ST.

Pricing Reasonable and First Class Work Guaranteed

Blankets Cleaned with Heavy Steam Pressure

**Salt Lake Steam Carpet Cleaning Works**

436 S. 7th East St.  
 Bell Tel. 2019; Ind. Tel. 1110  
 EMTY TRONK, Proprietor

**Londoner-Cary Detective Bureau**

J. N. LONDONER — H. FRANK CARY  
 (Formerly Officials Pinkerton's National Detective Agency)

224-226 Brooks Arcade, 3rd South and State Sts. ALL PROPER DETECTIVE WORK UNDERTAKEN.

Manufacture Everything in  
**Liberty Sheet Metal Works**  
 Sheet Metal  
 221 W. SOUTH TEMPLE ST. IND. TEL. 4029

**INTER-MOUNTAIN ELECTRIC CO.**  
 WHOLESALE AND RETAIL  
**13 S. Main Street**      **Phones 354**

350      DIS      R. L. POLK & CO'S      DOB

**ERNEST M. FOWLER**  
**INVESTMENT AGENT**  
**MANAGER OF REAL PROPERTY**  
**32 S. Main St.      Ind. Tel. 10**

- Dissette Wm B, emp Utah Fire Clay Co, rms 372 1/2 S Main.  
 Dissinger Earl, mining eng, b 504 S Main.  
**DISTRICT COURTS, 254-255-350 and 356 City & County Bldg.**  
 Ditmars Esther, milliner Walker Bros D G Co, b 772 E 4th South.  
 —R Maude, b 772 E 4th South.  
 Dittmann August, carp, r 662 Ely av.  
 —Bertha, b 662 Ely av.  
 —Hermann A, b 662 Ely av.  
 —Max E G, clk Mine & Smelter S Co, b 662 Ely av.  
 —Rudolph C, cond, b 662 Ely av.  
 Dittmer August A, lab, r 526 S 9th West.  
 —Edward R, tailor A H Crabbe Co, r 225 G.  
 —John, sergt U S A, Ft Douglas.  
 Ditty Bruce, student Lund School for Boys.  
 Ditzer Henry O, painter, r 5475 S 3d East.  
 Divett Alice M, student L D S U, b 4 Union av.  
 —Laura L, tchr, b 4 Union av.  
 —Mary H (wid Thomas), r 4 Union av.  
 —Samuel, messr W F & Co Ex, b 4 Union av.  
 Divine, see Devine.  
 Dix Don R, jeweler Well Jewelry Co, rms 137 E 1st South.  
 —Gulla, student, b 1111 2d av.  
 —Ivy C, draftsman S L Blue Print Co, b 565 E 4th South.  
 —James, r 546 W 3d South.  
 —John W, bartndr, rms 44 S State.  
 —Phillip A, lawyer, r 1111 2d av.  
 —Phillip J, student, b 1111 2d av.  
 —Rie (wid Owen), r 565 E 4th South.  
 —Wm, lab, rms 242 W 1st South.  
 —Wm, mining, rms The Richelieu.  
**DIXIE FIRE INS CO (of Greensboro, N C), E H Peirce Gen Agt, 126 S Main.**  
 —Oil & Development Co, B L Rich sec, 504 Auerbach Bldg.  
 Dixon, see also Dickson.  
 —Albert J, insp Z C M I, r 851 Arapahoe av.  
 —Albert W, clk Denver Coffee House, b 851 Arapahoe av.  
 —Ann E, r County Infirmary.  
 —Bines, farmer, r 1863 S 4th East.  
 —Bines W (Dixon-Miller Co), b 1863 S 4th East.  
 —Blaine A, Heut U S A, Ft Douglas.

- Dixon George, eng D & R G, r 3 Bedford Villa.  
**DIXON GEORGE A**, Sec Granite Lumber Co, r 724 S 3d East, Bell Tel 3387-K.  
 —Jennie A, b 430 S State.  
 —Joseph S, foreman Husler's Flour Mill, r 3400 S State.  
 —Lawrence G, trucker, b 851 Arapahoe av.  
 —Lester, opr W U Tel Co, r 324 E 5th South.  
 —Martin J, died July 3, '08, age 45.  
**DIXON MICHAEL J**, Mgr M J Dixon Employment Co, r 644 S 8th East, Bell Tel 3906.  
**DIXON-MILLER CO (B W Dixon, R E Miller)**, Stock Brokers, 322 D F Walker Bldg, Bell Tel 2255.  
**DIXON M J EMPLOYMENT CO, M J Dixon Mgr, General Labor Agents, 40 E 1st South cor Commercial, Ind Tel 923. (See adv.)**  
 —Thomas, brklyr Garfield Smelter, b 62 N 1st West.  
 —Wm H, poultry breeder, r South Cottonwood.  
 Doalis George, lab Garfield Smelter, r Garfield.  
 Doane Cornella H, b 331 S 3d East.  
 —Daniel F, bkpr Utah Fireproofing Co, r 331 S 3d East.  
 —Helen C, b 331 S 3d East.  
 —Robert S, lab, rms rear 458 S 4th West.  
 Dobbins Greenberry E, carp, r 1306 S 11th East.  
 —L E, r 343 W North Temple.  
 —Mrs Mary M, nurse, 1306 S 11th East, r same.  
 Dobbs Maude, student St Marys Academy.  
 —Rolla O, student U of U, b 1050 E 3d South.  
 —Sadie, milliner, b Sandy.  
 Doble Clyde M, carp, b rear 29 E 7th South.  
 —Edna M, clk, b rear 29 E 7th South.  
 —Forest A, lab, b rear 29 E 7th South.  
 —Fred, appr Harper Bros, b rear 29 E 7th South.  
 —Marguerite E, clk, b rear 29 E 7th South.  
 —Oscar M, brkman, r rear 29 E 7th South.

**MILL WORK**  
**RIO GRANDE**  
**LUMBER CO.**

**INTER-MOUNTAIN MILLING CO.**  
 161-163 N. 3rd WEST ST.      BOTH PHONES 128  
**Husler's Flour, Grain, Steam Rolled, Ground and Chopped Feed**

# MEHESY'S Furs and Millinery

156 S. MAIN STREET—Next to Auerbach's

KNUTSFORD HOTEL BUILDING

DOB SALT LAKE CITY DIRECTORY 1909. DOK 351

Dobson Albert, smelterman, r Sandy.  
 —Caroline, student, b 745 E 9th South.  
 —Frank G, carp, rms 413 S 1st West.  
 —Harold T, student Henager's Bus Coll, b 231 Brown's ct.  
 —John W, painter, 745 E 9th South, r same.  
 Dockas Thomas, lab Garfield Smelter, r Garfield.  
 Docken Hattie M, emp Sweet Candy Co, b 364 N 8th West.  
 Dockendorf August C, clk Keith-O'Brien Co, b 342 S 1st West.  
 —Paul L, insp Water Wks, r 342 S 1st West.  
 —Wm J, clk J Durbin S & D S Co, b 342 S 1st West.  
 Dockrill James C, b Wilson Hotel.  
 Dockstader Wesley, lab, r 603 S 7th East.  
 Dodd Charles, r 158 W 3d South.  
 —David A, brklyr, r 206 W South Temple.  
 —D D, r 454 Post.  
 —G Harry, butcher, b 100 Center av.  
 —Henry L, H, bkpr Silver Bros Iron Wks Co, r 41 Alameda av.  
 —Louisa E, dressmkr, 41 Alameda av, r same.  
**DODD WM F**, Mgr Randall-Dodd Auto Co Ltd, 231 S State, r 630 3d av. (See adv.)  
 Doddridge H G, moved to Los Angeles.  
 Dodds James A, rms Y M C A.  
 —John M (Dodds & Porter), rms Lincoln House.  
 —& Porter (J M Dodds, Robert Porter), proprs Busy Bee Cafe, 222 1/2 S State.  
 Dodge Anna, waiter Joseph Bond, rms 34 E 1st South.  
 —Fred W, watchman O S L, rms 72 S 4th West.  
 —John, blksmith H A Silver Foundry & M Co, r 1556 S 2d East.  
 —Mary S (wid Fred), housekpr 618 E 3d South.  
 —Wm, carp, rms 72 S 4th West.  
 —Wm jr, r 228 E South Temple.  
 —Wm F, clk R M Bell Tel Co, b 1556 S 2d East.  
 —Wm H, mining, r 1321 E South Temple.  
 Dods Mrs Emily, r 880 S 4th East.  
 —Julius B, clk P O, r 880 S 4th East.  
 —Victor B, sec and treas Saville Cigar Co, r 711 S West Temple.  
 —Wm B, clk Kelly & Co, r 712 S 9th East.

C. G. SEYBOLDT, PROPR.



237 S. MAIN ST.

*"The Name A Guarantee of Quality"*

**Otis Elevators**

Dobson Orrin C, barber G W Tostevin, r 356 S 12th East.  
 —Robert S, insp O S L, r 556 S 2d West.  
 —Wm D, trav agt, r 849 Park.  
 Dodsworth Charles R, clk R M Bell Tel Co, b 431 2d av, Waterloo.  
 —Clara I, dressmkr, b 431 2d av, s e.  
 —Delphine M (wid Thomas J), b 431 2d av, s e.  
 Dody James, hostler Redman M & S Co, r rear 531 W 1st South.  
 Doe Charles A, bkpr Kahn Bros Co, r 369 S 7th East.  
 Doebler Adolph, student, b 415 S 7th East.  
 —Julius, meats, 48 E 2d South, r 415 S 7th East.  
 Doelle Henrietta G, b 1857 S 4th East, Waterloo.  
**DOELLE PAINT MANUFACTURING Co**, Reinhold H Doelle Gen Mgr, Mnfrs of White Lead, Mixed Paints, Varnishes, etc, Factory and Sales Room 221-223 W 1st South, Both Tels 4335.  
 —Reinhold H, gen mgr Doelle Paint Mfg Co, r 1857 S 4th East, Waterloo.  
 Dofflemyre Mrs Henrietta, b 914 2d av.  
 —H Ethel, music tchr, 914 2d av, b same.  
 Doherty, see also Daugherty and Dougherty.  
 —Daniel, cook U S A, Ft Douglas.  
 —Daniel J, mining, rms Van Noy Apts.  
 —Louis P, cashr Internal S & R Co, rms 232 S Main.  
 —Michael, saddler, Ft Douglas.  
 Dohl, see Dahl.  
 Dohlman, see Dahlman.  
 Dohoney Lawrence F, died Feb 2, '09, age 37.  
 —Mattie (wid Lawrence F), b 72 S 4th West.  
 Doi Ichici, barber, 171 W South Temple, r same.  
 Doidge Wm, r 343 S 10th East.  
 Dokopil Frank, cook, rms 11 Broadway.  
 Dokos Andrew, grocer, West Jordan, r same.  
 —George, lab, r 161 S 5th West.  
 —James (Pappas & Co), r West Jordan.  
 —Peter (Dokos & Mericas), r West Jordan.  
 —Peter J, lab Garfield Smelter, r Garfield.

**SALT LAKE BUILDING & MANUFACTURING CO.**  
**LUMBER DEALERS AND CONTRACTORS**  
 20-40 N. 2ND WEST ST.  
 PHONES 345.

## CALLAWAY, HOOK & FRANCIS

Visit Our New Store, 66 Upper Main Street

CROCKERY, CHINA, GLASSWARE, ELECTROLIERS, Silverware, Lamps, etc.

# WASATCH ELECTRIC SERVICE COMPANY

AS POST OFFICE PLACE  
"THE ELECTRICAL PEOPLE"  
"THE NEW BUSINESS CENTER"

SALT LAKE CITY, UTAH  
BELL PHONE MAIN 2216, IND. 2211

## THE PALACE MEAT MARKET 263-265 S. Main

WE HAVE OUR OWN ARTIFICIAL REFRIGERATION  
AT THE MARKET AND YARD

Private Branch Exchange—Both Phones

THOS. J. NIPPER, Propr.

352

DOK

R. L. POLK & CO'S

DON

### Dietz & Davis Plumbing Co.

MODERN SANITARY PLUMBING, HEATING  
AND GAS FITTING

Bell Tel. 3727  
Ind. Tel. 99

427 S. Main St.

Dokos & Mericas (Peter Dokos, Nicholas Mericas), bakers, West Jordan.  
Dolan, see also Dolon and Doolan.  
—James A, private U S A, Ft Douglas.  
—John, sergt U S A, Ft Douglas.  
—Luke, plumber, rms Belmont Hotel.  
Dole, see also Doull and Dowell.  
—Charles A, propr Standard Laundry, 142 Dunbar, r 47 S 8th East.  
—Frank E, mgr Standard Laundry, 142 Dunbar, r 909 2d av.  
—Laura H, student, b 47 S 8th East.  
Doler Edward, runner Windsor Hotel, rms 213 W 2d South.  
Doles Estella E, student, b 544 E 4th South.  
Doll Josephine E, stenog N Y Life, b 163 S 6th East.  
Dollard Michael, died June 27, '08, age 50.  
Dolokinske Arthur, messr, b 1167 S 8th West.  
—John, lab D & R G, r 1167 S 8th West.  
—Otto, messr U D T Co, b 1167 S 8th West.  
Dolon Margaret E (wid James), r 8 Hawkes ct.  
Dombrowski Anton, lab, b Lake Breeze.  
—Frank, lab, r Lake Breeze.  
—Fred E, foreman, b 829 Genesee av.  
—Leopold, lab, b Lake Breeze.  
Domenge Felice, student, b 348 E South Temple.  
—Mathilde, tchr High School, b 348 E South Temple.  
Dominion Copper Mining Co, A J Brunau sec, 227 Dooly Bldg.  
Domm Fred, b 156 S 6th East.  
—Matthew, saloon, 369 W South Temple, r 156 S 6th East.  
—Wm, b 156 S 6th East.  
Domunes Tom, lab Garfield Smelter, r Garfield.  
Don, Edna, clk F Auerbach & Bro, b 754 E 3d South.  
DON HARRY, Sign Writer, 124 W 2d South, Ind Tel 1145-R, r 754 E 3d South, Ind Tel 2034.  
—Howard H, clk O S L, b 754 E 3d South.  
—Joseph R, driver Eclipse G & M Co, b 754 E 3d South.  
—Lorraine, b 754 E 3d South.  
—Martino, trav agt G A Whitaker, r 648 Bellevue pl.  
—Raymond, bkpr W A Duvall, r 660 Markea av.

Donahoue, see also Donohue.  
—James T, cond S L Route, r Hotel Metropole.  
—Mrs Mary, r Hotel Metropole.  
Donald James S, porter Pullman Co, rms 35½ S 4th East.  
—Wm, carp, rms 253 W 5th South.  
Donaldson, see also Donelson.  
—Anna E (wid John), nurse, 525 S 5th East, r same.  
—Archie, driver Model Dye Wks, rms 143 S West Temple.  
—Charles, coachman, r 34 S 10th East.  
—Claude J, driver, b 915 1st av.  
—Mrs Della, r 200 Electric av.  
—Florence, domestic, 1317 E South Temple.  
—Guy E, mkr J H R Franklin Co, r 760 S 9th East.  
—James, porter M T Lyon, rms Palmer House.  
—John, mach D & R G, r 1045 Euclid av.  
—Leo, driver Model Dye Wks, rms 143 S West Temple.  
—Margaret, r 216 W 2d South.  
—Mrs Mary B, r 6 Bridwell Apts.  
—Oliver, lab, b West Temple bet 15th and 16th South.  
—Virgil A, butcher, rms 5½ E 1st South.  
—Wm R, hlpr, b West Jordan.  
Donavan, see also Donovan.  
—John F, see Miller & Miller, b Wilson Hotel.  
Done, see also Dunn.  
—Bernard C, musician Held's Band, r rear 150 W 6th South.  
—Forbes, clk Robinson Bros, b 120 S 8th East.  
—Irene, music tchr, 130 S 8th East, b same.  
—Vivian, student, b 130 S 8th East.  
—Willard, asst State Ins Commr, r 130 S 8th East.  
Donegan John F, solr N M Long & Co, r 5251 S State.  
Donelson, see also Donaldson.  
—Albert C, driver Keith-O'Brien Co, b 36 Strong's ct.  
—Charles M, r 35 S 4th East.  
—Charles M jr, barber G W Tostevln, r 225 S 3d East.  
—Edna M, student, b 26 Strong's ct.  
—Heber J, clk Keith-O'Brien Co, r 16 Clinton av.  
—John C (Donelson & Clayton), r 952 E 11th South.

### C. M. WOODLE CONTRACTOR AND JOBBER

118 W. FIRST SOUTH ST. IND. TEL. 1248

### J. P. FOWLER CO.

Carriage, Wire and Iron Works  
Special Man for Spring Work on  
Automobiles

Bell Tel. 3281, Ind. Tel. 1220

53 to 59 S. WEST TEMPLE STREET

# SIERRA NEVADA LUMBER CO.

Lumber, Interior Finish, Sash, Doors. State Agents Ruberoid Roofing and Beaver Wall Board  
35 S. 3d WEST ST. BOTH PHONES 252

DON SALT LAKE CITY DIRECTORY 1909. DOO 353

Donelson John R. painter, r 36 Strong's ct.  
—Joseph S. clk Z C M I, r 77 D.  
—Leo M. electr S L Elec Sup Co, r 35 S 4th East.  
—Leroy, porter J B Burns, b 36 Strong's ct.  
—Mabelle, clk L & A Cohn, b 165 W 7th South.  
—Minnie, b 165 W 7th South.  
—Mrs Susie B, r 35 S 4th East.  
—& Clayton (J C Donelson, B W Clayton), proprs Bijou Candy Parlor, 168 S State.  
Donhara Thomas, lab Portland Cement Co, rms 360 S 3d West.  
Donkin Charles M, salesman W S Henderson, r 271 W 7th South.  
—Fred J, clk J W Donkin, b 1165 E 2d South.  
—Imri W, lab, b 156 S 12th East.  
—James W, grocer, 1165 E 2d South, r same.  
—J Will, clk James W Donkin, r 1165 E 2d South.  
—Lillian M, b 1165 E 2d South.  
—Mabel M, bkpr, b 1165 E 2d South.  
—Raymond, student, b 1165 E 2d South.  
—Rose M, clk R M Bell Tel Co, b 156 12th East.  
—Susie E, b 156 S 12th East.  
—Thomas J, clk Rowe-Morris-Summerhays Co, r 156 S 12th East.  
Donley, see also Donnelly.  
—Emily, clk, b 754 Snow.  
—Emma, emp Bernstein Cigar Co, b 754 Snow.  
—Frank, insp O S L, r 740 W 2d North.  
—Ida M, clk, b 754 Snow.  
—Joseph, tinner, r 754 Snow.  
—May, emp Bernstein Cigar Co, b 754 Snow.  
Donnell June S (wid Wm H), b 1245 S 11th East.  
Donnellan John T, pres Hoover Drug Co, rms 215 E 3d South.  
Donnelly, see also Donley.  
—Anna F, tchr Arlington School, b 145 Thompson.  
—George H, bartndr Chesapeake Bar, rms Orpheum Hotel.  
—Henry P, foreman U S Smelting R & M Co, r West Jordan.  
—Mrs Iva, ironer Troy Laundry, b 507 S 7th East.  
—Paul, runner The Hercules.  
—Sarah (wid Frank), r West Jordan.

## THE UTAH BUSINESS COLLEGE

TRAINS FOR BEST SERVICE  
School All Year Enter Now

## WALKER'S

Clothe the Boy or Girl at Walker's

A JUVENILE DEPT. COMPLETE

Donnelly Thomas P, foreman Amer S & R Co, r 225 E South Temple.  
—Wm H, carrier P O, rms 39 E 1st South.  
Donohr Thomas J J, private U S A, Ft Douglas.  
**DONOHUE WM D**, Oculist and Aurist, 23 Mercantile Blk, Bell Tel 3691, Ind 4101, Hours 10 to 12 a m, 2 to 5 p m, Sundays 11 to 12 a m, res Stauffer Apts, Bell 4147.  
Donohue, see also Donahoe.  
—Edward J, acct Yampa Smelting Co, r 146 S 2d West.  
—Florence A, opr Utah Ind Tel Co, b 571 S Main.  
—John, fireman, rms 571 S Main.  
—May F, rms 571 S Main.  
—Patrick J, mining, r 38 W 6th South.  
**DONOHUE W M**, Res Agt Kansas City Bag Mfg Co, Cullen Hotel or P O Box 556. (See adv.)  
Donough Mary, died Dec 21, '08, age 63.  
Donovan, see also Donavan.  
—Bart E, boiler mkr D & R G, rms 243 W 2d South.  
—James, mason Lester & Visel, r 64 Jeremy.  
—James J, switchman, b 540 N 5th West.  
—John, r County Infirmary.  
—Michael T, real est, r 24 S 10th East.  
—M J, r 852 S 3d East.  
—Nora, b 64 Jeremy.  
Donoviel John J, tmstr St Dept, r 1 5th n w.  
—Retta E, student, b rear 94 W Capitol.  
—Thomas H, eng Troy Laundry, r rear 94 W Capitol.  
Doolan, see also Dolan and Dolon.  
—James A, mining, b 182 P.  
—John P, r 182 P.  
—J Lynn, splicer R M Bell Tel Co, b 182 P.  
Dooley Leo T, bell boy Wilson Hotel, rms Palmer Hotel.  
—Wm J, real est, 315 D F Walker Bldg, r 823 E 2d South.  
Doolin John W, fireman O S L, r 616 W 5th North.  
Doolittle Arthur J, student, b 84 R.  
—Charles H, mgr Bingham-New Haven C & G Mining Co, 508 McCornick Bldg, r 366 E South Temple.  
—Clarke, student All Hallows Coll, b 84 R.

BURTON COAL & LUMBER CO.

SASH, DOORS, SHINGLES AND LATH

BELL TEL. 808  
17 W. SECOND SOUTH  
IND. TELS. 808 AND 57  
551 S. THIRD WEST

## Utah Audt & Accounting Co., Inc.

IND. 3350  
BELL 1281

AUDITING, ACCOUNTING AND SYSTEMATIZATION

Specialty—Municipal and Corporate Books and Commercial Accounts

Individual Accounts Handled

New Systems and Methods

JOHN W. ANNAND AND H. A. JOPLIN, MANAGERS

# Geo. F. Felt Lumber Co.

Lath, Shingles, Cedar Posts, etc.

OFFICE: No. 12 E. 2d SOUTH ST. Bell Tel. 3124; Ind. 116; YARDS: 846 S. STATE ST. Both Tels. 24

354

DOO

R. L. POLK & CO'S

DOR

College  
School All The Year

## Clothing, Furnishings, Hats

172

SOUTH



MAIN

STREET

**DOOLITTLE JAMES G.** Gen Agt Rock Island-Frisco Lines, 14 E 3d South, r 84 R, Bell Tel 5346-Y.

**DOOLY BUILDING**, 2d South cor West Temple.

—Building Annex, 121-125 W 2d South.  
**DOOLY BUILDING OFFICE**, D A Swan Sec, 111 W 2d South, Bell Tel 2001. (See adv opposite.)

—Ethel C, b 506 E South Temple.

—Frances A, b 506 E South Temple.

**DOOLY JOHN E.** Pres Utah National Bank (of Ogden), Office 111 W 2d South, Bell Tel 2001, r 506 E South Temple, Bell Tel 45. (See adv.)

—John E jr, b 506 E South Temple.

**DOOLY JOHN E CO.** John E Dooly Pres, Investments, 111 W 2d South, Bell Tel 2001.

—Margaret L, b 506 E South Temple.

**Doorack Victor**, baker Royal Cafe, rms White Star Rooming House.

**Doplos John**, waiter James Carantas, rms Elko Hotel.

**Dora Thomas A.** farmer, b 1011 E 13th South.

**Doran Arthur**, student, b 1512 S 6th East.

—Bernard F, pres and treas Doran Weed Co, b Colonial Hotel.

—Florence, student St Mary's Academy.

**DORAN FRANK**, Plastering and Cement Contractor, Stucco and Ornamental Plastering, Office Exchange Pl (rear Newhouse Bldg), Ind Tel 1909, r 1512 S 6th East, Bell Tel Forest 22-Z, Ind 2802.

—Henrietta (wid George), janitor Pioneer School, r 274 S 2d West, Murray.

—Louis, lab Taylor & Brunton O S Co, b 274 S 2d West, Murray.

—Nellie, stenog Merchants Prot Assn, b 545 E 6th South.

—Otis, student, b 274 2d West, Murray.

—Patrick L, sec and treas Symms Utah Grocer Co, rms Eagle Block.

—Ralph H, tmstr, b 274 S 2d West, Murray.

—Richard, private U S A, Ft Douglas.

—Weed Co, B F Doran pres and treas, T H Weed v-pres and sec, saloon, 213 S Main.

**Dorce Renzie A.** waiter, b 430 S State.  
**Doreen Michael**, emp Amer S & R Co, r Murray.

**DOREMUS ABRAHAM F.** Propr Progress Flats, 110-114 S 3d East and Pauline Flats 278 E 1st South, Office and Residence 8 Progress Flats, Bell Tel 1463-Y, Ind 3235.

**Dorian Mary A.** cashr Cullen Hotel Cafe, 33 W 2d South.

—Patrick, houseman Cullen Hotel, 33 W 2d South.

**Dorius Charles R.** rms Hotel Daly.

—Charlotte (wid Charles C N), r 13th East 7 s of 18th South.

—Edwin, repr U L & R Co, r 367 1st av.

—Georgia, stenog Western Life & Acc Co, b 421 S West Temple.

—Grace C, student L D S U, b 1136 1st av.

—Hazel J, tchr, b 1136 1st av.

—John (Dorius & Erickson), r 1136 1st av.

—Joseph F, State agt Western Life & Acc Co, 319 Judge Bldg, r 421 S West Temple.

—Julia (wid Carl C N), b 175 Social Hall.

—Mamie O, tchr Woodstock School, b 13th East 7 s of 18th South.

—May, milliner, b 175 Social Hall.

—Ray E, organizer Columbian Cons of Music, r 175 Social Hall.

—Vivian E, student, b 367 1st av.

—& Erickson (John Dorius, A S Erickson), real est, 206 Judge Bldg.

**Dorland Fred A.** stockpr Utah Litho Co, r 1048 Wilson av.

—George, lab, rms Lincoln House.

**Dorman Edwin H.** salesman S L Hdw Co, r 432 S 4th East.

**Dorn Andrew**, janitor Longfellow School, r 71 K.

**Dorner Mrs Lillian**, cook, b 63 E 4th South.

**Dorney Otto**, r 826 Genesee av.

**Dorr Jacob**, meats, 594 W 2d South, 509 W 2d South.

—Mrs Sarah M, b Hotel Knutsford.

**Dorrington Wm**, rms 55½ E 2d South.

**Dorsey**, see also Darcey.

—George W E, mining, 207 D F Walker Bldg, r 25 Riter Apts.

**DORSEY HAMILTON H.** Sec Inter-Mountain Securities Co, r 371 3d av, Bell Tel 4202-Y.

Business

Henager's  
Both Phones

4% on Savings Deposits.

SALT LAKE

Security & Trust Co.

34 UP MAIN ST.

**OPEN A SAVINGS ACCOUNT  
With Zion's Savings Bank & Trust Co.**



# Dooly Building

## OFFICES FOR RENT



100 N. W. 2d St.

Asst. City Engineer

Located in the Center of the  
Business District

RENTS—First Floor, \$100.00 per month; Second Floor, \$100.00 per month; Third Floor, \$100.00 per month.

Apply to the City Engineer, or to the  
Dooly Building, 100 N. W. 2d St., Miami, Fla.

NEW YORK, TOMMY FIELD  
DOLLY BUILDING

JOHN J. DOLLY

DOLLY

NEW YORK

1915

OFFICES OF  
John E. Dooly Company

AND  
Evona Investment Company

Room 111 Dooly Building

100 Broadway  
New York 20, N. Y.

Terms Negotiated on  
Approved Securities

---

---

Syndicate  
Investment Company

Room 111 Dooly Building

DEALERS IN  
REALTY

As a result of the merger of the above named Member  
Firms, the following have been assigned to the  
management of the syndicate:

JOHN E. DOOLEY  
President

JOHN E. DOOLEY  
Secretary

# UTAH MINING MACHINERY & SUPPLY COMPANY

224-232 S. West Temple St.

HEAVY HARDWARE, MINING SUPPLIES

DOR

SALT LAKE CITY DIRECTORY 1909.

DOU

366

- Dorsey Helen, b 371 3d av.
- Richard C, salesman Cudahy Pkg Co, r 238 W 3d South.
- Dorton George H, peddler, r West Jordan.
- Wm E, clk Whitworth's Drug Store, b 942 E 4th South.

**DOSCHER HENRY W.** Mining and Investment Broker, 11 Walker Bros Bank Bldg, Bell Tel 2601, Ind 158, r 31 S 6th East, Bell Tel 4785.

—Lillian A, student Rowland Hall, b 31 S 6th East.

Doss Samuel, lab, r Garfield.  
Dotich John, emp Amer S & R Co, r Murray.

Dotson Reuben W, salesman Nat Biscuit Co, r 849 Park av.

Doty Andrew, driver McMillan & Son, b rear 663 S State, Murray.

—Charles A, lab, b West Jordan.

—Jesse L, patrolman Police Dept, b rear 561 E 1st South.

—John C, lab, r West Jordan.

—Joseph, tmstr, r Sandy.

—Julia A (wid David H), r 5 Bedford Villa.

—J Van Duyen, tchr Longfellow School, b 5 Bedford Villa.

—Kate E, died Mar 8, '09, age 63.

—Robert D, emp U S Smelting Co, r Sandy.

Dougall, see also McDougall.

—George M P, eng, r 141 S 5th East.

**DOUGALL HUGH W.** Baritone Teacher of Voice Building and Artistic Singing, Studio 611-612 Templeton Bldg, Bell Tel 2782, r 123 3d av, Bell Tel 2912.

—Wm B, r 49 N State.

Dougherty, see also Daugherty and Doherty.

—Bernard J, foreman James Kennedy, r rear 553 S 9th East.

—Bessie C, emp Troy Laundry, b rear 553 S 9th East.

—Helen M, student U of U, b 967 3d av.

—Joseph B, driver Troy Laundry, r 1155 Bryan av.

—Mary J, b rear 553 S 9th East.

—May Z, r 1 Kendall sq.

—Wm, private U S A, Ft Douglas.

—Wm T, clk D & R G, r 475 E 4th South.

Douglas Alfred B, r 12 W North Temple.

—Andrew, emp Nat Biscuit Co, r 168 S 1st West.

## SIERRA NEVADA MILL CO.

General Planing Mill

347 W. South Temple St.  
Phones 262

**DOUGLAS CHARLES I.** Physician and Surgeon, 201-202 Auerbach Bldg, Hours 2 to 5 p.m. Bell Tel 3954, Ind 117-A, r 862 E South Temple, Both Tels 885.

—Club, 236 Edison.

—C Gordon, student, b 862 E South Temple.

—Mrs Ellen, r 745 W Jackson av.

—George, stonectr, r 520 W 6th South.

—George Jr, hlpr D & R G, b 520 W 6th South.

—Grace, b 520 W 6th South.

—G Harvey, live stock, r 281 I.

—Helen F, student Rowland Hall, b 276 E 2d South.

—Ida, nurse Groves-L D S Hosp.

—James, chipper, r 968 W North Temple.

—James, fireman S L Route, r 37 S 2d West.

—James J, blksmith, b 968 W North Temple.

—John, porter, r 148 E 7th South.

—John J, hlpr D & R G, b 520 W 6th South.

—Mildred, student U of U, b 615 S 4th East.

—Richard E, weigher, r West Jordan.

—Robert B, waiter Wilson Hotel.

—Roy C, lab O S L, rms Lincoln House.

—Mrs Ruth J, r 271 E 3d South.

—Sarah, forelady S L Knitting Wks, r 236 W 1st North.

—Shangar H, cond O S L, rms 41 W 3d South.

—Thomas E, appr D & R G, b 745 W Jackson av.

—Walter McG, electr Progress Co, r 118 W 16th South, Murray.

—Mrs Warren, r 140 S 6th West.

—Wm O, lab Amer S & R Co, r rear 42 Plum, Murray.

Douglas Henrietta, draftsman Robert Forrester, b 636 E 3d South.

—Joseph B, r 45½ S 1st West.

—Joseph S, clk Callaway, Hooek & Francis, r rear 332 W North Temple.

—Leafy D, student U of U, b 427 M.

—Owen K, pkr Callaway, Hooek & Francis, b rear 332 W North Temple.

—Stanley, student, b 688 1st av.

—Wilfred R, buyer Walker Bros D G Co, r 559 S 7th East.

—Wm W, millman Rio Grande Lbr Co, rms 63 Marion ct.

*Sambo's Paper Co*  
THE PAPER HOUSE

We carry the Largest Line of Stationery in  
The West. See our Sample Room  
141-145 W. First South St. Both Phones 386

## R. FORRESTER

Geologist and Mining Engineer

622 to 626 Newhouse Bldg.

BOTH PHONES.

**Horton Hat \$3.00 W. E. FIFE CO.**  
166 South Main Street

**MAGAZINES AT CLUB RATES. PROFITS STAY HERE SHEPARD. 77 E. 3d South. Phones 1631**

**IMPORTED  
GOWNS**



**PATTERN  
and STREET  
HATS**

356      DOU      R. L. POLK & CO'S      DOW

**SALT LAKE STAMP CO.**  
 Rubber and Steel Stamps, Seals,  
 Stencils, Badges, Checks, etc.  
**66 E. 3d SOUTH ST, PHONES 304**

Doull, see also Dole and Dowell.  
 —Bros (James and John M), real est and medicine mfrs, 338 S Main.  
**DOULL DRUG CO**, James Doull Pres, J M Doull Treas, P H Candland Sec, 338 S Main, Bell Tel 1109, Ind 671.  
 —George D, b 323 S 10th East.  
 —James, pres Doull Drug Co, r Butte, Mont.  
 —John M, treas Doull Drug Co, r 323 S 10th East.  
 Douris Lucinda V (wid Thomas), r rear 567 N 1st West.  
 Doust Mrs Lydia, rms 86 S State, Murray.  
 Dover Frank W, emp Utah Ice & S Co, r 536 W 3d South.  
 —Charles, fireman 1st Marks Hospital.  
 —George A, lab, r 76 T.  
 —George J, Insp Walker Bros D G Co, b 125 Q.  
 —Isaac L, clk U L & R Co, b 125 Q.  
 —John T, emp S L Hdw Co, r 126 N.  
 —Joseph F, clk, r 1150 E 3d South.  
 —Joseph F, mason, b 125 Q.  
 —Mary B (wid Joseph), r 125 Q.  
 —Matilda A M, died Mar 18, '08, age 32.  
**DOVER ROBERT**, Monumental Works, 73 W South Temple, r 196 Green. (See adv.)  
 —Wm L, mason, b 125 Q.  
 Dow Mrs Alice I, r 601 S Main.  
 Down Michael H, repr O S L, r 125 S 5th West.  
**DOWDALL RICHARD J**, Asst General Counsel Continental Life, 504 McCornick Bldg, r Fifth East Hotel.

Dowden Charles F, clk Inter Mt Elec Co, b 160 E 5th South.  
 —Edwin, clk, r 160 E 5th South.  
 —Shirley W, collr D & R G, b 160 E 5th South.  
 Dowling Arthur, lab, b Sandy.  
 —David, farmer r Sandy.  
 —David L cond U L & R Co, r 725 S 8th East.  
 —George W, emp U S Smelting Co, r Sandy.  
 —Henrietta, b Sandy.  
 —James, emp U S Smelting Co, b Sandy.  
 —John, lab, rms West Jordan.  
 Dowe Ralph J, b 353 W 4th North.  
 Dowell see also Dole and Doull.  
 —Elizabeth R, student, b 308 W 3d South.  
 —Wm J, r 308 W 3d South.  
 —Wm J jr, student, b 308 W 3d South.  
 Dower Mrs Eliza J, furn rooms, 457 S Main.  
 Doves Edward P, fireman D & R G, r 247 S 2d West.  
 Dowley Michael, shiner Treintos & Koutsopoulos, rms Elk Hotel.  
 —Morris M, emp U S Smelting Co, r West Jordan.  
 Dowling Mrs Della, r 731 S 2d East.  
 —Eva E, student, b 537 E 3d South.  
 Downen David, live stock, r 1961 S 8th East.  
 Downer Charles T, repr O S L, r 353 N 5th West.  
 —Clarence L, acct C E Miller Brok Co, r 64 W 4th North.  
 —Mary (wid Emmon H), r 64 W 4th North.

**GEORGE SAXTON**  
**Real Estate, Insurance**  
**Mortgage Loans**  
**ROOM 406 HOOPER BUILDING**

**ROBERT DOVER**

Manufacturer of

**Tombstones, Monuments and Markers**

IN ALL KINDS OF MARBLE AND GRANITE

New Designs a Specialty

Satisfaction Guaranteed

**73 W. SOUTH TEMPLE ST.**

**YOUNG & YOUNG**

3-4 Nauvoo Bldg.

Ind. Tel. 1077

**FIRE, LIFE AND ACCIDENT  
Insurance**

# Patents

**MASON, FENWICK  
& LAWRENCE**  
PATENT LAWYERS, Established 48 Years

**Trade Marks  
Copyrights**

**602 F STREET, WASHINGTON, D. C. Booklet Free**

DOW

SALT LAKE CITY DIRECTORY 1909.

DRA

357

Downes, see also Downs.  
 —Alice M, clk Davis Shoe Co, b 368 Harvard av.  
 —Ethel, smstrs Z C M I, b 368 Harvard av.  
 —John R, porter Davis Shoe Co, r 368 Harvard av.  
 —Maggie, smstrs Z C M I, b 368 Harvard av.  
 Downey George B, cigarmkr, r 734 S West Temple.  
 —Wm St J, phys, 411 Hooper Bldg, r 215 L.  
 Downing Earl R, clk, b 269 E 2d South.  
 —Ernest, driver Inter-Mountain Packing Co, rms 112½ S State.  
 —Frank, r 22 N 1st West.  
 —Fred J, died Dec 17, '08, age 26.  
 —George, cigarmkr G A Whitaker, r 319 S West Temple.  
 —Hardy K, cyclist, r 876 S 2d East.  
 —Joseph C, cook U S A, Ft Douglas.  
 —Landon L, died May 16, '08, age 58.  
 —Samuel N A, phys, 269 E 3d South, r same.  
 Downs, see also Downes.  
 —Albert E, lab, r 1468 Wasatch av.  
 —Fred, sergt U S A, Ft Douglas.  
**DOWSE CHARLES H** (Dowse & Morris), r 622 E 4th South, Tel Ind 2672.  
 —Samuel, real est, r 643 S 2d East.  
**DOWSE & MORRIS** (C H Dowse, J P Morris), Real Estate, Loans and Insurance, 332 S State, Bell Tel 5251, Ind 859. (See adv.)

## VICTOR TALKING MACHINES

*Perfect Records. Perfect Reproductions.  
New Records Every Week*

**Clayton-Daynes Music Co.**  
109-113 S. Main St., Salt Lake City

Doxey Margaret (wid Samuel), r 1646 S Main.  
 —Olive E, student U of U, b 1646 S Main.  
 —Thomas G, chf clk O S L, r 238 W 3d North.  
 —Wm, stone ctr, r 1185 Princeton av.  
 Doyle Bert F, eng, r 4 Washington av.  
 —Bros & Schwartz (G G and W J Doyle, J S Schwartz), contrs, rear 147 E 2d South.  
 —George, student All Hallows Coll.  
**DOYLE GEORGE G**, Pres and Treas George G Doyle & Co, r 127 F, Bell Tel 1584-NX.  
**DOYLE GEORGE G & CO**, George G Doyle Pres and Treas, Plumbers, Steam and Gas Fitters and Supplies, 147½ E 2d South, Bell Tel 162. (See right top lines.)  
 —John J, maker Bernstein Cigar Co, r 329 S West Temple.  
 —Joseph J, private U S A, Ft Douglas.

C. H. DOWSE

J. P. MORRIS

A Square Deal Keeps Old and Makes New Customers

## DOWSE & MORRIS

### Real Estate

INSURANCE, LOANS

Ind. Phone 859  
Bell Phone 5251

332 S. STATE ST.  
SALT LAKE CITY, UTAH



**Daynes-Beebe  
Music Co.**

45 S. MAIN ST.

Phones 328

**DOYLE LOUIS J**, Clk R L Polk & Co, b 459 W 2d South.  
 —Marie, student St Mary's Academy.  
 —Michael, meat ctr J M Marriott, rms Bungalow Hotel.  
 —Wm J (Doyle Bros & Schwartz), r cor 6th av and D.  
 —Wm R, b Hotel Knutsford.  
 Drage Ephraim M, solr E C Bagley, r 17th South w of Upper County rd.  
 —John W, plstr, r 1331 Lincoln.

**HUBBARD, the "Ad Man" HUBBARD PUBLICITY CO.**  
109-110 Mercantile Block Phone Bell 3225

## UTAH IRRIGATED LANDS SEVIER RIVER LAND & WATER CO.

Bell Phone 1640

615 Newhouse Bldg.

# Bernard O. Mecklenburg ARCHITECT AND SUPERINTENDENT

701 Newhouse Bldg.  
Residence, 947 E. Brigham St.

Phones: { Ind. 28 and 2368  
          { Bell, 2167 and 840-K

358

DRA

R. L. POLK & CO'S

DRI

## J. W. KILLEEN CO.

**REAL ESTATE, RENTALS  
LOANS, INSURANCE**

**218 S. MAIN ST.      PHONE 827**

Drage Mary E (wid Wm), b E M Drage.  
—Rhea, student Henager's Bus Coll, b 827 6th av.  
Dragen Frank, lab, rms West Jordan.  
—Joseph, lab, rms West Jordan.  
Dragon Mining Co, L E Riter mgr, 608 Utah Savings & Trust Bldg.  
Drahos Adolphus, trav fri agt D & R G, r 973 E 8th South.  
Drake Dorothy, milliner O D Banks & Co, b 230 W 2d South.  
—Edward, emp U S Smelting Co.  
—George, r 49 Western av.  
—George O, mach, r 30 S 10th East.  
—Joseph, emp U S Smelting Co.  
—Wm H C, fireman Troy Laundry, r 1015 E 9th South.  
—Wm J, bartndr, rms Lenox Hotel.  
Drakeford Amy F, peeler Mount Pickle Co, b 375 W 7th South.  
—Clara, feeder Magazine Ptg Co, b 375 W 7th South.  
—Edith, smstrs, b 375 W 7th South.  
—John, janitor Tabernacle, r 375 W 7th South.  
—Lillie, feeder Magazine Ptg Co, b 375 W 7th South.  
—Lorenzo, printer Magazine Ptg Co, r 25 Riverside av.  
Drakoulas Theodore, lab D & R G, rms 565 W 1st South.  
Dralle Ernest, cigarmkr Wm Webster Cigar Co, rms Lincoln House.  
Dramer Emma (wid John N), r 287 7th av.  
Draper Charles P, truckman O S L, r 3 Burton ct.  
—Conrad, messr, b 38 Jeremy.  
—Delbert M, student U of U, b 824 E South Temple.  
—Mrs Eliza M, r 38 Jeremy.  
—Fannie A, student L D S U, b 824 E South Temple.  
—Francis, tmstr, r 113 S 6th West.  
—John, hlpr Garfield Smelter, r 30 Goodhue.  
—Joseph R, mach, b 28 Jeremy.  
—Loren, clk Coal & Products Co, r 113 S 6th West.  
—Otto, b 38 Jeremy.  
—Ralph, plasterer, b 38 Jeremy.  
—Roscoe A, printer F W Gardiner Co, r 346 W 6th South.  
—Willard, flksmith Utah Gas & Coke Co, r 704 W South Temple.  
—Wm M, saloon, 62 S State, Murray, r rear 133 S State Murray.

Drapoons Gustav, lab Garfield Smelter, r Garfield.  
Drascher Mary, b 3 Gunderson la.  
—Oleontena (wid Charles), r 3 Gunderson la.  
Dray Mrs Carrie E, housekpr Ohio House.  
Dreamland Leasing Co, J W Rookledge sec, mining, 405 Utah Savings & Trust Bldg.  
Drees Mayme E, cash Penn Mutual Life, b 1103 E 8th South.  
Dreher Anna Holmes, tchr, b West Temple nr 11th South.  
—Clarence K, mines, r West Temple nr 11th South.  
Dreibelbis Charles, repr D & R G, rms Lincoln House.  
Drennan Fred A, b 963 W 2d South.  
—Helen N, b 963 W 2d South.  
—James, mason, r 963 W 2d South.  
—John G, stone ctr, r 937 Pierpont av.  
—Uel W, private U S A, Ft Douglas.  
Drescher Alice, domestic, 1975 S 9th East.  
**DHESCHER W H M**, Div Sales Agt Colo Fuel & Iron Co, 605 Judge Bldg, r 233 1st av.  
Dresser Clarence G, eng Garfield Smelter, b 331 S 8th East.  
—Evelyn J, student, b 331 S 8th East.  
—Norman D, printer, r 331 S 8th East.  
Drew Annie (wid Norman), r 4 Bellevue pl.  
—Edith, student Gordon Academy, b 211 E 3d South.  
—Edward H, lab, b 4 Bellevue pl.  
—Joseph W, dept mgr Keith-O'Brien Co, r 211 E 3d South.  
—Nicholas, lab b 105 W 5th South.  
—Wm M, trav agt, b 218 W 2d South.  
**DREYER FRED**, Contractor and Builder, 538 Atlas Bk, Bell Tel 1564, Shop 51 W 3d South, r Hotel Heron. (See adv under classified Contractors-General.)  
Dreyfuss Richard H, rms Lenox Hotel.  
Driese Paul, maker Bernstein Cigar Co, r 543 Marion.  
Driggs Apollon G, guard, r 550 Driggs av.  
—Benjamin W, moved to Driggs, Ida.  
—Charles B, lab, r Sandy.  
—Earl A, hlpr Carthey & Dumbeck, b 545 Driggs av.  
—Edna, b 2515 S 5th East.  
—Mrs Elizabeth A, r 545 Driggs av.

## A. G. FRYE CO.

*Business Opportunities  
Real Estate and Rentals*  
**438 ATLAS BLOCK**  
Both Tels., 4356

**CUTSTONE** Ashton-Whyte-Skillicorn Co.  
MILL WORK A SPECIALTY  
22 TO 34 N. SIXTH WEST STREET

**SALT LAKE ICE CO.**  
 EXCLUSIVE DEALERS IN PARK CITY AND DISTILLED WATER ICE  
 860 S. THIRD WEST ST.  
 J. C. LYNCH, Manager  
 Both Phones 43  
 "RED WAGONS"

**SMOKE A  
"BLUE POINT"**  
The Finest  
Cigar in the  
Market



Geo. A. Whitaker  
Manufacturer  
134 W. 3rd South St.  
Both Tels. 684

DRI SALT LAKE CITY DIRECTORY 1909. DRU 359

Driggs Ford P, packer Hancock Bros  
Prod Co, r 558 Driggs av.  
—Frank A, clk S L Hat Factory, b  
545 Driggs av.  
—Howard R, tchr U of U, r 20 S 12th  
East.  
—Irene A, tchr, b Sandy.  
—Jean R, student L D S U, b 1068  
3d av.  
—Joseph B, prin Sandy School, r  
Sandy.  
—Mark K, lab, r 17th South 9 w of Up-  
per County rd.  
—Mathoni P, guard State Prison, r  
State Prison Cottage No 5.  
—Mrs Melvina K, r 2340 S 3d East.  
—M K, emp Amer S & R Co, Murray.  
—Ruby, b 2121 S 7th East.  
Drinen Daniel H, checker O S L, r  
739 S 2d West.  
—Daniel H jr, fireman, b 739 S 2d West.  
—Grace, student, b 739 S 2d West.  
—Mary A, died Feb 19, '09, age 54.  
—Walter, driver, b 739 S 2d West.  
Drinkwater Blanche E, b 53 Box Elder,  
Murray.  
—Florence, b 53 Box Elder, Murray.  
—James R, lab Amer S & R Co, r  
53 Box Elder, Murray.  
Driscoll Albert T, tinner O Stenzel &  
Co, b 325 S 2d East.  
—Charles, emp U S Smelting Co.  
—Charles D, agt Union Central Life,  
b 325 S 2d East.  
—Claire M, b 325 S 2d East.  
—Mrs Emma, emp Troy Laundry, r  
108 W South Temple.  
—Frank J, bartndr Elk Liquor Co, r  
542 S 2d East.  
—Fred E, hlpr D & R G, rms 49½  
Commercial.  
—Mrs Grace, clk Paris Millinery, b 418  
E 4th South.  
—Harry, student All Hallows Coll.  
—Jeremiah A, tankman Water Wks, r  
325 S 2d East.  
—Katherine M, student, b 325 S 2d  
East.  
—Michael, driver, b 65 N 1st West.  
—Patrick, rms 49½ Commercial.  
—Robert E, pressman, b 325 S 2d  
East.  
—Wm J, lab Water Wks, b 325 S 2d  
East.  
Drissell Lena, rms 75 N State.  
Drivas John, lab Garfield Smelter, r  
Garfield

## NAYLOR BROS. MEATS AND GROCERIES

370 S. Main St. Both Phones 807  
Agts. for Dr. Johnson's "Educator Crackers"

Driver Henry E, motorman U L & R  
Co, r 314 S 9th West.  
—Henry L, r 223 S 7th East.  
—Henry W, student, b 223 S 7th East.  
—Sarah J, missionary, b 223 S 7th  
East.  
Drocoutis Joseph, lab Garfield Smel-  
ter, r Garfield.  
Drocovich Michael, lab Garfield Smel-  
ter, r Garfield.  
Drommerhausen Esther J, stenog J H  
Bailey jr, b 825 S 1st West.  
—F Wm, salesman E P Yowell Co, r  
825 S 1st West.  
**DROMMERHAUSEN GLENDORA,**  
Stenographer, 218 S Main, b 825  
S 1st West, Ind Tel 3514.  
Drosis Angelo, lab Garfield Smelter,  
r Garfield.  
Droubay Elsie, opr R M Bell Tel Co,  
b 986 3d av.  
—Mrs Josephine, r 253 W North Tem-  
ple.  
—Louise R, tel opr, b 986 3d av.  
—Luella, clk F Auerbach & Bro, b 986  
3d av.  
—Oscar A, b 986 3d av.  
—Peter A, r 986 3d av.  
—Peter A jr, b 253 W North Temple.  
Drovich Paul, lab Garfield Smelter, r  
Garfield.  
Drown Alfred, lab, b West Jordan.  
—Almon D, cond, r West Jordan.  
—Charles M, cond D & R G, r West  
Jordan.  
—D Earl, cond D & R G, r West Jordan.  
—Enno A, brkman D & R G, b West  
Jordan.  
—Frances, student, b West Jordan.  
—Melvin E, brkman D & R G, r West  
Jordan.  
—Sarah (wid David), r West Jordan.  
Drozia Anthony, mgr Globe Insp Co,  
521 Judge Bldg, rms Y M C A.  
Druce Albert T, molldr Utah Fire Clay  
Co, 1109 S 1st West.  
—Charles F, carp, r 665 W 4th North.  
—Edgar W, contr, r 109 S 5th East.  
—Eliza J, b 107 S 5th East.  
—Elizabeth M (wid John A), r 516 E  
1st South.  
—Julia A, music tchr, 107 S 5th East,  
b same.  
—Julia R (wid John), r 107 S 5th East.  
—R Harry, bartndr A B Margetts, r  
253½ W 4th North.  
—Thomas H, carp, r 1109 S 1st West.



DRINK LEMP'S ST. LOUIS BEER, FALSTAFF  
AND EXTRA PALE  
**ELK LIQUOR CO. (C. H. Reilley) Distributor**  
216-218 SOUTH STATE STREET. BOTH PHONES

WHEN YOU WANT INSURANCE CALL OR PHONE

# HOME FIRE

INSURANCE CO. OF UTAH.

Both Phones 500. 20-26 S. Main Street

"INSURANCE  
THAT  
INSURES"

# STOWE & PALMER

Real Estate at  
Honest Prices

Controlling Wilson-Sherman Co. 52 W. 2d South

**Bank, Bar, Store and TAYLOR-ARMSTRONG  
Office Fixtures LUMBER CO.  
South Temple and 2nd West Sts.**

360 DRU R. L. POLK & CO'S DUC

**Schmieder & Carlson  
MAKERS  
SALT LAKE CITY, UTAH**

**Telluride Realty Co.  
Real Estate, Mortgage  
Loans and Rentals.  
415-416 McCormick Bldg.  
Both Tels. 975.**



**TRY A  
LEADER**

Druck-r Jacob, r 26 Commercial.  
Druehl Frank A, pres Smith Drug Co,  
v-pres Druehl & Franken, r 527  
E 1st South.  
—Hugo W, pharmacist Druehl &  
Franken, r 89 M.  
—Sylvia C, b 89 M.  
—Walter F, sec Druehl & Franken,  
sec-treas and mgr Smith Drug Co,  
179 S Main, r 88 G.  
—Wm C, trav agt A H Boxrud Co, r  
1115 2d av.  
**DRIEHL & FRANKEN (INC), J L**  
Franken Pres, Treas and Mgr, F  
A Druehl V-Pres, W F Druehl Sec,  
Druggists, 271 S Main, Both Tels  
100.  
Druk Julius W, trav agt I Cline &  
Bro, r 1885 S 7th East.  
**DRULLAB CLARENCE E, Adv Mgr**  
Herald Co, r 66 Center.  
Drummond Elza H, bkpr Crane Co, r  
456 S 6th East.  
—Hal C, carp, r 734 W South Tem-  
ple.  
—John, watchman O S L, r rear 635 N  
2d West.  
—John jr, student All Hallows Coll,  
b rear 635 N 2d West.  
—Joseph H, r 728 W South Temple.  
—Mrs Russell, r 969 Belmont av.  
—Thomas R, gen mgr Newhouse  
Mines & Smelters, r Newhouse, U.  
—Wm J, private U S A, Ft Douglas.  
Dryud Edward E, electr, r 243 W 7th  
North.  
—Ernest F, fire-man, r 651 W 4th North.  
—Jesse M, clk, b 445 W 8th South.  
—Moroni, clk, b 445 W 8th South.  
—Thomas, lab, r 445 W 8th South.  
—Thomas B, watchman, rms 472½ W  
2d South.  
Drus Gustav, lab Garfield Smelter,  
r Garfield.  
—Peter, lab Garfield Smelter, r Gar-  
field.  
Drushal Bertha, feeder Utah Litho Co,  
b 552 S 6th West.  
—Viola, student, b 552 S 6th West.  
—Wm S, carp, r 552 S 6th West.  
Dryberg George (Julius & Dryberg), r  
Sandy.  
Drybread Grace, tchr Sumner School,  
b 1274 E South Temple.  
Dryburgh Ellen (wid George), r San-  
dy.  
—Thomas, mining, r Sandy.  
Drysdale Addie, b 225 J.

**DRYSDALE JOSEPH H, Christian**  
Science Practitioner, 316 Constitution  
Bldg, Bell Tel 1957-X, Ind  
3989.  
Duane, see Doane.  
Dubel Frank, student, b 544 S West  
Temple.  
—John, r 544 S West Temple.  
Dubois Charles, repr D & R G, r 425  
Post.  
—Edward, lab Garfield Smelter, r  
Garfield.  
**DU BOIS H W (Du Bois & Mixer), r**  
Philadelphia, Pa.  
—Rev Leo, tchr All Hallows Coll.  
—Manfred W, corp U S A, Ft Douglas.  
—Margaret A, b 350 E 4th South.  
**DU BOIS & MIXER (H W Du Bois, C**  
T Mixer), Consulting Mining Engi-  
neers, 229 S West Temple, P O  
Box 56, Bell Tel 2392, Ind 25. (See  
adv.)  
Dubrich Joseph lab Garfield Smelter, r  
Garfield.  
—Mike, lab Garfield Smelter, r Gar-  
field.  
Ducas Gustav, lab Garfield Smelter, r  
Garfield.  
—Nick, lab Garfield Smelter, r Gar-  
field.  
—Theros, lab Garfield Smelter, r Gar-  
field.  
Du Chene Kathryn A, stenog J G Mc-  
donald C Co, b 2960 S 7th East.  
Duchesne Ry Co, 7th fl Judge Bldg.  
Duci Burt, rms 124 S 5th West.  
Duck, Kee & Co, Chinese mdse, 12 Plum  
al.  
Duckmar Samuel, lab Utah Gas & C  
Co, r 772 W 5th South.  
Duckville Gun Club, 20 E 2d South  
Duckworth Alfred E (Perkins & Duck-  
worth), r 642 S 9th West.  
—Charles B, foreman D & R G, r 743  
W Jackson av.  
—Ella, b 743 W Jackson av.  
—Hyrum B, foreman D & R G, r 858  
W South Temple.  
—James R, coml agt M P Ry, 232 Julge  
Bldg, r 4 White Apts.  
—Joseph J, foreman D & R G, r 646  
S 9th West.  
—Wm, electr Inter-Mt Elec Co, r 2619  
S 7th East.  
Duclos Mrs Anna M, laund, r 1112 E  
3d South.  
—Rev Joseph A, tchr All Hallows Coll.

**6% Interest paid on savings accounts  
Higher rate on monthly savings.**  
**Western Loan & Savings Co.**  
49 East First South St.  
P. W. Madsen, Pres. H. M. H. Lund, Ass't. Sec.

**RUBBLE OR DIMENSION, BUFF OR RED SAND STONE  
THISTLE STONE CO.  
OFFICE, DESERET NATIONAL BANK BUILDING, SALT LAKE CITY**



# GEO. G. DOYLE & CO.

143 E. SECOND SOUTH ST., SALT LAKE CITY BOTH PHONES 162

## MODERN PLUMBING AND HOUSE HEATING

DOC SALT LAKE CITY DIRECTORY 1909. DUK 361

Ducos Gustav, lab Garfield Smelter, r Garfield.  
Duder John, asst City Eng, r 1080 3d av.  
Dudler Charles A, r Parley's Canyon.  
—Ernest, clk Theodore Christensen, rms 37 Newell Blk.  
—John, guard State Prison, r rear 1943 S 13th East.  
Dudley, see also Dudley.  
—Fred E, cashr S L Route, r Garfield.  
—John, plumber Will Rees Co, r Centerville, U.  
—John B, private U S A, Ft Douglas.  
—Laura (wid Ernest), rms 56 W 4th South.  
—Lizzie, waiter Fannie Perkins, b 118 E 2d South.  
—Mrs Mary E, furn rooms, 143 E 3d South.  
Due Christine (wid Olaf F), r 250 S West Temple.  
—Belle Ida, b 250 S West Temple.  
Dueber Wm, lab, rms 74 W 7th South.  
Duebleck Frank, rms 49½ Commercial.  
Duerden Richard, brkman D & R G, r 66 S 7th West.

**DUESCH GEORGE M.** With O'Donnell & Co, r 81 1st av, Bell Tel 1195-Y.  
Duffield Alfred, trav agt Clayton-Daynes Music Co, rms Wilson Hotel.

—Ethel, b 227 N 4th West.  
—Gertrude, rms 463 S West Temple.  
—John W, lab, r 227 N 4th West.  
—Morse S (Duffield & Jeffs), r 629 E 2d South.

**DUFFIELD & JEFFS** (M S Duffield, L A Jeffs), Phosphate, 217 D F Walker Bldg, Bell Tel 5035.

Duffin Anna, emp S L Knitting Wks, b 633 N 2d West.  
—Enoch, salesman Western Dental S Co, b 624 W 3d North.  
—Ethel, clk R M Bell Tel Co, b 632 N 2d West.  
—George, r 624 W 3d North.  
—George, driver, r 177 E.  
—Hannah, mach opr, r 633 N 2d West.  
—Hyrum lab, b 624 W 3d North.  
—Irene, student, b 624 W 3d North.  
—Leonard, fireman O S L, b 624 W 3d North.

### Pacific Western Selling Co.

### NATURAL STONE FILTERS

422-423 ATLAS BLOCK. Bell Tel. 3205

### Utah Building & Manufacturing Co.

### Cabinet Work, Show Cases, Office Fixtures

40-42 S. 2nd West Street

Duffy James clnr O S L, r 625 N 1st West.  
—James, laundryman, rms 176½ W South Temple.  
—James, miner r 24 Armstrong av.  
—James L, fireman D & R G, r 377 W South Temple.  
—John, stonetr, r 310 E 7th South.  
—Joseph W, motorman U L & R Co, r 212 E 6th South.  
—Martin, foreman P J Moran, r 212 E 6th South.  
—Mary J (wid Mark), r 625 N 1st West.  
—Rhoda, tchr Bonneville School, b 625 N 1st West.  
—Thomas, molder, b 765 N 2d West.  
—Wm L, clk W E Fife Co, r 613 E 5th South.  
Dufva Frank A, repr U L & R Co, r 557 E 6th South.  
Dugan Edna, clk, b 223 W 6th South.  
—Edwin J, student U of U, b 83 H.  
—James H, private U S A, Ft Douglas.  
—John C, propr Garfield Trading Co, r 82 J.  
—Joseph, r 323 E 3d South.  
—Leon J, clk O S L, b 223 W 6th South.  
—Wisc, driver, rms 514 S State.  
Dugas John, lab Garfield Smelter, r Garfield.  
—Mike, lab Garfield Smelter, r Garfield.  
Dugdale Gladys, student Gordon Academy, r Ely, Nev.  
Duguet Ulysses, gardener, r 458 E 4th South.  
Dugway Copper Mining & Smelting Co, A V Peterson sec, 330 S Main.  
—Mining Co, A M Cannon pres, 18 E South Temple.  
Duhan Jacob, clk Westinghouse E & M Co, r 229 N 1st West.  
Duke Albert M, tmstr, r 1518 Park.  
—Beatrice S, b 219 Catherine.  
—Hannah W, died Nov 26, '08, age 67.  
—Harry T, bkpr r 448 S 5th East.  
—James D, emp Amer Linen Supply, r 543 W 3d South.  
—John J, r 462 S 1st West.  
—John J jr, agt, b 219 Catherine.  
—Oliver, clk Domenico Bianco, b 122 Social Hall.  
—Pearl A, clk Keith-O'Brien Co, b 219 Catherine.  
—Susan (wid John), b 122 Social Hall.  
—Thomas J, clk, r 1 Vissing ct.

Bell Tel. 2939-Z

Ind. Tel. 2935

### Reinforced Concrete Construction

# JOHN HOLT

430 E. FIFTH SOUTH ST.

### Reinforced Concrete Construction

Railroad and Reservoir Work  
Excavating for Mill Sites, and  
Pipe Lines

## ANDERSON INSURANCE AGENCY,

TELEPHONES 195

200-201 Scott Building 168 S. Main St.

All Kinds of

# INSURANCE



Too young to do anything; too old to do anything. The time between is very short. Capitalize it with a policy



**WILL G. FARRELL, Gen. Agt. for Penn Mutual Life**  
316-316-317 Boston Building, Salt Lake City

362

DUK

R. L. POLK &amp; CO'S

DUN

**THE GRANITE LUMBER CO.**  
**PENINSULAR**  
**STOVES AND RANGES**  
Cor. 11th East and 12th South Sts.

Duke Wm R, cond U L & R Co, r \$16 E 5th South.

Dun, see also Dunn.  
**DUN R G & CO**, The Mercantile Agency, George Rust Mgr, 603-605 Tribune Bldg, Both Tels 197 (See p 17).  
Dunbar Alexander, blksmith U L & R Co, r 237 Colfax av.  
—Alexander, corp U S A, Ft Douglas.  
—Alice, clk Clayton-Daynes Music Co, b 2476 S 8th East.  
—Belle, b 411 2d av.  
—Charles, r 1421 Fremont av.  
**DUNBAR DAVID C**, Water and Gas Works Supplies, 202-203 D F Walker Bldg, Both Tels 608, r 27 Kensington Flats. (See adv.)

Both Phones 608

**D. C. DUNBAR**

**PIPE**  
Wood

**PIPE**  
Cast Iron

**PIPE**  
Wrought Iron

**PIPE**  
Steel

**WATER WORKS SUPPLIES**

Fire Hydrants, Water Meters, Curb Boxes, Gate Valves. Corporation Cocks, Fittings, Curb Cocks, etc.

202-203 D. F. WALKER BUILDING

Strictly First Class. We Cater to the Best Trade Only. Splendid Orchestra Under Walker's Bank E. L. Wille, Mgr.

**LOUVRE RATHSKELLER**

Dukes Ella M, tchr High School, b 5th East Hotel.  
Dukovich Joseph, lab Garfield Smelter, r Garfield.  
Dulap Angel, lab, r Murray.  
Dull Lafayette J, mgr Union Dental Co, 212 S Main, r 51 S 8th East.  
Dullopis Gustave, emp Amer S & R Co, r Murray.  
Duluth & Utah Development Co, Harvey J Jones sec, 503 Utah Savings & Trust Bldg.  
Dumas Walter, farmer, r West Jordan.  
Dumbeck Fred, student, b 381 7th av.  
**DUMBECK RUDOLPH** (Carthey & Dumbeck), V-Pres Keeley Ice Cream Co, r 381 7th av, ind Tel 2715.  
Dummer Harry, lab, b 370 Curtis.  
—Hazel b 113 Canyon rd.  
—Jessie V, stenog Klein Fruit Co, b 113 Canyon rd.  
—Margaret C (wid Wm H), r 370 Curtis.  
—Wm H, died May 17, '08, age 72.  
Dumont M Arthemise, laund, b 1350 Park.  
—Francis, private U S A, Ft Douglas.  
—Jean R, bellboy Kenyon Hotel, b 1350 Park.  
—Joseph B, mining, r 1350 Park.

Dunbar Dorothy, student, b 2476 S 8th East.  
—Fred O, r 134 1/2 E 3d South.  
—Gwendolyn, student, b 2476 S 8th East.  
—Hannah H (wid Wm C), r 411 2d av.  
**DUNBAR HORACE**, Mining Editor Tribune, r 88 K, ind Tel 906.  
—Hugh T, carrier Deseret News, b 2476 S 8th East.  
—Hyum C, clk U L & R Co, r 773 4th av.  
**DUNBAR JAMES T**, Mgr Circulation Deseret News, r 2476 S 8th East.  
—Louise, b 1421 Fremont av.  
—Mrs Mae, clk F Auerbach & Bro, rms 11 Board of Trade Bldg.  
—Maggie, b 237 Colfax av.  
—Michael, r 1421 Fremont av.  
—Ruth, b 1421 Fremont av.

**WINDSOR & CO.**

Utah Savings &amp; Trust Bldg. Phones 4455

**INSURANCE AND ADJUSTING**  
Fire, Liability, Surety Bonds

**RESULTS IN ADVERTISING**

come from campaigns carefully planned and executed—in other words from the

**GOODWIN-GILLHAM ADVERTISING AGENCY**

Phones, Bell 301, Ind. 302

Salt Lake City, Utah

P. O. Box 1272

# UTAH MINING MACHINERY & SUPPLY COMPANY

224-232 S. West Temple St. MINING AND CONCENTRATING MACHINERY

DUN SALT LAKE CITY DIRECTORY 1909. DUN 363

- Dunbar Wm, miner, r 1421 Fremont av.  
 —Wm J, private U S A, Ft Douglas.  
 Dunbaugh Florence B, rms Colonial Hotel.  
 —H P, rms Colonial Hotel.  
 Dunbeck Wm A, sergt U S A, Ft Douglas.  
 Duncan, see also Dunkin.  
 —Adam, r 829 E 7th South.  
**DUNCAN ADAM A**, Lawyer, 338-339 Constitution Bldg, Ind Tel 1878-R, r 869 Washington, Bell Tel Forest 159-Z.  
 —Almira D, b 240 J.  
 —Mrs Augusta, r 957 Pierpont av.  
 —Carey, r 1120 Goodwin av.  
 —Mrs Carrie, r 1120 Goodwin av.  
 —Charles E, student, b 1120 Goodwin av.  
 —Densmore T, clk Z C M I, r 656 Duncan av.  
 —Earl, r 1120 Goodwin av.  
 —Frank M, student, b 1013 Blaine av.  
 —Henry M, porter Pullman Co, rms rear 543 W 2d South.  
 —Jessie, tchr Oquirrh School, b 234 M.  
 —John, waiter Vienna Cafe, r 733 E 6th South.  
 —John C, salesman Z C M I, r 821 E 7th South.  
 —John R, fireman O S L, r 528 W 4th South.  
 —Leonard E, clk Ry Mail Service, r 24 Church.  
 —Lillian J (wid James K L), r 1013 Blaine av.  
 —Louis C, lino opr Deseret News, r 1075 S 8th East.  
 —Martha E (wid Thomas M), r 234 M.  
 —Michael, private U S A, Ft Douglas.  
 —Sarah T (wid Homer), r 242 S 7th East.  
 —Thomas, lab, rms Midland Hotel.  
 —Virginia, student L D S U, b 656 Duncan av.  
 —Wm W, cond S L Route, r 329 W 4th North.  
 —Wm W, plumber I M Higley, r 240 Slades ct.  
 Duncanson Anna (wid David), b 705 W 1st South.  
 Duncombe Abbie L, clk J G McDonald C Co, b 1764 S 5th East.  
 —Alice, b 223 E 7th South.  
 —Bertha, clk Strevell-Paterson Hdw Co, b 223 E 7th South.



- Duncombe Daisy E, clk County Recorder, b 223 E 7th South.  
 —Edgar A, boilermkr D & R G, r 1764 S 5th East.  
 —Fannie M (wid David), r 1764 S 5th East.  
 —Frank J, brake inspr D & R G, r 434 W 4th North.  
 —George H, carp, r 23d East 1 s of 12th South.  
 —Harry, repr O S L, r 422 W 4th North.  
 —John, repr O S L, r 434 W 4th North.  
 —Joseph, clnr O S L, r 562 W 4th North.  
 —Joseph T, cond, b 80 S.  
 —Lillie, pkr J G McDonald C Co, b 1764 S 5th East.  
 —Lorraine, opr Utah Ind Tel Co, b 223 E 7th South.  
 —Louise, clk E Mehesy jr, b 1764 S 5th East.  
 —Mary, student Henager's Bus Coll, b 1764 S 5th East.  
 —Mary A (wid Joseph), r 223 E 7th South.  
 —Mary E, clk E H Peirce, b 1764 S 5th East.  
 —Robert, emp D & R G, b 1764 S 5th East.  
**DUNDAS EDD H**, Contractor, Structural Iron and Bridge Work, 1529 S 2d East, r same, Bell Tel 4674, Ind 2351.  
 —Elma, student Henager's Bus Coll, b 1529 S 2d East.  
 —George D, student, b 1529 S 2d East.  
 Dunford Alice A, student L D S U, b 1675 S West Temple.  
**DUNFORD ALMA H**, Dentist, 3-4 Walker Bros Bank Bldg, Ind Tel 2015, r 1675 S West Temple, Ind Tel 11381.  
 —Bros (Frank J jr and Morley S), grocers, 802 S 8th West.  
 —Charles L, fireman O S L, rms Wellington Hotel.  
 —Eliza S (wid George), r 885 1st av.  
 —Frank J, r 1212 Indiana av.  
 —Frank J jr (Dunford Bros), r 1210 Indiana av.  
 —Grover C, student L D S U, b 610 E South Temple.  
 —Lorenzo S, collr U L & R Co, r 885 1st av.  
 —Morley S (Dunford Bros), b 1210 Indiana av.  
 —Ora P, tchr Fremont School, b 885 1st av.

**FIT OR NO SALE**  
**Artificial Limb Mfg. Co.**  
 J. F. CORDELL, Manager  
**Expert Manufacturers of**  
**Artificial Limbs and**  
**Braces, Trusses, etc.**  
**11 W. FIRST SOUTH ST.**



**KNIGHT CARRIAGE & AUTOMOBILE CO.**  
 140 SOCIAL HALL ST.  
 Bell Tel. 5223, Ind. Tel. 1334  
**AUTOMOBILE REPAIRING**

## THE ELECTRICAL ENGINEERING & CONSTRUCTION CO.

GROUND FLOOR, BOSTON BUILDING  
 BELL PHONE MAIN 1911

Salt Lake City

# Giesy-Walker Co. Insurance and Real Estate

Both Telephones 1688

## 403 Tribune Building

384

DUN

R. L. POLK &amp; CO'S

DUN



- Dunford Rachael G. student, b 1675 S West Temple.  
 Dungan Paul, r 71 The Woodruff.  
 Dungan Frederick, r 778 E 12th South.  
 Dunham Dewey, student All Hallows Coll.  
 —Dollie, student St Marys Academy.  
 —Harry J. bartndr Ren Hendrickson, r 924 Pennsylvania av.  
 —James, lab Highland Boy Smelter, b nr same.  
 —John T, died Jan. 14, '09, age 55.  
 —Joseph, student All Hallows Coll.  
 —Lydia W (wid Wm N), r 37 S 4th East.  
 Dunker Henry, fireman D & R G, r 261 W 2d South.  
 Dunkerley Wm, r 575 S 3d East.  
 Dunkin, see also Duncan.  
 —Lizzie, domestic, 627 S 2d East.  
 Dunkley W Earl, clk O S L, r 12 Hotchkiss ct.  
 Dunlap Charles A, waiter Young's Cafe, r 4 Sperry av.  
 —Eliza E (wid Wm M), r 227 W 2d South.  
 —Lillie M, stenog Typewriter & Office S Co, 506 Dooly Bldg.  
 —Wm, blksmith U L & R Co, r 60 N 5th West.  
 Dunlavy H H, r 66 E 1st North.  
 Dunleavy David, boiler mkr Samuel Holmes, rms 217 S 2d West.  
 Dunlop Alexander, chaffeur, rms 432 Elm av.  
 —Charlotte, b 867 W 3d North.  
 —John, fceman Davis, Howe Co, r 867 W 3d North.  
 —John, molder S L Eng Wks, r 502 N 12th West.  
 —Joseph, emp Warm Springs Foundry, r 548 Martin av.  
 —Joseph J, houseman S L Hdw Co, b 1945 S 12th East.  
 —Kate, pkr J G McDonald C Co, b 867 W 3d North.  
 —Klea, b 560 S 2d East.  
 —Mrs Pearl, b 432 Elm ct.  
 —Thomas S, driver Z C M I, b 851 W 7th South.  
 —Wm K, fireman U L & R Co, r 851 W 7th South.  
 —Wm N, baker Vienna Bakery, r 504 N 12th West.  
 Dunmire John W, porter G J Budd, b 255 S 1st West.

Dunn, see also Dun.

- Angie, r 525 S 11th East.  
 —Mrs Bertha C, furn rooms, 68 E 2d South.  
 —Charles, lab, r Winchester av, Murray.  
 —Charles H E, clk Granite Drug Co, b 1980 S 11th East.  
 —Edgar A, clk Pac Exp Co, b 517 S 5th East.  
 —Edna L, student, b 1103 3d av.  
 —Edward D, clk U S Land Office, r 114 F.  
 —Eli, painter Wm T Knapton & Co, rms 217 S State.  
 —Emily, nurse Groves—L D S Hosp.  
 —E J, r 602 S 6th West.  
 —Frank, driver, b 187 W 1st North.  
 —Fred J, clk, b 260 S 11th West.  
 —Fred W (Sears luv Co), r 15 Ivanhoe Apts.  
 —James B, emp Sweet Candy Co, r 852 Harrison av.  
**DUNN JAMES F.** Supt Motive Power O S L, 237 Desert News Annex, r 1103 3d av, Bell Tel 787.  
 —James K, foreman Garfield Smelter, r 454 W 2d South.  
 —John (Electric Theatre), contr. West Jordan, r same.  
 —John E, buyer Kahn Bros Co, r 41 Woodruff Apts.  
 —John N, trav agt Strevell-Paterson Hdw Co, r 125 H.  
 —John T, carp, r Winchester av, Murray.  
 —Lou, tchr Bryant School, b 525 S 11th East.  
 —Louis C, clk Z C M I, b 260 S 11th West.  
 —Mrs Margaret, r 517 S 5th East.  
 —Margaret A, student, b 1103 3d av.  
 —Michael, motorman Garfield Smelter, r Garfield.  
 —Oliver W, fireman D & R G, r 576 W North Temple.  
 —Richard J, musician U S A, Ft Douglas.  
 —Mrs S Mabel, clk Keith-O'Brien Co, rms Palmer Hotel.  
 —Thomas, porter, r 260 S 11th West.  
 —Thomas J, driver Z C M I, b 260 S 11th West.  
 —Thomas J, emp Mount Pickle Co, r 3 Lester ter.  
 —Walter, lab Highland Boy Smelter, r nr same.

## MINES AND STOCKS

### WILSON BROS.

Office 208-209 Brooks Arcade, Corner State and Third South. (See Advertisement on Page 25)

**SULPHURIZED SALT** FOR STOCK. PATENTED THE GREAT BLOOD PURIFIER  
 MANUFACTURED ONLY BY THE  
**INLAND CRYSTAL SALT CO.** Both Phones 390

WHY PAY MORE?  
**THE REPUBLICAN** ALL THE NEWS **50C A MONTH**

New Brunswick Fire  
Insurance Co. of New  
Brunswick, N. J.

SUITE 400  
McCormick Bldg.

DUN SALT LAKE CITY DIRECTORY 1909. DUR 365

- Dunn Wesley, repr O S L, r 2 Brown's ct.  
—Wm, eng, r Winchester av, Murray.  
—Wm, lab, b 65 N 1st West.  
—Wm, mng eng, r 150 E 6th South.  
—Wm C, hlpr, rms 115 E 1st South.  
—Wm H, clk Z C M I, r 751 W 2d North.  
**DUNN WM I**, Attorney and Counselor-at-Law, 212 S Main, Bell Tel 632, Ind 591, r 751 7th av.  
Dunne Daniel, real est, r 673 8th av.  
—Daniel B, repr, r 671 8th av.  
—Fred P A, clk O S L, r 225 E South Temple.  
—Joseph P, r 225 E South Temple.  
Dunning Daniel A, agt U S Gen Land Office, r 352 E 4th South.  
**DU NORD CAFE**, Gus Ling Propr, Wines, Liquors, Cigars and Pool, 59 E 2d South, Bell Tel 4876, Ind 380.  
Dunroe Thomas A, student, b 830 S 1st West.  
Dunshiee Clark O, real est, r 224 S 2d East.  
—Earl, treas, r 1449 Redondo av.  
—Zeruah (wid Alfred), r 224 S 2d East.  
Dunstan Edward, died May 28, '08, age 39.  
—Harry, lab, r West Jordan.  
Dunster Charles L, lab, r 570 S 14th West.  
—Jacob, b 9th East s of 17th South.  
—James M, farmer, r 9th East s of 17th South.  
—Sarah Y (wid James), r 9th East s of 17th South.  
—Walter, clk, r 10 Marguerite ct.  
—Wm, lab Street Dept, r 19 Vine av.  
Dunston James, emp U S Smelting Co.  
—Wm J, r 36 W 7th South.  
Dunyon Eva M, b 427 E 9th South.  
—Mrs Evelina, r 427 E 9th South.  
—I Newton, r 427 E 9th South.  
—Joy W, coal, 11th South and 1st West, r same.  
—Louis S, student L D S U, b 760 Snow  
**DUNYON NEWTON A**, Mining Engineer, Managing Director Scranton M & S Co, Pres and Gen Mgr Commonwealth Mines Co, 419-420 Herald Bldg, Bell Tel 4376, r 23 H, Ind Tel 1565.  
—Phares W, adv mgr J G McDonald C Co, r 167 N.

**Art Metal & Chandelier Co.**

*Original  
Designs*

62 W. 3D SOUTH ST.

## LYNCH & HARMON

### ENGINEERS AND CONTRACTORS

222 Judge Building

- Dupaix Annie T, clk, b 876 W 8th South.  
—Elizabeth A (wid Joseph H), grocer, 876 W 8th South, r same.  
—Francis L, clk, b 876 W 8th South.  
—Henry W, driver, b 876 W 8th South.  
—Joseph A, driver Z C M I, r 711 Emery.  
Dupont Charles M, with Western Expl Co, r 721 S 5th East.  
**DU PONT E DE NEMOURS POWDER CO** (Berkeley, Cal), F J McGanney and Horace Middleton Representatives, 717 Newhouse Bldg, Bell Tel 815, Ind 2074.  
Dupont George J, mach, r 728 W North Temple.  
Du Puis Alexander, waiter Dodds & Porter, rms 10 Elizabeth pl.  
—David, drill opr, r 1151 Downington av.  
—Margaret, waiter Hotel Manitou.  
Duqua John, lab, r 775 W 5th South.  
Du Quesne A J, real est, rms 209 E 4th South.  
—Millinery Co, J B Sackett mgr, 57 E 3d South.  
Duquette George L, private U S A, Ft Douglas.  
Duran Grace E, b 725 7th av.  
—Joseph, carp, r 569 W North Temple.  
Durand, see also Durrant.  
—Annie E (wid Thomas W), b 628 E 4th South.  
—Charles F, r 103 Poplar, Murray.  
**DURAND MRS C F**, Propr Elm Cafe, 130 S State, Murray, Ind Tel 73-A, and Elm Hotel, 103 Poplar, Murray, Ind Tel 95.  
—James, solr W I Frank Prod Co, r 35 Eardley ct.  
Duray Lucy E, tchr Grant School, b 850 E 2d South.  
—Minnie M, tchr Jackson School, b 850 E 2d South.  
—M Lena (wid John H), r 850 E 2d South.

**Don't Lend Your  
Directory**

Carpets Cleaned and Re-laid

Upholstering and Mattress Making

Cold Blast Feather Renovating

**Salt Lake Steam Carpet Cleaning Works**

436 S. 7th East St.  
Bell Tel. 2019; Ind. Tel. 1110  
EMYR EYMON, Proprietor

**Londoner-Cary Detective Bureau**

J. N. LONDONER — H. FRANK CARY

(Formerly Officials Pinkerton's National Detective Agency)

224-226 Brooks Arcade, 3rd South and State Sts. ALL PROPER DETECTIVE WORK UNDERTAKEN.

# INTER-MOUNTAIN ELECTRIC CO.

13 S. Main Street

Phones 354

366

DUR

R. L. POLK & CO'S

DUR

## ERNEST M. FOWLER MORTGAGE LOANS

32 S. Main St.

Ind. Tel. 10

**DURBIN J SURGICAL & DENTAL SUPPLY CO.** R W Hill Mgr. Surgical Instruments, Hospital and Sick Room Supplies Complete Stock of Dental Goods, 25 W 3d South, Both Tels 831 (See adv).

Durley Benjamin H, phys St Marks Hospital.  
Durnell Pearl M, tchr Emerson School, b 809 Park.  
Durnford Mrs Alice, r 62 S 1st West.  
—Mrs Emily R, moved to Bingham Junction, U.  
—Heva E, clk, b 168 K.  
—Mary E, dressmkr, 168 K, b same.  
—R, r 337 S 10th East.  
Durrant, see also Durand.  
—Arthur A, bksmith, r Union.  
—Emma M, domestic, 736 Roosevelt av.  
—Frank E, tmstr, r 240 Concord.  
—Joseph S, electr, r 4 Denver ct.  
—Mabel, stenog, rms 253 W 5th South.  
—Roland P, student, b 1230 W 3d South.  
—Stephen T, trav agt Z C M I, r 1230 W 3d South.

Telephone 831

P. O. Box 1013

THE

## J. Durbin Surgical & Dental Supply

COMPANY

Complete Stock of Dental Goods, Hospital and Sick Room Supplies, Surgical Instruments

25 W. THIRD SOUTH ST.

SALT LAKE CITY, UTAH

Duroe Eva L, clk, b 568 S State.  
Durell Mrs Albani, r Anderson av, Murray.  
—John, missionary, r Anderson av, Murray.  
Durfee Hattie, nurse, 576 S State, r same.  
—Olive A, student L D S U, b 58 Board of Trade Bldg.  
Durfin Edward, lab, rms 154 W 2d South.  
Durham, see also Derham.  
—John B, clk O S L, r Bountiful, U.  
—Joshua W, waiter Knutsford Hotel, r 162 E 3d South.  
Duristo Peter, lab Garfield Smelter, r Garfield.  
Durka George, lab Garfield Smelter, r Garfield.  
Durkee David A, brkman D & R G, r 269 S 8th West.  
Durkin Martin, lab Amer S & R Co, r Murray.  
—Thomas F, cond D & R G, rms 245 W 1st South.

Durrant Stephen T jr, roaster Hewlett Bros Co, r 930 W North Temple.  
Durreck Anna, emp Royal Laundry, b 1331 S 9th East.  
Durst Arthur, student, b 3 Ostler ct.  
—Elva E, student U of U, b 3 Ostler ct.  
—Paul, tinner, b 276 W 1st South.  
Durtschl Ernest, carp, r 993 S 2d West.  
Dury Edward E, emp Western Elec Co, r 243 W 7th North.  
—Jesse M, clk Western Elec Co, r 445 W 8th South.

**HARDWOODS, STORE  
FIXTURES, INTERIOR  
FINISH, Etc.**

**RIO GRANDE LUMBER CO.**

**INTER-MOUNTAIN MILLING CO.**

161-163 N. 3rd WEST ST. BOTH PHONES 128

**Husler's Flour, Grain,  
STEAM ROLLED, GROUND  
and Chopped Feed**

Liberty Sheet Metal Works  
221 W. SOUTH TEMPLE ST.  
Ind. Tel. 4028



**SKYLIGHTS**



The Work is Always Done Correctly. We do  
House Painting, Tinting, Etc.



AND INTERIOR  
DECORATIONS

# Wall Papers

All the Up-to-date and Stylish

Both Phones

110 W. Second South Street

# W. A. DUVALL



# MEHESY'S Furs and Millinery

160 S. MAIN STREET—Next to Auerbach's

KNUTSFORD HOTEL BUILDING

DUES SALT LAKE CITY DIRECTORY 1909. DYE 367

- Dusenberry A Owen, clk Hotel Knutsford, r 166 A.  
 —Clara, b 518 S 2d West.  
 —Elmo, student U of U, b 518 S 2d West.  
 —Grover, messr, b 518 S 2d West.  
 —Jennie, clk F Auerbach & Bro, b 518 S 2d West.  
 —Roy, clk Walker Bros D G Co, b 518 S 1st West.  
 —Walter, porter W F & Co Ex, b 518 S 2d West.  
 —Warren N, r 518 S 2d West.  
 Dusseldorf Morris, died June 7, '09, age 68.  
 Dust Emma M (wid George), r 46 S 1st West.  
 —Fred G, foreman Skelton Pub Co, r 355 3d av.  
 —George H, elev opr Z C M I, b 46 S 1st West.  
 Dustan Edna L, student Gordon Academy, b 228 H.  
 —Esther L, student Gordon Academy, b 228 H.  
 —Royal C, mfrs agt, 3 Mackintosh Bldg, r 288 H.  
 Dusterberg Frederick M, lab, rms 358 Post.  
 Dustin Benjamin S, boiler mkr D & R G, r West Jordan.  
 —Bert W, rms Colonial Hotel.  
 —Charles, appr D & R G, b West Jordan.  
 —Mrs Gertrude, r West Jordan.  
 —Jarrett H, boiler mkr, r 120 W 7th South.  
 —Maude, maid Wilson Hotel.  
 Dutcher Mrs Anna, r West Jordan.  
 —O L, b 263 S 7th East.  
**DUTCHESS FIRE INS CO** (of Poughkeepsie, N Y), E H Peirce Gen Agt, 126 S Main.  
 Dutra Wm, porter Bransford Apts, rms 1 Elizabeth pl.  
 Dutton Charles H, r 775 5th av.  
 —Frank, tmstr S L Transfer Co, r 519 S 5th East.  
 Duvall Alvin, junior Le Roy Cigar Co, r 22 N 1st West.  
 —Marguerite, music tehr, 324 S 6th East, b same.  
 —Myrtle C, b 821 3d av.  
 —Ruth, student, b 324 S 6th East.

C. G. SEYBOLDT, PROPR.



237 S. MAIN ST.

*"The Name A Guarantee of Quality"*

## Otis Elevators

- DUVALL WM A**, First-Class and Up-to-Date Painting, Paperhanging, Tinting and Decorating, Wall Paper, 110 W 2d South, Bell Tel 3154, Ind 1145, r 821 3d av, Ind Tel 1409 (See ady opposite).  
**DIVALL WM R**, Editor S L Semi-Weekly Tribune, r 324 S 6th East, Bell Tel 2945-Y.  
 Duvander Charles A, patrolman Police Dept, r 429 S 1st West.  
 —Elizabeth, clk F Auerbach & Bro, b 758 S 3d East.  
 —Mary (wid James), r 758 S 3d East.  
 Duvay Nick, lab Garfield Smelter, r Garfield.  
 Duvay Ella, walter Bristol Cafe, rms 357 E 6th South.  
 Duyse Emil W, bellboy, Wilson Hotel.  
 Dwell Horatio S, prin Association Inst Y M C A, rms same.  
 Dwight Theodore T, b 1025 2d av.  
 Dworack Carl, shoemkr, r rear 1331 Lincoln.  
 —Elizabeth C, domestic, 1164 S 11th East.  
 —Johanna, domestic, 1245 S 11th East.  
 Dwyer Annie P, b 12 Social Hall.  
 —Dorothy, stenog McMillen Paper & S Co, b 166 W North Temple.  
 —Edna, b 166 W North Temple.  
 —Elizabeth (wid Robert), r 1570 S State.  
 —Frank, ironwkr, rms 329 S West Temple.  
 —George J, clk Deseret News Book Store, b 166 W North Temple.  
 —James, rancher, r 166 W North Temple.  
 —John C, sec Charlton Shop, r 412 S 3d East.  
 —Phyllis, b 166 W North Temple.  
 —Mrs Sarah, dressmkr, b Sandy.  
 —Wm, student, All Hallows Coll. Dye, see also Dey.  
 —Caroline F, b 764 E South Temple.  
 —Daniel C, private U S A, Ft Douglas.  
 —Hyrum H, student, b 317 J.  
 —Jesse T, stenog Richards, Richards & Ferry, rms 347 E 7th South.  
 —John R, foreman, r 665 Culley av.  
 —Julia (wid Thomas F), r 317 J.  
 —Lola A (wid Joseph A), r 1145 S 2d West.  
 —Robert W, clk Callaway, Hooch & Francis, r 856 Sherman av.  
 —Wm H, r 347 E 7th South.

**SALT LAKE BUILDING & MANUFACTURING CO.**  
**LUMBER DEALERS AND CONTRACTORS**  
 20-40 N. 2ND WEST ST.  
 PHONES 345.

## CALLAWAY, HOOCK & FRANCIS

Visit Our New Store, 66 Upper Main Street

Soda Fountain Glassware and Supplies, Hotel, Restaurant and Bar Goods

# WASATCH ELECTRIC SERVICE COMPANY

SALT LAKE CITY, UTAH  
BELL PHONE MAIN 2216, IND. 2211

"THE ELECTRICAL PEOPLE"

46 POST OFFICE PLACE  
"THE NEW BUSINESS CENTER"

388

DYE

R. L. POLK & CO'S

EAG

## Dietz & Davis Plumbing Co.

MODERN SANITARY PLUMBING, HEATING  
AND GAS FITTING

Bell Tel. 3727  
Ind. Tel. 99

427 S. Main St.

- Dyer Absalom G, guard State Prison,  
r State Prison Cottage No 3.  
—Absalom G Jr, student U of U, b  
State Prison Cottage No 3.  
—Alfred R, eng S L Route, r 142 N 7th  
West.  
—Annie A (wid Wm C), r 1064 E 3d  
South.  
—Building, 12 Commercial.  
**DYER CHARLES**, Private Collector of  
Oriental Rugs, Office 214 Judge  
Bldg, rms 479 S Main.  
—George E, clk Hirschman Shoe Co, r  
1070 E 3d South.  
—Gustave, emp Z C M I, b 142 N 7th  
West.  
—John H, lab, r Garfield.  
—Mrs Julia, r 738 S 8th East.  
—Louis, hpr, b 738 S 8th East.  
—Mattie, b State Prison Cottage No 3.  
—May M, clk Z C M I, b 1064 E 3d  
South.  
—Orson C, clk Z C M I, r 24 W North  
Temple.  
—Orville L, sergt U S A, Ft Douglas.  
—Richard, cond U L & R Co, r 738  
S 8th East.  
—Thomas, b 738 S 8th East.  
—Wilfred F, coppersmith O S L, r  
818 W 2d North.  
—Wm, farmer, r Butlerville.  
—Wm V, clk Z C M I Drug Dept, r 49  
Church.  
—Winifred, student Hanager's Bus Coll,  
b State Prison Cottage No 3.  
Dyett Alexander, lab, r e s 2d West  
bet 14th and 15th South.  
—James, trackman U L & R Co, r  
618 S 3d West.  
—Wm, eng D & R G, r 554 W 7th  
South.  
—Wm B, trackman U L & R Co, r  
616 S 3d West.  
Dykes Crissie, b 622 6th av.  
—Emily, clk Walker Bros D G Co, b  
222 N 1st West.  
—Eva A (wid Wm L), r 235 W 1st  
South.  
—E F, r 649 N 1st West.  
—Frank, b 622 6th av.  
—George, tmstr, b 2635 S State.  
—George P, clk, b 222 N 1st West.  
—Hugh K, mine supt, r 649 N 1st West.  
—Leo, grocer, 283 J, r 622 6th av.  
—Parker C, r 236 W 1st South.  
—Richard C, clk O S L, b 222 N 1st  
West.

## THE PALACE MEAT MARKET

THOS. J. NIPPER, Propr.

THE LARGEST MARKET IN THE WEST

Private Branch Exchange--Both Phones

263-265 S. MAIN ST.

- Dykes Thomas, b 622 6th av.  
—Thomas W, lab P J Moran, rms 11  
Broadway.  
—Wm L, ydman Consolidated W & M  
Co, b 222 N 1st West.  
Dykman, see also Dickman.  
—Catherine J (wid John H), r 655 W  
2d North.  
—Kate A, b 655 W 2d North.  
Dykstra James, clnr O S L, r 358 N 8th  
West.  
Dyre Wm C, smelter man, r 4350 S  
7th East.  
—Wm W, tmstr Granite Lbr Co, r 11th  
East and 12th South.  
Dystart Ida, tchr Washington School,  
r 11 Gibbons Apts.  
—Laberta, student, b 11 Gibbons Apts.  
—Mary, prin Emerson School, b 11 Gib-  
bons Apts.

## E

- E & F Mining Co, A C Ellis pres, 510  
Tribune Bldg.  
Eaby, see also Eby.  
—Hattie L, b 173 P.  
—John C, mach Silver Bros Iron Wks  
Co, r 173 P.  
—John G, clk O S L, b 173 P.  
—Wm, student, b 173 P.  
Eades Jacob A, lab, r 146 S 2d West,  
Murray.  
Eagen, see Egan.  
Eager, see also Eger.  
—James, real est, r 261 S 5th East.  
—Julia A, stenog Strevell-Paterson  
Hdw Co, b 225 S 3d East.  
—Katherine L, phys, 516 McCornick  
Bldg, r 231 S 5th East.  
—Levina, nurse, 93 Center, r same.  
—Lucy M, student, b 231 S 5th East.  
**EAGLE BAR**, Linden & Lindstrom  
Proprs, Fine Wines, Liquors, Ci-  
gars and Pool, 63 W 2d South, Ind  
Tel 395.  
—Bird Mining & Milling Co, J E Meyer  
sec, 218 D F Walker Bldg.  
—Block, 2d South cor West Temple.  
—Hotel, Mrs Nellie Olbrich propr, 75  
W 2d South.

## C. M. WOODLE

118 W. FIRST SOUTH ST.

IND. TEL. 1248

CARPENTER AND CABINET WORK

## J. P. FOWLER CO.

Carriage, Wire and Iron Works  
SEE US FOR FIRE ESCAPES AND GENERAL  
IRON WORK ON BUILDINGS

Bell Tel. 3281, Ind. Tel. 1220

53 to 59 S. WEST TEMPLE STREET

# SIERRA NEVADA LUMBER CO.

Lumber, Interior Finish, Sash, Doors. State Agents Ruberoid Roofing and Beaver Wall Board  
35 S. 3d WEST ST. BOTH PHONES 252

EAG SALT LAKE CITY DIRECTORY 1909. EAR 369

**BURTON COAL & LUMBER CO.**

Manufacturers of Tarred Felt,  
Pitch, Coal Tar and Creosote  
17 W. SECOND SOUTH  
551 S. THIRD WEST  
IND. TELS. 808 AND 57  
BELL TEL. 808

- EAGLE LOAN OFFICE**, Cline & Grossman Proprs, Clothing and Gents' Furnishings, Money Loaned on Diamonds, Jewelry, etc, 69 Commercial, Bell Tel 5623.
- Pub Co, J S Barlow mgr, pubs American Eagle, 52 S State, Murray.
- & Blue Bell Mining Co, lmer Pett sec, 403 Dooly Bldg.
- EAGLES' CLUB**, Conducted by Salt Lake Aerie No 67 F O E, H S McCann Mgr, Mackintosh Bldg, 168 1/2 S West Temple, Bell Tel 4082, Ind 3093.
- Hall, 168 1/2 S West Temple
- Eaglin Otto K, private U S A, Ft Douglas.
- Eakin Dolly S, b 8 Rustic ct.
- Howard M, mining, r 8 Rustic ct.
- Lillian M, b 8 Rustic ct.
- Eakins Charles A, clk Knotts G & M Co, b 874 4th av.
- James A, v-pres and treas Knotts G & M Co, r 874 4th av.
- John W, pres and mgr Knotts Grocery & Meat Co, 878 1st av, r 874 4th av.
- Mrs Mary A, sec Knotts G & M Co, r 874 4th av.
- Eakle Henry K, illustrator, b 645 S 7th East.
- EAKLE MILLARD F** (Geo Q Cannon Assn), r 645 S 7th East.
- Ealsugh Richard, orderly Groves—L D S Hosp.
- Eanich Jets, emp Amer S & R Co, r Murray.
- Eardley Mrs Adel W, r 621 S Main.
- Alice E H, bkpr E H Eardley & Bro, b 327 S 2d West.
- Anita, stenog P B O, b 621 S Main.
- Arthur H, electr E H Eardley & Bro, r rear 735 S West Temple.
- Arva Z, student, b 15 Tempest av.
- Edward F, student, b 333 W 4th South.
- Edward H (E H Eardly & Bro), r 412 S 1st West.
- Edward J, clk Z C M I, r 333 W 4th South.
- Ernest L, carp, b 756 Snow.
- EARDLEY E H & BRO** (Edward H and Frank H), Electrical Contractors, 64 Post Office pl, Bell Tel 1962, Ind 804.
- Frank H (E H Eardley & Bro), r 1451 Richards.
- Franklin, student, b 333 W 4th South.

## WALKER'S

**QUALITY, STYLE, ECONOMY,  
FASHIONABLE  
MILLINERY and APPAREL**

- Eardley George A, carp, b 756 Snow.
- George S, salesman Carstensen & Anson, rms 153 W 5th South.
- Hazel M, b 333 W 4th South.
- James, potter, r 27 Eardley ct.
- John A, contr, 536 N 1st West, r same.
- Leon R, clk O S L, b 15 Tempest av.
- Louisa (wid Bedson), r rear 412 S 1st West.
- Lucille, student, b 333 W 4th South.
- Mary A (wid Bedson), r 327 S 2d West.
- Mary C, b 15 Tempest av.
- Mechring V, student, b 621 S Main.
- Reuben H, grocer, 635 S Main, r 15 Tempest av.
- Roscoe W (Eardley & Ball), r 161 E 8th South.
- Walter H, clk U S Smelting R & M Co, r 60 Pine av s w.
- EARDLEY & BALL** (R W Eardley, I B Ball), Real Estate, Loans, Rentals and Insurance, 219 S Main, Bell Tel 955, Ind 137.
- Earl Adam (Strong & Earl), r 755 E 5th South.
- Alfred, eng, r 1062 Kensington av.
- Alma, clk Regal C & D Co, b 1134 E 5th South.
- Alonzo A, tinner, b 1062 Kensington av.
- David, lab, r West Jordan.
- Douglas, bottler S L C Brewing Co, b 1062 Kensington av.
- Elmer, student L D S U, b 1062 Kensington av.
- Flora M, emp Skelton Pub Co, b 1134 E 5th South.
- George B, meter reader U L & R Co, b 863 E 6th South.
- George H, clk Sears & Jeremy Co, r 1178 Emerson av.
- George W, quarryman, r 1134 E 5th South.
- Gertrude, student L D S U, b 863 E 6th South.
- Harry, porter Louvre Cafe, r 537 S 2d East.
- Harry W, storekpr, r 863 E 6th South.
- Jane (wid Jonathan), r rear 940 E 4th South.
- John, hlpr, b West Jordan.
- Mrs Lillian, maid Raymond Hotel, r rear 537 S 2d East.
- Louise, student, b West Jordan.
- Mabel, student, b 863 E 6th South.
- Margaret, student, b 456 G.

## THE UTAH BUSINESS COLLEGE

**TRAINS FOR BEST SERVICE**  
School All Year Enter Now

## Utah Audit & Accounting Co, Inc. IND. 3350 BELL 1281

**AUDITING, ACCOUNTING AND SYSTEMATIZATION**  
Specialty—Municipal and Corporate Books and Commercial Accounts  
Individual Accounts Handled New Systems and Methods

JOHN W. ANNAND AND H. A. JOPLIN, MANAGERS

**Henager's**  
*Business*  
**College**  
 School All The Year  
 Both Phones

**Geo. F. Felt Lumber Co.** Lath, Shingles, Cedar Posts, etc.  
 Mrs. of Combination Fence  
 OFFICE: No. 12 E. 2d SOUTH ST. Bell Tel. 3124; Ind. 116; YARDS: 846 S. STATE ST. Both Tels. 24

370 EAR R. L. POLK & CO'S EAS

**Clothing, Furnishings, Hats**  
 172 SOUTH  MAIN STREET

- Earl Michael, carp, r 456 G.
- Minnie, b West Jordan.
- Roland, ruler Kelly & Co, b 1134 E 5th South.
- Walter H, craneman Garfield Smelter, r 268 N 1st West.
- Earle Adelaide H, b 934 E 2d South.
- Annie, b 934 E 2d South.
- Goldie, b 5 St Regis Apts.
- Grace, b 5 St Regis Apts.
- EARLE GROCER CO** (James and Harry F Earle), 155 S 10th East, Bell Tel 731, Ind 2909.
- Harry F (Earle Grocer Co), b 934 E 2d South.
- Helen, b 934 E 2d South.
- James (Earle Grocer Co), r 934 E 2d South.
- James E, b 934 E 2d South.
- Oliver, hlpr Utah Ind Tel Co, r 930 W 1st South.
- Earley Caroline, b 62 S 1st West.
- John S, brkman, r 186 M.
- Robert, r 836 W 3d South.
- Earls Benjamin F, grocer, 625 E 2d South, r same.
- Edgar R, trav agt, b 810 E 1st South.
- John A, broker, r 1 Virginia Flats.
- Leslie L, student U of U, b 1 Virginia Flats.
- Mrs Millie T, atndt Sanitarium Baths, r 174 W 3d South.
- Verne W, b 810 E 1st South.
- Wm, carrier Republican, b 174 W 3d South.
- EARLS WM E**, Cashr National Bank of the Republic, r 810 E 1st South, Bell Tel 2338-K.
- Early Edith M, died Jan. 30, '08, age 20.
- Frank P, foreman, r 1160 Kensington av.
- John H, mgr John H Early & Co, rms Keith Apartments.
- John H & Co, John H Early mgr, irrigation, 48 E South Temple.
- Earlywine Terrence, private U S A, Ft Douglas.
- Earnshaw Alfred M, plstr, r Colorado 1 n of 7th North.
- EARNSHAW CHARLES J**, Sand and Gravel Contractor, 221 N 6th West, r same, Bell Tel 4170-K.
- Harriet A (wid Mark), r 706 W 1st North.
- Harriet J, dressmkr, 706 W 1st North, b same.
- James A, driver Symms Utah Gro Co, r 12 Western.

- Earnshaw Myrtle, student, b Colorado 1 n of 7th North.
- EARP HAROLD**, Mgr P F Collier & Son, 209 D F Walker Bldg, rms 221 same.
- Selma B, student U of U, b 150 S 13th East.
- Easley Charles, lab, r 250 S 3d West.
- East Brighton Meeting House, Central av 1 s of 3d South, Highland Park.
- Buckeye Mining Co, C E Jack sec, 400 Utah Savings & Trust Bldg.
- Clara, stenog, b 826 Jefferson.
- Columbus Mining Co, Tony Jacobson pres and mgr, A O Jacobson v-pres, V S Snow, sec and treas, 201 Judge Bldg.
- Edwin M, collr Alaska Ice & S Co, r 826 Jefferson.
- Garfield Land Co, C N Strevell pres, J G Jacobs v-pres, J H Paterson sec and treas, 316 Herald Bldg.
- Herbert L, corp U S A, Ft Douglas.
- Jordan Meeting House (L D S), West Jordan.
- Jordan School, Clifford I Goff prin, West Jordan.
- Mill Creek Ward Meeting House (L D S), 27th East nr 14th South.
- Milton, tmstr Central Coal & C Co, b 826 Jefferson.
- Mrs Ora K, cook Ft Douglas.
- Reginald, prop man Grand Theatre, rms 349 S 2d East.
- Side Cleaning Co (Frank Welte, W O Woldberg), 680 E 7th South.
- Tintic Gold King Mining Co, D N Hughes sec, 305 D F Walker Bldg.
- Yerington Copper Co, Edward McGurrin sec, 310 Auerbach Bldg.
- Eastern Oregon Pine Mills, F S Murphy & Co agts, 302 Hooper Bldg.
- EASTERN UNDERWRITERS** (of Philadelphia), E H Peirce Gen Agt, 126 S Main.
- Western Mining Co, Gideon Snyder sec, 414 Judge Bldg.
- Easthope Martha A, hlpr J G McDonald C Co, b 254 Center.
- Myrtle E, packr, b 254 Center.
- Samuel, b 254 Center.
- Sarah A (wid John), r 254 Center.
- Thomas, driver Alaska Ice & S Co, r 604 W South Temple.
- Walter H, b 254 Center.

**6% on Mortgage Deposits.**  
**SALT LAKE**  
**Security & Trust Co.**  
 34 UP MAIN ST.

**OPEN A SAVINGS ACCOUNT**  
**With Zion's Savings Bank & Trust Co.**

# UTAH MINING MACHINERY & SUPPLY COMPANY

224-232 S. West Temple St.

Agents INGERSOLL-RAND CO.

EAS

SALT LAKE CITY DIRECTORY 1909.

EBE

371

Eastlin Charles, plastr, r Superior add.  
**EASTMAN FRANK G.**, City Editor Herald, rms Hotel Chadbourne.  
—Gilman L, photog, 131 S Main, rms 115 same.  
—Wilson S, optician Columbian Optical Co, r 12 W North Temple.  
Eastman's Hall, 323½ S State.  
Eastmond Elizabeth B (wid Elbert), r 270 W North Temple.  
—Joseph B, miner, r 258 W North Temple.  
—Joseph B jr, hlpr, b 258 W North Temple.  
—Mary E, b 270 W North Temple.  
—Sidney D, cutter 20th Ward Co-Op, b 260 W North Temple.  
—Virginia, b 258 W North Temple.  
Easton Mahlon B, corp U S A, Ft Douglas.  
Eastwood George, curios, 71 W 2d South, r 968 2d av.  
—Natalie D, mgr George Eastwood, b 968 2d av.  
—Rhoda, clk George Eastwood, b 968 2d av.  
Eatchel Charles E, foreman Miller-Cahoon Co, r 96 W 17th South, Murray.  
—Edgar, usher Murray Amusement Co, b 96 W 17th South.  
—Frank M, tapper Garfield Smelter, r Garfield.  
—George, hlpr, r 275 W 18th South.  
—George A, student, b 275 W 18th South.  
Eather Frank, messr, b 428 S 9th East.  
—John, r 428 S 9th East.  
Eatinger Charles H, r 322 W North Temple.  
Eaton, see also Heaton.  
—Cora E, tchr Sumner School, b 31 W 1st North.  
—Eleazor A, r 575 N 1st West.  
—F Stafford, chf opr Associated Press, rms Hotel Heron.  
—George A, prin High School, b University Club.  
Eatough Florence, laund Groves—L D S Hosp, b 324 8th av.  
—Mary, laund Groves—L D S Hosp, b 324 8th av.  
—Richard, janitor, r 324 8th av.  
Eau E L, r 229 S 5th West.  
Eaysr George T, mach D & R G, r West Jordan.

## R. FORRESTER

Geologist and Mining Engineer

622 to 626 Newhouse Bldg.

BOTH PHONES.

## SIERRA NEVADA MILL CO. HARDWOODS

347 W. South Temple St.  
Phones 262

Ebaugh W Clarence, prof U of U, r 208 Catherine.  
Ehell Mrs Alice Hawkes, b 1512 S 2d East.  
**EBERHARDT ALEXANDER E.**, Sec and Treas S L Mattress & Mnfg Co, r 217 C. Bell Tel 3454-X.  
**EBERHARDT FREDERICK.** Pres and Mgr S L Mattress & Mnfg Co, 531-535 W 3d South, r 337 S 4th East, Bell Tel 1247-Z.  
—Irma M, tchr Sumner School, b 337 S 4th East.  
Eberley Clarence, emp S L Hdw Co, r 955 E 8th South.  
Eberling Frederick, waiter, rms 44 S State.  
Ebersole Daniel C, died Apr. 24, '08, age 47.  
—Maurice, brklyr, rms 207 W 2d South.  
Ebert Mrs Fannie, r 1165 W 3d North.  
—Frank, student L D S U, b 328 S State.  
—George E D, carp, b 328 S State.  
**EBERT GEORGE W** (G W Ebert Co), r 154 S 2d East, Ind Tel 1567.

## Circulars Addressed

GET OUR RATES

R. L. POLK & CO.

*Sambor Paper Co*  
THE PAPER HOUSE

Don't Buy your Wrapping Paper East  
When you can do better at Home  
141-145 W. First South St. Both Phones 386

Fine Furnishings **W.E. FIFE CO.**  
For Men 166 S. MAIN ST.

WAISTS

NECKWEAR



IMPORTED

GOWNS

372

EBE

R. L. POLK & CO'S

ECK

## SALT LAKE STAMP CO.

Rubber and Steel Stamps, Seals,  
Stencils, Badges, Checks, etc.

66 E. 3d SOUTH ST., PHONES 304

EBERT GEORGE W & CO (G W Ebert,  
J B Armstrong), Wall Paper, etc.  
57 S Main, Bell Tel 3902, Ind 957  
(See adv).

Eck, see also Ek.  
—Benjamin P, propr Royal Liquor Co.  
19 E 2d South, r 448 S 4th East.  
Eckard David, driver, b 55 N 6th West.  
—James F, mach, r 55 N 6th West.  
—Julia A, student, b 55 N 6th West.  
Eckart Andrew, lumber, b 157 N State.  
—Rebecca C, died Mar. 3, '09, age 68.  
Eckelberg Wm H, musician U S A, Ft  
Douglas.  
Ecker, see also Ekker.  
—Mrs Elizabeth, b rear 51 S 5th West.  
Eckersley John, r 2505 Hickory.  
—John E, Saratoga chips, b 2505 Hick-  
ory.  
—Sarah E, b 2505 Hickory.  
Eckert, see also Akert.

Duplicate any advertised offer and keep profits at home  
SHEPARD, The Magazine Man. 77 E. 3rd SOUTH ST. Phones 1631



Unusual Things! Things Out of the Ordinary!

## IN WALL PAPER

To produce artistic effects requires talent and  
study. You will be impressed with the excellence,  
good taste and merit of our line. We have every-  
thing for a distinct purpose and a vast variety  
to select from.

The Most Complete Picture and Picture Framing  
Department in the City.

GEO. W. EBERT & CO.  
57 S. MAIN ST.

Ebert Hiram K (J S Ebert & Co), r 748  
E 4th South.  
—John S (J S Ebert & Co), r 328 S  
State.  
—Mrs Josie, furn rooms, 228 S State.  
—J S & Co (John S and Hiram K  
Ebert), cigarbox mfrs, 461 Uintah  
pl.  
Eble George F, solr Utah Gas & C Co,  
rms 300 E 4th South.  
Eborn Emily E, housekpr, 2118 S State.  
Eby, see also Eaby.  
—Lester L, clk Columbia Phonograph  
Co, b 27 W 6th South.  
Eccles Adam, janitor Utah Nat Bank,  
r 621 W 1st North.  
—Alice M, b 737 Tempest av.  
—Andrew, mason, r 737 Tempest av.  
ECCLES DAVID, V-Pres Taylor-Arm-  
strong Lumber Co, r Ogden, U.  
—Henry P, clk O S L, r West Temple  
and Gregson av.  
—Leroy R, pres O D Banks & Co, r  
Ogden, U.  
—Wm, r 915 Bryan av.

DON'T LEND  
YOUR  
DIRECTORY

GEORGE SAXTON

Real Estate, Insurance  
Mortgage Loans

ROOM 406 HOOPER BUILDING

YOUNG & YOUNG

3-4 Nauvoo Bldg.

Ind. Tel. 1077

REAL ESTATE

# Patents

**MASON, FENWICK & LAWRENCE**  
PATENT LAWYERS, Established 48 Years

**Trade Marks Copyrights**

**602 F STREET, WASHINGTON, D. C. Booklet Free**

ECK SALT LAKE CITY DIRECTORY 1909. EDE 373

- Eckert Frank, tmstr, b Lake Breeze.
- James C, mining, r 339 Bryan av.
- ECKERT JOHN L**, Contractor, 769 3d av, Ind Tel 2744, r same. (See adv.)
- Joseph, hostler R M Crosby, rms 246 E 1st South.
- Joseph W, private U S A, Ft Douglas.
- Leon, lab, r Lake Breeze.
- Margaret, student, b 329 Bryan av.

**EVERYTHING IN MUSIC**  
AGENTS FOR STEINWAY PIANOS  
**CLAYTON-DAYNES MUSIC CO.**  
100-113 S. MAIN ST., SALT LAKE CITY

Estimates Cheerfully Furnished

Ind. Phone 2744

## J. L. ECKERT

**Builder and General Contractor**

769 THIRD AVE.

SALT LAKE CITY

- Eckles Ellen (wid Benjamin F), r 438 S 6th East.
- Harriet, b 438 S 6th East.
- Otto, b 438 S 6th East.
- Ecklund, see also Eklund.
- Carl, hlpr Amer S & R Co, r Murray.
- Eckman Mrs Anna, emp Spere & Co, r 727 S West Temple.
- August, emp U S Smelting Co.
- Paul, b 239 W 4th North.
- Victor, student Gordon Academy, rms The Homestead.
- Maggie, b 556 S 10th East.
- Wm A, miner, rms 556 S 10th East.
- Eckmon Carl J, died Sept. 9, '98, age 27.
- ECKNER HERMAN A**, With Adam Snyder, r 915 E 5th South, Bell Tel 3210-Z.
- Eckroth Mrs Ida, rms The Richelieu.
- Eckstein Edward, student, b 545 E 3d South.
- ECKSTEIN HYMAN**, Clothing and Men's Furnishings, 67 Commercial, r 253 S 3d East, Bell Tel 1895-X.
- Samuel, r 545 E 3d South.

- Eckstrand, see Ekstrand.
- ECKSTROM GEORGE F**, Gen Agt Mutual Benefit Life Ins Co (of Newark, N J), 116-117 Mercantile Annex, Both Tels 3092, r 257 S 11th East, Bell Tel 4461-Y, Ind 4461.
- John, lab, r Sandy.
- ECLIPSE GROCERY & MEAT CO, C J** Collins Pres and Mgr, F T Collins Sec, 52-54 E 1st South, Bell Tels 528 and 557, Ind 528.
- Economim James, lab Garfield Smelter, r Garfield.
- Economy Gust, mgr Italian-Creek Merc Co, 598 W 2d South, r Eagle Hotel.
- Eceton Jesse A, eng, r 830 Foster.
- Eddington Richard L, jailor County Jail, r 970 Lake.
- Sadie, reader County Recorder, b 364 G.
- Eddins Charles, eng, r 236 E 8th South.
- Harriet (wid John), b 336 E 8th South.
- John B, emp Amer S & R Co, r I Browns av, Murray.
- Eddy Arthur M, student Utah Bus Coll, b 123 W 4th South.
- John, miner, rms 47 E 1st South.
- Louis B, patrolman Police Dept, r 118 S 11th East.
- Matthew T, artist, rms Orpheum Hotel.
- Nicholas, farmer, r Union.
- Edelman August, driver Superior Daking Co, r 415 E 9th South.
- Edelmann Katherine, student Gordon Academy, b 734 E 2d South.



**Daynes-Beebe Music Co.**  
45 S. MAIN ST.  
Phones 328

**DISTRIBUTING—Hubbard Publicity Co.**  
109-110 MERCANTILE BLOCK

**PHONE, BELL 3225**  
Our perfected system of routing the city makes each circular do full duty. JUST MEN—NO BOYS

**UTAH IRRIGATED LANDS SEVIER RIVER LAND & WATER CO.**

Bell Phone 1640

815 Newhouse Bldg.

# Bernard O. Mecklenburg ARCHITECT AND SUPERINTENDENT

701 Newhouse Bldg.  
Residence, 947 E. Brigham St.

Phones: { Ind. 28 and 2368  
Bell, 2167 and 840-K

374

EDE

R. L. POLK & CO'S

EDM

## J. W. KILLEEN CO.

REAL ESTATE, RENTALS  
LOANS, INSURANCE

218 S. MAIN ST. PHONE 827

Eden Arthur, lab Utah Gas & C Co, b 1001 W 1st South.  
—David, stoker Utah Gas & Coke Co, b 1001 W 1st South.  
—Wm, stoker Utah Gas & C Co, r 1001 W 1st South.  
Edgar Agnes J, b 503 N 6th West.  
—Alexander D, printer Century Pig Co, r 231 N 5th West.  
—Andrew, lab, r 841 W 3d North.  
—Andrew jr, student, b 841 W 3d North.  
—Andrew C, plumber James & Obray Plumbing Co, b 503 N 6th West.  
—David S, eng O S L, r 266 N 8th West.  
—Etta, b 841 W 3d North.  
—George B, r 840 W 3d North.  
—Hiram A, lab, b 841 W 3d North.  
—John C, shoemkr, 252 Jennings av, r same.  
—John J, eng O S L, r 503 N 6th West.  
—John M, moved to Los Angeles.  
—Lillie, b 841 W 3d North.  
—Martha E, b 503 N 6th West.  
—Morella, b 841 W 3d North.  
—Thomas C, expman, rms 406 Parson av.  
—Walter J, fireman C & C Bldg, r 236 W 6th South.  
Edgington Belle (wid Hiram), r 713 1st av.  
—C Wm, r-pr Studebaker Bros Co, b 713 1st av.  
—Frederic A, lab, r 1144 E 5th South.  
—Mrs Jennie, emp Amer Linen Supply, b 553 S 3d East.  
—Lawrence, barber C J Brown, r 38 O.  
—Ituth E, died Nov 26, '08, age 68.  
—Wm, barber, r 46 E North Temple.  
—Wm H, messr S L Route, b 553 S 3d East.  
Edgren John (Carlson & Edgren), r 131 W 1st South.  
Edgworth Wm, carp Amer S & R Co, r 1264 Logan av.  
Edholm, see also Adholm.  
—Alma A, emp Troy Laundry, b 843 Sego av.  
—Annabelle E, stenog J M Hamilton, b 843 Sego av.  
—Cecilia, b rear 837 N 3d West.  
—Christiana, r rear 837 N 3d West.  
—Grace, stenog C S Varian, b 149 N.  
—Hyrum N, b rear 837 N 3d West.  
—John R, carp, r 843 Sego av.  
—Joseph F, clk P O, b rear 837 N 3d West.

Edholm Sophia (wid John H), b 176 N 3d West.  
—Verner R E, messr W L Nicol, b 843 Sego av.  
Edison School, 7th East bet 15th and 16th South.  
Edler, see also Adler.  
—August B, lawyer, b 348 Elizabeth.  
—Johannah (wid Lars O), r 348 Elizabeth.  
—Mary (wid Carl J), r 667 S 3d West.  
—Ragnar, emp Troy Laundry, rms 255 E 1st South.  
Eilling Ida, r 52 Almond.  
—Mary, b 52 Almond.  
Edlund Carl, lab, b Anderson av, Murray.  
—David, lab, r Anderson av, Murray.  
—Lena E, emp Regal C & D Co, b 52 Grape.  
Edman Charles, mach Garfield Smelter.  
—Gustav, emp Amer S & R Co, r 287 Germania av, Murray.  
Edmonds Abble J (wid Wm), housekpr University Club, r 270 5th av.  
—Alfred, meat mkt, 758 E 4th South, r 412 S 9th East.  
—Bertie, smstrs Carrie Nelson, b 1174 S 4th East.  
—Clarence, lino opr Herald, b 90 L.  
—Clyde C, clk Walker Bros Bankers, b 270 5th av.  
—Enid A, stenog Utah-Ida Sugar Co, b 270 5th av.  
—Francis, r 531 S 12th East.  
—John W, mgr J W Edmonds Jewelry Co, r 1072 S 4th East.  
—Joseph B, cashr Windsor & Co, r 1332 McClelland.  
—June, b 270 5th av.  
—J W Jewelry Co, J W Edmonds mgr, 312 Tribune Bldg.  
—Leona, clk Walker Bros D G Co, b 412 S 9th East.  
—Lucy G, student, b rear 1174 S 4th East.  
—Martha S (wid Joseph), r rear 1174 S 4th East.  
—Parmelia A, died Sept 9, '08, age 73.  
—Robert, driver, r 90 L.  
—Stella, b 412 S 9th East.  
—Thomas, carp, rms 27½ S West Temple.  
—Verda L, milliner, b rear 1174 S 4th East.  
—Wm S, bkpr Fairbanks, Morse & Co, r 223 S 3d East.

## A. G. FRYE CO.

Business  
Opportunities

438 ATLAS BLOCK

Both Tels., 4356

ASHTON-WHYTE-SKILLICORN CO.  
CUT STONE CONTRACTORS MILL WORK A SPECIALTY  
22 to 34 N. 6th West St.

FOR PROMPT DELIVERY, PLACE YOUR ORDERS WITH THIS  
RELIABLE COMPANY.  
SALT LAKE ICE CO.  
"RED WAGONS"  
860 S. Third West St.  
J. C. LYNCH, Manager  
Both Phones 43



**SMOKE A  
"BLUE POINT"**  
The Finest  
Cigar in the  
Market



**Geo. A. Whitaker**  
Manufacture  
134 W. 3rd South St.  
Both Teles. 664

Edmondston Archibald H, painter Ham-  
lin Paints, rms 22 E 1st South.  
Edmunds Cyril A, clk George Mullett  
& Co, b 1228 E South Temple.  
—George F, stenog, b 862 W 1st North.  
—Herbert C, bkpr Nat Bank of the Re-  
public, b 1228 E South Temple.  
—Hyrum, farmer, r Redwood rd s of  
14th South.

**EDMUNDS J WM**, Sec and Gen Mgr  
Geo Mullett & Co, 41 W 2d South,  
r 1228 E South Temple, Bell Tel  
2599.

—Joseph E, miner, r 862 W 1st North.  
—Mamie, student Henagers Bus Coll,  
r Granger, U.

—Nathaniel J, lab, r 174 E 2d South.  
—Reginald W, cashr George Mullett &  
Co, b 1228 E South Temple.

Edrington John C, brkman, r 460 N 3d  
West.

Edson Edward C, trav agt, b Univ  
Club.

—Ella, clk, rms Orpheum Hotel.  
—Georgia I, student Henagers Bus Coll,  
b 261 S 2d East.

—Hazel F, student, b 261 S 2d East.  
—Newell W, mgr Volunteers Hotels,  
49 1/2 Commercial and 115 E 1st  
South, r 261 S 2d East.

Edwall Ida C, photog, rms 330 Consti-  
tution Bldg.

Edward Alexander D, driver Utah Meat  
Mkt, r 126 S 12th West.

—Alexander F, carp, r 193 Center.  
—Alice E, stenog Thurman, Wedgwood  
& Irvine, b 721 W 3d North.

—Annie L, student, b 721 W 3d North.  
—Charles, r 195 W South Temple.

—Elizabeth B, tchr, b 193 Center.  
—John T (Utah Meat Market), r 209  
Center.

—Mrs Lizzie T, music tchr, 209 Center,  
r same.

—Mamie, b 427 S 1st West.  
—Margaret E, tchr Arlington School, b  
193 Center.

—Marie A, dressmkr, 193 Center, b  
same.

—Mrs Rebecca, r 721 W 3d North.  
—Wm T, asst cashr Z C M I, r 218 W  
2d North.

Edwards Adella, b 116 B.

—Alice, student L D S U, b 116 B.

—Ann (wid John E), r 23 S 5th West.

—Arnold, student L D S U, b 855 Pier-  
pont av.

**Naylor Bros.**  
**FISH and POULTRY**  
370 S. MAIN STREET.  
Both Phones 807.

Edwards Arthur, died Jan 15, '08, age  
52.

—Arthur J, solr P F Collier & Son, r  
1057 Euclid av.

**EDWARDS ATWELL G**, Mgr L C Smith  
& Bros Typewriter Co, 506 Dooly  
Bldg, r 443 E 1st South.

—Bertha, laund Groves-L D S Hosp.

—Bertha, smstrs L & A Cohn, b 54 Jer-  
emy.

—Bessie L, tchr, b 949 E 2d South.

—Blonnie, student, b 126 S 6th West.

—Cassie M, rms 533 S 1st West.

—Cecilia, milliner, b West Jordan.

—Celia, nurse Holy Cross Hosp.

—Charles W, repr Western Moline Plow  
Co, r 1952 W 3d South.

—Claude L, engraver, b 870 S West  
Temple.

—Cordy, pictures, rms 18 N West Tem-  
ple.

—David, died Mar 19, '08, age 64.

—David H, lab, r 126 S 6th West.

—David S, tilestr Elias Morris & Sons,  
r 853 Emeril av.

—Edna L, tchr Hamilton School, bds  
116 B.

—Edward, dentist N R Meham, rms  
Windsor Hotel.

—Edward F, meat ctr Samuel Christen-  
sen, r 340 Martin av.

—Esther, clk W U Tel Co, b 734 W 2d  
South.

—Ethel, student Henagers Bus Coll, b  
949 E 2d South.

—Evan D, clk, b 870 S West Temple.

—Frank, emp Wilson Hotel.

—Frederick W, clk R M Bell Tel Co,  
b 1052 W 3d South.

—George, sheepman, rms 533 S 1st West.

—George K, lab, b 340 Martin av.

—George Z, mining, r 949 E 2d South.

—Gilbert, lab, b 343 Martin av.

—Harry C, lab, b West Jordan.

**EDWARDS HARRY C**, Lawyer, 719 to  
724 Newhouse Bldg, Bell Tel 184,  
r 1011 3d av, Bell Tel 3749.

—Hazel, student, b 54 Jeremy.

—Hazel, student U of U, b 116 B.

—Heber, lab, r West Jordan.

—Heber C, assayer, r West Jordan.

—Heber C, lab, b 340 Martin av.

—Homer P, clk S L Route, b 1719 S  
Main.

—Hyrum, lab, r 30 Girard av.

—Ida M, stenog S L Hdw Co, b 1241  
W 8th South.



**DRINK LEMPI'S ST. LOUIS BEER, FALSTAFF  
AND EXTRA PALE  
ELK LIQUOR CO. (G. H. Reiley) Distributor**  
216-218 SOUTH STATE STREET. BOTH PHONES

WE ISSUE INSURANCE THAT INSURES  
**HOME FIRE**  
INSURANCE CO. OF UTAH  
20-26 S. Main Street.

OUR COMPAN-  
IES PAY THEIR  
LOSSES, AND  
DON'T FAIL

**STOWE & PALMER**

INSURANCE IN ALL  
ITS BRANCHES  
REAL ESTATE

Controlling Wilson-Sherman Co. 52 W. 2nd SOUTH

Specialists in "Quality"

**LUMBER****TAYLOR-ARMSTRONG****LUMBER CO.**

South Temple and 2nd West Sts.

376

EDW

R. L. POLK &amp; CO'S

EGA

Schmieder & Carlson  
MAKERS  
SALT LAKE CITY, UTAH**Telluride Realty Co.**Finest Investments  
Salt Lake Real Estate.

415-416 McCormick Bldg.

Both Tels. 975.

Edwards James, b 416 6th av.  
 —James, lab, b 358 W 8th South.  
 —James A. appr D & R G, b 54 Jer-  
 emy.  
 —James A. draftsman O S L, r 619 S  
 5th East.

—James S. student, b 949 E 2d South.  
 —Jane W (wid Elcazer), r 64 E.  
 —Jay C. clk Z C M I, b 116 E.  
 —John, barber, 506 W 1st South, r 923  
 W South Temple.

**EDWARDS JOHN**, Dealer in Specialties  
 on Installments, Albums, Clocks,  
 Rogers' Silverware, Curtains, Por-  
 tieres, Rugs, Blankets and Other  
 Household Specialties, 44 Post Office  
 Pl, Bell Tel 4591, res 724 E 7th  
 South.

—John, driver, b 1241 W 8th South.  
 —John A (Snow, Edwards & Co), r 683  
 3d av.

—John C. trav agt Z C M I, r 116 E.  
 —John E. died Sept 16, '68, age 81.  
 —John S. carp, r 1983 View av.

—John T. sheep, r 1019 Emerson av.  
 —John W. steam ftr, r West Jordan.

—Joseph, lab, rms 1 Elizabeth pl.  
 —Joseph, washer Vienna Cafe, rms 29  
 Church.

—Joseph E. tinner F E S Schoppe & Co.  
 r 461 S 6th East.

—Joseph W. boiler mkr D & R G, r 54  
 Jeremy.

—Mrs Julia A. b 24 W 4th South.  
 —J Clifford, student Utah Bus Coll, b  
 683 3d av.

—J Paul, carp, b 1983 View av.  
 —Lee, fireman Judge Bldg, rms 39  
 Newell Bldg.

—Leo K. meat ctr, b 340 Martin av.  
 —Lizzie A. clk F W Wilson, b 1052 W  
 2d South.

—Mrs Loretta, r 256 W 4th South.  
 —Lucile, propr The Colonial, 144 W 1st  
 South.

—Mabel, b 175 I.  
 —Mae, student U of U, b 64 E.  
 —Mame, domestic 955 Tempest av.

—Margaret, b 54 Jeremy.  
 —Mary J (wid David), r 855 Pierpont  
 av.

—Matthew, janitor, r 51 Edison.  
 —Minnie, b 734 W 2d South.  
 —Minnie, student, b 126 S 6th West.

—Minnie E. bkpr Knotts G & M Co.  
 b 841 E South Temple.

Edwards Myrtle, artist Herbert Bros, b  
 1983 View av.

—Nimrod E. emp D & R G, r 734 W 2d  
 South.

—Orson S, b 1983 View av.

—Paul, driver, b West Jordan.

—Pearl, dressmkr, 855 Pierpont av, b  
 same.

—Peter, r 463 5th av.

—Rachel, tchr Lafayette School, b 64 E.

—Rena, clk E A Tripp, b 340 Martin av.

—Richard, lab, r 148 W South Temple.

—Robert J. student, b 415 2d av.

**EDWARDS ROBERT L** (Brown & Ed-  
 wards), r 22 Calhoun Apts, Bell  
 Tel 4530.

—R W, student L D S U, b 225 Ken-  
 sington av.

—Samuel, trav agt, r 225 Kensington  
 av.

—Thomas, lab P J Moran.

—Timothy, clk Utah Fuel Co, r 975 E  
 8th South.

—Vera, student Gordon Academy, b  
 1011 3d av.

—Vesta E. student, b 683 3d av.

—Walter, hipr D & R G, r 569 Somerby.

—Watkin, emp D & R G, r 13 Goodhue  
 av.

—Wm, lab, r 358 W 8th South.

—Wm, lineman U L & R Co, r 658 W  
 North Temple.

—Wm, painter, r 1719 S Main.

—Wm J. student, b 53 E 14th South.

**EDWARDS WM W**, Pres and Mgr  
 Western Heating & S M Wks, 134-  
 136 W 2d South, r 841 Jefferson.

Bell Tel 2149-K.

Edzell Egbert, student L D S U, b 1855  
 S 11th East.

Effinger Mrs Anna, r 348 N 1st West.

—Anna J. student, b 348 N 1st West.

—Martin L. mining, r 348 N 1st West.

—Pauline (wid Jacob), r 348 N 1st  
 West.

Efting Annes J. carp, r 968 E 3d South.  
 Egan, see also Eggen.

**EGAN ALFRED T**, Agt Wesco Supply  
 Co. National Metal Moulding Co  
 and C A Mfg Co, 11 Walker Bros  
 Bank Bldg, Bell Tel 2601, Ind 158,  
 r 620 E 2d South, Bell Tel 536.

—Charles M. dairy, 1 Pugsley, r same.

—Frank, driver, b 158 N Main.

—Fred, clk O S L, b 4 Lambert ct.

—Horace F. lab, r 4 Lambert ct.

—Horace F jr, b 4 Lambert ct.

TRY A  
LEADER**P. W. MADSEN  
FURNITURE**and **CARPETS**

51-55 E. FIRST SOUTH ST.

RUBBLE OR DIMENSION, BUFF OR RED SAND STONE

**THISTLE STONE CO.**

OFFICE, DESERET NATIONAL BANK BUILDING, SALT LAKE CITY

# GEO. G. DOYLE & CO.

143 E. SECOND SOUTH ST., SALT LAKE CITY BOTH PHONES 162

## MODERN PLUMBING AND HOUSE HEATING

EGA SALT LAKE CITY DIRECTORY 1909. EHL 377

Egan Lloyd, b 4 Lambert ct.  
 —Martin, mach Amer S & R Co, r 129 W 18th South.  
 —Michael, private U S A, Ft Douglas.  
 —Minnde, b 4 Lambert ct.  
 —Peery, clk David Wolf, b 4 Lambert ct.  
 —Real Estate Co, Wm M Egan mgr, 7 Hooper & Eldredge Blk.  
**EGAN TIMOTHY**, Mining Stock Broker, 11 Walker Bros Bank Bldg, Bell Tel 2601, Ind 158, r 211 S 6th East, Ind Tel 3396.  
 —Wm M, mgr Egan Real Est Co, r 3 Girard av.  
**Egbert Charles C**, lab, r 333 E 7th South.  
 —Claron, trucker, b 829 Washington.  
 —David A, farmer, r Sandy.  
 —Della, b 333 E 7th South.  
 —Eva, emp Troy Laundry, b 538 E 5th South.  
 —Geletta E, nurse, 126 Mead av, b same.  
 —John, lab, r West Jordan.  
 —John A, lab, r 313 W 9th South.  
 —Margaret, nurse, 126 Mead av, b same.  
 —Walter, student L D S U, b 240 E South Temple.  
**Egelund Alma**, trucker S L Pressed Brick Co, b P C Egelund.  
 —Isaac P, lab S L Pressed Brick Co, r 144 E 17th South.  
 —John, lab Miller-Cahoon Co, r Big Cottonwood.  
 —Olga, b P C Egelund.  
 —Peter C, fruit grower, r County rd 13 s of 15th South.  
 —Wilford P, trucker S L Pressed Brick Co, b P C Egelund.  
**Egenberger Charles**, student, b 745 E 2d South.  
 —John V, baker, 323 S State, r 745 E 2d South.

## Utah Building & Manufacturing Co.



40-42 S. 2nd West Street

Eger, see also Eager.  
 —Anna, music tchr, 1803 S 11th East, b same.  
 —Mrs Mary, b 413 E 4th South.  
 —Wm, clk S L Hdw Co, r 1803 S 11th East.  
**Eggen**, see also Egan.  
 —Silas, lab, r 1359 W 7th South.  
**Egger John A**, lab Garfield Smelter, r Garfield.  
**Eggertsen Andrew**, trav agt S L Hdw Co, r Mt Pleasant, U.  
**Egleston Eugene C**, collr I X L Furn & C I House, r 274 K.  
**Eggstein Peter**, private U S A, Ft Douglas.  
**Egli August**, carp Roy Watrous, r 24½ W 3d South.  
 —Emil, emp J E Taylor, r 717 E 7th South.  
**EGLI EMIL T**, Mgr S L Retail Mer Assn, 439 Atlas Blk, rms 465 S 1st West.  
 —E Lawrence, mortician S W Taylor & Co, rms 255 E 1st South.  
 —Gustave, elev opr, rms 62 E 2d South.  
**Eglozos James**, died Mar 10, '69, age 46.  
**Egner Elizabeth**, r 768 S West Temple.  
**EGYPTIAN MASSAGE PARLORS**, Mrs Margaret Grant Propr, Facial Massage, Manicuring, Hairdressing, etc, 125 Mercantile Annex, Bell Tel 4647, Ind 4267. (See adv.)  
**Ehler Hilda** (wid Henry), r 1357 S 10th East.  
**Ehlers E Frederick W**, car repr, r 1475 S 2d East.  
 —Henry, student, b 1475 S 2d East.  
 —Mary (wid Henry), b 204 W 4th South.  
 —Wm, uphistr, r 4273 S State.

## Pacific Western Selling Co. MNFRS. AGTS.

We Keep the  
Manufacturers Busy

422-423 ATLAS BLOCK. Bell Tel. 3205

Bell Tel. 2939-Z

Ind. Tel. 2935

Construction

# JOHN HOLT

430 E. FIFTH SOUTH ST.

# Reinforced Concrete

# CONTRACTOR

Bell Phone 4647

Independent Phone 4267

## Egyptian Massage Parlors

MRS. M. GRANT

Celebrated French Pack for the Immediate Eradication of Wrinkles, Facial Massage, Manicuring, Hairdressing, Scalp Culture, Dandruff Cured.

125-126 Mercantile Annex, over Walker Bros' Store

Salt Lake City

## ANDERSON INSURANCE AGENCY,

TELEPHONES 195

200-201 Scott Building

168 S. Main St.

All Kinds of

# INSURANCE



"TO BE FIXED FOR LIFE," is desirable; equally so to be fixed for death. Let me aid you to fix for both.

**WILL G. FARRELL, Gen. Agt. for Penn Mutual Life**  
315-316-317 Boston Building, Salt Lake City



378

EHL

R. L. POLK &amp; CO'S

EKO

**Private Party Banquets. After Theatre Suppers A Specialty**  
**Under Walker's Bank**  
**E. L. Wille, Mgr.**  
**THE LOUVRE**

**THE GRANITE LUMBER CO.**  
**LUMBER**  
 Both Phones 598.  
 COR. 11TH EAST and 12TH SOUTH STS.

Ehlert Erna L, stenog Otto Sussman, b 360 S 7th East.  
 —Hulda, domestic, 1006 E 1st South.  
 —Martha, cook, 5 Laurel, Popperton Pl.  
 —Walter E, brklyr, b 360 S 7th East.  
 —Wm G, contr, 360 S 7th East, r same.  
 Ehrenheim Pehr W, r 56 Canyon rd.  
 Ehrich Herman G, clk P O, r 149 E 8th South.  
 Ehrig Ella, student Henagers Bus Coll, b 232 W 1st South.  
 Ehrline Marie, emp Z C M I, b 160 S 3d East.  
 Ehrmann A E, h Alden Hotel.  
 Eichbauer Edward L, trunkmkr Hulbert Bros, r 522 E 3d South.  
 Eichel Lee C, r 132 N State.  
 Eichhorn Carl, ydman Joseph Bond, rms 115 E 1st South.  
 Eichler Frank, boarding, rear 860 S 3d West.  
 —Wm F, miner, r 447 W 8th South.  
 Eichnor Adelaide, student, b 280 H.  
 —Elizabeth (wid Dennis C), r 280 H.  
 —George, student, b 280 H.  
 Eighteenth Ward Amusement Hall, A cor 2d av.  
 —Ward Chapel A nr 2d av.  
 Eighth Ward Chapel (L D S), 133 E 4th South.  
 Eidle Benjamin E, driver Walker Bros D G Co, b 346 S 8th West.  
 —Ernest, mach, b 346 S 8th West.  
 —Theodore, tankman D & R G, r 346 S 8th West.  
 —Walter, mach, b 346 S 8th West.  
 —Wm, student, b 346 S 8th West.  
 Eikrem Andrew, capt Fire Dept, r 354 E 6th South.  
 Eilenberger H & Co, H A Peters sec, contrs, n e cor 3d South and 4th West.  
 Eilion George, lab, r West Jordan.  
 Eillers Ferd O, died Oct 1, '08, age 40.  
 Elito John, died Mar 14, '08, age 51.  
 Einarson Alice, smstrs, rms 472½ W 2d South.  
 Einhaus John H, clk Smith-Bailey Drug Co, b 3225 S 7th East.  
 —Mrs Laura, stenog Bradstreet Co, r 15 Pitt.  
 Eisele Martin, mach D & R G, rms 6 Clift pl.  
 Eisemann, see also Isemann.  
**EISEMANN BROS** (Boston, Mass), Jesse Goodfellow Agt, Wool Merchants, 511 Atlas Bldg, Bell Tel 3272.

Eisenhour Mrs Emma W, r New England add.  
 Eisenmann Louis, baker, b 235 Iowa.  
 —Louise (wid Frederick), r 235 Iowa.  
 —Mary, b 235 Iowa.  
 Eisingberg Louis, baker Royal Cafe, r 170 Green.  
 Eite Campbell, r 1423 S 7th East.  
 —Ellen, b 1423 S 7th East.  
 —Ethel, stenog R Eite Candy Co, b 548 S 6th West.  
 —Robert, pres R Eite Candy Co, r 1423 S 7th East.  
**EITE R CANDY CO**, Robert Eite Pres and Mgr, R S Achurch V-Pres, Sec and Treas, Mngf Confects, 265 S 5th West, Bell Tel 4040, Ind 573, and 723 5th av, Ind Tel 791.  
 —Thomas, b 1423 S 7th East.  
 Eitel Roy, hlpr Utah Billposting Co, b 248 W 8th South.  
 —Valentine, woodwkr Phil Klipple, r 337 Earls ct.  
 Eitner Gustav A J, shoemkr, 238½ W 1st South, r 342 American av.  
 Ek, see also Eck.  
 —Andrew, carp, r West Jordan.  
**EK CARL A**, Prop West Side Marble Works, Tombstones, Cemetery Work, etc, 524 S 8th West, Bell Tel 4287-X, r same.  
 —Carl E, plstr, r 530 Glen.  
 —Ebba, emp Troy Laundry, b 524 S 8th West.  
 —Louise, h 524 S 8th West.  
 —Roy, carp, b 552 S 8th West.  
 Ekerly, see Eckerly.  
 Ekeroth Mauritz, binder Deseret News, r 448 S 4th East.  
 Ekholm H Walfred, bkpr, r 870 S 4th East.  
 Ekker Albert V, carp, b 5 Ontario pl.  
 —Everard, finisher, r 5 Ontario pl.  
 Ekland Anna M, domestic, 162 N West Temple.  
 Eklund Alfred E, r 4 Amos ter.  
 —Andrew, carp, r Garfield.  
 —Edward G, student, b 322 W North Temple.  
 —Gustav, farmer, r Lovendahl rd 9 e of State.  
 —John E, baggageman D & R G, r 322 W North Temple.  
 Ekman Johanna E (wid John), r 405 C.  
 —John A, grocer and meats, 316 S State, r 823 W 1st South.  
 Ekola Annie, maid Hotel Knutsford.

**WINDSOR & CO.**  
 Utah Savings & Trust Bldg. Phones 4455  
**INSURANCE AND ADJUSTING**  
 Fire, Liability, Surety Bonds

Mining Machinery and general machinery supply houses! Foundrymen! Ornamental iron and wire works! Contractors, machinery companies!

We prepare daily a bulletin containing advance information of every individual and company in the market for machinery or supplies of every description, in twelve western states.

**INTER-MOUNTAIN PRESS CLIPPING BUREAU**

Ask for Particulars.

Salt Lake City, Utah

# UTAH MINING MACHINERY & SUPPLY COMPANY

224-232 S. West Temple St.

Sole Agents CAMERON SINKING PUMPS

EKQ

SALT LAKE CITY DIRECTORY 1909.

ELD

379

Ekquist Eric, lab Taylor & Brunton O S Co, r W 21st South.  
Ekstedt Alfred, furn rooms, 147 E 2d South.  
—Axel, lab Amer S & R Co, r Murray.  
—Nels, barber Thomas Hobba, rms 147 E 2d South.

—Stena, b 363 S West Temple.  
Ekstrand A Wm, lab, b rear 731 S 3d West.

—Henry A, porter Crane Co, b rear 731 S 3d West.

—Herman R, hlpr, b rear 731 S 3d West.

—Hilma, emp Mount Pickle Co, b rear 731 S 3d West.

—John C, peddler, r rear 731 S 3d West.  
Ekstrom, see Eckstrom.

**ELAM J FRANK**, Selling Agt Otis Elevator Co, 608-609 Judge Bldg, r 208 S 13th East.

Elarth Anna (wid Peter), r 350 W 6th North.

Elberry Frank, trav agt, rms 703 S Main.

Elder Alice L, student L D S U, b 223 S 2d West.

—Clayburn C, student L D S U, b 223 S 2d West.

—Edwin L, ins, r 244 W 1st North.

—Harry, r 335 S West Temple.

—Henry B, contr, r 223 S 2d West.

—Jesse J, v-pres and gen mgr Success Hat Co, 126 S Main, r 417 E 7th South.

—John, cooper, r Garfield.

—Lillian S, student L D S U, b 223 S 2d West.

—Margaret E (wid Joseph B), b 223 S 2d West.

Elderkin R B, r 159 W 4th South.

Eldred Charles H, civ eng O S L, r 268 S 5th East.

Eldredge Advertising Co, Frank M Eldredge mgr, Orson P Eldredge sec, 205 McCornick Bldg.

—Afton S, opr Utah Ind Tel Co, b 364 E 6th South.

—Ashton N, tmstr, r 451 Post.

—Mrs Avery, r 1558 S 5th East.

—A Louise, clk State Horticultural Comm, b 2156 S 10th East.

—Ben A, student, b West Temple nr 14th South.

—Ben R, dairy, West Temple nr 14th South, r same.

—Building, 61-65 S Main.



Eldredge Chloe A (wid Horace S), r 216 E 1st South.

—Daniel B, trav agt Rock Island-Frisco Lines, r 24 I.

—Elnathan, r 821 Washington.

—Ernest B, student L D S U, b 276 I.

—Ethel M, opr R M Bell Tel Co, b 2156 S 10th East.

—Eva, tchr Grant School, b 24 I.

—E Roscoe, trucker D & R G, b 821 Washington.

—Frank M, mgr Eldredge Adv Co, b 66 E 1st North.

—Frederick B, r 824 Wilmington av.

—George A, insp U L & R Co, r 276 I.

**ELDRIDGE GEORGE WITHINGTON**, Architect, 322 Dooly Bldg, Bell Tel 1155, Ind 2261, r 158 N Main. (See adv under classified Architects.)

—Hannah J, student L D S U, r Woods Cross, U.

—Horace, farmer, r 2156 S 10th East.

—Howard C, student L D S U, b 821 Washington.

—James A, pres Inter Mountain Pkg Co, r Bountiful, U.

—Jesse P, clk George Mullett & Co, b 143 W 3d South.

—Joseph U, dep County Clk, r 66 E 1st North.

—Joseph U jr, assayer in charge U S Assay Office, 52 Post Office pl, r 627 S 2d East.

—Lawrence D, carrier P O, b 364 E 6th South.

—Lawrence E, clk Utah Savings & T Co, r 1036 S 9th East.

—Leon, lab, b County rd 4 n of 18th South.

—Leona, clk L & A Cohn, b 824 Wilmington av.

—Louise, b 24 I.

—Mary (wid Joseph R), b 275 H.

—Mrs Mary D, r 364 E 6th South.

—Orson P, chf clk State Board Land Commrs, r 60 E 1st North.

—Seymour, carrier Deseret News, b 364 E 6th South.

—Vera, music tchr, 66 E 1st North, b same.

—Walter J, bkpr W J Browning, r 380 8th av.

—Wm N, motorman U L & R Co, r 242 W 6th South.

—Wm O, carp, b 2156 S 10th East.

**KNIGHT CARRIAGE & AUTOMOBILE CO.**  
 140 SOCIAL HALL ST.  
 Bell Tel. 5223, Ind. Tel. 1334  
**LIGHT AND HEAVY FORGING**

**FIT OR NO SALE**

## Artificial Limb Mfg. Co.

J. F. CORDELL, Manager



**Expert Manufacturers of Artificial Limbs and Braces, Trusses, etc.**

**11 W. FIRST SOUTH ST.**

# THE ELECTRICAL ENGINEERING & CONSTRUCTION CO.

**GROUND FLOOR, BOSTON BUILDING  
BELL PHONE MAIN 1911**

**Salt Lake City**

**THE REPUBLICAN** ALL THE NEWS 50c A MONTH WHY PAY MORE?

# INSURANCE AND REAL ESTATE

# GIESY-WALKER CO.

BOTH TELEPHONES 1666  
403 TRIBUNE BUILDING

380      ELD      R. L. POLK & CO'S      ELI



**WALLACE**  
*The Collector*  
D. F. Walker Bldg.

- Eldridge Edward E, 2d hd gds, 121½ S West Temple, rms same.
- Frank, farmer, b Owen Eldridge.
- John J, clothing, 168 W 2d South, rms same.
- Owen, farmer, r 26th East 1 n or 15th South.
- Electric Building, 151 S Main.
- ELECTRIC HORSE RADISH CO.** S A Griffith Pres and Mgr, E W Redford V-Pres, Sec and Treas, 741-749 W 3d South.
- ELECTRIC MANUFACTURING & REPAIR WORKS.** A A Moulton Mgr, 42-44 Commercial, Bell Tel Exch 6, Ind 6. (See p 12.)
- Theatre (John Dunn, J B Wright), West Jordan.
- Utility Co, E J Raddatz pres and Treas, H G Snyder sec, 421 Judge Bldg.
- Vacuum Cleaning Co, 825 E 6th South.
- ELECTRIC WIRING & FIXTURE CO.** W T Jones Mgr, Wholesale and Retail Electric Fixtures and Supplies, 213 S State, Bell Tel 766-K, Ind 740.
- ELECTRICAL ENGINEERING & CONSTRUCTION CO.** J J Campbell Mgr, 17 Exchange pl, Boston Bldg, Bell Tel 1911. (See right bottom lines.)
- Workers' Hall, 11 W 1st South.
- Eleventh Ward Meeting House (L D S), 1st South cor 8th East.

- Elf Mrs Bessie, opr R M Bell Tel Co, r Eagle Hotel.
- Ignace, mgr Interstate Institution of Art, 205 Brooks Arcade, rms Palmer Hotel.
- Elg Johanna (wid August), r Sandy.
- Joseph, lab, b Sandy.
- Lorenzo, carp, b Sandy.
- Nettie (wid David), r Sandy.
- Elggren Adolph F, carp, r 446 E 7th South.
- Albert J (Elggren Bros & Co), r 745 S 5th East.
- A Fred (Elggren Bros & Co), r 442 E 7th South.
- ELGGREN BROS & CO** (A J, A F and L E), Merchandise Brokers and Manufacturers' Agents, 314 D F Walker Bldg, Bell Tel 1977, Ind 2968-A.
- Lorenzo E (Elggren Bros & Co), b 446 E 7th South.
- ELGIN DAIRY, CREAMERY & SUPPLY CO.** W M Williams Mgr, 48 E 1st South, Both Tels 469.
- Elias John, emp U S Smelting Co.
- Eliason, see also Allison and Ellison.
- Edwin, emp Amer S & R Co, b 41 S 2d West, Murray.
- Eli W, carp, b 455 Hazel ct.
- Erick, emp U S Smelting Co, b 41 S 2d West, Murray.
- Gustav, watchman Amer S & R Co, r 41 S 2d West, Murray.
- Ida, b 41 S 2d West, Murray.
- John, lab, r Garfield.

## MINES AND STOCKS

### WILSON BROS.

Office 208-209 Brooks Arcade, Corner State and Third South. (See Advertisement on Page 25)

## THE ELECTRICAL ENGINEERING & CONSTRUCTION CO.

J. J. CAMPBELL, General Manager  
LIGHTING AND POWER PLANTS, TELEPHONE EXCHANGES  
PRIVATE TELEPHONE SYSTEMS, INTERIOR WIRING  
Bell Phone, Main 1911

17 Exchange Pl, Boston Bldg Salt Lake City

## ROYAL CRYSTAL Shaker Salt

A NEW FREE RUNNING TABLE SALT. TRY IT

## INLAND CRYSTAL SALT CO., Manufacturers

London & Lancashire  
Fire Insurance Co. of  
Liverpool; Union Assur-  
ance Society of  
London; Svea Insur-  
ance Co. of Gothen-  
burg, Sweden.

SUITE 400

McCornick Bldg.

Prices Reasonable and First Class Work Guaranteed

Salt Lake Steam Carpet Cleaning Works

Blankets Cleaned with Heavy Steam Pressure

436 S. 7th East St.  
Bell Tel. 2019; Ind. Tel. 1110  
EMYR EYCKN, Proprietor

## LYNCH & HARMON

### ENGINEERS AND CONTRACTORS

222 Judge Building

**ELK HOTEL**, C J Anderson Propr, 44 E  
2d South, Bell Tel 569, Ind 615.

**ELK LIQUOR CO**, C H Reilly Propr,  
Wholesale and Retail Liquors, 216-  
218 S State, Bell Tel 688, Ind 1985.  
(See right side Inces.)

Elks' Building, 59-61 S State.

**ELKS' CLUB**, A W Raybould Sec, 59-61  
S State, Both Tels 47.

Eliason John L, fireman Garfield Smel-  
ter, r Garfield.

—John L, propr The Richelieu, 305½  
E 2d South.

—Judith, emp Troy Laundry b 455 Ha-  
zel ct.

**ELIASON OLOF L**, Watchmaker and  
Jeweler, lobby Templeton Bldg, r  
224 Iowa av, Bell Tel 7508-Z.

—Sarah, bkpr Murray Co-op, b 41 S  
2d West, Murray.

—Sophia (wid Gustave), r 455 Hazel ct.

—Walter E, clk Z C M I b 455 Hazel  
ct.

Ellich Anton, lab, r 72 W 17th South.

—George, tapper Garfield Smelter, r  
Garfield.

—Nicholas, lab, b 72 W 17th South.

**ELITE BAR**, J F Burns Propr, 33 Com-  
mercial.

**ELITE CLEANING & TAILORING CO**,  
T B Sleater Mgr, 115½ S Main,  
Bell Tel 1413, Ind 801. (See adv.)

## Elite Cleaning & Tailoring Co.

Ladies' and Gents' Clothing Cleaned, Pressed  
and Repaired. French Dry Cleaning

T. B. SLEATER, Mgr.

Phones: Bell 1413; Ind. 801

115 S. MAIN ST.

**ELITE DIRECTORY THE** (Blue Book),  
R L Polk & Co Publishers, 613-616  
Dooly Bldg, Both Tels 39.

—Theatre, Elite Theatre Co proprs,  
338-340 S State.

—Theatre Co, Max Florence pres and  
mgr, proprs Elite Theatre, 338-340  
S State.

Elk Carriage, Wagon & Automobile  
Works) (J W and D A Palmquist,  
John Pieper), 123 E 4th South.

**ELK COAL CO**, J M Jensen Pres, E G  
Gowans Sec, E S Hills Treas, E R  
South Mgr, 510-518 Newhouse  
Bldg, Bell Tel 2340, Ind 2344.

**ELK FUEL CO**, A C Matheson Pres, H  
S Sheets Sec and Treas, E S Wood-  
ruff Mgr, 14 W 3d South, Both Tels  
350, Yards 346 S 3d West, Bell Tel  
4904.

Elkins Alma, contr, 657 W 4th North,  
b same.

—Amos, plstr, r 560 W 4th North.

—Charles, lab, r 15th South 2 e of 9th  
East.

—Daisy A, b 15th South 2 e of 9th East.

—Frederick J, lab, b 35 Plum, Murray.

—George E, emp Amer S & R Co, r  
15th South nr 3d East.

—Heber, r 35 Plum, Murray.

—John, emp Z C M I, b 657 W 4th  
North.

—Lillie, clk, b 657 W 4th North.

—Lottie P, mgr 22d Ward Co-op, 584  
W 4th North, b 657 same.

—Louise M, b 15th South 2 e of 9th  
East.

—Paul A, spinner, r 657 W 4th North.

—Rose, b 35 Plum, Murray.

—Roy, student, b 657 W 4th North.

—W Thomas, foreman Murray Coal &  
L Co, r 49 Plum, Murray.

**ELKO HOTEL**, G R Roylance Propr,  
First Class Accommodations at  
Reasonable Rates, 273 S Main, Ind  
Tel 1566.

Ella Hill Gold Mining Co, I A Clayton  
sec, 48 E South Tempie.

Ellam George H, private U S A, Ft  
Douglas.

Ellenbecker Mrs Emma, r 29 Alameda  
av.

### Art Metal & Chandelier Co.

#### Artistic Chandeliers

62 W. 3D SOUTH ST.

## Londoner-Cary Detective Bureau

J. N. LONDONER — H. FRANK CARY

(Formerly Officials Pinkerton's National Detective Agency)

224-226 Brooks Arcade, 3rd South and State Sts. ALL PROPER DETECTIVE WORK UNDERTAKEN.

# INTER-MOUNTAIN ELECTRIC CO.

WHOLESALE AND RETAIL

13 S. Main Street

Phones 354

382

ELL

R. L. POLK & CO'S

ELL

## Ernest M. Fowler REAL ESTATE

32 S. Main St.

Ind. Tel. 10

- Ellerbeek Ada, b 66 1st av.
- Aurania, b 75 C.
- Ben B. student, b 42 S 9th East.
- Clarence B. student U of U, b 573 3d av.
- Clarissa M. tchr High School, b 111 O.
- Emma S (wid Thomas W), r 75 C.
- George E. dentist, 301 Auerbach Bldg, r 70 1st av.
- Helen, student Rowland Hall, b 70 1st av.
- Henrietta D (wid Thomas W), r 66 1st av.
- James L, b 573 3d av.
- James O. horseshoer, 127 W South Temple, r 573 3d av.
- Marjorie, b 75 C.
- Rosella C. student Rowland Hall, b 165 A.

- ELLERBECK THOMAS H.** Sec Utah Fire Clay Co, r 81 K.
- Vivian, student, b 70 1st av.
- Walter S. phys, 301 Auerbach Bldg, r 27 W 1st North.

- ELLERBECK WILL L.** Dentist, Suite 703 Boston Bldg, Bell Tel 3399, r 126 A. Bell Tel 1768.
- Witton B. student, b 42 S 9th East.
- Witton W. porter Crane Co, r 42 S 9th East.

- Ellerton Henry, musician Lyric Theatre, b 66 S 2d West.
- Ellery Claude C. mach D & R G, r 146 Tempest av.
- Gladys, b 1650 S State.

- ELLINGSON J. WALTER.** Chf Clk Pass Dept S L Route, r 925 McClelland, Bell Tel 5140.

- Ellingsworth Mrs Deborah, emp Troy Laundry, r 1011 Windsor.
- John, driver Royal Laundry.
- J Ernest, lab, r 1011 Windsor.
- Wm, emp Walker Bros D G Co, b 860 S 3d East.

- Ellington, see Allington.
- Elliott Anna (wid Wm M), r 626 S 12th East.

- Anna E, b 237 S 7th West.
- Anna M. tel opr S L Route, b 626 S 12th East.
- Annie, b 875 W 4th South.
- August, trucker D & R G.
- Bradford W, moved to Farmington.
- Clark R. 1st lieut U S A, Ft Douglas.
- Earl, car repr, r West Jordan.
- Ethel M. stenog Fairbanks, Morse & Co, b 1165 Kensington av.

- Elliott E H, oiler Garfield Smelter, r Garfield.

- Francis C. lather, b 237 S 7th West.
- Gladys, b 124 W 7th South.
- G A. rms Lincoln House.
- Harley R. mining, r 661 E 1st South.
- Harry G. salesman Randall-Dodd Auto Co, r 222 3d av.
- Jesse W, r 24 Kendall sq.
- John P. eng O S L, b 270 W 1st North.

- John W (Elliott & Humphrey), rms 216 S 2d East.

- Lilla, b 153 W 7th South.
- Linton, agt, rms 44 S State.
- Lyman P. civ eng, r 677 4th av.
- L B, r 124 W 7th South.
- Margaret (wid Peter), r 1165 Kensington av.
- Marion, lab, r rear 557 S 1st West.
- Robert, r 31 W 6th South.
- Robert, switchman D & R G, b 540 N 5th West.

- Wm, molder, b 1165 Kensington av.
- Wm H, r 237 S 7th West.
- Wm M. died Feb 21, '08, ag. 51.

- ELLIOTT WM R** (Utah Engineering & Mach Co), r Denver.

- & Humphrey (J W Elliott, Harry Humphrey), saloon, 42 E 2d South.

- Ellis Adrain C (Dickson, Ellis, Ellis & Schuler), r 39 G.

- Adrain C jr (Dickson, Ellis, Ellis & Schuler), r 607 2d av.

- Anna M (wid Henry F), r 9th North cor 9th West.

- Archibald, baggageman O S L, r 240 N 6th West.

- Arthur G. lab Garfield Smelter, r Garfield.

- Arthur W, clk Florsheim Shoe Co, b 557 E 9th South.

- Curtis A, motorman, b 360 N 5th West.

- Daniel A. repr Utah L & R Co, r 518½ 6th av.

- Delaney J. student, b 4449 S State.

- Edith, b 50 N 1st West.

- Edna, opr R M Bell Tel Co, b 256 W 7th South.

- Edward, carp, r 23d East 16 s of 13th South.

- Elizabeth H (wid George S), b 557 E 9th South.

- Ernest W, clk Jensen Creamery, r 926 W 4th South.

- Estella, bkpr, b 956 S 1st West.

**RIO GRANDE  
LUMBER CO.  
THE NEW YARD**

## INTER-MOUNTAIN MILLING CO.

161-163 N. 3rd WEST ST. BOTH PHONES 128

Husler's Flour, Grain,  
STEAM ROLLED, GROUND  
and Chopped Feed

**LIBERTY**  
**Sheet Metal Works**  
See advertisement under classified Furnaces

**QUAKER HOT AIR FURNACES**  
221 W. South Temple St. Ind. Tel. 4029





*The*  
**Salt Lake Hardware Co.**

*Mantels, Grates, Refrigerators*

*Builders' Hardware*

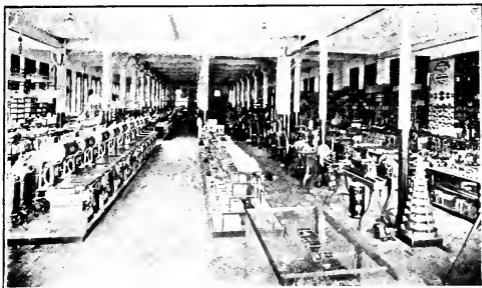

RETAIL STORE

**The Salt Lake Hardware Co.**

(OVER)

*The*  
**Salt Lake Hardware Co.**

Paints, Oils, Glass

Rubber Goods



WHOLESALE WAREHOUSE, 280 $\frac{1}{2}$  x 165 ft.

**The Salt Lake Hardware Co.**

(OVER)

# MEHESY'S Furs and Millinery

160 S. MAIN STREET—Next to Auerbach's

KNUTSFORD HOTEL BUILDING

ELL SALT LAKE CITY DIRECTORY 1909. ELM 383

*"The Name A Guarantee of Quality"*

## Otis Elevators

Ellis Frank P, artist De Bouzeck-Huntze Co, r rear 138 S 9th East.  
 —Frank S, carp, r 829 Jefferson.  
 —Fred A, contr, 74 N 1st West, r same.  
 —George H, carp, r 557 E 9th South.  
 —George H Jr, foreman, b 557 E 9th South.  
 —Hazel, b 557 E 9th South.  
 —Helen (wid Joseph), r 50 N 1st West.  
 —Henry R, mining eng, 148 Pierpont av, b 39 G.  
 —Howard, r 429 S 5th East.  
 —James E, contr, 473 6th av, r same.  
 —John, lab Garfield Smelter, r Garfield.  
 —Joseph, emp D & R G, r rear 446 S 2d West.  
 —Laura, student St Mary's Academy.  
 —Leonard J, hlpr, b 575 S 7th West.  
 —Margaret, b 45 Jeremy.  
 —Marie E, clk, rms 508 S 2d West.  
 —Merman H, emp Amer S & R Co, r 4449 S State.  
 —Nickolas, lab Garfield Smelter, r Garfield.  
 —Olin O, 2d lieu U S A, Ft Douglas.  
 —Oscar P, barber, b 360 N 5th West.  
 —Rae, lab, r 545 N 6th West.  
 —Raymond P, painter, b 62 Vine, Murray.  
 —Stella, clk, rms 508 S 2d West.  
 —Susan E (wid James E), r 473 6th av.  
 —Theodore, emp Amer S & R Co, b 4449 S State.  
 —Thomas H, tmstr, r 575 S 7th West.  
 —T Albert, emp W E Bray, rms 115 E 1st South.  
 —Virginia, b 136 S 9th East.  
 —Wm G, lab Street Dept, b 473 6th av.  
 —W Orville, died Jan 24, '09, age 39.  
 Ellison, see also Allison and Ellason.  
 —A B, fireman D & R G, r 214 W 2d South.  
 —Charles M, clk Cook Tea & C Co, r 1612 Indiana av.  
 —Charles W, clk, b 1612 Indiana av.  
 —Ephraim P, v-pres Chinook Stock Co, r Layton, U.  
 —John H, lab, b Winchester av, Murray.  
 —Mrs Kate, propr Iowa Rooming House, 246 W 1st South.  
 —Mrs Louise, r 4 Rigby ct.  
 —Matthew T, tmstr, r Winchester av, Murray.

Ellison Mrs Susie T, music tchr, 1612 Indiana av, r same.  
 —Wm, driver, rms 529 S 1st West.  
**ELLISON WM H**, Sec and Treas Anderson Ins Agency, 200-202 Scott Bldg, r 429 E 2d South, Ind Tel 4069.  
 Ellmore Harry, messr U D T Co, b 633 E 5th South.  
 Ellsberry, see also Elsberry.  
 —Mary E, clk Peter Parkinson, b 113 2d av.  
 —Robert E, clk, r 113 2d av.  
 Ellsmore, see Elsmore.  
 Ellswood, see Ellswood.  
 Ellsworth, see also Allsworth.  
 —Carl B, salesman, rms 224 W 21 South.  
 —Thurza, student, b 515 S 9th East.  
 —Wm E, porter Pullman Co, r 873 S 8th East.  
**ELM CAFE**, Mrs C F Durand Propr, 150 S State, Murray, Ind Tel 73-A.  
 —Hotel, Mrs C F Durand propr, 103 Poplar, Murray.  
 Elmen Claus R, driver Workingman's Store Co, r Lovendahl rd 1 e of State.  
 —Hyrum, lab, r Garfield.  
 —Reynold G, student, b Lovendahl rd 1 e of State.  
**ELMER EDWARD G** (of C Elmer & Sons), Propr Cliff House Bar, 278 S Main, Bell Tel 3486, Ind 1484, r 4 Kenwood Apts.  
 —Golden C, died Oct 26, '08, age 58.  
**ELMER G C & SONS** (Estate of G C, E G and Roy), Proprs Railroad Exchange Saloon, Fine Wines, Liquors and Cigars, 379 W South Temple, Ind 1263.  
 —H F, hlpr Garfield Smelter.  
 —J Ward, clk Republican, b 331 S 6th East.  
 —Rachel R (wid Golden C), r 331 S 6th East.  
 —Rae, student Gordon Academy, b 331 S 6th East.  
 —Roy (G C Elmer & Sons), r 520 S State.  
 —Samuel, elev opr Boston Bldg, rms 203 McCarnick Bldg.  
 Elmquist, see also Almqvist.  
 —Gustave, fireman O S L, r 51 Rosella av.  
 —Peter, lab, r 46 W 15th South.  
 Elsberry, see also Ellsberry.  
 —Fay L, clk Z C M I Drug Dept, b 413 S 1st West.

C. G. SEYBOLDT, PROPR.



237 S. MAIN ST.

**SALT LAKE BUILDING & MANUFACTURING CO.**  
**LUMBER DEALERS AND CONTRACTORS**  
 20-40 N. 2ND WEST ST.  
 PHONES 345.

# CALLAWAY, HOOK & FRANCIS

Visit Our New Store, 66 Upper Main Street  
 CROCKERY, CHINA, GLASSWARE, ELECTROLIERS, Silverware, Lamps, etc.

# WASATCH ELECTRIC SERVICE COMPANY

46 POST OFFICE PLACE  
SALT LAKE CITY, UTAH  
BELL PHONE MAIN 2210, IND. 2211  
"THE ELECTRICAL PEOPLE"  
"THE NEW BUSINESS CENTER"

## THE PALACE MEAT MARKET 263-265 S. Main

WE HAVE OUR OWN ARTIFICIAL REFRIGERATION  
AT THE MARKET AND YARD  
Private Branch Exchange--Both Phones THOS. J. NIPPER, Propr.

384

ELS

R. L. POLK & CO'S

EME

### Dietz & Davis Plumbing Co.

MODERN SANITARY PLUMBING, HEATING  
AND GAS FITTING

Bell Tel. 3727  
Ind. Tel. 99

427 S. Main St.

Elsinger Eva, b 415 W 1st North.  
—P E, r 415 W 1st North.  
Elsmore Fred M, driver Chicago Clean-  
ing & D Co, r 1395 S 3d East.  
—George A, repr O S L, r rear 451 W  
3d North.  
—Hyrum R, repr O S L, r 443 W 3d  
North.  
—Ray T, student L D S U, r Taylors-  
ville, U.  
Elswick Edward J, farmer, b A C Lem-  
mon.  
Elswood Edrick C, painter, r 1774 S  
6th East.  
Eltes Herman S, tailor, Elko Hotel, rms  
same.  
Elton Daniel I, cigarmkr Herman  
Weiss, r 143 Jeremy.  
—Hyrum J, b 518 S 2d East.  
—Hyrum R, agt Prudential Life, r  
433 S 9th West.  
—Isabel E, clk Ind Tea Co, b 518 S  
2d East.  
—Isabelle, emp Amer Linen Supply, b  
314 S 9th West.  
—John H, appr Hopfenbeck S M Wks,  
b 518 S 2d East.  
—Joseph R, r 518 S 2d East.  
—Joseph R Jr, b 518 S 2d East.  
—Mabel R, b 1111 S 11th East.  
—Scott G, foreman Saltair Salt Co, r  
1111 S 11th East.  
—Worth S, salesman F C Richmond  
Mach Co, b 1111 S 11th East.  
—Worth S, mgr Crown Brick Co, 128  
N 3d West, b 1111 S 11th East.  
Eltz John, bksmith Amer S & R Co,  
r West Jordan.  
Elvin John A, farmer, r Union.  
—Maude, b 148 Thompson's ct.  
—Robert F, repr O S L, r 148 Thomp-  
sons ct.  
Elvis George H, died June 23, '08, age  
23.  
Elwood Bert, lab, rms Elk Hotel.  
—Charles H, appr Bernstein Cigar Co,  
b 643 S 4th East.  
—Edward, hostler Central Coal & C  
Co, rms 149 E 2d South.  
—Heber C, emstr Raleigh & Harman,  
r 643 S 4th East.  
—Robert, farmer, r Winchester av s  
of 23rd South.  
—Wm H, tmstr, b 643 S 4th East.  
Ely Consolidated Copper Co, S M Levy  
pres, Gideon Snyder sec-treas, 414  
Judge Bldg.

Ely Frank E, trav agt, rms 454 W 2d  
South.  
—Gibraltar Mining Co, C E Street sec,  
206 Scott Bldg.  
—Hotel, see Hotel Ely.  
—John C F, pub, r 1st West s of  
9th South.  
—Resurrection Copper Co, F S Mur-  
phy pres, G R Raymond sec and  
mgr, 216 Herald Bldg.  
—Lumber & Coal Co, F S Murphy  
pres, 302 Hooper Bldg.  
—Witch Copper Co, Ernest Bamberger  
pres, 163 S Main.  
Elzinga Anne, emp Progress Flats, r  
8 same.  
—Johanna, emp Progress Flats, rms 8  
same.  
Emage Daniel, emp Amer S & R Co,  
r Murray.  
Emahiser Chlo D, trav agt, r 867 E  
8th South.  
Eman Oscar, watchman, r 1415 Rich-  
ards.  
Emastos Wm, shiner Thomas Kostare-  
los, rms 43 E 2d South.  
Embay Harriet, died Jan 15, '08, age  
73.  
Emerson A L, stenog D & R G, rms  
255 S 2d West.  
Embleton Edward, trav agt Palace Car  
T & C Co, r 429 S 7th East.  
Emeis Henry T, phys, rms 126 L.  
Emerald Mining Co, J E Oglesby sec  
and treas, 525 Atlas Bldg.  
Emerick Henry S, bkpr A D Tobin, r  
940 S 9th East.  
Emerson, see also Emmertson.  
—Blanche, milliner O D Banks & Co,  
rms 401 Daynes Bldg.  
—Charles E, cond Pullman Co, rms  
Lenox Hotel.  
—Frank H, cond Pullman Co, r 454 S  
Main.  
—Frank J, printer Magazine Ptg Co,  
r 1 Clift av.  
—Fred, rms 374 S 2d East.  
—Lawson E, lawyer, 228 D F Walker  
Bldg, rms Lenox Hotel.  
—Margaret, b 454 S Main.  
—School, McClelland cor Harrison ov.  
—School Auxcx, Kensington av bet  
11th and 12th East.  
—Ward Meeting House (L D S), Emer-  
son av nr 11th East.

## C. M. WOODLE CONTRACTOR AND JOBBER

118 W. FIRST SOUTH ST. IND. TEL. 1248

## J. P. FOWLER CO.

Bell Tel. 3281, Ind. Tel. 1220

Carriage, Wire and Iron Works  
Special Man for Spring Work on  
Automobiles

53 to 59 S. WEST TEMPLE STREET

# SIERRA NEVADA LUMBER CO.

Lumber, Interior Finish, Sash, Doors. State Agents Ruberoid Roofing and Beaver Wall Board  
35 S. 3d WEST ST. BOTH PHONES 252

EME SALT LAKE CITY DIRECTORY 1909. EMP 385

**BURTON COAL & LUMBER CO.**

**SASH, DOORS, SHINGLES AND LATH**

17 W. SECOND SOUTH 551 S. THIRD WEST  
BELL TEL. 808 IND. TELS. 808 AND 57

## WALKER'S

Clothe the Boy or Girl at  
Walker's

### A JUVENILE DEPT. COMPLETE

Emlaw Harlan S, mining eng, r 2  
Lund Apts.  
Emma Copper Co, W M Wantland sec,  
17 W 3d South.  
—Mines Co (The old), L R Martineau  
pres, 400-401 Herald Bldg.  
Emmerson Bert C, lab, b West Jordan.  
—Grace E, stenog, b 504 S Main.  
Emmertson, sec also Emerson.  
—Ella, b 859 W 1st North.  
—Jens P, carp, r 859 W 1st North.  
—Mrs Laura R, r 564 E 1st South.  
Emmertz Nelson A, moved to Topeka,  
Kan.  
Emmett Frank A, student U of U, rms  
Colonial Apts.  
Emmings Harry, barber Shiro Tanaka,  
rms American House.  
Emms Charles W, driver, r Brighton.  
—Edgar G, died Dec 23, '08, age 26.  
—Ellen (wid John), rms 816 Lincoln.  
—John, died July 21, '08, age 63.  
—John E, clk Mine & Smelter S Co, r  
1099 Lake.  
—Lillie, b Brighton.  
—Walter, vet surg, b Brighton.  
—Wm, express, 247 Concord, r same.  
Emond Anna, emp Model Laundry, b  
39 Jeremy.  
—Cora, emp Model Laundry, b 39  
Jeremy.  
Empey, sec also Impey.  
—Emma (wid Nelson A), r 180 E  
South Temple.  
Empire Block, 169 W South Temple.  
**EMPIRE CITY FIRE INS CO** (of N Y),  
Agency Co Agts, 400 McCormick  
Bldg.  
—Employment Agency (Edward Kreh-  
biel, J S Allen, E T Williams), 3  
W 2d South.  
—Rooming House, Samuel Howard  
propr, 7 S 1st West.  
—State-Nevada Mining Co, E Lewis sec,  
712-714 Boston Bldg.  
**EMPIRE STATE SOCIETY CO** (of New  
York), Agency Co Agts, 400 McCormick  
Bldg.  
—Theatre, Fannie Frankel propr, 158  
S State.  
**EMPIRE-UTAH LAUNDRY CO**, F W  
Gillette Pres, H A Chandler Treas,  
39 S West Temple, Both Tels 419.  
**EMPLOYEES' CREDIT CO**, Emil Stor-  
er Agt, Small Salary Loans Made  
on Lowest Terms to Persons Holding  
Permanent Positions, 16 Hooper  
& Eldredge Blk, Bell Tel 5276.

Emery Alma R, emp D & R G, b 58  
N 8th West.  
—Bertha, stenog, b 58 N 8th West.  
—C Frank, r 838 Emeril av.  
—D Garnet, driver E E Rich jr, b 44  
N 8th West.  
—Edith, b 58 N 8th West.  
—Flats, 1st av n e cor State.  
—Frank S, student, b 838 Emeril av.  
**EMERY GEORGE R**, Sec Rowe-Mor-  
ris-Summerhays Co, Utah Tanning  
Co and N Y Warehouse Co, r 58  
N 8th West, Bell Tel 444-X.  
—George S, driver E E Rich jr, b  
44 N 8th West.  
—Henry, student L D S U, b 838 Emeril  
av.  
—Irene S, tchr Emerson School, b 720  
S 8th East.  
—Irving G, mgr Fruit Dispatch Co,  
300 Dooly Bldg, r 1325 S 10th  
East.  
—Isaac A, dep Sheriff, r 803 E 4th South.  
—Mrs Jennie A, r 720 S 8th East.  
—John P, student, b 37 N 7th West.  
—John R, grocer, 1201 W 7th South,  
r same.  
—Joseph P, clk Dinwoodey Furn Co, r  
620 W South Temple.  
—Lloyd, carrier Republican, b 162 N  
5th West.  
—Louisa (wid Henry), r 634 W South  
Temple.  
—Mabel, emp Nat Biscuit Co, b 44 N  
8th West.  
—Mary (wid David S), r 44 N 8th  
West.  
—Mary F, emp Z C M. I, b 44 N 8th  
West.  
—Melvin P, student, b 37 N 7th West.  
—Orange E, mach, r 162 N 5th West.  
—Ruth P, b 37 N 7th West.  
—Wilford W, printer Century Ptg Co,  
r 365 N 12th West.  
—Wm H, carp, b 720 S 8th East.  
—Wm L, foreman U L & R Co, r 330  
Emeril av.  
Emge Howard C, salesman J G Mc-  
Donald Co, 157 W 3d South.  
Emigration Canyon Inn, C F Binder  
mgr, Emigration Canyon.

**EMIGRATION CANYON RAILROAD  
CO**, Le Grand Young Jr Supt, Les-  
lie G Young Sec, Office and Yards  
1337 E 5th South, Bell Tel 3162.  
—Canyon Stone Co, Le Grand Young  
jr supt, Leslie G Young sec, 1337  
E 5th South.

## THE UTAH BUSINESS COLLEGE

TRAINS FOR BEST SERVICE  
School All Year Enter Now

## Utah Audit & Accounting Co, Inc.

IND. 3350  
BELL 1281

AUDITING, ACCOUNTING AND SYSTEMATIZATION

Specialty—Municipal and Corporate Books and Commercial Accounts

Individual Accounts Handled

New Systems and Methods

JOHN W. ANNAND AND H. A. JOPLIN, MANAGERS

College  
School All The Year

Business

Henager's

Both Phones

**Geo. F. Felt Lumber Co.** Lath, Shingles, Cedar Posts, etc.  
Mfrs. of Combination Fence  
OFFICE: No. 12 E. 2d SOUTH ST. Bell Tel. 3124; Ind. 116; YARDS: 846 S. STATE ST. Both Tels. 24

386 EMP R. L. POLK & CO'S ENG

**Clothing, Furnishings, Hats**  
172 SOUTH MAIN STREET  
*W.C.*

**EMPLOYMENT AGENCY**—M J Dixon  
Employment Co. 40 E 1st South,  
Bell Tel 3388, Ind 923.  
**EMPLOYMENT AGENCY**—STROCK'S,  
Basement 4 E 2d South, Both Tels  
464. (See adv.)

Endora K, lab Garfield Smelter, r Garfield.  
Endress Barbara, emp Royal Laundry, b 8th West and 11th South.  
—John, lab, r 8th West and 11th South.  
—Kune, b 8th West and 11th South.  
—Mary, b 8th West and 11th South.  
Engbeck Joseph, student, b rear 143 E 2d South.  
—Josephine (wid John), r rear 143 E 2d South.  
Engberg Ardell, b 466 C.  
—Arthur N, clk Dinwoodey Furn Co, r 26 Iverson ct.  
—Charles, clk, b 20 Iverson ct.  
—Ella, student, b 812 S 8th East.  
—Elof N, framer S L Photo Supply Co, r 466 C.

BELL Phone 3388 WORK FOR EVERYBODY IND. Phone 923  
**M. J. DIXON EMPLOYMENT CO.**  
M. J. DIXON, Manager  
GENERAL LABOR AGENTS. Laborers for Mines, Railroad Co's. and Contractors  
40 E. FIRST SOUTH ST., Cor. Commercial St.

The OLDEST, LARGEST and BEST REGULATED AGENCY in The WEST  
If You Want Help  
TELEPHONE EITHER PHONE 464  
**Strock's Employment Agency**  
C. R. STROCK, Proprietor  
Basement, 4 E. Second South St.  
SALT LAKE CITY

Emporium Building, Main s w cor 1st South.  
—The, J B Erekson pres, Philip Bentz v-pres, W B Erekson sec and treas, L G Larson mgr, gen mdse, 128 S State, Murray.  
Emsley, see also Hemsley.  
—James E, hay and coal, 712 W 2d South, r 1112 Tempest av.  
—Rosannah, died Apr 15, '08, age 38.  
Endeavor Presbyterian Chapel, 632 W 1st North.  
Ender Henry O, agt S L Route, Wells, Fargo & Co Ex and mgr W U Tel Co, Garfield, r same.  
Endicott Launey C, barber, 70 S West Temple, r 248 W 6th South.  
—Simon, mach, b West Jordan.

ENGBERG EPHRAIM O, Mgr Engberg Shade Mach Co, r 812 S 8th East, Ind Tel 2112.

4% on Savings Deposits.  
**SALT LAKE Security & Trust Co.**  
34 UP MAIN ST.

**OPEN A SAVINGS ACCOUNT**  
With Zion's Savings Bank & Trust Co.

# UTAH MINING MACHINERY & SUPPLY COMPANY

224-232 S. West Temple St.

HEAVY HARDWARE, MINING SUPPLIES

ENG SALT LAKE CITY DIRECTORY 1909. ENN 387

Engberg Ida R. stenog Utah Nat Bank, b 466 C.  
 —Jennie, b 466 C.  
 —Lillian D, b 466 C.  
 —Lorenzo A, musician, r 880 E 9th South.  
 —Lucy, milliner O D Banks & Co, b 466 C.

**ENGBERG SHADE MACHINE CO.** E O Engberg Mgr, Mrs Engberg Patent Window Shade Machine, 37 Iverson ct.  
 —Vera C, emp G W Ebert & Co, b 466 C.

Engblom Conrad, lab, r Garfield.  
 Engdahl Charles M, mason, r 5 Nordvall ct.  
 —Edwin R, student, b 126 E.  
 —O M, contr, 126 B, r same.

Engdall J L, reporter Telegram, r 223 N 1st West.  
 Engebretnsen, see also Ingebretsen.  
 —Ole A, lab, r Vine 3 w of 13th East.  
 Engel, see also Angell.  
 Engelschoot Eli, porter, rms 217 S 2d West.

Engeman Max E, lab, r 1015 Washington.  
 Enger Anna M, clk, b 938 W South Temple.  
 —Charles, miner, r 938 W South Temple.

—Douglas W, student, b 938 W South Temple.  
 —George E, lab, b 938 W South Temple.

Engl Arnt, mach, r 36 Pine av, s w.  
 Engilman Addie, clk, b 611 E 7th South.

—Mrs Louise, r 611 E 7th South.  
 —Rae, b 611 E 7th South.  
 —Samuel, mgr Coop Com & 2d Hand Store, 59 E 1st South, r 158 E 8th South.

—Silvy, clk I X L Furn & C I House, b 111 E 7th South.  
 Engine House No 1, 132-134 E 1st South.

—House No 2, 37-39 N 2d West.  
 —House No 3, 132-134 E 1st South.  
 —House No 4, I bet 4th and 5th avs.  
 —House No 5, 9th South bet 10th and 11th East.

Engineers Lease Corp, Lyttleton Price sec, 614 Newhouse Bldg.  
 England J O, r 326 S 3d East.  
 —Willard V, clk S L Hdw Co, r 785 Roosevelt av.

## SIERRA NEVADA MILL CO.

General Planing Mill

347 W. South Temple St. Phones 262

Engle Albert B (Walden & Engle), rms 205 S State.  
 Engleman Addie, clk L & A Cohn, b 808 Lincoln.

—Jessie M, student, b 808 Lincoln.  
 —Peter, eng, r 808 Lincoln.  
 Egler, see also Ingler.

—Augustus K, b 237 E 1st South.  
 —Catherine, opr R M Bell Tel Co, b West Jordan.

—Charles, bartndr, r West Jordan.  
 —Eleanor G (wid Daniel A), b 237 E 1st South.

—Mrs May, furn rooms, West Jordan, r same.  
 English Edith, b 261 W 3d North.

—Edith M, b 118 S 3d East.  
 —Eleanor, b rear 653 E 2d South.  
 —Eliza, b 526 D.

—F W, fireman D & R G, rms 472½ W 2d South.  
 —Jean, student Rowland Hall, b 642 E 2d South.

—Jesse R, emp P J Moran, r 520 D.  
 —Mrs Jessie, r rear 653 E 2d South.  
 —Joseph W, student, b rear 653 E 2d South.

—Lois, student Gordon Academy, b 642 E 2d South.  
 —Oliver M, eng D & R G, r 214 W 2d South.

—Thomas F, tel opr, r 942 E 4th South.  
 —Walter G, pres and mgr Fruit & Water Co, 311 Brooks Arcade, r 642 E 2d South.

Englund Mrs Emma, r West Jordan.  
 —Peter, shoemkr, r s s 17th South nr Jordan River.

Engquist John V, salesman Carstensen & Anson, r 74 L.  
 Engstrom Joseph, tmstr, r 957 W South Temple.

**ENGSTROM LEON**, Agt Pennsylvania R R System, 204 Judge Bldg, r Sampson Flats, Bell Tel 4400-X.  
 Enholm Jennie, clk Bradstreet Co, b 727 E 1st South.

—Mrs Maja L, r 727 E 1st South.  
 Enich John, emp Amer S & R Co, r Murray.

—Joseph, emp Amer S & R Co, r Murray.  
 —Michael, emp Amer S & R Co, r Murray.

Ennis Thomas, lab, rms 115 E 1st South.  
 —Thomas J, private U S A, Ft Douglas.

*Sambor Paper Co*  
 THE PAPER HOUSE

We carry the Largest Line of Stationery in The West. See our Sample Room! 141-145 W. First South St. Both Phones 386

## R. FORRESTER

Geologist and Mining Engineer

622 to 626 Newhouse Bldg.

BOTH PHONES.

Horton Hat

\$3.00

W. E. FIFE CO. 166 South Main Street

**MAGAZINES AT CLUB RATES. PROFITS STAY HERE SHEPARD. 77 E. 3d South. Phones 1631**

**IMPORTED GOWNS**



**PATTERN and STREET HATS**

388 ENO R. L. POLK & CO'S EPP

**SALT LAKE STAMP CO.**

Rubber and Steel Stamps, Seals,  
Stencils, Badges, Checks, etc.

**66 E. 3d SOUTH ST., PHONES 304**

- Enos Albert E. tmstr. r 648 S 1st West.
- Charles B, clk O S L, r 150 N West Temple.
- Edna M, b 2 Dubel.
- Ethan A, cond U L & R Co, r 2 Dubel.
- Eugene W, clk W P Mortensen & Co, b 2 Dubel.
- Henry C, ydman Consolidated W & M Co, rms Y M C A.
- Martin V, clk S L Elec Sup Co, b 2 Dubel.
- Orrie, student Henager's Bus Coll, b 2 Dubel.
- Wm O, tel opr, b 2 Dubel.
- Enquist Martin (Enquist & Isaacson), rms Imperial Hotel.
- & Isaacson (Martin Enquist, John Isaacson), saloon, 65 Commercial.
- ENRICH HARRY**, Asst Mgr Sevier River L & W Co, rms 222 E South Temple.
- Enser Elsa, domestic, 624 S Main.
- Ensign Adella, stenog. b 1026 S 9th East.
- Alfred H (A H Ensign & Co), r 124 T.
- Amusement Co, J J Jackson pres, Thomas E Steele v-pres, F A Jackson sec, R L Sweeten treas, proprs Odeon Dancing Academy, 25 E North Temple.
- Anna, b 341 S 2d East.
- ENSIGN A H & CO** (Alfred H Ensign), Fire Insurance, 327 Atlas Bldg, Bell Tel 4311.
- Calvin, appr L I Mudge, b 964 S 4th East.
- Charles H, carp, r 964 S 4th East.
- Frank V, dept mgr L & A Cohn, r 2924 S 7th East.
- Fred, tmstr, r 164 S 2d East.
- George A, r 2532 S 7th East.
- George C, student U of C, b 861 E 5th South.
- George T, comp Telegram, r 635 S 12th East.
- Gladys, student, b 964 S 4th East.
- Gold Mining Co, Milano Pratt sec 365 S State.

- ENSIGN GROCERY CO** (S G, S G, D B and A B Spencer), Full Line of Groceries and Vegetables, Trading Tickets With Every Purchase, Prompt Delivery to All Parts of the City, Courteous Treatment, Deal With Them, 151 E 3d South, Bell Tel 1078, Ind 3145.
- Henry B, fireman, r 68 S 5th West.
- Henry C, collar mkr, b 964 S 4th East.
- Horace S, r 429 I.
- Horace S jr, sec Utah State Fair Assn, r 161 3d av.
- Ivie J, tchr Wasatch School, b 1026 S 9th East.
- John W, abstraster Utah Savings & T Co, r 80 S.
- J Frank, r 256 S 6th East.
- ENSIGN KNITTING WORKS** (Succeeded by Cache Knitting Works), E T Lloyd Mgr, 30 Richards, Bell Tel 4792, Ind 2549.
- ENSIGN LOUIS O**, Propr Standard Meat Market, 135 E 2d South, Both Tels 448, r 460 E 9th South, Ind Tel 12622.
- Margaret, b 256 S 6th East.
- Mary E, copyist Utah Savings & T Co, b 1026 S 9th East.
- Necy D, clk Troy Laundry, b 260 S 6th East.
- Rufus, student, b 964 S 4th East.
- Rufus B, r 222 S 5th East.
- Rufus H, salesman Consolidated W & M Co, r 260 S 6th East.
- Ruth K (wid Samuel), b 822 E 2d South.
- Samuel L, r 1026 S 9th East.
- Samuel L jr, clk Bennett Glass & P Co, r 421 6th av.
- Stake (L D S), W A Shepherd clk, 415 Templeton Bldg.
- Stanley, solr, r 341 S 2d East.
- Wm L, clk Agency Co, b 421 6th av.
- Entones Wm, lab Garfield Smelter, r Garfield.
- Enz Wilfred, rms 72 N 2d West.
- Epling Z R, eng D & R G, rms 230 W 2d South.
- Epperson Birdie, b 309 E 1st South.
- Charles, rms Globe Hotel.
- Charles G, opr, b 778 S 4th East.
- C R, medicines, 72 Commercial Bldg, rms 229 D F Walker Bldg.
- Edward, b 309 E 1st South.
- Lillie (wid James A), r 778 S 4th East.

**GEORGE SAXTON**

**Real Estate, Insurance  
Mortgage Loans**

**ROOM 406 HOOPER BUILDING**

**YOUNG & YOUNG**  
3-4 Nauvoo Bldg. Ind. Tel. 1077

**FIRE, LIFE AND ACCIDENT Insurance**



# Patents

**MASON, FERWICK & LAWRENCE**  
PATENT LAWYERS, Established 48 Years

**Trade Marks  
Copyrights**

**602 F STREET, WASHINGTON, D. C. Booklet Free**

EPP SALT LAKE CITY DIRECTORY 1909. ERI 389

Epperson Lloyd, r 309 E 1st South.  
—Lula, rms 275 W 3d South.  
—Mabel, b 309 E 1st South.  
—Mary, b 309 E 1st South.  
—Mrs Nancy K, rms 309 E 1st South.  
—Sadie, b 309 E 1st South.  
Equitable Block, 42 W 1st South.  
—Life Assurance Society, J B Moreton  
agt, 308 Judge Bldg.

**EQUITABLE LOAN & INVESTMENT  
CO.** Angus McKellar Jr. Pres and  
Mgr, 21-22 Latimer Blk (63½ W 2d  
South), Bell Tel 2469.

Erath Frank (Superior Baking Co), r  
448 E 9th South.

—Frank jr, driver Superior Baking Co,  
b 488 E 9th South.

Erb Claude D, salesman S L Hdw Co,  
b 448 S 5th East.

Erdell Niels, furnace man, r 2d East  
5 blks s of 12th South.

Erdman Moni, student St Marys Academy.

Erdmann Esther M, milliner Paris Mil-  
linery, b 543 S 4th East.

—Ethel, student L D S U, b 722 E  
4th South.

—Frank J, tailor Mark Reedall, r 543  
S 4th East.

—Frank J jr, b 543 S 4th East.

—Gertrude, clk, b 543 S 4th East.

—Herman A, clk O S L, r 964 Martin  
av.

—Joseph, peddler, rms 22 S 2d East.

—Leo, r 1124 Browning av.

—Olive, student, b 543 S 4th East.

Erickson, see also Ericson.

—Edgar J, mach O S L, b 201 Tempest  
av.

—Hugh H, b 201 Tempest av.

—Isabel B (wid Jonas), r 9th East,  
Murray.

—James T, farmer, r nr Vine, Murray.

—John B, pres Emporium, r Vine, Mur-  
ray.

—Leslie H, student, b 201 Tempest av.

—Mary E (wid Jonas H), r 201 Tem-  
pest av.

—M Fern, b nr Vine, Murray.

—Norman W, farmer, r 9th East s of  
17th South.

—Wm B, sec and treas Emporium, r  
Vine, Murray.

Erfmeyer Jacob, lab, r 750 W Jack-  
son av.

## VICTOR TALKING MACHINES

*Perfect Records. Perfect Reproductions.  
New Records Every Week*

**Clayton-Daynes Music Co.**

109-113 S. Main St., Salt Lake City

Erickson Adele A, clk Walker Bros  
D G Co, b rear 233 S 4th East.

—Adolph, lab, r Anderson av, Mur-  
ray.

—Agnes, b Erickson ct, Murray.

—Akeria, emp Model Laundry, b 214  
W 4th North.

—Albert A, lab, r Garfield.

**ERICKSON ALBERT S** (Dorius &  
Erickson), Agt B Harris Wool Co,  
206 Judge Bldg, r 585 3d av, Bell  
Tel 2627-Z.

—Albert T, clk Z C M L, r 334 Cen-  
ter.

—Amelia, b Sandy.

—Anna stenog Sam Williamson & Son,  
b 520 S 5th East.

—Anna (wid James), r rear 106 W 1st  
North.

—Anna C, tchr Jackson School, b 472 N  
Main.

—Annie (wid Erick), r 275 Germania  
av, Murray.

—Mrs Annie L, r 164 S 2d East.

—Arthur, draughtsman U S Smelting R  
& M Co, b 135 E 8th South.

—August H, grocer, b 39 Floral ct.

—Augusta (wid Emil), r 447 N Main.

—Austin M, solr Model Laundry, r 238  
Poplar av.

—Benjamin O, jeweler J F Boes, b  
720 S 4th East.

—Carl, r 472 N Main.

—Carl A, gardener, r 135 E 8th South.

**ERICKSON CARL A**, Ice Cream Mnfr,  
rear 347 E 5th South, r same, Bell  
Tel 1704-Y.

—Carl E, carp S L Bldg & Mfg Co,  
r 224 W 1st South.

—Carl E, clk, b 472 N Main.

—Caroline, r rear 364 C.

—Caroline (wid Andrew), b 228 N 8th  
West.

—Caroline (wid Henry), b 16th South  
1 e of 13th East.

—Caroline (wid Olof A), r rear 233 S  
4th East.

—Charles, r 241 E 6th South.

—Charles, carp Garfield Smelter, r W  
21st South.

—Charles, carp, b 3 Phipps pl.

—Charles, hlpr Amer S & R Co, r Mur-  
ray.

**ERICKSON CHARLES E** (Erickson &  
Johnson), r 875 E 5th South, Ind  
Tel 3416.

—Charles E, farmer, r Erickson ct,  
Murray.



**Daynes-Beebe  
Music Co.**  
45 S. MAIN ST.  
Phones 328

**HUBBARD, the "Ad Man" HUBBARD PUBLICITY CO.**  
109-110 Mercantile Block Phone Bell 3225

# UTAH IRRIGATED LANDS SEVIER RIVER LAND & WATER CO.

Bell Phone 1640

615 Newhouse Bldg.

# Bernard O. Mecklenburg ARCHITECT AND SUPERINTENDENT

701 Newhouse Bldg.  
Residence, 947 E. Brigham St.

Phones: { Ind. 28 and 2368  
Bell, 2167 and 840-K

390

ERI

R. L. POLK & CO'S

ERI

## J. W. KILLEEN CO.

REAL ESTATE, RENTALS  
LOANS, INSURANCE

218 S. MAIN ST. PHONE 827

- Erickson Charles M, clk D & R G, r 1047 Lake.  
—Charles O, motorman U L & R Co, r 240 S State.  
—Christ, rms Palmer Hotel.  
—Christina, r 933 E 3d South.  
—Mrs Christina M F, r 131 Mead av.  
—Clarence H, clk Fairbanks, Morse & Co, r 244 W 8th South.  
—Conrad K, clk Barton & Co, r 457 E 2d South.  
—C Victor, farmer, r Butlerville.  
—Edward, emp Nat Biscuit Co, r 861 E 1st South.  
—Edward, porter Frank Pagliuso & Co.  
—Edward M, stenog Mine & Smelter S Co, b 875 E 5th South.  
—Edward O, confectr, b 244 W 8th South.  
—Mrs Effie, r 863 S 7th West.  
—Elmer E, eng Garfield Smelter, r Garfield.  
—Elsie, student, b rear 347 E 5th South.  
—Elsie E, b 244 W 8th South.  
—Elvira, b 214 W 4th North.  
—Emil, blksmth, r 863 S 7th West.  
—Emil, sec and treas Murray Co-op, r Murray.  
—Emmett, driver National House C Co, b 1500 Indiana av.  
—Enoch, emp U S Smelting Co.  
—Erick W, mason, r 1500 Indiana av.  
—Esther W, emp Model Laundry, b 214 W 4th North.  
—Eugene, printer, r 405 F.  
—Mrs Eva, r 264 W North Temple.  
—E Gustav, clk D & R G, r 4 Meredith ct.  
—Fritz O, miner, b 720 S 4th East  
—F, brkman D & R G, r 657 W 1st South  
—Gunard musician, r 954 Laird av  
—Gustave, miller, r 120 S 6th West  
—Hans, repr Amer S & R Co, r Murray  
—Hannah M, missionary, b 734 S 7th East  
—Henry, farmer, r 16th South 1 e of 13th East  
—Hilma S (wid John P), r 720 S 4th East.  
—Hjalmar A (Johnson & Erickson), r 39 Floral av.  
—Hulda C, clk Johnson & Erickson, b 39 Floral av.  
—Ida, domestic, 28 S State.  
—Irving N, student U of U, b 189 R.

- Erickson Ivy, student U of U, b 206 E.  
—James, mason, r 1312 E 12th South.  
—John, cond U L & R Co, r 156 E 2d South.  
—John, farmer, r Sandy.  
—John A, mining eng, b 334 Center.  
—John F, farmer, r Winchester av nr 21st South.  
—John N, clk P O, rms 172 Social Hall.  
—John P, student L D S U, b 134 A.  
—John S, farmer, r Winchester av nr 21st South.  
—John W, lab, r 214 W 4th North.  
—Joseph b 275 Germania av, Murray.  
—Josie, emp Model Laundry, b 863 S 7th West.  
—J Emil, lab, r 152 S 2d West, Murray.  
—J Henry, farmer, r Butlerville.  
—Lars F, farmer, r 10 Gunderson la.  
—Leda, b 378 E 3d South.  
—Lena, b W 21st South.  
—Louise, r rear 256 Iowa.  
—Mabel, student, b 1500 Indiana av.  
—Margaret (wid Adolph), r 261 N West Temple.  
—Mrs Mary, r Anderson av, Murray.  
—Matilda (wid Erick), r 3 Brick row.  
—Matilda, cook, 737 E South Temple.  
—Minnie (wid John), r 127 S 2d West, Murray.  
—Mrs Nellie E, r 14th South nr County rd.  
—Nels A, lab, r Anderson av, Murray.  
—Ole, lab, r Sandy.  
—Olaf M, clk O S L, b 472 N Main.  
—Oscar, carp, r 955 Cleveland av, s e.  
—Otto, driver, b 1500 Indiana av.  
—Peter, carp S L Bldg & Mfg Co, r 244 W 8th South.  
—Peter J, lab Highland Boy Smelter, b nr same.  
**ERICKSON DR P E**, Chiropractic, The Drugless Method, 234 Constitution Bldg, r same, Ind Tel 4199. (See adv.)  
—Prescott A, b 244 W 8th South.  
—Samuel, lab Miller-Cahoon Co, b Edding, Murray.  
—Stella C, student Henager's Bus Coll, b 875 E 5th South.  
—Swen, lab Garfield Smelter, r Garfield.  
—Swen, watchmkr A S Reiser, r 943 S State.

**A. G. FRYE CO.**  
Business Opportunities  
Real Estate and Rentals  
438 ATLAS BLOCK  
Both Tels., 4356

**CUTSTONE** Ashton-Whyte-Skillicorn Co.  
MILL WORK A SPECIALTY  
22 TO 34 N. SIXTH WEST STREET

EXCLUSIVE DEALERS IN PARK CITY AND DISTILLED WATER ICE  
SALT LAKE ICE CO. "RED WAGONS"  
860 S. THIRD WEST ST. J. C. LYNCH, Manager  
Both Phones 43

**SMOKE A  
"BLUE POINT"  
The Finest  
Cigar In the  
Market**



**Geo. A. Whitaker  
Manufacturer  
134 W. 3rd South St.  
Both Tels. 564**

ERI SALT LAKE CITY DIRECTORY 1909. ERI 391



Hours: 10 to 12; 2 to 5 Ind. Phone 4199

**Dr. P. E. ERICKSON  
CHIROPRACTOR  
Drugless Specialist**

"Ki-ro-prak-tik" is the Latest and Most Scientific Method of Removing the Cause of 95 per cent of all Acute and Chronic Diseases known, without Drugs or Operation.

CONSULTATION FREE

234-236 Constitution Bldg. Salt Lake City, Utah



**DRINK LEMP'S ST. LOUIS BEER, FALSTAFF  
AND EXTRA PALE  
ELK LIQUOR CO. (C. H. Reilley) Distributor  
216-218 SOUTH STATE STREET. BOTH PHONES**

Erickson Theodore, lab, h 152 S 2d West, Murray.  
—Victor, bartndr Gus Ling, rms 59 E 2d South.  
—Walter C. Breman Garfield Smelter, r Garfield.  
—Wm, emp U S Smelting Co, r West Jordan.  
**ERICKSON & JOHNSON** (C E Erickson, Gus Johnson), Proprs Success Bar, 51 E 2d South, Ind Tel 1552. (See adv.)

**NAYLOR BROS.  
MEATS AND  
GROCERIES**  
370 S. Main St. Both Phones 807  
Agts. for Dr. Johnson's "Educator Crackers"

**Erickson & Johnson PROPRIETORS SUCCESS BAR**

**FINE WINES, LIQUORS AND CIGARS**

51 E. SECOND SOUTH ST. Independent Phone 1552

WHEN YOU WANT INSURANCE CALL OR PHONE  
**HOME FIRE**  
INSURANCE CO. OF UTAH.  
Both Phones 500. 20-26 S. Main Street

Erickson Charles J, clk Z C M I, r 55 W 2d North.  
—Dindas G (Webb & Erickson), r 530 E 1st South.  
—Elizabeth, student L D S U, b 55 W 2d North.  
—Etta L, b 55 W 2d North.  
—John M, eng, r 538 S 10th East.  
—Loue G, student, b 538 S 10th East.  
—Louis M, lab, r 1091 S 7th East.  
—Louise M, b 55 W 2d North.

**"INSURANCE THAT INSURES"** **STOWE & PALMER** Real Estate at Honest Prices  
Controlling Wilson-Sherman Co. 52 W. 2d South

**Bank, Bar, Store and TAYLOR-ARMSTRONG  
Office Fixtures LUMBER CO.  
South Temple and 2nd West Sts.**

392

ERI

R. L. POLK & CO'S

ERS

Schmieder & Carlson

MAKERS

SALT LAKE CITY, UTAH

**Telluride Realty Co.**  
Real Estate, Mortgage  
Loans and Rentals.  
415-416 McCormick Bldg.  
Both Tels. 975.

Ericsen Maude E, clk Johnson Co, b 55 W 2d North.  
—Smoke Preventing & Fuel Saving Co, R L Tracy pres, 11 E 1st South.  
—Vivian, student, b 55 W 2d North.  
Erie Copper Mining Co, 21 S West Temple.  
**ERIE DESPATCH**, Frank T Vincent Agt, 230 Judge Bldg, Bell Tel 5296.  
Eriksen Harold H, smelterman, r 150 E 16th South.  
—Joseph S, box mkr, r 153 S 4th East.  
Erikson Augusta (wid Emil), r 214 W 4th North.  
—Mrs Carrie, r 2 Hammer's ct.  
—Charles M, driver, b 2 Hammer's ct.  
—Svante A, plumber S C Backman, r 1045 Pierpont av.  
Erlandsen Charles, lab, r nr Lorenson la.  
Erlich Herman, cab mkr Sierra Nevada Mill Co, r 644 S 2d West.  
Ermatinger Edward M, trav agt, rms Hotel Herahl.  
—Thomas, private U S A, Ft Douglas.  
Ernst Carl E, farmer, r 1775 W North Temple.

Ernst Walter, foreman, rms 60 W 2d South.  
—Wm H, packer, r 258 S 1st West.  
—Wm L, mach, r 419 Catherine.  
—Wm L jr, plumber, b 419 Catherine.  
Ernststein Joseph W, private U S A, Ft Douglas.  
Ernststrom Flora A, domestic, 203 E 17th South.  
—Ludwig, furniture, 18 W 17th South, r 134 E 16th South.  
Ernzen Nickolis, died Dec 5, '08, age 30.  
Errar George, lab, r West Jordan.  
Errington J E, r 303 Chicago.  
Erskine Adam J, plasterer, r 817 5th av.  
—Annie (wid Archibald), b 577 1st av.  
—Archibald, plastr, r 726 1st av.  
—Bessie, student, b 726 1st av.  
**ERSKINE BROS** (John M Erskine Successor), 859 W 1st South.  
—Claude A, binder Grocer Printing Co, r 823 Harrison av.  
—Ethel A, b 817 5th av.  
—Genevieve M, student, b 566 7th av.  
—Ivy R, stenog Studebaker Bros Co, b 726 1st av.  
—James P, sec, r 577 1st av.  
**ERSKINE JOHN M** (Successor to Erskine Bros), Plumbing and Hot Water Heating, 859 W 1st South, r same, Bell Tel 4397-K, Ind 3444. (See adv.)



TRY A  
LEADER

**J. M. ERSKINE**

(Successor to ERSKINE BROS.)

**Plumbing, Steam and Hot Water Heating**

BOTH PHONES: Ind. 3444; Bell 4397-K

859 W. First South St.

Salt Lake City, Utah

**ERNST CHARLES A**, Carpet Cleaner, rear 362 American av, r same, Bell Tel 1009, Ind 10431.  
—Clarence M, moved to Ogden.  
**ERNST JOHN, D V S**, Veterinarian, 129 W South Temple, Both Tels 4408, r 122 1/2 same.  
—Joseph W, draftsman O S L, Deseret News Bldg, r 803 5th av.  
—Louis J, appr I M Higley, b 417 Douglas av.  
—Mrs Virginia D, milliner, 148 E 2d South, r 417 Douglas av.

6% Interest paid on savings accounts  
Higher rate on monthly savings.

**Western Loan & Savings Co.**  
49 East First South St.

P. W. Madsen, Pres. H. M. H. Lund, Asst. Sec.

RUBBLE OR DIMENSION, BUFF OR RED SAND STONE

**THISTLE STONE CO.**

OFFICE, DESERET NATIONAL BANK BUILDING, SALT LAKE CITY

# GEO. G. DOYLE & CO.

143 E. SECOND SOUTH ST., SALT LAKE CITY BOTH PHONES 162

## MODERN PLUMBING AND HOUSE HEATING

ERS SALT LAKE CITY DIRECTORY 1909. EST 393

**ERSKINE PETER P.** Plumbing and Heating, 566 7th av. r same, Bell Tel 1360-Y, Ind 2728. (See adv.)  
 —Ruby, clk Keith-O'Brien Co, b 726 1st av.  
 —S Archibald, hlpr P P Erskine, b 566 7th av.  
 —Stanley J, plumber, b 726 1st av.  
 —Wallace, hlpr, b 859 W 1st South.  
 Ertmann Annie, emp Z C M I, b 1361 S 9th East.

### Utah Building & Manufacturing Co.

#### Cabinet Work, Show Cases, Office Fixtures

40-42 S. 2nd West Street

## PETER P. ERSKINE

### Plumbing and Heating

Jobbing Promptly Attended to

Ind. Phone 2728  
Bell Phone 1360-Y

Residence, 566 Seventh Ave.  
SALT LAKE CITY

**ERTMANN FRITZ S.** Propr Clift House, 280 S Main, Ind Tel 3554, r 1361 S 9th East.  
 Irvine, see also Irvine.  
 —George, driver E D Fidge, b 471 S 2d East.  
 —James W, waiter Cullen Hotel, r 215 S 8th East.  
 Erwin, see also Irwin.  
 —Andrew W, carp, b 22 M.  
 —Mrs Emma, r 451 S 6th East.  
**ERWIN ERNEST B.** Trav Pass Agt S L Route, r 2 York Apts.  
 —George, carp, r 360 S 7th West.  
 —Ina M, b 1125 Emerson av.  
 —Richard H, pubs agt, r 3 Vissing ct.  
 —Sanford, clk U S Gen Land Office, rms 348 E South Temple.  
 —Wm C, civ eng, r 22 M.  
 —W C, foreman Garnfield Smelter, r Garnfield.  
 Erxv James, smelterman, b S State, Murray.  
 Escandon Alexander, barber, 230 S State, r 16 Shelmardine ct.  
 Eselius Alfred J H, b 46 N 1st West, Murray.  
 —Carl J, emp Amer S & R Co, r 46 N 1st West, Murray.

Eselius Edward A, carp, b 46 N 1st West, Murray.  
 —Frank E, b 46 N 1st West, Murray.  
 —John H, carp, b 46 N 1st West, Murray.  
 Eshnor Fred, tmstr, b 825 S 4th West.  
 Eskelson John E, emp U S Smelting Co, b Sandy.  
 —Nels C, farmer, r Sandy.  
 —Nora, domestic, 853 1st av.  
 Esklund Alice E, nurse, 809 S 9th East, r same.  
 —Annie, domestic, 231 S 5th East.  
 Eslinger Charles, hostler R M Crosby, rms 246 E 1st South.  
**ESLINGER JOHN N.** Real Estate, Loans and Business Chances, 85 Commercial Bk, Bell Tel 743-X, r 264 S 6th East.  
 Esmeyer Alfred, driver G A S Exp & T Co, b 750 Jackson.  
 —Annie, hlpr J G McDonald C Co, b 750 Jackson.  
 —Walter, emp D & R G, b 750 Jackson.  
 Espenschied August, miller Husler's Flour Mill, r 928 E 6th South.  
 Essebeck Laura, domestic, 564 E 1st South.  
 Esselbach Rudolph H, emp Skelton Pub Co, r rear 725 S 3d East.  
 Essex Joseph W, trav agt, r 660 E 2d South.  
 Esselman Rudolph, foreman O S L, r 775 S 4th East.  
 Eshom Frank, mgr Rowell Art Pub Co, 131 S Main, r 5th East Hotel.  
 Esterblom Charlotte (wid Erick), r 840 Chase ct.  
 Esterholdt Mrs Minnie, r 565 Somerby.

Bell Tel. 2939-Z Ind. Tel. 2935

# JOHN HOLT

430 E. FIFTH SOUTH ST.

Ind. Tel. 2935

## Reinforced Concrete Construction

Railroad and Reservoir Work  
Excavating for Mill Sites, and  
Pipe Lines

### Pacific Western Selling Co.

#### NATURAL STONE FILTERS

422-423 ATLAS BLOCK. Bell Tel. 3205

## ANDERSON INSURANCE AGENCY,

TELEPHONES 195

200-201 Scott Building 168 S. Main St.

All Kinds of

# INSURANCE



Too young to do anything; too old to do anything. The time between is very short. Capitalize it with a policy

**WILL G. FARRELL, Gen. Agt. for Penn Mutual Life**  
315-316-317 Boston Building, Salt Lake City



394

EST

R. L. POLK & CO'S

EVA

Strictly First Class. We Cater to the Best Trade Only. Splendid Orchestra E. L. Wille, Mgr. Under Walker's Bank

**LOUVRE RATHSKELLER**

**THE GRANITE LUMBER CO.**  
**PENINSULAR**  
**STOVES AND RANGES**  
Cor. 11th East and 12th South Sts.

- Estes Mrs Alice N, r 58 E 8th South.
- Alphonso L, shoer Wm Schonert, r 425 W 5th South.
- Benjamin C, mach D & R G, r 366 W 5th South.
- Benjamin F, eng D & R G, r 366 W 5th South.
- Florence, b 425 W 5th South.
- George E, teamster, b 58 E 8th South.
- Harry D, emp Union Paper Box Co, b 58 E 8th South.
- Lydia, b 58 E 8th South.
- Mabel C, emp Mount Pickle Co, b 58 E 8th South.
- Minnie, cook 18 J.
- Saddle E, emp Mount Pickle Co, b 58 E 8th South.
- Wm W, clk, b 58 E 8th South.
- Estlack Frank (Kluge & Estlack), r 249 W 5th South.
- Etter Elizabeth, tchr Onequa School, b 445 S West Temple.
- Ettleman August, express, 14 S 2d West, Murray, r same.
- Etzhouser Mrs Julia A, r 379 S 2d East.
- Eudey John E, r 748 N 2d West.
- Eugenio Max, lab Central Coal & C Co, r 1015 Washington.
- Eule Jacob, tailor, r 6 Swan's ct.
- Eureka Development Co, W A Wilson mgr, 403 Security Trust Bldg.
- Furniture Co, N W Gudmundson mgr, 125 W 1st South.
- EUREKA HILL MINING CO**, M C Fox Pres, G W Riter Sec, 2d floor Deseret Nat Bank Bldg, Bell Tel 3888.
- Lilly Mining Co, Grant Snyder v-pres, R S Bowman sec, 414 Judge Bldg.
- Eustance John, r 41 N 2d West, Murray.
- Eutonia Mining & M Co, E G O'Donnell pres, 269 S West Temple.
- Eva John, driver, r 231 E 3d South.
- Evans Ada J (wid Samuel), r 466 S 4th West.
- Agnes E, b 701 E South Temple.
- Agnes R (wid Harry C), r 23 Wellington ct.
- Alonzo C, private U S A, Ft Douglas.
- Alverda, stenog O D Banks & Co, b 18 S 5th West.
- Amelia M (wid David), r 550 N 2d West.
- Annie, b 1529 S 2d East.
- Annie E, student U of U, b 176 S 11th East.
- Annie J, b Union.
- Mrs Annie M, r 1 Brick row.

- Evans Annie R (wid Charles M), r 1044 E 2d South.
- Annie S, b 1473 S 2d East.
- A H, r 326 S 3d East.
- Beatrice, dipper, b rear 358 S 6th East.
- B L, student L D S U, b 615 S 4th East.
- Calvin U, lab S L Pressed Brick Co, b 1 Brick row.
- Carl, ruler Pembroke Sta Co, b 1751 S 3d East.
- Charles, emp U S Smelting Co, r Union.
- Charles D, expman, r 1473 S 2d East.
- Charles D Jr, washer Empire-Utah Laundry, b 1473 S 2d East.
- Charles J, carp, r 263 W 7th South.
- Charles M, mining, r 186 J.
- Chauncey L, uphlstr Co-op Furn Co, r 457 Galena.
- Chester O, b 701 E South Temple.
- Clarence, clk Utah Assn Credit Men, b 1751 S 3d East.
- Clarence M, tmstr, b rear 327 W 5th South.
- Clay L, clk Cudahy Pkg Co, b 810 1st av.
- Clifford, collr P F Collier & Son, b 1261 Emerson av.
- Clifford P, bkpr Midgley Bros, b 251 S 5th East.
- Clyde E, trav agt Armour & Co, r Pocatello, Ida.
- Curtis & Sweet Co, R E McConaughy pres, fiscal agts, 503 Auerbach Bldg.
- Daniel, driver Jeremy F & G Co, r 128 N 9th West.
- Daniel, lab, r West Jordan.
- Daniel W, barber, 239 W 2d South, b 236 N 9th West.
- David, lab, r 1 Brick row.
- David, plumber, r 251 S 5th East.
- David E, collr U S Int Rev, r 1206 S 10th East.
- David L, v-pres Inter Mountain Pkg Co, r Bountiful, U.
- David L, student U of U, b 67 P.
- David L, opr C E Miller Brok Co, b 327 S 5th East.
- David M, carp, r rear 243 W 3d South.
- David R, b 550 N 2d West.
- David R, farmer, r Winchester av, Murray.
- David W, r 244 N 9th West.
- David W, student L D S U, b 174 B.
- Delbert, b 1 Brick row.

**WINDSOR & CO.**

Utah Savings & Trust Bldg. Phones 4455

**INSURANCE AND ADJUSTING**  
Fire, Liability, Surety Bonds

**RESULTS IN ADVERTISING**

come from campaigns carefully planned and executed—in other words from the

**GOODWIN-GILLHAM ADVERTISING AGENCY**

Phones, Bell 301, Ind. 302

Salt Lake City, Utah

P. O. Box 1272

# UTAH MINING MACHINERY & SUPPLY COMPANY

224-232 S. West Temple St.

MINING AND CONCENTRATING MACHINERY

EVA

SALT LAKE CITY DIRECTORY 1909.

EVA

395

**EVANS DELICATESSEN CO** (W R Sibley, Garfield Evans), Let Us Do Your Cooking, 79 S State, Both Tels 4448.

- Don R, mason, b 453 W 5th South.
- Dora, domestic, 620 E 2d South.
- Dorrit L, b 251 S 5th East.
- Ed G, clk Garfield Smelter.
- Edward E, tchr Training School, b 945 Lake.
- Edward A, foreman Western Elec Co, r 1008 S 8th East.
- Edward G, driver F Auerbach & Bro, b 1044 E 2d South.
- Edward G, meat ctr Knotts G & M Co, b rear 358 S 6th East.
- Edward H, carp, r 1751 S 3d East.
- Edward P, plumber Carthey & Dumbbeck, b 251 S 5th East.
- Edwin, prof U of U, r 1261 Emerson av.
- Edwin M, motorman Garfield Smelter, r Garfield.
- Edythe M, b 571 W 1st South.
- Elias C, janitor, r 1519 Richards.
- Elizabeth, forelady E Mehesy Jr, r 357 S 4th East.
- Elizabeth L, b 174 B.
- Ellen (wid Robert), r 618 W 1st South.
- Ellen, student Rowland Hall, b 139 A.
- Elva R, student L D S U, b 1261 Emerson av.
- Emma, tchr Franklin School Annex, b 810 1st av.
- Ernest I, dentist, 302 Scott Bldg, r 143 N 1st West.

**EVANS ERNEST J**, Cartoonist Tribune, b 251 S 5th East, Bell Tel 3325-Z.

- EVANS ERNEST W**, See Homer Abstract Co, r 1042 E 2d South.
- Estelle, b 548 E South Temple.
  - Mrs Ethel, b 76 Cherry, Murray.
  - Fanny, b 1366 Barclay av.
  - Florence E, clk Deseret News, b 174 B.
  - Florence N (wid John A), r 174 B.
  - Frances, student Gordon Academy, b 50 S 3d East.
  - Frank (Evans & Evans), r 207 4th av.
  - Frank A, mining eng, r 816 Menlo av.
  - Fred A, clk Keith-O'Brien Co, b 453 W 5th South.

FIT OR NO SALE

**Artificial Limb Mfg. Co.**

J. F. CORDELL, Manager

Expert Manufacturers of Artificial Limbs and Braces, Trusses, etc.

11 W. FIRST SOUTH ST.



- Evans Fred L, clk, r 356 University.
- Garfield (Evans Delicatessen Co), rms 39 W 1st South.
- George, b 358 S 6th East.
- George E, with Homer Realty Co, b 1044 E 2d South.
- George F, clk, r 214 D.
- George J (Lee & Evans), r 371 N 2d West.
- George T, r 7 Earl's ct.
- Gertrude, b rear 337 W 5th South.
- Gladys, student Gordon Academy, b 329 E 4th South.
- Grace, emp L A Pauloo, b 816 W 2d South.
- Hamlet, tinner, r 850 W North Temple.
- Hannah, emp Troy Laundry, b 7th North and 13th West.
- Hans, carp, r 57 E 16th South.
- Harold, driver, b 1751 S 3d East.
- Harry C, bkpr Garfield Smelter, r 26 M.
- Harry F, dep County Clk, r 571 W 1st South.
- Hazel I, student, b Paffin pl, Murray.
- Hazel M, student, b 457 W 5th South.
- Helen, b 50 S 3d East.
- Henry, repr O S L, b 728 W 4th North.
- Hugh P, tel opr, r 327 S 5th East.
- Hyrum E, brick lyr, r 350 W 7th South.
- Hyrum H, contr, 457 W 5th South, r same.
- Hyrum T, lab, r 127 S 6th West.
- Ida (wid Samuel H), r 453 W 5th South.
- Isabella, comp Deseret News, b 280 B.
- Ivy C, tchr Onequa School, b 945 Lake.
- James, carp S L Theatre, r 218 D.
- James, eng Amer Linen Supply, r 57 N 7th West.
- James, harnessmkr S L Hdw Co, r 609 S Main.
- James, lab, r Bergertown, Murray.
- James A, lab, r Paffin pl, Murray.
- James E, clk Strevell-Paterson Hdw Co, r 918 1st av.
- James E, nurse, 1605 S 2d West, r same.
- Jeannette, emp Nat Biscuit Co, b 1044 E 2d South.
- Jenkin A, moved to Holbrook, Ida.
- John, r Winchester av, Murray.

**KNIGHT CARRIAGE & AUTOMOBILE CO.**  
 140 SOCIAL HALL ST.  
 Bell Tel. 9223, Ind. Tel. 1334  
**AUTOMOBILE REPAIRING**

## THE ELECTRICAL ENGINEERING & CONSTRUCTION CO.

GROUND FLOOR, BOSTON BUILDING  
 BELL PHONE MAIN 1911

Salt Lake City

# Giesy-Walker Co. Insurance and Real Estate

Both Telephones 1668

403 Tribune Building

396

EVA

R. L. POLK & CO'S

EVA



Evans John, fireman Amer Linen Supply, r 45 N 8th West.

—John Jr, eng, r 45 N 8th West.

—John, mgr Grand Union Tea Co, 58 W 1st South, r 56 same.

**EVANS JOHN B.**, Tax Agt O S L, 600 Deseret News Bldg, r 416 E 1st South.

—John D, died July 30, '08, age 65.

—John E, b 174 E.

—John E, grocer, 987 S 8th East, r 937 Lake.

—John H, tchr L D S U, r 2420 Pine.

—John M, with Homer Realty Co, rms 25 N 1st West.

—John R, carp, r 716 Roosevelt av.

—John T, carp, r 238 E 2d South.

—John W, driver, b 236 N 9th West.

—Jonathan W (J W Evans & Bro), r 158 N 8th West.

—Jonathan W jr, brkman O S L, r 540 W North Temple.

—Joseph, switchman Amer S & R Co, r Murray.

—Joseph H, blksmith, r 848 W North Temple.

—Joseph H, coachman, 559 E South Temple.

—Joseph J, lab, r 21 Plum, Murray.

—Joseph P, grocer and meats, 569 2d av, r 119 K.

—J Fred, clk O S L, b 223 K.

—J J, r 985 E 9th South.

**EVANS J O.** Physician and Surgeon, Suite 390 Utah Savings & Trust Bldg, Bell Tel 317-R-2, Ind 179, Office Hours 2 to 5 p.m., r 468 S 3d East, Bell Tel 4745-Y.

—J W & Bro (Jonathan W and Oscar), blksmiths, 862 W North Temple.

—Kenneth, with Homer Realty Co, rms 25 N 1st West.

—Lawrence, collr Walker Bros Bankers, b rear 62 N 1st West, Murray.

—Lawrence, student Utah Bus Coll, b 286 E.

—Mrs Lena, music tchr, 373 S 5th East, b same.

—Lenore, dipper J G McDonald C Co, b rear 358 S 6th East.

—Leonard, finisher Kelly & Co, r 1053 Princeton av.

—Lettia, clk, b 810 1st av.

**EVANS LEVIS A.** Treas Rogers-Evans Co, r 129 A, Bell Tel 2453-NK.

—Lewis, rms 137 E 1st South.

—Lillian, emp Amer Linen Supply, b 475 N 5th West.

Evans Loscoe J, hlpr, b 457 W 5th South.

—Lucille, stenog P B O, b 174 E.

—Lucille, stenog Tintic M & D Co, b 371 N 2d West.

—Lucinda C, b 701 E South Temple.

—Maggie, b 220 Burns.

—Margaret (wid John), r 236 N 9th West.

—Margaret, milliner O D Banks & Co, b 18 S 5th West.

—Mary A (wid Charles), r 475 N 5th West.

—Mary A (wid Even), r rear 358 S 6th East.

—Maude, domestic, 173 E South Temple.

—Morris R, mining, r 701 E South Temple.

—Moses, blksmith, r 816 W 2d South.

—Myrtle P, b 251 S 5th East.

—Nellie, rms Hotel Metropole.

—Nellie, msstrs F Auerbach & Bro, b 56 W 4th South.

—N W, eng D & R G, r 279 W 2d South.

—Oscar (J W Evans & Bro), r 858 W North Temple.

—Oscar M, electr, b 858 W North Temple.

—Oakey, student L D S U, b 945 Lake.

—Pearl, student, b 18 S 5th West.

—Peter, lab Garfield Smelter, r Garfield.

—Mrs Pheba A, r 848 E 6th South.

—Polly, emp Union Paper Box Co, b 458 S 4th West.

—P Carl (Evans & Evans), r 220 4th av.

—Ralph D, foreman Midgley Bros, r 515 E 3d South.

—Rebecca, nurse, b 150 W 6th South.

—Richard A, meat ctr McMillan & Son, r rear 62 N 1st West, Murray.

**EVANS RICHARD E.** Florist and Seedsman, 36 S Main, Both Tels 961, Greenhouses 1472 Indiana av, r same, Bell Tel Forest 51-X (See adv under classified Florists.)

**EVANS RICHARD J.** Pres Intermountain Securities Co, Stocks and Bonds, Real Estate and Mining Investments, 207 D F Walker Bldg, Bell Tel 3296, r 329 E 4th South, Bell Tel 2399.

—Robert, r 1366 Barclay av.

—Robert, mach Silver Bros Iron Wks Co, r 506 W 3d South.

## MINES AND STOCKS

### WILSON BROS.

Office 208-209 Brooks Arcade, Corner State and Third South. (See Advertisement on Page 25)

## SULPHURIZED SALT

FOR STOCK. PATENTED THE GREAT BLOOD PURIFIER

MANUFACTURED ONLY BY THE

## INLAND CRYSTAL SALT CO. Both Phones 390

WHY PAY MORE?  
**THE REPUBLICAN**  
ALL THE NEWS  
**50c A MONTH**



New Brunswick Fire  
Insurance Co. of New  
Brunswick, N. J.

**Agency Company**  
OF SALT LAKE CITY, UTAH

SUITE 400  
McCornick Bldg.

EVA SALT LAKE CITY DIRECTORY 1909.

EVE 397

Evans Robert, plumber P P Erskine, b  
566 7th av.  
—Robert D, driver McMillan & Son,  
b rear 62 N 1st West, Murray.  
—Rosa E, emp Amer Linen Supply, b  
1473 S 2d East.  
—Roscoe W, printer F W Gardiner  
Co, b 457 W 5th South.  
—Rose, b 985 E 9th South.  
—Rose H, student U of U, b 50 S 3d  
East.  
—Rudolph R, motorman U L & R Co,  
r 433 L.  
—Ruth C, b 416 E 1st South.  
—Samuel H, meat ctr J M Marriott,  
r 548 N 2d West.  
—Samuel N, jockey, b 65 N 1st West.  
—Sarah, emp Z C M I, b 550 N 2d  
West.  
—Shoe Co (Napa, Cal), H A Luff agt,  
1 Jennings Bldg.  
**EVANS SIDNEY D**, Funeral Director  
and Embalmer, 48 S State, Both  
Tels 364, r 59 S 3d East, Bell Tel  
122.  
—Stella, domestic, 548 E South Tem-  
ple.  
—Sterling C, insp Bd Health, r 188 C.  
—Susie B, b 327 S 5th East.  
—Ted, r 26 M.  
—Theibert, bartndr, rms 759 Snow.  
—Thomas, bartndr Frank Wenzel, rms  
163 S 2d East.  
—Thomas H, foreman, r 18 S 5th West.  
—Thomas H, lab, r Winchester av,  
Murray.  
—Thomas H, messr D A Callahan, b  
341 S 3d East.  
—Thomas P, r 810 1st av.  
—Vilate, b rear 62 N 1st West, Mur-  
ray.  
—Wallace, driver A E Poulton, b 453  
W 5th South.  
—Walter R, lineman, r 558 Oakley.  
—Willard, student, b rear 62 N 1st  
West, Murray.  
—Wm, tapper Amer S & R Co, r Mur-  
ray.  
—Wm C, chemist, r 846 S 3d East.  
—Wm C, supt Taylor & Brunton O S  
Co, r 658 E 6th South.  
—Wm E (Margets & Evans Furn Co),  
r 945 Lake.  
—Wm E, lab, r 5 Lester ter.  
—Wm H, prospector, r 450 S State,  
Murray.  
—Wm N, clk P O, r 135 S 7th East.  
—Wm T, mason, r 458 S 4th West.

## LYNCH & HARMON

### ENGINEERS AND CONTRACTORS

222 Judge Building

Evans Wm W, eng Commercial Bldg, r  
836 S 3d East.  
—Wilmar, asst mgr Portland Cement  
Co of Utah, b Vivian Flats.  
—Winifred N, clk Keith-O'Brien Co,  
b 251 S 5th East.  
—Winnie J, student L D S U, b 1261  
Emerson av.  
—W Lewes, mgr Northwestern Brok-  
erage Co, 303 Dooly Bldg, b Cul-  
len Hotel.  
**EVANS & EVANS** (P Carl and Frank  
Evans, Arthur M Sheets), Lawyers,  
Suite 1022 Boston Bldg, Bell Tel  
4373, Ind 1.  
Evansen, see Evenson.  
Everts R H, salesman J G McDonal-  
d C Co, 157 W 3d South.  
Eve Wm G, painter, 167 S State, r 257  
W 7th South.  
Eveleigh Clara B, died Sept 7, '08, age  
28.  
—Henry W, solr R M Bell Tel Co, r  
1341 S 10th East.  
—Robert S, driver, r 428 L.  
—T B, r 277 N 3d West.  
Eviden James, student, b Lake Breeze.  
—John, student, b Lake Breeze.  
—Mary, student, b Lake Breeze.  
—Wm, lab, r Lake Breeze.  
Evening News, see Deseret Evening  
News.  
—Telegram, see Salt Lake Telegram.  
Evenson Bertha (wid John), r West  
Jordan.  
—Edwin, electr, b 161 Beryl av.  
—Emma L, b 161 Beryl av.  
—J Henry, cond U L & R Co, b 161  
Beryl av.  
Everett, see also Everitt.  
—Addison A, eng Taylor - Armstrong  
Lbr Co, r 557 S 2d East.  
—Addison J, plstr, r 1452 Lincoln.  
—Alvin G, lab, b 133 W 5th South.  
—Annie, student, b 557 S 2d East.  
—Arlls, student, b 557 S 2d East.  
—Charles H, contr, 661 E 2d South,  
r same.  
—Edith, b 133 W 5th South.  
—Mrs Emma, grocer, 95 Apricot av, r  
same.  
—Mrs Fannie, r 133 W 5th South.  
—Fred, lab Water Wks.  
—Frederick L, stenog, r 661 E 2d  
South.  
—George, r 95 Apricot av.  
—Mrs Hannah, r 575 S 2d East.  
—John E, repr Breeden O S Co, b 95  
Apricot av.

**Art Metal & Chandelier Co.**

*Original  
Designs*

62 W. 3D SOUTH ST.

Carpets Cleaned and Re-laid

Upholstering and Mattress Making

Cold Blast Feather Renovating

# Salt Lake Steam Carpet Cleaning Works

436 S. 7th East St.  
Bell Tel. 2019; Ind. Tel. 1110  
EMER EYMON, Proprietor

## Londoner-Cary Detective Bureau

J. N. LONDONER — H. FRANK CARY  
(Formerly Officials Pinkerton's National Detective Agency)

224-226 Brooks Arcade, 3rd South and State Sts.

ALL PROPER DETECTIVE WORK  
UNDERTAKEN.

# INTER-MOUNTAIN ELECTRIC CO.

13 S. Main Street

Phones 354

398

EVE

R. L. POLK & CO'S

EZE

Liberty Sheet Metal Works  
221 W. SOUTH TEMPLE ST.  
Ind. Tel. 4029

## ERNEST M. FOWLER MORTGAGE LOANS

32 S. Main St. Ind. Tel. 10

Everett John H. eng, r 7 Sperry ct.  
—Joseph A F. clk, b 95 Apricot av.  
—Mabel S, b Hotel Knutsford.  
—Orson, plstr, b 557 S 2d East.  
—Percy, clk, r 823 S 2d East.  
—Richard W, adv mgr, b 306 E 4th South.

—Rooming House, Mrs Christina M Kelly propr, 176 W 2d South.  
—Ruth E, b 95 Apricot av.  
—Wm, hlpr b 567 S 2d East.  
—Wm, tmstr Street Dept, r 567 S 2d East.

—Wm, r 576 W North Temple.  
—Wm F, boiler mkr, r 16 Almond.  
—Wm T, boiler mkr, r 544 Somerby.  
Everhart Eleanor, b 464 S 4th West.  
—John W, moulder, r 464 S 4th West.  
—Nellie, clk Amer Linen Supply, b 464 S 4th West.

Everill Claire, b 238 W 5th North.  
—Ellen (wid Wm R), moved to Bing-ham Canyon, U.  
—John, contr, rear 757 S 8th West, r same.

—J Stanley, clk, b 238 W 5th North.  
—Leonard, student, b 238 W 5th North.  
—Mrs Lois, r rear 757 S 8th West.  
—Mattie, b 934 S 8th East.  
—Thomas J, cond, r 238 W 5th North.  
Everitt, see also Everett.  
—Delbert A, eng O S L, r 1051 W 7th North.

Evers Genevieve, b 1810 S 11th East.  
—Johanna, maid Cullen Hotel.  
—Mrs Josie M, r 1810 S 11th East.  
Evertsen Edward, hlpr D & R G.  
Evington Harold, bkpr Nat Biscuit Co, r 337 W 5th South.

—Kate, rms 325 Kensington av.  
**EVONA INVESTMENT CO, J E Dooly**  
Pres, R E Hoag Sec, 111 W 2d South.

Ewamoto Sam, died Oct 31, '08, age 27.  
Ewan John E, miner, rms 346 S West Temple.

Ewart George T, cashr Amer S & R Co, r 426 S 4th East.

**EWING JAMES W**, Dentist, 102-103 Mercantile Annex, Bell Tel 2881. Hours 9 am to 5 pm, r 666 E 2d South, Bell Tel 2344-Z.

**EWING ALEXANDER C**, Physician, 1-2 Mercantile Bldg, Bell Tel 3046. Hours 11 to 12 a m, 2 to 4 pm, r 1021 E South Temple, Bell Tel 5001, Ind 1210.

Ewing Mrs Alice, stenog Consolidated W & M Co, b 253 S 4th East.

—Mrs Amy E, r 9 Fairmont av.  
—George A, mining, r 1066 S 5th East.  
—Orman W (Johnson & Ewing), r 431 E 3d South.

—R D, rms Wilson Hotel.

**EWING SALATHIEL**, Physician, Hours 2 to 4 pm, 221 Brooks Arcade, Ind Tel 440, r 1 Narvex Flats, Bell Tel 440, Ind 440-R.

—Thomas, sign writer, r 234 E 3d South.

—T W, rms N Y Hotel.

—Wm E, clk O S L, r 1 Brooklyn ter.

**EWING W BROWN**, Physician (Mental and Nervous Diseases), Hours 10 to 12 a m, 2 to 4 pm, Suite 801 Boston Bldg, Bell Tel 2084, r 270 W South Temple, Ind Tel 90.

Excelsior Iron Mining Co, W E Lake sec, Walker Bros Bank.

—Mining Co, J H Woodmansee sec, 1 Mackintosh Bldg.

**EXCHANGE BAR**, Lettieri & Falsette Proprs, Wines and Liquors, Imported and Domestic Cigars, Billiard and Pool Hall in Connection, 331 S Main, Ind Tel 1893.

—Club, John McNally pres, E L Wright sec, J R Morris mgr, 19 Walker Bros Bank Bldg.

Exford Claralynn, tchr, b 383 F.

—Jennie M, stenog, b 383 F.

—Wm, painter, r 383 F.

Exposition Building, Agricultural Park. Exstedt Andrew J, farmer, r Taylorsville.

Eyden Samuel K, clk Palace Meat Market, rms Palmer Hotel.

Eyler Mrs Bertha, r 237 Post.

—B Le Roy, hlpr S L Eng Wks, b 153 S 8th West.

—Charles F, watchman S L Eng Wks, r 153 S 8th West.

—Wm H, foreman S L Eng Wks, b 153 S 8th West.

Eyles Otto J, salesman Carstensen & Anson, rms Eagle Hotel.

**EVNON EMYR**, Propr S L Steam Carpet Cleaning Works, 436 S 7th East, r same, Bell Tel 2019, Ind 1110. (See right side lines.)

Ezell Alfred A, fireman D & R G, r West Jordan.

**HARDWOODS, STORE  
FIXTURES, INTERIOR  
FINISH, Etc.**

**RIO GRANDE LUMBER CO.**



**SKYLIGHTS**

## INTER-MOUNTAIN MILLING CO.

161-163 N. 3rd WEST ST. BOTH PHONES 128

Husler's Flour, Grain,  
STEAM ROLLED, GROUND  
and Chopped Feed

# MEHESY'S Furs and Millinery

150 S. MAIN STREET—Next to Auerbech's

KNUTSFORD HOTEL BUILDING

FAB

SALT LAKE CITY DIRECTORY 1909.

FAI

399

## F

Fabian Ferd J. pres and mgr Ferd J Fabian Co. v pres Improved Brick Co. sec and treas Security Storage & Com Co. r 123 S 12th East.

**FABIAN FERD J CO** (Successors to Jungk & Fabian). Ferd J Fabian Pres and Mgr. Merchandise Brokers (Wholesale), 355 W 2d South. Bell Tel 5449. Ind 395.

—Harold P. student, b 123 S 12th East.

—Stella M. b 123 S 12th East.

Fabjan John, lab Amer S & R Co. r W 18th South nr State.

Fabricius Jennie A. b 338 E 7th South.

—Josephine, emp Troy Laundry, b 338 E 7th South.

Fabrizio Domenico, lab O S L. b Albany Hotel.

Facer Margaret, domestic, 654 E 6th South.

Fack Elise, smstrs Groves-L D S Hosp.

Fackrell Horton E. student U of U. r Woods Cross, U.

—Jay C. fireman O S L. b 549 N 5th West.

—Joseph, hlpr O S L. r Woods Cross.

—J Leroy, driver, b 216 W 4th South.

Faddies Alexander M. trav agt. r 627 S 6th East.

—Robert, tankman D & R G. r Lake Breese.

—Russell, clk, b rear 245 S 11th East.

Faddis Alexander, lab Mount Pickle Co. r 731 S 3d West.

—Alexander jr, lab, b 731 S 3d West.

—Andrew L. moved to Cumberland, Wyo.

—Ethel, laund, b 873 E 9th South.

—James F. lab Water Wks. r 873 E 9th South.

—James L. lab, b 873 E 9th South.

—John M. lab, b 873 E 9th South.

—Mary (wid James), r 873 E 9th South.

—Mary E. b 873 E 9th South.

—Samuel J. lab, b 873 E 9th South.

—Thomas R. r 143 W 3d South.

Fadel Kaly S. dry goods, 213 S 5th West, r same.

Fafek Clara M. b 846 S 7th East.

**FAFEK FRANK A.** Propr S L Cornice & Roofing Works, rear 325 S State. Both Tels 4228. r 846 S 7th East. Bell Tel 2921-X. (See adv.)

—John B. student, b 1228 Bryan av.

—J Leo, tchr L D S U. and artist, 1152 Bryan av. r same.

—Lynn R. music tchr, 1368 S 11th East, b same.

*"The Name A Guarantee of Quality"*

## Otis Elevators

Fafek Frank A jr, cornicemkr S L Cornice & Roofing Wks, b 846 S 7th East.

—Lena A. student, b 846 S 7th East.

—Mary M. student, b 846 S 7th East.

Fagan Harry G. moved to Denver.

Fagergren Arthur G. foreman U L & R Co. r rear 938 E 2d South.

**FAGEHGREN JOSEPH.** Mgr Bissinger & Co. 56-64 N 3d West, r 531 E 8th South.

—Ruby, b 19 Delmar ct.

—Wm. carp Garfield Smelter, r Garfield.

Fagg Albert E (Fagg Bros), r County rd nr 14th South.

—Arthur, lab S L Pressed Brick Co. r County rd s of 14th South.

**FAGG BROS** (A E and C W). Meat Market, County rd and 14th South. Bell Tel Murray 592-Red.

—Charles W (Fagg Bros), r County rd nr 14th South.

—Charles W jr, meat ctr Fagg Bros, r County rd 6 s of 14th South.

—Mrs Delia B. r 26th East 3 n of 15th South.

—Irene, b Mrs D B Fagg.

—John B. farmer, r 27th East \ s of 14th South.

—Thomas R. lab, b J B Fagg.

—Vera L. student, b J B Fagg.

Fahrner, see Farnar.

Fahy Daisy M. b 773 E 2d South.

—G. Walter, b 773 E 2d South.

—Lawrence, b 773 E 2d South.

—Mrs Mary E. r 773 E 2d South.

—Myrtle A. trimmer E M Pow, b 773 E 2d South.

Fail George L. trav agt Utah Imp-Veh Co. r 225½ S 3d East.

Fair, see also Fehr.

—David C. student Utah Bus Coll, b Ft Douglas.

—Grounds, North Temple cor 9th West.

Fairbanks Archibald, lab, rms rear 28 W 6th South.

—Burt, driver Frank Fairbanks, b 1368 S 11th East.

—Claude L. student L D S U. b 1152 Bryan av.

—Ervon H. painter, r 1228 Bryan av.

—Frank, pres Granite Coal & Feed Co. groceries and meats, 1368 S 11th East, r same.

—John B. artist, b 1228 Bryan av.

—Lynn R. music tchr, 1368 S 11th East, b same.

C. G. SEYBOLDT, PROP.



237 S. MAIN ST.

**SALT LAKE BUILDING & MANUFACTURING CO.**  
**LUMBER DEALERS AND CONTRACTORS**  
 20-40 N. 2ND WEST ST.  
 PHONES 345.

# CALLAWAY, HOOK & FRANCIS

Visit Our New Store, 66 Upper Main Street  
 HEADQUARTERS FOR HOTEL, RESTAURANT AND BAR SUPPLIES

# WASATCH ELECTRIC SERVICE COMPANY

SALT LAKE CITY, UTAH  
BELL PHONE MAIN 2216, IND. 2211  
"THE ELECTRICAL PEOPLE"  
46 POST OFFICE PLACE  
"THE NEW BUSINESS CENTER"

## THE PALACE MEAT MARKET

263-265 S. Main St.

Private Branch Exchange-Both Phones

WHOLESALE AND RETAIL MEATS, FISH, POULTRY AND BUTTER

400

FAI

R. L. POLK & CO'S

FAL

### Dietz & Davis Plumbing Co.

MODERN SANITARY PLUMBING, HEATING  
AND GAS FITTING

Bell Tel. 3727  
Ind. Tel. 99

427 S. Main St.

**FAIRBANKS, MOISE & CO.**, D G Bolton Mgr. Mining Machinery, Scales, Gasoline Engines, Steam Pumps, Boilers, etc., 173-175 W 2d South, Both Tels 1988. (See adv opposite.)

- Ortho L, student L D S U, b 1228 Bryan av.
- Sterling T, solr Frank Fairbanks, b 1368 S 11th East.
- Vernon W, bkpr Rosenbaum Bros, r 817 E 12th South.
- Wm H, solr Utah Gas & C Co, b Hotel Halls.
- Fairbourn Allen, stenog J H Bailey jr, b 3360 S 7th East.
- George W, tmstr, r 3360 S 7th East.
- Fairchild Albert, b 231 S 3d East.
- Wm, furn repr, 32 W 4th South, r same.
- Fairclough Albert G, clk P O, b 264 W 5th South.
- Alice (wid James), r 740 Park.
- Bert, carrier Republican, b 740 Park.
- Caroline, drussmkr, b 264 W 5th South.
- James, insp D & R G, r 244 N 6th West.
- James A, uphlstr Western Furn Co, r 1297 McClelland.
- John A, lab, b 740 Park.
- Maria (wid Peter), r 264 W 5th South.
- Marie, stenog N M Long & Co, b 244 N 6th West.
- Martha A, emp Troy Laundry, b 740 Park.
- Myrtle, opr Utah Ind Tel Co, b 244 N 6th West.
- Peter J, lab Utah Fire Clay Co, r 461 S 2d West.
- Fairholm John, lab, r County rd 2 n of 15th South.
- Fairless Wm, emp U S Smelting Co.
- FAIRMONT SPRINGS REALTY CO.**, Frank Harris Pres, H P Clark Sec and Treas, 410 Atlas Bldg.
- Fairweather David, student, b 763 1st av.
- FAIRWEATHER EARL C.**, Dentist, Hours 9:30 a m to 5 p m, 601 Boston Bldg, Bell Tel 5195, r 763 1st av, Bell Tel 2243-Y.
- John C, moved to Oasis, U.
- John E, moved to Oasis, U.
- Faith Charles F, printer Century Ptg Co, rms 342 S West Temple.
- Faizetto Joseph, lab D & R G, b Albany Hotel.

- Falco Charles A, mining, r 754 S 4th East.
- Frank T, draftsman, r 820 Scott av.
- Wm, lino opr Republican, rms Hotel Herald.
- Falcone Biagio, farmer, r 3530 S 3d East.
- Peter, hlpr D & R G, b 3530 S 2d East.
- Falconer, see Falkner and Faulkner.
- Faldmo Arthur, elev opr Judge Bldg, r New England add.
- Isaac, lab, b New England add.
- Jennie E, clk J G McDonald C Co, b New England add.
- FALDMO MEKKAEL A.**, Pictures Enlarged and Framed, Dealer in Art Goods, 125 E 2d South, Bell Tel 799, r Concord, New England add, Bell Tel Forest 51-Y.
- Michael G, lab, b New England add.
- Minnie M, clk, b New England add.
- Falk J F, rms Wilson Hotel.
- Falkenberg Ellen, b 1206 Iola av.
- Ellen H, domestic, 165 A.
- Wm, cabmkr I X L Furn & C I House, r 1206 Iola av.
- Falkenstein Albert G, bkpr Citizens Inv Co, rms 560 W 2d South.
- Falkner, see also Faulkner.
- Charles, lab, b 988 S 4th West.
- Clarence, b 988 S 4th West.
- Elmer, emp Mount Pickle Co, b 13 Vissing ct.
- Joseph, lab, r 988 S 4th West.
- Joseph jr, lab, b 988 S 4th West.
- Lydia, dipper Sweet Candy Co, b 13 Vissing ct.
- Nicholas, emp Mount Pickle Co, r 13 Vissing ct.
- Nicholas jr, emp Mount Pickle Co, b 13 Vissing ct.
- Fallas Clair M (Fallas, Price & Richardson), r 609 E 3d South.
- FALLAS, PRICE & RICHARDSON (C M Fallas, L J Price, B G Richardson)**, Wholesale Produce, 59-61 Richards, Bell Tel 2837, Ind 515.
- Fallentine, see also Valentine.
- Charles, water master, r 1369 Indiana av.
- Charles A, farmer, r Redwood rd s of 12th South.
- Diana, student, b 1369 Indiana av.
- Loretta A, stenog Metropolitan Life, b 1369 Indiana av.
- Novo N, carp, b 1369 Indiana av.

### C. M. WOODLE

118 W. FIRST SOUTH ST.

IND. TEL. 1248

CARPENTER AND CABINET WORK

### J. P. FOWLER CO.

Carriage, Wire and Iron Works  
WE FIGURE WITH CONTRACTORS FOR ORNAMENTAL WIRE AND IRON WORK

Bell Tel. 3281; Ind. Tel. 1220

53 to 59 S. WEST TEMPLE STREET

# FAIRBANKS, MORSE & CO.

(INCORPORATED)

MANUFACTURERS OF

**GAS and GASOLINE  
ENGINES**

**STEAM PUMPS**

**DYNAMOS and Motors**

**WINDMILLS**

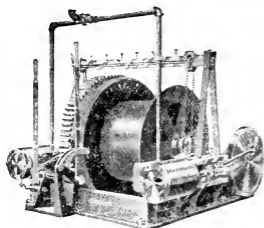

**Railroad  
Supplies**

**Mining  
Machinery**

**Scales**

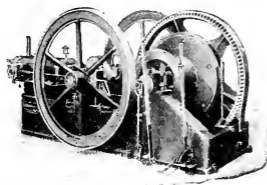
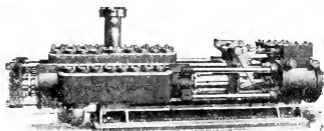

**MINING SUPPLIES  
PIPE**

**VALVES and FITTINGS**

**Hose and Belting**

**WAREHOUSE TRUCKS**

TELEPHONE 1088

173-175 W. Second South St.

SALT LAKE CITY

# Geo. F. Felt Lumber Co.

Lath, Shingles, Cedar Posts, etc.

Mfrs. of Combination Fence

OFFICE: No. 12 E. 2d SOUTH ST. Bell Tel. 3124; Ind. 116; YARDS: 846 S. STATE ST. Both Tels. 24

402

FAL

R. L. POLK & CO'S

FAR

**College**  
School All The Year

## Clothing, Furnishings, Hats

172  
SOUTH



MAIN  
STREET

- Faloon Mrs Ellen, r 560 S 5th East.  
 —Mayme E, stenog Ware & Treganza, b 560 S 5th East.  
 —Thomas A, died Oct 4, '08, age 61.  
 Faisette Joseph (Lettieri & Faisette), rms 47 S 1st West.  
**FALSTAFF BAR**, Charles H Reilly Propr, 216-218 S State, Bell Tel 688, Ind 1985. (See right side lines.)  
 Famas John, lab, rms 597 W 2d South.  
**FAMOUS THE**, David A Markel Propr, Clothing and Shoes, 45 E 2d South, Bell Tel 1215.  
 Fancher Ivy, private U S A, Ft Douglas.  
 —Wm N, carp, r 340 Marshall.  
 Fanette George, lab Garfield Smelter, r Garfield.  
 Fang Lee, laundry, 151 W South Temple.  
 Fanning Bridget (wid Bernard), b 1009 Lincoln.  
 —John P, musician Held's Band, r 1009 Lincoln.  
 —Thomas J, gunsmith Western Arms & S G Co, b 647 E 9th South.  
 Fargo Frances M, student Rowland Hall.  
 —George, cook U S A, Ft Douglas.  
 Farish Guy S (City Restaurant), rms Wellington Hotel.  
 —Robert, student Gordon Academy, r Sunnyside, U.  
 Fariss J W, b Hotel Halls.  
 Farley Albert B, contr, 318 Martin av, r same.  
 —A Herman (Harvey & Farley), rms 62 S 2d West.  
 —Ellen V, student, b 318 Martin av.  
 —Emory, hackdriver, r 406 S 8th West.  
 —Mrs Hattie, r 411 S West Temple.  
 —James P, bkpr Nat Bank of the Republic, r 411 S West Temple.  
 —Lorenzo A, b 318 Martin av.  
 —R A, r 133 S 5th East.  
 —Susan E, milliner F Auerbach & Bro, b 318 Martin av.  
 Farmer Christine A (wid John), r 1047 Fuller Hill av.  
 —Edna, b 512 W 4th North.  
 —Elvia, clk H A Whytock, b 1047 Fuller Hill av.  
 —Glenn F, r 34 Bransford Apts.  
 —John, emp U S Smelting Co.  
 —Neva, nurse Isolation Hospital.  
 —Theodore, driver Empire Utah Laundry, rms 39 S West Temple.  
 —Unity B (wid Harry), r 205 S 8th East.

Both Phones

**Henager's Business**

- Farmer's Ward Amusement Hall, State 5 s of 11th South.  
 —Ward Meeting House (L D S), State 5 s of 11th South.  
 Farner Frederick, emp Amer S & R Co.  
 Farnes Arthur, clk Z C M I, r 7 Apricot ap.  
 —Donald, appr, b 138 Girard av.  
 —Ebenezer, carp Silver Bros Iron Wks Co, r 136 Girard av.  
 —Veta C, b 138 Girard av.  
 —Willard H, foreman Silver Bros Iron Wks Co, r 365 N Main.  
 Farney Bernard T, clk W E Fife Co, r 716 8th av.  
 —Mrs Cordelia, milliner, r 639 S 9th East.  
 Farnow Fred W C, b Ft Douglas.  
 —George, student, b Ft Douglas.  
 —Ruth, student, b Ft Douglas.  
 Farnsworth Mrs Abbie W, r 702 S 11th East.  
 —Alice, sec Bullion-Beck & Champion Mining Co, b 139 E South Temple.  
 —Alice Y, tchr L D S U, b 139 E South Temple.  
 —Alma W, civ eng Garfield Smelter, r Garfield.  
 —Amy L, student L D S U, b 139 E South Temple.  
 —Arthur, blksmith, r 530 W 7th South.  
 —Charles O, insp Bd of Health, rms 47 E 1st South.  
 —Charles W, clk Z C M I, r rear 652 S West Temple.  
 —Earl F, student, b 1150 E 1st South.  
 —Edna I, b 1150 E 1st South.  
 —Florence L, student U of U, b 139 E South Temple.  
 —George, emp U S Smelting Co, b Sandy.  
 —George H, bottler Mohr Touse, r 712 S 4th West.  
 —Lacy J, student U of U, b 139 E South Temple.  
 —Lee E, chiropractor, 210 Auerbach Bldg, rms 206 same.  
 —Louis D, eng, b 1150 E 1st South.  
**FARNSWORTH LOUIS H**, Cashr Walker Bros Bankers, Treas Utah Mines Coalition, r 1150 E 1st South, Ind Tel 1154.  
 —Mary, hlpr J G McDonald C Co, b 137 W 1st North.  
 —Minnie, emp S L Knitting Wks, b 137 W 1st North.

Safe Deposit Boxes for Rent.

SALT LAKE

Security & Trust Co.

34 UP MAIN ST.

**OPEN A SAVINGS ACCOUNT**  
With Zion's Savings Bank & Trust Co.

# UTAH MINING MACHINERY & SUPPLY COMPANY

224-232 S. West Temple St.

Agents INGERSOLL-RAND CO.

FAR

SALT LAKE CITY DIRECTORY 1909.

FAR

403

- Farnsworth Philo T. mining, 208 Templeton Bldg, r 139 E South Temple.  
 -Philo T Jr, lawyer, 321 D F Walker Bldg, r 139 E South Temple.  
 -Reuben, assayer, r 464 3d av.  
 -Ruth, student Rowland Hall, b 1150 E 1st South.  
 -Ruth A., died Apr 30, '08, age 39.  
 -Thomas W., hlpr Portland Cement Co, r 358 Post.  
 -Venice C., student U of U, b 139 E South Temple.  
 -Wm H., sec State Board Land Commrs, r 703 S 11th East.  
 Farnum Augustus W., died Mar 6, '09, age 42.  
 -Frank, salesman, rms 545 W 1st North.  
 Faros Peter, lab, b West Jordan.  
 Farr Bertram, steelwkr, r 440 W 8th South.  
 -Mrs Elsie, clk F Auerbach & Bro, rms 2 Amos ter.  
 -Joseph A., hlpr Silver Bros Iron Wks Co, r 440 W 8th South.  
 -Leah, nurse, 1820 Verona, b same.  
 -Mary N. (wid Aaron F), b 55 W 3d North.  
 -Mrs May, r 261 Canyon rd.  
 -Morrill N., insp U L & R Co, b 1820 Verona.  
 -Newton, sec Hider Nevada Copper Co, r 1820 Verona.  
 -Reuben E., clk Willes-Horne Drug Co, rms 324 S 4th East.  
 -Sarah A., phys, 2 Graham ct, r same.  
 -Walter R., lab, r 540 N 1st West.  
 -Wm E., spec agt Utah Ind Tel Co, r 213 Center.  
 -Winslow, r 2 Graham ct.  
 Farrar, see also Farrer.  
 -Ella, b 444 E 2d South.  
 -Frank, r 402 E 2d South.  
 -Lillian, b 444 E 2d South.  
 -Mrs Phoebe R., r 444 E 2d South.  
 -Wm E., groceries and meats, 152 W South Temple, r 270 same.  
 Farrell, see also Ferrell and O'Ferrall.  
 -Alfred L. with David Robbins Grain Co, sec and treas George L Farrell Corp, r 727 1st av.  
 -Alice C., clk City Plumbing Insp, b 275 E 1st South.  
 -Asa, lab Amer S & R Co, b 74 N 1st West, Murray.  
 -Charles, lab Garfield Smelter, r Garfield.

## R. FORRESTER

Geologist and Mining Engineer

622 to 626 Newhouse Bldg.

BOTH PHONES.

## SIERRA NEVADA MILL CO.

Fine Interior Woodwork

347 W. South Temple St.  
 Phone 262

- Farrell Edward J., foreman Amer S & R Co, r 74 N 1st West, Murray.  
 -Ernest J., foreman R M Bell Tel Co, r 345 S 9th West.  
 -Frank, b 74 N 1st West, Murray.  
 -George H., sergt U S A, Ft Douglas.  
 -George L., pres George L Farrell Corp, r Logan, U.  
 -George L., Corporation, G L Farrell pres, W G Farrell v-pres, A L Farrell sec and treas, 315 Boston Bldg.  
 -Howard, private U S A, Ft Douglas.  
 -James, mining, 203 Dooley Bldg, r 137 W 1st North.  
 -James J., plumber, 71 Post Office pl, r 168 U.  
 -John, lineman Utah Ind Tel Co, r 216 E 8th South.  
 -John W., City Plumbing Insp, 2 C & C Bldg, r 275 E 1st South.  
 -John W. jr, trav agt Capital Elec. Co, b 275 E 1st South.  
 -King, blksmith Amer S & R Co, b 74 N 1st West, Murray.  
 -Laura A., b 275 E 1st South.  
 -Lewis, r 468 S 3d East.  
 -Lila, student U of U, b 137 W 1st North.  
 -Lola, student Gordon Academy, b 823 1st av.  
 -Louis, lieut U S A, Ft Douglas.  
 -Lovene, stenog Pac Ex Co, b 72 J.  
 -Luna A., student, b 183 Canyon rd.  
 -Michael, corp U S A, Ft Douglas.  
 -Michael, lab, r 259 E 6th South.  
**FARRELL MICHAEL**, Shoemaker and Repairer, 312 W 2d South, r 10 Roberts ct.  
 -Robert C., lineman, b 345 S 9th West.  
 -Sidney W., plumber, b 275 E 1st South.  
 -Thomas F., trav agt, r 823 1st av.  
 -Vendla, sec and treas David Robbins Grain Co, b 72 J.  
 -Wallace R., porter Utah Gas & C Co, rms 110 S 4th West.

Don't Lend Your Directory

*Sambor Paper Co*  
 THE PAPER HOUSE

Paper for this Book Furnished by this Company  
 Oldest and most Reliable Paper House in The State.

Shirts Made To Order

W. E. FIFE CO.  
 166 S. Main Street

Tailor-Made

Suits



Skirts

Coats

BEFORE YOU SUBSCRIBE FOR ANYTHING. 77 E. 3d South St.

SEE SHEPARD

404 FAR R. L. POLK & CO'S FAS

**SALT LAKE STAMP CO.**

Rubber and Steel Stamps, Seals, Stencils, Badges, Checks, etc.

66 E. 3d SOUTH ST, PHONES 304

**FARRELL WILL G.**, Gen Agt for Utah, Penn Mutual Life Ins Co (of Phila. Pa), 315-317 Boston Bldg, Both Tels 668, r 757 7th av, Ind Tel 3006. (See left top lines.)

**FARRINGTON JOHN S.**, Mgr John Farrington, 162-164 S State, Both Tels 273, r 3510 S State, Bell Tel 782-K. Ferris, see also Ferris.  
 —Frank, washer Portland Coffee House, rms Lincoln House.  
 —Lawrence, clk, rms 516 Conley's ct  
 —Wm S, mfg chemist, 850 S 3d East, r same.  
 Farros Charles, bartndr Gust Farros, rms 528½ W 2d South.  
 —George, lab, b 70 Poplar, Murray.  
 —Gust, saloon, 525 W 2d South, rms 528½ same.  
 Farrow Clara M (wid Walter C), r 266 M.  
 —J Leroy, clk Inter Mtn Press C Bureau, b 266 M.



WM. PENN, Sponsor

**\$5.89**

per year, for One Thousand Dollars of life insurance for Fifteen Years. This is the record of Policy No. 102,036, maturing December 15, 1909. Particulars free on request.

**WILL G. FARRELL, Gen. Agt. Penn Mutual Life**

315-316-317 Boston Bldg. SALT LAKE CITY



WM. FARRELL, Promoter

Farren, see also Ferrin and Ferron.  
 —Fred, lab, rms 110½ S State, Murray.  
 —Joseph, supt mines Glasgow & Western Exp Co, 317 McCormick Bldg, r 235 F.  
 Farrer, see also Farrar.  
 —Charles, emp Amer S & R Co, r Murray.  
 —Charles J, farmer, r Sandy.  
 —Elsie M, student, b Sandy.  
 —George, lab Amer S & R Co, r 482 S State, Murray.  
 —Mrs Jane, b 135 Vine, Murray.  
 —John W, clk C C Crapo & Sons Co, r Sandy.  
 —Robert, emp U S Smelting Co, r S State, Murray.  
 Farrier Wm F, cond S L Route, r 150 W 2d North.  
 Farrin, see Farrin and Ferrin.  
 Farrington Albert H, asst mng subman Singer S M Co, b 559 3d av.  
 —Ethel H, b 559 3d av.  
**FARRINGTON JOHN**, Livery Stables, Boarding a Specialty, 162-164 S State, Both Tels 273, r 559 3d av, Ind Tel 1386. (See adv under classified Livery Stables.)

Farry Thomas P, millwright Saltair Salt Co, rms 33½ S West Temple.  
 Farlowna Wm, lab Garfield Smelter, r Garfield.  
 Faser Pauline, emp Standard Laundry, b 908 S 3d West.  
 —Valentine, b 908 S 3d West.  
 Fashion Bar, Mrs D B Topham propr, 554 W 2d South.  
 —Furnished Rooms, Mrs D B Topham propr, 552-560 W 2d South.  
 Fassell Augusta (wid Martin), r 375 S 6th East.  
 —Bertha, student, b 375 S 6th East.

**GEORGE SAXTON**  
 Real Estate, Insurance  
 Mortgage Loans  
 ROOM 408 HOOPER BUILDING

**YOUNG & YOUNG REAL ESTATE**  
 3-4 Nauvoo Bldg. Ind. Tel. 1077



# Patents

**MASON, FENWICK & LAWRENCE**  
PATENT LAWYERS, Established 48 Years

**Trade Marks Copyrights**

**602 F STREET, WASHINGTON, D. C. Booklet Free**

FAS

SALT LAKE CITY DIRECTORY 1909.

FEF

405

- Fassell George W. grocer and meats, 619 E 4th South, r 375 S 6th East.  
 Fassell Kost, lab Garfield Smelter, r Garfield.  
 Fassen James, lab, rms 474 S West Temple.  
 Fassett Earle W. draftsman U S Surv Gen, r 125 W 4th South.  
 Fassnacht Joseph, foreman Continental Oil Co, rms 230 W 2d South.  
 Fastabend Wm, carp, r 19 Denver et.  
 Pasulis Paul, rest, 523 W 2d South, rms 529 same.  
 Fattorini Fred, emp D & R G, r 51 S 5th West.  
 Faucett, see also Fawcett.  
 —Charles H. cook U S A. Ft Douglas.  
 Faulkner, see also Falkner.  
 —Edward, painter, r 222 W 3d South.  
 —Herman, r 184 E 2d South.  
 —Jacob, moved to Springfield, Colo.  
 —John H. mach, r 415 Post.  
 —Mortella, b 222 W 3d South.  
 —Robert, emp F Auerbach & Bro, b 415 4th av.  
 Faunce Anna (wid John), r 1040 1st av.  
 —John W. cigars, 376 W South Temple, b 1040 1st av.  
 Fauson Mrs Jennie, r 60 W 2d South.  
 Faust Mrs D E, rms 330 S State.  
**FAUST ELSIE ADA**, Physician and Surgeon, 424 Judge Bldg, Bell Tel 1357, Hours 2 to 5 p m, r 722 E 5th South, Bell Tel 3456-Y.  
 —George A. student, b 954 S 8th East.  
 —Gustave, student L D S U, b 954 S 8th East.  
 —Henry J. moved to Portland, Ore.  
 —James A. real est, 954 S 8th East, r same.  
 —James A jr, student L D S U, b 954 S 8th East.  
**FAVORITE SALOON**, Frank Lettieri Propr, Pine Wines, Liquors and Cigars, 201 S State, Ind Tel 882.  
 Fawcett, see also Faucett.  
 —George H. moved to Sacramento, Cal.  
 —George J. motorman Garfield Smelter, b 238 W 1st South.  
 —Wm. lab Garfield Smelter, b 238 W 1st South.  
 Fawson Alfred, r 175 Goltz av.  
 —Alma, appr, b 818 W 3d South.  
 —George, lab Sierra Nevada Lbr Co, r 818 W 3d South.  
 —James, mstr McDonough-Losee Lbr Co, b 818 W 3d South.  
 —John, janitor, r 818 W 3d South.

**PIANOS**  
*Steinway, Sohmer, Vose, Kimball, Estey, Schaeffer, Kohler & Campbell.*  
**Clayton-Daynes Music Co.**  
 109-113 S. Main St., Salt Lake City

- Fay, see also Fahy.  
 —Ada, b 432 S 4th West.  
 —Celia M. b 432 S 4th West.  
 —Frank L. lab, r Garfield.  
 —Franklin C. b Cullen Hotel.  
 —Lura (wid Wm H), r 432 S 4th West.  
 —Nathan L. mach D & R G, b 432 S 4th West.  
 —Neil, comp Skelton Pub Co, b 432 S 4th West.  
 Fayter Louis, farmer, r County rd 9 s of 15th South.  
 —Ruth, dipper Sweet Candy Co, b County rd 9 s of 15th South.  
 Feagans Harlan F, supply agt Amer S & R Co, rms Y M C A.  
 Fealy Mrs Lizzie, r 753 E 3d South.  
 Featherstone Frank, r rear 334 S 9th East.  
 —George F, r 187 K.  
 —Joseph, hlpr Garfield Smelter, r Garfield.  
 Fechtel Anton, eng Holy Cross Hosp. Federal Building, Main bet 3d and 4th South.  
 —Ely Copper Co, R W Gnekow sec, 207 D F Walker Bldg.  
**FEDERAL HEIGHTS**, Telluride Realty Co Owners, east end of South Temple, Office 415 McCormick Bldg, Both Tels 975.  
**FEDERAL STONE CO**, H C Lund Pres, J S Mousley Sec and Treas, Dealers in Park City Stone, 320-322 D F Walker Bldg.  
 Federation of Labor Hall, 75 E 4th South.  
 Fedich Mike, lab Garfield Smelter, r Garfield.  
 Feely Patrick, cook, rms rear 243 E 1st South.  
 Feeney Daniel L, janitor Telegram, b 46 W 3d South.  
 —Daniel R, mailer Telegram, r 46 W 3d South.  
 —James P, student Utah Bus Coll, b 46 W 3d South.  
 —Lulu M, b 48 W 3d South.  
 —Martin, foreman, rms Palmer Hotel.  
 Feeny John D, chl clk D & R G, r 6 Oquirrh Flats.  
 —Joseph E, brkman O S L, rms Wellington Hotel.  
 Fefes Peter, clk Anton Sampani, rms 528½ W 2d South.

**Advertising Specialties**  
 Phone Bell 3225  
**HUBBARD PUBLICITY CO.**  
 109-110 Mercantile Block  
 Calendars, fans, blotters, novelties of every description. Advertising that counts. Lowest prices quotable.



**Daynes-Beebe Music Co.**  
 45 S. MAIN ST.  
 Phones 328

**UTAH IRRIGATED LANDS**  
**SEVIER RIVER LAND & WATER CO.**  
 Bell Phone 1640 615 Newhouse Bldg.

# Bernard O. Mecklenburg ARCHITECT AND SUPERINTENDENT

701 Newhouse Bldg.  
Residence, 947 E. Brigham St.

Phones: { Ind. 28 and 2368  
Bell, 2167 and 840-K

406

FEL

R. L. POLK & CO'S

FEL

## J. W. KILLEEN CO.

REAL ESTATE, RENTALS  
LOANS, INSURANCE

218 S. MAIN ST. PHONE 827

Fehr, see also Fair.

- Adeline, stenog, b 567 S 3d East.
- Arthur E, optician Daynes Optical Co, b 63 E 9th South.
- Charles N, optician Daynes Optical Co, b 1347 S 9th East.
- Christian B, checker Geo F Felt Lbr Co, r 935 Windsor.
- Christian H, barber J B Burns, r 63 E 9th South.
- Clara A, emp Troy Laundry, b 567 S 3d East.
- Dollie M, b 63 E 9th South.
- John E, janitor Tabernacle, r 567 S 2d East.
- Laura J, clk F Auerbach & Bro, b 63 E 9th South.
- Lucy M, b 63 E 9th South.
- Margaret H, clk S L 5 & 10c Store, b 63 E 9th South.
- Oscar W, hlpr E Mehesy jr, b 63 E 9th South.

**FEHRMANN WM**, Propr City Hall Cash Grocery, 376 S State, Bell Tel 2719, Ind 2882, r 449 N 1st West, Ind Tel 2388. (See p 279.)

Fell Dora, student, b 827 E 4th South.  
-Paul, janitor Troy Laundry, r 827 E 4th South.

Felber Mrs Belle G, nurse, 231 W North Temple, r same.

Felce R J, r 163 S 2d East.  
Feld J J, r 64 W 2d South.  
Feldman Rosa, domestic, 360 1st av.  
Felice Louis, repr O S L, r 564 W 4th South.

Felis John, lab Garfield Smelter, r Garfield.

Felix Julius, carp, r 859 Lake.  
Felkins Tobias, farmer, r 17th East 6 n of 14th South.

Fell George H, cook Ray & Harvey, rms Lincoln House.

-Samuel J, trav agt, rms The Hercules.  
Feller Morris, private U S A, Ft Douglas.

Fellows Albert H, molder, rms 47 S 1st West.

-Alfred, student, b 515 N 6th West.  
-Amos, emp Dinwoodey Furn Co, b 466 6th av.

-Hannah, emp Amer Linen Supply, b 515 N 6th West.

-Kate M, laund, b 515 N 6th West.

-Lillie, opr, b 515 N 6th West.

-Maria (wid Thomas), r 515 N 6th West.

-Thomas L, janitor, r rear 466 6th av.

Fellows Thomas W, emp F W Gardiner Co, b 515 N 6th West.

Felmano Antonio C, flagman, r 53 Jereny.

Felzel Jacob J, private U S A, Ft Douglas.

Felsch Floyd A, bottler S L C Brewing Co, b 965 Belmont av.

-Frank, hlpr J G McDonald C Co, b 965 Belmont av.

-George R, trucker D & R G, r 965 Belmont av.

Felt Albert W, mnfrs agt, 7 Hooper & Eldredge Bk, r 110 Canyon rd.

-Alma E (wid Joseph H), r 110 S 7th East.

-Annie, b 233 N 1st West.

-Bessie S, student U of U, b 155 N Main.

-Blanche D, b 1365 S 11th East.

-Charles, r 1365 S 11th East.

**FELT CHARLES B**, Sec Salisbury Co, 42 Post Office pl, Both Tels 4365, r 155 N Main, Ind Tel 3157.

-Charles E, live stock, r 300 E 4th South.

-Charles L, electr U L & R Co, b 110 S 7th East.

-Chloe M, student, b 1365 S 11th East.

-Clarence, student All Hallows Coll.

-David P, editor Argus, r 1051 N 2d West.

-D Clyde, b 1051 N 2d West.

-Elizabeth L (wid Joseph H), r 762 E 9th South.

-Mrs Elizabeth M, r 110 S 7th East.

-Ernest W, appr F W Gardiner Co, b 1051 N 2d West.

**FELT GEORGE F** (Geo F Felt Lumber Co), r 41 E 1st North, Bell Tel 3526-Red.

SEE

**R. L. POLK & CO.**

FOR

**MAILING LISTS**

Both Tels., 4356

**A. G. FRYE CO.**  
REAL ESTATE  
438 ATLAS BLOCK

**SALT LAKE ICE CO.**  
 "RED WAGONS"  
 FOR PROMPT DELIVERY, PLACE YOUR ORDERS WITH THIS RELIABLE COMPANY.  
 860 S. Third West St.  
 J. G. LYNCH, Manager  
 Both Phones 43

**Ashton - Whyte - Skillicorn Co.**  
22 TO 34 N. SIXTH WEST STREET  
MILL WORK A SPECIALTY. GENERAL CUT STONE CONTRACTORS

**SMOKE A  
"BLUE POINT"**  
The Finest  
Cigar in the  
Market



Geo. A. Whitaker

Manufacture  
134 W. 3rd South St.  
Both Tels. 664

FEL SALT LAKE CITY DIRECTORY 1909. FEN 407

**FELT GEO F LUMBER CO** (George F Felt, Willard C Burton). Lumber Mfrs and Dealers, Office 12 E 2d South, Bell Tel 3124, Ind 116. Yards 846 S State, Both Tels 24. (See  
—George H, student, b 41 E 1st North.  
—Georgia S, student L D S U, b 155 N Main.  
—Irma M, tel opr Z C M I, b 110 S 7th East.  
—John G, mining, r 67 P.

**Naylor Bros.**  
**FISH and POULTRY**  
370 S. MAIN STREET.  
Both Phones 807

**GEO. F. FELT LUMBER CO.**

**Lumber, Lath, Shingles, Cedar Posts, etc.**

**Manufacturers of Combination Fence**

Combination Fence, 30c to 80c per rod. Oval City Fence, 2 ft. 4 in., \$1.50 per rod

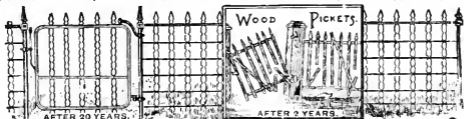

City Fence, 3ft. 2 in., \$1.75 per rod

Office, No. 12 E. Second South St. Phones: Bell 3124; Ind. 116. Factory and Yards, 846 S. State St  
**BOTH PHONES 24**

Felt Kathryn, b 266 W 2d North.  
—Mrs Louie B, pres Primary Assn, b 128 S 10th East.  
—Mary I, r 233 N 1st West.  
—M Irene, bkpr Walker Bros D G Co, b 762 E 9th South.  
—Naomi S, clk, b 155 N Main.  
—Oscar F, lab, rms 156 1/2 W South Temple.  
—Ranee L, student, b 1051 N 2d West.  
**FELT ROY H** (F S Murphy & Co), r 266 W 2d North, Ind Tel 1792.  
—Spencer P, student U of U, b 155 N Main.  
—Vera J, draftsman U S Surv Gen, b 128 S 10th East.  
—Victor P, meterman U L & R Co, b 227 B.

Felt Walter J, solr, r 266 W 2d North.  
—Walter L, student, b 41 E 1st North.  
—Wm H, clk, b 762 E 9th South.  
Felton Wm A, clk Dinwoodey Furn Co, r 149 N Main.  
Felts Harry B, phys, 513 Judge Bldg, b 122 E South Temple.  
Feltzer Philip A, r 1470 S 7th East.  
Fenn Jacob G, rms 23 N 1st West.  
Fennell Charles M, carp, r 1163 Windsor.  
—George A, musician, r 128 W 2d South.  
—Mrs Margaret, r 618 Conway ct.  
Fennemore H M, div com'l supt R M Bell Tel Co, rms Windsor Hotel.  
—James, r 1250 E 5th South.  
—Mrs Susannah, r 833 E 6th South.  
Fennessy Fred A, clk Mine & Smelter S Co, r Keith Apts.  
Fenstermacher Oscar R, lithog, r State rd nr 13th South.  
—Charles H, lab, r 1956 S 9th East.  
Fenton Arthur N, foreman, r Sandy.  
—Dennis, hostler S L Livery & T Co, rms 23 S West Temple.  
—Emma C (wid Thomas), r 404 S 4th West.  
—Erma, student U of U, b 157 N State.  
—Ervin P, sergt U S A, Ft Douglas.  
—John W, mason, r 533 W 4th South.



**DRINK LEMP'S ST. LOUIS BEER, FALSTAFF  
AND EXTRA PALE  
ELK LIQUOR CO. (G. H. Reilley) Distributor**  
216-218 SOUTH STATE STREET. BOTH PHONES

WE ISSUE INSURANCE THAT INSURES  
**HOME FIRE**  
INSURANCE CO. OF UTAH  
20-26 S. Main Street.

**YOU MAY FEEL SAFE** If You Buy Real Estate or Secure Your Insurance from **STOWE & PALMER**  
52 W. 2nd SOUTH STREET

Schmieder & Carlson

MAKERS

SALT LAKE CITY, UTAH



TRY A  
LEADER

408

FEN

R. L. POLK & CO'S

FER

**FEDERAL HEIGHTS**  
**The Premier Residence Section**  
**TELLURIDE REALTY CO., OWNER**  
**415-416 McCornick Bldg.**  
**Both Tels. 975.**

- Fenton Joseph J, carrier P O, r 704 S 7th West.  
 —Mrs Marvina, furn rooms, 157 N State.  
 —Norma, tehr U of U, b 157 N State.  
 —Robert A, trav agt, r 758 S 6th East.  
 —Robert J, lab, b West Temple bet 15th and 16th South.  
 —Samuel F, mining, 418 D F Walker Bldg, r 65 N 2d West.  
 —Thomas, lab, rms Midland Hotel.  
 —Wallace T, contr, rear 432 S 4th West, r same.  
 Fenwick John, mach, r West Jordan.  
 Ferguson Ada L, student, b 851 S 5th East.  
 —Arthur, tmstr E P Deal, rms 156 E 3d South.  
 —Charles H, cond D & R G, r West Jordan.  
 —Charles O, driver Walker Bros D G Co, r 475 N 10th West.  
 —David, r 260 W 6th South.  
 —David, farmer, r 19th South and foothills.  
 —David, hostler McCoy's Stables, rms 165 W 6th South.  
 —David G, lab, b West Jordan.  
 —Douglas E, clk Charles Van Dyke, b 737 Poplar Arcade.  
 —Earl, barber W M Ferguson, b 317 Jeremy.  
 —Mrs Fannie F, propr The Warena, 241 1/2 W 3d South.  
 —Fay, milliner Paris Millinery, b 317 Jeremy.  
 —Frances, student Rowland Hall, b 1267 2d av.  
 —George, emp U S Smelting Co.  
 —George W, dairy, 18th South 3 e of 13th East, r same.  
 —Hammond, lab, r County rd 7 s of 18th South.  
 —Helen, student, b 1364 S 5th East.  
 —Henry A, carp, r 654 S 9th East.  
 —Isaac, farmer, r 18th South 4 e of 13th East.  
 —Isaac Jr, fish culturist, 13th East and 18th South, r same.  
 —James, clk, rms 2 Vissing ct.  
 —Mrs Jeannette S, r 124 S 12th East.  
 —John, messr, rms 7 Willard ct.  
 —John B, eng, r 241 S 11th West.  
 —John B, lab, r 531 W 1st North.  
 —John R, student, b 1267 2d av.  
 —J L, r 327 S West Temple.  
 —Martha A (wid Robert E), r Germania av and Jordan River, Murray.

**TAYLOR-ARMSTRONG LUMBER CO.**  
 South Temple and 2nd West Stc.

- Ferguson Matthew A, clk W H Dayton Drug Co, b 241 S 11th West  
 —Mildred, student, b 124 S 12th East.  
 —Palmer A, private U S A, Ft Douglas.  
 —Phyllis H (wid James), hlpr J G McDonald C Co, r 118 2d av.  
**FERGUSON P ROBERT**, Auditor R M Bell Tel Co, r 1267 2d av. Bell Tel 186.  
 —Robert, fireman, r 260 W 6th South.  
 —Robert G, miner, r 832 Simondi av.  
 —Stanley W, lab, r 9th East s of 17th South.  
 —Thomas, r 143 Pierpont.  
 —Wm, lab, r 19th South 9 e of 13th East.  
 —Wm E, mining, rms 230 W 2d South.  
**FERGUSON WM H**, Western Salesman Selz, Schwab & Co (Chicago), Mfrs of Good Shoes, 201 Jennings Bldg, r 851 S 5th East, Bell Tel 3920-Z.  
 —Wm M, barber, 521 W 2d South, r 317 Jeremy.  
 —Wm P, student, b 124 S 12th East.  
 Ferguson Coke, student, b 1364 S 5th East.  
**FERGUSON TOM**, Gen Agt Holderman Process Co, 143 Pierpont av, r 1364 S 5th East, Bell Tel 994-NY.  
 Ferkner Alice, b 290 E South Temple.  
 —Wm H, r 290 E South Temple.  
 Ferkovic Joseph, emp Amer S & R Co, r Murray.  
 Ferland John, lab, r 164 S 2d West, Murray.  
 Fernar Mrs Christian A, r 1047 Fuller Hill av.  
 Fernley George, clk S L Hdw Co, r 270 E 4th South.  
 —John, tmstr Eamberger Coal Co, r Superior add.  
 —Samuel E, teller McCornick & Co, r 141 W 7th South.  
 Fernstein Henry G, lab Continental Oil Co, r 46 S 1st West.  
 Fernstrom Alfred, student L D S U, b 865 Duluth av.  
 —Charles M, tmstr, r 524 W North Temple.  
 —Frans S, Councilman 3d Ward, r 865 Duluth av.  
 —Harry J, b 865 Duluth av.  
 —Henry F, bkpr Eamberger Coal Co, r 763 Hawthorne av.  
 —John H, appr O S L, b 865 Duluth av.

**P. W. MADSEN**  
**COMPLETE**  
**House Furnisher**  
**51-55 E. FIRST SOUTH ST.**

RUBBLE OR DIMENSION, BUFF OR RED SAND STONE  
**THISTLE STONE CO.**  
 OFFICE, DESERET NATIONAL BANK BUILDING, SALT LAKE CITY

# GEO. G. DOYLE & CO.

143 E. SECOND SOUTH ST., SALT LAKE CITY BOTH PHONES 162

## MODERN PLUMBING AND HOUSE HEATING

FER SALT LAKE CITY DIRECTORY 1909. FID 409

Fernstrom Martha, student L D S U, b 505 Duluth av.  
 —Ruth L, student, b 805 Duluth av.  
 Ferros George, lab Amer S & R Co, r Bergertown, Murray.  
 Ferral Sophia (wid Gust), b 123 S 5th West.  
 Ferrando Dominico, lab, rms 116 Social Hall.  
 —Joseph (Ferrando & Berta), r 116 Social Hall.  
 —& Berta (Joseph Ferrando, Frank & Berta), saloon, 228 S State.  
 Ferreebe Wiley E, phys, 15 5th av, Murray, r same.  
 Ferree, see also Ferrey.  
 —George M, switchman, r rear 553 W 1st North.  
 Ferrell, see also Farrell, Ferral and O'Ferrell.  
 —Wm E, lab Utah Gas & C Co, b 2450 Locust.  
 Ferrin, see also Farren and Ferron.  
 —David W, waiter Chesapeake Cafe, b 5 Goddard's ct.  
 —Ethel, b 5 Goddard's ct.  
 —Mrs Fannie W, r 574 Driggs av.  
 —Mary (wid John W), r 5 Goddard's ct.  
 —Moroni D, carrier P O, r 363 Chicago.  
 —Wm E, cond Pullman Co, r 143 W 3d South.  
 Ferris, see also Farris.  
 —Angela B, clk Public Library, b 915 3d av.  
 —Benjamin A, clk D & R G, r 854 Pierpont av.  
 —Bert E, cond O S L, r 212 E 3d South.  
 —Ellen P (wid Charles W), r 915 3d av.  
 —Emil W, mgr, b 112 N Main.  
 —Mrs Emma K, baker, 353 E 4th South, r same.  
 —Frank S, r 14th South 7 e of County rd.  
 —Fred E, clk, rms 215 E 4th South.  
 —Olive M, tchr Bryant School, b 915 3d av.  
 —Willard S, ins, r 1072 E 1st South.  
**FERRIS WM R**, Pressman Republican, r 915 3d av, Bell Tel 2157-Z.  
 —Wm S, electr R M Bell Tel Co, b Country rd 2 s of 14th South.  
 —W C, r 215 E 4th South.  
 Ferro Antonio, r 318 S 4th West.  
 Ferron, see also Farren and Ferrin.  
 —Augustus D, civ eng, r 2d East Apts.  
 —Fred C, mining eng, b 2d East Apts.

### Utah Building & Manufacturing Co.



40-42 S. 2nd West Street

Ferron Hallie M, tchr Bryant School, b 156 S 2d East.  
 —Robert, student b 38 S 10th East.  
 —Wm E, druggist, b 2d East Apts.  
 Ferry Edward S (Richards, Richards & Ferry), r 474 E South Temple.  
**FERRY W MONT**, Mining, 503 Utah Savings & Trust Bldg, Bell Tel Exch 36, r 453 E South Temple, Bell Tel 4874.  
 Ferwerda George, tinner, b 138 McCaughy av.  
 Fetherolf Nathan J, asst Forest Service, b 631 E 3d South.  
 Fetish Mining Co, H G McMillan pres, 163 S Main.  
 Fetterley Oliver, cornicemkr J A Johnson, r 215 E 4th South.  
 Fettes Lawrence E, private U S A, Ft Douglas.  
 Fetzer Hans, b 29 E 7th South.  
 —John, draftsman Ware & Treganza, r 29 E 7th South.  
 —Kaspar J, draftsman O S L, r 653 W 4th North.  
 Feulner Emil, moved to Hunter, U.  
 —George, r 535 S West Temple.  
 Feveryear Clarence R, feeder Magazine Ptg Co, b 73 D.  
 —C Ross, electr T G Allen Elec Co, b 73 D.  
 —Grace R (wid Charles), r 73 D.  
 —Robert C, printer, b 73 D.  
 —Sarah I, b 73 D.  
 Fickes Ulysses G, eng, r West Jordan.  
 Fiddler Wm, private U S A, Ft Douglas.  
 Fidelity Inv Co, W W Keller sec, 311 D F Walker Bldg.  
 —Trust Co, E E Jenkins pres, J J Daynes jr v-pres, E M Ashton sec and treas, 47 S Main.  
**FIDELITY & CASUALTY CO** (of New York, George W Peck Gen Agt, Accident, Health and Burglary Depts, 323 Boston Bldg. (See adv opp classified Insurance Agts.)  
**FIDELITY & CASUALTY CO** (of New York), Houston Real Est Inv Co Agts, 351 S Main.  
**FIDELITY & CASUALTY CO** (of N Y), Stowe & Palmer Agts, 52 W 2d South.  
**FIDELITY & DEPOSIT CO** (of Baltimore, Md), Windsor & Co Gen Agts for Utah, Idaho and Nevada, 2d floor Utah Savings & Trust Bldg.

Bell Tel. 2939-Z

Ind. Tel. 2935

Reinforced Concrete Construction

# JOHN HOLT CONTRACTOR

### Pacific Western Selling Co.

## LEATHER BELTING

422-423 ATLAS BLOCK. Bell Tel. 3205

### ANDERSON INSURANCE AGENCY,

TELEPHONES 195

200-201 Scott Building 168 S. Main St.

All Kinds of

# INSURANCE



ON ONE SIDE POVERTY. On the other, reasonable independence for your wife and family. Which? It's your family, so you choose.

**PENN MUTUAL LIFE**

315-316-317 Boston Building, Salt Lake City



410

FID

R. L. POLK & CO'S

FIF

**THE LOUVRE** Salt Lake's Famous Rathskeller Under Walker's Bank E. L. Willo, Mgr.

**THE GRANITE LUMBER CO.**  
**LUMBER**  
Both Phones 598.  
COR. 11TH EAST and 12TH SOUTH STS.

- Fidkin Wm, contr, 853 W 1st South, r same.
- Fjel, see Feil.
- Field Burr D, mach, r 451 S 6th East.
- Charles G, trav agt, r 6 Louise Flats.
- FIELD GEORGE J.** Physician, Skin and Allied Diseases, 426-427 Judge Bldg, Bell Tel 3605, Ind 1202, Hours 10 to 12 a m, 2 to 5 p m, r Constitution Bldg.
- Hannah (wid Judah), r 205 Gordon av, Mill Creek.
- Judah G, lab, b 205 Gordon av, Mill Creek.
- Kate G S, clk Z C M I, b 274 E.
- Margaret (wid Jesse), r 274 E.

- Fields Ada, clk Walker Bros D G Co, b 216 L.
- Anna, b 216 L.
- Arthur, student S L Coll Inst, b 151 S 2d East.
- Fred, private U S A, Ft Douglas.
- George T, rms Colonial Hotel.
- John F, carp, r 2015 S 13th East.
- Sibyl, student S L Coll Inst, b 151 S 2d East.
- Talithia, b 2015 S 13th East.
- Fieldso Carl, emp Troy Laundry, r 375 Water, Waterloo.
- Fiero E Harry, transitman City Eng, r 1114 E 1st South.
- Fife Cornelia D, student L D S U, b 414 Catherine.
- Edward G, lab O S L, r 344 W 4th North.
- John D, trav agt, r 414 Catherine.
- John D jr, clk Nat Bank of the Republic, b 414 Catherine.
- John H, student U of U, b University Apts.
- FIFE WM E.** Pres and Mgr W E Fife Co, r 21 Bransford Apts, Bell Tel 3093-N.
- FIFE W E CO.** W E Fife Pres and Mgr, Men's Furnishings, 166 S Main, Bell Tel 4099, Ind 4086. (See right bottom lines.)

Men's Fine FURNISHINGS and HATS



REG. U.S. PAT. OFFICE

Shirts to Order Deimel Linen Mesh Underwear

**W. E. FIFE CO., 166 S. MAIN ST.**

- FIELD MARSHALL & CO.** H C Tavey Representative, Wholesale Dry Goods, Room A, Mercantile Annex.
- Mary E (wid Charles H), furn rooms, West Jordan.
- Maude, milliner, b 549 W South Temple.
- Virgil W, lab, r 826 Emeril av.
- Wm E, corp U S A, Ft Douglas.
- Fielding Abram, tmstr Burbridge Coal Co, r 1013 S 8th East.
- Elizabeth (wid John E), r 328 W 6th North.
- Harold W, clk Held Pen Co, rms Orphum Hotel.
- James A, brklyr, b 328 W 6th North.
- Mary, maid Cullen Hotel.
- Mrs Nellie, rms 56 S Main.
- Olive V (wid Wm F), clk Keith-O'Brien Co, r 29 S 4th East.

- Fifer John W, trav agt, r 322 S 9th East.
- FIFIELD CHARLES W.** Special Agt Continental Oil Co, 2d South s e cor Depot ct, r 75 S 12th East, Bell Tel 2793.

**WINDSOR & CO.**  
Utah Savings & Trust Bldg. Phones 4455  
**INSURANCE AND ADJUSTING**  
Fire, Liability, Surety Bonds

Press clippings on any subject from every paper in the country. We make a specialty of covering every mining district in the west. Invaluable service at a nominal expense.

**INTER-MOUNTAIN PRESS CLIPPING BUREAU**

P. O. Box 1274.

Phones, Bell 301, Ind. 302

Salt Lake City, Utah

# UTAH MINING MACHINERY & SUPPLY COMPANY

224-232 S. West Temple St.

Sole Agents CAMERON SINKING PUMPS

FIF

SALT LAKE CITY DIRECTORY 1909.

FIN

411

- Fifield Wm A, repr D & R G, r 162 Jeremy.  
 Fifteenth Infantry (U S A), Ft Douglas.  
 —Infantry Band (U S A), Ft Douglas.  
 —Infantry Magazine (weekly), Ralph D Grow pub, Ft Douglas.  
 —Ward Amusement Hall (L D S), 708 House, 1st South cor 8th West.  
 —Ward Relief Society Hall, 905 W 1st South.  
 Fifth East Hotel, C B Titcomb propr, 145 S 5th East.  
 —East Pharmacy, Abram Hatch jr mgr, 479 E 3d South.  
 —Ward Amusement Hall (L D S), 708 S 3d West.  
**FIFTH WARD CO-OP STORE, S H**  
 Harrow Pres, George E Burbidge Sec, Edwin Pettit Treas, Thomas Brimley Mgr, Gen Mdse and Meats, 370 W 7th South, Bell Tel 4066-K.  
**FIFTH WARD FAMILY STORE, Carl**  
 R Cowan Mgr, Dry Goods, Groceries and Notions, 607 S 3d West, Bell Tel 736.

—Ward Meeting House (L D S), 712 S 3d West.

**FIFTH WARD MERCANTILE CO, Mrs**  
 Elizabeth Griffiths Propr, Groceries, Dry Goods, Notions and Meat Market, 679 S 3d West, Bell Tel 3390.

Figgin W F, trav agt, b Hotel Halls.  
 Fikstad Albert, hlpr, rms 49 Jennings av.

—Axel L, grocer, 326 S State, r 1017 S 8th East.

—A Laures, driver A L Fikstad, b 1017 S 8th East.

Filce Mary A (wid Richard J), r 24 Gale.  
 —Richard J, died Nov 29, '08, age 76.

Filer Walter G, eng, r 951 E 1st South.  
 Filhestine Morris, r 524 S 2d East.

Filicetti Nicola (Costanzo & Filicetti), confectr, 557 W 2d South, r same.

Fillimano Tony C, flagman O S L, r 53 German av.

Fillingame Archelaus, carp, r 522 Clark s e.

Fillmore Daniel R, lab, r Winchester av, Murray.

—David, watchman Highland Boy Smelter, r nr same.



- FILMORE FRUIT & GRAIN LAND**  
 CO, S A Greenwood Sec, Large Ranch Lands Bought and Sold, 210 Judge Bldg.  
 —Herbert, lab, b Winchester av, Murray.  
 —John C, private U S A, Ft Douglas.  
 —Mattie, b Winchester av, Murray.  
 —Roy, lab, r Winchester av, Murray.  
 Finch Clara E (wid Thomas G), r 28 S 8th East.  
 —Elmer E, engr Tribune, b 28 S 8th East.  
 —Harry L, sec and treas Finch-Rogers-Mulvey Co, r 537 6th av.  
 —Ivy M, b 28 S 8th East.  
 —John W, lab P J Moran, rms Chft House.  
 —Lemar T, clk O'Brien Bros, b 28 S 8th East.  
 —Myrtle E, stenog, b 28 S 8th East.  
 —Robert R, moved to Denver, Colo.

**FINCH-ROGERS-MULVEY CO, Martin**  
 E Mulvey Pres, R E Rogers V-Pres, H L Finch Sec and Treas, Proprs Finch's Cafe, and Saloon, 20-22 E 2d South, Bell Tel 1648, Ind 1487. The Occidental, Wholesale and Retail Wines, Liquors and Cigars and Agts American Brewing Co, 16 E 1st South, Both Tels 2.  
 —T C, b Kenyon Hotel.

**FINCH'S CAFE, Finch-Rogers-Mulvey**  
 Co Proprs, 20 E 2d South, Bell Tel 1648, Ind 1487.

Findelsen Carl T, mgr George Curley, 725 S 4th West, r 662 S Main.

—Carl W, student, b 662 S Main.

—Clara M, b 662 S Main.

—Elsie E, student, b 662 S Main.

Findlay, see also Finley.

—Leon J, promoter, r 157 E.

—Oscar D, carp O S L, r 55 W 4th South.

Findley Ransom A, clk Harding Shoe Co, sms 764 S 9th East.

Fine Gold Seven Troughs Mining Co, L A Ray sec, 433 Atlas Bk.

—Ida D, b 405 E 2d South.

—Lawrence E, b 405 E 2d South.

—Wm P, live stock, r 405 E 2d South.

Finegan Adam F, brkman D & R G, rms 232 W 2d South.

—Hattie M, student St Mary's Academy, b 2450 S 3d East.

—Margaret E, b 2450 S 3d East.

—Phillip, poultry breeder, 2450 S 3d East, r same.

**KNIGHT CARRIAGE & AUTOMOBILE CO.**  
 140 SOCIAL HALL ST.  
 Bell Tel. 5223, Ind. Tel. 1334  
**LIGHT AND HEAVY FORGING**

FIT OR NO SALE

## Artificial Limb Mfg. Co.

J. F. CORDELL, Manager

Expert Manufacturers of Artificial Limbs and Braces, Trusses, etc.

11 W. FIRST SOUTH ST.



## THE ELECTRICAL ENGINEERING & CONSTRUCTION CO.

GROUND FLOOR, BOSTON BUILDING  
 BELL PHONE MAIN 1911

Salt Lake City

# INSURANCE AND REAL ESTATE

# GIESY-WALKER CO.

BOTH TELEPHONES 1668  
403 TRIBUNE BUILDING

412

FIN

R. L. POLK & CO'S

FIS

WHY PAY MORE?  
 ALL THE 50¢ A MONTH NEWS  
 THE REPUBLICAN



Finger Ellen B. student Henager's Bus Coll, b 27 S 8th West.  
 —Nellie B (wid Fred), emp Cache Knitting Wks, r 27 S 8th West.  
 Fink Edward, eng Boston Cons Mining Co, rms 236 E 3d South.  
 —Walter E, smelterman, r Garfield.  
 Finke J Henry, ground man R M Bell Tel Co, r 436 W 3d South.  
 Finkelstein Herman, v-pres Western Furn Co, r 322 5th av.  
 Finlayson Frank F, agt Continental Life, r Payson, U.  
 —Nora A, b 406 E 2d South.  
 —Wm J, bkpr State Bank, b 767 E 1st South.  
 Finley, see also Findlay.  
 —Mrs Alpha J, scalp treatment, 549 S State, r same.  
 —John W, porter Pullman Co, r 549 S State.  
 —Madge, tchr, b 468 S 3d East.  
 —Marshall, porter Pullman Co, r 212 E 5th South.  
 Finn Arthur W, private U S A, Ft Douglas.  
 —Della, r 673 7th av.  
 —Harry, lab, r Garfield.  
 —Wm W, moved to Los Angeles.  
 Finnegan, see Finegan.  
 Finnerty Anthony G, carp, rms 151 W 6th South.  
 —Wm M, private U S A, Ft Douglas.  
 —Zina, b 135 C.  
 Finney, see also Phinney.  
 —James R, r 1125 Bueno av.  
 Finster C Herman, cabmkr Freed F & C Co, r 743 W 1st South.  
 —C Herman jr, driver W J Loseno, b 743 W 1st South.  
 —Helene W, tchr Poplar Grove School, b 743 W 1st South.  
 —Hilda, stenog Troy Laundry, b 743 W 1st South.  
 —Otilie, emp Troy Laundry, b 743 W 1st South.  
 Fiore Saverio, gen mdse, 125 W 2d South, r same.  
**FIRE DEPARTMENT HEADQUARTERS**, 132 E 1st South. (See pps 72 and 73.)  
 —Underwriters Assn of Salt Lake City, G J Cannon pres, C W Johnson sec, James W Collins treas, 22 S Main.  
**FIRE UNDERWRITERS INSPECTION Bureau**, B P Flint Jr Inspector in Charge, 29 Commercial Bk.

**FIREMAN'S FUND INS CO** (of California), Anderson Ins Agcy Agts, 200 Scott Bldg.  
**FIREMAN'S FUND INS CO** (of San Francisco, Cal.), Agency Co Agts, 400 McCornick Bldg.  
**FIREMEN'S INS CO** (of Newark, N J), S L Security & Trust Co Agts, 34 S Main.  
 Fireproof Storage & Trust Co, J S Bransford pres, J W Houston v-pres, F J Gustin sec, R T Badger treas, B F Redman mgr, 132 S 4th West.  
 Firman Daniel R, r 169 3d av.  
 —Edward C, foreman S L C Soda Water Co, r 940 Jefferson.  
 —Ethel W, b 274 H.  
 —Lizzie, dressmkr Paris Millinery, b 169 3d av.  
 —Wm E, v-pres S L C Soda Water Co, r 274 H.  
 First Baptist Church (Murray), 22 W 17th South.  
 —Church of Christ Scientist, 326 E 2d South.  
 —Congregational Church, 1st South cor 4th East.  
**FIRST COUNCIL OF THE SEVENTY**, J Golden Kimball Sec and Treas, 313 Templeton Bldg, Bell Tel 1943.  
 —German Evang Luth St John's Church, 124 E 7th South.  
 —M E Church, 2d South s e cor 2d East.  
 —National Bank Building, 68½ S State, Murray.  
**FIRST NATIONAL BANK OF MURRAY**, Lewis S Hills Pres, Richard Howe V-Pres, D A McMillan Cashr, Capital \$50,000, 70 S State, Murray, Bell Tel Murray 1, Ind 16.  
**FIRST PRESBYTERIAN CHURCH**, Rev Wm M Paden Pastor, E South Temple cor C, Bell Tel 3005.  
 —Regimental Band, 120 Pierpont av.  
 —Scandinavian M E Church, 523 S 4th East.  
 —Unitarian Church, 140 S 2d East.  
 —Ward Assembly Hall (L D S), Vine, Murray.  
 —Ward Assembly Hall and Meeting House (L D S), 746 S 8th East.  
 Fischer, see also Fisher.  
 —Christian F, janitor C & C Bldg, r 560 S 8th West.

## MINES AND STOCKS

### WILSON BROS.

Office 208-209 Brooks Arcade, Corner State and Third South. (See Advertisement on Page 25)

## "SALT THAT'S ALL SALT"

ROYAL CRYSTAL BRAND TABLE SALT IS 99.927 PER CENT PURE

MANUFACTURED ONLY BY

## INLAND CRYSTAL SALT CO.

OFFICES

48 EAST SOUTH TEMPLE ST.



American Central Insurance Co. of St. Louis; St. Paul Fire and Marine Insurance Co. of St. Paul; Sun Insurance Office of London.

SUITE 400  
McCormick Bldg.

FIS

SALT LAKE CITY DIRECTORY 1909.

FIS

413

## LYNCH & HARMON

### ENGINEERS AND CONTRACTORS

222 Judge Building

- Fisher Herman S. baker Vienna Bakery, b 917 S 5d West.  
 —H C & Co (H C Fisher, W T Robbins), 2d hd gds, 165 S West Temple.  
 —Isaac M, clk County Treas, r 173 L.  
 —James M jr, fruit grower, r 23d East 3 s of 13th South.  
 —Jesse E, cook U S A, Ft Douglas.  
 —Joseph, carp, rms Lincoln House.  
 —Joseph, lab, b Garfield Inn.  
 —Joseph A, carp, r 724 E 12th South.  
 —Joseph E, r 849 Park.  
 —Junius F, fruit grower, r 23d East 4 s of 13th South.  
 —Mrs Kate, b 4 Kendall ter.  
 —Katherine E, emp Amer Linen Supply, b 917 S 3d West.  
 —Leonidas, prin Carlisle School, r 2163 S 7th East.  
 —Lester P, farmer, r 14th South 5 w of 27th East.  
 —Lillian, b 236 I.  
 —Lillian, dipper Alfred Gardiner, b 12 Iverson ct.  
 —Lydia A (wid James M), r 23d East 12 s of 13th South.  
 —L Steele, farmer, b 23d East 12 s of 13th South.  
 —Margaret, stenog S L Route, rms 464 E 2d South.  
 —Margaret, emp Amer Linen Supply, b 917 S 3d West.  
 —Maude, b 23d East 3 s of 13th South.  
 —Melvin R (Winder & Fisher), r 13th South cor 3d East.  
 —Michael, tapper Amer S & R Co, r 123 W 18th South.  
 —Minerva, student, b 23d East 3 s of 13th South.  
 —Olive, student L D S U, b 21st East 4 s of 13th South.  
 —Orrin, student L D S U, b 21st East 4 s of 13th South.  
 —Otto A, brewer A Fisher Brg Co, b 1296 W 2d South.  
 —Percy T, lab, b 1690 Park.  
 —Philomena (wid Joseph J), b 896 3d av.  
 —Robert P, farmer, r 21st East 4 s of 13th South.  
 —Robert W, phys, 273 S 5th East, r same.  
 —Roy, student L D S U, r Bountiful.  
 —Samuel, clk Samuel Salmenson, b 639 S 9th East.  
 —Samuel, tapman City Eng, r 930 E 7th South.

Prices Reasonable and First Class Work Guaranteed

Blankets Cleaned with Heavy Steam Pressure

# Salt Lake Steam Carpet Cleaning Works

436 S. 7th East St.  
 Bell Tel. 2019; Ind. Tel. 1110  
 EMVR EYON, Proprietor

**Agency Company**  
 OF SALT LAKE CITY, UTAH

- FISCHER CHRISTIAN H.** Pres Western Fuel Co, r 659 S West Temple, Bell Tel 1917-X.  
 —Fred G, Insp U L & R Co, r 754 E South Temple.  
 —Oscar, watchman E Mehesy jr, r 723 S State.  
 Fisco Angelo, private U S A, Ft Douglas.  
 Fish Edwin, carp Studebaker Bros Co, r 244 S 9th East.  
 —Edwin W, clk Z C M I, r 3460 S State.  
 —Leon A, cigarmkr Wm Webster Cigar Co, r 733 S 8th East.  
 —Leonard L, driver Z C M I, r 365 Harrison av.  
 —Walter V, armature winder U L & R Co, r 264 E 3d South.  
 Fishahara K, lab Garfield Smelter, r Garfield.  
 Fisher, see also Filscher.  
**FISHER ALBERT.** Propr A Fisher Brewing Co, 160 S 10th West, r 1266 W 2d South, Bell Tel 696.  
 —Albert B, student, b 1206 W 2d South.  
 —Albert E, painter, r 440 4th av s e.  
 —Anthony, clk Z C M I, r 896 3d av.  
**FISHER A BREWING CO.** Albert Fisher Propr, 160 S 10th West cor 2d South, Both Tels 265.  
 —Caleb L, b 23d East 3 s of 13th South.  
 —Charles D, musician U S A, Ft Douglas.  
 —Cynthia B, b 23d East 6 s of 13th South.  
 —Edith E (wid James M), r 23d East 6 s of 13th South.  
 —Elijah J, b 873 E 3d South.  
 —Ernest E, mining, b 724 E 12th South.  
 —Frances A, died Aug 18, '08, age 53.  
 —Frank A, bkpr, r 256 D.  
 —George, lab, r Redwood rd s of 14th South.  
 —George A, moved to Los Angeles.  
 —George E, rodman City Eng, b 930 E 7th South.  
 —George R, houseman S L Hdw Co, r 140 W 2d South.  
 —Grace T, tchr Grant School, b 623 7th av.  
 —Henry, r 930 E 7th South.  
 —Henry, barber W C Lockington, rms 33 S 1st West.  
 —Henry C (H C Fisher & Co), b 920 E 7th South.  
 —Herman J, repr D & R G, r 917 S 3d West.

**Art Metal & Chandelier Co.**  
 Largest  
 Chandelier Factory  
 62 W. 3D SOUTH ST.

## Londoner-Cary Detective Bureau

J. N. LONDONER — H. FRANK CARY

(Formerly Officials Pinkerton's National Detective Agency)

224-226 Brooks Arcade, 3rd South and State Sts. ALL PROPER DETECTIVE WORK UNDERTAKEN.

Manufacture Everything in  
**Liberty Sheet Metal Works**  
 SHEET METAL  
 221 W. SOUTH TEMPLE ST. IND. TEL. 4029

**INTER-MOUNTAIN ELECTRIC CO.**  
 WHOLESALE AND RETAIL  
**13 S. Main Street**      **Phones 354**

414      FIS      R. L. POLK & CO'S      FIT

**ERNEST M. FOWLER**  
**INVESTMENT AGENT**  
**MANAGER OF REAL PROPERTY**  
**32 S. Main St.      Ind. Tel. 10**

Fisher Thomas, r 1600 Park.  
 —Thomas, tmstr Western Fuel Co, r 665 S 8th West.  
 —Mrs T J, r 256 W 4th South.  
 —Walter, tmstr Raleigh & Harman, r Lake Breeze.  
**FISHER WM B**, Mgr Salt Lake Copper Co, 318 Herald Bldg, r 115 U. Bell Tel 3899-X.  
 —Wm P, eng D & R G, rms 230 W 2d South.  
 Fisk Edwin R, draftsman O S L, b 353 E 3d South.  
 —James W, foreman D & R G, r West Jordan.  
 —Winthrop W, mining eng, r 258 W 3d South.  
 Fiske Charles E (Fiske & Hartwick), rms 164 E 2d South.  
 —& Hartwick (C E Fiske, R F Hartwick), saloon, 238 S State.  
 Fiss Walter, student Gordon Academy, b 306 E 3d South.  
**FIT-WELL ARTIFICIAL LIMB CO**, See Artificial Limb Manufacturing Co.  
 Fitch Everett, private U S A, Ft Douglas.  
**FITCH AUBREY**, Public Accountant, 822 Newhouse Bldg, r 262 E 4th South. (See adv.)

Pitt George, mason, r 479 W 8th North.  
 —Hazel, student, b 479 W 8th North.  
 —Laura, laund St Marks Hosp, b 479 W 8th North.  
 —Levi E, carrier Deseret News, b 479 W 8th North.  
 Pitton John E, janitor Judge Bldg, r 223 S 4th East.  
 —Lily, b 233 S 4th East.  
 —Mary E, b 233 S 4th East.  
 —Wm T, mgr Harding Shoe Co, 214 S Main, r Annex Apts.  
 Pitts George M, r 2219 Walnut s e.  
 Fitzgerald Alta, student Keister L T Coll.  
**FITZGERALD BROS LAND CO**, T H Fitzgerald Pres, H J Fitzgerald Sec, 424-427 Atlas Blk, Bell Tel 3402.  
 —Charles R, student Henager's Bus Coll, b 1268 E South Temple.  
 —Edward J, eng, r 1130 W 2d North.  
 —Edward J jr, lab, b 1130 W 2d North.  
 —Elizabeth, tchr Webster School, r 16 The Annex.  
 —Elizabeth J, student, b 856 S 5th East.  
 —Ellen (wid Thomas), b 9th South and 18th East.  
 —Elsie, palmist, 68 E 2d South, rms Hotel Normandy.  
 —Ernest L, student, b 840 W South Temple.  
 —Francis V, reporter Herald, b 16 The Annex.  
 —Frank M, foreman, r 840 W South Temple.  
 —George P, lab, b 320 S 7th West.  
 —Hart J, sec Fitzgerald Bros Land Co, r 1268 E South Temple.  
 —John, mining, rms 217 S 2d West.  
 —John J, sergt U S A, Ft Douglas.  
 —John W, appr Tribune, b 1019 E 9th South.

***AUBREY FITCH***

**Public Accountant**

822 Newhouse Building

Salt Lake City, Utah

Fitch Frank, rms Globe Hotel.  
 —Walter, pres Chief Cons M Co, 406 Atlas Blk, r Eureka, U.  
 Fitches Edward L, lab D & R G, r 742 W Jackson av.  
 —James W, barber J A Hansen, b 258 S 8th West.  
 Fitt Amy A, student, b 479 W 8th North.  
 —Della M, student, b 775 Scott.  
 —Felix, lab S L Pressed Brick Co, r 775 Scott.

**MILL WORK**  
**RIO GRANDE**  
**LUMBER CO.**

**INTER-MOUNTAIN MILLING CO.**      Husler's Flour, Grain,  
 STEAM ROLLED, GROUND  
 161-163 N. 3rd WEST ST.      BOTH PHONES 128      and Chopped Feed

# MEHESY'S Furs and Millinery

156 S. MAIN STREET—Next to Auerbach's

KNUTSFORD HOTEL BUILDING

FIT

SALT LAKE CITY DIRECTORY 1909.

FLA

415

Fitzgerald J W W, pres People's State Bank, R Draper, U.  
 -Katherine S (wid James H), b 860 W 2d North.  
 -Marie I, student, b 1268 E South Temple.  
 -Martha (wid David), r 856 S 5th East.  
 -Mary, died June 25, '08, age 89.  
 -Mary E, b 2385 S 3d East.  
 -Mary E, grocer, 324 W 6th South, r same.  
 -Mary K, student Rowland Hall, b 761 6th av.  
 -Michael E, dairy, 9th South and 18th East, r same.  
 -Porter B, with Fitzgerald Bros Land Co, 425 Atlas Bk, rms 39 S State.  
 -Richard, died Aug 7, '08, age 40.  
 -Thomas F, lab, r 324 W 6th South.  
 -Thomas F M, mining, r 557 E 5th South.  
 -Thomas H, pres Fitzgerald Bros Land Co, r 761 6th av.  
 -T Jerome, student, b 1268 E South Temple.  
 -Walter D, cashr People's State Bank, r West Jordan.  
 -Wesley R, student, b 324 W 6th South.  
 -Wm L, asst chf Fire Dept, r 1919 E 9th South.  
 Fitzgibbon John P, clk L A Brooks, rms 108 W South Temple.  
 Fitzhugh Henry, mining eng, rms 154 W 2d South.  
 -Henry N, lab, b 1 Snarr's ct.  
 -John, sampler Garfield Smelter, r Garfield.  
 -Mrs Rose C, r 1 Snarr's ct.  
 Fitzmaurice Nellie, student St Mary's Academy.  
 -Walter, student All Hallows Coll.  
 Fitzpatrick Alice M, rms 31 W 3d South.  
 -Denis A, ydmaster D & R G, r 777 W 7th South.  
 -Edward J, musician Held's Band, r 777 W 7th South.  
 -Mrs Ellen, propr Independence European Hotel, 31 W 3d South.  
 -Genevieve M, b 1060 E 3d South.  
 -Harry, died Oct 14, '08, age 55.  
 -John C, bkpr Telegram, r Lenox Hotel.  
 -Joseph A, clk D & R G, r 31 W 3d South.  
 -Leonidas R, waiter Sparey & Mehse, rms Palmer House.

"The Name a Guarantee of Quality"

Otis Elevators

Fitzpatrick Mae E, rms 31 W 2d South.  
 -Marion C, baggage man, r 855 Washington.  
 -Michael, insp Ed Public Wks, rms 31 W 2d South.  
 -Thomas, miner, r 43 Western.  
 -Thomas, mach Garfield Smelter, r Garfield.  
 -Thomas M, student, rms 31 W 3d South.  
 Fitzsimmons James B, boiler mkr, rms Brooklyn House.  
 -John, roofer, rms 19 Orpheum av.  
 Fjeldsoe Carl, washer, rms 375 Kensington av.  
 Fjellebo Paul, artist, rms 158 E 2d South.  
 Flachatos George, emp Amer S & R Co, r Murray.  
 -Stephen, emp Amer S & R Co, r Murray.  
 Flachinan Mrs Marie, smstrs Paris Millinery, b 50 Gordon av.  
 Flack Mrs Elizabeth, r Garfield.  
 Flacks David, holstman Amer S & R Co, r 32 Plum, Murray.  
 Flagel Gertrude M, tchr Jackson School, b 1057 W 2d South.  
 -Perry C, mach D & R G, r 1057 W 2d South.  
 -Robert P, student, b 1057 W 2d South.  
 Flagg Mrs Helen C, clk Keith-O'Brien Co, b 57 W North Temple.  
 Flaherty Bernard C, bkpr O S L, r 466 Cody ct.  
 -John, died Jan 25, '08, age 22.  
 Flamm Emma, nurse Groves-L D S Hosp.  
 Flanagan, see also Flannigan.  
 -Henry C, opr S L Mattress & Mfg Co, rms 377 W South Temple.  
 Flanderka Carl K, carpet weaver, r rear 246 W South Temple.  
 -Charles J, painter, rms rear 246 W South Temple.  
**FLANDERS MISS GRATIA**, Teacher of Piano, 1045 E South Temple, r same. Bell Tel 2650-K.  
 -Samuel E, carp, r 244 S 1st West.  
 Flandro Arthur L, student, b 1577 S State.  
 -Charles E, r 1577 S State.  
 -Clarence E, clk, r 365 G.  
 -Edna M, opr R M Bell Tel Co, b 1577 S State.  
 -Frank E, clk S L C Brg Co, b 1577 S State.

J. G. SEYBOLDT, PROPR.



237 S. MAIN ST.

SALT LAKE BUILDING & MANUFACTURING CO.  
 LUMBER DEALERS AND CONTRACTORS  
 20-40 N. 2ND WEST ST.  
 PHONES 345.

## CALLAWAY, HOOK & FRANCIS

Visit Our New Store, 66 Upper Main Street  
 CROCKERY, CHINA, GLASSWARE, ELECTROLIERS, Silverware, Lamps, etc.

# WASATCH ELECTRIC SERVICE COMPANY

46 POST OFFICE PLACE "THE NEW BUSINESS CENTER" "THE ELECTRICAL PEOPLE" BELL PHONE MAIN 2216, IND. 2211 SALT LAKE CITY, UTAH

## THE PALACE MEAT MARKET 263-265 S. Main

WE HAVE OUR OWN ARTIFICIAL REFRIGERATION AT THE MARKET AND YARD  
Private Branch Exchange—Both Phones THOS. J. NIPPER, Propr.

416

FLA

R. L. POLK & CO'S

FILE

### Dietz & Davis Plumbing Co.

MODERN SANITARY PLUMBING, HEATING AND GAS FITTING

Bell Tel. 3727  
Ind. Tel. 99

427 S. Main St.

- Flandro John G, clk D & R G, b 1577 S State.
- Nellie M, cashr Paris Millinery, b 1577 S State.
- Ralph W, contg frt agt D & R G, r 411 S 8th East.
- Wm F, clk, b 1577 S State.
- Flanery Fred V, mgr S L Custom Garment Co, 407 Auerbach Bldg, r 266 E 4th South.
- Flang Tom, lab Garfield Smelter, r Garfield.
- Flangas James, lab Garfield Smelter, rms 226 S 3d West.
- Louis, lab Garfield Smelter, r Garfield.
- Flannery Wm, emp Jensen Creamery, b 559 W 2d South.
- Flannigan, see also Flanagan.
- Mrs Anne M, furn rooms, 128 W 2d South.
- John E, miner, r 128 W 2d South.
- Flashman George F, hlpr, b 538 W 2d North.
- Henry L, clk Keith-O'Brien Co, r 621 W 2d North.
- James T, paper hgr, r 538 W 2d North.
- Willard T, musician, r 252 S 2d East.
- FLATOW JOSEPH B.** Diamonds. Watches and Jewelry. Sold on installment, \$1.00 or 2 a Week Will Do, 49 E 2d South, r 502 E 1st South.
- Samuel, clk J B Flatow, b 502 E 1st South.
- Fleck Charles W, sec Utah Bedding & Mfg Co, r 243 W 4th North.
- Fleckenstein Andrew H, eng, r 945 E 9th South.
- Fleischmann, see also Flashman.
- Co, R V Hunt agt, yeast, 34 E 4th South.
- Flem Mrs Hendricka, r 251 W 7th North.
- FLEMING ALBERT F.** Supt Century Ptg Co, r 115 S 4th East.
- Alfred M, clk S L How Co, r 655 2d av.
- Arleen, trimmer L & A Simon, b 632 1st av.
- Caroline F, died Mar 11, '09, age 75.
- Edward F, chemist Garfield Smelter, r Garfield.
- Ernest A, clk Z C M I, r 487 5th av.
- James R, supt, r 632 1st av.
- John B, died Sept 15, '08, age 31.
- Joseph, lab, rms 49 Edison.
- Margaret J, presser Model Dye Wks, b 62 S 1st West.

- Fleming Mrs Mary A, r 349 S West Temple.
- Peter, lab, rms 246 W 1st South.
- Robert A, printer Century Ptg Co, r 217 W 4th South.
- Thomas, carrier Deseret News, r 627 4th av.
- Fletcher Addie S, clk, b 769 S 6th East.
- Albert T, carp, r 551 Sherman av.
- Mrs Alice B, knit goods, 629 E 8th South, r same.
- Allie M, clk L & A Cohn, b 769 S 6th East.
- Charles, janitor Fremont School, r 744 W North Temple.
- Charles W, cond S L & O Ry, r 557 W 1st North.
- Edith M, clk, b 744 W North Temple.
- Edward H, foreman Sears & Jeremy Co, r 1120 Browning av.
- Edwin, carp, r 725 W 2d North.
- Edwin F, carp, r 256 N 6th West.
- Ethel M, stenog, b 551 Sherman av.
- Francis E, contr, 560 Elizabeth, r same.
- Frank, appr Pembroke Sta Co, b 362 S West Temple.
- Henry E, clk Kenyon Hotel, r Colonial Hotel.
- Isaac J, brklyr, b 744 W North Temple.
- I W, agt, r 704 S 8th West.
- James, porter Winn's Cafe, rms 336 S West Temple.
- James W, cook Groves-L D S Hosp.
- Jasper, r 769 S 6th East.
- FLETCHER JASPER JR.** With Adolph Richter and Notary, 19 W 1st South, r 765 S 6th East, Bell Tel 2584-Z.
- John F, brkman D & R G, r 874 W 3d South.
- Marguerite E, sec Utah Tract & Bible Society, b 551 Sherman.
- Marie, rms 528 S 4th East.
- Mary A (wid Richard), b 929 W 8th South.
- Mollie, clk, b 744 W North Temple.
- Olive F, student L D S U, b 7 Delmar ct.
- Orson R, porter Crane Co, r 136 N 7th West.
- Richard A, pressman Deseret News, r 850 S 8th West.
- Roland E, student, b 560 Elizabeth.
- Roy W, clk O S L, b 769 S 6th East.
- Sarah J, clk, rms 167 S 4th West.

### C. M. WOODLE

CONTRACTOR AND JOBBER

118 W. FIRST SOUTH ST. IND. TEL. 1248

### J. P. FOWLER CO.

Carriage, Wire and Iron Works  
Special Man for Spring Work on Automobiles

Bell Tel. 3281, Ind. Tel. 1220 53 to 59 S. WEST TEMPLE STREET

# SIERRA NEVADA LUMBER CO.

Lumber, Interior Finish, Sash, Doors. State Agents Ruberoid Roofing and Beaver Wall Board  
35 S. 34 WEST ST. BOTH PHONES 252

FLE

SALT LAKE CITY DIRECTORY 1909.

FLO

417

- Fletcher Willard N, contr, 464 Catherine, r same.  
 —Wm, clk People's Cash Store, r 349 N 8th West.  
**FLEUR DE LIS BAR.** Fred Kuster Propr, Imported Wines, Liquors and Cigars, 171 S Main, Bell Tel 2977, Ind 2047.  
 —Mining Co, S R Thurman pres, 723 Boston Bldg.  
 Fleury John C, emp U S Smelting Co, r 2610 S 9th East.  
 —Peter, cook J H R Franklin Co, rms 22 Commercial.  
 Flickinger Adelbert B, solr, r 854 S West Temple.  
 Flinders Samuel, cond U L & R Co, r 326 E 4th South.  
 —Thomas, cond U L & R Co, r 905 E 2d South.  
 Flindt Fred, miner, rms The Hercules.  
 Flint Abel J, tmstr, b 346 N 3d West.  
**FLINT BRILSFORD P JR.** Inspector in Charge Fire Underwriters' Insp Bureau, 29 Commercial Blk, r 37 W 6th South.  
 —Charles, student L D S U, r Kaysville, U.  
 —Edward P jr, b 37 W 6th South.  
 —Henry E, private U S A, Ft Douglas.  
 —J Clifton, driver F W Wilson, b 346 N 3d West.  
 —Lucinda E (wid Abel J), r 346 N 3d West.  
 —Ray, millman, b 346 N 3d West.  
 Flodquist Antonia (wid Anton R), r 754 Linden av.  
 —Fred A, driver Empire Utah Laundry, r 1257 Arapahoe av.  
 —Lydia H, emp Palace Laundry, b 3 Baddley ct.  
 Flohn Harriet E, b 544 E 4th South.  
 —Hettie (wid Jacob), r 544 E 4th South.  
 —Jacob H, lab, b 544 E 4th South.  
 —Wm R, emp Troy Laundry, b 544 E 4th South.  
 Flongfeldt Mrs Petra, r 454 E 1st South.  
 —Rudolph, clk Walker Bros D & Co, r 454 E 1st South.  
 —Walborg, housekpr Groves-L. D S Hosp.  
 Flood Katherine (wid Thomas), b 2 Ivanhoe Apts.  
 —Sidney D, r 204 E 8th South.  
 —Thomas A, phys, 301 McCornick Bldg, r 2 Ivanhoe Apts.

## WALKER'S

Clotho the Boy or Girl at Walker's

### A JUVENILE DEPT. COMPLETE

- Floor James, lab Garfield Smelter, r Garfield.  
 —Wm lab, Garfield Smelter, r Garfield.  
 Flora Albert, fixture mkr Elec Mnf'g & Rep Wks, b 102 N Main.  
 —Jane, student, b 102 N Main.  
 Florence Aaron, opr Elite Theatre, rms 338 S State.  
 —G W, r 660 S 5th East.  
 —Max, pres and mgr Elite Theatre Co, 338 S State, mgr Luna Theatre, 41 E 3d South, r same.  
 —Philip, opr Elite Theatre, rms 338 S State.  
 Florin Edward, clk Continental Life, b 248 E 3d South.  
 —Henry, r 248 E 3d South.  
 —Madeline, tel opr Cullen Hotel, b 248 E 3d South.  
 Florsheim Milton S, pres Florsheim Shoe Co, r Chicago, Ill.  
 —Shoe Co, M S Florsheim pres, W L Shiverick sec and treas, 147 S Main.  
**FLOURNOY LULU LEE.** Representing New Art Edition of Stoddard's Lectures and Appleton's Lines, Making a Specialty of Muhlbach, Ebers Romances, Library of the Sciences, and Landmarks of Civilization, 130 N West Temple, rms same, Bell Tel 2996-NY.  
 Flower John F, die mkr S L Stamp Co, b rear 63 Quince.  
 —Mary (wid John), r rear 63 Quince.  
**FLOWER SHOP THE.** Elizabeth Child Mgr, All Kinds of Cut Flowers, Church and Wedding Decorations, Funeral Clusters and Designs, No 1 W 2d South (under Nat Bank of the Republic), Bell Tel 1362, Ind 1970.  
 Flowerdew Nelson J, barber Fred Halverson, r 214 W 2d South.  
 Flowers Arthur J, b 4150 S 13th East.  
 —Bertha C, student Henager's Bus Coll, b rear 138 S 9th East.  
 —Dalley, lab S L Pressed Brick Co, r 3d East bet 14th and 15th South.  
 —Della L, clk, b 909 S 9th East.  
 —Harriet S, b 4150 S 13th East.  
 —Iva M, b 909 S 9th East.  
 —John, sec and treas Wm H Stenacker & Co, r 611 5th av.  
 —Joseph A, expman, 909 S 9th East, r same.  
 —J Wm, farmer, r 4470 S 13th East.  
 —Lionel E, farmer, r 4150 S 13th East.  
 —Lionel E jr, farmer, b 4150 S 13th East.

# BURTON COAL & LUMBER CO.

SASH, DOORS, SHINGLES AND LATH

17 W. SECOND SOUTH

551 S. THIRD WEST

BELL TEL. 808

IND. TELS. 808 AND 57

## THE BUSINESS COLLEGE

TRAINS FOR BEST SERVICE  
School All Year Enter Now

## Utah Audt & Accounting Co, Inc.

IND. 3350  
BELL 1281

AUDITING, ACCOUNTING AND SYSTEMATIZATION

Specialty—Municipal and Corporate Books and Commercial Accounts

Individual Accounts Handled

New Systems and Methods

JOHN W. ANNAND AND H. A. JOPLIN, MANAGERS

# Geo. F. Felt Lumber Co.

Lath, Shingles, Cedar Posts, etc.

Mfrs. of Combination Fence

OFFICE: No. 12 E. 2d SOUTH ST. Bell Tel. 3124; Ind. 116; YARDS: 846 S. STATE ST. Both Tels. 24

418

FLO

R. L. POLK & CO'S

FOL

## Clothing, Furnishings, Hats

172

SOUTH



MAIN

STREET

- Flowers Mabel I, b 4510 S 13th East.  
 —Maude, b 611 5th av.  
 —Thomas E, fruit grower, r 3 Floral av.  
 —Wm D, shader, r 4162 S 3d East.  
 —Wm H, plumber Will Rees, r rear 138 S 9th East.  
 Floyd Caroline (wid Thomas), rms 72 W 5th South.  
 —Charles A, clk J P Paulson Co, r 843 Lincoln.  
 —Jesse, lab, b W 18th South nr R R track.  
 —John, miner, rms 164 S 2d West.  
 —John F, r 331 1st av s e.  
 —Matilda G (wid Richard), r rear 1059 S 3d East.  
 —Richard A, painter, r 737 S West Temple.  
 —Thomas D, lab Amer S & R Co, r W 18th South nr R R track.  
 —Thomas D Jr, lab Amer S & R Co, b W 18th South nr R R track.  
 Floyed George W, clk Herman Weiss, b 10 Marguerite ct.  
**FLUFF RUG WORKS**, Edward Gaby Propr, 2d West s w cor 4th North, Both Tels 1209 (See adv).  
 Fluit Marie, stenog, b 710 S 4th West.  
 —Marinus, emp J H Denhalter, r 710 S 4th West.  
 Fluke Earl J, clk United Grocery, r 627 S West Temple.  
 Flury, see Fleury.  
 Flygare Esperanze, clk Z C M I, b 918 3d av.  
 —Hannah (wid Elias), r 160 N 1st West.  
 Flynn Andrew M, renr D & R G, r 31 S 2d West.  
 —Edward, mach, r 555 S 8th East.  
 —Hazel E, b 555 S 8th East.  
 —Henry B, lab P J Moran, rms Lincoln House.  
 —James A, concrete wkr, rms 156½ W South Temple.  
 —James E, clk Bd Health, r 2 Eardley ter.  
 —John, lab J D Sullivan, rms 19 Orpheum av.  
 —Laura A, b 555 S 8th East.  
 —Leslie N, b 555 S 8th East.  
 —Patrick, moved to Ogden.  
 —Phillip, mining expert, rms The Hercules.  
 —Thomas, lab, rms 115 E 1st South.  
 —Thomas A, walter Young's Cafe, r 36 S 7th East.

- Flyoal Camilla F (wid Wm D), r 3 Marguerite ct.  
 —George W, bottler, b 3 Marguerite ct.  
 Foard Frank O, private U S A, Ft Douglas.  
 Foden Joseph, fireman O S L, r 73 N 2d West.  
 Fogarty Frances, student St Marys Academy.  
 —James, switchman D & R G, r West Jordan.  
 —James J, brkman D & R G, b 206 W 2d South.  
 —John J, roadmaster D & R G, r 206 W 2d South.  
 —John J Jr, timekpr D & R G, b 206 W 2d South.  
 —Julia J, b 206 W 2d South.  
 —Mary F, b 206 W 2d South.  
 Fogelstrom Arma, r 8th West and 10th North.  
 Fohlil Ernest V, r 334 Harvard av.  
 —Victor, solr, b 334 Harvard av.  
 Poland Frank E, private U S A, Ft Douglas.  
 —H J, r 369 5th av.  
 —Jda F, student S L Coll Inst, b 369 3d av.  
 Folday Martha B, dressmkr, 1045 W 1st South, b same.  
 Folett George, tmstr, Ft Douglas.  
 Foley Andrew L, hlksmith, r 134½ E 3d South.  
 —Bernard, r 367 W 1st North.  
 —Charles, r 565 W North Temple.  
 —Charles F, moved to Denver.  
 —Mrs C E, r 570 E 3d South.  
 —James, lab, b 376 W North Temple.  
**FOLEY JAMES A**, Com'l Agt Illinois Central R R, 8-10 E 3d South, Both Tels 953, r 813 E 2d South, Bell Tel 4293.  
 —John H, hlpr D & R G, rms Lincoln House.  
 —Lulu (wid Bernard), r 367 W 1st North.  
 —Wade H, foreman Burton Coal & L Co, r 644 S 3d West.  
 Folger, see Foulger.  
 Folk Carl H, elec, rms 140 W 2d South.  
 Folkersen Alma P, appr, b 957 S 9th East.  
 —Mrs Caroline J, r 957 S 9th East.  
 —Hans P, contr, 957 S 9th East, r same.  
 Folkerson Albert J, carp, r 927 S 10th East.  
 —Mrs Annie A, r 431 W 10th South.

4% on Savings Deposits.

**SALT LAKE**  
**Security & Trust Co.**

34 UP MAIN ST.

College

School All The Year

Business

Henager's

Both Phones

**OPEN A SAVINGS ACCOUNT**  
**With Zion's Savings Bank & Trust Co.**

# UTAH MINING MACHINERY & SUPPLY COMPANY

224-232 S. West Temple St.

HEAVY HARDWARE, MINING SUPPLIES

FOL SALT LAKE CITY DIRECTORY 1909. FOR 419

- Folland Edna A, b 750 W South Temple.  
 —Eli A, foreman, r 750 W South Temple.  
 —Frank J, clk Godbe-Pitts D Co, b 750 W South Temple.  
 —Henry, mach Silver Bros Iron Wks Co, r 742 W South Temple.  
 —Ida F, b 978 1st av.  
 —Reta V, student, b 742 W South Temple.  
 —Richard E, student, b 750 W South Temple.  
**FOLLAND ROBERT S**, Mgr Capital Elec Co, 151½ S Main, r 750 W South Temple, Bell Tel 2169-Y.  
 —Sydney J, student, b 742 W South Temple.  
 —Walter C, draftsman U L & R Co, r 750 W South Temple.  
 —Wm H, reporter 3d Dist Court, r 210 S 7th East.  
 Folscroft Henry F, harnessmkr, rms 247 W 5th South.  
 Folsom Amy, stenog Utah Elec Supply Co, b 128 N West Temple.  
 —Barbara E (wid Hinman D), r 22 S 1st West.  
**FOLSOM MRS BERTHA M**, Propr Chicago Grocery Store, The Cheapest Grocery Store in the City, 76 S West Temple, r 318 S 8th West.  
 —Cacia L, stenog Booth, Lee & Badger, b 167 E 6th South.  
 —Catherine E, bkpr, b 15 Folsom av.  
 —Clara L, stenog Booth Lee & Badger, b 167 E 6th South.  
**FOLSOM CRUSHER CO**, G R Jones Pres, W B Folsom Sec, 39 S West Temple.  
 —Daniel E, clk B M Folsom, b 318 S 8th West.  
 —Delbert, student, b 167 E 6th South.  
 —Eliza G, b 67 R.  
 —Elizabeth, b 67 R.  
 —Elizabeth G, died Jan. 4, '08, age 68.  
 —Ella G, b 67 R.  
 —Hugh B, prin Washington School, r 951 E 9th South.  
 —Hyrum P, carp, r 167 E 6th South.  
 —Joseph B, etcher, b 15 Folsom av.  
 —Lila, student L D S U, b 4 Woodbine pl.  
 —Marion J, clk, b 22 S 1st West.  
 —Nina E, student, b 15 Folsom av.  
 —Ralph L, asst G F Stiehl, b 167 E 6th South.  
 —Mrs Sarah C, r 15 Folsom av.  
 —Walter G, clk Consolidated W & M Co, r 67 R.

## R. FORRESTER

Geologist and Mining Engineer

622 to 626 Newhouse Bldg.

BOTH PHONES.

## SIERRA NEVADA MILL CO.

General Planing Mill

347 W. South Temple St.  
 Phones 262

- Folsom Wm B, sec Folsom Crusher Co, rms 39 S West Temple.  
 Folwell George, reporter Republican, rms Normandy Hotel.  
 —Percy R, eng Garfield Smelter, r Garfield.  
 Fonk Martin (Fonk & Camp), r 163 S 2d East.  
 —Camp (Martin Fonk, W H Camp), painters, 163 S 2d East.  
**FONTYN MRS HARRIET**, Spiritual Adviser and Trance Medium, 267 S West Temple, rms 358 same.  
 Fook Charlie, gardener, r rear 559 W 2d North.  
 Foord, see also Foard and Ford.  
 —Alvin G, student, b 84 E 17th South.  
 —Walter H, appr Amer S & R Co, b 84 E 17th South.  
 —Wm G, blksmith Amer S & R Co, r 84 E 17th South.  
 —Wm R, student U of U, b 84 E 17th South.  
 Foote Anna (wid Lewis A), r 504 S 3d East.  
 —Charles R, corp U S A, Ft Douglas.  
 —Mrs Della, b 273 W 3d South.  
 —Mrs Florence E, b 830 E 5th South.  
 —Fred, eng O S L, r 136 S 2d West.  
 —Georgia C (wid James), r 183 W 1st North.  
 —James H, clk U L & R Co, r 183 W 1st North.  
 —John, bartndr, b 504 S 3d East.  
 —John W, r 830 E 5th South.  
 —Lansing M, r 260 W 1st North.  
 —Leone, b 136 S 2d West.  
 —Sybil, clk Keith-O'Brien Co, b 183 W 1st North.  
 Forbes Garret M, clk O S L, r 147 S 2d West.  
 —Gouverneur M, bkpr J G McDonald C Co, r 3 S 12th East.  
 —James A, valveman Water Wks, r 329 J.  
 —James C, died Mar. 4, '09, age 60.  
 —John L, dep Sheriff, r 165 Mead av.  
 —Morris H, clk O S L, r 4 Oxford Flats.  
 Forbis Mary, b 4 Alta et.  
 Forbush Mrs Elena M, piano tchr, 13th East 6 s of Vine, r same.  
 —Hyrum H, farmer, r Union.  
 —Irvin, b Union.  
 —Loren E, farmer, r Union.  
 —N Lester, lab, r Union.  
 —Reuben, b Union.  
 —Rufus F, farmer, r 13th East 6 s of Vine.  
 —Rufus F jr, student U of U, r Murray.  
 —Sarah A (wid Rufus F), r Union.

*Sambo's Paper Co*  
 THE PAPER HOUSE

We carry the Largest Line of Stationery in  
 The West. See our Sample Room  
 141-145 W. First South St. Both Phones 386

Horton Hat

\$3.00

W. E. FIFE CO.  
 166 South Main Street

**MAGAZINES**  
 AT CLUB RATES, PROFITS STAY HERE  
**SHEPARD.** 77 E. 3d South. Phones 1631

**IMPORTED  
GOWNS**



**PATTERN  
and STREET  
HATS**

420

FOR

R. L. POLK & CO'S

FOR

**SALT LAKE STAMP CO.**

**Rubber and Steel Stamps, Seals,  
Stencils, Badges, Checks, etc.**

**66 E. 3d SOUTH ST., PHONES 304**

- Ford, see also Foard and Foord.  
 --Addie M (wid Charles S), r 816 S 3d East.  
 --Albert, butcher, b 928 Euclid av.  
 --Albert, tmstr, rms 524 S West Temple.  
 --Amy, student L D S U, r Centerville, U.  
 --Arthur, brkman D & R G, r 524 W 1st South.  
 --Beulah P, student, b 29 S 11th East.  
 --Carle L, fireman, b 928 Euclid av.  
 --Carrie, b 1 East ct.  
 --Charles C, r 518 S 2d East.  
 --Charles J, mach, r e s West Temple nr 15th South.  
 --Daniel A, sergt U S A, Ft Douglas.  
 --Francis, r 775 W North Temple.  
 --Frank, r 577 N 2d West.  
 --Frank, cond S L Route, rms 154 W 2d South.  
 --Fred G, brkman S L Route, r 216 W 4th North.  
 --George, carp, r 1070 Indiana av.  
 --George E (Ford & Rumel), r 535 8th av.  
 --Harry, valveman Water Wks, r 1 East ct.  
 --Harry P, buyer Symms Utah Gro Co, r 55 N 2d West.  
 --Ivy, student, U of U, r Centerville, U.  
 --Jennie, smstrs, rms 215 E 4th South.  
 --John, carp Taylor-Armstrong Lbr Co, r 323 1st av, Waterloo.  
 --John, miner, rms 246 W 1st South.  
 --John D, lino opr Deseret News, r 870 4th av.  
 --John D jr, student L D S U, b 870 4th av.  
 --John F, hlpr Sparks Candy Co, b 928 Euclid av.  
 --John R, carp, r 323 1st av s e.  
 --John W, insp Bd Public Wks, r 1102 S West Temple.  
 --Katherine, clk Keith-O'Brien Co, b 1102 S West Temple.  
 --Lloyd, clk, b 937 2d av.  
 --Mrs Mary, dressmkr, 70 N 2d West, r same.  
 --Maude E, stenog S L Hdw Co, b 42 E 8th South.  
 --May, dressmkr F Auerbach & Bro, b 1070 Indiana av.  
 --Michael F, hlpr D & R G, r 928 Euclid av.  
 --Mrs Nettie, r 18 N 1st West.  
 --Phyllis, student St Mary's Academy.  
 --Sadie E, dressmkr, 1070 Indiana av, b same.

- Ford Thomas, blksmith D & R G, r 40 Western.  
 --Thomas, ice cream, r rear 28 W 6th South.  
 --Thomas S, molder, r 70 N 2d West.  
 --Vera J, student, b 18 N 1st West.  
 --Vivian C, carpet lyr I X L Furn & C I House, r 1067 W 1st South.  
 --Wm H, clk R M Bell Tel Co, r 29 S 11th East.  
 --Wm H, eng Garfield Smelter, r Garfield.  
 --Wm P, private U S A, Ft Douglas.  
**FORD & RUMEL**, (George E Ford, Orson P Rumel), Auditors, Bank and Corporation Auditors, Adjusters and Systematizers, 919-920 Boston Bldg, Bell Tel 4261.  
 Fording Mrs Mary L, r 714 S 4th East.  
 Pordonski Abraham, eye glasses, 56 S Main, rms 18 Phipps ct.  
 Fordyce Kathleen, musician, b 429 S 2d East.  
 --Mrs Rose, astrologer, 429 S 2d East, r same.  
 Fore Christian, lab Garfield Smelter, r Garfield.  
 Foreman, see also Forman.  
 --Edna L, student Henager's Bus Coll, b 837 W 2d South.  
 --Florence J, stenog S G Shaw & Co, b 837 W 2d South.  
 --Leander, boiler mkr O S L, r 837 W 2d South.  
 --Leander jr, stenog Taylor & Brunton O S Co, b 837 W 2d South.  
 --Pearl, student, b 837 W 2d South.  
 --Roy L, pkr F Auerbach & Bro, b 571 W 2d North.  
 --Thomas, emp U S Smelting Co.  
 Forrest, see also Forrest.  
 --Dale Ward Meeting House (L D S), Ashton av cor Walnut.  
 --Eugene, carp, r 1140 S 9th East.  
 --School, 9th East s of 12th South.  
 --Service C F Cooley supervisor, 45 R M Bell Tel Bldg.  
 Forgeon Estella, student U of U, b 21 S 10th East.  
 Forgie Wm, student Gordon Academy, r Mjford, U.  
 Forman, see also Foreman.  
 --Henry, lab, b Winchester av nr 19th South.  
 --John H, hootbik Utah Nat Bank Bldg, r 58 Edison av.  
 --Thomas J, miner, r Winchester av nr 19th South.  
 --Virgil, mill man, b Winchester av nr 19th South.

**GEORGE SAXTON**  
**Real Estate, Insurance**  
**Mortgage Loans**  
**ROOM 406 HOOPER BUILDING**

**YOUNG & YOUNG**

3-4 Nauvoo Bldg.

Ind. Tel. 1077

**FIRE, LIFE AND ACCIDENT**  
**Insurance**



# Patents

**MASON, FENWICK & LAWRENCE**  
PATENT LAWYERS, Established 48 Years

**Trade Marks Copyrights**

**602 F STREET, WASHINGTON, D. C. Booklet Free**

FOR SALT LAKE CITY DIRECTORY 1909. FOR 421

- Fornelius Carl J. r 15 Willard ct.  
 —Esther, domestic, 544 S West Temple.  
 —Gottfried, pantryman Alta Club, b 15 Willard ct.  
 —Walfrid C. pantryman Alta Club, b 15 Willard ct.  
 Forney Eva (wid Edward), r 464 S 6th East.  
 Förrest, see also Forest.  
 —Ernest R. amalgamator, r 1325 S 10th East.  
 —Henry A. porter W F & Co Ex, rms Clift House.  
 —Joseph S. b Hotel Knutsford.  
 —Susannah M (wid Henry), r 62 S 6th East.  
 Forrester Allen, student, b 656 S 2d East.  
 —Bentley U. opr D & R G. r 464 F.  
 —Burt, r 1560 S 9th East.  
 —George, watchman, r rear 847 S 8th East.  
**FORRESTER GEORGE E.** Mgr Utah Assn of Credit Men, 902 Boston Bldg, r 25 Kensington Flats, Ind Tel 2156.  
 —Ivy, student U of U, b 656 S 2d East.  
 —James G. millwright, r 656 S 2d East.  
 —John B. eng Robert Forrester, r 828 E 4th South.  
 —Katherine S. prin Ashton School, r 445 S West Temple.  
 —Minnie B. (wid George), clk Paris Millinery, r 369 S 6th East.  
 —Mrs Nellie, tchr High School, r 823 E 4th South.  
**FORRESTER ROBERT.** Geologist and Mining Engineer, 621-624 Newhouse-Bldg, Bell Tel 2321, Ind 568, r 28 S State, Bell Tel 2284-X, Ind 1427. (See back cover and right bottom corner cards.)  
 Forsberg Agda E S, clk D B Chase, b 5 East et.  
 —Anna, r rear 761 N 2d West.  
 —Charles E. instr U of U, r 1327 E 4th South.  
 —Emil, lab Amer S & R Co, r 103 N 2d West, Murray.  
 —Enoch, lab, r 716 W 1st South.  
 —Eva, clk C E Taylor, b rear 761 N 2d West.  
 —George A. instr, r 1327 E 4th South.  
 —Gustave W. foreman Inter Mt Elcc Co, r 552 Pugsley.  
 —John E. blksmith, 761 N 2d West, r rear same.  
 —John W. tchr, r 425 S 9th East.

## VICTOR TALKING MACHINES

Perfect Records. Perfect Reproductions.  
New Records Every Week

### Clayton-Daynes Music Co.

109-113 S. Main St., Salt Lake City

- Forsberg Nels, lab, r 1122 Goodwin av.  
 —Wm G. prof U of U, r 425 S 9th East.  
 Forscutt Mark Z, chf clk O S L, r 762 E 4th South.  
 Forsha John A, foreman Century Ptg Co, r 814 Jefferson.  
 Forshay Elmer E, chf eng Sevier River L & W Co, r Leamington, U.  
 Forshee James E, mining, b 437 Bryan av.  
 Forslund Andrew G, r 118 S 1st West.  
 —Charles G. houseman S L Hdw Co, r 830 Chase ct.  
 —John A. carp, r 1087 S 8th East.  
 Forssell Alfred T, clk O S L, r 417 6th av.  
 —Eva (wid Olof A T), r 304 E.  
 Forster, see also Foster and Furster.  
 —John J. eng S L Route, r 147 N 7th West.  
 —Lizzie, domestic, 732 E 1st South.  
 —Matthew M, motorman, r 9 Case ct.  
 Forsythe Agnes, emp V D Ernst, b 323 E 9th South.  
 —Eugene, clk, b 243 W 4th South.  
 —James, eng, r 262 S 1st West.  
 —John, fireman U L & R Co, b 262 S 1st West.  
 —Joseph R, clk, b 243 W 4th South.  
 —Richard H, clk to sec of U of U, b 1143 E 2d South.  
 —Thomas, student, b 1143 E 2d South.  
 —Wm, farmer, r 23d East 8 n of 16th South.  
 Fort Bridger Land & Water Co, F M Lyman jr pres, 311 Hooper Bldg.  
 —Douglas Cemetery, Ft Douglas.  
 —Douglas Chapel, Ft Douglas.  
 —Douglas Post (U S A), 3 miles e of city on U S Military Reservation.  
 —Douglas P O, S G Brinton clk, Ft Douglas.  
 —Harry, collr Lambert Paper Co, rms 1015 S 1st West.  
 —Henry, clnr O S L, r 268 N 1st West.  
 —Jefferson D, waiter Wilson Hotel, rms 310 E South Temple.  
 —Peter, student All Hallows Coll.  
**FORT WORTH & DENVER CITY RY.**  
 Hoyt Sherman Western Frt and Pass Agt, W C Shoemaker and W L Greiner Trav Frt and Pass Agts, 52 W 2d South.  
 Fortieth District School, State bet 11th and 12th South.  
 Fortuna Mining Co, J B Bean sec, 161 S Main.  
 Fortus Nicholas, smelter man, b S State, Murray.

**Daynes-Beebe Music Co.**  
**45 S. MAIN ST.**  
**Phones 328**



**HUBBARD, the "Ad Man" HUBBARD PUBLICITY CO.**  
 109-110 Mercantile Block  
 Phone Bell 3225

# UTAH IRRIGATED LANDS SEVIER RIVER LAND & WATER CO.

Bell Phone 1640

615 Newhouse Bldg.

# Bernard O. Mecklenburg

ARCHITECT AND  
SUPERINTENDENT

701 Newhouse Bldg.  
Residence, 947 E. Brigham St.

Phones: { Ind. 28 and 2368  
Bell, 2167 and 840-K

422

FOS

R. L. POLK & CO'S

FOS

## J. W. KILLEEN CO.

REAL ESTATE, RENTALS  
LOANS, INSURANCE

218 S. MAIN ST. PHONE 827

Fosgate Perry J. bartndr Commercial Club, r 19 Willfey Apts.

Fosha Susan, died Feb 28, '08, age 46.

Foskett Wm J. artificer T S A. Ft Douglas.

Fosness Hilda, fitter Charlton Shop, b 11 Kendall ter.

Foss Louise, waiter Bransford Cafe.

—Mary, student St Mary's Academy.

Fossali Uline, lab, r 44 S 2d West.

Fossil Bertha, student, b 375 S 6th East.

Foster, see also Forster and Furster.

—Albert E, clk Heber J Grant & Co, rms 178 N 2d West.

—Alfred, tmstr Raleigh & Harman, r 121 N 8th West.

—Alice B (wid Patrick H), r 512 E 5th South.

—Allen, lab, r 1326 E 6th South.

—Amelia (wid Edward), r 918 W North Temple.

—Antonio, lab P J Moran, r 1124 W 4th North.

—Arthur, hostler Central Coal & C Co, rms rear 337 W 5th South.

—Arthur E, fireman Utah Gas & C Co, b 879 W 3d North.

—Charles, lab Raleigh & Harman, b 121 N 8th West.

—Charles H, stonectr, r 659 W 2d North.

—Charles H jr, swamper Telegram, b 629 W 2d North.

—Mrs Christina C, grocer, 661 S 2d West, r 1124 W 4th North.

—Clifford R, bkpr Utah Copper Co, r 43 Church.

—Corinne E, tchr Jackson School, b 1159 Roosevelt av.

—Daniel, driver S L Pressed B Co, r 15th South e of County rd.

—Dean, student, b 1159 Roosevelt av.

—Edward, r 1162 N 5th West.

—Edward B, clk, r 512 E 5th South.

—Ella E, emp Model Knitting Wks, r 659 W 2d North.

—Emma E, emp Troy Laundry, b 570 W 3d North.

—Ephraim, mason, r 540 W 5th South.

—Eunice N (wid Wm H), r 111 C.

—Everalda, b 1526 E 6th South.

—Fannie, student, b 75 Q.

—Frank, stableman Bamberger Coal Co, r 919 W North Temple.

—Frank M, dentist, 303 Auerbach Bldg, r 823 5th av.

—George F, contr, 1028 S 10th East, r 804W.

Foster George J, v-pres Pioneer Nurseries Co, r Norman, Ill.

—Harriet (wid Albert G), rms 887 S 7th West.

—Harry, messr L & A Cohn, b 7 Lambert ct.

—Henry C, driver Albert Smith & Son, b 1339 E 6th South.

—Isabel, b 639 W 2d North.

—Jacob, electr U L & R Co, r 139 S 5th East.

—John, r County Infirmary.

—John M, tmstr St Dept, r 821 Simondi av.

—Joseph C, clk Mrs C C Foster, b 1124 W 4th North.

—Joseph W, stonectr, r 870 W 3d North.

—Joseph W jr, fireman O S L, b 870 W 3d North.

—Laura L, tchr, b 111 C.

—Leo N, chemist Garfield Smelter, r Garfield.

—Lorenzo, r 902 W North Temple.

—Louis, lino opr Telegram, b 348 W 6th North.

—Mabel, emp Amer Linen Supply, b 546 W 5th South.

—Martin, tmstr, r 125 N 8th West.

—Martin W, washer Amer Linen Supply, r 918 W North Temple.

—Mary E (wid Porter B), r 1159 Roosevelt av.

—Mary H (wid John), r 661 W 3d North.

—Michael, lab St Dept, r 823 Simondi av.

—Michael W, motorman U L & R Co, r 9 Case ct.

—Phoebe N, b 111 C.

—Raymond, tmstr, b 870 W 3d North.

—Robert H, real est, r 329 S 2d East.

—Rose M (wid Wm D), r 364 G.

—Mrs Sarah E, emp Dinwoodey Furn Co, r 3 Girard av.

—Thomas, waiter Finch's Cafe, rms 34 E 1st South.

—T De Witt, reporter Herald, b 62 E.

—Victoria, domestic, 135 E 4th South.

—Warren, agt Continental Casualty Co, r 62 E.

—Wm D, clk Robert Forrester, r 105 E.

—Wm N, adv distributor, 16 Latimer Bldg, r 861 S 4th East.

FOSTER WM N, Mgr W N Foster Turning & Mfg Co, rear 33 S 2d West, r 33 same, Bell Tel 1502-K.

—Wm R, r 43 Church.

## A. G. FRYE CO.

Business Opportunities  
Real Estate and Rentals  
438 ATLAS BLOCK

Both Tels., 4356

CUTSTONE Ashton-Whyte-Skillicorn Co.  
MILL WORK A SPECIALTY  
22 TO 34 N. SIXTH WEST STREET

EXCLUSIVE DEALERS IN PARK CITY AND DISTILLED WATER ICE  
SALT LAKE ICE CO.  
"RED WAGONS"  
860 S. THIRD WEST ST.  
J. C. LYNCH, Manager  
Both Phones 43

**SMOKE A  
"BLUE POINT"**  
The Finest  
Cigar in the  
Market



Geo. A. Whitaker

Manufacturer  
134 W. 3rd South St.  
Both Tels. 664

FOS SALT LAKE CITY DIRECTORY 1909. FOW 423

**FOSTER W N TURNING & MFG CO.**  
W N Foster Mgr. Wood Turning,  
Wood Working, etc. rear 33 S 2d  
West. Bell Tel 1302-K. (See adv.)  
Fotes Frank (Fotes & Veliotis), rms  
529 W 2d South.  
—Gustav, lab, r West Jordan.  
—James, lab, b 334 S 7th West.  
—Nick, tapper Amer S & R Co, r Mur-  
ray.  
—Peter, saloon, 561 W 2d South, rms  
926 same.

**NAYLOR BROS.**  
**MEATS AND  
GROCERIES**

370 S. Main St. Both Phones 807  
Agts. for Dr. Johnson's "Educator Crackers"

**W. N. FOSTER TURNING & MANUFACTURING COMPANY**  
**FINE ART WOODWORK**

Porch Columns, Brackets, Scroll Work, Balusters, Grills, Screens

Bell Tel. 1302-K Rear 33 S. Second West St. SALT LAKE CITY

Fotes & Veliotis (Frank Fotes, George  
Veliotis), Rest, 546 W 2d South.  
Fotopolis George F, oiler Garfield smel-  
ter, r Garfield.  
Foton Charles, lab Garfield Smelter, r  
Garfield.  
—Edward, lab Garfield Smelter, r Gar-  
field.  
—Frank, lab Garfield Smelter, r Gar-  
field.  
—George, lab Garfield Smelter, r Gar-  
field.  
—James, confectr, 551 W 2d South, r  
same.  
—Mike, lab Garfield Smelter, r Garfield.  
—Nick, lab Garfield Smelter, r Garfield.  
Fouché Annie, tchr, b 260 E 4th South.  
Fought George W, carp, r 465 5th av s e.  
Foulger Albert J, clk Siegel Clothing  
Co, r 937 Jefferson.  
—Arthur L, bkpr A Fisher Erg Co, r  
229 Glendale.  
—Charles C, cutter C J Foulger, b 468  
3d av.  
—Charles J, grocer and meats, 476 3d  
av, r 468 same.  
—Mrs Charlotte M, r 70 L.  
—Clara L, bkpr A Fisher Erg Co, b 229  
Glendale.  
—Clarence A, clk Richardson & Adams,  
b 70 L.  
—Edith C, b 1020 Jefferson.  
—Edith M, b 70 L.

Foulger Edna I, clk Caine & Hooper  
Co, b 70 L.  
—Ellen L, stenog L & A Simon Co, b  
229 Glendale.  
—Elvina S, student, b 468 3d av.  
—Ernest C, bkpr Continental Nat Bank,  
b 70 L.  
—Frank W, clk Z C M I, b 1020 Jeffer-  
son.  
—Herbert J, r 85 K.  
—Herbert J jr, clk S J Powell, r 1356 S  
11th East.  
—Mrs Ida M, clk S J Powell, r 1356 S  
11th East.  
—Ivy F, b 1020 Jefferson.  
—John, installer R M Bell Tel Co, b  
468 3d av.  
—Leslie H, clk Brigham St Pharmacy,  
r 88 K.  
—Lillias E, student, b 229 Glendale.  
—Louise E, b 70 L.  
—Ralph S, student LDSU, b 468 3d av.  
—Wm R, clk Siegel Clothing Co, r 727  
N 1st West.  
—Wm T, see Spencer Clawson & Co  
and bkpr Z C M I, r 1020 Jefferson.  
Foulks, see also Fowkes and Fowls.  
—George A, (wid Robert), b 22 S State.  
—Harriet, b 72 S 4th West.  
Fourteenth Ward Assembly Rooms (L  
D S), 151 W 1st South.  
Fourth Ward Assembly Hall (L D S),  
712 S West Temple.  
Foushee David M, cond S L Route, b  
Wellington Hotel.  
—Mrs Melinda, r 78 N State.  
Foutz, see also Pfoutz.  
—Huldah, domestic Albany Hotel.  
Foux Daniel, lab, b S State, Murray.  
Fouyer Hannah E (wid John), furn  
rooms, 366 S West Temple.  
Fowkes, see also Foulks and Fowls.  
—Heber C, motorman U L & R Co, r  
1052 Wilson av s e.  
Fowler Alexander S (Johnson & Fow-  
ler), see Mayor J S Bransford, r  
298 N West Temple.



**DRINK LEMP'S ST. LOUIS BEER, FALSTAFF  
AND EXTRA PALE  
ELK LIQUEUR CO. (G. H. Reilly) Distributor**  
218-218 SOUTH STATE STREET. BOTH PHONES

WHEN YOU WANT INSURANCE CALL OR PHONE  
**HOME FIRE**  
INSURANCE CO. OF UTAH.  
Both Phones 500, 20-26 S. Main Street

**"INSURANCE THAT INSURES"** **STOWE & PALMER** Real Estate at Honest Prices  
Controlling Wilson-Sherman Co. 52 W. 2d South

**Bank, Bar, Store and  
Office Fixtures**

**TAYLOR-ARMSTRONG  
LUMBER CO.**

South Temple and 2nd West Sts.

424

FOW

R. L. POLK & CO'S

FOW

**Schmieder & Carlson**  
MAKERS  
**SALT LAKE CITY, UTAH**



**TRY A  
LEADER**

Fowler Annabella, clk L & A Cohn, b 66 Vine.

**FOWLER CHARLES A.** Bicycle Repairing, Key Fitting, Gunsmith, etc. 122 W 2d South, Bell Tel 4980, r 5 Eardley ter, Bell Tel 1025-Z.

—Charles E, hipr O S L, r 566 W 1st North.

—Charles H, clk Z C M I Drug Dept, r 1174 Milton av.

—Mrs Elizabeth, r 326 S 1st West.

—Elizabeth M (wid Francis), r 85 Almond.

**FOWLER ERNEST M.** Pres and Mgr Young & Fowler, Real Estate, Loans, Insurance and Rentals, basement 32 S Main, Ind Tel 16, r 323 6th av, Ind Tel 1011. (See left top corner cards and under classified Real Estate.)

—Esther, stenog Studebaker Bros Co, b 451 S 7th East.

—Fanny H, student, b 207 W 17th South, Murray.

—Francis, b 85 Almond.

—Frank J S, clk O S L, b 326 S 1st West.

—Fred W, harnessmkr Fowler & Smith, b 631 S 9th East.

Fowler Grace, waiter Bristol Cafe, b 22 Eardley ct.

—Hazel R, clk H E Fowler, b 18 Brooklyn av.

—Herbert E, grocer, 980 S 2d West, r 18 Brooklyn av.

—H Tracy, student, b 18 Brooklyn av.

—James D, bartndr Red Top Bar, r 63 Almond.

—James S, clk Fairbanks, Morse & Co, bds 247 W 5th South.

—John, musician, r 451 S 7th East.

—John F, clk, r 1128 3d av.

—John M, rodman City Engineer, b 326 S 1st West.

—Joseph S, clk St Dept, b 85 Almond.

—Judson O, foreman J P Fowler Co, r 208 W 6th South.

**FOWLER JUDSON P.** Pres and Mgr J P Fowler Co, r 767 S Main, Ind Tel 759

**FOWLER J P CO.** Judson P Fowler Pres and Mgr Carriage, Wire and Iron Works, General Repairing, Automobile Painting and Trimming and First Class Spring and Wheel Work, 53-55-57-59 S West Temple, Bell Tel 3281, Ind 1220. (See left bottom lines.)

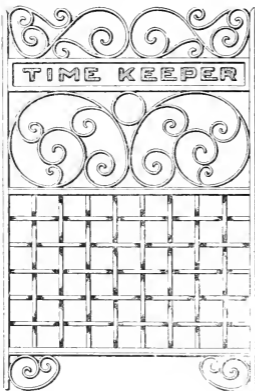

Carriage and Wagon Building, Repairing, Painting and Trimming.  
General Blacksmithing

Manufacturers of Wire and Iron Fencing, All Kinds of Ornamental Wire. Iron Work,  
Fire Escapes and Elevator Enclosures

**J. P. FOWLER CO.**  
**CARRIAGE, WIRE AND  
IRON WORKS**

Phones: Bell, 3281; Ind. 1220  
53-55-57-59 S. West Temple St.  
**SALT LAKE CITY, UTAH**

RUBBLE OR DIMENSION, BUFF OR RED SAND STONE

**THISTLE STONE CO.**

OFFICE, DESERET NATIONAL BANK BUILDING, SALT LAKE CITY

# GEO. G. DOYLE & CO.

143 E. SECOND SOUTH ST., SALT LAKE CITY BOTH PHONES 162

MODERN PLUMBING AND HOUSE HEATING

FOW SALT LAKE CITY DIRECTORY 1909. FRA 425

Fowler Lela M, dept mcr Keith-O'Brien Co, r 323 6th av.  
—Maggie, cook Isolation Hospital.  
—Marion I, mining, r 648 S 2d East.  
—Mary F, student, b 1128 3d av.  
—M J, r 13 Willard ct.  
—Peter, hngr W R Alexander, rms 147 E 2d South  
—Richard J, clk Walker Bros D G Co, b 451 S 7th East.  
—Robert E, mining, r 62 J.  
—Sadie, r 22 Eardley ct.  
—Sarah (wid Wm G), r 645 Brixen ct.  
—Sarah A (wid James), r 740 Simpson av.  
—Thomas S, b 85 Almond.  
—Walter G (Fowler & Smith), r 631 S 9th East.  
—Wm, fireman O S L, r 215 N 5th West.  
—Wm jr, caller O S L, b 215 N 5th West.  
—Wm D, b 62 J.  
—Wm E, clk King-Browning Hdw Co, b 446 N 2d West.  
—Wm H, sec and treas Union Foundry & Mach Co, r 4171 S 7th East.  
—Wm P, salesman S L Hdw Co, r 225 D.  
—Wm R, art supervisor Arlington School, r 207 W 17th South, Murray.  
—Wm W, miner, r 66 Vine.

**FWLER & SMITH** (W G Fowler, A J Smith), Mnfrs and Dealers in Harness, Saddles, Strap Work, Whips, Gloves, etc, Harness Repairing, 139 W 1st South, Bell Tel 1026

Fowles Wilford, lab Raleigh & Harmon, r 767 W 1st South.  
Fowlke Rose, domestic 1184 1st av.  
Fowlks, see also Fowlks and Fowlks.  
—Alfred O H, farmer, r County rd 12 s of 18th South.  
—Elmer, farmer, r 19th South 4 e of 13th East.  
—Hannah M (wid John W), r Butlerville.  
—Heber, farmer, r Butlerville.  
—James H, farmer, b County rd 12 s of 18th South.  
—John W jr, farmer, r Butlerville.  
—Lottie, b County rd 12 s of 18th South.  
—Wm O, farmer, b County rd 12 s of 18th South.  
Fox Adam, lab, r 396 Wall.  
—Albert J, driver, r 162 S 2d West.  
—Alfred, brkman D & R G, r 255 S 1st West.

## Pacific Western Selling Co.

**NATURAL  
STONE FILTERS**

422-423 ATLAS BLOCK. Bell Tel. 3205

## Utah Building & Manufacturing Co.

**Cabinet Work,  
Show Cases,  
Office Fixtures**

40-42 S. 2nd West Street

Fox Amelia (wid Alexander), r 421 E 5th South.  
—Anna M (wid Thomas J), r Union  
—Anna W, student L D S U, b 223 H.  
—Beresford G, adv agt, r 191 W 4th South.  
—Bert, mach Burton Coal & Lbr Co, rms 462 S West Temple.  
—Charles H, emp D & R G, b 255 S 1st West.  
—Edgar, painter, b 61 W 4th North.  
—Edward, lab, rms 115 E 1st South.  
—E Vida, stenog, b 130 Vidas av.  
—Feramorz Y, tchr L D S U, r 223 H.  
—Frank H, farmer, b 130 Vidas av.  
—Frank S, r 1176 Indiana av.  
—Fred C, butcher D W Horsley, r 620 W North Temple.  
—George G, expman, r rear 919 N 14th West.  
—George J, clar O S L, r 8th North cor 13th West.  
—Georgia A (wid Robert), b 22 S State.  
—Hattie M, b Temple Hotel.  
—Hazel B, student, rms 191 W 4th South  
—H Lester, plumber, r 133 Vidas av.  
—Ida M, b 396 Wall.  
—Isadora, b 1176 Indiana av.  
—Jesse M, salesman Nat Biscuit Co, r 3069 S 7th East.  
—Jesse W, pres Iron Canyon G M Co, r 130 Vidas av.  
—Jessie, b 225 E South Temple.  
—John R, modeler J D Sullivan, r 533 S 1st West.  
—Joseph, lab, rms 115 E 1st South.  
—Joseph W, student L D S U, b 223 H.  
—Lavinia, died Oct 19, '08, age 30.  
—Leonard G, student L D S U, b 5th East Hotel.  
—Lucy Beryl, tchr, b 130 Vidas av.  
—L Grant, student, b 130 Vidas av.  
—Mary A (wid George), r 716 S West Temple.  
—Mary B, tchr U of U, r 74 The Woodruff.  
—Moylan C, pres Eureka Hill Mining Co, Improved Brick Co and v-pres Daly-Judge Mining Co, r Alta Club  
**FOX TYPEWRITERS**, S L Stamp Co, Agts, 66 E 3d South.  
Foy Dorothy, student Utah Bus Coll, rms The Realty.  
Frack John, emp U S Smelting Co.  
Frahlek Ernest A, lab, r 20 Poplar, Murray.

Bell Tel. 2939-Z

430 E. FIFTH SOUTH ST.  
Ind. Tel. 2935

**Reinforced  
Concrete  
Construction**

Railroad and Reservoir Work  
Excavating for Mill Sites, and  
Pipo Lines

**ANDERSON INSURANCE AGENCY,**

All Kinds of

TELEPHONES 195

200-201 Scott Building

168 S. Main St.

**INSURANCE**



Too young to do anything; too old to do anything. The time between is very short. Capitalize it with a policy

**WILL G. FARRELL, Gen. Agt. for Penn Mutual Life**  
316-316-317 Boston Building, Salt Lake City



426

FRA

R. L. POLK &amp; CO'S

FRA

**THE GRANITE LUMBER CO.**  
**PENINSULAR**  
**STOVES AND RANGES**  
Cor. 11th East and 12th South Sts.

Frahm Arthur C. barber, b 9th East S s of Vine.  
—Henry L. farmer, r 9th East S s of Vine.  
—John H. driver, b 9th East S s of Vine.  
—Lena, b 9th East S s of Vine.  
Frakes Emmett, eng O S L, r 540 N 5th West.  
Frame Archibald, carp, r Taylorsville.  
—Archibald Jr. mason, r Taylorsville.  
—A J. b Hotel Knutsford.  
—David, bldg and fire insp. Murray, r 194 Vine, Murray.  
—Elizabeth, mach opr, b 236 W 1st North.  
—Helen A. student, b 122 P.  
—James, contr. Taylorsville, r same.  
—Jean, mach opr Model Knitting Wks, b 236 W 1st North.  
—John D. farmer, r County rd 11 s of 16th South.  
—John R. salesman Peterson Real Est & Inv Co, r 122 P.  
—Lizzie, student L D S U, r Taylorsville, U.  
—Merritt I, clk Utah Assn Credit Men, r 122 P.  
—Robert, tmstr Garfield Smelter, r Garfield.  
—Samuel, agt West Coast Life, r 568 Somerby.  
—Thomas, pres Waiters Social Club, rms Social Hall.  
—Wilbur, lab, r Garfield.  
—Zeretta, tchr 38th Dist School, b Taylorsville.  
Franatto Frank, bartndr S L Bar, rms 329 S West Temple.  
France Ellen H (wid Joseph), b 119 B.  
—John, lab Garfield Smelter, r Garfield.  
—Joseph, lab Garfield Smelter, r Garfield.  
—Nick, lab Garfield Smelter, r Garfield.  
—Paul, lab Garfield Smelter, r Garfield.  
Fransen, see Fransen.  
Francis Arthur E, mach D & R G, b 629 W 2d North.  
—Bernard D, repr O S L, r 629 W 2d North.  
—Earl V, student, b 568 2d av.  
—Fred, r 122 E 2d South.  
—Fred, student, b 570 E 2d South.  
**FRANCIS FREDERICK W.** Sec and Treas Callaway, Hooce & Francis, Treas Consolidated Fuel Co, r 868 2d av, Ind Tel 3675.  
—George A, clk P O, r 633 W 2d North.

Francis James, steamftr, b 61 W 4th North.  
—K E, r 23 E 3d South.  
—Louis W, steam ftr Pomeroy Spencer, b 61 W 4th North.  
—Mae, b 337 S State.  
—Mrs Marie B, died Apr 16, '08, age 74.  
—Robert, farmer, r 2500 E 12th South.  
—Robert, miner, r 570 E 3d South.  
—Stephen, emp Amer S & R Co, r Murray.  
—Thomas, steamftr O S L, rms 140 W South Temple.  
—Thomas E, r 629 W 2d North.  
—Thomas E, blksmith D R G, r 927 W 2d South.  
—Walter R, clk P O, r 665 W 1st North.  
Francisco Forrest R, trav agt White S M Co, rms Hotel Halls.  
—Fred E, supt West Coast Life, 523 Dooly Bldg, rms Hotel Metropole.  
Francke August, lab, b 1042 Major.  
Francom Emeron A, hipr S L Eng Wks, r 848 W 5th South.  
—Joseph H, molder S L Eng Wks, r 438 S 9th West.  
—Peter, lab, rms 144 S 2d West.  
—Wm G, foreman O S L, r 510 Post.  
—Wm L, cond U L & R Co, rms 49 S Main.  
Francy Luella, nurse, 246 Ivan ct, r same.  
—Willard J, lab, r Garfield.  
Frandsen Frands, r 451 1/2 S Main.  
Franson Edgar, b 238 N 1st West.  
Frangos James, lab Garfield Smelter, r Garfield.  
Franck Frank, lab Garfield Smelter, r Garfield.  
—Peter, lab Garfield Smelter, r Garfield.  
Frank, see also Francke and Franke.  
**FRANK ARTHUR**, Clothing, etc. 28 E 1st South, Bell Tel 3689, Propr The Leader, 92 S State, Murray, Bell Tel Murray 21, Ind 131-A, r 216 E 3d South, Bell Tel 1328-Z.  
—Betsy (wid Christopher), r 635 S Main.  
—Charles, student All Hallows Coll.  
—Edith A, bkpr F L Gower, b 937 2d av.  
—Edward A, watchman D & R G, rms Albany Hotel.  
—Harry, rms Savoy Hotel.  
—John, lab Garfield Smelter, r Garfield.

**WINDSOR & CO.**

Utah Savings & Trust Bldg. Phones 4455

**INSURANCE AND ADJUSTING**  
Fire, Liability, Surety Bonds

**RESULTS IN ADVERTISING**

come from campaigns carefully planned and executed—in other words from the

**GOODWIN-GILLHAM ADVERTISING AGENCY**

Phone, Bell 301, Ind. 302

Salt Lake City, Utah

P. O. Box 1272

Strictly First Class. We Cater to the Best Trade Only. Splendid Orchestras Under Walker's Bank E. L. Wille, Mgr.

**LOUVRE RATHSKELLER**

# UTAH MINING MACHINERY & SUPPLY COMPANY

224-232 S. West Temple St. MINING AND CONCENTRATING MACHINERY

FRA

SALT LAKE CITY DIRECTORY 1909.

FRA

427

- Frank Joseph, lab P J Moran, rms Lincoln House.
- Leonora, rms 64 W 2d South.
- Mike, lab Garfield Smelter, r Garfield.
- Nellie, clk Arthur Frank, b 216 E 3d South.
- Nick, lab Garfield Smelter, r Garfield.
- Nora, waiter, rms 231 E 3d South.
- Olga M, bkpr Western Dental S Co, b 937 2d av.

**FRANK RAY W.**, Agt Rock Island Sash & Door Works, r 1044 S 9th East.

—Walter I, mgr W I Frank Prod Co, r 133 N West Temple.

—Wm, bkpr, b 410 S 2d West.

**FRANK W I PRODUCE CO.**, Walter I Frank Mgr, Fruits, Produce and Commission, Apples and Potatoes in Car Lots, 125-127 W 1st South, Bell Tel 4500, Ind 742.

Frank Lucille M, b 4 Cummings Apts.

—M Kendall, b 4 Cummings Apts.

Frankel Fannie, propr Empire Theatre, 160 S State, rms Hotel Heron.

**FRANKEN JAMES L.**, Pres, Treas and Mgr Druehl & Franken, 271 S Main, r 44 J, Bell Tel 3411.

Frankenfield James B, eng D & R G, r 524 W 3d South.

Frankland Estelle, student, b 418 1st av.

—Heber F, cond, r 327 Express av.

—Morris J, trav agt, r 418 1st av.

Franklin A Catherine, b 1116 E South Temple.

—Catherine W (wid Peter A H), r 1116 E South Temple.

—Edna L, stenog Kenyon Hotel, b 359 S 4th East.

—Edward J, master mech, r West Jordan.

—Ernest E, master mech Utah L & K Co, r 359 S 4th East.

**FRANKLIN FIRE INS CO** (of Philadelphia), Anderson Ins Agcy Agts, 200 Scott Bldg.

**FRANKLIN FIRE INS CO** (of Philadelphia), Houston Real Est Inv Co Agts, 351 S Main.

—Francis J, clk, r 51 E 5th South.

—Frederick S, r 23 Kensington Flats.

—G Fred, supt Otis Elev Co, r 8 Brunswick av.

—Harry, cond S L & O Ry, r 327 Express av.

—Hazel, b 359 S 4th East.

FIT OR NO SALE

## Artificial Limb Mfg. Co.

J. F. CORDELL, Manager

Expert Manufacturers of Artificial Limbs and Braces, Trusses, etc.

11 W. FIRST SOUTH ST.



Franklin Helen (wid Francis J), rms 254 S 2d East.

—Henry, lab, rms 350 W 7th South.

—Jefferson, blksmith Oliver Nowell, r 127 W 4th South.

—Joseph, clk L & A Cohn, b 51 E 5th South.

—Joseph H R, pres J H R Franklin Co, r 56 W 3d South.

**FRANKLIN J H R CO.**, J H R Franklin Pres, C T Lemley V-Pres, E F Kaufman Sec, G G Lemley Treas and Mgr, Caterers, Confectioners, Ice Cream Mfrs, etc, 108 and 268 S Main, Both Tels 135.

—Mabel E, clk Herald, b 359 S 4th East.

—Marjorie, nurse Groves-L D S Hosp.

—Peter A, lab, r West Jordan.

—School, 2d South cor 7th West.

—School Annex, 2d South cor 7th West.

—Wm, r 140 Girard av.

Frankovich Louis, lab Garfield Smelter, r Garfield.

Franks Edward A, rms Savoy Hotel.

—John R, lab Garfield Smelter, r Garfield.

—Joseph J, lab Garfield Smelter, r Garfield.

—Thomas E, lab Garfield Smelter, r Garfield.

Fransen James P, carp, r 923 Windsor.

Frantson Peter, eng, rms 224 W 1st South.

Frantz Frank M, painter D & R G, r 168 W 6th South.

—Wendell, bartndr Germania Liquor Co, r 63 Chicago av.

Franz Reinhardt, salesman Rosenbaum Bros, r 974 W 5th South.

Fray Lewis, waiter, rms 242 E 3d South.

Fraser Caroline M (wid John D), b 1582 S 4th East.

—Donald, sergt U S A, Ft Douglas.

—Gordon M, trav agt Illinois Central, r 6 Barrows ct.

Fratello Joseph (Scarcelli & Fratello), r 358 W 5th South.

Fraternal Hall Building, 88 S State, Murray.

Frates Frank, fireman, r 1500 E 15th South.

—Frank H, eng, b 1500 E 15th South.

—Lily, b 1500 E 15th South.

—Nora L, b 1500 E 15th South.

**KNIGHT CARRIAGE & AUTOMOBILE CO. AUTOMOBILE REPAIRING**  
140 SOCIAL HALL ST.  
Bell Tel. 5223, Ind. Tel. 1334

## THE ELECTRICAL ENGINEERING & CONSTRUCTION CO.

GROUND FLOOR, BOSTON BUILDING  
BELL PHONE MAIN 1911

Salt Lake City

# Giesy-Walker Co. Insurance and Real Estate

Both Telephones 1668

## 403 Tribune Building

428

FRA

R. L. POLK &amp; CO'S

FRE



- Frazer George E, student All Hallows Coll, b 38 J.  
 —Matilda M, tchr Poplar Grove School, b 38 J.  
 —Venus E, pkr Sparks Candy Co, b 38 J.  
 —Wm, hlpr D & R G, rms 552 W 2d South.  
 —Wm H, pres American Trading Co, r 38 J.  
 Frazer Alexander G, clk Ry Mail Service, r 2245 S 3d East.  
 —James A, r County Infirmary.  
 —Roe, r 272 S 10th East.  
 Frazier Albert M, lab, b 19 Roberts ct.  
 —Alexander, house mover, r 1530 Green.  
 —Anna E, clk Food & Dairy Commr, b 908 Jefferson.  
 —Charles R, driver, r rear 835 E 3d South.  
 —Felicia E, clk Walker Bros D G Co, b 30 H.  
 —George C, cond U L & R Co, r 19 Roberts ct.  
 —James, emp F Auerbach & Bro, b 28 S 1st West.  
 —Marlon E, farmer, r 4480 S 13th East.  
 —Mina, b 19 Roberts ct.  
 —Roll D, lab, r 647 S 9th East.  
 —Thomas W, cond, b 19 Roberts ct.  
 —Walter J, City Food & Dairy Commr, 2 C & C Bldg, r 908 Jefferson.  
 —Walter T, student U of U, b 908 Jefferson.  
 Freckleton Mrs Wm D, r n s Taylor av nr West Temple.  
 Frederickson Carl A, carp, r 1046 Princeton av.  
 —Henry T, grocer, r 2106 S 9th East.  
 —Jerome, brkman, b 1046 Princeton av.  
 —L Fred, mach O S L, r 464 Douglas.  
 —Mabel, opr R M Bell Tel Co, b 464 Douglas.  
 —Mary, tchr Franklin School, b 464 Douglas.  
 —Thomas A, motorman, r 1503 S 9th East.  
 —Wm C, r 721 S 8th East.  
 Frederickson A Oscar, agt, r 720 Poplar Arcade.  
 —Bertha, emp Union Paper Box Co, b 1336 E 3d South.  
 —Carl F, fireman D & R G, b 14 Iverson ct.  
 —Christian, died Oct 13, '08, age 35.  
 —David F, solr Murphy Bros Candy Co r 1343 S 9th East.  
 —Eds'c, tchr Hamilton School, b 678 3d av.

- Frederickson Ernest F, hlpr D & R G, r 14 Iverson ct.  
 —Fred C, motorman, rms 438 S 6th East.  
 —Gena, cook, r 1336 E 3d South.  
 —Henry T (Frederickson & Johannesen), r 2106 S 9th East.  
 —Louis J, janitor Masonic Temple, r 2d East n e cor 1st South.  
 —Martha, rms Tbe Richelieu.  
 —Paul, blksmith S L Pressed Brick Co, r 3740 S 11th East.  
 —Swanta, lab S L Pressed Brick Co, b 3740 S 11th East.  
 —Thomas, insp U L & R Co, r 2 Iretta ter.  
 —Wm A, mach Taylor-Armstrong Lbr Co, r 694 Wall.  
 —& Johannesen (H T Frederickson, H C Johannesen), grocers, 217 E 1st South.  
 Fredrickson Alma, carp, r 311 Jeremy.  
 —Mrs Charlotte, r 2 Nordvall ct.  
 —Fannie, domestic, 975 E 4th South.  
 —Hyrum, janitor Covey Flats, r same.  
 —H Sidney, architect, r 460 I.  
 —Nels A, driver Standard Laundry, r 723 E 4th South.  
 —Olive, domestic, 161 N 2d West.  
 —Thomas, mach O S L, r 933 Hazel ct.  
 Free Annie H (wid A P), r 370 E 12th South.  
 —Coinage Mining & Milling Co, D H Wenger sec, 69 Commercial Blk.  
**FREE DANIEL F**, Pres Granite Lumber Co, Contractor, 1752 S 2d East, r same, Ind Tel 3195.  
 —Earl F, student L D S U, b 1752 S 3d East.  
 —Frank D, hlpr O S L, b 349 W North Temple.  
 —Huron R (Hendry & Free), r 2706 S 7th East.  
 —John F, r 349 W North Temple.  
 —John F jr, stenog, b 349 W North Temple.  
**FREE JOSEPH S**, Mining Operator, 331 D F Walker Bldg, Bell Tel 2491, r 364 E 12th South, Bell Tel Forest 86-NY.  
 —J Roy (Hendry & Free), r 2960 S 7th East.  
 —Preston S, farmer, r 663 E 13th South.  
 —Preston S jr, carp Engberg Shade Mach Co, r 25 Iverson ct.  
**FREE PUBLIC LIBRARY**, Joanna H Sprague Librarian, 15 S State.

## MINES AND STOCKS

### WILSON BROS.

Office 208-209 Brooks Arcade, Corner State and Third South. (See Advertisement on Page 25)

**SULPHURIZED SALT** FOR STOCK. PATENTED THE GREAT BLOOD PURIFIER  
 MANUFACTURED ONLY BY THE  
**INLAND CRYSTAL SALT CO.** Both Phones 390

WHY PAY MORE?  
**50c A MONTH**  
 ALL THE NEWS  
**THE REPUBLICAN**



Freebairn Archibald, contr, 2718 S 7th East, r same.  
 —Archibald jr, student L D S U, o 2718 S 7th East.  
 —Gertrude, b 426 W 7th South.  
 —Jane S (wid Archibald), b 862 S 8th West.  
 —J Hamilton (Salisbury & Freebairn), r 426 W 7th South.  
 —Viola A, student L D S U, b 2718 S 7th East.  
 —Wm P, contr, 2648 S 7th East, r same. Freed, see also Friede.  
**FREED CHARLES M**, Pres Freed F & C Co, r 951 E 1st South.  
**FREED CLAUD W**, Sec and Mgr Freed F & C Co, r 4460 S 13th East, Bell Tel Murray 337.  
 —Ellis C, dept mgr Freed F & C Co, b 951 E 1st South.  
 —Elnora, student, b 809 W 14th North.  
**FREED FURNITURE & CARPET CO**, C M Freed Pres, L D Freed V-Pres, C W Freed Sec and Mgr, H A Leipsiger Treas, 18-40 E 3d South, Bell Tel Exch 26, Ind 479. (See p 8.)  
 —Hulda, student Henager's Bus Coll, b 809 W 14th North.  
 —John, tailor S L Tailoring Co, r 809 W 14th North.  
 —Joseph C, tailor S L Tailoring Co, b 809 W 14th North.  
**FREED LESTER D**, V-Pres Freed F & C Co, r 530 E 2d South, Bell Tel 1571.

**LYNCH & HARMON**  
**ENGINEERS AND CONTRACTORS**  
**222 Judge Building**

Freedman, see Friedman.  
 Freeland Jessie M, tchr High School, r 5th East Hotel.  
 Freely Elizabeth, nurse Keogh-Hammond Private Hospital.  
 Freeman Albert, mason, r 559 E 12th South.  
 —Albert jr, bottler, b 559 E 12th South.  
 —Albert W, student, b 159 E 2d South.  
 —Mrs Annie, r W 21st South.  
 —A Owen, woolgrower, b 336 4th av, s e.  
 —B Winifred, clk Palace Meat Market, b 159 E 2d South.  
 —Earl J, student, b 222 Paxton av.  
 —Elise, b 426 W 4th South.  
 —Ernest L, b W 21st South.  
 —F E, r 206 W South Temple.  
 —Mrs Gertrude A, clk R K Thomas D G Co, b 1515 S State.  
 —Harry A, bkpr Z C M I, b Hotel Manitou.  
 —Harry E R, clk P O, b 159 E 2d South.

**THE OLDEST AND THE STRONGEST  
 FURNITURE CONCERN IN THE STATE**

THE

**Dinwoodey Furniture Co.**

Stoves  
 Carpets

Curtains  
 Draperies

Furniture  
 Refrigerators

Linoleums  
 Wall Papers

**LET US FURNISH YOUR HOME**

**Art Metal & Chandelier Co.**

**Original  
 Designs**

**62 W. 3D SOUTH ST.**

Freeman Harry R, lino opr Herald, r 155 McClelland.  
 —John, waiter Wilson Hotel, rms 72 Edison.  
 —John H, tailor Chicago C & D Co, r 222 Paxton av.  
 —J Theodore, mach, r W 21st South.  
 —Lawrence, tmstr, r Union.  
 —Leland G, b W 21st South.  
 —Luther, corp U S A, Ft Douglas.  
 —L Edgington, r 38 O.  
 —Mary E, b W 21st South.

**Londoner-Cary Detective Bureau**

J. N. LONDONER — H. FRANK CARY  
 (Formerly Officials Pinkerton's National Detective Agency)

224-226 Brooks Arcade, 3rd South and State Sts. ALL PROPER DETECTIVE WORK UNDERTAKEN.

**Salt Lake Steam Carpet Cleaning Works**  
 Carpets Cleaned and Re-laid  
 Upholstering and Mattress Making  
 Cold Blast Feather Renovating

436 S. 7th East St.  
 Bell Tel. 2019; Ind. Tel. 1110  
 EMER EYRON, Proprietor

# INTER-MOUNTAIN ELECTRIC CO.

13 S. Main Street

Phones 354

430

FRE

R. L. POLK & CO'S

FRI

Liberty Sheet Metal Works  
221 W. SOUTH TEMPLE ST.  
Ind. Tel. 4028

## ERNEST M. FOWLER MORTGAGE LOANS

32 S. Main St. Ind. Tel. 10

Freeman Matilda (wid Harry J), r 159 E 2d South.

—Pearl E, student, b 859 E 12th South.

—Robert N, solr, r 365 N 11th West.

—Ruby, student L D S U, b 336 4th av, s e.

—Samuel T, driver S L Mattress & Mfg Co, r 426 W 4th South.

—Walter C, bottler, b 859 E 12th South.

—Wm, mach D & R G, b 443 6th av, s e.

—Wm H, wool grower, r 336 4th av, s e.

—Wm H jr, wool grower, b 336 4th av, s e.

—Wm N, eng Z C M I, rms 445 Elm ct.

—Frees Arthur P, mach, r 847 W 2d South.

—Emil C, bkpr, b 847 W 2d South.

—Henry, private U S A, Ft Douglas.

—Mabel L, stenog Street & Bramel, b 847 W 2d South.

—Mamie E, stenog, b 847 W 2d South.

—Martin J, eng Judge Bldg, r 847 W 2d South.

Freeze, see also Friese.

—Bruce B, student U of U, b rear 840 E 1st South.

—Carl T, cashr Eclipse G & M Co, b 216 S 7th East.

—Frank W, clk O S L, r 572 W North Temple.

—George B, clk Z C M I, r 2465 S 5th East.

—James P, farmer, r 253 S State, Murray.

—Mrs Lelia T, r 216 S 7th East.

—Mrs Mary A, r rear 840 E 1st South.

—Rhea, student L D S U, b 216 S 7th East.

—Sherman G, student L D S U, b 253 S State, Murray.

Fremont School, 153-161 S 2d West.

Frenagar Marie, maid Wilson Hotel.

French A S, r 131 W 4th South.

—David B, b County rd 2 s of 13th South.

—Elbert L, corp U S A, Ft Douglas.

—Frank C, prof U of U, r 3335 S 11th East.

**FRENCH FRANK D**, Pres and Mgr Utah Billposting Co, 227 S West Temple.

—George P, agt Wabash R R, rms Hotel Heron.

**FRENCH HAND LAUNDRY**, Mrs Anna Christiansen Propr, Hans Christiansen Mgr, 265 E 9th South, Bell Tel 1329, Ind 2477.

—Herbert, private U S A, Ft Douglas.

French John D, moved to Ogden.

—Mrs J E, smstrs P Auerbach & Bro, rms Manitou Hotel.

—Wm R, miller Inter Mtn Milling Co, rms Garden Hotel.

Frenette Louis G, hlpr Palace Laundry, rms 333 E 7th South.

Frenton John, lab Water Wks, r 6 Keyser ct.

Frenzel Carl, emp Electrical Eng & Const Co, rms 601 S Main.

Freshwater John W, r rear 23 Brooklyn av.

Freston Erastus D, lab P J Moran, r 114 S 6th West.

Freudenthal Mrs Ada, emp Model Laundry, rms 149 S State.

Freund Rev Charles J, rabbi Temple B'nai Israel, r 524 E 2d South.

—John, salesman, r 526 W 7th South.

Frew Duncan J, mining, b 1364 S 5th East.

—Samuel, hostler Central Coal & C Co, rms 198 W South Temple.

—Walter S, car repr, r 70 Girard av.

Frewin Alfred R, feeder Tribune-Reporter Ptg Co, b 170 N 3d West.

—Arthur, r 776 W North Temple.

—Arthur W, gen mdse, 778 N 2d West, and grocer, 778 W North Temple, r 778 N 2d West.

—Dorcas, b 776 W North Temple.

—Emma A (wid Alfred), r 170 N 3d West.

—Mrs Mary A, r 770 N 2d West.

—Sidney H, insp Keith-O'Brien Co, b 170 N 3d West.

—Victor C, driver A L Peck, b 170 N 3d West.

Frey, see also Fry.

—Julia, domestic, 1 Center.

Frick Etta L, student Utah Bus Coll, b 879 2d av.

—Fred O, stenog H C Edwards, r 774 5th av.

**FRICK HON JOSEPH E**, Justice Supreme Court, 252 City & County Bldg, Both Tels 111, r 879 2d av, Bell Tel 4528-Red.

—Laura E, stenog, b 879 2d av.

Frickberg Carl T, clk M H Desky, b 1930 S 7th East.

—Gustaf A, solr, b 1930 S 7th East.

—Hilda S, b 1930 S 7th East.

—Mrs Sophia, r 1930 S 7th East.

—Walfred E, lab, b 1930 S 7th East.

**HARDWOODS, STORE  
FIXTURES, INTERIOR  
FINISH, Etc.**

**RIO GRANDE LUMBER CO.**

SKYLIGHTS

**INTER-MOUNTAIN MILLING CO.**

161-163 N. 3rd WEST ST. BOTH PHONES 128

Husler's Flour, Grain,  
STEAM ROLLED, GROUND  
and Chopped Feed

# MEHESY'S Furs and Millinery

156 S. MAIN STREET—Next to Auerbach's

KNUTSFORD HOTEL BUILDING

FRI

SALT LAKE CITY DIRECTORY 1909.

FRI

431

Friday Elmer F. tel opr U S A. Ft Douglas.  
 —Gold Mining Co. Gideon Snyder sec. 414 Judge Bldg.  
 Frede, see also Freed.  
 —Gertrude, stenog Mine & Smelter S Co, b 377 E 3d South.  
 —Olga S (wid Henry), r 377 E 3d South.  
 Friedel Albert A. clk Hub Clo Co, rms 34 E 1st South.  
 —Albert D. student, b 1383 S 3d East.  
 —Annie, emp Palace Laundry, b 1385 S 3d East.  
 —G Albert, baker, r 1383 S 3d East.  
 —Harold M. student, b 1383 S 3d East.  
 Friedman Arthur, checker Kényon Hotel.  
 —David, student, b 525 E 4th South.  
 —Emil M. office 29 Eagle Blk. rms Wilson Hotel.  
 —Harry, clk Ottenheimer Co, b 525 E 4th South.  
 —Ida M. student, b 525 E 4th South.  
 —Isadore, tailor, 21 Commercial, b 373 S 5th East.  
 —Jacob, trav agt, rms Wellington Hotel.  
 —Joseph, clothing, 344 W South Temple, r same.  
 —Julius, salesman I Cline & Bro, b 525 E 4th South.  
 —Leo, clk, b 344 W South Temple.  
 —Louis, painter, rms 63 W 7th South.  
**FRIEDMAN MORITZ J.** Retail Mgr F Auerbach & Bro, 144-152 S Main, r Hotel Touraine.

*"The Name A Guarantee of Quality"*

**Otis Elevators**

Friedman Samuel J. stenog O S L, b 525 E 4th South.  
 Fries, see also Frees and Freeze.  
 —Bernhart C. bartndr Adam Snyder, r 327 Center.  
 Frink George B. driver J G McDonald C Co, b 279 E.  
 —Gladys E, b 279 E.  
 —J Sherburne, trav agt Crane Co, r 410 E 3d South.  
 —Mary E (wid Charles A), r 279 E.  
 Frisbee Susan B (wid Nathan), r 6 McDonald ct.  
 Frisco Contact M Co, D P Rohlfing pres, 531 Atlas Blk.  
 Frith Cyrenus W, vinegar mkr, r 830 S 1st West.  
 Fritsch Block, 156-158 E 2d South.  
**FRITSCH FRANCIS.** Pres Fritsch Inv Co, r 305½ E 2d South.  
**FRITSCH INVESTMENT CO.** Francis Fritsch Pres, John A Fritsch Sec and Mgr, 12 E 2d South, Bell Tel 3567, Ind 747. (See adv.)

CAPITAL, \$100,000.00

**Fritsch**  
 QUALITY HOUSES

Bell Tel. 3567

12 E. Second South St.

Ind. Tel. 747

C. G. SEYBOLDT, PROPR.



237 S. MAIN ST.

**FRITSCH JOHN A.** Sec and Mgr Fritsch Inv Co, r 305½ E 2d South.  
 Fritz Mrs Elizabeth V. prin Longfellow School, b 1226 E av.  
 —Jacob W, lab, r Winchester av, Murray.  
 —John E, lab, rms 115 E 1st South.  
 —Joseph, lab, rms 115 E 1st South.  
 —Louis, lab S L & O Ry, rms 115 E 1st South.

**SALT LAKE BUILDING & MANUFACTURING CO.**  
**LUMBER DEALERS AND CONTRACTORS**  
 20-40 N. 2ND WEST ST.  
 PHONES 345.

**CALLAWAY, HOOK & FRANCIS**

Visit Our New Store, 66 Upper Main Street

Soda Fountain Glassware and Supplies, Hotel, Restaurant and Bar Goods

**WASATCH ELECTRIC SERVICE COMPANY**  
 SALT LAKE CITY, UTAH  
 BELL PHONE MAIN 2216, IND. 2211  
**"THE ELECTRICAL PEOPLE"**  
 46 POST OFFICE PLACE  
**"THE NEW BUSINESS CENTER"**

# THE PALACE MEAT MARKET

THOS. J. NIPPER, Propr.  
**THE LARGEST MARKET IN THE WEST**  
 Private Branch Exchange—Both Phones 263-265 S. MAIN ST.

432      FRO      R. L. POLK & CO'S      FRU

## Dietz & Davis Plumbing Co.

MODERN SANITARY PLUMBING, HEATING  
AND GAS FITTING

Bell Tel. 3727      427 S. Main St.  
Ind. Tel. 99

- FROBES BYRON F.** Supt Telegraph O S L, 410 Deseret News Bldg, r 925 Logan av, Bell Tel 3312.
- Mrs Nellie S, tchr Lafayette School, r 925 Logan av.
- Frodsham James R.** clk O S L, r Farmington, U.
- Frohlich Ernest.** emp Amer S & R Co, r Murray.
- Frohnm,** see also Fromm.
- Cora, student, b 1 Rustic row.
- Ida, emp Amer Linen Supply, b 1 Rustic row.
- Lillis A (wid Charles F), emp Amer Linen Supply, r 1 Rustic row.
- Lois, student, b 1 Rustic row.
- Ruby A, emp Amer Linen Supply, b 1 Rustic row.
- FROISETH BERNARD A M** (E A M Froiseth & Co), Publisher of Utan State Map, Notary and Land Attorney, 28 W 6th South, r same, Bell Tel 4963-Red.
- FROISETH H A M & CO** (Bernard A M Froiseth), Real Estate, Mining Brokers and Loan Agents, 28 W 6th South, Bell Tel 4963-Red.
- Joseph M, contr, 441 E 12th South, r same.
- Rafael J, acct Portland Cement Co, b 243 S 4th South.
- R Eugene, draftsman Utah Ind Tel Co, r 243 W 4th South.
- Froisland Laurens jr.** lab, r 525 S 4th West.
- Michael, fireman Deseret News Bldg, r 6 East et.
- Michael O, tailor, 47 S West Temple, r same.
- Olof M, tailor A J Hall, r 806 E 1st South.
- Fromeyer Henry.** fireman U L & R Co, r 243 S 4th West.
- Fromm,** see also Frohm.
- Charles L, brkman O S L, r 1 Cambridge et.
- George, watchmkr Herman Niepag, r 535 S 1st West.
- Mrs Margaret, smstrs F Auerbach & Bro, r 535 S 1st West.
- Frost Alice B.** b 185 D.
- Bros (Ray and W R), clothing, 79 W 2d South.
- Burr S, appr O S L, b 455 W 7th South.
- Claude L, bartndr Bismarck, r 46 W 4th South.
- Edwin F, clk R M Bell Tel Co, r 750 Lake.

- Frost Eldred,** hlpr Hotel Knutsford.
- Eliza E (wid Edwin), r 337 S 2d East.
- Elizabeth G (wid Frank E), r 680 Tempest av.
- Grace E, prin Bryant School, r 4 Kensington Flats.
- Harold G, clk, b 621 S 3d West.
- Isaac, boilermrk D & R G, r 621 S 3d West.
- John F, clk Walker Bros D G Co, r 413 N 3d West.
- John R, r 185 D.
- Joseph, tmstr S L & Jordan Mill & E Co, r Superior add.
- Kate, b 185 D.
- Leo P, clk O S L, b 337 S 2d East.
- Mabel, waiter, rms 140 W 2d South.
- Myrtle, waiter, rms 140 W 2d South.
- M Isabelle, bkpr Keith-O'Brien Co, b 413 N 3d West.
- FROST PETER.** Mgr Sears & Jeremy Co, 41-43 Richards, r 61 W 4th North. (See adv.)
- Ray (Frost Bros), r 185 D.
- Roy P, clk Weil Jewelry Co, b 237 S 2d East.
- Rudolph I, hlpr D & R G, b 621 S 3d West.
- Samuel L, private U S A, Ft Douglas.
- Samuel T, mach O S L, r 455 W 7th South.
- Winter R (Frost Bros), r 81 W 3d North.
- Fruhling Elmer H.** mgr J F Fruhling & Co, b 526 E 3d South.
- Julius F, died Sept 15, '08, age 45.
- J F & Co, watchmakers E H Fruhling mgr, 70 E 3d South.
- Matilda H (wid Julius F), r 526 E 3d South.
- Fruit Dispatch Co.** J G Emery mgr, 299 Dooly Bldg.
- & Water Co, W G English pres and mgr, 311 Brooks Arcade.
- Frumkin Isadore,** cigars, 50 E 1st South, r 34 Delmar ct.
- Julius (Frumkin & Goulet), cigars, 139 S Main, and 14 E 1st South, r 256 E 4th South.
- & Goulet (Julius Frumkin, Leon Goulet), saloon, 139 S Main.
- Frusios Harry,** clk S J Collias & Co, rms 528½ W 2d South.
- Frusworth Jmc.** student, b 464 3d av.

## C. M. WOODLE

118 W. FIRST SOUTH ST.

IND. TEL. 1248

### CARPENTER AND CABINET WORK

# J. P. FOWLER CO.

Carriage, Wire and Iron Works  
SEE US FOR FIRE ESCAPES AND GENERAL  
IRON WORK ON BUILDINGS

Bell Tel. 3281, Ind. Tel. 1220      53 to 59 S. WEST TEMPLE STREET

# SIERRA NEVADA LUMBER CO.

Lumber, Interior Finish, Sash, Doors. State Agents Ruberoid Roofing and Beaver Wall Board  
35 S. 3d WEST ST. BOTH PHONES 252

FRY SALT LAKE CITY DIRECTORY 1909. FUJ 433

Fry Alice, nurse, 1205 E South Temple.  
—Harry, carp Garfield Smelter, r Garfield.  
—Henry B, clk Utah Fuel Co, r Keith Apts.  
—Herman, painter, b 8 East ct.  
—Howard, moved to Denver, Colo.  
—James B, pipeftr D & R G, b 456 S 2d West.  
—Robert, rms 235 S 3d West.  
**FRYE ALBERT G**, Mgr A G Frye Co, r 448 S 5th East.  
**FRYE A G CO**, A G Frye Mgr, Real Estate, Rentals, Business Opportunities, 438 Atlas Bk. (See left bottom corner cards.)

**WALKER'S**  
**MEN'S FURNISHINGS**  
**BETTER STYLES**  
**Better Qualites. Cost No More**

Fuchs Arthur A, private U S A. Ft Douglas.

## A. G. FRYE CO.

### BUSINESS OPPORTUNITIES REAL ESTATE and RENTALS

438 Atlas Block

Both Phones 4356

Salt Lake City

Fryer Anna B (wid Edgar W), r 263 E 4th South.  
—Frank G, cond U L & R Co, r 1130 S 4th East.  
—James E, b 756 Jeremy.  
—Laura A, b 756 Jeremy.  
—Lutie H, student L D S U, b 821 6th av.  
—Robert M, lab Portland Cement Co, r 756 Jeremy.  
—Rodney H, salesman W H Bintz, r 821 6th av.

**FUEGER JOSEPH G**, Sec Silver Bros Iron Works Co, r 995 S 5th East, Bell Tel Forest 206-Y.  
—Vera M, student U of U, b 995 S 5th East.  
Puel Alice, rms Palmer Hotel.  
Pugate Jerome L, clk O S L, b 32 E 6th South.  
—Mrs Mamie, opr R M Bell Tel Co, r 32 E 6th South.  
—Mrs Margaret A, died Jan 28, '05, age 68.  
**FUGE ALBERT**, Propr St Nicholas Hotel, 76 W 2d South, Ind Tel 1182.  
—Thomas, b 780 E 14th South.  
Fugino Andrew, lab O S L, r 936 N 3d West.  
Fujita K, lab P J Moran, b 10 Goodhue.  
—N, lab P J Moran, b 10 Goodhue.  
—T, lab Portland Cement Co, b 10 Goodhue.  
**FUJIYA COMPANY**, M A Kobayashi Mgr, Japanese Goods, Teas, Coffees, and Bamboo Furniture, etc, 139 E 1st South, Bell Tel 2929. (See adv.)

**THE UTAH BUSINESS COLLEGE**

TRAINS FOR BEST SERVICE  
School All Year Enter Now

## FUJIYA CO. :: Japanese Bazar

M. KOBAYASHI, Manager

Drawn Work, Embroideries, Kimonos, Chinaware and Exclusive Lines of Japanese Dry and Art Goods

Bamboo Furniture Made to Order. Teas a Specialty.

139 E. 1st South St.

Phones: Bell, 2929; Ind. 2939

## Utah Audit & Accounting Co, Inc.

IND. 3350  
BELL 1281

AUDITING, ACCOUNTING AND SYSTEMATIZATION

Specialty—Municipal and Corporate Books and Commercial Accounts  
Individual Accounts Handled New Systems and Methods

JOHN W. ANNAND AND H. A. JOPLIN, MANAGERS

**BURTON COAL & LUMBER CO.**

BELL TEL. 808

MINING TIMBER, PORTLAND CEMENT  
17 W. SECOND SOUTH

551 S. THIRD WEST  
IND. TELS. 808 AND 57

# Geo. F. Felt Lumber Co.

Lath, Shingles, Cedar Posts, etc.

Mfrs. of Combination Fence

OFFICE: No. 12 E. 2d SOUTH ST. Bell Tel. 3124; Ind. 116; YARDS: 846 S. STATE ST. Both Tels. 24

College School All The Year  
Business  
Henager's Both Phones

434

FUK

R. L. POLK & CO'S

FUL

## Clothing, Furnishings, Hats

172  
SOUTH



MAIN  
STREET

- Fukuda Frank, rest, 17 Commercial, rms same.  
 —Frank K, clk D & R G, r 867 W 2d North.  
 Fukner, see Falkner and Faulkner.  
 Fuller Alvin, lab S L Pressed Brick Co, r County rd nr 15th South.  
 —Amos A, farmer, r County rd 3 n of 16th South.  
 —Amos L, carp, r County rd 4 s of 16th South.  
 —Araminta (wid Amos B), r County rd 4 n of 16th South.  
 —Asahel L, farmer, r 15th South and 15th East.  
 —Charles E, v-pres Green River Valley L & W Co, r Whitehall Apts.  
 —Clarence W, clk, b 1850 S 5th East.  
 —Eddie M, private U S A, Ft Douglas.  
 —Eliza, smstrs Carrie Nelson, b 752 E 8th South.  
 —Elizabeth (wid Wm), r 744 Linden av.  
 —Fred C, packer Bennett Glass & P Co, r 628 S 8th East.  
**FULLER GORDON C** (Hoyt & Fullers), rms Orpheum Hotel.  
 —Harriet C (wid John), b 17th South and foot hills.  
 —Harvey W, r 235 S 5th East.  
 —Harvey W Jr, b 235 S 5th East.  
 —Herbert C, lab, r 237 W 1st South.  
 —Josephine, b 15th South and 15th East.  
 —Lewis E, private U S A, Ft Douglas.  
 —Lily E, b 274 S Main.  
 —Linn S, cashr Y M C A, b 1346 S 10th East.  
**FULLER LOUIS B**, V-Pres Telluride Realty Co, r Provo, U.  
 —Louis E, musician U S A, Ft Douglas.  
 —Rev Louis S, r 1346 S 10th East.  
 —Luther C, lab S L Pressed Brick Co, b 15th South and 15th East.  
 —Mrs Mary E, r 15th South and 15th East.  
 —May S, dipper Murphy Bros Candy Co, b 15th South and 15th East.  
 —Ralph E, private U S A, Ft Douglas.  
 —Rhoda M, emp Standard Laundry, b 742 Linden av.  
 —Samuel L, office sec Y M C A, r 1346 S 10th East.  
 —Wm A, comp Tribune-Reporter Ptg Co, r 742 Linden av.  
 —Wm L, painter, r 728 Poplar Arcade.  
 —Wm W, clk S L Route, b 742 Linden av.  
 Fullerton Mrs Iowa, propr Uintah Hotel, 16 1/2 Commercial.

- Fullington Ben T, tapper Garfield Smelter, r Garfield.  
 Fullmer Abba L, clk, b 550 S 13th West.  
 —Albert, lab, rms 28 E 4th South.  
 —Alvin L, car repr, b 542 S 4th West.  
 —Arthur M, student L D S U, r 3126 S 9th East.  
 —David, contr, 2532 S 7th East, r same.  
 —David E, stone ctr, r 542 S 4th West.  
 —David T, stone ctr, b 542 S 4th West.  
 —Delmar, student, b 576 W 6th South.  
 —Donald P, tmstr Parker Lbr Co, b 375 W 4th South.  
 —Mrs Elizabeth A, nurse, 35 W 5th North, r same.  
 —Ernest C, carp, b 2532 S 7th East.  
 —Florence, student, b 857 Everet av.  
 —Frank H, boiler mkr D & R G, r West Jordan.  
 —Frank J, draftsman, b 2532 S 7th East.  
 —Fred E, oiler Garfield Smelter, r Garfield.  
 —George, mason, r 576 W 6th South.  
 —Hannibal F, boiler mkr, r West Jordan.  
 —Hannibal O, r 550 S 13th West.  
 —Harold L, appr, b 857 Everet av.  
 —Hazel B, emp Sweet Candy Co, b 35 W 5th North.  
 —James M, stone ctr Elias Morris & Sons, r 367 W 4th South.  
 —James S E, electr Western Elec Co, b 550 S 13th West.  
 —Junius B, musician Held's Band, r 857 Everet av.  
 —Lester J, b 542 S 4th West.  
 —Lorenzo, lab S L Pressed Brick Co, b 4327 S 11th East.  
 —Lulu M, b 550 S 13th West.  
 —Mary (wid Eugene), r 4327 S 11th East.  
 —Mrs Minnie, r 167 W 3d South.  
 —Nathan O, clk A H Crabbe Co, b 550 S 13th West.  
 —Mrs Rachel E, r 550 S 13th West.  
 —Rachel P, nurse, 550 S 13th West, b same.  
 —Rudolph, lab S L Pressed Prick Co, r 4327 S 11th East.  
 —Stanton L, tmstr, b 542 S 4th West.  
 —Willard L, brklyr, r 1608 S West Temple.  
 —Wm H, fireman D & R G, b 542 S 4th West.  
 —Wm P, farmer, r 35 W 5th North.

6% on Mortgage Deposits.

SALT LAKE

Security & Trust Co.

34 UP MAIN ST.

**OPEN A SAVINGS ACCOUNT**  
With Zion's Savings Bank & Trust Co.

# UTAH MINING MACHINERY & SUPPLY COMPANY

224-232 S. West Temple St.

Agents INGERSOLL-RAND CO.

FUL

SALT LAKE CITY DIRECTORY 1909.

FYK

435

Fulop David L. mining, 237 Dooly Bldg, r 134 H.  
 —Joseph, student, b 134 H.  
 —Nathan J, salesman Rosenbaum Bros, rms Orpheum Hotel.  
**FULPER POTTERY CO.**, Pacific Western Selling Co Agts, 422-423 Atlas Blk.  
 Fulton Harry S. b Hotel Halls.  
**FULTON JAMES M.** Chf Clk R L Polk & Co, r 645 S West Temple.  
 Funk Edith, student, b 436 Elm ct.  
**FUNK EDWARD B.** Propr Crescent Restaurant, 51 Commercial, r 436 Elm ct.  
 —Elizabeth (wid John R), r 1758 S West Temple.  
 —Freida A, tchr Lafayette School, b 1758 S West Temple.  
**FUNK JOHN E** (J E Funk & Co), r 208 E 3d South.  
 —John R, died Apr 23, '08, age 56.  
**FUNK J E & CO** (J E Funk), Real Estate, Loans and Fire Insurance, 202-203 D F Walker Bldg. Both Tels 608. (See adv.)

## SIERRA NEVADA MILL CO. HARDWOODS

347 W. South Temple St.  
Phones 262

Furner W Edgar, bkpr Hancock Bros Prod Co, r 355 Herbert av.  
 Furness Edward, houseman Symms Utah Gro Co, r 813 W 8th South.  
 —Elizabeth R (wid George W), r 321 S 12th East.  
**FURNITURE & STOVE EXCHANGE.** Carl A Carlquist Mgr, We Sell, Repair, Buy and Exchange All Kinds of Household Goods, 128 E 2d South, Bell Tel 1799-Y.

*Sambert Paper Co*  
 THE PAPER HOUSE

Both Phones 608

Res. Phone, Bell 1203-X

P. O. Box 446

## J. E. FUNK & CO.

### Real Estate, Mortgage Loans and Fire Insurance

202-203 D. F. Walker Building

SALT LAKE CITY

Funk Mrs Mollie, b 268 W 4th South.  
**FUNK WILLARD P.**, V-Pres and Gen Mgr United Develoment Assn, 510-518 Newhouse Bldg, r 388 N Main, Bell Tel 3719.  
 Furer Elise, abstractor County Recorder, b 738 S 4th East.  
 —John R, lab, b 40 Depot ct.  
 Furgeleit Albert, hlpr D & R G.  
 Furnas Homer H, private U S A. Ft Douglas.

Furnodavalos Angelos, clk John Antonos, rms Galena Blk.  
 Furrow Fred, boiler mkr Utah Copper Co, r Garfield.  
 —George, emp Amer S & R Co, r Murray.  
 —Wm W, solr, r 518 S 1st West.  
 Furry Elizabeth, matron S L Coll Inst, b 151 S 2d East.  
 Furster Hattie, fitter Z C M I, b 402 N 1st West.  
 —James, clk Z C M I, r 402 N 1st West.  
 —John B, clk, r 402 N 1st West.  
 —Mary A (wid John B), b 402 N 1st West.  
 Furzer Evelyn, emp Sweet Candy Co, b 585 Wall.  
 —George W, foreman U L & R Co, r 585 Wall.  
 —Nellie, student Gordon Academy, b 585 Wall.  
 Futes Charles, rms 519½ W 2d South.  
 Fuzii M, hlpr D & R G.  
 Fyhn Augusta, domestic, 61 1st av.  
 Fyke J Walter, act, r 41 American av.

## R. FORRESTER

Geologist and Mining  
Engineer

622 to 626 Newhouse Bldg.

BOTH PHONES.

Don't Buy your Wrapping Paper East  
 When you can do better at Home  
 141-145 W. First South St. Both Phones 386

## Fine Furnishings W.E.FIFE CO. For Men 166 S. MAIN ST.

WAISTS

NECKWEAR



IMPORTED

GOWNS

436

GAB

R. L. POLK & CO'S

GAL

**SALT LAKE STAMP CO.**

Rubber and Steel Stamps, Seals,  
Stencils, Badges, Checks, etc.

66 E. 3d SOUTH ST, PHONES 304

**G**

Gabardi Angelo, lab, b 12th South and 21st East.

—John, farmer, r 12th South and 21st East.

Gabbott Adam, nursery man, b 1600 S West Temple.

**GABBOTT AMOS S.** County Assessor, 55 C & C Bldg, r 1460 S State.

—Angie M, b 1460 S State.

—Jane S, student, b 1460 S State.

—John, driver Marlon Van Cott, r 1600 S West Temple.

—John M, bricklkr, b 1460 S State.

—John T, driver, r 1517 S West Temple.

—Kathryn, clk, b 1460 S State.

—Wm E, nurseymn, r 1567 S West Temple.

Gaby Drucilla, student, b 242 N 2d West.

—Edith S, tchr Hamilton School, b 1180 E 3d South.

**GABY EDWARD,** Propr Fluff Rug Works, 24 West s w cor 4th North, Both Tels 1209, r 1132 Buono av, Bell Tel 3681-Z. (See adv.)

—Marie, student, b 1180 E 3d South.

—Walter E, student, b 1172 Buono av.

—Wm D, bkpr Edward Gaby, r 1180 E 3d South.

Gadbe, see Gothe.

Gadd Arthur, carp, r 766 7th av.

—Edgar, r 140 W 6th South.

—Walter P, plumber Higham-Burton P Co, r 555 7th av.

Gagas Alexander, lab D & R G.

Gagas Samuel, lab, r rear 541 W 2d South.

Gagon Wendell D, student U of U, b 328 E 2d South.

Galley Gordon, student L D S U, b 756 E 2d South.

Gaines Ella M (wid Andrew J), b 157 W 3d South.

Gainey J C, lab Garfield Smelter, r Garfield.

Gairns Andrew H, moved to Pocatello.

Gaisford David J, lab Water Wks, r 673 E 4th South.

—Eliza (wid George M), r 673 E 4th South.

—Louise, student, b 673 E 4th South.

—Raymond, messr, b 673 E 4th South.

—S Ellen, student U of U, r Mammoth.

Gajovsky Theodore, furrier, rms 248 W North Temple.

Galafent, see Gallafent.

Galahan Walter, r 61 S West Temple.

Galanis Michael, lab, r rear 41 S 5th West.

Galbraith Fannie, tchr Lafayette School, b Hotel Halls.

—Harry D, mach, r 335 N 2d West.

—Helen, student, b 335 N 2d West.

—Henry, lab, b Union.

—James, lab, b Union.

**GEORGE SAXTON**

Real Estate, Insurance  
Mortgage Loans

ROOM 406 HOOPER BUILDING

**FLUFF RUG WORKS, EDWARD GABY Propr.**



Manufacturer of  
**HIGH-GRADE REVERSIBLE RUGS**

from your old worn-out carpets. Sizes to suit. Old Smyrna Rugs rewoven Chenille Curtains woven into rugs Mail orders will receive prompt attention. All work called for and delivered within city limits. Rugs delivered C. O. D.

Carpets taken up, cleaned, made over and relaid. Rag carpets to order.

CARPET CLEANING

Both Phones 1209

Office and Works, Second West, s. w. cor. Fourth North

**YOUNG & YOUNG REAL ESTATE**

3-4 Navoo Bldg.

Ind. Tel. 1077

**BOOST by giving your subscriptions to SHEPARD. You get lowest prices. Profits stay here. 77 E. 3d SOUTH**



# Patents

**MASON, FENWICK  
& LAWRENCE**  
PATENT LAWYERS, Established 48 Years

**Trade Marks  
Copyrights**

**602 F STREET, WASHINGTON, D. C. Booklet Free**

GAL SALT LAKE CITY DIRECTORY 1909. GAL 437

Galbraith James M, lab, r 246 S 1st West.  
 —John, farmer, r Union.  
 —John jr, lab, b Union.  
 —May L, tchr Longfellow School, b 335 N 2d West.  
 Galca Peter, died July 16, '08, age 26.  
 Gale Ethel, b 66 S 8th West.  
 —Mary, r County Infirmary.  
 —Wm, driver Hancock Bros Prod Co, b 66 S 8th West.  
 Galeazzi Florence, student, b 725 1st av.  
 —Lewis S, pressman Century Ptg Co, b 725 1st av.  
 —Samuel, mining, r 725 1st av.  
 —Wm S, rodman Garfield Smelter, b 725 1st av.  
 Galena Block, 2d South n w cor State.  
 —King Mining Co, Duncan Mac Viehie, gen mgr, 404 Dooly Bldg.  
 —Mine, H W Cram asst sec, 514 McCornick Bldg.  
 —Mining Co, M C Morris pres, 207 Templeton Bldg.  
 Gales Arthur W, cashr Taylor & Brunton O S Co, r 2455 S 7th East.  
 —Clara, b 23 Delmar ct.  
 —Mrs R N, r 1550 S 5th East.  
**GALIGHER JOSEPH E**, Mgr Utah Mining Machinery & Supply Co, 224-232 S West Temple, r 24 L Bell Tel 671. (See right top lines.)  
 —Thomas W, r 177 N.  
 Gall Hattie, laund, b 6th West and Roper av.  
 —Henry, hlpr S L Eng Wks, r rear 1640 S 2d West.  
 —Herman, molder Silver Bros Iron Wks Co, r 6th West and Roper av.  
 —Joseph A, cigarmkr G A Whitaker, r 313 W 5th South.  
 —Marguerite A, b 313 W 5th South.  
 —Marinus, molder, r 1017 Washington.  
 —Michael, molder Silver Bros Iron Wks Co, b 6th West and Roper av.  
 —Mrs Monica, matron Orphan's Home & Day Nursery, 1919 S State.  
 —West, hlpr S L Eng Wks, r rear 1654 S 2d West.  
 —Wm W, lab, r 6th West and Roper av.  
 Gallagher, see also Gallagher and Galigher.  
 —Alexander, plstr, r 129 Terrace av.  
 —Andrew, student, b 1434 S Main.  
 —Andrew P, patternmkr, b 1847 Long.  
 —Andrew W, collr I L & R Co, r 1434 S Main.

**EVERYTHING  
IN MUSIC**  
AGENTS FOR STEINWAY PIANOS  
**CLAYTON-DAYNES  
MUSIC CO.**  
109-113 S. MAIN ST., SALT LAKE CITY

Gallacher Andrew jr, student, b 1434 S Main.  
 —Bessie E, insp Keith-O'Brien Co, b 139 Terrace av.  
 —Cyril I, student, b 1163 E 1st South.  
 —Elsie J, boxmkr, b 139 Terrace av.  
 —Farrell D, waiter John Gallacher, b 661 S 5th East.  
 —Grace, emp Troy Laundry, b 1847 Long.  
 —Mrs Harriet S, r 1163 E 1st South.  
 —James B, waiter John Gallacher, r 1844 S 8th East.  
**GALLACHER JAMES I**, Trunks, Traveling Bags, Valises, etc, 54 S Main, Bell Tel 3651, r 137 Center, Bell Tel 3171-NK.  
 —John, propr Saddle Rock Rest, 135½ S Main, r 661 S 5th East.  
 —John M, plstr, r 1162 Downington av.  
 —Julia Y, student L D S U, b 1847 Long.  
 —Matthew, student, b 661 S 5th East.  
 —Mina I, student Gordon Academy, b 1163 E 1st South.  
 —Rollo W, b 1163 E 1st South.  
 —Samuel, waiter John Gallacher, r rear 132 S 9th East.  
 —Wm, cook John Gallacher, b 924 Bryan av.  
 —Wm R, baker, r 1847 Long.  
 —Zella F, b 1163 E 1st South.  
 Gallafent, see also Galafent.  
 —Albert B, hlpr, r 335 W North Temple.  
 —David M, driver Royal Laundry, b 648 S 2d East.  
 —Margaret, student L D S U, b 648 S 2d East.  
 —Ruth, b 648 S 2d East.  
 —Sarah, b 511 4th av.  
 —Victoria (wid David), r 648 S 2d East.  
 Gallagher, see also Galigher and Gallacher.  
 —Con M, saloon, 86 S State, Murray, rms 86½ same.  
 —Edward E, foreman Garfield Smelter, r 1 Montrose av.  
 —F H, lab Street Dept.  
 —Michael J, bartndr C M Gallagher, rms 86½ S State, Murray.  
 —Thomas, miner, b 374 S West Temple.  
 Gallaher Helen (wid Philip C), b 732 S 1st West.  
 —Mrs Louise S, tchr Brown School, rms 75 2d av.

**DISTRIBUTING—Hubbard Publicity Co.**  
109-110 MERCANTILE BLOCK

Our perfected system of routing the city makes each circular do full duty.  
JUST MEN—NO BOYS  
**PHONE, BELL 3225**



**Daynes-Beebe  
Music Co.**  
45 S. MAIN ST.  
Phones 328

**UTAH IRRIGATED LANDS  
SEVIER RIVER LAND & WATER CO.**  
Bell Phone 1640 615 Newhouse Bldg.

# Bernard O. Mecklenburg

ARCHITECT AND  
SUPERINTENDENT

701 Newhouse Bldg.  
Residence, 947 E. Brigham St.

Phones: { Ind. 28 and 2368  
Bell, 2167 and 840-K

438

GAL

R. L. POLK & CO'S

GAR

## J. W. KILLEEN CO.

REAL ESTATE, RENTALS  
LOANS, INSURANCE

218 S. MAIN ST. PHONE 827

- Galland Clarence A, driver, r 728 Peterson av.
- Margaret, b 540 N 1st West.
- Nila L, stenog J Durbin S & D S Co, b 354 E South Temple.
- Wm, lab, rms 640 W North Temple.
- Gallaunt Mrs Catherine, b 17 E 8th South.
- Galletto George, lab, b 136 W South Temple.
- Galligan James, hlpr O S L, r 672 E 4th South.
- Gallivan Daniel J, with W P Mortensen & Co, r 83 H.
- Mrs Frances (W P Mortensen & Co), r 83 H.
- Gallyer Albert, bartndr, b 447 S State, Murray.
- Beulah V, student L D S U, b 479 S State, Murray.
- James, farmer, r 447 S State, Murray.
- James W, sample man Pioneer Ore Sampling Co, r 479 S State, Murray.
- J Leslie, emp City Eng, Murray, b 479 S State, Murray.
- Stephen, herder, r rear 574 S State, Murray.
- Wm, emp Amer S & R Co, rms 447 S State, Murray.
- Galvin Timothy T, private U S A, Ft Douglas.
- Gamble Blaine, b 862 S 10th East.
- Cyrus T, phys, r 862 S 10th East.
- Daniel W, carp, rms 423 E 2d South.
- Eva, b 11 Vincent ct.
- GAMBLE GUSTAVUS A**, Osteopath, Suite 615 Boston Bldg, Hours 9 a m to 5 p m, Bell Tel 5281, Ind 714, r 747 N 2d West, Ind Tel 640.
- GAMBLE DR MARY E**, Osteopath, 516 Templeton Bldg, Bell Tel 1870, Ind 612, r 177 I, Ind Tel 988.
- Sarah (wid Daniel), r 11 Vincent ct.
- Wm E, driver, b 635 S 3d West.
- Gameales Gustave, emp Amer S & R Co, r Murray.
- Gamett Dezza L, b 255 S 2d West.
- Gamette Evan H, clk R M Bell Tel Co, r 21 Wellington ct.
- James E, carp, r 216 S 8th East.
- Leone, student L D S U, b 216 S 8th East.
- Ruby S, tchr Longfellow School, b 216 S 8th East.
- Stanley C, clk J H R Franklin Co, b 216 S 8th East.
- Vera, student, b 216 S 8th East.

- Gammell Milo, private U S A, Ft Douglas.
- Gammon Charles, melter U S Assay Office, rms 238 E 3d South.
- Lotta, clk Du Quesne Millinery, b 169 W 5th South.
- Nathan, agt U S Gen Land Office, r 3 Bedford Villa.
- Richard, rms 31 W 3d South.
- Ganalus Nicholas, emp Amer S & R Co, r Murray.
- Ganapas Gustave, emp Amer S & R Co, r Murray.
- Ganglmayer Martin, cabinetmkr Sierra Nevada Mill Co, r 19 Gale.
- Gann Frank, emp D & R G, rms 357 S 5th West.
- Gannett Carrie A, b 589 7th av.
- Clayton W, r 589 7th av.
- GANNETT GEORGE S**, Treas Utah Light & Ry Co, r 41 N State, Bell Tel 3692.
- Wm W, b 41 N State.
- Gannon Charles H, motorman U L & R Co, r 234 N 1st West.
- Joseph F, clk Symms Utah Gro Co, rms 146 S 2d West.
- Ganser Theo, tapper Garfield Smelter, r 160 N 5th West.
- Ganske Charles E, moved to Ogden, U.
- Mary E, died Apr 13, '08, age 29.
- Gansl Granville, student U of U, b 217 S 8th East.
- Gant John T, millwright, r 42 E 8th South.
- Gantz Ella, nurse, 4270 S 9th East, b same.
- Gaunig N E, solr P F Collier & Son, rms 24 E 1st South.
- GANZ HARRY**, Western Representative Sol Block & Griff, Wholesale Liquors, 233 D F Walker Bldg, Bell Tel 5258, r 450 S 9th East, Bell Tel 3798-Y, Ind 3304.
- Ganzer Charles F, driver, r rear 332 W North Temple.
- Edna G, student, b rear 332 W North Temple.
- Frederick C, clk Smith-Bailey Drug Co, b rear 332 W North Temple.
- Garalick Max, junk, r 55 Ruby av.
- Garas Peter, emp Amer S & R Co, r Murray.
- Garber John C, gardener, r 438 N 3d West.

## A. G. FRYE CO.

Business  
Opportunities

438 ATLAS BLOCK  
Both Tels., 4356

## ASHTON-WHYTE-SKILLICORN CO.

CUT STONE CONTRACTORS

MILL WORK A SPECIALTY  
22 to 34 N. 6th West St.

FOR PROMPT DELIVERY, PLACE YOUR ORDERS WITH THIS  
RELIABLE COMPANY.  
SALT LAKE ICE CO.  
RED WAGONS  
860 S. Third West St.  
J. C. LYNCH, Manager  
Both Phones 43

**SMOKE A  
"BLUE POINT"**  
The Finest  
Cigar in the  
Market



Geo. A. Whitaker

Manufacture  
134 W. 3rd South St.  
Both Tels. 684

GAR SALT LAKE CITY DIRECTORY 1909. GAR 439

- Garbett Alice, b 8 Capitol av.  
—Arthur L, trimmer L & A Cohn, b  
42 Pacific av.  
—Daniel W, carp D & R G, r 42 Mont-  
tague av.  
—George R, driver J M Marriott, r 449  
N 2d West.  
—Jennie V, b 455 W 5th North.  
—John, clk Bamberger Coal Co, r 455  
W 5th North.  
—John H, hlpr Utah Bedding & Mfg  
Co, b 455 W 5th North.  
—May, b 42 Pacific av.  
—Rachel, opr R M Bell Tel Co, b 455  
W 5th North.  
—Wm, emp D & R G, r 42 Pacific av.  
Garch Joseph, emp Amer S & R Co, r  
Murray.  
Gard Edith N, student, b 531 5th av.  
—James L, private U S A, Ft Doug-  
las.  
—John S, acct, 318 Herald Bldg, r 531  
5th av.  
Gardanier Chauncey D, r 158 S 11th  
East.  
Gardellus John F, printer F W Gardi-  
ner Co, r 1026 W 8th South.  
**GARDNER HOTEL** (European), Mrs  
Ellen Smith Propr, Strictly First  
Class, Hot and Cold Water in Every  
Room, Newly and Elegantly Furn-  
ished, Rates \$1.00 Per Day and  
Up, 147-149-151 W 3d South, Bell  
Tel 3260, Ind 2660.  
Gardner Arthur, farmer, r e s 21st  
East bet Martin and Tempest avs.  
—Beatrice L, student U of U, b 43  
Alameda av.  
—Bros (Eli A and Dan S), grocers, 902  
W North Temple.  
—Charles S, clk Deseret News, b 43  
Alameda av.  
—Clarence L, clk Deseret Sav Bank, r  
2436 S 8th East.  
—Alfred, candy mnfr, 723 5th av, r  
same.  
—Alfred, sheep man, r 36 N 8th West.  
—Claribel, b 725 5th av.  
—Dan S (Gardner Bros), b 36 N 8th  
West.  
—Effe M, clk L & A Cohn, b 82 N  
State, Murray.  
—Eli A (Gardner Bros), r 28 N 8th  
West.  
—Emma, stenog, b 453 3d av.  
—Fannie L, b 27 S 9th East.  
—Fred W, v-pres and mgr F W Gardi-  
ner Co, r 27 S 9th East.

**Naylor Bros.**  
**FISH and POULTRY**  
370 S. MAIN STREET.  
Both Phones 807

- GARDINER F W CO THE, J J La Bee**  
Pres, F W Gardiner V-Pres and  
Mgr, C P Jennings Sec and Treas,  
Printers, Book Binders and Litho-  
graphers, 216 S West Temple,  
Both Tels 249.  
—Hattie A, died Nov 10, '09, age 21.  
—J Tyler, carrier Deseret News, b 27  
S 9th East.  
—Mabel P, student L D S U, b 27 S  
9th East.  
—Retta, b 725 5th av.  
—Robert, r 43 Alameda av  
—L Arthur, clk F J Hill Drug Co, r  
338 K.  
—Sarah I (wid Frederick), r 27 S 9th  
East.  
—Stephen, emp Amer S & R Co, r Mur-  
ray.  
Gardner Allan, surveyor, r 315 S 13th  
East.  
—Mrs Allie, stenog Smith-Bailey Drug  
Co, b 716 E 2d South.  
—Alma J W, eng, r 40 W Gregson av.  
—Mrs Anna, r rear 444 W 4th North.  
—Anna V, tel opr, b 387 F.  
—Archibald, lab, r 624 S State.  
—Archibald D, student U of U, b 468  
S West Temple.  
—Archibald E, lab, r 83 Box Elder,  
Murray.  
—Archibald R, cashr Sandy City Bank,  
r Sandy.  
—Charles L, draftsman U S Surv Gen,  
r 157 N State.  
—Duncan R, student U of U, b 528  
Bridport.  
—Edward J, carp, r 809 S State.  
—Edward J jr, b 809 S State.  
—Eva A, student S L Coll Inst, b 151 S  
2d East.  
**GARDNER EVA M** (Drs W L and Eva  
M Gardner), Physician, 122 1/2 S  
Main, Bell Tel 794, Ind 1370, r 468  
S 6th East, Ind Tel 1350.  
**GARDNER FRANK L**, Bkpr and Cashr  
J P Gardner, Sec and Treas Gard-  
ner Ranch Co, r 258 W 3d South,  
Bell Tel 1242-X.  
—George, messr U D T Co, b 40 W  
Gregson av.  
—George A, foreman, r 2472 S 8th East.  
—G Alma, transitman U L & R Co, r  
2431 Pine.  
—Henry, clk, r 387 F.  
—Henry E, tchr, r 522 E 1st South.



**DRINK LEMP'S ST. LOUIS BEER, FALSTAFF  
AND EXTRA PALE  
ELK LIQUEUR CO. (G. H. Reilley) Distributor**  
216-218 SOUTH STATE STREET. BOTH PHONES

WE ISSUE INSURANCE THAT INSURES

**HOME FIRE**

INSURANCE CO. OF UTAH

20-26 S. Main Street.

OUR COMPAN-  
IES PAY THEIR  
LOSSES, AND  
DON'T FAIL

**STOWE & PALMER**

Controlling Wilson-Sherman Co.

INSURANCE IN ALL  
ITS BRANCHES  
REAL ESTATE

52 W. 2nd SOUTH

Schmieder & Carlson  
MAKERS  
SALT LAKE CITY, UTAH



TRY A  
LEADER

Specialists in "Quality"  
**LUMBER**  
TAYLOR-ARMSTRONG  
LUMBER CO.  
South Temple and 2nd West Sts.

440

GAR

R. L. POLK & CO'S

GAR

**Telluride Realty Co.**  
Finest Investments  
Salt Lake Real Estate.  
415-416 McCormick Bldg.  
Both Tels. 975.

GARDNER JAMES P. Clothing and Men's Furnishings, 136-138 S Main, Both Tels 572, r 30 Bransford Apts. (See adv.)

Gardner Walter, mining eng. 821 Judge Bldg, b Alta Club,  
—Willard J. emp Palace Laundry, r 512 S State.

—Wm, r 1882 S 10th East.  
—Wm H, r 468 S 6th East.  
GARDNER WM L (Drs W L & E M Gardner), Physician, 122½ S Main, Bell Tel 794, Ind 1370, r 468 S 6th East, Ind Tel 1350.

GARDNER DRs W L & E M (Wm L and Eva M), Physicians, Battle Creek Sanitarium Treatments, Health Foods, etc, 122-122½ S Main, Bell Tel 794, Ind 1370. (See p 163.)  
Gardo House, 70 E South Temple.



Utah's Greatest  
**CLOTHING STORE**

Correct Clothes for All Occasions

Everything worn by Men, Boys, and Children, with the single exception of Shoes.

A SAVING ON EVERY PURCHASE



Gardner John, rms 202 W 3d South.  
—John, messr W F & Co EX, r Ogdan.  
—Laura, student U of U, b 464 E 11th South.  
—Lucille, clk Z C M I, b 387 E.  
—Mabel, rms Hotel Metropole.  
—Mallen J. timekpr U L & R Co, b 716 E 2d South.  
—Mrs Mary, r 600 Camp la.  
—Mrs Mary, r 2212 Walnut, s e.  
—Pearl A, student, b 828 S 5th East.  
—Pearl G, student, b 512 S State.  
—Ranch Co. J P Gardner pres, C R Hart v-pres, F L Gardner sec and treas live stock breeders, 418 Herold Bldg.  
—Raymond J, driver, b 512 S State.  
—Robert E, student U of U, b 528 Bridport.  
—Virginia, emp Cache Knitting Wks, b 453 3d av.  
—Vivian, tchr Sandy School, b West Jordan.

Garey Ellen (wid James M), r 330 S 1st West.  
—Enoch B, Heut U S A, Ft Douglas.  
—Frank J, student, b 330 S 1st West.  
—Nellie I, b 330 S 1st West.  
Garf Aaron Z, student L D S U, b 472 N Main.  
Garff Heber N, prin Irving School, r 4 Murphy's la.

**P. W. MADSEN**  
FURNITURE  
and CARPETS  
51-55 E. FIRST SOUTH ST.

RUBBLE OR DIMENSION, BUFF OR RED SAND STONE  
**THISTLE STONE CO.**  
OFFICE, DESERET NATIONAL BANK BUILDING, SALT LAKE CITY

# GEO. G. DOYLE & CO.

143 E. SECOND SOUTH ST., SALT LAKE CITY BOTH PHONES 162

MODERN PLUMBING AND HOUSE HEATING

GAR

SALT LAKE CITY DIRECTORY 1909.

GAR

441

Garff Moses S (P C Rasmussen & Sons),  
r West Jordan.

—Viola, student, b 4 Murphy's la.

**GARFIELD ADDITION** (Located at  
Garfield), Lots for Sale in this Ad-  
dition by E M Fowler, Owner,  
basement 32 S Main. (See adv opp  
classified Real Estate.)

—Banking Co, W S McCornick pres, F  
D Kimball cashr, Garfield.

—Baptist Church, Garfield.

—Club House, Smelter Grounds, Gar-  
field.

—Ida E, usher, b 28 E 12th South.

—Ida J (wid Brigham), r 28 E 12th  
South.

—Improvement Co, C W Whitley pres,  
J M Bidwell sec, 7th floor McCorn-  
nick Bldg.

—Inn, G W Collins mgr, boarding,  
Garfield Inn.

—May S, b 28 E 12th South.

—School, Garfield.

—Smelting Co, C W Whitley gen mgr,  
7th floor McCornick Bldg.

—Trading Co, J C Dugan propr, gen  
mdse, Garfield.

—Water Co, C W Whitley pres, J M  
Bidwell sec, 7th floor McCornick  
Bldg.

Garfinkle Max, r 9 Mortensen ct.

Garland R Malcolm (City Restaurant),  
rms 222 Wellington Hotel.

Garletz Mrs Florence, propr Keith  
Apartments, 122 E South Temple.

—Hanson E, r Keith Apartments.

Garlick Fred, fireman Fire Dept, 132  
E 1st South.

**GARLOCK PACKING CO**, Fred W  
Wells Agt, Packing For Gas En-  
gines and Hydraulic Work, Loco-  
motives, Steamships and Station-  
ary Engines, Rubber Goods, 70 W  
2d South, Ind Tel 1121.

Garn Archie J, lab, b 1929 S 11th East.  
—Auline, b 2402 Pine.

—Edwin, student L D S U, b 1125  
Washington av.

—Emma, nurse Groves-L D S Hosp.

—Jacob, driver S L Hdw Co, r 1125  
Washington av.

—Philip J, eng Sandberg & Jensen, r  
2402 Pine Forest Dale.

—Mrs Rhoda A, emp S L Knitting Wks,  
b 1840 S 9th East.

—Samuel, carp, r 1929 S 11th East.

—Samuel, tmstr Alaska Ice & S Co,  
r 139 N 3d West.

**Pacific Western Selling Co.**

**MNFRS. AGTS.**

We Keep the  
Manufacturers Busy

422-423 ATLAS BLOCK. Bell Tel. 3205

**Utah Building & Manufacturing Co.**



40-42 S. 2nd West Street

Garner Albert P, carp, b 960 W 3d  
South.

—Charles, lab, r 920 W 3d South.

—Charles B, carp, r 960 W 3d South.

—Clarence L, student, b 960 W 3d  
South.

—Mrs Millie L, moved to Oakland, Cal.

—Otto, student, b 920 W 3d South.

—Robert J, porter D & R G, r 416 S  
State.

—Ruby, student U of U, b 960 W 3d  
South.

—Wm C, foreman Kemmerer Fuel Co,  
r 920 W 3d South

**GARNETT EDWARD M**, Court Report-  
er State Courts, 350 City & County  
Blg, Bell Tel 856, r 250 W 3d  
South, Bell Tel 1242-Y.

—Percy F, mgr, r 307 S 5th East.

Garnick Charles R, student, b 1017 E  
3d South.

—George H, student, b 1017 E 3d  
South.

—Harriet C (wid George), r 1017 E 3d  
South.

Garno John B, private U S A, Ft Dou-  
glas.

Garns George W, tmstr S L Ice Co, r  
651 S 2d West.

—Zotia, student L D S U, b 648 W 1st  
North.

Garpidakis John, lab, r West Jordan.

Garr Richard, gen foreman Garfield  
Smelter, r Garfield.

Garratt Beatrice, emp Troy Laundry,  
b 770 E 5th South.

—Elsie D, emp Troy Laundry, b 770  
E 5th South.

—Gordon, foreman Engberg Shade  
Mach Co, b 770 E 5th South.

—Joseph, hlpr, r 770 E 5th South.

—Samuel W, hlpr Silver Bros Iron  
Wks Co, b 770 E 5th South.

Garrett Albert O, tchr High School, r  
615 S 9th East.

—Anna M, b 615 S 9th East.

—David, cldr O S L, r Bountiful, U.

—Fannie M (wid Charles F), r 615 S  
9th East.

—George E, bkpr S L Knitting Wks, r  
172 N 2d West.

—James H, pres Truth Pub Co and mgr  
Western Monthly, r 261 Catherine.

—Joseph B, cldr O S L, r Bountiful, U.

—Joseph H, mach Engberg Shade  
Mach Co, r 638 Wall.

—Lester, lineman R M Bell Tel Co, r  
Bountiful, U.

Bell Tel. 2939-Z

**JOHN HOLT**

430 E. FIFTH SOUTH ST.

Ind. Tel. 2935

Reinforced  
Concrete  
Construction

**CONTRACTOR**

**ANDERSON INSURANCE AGENCY,**

TELEPHONES 195

200-201 Scott Building 168 S. Main St.

All Kinds of

**INSURANCE**



"TO BE FIXED FOR LIFE," is desirable; equally so to be fixed for death. Let me aid you to fix for both.

**WILL G. FARRELL, Gen. Agt. for Penn Mutual Life**  
315-316-317 Boston Building, Salt Lake City



442

GAR

R. L. POLK & CO'S

GAT

## THE GRANITE LUMBER CO. LUMBER

Both Phones 598.

COR. 11TH EAST and 12TH SOUTH STS.

Garrett Mary E (wid James L). r 168 N 2d West.

—Reuben D. farmer, r Union.

—Richard, emp U S Smelting Co.

—Wm, hlpr Silver Bros Iron Wks Co, b 1114 W 4th South.

—Wm W, caller D & R G, r 1114 W 4th South.

Garrick Agnes M, b 539 N 3d West.

—Alexander, hlpr Utah Bedding & Mfg Co, r 539 N 3d West.

—John A, clk C R Savage Co, b 539 N 3d West.

—Robert J, lab, b 539 N 3d West.

Garrison Alvin W, clk W P Ry, b 66 E 1st North.

—Amos, foreman Utah Fire Clay Co, r 124 Goltz av.

—Daniel J, driver Citizens Coal Co, r 8th South and Redwood rd.

—G W, r 137 N Main.

—J H, agt Gray News Co.

—Luther C, tmstr, b 8th South and Redwood rd.

**GARRISON LLOYD**, Supt Utah Elec Supply Co, r 462 E 4th South.

—Monster Mining Co, H B Windsor sec, 202 Utah Savings & Trust Bldg.

—Thomas L, insp O S L, b 540 N 5th West.

—Woodford L, tmstr, b 8th South and Redwood rd.

Garrity Harry, chemist Amer S & R Co, r 9 S State, Murray.

—Patrick H, eng S L Route, r 545 N 7th West.

Garside Aaron, tmstr, r 1181 S 9th East.

—Earl V, carrier Republican, b 1181 S 9th East.

—Moses, eng O S L, b 211 W 4th North.

Garthwaite Wm C, sergt U S A, Ft Douglas.

Gartmann Albert C, mach Union Foundry & M Co, rms 134 E 3d South.

Gartside Caroline (wid Wm), r 346 Jeremy.

—Evelyn V, b 225 7th av.

—Wm K, insp D & R G, r 225 7th av.

Garvey John, lab, b 765 N 2d West.

—John M, died July 27, '08, age 33.

Garvin Michael, lab, r Camp la and 9th North.

Gary, see Geary.

**G A S EXPRESS & TRANSFER CO** (G A Smith, C E Johnston), Moving, Heavy Hauling, Express and Storage, 135 W 2d South, Bell Tel 3231, Ind 749, Barn Tel Ind 10263.

Gashima M, lab, b 10 Goodhue.

Gaskin Letitia, nurse St Marks Hosp.

Gasper Peter, lab Garfield Smelter, r Garfield.

—Tony, lab Garfield Smelter, r Garfield.

Gasser Samuel, tailor G W Putnam, r 49 S 7th West.

Gassman George, ydman C S Martin C & F Co, r 65 N 9th West.

Gatehouse Mrs Anna, r 352 E 1st South.

—Charles F, clk P O, r 520 Chicago.

—Susan B, died Jan 23, '09, age 73.

Gatenby John D, eng, r West Jordan.

Gater Herbert, janitor Roosevelt School, r 3605 S 9th East.

Gates Anna L, dressmkr, b 1003 E 8th South.

—Arthur O, salesman Mine & Smelter S Co, r 897 3d av.

—Arthur W, cashr Taylor & Brunton O S Co, r 2455 S 7th East.

—B Cecil, b 672 N 1st West.

—Charles H, gardener, r 1003 E 8th South.

—Clarence G, student U of U, b 79 S 12th East.

—Clandis W, dentist, 210 Templeton Bldg, r 668 E 12th South.

—Emma L, b 672 N 1st West.

—Erma M, b 1307 S 5th East.

—Franklin Y, hostler D & R G, b 672 N 1st West.

—George, lab, rms 115 E 1st South.

## Telluride Realty Co.

Real Estate, Mortgage Loans and Rentals.

415-416 McCornick Bldg.

Both Tels. 975.

6% Interest paid on savings accounts

Higher rate on monthly savings.

## Western Loan & Savings Co.

49 East First South St.

P. W. Madsen, Pres. H. M. H. Lund, Asst. Sec.

## WINDSOR & CO.

Utah Savings & Trust Bldg. Phones 4455

## INSURANCE AND ADJUSTING

Fire, Liability, Surety Bonds

Mining Machinery and general machinery supply houses! Foundrymen! Ornamental iron and wire works! Contractors, machinery companies!

We prepare daily a bulletin containing advance information of every individual and company in the market for machinery or supplies of every description, in twelve western states.

**INTER-MOUNTAIN PRESS CLIPPING BUREAU**

Ask for Particulars.

Salt Lake City, Utah

**Private Party Banquets. After Theatre Suppers A Specialty**  
**E. L. Wille, Mgr.**  
**Under Walker's Bank**  
**THE LOUVRE**

# UTAH MINING MACHINERY & SUPPLY COMPANY

224-232 S. West Temple St.

Sole Agents CAMERON SINKING PUMPS

GAT

SALT LAKE CITY DIRECTORY 1909.

GAW

443

- GATES G W & CO** (of Portland, Ore.),  
B R Julien Mgr, Wholesale Lumber,  
201 Scott Bldg, Both Tels 195.  
(See adv.)  
—Harvey H, b 672 N 1st West.  
**GATES JACOB F**, Dept Mgr Heber J  
Grant & Co, r 672 N 1st West, Bell  
Tel 4870-K.  
**GATES JOSEPH W**, Local Mgr Mine &  
Smelter Supply Co, 121-125 W 2d  
South, r 923 3d av, Bell Tel 3527,  
Ind 2739.



B. R. JULIEN, Mgr.

BOTH PHONES 195

## G. W. GATES & CO.

Wholesalers and Manufacturers of

### Lumber, Mining Timbers and Shingles

201 Scott Building, 160 S. Main St.

MAIN OFFICE

Salt Lake City, Utah

Lumbermen's Bldg., Portland, Ore

- Gates Leon B, rms 236 Edison.  
—Mabel, maid Elko Hotel.  
—Mrs Mamie M, r 1307 S 5th East.  
—Mary W, died Jan 7, '08, age 64.  
—Nora, b 450 Tempest av.  
—Roy, rms 357 S 2d East.  
—Mrs Susa Y, writer, r 672 N 1st West.  
Gatherum Andrew W, printer, r 311 S  
11th East.  
Gatlin F Elton, clk M H Desky, rms  
153 W 5th South.  
Gatos Samuel, rms 564 W 2d South.  
Gatrell Arthur B, civ eng, 202 D F  
Walker Bldg, r 261 E.  
**GATRELL CYRUS G**, Lawyer, 311 D F  
Walker Bldg, Bell Tel 2933, Ind  
1718, r 432 S 3d East, Ind Tel 1450.  
**GATRELL GEORGE**, Prin Gatrell's  
Unique School of Practical Busi-  
ness, Shorthand & Typewriting, r  
432 S 3d East. (See p 9.)  
—Kate H, tchr, b 432 S 3d East.

- GATRELL'S UNIQUE SCHOOL OF**  
Practical Business, Shorthand &  
Typewriting, George Gatrell Prin,  
Hooper Bldg, Bell Tel 5230, Ind  
1753. (See p 9.)  
Gattiker August, mnstr Granite Lbr Co,  
r 2455 Locust.  
—Emilie V (wid Caspar), b 2455 Locust.  
—Jacob, b 2455 Locust.  
Gatton George C, salesman E F Becker  
& Co, b 4 Ouray ct.  
Gatusha George, cook George Peter-  
sen, r 132 W South Temple.  
Gauer Julius, cigar mnfr, 39 W 3d  
South, r same.  
Gaufin C Ephraim, prin Arlington  
School, r 224 South nr State.  
—Rupert, clk Z C M I, b 22d South  
nr State.  
Gaughan George V, clk Garfield Tradi-  
ng Co, r Garfield.  
Gauldin Frank E, switchman D & R G,  
r 940 W 4th South.  
Gaumer Aaron I, contr, 1143 E 2d  
South, r same.  
—Irwin C, printer F F Phelps, r 322  
American av.  
—Ray E, student, b 1143 E 2d South.  
Gavaras Thomas, emp Paul Maritsas, b  
143 E 2d South.  
Gavin Mrs F Isabel, r 321 S West Tem-  
ple.  
Gavis Louie, b 608 S 6th West.  
Gavolas Michael, hlpr, b 1 1/2 Vissing ct.  
Gavonyere Jane A (wid Peter J), r 452  
W 6th South.  
**GAW HENRY C** (Gaw & Ragland), r  
128 C.

FIT OR NO SALE

### Artificial Limb Mfg. Co.

J. F. CORDELL, Manager

Expert Manufacturers of  
Artificial Limbs and  
Braces, Trusses, etc.

11 W. FIRST SOUTH ST.



## THE ELECTRICAL ENGINEERING & CONSTRUCTION CO.

GROUND FLOOR, BOSTON BUILDING  
BELL PHONE MAIN 1911

Salt Lake City

140 SOCIAL HALL ST.  
**KNIGHT CARRIAGE & AUTOMOBILE CO.**  
Bell Tel. 5223, Ind. Tel. 1334  
**LIGHT AND HEAVY FORGING**

# INSURANCE AND GIESY-WALKER CO.

## REAL ESTATE

BOTH TELEPHONES 1668  
403 TRIBUNE BUILDING

444

GAW

R. L. POLK &amp; CO'S

GEG



**GAW & RAGLAND** (H C Gaw, H W Ragland), Accountants, 603 Judge Bldg, Ind Tel 2777. (See adv under classified Accountants.)

Gawan Frank E, supt P J Moran, r 164 S 9th East.

—George, foreman P J Moran, r 463 N 6th West.

Gay Abner, foreman S L Hdw Co, r 126 W 1st South.

—Fidelia A, b 1559 S 9th East.

—Herbert T, driver Anderson Merc Co, b 1559 S 9th East.

—John F, r 422 W 3d South.

—Joshua, quarryman, r 1559 S 9th East.

—Wm, b 422 W 3d South.

**GAYFORD ERNENT**, Sec and Supt General Engineering Co, r 185 R, Bell Tel 1068-NY.

Gayler Arthur, porter Gray Bros & Co, b 213 E 1st South.

—Ebenezer T, driver Central Coal & Co, b 213 E 1st South.

—Henry W, painter, r 213 E 1st South.

—John E, died June 10, '08, age 29.

—Ray, wrapper F Auerbach & Bro, b 368 E 8th South.

—Richard A clk, r 368 E 8th South.

**GAYLORD EUGENE P**, Clk Walker Bros Bankers, r 12 Ivanhoe Apts.

—John, cond Pullman Co, rms 143½ E 2d South.

—Olive S (wid Eben H), b 12 Ivanhoe Apts.

Gaynor Michael F, waiter E B Funk, rms 51 Commercial.

—Richard, died Nov 25, '08, age 49.

Gaysford Ray, printer Held Eng Co, b 673 E 4th South.

**GAZETTEER THE** (Utah State), R L Polk & Co Publishers, 613-616 Dooly Bldg, Tels 39 Either Line. (See adv.)

Gearhart Wm E, lineman U L & R Co, r 166 W 4th South.

Gearheart Nellie, b 112 S 1st West.

Gearing Jacob, lab, r 853 W 3d North.

Geary Charles J, r 746 E 2d South.

—Eily A, b 746 E 2d South.

—George G (Clawson & Co), r 324 W North Temple.

—James, driver Clawson & Co, b 324 W North Temple.

—Sybil M, student, b 746 E 2d South.

Gebauer Arthur W, clk W F & Co EX, rms Colonial Apts.

Gebblitt, see also Gibbett.

—George, harnessmkr, r 17 Almond.

—George C, b 17 Almond.

Gebhardt, see also Kephart.

—Andrew, mining, r 13th East 1 s of 17th South.

—Henry A, mining, b 13th East 1 s of 17th South.

—Jacob, rms 342 S West Temple.

—Wm D, mining, b 13th East 1 s of 17th South.

Geddes Margaret F (wid Wm S), r 26 E 12th South.

—Robert S, r 624 S 2d East

—Theron, mining, 308 Dooly Bldg, r 413 S West Temple.

—Winnie M, student L D S U, r 26 E 12th South.

Gedge Charlotte L (wid Nathan), r Redwood rd 2 s of 12th South.

—Herbert, farmer, r Redwood rd 4 s of 12th South.

—Wm, farmer, r Redwood rd 3 s of 12th South.

—Wm R, dairy, Redwood rd and 12th South, r same.

Gee Bliss (Gee & Locke Auto Co), rms 434 E South Temple.

—Ernest W, clk, b 2177 Walnut, s e.

—Frank A, emp F Auerbach & Bro, b 2177 Walnut, s e.

—Louisa, b 1056 3d av.

—Mary (wid Frederick), r 2177 Walnut, s e.

—Michael, cook Wm Kniefel, rms 23 Plum al.

—Paul C (Gee & Locke Auto Co), r 625 S Main.

—Sidney V, hlpr J G McDonald C Co, b 2177 Walnut, s e.

—& Locke Auto Co (P C and Bliss Gee, H M Locke), 545 S State.

Geer Charles H, lather, b 11 East ct.

—Minnie, b 11 East ct.

—Wm H, lather, r 11 East ct

Geertsen Joseph, produce, r 921 E 5th South.

—Mariana (wid Peter C), b 1122 Perkins av.

—Peter C, trav agt Nat Tea Imp Co, r 843 S State.

Gefeke Anna, rms 214 W 1st South.

Geggins Joseph, r 200 N State.

## MINES AND STOCKS

### WILSON BROS.

Office 208-209 Brooks Arcade, Corner State and Third South. (See Advertisement on Page 25)

## ROYAL CRYSTAL Shaker Salt

A NEW FREE RUNNING TABLE SALT. TRY IT  
**INLAND CRYSTAL SALT CO., Manufacturers**

WHY PAY MORE?  
ALL THE NEWS 50C A MONTH  
THE REPUBLICAN



Gehrig Fred, baker C E Hahn, r 317 W North Temple.  
 Gehring, see also Gering.  
 —August C H, janitor R M Bell Tel Co, r 337 Roper av.  
 —Eugene S, b Hotel Knutsford.  
 Gehrke, see also Gerke.  
 —August, shoemkr, 334 S 3d East, r 421 5th av.  
 Gehrling Frank T, clk F C Schramm, r 766 S West Temple.  
 Geiger David E, clk Jensen Creamery, b 1293 3d av.  
 —George I, moved to Leavenworth, Kas.  
 —John W, sec Nevada Superior Mines Co, r 728 3d av.  
 Gelgy, see Gygi  
 Geis Anton, tailor Boehmer The Tailor, r 677 Chester av s e.  
 Geiseler Frank, student All Hallows Coll.  
 —Fred C, carp S L Bldg & Mnfng Co, r 459 E 4th South.  
 —Fritz, student All Hallows Coll.  
 Geisler Henry, carp, r 851 Roberta.  
 —Mrs Lizzie, midwife, 336 W 3d North, r same.  
 —Louis A, contr, 336 W 3d North, r same.  
 —Mary, b 851 Roberta.  
 Gelson John, ydman, r 2 Mortensen ct.  
 Geissler Fred, r 1250 Emerson av.  
 Gelb Edmund, driver Berger & Co, rms rear H Vissing ct.  
 Gelberg, see Gilberg.  
 Gelich Paul G, clk Keith-O'Brien Co, r 975 E 1st South.  
 Gellan George, emp D & I G, r 435 S 4th West.  
 Geller Charles O, cond, r 2 Adams av.

**LYNCH & HARMON**  
**ENGINEERS AND CONTRACTORS**  
**222 Judge Building**

Gemmell Belle A, phys, 12 Bransford Apts, r same  
 —Lenora, student S L Coll Inst, b 151 S 2d East.  
 —Robert C, gen supt Utah Copper Co, r 12 Bransford Apts.  
 Gemmill Albert J, rodman City Eng, r 129 S 5th East.  
 —Alexander L, r rear 133 S 5th East.  
 Gempeler Alfred, clk, b 1484 S State.  
 —David, lab, r 1484 S State.  
 —Elizabeth (wid Jacob), r 567 S 3d East.  
 —George, driver L & A Cohn, b 1484 S State.  
**GENASCO ROOFING**, Parker Lumber Co Western Distributors, cor 2d South and 3d West.  
 Genealogical Society of Utah, 60 E South Temple.  
**GENERAL ACCIDENT, FIRE & LIFE ASSURANCE CORPORATION (OF PERTH, SCOTLAND)**, Agency Co, Agts, 496 McCormick Bldg.  
**GENERAL ELECTRIC CO** (Schenectady, N Y), Leonard Wilson Mgr, 803-805 Newhouse Bldg, Both Tels 38. (See adv.)

**GENERAL ELECTRIC CO.**

**Electric Machinery and Supplies**

**For Lighting, Power, Mining and Railways**

**803-805 Newhouse Bldg. Both Phones 38 LEONARD WILSON, Manager**

**GEMINI MINING CO**, E W Packard Pres, J C McChrystal V-Pres and Gen Mgr, L S Hills Treas, J E Berkeley Sec, 325 Brooks Arcade, Both Tels 854.

**Art Metal & Chandelier Co.**

**Artistic Chandeliers**

**62 W. 3D SOUTH ST.**

**GENERAL ENGINEERING CO (Inc)**, J M Callow Pres, J W Neill V-Pres, G M Bacon Treas, Ernest Gayford Sec, and Supt, 159 Pierpont av, Both Tels 3656 (See adv under classified Consulting Engineers).  
 —Land Office, Federal Bldg.  
**GENERAUX ARTHUR L**, Lawyer, 632 Judge Bldg, Bell Tel 4475, r 59 Woodruff Apts.  
 —Napoleon, office 632 Judge Bldg, r 59 Woodruff Apts.  
 Geness George, shoe shiner, 175½ S Main, rms 37 E 2d South.  
**GENS FLORAL CO** (Oscar A Gens), Florists, Cut Flowers, Plants, Decorations for Society Events, Funeral Designs, 143 S Main, Bell Tel 3200.

**Salt Lake Steam Carpet Cleaning Works**  
 Prices Reasonable and First Class Work Guaranteed  
 Blankets Cleaned with Heavy Steam Pressure  
 436 S. 7th East St.  
 Bell Tel. 2019; Ind. Tel. 1110  
 EMVR EYON, Proprietor

**Londoner-Cary Detective Bureau**

**J. N. LONDONER — H. FRANK CARY**

(Formerly Officials Pinkerton's National Detective Agency)

**224-226 Brooks Arcade, 3rd South and State Sts. ALL PROPER DETECTIVE WORK UNDERTAKEN.**

# INTER-MOUNTAIN ELECTRIC CO.

WHOLESALE AND RETAIL

13 S. Main Street

Phones 354

446

GEN

R. L. POLK & CO'S

GER



**LIBERTY**  
**Sheet Metal Works**  
See advertisement under classified Furnaces  
**QUAKER HOT AIR FURNACES**  
221 W. South Temple St. Ind. Tel. 4029

## Ernest M. Fowler REAL ESTATE

32 S. Main St. Ind. Tel. 10

- Gens Oscar A (Gens Floral Co), rms 56 S Main.  
 Genter Albert L, sec Kelly Filter Press Co, r 1 Progress Flats.  
 —Theodore L, mining eng, r 216 E 1st South.  
 Gentile Pasquale, rest, 350 W South Temple, r same.  
 Gentry Arthur F, clk, b 116 W 4th South.  
 —Mrs Evelyn I, r 247 W 2d South.  
 —Mrs Fairy, r 844 S 8th East.  
 —Mrs Henrietta D, r 116 W 4th South.  
 Gentsch Arthur E, stone ctr George Curley, r 217 Curtis.  
**GEOGHEGAN JOSEPH**, Merchandise Broker, 57 W South Temple, Bell Tel Exch 17, Ind 97, r 206 N State.  
 Geolas Petro, lab D & R G, r West Jordan.  
 Geordas Angelos, lab Garfield Smelter, r Garfield.  
 —Nicholas, lab Garfield Smelter, r Garfield.  
 Georgaker Peter, died Aug. 24, '08, age 23.  
 George Albert P, mkr S L Stamp Co, rms 605 S Main.  
 —Andrew, lab Garfield Smelter, r Garfield.  
 —A Leonard, clk Gray Bros & Co, r 1658 Jefferson.  
 —Brigham, driver, r 57 S 9th East.  
 —Chris, lab Garfield Smelter, r Garfield.  
 —Clayton O, rms St Albans Hotel.  
 —Edgar C, boiler mkr D & R G, r 853 W 2d South.  
 —Everett D, clk King-Browning Hdw Co, b 827 E 1st South.  
 —Frank, lab, r West Jordan.  
 —Gust, lab Garfield Smelter, r Garfield.  
 —Harvey W, b 827 E 1st South.  
 —Hazel, tchr Bryant School, b 723 S 2d East.  
 —Henry, r 60 S 1st West.  
 —James, lab Garfield Smelter, r Garfield.  
 —James W, pattern mkr D & R G, r 44 Pacific av.  
 —John, confct, 534 W 2d South, r same.  
 —John, hplr Garfield Smelter, r Garfield.  
 —Leland, student, b 723 S 2d East.  
 —Leona, stenog Utah-Mex Rubber Co, b 723 S 2d East.

- George Leslie, lab, rms 104 W South Temple.  
 —Mary R (wid Wm L), r 542 S 9th West.  
 —Michael, lab Garfield Smelter, r Garfield.  
 —Nettie M, student Henager's Bus Coll, b 827 E 1st South.  
 —Nicholas, lab, b Murray.  
 —Peter, lab Garfield Smelter, r Garfield.  
 —Samuel, lab Garfield Smelter, r Garfield.  
 —Thomas, lab Garfield Smelter, r Garfield.  
 —Wm, lab Garfield Smelter, r Garfield.  
 —Wm E, electr, b West Jordan.  
 —Wm H, r 827 E 1st South.  
 —Wm R, dep Water Master, r 723 S 2d East.  
 Georges Gust, lab Garfield Smelter, r Garfield.  
 Georgetsis Michael, propr Parisian Shoe Shining Parlors, 223 S Main, r 561 W 2d South.  
 Georgion John, rms 597 W 2d South.  
 Geogradis John, reporter, rms 528 1/2 W 2d South.  
 Georgue Stephen, lab Garfield Smelter, r Garfield.  
 Gerald Earl T, waiter Finch's Cafe, r 530 E 6th South.  
 —Wm, mach Silver Bros Iron Wks Co, 532 W 7th South.  
 Gerard, see Gerrard and Girard.  
 Gerber Alma J, sta eng, r 772 W 9th South.  
 —Donna, student, b 242 W 3d North.  
 —Emma Nita, tchr, b 242 W 3d North.  
 —Fielda, student, b 242 W 3d North.  
 —Fritz L, clk P O, b 242 W 3d North.  
 —Herman, janitor R M Bell Tel Co, 54 S State.  
 —Irwin, lab, rms 469 Goshen.  
 —Maria (wid Joseph, r 242 W 3d North.  
 —Max L, painter, r 717 E 7th South.  
 —Otto, emp Sweet Candy Co, b 527 S Main.  
 Gering, see also Gehring  
 —Edmund, lab, b 853 W 3d North.  
 —Ernst, lab, r 853 W 3d North.  
 Gerke, see also Gehrke.  
 —Wm H, rms New York Hotel.

**GERMAN ALLIANCE INS ASSOCIATION** (of New York), Adolph Richter Agt, 19 W 1st South.

**RIO GRANDE  
LUMBER CO.  
THE NEW YARD**

## INTER-MOUNTAIN MILLING CO.

161-163 N. 5th WEST ST. BOTH PHONES 128

Husler's Flour, Grain,  
STEAM ROLLED, GROUND  
and Chopped Feed

# MEHESY'S Furs and Millinery

156 S. MAIN STREET—Next to Auerbach's

KNUTSFORD HOTEL BUILDING

GER SALT LAKE CITY DIRECTORY 1909. GER 447

- GERMAN-AMERICAN INS CO** (of N Y), Stowe & Palmer Agts, 52 W 2d South.
- Dramatic Club, 151 W 1st South.
- GERMAN FIRE INS CO** (of Peoria, Ills), Home Agency Co Agts, 49-50 Commercial Bldg.
- GERMAN FIRE INS CO** (of Pittsburg, Pa), Windsor & Co Gen Agts, 2d floor Utah Savings & Trust Bldg.
- Lutheran Church, 124 E 7th South.
- GERMANIA FAMILY LIQUOR HOUSE**, Germania Liquor Co Proprs, 77-79 W 1st South, Bell Tel 1629, Ind 1685.
- GERMANIA LIQUOR CO**, Herman Borrmann Pres, Sec and Treas, C H Hipp V-Pres, Proprs Germania Saloon and Germania Family Liquor House, 77-79 W 1st South, Bell Tel 1629, Ind 1685.
- GERMANIA SALOON**, Germania Liquor Co Proprs, 77-79 W 1st South, Bell Tel 1629, Ind 1685.
- Germo Don P, student U of U, b 1278 S 4th East.
- Mark A, student L D S U, b 1278 S 4th East.
- Martin P, bkpr, r 1278 S 4th East.
- Geroulas George, lab, rms 519½ W 2d South
- Gerrans Albert J, clk Royal Baking Co, r 821 Harrison av.
- Gladys, student, b 68 W 3d North.
- Grace C, b 774 W 1st South.
- Mrs Marie, music tchr, 68 W 3d North, r same.
- Rebecca (wid Richard), r 774 W 1st South.
- Richard, clk Deseret News Book Store, b 774 W 1st South.
- Gerrard, see also Girard.
- Annie, dipper J G McDonald C Co, b 526 Glen.
- Charles, barber, rms 159½ S Main.
- Christina, b 438 Post.
- Emma, student, b 438 Post.
- Fred H, cigarmkr G A Whitaker, r s s Walton boul nr West Temple.
- George E, farmer, r Taylorsville.
- James, painter, r Taylorsville.
- Joseph T, farmer, r Taylorsville.
- J Henry (Clawson & Co), b 134 N 5th West.
- Nellie, b 170 E 14th South
- Samuel, mnstr Garfield Smelter, r Taylorsville.
- Thomas, r 431 3d av.

*"The Name A Guarantee of Quality"*

## Otis Elevators

- Gerrard Thomas, farmer, r Taylorsville.
- Wm H, cigarmkr, r 170 E 14th South.
- Wm M, r 4150 S 3d East.
- Gerritse Elizabeth, clk Smith-Bailey Drug Co, b 442 S 1st West.
- Johanna (wid Abraham), r 442 S 1st West.
- Johanna C, clk Smith-Bailey Drug Co, b 442 S 1st West.
- Marie, chemist Smith-Bailey Drug Co, b 442 S 1st West.
- Marinus J, driver Siegel Clothing Co, r 442 S 1st West.
- Gerry Clarence N, statistician U S Geolog Survey, r 325 S 2d East.
- Gersdorf Amelia, smstrs P Auerbach & Bro, b 116 W North Temple.
- Mrs Catherine, r 10 Council Bluffs et Gerstenberger John, lab, r 122 W 16th South, Murray.
- Gerstenschlager John, eng, r 868 W 2d South.
- Gerstner Amelia J, emp Troy Laundry, b 456 Goshen.
- Carl, clk Nebraska Furn Co, b 456 Goshen.
- Helena J, stenog, b 520 S 13th West.
- John H, clk Pac Ex Co, b 520 S 13th West.
- John J, cashr Pac Ex Co, r 520 S 13th West.
- Joseph F, tailor, r 456 Goshen.
- Mary M, dressmkr, b 456 Goshen.
- Zina M, student, b 520 S 13th West.
- Gertridge Charlotte (wid Fenamore W), r 731 S 2d East.
- Gertsch Anna R (wid Julius), b 742 S 7th West.
- Gottfried, carp, r 29 Riverside av.
- Gottfried jr, student, b 29 Riverside av.
- Julius F, lab, rms 749 Jeremy.
- Gertz Ethel I, clk J H Gertz & Co, b 940 Bryan av.
- GERTZ JOHN H** (J H Gertz & Co), r 940 Bryan av.

C. G. SEYBOLDT, PROPR.



237 S. MAIN ST.

**DON'T LEND  
YOUR  
DIRECTORY**

**SALT LAKE BUILDING & MANUFACTURING CO.**  
**LUMBER DEALERS AND CONTRACTORS**  
 20-40 N. 2ND WEST ST.  
 PHONES 345.

**CALLAWAY, HOOCK & FRANCIS**  
 Visit Our New Store, 66 Upper Main Street  
 HEADQUARTERS FOR CHINA, GLASSWARE AND SILVERWARE

**WASATCH ELECTRIC SERVICE COMPANY**  
 SALT LAKE CITY, UTAH  
 BELL PHONE MAIN 2216, IND. 2211  
 "THE ELECTRICAL PEOPLE"  
 46 POST OFFICE PLACE  
 "THE NEW BUSINESS CENTER"

**THE PALACE MEAT MARKET 263-265 S. Main**

WE HAVE OUR OWN ARTIFICIAL REFRIGERATION  
 AT THE MARKET AND YARD  
 Private Branch Exchange--Both Phones **THOS. J. NIPPER, Propr.**

448

GER

R. L. POLK & CO'S

GIB

**Dietz & Davis Plumbing Co.**

MODERN SANITARY PLUMBING, HEATING  
 AND GAS FITTING

Bell Tel. 3727  
 Ind. Tel. 99

427 S. Main St.

**GERTZ J H & CO (John H Gertz),**  
 Painters and Paperhangers, 56 Post  
 Office pl, Bell Tel 170 (See adv).

Gianotti Pauline, student U of U, b 226  
 S 10th East.  
 Glauque Alice E, wrapper, b 321 Pax-  
 ton av.  
 —Arnold G, contr, 448 W 6th South, r  
 same.  
 —Arnold G jr, clk McCormick & Co, r  
 1367 S 8th West.  
 —Blanche C, clk Nat Biscuit Co, b 448  
 W 6th South  
 —Clarence P, janitor Lincoln School, b  
 448 W 6th South.  
 —Edna, emp Nat Biscuit Co, b 321 Pax-  
 ton av.  
 —James A, lab Utah Fire Clay Co, b  
 321 Paxton av.



Estimates Furnished

Bell Tel. 170

**J. H. GERTZ & CO.**

*Paints, Wall Paper*

PAINTERS AND PAPER HANGERS  
 HARDWOOD FINISHING



56 Post Office Place

SALT LAKE CITY - - - UTAH

Gerwein Henry, oiler Husler's Flour  
 Mill, r 9 Mortensen ct.  
 Gerwing Herman, r 2d West nr 12th  
 South.  
 Geskowitz Samuel, private U S A, Ft  
 Douglas  
 Gessell Perry B, janitor Riter Apts.  
**GESSFORD JAMES W**, Quality Gro-  
 ceries and Meats, 261 1/2 West Tem-  
 ple, Bell Tel 846, Ind 384, r 267  
 10th av, Ind Tel 11032.  
 —R G, r 23 Delmar ct.  
 Geurts Annie, emp Z C M I, b 1046  
 Pierpont av.  
 —Minnie, b 1046 Pierpont av.  
 —Wm M, janitor Board of Trade Bldg,  
 r 1046 Pierpont av.  
 —Wm M jr, elev opr Board of Trade  
 Bldg, b 1046 Pierpont av.  
 Ghost George, lab Garfield Smelter, r  
 Garfield.  
 —James lab Garfield Smelter, r Gar-  
 field.  
 —Peter, lab Garfield Smelter, r Gar-  
 field.  
 —Thomas, lab Garfield Smelter, r Gar-  
 field.

Glauque Lucille, b 448 W 6th South.  
 —Vida, clk R K Thomas D G Co, b 448  
 W 6th South.  
 —Wm J, r 1024 Clydesdale av.  
 Gibbard Charles, solr, rms Elk Hotel.  
 Gibbett Alice, b 148 S 5th West.  
 —George, harnessmkr Studebaker Bros  
 Co, r 17 Almond.  
 Gibbons Alexander J, b 953 3d av.  
 —Andrew S, student U of U, r 335 W  
 North Temple.  
 —Apartments, 247 E 3d South.

**C. M. WOODLE**  
**CONTRACTOR**  
**AND JOBBER**

118 W. FIRST SOUTH ST. IND. TEL. 1248

**J. P. FOWLER CO.**

53-55-57-59 S. West Temple St. Bell Tel. 3281; Ind. 1220

Wire and Iron Fencing. All  
 Kinds of Ornamental Wire  
 and Iron Work

# SIERRA NEVADA LUMBER CO.

Lumber, Interior Finish, Sash, Doors. State Agents Ruberoid Roofing and Beaver Wall Board  
35 S. 3d WEST ST. BOTH PHONES 252

GIB SALT LAKE CITY DIRECTORY 1909. GIB 449

Gibbons Austin, mining, r 349 S West Temple.  
 —John, clk, b 376 S 5th West.  
 —Margaret, b 953 3d av.  
 —Marie, b 953 3d av.  
 —Ora M, dresser M L Gibson, b 12 W North Temple.  
 —Patrick, contr, 953 3d av, r same.  
 —Thomas, student All Hallows Coll, b 953 3d av.  
 Gibbs Albert C, elec, rms 34 S 3d East.  
 —Albert S, mason, r State nr 21st South.  
 —Albert W, student, b State nr 21st South.  
 —Amelia, nurse Groves—L D S Hosp.  
 —Bertha, maid Wilson Hotel.  
 —Charles H, eng Robert Forrester, r 72 W 8th South.  
 —Dale W, chf clk R M Bell Tel Co, rms 44 S State.  
 —Ernest A, engr Pembroke Sta Co, rms 44 S State.  
 —Florence E, stenog Ashton-Jenkins Co, b 996 Lincoln.  
**GIBBS FRED C** (Gibbs & Cheshire), r 127 W 4th South.  
 —George, lab, r 525 N 7th West.  
 —George F, sec Church of J C of L D S, r 422 1st av.  
 —George S, tchr Forest School, r 2416 Walnut s e.  
 —Gideon A, civ eng, r 833 S 9th East.  
 —G Frank (Perry & Gibbs), b 977 S 9th East.  
 —Hannah M, student L D S U, b 317 4th av.  
 —H Spencer, hlpr D & R G, b 977 S 9th East.  
 —James, brklyr, r 21st South nr State.

## WALKER'S

SILKS, DRESS GOODS, RUGS, DRAPERIES, ART GOODS, ACCESSORIES.

Gibbs James, lab, r 6 Roberts ct.  
 —John D, clk David Yearsley, b 421 4th av.  
 —John E, clk Harding Shoe Co, b 123 N 4th West.  
 —Jonathan, student U of U, b Dormitory.  
 —Lemuel, student S L Coll Inst, b 151 S 2d East.  
 —Loren W, clk 29th Ward Co-Op, b 422 1st av.  
 —L Vernon, student U of U, b 977 S 9th East.  
 —Matthew, brklyr, b David Adamson.  
 —Mrs Monetta D, r 977 S 9th East.  
 —Rhoda, student L D S U, b 422 1st av.  
 —Robert H, clk O S L, r 255 S 2d West.  
 —Thomas, hlpr, b David Adamson.  
 —Thomas H, student U of U, h Dormitory.  
**GIBBS & CHESHIRE** (F C Gibbs, Reuben Cheshire jr), Agts Klee & Co (of New York), Tailor-Made Clothing, 313 D F Walker Bldg, Bell Tel 4140. (See adv.)

BURTON COAL & LUMBER CO.

# TAILORS GIBBS @ CHESHIRE

Agents for

## KLEE & COMPANY

"Who Tailor Best in New York"

Fashion, Quality  
Fit and Price

313 D. F. WALKER BLD'G  
Bell Fone 4140

# THE UTAH BUSINESS COLLEGE

TRAINS FOR BEST SERVICE  
School All Year Enter Now

Gibby Catherine, b 2090 S Main.  
 —Wm, r 2090 S Main.  
 Gibeaut Willis W, propr St Albans Hotel, 239 W 2d South.  
 Giberson W T, b Wilson Hotel.  
 Giblin John F, corp U S A, Ft Douglas.  
 Gibraltar Mines Syndicate, W H Clark sec, 202 Dooly Bldg.  
 Gibson Agnes P, h 717 S 2d East.  
 —Alexander S, millman, r 936 Jefferson.

**Utah Audit & Accounting Co, Inc.** IND. 9350  
 AUDITING, ACCOUNTING AND SYSTEMATIZATION BELL 1281  
 Specialty—Municipal and Corporate Books and Commercial Accounts  
 Individual Accounts Handled New Systems and Methods  
 JOHN W. ANNAKO AND H. A. JOPLIN, MANAGERS

READY ROOFING, BUILDING PAPER, COMPO BOARD,  
 MOULDING, Etc. Manufacturers of TARBED FELT,  
 PITCH, COAL TAR AND CREOSOTE.  
 17 W. Second South St. 551 S. Third West St.  
 Bell Tel. 808, Ind. Tel. 808 and 87.

# Geo. F. Felt Lumber Co.

Lath, Shingles, Cedar Posts, etc.

Mfrs. of Combination Fence

OFFICE: No. 12 E. 2d SOUTH ST. Bell Tel. 3124; Ind. 116; YARDS: 846 S. STATE ST. Both Tels. 24

450

GIB

R. L. POLK & CO'S

GIE

## Clothing, Furnishings, Hats

172  
SOUTH



MAIN  
STREET

Gibson Amelia (wid Daniel), r Sandy.

—Andrew F. cond O S L, r 243 W 4th North.

—Arthur, clk I X L Furn & C I House, r 483 3d av.

—Arthur B, r 1119 3d av.

—Augusta B (wid Wm B), r 1145 Princeton av.

—Charles, stableman Rash - Roylance Fruit Co, r 142 N Main

—Clarence, carp, b 1145 Princeton av.

—Edgar G, student, b 1119 3d av.

—Elmer W, mining, b 217 W North Temple.

—Emory R, clk Utah Fuel Co, b 535 S 3d East.

—Fred, rest, 63 E 1st South, r same.

—George, hlpr, rms 205 W 2d South.

—George, waiter Hotel Knutsford.

—George A, mach, b 717 S 2d East.

**GIBSON GEORGE JAY** (Thompson & Gibson), V-Pres Wilson-Sherman Co, r 1261 2d av, Bell Tel 3578.

—Grace H, b 12th North and Camp la.

—Hannah A (wid John P), r 217 W North Temple.

—Harry W, cond, r 226 W 6th North.

—Hazel, student, b 348 E South Temple.

—Isabella J, cashr S L Hdw Co, b 953 2d av.

—James, clk F Auerbach & Bro, r 162 S 6th East.

—James, grocer, 717 S 2d East, r same.

—James, salesman J G McDonald C Co, b 142 S 3d East

—James, tmstr, r 12th North and Camp la.

—James L, prof U of U, r 709 S 7th East.

—Jane E, r 1067 Blaine av.

—Joanna (wid Wm S), r 483 3d av.

—John, clk, b 717 S 2d East.

**GIBSON JOHN**, Ladies' and Gents' Tailor, 18 S Main (upstairs) opposite Z C M I, r 953 2d av, Bell Tel 5407-Y. (See back cover.)

—J W, carp, rms 176½ W South Temple.

—Laura B, copyist County Recorder, b 1095 3d av.

—Lawrence, b 1145 Princeton av.

**GIBSON MRS MABEL I**, Hair Goods and Cosmetics, Hair Dressing and Manicuring Parlors, 215 S State, Bell Tel 4402-X, Ind 849, rms Hotel Heron. (See adv under classified Hair Dressers).

Gibson Margaret H, b 953 2d av.

—Morgan S, lab, b 1145 Princeton av.

—Myron C, plasterer, b 217 W North Temple.

—Myrtle, student, b 217 W North Temple.

—Pearl R, clk Walker Bros D G Co, b 1145 Princeton av.

—Raymond, b 1145 Princeton av.

—Sarah B, died June 12, '08, age 84

—T Catlett, phys, 401 Scott Bldg, b Hotel Manitou.

—Wm, driver I X L Furn & C I House, b 483 3d av.

—Wm, private U S A, Ft Douglas.

Gicas James, repr O S L, r 636 W 1st South.

Giddings John W, janitor York Apts, r 437 S 5th East.

Gidney Thomas, agt Prudential Life, r 1347 Park.

Giebel Herman, emp U S Smelting Co

Giegle Albert F, painter, b 230 W 7th South.

—Johannes, plstr, r 230 W 7th South.

Giekes Charles, lab Garfield Smelter, r Garfield.

Giers Henry E, mgr H E Giers & Co, r 638 S 8th East.

—H E & Co, H E Giers mgr, 2d hd gds, 315 S State.

Giersch Clara (wid Adolf), r rear 724 E 2d South.

—Walter E, hlpr Eywater & Groo, b rear 724 E 2d South.

Giese Paul, moved to Dallas, Tex.

**GIESY JOHN ULRICH**, Physician and Surgeon, 404-405 Tribune Bldg, Both Tels 1668, r 460 E 3d South, Bell Tel 2772.

## MAP of Salt Lake City

50c. and \$1.00

R. L. POLK & CO.

613-616 Dooly Bldg.

Bonds and Investments Sold.

SALT LAKE

Security & Trust Co.

34 UP MAIN ST.

**OPEN A SAVINGS ACCOUNT  
With Zion's Savings Bank & Trust Co.**

College  
School All The Year

Business

Henager's  
Both Phones

# UTAH MINING MACHINERY & SUPPLY COMPANY

224-232 S. West Temple St.

HEAVY HARDWARE, MINING SUPPLIES

GIE

SALT LAKE CITY DIRECTORY 1909.

GIL

451

**GIESY-WALKER CO.**, D F Walker Jr  
Pres and Treas, W W Trimmer  
Sec, W S Giesy V-Pres and Mgr,  
403 Tribune Bldg, Both Tels 1668  
(See left top lines).

**GIESY WM S.**, V-Pres and Mgr Giesy-  
Walker Co, r 1334 S 10th East, Bell  
Tel 2544.

Giffin, see also Griffin.

—Alfred J, driver Royal Baking Co,  
r 349 Express av.

—James A. solr, r 1013 S 7th East.

## SIERRA NEVADA MILL CO.

General Planing Mill

347 W. South Temple St.

Phones 262

D. F. WALKER JR.,  
Pres. & Treas.

W. W. TRIMMER,  
Secretary

W. S. GIESY,  
Vice-Pres. & Mgr.

# Giesy-Walker Co.

GENERAL INSURANCE, LOANS AND REAL  
ESTATE, MINES, BUSINESS INVEST-  
MENTS AND RENTALS

403 Tribune Building

Both Phones 1668

Salt Lake City, Utah

Gifford Cecilia, b 17 Stanley pl.  
—Jeremiah, contr, rms Windsor Hotel.  
—Wm H, harnessmkr J H Gorringe, b  
17 Stanley pl.

—Zella, matron Police Dept, r 120 E  
1st South.

Giffins Alfred, clnr, b 154 Girard av.  
Gift Charles W, clk S L Hdw Co, b  
773 4th av.

Giggel Charles, eng Cullen Hotel.  
**GIGOUN ARMAND**, Ladies' Tailor,  
Gowns, 533 Judge Bldg, Bell Tel  
4088, r 137 N Main.

Gilberg Carl M, tailor A M Gordon, r  
705 S Main.

—Herbert F, clk, b 705 S Main.  
—Julia E, clk Paris Millinery, b 705  
S Main.

Gilbert Archibald, r 1406 Blair av.  
—Archibald, trav agt Culmer P & G Co,  
r 225 E 5th South.

—Arthur, b 263 W 18th South.  
—Arthur, clk, b 1628 S 2d East.  
—Arthur C, carp, r 167 Harold.

## R. FORRESTER

Geologist and Mining  
Engineer

622 to 626 Newhouse Bldg.

BOTH PHONES.

Gilbert Bessie (M & B Gilbert), b 279  
E 6th South.

—Charles, student, b 167 Harold.

—Chester, b 263 W 18th South.

—Frank, hlpr, rms 163 S 1st West.

—Harry C, motorman Garfield Smelter,  
r Garfield.

—Mrs Hattie M, furn rooms, 22 E 4th  
South.

—Henry, plumber, b 30 W 8th South.

—James H, lab Garfield Smelter, r 263  
W 18th South.

—Joseph D, lab P J Moran, rms 163 S  
1st West.

—Levi L, mining, r 445 S Main.

—Mrs Mary (M & B Gilbert), r 279 E  
6th South.

—Myrtle, b 263 W 18th South.

—M & B (Mary and Bessie), grocers,  
598 S 3d East

—Nicholas J, baker Cullen Hotel, r 10  
Phipps ct.

—Richard M, blksmith Frank Langston,  
r 143 E 8th South.

—Wm, r 1157 Milton av.  
—W J, eng D & R G, rms 230 W 2d  
South.

Gilbourne Michael D, eng, r 11 Broad-  
way.

—Mrs M D, propr Broadway Rooming  
House, 11 Broadway.

Gilby Neil, farmer, r Taylorsville.

Gilde Julius C, cook Sparey & Mehse,  
rms 137 E 1st South.

Gildner Edwin A, baker, West Jordan,  
r same.

—Max J, rest, West Jordan, r same.

*Sambor Paper Co*  
THE PAPER HOUSE

PAPER OF ALL KINDS  
PRINTERS' SUPPLIES, ETC.  
141-145 W. First South St. Both Phones 386

**Dunlap Hats**

**W. E. FIFE CO.**

166 South Main Street

EXCLUSIVE

STYLES



THE BEST

MATERIALS

452

GIL

R. L. POLK &amp; CO'S

GIL

## SALT LAKE STAMP CO.

Rubber and Steel Stamps, Seals,  
Stencils, Badges, Checks, etc.

66 E. 3d SOUTH ST., PHONES 304

Giles Adrian, miner, b 69 W 5th South.  
—Amy E, b 69 W 5th South.  
—Annie G, clk F Auerbach & Bro, b 855 W 7th South.  
—Dolly A, student, b 69 W 5th South.  
—Henry E, musician, r 210 Canyon rd  
—Henry E jr, trav agt, r 339 Express av.  
—Hyrum A, miner, r 69 W 5th South.  
—Hyrum L, miner, r 69 W 5th South.  
—James A, printer, r 855 W 7th South.  
—James J, emp J G McDonald C Co, r 855 W 7th South.  
**GILES JOHN D** (Giles-McAllister Adv Agency), r 124 Canyon rd, Bell Tel 1389-X.  
—John G, grocer, r 221 M.  
—Mrs Lena M, r 1334 E 6th South.  
**GILES - McALLISTER ADVERTISING** Agency (John D Giles, Malcolm McAllister), General Advertising Agents, 205-207 Atlas Bldg, Bell Tel 5419 (See adv under classified Advertising Agents).

Gilhespie, see also Gillespie.  
—Frank A, b 250 Fairbourn, Murray.  
—James M, emp Amer S & R Co, r 250 Fairbourn, Murray.  
—James M jr, emp Amer S & R Co, b 250 Fairbourn, Murray.  
—Ralph H, lab, b 250 Fairbourn, Murray.

Gilinsky Joseph H, r 34 S 3d East.  
Gilkerson H G, r 252 E 1st South.  
Gill Albert J, ruler Deseret News, r 425 J.

—Charles C, ydman Utah Lumber Co, r rear 137 N 4th West.

**GILL DAVID R**, Asst Editor Tribune, r 824 Hoyt av.

—Earl, pressman F F Phelps, b 824 Hoyt av.

—Edith, b 724 Lake.

—Ethel, b 724 Lake.

—Francis E, lab, r 724 Lake.

—Isaac, hlpr D & R G

—James M, carp, r 4 Bagley's la.

—John H, private U S A, Ft Douglas.

—Mabel, b, 724 Lake.

—Mary J, b 724 Lake.

—Ora E, b 824 Hoyt av.

—Rhoda J T, died Sept. 19, '08, age 26.

—Richard D, student, b 824 Hoyt av.

—Robert, farmer, r 6 Bagley's la.

—Sarah (wid David), r rear 43 Jeremy.

—Thomas G, painter, r 316 K.

Gallam Florence, waiter C A Shay, b 20 Pueblo.

—Frank, lab, r 20 Pueblo.

Gillard Samuel, r 750 E 14th South.

## Hubbard Publicity Co.

We can help your business—that's our business—we are copy creators and make a specialty of handling large accounts. Campaigns mapped out with result-bringing judgment. A card or a phone call will bring us to your office.

166 S. West Temple Street

BELL 3225

IND. 495

Giles Mrs Margaret, cashr Bristol Cafe, rms Colonial Apts.  
—Merle, student, b 210 Canyon rd.  
—Merlin W, baker J H R Franklin Co, rms 112½ S State.  
—Parley M, fireman O S L, b 210 Canyon rd.  
—Robert, porter J L Karr, rms 65 Edison.  
—Susa, r 92 J.  
—Wm L, instr Citizens Coal Co, r 238 Paxton av.  
Gillfillan Herman, barber, 151 W 2d South, r 951 S 1st West  
Gillham, see also Gillham.  
—George, repr, b 425 S 4th West.

Gillberg Edward, private U S A, Ft Douglas.

### GEORGE SAXTON

Real Estate, Insurance  
Mortgage Loans

ROOM 406 HOOPER BUILDING

## YOUNG & YOUNG

3-4 Nauvoo Bldg.

Ind. Tel. 1077

FIRE, LIFE AND ACCIDENT

## Insurance

ANY MAGAZINE OFFER DUPLICATED  
SHEPARD, THE MAGAZINE MAN, SALT LAKE CITY. PHONES 1631



# Patents

**MASON, FENWICK & LAWRENCE**  
PATENT LAWYERS, Established 48 Years

**Trade Marks Copyrights**

**602 F STREET, WASHINGTON, D. C. Booklet Free**

GIL

SALT LAKE CITY DIRECTORY 1909.

GIL

453

- Gillen Annie, b 19th South 1 e of State.
- Enoch, student L D S U, b 19th South 1 e of State
- Erick, pres Liberty Coal & Lbr Co, r 19th South 1 e of State.
- Joseph, driver Murray Meat & L S Co, b 19th South 1 e of State.
- Gillespie, see also Gillespie.
- Afton, emp Sweet Candy Co, b 646 W 4th North.
- Alexander S, lab Street Dept, r 646 W 4th North.
- Elliot, student, b 625 W 4th North.
- Florence, emp Sweet Candy Co, b 646 W 4th North.
- Florence, stenog Boston Cons Mining Co, b 427 E 6th South.
- George, dentist Union Dental Co, r 34 Riter Apts.
- George A, hoilermkr, r 1520 S 10th East.
- George W, electr, rms 247 S Main.
- George W, fireman O S L, b 646 W 4th North.
- James K, died Mar. 11, '09, age 51.
- John S, tallyman Taylor-Armstrong Lbr Co, r 819 W North Temple.
- J Ernest, clk Keith-O'Brien Co, b 625 W 4th North.
- Letitia, clk, r 1415 S 4th East
- Lizzie, emp Z C M I, b 64 N 7th West.
- Lottie (wid Peter), r 427 E 6th South.
- Margaret, b 64 N 7th West.
- Margaret, b 819 W North Temple.
- Moroni, patrolman, r 64 N 7th West.
- Moroni E, b 64 N 7th West.
- Peter K, died May 1, '08, age 45.
- Retta M, emp Nat Biscuit Co, b 64 N 7th West.
- Richard, waiter Portland Coffee House, rms 47 E 1st South.
- Robert W, mach, r 865 Harrison av.
- S Allen, clk Central Coal & Coke Co, r 1 Rigby ct.
- S Edyth, clk Walker Bros D G Co, b 625 W 4th North.
- Thomas, patrolman Police Dept, r 825 W North Temple.
- Walter, student, b 72 W 6th South.
- Wm, stonectr, r 625 W 4th North.
- Wm P, lab, r 463 N 5th West.
- Gillett Birdella L, b 612 S 7th East
- Collins, student, b 424 S 4th East.
- Granville, r 424 S 4th East.
- Granville M, mining, r 855 Jefferson.
- Jane P, b 424 S 4th East.
- Jesse, clk, r 224 Lucy av.
- John C, barber, b 612 S 7th East.

## SHEET MUSIC

*The Latest Compositions Come to Us First  
Largest Stock in The State  
New Songs Every Day*

**Clayton-Daynes Music Co.**

109-113 S. Main St., Salt Lake City

- Gillett Leslie, emp C A Erickson, b rear 347 E 5th South.
- Margaret M, b 855 Jefferson.
- Phineas E, mgr Moler Barber College, 19 Commercial, r 612 E 7th South.
- Sarah M, tchr Webster School, b 424 S 4th East.
- Stephen D, trav agt, r 715 6th av.
- Thomas M, pressman Century Ptg Co, b 855 Jefferson.
- Gillette Byron J, private U S A, Ft Douglas.
- GILLETTE CHARLES A.** Lawyer, 617-619 Newhouse Bldg, r 5 Pauline Flats.
- Coll, lab Garfield Smelter.
- Denzel, plumber Green & Reeve, rms 47 E 2d South.
- Frank B, moved to Omaha, Neb
- Fred B, mining eng, r 8 Earl's ct.
- Fred W, pres Empire Utah Laundry Co, r 220 W 2d North.
- Wm M, mach, rms 676 S West Temple.
- Gilley Wm P, lab Utah Lumber Co, r 545 W 3d North.
- Gillham Frank, eng Cullen Hotel, b same.
- Hubert, salesman, b 6 Lakeview Flats.
- GILLHAM LYNX S.** Bus Mgr Goodwin's Weekly, Goodwin-Gillham Adv Agency and Inter-Mountain Press Clipping Bureau, 226 Commercial Club Bldg, r 6 Lakeview Flats, Bell Tel 2231.
- Gillies David A, tmstr, r 859 W 8th South.
- Hyrum D, motorman U L & R Co, r 372 W 3d North.
- Gilligan Thomas, sergt U S A, Ft Douglas.
- Gillian Lewis M, tchr High School, r 257 W 2d North.
- Lewis W, student, b 257 W 2d North.
- Paul M, student, b 257 W 2d North.
- Ruth C, student, b 257 W 2d North.
- GILLIS ARCHIBALD J.** Pres Gillis Construction Co, 303-304 Tribune Bldg, Bell Tel 449.
- GILLIS CONSTRUCTION CO.** A J Gillis Pres, Thomas Owens V-Pres, General Contractors, 303-304 Tribune Bldg, Bell Tel 449 (See adv under classified Contractors).
- Gilmartin Thomas J, foreman, rms Wellington Hotel

**HUBBARD PUBLICITY CO.**  
**109-110 MERCANTILE BLOCK**  
It's to your interest to talk to Hubbard.  
We can help your business. Phone Bell 3225



**Daynes-Beebe Music Co.**  
45 S. MAIN ST.  
Phones 328

**UTAH IRRIGATED LANDS**  
**SEVIER RIVER LAND & WATER CO.**  
Bell Phone 1640 615 Newhouse Bldg.

# Bernard O. Mecklenburg ARCHITECT AND SUPERINTENDENT

701 Newhouse Bldg.  
Residence, 947 E. Brigham St.

Phones: { Ind. 28 and 2368  
Bell, 2167 and 840-K

454 GIL R. L. POLK & CO'S GLA

## J. W. KILLEEN CO.

REAL ESTATE, RENTALS  
LOANS, INSURANCE

218 S. MAIN ST. PHONE 827

Gillmor Charles F. sheepman, b 326 N 5th West.  
—Edward L. sheepman, b 326 N 5th West.  
—E Nellie, stenog W S Henderson, b 326 N 5th West.  
—Florence, student, b 326 N 5th West.  
—Ralph D. sheepman, b 326 N 5th West.  
—Mrs Sarah, r 326 N 5th West.  
—Stephen, sheepman, b 326 N 5th West.  
Gillon Laura M (wid Henry E), b 714 S 4th East.

GILLULY JOSEPH W. Treas D & R G R R, r Denver.

Gilman Edwin W. died Aug. 14, '08, age 74.

—Guy W. assayer, b 639 S 9th East.

—Julia C. r 639 S 9th East.

Gilmer Charles V. r 202 S 8th East.

—Dorothy M. student, b 202 S 8th East.

—Elias S. casket mkr Crescent Mfg Co, r 227 N 1st West.

—Jay T. pres and sec Gilmer Realty Co, r 945 S 11th East.

—Lloyd J. real est, b 945 S 11th East.

—Lucille, tchr Hamilton School, b 797 S 9th East.

—Mary E (wid John T). v-pres and treas Gilmer Realty Co, r 945 S 11th East.

—Minnie, b 75 Alameda av.

—Ora, b 75 Alameda av.

GILMER REALTY CO. J T Gilmer Pres and Sec, M E Gilmer V-Pres and Treas, Real Estate and Loans, 626 Boston Bldg, Bell Tel 3340.

Gilmore Grace, rms Orpheum Hotel.

—Joseph W. private U S A, Ft Douglas.

—Lida A. r 4 Kensington Flats.

Gilmsky J H, r 46 Richards.

Gilpatrick Claude, opr Murray Amusement Co, b Box Elder, Murray.

Gilroy Frank, grocer, 244 W 4th South, r 369 N 2d West.

—John, cook Edward Cherpilled, rms 132½ W South Temple.

Gilson Alice A, b 920 E 3d South.

—Cyrus L. mining eng, r 424 S 3d East.

—Eva F, b 920 E 3d South.

—Mercedes, student, b 920 E 3d South.

—Samuel H. mining, r 920 E 3d South.

Gindrup Sarah G (wid John G), r 15 Phipps pl.

Ginduel Charles V. carp Garfield Smelter, r Garfield.

Gines Joseph, lab, b 334 S 7th West.

Gings Peter, lab, rms 563 W 1st South.

Gini Caesar, farmer, r 21st East s of Tempest av.

—John, farmer, r 21st East s of Tempest av.

Ginn Ira, motorman, rms 112½ S State.

Ginuales John, lab Garfield Smelter, r Garfield.

Gioplokias George, rms 226 S 3d West.

Giovanni Joseph D, r 355 S 5th West.

Glovenzo Orofino, emp D & R G, r 363 S 5th West.

Girard, see also Gerrard.

—C L, r 55½ E 1st South.

GIRARD FIRE INS CO (of Philadelphia), Cannon Ins Agency Agts, 18 E South Temple.

GIRARD FIRE INS CO (of Philadelphia), Windsor & Co Gen Agts, 2d floor Utah Savings & Trust Bldg.

—Nephi, lab S L Pressed Brick Co, r Floral av 1 e of Upper County rd

Girardot Fred R, salesman Sego Imp-Veh Co, r 1010 W 8th South.

Girsch Clara (wid Adolph L), r rear 724 E 2d South.

Gise Allison D, salesman Sego Imp-Veh Co, r 270 G.

Gissell P V, r 336 G.

Gitler Nathan, clk Ind Tea Co, rms 63 Snow.

Gitsch Charles H, miplng, r 939 Windsor.

—Cleo B. student U of U, b 939 Windsor.

—Norris H, clk Jackson Meat Co, b 939 Windsor.

Gittings Wm, stone ctr, r 116 Custer.

Given George, student, b 946 W 1st South.

—Robert A, contr, 946 W 1st South, r same.

—Robert A jr, clk, b 946 W 1st South.

Givens Charles W, disp D & R G, r 421 South.

Givlin Thomas, rms 628 S Main.

Gjording Hans C, r 5 McDonald ct.

—John, baker Albert Neumeyer, b 5 McDonald ct.

—Marie, b 5 McDonald ct.

—Peter H, walter, b 5 McDonald ct.

Gladden Susan (wid Jeremiah), r 244 S 3d West.

Glade Eliza M (wid James), r 331 C.

—George L, clk Rowe & Kelly, r 329 C.

—Isabel, b 331 C.

—J David, emp Z C M I, b 331 C.

—Wm J, clk Z C M I, r 327 C.

—Wm L, student, b 327 C.

## A. G. FRYE CO.

Business Opportunities

Real Estate and Rentals

438 ATLAS BLOCK

Both Tels., 4356

# CUT STONE

MILL WORK A SPECIALTY

## ASHTON-WHYTE-SKILlicORN CO.

22 to 34 N. Sixth West St.

EXCLUSIVE DEALERS IN PARK CITY AND DISTILLED WATER ICE  
SALT LAKE ICE CO.  
860 S. THIRD WEST ST.  
J. C. LYNCH, Manager  
Both Phones 43  
"RED WAGONS"

**SMOKE A  
"BLUE POINT"**  
The Finest  
Cigar in the  
Market



Geo. A. Whitaker

Manufacturer  
134 W. 3rd South St.  
Both Tels. 684

GLA SALT LAKE CITY DIRECTORY 1909. GLE 455

Glado George, lab Garfield Smelter, r  
Garfield.  
Gladstone Building, 119 S Main.  
—Edward A, salesman W I Frank Prod  
Co, r 375 S 1st West.  
Glaisver E Lionel, moved to Heber  
City, U.  
Glaithl Emil, r 215 Paxton av.  
Glanfield Estelle, music tchr, 34 S 1st  
West, b same.  
—Grace C, tchr, b 34 S 1st West  
—H Parry, tray agt Strevell-Paterson  
Hdw Co, b 34 S 1st West.  
—Irma, student, b 34 S 1st West.  
—John C, r 34 S 1st West.  
—Olive F, student, b 34 S 1st West.  
Glarnar Arnold H, teller Continental  
Nat Bank, b 5th East Hotel.  
—Emil, sergt U S A, Ft Douglas.  
Glase Marguerite, student U of U, b  
81 N 2d West, Murray.  
—Samuel, emp Amer S & R Co, r 81  
N 2d West, Murray.  
Glasener Hyrum E, driver E T Walton,  
r 14th South and West Temple.  
—Robert, student, b 14th South and  
West Temple.  
Glaser Charles, b 473 S 5th East.  
—Isaac, r 473 S 5th East.  
—Jean G, tchr Lincoln School, b 473  
S 5th East.  
—Samuel, b 473 S 5th East.  
**GLASGOW & WESTERN EXPLORA-  
TION CO (Ltd)** Otto Stalmann Gen  
Mgr, A P S Macquisten Mng Director,  
Joseph Farrer Supt Mines, D  
Macpherson Boyd Cash, 317 McCorn-  
nick Bldg, Bell Tel 542.  
Glass James, cabinetmkr Sierra Nevada  
Mill Co, rms 51 W 3d South.  
—Mrs Lyle, clk Walker Bros D G Co,  
rms S Marguerite ct  
—Wm E, millwright, b 23 Kendall sq.  
—Wm H, millwright, r 23 Kendall sq.  
Glassett Cornelius, lab Street Dept, r  
856 Martin av.  
—Martin J C, appr, b 856 Martin av.  
—Thomas C, lab, b 856 Martin av.  
Glauchs Gerhardt, baker Royal Cafe, b  
482 1st av.  
—Iva M, b 159 N 5th West.  
Glazier C A, State Bank Examiner, 150  
C & C Bldg, r Provo, U.  
Glaze Harry B, insp, r 159 N 5th West.  
—Joseph A, tray agt Z C M I, r 659  
Roberta.  
—Mrs Mattie H, r 14 Roberts ct.

WHEN YOU WANT INSURANCE CALL OR PHONE

**HOME FIRE**

INSURANCE CO. OF UTAH.

Both Phones 500. 20-26 S. Main Street

**NAYLOR BROS.**  
**MEATS AND  
GROCERIES**

370 S. Main St. Both Phones 807  
Agts. for Dr. Johnson's "Educator Crackers"

Gleason, see also Gleeson.  
—Alfred H, meat ctr Palace Meat Mar-  
ket, rms 443 S 1st West.  
—Edward, miner, rms 217 S 2d West.  
—Elbert M, tmstr, b 129 Pearl av, s.  
—Elijah M, tmstr Geo F Felt & Co,  
r 129 Pearl av, s.  
—Elijah M jr, lab, b 129 Pearl av, s.  
—Enid, student, bds 247 S 2d West.  
—Garfield, tmstr Geo F Felt Lbr Co,  
b 129 Pearl av, s.  
—George L, lab, r 604 S 2d East.  
—Heber L, clk S L Hdw Co, b 129  
Pearl av, s.  
—Honora (wid Patrick L), r 269 1st av.  
—John T, lab, b 604 S 2d East.  
—J Byron, clk W A Nelden Drug Co, r  
135 Pearl av, s.  
—Lillian B (wid John C), r 247 S 2d  
West.

**GLEASON NELLIE C**, Cashr Merchants  
Prot Assn, b 125 H.

**GLEASON MISS NOBA A**, Teacher of  
Music, 227-228 Constitution Bldg,  
Bell Tel 4807, b 266 1st av, Bell Tel  
4942-K.

—Theron C, b 604 S 2d East.  
—Thomas F, cond D & R G, r 18 Hotch-  
kiss ct.  
—Verlie I, student, b 604 S 2d East.  
—Wm, student All Hallows Coll.  
—Wm T, moved to Ely, Nev.  
Gleave John E, student L D S U, b 49  
Almond.

Gledhill Annie, b 546 E 5th South  
—John F, eng Silver Bros Iron Wks  
Co, r 828 S 1st West.

—Nenhi, r 546 E 5th South.  
Gled Ernest, student All Hallows Coll.  
—Henry, live stock, r 57 3d av.  
—Pearl L, student Henager's Bus Coll,  
b 24 E South Temple.

Gleeson Harry A, clk, b 663 S 9th East.  
—James C, carp, r 663 S 9th East.  
Gleich Annie M, b 170 W Capitol.  
—Franz L, molder Davis, Howe & Co,  
b 170 W Capitol.

—Louis, hlpr Davis, Howe & Co, r 170  
W Capitol.  
Glendinning Robert J (R J Glendin-  
ning & Co), r 619 1st av.

**GLENDINNING R J & CO** (Robert J  
Glendinning), Mining and Milling  
Machinery, 529 Newhouse Bldg, Bell  
Tel 66, Ind 1009, P O Box 1078.



**DRINK LEMP'S ST. LOUIS BEER, FALSTAFF  
AND EXTRA PALE  
ELK LIQUEUR CO. (G. H. Reilley) Distributor**  
216-218 SOUTH STATE STREET. BOTH PHONES

Don't Impose  
on a Friend,  
Come to Us to  
go on your Bond

**STOWE & PALMER**

Insurance in all  
its Branches  
Real Estate  
52 W. 2d South

Controlling Wilson-Sherman Co.

**Bank, Bar, Store and TAYLOR-ARMSTRONG  
Office Fixtures LUMBER CO.  
South Temple and 2nd West Sts.**

458

GLE

R. L. POLK & CO'S

GLY

**Schmieder & Carlson  
MAKERS  
SALT LAKE CITY, UTAH**

**Telluride Realty Co.  
Real Estate, Mortgage  
Loans and Rentals.  
415-416 McCornick Bldg.  
Both Tels. 975.**



**TRY A  
LEADER**

- Glenhart Jacob, cable splicer, r rear 552 E 5th South.
- Glenn, see also Glynn.
- Alexander, tmstr, r 652 S 1st West.
- Alice A, student, b 166 J.
- Almira, died Feb 13, '09, age 59.
- Annie, nurse, 652 S 1st West, r same.
- Clarence L, clk Keith-O'Brien Co, r 65 Clinton av.
- Dante A, lab, r 257 S 1st West.
- Earl, salesman Fleischmann Co, b 738 W 1st South.
- Edward, tmstr, b 851 Washington.
- Eliza (wid Hugh L), r 166 J.
- Flossie L, opr Utah Ind Tel Co, b 166 J.
- Frank, fireman S L Route, r 65 1st av.
- Harold, student, b 166 J.
- Harry E, lino opr Telegram, r 1044 E 5th South.
- Hattie L, tel opr Troy Laundry, b 166 J.
- Hugh L jr, clk, b 166 J.
- Ira, motorman U L & R Co, rms 5 Case ct.
- John F, tmstr St Dept, r 835 E 6th South.
- John H, clk, r 1027 Emerson av.
- Nathaniel H, grocer, 419 2d av, s e, r same.
- Nora, student L D S U, b 652 S 1st West
- Robert, feman, r 388 W 18th South.
- Walter, musician, b 851 Washington.
- Glenny George W, foreman D & R G, r 1040 Euclid av.
- Robert A, clk W U Tel Co, b 1040 Euclid av.
- Glenwood Mining Co, Abel Grovenor, pres, 1102 W 7th South.
- Gleyre Louis A, b 1335 S 9th East.
- Glezos Bros (Thomas, Nicholas and John), shoe shiners, 62 S Main.
- John (Glezos Bros), rms 528 1/2 W 2d South.
- Nicholas (Glezos Bros), rms 528 1/2 W 2d South.
- Thomas (Glezos Bros), rms 528 1/2 W 2d South.
- Glickman Alex, b 1 Chesney ct.
- Morris, tailor, 73 S West Temple, r 1 Chesney ct.
- Gibden H M, b Hotel Knutsford
- Glissmeyer August, lab, b 1275 S 8th West.
- Christian H (C H Glissmeyer & Co), r 27 S 8th East
- C F Wm (C H Glissmeyer & Co), r 356 Oblad's ct.

- Glissmeyer C H & Co (C H, C F W and H A Glissmeyer), tailors, 27 Eagle Bldk.
- Fred, tailor C H Glissmeyer & Co, b 27 S 8th East.
- Freda C, insp Keith-O'Brien Co, b 1275 S 8th West.
- Henry, emp D & R G, r 11th South cor 12th West.
- Henry A (C H Glissmeyer & Co), b 27 S 8th East.
- Henry W, gardener Temple Square, r 1275 S 8th West.
- Johanna, clk Royal Cafe, b 1275 S 8th West.
- Selva, b 356 Oblad's ct.
- Globe Hotel, S J Osika propr, furn rooms, 265 1/2 S Main.
- GLOBE INSPECTION CO THE (Inc).** E P Weaver Pres, Frank White V-Pres, G I Weaver Sec and Treas, Anthony Drozda Gen Mgr, A L Vogl Counsel, Mine, Mill, Smelter and Industrial Inspection, 520-521 Judge Bldg, Bell Tel 3262.
- GLOBE & RUTGERS INS CO (of New York).** E H Peirce Gen Agt, 126 S Main.
- Glomstadt E E, b Kenyon Hotel.
- Gloor Arthur E, private U S A, Ft Douglas
- GLORIE WM II,** Chief Fire Department, 132 E 1st South, Both Tels 900, r 415 S West Temple, Bell Tel 275.
- GLOSZ IMRE C,** Wholesale and Retail Fur Dealer, Mfg Furrier and Taxidermist, 24 E 2d South (Wilson Hotel Annex), Bell Tel 2187, Ind 962, r 135 B, Bell Tel 4980-K (See adv under classified Furriers).
- Glover Albert, nurseryman, r West Jordan.
- Albert jr, nurseryman, r West Jordan.
- Alva M, exam, b 319 W 5th North.
- Betsy C W (wid James), r 567 7th av.
- James, nurseryman, r West Jordan.
- Mary A (wid Orion), r 319 W 5th North.
- Parley R, tchr, b West Jordan.
- Glows John, emp Amer S & R Co, r Murray.
- Gluck Joseph, cond U L & R Co, r 146 S 3d East.
- Gluckstein Isaac, peddler, b 830 Jefferson.
- Glynn, see also Glenn
- John R, foreman U L & R Co, r 9 Barrows ct.
- May L, student, b 9 Barrows ct.

**6% Interest paid on savings accounts  
Higher rate on monthly savings.**

**Western Loan & Savings Co.**

**49 East First South St.**

**P. W. Medson, Pres. H. M. H. Lund, Assl. Sec.**

**RUBBLE OR DIMENSION, BUFF OR RED SAND STONE**

**THISTLE STONE CO.**

**OFFICE, DESERET NATIONAL BANK BUILDING, SALT LAKE CITY**

# GEO. G. DOYLE & CO.

143 E. SECOND SOUTH ST., SALT LAKE CITY BOTH PHONES 162

## MODERN PLUMBING AND HOUSE HEATING

GNE SALT LAKE CITY DIRECTORY 1909. GOD 457

Gnehm John, weaver, r 343 S 11th East.  
Gnekow Gertrude P. stenog, 514 Mc-Cornick Bldg, r 182 K.

—Rudolph W. sec Federal Ely Copper Co., r 182 K.

**GOLLEN GEORGE W.** Hardware, New and Second Hand Goods, Stoves Bought, Sold and Repaired, 41 Commercial, Bell Tel 1881, r 172 R, Bell Tel 1337-Y.

—G Stanley, student, b 172 R.

—Nettie M, b 172 R.

—Walter, blksmith, r 341 Roper av.

Goard Daniel, lab, rms 59 E 2d South.  
Goble Johanna, domestic, 1501 S 5th East.

—Peter J, foreman, r 557 S 1st West.  
Goch Abraham, private U S A, Ft Douglas.

Godbe Anna K, draftsman U S Surv Gen, b 156½ E South Temple.

—Anthony H (A H & E L Godbe), r 70 2d av.

—A H & E L (Anthony H and Ernest L), mining engs, 1117 Newhouse Bldg.

—Edith R, student U of U, b 340 S 5th East.

—Ernest L (A H & E L Godbe), r 79 E Florence, stenog Nat Tea Imp Co, b 140 S 4th East.

—Frank, dep City Treas, r 340 S 5th East.

—Lawrence J, student, b 340 S 5th East.  
—Lucille, student, b 340 S 5th East.

—Mrs Mary H, b 280 A.

**GODDE MURRAY C.** Electrical Engineer, 1117-1120 Newhouse Bldg, Bell Tel 12, Ind 3219, r 276 B, Bell Tel 980.

—Pitts Building, 107 S Main.

**GODDE-PITTS DRUG CO.** Joseph Young Pres, J T Treasure Sec and Mgr, Wholesale and Retail Drugs, 101 S Main, Both Tels 140.

—Ralph T, r 156½ E South Temple.

—Rosanna (wid Wm S), r 140 S 4th East.

—Ruth, student L D S U, b 276 B.

—Theresa, tchr Jackson School, b 140 S 4th East.

—Theresa N, student U of U, b 340 S 5th East.

Godby George, barber, rms 176½ W South Temple.

Godd Clarence, student S L Coll Inst, b 151 S 2d East.

## Pacific Western Selling Co.

**CHEMICAL  
FIRE  
EXTINGUISHERS**

422-423 ATLAS BLOCK. Bell Tel. 3205

## Utah Building & Manufacturing Co.

**Cabinet Work,  
Show Cases,  
Office Fixtures**

40-42 S. 2nd West Street

Goddard Benjamin, pres Bureau of Information, r 1055 S 7th East.

—Clarence H, student, b 735 E 3d South.

—Elizabeth R, died Nov 9, '08, age 60.

**GODDARD GEORGE W.** Local Mgr Burton-Buist Selling Agency, 423 Dooly Bldg, r 4 Ivanhoe Apts, Ind Tel 789.

—Harold G, student, b 735 E 3d South.

—Harry, valveman Water Wks, r 735 E 3d South.

**GODDARD INVESTMENT CO.** L L Goddard Sec and Treas, Real Estate, Loans, Rentals, Investments, Home Builders and General Contractors, 31 E 1st South, Bell Tel 3789, Ind 1260.

—Ireta, stenog, b 725 E 3d South.

—John, miner, r 533 Chester.

—Joseph W, painter, r 927 E 4th South.

—Joshua P, tchr, b 1055 S 7th East.

—Leone A, clk F Auerbach & Bro, b 735 E 3d South.

—Leslie L, sec and tres Goddard Inv Co, r 551 13th av.

—Mary S (wid George), b 674 N 1st West.

—May H, emp Troy Laundry, b 533 Chester av.

—Pruette K, student, b 25 E 5th South.

—Wm, lab Water Wks, b 735 E 3d South.

Goden Ole, repr O S L.

Godfrey Bertha J, b Vine and 6th East.

—Dora L, student L D S U, b Vine and 6th East.

—Ernest M, tmstr, r Vine and 6th East.

—Horace T, farmer, r 13th East 8 s of Vine.

—James, alderman 4th Ward, Murray, r Vine and 6th East.

—Seymour, student, b Vine and 6th East.

Godiva Mining Co, E W Parkard pres, J C McChrystal v-pres and mgr, L S Hills treas, J E Berkley sec, 325 Brooks Arcade

Godman, see also Goodban and Goodman.

—Mrs Ida M, moved to Ogden.

—Samuel I, clk City Auditor, r 12 W North Temple.

Godwin, see also Goodwin.

—Andrew, painter, res 457 Post.

**GODWIN HENRY E.** Contrg Frt Agt O S L R R, 201 S Main, b 928 S 5th East.

—Manetho E, mining, b 866 McClelland.

Bell Tel. 2939-Z

Ind. Tel. 2935

**Construction**

# JOHN HOLT

430 E. FIFTH SOUTH ST.

**Reinforced  
Concrete**

**Railroad and Reservoir Work  
Excavating for Mill Sites, and  
Pipo Lines**

## ANDERSON INSURANCE AGENCY,

TELEPHONES 195

200-201 Scott Building 168 S. Main St.

All Kinds of

# INSURANCE



Too young to do anything; too old to do anything. The time between is very short. Capitalize it with a policy

**WILL G. FARRELL, Gen. Agt. for Penn Mutual Life**  
316-316-317 Boston Building, Salt Lake City



458

GOD

R. L. POLK &amp; CO'S

GOL

**The Best the Market Affords Always**  
E. L. Wille, Mgr.  
**LOUVRE RATHSKELLER**  
Under Walker's Bank

**THE GRANITE LUMBER CO.**  
**PENINSULAR**  
**STOVES AND RANGES**  
Cor. 11th East and 12th South Sts.

- Godwin Mary (wid B Franklin), r 213 E 1st South.  
—Mrs Minnie, r 457 Post.  
—Richard, hpr Hamlin Paints, r 45 W Capitol.  
Goebel Andrew, emp U S Smelting Co.  
Goedecke Frederick, in charge U S A Recruiting Station, 2 Mackintosh Bldg, r 9 Critchlow Apts.  
Goenner August, tailor Siegel Clothing Co, rms 23 S West Temple.  
Goethe, see Gothe.  
Goetz Jacob, brewer, r 722 W Jackson av.  
—Peter, carrier P O, r 56 Gordon av.  
Gofast Samuel, lab Garfield Smelter, r Garfield.  
Goff Adam, b West Jordan.  
—Almy, solr Goff & Co, b West Jordan.  
—Mrs Bertha M, b Sandy.  
—Clarissa, student L D S U, b West Jordan.  
—Clifford I, prin East Jordan School, and post master West Jordan, r same.  
—Dora, clk, b West Jordan.  
—Ethel, nurse Groves—L D S Hosp.  
—George A, cashr Sugar Banking Co, r 1142 Roosevelt av.  
—Harold, tchr, b West Jordan.  
—Howard C, pipeftr Garfield Smelter, r 818 S 1st West.  
—Hyrum (Goff & Co), r West Jordan.  
—Ida, student, b West Jordan.  
—Irene, clk, b West Jordan.  
—Isaac T, farmer, r West Jordan.  
—Jedediah, v-pres So Clean Mfg Co, r Sandy.  
—Joseph, emp U S Smelting Co, r West Jordan.  
—Mary, b West Jordan  
—Melissa, student L D S U, b 210 Canyon rd.  
—R J, student Utah Bus Col, b Ft Douglas.  
—& Co (Hyrum Goff), gen mdse, West Jordan.  
Goffs Hall and Opera House, Hyrum Goff propr, West Jordan.  
Goffe Emma, tchr Wasatch School, b 136 N 1st West.  
—Gustav E, tmstr Bamberger Coal Co, r 136 N 1st West.  
—Lottie, smstrs Paris Millinery, b 136 N 1st West.  
Goforth Mrs Sarah E, smstrs Walker Bros D G Co, r 442 2d av s e.

- Goggin John F, collr S L Ice Co, r 438 W 7th South.  
—Patrick H, foreman S L Ice Co, r 810 S 2d West.  
Goist Henry J, student, b 2062 S 9th East.  
—Joseph H, millman, r 2062 S 9th East.  
Golconda Gold M & M Co, H W Cram asst sec, 514 McCornick Bldg.  
Gold Alma N (Cyrus H Gold & Sons), b 9th South and 10th West.  
—Belt Exploration Co, J A Mahon sec, 215 Commercial Club Bldg.  
—Belt Water Co, W H Cunningham sec, 516 Dooly Bldg.  
—Bond Mining & Milling Co, Wm Cromie sec and treas, 27 Latimer blk.  
—Circle Crown Mining Co, R S Bowman sec, 414 Judge Bldg.  
—Cyrus H (Cyrus H Gold & Sons), r w s Jordan river 2 s of 9th South.  
—Cyrus H & Sons (Cyrus H, Cyrus W, Thomas and Alma N), florists, 9th South and 10th West.  
—Cyrus W (Cyrus H Gold & Sons), r w s Jordan river nr 10th South.  
—C H & Sons (Cyrus H and Thomas Gold, James N Pickle), florists, 38 W 3d South.  
—Dust Mining Co, R A Hasbrouck sec, 61 Commercial Blk.  
—Emma R, b 9th South and 10th West.  
—Florence, b 9th South and 10th West.  
—Helaman M, florist, b 9th South and 10th West.  
**GOLD HOTEL** (European Plan), Brand New Building, New Furniture, Baths, Steam Heat and Electric Lights, Hot and Cold Water in Every Room, Reasonable Rates, 26-30 S West Temple, Bell Tel 5420, Ind 2303.  
—Lehi M, driver Z C M I, b 9th South and 10th West.  
—Lizzie, b 9th South and 10th West.  
—Louise M, b w s Jordan river nr 10th South  
—Mary E, nurse, 9th South and 10th West, b same.  
—Miriam, emp Z C M I, b Glendale Pk add.  
—Note M & M Co, G N Lawrence sec, 305 Atlas Blk.  
—Nugget Co, Wm H Tibbals pres, Wm Howard Tibbals sec, 712-714 Boston Bldg.  
—Ridge Mining Co, H S Cohen sec, 163 S Main.  
—Samuel, peddler, r 156 E 7th South.  
—Thomas (Cyrus H Gold & Sons), r 9th South and 10th West.

**WINDSOR & CO.**

Utah Savings & Trust Bldg. Phones 4455

**INSURANCE AND ADJUSTING**  
Fire, Liability, Surety Bonds

For Contractors, Builders, Supply Firms, Steel and Iron Companies, Architects, Bridge Builders, and all others interested in construction of any kind, our **DAILY CONSTRUCTION BULLETIN** contains advance information of all proposed construction work in twelve western states.

**INTER-MOUNTAIN PRESS CLIPPING BUREAU**

P. O. Box 1274

Phones, Bell 301, Ind. 302

Salt Lake City, Utah

# UTAH MINING MACHINERY & SUPPLY COMPANY

224-232 S. West Temple St.

MINING AND CONCENTRATING MACHINERY

GOL

SALT LAKE CITY DIRECTORY 1909.

GOO

459

- Gold and Blue (Monthly), L D S U.
- Goldberg Mrs Helena, b 34 S 6th East.
- John, junk, r 595 S 7th West.
- Goldbransen, see also Guldransen.
- Andrew, clk, r 1481 S 9th East.
- Golden Cons Mining Co, H C Hoffman pres, 62½ W 2d South.
- Cup Mining & Milling Co, C S Patterson sec, 87 Commercial Bk.
- George, hlpr D & R G, b 435 S 4th East.
- George, lab, rms 11 Broadway.
- Herbert A, musician U S A, Ft Douglas
- J A, r 3 W 6th South.
- Leonard, cook, rms 329 S West Temple.
- Peter, lab Garfield Smelter, r Garfield.
- Sunbeam Mines Co, O K Lewis sec, 311 Atlas Bk.
- Thomas, lab Utah Fire Clay Co, b rear 347 W 1st South.
- Triangle Mining Co, J W Geiger sec, 84 Commercial Bk.
- Goldenberg Nathan, cabinetrkr Sierra Nevada Mill Co, r 170 W South Temple.
- Goldfarb Milton, clk Shapiro & Horn, rms 135 E 2d South.
- Nathan, clk Israel Levy, rms 22 S 5th East.
- Goldfield Gold & Copper Co, W H Tibbals pres, 712 Boston Bldg.
- Golding Brigham Y, crier U S Courts, r 164 S 5th East.
- Edna E, b 240 S 5th East.
- Edward, bartndr, r 1847 Long.
- Emma, clk F Auerbach & Bro, b 164 S 5th East.
- Erma J, tchr Riverside School, b 164 S 5th East.
- Eunice L, opr Utah Ind Tel Co, b 164 S 5th East.
- George L, clk New Market Co, b 240 S 5th East.
- George Q, bartndr, r 449 Elm ct.
- George W, b 449 Elm ct.
- James, clk Scott Hdw Co, b 248 W 1st North.
- Jane E (wid John), r 240 S 5th East.
- Rachel (wid Robert), janitor Exchange Club, r 248 W 1st North.
- Robert J, patrolman Police Dept, r 447 N 3d West.
- Stephen, r 129 S 1st West.
- Susan (wid Robert J), b 460 S 3d West.

FIT OR NO SALE

**Artificial Limb Mfg. Co.**

J. F. CORDELL, Manager

Expert Manufacturers of  
Artificial Limbs and  
Braces, Trusses, etc.

11 W. FIRST SOUTH ST.



- Goldsbrough Ronald H, driver L L Wellman, rms 924 S 1st West.
- Goldsmith Clinton A, fireman D & R G, r 313 S 9th West.
- Leopold A (Horseshoe Bar), r 168 H.
- Goldstein Joseph, clk Rocky M Loan Office, r Tuxedo Apts.
- Moses, driver, rms 23 S West Temple.
- Wm N, b Hotel Knutsford.
- Goldsworthy Fred A, bartndr Wilson Hotel, r 2 Church.
- Golightly Frank, emp Sweet Candy Co, r 608 W 1st South.
- Joseph M, clk D & R G, r 868 3d av.
- Luke, lab Water Wks, r rear 246 W South Temple.
- Mark J, r 577 1st av.
- Thomas, carp, r 547 S 2d East.
- Thomas R, guard State Prison, r 1161 Kensington av.
- Golitch George, lab Garfield Smelter, r Garfield.
- Golley Harry, solr John Edwards, b 557 S Main.
- Golous George, lab, b West Jordan.
- Golsan James, chipper Warm Springs Foundry Co, r 826 W 14th North.
- Sidney F, repr Knight C & A Co, r 472 N 3d West.
- Goltz Adelbert, miner, r 4th West s w cor 15th South.
- Ernest A, watchman Hotel Knutsford, r 409 W 6th South.
- Gomm Thomas, musician, b 413 W 3d North.
- Gomoll Frederick, uphlstr S L Mattress & Mfg Co, r 200 Navajo.
- Henry, uphlstr, r 35 Pueblo.
- Max, emp S L Mattress & Mfg Co, b 35 Pueblo.
- Gonyan Mining Co, W H Cromer sec, 11 E 3d South.
- Gonzales Nicholas, lab, rms 563 W 1st South.
- Pasquel, cook, b rear 351 S State.
- Good Ambrose M, trimmer Siegel Clothing Co, r 4 Chamberlain ct.
- Charles, driver A A Lundberg, b 9th South and 23d East.
- John H, student L D S U, b 948 E 3d South.
- Nicholas, lab Garfield Smelter, r Garfield.

**KNIGHT CARRIAGE & AUTOMOBILE CO.**  
 140 SOCIAL HALL ST.  
 Bell Tel. 5223, Ind. Tel. 1334  
**Carriage Painting and Trimming**

## THE ELECTRICAL ENGINEERING & CONSTRUCTION CO.

GROUND FLOOR, BOSTON BUILDING  
BELL PHONE MAIN 1911

Salt Lake City

# Giesy-Walker Co. Insurance and Real Estate

Both Telephones 1668  
403 Tribune Building

WHY PAY MORE?  
 ALL THE NEWS  
 50c A MONTH  
 THE REPUBLICAN

460

GOO

R. L. POLK &amp; CO'S

GOO

WE  
GET THE  
MONEY

## WALLACE

### The Collector

D. F. Walker Bldg.

**GOOD ROAD MOTORIST.** George P Dickerman Editor, 24 R M Bell Tel Bldg.  
 —Rudolph R. clk, r rear 339 W 3d North.  
 Goodale Albert O, prin Gordon Academy.  
 —Orrin W, fireman, b 324 S 5th West.  
 —Wm, eng D & R G, r 324 S 5th West.  
 Goodall Arthur, tmstr S L Transfer Co, r 519 W 3d North.  
 —James, died Feb 24, '08, age 66.  
 —Mrs Mary, propr Owl Hotel, 110½ S State, Murray.  
 Goodban Carrie (wid Stephen H), r 8 East ct.  
 Goodell Albert I, clk Ohio Copper Co, r 258 S 11th East.  
 —Doris, student Rowland Hall, b 4 Woodruff Apts  
 Gooden, see also Goodin.  
 —Wm C, barber W F Burgess, rms 166 Edison.  
 Goodfellow Arthur A, student, b 827 N 3d West.  
 —Daniel J, barber G M Dever, r rear 226 N 2d West.  
 —Horace A, harnessmkr Louis Hook, b 827 N 3d West.  
 —Irving, supt, r 1 Moffat ct.  
**GOODFELLOW JESSE**, Agt Eisemann Bros (Boston, Mass.), Wool Merchants, 511 Atlas Blk, r §27 N 3d West, Bell Tel 2824-X.  
 —Jesse L, baker T H Morrison, r 426 W 7th North.  
 —John F, carp Sierra Nevada Mill Co, r 527 Post.  
 —John W, bkpr Jeremy F & G Co, r 141 N 5th West.  
 —John W, cond U L & R Co, r 251 S 7th East.  
 —Leonard G, hlpr J W Tobin, b 827 N 3d West.  
 Goodhue Justin A, died July 23, '08, age 67.  
 Goodin, see also Gooden.  
 —Charles E, route agt W F & Co Ex, r 810 3d av.  
 Gooding Mrs Jane A S, r 24 Navajo.  
 —Wm E, insp, r Brighton P O.  
 Goodliffe Clarence M, draftsman O S L, r 1452 S 10th East.  
 Goodloe Edward, porter Anthony La Torres, 3 W 2d South.

Goodman, see also Goodban and Godman.  
 —Catherine L, domestic, 705 E 13th South.  
 —Frank, b Ft Douglas.  
 —Harriet S (wid Thomas), r 123 J.  
 —Oscar J, blksmith, Ft Douglas.  
 Goodmansen, see also Gudmundson.  
 —Augustine P, comp Western Ptg Co, r 726 S 8th East.  
 —Christina (wid Magnuson), r 515 S 5th East.  
 —Lora (wid Elam E), r 650 S 11th West.  
 —Mary, b 515 S 5th East.  
 —Peter, lab, rms 66 Commercial.  
 Goodrich Genevieve, student, b West Jordan.  
 —George M (Christian & Goodrich), r West Jordan.  
 —Gertrude, b 240 S 2d East.  
 —Hazel, clk Booth Merc Co, b West Jordan.  
 —James W, watchman, r West Jordan.  
 —Josephine, student, b West Jordan.  
 —Minerva, b West Jordan.  
 —Mrs Sophia, r 35 Church.  
 —Wilbur S, bell boy Hotel Knutsford, rms 341 S State.  
 Goodro Mrs Catherine, emp Regal C & D Co, rms 373 S 2d West.  
 Goodsell Claude H, cashr Pembroke Sta Co, r 726 S 9th East.  
 —Harry, emp S L Livery & T Co, r 244 Slade ct.  
 —Wm L, mining, r 30 E 4th South.  
**GOODSELL MRS W L**, Dressmaking Parlors, 30 E 4th South, r same, Bell Tel 3698-Z.  
 Goodspeed Hattie I (wid Wm), stenog Allis-Chalmers Co, r 296 I.  
 —J C, emp U S Smelting Co.  
 —Wm, student, b 296 I.  
 Goodwin, see also Godwin.  
 —Archibald T (Goodwin Bros), b 429 S 5th East.  
 —Bros (E H and A T), poultry, 429 S 5th East.  
 —A Elmer, barber D F Walker, r 24 Shelmerdine ct.  
**GOODWIN CHARLES C**, Editor Goodwin's Weekly, 226 Commercial Club Bldg, Bell Tel 391, Ind 392, r 30 U, Bell Tel 158, Ind 902.  
 —Mrs Delia, stenog Smith-Bailey Drug Co, b 148 W 7th South.  
 —Ellis H (Goodwin Bros), b 429 S 5th East.  
 —Emma, b 773 S 4th East.

## MINES AND STOCKS

### WILSON BROS.

Office 208-209 Brooks Arcade, Corner State and Third South. (See Advertisement on Page 25)

**"ROYAL CRYSTAL" Table Salt**  
 ROYAL CRYSTAL MEANS PURITY AND STRENGTH  
**INLAND CRYSTAL SALT CO., Manufacturers**





**General Insurance**

**SVITE 400  
McCormick Bldg.**

**AGENTS**  
Westchester Fire Insurance Co. of New York; Empire City Fire Ins. Co. of New York; Fireman's Fund Ins. Co. of San Francisco; Jefferson Fire Ins. Co. of Philadelphia.

- Goodwin E A, r 773 S 4th East.
- George F (Goodwin & Van Pelt), r 217 S 8th East.
- GOODWIN GEORGE O**, Cashr S L Hdw Co, b 217 S 8th East.
- GOODWIN-GILLHAM ADVERTISING** Agency, James T Goodwin Mgr, L S Gillham Bus Mgr, 225-226 Commercial Club Bldg, Bell Tel 301, Ind 302.
- Harry W, clk Wilson Hotel, b 217 S 8th East.
- Mrs Helen, r 4 Rigby ct.
- Hugh, died Jan 23, '09, age 38.
- Iona, clk Chicago Film Exch, b 316 S 4th East.
- GOODWIN JAMES TODMAN**, Mgr Goodwin's Weekly, Inter-Mountain Press Clipping Bureau and Utah Publicity Co., 226 Commercial Club Bldg, Bell Tel 301, Ind 302, r 30 U, Bell Tel 158, Ind 902.
- John, farmer, r Canal rd.
- John B, r rear 427 E 8th South.
- John W, tmstr, b rear 427 E 8th South.
- M Taylor, clk Leo Dykes, r 618 6th av.
- Nathan, fcmn Amer S & R Co, r Murray.
- Robert, r 432 S 10th East.
- Robert J, student U of U, b 217 S 8th East.
- Mrs Sadie I, clk Walker Bros D G Co, rms 265 Daynes Bldg.
- Sarah J (wid Beniah), r rear 427 E 8th South.
- Wm C, clk O S L, r 148 W 7th South.
- GOODWIN & VAN PELT** (G F Goodwin, H V Van Pelt), Lawyers, 12-13 Commercial Bk.
- GOODWIN'S WEEKLY**, C C Goodwin Editor, James Todman Goodwin Mgr, 224 to 226 Commercial Club Bldg, Bell Tel 301, Ind 302. (See p 22.)
- Goody Charles P, supt, r 4 Oaks Apts.
- Goodyear David H, emp Z C M I, r 606 W 4th North.
- GOODYEAR EDGAR L**, Agt Star Loan Agency, 507 Atlas Bk, b 436 W 3d North, Bell Tel 1168-Z.
- Effie E, b 436 W 3d North.
- George A, emp Baer Bros Merc Co, b 436 W 3d North.
- Hyrum, emp Z C M I, r 436 W 3d North.
- James T, miner, b 436 W 3d North.

**LYNCH & HARMON**  
**ENGINEERS AND CONTRACTORS**

**222 Judge Building**

- Goodyear Joseph W, laster Solomon Bros, b 436 W 3d North.
- Gool D A, r 678 1st av.
- Gould, see also Gould.
- Elizabeth (wid John G), r 23 S 2d East.
- John G, died July 26, '08, age 74.
- Goots Daniel lab P J Moran.
- Goraki E, lab Garfield Smelter, r Garfield.
- Gorce Ernest (Gorce & Bush), r 24 E South Temple.
- GORCE & BUSH** (Ernest Gorce, Mary A Bush), Glove Mnfrs, 265 S State, Bell Tel 4377.
- Gordon Abraham, herder, b e s 1st West s of 15th South.
- Academy, A O Goodale prin, 306 E 3d South.
- Ada, opr R M Bell Tel Co, r Gordon av, Murray.
- Al, rms Savoy Hotel.
- Andrew M, tailor, 109 W 2d South, r 169 C.
- Annie (wid Wm), r w s State cor Hanauer av.
- Arthur M, clk Daniel Radovich, r West Jordan.
- Benjamin, carp Mill Co, r 164 E 17th South.
- Mrs Callie, r 1046 E 1st South.
- Charles, herder, b e s 1st West s of 15th South.
- Charles, mach, rms Eagle Hotel.
- Clarence, hlpr Mill Co, b State n w cor 16th South, Murray.
- Cornella M, b 1159 1st av.
- David H, farmer, r 5274 S 5th East.
- David H, tmstr, b 7 Lambert ct.
- Dorothy, clk Keith-O'Brien Co, b 243 N 6th West.
- Elsie M, b State n w cor 16th South.
- Emery F, mining, b 1220 E 6th South.
- Foster, r 7 Lambert ct.
- Frances B, artist, 1220 E 6th South, b same.
- Frank, rms 43 E 2d South.
- Fred, clk F T Burgess, rms 530 S 1st West.
- Fred, cook, rms 250 S 3d West.
- Fred, private U S A, Ft Douglas.
- George, lab, r West Jordan.
- George J, b 1159 1st av.
- George M, tmstr, r s s Oakland av bet Main and West Temple.
- Georgina, b 60 Center.
- Glenn, hlpr Mill Co, b State n w cor 16th South, Murray.

Carpets Cleaned and Re-laid

Upholstering and Mattress Making

Cold Blast Feather Renovating

**Salt Lake Steam Carpet Cleaning Works**

436 S. 7th East St.  
Bell Tel. 2019; Ind. Tel. 1110  
EMR EYOND, Proprietor

**Art Metal & Chandelier Co.**

**Everything  
Electrical**

**62 W. 3d SOUTH ST.**

**Londoner-Cary Detective Bureau**

J. N. LONDONER — H. FRANK CARY  
(Formerly Officials Pinkerton's National Detective Agency)

**224-226 Brooks Arcade, 3rd South and State Sts. ALL PROPER DETECTIVE WORK UNDERTAKEN.**

# INTER-MOUNTAIN ELECTRIC CO.

13 S. Main Street

Phones 354

462

GOR

R. L. POLK & CO'S

GOR

Liberty Sheet Metal Works

221 W. SOUTH TEMPLE ST.  
Ind. Tel. 4029



LENTELS,  
BUILDING  
FRONTS

CORNICES

## YOUNG & FOWLER (Inc.)

Ernest M. Fowler, Mgr.

## FIRE INSURANCE

32 S. Main St. Ind. Tel. 10

Gordon Hazel H. feeder Magazine Ptg Co, b 7 Lambert ct.

—Hazel R. student, b 1046 E 1st South.

—Ira A. r 1220 E 6th South.

—Irene, student, b 132 B.

—Isaac, hlpr Mill Co. r State n w cor 16th South, Murray.

—Ivy J. b 7 Lambert ct.

—James, contg agt Amer S & R Co. r Murray.

—James, farmer, r 301 Gordon av, Mill Creek.

—James, hlpr, b West Jordan.

—James, lab Garfield Smelter, r Garfield.

—James, polisher Elec Mfg & Rep Wks, b 8 Bellevue pl.

—James P, lab, r 215 Gordon av, Mill Creek.

—Jennie (wid Samuel H), r 243 N 6th West.

—Jessie (wid John), r West Jordan.

—John, private U S A, Ft Douglas.

—John G, porter Pullman Co, r rear 250 S 3d West.

—John S, decorator, r 345 E 3d South.

—Joseph S, janitor, b 815 W 3d South.

—Josie, b e s 1st West s of 15th South.

**GORDON DR J BOYD**, Dentist, 526-530 Judge Bldg, Ind Tel 983, r 1044 E 5th South, Ind Tel 1913.

—Lawrence, b 301 Gordon av, Mill Creek.

—Leo, brklyr, rms 124 W 7th South.

—Leslie, student, b w s State bet 15th and 16th South.

—Lily, b 301 Gordon av, Mill Creek.

—Louis D, mgr Utah Development Co, 601 N-whouse Bldg, r 1159 1st av.

—Maggie J, student, b West Jordan.

—Marian E (wid James), r s s Hanauer av nr State.

—Mrs Mary, r rear 234 S 9th East.

—Mary, b 301 Gordon av, Mill Creek.

—Mary E (wid James), r e s 1st West s of 15th South.

—Mining & Milling Co, A S Fowler sec, 218 S Main.

—Minnie A, student, b 7 Lambert ct.

—Morris, cigarmnfr, 216 E 6th South, r same.

—Nellie, chf opr R M Bell Tel Co, b w s State cor Hanauer av.

—Peter, farmer, r w s State bet 15th and 16th South.

—Peter, private U S A, Ft Douglas.

—Robert, janitor D F Walker Bldg, r 4 Logan ct.

Gordon R Huntley, clk O S L, rms 415 S 2d East.

—Sylva, student, b w s State cor Hanauer av.

—S G. fireman D & R G, rms 472½ W 2d South.

—Terrace, w s State bet 15th and 16th South.

—Thomas W, tmstr, r 343 Curtis.

—Wm E, b 301 Gordon av, Mill Creek.

—Wm L, tmstr S L Pressed Brick Co, b w s State cor Hanauer av.

Gordy Ada, b 530 S 1st West.

—Fred U, driver, b 530 S 1st West.

—Luther G, cond, rms 15 E 7th South.

—Marion O, carp, r 65 W 3d South.

—Marion, b 530 S 1st West.

Gore Edward H L, clk Utah Cons Mining Co, r 8 Critchlow Apts.

—Roscoe B, private U S A, Ft Douglas.

Gorgensen, see Jorgensen.

Gorgos Peter, lab Garfield Smelter, r Garfield.

—Wm, lab Garfield Smelter, r Garfield.

Gorgulagus Thomas, lab, r 542 W 1st South.

Gorham Andrew J, asst supt Troy Laundry, b 715 2d av.

Goring George B, clk, rms 29 W 6th South.

—Mary W, domestic, 703 E 1st South.

Gorley Clarence, corp U S A, Ft Douglas.

Gorline Charles S, clk Consolidated W & M Co, r 1224 E 12th South.

—Harry B, collr Studebaker Bros Co, b 1224 E 12th South.

**GORLINSKI ROBERT**, Mining Engineer and U S Deputy Surveyor for Utah, Idaho and Nevada, 101 Mercantile Annex, r 1032 1st av, Bell Tel 1178-Z.

Gorman Harry E, clk Scott Hdw Co, rms 348 S 3d East.

—James, private U S A, Ft Douglas.

—Kate, r 217 E 3d South.

—Martin J, mach Garfield Smelter, b 558 S 2d East.

—Mary (wid Stephen), r 558 S 2d East.

—Matthew, private U S A, Ft Douglas.

—Patrick J, sergt U S A, Ft Douglas.

—Patrick W, plumber, 231 W 2d South, r same.

Gormley James H, private U S A, Ft Douglas.

Gornith John, emp Amer S & R Co, r Murray.

**MINING JIGS, GALLOWS  
FRAMES, TANKS AND  
MINING TIMBER  
RIO GRANDE LUMBER CO.**

## INTER-MOUNTAIN MILLING CO.

161-163 N. 3rd WEST ST. BOTH PHONES 128

Husler's Flour, Grain,  
STEAM ROLLED, GROUND  
and Chopped Feed

# MEHESY'S Furs and Millinery

156 S. MAIN STREET—Next to Auerbach's

KNUTSFORD HOTEL BUILDING

GOR

SALT LAKE CITY DIRECTORY 1909.

GOU

483

- Gorringe Joseph H. harnessmkr. 937 Jefferson. r same.  
 —Louisa H (wid Wm O). r 540 N 1st West.  
 —Parley L. harnessmkr S L Hdw Co. rms 1008 S West Temple.  
 —Samuel H. harnessmkr J H Gorringe. b 171 Mead av.  
 Gorsha Matthew. lab Garfield Smelter. r Garfield.  
 Gosbie Archibald. private U S A. Ft Douglas.  
 Gose Elbert W. clk Ry Mail Service. r 415 E 6th South.  
 Gosef Matthew. lab Garfield Smelter. r Garfield.  
**GOSHEN REV ELMER I.** Pastor 1st Congregational Church. r University Club.  
 Goslen Arthur M. pres and mgr Utah Hide & L S Co. 3d South s w cor 5th West. rms N Y Hotel.  
 Gosling John E. contg frt agt N Y Central Lines. r 832 Lincoln.  
 —Michael F. emp Warm Springs Foundry Co.  
 Goss Albert. emp U S Smelting Co. r Garfield.  
 —Chalapha G. mining. r 78 H.  
 —Clarissa B. b 312 1st av. s e.  
 —Edward E. lab. b Winchester av s of 21st South.  
 —Eugene B. appr G J Maack. b 312 1st av s e.  
 —Henry. r 324 S 12th East.  
 —Henry F. brklyr. r 424 3d av s e.  
 —Joseph A. b 1074 E 3d South.  
 —Laura L (wid George). r 1074 E 3d South.  
 —Louise E. nurse. 312 1st av s e. b same.  
 —Louise H (wid V K; Goss & Perkins). r 50 W 3d South.  
 —Mrs Mary E. r 1112 E 3d South.  
 —Paul E. foreman Garfield Smelter. r Winchester av s of 21st South.  
 —Peter F. r 312 1st av s e.  
 —Raymond W. student. b 838 E 4th South.  
 —Richard E. appr E P Midgley. b 312 1st av s e.  
 —Warren D. contr. 838 E 4th South. r same.  
 —& Perkins (Mrs Louise H Goss. Mrs Lena Perkins). proprs Sanitarium Rooming House and The Hercules. 50-56 W 3d South.

C. G. SEYBOLDT, PROPR.



237 S. MAIN ST.

"The Name A Guarantee of Quality"

Otis Elevators

- Gossett Wm M. carp. r 866 Sherman av.  
 Gossman Otto L. clk W U Tel Co. rms Belmont Hotel.  
 Gossovich Peter. emp Amer S & R Co. r Murray.  
 Gostos Louis. emp D & R G. r 111 S 5th West.  
 Gotberg Annie. stenog A H Boxrud Co. b 141 E 7th South.  
**GOTHEIG ANTON F.** Cutter S L Tailoring Co. r 141 E 7th South. Bell Tel 2527-Y.  
 —Arthur F. clk Utah Tire & Rubber Co. b 141 E 7th South.  
 —Dorney. r 171 S 2d West. Murray.  
 —Edna. student. b 141 E 7th South.  
 —Lillie. tchr. b 141 E 7th South.  
 Gothe Eliza (wid Olo). r 317 Express av.  
 —James M. emp Amer Linen Supply. b 317 Express av.  
 —Lilly. stenog Hewlett Bros Co. b 317 Express av.  
 —Palma. student. b 317 Express av.  
 Gotis Wm. lab Garfield Smelter. r Garfield.  
 Gott Emily M (wid R C). r 350 S West Temple.  
 —Katherine E. clk Utah Ind Tel Co. b 350 S West Temple.  
 —Queen A. bkpr Nebraska Furn Co. b 350 S West Temple.  
**GOTT VIRGIL M.** Mgr Home Paper Cleaning Co. 110 W 2d South. Bell Tel 3154. Ind 1145. (See adv.)  
 Gottdiener Max M. trav agt. r 6 Pauline Flats.  
 Gotthard. see Goddard.  
 Gottschalk Charles. student U of U. r University Apts.  
 Gottst. in Mrs Fannie. r 129 W 6th South.  
 Gouber Victor. mach D & R G. b 956 Euclid av.  
 Goudie Agnes. emp Amer Linen Supply. b 246 N 8th West.  
 —Gilbert. warehouseman Morrison, Merrill & Co. r 223 N 6th West.  
 —James. solr. r 246 N 8th West.  
 Gough Benjamin L. clk G W Goalen. rms 41 Commercial.  
 —Henry. emp Sweet Candy Co. r 353 5th av.  
**GOUGH JAMES T.** Cement Contractor. 596 Culley av. r same. Bell Tel Forest 123-Z.  
 —Joseph P. private U S A. Ft Douglas.  
 —Mary (wid Joseph H). r 303 N 3d West.

SALT LAKE BUILDING & MANUFACTURING CO.  
 LUMBER DEALERS AND CONTRACTORS  
 20-40 N. 2ND WEST ST.  
 PHONES 345.

## CALLAWAY, HOOK & FRANCIS

Visit Our New Store, 66 Upper Main Street

HEADQUARTERS FOR HOTEL, RESTAURANT AND BAR SUPPLIES

# THE PALACE MEAT MARKET

263-265 S. Main St.

Private Branch Exchange-Both Phones

WHOLESALE AND RETAIL MEATS, FISH, POULTRY AND BUTTER

464

GOU

R. L. POLK & CO'S

GRA

## Dietz & Davis Plumbing Co.

MODERN SANITARY PLUMBING, HEATING  
AND GAS FITTING

Bell Tel. 3727  
Ind. Tel. 99

427 S. Main St.

Gough Mattie, packer Alfred Gardiner,

b 353 5th av.

—Nellie G, b 303 N 3d West.

—Tabitha D (wid Richard), r 1783 S 6th East.

—Wm I, tmstr Bamberger Coal Co, b 1783 S 6th East.

Goulast Peter, lab Garfield Smelter, r Garfield.

Gould, see also Goid.

—Christian, b 130 S 6th West.

—George F, moved to Bozeman, Mont.

—George H, bkpr Central Coal & Coke Co, r 123 Terrace av.

—Maude E, student, b 26 Almond.

—Pearl, student, b 26 Almond.

—Phoebe M, music tchr, 123 Terrace av, b same.

—Richard J, watchman D & R G, r 130 S 6th West.

—Robert, carrier Deseret News, b 26 Almond.

—Samuel, car repr, r 26 Almond.

—Wm H, private U S A, Ft Douglas.

—W Gilbert, fireman D & R G, b 130 S 6th West.

Goulet Leon (Frankin & Goulet), mgr Pabst Bar, 37 W 2d South, and propr Court Saloon, 379 S State, r 480 E 4th South.

Gourley, see also Gurley.

—Wm H, eng O S L, b 677 N 2d West.

Gouss Perry, lab, rms 330 W 2d South.

Governor's Club, Max M Rouse sec, 25 E North Temple.

**GOVERNOR'S OFFICE**, 150 City and County Bldg.

Govich John, lab Garfield Smelter, r Garfield.

—Michael, lab Garfield Smelter, r Garfield.

Gowan, see Gawan.

Gowans Charles A, r 920 Harvard av.

**GOWANS EPHRAIM G**, Judge Juvenile Court, 103 City & County Bldg.

Both Tels 3230, Physician, 5th Floor Hooper Bldg, Bell Tel 2340, Ind 2344, r 172 U, Bell Tel 2726-Z.

—L Lyman, student L D S U, b 172 U.

**GOWER FRANK L**, D D S, Orthodontia Specialist "The Straightening of Teeth," 501 Judge Bldg, Both Tels 4469, Hours 10 to 12 a m, 2 to 5 p m, r 468 1st av, Bell Tel 3242-NX.

Grace Bessie, stenog R M Bell Tel Co, b 70 S 1st West.

—Flats, cor 1st av and State.

—James, tmstr, r 245 N 7th West.

Grace John T, porter Pac Ex Co, r 27 N 5th West.

—Mrs. Sarah, moved to Lehi, U.

—Mrs Tasy W, r 70 S 1st West.

—Thomas F, clk M J Dixon Emp Co, rms Lincoln House.

—Wallace W, student L D S U, b 70 S 1st West.

Grachis George (George Grachis & Co), rms 528 1/2 W 2d South.

—George & Co (George Grachis, Wm Mitchal), rest, 518 W 2d South.

Grady Ellen O, died Aug 19, '08, age 30.

Graeber Charles A, real est, rms Kenyon Hotel.

Graehi Amelia, cashr Utah Imp-Veh Co, b 35 G.

—A Louise, opr R M Bell Tel Co, b 2 Capitol av.

—Geneva, b 2 Capitol av.

—George L, ins, r 2 Capitol av.

—George L jr, clk Z C M I, b 1749 S 2d East.

—Z Hortense, stenog Anderson Ins Agcy, b 2 Capitol av.

Graf John T, student, b 331 E 6th South.

—Mrs Mabel, grocer, 331 E 6th South, r same.

—Otto, moved to Denver, Colo.

Graff Charles, moved to American Fork, U.

—Edward, clk Hemenway & Moser, b 88 Virginia.

—George R, clk W P Ry, b 218 5th av.

Grager Arthur, carp, b 410 S 2d West.

Graham Agnes M, dressmkr, b 444 Goshen.

—Alice, rms 195 Electric av.

—Anna B (wid Edward F), b 962 Martin av.

—Mrs Annabelle, r rear 133 S 5th East.

—Annie B (wid John), r 762 Alpine.

—Arthur E, lino opr Tribune-Reporter Ptg Co, r 1137 E 2d South.

—Asa C, printer, b 455 Galena.

—Bert, rms 338 E 2d South.

—Charles H, clk, r 336 N 2d West.

—Effie, waiter J H R Franklin Co, rms Palmer Hotel.

—Effie O, opr Utah Ind Tel Co, b 455 Galena.

—Elmer E, waiter, rms 70 E North Temple.

—Ethel C, student U of U, b 560 4th av.

—Ethelbert H, opr W U Tel Co, r 236 S 3d East.

## C. M. WOODLE

118 W. FIRST SOUTH ST.

IND. TEL. 1248

CARPENTER AND CABINET WORK

## J. P. FOWLER CO.

Carriage, Wire and Iron Works  
WE FIGURE WITH CONTRACTORS FOR ORNAMENTAL WIRE AND IRON WORK

Bell Tel. 3281; Ind. Tel. 1220

53 to 59 S. WEST TEMPLE STREET

WASATCH ELECTRIC SERVICE COMPANY

SALT LAKE CITY, UTAH  
BELL PHONE MAIN 2216, IND. 2211

"THE ELECTRICAL PEOPLE"

46 POST OFFICE PLACE  
"THE NEW BUSINESS CENTER"

# SIERRA NEVADA LUMBER CO.

Lumber, Interior Finish, Sash, Doors. State Agents Ruberoid Roofing and Beaver Wall Board  
35 S. 3d WEST ST. BOTH PHONES 252

GRA SALT LAKE CITY DIRECTORY 1909. GRA 465

- Graham Floyd A, gardener H A Prosser, r Walker's Farm.  
—Frances A, student U of U, b 560 4th av.  
—Fred C, mgr Fred C Graham Music Bureau, r 333 Wall.  
—Fred C Music Bureau, Fred C Graham mgr, 65 S Main.  
—George, rms 140 W 2d South.  
—George, emp Amer S & R Co, r Murray.  
—George, hipr D & R G, r 467 Post.  
—George, lab, r 230 S State, Murray.  
—George W, trav agt Nat Tea Imp Co, r 923 W 2d North.  
—Hattie, smstrs Utah Bedding & Mfg Co, b 241 Reed av.  
—Hattie M (wid Robert), r 241 Reed av.  
—Hugh B, carp, b 444 Goshen.  
—Hyrum H, farmer, r Union.  
—James, lab, rms 338 E 2d South.  
—James B, lab, b 538 S 10th East.  
—James L, clk Halliday Drug Co, rms Hotel Bungalow.  
—Jared B, r 214 E 5th South.  
—Jennie, emp Empire Utah Laundry, b 70 E North Temple.  
—John, r 4 Lowell pl.  
—John P, emp D & R G, r 444 Frawley.  
—Joseph A, clk, r 560 4th av.  
—Joseph H, farmer, r 9 Walker la.  
—Joseph L M, foreman Utah Junk Co, r 333 Roosevelt av.  
—Katherine N, student U of U, b 1265 E 1st South.  
—Lavurna, b 9 Walker la.  
—Leita, clk W U Tel Co, b 236 S 3d East.  
—Leyland, clk Ry Mail Service, r 999 S 9th East.  
—Lottie, student, b 333 Roosevelt av.  
—L Frank, printer Century Ptg Co, b 455 Galena av.  
—Mrs Margaret, b 538 S 10th East.  
—Margaret (wid Wm), r 444 Goshen.  
—M Alice, b Union.  
—Olive, emp Sweet Candy Co, b Murray.
- GRAHAM PAPER CO.**, A D Cleveland Agt, 607 Judge Bldg, Bell Tel 909, Ind 962.  
—Reginald J, sec and treas Montgomery Mtn Mining Co, r 705 1st av.  
—Robert, r 111 Gordon av, Mill Creek.  
—Robert C, clk S L Hdw Co, b 241 Reed av.  
—Robert J, mining, r 1034 S 9th East.

## WALKER'S

QUALITY, STYLE, ECONOMY,  
FASHIONABLE  
MILLINERY and APPAREL

- Graham Robert N, lab, b 111 Gordon av, Mill Creek.  
—Ruby, student, b 241 Reed av.  
—Sarah H (wid John C), r 455 Galena.  
—Sarah N (wid Frank J), b 236 S 3d East.  
—Smith, motorman U L & R Co, r 119 E South Temple.  
—Susan D (wid Joseph A), r 560 4th av.  
—Thomas, foreman Garfield Smelter, r 250 N 2d West.  
—Vola, stenog T H Smith & Son, b 236 S 3d East.  
—Wm, driper Ogden Packing & P Co, r 450 N 2d West.  
—Wm, janitor Lafayette School, r rear 19 Quince.  
—Wm, washer Wm Kniefel, rms 52 E 1st South.  
—Wm H, buyer Utah Junk Co, r 658 Bellevue pl.  
—Wm J, r 657 W 3d North.  
—Grahek John, bartndr Daniel Radovich, rms West Jordan.  
Grahm Paul, moved to San Francisco, Cal.  
Gramat Wm, lab Garfield Smelter, r Garfield.  
Grames Elgin A, clk, b 158 E 7th South.  
—Joseph S, hipr D & R G, b 158 E 7th South.  
—Phillip, steamftr, b 158 E 7th South.  
—Ralph J, clk Christenson Shoe Co, r 829 Jefferson.  
—Richard D, collr Freed F & C Co, r 1453 Richards.  
—Walter T, tailor, 108 E 7th South, r same.  
—Wm A, tailor Mark Reedall, r 162 E 7th South.  
Gramlich Emma, b 252 S 4th West.  
—Nicholas F, hipr D & R G, r 252 S 4th West.  
Gramling-Hubbard Co, real est, 66 W 3d South.  
Grams Mrs Eleanor, stenog Laemmle Film Service, b 331 1st av.  
—Wm N, electr Electrical Eng & Const Co, b 331 1st av.  
Gran Albert I, miner, b Big Cottonwood rd.  
—Fred N, miner, b Big Cottonwood rd.  
—Hans H, farmer, r Big Cottonwood rd.  
—Henry W, miner, b Big Cottonwood rd.  
—Lillie, b Big Cottonwood rd.  
Granby Mrs Margaret, b 372 E 1st South.  
Grand Army of the Republic. See p 86.

# BURTON COAL & LUMBER CO.

Manufacturers of Tanned Felt,  
Pitch, Coal Tar and Creosote  
17 W. SECOND SOUTH  
551 S. THIRD WEST  
IND. TELS. 808 AND 57  
BELL TEL. 808

## THE UTAH BUSINESS COLLEGE

TRAINS FOR BEST SERVICE  
School All Year Enter Now

**Utah Audt & Accounting Co, Inc.** IND. 3350 BELL 1281  
AUDITING, ACCOUNTING AND SYSTEMIZATION  
Specialty—Municipal and Corporate Books and Commercial Accounts  
Individual Accounts Handled New Systems and Methods  
JOHN W. ANNAND AND H. A. JOPLIN, MANAGERS

# Geo. F. Felt Lumber Co.

Lath, Shingles, Cedar Posts, etc.

Mfrs. of Combination Fence

OFFICE: No. 12 E. 2d SOUTH ST. Bell Tel. 3124; Ind. 116; YARDS: 846 S. STATE ST. Both Tels. 24

466

GRA

R. L. POLK & CO'S

GRA

College

School All The Year

## Clothing, Furnishings, Hats

172  
SOUTH



MAIN  
STREET

## Safe Deposit Boxes for Rent.

SALT LAKE

## Security & Trust Co.

34 UP MAIN ST.

G A R Hall, State cor 4th South.  
Grand Gulch Mining Co, W P Jennings sec, 311 Herald Bldg.  
—Rapid Furniture & Fixture Mfg Co, P A Sorensen pres and treas, N Sorensen sec, J K Jakobsen v-pres and mgr, 317 S State.  
—Rapid Tailoring Co (Reuben Malashock, Louis Grossman), 32 Commercial.

**GRAND RESTAURANT** (Chung Gung, Jeang Wah), 47 W 2d South, Bell Tel 5423. (See adv.)

Grandetti Antonio, lab, b rear 548 W 4th South.

—Joseph, lab, r rear 548 W 4th South.  
Grandin Carl G, tmstr, r 420 Pearl av.  
Granfors Agnes, r Ft Douglas.

Grange Wm E, tmstr Continental Oil Co, r 440 Post.

Granger Henry C, driver Troy Laundry, r 937 Washington.

—Irene, student St Mary's Academy.

**GRANGER LOUIS E** (Sanders-Granger Floral Co), r 654 E 3d South, Bell Tel 4332-Y.

We Make a Specialty of Select Dinner Parties at Special Rates to those Consulting Us

## GRAND RESTAURANT

47 W. SECOND SOUTH ST.

Ladies' private dining room in connection. We serve an excellent 25c dinner from 12 to 8 p.m.

OPEN DAY AND NIGHT

SALT LAKE CITY, UTAH

**GRAND THEATRE**, Denver Theatre Co Lessees, 121 E 2d South, Bell Tel 1557, Ind 3737. (See adv.)

—Theatre Building, 121 E 2d South.

—Theatre Orchestra, 121 E 2d South.

**GRAND UNION TEA CO**, John Evans Mgr, Wholesale and Retail Dealers in Teas, Coffees, Spices, Extracts and Baking Powder, 58 W 1st South, Bell Tel 5169, Ind 343.

**GRANITE COAL & FEED CO**, Frank Fairbanks Pres, George W Sidwell V-Pres, A R Curtis Sec, Treas and Mgr, 125 E 2d South, Both Tels 1995, Yards 12th South and 1st West. (See adv.)

**GRANITE DRUG CO (Inc)**, W B Richards Jr Sec and Treas, Drugs, Toilet Articles, etc, 2002 S 11th East, Bell Tel Forest 55, Ind 603.

# Granite Coal & Feed Co.

Wholesale and Retail Dealers in

**HAY, GRAIN, FLOUR, FEED and COAL**

**Family Fuel Trade Especially Solicited**

**BOTH PHONES 1995**

Office, 125 E. Second South St.

Yard, 12th South and 1st West

**OPEN A SAVINGS ACCOUNT  
With Zion's Savings Bank & Trust Co.**

Business

Henager's

Both Phones

# UTAH MINING MACHINERY & SUPPLY COMPANY

224-232 S. West Temple St.

Agents INGERSOLL-RAND CO.

GRA

SALT LAKE CITY DIRECTORY 1909.

GRA

467

Granite Fruit & Commercial Co, Milo Andrus pres, C F Stillman v-pres, J A Cornwall sec, gen mdse, County rd cor 17th South.

—Grain Co, (T D Nisbet), W P Nisbet mgr, 12th South cor 11th East.

—High School, 14th South and 5th East.

**GRANITE LUMBER CO.** D F Free Pres, J E Jensen V-Pres, G A Dixon Sec, N J Hansen Treas and Mgr, Lumber, Building Material, Builders' Hardware and Peninsular Stoves and Ranges, 12th South and 11th East, Both Teils 598. (See left top corner cards.)

## SIERRA NEVADA MILL CO.

Fine Interior Woodwork

347 W. South Temple St.  
Phones 262

Grano Peter, porter J A Hansen, rms 215 S West Temple.

*Sambor Paper Co*  
THE PAPER HOUSE

## Granite Lumber Co.

### WE SELL

Sherwin-Williams Paints

Builder's Hardware

Carpenter's Tools

Garden Tools

Hay Forks

Shears

Rope

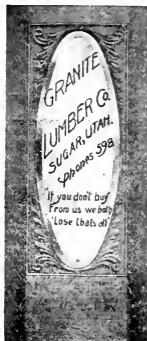

Paper for this Book Furnished by this Company  
Oldest and most Reliable Paper House in The State.

Granite Stake (L D S), Frank Y Taylor pres, Wm McEwan clk, 30 S Main.  
—Stake Tabernacle (L D S), 14th South and State.

## R. FORRESTER

Geologist and Mining Engineer

622 to 626 Newhouse Bldg.

BOTH PHONES.

Granque Wm, molder O S L, r 1024 Clydesdale av.

Grant Albert, motorman U L & R Co, r 764 S 2d East.

—Albert H, died Dec 19, '08, age 62.

—Anna, tchr L D S U, b 174 E South Temple.

—Arthur M, bkpr George G Doyle & Co, r 466 S 1st West.

—Benere H, student U of U, b 164 S 6th East.

—Brigham F (Grant & Howard) r /1 Center.

—Carter, student L D S U, r Woods Cross, U.

—Dessie, student U of U, b 174 E South Temple.

Shirts Made To Order

W. E. FIFE CO.  
166 S. Main Street

Tailor-Made

Suits



Skirts

Coats

468

GRA

R. L. POLK &amp; CO'S

GRA

## SALT LAKE STAMP CO.

Rubber and Steel Stamps, Seals,  
Stencils, Badges, Checks, etc.

66 E. 3d SOUTH ST., PHONES 304

Grant Drusilla S (wid Joshua F), Christian Scientist, 511 Scott Bldg, r 164 S 6th East.

—Edith, student U of U, b 174 E South Temple.

—Edward, rms 176 W 2d South.

—Emily H W, died May 25, '08, age 51.

—Ernest R, carrier P O, r Woods Cross, U.

—Florence, b 174 E South Temple.

—Frank D, foreman, r 1343 Lincoln.

—Fred W, chauffeur Automobile Exch, rms Hotel Metropole.

—F E, r 337 W 10th South.

—Glenn D, clk Garfield Smelter, b 1343 Lincoln.

—Grace, b 314 1st av.

—Hall, State cor 21st South.

**GRANT HEBER J**, Pres Heber J Grant & Co and Home Fire Ins Co of Utah, r 174 E South Temple, Bell Tel 2354, Ind 2154.

**GRANT HEBER J & CO**, Heber J Grant Pres, Richard W Young V-Pres, Heber M Wells Treas, George J Cannon Sec, Insurance, Real Estate, Loans, Stocks and Bonds and Gen Agts Home Fire Ins Co of Utah, 18-26 S Main, Both Tels 500. (See right bottom corner cards.)

—Horace, clk, r 255 W 5th South.

—James W, driver Clark & Rose, b 584 S 1st West.

—Jessie, shirtmkr, 29½ W 1st South, r same.

—Joseph H jr, student U of U, r Kaysville.

—Joshua F, pres Moon Book & Sta Co, r 768 1st av.

—Karl S, clk Royal Tailors, r 754 E South Temple.

—Lewis M, moved to Moapa, Nev.

—Mrs Lovina, rms 255 S 2d East.

—Lucy M, r 120 Canyon rd.

**GRANT MRS MARGABET**, Propr Egyptian Massage Parlors, 125 Mercantile Annex, Bell Tel 4647, Ind 4267, r 21 Kensington Flats. (See p 377.)

—Mary, student L D S U, b 174 E South Temple.

—Neil, carp, b 750 Elizabeth.

—Pauline, domestic, 11th East n e cor Harvard av.

—Philip S, student L D S U, b 1343 Lincoln.

—Rachel R, died Jan 27, '09, age 87.

**GRANT ROBERT A**, Resident Mgr Bungalow Theatre, 251 S State, and Colonial Theatre, 48 E 3d South, r 574 1st av, Bell Tel 1049-K. (See pp 34-35.)

—R Ernest, steward Royal Cafe, r 242½ S 5th East.

—School, 625 S 1st West.

—School Annex, cor 7th South and West Temple.

—Ulysses C, clk, r 584 S 1st West.

—Vilate, b 1343 Lincoln.

—Ward Meeting House, Winchester rd cor S State, Murray.

—Wm, lab, rms 25 N 1st West.

—Wm, student All Hallows Coll.

—Wm C (Howells & Grant), r 466 S 1st West.

—Wm R, salesman Mine & Smelter S Co, r 10 The Annex.

—& Howard (B F Grant, M B Howard), agts Utah-Mexican Rubber Co, 26 S Main.

Granter George W, r 59 Vine, Murray.

Granville W R, clk S L Hdw Co, rms Hercules Hotel.

Grass Erik T, driver Citizens' Coal Co, b 445 W 5th South.

—Harry, collr, b 513 Bothwell.

—Valley Irrigation Co, N T Porter sec, 921 Boston Bldg.

—Vincent J, blksmith, 165 S 5th West, r 513 Bothwell.

Graupe Albert J, dept mgr F Auerbach & Bro, b 4 Canning Apts.

—Wm, dept mgr F Auerbach & Bro, r 4 Canning Apts.

Gravell Cyril A, lab, r 1028 Lake.

Graves, s-e also Greaves and Grieve.

—Alice, domestic, 15 Grace Flats.

—Arthur H, r Garfield.

—Dan A, r 134 W North Temple.

—Edith, opr R M Bell Tel Co, b 132 W 2d North.

—Henry, r 974 S 2d West.

—Henry, lab, r 836 W Jackson av.

—James B, lab, b 16th South nr 5th East.

—Jesse L, eng O S L, rms Wellington Hotel.

—John F, hlpr Tribune, b 2 Bellevue pl.

—Kathleen E, stenog Studebaker Bros Co, b 2 Bellevue pl.

## GEORGE SAXTON

Real Estate, Insurance  
Mortgage Loans

ROOM 406 HOOPER BUILDING

**S**HEPARD gives you the best prices on Magazines and the profits stay at home. PHONES 1631 77 E. 3rd SOUTH ST.

# YOUNG & YOUNG

3-4 Navvoo Bldg.

Ind. Tel. 1077

# REAL ESTATE



# Patents

MASON, FENWICK  
& LAWRENCE  
PATENT LAWYERS, Established 48 Years

Trade Marks  
Copyrights

602 F STREET, WASHINGTON, D. C. Booklet Free

GRA SALT LAKE CITY DIRECTORY 1909. GRA 469

Graves Mabel G (wid Richard), b 232 K.  
 —Marie A. student U of U, b rear 444 S 5th East.  
 —Mrs Mary, r 132 W 2d North.  
 —Peter F. carrier Sandy P O, r Sandy.  
 —Sarah A (wid Riley H), r 16th South nr 5th East.  
 —S M. fireman D & R G, r 258 S 7th West.  
 —Wm A. mining, r 2 Bellevue pl.  
 —Wm S. mining, b 2 Bellevue pl.  
 Gravgaard Jens J, fireman Temple, r 339 Express av.  
 Gray, see also Grey.  
 —Albert J, lab, r 926 Euclid av.  
 —Albert L, carp, r Brighton.  
 —Alean, stenog F C Loofbourow, b 458 S 3d East.  
 —Alice, emp Troy Laundry, b 666 S 4th West.

Gray Alice, student U of U, b 278 S 13th East.  
 —Amy, rms 444 E 2d South.  
 —Andrew, shoemkr, r 952 S 1st West.  
 —Andrew J, clk, r 80 3d av.  
**GRAY BERT B** (Huddart Floral Co; B C Morris Floral Co), 52 E 2d South, Both Tels 853, r 440 J, Bell Tel 3345-NX.  
**GRAY BROS & CO**, J Will Gray Pres and Mgr, Ed L Gray Sec and Treas. Clothiers, Haberdashers, Hats and Shoes, 258-260 S Main, Bell Tel 1180, Ind 1371. (See adv.)  
 —B May, student, b 80 3d av.  
 —Charles L, barber, 152 S State, Murray, r rear 127 same.  
 —Clarence E, appr Lawrence & Bywater, b 367 E 6th South.  
**GRAY COTTAGE**, Hulda Gray Propr (Private Hospital), 929 McClelland, Bell Tel 2887-Y. (See adv.)

## Gray Bros. & Co. (Inc.)

*"Chesterfield" Clothes for Men*

LADIES' HAND-TAILORED OUTER GARMENTS, PETTICOATS AND SKIRTS, SHIRT WAISTS

*Men's Furnishings  
Hats and Shoes*

New Store 258 and 260 S. Main St.

## Gray Cottage

HOME FOR

*Nervous and Chronic Invalids  
Massage a Specialty*

BELL PHONE 2887-Y

929 McCLELLAND ST.

**UTAH IRRIGATED LANDS  
SEVIER RIVER LAND & WATER CO.**

Bell Phone 1640

615 Newhouse Bldg.

Advertising Specialties  
Phone Bell 3225  
HUBBARD PUBLICITY CO.

Calendars, fans, blotters, novelties of every description. Advertising that counts. Lowest prices quotable.

109-110 Mercantile Block

# Bernard O. Mecklenburg ARCHITECT AND SUPERINTENDENT

701 Newhouse Bldg.  
Residence, 947 E. Brigham St.

Phones: { Ind. 28 and 2368  
Bell, 2167 and 840-K

470 GRA R. L. POLK & CO'S GRA

## J. W. KILLEEN CO.

REAL ESTATE, RENTALS  
LOANS, INSURANCE

218 S. MAIN ST. PHONE 827

**GRAY DAVID R.**, Dist Frt and Pass Agt  
O S L R R, 201 S Main, r 69 S, Bell  
Tel 33.

—Delliah (wid Henry), b 126 Goltz av.  
—Dollie G, clk Walker Bros D G Co,  
b 632 1st av.

**GRAY ED L.**, Sec and Treas Gray Bros  
& Co, r 360 E 3d South, Ind Tel 1445.

—Elizabeth S, stenog Fairbanks, Morse  
& Co, b 238 E 3d South.

—Ernest, lab, r Brighton.  
—E Grace, b 1 Gray av.  
—Mrs Fannie, r 821 E 6th South.

—Frank, cook, rms 19 Orpheum av.  
—Fred W, mgr Gray News Co, r 387 5th  
av

**GRAY GEORGE G** (McCormick & Gray  
Co), r 1054 Euclid av, Bell Tel  
3631-Z.

—George H, lab Mitchell V & S Co, r 126  
Goltz av.

—George R, r 442 N 1st West.  
—George W, bootblack, 51 W 2d South,  
rms 159½ W 7th South.

—Hazel D, student, b 1 Gray av.  
—Hugh, brklyr, b 1054 Euclid av.

**GRAY HULDA**, Prop Gray Cottage, 929  
McClelland, r same, Bell Tel 2887-Y.  
(See p 469.)

—H Ella, b 1714 S 4th East.  
—Ida R, died Nov 21, '08, age 30.

—Irene, b 1161 Bueno av.  
—James, emp Mount Pickle Co, r 650 S  
3d West.

—James, plumber Will Rees, b 533  
Bridport.

—James B, carp, rms 508 S 2d West.  
—Mrs Jane M, r 169 E 8th South.

—Jennie, tchr Emerson School, b 458  
S 3d East.

—Jessie (wid Robert), r Highway 75  
S e of State.

—John, emp Troy Laundry, r 1491 S 11th  
East.

—John B, driver Regal C & D Co, r 535  
Bridport.

—John L, died Aug 12, '08, age 39.  
—John W, expman, r 1290 Pearl.

**GRAY JOHN W**, M D C, Veterinary Sur-  
geon and Dentist, Late Asst to the  
Chair of Canine and Feline Pathology,  
Chicago Veterinary College,  
Office with John Farrington, 162-  
164 S State, Both Tels 275, r 1082 S  
8th East, Bell Tel Forest 221-K, Ind  
1084.

—J Moyle, student, b 80 2d av.

**GRAY J WILL**, Pres and Mgr Gray Bros  
& Co, r 857 E 1st South, Ind Tel  
2861.

—Lettitia, b 650 S 3d West.  
—Lillian L, tchr, b Highway 75 S e of  
State.

**GRAY L H**, Land and Mining Attorney,  
14 Eagle Blk, Bell Tel 3266, r 1  
Gray av, Capitol Hill, Bell Tel  
2894-K.

—Mabel A, b 341 Elizabeth.

—Margaret (Wid Peter), r 864 E 1st  
South.

—Margaret, emp S L Hat Factory, b  
533 Bridport.

—Mrs Mary, b 943 E 1st South.  
—Mary Olive, music tchr, 20 N State,  
r same.

—Mary W, b 443 N 1st West.  
—Maude, b 650 S 3d West.

—Maude, domestic, 1176 E South Tem-  
ple.

—May, student, b 80 3d av.  
—Merle, student, b 1224 E South Tem-  
ple.

**GRAY MERRILL R**, Pres and Mgr Mul-  
tiplex Co, 517 Security Trust Bldg,  
r 128 E, (See adv.)

—Minnie, b 443 N 1st West.  
—Muriel, b 650 S 3d West.

—Nathan P, saloon, 226 S State, r 458  
S 3d East.

—Nathan P Jr, cond, r 268 E 5th South.  
—Nellie, b 650 S 3d West.

—Nellie, student, b 226 S 5th East.  
—Nellie S (wid John), b 226 S 5th East.

—News Co, F W Gray mgr, O S L Depot.  
—Oscar, butcher, r 12th South and 5th  
West.

—Owen H (Gray & Grosh), b 74 Vir-  
ginia.

—Pansy, student Gordon Academy, b  
360 E 3d South.

—Pearl, b 6 Denver ct.  
—Peter M, r 341 Elizabeth.

—Ralph, miner, r 1342 E 3d South.  
—Robert A, clk S E Warburton, b 821  
E 6th South.

—Robert E, salesman Fairbanks, Morse  
& Co, r 304 S 12th East.

—Mrs Sophie, housekpr Kenyon Hotel.  
—Thomas, blksmith D & R G, r 1060  
Euclid av.

—Thomas, contr, 1161 Bueno av, r same.  
—Thomas L, driver, r 32 Floral la.

—Vera, emp Nat Biscuit Co, b 926  
Euclid av.

—Vernie, rms 444 E 2d South.

FOR PROMPT DELIVERY, PLACE YOUR ORDERS WITH THIS  
RELIABLE COMPANY.  
860 S. Third West St.  
J. C. LYNCH, Manager  
Both Phones 43

**SALT LAKE ICE CO.**  
"RED WAGONS"

Both Tels., 4356

**A. G. FRYE CO.**  
REAL ESTATE  
438 ATLAS BLOCK

**Ashton - Whyte - Skillicorn Co.**

22 TO 34 N. SIXTH WEST STREET

MILL WORK A SPECIALTY. GENERAL CUT STONE CONTRACTORS

**SMOKE A  
"BLUE POINT"**  
The Finest  
Cigar in the  
Market



Geo. A. Whitaker

Manufacture  
134 W. 3rd South St.  
Both Tele. 664

GRA SALT LAKE CITY DIRECTORY 1909. GRE 471

Gray Violet A, student U of U, b 24 S 9th East.  
—Walter B, sheepman, r Brighton.  
—Walter I, clk Dearborn D & C Wks, r 162 W 3d North.  
—Walter T, grocer, 1801 S 7th East, r same.  
—Wm, hlpr O S L, r 4 Cottage ct.  
—Wm, usher Orpheum Theatre, rms 18½ E 1st South.  
—Wm A, eng, r 532 Bridport.  
—Wm H, bartndr N P Gray, rms 451 E 2d South.  
—Wm J, mach, r 267 E 6th South.  
—Wm J jr, mach, b 367 E 6th South.  
**GRAY & GROSH** (O H Gray, M D Grosh), Consulting Engineers, 421 Dooly Bldg, Bell Tel 3212.  
Grazia Ricardo, hlpr D & R G, rms 44 S 4th West.  
**GREAT AMERICAN IMPORTING TEA Co.** J H Reimers Mgr, 40 S Main, Bell Tel 866, Ind 1628.  
—Buffalo Mining Co, C E Street sec, 306 Scott Bldg.  
—Divide Mines Co, W A Cooke mgr, 422 McCornick Bldg.  
—Northern Steamship Co, R F Neslen gen agt, 367 S Main.  
—Western Gold & Copper Mining Co, E A Wedgwood sec, 723 Boston Bldg.  
—Western Mining Co, N T Porter pres, 410 Utah Sav & Trust Bldg.  
**GREATER SALT LAKE CARPENTER Shop.** E N Race Propr. Screens of All Kinds Made to Order. Jobbing a Specialty. rear 23 W 2d South, Ind Tel 651. (See adv under classified Contractors.)  
Greathouse Bessie M, student U of U, r Murray.  
Greaves, see also Graves and Grieve.  
—Gescul C, student U of U, b 326 S 10th East.  
—James Wm, clk O S L, r 21 S 7th West.  
**Greek-American Grocery Co** (Peter and James Nickle, Gust Trayis), 547 W 2d South.  
—Community of Utah, 539 W 2d South.  
—Orthodox Church, 439 W 4th South.  
Greeley Raymond B, emp Finch's Cafe, r 222 E 5th South.  
Green Ada, rms 466 E 2d South.  
—Albert M, steamfrt Green & Reeve, r rear 227 N 1st West.  
—Alfred R, brkman, r 349 W 3d North.  
—Alice F, b 471 S 2d East.

**Naylor Bros.**  
**FISH and POULTRY**  
370 S. MAIN STREET.  
Both Phones 807.

Green Alice M J (wid Alvin), r 471 S 2d East.  
—Alonzo, farmer, r Big Cottonwood Canyon.  
—Alvin G, farmer, r S Walker la.  
—Annetta, opr Utah Ind Tel Co, b 345 N 1st West.  
—Asa P, emp Palace Meat Mkt, r 1st West nr 12th South.  
—Benjamin S, trav agt, r 954 S 1st West.  
—Bertha S, student L D S U, b 4410 S 9th East.  
—Carol C, b 3115 S 9th East.  
—Mrs Christina C, r 3240 S 9th East.  
—Clyde, barber Palace Barber Shop, rms Belmont Hotel.  
—Cordelia, tchr Lowell School, b Keith Apts.  
—Cornelius S, contr, 4410 S 9th East, r same.  
—David, mason, r 452 W 6th South.  
—Edward, bartndr B P Eck, rms 78 E 2d South.  
—Elizabeth, rms 163 W 3d South.  
—Ellen (wid Thomas), r 351 W 4th South.  
—Ernest V, miner, b Big Cottonwood Canyon.  
—Eugene, waiter Elks Club, r 505 S 2d East.  
—Eugene T, acct O S L, r 348 E South Temple.  
—Fern, student Henager's Bus Coll, b 764 Hawthorn av.  
—Frances I, b 3115 S 9th East.  
—Fred, molder H A Silver Foundry & M Co, b 43 Ross-la av.  
—George, hostler R M Crosby, rms 246 E 1st South.  
—George, lab Taylor & Brunton O S Co, r Murray.  
—George A, farmer, r Union.  
—George A jr, lab, b Union.  
—George R, lab, r 13th East 2 s of 15th South.  
—Henrietta, b 124 McClelland av.  
—Henry, b 955 S 3d West.  
—Henry (Green & Reeve Co), r 913 S 2d West.  
—Henry J, asst mgr Associated Press, r 348 E South Temple.  
—Herman H, sec Western Utah Copper Co, r 1604 S 4th East.  
—Hyrum A, poultry breeder, r Lake Breeze.  
—Idella, smstrs L & A Cohn, b 3115 S 9th East.



**DRINK LEMP'S ST. LOUIS BEER, FALSTAFF  
AND EXTRA PALE  
ELK LIQUOR CO. (G. H. Reilly) Distributor**  
216-218 SOUTH STATE STREET. BOTH PHONES

WE ISSUE INSURANCE THAT INSURES

**HOME FIRE**

INSURANCE CO. OF UTAH

20-26 S. Main Street.

**YOU MAY FEEL SAFE** If You Buy Real Estate or Secure Your Insurance from

**STOWE & PALMER**

52 W. 2nd SOUTH STREET

Schmieder & Carlson  
MAKERS  
SALT LAKE CITY, UTAH



TRY A  
LEADER

We Manufacture  
**INTERIOR FINISH**  
That Satisfies You

**TAYLOR-ARMSTRONG  
LUMBER CO.**  
South Temple and 2nd West Sts.

472

GRE

R. L. POLK & CO'S

GRE

## FEDERAL HEIGHTS

The Premier Residence Section  
**TELLURIDE REALTY CO., OWNER**  
415-416 McCormick Bldg.  
Both Tels. 975.

- Green Iva F. b 471 S 2d East.  
—James F. trav agt. r 240 Iowa.  
—John, elev opr S L Hdw Co. r 345 N 1st West.  
—John A. lab, r 11th South e s Jordan River.  
—John E. opr W U Tel Co. r 955 S 3d West.  
—John S. driver Frank Roux. r 928 N 3d West.  
—John T. fireman, r Lake Breeze.  
—John W. rancher, r 829 E 17th South.  
—Joseph D. r 841 E 9th South.  
—Joseph M. lab S L Pressed Brick Co. r 3115 S 9th East.  
—Joseph R. lab S L Pressed Brick Co. b 3115 S 9th East.  
—J A. porter Pullman Co. r 540 W 2d South.  
—J Edward, butcher Murray Meat & L S Co. r 43 Rosella av.  
—Kinyon, driver Knudsen Bros.  
**GREEN LIGHT BAR**, Korsgaard & Nelson Proprs, Fine Wines, Liquors and Cigars, 62 Commercial, Ind Tel 3415.  
—Louisa, opr, b 345 N 1st West.  
—Margaret, b Lake Brezce.  
—Margaret (wid John), r 345 N 1st West.  
—Mrs Minnie, clk Singer S M Co, r rear 137 W 1st North.  
—M Lizzie, cashr S L Elec Sup Co, b 345 N 1st West.  
—Ned M, 1st lieut U S A. Ft Douglas.  
—Nora G, b 4410 S 9th East.  
—Oliver B, carp, r 54 E 1st North.  
—Reuben, tmstr, r Butlerville.  
—River Development Co, Lloyd Sigler pres, Fred Smith v-pres, W H Nutting sec and treas, 312 Judge Bldg.  
**GREEN RIVER VALLEY LAND & Water Co**, R H Peale Pres, C E Fuller V-Pres, H B Sanders Sec, H P Clark Treas, 310-320 Judge Bldg. Bell Tel 816.  
—Robert A. tmstr, r 19th South e of County rd.  
—Rodney, b 72 N State.  
—Mrs Sarah, rest, Sandy, r same.  
—Sarah R (wid Charles), r 43 Rosella av.  
—Thomas, b 815 E 14th South.  
—Thomas, painter, rms 424 W 5th South.  
—Thomas E. glazier Bennett Glass & P Co, r 815 E 14th South.

- Green Thomas F. farmer, b Big Cottonwood Canyon.  
—Thomas P. mach D & R G, b 921 Bryan av.  
—Thomas S, clk Joseph Nelson Supply Co, r 849 Arapahoe av.  
—T Moselle, student, b 3115 S 9th East.  
—Walter, dept mgr S L Hdw Co, r 773 S 4th East.  
—Walter O, bksmith Brigham Smith, b 13th East 4 s of 18th South.  
—Wm (Green & Reeve Co), r 436 W 7th South.  
—Wm, lab Amer S & R Co, r Anderson av, Murray.  
—Wm, lab Taylor & Brunton O S Co, r Murray.  
—Wm, painter, b 434 W 5th South.  
—Wm E, student L D S U, b 913 S 2d West.  
—Wm M, butcher Murray Meat & L S Co, r 57 Rosella av.  
—& Reeve Co (Henry and Wm Green, J R Reeve), plumbers, 137 E 2d South.  
**Greenback Mining Co**, W H Clark sec, 202 Dooly Bldg.  
**Greene Caroline L**, opr R M Bell Tel Co, b West Jordan.  
—Charles R, miner, r 264 W 2d North.  
—Clarence F, carp, r 118 S 1st West.  
—Claudia L, student Rowland Hall, b 156 1st av.  
—David J, clk, r West Jordan.  
—Edward A, hlpr, b 118 S 1st West.  
**GREENE ERNEST H**, Mining, 217 Judge Bldg, Bell Tel 5099, r New York City.  
—Evan F, agt, b rear 138 S 9th East.  
—Fern, b 8 Bellevue pl.  
—Frank C, tel opr J A Pollock & Co, r 822 Jefferson av.  
—Fred C, student, b 264 W 2d North.  
—George H, contr, b 121 W 4th South.  
—Godfrey C, student Henager's Bus Coll, b 156 1st av.  
—Harry E, musician, r 406 Tempest av.  
—H Victor, clk S L 5 & 10c Store, b 264 W 2d North.  
—Isabella, clk Walker Bros D G Co, b 232 E 2d South.  
—John, carp, r 132 N State.  
—John, watchmkr J H Leyson Co, r 406 Tempest av.  
—Joseph, b 232 E 2d South.  
—Joseph R, fireman, b West Jordan.  
—Lawrence, mgr Utah Fire Clay Co, 1098 S 1st West, r 156 1st av.

**P. W. MADSEN**  
COMPLETE  
House Furnisher  
51-55 E. FIRST SOUTH ST.

RUBBLE OR DIMENSION, BUFF OR RED SAND STONE

# THISTLE STONE CO.

OFFICE, DESERET NATIONAL BANK BUILDING, SALT LAKE CITY

# GEO. G. DOYLE & CO.

143 E. SECOND SOUTH ST., SALT LAKE CITY BOTH PHONES 162

**MODERN PLUMBING AND HOUSE HEATING**

GRE SALT LAKE CITY DIRECTORY 1909. GRE 473

Greene Mary A (wid Edward), r 232 E 2d South.  
 —Ruby, b 555 W 2d South.  
 —Webster, with Kutnewsky & North, r 659 S 2d West.  
 —Wm C, dentist, 407 Security Trust Bldg, r 805 E 7th South.  
 —Wm J, molder, rms 533 S 1st West.  
 Greener Charles, student, b 225 N West Temple.  
 —George R, student, b 225 N West Temple.  
 Greenwald, see also Greenwald and Greenwall.  
 —Aaron, with Greenwald Furn Co, b 605 E 1st South.  
**GREENEWALD FURNITURE CO.** Ferd Strouse Pres, J A Greenwald Sec, 33-43 W 4th South, Both Tels 462. (See front cover.)

## Utah Building & Manufacturing Co.



40-42 S. 2nd West Street

**GREENEWALD JACOB A.** Sec Greenewald Furniture Co, r 539 E 1st South, Bell Tel 724.  
 —Jacob J, surv customs Port of S L City, 231 Newhouse Bldg, rms 16 Walker Bros Bank Bldg.

Bell Tel. 2939-Z

Ind. Tel. 2935

**Reinforced  
Concrete  
Construction**

**CONTRACTOR**

## In Every City of Beautiful Homes

THERE IS ONE STORE TO SUPPLY THE FURNITURE, CARPETS, AND DRAPERIES NECESSARY FOR THE COMFORT AND EMBELLISHMENT OF SUCH ESTABLISHMENTS.

"THE STORE BEAUTIFUL" IS RESPONSIBLE FOR MORE ARTISTIC HOME INTERIORS THAN ANY OTHER FURNITURE STORE IN THE INTERMOUNTAIN COUNTRY. THERE ISN'T A FURNITURE NEED FOR HOME OR OFFICE THAT WE CANNOT SUPPLY.

# The Greenewald Furniture Co.

"THE STORE BEAUTIFUL"  
 33 to 43 W. THIRD SOUTH ST.

FERD STROUSE, President

J. A. GREENEWALD, Secretary

### Pacific Western Selling Co.

**LEATHER  
BELTING**

422-423 ATLAS BLOCK. Bell Tel. 3205

Greenfield Lulu, stenog Hotel Knutsford, b 127 H.  
 Greenhalgh Esther, student Utah Bus Coll, b rear 51 S 5th West.  
 —Harriet (wid Thomas), r rear 51 S 5th West.  
 —Henry, driver S L Scavenger Co, r rear 51 S 5th West.  
 —John T, driver S L Scavenger Co, r rear 51 S 5th West.  
 —Joseph, clk Greenhalgh Remedy Co, r 26 E 4th South.

### ANDERSON INSURANCE AGENCY,

All Kinds of

TELEPHONES 195

200-201 Scott Building

168 S. Main St.

# INSURANCE



ON ONE SIDE POVERTY. On the other, reasonable independence for your wife and family.

Which? It's your family, so you choose.

**PENN MUTUAL LIFE**

315-316-317 Boston Building, Self Lake City



474

GRE

R. L. POLK & CO'S

GRE

**THE GRANITE LUMBER CO.**  
**LUMBER**

Both Phones 598.

COR. 11TH EAST and 12TH SOUTH STS.

**GREENIG LOUIS W.** Propr Success Fruit Stand. Dealer in All Kinds of Fresh Fruits and Vegetables. 26 W 1st South, Both Tels 451, r 515 N 1st West. Ind Tel 11241.  
—Mrs Sarah A. r 1043 E 3d South.  
—Wm H. janitor C & C Bldg, r 160 Dunbar.  
—Wm R. clk Kentucky Liquor Co, r 851 Lake.  
Greening Harry, carp, rms 104 W South Temple.

**THE OLDEST AND THE STRONGEST FURNITURE CONCERN IN THE STATE**

THE

**Dinwoodey Furniture Co.**

Stoves  
Carpets

Curtains  
Draperies

Furniture  
Refrigerators

Linoleums  
Wall Papers

**LET US FURNISH YOUR HOME**

Greenhalgh J. Neil, clk Greenhalgh Remedy Co, b 570 E 6th South.

**GREENHALGH DR. PETER**, Propr Greenhalgh Remedy Co, r 570 E 6th South, Ind Tel 2209.

—Peter L. clk Greenhalgh Remedy Co, r 1070 S 5th East.

**GREENHALGH REMEDY CO.** Dr Peter Greenhalgh Propr. Medicine Manufacturers, 28 E 4th South, Bell Tel 3126-X, Ind 1030. (See adv.)

—Robert H. pattern mkr S L Eng Wks, r 318 W 7th South.

—Ruby E. student, b 570 E 6th South.

Greenig All-n O, emp S L Pressed Brick Co, r 2447 Walnut s e.

—Ethel. mach opr, b 160 Dunbar.

—Frank, chauffeur, b 160 Dunbar.

Greenland Charles A, tmstr S L Ice Co, r 8 Lester ter.

—John, driver, r 69 W 11th South.

Greenman Joseph B. r 485 4th av.

**GREENSIDES HENRY H.** Grocer, 1135 S 9th East, r same, Ind Tel 873.

**WINDSOR & CO.**

Utah Savings & Trust Bldg. Phones 4455

**INSURANCE AND ADJUSTING**  
Fire, Liability, Surety Bonds

**The Best Medicine on Earth**

WHAT WE MANUFACTURE AND THE PRICE:

Blood Purifier \$1.50 Diphtheria Remedy \$1.00 Cough Syrup 50c Canker Syrup 50c  
Soothing Syrup 50c Regulating Fluid 50c Liniment \$1.00 Cancer Powder \$1.00  
Worm Powder 50c Kidney Capsules 50c Regulating and Nerve Tablets 25c  
Nerve Tablets 25c Fever Tablets 50c Wash \$1.00 Healing Ointment 50c  
Red Ointment 50c Locus Oil \$1.00 Salve 50c  
Drawing Ointment 50c Rupture Powder \$1.00  
Restorer of General Debility 50c Headache and Cold Breaks 25c

**The Greenhalgh Remedy Company**

28 E. FOURTH SOUTH ST.

SALT LAKE CITY, UTAH

Press clippings on any subject from every paper in the country. We make a specialty of covering every mining district in the west. Invaluable service at a nominal expense.

**INTER-MOUNTAIN PRESS CLIPPING BUREAU**

P. O. Box 1274.

Phones, Bell 301, Ind. 302

Salt Lake City, Utah

**THE LOUVRE**  
Private Party Banquets. After Theatre Suppers A Specialty  
Under Walker's Bank  
E. L. Willo, Mgr.

# UTAH MINING MACHINERY & SUPPLY COMPANY

224-232 S. West Temple St.

Sole Agents CAMERON SINKING PUMPS

GRE SALT LAKE CITY DIRECTORY 1909. GRE 475

Greenstein Morris, peddler, r 868 S State.  
 Greenstreet Ollie, r 61½ E 2d South.  
 Greenup Frank, waiter, rms 330 S West Temple.  
 Greenwald, see also Greenwald.  
 —Annie, emp Sweet Candy Co, b Calder's Sta.  
 —John, polisher Utah Litho Co, b 30 E 14th South.  
 —Mrs Lea, rms 443 S 2d West.  
 Greenwall, see also Greenwald.  
 —Albert, lab S L Pressed Brick Co, r 3d East bet 13th and 14th South.  
 —Andrew, lab, r 77 Box Elder, Murray.  
 —Arthur E L, b 77 Box Elder, Murray.  
 Greenwell Blanche, student Utah Bus Coll, b 658 Conway.  
 —John, clk Hirschman Shoe Co, b 548 N 2d West.  
 —Mrs Rose B, b 1549 S 5th East.  
 Greenwood Ann H (wid Thomas), r Sandy.  
 —Bert M, r 56 W 3d South.  
 —Charles A, student L D S U, r Sandy.  
 —David E, farmer, r Sandy.  
 —Ellen B, died Oct 29, '08, age 87.  
 —Mrs Emma B, r Union.  
 —Ernest, student, b Sandy.  
**GREENWOOD ERNEST A**, Cashr and Asst Sec D & R G R R, 7th Floor Judge Bldg, r 531 1st av, Bell Tel 4922-Y.  
 —Frank, farmer, r Union.  
 —Harold, student, b 531 3d av.  
 —Helen B, student Rowland Hall, b 631 1st av.  
 —John, farmer, b Sandy.  
 —Lily, b Sandy.  
 —Madora, b 253 W 5th North.  
 —Park, 12th South bet 10th and 11th East.  
 —Samuel A, sec Rye Patch Cons Mining Co, r 384 K.  
 —Stephen D, lineman, r 253 W 5th North.  
 Greer, see also Grier.  
 —Alexander L, r 47 Poplar, Murray.  
 —Arthur B, private U S A, Ft Douglas.  
 —Joseph B, switchman, r 650 W 4th North.  
 —Katherine, b 9 St Regis Apts.  
 —Mark F, mach D & R G, r 1278 W 1st South.  
 —Wm F, private U S A, Ft Douglas.  
 Greeson A Brenton, mgr Mining Review, 435 Atlas Bk, r 83 Q.  
 —Hilda, student U of U, b 83 Q.  
 —Walter G, tchr, rms 354 S 1st West.



Greetham George R, driver Palace Laundry, r 582 E 15th South.  
 Gregg, see also Griggs.  
 —Joseph G, brkman D & R G, r 154 S 6th West.  
 —Mrs Mary, furn rooms, 145 W 2d South.  
 Gregoire Dulah, houseman S L Hdw Co, rms 55 N State.  
 Gregor, see McGregor.  
 Gregoric Otto, lab, r 1327 W South Temple.  
 Gregory Benjamin L, appr D & R G.  
 —Charles, farmer, r 3505 S 7th East.  
 —Charles J, agt, b 366 W 6th South.  
 —Edgar, bartndr J C Schmierer, r 84 Terrace av.  
 —Elijah B, repr O S L, b 232 W 1st South.  
 —Ernest A, printer Republican, r 941 E 7th South.  
 —George, driver McCullough Bros, b 941 E 7th South.  
 —George M, saloon, r 1151 S 7th East.  
 —Iva M, b 127 Mead av.  
 —Jennie A, b 217 3d av.  
 —John, driver S L Livery & T Co, rms 33½ S West Temple.  
 —Lester H, student, b 443 S 1st West.  
 —Margaret N, b 443 S 1st West.  
 —Mary F (wid Wm T), r 443 S 1st West.  
 —Nephi, farmer, r Union.  
 —Retta (wid Wm T), r 127 Mead av.  
 —Robert L, mach, b 443 S 1st West.  
 —Theodore, bartndr C G Sindar, rms Lincoln House.  
 —Walter C, clk W P Ry, r 3 Kendall ter.  
 —Wm, farmer, r Union.  
 Gregson Eli, r 620 Tempest av.  
 —Frank L, b 620 Tempest av.  
 Greig, see Gregg.  
 Greiner Emil J, agt Van Noy R R News Co, r 327 S 13th East.  
 —E Isaac, carp, rms 137 S West Temple.  
 —Walter L, trav agt C & S Ry and Ft Worth & Denver City Ry, r 61 The Woodruff.  
 Grell Mrs Augusta, r 10 Cottage ct.  
 —Edyth O, opr R M Bell Tel Co, b 10 Cottage ct.  
 Gremus Hans, lab, r 528 S State.  
 Grenfelt John, cook, rms 11 Broadway.  
 Grenier Emile M, clk Garfield Smelter, r Garfield.

**KNIGHT CARRIAGE & AUTOMOBILE CO.**  
 140 SOCIAL HALL ST.  
 Bell Tel. 5223, Ind. Tel. 1334  
**AUTOMOBILE REPAIRING**

FIT OR NO SALE

## Artificial Limb Mfg. Co.

J. F. COROELL, Manager

Expert Manufacturers of  
 Artificial Limbs and  
 Braces, Trusses, etc.

11 W. FIRST SOUTH ST.



## THE ELECTRICAL ENGINEERING & CONSTRUCTION CO.

GROUND FLOOR, BOSTON BUILDING  
 BELL PHONE MAIN 1911

Salt Lake City

# INSURANCE AND GIESY-WALKER CO.

BOTH TELEPHONES 1668  
403 TRIBUNE BUILDING

476

GRE

R. L. POLK &amp; CO'S

GRI



Grether Annie, stenog Consolidated W & M Co, b 964 E 4th South.

—Herny M, student, b 964 E 4th South.

—Herman J, clk, r 964 E 4th South.

—Jacob A, clk Z C M I, b 964 E 4th South.

—Kate, b 964 E 4th South.

—Louise, stenog J O Carter & Co, b 964 E 4th South.

Gretten, see Gritton.

Grey, see also Gray.

—George E, carp, r 1780 S 4th East.

—Jemima F, (wid H Thomas B), r 644 S 2d West.

—Mabel A, tchr Burton School, b 1780 S 4th East.

—Mary L, tchr, b 1780 S 4th East.

—Greymont Trixie, rms 230 Electric av.

—Grace Eliza, died Sept 21, '08, age 70.

—Mrs Mary, r 528 S State.

—Moroni G, clk, b 528 S State.

—M Nepht, clk, b 528 S State.

—Samuel, died July 1, '08, age 51.

**GRIDLEY FINLEY P**, Asst Mgr Coal

Dept Central Coal & Coke Co, 38 S

Main, Bell Tel Exch 35, Ind 2600,

r 255 S 6th East, Bell Tel 1951.

Grier, see also Greer.

—Ella, milliner Paris Millinery, b 625 W 1st South.

—John M, b 232 W 5th South.

Grieve, see also Graves and Greaves.

—John A, hlpr, b 724 Wellington, Liberty Pk.

—Peter A, candymkr, b 724 Wellington, Liberty Pk.

—Simon, r 225 5th av.

—Simon jr, collr George Mullett & Co, r 8 Shelmerdine ct.

—Thomas E, hlpr J G McDonald C Co, b 724 Wellington, Liberty Pk.

—Thomas R, cond U L & R Co, r 724 Wellington, Liberty Pk.

—Wm H, clk O S L, b 724 Wellington, Liberty Pk.

Griffin, see also Giffin.

—Bert S, farmer, b Union.

—Charles H, agt Colorado-Utah Freight Bureau, r 11 Bransford Apts.

—DeMorand, bksmith, r Union.

—Edward, student All Hallows Coll.

—Mrs Frank, rms 28 E 4th South.

—Frank J, eng O S L, rms Wellington Hotel.

—George, lab Central Coal & C Co, rms 164 W 4th South.

—Henry E, steamftr, r 458 E 7th South.

—Isabelle, student St Marys Academy.

—John, bkpr Strong Bros Co, r 289 K.

Griffin John, foreman Garfield Smelter, r Garfield.

—Joseph T, cond S L & O Ry, rms 223 Wellington Hotel.

—Le Roy, barber G N Stocking, rms 261 Canyon rd.

—Lucy, smstrs Paris Millinery, b 277 E 5th South.

—Mary A, (wid Thomas J), b 120 S 1st West.

—Mary E, (wid Wm B), r 11th East and 12th South.

—May L, died Mar 2, '09, age 56.

—Michael P, cond, r 460 Tequest av.

—Minnie D, (wid Wm J), r 120 S 1st West.

—Reuben S, (W N Griffin & Co), r 271 E 5th South.

—Thomas G, pres Nat Tea Imp Co, r 358 E 1st South.

—Walter C, chimney sweep, r 113 S 6th West.

—Walter W, patrolman Police Dept, r 210 E 7th South.

—Wm N, (W N Griffin & Co), r 277 E 5th South.

—W N & Co, (Wm N and Reuben S Griffin), proprs S L House Wrecking Co, 471 S 2d East.

Griffith Edward, cond, r 267 N 3d West.

—Fred, clk, rms Imperial Hotel.

—Fred M, stenog, b 311 S 5th East.

—Gaylord C, clk Garfield Smelter, r 661 E 4th South.

**GRIFFITH HARRY W**, Clk Supreme

Court and Librarian Utah State

Law Library, 251 City & County

Bldg, rms 24 S State.

—Henry R, watchman O S L, rms 522 N 2d West.

—Joseph R, lab, r 164 S 3d East.

—L Frank (Olson & Griffith Co), r 110 Canyon rd.

—Margaret, b 161 S 3d East.

—Nellie, clk Z C M I, b 164 S 3d East.

—Roy M, private U S A, Ft Douglas.

—Samuel A, pres and mgr Electric

Horse Radish Co, 741-749 W 3d

South, r 268 W 4th South.

—Thomas P, private U S A, Ft Douglas.

—Voorhees N, mnfrs agt, 239½ S Main, r 821 Blair av.

—Wm H, mason, r 256 E 2d South.

Griffiths Alfred, r 343 W 6th South.

—Alfred W, v-pres Page & Co, r 242 W 6th South.

## MINES AND STOCKS

### WILSON BROS.

Office 208-209 Brooks Arcade, Corner State and Third South. (See Advertisement on Page 25)

**"SALT THAT'S ALL SALT"**

ROYAL CRYSTAL BRAND TABLE  
SALT IS 99.327 PER CENT PURE

MANUFACTURED ONLY BY

**INLAND CRYSTAL SALT CO.**

OFFICES

48 EAST SOUTH TEMPLE ST.

WHY PAY MORE?  
ALL THE NEWS  
50C A MONTH  
THE REPUBLICAN



- Griffiths Mrs Annie, r 371 W 7th South.  
 —Brigham E, moved to Idaho Falls, Ida.  
 —David M (Howells & Griffiths), b 41 Church.  
 —Eliza (wid Richard), r 634 W 2d North.  
 —Mrs Elizabeth, propr 5th Ward Merc Co, 679 S 3d West, r 371 W 7th South.  
 —Florence E, b 371 W 7th South.  
 —Frank T, student, b 1948 W 3d South.  
 —G N, r 248 S 4th West.  
 —Harriet A, b 1275 E 12th South.  
 —Hattie, b 1310 E 2d South.  
 —Herman, student, b 343 W 6th South.  
 —Jacob, farmer, r Union.  
 —Jacob H, farmer, r Union.  
 —John T, miner, b 1275 E 12th South.  
 —Joseph, meat ctr 5th Ward Merc Co, r 438 W 7th South.  
 —Joseph L, driver 5th Ward Merc Co, b 371 W 7th South.  
 —Leonora, student Henager's Bus Coll, b 670 N 1st West.  
 —Mary (wid Evan), r 90 Vine.  
 —Myrtle, student, b 371 W 7th South.  
 —Nephi L, miner, r 1275 E 12th South.  
 —Phoebe, b Union.  
 —Richard, boilermktr Ashton-W-S Co, r 469 N 6th West.  
 —Richard C, boilermktr, r 661 W 3d North.  
 —Samuel, private U S A, Ft Douglas.  
 —Mrs Sarah E, treas and mgr Page & Co, 341 W 6th South, r 343 same.  
 —Sarah J, emp Empire Utah Laundry, b 90 Vine.  
 —Sidney, fireman, r 523 N 5th West.  
 —Thomas F, partolman Police Dept, r 1048 W 3d South.  
 —Wallace, clk W F & Co Ex, b 1724 S State.  
 —Walter, hlpr O S L, b 523 N 5th West.  
 —Wilford D, mgr Acme Grocery Co, 501 S West Temple, b 343 W 6th South.  
 —William, died June 8, '08, age 59.  
 Griggs, see also Gregg.  
 —Albert W, paymaster O S L, r 1 Bellevue pl.  
 —Charles U, trav agt Symms Utah Gro Co, r 3 Bellevue pl.  
 —Earl G, carp, r 809 W 8th South.  
 —Ethel U, stenog McCrea & Rogers, b 385 D.  
 —Ivy L, b 385 D.  
 —Janet S W, died July 17, '08, age 58.  
 —J Elmer, carp, r 2919 Center s w.

**LYNCH & HARMON**  
**ENGINEERS AND CONTRACTORS**

**222 Judge Building**

- Griggs Lester U, bkpr Utah Gas & C Co, b 385 D.  
 —Rose M, b 2919 Center s w.  
 —Robert, rms 49½ Commercial.  
 —T C, r 245 W 5th North.  
 Griguhn August, lab, r 437 Darwin.  
 —Frank, lab Union Foundry Co, b 821 S 6th West.  
 —Otto, stonetr George Curley, r 1327 W South Temple.  
 Grika Joseph F, blksmith, b 332 E 4th South.  
 Grillas H, lab Garfield Smelter, r Garfield.  
 Grills Frederic H, electr, r 521 S 10th East.  
 Grimes James, private U S A, Ft Douglas.  
 Grimm Henry, died Jan 12, '09, age 32.  
 —Herbert, fireman D & R G, r 216 W 2d South.  
 —Jacob, florist S L Floral Co, b 11 Vissing ct.  
 —Martin, brklyr, r 11 Vissing ct.  
 —Martin jr, brklyr, b 11 Vissing ct.  
 —Violet H (wid Henry), r 1821 S 11th East.  
 Grimme Carl, driver Mitchell V & S Co, b 134 Mead av.  
 Grimmitt Chester R, clk Rowe & Kelly Co, r 913 E South Temple.  
 Grimsdell Ada M, tchr Fremont School, b 753 E 4th South.  
 —Jennie E, opr Utah Ind Tel Co, b 753 E 4th South.  
 —John E, binder Grocer Ptg Co, b 753 E 4th South.  
 —Mary Eliza, student U of U, b 753 E 4th South.  
 —Wm (Grocer Printing Co), r 753 E 4th South.  
 —Wm G (Grocer Printing Co), r 914 1st av.  
 Grimshaw T R, r 330 1st av, Waterloo.  
 Grimsley David A, r 247 S 2d West.  
 Grisell Thomas O, asst sec Y M C A, rms 112 N State.  
 Grisolio Joseph, bartndr Nicholas Tedesco, rms 153 W 2d South.  
 Griswold Fred, prop man Lyric Theatre, b 17 W 6th South.  
 Gritton Earl, plumber Will Rees, b 465 N 8th West.  
 —Grover C, driver Schneider & Co, b 465 N 8th West.  
 —Henry E, pipeman, r 458 E 7th South.  
 —Mary (wid Wm), r 465 N 8th West.

Prices Reasonable and First Class Work Guaranteed

Blankets Cleaned with Heavy Steam Pressure

**Salt Lake Steam Carpet Cleaning Works**

436 S. 7th East St.  
 Bell Tel. 2019; Ind. Tel. 1110  
 EMMA EYON, Proprietor.

**Art Metal & Chandelier Co.**

*Largest  
 Chandelier Factory*  
**62 W. 3D SOUTH ST.**

**Londoner-Cary Detective Bureau**

J. N. LONDONER — H. FRANK CARY  
 (Formerly Officials Pinkerton's National Detective Agency)

224-226 Brooks Arcade, 3rd South and State Sts. ALL PROPER DETECTIVE WORK UNDERTAKEN.

# INTER-MOUNTAIN ELECTRIC CO.

WHOLESALE AND RETAIL

13 S. Main Street

Phones 354

478

GRO

R. L. POLK & CO'S

GRO

## ERNEST M. FOWLER INVESTMENT AGENT MANAGER OF REAL PROPERTY

32 S. Main St. Ind. Tel. 10

- Groberg Andrew R, emp F Auerbach & Bro, b 270 S 4th West  
—Rudolph E, trucker D & R G, r 270 S 4th West.  
—Ruth I, b 270 S 4th West.  
**GROCR PRINTING CO** (Wm Grimsdell, Ind Tel 866; W G Grimsdell, Bell Tel 3246-Y), 241 S West Temple, Pones 700.  
Grotsky Tony, tmsmith, r 248 W North Temple.  
Groendyke Fred C, layer Freed F & C Co, r 325 Express av.  
Grosbeck Alonzo, mining, r 604 S Main.  
—Ann D (wid John A), r 255 1st av.  
—Edward J, bkpr, r 1013 Blaine av.  
—Elizabeth, stenog J M Johnson, b 1658 Major.  
—Ethel E, clk Heber J Grant & Co, b 76 H.  
**GROESBECK FRANK**, Trav Pass Agt D & R G R R, r 535 4th av, Ind Tel 2419.  
—George M, b 76 H.  
—Hyrum, carp, r 76 H.  
—Hyrum jr, clk U L & R Co, r 1163 S 3d East.  
—James, student, b 1658 Major.  
**GROESBECK JOHN A**, County Treasurer, 53 City & County Bldg, Both Tels 532, r 80 1st av, Ind Tel 800.  
—Joseph S, collr R M Bell Tel Co, r 1658 Major  
—Josephine, moved to Logan, U.  
—Leslie H, mining, b 76 H.  
—Marion, nurse, 82 W 1st North, r same.  
—Mark B, clk Amer S & R Co, b 255 1st av.  
—Mary, b 360 E 6th South.  
—Roy, student U of U, b 76 H.  
—Samuel S, r 360 E 6th South.  
—Scott, eng, rms The Touraine.  
—Wm, mining, r 1004 Blaine av.  
—Wm jr, bkpr, r 1040 Garfield av, s e.  
—W S, eng, rms 39 E 1st South.  
Groschner Henry, b 485 2d av.  
—Henry R, mach Davis, Howe & Co, r 485 2d av.  
—Joseph H, student, b 485 2d av.  
—Ruth, student, b 485 2d av.  
Gross Jacob W, setter Letchfield & Barstow, r 1162 Lake.  
—James W, opr O S L, r 737 Snow.  
—Marcellina S (wid John T), r 103 S 2d West.  
Grogan C Bert, cond, r 24 E Capitol.  
Grolas John, lab D & R G, West Jordan.  
—Thomas, lab D & R G, West Jordan.

- Gronato Frank, barntdr James Tedesco, rms 329 S West Temple.  
Gronan Anna, domestic, 425 E 1st South.  
—Margaret, domestic, 349 E 1st South.  
Grononi Anton, rms 15 Commercial.  
Gronemann George C, musician, rms 66 S 2d West.  
Gronlund John A, clk Willard Atkins, rms 58 Commercial.  
Gronning Elvena, stenog Merchant Prot Assn, b 654 Colfax av.  
—Hulda, b 654 Colfax av.  
Groom Byron, v-pres and cashr Utah Com & Sav Bank, r 21 1st av.  
—Eliza (wid Isaac), b 447 S 3d East.  
—Elizabeth R, b 21 1st av.  
—George W, r 355 S 4th East.  
—John L (Bywater & Groom), r 227 S 10th East.  
—Kate, b 355 S 4th East.  
—Mary J (wid Isaac), r rear 453 S 4th East.  
—Milton M, clk, r 1009 S 1st West.  
—Roscoe W, mining, b rear 453 S 4th East.  
—Sidney G, lino opr Herald, rms 462 S 4th East.  
Groom Edward, setter, rms 28 E 4th South.  
Groot Mrs Melissa, rms 531 S 2d East.  
Grose, see also Gross.  
—Alfred H, piano tuner, 23 W 1st South, r 511 S 7th East.  
—Della, student, b 511 S 7th East.  
—Gladys, clk Walker Bros D G Co, b rear 820 S 2d East.  
—Hazel C, stenog, b 511 S 7th East.  
—Ruby M, stenog, b 511 S 7th East.  
**GROSH MILTON D** (Gray & Grosh), Consulting Engineer, 421 Dooly Bldg, b University Club.  
**GROSHELL FREMONT H**, Office Mgr Nat Cash Register, 221 S Main, r 448 E 4th South, Ind Tel 1233.  
**GROSHELL OSCAR**, Sales Agt Nat Cash Register Co, 221 S Main, Bell Tel 1144, Ind 553, r 345 S 4th East, Bell Tel 1280, Ind 2049. (See adv.)  
—Oscar E, clk Nat Cash Reg Co, b 448 E 4th South.  
Grosching John, waiter Cullen Hotel, rms 64 S 1st West.  
Grosko Joseph, lab, r Lake Breeze.  
Gross, see also Grose.  
—Harry, bartndr Commercial Club, b 4 S 7th West.  
—Henry H, mach, r Garfield.

## MILL WORK RIO GRANDE LUMBER CO.

## INTER-MOUNTAIN MILLING CO.

161-163 N. 3rd WEST ST. BOTH PHONES 128

Husler's Flour, Grain,  
STEAM ROLLED, GROUND  
and Chopped Feed

Manufacture Everything in  
**Liberty Sheet Metal Works**  
Sheet Metal  
IND. TEL. 4029  
221 W. SOUTH TEMPLE ST.

# MEHEESY'S Furs and Millinery

168 S. MAIN STREET—Next to Auerbach's

KNUTSFORD HOTEL BUILDING

GRU

SALT LAKE CITY DIRECTORY 1909.

GRU

479

Gross John T. r 1019 Chicago.  
—Wm. r 226 W 1st South.  
Grossen Lewis E. lab Street Dept. r  
550 S 8th East.  
Grossman John F. musician U S A. Ft  
Douglas.  
—Louis (Cline & Grossman; Grand  
Rapids Tailoring Co), rms 676 S  
Main.  
—Nathan, tailor, rms 676 S Main.  
Grote Edward, meat ctr J M Marriott.  
rms 22 S State.  
—Minnie, r 71 N State.  
Groth Anna B. b 1157 Milton av.  
—Arthur, emp Sweet Candy Co, r 609  
N 1st West.  
Group John, mason, r 523 W 1st North.  
**GROT MRS E M.** Society Editor Tele-  
gram, rms Windsor Hotel.  
Grove Allen D. private U S A. Ft Doug-  
las.  
—L M. carp, rms 23 S West Temple.  
Grovenor Abel, mining, b 1102 W 7th  
South.  
—Mrs Mary L. r 1102 W 7th South.  
Grover Alice, stenog, b 867 1st av.  
—Mrs Annie B. r 3 East ct.  
—Annie M. clk, b 3 East ct.  
—Charles S. driver, r 3 East ct.  
—Joel F. bkpr Crescent Cream Co, r  
1480 S 10th East.  
—Kate A. nurse, 867 1st av, r same.  
—Mabel, student St Marys Academy.  
—Mary, student Henager's Bus Coll, b  
1022 E 2d South.  
—Mary A. (wid Joel), r 867 1st av.  
—Nellie, died Jan 9, '09, age 26.  
—Nina, b 69 O.  
Groves Ellen, b 1120 Milton av.  
—Fred, repr D & R G, r 1307 McClel-  
land.  
—Fred G. driver Royal Laundry, r 1750  
S 3d East.  
—Luia G. b 1458 S 10th East.  
—Mary A. (wid John), r 1120 Milton av.  
—Mary A. (wid John), r 1458 S 10th  
East.  
**GROVES DR W H-LATTER-DAY**  
Saints Hospital, C W Nibley Pres,  
O P Miller V-Pres, John Wells Sec,  
Treas and Supt, bet 8th and 9th avs  
and C and D, Bell Tel Exch 34,  
Ind 2004.  
Grow Daniel S. bottler Olson & Lytle  
Co, b 353 N 3d West.  
—Edith, b 455 E 7th South.  
—Edward, repr Nebraska-Furn Co, b  
353 N 3d West.

C. G. SEYBOLDT, PROPR.



237 S. MAIN ST.

*"The Name A Guarantee of Quality"*

## Otis Elevators

Grow Elliott E. carp, r rear 529 W 4th  
North.  
—Eugene, eng, r 1822 S 8th East.  
—Florence M. dressmkr, b 823 S 10th  
East.  
—George E. carp, r 823 S 10th East.  
—Harlow R. poultry breeder, 430 W  
2d North, r same.  
—Harry R. bottler Olson & Lytle Co,  
r 347 Parson av.  
—Hattie H. clk, b 455 E 7th South.  
—Irene, b 455 E 7th South.  
—Joseph S. eng, b 309 N 3d West.  
—Julia, student, b 353 N 3d West.  
—Lawrence E. tinner, b 823 S 10th  
East.  
—Leo, miner, r 455 E 7th South.  
—L. W. r 41 Capitol av.  
—Marco B. foreman P Buller Brg Co,  
r 1 Ostler ct.  
—Marcus J. insp, r 1311 Chicago.  
—Melvin, hlpr Portland Cement Co, b  
823 S 10th East.  
—Orrin R. cond Pullman Co, r 309 N 3d  
West.  
—Otto S. amstr P Buller Brg Co, r 561  
N 1st West.  
—Ralph D. pub 15th Inf Magazine, Ft  
Douglas.  
—Sarah J. (wid Theodore), r 353 N 3d  
W. st.  
—Wm H. hlpr Portland Cement Co, r  
26 Goodhue.  
—Wm J. b 309 N 3d West.  
—Winifred, emp I C Glosz, b 455 E 7th  
South.  
Gruber Clark H. b 403 S 6th East.  
—Mrs Emma W. r 403 S 6th East.  
—E Henry, mining, r 403 S 6th East.  
Grubitch John, emp Amer S & R Co, r  
Murray.  
Gruf Louis, moved to Ogden.  
Grumpp Samuel W. eng D & R G, r  
326 S 8th West.  
Grundfor Andrew, contr, 726 W 6th  
North, r same.  
—John C. draftsman Ware & Treganza,  
b 726 W 6th North.  
Grundmann Bastian, comp Skelton Pub  
Co, r 326 S 9th East.  
—Daniel, car clnr, r 448 N 7th West.  
—Elizabeth, b 448 N 7th West.  
—Joseph, student, b 448 N 7th West.  
—Wibbina, hlpr J G McDonald C Co,  
b 448 N 7th West.  
Grundvig Daniel, patrolman Police  
Dept, r 210 S 8th East.

SALT LAKE BUILDING & MANUFACTURING CO.  
LUMBER DEALERS AND CONTRACTORS  
20-40 N. 2ND WEST ST.  
PHONES 345.

## CALLAWAY, HOOK & FRANCIS

Visit Our New Store, 66 Upper Main Street  
HEADQUARTERS FOR CHINA, GLASSWARE AND SILVERWARE

**WATCH ELECTRIC SERVICE COMPANY**  
 46 POST OFFICE PLACE  
 "THE NEW BUSINESS CENTER"  
 "THE ELECTRICAL PEOPLE"  
 BALT LAKE CITY, UTAH  
 BELL PHONE MAIN 2216, IND. 2211

**THE PALACE MEAT MARKET** 263-265 S. Main  
 WE HAVE OUR OWN ARTIFICIAL REFRIGERATION  
 AT THE MARKET AND YARD  
 Private Branch Exchange--Both Phones THOS. J. NIPPER, Propr.

480 GRU R. L. POLK & CO'S GUL

**Dietz & Davis Plumbing Co.**  
 MODERN SANITARY PLUMBING, HEATING  
 AND GAS FITTING  
 Bell Tel. 3727  
 Ind. Tel. 99 427 S. Main St.

- Grundy Elmer W, appr D & R G, b 830 W 5th South.
- James S, hlpr D & R G, r 830 W 5th South.
- Ray S, mach, b 830 W 5th South.
- Grut Joseph H, clk Continental Nat Bank, r 545 E 2d South.
- Gruth Mining Co, H W Horne sec, 27 Commercial Blk.
- Guaranteed Home Building Co, A H Birrell State agt, 65 S Main.
- Gudgell Edward, student, b 736 E 8th South.
- Edward M, trucker D & R G, r 736 E 8th South.
- GUDGELL GEORGE B**, Propr The Opera, Choice Fruits, Cigars and Confectionery, 83 E 2d South, r 450 E 7th South, Ind Tel 1895.
- George B jr, clk G B Gudgell, b 450 E 7th South.
- Jessie E, b 450 E 7th South.
- Lida, student, b 736 E 8th South.
- J May, student, b 736 E 8th South.
- Gudmundson, see also Goodmansen.
- Niels P, b 215 E 13th South.
- Niels W, mgr Eureka Furniture Co, 135 W 1st South, r 215 E 13th South.
- O F, fireman S L Route, r 269 Canyon rd.
- Talla, domestic, 53 S 6th East.
- Guerin John G, r Colonial Hotel.
- Guernsey, see Gurnsey.
- Guest Charles, clk, r e s West Temple bet 14th and 15th South.
- David M, dairy, r w s West Temple nr 14th South.
- Edward F, foreman, r e s West Temple bet 14th and 15th South.
- Edward M, coltr E H Peirce, r 4300 S State.
- George, dairy, 4246 S State, r same.
- John E, student, b e s West Temple bet 14th and 15th South.
- John T, farmer, r 3470 S 9th East.
- Mary J, b e s West Temple bet 14th and 15th South.
- Wm J, student L D S U, b e s West Temple bet 14th and 15th South.
- Gueswell Louise (wid Charles), b 332 E 4th South.
- Guglielmino Charles, propr Pensione Italiana, 135 E 4th South.
- Rosa D, student, b 135 E 4th South.
- Guhin Timothy E, foreman, r 329 Post.

- Guibor, see also Guiver.
- Josephine (wid John), r 270 N 9th West.
- Guinan John J, eng, r 275 N 3d West.
- GUINAN VERY REV JOHN J, S M**, Pres and Treas All Hallows College, 2d South cor 4th East, Bell Tel 53, Ind 2453.
- Guins Thomas, lab Garfield Smelter, r Garfield.
- Guio Arlee, clk R M Bell Tel Co, b 55 Gordon av.
- Harrison A, draftsman, b 55 Gordon av.
- Reuben A, electr Inter Mt Elec Co, r 847 S 2d West.
- Mrs Violette A, r 55 Gordon av.
- Guire Arthur, mach, r Garfield.
- June, student, b 880 Montague av.
- Lulu, b 880 Montague av.
- Robert A, carp Garfield Smelter, r 880 Montague av.
- Guitard Mrs Anne, b 130 S 2d West.
- Marie, student St Marys Academy.
- Guiver, see also Guibor.
- Benjamin G, driver, r 660 W 1st South.
- Benjamin G jr, brklyr, b 660 W 1st South.
- Clarence B, salesman Jensen Creamery, r 637 S 9th East.
- George, r 72 T.
- Glady A, student, b 96 T.
- Golden H, butcher, r 25 T.
- Golden J C, foreman E G Holding, r 759 5th av.
- Harvey W, finisher, r 654 W 1st South.
- Myrtle, student, b 72 T.
- Ray, motorman U L & R Co, r 894 3d av.
- Roy E, student L D S U, b 25 T.
- Ruby M, stenog M D Joseph, b 660 W 1st South.
- Wm H, meats, rear 14 N Main, r 96 T.
- Gulbrandsen Alfred, r rear 731 E 5th South.
- Annie M (wid Jens), r 153 Dunbar.
- Caroline E, b 153 Dunbar.
- Gulbrand, lab, rms 256 Jennings av.
- Olaf P, repr, r rear 731 E 5th South.
- Ole, hlpr, r 846 Emeril av.
- Thora (wid Peter), b rear 731 E 5th South.
- Gulbraun Charles J E, painter, r 758 E 3d South.
- Edward, r rear 758 E 3d South.

**C. M. WOODLE**  
**CONTRACTOR**  
**AND JOBBER**  
 118 W. FIRST SOUTH ST. IND. TEL. 1248

**J. P. FOWLER CO.** Wire and Iron Fencing. All Kinds of Ornamental Wire and Iron Work  
 53-55-57-59 S. West Temple St. Bell Tel. 3281; Ind. 1220

# SIERRA NEVADA LUMBER CO.

Lumber, Interior Finish, Sash, Doors. State Agents Ruberoid Roofing and Beaver Wall Board  
35 S. 3d WEST ST. BOTH PHONES 262

GUL

SALT LAKE CITY DIRECTORY 1909.

GUN

481

Gulbransen Fred, fireman Fire Dept, r 1265 E South Temple.  
—James, driver, b 753 E 3d South.  
—Nicholas, patrolman Police Dept, r 255 S 10th East.  
Gulbranson Adolph E, hlpr Midgley Bros, r 604 S 3d West.  
—Mary (wid Ole), r 604 S 3d West.  
Gulfo Wm, private U S A, Ft Douglas.  
Gulick W P, r 965 E 5th South.  
Gullett Anderson C, private U S A, Ft Douglas.  
Gulley J L, r 110 W 1st North.  
Gullickson Albert C, clk Culmer P & G Co, r 468 Post.  
Gullihur James F, opr W U Tel Co, r 246 E 6th South.  
Gullit Clark, lab, rms 570 S Main.  
Gulliver Fred, setter, r 42 Center av.  
**GULLIVER HENRY**, Groceries, 1541 S West Temple, r same, Ind Tel 3116.  
Gulon John, emp Amer S & R C, r Murray.  
Gumas George, lab Garfield Smelter, r Garfield.  
—Wm, lab Garfield Smelter, r Garfield.  
Gumbmann Mrs Esther, r 655 Clark, s e.  
—George, lab S L Pressed Brick Co, r 655 Clark, s e.  
—Thomas, lab S L Pressed Brick Co, b 655 Clark, s e.  
Gunder Clare, paperhng, b 834 S State.  
—Geraldine, emp Troy Laundry, b 834 S State.  
—Ole, paperhng, r 834 S State.  
Gundersen, see also Gunnerson.  
—Annetta, b Thomas Gundersen.  
—Maren (wid Thomas), r nr County rd bet 15th and 16th South.  
—Orson W, plstr, b Thomas Gundersen.  
—Thomas, plstr, r nr County rd bet 15th and 16th South.  
—Thomas O (Brinton & Gundersen), r nr County rd bet 15th and 16th South.  
Gunderson Alfred C, missionary, r County rd and 16th South.  
—Anna C, cashr C C Crapo & Sons Co, b Sandy.  
—Annie, b West Jordan.  
—Caroline (wid Lars), r Sandy.  
—Caroline C (wid Lars), r 454 Hazel ct.  
—Edward, farmer, r 9 Gunderson la.  
—Edward C, b 9 Gunderson la.  
—Mrs Julia, r 19th South e of County rd.  
—Levi, b 19th South e of County rd.

## THE UTAH BUSINESS COLLEGE

TRAINS FOR BEST SERVICE  
School All Year Enter Now

## WALKER'S

SILKS, DRESS GOODS, RUGS, DRAPERIES, ART GOODS, ACCESSORIES.

Gunderson Martin, miner, r 4020 S State.  
—Matilda C, b 9 Gunderson la.  
—Ole, lab Highland Boy Smelter, r West Jordan.  
—Peter, lab, b West Jordan.  
—Theodore, r 435 S 5th West.  
Gundry Albert C, presser Elite Clng & T Co, b 344 W 2d North.  
—Anna M, b 246 N 2d West.  
—Elysa P, tchr Lowell School, b 246 N 2d West.  
—Francis W, clk P O, b 151 S 7th West.  
—Frederick T, r 344 W 2d North.  
—Henrietta, stenog Child, Cole & Co, b 246 N 2d West.  
—Richard, miner, r 151 S 7th West.  
—Sophia C (wid Wm), r 246 N 2d West.  
—Thomas J, clk P O, rms 432 S Main.  
—Wm N, collr Herald, r 831 Martin av.  
Gunerich Joseph, lab Garfield Smelter, r Garfield.  
—Peter, lab Garfield Smelter, r Garfield.  
Gung Chung (Pekin Restaurant), r 6 Goddards ct.  
Gunlos John, emp Amer S & R Co, r Murray.  
Gunn Alfred, r 1119 Bueno av.  
—Alfred G, pkr F Auerbach & Bro, b 237 J.  
—Alice G (wid Benjamin J), r 237 J.  
—Alma J, clk Z C M I, b 237 J.  
—Caroline (wid John), b 363 L.  
—Charles A, clk Pac Ex Co, r 555 S 11th East.  
—Charles W, electr Meldrum & Gunn, r 1121 Bueno av.  
—Emma T, b 1119 Bueno av.  
—Edward A, hlpr D & R G, b 151 S 8th West.  
—Fedora, student Utah Bus Coll, b 1109 S 7th East.  
—Frank, driver Co-op 2d Hd Store, r 1008 S 4th West.  
—Frank, hlpr Utah L & R Co, b 323 H.  
—George, lab, rms 367 N 5th West.  
—George C, mgr Meldrum & Gunn, 29 E South Temple, r 1109 S 7th East.  
**GUNX GEORGE E**, Pres and Mgr Gunn-Thompson Co, b Alta Club.  
—John, boiler mkr D & R G, r 151 S 8th West.  
—John jr, boiler mkr D & R G, b 151 S 8th West.  
—John F, carp Utah L & R Co, r 323 H.  
—John F jr, painter, b 323 H.  
—Mrs J C, r 363 L.  
—Leroy, messr Powers & Marioneaux, b 323 H.

**BURTON COAL & LUMBER CO.**

READY ROOFING, BUILDING PAPER, COMPO BOARD, MOUNDING, Etc. Manufacturers of TARRED FELT, PITCH, COAL TAR AND CREOSOTE.  
17 W. Second South St.  
551 S. Third West St.  
Bell Tel. 808, Ind. Tel. 808 and 57.

## Utah Audit & Accounting Co., Inc.

AUDITING, ACCOUNTING AND SYSTEMATIZATION

Specialty—Municipal and Corporate Books and Commercial Accounts  
Individual Accounts Handled

New Systems and Methods

JOHN W. ANNAND AND N. A. JOPLIN, MANAGERS

IND. 3350  
BELL 1281

# Geo. F. Felt Lumber Co.

Lath, Shingles, Cedar Posts, etc.

OFFICE: No. 12 E. 2d SOUTH ST. Bell Tel. 3124; Ind. 116; YARDS: 846 S. STATE ST. Both Tels. 24

482

GUN

R. L. POLK & CO'S

GUS

College

School All The Year

## Clothing, Furnishings, Hats

172  
SOUTH



MAIN  
STREET

**GUNN-QUEALY COAL CO.**, P J Quealy Pres and Gen Mgr, T J O'Brien Gen Sales Agt, 15 Exchange pl. Both Tels 171.

—Samuel F. tmstr Street Dept. r 411 W 8th South.

**GUNN-THOMPSON CO.**, George E Gunn Pres and Mgr, Mining Operators, 205 Dooly Bldg, Bell Tel 893.

—Walter L. clk Union Prod Co. b 323 H. **GUNNELL ARTHUR J.** Agt Central Coal & Coke Co. 38 S Main, Bell Tel Exch 35, Ind 2600, r 632 E 6th South, Bell Tel 3497-X.

—Dorothy, student, b 632 E 6th South.

—Mary E. student, b 632 E 6th South.

—Peter J. carp, r 625 W 3d North.

Gunnerson, see also Gunderson.

—Clarence E. student, b 9th East 3 s of Vine.

—Ezra M. lab, b 9th East 3 s of Vine.

—James S. tailor, r 775 S 2d East.

—John S. plstr, r Sandy.

—Martin S. carp, r 9th East 3 s of Vine.

—Nellie, student Utah Bus Coll, b 28 S State.

—Nellie E. b 9th East 3 s of Vine.

—Ole S. r Sandy.

Gunnison Duck Club, J S Manley sec, 431 D F Walker Bldg.

—Valley Reclamation Co, W D Livingston mgr, 431 D F Walker Bldg.

Gunter Nicholas, emp Amer S & R Co, r Murray.

**GUNTER WALKER T.** Attorney-at-Law, Suite 508 Tribune Bldg, r 662 S West Temple.

Gunther Carl F. porter Alta Club, r 831 Foster.

—Frederick, comp Deseret News, r 576 S State.

—Charlotte, domestic, 136 S 7th East.

—Elizabeth, domestic, 308 E 1st South.

—Johannes G F, student, b 876 S State.

—Joseph F, painter, 2 Meredith ct, r same.

—Martha, clk Troy Laundry, b 876 S State.

Gurley, see also Gourley.

—Alice, b 556 Somerby.

—Charles K. pipeftr Utah Mining M & S Co, r 1053 W 1st South.

—Zella, clk F Auerbach & Bro, b 1053 W 1st South.

Gurney Bert, bellboy Hotel Knutsford, rms Hotel Normandy.

Gurnsey, see also Guernsey.

—Daniel, r 463 E 1st South.

—W C, brkman D & R G, rms 230 W 2d South.

Gurrard, see Gerrard.

Gussaroff Jacob, cigarmkr Wm Webster Cigar Co, b 626 6th av.

—Julia, b 626 6th av.

—Max, mgr Wm Webster Cigar Co, 147 Pierpont av, r 626 6th av.

Gust George, lab Garfield Smelter, r Garfield.

—Michael, lab Garfield Smelter, r Garfield.

Gustafson Albert J, driver Social Baking Co, r 436 Post.

—Axel, mason, r 112 S 9th East.

—Carl J, r Sandy.

—Elmer, b 112 S 9th East.

—Frank, carp, rms 119 S Main.

—Gustave, lab, rms 159 W 2d South.

—John, lab, r 7 Mortensen ct.

—Sarah, domestic, 457 E 3d South.

—Victor G. tmstr, r 449 E 6th South.

Gustaveson Annie M, b 539 E 9th South.

—Annie T, b L J Gustaveson.

—Arthur W, student L D S U, b 3144 S 9th East.

—August, lab, r 23d East cor Upper County rd.

—Beda, domestic, 405 2d av.

—Carl J, lab, r Union.

—Charles, farmer, r Sandy.

—Charles J, r 3144 S 9th East.

—David H, trav agt, b 3144 S 9th East.

—Diana, clk Paris Millinery, b 273 S 8th East.

—Edward A, farmer, r 16th South 2 e of 27th East.

—Ernest F, farmer, r County rd 5 n of 18th South.

—Frank B, r 435 W 8th South.

—Hjalmar P, moved to Butte, Mont.

—Josephine, b 273 S 8th East.

—Lars J, farmer, r Upper County rd 3 s of 16th South.

—Laura (wid Charles J), r 273 S 8th East.

—Mabelle S, b 418 4th av.

—Mary, domestic 130 S 5th East.

—Moroni H, missionary, b 3144 S 9th East.

—Olivia, b 273 S 8th East.

—Otto, emp U S Smelting Co.

—Samuel E, clk, b 273 S 8th East.

—Victor E, clk Hyrum Neilson, r Upper County rd nr 16th South.

Bonds and Investments Sold.

SALT LAKE

Security & Trust Co.

34 UP MAIN ST.

Business

Henager's

Both Phones

OPEN A SAVINGS ACCOUNT  
With Zion's Savings Bank & Trust Co.

# UTAH MINING MACHINERY & SUPPLY COMPANY

224-232 S. West Temple St.

HEAVY HARDWARE, MINING SUPPLIES

GUS

SALT LAKE CITY DIRECTORY 1909.

HAB

483

- Gustavson Herman, carp Garfield Smelter.  
 —John A, tel opr U S A, Ft Douglas.  
 —Nels, lab, r W 21st South.  
 Gustavus Peter, r 183 S State, Murray.  
 Gustenberger John, emp Amer S & R Co, r Murray.  
**GUSTIN FRANK J.** Lawyer, 617-619 Newhouse Bldg, Bell Tel 530, r 1224 E South Temple, Bell Tel 3337.  
 —Hugh S, lab, b 51 Rosella av.  
 —Thomas J, tmstr, r 51 Rosella av.  
 Gustis Michael, lab Garfield Smelter, r Garfield.  
 Gutch George M, clk City Court, b 348 E South Temple.  
 Guth Frank J, carp, r 203 S 13th West.  
 Guthrie Mrs Ella J, r 25 S 2d West.  
 —Hugh, r 441 S 3d East.  
 —Ivy, student St Marys Academy.  
 —James W (Scoville & Guthrie), r 454 E 4th South.  
 —Lola, tchr East Jordan School, b West Jordan.  
 —Ralph C, broker, r 827 3d av.  
 —Violet, tchr East Jordan School, b West Jordan.  
 —Wilhelmina (wid Joseph), r Berger-town, Murray.  
 Gutke A Fred, blksmith D & R G, r 770 Camp la.  
 —Glen L, blksmith D & R G, b 770 Camp la.  
 —Julia, student, b 770 Camp la.  
 Gutter Carl H, photog F E Scott, b 357 E 3d South.  
 Gutting Campton D, student U of U, b 24 Floral la.  
 Gygi Elizabeth (wid Rudolph), r 40 Depot ct.  
 —Frederick, driver, r 768 S 5th East.  
 —Henry, pressman Herald, b 40 Depot ct.  
 —John, emp Alta Club, rms Lincoln House.  
 —Mrs Louise, r rear 51 S 5th West.  
 —Mary L, b 30 W 12th South.  
 —Robert, pressman Herald, r 153 S 4th East.  
 —Rudolph, tailor G W Putnam, r 30 W 12th South.  
 —Vivian, emp Jensen Creamery, b 40 Depot ct.  
 Gyllenskog Nephi L, porter Pac Ex Co, b 28 Union av.

## R. FORRESTER

Geologist and Mining Engineer

622 to 626 Newhouse Bldg.

BOTH PHONES.

## SIERRA NEVADA MILL CO.

General Planing Mill

347 W. South Temple St.

Phones 262

- Gyllensvan Carl J, janitor 14th Ward Assembly Rooms, r rear 159 W 1st South.  
 —Henry V, b rear 159 W 1st South.  
 Gypsy Blair Mining Co, Wm Cromie sec, 27 Latimer Bk.

## H

- H T & C Co, W A Cooke sec, mining, 422 McCornick Bldg.  
 H R W Produce Co (J W Hanes, J H Roberts, Wm Winegar), 31 Richards.  
 Haacke Charles A, foreman H A Silver Foundry & M Co, r 729 S 3d East.  
 —Edwin R, electr Inter Mt Elec Co, b 729 S 3d East.  
 —Rulon S, mach H A Silver Foundry & M Co, r 729 S 3d East.  
 Haag, see also Hague and Haigh.  
 —Frank M, salesman S L Hdw Co, r 20 N State.  
 —Joseph, hlpr Bennett Glass & P Co, b 507 S 11th East.  
 —Wilfred, clk, b 507 S 11th East.  
 Haage Albert A, foreman Mine & Smelter Supply Co, r 638 S 9th West.  
 —Alphonsus, elev opr Brooks Arcade, b 1072 S 3d East.  
 Haagen, see also Hagen, Hogan, Hogen and Hoggan.  
 —Gustav A, clk O S L, r 720 W 2d North.  
 Haas, see also Hayes and Hays.  
 —Augustus T, foreman O S L, r 446 W 3d North.  
 —Edward L, bkpr Louvre Cafe, b 20 N State.  
 —Frank, clk, b 20 N State.  
 —Joseph, b 11 Washington av.  
 —Joseph R, lawyer, 703 Utah Savings & Trust Bldg, r 11 Washington av.  
 —Wm M, trav agt Rieger & Lindley, rms Wilson Hotel.  
 Habbashaw Harriet, emp Troy Laundry, b 416 S 5th East.  
 —Josepr, contr, 857 E 5th South, r same.  
 Habib John, lab, b 775 W 5th South.  
 Habish David, barber, 112 S State, r 217 S 10th East.  
 —Mabel M, b 217 S 10th East.  
 —Waldrer D, student U of U, b 217 S 10th East.  
 Habulin Matthew, private U S A, Ft Douglas.

*Sambert Paper Co*  
THE PAPER HOUSE

PAPER OF ALL KINDS  
PRINTERS' SUPPLIES, ETC.  
141-145 W. First South St. Both Phones 386

Dunlap Hats

W. E. FIFE CO.

166 South Main Street

EXCLUSIVE

STYLES



THE BEST

MATERIALS

484

HAC

R. L. POLK &amp; CO'S

HAF

## SALT LAKE STAMP CO.

Rubber and Steel Stamps, Seals,  
Stencils, Badges, Checks, etc.

66 E. 3d SOUTH ST, PHONES 304

Hachmeister Lena, b 1533 S West Temple.

—Wm. cabinetmkr J P Paulson Co, b 1533 S West Temple.

Hackel Charles, cook Joseph Bond, r 9th West and Post.

Hacker C H, b Hotel Knutsford.

Hackett Alfred, clk United Grocery, r 1830 S 8th East.

—Alvin R, r 404 E 6th South.

—Cigar Co, O B Hoffman mgr, 317 S Main.

—James L, mining, 1117 Newhouse Bldg, rms Knutsford Hotel.

—Jennie E, dressmkr, 1855 S 11th East, b same.

—Marie, b 404 E 6th South.

—Virginia, b 404 E 6th South.

—Wm F, rms Palmer Hotel.

Hackwell Bertha, b 4 5th n w.

—Fred W, hlpr Utah Bedding & Mfg Co, b 4 5th n w.

—Henry C, emp Warm Springs Foundry, r 87 W Capitol.

—Joseph, lab, r 4 5th n w.

—Martha (wid Albert J), r 83 W Capitol.

—Matthew H, tmstr, r 40 Rosella av.

Haddock Benjamin J, died Jan. 30, '09, age 34.

—Evan W, trackman U L & R Co, r 561 S 9th West.

—Hannah (wid Benjamin J), r 425 W 5th North.

—John L, b 802 W 4th North.

—John W, watchman U L & R Co, r 437 W 5th North.

**HADDOCK LON J**, Sec and Mgr Independent Electric Co, 71 E 3d South, Bell Tel 4622, Ind 601, r 3 Colfax av.

—Mae, b 802 W 4th North.

—Mary E (wid Benjamin R), r 802 W 4th North.

—Robert, lab, b 802 W 4th North.

—Wilfred, switchman, b 802 W 4th North.

Haddon Mary A, (wid Joseph A), r 244 E 5th South.

Haddow Helen (wid Robert G), r 66 Hillside av.

—Isabelle B, stenog Western Loan & S Co, b 66 Hillside av.

—Jean, laund Groves—L D S Hosp, b 66 Hillside av.

—Mary G, b 66 Hillside av.

Hadfield, see also Hatfield.

—Joseph, clnr National House Cng Co, b 777 W South Temple.

—Martha, student, b 1616 Park.

—Mary A (wid Robert), r Big Cottonwood rd.

—Mercy, tchr, b 1616 Park.

—Millie, clk Lambert Paper Co, b 1616 Park.

—Samuel, emp S L Knitting Wks, b rear 358 N 3d West.

—Wm, packer Lambert Paper Co, r 1616 Park.

Hadley Arthur E, purch agt Cons Mercur G M Co, r 243 S 3d East.

—Edward H, lab, rms 115 E 1st South.

—Frank J, expman, r 32 Marion.

—G Oscar, b 224 W 7th South.

—Henry J, lab, r rear 324 American av.

—Isaac E, oiler Amer S & R Co, r 107 Poplar, Murray.

—Jane (wid John), r rear 324 American av.

—Laura S, music tchr, 430 W 4th North, b same.

—Leslie, bkpr F Auerbach & Bro, r 761 S 7th East.

—Mary A (wid George), r 224 W 7th South.

—Mary J, smttrs, b 107 Poplar, Murray.

—Rose, emp Mount Pickle Co, b rear 324 American av.

—Thomas J, motorman U L & R Co, r 762 Alpine.

Hadlow Kate, domestic, 5 Capitol av. Hadrich Charles E, motorman Garfield Smelter, r 554 S West Temple.

—Emil C, cook, rms 116 E 5th South.

—John C, tmstr Kimball V & S Co, r 68 E 7th South.

Haecel Charles C, cook, r 561 Post.

—Haepli Leo, carp, r 624 S 3d West.

Haenni, see Haney.

Haertel Paul, rms 159 W 2d South.

Haesugen Mrs Alice A, r 259 S 3d East.

—Dorothy, student, b 259 S 3d East.

Hafen Godfrey, gardener, r rear 255 S 6th East.

—John W, emp Sweet Candy Co, b rear 255 S 6th East.

—Mary L, student, b rear 255 S 6th East.

**HAFIELD COOPER**, Mgr A Booth & Co, 30 W 1st South, r Mantou Hotel.

## GEORGE SAXTON

Real Estate, Insurance  
Mortgage Loans

ROOM 408 HOOPER BUILDING

# YOUNG & YOUNG

3-4 Nauvoo Bldg.

Ind. Tel. 1077

## FIRE, LIFE AND ACCIDENT

# Insurance

ANY MAGAZINE OFFER DUPLICATED  
SHEPARD, THE MAGAZINE MAN, SALT LAKE CITY. Phones 1631



# Patents

**MASON, FENWICK  
& LAWRENCE**  
PATENT LAWYERS, Established 48 Years

**Trade Marks  
Copyrights**

**602 F STREET, WASHINGTON, D. C. Booklet Free**

HAG SALT LAKE CITY DIRECTORY 1909. HAI 485

Hagan, see also Hagen, Hogan and Hogen.  
 —Blanche Y. stenog Pac Ex Co, b 753 Snow.  
 —Harold R, clk Pac Ex Co, r 753 Snow.  
 Hagans Drury F, foreman Crescent Mfg Co, r 927 W 4th South.  
 Hagherg Alvira, molder Davis, Howe & Co, r 863 W 14th North.  
 —Carl E, lab, r 441 N Main.  
 Hage Mrs Albertina, r 158 W 2d North.  
 —Harry, poultry breeder, r Walker's Farm.  
 Hagedorn Anton B, tmstr, r 148 N 6th West.  
 Hagen Albert J, tchr Burton School, r 218 N 2d West.  
 —Carl F, painter Coombs & Hagen, b 62 E 7th South.  
 —Clara M, student L D S U, b 218 N 2d West.  
 —Edward, paperhng, rms 110½ S State, Murray.  
 —Ferdinand (Coombs & Hagen), r 62 E 7th South.  
 —Fred, mach, rms 154 W 2d South.  
 —Harold, appr S L Cornice & R Wks, b 1210 Sherman av.  
 —Henry C, carp, r 1448 Lincoln.  
 —Jennie, opr Utah Ind Tel Co, b 1210 Sherman av.  
 —John L, driver M S Rock, r 1448 Lincoln.  
 —Louis, painter, rms 531 S 2d East.  
 —Martha (wid Ole), r 465 E 5th South.  
 —Martha H, opr Utah Ind Tel Co, b 1210 Sherman av.  
 —Mrs Mary A, nurse, 316 E 8th South, r same.  
 —Nina A, clk, b 62 E 7th South.  
 —Olaf, carp, r 1210 Sherman av.  
 —Ole M, painter, b 1210 Sherman av.  
 —Oscar, b 218 N 2d West.  
 —Torgor, carp, r 134 N West Temple.  
**HAGENBARTH PHANK J**, Pres Wood Live Stock Co, Wood-Hagenbarth Cattle Co, and V-Pres and Mgr J D Wood Co, 505 Atlas Blk, r 260 E South Temple, Bell Tel 2068.  
 —Mrs May E, r 260 E South Temple.  
 Hagenstein Mrs Irma I, clk Atlantic Tea Co, r 252 W 6th South.  
 Hager Charles, waiter, rms 73 S State.  
 —Donald, student, rms 127 W 6th South.  
 —Mrs Gertrude H, clk Callaway, Hook & Francis, rms 127 W 6th South.  
 —Milton B, clk W F & Co Ex, rms 127 W 6th South.

**SHEET MUSIC**  
*The Latest Compositions Come to Us First  
 Largest Stock in The State  
 New Songs Every Day*  
**Clayton-Daynes Music Co.**  
 109-113 S. Main St., Salt Lake City

Hagerman John W, painter, 813 Jefferson, r same.  
 —Reta, student, b 813 Jefferson.  
 Hagerly Edward F, ironwkr, r 560 Post.  
 —Margaret (wid Daniel), r 564 Post.  
 —Paul D, ironwkr, r 564 Post.  
 Hagestead Frank, r 234 W 3d South.  
 —Maude, b 234 W 3d South.  
 Haggard George, foreman U S Gypsum Co, r 504 S Main.  
 Haggin George, waiter Louvre Cafe, r 543 W 2d South.  
 Hagman John, tailor, r 372 N Main.  
 —John D, credit man Dinwoodey Furn Co, r 226 N 2d West.  
 —Louise T, b 372 N Main.  
 Hagoood George, b Hotel Halls.  
 Hague Della, clk Columbian Optical Co, b 540 S West Temple.  
 —Effie E, tchr High School, b 540 S West Temple.  
 —Harry, mining eng, b 610 E South Temple.  
 —James, r 540 S West Temple.  
 —John H, auditor Cullen Hotel, b 660 S 8th East.  
 —Lena, b 610 E South Temple.  
 —Margaret A, b 540 S West Temple.  
 Hagumara S, lab Garfield Smelter, r Garfield.  
 —T, lab Garfield Smelter, r Garfield.  
 Hahn, see also Hann.  
 —Alfred, private U S A, Ft Douglas.  
 —Carl E, baker, 321 W North Temple, r same.  
 —Ernest V, repr D & R G, r 1280 W 4th South.  
 —George C, butcher, r 240 W 1st North.  
**HAIN GEORGE W**, Sec Frank Knox, r Henry Apts.  
 —Hannah, domestic, 1328 E South Temple.  
 —Herman, mgr Julius Muller, 39 E 3d South, rms 214 E 3d South.  
 —Joseph D, fireman D & R G, rms 230 W 2d South.  
 —J Mac, clk Gray Bros & Co, rms 353 E 3d South.  
 —Louis W, trav agt Burlington Route, r 659 S 11th East.  
 —Wm J, died Mar. 6, '09, age 44.  
 Haigh, see also Haag and Hague.  
 —Albert J, clk O S L, r 812 Jefferson.  
 —Arthur, brklyr, r 3½ Marguerite ct.  
 —David M, moved to Taylorsville, U.  
 —John A, clk, b 812 Jefferson.  
 —Mrs Marie, r 812 Jefferson.



**Daynes-Beebe  
Music Co.**  
 45 S. MAIN ST.  
 Phones 328

**HUBBARD PUBLICITY CO.**  
 109-110 MERCANTILE BLOCK  
 It's to your interest to talk to Hubbard.  
 We can help your business. Phone Bell 3225

**UTAH IRRIGATED LANDS  
 SEVIER RIVER LAND & WATER CO.**  
 Bell Phone 1840 615 Newhouse Bldg.

# Bernard O. Mecklenburg ARCHITECT AND SUPERINTENDENT

701 Newhouse Bldg.  
Residence, 947 E. Brigham St.

Phones: { Ind. 28 and 2368  
          { Bell, 2167 and 840-K

486

HAI

R. L. POLK & CO'S

HAL

## J. W. KILLEEN CO.

REAL ESTATE, RENTALS  
LOANS, INSURANCE

218 S. MAIN ST.      PHONE 827

Haigh Myrtle F, clk Tribune-Reporter  
Ptg Co, b 812 Jefferson.

—Wm H, sheepman, r Taylorsville.

Haight Arthur L, clk Utah Creamery  
Co, b 689 Emery.

—Duane, miner, b 223 W 6th South.

—Fulton, mining, r 521 S West Temple.

—Jacob C, fireman O S L, r 2 Lynton av.

—Jennie, dressmkr, 432 S Main, r 6  
Gibbons Apts.

—John B, hlpr S L & O Ry, b 689 Em-  
ery.

—John J, bksmith, 830 W 8th South,  
r 689 Emery.

—Margaret (wid Hector C), r 223 W 6th  
South.

Hallstone Paul L, meat ctr E C Eag-  
ley, r County rd s of 17th South.

Haines, see also Hanes and Haynes.

—Horace T, statistician State Auditor,  
r 1129 Milton av.

Hains Lewis H, automobiles, r 3 Bar-  
rows ct.

—Lewis L, r 764 E 8th South.

Hair, see also Herr.

—Elizabeth (wid John), b 433 5th av s e.

—George E, chf U S Gen Land Office,  
Federal Bldg, r 32 Newell Bld.

—James, dep Sheriff, r Bingham, U.

—John C, died Jan. 29, '09.

—J Clifford, emp Nat Biscuit Co, b 433  
5th av s e.

—Nicholas C, r 433 5th av s e.

—Thomas C, clk Whitney-Jex Co, b  
433 5th av s e.

—Wm N, timekpr, b 433 5th av s e.

Hakamaru I, lab P J Moran.

Hakanson Albert, painter, r West Jordan.

—Olof, died Sept 11, '08, age 56.

—Wallace, lab, r West Jordan.

Hakenson August, student U of U, b 26  
S West Temple.

Hakke Thomas, ydman Young's Cafe, r  
857 W 3d North.

Halberg, see Hallberg.

Halbon Alva, clk Z C M I, b 253 E 7th  
South.

—John L, cabmkr, r 253 E 7th South.

—Vera, b 253 E 7th South.

Hale Alice M, tchr, b 430 3d av s e.

—Bert, boiler mkr Garfield Smelter, r  
Garfield.

—Camilla (wid Alva), r 710 S Main.

—Charles C, painter, r 449 6th av s e.

—Edward, private U S A, Ft Douglas.

—Frank, painter, r 430 3d av s e.

HALE FRED A, Architect, 114-116  
Commercial Bld, Ind Tel 508, r 223  
S 6th East, Bell Tel 1566-NK, Ind  
424.

—Fred A jr, student U of U, b 223 S  
6th East.

—Fred N, clk, b 430 3d av s e.

—Fred R, cond U L & R Co, r 158 E  
2d South.

HALE GEORGE E, Gen Mgr Inter  
Mountain Republican, 208 S West  
Temple, r 3 The Annex Apts, Bell  
Tel 2931-X.

—Herbert L, farmer, b 4460 S 13th East.

—John P, watchman, r 437 N 6th West.

—Mabel, student, b 437 N 6th West.

Halen Charles, moved to Milford, U.

Hales Addie, domestic, 418 E 8th South.

—Charles S, hlpr, b 370 E 8th South.

—Daniel W, lab, r Garfield.

—Frances E, laund Amer Linen Supply,  
b 370 E 8th South.

—Frank A, carp, r 379 E 8th South.

—Richard S, lab, r Garfield.

—Robert L, lab, rms Lincoln House.

—Ruby A, b 370 E 8th South.

—Wm B, contr, rear 248 S 9th East, r  
same.

Haley, see also Healey.

—Emmett J, clk Utah Fuel Co, b 942  
E 4th South.

—Jefferson, driver, b 259 6th av.

—John W, cook Sparey & Mehse, r 235  
Colfax av.

—Wm, lab, r Garfield.

—Wilfred, lab, rms 43 E 2d South.

Halford Charles W, driver Margetts &  
Evans, b 353 Chicago.

—John, lab, r 945 W 1st North

—John W B, packer Utah Mining  
Mach & S Co, r 353 Chicago.

Halifax-Tonopah Mining Co, W W Arm-  
strong sec, 204 Dooly Bldg.

Halivelakis Michael, lab, b rear 41 S  
5th West.

Hall Adelbert E, agt, b 140 3d av.

—Albert, smeltermn, r 6 Denver ct.

—Albert E, clk W F & Co Ex, b 140  
3d av.

—Albert E, tailor A J Hall, b 315 E  
2d South.

HALL ALBERT J, Merchant Tailor,  
Cleaning and Repairing, Foreign  
and Domestic Woolens, 172 S State,  
Bell Tel 4139, r 315 E 2d South,  
Bell Tel 3189-NY.

—Allen E, carp, r 422 E 5th South.

**A. G. FRYE CO.**  
*Business Opportunities*  
**Real Estate and Rentals**  
**438 ATLAS BLOCK**  
Both Tels., 4356

**CUT STONE** MILL WORK A SPECIALTY  
**ASHTON-WHYTE-SKILLICORN CO.**  
22 to 34 N. Sixth West St.

EXCLUSIVE DEALERS IN PARK CITY AND DISTILLED WATER ICE  
SALT LAKE ICE CO. 860 S. THIRD WEST ST.  
"RED WAGONS" Both Phones 43 J. C. LYNCH, Manager

**SMOKE A  
"BLUE POINT"**  
The Finest  
Cigar in the  
Market



Geo. A. Whitaker

Manufacturer  
134 W. 3rd South St.  
Both Tels. 684

HAL SALT LAKE CITY DIRECTORY 1909. HAL 487

- Hall Mrs Allie G. r 2 White Apts.  
—Alma S. clk. b 12th South nr Jordan River.  
—Mrs Anna, r 148 E 7th South.  
—Anna, dipper J H R Franklin Co. b 824 W North Temple.  
—Annie, student, b rear 834 S 5th East.  
—Arthur G. brkman S L Route. r 373 N 3d West.  
—Arthur W. collr., b 315 E 2d South.  
—A Mattie, music tchr. 78 E 1st North, b same.  
—Benjamin B. clk Boston Cons Mining Co. rms Y M C A.  
—Carl E. sampler Amer S & R Co. r s s Jensen av nr 2d West. Murray.  
—Catherine G (wid Jacob T), r 203 5th av.  
—Cecilia W (wid James R), r 824 W North Temple.  
—Clyde A. hartndr W T Vincent. r West Jordan.  
—Daniel. lineman. rms 4 Kendall ter.  
—Dora R. student. b 78 E 1st North.  
**HALL, EBER W.** Undertaker. Funeral Director and Embalmer, 164 S West Temple. Both Tels 1019. r 463 same. Bell Tel 804-Y. Ind 2467.  
—Edgar W. student. b 252 Catherine.  
—Edna E. milliner Paris Millinery. b 532½ S 5th West.  
—Edward. rms 18½ E 1st South.  
—Edward P. trav agt Weil Jewelry Co. rms Kenyon Hotel.  
—Edward J. master mech D & R G. r West Jordan.  
—Edward R. painter Hamlin Paints, r 4 Rustic ct.  
—Edwin. watchman, r 229 Reed av.  
—Elzer. clk. rms 8 Elizabeth pl.  
—Elizabeth (wid Allen), r West Jordan.  
—Elizabeth (wid Edward J), r 644 W South Temple.  
—Ella S. b 12th South nr Jordan River.  
—Emily, music tchr. 344 Center, b same.  
—Emma S. clk Keith-O'Brien Co. b 12th South bet 10th and 11th West.  
—Ernest M. tchr L D S U. b 252 Catherine.  
—Ernest W. farmer, r Butlerville.  
—E H. r 422 E 5th South.  
—Florence M. stenog Utah Cons Mining Co. b 78 E 1st North.  
—Francis H. insp Bd Public Wks r 1250 E South Temple.  
—Frank B. dept mgr Hewlett Bros Co. r 866 Foster.  
—Frank P. molder, r 606 N 2d West.

**NAYLOR BROS.**  
**MEATS AND GROCERIES**

370 S. Main St. Both Phones 807  
Agts. for Dr. Johnson's "Educator Crackers"

- Hall George, r 1408 W 8th South.  
—George, b 2635 S State.  
—George, brklyr, r 164 N 8th West.  
—Gerald, student, b rear 834 S 5th East.  
—Gertrude, b 1408 W 8th South.  
—Glen, b 1408 W 8th South.  
—Gordon G. died July 2, '08, age 55  
—G A. b 1408 W 8th South.  
—G W. b 1408 W 8th South.  
—Harry R. student. All Hallows Coll.  
—Hattie, emp Sweet Candy Co. b rear 834 S 5th East.  
—Heber T. bkpr, b 824 W North Temple.  
—Irene, student Rowland Hall, b 247 E South Temple.  
—James, lab, r 1276 S 6th East.  
—Jennie, waitress C D Streitt, b 248 W North Temple.  
—Jesse, mason, rms 4 Kendall ter.  
—Jesse E. trav agt, rms 10 Kendall ter.  
—Jessie, student S L Coll Inst, b 152 S 2d East.  
—John, emp Walker Bros D G Co, b 23 N 1st West.  
—John, farmer, r 12th South nr Jordan River.  
—John, painter W A Duvall, r rear 834 S 5th East.  
—John, private U S A. Ft Douglas.  
—John C. propr The Angelus, 34 E 1st South.  
—John E. molder Warm Springs Foundry, r 344 W 5th North.  
—John S. clk Bennett Glass & P Co. r 1860 S 4th East.  
—John W. agt, r 1055 1st av.  
—Joseph A. clk P O, b 219 A.  
—Joseph I. tailor A J Hall, b 315 E 2d South.  
—Joseph R. clk Bradstreet Co. rms 350 S West Temple.  
—Joseph T. carp, r 219 A.  
—Josephine S. clk Keith-O'Brien Co. b 12th South bet 10th and 11th West.  
—J LeRoy, r 211 E 7th South.  
—Kate E (wid Philip J), r 17 N 7th West.  
—Kate F. stenog Van Cott, Allison & Ritter, b 160 C.  
—Leon D. private U S A. Ft Douglas.  
—Lillian M. student U of U. b 252 Catherine.  
—Lorenzo D. carp, r 343 W North Temple.  
—Lottie, emp Standard Laundry, b rear 834 S 5th East.



**DRINK LEMP'S ST. LOUIS BEER, FALSTAFF AND EXTRA PALE**  
**ELK LIQUOR CO. (G. H. Reilly) Distributor**  
216-218 SOUTH STATE STREET. BOTH PHONES

WHEN YOU WANT INSURANCE CALL OR PHONE

**HOME FIRE**

INSURANCE CO. OF UTAH.

Both Phones 500. 20-26 S. Main Street

Don't Impose  
on a Friend,  
Come to Us to  
go on your Bond

**STOWE & PALMER**

Controlling Wilson-Sherman Co.

Insurance in all  
its Branches  
Real Estate  
52 W. 2d South

**Bank, Bar, Store and TAYLOR-ARMSTRONG  
Office Fixtures LUMBER CO.  
South Temple and 2nd West Sts.**

488

HAL

R. L. POLK & CO'S

HAL

**Schmieder & Carlson  
MAKERS  
SALT LAKE CITY, UTAH**

**Telluride Realty Co.  
Real Estate, Mortgage  
Loans and Rentals.  
415-416 McCornick Bldg.  
Both Tels. 975.**

- Hall Louisa S, clk Walker Bros D G Co, b 12th South and 10th West.
- Lucius E, piano agt, r 78 E 1st North.
- L Endicott Jr, student, b 78 E 1st North.
- Mamie, b 140 S 6th West.
- Maria S, student, b 219 A.
- Marlon E, died July 28, '08, age 74.
- Mary, opr, b 117 E 9th South.
- Mary, student St Mary's Academy.
- Mary E, b Y W C A.
- Mary E (wid Erastus F), r 187 E.
- Mary H, b 219 A.
- Mattie, clk Paris Millinery, b 532½ N 5th West.
- May F, milliner Paris Millinery, b 315 E 2d South.
- Moshah, prof U of U, pres Inter Mtn School of Corres, r 252 Catherine.
- Myrtle E, b 315 S 5th East.
- HALL, NELS G**, Asst Mgr Utah Savings & Trust Co, rms Y M C A.
- Nora, student, b rear 834 S 5th East.
- Oleta, b 1408 W 8th South.
- Oscar, bartndr, r 7 Washington av.
- Oscar, clk O S L, r rear 938 1st av.
- Oscar S, student, b 12th South nr Jordan River.
- Pearl L, cashr Wilson Hotel, b 315 E 2d South.
- Percival L, asst supt Prudential Life, r 274 6th av.
- P Alexander, lab, b 17 N 7th West.
- Richard B, cond, rms 11 Broadway.
- Robert, carp, rms 343 W North Temple.
- Sadie L (wid Charles A), emp Troy Laundry, r rear 834 S 5th East.
- Selina D (wid Thomas C), b 536 E 2d South.
- Timothy, real est, r 117 E 9th South.
- Virgil C, student, b 252 Catherine.
- Wm, student, b 177 N State.
- Wm B, tinner S L Hdw Co, r 3 Baddley ct.
- Wm F, lab, r 162 S 2d West.
- Wm G, porter O S L, r 218 5th av.
- Wm H, student, b 78 E 1st North.
- Wm J, painter, r 532½ N 5th West.
- Wm J Jr, driver 22d Ward Co-op, b 532½ N 5th West.
- HALL, WM R**, Lawyer, 20 Latimer Bldg (63½ W 2d South), r 218 M.
- Wm S, clk O S L, r 771 E 1st South.

- Halladay, see also Halliday and Holladay
- Charles W, lab, r 583 5th av.
- Eugene E, bartndr Frank Lettieri, r 4 Floral ct.
- Walter R, carp, r 1012 Washington.
- Hallberg, see also Hollberg.
- Herman A, hostler McCoy Stables, b 35 Quince.
- Victor, hostler McCoy's Stables, b 35 Quince.
- Halleck Ruby, student, b 320 D.
- W Lang, pressman, r 320 D.
- Hallen Anthony T, houseman Cudahy Pkg Co, r 336 S 7th West.
- Christian, r 644 S 2d East.
- Christina (wid Andrew), r 644 S 2d East.
- Frank, lather, r 921 Jefferson.
- Frank H, messr U L & R Co, b 644 S 2d East.
- Ivan P, appr Louis Hook, b 1420 S West Temple.
- Julia A, tchr Forest School, b 644 S 2d East.
- Pearl, b 1420 S West Temple.
- Percy W, optician, 1420 S West Temple, r same.
- Haller Rose, housekpr, 5th East Hotel.
- Hallerstrom Carl, cementwkr, r 25 W Capitol.
- Hallett Mrs Catherine, b 1175 E 1st South.
- Halliday, see also Holladay.
- B, r 2 Lambert ct.
- Charles W, lab, r 869 E 9th South.
- David, lab P J Moran, r 456 W 4th North.
- David M, b 2 Lambert ct.



**TRY A  
LEADER**

**VICTOR TALKING MACHINES**  
*Perfect Records. Perfect Reproductions.  
New Records Every Week*  
**Clayton-Daynes Music Co.**  
109-113 S. Main St., Salt Lake City

**6% Interest paid on savings accounts  
Higher rate on monthly savings.**  
**Western Loan & Savings Co.**  
49 East First South St.  
P. W. Madsen, Pres. H. M. H. Lund, Asst. Sec.

**RUBBLE OR DIMENSION, BUFF OR RED SAND STONE  
THISTLE STONE CO.  
OFFICE, DESERT NATIONAL BANK BUILDING, SALT LAKE CITY**

# GEO. G. DOYLE & CO.

143 E. SECOND SOUTH ST., SALT LAKE CITY

BOTH PHONES 162

## MODERN PLUMBING AND HOUSE HEATING

HAL

SALT LAKE CITY DIRECTORY 1909.

HAL

489

**HALLIDAY DRUG CO.**, James Jack Pres.  
T L Halliday V-Pres and Mgr. J C  
Jack Sec and Treas. 80 E 1st South,  
Both Tels 886 (See adv).  
—Edmund H, lab, r Germania av, Mur-  
ray.  
—Frank R, lab, r 805 6th av.  
—Leah, student, b 173 5th av.  
—Mrs Rosetta E, mgr Viavi Co, 43 Mer-  
cantile Blk, r 268 Canyon rd.  
—Stephen L, student, b 268 Canyon rd.

### Utah Building & Manufacturing Co.

**Cabinet Work,  
Show Cases,  
Office Fixtures**

40-42 S. 2nd West Street

## The Halliday Drug Store

*Finest in Utah*

Opposite Salt Lake Theatre

North of the Orpheum

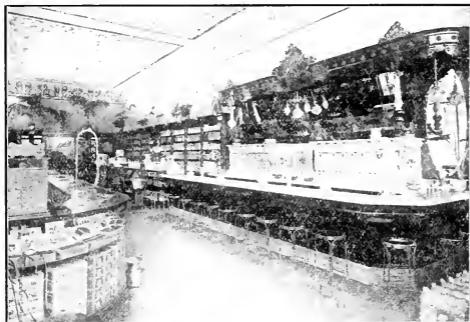

INTERIOR HALLIDAY DRUG STORE

*Our Prescription Department is exclusive, and we have a complete line of Drugs and Druggist's Sundries, Perfumes, Soaps, etc.*

### Pacific Western Selling Co.

**CHEMICAL  
FIRE  
EXTINGUISHERS**

422-423 ATLAS BLOCK. Bell Tel. 3205

**HALLIDAY THOMAS L.** V-Pres and  
Mgr Halliday Drug Co, 80 E 1st  
South, r 258 N Main, Ind Tel 2966.  
—Vera, b 2 Lambert ct.  
**HALLIDAY VERNEE L.**, Mgr Viavi Co,  
43-44 Mercantile Blk, r 268 Canyon  
rd, Bell Tel 841-K.  
—Vernee L, student U of U, b 274 Can-  
yon rd.  
—Wallace, painter Hamlin Paints, r  
173 5th av.

Bell Tel. 2939-Z

430 E. FIFTH SOUTH ST.  
Ind. Tel. 2936

**JOHN HOLT**  
Reinforced  
Concrete  
Construction

Railroad and Reservoir Work  
Excavating for Mill Sites, and  
Pipo Lines

### ANDERSON INSURANCE AGENCY,

TELEPHONES 195

200-201 Scott Building

168 S. Main St.

All Kinds of

# INSURANCE



Too young to do anything; too old to do anything. The time between is very short. Capitalize it with a policy

**WILL G. FARRELL, Gen. Agt. for Penn Mutual Life**  
316-316-317 Boston Building, Salt Lake City



490

HAL

R. L. POLK &amp; CO'S

HAM

The Best the Market Affords Always  
Under Walker's Bank E. L. Wille, Mgr.

**LOUVRE RATHSKELLER**

**THE GRANITE LUMBER CO.**  
**PENINSULAR**  
**STOVES AND RANGES**  
Cor. 11th East and 12th South Sts.

Halliday Walter, painter Hamlin  
Paints, b 934 Euclid av.  
—Wm M, r 2 Lambert ct.  
Halling John, moved to Rockland, Ida.  
Hallock Edwin S, prin Jackson School,  
r 32 N 7th West.  
Halloran Florence M, student Rowland  
Hall, b 717 E 2d South.  
**HALLORAN-JUDGE CO.** W J Halloran  
Pres, J F Judge V-Pres, W E Cou-  
lam Sec, Real Estate, Loans, Insur-  
ance and Rentals, 309 S Main, Both  
Tels 823.  
**HALLORAN MRS KATHERINE K.**  
Dressmaker, 6-7 Eagle Blk (75 W  
2d South), r same, Bell Tel 1577-Y.  
—Mary E, student, b 717 E 2d South.  
—Ruel G, dept mgr Halloran-Judge Co,  
b 717 E 2d South.  
—Wm J, pres Halloran-Judge Co and  
Commercial Club, r 717 E 2d South.  
Halloway, see Holloway.  
Hallowell John I, carp, rms Lincoln  
House.  
Halls Hotel, see Hotel Halls.  
Hallstrom, see also Hellstrom.  
—Carl I, stage mgr Grand Theatre, r  
851 S State.  
—John T, tailor, r 461 E 8th South.  
—Sophia W, b 461 E 8th South.  
Halm, see also Helm and Holm.  
—Gustaf, died July 25, '08, age 47.  
Halpin Addie C (wid Thomas J), r 512  
S 2d West.  
—Edward, tmstr S L Transfer Co, rms  
32 E 5th South.  
—Ella L, clk F Auerbach & Bro, b  
512 S 2d West.  
—Paul V, clk Continental Oil Co, r  
512 S 2d West.  
—Thomas J, clk D & R G, b 512 S 2d  
West.  
Halsett Anton L, cigars, 365 W South  
Temple, r 1945 S State.  
—Mrs Hilda M, r 50 W 7th South.  
—Josie M, clk F Auerbach & Bros, b  
750 W 7th South.  
—Lewis A, vocalist, b 331 E 5th South.  
—Rodney E, driver, b 750 W 7th South.  
—Ruth A, b 331 E 5th South.  
Halstead Lillian, tchr, b 1013 S 8th East.  
—Marian, tchr, b 1013 S 8th East.  
Halston Anna (wid Wm), b 13 Goodhue.  
Halstrom, see Hallstrom and Hellstrom.  
Halt Robert, private U S A, Ft Douglas.  
Halteman Charles, cond U L & R Co,  
r 32 E 1st South.

**HALTON HARRY J.** Advertising Mgr Z  
C M I, r 475 D, Bell Tel 2896-X.  
—Harry J Jr, clk R M Bell Tel Co, b  
475 D.  
**HALTON JOHN H.** Veterinary Surgeon,  
40-44 S West Temple, Both Tels 211.  
r 123 G, Bell Tel 3734-Y, Ind 905.  
—Roella, b 123 G.  
Halverson Anna, clk Keith-O'Brien Co,  
b 113 Canyon rd.  
—Caroline E (wid John A), r 847 S  
2d West.  
—Fred, propr Modern Barber Shop, 215  
S Main, rms Windsor Hotel.  
—John E, mach H A Silver Foundry &  
M Co, r 234 Lucy av.  
—Myrtle, domestic, 625 S 7th East.  
Halvorsen Andrew A, plumber, b 765  
N 2d West.  
—Andrina (wid Antone), b 872 W 14th  
North.  
—Axel A, moved to Seattle, Wash.  
—Basil K, driver W F & Co Ex, b 3  
Clift pl.  
—Bertha A, b 765 N 2d West.  
—Charles H, painter, 765 N 2d West,  
r same.  
—Emily M, student, b 765 N 2d West.  
—Gordon E, messr D & R G, b 3 Clift  
pl.  
—Henry, r 223 W 9th South.  
—John, Norwegian Vice- Consul, r 736  
S 3d East.  
—Joseph A, warehseman Z C M I, r 872  
W 14th North.  
—Laura, cook John Auckland, r 50 N  
1st West.  
—Marie (wid Halvor), r rear 143 E 2d  
South.  
—Martha J (wid George), r 3 Clift pl.  
—Mrs Nina, r 450 E 9th South.  
—Ole John, propr Richelleu Bakery, 307  
E 2d South, r 5 Goddard's ct.  
—Oscar, electr, b 1 Montrose av.  
—Regina (wid Herman), r 450 E 9th  
South.  
Halway Elizabeth, died June 10, '08, age  
70.  
Hamann Robert F, tailor, r 772 E 13th  
South.  
Hamasu A, lab Garfield Smelter, r Gar-  
field.  
—K, lab Garfield Smelter, r Garfield.  
Hambaugh Grace, rms Clift House.  
—Herman, rms Clift House.  
Hamblin, see Hamlin.

**WINDSOR & CO.**

Utah Savings & Trust Bldg. Phones 4455

**INSURANCE AND ADJUSTING**  
Fire, Liability, Surety Bonds

For Contractors, Builders, Supply Firms, Steel and Iron Companies, Archi-  
tects, Bridge Builders, and all others interested in construction of any  
kind, our **DAILY CONSTRUCTION BULLETIN** contains advance  
information of all proposed construction work in twelve western states.

**INTER-MOUNTAIN PRESS CLIPPING BUREAU**

P. O. Box 1274

Phones, Bell 301, Ind. 302

Salt Lake City, Utah

# UTAH MINING MACHINERY & SUPPLY COMPANY

224-232 S. West Temple St.

MINING AND CONCENTRATING MACHINERY

HAM SALT LAKE CITY DIRECTORY 1909. HAM 491

- Hamer, see also Hammer.  
—Elsie, clk R M Bell Tel Co. b 227 N 5th West.  
—Mrs Jane, r 221 N 5th West.  
—John H, clk, rms Lincoln House.  
—Samuel E, clk R M Bell Tel Co. r 960 S 8th East.  
—Sarah (wid Samuel), r 227 N 5th West.  
—Walter, mach H A Silver Foundry & M Co. r 1077 S 1st West.  
**HAMER WILLARD**, Lawyer, 503 Utah Savings & Trust Bldg, Bell Tel Exch 36, r 5 Cummings Apartments, Bell Tel 2192.  
**Hamerick** John W, waiter, rms 119 S Main.  
**Hamill**, see also Hammill.  
—B D, clk S L Haw Co. r 118 W 1st South.  
—Charles J, mach D & R G, r 233 W 1st South.  
—Clyde H, bkpr, r 30 H.  
—Elizabeth, emp Sweet Candy Co. b 245 W 3d South.  
—Floyd A, draftsman Ware & Treganza, r 237 S 6th East.  
—Joseph C, mach, r 233 W 1st South.  
—Mrs Martha, r 233 W 1st South.  
—M C, r 118 W 1st South.  
—Samuel E, trav agt, r 919 3d av.  
—Wm, clnr Iregal C & D Co. rms 12 Tuxedo Apts.  
**Hamilton Abner**, lab, r 856 S West Temple.  
—Mrs Adolphia, died Feb. 17, 09, age 39.  
—Albert A, rest, 377 S State, r 369 same.  
—Alexander, farmer, r w s 6th West bet 14th and 15th South.  
—Andrene J, fireman O S L, r 21 Tuttle ct.  
—Arthur, fireman O S L, r 363 N 3d West.  
—Arthur, mining, r 1066 Windsor.  
—A J, architect, 226 Constitution Bldg, r 432 S Main.  
—Bruce, hplr, b e s 2d West bet 14th and 15th South.  
—Carrie, tchr Hamilton School, b 856 S West Temple.  
—Charles, mining, rms 158 E 2d South.  
—Christina J (wid Joseph), r 16th South 3 e of 7th East.  
—Elsie, clk, b 856 S West Temple.  
—Emmett B, asst mgr Volunteers Hotel, rms 115 E 1st South.

FIT OR NO SALE

## Artificial Limb Mfg. Co.

J. F. CORDELL, Manager

Expert Manufacturers of  
Artificial Limbs and  
Braces, Trusses, etc.

11 W. FIRST SOUTH ST.



- Hamilton E Nellie**, housekpr, 4566 S State.  
—Flora M, student, b 927 E 1st South.  
—Florence E, tchr Irving School, b 7th East and 15th South.  
—Harry, architect, rms 432 S Main.  
—Henry O, private U S A, Ft Douglas.  
—James, rms 416 S State.  
—James, student, b 856 S West Temple.  
—James C, farmer, r 7th East 2 s of 15th South.  
—James E, b J C Hamilton.  
—James G C, hplr, b w s 6th West bet 14th and 15th South.  
**HAMILTON JAMES L**, Stock Broker, 330 D F Walker Bldg, Bell Tel 2110, rms 158 E 2d South.  
**HAMILTON JAMES M**, Attorney-at-Law, 31-32 Latimer Blk (62 1/2 W 2d South), Ind Tel 1852, r 17 W 5th South, Ind Tel 1855.  
—James R, herder, b e s 2d West bet 14th and 15th South.  
—Jennie, tchr Irving School, b 7th East and 15th South.  
—John, lab, rms 115 E 1st South.  
—John A, student, b w s 6th West, bet 14th and 15th South.  
—John D C, farmer, r 9th East 2 n of 16th South.  
—John F, farmer, r 9th East 3 n of 16th South.  
—John L, fireman O S L, r 667 N 1st West.  
—John M, clk Washburn Furn Co, r 829 Genesee av.  
—J Leroy, carp, r 40 Wilson av.  
—J Lee, grocer, 402 Post, r same.  
—Laura, student, b 856 S West Temple.  
—Louis S, fireman O S L, r 655 N 1st West.  
—Marion, b w s 6th West bet 14th and 15th South.  
—Mary (wid James H), r 750 E 5th South.  
—Mary A (wid James L), r 330 E 16th South.  
—Mary W, emp Troy Laundry, b 750 E 5th South.  
—Miller F, bkpr Consolidated W & M Co, r 14th South and 6th West.  
—Minnie J (wid Charles L), r 927 E 1st South.  
**HAMILTON NATHANIEL M** (Hamilton's), r 1 Bransford Apts, Ind Tel 4304.  
—Nellie, clk Emporium, b w s 6th West bet 14th and 15th South.

140 SOCIAL HALL ST.  
**KNIGHT CARRIAGE & AUTOMOBILE CO.**  
Bell Tel. 5223, Ind. Tel. 1334  
Carriage Painting  
and Trimming

## THE ELECTRICAL ENGINEERING & CONSTRUCTION CO.

GROUND FLOOR, BOSTON BUILDING  
BELL PHONE MAIN 1911

Salt Lake City

# Giesy-Walker Co. Insurance and Real Estate

Both Telephones 1668  
403 Tribune Building

WHY PAY MORE?  
 A MONTH  
 50c  
 ALL THE NEWS  
 THE REPUBLICAN

492	HAM	R. L. POLK & CO'S	HAM
	Hamilton Norman, hlpr, b e s 2d West bet 14th and 15th South.		<b>HAMLIN A L.</b> Contractor and Builder, Shop rear 253 S Main, Ind Tel 1421. r 1134 Princeton av, Ind Tel 10381.
	—Robert, herder, b e s 2d West bet 14th and 15th South.		—Eva F, tchr Jackson School, b 1134 Princeton av.
	—Robert S, insp Water Wks, r 641 S 4th East.		—Gladys, student, b 506 N 2d West.
	—School, 8th South cor 8th East.		—Herbert S, student All Hallows Coll, b 1134 Princeton av.
	—Walter, messr, b 856 S West Temple.		—Mrs Hilda, r rear 521 S 5th East.
	—Wm, r 267 W 9th South.		—John, lab, b rear 521 S 5th East.
	—Wm E, herder, b e s 2d West bet 14th and 15th South.		<b>HAMLIN J HARRY,</b> Pres Hamlin Paints, r 506 N 2d West, Bell Tel 1795-NY.
	—Wm H, cementwkr, r 330 W 7th South.		—Leona, student, b 506 N 2d West.
	—Wm H, farmer, r e s 2d West bet 14th and 15th South.		—Marian R, student, b 1134 Princeton av.
	—Wm W, electr U L & R Co, r 336 G.		<b>HAMLIN PAINTS (Inc),</b> J H Hamlin Pres, F P Keate Sec, Treas and Mgr, rear 27 W 1st South, Both Tels 2021 (See adv).
	—Wm W, eng O S L, r 644 W 3d North.		
	<b>HAMILTON'S</b> (N M Hamilton) Correct Dress for Women, Ladies' Furnishings, Specialties in Tailor-Made Suits, Cloaks, Furs, Skirts, Waists and Hats, 216 S Main, Both Tels 425 (See left top lines).		



216 SOUTH MAIN ST.

*Smart Shop*

*Both Phones 425*

**EXCLUSIVE LADIES' FURNISHINGS and HIGH-CLASS NOVELTIES**

Furnishers of  
UP-TO-THE-MINUTE IDEAS

**Hamlin Paints**

**J. H. HAMLIN,**  
President  
**F. P. KEATE,**  
Manager

(Incorporated)

**IMP-ERVIA.**

A Liquid Grit for Plating Stone and Brick  
The Chemical "Hit"—the Hit is in the Grit  
Makes OLD BRICK and STONE NEW and  
NEW BRICK and STONE STAY NEW

Application costs less than 3 per cent of cost of brick or stone, and adds 20 per cent to durability and artistic value

**"ROYAL CRYSTAL" Table Salt**

ROYAL CRYSTAL MEANS PURITY AND STRENGTH

**INLAND CRYSTAL SALT CO., Manufacturers**





Westchester Fire Insurance Co. of New York; Empire City Fire Ins. Co. of New York; Fireman's Fund Ins. Co. of San Francisco; Jefferson Fire Ins. Co. of Philadelphia.

Hamlin Mrs Rachel, b 424 E.  
 Hamm Charles F, cigarmkr G A Whitaker, r 357 S 2d East.  
 Hammel, see Hamill and Hammill.  
 Hammer, see also Hamer.  
 —Albert S, painter, r 559 E 6th South.  
 —Mrs Amelia, r 153 S 4th East.  
 —Andrew, farmer, r South Cottonwood.  
 —Bert E, driver Baer Bros Merc Co, b 153 S 4th East.  
 —Frank A, clk F Auerbach & Bro, r 153 S 4th East.  
 —Henry, clk Salv Army, rms 19 Orpheum av.  
 —Henry, pipeftr D & R G, r 2555 S 7th East.  
 —John, emp U S Smelting Co, r West Jordan.  
 —John, musician, r South Cottonwood.  
 —John O, lab, b Sandy.  
 —Mrs Laura, r 342 S 3d East.  
 —Mattie, b I Hawkes ct.  
 —Peter O, lab, r Sandy.  
 —Laurence A, painter, b I Hawkes ct.  
 —Martha J, b I Hawkes ct.  
 —Martin S, painter, r I Hawkes ct.  
 —Paul E B, painter, r 153 S 4th East.  
**HAMMER PAUL JR** (Jones & Hammer), r 75 M, Bell Tel 2891-X.  
**HAMMER THORALD I**, Supt Directories R M Bell Tel Co, r 16 Wayne ct, Bell Tel 394-Y.  
 —Zetha, student, b 75 M.  
 Hammill, see also Hamil.  
 —Jean, student Gordon Academy.  
 —Patrick J, bartndr Mulvey Co, rms 76 E 5th South.  
 —Mrs P J, clk Walker Bros D G Co, r 76 E 5th South.  
 —Wm W, salesman, r 144 S 9th East.  
 Hammond, see also Haymond.  
 —Canal Co, J T Hammond pres, 315 McCornick Bldg.  
 —Carl, driver Miller Com Co, r 36 Union av.  
 —Datus E, clk R M Bell Tel Co, r 11 Vincent ct.  
 —Emanuel, appr Dinwoodey Furn Co, b 3505 S 7th East.  
**HAMMOND ERNEST D** (Keogh-Hammond Private Hospital), Physician and Surgeon, 218 Dooly Bldg, Ind Tel 50, Hours 12 m and 2 to 4 p m, r 1057 E 2d South, Bell Tel 2483-X, Ind 1050.  
 —Ernest S, lab, r 2d and 12th South.

**Art Metal & Chandelier Co.**

**Everything  
Electrical**

**62 W. 3d SOUTH ST.**

## LYNCH & HARMON

ENGINEERS AND CONTRACTORS

222 Judge Building

**HAMMOND MRS ESTHER G**, Propr Temple Hotel, 12 W North Temple, Bell Tel 3104, Ind 3065.  
 —Gerald D, student, b 11 Vincent ct.  
**HAMMOND JAMES T**, Lawyer, 315-316 McCornick Bldg, Ind Tel 1150, r 228 4th av, Ind Tel 4043.  
 —James T jr, student, b 228 4th av.  
 —Joseph L, lab, r 260 S 1st West.  
 —Lionel I, rodman O S L, r 12 W North Temple.  
 —Lisle I, student, b 12 W North Temple.  
 —Louis A, private U S A, Ft Douglas.  
**HAMMOND LUMBER CO** (Astoria, Ore), F S Murphy & Co Agts, 302 Hooper Bldg, Both Tels 3451 (See adv under classified Lumber Mnfrs and Dealers).  
 —Myrtle, b 12 W North Temple.  
 —Roscoe E, student L D S U, b 228 4th av.  
 —Varsel G, b 11 Vincent ct.  
 —Walter S, moved to Lynn, U.  
 —Wendell B, student L D S U, b 228 4th av.  
**HAMMOND W H**, Office 127 E 3d South, Bell Tel 1745, Ind 2979, r 376 E 3d South.  
 Hampshire Charles, clk Peter Parkinson, r 5 Orchard sq.  
 —Frank, foreman S L Knitting Wks, r 622 W 2d North.  
 —George Q, lineman U L & R Co, r 353 N 3d West.  
 —J F, r 824 W North Temple.  
 —Paul D, lineman U L & R Co, r 1½ Orchard sq.  
 —Victor E, messr Rowe & Kelly, b 5 Orchard sq.  
 —Wm W, clk Z C M I, b 5 Orchard sq.  
 Hampson Emily, b 335 2d av.  
 Hampton Adelaide, b 116 S 4th East.  
 —Benjamin, mining, 125 S Main, r 116 S 4th East.  
**HAMPTON COAL CO**, John V Hampton Propr, Castle Gate and Clear Creek Coal, 11th East cor 12th South, Both Tels 4242.  
 —Edna, student, b 52 N 1st West.  
 —Elliott B, student, b 225 4th av.  
 —George N, tmstr, r 359 W 5th North.  
 —Godfrey, b 234 S 11th East.  
**HAMPTON GRANT**, Asst Sec and Treas Consolidated Wagon & Mach Co, r 308 E 1st South.  
 —Harry, miner, rms Lincoln House.  
 —Helen T, b 935 Washington av.  
 —H F, r 11 Kendall sq.

Carpets Cleaned and Re-laid

Upholstering and Mattress Making

Cold Blast Feather Renovating

**Salt Lake Steam Carpet Cleaning Works**

436 S. 7th East St.  
 Bell Tel. 2019; Ind. Tel. 1110  
 EMYR EYMON, Proprietor

## Londoner-Cary Detective Bureau

J. N. LONDONER — H. FRANK CARY

(Formerly Officials Pinkerton's National Detective Agency)

224-226 Brooks Arcade, 3rd South and State Sts. ALL PROPER DETECTIVE WORK UNDERTAKEN.

# INTER-MOUNTAIN ELECTRIC CO.

13 S. Main Street

Phones 354

Liberty Sheet Metal Works  
221 W. SOUTH TEMPLE ST.  
Ind. Tel. 4029



LENTELS,  
BUILDING  
FRONTS

CORNICES

494

HAM

R. L. POLK & CO'S

HAN

## YOUNG & FOWLER (Inc.)

Ernest M. Fowler, Mgr.

## FIRE INSURANCE

32 S. Main St. Ind. Tel. 10

**HAMPTON HOUSE** (European) Emily Salsbury Propr. Steam Heat and Electric Light, 140 W South Temple. Bell Tel 4194-K.

—John V. propr Hampton Coal Co. r 225 4th av.

—Mrs J H. tchr Rowland Hall.

—Kenneth S. clk O S L. b 359 W 5th North.

—Leon B. salesman Crane Co. r 333 10th av.

—Mabel. stenog Windsor & Co. b 225 4th av.

—Mary A. stenog Leary & Warren. b 52 N 1st West.

—Mary J R R (wid Brigham Y). r 52 N 1st West.

—Mundell G. clk. b 52 N 1st West.

—Preston R. butcher. r 267 W 1st North.

**HAMPTON ROBERT R.** Physician. Practice Limited to the Eye, Ear, Nose and Throat, 804-806 Boston Bldg. Bell Tel 2555. Ind 4415-A. r 715 3d av. Bell Tel 4930-Z.

—Susie. student. b 225 4th av.

—Victor. student. b 225 4th av.

—Walton L. foreman Nat Biscuit Co. r 37 E North Temple.

—Wm O. sergt U S A. Ft Douglas.

**HAMBREN CHARLES E.** Mgr Sego Implement & Vehicle Co. and Western Moline Plow Co. 142-145 S State. r 959 E 2d South. Bell Tel 5425.

—Florence A. b 959 E 2d South.

—Lloyd H. student U of U. b 959 E 2d South.

—Lydia S. student. b 959 E 2d South.

—Unda I. student U of U. b 959 E 2d South.

—Vandyce G. student. b 959 E 2d South.

Hanabergh Frank J. private U S A. Ft Douglas.

Hanabusa N. lab P J Moran.

Hanada K. lab Garfield Smelter. r Garfield.

Hanak Emma (wid Samuel C). b 31 W 1st North.

—Joseph (Hanak & Rumph). r 614 S 2d East.

**HANAK & RUMPH** (Joseph Hanak, Matthew Rumph). Proprs Commercial Saloon. 49 E 1st South. Ind Tel 1854.

Hanauer Abraham. pres and treas Utah Colo Cattle & Imp Co and treas Keystone Land & Cattle Co. b 68 1st av.

—Abraham jr. see Utah Loan & Bldg Assn. b 1111 E 1st South.

Hanauer Fannie. b 1111 E 1st South.

—Ida. b 1111 E 1st South.

—Lette (wid David). r 1111 E 1st South.

—Max S (Union Assay Office). b 1111 E 1st South.

Hanbury Austin. private U S A. Ft Douglas.

Hance James H. assayer U S Assay Office. b 377 S 7th East.

Hanches Charles. cook. rms The Hercules.

Hanchett Arnold C. student. b 161 S 11th East.

—Helen F. student Rowland Hall. b 983 3d av.

**HANCHETT JAMES C.** Physician and Surgeon. 200-201 McCormick Bldg. Bell Tel 3232-X. Ind 3241. Hours 2 to 5 p m. r 161 S 11th East. Bell Tel 5003. Ind 3251.

—J E. r 140 Girard av.

**HANCHETT LAFAYETTE.** Gen Mgr Boston Cons Mining Co. Treas Newhouse Hotel Co. Office Newhouse Bldg. r 983 3d av. Bell Tel 1010-Y. Ind 1322.

Hancock Alva. printer Republican. rms Metropolitan Hotel.

—Asa H. fireman Fire Dept. r 4 Council Bluffs et.

—Asahel. carp. r 2 Poplar et.

**WE GET THE MONEY**

**WALLACE**

*The Collector*

D. F. Walker Bldg.

## MINES AND STOCKS

### WILSON BROS.

Office 208-209 Brooks Arcade, Corner State and Third South. (See Advertisement on Page 25)

**MINING JIGS, GALLOWS  
FRAMES, TANKS AND  
MINING TIMBER**

**RIO GRANDE LUMBER CO.**

# INTER-MOUNTAIN MILLING CO.

161-163 N. 3rd WEST ST. BOTH PHONES 128

Husler's Flour, Grain,  
STEAM ROLLED, GROUND  
and Chopped Feed

# MEHESY'S Furs and Millinery

156 S. MAIN STREET—Next to Auerbach's

KNUTSFORD HOTEL BUILDING

HAN SALT LAKE CITY DIRECTORY 1909. HAN 495

**HANCOCK BROS PRODUCE CO** (Isaac A, Jeremiah A and Edward Hancock). Commission Merchants, Wholesale Fruits and Produce, 35-39 Richards, Both Tels 31. (See adv.)

—Clarence A, student L D S U, b 66 S 8th West.

**HANCOCK EDWARD** (Hancock Bros Prod Co), r 944 W 1st South, Ind Tel 11372.

*"The Name A Guarantee of Quality"*

**Otis Elevators**

Bell Tel. 31

Ind. Tels. 31 and 94

## HANCOCK BROS.

Wholesale Dealers in  
FRUITS AND PRODUCE

35-39 Richards St.

SALT LAKE CITY

Hancock George B, atty Merchants Prot Assn, r 766 Alpine.

—George R, clk City Treas, r 444 S 7th East.

—Hollister, b 444 S 7th East.

**HANCOCK ISAAC A** (Hancock Bros Prod Co), r 66 S 8th West, Bell Tel 3868-X.

**HANCOCK JEREMIAH A** (Hancock Bros Prod Co), r 918 W 1st South, Ind Tel 934.

—John H, student, b 444 S 7th East.

—Joseph B, driver Hancock Bros Prod Co, r 920 W 1st South.

—Joseph H, lab, r 28 E 5th South.

—Mrs Julia A, dressmkr, 2 Poplar ct, r same.

—Mrs Kate H, r 444 S 7th East.

—Margaret (wid Isaac A), r 811 W 1st South.

—O Wm, student, rms 31 S 1st West.

—Phillip, stereo Herald, r 260 E 2d South.

—Raiph J, r 4 Council Bluffs ct.

—Thomas, r 233 W 5th North.

Hancock Wm H, student L D S U, b 2 Poplar ct.

—Wm J, private U S A, Ft Douglas.

—Wm J, student, b 202 W South Temple.

Hand David A, clk, r Sandy.

—George, gardener, r Sandy.

—Horace A, mining eng, b 150 N West Temple.

—Mary J (wid George W), b 150 N West Temple.

—Thomas C jr, clk U L & R Co, r 103 Girard av.

Handin Hannah S (wid John), r 113 W 1st North.

—J Arthur, moved to Chicago.

—Walter H, solr Burlington Route, b 113 W 1st North.

Handing Lawrence, student L D S U, b 974 E 3d South.

Handley, see also Hanley.

—Benjamin F, driver United Grocery, r 328 E 6th South.

—Elizabeth (wid George), b 1295 Martin av.

—George A, brklyr, r 1321 S 11th East.

—Harvey L, fireman Fire Dept, r 949 Laird av.

—James F, carp, b 1303 S 11th East.

—Lillian, student L D S U, b 1303 S 11th East.

—Wm F, tmstr, r 1303 S 11th East.

—Wm F, beveler Bennett Glass & P Co, r 332 Marshall av.

Handos H, lab Garfield Smelter, r Garfield.

Handy Arthur, cook Hotel Halls.

C. G. SEYBOLDT, PROP.



237 S. MAIN ST.

## CALLAWAY, HOOK & FRANCIS

Visit Our New Store, 66 Upper Main Street

Soda Fountain Glassware and Supplies, Hotel, Restaurant and Bar Goods

**SALT LAKE BUILDING & MANUFACTURING CO.**  
**LUMBER DEALERS AND CONTRACTORS**  
 20-40 N. 2ND WEST ST.  
 PHONES 345.

# THE PALACE MEAT MARKET

THOS. J. NIPPER, Propr.

THE LARGEST MARKET IN THE WEST

Private Branch Exchange--Both Phones

263-265 S. MAIN ST.

496

HAN

R. L. POLK & CO'S

HAN

## Dietz & Davis Plumbing Co.

MODERN SANITARY PLUMBING, HEATING  
AND GAS FITTING

Bell Tel. 3727  
Ind. Tel. 99

427 S. Main St.

- Hanes, see also Haynes.  
—John W (H R W Produce Co), r 276 J.  
—Letitia (wid Henry), b 824 S West Temple.  
Haney, see also Haennie.  
—Wm L. motorman U L & R Co, r 1151 S 1st West.  
Hanford Clara C (wid John), r 336 G.  
—Raymond C, clk Ry Mail Service, r 1031 E 9th South.  
Hanger Firm, hlpr, b 834 S 1st West.  
—Robert (Hanger & Son), r 834 S 1st West.  
—Rodney, hlpr, b 834 S 1st West.  
—Sidney B (Hanger & Son), b 834 S 1st West.  
**HANGER & SON** (Robert and S B).  
Graining, Tinting, Calcimining, Painting, Paper Hanging, 834 S 1st West, Bell Tel 4441-K.  
Hanke H Otto, pres Daly-Judge M Co, r Cincinnati, O.  
Hankin Nathan, plstr, r 670 Roosevelt av.  
Hanks Albert, bartndr, rms 1137 S 3d East.  
—Gertrude, student U of U, b 124 T.  
—Guy E. brkman O S L, rms 144 S 2d West.  
—Herbert F, moved to Salem, U.  
—Mary A (wid Sidney A), r 333 J.  
—Mrs Rebecca E, moved to Los Angeles.  
**HANKS STANLEY A.** Lawyer and Justice of the Peace, 195 Atlas Bldg. Both Tels 4239, r 180 W 4th North, Ind Tel 1333.  
—Will V, salesman Nat Cash Reg Co, r 5 Brunswick av.  
Hanley, see also Handley and Henley.  
—Benjamin, carp, r 1033 Garfield av, se.  
—Edward M, carp, r 83 J.  
—James D (J D Hanley Const Co), r 339 E.  
—J D Construction Co (J D Hanley), rear 336 W 3d South.  
—Rose (wid Wm), clk Keith-O'Brien Co, r 62½ Richards.  
Hanlin Grant S, solr Mines Directory Co, rms The Hercules.  
Hanlon Christopher O, bartndr, rms 246 W 1st South.  
—M J, clk Walker Bros D G Co, rms Belmont Hotel.  
Hann, see also Hahn.  
—Nellie, tchr Lafayette School, b 130 N West Temple.

- Hanna Allen G, carp, r 839 W 2d South.  
—Blanche D, student, b 839 W 2d South.  
—Eugene F, mgr Union Storage Co, 337 W 2d South, r 116 E Capitol.  
—Grace F, student, b 839 W 2d South.  
—Helen F, student, b 116 E Capitol.  
—Scott, student, b 250 W 4th North.  
—Thomas F, musician, r 132 S 9th East.  
Hannaford Wm H, barber J B Burns, r 260 Kensington av.  
Hannahs George L, supt, r 975 Martin av.  
Hannan Bart M, r 23 N 1st West.  
Hannapah Mining & Smelting Co, C C Parsons pres, 11th floor New-house Bldg.  
Hannay John, r 311 S 9th East.  
—Robert, watchman Keith-O'Brien Co, r 343 S 9th East.  
Hannerfield A L, mach, rms 216 W 2d South.  
Hanney Richard, tmstr, Ft Douglas.  
Hannibal E Ray, student U of U, b 338 E 2d South.  
—Harold W, porter Bransford Apts, r 124 Leaker ct.  
—Sophia (wid Peter), r 203 S 6th East.  
Hannigan Edward, carp, r 814 W 3d South.  
—Gilbert A, foreman, h 814 W 3d South.  
—Henry E, eng D & R G, b 814 W 3d South.  
Hannon Charles, lab, b 514 Somerby.  
—George, lab D & R G, r 514 Somerby.  
Hannum Frank G, r 383 E 17th South.  
—Joseph E, salesman Continental Oil Co, r 1177 3d av.  
**HANOVER FIRE INS CO** (of New York), Cannon Ins Agency Agts, 18 E South Temple.  
**HANOVER FIRE INS CO** (of New York), Houston Real Est Inv Co Agts, 351 S Main.  
Hanrahan Angela, b 344 E 5th South.  
—Thomas F, r 344 E 5th South.  
—Thomas F jr, student, b 344 E 5th South.  
Hans Elizabeth M, b 336 S 7th East.  
—Jennie, emp Troy Laundry, b 336 S 7th East.  
—John A, mach, b 336 S 7th East.  
—Josephine M, emp Troy Laundry, b 336 S 7th East.  
—Libbie, r 336 S 7th East.  
—Mary J, opr, b 262 S 1st West.  
—Peter H, ironwkr, b 336 S 7th East.  
—Wendel, carp, r 336 S 7th East.

## C. M. WOODLE

118 W. FIRST SOUTH ST.

IND. TEL. 1248

CARPENTER AND CABINET WORK

## J. P. FOWLER CO.

Bell Tel. 3281, Ind. Tel. 1220

Carriage, Wire and Iron Works

SEE US FOR FIRE ESCAPES AND GENERAL IRON WORK ON BUILDINGS

53 to 59 S. WEST TEMPLE STREET

WASATCH ELECTRIC SERVICE COMPANY

SALT LAKE CITY, UTAH  
BELL PHONE MAIN 2216, IND. 2211

"THE ELECTRICAL PEOPLE"

46 POST OFFICE PLACE  
"THE NEW BUSINESS CENTER"

# SIERRA NEVADA LUMBER CO.

Lumber, Interior Finish, Sash, Doors. State Agents Ruberoid Roofing and Beaver Wall Board  
35 S. 3d WEST ST. BOTH PHONES 252

HAN

SALT LAKE CITY DIRECTORY 1909.

HAN

497

- Hansen Ada, b 444 W 4th North.  
 —Agnes, opr Utah Ind Tel Co, b 438 Pearl av.  
 —Agnes, emp Commercial Club, b 12 Phipps pl.  
 —Agnes C, student, b 232 G.  
 —Albert, fireman, b West Jordan.  
 —Albert H, collr, b 277 W 3d South.  
 —Alfred, r 1023 3d av.  
 —Alfred, fireman S L Route, r 123 N 4th West.  
 —Amer E, clk O S L, b 154 N 2d West.  
 —Andrew, farmer, r Butlerville.  
 —Andrew, farmer, r Sandy.  
 —Andrew jr, farmer, r Butlerville.  
 —Andrew J, farmer, r West Jordan.  
 —Andrew M, stenog Rosenbaum Bros, b 374 W 6th South.  
 —Mrs Anna, r 153 S 4th East.  
 —Anna, domestic, 95 E 1st North.  
 —Anna, smstrs Keith-O'Brien Co, b 527 S 9th West.  
 —Annie (wid Hans), b 251 N West Temple.  
 —Anton J, Shessman Grocer Printing Co, r 19 Shelmerdine ct.  
 —Antone, hlpr Utah Bedding & Mfg Co, r 554 N 2d West.  
 —Arney L, farmer, r 19th South e of County rd.  
 —Arthur L, grocer and meats, 1275 S 9th East, b 1271 same.  
 —Augusta (wid Peter), r 326 E 7th South.  
 —Axl H, bartndr, rms 261 E 1st South.  
 —Bertha E, b 13th South and 11th East.  
 —Cameron, miner, r Sandy.  
 —Carl, dryer C S Martin C & F Co, b 133 W 3d South.  
 —Carl C L, electr Utah Elec Supply Co, b 638 S State.  
 —Caroline, r 527 N Main.  
 —Caroline, emp Troy Laundry, b 569 Oakley.  
 —Charles, clk, b 232 G.  
 —Charles, repr, b 53 Marion.  
 —Charles L, r 444 W 4th North.  
 —Charles M, foreman D & R G, r 732 S 8th East.  
 —Charles M, miner, r West Jordan.  
 —Christian, r 638 S State.  
 —Christian, finisher Utah Bedding & Mfg Co, r 554 N 2d West.  
 —Christian, lab, r 1140 E 14th South.  
 —Christian, lab, r 1141 Catherine.  
 —Christian, mach Garfield Smelter, r 569 Oakley.

## WALKER'S MEN'S FURNISHINGS BETTER STYLES Better Qualites. Cost No More

- Hansen Christian, peddler, r Union.  
 —Christian, tailor S L Tailoring Co, r 1659 S West Temple.  
 —Christian P, cond U L & R Co, r 526 4th av.  
 —Christina F (wid Nels), r 165 Larimer.  
 —Clara P, student Henager's Bus Coll, b 2 Fairmont av.  
 —Conrad J, tailor S L Tailoring Co, b 12 Hawkes ct.  
 —C Oscar, clk S L Hdw Co, r 442 E 8th South.  
 —Dagny A (wid Edward J), r rear 1510 S 2d East.  
 —Daniel, lab, b 768 W 7th South.  
 —Della, domestic, 837 E South Temple.  
 —Dorothy, clk Albert Neumeyer, b 569 Oakley.  
 —Edward J, died Jan 10, '08, age 32.  
 —Edward O, appr, b 942 S 2d East.  
 —Edwin, r 937 S 3d West.  
 —Elizabeth, b 732 S 8th East.  
 —Elizabeth, nurse, 1336 E 3d South, r same.  
 —Ellen (wid James C), r Union.  
 —Ellen, stenog, b 948 S 8th East.  
 —Elma, b 2730 S 7th East.  
 —Emma (wid Hans), r 11 Morris Row.  
 —Ephraim A, lab, r 356 W 4th North.  
 —Erastus M, rest, 319 S Main, r 2 Fairmont av.  
 —Erik, janitor J W Cahoon, r 8 2d av, Murray.  
 —Ernest, lineman R M Bell Tel Co, r 5 Center av.  
 —Esther, tchr, b Union.  
 —Esther L, dipper J G McDonald C Co, b 277 W 3d South.  
 —Mrs E G, smstrs Paris Millinery, r 1510 S 2d East.  
 —Frank, brklyr, b 3 Marguerite ct.  
 —Frank E, clk O S L, r 444 I.  
 —Fred, expman, r 53 Marion.  
 —Fred, lab, rms 341 S 2d East.  
 —Fred, lab, b 569 Oakley.  
 —Fred, student Henager's Bus Coll, b 72 N 2d West.  
 —Fred, lab, r Sandy.  
 —Fred, tapper Amer S & R Co, r 101 N 2d West, Murray.  
 —Fred V, lab, r rear 555 E 7th South.  
 —Frederica, b 6 Gunderson la.  
 —George R, hlpr D & R G, r Lake Breeze.  
 —Grover, boilermrk Amer S & R Co, r 50 W 18th South.  
 —Gustav, hlpr D & R G, r Lake Breeze.

# BURTON COAL & LUMBER CO.

MINING TIMBER, PORTLAND CEMENT  
 17 W. SECOND SOUTH  
 551 S. THIRD WEST  
 BELL TEL. 808  
 IND. TELS. 808 AND 57

## THE UTAH BUSINESS COLLEGE

TRAINS FOR BEST SERVICE  
 School All Year Enter Now

**Utah Audt & Accounting Co, Inc.** IND. 9350 BELL 1281  
 AUDITING, ACCOUNTING AND SYSTEMATIZATION  
 Specialty—Municipal and Corporate Books and Commercial Accounts  
 Individual Accounts Handled New Systems and Methods  
 JOHN W. ANNAND AND H. A. JOPLIN, MANAGERS

# Geo. F. Felt Lumber Co.

Lath, Shingles, Cedar Posts, etc.

OFFICE: No. 12 E. 2d SOUTH ST. Bell Tel. 3124; Ind. 116; YACOS: 846 S. STATE ST. Both Tels. 24

498

HAN

R. L. POLK & CO'S

HAN

## Clothing, Furnishings, Hats

172  
SOUTH



MAIN  
STREET

Hansen Hannah, nurse St Marks Hospital.

—Hannah A, b 251 N West Temple.

—Hans, cabtmkr Utah Bedding & Mfg Co, r 410 W 3d North.

—Hans, driver Edward Gaby, b 374 W 6th South.

—Hans, driver J H Denhalter, b 527 N Main.

—Hans, lab Highland Boy Smelter, b nr same.

—Hans, shoemkr, 121 S West Temple, r 277 W 3d South.

—Hans, bartndr Fritz Brookmyer, r Sandy.

—Hans C, draftsman O S L, b 232 G.

—Hans C, opr U L & R Co, r Big Cottonwood Canyon.

—Rev Hans I, pastor First Scandinavian M E Church, r 521 S 4th East.

—Hans M, carp, r 593 S State, Murray.

—Hans M, tmstr, b 942 S 2d East.

—Hans P, blacksmith H A Treppmann, r 131 E 9th South.

—Hans P, contr, 1045 E 13th South, r same.

—Hans P, farmer, r Sandy.

—Harry, b 11 Morris Row.

—Harry, appr D & R G, b 431 Chicago.

—Harry A, hack driver, r 430 S 8th West.

—Harry B, student, b 325 Jeremy.

—Hattie (wid Bernhart), b 180 N West Temple.

—Helen, milliner Walker Bros D G Co, b 214 N 2d West.

—Henry, carp, r Union.

—Henry, clk, b 527 N Main.

—Henry, lab, b 15th South cor 3d East.

—Henry, messr Willes-Horne Drug Co, b 23 N 1st West.

—Henry, student L D S U, b 828 S 2d East.

—Henry A, clk Germania Liquor Co, r 258 E 3d South.

—Henry E F, shifter U L & R Co, r 469 Oakley.

—Herman, clk Standard Furn Co, b Louise Flats.

—Hilda, domestic, 743 E 2d South.

—Hortense L, student L D S U, b 555 E 7th South.

—Ida, domestic, 124 F.

—Irene, student Gordon Academy, b 320 S 4th East.

—Ivan S, student, b 638 S State.

—James, plasterer, r 325 Jeremy.

Hansen James A, student L D S U, b 338 E 7th South.

—James C, clk Godbe-Pitts D Co, b Louise Flats.

—James P, r 464 E 8th South.

—James P jr, bkpr Hewlett Bros Co, b 464 E 8th South.

—James P, stableman Z C M I, r 338 E 7th South.

—Jane A, died Aug 27, '08, age 27.

—Janus, rest, r 655 Roberta.

—Jens, farmer, r 13th South and 11th East.

—Jens jr, farmer, r County rd 1 s of 13th South.

—Jens P, lab P J Moran, rms 11 Broadway.

—Jens S, lab, r 14th South nr 11th East.

—Jensina A, domestic, 11th East n e cor Harvard av.

—Johanna, r rear 176 R.

—Johanna (wid Peter), r 768 W 7th South.

—John, rms 66 S 1st West.

—John, baker Superior Baking Co, r 569 Oakley.

—John, exman, r 218 Giendale.

—John, hlpr b West Temple nr 14th South.

—John, lab, b 963 Jefferson.

—John, lab, b 11th East cor 14th South.

—John, lab, b 134 N State, Murray.

—John, lab, r e s West Temple nr 14th South.

—John, salesman Denhalter Bottling Co, r 212 S 8th East.

—John, student Henager's Bus Coll, b 328 S 8th East.

—John A, dispenser Godbe-Pitts D Co, b 23 N 1st West.

—John C, carp, r Union.

—John D, fireman Fire Dept, r 232 Fern av.

—John P, farmer, r 1 Dahl's la.

—John R, barber Lincoln House, r 53 Flowers ct.

—John S, carp Amer S & R Co, r Wahlquist av, Murray.

—John W, driver, rms 524 S West Temple.

—Jorgen P, died Mar 2, '09, age 58.

—Joseph, r 740 Poplar arcade.

—Joseph, lab Highland Boy Smelter, b nr same.

—Joseph, mining, r 2172 S 8th East.

—Joseph A, barber Wilson Hotel, r 1805 S 3d East.

6% on Mortgage Deposits.

SALT LAKE

Security & Trust Co.

34 UP MAIN ST.

College

School All The Year

Business

Both Phones

Henager's

OPEN A SAVINGS ACCOUNT  
With Zion's Savings Bank & Trust Co.

# UTAH MINING MACHINERY & SUPPLY COMPANY

224-232 S. West Temple St.

Agents INGERSOLL-RAND CO.

HAN SALT LAKE CITY DIRECTORY 1909. HAN 499

- Hansen Josephine (wid Hans), r Lov-  
endahl, Murray.  
—Josephine (wid Martin), r 19th South  
cor Winchester av.  
—Julia (wid Christian), b 80 Vine, Mur-  
ray.  
—Julia (wid James), r Union.  
—Julia M, opr Utah Ind Tel Co, b 592  
S State, Murray.  
—Julius A, motorman U L & R Co, r  
1007 W 4th South.  
—Karen (wid Anders), r 217 N West  
Temple.  
—Karen M (wid Neils), r 1073 E 3d  
South.  
—Kate, milliner, b 267 S 7th East.  
—Mrs Kiersten, r County rd nr 13th  
South.  
—Knude, emp Commercial Club, r 12  
Phipps ct.  
—Lars, coal oil, 167 Camp la, r same.  
—Laura, domestic, 169 S 13th East.  
—Laura J, b 267 S 7th East.  
—Lena, domestic, 951 E 1st South.  
—Lillian C, student, b 521 S 4th East.  
—Lizzie J, milliner Paris Millinery, b  
277 W 3d South.  
**HANSEN LORENZO**, Gen Mgr Cache  
Valley Condensed Milk Co, 145  
Pierpont av, r Ogden, U.  
—Louis, emp F W Gardiner Co, b 167  
Camp la.  
—Louis F, candler John Holley & Co,  
b 267 S 7th East.  
—Marie, b 47 Marion.  
—Marie, dipper, b e s West Temple nr  
14th South.  
—Mary, emp Henry Rippe Bros, b 53  
Marion.  
—Mary (wid Hans), furn rooms, 277 W  
3d South.  
—Mary, laund, b e s West Temple nr  
14th South.  
—Mary, nurse, 23 N West Temple, b  
same.  
—Mary M, domestic, 1285 2d av.  
—Matilda, b 1659 S West Temple.  
—Matilda P (wid Hans), nurse, 31 Mar-  
ion, r same.  
—Mrs Melissa A, propr Laverne Room-  
ing House, 255 S 1st West.  
—M A, clk F Auerbach & Bro, r 1023  
3d av.  
—Nana M (wid John E), r 151 4th av.  
—Nathalie (wid Tony), b 180 N West  
Temple.

## R. FORRESTER

Geologist and Mining  
Engineer

622 to 626 Newhouse Bldg.

BOTH PHONES.

## SIERRA NEVADA MILL CO. HARDWOODS

347 W. South Temple St.  
Phones 262

- Hansen Nathan H, lab, b 593 S State,  
Murray.  
—Nels J, clk, b 521 S 4th East.  
—Nels P, r rear 642 E 1st South.  
—Nephi, saloon, 714 W 2d South, b 32s  
S 8th West.  
**HANSEN NEPHI J**, Pres Sugar Bank-  
ing Co, Treas and Mgr Granite  
Lumber Co, r 2710 S 7th East, Ind  
Tel 1179.  
—Nephi M, lab, r West Temple nr 14th  
South.  
—Nicholas, clar O S L, r 251 N West  
Temple.  
—Mrs Nicoline, r Union.  
—Niels, r 948 S 8th East.  
**HANSEN OLE C**, Mgr S L Tailoring  
Co, 65 W 2d South, r 232 G, ind  
Tel 2094.  
—Ole C, motorman U L & R Co, rms  
476 E 4th South.  
—Ole H, died July 24, '08, age 33.  
—Olivia, b 460 Post.  
—Olof, blksmith S L Pressed Brick Co,  
r 3207 S 9th East.  
—Orson, farmer, b 1 Dahl's la.  
**HANSEN OSWALD H**, Local Mgr Cache  
Valley Condensed Milk Co, 145  
Pierpont av, r 237 W 6th South,  
Bell Tel 1110-NY.  
—Otto, farmer, r foot hills bet 17th and  
18th South.  
—Parley L, student U of U, b 255 S  
1st West.  
—Peter, driver C S Martin C & F Co,  
r 133 W 3d South.  
—Peter, farmer, r 574 Driggs av.  
—Peter, farmer, r Union.  
—Peter, farmer, r Sandy.  
**HANSEN PETER**, Steamship and For-  
eign Collection Agent, and Constable  
Salt Lake City, 105 Atlas Bldg,  
r 267 S 7th East, Bell Tel 3256-N.  
—Peter M, tmstr, rms 524 S West Tem-  
ple.  
—Peter T, peddler, r Sandy.  
—Peter W, agt Western Life & Acci  
Co, r 153 N 4th West.  
—Ragna, b 527 N Main.  
—Ralph E, driver Denhalter Bottling  
Co, b 326 E 7th South.  
**HANSEN RAMM** (Rutherford & Han-  
sen), r 1659 S West Temple, Ind  
Tel 12301.  
—Randino (wid Amund), r 1023 3d av.  
—Randolph, baker, b 569 Oakley.  
—Rasmus P, expman, r 47 Marion.

*Sambor Paper Co*  
THE PAPER HOUSE

Don't Buy your Wrapping Paper East  
When you can do better at Home  
141-145 W. First South St. Both Phones 386

**Fine Furnishings W.E. FIFE CO.**  
**For Men 166 S. MAIN ST.**

WAISTS

NECKWEAR



IMPORTED

GOWNS

500

HAN

R. L. POLK & CO'S

HAN

## SALT LAKE STAMP CO.

Rubber and Steel Stamps, Seals,  
Stencils, Badges, Checks, etc.

66 E. 3d SOUTH ST., PHONES 304

Hansen Regina, domestic, 32 Kensington Flats.

- Rosa, died May 9, '08, age 21.
- Ruth C, student, b 1045 E 13th South.
- Sarah M, b 768 W 7th South.
- Sidsel K (wid Jens), r 652 S 5th East.
- Siren, lab, r 137 N 4th West.
- Sophia, domestic, 160 S 13th East.
- Sophia, cook, b 1336 E 3d South.
- Sophia E (wid Frederick), r 6 Gunderson la.
- Soren J, lab, b w s 2d West s of 15th South.
- Mrs Susan, boarding, 638 S State.
- Sylvia A, bkpr Orson Sanders, b West Jordan.
- Theodore J, r 24J E 6th South.
- Thomas, lab, rms 341 S 2d East.
- Vern A, lab, b 593 S State, Murray.
- Walter L, driver S L Coca-Cola B Co, r 330 E 7th South.
- Wilford, tmstr, b 598 N 12th West.
- Wilford C, clk Keith-O'Brien Co, r 723 Snow.

**HANSEN WILLARD JR**, State Dairy and Food Commissioner, 503 City & County Bldg, Bell Tel 2779, r 1327 Lincoln, Bell Tel 3762-NX.

- Wm, agt, r 153 N 4th West.
  - Wm, express, 1018 Windsor, r same.
  - Wm jr, driver, b 1018 Windsor.
  - Wm J, bkpr, r rear 51 S 5th West.
- Hanshaw Bittle L, private U S A, Ft Douglas.

Hansing Fred L, clk Bd Health, r 916 Princeton av.

Hanson, see also Hansen, Hanzon and Henson.

—Albert J, clk Smith-Bailey Drug Co, b 80 Almond.

**HANSON ALBERT N**, Physician and Surgeon, 303 Sharon Bldg, Bell Tel 5004, Hours 10 to 12 a.m., 2 to 5 p.m., r 467 5th av, Bell Tel 1401-K, Ind 2571.

- Alice, b 524 S West Temple.
- Andrew, miner, r 1882 S 7th East.
- Andrew P, civil eng, 223 D F Walker Bldg, r 32 S 13th East.
- Anna, domestic, 1 Lakeview Flats.
- Annie (wid Frank B), r 555 W 6th South.
- Annie L, clk L & A Cohn, b 555 W 6th South.
- Axel E K, laund Standard Laundry, r 342 S 9th East.
- Bergie, domestic, 306 E 5th South.

- Hanson Mrs Betsy, r West Jordan.
- Camilla, florist B C Morris Floral Co, r 141 N 4th West.
- Camille (wid John), stenog E A Walton, b 241 Concord.
- Carl, r 444 W 4th North.
- Caroline, b 323 W 4th South.
- Caroline, maid Cullen Hotel.
- Mrs Caroline A, r 18 Floral la.
- Charles, emp U S Smelting Co, r Union.
- Charles, farmer, r Lovendahl rd, Murray.
- Christian, brklyr Garfield Smelter, r Garfield.
- Christian, farmer, r South Cottonwood.
- Mrs Christine, r rear 450 W 7th South.
- Clara E, student, b 32 S 13th East.
- Clifford, driver, b Lovendahl, Murray.
- Corinne, b 523 S 2d East.
- C P, r 235 S 2d West.
- Daniel A, farmer, r 1008 E 13th South.
- Edward, emp U S Smelting Co, r Union.
- Edward J, clk O S L, b 320 S 4th East.
- Mrs Elizabeth, r 61 E 1st North.
- Elizabeth (wid Johannes), b 1 Brown's ct.
- Elna (wid August), b 1037 W 4th South.
- Elon A, hanger Midgley-Bodel Co, r 61 E 1st North.
- Emanuel, tmstr, b 732 W North Temple.
- Emil, r 985 E 6th South.
- Emma W (wid Frederick W), r 320 S 4th East.
- Erick B, rms 49½ Commercial.
- Mrs Estella, r 80 Almond.
- Estelle P, stenog Nat Prot Legion, b 752 W South Temple.
- Eva, b 524 S West Temple.
- Eva, domestic, 847 W 1st South.
- Frank, emp U S Smelting Co, r West Jordan.
- Frank C, driver, b 1731 S 8th East.
- Frank J, eng S L Route, r 545 W 6th South.
- Frank R, moved to Denver, Colo.
- Fred W, student U of U, b 32 S 13th East.
- George, emp U S Smelting Co, r West Jordan.

## GEORGE SAXTON

Real Estate, Insurance  
Mortgage Loans

ROOM 406 HOOPER BUILDING

Duplicate any advertised offer and keep profits at home  
SHEPARD, The Magazine Man. 77 E. 3rd SOUTH ST. Phones 1631

# YOUNG & YOUNG

3-4 Nauvoo Bldg.

Ind. Tel. 1077

# REAL ESTATE



# Patents

**MASON, FENWICK  
& LAWRENCE**  
PATENT LAWYERS, Established 48 Years

**Trade Marks  
Copyrights**

**602 F STREET, WASHINGTON, D. C. Booklet Free**

HAN SALT LAKE CITY DIRECTORY 1909. HAN 501

- Hanson George A, caller O S L, b 828 S 2d East.
- George T, lino opr F W Gardiner Co, rms 6 Kendall sq.
- George W, farmer, r e s 4th West nr 16th South, Murray.
- Gertrude C, b 320 S 4th East.
- Glanghilt, domestic, 14 Bransford Apts.
- Hannah, rms Palmer Hotel.
- Hannah (wid Nathan), b 230 W 2d North.
- Hans, emp U S Smelting Co, r West Jordan.
- Hans W, carp, r 1302 Indiana av.
- Harmon, driver Nelson Bros, b 405 N 2d West.
- Harry, millman J P Paulson Co, b 343 Water.
- Hazel O, b rear 64 2d av.
- Hanson, driver Eclipse G & M Co, b 131 E 9th South.
- Henry W, b 828 S 2d East.
- Herman, repr P W Madsen, b 1110 W 7th South.
- Mrs Ida, furn rooms, 514 S State.
- Ingebret, farmer, r West Jordan.
- James T, insp D & R G, b 545 W 6th South.
- Jeanette, student, b 963 W 1st North.
- HANSON JEANNETTE**, Bkpr R L Polk & Co, b 732 W North Temple.
- Jemima C (wid Joseph), r 732 W North Temple.
- Jennie, b 342 S 9th East.
- John, r County Infirmary.
- John, barber Fred Halverson, b 331 S 3d East.
- John, lab S L Pressed Brick Co, b 11th East cor 14th South.
- John, trav agt, r 668 Duncan av.
- John C (Shorten & Hanson), r 514 S State.
- John C, emp C W & M Co, r Sandy.
- John G, lab, b 555 W 6th South.
- John S, emp U S Smelting Co, r West Jordan.

**HANSON JOSEPH**, Teaming Contractor, 732 W North Temple, b same, Bell Tel 3338-Y.

- Joseph B, gardener, rms 773 1st av.
- Julius, r 124 W 7th South.
- J W, r 923 W 1st South.
- Leslie R, electr, b 80 Almond.
- Loretta, b Lovendahl, Murray.
- Louis, foreman, rms Wellington Hotel.

# PIANOS

*Steinway, Sohmer, Vose, Kimball, Estey, Schaeffer, Kohler & Campbell.*

**Clayton-Daynes Music Co.**  
109-113 S. Main St., Salt Lake City

- Hanson Louis C, painter Midgley-Bodel Co, r 343 Kensington av.
- Marcella, clk L & A Cohn, b 545 W 6th South.
- Margaret A (wid Nathan), r 963 W 1st North.
- Marie, b 131 E 9th South.
- Mary, b rear 240 E South Temple.
- Mary J (wid Wm L), r 80 Almond.
- HANSON MATTIE**, Compiler R L Polk & Co, b 732 W North Temple.
- May, student, b 732 W North Temple.
- Millie, emp Royal Laundry, b 530 E 5th South.
- Neils, packer S L Glass & Paint Co, r 828 S 2d East.
- Nellie, clk, b 957 Euclid av.
- Nilsine, domestic, 275 Center.
- Nora, student, b 752 W South Temple.
- Orson, carp Mill Co, r 507 S State, Murray.
- Oscar, clk O S L, r 948 S 8th East.
- Oscar, emp S L Hdw Co, r 442 E 8th South.
- Othelia J, dressmkr, 18 Floral la, b same.
- Otto, farmer, r 4004 S 7th East.
- Peter G, emp Amer Linen Supply, b 963 W 1st North.
- Peter J, lab P J Moran, rms 11 Broadway.
- Raymond, student, b 467 5th av.
- Richard F, fireman O S L, r 25 N 1st West.
- Robert V H, r rear 64 2d av.
- Roy M, bkpr Utah Lumber Co, r 1062 Jefferson.
- Ruby R, student U of U, b 467 5th av.
- Rupert, lab, r R R track nr W 19th South.
- Soren, lab, b 564 S 4th East.
- Soren J, lab, r 234 N 6th West.
- Stephen, lab, r 1225 Arapahoe av.
- Sybil P, clk Z C M 1, b 545 W 6th South.
- Thomas W, eng S L Route, r 692 Wall.
- Torger, lab, r 554 N 2d West.
- Valentine F, hlpr, b 555 W 6th South.
- Victor, r 524 S West Temple.
- HANSON WILLARD** (Hanson & Carlson), Lawyer, Suite 502-509 Newhouse Bldg, Bell Tel 4130, Ind 4471, r 946 E 2d South, Bell Tel 4697-Y.
- Wm J, clk Armour & Co, r rear 51 S 5th West.

**DISTRIBUTING—Hubbard Publicity Co.**  
109-110 MERCANTILE BLOCK

Our perfected system of routing the city makes each circulator do full duty.  
**JUST MEN—NO BOYS**  
**PHONE, BELL 3225**



**Daynes-Beebe  
Music Co.**

**45 S. MAIN ST.**

**Phones 328**

# UTAH IRRIGATED LANDS SEVIER RIVER LAND & WATER CO.

Bell Phone 1640

615 Newhouse Bldg.

# Bernard O. Mecklenburg ARCHITECT AND SUPERINTENDENT

701 Newhouse Bldg.  
Residence, 947 E. Bringham St.

Phones: { Ind. 28 and 2368  
{ Bell, 2167 and 840-K

502

HAN

R. L. POLK & CO'S

HAR

## J. W. KILLEEN CO.

REAL ESTATE, RENTALS  
LOANS, INSURANCE

218 S. MAIN ST. PHONE 827

Hanson Wm L, eng Cullen Hotel, r 752 W South Temple.

—Wm N, salesman Typewriter & Office S Co, 506 Dooly Bldg.

—Winifred (wid Fred W), r 326 S 4th East.

HANSON & CARLSON (Willard Hanson, O W Carlson), Lawyers, Suite 502-509 Newhouse Bldg, Bell Tel 4130, Ind 4471.

Hanson Agda, bkpr Grand Union T Co, b 255 Iowa.

—Amelia, b 255 Iowa.

—Gustavi A, eng Standard Laundry, r 255 Iowa.

Hapgood, see also Apgood.

—Florence, student, b 532 S 2d East.

—Henry F, groceries and meats, 504 S State, r 532 S 2d East.

—Mildred, student, b 532 S 2d East.

—Richard H, clk H F Hapgood, b 532 S 2d East.

—Mrs Stella B, matron Y W C A, 445 S West Temple.

—Wayne F, clk H F Hapgood, b 532 S 2d East.

Happe Alice J, cashr Portland Coffee House, b 309 E 1st South.

—Zula M, clk Merchants Prot Assn, b 309 E 1st South.

Happy Hour Theatre, Murray Amusement Co proprs, 36½ S State, Murray.

Harashi Sam, lab P J Moran.

Harbach, see also Hauerbach.

Harbach Mary (wid Frank C), r 922 3d av.

—Raymond T, clk Adolph Richter, b 922 3d av.

Harbert Richard, r 372 S 1st West.

Harbican Hiram, emp Madsen Amusement Co, rms 337½ S Main.

Harbison, see also Hardison.

—Willard M, clk Continental Oil Co, r 512 S 2d West.

Harcombe Ethel M, tchr Grant School, b 156 S 8th East.

—Mima (wid Wm), r 156 S 8th East.

—Wm, died Feb 11, '09, age 55.

Hurd George H, clk S L Hdw Co, b 621 S Main.

Harcastle Albert, feman Amer S & R Co, r Sandy.

—Earl J, emp U S Smelting Co, r Sandy.

—James, lab, b Sandy.

—Joseph, feman Amer S & R Co, r Sandy.

Harcastle Levi, farmer, r Sandy.

—Orlando H, feman Amer S & R Co, r Sandy.

—Pearl, domestic, rear 633 S 6th East.

—Stephen, foreman U S Smelting Co, r Sandy.

—Wm, feman Amer S & R Co, r Sandy.

Harden, see also Hardin and Harding.

—Frank H, tinner Western Heating & S M Wks, r 10th South and 1st West.

—Robert H, ins, r 539 S 2d West.

Harder Charles, emp Utah Gas & C Co, rms Palmer House.

—Electa, cook, 85 1st av.

Hardesty Eula F, dressmkr, b 50 Pacific av.

—John W, eng D & R G, r 50 Pacific av.

Hardie, see also Hardy.

—Eugene E, tmstr, r Brighton.

—Josephine E, r Buena Vista.

—Mary B (wid John F), b 120 W 4th South.

Hardiman John, emp Sweet Candy Co, r 70 E.

—Lawrence V, foreman, r 228 Poplar ct, Hardin Jean L, clk M J Hardin, r 117 W 1st North.

—Lanness, student, b 117 W 1st North.

HARDIN MRS MARY J, General Mdse, Groceries, Dry Goods, etc, 373-375 W South Temple, Bell Tel 4340, Ind 1117, r 117 W 1st North, Bell Tel 3523-Red.

—Geo H, private U S A, Ft Douglas.

—Robert H, hlpr D & R G, rms 539 S 2d West.

—Rothwell, clk M J Hardin, b 117 W 1st North.

—Sarah A (wid Wm), b 1117 1st av.

—Shack, emp Amer S & R Co, r Murray.

Harding Albert H, pres Harding Shoe Co, r Portland, Ore.

—Albert T, stenog A G Frye Co, b 66 S 2d West.

—Andrew M, student, rms 575 S 2d West.

—Arthur, farmer, r Brighton.

—Charles D, real est, r 270 N 1st West.

—Emil D, student L D S U, b 276 N 1st West.

—Emily, b 1342 S 2d West.

—Emmet, student L D S U, b 276 N 1st West.

—Arthur, farmer, r Brighton.

—Charles D, real est, r 270 N 1st West.

—Emil D, student L D S U, b 276 N 1st West.

—Emily, b 1342 S 2d West.

—Emmet, student L D S U, b 276 N 1st West.

—Arthur, farmer, r Brighton.

—Charles D, real est, r 270 N 1st West.

—Emil D, student L D S U, b 276 N 1st West.

—Emily, b 1342 S 2d West.

—Emmet, student L D S U, b 276 N 1st West.

**SALT LAKE ICE CO.**  
 "RED WAGONS"  
 FOR PROMPT DELIVERY, PLACE YOUR ORDERS WITH THIS  
 RELIABLE COMPANY.  
 860 S. Third West St.  
 J. C. LYNCH, Manager  
 Both Phones 43

## A. G. FRYE CO.

*Business Opportunities*

### 438 ATLAS BLOCK

Both Tels., 4356

## ASHTON-WHYTE-SKILLICORN CO.

### CUT STONE CONTRACTORS

MILL WORK A SPECIALTY  
22 to 34 N. 6th West St.

**SMOKE A  
"BLUE POINT"**  
The Finest  
Cigar in the  
Market



Geo. A. Whitaker

Manufacture  
134 W. 3rd South St.  
Both Tels. 684

HAR SALT LAKE CITY DIRECTORY 1909. HAR 503

Harding Fannie, rms 35 Canyon rd.  
—Flora, bkpr Z C M I, b 759 2d av.  
—Frank, lab, b 1342 S 2d West.  
—Frank C, clk Consolidated W & M Co, r 338 H.  
—Frank E, bkpr McCormick & Co, r 154 W North Temple.  
—George F, phys, 310 Templeton Bldg, r 1227 E 3d South.  
—George H, r 242 E 3d South.  
—Harold E, student, b 154 W North Temple.  
—Jennie L, rms Elko Hotel.

—J Fred, mgr Harding Shoe Co, r 67 Q.  
**HARDING LEW H**, Gen Agt Colo Midland Ry, 10 E 3d South, r 17 Kensington Flats, Bell Tel 5102-Red. (See p 28.)

**HARDING MRS MARION**, Most Exclusive Millinery Parlors, 24 E South Temple, r 344 E South Temple.

—Mildred, domestic, 38 S 3d East.  
—Oliver, student, rms 575 S 2d West.  
—Sarah A (wid Wm), b 1117 1st av.

**HARDING SHOE CO**, A H Harding Pres, J F Harding Mgr, Props Walk-Over Shoe Store, 177 S Main, Ind Tel 1974, and Ronney Dependable Shoes, 214 S Main, Bell Tel 2570.

—Vivian M, student L D S U, b 270 N 1st West.

—Wm A, rms Colonial Hotel.  
—Wm H, farmer, r Brighton.  
Hardison, see also Harbison.

—George M, salesman Struvell-Paterson Hdw Co, r 12 Wellington ct.  
Hardkey Herman, emp Hotel Knutsford.

Hardman Mrs Annie L, r rear 659 S 2d West.

—Chris C, tmstr Central Coal & C Co, r 965 Jefferson.

—Elsie, b 932 Washington.

—George, farmer, r 655 S 2d West.

—Henry, lab, r 758 Arapahoe av.

—Isaac S, tmstr Bailey & Sons Co, rms 25 W 7th South.

—James J, tmstr, r 645 S 2d West.

—John T, tmstr, r 932 Washington.

—J Harold, brklyr, b 262 W 7th South.

—Maude, student, b 231 W 3d North.

—Oscar, tmstr Central Coal & C Co, b 606 S 1st West.

—Sarah A, student, b 262 W 7th South.

—Wm C, tmstr, r 619 S 2d West.

—Wm D, eng, r 231 W 3d North.

**Naylor Bros.**  
**FISH and POULTRY**  
370 S. MAIN STREET.  
Both Phones 807

Hardson Adam H, brkman D & R G, rms Brooklyn Hotel.

—Wm H, baker Nat Biscuit Co, r 262 W 7th South.

—Wm H jr, brklyr, b 262 W 7th South.

—Wm Roy, brklyr, r rear 659 S 2d West.

Hardwick George A, r 1066 Garfield av.  
—P A, r 1066 Garfield av.

Hardy, see also Hardie.

—Auron Y, clk Utah Savings & Trust Co, b 777 S 7th East.

—Alice, b 777 S 7th East.

—Annie K (wid John K), b 7 S 4th East.

—Bertha (wid Wm), r 58 S 9th East.

—Burton J, engraver J H Leyson Co, b 337 K.

—Charles W, civ eng, r 553 E 1st South.

—Charles W, sec and treas Wood Live Stock Co, r Spencer, Ida.

—Cynthia A, student L D S U, b 553 E 1st South.

—Earl C, feeder Tribune-Reporter Ptg Co, b 1060 4th av.

—Earl R, b 337 K.

—Elizabeth, dressmkr, 1574 S 5th East, r same.

—Emily Y, clk, r 777 S 7th East.

—Ernest D, pressman Tribune-Reporter Ptg Co, r 173 P.

—Estella, stenog E R Willits, b 326 W 2d North.

—Esther A (wid Oscar), r 326 W 2d North.

—Esther S (wid Leonard W), r 1840 S 9th East.

—Etlbel S, b 242 E 3d South.

—Eugene, driver J M Matsen, b 1838 S 9th East.

—Eva, b 1159 Emerson av.

—Francis R, real est, b rear 809 Jefferson.

—Fred T, clk O S L, b 15 Almond.

—Genevieve, b 330 N 3d West.

—George A, b Raymond Hotel.

—George G, mfrs agt, 6 Hooper & Eldredge Bldg, r 337 K.

—George H, collr Crager W & I Wks, b 242 E 3d South.

—George H, saddle mkr, r 665 E 7th South.

—George L, foreman Utah Mining Mach & S Co, r 913 Jefferson.

—Georgia, student L D S U, b 777 S 7th East.

—Harvey, mining, r 517 1st av.

—Harvey E, mining, b 517 1st av.

—Herbert H, opr Z C M I, b 1060 4th av.



**DRINK LEMP'S ST. LOUIS BEER, FALSTAFF  
AND EXTRA PALE  
ELK LIQUOR CO. (G. H. Reilley) Distributor**  
218-219 SOUTH STATE STREET. BOTH PHONES

WE ISSUE INSURANCE THAT INSURES  
**HOME FIRE**  
INSURANCE CO. OF UTAH  
20-26 S. Main Street.

**OUR COMPANIES PAY THEIR LOSSES, AND DON'T FAIL**  
**STOWE & PALMER**  
Controlling Wilson-Sherman Co.  
INSURANCE IN ALL ITS BRANCHES  
REAL ESTATE  
52 W. 2nd SOUTH

**Telluride Realty Co.**  
Finest Investments  
Salt Lake Real Estate.  
415-416 McCornick Bldg.  
Both Tels. 975.

- Hardy James, lab Bailey & Sons Co, rms The Richelieu.  
—James D, carp Utah Bldg & Mfg Co, r 267 N 1st West.  
—James H, uphlstr S L Mattress & Mfg Co, r 4 Lester ter.  
—John, sergt U S A, Ft Douglas.  
**HARDY JOHN K**, Sec Governor of Utah, 150 City & County Bldg, r 3 S 4th East.  
—Josephine S, b 337 K.  
—Karl D, cash and mgr Home Inv & Savings Co, 6 W 1st South, r 7 S 4th East.  
—Lawrence W, lab, b 330 N 3d West.  
—Leonard G, supt Mascot Mining Co, r 777 S 7th East.  
—Leonard G jr, civil eng, b 777 S 7th East.  
—Lillie, student Henger's Bus Coll, b 15 Almond.  
—Mrs Mary A, b 274 Canyon rd.  
—Mary E (wid Josiah H), r 1060 4th av.  
—Maybelle, student L D S U, b 330 N 3d West.  
—Minnie V, stenog, b 553 E 1st South.  
—Miriam, b 777 S 7th East.  
—Nathan, clk, r 213 W 2d South.  
—Nora E, music tchr, 242 E 3d South, b same.  
—Otto, carp, b 213 W 2d South.  
—Owen S, tallyman Rio Grande Lbr Co, r 1838 S 9th East.  
—Randolph P, cond, b 1838 S 9th East.  
—Roland R, driver L D Clayton, b 267 N 1st West.  
—Ray F, r 234 W 1st North.  
—Roscoe C, cond U L & R Co, r 1838 S 9th East.  
—Rufus H, contr, 149 E 9th South, r same.  
—Rufus K, salesman Home Inv & Savings Co, r 355 L.  
—Sarah A (wid John F), r rear 809 Jefferson.  
—Sarah May, student, b 337 K.  
—Thomas F, clk O S L, b 15 Almond.  
—Thomas H, miner, r 15 Almond.  
—Wm, hipr Utah Bldg & Mfg Co, b 267 N 1st West.  
—Wm, repr D & R G, b 320 N 3d West.  
—Wm B, farmer, r 330 N 3d West.  
—Wm H, appr U L & R Co, r 58 S 9th East.  
—Wm W, sec and treas Hydro Carbon Burner Co, r 330 N 3d West.

- Harenberg Grace, emp Troy Laundry, b 4 Iretta ter.  
—Wm G, cab mkr J P Paulson Co, r 4 Iretta ter.  
Harford Edward, r County Infirmary.  
Hargrave Mrs Belle S, b 848 Jefferson.  
—Etna, b 213 S 5th East.  
—Mary P (wid Thomas E), r 213 S 5th East.  
—Wm J, hipr, b 836 Washington.  
Hargreaves Ernest B, tmstr, b 423 Galena.  
—Thomas, carp, r 423 Galena.  
Hari Y, lab P J Moran.  
Harill Alexander H, tinner D & R G.  
Harker Charles A, bksmith D & R G, r 651 Roberta.  
—David, tmstr, r Taylorsville.  
—Hall, Murray.  
—Henry, miner, r Taylorsville.  
—Henry jr farmer, r Taylorsville.  
—Horace, student, b Taylorsville.  
—Rose, student Keister L T Coll, b Taylorsville.  
—Thomas A, capt U S A, Ft Douglas.  
Harkins George C, mining, rms Belmont Hotel.  
Harkmann Jacob, carp O S 14, r 175 W 7th South.  
Harkness Annie, emp Troy Laundry, b 42 Jeremy.  
—Asa, hipr D & R G, b 658 Ely av.  
—Elizabeth, b 627 S 8th West.  
—Eva, b 627 S 8th West.  
—Joseph C, painter L A Woodruff, r 428 S 10th East.  
—Martin K, mining, r 173 W 7th South.  
—Nellie, emp Troy Laundry, b 627 S 8th West.  
—Richey, carp, r 110 S 9th West.  
—Robert, r 303 E South Temple.  
—Robert B (Bradley, Pischel & Harkness), r 85 1st av.  
—Wm, b 627 S 8th West.  
—Wm D, motorman U L & R Co, r 658 Ely av.  
Harlan Mrs C Harriet (Harlan & Harlan), r 4 Caithness Apts.  
—Thomas S (Harlan & Harlan), r 4 Caithness Apts.  
**HARLAN & HARLAN** (T S and C H), Dentists, 404-405 Scott Bldg, Hours 9 a m to 5 p m, Ind Tel 2404.  
Harley Edward A, gasftr, b 133 S 5th East.  
—Ellen T (wid Edward J), r 133 S 5th East.

**P. W. MADSEN  
FURNITURE  
and CARPETS  
51-55 E. FIRST SOUTH ST.**

RUBBLE OR DIMENSION, BUFF OR RED SAND STONE

**THISTLE STONE CO.**

OFFICE, DESERET NATIONAL BANK BUILDING, SALT LAKE CITY

Schmieder &amp; Carlson

MAKERS

SALT LAKE CITY, UTAH

TRY A  
LEADER

# GEO. G. DOYLE & CO.

143 E. SECOND SOUTH ST., SALT LAKE CITY

BOTH PHONES 162

## MODERN PLUMBING AND HOUSE HEATING

HAR

SALT LAKE CITY DIRECTORY 1909.

IIAR

505

- Harley Margaret E, musician, b 133 S 5th East.  
 —Robert A, bkpr, b 133 S 5th East.  
 Harlin Patrick, bkpr S L Bldg & Mfg Co, b 3 Ostler et.  
 Harline Carl, lab S L Pressed Brick Co, r 4093 S 11th East.  
 —Ereka, clk M M White, b 4093 S 11th East.  
 —Hilda J, stenog J A Pollock & Co, b 4093 S 11th East.  
 —Olive, student L D S U, r Calder's sta.  
 —Oscar J, student, b 4093 S 11th East.  
 Harling George R, b 28 W 17th South.  
 —Grace A, clk Western Outfit Co, b 1162 E 3d South.  
 —John L, lab, r 28 W 17th South.  
 —John W, clk, b 28 W 17th South.  
 Harlow Alfred, moved to London, Eng.  
 —Charles E, musician Held's Band, r 317 S West Temple.  
 —Jane clk L D Clayton, b 128 W North Temple.  
**HARLOW WM L**, Sign Writer and Fresco Painter, 78 Post Office Pl, Ind Tel 3009, r 128 W North Temple, Ind Tel 3741.  
 Harlson Lee, clk Spere & Co, r 6 Church.  
 Harman, see also Harmon and Herman.  
 —Ann P, died July 5, '08, age 68.  
 —Benjamin A, farmer, r 97 E 16th South.  
 —Benjamin B, eng, r 10th West n of 14th South.  
 —Benjamin E, lab, r 165 N 8th West.  
 —Benjamin M (Horseshoe Bar), r 47 W 6th South.  
 —Bert tapper Garfield Smelter, r Garfield.  
 —Charles driver b 930 W North Temple.  
 —Charles M, lab, r 123 N 6th West.  
 —Claude, driver E H Rich, b 123 N 6th West.  
 —Conrad M, hlpr, b w s West Temple s of 15th South.  
 —David, contr, 930 W North Temple, r same.  
 —David W, farmer, r Camp la nr 10th North.  
 —Edward H, student Henager's Bus Coll, b 57 N 7th West.  
 —Edwin, tmstr, r 966 W 1st North.  
 —Edwin L, farmer, r 8th West nr 14th South.

### Utah Building & Manufacturing Co.



40-42 S. 2nd West Street

- Harman Edwin W, fireman, b 966 W 1st North.  
 —Esther, binder Grocer Printing Co, b 128 N 9th West.  
 —Eugene, lab Raleigh & Harman, b 47 W 6th South.  
 —Frank H (Skyscraper Cafe), r 655 S 4th East.  
 —George, farmer, r Taylorsville.  
 —Isaac, lab, r 128 N 9th West.  
 —Isaac R, tmstr Utah Gas & C Co, r 768 W 2d North.  
 —John H, farmer, r 10th West n of 14th South.  
 —Lena, emp Model Laundry, b 334 E 2d South.  
 —Martha, opr R M Bell Tel Co, b 123 N 6th West.  
 —Parley R, clk Miller-Cahoon Co, r 30 Miller av, Murray.  
 —Robert, farmer, r e s 6th West bet 14th and 15th South.  
 —Robert J, farmer, r w s West Temple s of 15th South.  
 —Robert V, bkpr Holman, Payne & Co, h w s West Temple s of 15th South.  
 —Thomas, tmstr, b 123 N 6th West.  
 —Thomas, timekpr Raleigh & Harman, b 47 W 6th South.  
 —Wm, tmstr, b 128 N 9th West.  
**HARMAN WM M** (Raleigh & Harman), r 47 W 6th South.  
 Harmason David, died July 13, '08, age 24.  
 Harmeling Minnie F, clk Walker Bros D G Co b 634 S Main.  
 Harmer Mabel, packer Sweet Candy Co, b 354 N 5th West.  
 —Wm H, solr, rms The Hercules.  
 Harmon Carrie B (wid James F), r 334 E 2d South.  
 —Charles H, private U S A, Ft Douglas.  
 —Mrs Christina, b 1169 W 2d South.  
 —Edward, lab Garfield Smelter, b W 19th South nr R R track.  
 —Emmett, tchr All Hallows Coll.  
 —Fred H, collr, r 655 S 4th East.  
 —George W, corp U S A, Ft Douglas.  
**HARMON HENRY G, C E** (Lynch & Harmon), rms Temple Hotel.  
 —Jane M (wid Wm), r 778 N 2d West.  
 —John, hostler R M Crosby, rms 246 E 1st South.  
 —Lant, carp G D Lovett, r rear 44 N 7th West.  
 —Margaret, b 521 S 9th West.  
 —Mary, b 731 E 12th South.

Bell Tel. 2939-Z

**JOHN HOLT**  
 430 E. FIFTH SOUTH ST.

Ind. Tel. 2938

Reinforced  
 Concrete  
 Construction

**CONTRACTOR**

### Pacific Western Selling Co. MNFRS. AGTS.

We Keep the  
 Manufacturers Busy

422-423 ATLAS BLOCK. Bell Tel. 3205

### ANDERSON INSURANCE AGENCY,

TELEPHONES 195

200-201 Scott Building

168 S. Main St.

All Kinds of

# INSURANCE



"TO BE FIXED FOR LIFE," is desirable; equally so to be fixed for death. Let me aid you to fix for both.

**WILL G. FARRELL, Gen. Agt. for Penn Mutual Life**  
315-316-317 Boston Building, Salt Lake City



506

HAR

R. L. POLK &amp; CO'S

HAR

**THE LOUVRE**  
Salt Lake's Famous Rathskeller  
E. L. Wille, Mgr.  
Under Walker's Bank

**THE GRANITE LUMBER CO.**  
**LUMBER**  
Both Phones 598.  
COR. 11TH EAST and 12TH SOUTH STS.

Harmon Robert L, mgr Young's Cafe, r 61 W South Temple.  
—Wm, emp Utah Gas & C Co, b 823 W 3d South.  
—Wm A, lab Garfield Smelter, b 1169 W 2d South.  
—Zula M, b 334 E 2d South.  
Harmonie Halls, 323 S State and Jennings Blk.  
—Singing Society, Jennings Blk.  
Harns Mrs Emma, b 66 Girard av.  
—Henry, shoemkr, 569 W 2d South, r 1600 S 7th East.

**HARMS HERMAN**, Chemist, 48 S Main, Bell Tel 791, Ind 392, Propr Brigham Street Pharmacy, 467 E South Temple, Bell Tel 957, Ind 18, r 511 1st av, Ind Tel 1546.

Harnell Leslie r 875 S 8th East.  
Harness Rebecca M (wid Homer), clk F Auerbach & Bro, r 25 S 12th East.  
Harp Vista, b 124 F.

Harper Alice C, b 276 G.  
—Alma, clk P O, r 699 7th av.  
—Alva L, private U S A, Ft Douglas.  
—Audred, tchr East Jordan School, b West Jordan.

**HARPER BROS** (John H and Harry S), Job Printers and Publishers, "The Daily Abstractor," "The Court Calendar," "Deseret Farmer" and "The Retail Merchant," 310 S State, Bell Tel 1956, Ind 1068.

—Charles C, farmer, r Upper County rd 18 s of 17th South.  
—Edith, tchr East Jordan School, b West Jordan.  
—Edith, pkr Natl Biscuit Co, b 464 W 7th South.

—Edwin B, blksmith, 17th South cor Upper County rd, r nr same.  
—Eleanor, laund, rms 504 S 1st West.  
—Fannie, laund, rms 504 S 1st West.  
—Florence student, b 259 W 5th South.  
—George, sodder, r 474 W 7th South.  
—George W, driver W F & Co Ex, rms 456 S 1st West.

**HARPER BARRY S** (Harper Bros), Lawyer, 104 Atlas Blk, Both Tels 4239, r 285 F, Bell Tel 2395.

—Jesse, setter S L Pressed Brick Co, b 474 W 7th South.  
—Jessie L, b 276 G.  
—John, hlpr Portland Cement Co, r 37 W 7th South.  
—John C, trav agt S L Hdw Co, rms 259 W 5th South.

**HARPER JOHN H** (Harper Bros), Bus Mgr Deseret Farmer, rms Hotel Halls.

—Joseph B, farmer, r 5 Casto la.  
—Mary J, laund, rms 504 S 1st West.  
—Omar F, clk Western Moline Plow Co, b 259 W 5th South.  
—Orson, collr D & R G, r 1504 Indiana av.  
—Orson W, truckman O S L, r 464 W 7th South.  
—Raymond, private U S A, Ft Douglas.

—Robert B, lab P J Moran, b e s 4th West bet 14th and 15th South.  
**HARPER THOMAS E**, Staple and Fancy Groceries, Fruits, Vegetables and Poultry, 85 E 2d South, Both Tels 54, r 276 G, Bell Tel 1846-X.  
—Thomas E jr, student, b 276 G.  
—Wm, b C C Harper.

Harpster Frank S, r 223 Brown's ct, n w. Harr, see also Herr.

—Ella V, student Rowland Hall, b 881 1st av.

**HARR LAWRENCE F**, Cigars, Tobacco, Wines and Liquors, Sales Agt Tunnel Oil Co (Vernal Utah), 7 W 2d South, Bell Tel 2705, Ind 1054, r 881 1st av, Bell Tel 812-Red.

—Lulu F, b 881 1st av.  
Harrell J Martin, brkman D & R G, r 54 S 7th West.

Harries, see also Harris.

—Benjamin R, farmer, r 2091 Martin av.  
—Emma, student, b 2091 Martin av.  
—James M, carp, b 612 S 2d East.  
—Mary R, died May 8, '08, age 68.  
Harriet May, b 226 Fern av.

Harrigan David, mach D & R G, rms Wellington Hotel.

Harrington Arthur F, patternmkr D & R G, r 516 W 3d South.

—Arthur J, appr E J Leiff, b 251 W 3d South.  
**HARRINGTON BARZILLA S**, Mines and Real Estate, I Make a Specialty of Large Tracts of Low Price Lands, basement Atlas Blk, Bell Tel 5406, Ind 375, r 1329 S 10th East, Bell Tel 3648-NK.

—Charles, lab P J Moran, rms 11 Broadway.

**HARRINGTON DANIEL**, Lawyer, 334-335 Atlas Blk, Bell Tel 1470, r 1975 S 7th East, Bell Tel Forest 68-Z.

**WINDSOR & CO.**

Utah Savings & Trust Bldg. Phones 4455

**INSURANCE AND ADJUSTING**  
Fire, Liability, Surety Bonds

Mining Machinery and general machinery supply houses! Foundrymen! Ornamental iron and wire works! Contractors, machinery companies!

We prepare daily a bulletin containing advance information of every individual and company in the market for machinery or supplies of every description, in twelve western states.

**INTER-MOUNTAIN PRESS CLIPPING BUREAU**

Ask for Particulars.

Salt Lake City, Utah

# UTAH MINING MACHINERY & SUPPLY COMPANY

224-232 S. West Temple St.

Sole Agents CAMERON SINKING PUMPS

HAR

SALT LAKE CITY DIRECTORY 1909.

HAR

507

**HARRINGTON DANIEL**, Mining and Civil Engineer, 391 Brooks Arcade, Bell Tel 1983, r 27 H, Bell Tel 2014-Z. (See adv under classified Mining Engineers.)

—Daniel W, waiter Wilson Hotel.  
—Dennis F, r 730 E South Temple.  
—Edward, lab, r Garfield.  
—Jennie, stenog Daniel Harrington, b 1975 S 7th East.

—Jesse F, private U S A, Ft Douglas.  
—Joseph M, repr U L & R Co, r 819 E 3d South.

—Katherine E, b 730 E South Temple.  
—Leo, student All Hallows Coll.

—Le Roy, driver West Market Co, b 218 S 2d West.

—Margaret, smstrs Walker Bros D G Co, b 730 E South Temple.

—Roy V, student, b 251 W 3d South.  
—Timothy T, driver Garfield Trading Co, r Garfield.

—Victor W, clk W F & Co Ex, b 142 N West Temple.

**HARRINGTON W D S**, Sec, Treas and Mgr Western Guide Pub Co and Mng Editor Utah Commercial Advertiser, 17 Eagle Bldg, r 75 W 2d South. (See p 24.)

—Wm, r 503 S 7th East.  
—Wm H, lab, b 15th South nr 2d West.

Harris, see also Harries and Arris.  
—Afton, student, b 1175 E 10th South.  
—Agnes, domestic, 627 S 2d East.

—Agnes D, laund, b 837 Genesee av.  
—Albert H, hlpr D & R G, r 452 Pearl av.

—Albert M, carp, r 2011 S West Temple.  
—Alfred, lab, r Redwood rd nr 12th South.

—Alfred, private U S A, Ft Douglas.  
—Alva R, student, b 716 S 4th East.  
—Archibald O, civ eng, r 74 S.

—A O, student Utah Bus Coll, b 252 E 1st South.  
—Building, 234 S State.  
—Burt V, stockman, r 1857 S 4th East.

**HARRIS B WOOL CO** (St Louis, Mo.), A S Erickson Agt, Wool Buyers, 206 Judge Bldg, Bell Tel 1759.

—Charles, student All Hallows Coll.  
—Charles A, lab, rms 115 E 1st South.  
—Charles C, rms 65 W 3d South.

—Charles F, bartndr, r 236 Paxton av.  
—Charles P, student, b 668 E 3d South.

FIT OR NO SALE

**Artificial Limb Mfg. Co.**

J. F. CORDELL, Manager

Expert Manufacturers of Artificial Limbs and Braces, Trusses, etc.

11 W. FIRST SOUTH ST.



Harris Courtenay B, draftsman O S L, b 821 Sherman av.  
—D Oscar, mgr, r 3132 S 9th East.

—Edith A, stenog S L Real Est Assn, b 318 W 7th South.

—Edgar Z, metal wkr S L Cornice & R Wks, r 138 E 1st South.

—Edward C, trav agt, r 419 E 4th South.  
—Edward G, steamftr Higson-Rossiter P Co, r 461 S 6th East.

—Edward J, janitor Utah Com & Sav Bank, r 1050 S 10th East.  
—Edwin C, carp, r 475 E 5th South.

—Elisha D, dentist, r 650 Clark, s e.  
—Elizabeth (wid Andrew), r 461 S 6th East.

—Emily, opr, b 323 S 6th East.  
—Emily, student L D S U, b 716 S 4th East.

**HARRIS FAY T**, Publisher Mines & Brokers' Directory, Souvenir and Special Editions, 425 D F Walker Bldg, r 374 6th av, Ind Tel 4255.

**HARRIS FISHER**, Sec Commercial Club, r 224 S 13th East, Bell Tel 2680-X.

—Fisher jr, student, b 224 S 13th East.  
**HARRIS FRANK**, Mining Operator and Pres Fairmount Springs Realty Co, 410 Atlas Bldg, Bell Tel 742, r Fairmount Cottage 49th East and 12th South, Bell Tel Forest 437-K.

—Frank A, bell boy Kenyon Hotel.  
—F F, r 925 W 1st South.

—Geneva, student, b 14 Delmar ct.  
—George, hlpr Davis, Howe & Co, b 252 E 1st South.

—George, patrolman Police Dept, r 1009 S 7th East.  
—George A, cook, rms 55 W 3d South.

—Gladys, student, b 236 Paxton av.  
—Grace, pkr Nat Biscuit Co, b 236 Paxton av.

—Grace, student L D S U, b 658 S 1st West.  
—Herbert J, div eng O S L, b University Club.

—Hyman, moved to New York City.  
—Ida L, clk, b 837 Genesee av.

—James, r rear 417 4th av.  
—Jane E (wid Thomas), r 637 N 2d West.

—Janet, rms 237 E 1st South.  
**HARRIS JAY T**, Pres Tribune-Reporter Ptg Co, r Pasadena, Cal.

—Jesse, clk Ry Mail Service, r Layton, U.

**KNIGHT CARRIAGE & AUTOMOBILE CO.**  
 140 SOCIAL HALL ST.  
 Bell Tel. 5223, Ind. Tel. 1334  
**AUTOMOBILE REPAIRING**

**THE ELECTRICAL ENGINEERING & CONSTRUCTION CO.**

GROUND FLOOR, BOSTON BUILDING  
BELL PHONE MAIN 1911

Salt Lake City

# INSURANCE AND GIESY-WALKER CO.

## REAL ESTATE

BOTH TELEPHONES 1666  
403 TRIBUNE BUILDING

508

HAR

R. L. POLK &amp; CO'S

HAR



**WE GET THE MONEY**

**WALLACE**

*The Collector*

D. F. Walker Bldg.

**HARRIS JOHN**, Pres Ackerman Printing Co, r 323 S 6th East.

—John B, kindling, 2416 S 8th East, r same.

—John E, carp, b 1134 Bueno av.

—John F, private U S A, Ft Douglas.

—John P, foreman R M Bell Tel Co, r 205 S 2d West.

—Joseph, gardener, 139 E South Temple.

—Joseph A, mining, r 716 S 4th East.

—Joseph F, miner, b 1134 Bueno av.

—Joseph S, lab, r 34 1st av.

—Joseph T, uphlstr D & R G, r 427 S 9th East.

—Joshua, r 445 S 7th East.

—Kellie, private U S A, Ft Douglas.

—Landru, emp Amer S & R Co, r Murray.

—Lillian M, emp Troy Laundry, b 809 W 8th South.

—L Fred, houseman Symms Utah Gro Co, r 570 W 1st North.

—Margaret, student U of U, b 224 S 13th East.

—Mary E, b 837 Genesee av.

—Nathan, b 616 E 4th South.

—Nellie E, b 668 E 3d South.

—Nick, lab Garfield Smelter, r Garfield.

—Richard, peddler, r 360 J.

—Robert, student, b 224 S 13th East.

—Robert E, nursery man, Upper County rd cor 17th South, r same.

—Mrs Rose, r rear 450 W 7th South.

—Rose L, b 925 W 1st South.

—Rose M, opr Utah Ind Tel Co, b 2418 S 8th East.

**HARRIS ROY E**, Agt S G Shaw & Co, 310 Atlas Blk, r 726 S 7th East, Bell Tel 5429-K.

—Ruby L, opr R M Bell Tel Co, b 1134 Bueno av.

—Samuel, emp Amer S & R Co, r Murray.

—Scott, driver Western Newspaper Union, b 144 S 6th East.

—Silas L, clk J H R Franklin Co, r 1747 S 3d East.

—Susan J (wid Samuel), b 809 W 8th South.

—Theodore B, solr, r 358 S 3d East.

—Thomas, r 821 Sherman av.

—Thomas, cook Boston Lunch Room.

—Thomas, driver United Grocery, b 577 4th av.

—Thomas, emp Amer S & R Co r Murray.

Harris Thomas, farmer, r Redwood rd nr 12th South.

—Thomas E, r 2555 S 7th East.

—Thomas P, porter Hanak & Rumph, r rear 351 W 6th North.

—Walter T, eng, b 323 S 6th East.

—Wilford L, driver, b 1134 Bueno av.

—Willard, carp, b 850 S 2d East.

—Wm, rms 154 W 2d South.

—Wm A, nurseryman, r 856 Tempest av.

—Wm E, expman, r 837 Genesee av.

—Wm H, private U S A, Ft Douglas.

—Wm J, houseman Symms Utah Gro Co, r 235 Paxton av.

—Wm L, driver Earle Grocer Co, r 1134 Bueno av.

—Very Rev Wm R, chaplain Kearns St Ann's Orphanage.

—Wm S, b 144 S 6th East.

—Wm T, r 26 W 3d South.

—Zella, opr R M Bell Tel Co, b 716 S 4th East.

Harris Albert C, student, b 7 Moffat ct.

—Alma, emp U S Smelting Co, r West Jordan.

—Amos D, motorman U L & R Co, r 724 S 8th East.

—Brigham H, student Utah Bus Coll, b 75 F.

—Caroline G, tchr Washington School, r 10 W 2d North.

—Cecilia (wid Hyrum S), r 704 W 2d North.

—Charles C, brakeman O S L, b 2 Lakeview Flats.

—Daisy D, student, b 73 S.

—De Armond, student Gordon Academy, b 435 M.

—Edith D, clk C C Crapo & Sons Co, b Sandy.

—Eliza (wid Isaac), r Sandy.

—Ella, stenog R M Taylor, b Oxford Flats.

—Emory E, div plant supt R M Bell Tel Co, r Ogden.

—Flint, driver Troy Laundry, r 704 W 2d North.

—Florence M, tchr Sumner School, b 10 W 2d North.

—Hannah, student, b 73 S.

—Harriet E (wid Reuben V) r 248 S 9th East.

—Harry patrolman Water Wks, r Parley's Canyon.

—Heber W, brklyr, r 815 E 12th South.

## MINES AND STOCKS

### WILSON BROS.

Office 208-209 Brooks Arcade, Corner State and Third South. (See Advertisement on Page 25)

## ROYAL CRYSTAL Shaker Salt

A NEW FREE RUNNING TABLE SALT. TRY IT

INLAND CRYSTAL SALT CO., Manufacturers

WHY PAY MORE?  
50C A MONTH  
ALL THE NEWS  
THE REPUBLICAN



American Central In-  
 surance Co. of St.  
 Louis; St. Paul Fire  
 and Marine Insur-  
 ance Co. of St. Paul;  
 Sun Insurance Office  
 of London.

- Harrison Helen, nurse Holy Cross Hosp.  
 —Henry C, mining, r 2 Lakeview Flats.  
 —Hyrum H, patrolman Land & Water  
 Comm, r Lakeview Flats.  
 —Jacob B, yd mgr Central Coal & C  
 Co, r 991 Lincoln.  
 —James, r 757 W South Temple.  
 —James foreman P J Moran, r 47 W  
 Capitol.  
 —James, lab, r 11 S 9th West.  
 —James, molder O S L, r 423 W 5th  
 North.  
 —James D, salesman Consolidated W  
 & M Co, r 435 M.  
**HARRISON JAMES N**, Physician and  
 Surgeon, Hours 2 to 5 p.m., Office  
 Hooper Bldg, 21-25 E 1st South,  
 Bell Tel 565 r Tel Bell 3295.  
 —James W, lab, r 517 N 6th West.  
 —John, r 329 S West Temple.  
 —John B, lather, b rear 44 N 2d Wes.  
 —John F, student S L Coll Inst, b 151  
 S 2d East.  
 —John T, lab, r 672 E 4th South.  
 —John W, foreman, r 808 S 2d West.  
 —Joseph S motorman U L & R Co, r  
 634 S 5th East.  
 —Joseph W, clk P O, rms 73 S.  
 —Joshua, contr, 445 S 7th East, r same.  
 —Lester C, mining, r 7 Moffat ct.  
 —Lovena, b 634 S 5th East.  
 —Louise H, tchr Washington School,  
 b 1175 3d av.  
 —Mabel E, stenog, b 1006 Garfield av,  
 s e.  
 —Margaret, tchr Oquirrh School, b 15  
 S 8th East.  
 —Mary A (wid George), r 1175 3d av.  
 —Mary A (wid Robert), r 654 N 2d  
 West.  
 —Raymond R, student, b 435 M.  
 —Robert H, real est, r 1006 Garfield  
 av s e.  
 —Robert T, butcher, b 654 N 2d West.  
 —Rose, student, b 1006 Garfield av, s e.  
 —Salina, b 757 S West Temple.  
 —Thomas, packer Callaway, Hoock &  
 Francis, rms Savoy Hotel.  
 —Thomas G, carp Central Planing Mill,  
 r 644 Pioneer.  
 —Vern D, bkpr Western Elec Co, b  
 439 Fletcher.  
 —Wm, emp Union Paper Box Co, r  
 723 Arapahoe.  
 —Wm, lab P J Moran, rms 11 Broad-  
 way.

**Art Metal & Chandelier Co.**
**Artistic  
 Chandeliers**
**82 W. 3d SOUTH ST.**
**LYNCH & HARMON**  
**ENGINEERS AND CONTRACTORS**
**222 Judge Building**

- Harrison Wm G, lab, r West Jordan.  
 —Wm H, hottler, S L C Brewing Co, r  
 439 Fletcher.  
 —Wm H, brkman O S L, r 144 S 2d  
 West.  
 —Wm H, grocer, 455 2d av s e, r same.  
 Harrocks, see Horrocks  
 Harold, see also Harold.  
 —Elizabeth B, stenog J H Early & Co,  
 rms Keith Apts.  
 Harrop Edwin, plumber, b 929 Lincoln  
 —James, lab, r Big Cottonwood Can-  
 yon.  
 —Mary A, b Big Cottonwood Canyon.  
 —Sarah A (wid Thomas), r 929 Lincoln.  
 —Thomas W, news agt, 68 S State,  
 Murray, rms same.  
 —Wm C, lab, b Big Cottonwood Can-  
 yon.  
 Harrott Mrs Elizabeth, r 222 W North  
 Temple.  
 —George H, lab, r 222 W North Temple.  
 —Lawrence, engraver Herald, r 341 W  
 4th North.  
 —Lawrence B, clk, b 222 W North  
 Temple.  
 Harroun Jessie, tchr Bryant School, b  
 7 Vernor av.  
 —Mary J (wid George O), r 7 Vernor av.  
 Harrow Henry L, comp Deseret News,  
 b 1419 S 9th East.  
 —Junius T, lino opr Deseret News, b  
 1419 S 9th East.  
 —Mary A E (wid Martin), r 434 W 8th  
 South.  
**HARROW SAMUEL H**, Foreman Deseret  
 News, Pres Fifth Ward Co-op Store,  
 r 1419 S 9th East.  
 Harry Joseph, emp Amer S & R Co, r  
 75 Vine, Murray.  
 Harsch Stephen, brewer H Wagener  
 Brg Co, r Emigration Canyon.  
 Harscher Ida, b 545 E 6th South.  
 Harsh Alexander, glazier J P Paulson  
 Co, b 863 W 1st South.  
 —Etta (wid Joseph H), r 863 W 1st  
 South.  
 —Frank E, b 863 W 1st South.  
 —Joseph H, repr O S L, r 57 N 5th  
 West.  
 Hart Albert J, b Cullen Hotel.  
 —Alice L, b 680 E 6th South.  
 —Bernice L, stenog Irrigated Farms Co,  
 b 680 E 6th South.  
 —Bertha, student, b 970 W 2d South.  
 —Charles P, private U S A, Ft Douglas.  
 —Charles R, v-pres Gardner Ranch Co,  
 r Hiko, Nev.

Prices Reasonable and First Class Work Guaranteed

Blankets Cleaned with Heavy Steam Pressure

**Salt Lake Steam Carpet Cleaning Works**

 436 S. 7th East St.  
 Bell Tel. 2019. Ind. Tel. 1110  
 EMYR EYMON, Proprietor

**Londoner-Cary Detective Bureau**
**J. N. LONDONER — H. FRANK CARY**

(Formerly Officials Pinkerton's National Detective Agency)

**224-226 Brooks Arcade, 3rd South and State Sts. ALL PROPER DETECTIVE WORK UNDERTAKEN.**

# INTER-MOUNTAIN ELECTRIC CO.

WHOLESALE AND RETAIL

13 S. Main Street

Phones 354

510

HAR

R. L. POLK & CO'S

HAR



**LIBERTY**  
**Sheet Metal Works**  
See advertisement under classified Furnaces

**QUAKER HOT AIR FURNACES**  
221 W. South Temple St. Ind. Tel. 4029

## Ernest M. Fowler REAL ESTATE

32 S. Main St. Ind. Tel. 10

- HART CLARENCE M.** Dentist, 304-305 Templeton Bldg, Hours 9 a m to 5 p m, Ind Tel 1227, r 765 4th av.  
 —David, lab, r 241 E 6th South.  
 —Edwin F, tmstr A Fisher Brg Co, r 1023 W 2d South.  
 —Edward A, r 127 S West Temple.  
 —Elizabeth, b 669 S 5th East.  
 —Emily (wid Wm), r 669 S 5th East.  
 —Esther, tchr Garfield School, b 680 E 6th South.  
 —Eugene, farmer, r West Jordan.  
 —E C, tchr Jordan High School, r Bingham.  
 —Frank L, dentist Utah Dental Co, r 321 1st av.  
 —Frank L, foreman Tribune, r 39 Kensington Flats.  
 —Fred, fireman D & R G, r 159 N 6th West.  
 —Fred J, tchr S L Coll Inst, rms 151 S 2d East.  
 —Guy A, student, b 441 6th av, s e.  
 —George C, tmstr, r 6 Folsom av.  
 —Harry, private U S A, Ft Douglas.  
 —Henry P, cigars, 156 S State, rms 112½ S Sstate.  
 —Hyrum, mining, rms 30 S State.  
 —H E, r 227 W 2d South.  
 —Ira A, carp, r 1141 6th av, s e.  
 —John A, lab, b 669 S 5th East.  
 —John W, director Wood Live Stock Co, r Menan, Ida.  
 —Joseph, houseman S L Hdw Co, r Bountiful, U.  
 —Joseph F, clk Wilson Hotel.  
 —Lillie, emp Sweet Candy Co, b 1023 W 2d South.  
 —Margaret, died Apr 4, '08, age 95.  
 —Mrs Nellie, r 52 W 8th South.  
 —Orbio C, chemist Portland Cement Co, r 2 Cartwright ct.  
 —Peter E, carp, r 680 E 6th South.  
 —Ralph E, r 2 Harvey Apts.  
 —Richard A, eng, b 441 5th av s e.  
 —Samuel J, bottler, b 669 S 5th East.  
 —Stephen J, tmstr Bamberger Coal Co, r rear 757 W 1st South.  
 —Verling K, capt U S A, Ft Douglas.  
 —Wm, tmstr, r 289 Center.  
 —Wm T, bartndr Court Saloon, r 390 Post.  
 Harte Theodore, clk C & N W Ry, rms 269 E 4th South.  
 Hartenstein Emanuel A, broker, 202 Scott Bldg, b 31 W 1st North.  
 Harter Henry L, moved to N Y City.

- Hartford Edward, clk W F & Co Ex, rms 164 S 1st West.  
**HARTFORD FIRE INSURANCE CO** (of Hartford, Conn), Heber J Grant & Co Agts, 22 S Main.  
**HARTFORD STEAM BOILER INSP & Ins Co** (of Hartford, Conn), Heber J Grant & Co Agts, 22 S Main.  
 —Wm H, agt, r 250 E 6th South.  
 —Wm J, b The Colonial.  
 Hartgrave Wm N, private U S A, Ft Douglas.  
 Hartley Ada H, student U of U, b 1620 S 10th East.  
 —Belle, dressmkr, 273 E 5th South, r same.  
 —Mrs Bessie M, dressmkr, 152 W 3d South, rms same.  
 —Caroline (wid Farewell), b 761 S 3d East.  
 —Charles H, lab, b 517 S 11th East.  
 —Charles H, trunkmkr Hulbert Bros, r 446 S West Temple.  
 —Clarence W, broker, r 607 S Main.  
 —Florence A, stenog, b 607 S Main.  
 —Georgia B, stenog Richard Hartley, b 607 S Main.  
 —Harry, student, b 607 S Main.  
 —Heber W, mgr Nat Coll Agcy, 334 Atlas Bld, r 540 N 2d West.  
 —Helen, musician, b 607 S Main.  
 —John C, farmer, r County rd 8 s of 15th South.  
 —John L, painter, r 517 S 11th East.  
 —Leonora, milliner, b 132 W North Temple.  
 —Mrs Leonora A, dressmkr, 132 W North Temple, r same.  
 —Ralph L, student U of U, b 1620 S 10th East.  
**HARTLEY RICHARD**, Attorney-at-Law, 515-516 Atlas Bld, Bell Tel 2461, r 607 S Main, Bell Tel 1866-X.  
 —Robert, mining, r 1620 S 10th East.  
 —Robert W, student, b 1620 S 10th East.  
 Hartline Charles, private U S A, Ft Douglas.  
 Hartman Amelia A, student, b 624 S 8th West.  
 —Emma J (wid Samuel W), r 10 McDonald ct.  
 —Frank, musician U S A, Ft Douglas.  
 —Fred H, salesman Singer S M Co, r 839 S 1st West.  
 —F Ernest, student, b 175 W 7th South.

**RIO GRANDE  
LUMBER CO.  
THE NEW YARD**

**INTER-MOUNTAIN MILLING CO.**

161-163 N. 3rd WEST ST. BOTH PHONES 128

**Husler's Flour, Grain,  
STEAM ROLLED, GROUND  
and Chopped Feed**

# MEHESY'S Furs and Millinery

150 S. MAIN STREET—Next to Auerbach's

KNUTSFORD HOTEL BUILDING

HAR

SALT LAKE CITY DIRECTORY 1909.

HAR

511

Hartman Jacob, carp O S L, r 175 W 7th South.  
 —Jacob, trav agt Rieger & Lindley, rms The Touraine.  
 —Jessie M, b 1204 McClelland.  
 —John S, expmar, 624 S 8th West.  
**HARTMAN JOSEPH**, Contractor, 1204 McClelland, r same.  
 —Leon W, prof U of U, r 209 Catherine.  
 —Mary E, asst Alfred Aalseen, b 624 S 8th West.  
 —Sophie A, insp Keith-O'Brien Co, b 624 S 8th West.  
 —Tony, bksmith J P Fowler Co, r 936 Lincoln.  
**Hartmann John F**, clk Utah Gas & C Co, b 131 S 8th East.  
**Hartnett Joseph**, messr Associated Press, b 663 W South Temple.  
**Harttraut Mrs Kate M**, dressmkr "C", Mercantile Annex, r 37 The Woodruff.  
**Hartsell Harry**, lab, r 118 S 1st West.  
**Hartshorne Joseph**, eng D & R G, r 421 W 2d South.  
 —Joseph M, clothing, 531 W 2d South, r Bingham, U.  
**Hartvigsen Hyrum J**, student U of U, b 24 Floral la.  
**Hartviksen Mina** (wid Emil), r Sandy.  
**Hartwell Bert**, opr Bijo Theatre, rms 44 S State.  
 —Beulah, clk Delmar Lunch, b 767 5th av.  
 —Byron J, painter Otto O Oblad & Co, r 523 E 6th South.  
 —David L, carrier P O, r 654 Dearborn av.  
 —Elvira, b 8th West bet 14th and 15th South.  
 —Ethel M, student, b 654 Dearborn av.  
 —Gertrude, student, b 767 5th av.  
 —Leroy D, driver B R Eldredge, b 8th West and 14th South.  
 —Louise H, student U of U, b 767 5th av.  
 —Margaret H, tchr Hamilton School, b 74 O.  
 —Mrs Margaret J, r 74 O.  
 —Orville E, contr, 767 5th av, r same.  
 —Rose, artist, b 124 S 6th East.  
 —Ross, student, b 767 5th av.  
**Hartwick Benjamin F** (Fiske & Hartwick), mgr Del Monte Co, 14 W 2d South, r 519 S 3d East.

C. G. SEYBOLDT, PROP.



237 S. MAIN ST.

"The Name A Guarantee of Quality"

## Otis Elevators

Harvey Alma E, barber Squires Bros, r 464 E 4th South.  
 —Mrs Amelia D, furn rooms, 558 E 4th South.  
 —Andrew W, mgr S L Clock Co, 167 S 3d East, r 469 8th av.  
 —Anna, emp Model Laundry, b 208 N 8th West.  
 —Apartments, 122 W 4th South.  
 —Benjamin I, clk Strevell-Paterson Hdw Co, r 868 S 9th East.  
 —Cecil H, electr, b 469 8th av.  
 —Charles A, tmstr, b 710 W 3d North.  
 —Charles J, druggist F J Hill Drug Co, r 1072 E 3d South.  
 —Earl T, real est, r 1225 2d av.  
 —Edmund J, clk U L & R Co, r 530 W 1st North.  
 —Edward S, student U of U, b 1225 2d av.  
 —Edwin, hlpr U L & R Co, r 153 S 8th West.  
 —Elmer A, farmer, r s s Oakland av bet State and Main.  
 —Ethel M, tchr Washington School, b 469 8th av.  
 —E Pearl, clk, b 1420 S 3d East.  
 —Frank (Harvey & Farley), r 68 S 2d West.  
 —Frank J, clk O S L, b 623 S 2d East.  
 —Fred B, adv agt, r 524 W North Temple.  
 —George, clk O S L, r 827 E 1st South.  
 —Mrs Hattie H, r 548 S 5th East.  
**HARVEY HAYWARD A**, Pres Utah Ind Tel Co, b Alta Club.  
 —Henry F, bkpr F Auerbach & Bro, b 710 W 3d North.  
 —Hubert, messr Hamiltons, b 868 S 9th East.  
 —Israel E, clk Siegel Clothing Co, r 868 S 9th East.  
 —Ivy, b 469 8th av.  
 —James D, tmstr Alex Pickering, r s s Oakland av bet State and Main.  
 —James M, real est, r 122½ W 4th South.  
 —Mrs Jennie, furn roms, 657 W 1st North.  
 —John, pipeftr, rms West Jordan.  
 —John C, farmer, b 7th East 3 s of 15th South.  
 —John C, real est, r 548 S 5th East.  
 —John F, moved to Denver.  
 —John J (Harvey & Co), r 839 S 2d West.

SALT LAKE BUILDING & MANUFACTURING CO.  
 LUMBER DEALERS AND CONTRACTORS  
 20-40 N. 2ND WEST ST.  
 PHONES 345.

## CALLAWAY, HOOK & FRANCIS

Visit Our New Store, 66 Upper Main Street.

CROCKERY, CHINA, GLASSWARE, ELECTROLIERS, Silverware, Lamps, etc.

**WASATCH ELECTRIC SERVICE COMPANY**  
 SALT LAKE CITY, UTAH  
 BELL PHONE MAIN 2216, IND. 2211  
 "THE ELECTRICAL PEOPLE"  
 46 POST OFFICE PLACE  
 "THE NEW BUSINESS CENTER"

**THE PALACE MEAT MARKET 263-265 S. Main**

**WE HAVE OUR OWN ARTIFICIAL REFRIGERATION  
 AT THE MARKET AND YARD**

Private Branch Exchange--Both Phones **THOS. J. NIPPER, Propr.**

512

HAR

R. L. POLK & CO'S

HAS

**Dietz & Davis Plumbing Co.**

MODERN SANITARY PLUMBING, HEATING  
 AND GAS FITTING

Bell Tel. 3727  
 Ind. Tel. 99

427 S. Main St.

**HARVEY JOHN T.** Gen Mgr Pacific Western Selling Co, 202 D F Walker Bldg, r Colonial Hotel.

—J Frederick, carp, r 710 W 3d North.

—Leona I, student U of U, b 469 8th av.

—Lewis, b 469 8th av.

—Mrs Lorene B, stenog A J Orem & Co, b 431 3d av.

—Marie, clk F Auerbach & Bro, b rear 17 W 7th South.

—Mrs Martha E, nurse, 1 Graham ct, r same.

—Mary, rms 66 Edison.

—Nettie (wid Reed), rms rear 17 W 7th South.

—Oliver W, clk Z C M I, r 431 3d av.

—Reed, electr Siegel Clothing Co, b rear 17 W 7th South.

—Richard J, lab P J Moran, rms 11 Broadway.

—Sarah L, b 431 3d av.

—S Earl, student, b 1225 2d av.

—Mrs Rose, boarding, Garfield.

**HARVEY WM W.** Lumber, 204 Jennings Blk, Ind Tel 5036, r 1014 E 2d South, Ind Tel 4044.

**HARVEY & CO** (John J Harvey), Hay, Grain, Flour, Feed, Coal, etc, 110 W South Temple, Bell Tel 592, Ind 1214.

**HARVEY & FARLEY** (Frank Harvey, A H Farley), Proprs Salt Lake Dairy & Creamery Co, 28 Richards, Bell Tel 2662, Ind 229.

**Harwood Amos T.** clk Andrews & Wilson, r 1155 Bryan av.

—Anna (wid John), b 558 W 1st North.

—Arthur F, carp, r 429 Emery.

—Charles E, student, b 1155 Bryan av.

—David W, carp, r 1175 Bryan av.

—George H, peddler, r 1365 W 4th South.

—James T, tchr High School and artist, 666 Tempest av, r same.

—Willard, student, b 666 Tempest av.

—Wm L, miner, r 234 S 9th East.

—Wm T, sta eng, r 258 S 7th West.

Hasard, see Hassard.

Hasbrouck Arthur, student All Hallows Coll.

—Nellie J, b 217 S 4th East.

**HASBROUCK RICHARD A.** Physician and Surgeon, Suite 60 Commercial Blk, Bell Tel 1412, Hours 10 to 12 a m, 2 to 4 p m, r 217 S 4th East, Bell Tel 1985-X, Ind 3424.

Haschke Frederick, mach, r 471 S 2d West.

Hasegawa George, b 31 Richards.

Haselgren, see Hazelgren.

Haselman John, draftsman, r 4367 S State.

—Marie J, stenog Children's Friend, b 737 6th av.

—Philomena (wid Frank), b 737 6th av.

Hasen Esther, tchr Union School, b Union.

Hashimoto Edward D (E D Hashimoto Co), r 334 D.

**HASHIMOTO E D CO** (E D Hashimoto, Zozo Hashimoto, Harumatseo Minami, Iwataro Oura), General Merchandise, 179 W South Temple, Bell Tel 3442.

—K, lab Garfield Smelter, r Garfield.

—S, lab Garfield Smelter, r Garfield.

—Yansu, rms 19 Folsom av.

—Zozo (E D Hashimoto Co), r 19 Folsom av.

Haskins Arthur, waiter Cullen Hotel, rms Imperial Hotel.

—Ezra D, clk Water Wks, r 1645 S 9th East.

—F T, r 568 W 4th North.

Haslam Albertis F, student, b 4321 S 3d East.

—Annie C (wid John R), b 767 W 3d North.

—Bessie, clk 22d Ward Co-op, b 544 W 3d North.

—Clarissa, b 246 N 5th West.

—Cora M, b 544 W 3d North.

—Edwin E, shoemkr Z C M I, b 247 N 6th West.

—Ernest, gardener, r 426 Grant av, r same.

—Evan, repr O S L, r 728 W 4th North.

—Flossie E, student, b 359 N 6th West.

—Harriet R, student, b 359 N 6th West.

—Harvard, student, b 544 W 3d North.

—Heber C, gardener, 767 W 3d North, r same.

—Hettie A, clk R H Haslam, b 246 N 5th West.

—James, fireman O S L, r 359 N 6th West.

—James K, carp Asper, Noall & Co, r 265 N 5th West.

—James N (Haslam & Hill), r 359 N 6th West.

—John H, carp, r 865 W 1st North.

—John W, carp Asper, Noall & Co, r 544 W 3d North.

—Joseph H, r 352 N 6th West.

**C. M. WOODLE  
 CONTRACTOR  
 AND JOBBER**

118 W. FIRST SOUTH ST. IND. TEL. 1248

**J. P. FOWLER CO.**

Carriage, Wire and Iron Works  
 Special Man for Spring Work on  
 Automobiles

Bell Tel. 3281, Ind. Tel. 1220

53 to 59 S. WEST TEMPLE STREET

# SIERRA NEVADA LUMBER CO.

Lumber, Interior Finish, Sash, Doors. State Agents Ruberoid Roofing and Beaver Wall Board  
35 S. 34 WEST ST. BOTH PHONES 252

HAS

SALT LAKE CITY DIRECTORY 1909.

HAT

513

- Haslam Kate, b 322 N 6th West.  
—Lester J, checker, r 322 N 6th West.  
—Mrs Lydia A, r 247 N 6th West.  
—Margaret H (wid John R), r 629 W 2d North.  
—Margaret M, b 246 N 5th West.  
—Martha J, smstrs, b 273 N 5th West.  
—Mary A K (wid John S), r 273 N 5th West.  
—Nellie, student, b 426 Grant.  
—Newell R, stenog, b 4321 S 3d East.  
—Robert H, meats and groceries, 246 N 5th West, r same.  
—Robert W, meat ctr R H Haslam, r 162 S 7th West.  
—Samuel, farmer, r 4321 S 3d East.  
—Mrs Sarah E, died Jan 9, '08, age 53.  
—Sidney J, mach opr Z C M I, r 205 N 5th West.  
—Thomas, lab Amer S & R Co, r s s Jensen av nr 2d West, Murray.  
—Wm, lab Garfield Smelter, r Garfield.  
—Wm D, foreman, r 4366 S 7th East.  
—Wm H, student, b 4321 S 3d East.  
—Wm N, driver R H Haslam, b 246 N 5th West.  
—& Hill (J N Haslam, P A Hill), barbers, 12 W 1st South.  
Hasler Maggie, dressmkr, 1157 Cleveland av, s e, r same.  
Hassard Caroline N A, musician, r 778 Roosevelt av.  
—M Eva, smstrs Walker Bros D G Co, b 3325 S 7th East.  
—Thomas E, driver S L C Soda Water Co, r 961 Jefferson.  
—Wm G, farmer, r 3325 S 7th East.  
—Wm H, trav agt S L C Soda Water Co, r 416 E 8th South.  
Hasselgreen John A, baker Zion's Bakery, r Gordon ter.  
Hassenreiter Gretta, rms 746 E 1st South.  
Hassing Annie K (wid Oden C), b 1033 E 4th South.  
Hastie Perry, boiler mkr D & R G.  
Hastings F T, r 574 S State.  
—Mrs Vinnie, r 574 S State.  
—Robert, moved to Boise, Ida.  
Haston M A, r 528 N 2d West.  
Hastu Y, lab Garfield Smelter, r Garfield.  
Hasujami Y, lab P J Moran.  
Hata G, lab Garfield Smelter, r Garfield.

THE **UTAH BUSINESS COLLEGE**

TRAINS FOR BEST SERVICE  
School All Year Enter Now

## WALKER'S

Clothe the Boy or Girl at Walker's

### A JUVENILE DEPT. COMPLETE

- Hatch Abram, eng O S L, r 329 N 1st West.  
—Abram jr, mgr 5th East Pharmacy, 479 E 3d South, r 477 same.  
—Alfred B, clk, b 423 N 5th West.  
—Bertha, student L D S U, r Woods Cross, U.  
—Brick Co (Crown Brick Co successors).  
—Charles, cond, rms West Jordan.  
—Earl C, hlpr, b 540 W North Temple.  
—Ephraim, r Woods Cross, U.  
—Faun, hairdresser, rms Van Noy Apts.  
—Floyd P, student U of U, b 477 E 3d South.  
**HATCH FRED S**, Mgr Inter Mountain Packing Co, 368 W 1st South, r Woods Cross, U.  
—Gene, b 329 N 1st West.  
—George H, driver, b 510 W 2d North.  
—Horace K, clk, r 510 W 2d North.  
—Ida L, b 329 N 1st West.  
—Mrs Jane A, r Woods Cross, U.  
—John R, r Woods Cross, U.  
—Joseph L, cashr Consolidated W & M Co, r 235 Tempest av.  
—Lucille, student L D S U, b 329 N 1st West.  
—Mary, b 105 W 5th South.  
—Orville, tmstr, r 423 N 5th West.  
—Orville R, lab, b 423 N 5th West.  
—Parley E, v-pres Crown Brick Co, r Woods Cross, U.  
—Parley Z, student U of U, r Woods Cross, U.  
—Rilla, student, b J Pugsley.  
—Robert, clk, r 105 W 5th South.  
—Roy, mining eng, b 477 E 3d South.  
—Vermont, student, b 1098 3d av.  
—Wm, cond D & R G, r 355 S 1st West, Hatfield, see also Hatfield.  
—Charles J, porter, b 652 E 3d South.  
—Edward R, r 612 E 3d South.  
—Ella, b 218 W 1st South.  
—James S, contr, 2256 W 5th South, r same.  
—Ralph B, carp, b 2256 W 5th South.  
—Samuel, died Dec 17, '08, age 79.  
—Samuel J, butcher, r rear 258 N 3d West.  
**HATHAWAY FRED C**, Mgr Mutual Life Ins Co of N Y, 5 to 11 Commercial Bldg, r 1064 2d av. (See adv.)  
—Wm H, b 1064 2d av.  
Hathenbrook Claude, brkman, r 165 Jeremy.  
—Fawn, nurse Keogh-Hammond Private Hospital.

**BURTON COAL & LUMBER CO.**

BELL TEL. 808

17 W. SECOND SOUTH

551 S. THIRD WEST

IND. TELS. 808 AND 57

**SASH, DOORS, SHINGLES AND LATH**

## Utah Audit & Accounting Co, Inc.

AUDITING, ACCOUNTING AND SYSTEMATIZATION

Specialty—Municipal and Corporate Books and Commercial Accounts

Individual Accounts Handled

New Systems and Methods

JORN W. ANNAND AND H. A. JOPLIN, MANAGERS

IND. 3350  
BELL 1281

# Geo. F. Felt Lumber Co.

Lath, Shingles, Cedar Posts, etc.

Mrs. of Combination Fence

OFFICE: No. 12 E. 2d SOUTH ST. Bell Tel. 3124; Ind. 116; YARDS: 846 S. STATE ST. Both Tels. 24

**College**  
School All The Year

*Business*

**Henager's**  
Both Phones

514 HAT R. L. POLK & CO'S HAU

**Clothing, Furnishings, Hats**

172 SOUTH  MAIN STREET

Hatu G, lab Garfield Smelter, r Garfield.  
Hattiger, see Hottiger.  
Hatton Elizabeth (wid Wm), rms 73 S 5th West.  
—George, grocer, 74 S State, Murray, rms same.  
—Sidney A, tmstr Citizens Coal Co, r 358 W 6th South.  
—Wm R, carp, r 874 S State.  
Hatz Mary, b 253 W 3d North.  
—Michael, lab, r 253 W 3d North.  
Hauck, see also Hawk.  
—George W, painter J P Paulson Co, r 342 Tempest av.  
Hauer George, cigar mgr J W Quinn, rms 11 Earl's ct.  
Hauerbach, see also Auerbach and Harbach.

**HAUERBACH ADOLPH**, Practical Watchmaker and Jeweler, 170 S State, Ind Tel 3341, r 168 Girard av. (See adv.)  
—Alice V, student, b 757 S 4th East.  
—Bros Orchestra, J A Hauerbach leader, 170 S State.  
—Helen J, student, b 757 S 4th East.  
—James, watchmkr Adolph Hauerbach, r 757 S 4th East.  
—Julius A, musician, r 3115 S State.  
—Lilah M, b 757 S 4th East.  
—Mildred, student, b 757 S 4th East.

Hauerbach Sadie, stenog O S L, b 168 Girard av.  
—Theodore H, clk Smith Drug Co, r 145 S 6th East.  
—Wm P, jeweler Adolph Hauerbach, b 168 Girard av.  
Haueter Ida, clk C E Jackson, r 224 S 8th East.  
Hauft Marie H, domestic, 410 1st av.  
Haun John D, baker Royal Baking Co, r 80 W 1st North.  
Haunbrein Philip, pantryman Royal Cafe.  
Haupt Elvina, b 744 Genesee av.  
—Hedwig, emp Nat Biscuit Co, b 744 Genesee av.  
—Herman, b 744 Genesee av.  
—Julius, contr, 609 S 11th East, r same.  
Hauptfleisch August, eng Mount Pickle Co, r 740 S 7th West.  
—Carl A, packer Mount Pickle Co, b 740 S 7th West.  
Hausban Wm, waiter Louvre Cafe, r 831 Pierpont av.  
Hause, see also Hawes.  
—Claude M, clk O S L, r 210 Concord.  
—Joseph, bartndr, r 24 U.  
—Karl, lab, r rear 1654 S 2d West.  
—Oscar J, lab, rms rear 556 S 2d West.  
Hauser, see also Houser.  
—Emil, clk, b 359 Emery.  
—Emma (wid Vincent), r 359 Emery.

**4% on Savings Deposits.**  
**SALT LAKE**  
**Security & Trust Co.**  
34 UP MAIN ST.



## Adolph Hauerbach

*Practical*  
**WATCHMAKER  
AND JEWELER**

170 S. State St. Galena Block  
Salt Lake City

**OPEN A SAVINGS ACCOUNT**  
**With Zion's Savings Bank & Trust Co.**

# UTAH MINING MACHINERY & SUPPLY COMPANY

224-232 S. West Temple St.

HEAVY HARDWARE, MINING SUPPLIES

HAU

SALT LAKE CITY DIRECTORY 1909.

HAW

516

Hauser Ernest, driver, b 359 Emery.  
—Jacob, brewer H Wagener Brg Co, r Emigration Canyon.  
—Joseph, driver Troy Laundry, b 359 Emery.  
—Lena, emp Troy Laundry, b 359 Emery.  
Hauermann Arnold, opr S L Mattress & Mfg Co, r 241 E 6th South.  
Hausknecht Edward, assager Amer S & R Co, r Glen av, Murray.  
Hausler Albert, collr Citizens Coal Co, b 123 C.

—Frances, stenog Oasis L & I Co, b 123 C.  
—Rose (wid Albert), r 123 C.  
Hansner Herman F, candy mkr J G McDonald C Co, r 9th East and Wilmington av.  
Hauswald F A, rms 176½ W South Temple.  
Hauter Emma, clk Z C M I, b 224 S 8th East.  
—Ida, clk, b 224 S 8th East.  
Hauxhurst, see Hauxhurst.  
Havenberg Alida C, died Mar 31, '08, age 30.  
Havener Dale, student U of U, b 787 3d av.  
—Elda M, tchr Oquirrh School, b 787 3d av.  
—Florence G, student, b 787 3d av.  
—Harold G, moved to Pocatello, Ida.  
—H Earl, mining eng, 17 W 2d South, b 787 3d av.

**HAVENOR WM M**, Stock Broker, Mines and Mining, 17 W 2d South, Bell Tel 3801, Ind 66, r 787 3d av, Bell Tel 5148-K, Ind 3331.

Havens F Edgar, cash Western Moline Plow Co, r 75 N.

—Olive T (wid Frank E), b 75 N.

Havill Alexander, plumber, r 441 S Main.

—Josephine, student Henager's Bus Coll, b 441 S Main.

Hawaiian Missionary Society, 315 Boston Bldg.

Hawe, see also Howe.

—James, eng O S L, rms Wellington Hotel.

Hawes, see also Hause.

—John, tmstr, r 470 S 7th West.

—Loren D, tmstr Western Fuel Co, b 558 W 7th South.

—Susan B (wid Benjamin F), tchr Jackson School, r 465 H.

**R. FORRESTER**  
Geologist and Mining Engineer

622 to 626 Newhouse Bldg.

BOTH PHONES.

## SIERRA NEVADA MILL CO.

General Planing Mill

347 W. South Temple St.  
Phones 262

Hawes Susie, tel opr Alfred Gardiner, b 470 S 7th West.

Hawill A H, r 736 S West Temple.

Hawk, see also Hauck, Hawke and Hawkes.

—Helen, student, b 81 O.

—Wm P S, supt Postal Tel-Cable Co, Boston Bldg, r 81 O.

Hawke Edwin, clk W L Nicol, rms Temple Hotel.

—Gertrude, b 303 Chicago av.

—Naomi (wid Nathaniel), b 1 Montrose av.

—Nellie, emp J G McDonald C Co, b 303 Chicago av.

—Thomas S, butcher, r 303 Chicago av.

Hawker James, farmer, r 15th South 2 e of 27th East.

—Robert, farmer, r 15th South 3 e of 27th East.

Hawkes Alfred, farmer, r Emigration Canyon.

—Carl, bkpr, rms 422 S 2d West.

—Claude C, cash Bissinger & Co, b 432 S 2d West.

—Edith, b 842 E 3d South.

—Elizabeth A (wid George A), b 1512 S 2d East.

—Francis, emp Amer S & R Co, r Murray.

—Francis S, student, b Canal rd, Murray.

—George (George Hawkes & Son), r 853 E 3d South.

—George & Son (George and George E), meats, 380 S 4th East.

—George A, clk O S L, r 1512 S 2d East.

—George E (George Hawkes & Son), b 853 E 3d South.

—Grace P, bkpr Tribune-Reporter Ptg Co, b 432 S 2d West.

—Hannah, b rear 835 E 3d South.

—M A, rms Palmer Hotel.

—Sidney, emp Amer S & R Co, r Canal rd, Murray.

—Wm, meats, 159 E 3d South, r 843 same.

—Wm jr, clk O S L, b 843 E 3d South.

—Wm D, r 164 E South Temple.

Hawkins Block, 218 S Main.

—Floyd, crane man Garfield Smelter, r Garfield.

—George T, harnessmkr J W Jenkins & Son, r 363 E 6th South.

—Harriet B (wid John M), r 21st East 6 s of 13th South.

—James, cond S L Route, b 170 N 3d West.

*Sambor Paper Co*  
THE PAPER HOUSE

We carry the Largest Line of Stationery in  
The West. See our Sample Room  
141-145 W. First South St. Both Phones 386

**Horton Hat \$3.00 W. E. FIFE CO.**  
166 South Main Street

IMPORTED

GOWNS



PATTERN  
and STREET  
HATS

516

HAW

R. L. POLK & CO'S

HAY

## SALT LAKE STAMP CO.

Rubber and Steel Stamps, Seals,  
Stencils, Badges, Checks, etc.

66 E. 3d SOUTH ST., PHONES 304

Hawkins James W, mach D & R G, rms  
Lincoln House.  
—John B, b 21st East 6 s of 13th South.  
—John M, died Nov 6, '08, age 43.  
—M J, waiter Louvre Cafe, rms 43 Com-  
mercial.  
—Richard, died Sept 10, '08, age 40.  
—Rowen, b 21st East 6 s of 13th South.  
—Thomas E, carp, r 1033 S 9th East.  
—Wm, meats, 159 E 3d South, r 843 E  
3d South.

Hawley, see also Holley.

**HAWLEY CURTIS R**, Sec and Mgr In-  
ter Mountain Electric Co, 13 S  
Main, r 369 7th av, Ind Tel 3697.  
—Curtis B jr, student, b 369 7th av.  
—Edwin E, cond O S L, r 126 S 7th  
East.

—Evelyn, student, b 614 31 av.  
—Gilbert, carp, r 426 S 6th East.  
—H J, r 1133 3d av.  
—Mrs Laura C, r 626 S 5th East.  
—Mac, student, b 369 7th av.  
—Richard W, driver, r 645 S 5th East.  
—Wm P, contr, 614 3d av, r same.

Hawthorne John W, baker Serace Bak-  
ing Co, r 1037 W 4th South.

—Margaret, b 404 Post.  
—School, Pleasant Green.  
—Wm, hlpr Silver Bros Iron Wks Co,  
r 404 Post.  
—Wm R, state mgr National Protective  
Legion, 203 Auerbach Bldg, r 175 N  
Main.

Hawver Charles E, live stock, r 5 Pro-  
gress Flats.

Hawxhurst Clarence O, carrier P O, b  
1068 Blaine av.

—Elisha, carp, r 1068 Blaine av.

Hay Albert, tmstr S L Transfer Co, r  
12 E 5th South.

—Ann (wid Robert), b 323 7th av.  
—David, b 12 E 5th South.

—Mrs Fannie, r 10 Council Bluffs ct.  
—George, houseman Rash-Royance  
Fruit Co, r 10 Council Bluffs ct.

—Grace A, waiter Elm Cafe, b Elm Ho-  
tel.

—Henry M, watchman, r Sandy.  
—Jesse F, private U S A, Ft Douglas.

—John, repr O S L, r 539 N 6th West  
—Martin M, chf clk Garfield Smelter, 1  
Garfield.

—Mrs Priscilla, r 12 E 5th South.  
—Wm, lab Garfield Smelter, r Garfield.

Hayashi W, orlerly St Marks Hospital  
Hayasu S, lab P J Moran.  
Haycock Albert, rms Hotel Daly.

Hayden Alfred G, fireman D & R G, r  
273 W 3d South.

—Charles, houseman Cullen Hotel.  
—Charles T, repr C A Fowler, b 59 W  
5th South.

—Edwin A, repr O S L, r 645 W 2d  
North.

—Francis M, live stock, r 59 W 5th  
South.

—John, lab, r 552 S State.  
—John G, repr, b 765 N 2d West.

—Stella L, clk L & A Cohn, b 59 W  
5th South.

—Wm W, blksmith S L Eng Wks, rms  
Board of Trade Bldg.

Hayes, see also Hays.  
—A M, r 240 N 2d West.

—Ben W, eng, r 753 E 3d South.  
—Bert, stenog, b 129 B.

—Charles E, clk O S L, r 548 S 10th  
East.

—Dennis, lab, b Garfield Inn.  
—Edna, opr R M Bell Tel Co, b 65 N  
5th West.

—Eliza S (wid James), r 2455 Walnut,  
s e.

—Ezra H, barber W C Lockington, b  
864 Lincoln av.

—Florence, emp Royal Laundry, b 539  
N 6th West.

—Frank G, r 777 N 2d West.  
—Frank T, cond D & R G, r 864 Lin-  
coln av.

—F C, r 240 N 2d West.  
—George S, mining, r 749 E 12th South.

—Gertrude B, clk M A Hayes, b 255  
W 3d North.

—Glen G, millman Sandberg & Jensen,  
r 749 E 12th South.

—G Glen, student, b 749 E 12th South.  
—Hyrum, tmstr, r 974 Goodwin av.

—Ida M (wid John C), r 33 O.  
—Jean F, student, b 36 S 9th East.

—John F, carrier Deseret News, b 36  
S 9th East.

—John J, brkman D & R G, r 948 W  
2d South.

—John L, trav agt Wheeler & Motter  
Merc Co, r 313 6th av.

—John M, cashr Utah Copper Co, r 36  
S 9th East.

—Junius J, student U of U, b 1084 3d av.  
—Mary (wid John), r 539 N 6th West.

**HAYES MRS MARY A**, Groceries and  
Notions, 258 W 3d North, r same.  
Bell Tel 4103.

## GEORGE SAXTON

Real Estate, Insurance  
Mortgage Loans

ROOM 406 HOOPER BUILDING

## YOUNG & YOUNG

3-4 Nauvoo Bldg.

Ind. Tel. 1077

## FIRE, LIFE AND ACCIDENT Insurance

**PHONE SHEPARD** when you get ready to renew sub-  
scriptions. He'll save you money. **Phones 1631**



# Patents

**MASON, FENWICK & LAWRENCE**  
PATENT LAWYERS, Established 48 Years

**Trade Marks Copyrights**

**602 F STREET, WASHINGTON, D. C. Booklet Free**

HAY SALT LAKE CITY DIRECTORY 1909. HAY 517

- Hayes Michael J, brklyr Amer S & R Co, r 95 Poplar, Murray.
- Robert F, carrier Deseret News, b 36 S 9th East.
- Rosetta (wid Charles), r West Jordan.
- Sadie (wid Frederick C), b 240 N 2d West.
- Susie, b 753 E 3d South.
- Sidney, musician Held's Band, r 56 E 5th South.
- Thomas, hlpr O S L, r 437 S 5th West.
- Vera, student Utah Bus Coll, b 749 E 12th South.
- Walter, lab P J Moran, rms 11 Broadway.
- Wm, mgr M A Hayes, r 258 W 3d North.
- Wm G, clk O S L, r 2½ Ostler ct.
- Wm P, cond O S L, r 376 W 3d North.
- Haymond, see also Hammond.
- Amasa L, clk Z C M I, r 217 E South Temple.
- Frank O, trainmaster D & R G, r 9 Lund Apts.
- John A, brkman, rms The Touraine.
- John C, brkman, rms The Touraine.
- Thomas M, cond D & R G, r 210 S 9th West.
- Wm B, eng D & R G, r 516 S 2d West.
- Haynes, see also Haines and Hanes.
- Alice, student Granite High School, b 831 E 1st South.
- Beatrice, smstrs L & A Cohn, b 16 E 7th South.
- Blanche, pkr Sparks Candy Co, b 369 S 1st West.

**SHEET MUSIC**  
*The Latest Compositions Come to Us First  
Largest Stock in The State  
New Songs Every Day*  
**Clayton-Daynes Music Co.**  
109-113 S. Main St., Salt Lake City

- Haynes Charles H, eng S L & Jordan Mill & E Co, r 16 E 7th South.
- Clayton L, mining, r 130 F.
- Crum C, clk U L & R Co, r 5 Zimmerman Apts.
- Edith, student, b 16 E 7th South.
- Edward C, tmstr S L & Jordan Mill & E Co, b 16 E 7th South.
- Florence S, student, b 16 E 7th South.
- Frank, sergt U S A, Ft Douglas.
- Fred B, stud-nt U of U, b 831 E 1st South.
- Grace, clk H P Kirtley, b 254 E 4th South.
- Mrs Hettie M, furn rooms and barber, 60 W 2d South, r same.
- Hiram A, teller Walker Bros Bankers, r 8 Oxford Flats.
- Howard G, eng Garfield Smelter, r 369 S 1st West.
- HAYNES HYRUM E**, Boiler Maker and Sheet Iron Worker, Shop rear 141 W South Temple, Ind Tel 840, Office and Residence 29 S 1st West, Ind Tel 840. (See adv.)

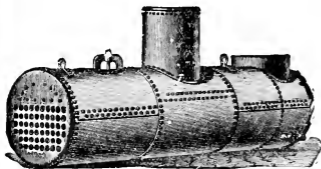

Old Boiler Tubes Lengthened by Lap Welding  
Water Jackets Made and Repaired with Dispatch

## H. E. HAYNES

### BOILER MAKER

Office, 29 S. First West St.

IND. TEL. 840

SALT LAKE CITY, UTAH

- Haynes Hyrum E jr, boiler mkr H E Haynes, b 29 S 1st West.
- John, r 67 E 2d South.
- John L, boiler mkr D & R G, r 876 Pierpont av.
- Joseph H, r 254 E 4th South.
- Lillie, smstrs L & A Cohn, b 16 E 7th South.
- Martin R, lands, 40 W 21 South, r 1039 Tempest av.
- Noah, r 443 Hazel ct.
- Rebecca, b 107 2d av.



### Daynes-Beebe Music Co.

45 S. MAIN ST.

Phones 328

**HUBBARD, the "Ad Man" HUBBARD PUBLICITY CO.**  
109-110 Mercantile Block  
Phone Bell 3225

## UTAH IRRIGATED LANDS SEVIER RIVER LAND & WATER CO.

Bell Phone 1640

615 Newhouse Bldg.

# Bernard O. Mecklenburg

ARCHITECT AND  
SUPERINTENDENT

701 Newhouse Bldg.  
Residence, 947 E. Brigham St.

Phones: { Ind. 28 and 2368  
Bell, 2167 and 840-K

518 HAY R. L. POLK & CO'S HEA

## J. W. KILLEEN CO.

REAL ESTATE, RENTALS  
LOANS, INSURANCE

218 S. MAIN ST. PHONE 827

Haynes Rennie, student, b 29 S 1st West.

—Rose, student, b 16 E 7th South.

—Sarah, b 31 Alameda av.

Hays, see also Hayes.

—Bertha C, stenog U S Geolog Survey, b 321 S 4th East.

—Ethel B, student St Marys Academy, b 493 S 2d East.

—Rev Herbert E, pastor Third Presbyterian Church, r 1235 Emerson av.

—Mrs Isabella, smstrs Paris Millinery, b 321 S 4th East.

—Lawrence J, asst cashr Merchants Bank, b 493 S 2d East.

—Lulu, student St Marys Academy, b 493 S 2d East.

—Stephen, r 493 S 2d East.

—Wm E, rms 49 1/2 Commercial.

Hayt, see Haight.

Hayward Arthur G, contr, 838 W North Temple, r same.

—Bernard C, trav agt Western Dental S Co, r 231 Canyon rd.

—Bessie, student L D S U, b 272 N 2d West.

—Charles G, caller D & R G, r West Jordan.

—Charles W, brkman D & R G, r West Jordan.

—Clara M, stenog Bennett Glass & P Co, b 1255 S 9th East.

—Daniel, switchman D & R G, r West Jordan.

—Daniel W, fireman D & R G, r West Jordan.

—Elizabeth, student, b 272 N 2d West.

—Erma, student, b 838 W North Temple.

—Ethel S, tchr Union School, b 838 W North Temple.

—Frances, student, b 838 W North Temple.

HAYWARD HENRY J, Pres Salt Lake Building & Mnfg Co, r 272 N 2d West, Ind Tel 3076.

—John, draftsman, b 271 E 1st South.

—John, hipr D & R G, r West Jordan.

—John E, student, b 272 N 2d West.

—Kezia, dressmkr, 1255 S 9th East, b same.

—Sarah A (wid Gammon), r 1255 S 9th East.

—Sarah E, dressmkr, 1255 S 9th East, b same.

—Wm G, student, b 838 W North Temple.

Haywood, see also Heywood.

—George, died Nov 26, '08, age 68.

—John R, draftsman Internat S & R Co, r 271 E 1st South.

—Mark, eng D & R G, r 7 N 8th West.

—Thomas, emp Utah Mining M & S Co, r 2 Wayne av.

Hazard, see also Hassard and Hazzard.

—Wm, trav agt Sam Levy Sons, r Provo, U.

HAZEL DRUG CO, Dr T H Hazel Propr, cor 2d West and 8th South, Bell Tel 3062, Ind 1017.

—G T r 460 E 2d South.

HAZEL THOMAS H, M D, Physician and Propr Hazel Drug Co, cor 2d West and 8th South, r same, Ind Tel 1016, Bell 3062.

Hazelidine David, lab, r Union.

—Oliver, hipr, r West Jordan.

Hazelgren John A, baker, r 204 Gordon av, Mill Creek.

Hazelgrove Wm, tmstr, r 1600 Major.

Hazelwood Edward J, died Jan 12, '08, age 68.

—Mary A (wid Edward J), r 1106 W 7th South.

—Samuel, r 27 1/2 W 1st South.

Hazely Carl, mach D & R G, b 153 N 4th West.

Hazen Edna C, knitter Cutler Bros, b 971 W 3d North.

—Edward C, driver, b 971 W 3d North.

—Mary A, mach opr Z C M I, b 971 W 3d North.

—Robert, farmer, r 173 Camp Ia.

—Robert, driver Sherwood's Mkt, b 971 W 3d North.

—Robert jr, carp, r 971 W 3d North.

—Samuel E, motorman U L & R Co, r 502 Camp Ia.

—Wm, hipr D & R G, b 368 S 7th West.

Hazlett Samuel, bartndr F C Cooley, rms 322 W 1st South.

Heacock Arthur E, died Mar 6, '08, age 48.

Head Clair, rms Hotel Manitou.

—Earl, r Ft Douglas.

—Mrs Martha J, died Feb 14, '09, age 37.

—Samuel E, q m sergt U S A, Ft Douglas.

Hedberg, see also Hedberg.

—Albert L, salesman Mine & Smelter S Co, r 5 Swallow Apts.

Heading Sophie, rms The Richelieu.

Headings Wm E, salesman W I Frank Prod Co, rms 120 S West Temple.

**A. G. FRYE CO.**  
Business Opportunities  
Real Estate and Rentals  
**438 ATLAS BLOCK**  
Both Tels., 4356

**EXCLUSIVE DEALERS IN PARK CITY AND DISTILLED WATER ICE**  
**SALT LAKE ICE CO.**  
**"RED WAGONS"**  
**860 S. THIRD WEST ST.**  
**J. C. LYNCH, Manager**  
**Both Phones 43**

**CUTSTONE** Ashton-Whyte-Skillicorn Co.  
MILL WORK A SPECIALTY  
22 TO 34 N. SIXTH WEST STREET

**SMOKE A  
"BLUE POINT"**  
The Finest  
Cigar in the  
Market



Geo. A. Whitaker

Manufacturer  
134 W. 3rd South St.  
Both Tels. 664

HEA SALT LAKE CITY DIRECTORY 1909. HEA 519

Headley Earl, craneman Garfield Smelter, rms 104 W South Temple.  
—Myron C, buyer Walker Bros D G Co, rms Windsor Hotel.  
—Wm, rms Lincoln House.  
Headlund Carl, clk Emporium, r 12 E 17th South.  
—John A (Headlund & Wood), r 1582 S 4th East.  
—Wallace, student, b 1582 S 4th East.  
**HEADLUND & WOOD** (J A Headlund, S B Wood), Architects and Superintendents, 5-6 Mackintosh Bldg, Bell Tel 3103, Ind 1467.  
H-adman, see also Hedman.  
—Edwin, farmer, r 18th South 6 e of 13th East.  
—Louis, foreman Amer S & R Co, r Murray.  
—Oscar L, feman Amer S & R Co, r 18th South 7 e of 13th East.  
—Otto, farmer, r 15th South and 15th East.  
Heagren Charles W, lab, b 7 Morris Row.  
—Edward E, bicycles, 427 S Main, r 451 Hazel ct.  
—Elizabeth (wid John), r 7 Morris Row.  
**HEAGREN HARRY W** (Utah Fish & Poultry Co), Mgr Bicycle Races, Salt Palace, r 6 Rustic ct, Bell Tel 4059-Y.  
—Henry J, r 7 Morris Row.  
Heal Gilbert B, b 820 3d av.  
—Mollie F (wid Edwin L), r 820 3d av.  
—Perry M, died Feb 2, '08, age 25.  
Healy, see also Haley.  
—Albert, lab, b West Jordan.  
—Clara V, student, b 462 W South Temple.  
—Cornelius, died Jan 3, '08, age 38.  
—Edward, emp U S Smelting Co, r West Jordan.  
—Mrs Estella, b 4 Amos ter.  
—George W, molder, r 321 W 17th South, Murray.  
—Hannah (wid J E), b 1358 S 6th East.  
—Hyrum C (Healy & Van Noy), see Utah Tropical Fruit Co, r 1388 S 9th East.  
—J Lawrence, lab Amer S & R Co, r 97 Cherry, Murray.  
—Michael, switchman Garfield Smelter, r Garfield.  
—Minnie J, b West Jordan.  
—P Harry, hlpr Shore Bros, rms Lincoln House.

**NAYLOR BROS.**  
**MEATS AND GROCERIES**

370 S. Main St. Both Phones 807  
Agts. for Dr. Johnson's "Educator Crackers"

Healy Ray, messr Independent Dis Mess Service, b 30 W North Temple.  
—Robert, boiler mkr D & R G, r West Jordan.  
—Mrs Ruth Y, r 30 W North Temple.  
—Win, watchman Mill Co, r W 17th South, Murray.  
—Wm jr, molder Western Foundry & S R Wks, r W 17th South, Murray.  
—& Van Noy (H C Healy, W C Van Noy), lands, 300-301 Herald Bldg.  
Heaps Albert C, mach, b 719 W South Temple.  
—Benjamin, farmer, r Butlerville.  
**HEAPS DAVID**, General Mase, Dry Goods, Family Groceries, Cigars and Tobacco, 719 W South Temple, r same, Bell Tel 4946-Y.  
—David E, cond, r 150 N 9th West.  
—Joseph, driver Co-op Furn Co, r 836 W 2d North.  
—Marion, repr D & R G, r 324 S 4th West.  
—Marion H, clk David Heaps, r 836 W 2d North.  
—Thomas W, mach Silver Bros Iron Wks Co, r 1949 S 12th East.  
Heard, see Hurd.  
Hearne, see Herne.  
Hearst, see also Hurst.  
—Fred, mach D & R G, rms Orpheum Hotel.  
Heaslip, see also Hyslop.  
—Charles D, private U S A, Ft Douglas.  
Heaston Daniel W, miner, r 828 S 7th East.  
—Mona, student, b 828 S 7th East.  
Heath Alta P, stenog S L Security & Trust Co, r 128 E 9th South.  
—A Roy, bkpr Cutler Bros, b 940 S West Temple.  
—Bertha, student, b Liberty Park.  
—Charles D, student, b 578 S 8th East.  
—Delcie C, student U of U, b Liberty Park.  
—Edwin E, cond S L Route, r 68 N 5th West.  
—Emma B, b 375 E 5th South.  
**HEATH FRANCIS D**, Mgr Salt Palace Resort, 9th South bet Main and State, r same, Bell Tel 3152.  
—Fred G, real est, r 940 S West Temple.  
**HEATH FREDERICK**, Propr Salt Palace Resort, 9th South bet Main and State, Bell Tel 3152, r 626 S West Temple.



**DRINK LEMP'S ST. LOUIS BEER, FALSTAFF AND EXTRA PALE**  
**ELK LIQUOR CO. (G. H. Reilley) Distributor**  
216-218 SOUTH STATE STREET. BOTH PHONES

WHEN YOU WANT INSURANCE CALL OR PHONE

**HOME FIRE**

INSURANCE CO. OF UTAH.

Both Phones 500. 20-26 S. Main Street.

**"INSURANCE THAT STOWE & PALMER** Real Estate at Honest Prices  
**INSURES"** Controlling Wilson-Sherman Co. 52 W. 2d South

**Bank, Bar, Store and TAYLOR-ARMSTRONG  
Office Fixtures LUMBER CO.  
South Temple and 2nd West Sts.**

520

HEA

R. L. POLK & CO'S

HED

**Telluride Realty Co.  
FINE SUBURBAN  
PROPERTY.  
415-416 McCORNICK BLDG.  
Both Tels. 975.**

- Heath George J, r 375 E 5th South.  
—Harriet (wid Frederick), r 626 S West Temple.  
—Hazel, clk Serace Baking Co, b 940 S West Temple.  
—Henry, died Mar 30, '08, age 79.  
—Henry F, kpr Liberty Park, r same.  
—Henry O (Heath Skating Rink), r 153 W 6th South.  
—Horace, bellboy Alta Club.  
—Horace A, patrolman Police Dept, b 722 W South Temple.  
—Ivy P, b 128 E 9th South.  
—John F (Heath Skating Rink), r 128 E 9th South.  
—Joseph A (Heath Skating Rink), r 149 W 6th South.  
—Lawrence H, clk Continental Nat Bank, b 153 W 5th South.  
—Memorial M E Church, 3d South cor 8th West.  
—Mertle M, music tchr, 149 W 6th South, b same.  
—Otto D, emp Western Elec Co, b 940 S West Temple.  
—Reginald, mining, r 1010 E 2d South.  
—Reuel G, student, b 153 W 6th South.  
—Roy A, bkpr, b 940 S West Temple.  
—Mrs Sadie, r 578 S 8th East.  
—Sasie H, bkpr Clayton-Daynes Music Co, b 940 S West Temple.  
—Skating Rink (J F, J A and H O Heath), State opp Herbert av.  
—Walter E, student, b Liberty Park.  
—Walter M, carrier P O, r 534 S 5th East.  
—Wm C, tmstr, b 153 W 6th South.  
Heathcote Emily M (wid James S), r 679 7th av.  
—James R, bkpr Nat Bank of the Republic, b 679 7th av.  
Heather Matthew, bartndr Hanak & Rumph, r 3 Moreland av.  
Heatherly Thomas J, private U S A, Ft Douglas.  
Heaton, see also Eaton.  
Harry, mach, r 759 W 1st South.  
—J Harold, hlpr S L Eng Wks, b 759 W 1st South.  
Hebener Edward, lab, rms 356 S 3d East.  
Heber C Kimball Cemetery, rear 36 E 1st North.  
**HEBER LAND & LIVESTOCK CO.**  
Mark Austin Pr-s, John E Austin V-Pres and Mgr, George A Smith Sec and Treas, 215 Sharon Bldg, 57 W South Temple, Bell Tel Exch 17, Ind 712. (See adv opp p 144.)

- Heberer Mildred L, opr Utah Ind Tel Co, b 1540 S 3d East.  
Hebner, see also Hibner.  
—Ernest, porter, r 573 S 9th East.  
Hechler Jacob H, r N Y Hotel.  
**DECHLER LAURENS L.** Propr New York Hotel, 48 Post Office Pl, Bell Tel 4886, Ind 1163.  
Heck R G, r 256 W 1st South.  
Heckart Angeline, student St Marys Academy.  
—Willow, student St Marys Academy.  
Hecker Charles M, lino opr Herald, r 1112 E 2d South.  
**HECKER SIDNEY**, Foreman Herald, r 108 L, Bell Tel 4651-K.  
Heckla John, trav agt, r 352 S 6th East.  
Heckmann Wm, student, b 98 U.  
—Wm J, grocer, 100 T, r 98 U.  
Heckner Arthur W, clk, b 249 E 7th South.  
—Christian J, r 249 E 7th South.  
—Emma H, clk Keith-O'Brien Co, b 249 E 7th South.  
—Margaret C, clk, b 249 E 7th South.  
—Victor L, student, b 249 E 7th South.  
Heckwood Eva, died Dec 3, '08, age 18.  
Hecla Mining & Milling Co, J M Reynolds sec, 330 D F Walker Bldg.  
Hector Gold Mining Co, W B Andrew sec, 201 D F Walker Bldg.  
Hedberg, see also Headberg.  
—August A, bkpr R M Bell Tel Co, r 24 Wellington ct.  
—Charles, emp U S Smelting Co, r Winchester av, Murray.  
—Elmer R, stenog, b 762 Lake.  
—Mrs Florence, r 762 Lake.  
—Fred, emp U S Smelting Co, r Winchester av, Murray.  
—Lawrence, tailor Sorensen & Larsen, b 762 Lake.  
—Marie (wid August L), r 417 6th av.  
—Oscar R, installer R M Bell Tel Co, r 417 6th av.  
Hedden, see also Hedlin.  
—Clarence D, student S L Coll Inst.  
Heddisten David G, corp U S A, Ft Douglas.  
Hedelius Edith, b 733 S 6th East.  
Hedge Kate (wid George W; Hedge & Casey), r 43 E 2d South.  
—& Casey (Kate Hedge, G L Casey), furn rooms, 43 E 2d South.  
Hedger Christine (wid George W), b 1036 E 6th South.  
—George A, prof U of U, r 1036 E 6th South.

**6% Interest paid on savings accounts  
Higher rate on monthly savings.**

**Western Loan & Savings Co.**

49 East First South St.

P. W. Madsen, Pres. H. M. H. Lund, Ass't Sec.

RUBBLE OR DIMENSION, BUFF OR RED SAND STONE

**THISTLE STONE CO.**

OFFICE, DESERET NATIONAL BANK BUILDING, SALT LAKE CITY

Schmieder & Carlson  
MAKERS  
SALT LAKE CITY, UTAH



TRY A  
LEADER

# GEO. G. DOYLE & CO.

143 E. SECOND SOUTH ST., SALT LAKE CITY BOTH PHONES 162

## MODERN PLUMBING AND HOUSE HEATING

HED

SALT LAKE CITY DIRECTORY 1909.

HE1

521

Hedger Harry S, student L D S U, b  
1036 E 6th South.  
Hedges Emory M, clk U S Surv Gen, b  
423 2d av.  
—Frank L, died Apr 4, '08, age 21.  
—John H, r 745 E 4th South.  
—Joseph, lab, r 44 Edison.  
—Wm S (Dallas & Hedges), r 423 2d  
av.  
—W Sanford, salesman Consolidated W  
& M Co, r 10 Wellington ct.  
Hedin, see also Hedden.  
—Sophie (wid Charles H), r 1018 N  
9th West.  
Heding John, farmer, r Sandy.  
Hedley, see Hadley.  
Hedlin Peter J, rms 230 W 2d South.  
Hedman Albert, plstr, r 637 Brixen ct.  
—Alfreda, student, b 637 Brixen ct.  
—Edwin J, lather, b 637 Brixen ct.  
—John A, clk Garfield Trading Co, r  
Garfield.  
—Lillian, dresser McCaslin & Phelps, b  
637 Brixen ct.  
Hedrick Clyde L, b 35 E 5th South.  
—George H (Hedrick & Knowlden), r  
35 E 5th South.  
—Olaf, rms 217 S 2d West.  
—& Knowlden (G H Hedrick, W F  
Knowlden), barbers, 321 S Main.  
Heeding Charles J, painter, r 343 Har-  
rison av.  
—C Herbert, clk S L Photo Supply Co,  
b 343 Harrison av.  
Heesch Charles D, plumber J C Heesch,  
r 578 S 8th East.  
**HEESCH JOHN C**, Plumbing and Heat-  
ing, Estimates Furnished, Jobbing  
Promptly Attended To, 118 W 2d  
South, Bell Tel 2727, Ind 792, r 744  
E South Temple, Bell Tel 1207-Y.  
Hefferan Fred G, fitter, r 653 S 5th  
West.  
Hefferman John J, r 260 1st av.  
—Mrs Sarah, trimmer L & A Simon  
Co, b 732 S 1st West.  
Heffner Wilson, private U S A. Ft  
Douglas.  
Hefner, see Hepper and Huefner.  
Hefty Anna (wid Samuel), r 725½ S  
1st West.  
—Samuel, carp, b 725½ S 1st West.  
—Wm H, carp C M Woodlee, r 774 S  
2d West.  
Hegemier Charles W, painter, 627 W  
3d North, r same.  
—Leonard, painter, 627 W 3d North, r  
same.

## Utah Building & Manufacturing Co.

**Cabinet Work,  
Show Cases,  
Office Fixtures**

40-42 S. 2nd West Street

Hegena George, lab Garfield Smelter.  
Hegewald Emma, b 866 E 2d South.  
Hegenstein, see Hagenstein.  
Hegewald Emma, domestic, 18 J.  
Heggie James, asst supt Garfield Smel-  
ter, r 74 K.  
—John T, private U S A. Ft Douglas.  
Heginbotham, see also Higginbotham.  
**HEGINBOTHAM FRANK**, County Au-  
ditor, 54 C & C Bldg, Both Tels 609,  
r 118 O.  
Heglin Marion, r 564 W 3d South.  
Hegney Charles F, student Utah Bus  
Coll, b 32 S 4th East.  
—Eliza E (wid James), r 32 S 4th  
East.  
—Gladys, student St Marys Academy,  
b 32 S 4th East.  
**HEGNEY JAMES E**, Wines and Li-  
quors, Imported and Domestic Ci-  
gars, 592 W 2d South, r 32 S 4th  
East.  
—Mary, student St Marys Academy, b  
32 S 4th East.  
Hegren, see Heagen.  
Heidel Celsus P, clk Freed F & C Co,  
rms 263 E 5th South.  
—Lavinia A (wid Chellus W), b 475 E  
5th South.  
—Lucille C, stenog Bankers' Reserve  
Life, b 475 E 5th South.  
**HEIDELBERG THE**, Karl H Mayer  
Propr, Bar and Cafe, 7-9 E 3d South,  
Bell Tel 1969, Ind 3900. (See adv  
under classified Saloons.)  
Heidergott Frank pipeftr U S Smelting  
Co, b West Jordan.  
Height, see Hight.  
Heikes Charles D, salesman Adolph  
Richter, r 73 Q.  
**HEIKES VICTOR C**, Statistician U S  
Geological Survey, 525 Atlas Blk, r  
35 Kensington Flats, Ind Tel 4309.  
Heil Ice Co, John Heil mgr, 150 N 3d  
West.  
—John, mgr Heil Ice Co, r 154 N 3d  
West.  
Heilig Calvin S, pres Northwestern  
Theatrical Assn, r Portland, Ore.  
Hein Dorothy, student, b 120 W 1st  
North.  
—Fritz G, scalinrk G P Keller, b 63 E  
7th South.  
—George M, mining, r 63 E 7th South.  
—John H, houseman Lincoln House, b  
120 W 1st North.

## Pacific Western Selling Co.

**NATURAL  
STONE FILTERS**

422-423 ATLAS BLOCK. Bell Tel. 3205

Bell Tel. 2939-Z

Ind. Tel. 2935

**Reinforced  
Concrete  
Construction**

**Railroad and Reservoir Work  
Excavating for Mill Sites, and  
Pipe Lines**

**ANDERSON INSURANCE AGENCY,**

All Kinds of

TELEPHONES 195

200-201 Scott Building 168 S. Main St.

# INSURANCE



If you WANT to save as strongly as you NEED to save,  
you'll find a way to do it.  
Let me suggest the best way.

**WILL G. FARRELL, Gen'l Agt. for Penn Mutual Life**  
315-316-317 Buelon Building, Salt Lake City



522

HEI

R. L. POLK &amp; CO'S

HEL

**THE GRANITE LUMBER CO.**  
**PENINSULAR**  
**STOVES AND RANGES**  
Cor. 11th East and 12th South Sts.

**HEIN PAUL**, Propr Lincoln House, 68 E 1st South, Bell Tel 3453, Ind 2065, r 120 W 1st North, Bell Tel 2918-X, Ind 2539.  
—Philip V, lab Bissinger & Co, r 30 E 7th South.

Heist John, rms University Apts.  
—Laura M, nurse, 131 R, r same.  
Heitbohmer Theodore, r 65 Girard av.  
Helander Caroline (wid Andrew M), r 342 S 7th West.  
—Oscar, trackman U L & R Co, b 342 S 7th West.  
Helberg Carl E, repr Nebraska Furn Co, r 69 Quince.  
Helbert George, saloon, West Jordan, r same.  
Helbock Fred G, cigar mkr, rms The Hercules.  
Held Bessie, b 128 Center.

**HELD ENGRAVING CO**, John Held Pres, A S Zimmerman Sec and Treas, Art Stationers, Printers and Engravers, 62 S Main, Both Tels 2618. (See adv.)

# Yes! Held? 2618?

*Artistic Stationery  
for Home and Office*

**Held Engraving Co.**

**62 S. Main St.**

Heinecke Simon W, florist, 724 S 10th East, r same.  
Heiner Charles, depy State Auditor, r 55 W 3d North.  
—Persis F, r 55 W 3d North.  
Heinerman Jacob, hlpr D & R G, b Albany Hotel.  
Heinhold Catherine (wid Wm), r 216 S 2d East.  
—Margaret P, clk L & A Cohn, b 216 S 2d East.  
**HEINTZ GEORGE W**, Gen Mgr U S Smelting R & M Co, 9th floor Newhouse Bldg, r 353 1st av.  
Heintzelman Andrew C, iron wkr, rms 1 Kendall ter.  
Heinz Frank, r 220 E 8th South.  
—H J Co, A L Park mgr, pickles, Storage av.  
—Mrs Valentine, dressmkr, 220 E 8th South, r same.  
Heisler Edward B, draftsman O S L, b 131 S 8th East.  
Heiss Eugene L, cond U L & R Co, r 331 Earls ct.  
—Jacob A, clk Ry Mail Service, rms Wellington Hotel.  
—Wm L, cond U L & R Co, rms 37 S 2d West.  
**HEIST HARVEY D** (Roberts & Heist), Civil, Mining and Hydraulic Engineer, Deputy U S Mineral Surveyor, 120-123 Commercial Bk, Bell Tel 1652, r 131 R, Ind Tel 3045.

Held Fountain Pen Co, John Held pres, A S Zimmerman sec and treas, 62 S Main.  
—Jacob L, electr, r 665 S State.  
—Jean C, with DeWitt B Lowe & Co, b 108 3d av.  
**HELD JOHN**, Pres Held Engraving Co and Held Fountain Pen Co, Bandmaster Held's Band, r 128 Center, Ind Tel 3886.  
—John jr, artist, b 128 Center.  
—Julian, b 128 Center.  
—Marie, clk F Auerbach & Bro, b rear 516 6th av.  
—Mary, b 350 E 4th South.  
Held's Band, John Held bandmaster, 62 S Main.  
Heldman Charles A, cook Delmar Lunch Room, r 1060 E 9th South.  
Helena Eva, r 155 Electric av.

## WINDSOR & CO.

Utah Savings & Trust Bldg. Phones 4455

**INSURANCE AND ADJUSTING**  
Fire, Liability, Surety Bonds

# RESULTS IN ADVERTISING

come from campaigns carefully planned and executed—In other words from the

**GOODWIN-GILLHAM ADVERTISING AGENCY**

Phones, Bell 301, Ind. 302

Salt Lake City, Utah

P. O. Box 1272

Strictly First Class. We Cater to the Best  
Trade Only. Splendid Orchestra  
Under Walker's Bank E. L. Wille, Mgr.

**LOUVRE RATHSKELLER**

# UTAH MINING MACHINERY & SUPPLY COMPANY

224-232 S. West Temple St.

MINING AND CONCENTRATING MACHINERY

HEL

SALT LAKE CITY DIRECTORY 1909.

HEM

523

- Helleland Olav, eng Villadsen Bros, rms 110 N Main.  
 Heller Adolph, butcher, r 363 S 3d East.  
 —Jacob, hlpr, rms 817 Washington.  
 —Louis, hlpr Garfield Smelter, r Garfield.  
 —Mina T, b 363 S 3d East.  
 —Otto D, butcher, r 363 S 3d East.  
 Hellstead, see Hillstead.  
 Hellstrom, see also Hallstrom.  
 —Anthony, b 50 W 5th North.  
 —John A, bkpr Z C M I, r 50 W 5th North.  
 —Nora E, nurse, 438 S 6th East, rms same.  
 —Victor A, baker Social Baking Co, r 262 Paxton av.  
 —Zitelle, nurse, 50 W 5th North, b same.  
 Helm Andrew D, farmer, r w s 2d West bet 15th and 16th South.  
 —Benjamin T, lab, b w s 2d West bet 15th and 16th South.  
 —Charles E, farmer, r 5 Lorenson la.  
 —David A, herder, b 4566 S State.  
 —Elizabeth G (wid Samuel), r 4566 S State.  
 —Fredone L, b 3 Murphy's la.  
 —Henry, lab, rms Globe Hotel.  
 —Iola J, student, b e s 1st West s of 15th South.  
 —Joseph D, eng S L Hdw Co, r 335 W North Temple.  
 —Levi P, farmer, r e s 1st West s of 15th South.  
 —Marshel, farmer, r 3 Murphy's la.  
 —Mary J, tchr Lafayette School, b 4566 S State.  
 —Mary L, dipper Murphy Bros Candy Co, b w s 2d West bet 15th and 16th South.  
 —M Clara, b w s 2d West bet 15th and 16th South.  
 —Orlon, student, b e s 1st West s of 15th South.  
 —Philip R, appr Murphy Bros Candy Co, b 3 Murphy's la.  
 —Rachel J, b w s 2d West bet 15th and 16th South.  
 —Ruh E, clk, b 111 N 5th West.  
 —Seth, hlpr, b e s 1st West s of 15th South.  
 —Thaddeus, brklyr, b 3 Murphy's la.  
 —Thomas W, brkman D & R G, r 430 S 2d West.  
 —Walter, clk S L Hdw Co, r 55 N State.  
 —Wm O, herder, b 4566 S State.



- Helme Thomas C, appr, b 1386 Pearl  
 —Wm, artist, r 1386 Pearl.  
 Helmer Waldeman S, private U S A Ft Douglas.  
**HELMICK CARROLL**, Dist Mgr Denver Engineering Works Co, 316 Dooly Bldg, r 233 1st av. (See p 16)  
 —Rev Daniel M, pastor Hiff M E Church, r 734 E South Temple.  
 —Edward C, clk O S L, r 35 S 11th East.  
 —Frank, student, b 734 E South Temple.  
 —Harley G, bkpr Utah Elec Supply Co, r 971 2d av.  
 —John B, bkpr Nat Bank of the Republic, b 35 S 11th East.  
 —Wm F, student, b 734 E South Temple.  
 Helmore Joseph, lab, r Garfield.  
 Helorus John, lab Garfield Smelter, r Garfield.  
 Helpin, see Halpin.  
 Helquist Lena S, tailor A J Hall, r 218 N West Temple  
 Helrick Nels, fireman Fire Dept, r 649 E 8th South.  
 Helton John H, private U S A, Ft Douglas.  
 Helvetia The, Peter Bonett propr, furn rooms, 23 N 1st West.  
 Heman John H, bookbndr, rms 244 S 3d East.  
 Hemenway Charles E, salesman Hemenway & Moser Co, r 24 O.  
 —Oscar G pres Hemenway & Moser Co r 856 E 1st South.  
**HEMENWAY & MOSER CO**, O G Hemenway Pres, U G Moser V-Pres and Treas, J B Milan Jr Sec, Wholesale Cigars, 73 W 2d South, Both Tels 947, Retail Branches 270 S Main and 379 W South Temple.  
 Hemicks J F, trav agt, b Hotel Halls.  
 Hemingway Frank, appr W B Rushmer, b 517 S West Temple.  
 —George, janitor, r 551 S 9th West.  
 —John T, clk Cooper Bros, b 517 S West Temple.  
 —Thomas, lab, b 517 S West Temple.  
 —Wm J, hlpr Garfield Smelter, b 517 S West Temple.  
 Hemmer Frank, horseshoer J H Kidd, r 362 S West Temple.

**KNIGHT CARRIAGE & AUTOMOBILE CO.**  
 140 SOCIAL HALL ST.  
 Bell Tel. 5323, Ind. Tel. 1334  
**RUBBER TIRES A SPECIALTY**  
 Repair Work at Moderate Prices

FIT OR NO SALE

## Artificial Limb Mfg. Co.

J. F. CORDELL, Manager

Expert Manufacturers of  
 Artificial Limbs and  
 Braces, Trusses, etc.

11 W. FIRST SOUTH ST.



## THE ELECTRICAL ENGINEERING & CONSTRUCTION CO.

GROUND FLOOR, BOSTON BUILDING  
 BELL PHONE MAIN 1911

Salt Lake City

# Giesy-Walker Co. Insurance and Real Estate

Both Telephones 1668  
403 Tribune Building

WHY PAY MORE?  
 50C A MONTH  
 ALL THE NEWS  
 THE REPUBLICAN

524

HEN

R. L. POLK & CO'S

HEN

**WE  
GET THE  
MONEY**

**WALLACE**

---

*The Collector*

D. F. Walker Bldg.

Hemmert Charles, lab, r New England add.  
 —Christopher, farmer, r New England add.  
 —Henry, lab, b New England add.  
 —James, lab, b New England add.  
 —Mary (wid James), r County rd 4 s of 18th South.  
 —Roy W, lab, b New England add.  
 Hemmingsen Hemming, lab, r 168½ W South Temple.  
 —Niels, clnr Utah L & R Co, r 4666 S 7th East.  
 Hempel Jacob S N, died Dec. 11, '08, age 32.

Hempstead Bertha, b 12 Kensington Flats.

**HEMPSTEAD DAVID B**, Lawyer, 125 S Main, Bell Tel 3009, r 5 White Apts, 350 E South Temple, Bell Tel 2024-Z.  
 —Florence V, stenog U S Smelting R & M Co, b 12 Kensington Flats.

—Hal H, real est, r Kensington Flats.  
 —Mrs Lulu, r 12 Kensington Flats.

Hemsley, see also Emsley.  
 —Edward, r 1901 S 12th East.

—James, brklyr, r 1160 Milton av.  
 —Jane S, died Aug. 9, '08, age 50.

—Job, r 1302 E 12th South.  
 —Job E, brklyr, r 1302 E 12th South.

—Joseph H, brklyr, r 1875 S 12th East.  
 —Joseph L, boiler mkr D & R G, b 654 S 9th West.

—Rachael, b 1821 S 11th East.  
 —Richard J, plstr, r 92 Terrace av.

**HENAGER JAMES C**, Pres Henager's Business College, r 447 N 1st West, Ind Tel 3472.

**HENAGER'S BUSINESS COLLEGE**, J C Henager Pres, 250-262 Commercial Club Bldg, Bell Tel 1138, Ind 1482. (See left side lines.)

# HENAGER'S BUSINESS COLLEGE

School in Session All the Year Day and Night Sessions

Bell Phone 1138

Call, write or phone for full information

Ind. Phone 1482

COMMERCIAL CLUB BUILDING

222 S. WEST TEMPLE ST.

J. C. HENAGER, Pres.

**HEMPEL JOHN**, Lieut Police Dept, r 520 S 5th East, Bell Tel 3270-Z.  
 Hemphill Caroline T (wid David E), r 375 H.

—Dana E, watchmkr J F Boes, r 234 S 2d East

—David E, died Nov. 21, '08, age 69.

—Edna M, stenog, b 651 S 3d East.

—Mrs Margaret G, stenog Utah Mining Mach & S Co, r 651 S 3d East.

—Manley P, mining, b 651 S 3d East.

—Wm P, sec Tracy L & T Co, b 357 H.

## MINES AND STOCKS

### WILSON BROS.

Office 208-209 Brooks Arcade, Corner State and Third South. (See Advertisement on Page 25)

**SULPHURIZED SALT** FOR STOCK. PATENTED THE GREAT BLOOD PURIFIER  
 MANUFACTURED ONLY BY THE  
**INLAND CRYSTAL SALT CO.** Both Phones 390



Henault Thomas, died Jan. 25, '08, age 62.  
**HENBEST A M.** Gen Representative Mexico International Land Co and Mexico Land Co and Gen Agt and Asst Mgr L F Burnham Old Mexico Land Co, 332 S State, Bell Tel 5251, Ind 859, rms Normandy Hotel (See adv).  
 Henchey James E, cond O S L, r 565 W 4th North.  
 Hencley, see also Hinckley.  
 —Elizabeth (wid John), r 1062 S 11th East.  
 Hendershot Clarence A, clk Tracy L & T Co, r 41 Canyon rd.  
 Henderson Alexander, brkman, rms 553 S 2d West.  
 —Alexander J, lab, r West Jordan.  
 —Almeda (wid Edward C), r 433 Hazel ct.  
 —Amanda (wid Lilburn W), r 646 S Main.  
 —Andrew A, boilermrk Garfield Smelter, r 969 W 7th South.  
 —Anna C, clk Troy Laundry, b 370 S 4th East.  
 —Blanche, student, b 252 S 5th East.  
 —Catherine (wid John K), r 807 W 8th South.  
 —Charles, repr D & R G, r 53 Marion av.  
 —Charles E, mgr S L Construction Co and S L Marble & Tile Co, 422 Dooly Bldg, r 2 Lynton av.  
 —C V, b Cullen Hotel.  
 —David, grocer, 604 W South Temple, r 32 N 5th West.  
 —David B, tallyman Rio Grande Lbr Co, b 32 N 5th West.  
 —David W, student U of U, b 732 S 5th East.  
 —Earl C, student, b 252 S 5th East.  
 —Eleanor, cashr, b 646 S Main.  
 —Elizabeth, b 646 S Main.  
 —Elma, nurse, 646 S Main, h same.  
 —Evan B, mgr John Edwards, 44 P O pl, r 25 Eardley ct.  
 —E Lee, mining, b 646 S Main.  
 —Frank B, masseur Sanitarium Baths, r 435 Elm ct.  
 —George A, pkr S L & Jordan Mill & E Co, r 34 Clinton av.  
 —Gertrude F, emp Troy Laundry, b 433 Hazel ct.  
 —Harold C, clk R M Bell Tel Co, rms 646 S Main.

**LYNCH & HARMON**  
**ENGINEERS AND CONTRACTORS**  
**222 Judge Building**

Henderson Harry C, b 432 Hazel ct.  
 —Heber C, lab, b 34 Clinton av.  
**HENDERSON, HENRY**, Cigars, Tobacco and Smokers' Articles, 79 E 2d South, r same.  
 —Henry, cigarmkr Wm Webster Cigar Co, rms 240 S State.  
 —Henry P, died June 3, '09, age 66.  
 —Herman, tilesetter, b 2 Lynton av.  
 —Jacob J, waiter Wilson Hotel, r 567 S 1st West.  
 —James, brkman S L Route, b 807 W 8th South.  
 —James R, brkman D & R G, r 37 S 2d West.  
 —James H, moved to Spokane, Wash.  
 —Jay B (Jay B Henderson Com Co), r 546 Park.  
**HENDERSON JAY B COMMISSION CO** (Jay B Henderson), Hay, Grain, Flour, Feed, Coal and Kindling, 550-552 S State, Both Tels 1698.  
 —John, lab, r 274 W 8th South.  
 —John W, mach D & R G, r West Jordan.  
 —Joseph, lab Portland Cement Co, b 272 W 8th South.  
 —Mrs Lula, r West Jordan.  
 —L V, b Cullen Hotel.  
 —Maria (wid John L), b 158 N West Temple.  
 —Mary K, emp Sweet Candy Co, b 807 W 8th South.  
 —Mollie (wid Timothy), r 370 S 4th East.  
 —Nellie, b 32 N 5th West.  
 —Nellie, cash Herald, b 646 S Main.  
 —Nettie (wid Edward E), b 1010 S West Temple.  
 —Peter, hlpr S L & Jordan Mill & E Co, b 32 N 5th West.  
**HENDERSON, PIERCE, CRITCHLOW & BARRETTE** (H P Henderson, Frank Pierce, E B Critchlow, W J Barrette), Lawyers, 304-310 McCormick Bldg, Both Tels 7.  
 —Robert C, emp F W Gardiner Co, b 807 W 8th South.  
 —Robert J, cond U L & R Co, r 1967 Blaine av.  
**HENDERSON SAMUEL L**, Gen Supt Merchants Detective Agency & Protective Patrol, 320-321 Brooks Arcade, Bell Tel 1784, r 66 I.  
 —Sidney, student, b 66 I

**Salt Lake Steam Carpet Cleaning Works**  
 Carpets Cleaned and Re-laid  
 Upholstering and Mattress Making  
 Cold Blast Feather Renovating  
 436 S. 7th East St.  
 Bell Tel. 2019; Ind. Tel. 1110  
 EMYR EYON, Proprietor

**Art Metal & Chandelier Co.**  
**Original Designs**  
**62 W. 3D SOUTH ST.**

**Londoner-Cary Detective Bureau**  
 J. N. LONDONER — H. FRANK CARY  
 (Formerly Officials Pinkerton's National Detective Agency)  
**224-226 Brooks Arcade, 3rd South and State Sts.** ALL PROPER DETECTIVE WORK UNDERTAKEN.

# INTER-MOUNTAIN ELECTRIC CO.

13 S. Main Street

Phones 354

526

HEN

R. L. POLK & CO'S

HEN

Liberty Sheet Metal Works  
221 W. SOUTH TEMPLE ST.  
Ind. Tel. 4029

## ERNEST M. FOWLER MORTGAGE LOANS

32 S. Main St. Ind. Tel. 10

- HENDERSON WILBUR S.**, Wholesale Grocer, 375 W 2d South, Both Tels. 876, r 252 S 5th East, Bell Tel 677.
- Wm, r County Infirmary.
  - Wm, rms 52 E 1st South.
  - Wm, oller, rms 553 S 2d West.
  - Wm R, appr U L & R Co, b 646 S Main.
- Hendrick Everett H jr, moved to Granger, Wyo.
- Hendricks, see also Henricks.
- Frank J, waiter, rms Clift House.
  - George, lab, rms 12th South and West Temple.
  - George L, clk Log Cabin Billiard Hall, r 59 E 2d South.
  - Mrs Hazel, r 534 S 2d East.
  - John, emp Amer S & R Co, r Murray.
- Hendricksen Carrie (wid Peter), r 50 N 1st West.
- Clarence, hostler, b 50 N 1st West.
  - Hendrick, lab, r West Jordan.
  - Jansena, hpr J G McDonald C Co, b 50 N 1st West.
  - Peter, lab, b West Jordan.
- Hendrickson, see also Henricksen.
- Albert E, motorman U L & R Co, r 543 S 7th East.
  - Alfred, b 403 Montague av.
  - Annette, clk, b Y W C A.
  - Axel, driver, b 403 Montague.
  - A Emil, lab S L Pressed Brick Co, r Murray.
  - Bernard H, lab Raleigh & Harman, rms 11 Broadway.
  - Charles L, cond U L & R Co, r rear 25 T.
  - Cordia, student L D S U, b 286 A.
  - Edward, hpr, b 403 Montague.
  - Elizabeth (wid Andrew), r 222 N West Temple.
  - Ellen, b 1646 Major.
  - George, driver C S Martin C & F Co, r 335 S 7th East.
  - George, emp Amer S & R Co, r Murray.
  - Harry, lab, b 804 N 13th West.
  - Harry W, emp Capital Elec Co, r 738 W 1st South.
  - Henry, student L D S U, b 286 A.
  - Henry, tmstr T J Nipper, b 12th South and 2d West.
  - Ingeleor (wid Hans), r 184 N 1st West, Murray.
  - Jack, carp, r 1435 Major.
  - James M, baker Royal Baking Co, r 633 E 4th South.
  - John E, lab, r 403 Montague av.

- Hendrickson Jorgen, sampler, r 182 W 16th South, Murray.
  - Lawrence, b 1646 Major
  - Leonidas H, cond, r rear 829 E 4th South.
  - Lillian, student, b 261 W North Temple.
  - Martin, smelterman, r rear 259 N State, Murray.
  - Mary A, b 543 S 7th East.
  - Miriam X, student, b 806 W 8th South.
  - Orville E, carp, r 806 W 8th South.
  - Otto, emp U S Smelting Co, b West Jordan.
  - Pearl M, emp Sweet Candy Co, r 806 W 8th South.
  - Peter, driver Palace Meat Market, b 12th South and 2d West.
  - Ren, saloon, 217 S West Temple, r 41 E 3d South.
  - Richard, lab Highland Boy Smelter, b nr same.
  - Samuel, barber Batley & Keen, b 1646 Major.
  - Valeria, b 1435 Major.
  - Van H, lab, r 731 Tempest av.
  - Mrs Viola, propr Luna Rooming House, 41 1/2 E 3d South.
  - Vivienne N, student, b 806 W 8th South.
  - Wm H, mining, r 1646 Major.
- HENDRIE W C**, Pres Hendrie & Stephens Rubber Co, r Denver, Colo.

## MAP of Salt Lake City

50c. and \$1.00

R. L. POLK & CO.

613-616 Dooly Bldg.

**HARDWOODS, STORE  
FIXTURES, INTERIOR  
FINISH, Etc.**

**RIO GRANDE LUMBER CO.**

## INTER-MOUNTAIN MILLING CO.

161-163 N. 3rd WEST ST. BOTH PHONES 128

Husler's Flour, Grain,  
STEAM ROLLED, GROUND  
and Chopped Feed

SKYLIGHTS



# MEHESY'S Furs and Millinery

150 S. MAIN STREET—Next to Aurbach's

KNUTSFORD HOTEL BUILDING

HEN

SALT LAKE CITY DIRECTORY 1909.

HEN

527

**HENDRIE & STEPHENS RUBBER CO.**  
W C Hendrie Pres, C E Stephens Sec  
and Treas, A E Lepke Mgr, Mechanical  
Rubber Goods and Belting, 36  
S State, Both Tels 538 (See adv).

Hendry, see also Henry.

—Beth, clk Hamilton's, rms Palmer  
Hotel.

—Elizabeth (wid John M), smstrs Z C  
M I, r 761 E 4th South.

—James (Hendry & Free), r 2850 S  
7th East.

*"The Name A Guarantee of  
Quality"*

## Otis Elevators

W. C. HENDRIE,  
President

C. E. STEPHENS,  
Secretary and Treasurer

## The Hendrie & Stephens Rubber Co.

36 S. STATE ST. SALT LAKE CITY, UTAH

BOTH PHONES 538

Leather, Rubber and Canvas Belting, Rubber and Cotton Hose, Packing,  
Automobile and Carriage Tires, Moulded Rubber Goods, Lacing, etc.

A. E. LEPKE, Manager

Main Office, 1721 Stout Street, Denver, Colo.

Hendry John, lab Water Wks, b Custer  
cor North Temple.

—Joseph S, boiler mkr, r Custer cor  
North Temple.

—Myrtle A, emp Troy Laundry, b Custer  
cor North Temple.

—Ruby, b Custer cor North Temple.

—Ruth C, b 1260 S 9th East.

—Wm, lab, rms 119 S Main.

—& Free (James Hendry, H R and J  
R Free), gen mdse, 2006 S 11th  
East.

Hengen Fred W, eng Sanitarium Pump  
House, r 1157 Beck.

Henke Cornelius E, repr D & R G, b  
834 Simondi av.

—Grietje (wid Johannes), r 834 Si-  
mondi av.

—Tientje, b 834 Simondi av.

Henley, see also Handley and Hanley.

—Daniel W, r 258 N 6th West.

—Richard, solr, rms 1305 S 3d East.

Hennefer Abraham H, watchman, r 411  
E 9th South.

—Arthur M, repr, b 260 Kensington av.

—Clarence R, hlpr, b 411 E 9th South.

—Edwin F, messr Charles Van Dyke,  
b 1480 S 4th East.

—Effie M, b 260 Kensington av.

—Ernest R, collr J P Gardner, r 250 W  
4th North.

—Hattie J (wid Edward E), r 1480 S  
4th East.

—Hazel G, student, b 411 E 9th South.

—Sophronia, student, b 260 Kensington  
av.

—Wm, harber, r 260 Kensington av.

—Wm, photog, r 821 S 6th East.

(Hennessy Ella E (wid Michael), r 537  
S 2d West.

—Grace, opr, b 537 S 2d West.

—James, actor, b 41 Canyon rd

—Joseph D, student U of U, b 537 S  
2d West.

—Mabel G, student, b 537 S 2d West.

—Michael H, mining, rms 23 S West  
Temple.

Henneff Effie M, b 312 E 5th South.

—George O, wire chf W U Tel Co, r  
312 E 5th South.

Henoeh Ellen L, student, b 1219 Dow.

—Paul, miner, r 1219 Dow.

—Wm E, student L D S U, b 1219 Dow.

Henricks, see also Hendricks.

—Jacob A, trav agt Utah Imp-Veh Co,  
b Windsor Hotel.

Henrichsen, see also Hendrickson.

—Ada M, tchr, b 16th South 4 e of  
County rd.

C. G. SEYBOLDT, PROPR.



237 S. MAIN ST.

**SALT LAKE BUILDING & MANUFACTURING CO.**  
**LUMBER DEALERS AND CONTRACTORS**  
20-40 N. 2ND WEST ST.  
PHONES 345.

## CALLAWAY, HOOK & FRANCIS

Visit Our New Store, 66 Upper Main Street

HEADQUARTERS FOR HOTEL, RESTAURANT AND BAR SUPPLIES

# THE PALACE MEAT MARKET

263-265 S. Main St.

Private Branch Exchange-Both Phones

WHOLESALE AND RETAIL MEATS, FISH, POULTRY AND BUTTER

528

HEN

R. L. POLK & CO'S

HEP

## Dietz & Davis Plumbing Co.

MODERN SANITARY PLUMBING, HEATING  
AND GAS FITTING

Bell Tel. 3727  
Ind. Tel. 99

427 S. Main St.

Henrichsen Aileen F, tchr, b 16th South  
4 e of County rd.

—Christina (wid Soren P), r 16th South  
4 e of County rd

—Ernest P, collr R M Bell Tel Co, r  
22 City.

—J Edwin, fruit grower, b 16th South  
4 e of County rd.

Henriksen Kate E, b Brox cor 1st  
West.

—Mary E, b Brox cor 1st West.

—N Jacob, letterer Elias Morris & Sons,  
r Brox cor 1st West.

Henrie Jedd, student U of U, rms Uni-  
versity Apts.

Henriksen Christian, agt Gray News  
Co, r 866 W 3d North.

—James N, baker, r 245 S 11th West.

—John H, clk Gray News Co, r 51 S  
6th West.

—Nicholas, lab, r West Jordan.

Henroid Ernest, died May 17, '08, age  
35.

—Fred A, grocer, 777 S Main, r same

—Lena, clk F A Henroid, b 777 S Main.

Henry, see also Hendry.

—Alfred J, clk, rms 9 Willard ct.

—David E, grocer, 127 W 7th South,  
r 149 same.

—Edith, student Henager's Bus Coll, b  
216 Navajo.

—Mrs Emily, b 149 W 7th South.

—Flats, 243 S 3d East.

—Frank M, sergt-major U S A, Ft  
Douglas.

—George H, rms 44 S State.

—James O, lab, b 374 W 6th South.

—John N, rms Hotel Daly.

—Joseph A, lab, r 358 W 8th South.

—Roy W, electrotyper De Bouzek-  
Huntze Co, r 539 Bridport.

—Walter G, clk, b 259 S 3d East

—Wm H, brkman D & R G, r 26 S 5th  
West.

—Wm N, master mech S L & O Ry, rms  
Y M C A.

Henschke Bernhard, mach, r 211 Ger-  
man av.

Hense Frederick, shoemkr Z C M I, r  
859 S 7th West.

Hensel Charles E, sergt U S A, Ft Doug-  
las.

—George, student All Hallows Coll.

Hensell Henry, bartndr, rms 112½ S  
State.

—Wm, bartndr L F Harr, rms 112½ S  
State.

Henshaw Mattie E (wid Joseph), r  
121 P.

—Percy, emp S L Mattress & Mfg Co,  
r rear 363 N 3d West.

Hensley, see also Hemsley.

—F J, r 656 S 9th West.

Henson Christopher, hlpr D & R G.

—Frank, hlpr D & R G.

Henty Literary Society, 36 S 12th East.

Hentz Mrs Bol A, r rear 738 E 12th  
South.

Henzi Bertha M (wid Joseph), b 135  
S 7th West.

—Joseph, painter, r 818 W 1st South.

Heonas John E, lab D & R G, r West  
Jordan.

Hephurn Wm W, clk R K Thomas D G  
Co, r 1345 Park.

Hepford George, lab, r 816 W 3d North.

Hepner, see also Huefner.

—Arthur, clk, b 629 S Main.

—Egbert, died Mar. 2, '09, age 42.

—Mrs Emma M, r 458 Goshen.

—Francis P, carp, b 458 Goshen.

—Frank C, painter J H Gertz & Co, r  
629 S Main

—George E, r 536 S 9th West.

—Jesse M, lab, b 458 Goshen.

—Lewis H, brklyr, b 458 Goshen.

—Mary, student, b 629 S Main.

—Walden C, painter J H Gertz & Co,  
b 629 S Main.

Heppel Eva, domestic, 273 S 5th East.

Heppery George C, eng O S L, r 480  
N 2d West.

Heppler Arthur L, clk Freed F & C Co,  
r 756 Belmont av.

—La Mar C, b 747 E 7th South.

—Louisiana (wid Andrew), r 747 E  
7th South.

—Roscoe Z, student, b 747 E 7th South.

—Sterling K, student L D S U, b 747  
E 7th South.

Hepworth Charles, miner, rms 4 Ken-  
dall ter.

—Charles V (James Hepworth & Sons),  
b 757 W 1st North

—Ethel, stenog, b 757 W 1st North.

—Inez, clk F Anerbach & Bro, b 4  
Kendall sq.

—James (James Hepworth & Sons), r  
757 W 1st North.

**HEPWORTH JAMES & SONS** (James,  
Charles V and James E), Wholesale  
Meats, 645 N 5th West, Bell Tel  
2693-NX.

## C. M. WOODLE

118 W. FIRST SOUTH ST.

IND. TEL. 1248

CARPENTER AND CABINET WORK

## J. P. FOWLER CO.

Carriage, Wire and Iron Works  
WE FIGURE WITH CONTRACTORS FOR ORNA-  
MENTAL WIRE AND IRON WORK

Bell Tel. 3281; Ind. Tel. 1220

53 to 59 S. WEST TEMPLE STREET

**WASATCH ELECTRIC SERVICE COMPANY**  
 SALT LAKE CITY, UTAH  
 BELL PHONE MAIN 2216, IND. 2211  
 "THE ELECTRICAL PEOPLE"  
 46 POST OFFICE PLACE  
 "THE NEW BUSINESS CENTER"

# SIERRA NEVADA LUMBER CO.

Lumber, Interior Finish, Sash, Doors. State Agents Ruberoid Roofing and Beaver Wall Board  
35 S. 3d WEST ST. BOTH PHONES 252

HEP SALT LAKE CITY DIRECTORY 1909. HER 529

Hepworth James E (James Hepworth & Sons), r 757 W 1st North.  
—James E, meat ctr West Market Co, r 1265 S 3d East.  
—John, butcher, rms 4 Kendall ter.  
—Lina, clk F Auerbach & Bro, b 57 Rosella av.  
—Samuel, tmstr S L Bldg & Mfg Co, r 598 N 12th West.  
—Samuel L, meat ctr Nelson Bros, r 739 W 1st North.  
—Mrs Zenobia, smstrs Hamilton's, rms 4 Kendall ter.

**HERALD BUILDING**, 167-169 S Main.  
**HERALD CO THE**, W A Clark Pres, Wm Igleheart V-Pres and Mgr, Pubs and Proprs Salt Lake Daily and Semi-Weekly Herald, 167 S Main, Bell Tel Exch 20, Ind 366 (See p 20).

—Hotel, see Hotel Herald  
**HERALD THE** (Daily and Semi-Weekly), Herald Co Pubs and Proprs, Herald Bldg, 167 S Main, Bell Tel Exch 20, Ind 366 (See p 20).

Herall Charles, lab, b 254 S 7th West.  
—Martin, eng, r 254 S 7th West.  
Herbel Reinhold, hotel, Garfield.

**HERBERT BROS** (T M Herbert), Proprs Salt Lake Moulding & Art Co, 169 S 3d East, Ind Tel 1392.

—Frank M, agt Van Noy R R News Co, r 119 S 5th East.  
—George C, died July 25, '08, age 46.  
—T M (Herbert Bros), r 554 S 11th East.

Herbershoff Margaret M, rms 353 W North Temple.

Herbst Alma, student L D S U, b 717 W North Temple.

—Annie E, b 5014 County rd s e.  
—Chester G, clk Ry Mail Service, r 562 S Main.  
—Clara, nurse Holy Cross Hosp.

—George A, plasterer, r 1410 E 15th South.  
—Henry, farmer, r 5014 County rd s e.  
—John H, farm hd, b 5014 County rd s e.

—John W, hlpr S L Pressed Brick Co, b Wm Herbst.

—Leonard C, lab, b 5014 County rd s e.  
—Lillian M, stenog Merchants Prot Assn, b 5014 County rd s e.

—Mabel, student Granite High School, b Calder's Sta.

**THE UTAH BUSINESS COLLEGE**

TRAINS FOR BEST SERVICE  
School All Year Enter Now

## WALKER'S

QUALITY, STYLE, ECONOMY,  
FASHIONABLE

### MILLINERY and APPAREL

Herbst Sarah E, b 5014 County rd s e.  
—Vernon B, student, b 17 S 12th East.

—Wm, emp Amer S & R Co, r Murray.  
**HERCULES THE** (European) Goss & Perkins Proprs, New House, New Furniture, Modern in Every Particular, 56 W 3d South.

Heringer Eleanor H, student, b rear 444 N 3d West.

—Henry H, moved to Las Vegas, Nev.  
—Pauline L, student, b rear 444 N 3d West.

—Titus A, eng Judge Bldg, r rear 444 N 3d West

**HERITAGE CHARLES H**, Bookseller and Stationer, 56 E 2d South, Bell Tel 2972, r 729 1st av, Bell Tel 3686-K.

Herlithy John, solr Callaway, Hoock & Francis, r 662 E 3d South.

Herling George, janitor Murray State Bank, b 128 W 17th South.

—John, emp Amer S & R Co, r Murray.  
—John W (Herling & Torrence), r 11 S State, Murray.

—& Torrence (J W Herling, J G Torrence), grocers, 116 S State, Murray.

Herman, see also Harman and Harmon.  
—Abbie, b rear 54 W 7th South.

—Abraham, clk Samuel Salmenson, b 143 W 3d South.

—Alice M, stenog Denver Eng Works, b 464 N 5th West.

—Carl J, electr Citizens Elec Co, b 1467 S 2d East.

—Charles, butcher State St Market, r 336 Emery.

—Charles A, mining eng, r 464 N 5th West.

—Edith, died Mar 15, '08, age 26.  
—Edward, mach, rms The Ramona.

—Emmett D, salesman Studebaker Bros Co, r rear 54 W 7th South.

—Fred, bartndr Wilson Hotel.  
—Frederick A, baker, b 1467 S 2d East.

—George, lab, r 514 Somerby.  
—Irene, stenog L G & H K Burton, b 464 N 5th West.

—John, butcher, b 336 Emery.  
—J Frank, chf clk Utah Ind Tel Co, b rear 54 W 7th South.

—Louis, mach, rms The Ramona.  
—Louisa, emp Z C M I, b 336 Emery.  
—Nellie, tchr Training School, b 464 N 5th West.

—Victor, miller, r 1467 S 2d East.  
Hermann Henry E, r 777 S 4th West.

**BURTON COAL & LUMBER CO.**

Manufacturers of Tarred Felt,  
Pitch, Coal Tar and Creosote  
17 W. SECOND SOUTH  
551 S. THIRD WEST  
IND. TELS. 808 AND 87  
BELL TEL. 808

## Utah Audit & Accounting Co., Inc.

AUDITING, ACCOUNTING AND SYSTEMATIZATION

Specialty—Municipal and Corporate Books and Commercial Accounts  
Individual Accounts Handled New Systems and Methods

JOHN W. ANNAND AND N. A. JOPLIN, MANAGERS

IND. 3350  
BELL 1281

**College**  
 School All The Year  
**Business**  
 Both Phones  
**Henager's**

**Geo. F. Felt Lumber Co.**      Lath, Shingles, Cedar Posts, etc.  
 Mfrs. of Combination Fence  
 OFFICE: No. 12 E. 2d SOUTH ST. Bell Tel. 3124; Ind. 116; YARDS: 846 S. STATE ST. Both Tels. 24

530      HER      R. L. POLK & CO'S      HET

**Clothing, Furnishings, Hats**  
 172 SOUTH      *ara*      MAIN STREET

Hermanson Charles, mason, b 158 W 3d South  
 —John (Westerlund & Hermanson), b 223 S 2d East.  
 —John S L, packer A H Boxrud Co, r 1112 W 4th South.  
 —Walter, r 352 S 6th East.  
 Hernacki John, private U S A, Ft Douglas.  
 Hernandez Anthony, hlpr R M Bell Tel Co, b 443 S 1st West.  
 —Aurora, domestic, 225 3d av.  
 —R A, splicer R M Bell Tel Co, b 443 S 1st West.  
 —Thomas F, died July 19, '08, age 34.  
 Herndon George L, driver, rms 314 W 3d South.  
 —James T, lab, r 531 N 4th West.  
 —Wm, eng, r 1367 S 2d West.  
 Herne Harry, sausage mkr Berger & Co, b 617 W 3d North.  
 —Robert, lab, b 617 W 3d North.  
 Hernel Wm, lab, rms rear 557 S 1st West.  
 Herntes Richard, died June 9, '08, age 36.  
 Hero-Nevada Mines Co, H M Chamberlain sec, Walker Bros Bank.  
 Heron, see also Herron.  
**HERON CAFE**, R O Taylor Mgr. Salt Lake's Only One Minute Restaurant. Ask the Man Who Knows, 140 E 2d South, Bell Tel Exch 11, Ind 2343.  
 —Hotel, see Hotel Heron.  
 —John H, moved to Leadville, Colo.  
 Herr, see also Harr.  
 —Wm R, clk F Auerbach & Bro, r 176 W 2d South.  
 Herrick Frank J, pipeftr D & R G, b 779 E 7th South.  
 —Gilbert O, cigarmkr G A Whitaker b 558 S 2d West.  
 —Guy H, clk, b 306 E 4th South.  
 —Harold L, student, b 558 S 2d West.  
 —Lewis, mason, r 558 S 2d West.  
 —Wm H, r 508 C.  
 —Wm R, r 262 S West Temple.  
 Herridge Ernest J, motorman U L & R Co, r 365 Oakley.  
 —Frank, clk A B Neilsen, b rear 365 Oakley.  
 —James, foreman St Dept, r rear 365 Oakley.  
 —Maude M, b 365 Oakley.  
 Herring David, pipeftr, r 175 N Main.  
**HERRING-HALL-MARVIN SAFE CO.**  
 Shealy Safe & Vault Co Distributors, 41 P O pl, Bell Tel 1592, Ind 621.

Herringer, see Heringer.  
 Herrod John O, stove repr G D Lovett, r 1123 Perkins av.  
 Herron, see also Heron.  
 —James I, clk George T Brice Drug Co, r 56 Gordon av.  
 —Maynard J, eng O S L, r 346 N 3d West.  
 —Robert F, stenog Amer Surety Co, b 504 S Main.  
 —Rose, clk Baron Co, r Garfield.  
 —Wm C, fireman S L Route, r 364 W 8th North.  
 Herschel Gold Mining Co, U U Hiskey sec, 313 McCornick Bldg.  
 Herst, see Hirst and Hurst.  
 Herstad Ole A, tailor N P Andersen, r 39 Church  
 Hertell Axel E W, clk H Dinwoodey Furn Co, r 417 S 5th East.  
 —Hans, lab, r 417 S 5th East.  
 Herth Wm, lab Utah Junk Co, r 774 S State.  
 Herz Albert, salesman, b 454 S Main.  
 Herzog Alfred, mach S L C Brewing Co, r 877 E 5th South.  
 —Joseph, porter, b 877 E 5th South.  
 —Max, lab Utah Copper Co, r Sandy.  
 Hess Albert A, bartndr Cullen Hotel Bar  
 —Carl L, tailor A H Crabbe Co, r 4 Olson's ct.  
 —Frank, clnr O S L, r 474 W 2d South.  
 —Frank J, farmer, r Brighton.  
 —F Edna, bkpr Boyd Park, b 325 S 2d East.  
 —Mabel J, student, b Brighton.  
 —Mary, b 345 W 7th North.  
 —Milton, carp S L & O Ry, r Farmington.  
 —Sarah A (wid Joseph), r 345 W 7th North.  
 Hesse Mrs Christina, r 37 S 8th West.  
 —Wm M, carp, r 429 Galena.  
 Hesser Claude H, druggist F J Hill Drug Co, r 350 E 5th South.  
**HESSLER JOHN J**, Sec and Treas Utah Bldg & Mfg Co, r 958 E Tempest av, Ind Tel 12853.  
 Hester Edith, b 226 Fern av.  
 Hetherington Claude F, soldier, r 334 E 2d South  
 Hetta Elizabeth, tchr, b 225 E South Temple.

**Safe Deposit Boxes for Rent.**  
**SALT LAKE**  
**Security & Trust Co.**  
 34 UP MAIN ST.

**OPEN A SAVINGS ACCOUNT**  
**With Zion's Savings Bank & Trust Co.**

# UTAH MINING MACHINERY & SUPPLY COMPANY

224-232 S. West Temple St.

Agents INGERSOLL-RAND CO.

HEU

SALT LAKE CITY DIRECTORY 1909.

HIB

531

Heugly Charlotte, b 14th South 1 w of 23d East.  
 —David, farmer, r 14th South 2 w of 23d East.  
 —Jane (wid Joseph), r 14th South 1 w of 23d East.  
 —Lorenzo, farmer, r 14th South 4 w of 23 East.  
 —Wilford L, farmer, b 14th South 1 w of 23d East.  
 Heuser Charles U (Davis & Heuser), r 368 1st av.  
 Heusser Alfred (Heusser Bros), r 159 2d av.

**HEUSSER BROS** (Wilfrid and Alfred), Markers of Scientific Instruments, Assay Balances a Specialty, 76 Post Office pl.

—Bros (Henry and Ernest), cement blks, w s State bet 15th and 16th South.  
 —Ernest (Heusser Bros), rms w s State bet 15th and 16th South.  
 —Hazel P, student, b Union.  
 —Henry (Heusser Bros), r 16th South and 9th East.  
 —Jacob, farmer, r Union.  
 —James N, lab Heusser Bros, r w s State bet 15th and 16th South.  
 —Leonard, lab Heusser Bros, b w s State bet 15th and 16th South.  
 —Stella K, b 9th East cor 16th South.  
 —Wilfrid (Heusser Bros), r 159 2d av.  
 Heusted Albert L, switchman, r 843 W 3d South.  
 Heward Charles E, clk Crane Co, r rear 251 S 5th East.  
 —Peter, lab, r 406 Parson av.  
 Hewen Thomas, lab, rms 421 S West Temple.

Hewes George C, r 109 W South Temple.  
**HEWETT NED W**, Dentist, 406-407 Scott Bldg, Both Tels 226, Hours 9 to 12 a m, 2 to 5 p m, r 213 S 3d East, Bell Tel 3526.  
 —Mrs O B, r Brown Flats.  
 Hewitt Dwight D, musician Ft Douglas.  
 —George, janitor 25th Ward Meeting House, r 545 S 9th West  
 —Wm L, opr Associated Press, r 465 S 3d East.  
 Hewlett, see also Hulet.

**HEWLETT BROS CO**, Franklin J Hewlett Pres, Orson H Hewlett Sec and Treas, Teas, Coffees, Baking Powder, Extracts and Spices, 739-746 S State, Both Tels 405.

## R. FORRESTER

Geologist and Mining Engineer

622 to 626 Newhouse Bldg.

BOTH PHONES.

## SIERRA NEVADA MILL CO.

Fine Interior Woodwork

347 W. South Temple St.  
Phones 262

Hewlett Emily J, b 176 E 7th South.  
 —Franklin J, pres Hewlett Bros Co, r 176 E 7th South.

—Grace M, student L D S U, b 125 E 7th South.  
 —Mary W (wid George), r 734 S State.  
 —Orson H, sec and treas Hewlett Bros Co, r 125 E 7th South.  
 —Walter J, lab, r West Jordan.  
 —Wm L (Cushing & Hewlett; Hewlett & Cushing), r Sandy.  
 —& Cushing (W L Hewlett, C H Cushing), barbers, Sandy.  
 Hexam Andrew, carp Garfield Smelter, r Garfield.

Heyborne Mrs Pearl, domestic, 1022 E 1st South.  
 Heydt John B, pres Oasis L & I Co, r St Louis, Mo.

Heyman Adolph B, real est, 231 D F Walker Bldg, rms Palmer Hotel.  
 Heymanson Benjamin, notary, 332 Atlas Bk, r 654 S Main.

—Harold, student All Hallows Coll, b 654 S Main.  
 —Virgil, clk Rivers Bros, b 654 S Main.  
 Heyrend Daniel, switchman D & R G, r 1009 Euclid av.

Heyse Kate, waiter, rms Hotel Normandy.  
 Heystek Peter, grocer, 479 N 1st West, b rear 338 N 2d West.

—Retta, b rear 338 N 2d West.  
 —Wm, carp, r rear 338 N 2d West.  
 Heywood, see also Haywood.

—Benjamin B, propr Cullen Hotel, 33 W 2d South.  
 —Daniel H, student L D S U, b 761 6th av.

—Janet, nurse, 85 1st av.  
 Hiatt, see also Hyatt  
 —Edmund L, eng Boston Cons Mining Co, b 66 W 3d South.

—Frank T, asst sec Hubbard Inv Co, r Sampson Flats.  
 Hibbard Calvin H, fireman O S L, r 135 S 4th West.

—Hyrum, fireman O S L, r 9 Tuttle ct.  
 —James, brkman, b 223 S 2d East.  
 —Joseph H, flagman, r 135 S 4th West.

—Salina, emp Hotel Knutsford.  
 —Wm, janitor Y M C A, r same.  
 Hibberd Wm H, lab, r 454 Elm ct.  
 Hibbs Omer B, private U S A, Ft Douglas.

Hibner, see also Hebner.  
 —Mrs Caroline, r 158 W 2d North.

*Sambor Paper Co*  
 THE PAPER HOUSE

Paper for this Book Furnished by this Company  
 Oldest and most Reliable Paper House in The State.

Shirts Made  
 To Order

W. E. FIFE CO.  
 166 S. Main Street

Tailor-Made

Suits



Skirts

Coats

532

H10'

R. L. POLK &amp; CO'S

H1G

## SALT LAKE STAMP CO.

Rubber and Steel Stamps, Seals,  
Stencils, Badges, Checks, etc.

66 E. 3d SOUTH ST., PHONES 304

Hickam Kirk P. buyer Strevell-Pater-  
son Hdw Co. rms Elko Hotel.

Hickcox Willis F. fruits, 62 W 1st  
South, r 644 W 2d North.

Hickenlooper Charles E. r 446 S 2d  
West.

—George, lab, b 446 S 2d West.

—Sarah C (wid Wm H), r 446 S 2d  
West.

Hickey Daniel D. moved to Denver.

—David J. eng S L Route, rms Welling-  
ton Hotel.

—Edith, b 427 S 9th West.

—Emma (wid James E), r 311 S 2d  
West.

—Eva M, student, b 311 S 2d West.

**HICKEY JOHN**, V-Pres S L Security  
& Trust Co. and Security & Trust  
Safety Deposit Co. r 730 E 1st  
South, Bell Tel 2664.

—John G. emp Hotel Knutsford.

—W J, r 1015 E 9th South.

Hickman Edna, student S L Coll Inst,  
b 151 S 2d East.

—Georgetta, stenog Deseret News, b 60  
S 1st West.

—Lizzie M (wid John R), r 60 S 1st  
West.

—Luke, r 523 S 3d East.

—Vos, student, b 60 S 1st West.

—Wm E. fireman D & R G, r 224 W  
2d South.

Hickok Luther C, collr Tribune-Report-  
er Ptg Co, r 73 Center.

—Rufus M, clk Saly Army Hotel, r 19  
Orpheum av.

—George S, died Dec. 29, '08, age 68.

Hicks Alonzo L, corp U S A, Ft Doug-  
las.

—Archibald, clk Deseret Furn Co, rms  
72 S West Temple.

—Bertha, clk Caelie Knitting Wks, b  
441 S 3d East.

—Christopher, stove repr, r 1147 Mil-  
ton av.

**HICKS' CIGAR STORE**, Stephen Hicks  
Propr, 60 S Main, Bell Tel 5291

—Mrs Clara M, cook, r 1912 Buffalo.

—Clarence A, private U S A, Ft Doug-  
las.

—Frank H, electr Utah Elec Supply  
Co, rms 56 E 5th South.

—Geneva C, furrier, b 230 S 5th East.

—George A, lather, r 1155 Roosevelt av.

—Hazel, student St Marys Academy.

—Henry F, carp, r 381 4th av.

—James R, lab, rms 236 Edison.

Hicks Jennie E (wid George), r 532 E  
6th South.

—John J, meat ctr Palace Meat Mar-  
ket, r 222 W 2d South.

—John U, tchr L D S U, r 134 A.

—Joseph N, dairyman, r 230 S 5th East.

—Joseph S, tmstr, r 708½ S Main.

—Olive M, stenog Young & Snow, b  
134 A.

—Sisson A, contr, 611 Pioneer, r same.

—Stephen, propr Hicks' Cigar Store, r  
238 S 2d East.

—Verna, student Granite High School, b  
611 Pioneer.

Hickson, see Hixson.

Hider Nevada Copper Co, Newton Farr  
sec, 325 Atlas Bk.

Hiedel, see Heidel.

Higbee Benjamin F, tankman D & R G,  
r 529 St Albans av.

—Eva L, student, b 918 4th av.

—Pearl, student U of U, b 541 S 9th  
East.

—Robert, janitor P B Office, r 373 E.

—Robert T, molder, r 918 4th av.

—Wm J, carrier Republican, b 918 4th  
av.

—Zina, student U of U, b 541 S 9th East.

Higginbotham, see also Heiginbotham.

—Ellas E, b 154 S 7th East.

—Mrs Elizabeth A, b 154 S 7th East.

—Frank D, b 154 S 7th East.

—Frank E, v-pres Pioneer O S Co, r 3  
Oxford Plats.

—S H, r 154 S 7th East.

Higgins Charles G Y, student U of U,  
r St George, U.

—Charles W, phys, 30 W 3d South, r  
1860 S State.

—Corydon W, editor Mining Review, b  
1211 3d av.

**HIGGINS EDWARD V**, Attorney-at-  
Law, 1022 Boston Bldg, Bell Tel  
4373, Ind 1, r 144 S 11th East.

—Gladys C, b 144 S 11th East.

—Marjorie C, b 1211 3d av.

—Martha (wid Ola), r rear 465 E 5th  
South.

—Mary M, b 273 I.

—Nellie (wid James), r Winchester av  
s of 21st South.

—Patrick, clk, r 352 E 4th South.

—Mrs Sarah S, r 1973 S 11th East.

—Will C, editor Mining Review, r 1211  
3d av.

—Wm, student U of U, b 408 Vadner.

## GEORGE SAXTON

Real Estate, Insurance,  
Mortgage Loans

ROOM 406 HOOPER BUILDING

# YOUNG & YOUNG

3-4 Nauvoo Bldg.

Ind. Tel. 1077

# REAL ESTATE

BEFORE YOU SUBSCRIBE FOR  
ANYTHING. 77 E. 3d South St.

SEE SHEPARD



# Patents

**MASON, FENWICK  
& LAWRENCE**  
PATENT LAWYERS, Established 48 Years

**Trade Marks  
Copyrights**

**602 F STREET, WASHINGTON, D. C. Booklet Free**

HIG

SALT LAKE CITY DIRECTORY 1909.

HIL

533

Higgs Alpha J, asst mgr Improvement Era, r 651 E 5th South.

—Brentnall, student L D S U, b 675 E 5th South.

—Mrs Elizabeth H P, died Sept. 10, '08, age 81.

—Mrs Emily H, stenog Heber J Grant & Co, r 675 E 5th South.

—Horace H, student U of U, b 651 E 5th South.

—Jesse B, stenog, b 675 E 5th South.

—Mary M, student L D S U, b 651 E 5th South.

High School, 1st North n w cor 2d West, Science Dept, 233 W 1st North.

—School Alumni Assn, 17 W 2d South.

—School Gymnasium, 1st North bet 2d and 3d West.

Higham Ambrose S, v-pres Higham-Burton Plumbing Co, r 663 8th av.

—Anna G (wid Thomas R), r 759 2d av.

—Annie G, laund, b 759 2d av.

—Bert T, painter, b 1 Case ct.

**HIGHAM-BURTON PLUMBING CO, E**

T Burton Pres, Ambrose Higham

V-Pres, W S Higham Sec and Treas,

Plumbers, Steam and Gas Fitters,

31-33 E South Temple, Bell Tel 1380, Ind 1830.

—George S, checker O S L, b 454 Grant.

—Mrs Hattie D, r 1 Case ct.

—Mrs Ida, r 454 Grant.

—John, musician, b 454 Grant.

—John S, plumber Higham-Burton P Co, b 759 2d av.

—Katherine, emp Sweet Candy Co, b 206 W South Temple.

—Thomas, clk Z C M I, r 823 Ouray av.

—Thomas B, cldr O S L, r 156 E 7th South.

—Uriel L, cldr O S L, r 454 Grant.

—Wm E, appr Z C M I, b 454 Grant.

—Wm S, sec and treas Higham-Burton Plumbing Co, r 898 3d av.

Highland Mrs Arvilla, furn rooms, 58 S 1st West.

—Boy Smelter (Utah Cons Mining Co), w of Winchester av bet 18th and 19th South.

—Charles E, clk O S L, rms Savoy Hotel.

—Ida, stenog, b Hotel Halls.

—Mining & Milling Co, J E Anderson sec and treas, 173 T

## EVERYTHING IN MUSIC

AGENTS FOR STEINWAY PIANOS

**CLAYTON-DAYNES  
MUSIC CO.**

109-113 S. MAIN ST., SALT LAKE CITY

**HIGLEY IRVING M**, Plumbing, Electrical Supplies and Construction, 109 E 1st South, Bell Tel 2428, Ind 752, Fish Hatchery, 1011 E 13th South, r same, Ind Tel 10343.

—James C, driver, r Lake Breeze.

—John, b Lake Breeze.

—Lewis W, sharpener, r 846 S 16th East.

—Wm, driver C S Martin C & F Co, r Lake Breeze.

Higson Charles J, sec and treas Higson-Rossiter Plumbing Co, r 229 F.

—Earl K, clk Higson-Rossiter P Co, b 229 F.

—Hugh, plumber Water Wks, r 862 Blair.

—John, miner, rms 10 Corless ct.

—Mrs Rose, trimmer L & A Simon Co, rms Windsor Hotel.

**HIGSON-ROSSITER PLUMBING CO, W**

H Rossiter Pres, C J Higson Sec and Treas, Plumbing and Heating,

Jobbing a Specialty, All Work Guaranteed, 105 E 1st South, Both Tels 475.

Hiko-Bell Mining & Milling Co, J A Bush mgr, 307 D F Walker Bldg.

Hiland Mrs Arvilla, clk Peter Parkinson, r Colonial Hotel.

—John J, private U S A, Ft Douglas.

—Christopher, brklyr, r 1908 S 4th East.

Hilberg Carl, clk, r 69 Quince.

Hilbert John, lab, r Garfield.

Hilbert John C, carp, r 327 M.

—Sarah (wid Daniel), r 262 S 2d West.

Hildebrand Herman, janitor, r 241 E 6th South.

Hileman Mrs Cora, emp S L Mattress & Mfg Co, r 431 W 3d North.

Hiles John, lab P J Moran, rms 11 Broadway.

—Ogden, lawyer, b Alta Club.

Hilgard Julius, student All Hallows Col. Hill, see also Hills.

—Albert A, clk F J Hill Drng Co, b 2408 S 8th East

—Alice, dipper J H R Franklin Co, b 417 Post.

—Alice M, clk F Auerbach & Bro, b 9 Vincent ct.

—Anna B, b 1037 S 1st West.

—Annie E, r Sandy.

—Archibald D, student L D S U, b 770 N 2d West.

—Benjamin F, b 14th South nr 26th East.

**Advertising Specialties**  
Phone Bell 3225  
**HUBBARD PUBLICITY CO.**  
109-110 Mercantile Block  
Calendars, fans, blotters, novelties of every description. Advertising that counts. Lowest prices quotable.



**Daynes-Beebe  
Music Co.**

**45 S. MAIN ST.**

**Phones 328**

# UTAH IRRIGATED LANDS SEVIER RIVER LAND & WATER CO.

Bell Phone 1640

615 Newhouse Bldg.

# Bernard O. Mecklenburg ARCHITECT AND SUPERINTENDENT

701 Newhouse Bldg.  
Residence, 947 E. Brigham St.

Phones: { Ind. 28 and 2368  
          { Bell, 2167 and 840-K

534 HIL. R. L. POLK & CO'S HIL

## J. W. KILLEEN CO.

REAL ESTATE, RENTALS  
LOANS, INSURANCE

218 S. MAIN ST. PHONE 827

- Hill Benjamin R. ice, 701 E 15th South, r same.  
—Bert, foreman S L Livery & T Co, r 61 W South Temple.  
—Block, 324 S Main.  
—Carl T, hlpr Amer S & R Co, r Murray.  
—Carl W, b 617 W North Temple.  
—Catherine, b 516 S 5th East.  
—Charles, hlpr S L Eng Wks, b 417 Post.  
—Mrs Charles, r 356 E 7th South.  
—Charles E, carp, r 1911 S 13th East.  
—Charles E jr, carp, r 1023 S 8th East.  
—Charles F, adv agt, rms Orpheum Hotel.  
—Charles J, emp Amer S & R Co, r Murray.  
—Charles W, barber Peters Barber Shop, r 258 Iowa av.  
—Clair, student Utah Bus Coll, b 617 W North Temple.  
—Coe T, plumber, r 4070 S 3d East.  
—David, mach, r 516 S 5th East.  
—David G, painter, r 1167 Bryan av.  
—David R, lab, r 5th East 1 n of 16th South.  
—Dora, bkpr, b 755 E 2d South.  
—Edith, cashr Wilson Hotel.  
—Edith F, tel opr, b 770 N 2d West.  
—Edith M, stenog W W Armstrong, b 422 E 2d South.  
—Edith S (wid Edgar), r 5500 S 5th East.  
—Edward, artist, b 3 Ritter Apts.  
—Edward, hostler J W McHenry, rms Eagle House, Murray.  
—Edwin T, mailer, b 4142 S 3d East.  
—Effe, student Utah Bus Coll, b 133 S 5th East.

- Hill Elizabeth (wid John), b 244 N 7th West.  
—Elizabeth A (wid Wm), r 5th East 4 n of 16th South.  
—Elmer, b 37 W 6th South.  
—Elmer C, baggageman O S L, rms Wellington Hotel.  
—Elva, emp Nat Biscuit Co, b Calder's Sta.  
—Elva L, carton mkr, b 14th South and Main.  
—Emily, b 417 Post.  
—Emma (wid John A), r 7th East 3 s of 15th South.  
—Ernest, b 37 W 6th South.  
—Ernest H, salesman Halloran-Judge Co, b 321 1st av.  
—Ernest S, barber, 4005 S State, r same.  
—Ethel, clk, rms 149 S State.  
—Eugene T, r 340 E 1st South.  
—Frances (wid Charles W), r 770 N 2d West.  
—Frank, lab, r 23d East 17 s of 13th South.  
—Frank J, florist S L Floral Co, r 2100 S Main.  
—Frank J, painter, rms 529 S West Temple.  
—Franklin I, missionary, b 5th East 3 n of 16th South.  
—Fred, eng Sierra Nevada Mill Co, r 417 Post.  
—Fred C, doorkpr Auditorium Rink, b 417 Post.  
—Fred S, weigher, r Garfield.  
—Fred W, clk, b 261 Chicago.  
**HILL F J DRUG CO, Joy H Johnson**  
Pres and Mgr, 80 W 2d South, Bell Tel Exch 10, Ind 541 (See adv).

Both Tels., 4356  
**A. G. FRYE CO.**  
REAL ESTATE  
438 ATLAS BLOCK

## F. J. HILL DRUG COMPANY

"THE NEVER SUBSTITUTORS"

Shopping Over Our Phone is  
an Appreciated Convenience

No Purchase Too Small for Quick Delivery

80 W. SECOND SOUTH ST.

**SALT LAKE ICE CO.**  
 "RED WAGONS"  
 FOR PROMPT DELIVERY, PLACE YOUR ORDERS WITH THIS  
 RELIABLE COMPANY.  
 860 S. Third West St.  
 J. C. LYNCH, Manager  
 Both Phones 43

**Ashton - Whyte - Skillicorn Co.**  
22 TO 34 N. SIXTH WEST STREET  
MILL WORK A SPECIALTY. GENERAL CUT STONE CONTRACTORS

**SMOKE A  
"BLUE POINT"**

**The Finest  
Cigar in the  
Market**



**Geo. A. Whitaker**

**Manufacture  
134 W. 3rd South St.  
Both Tele. 664**

HIL SALT LAKE CITY DIRECTORY 1909. HIL 535

- Hill F Nettie, dipper J G McDonald C Co, b 352 W 7th South.  
—George, b 244 N 7th West.  
—George A, bkpr Bamberger Coal Co, r 9 Vincent ct.  
—George B, r 329 W 4th North.  
—George B, switchman O S L, rms 50 S 1st West.  
—George R jr, tchr L D S U, b 275 Center.  
—George W, clk Amer S & R Co, r 751 Snow.  
—Gordon, cond U L & R Co, rms 1 Barrett ct.  
—Guy H, b Wilson Hotel.  
—Guy T, b Wilson Hotel.  
—Hannah E (wid Thomas), r 2408 S 8th East  
—Hazel A, tchr Edison School, b 5th East bet 15th and 16th South.  
—Herman, r 27 Bransford Apts.  
—Hosea, coachman, r 373 L.  
—Inez, milliner, b 280 F.  
—Jacob, motorman U L & R Co, r 375 L.  
—Jacob F, farmer, r 5th East 2 n of 16th South.  
—James, repr Amer S & R Co, r 85 Vine, Murray.  
—James, lab Raleigh & Harman, rms 11 Broadway.  
—James, tmstr Hugh Watson, r 23 McDonald ct.  
—James jr, comp Deseret News, b 85 Vine, Murray.  
—James P, tmstr Holman, Payne & Co, r 14th South and Main.  
—James W, lab, r s s E Gregson av.  
—Jennie A, emp Troy Laundry, b 9 Vincent ct.  
—Jennie S (wid Samuel H), r 236 W 2d North.  
—Mrs Johanna, emp Mount Pickle Co, r 648 S 1st West.  
—John, fireman O S L, r rear 545 W 4th North.  
—John, mach D & R G, r 280 F.  
—John A, lab, r 7th East 1 s of 15th South.  
—John B, tmstr, b 7th East 1 s of 15th South.  
—John E, sec Pittsburg Cons Mining Co, 315 D F Walker Bldg, r 217 E 4th South.  
—John H, b 261 Chicago.  
—John H, florist, r 5th East 5 n of 16th South.

## **Naylor Bros. FISH and POULTRY**

**370 S. MAIN STREET.**

**Both Phones 807.**

- Hill John J, driver Elk Fuel Co, r 352 W 7th South.  
—John M, flagman O S L, r 244 N 7th West.  
—John W, b 261 Chicago.  
—John W, fireman S L Route, r 11 Tuttle ct.  
—Joseph, tmstr Central Coal & C Co, rms 162 W South Temple.  
—Joseph N, farmer, r 7th East 4 s of 15th South.  
—Joseph S, rms 372½ S Main.  
—Joshua, shoemkr, r Sandy.  
—Joshua G, emp U S Smelting Co, b Sandy.  
—J G, r 352 S 6th East.  
—Laura, student, b w s 1st West s of 15th South.  
—Laura A (wid Alfred B), r 921 Bry, an av.  
—Laurel L, r 1810 S 11th East.  
—Lawrence, lab, b 4461 S 5th East.  
—Lella (wid John), rms 183 Center.  
—Lenora J, student, b 1023 S 8th East.  
—Leona, clk Postal Tel-Cable Co, b 352 W 7th South.  
—Leonard G, bottler C H Reilley, b 352 W 7th South.  
—Lillian, student, b 280 F.  
—Lizzie J, emp Troy Laundry, b rear 451 S 6th East.  
—Louis P, real est, r 755 E 2d South.  
—Louis S, sheepman, r 15th South bet 3d and 4th East.  
—Lucille M, stenog, b 755 E 2d South.  
—Lynne A, student, b 141 Girard av.  
—Mamie J, dipper J G McDonald C Co, b 14th South and Main.  
—Mrs Margaret H, r 366 Tempest av.  
—Maria, copyist City Fng, r 325 M.  
—Marie, student Granite High School, b Calder Sta.  
—Martha (wid Samuel H), r 4142 S 3d East.  
—Martha C (wid Charles L), r 620 S 6th East.  
—Mary (wid Archibald N), r rear 175 Mead av.  
—Mary (wid Wm H), r 5th East 3 n of 16th South.  
—Mrs Mary, cldr S L Cleaning & D Co, r 447 E 8th South.  
—Mrs Mary A, r 68 W 3d North.  
—Mary A, student, b s s E Gregson av.  
—Mary C, b 5th East 3 n of 16th South.  
—Mary E, r 356 S 7th East.  
—Mary E, student, b 4142 S 3d East.



**DRINK LEMP'S ST. LOUIS BEER, FALSTAFF  
AND EXTRA PALE  
ELK LIQUOR CO. (C. H. Reilley) Distributor**  
216-218 SOUTH STATE STREET. BOTH PHONES

**WE ISSUE INSURANCE THAT INSURES**

# **HOME FIRE**

**INSURANCE CO. OF UTAH**

**20-28 S. Main Street.**

**YOU MAY  
FEEL SAFE** If You Buy Real  
Estate or Secure  
Your Insurance  
from

# **STOWE & PALMER**

**32 W. 2nd SOUTH STREET**

We Manufacture  
**INTERIOR FINISH**  
 That Satisfies You

**TAYLOR-ARMSTRONG  
 LUMBER CO.**  
 South Temple and 2nd West Sts.

538

HIL

R. L. POLK & CO'S

HIL

**FEDERAL HEIGHTS**

The Premier Residence Section  
**TELLURIDE REALTY CO., OWNER**  
 415-416 McCormick Bldg.  
 Both Tels. 975.

- Hill Maude, b John A Hill.  
 —Mercey R, emp S L Knitting Wks, b 770 N 2d West.  
 —Minnie M, student, b 755 E 2d South.  
 —Moroni N, wool grower, r 4679 S 5th East.  
 —Moroni P, lab, r 7th East 5 s of 15th South.  
 —Myra L, musician Majestic Theatre, b Orpheum Hotel.  
 —Myrtle M, stenog Troy Laundry, b 451 S 6th East.  
 —Nettie M, stenog S L Hdw Co, b 9 Vincent ct.  
 —Nina M, student, b 755 E 2d South.  
 —Mrs Olea S, r Murray  
 —Otto, lab, b 853 Pierpont av.  
 —Perley A (Haslam & Hill), r 141 Girard av.

**HILL RALPH W**, Mgr J Durbin Surgical & Dental Supply Co, 25 W 3d South, r 3 Cathiness Apts, Bell Tel 2807-Y (See p 366).

- Richard H, cond O S L, r 367 N 3d West.  
 —Robert, lab, r w s 1st West s of 15th South.  
 —Robert B, waiter, r 836 Jefferson.  
 —Robert L, carp, b 437 E 8th South.  
 —Robert S, foreman, r 132 Navajo.  
 —Robert S jr, student, b 132 Navajo.  
 —Roland, hlpr Green & Reeve, r 141 Girard av.  
 —Roy, student, b 3 Daniels ct.  
 —Royal P, lab, r 773 Scott av.  
 —Ruby M, opr, b 770 N 2d West.  
 —Rufus C, agt N Y Life, r 238 F  
 —Samuel, agt West Coast Life, r 853 Pierpont av.  
 —Samuel E, tmstr Utah Fire Clay Co, r 1113 S 1st West.  
 —Samuel E jr, grocer, 425 4th av, r same.  
 —Samuel F, r Redwood rd s of 13th South.  
 —Sarah, died Jan, 20, '08, age 55.  
 —Sidney, cook Bismarck, r 1908 S 2d East.  
 —Thomas, eng S L Route, r 261 Chicago.  
 —Thomas J, porter F C Cooley, rms Lincoln House.  
 —Thomas W, lab, b 7th East 3 s of 15th South.  
 —Victor, student Granite High School, b Murray.  
 —Win, photog, 213 D F Walker Bldg, r 617 W North Temple.

- Hill Wm A, electr S L Elec Sup Co, b 617 W North Temple.  
 —Wm A, student, b 4177 S State.  
 —Wm G, waiter Cullen Hotel, rms 224 E 2d South.  
 —Wm H, emp Troy Laundry, r rear 451 S 6th East.  
 —Wm J, motorman U L & R Co, r 57 Flowers ct.  
 —Wm J, painter, 437 E 8th South, r same.  
 —Wm L, brkman D & R G, rms 230 W 2d South.  
 —Wm N, mgr Hydro Carbon Burner Co, 425 S Main, r 15th South cor 4th East.  
 —Wm R, guard State Prison, r 1912 S 13th East.  
 —Wm S, bartndr, r 249 S 7th West.  
 —Wm S, washer Model Laundry, b 3 Daniels ct.  
 —Wm T, r 243 W 2d South.  
 —Wm T, trav agt, rms 576 S Main  
 —Winifred P, student, b 9 Vincent ct.  
 —Mrs W S (Hill & Buckland), r 249 S 7th West.  
 —W Wayne, b 15th South cor 4th East.  
 —Zina R, clk Utah Bedding & Mfg Co, b 770 N 2d West.  
 —& Ashby (Wm Hill, John Ashby), saloon, 501 W 1st South.  
 —& Buckland (Mrs W S Hill, J D Buckland), saloon, 566 W 2d South.  
 Hill's Park, 7th East bet 15th and 16th South.  
 Hillam Alice, tchr Emerson School, b 675 E 5th South.  
 —LeRoy W, carrier, Deseret News, b 129 C.  
 —Rodney, clk Improvement Era, r 675 E 5th South.  
 —Rodney jr (Corner Fruit Stand), see and treat C S Martin Coat & Fuel Co, storekpr Board of Education, r 129 C.  
 Hillditch Thomas, lab, r Camp la nr 16th North  
 Hilleary Bayard, tmstr, r 252 W 7th South.  
 Hillebrand, see Hildebrand.  
 Hillebus Lucy, b 319 I.  
 Hiller Augusta (wid John), b 418 K.  
 —Harry J, clk, b 827 Jefferson.  
 —John H, mach Davis, Howe & Co, r 144 N 5th West.  
 —J Wm, foreman D & R G, r 827 Jefferson.  
 —Susie A, b 827 Jefferson.

**P. W. MADSEN**  
**COMPLETE**  
**House Furnisher**  
**51-55 E. FIRST SOUTH ST.**

Schmieder & Carlson  
 MAKERS  
 SALT LAKE CITY, UTAH



TRY A  
**LEADER**

RUBBLE OR DIMENSION, BUFF OR RED SAND STONE  
**THISTLE STONE CO.**  
 OFFICE, DESERET NATIONAL BANK BUILDING, SALT LAKE CITY

# GEO. G. DOYLE & CO.

143 E. SECOND SOUTH ST., SALT LAKE CITY BOTH PHONES 162  
**MODERN PLUMBING AND HOUSE HEATING**

HIL SALT LAKE CITY DIRECTORY 1909. HIL 537

- Hilliard Curtis T, lather, r 2 Kendall ter.
- Horace G, student U of U, b 1170 Kensington av.
- Simon, hlpr Garfield Smelter, r Garfield.
- Walter B, private U S A, Ft Douglas.
- Wm H, plstr, r 1170 Kensington av.
- Hillier Glen, moved to Ogden, U.
- John R, mailer Herald, r 241 S 7th West.
- Lou, student, b 241 S 7th West.
- Madge, student, b 241 S 7th West.
- Maud E, student L D S U, b 349 N Main.
- Hilligass Ralph H, clk F C Schramm, r 231 W 2d South.

## Utah Building & Manufacturing Co.



40-42 S. 2nd West Street

- HILLMAN SAMUEL H, Propr Maple Leaf Dairy, 1715 S Main, r same, Ind Tel 2766.
- Hillock Mrs Stella I, tel opr W U Tel Co, rms N Y Hotel.
- Hillory Jesse, tmstr S L Transfer Co, r 258 W 5th South.
- Hills, see also Hill.
- Ada C (wid Thomas H), b 1 Clift av.
- Edgar S, asst cashr Desert Nat Bank, treas Daynes Jewelry Co and Elk Coal Co, r 43 S 4th East.
- Eliza, emp Amer Linen Supply, b 246 N 8th West.
- HILLS EUGENE T, Pierce Arrow Motor Cars For Rent, 40 S State, Both Tels 3252, r 340 E 1st South, Ind Tel 1266. (See adv.)

## Pacific Western Selling Co.

**LEATHER BELTING**

422-423 ATLAS BLOCK. Bell Tel. 3205

## 1909 Pierce Arrow Motor Car For Rent By EUGENE T. HILLS, 40 S. State St.

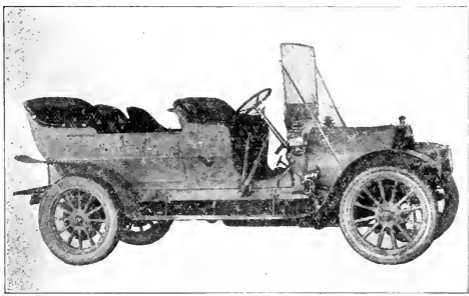

PHONES 3252 RESIDENCE PHONE, IND. 1206

**ANDERSON INSURANCE AGENCY,**  
 TELEPHONES 195  
 200-201 Scott Building 168 S. Main St.

All Kinds of  
**INSURANCE**

**JOHN HOLT**  
 430 E. FIFTH SOUTH ST.  
 Bell Tel. 2939-Z Ind. Tel. 2938  
**Reinforced Concrete Construction**  
**CONTRACTOR**



ON ONE SIDE POVERTY. On the other, reasonable independence for your wife and family.

Which? It's your family, so you choose.

**PENN MUTUAL LIFE**

315-316-317 Boston Building, Salt Lake City



538

HIL

R. L. POLK & CO'S

HIN

**Private Party Banquets. After Theatre Suppers A Specialty**  
**E. L. Wille, Mgr.**  
**Under Walker's Bank**  
**THE LOUVRE**

**THE GRANITE LUMBER CO.**  
**LUMBER**  
 Both Phones 598.  
 COR. 11TH EAST and 12TH SOUTH STS.

- Hills Fred, lab Raleigh & Harman, r 257 N 7th West.
- Fred J, tmstr Bamberger Coal Co, r 664 W 2d North.
- George, clk D & R G, r 256 N 8th West.
- Harold H, b 425 E 1st South.
- Isaac, lab Raleigh & Harman, b 257 N 7th West.
- Ivy E, clk Keith-O'Brien Co, b 1 Cliff pl.
- Julia B (wid Herbert T), r 836 S West Temple.
- Lewis B, bkpr Deseret Nat Bank, r 62 1st av.
- HILLS LEWIS S**, Pres Deseret Nat Bank, First Nat Bank of Murray, Treas University of Utah, Silver Bros Iron Wks Co, Utah Fire Clay Co, Geminal Mining Co, Godiva Mining Co and Utah Hotel Co, r 425 E 1st South.
- Marie T, b 425 E 1st South.
- Mattie, b 664 W 2d North.
- Patrick, b 553 S 3d East.
- W Frank, r 564 E 3d South.
- Hillside Gold Mining Co, J H Woodmansee sec, 1 Mackintosh Bldg.
- Hillstead Bertha, clk, b 35 G.
- Charlotte (wid John B), b 514 2d av.
- John A, assayer, r 1169 Kensington av.
- Joseph, barber, 77 S Main, r 441 S 6th East.
- Leslie G, stereo Deseret News, b 367 S 11th East.
- Hillstrom, see Hellstrom.
- Hillyard, see also Hilliard.
- Andrew, r 203 E 1st South.
- Hilpert John R, b 825 E 6th South.
- Wm G, peddler, r 483 4th av.
- Hilquist Allen H, tmstr S L Pressed Brick Co, b 65 Box Elder, Murray.
- Magnus P, lab, r 65 Box Elder, Murray.
- Hilton Allen G, b 148 S 5th West.
- Annie A, student, b 924 2d av.
- Arthur, farmer, r Canal rd, Murray.
- Arthur E, barber, b 840 E 8th South.
- Charles H, clk, r 17 N 8th West.
- Charles P, clk O S L, r 1835 S 11th East.
- Charles S, cond S L Route, r 571 S 2d West.
- Daisy J, clk A W Frewin, b 17 N 8th West.
- David A, farmer, r Butlerville.

- Hilton Edith M, student, b 571 S 2d West.
- Ellen A (wid Allen), b 622 6th av.
- Eugene W, plater, b 840 E 8th South.
- Florence, stenog West Coast Life, b 840 E 8th South.
- Fred, cond U L & R Co, r 629 9th av.
- George, hlpr D & R G, r 840 E 8th South.
- George W, hlpr Studebaker Bros Co, r 736 E 7th South.
- Harold T, clk Amer S & R Co, b 17 N 8th West.
- Harry, student, b 924 2d av.
- Irene E, clk F Auerbach & Bro, b 17 N 8th West.
- James A, dep Sheriff and bailiff County Jail, r 134 N.
- James W, comp Grocer Printing Co, r 764 E 7th South.
- Jane, emp Sweet Candy Co, b 237 S 7th West.
- Jesse H, clk O S L, b 924 2d av.
- John H, layer Co-op Furn Co, r 73 T.
- Mary, student, b 134 N.
- Robert, watchman, r 237 S 7th West.
- Sarah A (wid John), b Ft Douglas.
- Thomas, clk United Grocery, b 134 M.
- Willard, mason, b 840 E 8th South.
- Wm, patrolman Police Dept, r 924 2d av.
- Wm A, mgr Union Drayage Co, 161 S Main, r 148 S 5th East.
- Hiltz John U, troubleman R M Bell Tel Co, b Hotel Halls.
- Himes Charles, hlpr D & R G, rms 443 W 7th South.
- Wm G, mgr r 1076 1st av.
- Uimstreet Wm A, metal wkr, b 1075 1st av.
- Hin Louis (Hop Wo & Co), rms 29 S 3d South.
- Hineckley, see also Hency.
- Bryant S, tehr L D S U, r 840 E 7th South.
- Ferdinand F, appr, b 1945 S State.
- John, lab, b 158 N Main.
- Stanford, student L D S U, b 840 E 7th South.
- Hindle Charles, janitor National House Cig Co, r e s Oakland av nr Main.
- John C, barber W M Ferguson, rms 328 W 1st South.
- John M, carp, r 1129 S 9th East.
- Hindman, see Hinman.
- Hines, see also Hynes.
- Charles J, solr, rms 120 S West Temple.

**WINDSOR & CO.**  
 Utah Savings & Trust Bldg. Phones 4455  
**INSURANCE AND ADJUSTING**  
 Fire, Liability, Surety Bonds

Press clippings on any subject from every paper in the country. We make a specialty of covering every mining district in the west. Invaluable service at a nominal expense.

# UTAH MINING MACHINERY & SUPPLY COMPANY

224-232 S. West Temple St.

Sole Agents CAMERON SINKING PUMPS

HIN

SALT LAKE CITY DIRECTORY 1909.

HIR

539

Hines Edmund G (Hines Mercantile Co), r 765 E 2d South.  
 —Edward, student, b 4 Louise Flats.  
 —Fannie (wid John U), r 261 S 8th East.  
 —Frank L, agt, r 4 Louise Flats.  
 —George, hipr, rms 1 Phipps pl.  
 —Harry D, dentist, 56 S Main, r same.  
 —John, died Feb 4, '09, age 45.  
 —John J, lab, rms 115 E 1st South.  
 —J George, mach, r Brighton.  
 —Lizzie, student, b 261 S 8th East.  
 —May D, emp Sweet Candy Co, b 261 S 8th East.

**HINES MERCANTILE CO** (E G Hines). Wholesale Grocers, Produce and Commission, 58-60 Post Office pl, Ind Tel 476.

—Wm G, b Temple Hotel.

**HING FRANK** (New York Cafe), r 214 S State.

Hingel Andrew, tapper Garfield Smelter, r Garfield.

Hinman Laura C (wid Frank), clk Wilson Hotel, rms 10 The Woodruff.

Hinnen Kate, student, b 626 6th av.

Hinton John K, patrolman Police Dept, r 921 S 9th East.

**HINTON MRS MARY E** (wid J Frank). Christian Science Practitioner, 435 Constitution Bldg, r same, Bell Tel 3159, Ind 2098.

—Thomas, r 45 S 1st West.

Hintz Earl, r 102 Broadway.

Hintze Abigail A, student L D S U, b 244 S 9th East.

—Alvin B, student, b 23d East 6 n of 16th South.

—Conrad C, missionary, r 23d East 6 n of 16th South.

—Ferdinand P, farmer, r 23d East 5 n of 16th South.

—Fernanda, opr R M Bell Tel Co, b 579 S Main.

—Henry H, cond U L & R Co, b 756 E 2d South.

—Mrs Jessie S, r 244 S 9th East.

—Joseph F, student, b 23d East 6 n of 16th South.

—Royal, student U of U, b 244 S 9th East.

Hinz Fred, clk O S L, r 37 W 1st North.

Hipkiss Mary E, b S State nr Husler's Mill.

Hipp Charles H, v-pres Germania Liquor Co, rms Hotel Herald.

Hippert Wm, lab, r 454 Elm ct.

Hiram Samuel, died June 26, '08, age 61.



Hiramoto K, lab D & R G.

Hiraska K, lab Portland Cement Co.

Hirasawa G T, mgr Oriental Merc Co, 156 S West Temple, r 159 same.

—Leo, student U of U, b 159 S West Temple.

Hirata S, lab Portland Cement Co.

Hirokoma G, lab Garfield Smelter, r Garfield.

Hirose Tsurukichi, pool, 44 Richards, r same.

Hirota Harry, cook D & R G Rest, r 346 W 1st South.

Hirsch A, b Cullen Hotel.

—Charles M, lino opr Tribune, r 19 Vernor av.

—George, mining, rms Hotel Herald.

—Samuel, mach D & R G, r 220 S 4th West.

—S, r 757 S State.

Hirschberg S M, b Kenyon Hotel.

Hirschhorn Simon, musician U S A, Ft Douglas.

Hirschi Christian, died June 13, '08, age 64.

Hirschman Charlotte (wid Ferdinand), r 1042½ S State.

—Herbert, v-pres and mgr Hirschman Shoe Co, r 318 2d av.

—Jerome, salesman, r 244 S 6th East.

—Rose, stenog, b 1042½ S State.

—Shoe Co, Henry Cohn pres, Herbert Hirschman v-pres and mgr, 1 M Solomon sec and treas, 106 S Main.

Hirschvogel C Joseph, draftsman U S Surv Gen, rms 143 W 3d South.

—George H, salesman S L Hdw Co, r 152½ S 4th East.

—Joseph F, lineman Utah Ind Tel Co, r rear 535 S 1st West.

—Louis W, spec agt Mutual Benefit Life, r 562 S Main.

—Mary A (wid Joseph L), r 562 S Main.

Hirsch Carl, baker J H R Franklin Co, r Port Douglas.

Hirst, see also Hurst.

—Mrs Alvira, emp Cache Knitting Wks, b 877 W 1st South.

—Fred, carrier P O, b 404 S 2d West.

—Howard E, b 343 Curtis.

—James R, lab, b 343 Curtis.

—John, rancher, r 878 W 1st South.

—Oliver, switchman D & R G, rms Washington House.

—Vera, music tchr, 878 W 1st South, b same.

Hirth Alfred E, Building Insp, 6 C & C Bldg, r 7 S 12th East.

—Martha M, nurse, 7 S 12th East, r same.

**KNIGHT CARRIAGE & AUTOMOBILE CO.**  
 140 SOCIAL HALL ST.  
 Bell Tel. 5223, Ind. Tel. 1334  
**LIGHT AND HEAVY FORGING**

**FIT OR NO SALE**

**Artificial Limb Mfg. Co.**

J. F. CORDELL, Manager

**Expert Manufacturers of Artificial Limbs and Braces, Trusses, etc.**

**11 W. FIRST SOUTH ST.**



# THE ELECTRICAL ENGINEERING & CONSTRUCTION CO.

GROUND FLOOR, BOSTON BUILDING  
 BELL PHONE MAIN 1911

Salt Lake City

# INSURANCE AND REAL ESTATE

# GIESY-WALKER CO.

BOTH TELEPHONES 1668  
403 TRIBUNE BUILDING

540

HIS

R. L. POLK & CO'S

HOB



**HISE JESSE C.** Inspector in Charge U S Immigration Service, Federal Bldg, r 267 E 4th South.

**Hisey Katherine** (wid Edward R), waiter Dairy Cafe, rms 23 E 3d South.

**Hiskey Enma**, r 4362 S State.

—Marion L, student, b 955 E 2d South.

**HISKEY ULRIE U.** Res Agt Phoenix Ins Co (of Hartford, Conn), 313 McCornick Bldg, Bell Tel 484, r 955 E 2d South, Bell Tel 2377-NZ.

—Virgil P, with Stowe & Palmer, r 139 K.

**HISTORIAN'S OFFICE (L D S)**, Anthon H Lund Chief Historian, 58-60 E South Temple, Bell Tel 295.

**HISTORICAL PUB CO.** W H Tawney Mgr, Subscription Books, 316 D F Walker Bldg.

**Hitch Anna M** (wid Samuel P), r 262 E 4th South.

—Lucy F, stenog, b 262 E 4th South.

**Hitchcock Charles G.** clk Commercial Club Traffic Bureau, b 679 S Main.

—J Lester, eng, r 17 Wellington ct.

**HITE BENJAMIN G.** Mining Editor Telegram, r 212 W 2d South, Bell Tel 3751-Z.

—Frank, fireman O S L, r 544 S 4th West.

—Margaret N (wid Conrad), r 153 S 4th East.

—Samuel E, private U S A, Ft Douglas.

**Hitesman David S.** horsedlr, r 968 N 5th West.

—Harriet H, hlpr Amer Linen Supply, b 968 N 5th West.

—Jay, driver, b 21 Almond.

—Jay L, student, b 232 N 5th West.

—May M, hlpr Amer Linen Supply, b 968 N 5th West.

—Sadie, b 968 N 5th West.

**Hitz Margaret N.** died June 5, '08, age 63.

**Hixson Albert H.** disp S L Route, r 672 S 6th East.

—Buena, student St Mary's Academy, b 672 S 6th East.

—John, carp, rms Palmer Hotel.

—Peter M, farmer, r 27th East 4 s of 14th South.

—Vantyle M, cond U L & R Co, r 272 4th av.

**Hjorth Mrs Minnie.** b 21st South nr State, Murray.

**Hjorth Priscilla,** stenog R M Bell Tel Co, b 944 W 1st South.

**Hoag,** see also Hague and Hoge.

—George, lab P J Moran, rms 11 Broadway.

—Katherine A, student Rowland Hall.

—Mary L, clk Mrs R E Hoag, rms 109 E 3d South.

—Ralph E, see Evona Inv Co, r Ogden, U.

**HOAG MRS R E.** China Decorator, importer and Dealer in White China and Ceramic Artists' Materials, 109 E 3d South (Knutsford Hotel Bldg), Bell Tel 3109, and Utah Nat Bank Bldg, Ogden, r same, ind Tel Ogden 733.

—Wilfred, clk S L Hidw Co, r 507 S 11th East.

**Hoagland,** see also Hoglund.

—Adelia M (wid John), r 935 W 8th South.

—Andrew, lab Garfield Smelter, r Garfield.

—Annie L, b 756 Lake.

—Charles W, switchman D & R G, r West Jordan.

—Mrs Clara A, r 925 W 8th South.

—Clarence A, trav agt Z C M 1, r 929 W 8th South.

—Edith, student L D S U, b 925 W 8th South.

—Frank E, r 513 Bothwell.

—Frank L, salesman Kahn Bros Co, b 935 W 8th South.

—Louis G, foreman Nat Biscuit Co, r 925 W 8th South.

—Signa, domestic, 150 E 6th South.

**HOAGLIN MRS ELIZA A.** Specialist, Cancers Removed Without the Use of Knife, 318 S 8th West, r same, Bell Tel 1777-Z.

—Hannibal A, mgr Mrs B M Folsom, 76 S West Temple, r 318 S 8th West.

—Hilma (wid Carl), r 756 Lake.

—Ingre, b 319 S 8th West.

—Lloyd, r 318 S 8th West.

**Hoare Arthur E.** pressman, r 153 S 4th East.

—Ernest A, moved to Shelley, Ida.

—Stanley T, wrapper F Auerbach & Bro, b 1157 Cleveland av, s e.

—Wm, clk Dinwoodey Furn Co, r 1157 Cleveland av, s e.

—Wm V, golf instr, r 663 S 4th East.

**Hobart A C.** rms Colonial Hotel.

WHY PAY MORE?  
50C A MONTH  
ALL THE NEWS  
THE REPUBLICAN

## MINES AND STOCKS

### WILSON BROS.

Office 208-209 Brooks Arcade, Corner State and Third South. (See Advertisement on Page 25)

"SALT THAT'S ALL SALT"

ROYAL CRYSTAL BRAND TABLE  
SALT IS 99.927 PER CENT PURE

MANUFACTURED ONLY BY

INLAND CRYSTAL SALT CO.

OFFICES

48 EAST SOUTH TEMPLE ST.



Hobart Charles L, cigarmkr Wm Webster Cigar Co, r 153 W 5th South.  
 —Harriet A, tchr Lincoln School, b 222 S 5th East.  
 —Milton, b 409 W 6th South.  
 Hobba Elsie M, student, b 146 McCllelland.  
 —Thomas, barber, 27 1/2 W 1st South, r 178 S State.  
 —Wm, barber, 178 S State, r 146 McCllelland.  
 —Wm V, golf instr, r 663 S 4th East.  
 Hobbs Arthur E, clk O S L, r rear 545 E 6th South.  
 —Arthur F, student, b 18th South 2 e of 13th East.  
 —Charles, farmer, r nr Highland Boy Smelter.  
**HOBBS EDITH F**, Society Editor Tribune, r 12 Annex Apts, Bell Tel 2659-K.  
 —Edward, tmstr Murray Coal & L Co, b 20th Cottonwood.  
 —Edward S, driver, b 18th South 2 e of 12th East.  
 —George H, r West Jordan.  
 —Hattie, b nr Highland Boy Smelter.  
 —Irene, b nr Highland Boy Smelter.  
 —John W, peddler, b 338 Minnie av.  
 —Joseph F, eng Maxfield Vinegar Co, r 274 W 8th South.  
 —Joseph O, farmer, r 18th South 2 e of 12th East.  
 —Lucy C, b 338 Minnie av.  
 —Nellie A (wid Frank D), r 12 The Annex.  
 —Sterling, lab, r 35 1/2 S 4th East.  
 —Vera, b nr Highland Boy Smelter.  
 —Walter L, lab, r 761 S 4th West.  
 —Wm, miner, r West Jordan.  
 —Wm A, lab, r 338 Minnie av.  
 —Wm E, peddler, r 3d South and 14th West.  
**HOBDAI THOMAS**, Supt City Water Works, City & County Bldg, Both Tels 426, Florist, 515 S 10th East, r same, Bell Tel 2121, Ind 3758. (See adv under classified Florists.)  
 Hoben Martin F, mach Garfield Smelter, r Garfield.  
 Hobi Jacob, porter The Zang, r 276 W 1st South.  
 —Marin, hpr, b 276 W 1st South.  
 Hobson Albert P, clk, r 361 7th av.  
 —Chalcy C, splicer, r rear 126 S 9th East.  
 —Fleming, rms 65 Edison.  
 —John, messr Union Dental Co, rms 65 Edison.

**LYNCH & HARMON**  
**ENGINEERS AND CONTRACTORS**  
**222 Judge Building**

Hobson Lenore M, tel opr, b rear 126 S 9th East.  
 —Mrs Rose, rms 238 S 2d East.  
 —Wm R, lab Garfield Smelter, b Garfield Inn.  
 Hobusch Carl, porter M A Jaensch, rms 15 Commercial.  
 —Fritz, baker O J Halvorsen, rms 15 Commercial.  
 —Johanna (wid Carl), b 13th East 1 s of 17th South.  
 Hoch Alwin F, civ eng, rms 475 E 3d South.  
 —Sarah (wid Edward), r 60 W North Temple.  
 Hochevar Andrew, tapper Amer S & R Co, r Bergertown, Murray.  
 Hochstrasser Paul, clnr National House Clg Co, rms 59 E 1st South.  
 Hochstuhl Frank J, bartndr Fritz Springman, p 337 S 11th East.  
 Hock George N, eng O S L, r 545 W 4th North.  
 —Nicholas G, fitter Utah Gas & C Co, r 563 W North Temple.  
 Hocking Dorothy M, bkpr Keith-O'Brien Co, b 573 2d av.  
 —Frank J, clk S S Dickinson, r 573 2d av.  
 —Harriet C (wid Henry), b 852 S 6th East.  
 Hockley Mrs Madge J, r 412 E 2d South.  
 —Roswell, student All Hallows Coll.  
 Hodapp Fred, r 153 S 4th East.  
 —Mary, domestic, 1906 E 1st South.  
 Hodder Frederick C, contr, 1111 E 5th South, r same.  
 —Katherine A, waiter M C Nilsson, rms 226 W 6th North.  
 —Thomas H, fish hatchery, 760 S 11th East, r same.  
 Hodge Anna M (wid Thomas A), dressmkr, 132 W North Temple, r same.  
 —Bert G, salesman Remington Type-writer Co, rms Palmer Hotel.  
 —Edward T, switchman, r 524 W 1st North.  
 —Frank M, trav agt, r 11 Earls ct.  
 —Rosa (wid Wm), b 1124 3d av.  
 —Thomas A, lab, r 321 Paxton av.  
 —Thomas M (Builders' Sheet Metal Co), r 132 W North Temple.  
 —Wm N, b 332 W 5th South.  
 Hodgert Arthur W, meats, 460 E 2d South, r 183 H.  
 —Robert L (New Market Co), r 4 St Regis Apts.  
 Hodges Albert G, driver Western Co-op Assn, b 154 Jeremy.

Priees Reasonable and First Class Work Guaranteed  
 Blankets Cleaned with Heavy Steam Pressure

**Salt Lake Steam Carpet Cleaning Works**

436 S. 7th East St.  
 Bell Tel. 2019; Ind. Tel. 1110  
 EMYR LYON, Proprietor

**Art Metal & Chandelier Co.**  
**Largest**  
**Chandelier Factory**  
**62 W. 3d SOUTH ST.**

**Londoner-Cary Detective Bureau**

J. N. LONDONER — H. FRANK CARY  
 (Formerly Officials Pinkerton's National Detective Agency)

224-226 Brooks Arcade, 3rd South and State Sts. ALL PROPER DETECTIVE WORK UNDERTAKEN.

Manufacture Everything in  
**Liberty Sheet Metal Works**  
**Sheet Metal**

221 W. SOUTH TEMPLE ST. IND. TEL. 4029

**INTER-MOUNTAIN ELECTRIC CO.**  
 WHOLESALE AND RETAIL  
**13 S. Main Street**      **Phones, 354**

542      HOD      R. L. POLK & CO'S      HOE

**ERNEST M. FOWLER**  
**INVESTMENT AGENT**  
**MANAGER OF REAL PROPERTY**  
**32 S. Main St.      Ind. Tel. 10**

Hodges Mrs Belle, r 60 E.  
 —Emma, stenog Western Moline Plow Co, b 666 S 5th East.  
 —Eugene (Wm A Hodges & Sons), r 949 S 2d West.  
 —Francis, hlpr J G McDonald C Co, b 349 Chicago.

Hodgman Sarah A (wid Newell), r 704 E 2d South.  
 Hodgson Clifford, timekpr Oliver Hodgson, b 275 E 7th South.  
 —Ezra, ydman Granite Lbr Co, r 1940 S 12th East.  
 —Mrs Flora A, mgr Hotel Herald, 102 W 1st South.  
 —Fred W, moved to San Diego, Cal.  
 —Hannah (wid Jeffery), r 1844 S 13th East.  
 —Homer, r 1015 1st av.  
 —Jeffery, died March 31, '08.  
 —Joseph A, mgr Hotel Herald, 102 W 1st South.  
 —Mary, died Jan 14, '08, age 23.  
 —Maude, stenog Booth, Lev & Badger, b 275 E 7th South.  
**HODGSON OLIVER**, Contractor, 275 E 7th South, r same, Bell Tel 224. (See adv.)

**OLIVER HODGSON**  
*Building Contractor*

BELL PHONE No. 224

**275 E. 7th South St.      Salt Lake City**

Hodges Fred (Wm A Hodges & Sons), r Stockton, U.  
 —Harry L, clk O S L, r 6 St Regis Apts.  
 —Henry, mason, r 154 Jeremy.  
 —James L, chipper S L Eng Wks, r 349 Chicago.  
 —John W, lab, rms 330 W 7th South.  
 —Thomas, carp Sierra Nevada Mill Co, r 818 S 8th East.  
 —Wm A (Wm A Hodges & Sons), r 666 S 5th East.  
**HODGES WM A & SONS** (Wm A, Eugene and Fred), Assayers and Chemists, 135 W 2d South, 1nd Tel 749.  
 —Wm H, dentist, Elko Hotel, r 60 E.  
 Hodgins Alfred, eng S L Route, r 670 W 2d North.  
 —Caroline D (wid Joseph), dressmkr, 853 Blair, r same.  
 —David G, carp O S L, r 325 W 1st South.  
 —George W, tailor, 19 Eagle Blk, r 60 W 7th South.  
 —James, farmer, b 2450 S 3d East.  
 —James J, quarry man, r Parley's Canyon.  
 —Robert, lab, r nr foot hills bet 14th and 15th South.  
 Hodgkinson Annie J (wid John W), r 571 1st av.  
 —Wm, mason, rms 25 N 1st West.

Hodgson Polly, emp Troy Laundry, b 1443 Lincoln av.  
 Hodson, see also Hudson.  
 —Benjamin T, cond U L & R Co, r 775 S 7th East.  
 —Charles H, fireman D & R G, r 9 Iretta ter.  
 —Edward E, b 998 E South Temple.  
**HODSON JOHN T**, Mining, 17 W 2d South, Bell Tel 4800, 1nd 931, r 898 E South Temple, Bell Tel 3705.  
**HOEBEL OTTO P**, Teller Nat Bank of the Republic, r 236 S 3d East.  
 Hoefling Edward J, b 342 S 7th East.  
 —Ethel T, b 342 S 7th East.  
 —Herman T, lab, r 5400 S 5th East.

**MILL WORK**  
**RIO GRANDE**  
**LUMBER CO.**

**INTER-MOUNTAIN MILLING CO.**  
 161-163 N. 3rd WEST ST.      BOTH PHONES 128

**Husler's Flour, Grain,**  
 STEAM ROLLED, GROUND  
 and Chopped Feed

# MEHESY'S Furs and Millinery

166 S. MAIN STREET—Next to Auerbach's

KNUTSFORD HOTEL BUILDING

HOE

SALT LAKE CITY DIRECTORY 1909.

HOF

543

Hoefling John J. fumigator Bd Health, r 342 S 7th East.  
 —Pearl J. laund, b 342 S 7th East.  
 —Thomas, fecman Western Foundry & S R Wks, r Bergertown, Murray.  
 Hoegstedt Louis C. carp, r Brighton.  
 Hoehner George, r 667 N 2d West.  
 Hoekstra Clara S, midwife, 663 W 2d North, r same.  
 Hoel Ray A, r 354 S 3d East.  
 Hoes Mava, student S L Coll Inst, b 151 S 2d East.  
 Hoettels Anna E, rms 521 S West Temple.  
 —Herman J. cigar mkr Wm Webster Cigar Co, rms 521 S West Temple.  
 Hoff, see Hough and Huff.  
 Hoffer Barbara, tchr Fremont School, b 77 O.  
 —Carl, lab Utah Gas & C Co, r 1217 S 8th West.  
 —Carl jr, student, b 1217 S 8th West.  
 —John G, student, rms 129 W 1st North.

*"The Name A Guarantee of Quality"*

## Otis Elevators

Hoffman Asa C (Sadler & Hoffman), r rear 323 E 7th South.  
 —August, maltstr A Fisher Erg Co, r Lake Breeze.  
 —Bert, tankman D & R G, b 922 Euclid av.  
 —Bertha, rms 314 S 1st West.  
**HOFFMAN BROS** (Henry C and Edward E), Real Estate, Loans, Insurance and Mines, 62½ W 2d South, Both Tels 244. (See adv.)

H. C. HOFFMAN

EDW. E. HOFFMAN

## HOFFMAN BROS.

### Real Estate, Loans, Insurance and Mining Investments

Both Tels. 244

62½ W. SECOND SOUTH ST.

Hoffman, see also Huffman.  
 —Adeline, clk Utah Ind Tel Co, b 36 S 7th East.  
 —Adolph, finisher Nebraska Furn Co, r 212 W 6th South.  
 —Albert, repr O S L, rms 454 W 2d South.  
 —Albert J, photog, 116½ S Main, r 86 3d av.  
 —Albert J jr, solr, b 86 3d av.  
 —Alfred, clk, rms 30 Commercial.  
 —Angus M, watchman, r Garfield.

Hoffman Caroline, rms 262 W 7th South.  
 —Charles E, student, b 24 Jeremy.  
 —Edward, meat ctr Frank Hoffman, b 14 S State, Murray.  
**HOFFMAN EDWARD E** (Hoffman Bros), r Bransford Apts.  
 —Mrs Elizabeth, clk Hamilton's, b Ft Douglas.  
 —Estella, b 24 Jeremy.  
 —Etta (wid Edward), r 24 Jeremy.  
 —Ferdinand E, bartndr, b 212 W 6th South.  
 —Frank, lawyer, 323 D F Walker Bldg, r 444 S 5th East.  
 —Frank, meats, 14 S State, Murray, r same.  
 —Frank jr, b 444 S 5th East.  
 —Fred W, fireman D & R G, rms 230 W 2d South.  
 —George E, r 319 Stanton av.  
 —George E, surveyor, b 443 E 1st South.  
 —Grace, b 444 S 5th East.  
 —Gustav, r 325 S 1st West.

C. G. SEYBOLDT, PROPR.



237 S. MAIN ST.

**SALT LAKE BUILDING & MANUFACTURING CO.**  
**LUMBER DEALERS AND CONTRACTORS**  
 20-40 N. 2ND WEST ST.  
 PHONES 345.

## CALLAWAY, HOOK & FRANCIS

Visit Our New Store, 66 Upper Main Street

HEADQUARTERS FOR CHINA, GLASSWARE AND SILVERWARE

# WASATCH ELECTRIC SERVICE COMPANY

SALT LAKE CITY, UTAH  
BELL PHONE MAIN 2216, IND. 2211

"THE ELECTRICAL PEOPLE"

46 POST OFFICE PLACE  
"THE NEW BUSINESS CENTER"

## THE PALACE MEAT MARKET 263-265 S. Main

WE HAVE OUR OWN ARTIFICIAL REFRIGERATION  
AT THE MARKET AND YARD

Private Branch Exchange—Both Phones

THOS. J. NIPPER, Propr.

544

HOPE

R. L. POLK & CO'S

HOG

### Dietz & Davis Plumbing Co.

MODERN SANITARY PLUMBING, HEATING  
AND GAS FITTING

Bell Tel. 3727  
Ind. Tel. 99

427 S. Main St.

- Hoffman Harry E, disp O S L, r 148 S 2d West.  
—Mrs Hattie, r rear 323 E 7th South.  
**HOFFMAN HENRY C** (Hoffman Bros), r 294 E South Temple, Bell Tel 4382-K.  
—Ida, b 432 S 10th East.  
—Isidore, rms 1016 S 1st West.  
—James R, craneman Garfield Smelter, r Garfield.  
—John J, eng, r 724 Major.  
—John S, student Utah Bus Coll, b 24 S 1st West.  
—Joseph, meat ctr Frank Hoffman, b 14 S State, Murray.  
—Judd, carp, r 327 Center.  
—Naomi R, student Rowland Hall, b 294 E South Temple.  
—Oscar B, mgr Hackett Cigar Co, 317 S Main, rms 69½ W 1st South.  
—Peter G, contr, 587 5th av, r same.  
—Robert, r County Infirmary.  
—Rosa, dressmkr, rms 262 W 7th South.  
—Samuel, lab Garfield Smelter, r Garfield.  
—Walter J, private U S A, Ft Douglas.  
—Wm, fireman Fire Dept, r 1162 Buono av.  
—Wm, mach D & R G, r 826 Foster.  
—Wm G, mach Garfield Smelter, r Garfield.  
**Hoffner John**, lab D & R G, r West Jordan.  
**Hofheims Richard**, barber, 50 S State, Murray, r 25 Vine, Murray.  
**Hofmann George B**, clk S L Hdw Co, r 319 Stanton av.  
**Hofstrand John A**, barber, 23 Commercial, r 248 W 6th South.  
**Hogan**, see also Hoggan and Hagen.  
—Andrew J, r 519 S 5th East.  
—Bert M, mgr Univ Club, 150 E South Temple, r same.  
—Charles G, student L D S U, r Woods Cross, U.  
—Ella S, b 1031 Lincoln.  
—Francis, cond U L & R Co, r 363 E 4th South.  
—Franklin B, dairy, 549 N 2d West, r same.  
—Fred, b Palmer Hotel.  
—George, miner, b 66 S 8th West.  
—Mrs Hattie, r 129 N West Temple.  
—Heber D, r 453 E 8th South.  
—James E, r 520 2d av.  
—James M, foreman, r 835 E 1st South.  
—Martin A, electr, rms 119 S Main.

- Hogan Mary A, dressmkr, b 1031 Lincoln.  
—Orson P, dep waterinstr Street Dept, r 1031 Lincoln.  
—Royal B, student L D S U, r Woods Cross, U.  
—Van, student All Hallows Coll.  
Hoganson, see also Hokanson.  
—Herman J, janitor Press Club, r 288 N West Temple.  
Hoge, see also Hague, Hoag and Hogue.  
—Enos D, lawyer, 52 Commercial Bldg, r 923 Lincoln av.  
**HOGG ENOS D JR**, Bkpr Nat Bank of the Republic, b 403 S 2d East.  
—Mrs Mary J, dress mkr, 1904 S 13th East, r same.  
Hogenson Elmer, lab, r 22d South nr State.  
—Emily, b West Jordan.  
—Johanna (wid Swen), r West Jordan.  
—John P, cldr D & R G, r 315 S 7th West.  
—Wm S (Junction Commercial Co), r West Jordan.  
Hogg Fred R H, mgr Canyon Club and clk O S L, r 112 N State.  
Hoggan, see also Hogan.  
—Agnes, nurse Groves-L D S Hosp.  
—Alexander E, lab, r 521 W 3d North.  
—Alice L, b 2648 Hickory.  
—Clifford W, lather, b 34 Floral la.  
—David J, died Nov 24, '08, age 43.  
—Dean C, lather, b 221 G.  
—Emma H, died June 22, '08, age 50.  
—George W, contr, 1015 Emerson av, r same.  
—John, watchman Bennett Glass & P Co, r 2648 Hickory.  
—Leslie D, lather, b 34 Floral la.  
**HOGGAN L G**, Mnfr Trunks, Bags, Suit Cases and Leather Goods, Repairing a Specialty, 21 E 3d South, Ind Tel 2451, r 868 E 9th South, Bell Tel 4081-K.  
—Mabel M, clk F A Carter Fur Co, b 34 Floral la.  
—Martha A (wid David J), r 34 Floral la.  
—Mary E (wid Alexander), r 221 G.  
—Orson H, meats, 301 S 9th East, r 959 Lincoln.  
Hogge Roy, appr Joseph Nelson Supply Co, rms 212½ S State.  
Hogle Ida E (wid James), r 376 E South Temple.  
—James, died Mar 14, '08, age 69.

### C. M. WOODLE CONTRACTOR AND JOBBER

118 W. FIRST SOUTH ST. IND. TEL. 1248

### J. P. FOWLER CO.

Wire and Iron Fencing. All  
Kinds of Ornamental Wire  
and Iron Work

53-55-57-59 S. West Temple St. Bell Tel. 3281; Ind. 1220

# SIERRA NEVADA LUMBER CO.

Lumber, Interior Finish, Sash, Doors. State Agents Ruberoid Roofing and Beaver Wall Board  
35 S. 34 WEST ST. BOTH PHONES 252

HOG SALT LAKE CITY DIRECTORY 1909. HOL 545

- HOGLE JAMES A.**, Treas Scott Hardware Co, r 376 E South Temple, Bell Tel 4214-Red.  
Hoglund, see also Hoagland.  
—Albin A, mach hd S L Bldg & Mfg Co, b 854 S 4th East.  
—Arthur, candy mkr Murphy Bros Candy Co, r 1802 S 11th East.  
—August J, lab, r 565 N 9th West.  
—Carl M, student, b Burg Hill, Murray.  
—Charles, emp U S Smelting Co, r West Jordan.  
—Emil, tapper Garfield Smelter, r Garfield.  
—Erma, b Burg Hill, Murray.  
—Gustav A, trackman, r 1908 S 11th East.  
—Gustav A jr, driver Murphy Bros Candy Co, b 1908 S 11th East.  
—Inez E, b 854 S 4th East.  
—Oscar, emp U S Smelting Co, r West Jordan.  
—Oscar M, millman Sandberg & Jensen, r 720 S 4th East.  
—Otto, foreman S L Bldg & Mngf Co, r 854 S 4th East.  
Hogue, see also Hague and Hoag.  
—Roy V, emp D & R G, rms 212 W 2d South.  
Hohne Adolph, carp Central Planing Mill Co, r 620 W Canyon.  
Hohnhaus Wm, instr mkr G P Keller, b 189 W 4th South.  
Holgnez Clara, presser, b 851 Martin av.  
—Lewis F, brklyr, r 127 S 8th West.  
Hoisington Homer L, asst director Y M C A, r 728 E 2d South.  
Hokanson Gustav H, brklyr, r 144 W 1st North.  
—G Elmer, electr Borkman Electric Co, b 144 W 1st North.  
—John R, b 144 W 1st North.  
Holberg, see Hollberg.  
Holbert E, b Hotel Knutsord.  
Holbrook Elmer E, carp, b 827 E 4th South.  
—George W, lab, rms 242 W 1st South.  
—Mark C, peddler, r 5 Folsom av.  
—Martha A (wid Dorr R), r 827 E 4th South.  
—M Geneve, b 1074 Kensington av.  
—Rhoda E (wid Joseph H), r 1074 Kensington av.  
—Wm G, clk Amer S & R Co, r 6 Zimmerman Apts.

## THE UTAH BUSINESS COLLEGE

TRAINS FOR BEST SERVICE  
School All Year Enter Now

## WALKER'S

SILKS, DRESS GOODS, RUGS, DRAPERIES, ART GOODS, ACCESSORIES.

- Holcomb Clynett C, b 435 E 3d South.  
—De Witt C, mining, r 435 E 3d South.  
—Josie E, b 435 E 3d South.  
—Walter E, usher Colonial Theatre, b 451 S 3d East.  
Holdaway A N, r 45 W 2d South.  
—Dean D, r 325 W North Temple.  
Holden Albert F, mng director U S Smelting R & M Co, r Cleveland, O.  
**HOLDEN EDWARD II**, Telegraph Editor Herald, r 68 P, Bell Tel 1198.  
—Edwin, died Aug 24, '08, age 61.  
—Mrs Elizabeth, r West Jordan.  
—Frank, lab, rms 115 E 1st South.  
—Frank C, driver, r 430 S 12th East.  
—James Z, carp, b West Jordan.  
—John N, carp U S Smelting Co, r West Jordan.  
—John W, pip-ftr D & R G, r 1035 W 4th South.  
—Laura, clk Walker Bros D G Co, b 777 E 2d South.  
—Leonard, molder, b 765 N 2d West.  
—Lizzie V, clk E A Gildner, b West Jordan.  
—Louis C, emp Warm Springs Foundry, r Superior add.  
—Mabel, student, b 68 P.  
—Mary, b 894 3d av.  
—Nephi P, tmstr, r 518 S 6th East.  
Holder Albert W, r 827 Foster.  
—Carl, private U S A, Ft Douglas.  
—James, r 1186 Emerson av.  
—James jr, clk Deseret News, r 1223 Emerson av.  
—John H, supplyman O S L, r 251 Center.  
—J Oscar, r 153 Pierpont av.  
—Wm, b 153 Pierpont av.  
Holderman Cora M, stenog E W Senior, b 1264 S 5th East.  
**HOLDERMAN PROCESS CO**, Tom Ferguson Gen Agt, The Treatment in Cyanide Ores, We Control the Holderman Patents, Practical Mill Tests on Ores of All Kinds, 143 Pierpont av, Bell Tel 2427.  
—Wm E, mining, r 1256 S 5th East.  
Holderness Mrs Della, grocer, 703 S West Temple, r same.  
—Inez M, nurse, b 703 S West Temple.  
—Martin A, r 703 S West Temple.  
—Wm H, agt Van Noy R R News Co, b 703 S West Temple.  
Holding Charles F, electr E G Holding, r 144 S 7th West.  
—Eugene, iron wkr, b 4 Denver ct.

# BURTON COAL & LUMBER CO.

READY ROOFING, BUILDING PAPER, COMPO BOARD, MOULDING, Etc. Manufacturers of TARBED FELT, PITCH, COAL TAR AND CREOSOTE.  
17 W. Second South St. 551 S. Third West St.  
Salt Tel. 808, Ind. Tels. 808 and 87.

## Utah Audit & Accounting Co., Inc.

AUDITING, ACCOUNTING AND SYSTEMATIZATION

IND. 3350  
BELL 1281

Specialty—Municipal and Corporate Books and Commercial Accounts  
Individual Accounts Handled

New Systems and Methods

JOHN W. ANNAND AND N. A. JOPLIN, MANAGERS

# Geo. F. Felt Lumber Co.

Lath, Shingles, Cedar Posts, etc.

Mfrs. of Combination Fence

OFFICE: No. 12 E. 2d SOUTH ST. Bell Tel. 3124; Ind. 116; YARDS: 846 S. STATE ST. Both Tels. 24

546

HOL

R. L. POLK & CO'S

HOL

## Clothing, Furnishings, Hats

172  
SOUTH



MAIN  
STREET

**HOLDING E G.** Electrical Supplies and Contracting Electrician, 53 W 1st South, Bell Tel 1634, Ind 1664, r 177 H. Ind Tel 781. (See adv.)

Holland Charles F, collr Singer S M Co, r Murray.

—Edward J, barber Herbert Clarke, r 1033 W 4th South.

—Mrs Hattie, emp I X L Furn & C I House, r 24 E 5th South.

—Mrs Hildegard, smstrs, r 243 E 7th South.

—James, r 8 Swallow Apts.

—James, r County Infirmary.

—James, carp D & R G, rms 164 S 2d West.

—James J, lab, r 918 Enclid av.

—John, plstr, r 243 E 7th South.

—J P, b Hotel Halls.

—J Rupert, salesman Dinwoodey Furn Co, r 551 E South Temple.

Established 1887

## E. G. HOLDING

P. O. Box 1218

Ind. Phone 1664 Bell Phone 1634

53 W. 1st South St.

DEALER IN

# Electrical Supplies

CHANDELIERS

GLOBES AND SHADES

Holding Franklin M, student, b 177 H.

—Harry, iron wkr, b 4 Denver ct.

—John S, blksmith Utah Mining M & S Co, r 3 Ontario ct.

—Sarah (wid Daniel), b 327 S 2d West.

—Terrence, student, b 4 Denver ct.

—Thomas, moved to Cache Jct, U.

—Thomas C, real est, 53 W 1st South, r 4 Denver ct.

Holdsworth Withur G, surveyor J E Johnson, rms Y M C A.

Hole Ethel J, smstrs Louise Miller, b 320 E.

Holgate Thomas, lab St Dept, r 203 W North Temple.

Holgren Helena E (wid John L), r Sandy.

Holladay, see also Halladay and Halliday.

—Eugene, student, b 340 W North Temple.

—George T, mining, r 340 W North Temple.

—George T jr, electr Garfield Smelter, r 374 Navajo.

—James E, mach, b 340 W North Temple.

—Katherine M, stenog, b 340 W North Temple.

—Willard J, salesman Hancock Bros Prod Co, r 922 W 1st South.

Holland Addis, private U S A, Ft Douglas.

—Augustine, student All Hallows Coll.

Holland Mrs May, rms Hotel Normandy.

—Mrs Mary E, emp I X L Furn & C I House, r 1033 W 4th South.

—Pearl, b 243 E 7th South.

—Peter, carp, rms 164 S 2d West.

—Samuel, lab, rms West Jordan.

—Stephen, student All Hallows Coll.

—Thomas, clk George Mullett & Co, b 579 E 4th South.

Hollander Amy J, emp Troy Laundry, b 128 K.

—Anna M, emp Troy Laundry, b 128 K.

—Arthur L, trav agt F Auerbach & Bro, b 268 S 5th East.

—Hulda C, emp Troy Laundry, b 128 K.

—John A, lab, b 128 K.

—John E, switchman D & R G, r 609 W North Temple.

—John F, trav agt, rms 191 W 4th South.

Bonds and Investments Sold.

SALT LAKE

Security & Trust Co.

34 UP MAIN ST.

**OPEN A SAVINGS ACCOUNT  
With Zion's Savings Bank & Trust Co.**

College

School All The Year

Business

Henager's

Both Phones

# UTAH MINING MACHINERY & SUPPLY COMPANY

224-232 S. West Temple St.

HEAVY HARDWARE, MINING SUPPLIES

HOL

SALT LAKE CITY DIRECTORY 1909.

HOL

547

- Hollander Josephine J (wid John), r 129 K.  
—May, tel opr Bamberger Coal Co, b 268 S 5th East.  
—Ora, cashr J H R Franklin Co, b 268 S 5th East.  
—Rose (wid Leo), r 268 S 5th East.  
—Samuel E, repr D & R G, b 609 W North Temple.  
Hollberg, see also Hallberg.  
—Charles A, solr C J Crabtree Prod Co, r 515 S 5th East.  
—Charles B, r 37 S 9th East.  
—Emma C, tchr Longfellow School, b 37 S 9th East.  
—Gabriel G, b 37 S 9th East.  
—Thomas O, guard State Prison, r 2619 S 13th East.  
Hollenbeck Charles, r 739 Poplar arcade.  
—H Reed, layer Freed F & C Co, r 523 Bridport.  
Hollenweger Bertha, r 436 S 3d East.  
Holley, see also Hawley.  
—Edith A, bkpr John Holley & Co, b 223 W 3d North.  
—Elbert, repr O S L, r 341 W 6th North.  
—George, private U S A, Ft Douglas.  
—Harriet, student Rowland Hall, b 223 W 3d North.  
—John (John Holley & Co), r 223 W 3d North.  
**HOLLEY JOHN & CO** (John Holley), Commission Merchants, 51 Richards, Both Tels 754.  
—J Cecil, driver John Holley & Co, b 223 W 3d North.  
—Lincoln J, student, b 223 W 3d North.  
Holliday, see also Halliday and Holladay.  
—Coal Co, see Utah Fuel Co.  
—Edward, emp Amer S & R Co, r Murray.  
Holliman John, miner, r rear 633 E 4th South.  
Holling Emily F (wid Marcus), b 260 S 8th East.  
Hollingsworth Benjamin H, salesman W S Henderson, r 8th North and 17th West.  
—Lucy H (wid Job), r Camp la.  
Hollis Frances, emp Troy Laundry, b 134 W 2d North.  
—Charles, hlpr, r 134 W 2d North.  
—Irving, miner, b 134 W 2d North.  
Hollister Anson G, b 1372 Lincoln.

## R. FORRESTER

Geologist and Mining Engineer

622 to 626 Newhouse Bldg.

BOTH PHONES.

## SIERRA NEVADA MILL CO.

General Planing Mill

347 W. South Temple St.

Phones 262

- Hollman, see also Holman.  
—James, carp, r rear 153 W 7th South.  
—John V, driver Troy Laundry, r 31 Rosella.  
Hollow Winnie, laund Amer Linen Supply, b 446 E 4th South.  
Holloway Henry C, disp D & R G, r 433 S 2d West.  
Hollowell Ernest J, cement wkr, b 510 E 3d South.  
Hollwek Joseph, baker Superior Baking Co, r 246 W 7th South.  
Holly, see Holley.  
Hollywood John, lab, rms 156 E 3d South.  
Holm Blanche N, student, b 232 Germania av, Murray.  
—Charles J, justice of the peace, 232 Germania av, Murray, r same.  
—George G, plumber Coulam & Taylor, b 1415 S 4th East.  
—Gustav E, watchman, b 1415 S 4th East.  
—James, driver United Grocery, rms Hotel Bungalow.  
—John, painter Hamlin Paints, r 1435 S 11th East.  
—Julia, dressmkr, b 110 N Main.  
—Louise A, opr R M Bell Tel Co, b 232 Germania av, Murray.  
—Mrs Mamie K, dressmkr, 1435 S 11th East, r same.  
—Mrs Naomi S, b 1409 S 3d East.  
—Nils P, lab, r 1415 S 3d East.  
—Nils R, lab, b 1415 S 3d East.  
—Pearl A, student L D S U, b 232 Germania av, Murray.  
—Ray C, clk, b 232 Germania av, Murray.  
—Sophia, b 232 Germania av, Murray.  
**HOLM SOREN S**, Propr Zion's Bakery & Lunch Parlor, 75 W 1st South, Bell Tel 1763, r 350 Navajo, Bell Tel 3514-K.

- Holman, see also Hollman.  
—Abba R, r 1123 E 6th South.  
—Albert B, solr P F Collier & Son, rms 2 Kendall sq.  
—Bertha W, student, b 862 Harrison av.  
—Brooks W, barnman R H McDonald, b West Jordan.  
—Clarence E, bkpr DeWitt B Lowe & Co, rms 269 E 4th South.  
—Edith M, clk A B Sawyer, b 862 Harrison av.  
—Eric M, farmer, r Union.

*Sambor Paper Co*  
THE PAPER HOUSE

141-145 W. First South St. Both Phones 386

PAPER OF ALL KINDS  
PRINTERS' SUPPLIES, ETC.

Dunlap Hats

W. E. FIFE CO.  
166 South Main Street

EXCLUSIVE

STYLES



THE BEST

MATERIALS

548

HOL

R. L. POLK &amp; CO'S

HOL

## SALT LAKE STAMP CO.

Rubber and Steel Stamps, Seals,  
Stencils, Badges, Checks, etc.

66 E. 3d SOUTH ST, PHONES 304

**HOLMAN GEORGE P.** (Holman, Payne & Co), Sec Amer Flag Mining Co, r 115 E South Temple, Bell Tel 18.

—Harold E, student U of U, b 1123 E 6th South.

—John G, cabinet mkr Sandberg & Jensen, r 862 Harrison av.

—Lucille E, student, b 1123 E 6th South.

—Marie, domestic, 550 S 2d West.

**HOLMAN, PAYNE & CO** (George P Holman, A E Payne, Phelps Holman), Wholesale Lumber, Chemicals, Cement, etc, 310-311 Dooly Bldg, Both Tels 697. (See adv.)

Holmberg John jr, farmer, r Redwood rd s of 13th South.

—Pearl, b Redwood rd cor 13th South, Holmer Andrew, cement wkr, b 671 S 6th East.

—Peter B, bartndr, r 32 E 5th South, Holmes Abram, lineman, rms 11 Broadway.

—Ada J, student, b 418 W 4th North, —Agnes (wid Samuel), r 538 W 3d North.

—Alexander, mason, b 538 W 3d North, —Alonzo, driver Citizens Coal Co, r 59 S 9th East.

—Andrew, lab, rms 202 W 3d South, —Andrew J, finisher, rms 59 E 2d South.

—Annie A, tchr Poplar Grove School, b 418 W 4th North.

—Building, 209 S State.

—Charles H, eng, r rear 521 S 5th East.

—Clara L, stenog Nat Life, b 418 W 4th North.

**HOLMES DISAPPEARING BED CO OF UTAH**, Frank C Brown Pres and Mgr, 321-322-323 Judge Bldg, Bell Tel 4536, Ind 1412.

Geo. P. Holman

A. E. Payne

Phelps Holman

## HOLMAN, PAYNE @ CO.

# Lumber, Shingles, Cement, Chemicals

310-311 Dooly Bldg. Tel. 697 Salt Lake City

Yard and Warehouse, 14th South and 1st West  
Ind. Tel. 107 Bell Tel. Forest 88

640 Chamber Commerce  
Portland, Oregon

Large stock of Mining and Construction Material in the Inter-mountain Country, ready for immediate shipment from our Salt Lake City yards. Best connections for shipments direct from the Northwest in carload lots.

**HOLMAN PHELPS** (Holman, Payne & Co), r Portland, Ore.

—Sherman, boilermkr D & R G, r 324 S 7th West.

—Thomas, plumber, b 355 S 1st West.

—T L, rms Wilson Hotel.

—Wm, rms 49½ Commercial.

—Wm A, patrolman Bd Health, r 1032 W 2d North.

Holmberg Abraham, lab, b Redwood rd cor 13th South.

—George, lab, b Redwood rd cor 13th South.

—Gretchen E, student, b 1035 W 1st South.

—Heinrich H, draftsman O S L, r 1035 W 1st South.

—Jacob, lab, b Redwood rd cor 13th South.

—John, farmer, r Redwood rd cor 13th South.

Holmes Dwight I, student, b Hotel Knutsford.

—Edith, milliner Mrs Luke Morris, b 151 W 2d North.

—Edward F, electr, b 133 S 1st West.

—Col Edwin F, r 70 E South Temple.

—Mrs Elizabeth E, nurse, b 4321 S 3d East.

## GEORGE SAXTON

Real Estate, Insurance  
Mortgage Loans

ROOM 406 HOOPER BUILDING

# YOUNG & YOUNG

3-4 Nauvoo Bldg.

Ind. Tel. 1077

# FIRE, LIFE AND ACCIDENT Insurance

CONSULT The Magazine Man first. He will save you money and you boost a home agent. Phones 1631



# Patents

**MASON, FENWICK & LAWRENCE**  
PATENT LAWYERS, Established 48 Years

**Trade Marks**  
**Copyrights**

**602 F STREET, WASHINGTON, D. C. Booklet Free**

HOL SALT LAKE CITY DIRECTORY 1909. HOL 549

- Holmes Elot M. clk O S L, b 716 4th av.  
 —Emily, student, b 418 W 4th North.  
 —Ernest S. boilermkr Samuel Holmes, r 519 N 3d West.  
 —Estella, b 1133 E 2d South.  
 —Ethel, student St Mary's Academy.  
 —Fred W. clk O S L, r 335 E 3d South.  
 —George, emp U S Smelting Co, r Sandy.  
 —George Alfred, died Apr 20, '08, age 41.  
 —Gertrude M, b 151 W 2d North.  
**HOLMES GUS S.** Mgr Hotel Knutsford, State cor 3d South, Both Tels 109.  
 —G Arthur, meat ctr McMillan & Son, r 17th South and 4th East.  
 —Harold, brk lyr, b 1133 E 2d South.  
 —Hartley, farmer, r Brighton.  
 —Ida J, milliner Paris Millinery, b 450 N 5th West.  
 —James E. lino opr Tribune, r 544 S 2d East.  
 —James N. clk O S L, r 716 4th av.  
 —Jesse R, fireman D & R G, rms 666 S 6th West.  
 —Jessie E, b 544 S 2d East.  
 —Mrs Johanna, smstrs, r 2 Dallimore ct.  
 —John, shoe ctr Z C M I, r 450 N 5th West.  
 —J Allison, asst supt Garfield Smelter, r Garfield.  
 —J Wilford, student, b 450 N 5th West.  
 —Leander, foreman D & R G, r 2 Brown's ct.  
 —Lucian B, driver, r 72 S 1st West.  
 —Mary F, r 1916 S 11th East.  
 —Nellie E, b Sandy.  
 —Percy L, driver, b 1916 S 11th East.  
 —Perry A, lab S L Pressed Brick Co, r 3385 S 7th East.  
 —Peter, lab, West Jordan.  
 —Philip, bartndr P J Kennedy, rms 335 E 3d South.  
 —Rachael A (wid Frank W), r 813 W 8th South.  
 —Robert C, private U S A, Ft Douglas.  
 —Robert H, iron wkr, r 336 W 2d North.  
 —Robert H, clk Randall-Dodd Auto Co, b 1916 S 11th East.  
**HOLMES SAMUEL.** Boilermaker and Sheet Iron Worker, rear 156 W South Temple, Bell Tel 3417, r 418 W 4th North, Bell Tel 2682-Z. (See adv under classified Boilermakers.)

## VICTOR TALKING MACHINES

*Perfect Records. Perfect Reproductions.  
New Records Every Week*

**Clayton-Daynes Music Co.**  
109-113 S. Main St., Salt Lake City

- Holmes Samuel A. ydman Vienna Cafe, r 11 Broadway.  
 —Thomas D, expman, rms 641 S 1st West.  
**HOLMES THOMAS W.** V-Pres King-Browning Hdw Co, r 417 S 7th East.  
 —Wm, clk Utah Assn Credit Men, b 151 W 2d North.  
 —Wm, contr, 664 W 1st South, r same.  
 —W C, b The Coloniat.  
 Holmgren Andrew, shoemkr, r Union.  
 —Axel L, gardener L D S Hosp, r 1900 Buffalo.  
 —Esther J, domestic, 521 E 1st South.  
 —Georgia, wrapper, b w s State bet 15th and 16th South.  
 —Hilmer, lab, b Union.  
 —Lucy, wrapper, b w s State bet 15th and 16th South.  
 —Peter R, lab, b w s State bet 15th and 16th South.  
 —Senge, b Union.  
 Holmquist Carl A, stone ctr, r 1524 S 3d East.  
 —Clara D, milliner O D Banks & Co, b 1524 S 3d East.  
 —C Sanford, investments, 223 Judge Bldg, rms Hot'l Heron.  
**HOLMQUIST GEORGE D.** Teller Nat Bank of the Republic, b 12 W North Temple.  
 —Hannah, dressmkr, 1 Donelson ct, r same.  
 —Kristina, r 625 Brixen ct.  
 —Nels, carp, b 153 S 4th East.  
 Holmstrom Carl, r 153 S 4th East.  
 Holschuh Birdie, b 1242 Roosevelt av.  
 —Herman, carp, r 1242 Roosevelt av.  
 —Wm, waiter Sparey & Meise, rms Worth Rooming House.  
 Holsclaw Louise, b 814 S 4th East.  
 —Ralph C, contr, 814 S 4th East, r same.  
 Holst John A, carp, r 1202 Bryan av.  
 —Louis, carp U L & R Co, r rear 864 S State.  
 Holsten Charles, washer Bismarek, rms 163 E 3d South.  
 —Clarence, student Utah Bus Coll, b 1137 3d av.  
 —Oscar W, mining, r 1137 3d av.  
 Holt Allen L, jeweler Boyd Park, b 66 S 7th West.  
 —Archibald W, clk, r 25 Plum, Murray.  
 —Bertha, smstrs Keith-O'Brien Co, b 824 Roberts ct.

**HUBBARD PUBLICITY CO.**  
**109-110 MERCANTILE BLOCK**  
It's your interest to talk to Hubbard.  
He can help your business. Phone Bell 3225



**Daynes-Beebe**  
**Music Co.**  
45 S. MAIN ST.  
Phones 328

**UTAH IRRIGATED LANDS**  
**SEVIER RIVER LAND & WATER CO.**  
Bell Phone 1640 615 Newhouse Bldg.

**SALT LAKE ICE CO.**  
 "RED WAGONS"  
 Both Phones 43  
**860 S. THIRD WEST ST.**  
**J. C. LYNCH, Manager**

# Bernard O. Mecklenburg

**ARCHITECT AND SUPERINTENDENT**

701 Newhouse Bldg.  
 Residence, 947 E. Brigham St.

Phones: { Ind. 28 and 2368  
 { Bell, 2167 and 840-K

550                      HOL                      R. L. POLK & CO'S                      HOM

## J. W. KILLEEN CO.

**REAL ESTATE, RENTALS  
 LOANS, INSURANCE**

**218 S. MAIN ST.                      PHONE 827**

- Holt Bonnie, rms 365 E 3d South.
- Charles, janitor St Mary's Academy.
- Charles, tmstr S L & Jordan Mill & E Co, r Garfield.
- Christian, carp, rms 48 S 1st West.
- Claudia G. student, b 430 E 5th South.
- Edward D. feed stable, rear 145 W 1st South, r 219 W 7th South.
- Elmer, moved to Ogden, U.
- Ethel, student L D S U, b 528 Bridport.
- Hannah, student Henager's Bus Coll, b 824 Roberts ct.
- Jesse, produce, rms 617 S 1st West.
- HOLT JOHN**, Contractor, Grading and Excavating, Railroad and Reservoir Work, Excavating for Mill Sites and Pipe Lines, Re-enforced Concrete Construction a Specialty, 430 E 5th South, r same, Bell Tel 2939-Z, Ind 2935. (See right side lines.)
- John A. student L D S U, b 430 E 5th South.
- Louise M. student, b 430 E 5th South.
- Mabel, student, b 430 E 5th South.
- Mrs Maria, r 528 Bridport.
- Marion, b 342 N 3d West.
- Matthew E. salesman S L & Jordan Mill & E Co, r 528 Bridport.
- Peter J. foreman Garfield Smelter, rms 175 W 1st North.
- Robert, salesman W I Frank Prod Co, rms 617 S 1st West.
- HOLT ROBERT M.** Sec, Treas and Mgr Salt Lake & Jordan Mill & Eley Co, Beck 3/4 mile n of Warm Springs, r 225 W 2d North, Bell T-1 3004-X.

- Holt Robert N. live stock, \$29 W 1st South, r same.
- Samuel, cldr D & R G, r 776 W 1st South.
- Theodore P. student U of U, b 762 Hawthorne av.
- Thomas M. salesman S L & Jordan Mill & E Co, r 528 Bridport.
- Walter L. porter Boyd Park, b 66 S 7th West.
- Wm B. livery, 145-147 E 1st South, r 34 Floral ct.
- Wm J. repr D & R G, r 261 W 2d South.
- Holter Anton M. florist Liberty Park, r 924 Harvard av.
- Anton M Jr. student, b 924 Harvard av.
- Ellen A. clk F Auerbach & Bro, b 924 Harvard av.
- Marie C, b 924 Harvard av.
- Holton Eli, clk Deseret News, r 155 W 2d North.
- Holtz Axel, carp, r 340 W 6th North.
- Edward, hlpr I X L Furn & C I House, Concord s w cor Arapahoe av.
- John A. repr O S L, r 340 W 6th North.
- Holweck see Hollwek.
- HOLY CROSS HOSPITAL**, Conducted by the Sisters of the Holy Cross, 1st South bet 10th and 11th East, Bell Tel Exch 31, Ind 30.
- Trinity English Luth Church, 336 S 4th East.
- Holz Herman, watchman, r rear 1632 S 2d West.
- Pauline, hlpr, b rear 1632 S 2d West.
- Valeria, student, b rear 1632 S 2d West.
- Holzberger Amelia, domestic, 269 W 5th South.
- Homber Mining Co, Martin Andersen sec, 508 Templeton Bldg.
- HOME AGENCY CO** (Successors to Ensign, Elder & Cartwright), T H Cartwright Pres and Treas, James McGhie Jr V-Pres, Dora Pugsley Sec, General Insurance, 49-50 Commercial Blk, Bell Tel 1488, Ind 1458. (See adv.)

T. H. CARTWRIGHT, Prest.                      JAS. MCGHIE JR., Vice-Prest.

## HOME AGENCY CO., Inc.

**REPRESENT THE BEST NON-BOARD FIRE INSURANCE COMPANIES**

We have saved money for others, let us save some for you, by writing your business  
 Fire, Life, Accident and Health, Plate Glass, Rental and Burglary Insurance

**49-50 Commercial Block**

Bell Phone 1488, Ind. Phone 1458                      SALT LAKE CITY, UTAH

CUT STONE

MILL WORK A SPECIALTY  
 ASHTON-WHYTE-SKILLICORN CO.

22 to 34 N. Sixth West St.

**SMOKE A  
"BLUE POINT"**  
The Finest  
Cigar in the  
Market



Geo. A. Whitaker  
Manufacturer  
134 W. 3rd South St.  
Both Tels. 664

HOM SALT LAKE CITY DIRECTORY 1909. HOM 551

**HOME CARRIAGE CO.** Abe Meeking Jr  
Propr, 238 S 1st West, Both Tels  
4143.

**HOME EDWARD.** Sec S L Security &  
Trust Co, Security & Trust Safety  
Deposit Co and V-Pres Homer Ab-  
stract Co. r 576 E 3d South. Bell Tel  
5398-K.

—Mrs Emma, r 576 E 3d South.

**HOME FIRE INSURANCE CO OF UTAH.**  
Heber J Grant Pres, George Rom-  
ney V-Pres, H G Whitney Sec, L S  
Hills Treas, George J Cannon Asst  
Sec, Heber J Grant & Co Gen Agts,  
22 S Main, Both Tels 500. (See  
right bottom corner cards.)

## NAYLOR BROS.

### MEATS AND GROCERIES

370 S. Main St. Both Phones 807  
Agts. for Dr. Johnson's "Educator Crackers"

**HOME LIFE INSURANCE CO** (of New  
York), A C Shaw Gen Agt, 725 New  
house Bldg.



# KEEP MONEY AT HOME

By placing your Fire and Plate Glass Insurance  
With the Only Local Company

## HOME FIRE INSURANCE COMPANY OF UTAH

HERBER J. GRANT & CO., General Agents

Both Phones 500

20-26 S. MAIN ST.

**HOME INSURANCE CO** (of New York),  
Junius Young Special Agt, 702 Utah  
Savings & Trust Bldg.

**HOME INSURANCE CO** (of New York),  
Rogers-Evans Co Agts, 700 Utah  
Savings & Trust Bldg.

**HOME INVESTMENT & SAVINGS CO.**  
Glen Miller Pres, K D Hardy Cashr,  
6-10 W 1st South, Both Tels 253.

—Iron Foundry, G D Lovett propr, 44  
N 7th West.

—Jeanne, draftsman, b 233 S 7th East.

—Jessie S, tchr, b 233 S 7th East.

**HOME MANUFACTURING CO.** Pacific  
Western Selling Co Agts, Wholesale  
Hardware, 422-423 Atlas Bldg.  
—Missionary Society of M E Church,  
2d South cor 2d East.

### Don't Lend Your Directory

WHEN YOU WANT INSURANCE CALL OR PHONE

## HOME FIRE

INSURANCE CO. OF UTAH.

Both Phones 500. 20-26 S. Main Street

## A. G. FRYE CO.

Business Opportunities  
Real Estate and Rentals  
438 ATLAS BLOCK

Both Tels., 4356

DRINK LEMP'S ST. LOUIS BEER, FALSTAFF  
AND EXTRA PALE  
**ELK LIQUOR CO.** (G. H. Reilly) Distributor  
216-218 SOUTH STATE STREET. BOTH PHONES

Don't Impose  
on a Friend.  
Come to Us to  
go on your Bond

# STOWE & PALMER

Controlling Wilson-Sherman Co.

Insurance in all  
its Branches  
Real Estate  
52 W. 2d South

**Bank, Bar, Store and TAYLOR-ARMSTRONG  
Office Fixtures LUMBER CO.**  
South Temple and 2nd West Sts.

552

HOM

R. L. POLK & CO'S

HOM

Schmieder & Carlson

MAKERS

SALT LAKE CITY, UTAH

**Telluride Realty Co.**  
Real Estate, Mortgage  
Loans and Rentals.  
415-416 McCornick Bldg.  
Both Tels. 975.

**HOME PAPER CLEANING CO.**, Virgil  
M Gott Mgr, Wall Paper and All In-  
terior Decorations Cleaned, 110 W  
2d South, Bell Tel 3154, Ind 1145.  
(See adv.)

- Plumbing & Heating Co (C F Ka-  
bisius), 45 S West Temple.
- Trust & Savings Co, Glen Miller pres,  
George Sutherland v-pres, K D  
Hardy sec, 6-10 W 1st South.
- Wm L, student U of U, h 233 S 7th  
East.

Home Wm S, agt, r 233 S 7th East.  
-Woolen & Knitting Mills, N S Larsen  
agt, 1720 S State.

**HOMER ABSTRACT CO** (Abstract De-  
partment S L Security & Trust Co),  
F E McGurrin Pres, Edward Home  
V-Pres, E W Evans Sec, 32-34 S  
Main, Both Tels 142.  
-Marie, rms 17 W 5th South.  
**HOMER REALTY CO.**, Thomas Homer  
Pres, Real Estate, Loans and In-  
surance, under Deseret Nat Bank,  
Bell Tel 2277, Ind 827. (See adv.)

**6% Interest paid on savings accounts**  
**Higher rate on monthly savings.**

**Western Loan & Savings Co.**  
49 East First South St.

P. W. Madsen, Pres. H. M. H. Lund, Asst. Sec.

Bell 3154

Ind. 1145

**Home Paper Cleaning Co.**  
VIRGIL M. GOTT, Manager

Wall Paper and All Interior Decorations  
Nicely Cleaned. Estimates Cheerfully  
Given. Call Us Up. We Employ Only  
Experienced Men.

Office, Duvall's Wall Paper Store

110 W. SECOND SOUTH

**Tom Homer Realty Co.**

THOMAS HOMER, President

**R E A L  
E S T A T E**

*Under Deseret National Bank*

PHONES: -BELL 2227, IND. 827

RUBBLE OR DIMENSION, BUFF OR RED SAND STONE

**THISTLE STONE CO.**

OFFICE, DESERET NATIONAL BANK BUILDING, SALT LAKE CITY

TRY A  
LEADER



# GEO. G. DOYLE & CO.

143 E. SECOND SOUTH ST., SALT LAKE CITY

BOTH PHONES 162

## MODERN PLUMBING AND HOUSE HEATING

HOM

SALT LAKE CITY DIRECTORY 1909.

HOO

553

**HOMER THOMAS**, Pres Homer Realty Co, r 1042 E 2d South, Bell Tel 3086-K.

—Wm B, collr Walker Bros D G Co, r 422 S 1st West.

Homestake Mining & Milling Co, J M Burt sec, 306 Dooly Bldg.

Homestead The, Elmer G MacIlroy propr, furn rooms, 326 S 2d East.

Hommer John, emp Amer S & R Co, r Murray.

Hone Mildred L, student S L Coll Inst, b 151 S 2d East.

Honerige Extension Mining Co, C M Dupont sec, 410 Atlas Bldg.

—Mining & Milling Co, C M Dupont sec, 410 Atlas Bldg.

—Tunnel & Milling Co, C M Dupont sec, 410 Atlas Bldg.

Honey Brigham H, driver, b rear 723 E 5th South.

—Eber, emp Nat Biscuit Co, r 723 E 5th South.

—Janc, milliner Paris Millinery, b 432 S 8th East.

—Margaret (wid Brigham E), r rear 723 E 5th South.

—Susie, b rear 723 E 5th South.

—Vilda, domestic, 54 S 12th East.

Honeychurch James T, private U S A, Ft Douglas.

Honeyset James, farmer, r 13th East 11 s of Vine.

**HONEYUCKLE EVAPORATED MILK**, Oswald B Hansen Gen Sales Agt, 145 Pierpont av.

Honich Adam P, lab P J Moran, rms 11 Broadway.

Honign Albert, porter C C Lange, rms 14 W 4th South.

Honkala A, lab P J Moran, r 437 Catherine.

—Orville A, elec eng U L & R Co, r 1055 E 2d South.

Hook, see also Hoock.

—Anna M (wid Fritz A), r 44 S 6th East.

Hood Afton E, laund Standard Laundry, b rear 245 S 11th East.

—Angeline, dressmkr Z C M I, b 1227 E 12th South.

—David N, salesman S L Hdw Co, b rear 245 S 11th East.

—Elizabeth R (wid James), r rear 245 S 11th East.

## Utah Building & Manufacturing Co.

### Cabinet Work, Show Cases, Office Fixtures

40-42 S. 2nd West Street

Hood Hazel, emp Standard Laundry, b rear 245 S 11th East.

—J Edward, bartndr, rms 57½ Commercial.

—Leo, student All Hallows Coll.

—Lucretia, b 1960 Major.

—Middleton, carp, r 1960 Major.

—Nicol, salesman Improved Brick Co, r 1227 E 12th South.

—R E, rms Colonial Hotel.

—Wm, hlpr Letchfield & Barstow, b rear 245 S 11th East.

—W F, b Hotel Knutsford, Hoodwin Jacob S, clk O S L, rms N Y Hotel.

Hook, see also Hoock.

—Mrs Alice, died July 2, '08, age 96.

—Clara A, student, b 221 S 5th East.

—Henry T, mach, b 221 S 5th East.

—John, rms Lincoln House.

—Louis, harness, 41 S West Temple, r 221 S 5th East.

—Ruth E, b 221 S 5th East.

Hooper Building, 21-25 E 1st South.

—Cora J, marker Troy Laundry, b rear 754 S 4th East.

—Douglas, student U of U, b 315 S 13th East.

—Edward, clk, rms 15 E 7th South.

—Mrs Eliza D, died Jan 10, '09, age 76.

—Emily L (wid George), z 1547 S West Temple.

—George, died Dec 24, '08, age 60.

—James, miner, r 5 Lowell pl.

—James A, bkpr S L Elec Sup Co, b rear 754 S 4th East.

—James H, gardener, r rear 754 S 4th East.

—John, b Valley House.

—John C, mfrs agt, 3 Mackintosh Bldg, r 16 Grace Flats.

—John W, motorman U L & R Co, r rear 357 S 2d East.

—Lucy H (wid Sidney K), r 3 Zimmerman Apts.

—Marlan G, student Rowland Hall, b 16 Grace Flats.

—Mrs Matilda, r 375 W 4th South.

—Michael, smelterman Amer S & R Co, b 187 S State, Murray.

—Sidney K, died Sept 16, '08, age 38.

—Stanley E, mach Davis, Howe & Co, b 23 S 9th East.

**HOOPER S K**, Gen Pass and Ticket Agt D & R G, r Denver, Colo.

—Thomas A, mach Davis, Howe & Co, r 23 S 9th East.

Bell Tel. 2939-Z

Ind. Tel. 2938

Reinforced  
Concrete  
Construction

Railroad and Reservoir Work  
Excavating for Mill Sites, and  
Pipe Lines

## Pacific Western Selling Co.

### CHEMICAL FIRE EXTINGUISHERS

422-423 ATLAS BLOCK. Bell Tel. 3205

## ANDERSON INSURANCE AGENCY,

TELEPHONES 195

200-201 Scott Building

168 S. Main St.

All Kinds of

# INSURANCE



Too young to do anything; too old to do anything. The time between is very short. Capitalize it with a policy

**WILL G. FARRELL, Gen. Agt. for Penn Mutual Life**  
315-316-317 Boston Building, Salt Lake City



554

HOO

R. L. POLK &amp; CO'S

HOP

The Best the Market Affords Always  
E. L. Wille, Mgr.  
Under Walker's Bank

**LOUVRE RATHSKELLER**

**THE GRANITE LUMBER CO.**  
**PENINSULAR**  
**STOVES AND RANGES**  
Cor. 11th East and 12th South Sts.

**HOOVER T ALBERT**, Mgr Deseret S S Union and Juvenile Instructor, 44 E South Temple, r 2434 S 8th East, Bell Tel Forest 23-Z.

—& Eldredge Block, 49 S Main.

Hoopliaina Annie, b 1611 Beck.

—John, lab, r 1611 Beck.

—Richard, lab, b 1611 Beck.

Hoorebeke Wm C, mgr Inter-Mtn Selling Co, 527 Newhouse Bldg, r 528 E 5th South.

Hooton, see also Houghton.

—Henry H, pipeftr D & R G, b 756 Arapahoe av.

—Henry W, mach D & R G, r 756 Arapahoe av.

—Percival J, mach O S L, r 521 S 9th West.

—Wm C, lneman R M Bell Tel Co, b 756 Arapahoe av.

Hoover Clarence, emp Amer S & R Co, r Murray.

**HOOVER DAVID B**, Mgr Hoover Drug Co, 201 W 2d South, r 245 W 1st South, Bell Tel 2612-K.

**HOOVER DRUG CO**, J T Donnellan Pres, J B Ingram V-Pres, K J Hoover Sec and Treas, D B Hoover Mgr, 201 W 2d South, Both Tels 1021.

—Mrs Euretta A, furn rooms, 140½ S State, Murray.

—Howard H, disp D & R G, r 643 E 9th South.

—James B, r 277 W 3d South.

—Mrs Kate J, sec and treas Hoover Drug Co, r 245 W 1st South.

—Myrtle W, student, b 643 E 9th South.

—Samuel L, switchman O S L, rms Wellington Hotel.

Hooyer S Mabelle, stenog Northwestern Mutual Fire, b 322 S 3d East.

Hop Frederick, lab, b rear 619 S 2d West.

—Sing, gardener, 1020 S 3d East, r same.

**HOP SING LUNG**, Chinese Merchandise, 15 Orpheum av.

—Wah, laundry, 155 W 2d South.

**HOP WO & CO** (Hin Louis), Ladies', Gents' and Children's Underwear, Chinese and Japanese Goods, Ladies' Silk Wrappers, 29 E 3d South, Ind Tel 1377.

Hope Chester J, painter, b 572 Wall.

—Halvor, carp, r 1042 W 8th South.

—Mining & Milling Co, A B Sawyer sec, 709 Boston Bldg.

Hope Silver & Lead M & M Co, A B Sawyer sec, 709 Boston Bldg.

Hopfenbeck Alphonso, plumber U S A, Ft Douglas, r 838 Chase ct.

—Anton J, metalwkr Hopfenbeck S M Wks, b 870 4th av.

**HOPFENBECK JOHN M**, Mgr Hopfenbeck Sheet Metal Works, r 818 1st av, Bell Tel 1874-Z.

—Rose (wid Theodore), boarding, 349 W 1st North.

**HOPFENBECK SHEET METAL** Works, John M Hopfenbeck Mgr, Cornice, Roofing, Guttering and Tanks, Estimates Furnished, Job Work Attended To, 43 S West Temple, Bell Tel 5078, Ind 2167.

Hopkins Edward E, lab P J Moran, rms 11 Broadway.

—Mrs Flora, r 432 Elm ct.

—Frances W, b Ft Douglas.

—Henry J, died Feb 16, '09, age 64.

—James, b Ft Douglas.

—John, b Ft Douglas.

—Mark, moved to Lehi, U.

—Mrs Martha, janitor Atlas Bldg, r 228 Poplar ct.

—Patrick, watchman O S L, rms 443 W 3d North.

—Philip H, gen coml supt R M Bell Tel Co, r 1257 2d av.

—Raymond A, brkman D & R G, r 269 S 8th West.

—Wm A, moved to Mobe'ly, Mo.

—Wm E, tel opr D & R G, r 421 1st av, s e.

—Wm H, dentist, 76 W 2d South, r 1255 Kensington av.

—Wm T, confectr, 26 W 3d South, r 432 Elm ct.

Hopkinson E Louise (wid Wm), r 647 W 3d North.

—Fred, driver M J Hardin, b 647 W 3d North.

—Harold, messr L & A Cohn, b 647 W 3d North.

—Harry, appr O R Meredith, b 647 W 3d North.

—Hattie, laund, b 647 W 3d North.

Hopp Frederick, farmer, r County rd 1 n of 16th South.

—Katherine, tchr North School, b Frederick Hopp.

**HOPPAUGH ANDREW L** (Dey & Hoppaugh), Lawyer, 400-404 Auerbach Bldg, Bell Tel 621, Ind 1459, r 1176 E South Temple, Bell Tel 4477-K.

**WINDSOR & CO.**

Utah Savings & Trust Bldg. Phones 4455

**INSURANCE AND ADJUSTING**  
Fire, Liability, Surety Bonds

For Contractors, Builders, Supply Firms, Steel and Iron Companies, Architects, Bridge Builders, and all others interested in construction of any kind, our **DAILY CONSTRUCTION BULLETIN** contains advance information of all proposed construction work in twelve western states.

**INTER-MOUNTAIN PRESS CLIPPING BUREAU**

P. O. Box 1274

Phones, Bell 301, Ind. 302

Salt Lake City, Utah

# UTAH MINING MACHINERY & SUPPLY COMPANY

224-232 S. West Temple St.

MINING AND CONCENTRATING MACHINERY

HOP

SALT LAKE CITY DIRECTORY 1909.

HOR

555

- Hopper Fred C, private U S A, Ft Douglas.
- Norman C, watchman U S Assay Office, r 848 E 9th South.
- Samuel E, mason, r 321 Jeromy.
- Thomas, private U S A, Ft Douglas.
- Hopson, see also Hobson.
- W R, r 238 S 2d East.
- Horan John E, lino opr Herald, r 354 S 1st West.
- Horik Bernard, cabmkr J P Paulson Co b 1077 S 8th East.
- Horkin Brower H (Horkin & Peterson), r 453 S 13th East.
- Ethel, student, b 775 3d av.
- Patrick, grader Morrison, Merrill & Co, r 775 3d av.
- & Peterson (B H Horkin, C M Peterson), grocers, 453 S 13th East.
- Horlick John H, pur agt U S Stores Co, r 512 S West Temple.
- J Harold, student U of U, b 512 S West Temple.
- Horn Catherine H, b 746 E South Temple.
- Edward C, fireman O S L, rms 438 S 5th East.
- Fred O, bkpr Houston Real Est Inv Co, r 746 E South Temple.
- John, cigars, 44 Commercial, 44 E 11th South.
- Nathan (Shapiro & Horn), r 240 Burns.
- HORN SILVER MINING CO.** M C Morris Mgr, 267 Templeton Bldg, Ind Tel 416.
- Hornberger Clara J, emp Amer Linen Supply, b 765 W 8th South.
- John M, hplr Portland Cement Co, r 765 W 8th South.
- Louise E, laund, b 765 W 8th South.
- Margaret, emp Amer Linen Supply, b 765 W 8th South.
- Horne Addie, emp Amer Linen Supply, b 338 W 5th South.
- HORNE ALBERT S.** Sec and Treas Willes-Horne Drug Co, r 27 W 1st North, Ind Tel 3768.
- Mrs Alice Merrill, artist, 4 Ostler ct, r same.
- Annie, student L D S U, b 1916 S Main.
- Clara, b 44 Tempest av.
- Clarence D, driver F H Weight, b rear 766 S 1st West.
- Mrs Elizabeth, atndt Sanitarium Baths, r 1901 W 1st South.
- Ethel F, b 754 S 5th East.
- Eugene C, carp, r 238 W 5th South.



- Horne Evelyn, student, b 3545 S 9th East.
- Mrs Flora D, matron Lund School for Boys, r same.
- Florence, tchr, b 1666 S State.
- Geneva, tchr Burton School, b 1916 S Main.
- George H, teller State Bank, r 4 Ostler ct.
- Hermon W, mining eng, 37 Commercial Bk, r 20 Wall.
- John, r 44 Tempest av.
- John P, clk, b 1660 S State.
- John T, emp Laemmle Film Service, b 1028 E 9th South.
- Joseph F, student, b 1916 S Main.
- Joseph L, supt Lund School for Boys, r same.
- Julia B, clk, b 3545 S 9th East.
- Lenora, emp Amer Linen Supply, b 530 S 3d West.
- Lorilla L, b 1916 S Main.
- Margaret J, b 754 S 5th East.
- Mary L, checker Cullen Hotel, b 338 W 5th South.
- Mary S, student L D S U, b 4 Ostler ct.
- Maude, emp Nat Biscuit Co, b 1001 W 1st South.
- Richard S, r 3545 S 9th East.
- Mrs Sophronia, grocer, 1660 S State, r same.
- Theresa, tchr Irving School, b 3545 S 9th East.
- Thomas A, stockkpr Keith-O'Brien Co, r rear 766 S 1st West.
- Thomas A jr, bkpr Middlesex Banking Co, r 754 S 5th East.
- Walter W, bell boy Cullen Hotel, b 338 W 5th South.
- Wilford P, emp Laemmle Film Service, b 1028 E 9th South.
- Wm, lab, rms 115 E 1st South.
- Wm J, clk Willes-Horne Drug Co, r 1916 S Main.
- Horner Fred A, solr John Edwards, b 557 S Main.
- Harry G, cook Kenyon Hotel.
- James H (Skyscraper Cafe), rms 277 W 3d South.
- Ray, r 632 St Louis av.
- Hornung Andrew, r 841 S 3d West.
- Hornsby Agnes, clk, b 833 Jefferson.
- Catherine A, b 937 Jefferson.
- Mrs Eva W, r 978 S 1st West.
- Grace M, student, b 833 Jefferson.
- Joseph Y, foreman Utah Fire Clay Co, r 833 Jefferson.
- Mrs Mary A, died Jan 26, '09, age 78.

**KNIGHT CARRIAGE & AUTOMOBILE CO.**  
 140 SOCIAL HALL ST.  
 Bell Tel. 9223, Ind. Tel. 1334  
 Carriage Painting and Trimming

FIT OR NO SALE

**Artificial Limb Mfg. Co.**

J. F. CORDELL, Manager

Expert Manufacturers of Artificial Limbs and Braces, Trusses, etc.

11 W. FIRST SOUTH ST.



## THE ELECTRICAL ENGINEERING & CONSTRUCTION CO.

GROUND FLOOR, BOSTON BUILDING  
BELL PHONE MAIN 1911

Salt Lake City

# Giesy-Walker Co. Insurance and Real Estate

Both Telephones 1668

403 Tribune Building

556

HOR

R. L. POLK & CO'S

HOS



Hornsby Mary J, student, b 833 Jefferson.

—Ruth, student, b 833 Jefferson.

Hornung Frederic W, buyer Strevell-Paterson Hdw Co, r 48 W North Temple.

**HORNUNG JOHN C**, Resident Engineer The Schott Systems, S L Public Service Co, 15 W 2d South, r 27 Kensington Plats, Bell Tel 3308.

—John E, clk, r 8 Elizabeth pl.

Horr Edward L, bicycle repr, 25 N State, Murray, r same.

—Jarvis E, b Wilson Hotel.

—Mary J (wid Wm S), r rear 33 N State, Murray.

—Wm S, peddler, b rear 33 N State, Murray.

Horra Barbara (wid John), b 974 W 5th South.

Horrocks Edward, carp O S L, r 443 Grant.

—Frank L, motorman U L & R Co, r 151 Thompson's ct.

—George D, motorman U L & R Co, r 11 Devon ct.

—George E, clk, b 708 S Main.

—Herman W, salesman, rms Globe Hotel.

—Joseph H, clk Keith-O'Brien Co, r 660 Bellevue pl.

—J Lawrence, agt West Coast Life, r rear 754 S 5th East.

—Levina C, clk, b 835 E 6th South.

—Maria B (wid Edward G), b 835 E 6th South.

—Samuel A, salesman A Booth & Co, r 932 S 4th East.

—Samuel E, lab, r 835 E 6th South.

—Stephen H, lab Garfield Smelter, r Garfield.

**HORSESHOE BAR** (Ben Harman, L A Goldsmith), Strictly Pure Wines and Whiskies, Imported and Domestic Cigars, Pool in Connection, 50 W 1st South, Ind Tel 2235.

Horse Shoers' National Protective Assn, Labor Hall.

Horsfall Edward P, student U of U, b 543 E 6th South.

—Ira O, student, b 543 E 6th South.

—Mrs Mary B, r 543 E 6th South.

Horsley Charles A, clk D W Horsley, r 866 W 1st North.

—Clement H, repr Utah L & R Co, r 224 F.

—David W, meats and groceries, 602 W North Temple, r same.

—Ernest, clk D W Horsley, b 602 W North Temple.

Horsley George, hpr Green & Reeve, r 454 N 5th West.

—Harry, cond U L & R Co, r 224 F.

—Rulon D, clk D W Horsley, b 602 W North Temple.

Horspool Alma, stenog O S L, r 508 S State.

—Frank L, clk Trent Eng & M Co, r 5 Barrows ct.

—George, clk Dinwoodey Furn Co, r 732 S 2d West.

—George A, watchman, r 508 S State.

—Irene, b 5 Barrows ct.

—Reuben, b 5 Barrows ct.

—Ruby, feeder F F Phelps, r 508 S State.

—Wm F, clk M H Desky, r 508 S State.

Horst Carl A, trav agt S L Hdw Co, 42 W 2d South.

Horstman Frank C, contr, rms 346 S West Temple.

Horth Raymond S, clk O S L, b Palmer Hotel.

Horton Alice E, carton mkr, b 313 W 5th South.

—Amy E, carton mkr, b 313 W 5th South.

—Clara A, smstrs Keith-O'Brien Co, b 745 E 12th South.

—Mrs Gertrude F (H F & G F Horton), r 430 S 4th East.

—Harry F (H F & G F Horton), r 430 S 4th East.

—H F & G F (Harry F and Gertrude F), books, 27 E 3d South.

—Isaac C, trav agt, rms 31 Newell Bk.

—Lucille, student Gordon Academy, b 527 E 8th South.

—Mead, student L D S U, b 262 Canyon rd.

—Mrs Parkaretta H, r 74 N 1st West.

Hortt Morman A, lab, r 534 Chester.

Horwood Mary (wid John), r 1799 S 7th East.

Hosford Flora C, tchr Emerson School, b 156 1st av.

—Schiller, treas Henry Wagener Brg Co, r Moline, Ill.

Hosick Mary C (wid Alvin), b 142 N West Temple.

Hosier John P, huckster, r 1346 S State.

Hoskins Henry, r County Infirmary.

Hoskisson Arnison (Hoskisson & Clayton), r 135 E 9th South.

**HOSKISSON & CLAYTON** (Arnison Hoskisson, John Clayton), Staple and Fancy Groceries, Fresh, Cured and Smoked Meats, 7th South and 4th East, Bell Tel 4285, Ind 1232.

## MINES AND STOCKS

### WILSON BROS.

Office 208-209 Brooks Arcade, Corner State and Third South. (See Advertisement on Page 25)

## “ROYAL CRYSTAL” Table Salt

ROYAL CRYSTAL MEANS PURITY AND STRENGTH

INLAND CRYSTAL SALT CO., Manufacturers

WHY PAY MORE?  
50c A MONTH  
ALL THE NEWS  
THE REPUBLICAN



**HOSMER ANDREW J.**, Physician and Surgeon, 526-530 Judge Bldg. Both Tels 488-R2. Surgeon Holy Cross Hospital, Div Surgeon S P L A & S L R R. Hours 2 to 5 p m. Forenoons at Hospital, r 160 S 13th East. Both Tels 488-R1.  
 —Charles H, r 79 S 12th East.  
 —Charles W, student U of U, h 79 S 12th East.

—Percival C, private U S A, Ft Douglas.  
 Hosper Wm, lab Garfield Smelter, r Garfield.

Hoss Alonzo E, clk Garlock Pkg Co, b 319 Stanton av.

—Nathaniel Y, repr Utah Typewriter Exch Co, b 319 Stanton av.

Hostettler Alice, r 635 S Main.

Hoster Angeline (wid Jacob), r 320 S State.

Hosthrasser Paul, b 274 4th av.

Hotchkiss Andrew M, r 1367 Union av.

—Hazel B, stenog S L Retail Mer Assn, b 1267 Union av.

—Kate W (wid Wm H), r 1076 Lake.

—Martha (wid Preston H), r s Hotchkiss ct.

**HOTEL BELMONT** (European), r Mrs M J Stewart Propr, Reasonable Rates, 209 S State and 102-110 E 2d South, Both Tels 1014.

—Brooklyn, Mrs Bertha Lenhart propr, 472½ W 2d South.

**HOTEL BUNGALOW**, Mrs Mildred Mellor Propr, Everything New and Up-to-Date, Rooms Single or En Suite, 251 S State (over Bungalow Theatre), Bell Tel 4815.

**HOTEL ST CECILE**, See St Cecile Hotel.

—Chadbourne, A C Barth & Co proprs, furn rooms, 243 S State.

—Colorado, 472½ W 2d South.

**HOTEL DALY**, Peter Johnson Propr, 22 E 3d South, Bell Tel 4908, Ind 1189.

—Ely, Mrs Jennie Smith propr, furn rooms, 41 W 3d South.

—Golden, H T Snyder propr, 39 E 1st South.

**HOTEL HALLS**, Mrs S M Riddle Propr, State s w cor 3d South, Bell Tel 2580-K.

—Herald, Joseph A Hodgson mgr, 102 W 1st South.

**HOTEL HERON**, J G Potts Propr, Modern and Up-to-Date, 138 E 2d South, Bell Tel Exh 11.

**HOTEL KENYON**, See Kenyon Hotel.

**Art Metal & Chandelier Co.**

*Everything  
Electrical*

62 W. 3d SOUTH ST.

## LYNCH & HARMON

### ENGINEERS AND CONTRACTORS

222 Judge Building

**HOTEL KNUTSFORD**, The Knutsford Co Proprs, G S Holmes Mgr, State cor 3d South, Both Tels 109.

**HOTEL MANITOU**, G F Wanless Mgr, Under New and Up-to-Date Management, First Class Accommodations at Reasonable Rates, 121-129 E 3d South, Bell Tel 3553, Ind 1355.

**HOTEL METROPOLE**, Wilkinson Bros Mgrs, 33-35 E 3d South, Bell Tel 3853, Ind 1699. (See back cover.)

**HOTEL NORMANDY**, European (C E Kennedy), Strictly First Class, Newly and Elegantly Furnished, Rates \$1.00 per Day and Up, 23 E 3d South, Bell Tels 4374 and 2669, Ind 1616. (See adv.)

—Raymond, see Raymond Hotel.

—Vaughn, Mrs Caroline Rasmussen propr, furn rooms, 140 W 2d South.

**HOTOPF THEODORE M H**, Physician and Surgeon, Special Attention to Diseases of Women and Children, Hours 10 to 12 a m, 2 to 4 and 7 to 8 p m, cor 7th South and State, Ind Tel 968, r 343 S 10th East, Bell Tel 4245, Ind 2872.

Hottendorf Henry N, gardener, r 2246 S 8th East.

Hottliger Adolph, hlpr Utah Bedding & Mfg Co, b 519 N 4th West.

—Adolph J, boiler mkr, r 370 W 8th North.

—Emma, forelady Utah Bedding & Mfg Co, b 519 N 4th West.

—Fred, tanner Utah Tanning Co, r 519 N 4th West.

—Fred jr, foreman Utah Bedding & Mfg Co, b 519 N 4th West.

—Herman, hlpr Utah Bedding & Mfg Co, b 519 N 4th West.

—Louise, milliner Paris Millinery, b 519 N 4th West.

Houchens Walter O, organizer Columbian Cons of Music, rms Y M C A.

Houdyshell Edward, rest, rms 108 W South Temple.

—Mrs Fannie, rest, 62 S West Temple, rms 108 W South Temple.

Hougesen Christian N, lab, r 141 S 8th West.

Hough, see also Huff.

—Frank R, waiter, r rear 723 E 1st South.

—Mrs J G, r University Apts.

—Mary L, b University Apts.

—Mayme, b 736 E 1st South.

—Miles N, mech eng, r 167 S 10th East.

Carpets Cleaned and Re-laid

Upholstering and Mattress Making

Cold Blast Feather Renovating

# Salt Lake Steam Carpet Cleaning Works

436 S. 7th East St.  
 Bell Tel. 2019; Ind. Tel. 1110  
 EMYR EYMON, Proprietor

## Londoner-Cary Detective Bureau

J. N. LONDONER — H. FRANK CARY  
 (Formerly Officials Pinkerton's National Detective Agency)

224-226 Brooks Arcade, 3rd South and State Sts. ALL PROPER DETECTIVE WORK UNDERTAKEN.

# INTER-MOUNTAIN ELECTRIC CO.

13 S. Main Street

Phones 354

558

HOU

R. L. POLK & CO'S

HOU

Liberty Sheet Metal Works  
221 W. SOUTH TEMPLE ST.  
Ind. Tel. 4029

## YOUNG & FOWLER (Inc.)

Ernest M. Fowler, Mgr.

## FIRE INSURANCE

32 S. Main St. Ind. Tel. 10

Hough Miles N jr, tchr High School, b 167 S 10th East.

—W Henry, clk F C Schramm, b 764 S 2d East.

Houghton, see also Hooton.

—Albert K (Blakeslee-Houghton), rms 618 Templeton Bldg.

—Algernon F, clk King-Browning Hdw Co, b 882 S Main.

**HOUGHTON ALICE E.**, Osteopath, 35 Mercantile Bldg, Bell Tel 861-R2. Hours 9:30 a m to 5 p m, r 911 3d av. Bell Tel 861-R3.

—Clarence G, driver King-Browning Hdw Co, b 882 S Main.

**HOUGHTON EDWARD R.**, Office Eng O S L R R, r 768 1st av.

—Edward S, salesman Holman, Payne & Co, r 922 Princeton av.

—Mrs Elizabeth F, r 911 3d av.

—Frank M, clk Z C M 1 Drug Dept, r 523 E 3d South.

—George A, b 1256 S 9th East.

—George F, watchman, r 90 M.

—George H, surveyor Bd Fire Underwriters, r 148 S 2d West.

—Herbert D, motorman Garfield Smelter, b 90 M.

**HOUGHTON JOHN A.**, Mnfrs Agt and Mdse Broker, Heavy Chemicals and Mine and Brewers Supplies, 503 Auerbach Bldg, Bell Tel 2349, r 668 1st av, Bell Tel 1684-NK.

—Lawrence, student, b 668 1st av.

—Leslie O, craneman Garfield Smelter, b 90 M.

—Loring A, clk Ry Mail Service, r 937 Princeton av.

—Manderson W, clk Richardson & Adams, b 24 Caithness Apts.

—Mary E, b 882 S Main.

—Orson L A, carrier P O, r 882 S Main.

—Sallie, nurse, 333 S 10th East, b same.

—Sara A, b 319 Stanton av.

—Wm F, motorman Garfield Smelter, b 90 M.

Houk Harry E, mgr Klein Fruit Co, 368 W 1st South, r 25 Wilfley Apts.

Houle George, clk U S Smelting R & M Co, r 125 W 8th South.

Hounslow George, clnr National House Cng Co, b 26 E 12th South.

Housban Wm E, hd waiter Louvre, r 821 Pierpont av.

House, see also Hauser.

—Hazel, b 1124 Goodwin.

—Joseph H, carp, r 525 Colorado.

—Wm D, r 1124 Goodwin.

Householder Frank J, asst City Eng, r 475 E 3d South.

Housekeeper Mrs Louise, rms Elko Hotel.

Housel Carl H, checker O S L, rms Wellington Hotel.

Houser, see also Hauser.

—Charles, clk W J Loseno, b 748 Arapahoe av.

—Claude F, driver, r 516 Conley's ct.

—John W, carp, r 748 Arapahoe av.

—Roy, miner, b 748 Arapahoe av.

—Wm, lab, b 748 Arapahoe av.

Houston, see also Huston.

—Mrs Anna, furn rooms, 333 S 1st West.

**HOUSTON AUGUSTUS W.**, V-Pres Houston Real Est Inv Co, r San Antonio, Tex.

—Block, 249-251 S Main.

—Bryan, student, b 23 Bransford Apts.

—Charles C, student U of U, b University Apts.

—Frank, waiter, rms St Nicholas Hotel.

—Grizzelle, student, b 23 Bransford Apts.

—Hiram W, butcher, r 967 Jefferson.

—James (Houston & Wilcox), r 93 W Capitol.

**HOUSTON JOSEPH W.**, Pres and Mgr Houston Real Estate Inv Co, r 23 Bransford Apts, Bell Tel 238.

—Kate P, opr R M Bell Tel Co, b 333 S 1st West.

—Mrs Lillie E, waiter Hotel Halls, rms St Nicholas Hotel.

—Martha E, died Aug 18, '08, age 49.

—Mary, emp Union Paper Box Co, b 12th West bet 6th and 7th South.

—Neill M, driver W S Henderson, r 1345 Arapahoe av.

—Perry, carp, b 76 N 5th West.



LENTELS, BUILDING FRONTS

CORNICES



Daynes-Beebe Music Co.

45 S. MAIN ST.

Phones 328

MINING JIGS, GALLOWS  
FRAMES, TANKS AND  
MINING TIMBER  
RIO GRANDE LUMBER CO.

## INTER-MOUNTAIN MILLING CO.

161-163 N. 3rd WEST ST. BOTH PHONES 128

Husler's Flour, Grain,  
STEAM ROLLED, GROUND  
and Chopped Feed

# MEHESY'S Furs and Millinery

158 S. MAIN STREET—Next to Auerbach's

KNUTSFORD HOTEL BUILDING

HOU

SALT LAKE CITY DIRECTORY 1909.

HOW

559

**HOUSTON REAL ESTATE INVESTMENT Co.**, J W Houston Pres and Mgr, A W Houston V-Pres, C W Johnson Sec and Treas, Real Estate, Loans and Insurance, 351 S Main, Both Tels 27. (See adv.)

**HOUSTON ROBERT**, Shoe Shining Parlor, D F Walker Bldg, rms same, Ind Tel 958-A.

—Samuel, driver Pallas, Price & Richardson, b 333 S 1st West.

*"The Name A Guarantee of Quality"*

**Otis Elevators**

**Houston Real Estate Investment Co.**  
ESTABLISHED 1889  
INCORPORATED PAID UP CAPITAL, \$10,000  
SURPLUS, \$100,000

**Loans, Insurance, Bonds and Rentals**

Both Phones 27

OFFICE, 351 S. MAIN ST.

SALT LAKE CITY

Houston Velma, opr R M Bell Tel Co, b 71½ S State, Murray.

—Wm, tmstr Kimball V & S Co, b 333 S 1st West.

—Wm H, insp O S L, r 475 N 4th West.

—Wm R, carp, r 76 N 5th West.

**HOUSTON & WILCOX** (James Houston, F A Wilcox), Meat Market, 16 S Main, Bell Tel 2945, Ind 1065.

Houtz Amy R (wid Julian C), b 27 1st av.

—Mrs Ethel, r 653 S West Temple.

—Evan D, b 451 S 3d East.

—Evan B, student U of U, b 1310 E 2d South.

—Ivy S, stenog, b 451 S 3d East.

Houtz Jacob A, cond D & R G, r 653 W South Temple.

—John S, live stock, r 451 S 3d East.

—Matilda, tchr, b 653 W South Temple.

—M Pearl, b 451 S 3d East.

Hover Robert M, carp, r 5 Barrett's ct. Hoverter Clarence E, soldier U S A, rms 2 Mackintosh Bldg.

Hovey Alfonso A, farmer, r 27th East 5 s of 14th South.

—Henry P, dept mgr L & A Cohn, r 311 W 5th South.

—Myra N, b A A Hovey.

—Ray P, eng Minneapolis Steel & M Co, r 416 E 2d South.

—R C, r 36 S West Temple.

How Harry N, clk Utah Fuel Co, r 519 E 1st South.

Howa Abraham, peddler, r 368 S 7th West.

—George, clnr, b 368 S 7th West.

—John, lab, r 501 Somerby.

—Moses, peddler, b 368 S 7th West.

Howard Allan M, claim agt D & R G, r 225 W 4th South.

—Andrew L, waiter Elks' Club, rms 17 Edison.

—Annie B (wid John Q), r 1060 S 4th East.

—Charles H, comp Tribune, rms 232 S Main.

C. G. SEYBOLDT, PROPR.



237 S. MAIN ST.

**SALT LAKE BUILDING & MANUFACTURING CO.**  
**LUMBER DEALERS AND CONTRACTORS**  
20-40 N. 2ND WEST ST.  
PHONES 345.

**CALLAWAY, HOOK & FRANCIS**

Visit Our New Store, 66 Upper Main Street

HEADQUARTERS FOR HOTEL, RESTAURANT AND BAR SUPPLIES

# THE PALACE MEAT MARKET

263-265 S. Main St.

Private Branch Exchange-Both Phones

WHOLESALE AND RETAIL MEATS, FISH, POULTRY AND BUTTER

560

HOW

R. L. POLK & CO'S

HOW

## Dietz & Davis Plumbing Co.

MODERN SANITARY PLUMBING, HEATING  
AND GAS FITTING

Bell Tel. 3727  
Ind. Tel. 99

427 S. Main St.

Howard Charles T. student, b 225 W 4th South.

—Clara, rms 126 S Main.

—Elgar W. private U S A. Ft Douglas.

**HOWARD EDWARD O.** Asst Cashr Walker Bros Bankers, r 1067 E South Temple, Bell T-1 4142.

—Edward V. grocer, 1045 S 7th East, r same.

—Ella, student L D S U, r Bountiful, U.

—Ernest M. student L D S U, b 852 E 9th South.

—Fenton L. tester Utah Ind Tel Co, b 1105 1st av.

—Florence, clk O D Banks & Co, rms 126 S Main.

—Francis, smelterman, r Union.

—Frank N. eng D & R G, r 132 S 7th West.

—Fred, b 41 Canyon rd.

—George A. farmer, b J. B Howard.

—George E. farmer, r Floral av 6 e of Upper County rd.

—Harvey H. carp Garfield Smelter, r 728 W 1st South.

—Isaac G. barber P E Gillett, rms Richelleu Rooming House.

—James, waiter C G Seyholdt, b 227 S Main.

**HOWARD JOHN C.** Mgr Lubra Oils Mfg Co, and Utah Oil Refining Co, e s 4th West bet 8th and 9th North, r 521 E 9th South, Bell Tel 2305-Z.

—John R. farmer, r Sandy.

—John T. lab S L Pressed Brick Co, b 17th South and foothills.

—John W. clk Hemenway & Moser, r 508 S 2d West.

—Joseph, carp, r 716 W 1st South.

—Joseph H. electr, r 42 Plum, Murray.

—June R. student U of U, b 1105 1st av.

—Lenora J. died Feb 25, '08, age 53.

—LeRoy, b 17th South and foot hills.

—Lucas B. farmer, r County rd 13 s of 16th South.

—Lucas B jr. clk R M Bell Tel Co, b 229 W North Temple.

—L. Wm. farmer, b L B Howard.

—Mrs Margaret A. tchr Oquirrh School, b 223 S 3d East.

—Margaret M. died Oct 7, '08, age 57.

—Margery, student Rowland Hall, b 1067 E South Temple.

—Mary (wid Lockhart), r Floral av 2 e of Upper County rd.

—Moses B (Grant & Howard), b 167 2d av.

—Orson, prof U of U, and curator University Museum, r 1105 1st av.

Howard Mrs Pauline, stenog Tribune, r Hotel Halls.

—Robert, fruit dir, r 228 E 4th South.

—Robert, supt Consolidated Fuel Co, r 931 Brooks av.

—Rosine M. b 225 W 4th South.

—Roy, lab S L Pressed Brick Co, r Cottonwood.

—Samuel, propr Empire Rooming House, 7 S 1st West.

—Sarah (wid Lockhart), r 17th South and foot hills.

—Sarah E. died Oct 7, '08, age 71.

—Sydney B. student Granite High School, b Murray.

—S E. b Colonial Hotel.

—Thomas, died Dec 25, '08, age 53.

—Thomas A. farmer, r 17th South and foot hills.

—Vilate, clk Hyrum Neilson, b 2 Floral av.

—Wm. barber, rms The Richelieu.

—Wm. trucker S L Pressed Brick Co, r Cottonwood.

—Wm D. farmer, r Sandy.

—Wm E. bkpr Smith Drug Co, r 127 N.

—Wm H. supt Garfield Smelter, r Garfield.

—Wm H. farmer, r 188 E 17th South.

—Wm H. private U S A. Ft Douglas.

**HOWARD WM H.** Treas Orpheum Theatre, r Hotel Heron.

—Wm R. draftsman Ware & Treganza, b 41 Canyon rd.

—Wilson A. clk U S Smelting R & M Co, r 3 Pleasant ct.

Howarth Alice L. clk, b 780 E 9th South.

—Mrs Amella, r 148 W 2d North.

—Anne (wid John), r 270 N 2d West, Murray.

—B Nepht, photog Johnson Co, r 780 E 9th South.

—Charles, rms 243 W 3d South.

—Charles H. painter, b 624 Monroe s e.

—George, insp S L Copper Co, r 464 Edith av.

—John, emp Amer S & R Co, r 270 N 2d West, Murray.

—John P. cashr J H Leyson Co, r 148 W 2d North.

—Joseph, foreman Amer S & R Co, r Murray.

## C. M. WOODLE

118 W. FIRST SOUTH ST.

IND. TEL. 1248

CARPENTER AND CABINET WORK

**WASATCH ELECTRIC SERVICE COMPANY**  
 SALT LAKE CITY, UTAH  
 46 POST OFFICE PLACE  
 "THE NEW BUSINESS CENTER"  
 "THE ELECTRICAL PEOPLE"  
 BELL PHONE MAIN 2216, IND. 2211

## J. P. FOWLER CO.

Carriage, Wire and Iron Works  
WE FIGURE WITH CONTRACTORS FOR ORNAMENTAL WIRE AND IRON WORK

Bell Tel. 3281; Ind. Tel. 1220

53 to 59 S. WEST TEMPLE STREET

# SIERRA NEVADA LUMBER CO.

Lumber, Interior Finish, Sash, Doors, State Agents Ruberoid Roofing and Beaver Wall Board  
35 S. 3d WEST ST. BOTH PHONES 252

HOW SALT LAKE CITY DIRECTORY 1909. HOW 561

**HOWARTH JOSEPH R.**, Card Writer,  
232 Atlas Bldg, Bell Tel 5221, r 148  
W 2d North, Bell Tel 2849-K (See  
adv).  
—Maggie, domestic, 34 K.  
—Millie, clk, b 148 W 2d North.  
—Moroni, moved to Seattle, Wash.  
—Sarah (wid Robert), b 16 W Gregson  
av.  
—Wm C, moved to Preston, Ida.

**WALKER'S**

QUALITY, STYLE, ECONOMY,  
FASHIONABLE

**MILLINERY and APPAREL**

**BURTON COAL & LUMBER CO.**

Manufacturers of Tarred Felt,  
Pitch, Coal Tar and Creosote  
17 W. SECOND SOUTH  
BELL TEL. 808  
551 S. THIRD WEST  
IND. TELS. 808 AND 57

PHONE 5221 BELL, AND I'LL SEND THE BOY

**J. R. HOWARTH, Card Writer**  
Studio, 232 Atlas Block  
"QUALITY CARDS" LITTLE COST

Howat Andrew (Howat & Macmillan), r  
57 S 7th East.  
—Jane W, b 57 S 7th East.  
**HOWATT & MACMILLAN** (Andrew  
Howat, H R Macmillan), Lawyers,  
616-619 Judge Bldg, Bell Tel 1974.  
**Howcroft Alice A** (wid Neph), r rear  
341 W 6th North.  
—Alma, lab, b rear 341 W 6th North.  
—Edith G (wid Wm N), b 614 3d av.  
—Edwin E, appr, b rear 341 W 6th  
North.  
—Evelyn, appr, b rear 341 W 6th North.  
—Pearl, trimmer L & A Simon Co, b  
rear 341 W 6th North.  
Howe, see also Hawe.  
—Alice Amanda, died Mar 6, '08, age 65.  
—Amos, died June 16, '08, age 78.  
—Mrs Amy, r 249 Catherine.  
—Amy M, student, b 249 Catherine.  
—Basil C, private U S A, Ft Douglas.  
—Blanche A, b 426 6th av.  
—Charles, student, b 542 Elizabeth.  
—Charles F (Howe & Janss), r Heron  
Hotel.  
**HOWE CHARLES R.**, Mgr Davis, Howe  
& Co, 127 N 1st West, r 264 same.  
Ind Tel 3940.  
—Charles R jr, bkpr, b 264 N 1st West.  
—Cora M, b 249 Catherine.

Howe Cruse T, appr Davis, Howe &  
Co, b 264 N 1st West.  
—Dottie, clk Z C M I, b 426 6th av.  
—Edgar, clk Davis, Howe & Co, r 426  
6th av.  
—Edgar C, clk, r 426 6th av.  
—Edna, student L D S U, b 542 Eliza-  
beth.  
—Edward E, prin Woodstock School, b  
12th East 3 s of 18th South.  
—Frank C, mgr Murray Coal & Lum-  
ber Co, 75 S State, Murray, r 18th  
South nr Vine, Murray.  
—George, lab, r 227 S 9th East.  
—George E, clk Troy Laundry, r 371 G.  
—George E, sec and treas Davis, Howe  
& Co, r 542 Elizabeth.  
—Harold T, mach Davis, Howe & Co,  
b 264 N 1st West.  
—Harry E, dairy, Vine 2 w of 9th  
East, r same.  
—Hazel E, b 542 Elizabeth.  
—Horace, mach Davis, Howe & Co, r  
426 6th av.  
—Isaac, hostler O S L, r 373 N 4th  
West.  
—James, repr, rms 537 S 2d West.  
—Jesse B, sergt U S A, Ft Douglas.  
—John D, b 51 E 7th South.  
—John H, farmer, r 9th East and Vine.  
—Julia C (wid Amos), r 153 N 1st West.  
—Julia M, artist, 249 Catherine, b same.  
—Raymond R, b Wilson Hotel.  
—Richard, v-pres First Nat Bank of  
Murray, r 13th East nr 19th South.  
—Robert, private U S A, Ft Douglas.  
**HOWE WM C.** Asst City Pass and  
Ticket Agt D & R G R R, r 51 E  
7th South, Ind Tel 2961.  
—& Janss (C F Howe, Herman Janss),  
phys, 159½ S Main.  
**HOWELL BENJAMIN H.**, Lawyer 703  
Utah Savings & Trust Bldg, Sec  
and Treas Utah Ind Tel Co, r 153  
S 13th East.



TRAINS FOR BEST SERVICE  
School All Year Enter Now

**Utah Audt & Accounting Co, Inc.** IND. 3350  
BELL 1281  
AUDITING, ACCOUNTING AND SYSTEMATIZATION  
Specialty—Municipal and Corporate Books and Commercial Accounts  
Individual Accounts Handled New Systems and Methods  
JOHN W. ANNAND AND H. A. JOPLIN, MANAGERS

# Geo. F. Felt Lumber Co.

Lath, Shingles, Cedar Posts, etc.

Mfrs. of Combination Fence

OFFICE: No. 12 E. 2d SOUTH ST. Bell Tel. 3124; Ind. 116; YARDS: 846 S. STATE ST. Both Tels. 24

562

HOW

R. L. POLK & CO'S

HOW

**College**

School All The Year

**Clothing, Furnishings, Hats**

172  
SOUTH



MAIN  
STREET

- Howell Beulah, student, b 238 S 7th East.  
 —Charles, tmstr, r Taylorsville.  
 —Clarence A, driver F H Coulter, b 149 N 7th West.  
 —Clyde H, clk O S L, r 112 N State.

- Howell Mary L (wid James B), r 50 N 1st West.  
 —Paul C, patrolman Police Dept, r 138 E 8th South.  
 —Peter, r 655 W 2d North.  
 —Raymond B, appr Magazine Ptg Co, b 50 N 1st West.  
 —Reese M, student U of U, b 67 P.  
 —Ruth, student, b 232 M.  
 —Sarah E, tchr Jefferson School, b 149 N 7th West.  
 —Wm, bartndr The Zang, r 238 S 7th East.

**HOWELL & KINGSBURY** (J M Howell, J W Kingsbury), Geologists and Mining Engineers, U S Deputy Mineral Surveyors, 213-216 Atlas Blk, Bell Tel 2903. (See adv.)

**J. M. HOWELL**  
Mining Engineer

**J. W. KINGSBURY**  
Mining Geologist

## HOWELL @ KINGSBURY

Geologists and Mining Engineers  
U. S. Deputy Mineral Surveyors

213-216 Atlas Block

PHONE 2003 BELL

SALT LAKE CITY

- Howell Edward, waiter Hotel Knutsford.  
 —Ellen, b 138 E 8th South.  
 —Mrs Fannie, b 154 N 2d West.  
 —Frederick M, asst supt West Coast Life, r rear 151 S 7th East.  
 —George H, repr O S L, b 869 W 3d North.  
 —Grace E, b 869 W 3d North.  
 —Hiram D, clk Western Elec Co, r 315 1st av.  
 —Hurley, b 238 S 7th East.  
 —James E, lab O S L, r 1937 S 11th East.  
 —James E, carp O S L, r 869 W 3d North.  
 —Jefferson F, eng, r 232 M.  
 —John, lab, r Taylorsville.  
 —John B, bartndr Elks' Club, r 238 S 7th East.  
 —John L, r 343 W North Temple.

**HOWELL JOSEPH M** (Howell & Kingsbury), r 68 C.

- Julius, student Henager's Bus Coll, b 23 Wellington ct.  
 —Kate D, b 655 W 2d North.  
 —Lee M, carp, r 238 S 7th East.  
 —Lottie, b 869 W 3d North.  
 —Lucille L, b 138 E 8th South.  
 —Mary E, b 138 E 8th South.

- Howells Arthur, peddler, r 41 S 6th West.  
 —Benjamin F, prin Edison School, r 317 4th av.  
 —Benjamin F jr, student, b 317 4th av.  
 —Burdette, hairdresser, r 5 Hooper & Eldredge Blk.  
 —Daniel F, mason, r 27 S 6th West.  
**HOWELLS DAVID P** (Howells & Bailey), r 317 4th av, Bell Tel 1657-Y.  
 —Eleanor F, died Mar 15, '08, age 50.  
 —Ellen (wid Samuel B), r 1179 Cleveland av s e.  
 —Emma B, b 1179 Cleveland av s e.  
 —Ephraim B, repr D & R G, r 1856 S 11th East.

Safe Deposit Boxes for Rent.

SALT LAKE

Security & Trust Co.

34 UP MAIN ST.

*Business*

**Henager's**

Both Phones

**OPEN A SAVINGS ACCOUNT**  
With Zion's Savings Bank & Trust Co.

# UTAH MINING MACHINERY & SUPPLY COMPANY

224-232 S. West Temple St.

Agents INGERSOLL-RAND CO.

HOW

SALT LAKE CITY DIRECTORY 1909.

HOY

563

Howells Ernest W. lab Garfield Smelter, r Garfield.  
 —Etta B. clk Merchants' Prot Assn. b 1179 Cleveland av. s e.  
 —Gwendolyn, r 5 Hooper & Eldredge Blk.  
 —James B. meter reader U L & R Co. r 1179 Cleveland av. s e.  
 —John F (Howells & Griffiths). r 2017 S West Temple.  
 —Juda B (Howells & Grant). rms 5 Hooper & Eldredge Blk.  
 —Margaret F. student. b 317 4th av.  
 —Mrs Martha M. hairdresser. 5 Hooper & Eldredge Blk. r same.  
 —Matie P. stenog Inter Mtn Schl of Corres. b 317 4th av.  
 —Sarah E. domestic. 24 D.  
 —Thomas F. tchr. r 317 4th av.  
 —Thomas J. student. b 317 4th av.  
 —Wm. lab Garfield Smelter. r Garfield.

**HOWELLS & BAILEY** (D P Howells, G W Bailey). Real Estate. Insurance and Investments. 4 Home Fire Ins Bldg (26½ S Main). Bell Tel 4959. Ind 2224. (See adv.)

## SIERRA NEVADA MILL CO.

Fine Interior Woodwork

347 W. South Temple St.  
Phons 262

Hower Mrs Julia, propr Hower Photo & Enlarging Studio. r 16th South. Murray.

**HOWER PHOTO & ENLARGING STUDIO.** Mrs Julia Hower Propr. Everything in the Picture Line. 16 S State. Murray.

Howes Eunice. emp Nat Biscuit Co. b rear 158 W 3d South.

—H Thomas. pressman Lambert Paper Co. r 965 W 3d North.

—Wm T. shoe ctr Z C M I. r 1140 Cleveland av s e.

*Lambert Paper Co*  
 THE PAPER HOUSE

David P. Howells

George W. Bailey

## Howells & Bailey

REAL ESTATE  
INSURANCE INVESTMENTS

Home Fire Insurance Bldg.

Z. C. M. I. is just opposite

Bell 4959

SALT LAKE CITY

Ind. 2224

**HOWELLS & GRANT** (J B Howells, W C Grant). Plumbers. 310 S West Temple. Bell Tel 1722. Ind 2146.

**HOWELLS & GRIFFITHS** (J F Howells, D M Griffiths). State Agts National Live Stock Insurance Assn. 317 S Main. (See adv.)

## R. FORRESTER

Geologist and Mining  
Engineer

622 to 626 Newhouse Bldg.

BOTH PHONES.

Howey Charles A. clk Morrison, Merrill & Co. rms Y M C A.

Howick John W. missionary. b 21st East 9 s of 13th South.

—Walter. fireman S L Pressed Brick Co. r 21st East 9 s of 13th South.

Howison Justus W. clk S L Hdw Co. r 180 C.

Howland Bertha B (wid Louis N). r 1013 W 1st South.

Howlett Arthur H. tmstr J P Paulson Co. r 853 Arapahoe av.

Howlin Joseph W. student Henager's Bus Coll. b 541 S 3d East.

Howson Frank. tmstr Central Coal & C Co. rms 545 W 6th South.

Hoy Mrs Annie. rms 272 S 3d East.

—George W. baker. 271 W 2d South. r same.

—John. student Gordon Academy. b 272 E 3d South.

Paper for this Book Furnished by this  
 Company  
 Oldest and most Reliable Paper House in The State.

Shirts Made  
To Order

W. E. FIFE CO.  
166 S. Main Street

BEFORE YOU SUBSCRIBE FOR ANYTHING. 77 E. 3d South St.

SEE SHEPARD

Tailor-Made

Suits



Skirts

Coats

564

HOY

R. L. POLK & CO'S

HUB

## SALT LAKE STAMP CO.

Rubber and Steel Stamps, Seals, Stencils, Badges, Checks, etc.

66 E. 3d SOUTH ST., PHONES 304

Hoy Neva L. clk Bd Park Commrs, b 105 S 5th East.

—Valentine S. chairman City Eng, b 105 S 5th East.

Hoyle Wm. asst supt Prudential Life, r 827 3d av.

Hoyt Arthur, student, b 50 W 4th South. —Charles E. eng D & R G, r 774 W 2d South

**HOYT EDGAR E** (Hoyt & Fuller), r 218 W 21 South.

—Mrs Ella H, r 74 Virginia.

—John T. student U of U, b 74 Virginia.

—Wellington, lab, r 50 W 4th South.

**HOYT & FULLER** (E E Hoyt, G C Fuller), State Mgrs North American Accident Ins Co (of Chicago), 215 D F Walker Bldg. (See adv.)

**HUBBARD-DENN CO** (L E Hubbard, W T Denn), Mfg and Retail Jewelers and Watchmakers, Cut Glass, Diamonds and Souvenirs, High Grade Watches a Specialty, 59 E 3d South, Bell Tel 1416.

**HUBBARD EDWARD S.** Sec Hubbard Inv Co, r Hollywood, Cal.

—Fleming B. freight and pass agt D & R G, Murray, r 9 3d av, Murray.

# Circulars Addressed

GET OUR RATES

R. L. POLK & CO.

## North American Accident Insurance Co.



*Everything in Personal Accident and Health*

## INSURANCE

Wrote over 70,000 new risks in 1908. Paid over 11,000 claims in 1908. Doing business under the supervision of 32 State Insurance Departments. Has for twenty-three years paid every legitimate claim presented—promptly, liberally and without litigation.

**HOYT & FULLER, State Mgrs.**  
215 D. F. WALKER BLDG.

Hristopen Christian, lab Garfield Smelter, r Garfield.

Hronis Peter, lab Garfield Smelter, r Garfield.

Hub Clothing Co, Charles Ottenheimer mgr, 322 S Main.

**HUBBARD ARTHUR E.** Mgr Hubbard Pubcity Co, r 351 S 6th East, Bell Tel 2299-Z.

## GEORGE SAXTON

Real Estate, Insurance  
Mortgage Loans

ROOM 406 HOOPER BUILDING

## YOUNG & YOUNG

3-4 Narvoo Bldg.

Ind. Tel. 1077

## REAL ESTATE



# Patents

**MASON, FENWICK & LAWRENCE**  
PATENT LAWYERS, Established 48 Years

**Trade Marks  
Copyrights**

**602 F STREET, WASHINGTON, D. C. Booklet Free**

HUB SALT LAKE CITY DIRECTORY 1909. HUD 565

- HUBBARD INVESTMENT CO.** Joseph Sauer Pres, E J Huff V-Pres, E S Hubbard Sec, W E Hubbard Treas and Mgr. Real Estate, Loans etc, 66 W 3d South, Both Tels 173. (See front cover.)
- Lionel E (Hubbard-Denn Co), r 7 Gibbons Apts.
  - Louis P. harnessmkr J H Gorringer, r 17 Stanley pl.
  - Nathan, wirewkr Crager W & I Wks, r 1 Goddard's ct.

**EVERYTHING IN MUSIC**  
AGENTS FOR STEINWAY PIANOS  
**CLAYTON-DAYNES MUSIC CO.**  
109-113 S. MAIN ST., SALT LAKE CITY

### DIRECTORS

JOSEPH SAUER, President      E. J. HUFF, Vice-President      E. S. HUBBARD, Secretary  
W. E. HUBBARD, Treasurer and Manager      C. C. DEY

## HUBBARD INVESTMENT CO.

AUTHORIZED CAPITAL, \$50,000

PAID UP, \$30,000

66 W. Third South St., Salt Lake City

### BRANCH OFFICES

Butte, Montana, Cripple Creek, Colorado. Homes and Building Sites in all parts of the city. Houses from \$800 up. Building Lots from \$150 up. Correspondence Solicited.

- Hubbard Nathan jr, optician Columbian Optical Co, b 1 Goddard's ct.
- HUBBARD PUBLICITY CO.** A E Hubbard Mgr, Ad Writing, Window Dressing, Card Writing, Exterior and Interior Decorations, 166 S West Temple, Bell Tel 3225, Ind 495. (See right side lines.)
- Washington, dairy, 9th South and 19th East, r 660 University.
- HUBBARD WM E.** Treas and Mgr Hubbard Inv Co, r Vivian Flats.
- HUBBARD W E & CO.** Wm E Hubbard Mgr, Mines and Stocks, 66 W 3d South, Both Tels 173.
- Wm W. barber C E Cedarstrom, b West Jordan.
  - Winfield B. foreman C J Crabtree Prod Co, r 251 W 7th North.
- Hubbell Oliver F, foreman W A Nellen Drug Co, rms 19 Hooper & Eldredge Bk.

- Huber Albert L, driver J A Ekman, b 933 Euclid av.
  - Mrs Caroline P, r 540 W 4th North.
  - Clara M, emp Troy Laundry, b 933 Euclid av.
  - Elizabeth J (wid Emil), r 933 Euclid av.
  - Emil F, eng Palace Laundry, r 723 1st av.
  - Ernest A, fireman S L Route, r 846 Simondi av.
  - George D, tmstr H A Silver Foundry & M Co, r 1323 W South Temple.
  - Ida, b 936 Jefferson.
  - John H, driver Walker Bros D G Co, r 1026 W 2d North.
  - Minnie L, student L D S U, b 933 Euclid av.
- Hubner, see also Huebner.
- Mrs Eva M, b 119 S 1st West.
  - Wm E O, mach, r 668 N 7th West.
- HUDDARD FLORAL CO.** (A J and Charles Alt, B B Gray), 114 E 2d South, Both Tels 106.
- Huddleson George H, 2d lieut U S A, Ft Douglas.
- Hudgings Bennie, private U S A, Ft Douglas.
- Hudson, see also Hodson.
- Mrs Ann J, moved to Nephi, U.
  - Arthur H, trav agt A H Boxrud Co, r 121 I.
  - Austin, grocer, 403 E 4th South, r 1081 S 8th East.
  - Beulah, student, b 1081 S 8th East.
  - Mrs Carrie, clk Keith-O'Brien Co, r 842 E 5th South.



**Daynes-Beebe Music Co.**  
45 S. MAIN ST.  
Phones 328

**Advertising Specialties**  
 Phone Bell 3225  
**HUBBARD PUBLICITY CO.**  
 109-110 Mercantile Block  
 Calendars, fans, blotters, novelties of every description. Advertising that counts. Lowest prices quotable.

**UTAH IRRIGATED LANDS**  
**SEVIER RIVER LAND & WATER CO.**  
Bell Phone 1640      615 Newhouse Bldg.

**SALT LAKE ICE CO.**  
 "RED WAGONS"  
**FOR PROMPT DELIVERY, PLACE YOUR ORDERS WITH THIS**  
**860 S. Third West St.**  
**RELIABLE COMPANY.**  
**J. G. LYNCH, Manager**  
 Both Phones 43

# Bernard O. Mecklenburg ARCHITECT AND SUPERINTENDENT

701 Newhouse Bldg.  
 Residence, 947 E. Brigham St.

Phones: { Ind. 28 and 2368  
 { Bell, 2167 and 840-K

568 HUD R. L. POLK & CO'S HUG

## J. W. KILLEEN CO.

**REAL ESTATE, RENTALS  
 LOANS, INSURANCE**

**218 S. MAIN ST. PHONE 827**

Hudson Celestia J, b 234 I.  
 —Horace, student, b 121 I.  
 —John O (Anderson & Hudson), r 175 S 12th East.  
 —Joseph, tailor A J Hall, r 902 W 2d North.  
 —Lillian L, stenog S P Armstrong, b 234 I.  
 —Lyman A, trav agt, b 234 I.  
 —Lyman L, trav agt, r 234 I.  
 —Nellie G, b 234 I.  
 —O G, b 842 E 5th South.  
 —Ralph, b 842 E 5th South.  
 —Richard R (Hudson Sons & Co), r 48 S 2d East.  
 —Sidney, r 66 Vine.

**HUDSON SONS & CO** (R R Hudson),  
 Fire, Life and Accident Insurance  
 and Collections, 23 Walker Bros  
 Bank Bldg, Bell Tel 55.  
 —Theodore, confectr, 230 W 1st South,  
 rms 68 S 1st West.  
 —Thomas F, rms Wellington Hotel.  
**HUDSON THOMAS H**, Mgr Morrison,  
 Merrill & Co, r 352 S 12th East,  
 Bell Tel 2115-Y.  
 —Wm, sergt U S A, Ft Douglas.

**HUDSON W SEWARD**, Dentist, 618-619  
 Boston Bldg, Hours 9 a m to 5  
 p m, r 120 E Capitol, Capitol Hill,  
 Ind Tel 2333.

Hue Constance L, foreman, r Garfield.  
 —Olga C, student, b 222 Water.  
 Huebner John, baker Superior Baking  
 Co, r 222 Water.

Huebner, see also Hubner.  
 —Charles, concrete wkr, r rear 230 W  
 7th South.  
 —Ernest F, clk F C Schramm, r 74 W  
 7th South.

Huefner, see also Hepner.  
 —Frederick G F, clk H Dinwoodey  
 Furn Co, r 612 E Capitol.

Huesser Herman, tapper Amer S & R  
 Co, r Murray.

Huether Harry J, photog, 346 S State,  
 r 120 N 2d West.

Huette Gretchen, tchr L D S U, b 29  
 E 1st North.  
 —Gustav, emp S L Hdw Co, r 115 Can-  
 yon rd.

Huey, see also Hughey.  
 —James J, r 54 E 1st South.  
 —Mrs Mattie C, bkpr C J Crabtree  
 Prod Co, r 654 S 7th East.

Huff, see also Hough.  
 —Alta, trimmer L & A Simon Co, b  
 215 E 4th South.  
 —Clyde L, transitman City Eng, r 417  
 E 4th South.

**HUFF EDWARD J**, V-Pres Hubbard  
 Inv Co, r Butte, Mont.  
 —Goldie, student Henagers Bus Coll,  
 b 166 S 1st West.  
 —Hazel, student St Marys Academy, b  
 942 E 4th South.  
 —Joseph, r 166 S 1st West.  
 —Oscar, cigarmkr Wm Webster Cigar  
 Co, r 69½ W 1st South.  
 —Victor J, clk, b 166 S 1st West.  
 Huffaker Dermont, student U of U, b  
 739 S 3d West.  
 —I Blanche, b 739 S 3d West.  
 —Lewis A, r 932 Martin av.  
 —Raymond E, farmer, r 9th East, Mur-  
 ray.  
 —Vernon R, student L D S U, b I Capi-  
 tol av.

Huffman, see also Hoffman.  
 —Fred B, moved to Los Angeles.  
 —Ira B, ticket agt S L Itoute, r 252 S  
 2d East.

—James D, fireman O S L, rms 151 S  
 West Temple.  
 —Joseph H, died Feb 26, '09, age 35.  
 —Martha, r 58 N 2d West.

Hufner Mrs Sophie, b 618 W 4th North.  
 Huggins Clara, student Rowland Hall.  
 —Robert, brklyr J D Sullivan, rms 5  
 Nauvoo Bldg.

Huggitt Wilfred, driver Clover Leaf  
 Dairy, rms 135 E 2d South.  
 Hugh Wm J, clk U L & R Co, b 208 W  
 2d South.

Hughes Ada, stenog J P Paulson Co,  
 b 404 E 2d South.  
 —Alfred E, mach, r 517 S 5th East.

**HUGHES ANDREW S**, Gen Traffic Mgr  
 D & R G R R, r Denver.

—Arthur, b 366 6th av.  
 —Arthur, driver Utah Mining Mach &  
 S Co, b 31 Church.  
 —Arthur G, barber Hotel Knutsford, r  
 669 S 4th East.

—Benjamin, died Jan 14, '09, age 45.  
 —Bert A, student, b 437 S 10th East.  
 —Caroline N, milliner, b 4 Clift av.  
 —Clara L, student, b 217 B.  
 —Cora, milliner O D Banks & Co, b 644  
 S 6th East.

—Curtis D, b 517 S 5th East.

Both Tels., 4356

**A. G. FRYE CO.**  
**REAL ESTATE**  
**438 ATLAS BLOCK**

## Ashton - Whyte - Skillicorn Co.

22 TO 34 N. SIXTH WEST STREET  
 MILL WORK A SPECIALTY. GENERAL CUT STONE CONTRACTORS

**SMOKE A  
"BLUE POINT"**  
The Finest  
Cigar in the  
Market



Geo. A. Whitaker  
Manufacture  
134 W. 3rd South St.  
Both Tels. 664

HUG SALT LAKE CITY DIRECTORY 1909. HUI 587

- Hughes Daniel, switchman O S L, rms 575 N 2d West.  
—David, woodcarver, 424 Pearl av, r same.  
—David J, artist, b 733 S 9th East.  
—David N (James & Hughes), r 404 E 2d South.  
—Delbert B, salesman Wm B Hughes Prod Co, b 58 E 4th South.  
—Effe, tel opr, b West Jordan.  
—Effe V, marker Palace Laundry, b 437 S 10th East.  
—Elizabeth (wid Joseph), b 107 Poplar, Murray.  
—Ella, smstrs Keith-O'Brien Co, b 179 N West Temple.  
—Francis, painter, r 656 W 1st North.  
—Frank D, foreman Bennett Glass & P Co, r 619 S 9th East.  
—George, carp, b 424 Pearl av.  
—Helen, student St Marys Academy.  
—Henry, hlpr S L Eng Wks, r 52 Pacific av.  
—Herbert (S L Sign Co), r 354 W 3d North.  
—Hoff D, painter, r 733 Windsor.  
—Howard, rms 442 S West Temple.  
—James, mining, r 264 S 6th East.  
—James P, painter, b 656 W 1st North.  
—James J, lab, r Sandy.  
—James P, b 563 S 8th East.  
—Mrs Jennie K, r 517 S 5th East.  
—John, emp U S Smelting Co, r West Jordan.  
—John, ydman Sierra Nevada Mill Co, r 34 E 1st South.  
—John A, mach D & R G, r West Jordan.  
—John B, private U S A, Ft Douglas.  
—John D, artist, r 733 S 9th East.  
—John E, driver Standard Laundry, r 929 Lake.  
—John J, carp, r 563 S 8th East.  
—John M, lab, r Sandy.  
—John M, plstr, r 437 S 10th East.  
—John W, died Jan 15, '08, age 51.  
—Joseph H, molder S L Eng Wks, b 52 Pacific av.  
—Lawrence, student All Hallows Coll.  
—Lena, emp Deseret News, b 424 Pearl av.  
—Leroy B, r 36 S 5th East.  
—Louisa, b 209 S 13th East.  
—Lowry, student, b 710 W 2d North.  
—Mabel, clk 5th East Hotel.  
—Marie A, student, b 1068 E 1st South.

**Naylor Bros.**  
**FISH and POULTRY**  
370 S. MAIN STREET.  
Both Phones 807.

- Hughes Martin F, fireman D & R G, r 657 W 1st South.  
—Mary J, nurse, 4 Clift av, r same.  
—Mary N (wid John), r 4 Clift av.  
**HUGHES MICHAEL A**, Physician, Oculist and Aurist, 431-432 Judge Bldg, Bell Tel 5250, r 1068 E 1st South, Fall Tel 5141-Y.  
—Nellie B (wid John W), r 217 B.  
—Orilah N, horseshoer J H Kidd, b 4 Clift av.  
—Patrick, r 15 N 5th West.  
—Samuel, student, b 217 B.  
—Sarah A (wid Wm), b 441 E 12th South.  
—Seaborn F, private U S A, Ft Douglas.  
—Sherman E, craneman Garfield Smelter, r 369 S 1st West.  
**HUGHES THOMAS**, Depot Master D & R G Depot, r same.  
—Thomas, sec foreman D & R G, r West Jordan.  
—Thomas jr, fireman D & R G, b West Jordan.  
—Thomas D, foreman Amer S & R Co, r 115 Vine, Murray.  
—Thomas P, motorman U L & R Co, r 509 S 8th East.  
—Warren A, bottler S L C Brewing Co, b 437 S 10th East.  
—Wm, driver J W Burkinshaw, r Sandy.  
—Wm, hlpr S L Eng Wks, b 52 Pacific av.  
—Wm, lab Garfield Smelter, r Garfield.  
—Wm B, propr Wm B Hughes Prod Co, r 209 S 13th East.

- HUGHES WM B PRODUCE CO**, Wm B Hughes Propr, Wholesale Produce, Car Lots Only, 219 Commercial Club Bldg, Bell Tel 2987, Ind 1164.  
—Wm C, lab, b 52 Pacific av.  
—Wm H, solr Palace Laundry, r 847 Sego av.  
—Wm McKell, with Wm B Hughes Prod Co, r 11 Oxford Flats.  
Hughett Harley S, creditman Smith-Bailey Drug Co, r 514 S 4th East.  
Hughey, see also Huey.  
—Daniel R, mining, r 1135 Bueno av.  
Hull Charles W, foreman Cutler Bros, r 48 Quince.  
Huhtala John, r 352 S 6th East.  
Huijak John, lab, r Bergertown, Murray.



**DRINK LEMP'S ST. LOUIS BEER, FALSTAFF  
AND EXTRA PALE  
ELK LIQUOR CO. (G. H. Reilly) Distributor**  
216-218 SOUTH STATE STREET. BOTH PHONES

WE ISSUE INSURANCE THAT INSURES

**HOME FIRE**

INSURANCE CO. OF UTAH

20-26 S. Main Street.

**YOU MAY FEEL SAFE** If You Buy Real Estate or Secure Your Insurance from

**STOWE & PALMER**  
52 W. 2nd SOUTH STREET

We Manufacture  
**INTERIOR FINISH**  
 That Satisfies You

**TAYLOR-ARMSTRONG  
 LUMBER CO.**  
 South Temple and 2nd West Sts.

568

HUI

R. L. POLK & CO'S

HUM

Schmieder & Carlson

MAKERS

SALT LAKE CITY, UTAH

**FEDERAL HEIGHTS**

The Premier Residence Section  
**TELLURIDE REALTY CO., OWNER**  
 415-416 McCornick Bldg.  
 Both Tels. 975.

Huish Albert S. salesman Miller-Cahoon Co. r 74 Vine, Murray.

—Charles O. b 4355 S 7th East.  
 —Elizabeth, died Apr 5, '08, age 58.  
 —Frank E. farmer, r 4355 S 7th East.  
 —Genevieve, b 71 Vine, Murray.  
 Hulbert Albert (Monarch Sheet Metal Wks), r 909 E 3d South.

—Alice, tchr Riverside School Annex, b 177 L.

—Arthur (Hulbert Bros), r 177 L.  
 —Arthur D. student I D S U, b 177 L.

**HULBERT BROS** (Arthur and Henry), Trunk Mnfrs, 233 S Main, Bell Tel 5225.

—Henry (Hulbert Bros), r 152 S 10th East.

—Ione J. student, b 152 S 10th East.  
 —Leone C. student, b 152 S 10th East.

—Stella, tchr Riverside School, b 152 S 10th East.

Hulet, see also Hewlett.  
 —Betsy D (wid S C), b 919 Windsor.

—Emma W. student, b 919 Windsor.  
 —Theresa, b 144 S 9th East.

Hull Anita N. b Lake Breeze.

**HULL AUREY S.** Dentist, 200-202 McCornick Bldg, Hours 9 a m to 6 p m. Bell Tel 3232-X, Ind 3241, r 312 E 2d South, Bell Tel 1654-Y.

—Earl K. meatctr West Market Co, r Lake Breeze.

—Edna L. student, b 627 3d av.  
 —Elmer, carp, rms 154 W 2d South.

—Florence I. stenog, b 627 3d av.  
 —George F. r 20 Pollards ct.

—Gladden W. rms 5 St Regis Apts.  
 —G W S. r 135 E 2d South.

—John, r rear 1860 S 4th East.  
 —Margaret C, b 627 3d av.

—Mary A (wid Samuel), r 165 S 9th East.

—Quincy W. moved to Sparks, Nev.  
 —Sarah (wid Wm B), r 312 E 2d South.

—Thomas U S Surv Gen, Federal Bldg, r 627 3d av.

—Walter, photog, b Lake Breeze.  
 Hulm, see Holm.

Hulme James G, b Hotel Knutsford.

Hulquist Fred B, carp Garfield Smelter, rms 66 S 1st West.

Hulse Charlotte H (wid Benjamin), b 5498 S 5th East.

—Daniel N. well driver, 5126 S 2d East, r same.

—Elbert, private U S A, Ft Douglas.

Hulse Garner J, tel opr Alta Club, b 316 American av.

—James H, eng Alta Club, r 316 American av.

—Jesse, well driver, r 16th South and 5th East.

—Shirley W. marker Alta Club, b 316 American av.

Hulteen Peter A, r 98 N 1st West, Murray.

Hulterstrom Mrs Augusta, r 842 Lake.  
 —Carl J. lab P J Moran, r 25 W Capitol.

—Gideon N, b 842 Lake.  
 —Hannah S, b 842 Lake.

—John, r 842 Lake.  
 —Walter J, solr, b 842 Lake.

Hultz, see Holtz and Hulse.

Hulzhof Henry, baker Vienna Bakery, rms 166 E 2d South.

**HUMAN CULTURE CO.** J T Miller Pres and Gen Mgr, Frank A Brinton Bus Mgr, Pubs "Character Builder" and Job Printers, 217-222 Security Trust Bldg, Bell Tel 1734, Ind 1129-R. (See p 267.)

—Culture Institute, J T Miller pres, F A Brinton sec and mgr, 221 Security Trust Bldg.

—Culture Magazine & Book Agency, F A Brinton mgr, 221 Security Trust Bldg.

Hume Officer, 2 C & C Bldg.  
 Hume Edward J, hostler S L Livery & T Co, rms 23 S West Temple.

—Eliza B (wid John W), r 284 F.

—John B (Corbin & Hume), b 284 F.  
 —Joseph A, student I D S U, b 284 F.

Hummel Carrie, emp Troy Laundry, b 629 S 4th East.

—Carrol C. clk O S L, r 270 W 7th South.

—Charles, student, b 372 W 6th South.  
 —C E, rms Hotel Heron.

—D E, rms Hotel Heron.  
 —Frank L, disp, b 372 W 6th South.

—Frank P, disp S L Route, r 372 W 6th South.

—Fred B, painter J P Fowler Co, b 372 W 6th South.

—George T, clk O S L, b 372 W 6th South.

—John H, student, b 372 W 6th South.

—Roy, disp D & R G, b 372 W 6th South.

—Uriel, rms Hotel Heron.



TRY A  
**LEADER**

**P. W. MADSEN**  
 COMPLETE  
 House Furnisher  
 51-55 E. FIRST SOUTH ST.

RUBBLE OR DIMENSION, BUFF OR RED SAND STONE

**THISTLE STONE CO.**

OFFICE, DESERET NATIONAL BANK BUILDING, SALT LAKE CITY

# GEO. G. DOYLE & CO.

143 E. SECOND SOUTH ST., SALT LAKE CITY BOTH PHONES 162

MODERN PLUMBING AND HOUSE HEATING

HUM SALT LAKE CITY DIRECTORY 1909. HUN 569

**HUMMER LEO F.** Physician and Surgeon, Suite 622 Boston Bldg. Hours, 11 to 12 a. m. 2 to 5 and 7 to 8 p. m. Bell Tel 2604. Ind 2763. r 12 Emery Flats, Bell Tel 1714-Y. Ind 2767.

**Humphrey Andrew F.** lab Amer S & R Co, r 201 S 2d West, Murray.

—Barbara, nurse St Marks Hospital.

—C Edward, carp, r 55 W Gregson av.

—Frank, emp U S Smelting Co, r Union.

—Hannah E (wid John), midwife, 118 N 5th West, r same.

—Harry (Elliott & Humphrey), rms Hotel Metropole.

—H Taylor, lab, r Sandy.

**HUMPHREY HIA K.** Physician and Surgeon, Suite 831 Boston Bldg.

Bell Tel 4690. Ind 893. Hours 2 to 4:30 and 7 to 8 p. m. res Whitehall.

Bell Tel 4592. Ind 1153.

## Utah Building & Manufacturing Co.



40-42 S. 2nd West Street

**Humphreys Llewellyn.** eng Gunn-Thompson Co, r 7 Critchlow Apts.

**HUMPHRIES A N.** Real Estate, Home Building, Loans, etc. 78 W 2d South.

Bell Tel 4133. Ind 4134. r 1026 E 1st South, Bell Tel 2539-NX. (See adv.)

—Edward, steamftr, r 716 S West Temple.

IND. 4134

BELL 4133

## A. N. HUMPHRIES

*Real Estate, Loans and Investments  
Home Builder*

78 W. Second South St.

Salt Lake City

**Humphrey Martha K.** tchr Rowland Hall.

—Minnie, b 238 W 1st South.

—Orin, eng P J Moran, r 915 S 9th East.

—Pearl, student St Marys Academy.

—Ray, waiter Royal Cafe, b 31 S 2d East.

—Richard M, cook Vienna Cafe, r 1039 Fuller Hill av.

—Rolland D, bkpr, r rear 338 E 6th South.

—Mrs Sarah A. r Sandy.

**Humphries John.** r County Infirmary.

—Mrs Lillian, b 31 S 2d East.

—T W, r 1026 E 1st South.

**Humphreys Edward E.** private U S A, Ft Douglas.

**Hunbo Frank,** lab Garfield Smelter, r Garfield.

**Hundley Wm,** trav agt, r 5th East nr Calders Park.

**Hune Johanna** (wid Andrew C), r 314 S 8th West.

**Hung Lee,** gardener, e s 5th East nr 12th South.

**Hunnicut Ethel,** b 463 W 5th South.

**HUNSBERGER WILSON M.** Chf Clk

Pass Dept D & R G R R, rms 237 E 1st South.

**Hunstock Lillian** (wid Hyrum D), r 419 S West Temple.

—Nina A, b 419 S West Temple.

**Hunston Elizabeth** (wid John R), b 830 E 5th South.

**Hunt Albert,** herder, r West Jordan.

—Mrs Annie E, bkpr Walker Bros D G Co, r 1175 E 6th South.

—Annie S, b 615 W 3d North.

—Arthur G, student, b 615 W 3d North.

—Arthur H, rms Hotel Herald.

## Pacific Western Selling Co.

**LEATHER  
BELTING**

422-423 ATLAS BLOCK. Bell Tel. 3205

Bell Tel. 2938-Z

Ind. Tel. 2935

Reinforced  
Concrete  
Construction

**CONTRACTOR**

**ANDERSON INSURANCE AGENCY,**

TELEPHONES 195

200-201 Scott Building

168 S. Main St.

All Kinds of

**INSURANCE**



ON ONE SIDE POVERTY. On the other, reasonable independence for your wife and family. Which? It's your family, so you choose.

## PENN MUTUAL LIFE

315-316-317 Boston Building, Salt Lake City



570

HUN

R. L. POLK & CO'S

HUN

# THE GRANITE LUMBER CO. LUMBER

Both Phones 598.

COR. 11TH EAST and 12TH SOUTH STS.

- HUNT ATTIE** (wid Thomas J). Propr Lenox Hotel, 45 W 2d South, Bell Tel 3190, Ind 4166.
- Benjamin F, b Hotel Manitou.
- Bernard H, mining, b 273 5th av.
- Charles E, cldr O S L, r 104 W South Temple.
- Charles P, rms 11 Broadway.
- Dorcas H, died Dec 8, '08, age 19.
- Dorman C, electr, b Lenox Hotel.
- Earl, caller O S L, rms 327 W South Temple.
- Mrs Emma M, r 167 3d av.
- Ernest H, student, b 135 Dunbar.
- Eugenia, student, b 212 E 3d South.
- Fannie A, sttcher Solomon Bros, b 615 W 3d North.
- George, farmer, r West Jordan.
- Harry H, plstr, r 3555 S 3d East.
- Harry W, cond Pullman Co, rms 56 W 4th South.
- Hazel, student Henagers Bus Coll, b 144 S 9th East.
- Helen M, clk Walker Bros D G Co, b 1025 Jefferson.
- Henry, farmer, r 17th South and foot hills.
- Henry H, expman, r 135 Dunbar.
- Ida, b 1217 4th av.
- Isaac R, expman, rear 144 S 9th East, r same.
- Jane (wid Isaac), b 156 S 9th East.
- Jennie J (wid James R), r 1025 Jefferson.
- John A, mining, r 964 E 3d South.
- Joseph N, driver, r 2 Lester ter.
- Lawrence O, farmer, r 23d East nr 12th South.
- Mrs Marie E, tchr Lafayette School, b 1079 S 9th East.
- Martha, nurse, 1217 4th av, r same.
- Mary H, b 615 W 3d North.
- Nettie J, stenog, b 135 Dunbar.
- Ralph G, clk Utah Gas & C Co, r 610 Bellevue pl.
- Ralph V, agt Fleischmann Co, 34 E 4th South, r 1175 E 6th South.
- Robert E, driver Anderson-Taylor Co, r 344 Post.
- R E, asst gen mgr U L & R Co, r 4 Pauline Flats.
- Thomas B, quarryman, r e s 23d East bet Martin and Tempest avs.
- Wm, lab, b L O Hunt.
- Wm A, turner, r 615 W 3d North.

- Hunt Wm H, r 167 3d av.
- Wm M, v-pres and treas Moon Book & Sta Co, r 164 S 6th East.
- Hunter Albert D, timekpr Internat S & E Co, r 664 E 2d South.
- Alice, student L D S U, b 983 S 2d West.
- Annie M, smstrs Z C M I, b 425 3d av.
- Archibald E, fireman, b 425 3d av.
- Bessie E, smstrs Walker Bros D G Co, b 378 C.
- Clyde, student, b 33½ S 4th East.
- Cora K, clk Keith-O'Brien Co, b 817 E 1st South.
- C F, r 127 N.
- Daniel, trucker Z C M I, r 33½ S 4th East.
- Edna, b 425 3d av.
- Edward W, carp, r 983 S 2d West.
- Elizabeth S, student Henagers Bus Coll, b 983 S 2d West.
- Frank, barber, b 134 N 5th West.
- Frank B, tmstr Morrison, Merrill & Co, b 446 Wall.
- Frank G, artificer U S A, Fort Douglas.
- George R, fireman D R & G, r 216 W 2d South.
- Henry P, hlpr D & R G, r 3227 S 5th East.
- Irene C, music tchr, 538 S 3d East, b same.
- Isa H, clk Z C M I, b 425 3d av.
- James, clk Z C M I, r 135 H.
- James, trucker Z C M I, r 543 W 4th South.
- James A, trav agt, r 325 N Main.
- John, emp Amer S & R Co, r Murray.
- John, miner, rms Hotel Daly.
- John R, 2d hd goods, 54 S West Temple, r 78 N State.
- John R jr, clk J R Hunter, b 78 N State.
- John S, stenog D & R G, r 597 De Soto.
- Joseph, solr P F Collier & Son, rms 24 E 1st South.
- Laura A (wid John), r 523 E 3d South.
- Lillian K, clk L & A Cohn, b 817 E 1st South.
- Margaret, b 378 C.
- Mary E, student, b 425 3d av.
- Mary H, student, b 120 Wall.
- Michael, emp Amer S & R Co, r Murray.
- Nellie, r 268 S 7th East.
- Oscar C, student, b 538 S 3d East.

**THE LOUVRE**  
 Private Party Banquets. After Theatre Suppers A Specialty  
 E. L. Wille, Mgr.  
 Under Walker's Bank

# WINDSOR & CO.

Utah Savings & Trust Bldg. Phones 4455

**INSURANCE AND ADJUSTING**  
 Fire, Liability, Surety Bonds

Press clippings on any subject from every paper in the country. We make a speciality of covering every mining district in the west. Invaluable service at a nominal expense.

**INTER-MOUNTAIN PRESS CLIPPING BUREAU**

P. O. Box 1274.

Phones, Bell 301, Ind. 302

Salt Lake City, Utah

# UTAH MINING MACHINERY & SUPPLY COMPANY

224-232 S. West Temple St.

Sole Agents CAMERON SINKING PUMPS

HUN

SALT LAKE CITY DIRECTORY 1909.

HUS

571

- Hunter Oscar F, stockman, r 538 S 3d East.
- Robert, watchman Z C M I, r 378 C.
- Robert jr, tankman D & R G, b 378 C.
- Robert M, driver Elgin Dairy, b 425 3d av.
- Roberta E, opr Utah Ind Tel Co, b 523 E 3d South.
- Wallace G, investments, 339 Atlas Blk, r 135 W North Temple.
- Walter, painter, rms Lincoln House.
- Washburn C, student L D S U, b 533 S 3d East.
- Wm, r 206 E.
- Wm, mlner, rms Hotel Daly.

**HUNTER WM**, Steam Carpet Cleaning, General Upholstering and Mattress Making, 425 3d av, r same, Both Tels 82.

- Wm E, student, b 817 E 1st South.
- Wm P, driver, r 122 L.
- Huntington George W, farmer, r 420 Camp la.
- Henry, drayman Clayton - Daynes Music Co, r 375 Parson av.
- Rev Silas G, pastor 7th Day Adventist Church, r 553 E 3d South.
- Viola, b 2 Folsom av.
- Wm B, fireman, rms 165 W 5th South.
- Huntton Wm C, moved to Chicago, Ill.
- Huntsman Arthur H, elec, r 3 Devon ct.
- Frank D, boilerkr, b 906 W 2d South.
- Lindley M, r 906 W 2d South.
- Pearl, b 218 W 2d South.

**HUNTZE H W**, Sec and Treas De Bouzek-Huntze Co, r 1 Wayne ct.

- Hupler Ellen, domestic, 105 B.
- Hurd Albert C, printer City Eng, r 734 E South Temple.
- Albert E, plumber, r 772 E 4th South.
- David E, b 770 E 4th South.
- Glenn T, r 222 W 2d South.
- Joseph D, student, b 219 Catherine.
- Joseph H (Hurd & Hurd), r 219 Catherine.
- Lucille, student, b 219 Catherine.
- Myrtle B, student, b 219 Catherine.
- Richard A, carp, r 17th East nr 12th South.
- Sadie A, b 770 E 4th South.
- Walter C (Hurd & Hurd), r 781 7th av.
- Wm B, real est, r 770 E 4th South.
- Wm H, clk E B Wicks, r 255 S 7th East.

**HIRD & HIRD** (Joseph H and Walter C), Lawyers, 224-225 Atlas Blk, Bell Tel 746, Ind 3365-1R.

**FIT OR NO SALE**  
**Artificial Limb Mfg. Co.**  
 J. F. CORDELL, Manager  
 Expert Manufacturers of  
 Artificial Limbs and  
 Braces, Trusses, etc.  
 11 W. FIRST SOUTH ST.



- Hurdman John H, died Jan 30, '09, age 78.
- Hurlbut Florence B, musician, b 668 E 1st South.
- Frank B, chemist, r 668 E 1st South.
- Frank S, student, b 668 E 1st South.
- George, rms 432 S Main.
- Jessie E, libr Christian Science Reading Room, b 663 E 1st South.
- Hurleman Anna, nurse Holy Cross Hosp.
- Hurley David, lab, r rear 43 E 7th South.
- George F, salesman Greenwald Furn Co, r 1 Clift pl.
- Henry S, dentist, rms 47 E 5th South.
- Julia F, student U of U, b 1012 1st av.
- Hurst, see also Hirst.
- Alice, student U of U, b 24 S 9th East.
- Charles, waiter Royal Cafe, r 431 W 10th South.
- Charles W, r 431 Roper av.
- Mrs Emma S, r County Infirmary.
- Glenn, lab F J Moran, b 11 Broadway.
- James R, expman, r rear 246 W 7th South.
- James W R, clk Z C M I, r 625 S 2d West.
- Jean M, clk, b 353 6th av.
- John, bartndr, rms Lenox Hotel.
- Wm H, sec Yerington Gold M Co, r 610 W 1st South.
- Wm H, emp Elks' Club, rms Orpheum Hotel.
- Hurzeler Godfried, b 2 West ct.
- Gottlieb, r 2 West ct.
- Husband Roderick I, hlpr S L Eng Wks, b 746 S 9th East.
- Wm J, repr D & R G, r 746 S 9th East.
- Husbands Albin C, cond S L & O Ry, r 334 N 5th West.
- Charles M, cond S L Route, r 23 Short Line av.
- Charles T, brickmkr, r 1127 Indiana av.
- Charles T, eng S L Route, r 344 N 5th West.
- Elsie L, clk L & A Cohn, b 823 S Main.
- Ethel L, student, b 823 S Main.
- Frank J, grocer and meats, 814 E 1st South, r 816 same.
- Harry H, clk F Auerbach & Bro, r 1025 Indiana av.
- Herbert H, eng S L Route, r 21 Short Line av.

**KNIGHT CARRIAGE & AUTOMOBILE CO.**  
 140 SOCIAL HALL ST.  
 Bell Tel. 5223, Ind. Tel. 1334  
**LIGHT AND HEAVY FORGING**

## THE ELECTRICAL ENGINEERING & CONSTRUCTION CO.

GROUND FLOOR, BOSTON BUILDING  
 BELL PHONE MAIN 1011

Salt Lake City

**THE REPUBLICAN** ALL THE NEWS **50C A MONTH** WHY PAY MORE?

# INSURANCE AND GIESY-WALKER CO.

## REAL ESTATE

BOTH TELEPHONES 1668  
 403 TRIBUNE BUILDING

572      HUS      R. L. POLK & CO'S      HUT



## WALLACE

### The Collector

D. F. Walker Bldg.

- Husbands John E. eng O S L. r 1 Adams av.
- Sarah, b 825 S Main.
  - Wm, U S Gauger, r 825 S Main.
  - Wm C. salesman L & A Cohn, r 823 S Main.
  - Wm S E, waiter W F Winn, b 823 S Main.
- Huscher George A, drugs, 38 S State, Murray, r 132 Jones av.
- Husitama G, lah Garfield Smelter, r Garfield.
- Huskinson, see also Hutchinson.
- Elizabeth, b 21st East 2 s of 12th South.
  - Jeannette (wid Wm), r 21st East 2 s of 12th South.
- Husky Thomas, hlpr Garfield Smelter, r Garfield.
- HUSLER'S FLOUR MILL.** Inter-Mountain Milling Co Proprs, State bet 13th and 14th South.
- Hussey Daniel A, farmer, r 12 N Mill Creek rd.
- Daniel A Jr, farmer, b 12 N Mill Creek rd.
  - Wm, ironwkr, rms 421 S West Temple.
- HUST ALFRED F** (Degn & Hust), r 2418 S 9th East.
- Fritz, architect, 323 Constitution Bldg, r rear 417 4th av.
- Hustis Charles A, r 326 S Main.
- Hustler Fred, feeder Star Printing Co, b 802 Sherman av.
- Joseph, waiter Morrison Bros, rms 444 E 2d South.
  - Joseph C, expman, 802 Sherman av, r same.
- Huston, see also Hounston.
- Emmett P, brkman D & R G, r 19 Church.
  - Thomas S, expman, 557 W 2d North; r same.
- Hutchings George O, presser Regal C & D Co, r 336 E.
- Letitia (wid Willard), r 24 W 7th South.
- HUTCHINGS PHOTO STUDIO.** Thomas H Hutchings Propr, 122 S Main, Bell Tel 3491.
- Princetta (wid Joseph E), rms 337 Roosevelt av.
  - Samuel W, driller D & R G, r 357 W 5th South.
  - Thomas H, propr Hutchings Photo Studio, r 27 Canyon rd.
  - Wm T, hostler Utah Livery, rms 231 S State.

- Hutchins Gordon L, chf eng Amer Stoker Co, r 420 E 2d South.
- HUTCHINS HALE S.** Asst Mgr Utah Imp-Veh Co and Sec Utah Audit & Accounting Co, r 70 K, Ind Tel 2679.
- Harry G, student, b 90 K.
  - Ira G, private U S A, Ft Douglas.
- Hutchinson, see also Huskinson.
- HUTCHINSON ALBERT E.** Gen Purch Agt O S L, 502 Deseret News Bldg, r 1328 E South Temple, Bell Tel 2051-Z.
- Mrs Anna, r 1764 S 4th East.
  - Annie, stnstrs, rms 376 E 3d South.
  - Arthur, meat ctr A P Dehlin, b 1764 S 4th East.
  - Clarence P, mill supplies, 62 S 2d West, r 66 same.
  - Ella, emp S L Knitting Wks, b 358 N 3d West.
  - Ella V, tchr Webster School, b 152 S 2d East.
  - Gilbert H, mfrs agt, 527 Newhouse Bldg, r 637 E 7th South.
  - Gladys L, student, b 1105 3d av.
  - Helene, student, b 230 S 5th East.
  - Mrs Jennie G, furn rooms 66 S 2d West.
  - Jessie L, tchr Grant School, b 152 S 2d East.
  - John, janitor Tabernacle, r 337 N 6th West.
  - John jr, baker Joseph Watson, b 337 N 6th West.
  - John W, meat ctr P C Rasmussen & Sons, r West Jordan.
  - Leon, emp U S Smelting Co, r West Jordan.
  - Lucy, dipper Sparks Candy Co, b 337 N 6th West.
  - Margaret P, student, b 1105 3d av.
  - Oliver, binder Deseret News, r 61 S 1st West.
  - Sidney J, tmstr Bamberger Coal Co, r 365 Galena.
  - Stewart, fireman Amer S & R Co, r State nr 21st South.
- HUTCHINSON WM R.** Lawyer, 512-514 Atlas Bldg, Bell Tel 691-Y, Ind 1799 r 1105 3d av, Bell Tel 5304-Y, Ind 2434.
- Hutchison Clara (wid Wm), b 230 S 5th East.
- Edgar L, porter, b 943 W 1st South.
  - Eunice M, student, b 943 W 1st South.
  - Howard L, clk, b 943 W 1st South.
  - James E, lineman, b 943 W 1st South.

## MINES AND STOCKS

### WILSON BROS.

Office 208-209 Brooks Arcade, Corner State and Third South. (See Advertisement on Page 25)

**“SALT THAT’S ALL SALT”**      ROYAL CRYSTAL BRAND TABLE  
 MANUFACTURED ONLY BY      SALT IS 99.927 PER CENT PURE

## INLAND CRYSTAL SALT CO.

OFFICES  
 48 EAST SOUTH TEMPLE ST.



Hutchison James L, insp, r 943 W 1st South.  
 —John, student All Hallows Coll.  
 —Lindsay, r 1148 E 4th South.  
 —Lloyd D, driver Jacob Dorr, b 943 W 1st South.  
 —Thomas, student All Hallows Coll.  
 Hutton Mrs Carrie E, rms 110 N Main.  
 —Edward O, private U S A, Ft Douglas.  
 —James, farmer, r 600 Camp la.  
 —Sylvan M, tchr Gordon Academy, b 25 Union av.  
 Huzzey, see Hussey.  
 Hyams Chester P, trav agt, r 351 E 2d South.  
 Hyatt, see also Hiatt.  
 —Dr Robert J, director U S Weather Bureau, r 1010 S 9th East.  
 Hyde Alice M, emp Troy Laundry, b 754 Hawthorne av.  
 —Alonzo E, mining, r 40 W North Temple.  
**HYDE ALONZO E JR**, Mgr Biscuit Mining Co, 528-530 Atlas Bk, r 955 E 1st South, Bell Tel 508.  
 —Mrs Annie T, died Mar 12, '09, age 59.  
 —Blanche, trimmer L & A Simon Co, b 820 3d av.  
 —Bros (D V and H S), grocers and meats, 417 S 6th East.  
 —Charles H, comp Deseret News, r 816 Washington.  
 —Charles S, b 816 Washington.  
 —David V (Hyde Bros), r 417 S 6th East.  
 —Dorritt, b 11th West and North Temple.  
 —Mrs Ella W, r 246 W 2d South.  
 —Elmore T, clk Hendrie & Stephens R Co, b 991 S 9th East.  
 —Ezra T, pub, r 991 S 9th East.  
 —Frank jr, clk 5th East Hotel.  
 —Frank H, fireman D & R G, r 38 E North Temple.  
 —Frank H, sheepman, r 11th West and North Temple.  
 —Gordon T, student, b 40 W North Temple.  
 —Harold J, student, b 40 W North Temple.  
 —Hyrum S (Hyde Bros), r 417 S 6th East.  
 —Jay, student, b 978 E 4th South.  
 —Jean L, tchr Franklin School Annex, b 40 W North Temple.  
 —John, carp, b 754 Hawthorne av.

**LYNCH & HARMON**  
**ENGINEERS AND CONTRACTORS**  
**222 Judge Building**

Hyde John W, reporter Deseret News, r 811 Park.  
 —Joseph, clk, b 561 S West Temple.  
 —Joseph S, mining, 527 Atlas Bk, r 978 E 4th South.  
 —J Jay, student V of U, b 978 E 4th South.  
 —Leonard, lab U L & R Co, r 12 Social Hall.  
 —Lydia, emp S L Knitting Wks, b 754 Hawthorne av.  
 —Marcia, b 11th West and North Temple.  
 —Norma G, student L D S U, b 991 S 7th East.  
 —Orson A, student L D S U, b 978 E 4th South.  
 —Orson J, student, b 40 W North Temple.  
 —Santord J, lab St Dept, r 1840 S 8th East.  
 —Sophia, r 754 Hawthorne av.  
 —Mrs Sophia M, r 29 W North Temple.  
 —Tracy T, sheepman, r 11th West and North Temple.  
 —Wm, farmer, r Sandy.  
 —Wm D, porter Cliff House Bar.  
 —Wm T, repr D & R G, r 458 W 2d South.  
 Hydro Carbon Burner Co, G J McPherson pres, Moslah Hall v-Pres, W W Hardy sec and treas, W N Hill mgr, 425 S Main.  
 —Carbon Light Co, I E Redman mgr, 336 S Main.  
 Hylander Amos E, cashr J P Gardner, b 829 Harrison av.  
 —Huns, shoemkr Jens Kirk, r 829 Harrison av.  
 —Henry D, emp Capitol Elec Co, r 1226 S 9th East.  
 Hyler Ace, r 1015 S 1st West.  
 —Albert, tmstr St Dept, r 1361 Lincoln.  
 —Alma, molder Warm Springs Foundry, r 1457 S 9th East.  
 —Elizabeth (wid Michael R), r 1361 Lincoln.  
 —Michael R, bartndr, r 685 5th av.  
 —Wm J, tmstr, r 2175 S 8th East.  
 Hynan David N, clk Hotel Metropole.  
 Hynes, see also Hines.  
 —Margaret, domestic, 902 E 2d South.  
 —Wilfred F, salesman Allis-Chambers Co, rms University Club.  
 Hyrum David, lab, r 419 W 4th South.

**Prices Reasonable and First Class Work Guaranteed**

**Blankets Cleaned with Heavy Steam Pressure**

**Salt Lake Steam Carpet Cleaning Works**  
 436 S. 7th East St.  
 Bell Tel. 2019; Ind. Tel. 1110  
 EMER EYRON, Proprietor

**Art Metal & Chandelier Co.**  
**Largest**  
**Chandelier Factory**  
**62 W. 3d SOUTH ST.**

**Londoner-Cary Detective Bureau**  
 J. N. LONDONER — H. FRANK CARY  
 (Formerly Officials Pinkerton's National Detective Agency)  
**224-226 Brooks Arcade, 3rd South and State Sts. ALL PROPER DETECTIVE WORK UNDERTAKEN.**

Manufacture Everything in  
**Liberty Sheet Metal Works**  
 Sheet Metal

221 W. SOUTH TEMPLE ST. IND. TEL. 4029

574

HYS

R. L. POLK & CO'S

INC

**ERNEST M. FOWLER**  
**INVESTMENT AGENT**  
**MANAGER OF REAL PROPERTY**  
**32 S. Main St. Ind. Tel. 10**

Hyslop Alex, r 5 Kendall sq.  
 —Donald, student All Hallows Coll.  
 —Leon M. moved to Oakland, Cal.  
 —Sandy A. bell boy Cullen Hotel.

**I**

Iaccino Joseph, lab, b rear 51 S 5th West.  
 Ibbitson Anna (wid Charles), r rear 663 W 1st North.  
 Ickes Agnes, student, b 365 W 5th North.  
 —Horace B. eng S L Route, r 365 W 5th North.  
 —Mary A. student, b 365 W 5th North.  
 —Wm B, student, b 365 W 5th North.  
 Idaho Development Co, W C Orem mgr, 306 Auerbach Bldg.  
 —Gold Mining Co, W A Wilson mgr, 403 Security Trust Bldg.  
 —Gold M & S Co, A H Tarbet pres, 436 Atlas Bk.  
 —Investment Co, J H Miller pres, M Lindsay sec, 6 W 1st South.  
**IDAHO SUGAR CO.** See Utah-Idaho Sugar Co.  
 Idle M E, agt Midland Bridge Co, 602 Newhouse Bldg, r 12 Zimmerman Apts.  
 Ift Catherine, student Rowland Hall, b Hotel Halls.  
 —Nicholas, student, b Hotel Halls.  
 Igleheart George P, student, b 957 1st av.  
**IGLEHEART WM.** V-Pres and Mgr Herald Co, 167 S Main, r 957 1st av, Both Tels 711.  
 —Wm T, student, b 957 1st av.  
 Ihrig Clyde, clk George T Brice Drug Co, b 40 Church.  
**IDA SHIRA.** Propr Rocky Mountain Times, 225 W 1st South, r same (See p 25).  
 Ijams George W, tchr, r 1st West nr 16th South.  
 Ikedo Z, lab Garfield Smelter, r Garfield.  
 Her Walter, died Apr 13, '08, age 52.  
 Hiff M E Church, 9th East cor 1st South.  
 Hill Charles, lab, r 885 S 5th West.  
 Illingsworth David, hlpr Sparks Candy Co, b 39 Pollards ct.  
 Illingsworth Arthur, scavenger, r 1455 S 2d East.

Illingsworth John, driver, r 1460 S 3d East.  
 —Lillie, emp J S Ebert & Co, b 860 S 3d East.  
 —Walter, mgr Cliff House, 280 S Main.  
 —Wm, scavenger, r 860 S 3d East.  
**ILLINOIS CENTRAL RAILROAD,** J A Foley Coml Agt, 8-10 E 3d South, Both Tels 953.  
**ILLINOIS ENGINEERING CO.** Automatic High or Low Pressure Vacuum Systems of Heating, Walker Co Agts, 204-205 D F Walker Bldg.  
 Ima Cons Mining & Milling Co, O W Moyle pres, Deseret Nat Bank Bldg.  
 Imada K, lab Garfield Smelter, r Garfield.  
 —M, lab Portland Cement Co.  
 —S, lab Garfield Smelter, r Garfield.  
 —W, lab Garfield Smelter, r Garfield.  
 Imagawa G, barber 44 Richards, rms 38 same.  
 Imai Kame, pool, 54 Commercial, r same.  
 Imlav Leon, painter, r 210 N 7th West.  
 —Mary E, b 128 N 6th West.  
 —Mary F (wid Joseph J), r 128 N 6th West.  
 —Mining Co, R H Siddoway sec, 135 N 2d West.  
 —Thomas L, tmstr, r 128 N 6th West.  
 Immanuel Baptist Church, 3d South cor 7th East.  
 Immer Fred L, salesman Mine & Smelter S Co, rms Wilson Hotel.  
**IMPERIAL HOTEL** (European), Poulson & Poulson Proprs, The Largest First Class Rooming House in the City, Steam Heat, Electric Light, Baths, etc, 240-244 S State, Ind Tel 2527.  
 —Hotel, Mrs Hannah Sams propr, 86 1/2 S State, Murray.  
 Impey, see also Empey.  
 —Willis E, clk Crane Co, rms 335 E 3d South.  
**IMPROVED BRICK CO.** M C Fox Pres, F J Fabian V-Pres, W C Staines Treas, Justus Jungk Sec and Mgr, 355-357 W 2d South, Both Tels 2700.  
**IMPROVEMENT ERA,** Heber J Grant Mgr, A J Higgs Asst Mgr, 214 Templeton Bldg, Both Tels 919.  
 Ince Thomas, farmer, r foot hills bet 17th and 18th South.  
 —Wm, farmer, r foot hills bet 17th and 18th South.  
 —Wm jr, farmer, r 17th South and foot hills.

**MILL WORK**  
**RIO GRANDE**  
**LUMBER CO.**

**INTER-MOUNTAIN MILLING CO.**

161-163 N. 3rd WEST ST. BOTH PHONES 128

**Husler's Flour, Grain,**  
**STEAM ROLLED, GROUND**  
**and Chopped Feed**

# MEHESY'S Furs and Millinery

156 S. MAIN STREET—Next to Auerbach's

KNUTSFORD HOTEL BUILDING

INC

SALT LAKE CITY DIRECTORY 1909.

ING

575

Inch John A. pressman Herald, r 2465 S 8th East.

Inden Harry, lab Mitchell V & S Co. rms 63½ W 2d South.

**INDEPENDENCE EUROPEAN HOTEL.** Mrs Ellen Fitzpatrick Propr, Elegantly Furnished Rooms, with Steam Heat, Electric Lights, Hot and Cold Water, 31 W 3d South, Bell Tel 1147-X, Ind 4155.

—Gold Mining Co, W W Barton sec, 212 Utah Savings & Trust Bldg.

**INDEPENDENT COAL & COKE CO, C N Strevell Pres, J H Paterson V-Pres and Treas, F A Druhl Sec, W B Outcall Asst Sec, C W O'Neill Sales Agt, 818-819 Newhouse Bldg, Bell Tel 445, Ind 352.**

—Copper & Gold Mining Co, E O Leatherwood sec, 1109 Boston Bldg.

**INDEPENDENT DISTRICT MESSENGER SERVICE,** Mrs A C Robison Propr, 54 E 1st South, Both Tels 3545.

**INDEPENDENT ELECTRIC CO,** Nephi L Morris Pres, Heber C Iverson V-Pres, Lon J Haddock Sec and Mgr, 71 E 3d South, Bell Tel 4622, Ind 601. (See adv.)

*"The Name A Guarantee of Quality"*

**Otis Elevators**

**INDEPENDENT TEA CO,** H R Parr Mgr, Wholesale Teas, Coffees, Spices, Extracts and Drugs, 121 E 3d South, Bell Tel 1268, Ind 590.

Indian Sarsaparilla Co, Anthony Fisher mgr, 896 3d av.

**INDIANA & OHIO LIVE STOCK INS CO** (of Indiana), E H Peirce Gen Agt, 126 S Main.

Indianapolis Mining Co, H S Joseph mgr, 514 McCormick Bldg.

Inebnit Fernando E, student, b 1112 E 3d South.

—Fred. porter Keith-O'Brien Co, r 1112 E 3d South.

**"YOU KNOW THEM ALL"**

Nephi L. Morris, Pres.  
Geo. C. Smith

Heber C. Iverson, Vice-Pres.  
Oscar G. Hemenway W. N. Williams

Lon J. Haddock, Sec. & Mgr.  
Joseph F. Smith Jr

## Independent Electric Co.

*"The Light Doctors"*

Electrical Supplies, Repairs and Construction

PHONES:

71 E. THIRD SOUTH ST.

Ind. 601; Bell 4622

SALT LAKE CITY

I O B B Hall, 509 Auerbach Bldg.

I O O F Halls, 39-41 Post Office pl, 1645 S 11th East and Sandy.

—Salt Co, L H Gray sec, 14 Eagle Bk.

**INDEPENDENT SMELTING CO** (of Ogden, Utah), J B Jensen Mgr S L City Office, 315 McCormick Bldg.

C. G. SEYBOLDT, PROPR.



237 S. MAIN ST.

Information Bureau (L D S), Temple grounds.

Ingalls Charles E, clk D & R G, r 111 N 2d West.

—Dorothy S, student Rowland Hall, b 3 Brown Flats.

—Gertrude, tchr, b 111 N 2d West.

—Jeanne, student, b 111 N 2d West.

—Mark P, student, b 111 N 2d West.

—Merrell W, cons eng, r 3 Brown Flats.

—Wm H, carp, r Murray.

Ingdahl Marinta, domestic, 123 N West Temple.

Ingebretsen, see also Engebretsen.

—Dagny I, nurse, 1319 S 9th East, b same.

—James (Ingebretsen & Nibley), r 522 E 2d South.

—Ole A, lab, r Brighton.

**SALT LAKE BUILDING & MANUFACTURING CO.**  
**LUMBER DEALERS AND CONTRACTORS**  
 20-40 N. 2ND WEST ST.  
 PHONES 345.

## CALLAWAY, HOOK & FRANCIS

Visit Our New Store, 66 Upper Main Street

CROCKERY, CHINA, GLASSWARE, ELECTROLIERS, Silverware, Lamps, etc.

# WASATCH ELECTRIC SERVICE COMPANY

46 POST OFFICE PLACE

"THE ELECTRICAL PEOPLE"

"THE NEW BUSINESS CENTER"

SALT LAKE CITY, UTAH  
BELL PHONE MAIN 2216, IND. 2211

## THE PALACE MEAT MARKET 263-265 S. Main

WE HAVE OUR OWN ARTIFICIAL REFRIGERATION  
AT THE MARKET AND YARD

Private Branch Exchange—Both Phones

THOS. J. NIPPER, Propr.

578

ING

R. L. POLK & CO'S

ING

### Dietz & Davis Plumbing Co.

MODERN SANITARY PLUMBING, HEATING  
AND GAS FITTING

Bell Tel. 3727  
Ind. Tel. 99

427 S. Main St.

INGERSOLL-RAND CO (Successors to  
Ingersoll-Sergeant Drill Co and  
Rand Drill Co), Utah Mining Ma-  
chinery & Supply Co Agts, S G  
Murray Gen Western Representa-  
tive, 224-232 S West Temple, Both  
Tels 303 (See adv).

Ingham Charles H, driver Citizens Coal  
Co, r 327 W 6th South.  
—Charles R, appr, b 327 W 6th South,  
—Elsie, student, b 327 W 6th South.

## THE INGERSOLL-RAND CO.

Office, 224-232 S. West Temple St., Salt Lake City  
Telephones 303

MANUFACTURERS OF

### Rock Drills & Air Compressors

OVER ONE-HALF OF THE ROCK DRILLS USED IN THE  
WORLD WERE MADE BY US.

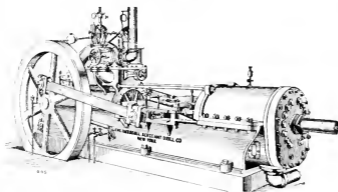

**S. G. MURRAY**  
General Western  
Representative

**Utah M. M. & S. Co.**  
AGENTS

INGEBRETSEN & NIBLEY (James  
Ingebretsen, Joel Nibley), Lawyers,  
302 Hooper Bldg, Both Tels 3451.

Ingermanson John A, hostler Midway L  
& F Stables, b 251 Germania av.  
Murray.

Peter, emp U S Smelting Co, r 251  
Germania av, Murray.

Ingersoll George T, mgr G T Ingersoll  
Mach Co, rms Hotel Ely.

INGERSOLL G T MACHINERY CO, G  
T Ingersoll Mgr, Engineers, 320-  
321 Dooly Bldg, Bell Tel 1599, Ind  
846.

—Margaret, nurse Groves—L D S Hosp.

Ingham Mary A (wid Charles H), r  
rear 321 W 6th South.

—May, student, b 1421 S West Temple.

**C. M. WOODLE**  
CONTRACTOR  
AND JOBBER

118 W. FIRST SOUTH ST. IND. TEL. 1248

## J. P. FOWLER CO.

Carriage, Wire and Iron Works  
Special Man for Spring Work on  
Automobiles

Bell Tel. 3281, Ind. Tel. 1220

53 to 59 S. WEST TEMPLE STREET

# SIERRA NEVADA LUMBER CO.

Lumber, Interior Finish, Sash, Doors. State Agents Ruberoid Roofing and Beaver Wall Board  
35 S. 3d WEST ST. BOTH PHONES 252

ING SALT LAKE CITY DIRECTORY 1909. INT 577

Ingham Roy, feeder Tribune-R-porter  
Pig Co. b 327 W 6th South.  
—Stephen, brklyr, r 1421 S West Temple.  
—Wm H, clk, r 963 Blaine av.  
Ingleby Arthur, hlpr D & R G, r 258 N 9th West.  
—Thomas, trucker D & R G, r rear 258 N 7th West.  
Inglis Jay E, mach, rms The Realty.  
Ingo Wm J, driver I X L Furn & C I House, r 820 Lincoln.  
Ingot Gold Mining Co, Arthur Thomas asst sec, 516 Dooly Bldg.  
Ingraham Martha (wid John S), r 72 S 4th West.  
Ingram Dorothy B, student Rowland Hall, b 245 W 1st South.  
—Fred, lab Lester & Visel, rms 270 E 4th South.  
—John B, v-pres Hoover Drug Co, b Alta Club.  
Inks John W, clk P O, r 243 W 7th South.  
**INLAND CRYSTAL SALT CO**, Joseph F Smith Pres, J R Winder V-Pres, I A Clayton Sec and Treas, N W Clayton Mgr, 48 E South Temple, Both Tels 390 (See left bottom lines and p 30).  
Inman Iva, b Buena Vista.  
—J Harry, r Buena Vista.

Inman Mary, b Buena Vista.  
—Michael, pkr Z C M I, r Buena Vista, Inspiration Copper Co, B L Cripps asst sec, 205 Dooly Bldg.  
**INSURANCE CO OF NORTH AMERICA** (of Philadelphia), Stowe & Palmer Agts, 52 W 2d South.  
**INSURANCE CO OF THE STATE OF PA** (of Philadelphia), Houston Real Est Inv Co Agts, 351 S Main.  
InterMountain Catholic, John McKeague mgr, 307 Security Trust Bldg.  
**INTER-MOUNTAIN CEMENT & BRICK CO**, J C Sharp Pres, T R Cutler jr V-Pres and Mgr, J P Sharp Sec and Treas, 461 1st av, Bell Tel 4866-K.  
—Christian Advocate, Rev J H Worrall editor, 1054 W 5d South.  
**INTER-MOUNTAIN CIVIL SERVICE SCHOOLS**, E L Mechem Mgr, 56 S Main.  
**INTER-MOUNTAIN COAL CO**, A D Smith Pres, 417 McCormick Bldg, Bell Tel, 649, 1nd 975.  
—Demurrage Bureau, C H Griffin commr, 519 Boston Bldg.  
—Detective Agency (J H Taylor, J B Burbidge), 10 Nauvoo Bldg.  
**INTER-MOUNTAIN ELECTRIC CO**, C B Hawley Sec and Mgr, Electrical Supplies and Construction, 13 S Main, Both Tels 354 (See left top lines).  
**INTER - MOUNTAIN EMPLOYMENT AGENCY**, Moore & Wark Proprs, 56 W 2d South (Rooms 2 and 3), Both Tels 1959 (See adv under classified Employment Bureaus).  
—Freight Traffic Bureau, H W Prickett mgr, 315 Judge Bldg.  
**INTER-MOUNTAIN MILLING CO**, W S McCormick Pres, R E Miller Sec and Mgr, 161-163 N 3d West, Both Tels 128 (See left bottom lines).

**BURTON COAL & LUMBER CO.**

## THE BUSINESS COLLEGE

TRAINS FOR BEST SERVICE  
School All Year Enter Now



## HUSLER'S FLOUR

**INTER-MOUNTAIN MILLING CO.**

Wholesale Grain. Steam  
Rolled, Ground and  
Chopped Feed

Both Phones 128

161-163 N. 3rd West

SASH, DOORS, SHINGLES AND LATH  
17 W. SECOND SOUTH 551 S. THIRD WEST  
BELL TEL. 808 IND. TELS. 808 AND 57

## Utah Audit & Accounting Co., Inc.

IND. 3350  
BELL 1281

AUDITING, ACCOUNTING AND SYSTEMATIZATION

Specialty—Municipal and Corporate Books and Commercial Accounts  
Individual Accounts Handled New Systems and Methods

JOHN W. ANNANO AND H. A. JOPLIN, MANAGERS

# Geo. F. Felt Lumber Co.

Lath, Shingles, Cedar Posts, etc.

Mfrs. of Combination Fence  
OFFICE: No. 12 E. 2d SOUTH ST. Bell Tel. 3124; Ind. 116; YARDS: 846 S. STATE ST. Both Tels. 24

578

INT

R. L. POLK & CO'S

INT

**Clothing, Furnishings, Hats**

172  
SOUTH



MAIN  
STREET

Inter-Mountain Operating Co. N T Porter sec. mining, 419 Utah Savings & Trust Bldg.

**INTER-MOUNTAIN PACKING CO.** J A Eldredge Pres, D L Evans V-Pres, O O Whitney Sec and Asst Treas, F S Hatch Mgr, 368 W 1st South, Both Tels 844, Plant Woods Cross, U. Both Tels 845.

**INTER-MOUNTAIN PRESS CLIPPING BUREAU.** James T Goodwin Mgr, L S Gillham Eps Mgr, 225-226 Commercial Club Bldg, Bell Tel 301, Ind 302.

**INTER-MOUNTAIN REPUBLICAN.** Inter-Mountain Republican Co Pubs, George E Hale Gen Mgr, 208 S West Temple, Bell Tel Exch 25, Ind 3190 (See left side lines).

**INTER-MOUNTAIN REPUBLICAN CO.** H E Booth Pres, Pubs Inter-Mountain Republican, 208 S West Temple, Bell Tel Exch 25, Ind 3190 (See left side lines).

—Scenic Display Co. C P Overfield mgr, 522 Dooly Bldg.

**INTER-MOUNTAIN SCHOOL OF CORRESPONDENCE.** Mostah Hall Pres, J L Osborn V-Pres, S W Leaver Prin, W P Funk Sec, 512-516 Security Trust Bldg, Bell Tel 2275.

**INTER-MOUNTAIN SECURITIES CO.** R J Evans Pres, H H Dorsey Sec, Stock Brokers, Mining Investments, 207 D P Walker Bldg, Bell Tel 3296. (See adv below.)

**INTER-MOUNTAIN SELLING CO.** W C Van Hoorebeke Mgr, Manufacturers' Agts Mine, Mill and Railway Supplies, 527 Newhouse Bldg, Bell Tel 1062.

International Assn of Machinists No 106, Labor Hall.

—Brotherhood of Bookbinders, Labor Hall.

—Brotherhood of Electrical Workers No 354, 21 W 1st South.

—Carriage, Wagon and Automobile Workers, Labor Hall.

4% on Savings Deposits.

**SALT LAKE**

**Security & Trust Co.**

34 UP MAIN ST.

## The Republican

ALL THE NEWS

50c A MONTH

*Why Pay More?*

Bell Tel. Exch. 25; Ind. 3190

208 S. WEST TEMPLE

R. J. EVANS, President

H. H. DORSEY, Secretary

## INTER-MOUNTAIN SECURITIES CO.

Buy and Sell Stocks, Bonds and Securities

Members Salt Lake Stock and Mining Exchange

Goldfield Consolidated Stock Exchange

STRICTLY A COMMISSION BUSINESS

Bell Phone 3296

207 D. F. WALKER BLDG.

SALT LAKE CITY, UTAH

**OPEN A SAVINGS ACCOUNT**  
**With Zion's Savings Bank & Trust Co.**

**College**

School All The Year

*Business*

**Henager's**

Both Phones

# UTAH MINING MACHINERY & SUPPLY COMPANY

224-232 S. West Temple St.

HEAVY HARDWARE, MINING SUPPLIES

INT

SALT LAKE CITY DIRECTORY 1909.

IRI

579

## INTERNATIONAL CORRESPONDENCE

SCHOOLS of Scranton, Pa. C C Arrasmith Div Supt. A E Neslen City Representative, 78 W 2d South. Bell Tel 1476, Ind 941.

INTERNATIONAL HARVESTER CO OF AMERICA, S J Seal Gen Agt, Farm Implements, 134 S State. Bell Tel 1936, Ind 1474.

INTERNATIONAL SMELTING & REFINING CO, C H Repath Supt, 602 to 606 Dooly Bldg. Both Tels 2481.

—Stereotypers and Electrotypers' Union No 52. Labor Hall.

—& Great Northern R R, 301 S Main.

## SIERRA NEVADA MILL CO.

General Planing Mill

347 W. South Temple St.  
Phones 262

IOWA LIVERY STABLE, E Y Taylor Mgr, 129 W South Temple, Both Tels 4408. (See adv.)

Ladies' and Gents' Saddle Horses

# IOWA STABLE

129 W. South Temple St.

Both Phones 4408

*We Will Treat You Right*



*Sambor Paper Co*  
THE PAPER HOUSE

We carry the Largest Line of Stationery in  
The West. See our Sample Room  
141-145 W. First South St. Both Phones 386

Inter-State Institution of Art, Ignace Elf mgr, pictures, 205 Brooks Arcade.

INVALIDS' COACH AMBULANCE CO, H M Tyler Sec and Treas, 48 S State, Both Tels 364.

Ione Mining & Milling Co, P W Madson pres, 51 E 1st South.

IOSEPA AGRICULTURAL & STOCK CO, H P Richards Pres, W W Cluff V-Pres, Will G Farrell Sec and Treas, T A Waddoups Mgr, R E Caldwell Res Eng, 317 Boston Bldg.

Iowa Buck Horn Mining Co, J M Hamilton sec, 31 Latimer Bk.

—Central Ry Co, H W Prickett com agt, 315 Judge Bldg.

## R. FORRESTER

Geologist and Mining  
Engineer

622 to 626 Newhouse Bldg.

BOTH PHONES.

IOWA ROOMING HOUSE, Mrs Kate E Ellison Propr, Furnished Rooms for Light House Keeping, 246 W 1st South, Ind Tel 3581.

—Utah Mining & Milling Co, J K Shaw sec and treas, 300 D F Walker Bldg. Ipson Charles P, emp Troy Laundry, r 371 Curtis.

—Ellen D, domestic, 933 E 6th South. Iredale Annie S, b 615 8th av.

Ireland Agnes D (wid Edwin A), r 928 S 5th East.

—A Richard, foreman, r 739 W 4th South.

—Mrs Bertha A, r 739 W 4th South.

—Bertha H, emp Jensen Creamery, b 739 W 4th South.

—Brokerage Co (T, W and C A Ireland), mining stocks, 433 Atlas Bk.

—Chester A (Ireland Brokerage Co), b 928 S 5th East.

—Ethel P, emp Jensen Creamery, b 739 W 4th South.

—Hugh, comp, r 1036 W 3d South.

—Joseph B, broker rms Lenox Hotel.

—Thaddeus W (Ireland Brokerage Co, rms Lenox Hotel).

Irtas Gust, rms 597 W 2d South. Irino Shoji, student U of U, b 321 W 2d South.

Horton Hat \$3.00 W. E. FIFE CO.  
166 South Main Street

**MAGAZINES**  
 AT CLUB RATES. PROFITS STAY HERE  
**SHEPARD.** 77 E. 3d South. Phones 1631

IMPORTED  
GOWNS



PATTERN  
and STREET  
HATS

580

IRI

R. L. POLK & CO'S

IRV

**SALT LAKE STAMP CO.**

Rubber and Steel Stamps, Seals,  
Stencils, Badges, Checks, etc.

66 E. 3d SOUTH ST, PHONES 304

Irish Beryl clk Keith-O'Brien Co, b 860 Martin av.

**IRISH DELOS**, Mgr Anchor Packing Co, 100 W 2d South, r 860 Martin av. Bell Tel 5274-Y.

Iron Canyon Gold Mining Co J W Fox pres, 330 Atlas Bk.

—County Coal & Iron Co, Benjamin Hampton pres, 125 S Main.

—Hat Mining Co, N A Robertson sec, 306 Atlas Bk.

—Prince Mining Co, Nathaniel Robinson sec, 314 Dooly Bldg.

Irons Elmo L, student U of U, b 24 M.

**IRRIGATED FARMS CO**, John S Manley Mgr Sales Department, 508 Newhouse Bldg.

**IRRIGATED LANDS CO**, John Y Smith Pres, D M Landreth V-Pres, Charles Tyng Sec, Treas and Gen Mgr, 502-509 Newhouse Bldg, Bell Tel 4130, Ind 4471 (See adv).

**IRVINE ALONZO B** (Thurman, Wedgwood & Irvine), V-Pres Utah Audit & Accounting Co, r 178 A Bell Tel 4573.

—A Ray, phys, 401 Judge Bldg, r 2121 S 7th East.

—Bertha, stenog Church of J C of L D S, b rear 860 S State.

—Carl W, clk Harding Shoe Co, b 708 E 4th South.

—Catherine C, b 21 S 11th East.

**IRVINE CHEMICAL CO**, D W Irvine Mgr, Mnfrs of the Famous Irvine's Quality Toilet Articles, 758 S Main, Bell Tel 1474.

**IRVINE DARWIN W**, Mgr Irvine Drug Co, 780 S West Temple and Irvine Chemical Co, 758 S Main, r 759 Snow.

**IRVINE DRUG CO**, D W Irvine Mgr, Drugs, Medicines and Toilet Articles, 780 S West Temple, Ind Tel 4274, Bell 1474.

—Etta B (Irvine Drug Co; Irvine Chemical Co), r 759 Snow.

—Eugenie, supervisor R M Bell Tel Co, b rear 860 S State.

—Francis, lab, r 21 S 11th East.

—George, grocer, 576 S 4th West, r same.

—Helen (wid John K), r 745 W South Temple.

—Helen E, b 745 W South Temple.

—Howard, r 1135 E 5th South.

—James A, eng, r 639 S 2d West.

**Irrigated Lands**

For the **FARMER, ORCHADIST** or **MAN of LEISURE**

The only Inter-mountain fruit lands not affected by the late frost.  
The cheapest lands, considering soil, water rights and climate now on the market.

For further information address:

**IRRIGATED LANDS CO.**

502-509 Newhouse Building

Salt Lake City, Utah

Irvin Albert C, bartndr Fred Kuster, r 425 E 3d South.

—Henry V, barber O J Rasmason, rms Hotel Metropole.

—Wm N, solr Ora M Brashere Co, rms Imperial Hotel.

Irvine, see also Ervine.

—Agnes K, clk George Irvine, b 576 S 4th West.

**GEORGE SAXTON**

Real Estate, Insurance  
Mortgage Loans

ROOM 406 HOOPER BUILDING

**YOUNG & YOUNG**

3-4 Nauvoo Bldg.

Ind. Tel. 1077

FIRE, LIFE AND ACCIDENT  
**Insurance**



# Patents

**MASON, FENWICK & LAWRENCE**  
PATENT LAWYERS, Established 48 Years

**Trade Marks  
Copyrights**

**602 F STREET, WASHINGTON, D. C. Booklet Free**

IRV

SALT LAKE CITY DIRECTORY 1909.

ISO

581

- Irvine Jennie P, emp Troy Laundry, b 21 S 11th East.  
 —John, r rear 860 S State.  
 —John, carp, r 337 Elizabeth.  
 —John, goundman R M Bell Tel Co, r 21 S 11th East.  
 —John W, foreman Silver Bros Iron Wks Co, b 745 W South Temple.  
 —Joseph (J & M Irvine), r 759 S 2d East.  
 —Joseph W, insp, r 252 E 5th South.  
 —J & M (Joseph and Mrs Martha), grocers, 759 S 2d East.  
 —Luella A, tchr Jackson School, b 745 W South Temple.  
 —Mrs Martha (J & M Irvine), r 759 S 2d East.  
 —Minnie D, b 21 S 11th East.  
 —Robert H, clk I X L Furn & C I House, r 708 S State.  
 —Robert M, farmer, r 4408 S 7th East.  
 —R Leland, coltr Utah Lumber Co, r 741 W South Temple.  
 —Thomas L, mach, r 461 N 1st West.  
 —Thomas L jr, student, b 461 N 1st West.  
 —Wm, r 68 Center.  
 —Wm, clk Kahn Bros Co, b 576 S 4th West.  
 —Wm H, electr Inter Mt Elec Co, b State Prison Cottage No 4.  
 —Wm J, guard State Prison, r State Prison Cottage No 4.  
 —Wm S, lab, b 21 S 11th East.  
 Irving Edna (Jensen & Irving), r West Jordan.  
 —Frank, rms 76 E 5th South.  
 —School, Irving rd and 17th South.  
 Irwin, see also Erwin.  
 —Daniel, carp Geo F Felt Lbr Co, rms 846 S State.  
 —Frank W, eng, r 425 S 3d East.  
 —Hazel E, student, b 1817 S State.  
 —Joseph, pantryman Joseph Bond, rms 25 E 1st South.  
 —Philip H, dist plant supt R M Bell Tel Co, r 213 F.  
 Isaac Ella M, dipper Alfred Gardner, b 215 Fern av.  
 —Ellen (wid John P), r 215 Fern av.  
 —James, lab, r 132 S 6th West.  
 —John N, appr O S L, b 215 Fern av.  
 —John R, clk O S L, r 840 W 1st North.  
 —Rachael (wid John P), r 834 W 1st North.  
 —Rachael R, clk People's Cash Store, b 215 Fern av.

## SHEET MUSIC

*The Latest Compositions Come to Us First  
Largest Stock in The State  
New Songs Every Day*

**Clayton-Daynes Music Co.**

109-113 S. Main St., Salt Lake City

- Isaacs Daniel B, cond U L & R Co, r 258 E 3d South.  
 —Mrs Elizabeth, r 28 W 1st South.  
 Isaacson Ellis M, student U of U, b 106 S 2d West.  
 —John (Enquist & Isaacson), rms 66 Commercial.  
 —Neil, bartndr Utah Liquor Co, r 10 Floral ct.  
 —Nels J, carp Amer S & R Co, r 4360 S State.  
 Isaksen John, hlksmith, b 725 E 15th South.  
 —Martin J, farmer, r 725 E 15th South.  
 Isbell J F, rms Metropolitan Hotel.  
 Ischy Verena M (wid John), r 1347 Washington.  
 Iseman, see also Eiseman.  
 —Louis (Colorado Tool & Supply Co), r Los Angeles, Cal.  
 —Samuel (Colorado Tool & Supply Co), r 152 S 2d East.  
 Isenberg Isaac, junk, r 716 S Main.  
 —Mair, r 716 S Main.  
 —Matilda, r 170 W Capitol.  
 Isenhour James A, miner, r 251 S West Temple.  
 Isermann W L, b Cullen Hotel.  
 Isgreen Emil B, phys, 36 Mercantile Bld, r 244 W 3d North.  
 Ishemoto A, lab Garfield Smelter, r Garfield.  
 Isherwood Mary (wid Thomas), b 644 S 3d West.  
 Ishi R, lab Garfield Smelter, r Garfield.  
 —Y, lab Garfield Smelter, r Garfield.  
 Ishiguri T, clk T Tsuruta Co, rms 34 Richards.  
 Ishii Tom, gardener, 2472 S 5th East, r same.  
 Isimiki Y, lab Garfield Smelter, r Garfield.  
 Isis Theater, Trent & Wilson proprs, 65 E 3d South.  
**ISLAND IMPROVEMENT CO, J E Dooly**  
 Pres, Breeders of Hereford Cattle, 111 W 2d South.  
 Islaub George A, hlpr Green & Reeve, b 1960 S 12th East.  
 —George H, r 1960 S 12th East.  
 —Helen May, tchr Sumner School, b 1960 S 12th East.  
 —Stella, milliner O D Banks & Co, b 1960 S 12th East.  
 Isler John J, foreman, r West Jordan, Isolation Hospital, 23d East bet 9th South and Martin av.



**Daynes-Beebe  
Music Co.**

**45 S. MAIN ST.**

**Phones 328**

**HUBBARD, the "Ad Man" HUBBARD PUBLICITY CO.**  
109-110 Mercantile Block  
Phone Bell 3225

**UTAH IRRIGATED LANDS  
SEVIER RIVER LAND & WATER CO.**

Bell Phone 1640

615 Newhouse Bldg.

# Bernard O. Mecklenburg ARCHITECT AND SUPERINTENDENT

701 Newhouse Bldg.  
Residence, 947 E. Brigham St.

Phones: { Ind. 28 and 2368  
Bell, 2167 and 840-K

582

180

R. L. POLK & CO'S

IZO

## J. W. KILLEEN CO.

REAL ESTATE, RENTALS  
LOANS, INSURANCE

218 S. MAIN ST. PHONE 827

- Isom Albert C. student, b 522 4th av.  
—Alfred, uphlstr S L Mattress & Mfg Co, r 522 4th av.  
—Alfred C. student All Hallows Coll, b 522 4th av.  
—David A. salesman, J N L Furn & C I House, r 323 I.  
—Eliza (wid Alfred), b 522 4th av.  
—Wm A. foreman I X L Furn & C I House, r 187 H.  
Israel Frank, mach D & R G, r West Jordan.  
—Jacob, rms Hotel Daly.  
—Tobias, shoemkr, 34 Commercial, b 676 S Main.  
Israelson Simon A, mgr Regal Cleaning & Dyeing Co, 112 E 2d South, r 435-2d av.  
Italian-Greek Mercantile Co, L G Skliris pres, E G Skliris sec, Gust Economy mgr, Nick V Males director, grocers, 598 W 2d South.  
Hsuki I, lab P J Moran.  
Ivan Charles, r County Infirmary.  
Ivanhoe Apartments, 419-419 E 3d South.  
—Mining Co, C L Rood agt, 4 Macintosh Bldg.  
Ivanovich Anton, lab, r Bergertown, Murray.  
Ivarger Frank, corp U S A, Ft Douglas.  
Ivers Ellen (wid Wm D), b 4073 S 11th East.  
—James, mining, r 564 E 1st South.  
—James Jr, student, b 564 E 1st South.  
—James F, miner, r 4073 S 11th East.  
Iversen Beatrix, student, b 772 2d av.  
—Dora M, stenog Inter-Mtn School of Cor, b 772 2d av.  
—Leonard M, clk O S L, b 772 2d av.  
**IVERSEN L. MOTH**, Dept Mgr S L Security & Trust Co, r 772 2d av, Bell Tel 2397-X.  
—Marjorie M, tchr, b 772 2d av.  
—Violet M, tchr Onequa School, b 772 2d av.  
Iverson Amelia S, clk Murray P O Sta, b 75 Poplar, Murray.  
—Emma L, smstrs L & A Cohn, r rear 323 E 7th South.  
—Frank J, carp, r West Jordan.  
—Hattie, b rear 323 E 7th South.  
**IVERSON HEBER C**, Pres Real Est Exch & Loan Co, V-Pres Independent Elec Co, r 319 E 7th South.  
—James F, houseman Union Storage Co, r 553 E 9th South.  
—Leda P, clk, b 75 Poplar, Murray.

- Iverson Lena O (wid Olaus), r 465 E 5th South.  
—Louis E, salesman Joseph Geegbegan, r 315 E 7th South.  
—Martin O, miner, b 1072 S 3d East.  
—Moroni C, clk Utah Nat Bank, b 323 E 7th South.  
—Mrs Rosa, r 1072 S 3d East.  
Ives Charles E, eng D & R G, rms Windsor Hotel.  
Ivey Lucy B (wid John T), clk O S L, r 323 N 1st West.  
—Paul L, student, b 323 N 1st West.  
—Stella C, cashr, b 323 N 1st West.  
—Walter S, comp Republican, b 323 N 1st West.  
Ivye Clifford, driver, b 4470 S 7th East.  
—Elizabeth S (wid James A), b 873 E 4th South.  
—Emma M (wid Amos) tchr Webster School, b 811 S 9th East.  
—Florence E, b 873 E 4th South.  
—Justin, barber W V Besten, r 526 S 10th East.  
—Russell M, driver S L Pressed Brick Co, r 4470 S 7th East.  
Ivins, see also Evans.  
—Anthony W, r 134 1st av.  
—Antoine R, student U of U, b 134 1st av.  
—Augusta, student, b 134 1st av.  
—Florence, student, b 134 1st av.  
—Heber G, student U of U, b 134 1st av.  
—Leah S, student U of U, b 134 1st av.  
—Stanley S, student L D S U, b 134 1st av.  
Ivinson Charles A, clk O S L, r 103 Pear.  
—John A, carp, r 128 Goltz av.  
Ivory Thomas M, clk Tracy L & T Co, b 942 E 4th South.  
Iwagawa Milo, wiper O S L.  
Iwamoto I, lab Garfield Smelter, r Garfield.  
Iwasa I, lab Garfield Smelter, r Garfield.  
**I X L FURNITURE & CARPET INSTALLMENT HOUSE**, P A Sorensen Pres, Treas and Mgr, 41-51 E 3d South, Bell Tel Exch 13, Ind 13.  
I X L Second Hand Store, P A Sorensen propr, J T World mgr, 209 S State.  
Izaba Anton, lab, r Bergertown, Murray.  
Izor Emmett, waiter Young's Cafe, r 138 E 7th South.

**A. G. FRYE CO.**  
*Business Opportunities*  
*Real Estate and Rentals*  
**438 ATLAS BLOCK**  
Both Tels., 4356

**CUTSTONE** Ashton-Whyte-Skillicorn Co.  
MILL WORK A SPECIALTY  
22 TO 34 N. SIXTH WEST STREET

EXCLUSIVE DEALERS IN PARK CITY AND DISTILLED WATER ICE  
**SALT LAKE ICE CO.** 860 S. THIRD WEST ST.  
J. C. LYNCH, Manager  
Both Phones 43  
"RED WAGONS"

**SMOKE A  
"BLUE POINT"**  
The Finest  
Cigar in the  
Market



Geo. A. Whitaker  
Manufacturer  
134 W. 3rd South St.  
Both Tele. 664

JAC SALT LAKE CITY DIRECTORY 1909. JAC 583

**J**

Jachetta Antonio, r 569 W 4th South.  
—Ignace, lab, r 529 W 4th North.  
—Sebastian, lab Amer S & R Co, r  
Bergertown, Murray.  
**JACK CHARLES B.** Lawyer, 400 Utah  
Savings & Trust Bldg, r 819 E 1st  
South.  
—Edward L, appr, b 1081 S 8th East.  
—Frederick A, appr, b 1081 S 8th East.

**NAYLOR BROS.**  
**MEATS AND  
GROCERIES**

370 S. Main St. Both Phones 807  
Agts. for Dr. Johnson's "Educator Crackers"

**THE OLDEST AND THE STRONGEST  
FURNITURE CONCERN IN THE STATE**

THE

**Dinwoodey Furniture Co.**

Stoves                      Curtains                      Furniture                      Linoleums  
Carpets                      Draperies                      Refrigerators                      Wall Papers

**LET US FURNISH YOUR HOME**



**DRINK LEMP'S ST. LOUIS BEER, FALSTAFF  
AND EXTRA PALE**

**ELK LIQUOR CO. (C. H. Reiley) Distributor**

216-218 SOUTH STATE STREET. BOTH PHONES

**JACK JAMES**, Pres Halliday Drug Co, r 141 S 5th East, Ind Tel 3228.  
**JACK JOSEPH C.**, Sec and Treas Halliday Drug Co, b 144 S 5th East, Ind Tel 3228.  
—Mrs Lulu, b 451 S 2d West.  
—Myrtle, b 154 S 5th East.  
—Pearl E, student, b 1081 S 8th East.  
—Rolla I, drugg, r 148 S 5th East.  
—Sarah (wid Henry L), r 1081 S 8th East.  
—Wm B, lab, b 753 S 4th East.  
—Wm H, supt Inland Crystal Salt Co, r 154 S 5th East.  
**Jacklin Amos B.** lab S L Pressed Brick Co, r 11th East cor 14th South.  
—Delbert, lab S L Pressed Brick Co, b 4320 S 13th East.  
—Enos N, supt State Fish Hatchery No 1, r 13th East s of 17th South.  
—Flora, clk, b 4320 S 13th East.  
—Ross O, foreman S L Pressed Brick Co, r 14th South and 11th East.  
—Sarah (wid Moses), r 4320 S 13th East.

**JACKLING DANIEL C.** Gen Mgr Utah Copper Co, 604 McCornick Bldg, r 731 E South Temple, Bell Tel 2770.  
Jackman, see also Jakeman.  
—Bessie, student, b 1616 Indiana av.  
—Edward F, fireman, r 1616 Indiana av.  
—James R, brkman, r 351 N 5th West.  
—John W, mining eng, r 1329 S 10th East.  
—Wm, eng, b 1616 Indiana av.  
—Jacks H E, r 154 W 1st South.  
—J H, rms 214 W 1st South.  
—Wm E, cook Java Cafe Co, rms Lincoln House.  
**Jackson Albert**, private U S A, Ft Douglas.  
—Alfred, emp J H Denhalter, b rear 32 S 6th West.  
—Alfred B, r Lake Breeze.  
—Alfred G, gardener, r 434 J.  
—Alice, clk F Auerbach & Bro, b 368 Washington av.  
—Andrew W, waiter, b 836 Jefferson.  
—Arthur, blksmith, b 232 Fern av.  
—A A Sudbury, student U of U, r 38 N 7th West.  
—A L, brkman O S L, r 146 S 2d West.  
—Carl, bkpr R M Bell Tel Co, rms Hotel Herald.  
—Carl E, eng, r 618 W 1st North.  
—Charles E, grocer, 868 E 2d South, r same.  
—Mrs Christine, b 177 E 1st South.  
—Curtis C, lab, r 14th South and West Temple.  
—Dollie, domestic, 215 C.  
—Dolly A, domestic, 928 S 5th East.  
—Edith, packer, b 217 W 7th South.

WHEN YOU WANT INSURANCE CALL OR PHONE

**HOME FIRE**

INSURANCE CO. OF UTAH.

Both Phones 500. 20-26 S. Main Street

"INSURANCE  
THAT  
INSURES"

**STOWE & PALMER**

Real Estate at  
Honest Prices

Controlling Wilson-Sherman Co.

52 W. 2d South

**Bank, Bar, Store and**  
**Office Fixtures**

**TAYLOR-ARMSTRONG**  
**LUMBER CO.**  
South Temple and 2nd West Sts.

584

JAC

R. L. POLK & CO'S

JAC

**Schmiedler & Carlson**  
**MAKERS**  
**SALT LAKE CITY, UTAH**

**Telluride Realty Co.**  
**FINE SUBURBAN**  
**PROPERTY.**  
**415-416 McCORNICK BLDG.**  
**Both Tels. 975.**

Jackson Edward, eng O S L, r 618 W 1st North.

—Edward, fireman S L Route, b 531 N 4th West.

—Edward, porter Haslam & Hill, r 612 E 3d South.

—Elizabeth, b Lake Breeze.

—Elizabeth (wid Joseph), r 4163 S 3d East.

—Emma, r rear 220 W 1st South.

—Eunice, student, b 15 E 17th South.

—Eva H, hlpr J G McDonald C Co, b 535 S 1st West.

—Frank J, student, rms 158 E 2d South.

—Fred, messr Hotel Knutsford.

—Fred A, miner, rms 158 E 2d South.

—Fred A, sec Ensign Amusement Co, r 720 S 3d East.

—F F, mining, rms The Richelieu.

—George R, student L D S U, b 723 E 5th South.

—George W, cement, r 264 S 3d East.

—Harry, eng S L Route, r 457 N 8th West.

—Harry O, civ eng, b 131 S 8th East.

—Mrs Henrietta, rms 131 S 2d West.

—Henry, supt Utah Gas & C Co, r 52 S 7th East.

—Henry G, tmstr E P Deal, b 156 E 3d South.

—Henry O, clk, b 106 N Main.

—Howard E, emp Heron Cafe, r 214 W 1st South.

—Isaac, emp P J Moran, r 12 Baddley ct.

—Isaac, lab, rms 105 W 5th South.

—James T, repr, r 162 S 12th East.

—John, emp U S Smelting Co, r Sandy.

—John P, bartndr Doran-Weed Co, r 437 E 3d South.

—John T, sergt U S A, Ft Douglas.

—John W, b 15th South S e of County rd.

—Joseph, sampler Garfield Smelter, r Garfield.

—Joseph H, farmer, r 4125 S 3d East.

—Joseph J, pres Ensign Amusement Co, r 79 N State.

—Julia J, emp J G McDonald C Co, b 219 W 7th South.

—J A, mining, rms 337 S 3d East.

—Laura E, b 15th South S e of County rd.

—Lela M, stenog U S Stores Co, b Hotel Heron.

—Lena, student L D S U, b 955 Logan av.

Jackson Mabel C, b 720 S 3d East.

—Martha J (wid Wm), b 15th South S e of County rd.

—Mrs Martha M, furn rooms, 158 E 2d South.

—Mary A, r 288 F.

**JACKSON MEAT CO, W T Jackson Mgr.**

All kinds of Fresh and Salt Meats, Fish, Game and Poultry, 302 E 2d South, Both Tels 721.

—Minnie J, domestic, 504 S Main.

—Ogden S, salesman Inland Crystal Salt Co, r 104 3d av.

—Mrs O S, stenog Inland Crystal Salt Co, r 104 3d av.

—R W, r 356 S West Temple.

—Rosa A, b 12 Baddley ct.

—Samuel B, emp Coulam & Taylor, r 643 E 3d South.

—Samuel E, tmstr Husler's Flour Mill, r 14th South and Main.

—Sarah (wid George W), r 217 W 7th South.

—School, 1st North bet 6th and 7th West.

—Stella, student S L Coll Inst, b 434 J.

—Stephen, emp Amer S & R Co, r Murray.

—Susan I (w: Henry G), furn rooms, 156 E 3d South.

—S Andrew, salesman Strevell-Pater-son Hdw Co, b 643 E 3d South.

—Thomas, lab, rms 375 S 2d East.

—Thomas B, farmer, r 15th South S e of County rd.

—Thomas C, b 102 N Main.

—Thomas E, private U S A, Ft Douglas.

—Thomas L, lab Garfield Smelter, b Garfield Inn.

—Thomas T, draftsman, r 228 E 7th South.

—Thornton, r 1800 S 7th East.

—Tony, tmstr, r 850 Camp la.

—Vera, waiter, rms 44 S State.

—Walter W, b 217 W 7th South.

—Willard S, b 217 W 7th South.

—Wm, tmstr, r 118 S 6th West.

—Wm H, died Mar 22, '08, age 34.

—Wm T, mgr Jackson Meat Co, rms 23 S West Temple.

Jacob John M, clk W L Nicol, r 719 S 3d East.

Jacobs Addie M (wid Anson), b 160 Wentworth av.

—Adolph L, mining, 15 Walker Bros Bank Bldg, rms Brooks Arcade.

**6% Interest paid on savings accounts**

**Higher rate on monthly savings.**

**Western Loan & Savings Co.**

**49 East First South St.**

**P. W. Madson, Pres. H. M. H. Lund, Ass't. Sec.**



**TRY A**  
**LEADER**

**RUBBLE OR DIMENSION, BUFF OR RED SAND STONE**

**THISTLE STONE CO.**

**OFFICE, DESERET NATIONAL BANK BUILDING, SALT LAKE CITY**

# GEO. G. DOYLE & CO.

143 E. SECOND SOUTH ST., SALT LAKE CITY BOTH PHONES 162  
**MODERN PLUMBING AND HOUSE HEATING**

JAC SALT LAKE CITY DIRECTORY 1909. JAC 585

- Jacobs A Roy, bkpr Parker Lumber Co, r 176 N West Temple.  
 —Beatrice, student, b 1890 S 8th East.  
 —Bertha, emp Empire Utah Laundry, b 273 N 1st West.  
 —Caroline E, b 658 3d av.  
 —Caroline E (wid Egbert C), b 658 3d av.  
 —Clara B, stenog Utah Dental Co, b 1890 S 8th East.  
 —Clara S, rms Meredith Apts.  
 —David O, carp, r 427 E 2d South.  
 —Della, emp Troy Laundry, b 1890 S 8th East.  
 —Dora, clk, b 1890 S 8th East.  
 —Dorothy K, student Rowland Hall, b 315 1st av.  
 —Edna, clk Walker Bros D G Co, rms Lenox Hotel.  
 —Eldro H, sec and treas New Stockton Mining Co, r 1264 E South Temple.  
 —Ernest E, grocer, 301 Bryan av, r 426 same.  
 —Mrs Fidelia, emp S L Knitting Wks, r 238 W 1st North.  
 —Frances W, died May 6, '08, age 58.  
 —Frank, clk S L Knitting Wks, b 238 W 1st North.  
 —Frank, foreman Utah Livery, rms same.  
 —Fred P, mining eng, 316 Herald Bldg, b 315 1st av.  
 —George O, tmstr Rio Grande Lbr Co, r 633 W 1st South.  
 —Gertrude, b Meredith Apts.  
 —Harry, carp, rms 45 S 1st West.  
 —Helen H, student, b 1264 E South Temple.  
 —Henry, clk Lucas Co, r 721 S 2d West.  
 —Hyrum D, collr Herald, r 738 S 1st West.  
 —H A, trav agt, rms Wilson Hotel.  
 —John C, electr Inter Mt Elec Co, b 1890 S 8th East.  
 —John J, miller, r 1890 S 8th East.  
 —Joseph G, v-pres East Garfield Land Co, r 315 1st av.  
 —Lois, student L D S U, b 238 W 1st North.  
 —Marjorie, b 315 1st av.  
 —Martha A (wid Daniel), r 1201 E 12th South.  
 —Mary E, b Meredith Apts.  
 —Millie, clk Troy Laundry, b 1890 S 8th East.

## Pacific Western Selling Co.

**NATURAL  
 STONE FILTERS**

422-423 ATLAS BLOCK. Bell Tel. 3205

## Utah Building & Manufacturing Co.

**Cabinet Work,  
 Show Cases,  
 Office Fixtures**

40-42 S. 2nd West Street

- Jacobs Vada, emp S L Knitting Wks, b 238 W 1st North.  
 —Wm E (Jones & Jacobs), r 658 3d av.  
 —Zebulon, r 176 N West Temple.  
 —Z Henry, cash Nat Life, r 63 W 1st North.  
 Jacobsen Agnes, domestic, 145 S 4th East.  
 —Mrs Agnes M, r 241 E 6th South.  
 —Alma, farmer, b Union.  
 —Annie E, student L D S U, b 121 W 1st North.  
 —Anton, lab, r West Temple nr 14th South.  
 —Anton J, driver, b West Temple nr 14th South.  
 —Arthur, lab, rms 252 W 7th South.  
 —Benjamin R, porter Pac EX Co, r 163 N 7th West.  
 —Edward J, appr D & R G, b 23 S 8th West.  
 —Eleanor (wid Benjamin), r 23 S 8th West.  
 —Mrs Elizabeth A (Jacobsen Grocery Co), r 121 W 1st North.  
 —Ella M, wrapper, b e s West Temple nr 14th South.  
 —Ethel, domestic, 858 E 1st South.  
 —Florence, b 23 S 8th West.  
 —Geneva, b Union.  
**JACOBSEN GROCERY CO** (Thomas E and E A Jacobsen), Fancy and Staple Groceries, Canned Goods, etc, 303 E 2d South, Bell Tel 2875 Ind 1144.  
 —Hans, b 27 Gale.  
 —Jacob J, lab, r e s West Temple nr 14th South.  
 —Jens P, contr, 1781 Gordon, r same.  
 —John R, rms 567 S West Temple.  
 —Joseph, student, b e s West Temple nr 14th South.  
 —Joseph A, farmer, r Union.  
 —Joseph A M, groceries and meats, 17 American av, r same.  
 —Lars, farmer, r Union.  
 —Louis C, pressman Deseret News, b 27 Gale.  
 —Marius clk Jacobsen Grocery Co, b 121 W 1st North.  
 —Martha A, b e s West Temple nr 14th South.  
 —Nels C, lab, r 405 S 8th East.  
 —Ole, r 2 Dahl's la.  
 —Pearl, emp Sweet Candy Co, b 23 S 8th West.  
 —Sigfred J, clk, r 350 E 7th South.

Bell Tel. 2939-Z

Ind. Tel. 2936

**JOHN HOLT**

430 E. FIFTH SOUTH ST.

**Reinforced  
 Concrete  
 Construction**

Railroad and Reservoir Work  
 Excavating for Mill Sites, and  
 Pipe Lines

## ANDERSON INSURANCE AGENCY,

TELEPHONES 195

200-201 Scott Building 168 S. Main St.

All Kinds of

# INSURANCE



If you WANT to save as strongly as you NEED to save,  
you'll find a way to do it.  
Let me suggest the best way.

**WILL G. FARRELL, Gen'l Agt. for Penn Mutual Life**  
316-316-317 Boston Building, Salt Lake City



586

JAC

R. L. POLK &amp; CO'S

JAC

**THE GRANITE LUMBER CO.**  
**PENINSULAR**  
**STOVES AND RANGES**  
Cor. 11th East and 12th South Sts.

- Jacobsen Thomas E (Jacobsen Grocery Co.), r 121 W 1st North.  
—Wm S, brklyr, b 1781 Gordon.  
Jacobsen Robert E, moved to Grand Junction, Colo.  
Jacobsen, see also Jacobsen.  
—Aaron C, plumber S C Backman, r 1040 Harrison av.  
—Adeline, student St Mary's Academy, b 303 E 5th South.  
—Albert, cook W F Winn, r 530 E 5th South.  
—Albert, foreman James Kennedy Const Co, rms 570 S Main.  
—Alfred O, v-pres South Columbus Cons Mining Co, r 654 E 6th South.  
—Alma S, foreman, r R R track nr W 19th South.  
—Amanda, died May 1, '08, age 59.  
—Andrew, clk Eclipse G & M Co, 1 174 K.  
—Andrew F, miner, r 845 Sego av.  
—Anton, mining, r 303 E 5th South.  
—Anton, student, b 654 E 6th South.  
—Anton B, r 342 Harvard av.  
—Baltzar H, tchr L D S U, r 965 E 12th South.  
—Benjamin R H, driver Kahn Bros Co, r 163 N 7th West.  
—Carl, carp, r 748 E 1st South.  
—Carl, tmstr Miller-Cahoon Co, r E Vine, Murray.  
—Carl I, eng, r 1830 S 8th East.  
**JACOBSON CARL L**, Sec, Treas and Gen Mgr Rio Grande Lumber Co, 120 S 5th West, r 271 W 5th South, Ind Tel 3268.  
—Mrs Caroline, smstrs, r 505 S 4th East.  
—Catherine, student St Mary's Academy.  
—Charles M, driver J M Marriott, b 812 W 8th South.  
—Christian M, fireman S L Route, b 665 W 4th North.  
**JACOBSON COMMISSION CO**, Successors to Miller Commission Co (S J Jacobson, S S Nelson), Dealers in Hay, Grain, Flour and Feed, 110 W 1st South, Bell Tel 1252, Ind 1404.  
—Edward, hlpr Utah L & R Co, r 812 W 8th South.  
—Ephraim L, tinner, b 812 W 8th South.  
—Ernest H, lab, r 53 N 2d West, Murray.  
—Estella, nurse, b 812 W 8th South.  
—Eunice, tchr L D S U, b 317 4th av.

- Jacobson Fred, fireman Garfield Smelter, r Garfield.  
—Gilbert, clk Kelly & Co, b 812 W 8th South.  
—Hannah C, died Jan 20, '09, age 51.  
—Helma, clk, b 17 Fairmont av.  
—Henry, mason, rms 518 S 1st West.  
—Herbert E, messr U D T Co, b 419 S 3d West.  
—Hyrum A, lab, b 530 E 5th South.  
—Isaac, farmer, r Sandy.  
—Jacob, emp Z C M I, b 17 Fairmont av.  
—Jennie, student, b 654 E 6th South.  
—J Alexander, sec Wasatch Silver-Lead M Co, r 1108 E 2d South.  
—Lars, farmer, r Union.  
—Lawrence E, carp, r 534 W 4th North.  
—Lorena (wid Rasmus), b 812 W 8th South.  
—Marie, nurse St Mark's Hospital.  
—Martin E, fireman O S L, r 415 N 6th West.  
—Mrs Matilda C, r Sandy.  
—Nels, tailor G W Putnam, r 17 Fairmont av.  
—Nels Jr, emp Z C M I, b 17 Fairmont av.  
—Nels M, emp Mill Co, r R R track nr W 19th South.  
—Oliver J, clk, b 812 W 8th South.  
—Phyllis, student L D S U, b 174 K.  
—Richard, cook W F Winn, b 530 E 5th South.  
—Rolf S, janitor, r rear 262 S 2d East.  
—Roswell, student, b rear 55 N 6th West.  
—Ruby, student St Mary's Academy.  
—Samuel J (Jacobson Commission Co), r 36 Union av.  
**JACOBSON TONY**, Pres and Mgr Columbus Cons Mining Co, Columbus Ext Mining Co, East Columbus Mining Co, South Columbus Cons Mining Co, 201 Judge Bldg, r 303 E 5th South, Bell Tel 2571-Z, Ind 1537.  
—Vera M, b 530 E 5th South.  
—Victor M, emp W E Bray, r 530 E 5th South.  
—Wm peddler, r rear 55 N 6th West.  
—Wm E, ydman Rio Grande Lbr Co, b 271 W 5th South.  
Jacobvitch Michael, lab, r Bergertown, Murray.  
Jacoby Walter, student L D S U, b 107 2d av.

**WINDSOR & CO.**

Utah Savings & Trust Bldg. Phones 4455

**INSURANCE AND ADJUSTING**  
Fire, Liability, Surety Bonds

**RESULTS IN ADVERTISING**

come from campaigns carefully planned and executed—in other words from the

**GOODWIN-GILLHAM ADVERTISING AGENCY**

Phones, Bell 301, Ind. 302

Salt Lake City, Utah

P. O. Box 1272

Strictly First Class. We Cater to the Best Trade Only. Splendid Orchestra Under Walker's Bank E. L. Willis, Mgr.

**LOUVRE RATHSKELLER**

# UTAH MINING MACHINERY & SUPPLY COMPANY

224-232 S. West Temple St.

MINING AND CONCENTRATING MACHINERY

JAC

SALT LAKE CITY DIRECTORY 1909.

JAM

587

Jacox Clara, stenog Mount Pickle Co, rms 69 N State.

Jacques, see Jaques.

Jaensch Earl, student All Hallows Coll, b 657 E 4th South.

—Hazel, student, b 657 E 4th South.

JAENSCH MAX A, Gen Agt Ph Zang Brewing Co, 26-28 W 2d South, Bell Tel 2625, Ind 954, r 657 E 4th South, Ind Tel 1200. (See adv.)



## Ph. Zang Brewing Co.

MAX. A. JAENSCH

General Western Agent

Ind. Tel. 954, Bell 2625

Office at "The Zang"

26-28 W. Second South St.

Jaer Anna, domestic, 66 S 13th East.

—Marie, domestic, 111 O.

Jagon Samuel, carp, r 847 S 8th East.

Jakas George clk James Fotou, r 551 W 2d South.

Jakeman, see also Jackman.

—James T, r rear 223 N West Temple.

Jakobsen J Kjer, v-pres and mgr Grand Rapids F & F Mfg Co, 317 S State, r 758 E 2d South.

James Albert L, shoer J O Ellerbeck, b 1995 3d av.

—Alfred, furn rooms, 202 W 2d South.

—Ann (wid Thomas), r 1095 3d av.

—Mrs Anna, r 5 Stanley pl.

—Anne (wid David), r 376 S 7th West.

—Anne P (wid Wm), r 73 N 2d West, Murray.

—Arthur, mach, r 164 S 2d East.

—Arthur W (James & Hughes), r 17 Swallow Apts.

—Benite L, student Gordon Academy, b 462 C

James Bert, lab Garfield Smelter, r Garfield.

—Charles, repr O S L, rms Albany Hotel.

—Clara, cashr, b 73 N 2d West, Murray.

—Cornell H, student, b 130 3d av.

—Daniel, rms Hotel Daly.

—David, clk, r 673 S 3d East.

—David W, plumber, 67 E 1st South, r 130 3d av.

—David W jr, clk McCornick & Co, b 130 3d av.

—Dottie I, stenog, b 257 W 5th South.

—Elias M, salesman J G McDonald C Co, r 669 4th av.

—Ernest, clk O S L, r 1095 3d av.

—Francis T, emp Western Elec Co, r 572 S 4th East.

—Frank H, trav agt S L C Brewing Co, r 728 S 7th East.

—Frank W, clk McCornick & Co, b 130 3d av.

—Fred, steamftr Pomeroy Spencer, r 507 5th av.

—Genevieve, stenog Giesy-Walker Co, b 318 C.

—George E, carp, r Murray.

—Golda E, student, b 673 S 3d East.

—Harold P, clk, b 318 C.

—Harry, grocer, 220 J, r 655 4th av.

—Harry A, clk, b 821 W 14th North.

—Harry W, driver Herling & Torrence, b 73 N 2d West, Murray.

—Hattie (wid David), officer Juvenile Court, b 703 N 2d West.

—Henry C, plumber, r 360 Edith av.

—Henry C jr, clk, b 360 Edith av.

—H Mortimer, cond Pullman Co, b 728 S 7th East.

FIT OR NO SALE

### Artificial Limb Mfg. Co.

J. F. CORDELL, Manager

Expert Manufacturers of Artificial Limbs and Braces, Trusses, etc.

11 W. FIRST SOUTH ST.



KNIGHT CARRIAGE & AUTOMOBILE CO.  
140 SOCIAL HALL ST.  
Bell Tel. 6323, Ind. Tel. 1334  
RUBBER TIRES A SPECIALTY  
Repair Work at Moderate Prices

## THE ELECTRICAL ENGINEERING & CONSTRUCTION CO.

GROUND FLOOR, BOSTON BUILDING  
BELL PHONE MAIN 1011

Salt Lake City

# Giesy-Walker Co. Insurance and Real Estate

Both Telephones 1688

## 403 Tribune Building

588

JAM

R. L. POLK &amp; CO'S

JAN

WHY PAY MORE?  
 ALL THE NEWS  
 A MONTH  
 FOR 50C  
 THE REPUBLICAN



- James Ina K. stenog Miller-Cahoon Co, b 257 W 5th South.
- James G, b 465 S 9th East.
- James L, farmer, r Union.
- Jane E, died Apr 16, '08, age 95.
- John, r 32 Center.
- JAMES JOHN.** With Anderson Ins Agcy, r 318 C, Ind Tel 1891.
- John D, private U S A, Ft Douglas.
- John H, blksmith D & R G, r 255 E 7th South.
- John L, emp U S Smelting Co.
- John P, mining, r 462 C.
- John W, clk Utah Nat Bank, b 318 C.
- Joseph, lab, b 11th East s of 12th South.
- Joseph I, chauffeur, r 1113 S 7th East.
- J Leonard, farmer, r South Cottonwood.
- J W, trav agt S L Hdw Co, 48 W 2d South.
- Kate M, tchr Lowell School, b 430 D.
- Louis H, opr O S L, rms 561 E 1st South.
- Lydia (wid David), r 430 D.
- Mabelle L, clk R M Bell Tel Co, b 430 D.
- Mrs Mae, clk Curl Credit Clearing House, b 1095 3d av.
- Margaret H (wid Stephen C), r 257 W 5th South.
- Mary, student, b 360 Edith av.
- Mary A, b Union.
- Milton E, student, b 672 S 3d East.
- Morgan V, blksmith, r 321 S 8th West.
- Olive E (wid John), r 14th South nr County rd.
- Parley G, sec, treas and mgr James & Obray Plumbing Co, r 430 D.
- Pearl M, b 1113 S 7th East.
- Richard S, clk, r 655 4th av.
- Richard S jr, dairy, 4135 S 3d East, r same.
- Mrs Rose K, r 1641 S 9th East.
- Ruth, domestic, 69 1st av.
- Samuel, emp D & R G, rms 454 W 2d South.
- Samuel, lab, b West Jordan.
- Sarah S, b 462 C.
- Stephen C, clk W A Nelden Drug Co, b 257 W 5th South.
- Sylvester, farmer, r 7 Bagley's la.
- Thomas, gardener, r 11th East s of 12th South.
- Thomas, waiter Wilson Hotel.
- Thomas J, carp, r 721 Linden av.
- Thomas W, stockman, r 110 N State.

- James Walter, carrier Deseret News, b 360 Edith av.
- Willard, mach O S L, b 376 S 7th West.
- Wm, farmer, r Union.
- Wm, lab Garfield Smelter, r Garfield.
- Wm A, farmer, b Union.
- Wm F, mining, r 703 E 1st South.
- Wm R, r 5 Stanley pl.
- W T, r 5 Stanley pl.
- Winifred, laund Marlon Van Cott, b 11th East s of 12th South.
- & Hughes (A W James, D N Hughes), real est, 305 D F Walker Bldg.
- JAMES & OBRAY PLUMBING CO**
- Samuel B Obray Pres, Parley G James Sec, Treas and Mgr, Plumbers, Steam and Gas Fitters, 64 Post Office pl, Bell Tel 1902, Ind 804.
- Jameson Ellen, domestic, 353 S 8th East.
- Frank A, r 14 Ivanhoe Apts.
- John C, emp Jensen Creamery, r 1006 Euclid av.
- Jameson Alexander, lab, r nr Highland Boy Smelter.
- Cliffton, driver, b 255 E 7th South.
- Georgina (wid Wm), r S State, Murray.
- John, lab, r S State, Murray.
- Wm V, farmer, r S State, Murray.
- Jamison Mrs Agnes, rms 69 N State.
- Arthur, lab, b West Jordan.
- C B, r 324 Water, s e.
- Ellen, student Westminster College.
- John, clk, r 274 N 8th West.
- John H, peddler, r 1754 S West Temple.
- Mrs Maggie, clk E Mehesy jr, rms 950 S 4th East.
- Malcolm, lab P J Moran, rms rear 54 N 5th West.
- Nellie J, b 324 Water, s e.
- Rose, student S L Coll Inst, b 1st S 2d East.
- Samuel M, carp, rms 455 S 3d East.
- Wm, hlpr, rms 242 W 6th South.
- Janalos Heres, lab, r West Jordan.
- Janis Peter, lab Garfield Smelter, r Garfield.
- Wm, lab Garfield Smelter, r Garfield.
- Janke Ernest, lab P J Moran, r Lake Breeze.
- Frederick, lab, rms 1061 S 8th West.
- John K, janitor Zion's Sav Bank, r Lake Breeze.

## MINES AND STOCKS

### WILSON BROS.

Office 208-209 Brooks Arcade, Corner State and Third South. (See Advertisement on Page 25)

**SULPHURIZED SALT** FOR STOCK. PATENTED THE GREAT BLOOD PURIFIER

MANUFACTURED ONLY BY THE

**INLAND CRYSTAL SALT CO.** Both Phones 390



Janney Edgar M. detective Police Dept,  
 r 560 W 2d North.  
 —Edgar P. millman, b 560 W 2d North.  
 —Florence B. student Rowland Hall, b  
 550 W 2d North.  
 —Frank G. supt Utah Copper Co. r  
 550 W 2d North.  
 —John (Locker & Janney), rms Y M  
 C A.  
**JANNEY JOHN H.** Adv Mgr Republic-  
 can, rms 4 Woodruff Apts.  
 —Madge V. opr, h 560 W 2d North.  
 —Mary A (wid Thomas), r 548 W 2d  
 North.  
 —Nancy P. student Rowland Hall, b 550  
 W 2d North.  
 —Thomas A. student U of U, b 550 W  
 2d North.  
 —Vivian, student, b 560 W 2d North.  
 Janos George, lab Garfield Smelter, r  
 Garfield.  
 Jansen, see also Jensen and Jensen.  
 —Adolph, farmer, r 4475 S 11th East.  
 —Myrtle, b 4475 S 11th East.  
 Janson Gustaf O. shoemkr, r 1778 Gor-  
 don.  
 Janss Herman (Howe & Janss), r Her-  
 on Hotel.  
 Japanese Association, Leo Hirasawa  
 sec, 6 Galena Bk.  
**JAPANESE CONTRACTING CO.** C K  
 Takatsuka Mgr, General Labor  
 Contractors, 154 S West Temple,  
 Both Tels. (See adv.)

**LYNCH & HARMON**  
**ENGINEERS AND CONTRACTORS**  
**222 Judge Building**

Jardine Joseph, lab, r Garfield.  
 —Richard W, lab Garfield Smelter, r  
 Garfield.  
 Jarman Albert E. mach Davis, Howe  
 & Co, r 727 E 1st South.  
 —Anson, mason, b 543 E 7th South.  
 —Charles H, carp, r 822 Segó av.  
 —Heber C, plumber Will Rees, r 549  
 E 7th South.  
 —John L, messr J P Gardner, b 822  
 Segó av.  
 —Myrtle I, student, h 822 Segó av.  
 Jaros Frank, hlpr D & R G, rms 519½  
 W 2d South.  
 —Christ (Jaros & Tuluskos), rms  
 519½ W 2d South.  
 —George, rms 519½ W 2d South.  
 —& Tuluskos (Christ Jaros, Nicholas  
 Tuluskos), rest, 541 W 2d South.

C. K. TAKATSUKA, Manager P. O. Box 727 Phones: Ind. 847; Bell 4849

# Japanese Contracting Company

**General Contracting**      **General Labor Contractors**  
**Help Furnished on Short Notice**

**154 S. WEST TEMPLE ST.**      **SALT LAKE CITY, UTAH**

**JAIQUES FRED J A.** County Recorder,  
 152 C & C Bldg, Both Tels 927,  
 r 742 N 2d West, Bell Tel 1899-X.  
 —Harry, electr, rms 69½ W 1st South.  
 Jaquiss John, emp B P Eck, r 516 C.

Jarros John, gen mdse, 156 S State,  
 Murray, rms same.  
 —Wm, clk John Jarros, rms 156 S State,  
 Murray.  
 Jarvey John, cigar mkr Wm Webster  
 Cigar Co., r 519½ W 2d South.  
 Jarvis Albert N, dep Water Master,  
 rms Hotel Halls.  
 —Anna A, student, b 338 Harvard av.  
 —Arminda, domestic, 524 E South Tem-  
 ple.  
 —Bessie E, student, b 1 Iretta ter.  
 —Dorothy, b 1 Iretta ter.  
 —Edwin H, presser Elite Cng & T Co,  
 b 656 S 3d East.  
 —Elmer M, foreman, r 165 E 3d South.  
 —Ethel, b 654 E 2d South.  
 —Hannah, student L D S U, b 1 Iret-  
 ta ter.

**Art Metal & Chandelier Co.**

**Original**  
**Designs**

**62 W. 3D SOUTH ST.**

## Londoner-Cary Detective Bureau

J. N. LONDONER — H. FRANK CARY  
 (Formerly Officials Pinkerton's National Detective Agency)

**224-226 Brooks Arcade, 3rd South and State Sts.**      **ALL PROPER DETECTIVE WORK UNDERTAKEN.**

Carpets Cleaned and Re-laid

Upholstering and Mattress Making

Cold Blast Feather Renovating

**Salt Lake Steam Carpet Cleaning Works**

436 S. 7th East St.  
 Bell Tel. 2019; Ind. Tel. 1110  
 EMMA EYMON, Proprietor

# INTER-MOUNTAIN ELECTRIC CO.

13 S. Main Street

Phones 354

590

JAR

R. L. POLK & CO'S

JEN

Liberty Sheet Metal Works  
221 W. SOUTH TEMPLE ST.  
Ind. Tel. 4029

**ERNEST M. FOWLER**  
**MORTGAGE LOANS**  
32 S. Main St. Ind. Tel. 10

Jarvis Henry D. hlpr Garfield Smelter, r Garfield.  
—John, brkman D & R G, rms 626 W 1st South.  
—John, stone ctr George Curley, r 763 S 8th East.  
—J C, r 854 S West Temple.  
—Leonard J, clk, b 338 Harvard av.  
—Richard J, miner, r 338 Harvard av.  
—Rose C, student, b I Iretta ter.  
—Thomas, lab Garfield Smelter, r Garfield.  
—Wm, porter, r I Iretta ter.  
—Wm jr, bottler, b I Iretta ter.  
Jasmine Cyril E, clk Utah Fuel Co, r 4 Citizens ct.  
Jasnoch Jacob, private U S A, Ft Douglas.  
Jasperson Soren J, eng, r 287 8th av.  
Java Cafe Co, O C Crismor mgr, 334 S State.  
Javenport Peter, emp Amer S & R Co, r Murray.  
Jay C H, mining, rms 404 E 2d South.  
Jaynes Amil R, mech eng, r 576 S 2d East.  
—Esther, student, b 576 S 2d East.  
—Pearl, student, b 576 S 2d East.  
Jiang Wah (Grand Restaurant), rms 47 W 2d South.  
—Yin, cook Grand Restaurant, rms 47 W 2d South.  
Jebe John G, cook U S A, Ft Douglas.  
Jebens C F, student Utah Bus Coll, b 303 6th av.  
Jeff Robert J, cigars, 24 W 2d South, r 179 N West Temple.  
Jeffers Albert L, shoemkr, Atlas Blk, rms Colonial Hotel.  
**JEFFERSON FIRE INS CO (OF PHILADELPHIA)**, Agency Co Agts, 409 McCormick Bldg.  
—George W, hlpr D & R G, rms 567 S 1st West.  
—Richard, carver, r 872 S State.  
—School, Simpson av cor Walnut.  
—Wm M, lab, r Winchester av, Murray.  
**JEFFERY EDWARD T**, Pres D & R G R R and Utah Fuel Co, r N Y City.  
—Wm, lab P J Moran.  
**JEFFRESS MRS REBECCA B**, Furnished Rooms and Boarding, rear 543 W 2d South.  
Jeffrey Edith, student S L Coll Inst, b 151 S 2d East.

Jeffries Charles, cabmkr I X L Furn & C I House, r rear 173 H.  
—James, hlpr I X L Furn & C I House, r rear 173 H.  
—Wm M, waiter, r 116 E 5th South.  
Jeffs Abraham P, ydman, r 332 E 6th South.  
—Ephraim, eng O S L, r 359 N 5th West.  
—Ephraim E, clk Milam & Leas, r 537 Grant.  
—Harry, emp D & R G, r 531 Post.  
—Jacob E, repr D & R G, r 531 Post.  
—John, mach, r 15 Tuttle ct.  
—Julia A, b 379 S 2d East.  
**JEFFS LEWIS A** (Duffield & Jeffs), Mining Engineer, 217 D F Walker Bldg, Bell Tel 5035, r University Club.  
—Peter W, r 518 S State.  
—Mrs Phoebe, furn rooms, 518 S State.  
—Richard E, warehseman Utah Grain & E Co, r 155 N 3d West.  
—Walter, hlpr Utah Bedding & Mfg Co, r 673 W 4th North.  
—Wm, fireman O S L, r 576 W 2d North.  
—Wm E, hlpr Utah Bedding & Mfg Co, r 15 Tuttle ct.  
Jehring Edward, metal wkr S L Cornice & R Wks, rms 135 E 2d South.  
Jelich Eva M J (wid John), r 427 C.  
—Katherine M, tchr Wasatch School, b 427 C.  
Jellops Harry, lab Garfield Smelter, r Garfield.  
—John, lab Garfield Smelter, r Garfield.  
Jenkins Aaron, barber, 75 W 1st South, r 1165 S 2d West.  
—Abner, rms 78 E 2d South.  
—Albert, farmer, r West Jordan.  
—Amos B, bottler, b 446 S 8th West.  
—Andrew J, contr, 373 S 7th East, r same.  
—Arthur, cashr Crane Co, r 987 Laird av.  
—Benjamin F, died May 26, '08, age 67.  
—Bert A, miner, b 1373 Indiana av.  
—Block, 78 E 2d South.  
—Charles H (J W Jenkins & Sons), r 333 S 2d East.  
—Charles H, draftsman U L & R Co, rms 132 N State.  
—C Frank, miner, r 160 W 7th South.  
—Daniel J, farmer, r West Jordan.  
—David, lab, b West Jordan.

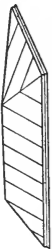

**SKYLIGHTS**

**HARDWOODS, STORE  
FIXTURES, INTERIOR  
FINISH, Etc.**  
**RIO GRANDE LUMBER CO.**

**INTER-MOUNTAIN MILLING CO.**  
161-163 N. 3rd WEST ST. BOTH PHONES 128

**Husler's Flour, Grain,  
STEAM ROLLED, GROUND  
and Chopped Feed**

# MEHESY'S Furs and Millinery

156 S. MAIN STREET—Next to Auerbach's

KNUTSFORD HOTEL BUILDING

JEN

SALT LAKE CITY DIRECTORY 1909.

JEN

591

Jenkins David W, lab, b 2d West bet 15th and 16th South.  
 —Edward, emp U S Smelting Co.  
 —Edward, mach, b 834 Pierpont av.  
**JENKINS EDWARD E.** Pres Ashton-Jenkins Co, Fidelity Trust Co and V-Pres Daynes-Beebe Music Co, r 134 W 7th South, Bell Tel 2860-K.  
 —Edward S, bartndr, r 11 Quince.  
 —Elizabeth (wid David A), r 68 N 7th West.  
 —Mrs Ella, r West Jordan.  
 —Mrs Emma, millinery, West Jordan, r same.  
 —Ethel, clk Goff & Co, b West Jordan.  
 —Ethel M, cashr Z C M I, b 68 N 7th West.  
 —George, clk Christenson Shoe Co, rms Orpheum Hotel.  
 —George A, barber, West Jordan, r same.  
 —George B, brkman D & R G, r West Jordan.  
 —George W, r Sandy.  
 —Gussie, maid Hotel Knutsford.  
 —Hannah, milliner Mrs Emma Jenkins, b West Jordan.  
 —Harrison E, gen agt Conn Mut Life, 73 S Main, r 776 S 8th West.  
 —Harry N, waiter Louvre Cafe, r 424½ S State.  
 —Hazel, emp Standard Laundry.  
 —Herbert, brkman, r 707 W 1st South.  
 —Horace, lab, b West Jordan.  
 —Hubert A, miner, b 160 W 7th South.  
 —Hugh, waiter, rms 18½ E 1st South.  
 —James, mach, b 368 S 5th West.  
 —James A, cond D & R G, r 69 Pitt.  
 —James H, shoemkr A L Jeffers, r 545 S 4th West.  
 —John A, b 637 S West Temple.  
 —John W (J W Jenkins & Sons), r 25 G.  
 —John W jr, student, b 25 G.  
 —Joseph E, emp U S Smelting Co, r West Jordan.  
**JENKINS J W & SONS** (John W and Charles H), Mnfrs and Dealers in Harness of All Kinds, Tents and Wagon Covers, Repairing Done, Work Guaranteed, 76-78 E 2d South, Bell Tel 2171, Ind 903.  
 —Lawrence T, elev opr Paris Millinery, b 743 S West Temple.  
 —Lillian A, student, b 68 N 7th West.  
 —Lorene, clk West Jordan P O, r West Jordan.

*"The Name A Guarantee of Quality"*

## Otis Elevators

Jenkins Lucille, b 25 G.  
 —Mahala (wid Thomas), b 995 Lincoln.  
 —Mrs Mary E, r 150 W 6th South.  
 —Mary E, student, b 68 N 7th West.  
 —Mary R, b 627 S 2d East.  
 —Mercy (wid Richard), b 53 Flow-ers ct.  
 —Nathan R, electr E H Eardley & Bro, b 987 Laird av.  
 —Rae, insp Keith-O'Brien Co, b 160 W 7th South.  
 —Ralph, farmer, r West Jordan.  
 —Mrs Rhoda, r West Jordan.  
 —Ross, rms The Hercules.  
 —R Walter, bartndr Matthew Mattivi, r 118 W 1st South.  
 —Samuel, emp U S Smelting Co, r Sandy.  
 —Sarah A (wid Richard), b 987 Laird av.  
 —Mrs Sarah A, r 264 S West Temple.  
 —Sarah J (wid Joseph), r 774 W 1st South.  
 —Susie, emp Standard Laundry.  
 —Thomas, r 17 Almond.  
 —Thomas H, janitor Siegel Clothing Co, r 743 S West Temple.  
 —Violet, b 68 N 7th West.  
 —Washington B, lab, b West Jordan.  
 —Wilbert, student, b 25 G.  
 —Wm, farmer, r 446 S 8th West.  
 —Wm E, bkpr, r 533 E 9th South.  
 —Wm J, cond D & R G, r 150 S 2d West.  
 —Wm J, farmer, r West Jordan.  
 —Wm T, brklyr, b 68 N 7th West.  
 —& Barrows Block, State s w cor 2d South.  
 Jenkinson Alma H, clk O S L, b 387 H.  
**JENKINSON CHARLES H.** Local Treas O S L R R, 337 Desert News Annex, r 31 Gray av, Bell Tel 1579-Red.  
 —Frank N, clk O S L, b 387 H.  
 —Joseph, appr O S L, b 387 H.  
 —Mary S, student U of U, b 31 Gray av.  
 —Samuel W, r 387 H.  
 —Samuel W jr, draftsman, r 387 H.  
 —Jennens Arthur E, student U of U, b 508 E 3d South.  
 —Benjamin W E, clk O S L, r 508 E 3d South.  
 —Mrs Matilda M, r 508 E 3d South.  
 Jennie Extension Gold Mining Co, W W Barton sec, 212 Utah Savings & Trust Bldg.  
 —Gold Mining Co, W W Barton sec, 212 Utah Savings & Trust Bldg.

**SALT LAKE BUILDING & MANUFACTURING CO.**  
**LUMBER DEALERS AND CONTRACTORS**  
 20-40 N. 2ND WEST ST.  
 PHONES 345.

C. G. SEYBOLDT, PROP.



237 S. MAIN ST.

## CALLAWAY, HOOK & FRANCIS

Visit Our New Store, 66 Upper Main Street  
 HEADQUARTERS FOR HOTEL, RESTAURANT AND BAR SUPPLIES

**WASATCH ELECTRIC SERVICE COMPANY**  
 SALT LAKE CITY, UTAH  
 BELL PHONE MAIN 2218, IND. 2211  
 "THE ELECTRICAL PEOPLE"  
 46 POST OFFICE PLACE  
 "THE NEW BUSINESS CENTER"

**THE PALACE MEAT MARKET**  
 263-265 S. Main St. Private Branch Exchange-Both Phones  
**WHOLESALE AND RETAIL MEATS, FISH, POULTRY AND BUTTER**

592 JEN R. L. POLK & CO'S JEN

**Dietz & Davis Plumbing Co.**  
 MODERN SANITARY PLUMBING, HEATING  
 AND GAS FITTING  
 Bell Tel. 3727  
 Ind. Tel. 99 427 S. Main St.

- Jennings, see also Jennens.  
 -Addie M. b 438 Fletcher.  
 -A. P. bridge bldr, rms 22 E 1st South.  
 -Bessie, student, b 139 S 12th East.  
 -Block, 21 W 1st South.  
 -Carlotta, tchr Washington School, r 164 3d av.  
 -Catherine E. b 294 M.  
**JENNINGS CHARLES A.**, Mgr Smith-Premier Typewriter Co., 513-514 Hooper Bldg, rms 360 S West Temple.  
 -Charles E. carp, r 368 H.  
 -Charles E. contr, 326 S 6th East, b same.  
 -Charles E. asst purch agt Utah Copper Co, r 369 3d av.  
 -Charles J. bkpr Elk Liquor Co, r 13 Barrows ct.  
 -Charles P. sec and treas F W Gardiner Co, r 139 S 12th East.  
 -Clifford A. electr, b 815 E South Temple.  
 -Clifford H. student, b 274 1st av.  
 -Dorothy, student, b 169 B.  
 -Edna C. student, b 1084 1st av.  
 -Edward, driver Mitchell V & S Co, rms 55 W 2d South.  
**JENNINGS EDWARD P.**, Mining Engineer, 101 Mercantile Annex, Bell Tel 1298, r 1084 1st av, Bell Tel 1755.  
 -Elmira T. (wid Ernest T), r 326 S 6th East.  
 -Emily S. b 169 B.  
 -Eva M. nurse, 326 S 6th East, b same.  
 -Florence B. tchr High School, b 49 N 2d West.  
 -Frank W. foreman R M Bell Tel Co, r 438 Fletcher.  
 -Frank W. ins, 466 D F Walker Bldg, r 166 N State.  
 -George, hostler McCoy's Stables, r s Oakland av nr Main.  
 -George A. tmstr Morrison, Merrill & Co, r 436 S 2d West.  
 -Helen K. student, b 815 E South Temple.  
 -Isaac, mining, r 49 N 2d West.  
 -Katherine, student, b 161 N State.  
 -James E. sec Automobile Club of Utah, 24 R M Bell Tel Bldg, r 425 E South Temple.  
 -James H. driver C S Martin C & F Co, b 421 Post.  
 -James L. tmstr, r 235 W 5th South.  
 -Joseph A. mining, r 815 E South Temple.

- Jennings Joseph M. bksmith, rms West Jordan.  
 -J Devereaux, civ eng, b 815 E South Temple.  
 -Louis, tmstr Bamberger Coal Co.  
 -Mary E. student, b 139 S 12th East.  
 -Mary H (wid Thomas W), r 172 1st av.  
 -Myrtle G. student Gordon Academy, b 326 S 6th East.  
 -Nellie, student U of U, b 1012 1st av.  
 -Priscilla P (wid Wm), r 87 B.  
 -Raymond A. clk, rms 124 W 6th South.  
 -Richard H. driver Wm A Stickney Cigar Co, b 1764 Gordon.  
 -Robert H. tmstr Parker Lumber Co, r 421 Post.  
 -Robert P. clk Walker Bros D G Co, b 311 S 5th East.  
 -Robert P. student U of U, b 408 Vau-ner av.  
 -Roy H. driver C S Martin C & F Co, b 421 Post.  
 -Thomas W, died June 3, '08, age 53.  
 -Walter A, civ eng, b 326 S 6th East.  
 -Walter P. treas, r 169 B.  
 -Walter S. student, b 169 B.  
 -Wm. student, b 1205 2d av.  
 -Wm C. computer U S Surv Gen, r 1205 2d av.  
 Jennison Bessie, domestic, 43 S 5th East.  
 -Maude, nurse, Ft Douglas.  
 -Walter A, emp Z C M I, r 732 McClelland.  
 Jensen, see also Jansen and Johnson.  
 -Albert, driver, b 458 W 4th North.  
 -Albert. hlpr James Jensen, b 19th South e of County rd.  
 -Albert, student, b 1203 3d av.  
 -Albert L. clk O S L, b 431 E 9th South.  
 -Albert R, lab P J Moran, b 963 Jefferson.  
 -Alma C (Sandberg & Jensen), r 2020 S 11th East.  
 -Andrew, carp, b 1068 S 4th East.  
 -Andrew, lab, r 963 Jefferson.  
 -Andrew, solr Rock Island-Frisco Lines, b 443 S 9th East.  
 -Andrew E, houseman Porter-Walton Co, r 821 E 5th South.  
 -Andrew G, lab, r 1521 Park.  
 -Andrew O, lah Miller-Cahoon Co, r S State nr Husler's Mill.  
 -Angelina V, nurse, 9 East ct, r same.

**C. M. WOODLE**  
 118 W. FIRST SOUTH ST.  
 IND. TEL. 1248  
**CARPENTER AND CABINET WORK**

**J. P. FOWLER CO.** Carriage, Wire and Iron Works  
 WE FIGURE WITH CONTRACTORS FOR ORNAMENTAL WIRE AND IRON WORK  
 Bell Tel. 3281; Ind. Tel. 1220 53 to 59 S. WEST TEMPLE STREET

# SIERRA NEVADA LUMBER CO.

Lumber, Interior Finish, Sash, Doors. State Agents Ruberoid Roofing and Beaver Wall Board  
35 S. 34 WEST ST. BOTH PHONES 252

JEN

SALT LAKE CITY DIRECTORY 1909.

JEN

593

- Jensen Anna S, tchr Bryant School, b 443 S 9th East.  
—Annie, b 627 S 8th West.  
—Annie (wid Carl C), r West Jordan.  
—Annie A, milliner, b 809 Jefferson.  
—Annie S (wid Andrew), r 443 S 9th East.  
—Anton, tmstr S L Transfer Co, r 537 Post.  
—Arilla D, student, b 281 J.  
**JENSEN A B**, Mgr Grand Theatre, 121 E 2d South, Bell Tel 1557. Ind 3737, r same, Ind Tel 3176.  
—Bergetta (wid Jens), r South Cottonwood.  
—Brigham N, carp, r 2131 S 7th East.  
—Carl, r 724 E 7th South.  
—Carl, carp, b 1068 S 4th East.  
—Carl jr, lab, r County rd 10 s of 18th South.  
—Carl C, lab, r West Jordan.  
—Carl H, clk, b 809 Jefferson.  
—Carl H L, expman, r 932 W 9th South.  
—Carl J, shoemkr, County rd 1 n of 18th South, r same.  
—Caroline, emp Cache Knitting Wks, b 57 W 1st North.  
—Carrie E, student, b 81 F.  
—Carrie R, student, b 924 E 2d South.  
—Celena, student Henager's Bus Coll, b 758 S 6th East.  
—Charles C, clk O S L, r 25 N 6th West.  
—Charles C, motorman U L & R Co, r 173 H.  
—Charles E, tailor Sorensen & Larsen, r 4 Olsen's ct.  
—Charles W, lab, b Wandamere.  
—Christ, houseman Symms Utah Gro Co, r 436 S 2d West.  
—Christian, cook Bransford Apts, r 435 S 9th East.  
—Christian, eng, r rear 255 Wall.  
—Christian J, patrolman Water Wks, r Big Cottonwood Canyon.  
—Christian J, student U of U, r Ogden, U.  
—Christian O, clk Z C M I, r 1369 W 4th South.  
—Christina (wid Jens), r 3513 S 7th East.  
—Christine, domestic, 585 2d av.  
—Christine N, emp Troy Laundry, b Wandamere.  
—Clara, b 1068 S 4th East.  
—Clinton A, r 16 Willard ct.  
—Cornelia, student, b 38 N 7th West.

## WALKER'S

QUALITY, STYLE, ECONOMY,  
FASHIONABLE

### MILLINERY and APPAREL

**JENSEN CREAMERY CO**, W F Jensen Pres and Mgr, I N Parker V-Pres, E J Cashin Auditor, 551 W 3d South, Both Tels 1085.

- Dagmar, emp L A Pauloo, b 266 N 6th West.  
—Daniel, bkpr, rms 327 Earls ct.  
—Daniel, musician Held's Band, rms 158 E 2d South.  
—David, clk O S L, b 932 W 9th South.  
—Dora C, died Jan 25, '09, age 73.  
—Earl, emp U S Smelting Co.  
—Earle E, student, b 63 Clinton av.  
—Edith, emp Troy Laundry, b 1068 S 4th East.  
—Edna, dressmkr, b West Jordan.  
—Edward, carp, rms 653 S West Temple.  
—Ella, clk O D Banks & Co, rms 47 E 1st South.  
—Mrs Ella B, b 464 5th av, s e.  
—Elmer A, driver Pac Ex Co, b 174 K.  
—Emanuel W, fence mkr, r 265 Mead av.  
—Mrs Emily, clk Z C M I, r 1214 Sherman av.  
—Emma, emp Nat Biscuit Co, b 704 S 7th W-st.  
—Emma, b 4 Orchard sq.  
—Ephraim, agt Beneficial Life Ins Co, r 63 Clinton av.  
—Erven L, ball player, r 1169 Milton av.  
—Esther C, b rear 1145 S 2d West.  
—Ethel R, b S State, Murray.  
—Eva, student, b 11 Almond.  
—Evan O, missionary, b Sandy.  
—Fax, b 810 S West Temple.  
—Florentine, b J C Jensen.  
—Frank J, clk A D Tobin, r 436 Pearl av.  
—Fred F, carp Mill Co, b 111 Cherry, Murray.  
—Freda E, nurse Groves-L D S Hosp.  
—Fritz M, plumber, r 70 Marion.  
—Geneva, clk St Mark's Hospital, b 281 J.  
—George, lab, b West Jordan.  
—George H, embalmer E W Hall, r 150 W 5th South.  
—George I, photog City Eng, rms 531 S 2d East.  
—George M, lab, r 358 S 6th East.  
—George M, painter J P Fowler Co, r rear 222 W 5th North.  
—Grace A, clk Dinwoodey Furn Co, b 1214 Sherman av.  
—Gus C, mach, b 376 W 6th South.

# BURTON COAL & LUMBER CO.

Manufacturers of Tarred Felt,  
Pitch, Coal Tar and Creosote  
17 W. SECOND SOUTH  
551 S. THIRD WEST  
IND. TELS. 808 AND 57  
BELL TEL. 808

## THE BUSINESS UTAH COLLEGE

TRAINS FOR BEST SERVICE  
School All Year Enter Now

## Utah Audit & Accounting Co, Inc.

IND. 3350  
BELL 1281

AUDITING, ACCOUNTING AND SYSTEMATIZATION

Specialty—Municipal and Corporate Books and Commercial Accounts  
Individual Accounts Handled New Systems and Methods

JOHN W. ANNAND AND H. A. JOPLIN, MANAGERS

# Geo. F. Felt Lumber Co.

Lath, Shingles, Cedar Posts, etc.

OFFICE: No. 12 E. 2d SOUTH ST. Bell Tel. 3124; Ind. 116; YARDS: 846 S. STATE ST. Both Tels. 24

594

JEN

R. L. POLK & CO'S

JEN

College

School All The Year

## Clothing, Furnishings, Hats

172  
SOUTH



MAIN  
STREET

Jensen Gust S. mach S L Eng Wks, r 457 Post.

—Gustave C. stableman Husler's Flour Mill, r 2457 S 3d East.

—Hannah, b Highway 75 2 e of State.

—Hans, r 71 Cherry, Murray.

—Hans, eng, b 526 Pugsley.

—Hans, lab S L Pressed Brick Co, r County rd 10 n of 15th South.

—Hans C (Aird & Jensen), r 318 5th av.

—Hans C. insp, r 967 W 7th South.

—Hans J. lino opr Deseret News, r 943 S 9th East.

—Hans P. farmer, r 12th South and 6th West.

—Hans R. lab, r 1214 Sherman av.

—Hans W. dairy, r Union.

—Harold, b 724 E 7th South.

—Harold, repr D & R G, b 1019 W 2d South.

—Rev Harold K M, pastor Danish Evang Luth Church, r 61 E.

—Harriet (Jensen & Irving), r West Jordan.

—Helbertine, b 932 W 9th South.

—Henry, emp U S Smelting Co.

—Henry, r 221 W 1st South.

—Henry, student, rms 365 E 3d South.

—Henry J., eng O S L, r 526 Pugsley.

—Henry L. student U of U, b 1143 E 4th South.

—Hertha M. clk, b 121 Canyon rd.

—Hilda, opr Utah Int Tel Co, b 3558 S State.

—Hilmar J. farmer, b West Jordan.

—Hiram, tmstr, b 531 N 4th West.

—Hjalmar A. lab, r 433 Pearl av.

**JENSEN HILGER O.** Optician, 53 S Main, Bell Tel 5128, r 1654 Dunford av, Bell Tel 2412.

—Hyrum A. b Irving rd 1 n of 17th South.

—Hyrum J. carp, r 2203 S 7th East.

—Hyrum S. carp, b 122 C.

—H Christian, emp D & R G, r 967 W 7th South.

—Inga, domestic, 74 D.

—Inger (wid Jens), r 1068 S 4th East.

—Ingrid, b Marinus Jensen.

**JENSEN JACOB** (Miller & Jensen), r Bingham Jet.

—Jacob C. blksmith, b Irving rd 1 n of 17th South.

—Jacob C. eng O S L, r 25 N 1st West.

—Jacob H. farmer, r Irving rd 1 n of 17th South.

Jensen Jacob W, clk D & R G, r 319 Martin av.

—James, r Canal rd.

—James (Jensen & Kuhre), r Sandy.

—James, emp Empire Theatre, b 138 W 7th South.

—James, bishop Forest Dale Ward, r 2557 S 7th East.

—James, blksmith, County rd and 18th South, r 19th South e of County rd.

—James, brkman, r 809 Jefferson.

—James, emp Amer S & R Co, r Murray.

—James B. mining eng, 315 McCornick Bldg, r 157 S 9th East.

—James C. lab, r 23d East 8 s of 14th South.

—James C. mach, r 35 Western.

—James E. sec and treas 25th Ward Market, r 448 S 8th West.

—James H. tmstr, r 46 Cherry, Murray.

—James L. clk, b 809 Jefferson.

—James L. student, b 111 Cherry, Murray.

—James M. fireman St Mark's Hospital.

—Jay, student, b 138 W 7th South.

—Jens, lab, r 1369 W 4th South.

—Jens, lab, b 12th South and 6th West.

—Jens A. lab, r Highway 75 2 e of Seate.

—Jens J. fireman Temple, r 339 Express av.

—Jens J. gardener, r rear 642 E 21 South.

—Jens O. lab, r e s 1st West s of 15th South.

—Jens P. farmer, r 2 Lorenson la.

—Jens S (J S Jensen & Sons), r 121 Canyon rd.

—Johanna (wid Nels), r 640 S 11th West.

—Johanna K (wid Soren P), b 723 E 7th South.

—Mrs Johanne, r 464 5th av. s e.

—Johannes, carp, r 472 S 9th West.

—John, b 443 S 9th East.

—John, lab, r West Jordan.

—John J. barber C H Bruns, r 138 W 7th South.

—John P. insp O S L, r 3641 S 2d East.

—John W. student, b 809 Jefferson.

—Joseph, draftsman State Eng, r Springville, U.

—Joseph, driver Regal C & D Co, r 72 S 1st West.

Safe Deposit Boxes for Rent.

SALT LAKE

Security & Trust Co.

34 UP MAIN ST.

**OPEN A SAVINGS ACCOUNT**  
With Zion's Savings Bank & Trust Co.

Henager's Business

Both Phones

# UTAH MINING MACHINERY & SUPPLY COMPANY

224-232 S. West Temple St.

Agents INGERSOLL-RAND CO.

JEN

SALT LAKE CITY DIRECTORY 1909.

JEN

595

## SIERRA NEVADA MILL CO.

Fine Interior Woodwork

347 W. South Temple St.  
Phones 262

*Sambor Paper Co*  
THE PAPER HOUSE

Paper for this Book Furnished by this Company  
Oldest and most Reliable Paper House in The State.

- Jensen Joseph, insp U S Gen Land Office, b 443 S 9th East.  
 —Joseph E, brick lbr Garfield Smelter, r 356 W 7th South.  
**JENSEN JOSEPH E**, V-Pres Granite Lbr Co, r 745 E 12th South, Ind Tel 11272.  
 —Joseph F, collr, r Sandy.  
 —Joseph W, collr Telegram, r 175 N 3d West.  
 —J M Elizabeth, nurse, Irving rd 1 n of 17th South, b same.  
**JENSEN J S & SONS**, Jewelers, 53 S Main, Bell Tel 5128.  
 —Kate, b 1521 Park.  
 —Keith R, student, b 63 Clinton av.  
 —K Marie (wid Hans P), r 81 F.  
 —Lars O, lab, b S State nr Husler's Mill.  
 —Laura, emp Sweet Candy Co, b 464 5th av, s e.  
 —Lawrence, lab, r 48 W 3d South.  
 —Leda, dressmkr, b West Jordan.  
 —Lee, boiler nkr Garfield Smelter.  
 —Lena, r 238 E 5th South.  
 —Lena (wid Hans P), rms 743 S West Temple.  
 —Leo, rms Metropolitan Hotel.  
 —Leo C, hlpr, b West Jordan.  
 —Lillie b Irving rd 1 n of 17th South.  
 —Lorenzo, agt Beneficial Life Ins Co, r 281 J.  
 —Lottie, rms 743 S West Temple.  
 —Louise H, stenog Morrison, Merrill & Co, b 138 W 7th South.  
 —Lulu, smstrs Freed F & C Co, b 339 Express av.  
 —Mabel, emp Nat Biscuit Co, b 922 W 9th South.  
 —Mabel L, b 376 W 6th South.  
 —Manning, emp Western Clay Products Co.  
 —Marie (wid Daniel), r 14th South nr 12th East.  
 —Marie, maid Wilson Hotel, rms 158 E 2d South.  
 —Marie, tchr Lincoln School, b 435 S 9th East.  
 —Marie, student, b 1068 S 4th East.  
 —Marie J, clk J S Jensen & Sons, b 121 Canyon rd.  
 —Marinus, lab, r e s Jordan River n of Copper Plant.  
 —Marinus, repr, r Marinus Jensen.  
 —Martha, emp Troy Laundry, b 1068 S 4th East.  
 —Martha A (wid Jorgen A), r 427 Pearl av.

- Jensen Martin, r 377 N 4th West.  
 —Martin, rms Hotel Dady.  
 —Martin, clk S L Photo Supply Co, b 963 Jefferson.  
 —Martin, farmer, r West Jordan.  
 —Martin, lab, b 71 Cherry, Murray.  
 —Martinus, rms 44 S 5th East.  
 —Mary A, b County rd 1 n of 18th South.  
 —Mary A, clk Paris Millinery, b 1437 S 9th East.  
 —Mary A, emp Troy Laundry, b e s 1st West s of 15th South.  
 —Mary E (wid Lars), r 524 S West Temple.  
 —Merrill A, lab, b Wandamere.  
 —Mildred L, student U of U, b 166 McClelland.  
 —Myrtle R, b 431 E 9th South.  
 —Nels, r 266 N 6th West.  
 —Nels, lab, r 560 Chester.  
 —Nels, lawyer, r 825 Wilmington av.  
 —Nels C, lab, r Brighton.  
 —Nels J, tapper Amer S & R Co, r 119 N 2d West, Murray.  
 —Nels L, assayer, r West Jordan.  
 —Nels P, dairy, r Union.  
 —Nels W, mach Davis, Howe & Co, r 954 W North Temple.  
 —Nephi, butcher State St Market, rms 112½ S State.  
 —Nephi, foreman, r Garfield.  
 —Nephi S, tmstr, r 744 E 5th South.  
 —Niels C, driver, r 436 S 2d West.  
 —Niels P, watchman Wandamere, r same.  
 —Nora, waiter Rowland Hall.  
 —Oliver T, prin North School, r 17th South s w of Upper County rd.  
 —Orson U, emp U S Smelting Co, b West Jordan.  
 —Oscar A, bkpr L & A Cohn, b 121 Canyon rd.  
 —Oscar H, clk P O Sta A, r 335 I.  
 —Peter, r Canal rd.  
 —Peter, farmer, r Union.  
 —Peter, lab Raleigh & Harman, b 12th South and 6th West.  
 —Peter, lab, r Brighton.  
 —Peter, pkr Reiman M & S Co, r 210 Paxton av.  
 —Peter, repr O S L, b 540 N 5th West.  
 —Peter, tmstr, r 3 Morton's row.  
 —Peter J, tchr L D S U, r 2457 S 7th East.  
 —Randolph, electr Electric W & F Co, b 1571 Roberta.  
 —Rangval E, clk, b 433 Pearl av.

## R. FORRESTER

Geologist and Mining Engineer

622 to 626 Newhouse Bldg.

BOTH PHONES.

Shirts Made To Order

W. E. FIFE CO.  
166 S. Main Street

Tailor-Made



Skirts

Suits

Coats

596

JEN

R. L. POLK &amp; CO'S

JEP

## SALT LAKE STAMP CO.

Rubber and Steel Stamps, Seals,  
Stencils, Badges, Checks, etc.

66 E. 3d SOUTH ST., PHONES 304

Jensen Rozelle, milliner Adella Brandwin, b 2700 S 2d West.

—Ruby, b 3 Morton's row.

—Sarah, tchr, rms rear 2120 S 9th East.

—Sarah F. (wid Nels H.), r 111 Cherry, Murray.

—Sarus A, r rear 216 W 4th North.

—Sena, b 945 W 2d South.

—Sigvart, barber Fred Halverson, r 3 Lowell pl.

—Sigvart C, millman Sandberg & Jensen, r 3353 S State.

—Simon, rms 206 W South Temple.

—Simon M, carp Central Planing Mill, r 316 1st av s e.

—Sophie, domestic, Sandy.

—Soren P, b Big Cottonwood rd.

—Soren P, janitor Utah Imp-Veh Co, r 431 E 9th South.

—Steph-n, lab, r 6 Meredith ct.

—Theodore, carp S L Bldg & Mnf Co, r 58 Marion.

—Theodore O, lab, b J C Jensen.

—Theresa V, b 431 E 9th South.

—Thora, domestic, 303 E South Temple.

—Thorvald C, painter, r 1263 S 8th East.

—Thorvald S, watchmkr J S Jensen & Sons, r 272 Canyon rd.

—Tillie, domestic, 434 5th av, s e.

—Valois, student L D S U, b 281 J.

—Vera, student, b 63 Clinton av.

—Victor C, clk J S Jensen & Sons, b 121 Canyon rd.

—Viola C, student L D S U, b 121 Canyon rd.

—Violet, emp Amer Linen Supply, b 436 S 2d West.

—Walter C, r rear 853 E 5th South.

—Wiggo F, pres and mgr Jensen Creamery Co, r 1203 3d av.

—Willard, emp U S Smelting Co.

—Willard, student, b 809 Jefferson.

—Willard C, agt Beneficial Life Ins Co, r 810 S West Temple.

—Wm, meat ctr Dahl Bros, r West Jordan.

**JENSEN WM H**, Carpenter and Builder 1812 S 11th East, r same, Ind Tel 3654.

—Wm P, carp, r West Jordan.

—Willis, tmstr, r 1 Lorenson la.

—& Irving (Harriet Jensen, Edna Irving), millinery, West Jordan.

—& Kuhre (James Jensen, W D Kuhre), lumber and coal, Sandy.

Jenson Andrew, historian Historian's Office, r 154 N 2d West.

—Andrew, tmstr, r Germania av and Jordan River, Murray.

—Bertha H, b 154 N 2d West.

—Charles, butcher, rms 112½ S State.

—Mrs Christina, r 738 E 12th South.

—C N, r 9th East and Vine.

—Mrs Emma H, r 154 N 2d West.

—Eva H, stenog Historian's Office, b 154 N 2d West.

—Harold H, student, b 154 N 2d West.

—Hildus A, r 24 Iverson ct.

—James, lab, r Sandy.

**JENSON JAMES B**, Mining Engineer and Mgr Independent Smelting Co, 315 McCormick Bldg, r 157 S 9th East, Ind Tel 4149.

—Johanna, domestic, 666 E South Temple.

—John A, driver S L C Brewing Co, r 39 S 12th East.

—Jens J, eng Brooks Arcade, r 129 E 4th South.

—Joseph M, pres Elk Coal Co, and Mutual Sav Co, r 693 3d av.

—Karl J, comp Tribune-Reporter Ptg Co, r 6 Sperry av.

—Minerva, stenog, b 1209 4th av.

—Mvrtle A, b 633 3d av.

—Nels, foreman Garfield Smelter, r Garfield.

—Nels C, clk, r 1211 S 9th East.

—Nephi (Kaighn & Jensen), r 738 E 12th South.

—Orson E, foreman, r Union.

—Otto, lab Pioneer Ore Sampling Co, r Sandy.

—Parley P, treas Truth Pub Co and editor Western Monthly, rms Press Club.

—Peter, r Union.

—Peter, stableman Home Carriage Co.

—Stena N (wid Mads), r 472 8th av.

—Wm M, lab, b 1275 E 12th South.

Jentini J L, watchman, rms 217 S 2d West.

Jepperson Hans, waiter Sparey & Mehse, r 8 Visiting ct.

—Jeppe, b 830 E 4th South.

—Joseph E, lino opr Tribune, r 830 E 4th South.

—Mrs Mary C, r rear 49 Canyon rd.

—W Richard, carver J P Paulson Co, r 872 S State.

Jeppson Oline, tailor S L Tailoring Co, b 28 Union av.

## GEORGE SAXTON

Real Estate, Insurance  
Mortgage Loans

ROOM 406 HOOPER BUILDING

BEFORE YOU SUBSCRIBE FOR ANYTHING. 77 E. 3d South St. SEE SHEPARD

# YOUNG & YOUNG

3-4 Navoo Bldg.

Ind. Tel. 1077

# REAL ESTATE



# Patents

**MASON, FENWICK & LAWRENCE**  
PATENT LAWYERS, Established 48 Years

**Trade Marks  
Copyrights**

**602 F STREET, WASHINGTON, D. C. Booklet Free**

JEP

SALT LAKE CITY DIRECTORY 1909.

JIM

597

Jepsen Niels C, lab S L Pressed Brick Co, r 14th South and 11th East.  
 Jepsen Alexander A, tmstr, r 211 Paxton av.  
 —Ella, nurse, 303 E, r same.  
 —Fred, washer, rms 241 E 6th South.  
 —John R, electr S L Elec Sup Co, r 303 E.  
 —Joseph, tmstr Utah Lumber Co, b 449 Bryan av.  
 —Maude M, rms 373 Kensington av.  
 —Oscar, lab, rms 521 S West Temple.  
 —Rebecca A, died Dec 21, '08, age 56.  
 —Robert, trucker D & R G, rms 373 Kensington av.  
 Jerauld Redmond E, moved to Kotlina, Alaska.  
 Jeremy A Mina (wid Thomas E), r 10 S 7th West.  
 —David B, farmer, r County rd and 19th South.  
 —Ella, tchr Onequa School, r 43 S 8th West.  
 —Ernest L, rodman U L & R Co, b 58 N 6th West.  
 —Ethan J, pres Jeremy F & G Co, r 626 S 5th East.  
 —Fuel & Grain Co, E J Jeremy pres, C M Kempf sec and treas, T E Jeremy mgr, 76 N 6th West.  
 —John, died Nov 1, '08, age 70.  
 —Joseph, trav art, b 818 W 1st South.  
 —Lucy, tchr Waterloo School, b 818 W 1st South.  
 —Matilda N (wid Thomas E), r 818 W 1st South.  
 —Minnie, b 666 S 5th East.  
 —Thomas E, mgr Jeremy F & G Co, r 58 N 6th West.  
 Jerome Eliza A (wid Frank), dressmkr, r 15 Eardley ct.  
 —Frank B, emp Western Elec Co, b 15 Eardley ct.  
 —Grace E, milliner, b 15 Eardley ct.  
 —John, millman Rio Grande Lbr Co, rms 364 W 3d South.  
 —Theresa, rms Ely Hotel.  
 Jerram Wm, mach, r 560 Martin av.  
 Jepsersen Annie E, clk F Auerbach & Bro, b 1451 S 9th East.  
 —Christian A, musician, r 1451 S 9th East.  
 —Harold C, student, b 1451 S 9th East.  
 —Mary E, student U of U, b 1451 S 9th East.  
 —Myrtle, student, b 1451 S 9th East.  
 —Sarah E, clk, b 1451 S 9th East.

## EVERYTHING IN MUSIC

AGENTS FOR STEINWAY PIANOS

**CLAYTON-DAYNES  
MUSIC CO.**

109-113 S. MAIN ST., SALT LAKE CITY

Jesperson Alfred, waiter, r 435 E 7th South.  
 —Mary (wid Peter C), r 315 Martin av.  
 —Soren J, eng, r 287 8th av.  
 —Wm, lab, r S State nr 21st South.  
 Jessen Harry C, computer City Eng, b 558 E South Temple.  
 —H Louise, tchr Oquirrh School, b 558 E South Temple.  
 —Rose A (wid Adolph), r 558 E South Temple.  
 —Rose K, student, b 558 E South Temple.  
 Jessop Herbert (O'Toole & Jessop), r Garfield.  
 Jessup Claude, messr, rms 255 W 5th South.  
 —Emily C, music tchr, 116 O, r same.  
 —Florence B, draftsman, b 116 O.  
 —Joseph E, emp U S Smelting Co, r Anderson av, Murray.  
 —Linda B, kindergarten, 116 O, r same.  
 —Marguerite K, student U of U, b 116 O.  
 —Olive, r 965 2d av.  
**JESSUP ROBERT J**, Reporter Deseret News, r 116 O, Bell Tel 3182-Z.  
 —Roger S, student U of U, b 116 O.  
 Jetter John W, lab, rms 833 Spruce.  
 Jettie Fannie, student, b 426 Post.  
 —Henry J, hlpr H A Silver Foundry & M Co, r 261 W 2d South.  
 —Rose, emp Troy Laundry, b rear 437 W 5th North.  
 —Mrs Sarah, r rear 437 W 5th North.  
 Jevne Lloyd, billiards, 227 S Main, r 426 S 5th East.  
 —Tuthill O, clk, b 426 S 5th East.  
 Jewell Mrs Christina, r 1325 W South Temple.  
 —Harry, bartndr G C Elmer & Sons, r 535 S 2d West.  
 —Wm D, mach, r 415 2d av.  
 Jewett Mrs Christina, r 842 W 5th South.  
 —George W, r 540 W 2d South.  
**JEWKES JESSE D**, State Auditor, 352 City & County Bldg, Both Tels 726, r 514 N 2d West.  
 Jex Heber C, sec and treas Whitney-Jex Co, r Provo, U.  
 —Richard C, peddler, r 1277 S 3d East.  
 —Wm S, peddler, r 348 Tempest av.  
 Giacomo Peter D, lab O S L, r 235 S 5th West.  
 Jiloca Lorenzo G, houseman, Ft Douglas.  
 Jim Barrett Mining Co, Athol Rawlius sec, 1020 Boston Bldg.

**Advertising Specialties**  
 Phone Bell 3225  
**HUBBARD PUBLICITY CO.**  
 109-110 Mercantile Block  
 Calendars, fans, blotters, novelties of every description. Advertising that counts. Lowest prices quotable.

**Daynes-Beebe  
Music Co.**

45 S. MAIN ST.

Phones 328



**UTAH IRRIGATED LANDS  
SEVIER RIVER LAND & WATER CO.**

Bell Phone 1640

815 Newhouse Bldg.

# Bernard O. Mecklenburg

ARCHITECT AND  
SUPERINTENDENT

701 Newhouse Bldg.  
Residence, 947 E. Brigham St.

Phones: { Ind. 28 and 2368  
Bell, 2167 and 840-K

598

JIM

R. L. POLK & CO'S

JOHN

## J. W. KILLEEN CO.

REAL ESTATE, RENTALS  
LOANS, INSURANCE

218 S. MAIN ST. PHONE 827

Jimson John jr, r 533 E 7th South.  
Jinnie James, lab Garfield Smelter, r  
Garfield.  
Jnehm John, carpet weaver, 343 S 11th  
East, r same.  
Joab Lawrence Co, M C Fox pres, min-  
ing, Deseret Nat Bank Bldg.  
Jobes Bert, bartndr, rms 151 S West  
Temple.  
Joe Bowers Mining Co, A J Gunnell sec,  
38 S Main.  
—Chin (Pekin Cafe), rms 13 Plum al.  
Joege H Albert, inst mkr Heusser Bros,  
r Highway 2, Murray.  
Joest Albert, janitor Atlas Blk, r 216 W  
5th South.  
—Anna, stenog Cannon Bros Co, b 216  
W 5th South.  
—Mrs Elizabeth M, janitor Atlas Blk,  
r 216 W 5th South.  
—Lydia, janitor Atlas Blk, b 216 W 5th  
South.  
Joffe James, washer Portland Coffee  
House.  
Johannessen H Christian (Frederickson  
& Johannessen), r rear 444 E 2d  
South.  
—Ingeborg R (wid Hans), smstrs Ham-  
iltons, b rear 444 E 2d South.  
Johansen Andrew, lab U L & R Co, r  
828 S 4th East.  
—Axel, r 202 E 8th South.  
—Christian, died Sept 6, '08, age 69.  
—Frederick, shoemkr, 122 W 2d South,  
r 305 Tempest av.  
—Hyrum C, vdman Consolidated W & M  
Co, rms 1450 Richards.  
—Julius C, janitor L & A Simon Co, r  
327 1st av, s e.  
—Ludvig, millman J P Paulson Co, r  
313 Minnie av.  
—Mabel C, rms 1450 Richards.  
—Magda, student S L Coll Inst, b 151 S  
2d East.  
—Olive, student, b 313 Minnie av.  
—Peter R, carpetlyr Z C M I, r 1443  
Richards.  
—Svante, cutter Buckle & Son, r 262 S  
2d East.  
—Thora M, student, b 313 Minnie av.  
—Turania, (wid Bernt), r 211 Vine,  
Murray.  
Johanson, see also Johannessen and  
Johnson.  
—Albert F, student U of U, b 3151 S  
State.  
—Andrew, farmer, r Sandy.  
—Andrew E, lab, r 507 N 1st West.

Johanson August, farmer, r 3151 S  
State.  
—Elna (wid Nels S), r 55 S 1st West.  
—Emily, b 452 W 8th South.  
—Eric, lab, b 11th East 1 s of 14th  
South.  
—Fred, lab, b 11th East 1 s of 14th  
South.  
—Hans P, lab, r 202 E 8th South.  
—Ingeborg, b 452 W 8th South.  
—John, tailor G W Putnam, r 452 W  
8th South.  
—Magnus, lab, r 11th East nr 14th  
South.  
—Mrs Matilda, b rear 51 Flowers ct.  
—Mia, b 11th East 1 s of 14th South.  
—Nathaniel, lab S L Pressed Brick Co,  
r 11th East 1 s of 14th South.  
—Olava, died July 23, '08, age 52.  
—Olof, lab S L Pressed Brick Co, b 11th  
East 1 s of 14th South.  
—Rupert J, h 3151 S State.  
—John F, carpet weaver, 226 W 4th  
North, r same.  
John, see also Jahn.  
—Elias, lab Amer S & R Co, r Murray.  
—George, confct, 55 W 2d South, r  
42 Depot ct.  
—Gustave, emp Amer S & R Co, r  
Murray.  
—James, emp Amer S & R Co, r Murray.  
—Michael, emp Amer S & R Co, r Mur-  
ray.  
—Nicholas, died Jan 18, '08, age 25.  
—Peter, emp Amer S & R Co, r Murray.  
Johnny Gold M & M Co, W J Halloran  
treas, 311 S Main.  
Johnsen George L, lab, b 71 W 7th  
South.  
—Mrs Grete L, r 71 W 7th South.  
—Lars, gardener, r 1021 2d av.  
—Lillian B E, h 1021 2d av.  
Johnson, see also Jensen and Johanson.  
—Abbie A, emp Z C M I, b 237 E 6th  
South.  
—Abel, farmer, r Sandy.  
—Abraham, oiler Garfield Smelter.  
—Albert, bridgeman, b 312 Jeremy.  
—Albert, clk Walker Bros D G Co, b  
336 E.  
—Albert, emp U S Smelting Co, r West  
Jordan.  
—Albert, lab, b 216 W North Temple.  
—Albert, lab, rms 159 W 2d South.  
—Albert, lab, b County rd 8 n of 15th  
South.  
—Albert, tmstr, r 551 N 6th West.  
—Albert, waiter, rms Lincoln House.

Both Tels., 4356

**A. G. FRYE CO.**  
REAL ESTATE  
438 ATLAS BLOCK

FOR PROMPT DELIVERY, PLACE YOUR ORDERS WITH THIS  
RELIABLE COMPANY.  
860 S. Third West St.  
J. C. LYNCH, Manager  
Both Phones 4-3

**SALT LAKE ICE CO.**  
"RED WAGONS"

## Ashton - Whyte - Skillicorn Co.

22 TO 34 N. SIXTH WEST STREET

MILL WORK A SPECIALTY. GENERAL CUT STONE CONTRACTORS

**SMOKE A  
"BLUE POINT"**

**The Finest  
Cigar in the  
Market**



**Geo. A. Whitaker**

Manufacture  
134 W. 3rd South St.  
Both Tels. 664

- Johnson Albert A. bartndr Luce & Ber-  
ryman, rms Elk Hotel.  
—Albert D, oiler S L P B Co, b 1107 E  
14th South.  
—Albert J, tailor G W Putnam, r rear  
450 W 7th South.  
—Albert L, carp, b 1880 S 7th East.  
—Alfred, driver Heil Ice Co, r 118 N  
2d West.  
—Alfred B, grocer, State cor 13th South,  
r 161 Vidas av.  
—Alfred J, brklyr, b 20 Hotchkiss ct.  
—Alfreda H, student, b 773 E 1st South.  
—Alice (wid Edward L), r 9 Rustic  
row.  
—Alice, stenog Pioneer Nurseries, b 222  
W 1st South.  
—Allen S, lab, r 237 E 6th South.  
—Alma C (wid Carl J), r 452 E 2d  
South.  
—Alonzo C, clk August Anderson, b 363  
E 8th South.  
—Alvin, lab, b 7 Ouray pl.  
—Amelia, student, b 20 Hotchkiss ct.  
—Anders J, driver, r 374 I.  
—Andres H, r 336 E.  
—Andrew, r County Infirmary.  
—Andrew, driver Arthur Townsend, r  
82 N 2d West, Murray.  
—Andrew, lab S L Pressed Brick Co,  
r 1140 E 14th South.  
—Andrew, miner, r 263 W 1st South.  
—Andrew J, carp, r 204 S 6th East.  
—Andrew W, died Oct 5, '98, age 58.  
—Anina, rms 44 S 5th East.  
—Anna, rms 258 E 2d South.  
—Mrs Anna, b 8th West and 10th North.  
—Anna, domestic, 87 Q.  
—Anna, emp Jensen Creamery, b 716  
Lake.  
—Anna, emp Troy Laundry, b 850 W  
3d South.  
—Anna, student Henager's Bus Coll, b  
415 S West Temple.  
—Anna G (wid Samuel), r 1725 S 8th  
East.  
—Anna O, tchr Ashton School, b 642 N  
2d West.  
—Annie, b 28 Pollard's ct.  
—Annie, domestic, 139 S 2d East.  
—Annie, student, b 743 Linden av.  
—Annie, student, b Y W C A.  
—Annie C (wid Gunder J), r 852 W  
South Temple.  
—Mrs Annie C, furn rooms, 49 Jen-  
nings av.  
—Annie M (wid James), r 266 S 1st  
West.

**Naylor Bros.**  
**FISH and POULTRY**  
370 S. MAIN STREET.  
Both Phones 807.

- Johnson Annie V, feeder Acme Print-  
ing Co, b 121 S 8th West.  
—Archibald A, lab, r 7 Mortensen ct.  
—Archibald R, hlpr, rms 530 S 1st West.  
—Arline E, clk E Mehesy jr, b 357 S  
4th East.  
—Arthur, b rear 721 S 5th East.  
—Arthur, student, b 158 McClelland.  
—Arthur M, lab, rms rear 557 S 1st  
West.  
—Arthur O, lab, rms 737 Poplar Ar-  
cade.  
—Arvid, mach Garfield Smelter.  
—Arvid J, pkr Co-op Furn Co, b 1160  
S 4th East.  
—August, eng Amer S & R Co, b 79  
Poplar, Murray.  
—August, lab, b 104 Poplar, Murray.  
—August, lab, r rear 523 S 7th East.  
—August F, emp S L Hdw Co, r 578  
Martin av.  
—August H, clk Morrison, Merrill &  
Co, r 227 N 6th West.  
—August O, furnaceman, r 86 N 2d  
West, Murray.  
—Augusta (wid Peter), r 1 Nordvall ct.  
—Axel, rms 49 1/2 Commercial.  
—Axel, lab, r 259 W 3d North.  
—Axel A, agt Dinwoodey Furn Co, r  
Fairview, U.  
—Axel E, carp Utah L & R Co, r 849  
Ouray av.  
—A Amanda, tailor N P Andersen, b  
829 S 1st West.  
—A Amella, tailor N P Andersen, b 829  
S 1st West.  
—A G, tapper Garfield Smelter, r Gar-  
field.  
—A Joseph, grocer, 140 K, r 251 S 3d  
East.  
—A Robert, lab, b 161 Vidas av.  
—Barbara, b New England add.  
—Beda, emp Troy Laundry, b 458 E  
2d South.  
—Benjamin, lineman U L & R Co, r 576  
S 4th West.  
—Benjamin F (Johnson & Fowler), r  
244 Center.  
—Benjamin J, messr Brigham St Phar-  
macy, b 336 E.  
—Bertha (wid Charles F), r 125 K.  
—Bertha L, tchr Forest School, b 642  
N 2d West.  
—Bertha M, student, b 441 W 8th North.  
—Bertram, hlpr, rms 328 W 6th South.  
—Bettle, b 1180 Cleveland.  
—Bette, smstrs Keith-O'Brien Co, b  
128 S 2d East.



**DRINK LEMP'S ST. LOUIS BEER, FALSTAFF  
AND EXTRA PALE  
ELK LIQUOR CO. (C. H. Reilley) Distributor**  
216-218 SOUTH STATE STREET. BOTH PHONES

WE ISSUE INSURANCE THAT INSURES  
**HOME FIRE**  
INSURANCE CO. OF UTAH  
20-26 S. Main Street.

**YOU MAY FEEL SAFE** If You Buy Real Estate or Secure Your Insurance from **STOWE & PALMER**  
52 W. 2nd SOUTH STREET

Schmieder & Carlson

MAKERS

SALT LAKE CITY, UTAH



TRY A  
LEADER

We Manufacture  
**INTERIOR FINISH**  
 That Satisfies You

**TAYLOR-ARMSTRONG LUMBER CO.**  
 South Temple and 2nd West Sts.

800

JOH

R. L. POLK & CO'S

JOH

### FEDERAL HEIGHTS

The Premier Residence Section  
**TELLURIDE REALTY CO., OWNER**  
 415-416 McCornick Bldg.  
 Both Tels. 975.

- Johnson Blanche, r 251 E 2d South.
- Blanche, student Henager's Bus Coll, b 18½ E 1st South.
- Blinda, domestic, 726 E 3d South.
- Carl, r 563 1st av.
- Carl, driver Home Carriage Co, r 162 S 2d West.
- Carl A, carp, r 261 S State, Murray.
- Carl A, student, b 21st East 13 s of 13th South.
- Carl B, lab, b 261 S State, Murray.
- Carl E, r 1160 S 4th East.
- Carl E, lab, r 2d West nr 13th South.
- Carl E, student, b 727 E 7th South.
- Carl I, pipeftr, r rear 737 S West Temple.
- Carl J, lab, r 243 N State, Murray.
- Carl J, driver Sears & Jeremy Co, r 420 E 7th South.

**JOHNSON CARL O.** Propr Salt Lake Marble & Monumental Works, 186 N, r same, Bell Tel 1262-NY. (See adv.)

- Carl R, butcher McMillan & Son, b 122 S 11th East.
- Carl R, lab, b 59 Cherry, Murray.
- Carl R, salesman Utah Mining Mach & S Co, r 365 1st av.
- Carrie (wid Andrew), r Union.
- Mrs Carrie, r rear 49 Canyon rd.
- Charles, rms 49½ Commercial.
- Charles, mach, b 225 N West Temple.
- Charles, repr S L & O Ry, r 155 N 3d West.
- Charles A, dept mgr F Auerbach & Bro, r 266 J.

**JOHNSON CHARLES E.** Supt Johnson Co, 56 S West Temple and S State 2 doors from Bungalow Theatre, r 56 S West Temple.

- Charles F, r 28 Floral av.
- Charles F, emp Troy Laundry, r 770 E 5th South.
- Charles K, farmer, r w s 23d East bet Martin and Tempest avs.
- Charles O J, lab, r 3230 S 9th East.
- Charles P, fireman D & R G, r 422 S 4th West.
- Charles R, clk L & A Cohn, r 328 H.
- Charles T, carp, r Garfield.
- Charles T, foreman, r 570 S Main.
- Charles V, student, b 766 W South Temple.
- Charles W, carp, b 642 N 2d West.
- Charles W, carp, r 265 I.

**JOHNSON CHARLES W.** Sec and Treas Houston Real Estate Inv Co and Western Inv & Trust Co, r 231 S 5th East, Bell Tel 1179-Y.

- Charlotte (wid Franz A), r 28 Pol-lards ct.
- Mrs Christina, r 43 M.
- Christine, b 122 S 11th East.
- Christine (wid Edward), r rear 246 W South Temple.
- Christine S (wid John P), r 829 S 1st West.
- Mrs Christine S, r 651 E 2d South.
- Christine W (wid Swen), r 231 S 5th East.
- Christopher, emp Amer S & R Co, r Murray.
- Clara, emp Troy Laundry, b Superior Addn.
- Clarence L, cigarmkr G A Whitaker, b 223 E 5th South.
- Clarence S, emp Tom Botterill Auto Co, b 237 E 5th South.
- Claude O, student, b 766 W South Temple.

**JOHNSON CO THE.** C E Johnson Supt. Photographers, 56 S West Temple. Dealers in Kodaks, Post Cards, Utah Views and Souvenirs, S State 2 doors from Bungalow Theatre.

- Constance H, stenog Clayton-Daynes Music Co, b 911 E 4th South.
- Cora L, student, b 766 W South Temple.
- Cornelius, mining, r 122 S 11th East.
- Daniel, driver S L Livery & T Co, rms 151 S West Temple.
- David, lab, r Sandy.
- David, driver Social Baking Co, rms 436 S 4th West.
- David K, cellarman Dinwoodey Furn Co, r 1301 S 10th East.
- Dinah, r County Infirmary.
- Dora, student U of U, b 17 Brunswick av.
- Douglas E, student, b 30 Jeremy.
- Ebba, domestic, 621 1st av.
- Edgar, miner, r 221 E 5th South.
- Edith, b 611 E 9th South.
- Edith A, nurse, 441 W 8th North, b same.
- Edna, domestic, 131 S 12th East.
- Edward, clk, b 609 6th av.
- Edward, lab, b 835 E 3d South.
- Edward A, lab, rms 115 E 1st South.
- Edward B, student L D S U, b 21st East 13 s of 13th South.

**P. W. MADSEN**  
 COMPLETE  
 House Furnisher  
 51-55 E. FIRST SOUTH ST.

RUBBLE OR DIMENSION, BUFF OR RED SAND STONE

# THISTLE STONE CO.

OFFICE, DESERET NATIONAL BANK BUILDING, SALT LAKE CITY

# GEO. G. DOYLE & CO.

143 E. SECOND SOUTH ST., SALT LAKE CITY BOTH PHONES 162

## MODERN PLUMBING AND HOUSE HEATING

JOH SALT LAKE CITY DIRECTORY 1909. JOH 601

- Johnson Edward C, janitor C & C Bldg, r 229 S 9th East.  
 —Edward J, r 251 W 3d South.  
 —Edward J, driver Johnson & Erickson, r 452 E 3d South.  
 —Effie, opr Utah Ind Tel Co, b 766 W South Temple.  
 —Effie, student L D S U, b 1044 S 11th East.  
 —Elenore D, died June 27, '08, age 30.  
 —Elgin L, emp Z C M I, b 578 Martin av.  
 —Eliza A (wid Hadley D), r 226 G.  
 —Eliza M, b 331 C.  
 —Eliza R (wid Wm), r 919 N 14th West.  
 —Elizabeth, nurse, 248 S 9th East, r same.  
 —Mrs Elizabeth A, forewoman Model Dye Wks, r 232 W 1st South.  
 —Elizabeth M, stenog Inter-Mtn Sec Co, b 565 1st av.  
 —Ella M, domestic, 60 W 6th South.  
 —Ellen (wid John M), b rear 1044 E 2d South.  
 —Ellen A, student, b 125 K.  
 —Ellen H, stenog E B Wicks, b 363 E 8th South.  
 —Ellis, clk Utah Fuel Co, r 942 Harvard av.  
 —Elma C (wid Carl G), r 452 E 3d South.  
 —Elmer, hlpr Utah Bldg & Mfg Co, rms 206 W South Temple.  
 —Elmer, stenog Cudahy Pkg Co, r 876 S 4th East.  
 —Elmina J, r 1561 S West Temple.  
 —Elof, repr O S L, r 324 S 2d East.  
 —Mrs Elsa, rms 44 S 5th East.  
 —Emil, driver Home Carriage Co, rms 237 W 5th South.  
 —Emil H, repr Margetts & Evans Co, r 1062 S 8th East.  
 —Emil V, patrolman Police Dept, r 658 W 3d North.  
 —Mrs Emma, b 235 S 3d West.  
 —Mrs Emma, house-kr, 255 W 7th South.  
 —Emma, emp Royal Laundry, b 28 Pol-lard's ct.  
 —Emma L, clk Great Amer Imp Tea Co, b 253 W 2d South.  
 —Emma M, tel opr, b 766 W South Temple.  
 —Emmett, died Apr 26, '08, age 38.  
 —Emron M, tmstr Sierra Nevada Lum-ber Co, b 1046 Major av.

## Utah Building & Manufacturing Co.



40-42 S. 2nd West Street

- Johnson Ephraim, lab Amer S & R Co, r 293 Germania av, Murray.  
 —Ephraim A, cond U L & R Co, b 578 E 10th South.  
 —Eric A, r rear 721 S 5th East.  
 —Eric G, carp, r 732 S 7th East.  
 —Erick, lab S L Pressed Brick Co.  
 —Erick S, shoemkr, 728 S State, r same.  
 —Ericka K, b 413 S 9th East.  
 —Ernest H O, eng D & R G, r 30 Jerem-y.  
 —Ernest W, carp, r 1520 Indiana av.  
 —Esther, b 911 E 4th South.  
 —Esther, b 2d West nr 13th South.  
 —Esther, opr Utah Ind Tel Co, b 223 E 5th South.  
 —Esther, stenog Smith & Price, b 743 Linden av.  
 —Ethel S, b 716 Lake.  
 —Ethelyn, student Utah Bus Coll, b 148 N 2d West.  
 —Eugenia, maid Kenyon Hotel.  
 —Eva, b 7 Ouray pl.  
 —Eva, b 362 Center.  
 —Eva, student L D S U, b 22 E 3d South.  
 —Evelyn, student, b 324 S 2d East.  
**JOHNSON, DR EVERETT L**, Specialist in Rectal Diseases, 261 S Main, Ind Tel 1536, r 1380 S 9th East.  
 —E J, clk, rms 189 W 4th South.  
 —E Vera, stenog Columbian Cons of Music, b 678 1st av.  
 —Fern, b 389 6th av.  
 —Flora, student Rowland Hall.  
 —Florence, bkpr, b 1515 S 2d East.  
 —Frances, student S L Coll Inst, b 151 S 2d East.  
 —Frank, rms 59 E 2d South.  
 —Frank, lab, b 7 Ouray pl.  
 —Frank A, student U of U, b 79 S 12th East.  
 —Frank E, salesman Fairbanks, Morse & Co, r 5 Riter Apts.  
 —Frank G, binder Ackerman Printing Co, r 8 Whittaker ct.  
 —Frank H, mach D & R G, r West Jordan.  
 —Frank L, student, b 766 W South Temple.  
 —Franz E, pkr Co-op Furn Co, r 852 Harrison av.  
 —Fred, lab S L Pressed Brick Co, r 14th South and 11th East.  
 —Fred A, corp U S A, Ft Douglas.  
 —Fred C, lab, r 52 E 16th South.  
 —Fred D, electr, b 81 1st av.  
 —Fred E, salesman, r 161 E 3d South.

Bell Tel. 2939-Z

Ind. Tel. 2935

Reinforced Concrete Construction

# JOHN HOLT

430 E. FIFTH SOUTH ST.

# CONTRACTOR

## Pacific Western Selling Co.

### LEATHER BELTING

422-423 ATLAS BLOCK. Bell Tel. 3205

## ANDERSON INSURANCE AGENCY,

TELEPHONES 195

200-201 Scott Building

168 S. Main St.

All Kinds of

# INSURANCE



ON ONE SIDE POVERTY. On the other, reasonable independence for your wife and family. Which? It's your family, so you choose.

**PENN MUTUAL LIFE**

315-316-317 Boston Building, Salt Lake City



602

JOH

R. L. POLK & CO'S

JOH

**Private Party Banquets. After Theatre Suppers A Specialty**  
**E. L. Wille, Mgr.**  
**Under Walker's Bank**  
**THE LOUVRE**

**THE GRANITE LUMBER CO.**  
**LUMBER**  
 Both Phones 598.  
 COR. 11TH EAST and 12TH SOUTH STS.

- Johnson Fred H, b 174 E 2d South.
- Fred V, r 81 1st av.
- Frieda M, smstrs K M Hartranft, b 1160 S 4th East.
- Fritz L, r 1107 E 14th South.
- Gabriel, carp, r 1140 Harrison av.
- Gabriel, lab, r 1192 S 3d West.
- Genevieve, student, b Sandy.
- George, clk, rms 59 W 5th South.
- George F, corp U S A, Ft Douglas.
- George W, student, b 766 W South Temple.
- Mrs Georgia, student U of U, b 278 S 13th East.
- Mrs Gertrude, waiter J H R Franklin Co, r 657 W 1st South.
- Gladys, b 389 6th av.
- Mrs Golda, r 244 W 5th South.
- Gottfried, janitor Y M C A, r 845 W 2d South.
- JOHNSON GUS** (Erickson & Johnson), r 460 E 6th South, Ind Tel 3417.
- Gus, driver Samuel Christensen, r 10 Hawkes ct.
- Gus E, dept mgr Paris Millinery, r 234 E 3d South.
- Gussie, b 20 Hotchkiss ct.
- Gustaf, contr, 263 S 2d East, r 10th West cor 11th South.
- Gustav, carp, r rear 49 Canyon rd.
- Gustav, mining, r 182 Center.
- Gustav, mason, r West Jordan.
- Gustave, hpr, b 2d West nr 13th South.
- Gustavus W, r 17th South 5 e of 9th East.
- G Arthur, bottler Rieger & Lindley, r 165 W 8th South.
- G Frank, b Hotel Daly.
- G H, driver Superior Baking Co, r 360 E 9th South.
- Hakan, carp, r 655 S 4th East.
- Hannah, b 231 W 17th South, Murray.
- Hannah, domestic, 70 1st av.
- Hannah, domestic, 745 S 5th East.
- Hannah, student U of U, b 928 Washington.
- Hannah A, r 2 Brick row.
- Harold A, student U of U, b 260 S 13th East.
- Harold N, repr Breeden O S Co, b 251 E 2d South.
- Harry, cook Joseph Bond, rms Brunswick.
- Harry, lab Miller-Cahoon Co, b Murray.
- Harry A, r 160 Pierpont av.

- JOHNSON HARRY P**, Clk Amer S & R Co, Murray; Supreme Representative K of P, r Sandy, Bell Tel Jordan 51-Y.
- Harry W, bartndr Frank Wenzel, r 661 S 2d East.
- Heber, r Union.
- Heber, driver Samuel Christensen, b 10 Hawkes ct.
- Hedvig S, died Sept 13, '08, age 54.
- Helen (wid Benjamin F), r 766 W South Temple.
- Helma, domestic, 368 1st av.
- Helma, emp J H R Franklin Co, b 249 Graeber av.
- Helmer, driver G A S Exp & T Co, r 72 Marion av.
- JOHNSON-HENRICI CO**, Eugene J Owen Mgr, Mnfrs Agts and Mdse Brokers, 523 Atlas Bldg, Bell Tel 4787.
- Henry, clk, rms 59 W 5th South.
- Henry, farmer, r West Jordan.
- Henry, mgr real est dept Cal Bungalow & Apt House Co, r 535 E 7th South.
- Henry, shoes, r 853 Park.
- Henry C, supt, r 918 2d av.
- Henry O, appr Harper Bros, b rear 721 S 5th East.
- Herman G, lab, r West Jordan.
- Hilda, b 261 S State, Murray.
- Hilda, b 386½ Wall.
- Hilda C, b 247 Glendale.
- Hilda E, b 853 Park.
- Hilding, student L D S U, b 960 Lake.
- Hilma J, b 1880 S 7th East.
- Hilva, stenog, b 125 K.
- Hugo V, student, b 360 E 9th South.
- Hulda, b 266 S 1st West.
- Hulda, domestic, 1207 E South Temple.
- Hyrum, emp U S Smelting Co, r Union.
- H L, r 235 W 1st South.
- Ina G, tchr, b 1107 E 14th South.
- Inglis C, student Utah Bus Coll, b 227 N 6th West.
- Mrs Isabella, furn rooms, 519½ W 2d South.
- Iver, pipeftr Garfield Smelter.
- James (L Manning Produce Co), r 2d West and 12th South.
- James, bartndr, rms 437 S 2d East.
- James, carp, r 948 Brook av.
- James, tailor Sorensen & Larsen, r 7 Rustic ct.
- James J, clk, b 549 S West Temple.
- James L, clk P O, b 838 Lake.

**WINDSOR & CO.**  
 Utah Savings & Trust Bldg. Phones 4455  
**INSURANCE AND ADJUSTING**  
 Fire, Liability, Surety Bonds

Press clippings on any subject from every paper in the country. We make a specialty of covering every mining district in the west. Invaluable service at a nominal expense.

**INTER-MOUNTAIN PRESS CLIPPING BUREAU**

P. O. Box 1274.

Phones, Bell 301, Ind. 302

Salt Lake City, Utah

# UTAH MINING MACHINERY & SUPPLY COMPANY

224-232 S. West Temple St.

Sole Agents CAMERON SINKING PUMPS

JOH

SALT LAKE CITY DIRECTORY 1909.

JOH

603

- Johnson James L. feeder Western Printing Co. b 266 S 1st West.  
**JOHNSON JAMES M.** Supt Prudential Ins Co. 409-411 Dooly Bldg. r 827 3d av.  
 —James P. lab, b 23d East bet Tempest av and 12th South.  
 —James P. lab, r 1 Stringfellow ct.  
**JOHNSON JAY E.** Mining Engineer, 1102 Boston Bldg. Bell Tel 3330, r 30 W North Temple. Ind Tel 3850.  
 —Jean, died Apr 6, '08, age 22.  
 —Jens. lab, r 231 W 17th South, Murray.  
 —Jens. lab, r 247 Glendale.  
 —Jens C. lab, r Germanla av. Murray.  
 —Jens S. lab, b 8th West bet 14th and 15th South.  
 —Jesse E. cond U L & R Co. r 747 S 3d East.  
 —Johanna (wid Jonas P). r 824 S 2d East.  
 —Johanna S (wid Carl). r 413 S 9th East.  
 —John, r 254 Center.  
 —John, r 817 3d av.  
 —John, b 1340 S 10th East.  
 —John, contr, 645 S 4th East, r same.  
 —John, hostler McCoy's Stables, b 345 E 2d South.  
 —John, lab S L Pressed Brick Co, r 21st East 13 s of 13th South.  
 —John, lab, rms 92 N 1st West, Murray.  
 —John, lab, r Bergertown, Murray.  
 —John, lab, r Paffin pl, Murray.  
 —John, miner, b 122 S 11th East.  
 —John, molder G D Lovett, r 826 W 2d South.  
 —John, pipe ftr, b 368 S 7th West.  
 —John, porter Gus Ling, rms 41 Floral ct.  
 —John, tapper Amer S & R Co. r Murray.  
 —John A. baker Social Baking Co, r 20 Hotchkiss ct.  
 —John A. clk Parker Lumber Co, r 642 N 2d West.  
 —John A. clk, r 336 E.  
 —John A. driver, r 33 S 4th East.  
**JOHNSON JOHN A.** Mnfr of Metal Cornice Work, Store Fronts, Bay Windows, Sky Lights, Metal Ceilings, Window Frames and Sash, 233 Edison, Bell Tel 1371, Ind 1708, r 609 6th av, Ind Tel 2692. (See adv opp classified Contractors—Brick and Stone.)



- Johnson John A. motorman U L & R Co, r 128 K.  
 —John A. private U S A, Ft Douglas.  
 —John C. lab, r West Jordan.  
 —John C. lab Highland Boy Smelter, b nr same.  
 —John C. tmstr, b 745 S 3d East.  
 —John C Jr, lab, b West Jordan.  
 —John D. eng Hotel Knutsford, b 653 Markea av.  
 —John D. lab, r Anderson av, Murray.  
 —Rev John D. missionary Amer S S Union, r 755 Windsor.  
 —John E. (Johnson & Erickson), r 41 Floral ct.  
 —John E. carp, r 312 Jeremy.  
 —John E. cond U L & R Co, r 508 E 10th South.  
 —John E. driver, b 261 S State, Murray.  
 —John E. lab, r 743 Linden av.  
 —John F. mason, r 4 Graham ct.  
 —John G. carp, r Sandy.  
 —John H. rms 372½ S Main.  
 —John H. farmer, r 1050 E 14th South.  
 —John H. fireman D & R G, r 376 W North Temple.  
 —John J. died May 8, '08, age 52.  
 —John L, b 413 S 9th East.  
 —John L. blksmith Davis, Howe & Co, r 914 W 1st South.  
 —John L. emp D & R G, rms 371 S 2d West.  
 —John L. foreman Co-op Furn Co, r 931 McClelland.  
 —John L. molder, b 441 W 8th North.  
 —John M. eng S L Route, rms 69½ W 1st South.  
**JOHNSON JOHN W.** Sales Agt Charter Oak Stove & Range Co. Trojan Powder, Panther Fuse, Wonder Rock Drills, Wood and Iron Working Machinery, 528-530 Dooly Bldg, Bell Tel 4644, r Lehi, U.  
**JOHNSON JOHN M.** V-Pres D & R G R R, r Chicago.  
 —John P. lab, r 59 Cherry, Murray.  
 —John P. lab, r 441 W 8th North.  
 —John S. mining, rms 3 Galena Bk.  
 —John T. carp, r rear 338 E 2d South.  
 —John W. messr Nat Bank of the Republic, b 121 S 8th West.  
 —John W, r 441 N Main.  
 —John W, r 773 E 1st South.  
 —Jonas, r Union.  
 —Joseph, clk, rms 47 E 1st South.

**KNIGHT CARRIAGE & AUTOMOBILE CO.**  
 140 SOCIAL HALL ST.  
 Bell Tel. 5223, Ind. Tel. 1334  
**LIGHT AND HEAVY FORGING**

FIT OR NO SALE

## Artificial Limb Mfg. Co.

J. F. CORDELL, Manager

Expert Manufacturers of Artificial Limbs and Braces, Trusses, etc.



11 W. FIRST SOUTH ST.

# THE ELECTRICAL ENGINEERING & CONSTRUCTION CO.

GROUND FLOOR, BOSTON BUILDING  
BELL PHONE MAIN 1011

Salt Lake City

# INSURANCE AND GIESY-WALKER CO.

## REAL ESTATE

BOTH TELEPHONES 1668  
403 TRIBUNE BUILDING

604

JOH

R. L. POLK & CO'S

JOH

**WE  
GET THE  
MONEY**

**WALLACE**

*The Collector*

D. F. Walker Bldg.

- Johnson Joseph, electr, b 171 J.  
—Joseph, farmer, r County rd and 19th South.  
—Joseph, emp U S Smelting Co, b Germania av, Murray.  
**JOHNSON JOSEPH**, Mgr Accounting Dept Consolidated W & M Co, r 1250 E 1st South, Bell Tel 4565-X.  
—Joseph jr, bkpr Consolidated W & M Co, b 1250 E 1st South.  
—Joseph, salesman, b Kenyon Hotel.  
—Joseph, trav agt, r 58 W 7th South.  
—Joseph A, motorman U L & R Co, r 721 E 3d South.  
—Joseph F, barber C L Gray, rms Owl Hotel, Murray.  
—Joseph F, emp T F Cronin, rms 18½ E 1st South.  
—Josephine, domestic 123 S 12th East.  
—Josephine, tchr Union School, b Sandy.  
—Josephine C (wid Gustav O), r 1880 S 7th East.  
**JOHNSON JOY H**, Pres and Mgr F J Hill Drug Co, 80 W 2d South, r 655 E 2d South, Bell Tel 4558-K.  
—Julia, b 235 W 1st South.  
—Julia, b 1650 E 14th South.  
—Julia, clk Zions Bakery, b 380 Navajo.  
—Julius, lab, r rear 758 E 4th South.  
—Julius A, printer, r 10 Montrose av.  
—Julius A, printer, r 21 Almond.  
—J Alfred, r 8 Whitaker ct.  
—J August, driver, r 360 E 9th South.  
—J Austin, packer Z C M I, b 33 S 4th East.  
—J Clifford, clk J A Pollock & Co, b 182 Center.  
—J Emil, driver Emporium, rms Lincoln House.  
—J Herman, clk O S L, r 268 J.  
—J Ludwig, driver Palace Laundry, r 168 S 3d East.  
—J M, emp Amer S & R Co, r Murray.  
—J Peter, bailiff County Jail, r 680 E 7th South.  
—Karl, student, b 565 1st av.  
—Kate, r 326 E 5th South.  
—Kate, b 704 E 4th South.  
—Kirsti, hlpr, b 829 S 1st West.  
—Lana, emp Troy Laundry, b 165 W 1st South.  
—Lars, cement, r 245 Germania av, Murray.  
—Lars, miner, r 57 Cherry, Murray.  
—Mrs Laura, rms rear 114 E 2d South.  
—Laura S, b 705 W 1st South.

- Johnson Laura V, b 727 E 7th South.  
—Lawrence E, hlpr Regal Livery Stables, b 293 Germania av, Murray.  
—Leavon M, stenog Keith-O'Brien Co, b 148 N 2d West.  
—Lee W, porter Pullman Co, r 428 N 3d West.  
—Leicester M, student, b 4063 S 11th East.  
—Leon (Johnson & Ewing), r 1046 Major av.  
—Leonard L, lineman, rms 504 S 1st West.  
—Leslie E, student S L Coll Inst, b 268 E 7th South.  
—Levon, b 578 Martin av.  
—Lewis P, farmer, r Redwood rd s of 12th South.  
—Libbie, opr R M Bell Tel Co, rms 238 S 2d East.  
—Lida, maid Cullen Hotel.  
—Lillian, b 721 E 3d South.  
—Lillie, domestic 9 Hawkes ct.  
—Lillian R, stenog Mutual Benefit Life, b 743 Linden av.  
—Lizzie, b 161 Vidas av.  
—Lizzie, domestic, 1011 3d av.  
—Lorena, b 228 W 16th South.  
—Lorenzo, lab, r 230 S 2d West.  
—Lottie (wid Gustave), r 223 E 5th South.  
—Louis C, collr Tribune, b 404 W 3d South.  
—Louis P, student, b 914 W 1st South.  
—Mrs Louisa, r 727 E 7th South.  
—Louise, rms 44 S 5th East.  
—Louise, domestic, 966 E 1st South.  
—Loverna C, b 441 W 8th North.  
—Lulu, book agt, r 1464 Major.  
—Mae, opr R M Bell Tel Co, b 452 E 3d South.  
—Magdalen, opr R M Bell Tel Co, rms 238 S 2d East.  
—Mrs Maggie A, r rear 44 N 2d West.  
—Mrs Mandana, b 476 E 8th South.  
—Margaret, b 357 S 4th East.  
—Margaret, student U of U, b 360 3d av.  
—Margaret, tchr Onequa School, b 2 Amos ct.  
—Margaret C, b West Jordan.  
—Margaret M, stenog Deseret Farmer, b 928 Washington.  
—Margaret W (wid Lucius L), r 404 W 3d South.  
—Margaretta, tchr Liberty School, r Sandy.

## MINES AND STOCKS

### WILSON BROS.

Office 208-209 Brooks Arcade, Corner State and Third South. (See Advertisement on Page 25)

**"SALT THAT'S ALL SALT"**

ROYAL CRYSTAL BRAND TABLE SALT IS 99.927 PER CENT PURE

MADE IN U.S.A. PREPARED ONLY BY

**INLAND CRYSTAL SALT CO.**

OFFICES

48 EAST SOUTH TEMPLE ST.

WHY PAY MORE?  
**50c A MONTH**  
 ALL THE NEWS  
**THE REPUBLICAN**



- Johnson Maria (wid Peter E), r 297 Germania av. Murray.
- Maria C (wid John), b 591 Wall.
- Marie C, clk, b Germania av. Murray.
- Mrs Marie M, r 1046 Major.
- Mrs Marie W, r 570 S Main.
- Martha, clk Zions Bakery, b 380 Navajo.
- Martha, trimmer L & A Simon Co, b 820 3d av.
- Martha J, supervisor Public Schools, b 204 M.
- Mary, b 221 E 8th South.
- Mary, rms 406 E 3d South.
- Mary (wid Gilbert), r 424 S 8th West.
- Mrs Mary, r 357 S 4th East.
- Mary, domestic 321 E.
- Mary, stenog, b 441 W 8th North.
- Mary, student, b 32 Center.
- Mary A (wid Charles W), caterer, r 252 S 9th East.
- Mary A, student, b 182 Center.
- Mary E (wid John A), r 121 S 8th West.
- Mrs Mary F, r 1916 S 11th East.
- Mary J (wid John), r 118 S 1st West.
- Mary J (wid John Y), r 294 M.
- Mary M, domestic, 317 5th av. s e.
- Mary M, stenog, b 122 S 11th East.
- Matilda, r 148 N 2d West.
- Matilda A, clk, b Germania av. Murray.
- Matthew, hlpr, rms 530 S 1st West.
- Maurice C, tinner, b 1160 S 4th East.
- Maurice M, mgr Western Nevada Copper Mining Co, Newhouse Bldg, r 521 E 2d South.
- Max M, mining, r 705 W 1st South.
- May, domestic, 45 E 1st North.
- May, opr Utah Ind Tel Co, b 766 W South Temple.
- May, stenog, b 441 W 8th North.
- May H, student L D S U, b 45 E 1st North.
- Mrs Mayme, propr Culmer-Kennett Apts, 18½ E 1st South.
- Melissa (wid David C), rms 504 S 1st West.
- Melvin B, sec J D Wood Co, r 182 Center.
- Merrill, foreman Republican, r 221 W 2d South.
- Micajah M, agt Union Central Life, r 705 W 1st South.
- Michael, student, b 231 W 17th South.
- Millie A, clk, b 33 S 4th East.

**LYNCH & HARMON**  
**ENGINEERS AND CONTRACTORS**  
**222 Judge Building**

- Johnson Minerva, b 716 Lake.
- Minnie, b 261 S 3d East.
- Myrtle C, student, b Hotel Daly.
- M Alvin, b Hotel Daly.
- Neils, peddler, r 37 Cherry, Murray.
- Neils O, repr O S L, r 376 W North Temple.
- Nellie, b 589 6th av.
- Nellie U, student, b 30 Jeremy.
- Nels, saloon, West Jordan, r same.
- Nels M, janitor S L Security & Trust Co, r 17 Brunswick av.
- Nels T, real est, r 254 S 8th East.
- Newton R, r 55 S 1st West.
- Nora, domestic 131 S 8th East.
- Nora, nurse Orphans Home.
- Odin, hlpr, b 336 E.
- Ole, lab, b 247 Glendale.
- Ole M, carp, r 850 W 3d South.
- Olga, b 293 Germania av. Murray.
- Olga, maid Kenyon Hotel.
- Olof, farmer, r West Jordan.
- Orson C, brkchr S L Pressed Brick Co, b 1107 E 14th South.
- Orson E, student, b 186 N.
- Oscar, emp U S Smelting Co.
- Oscar, plumber, rms 258 S 1st West.
- Oscar H, carp, r 423 Pearl av.
- Oscar H, salesman Allis-Chalmers Co, r 214 I.
- Oscar W, r 8 Cummings Apts.
- Oscar W, carp, r New England add.
- Otto, hlpr Silver Bros Iron Wks Co, r 811 Chicago.
- Otto, lab, r New England add.
- Otto, livery, r Superior add.
- Otto, shoemkr, 911 E 4th South, r same.
- Otto N, farmer, r 245 Fairbourn, Murray.
- O I, lab P J Moran.
- Per G, clk Murray Co-op, r 261 S State, Murray.
- Percy, clk George Mullett & Co, rms Keith Apts.
- Peter, r 7 Ouray pl.
- Peter, brklyr, r Sandy.
- Peter, carp, r 960 Lake.
- Peter, furnace man Garfield Smelter, r Garfield.
- Peter, lab, r 12 River.
- Peter, lab, r 49 Jennings av.
- Peter, lab, b 247 Glendale.
- JOHNSON PETER, Propr Hotel Daly, 22 E 3d South, Bell Tel 4908, Ind 1189.
- Peter, repr O S L, rms Albany Hotel.

**Art Metal & Chandelier Co.**  
**Largest**  
**Chandelier Factory**  
**62 W. 3D SOUTH ST.**

**Salt Lake Steam Carpet Cleaning Works**  
 Prices Reasonable and First Class Work Guaranteed  
 Blankets Cleaned with Heavy Steam Pressure  
 436 S. 7th East St.  
 Bell Tel. 2019; Ind. Tel. 1110  
 EMV EYON, Proprietor

**Londoner-Cary Detective Bureau**  
**J. N. LONDONER — H. FRANK CARY**  
 (Formerly Officials Pinkerton's National Detective Agency)  
**224-226 Brooks Arcade, 3rd South and State Sts. ALL PROPER DETECTIVE WORK UNDERTAKEN.**

**Liberty Sheet Metal Works**  
 Manufacture Everything in  
**Sheet Metal**  
 221 W. SOUTH TEMPLE ST. IND. TEL. 4029

**INTER-MOUNTAIN ELECTRIC CO.**  
 WHOLESALE AND RETAIL  
**13 S. Main Street** **Phones 354**

608

JOH

R. L. POLK & CO'S

JOH

**ERNEST M. FOWLER**  
**INVESTMENT AGENT**  
**MANAGER OF REAL PROPERTY**  
**32 S. Main St. Ind. Tel. 10**

- Johnson Peter E. tmstr, r 745 S 3d East.
- Peter N. lab, r Garfield.
- Peter S. b s s Taylor av nr West Temple.
- Premius, carp Mill Co. W 17th South, Murray.
- Peter, salesman S L Hdw Co. r 20 N State.
- Rasmus, lab, r 1170 Harvard av.
- Ray, clk L & A Cohn, b 18½ E 1st South.
- Raymond S, lab, b 441 W 8th North.
- Rees L. tmstr, b 525 S 2d West.
- Richard, brklyr, r West Jordan.
- Richard, porter Mäusen Amusement Co. r 17 Edison.
- Richard M. custodian C & C Bldg, r 253 S 9th East.
- Robert, eng Hotel Knutsford, r 653 Markea av.
- Robert, hlpr, r West Jordan.
- Robert, hlpr Sparey & Mehse, rms 149 E 2d South.
- Robert, insp D & R G, r 232 W 1st South.
- Robert, lab J A Johnson, r rear 637 S 6th East.
- JOHNSON ROBERT C.** Correspondent Associated Press, 19-12 R M Bell Tel Bldg, rms 30 S State.
- Robert H, private U S A, Ft Douglas.
- JOHNSON - ROSENTHAL SALES CO.** Pacific Western Selling Co Agts, Cigar Moisteners, 422-423 Atlas Bk.
- Rudolph, lab, r 425 N 4th West.
- Rudolph W, student, b 423 N 4th West.
- Rufus, circulator Republican, r 589 6th av.
- Rufus D, mgr Johnson Co's Store, rms 261 S State.
- Russell, student L D S U, b 1391 S 10th East.
- R F, r 827 Spruce.
- Sadie, b 236 N 9th West.
- Samuel, hlpr Silver Bros Iron Wks Co, r 768 W 7th South.
- Samuel, lab, r 650 S 13th West.
- Samuel A. tmstr Bamberger Coal Co, r 262 S 4th West.
- Samuel E, r 1515 S 2d East.
- Samuel J, lab Highland Boy Smelter, b nr same.
- Samuel R, janitor U of U.
- Sanford H, barber, 1325 S 9th East, r same.
- Mrs Sarah, r 829 Roberta.

- Johnson Sarah F (wid Melvin D), r 831 E 1st South.
- Sena, walter Bransford Apts.
- Seth, eng, r 738 W 3d North.
- Sheridan E, student All Hallows Coll, b 773 E 1st South.
- Sidney, b 122 S 11th East.
- Sidney E, cond U L & R Co, r 349 American av.
- Sigrid, hlpr, b 59 Cherry, Murray.
- Sigrid, opr R M Bell Tel Co, b 570 S Main.
- Sigrid R, emp J S Ebert & Co, b 1062 S 8th East.
- Silas F, woodgrower, 475 E 3d South, r same.
- Simon, janitor, b 211 S 10th East.
- Solus, lab, r State nr 21st South.
- Mrs Sophia, r 413 S 9th East.
- Sophia (wid Andrew), r 11th East nr 14th South.
- Sophia S (wid Swen S), b 23 W 17th South, Murray.
- Soren, lab, b 650 S 13th West.
- Soren J, carp, r 678 1st av.
- Stella E, smstrs Keith-O'Brien Co, b 824 S 2d East.
- Stephen, lab, rms 737 Poplar arcade.
- Susan (wid Andrew), b 1235 Emerson av.
- Susan D (wid Joseph W), r 747 W 1st South.
- Swen A, clk August Wescher, r 25 Gray av.
- Taylor J, tmstr, r 525 S 2d West.
- Mrs Tena, nurse County Infirmary.
- Theodore, emp U S Smelting Co.
- Theodore, lab, rms 59 E 2d South.
- Theodore H, clk R J Jeff, rms 179 N West Temple.
- Theodore R, dept supt U L & R Co, r 644 S 8th East.
- Theodore T, barber C E White, r 671 S 6th East.
- Thomas H, waiter, b rear 44 N 2d West.
- Thomas O, caller O S L, b 766 W South Temple.
- Thomas R, rms Colonial Hotel.
- Thorwald, driver Western Furn Co, r 820 Roberta.
- T C, hlpr Garfield Smelter.
- Uarda, hair dresser, b 1046 Major.
- Victor E, barber, I S State, Murray, r 23 W 17th South, Murray.
- Victoria, maid Cullen Hotel.

**MILL WORK**  
**RIO GRANDE**  
**LUMBER CO.**

**INTER-MOUNTAIN MILLING CO.**  
 161-163 N. 3rd WEST ST. BOTH PHONES 128

**Husler's Flour, Grain,**  
**STEAM ROLLED, GROUND**  
**and Chopped Feed**

# MEHEESY'S Furs and Millinery

156 S. MAIN STREET—Next to Auerbach's

KNUTSFORD HOTEL BUILDING

JOH

SALT LAKE CITY DIRECTORY 1909.

JOH

607

- Johnson Viola E, emp Troy Laundry, b 824 S 2d East.  
 —Violet E, r 363 E 8th South.  
 —Walter, lab, b 174 J.  
 —Walter, mining, rms Keith Apartments.  
 —Walter C, b 366 W 6th South.  
 —Wm, cook, rms Savoy Hotel.  
 —Wm, farmer, r Buttrville.  
 —Wm, lab, rms 174 E 2d South.  
 —Wm A, mining, r 34 The Woodruff.  
 —Wm B, lab Highland Boy Smelter, b nr same.  
 —Wm B, lineman, r 542 S 5th East.  
 —Wm B, miner, b 1046 Major.  
 —Wm E, spec officer U S Indian Service, rms 614 Templeton Bldg.  
 —Wm G, clk Samuel Christensen, b 853 Park.  
 —Wm J, r 540 N 1st West.  
 —Wm J, clk, rms 59 W 5th South.  
 —Wm R, lab, b 2d West bet 15th and 16th South.  
 —Willis, moved to Richfield, U.  
 —W H, fireman D & R G, r 122 S 7th West.  
 —W S, cond D & R G, r 247 S 2d West.  
 —W W, res 244 W 5th South.
- JOHNSON & ERICKSON** (J E Johnson, A E Erickson), Proprs The Scandia Grocery, Groceries, Produce and Coal, Importers of Scandinavian Goods, 147 E 2d South, Bell Tel 2271.
- JOHNSON & EWING** (Leon Johnson, O W Ewing), Gen Agts Continental Casualty Co, 1014 Boston Bldg.  
 —& Fowler (B F Johnson, A S Fowler), lawyers, 218 S Main.
- Johnston, see also Johanson and Johnson.
- Albert S, sheepman, b 1928 S State.  
 —Anna E (wid Lemman), r 335 W 6th South.  
 —August H, emp Utah Gas & C Co, r 918 Princeton av.  
 —Bianca J (wid James), r 1811 S 11th East.  
 —Calvin C, grocer, 1928 S State, r same.  
 —Charles O, supt D & R G, r 54 The Woodruff.  
 —Clarence E (G A S Exp & Trans Co), r 28 E 6th South.  
 —Cynthia, b 1928 S State.  
 —C Edgar, floor mgr Walker Bros D G Co, b 106 N Main.  
 —David C, farmer, r 4655 S 9th East.  
 —Edward, rms 55½ E 2d South.

C. G. SEYBOLDT, PROPR.



237 S. MAIN ST.

"The Name A Guarantee of Quality"

Otis Elevators

- Johnston Edward A, foreman U L & R Co, r 136 S 3d East.  
 —Elby, switchman, rms 657 W 1st South.  
 —Elizabeth C, died May 2, '08, age 49.  
 —Ella (wid John P), r 234 N Main.  
 —Flora (wid Reed), r 260 W 6th South.  
 —George, lab, b 15th South nr 2d West.  
 —George, student, b 234 N Main.  
 —George C, guard State Prison, r 1250 E 12th South.  
 —George H, bkpr F Auerbach & Bro, b 648 S 2d East.  
 —Harry B, coppersmith, r 529 S 8th East.  
 —Harry T, lab, b 260 W 6th South.  
 —James, electr, r 383 N 4th West.  
 —James, mining, r rear 36 S 7th East.  
 —James H, rms 528½ W 2d South.  
 —John, lab, r 6th West bet Roper av and 11th South.  
 —John E, cond, r 615 S 6th East.  
 —John H, sergt Police Dept, r 1172 Emerson av.  
 —Joseph H (Johnston & Clay), r 866 E 2d South.  
 —Joseph V, repr U L & R Co, b 1465 S 7th East.  
 —J H, r 657 W 1st South.  
 —Kathryn M, milliner Walker Bros D G Co, b 335 W 6th South.  
 —Lee, brkman, b 1928 S State.  
 —Lulu, b 260 W 6th South.  
 —Mark F, checker O S L, r 612 Bellevue pl.  
 —Minnie, clk J H R Franklin Co, b 253 W 2d South.  
 —Oliver F, hlpr, b 260 W 6th South.  
 —Robert, bottler S L C Soda Water Co, r 161 Central Park.  
 —Robert C, rms Wellington Hotel.  
 —Rosella, opr R M Bell Tel Co, b 514 W 3d South.  
 —Roy C, clk Charles Van Dyke, b 260 W 6th South.  
 —Rulon S, r 149 N 3d West.  
 —Wilford, sheepman, b 1928 S State.  
 —W C, wireman R T Chase, rms 47 E 1st South.  
 —& Clay (J H Johnston, C H Clay), mgrs City Cleaning & Pressing Co, 61 W 3d South.
- Johnstone Alvin, stenog P J Moran, r 31 W 6th South.  
 —Charles F, b University Club.  
 —Ella C, clk G W Eldredge, b 11 Dubel  
 —Joseph, carp, r 73 W 17th South.

SALT LAKE BUILDING & MANUFACTURING CO.  
 LUMBER DEALERS AND CONTRACTORS  
 28-40 N. 2ND WEST ST.  
 PHONES 345.

**CALLAWAY, HOOK & FRANCIS**  
 Visit Our New Store, 66 Upper Main Street  
 HEADQUARTERS FOR CHINA, GLASSWARE AND SILVERWARE

**THE PALACE MEAT MARKET 263-265 S. Main****WE HAVE OUR OWN ARTIFICIAL REFRIGERATION  
AT THE MARKET AND YARD****Private Branch Exchange—Both Phones THOS. J. NIPPER, Propr.**

608

JOH

R. L. POLK &amp; CO'S

JON

**Dietz & Davis Plumbing Co.****MODERN SANITARY PLUMBING, HEATING  
AND GAS FITTING**Bell Tel. 3727  
Ind. Tel. 99**427 S. Main St.**

- Johnstone J Henry, clk Arthur Frank, r 626 S 7th East.  
 —Mary, b 73 W 17th South, Murray.  
 Joiner Harry, died Jan 31, '09, age 35.  
 Joki S, lab Garfield Smelter, r Garfield.  
 Jolley Oliver P, b 1954 S 12th East.  
 —Wm S, carp, r 476 E 8th South.  
 —Winnetta C, waiter Heron Cafe, rms 164 E 2d South.  
 Joliff Otto, student Utah Bus Coll, b 922 Martin av.  
 Jollymore Mark, carp D & R G, b 268 S 4th West.  
 Jonas Frank W H, tailor G W Putnam, r 1045 Lake.  
 Jonassen, see also Jonnason.  
 —Alma W, nurse, 273 7th av, b same.  
 —Edith E, clk O S L, b 273 7th av.  
 —Florence F, tchr Onequa School, b 273 7th av.  
 —Herbert S, steam ftr, b 273 7th av.  
 —John F, lab, r 226 W 4th North.  
 —Maria D J (wid Swen J), r 273 7th av.  
 —Stanley D, agt, r 156 S 4th East.  
 Jones Adella opr R M Bell Tel Co, b 152 E 9th South.  
 —Afton, student, b 5 Duhei.  
 —Agnes M (wid John R), r 386 Navajo.  
 —Agnes M, student, b 676 W 1st South.  
 —Albert, lab, r s s Jensen av nr 2d West, Murray.  
 —Albert H, clk D A Callahan, r 261 E 3d South.  
 —Albert J, bksmith, r West Jordan.  
 —Albert J, trunk mkr J I Gallacher, r 1142 W 1st South.  
 —Alfred, lab Garfield Smelter, r Garfield.  
 —Alice, b 13th West, nr 1st South.  
 —Alice, student Heneger's Bus Coll, b 166 S 1st West.  
 —Alice M (wid Ivan), b 424 E 4th South.  
 —Alice P, tchr Sandy School, b 177 N West Temple.  
 —Alma B, r 139 S 2d East.  
 —Alma D, lab, b 447 Hazel ct.  
 —Alvin E, chrn O S L, b 454 N 5th West.  
 —Amy F, student, b 677 N 2d West.  
 —Andrew, lab, b 65 N 1st West.  
 —Mrs Anna E R, furn rooms, 270 W South Temple.  
 —Mrs Annie, r 469 Goshen.  
 —Annie, emp Morris Newman, b 231 W 1st South.  
 —Arthur, messr Z C M I Drug Dept, b 151 S 2d East.  
 —Arthur J, lab Highland Boy Smelter, b nr same.

- Jones August, student, b 342 S 8th West.  
 —Augustus W, tel opr, r 581 S 3d West.  
 —Axel F, grocer, 205 W 8th South, r 12th South and 9th West.  
 —Mrs Barbara E, r 1363 Lincoln.  
 —Bert, r 140 S 2d East.  
 —Bessie D, tchr Lowell School, b 119 N.  
 —Brigham, tmstr, r 2155 S 3rd East.  
 —Brown Co (W R Jones jr, F D Brown), real est, 14 E South Temple.  
 —Building, 80 S State, Murray.  
 —Byron, carrier P O, r 662 4th av.  
 —Caleb, painter, r 629 W 1st North.  
 —Calvin B, student L D S U, b 1369 S 9th East.  
 —Calvin S, electr Electric W & F Co, r 629 E 7th South.  
 —Carl T, student L D S U, b 254 W 3d North.  
 —Carma A, student U of U, b 107 N State, Murray.  
 —Mrs Carrie, laund County Infirmary, r 445 E 12th South.  
 —Charles, emp Amer S & R Co, r 232 S State, Murray.  
 —Charles H, rms 230 W 2d South.  
 —Charles H, student, b 325 S 1st West.  
 —Charles R, driver, r s s Oakland av bet State and Main.  
 —Charles T, eng D & R G, r 124 S 7th West.  
 —Charles W, lawyer, r 1056 Wilson av, s e.  
 —Christina (wid Moses), b 240 Fern av.  
 —Clara E, emp Troy Laundry, b 447 Hazel ct.  
 —Clara L, student L D S U, b 1369 S 9th East.  
 —Claude, fireman D & R G, rms West Jordan.  
 —Claudyne L, clk R M Bell Tel Co, b 35 Picasant ct.  
 —Clayton, b 196 Center.  
 —Conrad C, driver, b 336 Whitney av.  
 —Cora M, furrier, rms 140 W 2d South.  
 —Cynthia, student, b West Jordan.  
 —Daniel, lab, r Union.  
 —Daniel jr, farmer, r West Jordan.  
 —Daniel B, farmer, r 503 W 18th South.  
 —Danwood P, waiter Louvre Cafe, rms 163 S 2d East.  
 —David, farmer, r 19th South nr Winchester av.  
 —David, lab, r 523 W 1st North.  
 —David, private U S A, Ft Douglas.  
 —David E, carp, r Sandy.

**C. M. WOODLE  
CONTRACTOR  
AND JOBBER**

118 W. FIRST SOUTH ST. IND. TEL. 1248

**J. P. FOWLER CO.**

53-55-57-59 S. West Temple St. Bell Tel. 3281; Ind. 1220

**Wire and Iron Fencing. All  
Kinds of Ornamental Wire  
and Iron Work****WASATCH ELECTRIC SERVICE COMPANY**  
SALT LAKE CITY, UTAH  
BELL PHONE MAIN 2216, IND. 2211  
"THE ELECTRICAL PEOPLE"  
46 POST OFFICE PLACE  
"THE NEW BUSINESS CENTER"

# SIERRA NEVADA LUMBER CO.

Lumber, Interior Finish, Sash, Doors. State Agents Ruberoid Roofing and Beaver Wall Board  
35 S. 34 WEST ST. BOTH PHONES 252

JON SALT LAKE CITY DIRECTORY 1909. JON 609

Jones David E, peddler, r rear 446 S 2d West.

- David H, r 26 Goodhue av.
- David H, messr, b 350 S 7th West.
- David R, insp D & R G, r 158 N 3d West.
- David R, miner, r 710 W 1st North.
- Della, rms 547 S 2d West.
- Dorothy M, clk Human Culture Co, b 123 C.
- Earl T, student, b 254 W 3d North.
- Edgar, b Wilson Hotel.
- Edna C (wid Thomas H), b 1061 Lake.
- Edward, rms 276 E 2d South.
- Edward, artificer U S A, Ft Douglas.
- Edward, eng, b 275 J.
- Edward, stableman Keith-O'Brien Co, rms 317 S West Temple.

**JONES EDWARD B.** Mining and Civil Engineer, Metallurgist and Geologist, 532 Dooly Bldg, Bell Tel 4644, r Lehi, U.

- Edward H, r 276 E 3d South.
- Edward L, clk O S L, r 119 N.
- Edward L jr, student U of U, b 119 N.
- Edward R, emp Univ Club, rms 66 Edison.
- Edwin, fireman, b West Jordan.
- Mrs Effie G, r 889 W 3d South.
- Mrs Eleanor, clk Charlton Shop, r 106 Center.
- Mrs Elizabeth, r West Jordan.
- Elizabeth (wid Charles), b 738 W 1st North.
- Elizabeth M (wid Thomas C), b 418 E 9th South.
- Elien (wid Robert H), r 61 S 6th East.
- Elmer B, r 139 S 2d East.
- Elmira M (wid James W), b 412 E 2d South.
- Emma S (wid Wm X), r 17 Almond.
- Ernest E, lab Ashton-W-S Co, b 676 W 1st South.
- Estelle, b 273 2d av.
- Ethel, b 2025 W North Temple.
- Ethel, milliner, b 974 W 4th South.
- Ethel, student, b West Jordan.
- Eunice R, b West Jordan.
- Eva, student, b 148 N 6th West.
- Evan, driver A L Peck, b 634 W 3d North.
- Evan, miner, r 13th East 5 s of 15th South.

## THE UTAH BUSINESS COLLEGE

TRAINS FOR BEST SERVICE  
School All Year Enter Now

# WALKER'S

SILKS, DRESS GOODS, RUGS, DRAPERIES, ART GOODS, ACCESSORIES.

Jones E Irene, student, b 6th North cor 12th West.

- E K, r 3 S 3d East.
- Fern R, emp Luna Theatre, b 33 Vine.
- Flora M, tchr, b 1040 S 9th East.
- Florence, domestic, 914 1st av.
- Foster W, produce, 960 Washington, r same.
- Francis E, appr, b 447 Hazel ct.
- Frank, clk, b 410 S 2d West.
- Frank, porter Cullen Hotel.
- Frank, private U S A, Ft Douglas.
- Frank, usher Crescent Theater, rms Hotel Manitou.
- Frank C, cond O S L, r 177 N West Temple.
- Frank C, corp U S A, Ft Douglas.
- Frank D, solr Deseret News, r 642 S 8th West.
- Frank E, r 4 Pleasant ct.
- Frank O, clk O S L, b 141 N West Temple.
- Frank P, r 234 S 2d East.
- Fred, brkman O S L, r 239 W 2d North.
- Fred, lab, r 270 S 2d West, Murray.
- Fred, private U S A, Ft Douglas.

**JONES FRED R.** Gen Supt Utah Ind Tel Co, 115 S State, r 6 Ivanhoe Flats, Ind Tel 1982.

- Fred C, private U S A, Ft Douglas.
- Frederick, hipr Amer S & R Co, r Murray.
- F O, stableman Utah Billposting Co, r 124 W 2d North.
- George, beltman Garfield Smelter.
- George, brkman, rms 47 S 1st West.
- George A, carp, r 522 N 6th West.
- George B, b 1165 Beck.
- George E, printer Human Culture Co, r 123 C.
- George F, lab, rms 537 S 2d West.
- JONES GEORGE R.** Pres Folsom Crusher Co, 39 S West Temple, r 1165 N 2d West, Ind Tel 11261.
- George T, clothes clnr, 1033 S 7th East, r same.
- George T, mason, r 4231 S State.
- Gertrude, domestic, 1 Canning Apts.
- Gladdis, dipper, b 153 W 7th South.
- Griffith, clk O S L, r 654 N 2d West.
- Harrison R (Mary I Jones & Sons), b 470 S 1st West.
- Harrison V, driver Kahn-Cooper Fruit Co, b 584 S 1st West.
- Harry, mining eng, rms Lenox Hotel.
- Harry, patrolman Police Dept, r 1124 3d av.

# BURTON COAL & LUMBER CO.

READY ROOFING, BUILDING PAPER, COMPO BOARD, MOULDING, Etc. Manufacturers of TARBED FELT, PITCH, COAL TAR AND CRESOSOTE.  
551 S. Third West St.  
17 W. Second South St.  
Bell Tel. 808, Ind. Tele. 808 and 677.

## Utah Audit & Accounting Co., Inc.

IND. 3350  
BELL 1281

AUDITING, ACCOUNTING AND SYSTEMATIZATION

Specialty—Municipal and Corporate Books and Commercial Accounts  
Individual Accounts Handled New Systems and Methods

JOHN W. ANNAND AND H. A. JOPLIN, MANAGERS

# Geo. F. Felt Lumber Co.

Lath, Shingles, Cedar Posts, etc.

Mfrs. of Combination Fence

OFFICE: No. 12 E. 2d SOUTH ST. Bell Tel. 3124; Ind. 116; YARDS: 846 S. STATE ST. Both Tels. 24

610

JON

R. L. POLK & CO'S

JON

College  
School All The Year

Business

Henager's  
Both Phones

## Clothing, Furnishings, Hats

172

SOUTH



MAIN

STREET

- Jones Harry C, sergt U S A, Ft Douglas.
- Harry J, transitman City Eng, r 716 S 2d East.
- Harvey J, sec Liberty Mining Co, r 716 1st av.
- Heber, lab, r 9 Lester ter.
- Heber L, eng D & R G, r 806 W 1st South.
- Mrs Helen, clk E Mehesy jr, r 5 Dubel.
- JONES MRS HENRIETTA**, Cosmetics, Nets and Hair Goods, Manicuring, Facial Massage and Hair Dressing, 212 S Main, Bell Tel 1863-K, rms Lenox Hotel.
- Henry, lab, b West Jordan.
- Henry, miner, r 325 S 1st West.
- Henry A, lab, rms 172 W 6th South.
- Horace B, hlpr O S L, r 152 E 9th South.
- Horatio E, driver S L Hdw Co, r 29 W 5th South.
- Howard M, student U of U, b 270 W South Temple.
- Mrs Hulda G, r 375 W 1st South.
- JONES HYRUM E**, Mgr Model Knitting Works, 51 Post Office Pl, r 438 S 2d West, Ind Tel 2138.
- Ira B, clk S L Turf Exch, r 821 E 4th South.
- Irving J S, electr Inter Mt Elec Co, r 1768 S 4th East.
- Isaac L, corp U S A, Ft Douglas.
- Isaac M, lab, b West Jordan.
- Isabel, stenog J R Bowdle, b 1363 Lincoln.
- J Thomas, farmer, r S West Temple nr 13th South.
- Jackson jr, miner, b West Jordan.
- James, r 20 W Gregson av.
- James A, bkpr, b 325 S 1st West.
- James A, mason, r Wahlquist av, Murray.
- James D, private U S A, Ft Douglas.
- James H, hlpr Green & Reeve, b 677 N 2d West.
- James S, backdriver, r 677 N 2d West.
- James W, carp, r W 19th South nr R R track.
- Jeanette J, nurse, 1363 Lincoln, r same.
- Jesse D, gardener, r 665 S 13th East.
- John, carp, r 1375 McClelland.
- John, cond D & R G, rms 41 W 3d South.
- John, farmer, r 2025 W North Temple.
- John, iron wkr, rms 421 S West Temple.
- John, lab, rms 349 W 1st North.

- Jones John, lab, rms 115 E 1st South.
- John, lab Garfield Smelter, r Garfield.
- John, lab, r 66 Vine.
- John, porter Crane Co, r 416 6th av.
- John, v-pres and mgr Jones, King & Porter Co, r 2240 S 8th East.
- John, waiter Commercial Club, rms 65 Edison.
- John A, pres and mgr Mill Co, e s State bet 16th and 17th South, r 107 N State, Murray.
- John B, student L D S U, r Bountiful, U.
- John C, hlpr, b West Jordan.
- John C, salesman Westinghouse E & M Co, r 48 W North Temple.
- John E, carp, r 530 N 6th West.
- John F, lab D M Guest, r w s 2d West bet 14th and 15th South.
- John H, lab, rms 115 E 1st South.
- JONES JOHN H**, V-Pres and Sec Western Heating & S M Wks, res 564 Wall, Bell Tel 3025-NZ.
- John K, private U S A, Ft Douglas.
- John L, brklyr, r 1983 S 11th East.
- John R, r 676 W 1st South.
- John R, lab, r Highway 75 6 e of State.
- John R jr, trunkmkr J I Gallacher, r 1152 W 1st South.
- John W, r 141 N West Temple.
- John W, cldr, r 454 N 5th West.
- Joseph, chf spec agt O S L, r 4 Capitol av.
- Joseph, emp U S Gypsum Co, r 51 Edison.
- Joseph E, bricklyr, r 447 Hazel ct.
- Joseph E jr, feeder Western Newspaper Union, r 460 Hazel ct.
- Josephine, b 326 Whitney av.
- Joshua, lab Central Coal & C Co, r 925 W 5th South.
- Josie, domestic, 1367 S 2d West.
- Joyce B, student, b 6th North cor 12th West.
- Julius L, brklyr, b 1862 S 11th East.
- J Henry, eng White House Hotel, r 154 Center.
- J M, lab Raleigh & Harman.
- J P, emp D & R G, r rear 537 W 1st South.
- Kate, emp Troy Laundry, b rear 724 E 4th South.

Bonds and Investments Sold.

SALT LAKE

Security & Trust Co.

34 UP MAIN ST.

**OPEN A SAVINGS ACCOUNT**  
With Zion's Savings Bank & Trust Co.

# UTAH MINING MACHINERY & SUPPLY COMPANY

224-232 S. West Temple St.

HEAVY HARDWARE, MINING SUPPLIES

JON

SALT LAKE CITY DIRECTORY 1909.

JON

611

- Jones Mrs Katherine N, r 630 E 3d South.  
—King & Porter Co, M M King, pres, John Jones v-pres and mgr, J B Porter sec and treas, real est, 301 Security Trust Bldg.  
—Laura, stenog City Eng, r 180 G.  
—Lawrence, driver F M Baer, b 1st South cor 13th West.  
—Lawrence, student, b 710 W 1st North.  
—Leland, hlpr J P Fowler Co, b 152 E 9th South.  
—Lena, b 342 S 8th West.  
—Leo A, jeweler, 65½ S Main, r 417 N 5th West.  
—Leonard J, paper clnr, r 385 N Main.  
—Leroy D, appr, b Sandy.  
—Leslie E, student U of U, b 2155 S 3d East.  
—Levi, porter Pullman Co, r 675 W 1st South.  
—Lewis H, emp Nat Biscuit Co, r 33 Vine.  
—Lewis H, watchman, b 1061 Lake.  
—Lillian, student, b 1124 3d av.  
—Lillian K, student, b 1040 S 9th East.  
—Lincoln, tmstr, r 974 W 4th South.  
—Lindsey J, clk, b 359 S 7th West.  
—Lorna M, student Rowland Hill, b 11 Kensington Flats.  
—Lottie, emp Troy Laundry, b rear 722 E 4th South.  
—Mrs Louisa W, r 254 W 3d North.  
—Lucetta, b 795 N 1st West.  
—Luther, r 1745 S 7th East.  
—Mamie M, student U of U, b 32 E North Temple.  
—Marcus E, geologist, r 270 W South Temple.  
—Margaret, b 902 W 2d South.  
—Margaret I, emp Amer Linen Supply, b 2249 S 8th East.  
—Marian E, circulator Herald, b 119 N.  
—Mark, farmer, r 2925 W North Temple.  
—Mary (wid Richard P), r 177 N West Temple.  
—Mary (wid Thomas), r rear 722 E 4th South.  
—Mary E (wid John), r 103 S 2d East.  
—Mary E (wid Nathaniel), r 13 N Mill Creek rd.  
—Mrs Mary E, r 1072 S 3d East.  
—Mrs Mary I (Mary I Jones & Sons), r 470 S 1st West.

## R. FORRESTER

Geologist and Mining Engineer

622 to 626 Newhouse Bldg.

BOTH PHONES.

## SIERRA NEVADA MILL CO.

General Planing Mill

347 W. South Temple St.

Phones 262

- JONES MARY I & SONS (Mrs Mary I, Harrison R and Waldron W), Staple and Fancy Groceries, Fruits and Vegetables, 470 S 1st West, Bell Tel 2958-K.  
—Matthew M, millwright, r 24 S 7th West.  
—Maurice S, levelman City Eng, rms 371 E 5th South.  
—Maurice W, appr Utah Mining M & S Co, b 638 S State.  
—Mercy (wid Wm), r 670 W 4th North.  
—Meredith R, miner, r 3506 S State.  
—Mildred L, b 270 W South Temple.  
—Millie, dressmkr., rms 47 E 1st South.  
—Milton, farmer, r 511 W 18th South.  
—Myphra C, trav agt, b 5th East Hotel.  
JONES NATHANIEL V, Attorney and Counselor, 507-509 Security Trust Bldg, Bell Tel 3947 Ind 1896, r 1369 S 9th East, Ind Tel 3515.  
—Newton A, carp, r 759 S Main.  
—Nielseine, smstrs Hamiltons, b 143 E 2d South.  
—Olive D, student, b 119 N.  
—Oliver A, fireman D & R G, b 747 W 1st South.  
—Oliver L, r 156 W 2d North.  
—Orris B, hlpr, b 152 E 9th South.  
—Orson W, lab Husler's Flour Mill, r Winchester av, Murray.  
—Orville, tmstr, rms rear 358 W 8th South.  
—Oswin S, tmstr McConaughy-Losee Lbr Co, b 152 E 9th South.  
—O L, r 385 S Main.  
—Pearl, student, b 974 W 4th South.  
—Pharon A, eng D & R G, r West Jordan.  
—Philip E, janitor Union School, r Union.  
—Philo E, phys, 801 Boston Bldg, r 630 E 3d South.  
—Rachael (wid Miles H), r 152 E 9th South.  
—Ralph P, student Gordon Academy, b 6th North cor 12th West.  
—Ralph W, r 889 W 3d South.  
—Redic H, carp, r 1862 S 11th East.  
—Reese, eng County Infirmary, r 445 E 12th South.  
—Reese, mining, r 483 5th av.  
—Reginald D, emp Sweet Candy Co, r 103 Center.  
—Rice, clk, b 223 S 2d East.  
—Richard, lab, r 738 W 1st North.  
—Richard H, clk O S L, r 177 N West Temple.

*Sambor Paper Co*  
THE PAPER HOUSE

141-145 W. First South St. Both Phones 386

PAPER OF ALL KINDS

PRINTERS' SUPPLIES, ETC.

Dunlap Hats

W. E. FIFE CO.  
166 South Main Street

EXCLUSIVE

STYLES



THE BEST

MATERIALS

612

JON

R. L. POLK &amp; CO'S

JON

## SALT LAKE STAMP CO.

Rubber and Steel Stamps, Seals,  
Stencils, Badges, Checks, etc.

66 E. 3d SOUTH ST. PHONES 304

- Jones Robert, rms 246 W 1st South.  
 —Robert, emp Amer S & R Co. r Murray.  
 —Robert, fireman, rms 230 W 2d South.  
 —Robert A, emp D & R G. r 852 W 1st North.  
 —Robert W, lab, b rear 738 E 12th South.  
 —Rose (wid Heber C), r 350 S 7th West.  
 —Roy, student, b 974 W 4th South.  
 —Ruby O, student, b 325 S 1st West.  
 —R W, carp, rms 11 Kendall ter.  
 —Sadie, trimmer L & A Simon, rms 17 Hooper & Eldredge Bk.  
 —Mrs Sadie, r 42 Wilson av.  
 —Sadie L, emp Troy Laundry, b 662 4th av.  
 —Samuel, molder, r 538 W 3d South.  
 —Sarah, student L D S U, b 24 Church.  
 —Sarah A (wid George A), r rear 149 W South Temple.  
 —Sarah Anne (wid Wm), r 620 S 8th West.  
 —Sarah B, r 662 4th av.  
 —Scott A, tchr, b 2155 S 3d East.  
 —Selby, mach, r 1040 S 9th East.  
 —Sheridan K, painter, 13th West nr 1st South, r same.  
 —Shirley P, student L D S U, b 705 N 1st West.  
 —Sophia, rms rear 54 Edison.  
 —Sophia, b 716 S 2d East.  
 —Stella, b 234 S 2d East.  
 —S Taylor, moved to Los Angeles.  
 —Thomas, janitor Franklin School, r 342 S 8th West.  
 —Thomas, porter Bombino Bros, rms 71 Commercial.  
 —Thomas H, trunkmkr J I Gallacher, r 1146 W 1st South.  
 —Thomas J, r 154 Girard av.  
 —Thomas J, lineman Utah Ind Tel Co, r 1020 W 2d South.  
 —Thomas L, solr Grand Union T Co, r 1061 Lake.  
 —Thomas R, r 275 H.  
 —Thomas W, carp, r 273 2d av.  
 —Thomas W, bartndr Univ Club, r 187 P.  
 —Thomas W, sheepman, r 639 8th av.  
 —Verne, student, b 153 W 7th South.  
 —Vernon P, tmstr, b 2155 S 3d East.  
 —Victor J, r 153 W 7th South.  
 —Vivian C, emp D F Walker Bldg, b 662 4th av.  
 —Volley, b 19th South nr Winchester av.

- Jones Waldron W (Mary I Jones & Sons), b 470 S 1st West.  
 —Walter E, sec and treas Lagoon Resort Co, auditor S L & O Ry, r 672 E 2d South.  
**JONES WALTER M**, General Repair and Machine Shop, Bicycle Repairing, Key Fitting, 24 Richards, Ind Tel 3556, r 1727 Gordon.  
 —Washington, lab, r 66 Vine.  
 —Weir, student, b 1124 3d av.  
 —Wiley A, mgr Lucas Co, 203 W 2d South, r 412 S 2d West.  
 —Wilfred O, driver, r 357 W 4th South.  
 —Willard, prin Whittier School, r Hunter.  
 —Willard T, clk P W Madsen, rms 18½ E 1st South.  
 —Wm, rms 230 W 2d South.  
 —Wm, r 183 Center.  
 —Wm, cigarmkr Louis Bellostock, rms 243 W 3d South.  
 —Wm, lab, r 6th North cor 12th West.  
 —Wm, lab, rms 50½ E 2d South.  
 —Wm, lab, b s s Jensen av nr 2d West, Murray.  
 —Wm A, porter Univ Club, b 141 N West Temple.  
 —Wm A, tmstr A Fisher Brg Co, r 68 Glendale.  
 —Wm D, eng, r 520 W 1st South.  
 —Wm E, b 350 S 7th West.  
 —Wm E, student Henager's Bus Coll, b 230 W 2d South.  
 —Wm E, pres Cal Expert Cleaning Co, r 861 W 4th South.  
 —Wm H (Jones & Jacobs), r 231 S 3d East.  
 —Wm H, carp, r 654 W 4th North.  
 —Wm I, mach, rms 610 S 1st West.  
 —Wm J, brklyr, r West Jordan.  
 —Wm O, tmstr Western Fuel Co, r rear 357 W 4th South.  
 —Wm P, lab, b 24 S 7th West.  
 —Wm R jr (Jones-Crown Co), r 705 N 1st West.  
**JONES WM S** (Jones & Hammer), r 71 M.  
 —Winifred L, laund, b 152 E 9th South.  
 —Winifred M (wid Hopkins), b 225 S 9th East.  
 —Winnie, folder Deseret News, b 123 C.  
 —Mrs Witcher, b 1205 E South Temple.  
 —W Y, carp, rms The Pleasanton.

## GEORGE SAXTON

Real Estate, Insurance  
Mortgage Loans

ROOM 408 HOOPER BUILDING

## YOUNG & YOUNG

3-4 Nauvoo Bldg.

Ind. Tel. 1077

## FIRE, LIFE AND ACCIDENT Insurance

ANY MAGAZINE OFFER DUPLICATED  
SHEPARD, THE MAGAZINE MAN, SALT LAKE CITY. Phones 1631



# Patents

**MASON, FENWICK  
& LAWRENCE**  
PATENT LAWYERS, Established 48 Years

**Trade Marks  
Copyrights**

**602 F STREET, WASHINGTON, D. C. Booklet Free**

JON

SALT LAKE CITY DIRECTORY 1909.

JOR

613

**JONES W THOMAS**, Mgr Elec Wiring & Fixture Co, 213 S State, Bell Tel 766-K, Ind 740, res 629 E 7th South, Bell Tel 5429-X.

**JONES & HAMMER** (W S Jones, Paul Hammer Jr), Mgrs Theater Publishing Co, 209 Utah Savings & Trust Bldg, Bell Tel 3764-K. (See adv.)

**JONES & JACOBS** (W H Jones, W E Jacobs), Machinery and Contracting Engineers, 11 Hooper & Eldredge Bk, Bell Tel 776.

**Jongsma John**, baggageman D & R G, r 353 Post.

**Jonnason Mrs Lorle M**, b 930 S 2d West, **Jonnes Harry**, eng Garfield Smelter, b 65 N 1st West.

**Josten Gertrude**, b 156 W 6th South, **-Jane** (wid John) r 156 W 6th South, **-John**, eng National House Cing Co, r 989 N 2d West.

**JOOSTEN W M**, Comp Tribune-Reporter Pig Co, r 156 W 6th South.

**JOPLIN HUGH A**, Mgr Accounting Dept Utah Audit & Accounting Co, r 562 1st av, Bell Tel 4995-K.

**Jordan**, see also Jurden, **-Albert R**, purch agt Ohio Copper Co, rms 332 E 2d South.

**-Charles**, messr Independent Dist Mess Service, rms Orpheum Annex.

**-Conrad**, carp, r 652 Wall.

**-Frank**, r 443 6th av, s e.

**-George**, student All Hallows Coll.

**-G F**, emp U S Smelting Co.

**-G H**, r 564 W 2d South.

**-Harry J**, lithog, r 563 S West Temple.

**-High School**, Sandy.

**-Ida**, rms 1113 S 1st West.

**-James**, solr John Edwards, rms Hotel Manitou.

**-Jane**, b Lake Breeze.

**-Jane**, domestic, 867 E 3d South.

**-John H**, b 563 S West Temple.

**-Joseph**, millwright, rms 1113 S 1st West.

**-Julia**, student St Mary's Academy.

**-Narrows Power Plant**, J G Doolittle sec, 14 E 3d South.

**-Mrs Olive**, r 13 Roberts ct.

**-Sarah J** (wid John), b 53 Girard av.

**-State Bank**, Wm Aylett pres, H T McEwan v-pres, D J Bloem cashr, West Jordan.

## VICTOR TALKING MACHINES

*Perfect Records. Perfect Reproductions.  
New Records Every Week*

**Clayton-Daynes Music Co.**

109-113 S. Main St., Salt Lake City

- Jorgensen Agnes**, b 5 Vincent ct.  
**-Agnes E**, b 1255 Alameda av.  
**-Amanda**, opr R M Bell Tel Co, b 5 Vincent ct.  
**-Anna**, b 445 W 5th South.  
**-Annetta**, student, b 50 S 10th East.  
**-Annie M**, r County Infirmary.  
**-Asmus**, shoemkr, 366 W 7th South, r 503 Somerby.  
**-Axel**, bkpr Z C M I, rms Manitou Hotel.  
**-Catherine** (wid John), r 50 S 10th East.  
**-Charles E**, motorman U L & R Co, r rear 57 N 5th West.  
**-Christian**, lab, r 16th South 1 e of 27th East.  
**-Christian Jr**, lab, b 16th South 1 e of 27th East.  
**-Clara**, emp J W Quinn, b 1255 Alameda av.  
**-Edward**, emp M C Nilsson, rms 16 Social Hall.  
**-Emma** (wid James) r 164 N 9th West.  
**-Enoch**, prin Jordan High School, r Sandy.  
**-Esther**, student, b 13 Wellington ct.  
**-Eva**, rms 228 E South Temple.  
**-E Berg**, student, b Sandy.  
**-Frieda**, student U of U, b 1255 Alameda av.  
**-Hans C**, carp, r 580 Driggs av.  
**-Hans G**, lab P J Moran, r 1483 S 2d East.  
**-Jens C**, repr U L & R Co, b 1255 Alameda av.  
**-Joseph M**, clk W M McConahay, r 1455 S 7th East.  
**-Josephine**, bkpr McMillan & Son, b 2 N State, Murray.  
**-Katrina**, b 50 S 10th East.  
**-Lars**, janitor Brooks Arcade, r 5 Vincent ct.  
**-Lawrence**, mach Garfield Smelter, r Garfield.  
**-Lawrence**, printer, r 445 W 5th South.  
**-Lenora M**, stenog Z C M I, b 751 S 9th East.  
**-Louise**, hpr Joseph Watson, b 253 E 5th South.  
**-Maren S** (wid Jens C), r 1255 Alameda av.  
**-Margaret**, rms 228 E South Temple.  
**-Neils J**, peddler, r Colorado cor W 7th North.  
**-Oke**, musician, rms 240 E South Temple.

**HUBBARD PUBLICITY CO.**  
109-110 MERCANTILE BLOCK

It's to your interest to talk to Hubbard.  
He can help your business. Phone Bell 3225

**Daynes-Beebe  
Music Co.**

45 S. MAIN ST.

Phones 328



**UTAH IRRIGATED LANDS  
SEVIER RIVER LAND & WATER CO.**

Bell Phone 1640

615 Newhouse Bldg.

**SALT LAKE ICE CO.**  
 "RED WAGONS"  
 Both Phones 43  
**860 S. THIRD WEST ST.**  
**J. C. LYNCH, Manager**  
**EXCLUSIVE DEALERS IN PARK CITY AND DISTILLED WATER ICE**

# Bernard O. Mecklenburg

ARCHITECT AND  
SUPERINTENDENT

701 Newhouse Bldg.  
Residence, 947 E. Brigham St.

Phones: { Ind. 28 and 2368  
          { Bell, 2167 and 840-K

614

JOR

R. L. POLK & CO'S

JUD

## J. W. KILLEEN CO.

**REAL ESTATE, RENTALS  
LOANS, INSURANCE**

**218 S. MAIN ST.      PHONE 827**

Jorgensen Soren K. r County rd 3 n of 15th South.

—Waldemar, musician, rms 240 E South Temple.

—Waldemar J. lab, b 335 Marshall.

—Wm. lab S L Presed Brick Co.

—Wm C. painter, r 439 E 15th South.

Jorgenson, Andrew J. painter, r 86 N.

—Ernest F. clk Utah Imp-Veh Co, r 337 Laker.

—Mayme, stenog State Supt Pub In- struction, r 840 Park.

Jornar James, waiter, rms 330 S West Temple.

Jorstad Olof, janitor, r rear 828 S 5th East.

Jose Lillian G. cashr Royal Baking Co, b 144 S 6th East.

Joseph Harry S. broker, 514 McCorn- ick Bldg, r 80 H.

—Ivy, emp Wilson Hotel.

—Joseph, cigarmkr Schmieder & Carl- son, rms 262 S West Temple.

—Milton D. broker, 408 Judge Bldg, r 73 N State.

—Roy, driver, b 226 Fern av.

Josephs Joseph, lab, rms 43 E 2d South.

Josephson Otto, rms 59 E 2d South.

Josi Emil, student U of U, b 323 S 8th East.

—Walter F. collr I X L Furn & C I House, b 323 S 8th East.

Joslin Harry A. salesman Allis-Chal- mers Co, rms 34 S 3d East.

Josselyn Mrs Edna T. propr American Furn Roms, 564 W 2d South.

—Emma N (wid Sannel), clk Walker Bros D G Co, b 7 Devon ct.

—Victor E, r 564 W 2d South.

Journeyman Horse Shoers, Labor Hall.

—Plumbers and Steamfitters Local Union No 19, Labor Hall.

Jovalis Antone, lab, b West Jordan.

Jowett John H, lab Amer S & R Co, r Highway 75 4 e of State.

Joy Albert F, hngr W A Duvall, r 311 S 5th East.

—Michael J, clk Crane Co, rms 335 E 3d South.

Joyce Catherine, b 262 E 2d South.

—C Harry, tmstr Morrison, Merrill & Co, r 251 E 3d South.

—Edward, lab, b 257 S 1st West.

—Harry, r 151 S 5th East.

—J D, r 7 Willey Apts.

—Louis, tel opr Cullen Hotel, rms Palmer Hotel.

Joyce Mark, eng S L Route, rms 37 S 2d West.

—Mary H (wid Stuart), r rear 151 S 7th East.

—Rebecca (wid Henry), r 465 S 9th East.

—Roy, r 151 S 7th East.

Joynt Adelaide L, tchr Wasatch School, b 268 W 2d North.

—Andrew, insp O S L, r 268 W 2d North.

—Lillian F, clk O S L, b 268 W 2d North.

Juab Development Co, J W Paxman pres, O P Miller v-pres, A R Fax- man sec and treas, 206 McCornick Bldg.

—Oil Co, G R Raymond sec, 216 Her- ald Bldg.

Judd Adelbert F, r 1 Murphy's la.

—Albert E, moved to Los Angeles, Cal.

—Belle, domestic, 54 S 7th East.

—Bessie E, student U of U, b 1165 Princeton av.

—Charles H, moved to Los Angeles.

—David E, student L D S U, b 1493 S 3d East.

—Dell E, student U of U, b 1165 Prince- ton av.

—Erma B, student U of U, b 1165 Princeton av.

—Ernest J, mining, b 1 Murphy's la.

—George R jr, lab Langton Lime & C Co, r 908 Gale.

**JUDD LUCIUS P.** Clk Board of Edu- cation, 202 C & C Bldg, r 1165 Princeton av, Bell Tel 969-Z.

—Margaret L, clk Charlton Shop, b 1 Murphy's la.

—Neil M, student U of U, b 1165 Prince- ton av.

—Robert H, stenog Utah Gas & C Co, r rear 331 S 10th East.

—Sarah M (wid Otis G), r 369 Galena.

**JUDGE BUILDING,** 3d South s e cor Main.

—J Frank, v-pres Halloran-Judge Co, r 18 J.

—Kathryn T, b 737 E South Temple.

—Mary E (wid John), r 737 E South Temple.

—Mrs Maude, furn rooms, 47 E 5th South.

—Miners' Home, 10th East bet 6th and 7th South.

## A. G. FRYE CO.

*Business Opportunities*

*Real Estate and Rentals*

**438 ATLAS BLOCK**

Both Tels., 4356

# CUT STONE

MILL WORK A SPECIALTY  
**ASHTON-WHYTE-SKILlicORN CO.**

22 to 34 N. Sixth West St.

**SMOKE A  
"BLUE POINT"**

**The Finest  
Cigar in the  
Market**



Geo. A. Whitaker

Manufacturer

134 W. 3rd South St.

Both Yels. 664

JUD

SALT LAKE CITY DIRECTORY 1909

JUR

615

Judges Archibald A. clk Z C M I, b 1058 E 4th South.

—Irene A. tchr Lowell School, b 1058 E 4th South.

—Louis W. bkpr, r 1658 E 4th South.

—Louise, student, b 1058 E 4th South.

—Sara L. student U of U, b 1058 E 4th South.

Judkins David F. waiter Ray & Harvey, r 4 Cooper ct.

Judson Anna B (wid Benjamin), r 327 S 13th East.

—Arthur, ins, rms 539 S 1st West.

—Mary E (wid Frank R), b 857 E 1st South.

—Pearl, student, b 968 N 2d West.

Juhlin George C, r 208 W 4th North.

Juhlin Adolph T, cab mkr J P Paulson Co, r 938 S 8th East.

Jukes Ellen (wid James), r 420 Hazel ct.

—Walter E. painter, b 1499 S 11th East.

Julian E Nora, emp Empire Utah Laundry, b 742 W 7th South.

—Gustav, shoemkr, r 2447 Walnut, s e.

—G D. rms Hotel Metropole.

—Harry, lab, b 742 W 7th South.

—Hazel, b 742 W 7th South.

—Jennie, smstrs, b 2447 Walnut, s e.

—John E. lab, b 742 W 7th South.

—Victoria, mach opr, b 2447 Walnut, s e.

—Wm. lab Street Dept, r 742 W 7th South.

—Zenif J. plstr, b 2447 Walnut, s e.

**JULIEN B RAY**, Mgr G W Gates & Co, 201 Scott Bldg, rms 423 S West Temple. (See adv.)

## NAYLOR BROS. MEATS AND GROCERIES

370 S. Main St. Both Phones 807  
Agts. for Dr. Johnson's "Educator Crackers"

Julin Hilda E, b 33 E 16th South.

—John A. lab, r 33 E 16th South.

—John E. herder, b 33 E 16th South.

Julius Fred (Julius & Dryberg), r Sandy.

—Thomas, lab Garfield Smelter, r Garfield.

—Wm. lab Garfield Smelter, r Garfield.

—& Dryberg (Fred Julius, George Dryberg), saloon, Sandy.

Jump Norman V. clk O S L, r 175 N Main.

Junction Commercial Co (C R Peterson, W S Hogenson), dry gds, West Jordan.

June Peter D, private U S A, Ft Douglas.

Jungk, see also Young.

—Justus, sec and mgr Improved Brick Co, 335 W 2d South, r 131 S 12th East.

Jungs A. lab Garfield Smelter, r Garfield.



**DRINK LEMP'S ST. LOUIS BEER, FALSTAFF  
AND EXTRA PALE  
ELK LIQUOR CO. (C. H. Reilley) Distributor**  
216-218 SOUTH STATE STREET, BOTH PHONES

B. R. JULIEN, Mgr.

BOTH PHONES 195

# G. W. GATES & CO.

Wholesalers and Manufacturers of

**Lumber, Mining Timbers and Shingles**

201 Scott Building, 160 S. Main St.

MAIN OFFICE

Salt Lake City, Utah

Lumbermen's Bldg., Portland, Ore

WHEN YOU WANT INSURANCE CALL OR PHONE

## HOME FIRE

INSURANCE CO. OF UTAH.

Both Phones 500. 20-26 S. Main Street

Jupiter Mining Co, C E Street pres, 306 Scott Bldg.

—Vindicator Mining Co, J H Woodman-see sec, 2 Mackintosh Blk.

Jurden Anna, tchr East Jordan School, b West Jordan.

—G Edwin, baggageman O S L, r 71 Box Elder, Murray.

—Wilbur, transitman City Eng, r 76 G. Jurgensen, see also Jorgensen.

—Ernest, boiler mkr Garfield Smelter, b 925 W 3d South.

Don't Impose  
on a Friend,  
Come to Us to  
go on your Bond

# STOWE & PALMER

Controlling Wilson-Sherman Co.

Insurance in all  
its Branches  
Real Estate  
52 W. 2d South

**Bank, Bar, Store and  
Office Fixtures**

**TAYLOR-ARMSTRONG  
LUMBER CO.  
South Temple and 2nd West Sts.**

616

JUR

R. L. POLK & CO'S

KAI

**Schmieder & Carlson  
MAKERS  
SALT LAKE CITY, UTAH**

**Telluride Realty Co.  
Real Estate, Mortgage  
Loans and Rentals.  
415-416 McCormick Bldg.  
Both Tels. 975.**



**TRY A  
LEADER**

- Jurgensen Guy J. stenog D & R G. b 925 W 3d South.
- Lawrence, millman, b 925 W 3d South.
- Mary (wid Mathias), r 925 W 3d South.
- Ray, student, b 925 W 3d South.
- Sadie, milliner Paris Millinery, b 925 W 3d South.
- Jurisch Ernest, binder Deseret News, r 1031 W North Temple.
- Jurkovich John, lab, b West Jordan.
- Justesen Ida B, clk, b 517 S West Temple.
- Maude L. cashr Crystal Theatre, b 517 S West Temple.
- Sarah (wid Alexander), r 517 S West Temple.
- Justice Elizabeth H. bds 308 E 1st South.
- James L. mining, r 31 Alameda av.
- Justin Francis, b 523 E 5th South.
- JUVENILE COURT** (Third Judicial District), E G Gowans Judge, 103 City & County Bldg, Both Tels 3230.
- JUVENILE INSTRUCTOR**, Joseph F Smith Editor, T Albert Hooper Mgr, 44 E South Temple, Both Tels 396.

**K**

- Kaalstadt Ragnhild, waitr, Groves-L D S Hosp.
- Kaar Homer O (Temple Garage), r rear 553 W 1st North.
- Kaas Dorothy, clk, b 1290 S 5th East.
- Edward, student, b 1290 S 5th East.
- Marie, student, b 1290 S 5th East.
- Peter, mining, b 1290 S 5th East.
- Kabayashi I, lab, Garfield Smelter, r Garfield.
- J, lab Garfield Smelter, r Garfield.
- Kabisius Charles F (Home Plumbing & Heating Co), r 511 5th av.
- Lester, student, b 511 5th av.
- Kachis Gust, lab D & R G.
- Kadison Annie, music tchr, 851 Blair av, r sume.
- Kaempfer Frederick, hlpr, b 325 Post.
- John, carp, r 325 Post.
- Lizzie, emp Sweet Candy Co, b 325 Post.
- Kafory Charles, barber Gust Lakakis, rms 533 W 2d South.
- Kafous Dennis, lab, r 544 W 1st South.
- Kagie John, hlpr Washburn Furn Co, r 30 Riverside av.

- Kahagnes Joe, lab Garfield Smelter, r Garfield.
- Kahler, see also Koehler and Kohler.
- Charles P, clk O S L, r Meridith Apts.
- Wm H, trav agt Siegel Clothing Co, r 1 Oaks Apts.
- Kahn, see also Cahn, Cohen and Cohn.
- KAHN BROS CO**, Mrs Fannie C Kahn Pres, David L Wertheimer V-Pres, Samuel Weitz Sec and Treas, Wholesale Grocers, Cigars and Tobacco, 338-340 W 2d South, Both Tels 196.
- Cooper Fruit Co (L J Kahn, W A Cooper), 69 S West Temple.
- Eugene E, trav agt Kahn Bros Co, r 250 W 3d South.
- Fannie C (wid Emanuel), pres Kahn Bros Co, r 678 E South Temple.
- Ferdinand N, salesman W H Bintz, b 346 S 3d East.
- Henry M, moved to Pocatello, Ida.
- Jacob A (Harry Moser & Co), v-pres and mgr Baer Bros Merc Co, 245 to 249 S State, r 416 S 3d East.
- Lee J (Kahn-Cooper Fruit Co), r 60 W 1st South.
- Louis E, clk S L & O Ry, b 346 S 3d East.
- Sarah (wid Samuel), r 346 S 3d East.
- Wm, trav agt, rms 253 S 3d East.
- Kaichas James, student Utah Bus Coll, b Kenyon Hotel.
- Kaighn Maurice E, sec Shores & Shores, r 415 E 9th South.
- Maurice M (Kaighn & Jensen), receiver U S Land Office, Federal Bldg, r 120 S 10th East.
- Merrill M, b 120 S 10th East.
- KAIGHN & JENSON** (M M Kaighn, Neph Jenson), Lawyers, 414 D F Walker Bldg, Ind Tel 1323.
- Kain Mrs Esther, r 716 8th av.
- Kaine, see also Cain and Kane.
- David R, tmstr, r 538 N 5th West.
- Kainz Ferdinand P, lab, r 10th North cor 9th West.
- Kasper P, hrklyr, r Colorado cor W 7th North.
- Laura, cashr Albert Neumeyer, b Colorado cor W 7th North.
- Kaiser, see also Keyser and Kiser.
- August, musician U S A, Ft Douglas.
- Charles mach Garfield Smelter, rms 519½ W 2d South.
- Clifford, musician, b 380 N 9th West.

**6% Interest paid on savings accounts  
Higher rate on monthly savings.**

**Western Loan & Savings Co.  
49 East First South St.**

**P. W. Madsen, Pres. H. M. H. Lund, Assl. Sec.**

**RUBBLE OR DIMENSION, BUFF OR RED SAND STONE  
THISTLE STONE CO.  
OFFICE, DESERET NATIONAL BANK BUILDING, SALT LAKE CITY**

# GEO. G. DOYLE & CO.

143 E. SECOND SOUTH ST., SALT LAKE CITY BOTH PHONES 162

## MODERN PLUMBING AND HOUSE HEATING

KAI

SALT LAKE CITY DIRECTORY 1909.

KAN

617

Kaiser Frank L. eng. r 434 W 5th North.  
—Fred, emp Amer S & R Co, r 203 S 2d West, Murray.  
—Herman, musician, r 380 N 9th West.  
—Isabella, musician, b 380 N 9th West.  
—Madeline, musician, b 380 N 9th West.  
—Mining Co, C B Jack sec. 400 Utah Savings & Trust Bldg.  
—Samuel, molder Davis, Howe & Co, r 1364 S 6th East.  
Kajos Christ, lab Garfield Smelter, r Garfield.  
—Nicholas, lab Garfield Smelter, r Garfield.  
Kakarikos Gustav, saloon, West Jordan, r same.  
Kakruths Thomas, lab Garfield Smelter, r Garfield.  
Kalamenis Peter, lab Garfield Smelter, r Garfield.  
Kalanges James, hlpr D & R G.  
Kalas George, lab Garfield Smelter, r Garfield.  
Kalbaugh Wm, clk, rms 364 E 3d South.  
Kalberer Charles J, r 315 S 13th East.  
Kalda A G, rms Lenox Hotel.  
Kales Joseph, lab Garfield Smelter, r Garfield.  
Kalfagianis Charles, waiter Wm Tapi-nas, rms 528½ W 2d South.  
Kalias Nicholas, lab Garfield Smelter, r Garfield.  
Kalifornia Kandy Kitchen, Frank Cotti propr, 58 E 2d South.  
Kalifromas Agisilaos, lab, r 342 W 3d South.  
Kalivas John, lab Garfield Smelter, r Garfield.  
Kall, see Call.  
Kallas Gus, lab Garfield Smelter, r Garfield.  
Kallenberger Wendell W, student U of U, b 326 S 10th East.  
Kallioniemi Wm, died Jan 14, '09, age 29.  
Kalmar Paul, with J S Lindsey & Co, r 51 Western.  
Kalos Nicholas, lab, rms 223 S 5th West.  
Kalvos Michael, lab, b West Jordan.  
Kamada Y, lab Garfield Smelter, r Garfield.  
Kamagaj J, lab Garfield Smelter, r Garfield.  
Kamei K, lab D & R G.

### Pacific Western Selling Co.

CHEMICAL  
FIRE  
EXTINGUISHERS

422-423 ATLAS BLOCK. Bell Tel. 3205

### Utah Building & Manufacturing Co.

Cabinet Work,  
Show Cases,  
Office Fixtures

40-42 S. 2nd West Street

Kammerle Charles G, gardener, r 632 S 7th East.  
—Frederick J, carp, b 40 Church.  
Kammerman Caroline E, died Feb 8, '09, age 35.  
—Charles H, painter, b 1120 Tempest av.  
—Ella, emp Troy Laundry, b rear 833 S 8th East.  
—John, painter, r 1171 Emerson av.  
—John jr, painter, r rear 833 S 8th East.  
Kammerrath Herman, janitor, r 966 Harvard av.  
Kamp, see Camp.  
Kampe Charles A, brklyr, r 26 S 12th East.  
—John, emp J A Johnson, 233 Edison.  
Kamoor Gus, lab Garfield Smelter, r Garfield.  
Kampton, see Compton.  
Kanaka K, orderly St Mark's Hospital.  
Kanamori K, lab D & R G.  
Kanas Peter, baker, Garfield, r same.  
Kanas Peter Jr, r rear 541 W 2d South.  
Kanatcheb A V, chauffeur, rms Elk Hotel.  
Kanatto S, lab Garfield Smelter, r Garfield.  
Kandi T, hlpr D & R G.  
Kane, see also Cain and Kaine.  
—August, car repr D & R G, rms 1365 S 3d East.  
—Mrs Elizabeth, rms 528 S 10th East.  
—Estella, student St Mary's Academy.  
—Henry, student, b 835 Pierpont av.  
—John J, dairy, cor Martin av and 23d East, r same.  
—Maurice J, clk Crane Co, r cor Martin av and 23d East.  
—May, music tchr 835 Pierpont av, b same.  
—Norman E, clk b 835 Pierpont av.  
—Patrick, foreman J D Hanley Cons Co, r rear 336 S 3d West.  
—Richard A, clk D & R G, b 835 Pierpont av.  
—Thomas, lawyer, r 835 Pierpont av.  
Kaneka G, lab Garfield Smelter, r Garfield.  
—M, lab Garfield Smelter, r Garfield.  
Kaneko I, mgr T Tsuruta Co, rms 34 Richards.  
Kanelos Wm, emp D & R G, r 533 W 2d South.  
Kang Carl K, student, b 125 S West Temple.

Bell Tel. 2939-Z

Ind. Tel. 2938

Construction

**JOHN HOLT**

430 E. FIFTH SOUTH ST.

Ind. Tel. 2938

Reinforced  
Concrete

Pipe Lines

Railroad and Reservoir Work  
Excavating for Mill Sites, and

**ANDERSON INSURANCE AGENCY,**

All Kinds of

TELEPHONES 195

200-201 Scott Building 168 S. Main St.

**INSURANCE**



Too young to do anything; too old to do anything. The time between is very short. Capitalize it with a policy

**WILL G. FARRELL, Gen. Agt. for Penn Mutual Life**  
315-316-317 Boston Building, Salt Lake City



618

KAN

R. L. POLK &amp; CO'S

KAR

**THE GRANITE LUMBER CO.  
PENINSULAR  
STOVES AND RANGES**

Cor. 11th East and 12th South Sts.

Kangaroo Mining Co. E A Wall pres.  
400 Utah Savings & Trust Bldg.  
Kankelborg Soren, 2d hd gds, 64 S  
State, Murray, r Highway 75 1 e of  
State.  
Kannich Andrew, emp Amer S & R  
Co, r Murray.  
Kano Y. lab Garfield Smelter, r Gar-  
field.  
Kanos Peter, lab Garfield Smelter, r  
Garfield.  
**KANSAS CITY BAG MFG CO** (Kansas  
City, Mo), W M Donohue Res Agt,  
Cullen Hotel, Salt Lake City, or  
P O Box 556 Ogden, Utah. (See  
adv.)

Karges Matilda B, rms The Touraine.  
—Millie E, rms The Touraine.  
Karbats John, emp Amer S & R Co,  
r Murray.  
Karolyi John, molder S L Eng Wks,  
b 410 S 2d West.  
Karpowitz Bruno, emp Sweet Candy Co,  
b 1152 Cleveland av, s e.  
—Charles, emp S L Eng Wks, r 1152  
Cleveland av, s e.  
—Gustave, hlpr S L Eng Wks, b 1152  
Cleveland av, s e.  
—Herman, butcher Schneider & Co, r  
1152 Cleveland, s e.  
Karr, see also Carr, Kaar, Kerr and  
Kjar.  
**KARR JAMES L**, Stock Broker, 211-  
212 Atlas Bk, Bell Tel 2170, Propr  
Parlor Barber Shop, 204 S State, Ind  
Tel 432, and Palace Barber Shop,  
20 W 2d South, Ind Tel 985, r 6  
Oxford Flats, Ind Tel 3283.  
Karram Antonio, lab, b 501 Somerby.  
—Kelly, lab, b 501 Somerby.  
—Michael, lab, b 501 Somerby.  
Karren Clarence, student, b 526 W 4th  
North.  
—Leslie, student, b 526 W 4th North.  
—Robert B, cond, r 526 W 4th North.

**KANSAS CITY BAG MFG. CO.**

KANSAS CITY, MO.

**Importers and Manufacturers**

**Burlap Bags, Flour Sacks, Wool Bags, Grain Bags-New and Second Hand,  
Fleece Twine, Sewing Twine, Burlap Cloth**

**BAGS OF EVERY DESCRIPTION MADE TO ORDER**

W. M. DONOHUE, Resident Agent, Cullen Hotel, Salt Lake City, Utah, or P. O. Box 556, Ogden, Utah

Kant Wm, lab Garfield Smelter, r Gar-  
field.  
Kapas Margaret, rms 597 W 2d South.  
Kaplan Benjamin, painter, r 631 S Main.  
—Reuben, grocer and meats, 426 S  
State, r 1016 S 1st West.  
Kapos Christopher, emp Amer S & R  
Co, r Murray.  
Kappus Wm J, bartndr Julius Muller,  
b 223 S 2d East.  
Kapsis Thomas, lab, r 342 W 3d South.  
Karahollas Peter, waiter Louis Chin-  
dollas, rms Galena Bk.  
Karakuleas Nicholas, lab Garfield  
Smelter, r Garfield.  
Karamenes George, lab, r West Jordan.  
Karas George, porter Shorten & Han-  
son, rms 547 W 2d South.  
Karavellis Anton, lab, r West Jordan.  
Karellos John, rms 552 W 2d South.

Karrick, see also Carrick and Ker-  
rick.  
—Building, 234 S Main.  
—Denise, student, b 150 S 13th East.  
—Lewis C, student, b 150 S 13th East.  
—Samuel N, student U of U, b 150 S  
13th East.

**WINDSOR & CO.**

Utah Savings & Trust Bldg. Phones 4455

**INSURANCE AND ADJUSTING**  
Fire, Liability, Surety Bonds

For Contractors, Builders, Supply Firms, Steel and Iron Companies, Archi-  
tects, Bridge Builders, and all others interested in construction of any  
kind, our **DAILY CONSTRUCTION BULLETIN** contains advance  
information of all proposed construction work in twelve western states.

**INTER-MOUNTAIN PRESS CLIPPING BUREAU**

P. O. Box 1274

Phones, Bell 301, Ind. 302

Salt Lake City, Utah

**The Best the Market Affords Always**  
E. L. Wille, Mgr.  
**LOUVRE RATHSKELLER**  
Under Walker's Bank

# UTAH MINING MACHINERY & SUPPLY COMPANY

224-232 S. West Temple St.

MINING AND CONCENTRATING MACHINERY

KAR

SALT LAKE CITY DIRECTORY 1909.

KAW

619

Karrick Sara E (wid Lewis C), tchr Emerson School, r 150 S 13th East.  
 Karsak Peter, lab, rms West Jordan.  
 Karsilla George, lab Garfield Smelter, r Garfield.  
 —Peter, lab Garfield Smelter, r Garfield.  
 Kartarakis Frank, lab, rms 226 S 3d West.  
 Kartchner Aaron, hlpr D & R G, r 752 W Jackson av.  
 —Alvin E, appr D & R G, b 752 W Jackson av.  
 —Kenner C, clk J A West, r 5 Church.  
 Karvallos Michael, lab, b West Jordan.  
 Kasorn Gustav, farmer, r Redwood rd s of 4th South.  
 Kaskalus Christ, lab Garfield Smelter, r Garfield.  
 —Michael, lab Garfield Smelter, r Garfield.  
 —Nicholas, lab Garfield Smelter, r Garfield.  
 —Wm, lab Garfield Smelter, r Garfield.  
 Kasolis Al, lab Garfield Smelter, r Garfield.  
 Kass Earl J, student, b 955 E 3d South.  
 —Nicholas, horseshoer, 121 E 4th South, r 955 E 3d South.  
**KASSINIKOS PANAGOTIS**, Physician and Surgeon, Office and Residence 324 S 4th West, Ind Tel 2554.  
 Kast, see also Cast.  
 —Adolph M, patrolman Police Dept, r 711 W 1st North.  
 Kastar Thomas, emp Amer S & R Co, r Murray.  
 Kasteler Alma, clk Deseret S S Union Book Store, b 14 S 5th West.  
 —Catherine, b 14 S 5th West.  
 —Christian, tailor, 14 S 5th West, r same.  
 —Fred, emp Walker Bros D G Co, b 14 S 5th West.  
 Kastner Ernestine (wid Herman), b 1522 S 3d East.  
 Kasuga T, cook D & R G Rest, rms 346 W 1st South.  
 Katayama M, lab D & R G.  
 Katherine Hope Mining & Milling Co, H J Dininny sec, 85 Commercial Bldg.  
 —Mining Co, W W Ray sec, 1919 Boston Bldg.  
 Kato I, lab, b 936 N 3d West



Katow Christ, lab Garfield Smelter, r Garfield.  
 —Gust, lab Garfield Smelter, r Garfield.  
 Katrahathias Gust, musician, r 597 W 2d South.  
 Katsalas George, lab, r West Jordan.  
 Katsipothis, Anargiros & Ruhitsas (George Katsipothis, John Anargiros, Spiros Ruhitsas), rest, 555 W 2d South.  
 —George (Katsipothis, Anargiros & Ruhitsas), rms 528 1/2 W 2d South.  
 Kattar George, dry gds, 565 W 2d South, r same.  
**KATZ BROS** (W E and R W), Props Red Top Bar, Dealers in Fine Wines, Liquors and Cigars, Pool Room in Connection, 59 W 1st South, Ind Tel 1923.  
 —Michael S, tmstr St Dept, r 253 W 3d North.  
 —Robert W (Katz Bros), r 653 S 2d East.  
 —Wm E (Katz Bros), b 653 S 2d East.  
 Katzigan James, lab Garfield Smelter, r Garfield.  
 Kauffman Annie, domestic, 139 S 12th East.  
**KAUFFMAN, DAVIDSON, SEMMEL** (Incorporated), Sollie Schoenfeld Mgr, Hides, Wool, Pelts, Furs, etc, 380 W 3d South, Ind Tel 1425.  
 Kaufman, see also Coffman.  
 —Edmund F, sec J H R Franklin Co, r 258 W 3d South.  
 —Herman S, mach D & R G, rms 655 W 1st North.  
 —John, peddler, r 635 S State.  
 —Thomas, peddler, b 635 S State.  
 —Wm M, trav agt Internat Harvester Co, r 469 S 4th East.  
 Kaufmann Anna L, stenog Western Fuel Co, b Raleigh Hotel.  
 Kaul Clara, b 1046 Euclid av.  
 —George W, clk O S L, r 1046 Euclid av.  
 —Wm J, clk O S L, r 32 1/2 Union av.  
 Kaup, see Copp and Kopp.  
 Kautz George W, farmer, r 242 W South Temple.  
 Kavanaugh, see also Cavanaugh.  
 —Lawrence, porter, rms 535 S 2d West.  
 —Morgan, student All Hallowes Coll.  
 —Wm A, brakeman, b 773 4th av.  
 Kawahara N, lab Garfield Smelter, r Garfield.  
 Kakai G, lab D & R G.  
 Kawakami M, hlpr D & R G.

**KNIGHT CARRIAGE & AUTOMOBILE CO.**  
 140 SOCIAL HALL ST.  
 Bell Tel. 5223, Ind. Tel. 1934  
 Carriage Painting and Trimming

FIT OR NO SALE

**Artificial Limb Mfg. Co.**

J. F. CORDELL, Manager

Expert Manufacturers of  
 Artificial Limbs and  
 Braces, Trusses, etc.

11 W. FIRST SOUTH ST.



**THE ELECTRICAL ENGINEERING & CONSTRUCTION CO.**

GROUND FLOOR, BOSTON BUILDING  
 BELL PHONE MAIN 1911

Salt Lake City

# Giesy-Walker Co. Insurance and Real Estate

Both Telephones 1600  
403 Tribune Building

620

KAW

R. L. POLK & CO'S

KEC

WHY PAY MORE?  
**ALL THE 50c A MONTH NEWS**  
**THE REPUBLICAN**

**WE  
GET THE  
MONEY**

**WALLACE**

*The Collector*

D. F. Walker Bldg.

- Kawakina T, lab Garfield Smelter, r Garfield.
- Kawamura K, lab D & R G.
- Kaweate K, lab Garfield Smelter, r Garfield.
- Kay, see also Keay.
- Ada, r 963 S 1st West.
- Albert W, pressman Tribune, r 5 Wayne ct.
- Amanda (wid James), r 2 Phipps pl.
- Amelia (wid John), r 636 E 4th South.
- Arnold, emp Utah Junk Co, b 1165 S 2d West.
- Benjamin F, clk Utah Fuel Co, r 5 Moreland av.
- Clifford A, stenog S L Hdw Co, b 5 Wayne ct.
- Conrad H, mach, b 5 Wayne ct.
- Edward, lab, b 963 S 1st West.
- Mrs Eveline, r 5 Wayne ct.
- Fannie, dressmkr, b 5 Wayne ct.
- George, farmer, r South Cottonwood.
- Gertrude, milliner Paris Millinery, b 558 N 3d West.
- Gilbert, emp Utah Junk Co, b 963 S 1st West.
- Harvey, student, b 5 Wayne ct.
- Hyrum J, emp Utah Junk Co, r 1017 S 1st West.
- Hyrum J jr, emp Utah Junk Co, b 1017 S 1st West.
- Hyrum R, lab, b 963 S 1st West.
- Jesse A, lab, b 1017 S 1st West.
- John C, b 636 E 4th South.
- Joseph D, molder O S L, r 558 N 3d West.
- Millie, emp Troy Laundry, b 636 E 4th South.
- Tessie, b 558 N 3d West.
- Kayama K, lab, b rear 127 W 16th South, Murray.
- Kayano S, boarding, 118 E 3d South.
- Kaysville Brick Co, C S Baldwin pres, John Dern v-pres, R H Siddoway sec and mgr, J R Barnes treas, 135 N 2d West.
- Kazahaya S, boarding, 346 W 1st South.
- Keach Alta, r 918 S 2d West.
- Eckley M, student, b 918 S 2d West.
- Keane, see Keen and Keene.
- Kearn, see Kern.
- Kearnes Edwin J, mining, r 980 S 8th East.
- Kearney, see also Carney.
- James, corp U S A, Ft Douglas.
- Thomas J, tmstr, r rear 737 S West Temple.

- Kearns, see also Kearnes and Kerns.
- Daisy, student St Mary's Academy.
- Della, emp Sweet Candy Co, b 255 S 2d East.
- KEARNS EDWIN J**, Live Stock, 214 D F Walker Bldg, r 980 S 8th East, Bell Tel Forest 223-K.
- James, molder, r 520 W 3d North.
- John, mining, rms 257 E 6th South.
- John J, corp U S A, Ft Douglas.
- KEARNS JOSEPH A**, Agt Coffin & Son, Wool Dirs, 214 D F Walker Bldg, r 25 E 5th South, Bell Tel 1373-K.
- Michael T, eng S L Route, r 44 Quince.
- Patrick J, collr S L Hdw Co, r 2426 S 3d East.
- St Ann's Orphanage, Rev Denis Kley supt, 4th East and 12th South.
- Thomas, brklyr, rms 140 W South Temple.
- KEARNS DON THOMAS**, Mining Operator, Gen Mgr Silver King Coalition Mines Co, 304 Herald Bldg, Bell Tel 1960, r 603 E South Temple, Bell Tel 906.
- Kearsey, see also Kersey.
- Mrs John O, domestic, Ft Douglas.
- Kearsley Edward W, carp, r 508 S 13th West.
- Edwin S, farmer, r 2 S Mill Creek rd.
- Joseph M, hlpr R M Bell Tel Co, r 1237 Windsor.
- Keate Clarence A, student, b 945 E 7th South.
- Edith, tchr Grant School, b 51 E 6th South.
- KEATE FRED P**, Sec. Treas and Mgr Hamlin Paints, rear 27 W 1st South, r 611 S 2d West, Ind Tel 2740.
- Harry, student, b 945 E 7th South.
- James P, stenog, b 945 E 7th South.
- KEATE JAMES H**, Pres Occidental Club, 140 1/2 S Main, r 945 E 7th South, Bell Tel 5268-Y.
- James P, collr Street Dept, r 51 E 6th South.
- Kenneth K, student, b 611 S 2d West.
- Martha S (wid Walter), r 80 2d av.
- Warren H, student, b 611 S 2d West.
- Keating James, brkman D & R G, rms 472 1/2 W 2d South.
- Nora, b 19 Wayne ct.
- Patrick, lab, rms 115 E 1st South.
- Keay, see also Kay.
- Mrs Minnie E, rms 37 S 1st West.
- Kecha A, lab Garfield Smelter, r Garfield.
- John, lab Garfield Smelter, r Garfield.

## MINES AND STOCKS

### WILSON BROS.

Office 208-209 Brooks Arcade, Corner State and Third South. (See Advertisement on Page 25)

**"ROYAL CRYSTAL" Table Salt**  
 ROYAL CRYSTAL MEANS PURITY AND STRENGTH  
**INLAND CRYSTAL SALT CO., Manufacturers**



Westchester Fire Insurance Co. of New York; Empire City Fire Ins. Co. of New York; Fireman's Fund Ins. Co. of San Francisco; Jefferson Fire Ins. Co. of Philadelphia.



SUITE 400  
McCormick Bldg.

KED SALT LAKE CITY DIRECTORY 1909. KEE 621

**LYNCH & HARMON**  
ENGINEERS AND CONTRACTORS  
222 Judge Building

Keddington Arthur, electr E H Eardley & Bro, b 831 E 5th South.  
—Darrell B, student L D S U, b 837 E 5th South.  
—George W, pkr Z C M I, b 751 W North Temple.  
—John K, draftsman O S L, r 827 E 5th South.  
—John W, trucker Z C M I, r 837 E 5th South.  
—John W jr, plumber, r 807 2d av.  
—Joseph, lab, r 831 E 5th South.  
—Junius B, student, b 837 E 5th South.  
—Mrs Mary J, smstrs, r 751 W North Temple.  
—Nellie D, stenog Trent Eng & M Co, b 837 E 5th South.  
—Olive, student, b 566 S 8th East.  
—Ray, clk Alfred Sorensen, r 831 E 5th South.  
—Samuel H, clk State Bank, b 831 E 5th South.  
—Syrina E, stenog Z C M I, b 837 E 5th South.  
—Thomas, brewer S L C Brewing Co, r 566 S 8th East.  
—Wm, butcher, b rear 451 S 8th East.  
—Kee Sample, student, b 962 E 2d South.  
—Keebey Mrs Annie B, r 35 Clinton av.  
—Keefe, see also O'Keefe.  
—Cons Ry Time Saving Co, Aaron Levitt pres, 507 Tribune Bldg.  
—Frank E, carrier P O, r 734 Lake.  
—John, elev starter Newhouse Bldg, r 273 S 2d West.  
—Lawrence, tel opr, r 64 S 6th East.  
—M C, b Cullen Hotel.

Keefe, Thomas A, died May 6, '08, age 23.  
—Keefe Joseph, r 328 E 2d South.  
—Norvin, student All Hallows Coll.  
—Keeler Edward E, clk Hubbard Inv Co, rms The Hercules.  
—Fred D, prin Webster School, r 365 Kensington av.  
—Keeley A, switchman D & R G, rms 230 W 2d South.  
—KEELEY ALFRED C, Mgr Keeley Ice Cream Co, r 816 E 7th South, Bell Tel 1694-NZ, Ind 3907.  
—Alfred C jr, clk, b 816 E 7th South.  
—Ehrman E, bkpr Keeley Ice Cream Co, b 816 E 7th South.  
—KEELEY ICE CREAM CO, S B Robbins Pres, Rudolph Dumbek V-Pres, J B Robbins Sec and Treas, A C Keeley Mgr, 260 S State, Both Tels 3223 (See adv).  
—KEELEY INSTITUTE OF UTAH, Dr W M Brown Mgr, 334 W South Temple, Bell Tel 1755. (See adv.)

## Keeley Ice Cream Company

A. C. KEELEY, Manager

Wholesale and Retail Manufacturers and Dealers

Pure Ice Cream, Sherbets, Water Ices, Frozen Puddings and Ices. Fine Confectionery

Both Phones 3223

260 S. STATE ST.

THE ONLY KEELEY INSTITUTE IN THE STATE

## The Keeley Institute of Utah

FOR THE CURE OF

### DRUNKENNESS

Neurasthenic or Nervousness, Opium, Cocaine and all Drug Using, Cigarette and Tobacco Habits. Address all correspondence

The Keeley Institute, 334 W. South Temple St., Salt Lake City, Utah  
W. M. BROWN, Medical Director and Manager, Lock Box 1607

## Londoner-Cary Detective Bureau

J. N. LONDONER — H. FRANK CARY  
(Formerly Officials Pinkerton's National Detective Agency)

224-226 Brooks Arcade, 3rd South and State Sts. ALL PROPER DETECTIVE WORK UNDERTAKEN.

Carpets Cleaned and Re-laid

Upholstering and Mattress Making

Cold Blast Feather Renovating

**Salt Lake Steam Carpet Cleaning Works**

436 S. 7th East St.  
Bell Tel. 2019; Ind. Tel. 1110  
EMVA EYMON, Proprietor

# INTER-MOUNTAIN ELECTRIC CO.

13 S. Main Street

Phones 354

622

KIEF

R. L. POLK & CO'S

KEI

Liberty Sheet Metal Works

221 W. SOUTH TEMPLE ST.  
Ind. Tel. 4029

## YOUNG & FOWLER (Inc.)

Ernest M. Fowler, Mgr.

## FIRE INSURANCE

32 S. Main St. Ind. Tel. 10

Keeley Joseph G. emp Keeley Ice Cream Co. b 816 E 7th South.  
Keen, see also Keane and Keene.  
—Albert, tmstr Keen Sanitary Co. r 821 N 3d West.  
**KEEN FRANK** (Batley & Keen), Mgr Keen Sanitary Co. r 821 N 3d West, Ind Tel 2124.  
—Goddard, hlpr Sparks Candy Co.  
**KEEN SANITARY CO.** Frank Keen Mgr. 67 W 1st South, Bell Tel 5255, Ind 1868. (See advy).

Keep Mary A (wid Richard), r Highway 75 3 e of State.  
Keeros Anton, lab Amer S & R Co, r Murray.  
Kees John H, foreman Garfield Smelter, rms 214 W 1st South.  
Keetley John H, r 169 W 6th South.  
Keflonite Thomas, lab Garfield Smelter, r Garfield.  
Kegler Fred T, salesman Silver Bros Iron Wks Co, r 33 Church.  
Kehl Ferdinand E, installer, r 837 Fayette av.  
—Matilda C, b 837 Fayette av.  
Keholm Einar, harnessmkr James Keholm, b West Jordan.  
—James, harness, 45 S State, Murray and West Jordan, r same.  
Keim Fulmer G, appr D & R G, b 36 S West Temple.  
—Mrs Jessie, furn rooms, 36 S West Temple.  
—John, clk, b University Apartments.  
—John F, brkman, r 36 S West Temple.



LENTELS, BUILDING FRONTS

# CORNICES



Bell Phone 5255 Ind. Phone 1868  
Ind. Phone, Residence 2124  
P. O. Box 875

## Keen Sanitary Co.

F. KEEN, Mgr.

Closets, Cesspools and Grease Traps Cleaned.

Ashes, Manure and Dead Animals Removed.

All Work Guaranteed.

Office, 67 W. 1st South St.

Keenan Donald, appr D & R G, b 1169 W 2d South.  
—George, brkman D & R G, r 724 W North Temple.  
—Gertrude, milliner Paris Millinery, b 1169 W 2d South.  
—Wm E, foreman, r 1169 W 2d South.  
—Wm E jr, fireman, b 1169 W 2d South.  
Keene, see also Keane and Keen.  
—Hiram M, b 229 N 1st West.  
Keener Mrs Jessie, dressmkr 273 W 2d South, r same.  
—Samuel E, brkman D & R G, r 64 N 2d West.  
—Wm M, carp, r 273 W 2d South.  
Keep Alfred J, barber Joseph Strack, b 324 1st av s e.  
—Arthur S, cook, b 50 N 1st West.  
—Eleanor R, r 225 G.  
—Glen A, student U of U, b 217 S St. East.

Keiner Frank B, trav agt Ottenheimer Co, rms 446 E 3d South.  
Keirce Frank R, tmstr Rio Grande Lbr Co, rms 623 W 1st South.  
Keiser, see Kaiser, Keyser and Kiser.  
Keisling Wm, miner, rms 362 S 1st West.  
Keister Ladies Tailoring College, J E Wilson mgr, 75 Center.

**MINING JIGS, GALLOWS  
FRAMES, TANKS AND  
MINING TIMBER  
RIO GRANDE LUMBER CO.**

## INTER-MOUNTAIN MILLING CO.

161-163 N. 3rd WEST ST. BOTH PHONES 128

Husler's Flour, Grain,  
STEAM ROLLED, GROUND  
and Chopped Feed

# MEHESY'S Furs and Millinery

150 S. MAIN STREET—Next to Auerbach's

KNUTSFORD HOTEL BUILDING

KEI

SALT LAKE CITY DIRECTORY 1909.

KEL

623

**KEITH APARTMENTS.** Mrs H B Garletz Propr, New and First-Class Apartments, Modern Throughout, 122 E South Temple, Bell Tel 2033-K, Ind 2033.

—Building, 242 S Main.

—Daniel F, fireman, Fire Dept, r 1002 Euclid av.

**KEITH DAVID,** Mining Operator, 302-303 D F Walker Bldg, Bell Tel 470, r 529 E South Temple, Bell Tel 568.

—Isadore, lab, b Garfield Inn.

—J T, v-pres Holmes Disappearing Bed Co, r 927 E South Temple.

**KEITH-O'BRIEN CO,** W V Rice Pres, H W Walker V-Pres and Mgr, J P Megeath Treas, Mrs J P Morgan Sec and Asst Treas, 242-256 S Main, Bell Tel Exch 3, Ind 728 and 746 (See adv).

*"The Name A Guarantee of Quality"*

## Otis Elevators

Keith Theodore, lab Garfield Smelter, r 347 W 4th South.

—Thomas, r 1022 Euclid av.

—Thomas, mach Amer S & R Co, r Murray.

## Keith-O'Brien Company

### Dry Goods

Because our prices are reasonable the people have made this store the leading one in the Intermountain West.

C. G. SEYBOLDT, PROPR.



237 S. MAIN ST.

**KEITHLY EDGAR E,** Propr Oquirrh Trout Farm, 3443 S 7th East, r same, Ind Tel 10521.

—Luther, clk O S L, rms 127 S 1st West.

Kekas James, lab O S L.

Kelch, see Kelsch.

Kelepulos Theros, lab Garfield Smelter, r Garfield.

Kelley Rev Lawrence, tchr All Hallows Coll.

SALT LAKE BUILDING & MANUFACTURING CO.  
LUMBER DEALERS AND CONTRACTORS  
20-40 N. 2ND WEST ST.  
PHONES 345.

## CALLAWAY, HOOCK & FRANCIS

Visit Our New Store, 66 Upper Main Street

Soda Fountain Glassware and Supplies, Hotel, Restaurant and Bar Goods

# THE PALACE MEAT MARKET

THOS. J. NIPPER, Propr.

## THE LARGEST MARKET IN THE WEST

Private Branch Exchange--Both Phones

263-265 S. MAIN ST.

624

KEL

R. L. POLK & CO'S

KEL

## Dietz & Davis Plumbing Co.

MODERN SANITARY PLUMBING, HEATING  
AND GAS FITTING

Bell Tel. 3727  
Ind. Tel. 99

427 S. Main St.

- Kelleher Frank W. clk Cullen Hotel, rms Sanitarium.
- Keller Albert E. washer J H R Franklin Co, rms 104 W South Temple.
- Alberta A. b A S Keller.
- Alfred. eng H Wagener Brg Co, r 7 Baddley ct.
- Alva S. farmer, r 23d East 9 s of 14th South.
- Anton, student, b H M Keller.
- Arthur, lab S L Pressed Brick Co, b H M Keller.
- Charles M. trav agt, r 4649 S 13th East.
- Edward, b A S Keller.
- Eliza (wid Alva), r 2 Bagley's la.
- Elsie S (wid Alexander), r 12 Oaks Apts.
- Emma A. milliner, b 12 Oaks Apts.
- Fred S. clk Ry Mail Service, b 12 Oaks Apts.
- Fritz, baker Albert Neumeyer, b 156 S 6th East.
- George P. balance mfr, 1 Board of Trade Bldg, b 432 S 3d East.
- Hans M. lab S L Pressed Brick Co, r 14th South 1 e of County rd.
- Harold C. fireman S L Pressed Brick Co, b H M Keller.
- Henry E. clk McCormick & Co, b 45 S 7th West.
- Ida, rms 928 E 6th South.
- Jefferson, clk L & A Simon Co, r 515 E 2d South.
- John, cigarmkr, r 7 Stringfellow ct.
- Julius R. florist, r 326 1st av s e.
- Katherine (wid Fred), r 45 S 7th West.
- Mrs Linda, demonstrator Hewlett Bros Co, 740 S State.
- Mary F (Wonder Millinery Co), b 12 Oaks Apts.
- Nelson, trav agt J G McDonald C Co, r 360 Bryan av.
- Mrs Pauline, r 156 S 6th East.
- Pitt P. private U S A, rms 2 Mackintosh Bldg.
- Reinhard, florist S L Floral Co, r 336 1st av s e.
- Robert A. clk S L HdW Co, r 1 Amos ter.
- Wm W. sec Fidelity Inv Co, rms Kenyon Hotel.
- Kellerman Albert, molder Garfield Smelter, b Garfield Inn.
- Kellersberger Anton, tchr L D S U, r 26 E North Temple.
- Kellerstrauss Carl, r 4 Folsom av.

- Kelley, see also Kelly.
- David P. lineman, r 224 S 2d West.
- Fred G. eng, r 37 Alameda av.
- John B. moved to Denver.
- John E. lab, r 349 S West Temple.
- Mrs Mary, furn rooms, 362 S West Temple.
- Nora (wid Michael P), r 55 N State.
- Owen W. brkman D & R G, r 48 S 7th West.
- Ray, bkpr Ogden Packing & P Co, b 630 S State.
- Wm J. ironwkr, r 368 E 8th South.
- Wm N. lab, r Butlerville.
- W G. clk, rms Hotel Bungalow.
- Kellgreen Anton, painter, r Union.
- Kelliher Thomas, quarryman, rms Lincoln House.
- Kellogg George W. brkman, r 265 N 3d West.
- James J. electr T G Allen Elec Co, b 265 N 3d West.
- Lola, clk Keith-O'Brien Co, b 140 S 2d East.
- Wm, driver Kimball's V & S Co, 19 W 1st South.
- Kellson Con, r 657 E 4th South.
- Kellstrom Robert H, gardener, r 1136 E 4th South.
- Kelly, see also Kelley and McKelly.
- Albert H. v-pres and mgr Kelly & Co, r 418 S 1st West.
- Albert H jr, pres Kelly & Co, b 418 S 1st West.
- Alexander, v-pres Kelly & Robbins Co, r 603 Clark s e.
- Alexander M. bkpr, r 995 Windsor.
- Alta M stenog Dr J J Snider, b 520 S 2d West.
- Arthur, sec and treas Kelly & Co, b 418 S 1st West.
- Arthur J. supt carriers Republican, r 222 Brown's ct.
- A W. miner, rms Metropolitan Hotel.
- Benjamin F. moved to Denver.
- Mrs Christina M, propr Everett Rooming House, 176 W 2d South.
- Claire, stenog U S Smelting R & M Co, b 418 S 1st West.
- Cora, b 520 S 2d West.
- David J. director Kelly Filter Press Co, r 238 W 3d South.
- Edgerton F, r 640 E 2d South.
- Edith, student, b 418 S 1st West.
- Ellen M, b 995 Windsor.

## C. M. WOODLE

118 W. FIRST SOUTH ST.

IND. TEL. 1248

CARPENTER AND CABINET WORK

## J. P. FOWLER CO.

Bell Tel. 3281, Ind. Tel. 1220

Carrriage, Wire and Iron Works  
SEE US FOR FIRE ESCAPES AND GENERAL  
IRON WORK ON BUILDINGS

53 to 59 S. WEST TEMPLE STREET

**WASATCH ELECTRIC SERVICE COMPANY**  
SALT LAKE CITY, UTAH  
BELL PHONE MAIN 2216, IND. 2211  
"THE ELECTRICAL PEOPLE"  
46 POST OFFICE PLACE  
"THE NEW BUSINESS CENTER"

# SIERRA NEVADA LUMBER CO.

Lumber, Interior Finish, Sash, Doors. State Agents Ruberoid Roofing and Beaver Wall Board  
35 S. 34 WEST ST. BOTH PHONES 252

KEL SALT LAKE CITY DIRECTORY 1909. KEL 625

- Kelly Eugene W (Rowe & Kelly Co), r 1024 1st av.
- Filter Press Co, O J Salsbury pres, L B McCormick v-pres and treas, A L Genter sec, D J Kelly director, 42 Post Office pl.
- Frank, miner, rms 64 W 4th South.
- Frank T, student, b 14 Orchard sq.
- Franklin D, tmstr S L Transfer Co, r 18 Orchard sq.
- George, packer Smith-Bailey Drug Co, b 520 S 2d West.
- George B, director Kelly & Co, r 520 S 2d West.
- George M, metalwkr Bywater & Groo, r 3356 S 7th East.
- George W (Kelly & Montrose), rms 41 W 3d South.
- Gertrude, b 418 S 1st West.
- Mrs Helen H, moved to Washington, D C.
- Irene, music tchr, 418 S 1st West, b same.
- James, rms Hotel Daly.
- James, druggist, r 235 S State.
- James, mach, r 810 Washington.
- James, mgr Central Market, 371 W South Temple, r S Council Bluffs ct.
- James M, r 176 W 2d South.
- Jane, b 366 S West Temple.
- John, brklyr, b 179 W 6th South.
- John, foreman D & R G.
- John, lab Abrams & Sullivan, r 44½ W 1st South.
- John, switchman, rms 537 S 2d West.
- John C, lab, r 5122 S 2d East.
- John C, porter Crane Co, r 15 S State.
- John F, patrolman Police Dept, r 1019 Windsor.
- John P, died Aug 15, '08, age 47.
- J, emp Amer S & R Co, r Murray.
- Katherine, opr R M Bell Tel Co, b 436 W 3d North.
- Lincoln G, dep State Auditor, r 332 University.
- Lizzie, emp Troy Laundry, b 137 N 4th West.
- Lizzie, maid Wellington Hotel.
- Mrs Lottie M, clk E Mehesy jr, r 4 Brown's ct.
- Mabel, b 520 S 2d West.
- Margaret (wid John J), r 462 S 1st West.
- Margaret M (wid John), r 332 University.
- Michael, flagman O S L, b 525 W North Temple.

## WALKER'S

### MEN'S FURNISHINGS

#### BETTER STYLES

Better Qualites. Cost No More

- Kelly Milton H, emp D & R G, r 915 Euclid av.
- Patrick, rms 417 Church.
- Quintin B, bkpr Utah Nat Bank, r 333 S 13th East.
- Viola, tchr Grant School, b 145 Thompson's ct.
- Walter G, clk B F Ott Drug Co, b 308 E 4th South.
- Walter J, hlpr Garfield Smelter, b 179 W 6th South.
- Walter L, mgr Vonder Horst Bros, 431 Judge Bldg, b Utah Club.
- Wm, blksmith Garfield Smelter, r 179 W 6th South.
- Wm, opr W U Tel Co, rms 272 E 2d South.
- Wm jr, scene shifter, b 179 W 6th South.
- Wm W, salesman Western Elec Co, r 66 D.

**KELLY & CO.**, A H Kelly jr Pres, A H Kelly V-Pres and Mgr, Arthur Kelly Sec and Treas, G B Kelly Director, Printers, Office Stationers and Blank Book Mfrs, 68 W 2d South, Both Tels 676.

**KELLY & MONTROSE** (G W Kelly, R E Montrose), Real Estate, etc, 420 McCormick Bldg, Bell Tel 3994.

—& Robbins Co, J A Melville pres, Alex Kelly v-pres, C H Tingey sec and treas, produce, 46 Richards.

- Kelmer Thomas, waiter Y M C A.
- Kelsall Bessie J (wid John H), clk City Eng, b 180 Q.
- Kelsch George E, sergt U S A, Ft Douglas.
- Louis A, missionary, r 1645 S 5th East.
- Lyveria L, b 1645 S 5th East.
- Rula L, student, b 1645 S 5th East.
- Kelsen Isaac, tmstr, b 848 Arapahoe av.
- Kelsey A C, driver T H Nott, 42 W 1st South.
- Elijah B, cond U L & R Co, b 245 W 5th South.
- Ella M, tchr Onequa School, b 656 S 4th East.
- E R, fireman D & R G, rms 472½ W 2d South.
- Frances C (wid Curtis C), r 119 S 6th East.
- Fred, clk, b 656 S 4th East.
- George T, b Kenyon Hotel.
- Henry, r University Apts.
- Lewis P (Kelsey & Gillespie), r 45 Vine.

# BURTON COAL & LUMBER CO.

MINING TIMBER, PORTLAND CEMENT  
17 W. SECOND SOUTH  
BELL TEL. 808  
551 S. THIRD WEST  
IND. TELS. 808 AND 57

## THE UTAH BUSINESS COLLEGE

TRAINS FOR BEST SERVICE  
School All Year Enter Now

## Utah Audit & Accounting Co., Inc.

IND. 3350  
BELL 1281

AUDITING, ACCOUNTING AND SYSTEMATIZATION

Specialty—Municipal and Corporate Books and Commercial Accounts  
Individual Accounts Handled New Systems and Methods

JOHN W. ANNAND AND H. A. JOPLIN, MANAGERS

# Geo. F. Felt Lumber Co.

Lath, Shingles, Cedar Posts, etc.

Mfrs. of Combination Fence

OFFICE: No. 12 E. 24 SOUTH ST. Bell Tel. 3124; Ind. 116; YARDS: 846 S. STATE ST. Both Tels. 24

626

KEL

R. L. POLK & CO'S

KEN

College

School All The Year

## Clothing, Furnishings, Hats

172  
SOUTH



MAIN  
STREET

**KELSEY LOUIS C.** City Engineer, 301 C & C Bldg. Both Tels 423, r 119 S 6th East, Bell Tel 4209-Z, Ind 3762. (See p 16.)

—Myrtle, tchr, b 245 W 5th South.  
—Nephina (wid Elijah B), r 245 W 5th South.

—Oscar, private U S A, Ft Douglas.  
—Samuel O. janitor Tribuna- Bldg. 1 656 S 4th East.

—Sarah A (wid George W), r 656 S 4th East.  
—S C, r 326 S 3d East.

—Wm H jr, student U of U, b Dormitory.  
—& Gillespie (L P Kelsey), real est, 22 E 1st South.

Kelso J C, rms 43 E 2d South.  
Kelson Albert H, collr Utah Ind Tel Co, r 822 E 2d South.

—Arline, student L D S U, b 822 E 2d South.  
—Conrad, lab, b 772 W 2d South.

—Esther, emp Royal Laundry, b 229 S 9th East.  
—Frank, foreman, r 818 E 2d South.

—George A, harnessmkr J W Jenkins & Son, r 922 S 4th East.  
—James C, waiter Winn's Cafe, b rear 657 E 4th South.

—John G, collr Deseret News, r 1034 E 4th South.  
—John H, r 818 E 2d South.

—Mary N, died Mar 17, '08, age 75.  
—Rita, student L D S U, b 1034 E 6th South.

—Walter E, harnessmkr Fowler & Smith, r 366 Harvard av.

—Wm J, shoemkr, r 814 E 2d South.  
Kelstourn Carl, b 216 N 5th West.

Kelthourm Frank, rms Savoy Hotel.  
Kelton Harry W, lino opr Skelton Pub Co, r 342 S 5th East.

Kelvin Flats, 60 N 1st West.  
**KEMMERER COAL CO** (Wholesale), M S Kemmerer Pres, P J Queally V-Pres and Mgr, J L Kemmerer Sec and Treas, T J O'Brien Gen Sales Agt, 15 Exchange pl, Boston Bldg, Both Tels 171.

—Fuel Co, Robert Marsh pres and mgr, M H McAllister v-pres, M H McAllister jr sec and treas, 15 Exchange pl, Boston Bldg, yards 423 S 3d West.

—John L, sec and treas Kemmerer Coal Co, r N Y City.

—M S, pres Kemmerer Coal Co, r N Y City.

Kemp John, cornicenkr, rms 120 S West Temple.

—Leo M, lab, r 19th South and Jordan River.

—Mary A, b 333 W 1st North.  
—Mrs Maude W, clk Walsh News Co, 1 4 Whitaker ct.

—Richard, hlpr Garfield Smelter, r Garfield.

—Samuel R, carp, r West Jordan.  
—Wm, r 333 W 1st North.

—Wm J, emp Street Dept, r 567 W 2d North.

Kemper Fred J, trav frt agt Missouri Pac Ry, r 417 J.

Kempf Calvin M, sec and treas Jeremy F & G Co, r 50 N 6th West.

—John Jr, eng, r 924 3d av.  
Kempton Albert H, motorman U L & R Co, r 525 9th av.

—Mrs Alice, propr The Kempton, 25 N 1st West.

—Elmer J, student, b 119 W North Temple.

—Fred H, trav agt Nat Tea Imp Co, r 613 S 4th East.

—John W, janitor Oxford Flats, r 119 W North Temple.

—Joseph H, died Sept 14, '08, age 41.

**KEMPTON THE**, Mrs Alice Kempton Propr, Nicely Furnished Rooms, 25 N 1st West, Bell Tel 2045-NK.

Kenchi Y, hlpr D & R G.  
Kenchon Neil, waiter, rms 424 1/2 S State.

**KENDALL DR ALMA S**, Veterinary Surgeon and Humane Officer, 39 W 2d South, Both Tels 81, r 28 Church, Bell Tel 2111, Ind 2100.

—Angeline (wid Richard), r 448 S 4th East.

—A Park, clk, b 28 Church.  
—Clarence M, mach J P Paulson Co, r 435 S 10th East.

—Edward, confectr, 263 W South Temple, rms same.

—Edward, shoer J O Ellerbeck, rms The Continental.

—Fawn E, student, b 28 Church.  
—Frank, rms 164 S 2d West.

—George, emp D & R G, r 745 W 4th South.

—George B, emp D & R G, r 40 Pacific av.

—Homer J pres Amer China Clay Co, rms Cullen Hotel.

—James H, ironwkr, r 564 Post.

Safe Deposit Boxes for Rent.

SALT LAKE

Security & Trust Co.

34 UP MAIN ST.

Business

Henager's

Both Phones

OPEN A SAVINGS ACCOUNT  
With Zion's Savings Bank & Trust Co.

# UTAH MINING MACHINERY & SUPPLY COMPANY

224-232 S. West Temple St.

Agents INGERSOLL-RAND CO.

KEN

SALT LAKE CITY DIRECTORY 1909.

KEN

627

- Kendall John D, mining, 300 Atlas Blk, r 644 E South Temple.  
 —Terrace, 1 to 12 Kendall sq.  
 —Wm-E, student, b 435 S 10th East.  
 Kendall Alfred F, steward, r 917 2d av.  
 —Daisy L, bkpr, b 917 2d av.  
 —Edith, tchr Waterloo School, b 917 2d av.  
 —Henry A, driver Hemenway & Moser Co, b 765 Hawthorne av.  
 —May M, stenog O S L, r 917 2d av.  
 —Mima B, tchr Wasatch School, b 417 2d av.  
 —Velma (wid Harry), r 765 Hawthorne av.  
 Kendrick Charles C, watchman Consolidated W & M Co, r 1608 S 3d East.  
 —Edward G, fireman D & R G, r 928 Jefferson.  
 —Frances A, opr R M Bell Tel Co, b 1608 S 3d East.  
 —Frank E, clk Keith-O'Brien Co, b 1608 S 3d East.  
 —John H, ydman Consolidated W & M Co, r rear 834 S 5th East.  
 —Thomas C, driver Troy Laundry, r 762 Snow.  
 Kener, see also Kenner.  
 —Clara, tchr Lincoln School, b 176 W 3d North.  
 —John W, repr U L & R Co, r 335 J.  
 —Lena, nurse, b 335 J.  
 Kennard Teresa, student L D S U, b 2124 S 13th East.  
 —Viola, student, b 2124 S 13th East.  
 Kennebec Mining Co, W J Craig pres, 416 Atlas Blk.  
 Kennedy, see also Canady.  
 —Mrs Anna, b 764 E 5th South.  
 —Charles, driver Murray Meat & L S Co, r 2d West and 13th South.  
**KENNEDY MRS CLARA E** (Normandy Hotel), 23 E 3d South, Bell Tels 4374 and 3669, Ind 1616 (See adv).  
 —C M, brkman D & R G, r 253 W 2d South.  
 —Dorothea (wid Archibald), b 864 W 2d South.  
 —Edith L, student U of U, rms University Apts.  
 —Edwin A, foreman, r 164 W 3d South.  
 —Mrs Elizabeth, r 219 E 8th South.  
 —Mrs Ella A, r 528 3d av.  
 —George A, lab, r rear 122 S 4th West.  
 —Gladys, opr, b 219 E 8th South.  
 —Howard, farmer, r foot hills bet 17th and 18th South.

## R. FORRESTER

Geologist and Mining Engineer

622 to 626 Newhouse Bldg.

BOTH PHONES.

## SIERRA NEVADA MILL CO.

### HARDWOODS

347 W. South Temple St.  
Phones 262

- Kennedy James, v-pres James Kennedy Const Co, r Fargo, N D.  
 —James Construction Co, M J O'Connor pres and treas, James Kennedy v-pres, John O'Connor sec, contrs, 211 Utah Savings & Trust Bldg.  
 —James E, mgr Inter-Mountain Packing Co, 368 W 1st South, b The Colonial.  
 —James H, waiter, r 210 E 5th South.  
 —James P, cashr Internat S & R Co, r 219 S 2d East.  
 —John, carp, rms 329 S West Temple.  
 —Joseph, hlpr D & R G, r Sandy.  
 —J A, tapper Garfield Smelter, r Garfield.  
 —Laura, b 333 S 1st West.  
 —Lucretia (wid Michael J), r 45 M.  
 —Margaret, b 137 W 3d South.  
 —Margaret A, r 26 O.  
 —Mary M (wid Allen B), b 562 S Main.  
 —Nandrus A, hlpr D & R G, r 527 W 3d North.  
 —Patrick J, saloon, 327 S State, r 677 S 6th East.  
 —Rob Roy, phys, 59 Vine, Murray, r same.  
 —Robert J, printer Held Engr Co, r 869 S 7th East.  
 —Sophia L, died Apr 30, '08, age 71.  
 —Thomas F, r 243 S State.  
 —Virginia, student St Mary's Academy.  
 —Wm, plasterer, rms 24 Kendall sq.  
 —Wm, salesman General Elec Co, r Stauffer Apts.  
 —Wm B, stenog Capitol Real Est Inv Co, b 219 E 9th South.  
 —Wm T, rms 437 S 4th East.  
 Kennee Norma, student, b 487 5th av.  
 Kennelly Arthur E, clk The Zang, r 434 Pearl av.  
 —Edward B, miner, b 424 E 4th South.  
 —James D, miner, r 6 Thornton ct.  
 —James M, mining, r 424 E 4th South.  
 —Lulu A, b 6 Thornton ct.  
 Kenner, see also Kener.  
 —Ada, rms Elko Hotel.  
 —Park, clk, r rear 298 Center.  
 —Robert B, hlpr, r 836 S 8th East.  
 —Scipio A, lawyer, r 836 S 8th East.  
 Kennersley, see also Kinnersley.  
 —Mabel, clk Z C M I, b Murray.  
 Kenney, see also Kinney.  
 —Charles L, lab, r Sandy.  
 —Clarence, motorman U L & R Co, r 517 S 2d East.  
 —Fred W, news agt, r rear 47 S 6th West.

*Sambor Paper Co*  
THE PAPER HOUSE

141-145 W. First South St. Both Phones 386

Don't Buy your Wrapping Paper East

When you can do better at Home

**Fine Furnishings W.E.FIFE CO.**  
**For Men 166 S. MAIN ST.**

WAISTS

NECKWEAR



IMPORTED

GOWNS

628

KEN

R. L. POLK & CO'S

KEO

## SALT LAKE STAMP CO.

Rubber and Steel Stamps, Seals,  
Stencils, Badges, Checks, etc.

66 E. 3d SOUTH ST, PHONES 304

Kenney James, watchman, r 4 Burton's ct.

—James E, private U S A, Ft Douglas.

—John, tapper Amer S & R Co, r Murray.

—Rose Z, milliner, b 4 Burton's ct.

—Samuel E, lab, r Sandy.

—Wm P, mach O S L, r 58 S 1st West.

Kensington Flats, Main s e cor 1st North.

Kent Alfred, bkpr, r 474 2d av.

—Charles, vocal tchr, 530 Constitution Bldg, r 210 I.

—C Basil, stenog Mine & Smelter S Co, b 210 I.

—Edward, rms 72 W 2d South.

—Edward C, student, b 665 S 6th East.

—Frank F, cond U L & R Co, b 761 Hawthorne av.

Kent Fred L, collr Bamberger Coal Co r 761 Hawthorne av.

—George D, electr, r 665 S 6th East.

—Joseph, r 4 Lund av.

—Madison C, student Lund School for Boys.

—Mary (wid John), r 639 W 2d North.

—Wm W, barber Fred Halverson, r 935 Washington.

Kentfield Mary E R, died Mar 11, '09, age 50.

Kenton The, 57-59 N 2d West.

**KENTUCKY LIQUOR CO**, M H Walker Pres, John Strickley Sec and Mgr, Wholesale and Retail Wines, Liquors and Cigars, 11-13 E 2d South, Both Tels 231.

Kenwood Apartments, 550 E 3d South.

**KENYON HOTEL**, Don H Porter Propr, Sam S Porter Mgr, Main s e cor 2d South, Both Tels 95.

**KENYON JOHN E**, Leather Novelties and Curios, 23 W South Temple r 117 P.

**KEOGH-HAMMOND PRIVATE HOSPITAL** (P S Keogh, E D Hammond), 166 W 2d North, Both Tels 409 (See adv).

**B** BOOST by giving your subscriptions to SHEPARD. You get lowest prices. Profits stay here. 77 E. 3d SOUTH



The Nurses

## KEOGH-HAMMOND PRIVATE HOSPITAL

Established 1897 SALT LAKE CITY, UTAH

The only private hospital between Denver and the Pacific Coast.

An institution for the treatment of all MEDICAL AND SURGICAL CASES.

Contagious Diseases and Insanity not admitted.

Training School for Nurses opens annually Sept. 15th.

Specially equipped accomodation for maternity cases.

Particular attention paid to Electrical and X-Ray Therapy and Radiography.

Both Phones 409

## YOUNG & YOUNG REAL ESTATE

3-4 Navoo Bldg.

Ind. Tel. 1077



# Patents

**MASON, FENWICK & LAWRENCE**  
PATENT LAWYERS, Established 48 Years

**Trade Marks Copyrights**

**602 F STREET, WASHINGTON, D. C. Booklet Free**

KEO

SALT LAKE CITY DIRECTORY 1909.

KES

629

**KEOGH PATRICK S** (Keogh-Hammond Private Hospital), Physician, 138 E, r same, Bell Tel 1987.  
**Keohane Daniel**, clk G B Smythe jr, rms 43 E 2d South.  
**Kephart**, see also Gebhart.  
 —Wm B, stenog Windsor & Co, r 35 Ritter Apts.  
**Keplinger Wm C**, carp Garfield Smelter.  
**Kereakithis Nicolo**, lab, b rear 523 W 4th North.  
**Keriakos Gust**, lab Garfield Smelter, r Garfield.  
 —Louis, lab Garfield Smelter, r Garfield.  
 —Nicholas, lab Garfield Smelter, r Garfield.  
**Kerigas Nicholas**, lab Garfield Smelter, r Garfield.  
**Kerksik**, see Kirksich.  
**Kern**, see also Kearn.  
 —Frank, tailor, r 841 S 2d West.  
 —Fred, baker United Grocery Co, b 4 Baddley ct.  
 —Harvey A, carp, rms 121 W 4th South.  
 —John, opr Elite Theatre, rms 328 S State.  
**Kerner Richard**, elev opr R M Bell Tel Co, b 805 Palm av.  
**Kerns**, see also Kearnes and Kearns.  
 —Edward, clk Henry Henderson, rms 11 Broadway.  
 —Joseph C, driver Regal C & D Co, rms Tuxedo Apts.  
 —Ralph W, draftsman, r 385 E.  
**Kerogokos John**, lab Garfield Smelter, r Garfield.  
 —Michael, lab Garfield Smelter, r Garfield.  
**Keros George**, lab Garfield Smelter, r Garfield.  
**Kerr**, see also Carr, Kuar, Karr and Kjar.  
 —Andrew A, tchr Granite High School, rms 358 S 5th East.  
**KERR ARCHIBALD A**, Physician and Surgeon, 13-14 Mercantile Bldg, Bell Tel 2925, Hours 2 to 4:30 p m, Mornings at St Mark's Hospital, r 1041 E South Temple, Bell Tel 840-X, Ind 2818.  
 —Hazel, usher Majestic Theatre, b 354 S 1st West.  
**KERR KENNETH C**, Dist Pass Agt S L Route, 169 S Main, r 11th East n e cor Harvard av.  
 —Mrs Sarah L, r 354 S 1st West.  
 —Walter A, student U of U, b 430 Douglas av.

**PIANOS**  
*Steinway, Sohmer, Vose, Kimball, Estey, Schaeffer, Kohler & Campbell.*  
**Clayton-Daynes Music Co.**  
 109-113 S. Main St., Salt Lake City

**Kerrick**, see also Carrick and Karrick.  
 —Edwin S, insp, r 9 The Annex.  
**Kersey**, see Kearsey.  
**Kersh James A**, clk Siegel Clothing Co, rms 22 S West Temple.  
**Kershaw Dell S**, b 11 Barrows ct.  
 —Earl D, student, b 11 Barrows ct.  
 —Eliza (wid George), r 578 3d av.  
 —Emerson E, student U of U, b 831 E 1st South.  
 —Fred E W, plasterer, b 761 S West Temple.  
 —J Harold, student U of U, b 831 E 1st South.  
 —Miranda (wid Alexander), r 761 S West Temple.  
 —Moroni A, painter, b 11 Barrows ct.  
 —Samuel F, painter, r 11 Barrows ct.  
 —Walter, clk McCullough Bros, b 815 Harrison av.  
**Kerstetter Arthur R**, moved to Price, U.  
**Kerswell Elizabeth J**, b Union.  
 —Wm Y, r 453 W 7th South.  
**Kervin Jennie E**, died July 3, '08, age 62.  
**Kerwin John S**, supt, r 537 Sherman av.  
 —Thomas F, died Aug 3, '08, age 63.  
**Keschner George**, private U S A, Ft Douglas.  
**KESLER ALONZO P**, Asst Post Master P O, Federal Bldg, r 161 N 2d West, Ind Tel 3026.  
 —Ambrose, student L D S U, b 3545 S 9th East.  
 —Anson, eng, r 758 W 1st South.  
 —Archie B, prin Union School, r 558 W North Temple.  
 —Elmo J, clk Grand Union T Co, b 758 W 1st South.  
 —Eugene, repr Meredith Bicycle Co, b 537 W 3d North.  
 —Eva L, student, b 166 S 12th East.  
 —Grace, student, b 537 W 3d North.  
 —Herman, repr Meredith Bicycle Co, r 531 W 3d North.  
 —Jane E (wid Frederick), b 558 W North Temple.  
 —John B, eng D & R G, r 314 S 4th West.  
 —John L, emp Anderson-Taylor Co, r 516 W 2d North.  
 —Mrs Laura H, r 166 S 12th East.  
 —Leonard W, eng S L Route, r 537 W 3d North.  
 —Leonard W jr, wirewkr J P Fowler Co, r 520 N 5th West.  
 —Louise, b 537 W 3d North.  
 —Louise L, student, b 166 S 12th East.  
 —Millard W, insp, b 311 N 2d West.  
 —Myrtle, b 758 W 1st South.



**Daynes-Beebe Music Co.**  
 45 S. MAIN ST.  
 Phones 328

**DISTRIBUTING—Hubbard Publicity Co.**  
 109-110 MERCANTILE BLOCK  
 :::: PHONE, BELL 3225  
 Our perfected system of routing the city makes each circular do full duty.  
 JUST MEN—NO BOYS

**UTAH IRRIGATED LANDS SEVIER RIVER LAND & WATER CO.**

Bell Phone 1640

615 Newhouse Bldg.

# Bernard O. Mecklenburg ARCHITECT AND SUPERINTENDENT

701 Newhouse Bldg.  
Residence, 947 E. Brigham St.

Phones: { Ind. 28 and 2368  
{ Bell, 2167 and 840-K

630

KES

R. L. POLK & CO'S

KIE

## J. W. KILLEEN CO.

REAL ESTATE, RENTALS  
LOANS, INSURANCE

218 S. MAIN ST. PHONE 827

Kesler Vilate G, b 758 W 1st South.  
—Vivian J, emp Amer Linen Supply, b 758 W 1st South.  
Kessler B Frank, ironwkr S L Wire & Iron Wks, r 69 Quince.  
—George, miner, rms 332 E 2d South.  
—Henry, wirewkr J P Fowler Co, r 156 W 2d South.  
—Marion, rms Lincoln House.  
Kest Miller, emp Amer S & R Co, r Murray.  
Kester Mrs Carrie L, nurse, 174 K, b same.  
—Oliver W, miner, r Sandy.  
Kesters Gerhart, r County Infirmary.  
Ketner Merwin H, private U S A, Ft Douglas.  
Ketsos Michael, lab Garfield Smelter, r Garfield.  
Ketzenmier Jacob P, mgr Dairy Cafe, 12 W 3d South, r 1232 E 4th South.  
Keuchl E I, lab P J Moran.  
Key Clarence, asst S D Evans, rms 48 S State.  
Keyes, see also Kyes.  
**KEYES KENT O**, Coml Agt N Y Central Lines, 231 Cullen Bldg, Bell Tel 2686.  
—Richard A, contr agt O S L, 25 Newell Blk, r 450 E South Temple.  
Keyser, see also Kaiser and Kiser.  
—Aaron, pres A Keyser Inv Co, r East Orange, N J.  
**KEYSER A INVESTMENT CO**, Aaron Keyser Pres, G D Keyser Gen Mgr. Real Estate and Loans, 328 Atlas Blk, Bell Tel 4960, Ind 870.  
—Dora, domestic, 629 E 2d South.  
—George D, Gen Mgr A Keyser Inv Co, r 1006 E 1st South.  
—Wm A, trav agt, r 819 Sherman av.  
Keyser Albert, emp Amer S & R Co, r Murray.  
—David, emp Amer S & R Co, r Murray.  
**KEYSOR EPHRAIM M**, Dentist, 200-201 Auerbach Bldg, 162 S Main, Hours 9 a m to 5 p m, Bell Tel 2954, Ind 117-R.  
—Harold W, student, b 454 S 3d East.  
**KEYSOR JAMES B**, Dentist, Best Set of Teeth \$10.00, Fillings \$1.00 and Up, Hours 8:30 to 12 a m, 1 to 5 p m, Lollin Blk, 246 S Main, Ind Tel 1057-A, r 128 S 10th East, Ind Tel 3778.  
—Moroni P, dentist E M Keysor, r 21 Keysor et.

Keyser Robert, bartndr Carlson & Birch, r 95 S 2d West, Murray.  
—S Ruth, student, b 454 S 3d East.  
—Wm G, carp, r 454 S 3d East.  
**KEYSTONE LAND & CATTLE CO**, M K Parsons Pres and Mgr, Abraham Hanauer Jr Sec, Abraham Hanauer Treas, 600-602 Scott Bldg.  
—Mining Co, Herbert Cohen sec, 163 S Main.  
Keyte Roy, emp L & A Cohn, b 333 Post.  
Keyting Carrie, b 254 W 1st North.  
—Ella, b 254 W 1st North.  
—Wm, broker, r 254 W 1st North.  
—Wm F, bartndr Cullen Hotel Bar, r 536 E 4th South.  
Keyworth Fred, cashr Bennett Glass & P Co, r 658 E 3d South.  
—Walter R, bkpr Bennett Glass & P Co, b 658 E 3d South.  
Kibler Albert, private U S A, Ft Douglas.  
—Frank, mgr Coal & Products Co, 346 S 3d West, r 968 2d av.  
**KIDD JOHN H**, Propr Palace Shoeing Shop, 75 W South Temple, Ind Tel 1554, r 821 E 9th South, Ind Tel 2794.  
—Joseph, r County Infirmary.  
Kidder Blanche L, tchr Summer School, b 809 Park av.  
—Clara (wid Ralph W), b 261 Chicago.  
—Edwin G, broker, r 962 E 1st South.  
—George C, mining, r 809 Park.  
—W Henry, clk J H Leyson Co, rms 236 S Main.  
Kiddle Walter W, emp Z C M I, r 900 Camp la.  
Kiddo John, lab, r 1475 S 9th East.  
Kiehl Carl S, private U S A, Ft Douglas.  
Kiehm Fred, foreman Garfield Smelter, rms 246 S West Temple.  
Kielland Julia (wid Jacob), r rear 116 P.  
Kiely Rev Denis, vicar gen R C Diocese of Salt Lake, r 331 E South Temple.  
Kienitz Wm, blksmith Crager W & I Wks, b 849 Payette av.  
Kienke Asa S, tchr L D S U, r 53 Vine.  
—Lenora, smstrs, rms 215 E 4th South.  
Kiepe Frederick, tailor S L Tailoring Co, r 750 Parker's la.  
Kiernan Philippa (wid John), r 973 Princeton av.  
Kiersman Margaret, died June 18, '08, age 81.

FOR PROMPT DELIVERY, PLACE YOUR ORDERS WITH THIS  
860 S. Third West St.  
J. C. LYNCH, Manager  
RELIABLE COMPANY.  
Both Phones 43  
**SALT LAKE ICE CO.**  
"RED WAGONS"

**A. G. FRYE CO.**  
Business Opportunities  
438 ATLAS BLOCK  
Both Tels., 4356

**ASHTON-WHYTE-SKILLCORN CO.**  
CUT STONE CONTRACTORS MILL WORK A SPECIALTY  
22 to 34 N. 6th West St.

**SMOKE A  
"BLUE POINT"**  
The Finest  
Cigar in the  
Market



Geo. A. Whitaker  
Manufacture  
134 W. 3rd South St.  
Both Tels. 664

KIE SALT LAKE CITY DIRECTORY 1909. KIM 631

Kiesling, see Keisling.  
Kiestler, see Keister.  
Kilbourn Annie E, b rear 666 W North Temple.  
—Eliza (wid Moroni), r rear 666 W North Temple.  
—Herbert, hlpr, b rear 666 W North Temple.  
—Wm D, night supt Amer S & R Co, r 162 S 2d West, Murray.  
Kilburn Clarence, student All Hallows Coll.  
—Cleon P, lab Garfield Smelter.  
—Hyrum, cond U L & R Co, r 745 Lake.  
—Ozias C, tmstr, b 1427 Beck.  
—Wm E, grocer, 801 W 3d South, r same.  
Kilcullen Patrick J, rms 668 S West Temple.  
Kile, see Kyle.  
Kiley, see also Kiely.  
—James J, rms 216 W 1st South.  
Kilfoyle Olive, domestic, 135 S 6th East.  
Kilgore Merville, foreman Regal Livery Stables, r rear 65 N State, Murray.  
Kilgroy Everett E, clk Morris Newman, r Windsor Hotel.  
Kilkenny Catherine, b 18 S 2d East.  
—Hugh, mining, r 18 S 2d East.  
—John P, mining, b 18 S 2d East.  
Killeen Haywood, student All Hallows Coll.  
—Henrietta H, stenog S L Hdw Co, b 813 E 1st South.  
**KILLEEN JAMES W**, Mgr J W Killeen Co, r 813 E 1st South, Bell Tel 5217-Y.  
**KILLEEN J W CO**, James W Killeen Mgr, Real Estate, Loans and Insurance, 218 S Main, Bell Tel 827 (See left top corner cards).  
—Ruth, student St Mary's Academy, b 813 E 1st South.  
—Theodore, student All Hallows Coll.  
Killingsworth Emma, student, b 768 3d av.  
—Louis R, moved to Los Angeles.  
—Mary B, r 768 3d av.  
—Nina N, nurse, 768 3d av, r same.  
Killmar Frank S, died Apr 6, '08, age 35.  
Killpack, see Kilpack  
Kilner Albert W, emp Bennett Glass & P Co, b 1144 Perkins av.  
—Annie, b 1144 Perkins av.  
—George E, foreman Bennett Glass & P Co, r 1144 Perkins av.

**Naylor Bros.**  
**FISH and POULTRY**  
370 S. MAIN STREET.  
Both Phones 807

Kilner George E jr, beveler Bennett Glass & P Co, b 1149 Cleveland av, s e.  
—John, emp Amer S & R Co, r Murray.  
Kilpack George, janitor Dooly Bldg, rms 36 S West Temple.  
—Henry, lab, r 9 Kendall ter.  
—John, rancher, r 126 Jeremy.  
—Wm M, rancher, b 126 Jeremy.  
Kilpatrick Alexander, emp Z C M I, b 224 E 8th South.  
—Alonzo G, lab, b 154 N 7th West.  
—Bessie S, clk F Auerbach & Bro, b 506 E 5th South.  
—Christine K, smstrs Hamilton's, b 224 E 8th South.  
—Harold, student, b 506 E 5th South.  
—Henry, solr John Edwards, r 224 E 8th South.  
—Henry jr, student, b 224 E 8th South.  
—James P, died Feb 9, '08, age 69.  
—James P, lab, r rear 154 N 7th West.  
—J Benjamin, houseman W S Henderson, r 666 S 4th West.  
—Mary S (wid James P), r 154 N 7th West.  
—Millie M, r 336 W 31 South.  
—Wm, eng Empire Utah Laundry, r 506 E 5th South.  
—Wm H, electr, b 506 E 5th South.  
Kilros George, lab, r Lake Breeze.  
Kim Dal H, lab, r 523 W 1st South.  
—Elma, domestic, 466 S 5th East.  
—O Y, died Jan 12, '08, age 36.  
Kimball Mrs Agnes K, v-pres Kimball's V & S Co, r 858 E 12th South.  
**KIMBALL ALBERT E**, Adv Mgr Continental Nat Bank, r 1128 1st av, Bell Tel 1097-Y.  
—Albert H, trav agt Z C M I, r 50 Gordon av.  
—Albert P, clk Z C M I, r 416 5th av.  
—Alfred S, driver Kimball's V & S Co, b 821-E 4th South.  
—Alice G, student, b 75 O.  
—Arthur P, boiler mkr, r 167 N Main.  
—Bernardine, student Rowland Hall, b 49 S 12th East.  
—Beth, student, b 36 E 1st North.  
—Block, 67 W 1st South.  
—Carl, candy mkr, r 1837 S 4th East.  
—Carl P, hlpr D & R G, b 921 W 3d South.  
—Charles A, trav agt Cutler Bros, r American Fork, U.  
—Charles S, driver S L Livery & T Co, r 2718 Hickory.  
—Darlene V, student Rowland Hall.  
—Douglas B, lawyer, 703 Utah Savings & Trust Bldg, b 124 S 6th East.



**DRINK LEMP'S ST. LOUIS BEER, FALSTAFF  
AND EXTRA PALE**  
**ELK LIQUOR CO. (G. H. Reiley) Distributor**  
216-218 SOUTH STATE STREET. BOTH PHONES

WE ISSUE INSURANCE THAT INSURES

**HOME FIRE**

INSURANCE CO. OF UTAH

20-26 S. Main Street.

OUR COMPANIES  
PAY THEIR  
LOSSES, AND  
DON'T FAIL

**STOWE & PALMER**

Controlling Wilson-Sherman Co.

INSURANCE IN ALL  
ITS BRANCHES  
REAL ESTATE  
52 W. 2nd SOUTH

Specialists in "Quality"

**LUMBER****TAYLOR-ARMSTRONG  
LUMBER CO.**

South Temple and 2nd West Sts.

632

KIM

R. L. POLK &amp; CO'S

KIM

Schmieder & Carlson  
MAKERS  
SALT LAKE CITY, UTAHTRY A  
LEADER
**Telluride Realty Co.**  
 Finest Investments  
 Salt Lake Real Estate.  
 415-416 McCormick Bldg.  
 Both Tels. 975.

**KIMBALL D CARLOS** (Kimball & Richards), r 1432 S 11th East, Ind Tel 3405.

—Earl S, pkr Kimball's V &amp; S Co, r 850 E 12th South.

**KIMBALL EDWARD P.** Assistant Organist The Tabernacle, Organist First M E Church, Teacher of Piano, Studio 606-607 Templeton Bldg. Bell Tel 492, Ind 1999-A, r 72 N State.

—Edwin E, eng, b 121 S 6th East. —Elias S, v-pres Sinaloa L &amp; F Co, r 845 Park.

—Elizabeth, b 252 E 1st South.

—Elizabeth, tchr Training School, b 278 S 13th East.

—Mrs Ellen, r 35 Canyon rd.

—Elliott T, messr, r 259 Canyon rd.

—Ernest R, wire chf Utah Ind Tel Co, r 1905 S 9th East.

—Florence P, student, b 75 O.

—Frank B, bkpr City Auditor, rms 7 Devon ct.

—Frank D, cashr Garfield Banking Co, r 75 O.

—Geneva A (wd Edwin), r 124 S 6th East.

—Gertrude F, b 230 A.

—Harlow M, draftsman O S L, r 1271 E 4th South.

—Harold C, collr Granite Lbr Co, b 2435 S 3d East.

—Harry, tmstr Ft Douglas.

—Harry F, designer Bennett Glass &amp; P Co, r 230 A.

—Heber R, driver Pac Ex Co, r 44 E North Temple.

—Ira F, student L D S U, b 2425 S 3d East.

**KIMBALL IRVIN M.** Sec and Treas Kimball's V & S Co, b 858 E 12th South, Bell Tel 2676-Y.

—Isabella (wd Heber C), r rear 148 W South Temple.

—James, lab, r 252 N 7th West.

—James, printer, rms 217 S 2d West.

—John H, foreman S L Livery &amp; T Co, r 62 E North Temple.

—Joseph, pres and mgr Beaver Irrigation L &amp; P Co, 609-610 Boston Bldg, r 777 7th av.

—Joshua E, millman, b 160 Mead av.

—Joshua H, millman, r 160 Mead av.

—June, music tchr, 797 S 9th East, r same.

**KIMBALL J GOLDEN**, Sec and Treas First Council of The Seventy, 313 Templeton Bldg, r 36 E 1st North, Bell Tel 3341.

—Lawrence K, driver Kimball's V &amp; S Co, r 12 Quince.

—Leland, student, b 75 O.

—Leona, b 1121 Bueno av.

—Lucretia H, b 75 O.

—Mrs L W, r 133 N West Temple, —Mrs Mary, stmstrs Paris Millinery, r 237 S 4th East.

—Mary H, b 124 S 6th East.

—Mary L, died Oct 16, '08, age 32.

—Melissa, student L D S U, b 437 W 3d South.

**KIMBALL MORONI H.** Pres and Mgr Kimball's V & S Co, r 858 E 12th South, Bell Tel 2676-Y.

—Orlie L, student, b 845 Park.

—Orson H, carp, r 417 Vadner.

—Paul, moved to Chicago.

—Phoebe T (wid Heber T), furn rooms, 35 E North Temple.

—Sarah B (wid Ranch S), r 437 W 3d South.

—Scott P, student, b 124 S 6th East.

—Smith E, student L D S U, b 845 Park.

—Solomon F, bailiff U S Courts, r 274 6th av.

**KIMBALL STANLEY F.** Adv Mgr Clayton-Daynes Music Co, b 437 W 3d South, Bell Tel 5455-K.

—Vera, student, b 858 E 12th South.

—Verna, stenog R M Bell Tel Co, b 237 S 4th East.

—Vernon W, bottler Denhalter Bottling Co, b 160 Mead av.

—Wilford A, farmer, r 2425 S 3d East.

—Willard, student L D S U, b 777 7th av.

**GEORGE SAXTON**  
 Real Estate, Insurance  
 Mortgage Loans

ROOM 406 HOOPER BUILDING

**P. W. MADSEN**  
 FURNITURE  
 and CARPETS  
 51-55 E. FIRST SOUTH ST.

RUBBLE OR DIMENSION, BUFF OR RED SAND STONE

**THISTLE STONE CO.**

OFFICE, DESERT NATIONAL BANK BUILDING, SALT LAKE CITY

# GEO. G. DOYLE & CO.

143 E. SECOND SOUTH ST., SALT LAKE CITY

BOTH PHONES 162

**MODERN PLUMBING AND HOUSE HEATING**

KIM

SALT LAKE CITY DIRECTORY 1909.

KIM

633

**KIMBALL & RICHARDS** (D Carlos Kimball, Claude Richards), Land Merchants, 30 S Main, Both Tels 3992 (See adv).

**KIMBALL'S VAN & STORAGE CO.** M H Kimball Pres and Mgr, A K Kimball V-Pres, I M Kimball Sec and Treas, 19 W 1st South, Bell Tel 2188, Ind 1361 (See adv).

Kimberly Emma, b 253 W 5th South. —W E, r 253 W 5th South.

**Utah Building & Manufacturing Co.**



40-42 S. 2nd West Street

**Lots, City Lots, Suburban Lots and Good Homes**  
**OUR SPECIALTIES**

## KIMBALL & RICHARDS

**"LAND MERCHANTS"**

**Subdivisions a Specialty**

Phones 3992

30 S. MAIN ST.

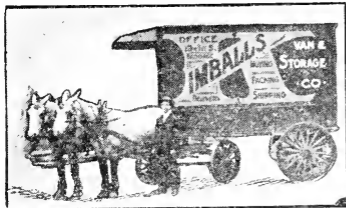

**MOVING  
STORAGE  
PACKING  
AND  
SHIPPING**

**SANITARY  
WAREHOUSES**

**BOTH PHONES  
19 W. 1st South St.**

Kimbrew Virgil M, private U S A, Ft Douglas.  
Kimbrough Celia M, b 725 Arapahoe av.

**Pacific Western Selling Co.  
MNFRS. AGTS.**

**We Keep the  
Manufacturers Busy**

**422-423 ATLAS BLOCK. Bell Tel. 3205**

Kimbrough Frank H, produce, r 570 Bothwell.

—Grover J, b 725 Arapahoe av.

—Wm B, peddler, r 725 Arapahoe av.

—Wm T, emp Western Elec Co, r 738 Arapahoe av.

Kime Elizabeth, smstrs Charlton Shop, b 246 Germania av. Murray.

—Joshua, farmer, r 246 Germania av. Murray.

—Joshua jr, checker, b 246 Germania av. Murray.

Kimmeldorf Harry, peddler, r 156 E 7th South.

—Herman, peddler, r 156 E 7th South.

—Jennie, b 156 E 7th South.

Bell Tel. 2939-Z

**JOHN HOLT**  
430 E. FIFTH SOUTH ST.  
Ind. Tel. 2935

**Reinforced  
Concrete  
Construction**

**CONTRACTOR**

**ANDERSON INSURANCE AGENCY,**

All Kinds of

TELEPHONES 195

200-201 Scott Building 168 S. Main St.

**INSURANCE**



"TO BE FIXED FOR LIFE," is desirable; equally so to be fixed for death. Let me aid you to fix for both.

**WILL G. FARRELL, Gen. Agt. for Penn Mutual Life**  
315-316-317 Boston Building, Salt Lake City



634

KIM

R. L. POLK &amp; CO'S

KIN

## THE GRANITE LUMBER CO. LUMBER

Both Phones 598.

COR. 11TH EAST and 12TH SOUTH STS.

Kimura K, lab, b West Jordan.  
—N, emp D & R G Rest, rms 346 W 1st South.  
—S, lab Garfield Smelter, r Garfield.  
—Tokutara, r 18 N 1st West.  
Kin M, lab O S L.

King Albert H, foreman O S L, r 133 K.  
—Alfred, rms Lincoln House.  
—Alonzo C, messr C J Crabtree Prod Co, r 922 Euclid av.  
—Amelia M, nurse, 23d East 7 s of 14th South, r same.  
—Mrs Anna, manicure Hotel Knutsford, r Lenox Hotel.  
—Annie E, b James King jr.  
—Mrs Apphia E, dressmkr, r 6 Church.  
—Arthur, mkr J G McDonald C Co, b 1016 Princeton av.  
—Arthur D, pressman Acme Printing Co, rms 17 Broadway.  
—Beatrice, student, b 1024 1st av.  
**KING-BROWNING HARDWARE CO.**  
C O King Pres, T W Holmes V-Pres.  
Frank Browning Sec and Treas, 27-29 W 3d South, Both Tels 1637 (See adv).

**CHAS. O. KING**  
President

**FRANK BROWNING**  
Secretary and Treasurer

**T. W. HOLMES**  
Vice-Pres.

# KING-BROWNING HARDWARE COMPANY

27-29 W. THIRD SOUTH ST.

DEALERS IN

## HARDWARE, CUTLERY

Charter Oak Stoves and Ranges, Tools, Tinware,  
Graniteware, Builders' Hardware

PHONES: Bell 1637; Ind. 1637

SALT LAKE CITY, UTAH

**Salt Lake's Famous Rathskoller**  
**E. L. Wille, Mgr.**  
**Under Walker's Bank**  
**THE LOUVRE**

Kincaid, see also Kinkaid.  
—Charles W, artificer U S A. Ft Douglas.  
—Eugene F, student, b 1180 Princeton av.  
—Eula M, tchr Training School, r 40 S 9th East.  
—Ida M, r 559 S 2d West.  
—Samuel, stonectr George Curley, r 1180 Princeton av.  
Kinder Charles E, hlpr O S L, r 26 Jeremy.  
—Reuben, fireman S L Route, r 670 W 3d North.  
Kindergarten Extension Mining Co, Thomas Homer sec, 32 S Main.  
Kindgren Carl A, lab, b 842 Lake.  
—Helga, asst forewoman J G McDonald C Co, b 12 Orchard sq.  
—Mrs Sophia, rms 12 Orchard sq.  
Kindred James, died Dec 4, '08, age 50  
Kiney Wm F, clk M H Desk, r 33 Floral ct.

King Byron W, tchr, r 1024 1st av.  
—Byron W jr, student Gordon Academy, b 1024 1st av.  
—Charles, cook Hotel Knutsford.  
—Charles, driver Amer Linen Supply, b 525 W North Temple.  
—Charles, fireman, rms 164 S 2d West.  
—Charles H, mgr R M King, r 5 Vissing ct.

## WINDSOR & CO.

Utah Savings &amp; Trust Bldg. Phones 4455

**INSURANCE AND ADJUSTING**  
Fire, Liability, Surety Bonds

Mining Machinery and general machinery supply houses! Foundrymen! Ornamental iron and wire works! Contractors, machinery companies!

We prepare daily a bulletin containing advance information of every individual and company in the market for machinery or supplies of every description, in twelve western states.

**INTER-MOUNTAIN PRESS CLIPPING BUREAU**

Ask for Particulars.

Salt Lake City, Utah

# UTAH MINING MACHINERY & SUPPLY COMPANY

224-232 S. West Temple St.

Sole Agents CAMERON SINKING PUMPS

KIN

SALT LAKE CITY DIRECTORY 1909.

KIN

635

- KING CHARLES O.** Pres King-Browning Hardware Co., 27-29 W 2d South, Both Tels 1637, r 31 W 1st North, Bell Tel 1727-Z.
- Charles W, trainmaster D & R G, r 15 Oxford Flats.
- Clarence E, carp, b 133 K.
- Claudius L (King & King), r 522 Bridport.
- C B, r 129 W 2d South.
- Earl, messr Paris Millinery, b 24 Almond.
- Edward, core mkr S L Eng Wks, r 268 Albert.
- Edward, solr, rms Savoy Hotel.
- Edwin L, b 924 2d av.
- Eliza J (wid Frank), b 459 S 3d East.
- Ella, clk L & A Cohn, b 376 S 1st West.
- Ella, b New England add.
- Frank, ins, rms Windsor Hotel.
- Frank, trimmer Keith-O'Brien Co, r 256 W 4th South.
- Frank R, eng, b 24 Floral la.
- George, eng, r 64 Rosella av.
- George H, hlpr, b 64 Rosella av.
- George M, clk Wilson Hotel, rms Lenox Hotel.
- George R, fireman D & R G, r 24 S 7th West.
- George W, bartndr John Lollin, b 527 E 7th South.
- Gerald, student All Hallows Coll.
- Grace D, clk, b New England add.
- Harold H, elev opr C & C Bldg, r 806 Martin av.
- Harry, lab, rms 242 W 1st South.
- Harry M, lab, r 347 W 4th South.
- Hattie M, b 64 Rosella av.
- Harry N, clk R M King, b 5 Vissing ct.
- Hazel M, photog, b 37 Almond.
- Henry C, clk O S L, r 139 S 5th East.
- Howard A, dep County Clk, r 806 Martin av.
- Herbert C, r 454 W 2d South.
- Mrs Inez T, tchr Gordon Academy, r 1024 1st av.
- James jr, farmer, r 23d East 7 s of 14th South.
- James E, waiter W F Winn, r 1901 S 11th East.
- James F, fireman, r West Jordan.
- James H, collr Deseret News, r 48 S 1st West.
- James I, depot tkt agt O S L, r 647 S 2d East.
- James W, clk, rms 25 W 5th South.
- Mrs-Jennie L, furn rooms, 8½ E 1st South.



- King Jennie R (wid Frank L), r 24 Floral la.
- Jess P, brkman, b 430 S 9th West.
- John, lab, r Garfield.
- John, lab, r New England add.
- John, lineman R M Bell Tel Co, rms Lincoln House.
- Julia, clk Joseph Corrao, b 344 E 7th South.
- Mrs Kate, janitor Keith-O'Brien Co, r 268 Albert.
- Lily M, student, b 5 Vissing ct.
- Lloyd T, ins, rms 206 W South Temple.
- Louisa, tchr Lafayette School, b 378 S 1st West.
- Louisa (wid Charles H), r 376 S 1st West.
- Madeline H (wid Adolph), r 346 E 7th South.
- Marcella, clk, b 1415 S Main.
- Mareus M, pres Jones, King & Porter Co, architect, 301 Security Trust Bldg, r 459 Hazel av.
- Margaret, clk F Auerbach & Bro, b 504 S 4th West.
- Margaret A (wid Alfred), r 732 S 5th East.
- Marietta, b 769 1st av.
- Martha R, vocal tchr, 437 Constitution Bldg, b 188 K.
- Mary (wid Daniel), r New England add.
- Mary M (wid Peter J), r 37 Almond.
- Matilda A (wid John L), b 334 E 2d South.
- Murray E, mining, 1120 Boston Bldg, rms 451 S 3d East.
- Mrs Nannie, rms 466 E 2d South.
- Nevada M & S Co, T J Osborne pres, 80 Commercial Bk.
- Olive M, tchr, b 1024 1st av.
- Orson P, motorman U L & R Co, r 828 Roberta.
- Paul R, student All Hallows Coll, b 671 E South Temple.
- Plinia H, r County Infirmary.
- Romona, student, b 671 E South Temple.
- Rose Ella (wid Wm A), r 1016 Princeton av.
- Rose V (wid Lorenzo J), clk Beesley Music Co, r 234 S 7th East.
- Mrs Ruth M, Chinese gds, 55 E 2d South, r 5 Vissing ct.
- Samuel A (King & King), r 62 J.
- Samuel N, lab, rms 115 E 1st South.

**KNIGHT CARRIAGE & AUTOMOBILE CO.**  
**REPAIRING**  
 140 SOCIAL HALL ST.  
 Bell Tel. 5223, Ind. Tel. 1334

FIT OR NO SALE

## Artificial Limb Mfg. Co.

J. F. CORDELL, Manager

Expert Manufacturers of Artificial Limbs and Braces, Trusses, etc.

11 W. FIRST SOUTH ST.



# THE ELECTRICAL ENGINEERING & CONSTRUCTION CO.

GROUND FLOOR, BOSTON BUILDING  
BELL PHONE MAIN 1911

Salt Lake City

WHY PAY MORE?  
 50C A MONTH  
 ALL THE NEWS  
 THE REPUBLICAN

# INSURANCE AND REAL ESTATE

# GIESY-WALKER CO.

BOTH TELEPHONES 1668  
403 TRIBUNE BUILDING

636

KIN

R. L. POLK & CO'S

KIN

**WE GET THE MONEY**

**WALLACE**

*The Collector*

D. F. Walker Bldg.

- King Samuel T, grocer, 132 Girard av, r same.
- Sidney B, foreman Utah Mining Mach & S Co, r 30 G.
- S C, eng D & R G, r 458 N 2d West.
- S M, lab, rms 49½ Commercial.
- Walter A, mach, r Garfield.
- Walter M, baggage-man S L & O Ry, r 117 S 9th East.
- KING WALTER W**, Propr Salt Lake-Huddart Floral Co, 214 E 2d South, Both Tels 37, r 530 E 7th South, Bell Tel 1713-K.
- Warren R, student U of U, b 133 K.
- KING WESLEY E**, Lawyer and Mgr American Surety Co of New York, Utah, Idaho, Montana and Western Wyoming, 716 Boston Bldg, Bell Tel 2995, Ind 213, r 116 U, Bell Tel 1041-NZ (See p 120).
- Wm, musician, r 31 Gregory et.
- Wm, printer, rms 247 S Main.
- Wm, waiter Wilson Hotel.
- Wm H (King & Burton), r 671 E South Temple.
- William M Co, C H Blanchard pres, A C Ellis jr sec, 712 Boston Bldg.
- Wilson, student All Hallows Coll.
- W I, salesman Mine & Smelter S Co, r Boise, Ida.
- KING & BURTON** (W H King, J W Burton), Lawyers, 108-111 Commercial Blk, Bell Tel 76.
- KING & KING** (Samuel A and Claudius L), Lawyers, Judge Bldg.
- KINGDON BROS** (W H and John), Tanners, 471 N 4th West, Bell Tel 2146 (See adv).

- Kingdon George A, tinner Kingdon Bros, r 314 W 3d North.
- Jeanette (wid John), r 475 N 4th West.
- KINGDON JOHN** (Kingdon Bros), r 715 E 4th South, Bell Tel 3196-X.
- Joseph R, appr H A Silver Foundry & M Co, b 435 N 4th West.
- Joseph W, foreman, r 435 N 4th West.
- Nettie, clk L & A Cohn, b 475 N 4th West.
- KINGDON WM H** (Kingdon Bros), r 469 N 4th West.
- Kinghorn George C, eng Atlas Blk, r 630 E 7th South.
- George M, electr, b 630 E 7th South.
- Joseph A, student, b 630 E 7th South.
- Margaret M, b 630 E 7th South.
- Wm H, electr, b 630 E 7th South.
- Kingman Ellen G (wid Charles A), b 578 E 4th South.
- Kingren, see also Kindgren.
- Kingsbury Annis, tchr Lafayette School, b 516 E 1st South.
- Arpha, student, b 222 S 12th East.
- Caroline M, b 320 F.
- Charles, mach, rms 86½ S State, Murray.
- David P, houseman Z C M I, r 445 E 5th South.
- Edith, student U of U, b 222 S 12th East.
- Eliza P (wid Joseph C), r 320 F.
- Emily D, b 445 E 5th South.
- KINGSBURY JOSEPH T**, Pres University of Utah, r 222 S 12th East, Bell Tel 3893-Z.

## MINES AND STOCKS

### WILSON BROS.

Office 208-209 Brooks Arcade, Corner State and Third South. (See Advertisement on Page 25)

# KINGDON BROS. TINNERS

Copper and Sheet Iron Works. Roofing, Gutting, Cornices, Skylights  
JOB AND REPAIR WORK A SPECIALTY

Bell Tel. 2146

471 N. FOURTH WEST ST.

**ROYAL CRYSTAL Shaker Salt**  
A NEW FREE RUNNING TABLE SALT. TRY IT  
**INLAND CRYSTAL SALT CO., Manufacturers**



- KINGSHURY J WALDO** (Howell & Kingsbury), b 276 Canyon rd.
- Louise (wid George), clk Smith Drug Co, r 1164 Princeton av.
- Lucy A, stenog Continental Nat Bank, b 445 E 5th South.
- Mrs M O, rms, 11½ S Main.
- Rhoda P, clk, b 320 F.
- Roy P, grocer, 376 5th av, r same.
- Ruth, student, b 222 S 12th East.
- Soloman S, carp S L & O Ry, r 873 Simondl av.
- Wm R, groceries and meats, 724 E 7th South, r same.
- W C, trav agt, rms N Y Hotel.
- KINGSLEY CHARLES L**, Sign Painter, Gold Signs a Specialty, 56 Post Office Pl, r 179 W 1st North, Bell Tel 3523-Y. (See adv.)
- Earl J, solr U L & R Co, r 179 W 1st North.
- Fred, b 774 Scott av.
- George W, died July 28, '08, age 75.
- KINGSLEY RAY C**, V-Pres and Mgr Daynes Optical Co, 55 S Main, r 19 Oxford Flats.
- Kingston Elizabeth (wid Fred), rms 10 Orchard sq.
- Kinkade, see also Kincaid.
- Ida M (wid Robert J), b 865 E 1st South.

## LYNCH & HARMON

**ENGINEERS AND CONTRACTORS**

**222 Judge Building**

- Kinkade Raymond I, hlpr, r 565 E 1st South.
- Kinley Charles C, boiler mkr D & R G, r 128 W 2d South.
- Kinnaird James E, private V S A, Ft Douglas.
- Kinneally Edward J, private V S A, Ft Douglas.
- Kinnersley, see also Kennersley.
- Arthur B, clk Keith-O'Brien Co, r 8 Bray ct.
- Barbara, tchr, b 101 Center.
- Thomas S, clk O S L, r 828 E 9th South.
- Wm E, clk Dinwoodey Furn Co, r 101 Center.
- Wm H, miner, b 101 Center.
- Kinney, see also Kenney.
- Ada E, tchr Arlington School, b 29 Vine, Murray.
- Alice P, b 654 S 2d East.
- Clesson S, lawyer, 35 Commercial Bldg, r 820 E 4th South.
- James, bartndr P H O'Neill, rms 236 S 3d East.
- John J, agt Union Central Life Ins Co, 311 Scott Bldg, r 669 S Main.
- Joseph M, b 103 Poplar, Murray.
- Lucy J (wid John F), r 736 S 5th East.

**Art Metal & Chandelier Co.**

*Artistic Chandeliers*

**62 W. 3D SOUTH ST.**



Bell Tel. 170

# SIGN'S

**56 P. O. Place**  
with J. H. Gertz & Co.



**GOLD SIGN'S**  
a  
Specialty



**Salt Lake Steam Carpet Cleaning Works**  
 Prices Reasonable and First Class Work Guaranteed  
 Blankets Cleaned with Heavy Steam Pressure  
 436 S. 7th East St.  
 Bell Tel. 2019; Ind. Tel. 1110  
 EMVA EYMON, Proprietor

## Londoner-Cary Detective Bureau

J. N. LONDONER — H. FRANK CARY  
 (Formerly Officials Pinkerton's National Detective Agency)

**224-226 Brooks Arcade, 3rd South and State Sts.** ALL PROPER DETECTIVE WORK UNDERTAKEN.

# INTER-MOUNTAIN ELECTRIC CO.

WHOLESALE AND RETAIL

13 S. Main Street

Phones 354

638

KIN

R. L. POLK & CO'S

KIR



**LIBERTY**  
**Sheet Metal Works**  
**QUAKER HOT AIR FURNACES**

See advertisement under classified Furnaces  
221 W. South Temple St. Ind. Tel. 4029

## Ernest M. Fowler REAL ESTATE

32 S. Main St. Ind. Tel. 10

- Kinney Matthew, lab Garfield Smelter, r 1745 S 7th East.
- Perez, student, b 820 E 4th South.
- Samuel K, died Mar 10, '09, age 60.
- Wm S, bartndr, rms 236 Edison.
- Kinsell Frank, rms The Warena.
- Kinsey Charles H, bartndr Lettieri & Falsette, r 24 E 6th South.
- Kinsie Ruth E (wid David H), b 717 S Main.
- Kinsley Consolidated Mines Co, W T Atkin sec-treas, 420 Herald Bldg.
- Development Co, N A Dunyon sec-treas, 420 Herald Bldg.
- Kinsman Earl M, b 11th West cor California av.
- George W, carp, b 11th West cor California av.
- Harry J, carp, b 11th West cor California av.
- Hattie G, b 11th West cor California av.
- Henry H, bkpr City Auditor, r 46 S 2d East.
- Sarah E, b 11th West cor California av.
- Watson J, contr, 11th West cor California av, r same.
- Kirby Annie M, student Rowland Hall.
- A L, blpr D & R G.
- Elizabeth A (wid Alexander), r 246 E 2d South.
- Ellen, emp J G McDonald C Co, b 330 W 7th South.
- George P, student, b 125 R.
- George S, trav agt, r 125 R.
- Gordon I, student, b 201 2d av.
- Grace M, student Rowland Hall.
- Henry J, clk S L Hdw Co, rms Windsor Hotel.
- John A (R K Cobb & Co), r 201 2d av.
- Maria (wid Thomas), rms 330 W 7th South.
- Mary, b 246 E 2d South.
- Wm, driver Hoskisson & Clayton, b 330 W 7th South.
- Wm D, lab, b 246 E 2d South.
- W J, r 310 E 7th South.
- Kirchner August F, stenog, r 1 Devon ct.
- August H, architect R K A Kletting, r 660 E 12th South.
- Kirikos George, lab Garfield Smelter, r Garfield.
- Stephen, lab Garfield Smelter, r Garfield.

- Kirk Annie F, died May 15, '08, age 37.
- Arthur H, pistr, r 718 S 1st West.
- Arthur J, salesman Cutler Bros, r 916 Jefferson.
- Cecilia, clk Merchants Prot Assn, b 718 S 1st West.
- Mrs Cecilia C, r 718 S 1st West.
- Charles W, stockman, r 992 S West Temple.
- Cora, clk Davis Shoe Co, b 558 S 2d East.
- David O, clk, b 718 S 1st West.
- Frank A, writer J R Howarth, b 345 W 4th South.
- George, lab, r 558 S 3d East.
- George A, clk Earle Grocer Co, r 1018 E 1st South.
- Hazel C, b R F Kirk.
- Ida L, tchr Liberty School, b R F Kirk.
- James K, clk P O, r 209 N 5th West.
- James H, blpr, r 224 E 5th South.
- James H, sheep man, r 636 S 2d West.
- Jens, shoemkr, 152 E 2d South, r 763 2d av.
- KIRK JOHN F**, Meats and Groceries, 302 S 4th West, Bell Tel 3217, r 918 S West Temple, Bell Tel 1243-Z.
- John J, cement wkr, rms 552 W 2d South.
- Lottie, bkpr City Eng, b 558 S 3d East.
- Mabel A, milliner Paris Millinery, b 718 S 1st West.
- Margaret C (wid Samuel), r 992 S West Temple.
- Mrs Marie, housekpr Fashion Furn Rooms.
- Mary E (wid James H), r 1018 E 1st South.
- May, cashr Davis Shoe Co, b 558 S 3d East.
- Morris P, mining eng, 603 Judge Bldg, r 18 Ivanhoe Apts.
- Robert F, mnstr S L Pressed Brick Co, r County rd 8 s of 14th South.
- Roy A, student, b R F Kirk.
- Spencer B, clk Dinwoody Furn Co, b 345 W 4th South.
- Walter L, clk Elec Mfg & Rep Wks, b 1018 E 1st South.
- Kirkendall Frank J, clk Utah Fuel Co, r 870 E 8th South.

**RIO GRANDE  
LUMBER CO.  
THE NEW YARD**

## INTER-MOUNTAIN MILLING CO.

161-163 N. 3rd WEST ST. BOTH PHONES 128

**Husler's Flour, Grain,  
STEAM ROLLED, GROUND  
and Chopped Feed**

# MEHESEY'S Furs and Millinery

156 S. MAIN STREET—Next to Auerbach's

KNUTSFORD HOTEL BUILDING

KIR

SALT LAKE CITY DIRECTORY 1909.

KJA

639

Kirkham Henry F. clk O S L. rms 67 W 7th South.  
 —Lizzie, milliner, b 951 Tempest av.  
 —Richard V. sales mgr Pacific Western Selling Co, rms Bungalow Hotel.  
 —Wm H. carp, r 32 E 6th South.  
 Kirkins James, lab Garfield Smelter, r Garfield.  
 —John, lab Garfield Smelter, r Garfield.  
 Kirkman Annie E. b 1076 E 4th South.  
 —Charles R. iron wkr, b 510 Washington.  
 —Dora M. smstrs, b 1076 E 4th South.  
 —Henry, grocer, 1070 E 4th South, r same.  
 —Jennie, student, b 850 W 7th South.  
 —John C. trackman, r 1076 E 4th South.  
 —John E. clk A E Braby, b 1076 E 4th South.  
 —Joseph jr. carp, r 850 W 7th South.  
 —Wm H. cond D & R G. r 368 S 5th West.  
 —Winifred, domestic, 344 E 1st South.  
 Kirkpatrick James V. electr. r 13 Keyser ct.  
 —Wm, r 179 N 7th West.  
 —W M, r 151 S 2d East.  
 Kirks Pearl, r 237 W 2d South.  
 Kirksich Herman, baker Vienna Bakery, r 1522 S 3d East.  
 Kirkwood Albert C. died Aug 10, '08, age 32.  
 —Albert S. plumber Carthey & Dumbbeck, r 58 S 12th East.  
 —Maude, clk, rms 17 Hooper & Eldredge Bldg.  
 —Mrs M E. smstrs Paris Millinery, r 41 Canyon rd.  
 —Robert C. eng O S L. r 529 N 3d West.  
 —Wm, brkman O S L. r 4 Cambridge ct.  
 —Zella, hkbndr Tribune-Reporter Ptg Co, rms 17 Hooper & Eldredge Bldg.  
 Kirchner, see Kirchner.  
 Kirtley Charles A. b 123 S 5th East.  
**KIRTLEY HOWARD P.** Physician and Surgeon and Asst County Physician, 822-824 Boston Bldg. Hours 2 to 5 p. m. Bell Tel 3613. Ind 4415-R. Mornings at Holy Cross Hospital, r 666 2d av. Bell Tel 4519-Z. Ind 788.  
 —Luther L. mining eng, b 123 S 5th East.  
 —Mrs Ophelia A. r 123 S 5th East.

C. G. SEYBOLDT, PROPR.



237 S. MAIN ST.

*"The Name A Guarantee of Quality"*

**Otis Elevators**

Kirwin, see Kerwin.  
 Kiser, see also Kaiser and Keyser.  
 —Charles, mach, rms 36 S West Temple.  
 —Dora M. student S L Coll Inst, b 814 Sherman av.  
 —Dora T. b 35 N 1st West.  
 —John F. millwright, r 814 Sherman av.  
 —Joseph, carp, r 35 N 1st West.  
 —Orpha A. student S L Coll Inst, b 814 Palm av.  
 —Reggin, washer S L C Soda Water Co, b 35 N 1st West.  
 —Wm P. v-pres and mgr H Wagener Brg Co, 142 E 1st South, r 160 S 13th East.  
 Kishima K. lab Garfield Smelter, r Garfield.  
 Kishiyama U. lab O S L.  
 Kiskadden Mrs Asenath A. r 83 F.  
 —J M. reporter Republican, r 17 W 5th South.  
 Kismet Gold Mining Co, J M Burt sec, 206 Dooly Bldg.  
 Kisselburg A J, bkpr Nat Bank of the Republic, b 158 N Main.  
 —Myron, clk Pac Ex Co, b 158 N Main.  
 Kissick Margaret A (wid James B), r 7 Bransford Apts.  
 —Mrs Mary, r 865 S 7th West.  
 Kister Oscar H. contr, 34 S 7th East, r same.  
 Kitchen Harry C. insp, r 127 H.  
 —Ralph, rms 202 W 3d South.  
 Kitchens Willie D. domestic, 157 N 2d West.  
 Kittle Burton G Mines Co, Brown & Edwards mgrs, 903 Boston Bldg.  
 Kittinger Oliver L, salesman Rich Spice & Ext Co, r 58 S 1st West.  
**KITTLE PETER C.** V-Pres Western Fuel Co, r Ogdan.  
 Kittleson Josie, b 4 Whitaker ct.  
 Kiyohara T, cook T K Sakuragi, rms same.  
 Kizirian Carlos, student, b 110 N State, Murray.  
 —Flore, b 110 N State, Murray.  
 —Marie, waiter Elm Cafe, b 110 N State, Murray.  
 —Tito, miner, b 110 N State, Murray.  
 —Turza, waiter Elm Cafe, b 110 N State, Murray.  
 Kjar, see also Carr, Kaar, Karr and Kerr.  
 —Annie J, b 928 W 9th South.

**SALT LAKE BUILDING & MANUFACTURING CO.**  
**LUMBER DEALERS AND CONTRACTORS**  
 20-40 N. 2ND WEST ST.  
 PHONES 345.

## CALLAWAY, HOOK & FRANCIS

Visit Our New Store, 66 Upper Main Street

HEADQUARTERS FOR CHINA, GLASSWARE AND SILVERWARE

# WASATCH ELECTRIC SERVICE COMPANY

48 POST OFFICE PLACE  
"THE NEW BUSINESS CENTER"  
"THE ELECTRICAL PEOPLE"  
SALT LAKE CITY, UTAH  
BELL PHONE MAIN 2216, IND. 2211

## THE PALACE MEAT MARKET 263-265 S. Main

**WE HAVE OUR OWN ARTIFICIAL REFRIGERATION  
AT THE MARKET AND YARD**

Private Branch Exchange--Both Phones THOS. J. NIPPER, Propr.

640

KJA

R. L. POLK & CO'S

KLI

### Dietz & Davis Plumbing Co.

MODERN SANITARY PLUMBING, HEATING  
AND GAS FITTING

Bell Tel. 3727  
Ind. Tel. 99

427 S. Main St.

- Kjar Annie M. emp Cache Knitting Wks, b 869 W South Temple.  
—Carl, b 869 W South Temple.  
—Hannah, stenog G M Sullivan, b 869 W South Temple.  
—Ida, student, b 869 W South Temple.  
—Joseph E. bkpr J M Christensen Prod Co, b 869 W South Temple.  
**KJAR JOSEPH J.** Treas Western Heating & Sheet Metal Works, r 869 W South Temple, Bell Tel 3868-Z.  
—Margaret I, student Henager's Bus Coll, b 928 W 9th South.  
—Peter W, uphistr Dinwoodey Furn Co, r 928 W 9th South.  
Kjellstrom Mrs Agnes, r 285 C.  
—Ogda M, b 285 C.  
Kjergard James P, grocer, 13th South cor State, r same.  
Klee B F, b Elks' Club.  
—Frank, mining, rms Savoy Hotel.  
**KLEE & CO** (of New York), Gibbs & Cheshire Agts, 313 D F Walker Bldg.  
Kleimola Mikalaj, died Apr 28, '08, age 38.  
Klein, see also Cline, Kleyn and Kline.  
—Abraham, private U S A, Ft Douglas.  
—Charles, salesman I Cline & Bro.  
—Fred L, clk S L Hdw Co, rms 177 N West Temple.  
—Fruit Co, H E Hank mgr, whol fruits, 368 W 1st South.  
—Mrs Ida, furn rooms, 427 S Main.  
—John, clk Davis Shoe Co, rms 179 E 8th South.  
—Joseph, lab, r 74 W 7th South.  
—Morris, mach, r 427 S Main.  
—Nathan, b Wilson Hotel.  
—Otto, waiter Bismarck, rms Eagle Bk.  
—Peter, farmer, r Union.  
—Roscoe L, cashr Jensen Creamery, b The Colonial.  
Kleinbeck Charles H, pres Short & Elliott Co, r Los Angeles.  
Kleinman Orson C, bkpr Utah-Ida Sugar Co, r 1632 S 9th East.  
**KLEINSCHMIDT FRED E.** Cashr Troy Laundry, r 1061 3d av, Bell Tel 2762-Y.  
—H S, moved to Salina, U.  
Klingenberg Ingobar, died March 1, '69, age 38.

- Klenk Alma, waitress, b 1749 W 2d South.  
—Charles A, baker, r 943 W 2d South.  
—Charles H, died July 12, '08, age 55.  
—Lydia, tel opr Kenyon Hotel, b 1149 W 2d South.  
—Rosa (wid Charles H), b 1149 W 2d South.  
Klenke George, pool, r 640 S 5th East.  
—Heinrich, cond Pullman Co, r 650 S State.  
—Otilia, b 640 S 5th East.  
Klessinger Leona (wid John), r 1324 Martin av.  
Kletting Mrs Constance H, r 273 6th av.  
—Richard, student, b 273 6th av.  
**KLETTING RICHARD K A.** Architect, 13-15 Hooper & Eldredge Bk, Bell Tel 716, r 269 W 5th South, Bell Tel 4604-Y.  
Kleyn John, painter O S L, r 523 W 1st North.  
Kliegler George, rms 147 E 2d South.  
Kliman Samuel, clk Morris Rosen, b 18 Phipps pl.  
Kline, see also Cline and Klein.  
—Absalom T, solr Northwestern Mutual Fire, r 362 University.  
—Augusta (wid Charles), r 9 East ct.  
—Henry, private U S A, Ft Douglas.  
—Herbert W, eng R M Bell Tel Co, r 218 S 10th East.  
—Peter, lab, b 438 W 7th North.  
Klingenberg Herman, lab, r 10th North cor 11th West.  
Klingender Henry (Burley & Klingender), r Hotel Halls.  
Klingler Fred, emp D & R G, r 651 W South Temple.  
Klingman Ivah, opr R M Bell Tel Co, b 344 S 5th East.  
—Vera, opr R M Bell Tel Co, b 244 S 5th East.  
Klink Alma, waiter Hotel Manitou.  
—Charles, baker Royal Baking Co, r 943 W 2d South.  
—George, student U of U, b 1018 3d av.  
—John G (F E Schoppe & Co), r 1018 3d av.  
—Lee F, r 349 W 1st North.  
—Viyan, student U of U, b 1018 3d av.  
Kliphouse Jennie, b 24 U.  
—Jennie B (wid Bernard R), b 24 U.  
Klippie Nettie (wid James P), r 2 Vernon av.

## C. M. WOODLE

### CONTRACTOR AND JOBBER

118 W. FIRST SOUTH ST.      IND. TEL. 1248

## J. P. FOWLER CO.

Wire and Iron Fencing. All  
Kinds of Ornamental Wire  
and Iron Work

53-55-57-59 S. West Temple St. Bell Tel. 3281; Ind. 1220

# SIERRA NEVADA LUMBER CO.

Lumber, Interior Finish, Sash, Doors. State Agents Ruberoid Roofing and Beaver Wall Board  
35 S. 34 WEST ST. BOTH PHONES 252

KLI SALT LAKE CITY DIRECTORY 1909. KNA 641

**KLIFFLE PHIL.** Carriage and Wagon Manufacturer and Automobile Repairer, rear 24 to 28 S West Temple, Bell Tel 1837, rms 56 Board of Trade Bldg, Bell Tel 1610-Red.  
**Klis Cornelius** (Sheffer & Klis), r 3 Chesney ct.  
**Klith Marie**, milliner Paris Millinery, b 451 S Main.  
**Kloezeman Wm A.**, gardener, r Walker's Farm.  
**Klontz George R.**, cond, r 564 N 2d West.  
**Klop Lane R.**, farmer, r cor 10th East and 10th South.  
**Klopul Ernest O.**, private U S A. Ft Douglas.  
**Klotz Frank J.**, brewer S L C Brewing Co, r rear 1058 E 5th South.  
**Kluge John T** (Kluge & Estlack), r 560 Chester.  
—**Karl**, emp Knight C & A Co, rms 42 S 2d East.  
—& **Estlack** (J T Kluge, Frank Estlack), barbers, Commercial Blk.  
**Knadle**, see also **Nadel**.  
—**Wm N.**, boiler mkr Garfield Smelter, rms 109 Folsom av.  
**Knaphus Torleif**, painter, rms 4 Nordvall ct.  
**Knapp**, see also **Knepp**.  
—**Adam J.**, private U S A. Ft Douglas.  
—**Charles F.**, asst supt Metropolitan Life, r 211 E 4th South.

## WALKER'S

SILKS, DRESS GOODS, RUGS, DRAPERIES, ART GOODS, ACCESSORIES.

**Knapp Frank**, r 973 W 2d South.  
—**Mrs Frank**, r 34 W 5th North.  
—**H A.**, treas Scranton M & S Co, r Scranton, Pa.  
—**James**, lab, rms Lincoln House.  
—**Kathleen**, student, b 34 W 5th North.  
—**Laura**, tchr, b 723 4th av.  
—**Leroy E.**, driver Amer Linen Supply, b 522 S 3d West.  
—**Orson A.**, bkpr Amer Linen Supply, b 522 S 3d West.  
—**Orson H.**, emp Amer Linen Supply, r 522 S 3d West.  
—**Peter M.**, student, b 1116 E South Temple.  
—**Stephen H.**, bkpr Sheets-Neel Co, r 723 4th av.  
—**Willis**, miner, r 435 N 2d West.  
**KNAPPEN EFFIE DEAN**, Vocal Teacher, 521-523 Security Trust Bldg, r 3 Bransford Apts, Bell Tel 4593-X.  
**Knapton Amella A.**, bkpr Wm T Knapton & Co, b 513 Bridport.  
—**Samuel M.**, with Wm T Knapton & Co, b 513 Bridport.  
—**Walter T.**, with Wm T Knapton & Co, b 513 Bridport.  
**KNAPTON WM T.**, Gen Mgr Wm T Knapton & Co, r 513 Bridport.  
**KNAPTON WM T & CO.**, Wm T Knapton Gen Mgr, Wall Paper and Paints, Painting, Graining, Decorating, Paper Hanging and Sign Painting, 217 S State, Bell Tel 1781, Ind 2287. (See adv.)

THE **UTAH BUSINESS COLLEGE**

TRAINS FOR BEST SERVICE  
School All Year Enter Now

## Wm. T. Knapton & Co.

WALL PAPER, BURLAPS, etc.

Painting, Graining, Paper-Hanging, Calcimining, Tinting, Sign Painting, Hardwood Finishing

Orders by Mail receive Prompt Attention

BELL TEL 1781; IND. 2287

217 S. STATE ST.

SALT LAKE CITY

## Utah Audit & Accounting Co., Inc.

IND. 3350  
BELL 1281

AUDITING, ACCOUNTING AND SYSTEMATIZATION

Specialty—Municipal and Corporate Books and Commercial Accounts  
Individual Accounts Handled New Systems and Methods

JOHN W. ANNAND AND H. A. JOPLIN, MANAGERS

BURTON COAL & LUMBER CO.

READY ROOFING, BUILDING PAPER, COMPO BOARD, MULDING, Etc. Manufacturers of TARRED FELT, PITCH, COAL TAR AND CREOSOTE.  
17 W. Second South St.  
Bell Tel. 808, Ind. Tel. 808 and 87.  
551 S. Third West St.

# Geo. F. Felt Lumber Co.

Lath, Shingles, Cedar Posts, etc.

Mfrs. of Combination Fence  
OFFICE: No. 12 E. 24 SOUTH ST. Bell Tel. 3124; Ind. 116; YARDS: 846 S. STATE ST. Both Tels. 24

642

KNA

R. L. POLK & CO'S

KNI

**College**  
School All The Year

## Clothing, Furnishings, Hats

172  
SOUTH



MAIN  
STREET

Knaus Frank X. foreman R M Bell Tel Co. b Hotel Halls.  
Knauss George D. trav agt Shealy Safe & Vault Co. rms 39 E 1st r 556 S 1st West.  
—Herbert G. driver Weidemann Com Co. r 556 S 1st West.  
Kneale Charles A. painter Coombs & Hagen. rms 140 W 2d South.  
Kneass Edmund R. clk Water Wks. r 362 6th av.  
—Florence. died Dec 16, '08. age 32.  
Knebelau Anna S. b 1175 S 3d East.  
—August H. expman. r 1175 S 3d East.  
—Christian G. expman. r 749 N 12th West.  
Knebo Wm H. emp Western Elec Co. r 28 W 1st South.  
Knapp. see also Knapp.  
—George L. tmstr. r 1133 Wilson av. s e.

Knerr Wm M. farmer. r 9th East cor 17th South.  
Knickerbocker Frank. waiter Fred Gibson. rms 176 W 2d South.  
**KNICKERBOCKER FRED II.** Sec Utah Light & Ry Co. r 153 C. Bell Tel 1195-Y.  
**KNICKERBOCKER JOHN II.** Optician and Jeweler. 143 S Main. r 153 C. Bell Tel 1195-Y.  
Knickman Percy N. private U S A. Ft Douglas.  
Kniefel Henry J. with Kniefel's Cafeteria. rms 23 N 1st West.  
—Wm. propr Kniefel's Cafeteria. rms 23 N 1st West.  
**KNIEFEL'S CAFETERIA.** Wm Kniefel Propr. Good Eats, Quick and Clean. 117 S Main. Bell Tel 3284.  
Knight Agnes. b 37 Almond.  
—Arthur. eng. r 1000 S 1st West.  
—Benjamin G. janitor Bridwell Apts. rms same.  
—Byron. mach. b 434 N 3d West.  
**KNIGHT CARRIAGE & AUTOMOBILE CO.** J A Knight Pres, J M Knight V-Pres and Treas, W A Knight Sec. Blacksmiths, Carriage and Wagon Makers, Automobile Repairers, etc. 140 Social Hall, Bell Tel 5223, Ind 1334. (See right side lines.)

*Business*

**Henager's**  
Both Phones

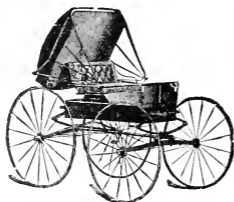

## Knight Carriage & Automobile Co.

NEW SHOPS WITH UP-TO-DATE METHODS

General Blacksmiths, Carriage and Wagon Making, Light and Heavy Forging, Rubber Tires a Specialty

### CARRIAGE AND AUTOMOBILE PAINTING AND TRIMMING

All Makes of Automobiles Repaired

MODERATE PRICES AND WORK GUARANTEED

BELL TEL. 5223; IND. 1334

140 Social Hall St.

Salt Lake City

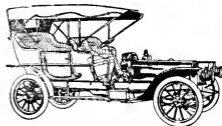

**OPEN A SAVINGS ACCOUNT**  
With Zion's Savings Bank & Trust Co.

# UTAH MINING MACHINERY & SUPPLY COMPANY

224-232 S. West Temple St.

HEAVY HARDWARE, MINING SUPPLIES

KNI

SALT LAKE CITY DIRECTORY 1909.

KNO

643

Knight Chester, sausage mkr, b 344 W 3d North.

—Curtis L (Lawson & Knight), mining eng, 612 Judge Bldg, r 252 E 1st South.

—Eva, student, b 434 N 3d West.

—George, tmstr Parker Lumber Co, rms Wellington Hotel.

—George R, appr, rms 222 W 6th South.

—Gordon K, b 1125 Tempest av.

—Harriet T (wid Frank), r 985 E 9th South.

**KNIGHT HARRY S** (Knight & Warnock), Sec and Treas Warnock Ins Agency and V-Pres and Mgr Wilbert Agency Mining Co, 200 Herald Bldg, r 71 S 12th East, Bell Tel 2513.

—Hazel, b 1125 Tempest av.

—Henry, student, b 9 Glendale.

—Hyrum A, moved to Oasis, U.

—Ilean, b 344 W 3d North.

—Ivie L, opr R M Bell Tel Co, b 144 S 7th East.

—Ivy E, r 1 The Woodruff.

—James F, tmstr St Dept, b 328 W 7th South.

—Jane E, grocer, 433 6th av, r same.

—Jeff, bartndr, r 140 W North Temple.

—Jesse L, mining, r 37 Almond.

—Jessica, clk, b 504 S Main.

—Jessie M, b 144 S 7th East.

**KNIGHT JOHN A**, Pres Knight Carriage & Automobile Co, r 144 S 7th East, Bell Tel 1923-Z.

**KNIGHT JOHN M**, V-Pres and Treas Knight Carriage & Automobile Co, r 243 S 7th East, Ind Tel 3439.

—Joseph, salesman Singer S M Co, r 434 N 3d West.

—Joseph B, mach Sierra Nevada Mill Co, b 434 N 3d West.

—Lillie I, nurse, 144 S 7th East, b same.

**KNIGHT LOUIS M**, General Merchandise and Meats, 9th East cor 12th South, Bell Tel Forest 182-Red, Ind 834, r 662 E 12th South.

—Louis O, tmstr Burbidge Coal Co, r 335 W 7th South.

—Mary (wid George), b 335 W 7th South.

—Margaret M, rms 222 W 6th South.

—Miland (West Market Co), r 344 W 3d North.

—Millen G, with Knight C & A Co, b 144 S 7th East.

—Myrtle S, b 433 6th av.

—Nellie E, nurse, 433 6th av, r same.

## SIERRA NEVADA MILL CO.

### General Planing Mill

347 W. South Temple St.

Phones 262

Knight Nida, student Gordon Academy, b 985 E 9th South.

—Ora, student L D S U, b 985 E 9th South.

—Raymond S, student All Hallows Coll, b 433 6th av.

—Rena, student, b 454 N 3d West.

—Robert J, died July 27, '08, age 64.

—Ruby, clk, b 1125 Tempest av.

—Ruby H, clk, b 344 W 3d North.

—Vernon, student, b 344 W 3d North.

—Walter S, lieut Fire Dept, r 225 J.

—Warren L, carp Sierra Nevada Mill Co, b 344 W 3d North.

—Willard C, driver A Booth & Co, r 1466 S 10th East.

—Wm, gardener, r 1125 Tempest av.

**KNIGHT WM A**, Sec Knight Carriage & Automobile Co, r 144 S 7th East, Bell Tel 1923-Z.

**KNIGHT & WARNOCK** (H S Knight, Clarence Warnock), Ores, Bullion and Cyanides, 200-201 Herald Bldg, Bell Tel 619, Ind 1415.

Knights of Columbus Hall, Jennings Bk.

—of Labor Hall, State cor 4th South.

K of P Hall, 261 S Main.

Knipfing Adam D, r 253 S 4th East.

—Cornelius, clk Fairbanks, Morse & Co, b 253 S 4th East.

Knipphausen E M, r 247 E 3d South.

—Nellie I, moved to McGill, Nev.

Knott Joseph G, stower O S L, rms 929 S 2d West.

Knopp Victor, mach D & R G, rms 212 W 1st South.

Knorr Daniel J, r 807 2d av.

Knott Alfred, hlpr Groves-L D S Hosp, r 466 6th av.

Knotts Edwin P, r 785 1st av.

*Sambor Paper Co*  
THE PAPER HOUSE

141-145 W. First South St. Both Phones 386

PAPER OF ALL KINDS

PRINTERS' SUPPLIES, ETC.

## R. FORRESTER

Geologist and Mining Engineer

622 to 626 Newhouse Bldg.

BOTH PHONES.

Bonds and Investments Sold.

SALT LAKE

Security & Trust Co.

34 UP MAIN ST.

Dunlap Hats

W. E. FIFE CO.

166 South Main Street

EXCLUSIVE



THE BEST

STYLES

MATERIALS

644

KNO

R. L. POLK &amp; CO'S

KNO

## SALT LAKE STAMP CO.

Rubber and Steel Stamps, Seals,  
Stencils, Badges, Checks, etc.

66 E. 3d SOUTH ST. PHONES 304

**KNOTTS GROCERY & MEAT CO.** J W Eakins Pres and Mgr. J A Eakins V-Pres and Treas. M A Eakins Sec. 878-880 1st av. Bell Tels 2764 and 2765, Ind 1090. (See adv.)

Knowles Charles, cabindr A D Tobin, r 15 Midway av.  
—Columbus C. foreman Utah Lumber Co, r 430 S 8th West.  
—Edward, eng, r West Jordan.  
—George A. civ eng S L Route, b 974 1st av.  
—George C. cook Chesapeake Cafe, r 858 Foster.  
—Harry A. sec and treas Smith-Bailey Drug Co, r 229 S 7th East.  
—Henry F. clk Porter-Walton Co, r 350 N 9th West.  
—James H. asst eng S L Route, r 974 1st av.  
—Jennie, emp Louvre Cafe, b 858 Foster av.  
—Jessie E. b 162 McClelland.

# Knotts Grocery & Meat Co.

## LARGEST EAST SIDE GROCERY

Phones—Bell 2764 and 2765, Ind. 1090

878-880 FIRST AVE.

Knotts Hall, 880 1st av.  
Knouff Charles E. carp Garfield Smelter, r 474 S West Temple.  
Knowlden Albert E. driver Z C M I, r 10 East et.  
—Alva H. emp Sweet Candy Co, b 50 N 1st West.  
—C Archibald, salesman White S M Co, r 847 S State.  
—Fred W. trav agt, r 50 N 1st West.  
—George H. salesman Adolph Richter, r 353 4th av.  
—George H jr, r 770 S State.  
—Leonard W. driver, b 353 4th av.  
—May, b 353 4th av.  
—Richard W. clk Hirschman Shoe Co, r 758 E 5th South.  
—Theresa, b 770 S State.  
—Wm J. repr, r 431 Bryan av.  
—W Frank (Hedrick & Knowlden), mgr Salvea Co, 321 S Main, r 50 E 5th South.  
Knowles Alfred G. eng, b 162 McClelland.  
—Alva G. motorman U L & R Co, r 66 E 7th South.  
—Annie F (wid George W.), r 971 1st av.  
—Augustus S. clk Smith-Bailey Drug Co, r 229 S 7th East.

Knowles John F, r 949 Brook av.  
—Leo O. driver Porter-Walton Co, b 350 N 9th West.  
—Stewart, patternmkr, r 15 Glendale.  
Knowlton Abram B. carrier P O, r 361 4th av.  
—Charles F. agt Metropolitan Life, r 251 S 7th East.  
—Ephraim Q. bkpr Century Ptg Co, r 109 N Main.  
—E Clark, student U of U, r Farmington, U.  
—Gwen, stenog C H Griffin, b 100 N Main.  
—Hooper, student L D S U, b 109 N Main.

## GEORGE SAXTON

Real Estate, Insurance  
Mortgage Loans

ROOM 408 HOOPER BUILDING

# YOUNG & YOUNG

3-4 Nauvoo Bldg.

Ind. Tel. 1077

FIRE, LIFE AND ACCIDENT  
**Insurance**

ANY MAGAZINE OFFER DUPLICATED  
SHEPARD, THE MAGAZINE MAN, SALT LAKE CITY. Phones 1631



# Patents

**MASON, FERWICK & LAWRENCE**  
PATENT LAWYERS, Established 46 Years

**Trade Marks**  
**Copyrights**

**602 F STREET, WASHINGTON, D. C. Booklet Free**

KNO SALT LAKE CITY DIRECTORY 1909. KNU 645

Knowlton Lynne, stenog M C Godbe, b 109 N Main.

—Marcia, student, b 536 E 5th South.  
**KNOWLTON NETTIE D.**, Dressmaker, 261 4th av. r same, Bell Tel 1657-K, Ind 2345.

—Rhoda, stenog Consolidated W & M Co, b 536 E 5th South.

—Ruby, tchr Emerson School, b 359 3d av.

Knox Mrs Anna, clk Z C M I, r 133 N West Temple.

—Dewitt, student, b 372 E 1st South.

—Edwin J, carp D & R G. b 638 W 3d North.

—Florence, tchr Training School, b 356 University.

**KNOX FRANK**, Pres National Bank of the Republic, r 372 E 1st South, Ind Tel 467.

—George, student, b 372 E 1st South.

—Kate (wid Wm), r 901 Euclid av.

—Mrs Nora L, rms 230 S 2d West.

—Rhoda F (wid Wm), rms 134 E 3d South.

—Wm, rest, 217 S West Temple, r same.

—Wm A, vocalist, rms 8 Kendall ter.

Knuckey Mrs Eva B, clk D R Lewis, r 15 Brunswick av.

—Mabel L, cashr Keith-O'Brien Co, b 15 Brunswick av.

**KNUDSEN ANDREW W.**, Tailor, Cleaning, Dyeing, Pressing and Repairing, 55½ E 1st South, Ind Tel 3057, b 632 W 1st South.

—Annie L, b Upper County rd cor 19th South.

**KNUDSEN BROS** (Fred C and Joseph R), Proprs Big Cottonwood Roller Mills, 19th South, Big Cottonwood, Bell Tel Murray 109.

—Carl J, farmer, b County rd 9 s of 18th South.

—Christian, r 537 S 7th East.

—Elmer A, salesman S L Hdw Co, r 340 W 3d North.

—Egebert, farmer, r County rd 9 s of 18th South.

—Fred C (Knudsen Bros), r Upper County rd cor 19th South.

—George A, weaver Utah Bedding & Mfg Co, r 562 N 2d West.

—John T, mason, b 622 W 1st South.

—Joseph R (Knudsen Bros), b Upper County rd cor 19th South.

—Luella E, student U of U, b 14 S 2d East.

—Malinda, housekpr, 723 E 5th South.

—Martin, bartndr Targhetta & Cahoon, b 135 E 4th South.

—Maria (wid Martin), r 632 W 1st South.

—Mrs Mary E, sec S L Pressed Brick Co, r Murray.

—Mrs Matilda, moved to Ogden, U.

—Oscar, clk Freed F & C Co, r 753 Lake.

—Pearl, stenog Z C M I, b 33 S 4th East.

—Rudolph, electr Progress Co, r Upper County rd cor 19th South.

—T Waldemar, mason, r 2160 S 10th East.

**KNUDSON ALFRED W.**, Novelty Works, 355 S State, Bell Tel 4601, r 871 E 4th South, Bell Tel 1211-Z. (See adv.)



**Daynes-Beebe Music Co.**  
45 S. MAIN ST.  
Phones 328

## KNUDSON'S



ALL KIND OF  
BRASS AND  
MACHINE  
WORK  
Expert  
Sole and  
Lock  
Work  
A.W. KNUDSON, MGR.

BELL PHONE 4601. 355 S. STATE ST. Salt Lake City, Utah

Inventors Models  
and Crude Inven-  
tions Perfected

Gun and Revolver  
Repairing a  
Specialty

**UTAH IRRIGATED LANDS**  
**SEVIER RIVER LAND & WATER CO.**  
Bell Phone 1640 615 Newhouse Bldg.

**HUBBARD PUBLICITY CO.**  
**109-110 MERCANTILE BLOCK**  
It's to your interest to talk to Hubbard.  
He can help your business. Phone Bell 3225

# Bernard O. Mecklenburg ARCHITECT AND SUPERINTENDENT

701 Newhouse Bldg.  
Residence, 947 E. Brigham St.

Phones: { Ind. 28 and 2368  
Bell, 2167 and 840-K

646 KNU R. L. POLK & CO'S KOF

## J. W. KILLEEN CO.

REAL ESTATE, RENTALS  
LOANS, INSURANCE

218 S. MAIN ST. PHONE 827

Koch Paul, emp L A Pauloo, b 6 Baddley ct.

**KOCH & RANGER** (John G Koch, L H Ranger), General House Cleaners, 47 E 1st South. (See adv.)

Kocheades Alexander, lab O S L, Koehonis George, lab Garfield Smelter, r Garfield.

Koerber Emily I (wid Edward W), b 541 S West Temple.

—Ruby W, copyist City Eng, b 541 S West Temple.

Floors Polished and Stained

Reasonable Prices

*B-4 Your House Goes Wrong, See*

## Koch & Ranger

GENERAL HOUSE CLEANERS

Wall Paper Cleaning and Kalsomining

Ind. Phone 1783

47 E. 1st SOUTH ST.

Knudson Edith E, clk Hamilton's, b 871 E 4th South.

—Harriet F (wid Hans P), r 871 E 4th South.

—John, plstr J D Sullivan, r 171 Center.

Knutsford Building, State n e cor 3d South.

**KNUTSFORD CO THE**, G S Holmes Pres and Mgr, Frank Knox Treas, Proprs Hotel Knutsford, State cor 3d South, Both Tels 109.

**KOBAYASHI MASASUKE A**, Mgr Fujiya Company, 129 E 1st South, r same. (See p 423.)

**KOBAYASHI MIDORI**, Editor Rocky Mountain Times, r 225 W 1st South. Kober Frank, rms 80½ S State, Murray.

Koch, see also Cook.

—August A, died Mar 6, '09, age 53.

—Bertha M, student, b 14 Hawkes ct.

—Caroline C, tchr Lafayette School, b 14 Hawkes ct.

—Conrad M, tailor Cutler Bros, r 6 Baddley ct.

—Elsie, emp L A Pauloo, b 6 Baddley ct.

—Emile B, contr, 14 Hawkes ct, r same.

—Glenn D, student U of U, b 17 S 12th East.

—John, lab, rms 115 E 1st South.

**KOCH JOHN G** (Koch & Ranger), rms 47 E 1st South.

—John P, b 14 Hawkes ct.

—L F, rms 140 W 2d South.

—Minnie (wid Adolph), r 620 W North Temple.

Koehler, see also Kahier and Kohler.

—George W, mining, r 570 S 3d East.

—Victor C, fireman O S L, r 20 Clinton av.

—Wm G, repr D & R G, r 865 Arapahoe av.

Koenig Henry J W, butcher, r 106 Center.

—Wm J, butcher State St Market, r Grant s e cor Gillespie av.

Koepke Theodore, private U S A, Ft Douglas.

Koepf Verna, student U of U, b 1031 E 2d South.

Koeppe Amanda E, Heut Volunteers of Amer, b 510 E 3d South.

Koerner Emilie (wid Richard), r 805 Sherman av.

—Richard, elev opr, b 805 Sherman av.

Koffins Gust, lab Garfield Smelter, r Garfield.

—K, lab Garfield Smelter, r Garfield.

—Peter, lab Garfield Smelter, r Garfield.

## A. G. FRYE CO.

*Business Opportunities  
Real Estate and Rentals  
438 ATLAS BLOCK  
Both Tels., 4356*

# CUT STONE

## ASHTON-WHYTE-SKILLICORN CO.

MILL WORK A SPECIALTY

22 to 34 N. Sixth West St.

EXCLUSIVE DEALERS IN PARK CITY AND DISTILLED WATER ICE  
SALT LAKE ICE CO.  
860 S. THIRD WEST ST.  
J. C. LYNCH, Manager  
Both Phones 43  
"RED WAGONS"

**SMOKE A  
"BLUE POINT"**

**The Finest  
Cigar in the  
Market**



**Geo. A. Whitaker**

Manufacturer

134 W. 3rd South St.

Both Tele. 684

KOF SALT LAKE CITY DIRECTORY 1909. KOP 647

Kofford Willard, trucker, r 636 E 8th South.  
Kofman David, lab, r 823 S State.  
Kogle Peter, bartndr George Helbert, r West Jordan.  
Kogler Gustav, lab, r 207 W 16th South.  
Kohl, see Coale and Cole.  
Kohlberg Alfred, b 281 E.  
—Wm, r 281 B.  
Kohlbush Mrs Mary A. housekpr, 1248 E 1st South.  
Kohler, see also Kahler and Koehler.  
—Mrs Florence, nurse in charge Volunteers' Free Disp, rms Tuxedo Apts.  
—Fritz, draftsman O S L, r 7 Vissing ct.  
—Louis, emp D & R G, r 568 S 8th West.  
Kohles George, tinner, r 138 McConaughy av.  
Kohlman Frank X, corp U S A, Ft Douglas.  
Kohlstadt Olga, domestic, 145 S 4th East.  
Kohz Augustus C, barber G W Tostevin, r 249 W 5th South.  
Kojelas Thomas, lab Garfield Smelter, r Garfield.  
Kokalis Apastolos, rms 597 W 2d South.  
Kokas Peter, emp Amer S & R Co, r Murray.  
Kokelotis Thomas, lab Garfield Smelter, r Garfield.  
Koker, see Coker.  
Kokes Charles, tailor F Auerbach & Bro, r 1158 Browning av.  
—Rudolph, r 516 W 1st South.  
Kokis Miles, shoemkr, r 1069 W 1st South.  
Kolb Fred C, cond U L & R Co, r 653 Bellevue pl.  
Kollar John, lab Garfield Smelter, r Garfield.  
Kolopoulos John, lab, rms 597 W 2d South.  
Kolivas Thomas, lab Garfield Smelter, r Garfield.  
Koll Wm, eng O S L, rms 132½ W South Hemple.  
Kollar Matt, lab, rms West Jordan.  
Kolliker Conrad, lab, b Butlerville.  
Kollis Thomas, lab Garfield Smelter, r Garfield.  
Kolman L, chipper Garfield Smelter.  
Kolomenes Theros, lab Garfield Smelter, r Garfield.

## **NAYLOR BROS. MEATS AND GROCERIES**

**370 S. Main St. Both Phones 807**  
Ags. for Dr. Johnson's "Educator Crackers"

Kolopenes Nicholas, lab, b West Jordan.  
Kolstrom Sigrid, domestic, 444 E 1st South.  
Kolts John H, bksmith Garfield Smelter, r 5 Meridith ct.  
Komaru T, lab Garfield Smelter, r Garfield.  
Kombs, see Coombs.  
Komiche Peter, lab, r Paffin pl. Murray.  
Komura K, lab Garfield Smelter, r Garfield.  
—S, lab Garfield Smelter, r Garfield.  
Kondo H, emp Louvre Cafe, rms 171 W South Temple.  
Kone Walter, lab Garfield Smelter, r Garfield.  
Kongis John, r 318 S 2d East.  
Konold Rudolph, mgr Phoenix Mut Life Ins Co, 503 Tribune Bldg, r Provo, U.  
Koons, see also Coons and Kunz.  
—Beatrice, b Ft Douglas.  
Koontz, see also Kuntz.  
—Arthur L, clk Walter Lloyd, r 777 N 2d West.  
—Floyd W, salesman S L Hdw Co, b 645 Brixen ct.  
—Laura, opr Utah Ind Tel Co, b 645 Brixen ct.  
—Lilly M (wid Arthur E), r 645 Brixen ct.  
Koopmann Ferdinand, cabmkr Taylor-Armstrong Lbr Co, r 654½ W 1st South.  
Kooyman Cornelius, lab, r rear 922 E 1st South.  
—Frank I, bkpr Anderson-Taylor Co, r 353 W North Temple.  
—Mrs Gertrude, r 627 2d av.  
—Henrietta, b 627 2d av.  
—John D, clk Anderson-Taylor Co, r 606 Roosevelt av.  
—Minnie, emp Palace Laundry, b 606 Roosevelt av.  
—Nellie C, b rear 922 E 1st South.  
—Rika, emp Palace Laundry, b 606 Roosevelt av.  
—Wm D, lab, b 606 Roosevelt av.  
Kope Nathaniel T, cook U S A, Ft Douglas.  
KOPF ADOLPH J, Photographer, 56 W 2d South, r same, Bell Tel 3297.  
Koplin Gustav A, car repr, r 1275 S 8th West.  
Kopos Christopher, emp Amer S & R Co, r Murray.



**DRINK LEMPI'S ST. LOUIS BEER, FALSTAFF  
AND EXTRA PALE  
ELK LIQUOR CO. (G. H. Reilly) Distributor**

216-218 SOUTH STATE STREET. BOTH PHONES

WHEN YOU WANT INSURANCE CALL OR PHONE

# **HOME FIRE**

**INSURANCE CO. OF UTAH.**

Both Phones 500. 20-26 S. Main Street

Don't Impose  
on a Friend,  
Come to Us to  
go on your Bond

# **STOWE & PALMER**

Controlling Wilson-Sherman Co.

Insurance in all  
its Branches  
Real Estate  
52 W. 2d South

**Bank, Bar, Store and  
Office Fixtures**

**TAYLOR-ARMSTRONG  
LUMBER CO.  
South Temple and 2nd West Sts.**

648

KOP

R. L. POLK & CO'S

KOV

Schmieder & Carlson

MAKERS

SALT LAKE CITY, UTAH

**Telluride Realty Co.  
Real Estate, Mortgage  
Loans and Rentals.  
415-416 McCornick Bldg.  
Both Tels. 975.**

- Kopp, see also Copp.  
—Amanda T, clk Callaway, Hoock & Francis, b 757 E 3d South.  
—Mrs Caroline, furn rooms, 223 W 5th South.  
—Mrs Fannie, cmstrs Charlton Shop, rms 56 W 2d South.  
—Frieda M, student L D S U, b 223 W 5th South.  
—Grover M, student All Hallows Coll, b 757 E 3d South.  
—Hattie V, clk Callaway, Hoock & Francis, b 757 E 3d South.  
—Louisa (wid Michael), r 757 E 3d South.  
—Philip, r 223 W 5th South.  
Kopsa Margaret, rms 74 W 5th South.  
Kopsic George, lab Garfield Smelter, r Garfield.  
Korakos Louis, rms 597 W 2d South.  
Koravitos Gust, rms 597 W 2d South.  
Korbet Peter, corp U S A, Ft Douglas.  
Kordes Peter, lab Garfield Smelter, r Garfield.  
Korn Elizabeth H (wid Edward P), r 74 W 5th South.  
—Julius, oiler U L & R Co, r 1022 W 5th South.  
Korner George L, cond O S L, r 50 S 1st West.  
—Jay R, cond, b 50 S 1st West.  
Korns Roderick, student, b 921 Tempest av.  
—Rowena, b 921 Tempest av.  
—Warehouse Co (W H Korns), storage, rear 355 W 2d South.  
—Wm H (Korn Warehouse Co), r 921 Tempest av.  
Koros Timothy, hlpr D & R G.  
Koross Frae, asst supt St Marks Hospital.  
—Rose, nurse, 1277 E South Temple, r same.  
Korrespondenten, see Utah Korrespondenten.  
Korsgaard Chris (Korsgaard & Nelson), r 258 S 2d East.  
**KORSGAARD & NELSON** (Chris Korsgaard, J A Nelson), Proprs Green Light Bar, 62 Commercial, Ind Tel 3415.  
Korth Mrs Mamie C, collr U S Int Rev, r 18 Wall.  
—Wm J, sec Warm Springs Baths Co, r 18 Wall.  
Kosalsky John, plumber, r 820 W 1st South.



TRY A  
LEADER

- Koshima N, lab, b rear 127 W 16th South, Murray.  
Kosifis Thomas, hlpr Garfield Smelter, r Garfield.  
Koska Christian, lab, r 217 German av.  
Koskey Stephen, lab, r Garfield.  
Kosmatis A, lab Garfield Smelter, r Garfield.  
Kosolske John, repr I X L Furn & C I House, r 839 W 1st South.  
Kossenjans John M, electr Garfield Smelter, r Garfield.  
Kosta Tessa G, student Rowland Hall.  
Kostas John, emp Amer S & R Co, r Murray.  
Kostal James, private U S A Ft Douglas.  
Kostarelos Nicholas, lab D & R G.  
—Thomas, shoe shiner, 135 S 4th, rms 43 E 2d South.  
Kostos James, lab, r 7 1st av, Murray.  
Kotake I, lab, r 936 N 3d West.  
Kotnick Tony, lab Taylor & Brunton O S Co, r Murray.  
Koto S, lab Garfield Smelter, r Garfield.  
Kotris John, lab, r West Jordan.  
Kotrun George, lab Garfield Smelter, r Garfield.  
Kotsiantis J, lab, rms Eagle Hotel.  
Kotter, see also Cotter.  
—Fred G, emp Western Elec Co, r 724 Major av.  
—Otto W, eng O S L, r 235 W 4th North.  
Kottick Harry, private U S A, Ft Douglas.  
Kountanes James, lab D & R G.  
Kouroumales Gust, cook Louis Kouroumales, rms 552 W 2d South.  
—Louis, rest, 536 W 2d South, r same.  
Kouroumpolis Christ, rms 564 W 2d South.  
—George, rms 564 W 2d South.  
—Gust, rms 564 W 2d South.  
—Gust L, rms 564 W 2d South.  
Koutsopoulos Christos, student U of U, b 607 2d av.  
—Thomas (Treintos & Koutsopoulos), rms Elk Hotel.  
Kovachic Anton, lab, r Pa'lin pl, Murray.  
Kovalich Peter, lab, r Pa'lin pl, Murray.  
Koviak John, stableman Superior Baking Co, r 414 Fletcher st.

**6% Interest paid on savings accounts  
Higher rate on monthly savings.**

**Western Loan & Savings Co.  
49 East First South St.**

**P. W. Madsen, Pres. H. M. H. Lund, Assl. See**

**RUBBLE OR DIMENSION, BUFF OR RED SAND STONE**

**THISTLE STONE CO.**

**OFFICE, DESERET NATIONAL BANK BUILDING, SALT LAKE CITY**

# GEO. G. DOYLE & CO.

143 E. SECOND SOUTH ST., SALT LAKE CITY

BOTH PHONES 162

MODERN PLUMBING AND HOUSE HEATING

KOV

SALT LAKE CITY DIRECTORY 1909.

KRE

649

- Kovic Stephen, lab Garfield Smelter, b West Jordan.  
Koymureles J, lab, rms Eagle Hotel.  
—Y, lab, rms Eagle Hotel.  
Kowalski Paulina (wid Albert), b 860 S 9th East.  
Kowasaki K, gardener, b 2472 S 5th East.  
Kraemer Edward L, sec and treas Wasatch Supply Co, r Bingham Canyon.  
Kraft, see also Croft and Kroft.  
—Charles H, clk City Treas, r 253 10th av.  
—Edmund, contr, 1975 E 6th South, r same.  
—John, student, b 341 W 4th North.  
—Mrs Katherine, r 341 W 4th North.  
—Katherine Y, student, b 253 10th av.  
—Maybelle Y, music tchr, 253 10th av, b same.  
Kragt Mrs Johanna, r 521 Grant.  
—Lambertus, watchman, b 521 Grant.  
Kramer Julian, r 68 E.  
Kramer, see also Cramer and Creamer and Kraemer.  
—Adam, porter Hamiltons, r 28 W 1st South.  
—Anna, student Henagers Bus Coll, b 362 S 1st West.  
**KRAMER BROS** (Henry jr and Herman A), Fresh and Cured Meats, Fish, Oysters and Poultry, 297 W 2d South, Bell Tel 1948-K, Ind 1048.  
—Edward, motorman U L & R Co, r 537 E 3d North.  
—Henry, r 362 S 1st West.  
—Henry jr (Kramer Bros), b 362 S 1st West.  
—Herman A (Kramer Bros), b 362 S 1st West.  
—John, driver Lucas Co, b rear 28 W 1st South.  
—Mrs Lena M, b 424 W 4th South.  
—Paul, paper hngr, rms 147 E 2d South.  
Kraus Rudolph, r 356 S 1st West.  
Kranich Peter, lab, r West Jordan.  
Krans Erick, lab Taylor & Brunton O S Co, r 19th South and Winchester av.  
Krantz Carl A, driver Social Baking Co, r rear 459 W 7th South.  
—Carl F, carp, r 519 S 3d West.  
—Henry G, mgr Social Baking Co, 502 S 3d West, r 472 W 5th South.  
—John B, driver Social Grocery Store, r 413 W 5th South.  
—Kerstin O, smstrs, b 519 S 3d West.

## Pacific Western Selling Co.

CHEMICAL  
FIRE  
EXTINGUISHERS

422-423 ATLAS BLOCK. Bell Tel. 3205

## Utah Building & Manufacturing Co.

Cabinet Work,  
Show Cases,  
Office Fixtures

40-42 S. 2nd West Street

- Krase Frank, brkman D & R G, r 648 W 1st North.  
Krato Rudolph, r 1158 Browning av.  
Kratzer Caspar, farmer, r 1909 W North Temple.  
—Frederick, baker, r 315 Post.  
—Julius G, foreman, r 71 N 9th West.  
—Karl A, shoemkr, r 318 S 9th West.  
—Mrs Pauline, b 749 Jeremy.  
—Rosina (wid Adolph F), r 749 Jeremy.  
Kraus, see also Krauss and Krouse.  
—Friedrich W, barber M T Lyon, rms 11 Broadway.  
—George P, inst mkr G P Keller, b 716 W 6th North.  
—John, florist Thomas Hobday, rms 214 E 2d South.  
Krause Mrs Anna, b 488 E 9th South.  
—George M, musician Held Band, r 518 S 2d West.  
—John, r 377 I.  
—John D, private U S A, Ft Douglas.  
—John H, student, b 377 I.  
—Joseph, lab, r e s Jordan river n of Copper plant.  
—Nicholas, tailor, r 975 N 3d West.  
Krauser Alice, b 268 German av.  
—John, lab, r 268 German av.  
Krauss Ervin, clk E C Allen, b 902 Euclid av.  
—Joseph E, fireman D & R G, r 902 Euclid av.  
Kraut Carl, lab, r 531 Chester.  
—Rose, emp Troy Laundry, b 531 Chester.  
Krayenbuhl Bernard J, towerman O S L, b 606 S 13th West.  
—Francis S, student All Hallows Coll, b 606 S 13th West.  
—Leo C, student All Hallows Coll, b 606 S 13th West.  
—Samuel J, foreman O S L, r 606 S 13th West.  
Krebs Albert, clk Hydro Carbon Light Co, b 329 S 10th West.  
—Benjamin, messr U D T Co, b 329 S 10th West.  
—Caroline, b 848 W 2d South.  
—Charles, lab, b 329 S 10th West.  
—Ephraim, m-ssr U D T Co, b 329 S 10th West.  
—John W, confectr, 132 S State, Murray, r 155 Vine, Murray.  
—Lena, student, b 968 W 2d South.  
—Louisa (wid John), r 329 S 10th West.  
—Lucy M, copyist City Eng, b 968 W 2d South.

Bell Tel. 2939-Z

Ind. Tel. 2935

Reinforced  
Concrete  
Construction

Railroad and Reservoir Work  
Excavating for Mill Sites, and  
Pipe Lines

## ANDERSON INSURANCE AGENCY,

TELEPHONES 195

200-201 Scott Building

168 S. Main St.

All Kinds of

# INSURANCE



Too young to do anything; too old to do anything. The time between is very short. Capitalize it with a policy

**WILL G. FARRELL, Gen. Agt. for Penn Mutual Life**  
315-316-317 Boston Building, Salt Lake City



650

KRE

R. L. POLK &amp; CO'S

KUG

**THE GRANITE LUMBER CO.**  
**PENINSULAR**  
**STOVES AND RANGES**  
Cor. 11th East and 12th South Sts.

Krebs Luther H. asst City Eng. r 968 W 3d South.  
—Mildred M. student U of U, b 968 W 2d South.  
—Wm, messr U D T Co, b 229 S 10th West.  
Krehbiel Edward (Sproles Real Est Co; Empire Emp Agency), r 18 Phipps ct.  
Kreines David, r 366 E 6th South.  
Kreipe John, baker Royal Cafe, r 64 Ruby av.  
Krellich John, lab, rms West Jordan.  
—Nicholas, lab, r West Jordan.  
Kremers Clarence H, erecter F C Richmond Mach Co, rms 24 S State.  
—Robert E, clk O S L, r 3 S 12th East.  
Kresser Joseph F, tmstr, r 340 Minnie av.  
Kreutz F E, brkman D & R G, r 132 S 7th West.  
—W L, brkman D & R G, r 132 S 7th West.  
Kreutzer Conrad, clk Z C M I, b 35 Canyon rd.  
—George, hlpr D & R G.  
Kriazes George, died July 21, '08, age 26.  
Kricker Katherine, b 426 Catherine.  
—Richard, student All Hallows Coll.  
Kriebel Mahlon H, ins, r 35 S 5th East.  
Krier John C, comp Grocer Printing Co, r 832 S 10th East.  
Krious Thomas, lab Garfield Smelter, r Garfield.  
Kripp John, died Dec 25, '08, age 47.  
Krise Minnie M, emp Troy Laundry, r 536 E 5th South.  
Kristberg Elizabeth H, clk, b 436 Post.  
Kriz James H, corp U S A, Ft Douglas.  
Kroeger, see also Creager.  
Kroff, see Croft.  
Kroft, see also Croft and Kraft.  
—Joseph S, brklyr, r 129 E 4th South.  
Krogh, see also Crow.  
—Charles W, motorman U L & R Co, r 1005 W 4th South.  
—Elmer, driver, b 732 S 2d West.  
—Helen (wid James), r 917 Pierpont av.  
—Julius, rest, 70 E 2d South, r 1053 Windsor.  
—Peter, expman, r 732 S 2d West.  
Krolik John K, private U S A, Ft Douglas.  
Kroll Agnes S, emp Henry Rippe Bros, b 212 S 8th East.  
—Ella M, opr Utah Ind Tel Co, b 212 S 8th East.  
—Frank W, driver, b 212 S 8th East.

Kroll Jennie V, opr Utah Ind Tel Co, b 212 S 8th East.  
—Sophia (wid Frank), r 212 S 8th East.  
Kroman Joseph, driver Lyon & Richardson, b 514 S 8th West.  
—Peter S, plstr, r 514 S 8th West.  
Kronner Edward, miner, r 1525 Richards.  
—Wm, carp, r 1203 4th av.  
Kroph Christina, pkr J G McDonald Co, rms 356 S 1st West.  
—Frederick W, carp, r 871 W 8th South.  
—Mary, emp Troy Laundry, b 2207 S 7th East.  
—Wm T, bartndr Onyx Bank, r 135 W 7th South.  
Krotki Saul, trav agt, r 277 I.  
Krouse, see also Krause and Krauss.  
—Albert W, stenog, r 153 S 4th East.  
—Mrs P W, rms 1167 Iowa av.  
Krout, see Crout.  
Krouth Adam, lab, r 331 W 7th South.  
Krueger, see Creager.  
**KRUG FRED BREWING CO** (Omaha), Adam Snyder Agt, 276 S Main. (See adv.)  
Kruger Thomas, emp U S Smelting Co, b West Jordan.  
**KRUMB HENRY**, Mining Engineer, 510 McCornick Bldg, Bell Tel 3424, rms 57 2d av.  
Krumholz John, miller Husler's Flour Mill, rms Wilson Hotel.  
—Mrs John, housekpr Wilson Hotel.  
Krummel August A, motorman, r 322 W North Temple.  
—Herman, motorman U L & R Co, rms 322 W North Temple.  
Kruntz Wm L, brkman D & R G, r West Jordan.  
Krupp H, r 774 S State.  
Kruse Albert A, lab, b 251 N West Temple.  
—Charles J, lab, r 1142 S 9th East.  
Ksaika Samuel, orderly St Marks Hospital.  
Kubato T (Lake Hand Laundry), r 338 W 1st South.  
Kubo John, wiper O S L.  
—Tony, clk L M Masuoka, rms 2 Cooper ct.  
**KUEISER A FRANK**, Mgr Allen Roofing Co, 17 W 2d South, r 277 K, Bell Tel 3296-Z.  
Kufalis Frank, lab, rms 226 S 3d West.  
Kugel George, hlpr D & R G, b 235 S 2d West.

**WINDSOR & CO.**

Utah Savings & Trust Bldg. Phones 4455

**INSURANCE AND ADJUSTING**  
Fire, Liability, Surety Bonds

For Contractors, Builders, Supply Firms, Steel and Iron Companies, Architects, Bridge Builders, and all others interested in construction of any kind, our **DAILY CONSTRUCTION BULLETIN** contains advance information of all proposed construction work in twelve western states.

**INTER-MOUNTAIN PRESS CLIPPING BUREAU**

P. O. Box 1274

Phones, Bell 301, Ind. 302

Salt Lake City, Utah

**The Best the Market Affords Always**  
Under Walker's Bank  
**E. L. Willie, Mgr.**  
**LOUVRE RATHSKELLER**

# UTAH MINING MACHINERY & SUPPLY COMPANY

224-232 S. West Temple St.

MINING AND CONCENTRATING MACHINERY

KUG

SALT LAKE CITY DIRECTORY 1909.

KUR

651

- Kugler Florence, b 911 W 3d South.  
 Kugler Clara, domestic, Ft Douglas.  
 —Gustave, emp Amer S & R Co, r Murray.  
 Kuhl Henry, timekpr, rms 11 Kendall ter.  
 —Louise A, b 11 Kendall ter.  
 Kuhlman Carl P, fireman S L Route, b 303 N 1st West.  
 Kuhn, see also Coon.  
 —Elizabeth (wid Henry), b 1122 Bryan av.  
 —Gothart, student, b 235 German av.  
 —Herman, bartndr J A Peters, r 104 W 2d North.  
 —Herman F, woodwkr Otto O Oblad & Co, r 158 W 8th South.  
 —Herman R, carriage mkr, r 235 German av.  
 —Wm, lab Street Dept.  
 Kuhnre Kenneth D, student L D S U, r Sandy, U.  
 —Leon W, b Sandy.  
 —Martin G, student, b Sandy.  
 —Wm D (Jensen & Kubre), r Sandy.  
 Kujaristi M, lab P J Moran.  
 Kukovich Nicholas, lab, r West Jordan.  
 Kulas Wm, lab Garfield Smelter, r Garfield.  
 Kulis James, lab Garfield Smelter, r Garfield.  
 —John, lab Garfield Smelter, r Garfield.  
 —Peter, lab Garfield Smelter, r Garfield.  
 Kullak Building, 55 E 1st South.  
 Kulugoris Thomas, lab Garfield Smelter, r Garfield.  
 Kummuras I, lab Garfield Smelter, r Garfield.  
 Kumuros W, lab Garfield Smelter, r Garfield.  
 Kuana B K, emp Louvre Cafe.  
 Kundroth Charles, private U S A, Ft Douglas.  
 Kuni R, clnr O S L.  
 Kunkel Agnes, b 349 S 11th East.  
 —Arthur R, clk Robinson Bros, b 450 6th av, s e.  
 —Barbara (wid Frank), r 357 S 1st West.  
 —Barbara, dipper Sparks Candy Co, b 357 S 1st West.  
 —Erik, driver Crager W & I Wks, b Lake Breeze.  
 —Frank G, farmer, r nr County rd bet 15th and 16th South.  
 —Frank J, eng S L & O Ry, b 357 S 1st West.  
 —Franz, emp D & R G, r Lake Breeze.

FIT OR NO SALE

Artificial Limb Mfg. Co.

J. F. CORDELL, Manager

Expert Manufacturers of  
 Artificial Limbs and  
 Braces, Trusses, etc.

11 W. FIRST SOUTH ST.



- Kunkel George F, eng Utah Tanning Co, r 349 S 11th East.  
 —Harry, b Lake Breeze.  
 —Hedwig B, dressmkr, b Lake Breeze.  
 —Lizzie, dipper Sparks Candy Co, b 357 S 1st West.  
 —Paul C, student, b 450 6th av, s e.  
 —Philip J, cond U L & R Co, b 349 S 11th East.  
 —Ralph G, tailor Hamilton's, b 450 6th av, s e.  
 —Rigna, b 349 S 11th East.  
 —Roscoe J, steamftr Green & Reeve, r 829 Sherman av.  
 —Ruth (wid Berk), r 448 6th av, s e.  
 —Shirley M, well driller, r 551 Culley av.  
 —Solomon, mining, r 450 6th av, s e.  
 Kunkelly Donald M, emp West Disinfecting Co, b 776 E 6th South.  
 —Max W, ins, r 776 E 6th South.  
 Kuno George, houseman, Ft Douglas.  
 —Tye, domestic, Ft Douglas.  
 Kuntz, see also Koontz.  
 —Stephen J, janitor Canning Apts, r rear 625 S 6th East.  
 —Theodore, lab, r 808 S 2d East.  
 Kunz, see also Coons and Koons.  
 —Catherine (wid John C), r 21 S 5th West.  
 —Frank, private U S A, Ft Douglas.  
 —Gertrude L, stenog Davis Shoe Co, whol dept; b 661 E 2d South.  
 —John S, plumber George G Doyle & Co, r 838 1/2 E 4th South.  
 —Lottie, nurse Groves-L D S Hosp.  
 —Sebastian, r 925 Pierpont av.  
 Kunze Ernest, lab, rms 115 E 1st South.  
 Kunzler Mrs Babetta, r 2080 S Main.  
 —Bertha, tchr Forest School, b 2080 S Main.  
 Kupfer Albert, blksmith Studebaker Bros Co, b 982 S 1st West.  
 —Bertha, b 982 S 1st West.  
 —Christian, barber, 76 S West Temple, r 982 S 1st West.  
 —Christian jr, barber Peters Barber Shop, b 982 S 1st West.  
 —Wm, driver, b 982 S 1st West.  
 Kupon Mike, emp Amer S & R Co, r Murray.  
 Kurata T, lab, b West Jordan.  
 Kurich Joseph, lab, b West Jordan.  
 —Stephen, lab, b West Jordan.  
 Kurimoto J, lab D & R G.  
 Kurjovis James, lab Garfield Smelter, r Garfield.  
 Kurland Stephen P, waiter O G Thornton, rms 176 1/2 W South Temple.

**KNIGHT CARRIAGE & AUTOMOBILE CO.**  
 140 SOCIAL HALL ST.  
 Bell Tel. 5223, Ind. Tel. 1334  
**Carriage Painting and Trimming**

## THE ELECTRICAL ENGINEERING & CONSTRUCTION CO.

GROUND FLOOR, BOSTON BUILDING  
 BELL PHONE MAIN 1911

Salt Lake City

# Giesy-Walker Co. Insurance and Real Estate

Both Telephones 1668  
403 Tribune Building

652

KUR

R. L. POLK & CO'S

LAC



Kurocu Henry, lab Portland Cement Co, rms 601 W 8th South.  
Kuroda Joe (Utah Cafe), r 319 S State.  
Kuroya R, lab, b rear 127 W 16th South.  
Kurtz Harold H, salesman Continental Oil Co, r 72 M.  
Kuruth, see Carruth.  
Kurz Pauline, bkpr E H Peirce, b 245 W North Temple.  
Kusendrus Gust, lab Garfield Smelter, r Garfield.  
Kussee Peter J, bartndr Hill & Ashby, rms 251 W 5th South.  
Kuster Apartments, 321 E 5th South.  
**KUSTER FRED**, Propr Fleur De Lis Bar, Imported Wines, Liquors and Cigars, 171 S Main, Bell Tel 3977, Ind 2047, r 341 E 5th South, Ind Tel 2044.  
Kutes George, lab, r West Jordan.  
Kutniewsky Benjamin H, spec agt Continental Life, r 317 H.  
—Charles F, supt agencies Continental Life, r 1111 3d av.  
—Donald E, student, b 1111 3d av.  
**KUTNEWSKY FRED H**, Real Estate, Insurance and Loans, 333 Judge Bldg, Bell Tel 2281, r 5 Devon ct, Bell Tel 4322-Y.  
—Fremont C, student, b 1111 3d av.  
—Hannah, b 317 H.  
—Martha, b 317 H.  
Kuto N, lab D & R G.  
Kutos Peter, lab, rms 330 W 2d South.  
Kutschal Joseph (Royal Shoe Rep Co), b 221 W 7th South.  
Kutsis Anton, lab Garfield Smelter, r Garfield.  
—Peter, lab Garfield Smelter, r Garfield.  
—Thomas, lab Garfield Smelter, r Garfield.  
Kuzulos Gust, lab Garfield Smelter, r Garfield.  
Kyes, see also Keyes.  
**KYES LABAN J**, City Ticket Agt O S L R R, 201 S Main, r S Capitol av, Bell Tel Forest 191.  
Kyger Homer, clk Z C M I Drug Dept, rms 245 W 1st South.  
Kyle A, porter Pullman Co, rms Empire Hotel.  
—Charles, storekpr, r 178 Mead av.  
—Joseph, emp Amer S & R Co, r Murray.  
—Rufus P, eng Garfield Smelter, r 114 S 7th East.  
—Ruth, student, b 114 S 7th East.  
—Virginia, student, b 120 W 7th South.

Kypros George (Kypros & Pappas), r 529 W 2d South.  
—& Pappas (George Kypros, Gust Pappas), saloon, 553 W 2d South.  
Kyriakopoulos Kyriakos (Kyriakopoulos & Pantagis), r 529 W 2d South.  
—& Pantagis (Kyriakos Kyriakopoulos, George Pantagis), rest, 525 W 2d South.  
Kyriopoulos Christ, clk Parthenon Merc Co, rms 530 W 2d South.  
—Gust, v-pres and treas Parthenon Merc Co, r 530 W 2d South.  
—Stephen, clk Parthenon Merc Co, rms 530 W 2d South.  
Kyrouopoulos Charles, hlpr D & R G.  
Kyune Graystone Co, H L A Culmer sec, treas and mgr, 20 E 1st South.

## L

Laaber George, lab Garfield Smelter, r Garfield.  
Labarich John, emp Amer S & R Co, r Murray.  
La Bee Joseph J, pres F W Gardiner Co, r 352 N 3d West.  
La Belle Edward, lab Garfield Smelter, b Garfield.  
—Enid, student Rowland Hall.  
—Florence (wid Charles H), r 18 Shelmerdine ct.  
—Harold E, clk E D Pidge, b 18 Shelmerdine av.  
Laben Frank J, moved to Pueblo, Col.  
**LABERTHA THE**, Carrie L Ward Propr, Modern and Newly Furnished Rooms, Single and En Suite, 214 S State, Ind Tel 2003.  
Labhardt Henry A, tinner, r rear 1044 E 2d South.  
Labor Hall, 73-75 E 4th South.  
Labrum George F, student U of U, b 9th East 10 s of Vine.  
—John G (Murray Implement Co), r 9th East 10 s of Vine.  
—Rulon H, student L D S U, b 9th East 10 s of Vine.  
—Sadie I, b 9th East 10 s of Vine.  
Labrun Joseph H, trav agt, r 4144 S State.  
Lace Henry, private U S A, Ft Douglas.  
Lacey, see also Lacy.  
—Clarence, rms 163 W 3d South.  
—Mrs Mary E, r 22 Delmar ct.  
—Roy, r 552 Chester.

## MINES AND STOCKS

### WILSON BROS.

Office 208-209 Brooks Arcade, Corner State and Third South. (See Advertisement on Page 25)

**"ROYAL CRYSTAL" Table Salt**  
ROYAL CRYSTAL MEANS PURITY AND STRENGTH  
**INLAND CRYSTAL SALT CO., Manufacturers**

WHY PAY MORE?  
**50c A MONTH**  
ALL THE NEWS  
**THE REPUBLICAN**



Westchester Fire Insurance Co. of New York; Empire City Fire Ins. Co. of New York; Fireman's Fund Ins. Co. of San Francisco; Jefferson Fire Ins. Co. of Philadelphia.

Lach Louis N. propr C O D Second Hd Store, 126 W 1st South.  
Lachamanus John, lab Garfield Smelter, r Garfield.

La Chambre Arthur J. switchman D & R G, r 651 W 1st South.

Lachmund Oscar, r 421 S 4th East.

Lack Mrs Augusta, r 8 Mortensen ct.

Lackland Mrs Bessie, rms 69 N State.

**LACKNER E C**, Lawyer, 627-630 Judge Bldg, Ind Tel 648, b University Club.

La Clair, see Le Clair.

Laclede Mining Co, Thomas Weir mgr, 306 Dooly Bldg.

La Com Alfred F, clk J H R Franklin Co, rms Lenox Hotel.

Lacomb Louis M, brkman D & R G, r West Jordan.

Lacy, see also Lacey.

—Wm J, v-pres and sec S L 5 and 10c Store, r 1274 E South Temple.

Ladd Frank J, fireman D & R G, b 620 S 2d West.

—George B, fireman D & R G, b 620 S 2d West.

—George C, eng, r 620 S 2d West.

—Horace, student Henager's Bus Coll, b 620 S 2d West.

—Nellie, nurse Holy Cross Hosp.

—Robert C, private U S A, Ft Douglas.

—Wm U, rms Hotel Ely.

Laddamis Floyd L, lab S L Pressed Brick Co, b 1107 E 14th South.

Ladies' Literary Club, 20 S 3d East.

—Literary Club Building, 20 S 3d East.

Ladner John J, tmstr, r 748 W 2d North.

Ladner Nicholas H, patternmkr J H Whitecar, b 245 Reed av.

La Due Wm, student, rms 232 W 1st North.

La Due E J, mach, b West Jordan.

—John, b 329 E 4th South.

La Duke Frank C, clk Ry Mail Service, rms 411 S West Temple.

**LAEMMLE FILM SERVICE**, Lester Park Mgr, 151 S Main, Bell Tel 4868, Ind 1500.

Lafayette Myron, trav agt, rms 617 W 3d North.

—School, 135 N State.

La Fever, see also Lefevre.

—Mrs Evelyn, r rear 235 N 6th West.

Laff Adam, moved to Denver.

La Flur Emile, ironwkr, rms 259 S 2d West.

## LYNCH & HARMON

### ENGINEERS AND CONTRACTORS

222 Judge Building

Lage Arthur H, clk, b 423 E 2d South.

—Henry A, confectr, 205 E 2d South, r 423 same.

**LAGOON RESORT CO**, J B Bean Pres, Charles Boylin V-Pres, W E Jones Sec and Treas, Office 161 S Main, Bell Tel Exch 2, Ind 141.

Lagrines Thomas, lab, b 542 W 1st South.

Laguda Rodrigo, houseman, Ft Douglas.

Laidlaw Wm, died Mar 20, '08, age 24.

Lail Helen M, stenog W A Nelden Drug Co, rms 69 N State.

—Mac, bkpr Gray Bros & Co, rms 69 N State.

Laine Charles C, poultryman Royal Cafe, r 344 Edith av.

Laing, see Lang and Long.

**LAIRD EDWARD**, V-Pres Ashton-Jenkins Co and Rio Grande Lumber Co, r 820 E 12th South, Bell Tel 1040-X.

—Fidella, b 820 E 12th South.

—Frank, emp U S Smelting Co.

Lake Archie W, moved to Boise, Ida.

—Breeze School, 2d South cor 16th West.

—Emma, clk, b 765 W 2d North.

—Eunice H, r 421 S 7th East.

—Francis, confectr, 131 W 2d South, r same.

—George H, private U S A, Ft Douglas.

—G V, cond Pullman Co, r 638 S State.

—G W, bartndr Bates & Schuler, rms 10 Phipps ct.

**LAKE HAND LAUNDRY** (M Sasamoto, Y Tonaka, T Kubato, Y Saito), Fine Hand Work a Specialty, 338-340 W 1st South, Both Teis 2594.

—Herman B, mason, b 8 Wellington ct.

—John C, clk O S L, r 919 W 1st North.

—Joseph H, city salesman Hewlett Bros Co, r 978 W 2d North.

—Sarah I, tchr Emerson School, b 421 S 7th East.

—Shore & Michigan Southern Ry, K O Keyes agt, 231 Judge Bldg.

—Silas T, foreman Langton Lime & C Co, r 765 W 2d North.

**LAKE WELLINGTON E**, With Walker Bros Bankers, r 347 E South Temple, Bell Tel 3510.

—Wm, v-pres Royal Laundry Co, r 253 Chicago.

Laker Annie, b 842 E 3d South.

—Frederick G, florist, 842 E 3d South, r same.

## Art Metal & Chandelier Co.

### Everything Electrical

62 W. 3d SOUTH ST.

Carpets Cleaned and Re-laid

Upholstering and Mattress Making

Cold Blast Feather Renovating

# Salt Lake Steam Carpet Cleaning Works

436 S. 7th East St.  
Bell Tel. 2018; Ind. Tel. 1110  
EMER EYMON, Proprietor

## Londoner-Cary Detective Bureau

J. N. LONDONER — H. FRANK CARY

(Formerly Officials Pinkerton's National Detective Agency)

224-226 Brooks Arcade, 3rd South and State Sts.

ALL PROPER DETECTIVE WORK UNDERTAKEN.

# INTER-MOUNTAIN ELECTRIC CO.

13 S. Main Street

Phones 354

654

LAK

R. L. POLK & CO'S

LAM

Liberty Sheet Metal Works  
221 W. SOUTH TEMPLE ST.  
Ind. Tel. 4029



LENTELS,  
BUILDING  
FRONTS

CORNICES

## YOUNG & FOWLER (Inc.)

Ernest M. Fowler, Mgr.

## FIRE INSURANCE

32 S. Main St. Ind. Tel. 10

- Laker Lillie M, milliner, b 842 E 3d South.
- Maria (wid Edward E), r 842 E 3d South.
- Lakeview Flats, 271 N Main.
- Lakin Cyrus B, clk O S L, rms 6 Hooper & Eldredge Blk.
- Edward, repr U L & R Co, r 675 5th av.
- Lakis Makis, waiter Cullen Hotel, rms 543 W 2d South.
- Lalas Thomas, lab Garfield Smelter, r Garfield.
- Lallensack Edward, tmstr Harvey & Co, r 168½ W South Temple.
- Lalonde H Raoul, mach Sierra Nevada Mill Co, r 212 W 1st South.
- Mrs Leontine, furn rooms, 212 W 1st South.
- Mrs Minnie, r 24 Church.
- Wm, lineman Utah Ind Tel Co, b 24 Church.
- Lam Peter, lab Garfield Smelter, r Garfield.
- Wm, lab Garfield Smelter, r Garfield.
- Lamalon George, porter Gust Likakis, b 533 W 2d South.
- Lamb Albert M, carp, r 343 N 3d West.
- A J, fireman D & R G, rms 472½ W 2d South.
- Fred E, cond O S L, r 333 W 5th North.
- George, lab Garfield Smelter, r Garfield.
- Harold, rms 34 S 3d East.
- LAMB WILLIS G, Pres S L Telegram Pub Co, and Sec David Keith, b 34 S 3d East.
- Lambas George, lab Garfield Smelter, r Garfield.
- Nickolas, lab Garfield Smelter, r Garfield.
- Peter, lab Garfield Smelter, r Garfield.
- Wm, lab Garfield Smelter, r Garfield.
- Lambdin Alice V, stenog R J Glendinning & Co, rms 75 Woodruff Apts.
- Lamberson Era, foreman Alaska Ice & S Co, r 25 N 5th West.
- Otis E, carp Garfield Smelter, r 224 W 2d South.
- Lambert Agnes, r Garfield.
- Albert J, hlpr, b West Jordan.
- Alfred, rest, r 237 Iowa av.
- Alma C, trav agt Lambert Paper Co, r 237 Paxton av.

LAMBERT ANGUS M, Stockman Deseret News, r 1379 Lincoln.

—Casper, clnr O S L, r 628 W 4th North.

—Charles F, eng Wilson Hotel.

—Clarence C, driver, r 549 W South Temple.

—Elizabeth, student L D S U, b 502 E 1st South.

—Euphemia (wid Charles), r 1025 S 2d West.

—Felicia N, student L D S U, b 45 E North Temple.

LAMBERT GEORGE C, Pres and Mgr Lambert Paper Co, r 45 E North Temple, Bell Tel 1142-X.

LAMBERT GEORGE C JR, Treas Lambert Paper Co, r 34 S 5th East, Bell Tel 3074-K.

—Gerald S, student L D S U, b 1379 Lincoln.

—Grace, student L D S U, b 45 E North Temple.

—Henry I, lab, b 868 Washington.

—Isaac G, tmstr Lambert Paper Co, r Farmington, U.

—Jacob P, student, b 269 4th av.

LAMBERT JAMES N, V-Pres Lambert Paper Co, r 172 W 5th South, Bell Tel 1431-Y.

—John A, emp F A Wrathall, r 269 4th av.

—John A jr, b 269 4th av.

—Joseph, student Granite High School, b Granger.

—Julia, b 318 E 2d South.

LAMBERT LESTER N, Sec Lambert Paper Co, b 45 E North Temple, Bell Tel 1142-X.

—Louise, student, b 269 4th av.

—Mamie C, b 465 S 1st West.

—Mrs Martha C, nurse, 232 Paxton av, r same.

—Mrs Mary M, b 348 S 1st West.

—Mrs May, moved to Battle Creek, Mich.

LAMBERT PAPER CO, G C Lambert Pres and Mgr, J N Lambert V-Pres, G C Lambert Jr Treas, L N Lambert Sec, 141-143-145 W 1st South, Both Tels 386. (See right side lines and p 15.)

—Pearl E, b 1025 S 2d West.

—Richard G, salesman Lambert Paper Co, r 232 Paxton av.

—Mrs Rosina, r 465 S 1st West.

—Thomas G, salesman Lambert Paper Co, r 1025 S 2d West.

MINING JIGS, GALLOWS  
FRAMES, TANKS AND  
MINING TIMBER  
RIO GRANDE LUMBER CO.

## INTER-MOUNTAIN MILLING CO.

161-163 N. 3rd WEST ST. BOTH PHONES 128

Husler's Flour, Grain,  
STEAM ROLLED, GROUND  
and Chopped Feed

# MEHESY'S Furs and Millinery

150 S. MAIN STREET—Next to Auerbach's

KNUTSFORD HOTEL BUILDING

LAM

SALT LAKE CITY DIRECTORY 1909.

LAM

655

- Lambert Thomas J, bkpr Kemmerer Fuel Co, r 1118 E 2d South.  
 —Wayne, emp U S Smelting Co.  
 —Wm E, oiler, r West Jordan.  
 —Wm G, salesman Lambert Paper Co, r 1013 S 2d West.  
 —Wilson, carp, r Garfield.  
 —Zina N, student, b 45 E North Temple.  
 Lambourne Alfred, artist, r 521 6th av.  
 —Alice V, b 1120 E 6th South.  
 —Charles A, carrier P O, r 465 4th av.  
 —Charles A Jr, student, b 465 4th av.  
 —Chauncey, student, b 224 B.  
 —Daniel W, plumber Water Wks, r 234 E.  
 —Ernst A, mgr E A Lambourne Floral Co, r 363 5th av.

**LAMBOURNE ERNEST A FLORAL CO.**  
 Ernest A Lambourne Mgr, Cut Flowers, Potted Plants, Funeral Designs and Decorations, 8 S Main, Bell Tel 291.

- Eugene A, paperhng, r 224 B.  
 —George, tinner S L Hdw Co, r rear 446 N 2d West.  
 —George G, hlpr Romney & Ryan, b rear 446 N 2d West.  
 —George W, sec and treas Daly-Judge Mining Co, r 89 C.  
 —Harold L, student, b 465 4th av.  
 —Hazel, b rear 446 N 2d West.  
 —Ivlie, student, b 1120 E 6th South.  
 —John C, clk Utah L & R Co, b 1120 E 6th South.  
 —John E, painter U L & R Co, r 1120 E 6th South.  
 —Joseph A, hlpr J G McDonald C Co, b 320 S 8th West.  
 —Mabel C, b 465 4th av.  
 —Martha W (wid Wm), r 188 E.  
 —Minnie M, stenog George Saxton, b 521 6th av.  
 —Myrtle, b rear 446 N 2d West.  
 —Orchestra, 8 S Main.  
 —Ruby J, student Gordon Academy, b 89 C.  
 —Sidney R, clk E A Lambourne, r 334 S 7th East.  
 —Vera L, clk Paris Millinery, b 465 4th av.  
 —Wm G, painter, b 234 E.  
 Lambrecht Harry, salesman S L Haw Co, r 56 E 8th South.  
 Lambros Alex, lab Garfield Smelter, r Garfield.  
 —Gustave, emp Amer S & R Co, r Murray.

*"The Name A Guarantee of Quality"*

## Otis Elevators

- Lambros Thomas, lab Garfield Smelter, r Garfield.  
 —Wm, emp W H Dayton Drug Co, rms Galena Bk.  
 Lambson Edward J, b 437 3d av.  
 Lamer Louis C, student U of U, b 1310 E 2d South.  
 Lammers Frank E, clk W H Dayton Drug Co, rms Y M C A.  
 Lamont Catherine (wid Duncan), r rear 415 S 10th East.  
 —James H, cond U L & R Co, r 415 S 10th East.  
 —John (Lamont & Co), r 9 S 1st West.  
 —Nicholas, with Lamont & Co, rms 9 S 1st West.  
 —Robert M, cond U L & R Co, r 1161 E 4th South.  
 —Roy, clk J H R Franklin Co, rms 175 W 4th South.  
 —Mrs Stella, b 544 E 1st South.  
 —Wm, molder S L Eng Wks, rms 472½ W 2d South.

**LAMONT & CO** (John Lamont), Proprs Midway Bar, Wines, Liquors and Cigars, 169 W South Temple.

- Lamoreaux Mrs Nellie, stenog, rms 143 W 3d South.  
 —Walter S, piano tuner, r 1360 S 5th East.  
 La Motte Henry, phys, 88 Virginia, r same.  
 La Moyne John, contr, 141 N 4th West, r same.  
 Lamph Clyde C, b 836 W 3d North.  
 —Daniel R, hlpr Silver Bros Iron Wks Co, r 746 E 1st South.  
 —James N, coremkr Silver Bros Iron Wks Co, b 836 W 3d North.  
 —Richard, molder, r 836 W 3d North.  
 Lamphere Mrs Clara M, r University Apts.  
 —Maude, b University Apts.  
 Lamping John, finisher J P Paulson Co, b 458 W 7th South.  
 —Joseph, emp Nat Biscuit Co, b 458 W 7th South.  
 —Mary, emp J G McDonald C Co, b 458 W 7th South.  
 —Peter, polisher, b 458 W 7th South.  
 —Mrs Sophia, r 458 W 7th South.  
 Lamplough Thomas J, eng, r 511 W 3d South.  
 Lampman Melissa (wid Charles), r 362 E 5th South.  
 Lampros Matthew, lab, r West Jordan.

C. G. SEYBOLDT, PROPR.



237 S. MAIN ST.

**SALT LAKE BUILDING & MANUFACTURING CO.**  
**LUMBER DEALERS AND CONTRACTORS**  
 20-40 N. 2ND WEST ST.  
 PHONES 345.

# CALLAWAY, HOOK & FRANCIS

Visit Our New Store, 66 Upper Main Street

HEADQUARTERS FOR HOTEL, RESTAURANT AND BAR SUPPLIES

**WASATCH ELECTRIC SERVICE COMPANY**  
 SALT LAKE CITY, UTAH  
 BELL PHONE MAIN 2216, IND. 2211  
 "THE ELECTRICAL PEOPLE"  
 46 POST OFFICE PLACE  
 "THE NEW BUSINESS CENTER"

# THE PALACE MEAT MARKET

263-265 S. Main St. Private Branch Exchange-Both Phones

## WHOLESALE AND RETAIL MEATS, FISH, POULTRY AND BUTTER

656 LAM R. L. POLK & CO'S LAN

### Dietz & Davis Plumbing Co.

MODERN SANITARY PLUMBING, HEATING  
AND GAS FITTING

Bell Tel. 3727  
Ind. Tel. 99 427 S. Main St.

Lamson A. S. mining, rms Windsor Hotel.

—Eastburn E. bkpr, r 762 1st av.

—Edwin A. clk O S L, b 762 1st av.

Lancaster Carl C, driver S E Warburton, b 571 Chester.

—Edward D. butcher S E Warburton, r 1093 S 7th East.

—George, emp U S Smelting Co.

—John, emp U S Smelting Co.

—Orson H. lab, r 571 Chester.

—Orson R. lieutenant Fire Dept, r 843 E 6th South.

—Robert, student L D S U, b 544 N.

—Samuel, emp U S Smelting Co.

**LAND GEORGE A.** Sec Conkling Mining Co, 529 Atlas Bldg, r 135 S 7th East, Bell Tel 2971.

—Helen M, b 135 S 7th East.

—& Water Commissioner, 3 C & C Bldg.

Landan Maurice, clk Eagle Loan Office, r 139 3d av.

Landeen Daniel, tailor A M Rosell, r 25d East 4 s of 14th South.

—Ellen, domestic 904 E South Temple.

**LANDENBERGER J CARROLL.** Physician and Surgeon, 212-216 Deseret News Bldg, Hours 2 to 5 p m, Bell Tel 1392, r 412 1st av, Bell Tel 1942, Ind 2052.

Landers James J, fireman, r West Jordan.

—Patrick, mach, b 158 W 3d South.

**LANDEN J D.** Sec Scvier River Land & Water Co, b Hotel Knutsford.

Landmesser Mrs Lulu G, dressmkr Mercantile Annex, r 11 Dubel.

—Wm H. watchmkr Daynes Jewelry Co, r 11 Dubel.

Landon Oscar C, lab, b West Jordan.

—Peter, lab, rms 519½ W 2d South.

Landreth David M, v-pres Irrigated Lands Co, r 66 S 13th East.

Landrigan Edward, b 230 D.

—John, miner, r 230 E.

—Loreta, student, b 230 D.

Lands Inez E, student, b 348 W North Temple.

—Joseph W, hlpr, r 348 W North Temple.

—Le Roy A, clk, b 348 W North Temple.

Landsman Anna, stenog Brook Ranch Com Co, b 32½ E 5th South.

—Harry, clk Joseph Landsman, b 32½ E 5th South.

—Joseph, clothing, 38 Commercial, r 32½ E 5th South.

Lane Altheda (wid Frank), r 421 S 3d East.

—Charles C, waiter Royal Cafe, r 344 Edith av.

—Edwin B, trav agt, r 817 E 2d South.

—Elizabeth N, student, b 817 E 2d South.

—Ethel M, tchr Sumner School, b 421 S 3d East.

—Frances M, opr Utah Ind Tel Co, b 2051 S 8th East.

—Frank M, lab P J Moran, r 2051 S 8th East.

—George, coachman, 941 E 5th South.

—George S, painter, 851 Martin av, r same.

—George W, foreman Utah Bedding & Mfg Co, r 263 N 3d West.

**LANE H VANCE.** Pres and Gen Mgr R M Bell Tel Co, Bell Tel 1, r 75 E, Bell Tel 136.

—Ida M, copyist County Clk, b 403 N 12th West.

—James, phys, 305 Scott Bldg, r 16 S 4th East.

—James R, bartndr W T Vincent, r Sandy.

—John, b Cullen Hotel.

—Joseph, bartndr James Reilly, rms 325 E 4th South.

—Lillian M, b 75 E.

—Lulu A, tel opr, b 2051 S 8th East.

—Mildred I, b 817 E 2d South.

—Rose, clk Public Library, b 16 S 4th East.

—Wm, clk J D Sullivan, b 511 4th av.

—Wm L, driver, rms 932 S 4th East, Lang, see also Long.

—Mrs Alberta, r 124 N 3d West.

—Arthur J, clk, b 504 S Main.

—Charles M, electr, r 142 S 3d East.

—Christine, domestic 130 F.

—Daniel J, clk Z C M I, r 20 Kensington Flats.

—Mrs Elizabeth, r 329 Kensington av.

—George H, butcher Edward Siebert, b 2 Clift pl.

—G Herbert, gardener, b 329 Kensington av.

—Hallock W, pressman Western Newspaper Union, r 326 D.

—Herman, lab Garfield Smelter.

—Marie A, tchr L D S U, b 20 Kensington Flats.

—Nathan J, r 2450 Locust

—Nathan W, tmstr Lambert Paper Co, b 2450 Locust.

## C. M. WOODLE

118 W. FIRST SOUTH ST.

IND. TEL. 1248

### CARPENTER AND CABINET WORK

## J. P. FOWLER CO.

Carriage, Wire and Iron Works  
WE FIGURE WITH CONTRACTORS FOR ORNAMENTAL WIRE AND IRON WORK

Bell Tel. 3281; Ind. Tel. 1220 53 to 59 S. WEST TEMPLE STREET

# SIERRA NEVADA LUMBER CO.

Lumber, Interior Finish, Sash, Doors. State Agents Ruberoid Roofing and Beaver Wall Board  
35 S. 3d WEST ST. BOTH PHONES 252

LAN SALT LAKE CITY DIRECTORY 1909. LAN 657

Lang Wm, lineman R M Bell Tel Co, rms 70 W 5th South.  
Langan John J, peddler, r 3 Barretts ct, Lange Mrs Annie, rest, 374 S Main, r 14 W 4th South.  
—August F, emp D & R G, r 1026 W 5th South.  
**LANGE CHARLES C**, Choice Wines, Liquors and Cigars, 374 S Main (just below the Post Office), Ind Tel 1949, r 14 W 4th South.  
—Elizabeth, b 434 S 13th East.  
—Mrs Gwen, asst W M Waddell, r 427 S 9th East.  
—Harry F, bartndr C C Lange, b 14 W 4th South.  
**LANGE MISS MILDRED**, General Office of Stenography and Typewriting, Notary Public, Bankruptcy Papers, 400 D F Walker Bldg, Bell Tel 1223, rms Hotel Halls. (See adv.)

**WALKER'S**  
QUALITY, STYLE, ECONOMY,  
FASHIONABLE  
MILLINERY and APPAREL

Langenhagen R Alfred, clk Mine & Smelter S Co, r 509 W 2d South, Langford Estella, student, b 687 2d av.  
—Florence, student L D S U, b 687 2d av.  
—Helen (wid Francis M), furn rooms, 531 S 2d East.  
—Ira A, tmstr, b 229 W 2d North.

*Notary Public*

*Bankruptcy Papers*

## MISS MILDRED LANGE

*General Office of Stenography and Typewriting*

RESIDENCE, HOTEL HALLS

Bell Tel. 1223

Office, 400 D. F. Walker Bldg.

Langenbucher Hyrum, appr, b 557 W North Temple.  
—John, gardener, r 557 W North Temple.  
—John P, fireman, b 557 W North Temple.  
—Leah E, opr R M Bell Tel Co, b 557 W North Temple.  
—Lydia, emp Troy Laundry, b 557 W North Temple.  
—Mary R, b 557 W North Temple.  
—Martha M, cash J M Marriott, b 557 W North Temple.  
—Sarah R, clk Royal Cafe, b 557 W North Temple.

Langford Isaac, fireman S L Pressed Brick Co, r 3504 S 11th East.  
**LANGFORD JEREMIAH E**, V-Pres and Gen Mgr S L & L A Ry Co, V-Pres and Gen Mgr Saltair Beach Co, 5 W 1st South, r 687 2d av, Bell Tel 2876.  
**LANGFORD JEREMIAH E JR**, Sec and Treas S L & L A Ry Co, Sec and Treas Saltair Beach Co, r 122 K, Bell Tel 1735.  
—Lester, student L D S U, b 687 2d av.  
—Mary E, student, b 229 W 2d North.  
—Mining & Milling Co, M M Kaighn sec, 414 D F Walker Bldg.  
Langley Marcus G, moved to Romeo, Colo.  
—Nellie, b 687 2d av.  
—Pearl, clk Keith-O'Brien Co, b 229 W 2d North.  
—Robert, rms 16½ Commercial.  
—Ruby O, student U of U, b 229 W 2d North.  
—Wm E, rancher, r 229 W 2d North.  
—Wm J, cond D & R G, r 902 W 2d South.  
—Wm L, watchman S L C Brewing Co, b 229 W 2d North.



**TRAINS FOR BEST SERVICE**  
School All Year Enter Now

**BURTON COAL & LUMBER CO.**

Manufacturers of Tarred Felt,  
Pitch, Coal Tar and Creosote  
17 W. SECOND SOUTH  
551 S. THIRD WEST  
IND. TELS. 808 AND 57  
BELL TEL. 808

## Utah Audit & Accounting Co, Inc.

IND. 3350  
BELL 1281

AUDITING, ACCOUNTING AND SYSTEMATIZATION

Specialty—Municipal and Corporate Books and Commercial Accounts  
Individual Accounts Handled New Systems and Methods

JOHN W. ANNAND AND H. A. JOPLIN, MANAGERS

# Geo. F. Felt Lumber Co.

Lath, Shingles, Cedar Posts, etc.

OFFICE: No. 12 E. 2d SOUTH ST. Bell Tel. 3124; Ind. 116; YARDS: 846 S. STATE ST. Both Tels. 24

658

LAN

R. L. POLK & CO'S

LAR

College  
School All The Year

## Clothing, Furnishings, Hats

172  
SOUTH



MAIN  
STREET

Langh Charles, carp, r 574 S 5th East.  
Langley, see also Longley.  
—Charles C, dentist, 914 W 2d South,  
r same.

Langseth Jenette, emp L A Pauloo, b  
345 E 2d South.

—Thea, rms 1075 S 3d East.

Langstaff Nona M, cashr J H R Frank-  
lin Co, b 258 W 3d South.

Langston Frank, blksmith, 672 S State,  
r rear 769 S 2d East.

—George A (Langston & Morris), r 349  
W 5th South.

**LANGSTON & MORRIS** (G A Langston,  
E E Morris), Sign Painters and  
Decorators, 113 W South Temple,  
Bell Tel 4178, Ind 769.

Langstroff Belle (wid Jacob), r 668 S  
West Temple.

—Leonard G, hlpr Hamlin Paints, b 668  
S West Temple.

Langton Alexander S, driver Fallas,  
Price & Richardson, b 42 S 5th  
West.

—Birdie, student, b 648 E 1st South.

—Birdie A, student, b 766 N 8th West.

—Brigham, baker, r 758 N 8th West.

—Emily (wid Isaac), r 766 N 8th West.

—Ernest, clk Republican, r 911 W 1st  
South.

—Frederick, clk Peoples Cash Store,  
r 375 N 6th West.

—Harold W, cashr, b 206 W 1st North.

—Harriet (wid Isaac), midwife, 911 W  
1st North, b same.

—Isaac, painter, r 538 N 6th West.

**LANGTON JAMES**, Sec and Mgr Lang-  
ton Lime & Cement Co, r 648 E 1st  
South, Bell Tel 1923-Y.

**LANGTON LIME & CEMENT CO**, J W  
Ross Pres, James Langton Sec and  
Mgr, S A Langton Treas, Office 347  
S State, Both Tels 924, Kilns near  
Becks Hot Springs, Bell Tel 246,  
Ind 11263. (See adv under classi-  
fied Lime Mfrs.)

—Phoebe (wid Isaac), b 42 S 5th West.

—Roderick E, student, b 911 W 1st  
North.

—Rodney, carrier Republican, b 911 W  
1st North.

**LANGTON SETH A JR**, Dentist, Hours  
9 to 12 a m, 1 to 5 p m, 301 Auer-  
bach Bldg, r 124 3d av.

**LANGTON S A**, Treas Langton Lime &  
Cement Co, r 648 E 1st South.

—Wm, mgr Peoples Cash Store, 42 W  
1st South, r 206 W 1st North.

Langton Wm A, paperhng, 230 W 1st  
South, b 766 N 8th West.

—Wm F, clk Peoples Cash Store, r 225  
N 1st West.

**LANGTREE FRED Y**, Treas Colonial  
Theatre, rms The Touraine.

Lankow Rev Wm J, pastor First Ger-  
man Evang Lutheran St John's  
Church, r 130 E 7th South.

Lannon, see also Lennox.

—Patrick H, office 76 W 2d South, r  
same.

Lanning Florence M, student, b 1079 S  
9th East.

—George L, private U S A, Ft Douglas.

—I Newton, grocer, 222 W 3d South, r  
1079 S 9th East.

—Martha W, tchr, b 824 1st av.

—Waldo, r 473 E 2d South.

Lannon Elizabeth R, tchr L D S U, b  
11 S 1st West.

Lanos Peter, lab Garfield Smelter, r  
Garfield.

L'Anphere Maud, student U of U, rms  
Dormitory.

Lansing Charles F, rms Colonial Hotel.  
—E W, r 266 E 4th South.

Lantrup Aage, r 518 S West Temple.

Lanyon D James, tmstr, r 1261 E 7th  
South.

LaPearl Wm, miner, r County rd 14  
s of 16th South.

Lapham Annie M (wid Wm H), r 50 N  
1st West.

Lapish Hannah S (wid Joseph), r 383  
4th av.

—Joseph S, b 383 4th av.

Laporte James S, eng, r 685 Emery.

—J D, r 763 W 8th South.

Lapp Richard, fce-man Silver Bros Iron  
Wks Co.

**LARAMIE DANIEL J**, Mgr White Sew-  
ing Mach Co, 29 W 1st South, r 681  
4th av, Ind Tel 1829.

—Frank P, bkpr White S M Co, rms  
324 E 2d South.

Larch Charles F, brewer S L C Brewing  
Co, r 926 E 7th South.

Larcher Julian, janitor Walker Bros  
D G Co, r 1 Ouray pl.

Lardus John, emp Amer S & R Co, r  
Murray.

Larget Clinton, lab, rms Elko Hotel.

Larimer Leon C, b 730 3d av.

—Thomas G, eng, r 730 3d av.

—Willard L, student Henagers Bus  
Coll, b 730 3d av.

Business  
Henager's  
Both Phones

6% on Mortgage Deposits.  
**SALT LAKE**  
**Security & Trust Co.**  
34 UP MAIN ST.

**OPEN A SAVINGS ACCOUNT**  
**With Zion's Savings Bank & Trust Co.**

# UTAH MINING MACHINERY & SUPPLY COMPANY

224-232 S. West Temple St.

Agents INGERSOLL-RAND CO.

LAR

SALT LAKE CITY DIRECTORY 1909.

LAR

659

Lark, George P. lab P J Moran, r 465 N Main.  
 Larkin Ernest E. clk O S L, r 164 S 8th East.  
 —Ethel, student, b 764 Belmont av.  
 —Frank J. fireman D & R G, r 265 Glendale.  
 —John, private U S A, Ft Douglas.  
 —Sophia (wid Wm J), r 764 Belmont av.  
 —Wm J, died Dec 25, '08, age 61.  
 Larned, see Learned.

La Rose Charles, eng D & R G, rms 279 W 3d South.  
 —John, fireman D & R G, rms 279 W 3d South.

Larriba Don A, porter McGee Shoe Co, b 51 W 4th South.

Larsen, see also Lawson.  
 —Albert W, emp Heron Cafe, rms 472½ W 2d South.

—Alfred A, motorman U L & R Co, r 1190 S 8th East.

—Alonzo, chauffeur, 1 Center.  
 —Amanda, b Burg Hill, Murray.

—Andrew, foreman Amer S & R Co, b Burg Hill, Murray.

**LARSEN ANDREW C** (Sorensen & Larsen), r 352 Jeremy, Bell Tel 2738-Y.

—Anne K, died Nov 26, '08, age 41.  
 —Annie, b 224 W 16th South, Murray.

—Annie, domestic 211 S 3d East.  
 —Annie, nurse, 224 W 4th North, r same.

—Arthur, student L D S U, b 505 S 4th East.

—Berkeley, student U of U, b Hotel Halls.

—Bert, driver Dahl Bros, b West Jordan.

—Bertha (wid James C), r 230 East 2 s of 13th South.

—Bertha M, emp Troy Laundry, b 1916 S 13th East.

—Blanche, dressmkr, r 1315 S 2d East.

—Callie, smstrs F Auerbach & Bro, b 5 Kendall sq.

—Carl, lab, r 238 E 5th South.  
 —Carl A, r 75 Cherry, Murray.

**LARSEN CARL C**, Painting, Paper-Hanging and Cleaning, Kalsomining and Varnishing, 1315 S 2d East, r same, Ind Tel 3218.

—Charles, salesman L & A Simon Co, rms Cullen Hotel.

—Charles A, cook, r 729 Poplar Arcade.

—Charles S, chauffeur, b Cummings Apts.

## SIERRA NEVADA MILL CO.

### Fine Interior Woodwork

347 W. South Temple St.  
Phones 262

Larsen Chris, lab, r 118 S 1st West.  
 —Christen, carp, r 860 S 8th West.

—Christina, b Cummings Apts.  
 —Clara (wid Meyer), b 23d East 2 s of 13th South.

—Clara, tchr, r 145 Thompsons ct.  
 —Clarissa, student L D S U, b 1720 S State.

—Cleveland, student, b 1720 S State.  
 —C H, rms 49½ Commercial.

—Dale M, b 259 S 2d West.  
 —Dora M, r 224 E 5th South.

—Edward E, emp Mine & Smelter Supply Co, b 46 Depot ct.

—Ellen, b 824 S 7th East.  
 —Elva, domestic 164 J.

—Emil, tmstr McFarland Lbr Co, r 437 5th av, s e.

—Emma, domestic 58 W 6th South.  
 —Emma, domestic 180 E South Temple.

—Erastus N, carp, b 860 S 8th West.  
 —Ethel, clk Saltair Salt Co, b 1720 S State.

—Florence L, hlpr J G McDonald C Co, b 808 W 2d South.

—Frederick G, lab, r 205½ Major.  
 —George C (Larsen & Nealson), r 1324 S 10th East.

—Gunhild, student, b West Temple and 15th South.

—Hannah, emp Z C M I, b 1011 Wilson av, s e.

—Hans, carp, r 58 Hillside av.  
 —Hans P, mach D & R G, r 840 W 2d North.

—Hans P, well driller, 808 W 2d South, r same.

—Hattie M, dipper, b West Temple and 15th South.

—Hazel C, b 808 W 2d South.  
 —Henrietta P, b 160 E 16th South.

—Henry, cigarmkr Wm Webster Cigar Co, b 824 S 7th East.

—Henry, hlpr, b 224 W 16th South, Murray.

—Herbert, b 46 Depot ct.  
 —Holger M, clk Zions Bakery, b 380 Navajo.

—Hyrum, farmer, r Murray.  
 —Hyrum, lab, r 224 W 16th South, Murray.

—Ida, domestic 144 S 5th East.  
 —Ingeborg N (wid Peter), smstrs L & A Cohn, r 346 W 7th North.

—I Fern, student L D S U, b 49 N West Temple.

—James C, driver, b e s Cherry nr 16th South, Murray.

*Sambot Paper Co*  
 THE PAPER HOUSE

Paper for this Book Furnished by this Company  
 Oldest and most Reliable Paper House in The State.

## R. FORRESTER

### Geologist and Mining Engineer

622 to 626 Newhouse Bldg.

BOTH PHONES.

## Shirts Made To Order

## W. E. FIFE CO. 166 S. Main Street

Tailor-Made

Suits



Skirts

Coats

660

LAR

R. L. POLK &amp; CO'S

LAR

## SALT LAKE STAMP CO.

Rubber and Steel Stamps, Seals,  
Stencils, Badges, Checks, etc.

66 E. 3d SOUTH ST. PHONES 304

Larsen Jane W. b 224 W 16th South.  
Murray.

—John, b 925 E 5th South.

—John, lab Highland Boy Smelter, b  
nr same.

—John, oiler Amer S & R Co, r Murray.

—John E, agt Coyey Flats, r 19 Wayne  
ct.

—John L, eng, r 575 Somerby.

—John L, lab, r West Jordan.

—John M, died Nov 24, '08, age 85.

—John M, lab, b West Jordan.

—John T, feeman Amer S & R Co, r  
e s Cherry nr 16th South, Murray.

—Joseph, driver, b 229 W 3d South.

—Joseph, elev opr Consolidated W &  
M Co, b 1916 S 13th East.

—Joseph H, carp, b 658 S 19th East.

—Joseph S, sec and treas Skelton Pub  
Co, r 23 W 6th South.

—Joseph Y, farmer, r Canal rd.

—Mrs Josephine, r 46 Depot ct.

—Josephine, smstrs, b 16th South 3 e  
of County rd.

—Katie, b 438 Post.

—Lars, farmer, r Canal rd.

—Lars L, carp, r Burg Hill, Murray.

—Lars L, lab, rms 24 S 1st West.

—Lars N, lab Highland Boy Smelter, b  
nr same.

—Lars O, lab, r West Temple and 15th  
South.

—Lenore J, rms 319 S 2d East.

—Lewis O, carp, b 1276 S 11th East.

—Lewis T, janitor Cummings Apts.

—Lewis T Jr, driver, b Cummings Apts.

—Louis P, emp D & R G, r 364 S 7th  
West.

—Louise (wid John), r 856 W 7th  
South.

—Lucy, opr R M Bell Tel Co, b 255 S  
2d East.

—Mabel, tchr, b 1720 S State.

—Maren (wid Ole), b 509 3d st.

—Marian, domestic, 615 E 1st South.

—Mrs Martha, r 1276 S 11th East.

—Martin C, fireman, b 856 W 7th South.

—Mary M, domestic, 204 W 6th South.

—May, smstrs Paris Millinery, b 164 J.

—Morris, appr Taylor-Armstrong Lbr  
Co, b 1195 W 3d South.

—M W, for-man, rms 28 E 4th South.

—Nels P, contr, 860 S 8th West, b  
same.

LARSEN NIELS S, Agt Home Woolen  
& Knitting Mills, Best Make Knit-  
ted Garments, 1720 S State, r same,  
Ind Tel 3446.

Larsen Norman, driver Cache Valley C  
Milk Co, r 438 Post.

—Olaf, lab, r 1916 S 13th East.

—Olof C, r 1011 Wilson av, s e.

—Oscar A, tinner J A Johnson, r 1417  
Richards.

—Oscar E, biksmith, r 658 S 10th East.

—Oscar J, hlpr S L Hdw Co, b 46 De-  
pot ct.

—Peter, q m sergt U S A, Ft Douglas.

—Peter W, hlpr, b West Temple and  
15th South.

—Philip, hlpr S L Eng Wks, b 208 W  
4th North.

—Rachel S, b Cummings Apts.

—Robert A, fireman Fire Dept, r 965  
W 5th South.

—Samuel, died July 4, '08, age 38.

—Samuel, lab Highland Boy Smelter,  
b nr same.

—Sarah, student Henagers Bus Coll,  
b 68 1st av.

—Sarah X, b 808 W 2d South.

—Selma, domestic 518 S 2d West.

—Seymour, coachman, 144 S 5th East.

—Sineline, b 677 7th av.

—Sofus, farmer, r Sandy.

—Svend C, contr, 1155 Milton av, r  
same.

—Theresa, smstrs F Auerbach & Bro,  
rms 56 S West Temple.

—Thorvald L, bkpr Western Loan & S  
Co, b 186 R.

—T J, eng D & R G, b 575 Somerby.

—Vego P, well driller H P Larsen, b  
808 W 2d South.

—Victoria, domestic 868 1st av.

—Wm, lab, r 309 Pear av.

—Wilma O, hlpr, b e s Cherry nr 16th  
South, Murray.

LARSEN & NEALSON (G C Larsen,  
Nels Nealson), Furniture, Carpets,  
Stoves, Bicycles, Tires and Repair-  
ing, All Kinds of Goods Bought,  
Sold and Exchanged, 251 S State,  
Bell Tel 2123.

Larson, see also Lawson.

—Mrs Adelaide, r 433 Constitution Bldg.

—Albert, shoemkr, 117 S State, Mur-  
ray, r Woods Row, Murray.

—Albert J, bartndr, b 769 E 4th South.

—Amelia, smstrs L & A Cohn, b 1794 S  
7th East.

—Andrew, farmer, r West Jordan.

—Andrew, lab, r 233 Reed av.

—Andrew, lab Pioneer Ore Sampling Co,  
r Sandy.

## GEORGE SAXTON

Real Estate, Insurance  
Mortgage Loans

ROOM 406 HOOPER BUILDING

# YOUNG & YOUNG

3-4 Narvoo Bldg.

Ind. Tel. 1077

# REAL ESTATE

SEHPARD gives you the best prices on Magazines and  
the profits stay at home. 77 E. 3rd SOUTH ST. PHONES 1631



# Patents

**MASON, FENWICK & LAWRENCE**  
PATENT LAWYERS, Established 48 Years

**Trade Marks  
Copyrights**

**602 F STREET, WASHINGTON, D. C. Booklet Free**

LAR SALT LAKE CITY DIRECTORY 1909. LAR 661

- Larson Andrew L, sec State Supt Pub Instruction, r 612 S 4th East.
- Mrs Anna, r 331 Emery.
- Anna M, r 12 Quince.
- Anna M, milliner, b 55 W 1st North.
- Apholus H, fixture mkr Elec Mfg & Rep Wks, b 954 Garfield av.
- Arthur, car repr, r West Jordan.
- Arthur, packer Hancock Bros Prod Co, r 811 W 1st South.
- Aubrey M, student U of U, rms 191 W 4th South.
- August, lab, r Sandy.
- August P, foreman Garfield Smelter, r Garfield.
- Axel F, janitor McCornick & Co, r 62 Almond.
- A Robert (Larson & Larson), r Sandy.
- Benjamin, student S L Coll Inst, b 6 Kendall sq.
- Bros (O N and H E), 2d hd gds, 306 S State.
- Buckley, lab, b 546 E 5th South.
- Carl, r S State, Murray.
- Carl, farmer, r Sandy.
- Carl, herder, r Sandy.
- Carl, lab, r 208 W 4th North.
- Carl, molder Garfield Smelter.
- Carl, tmstr, b rear 415 N 2d West.
- Carl E, shoemkr, 116 P, r same.
- Carl P, mason, r S State, Murray.
- Mrs Caroline, r rear 426 S 6th East.
- Charles, farmer, r West Jordan.
- Charles A, carp, r 420 D.
- Charles A, installer Utah Ind Tel Co, r 3615 S State.
- Charles A, solr, r 568 E South Temple.
- Charles E, student, b 436 S 6th East.
- Charles J, shoemkr, 635 W 3d North, r same.
- Charles L, trav agt, b 55 W 1st North.
- Charlotta C, b rear 472 6th av.
- Christian, r County Infirmary.
- Christina (wid P John), r 1043 Wilson av, s e.
- Mrs Christine, r 8 Morris Row.
- Clara M, student L D S U, b rear 472 6th av.
- Clarence L, clk N Y Life, b 769 E 4th South.
- Conrad, private U S A, Ft Douglas.
- Dora, domestic 124 3d av.
- Druella, domestic 137 W 1st North.
- Druzella, clk U U Hiskey, b 6 Kendall sq.

**EVERYTHING IN MUSIC**  
AGENTS FOR STEINWAY PIANOS  
**CLAYTON-DAYNES MUSIC CO.**  
109-113 S. MAIN ST., SALT LAKE CITY

- Larson Edith C, b 433 C.
- Edna M, clk L & A Cohn, b 116 P.
- Edward, tapper Amer S & R Co, r Murray.
- Eleanor E, student, b 341 W 3d North.
- Ellen (wid John C), r Sandy.
- Ellen A (wid Lars), r Sandy.
- Emil C, driver W F & Co Ex, rms 36 S West Temple.
- Emily, clk, rms 328 E 2d South.
- Mrs Emma, r W 21st South.
- Erick, student, b 116 P.
- Ervin C, musician, r 420 D.
- Ethel, clk Baron & Co, b West Jordan.
- LARSON FRANK** (Larson & Nelson), r 263 10th av, Bell Tel 4197-NY.
- Frank, student, b 366 S 6th East.
- Frank, wrapper F Auerbach & Bro, b 52 Almond.
- Frank R, driver Hancock Bros Prod Co, b 954 Garfield av.
- Fred, lab, rms 115 E 1st South.
- Freda, domestic, 126 B.
- George, hlpr Garfield Smelter.
- George C, clk Red Top Bar, b 14 Phipps ct.
- George E, emp Z C M I, r 46 S 1st West.
- Gladys V, clk Arthur Townsend, b 339 E 17th South.
- Gustavus, fireman U of U, r 38 S 13th East.
- Hans, repr Furn & Stove Exch, r Union.
- Hans C, express, r 453 N Main.
- Hans P, farmer, r Lovendahl, Murray.
- Harry, b Hotel Knutsford.
- Harry G, hlpr Higson-Rossiter P Co, b 769 E 4th South.
- Mrs Hattie, mgr University Apts, r 1310 E 2d South.
- Hedvic (wid Lars), r Sandy.
- Henry, rms Hotel Daly.
- Hulda, domestic, 134 C.
- Hyrum E (Larson Bros), 2d hd gds, 345 S State, r 436 S 6th East.
- H Louise, cashr, b 186 E.
- Ina, b 421 S 5th West.
- Inar, hlpr Madsen H & F Co, b 24 Plum Murray.
- Israel, emp U S Smelting Co.
- James, lab, r 216 W 4th North.
- James P, smeltermn, r 254 Fairbourn, Murray.
- Johanna, r County Infirmary.
- Johanna (wid Hans P), b 378 I.
- Johanna S, b 453 N Main.



**Daynes-Beebe Music Co.**  
45 S. MAIN ST.  
Phones 328

**Advertising Specialties**  
 Phone Bell 3225  
**HUBBARD PUBLICITY CO.**  
 109-110 Mercantile Block  
 Calendars, fans, blotters, novelties of every description. Advertising that counts. Lowest prices quotable.

**UTAH IRRIGATED LANDS**  
**SEVIER RIVER LAND & WATER CO.**  
 Bell Phone 1640 615 Newhouse Bldg.

# Bernard O. Mecklenburg ARCHITECT AND SUPERINTENDENT

701 Newhouse Bldg.  
Residence, 947 E. Brigham St.

Phones: { Ind. 28 and 2368  
Bell, 2167 and 840-K

662 LAR R. L. POLK & CO'S LAS

## J. W. KILLEEN CO.

REAL ESTATE, RENTALS  
LOANS, INSURANCE

218 S. MAIN ST. PHONE 827

- Larson John, bksmith, r West Jordan.  
—John jr (Larson & Larson), r West Jordan.  
—John, lab, r 78 Poplar, Murray.  
—John, lab, b 103 Poplar, Murray.  
—John, lab, rms 256 S West Temple.  
—John, shoemkr, 186 E, r same.  
—John, tailor N P Andersen, r 769 E 4th South.  
—John G, bksmith, 959 E 12th South, r 957 same.  
—John G, smeltermn, r 1310 S 2d East.  
—John L, iron wkr, r 649 S 11th West.  
—Joseph, emp' F Auerbach & Bro, b 224 W 4th South.  
—Joseph, tinner J A Johnson, r 163 N 1st West.  
—Joseph A, driver Knotts G & M Co, b rear 472 6th av.  
—Joseph E, agt S L R R News Co, b 453 N Main.  
—Josie H, domestic, 164 E 17th South.  
—J Edmond, foreman, r Sandy.  
—J Edwin, bksmith, r West Jordan.  
—J Emil, cement wkr, r 344 6th av, s e.  
—Lars, smeltermn, r 30 E 16th South.  
—Lars A, farmer, r nr County rd bet 15th and 16th South.  
—Lars A, farmer, r 3470 S 3d East.  
—Lars G, mgr Emporium, 128 S State, Murray, r 47 Vine, Murray.  
—Lars J, shoemkr, r 954 Garfield av.  
—Lars P, lab, r Sandy.  
—Lawrence, lab O S L, r 1011 Wilson av.  
—Lawrence M, driver, r rear 148 N 6th West.  
—Leonard, student U of U, b 6 Kendall sq.  
—Le Roy W, student, b 341 W 3d North.  
—Lewis S, contr, 433 C, r same.  
—Louis P, boiler mkr Garfield Smelter, r 1505 Indiana av.  
—Louisa, b 331 Emery.  
—Louisa, b 863 W 14th North.  
—Louisa (wid Lars G), r rear 472 6th av.  
—Lucy, b 175 N Main.  
—Mrs Margaret, r 16 Rustic ct.  
—Marian, student U of U, b 137 W 1st North.  
—Mary L (wid Unis), b 658 W Canyon.  
—Minnie, maid Hotel Knutsford.  
—Nels L, emp D & R G, r 52 Almond.  
—Nels P, b 53 Girard av.

- Larson Ole M, musician Elite Theatre, r 824 S 7th East.  
—Oscar, appr, b 3615 S State.  
—Oscar, hlpr Silver Bros Iron Wks Co, r 658 S 10th East.  
—Oscar F, private U S A, Ft Douglas.  
—Oscar L, student, b 186 E.  
—Oscar N (Larson Bros), r 366 S 6th East.  
—Oscar W, driver Superior Baking Co, r 848 S 4th East.  
—Otto M, sheepman, r 257 N 1st West.  
—Pearl, b 217 S 10th East.  
—Ralph W, b 366 S 6th East.  
—Rhoda, tchr Columbian Cons of Music, rms 191 W 4th South.  
—Richard, student, b 3615 S State.  
—Rosetta (wid Wm T), r 339 E 17th South.  
—Ruby L, emp S L Knitting Wks, b 341 W 3d North.  
—Rudger C, lab, r W 21st South.  
—Samuel J, lab, r Sandy.  
—Sofus, emp U S Smelting Co.  
—Theodore, lab George Romney Lbr Co.  
—Thomas E, student, b 436 S 6th East.  
—Thomas R, salesman J M Johnson, r rear 141 S 2d East.  
—Thora (wid Lawrence), r 55 W 1st North.  
—Tillie E, student Henager's Bus Coll, b 186 E.  
—Wm, lab, r 341 W 3d North.  
—Wm, trav agt Weil Jewelry Co, b 1914 S 4th East.  
—& Larson (A R and John jr), horse shoers, Sandy.

**LARSON & NELSON** (Frank Larson, E C Nelson), Proprs Salt Lake Scavenger Co, 56 P O pl, Bell Tel 170, Ind 98-A. (See adv.)

**LA RUE EUGENE C**, Dist Eng U S Geolog Survey, 233 Brooks Arcade, r 236 E 3d South.

**LA SELVA FERDINAND**, Physician and Surgeon, 123 S 5th West, r same, Ind Tel 1104.

Lashbrook Charles H, r 126 E.  
Lashway Frank, clk S L Hdw Co, r 975 S 4th East.

La Soeur, see Lessauer.  
Lassard Mary (wid Harry), r 44 S 2d East.

Last Chance M & L Co, A W Scott pres, 6th floor Newhouse Bldg.  
—Charles, fireman S L Pressed Brick Co, r 2 Bagley's la.

Both Tels., 4356

**A. G. FRYE CO.**  
REAL ESTATE  
438 ATLAS BLOCK

## Ashton - Whyte - Skillicorn Co.

22 TO 34 N. SIXTH WEST STREET  
MILL WORK A SPECIALTY. GENERAL CUT STONE CONTRACTORS

FOR PROMPT DELIVERY, PLACE YOUR ORDERS WITH THIS  
RELIABLE COMPANY.  
860 S. Third West St.  
J. C. LYNCH, Manager  
Beth Phones 43  
"RED WAGONS"

**SMOKE A  
"BLUE POINT"**  
The Finest  
Cigar in the  
Market



**Geo. A. Whitaker**  
Manufacture  
134 W. 3rd South St.  
Both Tele. 864

LAT SALT LAKE CITY DIRECTORY 1909. LAU 663

La Turner Elizabeth (wid Christian),  
b 532 Wall.  
Lately, Edmund L., painter Hamlin  
Paints, r 669 S 8th East.  
—Jane Warren, died May 27, '08 age 96.  
—John H., r 633 S 8th East.  
—Wm B., plumber, r 2 Rustic ct.  
Latham, see also Leatham, and Le-  
tham.  
—Albert M., lab Studebaker Bros Co, r  
122 E 2d South.  
—John, clk 5th East Hotel.  
Lattimer Annie E., student, b West Jordan.  
—Annie H. (wid Thomas), r 273 5th av.  
—Block, 63½ W 2d South.  
—Clara A., tchr L D S U., b 164 3d av.  
—Dana G., student L D S U., b 164 3d av.  
—David D., clk J A Ekman, b 1370 S  
2d West.  
—Henry W., clk Z C M I., b 273 5th av.  
—Hugh, clk, b 1370 S 2d West.  
—James T., r 530 W North Temple.  
—John, fireman, r 1370 S 2d West.  
—John jr., iron wkr, b 1370 S 2d West.  
—John J H., carp, r 4270 S 9th East.  
—Joseph, motorman Garfield Smelter, b  
West Jordan.  
—J. Girard, student L D S U., b 4270 S  
9th East.  
—Leo, messr U D T Co., b 36 W 7th  
South.  
—Margaret, student U of U., b 108 2d  
av.  
—Richard H., bkpr Z C M I., r 265 C.  
—Sidney W., clk, rms 570 S Main.  
—Thomas H., eng, r 164 2d av.  
—Thomas H jr., eng, b 164 3d av.  
—Warline N., clk R M Bell Tel Co., r 320  
C.  
—Wm G., b 273 5th av.  
—Wm H., clk F Auerbach & Bro., b 1370  
S 2d West.  
—Wm P., mach, r West Jordan.  
La Torres Anthony, barber, 3 W 2d  
South, r 165 W 5th South.  
—Orchestra, 165 W 5th South.  
Latter Day Saints' Church Schools, 44 E  
South Temple.  
**LATTER-DAY SAINTS HOSPITAL.** See  
Dr W H Groves-Latter-Day Saints  
Hospital.  
—Day Saints University, Willard  
Young pres, 74-76 N Main.  
—Day Saints University Library, Brig-  
Young Memorial Bldg.

**Naylor Bros.**  
**FISH and POULTRY**  
370 S. MAIN STREET.  
Both Phones 807.

Lattner J Arthur, clk W F & Co Ex, r  
219 S 1st West.  
Latulippe Francis X., saloon, 329 S State,  
r 1059 S 3d East.  
Laturon Milton, clk Wolf The Tailor,  
rms 125 W 4th South.  
Lau Wm C., r 843 Simondi av.  
Laubach Henry D., comp Skelton Pub  
Co, rms 159 E 2d South.  
Laubengaler Adolph, r 223 W 7th South.  
—Mrs Anna, midwife, 223 W 7th South,  
r same.  
Laubley Charles A., casemkr J P Paul-  
son Co, r 263 S 2d West.  
—C Sylvester, student, b 263 S 2d West.  
Lauder, see Louder.  
Lauderdale Samuel, washer Portland  
Coffee House, rms Lincoln House.  
Laudie Lucius, acting auditor S L &  
M R R, rms Y M C A.  
Laughlin David, emp Utah Gas & C Co,  
r 70½ Whitman.  
—Elva A., stenog Utah Sav & T Co, b  
Hotel Hall.  
—Frank N., bkpr Utah Imp-Veh Co, b  
70½ Whitman.  
—Jesse L., hnenman U L & R Co, r 459  
2d av, s e.  
—Leonard, clk O S L, r 70½ Whitman.  
—Wm F., opr Associated Press, b 726 E  
3d South.  
Laughran Thomas, r 1496 S 11th East.  
Lauder P J, mach Garfield Smelter.  
Laurell Lars O., painter, 125 E 2d South,  
r 1037 Wilson av, s e.  
Lawrence, see also Lawrence.  
—Adley B., insp Bd Public Wks, r 40  
S 8th East.  
—Agnes (wid John), b 10 Vissing ct.  
Laurenson Magnus, clk Thompson Bros,  
b 11th East cor 12th South.  
Lauridsen Annie M., student S L Coll  
Inst, b 151 S 2d East.  
—Theodore, draughtsman R K A Klet-  
ting, r 48 S 1st West.  
Laurie, see also Lowry.  
—Fred, clk Smith-Bailey Drug Co, b  
72 N State.  
—Robert J., agt T A Williams, rms 364  
E 3d South.  
Lauritzen Anna (wid Nicolai), r 241  
Concord.  
—John, driver Lydia Page, b 241 Con-  
cord.  
—Louis E., mgr Deseret Evening News  
(Murray Branch), r Vine, Murray.  
—Nicolai, driver C S Martin C & F Co,  
b 241 Concord.



**DRINK LEMP'S ST. LOUIS BEER, FALSTAFF  
AND EXTRA PALE  
ELK LIQUOR CO. (C. H. Reilley) Distributor**  
216-218 SOUTH STATE STREET. BOTH PHONES

WE ISSUE INSURANCE THAT INSURES  
**HOME FIRE**  
INSURANCE CO. OF UTAH  
20-26 S. Main Street.

**YOU MAY FEEL SAFE** If You Buy Real Estate or Secure Your Insurance from **STOWE & PALMER**  
52 W. 2nd SOUTH STREET

We Manufacture  
**INTERIOR FINISH**  
 That Satisfies You

**TAYLOR-ARMSTRONG**  
**LUMBER CO.**  
 South Temple and 2nd West Sts.

664

LAU

R. L. POLK & CO'S

LAW

Schmieder & Carlson  
 MAKERS  
 SALT LAKE CITY, UTAH



TRY A  
**LEADER**

**FEDERAL HEIGHTS**

The Premier Residence Section  
**TELLURIDE REALTY CO., OWNER**  
 415-416 McCormick Bldg.  
 Both Tels. 975.

- Laursen, see Larsen, Larson and Law-son.
- Laux Wm J, clk Morrison, Merrill & Co, rms 140 W North Temple.
- Lavados Peter, emp Amer S & R Co, r Murray.
- Lavagnino Giovanni, mining eng, 223 D F Walker Bldg, r Pasadena, Cal.
- Lavelle Franklin R, salesman, r 320 N 3d West.
- Lavenberg Robert (Alexander & Lavenberg), rms The Homestead.
- Wm, mgr Alexander & Lavenberg, 5 E 3d South, rms The Homestead.
- Lavender Clarence, student, b 866 W North Temple.
- Ernest, lab, b 866 W North Temple.
- Gertrude, b 866 W North Temple.
- James, lab, r 866 W North Temple.
- Mabel, dipper Alfred Gardiner, b 866 W North Temple.
- Myrtle, student, b 866 W North Temple.
- Laverne Rooming House, Mrs M A Hansen propr, 255 S 1st West.
- Lavidge Charles A, clk Wellington Hotel.
- LA VIELLE CIGAR CO**, M S Beattie Mgr, imported and Domestic Cigars, Tobacco and Smokers' Articles, 10 W 2d South, Bell Tel 1045-Y, Ind 3213.
- LA VIELLE CIGAR STORES CO**, imported and Domestic Cigars, Tobacco and Smokers' Articles, 270 S Main Ind Tel 2371.
- Wm B rms Hotel Halls.
- Lavin see also Levin.
- Agnes M, b 17 Folsom av.
- Anders P, carp, r 178 Social Hall.
- George A, clk, b 17 Folsom av.
- Matilda B (wid Andrew), boarding, 17 Folsom av.
- Lavinsky David, clk J M Hartshorne, b 421 W 2d South.
- Luella, stenog S X Christensen, b 421 W 2d South.
- Samuel, mgr J M Hartshorne, 531 W 2d South, r 421 same.
- Law David E (Salt Lake Floral Co), r 1948 S State.
- Everton E, died May 19, '08, age 34.
- Roy, clk S L Floral Co, b 1948 S State.
- LAW UNION & CROWN INS CO** (of London), Young & Young Agts, 4 Nauvoo Bldg.
- Lawing John R, carp Garfield Smelter, r 518 W 3d South.

- Lawing Neal, messr Associated Press, b 518 W 3d South.
- Lawless Catherine M, r 243 E 3d South.
- James E, packer A Booth & Co, r 5 East ct.
- Nannie B, cashr Palace Meat Market, b 107 S Main.
- N John, driver Redman M & S Co, r 431 N 3d West.
- Robert, porter Corianton Bar.
- Lawrence, see also Laurence.
- Albert E, clk Robinson Bros, r 462 N 3d West.
- Angie H, r 775 E 4th South.
- Bernard A, survr, b 210 C.
- Bert, ironwkr, b 925 N 12th West.
- Charles W, clk Street Dept, r 14 Kensington Flats.
- Duke, fireman S L Route, r 459 W 5th North.
- Emma L, b 50 N 5th West.
- Frank K, assayer, r 57 N 2d West.
- George, clk, r 723 W 2d North.
- LAWRENCE GEORGE N** (Lawrence & Robertson), r 134 N Main, Bell Tel 2446-Red.
- George V, r 261 W North Temple.
- Harry G (Lawrence & Bywater), b 1150 E 3d South.
- LAWRENCE HENRY W**, Mining, 125 S Main, r 134 N Main, Bell Tel 2446-Red.
- Herbert E, plumber Green & Reeve, b 50 N 5th West.
- Irene, bkpr A E Poulton, b 424 S 2d West.
- Isaac L, b 210 C.
- James, farmer, r 4443 S 11th East.
- John, eng Temple, r 50 N 5th West.
- John A, mining, r 1850 S 5th East.
- John C, lab, r West Jordan.
- John H, bkbndr, b 50 N 5th West.
- John H, clk, b 1850 S 5th East.
- Joseph, gardener, r 1305 S 8th West.
- Joseph L, electr T G Allen Elec Co, b 50 N 5th West.
- Margaret B (wid John B), b 164 S 2d West.
- Mrs Margaret V, poultry breeder, r West Jordan.
- Paul, lab P J Moran.
- Mrs Rachel R, grocer, 210 C, r same.
- Robert M, b 134 N Main.
- Sadie E, student, b 164 S 2d West.
- Walter T, surveyor, b 50 N 5th West.
- Wm E, opr Isis Theater, rms Lincoln House.

**P. W. MADSEN**  
**COMPLETE**  
**House Furnisher**  
**51-55 E. FIRST SOUTH ST.**

RUBBLE OR DIMENSION, BUFF OR RED SAND STONE

**THISTLE STONE CO.**

OFFICE, DESERET NATIONAL BANK BUILDING, SALT LAKE CITY

# GEO. G. DOYLE & CO.

143 E. SECOND SOUTH ST., SALT LAKE CITY BOTH PHONES 162

MODERN PLUMBING AND HOUSE HEATING

LAW SALT LAKE CITY DIRECTORY 1909. LEA 665

Lawrence Wm J, mining, 306 Atlas Bk,  
r 134 N Main.

**LAWRENCE & BYWATER** (H G Law-  
rence, W A Bywater), Plumbing,  
House Heating and Supplies, 137 E  
2d South, Bell Tel 545, Ind 692.

**LAWRENCE & ROBERTSON** (G N  
Lawrence, N A Robertson), Law-  
yers, 305-307 Atlas Bk, Bell Tel  
1582.

Lawser Charles J, private U S A, Ft  
Douglas.

Lawson, see also Larsen and Larson.

—Adelaide, emp J G McDonald C Co, b  
529 S West Temple.

—Adolph F, rancher, r North Point.

—Agnes E, tchr Grant School, b 133 M.

—Alexander N, carrier P O, b 623 E 2d  
South.

—Blanche L, tchr Oquirrh School, b 129  
N 2d West.

—Christ D, warehouseman, b 12 Corless ct.

—Mrs Elizabeth T, r 218 H.

—Emily, b 133 M.

—Helen (wid Wm J), r 127 W 6th  
South.

—Howard H (Lawson & Knight), r 123  
N.

—Iver, bicyclist, r 861 S 7th East.

—James, rms Sanitarium.

—James, b 129 N 2d West.

—James, gardener, r 133 M.

—James Jr, salesman A H Boxrud Co,  
b 860 4th av.

—Jeannette S (wid John), r 623 E 2d  
South.

—Jennie, domestic, 24 D.

—John, clk O S L, r 10 Shelmerdine ct.

—John A, harnessmkr S L Hdw Co, r  
156 W 4th South.

—John W, harnessmkr, r 45 S State,  
Murray.

—Margaret, stenog Callaway, Hoock &  
Francis, b 127 W 6th South.

—Nels, insp O S L.

—Samuel S, carrier P O, b 133 M.

—Sarah (wid John), r 623 E 2d South.

—Sperry W, trav agt Z C M I, r 815  
E 3d South.

—Thomas H, dept mgr F Auerbach &  
Bro, r 585 3d av.

—Wm E, moved to Leno, Nev.

—W P, brkman D & R G, r 253 W 2d  
South.

—& Knight (H H Lawson, C L Knight,  
real est, 612 Judge Bldg,  
Lawton Alma M, b 1295 S 1st West.

## Utah Building & Manufacturing Co.



40-42 S. 2nd West Street

Lax Hilda (wid Carl), r 211 W 4th  
North.

—Ranghild L, b 211 W 4th North.

—Selma H, b 211 W 4th North.

Laxman Alfred, emp Deseret News, b 17  
Almond.

—Alma M, clk, b 17 Almond.

—Arthur L, hlpr, b 17 Almond.

—Edith, clk, b 17 Almond.

—John B, stereo Deseret News, b 17  
Almond.

—Muriel M (wid Jacob), r 17 Almond.

Lay Ethel, smstres Paris Millinery, b  
5 Kendall sq.

—Frederick H, phys, 1652 S State, r  
same.

Laycock Alice A, emp Nat Biscuit Co,  
b 188 C.

—Eleanor, stenog George Mullett & Co,  
b 188 C.

—Margaret, student Henager's Bus Coll,  
b 188 C.

Layne Harry M, electr, rms 206 W South  
Temple.

Layton Archibald, student L D S U, b  
240 E South Temple.

—Charles A, tchr, r 225 I.

—Edward P, student U of U, b 228 S  
10th East.

—Howard J, hlpr J G McDonald C Co,  
b 137 Goltz av.

—Jennie, student L D S U, r Kaysville.

—Lionel I, student U of U, r Layton, U.

—Lucille, emp Palace Laundry, b 366  
S 6th East.

**LAYTON MILLING & ELEVATOR CO.**  
D H Nalder Agt, 337 W 2d South,  
Both Tels 144.

—Timothy J, tmstr, r 137 Goltz av.

—Verna J, b 137 Goltz av.

Lazars James, lab Garfield Smelter, r  
Garfield.

Lea, see also Lee.

—Diedrich, carp, b 600 W Canyon.

—Matilda (wid Peter), r 600 W Canyon.

—Samuel H, died Oct 4, '08, age 85.

Leach, see also Leech.

—James, r 724 S 5th East.

—Martha (wid Charles), r 362 E 5th  
South.

—Oral A, musician U S A, Ft Douglas,  
Lead King Mining & Milling Co, G F  
Goodwin sec and treas, 12 Commer-  
cial Bk.

Leadbetter Clarence A, solr Burt &  
Carlquist, rms 117 S 2d East.

Bell Tel. 2939-Z

# JOHN HOLT

430 E. FIFTH SOUTH ST.

Ind. Tel. 2936

Reinforced  
Concrete  
Construction

# CONTRACTOR

## Pacific Western Selling Co.

### LEATHER BELTING

422-423 ATLAS BLOCK. Bell Tel. 3205

## ANDERSON INSURANCE AGENCY,

All Kinds of

TELEPHONES 195

200-201 Scott Building

168 S. Main St.

# INSURANCE



ON ONE SIDE POVERTY. On the other, reasonable independence for your wife and family. Which? It's your family, so you choose.

**PENN MUTUAL LIFE**  
315-316-317 Boston Building, Salt Lake City



**Private Party Banquets. After Theatre Suppers A Specialty Under Walker's Bank**  
**E. L. Wille, Mgr.**  
**THE LOUVRE**

666

LEA

R. L. POLK & CO'S

LEA

**THE GRANITE LUMBER CO.**  
**LUMBER**  
Both Phones 598.  
COR. 11TH EAST and 12TH SOUTH STS.

**LEADER CIGAR FACTORY**, Schmieder & Carlson Proprs, 63 Commercial, Bell Tel 2125. (See left side lines.)

Leary Nellie, b 1530 Indiana av.  
—Thomas, brasswkr, r 1530 Indiana av.  
—Thomas, emp Sweet Candy Co, r 1598 W 8th South.  
—Wm, hlpr Union Foundry & M Co, b 1530 Indiana av.  
—Wm, lab, r 1714 W 8th South.  
**LEARY WM H**, Lawyer, 70-71 Commercial Blk, Bell Tel 3160, b 14 Grace Flats, Bell Tel 1662-Y.  
—& Warren (J C Leary, T H Warren), proprs Union Stock Yards, office 207 Security Trust Bldg.  
Leath, see Leith.  
Leatham, see also Latham and Letham.

**LEADER CIGAR FACTORY**  
SCHMIEDER & CARLSON, Proprietors



Manufacturers of  
**Havana and Domestic Cigars**  
63 COMMERCIAL ST., SALT LAKE CITY

**LEADER THE**, Arthur Frank Propr, Clothing, Shoes, Men's and Ladies' Furnishing Goods and Notions, 92 S State, Murray, Bell Tel Murray 21, Ind 131-A.  
League of the Sacred Heart, St Mary's Cathedral.  
Leak, see Leek.  
Leaker Carrie (Lyngberg & Leaker), b 453 6th av.  
—Charles J, plumber, r 368 7th av.  
—Wm J, salesman Houston Real Est Inv Co, r 453 6th av.  
Leamington Mining Co, Newton Farr sec, 325 Atlas Blk.  
Leaneart Robert, tmstr, r rear 322 American av.  
Learned Newton, insp Bd Public Wks, r 877 E 3d South.  
—Newton jr, student, b 268 S 7th East.  
—Welthea M, student U of U, b 268 S 7th East.  
Leary, see also O'Leary.  
—James, mach, r 1530 Indiana av.  
—James C (Leary & Warren), r 14 Grace Flats.  
—John, saloon, 415 W 2d South, r 756 same.  
—Loreen, b 14 Grace Flats.

Leatham George, hlpr D & R G, b 71 N 7th West.  
—Isabella H, clk Walker Bros D G Co, b 334 S 4th West.  
—James, r 306 S 4th West.  
—James, roofer, r 11 Delmar ct.  
—Mrs Margaret, midwife, 306 S 4th West, r same.  
—Mary, clk Dinwoodey Furn Co, b 334 S 4th West.  
—Mrs Rachel H, r 334 S 4th West.  
—Rachel H, stenog Hancock Bros Prod Co, b 334 S 4th West.  
—Stephen, carp, r 8th West cor 10th North.

**WINDSOR & CO.**  
Utah Savings & Trust Bldg. Phones 4455  
**INSURANCE AND ADJUSTING**  
Fire, Liability, Surety Bonds

Press clippings on any subject from every paper in the country. We make a specialty of covering every mining district in the west. Invaluable service at a nominal expense.

**INTER-MOUNTAIN PRESS CLIPPING BUREAU**

P. O. Box 1274.

Phones, Bell 301, Ind. 302

Salt Lake City, Utah

# UTAH MINING MACHINERY & SUPPLY COMPANY

224-232 S. West Temple St.

Sole Agents CAMERON SINKING PUMPS

LEA

SALT LAKE CITY DIRECTORY 1909.

LEC

667

Leatham Stephen jr. lab. b 8th West cor 10th North.

—Vera, b 71 N 7th West.

—Walter F, appr O S L, b 71 N 7th West.

—Wm, janitor Jackson School, r 71 N 7th West.

—Wm A, dep County Assessor, r 62 W 6th South.

**LEATHERWOOD ELMER O.** Lawyer, 1109 Boston Bldg, Bell Tel 788, r 1630 S 9th East, Bell Tel Forest 79-K.

—Mrs Nancy A, tchr High School, r 1630 S 9th East.

**LEAVER DRUG CO.** M S Leaver Mgr, Prescription Druggists, 378 W South Temple, Both Tels 1892. (See adv.)



Leavitt James A, clk Marks & Clatsko, b 60 Rosella av.

—John W, eng S L Route, r 48 N 9th West.

—Julian B, carp, r 1014 S West Temple.

—L E, r 60 Rosella av.

## DO YOU KNOW

THE

### Depot Drug Store

THE

### Leaver Drug Store

378 W. South Temple St., Opposite O. S. L. Depot

Delivers Drugs and Medicines of All Kinds. Their Phones are 1892

GIVE THEM A TRIAL ORDER

**LEAVER EARL.** With Leaver Drug Co, r 261 W North Temple.

—Edmund, foreman Elk Fuel Co, r 653 E 8th South.

—Edward L, tmstr G A S Smith, r 671 E 9th South.

—Floyd, student, b 653 E 8th South.

—Leona, student, b 38 N 1st West.

**LEAVER MORONI S.** Mgr Leaver Drug Co, 378 W South Temple, r 157 N 5th West, Ind Tel 2073.

—Samuel H, bkpr, r 38 N 1st West.

—Samuel W, bkpr Kauffman, Davidson, Semmel (Inc), r 516 E 1st South.

—Thomas O, student, b 38 N 1st West.

—Wm, r 516 E 1st South.

Leavitt, see also Levitt.

—Elmer B, foreman, r 713 W 1st North.

—Ethel, b 660 W 4th North.

—Garnel, appr E V Simpson, b 727 6th av.

Leavitt Myrtle, student, b 48 N 9th West, Lebborn Wm, watchman Country Club, r 660 Culley av.

Leberes Thomas, student Utah Bus Coll, b 536 W 2d South.

Le Blanc Frank, b 316 Colonial Apts.

—Irene W, b 316 Colonial Apts.

—Nora, r 316 Colonial Apts.

—Mrs Regina, r 316 Colonial Apts.

—Samuel O, b 316 Colonial Apts.

**LE BLOND CHARLES H.** V-Pres Model Laundry, r 1855 S 12th East, Bell Tel 2516-NK.

—Edmond J, draughtsman U L & R Co, b 1855 S 12th East.

—N B, r 1855 S 12th East.

Leboise Peter, lab Garfield Smelter, r Garfield.

Le Cheminant Agnes H, student, b 331 W North Temple.

—Edmond H, r 331 W North Temple.

—Elizabeth, b 331 W North Temple.

—Lorena, student, b 331 W North Temple.

Lechleiter Frank G, salesman Sierra Nevada Lumber Co, b 427 M.

—John A, tuner Carstensen & Anson, b 362 Jeremy.

Lechner Robert, mach D & R G, b 834 Pierpont av.

Le Clair Mrs Anna, r 51 Vine, Murray.

Leclair Charles, rms 346 S West Temple.

Le Clerc Joseph, lab, r 12 Social Hall.

FIT OR NO SALE

### Artificial Limb Mfg. Co.

J. F. CORDELL, Manager

Expert Manufacturers of Artificial Limbs and Braces, Trusses, etc.

11 W. FIRST SOUTH ST.



**KNIGHT CARRIAGE & AUTOMOBILE CO.**  
 140 SOCIAL HALL ST.  
 Bell Tel. 5223, Ind. Tel. 1334  
**LIGHT AND HEAVY FORGING**

## THE ELECTRICAL ENGINEERING & CONSTRUCTION CO.

GROUND FLOOR, BOSTON BUILDING  
 BELL PHONE MAIN 1911

Salt Lake City

**INSURANCE AND GIESY-WALKER CO.**  
**REAL ESTATE**  
 BOTH TELEPHONES 1688  
 403 TRIBUNE BUILDING

WHY PAY MORE?  
 50C A MONTH  
 ALL THE NEWS  
 THE REPUBLICAN

668

LEC

R. L. POLK & CO'S

LEE

**WE GET THE MONEY**  
**WALLACE**  
*The Collector*  
 D. F. Walker Bldg.

- Lecuyer Fred F, clk Freed F & C Co, r 517 S 4th East.  
 —Fred F Jr, plumber, b 517 S 4th East.  
 —Horace H, agt Gray News Co, b 517 S 4th East.  
 —Lewis L, carpetctr, b 517 S 4th East.  
 —Oscar C, cldr, b 517 S 4th East.  
 —Wallace W, messr W E Pipe Co, b 517 S 4th East.  
 LedaKis Sigoris, lab, b rear 41 S 5th West.  
 Ledbetter, see Leadbetter.  
 Ledergerber Conrad, butcher McMillan & Son, b rear 663 S State, Murray.  
**LEDERMANN EDWARD**, Pres Western Foundry & S R Wks, r 2449 Locust, Ind Tel 10181.  
 —Fred, tmstr Lambert Paper Co, b 2449 Locust.  
 —Maria, tchr L D S U, b 29 E 1st North.  
 Ledger, see also Leger.  
 —Delbert, mach, b 26 Iverson ct.  
 Ledingham Alice, emp J S Ebert & Co, b 253 S 4th East.  
 —Georgia, maid, Wilson Hotel.  
 —Wm, mining, r 253 S 4th East.  
 Ledington James C, died Oct 16, '08, age 21.  
 Ledoux Dolor, private U S A, Ft Douglas.  
 Le Duc Louis, emp U S Smelting Co.  
 —Wm, hlpr Garfield Smelter.  
 Ledyard Adelbert I, eng Consolidated W & M Co, r 32 Iverson ct.  
 Lee, see also Lea and Lees.  
 —Mrs Abigail, rms 270 E 1st South.  
 —Albert W, moved to Pocatello, Ida.  
 —Alexander, farmer, r Taylorsville.  
**LEE ALEXANDER E**, Propr Regal Livery Stables, 48 N State, Murray, Bell Tel Murray 58, Ind 111, r 44 N State, Murray, Bell Tel Murray 153-Red.  
 —Alva, 2d lieut U S A, Ft Douglas.  
 —Alvie O, tmstr Morrison, Merrill & Co, r 227 N 5th West.  
 —Amund C, blksmith, r 1045 W 1st South.  
 —Anderson D, ydman, r 738 Hawthorne av.  
 —Arthur, farmer, r Taylorsville.  
 —Blanche P (wid Heber), china painter, 174 W North Temple, r same.  
 —Charles W, waiter Skyscraper Cafe, rms Imperial Hotel.  
 —Charlotte, clk Z C M I, b 923 W 1st South.

- Lee C C, porter Pullman Co, rms 16 1/2 Commercial.  
 —C E, gardener, 535 E 13th South, r same.  
 —C S, solr, rms Lenox Hotel.  
 —David A, mach, rms West Jordan.  
 —Don, student Westminster College.  
 —Duck, gardener, 2252 S 4th East, r same.  
**LEE EDDY O** (Booth, Lee & Badger), Lawyer, 604-608 Boston Bldg, Both Tels 507, r 2 Progress Flats, Bell Tel 1463-NZ.  
 —Edgar, hanger Midgley-Bodell Co, b 1001 Lake.  
 —Edward, b 215 S 8th East.  
 —Edwin W, blksmith Garfield Smelter, r 245 W 2d North.  
 —Ellen, b 923 W 1st South.  
 —Ernest B, mach, rms West Jordan.  
 —Fannie F (wid Ezekiel), r 371 N 2d West.  
 —Forest A, dairyman, r 460 W 3d North.  
 —F Marion, moved to Eureka, U.  
 —George, b 7 Bellevue pl.  
 —Edwin W, blksmith Garfield Smelter, r 245 W 2d North.  
 —George C, electr Utah Elec Supply Co, b 132 S 9th East.  
 —George W, waiter, r 132 S 9th East.  
 —G E, brkman O S L, r 233 W 5th North.  
 —Hannah, b 910 S 5th East.  
 —Harriet (wid James), r 23 S 2d East.  
 —Harry A, consulting eng, 406 McCormick Bldg, r 377 E 3d South.  
 —Harry G, bell boy Cullen Hotel, b 227 N 5th West.  
 —Harry G, bridgeman, rms 534 S 1st West.  
 —Hattie, trav agt Nat Tea Imp Co, r University Apts.  
 —Hazel, bds 449 N 3d West.  
 —Henry, lab, rms 51 Edison.  
 —Isaac E, grocer, 353 E 8th South, r same.  
 —Isabel (wid John), r 923 W 1st South.  
 —James A, mason, r 269 W 9th South.  
 —James H, cashr Dinwoodey Furn Co, r 567 S 2d West.  
 —James M, died Nov 22, '08, age 63.  
 —Jennie, emp Nat Biscuit Co, b 567 S 2d West.  
 —John, lab, rms 918 S 3d West.  
 —John A, gen foreman telegraph O S L, r 959 Logan av.

**MINES AND STOCKS**

**WILSON BROS.**

Office 208-209 Brooks Arcade, Corner State and Third South. (See Advertisement on Page 25)

**"SALT THAT'S ALL SALT"**

ROYAL CRYSTAL BRAND TABLE SALT IS 99.927 PER CENT PURE

MANUFACTURED ONLY BY

**INLAND CRYSTAL SALT CO.**

OFFICES

48 EAST SOUTH TEMPLE ST.



American Central Insurance Co. of St. Louis; St. Paul Fire and Marine Insurance Co. of St. Paul; Sun Insurance Office of London.

SUITE 400

McCormick Bldg.

LEE

SALT LAKE CITY DIRECTORY 1909.

LEF

669

## LYNCH & HARMON

### ENGINEERS AND CONTRACTORS

222 Judge Building

**LEE & WILKINS** (Wm A Lee, Wm H Wilkins), Lawyers, 55-56-57 Commercial Bk. Bell Tel 1193.

Leech, see also Leach.

—Fred L. stenog Utah Copper Co, r 661 E 2d South.

—Wm. washer Sadler & Hoffman, Leeds Wm T. salesman, r 24 Willfley Apts.

Leek Albert, lab, b 363 S 9th West.

—Betsy, b West Jordan.

—Foster F. hostler D & R G, b 262 S 9th West.

—Frank, foreman Garfield Smelter, r West Jordan.

—Mrs Sadie A. grocer, 448 W 2d South, r 450 same.

—Samuel, watchman, r 363 S 9th West.

—Samuel Jr. farmer, b 363 S 9th West.

Leeper Emma, died June 14, '08, age 45.

Lees, see also Lea and Lee.

—Charles M. (Milam & Lees), r 537 N 5th West.

—Clarence, clk D & R G, r 531 N 5th West.

**LEES FANNY D.** Supt St Mark's Hospital, r same.

—Frank D. student, b 616 W 4th North.

—Frank E. student L D S U, b 634 W 4th North.

—Gay, emp Sweet Candy Co, b 616 W 4th North.

—John, r 471 N 5th West.

—John N. emp Utah Hide & L S Co, r 616 W 4th North.

—Josiah A. emp D & R G, r rear 431 W 3d North.

—Josiah N. driver Utah Meat Mkt, r 619 W 4th North.

—Leone M, b rear 431 W 3d North.

—Luella G, b 616 W 4th North.

—Mary A (wid Josiah), r 634 W 4th North.

—May M, clk Keith-O'Brien Co, b 616 W 4th North.

—Myrtle, student, b rear 431 W 3d North.

—Wm H, clk F Auerbach & Bro, b 403 5th av.

Leetham, see also Letham.

—Luella, clk George John, rms 564 W 2d South.

Lefevre, see also La Fevre.

—Jane, b 156 S 6th East.

—Wm T, lab, r 165 W 7th South.

Leffler John M, r 449 Bryan av.

Prices Reasonable and First Class Work Guaranteed  
 Blankets Cleaned with Heavy Steam Pressure  
**Salt Lake Steam Carpet Cleaning Works**  
 436 S. 7th East St.  
 Bell Tel. 2019; Ind. Tel. 1110  
 ERYS EYMON, Proprietor



- Lee Joseph, mach S L Eng Wks, rms 527 Post.
- Joseph W (Lee & Evans), r 352 W 2d North.
- Joseph W, blksmith, r 1353 S 10th East.
- J E, brkman D & R G, r 247 S 2d West.
- J Malcolm, blksmith Garfield Smelter, b 1353 S 10th East.
- Kim Ying, drugs, 153 W South Temple, r same.
- Leonard, clk, rms The Labertha.
- Le Roy, tinner, r 17 Tuttle ct.
- Llewellyn D, clk, b 963 E South Temple.
- Louisa (wid Henry), b 6 Whitaker ct.
- Mabel, milliner Paris Millinery, b 567 S 2d West.
- Martin L, clk, r 106 Center.
- Mrs Mary, r 37 Eardley ct.
- Mildred, student, b 567 S 2d West.
- Mrs Minnie G, vestmkr, r 1091 Lake.
- Oscar H, carp, r 733 Major.
- Patrick, lab Garfield Smelter, r Garfield.
- Richard, rms Hotel Daly.
- Richard, driver, b 1411 S West Temple.
- Richard, lab, r 106 Center.
- Robert E, driver W S Henderson, r 731 E 5th South.
- Robert R, clk, b 460 W 3d North.
- Roland, carrier P O, r 239 W 7th South.
- LEE RUHY**, China Decorator, 501 Security Trust Bldg, r 122 McClelland, Bell Tel 1216-X.
- Stella (wid James E), b 7 W Gregson av.
- The, furn rooms, 253 S West Temple.
- Thomas, eng O S L, r Ogden.
- Thomas, student All Hallows Coll.
- Thomas H, hipr D & R G, b 122 McClelland.
- Trixie, b 222 S State.
- Wm, lab, rms 34 E 1st South.
- LEE WM A** (Lee & Wilkins), 55-57 Commercial Bk, Bell Tel 1193, bds 1034 E South Temple.
- Wm C, cond U L & R Co, r 1075 E 9th South.
- LEE WM II**, Trav Frt Agt S L Route, rms Windsor Hotel.
- Wm J, brkman O S L, r 634 W South Temple.
- & Evans (J W Lee, G J Evans), meats, 173 W South Temple.

**Art Metal & Chandelier Co.**  
 Largest  
 Chandelier Factory  
 62 W. 3d SOUTH ST.

## Londoner-Cary Detective Bureau

J. N. LONDONER — H. FRANK CARY  
 (Formerly Officials Pinkerton's National Detective Agency)

224-226 Brooks Arcade, 3rd South and State Sts. ALL PROPER DETECTIVE WORK UNDERTAKEN.

**Liberty Sheet Metal Works**  
 221 W. SOUTH TEMPLE ST. IND. TEL. 4029  
**Sheet Metal**  
 Manufacture Everything in

**INTER-MOUNTAIN ELECTRIC CO.**  
 WHOLESALE AND RETAIL  
**13 S. Main Street**      **Phones 354**

870      LEP      R. L. POLK & CO'S      LEL

**ERNEST M. FOWLER**  
**INVESTMENT AGENT**  
**MANAGER OF REAL PROPERTY**  
**32 S. Main St.      Ind. Tel. 10**

- LEFLER ANDREW H (Black & Lefler), r 72 Almond, Bell Tel 3354-Z, Ind 3470.
- Beatrice, bkpr Walker Bros D G Co, b 72 Almond.
- Clara M, stenog, b 72 Almond.
- Jennie B, clk, b 72 Almond.
- Le Ford Joseph, died Feb 22, '09, age 60.
- Legat Peter, appr, b 1601 S West Temple.
- Leger, see also Ledger.
- Samuel, watchmkr, 162 W 2d South, r same.
- Legg Charles, moved to Mammoth, U.
- Harry G, student, b 61 S 7th East.
- Ida M, b 61 S 7th East.
- Mary A (wid Richard G), r 61 S 7th East.
- Leggett Augustus W, salesman Rieger & Lindley, r 768 S 6th East.
- Charles R H, plumber Robert Leggett, b 1066 E 9th South.
- Joseph H, farmer, r 873 E 13th South.
- Lottie M, b 1066 E 9th South.
- Mary J, b 2744 S 9th East.
- Robert, plumber, 49 S State, Murray, r 1066 E 9th South.
- Wm, fruit grower, r 2744 S 9th East.
- Leggroan Henry, farmer, r 14th South nr 19th East.
- Hyrum, student, b Henry Leggroan.
- Louis, farmer, r 14th South E of 17th East.
- Lehi Tintie Mining Co, J O Carter sec, 321 Atlas Bldg.
- Lehman Abbie, clk West Jordan Lbr Co, b West Jordan.
- Benjamin N, mgr Yankee Cons Mining Co, 609 McCornick Bldg, r 154 S 2d East.
- Charles A, master mech, r West Jordan.
- Sidney, stockpr Paris Millinery, b 341 S 5th East.
- Lehmann Emil M, trav agt S L C Brewing Co, r 454 S 9th East.
- Fred C, printer Pembroke Sta Co, b 28 Kensington Flats.
- Oscar, supt S L C Brewing Co, r 743 E 2d South.
- Lehn L Frank, chef Cullen Hotel, rms 217 E 3d South.
- Leib Frank H, post cards, 203 Brooks Arcade, r 568 E 6th South.
- George J, cond, r 176 N 6th West.
- Herman A, collr, b 817 Washington.

- Leibowitz Bennie, private U S A, Ft Douglas.
- Leichter Christina (wid Adam), r 20 N State.
- Herbert, motorman U L & R Co, r 57 S State.
- Leifer Ora L (wid Otto), r 122 N.
- LEIFF EDGAR J, Diamond Setter and Mnfg Jeweler, 131 S Main, Bell Tel 3148, r 257 E 2d South.
- Helen, student, b 257 E 2d South.
- Leigh A J Jennie, student U of U, r Cedar City, U.
- Benjamin, miner, b Brighton.
- Crissie P (wid Clint B), tel opr City Eng, r 123 U.
- George, mlner, b Brighton.
- Ina, student U of U, b 120 S 7th West.
- Jennie, student, b 454 Catherine.
- John H, miner, r Brighton.
- Mary W, tchr Irving School, b Brighton.
- Mrs Sarah, r Brighton.
- Wm R, millman, r Brighton.
- Leightold Bruno, moved to Denver.
- Leighton Charles, lab, r rear 446 S 2d West.
- Lucella H, r rear 446 S 2d West.
- Leimer Charles J, moved to Denver.
- Leipsiger Fannie, b 11 Emery Flats.
- LEIPSIGER HYMAN A, Treas Freed F & C Co, r 11 Emery Flats, Bell Tel 2022-Z.
- Louise, b 11 Emery Flats.
- Leiser Charles W, opr W U Tel Co, b 255 S 1st West.
- Lenora, r 1039 S 7th East.
- Olin W, emp S L Hdw Co, b 1039 S 7th East.
- Leith Caroline E (wid Albert), r 52 W 8th South.
- Charles B, insp Ed Public Wks, r 176 W 2d South.
- Dollie, clk, b 52 W 8th South.
- Katherine E, stenog Bd Public Wks, r 6 Nauvoo Bldg.
- Pearl, bkpr S L C Soda Water Co, b 52 W 8th South.
- Leithead Walter R, foreman W S Henderson, r 992 S 9th East.
- Leitz Theodore H, lineman R M Bell Tel Co, rms 10 S West Temple.
- Leland Davis M, moved to Los Angeles.
- Frank B, barber J H Rothwell, b Wabash Rooming House.

**MILL WORK**  
**RIO GRANDE**  
**LUMBER CO.**

**INTER-MOUNTAIN MILLING CO.**  
 161-163 N. 3rd WEST ST.      BOTH PHONES 128  
**Husler's Flour, Grain, STEAM ROLLED, GROUND and Chopped Feed**

# MEHEESY'S Furs and Millinery

156 S. MAIN STREET—Next to Auerbach's

KNUTSFORD HOTEL BUILDING

LEL

SALT LAKE CITY DIRECTORY 1909.

LEO

871

**SALT LAKE BUILDING & MANUFACTURING CO.**  
**LUMBER DEALERS AND CONTRACTORS**  
 20-40 N. 2ND WEST ST.  
 PHONES 345.

Lellman Paul C. draftsman O S L rms Belmont Hotel.  
 Lemaich George, bartndr Vranes & Devcic, b 10 S State, Murray.  
 Lembeck Arthur W, salesman Westinghouse E & M Co, r 238 S 2d East.  
 Lembros George, emp Hotel Knutsford.  
 Lemen Don M, mgr West Disinfecting Co, 217 S State, rms 270 E 4th South.  
 Lemich Joseph, lab, rms 10 S State, Murray.  
 —Michael, emp Amer S & R Co, r Murray.  
 Lemieux Samuel, collr C C Moritz, r 14 Rustic Row.  
 Lemily Richmond E, private U S A, Ft Douglas.  
 Lemley Charles T, v-pres J H R Franklin Co, rms The Raleigh.  
 —G Gray, treas and mgr J H R Franklin Co, 108 and 268 S Main, rms Lenox Hotel.  
 Lemmon Abraham H, farmer, b Mrs Caroline Lemmon.  
 —Alfred W, farmer, r 13th East s s of 15th South.  
 —Artimzie C, r County rd 2 n of 16th South.  
 —A Warren, farmer, r 13th East 6 s of 15th South.  
 —Byron S, carrier P O, rms 21 Almond.  
 —Caroline (wid Oliver P), r 13th East 3 s of 15th South.  
 —Samuel P, farmer, b Mrs Caroline Lemmon.  
 —Wm, farmer, r 530 E 15th South.  
 Lemmons John, driver Wasatch Supply Co, rms 24 S 4th West.  
 Lemon Frank C, student, b 967 W 2d South.  
 —Harriet H, b 1237 E 12th South.  
 —John, moved to Fresno, Cal.  
 —Orange, clk Ry Mail Service, r 728 Jordan av.  
 —Mrs Sarah A, r 735 S West Temple.  
 —Thomas J, produce, r 735 S West Temple.  
 —Walter J, cond D & R G, r 967 W 2d South.  
 —Wm H, farmer, r South Cottonwood.  
 —Wm H, student L D S U, b 1237 E 12th South.  
 Le Mont, see La Mont.

*"The Name A Guarantee of Quality"*  
**Otis Elevators**

**LEMP WM J BREWING CO,** C H Reilly Agt, 216-218 S State, Bell Tel 688, Ind 1985, Bottling Works, 379 W 8th South, Bell Tel 4265. (See right side lines.)  
 Lempki Dina, domestic, 659 E South Temple.  
 Lendell Bert, storekpr Hotel Knutsford.  
 Lendich George, lab Garfield Smelter, r Garfield.  
 —Peter, lab Garfield Smelter, r Garfield.  
 Lenhart Mrs Bertha, propr Hotel Colorado, 472½-474 W 2d South, and Columbia House, 242 W South Temple.  
 —Charles C, erecting eng, 242 W South Temple, r same.  
 Lenkel Esther, clk Walker Bros D G Co, b 122 W 4th South.  
 Lennberg Emanuel F, farmer, r 22d South nr State.  
 —Francis J, emp U S Smelting Co, r Union.  
 —John F, farmer, r Union.  
 Lennon, see also Lannon.  
 —Harry E, clk J P Gardner, r 215 Catherine.  
 —John, lab, r Anderson av, Murray.  
 —Mary C, died Feb 26, '08, age 61.  
**LENOX HOTEL (European),** Mrs Attie Hunt Propr, New Building, Newly Furnished, Strictly Modern, All Outside Rooms, 45 W 2d South, Bell Tel 3190, Ind 4166.  
 Lenroot Emily A, clk Z C M I, rms The Pleasanton.  
 Lentich Joseph, lab Garfield Smelter, r Garfield.  
 —Michael, lab Garfield Smelter, r Garfield.  
 —Nicholas, lab Garfield Smelter, r Garfield.  
 Lenton Susan, died Oct 3, '08, age 71.  
 Lenzi Caroline (wid Martin), r 191 S State, Murray.  
 —Charles H, painter, r 927 E 7th South.  
 —Don L, student, b 360 S 8th East.  
 —Gertrude, trimmer Keith-O'Brien Co, b 29 S 4th East.  
 —John A, sergt Police Dept, r 360 S 8th East.  
 —Leo B, clk O S L, r 927 E 7th South.  
 Leon Mrs Emma, b 24 S 6th East.

C. G. SEYBOLDT, PROP.



237 S. MAIN ST.

## CALLAWAY, HOOCK & FRANCIS

Visit Our New Store, 66 Upper Main Street  
 CROCKERY, CHINA, GLASSWARE, ELECTROLIERS, Silverware, Lamps, etc.

# WASATCH ELECTRIC SERVICE COMPANY

46 POST OFFICE PLACE  
"THE NEW BUSINESS CENTER"  
SALT LAKE CITY, UTAH  
BELL PHONE MAIN 2216, IND. 2211

## THE PALACE MEAT MARKET 263-265 S. Main

WE HAVE OUR OWN ARTIFICIAL REFRIGERATION  
AT THE MARKET AND YARD

Private Branch Exchange--Both Phones

THOS. J. NIPPER, Propr.

872

LEO

R. L. POLK & CO'S

LES

### Dietz & Davis Plumbing Co.

MODERN SANITARY PLUMBING, HEATING  
AND GAS FITTING

Bell Tel. 3727  
Ind. Tel. 99

427 S. Main St.

- LEON JULIUS**, Mgr The Bismarck, 30 W 2d South, rms 232 S Main.  
—Sylvan B. salesman L & A Simon Co, b 24 S 8th East.  
Leonard, see also Leonhart.  
—Allen E. mach, b 62 Vine, Murray.  
—Alonzo N. student U of U, b 840 E 1st South.  
—Alvin E. b 656 Markea av.  
—Andrew J. bkpr Bingham-New Haven C & G Mining Co, r 287 K.  
—Andrew S. died March 1, '08, age 72.  
—Charles E. electr, r 175 W 7th South.  
—Clarence, elev opr Dooly Bldg, rms 261 S 3d East.  
—David M. clk O S L, r 4 Oquirrh Flats.  
—Earl, barnman Hewlett Bros Co, b 869 S State.  
—Ellen M. died Nov 12, '08, age 61.  
—Frank E. moved to Butte, Mont.  
—Fred U. trav agt S L C Brewing Co, r 905 E 5th South.  
—Frederick J. lands, 431 D F Walker Bldg, r 919 E 5th South.  
—George M. clk Republican, rms 39 E 1st South.  
—Gerald B. student L D S U, b 314 I.  
—Harry A. contr, 1770 S 7th East, r same.  
—Horace O. fireman O S L, r 528 W 4th North.  
—Irene L. student Gordon Academy, b 4 Oquirrh Flats.  
—James M. contr, 867 S 2d West, r same.  
—John F. student L D S U, b 620 E 2d South.  
—John M. clk Ry Mail Service, r 223 W 9th South.  
—Maggie, b 232 M.  
—Matthew J. private U S A, Ft Douglas.  
—Otto, lab, b 27 S 1st West.  
—Ralph S. mailer Herald, r 869 S State.  
—Thomas, private U S A, Ft Douglas.  
—Wm D. asst supt Garfield Smelter, r Garfield.  
—Wm M. carrier P O, r 869 S State.  
Leonartus George, lab Garfield Smelter, r Garfield.  
—Nicholas, lab Garfield Smelter, r Garfield.  
Leonidakis Marcos, candymkr Peter Agapetos, rms rear 538 W 2d South.

- Leonhart Jacob C. splicer Utah Ind Tel Co, r rear 552 E 5th South.  
—Joseph J. hlpr Utah Ind Tel Co, b 1051 Kensington av.  
Leonora Mining & Milling Co, H W Horne sec, 37 Commercial Bldg.  
Le Page Laura M, b West Jordan.  
—Thomas, emp U S Smelting Co, r West Jordan.  
—Thomas N. mach, b West Jordan.  
**LEPKE A E**, Mgr Hendrie & Stephens Rubber Co, 36 S State, res 24 S 4th East.  
Lepper Myron P. student, b 1433 S 9th East.  
**LEPPER WM H**, Architect, Heating and Ventilating a Specialty, 206-207 Brooks Arcade, Bell Tel 2261, r 1433 S 9th East, Bell Tel Forest 65-Y.  
Le Prohon Edward P, clk R M Bell Tel Co, b 221 E 4th South.  
—Mary E. (wid Edward M), r 221 E 4th South.  
Leranis James, hlpr Amer S & R Co, r Murray.  
Leroux Marvin E, emp Garfield Smelter, rms 236 E 3d South.  
**LE ROY CIGAR CO**, Roy Saville Mgr. Dealers in Imported and Domestic Cigars, 23 W 2d South, Bell Tel 2825.  
Lerwill Joseph, r 729 S 8th East.  
Lery Leon, mach, rms 429 S 1st West.  
—Mrs Louise, smstrs Smith & Adams, r 716 S West Temple.  
Leslie Byron M. student, b 360 N 9th West.  
—George, cook, r 843 Foster.  
—George A. painter, b 360 N 9th West.  
—George C. painter, r 360 N 9th West.  
—Goldie I. b 360 N 9th West.  
—Herbert C. clk Vogeler Seed & Prod Co, b 879 S State.  
—Ivy G. b 360 N 9th West.  
—James, cook Y M C A, r 760 Lake.  
—Mrs Jenette, r Sandy.  
—Jessie, b 760 Lake.  
—Leo E. tmstr Pacific Lumber Co, b 360 N 9th West.  
—Mrs May, propr The Briton, furn rooms, 62 E 2d South.  
—Ralph, r 62 E 2d South.  
—Thomas, janitor High School, rms 25 N 1st West.  
—Wm H. bkpr Baer Bros Merc Co, r 332 S 3d East.

## C. M. WOODLE CONTRACTOR AND JOBBER

118 W. FIRST SOUTH ST. IND. TEL. 1248

## J. P. FOWLER CO.

Carriage, Wire and Iron Works  
Special Man for Spring Work on  
Automobiles

Bell Tel. 3281, Ind. Tel. 1220

53 to 59 S. WEST TEMPLE STREET

# SIERRA NEVADA LUMBER CO.

Lumber, Interior Finish, Sash, Doors. State Agents Ruberoid Roofing and Beaver Wall Board  
35 S. 3d WEST ST. BOTH PHONES 252

LES

SALT LAKE CITY DIRECTORY 1909.

LET

673

Leslie's Weekly, 3 Vissing ct,  
Le Sourd Marie, moved to Portland, Ore.  
Lessauer, see also La Souer.

—Adolph, died Oct 19, '08, age 76.  
Lessenger Carrie (wid Mark D), r 276  
E 2d South.

Lesser Ernest A, emp Z C M I, r 626  
W 3d North.

—John E, mach Sierra Nevada Mill Co,  
r 729 N 2d West.

Lester, see also Lister.

—Eliza, student L D S U, r Murray.

—Elizabeth, bkpr S L Pressed Brick  
Co, r 14th South and 8th West.

—Feargus, farmer, r Germania av,  
Murray.

**LESTER ISAAC**, Mgr Alaska Ice &  
Storage Co, 628 W South Temple,  
r 341 W 9th South, Ind Tel 11684.

—Joseph H, brkman D & R G, r 448 W  
2d South.

—Moroni, brkman, r West Jordan.

—Martin D, brkman D & R G, r West  
Jordan.

—Samuel, contr, 338 W 8th South, r  
same.

**LESTER SAMUEL JR** (Lester & Visel),  
r 353 S 10th East, Bell Tel 4213-X,  
Ind 1234.

—Wm I, contr, 389 8th av, res same.

**LESTER & VISEL** (Samuel Lester Jr,  
Otto A Visel), Building Contractors,  
317 Brooks Arcade. (See right  
bottom corner cards in Classified  
Directory.)

## WALKER'S

SILKS, DRESS GOODS, RUGS, DRAP-  
ERIES, ART GOODS, ACCESSORIES.

## MAP of Salt Lake City

50c. and \$1.00

R. L. POLK & CO.

613-616 Dooly Bldg.

# BURTON COAL & LUMBER CO.

SASH, DOORS, SHINGLES AND LATH

17 W. SECOND SOUTH

BELL TEL. 808

IND. TELS. 808 AND 57

## Lester & Visel CONTRACTORS and BUILDERS

317 Brooks Arcade

Office Phone Ind. 921

Residence Phones

Bell 4213-X Ind. 1234 and 2375



## THE UTAH BUSINESS COLLEGE

TRAINS FOR BEST SERVICE  
School All Year Enter Now

Lesuer, see La Souer and Lessauer.  
—Charles, missionary, b Gordon av,  
Mill Creek.  
—Harvey J, cond O S L, r 344 W North  
Temple.  
Letcher Jerrold R, clk U S Courts, r  
575 S 10th East.

**LETCHFIELD CHARLES T** (Letchfield  
& Barton), r 180 Q.  
—Dorothy, student, b 180 Q.  
—Francis T, draftsman, b 180 Q.  
—Helen, tchr Franklin School, b 180 Q.

## Utah Audit & Accounting Co., Inc.

IND. 3350  
BELL 1281

AUDITING, ACCOUNTING AND SYSTEMATIZATION

Specialty—Municipal and Corporate Books and Commercial Accounts  
Individual Accounts Handled

New Systems and Methods

JORN W. ANNAND and H. A. JOPLIN, MANAGERS

# Geo. F. Felt Lumber Co.

Lath, Shingles, Cedar Posts, etc.

Mrs. of Combination Fence

OFFICE: No. 12 E. 2d SOUTH ST. Bell Tel. 3124; Ind. 116; YARDS: 846 S. STATE ST. Both Tels. 24

874

LET

R. L. POLK & CO'S

LEV

**Clothing, Furnishings, Hats**

172

SOUTH



MAIN STREET

**LETCHFIELD & BARSTOW** (C T Letchfield, Douglas Barstow), Mantels, Grates, etc. 46 S State, Bell Tel 5262. (See adv.)

Levin Leo L. clk Herald, r 263 S 10th East.

—Morris, moved to New York City.

—Sophia (wid Olson), b Sandy.

Levin David, clk Isadore Frumkin, r 142½ E 2d South.

**LEVINE HERMAN S.** Solicitor R L Polk & Co, rms 413 W 2d North.

—Mrs Louise, furn rooms, 143½ E 2d South.

Levinson Abraham, opr W U Tel Co, r 618 S Main.

Levis Harriet, Christian Scientist, 609 Scott Bldg, r 868 Roosevelt av.

Levitt, see also Leavitt.

## LETCHFIELD & BARSTOW

### THE TILE AND MANTEL MEN

CONTRACTORS FOR

Wainscoating, Tile Floors, Bathrooms, Vestibules, Wood Mantels, Tile Mantels, Grates, Gas Logs and Fuel Andirons.

46 S. STATE ST.

SALT LAKE CITY, UTAH

Letham, see also Leatham and Leatham.

—Daniel, guard State Prison, r 135 Terrace av.

—Elizabeth A, nurse, 135 Terrace av, b same.

—Margaret, cashr Union Dental Co, b 135 Terrace av.

Lether Joseph, lab, r 373 N 6th West.

—Martin M, clk D L Davis, b 106 S 2d West.

Letson Ralph W, lab, r Garfield.

—Theodore J, mach, r 939 S 3d West.

Lettieri Frank (Lettieri & Falsette), propr Favorite Saloon, 201 S State, r 144 E 1st South.

Lettieri & Falsette (Frank Lettieri, Joseph Falsette), proprs Exchange Bar, 331 S Main.

Leute Frank A, train disp, r 376 E 5th South.

Leuthstrom Charles G, tapeman City Eng, r Lake Breeze.

—Mrs Emma, r Lake Breeze.

—Telford, b Lake Breeze.

Levell Alexander, paperhng L O Laurel & Co, r 37 S 1st West.

Levendakis Michael, lab, b rear 41 S 5th West.

Levin, see also Lavin.

—Iven J, lab, r Sandy.

—Joseph S, clk Hub Clo Co, b 242 S 2d East.

**LEVITT DAVID L** (Davis Shoe Co, Whol. Dept), rms The Touraine.

—Isaac, mining, 238 S Main.

—Joseph, trav agt, 238 S Main.

—Louis B, trav agt, 238 S Main.

—Nathan A, trav agt, 238 S Main.

Levotto Pellagrino (wid Navore W), b 436 N 8th West.

Levy Abraham, clk, b 304 E 4th South.

—Adolph, mgr Vienna Bakery Co, 19 E 3d South, r 250 W 3d South.

—Allie, stenog Dickson, Ellis, Ellis & Schulder, b 1 Sharp Flats.

—Anna R, b 341 S 4th East.

—David, bartndr N M Rosenblum, b 625 E 3d South.

—David, clk F Auerbach & Bro, r 304 E 4th South.

**Bonds and Investments Sold.**

**SALT LAKE**

**Security & Trust Co.**

34 UP MAIN ST.

**OPEN A SAVINGS ACCOUNT**  
**With Zion's Savings Bank & Trust Co.**

# UTAH MINING MACHINERY & SUPPLY COMPANY

224-232 S. West Temple St.

HEAVY HARDWARE, MINING SUPPLIES

LEV

SALT LAKE CITY DIRECTORY 1909.

LEW

675

**LEVY HAROLD S** (Sam Levy Sons'), r 2 Smith Apts.  
—Israel, clothing, 47 Commercial, r 532 S 2d West.

**LEVY JOSEPH R** (Sam Levy Sons'), r 2 Smith Apts.  
—Lou (wid Abram), res 128 W 3d South.

—Marie, b 511 E 3d South.  
**LEVY MAURICE E** (Sam Levy Sons'), r 2 Smith Apts.  
—Millie, student L D S U, b 128 W 3d South.

**LEVY MORRIS**, Clothing, Furnishing Goods, Notions, Dry Goods, Shoes, etc, Buys and Sells Bankrupt and Fire Stocks, 258 S State, Bell Tel 4527, r 341 S 4th East, Bell Tel 1247-Red.

—M Philippine (wid Morris), b 1 Sharp Flats.  
—Pauline (wid Abraham), b 321 E 1st South.

**LEVY REGINALD W** (Sam Levy Sons'), r 2 Smith Apts.  
—Rose, b 1 Sharp Flats.

**LEVY SAM SONS'** (J R, H S, M E and R W Levy), Wholesale Cigars and Tobacco and Mnfrs Sam Levy's "Famous" Cigar, 608 Tribune Bldg, Ind Tel 1563. (See adv.)

## SIERRA NEVADA MILL CO.

General Planing Mill

347 W. South Temple St.  
Phones 262

Levy Samuel, runs The Hercules.  
—Samuel M, consulting eng Nat Dev Co, r 1 Sharp Flats.

—Lew Herbert G, clk, b 236 W 4th North.  
—John M, bksmith D & R G, r 923 W 2d South.

—Ludwig F, bksmith, r 236 W 4th North.

—Olga, domestic, 137 H. Lewellyn, see Llewellyn.

—Lewer George, watchman Amer S & R Co, b West Temple bet 15th and 16th South.

—Lewin Louis H, moved to Los Angeles, Lewis Abel B, ore concentrators, 143 Pierpont av, r New York City.

—Abram H, student, b 704 W North Temple.

*Sambert Paper Co*  
THE PAPER HOUSE



*Smoke*

**SAM LEVY'S**

*"Famous" Cigar*

**ALWAYS HAVANA CIGAR**

## R. FORRESTER

Geologist and Mining Engineer

622 to 626 Newhouse Bldg.

BOTH PHONES.

—Lewis Albert E, comp Telegram, b 407 S 2d East.

—Alice W, b 126 W 8th South.

**LEWIS ALVAH**, Physician and Surgeon, Propr Salt Lake Private Hospital, Office and Residence 352 E 1st South, Both Tels 755.

—Ann E (wid Wm), r 734 W South Temple.

—Archibald C, hlpr, rms West Jordan.

—Arthur, lab, r 1367 Union av.

We carry the Largest Line of Stationery in  
The West. See our Sample Room  
141-145 W. First South St. Both Phones 386

**Horton Hat \$3.00 W. E. FIFE CO.**  
166 South Main Street

IMPORTED

GOWNS



PATTERN  
and STREET  
HATS

678

LEW

R. L. POLK & CO'S

LEW

**SALT LAKE STAMP CO.**

Rubber and Steel Stamps, Seals,  
Stencils, Badges, Checks, etc.

66 E. 3d SOUTH ST, PHONES 304

**LEWIS ARTHUR E.** Pres Lewis-Lowe Co, rms Hotel Heron.

- Arthur H, carrier P O, r 22 Floral la.
- Arthur T, student, b 22 Floral la.
- Augusta T (wid James B), r 79 D.
- A D, r Lakeview Apts.
- A J, r 533 N 4th West.
- Mrs Blanche V S, b 157 S 13th East.
- Charles, carp, rms Hotel Herald.
- Charles, lab, r 44 Depot ct.
- Clarence, lab, b 1267 Union av.
- Claude G, dyer 53 W 3d South, r same.
- Claudia, student, b 136 McClelland.
- C W, eng D & R G, rms 472½ W 2d South.
- David, b 773 E 1st South.
- David, driver Adam Snyder, rms Lincoln House.
- David, emp U S Smelting Co.
- David F, driver Fred Krug Brg Co, r 916 Gale.
- Della, died Sept 28, '08, age 25.

**LEWIS DON R.** Mgr Wm A Stickney Cigar Co, 229 S Main, r 3 Lakeview Flats, Bell Tel 1579-Z.

- D Mayne, bkpr Bernstein Cigar Co, r 1050 E 3d South.
- Edward C, pipeftr, b 124 S 4th West.
- Elise C, b 866 W 8th South.
- Mrs Eliza, r Sandy.
- Mrs Elizabeth, r 636 W 1st South.
- Elizabeth Lou, clk P O, b 253 S 7th East.
- Emma A (wid John S), r 52 Almond.
- Eppie C (wid Theodore B), r 253 S 7th East.
- Evelyn, stenog W H Tibbals, b 126 W 8th South.
- Florence, b 457 S 4th East.
- Florence E, b 381 4th av.
- Frances A, student U of U, b 136 McClelland.
- Frank, lab, b 620 S State.
- Frank D, b 459 E 2d South.
- Frank T, brklyr, r 17th South 3 e of County rd.
- Fred, insp, r 865 Chicago.
- Fred L, brkman, r 373 N 5th West.
- F A, switchman, rms 250 W 2d South.
- F L, r 624 W South Temple.
- Gabriel M, tailor, 67 Commercial Bk, r 2 Brunswick av.
- George, janitor Orpheum Theatre, rms 130 S State.
- George T, stenog, b 75 B.
- Gwynne, student U of U, r Woods Cross.

- Lewis Harold E, student, b 22 Floral la.
- Harry, rms 129 W 2d South.
- Harry C, carp, r 44 N 8th West.
- Hazel L, student, b 126 W 8th South.
- Henry, rag cutter, r 10 Rustic Row.
- Herbert W, clk W F & Co Ex, r 31 N 6th West.
- Horace, salesman Utah Gas & Coke Co, b 114 N Main.
- Hugh C, student U of U, b 704 W North Temple.
- Hyman (Davis Shoe Co, whol dept), r 15 Grace Flats.
- Ira A, painter, r 17th South 2 e of County rd.

**LEWIS IRA H.** Asst Cashr D & R G R R, Judge Bldg, r 157 S 13th East, Bell Tel 5056-K.

—James, lab Garfield Smelter, r Garfield.

**LEWIS JAMES B.** Representative Crunden-Martin Woodenware Co, 432 Atlas Bk, r 736 (Owen) Windsor, Ind Tel 3871.

- James D, contr, 927 S 10th East, r same.
- James M, bartndr Richelieu Buffet, r 459 E 2d South.

**LEWIS JAMES W.** Cashr Bungalow Theatre, rms Bungalow Hotel.

- James W, lab, rms 636 W 1st South.
- John, lab Garfield Smelter, b 1367 Union av.
- John C, r 1331 S 10th East.
- John H, emp Warm Springs Foundry Co, b 636 W 1st South.
- John W, cigarmkr Schmieder & Carlson, rms Lincoln House.
- Joseph, lab, rms 115 E 1st South.
- Joseph G, carp, r McConaughy av.
- Joseph R, r 141 S 4th West.
- Junius S, bkpr, b 52 Almond.
- J C, rms Hotel Metropole.
- Katherine, student Rowland Hall, b 352 E 1st South.
- King, carp, r County rd 1 s of 17th South.
- Laura, b 381 4th av.
- Lee, died Apr 6, '08, age 40.
- Lena, waiter T F Cronin, rms 472½ W 2d South.
- Leonora D, stenog A J Hamilton, b 126 W 8th South.
- Letty, b 912 W 5th South.
- Lillian, moved to Boise, Ida.
- Lilly M, stenog Troy Laundry, b 126 W 8th South.

**GEORGE SAXTON**

Real Estate, Insurance  
Mortgage Loans

ROOM 406 HOOPER BUILDING

**YOUNG & YOUNG**

3-4 Nauvoo Bldg.

Ind. Tel. 1077

FIRE, LIFE AND ACCIDENT  
**Insurance**

**PHONE SHEPARD** when you get ready to renew subscriptions. He'll save you money. **Phones 1631**



# Patents

**MASON, FENWICK & LAWRENCE**  
PATENT LAWYERS, Established 48 Years

**Trade Marks  
Copyrights**

**602 F STREET, WASHINGTON, D. C. Booklet Free**

LEW      SALT LAKE CITY DIRECTORY 1909.      LEW      677

**LEWIS-LOWE CO THE**, A E Lewis Pres, C H Lowe V-Pres and Treas, F J Gustin Sec. Business Opportunities, 223 Judge Bldg, Both Tels 4436. (See adv.)

- Lucille, smstrs Paris Millinery, b 315 E 2d South.
- Lucy, b 352 E 1st South.
- Mae, b 233 S 2d West.
- Martena (wid Ole D), r 324 E 5th South.

## VICTOR TALKING MACHINES

*Perfect Records. Perfect Reproductions.  
New Records Every Week*

**Clayton-Daynes Music Co.**

109-113 S. Main St., Salt Lake City

A. E. LEWIS, Pres.

C. H. LOWE, Vice-Pres. and Treas.

F. J. GUSTIN, Sec'y

## The Lewis-Lowe Company

INCORPORATED

### BUSINESS OPPORTUNITIES

Both Phones 4436

223 Judge Building

- Lewis Martha J (wid Theodore B), b 246 S 13th East.
- Mary E, b 14th South and Main.
- May, b 124 S 4th West.
- Mercy W, student, b 125 W 5th South.
- Mortimer B, mining eng Utah Copper Co, r Bingham Canyon, U.
- Myron H, stenog, b 794 W North Temple.
- Nicholas D, painter J H Gertz & Co, r 545 Bridport.
- Ole D, died Sept 15, '08, age 75.
- Ophelia, student U of U, r Bountiful.
- Oren C, student Utah Bus Coll, b 942 E 4th South.
- Oren F, student S L Coll Inst, b 151 S 2d East.
- Oscar K, mgr S S Walker Est Co, 411 Atlas Bldg, r 125 W 5th South.
- Pauline, clk Walker Bros D G Co, b 378 E 3d South.
- Pauline, tchr Sandy School, b Sandy.
- Peter, lab, r rear 541 W 2d South.
- Phillip, student All Hallows Coll.

- Lewis Richard N, agt, rms 528 S Main.
- Robert E, mach D & R G, r 524 S 6th West.
- Robert M, live stock, r 136 McClelland.
- Roy D, painter, r 320 Kensington av.
- Samuel H, died Oct 9, '08, age 64.
- Sarah E, b 14th South and Main.
- Theodore B, clk O S L, r 381 4th av.
- Thomas, molder S L Eng Wks, r 266 Canyon rd.
- Thomas C, plstr, r 126 W 8th South.
- LEWIS HON THOMAS D**, Judge 3d Dist Court (Criminal Div), 356 C & C Bldg, r 921 E 1st South, Bell Tel 1340-X.
- Thomas H, moved to De Lamar, Nev.
- Thomas P, mining, r 124 S 4th West.
- Mrs Virtue, r 17th South 1 e of County rd.
- LEWIS WALTER J**, Mgr Deseret News Book Store, 6 S Main, r 704 W North Temple, Bell Tel 5273-K. (See p 344.)
- Walter J jr, clk Herald, r 425 S 13th East.
- Ward, student Gordon Academy, b 738 Wellington, Liberty pk.
- Wm, trav agt A H Boxrud & Co, r Sandy, U.
- Wm E, insp U L & R Co, b 202 S 8th East.
- Wm M, stonectr, rms 636 W 1st South.
- Wm N, clk Deseret News Book Store, b 704 W North Temple.
- W E, rms Hotel Heron.



**Daynes-Beebe  
Music Co.**

45 S. MAIN ST.

Phones 328

**HUBBARD, the "Ad Man" HUBBARD PUBLICITY CO.**  
109-110 Mercantile Block  
Phone Bell 3225

## UTAH IRRIGATED LANDS SEVIER RIVER LAND & WATER CO.

Bell Phone 1640

615 Newhouse Bldg.

**SALT LAKE ICE CO.**  
 "RED WAGONS"  
 Both Phones 43  
**EXCLUSIVE DEALERS IN PARK CITY AND DISTILLED WATER ICE**  
**860 S. THIRD WEST ST.**  
**J. C. LYNCH, Manager**

# Bernard O. Mecklenburg

ARCHITECT AND SUPERINTENDENT

701 Newhouse Bldg.  
 Residence, 947 E. Brigham St.

Phones: { Ind. 28 and 2368  
 { Bell, 2167 and 840-K

678

LEY

R. L. POLK & CO'S

LIG

## J. W. KILLEEN CO.

**REAL ESTATE, RENTALS  
 LOANS, INSURANCE**

**218 S. MAIN ST. PHONE 827**

Leyba Reuben, lab, r 733 W 4th South.  
 Leyland Henry, emp F E Schoppe & Co,  
 r 927 E 3d South.

—Isabelle R, died Feb 1, '08, age 62.

—James H, tinner, r 722 5th av.

—Louise (wid Henry), r 254 Iowa.

Leyshon Frankie, b 627 7th av.

—John, r 627 7th av.

Leyson John H, pres J H Leyson Co, r

Butte, Mont.

**LEYSON J H CO**, John H Leyson Pres,  
 C R Pearsall V-Pres, Treas and  
 Mgr, Benjamin W Tibby Sec, Jewel-  
 ers, 236 S Main, Both Tels 65.

Libber George, lab Garfield Smelter, 1  
 Garfield.

Libbey Anna N, died Mar 1, '09, age 68.

—Frank P, salesman Randall-Dodd

Auto Co, r 1642 Major.

Libbie Mrs David, r 467 S West Temple.

Libby Charles H, cond, r 1308 S 9th

East.

—Fred L, carrier P O, r 72 W 5th

South.

**LIBERTY COAL & LUMBER CO**, Erick

Gillen Pres, H H Turner Sec, A J

Wahlquist Mgr, Coal, Lumber and

Building Material, W 21st South

and O S L Track, Atwood Sta, Mur-  
 ray, Bell Tel Murray 39.

—Hall, rear 752 E 4th South.

—Mining Co, Harvey J Jones sec, 503

Utah Savings & Trust Bldg.

—Park, bet 5th and 7th East and 9th

South and Martin av.

—Park M E Church, 5th East cor 9th

South.

—School, e s O S L Track bet 19th

and 20th South.

**LIBERTY SHEET METAL WORKS** (W

G Carver, B P Newman), 221 W

South Temple, Ind Tel 4029 (See

left side lines).

—Ward Meeting House (L D S), Den-  
 ver cor Harvard av.

Liehliter Edward, supt Mount Pickle

Co, b 717 S Main.

—Wm, foreman, r 717 S Main.

Lichtenwalner Ellis, student, b 963 6th

av.

Lichter Anton, brewer S L C Brewing

Co, r 1035 E 5th South.

Lidav Anna, furn rooms, 110 S 4th

West.

Liddell Abraham, farmer, r Union.

—Bernard W, carp, r 1142 E 3d South

—Horkin J, carp, r 423 S 9th East.

—Willis J, b Union.

Liddiard S Alfred, brklyr, r 419 Ga-  
 lena.

Liddle Arthur J, clk Bennett Glass &

P Co, r 612 S 2d East.

—Edward J, asst sales mgr Utah Imp-

Veh Co, r 35 Church.

—Edward S, driver Cal Expert Cleaning

Co, r 164 W 6th South.

—Maria A (wid Edward J), r 447 St

Louis av s e.

—Nathan R, clk Co-Op Furn Co, r

1368 S 4th East.

—Perry C, feeder Deseret News, b 447

St Louis av.

Liddy James S, tallor, r 238 S 10th East.

Lidholm Swan, lab Portland Cement

Co, r Redwood rd and 10th South.

Lidyard, see also Ledyard.

—Henry W, shoemkr, 366 E 8th South.

—r same.

Liebelt Gustave, emp D & R G, r 22

Emery.

—Paul, emp S L Mattress & Supply Co,

r 153 Hammer's ct.

Liebegood Alonzo H, opr D & R G, r

761 S 8th East.

Liebenow Otto, baker Superior Baking

Co, b 825 E 4th South.

Lieberman Bertha, domestic, 3 Orch-

ard sq.

—Isaac, rms 210 W 2d South.

Lieberthal Harry N, clk B Rich & Son,

r 260 Center.

—Irving, student, b 260 Center.

Liebhart Roy, clk State St Pharmacy,

b 23 E 7th South.

Liebig Arthur, moved to Sacramento.

Lieblein Wm A, mfrs agt, 215 Com-

mmercial Club Bldg, r 348 N 1st

West.

Lienau Albert, lab, rms 115 E 1st

South.

Lienhard Agnes, tel opr Wilson Hotel,

b 224 A.

—Fred A, cutter, b 224 A.

—Gertrude, cashr Wilson Hotel, b 224 A.

Lierley John W, trav agt S L Hdw Co,

r 618 4th av.

**LIETZ PAUL A**, Cabinet Maker and

Stair Builder, Wood Turning of All

Kinds, 2028 S 10th East, r same.

Ind Tel 3503, Bell 1040-K.

Lizgan Anna, b 3 Virginia Flats.

—Lulu, rms 528 S 4th East.

Lizgett Fern, cash Remington Type-

writer Co, b 1269 E 1st South.

—George S, switchman, r 577½ N 2d

West.

## A. G. FRYE CO.

**Business Opportunities  
 Real Estate and Rentals  
 438 ATLAS BLOCK**

Both Tels., 4356

## CUTSTONE

**Ashton-Whyte-Skillicorn Co.**

MILL WORK A SPECIALTY  
 22 TO 34 N. SIXTH WEST STREET

**SMOKE A  
"BLUE POINT"  
The Finest  
Cigar in the  
Market**



Geo. A. Whitaker

Manufacturer  
134 W. 3rd South St.  
Both Tele. 864

LIG SALT LAKE CITY DIRECTORY 1909. LIN 679

Light Given A. phys. 9 Galena Bk. r  
576 S 9th East.  
—Wm R. tinner S L Hdw Co. r 2 Ouray  
pl.  
Lightfoot Edith, student S L Coll Inst. b  
151 S 2d East.  
—Wm M. wagon mkr. r 122 N 2d West.  
—W J. r 110 W 1st North.  
—W T. r 110 W 1st North.  
Likas Peter, lab Garfield Smelter. r  
Garfield.  
Likakis Gust, barber, 533 W 2d South,  
r same.  
Likely Marie, dressmkr. rms The Her-  
cules.  
Lilburn Mining Co. F O Frick sec. 719  
Newhouse Bldg.  
Lilja Axel, foreman Garfield Smelter,  
r Garfield.  
Liljblad Carl, lab Pioneer Ore Sampling  
Co. r Sandy.  
—Carl O A. r Union.  
**LILJENBERG N EDWARD**, Architect,  
230-231 Commercial Club Bldg. Ind  
Tel 843, r 129 O. Ind Tel 2867 (See  
front cover).  
Liljenfeldt Augusta (wid August), emp  
Troy Laundry, r 413 S 7th East.  
—John, carp. b 443 S 7th East.  
Liljenquist Chester, clk. rms 131 E 1st  
South.  
Lillard Mark W (Lillard & Daly), r 17  
S 3d East.  
**LILLARD & DALY** (Mark W Lillard,  
John C Daly), Wholesale Lumber,  
331 Judge Bldg. Bell Tel 2774.  
Lilley Herbert F, draftsman Ware &  
Treganza, r 318 1st av.  
Lilli Neilson F, motorman U L & R Co.,  
r 524 E 6th South.  
Lilli-dale Edward T, lab, r 1049 W 1st  
South.  
Lily Pie Co, Joseph Acorks propr, 736  
W North Temple.  
Lilya Ernest O, lab S L Pressed Brick  
Co. b 1327 E 15th South.  
—Margaret (wid Johan J), r 1327 E  
15th South.  
—Otta, fireman S L Pressed Brick Co.,  
r Taylorsville.  
Limberg Carl E, sampler, r 98 Poplar,  
Murray.  
—Charles A, sampler, b 98 Poplar,  
Murray.  
—John, lab, b 98 Poplar, Murray.  
Limings Isaac G, corp U S A. Ft Dou-  
glas.  
Limper Frederik, sergt U S A. Ft  
Douglas.

**NAYLOR BROS.  
MEATS AND  
GROCERIES**

370 S. Main St. Both Phones 807  
Agts. for Dr. Johnson's "Educator Crackers"

Limperopoulos Rev L Parthenos, pas-  
tor Greek Orthodox Church, r 439  
W 4th South.  
Limpus Margaret E, bkpr J H R Frank-  
lin Co, b 246 W 3d South.  
Linck, see also Link.  
**LINCK CHARLES H**, Real Estate and  
Loans, 24-25 Commercial Bk. Bell  
Tel 949, r 312 E 2d South.  
—Frederick C, lab, r 812 S 8th West.  
**LINCK JOHN H**, Real Estate and Loans,  
24-25 Commercial Bk. r 203 E 3d  
South, Bell Tel 949.  
—Wm H, motorman U L & R Co, r  
910 W 7th South.  
Lincoln Dance Hall, 625 S 4th West.  
—Edwin I, painter, 412 E 6th South, r  
same.  
—Frank G, r 1977 S 11th East.  
—Gwendolin, opr R M Bell Tel Co, b  
162 S 8th East.  
—G A. r 175 N Main.



**DRINK LEMP'S ST. LOUIS BEER, FALSTAFF  
AND EXTRA PALE  
ELK LIQUOR CO. (C. H. Reilley) Distributor**  
219-218 SOUTH STATE STREET. BOTH PHONES

**WALKER'S**

**MEN'S FURNISHINGS  
BETTER STYLES  
Better Qualities. Cost No More**

**Art Metal & Chandelier Co.**

*Artistic  
Chandeliers*

62 W. 3d SOUTH ST.

**SHEET MUSIC**

*The Latest Compositions Come to Us First  
Largest Stock in the State  
New Songs Every Day*

**Clayton-Daynes Music Co.**

109-113 S. Main St., Salt Lake City

WHEN YOU WANT INSURANCE CALL OR PHONE

**HOME FIRE**

INSURANCE CO. OF UTAH.

Both Phones 500. 20-26 S. Main Street

**"INSURANCE THAT INSURES"** **STOWE & PALMER** Real Estate at Honest Prices  
Controlling Wilson-Sherman Co. 52 W. 2d South

**Bank, Bar, Store and TAYLOR-ARMSTRONG  
Office Fixtures LUMBER CO.  
South Temple and 2nd West Sts.**

680

LIN

R. L. POLK & CO'S

LJN

**Schmieder & Carlson  
MAKERS  
SALT LAKE CITY, UTAH**

**Telluride Realty Co.  
FINE SUBURBAN  
PROPERTY.  
415-416 McCORNICK BLDG.  
Both Tels. 975.**

**LINCOLN HOUSE.** Paul Hein Propr. 68  
E 1st South, Bell Tel 3453, Ind  
2065 (See adv).

Lind Carl M, clk O D Banks & Co, b 256  
W 1st North.  
—Carl P, janitor Bransford Apts, r rear  
345 E 2d South.  
—Eva (wid Carl), b rear 764 W 1st  
South.  
—Gustav, mattress mkr, r 256 W 1st  
North.  
—Mrs Gustav, clk F Auerbach & Bro, r  
256 W 1st North.  
—Joseph A, moved to Des Moines, Ia.  
—Melvin, student, b West Jordan.  
—Niels, notary, West Jordan, r same.  
Linda Simon, tinner, r 521 E 3d South.  
Lindah J Alvin, eng Amer S & R Co, r  
Union.  
—Neis R, farmer, r Union.

# LINCOLN HOUSE

PAUL HEIN, Proprietor

200 Rooms

Open All Night

Good Ventilation, Steam Heat, Electric Light,

Free Library and Large Reading Room.

Baths at all hours, 15c.—Barber Shop in Connection.

Lodging, 25c, 35c and 50c Per Night

SPECIAL RATES BY WEEK OR MONTH

68 E. FIRST SOUTH ST.

Opposite Salt Lake Theatre.

Phones—Bell 3453; Ind. 2065.

SALT LAKE CITY



**TRY A  
LEADER**

Lincoln House Barber Shop, Paul Hein  
propr, 68 E 1st South.  
—Robert E, waiter, b 836 Jefferson.  
—Rose A, smstrs Walker Bros D G Co,  
b 175 N Main.  
—School, 440 W 5th South.  
—School Annex, 1st West and Goltz.  
Lind Adolph, lab Garfield Smelter, r  
Garfield.  
—Augusta, domestic, 16 S 4th East.  
—Axel L, eng U S Smelting Co, r 9th  
East 4 s of Vine.  
—Beulah L, b 1195 Milton av.  
—Carl, emp U S Smelting Co, r Sandy.

**6% Interest paid on savings accounts  
Higher rate on monthly savings.**

**Western Loan & Savings Co.**

49 East First South St.

P. W. Madsen, Pres. H. M. H. Lund, Assl. Sec.

RUBBLE OR DIMENSION, BUFF OR RED SAND STONE

# THISTLE STONE CO.

OFFICE, DESERET NATIONAL BANK BUILDING, SALT LAKE CITY

# GEO. G. DOYLE & CO.

143 E. SECOND SOUTH ST., SALT LAKE CITY

BOTH PHONES 162

## MODERN PLUMBING AND HOUSE HEATING

LIN

SALT LAKE CITY DIRECTORY 1909.

LIN

681

Lindback Maggie, b 1045 Pierpont av. Lindberg, see also Lundberg and Lynberg.

—Alma, bkpr Kelly & Co, b 866 S 6th East.

—Charles, emp Amer S & R Co, r Murray.

—Emma (wid John), r 4 Mortensen ct.

—Gustav, tmstr, r 43 E 7th South.

—Oscar, foreman J P Paulson Co, rms 216 W 2d South.

Lindblad Augusta C (wid John), b 127 W 8th South.

—John, mason, r 630 Clark s e.

Lindblade Charles W, mach, r 373 E 17th South.

Lindblad David, watchman S L & Jordan Mill & E Co, r 358 Wall.

Linde Adolf A, shoemkr, Sandy, r same.

—Eva V, clk R G Yorgason, b Sandy.

—John G, clk Lars Monson, b Sandy.

—Simon, tinner Stein Hardware Co, r 521 E 3d South.

Lindberg Andrew A, hpr, b 632 E 7th South.

—Charles A, tailor A M Gordon, r 632 E 7th South.

—Viola, student L D S U, b 632 E 7th South.

Lindgren Annie F, b 52 N 2d West, Murray.

—Arthur, bartndr Carlson & Birch, b 52 N 2d West, Murray.

—Carl, lab, b 52 N 2d West, Murray.

—Clold, driver Miller-Cahoon Co, r 52 N 2d West, Murray.

—James, lab, b 52 N 2d West, Murray.

—Judith, waiter Elm Cafe, b Elm Hotel.

—Olaf, carp, r 52 N 2d West, Murray.

Lindell Mrs Anna, r 131 Social Hall.

—Charles, farmer, r Sandy.

—Molly, tchr Sandy School, b Sandy.

Lindelof Fritz, lab S L Pressed Brick Co, b 14th South and 12th East.

—John, motorman U L & R Co, r 14th South and 12th East.

Lindeman August W, hpr, b 32 Cherry, Murray.

—Hilma, student, b 32 Cherry, Murray.

—Jacob R, lab, r 32 Cherry, Murray.

Linden Gustave A (Linden & Lindstrom), r 1043 Windsor.

—& Lindstrom (G A Linden, Gus Lindstrom), props Eagle Bar, 63 W 2d South.

Linderman Charles J, r County Infirmary.

## Utah Building & Manufacturing Co.

### Cabinet Work, Show Cases, Office Fixtures

40-42 S. 2nd West Street

Lindfors Nels, ground man Utah Ind Tel Co, r 1071 W 1st South.

Lindgard, see Lingard.

Lindgren, see also Lundgren.

—Adam B, trucker Vogeler S & P Co, b 264 W North Temple.

—Alfred, lab, r 1064 Harrison av.

—Amelia A, r 816 Sherman av.

—Andrew, died May 21, '08, age 28.

—Axel H, foreman Vogeler S & P Co, r 824 W 1st South.

—Mrs Betsy, r 218 E 7th South.

—Caroline, died Feb 15, '09, age 72.

—Daniel T, emp S L Hdw Co, r 264 W North Temple.

LINDGREN ERICK O, Watches, Clocks and Jewelry, Repairing a Specialty, 31 E 3d South, Bell Tel 5048, r 421 Elm av, Bell Tel 1532-NY.

—Gerald L, tailor L E Shurtleff, r 264 W North Temple.

Lindholm Albert, r 377 W South Temple.

—Andrew P, bksmith, r 312 Center.

—August P, shoemkr, 230 S State, r rear 860 S State.

—George, stenog, b rear 860 S State.

—Lydia, domestic, 266 E South Temple.

—Sarah A, stenog, b rear 860 S State.

Lindley Charles H, sec and treas Rieger & Lindley, r 3 Virginia Flats.

—Samuel J, tmstr Harvey & Co, b 419 Post.

—Thomas H, produce, r 419 Post.

—Wm J, emp F Auerbach & Bro, b 419 Post.

LINDNER MRS EUNICE, State Organizer Royal Neighbors of America, r 224 E 4th South.

Lindorff Adolph, cigarmkr J W Quinn, b 840 S 10th East.

—Alfred, bksmith, r 840 S 10th East.

—George C, driver George G Doyle & Co, b 840 S 10th East.

Lindquist, see also Lundquist.

—Alexander, barber, 571 W 2d South, r 43 Jeremy.

—Anton, lab, r Lake Breeze.

—Arthur, rms 59 E 2d South.

—Cracker Co, C D Tohey mgr, Storage av.

—Louis, foreman Birch & Sons Const Co, b 223 S 2d East.

—Neils, lab S L Pressed Brick Co.

—Peter D, private U S A, Ft Douglas.

—Walter E, dept mer Smith-Bailey Drug Co, r 1413 S West Temple.

Bell Tel. 2939-Z

Ind. Tel. 2935

Reinforced  
Concrete  
Construction

Railroad and Reservoir Work  
Excavating for Mill Sites, and  
Pipe Lines

## Pacific Western Selling Co.

### NATURAL STONE FILTERS

422-423 ATLAS BLOCK. Bell Tel. 3205

## ANDERSON INSURANCE AGENCY,

All Kinds of

TELEPHONES 195

200-201 Scott Building

168 S. Main St.

# INSURANCE



If you WANT to save as strongly as you NEED to save,  
you'll find a way to do it.

Let me suggest the best way.

**WILL G. FARRELL, Gen'l Agt. for Penn Mutual Life**  
316-316-317 Boston Building, Salt Lake City



682

LIN

R. L. POLK &amp; CO'S

LIN

**THE GRANITE LUMBER CO.**  
**PENINSULAR**  
**STOVES AND RANGES**  
Cor. 11th East and 12th South Sts.

Lindsay, see also Lindsey and Linds-  
ley.

- Annie, b 827 N 3d West.
- Bertha, emp Sweet Candy Co, b 153  
W Capitol.
- Bessie (wid George), b 551 E South  
Temple.
- Brigham Y, mkr Sparks Candy Co, r  
155 Jeremy.
- Chester, hlpr O S L, rms 325 W 5th  
North.

**LINDSAY D MOORE**, Oculist and Aurlst,  
Suite 868 Boston Bldg, Bell Tel 343,  
r 551 E South Temple, Bell Tel 4300.

- Edgar, clk J S Lindsay & Co, b Tay-  
lorsville.
- Edith, actress, b 256 S West Temple.
- Eliza, student, b 240 E South Temple.
- George W, mason, rms 255 S 2d East.
- Mrs Gertrude E, sec and treas Sparks  
Candy Co, r 155 Jeremy.
- Harry, mach, rms West Jordan.
- John G, slicer R M Bell Tel Co, rms  
753 S West Temple.
- Joseph (J S Lindsay & Co), r Taylors-  
ville.
- Joseph S (J S Lindsay & Co), r Tay-  
lorsville.
- J S & Co (Joseph S and Joseph Lind-  
say, Edwin Bennion), gen mdse  
and meats, Taylorsville.
- Marion D, carp, r 801 Simpson av.
- Martha J (wid Henry P), b 155 Jerem-  
y.
- Martin S, lawyer, 60 E South Temple,  
r 240 E South Temple.
- Mary E (wid John S), r 256 S West  
Temple.
- Mary J, r Taylorsville.
- Mayme, clk Herald, b 49 E 6th South.
- Milton, sec Idaho Inv Co, r Kansas  
City, Mo.

Lindsay Oliver S, student L D S U, b  
107 2d av.

- Ray, nurse, 375 C, r same.
- Robert, foreman, b West Jordan.
- Ruby, actress, b 256 S West Temple.
- Samuel J with J S Lindsay & Co, r  
Taylorsville.

Lindsey Bethiah S (wid Mark), b 856 E  
7th South.

—Joseph M, motorman U L & R Co, r  
340 M.

Lindskog, see also Lundskog.

—Carl G, cabinet mkr, r 67 W 7th  
South.

—Louise, domestic, 1255 2d av.

—Nels, driver Citizens Coal Co, r 464  
W 6th South.

—Werner, emp U S Smelting Co.

Lindsay, see also Lindsay and Lindsey.

—Frank M, lab Garfield Smelter, r  
Garfield.

—Le Roy, molder, r 611 W 1st North.

—Richard, barber Haslam & Hill, r 57  
E 7th, South.

Lindstrom, see also Lundstrom.

—Andrew P, mason, r 847 Park.

—A Ludwig, student, b 847 Park.

—Carl E, wrapper Paris Millinery, b  
1132 Princeton av.

—Carl G, bkpr, b 847 Park.

—Carl J, painter, r 1132 Princeton av.

—Ellen E, smstrs, b 1132 Princeton av.

—Frithiof C, painter, rms 41 Floral ct.

—Gus (Linden & Lindstrom), r 650  
Roberta.

—John, driver, b 31 Rosella av.

—Marie, h 650 Roberta.

—Mrs Nav, r 31 Rosella av.

—Oscar D, clk Mine & Smelter S Co, r  
847 Park av.

**LINDSTROM WM** (Arts & Crafts Deco-  
rating Co), r 828 Chase ct, Bell Tel  
1625-Z.

Lindy Eldon, private U S A, Ft Doug-  
las.

Linear Mary E, b 528 S State.

Linedecker Annie (wid Albert), r 143 W  
8th South.

Linford Edward L, salesman McMillen  
Paper & S S Co, r 448 Elm ct.

**LING GUS**, Propr "Du Nord," Wines,  
Liquors, Cigars and Pool, 59 E 2d  
South, Bell Tel 4876, Ind 380, r 324  
E 2d South, Ind Tel 3780 (See adv).

Strictly First Class. We Cater to the Best  
Trade Only. Splendid Orchestra  
Under Walker's Bank E. L. Wille, Mgr.

**LOUVRE RATHSKELLER**

*The* "DU NORD"

GUS LING, Proprietor

Wines, Liquors and Cigars. Imported French and  
Scandinavian Liquors a Specialty

Bell Tel. 4876; Ind. 380

59 E. SECOND SOUTH ST.

**RESULTS IN ADVERTISING**

come from campaigns carefully planned and executed—in other words from the

**GOODWIN-GILLHAM ADVERTISING AGENCY**

Phones, Bell 301, Ind. 302

Salt Lake City, Utah

P. O. Box 1272

# UTAH MINING MACHINERY & SUPPLY COMPANY

224-232 S. West Temple St.

MINING AND CONCENTRATING MACHINERY

LIN

SALT LAKE CITY DIRECTORY 1909.

LIO

683

- Lingard Albert, driver W T Lingard, b 1750 S West Temple.  
 —Clara, clk Walker Bros D G Co, b 1750 S West Temple.  
 —Ernest, clk, b 1750 S West Temple.  
 —Wm T, meats, 777 E 1st South, r 1750 S West Temple.  
 —Wilfred, smstrs, b 1750 S West Temple.  
 Lingenfelder Albert, emp J A Johnson, r 131 E 2d South.  
 —J E, r 267 E 1st South.  
**LINGENFELTER ALBERT T**, Mgr State Street Pharmacy, 679 S State, r 23 E 7th South.  
 Lingh D M, rms Hotel Metropole.  
 —Ewing M, rms Hotel Metropole.  
 —Gertrude, rms Hotel Metropole.  
 Lingren, see Lindgren.  
 Ljngier Louise, rms 4 Nordvall ct.  
 Link, see Link.  
 Linn, see also Lynn.  
 —Benjamin F, clk Walker Bros D G Co, b 209 E 4th South.  
 —Robert, r 62 W 4th South.  
 Linnarz Otto, r 557 S 1st West.  
 Linnebach Adam, lab, r 1013 Washington.  
 Linnell Albert J, clk Symus Utah Gro Co, r 320 1st av s e.  
 —Ernest R, clk J F Kirk, b 536 S 4th West.  
 —Henry, coremkr O S L, r 536 S 4th West.



- Linnell James D, butcher A E Poulton, b 536 S 4th West.  
 —Minnie, emp Nat Biscuit Co, b 552 S 4th West.  
 —Wm H, driver Royal Laundry, r 209 E 12th South.  
 Linnen Edward B, r 129 E.  
 —Gladys, b 129 E.  
 Linsley, see also Lindsley.  
 —Fred A, moved to Ogden, U.  
 —George H jr, clk Smith Drug Co, b 618 S 2d East.  
 —George L, died May 12, '09, age 47.  
 Linton Gertrude, b 452 E 5th South.  
 —G H, b Wilson Hotel.  
 —John, emp Dinwoodey Furn Co, r 452 E 5th South.  
 —John B, painter, r 328 Kensington av.  
 Linnvall Selma, clk, b 517 S 9th East.  
 Lioglas Wm, lab Garfield Smelter, r Garfield.  
**LION DRUG STORE**, E T Studness Propr, Mfrs of Victor Rheumatic Cure, 302 S State, Bell Tel 5367, Ind 569.  
 —Hill Cons M & M Co, L C Roeber asst sec George St Clair supt, 66 W 3d South.  
 —House (L D S), 61 E South Temple.  
 Lionberg Frederick A, contr, 917 Jefferson, r same.  
**LIONBERG & BIRKINSHAW** (F A Lionberg, C G Birkinshaw), General Contractors, 917 Jefferson and 724 Snow, Bell Tels 4658-Y and 1305-X (See adv).

FIT OR NO SALE

Artificial Limb Mfg. Co.

J. F. CORDELL, Manager

Expert Manufacturers of Artificial Limbs and Braces, Trusses, etc.

11 W. FIRST SOUTH ST.



Brick Work on this Building Done by Us

## LIONBERG & BIRKINSHAW

F. A. LIONBERG, 917 Jefferson, Bell Tel. 4658-Y  
 C. G. BIRKINSHAW, 724 Snow, Bell Tel. 1305-X

GENERAL CONTRACTORS

BRICK AND STONE WORK A SPECIALTY

Estimatee Furnished Free

# THE ELECTRICAL ENGINEERING & CONSTRUCTION CO.

GROUND FLOOR, BOSTON BUILDING  
 BELL PHONE MAIN 1911

Salt Lake City

**KNIGHT CARRIAGE & AUTOMOBILE CO.**  
 140 SOCIAL HALL ST.  
 Bell Tel. 6323, Ind. Tel. 1334  
**RUBBER TIRES A SPECIALTY**  
 Repair Work at Moderate Prices

# Giesy-Walker Co. Insurance and Real Estate

Both Telephones 1668  
403 Tribune Building

684

LIP

R. L. POLK &amp; CO'S

LIT



- Lipkis Abram, phys, 506 Templeton Bldg, r same.  
Lipman David W, sec and asst mgr United Grocery Co, rms Y M C A.  
—Leon, student U of U, rms Y M C A.  
**LIPMAN MILTON E**, V-Pres and Mgr L & A Cohn, 222-224 S Main, r 868 1st av, Bell Tel 3246-Red.  
Lippert George K, waiter Cullen Hotel Bar, r 756 E 3d South.  
Lippman Joseph, lawyer, 216 Herald Bldg, r 603 3d av.  
—Marc B, student, b 603 3d av.  
Lipscomb Richard S, furn rooms, 163 S 1st West.  
Lisby T H, r 18 E 2d South.  
Lisenby James F, cond O S L, r 528 N 2d West.  
Liske Henry, mach Garfield Smelter, r Garfield.  
Lisle Emmeline M, b 1828 S State.  
—James A, humane officer, b 1828 S State.  
Lister, see also Lester.  
—Ella V (wid Wm B), b 232 W 5th South.  
—Viola, b 232 W 5th South.  
—Wm B, timekpr D & R G, r 232 W 5th South.  
—W J, fireman D & R G, r 261 W 2d South.  
Listmann Charles W (Schneider & Co), r 556 S 9th East.  
—Charles W jr, messr, b 556 S 9th East.  
Liston Milton, r 160 E 14th South.  
Lithgow, see Lythgoe.  
Litoff Morris, private U S A, Ft Douglas.  
Litson Mary (wid Joseph), r nr Lovendahl rd, Murray.  
—Nina, domestic, 13th East 2 s of Vine.  
Little, see also Lytle.  
—Abraham H, foreman Land & Water Comms, r rear 724 S 4th East.  
—Adam M, contr, r 974 S 1st West.  
—Alexander H, carp, r rear 824 W North Temple.  
—Alice S (wid James T), r 515 E 1st South.  
—Angelina, died June 23, '08, age 42.  
—Bell Cons Mining Co, J B Bean sec, 161 S Main.  
—Charles E, carp, r rear 654 W 1st South.  
—Charles F, eng D & R G, r 417 W 5th South.  
—Chief Mining Co, J R Van Evera mgr, 466 Atlas Bk.

- Little Christopher, checker D & R G, r 532 S 8th West.  
—Clare B, b 515 E 1st South.  
—Corá, b 8 Emery Flats.  
—Cottonwood Mining Co, E F Phelps sec, 50 Commercial Bk.  
—C C, mining, rms Orpheum Hotel.  
—Decker, student All Hallow's Coll.  
—Edward, lab, r 232 Brown's ct n w.  
—Feramorz, student All Hallow's Coll.  
**LITTLE FRED W** (Little & Little), r 8 Emery Flats, Bell Tel 1714-K.  
—George R, eng, r 717 W 1st North.  
—George W, emp Utah Gas & C Co, r 30 L.  
—Giant Mining Co, A B Sawyer jr mgr, 708 Boston Bldg.  
—Gladys Mining & Milling Co, A G Mahan sec, 218 D F Walker Bldg.  
—Mrs Gwendolin L, musician, r 819 Emeril av.  
—James Alma, student, b 974 S 1st West.  
**LITTLE JESSE C** (Little & Little), rms 29 1/2 W 1st South, Bell Tel 5361-K.  
—John, b 717 W 1st North.  
—John C, cond U L & R Co, r 10 Fairmont av.  
—John L, cook U S A, Ft Douglas.  
—Lottie, emp Morris Newman, b 10 Fairmont av.  
—Rebecca E (wid Feramorz), r 164 E 1st South.  
—Robert W, molder, r 1976 S 7th East.  
—Romaine B, b 515 E 1st South.  
—Thomas, repr D & R G, r 806 Arapahoe av.  
—Thomas, prop man Colonial Theatre, rms Orpheum Hotel.  
—Thomas A, contr, r 1029 Jefferson.  
**LITTLE WALTER W**, Lawyer, 408 Herald Bldg, Bell Tel Exch 16, r 124 B, Bell Tel 1721-X.  
—Wm C, carp, b 974 S 1st West.  
—Wm M, contr, r 819 Emeril av.

## WINDSOR & CO.

Utah Savings &amp; Trust Bldg. Phones 4455

**INSURANCE AND ADJUSTING**  
Fire, Liability, Surety Bonds

**MINES AND STOCKS**

## WILSON BROS.

Office 208-209 Brooks Arcade, Corner State and Third South. (See Advertisement on Page 25)

**SULPHURIZED SALT** FOR STOCK. PATENTED THE GREAT BLOOD PURIFIER  
MANUFACTURED ONLY BY THE  
**INLAND CRYSTAL SALT CO.** Both Phones 390

WHY PAY MORE?  
**50C A MONTH**  
ALL THE NEWS  
**THE REPUBLICAN**





Both Phones 407

General Insurance

SUITE 400  
McCormick Bldg.

AGENTS

New Brunswick Fire  
Insurance Co. of New  
Brunswick, N. J.

LIT SALT LAKE CITY DIRECTORY 1909. LIV 685

**LITTLE & LITTLE** (F W and Jesse C),  
Real Estate, Loans and Mines, No 1  
W 2d South (under Nat Bank of  
the Republic), Bell Tel 1362, Ind  
1970 (See adv).

Littlefair Anna, died Sept 8, '08, age 56.  
—John, foreman J W Taylor, r 520  
N 7th West.

—Nellie, b 520 N 7th West.  
Littlefield Fred, musician Held's Band,  
r 212 1/2 S State.

## LYNCH & HARMON

### ENGINEERS AND CONTRACTORS

**222 Judge Building**

F. W. LITTLE

J. C. LITTLE

## LITTLE & LITTLE

Leading Agents—Real Estate, Loans and Mines

No. 1 W. SECOND SOUTH ST.  
Under National Bank of the Republic

Both Phones

Salt Lake City, Utah

- Littleford Basford S, r 622 W 4th North.
- Bertha, student, b 537 W 4th North.
- Elizabeth, b 537 W 4th North.
- Enoch, lab O S L, r 837 W 2d North.
- Ethel, student, b 537 W 4th North.
- Joshua H, patternmkr S L Eng Wks,  
r 1021 W 1st South.
- Reuben C, clar O S L, b 537 W 4th  
North.
- Samuel, messr Breeden O S Co, b 837  
W 2d North.
- Selena, b 837 W 2d North.
- Seth A, chf clar O S L, r 537 W 4th  
North.
- Littlewood Alfred H, emp Z C M I, b  
415 N 10th West.
- Annie (wid Joseph), r 415 N 10th  
West.
- Clarence M, emp B C Morris Floral  
Co, b 415 N 10th West.
- Olive H, emp Z C M I, b 415 N 10th  
West.
- Little George, driver Citizens Coal Co,  
r 628 S 2d West.

- Little George jr, driver Citizens Coal  
Co, r 265 W 9th South.
- Julia, tchr Lincoln School, b 628 S 2d  
West.
- Litzenberg Frank E, brkman D & R G, r  
West Jordan.
- Livas James, pantryman Vienna Cafe,  
rms 57 S State.
- LIVERPOOL & LONDON & GLOBE**  
Ins Co (of England), Caine & Hooper  
Co Resident Agts, 209-210 Hooper  
Bldg. (See p 244.)
- LIVERPOOL & LONDON & GLOBE**  
Ins Co (of N Y), S L Real Est &  
Title Co Agts, 50 S Main.
- Livesey Ellen (wid John), r 752 E 3d  
South.
- Frank B, gardener, r 7 W Gregson av.
- Harry A, checker, b 752 E 3d South.
- Herbert, bottler S L C Brewing Co,  
r 913 E 4th South.
- Ralph G, bottler S L C Brewing Co,  
r 1170 Milton av.
- Thomas L, janitor, rms 23 Hooper  
& Eldredge Bldg.
- Livingston Annie, smstrs F Auerbach  
& Pro, b 153 S 7th East.
- Archibald, fireman R M Bell Tel Co,  
b 271 E.
- Blanche, opr Utah Ind Tel Co, b 430  
S 2d West.
- Charles, sec Joseph Nelson Supply  
Co, r 1189 S 9th East.
- Clarence, student L D S U, b 153 S  
7th East.
- C Lee, driver T H Nott, b 1125 Wil-  
son av s e.
- Daniel H, agt N Y Life, r 54 S 7th  
East.

Art Metal & Chandelier Co.

Original  
Designs

62 W. 3d SOUTH ST.

Carpets Cleaned and Re-laid  
 Upholstering and Mattress Making  
 Cold Blast Feather Renovating  
**Salt Lake Steam Carpet Cleaning Works**  
 436 S. 7th East St.  
 Bell Tel. 2019; Ind. Tel. 1110  
 EMYR EMMON, Proprietor

Londoner-Cary Detective Bureau

J. N. LONDONER — H. FRANK CARY  
(Formerly Officials Pinkerton's National Detective Agency)

224-226 Brooks Arcade, 3rd South and State Sts. ALL PROPER DETECTIVE WORK UNDERTAKEN.

# INTER-MOUNTAIN ELECTRIC CO.

13 S. Main Street

Phones 354

686

LIV

R. L. POLK & CO'S

LLO

## ERNEST M. FOWLER MORTGAGE LOANS

32 S. Main St.

Ind. Tel. 10

- Livingston Edith F (wid John), r 273 W 3d South.
- Edward E. carp, r 1125 Wilson av s e.
- Elizabeth (wid Archibald), r 271 E.
- Ellen, b 958 E 1st South.
- Ellen (wid Charles), r 153 S 7th East.
- Hazel, b 153 S 7th East.
- John, b 271 E.
- Joseph, clk Utah Coml & Sav Bank, b 1159 S 9th East.
- Julius E. carp, b 1125 Wilson av s e.
- Julius M. electr, r 116 E 5th South.
- Leo, clk Deseret Nat Bank, b 430 S 2d West.
- Louween, student, b 515 S 5th East.
- Margaret, tchr Franklin School, b 153 S 7th East.
- Mrs Nellie, rms 263 W 5th South.
- Ralph H. confectr, b 116 E 5th South.
- Robert S. brkman O S L, r 261 E 6th South.
- Sadie, cashr Keith-O'Brien Co, rms 8 Phipps pl.
- Theodore, clk, b 515 S 5th East.
- Wm D. v-pres and mgr Spalding-Livingston Inv Co, r 958 E 1st South.
- Wm R. stenog Spalding-Livingston Inv Co, b 958 E 1st South.
- Livingstone Archibald, sec and treas Spalding-Livingston Inv Co, r 1073 Martin av.
- George A. bksmith, r 233 E 7th South.
- Llewellyn George H. clk J P Gardner, b 256 N 7th West.
- Hopkin E. lab Street Dept, r 256 N 7th West.
- John D. r Vine 1 w of 9th East.
- Lloyd Alexander, student L D S U, b 208 N State.
- Ann (wid Benjamin B), b 145 Girard av.
- Anna E. stenog Boston Cons Mining Co, b 223 S 5th East.
- Arline, student, b 121 D.
- A S, r 358 S 3d East.
- Benjamin I. painter, r 564 W 1st South.
- Benjamin T. real est, r 1272 McClelland.
- Birds P. treas Lloyd Drug Co, r 671 E 7th South.
- B F, r Murray.
- Charles D. moved to Ely, N.v.
- Charles H. student L D S U, b 576 W 1st South.
- C E, r 32 Richards.
- Danford H. brkman D & R G, b 247 S 11th West.
- Daniel, brklyr, b 168 Concord.

- Lloyd Daniel W. brkman D & R G, r West Jordan.
- Drug Co, Walter Lloyd pres, J B Edmonds sec, B P Lloyd treas, 7th South n w cor 7th East.
- Edgar R. artificer U S A, Ft Douglas.
- Edwin J. trav agt, b 504 S Main.
- Mrs Elizabeth, r 168 Concord.
- Ella, rms 17 Edison.
- Esther E. nurse, 145 Girard av, r same.
- Eva, tchr Grant School, b 914 2d av.
- Ezra T. mgr Cache Knitting Works, 30 Richards, r 955 Logan av.
- Florence M, b 576 W 1st South.
- Fred, lab, r 102 Larimer.
- Fred A. gardener Garfield Smelter, r w s Jordan River nr 10th South.
- George, emp Walker Bros D G Co, b 917 W 1st North.
- George, student L D S U, b 524 W 1st South.
- George B. mach, rms West Jordan.
- George J. messr, b 247 S 11th West.
- Hannah P, r Murray.
- Harry T. carp, b 455 1/2 N 3d West.
- Henry, carp, r 455 1/2 N 3d West.
- Henry, lab, r 45 W Capitol.
- Henry C. driver, r 178 Taylor av.
- Ira B. student L D S U, b 564 W 1st South.
- Jane, maid Cullen Hotel.
- Jemima, student, b 524 W 1st South.
- John, r 228 E South Temple.
- John A. clk Commercial Club Traffic Bureau, rms 24 S State.
- John L. grainer, r 576 W 1st South.
- John T. shoemkr, 265 S West Temple, r 7 Orchard sq.
- Joseph H. lab, r 1213 Iola av.
- Joseph W. mailer Tribune, r 547 W 7th South.
- Joshua E. driver, r rear 434 N 2d West.
- LLOYD J FRANCIS**, Treas Rich Spice & Ext Co, r 541 S 4th East.
- Kate D (wid George W), r 524 W 1st South.
- Leo, student, b 1213 Iola av.
- Lillian H, b 455 1/2 N 3d West.
- Lois, student L D S U, b 564 W 1st South.
- Luella, b 576 W 1st South.
- Maria (wid Thomas), b 946 W 1st South.
- Mary A. died Sept 9, '08, age 87.
- May, student, b 168 Concord.
- Nannon, student, b 7 Orchard sq.

**HARDWOODS, STORE  
FIXTURES, INTERIOR  
FINISH, Etc.**

**RIO GRANDE LUMBER CO.**

## INTER-MOUNTAIN MILLING CO.

161-163 N. 3rd WEST ST. BOTH PHONES 128

**Husler's Flour, Grain,  
STEAM ROLLED, GROUND  
and Chopped Feed**

Liberty Sheet Metal Works  
221 W. SOUTH TEMPLE ST.  
Ind. Tel. 4029



**SKYLIGHTS**

*The*  
**Salt Lake Hardware Co.**

*Mantels, Grates, Refrigerators*

*Builders' Hardware*

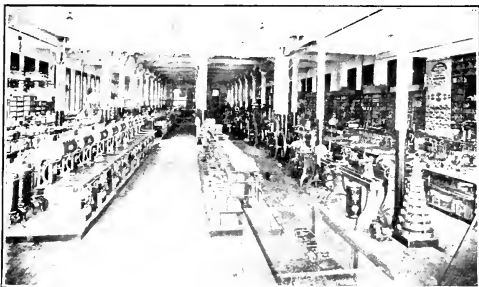

RETAIL STORE

**The Salt Lake Hardware Co.**

(OVER)

*The*  
**Salt Lake Hardware Co.**

Paints, Oils, Glass

Rubber Goods



WHOLESALE WAREHOUSE, 280 $\frac{1}{2}$  x 165 ft.

**The Salt Lake Hardware Co.**

(OVER)

# MEHESY'S Furs and Millinery

150 S. MAIN STREET—Next to Auerbach's

KNUTSFORD HOTEL BUILDING

LLO

SALT LAKE CITY DIRECTORY 1909.

LOF

687

- Lloyd Nellie T. pkr J G McDonald C Co, b 455½ N 3d West.  
 —Parley, carrier Desert News, b 576 W 1st South.  
 —Ruth, r 208 N State.  
 —Samuel W, plumber D W James, r 720 Lake.  
 —Stephenson M, clk W A Neld-n Drug Co, b 7 Orchard sq.  
 —Mrs Susanna, r 247 S 11th West.  
 —Thomas, miner, r 168 Concord.  
 —Thomas jr, bottler, b 168 Concord.  
 —Thomas H, watchman Utah L & R Co, r 408 W 7th South.  
 —Thomas K, contr, 914 2d av, r same.  
 —Victoria, demonstrator Utah Gas & C Co, b 228 E South Temple.  
 —Violet, moved to American Fork, U.  
 —Walter, pres Lloyd Drug Co, r 671 E 7th South.  
 —Wm, grocer, 89 D, r 121 same.  
 —Wm C, plumber, b 45 W Capitol.  
 —Wm J, fireman Fire Dept, b 124 S 4th East.  
 —W M, rms Hotel Daly.

**LLOYD'S PLATE GLASS INS CO** (of New York), Anderson Ins Agency Agts, 200 Scott Bldg.

- Loader James, lab, b Winchester av, Murray.  
 —Kirk, student, b Winchester av, Murray.  
 —Monroe, b Winchester av, Murray.  
 —Robert, lab, r Winchester av, Murray.  
 Lobbach Charles T, civ eng, r 167 L.  
 Lobb Charles J, clk Bamberger Coal Co, r 575 N 2d West.  
 Lobbenberg Benjamin, tailor, 249 S Main, r 538 S 4th East.  
 Lobecic Joseph, lab, b West Jordan.  
 Loberg Olivia A (wid Nelson), r 17 Phipps pl.  
 Local Utah Freight Bureau, C H Griffin chairman, 519 Boston Bldg.  
 Locander Mrs Nan S, nurse, 4224 S 3d East, h same.  
 Loch John C, agt Metropolitan Life, r 854 S West Temple.  
 Lochrie Donald S, time-kr, b 116 E 6th South.  
 —Peter, r 116 E 6th South.  
 Lochwitz Adolph, mining, r 24 E South Temple.  
 —Mrs Minnie, furn rooms, 24 E South Temple.  
 Lock Ann (wid Joseph), r 279 N.  
 Lockard Alfred B, corp U S A, Ft Douglas.

C. G. SEYBOLDT, PROPR.



237 S. MAIN ST.

*"The Name A Guarantee of Quality"*

## Otis Elevators

- Locke Clarence A, clk Ry Mail Service, r 551 S 1st West.  
**LOCKE MISS FLORENCE A**, Piano and Vocal Teacher, 551 S 1st West, b Same, Bell Tel 3735-Y.  
 —Harriet (wid Benjamin B), b 551 S 1st West.  
 —Harry M (Gee & Locke Auto Co), r 274 E 5th South.  
 —Rosalind S, milliner G W Reckmeyer, b 551 S 1st West.  
 —Wm G, miner, r rear 1151 Downing-ton av.  
 Locker Andrew, molder, b 161 Pacific av.  
 —Carl, emp D & R G, r 111 Pacific av.  
 —Mrs Ottilie, housekr, 101 Pacific av.  
 —Peyton B (Locker & Janney), b Wilson Hotel.  
 —& Janney (P B Locker, John Janney), mining, 105 Mercantile Annex.  
 Lockett Archie F, mgr R M Bell Tel Co, West Jordan, r same.  
 Lockhart Ernest E, lab, b 437 W 8th South.  
 —Frank H, trav agt, r 828 S 7th East.  
 —George B, jr, r 4 Virginia Flats.  
 —Louise-H, student U of U, b 126 S 8th East.  
 —Samuel, rms 54 E 1st South.  
 Lockington Wm C, barber, 33 W 2d South, r 1129 3d av.  
 Locknour Frank C, carp, r Garfield.  
 —Mabel, r Garfield.  
 Lockwood Arthur, clk Elgin Dairy, b 646 W 2d North.  
 —Catherine (wid Louis), r 529 W North Temple.  
 —Elmer, peddler, r rear 853 Pierpont av.  
 —James R, lab, b 797 S 9th East.  
 —Malinda J (wid Robert), r 797 S 9th East.  
 —Reuben V, mining, b 797 S 9th East.  
 Lockyer Elizabeth (wid Arthur), r 559 S 9th West.  
 —George, mach Silver Bros Iron Wks Co, b 559 S 9th West.  
 —Lillie, emp Sweet Candy Co, rms 15 E 7th South.  
 —Mabel, b 559 S 9th West.  
 —Wm F, hlpr D & R G.  
 Loda Louis, moved to Ocean Park, Cal. Loder, see Loader.  
 Loeffler, see Leffler.  
 Lofgren Charlotta J, b rear 472 6th av.  
 —Mrs Matilda, r rear 472 6th av.  
 Lofquist Edwin D, sampler Sam Williamson & Son, b 1469 S 2d East.

**SALT LAKE BUILDING & MANUFACTURING CO.**  
**LUMBER DEALERS AND CONTRACTORS**  
 20-40 N. 2ND WEST ST.  
 PHONES 345.

## CALLAWAY, HOOK & FRANCIS

Visit Our New Store, 66 Upper Main Street

HEADQUARTERS FOR HOTEL, RESTAURANT AND BAR SUPPLIES

# WASATCH ELECTRIC SERVICE COMPANY

SALT LAKE CITY, UTAH  
 BELL PHONE MAIN 2216, IND. 2211

"THE ELECTRICAL PEOPLE"

46 POST OFFICE PLACE  
 "THE NEW BUSINESS CENTER"

## THE PALACE MEAT MARKET

263-265 S. Main St.

Private Branch Exchange-Both Phones

**WHOLESALE AND RETAIL MEATS, FISH, POULTRY AND BUTTER**

688

LOF

R. L. POLK & CO'S

LO N

### Dietz & Davis Plumbing Co.

MODERN SANITARY PLUMBING, HEATING  
 AND GAS FITTING

Bell Tel. 3727  
 Ind. Tel. 99

427 S. Main St.

**LOFQUIST HANS**, Contractor, 1469 S 2d East, r same, Ind Tel 1978.

—Maria, tchr, b 1469 S 2d East.

Lofstrom Helen C (wid John), furn rooms, 329 S State.

—Leona, cash, b 329 S State.

Lofthouse Herbert, furnaceman, r 507 N 13th West.

Loftis Adah M, stenog, b 416 E 2d South.

—Addie B, stenog Crane Co, b 416 E 2d South.

—Jeannette, clk L & A Cohn, b 416 E 2d South.

—James R, cond D & R G, b 416 E 2d South.

—John D, cond D & R G, b 416 E 2d South.

—Mary E, died May 9, '08, age 35.

—Mrs Sarah J, r 416 E 2d South.

—Thomas J, died Oct 14, '08, age 37.

Loftus Mrs Agnes, actress, r 365 W 5th North.

—Daniel C, clk, r 332 Harveys ct.

—Eloise, clk Z C M I, b 332 Harveys ct.

—Mary, student, b 332 Harveys ct.

**LOG CABIN BILLIARD HALL**, L R Love Propr, Second floor 48 E 2d South, Ind Tel 960.

Logan Elizabeth B (wid Wm), b 1974 S 11th East.

—Harry W, moved to Ogden.

—John F, patternmkr Garfield Smelter, rms 259 S 2d West.

—Maria, cook, 603 E South Temple.

—Mrs Mary S, moved to Ephraim, U.

Logie Beatrice, student U of U, b 1 Union av.

Logue Paula, nurse Groves—L D S Hosp.

Lohan Arthur, baker Superior Baking Co, b 1166 Lake.

—Minnie (wid Emil), r 1166 Lake.

Lohdefinek Louis C, baker O J Halverson, r rear 629 S 4th East.

—Theodore, driver Troy Laundry, r 240 S 3d East.

Lohmann August H, mason, r 1532 Roberta.

Lojan Anna B, domestic, 1890 S 10th East.

Lollin Block, 240 S Main.

—Carl D, clk John Lollin, b 240 S Main.

—John, saloon, 129 S Main, r 240 same.

—Victor E, clk John Lollin, r 5 Canning Apts.

Lomax Arthur B, appr, b 1943 Buffalo.

—John A, pressman Deseret News, r 827 S 2d East.

—Louisa (wid John A), r 1943 Buffalo.

—Wm H, clk Ry Mail Service, r 1945 Buffalo.

Lombard Amasa F, phys, 324 W 3d North, r same.

—Felix, boiler washer D & R G, r 964 W 3d South.

Lompe Emil A, janitor, r 752 E 4th South.

**LONDON ASSURANCE CORPORATION** (of London), Heber J Grant & Co Agts, 22 S Main.

**LONDON ASSURANCE CORPORATION** Wakeling Ins Agency Agts, 204 Atlas Blk.

**LONDON & LANCASHIRE FIRE INS CO (OF LIVERPOOL, ENG)**, Agency Co Agts, 400 McCormick Bldg.

**LONDONER-CARY DETECTIVE BUREAU**, J N Londoner and H F Cary Principals, 225 Brooks Arcade, Both Tels 4234 (See right bottom lines and opposite classified Detectives).

—Charles F, clk, b 1 York Apts.

—Julius, r 1 York Apts.

**LONDONER J NAT**, Principal Londoner-Cary Detective Bureau, b 1 York Apts.

Londros Wm, lab Garfield Smelter, r Garfield.

Long, see also Lang and Lange.

**LONG ARTHUR W**, Mgr Western Union Tel Co, 159 S Main, rms 50 W 3d South.

—Barbara W, clk Keith-O'Brien Co, b 419 S 4th West.

—Charles R, clk J G McDonald C Co, r 32 Iverson ct.

—Denzil L, artist De Bouzek-Huntze Co, b 128 N State.

—Mrs Elizabeth H, furn rooms, 640 W North Temple.

—Frances M, clk Atlas Blk Cigar Stand, b 464 E 4th South.

—Frederick K, coachman, 344 E 1st South.

—George F, barber Fred Halverson, r 142 McConaughy av.

—Harry C, moved to Spokane, Wash.

—Henry, r 640 W North Temple.

—James, emp U S Smelting Co, b Job Long.

—James W, assayer, r 225 S 9th East.

—John C, florist, r 419 S 4th West.

## C. M. WOODLE

118 W. FIRST SOUTH ST.

IND. TEL. 1248

**CARPENTER AND CABINET WORK**

## J. P. FOWLER CO.

Carriage, Wire and Iron Works  
 WE FIGURE WITH CONTRACTORS FOR ORNAMENTAL WIRE AND IRON WORK

Bell Tel. 3281; Ind. Tel. 1210

53 to 59 S. WEST TEMPLE STREET

# SIERRA NEVADA LUMBER CO.

Lumber, Interior Finish, Sash, Doors. State Agents Ruberoid Roofing and Beaver Wall Board  
35 S. 3d WEST ST. BOTH PHONES 252

LON SALT LAKE CITY DIRECTORY 1909. L00 689

- Long John D, sailor, r 8 West Temple nr 12th South.
- Job, r 15th East nr 16th South.
- J R, agt, b 504 S Main.
- Leander J, tmstr, b 731 S 3d West.
- Martha E, student, b 419 S 4th West.
- Mary, stenog, b 157 N State.
- Milton H, asst mgr Gray News Co, r 239 L.
- Nicol, student Utah Bus Coll, b 78 W 2d South.

**LONG NICOL M** (Nicol M Long & Co), r Murray.

**LONG NICOL M & CO** (N M Long), Real Estate, Loans, Insurance, Investments and Notary Public, 109 Atlas Blk, Both Tels 4217 (See adv).

## WALKER'S

QUALITY, STYLE, ECONOMY,  
FASHIONABLE

**MILLINERY and APPAREL**

Longson Anne, b Mrs Zillah Longson.  
—Charles F, guard State Prison, r 19th East nr 12th South.

Both Telephones 4217

Notary Public

## N. M. LONG & CO.

REAL ESTATE, INSURANCE,  
LOANS AND INVESTMENTS

Agent Bamberger Addition in Murray and owner of Lincoln Addition, = 15th South and State Sts.

109 Atlas Block

Salt Lake City, Utah

- Long Rolla C, brkman O S L, r 164 N 5th West.
- Tony, emp Amer S & R Co, r Murray.
- Velma M, student L D S U, b Murray.
- Willis G, sergt U S A, Ft Douglas.
- Longfellow Edwin E, carp, r 706 E 4th South.
- School, J n e cor 1st av.
- Longfield Jim F, opr C E Miller Brok Co, b 179 N West Temple.
- Longhurst W Albert, fish culturist, 17th South 4 e of 9th East, r same.
- Longley, see also Langley.
- Annabel, stenog O S L, b 630 E 3d South.
- Gen Thomas J, b Wilson Hotel.
- Longmehl Max H, mach, rms 110 W South Temple.

- Longson Estella, b Mrs Zillah Longson.
- George F, quarryman, r 17th East bet Tempest av and 12th South.
- Ruth, emp Union Paper Box Co, b Mrs Zillah Longson.
- Thomas, dairy, 21st East bet Tempest av and 12th South, r same.
- Wilford, dairyman b Mrs Zillah Longson.
- Zillah (wid Charles), r 21st East bet Tempest av and 12th South.
- Lonsdale James M, r 118 S 3d East.
- Loofbourow Charles, eng, r 333 Curtis.
- LOOFBOUROW FREDERICK C**, Lawyer and Dist Attorney 3d Judicial Dist, 70-71 Commercial Blk, Bell Tel 3160, r 54 S 12th East, Bell Tel 3867.
- James W, lumber, r 125 N.
- John S, student U of U, b 125 N.
- Lloyd A, clk, b 333 Curtis.
- Maude E, b 333 Curtis.
- Ruth M, student, b 125 N.
- Wade, mining, 44 Commercial Blk, r 1340 S 10th East.
- Lookis Samuel, emp Amer S & R Co, r Murray.
- Loomis Caroline F (wid Chester L), r Murray.
- Henry, lab, rms 167 W 5th South.
- L R, b Hotel Knutsford.
- Mrs Mary P, music tchr, 542 Constitution Bldg, r same.



TRAINS FOR BEST SERVICE  
School All Year Enter Now

**BURTON COAL & LUMBER CO.**

Manufacturers of Tarred Felt,  
Pitch, Coal Tar and Creosote  
17 W. SECOND SOUTH  
551 S. THIRD WEST  
IND. TELS. 808 AND 57  
BELL TEL. 808

## Utah Audit & Accounting Co, Inc.

AUDITING, ACCOUNTING AND SYSTEMATIZATION

Specialty—Municipal and Corporate Books and Commercial Accounts  
Individual Accounts Handled New Systems and Methods

JOHN W. ANNAND AND H. A. JOPLIN, MANAGERS

IND. 3350  
BELL 1281

# Geo. F. Felt Lumber Co.

Lath, Shingles, Cedar Posts, etc.

Mfrs. of Combination Fence

OFFICE: No. 12 E. 2d SOUTH ST. Bell Tel. 3124; Ind. 116; YARDS: 846 S. STATE ST. Both Tels. 24

690

LOO

R. L. POLK & CO'S

LOU

College

School All The Year

## Clothing, Furnishings, Hats

172  
SOUTH



MAIN  
STREET

Loomis Wm S, dentist, 59 Mercantile Blk, r 542 Constitution Bldg.

Loon Creek Lucky Star Mining Co, Edgar S Hills treas, 79 S Main.

—Creek Mining Co, H A McCormick sec, McCormick & Co's bank.

Loper C H, r 206 W South Temple.

Lorange Axel, driver J E Westover, b 373 S 5th East.

Lorcher Frank, died Apr 7, '08, age 45.

Lord Daniel, student, b 650 S 9th West.

—Hyrum, blksmith D & R G, r 650 S 9th West.

—John, tmstr Vogeler Seed & Prod Co, r 4 Meads ct.

Lorden Matilda I (wid Wm), r 1849 S 4th East.

Lorenson Louis, lab, rms 103 W 7th South.

Lorenz George A, capt Fire Dept, r 446 W 8th South.

Lorenzen Axel, cond, r 249 S 7th West.

—Axel C, emp Jensen Creamery, r 1068 Euclid av.

Lorz Nick, hlpr Garfield Smelter, r Garfield.

Lorimer Daniel eng D & R G, rms 36 W 7th South.

Loring Rollin, private U S A, Ft Douglas.

—Sylvester C, 1st lieut U S A, Ft Douglas.

Loris George, lab, r 563 W 1st South.

Lormas George, washer G N Christophes & Co, rms 18 W 3d South.

Lorraine The, Mrs L K Robles propr, furn rooms, 341 S State.

Lortsher Robert, mangler Empire Utah Laundry, r 766 S 9th West.

**LOS ANGELES SADDLERY & FINDING CO,** Louis A Bailey Resident Representative for Utah, Idaho, Wyo, Mont and Nev, Wholesale Mfrs and Jobbers of Leather, Saddlery Hardware, Findings and Shoe Store Supplies, 1 Jennings Blk (2d floor), Entrance 11 W 1st South, Bell Tel 4561.

Losasso Paschal J, peddler, r 2d West and 12th South.

Losee Mrs Anna M, r 603 E 9th South.

—Frank E, sec McConaughy-Losee Lbr Co, r 611 E 9th South.

—Henrietta (wid Wm H), b 603 E 9th South.

**LOSEE WM E,** Treas and Mgr McConaughy-Losee Lbr Co, 648 S State, r 603 E 9th South, Bell Tel 2476-NZ.

Loseno Walter J, grocer, 701 W 1st South, r 717 same

Loser Wm, repr O S L

Lost Packer Mining Co, James Ivers pres, 564 E 1st South.

Lottas Charles, lab Garfield Smelter, r Garfield.

Lotz Charles, emp S L C Brewing Co, r 1648 E 5th South.

—Henry, brewmaster S L C Brewing Co, r 1652 E 5th South.

Lou Yong, died Dec 4, '08, age 58.

Loud Wm M, shoemkr, 574 3d av, r same.

Louder Irene, student Utah Bus Col, b 166 A.

—James N, civ eng, r 229 E 5th South.

—Lucy M, bkpr Kenyon Hotel, b 166 A.

Loudon George, r 107 N Main.

—George S (Burhen-Loudon Real Est & Rental Agency), r Lakeview Apts.

—J Kendrick, lab, r 1227 Arapahoe av.

Loughery Mrs Lydia K, r 133 N West Temple.

Loughlin, see Laughlin.

Loughney Thomas, salesman, r 2 Morris et s e.

Loughrey, see Lochrie.

Lougy Edward A, collr, r 451 Goshen.

Louie Tuck (California Rest), r Plum al.

Louise Flats, 1st av n e cor State.

**LOUISVILLE LIQUOR CO** (Ben Rosenblum, J B Arnovitch), 61 E 2d South, Bell Tel 3441, Ind 631.

Louiz Peter, lab Garfield Smelter, r Garfield.

Lount John, tailor, b 526 Pugsley.

Loury Roy, tinner, r 167 W 8th South.

Loutensock Albert J, glazier Bennett Glass & P Co, b 941 Hazel av.

—Fred W, mgr Howe & Janss, 159½ S Main, r 514 S Main.

—Peter, r 941 Hazel av.

—Peter A (Loutensock & Co), b 941 Hazel av.

—& Co (P A Loutensock, Henry Stewart), contrs, 27 S West Temple.

Loutri Wm, lab Garfield Smelter, r Garfield.

## Don't Lend Your Directory

6% on Mortgage Deposits.  
**SALT LAKE Security & Trust Co.**

34 UP MAIN ST.

**OPEN A SAVINGS ACCOUNT With Zion's Savings Bank & Trust Co.**

Henager's Business

Both Phones



# UTAH MINING MACHINERY & SUPPLY COMPANY

224-232 S. West Temple St.

Agents INGERSOLL-RAND CO.

LOU

SALT LAKE CITY DIRECTORY 1909.

LOV

691

**LOUVRE THE,** E. L. Wille Mgr. Main n w cor 2d South (Under Walker Bros Bank), Bell Tel 4944, Ind 710 (See left side lines).

Lovatt, see also Lovett.

—Erastus W. stockman, b 338 E 7th South.

Love Alice, clk Paris Millinery, b 2536 S 7th East

—Alice L (wid John), r 2536 S 7th East.

—Albert, student, b 824 1st av

—A Neil, bartndr, r 146 S 4th West.

## SIERRA NEVADA MILL CO.

Fine Interior Woodwork

347 W. South Temple St.

Phones 262

*Sanborn Paper Co*  
THE PAPER HOUSE

## THE LOUVRE Salt Lake's Famous Rathskeller



After Theatre and Dinner Parties a Specialty

Our Business Men's Luncheon the Finest in the City

40c

Splendid ORCHESTRA

**UNDER WALKER BROS.' BANK**  
Northwest corner Main and Second South Sts.

**E. L. WILLE,**  
Manager

Love Benjamin F. carp, r 3650 S 3d East.

—Caroline M. b 2536 S 7th East.

—Charles, r 1035 N 8th West.

Love Cleo, emp Union Paper Box Co, b 423 S 5th West.

—David, houseman Z C M I, r 425 S 5th West.

—David L. clk Z C M I, r 858 W South Temple.

—Delbert, lab, b 2536 S 7th East.

—Earl, hlpr S L Eng Wks, b 2536 S 7th East.

—Eddie M. carp, r 820 E 8th South.

—Edwin T. r 966 S 8th East.

—Eli, b 1035 N 8th West.

—Erick, student, b 927 W North Temple.

—Ernest J. printer, b 514 N 1st West.

—E Hazel, tchr, b 2645 S 7th East.

—Frank E. r 141 S 9th East.

## R. FORRESTER

Geologist and Mining Engineer

622 to 626 Newhouse Bldg.

BOTH PHONES.

Paper for this Book Furnished by this Company  
Oldest and most Reliable Paper House in The State.

Shirts Made To Order

**W. E. FIFE CO.**  
166 S. Main Street



## SALT LAKE STAMP CO.

Rubber and Steel Stamps, Seals,  
Stencils, Badges, Checks, etc.

66 E. 3d SOUTH ST., PHONES 304

- Love Geneva, tchr Lowell School, b 2645 S 7th East.  
 —Harry L, dentist, r 824 1st av.  
 —Henry L, student, b 829 3d av.  
 —James, mach, r 927 W North Temple.  
 —James M jr, capt U S A, Ft Douglas.  
 —James W, switchman, r 514 N 1st West.  
 —John, lab, b 425 S 5th West.  
 —Joseph, lab, r 423 S 5th West.  
 —Mrs Josephine, r 2 Kendall sq.  
 —Josephine M, clk, b 131 Pacific av.  
 —Lawrence, driver Amer Linen Supply, b 514 N 1st West.  
 —Leo, pressman Star Printing Co, b 514 N 1st West.  
**LOVE LEROY R**, Propr Log Cabin Billiard Hall, Second floor, 48 E 2d South, Ind Tel 960, rms 137 N Main.  
 —Linnell H, with Security S & C Co, rms 2 Kendall ter.  
 —Lucy, b 2645 S 7th East.  
 —Lula E, dressmkr, b 125 N 5th West.  
 —Mary, r 766 E 4th South.  
 —Mary H (wid George T), r 430 4th av.  
 —Milton H, student, b 2645 S 7th East.  
 —Pearl, emp Union Paper Box Co, b 423 S 5th West.  
 —Samuel, r 525 E 4th South.  
**LOVE STEPHEN H**, Traffic Mgr Z C M I, Pres Security Storage & Commission Co, Sec and Treas Calders Park Co, r 2645 S 7th East, Bell Tel 3394-X.  
 —Susanna, b 927 W North Temple.  
 —Thomas G, bkpr, r 829 3d av.  
 —Viola, student Granite High School, b 2645 S 7th East.  
 —Wm H, farmer, r 5th East n of 15th South.  
 Lovejoy Charles, r 337 S State.  
**LOVEJOY JOHN H**, Propr Richelieu Buffet, Main Entrance Judge Bldg, Bell Tel 2631, Ind 557, r 6 Henry Flats, Ind Tel 2281.  
 Loveland Lucy E (wid Philander C), r 329 E 6th South.  
 Loveless F C, r 225 W 5th South.  
 —John L, carp, rms 334 E South Temple.  
 —Thomas C, reporter Republican, rms 225 W 5th South.  
 —W C, r 225 W 5th South.  
 Lovell George F, collr Republican, b 332 Harvey's ct.  
 —Herbert H, r 4 Harvey Apts.  
 —John, stockman, r 161 N.

- Lovell Margaret D (wid John H), rms 329 S West Temple.  
 —Silva, student L D S U, b 257 2d av.  
 Lovendahl Charlotte P (wid Swen), r 574 3d av.  
 —Mrs Rubina, b 52 S 3d East.  
 Lovendale Arthur R, comp Tribune-Reporter Ptg Co, b 338 E 4th South.  
**LOVENDALE EDWARD M**, Foreman Tribune-Reporter Ptg Co, r 330 Edith av, Bell Tel 3636-Y.  
**LOVENDALE JULIUS H**, Treas and Gen Mgr Tribune-Reporter Ptg Co, 66 W 2d South, r 343 E 3d South, Bell Tel 4460-Z, Ind 1870.  
 —Laura E, student, b 330 Edith av.  
 —Mary E, b 330 Edith av.  
**LOVENDALE THEODORE**, V-Pres and Supt Tribune-Reporter Ptg Co, r 338 E 4th South, Bell Tel 3386-Y.  
 Loventhal Sarah (wid Abraham), r 541 E 3d South.  
 Lovridge Clara P (wid Ledru), r 246 W 8th South.  
 —Ledru C, contr 440 S 12th East, r same.  
 —Milton H, clk Siegel Clothing Co, b 440 S 12th East.  
 —Obed D, warehouseman, r 353 Oblad ct  
 —Pearl R, b 440 S 12th East.  
 —Wm G, pressman Lambert Paper Co, r 1166 E 4th South.  
 Lovesy Edmund S, pres, r 355 S 6th East.  
 —Franklin C S, carrier P O, r 355 S 6th East.  
 —Wm H, clk Pac Ex Co, r 453 E 7th South.  
 Lovett, see also Lovatt.  
 —Andrew, private U S A, Ft Douglas.  
 —George D, propr Geo D Lovett Foundry, r 44 N 7th West.  
**LOVETT GEO D FOUNDRY**, George D Lovett Propr, All Kinds of Stove Castings and Water Jackets, 44 N 7th West, Ind Tel 2318, Bell Tel 2304-K.  
 —G Clifford, tmstr Raleigh & Harman, b 44 N 7th West.  
 —Hazel M, asst Dr N W Hewett, b 1042 S West Temple.  
 —Mona R, b 1042 S West Temple.  
 —Wm W, carp, r 1042 S West Temple.  
 Lovin Scott, pipeftr, r 240 W 6th North.  
 Loving Wm V, surveyor, rms 528 S 10th East.  
 Lowe Abbie L, b 545 E 2d South.  
 —Ada S (wid Andrew), r 539 Bridport.  
**LOWE ARTHUR J**, Asst Mgr Utah Mining Mach & S Co, r 545 E 2d South, Bell Tel 4541-Y.

## GEORGE SAXTON

Real Estate, Insurance  
Mortgage Loans

ROOM 408 HOOPER BUILDING

# YOUNG & YOUNG

3-4 Navvoo Bldg.

Ind. Tel. 1077

# REAL ESTATE

**S**HEPARD gives you the best prices on Magazines and the profits stay at home. 77 E. 3rd SOUTH ST. PHONES 1631

# Patents

**MASON, FENWICK & LAWRENCE**  
PATENT LAWYERS, Established 48 Years

**Trade Marks  
Copyrights**

**602 F STREET, WASHINGTON, D. C. Booklet Free**

LOW SALT LAKE CITY DIRECTORY 1909. LUB 693

- Lowe Arthur J jr, metalwkr Bywater & Groo, r 532 N 2d West.
- Camille D, P O insp, b Wilson Hotel.
- Clinton, insp, r 5 River.
- LOWE CHARLES H**, V-Pres and Treas Lewis-Lowe Co, rms Lenox Hotel.
- David F, teller Continental Nat Bank, r 36 Smith Apts.
- De Witt B (De Witt B Lowe & Co), r 2 Swallow Apts.
- LOWE DE WITT B & CO** (De Witt B and Irving D Lowe), Stock Brokers, 12 W 2d South, Bell Tel 50, Ind 58.
- Frank A, opr C E Miller Brok Co, r 733 E 4th South.
- George, clk Fairbanks, Morse & Co, b 36 Smith Apts.
- George, farmer, r Big Cottonwood rd.
- Howard B, clk Utah Mining Mach & Supply Co, b 545 E 2d South.
- Howard W, eng, r Garfield.
- Irving D (De Witt B Lowe & Co), r 6 The Annex.
- Jennie, b State nr 21st South.
- John, agt, r State nr 21st South.
- John, janitor Ashton School, r 1143 Cleveland av s e.
- John O, tmstr Street Dept, r 250 W 5th North.
- Joseph D, mach, b rear 337 W 5th South.
- Joseph W, saloon, r 864 Lincoln.
- J A, switchman D & R G, r 226 S 3d East.
- Mrs Lilly E, r rear 337 W 5th South.
- Marion C, lab, b rear 337 W 5th South.
- Oliver C, died Nov 12, '08, age 30.
- Pearl, b 439 S 5th East.
- Raymond G, driver Page & Co, b rear 337 W 5th South.
- Rebecca (wid Byron N), r 333 E 2d South.
- Robert, porter Doran-Weed Co, rms 65 Edison.
- Roy W, lab, b rear 337 W 5th South.
- Samuel, coachman, 644 E South Temple.
- Stanley L, messr U D T Co, b rear 337 W 5th South.
- Vera, stenog, b 250 W 5th North.
- Vina M, bkpr Bailey & Sons Co, b 5 River.
- Wm F, lab Studebaker Bros Co.
- Wm N, carp, r rear 1811 S 11th East.
- W Norman, messr Miller & Viele, b 1811 Godley.
- Lowell School, cor E and 2d av.

**EVERYTHING IN MUSIC**  
AGENTS FOR STEINWAY PIANOS  
**CLAYTON-DAYNES MUSIC CO.**  
109-113 S. MAIN ST., SALT LAKE CITY

- Lowenstein Ella, tchr Emerson School, b 475 3d av.
- Herman, junk, r West Jordan.
- Isaac, junk, b West Jordan.
- Louis, r 475 3d av.
- Lowenthal Jacob, clk Acme Grocery Co, b 6 Vissing ct.
- Lower John W, clk W P Ry, r 5 Kenwood Flats.
- Mammoth Mining Co, Augustus Reeves sec, 516 Dooly Bldg.
- Lowman Jesse, lab, rms 275 W 3d South.
- Lownes Emma, domestic, 280 A.
- Lowrich M, tapper Amer S & R Co, r Murray.
- Lowrie Duncan S, auditor O S L, r Pocatello, Ida.
- Lowry, see also Laurie.
- Charles I, private U S A, Ft Douglas.
- Elizabeth (wid Charles), r 1363 S 2d West.
- Martha, emp Nat Biscuit Co, r 315 W 4th South.
- R, boiler mkr Garfield Smelter.
- Sarah T (wid Warren M), b 653 W 1st South.
- Thomas A, contr, 315 W 4th South, r same.
- Thomas A jr, collr Amer Linen Supply, r 258 W 4th North.
- Wm B, lab, r 708 S Main.
- Wm G, hngr W A Duvall, r 1363 S 2d West.
- Lowther Harry, messr U D T Co, b 156 E 3d South.
- Jesse E, light opr, b 155 E 4th South.
- Wm H, bartndr Alta Club, r 40 S 9th East.
- Luhbers Axel V, cond U L & R Co, r 822 E 2d South.
- Lubeck August H, metallurgist, r 474 N 2d West.
- Mabel E, student, b 474 N 2d West.
- Nettie J, laund, b 120 S 1st West.
- Wilhelmina D (wid Wm H), r 120 S 1st West.
- Wm H, tmstr, b 120 S 1st West.
- Lubelnitzky Louise, domestic, 53 S 5th East.
- Luber Ida M, r 286 N West Temple.
- Lubers Bruce C, rms The Pleasanton.
- Mary J, rms The Pleasanton.



**Daynes-Beebe Music Co.**  
45 S. MAIN ST.  
Phones 328

**Advertising Specialties**  
 Phone Bell 3225  
**HUBBARD PUBLICITY CO.**  
 109-110 Mercantile Block  
 Calendars, fans, blotters, novelties of every description. Advertising that counts. Lowest prices quotable.

**UTAH IRRIGATED LANDS**  
**SEVIER RIVER LAND & WATER CO.**  
 Bell Phone 1640 615 Newhouse Bldg.

# Bernard O. Mecklenburg ARCHITECT AND SUPERINTENDENT

701 Newhouse Bldg.  
Residence, 947 E. Brigham St.

Phones: { Ind. 28 and 2368  
{ Bell, 2167 and 840-K

694

LUB

R. L. POLK & CO'S

LUC

## J. W. KILLEEN CO.

REAL ESTATE, RENTALS  
LOANS, INSURANCE

218 S. MAIN ST. PHONE 827

LUBRA-OILS MFG CO, John C Howard Mgr, e s 4th West bet 8th and 9th North, Bell Tel 1236. (See adv.)

Lucas John M, plumber A Nelson, r 528 2d av.

—Joseph, mining eng, r 29 S 6th East.

—Louis H, civ eng, b 29 S 6th East.

—Marie A, dep Surv Customs, b 29 S 6th East.

—Quince K, driver, r rear 520 E 3d South.

LUC & BERRYMAN (Henry Luce, Benjamin Berryman), Proprs The Mint Saloon, Wines and Liquors, Imported and Domestic Cigars, 18 E 2d South, Ind Tel 2490.

Lucerne Land & Water Co, C L Rood treas and mgr, 4 Mackintosh Bldg.

Luchs George, lab Garfield Smelter, r Garfield.

## Lubra-Oils Manufacturing Co.

East Side of 4th West St. between 8th and 9th North

BELL TEL. 1236

LUBRICATING OILS AND GREASES

"Duck-Back" Shoe Oil, Neatsfoot or Harness Oil, "Ne-Melt-O" Axle Grease

Lucas Amos J, lab, r 267 4th av.

—Ann M, b 117 J.

—Archibald W, b Cullen Hotel.

—Mrs Carrie M, r rear 146 4th av.

—Clara, b 362 J-remy.

LUCAS CO THE, F J Lucas Pres, Ernest White Sec, Full Line of Fancy and Staple Groceries, 267-269 W 2d South, Bell Tel 3443, Ind 1441.

LUCAS FRANK J, Pres The Lucas Co, Treas Maxfield Vinegar Co, r 475 5th av.

—Fred, mkr Artificial Limb Mngf Co, b 246 W 1st South.

—George H, asst mgr A H Boxrud Co, r 215 J.

—George W, bkpr Utah Mining Mach & S Co, b 622 S 5th East.

—Henry J, driver Troy Laundry, r 17 S 4th East.

—Nathan, driver C W Sherwood.

—Robert, moved to Denver.

—Wm, lab Garfield Smelter, r Garfield.

Luce Abraham K, farmer, r 13th East 4 s of 18th South.

—Alfred J, quarryman, r 747 S 3d East.

—Daniel, r 528 2d av.

—Ernest L, driver S L C Brewing Co, r 436 S 9th East.

—Eugene J, clk, b 29 S 6th East.

—Francis H, corp, r 851 E 5th South.

—Fred, clk J M Marriott, r 764 W South Temple.

—Henry (Luce & Berryman), r 369 E 2d South.

—Henry V, mining, r 237 E 1st South.

Luchevich John, lab, b West Jordan.

—Joseph, lab Amer S & R Co, r Murray.

—Nicholas, lab, b West Jordan.

—Peter, lab, b West Jordan.

Luck Annie E, pkr J G McDonald C Co, b 4159 S 13th East.

—Arthur W, tapper Amer S & R Co, rms Hanauer av nr State.

—Bessie F, student, b s s Hanauer av nr West Temple.

—Caroline, b 75 F.

—Gertrude, b 75 F.

—Hyrum, lab S L Pressed Brick Co.

—John W, oiler, r s s Hanauer av nr West Temple.

—Joseph H, farmer, r 4159 S 13th East.

—L Pearl, b 4159 S 13th East.

—Marjorie L, b s s Hanauer av nr West Temple.

Lucky Charles R, moved to San Francisco, Cal.

—Edna M, student L D S U, b 931 E 9th South.

Both Tels., 4356

**A. G. FRYE CO.**  
REAL ESTATE  
438 ATLAS BLOCK

## Ashton - Whyte - Skillicorn Co.

22 TO 34 N. SIXTH WEST STREET

MILL WORK A SPECIALTY. GENERAL CUT STONE CONTRACTORS

FOR PROMPT DELIVERY, PLACE YOUR ORDERS WITH THIS  
RELIABLE COMPANY.  
860 S. Third West St.  
J. C. LYNCH, Manager  
SALT LAKE ICE CO.  
"RED WAGONS"  
Both Phones 43

**SMOKE A  
"BLUE POINT"**  
The Finest  
Cigar in the  
Market



Geo. A. Whitaker

Manufacture  
134 W. 3rd South St.  
Both Tels. 664

LUC SALT LAKE CITY DIRECTORY 1909. LUC 695

Lucky Bill Mining Co. J B Bean sec.  
161 S Main.  
—Boy Gold Mining Co. Nicholas Tre-  
week pres. 529 Atlas Blk.  
—Dutchman M & D Co. J W Geiger sec.  
84 Commercial Blk.

**LUCY L MINING & MILLING CO.**  
Frank L Wilson. Sec. 208-209  
Brooks Arcade. Ind Tel 1542.

Luddy Mrs Helen, waiter Hotel Mani-  
tou.

Ludewig, see also Ludwig.

—Frieda, b<sup>764</sup> Alpine.  
—Joseph H, messr Paris Millinery. b  
764 Alpine.

—Mary, b 764 Alpine.  
—Minnie S (wid Robert P), r 764 Al-  
pine.

Ludlam Clarence L, solr, r 650 S 9th  
East.

Ludlow Charles F, moved to St An-  
thony, Ida.

—Edmund M, brick lyr, b 249 W 7th  
South.

—Eva G, clk Paris Millinery, b 249 W  
7th South.

—Frank, stenog Cudahy Pkg Co, b  
249 W 7th South.

—James H, student, b 249 W 7th South.

—Leo H, plstr, rms 653 S West Tem-  
ple.

—Moses, warehouseman Security S & C  
Co, r 249 W 7th South.

—Ralph H, stenog, b 249 W 7th  
South.

—Roy F, lather, b 249 W 7th South.  
Ludwiczefski Frank, corp U S A. Ft  
Douglas.

Ludvigsson Frederica, smstrs Louise  
Miller, rms 1 Nauvoo Bldg.

Ludwig, see also Ludewig.

—Bertha, stenog W H Tibbals, b 159  
4th av.

—Charles, news agt, rms The Her-  
cules.

—Cynthia B, b 357 Express av.

—Eugene, mkr J G McDonald C Co,  
r Woods Cross, U.

—Frank, clk Z C M I Drug Dept, b  
93 Pacific av.

—Frieda, domestic, 468 E 9th South.

—Gilbert G, student Utah Bus Coll,  
b 159 4th av.

—Henry, lab P J Moran, r 93 Rio  
Grande av.

—Joseph P, clk Standard Furn Co, b  
357 Express av.

## Naylor Bros.

### FISH and POULTRY

370 S. MAIN STREET.

Both Phones 807.

Ludwig Octave, clk Continental Oil Co,  
b 159 4th av.

—Robert, tmstr J G McDonald C Co,  
rms 529 S 1st West.

—Wiley L, eng St Mark's Hospital, r  
159 4th av.

—Wm, baker Royal Cafe, r 859 Blair.

—Wm, clar D & R G, r 93 Pacific av.

Luff Frank T, emp Utah Gas & C Co,  
r 1129 Bueno av.

—Fred S, pres and mgr Western Mach  
& S Co, 336 S 3d West, r 187 E.

—Harry, carp, r 401 3d av.

**LUFF HARRY A.** Agt Carson Glove  
Co (San Rafael, Cal), and Evans  
Shoe Co (Napa, Cal), "Napatan  
Shoes," High Cuts Our Specialty,  
1 Jennings Blk (11 W 1st South),  
Bell Tel 4561, r 946 E 4th South,  
Bell Tel 2736-K.

—Mary H (wid George T), r 430 4th  
av.

—Myrtle S, b 274 E.

—Sarah O (wid George D), r 274 E.

Lufkin Samuel W, b 41 Canyon rd.

Luginbuehl Alfred, driver S E War-  
burton, b 617 E 7th South.

—Christian, painter J H Gertz & Co,  
r 666 Brixen ct.

—John, carp, r 443 N 8th West.

—John P, painter, r 1783 S 5th East.

Luisook John, emp Amer S & R Co,  
r Murray.

Lukas Andrew, lab Garfield Smelter,  
r Garfield.

Lake Albert L, lab Studebaker Bros  
Co, r 163 W 3d South.

—Benjamin F, v-pres and mgr B F  
Luke & Co, r Orangeville, U.

—B F & Co, P W Madsen pres, B F  
Luke v-pres and mgr, R W Mad-  
sen sec and treas, agrl impts, 49 E  
1st South.

—Caroline, died Mar 10, '09, age 48.

**LUKE FRANCIS G.** Gen Mgr Merch-  
ants Protective Assn, 77-78-82-93-94  
97-98-99-100 Commercial Blk, Both  
Tels 144, r 238 W 3d South, Ind Tel  
3694. (See aly opp inside back cov-  
er.)

—Francis H, student, b 123 W 6th  
South.

—George E, r Garfield.

—Gustave E, b 2 Folsom av.



DRINK LEMP'S ST. LOUIS BEER, FALSTAFF  
AND EXTRA PALE  
**ELK LIQUOR CO. (C. H. Reiley) Distributor**  
216-218 SOUTH STATE STREET. BOTH PHONES

WE ISSUE INSURANCE THAT INSURES

# HOME FIRE

INSURANCE CO. OF UTAH

20-26 S. Main Street.

**YOU MAY  
FEEL SAFE**

If You Buy Real  
Estate or Secure  
Your Insurance  
from

# STOWE & PALMER

52 W. 2nd SOUTH STREET

We Manufacture  
**INTERIOR FINISH**  
 That Satisfies You

**TAYLOR-ARMSTRONG**  
**LUMBER CO.**  
 South Temple and 2nd West Sts.

696

LUK

R. L. POLK & CO'S

LUN

## FEDERAL HEIGHTS

The Premier Residence Section  
**TELLURIDE REALTY CO., OWNER**  
 415-416 McCormick Bldg.  
 Both Tels. 975.

**LUKE JAMES A.**, Asst Gen Mgr Merchants Prot Assn, r 123 W 6th South, Ind Tel 2876.

—John, emp Baer Bros Merc Co, r 1783 S 5th East.

Luk-nvich John, emp Amer S & R Co, r Murray.

Lukish Dan, lab Garfield Smelter, r Garfield.

Lukro Anton, lab, r Bergertown, Murray.

Lulu Mining Co, Patrick Ryan pres, 521 Atlas Bk.

Luman Mary, student Rowland Hall.

—Richard, student All Hallows Coll.

Lumley Charles R, b Cullen Hotel.

—Frank L, clk P J Moran, b 234 N Main.

Lumlos Thomas, shiner Thomas Kostarelos, rms 43 E 2d South.

Lumm Charles M, bartndr Ralph Ambrose, r 222 W 5th South.

—Walter, hlpr, r 805 Simondi av.

Lumpulos Thomas, lab Amer S & R Co, r Bergertown, Murray.

**LUNA ROOMING HOUSE**, Mrs Viola Hendrickson Propr, Newly Furnished Rooms, 41½ E 3d South, over Luna Theatre, Ind Tel 4124.

—Theatre, Max Florence mgr, 41-43 E 3d South.

Lund, see also Lunn.

—Adolph H, cab mkr, r 32 Union av.

—Albert C, millman Sandberg & Jensen, r 1127 Emerson av.

—Albert M, fireman, r rear 454 W 2d South.

—Andrea G (wid Halver F), b 1190 Princeton av.

**LUND ANTHON H.**, V-Pres Zions Savings Bank & Trust Co, State Bank of Utah, Chief Historian, Historian's Office, 58-60 E South Temple, r 127 N West Temple, Bell Tel 24.

**LUND APARTMENTS**, S H Lund Propr, 135-137 S 7th East, Bell Tel 898-NY.

—Arthur E, asst J W Taylor, r 25 S West Temple.

—Beatrice, emp J G McDonald C Co, rms 468 S West Temple.

—Cannon G, student L D S U, b 127 N West Temple.

—Mrs Catherine, rms 468 S West Temple.

—Charles R, farmer, r 763 E 13th South.

Lund Christian L, coal, 2211 S 11th East, r 2180 S 7th East.

—Clarence, clk Keith-O'Brien Co, b 437 N 1st West.

—Conrad A, clk F Auerbach & Bro, r 828 S 5th East.

—Dagmar M, student, b 646 W North Temple.

—Djalmar E, clk Utah Bedding & Mtg Co, r 677 W Capitol.

—Edgar, stockman Lambert Paper Co, b 1176 E 4th South.

—Emil K, carrier P O, r 1066 Emerson av.

—Emma, rms 35 Canyon rd.

—Erick J, lab, r 1031 N 8th West.

—Ernest E, corp U S A, Ft Douglas.

—Eva, student L D S U, b 127 N West Temple.

—Forest A, student, b 763 E 13th South.

—Frank, clk A H Boxrud Co, b 803 E 13th South.

—Fred B, clk R K Thomas D G Co, b 828 S 5th East.

—George W, foreman Anderson & Hudson, rms 503 S State.

—Gustav J, contr, 1190 Princeton av, r same.

—Halvor A, lab, b 1066 Emerson av.

**LUND HANS M H.**, Asst Sec and Cashr Western Loan & S Co, r 646 W North Temple, Ind Tel 3068.

—Helen P, emp Nat Biscuit Co, b 828 S 5th East.

**LUND HENRY C.**, Lawyer and Pres Federal Stone Co, 320-322 D F Walker Bldg, Bell Tel 2255, r 30 1st av, Bell Tel 1658-Y.

—Henry R, driver Clover Leaf Dairy, b 938 S 9th East.

**LUND HERBERT Z.**, Physician and Surgeon, 334-336 Constitution Bldg, Bell Tel 1794, Ind 1129-A, Hours 2 to 5 p m, r 30 W North Temple, Bell Tel 4822.

—James G, brklyr, b 1190 Princeton av.

—June, student, b 803 E 13th South.

—J Christian, coal, r 2180 S 7th East.

—Leander E, b 1066 Emerson av.

—Lorena A, student, b 1190 Princeton av.

—Louis, farmer, r 803 E 13th South.

—Mabel E, emp Troy Laundry, b 828 S 5th East.

—Melvin L, student Gordon Academy, b 763 E 13th South.

Schmieder & Carlson  
 MAKERS  
 SALT LAKE CITY, UTAH



TRY A  
**LEADER**

RUBBLE OR DIMENSION, BUFF OR RED SAND STONE

# THISTLE STONE CO.

OFFICE, DESERET NATIONAL BANK BUILDING, SALT LAKE CITY

**P. W. MADSEN**  
 COMPLETE  
 House Furnisher  
 51-55 E. FIRST SOUTH ST.

# GEO. G. DOYLE & CO.

143 E. SECOND SOUTH ST., SALT LAKE CITY BOTH PHONES 162

## MODERN PLUMBING AND HOUSE HEATING

LUN SALT LAKE CITY DIRECTORY 1909. LUN 697

Lund Moroni, fireman D & R G, rms 458 W 2d South.  
 —Othniel R, dep County Treas, r 135 W North Temple.  
 —Perry G, electr, b 1190 Princeton av.  
 —Rasmus S, electr, r 144 E 8th South.  
 —School for Boys (L D S), Lund av.  
**LUND SOPHUS H.** Leader Lund's Orchestra, 51 E 1st South, Both Tels 56.  
 —Propr Lund Apartments, 135-137 S 7th East, r same, Bell Tel 898-NY.

—Tina C, rms 468 S West Temple.  
 —Wilford F, candler J M Christensen Prod Co, r 725 Snow.  
 —Wm, glazier Bennett Glass & P Co, rms 67 W 1st South.  
 —Wm A, clk Historian's Office, b 221 B.

**LUND'S ORCHESTRA.** S H Lund Leader, 51 E 1st South, Both Tels 56. (See adv under classified Orchestras.)

Lundberg, see also Lindberg.  
 —Albert J, bottler S L C Brewing Co, b 423 S 10th East.

—Alfred, troubleman Utah Ind Tel Co, r 233 W 5th North.

—Alfred A, dairy, 9th South and 23d East, r same.

—Alice, opr Utah Ind Tel Co, b 175 N Main.

—Mrs Anna, weaver, r Sandy.

—Annie M, b 423 S 10th East.

—Anton, mining, r Sandy.

—Carl J, brklyr, r 423 S 10th East.

—Dorothy, stenog W P Ry, b rear 24 W Capitol.

—Ellen (wid Niels), r Union.

—Francis A, farmer, b Union.

—Fred L, installer, r 1 Strongs ct.

—Gordon G, clk R M Bell Tel Co, b 110 N Main.

—Gus, lab P J Moran.

—James, emp U S Smelting Co, r Lovendahl, Murray.

—John, brklyr, b 17 Folsom av.

—John, mining, r 79 P.

—Mrs Mary, weaver, r 4002 S 7th East.

Lundblad, see Lindblad.

Lundeen Joseph L, emp U S Smelting Co, r West Jordan.

Lundell Ellen S, student L D S U, b 17 Almond.

—Peter G, car repr, r 17 Almond.

## Utah Building & Manufacturing Co.



40-42 S. 2nd West Street

Lundevall Albert A, shoemkr, 411 W 5th South, r 728 Poplar Arcade.

—Annie, b 728 Poplar Arcade.

—Birgen E, baker Social Baking Co, b 728 Poplar Arcade.

—Oliver E, b 728 Poplar Arcade.

Lundgren Ellen, b 7 Cottage ct.

—Ida, b 7 Cottage ct.

—John A, miner, r 7 Cottage ct.

—Mrs Matilda, emp Troy Laundry, r 38 Almond.

—Selma, b 7 Cottage ct.

—Vera, emp Troy Laundry, b 38 Almond.

Lundgren, see also Lindgren.

—Edythe, clk A S Bower, b 119 S 5th West.

—Elsie, domestic, 1112 E 2d South.

—Elsie, student Henager's Bus Coll, b 38 Almond.

—Fred O, lab, r 119 S 7th West.

—Gust, carp, b 17 Folsom av.

—Gustav, trackman, r Meadow la nr 7th East.

—John, b Sandy.

—Lars A, lab, r Sandy.

—Olof F, wiper D & R G.

—Oscar, emp Z C M I, rms 39 Floral ct.

Lundin Amy A, student, b 812 W 14th North.

—Anders G, foreman Warm Springs Foundry, r 812 W 14th North.

—Annie M, b 211 Center.

—A Robert, pres and mgr Warm Springs Foundry Co, 1055 N 2d West, r 211 Center.

—Emma, smstrs, b 812 W 14th North.

—Hannah, smstrs L & A Cohn, b 812 W 14th North.

—Ida, trimmer Keith-O'Brien Co, b 812 W 14th North.

Lundquist, see also Lindquist.

—Adam, lab, r Germania av, Murray.

—Albert, lab, r West Jordan.

—Andrew, oiler Amer S & R Co, r 231 N State, Murray.

—Annie S, b 944 S 2d East.

—Axel, craneman Garfield Smelter, r Garfield.

—Carl, craneman Garfield Smelter, r Garfield.

—Clarence R, student, b 579 5th av.

—Emanuel R, grocer, 579 5th av, r same.

—Gertie I, laund, b 944 S 2d East.

—Harold J, student, b 944 S 2d East.

—John A, miner, r 944 S 2d East.

**JOHN HOLT**  
 430 E. FIFTH SOUTH ST.  
 Bell Tel. 2939-Z  
 Ind. Tel. 2935

**Reinforced Concrete Construction**

**CONTRACTOR**

## Pacific Western Selling Co.

### LEATHER BELTING

422-423 ATLAS BLOCK. Bell Tel. 3205

## ANDERSON INSURANCE AGENCY,

All Kinds of

TELEPHONES 195

200-201 Scott Building

168 S. Main St.

# INSURANCE



ON ONE SIDE POVERTY. On the other, reasonable independence for your wife and family. Which? It's your family, so you choose.

**PENN MUTUAL LIFE**

315-316-317 Boston Building, Salt Lake City



098

LUN

R. L. POLK & CO'S

LYK

**THE GRANITE LUMBER CO.  
LUMBER**

Both Phones 598.

COR. 11TH EAST and 12TH SOUTH STS.

- Lundquist John O H, died Mar 7, '09, age 70.  
—Knut E, clk O S L, r 1 Moreland av.  
—Margaret, b 270 N State, Murray.  
—Mary E, student, b Germania av, Murray.  
—Nels, bksmith Amer S & R Co, r 270 N State, Murray.  
—Ola N, lab, r s s Jensen av nr 2d West, Murray.  
—Olga, b 270 N State, Murray.  
—Oscar D, emp Model Laundry, b 247 Iowa av.  
—Peter, lab, b Germania av, Murray.  
—Sophie C (wid Henry), r 247 Iowa.  
Lundskog, see also Lindskog.  
—Jennie, emp Troy Laundry, b 903 W South Temple.  
Lundman Frank, emp Amer S & R Co, r Murray.  
Lundstedt Anna M, b 813 Duluth av.  
—Carl E, tailor Z C M 1, r 813 Duluth av.  
—Ethel, smstrs Charlton Shop, b 813 Duluth av.  
—Hulda, student, b 813 Duluth av.  
—Knut, b 813 Duluth av.  
Lundstrom August Wm, carp, r 551 Post.  
—Augusta A, b 551 Post.  
—Carl, lab, r 1122 Bryan av.  
—Elsie M, b 807 Duluth av.  
—Emil, emp Warm Springs Foundry, b 807 Duluth av.  
—Ernest E, student, b 551 Post.  
—Leonard, houseman S L Hdw Co, r 807 Duluth av.  
—P J Anderson, emp Amer S & R Co, r 533 S State, Murray.  
Lundt Greta, hlpr, b West Jordan.  
—Jacob, porter, r West Jordan.  
Lundwall Anna, domestic, 34 S 7th East.  
Lundy George E, lab, r 460 N 5th West.  
—John H, oiler Amer S & R Co, b 103 Poplar, Murray.  
Lung Eva E, student, b 1344 Park.  
Lunfink Thomas, emp Amer S & R Co, r Murray.  
Lunn, see also Lund.  
—David, driver S L Pressed Brick Co, r 14th South 2 e of County rd.  
—D Gerald, lab S L Pressed Brick Co, b 14th South 2 e of County rd.  
—Fred, porter Crane Co, r 9 Baddley ct.  
—Harriet (wid John), r 430 S 12th East.  
—John W, driver, b 430 S 12th East.

- Lunn Mary E, bkpr J G McDonald C Co, b 9 Baddley ct.  
—Nettie, emp J G McDonald C Co, b 9 Baddley ct.  
Lunnan Elizabeth C (wid John), furn rooms, 135 S 1st West.  
Lunnen Annette (wid Wm), nurse, 152 N 1st West, r same.  
—Elbert I, bksmith, b 152 N 1st West.  
—Hazel A, emp Troy Laundry, b 152 N 1st West.  
—Wm E, collr Herald, b 152 N 1st West.  
Lunstedt, see Lundstedt.  
Lunstrom, see Lundstrom.  
Lunt Julia A (wid George K), b 27 W 1st North.  
Lupes Frank, shoemkr Vincent Shoe Co, r 3530 S 3d East.  
—John, bartndr, r rear 221 W 1st South.  
—Joseph, lab, r 771 S Main.  
Lupton-Kern Mrs Bessie, r 121 W 4th South.  
Lusk James, bell boy Wilson Hotel, rms 44 S State.  
Lusty Agnes, opr R M Bell Tel Co, b 1266 Windsor av.  
—Albert E, foreman J P Fowler Co, r 1451 S 11th East.  
—Charles J, contr, 1266 Windsor, r same.  
—Edward M, clk R H Armstrong, b 1451 S 11th East.  
—Robert S, cashr Whitney-Jex Co, b 1266 Windsor av.  
—Wm, clk, rms 243 E 1st South.  
Lutey Anton, lab, b 529 W 4th North.  
Luthstrom, see Leuthstrom.  
Lutson Theodore, mach Silver Bros Iron Wks Co, rms 568 W 4th South.  
Luturis Michael, rms 597 W 2d South.  
Lutz Charles G, driver Raddon & Williams, r 183 L.  
—Fred, r 205 N 5th West.  
—Luella, b 183 L.  
Lutzen Louis C, installer, b 1146 S 9th East.  
Luxor Hotel, 52-54 S Main.  
Lycenus John, lab D & R G, r West Jordan.  
Lydell John A, carp, r 134 W 2d North.  
Lydia Apartments, 121 N West Temple.  
Lykke Julius P, farmer, r 13th East 3 s of Vine.

**WINDSOR & CO.**

Utah Savings & Trust Bldg. Phones 4455

**INSURANCE AND ADJUSTING**  
Fire, Liability, Surety Bonds

Press clippings on any subject from every paper in the country. We make a specialty of covering every mining district in the west. Invaluable service at a nominal expense.

**INTER-MOUNTAIN PRESS CLIPPING BUREAU**

P. O. Box 1274.

Phones, Bell 301, Ind. 302

Salt Lake City, Utah

**THE LOUVRE**  
Private Party Banquets. After Theatre Suppers A Specialty  
Under Walker's Bank  
E. L. Wille, Mgr.



# UTAH MINING MACHINERY & SUPPLY COMPANY

224-232 S. West Temple St.

Sole Agents CAMERON SINKING PUMPS

LYM

SALT LAKE CITY DIRECTORY 1909.

LYN

699

Lym Emma, b 13th East 4 s of Vine.  
—John, whip mkr, 36 N State, Murray, r same.  
—Joseph, miner, r 13th East 4 s of Vine.  
—Joseph jr, smelterman, b 13th East 4 s of Vine.  
—Mrs Sarah, milliner, 88 S State, Murray, r 36 N State, Murray.  
Lym Albert R, r 568 E South Temple.

—Alice, b Hotel Knutsford.  
—Amy, tchr, b 1084 3d av.  
—Francis M, r 1014 3d av.

**LYMAN FRANCIS M JR**, Civil and Mining Engineer, 311 Hooper Bldg, Bell Tel 1427, r 955 Martin av, Bell Tel 3332.

—F R, b Hotel Knutsford.  
—George R, b Hotel Knutsford.  
—Herbert B, clk Smith Drug Co, r 1352 Linsoln av.

—Herschel B, leather goods, 21 E 3d South, r 426 E 6th South.  
—John C, moved to Salina, U.  
—Marjorie, b Hotel Knutsford.

—Merl F, student, b 955 Martin av.  
—Philomela, student U of U, b 77 O.  
—Richard R, prof U of U, r 1084 3d av.

—Willard H, trav agt Z C M I, r 319 L.  
Lymaster Victor, private U S A, Ft Douglas.

Lynberg, see also Lingberg and Lyngberg.  
—Ellis, driver Madsen H & F Co, b Poplar, Murray.

Lynch Agnes (wid Wm), r 601 S 6th East.

—Annie S, b 233 E 6th South.  
—Brent T, clipper Inter-Mountain P C Bureau, b 467 D.

—Catherine, student Henager's Bus Coll, b 112 N State.  
—Elizabeth R (wid Patrick), r 233 E 6th South.

—Frank P, b 923 E 4th South.  
—Hannah (wid James), r 363 E 4th South.

—Hardie, phys, 104 S State, Murray, r same.  
—Harry, rms 272½ S Main.

—Hubert S, clk State Bank, b 467 D.  
—Isabella L (wid John T), r 854 1st av.  
—James, tapeman City Eng, b 363 E 4th South.



**LYNCH JAMES A**, M E (Lynch & Harmon), r 5 Ivanhoe Apts.

—James E, trav agt, r 1330 McClelland.  
—James E jr, b 1330 McClelland.

—Jeremiah, driver, r Lake Breeze.  
—John C, mgr S L Ice Co, 860 S 3d West, r 1167 E South Temple.

—Julia T, asst libr Public Library, b 854 1st av.  
—Kate (wid John M), b 3 Wayne et.

—Margaret E, dept mgr Keith-O'Brien Co, b 158 N Main.  
—Martin J, watchman, r Lake Breeze.

—Merle, student U of U, r 859 S 5th East.  
—Michael, gardener, b Lake Breeze.

—Minnie A (wid Frank P), r 923 E 4th South.  
—Patrick, died Sept 4, '08, age 54.

—Patrick F, student, b Lake Breeze.  
—Patrick J, sergt U S A, Ft Douglas.

**LYNCH PHYLLIS**, Public Stenographer and Notary Public, 607 Judge Bldg, Bell Tel 909, Ind 962, r 601 S 6th East.

—Raymond W, r 454 W 2d South.  
—Robert, died Jan 11, '08, age 43.

—Robert, student All Hallows Coll.  
—Stephen H, adv agt, r 467 D.

—Thomas H, clk S L & O Ry, r 48 S 8th East.

**LYNCH WM J**, Fire Insurance, 611 McCornick Bldg, Bell Tel 1263, r 859 S 5th East, Bell Tel 3920-Red.

SEE

**R. L. POLK & CO.**

FOR

**MAILING LISTS**

**FIT OR NO SALE**  
**Artificial Limb Mfg. Co.**

J. F. CORDELL, Manager

**Expert Manufacturers of**  
**Artificial Limbs and**  
**Braces, Trusses, etc.**

**11 W. FIRST SOUTH ST.**



**KNIGHT CARRIAGE & AUTOMOBILE CO. LIGHT AND HEAVY FORGING**  
140 SOCIAL HALL ST.  
Bell Tel. 5223, Ind. Tel. 1334

**THE ELECTRICAL ENGINEERING & CONSTRUCTION CO.**

**GROUND FLOOR, BOSTON BUILDING**  
**BELL PHONE MAIN 1911**

**Salt Lake City**

# INSURANCE AND **GIESY-WALKER CO.**

## REAL ESTATE

BOTH TELEPHONES 1666  
403 TRIBUNE BUILDING

700 LYN R. L. POLK & CO'S LYO

**WE  
GET THE  
MONEY**

**WALLACE**

*The Collector*

D. F. Walker Bldg.

**LYNCH & HARMON** (J A Lynch, H G Harmon), Engineers and Contractors. Reinforced Concrete Construction, 222 Judge Bldg, Bell Tel 2392. (See right top corner cards.)

**LYNN ARTHUR D.**, Pres and Gen Mgr Sierra Nevada Mill Co, r 423 1st av, Bell Tel 5266-Z.  
**LYNN LILY E A** (wid W Penn), Lace Maker, Lace Cleaning and Repairing, 736 E 1st South, r same, Ind Tel 1817.  
 —Scott, midshipman U S N, b 736 E 1st South.  
**LYNN-SMITH CO.**, Mrs L E A Lynn Pres, Stowe & Palmer Lessees, General Insurance, 52 W 2d South.  
 —Sylvester J, r 38 S 4th East.  
 —Winifred, b 38 S 4th East.  
 Lynx Theatre, Murray Amusement Co proprs, 82 S State, Murray.  
 Lyon Afton F, student, b 334 C.  
 —Albert C, r 343 N 2d West.  
 —Albert E, barber M T Lyon, rms 11 Broadway.



Sampling Mill S.V.S. & M Co. McGill, Nev.

BELL PHONE 2392

## Lynch & Harmon

### ENGINEERS AND CONTRACTORS

REINFORCED  
CONCRETE CONSTRUCTION

222 Judge Bldg.

**Lynde Wm M.**, collr Madsen H & F Co, r 103 Poplar, Murray.  
**Lyne Walter C.**, hides, 202 Brooks Arcade, r 1135 E South Temple.  
**Lynett Thomas**, Q M sergt, U S A, Ft Douglas.  
**Lynberg August E.**, b 656 E 1st South.  
 —Charles L, mgr Cash Commission Co, 129 W 1st South, b 656 E 1st South.  
 —Charlotte (Lynberg & Leaker), b 656 E 1st South.  
 —Fred C, r State cor 15th South.  
 —Fred G, bkpr Cash Com Co, b 656 E 1st South.  
 —Mrs Hannah, midwife, 656 E 1st South, r same.

**LYNBERG & LEAKER** (Charlotte Lynberg, Carrie Leaker), Hair Dressers, Manicuring, Shampooing, Facial Massage, etc, 417-422 Security Trust Bldg, Ind Tel 1940, Bell 3971.

Lynn, see also Linn.

**Lyon Alexander** (Lyon & Richardson), r 175 J.  
 —Arthur W, palnter J H Gertz & Co, b 629 S Main.  
 —Beach D, clk W E Fife Co, b 195 F.  
 —Block, 56 W 2d South.  
 —Carol, student L D S U, b 435 E.  
 —Caroline H (wid John), r 324 7th av.  
 —Charles, lab, r West Jordan.  
 —Mrs Cora M, b 856 E 2d South.  
 —David C, student, b 435 E.

## MINES AND STOCKS

### WILSON BROS.

Office 208-209 Brooks Arcade, Corner State and Third South. (See Advertisement on Page 25)

## "SALT THAT'S ALL SALT"

ROYAL CRYSTAL BRAND TABLE  
SALT IS 99.927 PER CENT PURE

MANUFACTURED ONLY BY

## INLAND CRYSTAL SALT CO.

OFFICES  
48 EAST SOUTH TEMPLE ST.

- LYON DAVID R.**, Sec. Treas and Mgr Magazine Printing Co. 62 Richards, r 435 E, Bell Tel 4563-K.  
 —Elizabeth (wid Luther P), b 87 N State, Murray.  
 —Frances, b 754 Lake.  
 —Frank, student, b 8th West cor 10th North.  
 —Frank E, r 176½ W South Temple.  
 —Frank J, phys. 1027 E 2d South, r same.  
 —Fred, lab, b 8th West cor 10th North.  
 —George H, mgr G H Lyon Drug Co, r 50 Poplar, Murray.  
 —Gladys L, student Rowland Hall, b 1027 E 2d South.  
 —G H Drug Co, G H Lyon mgr, cor 3d av and State, Murray.  
 —Harlow D, patrolman Police Dept, r 217 M.  
**LYON JOB P.** County Attorney, 251 C & C Bldg, Both Tels 130, r 26 Riter Apts, Ind Tel 1774.  
 —John, rms 11 Broadway.  
 —John M, patrolman Police Dept, r 357 10th av.  
 —Joseph C, coll Herald, r 334 C.  
 —Joseph D, r 358 S 5th East.  
 —Kate G, b 343 N 2d West.  
 —Leroy, houseman, rms 33½ S West Temple.  
 —Lynn J, cook Bristol Cafe, r 5 Fairmont av.  
 —Mrs Mary, propr Cooper Rooming House, 176½ W South Temple.  
 —Mary M, student Rowland Hall, b 63 S 5th East.  
**LYON MATTHEW T.** Propr Templeton Barber Shop and Bath Rooms, basement Templeton Bldg, r 123 D.  
 —Matthew T jr, mining, rms Savoy Hotel.  
 —Paul C, student, b 435 E.  
 —Peter, expman, r 603 S State.  
 —Vera F, stenog F C Schramm, b 334 C.  
 —Wanda, student, b 123 D.  
 —Warren H, prin Union School, r 237 N State, Murray.  
 —Willard I, lab, r 8th West cor 10th North.  
 —Wm, bartndr, rms 33½ S West Temple.  
 —Wm A, stone ctr, r 324 7th av.  
 —Zulia, student, b 8th West cor 10th North.

**LYNCH & HARMON**  
**ENGINEERS AND CONTRACTORS**  
 222 Judge Building

- LYON & RICHARDSON** (Alexander Lyon, D C Richardson), Dealers in Fresh Meats of All Kinds, Full Line of Fancy and Staple Groceries, 351-353 S West Temple, Both Tels 312.  
 Lyons August, butcher James Hepworth & Sons, r Bountiful, U.  
 —Mrs Bessie, rms 129 W 2d South.  
 —Edward, messr Ind Dist Messr Service.  
 —George, clk, rms 249 W 5th South.  
 —George E, fireman, r rear 654 W 1st South.  
 —Grace, tchr Union School, b 801 E South Temple.  
 —Hazel, clk I X L Furn & C I House, b 48 Marion av.  
 —Herbert A, cond U L & R Co, r 48 Marion av.  
 —Ira A E, oculist, 63 Mercantile Bk, r 801 E South Temple.  
 —Isabel (wid Patrick), smstrs Paris Millinery, rms 1415 S 4th East.  
 —James, lab, rms 115 E 1st South.  
 —John, mining, b 364 W 3d South.  
 —John J, agt Van Noy R R News Co.  
 —Millicent, student U of U, b 801 E South Temple.  
 —Roy, emp Wilson Hotel, rms 33½ S West Temple.  
 Lyric Theatre, Advance Amusement Co lessee, J E Clark mgr, 221 S Main.  
 Lystrop Charles, lab S L Pressed Brick Co, b foot hills nr 18th South.  
 —Mrs Maria, r foot hills nr 18th South.  
 Lythgoe Catherine (wid John), b 14th South cor 21st East.  
 —John E, b 14th South cor 21st East.  
 —John T, farmer, r 14th South cor 21st East.  
 Lytle, see also Little.  
**LYTLE HARRY P.** (Olson & Lytle Co), r 818 S 9th East, Bell Tel 4349-Red.  
 —John A, r 234 W 2d North.  
 —Sarah J, tchr Webster School, b 955 E 2d South.

**Mc**

- McAbee Mrs Margaret, r 262 E 11th South.  
 McAdams Lizzie, b Ely Hotel.  
 —Mrs Norma, r 438 Hazel ct.  
 McAfee John J, lineman U L & R Co, r 841 E 7th South.

Priors Reasonable and First Class Work Guaranteed

Blankets Cleaned with Heavy Steam Pressure

**Salt Lake Steam Carpet Cleaning Works**

436 S. 7th East St.

Bell Tel. 2019; Ind. Tel. 1110  
 EMMA EYMON, Proprietor

**Art Metal & Chandelier Co.**  
 Largest  
 Chandelier Factory  
 62 W. 3D SOUTH ST.

**Londoner-Cary Detective Bureau**

J. N. LONDONER — H. FRANK CARY  
 (Formerly Officials Pinkerton's National Detective Agency)

224-226 Brooks Arcade, 3rd South and State Sts. ALL PROPER DETECTIVE WORK UNDERTAKEN.

# INTER-MOUNTAIN ELECTRIC CO.

WHOLESALE AND RETAIL

13 S. Main Street

Phones 354

702

McA

R. L. POLK & CO'S

McA

## ERNEST M. FOWLER

INVESTMENT AGENT  
MANAGER OF REAL PROPERTY

32 S. Main St. Ind. Tel. 10

McAhren Albert H, clk J P Gardner, rms 270 E 4th South.

—Thomas, clk, rms 270 E 4th South.  
McAler George W, died Oct 14, '08, age 47.

—John, student, b 376 S 8th West.

—Lawrence, student, b 376 S 8th West.

—Owen, student, b 376 S 8th West.

—Teresa (wid George W), r 376 S 8th West.

—Wm J, student, b 376 S 8th West.

McAllister Agnes M, milliner, b 421 5th av.

—Alfrida F (wid John D II), r 241 E 5th South.

—Angelina S G, died Oct 7, '08, age 68.

—Charles F, miner, b 864 W 2d North.

—Christina V, clk, b 114 N 1st West.

—Claire H, clk Walker Bros D G Co, b 232 E South Temple.

—Clarence C, b 1609 S State.

—Duncan M, recorder Temple, r 114 N 1st West.

—Duncan W, mnfr's agt, 22 E 2d South, r 135 P.

—Elizabeth M, laund Troy Laundry, b 421 5th av.

—Ella, b 211 E 5th South.

—Ella W, dep State Fish & Game Commr, b 511 S 8th East.

—Emily C, student, b 9 Earls ct.

—Emma W (wid Richard W), r 511 S 8th East.

—Frank M, lab, r 720 S West Temple.

—Fred J, bottler, r 908 Browning av.

—Gail, student, b 241 E 3d South.

—George, fireman Z C M I, r 421 5th av.

—George, carrier Republican, b 249 E 6th South.

McALLISTER GEORGE S, Pres Manufacturers Assn, Dept Mgr Z C M I, r 254 N 1st West, Bell Tel 2849-Y.

—Gerald F, student, b 241 E 5th South.

—Harry B, rms Colonial Hotel.

—James G, pres Rowell Art Pub Co, r 9 Earls ct.

—Jay, fixture mkr Elec Mfg & Rep Wks, b 9 Earls ct.

—John D, steamftr James & Obray Plumbing Co, r 249 E 6th South.

—John D H, died Oct 28, '08, age 58.

—Kate, clk E Mohiesy jr, b 114 N 1st West.

—Lillian W, clk, b 511 S 8th East.

McALLISTER MALCOLM (Giles-McAllister Adv Agency), r 162 N 1st West, Bell Tel 1931-Y.

—Margaret C, laund, b 421 5th av.

—Mary (wid Daniel), r 879 E 15th South.

—May, rms Colonial Hotel.

—Moroni H, v-pres Kemmerer Fuel Co, r 155 E 6th South.

—Moroni H jr, sec and treas Kemmerer Fuel Co, collr Central Coal & Coke Co, r 1609 S State.

—Patrick, live stock, r 864 W 2d North.

—Robert W, clk, b 155 E 6th South.

—Wm H, b 864 W 2d North.

—Wm L, agt, r 15 Kensington Flats.

McAloon Melvin L, private U S A, Ft Douglas.

McAndrew Richard, serg't U S A, Ft Douglas.

McAndrews Agnes, b Palmer Hotel.

—Edward J, hipr Utah Gas & C Co, b Palmer Hotel.

—Ella F, clk J C Cooley, b Palmer Hotel.

—John C, propr Palmer Hotel, 54 W 1st South.

—Leona M, clk J C Cooley, rms Woodruff Apts.

McAninch B F, r 243 S 1st East.

McAnish Barney, rms 346 S West Temple.

McArdle, see also McCardell.

—Henry, eng D & R G, rms 241 S 2d West.

—John B, eng D & R G, r West Jordan.

—Wm T, mining, rms Orpheum Hotel.

McArthur C Bertram, pressman Held Eng Co, b 1125 Emerson av.

—Edgar, salesman Lambert Paper Co, r Provo, U.

—Hannah P (wid Heman), r 1125 Emerson av.

—John A, dept mgr Keith-O'Brien Co, r 250 S 2d East.

—Mina T, stenog Taylor-Armstrong Lbr Co, b 1125 Emerson av.

—Nellie, student L D S U, b 87 W 2d North.

McAuley, see also McCauley and Macauley.

—John W, carp, r 1444 S 10th East.

—Ralph H, clk W H Dayton Drug Co, b 1444 S 10th East.

Liberty Sheet Metal Works  
Manufacture Everything in Sheet Metal  
IND. TEL. 4029  
221 W. SOUTH TEMPLE ST.

MILL WORK  
RIO GRANDE  
LUMBER CO.

INTER-MOUNTAIN MILLING CO.

161-163 N. 3rd WEST ST. BOTH PHONES 128

Husler's Flour, Grain,  
STEAM ROLLED, GROUND  
and Chopped Feed

# MEHESEY'S Furs and Millinery

156 S. MAIN STREET—Next to Auerbach's

KNUTSFORD HOTEL BUILDING

McA

SALT LAKE CITY DIRECTORY 1909.

McC

703

McAuliff Parker E. solr, r 468 S 3d East.

—Wm J, miner, r 468 S 3d East.

McAvoy, see also McEvoy.

—Mary, domestic, 509 S Main.

McBain Roland, lab, r Garfield.

—Gordon, foreman Garfield Smelter, r Garfield.

—Kenneth, lab, r Garfield.

McBean Annie H, stenog Henderson, Pierce, Critchlow & Barrette, rms 207 E 2d South.

McBeth Edward H (Pratt & McBeth), r 251 E 3d South.

—Joseph S, carp, rms 108 W South Temple.

—Millie, died Oct 13, '08, age 25.

McBrayne Archibald, waiter, rms 563 S West Temple.

—Caroline R, clk C G Seyboldt, b 538 S 5th East.

McBride Albert A, moved to Ogden, U.

—Annie, student, b 44 S 5th East.

—Annie H (wid Wm B), clk H M Burton, r 44 S 5th East.

—Brice, student, b 834 E 10th South.

—Daniel B, foreman U L & R Co, r 834 Martin av.

—Ethel, student, b 857 Pierpont av.

—Francis J, waiter, b 857 Pierpont av.

—George, mach opr Z C M I, b 44 S 5th East.

—Grace, emp Royal Laundry, b 44 S 5th East.

—Ione, student, b 857 Pierpont av.

—Iva, student L D S U, b 2416 Walnut, s e.

—James C, private U S A, Ft Douglas.

—John H, private U S A, Ft Douglas.

—John M, tmstr Raleigh & Harman, r 160 N 9th West.

—Miles J, tmstr Raleigh & Harman, r 857 Pierpont av.

—Ray, private U S A, Ft Douglas.

—Reuben C, mgr New State St Lbr Co, 1920 S State, r 1981 S Main.

—Ruby, clk Kieth-O'Brien Co, b 812 W 8th South.

—Wm, bksmith D & R G, rms Elko Hotel.

McBroom Ralph A, lawyer, 613 Tribune Bldg, r 33 Alameda av.

McCabe Adlai S, student, b 354 S 1st West.

—Arthur, ins, rms 265 W 5th South.

—Dorothy, b 445 S Main.

C. G. SEYBOLDT, PROPR.



237 S. MAIN ST.

*"The Name A Guarantee of Quality"*

## Otis Elevators

McCabe Emil, r 445 S Main.

—Harold, driver, b 354 S 1st West.

—Henry, ins, rms 265 W 5th South.

—Holland T, meat ctr Knotts G & M Co, b 880 1/2 1st av.

—James, tapper Garfield Smelter, r Garfield.

—James N, lab, r 354 S 1st West.

—John, plstr, r 1370 Lincoln.

—Louise, b 1370 Lincoln.

—Marcus, r 445 S Main.

—Margaret (wid John), b 1370 Lincoln.

—Terrence, r 445 S Main.

McCafferty Frank, rms 78 E 2d South.

—John, towerman O S L, r 16 Goodhue.

McCaffery Richard S, mining eng, r 187 D.

McCaffrey John F, rms 176 W 2d South.

McCall Charles O, eng D & R G, rms 779 W 1st South.

—Robert M, r 160 S 12th East.

—Robert M jr, student, b 160 S 12th East.

McCallum, see also McCollom and McCullum.

—James, electr Electrical Eng & Const Co, b 403 5th av.

—James H, foreman Water Wks, r 135 E 2d South.

—John S, furnace man Amer S & R Co, r 222 W 12th South.

—Margaret H (wid Daniel), r 403 5th av.

—Wm H, clk, b 403 5th av.

McCann, see also McGann and McHan.

—Charles J, lab, rms 25 N 1st West.

McCANN HARLEN S, Mgr Eagles' Club, Mackintosh Bldg, r 577 7th av, Bell Tel 810-NK.

—Mrs Hattie E, r 62 Vine, Murray.

—Victor J, carp, r 930 Denver.

—Walter S, student, b 577 7th av.

McCanne Alberta J, student U of U, b 120 U.

—Allen T, credit man L & A Simon Co, r 120 U.

—Flora G, student U of U, b 120 U.

McCardell, see also McArdie.

—James, fireman S L Route, r 72 S 4th West.

—Peter W, plumber, b 1912 S 13th East.

McCarger Lepha J (wid Alexander), r 254 S 3d East.

—Maude G, tchr Riverside School, b 254 S 3d East.

## CALLAWAY, HOOK & FRANCIS

Visit Our New Store, 66 Upper Main Street

HEADQUARTERS FOR CHINA, GLASSWARE AND SILVERWARE

SALT LAKE BUILDING & MANUFACTURING CO.  
LUMBER DEALERS AND CONTRACTORS  
20-40 N. 2ND WEST ST.  
PHONES 345.

**WASATCH ELECTRIC SERVICE COMPANY**  
 SALT LAKE CITY, UTAH  
 BELL PHONE MAIN 2216, IND. 2211  
 "THE ELECTRICAL PEOPLE"  
 46 POST OFFICE PLACE  
 "THE NEW BUSINESS CENTER"

**THE PALACE MEAT MARKET 263-265 S. Main**

**WE HAVE OUR OWN ARTIFICIAL REFRIGERATION AT THE MARKET AND YARD**

Private Branch Exchange--Both Phones **THOS. J. NIPPER, Propr.**

704

McC

R L POLK & CO'S

McC

**Dietz & Davis Plumbing Co.**

MODERN SANITARY PLUMBING, HEATING  
 AND GAS FITTING

Bell Tel. 3727  
 Ind. Tel. 99

427 S. Main St.

- McCarrick Catherine, tchr Sandy School, b 420 S 5th East.  
 —Edward, mining, r 420 S 5th East.  
 —Harriet, student, b 420 S 5th East.  
 —Jettie A, tchr Sandy School, b 420 S 5th East.  
 McCarroll Robert, carp, r 764 3d av.  
 McCarron George C, corp U S A, Ft Douglas.  
 —Hugh J, mgr Harding Shoe Co, 277 S Main, b 504 S Main.  
 McCart Fred B, cond S L Route, r 238 N 2d West.  
 —John J, sergt U S A, Ft Douglas.  
 McCarthy, see also Carthey and McCarty.  
 —Charles, eng, rms Wellington Hotel.  
 —Charles F, b 75 R.  
 —Edward P, switchman, r 68 N 2d West.  
 —Edward S, mach D & R G, rms 230 W 2d South.  
 —Eliza V (wif John), r 10 Council Bluffs ct.  
 —Eugene P, r 342 W South Temple.  
 —Frank M, clk P O, r 866 Lincoln.  
 —Harry L, private U S A, Ft Douglas.  
 —Henry, tapper Amer S & R Co, r Murray.  
 —James, mill man, rms 250 W 5th South.  
 —John J, eng, b 10 Council Bluffs ct.  
 —John J, private U S A, Ft Douglas.  
 —Joseph A, millwright, r 270 S 7th West.  
 —Justin E, mason, r West Jordan.  
 —Mabel R, clk, b 945 W 1st South.  
 —Max H, steel wkr, b 10 Council Bluffs ct.  
 —Michael H, r Meredith Apts.  
 —Mionie A, student, b 270 S 7th West.  
 —Muriel, student, b 945 W 1st South.  
 —Nellie, rms 236 W 2d South.  
 —Pauline, b 945 W 1st South.  
 —Peter H, fireman Fire Dept, r 43 E 6th South.  
 —Thomas, private U S A, Ft Douglas.  
 McCARTHY WM S, Traffic Mgr S L Hwy Co, Sec Commercial Club Traffic Bureau, r 815 E 1st South, Bell Tel 1888-X.  
 McCartney John G, private U S A, Ft Douglas.  
 —Maxwell P, clk Windsor & Co, r 35 Calthm ss Apts.  
 —Thomas, died Sept 10, '08, age 22.

- McCartney Wm B (Meeks & McCartney), r 1619 E 11th South.  
 McCarty Charles, foreman, r 624 W South Temple.  
 —Charles, live stock, r 224 Center.  
 —Charles M, clk P J Moran, b 224 Center.  
 —C W, r 170 1st av.  
 —Earl L, b 745 E 4th South.  
 —Freeman A, watchmkr H L White & Son, r 273 D.  
 —Helen, b 170 1st av.  
 —Homer, elev opr, rms 54 E 1st South.  
 —James B, r 336 S Main.  
 —James E, clk O S L, rms Orpheum Hotel.  
 —John D, motorman U L & R Co, r 745 E 4th South.  
 —John E, cond S L Route, r Allen Flats.  
 —Joseph H, bartndr Fred Kuster, r 225 1/2 S West Temple.  
 —Joseph J, mach D & R G, r 128 Pacific av.  
 —Mrs Louise, furn rooms, 54 E 1st South.  
 —Lydia M (wid James), b 1053 3d av.  
 —Mrs Margery, r 224 Center.  
 —Maude, student Keister L T Coll, b 224 Center.  
 —Michael, r County Infirmary.  
 —Murray, student, b 1653 3d av.  
 —Nellie, cashr Elite Theatre, rms 256 W 2d South.  
 —Wm, bartndr, rms The Realty.  
 McCARTY HON WM M, Justice Supreme Court, 250 City & County Bldg, r 1053 3d av, Bell Tel 2762-K.  
 —Wilson W, student L D S U, b 224 Center.  
 McCashland Emma E, died Apr 5, '08, age 60.  
 —Guy O, tmstr Raleigh & Harman, r 568 Somerby.  
 McCaskell J Allen, mining eng, r 13 Bransford Apts.  
 McCaskey Garrison, capt U S A, Ft Douglas.  
 McCaskill Jasper A, mining eng, r 30 S State.  
 —Mrs Wm, r 30 S State.  
 McCaslin Josephine (wid Wm J), asst cashr Siegel Clothing Co, r 446 E 3d South.  
 —Mrs Kate (McCaslin & Phelps), rms 52 W 3d South.

**C. M. WOODLE**  
**CONTRACTOR**  
**AND JOBBER**

118 W. FIRST SOUTH ST. IND. TEL. 1248

**J. P. FOWLER CO.**

Wire and Iron Fencing. All  
 Kinds of Ornamental Wire  
 and Iron Work

53-55-57-59 S. West Temple St. Bell Tel. 3281; Ind. 1220

# SIERRA NEVADA LUMBER CO.

Lumber, Interior Finish, Sash, Doors. State Agents Ruberoid Roofing and Beaver Wall Board  
35 S. 3d WEST ST. BOTH PHONES 252

McC

SALT LAKE CITY DIRECTORY 1909.

McC

705

**McCASLIN & PHELPS** (Mrs Kate McCaslin, Mrs Alberta Phelps), Props Sanitarium Hair Dressing Parlors, 52-54 W 3d South, Bell Tel 4941, Ind 1818. (See adv.)

McCauley, see also McAuley and Maccauley.

—Henry, watchmaker, 64 S State, Murray, r 104 Poplar, Murray.

—Henry jr, switchman Amer S & R Co, b 104 Poplar, Murray.

—Johanna (wid Benjamin), emp Empire Utah Laundry, r 243 Fern av.

—Josephine, emp Royal Laundry, b 243 Fern av.

—Mary (wid Samuel F.), r 977 1st av.

McCauley Alfred, rancher, b 872 W 2d South.

—Edward, rancher, b 872 W 2d South.

—Harry C, boiler mkr D & R G, r 872 W 2d South.

—Sarah E (wid Alexander), b 872 W 2d South.

McCaw Frank, watchmkr, 521 W 2d South, r 1417 Indiana av.

—Irene, stenog Harpster & Barnett, b 1417 Indiana av.

—Wm J, r 109 W South Temple.

McCay, see McKay.

McChrystal Alexander H, phys, 875 E 1st South, b same.

—Arthur J, student All Hallows Coll, b 405 2d av.

—Frances I, b 405 2d av.

—Isabella, b 405 2d av.

**McCHRISTAL JACKSON C**, Pres and Gen Mgr Gemini Mining Co, V-Pres and Mgr Godiva Mining Co and Ridge & Valley Mining Co, 325 Brooks Arcade, r 1001 E South Temple, Bell Tel 3740.

—Jason, b 875 E 1st South.

—John H, mining, r 405 2d av.

—Marcus A, student, b 875 E 1st South.

—Sarah A (wid John), r 875 E 1st South.

McClain, see also McLain, McLane, McLean and Maclean.

—Charles A, salesman Burtner Irr Lands Co, r 433 Douglas av.

—Charles W, rms 6 Phipps pl.

—Clinton, messr Paris Millinery, b 423 S 3d East.

—George W, died Apr 29, '08, age 46.

—Harry S, driver Freed F & C Co, b 1148 Blaine av.

## WALKER'S

**SILKS, DRESS GOODS, RUGS, DRAPERIES, ART GOODS, ACCESSORIES.**

**McCLAIN JOHN C**, Pres Burton Coal & Lumber Co, 17 W 2d South.

—Rev Josiah, synodical supt Home Missions Idaho and Utah, sec Westminster College, r 1148 Blaine av.

—I D, r 128 W 6th South.

—Mark D, r 18 Oxford Flats.

—Martha E, stenog, b 1148 Blaine av.

—Parker, printer Republican, r 352 E 4th South.

McClanahan J E, r 60 S 1st West.

McClaren, see McLaren and MacLaren.

McClay John, emp Amer S & R Co, r Murray.

McCleary Edward J, pres Robison Drug Co, r American Fork, U.

—Harry F, bartndr Eagle Bar, r 574 S State.

—Janet (wid John), b 82 N 1st West, Murray.

—John, hoistman Amer S & R Co, r 33 N 2d West, Murray.

—Leo, hlpr Garfield Smelter, r Garfield.

—Louis, student, b 180 N 1st West, Murray.

—Mabel, clk The Leader, b 33 N 2d West, Murray.

—Margaret, b 180 N 1st West, Murray.

—Wm, foreman Amer S & R Co, r 180 N 1st West, Murray.

—Wm, mach Garfield Smelter, r Garfield.

McCleery Alice, b West Jordan.

—Benjamin, farmer, r West Jordan.

—Daniel W, electr Electrical Eng & Const Co, r Winchester av, Murray.

—David, r 926 Princeton av.

—David B, student, b Winchester av, Murray.

—Mrs Emma, r Winchester av, Murray.

—Henry N, lab, b Winchester av, Murray.

—Lawrence W, installer Utah Ind Tel Co, b 5 Logan ct.

—Leonard F, lab, b Winchester av, Murray.

—Lillian E, b Winchester av, Murray.

—Lulu G, b Winchester av, Murray.

—Mabel M, b 926 Princeton av.

—Marvel E, b Winchester av, Murray.

—Nephi, shoemkr, Winchester av, Murray, r same.

—Rhoda E, b Winchester av, Murray.

**BURTON COAL & LUMBER CO.**

READY ROOFING, BUILDING PAPER, COMPO BOARD, MOULDING, Etc. Manufacturers of TARRCO FELT, PITCH, COAL TAR AND CRESOSOTE.  
17 W. Second South St. 551 S. Third West St.  
Bell Tel. 908, Ind. Tel. 808 and 87.

**THE UTAH BUSINESS COLLEGE**

**TRAINS FOR BEST SERVICE**  
School All Year Enter Now

## Utah Audit & Accounting Co, Inc.

IND. 3350  
SELL 1281

AUDITING, ACCOUNTING AND SYSTEMATIZATION

Specialty—Municipal and Corporate Books and Commercial Accounts

Individual Accounts Handled

New Systems and Methods

JOHN W. ANNAND AND H. A. JOPLIN, MANAGERS

**College**  
School All The Year

**Business**

**Henager's**  
Both Phones

**Geo. F. Felt Lumber Co.** Lath, Shingles, Cedar Posts, etc.  
Mfrs. of Combination Fence  
OFFICE: No. 12 E. 2d SOUTH ST. Bell Tel. 3124; Ind. 116; YARDS: 846 S. STATE ST. Both Tels. 24

706      McC      R. L. POLK & CO'S      McC

**Clothing, Furnishings, Hats**

172 SOUTH            MAIN STREET

McCleery Robert L. opr Isis Theatre, rms Hotel Metropole.  
—Walter E. lab, b Winchester av. Murray.  
—Wm H. shoemkr. 41 S Main, r 5 Logan ct.  
McClellan, see also McLelland.  
**McCLELLAN JOHN J.** Teacher of Piano, and Tabernacle Organist, Studio 611 Templeton Bldg, Bell Tel 1197, Ind 1363-A, r 688 1st av, Ind Tel 2305.  
McClenahan A J, r rear 529 E 8th South.  
—Lloyd, b rear 529 E 8th South.  
McClintock Clark E. sergt U S A. Ft Douglas.  
McClister Samuel A. cond D & R G, r 801 W 4th South.  
McCloskey John, hrkmkr Western Clay Products Co, r 435 W 8th South.  
McClaskie Harriet E. stenog, 209 Dooly Bldg.  
—Mrs Maude B. stenog, 209 Dooly Bldg.  
McClosky Thomas R. painter, rms Galena Bk.  
McCloy John B. clk, r Murray.  
—Richard D. saloon, w s State nr 21st South, r same.  
McClure Charles A. coppersmith D & R G, rms 279 W 3d South.  
—Frank, died May 14, '08, age 69.  
—George, mach P J Moran, r 250 W 4th North.  
—George R. patternmkr, r 64 W Capitol.  
—Isabelle, b 64 W Capitol.  
—James H. stoker Utah Gas & C Co, r 1 Camp la.

McClure Lowe A. lieut U S A. Ft Douglas.  
—Margaret R, pkr Sparks Candy Co, b 64 W Capitol.  
—Mattie (wid Wm), housekpr, 112 N State.  
—Robert, lab, r 151 W Capitol.  
—Robert W, hlpr D & R G, b West Jordan.  
—Violet, student L D S U, b 250 W 4th North.  
McCullom, see also McCallum and McCullum.  
—Gilbert G. collr Elgin Dairy, r 3 E 11th South.  
—Harry A. clk C H Reagan, rms Orpheum Hotel.  
—Julian G. clk Utah Ind Tel Co, r 3 E 11th South.  
McCullough, see McCullough.  
McCullum Albert, mason, r 1262 Denver.  
—Edward, lab, r Garfield.  
McComb Eleanor, student, b 213 N 7th West.  
—LeRoy R. lab, b 213 N 7th West.  
—Rebecca E (wid Robert S), b 117 N 2d West.  
—Walter D, r 3453 S 7th East.  
—Mrs Wm, r 64 Jeremy.  
—Wm R. mach O S L, r 213 N 7th West.  
McCombe Robert, tmstr Langton Lime & C Co, r 714 S 4th West.  
McComie, see also McOmie.  
—Helen D. nurse, b 168 K.  
—Kate, clk Walker Bros D G Co, rms 154 W 2d South.  
—Mary C (wid John), r 168 K.  
McComsey Alice L, clk, b 134 N 6th West.  
—Ida M. stenog G T Ingersoll Mach Co, b 134 N 6th West.  
—Smith U. carp, r 134 N 6th West.  
McConachie Alexander C, mgr Vienna Cafe, r 354 N Main.  
**McONAHAY WM M.** Jeweler, 64 S Main, Bell Tel 99, r 333 I, Bell Tel 2233-NZ.  
**McCONAUGHY GEORGE M.** Real Estate, Loans and Insurance. Promotion of All Kinds. Investments, 30 W 3d South. (See adv.)

**Geo. M. McConaughy**

**REAL ESTATE AND LOANS, PROMOTION OF ALL KINDS, FARMS AND INSURANCE INVESTMENT SECURITIES**

Rooms 4 and 5, No. 30 W. Third South St.      SALT LAKE CITY, UTAH

**OPEN A SAVINGS ACCOUNT With Zion's Savings Bank & Trust Co.**



# UTAH MINING MACHINERY & SUPPLY COMPANY

224-232 S. West Temple St.

HEAVY HARDWARE, MINING SUPPLIES

McC

SALT LAKE CITY DIRECTORY 1909.

McC

707

- McConaughy Gladys F, student Rowland Hall, b 1079 E 2d South.  
 —John F, trav agt, r 1047 E 9th South.  
**McCONAUGHY - LOSEE LUMBER CO.**  
 R E McConaughy Pres. F E Losee Sec. W E Losee Treas and Mgr. Lumber and Builders' Supplies, 648 S State, Both Tels 327.  
 —Margaret, music tchr, 1047 E 9th South, r same.  
 —Robert E, pres McConaughy-Losee Lbr Co, sec Sacramento Gold M Co, r 1079 E 2d South.  
 McConkie Joseph S, carp, r 724 W 1st South.  
 McConnell, see also Connell and O'Connell.  
 —Mrs Clara G, r 4615 S 9th East.  
 —Frank H, student Granite High School, b 4615 S 9th East.  
 —John, mining, r 162 S 3d East.  
 —Ralph S, salesman Morrison, Merrill & Co, r 15th South s e cor 9th East.  
 —Theodore, b The Colonial.  
 —Thomas B, private U S A, Ft Douglas.  
 McCoey Arthur, student All Hallows Coll.  
 —John H, mining, r 268 E 4th South.  
 —John H jr, chauffeur, b 268 E 4th South.  
 —Kathleen H, clk Keith-O'Brien Co, b 268 E 4th South.  
 —Marie A, clk Keith-O'Brien Co, b 268 E 4th South.  
 McCool Leland, bartndr J J McPhee, r 224 E South Temple.  
 —Mrs Leland, r 432 S Main.  
 McCord Mary A, r County Infirmary.  
 McCorkle George W, boilermrk Garfield Smelter, r 841 S 1st West.  
 —H H, b Wilson Hotel.  
 McCormack August, mach D & R G, r 60 W 4th North.  
 —James T, hlpr D & R G, b 60 W 4th South.  
 —Madeline, student St Mary's Academy.  
 McCormick Mrs Annie, r 309 E 1st South.  
 —Belva, student U of U, b 217 S 12th East.  
 —Daniel P, ctr Ashton-W-S Co, r 1217 W 8th South.  
 —Edward, patrolman Police Dept, r 810 S 1st West.

## R. FORRESTER

Geologist and Mining Engineer

622 to 626 Newhouse Bldg.

BOTH PHONES.

## SIERRA NEVADA MILL CO.

General Planing Mill

347 W. South Temple St.

Phones 262

- McCormick Elizabeth F, r 273 D.  
 —Gertrude, student U of U, b 217 S 12th East.  
 —Harry, lab, rms 102 Poplar, Murray.  
 —John, rms Lincoln House.  
**McCORMICK JOHN M** (McCormick & Gray Co), r 1048 Euclid av, Ind Tel 12241.  
 —John N, bartndr P H O'Neill, rms 152 1/2 S State.  
 —Katherine J, waiter Heron Cafe, rms 164 E 2d South.  
 —Lake P, stenog D & R G, rms 354 S 1st West.  
**McCORMICK & GRAY CO** (J M McCormick, G G Gray), General Contractors, 301 D F Walker Bldg. (See right top corner cards in Classified Directory.)  
**McCORMICK ALBERT V.** Teller McCormick & Co, b 1 Center, Bell Tel 395.  
 —Anna, b 1 Center.  
**McCORMICK BUILDING**, 1st South n w cor Main.  
 —Clarence K, b 1 Center.  
 —Genevieve, student, b 1 Center.  
**McCORMICK HENRY A.** Asst Cashr McCormick & Co, b 1 Center, Bell Tel 395.  
**McCORMICK LEWIS B.** Asst Cashr McCormick & Co, r 837 E South Temple, Bell Tel 3694.  
**McCORMICK WM S** (McCormick & Co), Pres Utah Nat Bank, r 1 Center, Bell Tel 395.  
 —Willis S, b 1 Center.  
**McCORMICK & CO** (W S McCormick), S A Whitney Cashr, H A McCormick and L B McCormick Asst Cashrs, Bankers, Main n w cor 1st South, Bell Tel 198. (See p 7.)  
 McCoskie Isaac P, r 227 W 2d South.  
 McCourt Mrs Anna, furn rooms, 15 E 7th South.  
 McCown Thomas B, 1st lieut U S A, Ft Douglas.  
 McCoy David B, asst mgr Elk Coal Co, b 321 S 6th East.  
 —Elwood S, trav agt, rms 636 S 1st West.  
 —Mrs Felicia, r 29 S 4th East.  
 —Howard L, private U S A, Ft Douglas.  
 —John H, yd master O S L, r 260 W 1st North.  
 —John R, mason, r 371 W 7th North.

*Sambor Paper Co*  
THE PAPER HOUSE

141-145 W. First South St. Both Phones 386

PAPER OF ALL KINDS  
PRINTERS' SUPPLIES, ETC.

Dunlap Hats

W. E. FIFE CO.

166 South Main Street

EXCLUSIVE

STYLES



THE BEST

MATERIALS

708

McC

R. L. POLK &amp; CO'S

McC

## SALT LAKE STAMP CO.

Rubber and Steel Stamps, Seals,  
Stencils, Badges, Checks, etc.

66 E. 3d SOUTH ST, PHONES 304

McCoy Mac, pkr Hancock Bros Prod Co, rms 68 E 1st South.

—Michael, porter Fred Kuster, rms 52 E 1st South.

—Robert B, b Wilson Hotel.

—Viola, student, b 371 W 7th North.

—Violet, b 636 S 1st West.

—Wm J, prin Grant School, rms 18 Board of Trade Bldg.

**McCOY'S STABLES**, Thomas McEvoy Gen Mgr, 39 W 2d South, Both Tels 81.

McCracken Bertha, b Windsor Hotel.

—Ethel, b Windsor Hotel.

—H S, r Windsor Hotel.

—J Miles, mgr Acquaintance Adv Promotion Co, 220 Herald Bldg, r 601 S 6th East.

McCrary Hugh, tmstr, b rear 860 S 3d West.

McCrea, see also McLaue.

—Mary C (wid Wm), b 462 E 1st South.

**McCREA WM M** (McCrea & Rogers), Asst U S Dist Atty, Federal Bldg, r 462 E 1st South, Bell T-1 1222-K.

**McCREA & ROGERS** (W M McCrea, E A Rogers), Lawyers, 406-407 Utah Savings & Trust Bldg, Ind Tel 3222.

McCready Charles H, carp D & R G, r 258 S 4th West.

—Crella A, tchr, b 258 S 4th West.

—John, emp D & R G, r 146 S 4th West.

McCreary C A, r 835 S Main.

McCree Parrington M, mining eng, r 1005 E 9th South.

—Wm, mining, b 1005 E 9th South.

**MC CREERY ROBERT D**, Sec-Treas and Gen Mgr Wasatch Electric Service Co, 46 Post Office pl, r 390 8th av, Bell Tel 1152-NZ.

McCrystal, see McChrystal.

McCubbin Stanley H, agt Pacific Mut Life, 961 Enclid av.

McCuc, see also McHugh.

—John, lab P J Moran, rms 11 Broadway.

—Peter, soldier U S A, rms 168½ S West Temple.

McCulloch John, r County Infirmary.

—Bros (W M and J S M), groceries and meats, 560 S 8th East.

—Clara, b 445 S West Temple.

—Earl W, student L D S U, b 229 E 7th South.

—Florence, domestic, 52 S 8th East.

—George O, emp Empire Utah Laundry, r 469 S 2d West.

McCullough John S M (McCullough Bros), r 169 S 9th East.

—Mary, domestic, 62 1st av.

—Mary A, died Dec 4, '08, age 68.

—Mina, clk L & A Cohn, b 224 E 4th South.

—Raymond V, student, b 229 E 7th South.

—Wm, brkman O S L, r 228 Brown's ct.

—Wm M (McCullough Bros), for-man Utah Tanning Co, r 229 E 7th South.

McCullough Edward C, cond O S L, r 22 Wellington ct.

McCullam, see also McCallum and McCollum.

—Wallace, clk Willes-Horne Drug Co, r 111 2d av.

McCune, see also McEuen and McEwan.

—Alfred W, mining, r 200 N Main.

—Alfred W jr, mining, r 3 Kelvin Flats.

—Andrew, died Oct 10, '08, age 50.

—Anna (wid Harlan), r 68 E 7th South.

—Archibald E, clk Sun Drug Co, b 15 Almond.

—Claudia, b 68 S 5th West.

—Elizabeth, b 200 N Main.

—Mrs Elsie A, b s s 17th South nr Jordan River.

—Esther E, b 728 3d av.

—Henry M, cond S L Route, r 68 S 5th West.

—Mrs Isabella, 29 Almond.

—James, butcher, b 171 J.

—John, mach Utah Mining M & S Co, b 29 Almond.

—Louise G (wid Earl V), r 255 1st av.

—Lulu E, b 68 S 5th West.

—Marcus M, student, b 200 N Main.

—Mary, b 29 Almond.

—Matthew M, brkman O S L, r 53 N 7th West.

—Robert H, plumber, r 453 E 8th South.

—Wm H, clk O S L, r 68 S 5th West.

—Wm M, r 29 Almond.

McCurdy John S, student, b 24 W 4th South.

—Louis E, clk Utah Fuel Co, b 24 W 4th South.

—Maggie J (wid Wm N), r 24 W 4th South.

—Solomon A, clk D & R G, r 1078 E 1st South.

## GEORGE SAXTON

Real Estate, Insurance  
Mortgage Loans

ROOM 408 HOOPER BUILDING

CONSULT The Magazine Man first. He will save you money and you boost a home agent. Phones 1631

# YOUNG & YOUNG

3-4 Nauvoo Bldg.

Ind. Tel. 1077

# FIRE, LIFE AND ACCIDENT Insurance

# Patents

**MASON, FENWICK  
& LAWRENCE**  
PATENT LAWYERS, Established 48 Years

**Trade Marks  
Copyrights**

**602 F STREET, WASHINGTON, D. C. Booklet Free**

McC

SALT LAKE CITY DIRECTORY 1909.

McD

709

- McCurdy Mrs S A. r 1078 E 1st South.  
 —Wm N. draftsman City Eng. b 24 W 4th South.  
 McCurnin, see also McKernan.  
 —Thomas W. ironmkr. r 255 W North Temple.  
 McCurniss, see also McKerness.  
 —Mrs Leona, r 255 W North Temple.  
 —Thomas, r 255 W North Temple.  
 McCurtain Addison, phys. 318 Brooks Arcade, r 1017 1st av.  
 —Einsel, student All Hallows Coll.  
 —Frank, student, b 1017 1st av.  
 —Leona, student Gordon Academy, b 1017 1st av.  
 McDanel Edward F, clk O S L. b 945 S 7th East.  
 —Emily (wid Walter T), r 524 S 2d East.  
 —Mrs Mary J, r 945 S 7th East.  
 —Waldo T L, died Apr 27, '08, age 24.  
 McDaniel, see also Daniel.  
 —Edith M, b 23 Keysor ct.  
 —Frederick, carp, r 331 W 6th South.  
 —Grace E, stenog W H Tawney, b 557 S 7th West.  
 —Harry, hlpr S L Eng Wks, b 557 S 7th West.  
 —James W, died June 5, '08, age 58.  
 —John (McDaniel & Saunders), r 804 E 2d South.  
 —Mark C, cond U L & R Co, r 823 2d av.  
 —Mrs Sabina, r 23 Keysor ct.  
 —Sadie A (wid Adam), emp Amer Linen Supply, b 331 W 6th South.  
 —Sarah (wid Robert), b 331 W 6th South.  
 —Wilbur A, 1st lieut U S A. Ft Douglas.  
 —& Saunders (John McDaniel, C O Saunders), grocers, 800 E 2d South.  
 McDaniels E F, r 945 S 7th East.  
 —J W, r 69 1st av.  
 McDannel Mary, moved to Plymouth, Ind.  
 —Mrs Sarah A, moved to Plymouth, Ind.  
 McDermott James P, r 164 E South Temple.  
 McDewitt Charles, foreman O S L. r 575 Post.  
 —Charles L, student, b 575 Post.  
 —Hugh C, hostler McCoy's Stables, r 41 W 1st North.

## VICTOR TALKING MACHINES

*Perfect Records. Perfect Reproductions.  
New Records Every Week*

### Clayton-Daynes Music Co.

109-113 S. Main St., Salt Lake City

- McDonald, see also Macdonald.  
 —Adna H. bkpr Nat Bank of the Republic, r 27 Delmar ct.  
 —Alexander (A & J McDonald), r 524 3d av.  
 —Alfred, rms Belmont Hotel.  
 —Allen, solr Hoffman Bros, r 112 N Main.  
 —Angus F, clk O S L, r 223 S 2d East.  
 —Annie, student, b 278 C.  
 —Aurelius, collr John McDonald jr, b 38 E 4th South.  
 —A Washington, salesman George Mullett & Co, rms Temple Hotel.  
**McDONALD A & J** (Alexander and James E), Contractors and Builders, 318 Utah Sav & Trust Bldg, Bell Tel 4464.  
 —Beatrice M, student, b 662 E 7th South.  
 —Block, 28 E 4th South.  
 —Calvin M, bkpr John McDonald jr, b 38 E 4th South.  
 —Mrs Catherine E, b 112 N Main.  
 —Charles, lab Garfield Smelter, r Garfield.  
 —Charles F, eng Garfield Smelter, r 345 W 4th South.  
**McDONALD CHARLES S**, Architect, 114 Commercial Bldg, Bell Tel 1786, r 18 Grace Flats.  
 —Charles W, waiter Ray & Harvey, b 364 S West Temple.  
 —Charlotte, rms 640 W North Temple.  
 —Mrs O E, r 12 S 1st West.  
 —David, bksmith 14th South and County rd, r County rd 6 s of 16th South.  
**McDONALD DAVID L, M D**, Surgery and Diseases of Women, Office Suite 307 Judge Bldg, Bell Tel 1711. Hours 2 to 5 p m, r 172 N. Bell Tel 1273-X, Ind 999.  
 —David W, farmer, b County rd 6 s of 16th South.  
 —Donald, repr D & R G, r 662 E 7th South.  
 —Donald jr, messr Lloyd Drug Co, b 662 E 7th South.  
 —Donald G, surveyor, b 6 Vissing ct.  
 —Duncan R, carp, b 65 N 1st West.  
 —Edgar, messr W F & Co Ex, b 662 E 7th South.  
 —Edward, rms 640 W North Temple.  
 —Edward M, carp, r 411 S 6th East.  
 —Mrs Effie, clk Paris Millinery, r 27 Delmar ct.



## Daynes-Beebe Music Co.

45 S. MAIN ST.

Phones 328

**HUBBARD PUBLICITY CO.**  
**109-110 MERCANTILE BLOCK.**

*It's to your interest to talk to Hubbard.  
He can help your business. Phone Bell 3225*

# UTAH IRRIGATED LANDS SEVIER RIVER LAND & WATER CO.

Bell Phone 1640

615 Newhouse Bldg.

# Bernard O. Mecklenburg ARCHITECT AND SUPERINTENDENT

701 Newhouse Bldg.  
Residence, 947 E. Brigham St.

Phones: { Ind. 28 and 2368  
          { Bell, 2167 and 840-K

710 McD

R. L. POLK & CO'S

McD

## J. W. KILLEEN CO.

**REAL ESTATE, RENTALS  
LOANS, INSURANCE**

**218 S. MAIN ST. PHONE 827**

McDonald Elizabeth, emp Troy Laundry, b 426 W 7th South.

—Ely Mining Co, G W Parks sec 401 Auerbach Bldg.

—Mrs Emily, r 524 S 2d East.

—Emily S, prin Oakwood School, r Murray, R D No 3.

—Ethel L, tchr Lincoln School, b 524 3d av.

—E F, clk O S L, r 315 E 2d South.

—E L, rms 372 1/2 S Main.

—Flora, waiter Rowland Hall.

—Flossie, b 132 Quince.

—Frank, b 386 Navajo.

—Frank, clk Herald, r 426 W 7th South.

—Frank, farmer, r foot hills n of 18th South.

—Frank J, lab Garfield Smelter, r Garfield.

—Fred, elec, rms 3 Devon ct.

—F D, rms Colorado House.

—George A, baker Superior Baking Co, r 411 S 6th East.

—George A, lino opr Herald, r 362 S 8th East.

—George D, moved to American Fork.

—George E, clk, b 6 Vissing ct.

—George W, clk J G McDonald C Co, r 1061 Windsor.

—George W B, eng D & R G, r 1015 W 2d South.

—Gideon, bell boy Kenyon Hotel.

—Gilbert L, driver Knotts G & M Co, b 426 W 7th South.

—Grace S, student U of U, b 736 E 1st South.

—Mrs G E, r 238 W 5th South.

—Harry C, painter, r 123 S 9th East.

—Hugh, miner, r 132 Quince.

—Ida, tchr Bryant School, b 524 3d av.

—James, baggageman O S L, b 368 University av.

—James E (A & J McDonald), r 139 H.

—James G, pres and mgr J G McDonald C Co, pres Utah State Fair Assn, r 124 S 4th East.

—Janet G (wid Frank P), r 386 Navajo.

—John, r Browning av cor 13th East.

—John, r 18 E 4th South.

—John, brklyr Garfield Smelter, b 62 N 1st West.

McDONALD JOHN JR, Importer and Distributing Agent for J S Ivins Sons Crackers, etc, Office 38 E 4th South cor Church, r S Church, Bell Tel 3126-NY.

—John A, mach Commercial Mill & Bldg Co, r 39 Floral av.

McDonald John A, private U S A, Ft Douglas.

—John M, salesman Rash-Roylance Fruit Co, r 1306 S 11th East.

—John T, eng, r 65 N 1st West.

McDONALD MRS JOHN T, Furnished Rooms and Boarding, 65 N 1st West, Ind Tel 3873.

—Joseph B, messr Pembroke Sta Co, b 411 S 6th East.

—Junius C, r rear 530 S 8th East.

—Junius C Jr, clk S L Hdw Co, b rear 530 S 8th East.

McDONALD J G CHOCOLATE CO, J G McDonald Pres and Mgr, Edward Scrace V-Pres, C F Solomon Sec, W C McDonald Treas, Manufacturers of Chocolate Coated Confectionery, Cocoa and Chocolate, 157-161 W 3d South, Both Tels 280.

—J H, moved to Heber City, U.

—Kent, b 368 University.

—Laura (wid Alexander P), r 368 University.

—Leona, student U of U, b 736 E 1st South.

—Linwood, messr Flower Shop, b 1016 Lincoln.

—Louis J, driver Clover Leaf Dairy, r 1887 S Main.

—Martin, musician U S A, Ft Douglas.

—Mary, b 368 University.

—Mary A, died Nov 3, '08, age 56.

—Maude L, student L D S U, b 119 E South Temple.

—Mayme E, stenog Madsen H & F Co, b Gordon av, Murray.

—Mrs Minnie, r 565 Somerby.

—Neil A, carp, r 243 W 7th North.

—Mrs N A, emp Empire-Utah Laundry, r 243 W 7th North.

—Olivia M, emp Troy Laundry, b 411 S 6th East.

—Peter, chipper Garfield Smelter, r Garfield.

—Rae, stenog Elgin Dairy, b 539 Bridport.

—Ray I, b 232 E 4th South.

—Robert B, farmer, r County rd 7 s of 18th South.

—Roderick D, farmer, r 4665 S 7th East.

—Roderick H, livery, West Jordan, r same.

—Roderick W, stenog, rms 372 1/2 S Main.

—Ronald J, student L D S U, b 530 S 3d East.

## A. G. FRYE CO.

*Business Opportunities  
Real Estate and Rentals*  
**438 ATLAS BLOCK**  
Both Tels., 4356

# CUT STONE

MILL WORK A SPECIALTY  
**ASHTON-WHYTE-SKILLICORN CO.**

22 to 34 N. Sixth West St.

**EXCLUSIVE DEALERS IN PARK CITY AND DISTILLED WATER ICE**  
**SALT LAKE ICE CO.**  
**860 S. THIRD WEST ST.**  
**J. C. LYNCH, Manager**  
**Both Phones 43**  
**"RED WAGONS"**

**SMOKE A  
"BLUE POINT"**  
The Finest  
Cigar in the  
Market



Geo. A. Whitaker  
Manufacturer  
134 W. 3rd South St.  
Both Tele. 684

McD SALT LAKE CITY DIRECTORY 1909. McE 711

McDonald Mrs Vera, b 238 W 5th South.  
—Walter W. clk O S L, b 65 N 1st West.  
—Wesley, driver Palace Meat Market, r 13 Rosella av.  
—Wm, rms The Labertha.  
—Wm, carp, r 643 W 1st South.  
—Wm, express, 333 E 2d South, r same.  
—Wm C, treas J G McDonald C Co, r 360 1st av.  
—Wm J, eng Emigration Canon R R Co, b 248 S 4th East.  
—Wilson D, opr W U Tel Co, r 14 Wayne et.  
McDonell David L, rms 576 S Main.  
—Jeanette, rms 576 S Main.  
—John D, tmstr, r 1580 S 4th East.  
—Walter S, poultry breeder, r 6th North e s Jordan River.  
McDonnell Wm J, eng, r 661 S 7th West.  
McDonnell Archibald J, driver B R Eldredge, r 8th West bet 14th and 15th South.  
—John E, student, b 318 S West Temple.  
—Thomas J, saloon, r 839 S 9th East.  
—Wm, r 47 E 1st South.  
McDONOUGH HARRY C, Exchange Editor Herald, r 814 Sherman av, Bell Tel 3036-K.  
—James J, private U S A, Ft Douglas.  
—John H, foreman Garfield Smelter, r Garfield.  
—John W, eng, r 122 E 2d South.  
—Kate M, tchr Sandy School, b 452 C.  
—Mamie E, student Utah Bus Coll, b 452 C.  
—Margaret, clk S L Security & Trust Co, b 452 C.

**NAYLOR BROS.**  
**MEATS AND GROCERIES**

370 S. Main St. Both Phones 807  
Agts. for Dr. Johnson's "Educator Crackers"

McDonough Mary, forewoman J G McDonald C Co, r 452 C.  
—Peter, carp, r s s Jennings av 2 w of 2d.  
—Rose A (wid Martin T), r 452 C.  
—Rose C, tchr, b 452 C.  
—Roy, clk O S L, b 844 Sherman av.  
—Thomas M, tmstr Whites D M Co, b 452 C.  
—Winifred, student St Marys Academy, b 452 C.  
McDougall, see also Dougall.  
—Archibald, died Oct S, '08, age 60.  
—A G, r 247 S 2d West.  
—Daniel, mach Garfield Smelter, r Garfield.  
—Jessie, tchr Wasatch School, b 165 M.  
—Maria E (wid Archibald), r 165 M.  
—Walter F, lab, r 285 N State, Murray.  
—Wm H, r 78 W 2d South.  
McDowell Frank, coachman, 574 E 1st South.  
—Jennie, b 331 East et.  
McDOWELL MERTON, Osteopath, 302-303 Scott Bldg, Bell Tel 4906, r 364 E 7th South, Bell Tel 3371-K. (See adv.)



**DRINK LEMP'S ST. LOUIS BEER, FALSTAFF AND EXTRA PALE ELK LIQUOR CO. (G. H. Reilley) Distributor**  
216-218 SOUTH STATE STREET. BOTH PHONES

Bell Tel. 4906

Res. Tel. Bell 3371-K

**DR. M. McDOWELL**

***Osteopath***

302-303 Scott Building

Hours: 10 to 12, 2 to 5

SALT LAKE CITY, UTAH

WHEN YOU WANT INSURANCE CALL OR PHONE  
**HOME FIRE**  
INSURANCE CO. OF UTAH.  
Both Phones 500. 20-26 S. Main Street

McDowell Mrs Nellie, r 421 M.  
—Nellie, student, b 1st South and 10th East.  
—Robert, tmstr, b 705 S 3d East.  
McDuff, see Macduff.  
McEachern Alexander, carp, rms 539 Constitution Bldg.  
—Duncan A, driver Atlantic Tea Co, b 255 E 5th South.  
—Mrs Laura B, r 255 E 5th South.  
—Lola B, b 255 E 5th South.

Don't Impose on a Friend, Come to Us to go on your Bond **STOWE & PALMER** Insurance in all its Branches Real Estate 52 W. 2d South Controlling Wilson-Sherman Co.

**Bank, Bar, Store and TAYLOR-ARMSTRONG  
Office Fixtures LUMBER CO.  
South Temple and 2nd West Sts.**

712

McE

R. L. POLK & CO'S

McF

**Telluride Realty Co.**  
Real Estate, Mortgage  
Loans and Rentals.  
415-416 McCormick Bldg.  
Both Tels. 975.

McEachern Marguerite J, clk O S L, b 255 E 5th South.  
McElderry Charles W, eng D & R G, r West Jordan.  
McElroy, see also Mac Ilroy.  
—Arthur G, mach U L & R Co, b 21 Church.  
—Charles B, mgr S L Blue Print Co, Judge Bldg, r 555 S 10th East.  
—Donald T, fireman D & R G, r 959 W South Temple.  
—John, washer J H R Franklin Co, r 329 S West Temple.  
McEnany Alice, r 37 E North Temple.  
**McENANY JAMES B**, Dentist, 621-623 Boston Bldg, Bell Tel 2604, Ind 2763, r 37 E North Temple.  
**McENANY JOHN P**, Dentist, 403 Judge Bldg, Ind Tel 542, Hours 9 a m to 5 p m, also 80½ S State, Murray, r 5 E 11th South, Ind Tel 10562.  
McEntee Agnes V, b 74 N 2d West.  
—Francis C, brkman O S L, b 74 N 2d West.  
—James S, brkman S L Route, r New England add.  
—John, rdmaster O S L, r 74 N 2d West.  
—Mary, b New England add.  
—Theresa, student, b New England add.  
McEntire Fred W, student U of U, b 3 Cliff av.  
—Mrs Josie A, r 4 Whitaker ct.  
McEntyre Dured C, sec-treas Western Townsite Co, r 30 Woodruff Flats.  
McEuen, see also McCune and McEwan.  
—Benjamin W, clk O S L, b 156 S 8th East.  
McEvey Fred, carp, rms 215 E 4th South.  
McEvilly John W, cond, r 261 W 2d South.  
McEvoy, see also McAvoy.  
—John, horse trainer, rms St Nicholas Hotel.  
—Myrtle A, student U of U, b 141 S 2d East.  
**McEVOY THOMAS**, Gen Mgr McCoys Stables, 39 W 2d South, r 144 S 2d East, Bell Tel 1906.  
—Thomas C, cigars, 52 E 3d South, rms Orpheum Hotel.  
McEwan Agnes (wid Henry), r 822 E 1st South.  
—Birdie, tel opr Capital Elec Co, b 226 I.  
—Charles, tmstr r 963 W 3d North.

McEwan Mrs Edna, b 6th North cor 12th West.  
—Ellen (wid Henry), r 217 3d av.  
—Ethel, r 226 I.  
—Fred C, mining, r 36 W 5th North.  
—Glen H, student L D S U, b 473 4th av.  
—Helen A, student, b 217 3d av.  
—Henry H, plumber, b 217 3d av.  
—Henry T, asst cashr State Bank of Utah, v-pres Jordan State Bank, r 473 4th av.  
—Henry T jr, student, b 473 4th av.  
—James R, clk J P Evans, r 226 I.  
—Louise, stenog State Bank, b 473 4th av.  
—Marian, tchr Webster School, b 473 4th av.  
—Mary M (wid Robert), r 194 S.  
—Orson P, b 226 I.  
—Mrs Rebecca M, smstrs Z C M I, b 446 S 2d West.  
—Robert H, plumber Green & Reeve, r 453 E 8th South.  
—Wm, teller Zions Sav Bank, r 1890 S 10th East.  
—Wm H, clk McMillen Paper & S S Co, r 963 W 2d North.  
—Wm H, student, b 217 3d av.  
McEwen B F, r 3 Graham ct.  
—Henry, collr Telegram, r 438 Pearlav.  
—Max, b 3 Graham ct.  
—Wm M, driver Dinwoodey Furn Co, r 3 Graham ct.  
McFadden Bridget, nurse St Marks Hospital.  
—Charles F, brkman, r 276 W 8th South.  
—Clarence J, moved to Ely, Nev.  
—Frederick C, mining eng, r 22 S State.  
—Julia, died July 17, '08, age 64.  
McFadyen David G, student, b 543 Columbus.  
—Duncan, bkpr Z C M I, r 543 Columbus.  
—Sadie, student, b 543 Columbus.  
McFall Celia, tchr Washington School, b 72 S 1st West.  
—Fred O, broker, 215 Atlas Bk, r 239 W 5th North.  
—Margaret D, b 349 W North Temple.  
McFarland, see also Mac Farlane and Mac Ferland.  
—Archibald, hlpr D & R G, b West Jordan.  
—Archibald, live stock, r 1640 S Main.  
—A Rac, student, b 1640 S Main.

**6% Interest paid on savings accounts  
Higher rate on monthly savings.**

**Western Loan & Savings Co.**  
49 East First South St.

P. W. Madsen, Pres. H. M. H. Lund, Ass't. Sec.

RUBBLE OR DIMENSION, BUFF OR RED SAND STONE

**THISTLE STONE CO.**

OFFICE, DESKET NATIONAL BANK BUILDING, SALT LAKE CITY

Schmieder & Carlson  
MAKERS  
SALT LAKE CITY, UTAH



TRY A  
LEADER

# GEO. G. DOYLE & CO.

143 E. SECOND SOUTH ST., SALT LAKE CITY

BOTH PHONES 162

## MODERN PLUMBING AND HOUSE HEATING

McF

SALT LAKE CITY DIRECTORY 1908.

McG

713

- McFARLAND CHARLES A.**, Mgr McFarland Lumber Co, r 442 Elm av, Bell Tel 1532-Z.  
—Charles E, r 97 Pacific av.  
—Edward C, lab Chesapeake Cafe, rms The Angelus.  
—Mrs Elizabeth, died Apr 3, '08, age 64.  
—Fred, emp U S Smelting Co, r West Jordan.  
—John T, lab P J Moran, rms 11 Broadway.  
—Lillie A, tchr Sumner School, b 1640 S Main.
- McFARLAND LUMBER CO.** C A McFarland Mgr, Everything for Building, 2260-2274 S State, Both Tels 4288. (See adv under classified Lumber Mfrs and Dealers.)  
—Roy, waiter Hotel Knutsford.  
—Winifred, b 396 E 4th South.
- McFARLANE ARTHUR.** Sec and Treas Western Fuel Co, r 350 Harrison av.  
—Daniel, ydman Morrison, Merrill & Co, r 140 W North Temple.  
—Mrs Elizabeth, b 306 E 4th South.  
—Florence E, stenog, b 360 Harrison av.  
—Gertrude, b 947 E 4th South.  
—Hattie E, tchr Morse School, b 360 Harrison av.  
—James, collr, r 360 Harrison av.  
—John S, comp Deseret News, r 447 St Louis av, Waterloo.  
—John W, clk F J Hill Drug Co, r 947 E 4th South.  
—Kittie, stenog, b 12th South cor 10th East.  
—Mattie A, fitter R K Thomas D G Co, b 360 Harrison av.  
—May, nurse, 360 Harrison av, b same.  
McFarren Herbert, rms 58 S 1st West.  
—Wm L, lab, r 412 W 4th North.  
McFate Maude, b 25 S 8th East.  
McFee, see McPhee and McPhie.  
McGagan Anthony, repr D & R G, rms Lincoln House.  
McGahan Oliver E, trav agt, r 18 Kensington Flats.  
McGann, see also McCann and McHan.  
—Horace, r 528 S 2d East.  
—Mary, b 528 S 2d East.
- McGANNEY FRANK J.** Representative E I Dupont de Nemours Powder Co, Newhouse Bldg, r 1 Smith Apts, Bell Tel 3641.  
—Frank J Jr, student All Hallows Coll, b 1 Smith Apts.

## Pacific Western Selling Co.

**CHEMICAL  
FIRE  
EXTINGUISHERS**

422-423 ATLAS BLOCK. Bell Tel. 3205

## Utah Building & Manufacturing Co.

**Cabinet Work,  
Show Cases,  
Office Fixtures**

40-42 S. 2nd West Street

- McGarry C E, r 504 S Main.  
—John C, hostler D & R G, r 969 W 2d South.  
—Mattie E, stenog, b 969 W 2d South.  
—Peter F, messr Pac Exp Co, r 144 N 5th West.  
—Sherman, student U of U, b 831 E 1st South.  
McGee, see also Magee.  
—Henry (McGee Shoe Co), r 575 E 9th South.  
—James L, roofer, rms rear 114 E 2d South.  
—John J, musician U S A, Ft Douglas.  
—Mary A (wid Henry), b 664 3d av.  
—Nicholas, hlpr S L Livery & T Co, rms Valley House.
- McGEE SHOE CO.** (Henry McGee), Men's Shoes, "The Little Store With the Big Stock," 22 W 2d South, Bell Tel 733, Ind 1045.  
—Mrs Violet, r 529 S 2d East.  
—Walter, eng D & R G, r 644 W South Temple.
- McGehon Wm, driver Home Carriage Co, rms Taylor House.
- McGhie Alexander, flume insp U L & R Co, r Big Cottonwood Canyon.  
—Arthur W, clk Thompson Bros, b 1150 Downington av.  
—Clesson, student L D S U, b Murray.  
—Elizabeth, tchr, b Butlerville.  
—James, r 1855 S 11th East.
- McGHEE JAMES JR.** V-Pres Home Agency Co, r 1150 Downington av, Ind Tel 16122.  
—John, farmer, r Butlerville.  
—J Earl, student, b 1150 Downington av.  
—Leroy J, tchr Union School, b Butlerville.  
—Mary (wid Wm), r Big Cottonwood Canyon.  
—Raymond A, opr U L & R Co, r Big Cottonwood Canyon.  
—Robert L, prof U of U, r 1016 E 4th South.  
—S Darl, b 1150 Downington av.  
—Mrs Tena, r 63 L.  
—Thomas, farmer, r Butlerville.  
—Wm, farmer, r Butlerville.
- McGibbon Jean Annette, tchr Emerson School, b 1014 S 9th East.  
—Thomas R (McGibbon & Christensen), rms 37 S 1st West.
- McGIBBON & CHRISTENSEN** (T R McGibbon, Alexander Christensen), Proprs Blue Point Cigar Store, 51 W 2d South, Ind Tel 1043.

Bell Tel. 2939-Z

**JOHN HOLT**  
430 E. FIFTH SOUTH ST.  
Ind. Tel. 2938

**Reinforced  
Concrete  
Construction**

Railroad and Reservoir Work  
Excavating for Mill Sites, and  
Pipo Lines

## ANDERSON INSURANCE AGENCY,

TELEPHONES 195

200-201 Scott Building

168 S. Main St.

All Kinds of

# INSURANCE



Too young to do anything; too old to do anything. The time between is very short. Capitalize it with a policy

**WILL G. FARRELL, Gen. Agt. for Penn Mutual Life**  
316-318-317 Boston Building, Salt Lake City



714

McG

R. L. POLK &amp; CO'S

McG

**The Best the Market Affords Always**  
**LOUVRE RATHSKELLER**  
Under Walker's Bank  
E. L. Wills, Mgr.

**THE GRANITE LUMBER CO.**  
**PENINSULAR**  
**STOVES AND RANGES**  
Cor. 11th East and 12th South Sts.

- McGill Annabella, mach opr Z C M I, b 1505 S 2d East.  
—Anthony M, student All Hallows Coll, b 1 Daniels ct.  
—Benjamin F, houseman S L Hdw Co, r 73 Q.  
—Charles, student All Hallows Coll.  
—Hugh A, blksmith, r 1 Daniels ct.  
—Mrs Mary, r 1505 S 2d East.  
—Michael J, mining, r 87 C.  
—Ottoway W, trav agt S L Hdw Co, r 73 Q.  
McGillivray Martha, clk, b Y W C A.  
—R E, r 13½ E 2d South.  
McGinley Ebner, clk Lion Drug Store, rms 168 S 1st West.  
McGinn George F, eng O S L, r 460 N 6th West.  
McGinnis, see also McKinnis and Maginnis.  
—C C, farmer, rms 140 W 2d South.  
—Deborah (wid Robert), r Sandy.  
—Edward F, r 5 Virginia Flats.  
—James D, mach U S Smelting Co, r West Jordan.  
—Joseph, lab, b Sandy.  
—Kate (wid Daniel), b 14 Grace Flats.  
—Ralph W, veterinary insp U S Bureau of Animal Industry, 21 Eagle Blk, rms 22 same.  
McGinty Daniel, tapper Garfield Smelter, r Garfield.  
—J Eugene, architect and builder, 333 N 1st West, res same.  
—Vivian K, carp, r 808 Jefferson.  
McGlyen Ernest L, gas ftr Utah Gas & C Co, rms 718 Poplar Arcade.  
—Lawrence, gas ftr Utah Gas & C Co, rms 342 S West Temple.  
McGivern James, bartndr John Seren, r 146 N Main.  
McGonagle Grace G, tchr Lowell School, b J Zimmerman Apts.  
—Joseph B, r J Zimmerman Apts.  
McGonigal George F, eng O S L, r 260 E 4th South.  
—George J, clk Hoover Drug Co, b 260 E 4th South.  
—G W, r 260 E 4th South.  
—John M, clk D & R G, b Hotel Halls.  
—Ray, b 260 E 4th South.  
McGough Patrick, oiler Garfield Smelter, r Garfield.  
McGovern Frank, cook, r Garfield.  
—F J, r 213 W 2d South.  
—Katherine, rms Colonial Hotel.  
McGowan, see also Magoun.  
—Andrew, r 420 S 9th East.

- McGowan Mrs Betty, r 757 E South Temple.  
—Frank, waiter, rms 205 W 2d South.  
McGrath Edward, emp Amer S & R Co, r Murray.  
—Gertrude L, b 1353 E South Temple.  
—Gilbert B, news agt, r 444 N 3d West.  
—Mrs G B, r 117 W 1st North.  
—Isabel, b 117 W 1st North.  
—James B, carrier P O, r 549 Islington av.  
—June G, clk Weil Jewelry Co, rms 137 E 1st South.  
—Mary A (wid Wm), b 1353 E South Temple.  
—Maurice J, surveyor, b 1107 Windsor.  
McGraw Mrs Almira M, furn rooms, 441 S Main.  
—Dennis, eng D & R G, r 130 S 2d West.  
—Marian, nurse St Mark's Hospital.  
—Orestes K, b 576 E 3d South.  
—Samuel E, miner, r 441 S Main.  
McGreevy James J, foreman O S L, r 465 W 5th North.  
McGregor, see also Macgregor.  
—A Grant, eng Internat S & R Co, r 118 T.  
—Charles K, switchman D & R G, r 46 S 3d West.  
—Daniel W, tmstr, b 438 E 8th South.  
—George W, tmstr, r 2075 S 8th East.  
—James, mining, 44 Commercial Elk, r 130 F.  
—James W, eng, r 515 Bridport.  
—Jennie, attendant Dooly Bldg, b 246 W 3d South.  
—John L, rms Lincoln House.  
—Mae, b 246 W 3d South.  
—R L, r 940 Washington.  
McGrew Bud, r 454 W 2d South.  
McGroarty Wm, r 47 W 6th South.  
McGruder Edward, reporter Republican, rms 125 S West Temple.  
McGugin Arthur D, barber D F Walker, b 50 E 5th South.  
McGuire, see also Maguire.  
**McGUIRE ALVA D**, Adv Mgr J P Gardner, r 222 L, Bell Tel 4163-K.  
—Francis, plumber, rms 348 S 3d East.  
—Frank H, solr Utah Gas & C Co, r 467 S West Temple.  
—James, private U S A, Ft Douglas.  
—Jane O, b 344 S 10th East.  
—Matthew, woodwkr Philip Schonert, rms 19 Orpheum av.  
**McGURIN EDWARD**, Lawyer, 309-311 Auerbach Bldg, Bell Tel 530, r 24 S 5th East, Bell Tel 3448.

**WINDSOR & CO.**

Utah Savings & Trust Bldg. Phones 4455

**INSURANCE AND ADJUSTING**  
Fire, Liability, Surety Bonds

For Contractors, Builders, Supply Firms, Steel and Iron Companies, Architects, Bridge Builders, and all others interested in construction of any kind, our **DAILY CONSTRUCTION BULLETIN** contains advance information of all proposed construction work in twelve western states.

**INTER-MOUNTAIN PRESS CLIPPING BUREAU**

P. O. Box 1274

Phones, Bell 301, Ind. 302

Salt Lake City, Utah



# UTAH MINING MACHINERY & SUPPLY COMPANY

224-232 S. West Temple St.

MINING AND CONCENTRATING MACHINERY

McG

SALT LAKE CITY DIRECTORY 1909.

McI

715

**McGURRIN FRANK E.** Pres S L Security & Trust Co and Homer Abstract Co, r 20 Bransford Apts, Bell Tel 44-Z.

**McGURRIN FREDERICK T.** Lawyer, 627-630 Judge Bldg, Pres Western Townsite Co, Ind Tel 648, r 52 Woodruff Apts, Bell Tel 1894.

**McHale Gertrude**, student Utah Bus Coll, b 2505 S 9th East.

—Wm M, lab Garfield Smelter, r Garfield.

**McHan**, see also McCann and McGann.

—Everett R, dairyman, r 145 E 6th South.

—Harley L, dairyman, r 1265 S 3d East.

—Nolan G, dairy, 846 E 5th South, r same.

—Mrs R P, r 145 E 6th South.

—Vance, dairyman, r 12th South nr 7th West.

—Virgil F, r 145 E 6th South.

**McHenry Irene**, bkpr F C Howe, b 19th South 2 e of 13th East.

—James B, hostler J W Henry, r 66 Vine, Murray.

—James W, livery, 63 N State, Murray, r same.

—Mrs Kate, r 19th South 2 e of 13th East.

—Marie, b Palmer Hotel.

—Rose, emp Utah Litho Co, b Palmer Hotel.

—Samuel, b 63 N State, Murray.

—Stanley W, student, b 63 N State, Murray.

**McHugh**, see also McCue.

—Charles H, mining, r 1348 S 9th East

—George, rms 147 E 2d South.

—George M, switchman O S L, r 920 Pierpont av.

—John A, brkman S L Route, rms 147 E 2d South.

—John H, roofer Western Elaterite R Co, r 938 S 2d West.

—Marie V (wid J D), manicure, 16 E 3d South, rms Palmer Hotel.

—Vera M, student, b 920 Pierpont av.

**McIlrath Albert**, r 125 W 6th South.

—Albert J, student, b 915 Jefferson.

—Charles E, fruitldr, r 125 W 6th South.

—Frederick W, produce, r 915 Jefferson.

**McIlroy**, see McElroy and MacIlroy.



**McInnes Emma C** (wid Duncan), r 750 Snow.

—George H, b 750 Snow.

—Wm B, mach, rms 328 W 6th South.

**McIntire**, see also McIntyre.

—Rev Charles C, pastor Westminster Presb Church, r 508 C.

—C H, r Meredith Apts.

—D B, b Hotel Knutsford.

—Mrs E W, r 57 S State.

—Henry H, contr, 305 Paxton av, r same.

—Howard E (Davis & McIntire), r 750 W 1st South.

—James H, b 410 S 2d West.

—Mrs Josie K, r 217 W 4th South.

—Morley P, bartndr John Seren, rms 23 N 1st West.

—Robert, lab, rms 115 E 1st South.

**McIntosh**, see also Mackintosh.

—Bert E, cashr Sweet Candy Co, r 9 Oxford Flats.

**McINTOSH COLIN**, Genl Supt Ohio Copper Co, Res Agt Bingham Construction Co and Bingham Central Ry, 809 Newhouse Bldg, Bell Tel 858, r 28 S State, Bell Tel 4437.

—Daniel, contr, 416 G r same.

—Earl L, clk O S L, r 565 W 1st North.

—Ida, b Hotel Hall.

—James I, salesman, r 1164 3d av.

—John, carp, rms The Richelieu.

—Weltha R W, died May 14, '08, age 80.

—Wm, watchman Wilson Hotel, rms 33½ S West Temple.

**McIntyre**, see also McIntire.

—Anna S, tchr Grant School, b 35 I.

**McINTYRE A G**, Representing The Royal Tailors (Chicago and New York), 303 Judge Bldg, Bell Tel 3319, r 516 S State, Bell Tel 4176-Y.

—Cornelius C, cornicemkr S L Cornice & R Wks, rms 138 E 1st South.

—Edna, student Utah Bus Coll, b 3 Wayne ct.

—Edna R (wid Wm J), stenog County Clerk, r 3 Wayne ct.

—George A B, draftsman O S L, r 2010 S 13th East.

—John, hplr D & R G, b 433 S 5th East.

—Kenneth A, salesman Strevell-Pater-son Hdw Co, b 3 Wayne ct.

—Margaret, student, b 259 7th av.

—Marian, student, b 259 7th av.

—Misha, died Sept 20, '08, age 23.

—Robert, rms 49½ Commercial.

—Robert B, student Henager's Bus Coll, b 259 7th av.

**KNIGHT CARRIAGE & AUTOMOBILE CO.**  
 140 SOCIAL HALL ST.  
 Bell Tel. 5223, Ind. Tel. 1334  
**Carriage Painting and Trimming**

FIT OR NO SALE

**Artificial Limb Mfg. Co.**

J. F. CORDELL, Manager

Expert Manufacturers of  
Artificial Limbs and  
Braces, Trusses, etc.



11 W. FIRST SOUTH ST.

## THE ELECTRICAL ENGINEERING & CONSTRUCTION CO.

GROUND FLOOR, BOSTON BUILDING  
BELL PHONE MAIN 1911

Salt Lake City

# Giesy-Walker Co. Insurance and Real Estate

Both Telephones 1688  
403 Tribune Building

716

McI

R. L. POLK &amp; CO'S

McK



McIntyre Roy, student, b 130 S 5th East.

**MCINTYRE SAMUEL**, Pres, Treas and Mgr Mammoth Mining Co, 409 Hooper Bldg, r 130 S 5th East, Bell Tel 443.

--Samuel Jr, b 130 S 5th East.

--Thomas, grocer, 39 I, r 35 same.

--Viola, nurse Holy Cross Hosp.

--Wm C, blksmith U L & R Co, r 819 E 2d South.

--Wm G, driver, r 433 S 5th East.

--Wm H, pres Utah Cons Plaster Co, r 259 7th av.

--Wm H Jr, student Henager's Bus Coll, b 259 7th av.

McIver H H, b Kenyon Hotel.

McKane, see McKean.

McKay, see also McKee and Mackey.

**McKAY AMBROSE N**, Mng Editor Herald, r 52 S 8th East, Bell Tel 1294-X.

--Hugh (Boehmer & McKay), r 80 P.

--Jane (wid Robert), r 124 W 7th South.

--John, coachman, 564 E 1st South.

--Joseph H, student All Hallows Coll, b 80 P.

--Mrs K A, rms 265½ E 2d South.

--Mrs Mattie E, tchr Webster School, b 716 E 2d South.

--Samuel, r 651 Pioneer.

--Samuel, miner, r 54 N 5th West.

--Wm A, tchr High School, r 20 Nicolls av.

--Wm J, lineman R M Bell Tel Co, rms 518 S 1st West.

McKeague Charles F, boiler mkr Garfield Smelter, r 643 W South Temple.

--John, mgr Inter-Mountain Catholic, 307 Security Trust Bldg, b 663 W South Temple.

--Rosa (wid Charles), r 663 W South Temple.

McKean Alvin, student, b 403 N 12th West.

--Charlotte, b 330 S 2d East.

--Clarence, appr, b 330 S 2d East.

--Clyde, clk Austin Hudson, b 693 S 7th East.

--David E, moved to Woods Cross, I.

--Dorothy E, nurse, 512 W 1st North, b same.

--Frank L, clk O S L, b 403 N 12th West.

--Gertrude, b 330 S 2d East.

--Howard J, carp, b 403 N 12th West.

McKean John, lab City Eng, r rear 160 S 12th East.

--John A, lab, r 693 S 7th East.

--Joseph E, moved to Independence, Mo.

--Lillian, emp J S Ebert & Co, b 531 S 7th East.

--Margaret, b 403 N 12th West.

--Mary E, opr R M Bell Tel Co, b rear 160 S 12th East.

--Mary G (wid Theodore), r 173 N 4th West.

--Naomi H, student, b 531 S 7th East.

--Ruth G, b 173 N 4th West.

--Salome, student L D S U, r Woods Cross, I.

--Samuel E, salesman Hancock Bros Prod Co, b 209 N 4th West.

--Sarah, clk L & A Cohn, b 531 S 7th East.

--Stephen G, b 173 N 4th West.

--Theodore, bishop (L D S), 29th Ward, r 403 N 12th West.

--Theodore L, tchr L D S U, r 532 W 1st North.

--Thomas, lab Street Dept, b 330 S 2d East.

--Vincent M, fireman D & R G, rms 250 W 2d South.

--Wm, tmstr City Eng, r 330 S 2d East.

--Wm H, janitor C & C Bldg, r 531 S 7th East.

--W E, r 431 N 1st West.

McKee, see also McKay and Mackey.

--Anna (wid Edmund F), r 760 1st av.

--Bridget (wid James), r 318 6th av.

--Charles, plumber James & Obray Plumbing Co, b 318 6th av.

--Charles H, meat ctr J M Marriott, b 760 1st av.

--Earl Y, mining, b 9 Earls ct.

--Ellen L (wid James A), r 910 Lincoln.

--Emma, died Jan 22, '09, age 44.

--Harry E, clk, b 760 1st av.

--Hope, rms New Windsor Hotel.

--Hugh C, chemist, b 9 Earls ct.

--James B, collr Telegram, b 209 E 4th South.

--James F, supt Telegram, r 209 E 4th South.

--John L, hipr D & R G, rms Lincoln House.

--Joseph, r 262 S 8th East.

--Susie E, nurse, 910 Lincoln, b same.

--Wm, clk O S L, r 330 L.

## MINES AND STOCKS

### WILSON BROS.

Office 208-209 Brooks Arcade, Corner State and Third South. (See Advertisement on Page 25)

**"ROYAL CRYSTAL" Table Salt**  
ROYAL CRYSTAL MEANS PURITY AND STRENGTH  
**INLAND CRYSTAL SALT CO., Manufacturers**

WHY PAY MORE?  
**ALL THE 50C A MONTH NEWS**  
**THE REPUBLICAN**

- McKeever Esther (wid Thomas), r 761 S 2d East.  
 —John, clk, r 117 S 5th West.  
 —Thomas, hlpr, b 761 S 2d East.  
 McKellar Angus, blksmith, r rear 644 S 2d East.  
 —Angus jr (A McKellar & Co), pres and mgr Equitable Loan & Inv Co., 63½ W 2d South, r 307 E 5th South.  
**McKELLAR A & CO** (Angus McKellar jr), Real Estate and Loans, 21-22 Latimer Blk (63½ W 2d South), Bell Tel 2469.  
 —Hugh, transfer, 68 E 7th South, r same.  
 —Mary, student, b 68 E 7th South.  
 —Mrs Maude E, r 50 Almond.  
 —Rose, emp Troy Laundry, b 68 E 7th South.  
 —Wm D, r rear 644 S 2d East.  
 McKelly, see also Kelley and Kelly.  
 —Eliza A (wid Matthew), b 276 J.  
 McKelvey J R, r 326 S 1st West.  
 —Wm B, fireman D & R G, r 230 W 2d South.  
 McKendrick Annie J, student L D S U, b 1036 Clydesdale av.  
**McKENDRICK DAVID**, Propr "The Paragon," Shoe Repairing, basement Templeton Bldg, 10 E South Temple, Bell Tel 4258, r 1036 Clydesdale av.  
 —James, fixture mkr Elec Mfg & Rep Wks, b 1036 Clydesdale av.  
 —John E, clk George Mullett & Co, r 988 S 9th East.  
 —Robert, shoemkr, r 1100 S 11th East.  
 —Wm, cond U L & R Co, r 316 University.  
 McKenna Mrs Amelia K, r 40 Church.  
 —Arthur E, flagman O S L, b 502 W 1st South.  
 —Frank, tmstr, rms 205 W 2d South.  
 —Hugh H, mach, r 189 W 4th South.  
 —John, lab D & R G, b 54 Depot ct.  
 —John W, butcher, r 40 Church.  
 —Mrs Lillie, r 189 W 4th South.  
 —Mary, domestic, 505 E 1st South.  
 McKenzie, see also Mackenzie.  
 —Bessie R, tchr Lafayette School, b 722 7th av.  
 —Brigham, grain, b 576 S West Temple.  
 —Charles T, private U S A, Ft Douglas.  
 —David, bkpr Church of J C of L D S, r 515 S 2d West.  
 —Edward, clk W W Armstrong, r 466 E 2d South.

## LYNCH & HARMON

### ENGINEERS AND CONTRACTORS

**222 Judge Building**

- McKenzie Frank, student All Hallows Coll.  
 —Gaylord, clk Child, Cole & Co, b 233 Colfax av.  
 —Genevieve A, clk L & A Cohn, b 1117 W 2d South.  
 —George, r 52 Depot ct.  
 —Isabella B (wid Wm A), r 722 7th av.  
**McKENZIE JOHN**, Mgr Western Foundry & S R Wks, rear 531 S State, r J Washington av.  
 —Leon J, collr J J Wallace & Co, b 233 Colfax av.  
 —Mrs Maggie, r 1147 W 2d South.  
 —Margaret M, stenog Mine & Smelter S Co, b 722 7th av.  
 —Mary, dressmkr, b 576 S West Temple.  
 —Minnie W (wid Joseph A), stenog County Clk, r 233 Colfax av.  
 —M J, rms White House Hotel.  
 —Neph, clk, b 576 S West Temple.  
 —Parley P, lab New State St Lbr Co, b 1147 W 2d South.

4% on Savings Deposits.

## SALT LAKE

# Security & Trust Co.

**34 UP MAIN ST.**

# WALKER'S

## MEN'S FURNISHINGS

### BETTER STYLES

Better Qualites, Cost No More

## Art Metal & Chandelier Co.

*Everything Electrical*

**62 W. 3D SOUTH ST.**

## Londoner-Cary Detective Bureau

J. N. LONDONER — H. FRANK CARY

(Formerly Officials Pinkerton's National Detective Agency)

**224-226 Brooks Arcade, 3rd South and State Sts. ALL PROPER DETECTIVE WORK UNDERTAKEN.**

Carpets Cleaned and Re-laid  
 Upholstering and Mattress Making  
 Cold Blast Feather Renovating  
**Salt Lake Steam Carpet Cleaning Works**  
 436 S. 7th East St.  
 Bell Tel. 2019; Ind. Tel. 1110  
 EMER EYMON, Proprietor

# INTER-MOUNTAIN ELECTRIC CO.

13 S. Main Street

Phones 354

Liberty Sheet Metal Works  
221 W. SOUTH TEMPLE ST.  
Ind. Tel. 4029

718

McK

R. L. POLK & CO'S

McK

## YOUNG & FOWLER (Inc.)

Ernest M. Fowler, Mgr.

## FIRE INSURANCE

32 S. Main St. Ind. Tel. 10

McKENZIE RODERICK, Marble and Monumental Works, 422 S State, Bell Tel 187, r 559 S 11th East, Bell Tel 1206-Y. (See adv.)

McKerness, see also McCurniss.  
—Jane A, died Dec 25, '08, age 59.  
—Jennie, milliner, r 325 E 4th South.  
—Lizzie, b 325 E 4th South.  
McKim Harry W, polisher Carstensen & Anson, r 243 Iowa.  
McKIM JOHN W, Mining Engineer, 532 Dooly Bldg, Bell Tel 4644, rms Temple Hotel, Bell Tel 3104, Ind 3065.  
McKimmins Georgia, b 9 Ivanhoe Apts.  
—Irene L (wid Mark), r 9 Ivanhoe Apts.  
—Mary G, b 9 Ivanhoe Apts.  
McKinlay James, chipper Davis, Howe & Co, r 308 8th av.  
McKinley Gold Mining Co, C S Kinney sec, 35 Commercial Bldk.

# R. McKENZIE

## Monuments AND Tombstones

422 S. STATE ST.  
Opp. City and County Bldg.

Stock and Workmanship  
Guaranteed

ORIGINAL DESIGNS A SPECIALTY



McKenzie Rodney D, hay dlr, r Lake Breeze.  
—Sidney D, molder Western Foundry & S R Wks, r 1415 S 4th East.  
—Vida, b Lake Breeze.  
—Wm, student, b 576 S West Temple.  
McKeown, see McCune and McEwen.  
McKernan, see also McCurnin.  
—Hertha A, clk Keith-O'Brien Co, b 7 City.  
—Hertha D (wid James P), r 7 City.  
—John W, electr, b 7 City.

MINING JIGS, GALLOWS  
FRAMES, TANKS AND  
MINING TIMBER  
RIO GRANDE LUMBER CO.

CORNICES  
LENTELS,  
BUILDING  
FRONTS

## INTER-MOUNTAIN MILLING CO.

161-163 N. 3rd WEST ST. BOTH PHONES 128

Husler's Flour, Grain,  
STEAM ROLLED, GROUND  
and Chopped Feed

# MEHESY'S Furs and Millinery

150 S. MAIN STREET—Next to Auerbach's

KNUTSFORD HOTEL BUILDING

McK

SALT LAKE CITY DIRECTORY 1909.

McL

719

McKinley John A. blksmith D & R G, r 218 S 2d West.  
McKinney Curtis F. cond Pullman Co, b 134 Paxton av.  
—Edith, b 243 S Main.  
—Fred A, r 243 S Main.  
—Hazel R, student Rowland Hall, b 1010 Windsor av.

**McKINNEY JAMES W.**, Attorney and Counselor, 203 Herald Bldg (With Powers & Marioneaux), Bell Tel 1850, r 1030 S 9th East, Bell Tel 4081-Z.

—Joseph D, died Apr 16, '08, age 33.  
—Louis C, hlpr S L Livery & T Co, rms Valley House.  
—Pearl, student, b 134 Paxton av.  
—Phillip E, sec S L C Brewing Co, r 1010 Windsor av.  
—Wm, painter, b 1030 S 9th East.

McKinniss, see also McGinnis and Maginniss.

—B D, r 713 N 2d West.  
McKinnon, see also MacKinnon.  
—Cordelia, rms Hotel Bungalow.  
—Benjamin, rms 119 S Main.  
—Kate, nurse Groves-L D S Hosp.  
—Lemuel, trav agt, r 253 E 5th South.  
McKinsey Allen S, r 25 N 1st West.  
McKinzie, see McKenzie and Mackenzie.  
McKissick Mrs Catherine A, died Mar 10, '09, age 63.

—Thomas, lab, r Garfield.  
McKittrick John E, painter, r 470 S 9th West.

McKnight Arthur, waiter, rms Van Noy Apts.

—Charles A, rms Hotel Metropole.  
—Cora, bkpr Geo W Peck & Son, rms 53 Board of Trade Bldg.  
—Ellen (wid Charles B), b 139 K.  
—Joseph E, prin Training School, r 924 E South Temple.

—Mary A (wid James), r 866 Roosevelt av.  
—Myrtle M, stenog F C Richmond Mach Co, b 866 Roosevelt av.

—Nellie, student, b 24 E South Temple.  
—Robert, lab, b Garfield Inn.

**McKNIGHT VICTOR R.** Foreman Tribune-Reporter Ptg Co, r 749 Roosevelt av.

McKone Martin, switchman O S L, r 244 W 2d North.

McLachlan, see also McLaughlin.

—Alice, depy State Treas, b 462 S West Temple.  
—Jane, emp Mount Pickle Co, b 634 S 9th West.

C. G. SEYBOLDT, PROPR.



237 S. MAIN ST.

*"The Name A Guarantee of Quality"*

## Otis Elevators

McLachlan Janet, laund Troy Laundry, b 634 S 9th West.

—John, hlpr O S L, r 634 S 9th West.  
—John jr, hlpr D & R G, b 634 S 9th West.

—Lillian J, clk County Clk, r 462 S West Temple.

—Mrs Lucy E, r 468 S West Temple.  
—Maggie, emp Mount Pickle Co, b 634 S 9th West.

—Nephi E, student L D S U, rms 468 S West Temple.

—Robert, clk U L & R Co, r 634 S 9th West.

—Wm, carp, r 462 S West Temple.  
McLain, see also McClain and Maclean.

—Alexander S, porter Bismarck, r 11 Phipps st.

—Nora, domestic, 344 E 1st South, rms 280 S 10th West.

—Ray J (wid Charles), b 673 E 3d South.

McLane Ida W, emp L A Pauloo, b 435 8th av.

—Margaret A, opr R M Bell Tel Co, b 435 8th av.

—Maria W (wid James A), r 435 8th av.  
—Minnie M, clk Paris Millinery, b 435 8th av.

McLaren, see also MacLaren.  
—Alexander M, hlpr J G McDonald C Co, rms 164 S 2d West.

—Delilah, died Apr 2, '08, age 58.  
—James C, fitter Utah Gas & C Co, r rear 51 Flowers ct.

—John H, repr Freed F & C Co, r 1143 Browning av.

—Salome, clk Walker Bros D G Co, b 469 I.

—Thomas S, carp, r rear 1911 S 13th East.

McLaughlan George, confectr, 74 S West Temple, r same.

McLaughlin, see also McLachlan.

—Agnes (wid Robert), r 639 W 2d North.

—Andrea R, nurse, rear 43 E North Temple, r same.

—Charles, mach Garfield Smelter, r 52 S 1st West.

—Edward, rms 128 N State.  
—Edward, sergt U S A, Ft Douglas.

—George, comp Tribune-Reporter Ptg Co, r 123 W 4th South.

—Gordon C, b Kenyon Hotel.

—Harry, clk, rms 343 W North Temple.

—Harry W, private U S A, Ft Douglas.  
—Ila, farmer, rms 140 W 2d South.

**SALT LAKE BUILDING & MANUFACTURING CO.**  
**LUMBER DEALERS AND CONTRACTORS**  
20-40 N. 2ND WEST ST.  
PHONES 345.

## CALLAWAY, HOOK & FRANCIS

Visit Our New Store, 66 Upper Main Street  
HEADQUARTERS FOR HOTEL, RESTAURANT AND BAR SUPPLIES

**WASATCH ELECTRIC SERVICE COMPANY**  
 48 POST OFFICE PLACE  
 "THE NEW BUSINESS CENTER"  
 "THE ELECTRICAL PEOPLE"  
 SALT LAKE CITY, UTAH  
 BELL PHONE MAIN 3216, IND. 3211

**THE PALACE MEAT MARKET**  
 263-265 S. Main St. Private Branch Exchange-Both Phones  
**WHOLESALE AND RETAIL MEATS, FISH, POULTRY AND BUTTER**

720 McL R. L. POLK & CO'S McM

**Dietz & Davis Plumbing Co.**  
 MODERN SANITARY PLUMBING, HEATING  
 AND GAS FITTING  
 Bell Tel. 3727  
 Ind. Tel. 99  
**427 S. Main St.**

- McLaughlin James E. switchman, r 225 W 1st South.  
 --James H. opr W U Tel Co. r 243 E 2d South.  
 --J A. mgr, rms Lenox Hotel.  
 --Mc C. r 1248 E 1st South.  
 --Marie, hd waiter J H R Franklin Co. rms 197 S Main.  
 --Mayme E. stenog Nat Wood Pipe Co. b 52 S 1st West.  
 --Owen J. emp U S Smelting Co. r Winchester av. Murray.  
 --Mrs R. r 41 E North Temple.  
 --R C. r 1248 E 1st South.  
 --Sarah, b 847 S State.  
 --Mrs Susan. turn rooms, 56 S Main.  
 --Wm J. dep City Recorder, r 463 W 6th South.  
 McLary Emma, tchr, b 936 Tempest av.  
 --Fannie, b 936 Tempest av.  
 McLean, see also McLain, McLane, McClain and Mac Lean.  
 --Archibald J. clk Utah Copper Co. r 894 Park.  
**McLEAN BROS** (George M and David K), Groceries and Meats, 1098 S 4th East. Bell Tel 1165.  
 --Chirton, b 558 S 2d East.  
 --David K (McLean Bros), rms 342 Harvard av.  
 --Don C. brkman D & R G, rms 311 S 2d West.  
 Frank, waiter Vienna Cafe, r 558 S 2d East.  
 --George M (McLean Bros), r 1998 S 4th East.  
 --Gilbert A. eng O S L, r 729 E 6th South.  
 --John A. lab Garfield Smelter, r Garfield.  
 --J Alexander, clk, r 431 E 6th South.  
 McLeary, see McCleary.  
 McLeese Anthony, lab P J Moran, rms 115 E 1st South.  
 Archibald, repr D & R G, rms 222 W 2d South.  
 --Stewart, carp Sierra Nevada Mill Co. r 548 S 2d West.  
 McLellan Alva, bartndr, b Valley House. Arthur M. carp, r 922 E 7th South.  
 McLelland, see also McClellan.  
 Edith B. student U of U, b 7 Orchard st.  
**McLELLAND EDWARD M.** Mgr Calders Park Co, 59 S Main, r 1834 S State. Bell Tel Forest 135 Red.

- McLelland E Lucille, clk Walker Bros D G Co, b 1834 S State.  
 --George B, driver Naylor Bros, b 1834 S State.  
 --Pearl P, b 1834 S State.  
 --Mrs Sarah M, r 1828 S State.  
 --Thomas, farmer, r 1042 Major.  
 McLendon Dessie, emp Utah Litho Co, b 110 W 5th South.  
 --Mrs Eliza, r 110 W 5th South.  
 McLeod Mrs Angus, r 813 W 4th South.  
 --Angus A, carp, rms 257 W 5th South.  
 --Duncan, birds, 116 N 7th West, r same.  
 --Duncan G, repr D & R G, r 819 W South Temple.  
 --Elizabeth B, b 116 N 7th West.  
 --Mrs Ellen, rms Hotel Metropole.  
 --James, cook Denver Coffee House, rms 11 Broadway.  
 --John, lab, r 813 W 4th South.  
 --John K, bartndr Finch-Rogers-Mulvey Co, r 1 Eardley ter.  
 --Leonard D, usher Colonial Theatre, rms Savoy Hotel.  
 --Mrs Lillian, r 1 Eardley ter.  
 --Mary F, died Feb 24, '08, age 72.  
 --Netta J (wid Angus M), r 1095 3d av.  
 --Sallie E, tchr Wasatch School, b 5 Kensington Flats.  
**McLEOD WM L.** Mgr Columbian Optical Co, 259 S Main, r 48 W North Temple. Bell Tel 2386-NY.  
 McLoster George E, porter Hotel Metropole, rms 1132 Princeton av.  
 McMackin Samuel, private U S A, Ft Douglas.  
 McMahon, see also Mahan.  
 --Agnes R, tchr Ashton School, b 14 Vernor av.  
 --Charles H, agt Simmons Hdw Co, 409 Security Trust Bldg, r 32 Caithness Apts.  
 --Clare K, foreman U L & R Co, r 1465 S 7th East.  
 --E H, r 1720 S 8th East.  
 --Genevieve, stenog, b 14 Vernor av.  
 --Jacob, brklyr, b 206 W South Temple.  
 --John J, r 5 Roberts ct.  
 --Mac, b 566 S 6th West.  
 --Margaret A (wid Patrick), r 14 Vernor av.  
 --Margaret T, stenog U S Smelting R & M Co, b 14 Vernor av.  
 --Nellie, student Henagers Bus Coll, b 839 S 2d West.  
 --Thomas P, rms Hotel Heron.

**C. M. WOODLE**  
 118 W. FIRST SOUTH ST.  
 IND. TEL. 1248  
**CARPENTER AND CABINET WORK**

**J. P. FOWLER CO.** Carriage, Wire and Iron Works  
 WE FIGURE WITH CONTRACTORS FOR ORNAMENTAL WIRE AND IRON WORK  
 Bell Tel. 3281; Ind. Tel. 1220  
 53 to 59 S. WEST TEMPLE STREET

# SIERRA NEVADA LUMBER CO.

Lumber, Interior Finish, Sash, Doors. State Agents Ruberoid Roofing and Beaver Wall Board  
35 S. 3d WEST ST. BOTH PHONES 252

McM

SALT LAKE CITY DIRECTORY 1909.

McM

721

McManamon Bernard, r 231 S 1st West.  
McManus Mrs Augusta C, trimmer  
Walker Bros D G Co, rms Hotel  
Halls.  
—Charles J, cond S L Route, r 241 W  
4th North.  
—Oliver, porter, r 58 Edison.  
—Thomas, lab Garfield Smelter, r Gar-  
field.  
McMartin Alice (wid Richard D),  
boarding, 54 Depot ct.  
—Emma (wid Ambrose), r 976 Har-  
vard av.  
—Harold, patrolman, r 750 Glendale.  
**McMASTER ALEXANDER**, Lawyer,  
801 Deseret News Annex, Bell Tel  
3898, r 28 S 9th East, Bell Tel  
4034-K.  
—Alexander jr, pressman Deseret News,  
b 28 S 9th East.  
—Edna E, student, b 24 S 9th East.  
—Eleanor, tchr Webster School, b 24  
S 9th East.  
—Emeline B, bkpr Deseret News, b  
858 E 1st South.  
—Frank A, clk O S L, b 28 S 9th East.  
—Mary, r 77 N 9th West.  
—Mrs Rachel, r 24 S 9th East.  
—Sarah (wid Wm), b 253 S State, Mur-  
ray.  
—Wm A, watchman U L & R Co, r 24  
S 9th East.  
McMenomy Daniel, driver California F  
& P Co, r 158 W 3d South.  
—James W, waiter, r 63 Q.  
McMillan, see also Mac Millan.  
—Agnes, clk Alex Pickering, b 343 N  
5th West.  
—Aline, student U of U, b 649 E South  
Temple.  
—Bess, b 649 E South Temple.  
—Caroline (wid Edward G), r 44  
Church.  
—David A, cashr First Nat Bank of  
Murray and v-pres Murray Co-op  
Inst, r 29 Vine, Murray.  
—Elsie J, student U of U, b 654 3d av.  
—Fred, painter, rms 147 E 2d South.  
—Henry G (Bamberger & McMillan),  
Chairman Bd of Public Wks, 2 C  
& C Bldg, r 649 E South Temple.  
—John, lather, rms 217 S 2d West.  
—John H, salesman Crane Co, r 654  
3d av.  
—Joseph, cook, rms 246 W 1st South.  
—Lien A, r 2017 S 8th East.

## WALKER'S

QUALITY, STYLE, ECONOMY,  
FASHIONABLE

MILLINERY and APPAREL

McMillan Michael, farmer, r 19th South  
e of State.  
—Michael jr, farmer, r State cor 19th  
South.  
—Mildred V, b 649 E South Temple.  
—Neal M (McMillan & Son), r rear  
663 S State, Murray.  
—Neil, farmer, r 19th South e of State.  
—Parley (McMillan & Son), r 2 N State,  
Murray.  
—Peter B, farmer, r 19th South e of  
State.  
**McMILLAN WM**, Recorder The Temple,  
r 343 N 5th West, Ind Tel 272.  
—Wm jr, clk O S L, r 755 4th av.  
—Wm A, road supervisor Murray, r  
19th South 3 e of State.  
—& Son (Parley and Neal M), meats,  
2 N State, Murray.  
McMillen Benjamin A, pres McMillen  
Paper & S Co, r 825 E 2d South.  
—Margaret, student Rowland Hall, b  
825 E 2d South.  
**McMILLEN PAPER & SCHOOL SUP-**  
**PLY CO**, E A McMillen Pres, I G  
Meyer V-Pres and Treas, Heber  
Nelson Sec, 178 W 2d South, Both  
Tels 496.  
McMillin Hugh A, sec Alaska-Yukon  
Exposition, r 474 2d av.  
McMills Charles, b 1830 Long.  
—Charles R, mach, r 1706 S 9th East.  
—David W, appr, b 1830 Long.  
—Isabel W (wid Charles), r 1830 Long.  
—Jeanie, emp Troy Laundry, b 1830  
Long.  
—John W, shoemkr, 1917 S 11th East,  
b 1830 Long.  
McMinn Mrs Catherine, r cor 13th  
East and 2d South.  
—Mrs M P, r cor 13th East and 7th  
South.  
McMonegal Dollie, china painter, 3  
Hooper & Eldredge Blk, r same.  
—Helen E, dressmkr, 3 Hooper & El-  
dredge Blk, r same.  
McMorrine Samuel, stone ctr, r 447  
Goshen.  
**McMULLEN ARCHIBALD D**, Sec Stre-  
vell-Paterson Hardware Co, r 777  
1st av, Bell Tel 2243-NK.  
**McMULLEN A J**, Mining Operator, 222  
D P Walker Bldg, r 149 S 12th  
East, Bell Tel 3449-NY.  
—Edward D, clk S L Hdw Co, r 333 E  
3d South.  
—Florence, domestic, 559 E South Tem-  
ple.

**BURTON COAL & LUMBER CO.**

BELL TEL. 808

Manufacturers of Tarrred Felt,  
Pitch, Coal Tar and Creosote  
17 W. SECOND SOUTH  
551 S. THIRD WEST  
IND. TELS. 808 AND 57

**THE UTAH BUSINESS COLLEGE**

TRAINS FOR BEST SERVICE  
School All Year Enter Now

**Utah Audit & Accounting Co, Inc.**

AUDITING, ACCOUNTING AND SYSTEMATIZATION

Specialty—Municipal and Corporate Books and Commercial Accounts

Individual Accounite Handled

New Systems and Methods

JOHN W. ANNAND AND H. A. JOPLIN, MANAGERS

IND. 3350  
BELL 1281

# Geo. F. Felt Lumber Co.

Lath, Shingles, Cedar Posts, etc.  
Mrs. of Combination Fence

OFFICE: No. 12 E. 2d SOUTH ST. Bell Tel. 3124; Ind. 116; YARDS: 846 S. STATE ST. Both Tels. 24

722      McM      R. L. POLK & CO'S      McN

**Clothing, Furnishings, Hats**

172 SOUTH            MAIN STREET

- McMullen Wm L. iron wkr, r 627 S 8th West.
- McMurdie Leslie E. emp Columbian Optical Co, b 537 S 1st West.
- Thomas H. ironwkr Crager W & I Wks, r 537 S 1st West.
- McMurrin Chelta N. clk Daynes Jewelry Co, b 22 E 6th South.
- Everard L. clk S H McMurrin, b 22 E 6th South.
- Irene, b 7 Moffat av.
- Joseph W. missionary, r 22 E 6th South.
- McMURRIN JOSEPH W JR.** Sec and Treas Daynes Optical Co, r 286 E. Bell Tel 1486-K.
- Samuel, stone ctr, r 447 Goshen.
- McMURRIN STEPHEN H.** Propr Arcade Cigar Store, Full Line of Domestic and Imported Cigars, Tobaccos and Smokers Articles, 79 E 3d South, r 9 Moffat ct. Bell Tel 3528-Y.
- Waldo J. driver, b 22 E 6th South.
- McMurdie John, emp Youngs Cafe, r 139 N West Temple.
- McMurtry Mary, clk F Auerbach & Bro, b 146 4th av.
- Wm C G. motorman U L & R Co, r 625 S 9th East.
- McNair Allen, rms 530 S 2d West.
- Herbert B. floor mgr Walker Bros D G Co, r 240 S 2d East.
- Mrs H B. buyer Walker Bros D G Co, r 240 S 2d East.
- James S. tmstr, r rear 770 N 2d West.
- Mary E. b rear 770 N 2d West.
- Parley L. b rear 770 N 2d West.
- McNally Hiram, hlpr, b 406 Paxton av.
- John, pres Exchange Club, r 8 Phipps pl.
- Lynne, messr S L Cleaning & D Co, b 333 E 2d South.
- Rosa, maid Metropolitan Hotel.
- Mrs Rose, clk Jacobsen Grocery Co, r 333 E 2d South.
- Thomas, rms 68 S 1st West.
- Wm, lab, r 333 E 2d South.
- McNamara Daniel J. foreman O S L, r 525 W North Temple.
- E J, rms 168½ W South Temple.
- George, tmstr, b 525 W North Temple.
- George C. plstr, r 434 W 8th South.
- Joseph L. driver Amer Linen Supply, b 525 W North Temple.
- Kittie, stenog, W R Hutchinson, b 525 W North Temple.

- McNaughton Daniel, millwright, r 668 S 6th East.
- Mrs Hattie, clk Hulbert Bros, b 31 S 2d East.
- Winnie P. student, b 668 S 6th East.
- McNeal Charles H. clk O S L, r 255 W North Temple.
- Gerald A. b 255 W North Temple.
- McNeal John A. brkman D & R G, r 144 S 2d West.
- Mrs Lizzie, rms 112 W 1st South.
- McNeeley Irwin, private U S A, Ft Douglas.
- McNeil, see also Mac Neil.
- Annie C, r 136 S 7th East.
- Mrs A R, r 112 W 1st South.
- Eugene, b 733 W South Temple.
- Frank S, private U S A, Ft Douglas.
- George B. hlpr J C Heesch, b 139 N 3d West.
- George Q. tmstr, r 837 N 3d West.
- George W, b 837 N 3d West.
- James, coachman, 877 1st av.
- John, lab, r 733 W South Temple.
- John, miner, rms The Hercules.
- Mary, student, b 733 W South Temple.
- Wm. cabtmkr, b 733 W South Temple.
- McNeill Albert S. hlpr, rms 175 W 7th South.
- Alva L. corp U S A, Ft Douglas.
- David A, clk City Hall Cash Grocery, b 1012 S 1st West.
- Effie, b 321 D.
- Findley J. insp U L & R Co, r 1007 S 3d West.
- Mrs F P, r 321 D.
- Hector G. peddler, r 1019 S 1st West.
- James, lab, rms 73 W 17th South.
- John, janitor Garfield Smelter, r 1012 S 1st West.
- Lula, b 321 D.
- Rufus C. bartndr The Zang, b 556 S West Temple.
- Samuel A. solr, r 667 Emery.
- Wm, hlpr, rms 73 W 17th South, Murray.
- McNerney F D, r 13th East and 2d South.
- George F, repr Breeden O S Co, rms 251 E 2d South.
- McNichols Edwin J. appr D & R G, b 328 W 1st South.
- John G. mach, r 328 W 1st South.
- Margaret M, b 328 W 1st South.

**6% on Mortgage Deposits.**  
**SALT LAKE**  
**Security & Trust Co.**  
 34 UP MAIN ST.

## OPEN A SAVINGS ACCOUNT

With Zion's Savings Bank & Trust Co.



# UTAH MINING MACHINERY & SUPPLY COMPANY

224-232 S. West Temple St.

Agents INGERSOLL-RAND CO.

McN

SALT LAKE CITY DIRECTORY 1909.

McQ

723

**McNICOL DONALD**, Mgr Postal Telegraph-Cable Co. 345 S Main, r 535 E 5th South, Bell Tel 3145-Z.

**McNiece** John A. optician, 17 Phipps pl, rms same.  
—Renwick S, tchr High School, b 1136 Blaine av.

**McNIECE REV ROBERT G, D D**, Dean Westminster College, r 1136 Blaine av, Bell Tel Forest 198.

**McNitt** Albert L, student, b 460 S 4th East.

**McNITT ALLEN R**, Frt Claim Agt O S L, 332 Deseret News Bldg, r 129 N 2d West.

**McNITT CLARENCE J**, Auditor O S L, 323 Deseret News Annex, r 460 S 4th East.

—Ellen R (wid Edwin W), b 460 S 4th East.

—Isabel L, student U of U, b 129 N 2d West.

**McNulty** Bessie E, student, b 1440 Roberta.

—Charles, eng, rms 344 S 4th West.

—Elsie C, student, b 1440 Roberta.

—Martin, lab Garfield Smelter, r Garfield.

—Wm F, plstr J D Sullivan, r 1440 Roberta.

**McOmie**, see also **McComie**.

—James R, student, b 159 Vine, Murray.

—John P, carp, r 159 Vine, Murray.

—Joseph M, clk Emporium, r Glen av, Murray.

**McOwen** Allan, clk U S Smelting R & M Co, r West Jordan.

**McPhall** Charles F, hipr O S L, r 47 W Capitol.

—George F, pressman Century Ptg Co, b 47 W Capitol.

—Wm G, carp Garfield Smelter, r Garfield.

**McPhee**, see also **McPhie**.

—Albert L, carp, r 647 E 8th South.

—Benjamin, blksmith D & R G, r 528 Post.

—John, collr Breeden O S Co, b 23 N 1st West.

**McPHEE JOHN J**, Wines, Liquors and Cigars, 11 W 2d South, Both Tels 172, r 409 3d av, Ind Tel 2825.

—John J, driver, r 521 W 1st South.

—Peter, boilermrk, r 570 S 9th West.

—Samuel, millwright Garfield Smelter, b 576 W North Temple.

## R. FORRESTER

Geologist and Mining Engineer

622 to 626 Newhouse Bldg.

BOTH PHONES.

## SIERRA NEVADA MILL CO.

Fine Interior Woodwork

347 W. South Temple St.  
Phones 262

**McPherson**, see also **Mac Pherson**.

—Andrew T, clk R M Bell Tel Co, b 964 S 2d West.

—Colin C, clk S L Hat Factory, r 431 S 2d East.

—Donald G, clk I X L Furn & C I House, b 868 Lincoln.

—Elizabeth I, bkpr Postal Tel-Cable Co, b 964 S 2d West.

—George B, corp U S A, Ft Douglas.

—George J, pres Hydro Carbon Burner Co, r 372½ S Main.

—James A, student, b 964 S 2d West.

—John W, clk, b 964 S 2d West.

—Mary S, stenog Kaighn & Jensen, b 964 S 2d West.

—V E, rms The Hercules.

**McPhetres** Frank M, stockman, r 831 E 4th South.

—Millie, cash Singer S M Co, b 831 E 4th South.

**McPhee**, see also **McPhie**.

—Charles, janitor Grant School, r 828 Washington.

—Charles E, plater Elec Mfg & Rep Wks, b 1062 E 9th South.

—Daniel M, plstr, b 828 Washington.

—Duncan, plater Elec Mfg & Rep Wks, b 1062 E 9th South.

—John, foreman, r 781 Roosevelt av.

—Joseph H, boilermrk, b 530 Post.

—Sarah (wid Martin), r 530 Post.

**McPhillips** Wm F, civ eng S L Route, r 3268 E 15th South.

**McQuarrie**, see also **Mac Quarrie**.

—Alexander C, r cor Martin av and Major.

—John A, r 143 W 3d South.

—Katherine, cashr Home Ins Co, b rear 644 S 2d East.

**McQUEEN DANIEL**, Pres Portland Coffee House Co, r 639 S 2d East, Ind Tel 3934.

—David W, trav agt, r 475 E 4th South.

—Edward L, clk Western Moline Plow Co, r 942 W 1st South.

**McQUEEN JOHN**, Sec and Treas Portland Coffee House Co, b 639 S 2d East, Ind Tel 3934.

**McQUEEN ROBERT**, Mgr Portland Coffee House Co, 65 E 2d South, r 639 S 2d East, Ind Tel 3934.

—Thomas, b 659 S 2d East.

—Walter, private U S A, Ft Douglas.

**McQueeney** Michael J, eng Utah Gas & C Co, r 157 S 1st West.

**McQuillan** Patrick H, moved to Riverside, Cal.

*Sambor Paper Co*  
THE PAPER HOUSE

Paper for this Book Furnished by this Company  
Oldest and most Reliable Paper House in The State.

Shirts Made To Order

W. E. FIFE CO.  
166 S. Main Street

Tailor-Made

Suits



Skirts

Coats

**SEHPARD gives you the best prices on Magazines and the profits stay at home.**

77 E. 3rd SOUTH ST. PHONES 1631

724

McQ

R. L. POLK &amp; CO'S

MAC

## SALT LAKE STAMP CO.

Rubber and Steel Stamps, Seals,  
Stencils, Badges, Checks, etc.

66 E. 3d SOUTH ST., PHONES 304

McQuinney Wm R, eng Garfield Smelter, r West Jordan.  
McQuiston, see also Macquisten.  
—Frank W, moved to Silver City, Ida.  
—Irvin, lab, r 138 N 7th West.  
—James E, carp, r 2406 S 9th East.  
McQuown Edward L, lab, b 243 W 6th North.  
McRae, see also McCrea, and McRoy.  
—Alexander, writer W L Harlow, rms 362 S West Temple.  
—Archibald, brkman D & R G, rms Brooklyn Hotel.  
—Daniel, farmer, r 14th South w of Jordan River.  
—Daniel J, tchr High School, r 53 E 14th South.  
—David F, contr, 115 S 6th East, r same.  
—Joseph, sheepman, r 523 Bridport.  
—Leonora, nurse, 371 G, r same.  
—LeRoy, student, b 145 S 6th East.  
McRoberts Samuel, lab, r Garfield.  
McRoy Harry, printer Century Ptg Co, rms 342 S West Temple.  
McShane, see MacShane.  
McShea Wm M, boilermrkr Garfield Smelter, r Garfield.  
McSorley Block, 30 W 3d South.  
—John, mining, r 87 C.  
McSporran Archibald, miner, r West Jordan.  
—Etta M, student, b West Jordan.  
—Maggie F, b West Jordan.  
—Paul J, hostler H D Miller, r Main, West Jordan.  
McSwine Charles, waiter, r 1089 S 7th East.  
McTavish Richard, rms The Realty.  
MCVERNAY JAMES, Propr "The Onyx Bank," 32 W 2d South, Bell Tel 1896, Ind 595, b Kenyon Hotel.  
McVichie, see also Mac Vichie.  
—Margaret, tchr High School, r 2 Ritter Apts.  
McVicker John Assay Office, A E Custer mgr, 143 Pierpont av.  
McWhinney C C, clk, b 128 C.  
McWhirter Alexander, moved to Portland, Ore.  
—Wm, lab Garfield Smelter, r Garfield.

## M

Mack, see also Mack.  
—Bertha, b 718 E 5th South.

MAACK GEORGE J, Signs, Decorating, Designing, 50 Richards, Bell Tel 3017, r 718 E 7th South, Bell Tel 5364-X.  
—Kate (wid Fred J) forewoman J G McDonald C Co, r 2 Moreland av.  
—Wm P, clk A H Boxrud Co, b 176 H.  
Maas Walter L, mining eng, 406 Atlas Bk, r 1175 2d av.  
Maass Richard, janitor Y M C A, r 1710 S West Temple.  
Mabenas Houstos, rms 597 W 2d South.  
Maberry J Orrin, carp, r 1372 Park.  
Mabey Albert, bkpr S L & Jordan Mill & E Co, r 196 Clinton av.  
—Clarence, produce, r 757 Hawthorne av.  
—Edna, b 526 Bridport.  
—Edward G, contr, 526 Bridport, r same.  
—George E, fruit dlr, r Bountiful.  
—Harry, b 526 Bridport.  
—Joseph T, fruit dlr, r Bountiful.  
—Orson H, student U of U, r Woods Cross, U.  
—Reginald G, b 526 Bridport.  
Mabus Charles, emp Warm Springs Foundry, r Superior add.  
Macaulay, see also McAuley and McAuley.  
—Wm, mach Garfield Smelter, r Garfield.  
Macbeth, see McBeth.  
MacBride, see Mc Bride.  
MacDonald, see also McDonald.  
—Alice H, tchr Sumner School, b 377 E 5th South.  
—A Le Claire, spec agt Heber J Grant & Co, r 238 W 4th North.  
—Elizabeth G (wid Alexander F), r rear 371 4th av.  
—Ethel, stenog City Recorder, r 377 E 5th South.  
—George E, private U S A, Ft Douglas.  
—Grace, clk Russell Bros, b rear 371 4th av.  
—Harry H, reporter Herald, rms 137 E 1st South.  
—John B, janitor, rms 104 W South Temple.  
—John S A, r 39 The Woodruff.  
—Katherine, b 86 F.  
—Lizzie, abstracter County Recorder, r 377 E 5th South.  
—Louise C (wid Walter R), r 377 E 5th South.  
—Mrs Louisa E, b 243 E 2d South.

## GEORGE SAXTON

Real Estate, Insurance,  
Mortgage Loans

ROOM 406 HOOPER BUILDING

# YOUNG & YOUNG

3-4 Navoo Bldg.

Ind. Tel. 1077

# REAL ESTATE

# Patents

**MASON, FERWICK & LAWRENCE**  
PATENT LAWYERS, Established 48 Years

**Trade Marks  
Copyrights**

**602 F STREET, WASHINGTON, D. C. Booklet Free**

MAC

SALT LAKE CITY DIRECTORY 1909.

MAC

726

- MacDonald Ray W, clk D & R G, b 377 E 5th South.  
 —Robert, r 86 F.  
 MacDuff John W, contr, 122 L, b same.  
 —Malcolm, molder H A Silver Foundry & M Co, r 827 W 3d North.  
 Mace Edwin, tmstr, r 240 W 6th North.  
 —James, clk C Wanless & Co, r 856 S 8th West.  
 —John, eng O S L, r 634 S 8th West.  
 —John W, candymkr J G McDonald C Co, b 634 S 8th West.  
 —Joseph, farmer, r Sandy.  
 —Raymond G, clk R M Bell Tel Co, b 634 S 8th West.  
 —Richard A, lab U S Smelting Co, r 19th South nr Jordan River.  
 MacElroy, see McElroy.  
 Macey, see Mehse.  
 MacFarlane, see also McFarland.  
 —Elizabeth J (wid Andrew N), r 483 1st av.  
 —John M, mgr, r 25 S.  
 —Laura, student, b 25 S.  
 —Menzies J, student L D S U, b 25 S.  
 —Wallace, student U of U, b 25 S.  
 MacGillivray, see McGillivray.  
 Macgregor, see also Gregor and Mc Gregor.  
 —John F, agt, r 79 R.  
 Machide K, lab Garfield Smelter, r Garfield.  
 Machiel Richard, lab J D Sullivan.  
 MacElroy, see also McElroy.  
 —Arthur G, mach, b The Homestead.  
 —Mrs Bessie, r 834 E 4th South.  
 —Elmer G, propr The Homestead, 326 S 3d East.  
 —Florence, b 834 E 4th South.  
 —Flossie E, b The Homestead.  
 MacInnes, see McInnes.  
 Mack, see also Maack and Macke.  
**MACK ALBERT C**, V-Pres and Mill Mgr Sierra Nevada Mill Co, r 258 W 3d South.  
 —George W, chauffeur, r 229 E 9th South.  
 —Griffin, porter Pullman Co, b 757 E 1st South.  
 —John, millwright, b 410 S 2d West.  
 —Joseph, switchman O S L, r 563 W South Temple.  
 —Mary, domestic, 1671 S Main.  
**MACK WILLARD**, Mgr Willard Mack Stock Co, rms The Touraine.  
 —Willard Stock Co, Willard Mack mgr, Colonial Theatre.  
 —Wm H, private U S A, Ft Douglas.

## EVERYTHING IN MUSIC

AGENTS FOR STEINWAY PIANOS

**CLAYTON-DAYNES  
MUSIC CO.**

109-113 S. MAIN ST., SALT LAKE CITY

- Mackay, see also McKay and McKee.  
 —Alice, student, b Calder's Sta.  
 —Alonzo, farmer, r Taylorsville.  
 —Clara C, student L D S U, r Calder's Sta.  
 —Daniel, woolgrower, r 2459 S 3d East.  
 —Daniel T, student L D S U, b 2459 S 3d East.  
 —David, farmer, r Redwood rd and 13th South.  
 —Eben, farmer, r Taylorsville.  
 —Edward, clk, b Taylorsville.  
 —Hyrum, farmer, r Taylorsville.  
 —John, farmer, r Calder's Sta.  
**MACKAY JOHN C**, County Commr, r Redwood rd nr 14th South, Bell Tel Murray 8.  
 —John E, dep County Surv, r 768 S 8th West.  
 —Joshua A, farmer, r Calder's Sta.  
 —J Eugene, miller Husler's Four Mill, r 4246 S State.  
 —Lorraine, student L D S U, b 2476 Pine.  
 —Mary E, b 2459 S 3d East.  
 —Sarah (wid Thomas), b S State, Murray.  
 —Walter, farmer, r Calder's Sta.  
 —Wm W, stockman, r 2476 Pine.  
 Macke Arthur A, watchman U S Assay Office, rms Y M C A.  
 MacKean, see also McKean.  
 —Hugh R, carp, r 750 Elizabeth.  
 Mackenzie, see also McKenzie.  
 —Alexander G, publicity agt R M Bell Tel Co, r 267 S 5th East.  
 —George, hngr, r 222 W 3d South.  
 Mackey Mrs Elizabeth E, capt Volunteers of Amer, r 510 E 3d South.  
 —Horace, carp, r 1921 S 8th East.  
 —Thomas F, evangelist, r 510 E 3d South.  
 —Walter, coachman, 163 E South Temple.  
 —Wm K, printer, rms The Pleasanton.  
 —Wm O, private U S A, Ft Douglas.  
 Mackie Clara E (wid Simon F), r 919 S 7th East.  
 —Marguerite B, student, b 919 S 7th East.  
 Mackin Mrs Sarah, furn rooms, 112 W 1st South.  
 MacKinnon John F, moved to Seattle.  
 Mackintosh, see also McIntosh.  
 —Block, 168 1/2 S West Temple.  
 —Daniel J, died Sept 6, '98, age 62.  
 —Dean, opr Utah Ind Tel Co, b 415 N 10th West.

**Advertising Specialties**  
 Phone Bell 3225  
**HUBBARD PUBLICITY CO.**  
 109-110 Mercantile Block  
 Calendars, fans, blotters, novelties of every description. Advertising that counts. Lowest prices quotable.



**Daynes-Beebe  
Music Co.**  
 45 S. MAIN ST.  
 Phones 328

**UTAH IRRIGATED LANDS  
SEVIER RIVER LAND & WATER CO.**

Bell Phone 1640

615 Newhouse Bldg.

# Bernard O. Mecklenburg ARCHITECT AND SUPERINTENDENT

701 Newhouse Bldg.  
Residence, 947 E. Brigham St.

Phones: { Ind. 28 and 2368  
Bell, 2167 and 840-K

726

MAC

R. L. POLK & CO'S

MAD

## J. W. KILLEEN CO.

REAL ESTATE, RENTALS  
LOANS, INSURANCE

218 S. MAIN ST. PHONE 827

**MACKINTOSH DENTON H.** Auditor  
Utah Ind Tel Co. r 278 C. Ind Tel  
2240.

—Donald M. farmer, r 3286 S 7th East.  
—Ellen (wid Daniel), r 178 C.  
—Josephine (wid Daniel), r 249 N 5th  
West.

**MACKINTOSH PHILLIP J** (Utah Engi-  
neering & Mach Co), res 171 S 12th  
East, Bell Tel 1473-Y.

—Richard Estate, Charles Read execu-  
tor, 1 Mackintosh Bldg.  
—Thomas E. mach, rms 223 W 5th  
South.  
—Wm W, clk State Prison, r 211 E 7th  
South.

Macklem A S, student Henager's Bus  
Coll, b 329 S West Temple.

Macklin Mrs Hattie, rms 25 N 1st West.

MacKnight, see McKnight.  
MacLaren, see also McLaren.

—Wm G, eng U L & R Co, b 231 W  
North Temple.

Maclean, see also McLain, McLane, Mc-  
Clain and McLean.

—Aileen M, b 325 S 5th East.  
—Archibald J, clk Utah Copper Co, r  
804 Park av.

—Ralph, student, b 965 2d av.  
—Susie (wid Alexander C), r 325 S 5th  
East.

**MacLEAN WM D.** Gen Sales and Pur-  
chasing Agt Utah Fuel Co, 7th  
floor Judge Bldg, res 965 2d av.  
Ind Tel 2611.

MacLeod, see McLeod.  
MacLin Thomas, carp Garfield Smelter.

MacMartin, see McMartin.  
MacMaster, see McMaster.

MacMillan, see also McMillan and Mc-  
Millen.

**MacMILLAN DONALD,** Mgr The Realty  
Exchange, 31-32 Eagle Blk, Bell  
Tel 2265, Ind 914, rms Eagle Hotel.

**MacMILLAN HERBERT R** (Howat &  
MacMillan), Sec and Treas Sierra  
Nevada Lumber Co, V-Pres Shibley-  
McMillan Co, res 145 S 4th East,  
Bell Tel 2404.

—Morris P, pres Shibley-MacMillan Co,  
r 4 Annex Apts.

MacNamara, see McNamara.  
MacNeil, see also McNeal, McNeil and  
McNeill.

—Emma, tchr Onequa School, b 102 N  
Main.  
—Jean, tchr Lowell School, b 333 2d  
av.

MacPherson, see also McPherson.  
—James, private U S A, Ft Douglas.

Macquarrie, see also McQuarrie.  
—Alice, clk Curl Credit Clearing House,  
b 362 American av.

—Allan E, emergency man Water Wks,  
r 362 American av.

—Catherine (wid Allan), r Canyon rd  
1 n of Water Wks.

—Helen, student, b 362 American av.  
Macquisten, see also McQuisten.

—A P S, v-pres Amer Direct Concen-  
trating Co, r 358 E 1st South.

MacRea, see McCrea and McRae.  
Macros Theodore, lab Garfield Smelter,  
r Garfield.

MacShane John (Sowadzki & Mac-  
Shane), r 851 Park.

MacVichie, see also McVichie.  
—Duncan, pres Utah Mines Coalition,  
r 702 E South Temple.

—Helen C, student Rowland Hall, b  
702 E South Temple.

Maey, see Mehse.  
Madden D A, b Hotel Knutsford.

Maddison Hubert L, watchman, rms 58  
N 2d West.

—Walter E, real est, r 403 E.  
Madioc Emma (wid Frederick), r 261  
W 3d North.

—Fred, hlpr, b 261 W 3d North.  
—George, hlpr, b 261 W 3d North.

—Henry, bricklvr, rms 131 E 1st South.  
—Joseph H, tchr U of U, r 22 P.

—Thomas, rms University Apts.  
Maddox Benjamin P, trav agt, b Cullen  
Hotel.

—Cyrus, insp D & R G, rms 133 W 3d  
South.

—H Albert, bottler Denhalter Bottling  
Co, r 145 E 13th South.

—L Warren, molder Western Foundry  
& S R Wks, r 863 S 4th East.

—Oliver L, hlpr Sweet Candy Co, b  
928 E 4th South.

Maddy Ori E, fireman Fire Dept, rms  
1280 S 4th East.

Madeline John, wiper D & R G, r 421  
S 4th West.

Madenos Nick, lab Garfield Smelter, r  
Garfield.

Madge Wm C, eng Tintic M & D Co,  
r 525 7th av.

Madgwick Sidney A, r 5 Phipps ter.

Madill David, hlksmith, 431 S 3rd West,  
r 619 S 2d West.

FOR PROMPT DELIVERY, PLACE YOUR ORDERS WITH THIS  
RELIABLE COMPANY.  
860 S. Third West St.  
J. C. LYNCH, Manager  
Both Phones 43

**SALT LAKE ICE CO.**  
"RED WAGONS"

Both Tel., 4356

**A. G. FRYE CO.**  
REAL ESTATE  
438 ATLAS BLOCK

**Ashton - Whyte - Skillicorn Co.**

22 TO 34 N. SIXTH WEST STREET

MILL WORK A SPECIALTY. GENERAL CUT STONE CONTRACTORS

**SMOKE A  
"BLUE POINT"**  
The Finest  
Cigar in the  
Market



Geo. A. Whitaker  
Manufacture  
134 W. 3rd South St.  
Both Tels. 664

MAD SALT LAKE CITY DIRECTORY 1909. MAD 727

- Madison Emma F, waiter Sadler & Hoffman, rms 32 Center.  
—Eva A, mach opr Z C M I. b 10 Lovell pl.  
—James B, supt Banker's Reserve Life Ins Co, 213 Atlas Blk, r 1756 S 5th East.  
—Joseph, plstr, r 10 Lovell pl.  
Madlieps John, lab Garfield Smelter, r Garfield.  
Madoch Nick, lab Garfield Smelter, r Garfield.  
Madole Fred F, clk Midgley-Bodell Co, bds 552 W 2d South.  
—Joseph J, salesman, rms 552 W 2d South.  
Madsen, see also Madison and Matson.  
—Agness, domestic, 850 E 1st South.  
—Amusement Co, G W Derr mgr, penny arcade, 62 E 2d South.  
—Annie (wid Victor A), r 35 Floral ct.  
—Annie, domestic, 837 E South Temple.  
—Annie M, b 345 Lucy av.  
—Barney, carp, r 530 Culley av.  
—Birdie, student S L Coll Inst, b 723 E 4th South.  
—Brigham, rms Hotel Daly.  
—Carl, lab Garfield Smelter, r Garfield.  
—Carl M, bridgeman Utah Copper Co, r 345 Lucy av.  
**MADSEN CHARLES E**, Sec Poulton, Madsen, Owen & Co, r 479 3d av, Bell Tel 1395-Z.  
—Clarence L, clk O S L, b 50 Whitman.  
—Claus P, died June 24, '08, age 71.  
—Dora A, b 35 Floral ct.  
—Edna, emp Murphy Bros Candy Co, b 50 Whitman.  
—Edna K, domestic, 530 E 2d South.  
—Edward, lab P J Moran, rms 11 Broadway.  
—Edward, messr Smith-Bailey Drug Co, b 530 Culley av.  
—Elmer L, lab Merrill & Son, b 13th South and 3d West.  
—Emil W, mgr Madsen Hdw & Furn Co, r 46 Vine, Murray.  
—Emilie A, domestic, 1043 E South Temple.  
**MADSEN ERICK**, Florist, 50 S Main, Bell Tel 2844, Greenhouses Gabbott av bet Main and West Temple s of 10th South, res same.  
—Franklin, clk United Grocery, r 1165 Windsor av.  
—Frederick F, lab St Dept, r 48 N 6th West.

**Naylor Bros.**  
**FISH and POULTRY**  
370 S. MAIN STREET.  
Both Phones 807.

- Madsen Gold Mining & Milling Co, P W Madsen pres, 51 E 1st South.  
—Grata, b 1 Gunderson la.  
**MADSEN HARDWARE & FURNITURE CO**, E W Madsen Mgr, Hardware, Furniture, Paints, Oils, Glass, Sporting Goods, Crockery and Glassware, 46 S State, Murray, Bell Tel Murray 110.  
—Harold L, student, b 820 E 13th South.  
—Harry H, clk Madsen H & F Co, b 615 E 1st South.  
—Henrietta K, b 843 Lake.  
—Henry K, carp, b 15th South 3 e of County rd.  
—Ida A, stenog Western Loan & S Co, b 663 S West Temple.  
—James C, missionary, r 50 Whitman.  
—James E, gardener Liberty Park, r 318 S 8th East.  
—Jens M, carp, r 15th South 3 e of County rd.  
—Juanita, domestic, Ft Douglas.  
—J Chester, moved to Boise, Ida.  
—Karen M (wid Hans), r 2800 S 6th East.  
—Marie E, student, b 48 N 6th West.  
—Marvel E, b 479 3d av.  
—Mary (wid Hans), b 141 S 8th West.  
—Mary, student, b 554 S 11th East.  
—Mary C (wid Carl P), b 957 S 9th East.  
—Minnie (wid Mads P), r 663 S West Temple.  
—Nellie G, emp Murphy Bros Candy Co, b 50 Whitman.  
—Norman L, clk Ora M Brashere Co, b 518 S 2d East.  
—N Joseph, driver Marlon Van Cott, r 820 E 13th South.  
—Peter, lab S L Pressed Brick Co, r 1 Gunderson la.  
**MADSEN PETER W**, Propr P W Madsen's Furniture & Carpet Store, 49-57 E 1st South, Both Tels 56, res 615 E 1st South, Bell Tel 302. (See left bottom corner cards.)  
—Ray V, b 820 E 13th South.  
**MADSEN RICHARD W**, V-Pres and Treas Western Loan & S Co, Sec S L Livery & T Co, Mgr Standard Furniture Co, 7-9 S Main, res 657 E 1st South, Ind Tel 3376.  
—Samuel, driver Superior Baking Co, r rear 753 S 3d East.  
—Stella, cashr Portland Coffee House, rms Palmer Hotel.



**DRINK LEMP'S ST. LOUIS BEER, FALSTAFF  
AND EXTRA PALE  
ELK LIQUOR CO. (G. H. Reilly) Distributor**  
216-218 SOUTH STATE STREET. BOTH PHONES

WE ISSUE INSURANCE THAT INSURES  
**HOME FIRE**  
INSURANCE CO. OF UTAH  
20-28 S. Main Street.

**YOU MAY FEEL SAFE** If You Buy Real Estate or Secure Your Insurance from **STOWE & PALMER**  
52 W. 2nd SOUTH STREET

Schmieder & Carlsson  
MAKERS  
SALT LAKE CITY, UTAH



TRY A  
LEADER

We Manufacture  
**INTERIOR FINISH**  
That Satisfies You

**TAYLOR-ARMSTRONG  
LUMBER CO.**  
South Temple and 2nd West Sts.

728

MAD

R. L. POLK & CO'S

MAF

**FEDERAL HEIGHTS**

The Premier Residence Section  
**TELLURIDE REALTY CO., OWNER**  
415-416 McCornick Bldg.  
Both Tels. 975.

Madsen Thomas, cook Robert Stewart, r  
204 E 1st South.

**MADSEN VIGGO H.**, Mgr P W Mad-  
sen's Furn & Carpet Store, res 220  
E 6th South, Bell Tel 1208-Y.

—Wm M, emp Mine & Smelter Supply  
Co, r 563 S 7th West.

**MADSEN'S P W FURNITURE & CAR-  
PET STORE.** P W Madsen Propr,  
V R Madsen Mgr, 49-57 E 1st South,  
Both Tels 56. (See left bottom  
corner cards.)

Madson Benjamin W, driver Pac Ex Co,  
r 11 N 7th West.

—Charles F, miner, r rear 216 W 4th  
North.

—C M, rms Hotel Daly.

—Samuel, agt, rms 468 S 3d East.

Madwell Charles D, private U S A, Ft  
Douglas.

Maertens Emile, office 608-609 New-  
house Bldg, r Brussels, Belgium.

Maes Tony, emp Amer S & R Co, r Mur-  
ray.

**P. W. MADSEN  
COMPLETE**

**House Furnisher**

**51-55 E. FIRST SOUTH ST.**

**P. W. MADSEN**

Furniture, Carpets, Stoves, etc.

**GENERAL HOUSE FURNISHER**

49-57 E. FIRST SOUTH ST.

Madson Adolph, asst pres officer Tem-  
ple, r 161 C.

—Andrew, foreman Rio Grande Lbr  
Co, r 11 N 7th West.

—Andrew jr, millman Rio Grande Lbr  
Co, b 11 N 7th West.

Maeser Emelia C (wid Karl G), music  
tehr, 241 S 8th East, r same.

—Emil, with N E Liljenberg, r 236 W  
1st North.

Maeta M, orderly St Marks Hospital.  
Maffeo Binnardo (Conta & Maffeo), r  
337 W South Temple.

**THE OLDEST AND THE STRONGEST  
FURNITURE CONCERN IN THE STATE**

THE

**Dinwoodey Furniture Co.**

Stoves  
Carpets

Curtains  
Draperies

Furniture  
Refrigerators

Linoleums  
Wall Papers

**LET US FURNISH YOUR HOME**

RUBBLE OR DIMENSION, BUFF OR RED SAND STONE

**THISTLE STONE CO.**

OFFICE, DESERET NATIONAL BANK BUILDING, SALT LAKE CITY

# GEO. G. DOYLE & CO.

143 E. SECOND SOUTH ST., SALT LAKE CITY      BOTH PHONES 162

## MODERN PLUMBING AND HOUSE HEATING

MAF

SALT LAKE CITY DIRECTORY 1909.

MAH

729

Mafrendi Joseph, porter James Tedesco, rms 327 S West Temple.

Magama K, lab Garfield Smelter, r Garfield.

—S, lab Garfield Smelter, r Garfield.

**MAGAZINE PRINTING CO.** W D Nebeker Pres, D R Lyon Sec, Treas and Mgr. Book and Job Printers, Embossers and Pubs Mutual Improvement Messenger, 62 Richards, Both Tels 2005.

Magdal Daniel H, contr, E Capitol n w cor Clinton av, r same.

—John H, contr, 600 W Canyon, r same. Magee, see also McGee and McGhle.

—Robert, r 522 E 5th South.

Magginetti John, r 1 Marguerite ct, Maggs Philip, painter J P Fowler Co, r 29 S West Temple.

Magid Joseph (Western Outfit Co), r 718 S 4th East.

Magill, see McGill.

Maginness, see also McGinnis and McKinniss.

—Alexander, carp, r West Jordan.

—Charles S, rms Lincoln House.

—Chester, brkman D & R G, b West Jordan.

—Gladys, opr R M Bell Tel Co, b West Jordan.

Magliarello Frank, emp D & R G, r 527 S 5th West.

Maglobis Harry, lab Garfield Smelter, r Garfield.

Magney Ernest E, lab D & R G, r 4 Depot ct.

Magni Andrew P, painter, r 342 Sherman av.

Magnus Carl, solr, r 164 E 2d South.

—Charles, lab, rms 115 E 1st South.

Magnusson Aleda, b Sandy.

—Andrew B, quarryman, r 968 N 3d West.

—Gustaf, emp U S Smelting Co, r Sandy.

—Laura, pkr Hewlett Bros Co, b Sandy.

—Wm N, emp U S Smelting Co, r Sandy.

Magny Ernest, emp D & R G, r 34 Depot ct.

Magoollotis Tom, waiter Louis Chindollas, rms Galena Bk.

Magoun, see also McGowan.

—Arthur, assayer, b Hotel Halls.

Magrath Andrew G, rms 164 S 2d West.

Maguire, see also McGuire.

### Utah Building & Manufacturing Co.



40-42 S. 2nd West Street

**MAGUIRE EDITH**, Artist, Water Colors a Specialty, Lessons Given, Studio 416 Hooper Bldg, Show Room 109 E 3d South (Knutsford Hotel Bldg), r 681 5th av, Bell Tel 2122-K.

Mahaffey Joseph N, salesman, r 62½ Richards.

**MAHAN ARCHIBALD G.** General Insurance and Mining Operator, 218 D F Walker Bldg, r 1135 E 5th South, Bell Tel 4462-Y.

—Bessie M, copyist County Recorder, b 319 M.

—Emma, b 1135 E 5th South.

—Harold, r 1135 E 5th South.

—Howard I, mach, b 132 E.

**MAHAN INVESTMENT CO** (J P Mahan, Louis Berets), Real Estate, Business Chances, Loans and Rentals, 273 S West Temple, Bell Tel 414.

—John, pres and mgr Mahan Liquor Co, rms 226 D F Walker Bldg.

—John P (Mahan Inv Co), r 800 S West Temple.

**MAHAN LIQUOR CO**, John Mahan Pres and Mgr, E F Beatie V-Pres, J P Quillen Sec and Treas, 174 S Main, Bell Tel 183.

—Marjorie, b 1135 E 5th South.

—Nellie M, student U of U, b 800 S West Temple.

—Thomas, hlpr, b 320 S 7th West.

Maharis James, lab Garfield Smelter, r Garfield.

Maher, see also Maier, Mair, Mayer, Meier, Meyer, Meyers, Miers and Myers.

—James, artificer U S A, Ft Douglas.

—Mahle Lincoln E, r 669 W 1st South.

—Mrs Nellie, dressmkr Paris Millinery, r 669 W 1st South.

Mahlsteadt Gustav, moved to Gunnison, U.

Mahnken John F, lab, b 366 Tempest av.

—Martin, fish culturist, 3465 S 7th East, r same.

Mahon, see also McMahon.

—Mrs Bridget, b 950 W 1st South.

—James A, sec Gold Belt Exp Co, b 173 W 7th South.

—Mary A, bkpr Merc Inst Co, b 950 W 1st South.

—Patrick C, clk S L Route, r 950 W 1st South.

Bell Tel. 2939-Z

Ind. Tel. 2936

Reinforced Concrete Construction

# JOHN HOLT

430 E. FIFTH SOUTH ST.

Reinforced Concrete Construction

# CONTRACTOR

### Pacific Western Selling Co.

## LEATHER BELTING

422-423 ATLAS BLOCK. Bell Tel. 3205

### ANDERSON INSURANCE AGENCY,

TELEPHONES 195

200-201 Scott Building

168 S. Main St.

All Kinds of

# INSURANCE



ON ONE SIDE POVERTY. On the other, reasonable  
 independence for your wife and family.  
 Which? It's your family, so you choose.



**PENN MUTUAL LIFE**  
 315-316-317 Boston Building, Salt Lake City

730

MAH

R. L. POLK &amp; CO'S

MAL

**THE LOUVRE**  
 Private Party Banquets. After Theatre Suppers A Specialty  
 E. L. Wille, Mgr.  
 Under Walker's Bank

**THE GRANITE LUMBER CO.**  
**LUMBER**

Both Phones 598.  
 COR. 11TH EAST and 12TH SOUTH STS.

Mahon Ross, cond D & R G, r 971 W 2d South.  
 —Thomas, hlpr D & R G, rms 147 E 2d South.  
 —Wm, corpl U S A, Ft Douglas.  
 Mahoney Abbie J (Wonder Millinery Co), rms 1066 S 5th East.  
 —Cornelius A, mach, r West Jordan.  
 —Cornelius A jr, tmstr, b West Jordan.  
 —Edward, stenog Otis Elev Co, rms 253 W 5th South.  
 —Frank D, foreman D & R G, r Helper.  
 —James, rms 49½ Commercial.  
 —Jay W, clk R H Armstrong, rms 1279 S 9th East.  
 —Timothy F, eng, r 353 W 4th North.  
 —Wm, lab, b West Jordan.  
 Maiben Dora, nurse Groves-L D S Hosp.  
 Maiden Alva L, clk O S L, rms 270 W South Temple.  
 Maier, see also Maher, Mair, Mayer, Meier, Meyer, Meyers, Miers and Myers.  
 —Albert C, bottler, b 252 Glendale.  
 —Charles, sergt U S A, Ft Douglas.  
 —Christian, foreman A Fisher Brg Co, r 252 Glendale.  
 —Elizabeth, domestic, 710 E South Temple, b 252 Glendale.  
 —Philip, waiter, r 74 E 2d South.  
 Mailander Wm P, mnfrs agt, 239½ S Main, r 434 5th av, Waterloo.  
 Mailers' Union No 21, Labor Hall.  
 Main Wm F, mach C B Cotten, r 141 N 7th West.  
 Mainwaring, see also Manwaring.  
 —C Annie, clk, b 336 N 2d West.  
 —George R, watchman L & A Cohn, r 12th South n w cor State.  
 —Hilda, b 864 Arapahoe av.  
 —Richard F, carp D & R G, b 336 N 2d West.  
 —Wm, peddler, r 864 Arapahoe av.  
 —Wm O, carp, r 336 N 2d West.  
 Mair, see also Maher, Maier, Mayer, Meier, Meyer, Meyers, Miers and Myers.  
 —Albert L, lab, rms 122 E 2d South.  
 —Mary M (wid James) r 505 S 4th East.  
 —Thomas, clk, rms 421 E 5th South.  
 Maitow John, lab Garfield Smelter, r Garfield.  
 Maiwald Robert, bartndr Albert Swain, rms 166 W 4th South.  
 Majestic Theatre, Harry Revier mgr, 74 E 1st South.

Major Donald H, clk O S L, r 552 E 5th South.  
 —Frederick R, student U of U, b 552 E 5th South.  
 —John, bell boy Wilson Hotel, b rear 29 S 4th East.  
 —John F, private U S A, Ft Douglas.  
 —Leona, clk to sec U of U, b 616 E 7th South.  
 —Mary D (wid John), r rear 29 S 4th East.  
 —Richard, feeder Star Printing Co, b 74 W 7th South.  
 Majose Anton, lab Garfield Smelter, r Garfield.  
 Makalom Joseph, musician U S A, Ft Douglas.  
 Makis Mike, died May 8, '08, age 33.  
 Makos Christian (Cayias & Makos), rms 19 W 2d South.  
 Makoy Christian G, repr D & R G, rms 597 W 2d South.  
 Malakong M, lab Garfield Smelter, r Garfield.  
 Malashock Reuben (Grand Rapids Tailoring Co), rms 676 S Main.  
 Malburn Helen H (wid Francis), r 849 E 1st South.  
 —Wm McD, auditor R M Bell Tel Co, b 849 E 1st South.  
 Malcolm George, emp U S Smelting Co, r West Jordan.  
 Malden Elmo F, sampler Amer S & R Co, b 53 W 18th South.  
 —Mrs Miranda, r 53 W 18th South.  
 Malecker John, fireman D & R G, b 435 S 4th West.  
 Males Gust, clk Italian-Greek Merc Co, rms 528½ W 2d South.  
 —Nick V, director Italian-Greek Merc Co, rms 528½ W 2d South.  
 Maley Edward, porter James Reilley, rms 50 E 2d South.  
 Malia Clara, student, b 463 E 1st South.  
 Mallas Peter, lab Garfield Smelter, r Garfield.  
 Malif Felix F, student Utah Bus Coll, b Ft Douglas.  
 Malln, see also Mellen.  
 —Alice M (wid John M), r 26 Strongs ct.  
 —Alice R, tel opr Hotel Knutsford, b rear 237 S 4th East.  
 —Arthur C, tmstr, b 222 W 6th South.  
 —Bessie B, cashr Postal Tel-Cable Co, b rear 237 S 4th East.

**WINDSOR & CO.**

Utah Savings & Trust Bldg. Phones 4455

**INSURANCE AND ADJUSTING**  
 Fire, Liability, Surety Bonds

Press clippings on any subject from every paper in the country. We make a specialty of covering every mining district in the west. Invaluable service at a nominal expense.

**INTER-MOUNTAIN PRESS CLIPPING BUREAU**

P. O. Box 1274.

Phones, Bell 301, Ind. 302

Salt Lake City, Utah



# UTAH MINING MACHINERY & SUPPLY COMPANY

224-232 S. West Temple St.

Sole Agents CAMERON SINKING PUMPS

MAL

SALT LAKE CITY DIRECTORY 1909.

MAL

731

**KNIGHT CARRIAGE & AUTOMOBILE CO.**  
 140 SOCIAL HALL ST.  
 Bell Tel. 5223, Ind. Tel. 1334  
**LIGHT AND HEAVY FORGING**



- Malin Charles B. driver Fergus Coalter, b rear 237 S 4th East.
- MALIN COUNCIL B.** Furniture and Piano Moving, 39 S Main, Bell Tel 3039, r rear 237 S 4th East, Bell Tel 1985-Y.
- Eltjah E. tmstr Bamberger Coal Co, r 222 W 6th South.
- Garnet S. stenog J G McDonald C Co, b 458 S 6th East.
- George H. propr Union Meat & Grocery Co, 674 S State, r 936 Rice.
- James E. farmer, r 807 E 6th South.
- James E jr. farmer, r 19th East bet Tempest av and 12th South.
- John C. emp Fairbanks, Morse & Co, r 821 E 6th South.
- John H. hlpr, b 222 W 6th South.
- Joseph A. cond, b 807 E 6th South.
- Katherine M. student, b 458 S 6th East.
- Laura A. tchr Fremont School, b 458 S 6th East.
- Margarette E. died Apr 6, '08, age 65.
- Marie Y. clk Union Meat & G Co, b 936 Rice.
- May, student, b 821 E 6th South.
- Millard F. contr, 458 S 6th East, r same.
- Millard F jr. clk Improvement Era, b 458 S 6th East.
- Nellie, student, b rear 237 S 4th East.
- Peter, tallor E O Olsen, r 16 Social Hall.
- Richard E. cond U L & R Co, b 222 W 6th South.
- Ruby F. student, b 458 S 5th East.
- Samuel B. driver Fergus Coalter, r 225 S 4th East.
- Thurza M. emp Troy Laundry, b 26 Strong's ct.
- Wm G. grocer, r 1166 Kensington av. Mallaney Frances E. stenog, b 1269 E 1st South.
- James J. cond, b 1269 E 1st South.
- John J. motorman, r 328 S 10th East.
- Mary A. dressmkr, 1269 E 1st South, b same.
- Sarah (wid Patrick), r 1269 E 1st South.
- Mallette Walter K. draftsman Garfield Smelter, r 1336 E 3d South.
- Mallory Fred O. r West Jordan.
- Wm T, r 49 E 1st South.

- Malloy, see also Maloy, Melloy and Meloy.
- John E. foreman Tribune, r 204 W 6th South.
- Malmberg Gustav W. lab, r 146 S 2d West, Murray.
- Malmquist, see also Malquist.
- Anders, lab, r 812 Chicago.
- Mrs Mary, b 812 Chicago.
- Malmstrom, see also Malstrom.
- Alma, grocer, West Jordan, r same.
- Anna M. domestic, 125 W 5th South.
- Charles, horseshoer N J Malmstrom, r W 21st South nr State.
- Charles W. blksmith N J Malmstrom, r W 21st South nr State.
- Delila, clk Alma Malmstrom, b West Jordan.
- Gustave, emp Amer S & R Co, r Murray.
- Hilma (wid Peter) r West Jordan.
- Maria (wid Jacob), r West Jordan.
- Marvin H. clk Alma Malmstrom, b West Jordan.
- Niels J. blksmith State s w cor 21st South, r W 21st South nr State.
- Niels J jr. blksmith N J Malmstrom, b W 21st South nr State.
- Ola L. lab, b W 21st South nr State.
- Olaf, lab, r W 21st South nr State.
- Ray, brkman D & R G, r West Jordan.
- Malone James L. r 3 Union av.
- John J. hlpr J G McDonald C Co, b 370 S State.
- Peter P. private U S A, Ft Douglas.
- Thomas T. lab, r 370 S State.
- Maloney Mrs Celia, cook D & R G Rest, b 870 W 2d South.
- Mrs Hazel, r 413 W 2d South.
- James, polisher Elec Mfg & Rep Wks, b 33 Vine.
- Mary, domestic, 505 E 1st South.
- Mary, smstrs F Auerbach & Bro, b 1269 E 1st South.
- Patrick J. private U S A, Ft Douglas.
- Richard, grocer, 402 S 8th West, r same.
- Thomas J. lab, r 33 Vine.
- Malos Peter, lab Garfield Smelter, r Garfield.
- Maloy, see also Malloy, Melloy and Molloy.
- Francis S. masseur Warm Springs Baths, r 26 E 1st South.

FIT OR NO SALE

## Artificial Limb Mfg. Co.

J. F. CORDELL, Manager

Expert Manufacturers of  
Artificial Limbs and  
Braces, Trusses, etc.

11 W. FIRST SOUTH ST.



## THE ELECTRICAL ENGINEERING & CONSTRUCTION CO.

GROUND FLOOR, BOSTON BUILDING  
BELL PHONE MAIN 1011

Salt Lake City

# INSURANCE AND GIESY-WALKER CO.

**REAL ESTATE**

BOTH TELEPHONES 1868  
403 TRIBUNE BUILDING

732

MAL

R. L. POLK & CO'S

MAN

WHY PAY MORE?  
**50C A MONTH**  
ALL THE NEWS  
**THE REPUBLICAN**

**WALLACE**  
*The Collector*  
D. F. Walker Bldg.

- Malquist, see also Malmquist.  
—Albert, blksmith U S Smelting Co. r West Jordan.  
—Edward T. driver Troy Laundry, b 249 E 5th South.  
—Edwin, died Mar 16, '09, age 55.  
—Hazel, domestic, 7 Ivanhoe Apts.  
—Hjalmar, lab, rms 253 E 5th South.  
—Lillian S, music tchr, 249 E 5th South, b same.  
—Mary, emp Troy Laundry, b Superior addn.  
—Thekla J (wid Edwin), r 249 E 5th South.  
Malson Commodore W, repr U L & R Co, r 559 E 6th South.  
Malstrom, see also Malmstrom.  
—Axel, motorman Garfield Smelter, r Garfield.  
—Clara, b West Jordan.  
—Clarence, switchman D & R G, r West Jordan.  
—Ellen, opr R M Bell Tel Co, b 458 E 7th South.  
—Henry, stower O S L, r Murray.  
—John, lab, r West Jordan.  
—Wallace, b West Jordan.  
—Willard W, student L D S U, r West Jordan.  
Maltman Anna, domestic, 29 F.  
Maluf Felix F, painter U S A, Ft Douglas.  
Mamales Louis, emp James Carantas, b 3 E 3d South.  
**MAMMOTH MINING CO**, Samuel McIntyre Pres, Treas and Mgr, R M Wilkinson Sec, 409 Hooper Bldg. Both Tels 373.  
—No 2 Mining & Milling Co, Wm H McIntyre pres, Isaac Jennings sec, 409 Hooper Bldg.  
—Rink, J W Mellen propr, State opp Herbert av.  
Mamura K, lab Garfield Smelter, r Garfield.  
Manas Andrew, lab Garfield Smelter, r Garfield.  
—Frank, porter Paul Blinn, b West Jordan.  
—George, lab Garfield Smelter, r Garfield.  
—Wm, lab Garfield Smelter, r Garfield.  
Manchester Arthur J, corpl U S A, Ft Douglas.  
—Henry B, r County Infirmary.  
Manda Earl, bartndr Fashion Bar, rms 552 W 2d South.

- Mandel Mary (wid John), r Taylorsville.  
Mander Wm A T, lab, r Garfield.  
**MANDERFIELD JOSEPH H**, Dist Prt Agt S L Route, 169 S Main, r 4 York Apts, Bell Tel 675.  
Manely Nellie, rms The Richelieu.  
Manermann Hugo, lab, r New England add.  
Manes Clarence, student, b 37 E North Temple.  
—Lee B, mining, r 57 E North Temple.  
Manettes John, lab, rms 529 W 2d South.  
Mangaikon John, oiler Garfield Smelter, r Garfield.  
Mangan Daniel F, carrier P O, r 7 Wellington ct.  
—Elizabeth, student, b 7 Wellington ct.  
—Kate, clk P O, b 7 Wellington ct.  
—Thomas L, auditor R M Bell Tel Co, rms 44 S State.  
Mangel Edward, hlpr D & R G, r 34 Alameda av.  
—Edward H, propr Star Furnished Rooms, 33 1/2 S West Temple.  
—Edward J, hlpr, r 1381 Washington.  
—Fred C, harnessmkr, b 1381 Washington.  
—Martha M, b 1381 Washington.  
Mangold Wm M, musician U S A, Ft Douglas.  
Mangos Charles, lab Garfield Smelter, r Garfield.  
Mangum Frank A, spec agt Fidelity & Casualty Co, r 805 E 7th South.  
—Lawrence, bkpr Keith-O'Brien Co, r 45 M.  
—Mary T (wid Cyrus), b 45 M.  
—Raymond, clk Keith-O'Brien Co, b 45 M.  
—Warren C, teller Continental Nat Bank, r 45 M.  
Mangus James, lab Garfield Smelter, r Garfield.  
—John, lab, rms 82 S State, Murray.  
—Nick, lab Garfield Smelter.  
—Peter, lab, rms 565 W 1st South.  
—Wm, lab Garfield Smelter, r Garfield.  
Manhart Albert J, lab, r 1350 Lincoln.  
—Edward, lab, b 4 Morton's row.  
—John, lab, b 4 Morton's row.  
—Mary A (wid Trulaff), r 4 Morton's row.  
—Wm M, lab, r 7 Morton's row.

## MINES AND STOCKS

### WILSON BROS.

Office 208-209 Brooks Arcade, Corner State and Third South. (See Advertisement on Page 25)

**"SALT THAT'S ALL SALT"**

ROYAL CRYSTAL BRAND TABLE  
SALT IS 99.927 PER CENT PURE

MANUFACTURED ONLY BY

**INLAND CRYSTAL SALT CO.**

OFFICES

48 EAST SOUTH TEMPLE ST.

American Central Insurance Co. of St. Louis; St. Paul Fire and Marine Insurance Co. of St. Paul; Sun Insurance Office of London.

SUITE 400

McCornick Bldg.

MAN

SALT LAKE CITY DIRECTORY 1909.

MAN

733

Prices Reasonable and First Class Work Guaranteed  
 Blankets Cleaned with Heavy Steam Pressure  
 436 S. 7th East St.  
 Bell Tel. 2019; Ind. Tel. 1110  
 EMVA EYON, Proprietor

**Salt Lake Steam Carpet Cleaning Works**

## LYNCH & HARMON

### ENGINEERS AND CONTRACTORS

222 Judge Building

Manhattan Gold Ledge Mining Co. H B Cole sec, 100 Atlas Bldg.

—Mining Co. F O Frick sec, 719 New-house Bldg.

Manheim Herman, soldier, r rear 315 S 13th East.

Manifico Joseph, lab, rms 361 W South Temple.

Manis E V, lab, rms West Jordan.

—Tom, lab Garfield Smelter, r Garfield.

Manitou Building, 121 E 3d South.

—Hotel, see Hotel Manitou.

Manley Albert R E, baker E A Gildner, r West Jordan.

**MANLEY JOHN S**, Mgr Sales Dept Irrigated Farms Co, Sec S L Public Service Co, b 5th East Hotel.

Mann Albert, porter Wellington Hotel.

—Benjamin B, bailiff U S Courts, r 1012 S West Temple.

—Charles C, asst S F Dental Co, rms 218 S Main.

—Edward, student, b 1050 Windsor.

—Frank E, disp O S L, b 325 S 1st West.

—Harry, eng, r 462 N 3d West.

—Hattie F, r 437 E 3d South.

—Henry, bkpr Utah Gas & C Co, b 131 S 8th East.

—Ira B, fireman O S L, r 516 N 5th West.

—Irma L, b 1050 Windsor.

—James S, bksmith, r 1050 Windsor.

—John, r 437 E 3d South.

—Lester F, bartndr Hotel Knutsford, r 262 Ivan ct.

—Ruth, student, b 654 S 2d East.

—Stewart W, contr, 60 W 4th North, r same.

—Terence, private U S A, Ft Douglas.

—Wm J, brylkr, r 16th East bet Templest av and 12th South.

Manning Albert H, emp Fairbanks, Morse & Co, r 43 M.

—Alice L, stenog L A Ray, b 115 S 5th East.

—Bernard H, lab, r Garfield.

—Claude N, mng salesman Singer Sewing Machine Co and Wheeler & Wilson Sewing Machine Co, 43 S Main, r 509 5th av.

—Earl E, student, b 115 S 5th East.

—Eileen, opr R M Bell Tel Co, b 214 M.

—Evelyn C, student, b 214 M.

Manning Flora E, clk U L & R Co, b 115 S 5th East.

—Frank H, clk Mine & Smelter S Co, b 115 S 5th East.

—Fred W, porter Del Wilson Liquor Co, rms 55½ E 2d South.

—George W, asst supt ry service U L & R Co, b 115 S 5th East.

—Hiram C, watchman Atlas Bldg, r 115 S 5th East.

—Isaac L, lab, b 150 E 7th South.

—Joseph, tmstr, Ft Douglas.

—Joseph C, tmstr, r 450 Bryan av.

—Lawrence (L Manning Produce Co), b 149 S 8th East.

—Leandra C, emp Nebraska Furn Co, b 450 Bryan av.

—Leasing Co, W W Armstrong sec, 204 Dooly Bldg.

—Lena L, stenog, b 115 S 5th East.

—L Produce Co (Lawrence Manning, James Johnson), 8 Latimer Bldg.

—Mrs Maria E, b 115 S 5th East.

—Nellie M, cashr Richardson & Adams, b 115 S 5th East.

—Ruby M, student, b 115 S 5th East.

—Thomas F, carp S L Theatre, r 214 M.

—Wm C, lab, rms 252 W 7th South.

—Wm T, repr Utah Ind Tel Co, b 450 Bryan av.

Manoc Peter, lab Garfield Smelter, r Garfield.

Manol Carol, lab, rms 524 W 2d South.

Manolis George, lab, r rear 523 W 4th North.

—Louis, lab Garfield Smelter, r Garfield.

Manoto Samuel, lab Garfield Smelter, r Garfield.

Manovich Joseph, lab Garfield Smelter, r Garfield.

Mansbach Abram, private U S A, Ft Douglas.

Mansfield Mrs Annie B, boarding, 225 N West Temple.

—Edward, student L D S U, b 225 N West Temple.

—Marguerite, student U of U, b 24 S 9th East.

—Matthew W, lawyer, 507 Security Trust Bldg, r 225 N West Temple.

—Pearl, student, b 225 N West Temple.

—Sarah T (wid Ozias), r 1745 S 7th East.

—Wm M, r 422 E 2d South.

Manship Alva A, private U S A, Ft Douglas.

**Art Metal & Chandelier Co.**

*Largest  
Chandelier Factory*

62 W. 3D SOUTH ST.

## Londoner-Cary Detective Bureau

J. N. LONDONER — H. FRANK CARY

(Formerly Officials Pinkerton's National Detective Agency)

224-226 Brooks Arcade, 3rd South and State Sts.

ALL PROPER DETECTIVE WORK UNDERTAKEN.

Manufacture Everything in  
**Liberty Sheet Metal Works**  
 Sheet Metal  
 221 W. SOUTH TEMPLE ST. IND. TEL. 4029

**INTER-MOUNTAIN ELECTRIC CO.**  
 WHOLESALE AND RETAIL  
**13 S. Main Street**      **Phones 354**

734      MAN      R. L. POLK & CO'S      MAR

**ERNEST M. FOWLER**  
**INVESTMENT AGENT**  
**MANAGER OF REAL PROPERTY**  
**32 S. Main St.      Ind. Tel. 10**

- Mansky Albert H, hostler Central Coal & C Co, r 263 W 5th South.  
 Manson Andrew, trav agt Palace Car T & C Co, r 367 S West Temple.  
 —John H, trav agt Capital Elec Co, r 288 F.  
 Manspeaker Chauncey, insp O S L, rms 50 S 1st West.  
 Manti Fred, tapper Garfield Smelter, r Garfield.  
 Mantle George E, clk O S L, r 158 N West Temple.  
 —John, farmer, r Taylorsville.  
 —Joseph, lab, b Taylorsville.  
 —Joseph jr, lab, b Taylorsville.  
 —Louis, farmer, r Taylorsville.  
 —Parley, clk, b Taylorsville.  
 —Wm, contr, 382 F, r same.  
 Mantor Childs, phys, 375 3d av, r same.  
 Manuel Martha, maid Cullen Hotel.  
 Manufacturers Assn, G S McAllister pres, L J Haddock sec, 60 W 3d South.  
 Manwaring, see also Mainwaring.  
 —George E, bkpr Pacific Lumber Co, r 519 Conley's ct.  
 —Lorus, cash Hancock Bros Prod Co, r 1047 W 2d South.  
 —Myron, student U of U, b 1310 E 2d South.  
 Manx Building, 24 E South Temple.  
 Manz Edward A, phys, 56 E 5th South, r same.  
 Mapes Eunice E, student, b 523 N 1st West.  
 —Harry D, eng S L Route, r 523 N 1st West.  
 Maple Leaf Dairy, S B Hillman propr, 1715 S Main.  
 Mara James, miner, r 836 E 1st South.  
 Maras George, lab Garfield Smelter, b 218 W 5th South.  
 —Tom, lab Garfield Smelter, r Garfield.  
 Marbas Thomas, rms 597 W 2d South.  
 Marble Bryon E, lab, r 226 W 5th South.  
 —Mary, domestic, 51 S 8th East.  
 Marboit Alice, domestic, 474 E South Temple.  
 Marburg Albertus E, clk Studebaker Bros Co, r rear 265 W 4th South.  
 Marcasol Vincent, bartndr Doran-Weed Co, b Hotel Halls.  
 March Delos, foreman Postal Tel-Cable Co, r 428 E 3d South.  
 —Genevieve, died Jan 6, '08, age 18.  
 —Wm H, tmstr, r 235 W 5th South.

- Marchant Albert G, carrier P O, r 3 Casto la, Murray.  
 —Alice B, student L D S U, b 169 E 8th South.  
 —Geneva M, stenog Merchants Prot Assn, rms 53 Bd of Trade Bldg.  
 —Morris, brkman O S L, r 55 N 2d West.  
 —Reuben, driver, b 561 Somerby.  
 —Robert H, lab D & R G, r 561 Somerby.  
 Marchbanks, see Marshbanks.  
 Marchion Philip A, lab P J Moran, r Superior add.  
 Marcil Fannie E, tchr, b 1600 Indiana av.  
 —Lucena (wid Alexis), r 1600 Indiana av.  
 Marcot Maurice, mattress mkr Utah Bedding & Mfg Co, r 70 E North Temple.  
 Marcovich Anton, lab, r West Jordan.  
 —Joseph, lab Garfield Smelter, r Garfield.  
 —Peter, lab, r West Jordan.  
 Marcroft Eleanor E, dipper J G McDonald C Co, b rear 324 W 8th South.  
 —Emma S, dipper J G McDonald C Co, b rear 324 W 8th South.  
 —Henry, driver Lucas Co, r rear 324 W 8th South.  
 —Hyrum, farmer, r 6th West bet Roper av and 11th South.  
 —Hyrum T, foreman U L & R Co, r 324 W 8th South.  
 —James, salesman Rash-Roylance Fruit Co, r 363 Edith av.  
 —John, driver Royal Baking Co, r rear 346 W 7th South.  
 —Joseph, cond U L & R Co, r 328 W 8th South.  
 —Joseph A, dairy, 406 Paxton av, r same.  
 —Muriel L, clk, b 328 W 8th South.  
 —Robert, lab, r rear 324 W 8th South.  
 —Robert W, furrier E Mehesy jr, r rear 761 S 4th East.  
 —Roy, mach, rms Elko Hotel.  
 —S Edna, clk E Mehesy jr, b 328 W 8th South.  
 —Thomas H, driver, b 328 W 8th South.  
 —Wm H, dairyman, r 344 W 8th South.  
 Marcur Joseph, porter Frank Lettieri, r 51 Vine av.

**MILL WORK**  
**RIO GRANDE**  
**LUMBER CO.**

**INTER-MOUNTAIN MILLING CO.**  
 161-163 N. 3rd WEST ST.      BOTH PHONES 126

**Huster's Flour, Grain,**  
**STEAM ROLLED, GROUND**  
**and Chopped Feed**

# MEHESEY'S Furs and Millinery

150 S. MAIN STREET—Next to Auerbach's

KNUTSFORD HOTEL BUILDING

MAR

SALT LAKE CITY DIRECTORY 1909.

MAR

735

Marcus Mrs Adelaide, stenog Chicago Film Exch, r 304 E 4th South.  
 —Eugene, dept mgr F Auerbach & Bro, b 304 E 4th South.  
 —Henry, lab Garfield Smelter, r Garfield.  
 —Henry H, b Wilson Hotel.  
 —Louis, mgr Chicago Film Exch, 322 Atlas Bldg, b 304 E 4th South.  
**MARCUS MORRIS**, Propr Utahna Cigar Factory, 243½ W 3d South, Ind Tel 1902, and Retail Cigars and Tobacco, 7 E 2d South, Bell Tel 2691, Ind 2646, r 204 W 2d South.  
 Macusen Olaf T, r County Infirmary.  
**MARCY FRANK E**, Dist Mgr Allis-Chalmers Co, 117-119 W 2d South, r 74 P, Bell Tel 3822.  
 —Frank L, clk Wille-Horne Drug Co, rms The Touraine.  
 Mares Mike, lab, rms 10 S State, Murray.  
 Margetts Adrain, student, b 144 N 2d West.  
 —Albert E M, clk Penn R R, r 142 W 2d North.  
 —Arthur E, saloon, Warm Springs, r 323 N 2d West.  
 —Catherine S (wid Richard B), r 326 W 2d North.  
 —Charles P (Margetts & Evans Furn Co), r 430 S 1st West.  
 —David, solr Z C M I, r 533 S 2d West.  
 —Donna I, student, b 344 W 2d North.  
 —Edna L, stenog O S L, b 333 N 2d West.  
 —Eleanor, student, b 433 S 4th East.  
 —Estella D, clk, b 70 Vine.  
 —Ethel, student, b 26 E 4th South.  
 —Frank E, sec and treas Midgley-Margetts Plumbing Co, r 433 S 4th East.  
 —Fred E, hlpr Margetts & Evans, r 70 Vine.  
 —George B, com, r 26 E 4th South.  
 —Harold, student, b 533 S 2d West.  
 —Harry R, student U of U, b 330 S 5th East.  
 —Harry S, stationery, 56 Richards, r 330 S 5th East.  
 —Irven R, emp Gen Eng Co, r 1768 S 7th East.  
 —John M, stenog Silver Bros Iron Wks Co, b 26 E 4th South.  
 —Lester, student, b 333 N 2d West.  
 —Mrs Maude, r 142 W 2d North.

"The Name A Guarantee of Quality"

Otis Elevators

Margetts Minnie I, tchr L D S U, b 142 W 2d North.  
 —Paul G, driver Dinwoodey Furn Co, b 70 Vine.  
 —Philip, b 142 W 2d North.  
 —Richard E, rancher, b 344 W 2d North.  
 —Richard M, mining, r 144 N 2d West.  
 —Summer G, student, b 330 S 5th East.  
 —Thomas B, bartndr A B Margetts, r 344 W 2d North.  
 —Wm G, insp Bd Health, r 333 N 2d West.  
 —& Evans Furniture Co (C P Margetts, W E Evans, J D Bowers), 113 S West Temple.  
 Marhofer Orris, clk Garfield Trading Co, r Garfield.  
 Mariani John, lab O S L, b 165 Pacific av.  
 —Pasquale, hlpr, r 165 Pacific av.  
 —Marieh Michael, emp Amer S & R Co, r Murray.  
 —Pajo, died Dec 2, '08, age 35.  
**MARIENTHAL HARRY F**, Imported and Fancy Groceries, If you are not satisfied with your Grocer call on us, 255 S State, Bell Tel 637, Ind 78, r 9 Zimmerman Flats, Ind Tel 3154.  
 —Max H, trav agt, r 35 Bransford Apts, Mariger Aurora, sec Mariger Inv Co, b 48 Tempest av.  
 —Investment Co, L C Mariger pres, L S Mariger v-pres, Aurora Mariger sec, 400 Herald Bldg.  
 —Lawrence C, pres Seeing S L C Cars, r 48 Tempest av.  
 —Lawrence S, mgr Seeing S L C Cars, 400 Herald Bldg, r 15 Kensington Apts.  
 —Louis C, solr Seeing S L C Cars, b 48 Tempest av.  
 —Mark F, student, b 48 Tempest av.  
 —Matie, b 48 Tempest av.  
 —Paul L, guide Seeing S L C Cars, rms Hotel Daly.  
 —Vera, student L D S U, b 48 Tempest av.  
 —Vivian K, b 48 Tempest av.  
 Marillo Peter, lab, b West Jordan.  
 Marine Eugene H, shoemkr, 759 W 2d South, r same.  
 —Mike, lab Garfield Smelter, r Garfield.  
 —Raphael, r 832 Pierpont av.  
 Mariner Fred R, private U S A, Ft Douglas.

SALT LAKE BUILDING & MANUFACTURING CO.  
 LUMBER DEALERS AND CONTRACTORS  
 20-40 N. 2ND WEST ST.  
 PHONES 345.

C. G. SEYBOLDT, PROP.



237 S. MAIN ST.

## CALLAWAY, HOOK & FRANCIS

Visit Our New Store, 66 Upper Main Street

CROCKERY, CHINA, GLASSWARE, ELECTROLIERS, Silverware, Lamps, etc.

# WASATCH ELECTRIC SERVICE COMPANY

46 POST OFFICE PLACE  
"THE NEW BUSINESS CENTER"

"THE ELECTRICAL PEOPLE"

SALT LAKE CITY, UTAH  
BELL PHONE MAIN 2216, IND. 2211

## THE PALACE MEAT MARKET 263-265 S. Main

WE HAVE OUR OWN ARTIFICIAL REFRIGERATION  
AT THE MARKET AND YARD

Private Branch Exchange--Both Phones

THOS. J. NIPPER, Propr.

738

MAR

R. L. POLK & CO'S

MAR

### Dietz & Davis Plumbing Co.

MODERN SANITARY PLUMBING, HEATING  
AND GAS FITTING

Bell Tel. 3727  
Ind. Tel. 99

427 S. Main St.

- Mariniovitis Joseph, lab Garfield Smelter, r Garfield.  
Marino Henry, washer D & R G, b 878 W 1st South.  
Peter, washer D & R G, b 878 W 1st South.  
Marinos Antonio, r West Jordan.  
Petro, lab, b West Jordan.  
Marion B E, setter Letchfield & Barstow, rms 504 S Main.  
Harold, student All Hallows Coll.  
Joseph, watchman D & R G, rms 504 S Main.  
Wm, emp W M Risley, b 729 E 4th South.  
Marionaux Dorothy, b 75 E.  
**MARIONEAUX THOMAS** (Powers & Marionaux), Attorney - at - Law, 202-207 Herald Bldg, Bell Tel 1850, r 75 E.  
Maris Ada L (wid Charles C), b 3510 S 7th East.  
Maritsas Paul, shoe shiner, 18 E 2d South, r 143 same.  
Mark, see also Marks and Marx.  
Benjamin, sergt U S A, Ft Douglas.  
John, lab Amer S & R Co, r w s Bamberger av nr 17th South, Murray.  
Louis, lab Amer S & R Co, w s Bamberger av nr 17th South, Murray.  
Reuben E, clk O S L, r 11 Narvex Flats.  
Markel David A, propr The Famous, 45 E 2d South, r 323 S 5th East.  
W W, r 224 W 1st South.  
Murkem Gustave, emp Amer S & R Co, r Murray.  
Marker Anton H, dairy, r 823 S 4th East.  
James P, carp, r 418 E 8th South.  
Market Block, 63 S West Temple.  
John, lab Garfield Smelter, r Garfield.  
Markey Otto L, rms 56 W 4th South.  
Samuel, feman Amer S & R Co, r Murray.  
Markham Ethelyn M, clk P O, rms Constitution Bldg.  
Louise, music tchr, 329 Constitution Bldg, r same.  
Otella, student U of U, b 575 Somerby.  
Marley Joe W, mgr, r 730 E 3d South.  
Marley Wm, lab, r 954 W 1st South.  
Marko George, lab, rms 524 W 2d South.

- Markos Gustav, lab, r West Jordan.  
Nick, lab, b West Jordan.  
Petro, lab, b West Jordan.  
Markovich John H, lab Garfield Smelter, r Garfield.  
Markovits Nick, smelter, b 183 S State, Murray.  
Markow Mischa, barber, 773 W 2d South, r 1 Brown's ct.  
Roy, student, b 1 Brown's ct.  
Marks, see also Mark and Marx.  
**MARKS CHARLES E**, Lawyer, 223 Atlas Bk, Bell Tel 384, r 350 S 8th East, Bell Tel 1211-X.  
C Verd, student, b 857 E 2d South.  
Elmer, student, b 44 S State.  
Everett G, chauffeur Tom Botterill Auto Co, rms 44 S State.  
George E, bkpr Tracy L & T Co, r 280 B.  
Isaac, r 161 S 10th East.  
John R, tmstr S L Ice Co, b rear 860 S 3d West.  
**MARKS LEWIS A**, Propr Savoy Hotel, Pres Model Laundry, Palace Laundry and V-Pres S L & Jordan Mill & Eley Co, r 857 E 2d South, Bell Tel 5104-X.  
Mrs May T, propr Tuxedo Apartments, 44 S State.  
Morris (S L Leather & Finding Co), r 322 5th av.  
Moses, rms 18 Phipps pl.  
Myrtle, opr R M Bell Tel Co, b 468 S 3d East.  
Restaurant, 20 Commercial.  
Sarah J, artist, b 857 E 2d South.  
Selina (wid Isidore), b 416 S 3d East.  
Stephen R, real est, 170 S State, r 678 1st av.  
Morley, see also Morley.  
Danie, music tchr, 730 E 3d South, b same.  
George H, mining, r 730 E 3d South.  
Marlow T James, miner, r 539 S 7th West.  
Marlowe Albert, barber, rms 343 W North Temple.  
Marman A Hartt, cond U L & R Co, r 531 Chester av.  
Marnane Thomas J, real est, r 250 S 2d East.  
Marnell Edward J, with E W Hall, r 221 W 2d South.  
Marohn Mrs Clara, b 363 W 4th South.

### C. M. WOODLE CONTRACTOR AND JOBBER

118 W. FIRST SOUTH ST. IND. TEL. 1248

### J. P. FOWLER CO.

Bell Tel. 3281, Ind. Tel. 1220

Carriage, Wire and Iron Works  
Special Man for Spring Work on  
Automobiles

53 to 59 S. WEST TEMPLE STREET

# SIERRA NEVADA LUMBER CO.

Lumber, Interior Finish, Sash, Doors. State Agents Ruberoid Roofing and Beaver Wall Board  
35 S. 3d WEST ST. BOTH PHONES 252

MAR SALT LAKE CITY DIRECTORY 1909. MAR 737

Maroney Thomas J, mining, r 1144 S 11th East.  
—Gustav, hlpr Garfield Smelter, r Garfield.  
—Oliver C, r 216 W 2d South.  
—Timothy T, rms 37 Hercules Hotel.  
Maroon P W, salesman S L Hdw Co, r 753 Wellington av.  
Marosl Gabriel, private U S A. Ft Douglas.  
Marotin R, orderly Groves-L D S Hosp.  
Marovich Nicholas, lab Garfield Smelter, r Garfield.  
—Samuel, lab Garfield Smelter, r Garfield.  
Marpavic Nick, emp Amer S & R Co, r Murray.

## WALKER'S

SILKS, DRESS GOODS, RUGS, DRAPERIES, ART GOODS, ACCESSORIES.

Marquette Vera H, dressmkr, 229 E 5th South, rms same.  
Marrelli Michael, lab Raleigh & Harman, b Albany Hotel.  
Marriott Ann P (wid Thomas), r Sandy.  
—Ernest, electr, bds Midland Hotel.  
—Henry G, blksmith, Sandy, r same.  
MARRIOTT HOUSE, Lafayette L Rad-don Propr, Hotel, Lunch Counter, Billiard Hall and Confectionery, Sandy, Bell Tel Jordan 2271-Blk.  
MARRIOTT JOSEPH M, Wholesale and Retail Groceries, Meats, Fish and Poultry, Fruits and Vegetables, 22-24 W 1st South, Bell Tels 281, 282, 452, 2654, Ind 281, r 38 K, Bell Tel 4276-Z. (See adv.)

THE BUSINESS  
**UTAH COLLEGE**

TRAINS FOR BEST SERVICE  
School All Year Enter Now

# MARRIOTT'S

General Market

LARGEST HOUSE OF THE KIND IN THE CITY

Wholesale and Retail  
**MEATS, GROCERIES, FRUITS  
AND VEGETABLES**

5 Phones

22-24 W. First South St.

**Utah Audit & Accounting Co, Inc.**

IND. 3350  
BELL 1281

AUDITING, ACCOUNTING AND SYSTEMATIZATION

Specialty—Municipal and Corporate Books and Commercial Accounts  
Individual Accounts Handled New Systems and Methods

JOHN W. ANNARD AND H. A. JOPLIN, MANAGERS

**BURTON COAL & LUMBER CO.**

SASH, DOORS, SHINGLES AND LATH  
17 W. SECOND SOUTH 551 S. THIRD WEST  
BELL TEL. 808 IND. TELS. 808 AND 57

# Geo. F. Felt Lumber Co.

Lath, Shingles, Cedar Posts, etc.

Mfrs. of Combination Fence

OFFICE: No. 12 E. 2d SOUTH ST. Bell Tel. 3124; Ind. 116; YARDS: 846 S. STATE ST. Both Tels. 24

738

MAR

R. L. POLK & CO'S

MAR

## Clothing, Furnishings, Hats

172  
SOUTH



MAIN  
STREET

- Marriott Mrs Lavinia S P, grocer, 824 S 5th East, r same.  
 —Mrs Mary, propr Midland Hotel, 44½ W 1st South.  
 —Maude I, b Sandy.  
 —Thomas E, blksmith, Sandy, r same.  
 —Timothy J, farmer, r Union.  
 Marron Catherine J, student U of U, b 424 B.  
 —Eugene, student All Hallows Coll.  
 —Margaret housekpr All Hallows Coll.  
 —Mayme A, b 434 B.  
 —Peter O, contr, 434 B, r same.  
 —Peter O jr, student, b 434 B.  
 Marrow Albert D, barber C E White, r 343 N West Temple.  
 Marsden Amos, sheepman, r Taylorsville.  
 —Ellen N (wid James), r 438 W 7th South.  
 —George T, checker O S L, r 776 W 1st North.  
 —James, farmer, r Taylorsville.  
 —John C, driver Z C M L, r 726 7th av.  
 —Joseph, clk J P Gardner, b 776 W 1st North.  
 —Phillis L, b 776 W 1st North.  
 —Wm G, clk O S L, b 776 W 1st North.  
 Marsell Eli J, barber Joseph Strack, r 928 Harvard av.  
 —Ray E, clk Breeden O S Co, b 928 Harvard av.  
 Marsh Ada E, clk, b 12 Iverson ct.  
 —Mrs Ann, died Oct 22, '08, age 96.  
 —Clara E (wid George D), r 61 E 6th South.  
 —Mrs Clarissa R, r 831 W 1st North.  
 —Delos, lineman, r 428 E 3d South.  
 —Dorr, lab, b 683 Emery.  
 —Mrs D, clk Paris Millinery, r 428 E 3d South.  
 —Edna, stenog Fruit & Water Co, b Y W C A.  
 —Florence E, laund, b 61 E 6th South.  
 —George G, coachman, 576 E South Temple, r 226 G.  
 —George H, disp D & R G, r 815 4th av.  
 —George J, cldr O S L, b 831 W 1st North.  
 —Ira, driver C J Foulger, b 831 W 1st North.  
 —James, lab, b 61 E 6th South.  
 —James W, cldr U L & R Co, r 683 Emery.  
 —John, lab, r 61 E 6th South.  
 —Louisa (wid Wm), r 12 Iverson ct.  
 —Louisa, clk Paris Millinery, b 827 E 4th South.

- Marsh Martin H, cond U L & R Co, r 865 W 8th South.  
 —Orville, musician U S A, Ft Douglas.  
**MARSH ROBERT**, Pres Kemmerer Fuel Co, rms 326 S Main.  
 —Ross A, miner, b 682 Emery.  
 —Mrs Sophia, b 442 Elm ct.  
 —Thomas F, butcher, r 541 S 9th West.  
 —Thomas I, driver, b 831 W 1st North.  
 —Wm, lab, r 358 W 8th South.  
 Marshall Alfred J, private U S A, Ft Douglas.  
 —Arthur G, porter, rms rear 543 W 2d South.  
 —Chester B, trav agt M E Smith & Co, r Reno, Nev.  
 —Edward C, miner, r 634 W 2d North.  
 —Edward F, cond D & R G, rms 514 S 2d West.  
 —Eliza L, b 634 W 2d North.  
 —Emma A, domestic, 558 S Main.  
 —Ephraim F, coal, r 10 Kendall ter.  
 —George M, prof U of U, r 123 1st av.  
 —H Leo, tchr L D S U, r 79 S 12th East.  
 —James B, eng Utah Ice & S Co, r 345 S 2d West.  
 —James F, pres and mgr A H Boxrud Co, 100 Broadway, r 24 K.  
 —Janet (wid John), r 576 Somerby.  
 —Jeanette (wid Wm), b 1917 Lake, s e.  
**MARSHALL HON JOHN A**, Judge U S Dist Court, b Alta Club.  
 —John B, plumber, rms 104 W South Temple.  
 —John H, contr, 970 E 3d South, r same.  
 —John R, fitter Garfield Smelter, b 634 W 2d North.  
 —Joseph P, mgr Whitney-Steen Co, 624 Judge Bldg, b University Club.  
 —Lucia, domestic, 862 E South Temple.  
 —May, b 334 E 2d South.  
 —Peter, r 860 Foster.  
 —Temple, cook Frank Sornig, b 211 S 5th West.  
**MARSHALL WM A**, D D S, Dentist, West Jordan, r same, Office Hours 9 a m to 12 m and 1:30 to 5:30 p m, Bell Tels Jordan 261-Red and Jordan 261-Black.  
 —Wm C, mining eng, 232 D F Walker Bldg, r 37 S 4th East.  
 —Wm M, blksmith D & R G, b 576 W North Temple.

4% on Savings Deposits.

SALT LAKE  
Security & Trust Co.

34 UP MAIN ST.

**OPEN A SAVINGS ACCOUNT  
With Zion's Savings Bank & Trust Co.**

College  
School All The Year

Business

Henager's  
Both Phones



# UTAH MINING MACHINERY & SUPPLY COMPANY

224-232 S. West Temple St.

HEAVY HARDWARE, MINING SUPPLIES

MAR

SALT LAKE CITY DIRECTORY 1909.

MAR

739

- Marshbanks James, r 446 S 2d West.  
 Marsing Henrietta, student U of U, b 201 Douglas av.  
 Marsong Etta, domestic, 570 S 9th East.  
 Marsters, see also Masters.  
 —Hezekiah S, cond, r 333 5th av, s e.  
 —Nettie M, b 333 5th av, s e.  
 Martage John, emp Amer S & R Co, r Murray.  
 —Wm, emp Amer S & R Co, r Murray.  
 Martensen, see Martinsen and Mortensen.  
 Martell James A, motorman U L & R Co, r 438 S 6th East.  
 Martello Frank, lab, b West Jordan.  
 Marthini Victor E, uphistr Keith-O'Brien Co, r 38 L.  
 Marti Ernest, messr Z C M I, b 1033 Princeton av.  
 —Otto, messr Z C M I, b 1033 Princeton av.  
 —Rosina (wid John), r 1033 Princeton av.  
 —Rudolph, cond, r 172 Social Hall.  
 Martie Gottlieb, r 144 W 16th South.  
 Martig Anna, student, b 532 Bridport.  
 —Jacob J, driver G A Whitaker, b 532 Bridport.  
 —John, barnman U L & R Co, r 532 Bridport.  
 —John H, student, b 532 Bridport.  
 —Magdalena, cashr Royal Cafe, b 532 Bridport.  
 —Mary, clk, b 532 Bridport.  
 Martikes Peter, lab Amer S & R Co, r Bergertown, Murray.  
 Martin, see also Martyn and Morton.  
 —Abraham, clk Rowe & Kelly, r 863 S 10th East.  
 —Albert, driver Fleischmann Co, b 858 W 2d North.  
 —Albert E, hlpr, r West Jordan.  
 —Albert S, mining, r 620 5th av.  
 —Alice E, student, b 620 5th av.  
 —Alverda H, b 124 B.  
 —Andrew C, brkman D & R G, rms 326 S 1st West.  
 —Anglo, emp Amer S & R Co, r Murray.  
 —Dr Anthony M, r 116 E Capitol.  
 —Arthur L, r 474 W 2d South.  
 —Bertha B, furn rooms, 342 S West Temple.  
 —Mrs Bertha H, tchr Oquirrh School, r 322 S 3d East.  
 —Bessie E, marker Marlon Van Cott, b 11th East cor 12th South.

## R. FORRESTER

Geologist and Mining Engineer

622 to 626 Newhouse Bldg.

BOTH PHONES.

## SIERRA NEVADA MILL CO.

General Planing Mill

347 W. South Temple St.  
Phones 262

- MARTIN BIRD C**, Mgr City, Crescent and Star Loan Agencies, 231 Atlas Bldk, Bell Tel 2608, Ind 1208, rms 210 W 2d South.  
 —Blanche I, b 648 E 1st South.  
 —Brigham B, hackman, 30 S 1st West, r same.  
 —Brigham G, rms 210 W 2d South.  
 —Brigham Y, died Mar 24, '08, age 60.  
 —Charles, driver McCoy's Stables, r rear 714 E 3d South.  
 —Charles, lab, r Garfield.  
 —Charles, lab, r s s Oakland av nr Main.  
 —Charles C, student, b 747 E 5th South.  
 —Charles E, driver Palace Laundry, b rear 714 E 3d South.  
 —Charles J, plstr, r 844 S 3d East.  
 —Charles T, lineman R M Bell Tel Co, r 552 Martin av.  
 —Charles W, eng, r 652 N 1st West.  
 —Christine (wid Edward), r 211 F.  
 —Charles S, pres and mgr C S Martin C & F Co, r 747 E 5th South.  
 —Clarence B, bartndr, rms 234 S Main.  
 —C F, oiler Garfield Smelter, r Garfield.  
**MARTIN C S COAL & FUEL CO. C S** Martin Pres and Mgr, G G Smith V-Pres and Asst Mgr, Rodney Hillam Jr Sec and Treas, 55 S Main, Both Tels 529, Yards 4th West and South Temple, Ind Tel 529-R.  
 —Daniel M, bartndr Adam Snyder, r 651 E 2d South.  
**MARTIN DAVID J**, Bus Mgr Century Ptg Co, 55-57 Post Office Pl, r Hotel Heron.  
 —Dorsey B, lab Amer S & R Co, r 368 E 11th South.  
 —Mrs Edna S, cook, b 36 F.  
 —Edward, mach, r West Jordan.  
 —Edward R, private U S A, Ft Douglas.  
 —Edward T, r 761 S 3d East.  
 —Edward T, painter, r rear 331 1st av.  
 —Mrs Eliza, died Dec 23, '08, age 70.  
 —Elizabeth (wid Daniel), rms 223 W 5th South.  
 —Elizabeth E (wid Lewis), r 124 B.  
 —Emma (wid Swan), r 670 S West Temple.  
 —Ethel, tchr Onequa School, b 124 B.  
 —Ethel M, clk Keith-O'Brien Co, b 747 E 5th South.  
 —Ezra F, whips, 39 S West Temple, r 131 W 1st North.

*Samboet Paper Co*  
THE PAPER HOUSE

We carry the Largest Line of Stationery in  
The West. See our Sample Room  
141-145 W. First South St. Both Phones 386

Horton Hat \$3.00 W. E. FIFE CO.  
166 South Main Street

IMPORTED

GOWNS



PATTERN  
and STREET  
HATS

740

MAR

R. L. POLK & CO'S

MAR

## SALT LAKE STAMP CO.

Rubber and Steel Stamps, Seals,  
Stencils, Badges, Checks, etc.

66 E. 3d SOUTH ST., PHONES 304

- Martin Forrest L, draftsman R M Bell  
Tel Co, b 258 W 3d South.
- Frances R, maid Everett Rooming  
House.
  - Frank, clk, r 704 S State.
  - Frank, private U S A, Ft Douglas.
  - Frank E, r 761 S 3d East.
  - Frank E, clk F H Leib, b rear 331  
1st av.
  - Fred S, checker O S L, b 1336 E 5th  
South.
  - Fred M, supt Amer S & R Co, r 57  
The Woodruff.
  - George, brewer P Buller Brg Co, r  
858 W 2d North.
  - George, student L D S U, b 327 D.
  - George A, lab, b 4 Gordon ter.
  - George E, farmer, r 218 W 3d North.
  - Gertrude, maid Wilson Hotel.
  - Harold S, student U of U, b 620 5th  
av.
  - Harvey B, eng D & R G, rms 454 W  
2d South.
  - Mrs Henrietta, mgr Martin Sanitari-  
um Co, r 258 W 3d South.
  - Henry, lab, b 83 Box Eldr, Mur-  
ray.
  - Henry A, eng, rms 66 S 2d West.
  - Horace B, eng D & R G, r 1020 S  
9th East.
  - Mrs H B, r 458 N 8th West.
  - James, lab P J Moran b 217 S 2d  
West.
  - James H, trucker D & R G, r 217  
S 2d West.
  - Jane (wid Anthony H), r 1336 E 5th  
South.
  - John, cigar mkr Schmieder & Carl-  
son, b 12 Cottage ct.
  - John H, tmstr Raleigh & Harman, b  
217 S 2d West.
  - John J, lab, r 388 E 17th South.
  - John W, waiter Skyscraper Cafe, rms  
1339 S State.
  - Josephine, b 761 S 3d East.
  - Julius, b 858 W 2d North.
  - Julius C, r 329 S 7th East.
  - Lawrence, r 761 S 3d East.
  - Leah S, bkpr, b 1336 E 5th South.
  - Leo, miner, b 858 W 2d North.
  - Leo, student Henager's Bus Coll, b  
218 W 3d North.
  - Leo J, plumber, b 926 S West Tem-  
ple.
  - Leon A, clk Amer S & R Co, r White's  
ter, Murray.

- MARTIN LEWIS D, Architect, 607 Tri-  
bune Bldg, Bell Tel 5199, r 841  
Sherman av, Bell Tel 1137-NY.
- Lewis E, opr W U Tel Co, r 324 E  
5th South.
  - Lorin, driver Midgley-Bodel Co, b 563  
S 10th East.
  - Louis H, brkman D & R G, rms St  
Nicholas Hotel.
  - Margaret (wid Brigham Y), r 325 G.
  - Mrs Maria, died Oct 30, '08, age 72.
  - Marie, actress, rms 152½ S State.
  - Martha M, clk Paris Millinery, rms  
Palmer Hotel.
  - Mary R (wid Richard), b rear 222  
W 5th North.
  - May E, student L D S U, b 30 S 1st  
West.
- MARTIN MILES J, Asst Treas Orph-  
eum Theatre, b 926 S West Temple,  
Bell Tel 2596-X.
- Myrtle Z, student, b 30 S 1st West.
  - Napoleon B, bartndr, r 1420 S 3d  
East.
  - Nellie N, domestic, 515 S 11th East.
  - Norma, student L D S U, b 841  
Sherman av.
  - Otto, student, b 858 W 2d North.
  - Paul J, student S L Coll Inst, b 620  
5th av.
  - Paul L, hlpr Madsen H & F Co, b  
268 E 17th South, Murray.
  - Rachel (wid Edward), r 445 W 5th  
South.
  - Richard, blksmith r Frank Langston,  
rms 123 E 5th South.
  - Mrs Rosa A B, died July 29, '08, age  
42.
  - Russell V, tapeman City Eng, b 841  
Sherman av.
  - Rutherford B, chemist, r 550 S 4th  
East.
  - Samuel H, lab P J Moran, b 114 S  
6th West.
  - Sanitarium Co, Mrs Henrietta Mar-  
tin mgr, 239½ S Main.
  - Sarah L, bkpr Hendry & Free, r 2415  
S 8th East.
- MARTIN SUSIE, Fashionable Dress-  
making, 858 W 2d North, r same,  
Ind Tel 2663.
- S John, cond, r 74 S 2d West.
  - Thomas, private U S A, Ft Doug-  
las.
  - Thomas, missionary, r 51 E 17th  
South.
  - Thomas A, chf clk O S L, r 722 S 7th  
East.

## GEORGE SAXTON

Real Estate, Insurance  
Mortgage Loans

ROOM 408 HOOPER BUILDING

**MAGAZINES**  
 AT CLUB RATES.  
 PROFITS STAY HERE  
 SHEPARD. 77 E. 3d South. Phones 1631

# YOUNG & YOUNG

3-4 Nauvoo Bldg.

Ind. Tel. 1077

# FIRE, LIFE AND ACCIDENT Insurance

# Patents

**MASON, FENWICK & LAWRENCE**  
PATENT LAWYERS, Established 48 Years

**Trade Marks Copyrights**

**602 F STREET, WASHINGTON, D. C. Booklet Free**

MAR SALT LAKE CITY DIRECTORY 1909. MAS 741

- Martin Thomas P, carp, b 926 S West Temple.
- Walter, lab Rio Grande Lbr Co, b 176 W 2d South.
- Wm, bottler P Buller Brg Co, r 407 E 6th South.
- Wm, opr Luna Theatre, rms 323 Center.
- MARTIN WM H**, Pres and Mgr Acme Printing Co, 17-19 Broadway, Both Tels 3280, r 443 W 5th South.
- Wm L, tmstr S L Transfer Co, r 365 Chicago.
- Wm R, ydman Kemmerer F Co, b 5 Thornton ct.
- Willis H, houseman S L Hdw Co, r 322 S 3d East.
- Zella I, bkpr Hewlett Bros Co, b 218 W 3d North.
- Zine (wid Almeron), r 1127 E 5th South.
- Martina Joseph, cook I S A, Ft Douglas.
- Martineau Allan, b 74 W North Temple.
- MARTINEAU LYMAN R**, Real Estate, Loans, Insurance and Mines, 400-401 Herald Bldg, Bell Tel 741, Ind 835, Treas W A Nelden Drug Co, r 918 Logan av, Bell Tel Forest 100.
- Preston, student, b 74 W North Temple.
- Martinez Joseph A, lab, r 548 W 4th South.
- Mateo, lab, b 103 Poplar, Murray.
- Martini, see also Marthini.
- Frank, lab, b West Jordan.
- Frank, lab, b w s Bamberger av nr 17th South, Murray.
- Joseph, lab, b West Jordan.
- Joseph F, millwright, r West Jordan.
- Martinich Anton, lab, r Puffin pl, Murray.
- Martino Milevoi (Superior Baking Co), b 488 E 9th South.
- Martinsen, see also Mortensen.
- Alfred, carp, r 230 N 8th West.
- Andrew, contr, r 215 Reed av.
- Anna (wid Christian), r 359 Curtis.
- May, opr Utah Ind Tel Co, b 359 Curtis.
- Martinson Nels A, printer, r 612 N 1st West.
- Martins Theodore, lab, r 436 N 8th West.

**VICTOR TALKING MACHINES**  
*Perfect Records. Perfect Reproductions.  
New Records Every Week*  
**Clayton-Daynes Music Co.**  
109-113 S. Main St., Salt Lake City

- Martog George, lab, b 817 W 3d South.
- Isaac, lab, r 817 W 3d South.
- Joseph, lab, b 817 W 3d South.
- Martyn, see also Martin.
- Frank, pen expert Held Pen Co, r 28 W 6th South.
- Marvin Millie Y, dressmkr, 615 S 3d East, b same.
- Sarah W (wid John B), janitor C & C Bldg, r 615 S 3d East.
- Marx, see also Mark and Marks.
- Alma, r 522 S 9th East.
- Clifford, r 523 S 9th East.
- Howard L, clk Keith-O'Brien Co, r 156 S 2d East.
- Theodore, cigarmkr Schmieder & Carlson, r 1419 S West Temple.
- Wm J, clk Smith-Bailey Drug Co, r 523 S 9th East.
- MARYLAND CASUALTY CO** (of Baltimore), Windors & Co Gen Agts, 2d floor Utah Savings & Trust Bldg.
- Maryon Percy W, clk, r 753 Wellington, Liberty Pk.
- Marytes Ghost, lab Garfield Smelter, r Garfield.
- Mascot Mining Co, L G Hardy supt, 320 Atlas Blk.
- Maseleem Stephen, lab Garfield Smelter, r Garfield.
- Mash Frank, emp Amer S & R Co, r Murray.
- John, emp Amer S & R Co, r Murray.
- Mashida K, lab, b West Jordan.
- T, lab, b West Jordan.
- Masky Augusta (wid Wm), r 867 S 7th West.
- Mason Edith (wid George), r 596 Wall.
- Elliod L, driver Superior Baking Co, r 1169 Milton av.
- Elmora, b 12 Shelmerdine ct.
- Ethel, emp Amer Linen Supply, b rear 51 S 5th West.
- George G, moved to Los Angeles.
- Herbert B, plumber Crane Co, b 596 Wall.
- Hezekiah H, r 88 R.
- Hiram E, lab, b 2519 S State.
- James B, b rear 251 S 5th East.
- Jennie B, trimmer L & A Simon Co, b 32 S 5th East.
- John, lab, r 1037 W 1st South.
- Joseph A, hlpr D & R G, r rear 47 S 6th West.
- Nathaniel, porter, b 529 S 2d East.
- Maurice B, agt, b 130 S 7th East.
- Robert W, oiler Garfield Smelter, r Garfield.



**Daynes-Beebe Music Co.**  
45 S. MAIN ST.  
Phones 328

**HUBBARD, the "Ad Man" HUBBARD PUBLICITY CO.**  
109-110 Mercantile Block  
Phone Bell 3225

**UTAH IRRIGATED LANDS SEVIER RIVER LAND & WATER CO.**  
Bell Phone 1640 615 Newhouse Bldg.

# Bernard O. Mecklenburg ARCHITECT AND SUPERINTENDENT

701 Newhouse Bldg.  
Residence, 947 E. Brigham St.

Phones: { Ind. 28 and 2368  
Bell, 2167 and 840-K

742

MAS

R. L. POLK & CO'S

MAT

## J. W. KILLEEN CO.

**REAL ESTATE, RENTALS  
LOANS, INSURANCE**

218 S. MAIN ST. PHONE 827

Mason Townsite Co, W W Armstrong sec, 204 Dooly Bldg.

—Valley Mines Co, B L Cripps asst sec, 205 Dooly Bldg.

—Valley Ext Mining Co, R S Swimmer sec, 300 Herald Bldg.

—Wm, corp U S A, Ft Douglas.

—Wm D, rms 31 Eagle Bldg.

—Wm G, private U S A, Ft Douglas.

Masonheimer John H, died Nov 11, '08, age 37.

**MASONIC TEMPLE**, 2d East n e cor 1st South.

Massey George W, produce, r 845 Windsor.

—Harry K, corp U S A, Ft Douglas.

—Joseph, finisher, rms 47 E 1st South.

Massie Mary (wid Edward), r 355 S West Temple.

Master Masons' Assn, Samuel Lester jr sec, 18 Commercial Bldg.

Masterman Alfred, writer Harry Don, r 5th N 1st West.

—Harry J, painter D & R G, r 734 S 2d West.

Masters, see also Marsters.

—Charles, waiter, rms 213 W 2d South.

—Joseph, miner, b 644 S 4th East.

—Mrs M L, baker, 131 E 2d South, r same.

Masterson Dessie N, b 1 Kelvin Flats.

Mastin Ernest L, opr D & R G, b 234 W 18th South.

Mastrini Louis, expman, 257 S 7th West, r same.

Masu Harry, propr Star Restaurant, 178 W South Temple, r same.

Masuda George, cook, r 221 W 1st South.

—I, lab Garfield Smelter, r Garfield.

—M, lab Garfield Smelter, r Garfield.

—S, lab Portland Cement Co.

**MASTOKA LAKE M**, Billiard and Pool Hall, Cigars, Tobacco, Fruits and Confectionery, 31 Commercial, r 2 Cooper ct.

Masure Frank, clk Baron & Co, r West Jordan.

Masuya T, r 211 S 5th West.

Match George, lab, r Paffin pl, Murray.

Mateer George D, mgr Delmar Lunch Room, 241 S Main, r 16 Ivanhoe Apts.

Mt-rh Ferdinand, watchman Inter-Mtn Milling Co, r cor 9th East and 6th South.

Mat-u-o K, lab J Moran.

Matexas Wm, r 597 W 2d South.

Mathasen Laura (wid Andrew), r 16 Phipps pl.

Matheis J Alfred, carp D & R G, b 612 S 7th East.

—Melville J, pressman Century Ptg Co, r 612 S 7th East.

Matheison, see also Matheson.

—Christina (wid Andrew), r 43 Marion.

Mather Daniel, rms The Homestead.

—Georgia, b 337 S 2d West.

—John A, r 337 S 2d West.

—Joseph C, r 844 S West Temple.

Matheson, see also Matheison, Mathieson and Mathison.

—Albert C, pres Elk Fuel Co, r 852 E 9th South.

—Arthur, student, b 109 N 2d West.

—Catherine A, stenog O S L, b 109 N 2d West.

—Daniel, lab Garfield Smelter, r Garfield.

—Ellen R, stenog, b 109 N 2d West.

—Frank K, student, b 109 N 2d West.

—John, foreman O S L, r 109 N 2d West.

—John B, tmstr Cutler Bros, b 109 N 2d West.

—John N, maller Tribune, b 170 W North Temple.

—Malcolm, carp, r 425 N 3d West.

—Wm A, mach, r 705 5th av.

Mathews, see also Matthews.

—Ann, b 55 W 4th South.

—Budd, eng S L & O Ry, r 168 N 8th West.

—Donald E, died Mar 20, '08, age 25.

—Effe L, bkpr Bransford Apts, b 12 Emery Flats.

—Elsie E, student, b 124 W 1st North.

—Frank S, driver Union Meat & G Co, r 964 Rice.

—Hopkin C, clk O S L, r 18 Keyser ct.

—Hyrum P, fireman D & R G, r 171 Pacific av.

—Isaac M, miller, b 424 Catherine.

—John J, tmstr Central Coal & C Co, r 347 W 4th South.

—Joseph R, clk U L & R Co, r 55 W 4th South.

—Lois A, died Mar 5, '09, age 35.

—Marjorie, student, b 55 W 4th South.

—Roy B, patrolman Land & Water Comm, r 537 W 1st North.

—Mrs Sarah, r 1307 S 5th East.

—Thomas, r 138 W 1st North.

—Wesley C, clk, b 55 W 4th South.

—Wm, driver Inter Mt Elec Co, r 1307 S 5th East.

## A. G. FRYE CO.

*Business Opportunities  
Real Estate and Rentals*  
**438 ATLAS BLOCK**

Both Tels., 4356

**CUTSTONE** Ashton-Whyte-Skillicorn Co.  
MILL WORK A SPECIALTY  
22 TO 34 N. SIXTH WEST STREET

**SALT LAKE ICE CO.**  
 EXCLUSIVE DEALERS IN PARK CITY AND DISTILLED WATER ICE  
 860 S. THIRD WEST ST.  
 J. C. LYNCH, Manager  
 Both Phones 43  
 "RED WAGONS"

**SMOKE A  
"BLUE POINT"**

**The Finest  
Cigar in the  
Market**



Geo. A. Whitaker

Manufacturer  
134 W. 3rd South St.  
Both Tele. 884

MAT SALT LAKE CITY DIRECTORY 1909. MAT 743

Mathez Auguste (Bettles, Mathez & Co), 158 S West Temple.  
—Forrest, assayer, r 277 E.  
Mathias David, died Jan 30, '08, age 57.  
Mathiesen Amanda J (wid Wm A), clk r 9 Marguerite ct.  
Mathis, see also Matthes.  
—Arthur W, clk Utah Mining Mach & S Co, b 133 W 1st South.  
—June, actress, rms 372½ S Main.  
—Laura M, clk W D Mathis & Co, rms 372½ S Main.  
—Mrs Virginia R (W D Mathis & Co), rms 372½ S Main.  
—Wm D (W D Mathis & Co), rms 372½ S Main.  
—W D & Co (W D and V R Mathis), drugs, 324 S Main.  
Mathison, see also Matheson and Mathieson.  
—Carrie, b 308 E 2d South.  
—George, carp D & R G, r 803 Simondi av.  
—George jr, repr D & R G, r 566 S 9th East.  
—James, molder Davis, Howe & Co, b 803 Simondi av.  
—Thomas, repr O S L, r 528 Glen.  
Matievich John, groceries and meats, 42 W 17th South, r same.  
—Tony, driver John Matievich, b 42 W 17th South.  
Matilda Mining Co, N A Robertson pres, 306 Atlas Blk.  
Matis John E, lab, rms 156 S 2d West.  
Matley John, farmer, r 600 Camp la.  
Matsagas George, lab Garfield Smelter, r Garfield.  
Matsen Andrew, lab, r 133 S 6th West.  
—J Martin, meats, 2010 S 11th East, r 2124 S 13th East.  
—Mary, domestic, 8 Orchard sq.  
—Niels, driver J M Matsen, b 2124 S 13th East.  
Matsen, see also Madsen.  
—August, contr, 759 Windsor, r same.  
—Christina (wid Ole), r 857 Blair.  
—John, carp, rms 56 S 1st West.  
—John, mining, 37 Commercial Blk, r 733 S 6th East.  
—John E, carp, r 1488 S 4th East.  
—Josephine C A, b 857 Blair.  
—Leland, waiter O E Branning, b 35 Floral ct.  
—Mamie J, clk S L 5 & 10c Store, b 70 E 4th North.

**NAYLOR BROS.  
MEATS AND  
GROCERIES**

370 S. Main St. Both Phones 807  
Agts. for Dr. Johnson's "Educator Crackers"

Matson Mary C, retoucher, rms rear 243 E 1st South.  
—Niels T, emp Amer Linen Supply, r 530 E 3d South.  
—Niels, lab, b 857 Blair.  
—Mrs Rhoda, demonstrator Hewlett Bros Co, 730 S State, r 514 S State.  
—Roy, emp Amer Linen Supply, r 530 E 3d South.  
—Samuel B, emp S L Hdw Co, b 468 S 3d East.  
—Theo, demonstrator Hewlett Bros Co, r 514 S State.  
Matsu G, lab Garfield Smelter, r Garfield.  
—M, lab Garfield Smelter, r Garfield.  
Matsubara K, lab P J Moran.  
—T, lab Garfield Smelter, r Garfield.  
Matsuhita A, lab, b West Jordan.  
Matsumura S, lab P J Moran.  
Matsura V, lab Garfield Smelter, r Garfield.  
Matsushigi S, lab Garfield Smelter, r Garfield.  
Matsushima I, lab Garfield Smelter, r Garfield.  
Matteson Byron E, carpet lyr P W Madsen, r 437 N 1st West.  
Matthes, see also Mathis.  
—Arthur W, clk, b 133 W 1st South.  
—Wm, propr S L Job & Cabinet Shop, 133 W 1st South, r same.  
Matthewman Emma (wid Thomas), b 760 S 7th West.  
Matthews, see also Mathews.  
—Albert G, eng O S L, r 435 W 7th South.  
—Bertrand N, mining, r 768 S West Temple.  
—Bessie E (wid Joseph S), r 72 N 2d West.  
—Edward, molder, r 427 W 3d North.  
—Ella F, student U of U, b 210 W 2d South.  
—Emma (wid James), r 204 W 4th South.  
—Florence, waitress, rms 206 W South Temple.  
—Frank, cond D & R G, r West Jordan.  
—Frank M, Land & Water Comm, 3 C & C Bldg, r 124 W 1st North.  
—Harold H, painter Hamlin Paints, r 122 M.  
—Harry C, brkman, r 15 Wayne ct.  
—Heber C, moved to San Francisco.  
—Henry W, painter, r Taylorsville.  
—Herbert C, mech eng Hydro Carbon Burner Co, r 372½ S Main.



**DRINK LEMP'S ST. LOUIS BEER, FALSTAFF  
AND EXTRA PALE  
ELK LIQUOR CO. (C. H. Reilley) Distributor**  
216-218 SOUTH STATE STREET. BOTH PHONES

WHEN YOU WANT INSURANCE CALL OR PHONE

**HOME FIRE**

INSURANCE CO. OF UTAH.

Both Phones 500. 20-26 S. Main Street

**"INSURANCE  
THAT  
INSURES"**

**STOWE & PALMER**

Controlling Wilson-Sherman Co.

Real Estate at  
Honest Prices

52 W. 2d South

**Bank, Bar, Store and  
Office Fixtures**

**TAYLOR-ARMSTRONG  
LUMBER CO.**  
South Temple and 2nd West Sts.

744

MAT

R. L. POLK & CO'S

MAX

**Schmieder & Carlson**  
MAKERS  
SALT LAKE CITY, UTAH

**Telluride Realty Co.**  
**FINE SUBURBAN  
PROPERTY.**  
415-416 McCORNICK BLDG.  
Both Tels. 975.

- Matthews James F. solr John Edwards, rms 210 W 4th South.  
—John A. emp D & R G, r 830 6th av.  
**MATTHEWS LINCOLN A.** Violin Maker, Artistic Repairing of All String Instruments, 263 S West Temple, Ind Tel 1387, r 210 W 2d South, Ind Tel 3363.  
—Marion M. student, b 210 W 2d South.  
—Orson H. cond, r 228 N 8th West.  
—Roland J. barber Aaron Jenkins, r 1416 S West Temple.  
—Wm C. tmstr Asper, Noall & Co, rms 116 N 1st West.  
—Winifred A (wid Richard), milliner, b 144 S State, Murray.  
Matthey Stephen, cigar mkr Schmieder & Carlson, b 532 Colorado.  
Matthies John A. carp D & R G, r rear 830 6th av.  
Mattl George, lab, r Garfield.  
Mattingly John R, reporter Tribune, r 4 Whitaker ct.  
Mattis Charles J, hlpr D & R G, b Albany Hotel.  
Mattivi Matthew, saloon, 106 W 1st South, rms Hotel Herald.  
Mattler, see also Mettler.  
—Robert L r 7 Aikens ct.  
**MATTON AUGUSTE.** Tin, Copper and Sheet Iron Worker, Guttering and Roofing a Specialty, 1974 S 11th East (Sugar House), r same, Ind Tel 3279.  
—Frank, lab Utah Gas & C Co, r 773 W 5th South.  
—George, lab Utah Gas & C Co, r 817 W 3d South.  
—John, lab Utah Gas & C Co, r 773 W 5th South.  
—Joseph, lab Utah Gas & C Co, r 817 W 3d South.  
Mattson, see also Madsen and Matson.  
—B E, r 437 N 1st West.  
—David, State Treas, office McCornick & Co's Bank, r Ogden, U.  
—John, miner, r Sandy.  
Mauch John L, eng Internat S & R Co, r 428 S 13th East.  
Mauck Carl M, bkpr McCoy's Stables, rms 14½ Phipps pl.  
Mauermann Herman, lab P J Moran.  
Maughan Allan, solr U L & R Co, rms Temple Apts.  
—Benjamin, clk, b 275 I.  
—Claire, b 275 I.  
—Mrs E B, stnogr J F & M Nibley, rms Y W C A.



**TRY A  
LEADER**

- Maughan Michael E, eng, r 275 I.  
—Michael E Jr, fireman, b 275 I.  
Maunlden Wm M, rms 164 S 2d West.  
Mault Joseph D, janitor, r 975 W 7th South.  
Maupin America H (wid Fortunas L), b 857 E 1st South.  
Maura Stephen, emp Amer S & R Co, r Murray.  
Maurer Benjamin F, with Yampa Smelting Co, r 148 S 2d West.  
—Bessie, b 12th South and 23d East.  
—Charles M, carp, r 1053 W 2d South.  
—Emma M, pkr Sparks Candy Co, b 45 N 6th West.  
—Joseph M, motorman, r 728 W 2d South.  
—Julia L (wid Charles), r 45 N 6th West.  
—Lawrence, emp S L Elec Sup Co, b 45 N 6th West.  
Mauro Raffaele, grocer, 567 W 2d South, r 317 W 7th South.  
Mauss Jacob, clk J G McDonald C Co, r 320 Bryan av.  
—Lena (wid Jacob), b 641 S State, Murray.  
—Michael, City marshal Murray, r 167 Vine, Murray.  
Mautsouranis Gast, died Apr 17, '08, age 68.  
Mavor George clk R M Bell Tel Co, r 11 Oaks Apts.  
Mavros George, r rear 541 W 2d South.  
—Nicholas, lab, rms 450 W 2d South.  
Maw Ephraim G, carrier P O, r 4 Bray av.  
—Herbert B, student L D S U, b 4 Bray av.  
—Robert, cond U L & R Co, rms Lincoln House.  
Mawson David, lab, b 3679 S 3d East.  
—Joseph A, lab, r 3649 S 3d East.  
—Robert, moved to Draper, U.  
—Wm O, r 3679 S 3d East.  
—Wm O Jr, carp, r 4012 S State.  
Maxe Guy G, clk Cullen Bar Cigar Stand, rms Tuxedo Apts.  
—James O, mach D & R G, r 914 Euclid av.  
Maxfield Asa L, farmer, r Big Cottonwood rd.  
—Burns, driver, r 537 S 7th West.  
—Emily B, b 1970 Major.  
—Emily I, b 1970 Major.  
—Emma J, opr Utah Ind Tel Co, b Tingley av, Murray.  
—Gall H, b 2505 S 11th East.

**6% Interest paid on savings accounts  
Higher rate on monthly savings.**

**Western Loan & Savings Co.**  
49 East First South St.

P. W. Madsen, Pres. H. M. H. Lund, Asst. Sec.

**RUBBLE OR DIMENSION, BUFF OR RED SAND STONE**  
**THISTLE STONE CO.**  
OFFICE, DESERET NATIONAL BANK BUILDING, SALT LAKE CITY

# GEO. G. DOYLE & CO.

143 E. SECOND SOUTH ST., SALT LAKE CITY BOTH PHONES 162

## MODERN PLUMBING AND HOUSE HEATING

MAX SALT LAKE CITY DIRECTORY 1909. MAX 745

Maxfield Harriet A (wid Wm A), r Tingley av, Murray.  
 —Harriet S, chf opr Utah Ind Tel Co, b Tingley av, Murray.  
 —Harris T, miner, r 1970 Major.  
 —Ira, moved to Cove, Ore.  
 —Irene, student, b 1652 S State.  
 —John, farmer, r Butlerville.  
 —John F, farmer, r South Cottonwood.  
**MAXFIELD JOHN W**, Pres Maxfield Vinegar Co, r 806 S 2d West.  
 —Josie E, cashr, b 529 E 8th South.  
 —Lois E, opr Utah Ind Tel Co, b 529 E 8th South.  
 —Mrs Mary L, r 529 E 8th South.  
 —Richard D, r 529 E 8th South.  
 —Roy D, appr Utah T & M Co, b 2505 S 11th East.  
**MAXFIELD VINEGAR CO**, J W Maxfield Pres, F J Lucas Treas, W C Orem Sec, 720 S 2d West, Bell Tel 979, Ind 1343. (See adv.)

### Utah Building & Manufacturing Co.

#### Cabinet Work, Show Cases, Office Fixtures

40-42 S. 2nd West Street

Maxwell, see also Mixwell.  
 —Mrs Ada, housekpr, Van Noy Apts.  
 —Allen C, r 263 W 1st South.  
 —Archibald, ins, r 117 W 1st North.  
 —David P, harnessmkr, b 270 4th av.  
 —Edward W, driver, r 262 S West Temple.  
 —Elizabeth, b 812 W North Temple.  
 —Eugene, lab Continental Oil Co, r 1212 Pacific av.

J. W. MAXFIELD, President

F. J. LUCAS, Manager

## MAXFIELD VINEGAR COMPANY

(INCORPORATED)

White and Amber Malted

## GRAIN VINEGARS

First Prize at Utah Pure Food Show

Phones—Bell 979; Ind. 1343

Factory, 720 S. Second West St.

Maxon Frank T, boiler mkr D & R G, r 929 W 2d South.  
 —Fred E, pipe ftr D & R G, b 929 W 2d South.  
 —John, boiler mkr, r West Jordan.  
 —Maude A, clk, b 929 W 2d South.  
 —Maurice E, student, b 929 W 2d South.  
 —Olive R, b 929 W 2d South.  
 Maxson Hay Y, poultry breeder, 2009 E 12th South, r same.  
 —Raymond R, driver, b 2009 E 12th South.

Maxwell Fay, hostler S L Livery & T Co, rms Valley House.  
 —Isaac, painter, r 184 P.  
 —Isaac E, clk Leo Dykes, b 184 P.  
 —Isabel (wid Ralph), r 1794 S 7th East.  
 —Jacob L, lab, r 1087 W 3d South.  
 —James, r 1126 4th av.  
 —James H, gardener, 3505 S 3d East, r same.  
 —Jane H (wid John L), b 3505 S 3d East.  
 —John, student L D S U, b 1126 4th av.  
 —John F, carp, r 270 4th av.  
 —John M, student, b 1126 4th av.  
 —John S, carp, r 3239 S 3d East.  
 —John S, farmer, r 270 4th av.  
 —Joseph R, fireman, r 867 3d av.  
 —J Robert, driver, b 184 P.  
 —Lenore, pkr Hewlett Bros Co, b 3239 S 3d East.  
 —Lillian S, clk Walker Bros D G Co, b 1126 4th av.  
 —Margaret L, student L D S U, b 1126 4th av.  
 —Nellie, rms 262 S West Temple.  
 —Patrick H, lab, r 139 Mead av.

### Pacific Western Selling Co.

#### NATURAL STONE FILTERS

422-423 ATLAS BLOCK. Bell Tel. 3205

Bell Tel. 2939-Z Ind. Tel. 2935

# JOHN HOLT

430 E. FIFTH SOUTH ST.

## Reinforced Concrete Construction

Railroad and Reservoir Work  
Excavating for Mill Sites, and  
Pipe Lines

## ANDERSON INSURANCE AGENCY,

All Kinds of

TELEPHONES 195

200-201 Scott Building

168 S. Main St.

# INSURANCE



If you WANT to save as strongly as you NEED to save,  
you'll find a way to do it.  
Let me suggest the best way.



**WILL G. FARRELL, Gen'l Agt. for Penn Mutual Life**  
316-316-317 Boston Building, Salt Lake City

746

MAX

R. L. POLK &amp; CO'S

MAY

Strictly First Class. We Cater to the Best  
Trade Only. Splendid Orchestra  
E. L. Wille, Mgr.  
Under Walker's Bank

**LOUVRE RATHSKELLER**

**THE GRANITE LUMBER CO.**  
**PENINSULAR**  
**STOVES AND RANGES**  
Cor. 11th East and 12th South Sts.

- Maxwell Robert, mfrs agt, 317 Dooly Bldg, r 10 Oaks Apts.  
—Ross R, insp Otis Elev Co, b 242 E 3d South.  
—Sarah L, clk, b 1126 4th av.  
—Thomas H, clk Cutler Bros, r 986 S 1st West.  
—Wm, driver Troy Laundry, r 1742 S 3d East.  
—Wm E, student L D S U, b 1126 4th av.  
—Wm H, gardener, r 3504 S 4th East.  
May Aaron, moved to San Francisco.  
—Albert L, porter Kenyon Hotel.  
—Alma N, driver O J Halvorsen, rms Lincoln House.  
—Alma O, contr, 647 S 5th East, r same.  
—Archibald C, clk Ry Mail Service, r 411 S West Temple.  
—Day Mining & Milling Co, Augustus Reeves sec, 516 Dooly Bldg.  
—Della, hlpr J G McDonald C Co, b 565 W 7th South.  
—D Joseph, lab, b 760 Belmont av.  
—Edna J, tchr L D S U, b 844 Lincoln.  
—Edward F, opr C E Miller Brok Co, r 813 E 1st South.  
—Ellen (wid David), r 760 Belmont av.  
—Enid M, student, b 273 10th av.  
—Eva C, b 626 E South Temple.  
—Florence, clk Keith-O'Brien Co, b 626 E South Temple.  
—Fred H, farmer, r 4620 S 9th East.  
—Fred J (May & Brown), r 565 W 7th South.  
—George E, clk Z C M I Drug Dept, r 469 N Main.  
—Hannah M (wid Frank), r 478 6th av.  
—James, r 844 Lincoln.  
—James A, b 844 Lincoln.  
—Jean L, clk Parley's Canyon L & S Co, b 273 10th av.  
—Mrs Jennie H, r 321 1st av.  
—John H, lab Portland Cement Co, r 845 Arapahoe av.  
—John L, cashr U S Assay Office, sec and treas Parley's Canyon L & S Co, r 273 10th av.  
MAY LATHER M, Propr Wasatch Drug Co, Drugs, Toilet Articles, Cigars etc, 301 E 2d South, Both Tels 242, r 243 S 3d East.  
—Louise, hlpr J G McDonald C Co, b 565 W 7th South.  
—Luke S, student, b 859 Green.  
—Mamie L, clk State Board Land Commrs, b 321 1st av.

- May Mrs Mary, r 81 S 2d West, Murray.  
—Mary E (wid P Stanley), r 864 Arapahoe av.  
—Mary L (wid John), r 565 W 7th South.  
—Millard L, salesman C R Savage Co, b 478 6th av.  
—Nellie, rms Midland Hotel.  
—Olga, opr, b 565 W 7th South.  
—Orson S, clk Z C M I, r 4 Montrose av.  
—Oscar A, tmstr, b 864 Arapahoe av.  
—Parley, hlpr, b 565 W 7th South.  
—Pauline E, student Rowland Hall, b 243 S 3d East.  
—P Stanley, clk Julius Frumkin, b 864 Arapahoe av.  
MAY REUBEN, Sec and Supt S L Engineering Works, r 910 E 2d South, Ind Tel 2517.  
—Samuel, gardener, r rear 965 E 7th South.  
—Theodore, trackman U L & R Co, r rear 736 S 3d East.  
—Timothy F, painter, r 2 Daillmore ct.  
—Timothy J, eng O S L, rms Wellington Hotel.  
—Vincent B, lab, b 859 Green.  
—Wm, watchman Amer S & R Co, r Murray.  
—Wm M, carp, r 859 Green.  
—Willis T, major U S A, Ft Douglas.  
—& Brown (Fred J May, Lorenzo Brown), meats, 1405 Indiana av.  
Mayben, see Mahen.  
Mayberry Adeline (wid Charles), r 655 Culley av.  
—Eleanor, student, b 1743 S 3d East.  
—Lucy, rms 30 Kensington Flats.  
—Margaret, student, b 655 Culley av.  
—Mrs Mary A, r 5 Gibbons Apts.  
—Nora, student, b 655 Culley av.  
—Philip, lab, b West Jordan.  
Maycock Brigham W, mgr Corner Fruit Stand, 80 W 1st South, r 163 E 7th South.  
—George E, clk R M Bell Tel Co, r 179 D.  
—M Irene, pkr J G McDonald C Co, b 163 E 7th South.  
—Mrs Louisa S, died Jan 13, '08, age 75.  
—Louise E, forewoman Hewlett Bros Co, r 163 E 7th South.  
—Rena B (wid Philip S), r 454 Catherine.  
Maycroft J Wm, eng D & R G, r 247 S 2d West.

**WINDSOR & CO.**

Utah Savings & Trust Bldg. Phones 4455

**INSURANCE AND ADJUSTING**  
Fire, Liability, Surety Bonds

**RESULTS IN ADVERTISING**

come from campaigns carefully planned and executed—in other words from the

**GOODWIN-GILLHAM ADVERTISING AGENCY**

Phone, Bell 301, Ind. 302

Salt Lake City, Utah

P. O. Box 1272



# UTAH MINING MACHINERY & SUPPLY COMPANY

224-232 S. West Temple St.

MINING AND CONCENTRATING MACHINERY

MAY

SALT LAKE CITY DIRECTORY 1909.

MEA

747

Mayer, see also Maher, Maier, Mair, Mayer, Meyer, Meyers, Miers and Myers.

—Henry, lab, b 859 Washington.

—Isidor, trav agt, r 53 E 1st North.

—John, r 3 Cooper ct.

**MAYER KARL H.**, Propr The Heidelberg, 7-9 E 3d South, Bell Tel 1969, Ind 3900, r 450 S 6th East, Ind Tel 3843. (See adv under classified Saloons.)

—Lawrence L, mech eng, r 20 Oxford Flats.

—Martin, cabmkr Taylor-Armstrong Lbr Co, r 3 Hawkes ct.

—Otto, baker, rms 331 W 7th South.

—Stanley P, r 5 Oaks Apts.

Mayerhofer, see Meyerhofer.

Meyers Albert, real est, r 717 S 6th East.

—Logan W, lab, r 50 S 4th West.

Mayer Floyd I, comp Harper Bros, b Hotel Halls.

Mayfield Wm O (Wilkinson & Mayfield Merc Co), r West Jordan.

Mayhew Charles, tinner D & R G, r 319 W 4th South.

Mayho Harry, clnr O S L, r 266 N 8th West.

Mayhue Leon, repr Clayton-Daynes Music Co, r 3 Rustic ct.

Maynard Fred A, spec asst U S Atty Gen, Federal Bldg, r 2 The Annex.

—Mia T, rms Savoy Hotel.

—Nelson, reporter Republican, b 2 The Annex.

Mayne Alvdus H, mining, r 488 3d av.

—Alvdus H jr, student, b 488 3d av.

—Clifta, b 488 3d av.

—Emma (wid Jesse), b 969 W 7th South.

—Emma, b 969 W 7th South.

—Mrs Janet W, r 488 3d av.

—Mary, tchr High School, b 488 3d av.

Maynes Alfred S, carpet lyr Dinwoodey Furn Co, r 341 5th av, s e.

—Fred W, messr Boyd Park, b 175 G.

—John, farmer, r Butlerville.

—John A, asst mgr J H Leyson Co, r 175 G.

—Joseph W, clk Z C M I, r 341 5th av, s e.

—Joseph W jr, bkpr Z C M I, r 1524 S Main.

—Richard J, collr Freed F & C Co, b 341 5th av, s e.



Mayo, see also Mayo.

—Etha, student Rowland Hall, b 173 E South Temple.

**MAYO HARRY N. M. D.**, Physician and Surgeon, Suite 301 McCormick Bldg, Hours 2 to 5 p m, Bell Tel 307-R2, Ind 318, r 173 E South Temple, Bell Tel 307-R3, Ind 307.

—Woodward B, student, b 173 E South Temple.

Mayol Frank E, stenog Telegram, rms Lenox Hotel.

**MAYOR'S OFFICE** (John S Bransford), 200 City & County Bldg, Both Tels 310.

Mays Fred, printer, b Hotel Halls.

—Mrs Harriet K, r 727 S 12th East.

**MAYS JAMES H** (Mays & Orem), Agency Director N Y Life Ins Co, 1003 Boston Bldg, r 775 S 11th East, Bell Tel 3980.

—John H, b 775 S 11th East.

—John W, corp U S A, Ft Douglas.

**MAYS & OREM** (J H Mays, F M Orem), Lawyers, 1109 Boston Bldg, Bell Tel 788.

Maythorne Grace, stenog, b 678 S 2d West.

Mazanakis Nick, lab, rms West Jordan.

Mazzuchi Mrs Angel, b 509 S 2d East.

—Gilbert G, clk, b 509 S 2d East.

—Joseph, confctcr, 120 W South Temple, r 509 S 2d East.

—Joseph jr, clk, b 509 S 2d East.

Meacham Perry O, eng D & R G, r 930 W 1st South.

Mead Edward E, lab Miller-Cahoon Co, b 69 S State, Murray.

—Edward H, moved to Reno, Nev.

—Elizabeth (wid Nathan), r 253 S 8th East.

—Frank A, moved to Reno, Nev.

—George F, fireman O S L, r Ogden.

—Luta, student Henager's Bus Coll, b 12 Dubel.

—Richard, lab, b 15th South nr 2d West.

—Wm, bartndr, r 12 Dubel.

—Wm E, cook, rms 131 S 2d West.

Meador Toney, lab, b 178 Mead av.  
Meadowcroft Alger, tmstr Husler's Flour Mill, r Oakland av, Oakland add.

Meadows Arthur M, farmer, r 3 Walker la.

—John, student Granite High School, b 3 Walker la.

—Sidney A, b 3 Walker la.

140 SOCIAL HALL ST.

Bell Tel. 6323, Ind. Tel. 1334

Repair Work at Moderate Prices

**KNIGHT CARRIAGE & AUTOMOBILE CO.**

**RUBBER TIRES A SPECIALTY**

FIT OR NO SALE

**Artificial Limb Mfg. Co.**

J. F. CORDELL, Manager

Expert Manufacturers of  
Artificial Limbs and  
Braces, Trusses, etc.

11 W. FIRST SOUTH ST.



**THE ELECTRICAL ENGINEERING & CONSTRUCTION CO.**

GROUND FLOOR, BOSTON BUILDING  
BELL PHONE MAIN 1911

Salt Lake City

# Giesy-Walker Co. Insurance and Real Estate

Both Telephones 1668  
403 Tribune Building

748

MEA

R. L. POLK &amp; CO'S

MEG



**WE GET THE MONEY**

**WALLACE**  
*The Collector*  
D. F. Walker Bldg.

Meads Arthur, contr, 971 W 2d North, r same.

—Hazel, b 971 W 2d North.

—Herbert L, contr, 931 W 2d North, r same.

—Wm M L, appr C M Woodle, b 253 S 8th East.

Meagher A Charles, mech eng, r Keith Apts.

Meaker Frank, student Henager's Bus Coll, b 75 B.

Meakin Anna, died Oct 25, '08, age 51.

—Fred O D, cond S L Route, r 951 Tempest av.

**MEAKIN FRED W**, Dentist, Hours 9 to 12 a m, 1 to 5 p m, 509 Judge Bldg, Bell Tel 1719, r 826 1st av, B-H Tel 3125-Z.

—F Hardie, musician, b 8 Zimmerman Apts.

**MEAKIN JOHN P**, Lecturer and Dramatic Reader, 8 Zimmerman Apts, r same, Bell Tel 839-Y.

—Robert I, student, b 8 Zimmerman Apts.

—Warren H, student, b 35 G.

Mealey Jessie E, b 815 E 7th South.

—Wm R, pressman Tribune, r 815 E 7th South.

Means Edward C, tmstr, r 267 W 9th South.

—James, W, boiler mkr, b 224 S 2d West.

—Thomas H, cutter J A Ekman, r 237 S 9th East.

—Wm H, barber, r 10 Vernor av.

—Wm J, lab, rms 330 W 7th South.

Mears, see also Mearns.

—Gilbert, mach hd S L Bldg & Mngf Co, r 356 Harrison av.

Mearuya H, lab Garfield Smelter, r Garfield.

Mechem Edward L, mgr Inter Mtn Civil Service Schools, 56 S Main, r Windsor Hotel.

—N Ray, dentist, 247 S Main, rms Windsor Hotel.

Mechling Hiram K, foreman Amer S & R Co, r 140 E 17th South.

**MECKLENBURG BERNARD O**, Architect and Superintendent, 701 Newhouse Bldg, Bell Tel 2167, Ind 28, r 947 E Brigham, Bell Tel 804-K, Ind 2368. (See left top lines.)

Medal George, lab Garfield Smelter, r Garfield.

—Peter, lab Garfield Smelter, r Garfield.

Meddings Kate (wid Samuel), r 415 S 10th East.

—Samuel, died Mar 8, '09, age 25.

—Sidney E, mason, r 617 S West Temple.

Meddows Sarah, died Jan 30, '08, age 87.

Medley Angelina (wid Wm C), r 122 N 2d West.

—Arlie L, mach hd Z C M I, b 122 N 2d West.

—James W, live stock, rms 73 S State.

—Morgan L, r 122 N 2d West.

—Samuel A, b 122 N 2d West.

Medwed Cora M, laund, b 366 E 8th South.

—Edgar A, driver, b 366 E 8th South.

—Edward, clk I N Lanning, b 309 E 1st South.

Meer C V, b 28 E 4th South.

—John H, photog Shiplier's, r 28 E 4th South.

Mearns, see also Mears.

—Adelaide A (wid George), r 55 Gordon av.

—Frank V, clk Sheets-Neel Co, b 55 Gordon av.

—Louise, clk O S L, b 55 Gordon av.

Meehan James, miner, b 525 W North Temple.

Meek A Milton, salesman Crane Co, r Ogden, U.

—J P, ydman Consolidated W & M Co, r 1148 E 4th South.

Meeking Abe, driver Home Carriage Co, rms 258 S 1st West.

**MEEKING ABE Jr**, Propr Home Carriage Co, 238 S 1st West, Both Tels 4143, r 230 Poplar ct, Ind Tel 3652.

Meeks George W, foreman Water Wks, r 1475 S 7th East.

—Jane L (wid John), b 1039 Tempest av.

—Susie, b 270 W South Temple.

—Walter J (Meeks & McCartney), r 1035 Tempest av.

**MEEKS & McCARTNEY** (W J Meeks, W B McCartney), Real Estate, Loans and Insurance, 40 W 2d South, Bell Tel 2622, Ind 992.

Meenan John, sergt U S A, Ft Douglas.

Megalos Mike, lab Garfield Smelter, r Garfield.

—Peter, lab Garfield Smelter, r Garfield.

**MEGEATH JOSEPH P**, Pres S L Stamp Co, Treas Keith-O'Brien Co, r 16 S 4th East, Bell Tel 2382-X.

## MINES AND STOCKS

### WILSON BROS.

Office 208-209 Brooks Arcade, Corner State and Third South. (See Advertisement on Page 25)

**SULPHURIZED SALT** FOR STOCK. PATENTED THE GREAT BLOOD PURIFIER

MANUFACTURED ONLY BY THE

**INLAND CRYSTAL SALT CO.** Both Phones 390

WHY PAY MORE?  
**50c A MONTH**  
ALL THE NEWS  
**THE REPUBLICAN**

Both Phones 407



General Insurance

AGENTS

New Brunswick Fire  
Insurance Co. of New  
Brunswick, N. J.

SUITE 400  
McCormick Bldg.

MEG SALT LAKE CITY DIRECTORY 1909. MEI 749

Megginetti, see Magginetti.  
Megos Nicholas, lab Amer S & R Co,  
r Murray.  
Mehan James, watchman, rms Globe  
Hotel.  
Meharry Euclid, hplr D & R G, b Ft  
Douglas.  
Mehas Nicholas, lab, r 234 S State, Mur-  
ray.

**MEHESY E Jr.**, Millinery, Fur Dresser  
and Taxidermist, Dealer in Curios,  
Souvenirs, etc, 156 S Main, Both  
Tels 2790, and 275-277 S State,  
Knutsford Hotel Bldg, Bell Tel  
2578-K, r 306 E 5th South, Bell Tel  
4682-X. (See right top lines.)

**LYNCH & HARMON**  
ENGINEERS AND CONTRACTORS  
222 Judge Building

Mehse Louis A (Sparey & Mehse Co).  
r 537 S 5th East.  
—Louis G, clk Utah Ind Tel Co, r 36  
S 7th East.

*Mehesy's*

Leading Manufacturer of

# Furs and Millinery

Latest Styles  Best Qualities Highest Grades

REASONABLE PRICES

Fur Remodeling At All Seasons

Fur Rugs

Game Heads

Curios

156 S. Main St. and Knutsford Hotel Bldg.  
Salt Lake City

Mehr Edward H, coachman, 1325 S 8th  
West, r 15 S 9th East.  
—Otto, lab, b 901 E 15th South.

Mehse Rose L, b 36 S 7th East.  
—Ruth R, student, b 537 S 5th East.  
—Wilhelmina C (wid Ernest), r 36 S  
7th East.  
Meibos Akka, emp Troy Laundry, b 48  
E 7th South.  
—Emeline M, clk, b 723 S State.  
—Gertrude, emp Troy Laundry, b 653  
S Main.  
—Jennie K, laund, b 48 E 7th South.  
—John K, missionary, b 723 S State.  
—Kerst, carp, r 48 E 7th South.  
—Klaus, carp, r 653 S Main.  
—Linze, smstrs, b 653 S Main.

**Art Metal & Chandelier Co.**

*Original  
Designs*

62 W. 30 SOUTH ST.

## Londoner-Cary Detective Bureau

J. N. LONDONER — H. FRANK CARY  
(Formerly Officials Pinkerton's National Detective Agency)

224-226 Brooks Arcade, 3rd South and State Sts. ALL PROPER DETECTIVE WORK  
UNDERTAKEN.

Carpets Cleaned and Re-laid  
 Upholstering and Mattress Making  
 Cold Blast Feather Renovating

436 S. 7th East St.  
 Bell Tel. 2019; Ind. Tel. 1110  
 EMYR EYMON, Proprietor

**Salt Lake Steam Carpet Cleaning Works**

# INTER-MOUNTAIN ELECTRIC CO.

13 S. Main Street

Phones 354

750

MEI

R. L. POLK & CO'S

MEL

## ERNEST M. FOWLER MORTGAGE LOANS

32 S. Main St.

Ind. Tel. 10

Meier, see also Maher, Maier, Mair, Mayer, Meyer, Meyers, Miers and Myers.  
—Mrs Anna, r 651 E 4th South.

Meining Fred, rms 55 1/2 E 2d South.  
Meir, see also Maier, Mair, Mayer, Meier, Meyer, Meyers, Miers and Myers.

—Albert A, 2d hd wagons, 4460 S State, r same.

Meisner Johannes, scale mkr, rms 419 S West Temple.

Meiss George, rms Hotel Golden.

—Jessie, rms Hotel Golden.

Meissner John E, inst mkr G P Keller, b 419 S West Temple.

**MEJIA ABRAHAM**, Guarantees to Serve Genuine Mexican Dishes, Short Orders and All Kinds of Sandwiches Put Up, 1 Commercial, r 55 W 3d South, Ind Tel 1914. (See adv.)

Liberty Sheet Metal Works  
221 W. SOUTH TEMPLE ST.  
Ind. Tel. 4029

Residence 55 W. Third South

Ind. Phone 1914



## ABRAHAM MEJIA

Guarantees to serve nothing but

### Genuine Mexican Dishes

Short orders and all kinds of sandwiches put up

No. 1 Commercial St.

Corner 1st South

Meier Annie, b 544 S 9th West.

—Detleff H W, grocer, 544 S 9th West, r same.

—George, buttermkr Cache Valley C Milk Co, r 936 Pennsylvania av.

—George, clk Z C M I, b 651 E 4th South.

—James R, clk W K Conrad, b 651 E 4th South.

—Wm D H, grocer, rear 544 S 9th West, r same.

Meigs Anson C, boiler mkr, r 522 S 2d West.

—Marcia J, clk F Auerbach & Bro, b 522 S 2d West.

Meik Francis T, lab, r 512 8th av.

—James P, r 1148 E 4th South.

Meikle Wm, ctr Ashton-W-S-Co, r 960 W 6th South.

Meilstrup Andrew P, trav agt, r 677 S 5th East.

—Carrie, b 1126 2d av.

—James E, student, b 1126 2d av.

**MEILSTRUP J P**, Mise Broker and Mfrs' Agt, Osgood Wagon and Platform Scales, Stimpson's Computing Scales and Cheese Cutters, Southwestern Broom Mfg Co Brooms and Whisks, Coupon Books, Trade Checks, Cash Registers and Self Measuring Oil Tanks, 408 D F Walker Bldg, Bell Tel 2083, r 1126 2d av, Bell Tel 1141-X.

—Lulu, b 677 S 5th East.

Meine Earl, clk O S L, b 149 S 1st West.

Mejia Manuel M, student, b 55 W 3d South.

Mekos Christian, lab Garfield Smelter, r Garfield.

Melage John, lab Garfield Smelter, r Garfield.

Melbourne Blanche, b 226 Fern av.

Melcavic Peter, emp Amer S & R Co, r Murray.

Melcher Mining Co, Samuel McIntyre pres, treas and mgr, R M Wilkinson sec, 409 Hooper Bldg.

Melcovich Joseph, lab Garfield Smelter, r Garfield.

—Peter, lab Garfield Smelter, r Garfield.

## Don't Lend Your Directory

**HARDWOODS, STORE  
FIXTURES, INTERIOR  
FINISH, Etc.**

**RIO GRANDE LUMBER CO.**

## INTER-MOUNTAIN MILLING CO.

161-163 N. 3rd WEST ST. BOTH PHONES 128

Husler's Flour, Grain,  
STEAM ROLLED, GROUND  
and Chopped Feed

SKYLIGHTS



# MEHESY'S Furs and Millinery

150 S. MAIN STREET—Next to Auerbach's

KNUTSFORD HOTEL BUILDING

MEL SALT LAKE CITY DIRECTORY 1909.

MEL 751

**MELDRUM & GUNN.** G C Gunn Mgr.  
Electricians, 26 E South Temple,  
Bell Tel 2120, Ind 2581. (See adv.)  
Melich Alexander, lab Garfield Smelter,  
Garfield.  
—Anton, lab Garfield Smelter, r Gar-  
field.  
—Daniel, lab Garfield Smelter, r Gar-  
field.  
—Frank, lab Garfield Smelter, r Gar-  
field.

*"The Name A Guarantee of Quality"*

## Otis Elevators

Bell 2120

Ind. 2581

## Everything Electrical

### MELDRUM & GUNN

High Grade Gas and Electrical Fixtures  
Reliable Wiring

20 E. SOUTH TEMPLE ST.

Melich John, smelterman, r 187 S State,  
Murray.  
—Joseph, lab Garfield Smelter, r Gar-  
field.  
—Leopold, lab Garfield Smelter, r Gar-  
field.  
—Nick, lab Garfield Smelter, r Gar-  
field.

Melich Peter, lab Amer S & R Co, b 187  
S State, Murray.  
Melikoshch Mike, lab Garfield Smelter, r  
Garfield.  
Melitch Michael, emp Amer S & R Co,  
r Murray.  
Mell Carl, hipr Amer S & R Co, r Mur-  
ray.  
—Wm, lab Garfield Smelter, r Gar-  
field.

C. G. SEYBOLDT, PROPR.



237 S. MAIN ST.

Mellen, see also Malin.  
—Flora H, b 570 W 1st North.  
—Frank, carp, r 902 W 1st South.  
—George, lab, rms 565 W 1st South.  
—Inez L, student, b 570 W 1st North.  
—John R, r 535 St Albans av.  
—Joseph H, miner, r 570 W 1st North.  
**MELLEN JOSEPH W.** Contractor, Sand  
and Gravel, 614 W 5th North, r  
same, Bell Tel 2967-K, Ind 2967.  
(See adv.)

## JOSEPH W. MELLEN

Contractor and Dealer in Sand and Gravel

GRADING, EXCAVATING AND TEAMING

Bell Tel. Main 2967-K; Ind. 2967

614 W. FIFTH NORTH ST.

## CALLAWAY, HOOCK & FRANCIS

Visit Our New Store, 66 Upper Main Street

Soda Fountain Glassware and Supplies, Hotel, Restaurant and Bar Goods

**SALT LAKE BUILDING & MANUFACTURING CO.**  
**LUMBER DEALERS AND CONTRACTORS**  
 20-40 N. 2ND WEST ST.  
 PHONES 345.

# THE PALACE MEAT MARKET

THOS. J. NIPPER, Propr.

THE LARGEST MARKET IN THE WEST

Private Branch Exchange--Both Phones

263-265 S. MAIN ST.

752

MEL

R. L. POLK & CO'S

MER

## Dietz & Davis Plumbing Co.

MODERN SANITARY PLUMBING, HEATING  
AND GAS FITTING

Bell Tel. 3727  
Ind. Tel. 99

427 S. Main St.

- Mellon Felicite (wid James), b 458 E 4th South.  
Mellor Mrs Effie B, b 542 Elizabeth.  
—Francis, molder Warm Springs Foundry, r 1204 E 12th South.  
—Harry, eng Groves-L D S Hosp, r 622 7th av.  
—Henry, r 429 7th av.  
—James R, lab, r 846 W 3d South.  
—Mrs Mildred, propr Hotel Bungalow, 251 S State.  
Mellow Albert, tmstr New State St Lbr Co, b rear 161 W 11th South.  
—George, emp Amer S & R Co, r Murray.  
Melloy, see also Malloy and Meloy.  
—Mary, student St Mary's Academy, b 713 8th av.  
—Mrs Mary E, r 713 8th av.  
—Richard P, moved to Ogden.  
Mellus James R, tmstr Bamberger Coal Co, r 846 W 3d South.  
Meloy, see also Malloy and Melloy.  
—Marie J, tchr Lowell School, b 238 W 3d South.  
Melquist Adolph E, mach Warm Springs Foundry, r 572 S 8th West.  
—John, mach, r West Jordan.  
Melton, see also Milton.  
—Harry E, carp, b 947 S 7th East.  
—Jasper N, contr, 947 S 7th East, r same.  
—Jenta S, tchr Columbian Cons of Music, r 357 E 4th South.  
**MELTZER JOSEPH**, Supt Metropolitan Life Ins Co, 412 Newhouse Bldg, r 681 3d av, Bell Tel 1228-Z.  
Melville B L, emp Electrical Eng & Const Co, rms Sanitarium.  
—Eva, b 555 3d av.  
—James A, pres Kelly & Robbins Co, r 555 3d av.  
—James A Jr, lawyer, r 233 G.  
—John M, printer, r 1668 S West Temple.  
Melzarek Frank, cigarmkr Schmieder & Carlson, rms 69½ W 1st South.  
Merritt George, driver Coal & Products Co, r 529 Post.  
Menary Charles, fireman S L Route, r Milford, U.  
Mendelsohn Freda, student, rms rear 248 W North Temple.  
—Samuel, agt, rms rear 248 W North Temple.  
—Simon, tchr, rms rear 248 W North Temple.

- Mendenhall Bayard W, coml agt U L & R Co, r 125 3d av.  
—Bertha, clk F Auerbach & Bro, b 210 S 9th West.  
—Jesse B, clk U L & R Co, b 106 N Main.  
Mendha-Nevada M Co, T J Osborne pres, 80 Commercial Bk.  
Mending Samuel, brklyr, rms 242 W 1st South.  
Menefee Mrs Elizabeth, b 335 4th av.  
Mengus, see Mangus.  
Meng Paul, repr Royal Shoe Rep Co, r 673 W 4th North.  
Menkenmaler Mrs Frances, r 50 Depot av.  
Menner Harry M, chemist U S Smelting R & M Co, r West Jordan.  
Menovich John, lab Garfield Smelter, r Garfield.  
Mentor Land Co, G E Gunn mgr, 205 Dooly Bldg.  
Mentos George, emp D & R G, r 565 W 1st South.  
Menzel Joseph A, cook Sparey & Mehse, r 449 S 11th East.  
Menzies Thomas, plumber Garfield Smelter, r Garfield.  
—Walter, emp Utah Gas & C Co, rms 347 Hazel av.  
**MERCANTILE ANNEX**, 17-19 W 3d South.  
**MERCANTILE BLOCK**, Main s w cor 3d South.  
—Collection Agency, T A Mulholland mgr, 20 Commercial Bk.  
**MERCANTILE FIRE & MARINE INS CO** (of Boston, Mass), J E Funk & Co Agts, 202-203 D F Walker Bldg.  
**MERCANTILE INSTALLMENT CO** (H A Baron, Joseph Reinschreiber), Clothing for Men, Women and Children \$1.00 Weekly Payments, Your Credit is Good, 74 W 2d South, Bell Tel 3276-X, Branch Ogden, U, Bell Tel 827.  
Mercer Harry A, clk City Treas, r 34 Pleasant ct.  
—Juliette B (wid John W), b 51½ W 1st South.  
Merchant Irwin L, trav agt Z C M I, Drug Dept, b Wilson Hotel.  
—Samuel A, carp, rms 259 S 3d East.  
**MERCHANTS BANK**, H P Clark Pres, J J Daly V-Pres, A H Peabody V-Pres, W H Shearman Cashr, 311 S Main.

## C. M. WOODLE

118 W. FIRST SOUTH ST.

IND. TEL. 1248

CARPENTER AND CABINET WORK

## J. P. FOWLER CO.

Carriage, Wire and Iron Works  
SEE US FOR FIRE ESCAPES AND GENERAL  
IRON WORK ON BUILDINGS

Bell Tel. 3281, Ind. Tel. 1220

53 to 59 S. WEST TEMPLE STREET

**WASATCH ELECTRIC SERVICE COMPANY**  
SALT LAKE CITY, UTAH  
BELL PHONE MAIN 2216, IND. 2211  
"THE ELECTRICAL PEOPLE"  
46 POST OFFICE PLACE  
"THE NEW BUSINESS CENTER"

# SIERRA NEVADA LUMBER CO.

Lumber, Interior Finish, Sash, Doors. State Agents Ruberoid Roofing and Beaver Wall Board  
35 S. 3d WEST ST. BOTH PHONES 252

MER

SALT LAKE CITY DIRECTORY 1909.

MER

753

**MERCHANTS DETECTIVE AGENCY & PROTECTIVE PATROL.** F R Muth Mgr. S L Henderson Gen Supt. Experienced and Reliable Patrolmen and Night Watchmen Furnished. We Investigate Personal Injury Accident Cases and All Legal Matters. Expert Secret Service. Careful Individual Attention Given to All Matters at Reasonable Charges. 320-321 Brooks Arcade, Bell Tel 1784 (See adv opposite classified Detective Agencies).

**MERCHANTS PROTECTIVE ASSOCIATION.** Francis G Luke Gen Mgr. 77-78-82-93-94-97-98-99-100 Commercial Bldg, Bell Tel 164, Ind 144 (See adv opp inside back cover and under classified Collection Agencies).  
Merced Annie (wid Louis), chef Alta Club, rms 12 Bellevue pl.  
—Eugenie, student St Mary's Academy.  
—Henry J, clk O S L, r 521 S 11th East.  
—Maurice, student, b 521 S 11th East.

## WALKER'S

QUALITY, STYLE, ECONOMY,  
FASHIONABLE

**MILLINERY and APPAREL**

Meredith George B, lab Amer S & R Co, r 348 W 3d South.  
—George C, clk, b 348 W 3d South.  
—Harriet G, b 348 W 3d South.  
—John H, cash Morrison, Merrill & Co, r 243 S 3d East.  
**MEREDITH OLIVER R.** Trunk Mfr and Bicycle Dealer, Trunk and Bicycle Repairing, 155-157 S Main, Ind Tel 1108, r Meredith Apartments, Ind Tel 3990 (See adv).

## MEREDITH'S TRUNK STORE



*Trunks, Suit Cases,  
Small Leather Goods,  
Umbrellas and Canes,  
AND REPAIRING*

**OLIVER R. MEREDITH, Propr.**

**155 S. MAIN ST. (East Side)**

Meredith Alfred H, pres and gen mgr S L Safe & Lock Co, 37 Post Office pl, pres and treas Meredith Bicycle Co, r 223 F.  
—Mrs Anne E, sec Meredith Bicycle Co, r 223 F.  
—Apartments, 170 1st av.  
**MEREDITH BICYCLE CO.** A H Meredith Pres and Treas, A E Meredith Sec, 68 W 3d South.  
—Charles A, mining, r 21 Kendall sq.  
—Daniel, lab Street Dept, r 864 W South Temple.  
—Ella M, b 223 F.

**MEREDITH OLIVER R JR.** Mgr O R Meredith, r 743 E 1st South.  
—Rose (wid James A), r 104 Poplar, Murray.  
Mericas Nicholas (Dokos & Mericas), r West Jordan.  
Merickel G A, solr, rms 39 E 1st South.  
Merkert Charles W, student L D S U, r Calders Sta.  
Merkli Joseph S, watchman Dinwoodey Furn Co, r 1397 S 10th East.  
Merle Morris, emp Keeley Ice Cream Co, r 1240 W 8th South.  
Merling James O, student L D S U, b 4135 S 3d East.  
Mero Maxum C, real est, rms Hotel Herald.  
Merriam & O'Meara Block, 240 S State.  
Merrick Arthur, carp, r 757 S Main.  
—Charles M, trav agt S L Hdw Co, b Wilson Hotel.  
—Gordon, clk, b 757 S Main.  
—Haskell, r 757 S Main.  
**MERRIHEW EDD C.** Dentist, Office cor 11th East and 12th South, Hours 9 to 12 a m, 1:30 to 5 p m, Bell Tel Forest 1-NZ, r 1121 Browning av, Bell Tel Forest 13-Y.

# THE UTAH BUSINESS COLLEGE

TRAINS FOR BEST SERVICE  
School All Year Enter Now

## Utah Audit & Accounting Co., Inc.

IND. 3350  
BELL 1281

AUDITING, ACCOUNTING AND SYSTEMATIZATION

Specialty—Municipal and Corporate Books and Commercial Accounts  
Individual Accounts Handled

New Systems and Methods

JOHN W. ANNAND AND H. A. JOPLIN, MANAGERS

**BURTON COAL & LUMBER CO.**

MINING TIMBER, PORTLAND CEMENT

17 W. SECOND SOUTH

551 S. THIRD WEST

BELL TEL. 808

IND. TELS. 808 AND 57

# Geo. F. Felt Lumber Co.

Lath, Shingles, Cedar Posts, etc.

Mfrs. of Combination Fence

OFFICE: No. 12 E. 2d SOUTH ST. Bell Tel. 3124; Ind. 116; YARDS: 846 S. STATE ST. Both Tels. 24

754

MER

R. L. POLK & CO'S

MES

College

School All The Year

Clothing, Furnishings, Hats

172  
SOUTH



MAIN  
STREET

Merrilees Henry (Merrilees & Scheller),  
r 835 S Main.

—& Scheller (Henry Merrilees, George  
Scheller), proprs S L Cleaning &  
Dyeing Co, 251 S State.

Merrill Albert W, student, b 226 N 1st  
West.

—Ambrose P, civ eng, 208 Sharon Bldg,  
r 553 8th av.

—Ann A (wid Albert M), r rear 57 N  
5th West.

—Benjamin W (Merrill & Son), r 13th  
South and 3d West.

—Bert (Merrill-Wilding Co), r 51 Vine.

—Charles S, student L D S U, b 1275  
Browning av.

—Clarence, r 1275 Browning av.

—Clarence jr, clk Barton & Co, b 322  
W North Temple.

—Daniel R (Merrill & Son), r 13th  
South and 3d West.

**MERRILL EDWARD**, Asst Mgr Morris-  
son, Merrill & Co, r 1177 1st av.  
Bell Tel 5421-K.

—Eliza, domestic, 734 S 2d East.

—Elizabeth P (wid Frank), b 333 S  
9th East.

—Florence, b 333 S 9th East.

—Frank F, solr John Edwards, r 1499  
S 11th East.

—Frank W, music tchr, 221 W 1st  
North, r same.

—F Ervin, collr Charles Scribners Sons,  
b 1503 S 11th East.

**MERRILL GEORGE E**, Treas and Mgr  
Morrison, Merrill & Co, 3d West and  
2d North, r 58 W North Temple,  
Bell Tel 2819.

—Harry, painter, r 1937 S 11th East.

—Helen (wid Wm A), r 1743 S 3d East.

—John W, mining, r rear 226 N 1st  
West.

—Joseph F, prof U of U, r 782 E 12th  
South.

—Joseph S, b 1026 E 2d South.

—Mrs Julia F, r 1503 S 11th East.

—Lenora E, student U of U, b 782 E  
12th South.

—Lester, bkpr Z C M I, r 333 S 9th  
East.

**MERRILL LEWIS A**, Editor Deseret  
Farmer and Director State Farmers  
Institute, 906 Newhouse Bldg, Bell  
Tel 880, r 96S Lake, Bell Tel 3483.

—Lewis B, contr, 1275 Browning av, r  
same.

—Margaret P, student, b 1177 1st av.

—Marion J, clk O S L, r 226 N 1st West.

—Mark E, r County Infirmary.

Merrill Mary, dressmkr, rms 9 Floral ct.  
—Michael, lab P J Moran, rms 11 Broad-  
way.

—Thomas S, r 264 W 4th North.

**MERRILL-WILDING CO** (Bert Merrill,  
W L Wilding), Successors to How-  
ard & Merrill, Merchandise Brok-  
ers, 205-206 McCornick Bldg, Both  
Tels 4158.

—Wm O, r 53 S West Temple.

—& Son (B W and D R), dairy, 13th  
South and 3d West.

Merritt Ada (wid Clay), b 202 S 8th  
East.

—Emma, b 767 S West Temple.

—George J, trav agt Bernstein Cigar  
Co, r 56 W 6th South.

—Katherine, student U of U, b 1259 E  
3d South.

—Nora, domestic, 737 E South Temple,  
rms 1066 S 5th East.

—Samuel A, b 15 S 8th East.

—Samuel J, contg eng, r 472 C.

Merryfield Hattie L, b 660 E 3d South.

—Mrs O E, r 26 E 2d South.

Merryweather Thomas, waiter Commer-  
cial Club, r 72 Edison.

Mertens Carl, lab, r rear 1654 S 2d West.

—Fred, rms 377 W South Temple.

—Peter, cond, rms Wellington Hotel.

Mertsheimer Augustus, eng O S L, rms  
Palmer Hotel.

—Charles A, mach O S L, r 671 W 1st  
South.

—Edith, student, b 671 W 1st South.

—Lloyd G, brkman O S L, r 877 Simon-  
di av.

Merwin Andrew F, printer F W Gardin-  
er Co, rms 301 Jennings Bk.

—Burr, driver, rms 3575 S West Tem-  
ple.

—Edison, hlpr, b 3575 S West Temple.

—Lizzie, b 3575 S West Temple.

Merz Ida E, student L D S U, b 925  
E 9th South.

Meskill Daniel W, bartndr Mahan Liq-  
uor Co, r 117 N 2d West.

Messenger John J, lab, r 37 W 7th  
South.

—Minnie G, tchr Waterloo School, b 4  
Louise Flats.

Messer Joseph, lab Garfield Smelter, r  
Garfield.

Messick George W, comp Skelton Pub  
Co, r 824 Roberta.

Messmore Elizabeth, tchr High School,  
r 2 Riter Apts.

Henager's Business

Both Phones

Safe Deposit Boxes for Rent.

SALT LAKE

Security & Trust Co.

34 UP MAIN ST.

OPEN A SAVINGS ACCOUNT  
With Zion's Savings Bank & Trust Co.



# UTAH MINING MACHINERY & SUPPLY COMPANY

224-232 S. West Temple St.

Agents INGERSOLL-RAND CO.

MES

SALT LAKE CITY DIRECTORY 1909.

MEY

756

Meszkavskis Charles, private U S A. Ft Douglas.  
 Metal Extraction Co, R R Romney sec. 30 S Main.  
 Metals Exploration Co, C A Cook sec. 516 McCornick Bldg.  
 Metcalf Eveline, student, b 1358 S 4th East.  
 —Fred L, r 8 Whitaker ct.  
 —Fred M, bartndr, r 131 W 4th South.  
 —George W, private U S A, Ft Douglas.  
 —James, r 1358 S 4th East.  
 —James jr (Wineman & Metcalf), r 865 E 2d South.  
 —James, sergt Company H, U S A, Ft Douglas, r 309 S 13th East.  
 —L Pearl, nurse, 3 Montrose av, b same.  
 —Wm, rms Hotel Daly.  
 —Wm H, r 1350 Lincoln av.  
 Metcalfe Dorothy, student, b 262 J.  
 —George W, supt U S Smelting R & M Co, r 262 J.  
 Metkoller Matthew, lab, rms West Jordan.  
 Metoki K, hipr O S L.  
**METROPOLE HOTEL LIQUOR STORE.**  
 Julius Muller Propr. A Full Line of Imported and Domestic Liquors and Cigars, Family Trade a Specialty, 39 E 3d South, Ind Tel 1555.  
**METROPOLITAN CASUALTY CO (of N Y),** Stowe & Palmer Agts, 52 W 2d South.  
**METROPOLITAN HOTEL (European Plan),** John Pollard Propr, Steam Heat and Baths. Rates 50c and up, 3d South n e cor West Temple, Bell Tel 548.

## SIERRA NEVADA MILL CO. HARDWOODS

347 W. South Temple St.  
Phones 262

**METROPOLITAN LIFE INS CO** (of New York), Joseph Meltzer Supt, 412 Newhouse Bldg.  
**METROPOLITAN PLATE GLASS & CASUALTY CO** (of New York), Rogers-Evans Co Agts, 700 Utah Savings & Trust Bldg.  
 Mettler, see also Mattler.  
 —Mrs Grace G, deaconess Davis Deaconess Home.  
 —John, agt Inter-Mtn Republican, rms 344 E 5th South.  
 Metz Martha E, died Nov 13, '08, age 41.  
 Metzelaar Goffe, janitor Clayton-Daynes Music Co, r 754 E South Temple.  
 Metzger Mrs. G. A., r Keith Apts.  
**MEXICAN-AMERICAN HOLDING & IMP CO,** Capt E A Seeley Pres and Mgr, R. E. Briggs Sec and Treas, Joseph Kimball V-Pres and Financial Agt, 609-610 Boston Bldg.  
**MEXICO INTERNATIONAL LAND CO,** A M Henbest Gen Rep, 332 S State, Bell Tel 5251, Ind 859 (See adv).

*Sambor Paper Co*  
THE PAPER HOUSE

Don't Buy your Wrapping Paper East  
When you can do better at Home  
141-145 W. First South St. Both Phones 386

## Mexico International Land Co. and Mexico Land Co.

Mexico Land in any Size Tracts in  
the Rainbelt, where Everything  
Grows to the Highest Perfection

A. M. HENBEST, General Representative

Ind. Phone 859  
Bell Phone 5251

332 S. STATE ST.  
SALT LAKE CITY, UTAH

## R. FORRESTER

Geologist and Mining  
Engineer

622 to 626 Newhouse Bldg.

BOTH PHONES.

**MEXICO LAND CO,** A M Henbest Gen Rep, 332 S State, Bell Tel 5251, Ind 859 (See adv).  
 Meyer Alexander, private U S A, Ft Douglas.  
 —Mrs Alma, r 427 I.  
 —Anna J, artist, b n e cor U and 5th av.  
 —Mrs Annie M, grocer, 316 I, r same.  
 —Mrs Annie P, r n e cor U and 5th av.  
 —A G, with J E Funk & Co, r St Albans Hotel.  
 —Carl, tailor, h 753 Jeremy.

**Fine Furnishings W.E.FIFE CO.  
For Men 166 S. MAIN ST.**

WAISTS

NECKWEAR



IMPORTED

GOWNS

756

MEY

R. L. POLK & CO'S

MIC

**SALT LAKE STAMP CO.**

Rubber and Steel Stamps, Seals,  
Stencils, Badges, Checks, etc.

66 E. 3d SOUTH ST, PHONES 304

- Meyer Christian, r 1140 Kensington av.  
 —Clara K, stenog Western Elec Co, b 1103 S West Temple.  
 —Edward W, butcher, r 128 S 2d East.  
 —Elizabeth, died Nov 13, '08, age 86.  
 —Emelie J, b 929 E 2d South.  
 —Emma E, jointor Zimmerman Apts.  
 —Frank, confectr, 305 E 2d South, r same.  
 —Frank L, stage hd Orpheum Theatre, b 1103 W South Temple.  
 —Fred, lab, r 753 Jeremy.  
**MEYER FRED A E**, Mgr Retail Clothing Dept Z C M I, r 929 E 2d South, Bell Tel 1602-NX.  
 —Fred H, clk J P Gardner, r 4 Vissing ct.  
 —George G, sausagemkr Berger & Co, r 550 W 1st South.  
 —Gustav, painter, b 956 Lincoln.  
 —Henry, r 665 W 4th North.  
 —Henry G, lab, r 431 W 5th North.  
 —Ida, b 550 W 1st South.  
 —Isadore G, v-pres and treas McMullen Paper & S S Co, rms 73 N State.  
 —John E, tailor Elite Cing & T Co, b 3 Cooper ct.  
**MEYER JULIUS**, Interior Decorator, 37 E 1st South, Both Tels 512, rms 22½ E 1st South.  
**MEYER J E**, Mines and Mining, 218 D F Walker Bldg, Bell Tel 1265, r 1822 S 5th East, Bell Tel Forest 32-N.  
 —Mrs Kate, r 1103 W South Temple.  
 —Mrs Lizzie M, r 175 W 4th South.  
 —Louisa (wid Christian), r 264 Lucy av.  
 —Louise, b 753 Jeremy.  
 —Ludwig M, dentist, 14 Galena Blk, r 634 S 8th East.  
 —Martin, carp, r 3 Hawkes ct.  
 —Mrs Marv, r 128 S 2d East.  
 —Morris, clk Davis Shoe Co, rms 208 E 3d South.  
 —Richard, lab, r rear 244 N 6th West.  
 —Robert, rms Midland Hotel.  
 —Rudolph, lab, r rear 1654 S 2d West.  
 —Theodore, phys, 310 Security Trust Bldg, r 532 S Main.  
 —Wm, driver Royal Baking Co, r 817 S 8th East.  
 —Wm H, repr D & R G, r 742 S 7th West  
 Meyerhoffer Albert G, lino opr Harper Bros, r 435 S 11th East.  
 —Flora E, tailor Siegel Clothing Co, b 340 Elizabeth.  
 —Henry C, eng, b 340 Elizabeth.  
 —John, tailor Rowe & Kelly, r 340 Elizabeth.  
 —Joseph, peddler, r West Jordan.

- Meyerhoffer Pearl, b 340 Elizabeth.  
 —Wm, b 340 Elizabeth.  
 Meyers, see also Maher, Maier, Mair, Mayer, Meier, Meyer, Miers and Myers.  
 —Agnes, student, b W 21st South nr R R Track.  
 —Alma, walter J H R Franklin & Co, b 34½ E 4th South.  
 —Anna, hlpr J G McDonald C Co, b 34½ E 4th South.  
 —Annie M (wid Carl F), r W 21st South nr R R Track.  
 —A Helen, b W 21st South nr R R Track.  
 —Charles P, farmer, r W 21st South.  
 —Dora, feeder F F Phelps, b Woods Cross.  
 —Dorothy, hlpr J G McDonald C Co, b 34½ E 4th South.  
 —Emma J, b W 21st South nr R R Track.  
 —Frank C, photog, 323½ S State, rms same.  
 —Henry, foreman D & R G, r 440 Elm ct.  
 —Henry A, repr D & R G, b 440 Elm ct.  
 —Herman R, lab P J Moran, b 440 Elm ct.  
 —H Wm, farmer, r W 21st South nr R R Track.  
 —John C, b W 21st South, nr R R Track.  
 —Joseph J, r 116 W 4th South.  
 —Mrs Josie, lab, r 224 W 4th North.  
 —Lawrence J, b W 21st South nr R R Track.  
 —Marie (wid Carl F), r W 21st South.  
 —Mary, domestic, 430 S 7th East.  
 —Richard, clr O S L, r Superior add.  
 —Robert, circulator Deseret News, rms 62½ Richards.  
 —Ursula, clk, b 504 S Main.  
 —Vivian, b W 21st South nr R R Track.  
 —Wm, farmer, r W 21st South.  
 —Wm G, lab, b W 21st South.  
 —Wm W, foreman D & R G b 440 Elm ct.  
 Meyrick Wm, lab O S L, r 860 Simondi av.  
 M I A Orchestra, 107 S Main.  
 Michael Edward J, repr D & R G, r 933 W 1st North.  
 —George, stenog Abraham Hanauer, b 107 2d av.  
 —Henry, lab Street Dept, b 933 W 1st North.  
 —Jacob, porter The Heidelberg, r 156 W 1st South.  
 —Martha, domestic, 474 E South Temple.  
 —Sarah, died June 27, '08, age 60.

**GEORGE SAXTON**

Real Estate, Insurance  
Mortgage Loans

ROOM 406 HOOPER BUILDING

Duplicate any advertised offer and keep profits at home  
**SHEPARD, The Magazine Man. 77 E. 3rd SOUTH ST. Phones 1631**

**YOUNG & YOUNG**

3-4 Navvoo Bldg.

Ind. Tel. 1077

**REAL ESTATE**

# Patents

**MASON, FENWICK & LAWRENCE**  
PATENT LAWYERS, Established 48 Years

**Trade Marks Copyrights**

**602 F STREET, WASHINGTON, D. C. Booklet Free**

MIC SALT LAKE CITY DIRECTORY 1909. MID 757

- Michaels Bertha O, student St Mary's Academy, b rear 530 E 3d South.
- David, clk Western Furn Co, b rear 530 E 3d South.
- Edward, r rear 530 E 3d South.
- Michaelson Anna, confectr, 450 S 8th West, r same.
- Lars, expman, r 450 S 8th West.
- Margaret, b 450 S 8th West.
- Michalsky Frank, lab Amer S & R Co, r Murray.
- Paul F, bkpr Western Townsite Co, b 843 E South Temple.
- Michas Joseph, lab, rms 524 W 2d South.
- Michellini Anselmo, lab, r 133 S 4th West.
- Benjamin, lab, b 133 S 4th West.
- Marcus, lab, b 133 S 4th West.
- Paul, lab, b 133 S 4th West.
- Michelsen, see also Mickelson and Mickelsons.
- Eleanor, b 723 S State.
- Daniel, clk, b 723 S State.
- Fred M, teller Utah Com & Sav Bank, r 1070 S 9th East.
- Herbert, expman, b 512 S 8th West.
- James A, tallor G W Putnam, r 512 S 8th West.
- James M, carp, r 878 E 9th South.
- Mary (wid Fred), r rear 878 E 9th South.
- Oscar W, houseman Symms Utah Gro Co, r 938 S 9th East.

**MICHELSSEN RASMUS**, Agt Norvell-Shapleigh Hardware Co (St Louis, Mo), 306 D F Walker Bldg, r 723 S State.

—Vanda M, emp Troy Laundry, b 512 S 8th West.

Michelson Olaf, bksmith Otto O Oblad & Co, rms 123 E 2d South.

Michl C, died Aug 13, '98, age 39.

Michigan Central R R, 231 Judge Bldg.

Mickel Edna, poultry breeder, 1493 S 3d East, b same.

—Frank, hlpr, b 1493 S 3d East.

**MICKEL GEORGE W**, General Contractor, Mnfr of Door and Window Screens, 1493 S 3d East, r same, Ind Tel 19601.

—Henry, moved to Seattle, Wash.

—Lena, b 1493 S 3d East.

Mickelson Andrew P, contr, 511 S 9th East, r same.

—Aurelius, student L D S U, b 472 N Main.

—James, shoemkr Hirschman Shoe Co, r 128 G.

—Orson A, student L D S U, b 760 Snow.

—Waldemar, student, b 511 S 9th East.



**Daynes-Beebe Music Co.**  
45 S. MAIN ST.  
Phones 328

# PIANOS

*Steinway, Sohmer, Vose, Kimball, Estey, Schaeffer, Kohler & Campbell.*  
**Clayton-Daynes Music Co.**  
109-113 S. Main St., Salt Lake City

- Micklenborg Andrew O, carp, r 847 Lake.
- Caroline, student, b 847 Lake.
- Eva E, laund, b 847 Lake.
- Mary K, laund, b 847 Lake.
- Midas Joseph, lab Garfield Smelter, r Garfield.
- Middlemas Annie E (wid Robert M), r 271 I.
- Violet, student, b 271 I.
- Middlemiss Clarence, student Henager's Bus Coll, b 1470 S State.
- Edward T, clk Z C M I, b 1470 S State.
- Nellie T, student Granite High School, b 1470 S State.
- Wm, eng S L Route, r 135 N 6th West.
- MIDDLESEX BANKING CO**, Charles W Boyd Mgr, 407-409 McCornick Bldg, Bell Tel 774.
- Middleton Mrs Caroline, janitor Lake Breeze School, r Lake Breeze.
- Caroline, emp Troy Laundry, b Lake Breeze.
- Charles E, asst director Y M C A, r 129 W 1st North.
- Mrs Emma, r Union.
- MIDDLETON GEORGE W**, Surgeon and Consultant, Suite 315 Sharon Bldg (57 W South Temple), Hours 2 to 5 p m, Bell Tel 1976, Ind 1038, r 1022 E 1st South, Bell Tel 4405-K.
- Horace, rep E I Dupont de Nemours Powder Co, r 14 Bransford Apts.
- John, lab, r Lake Breeze.
- Richard F, lab, r West Jordan.
- Midgarden Olivia, b 9 St Regis Apts.
- Midgley Arthur D, driver United Grocery, r 1950 S West Temple.
- Benjamin, janitor Federal Bldg, r 523 S 2d West.
- Benjamin A, pres Midgley-Margetts Plumbing Co, r 445 3d av s e.
- Bertha E, copyist County Recorder, b 523 S 2d West.
- MIDGLEY-BODEL CO**, C W Midgley Pres, C H Bodel Sec and Treas, Wall Paper and Picture Frames, 33-35 E 1st South, Bell Tel 1656, Ind 1107.
- Bros (E A Midgley), plumbers, 32 Richards.
- Charles W, pres Midgley-Bodel Co and mgr Midgley Flat Construction Co, r 5 Colonial Flats.
- David, plumber, r 363 L.
- Earl J, pkr Z C M I, r 78 W 5th South.
- Earl V, plumber Midgley Bros, b 541 S 2d West.
- Edward P, signs, 48 Richards, r 35 Eardley's ct.
- Ephraim A (Midgley Bros), r 541 S 2d West.

**DISTRIBUTING—Hubbard Publicity Co.**  
109-110 MERCANTILE BLOCK

Our perfected system of routing the city makes each circular do full duty.  
JUST MEN—NO BOYS  
**PHONE, BELL 3225**

# UTAH IRRIGATED LANDS SEVIER RIVER LAND & WATER CO.

Bell Phone 1640

615 Newhouse Bldg.

**SALT LAKE ICE CO.**  
 "RED WAGONS"  
**FOR PROMPT DELIVERY, PLACE YOUR ORDERS WITH THIS**  
**RELIABLE COMPANY.**  
 860 S. Third West St.  
**J. C. LYNCH, Manager**  
 Both Phones 43

# Bernard O. Mecklenburg ARCHITECT AND SUPERINTENDENT

701 Newhouse Bldg.  
 Residence, 947 E. Brigham St.

Phones: { Ind. 28 and 2368  
 Bell, 2167 and 840-K

768 MID R. L. POLK & CO'S MIF

## J. W. KILLEEN CO.

### REAL ESTATE, RENTALS LOANS, INSURANCE

218 S. MAIN ST. PHONE 827

Midgley Flat Const Co, C W Midgley mgr, 612 Judge Bldg.  
 —Frank, b 114 3d av.  
 —Frederick, musical director S L Theatre, r 223 1/2 S 3d East.  
 —Howard W, student L D S U, b 259 S 5th East.

Midgley Thomas, r 541 S 2d West.  
 —Tony J, mgr Bamberger Coal Co, 161 S Main, r 221 S 10th East.  
 —Van V, student, b 5 Colonial Flats.  
 —Victoria M, b 114 3d av.  
 —Waldo P, b 114 3d av.  
**MIDLAND BRIDGE CO**, M E Idle Agt, 602 Newhouse Bldg, Bell Tel 2296.  
**MIDLAND THE**, Mrs Mary Marriott Propr, Furnished Rooms, Steam Heat, Electric Lights, 44 1/2 W 1st South, Bell Tel 5198-Red.  
 Midvale Mining Co, moved to Provo, U.  
**MIDWAY BAIL**, Lamont & Co Proprs, Fine Wines, Liquors and Cigars, 169 W South Temple.  
**MIDWAY LIVERY & FEED STABLES**, S B Wright Propr, 58 S State, Murray, Bell Tel Murray 149, Ind Murray 39 (See adv).

Bell Phone 149

Ind. Phone Murray 39

## Midway Livery and Feed Stables

S. B. WRIGHT, Proprietor

### LIVERY, HAY and GRAIN

Special Rates to Commercial Travelers

58 S. State St.

Murray, Utah

Midgley Isabel, b 1950 S West Temple.  
**MIDGLEY JOHN G.**, Steam and Power Specialties, 202 Atlas Blk, Bell Tel 1000-Y, r 259 S 5th East, Bell Tel 5067-NK.  
 —Joshua, painter, r 245 S 5th East.  
 —Joshua A, steamftr Midgley Bros, b 541 S 2d West.  
 —Joshua H, signs, 67 E 1st South, r 114 3d av.  
**MIDGLEY J GEORGE**, Steam and Power Specialties, 202 Atlas Blk, Bell Tel 1000-Y, b 259 S 5th East, Bell Tel 5067-NK.  
 —Leroy P, clk R M Bell Tel Co, r 1447 Major.  
**MIDGLEY-MARGETTS PLUMBING CO.**, E A Midgley Pres, F E Margetts Sec and Treas, Sanitary Plumbing, Heating and Ventilating, 424 S State, Bell Tel 2901, Ind 1646.  
 —Mrs Mary, r 541 S 2d West.  
 —May, bkpr G W Ebert & Co, b 541 S 2d West.  
 —Rex W, musician Held's Band, b 5 Colonial Flats.  
 —Rushby C, draftsman Dallas & Hedges, b 259 S 5th East.  
 —Sallie G, clk Freed F & C Co, b 523 S 2d West.

Mickas Samuel, lab Garfield Smelter, r Garfield.  
 Miene Dorothea M (wid Henry F), r 149 S 1st West.  
 —Earl H, b 149 S 1st West.  
 Miers, see also Maier, Mair, Mayer, Meier, Meyer, Meyers and Myers.  
 —Harry I, agt Utah-Mexican Rubber Co, r 369 5th av.  
 Mifflin Celia M (wid Howell H), r 870 S 5th East.  
 —Edward M, bkpr Smith & Adams, r 868 S 5th East.  
 —Horace W, clk O S L, r 717 E 7th South.

## A. G. FRYE CO.

*Business Opportunities*

### 438 ATLAS BLOCK

Both Tels., 4356

## ASHTON-WHYTE-SKILLICORN CO.

### CUT STONE CONTRACTORS

MILL WORK A SPECIALTY  
 22 to 34 N. 6th West St.

**SMOKE A  
"BLUE POINT"**  
The Finest  
Cigar in the  
Market



Geo. A. Whitaker

Manufacture  
134 W. 3rd South St.  
Both Tele. 664

MIF SALT LAKE CITY DIRECTORY 1909. MIL 759

Mifflin Lawrence L, student, b 870 S 5th East.  
—Wm P, tchr L D S U, r 870 S 5th East.  
Mihos Christian, lab Garfield Smelter, r Garfield.  
Mikami S, hpr D & R G.  
Mike Anton G, emp Amer S & R Co, r Murray.  
Mikesell Alfred T, r 4 Iretta ter.  
—Alice N, msstrs, b 140 Quincee.  
—Dora, clk, b 140 Quincee.  
—Elizabeth D, opr Z C M I, b 140 Quincee.  
—Ethel F, clk, b 140 Quincee.  
—Frank S, clk Z C M I, b 140 Quincee.  
—Heber T, motorman U L & R Co, r 870 S State.  
—Hyrum W, hpr, b 140 Quincee.  
—Sarah B (wid Hyrum W), r 140 Quincee.  
—Wm W, carp, b 140 Quincee.  
Miki Torao, tailor, 171 W South Temple, rms same.  
Mikkelsen Niels, lab, r 23d East 7 n of 16th South.  
Mikolitsopoulos Christian, emp D & R G, r 565 W 1st South.  
Milam Cora E, b 320 W 3d North.  
—Harvey A (Milam & Lees), r 320 W 3d North.  
—Lucius C, carrier Republican, b 320 W 3d North.  
—& Lees (H A Milam, C M Lees), grocers, 72 W 1st South.  
Milan James, driller, b 65 N 1st West.  
—John B Jr, sec Hemenway & Moser Co, r 601 7th av.  
Milburn Otto F, miner, r 53 W 5th South.  
—Stella, b 53 W 5th South.  
Milcovic James, emp Amer S & R Co, r Murray.  
—John, emp Amer S & R Co, r Murray.  
—Joseph, emp Amer S & R Co, r Murray.  
Miles, see also Myles.  
—Celestine J nurse, rear 343 W 6th South, r same.  
—Charles H, tchr High School, r 105 N 2d West.  
—Charles W, claim agt, r 149 N Main.  
—Frank, salesman Clayton-Daynes Music Co, r 331 E 5th South.  
—Frank, student, 300 E 3d South.  
—George D, painter, rms Lincoln House.  
—Hattie L, millner Paris Millinery, b 10th South and 14th West.  
—Henry W, mining, r 341 1st av.  
—James L, assayer, b 881 2d av.  
—Jane, rms Colonial Hotel.

**Naylor Bros.**  
**FISH and POULTRY**  
370 S. MAIN STREET.  
Both Phones 807.

Miles Jane S (wid Wm H), r 343 W 6th South.  
—Jeannette C, nurse, 343 W 6th South, b same.  
—Lee, farmer, r California av e of Redwood rd.  
—Lucretia J, student, b 12 S 1st West.  
**MILES DR LUELLA P**, Physician and Surgeon, Office Hours by Appointment, 881 2d av, r same, Bell Tel Main 3522-X.  
—Lurrine, student U of U, b 12 S 1st West.  
—Lydia, maid The Colonial.  
—Margaret A (wid Orson P), r 881 2d av.  
—Mattie J, tchr L D S U, b 12 S 1st West.  
—Mildred M, student L D S U, b 12 S 1st West.  
—Ruby V, student, b 12 S 1st West.  
—Samuel S, mnstr Citizens Coal Co, r California av e of Redwood rd.  
—Thomas, lab James & Ohray Plumbing Co, r 503 S 7th East.  
—Wallace H, b 343 W 6th South.  
—Wm, mnstr, b California av e of Redwood rd.  
—Wm A, live stock, r 12 S 1st West.  
—Wm I, barber, r 868 S 8th West.  
Milford Edmund S, tankman Water Wks, r 228 N.  
—Lincoln, eng Judge Bldg, b 56 W 2d South.  
—Peter S, r 56 W 2d South.  
Milus Erick, emp Walker Bros D G Co, b 431 Goshen.  
—George, driver George Mullett & Co, b 431 Goshen.  
—Philin, tailor George Mullett & Co, r 431 Goshen.  
Milkovich John, emp Amer S & R Co, r Murray.  
—Mike, emp Amer S & R Co, r Murray.  
—Tony, emp Amer S & R Co, r Murray.  
Mill Albert E, elec Utah Elec Supply Co, b 915 W 3d South.  
—Carl, emp Amer S & R Co, r Murray.  
**MILL COMPANY**, J A Jones Pres and Mgr, J P Caboon Treas, Dealers in Lumber, Hardwood and Mill Work, State bet 16th and 17th South, Murray, Bell Tel Murray 4, Ind 4.  
—Creek Cemetery, 16th South and Lund av.  
—Creek Power Co, F M Lyman Jr sec, 311 Hooper Bldg.  
—Creek Ward Meeting House (L D S), 15th South and 6th East.  
—Emil, mgr Utah Elec Supply Co, 15 W 1st South, r 915 W 3d South.



**DRINK LEMP'S ST. LOUIS BEER, FALSTAFF AND EXTRA PALE ELK LIQUOR CO. (C. H. Reilley) Distributor**  
216-218 SOUTH STATE STREET. BOTH PHONES

WE ISSUE INSURANCE THAT INSURES  
**HOME FIRE**  
INSURANCE CO. OF UTAH  
20-26 S. Main Street.

OUR COMPANIES PAY THEIR LOSSES, AND DON'T FAIL  
**STOWE & PALMER**  
Controlling Wilson-Sherman Co.  
INSURANCE IN ALL ITS BRANCHES  
REAL ESTATE  
52 W. 2nd SOUTH

Specialists in "Quality"

**LUMBER****TAYLOR-ARMSTRONG****LUMBER CO.**

South Temple and 2nd West Sts.

760

MIL

R. L. POLK &amp; CO'S

MIL

Schmieder &amp; Carlson

MAKERS

SALT LAKE CITY, UTAH

**Telluride Realty Co.**

**Finest Investments  
Salt Lake Real Estate.**  
415-416 McCormick Bldg.  
Both Tels. 975.

**MILL OWNERS' SPRINKLER CO., D C**

Perkins Salt Lake Mgr, 212 Judge Bldg, Bell Tel 2444.

—School, 8th East cor Argyle.

—Milard, see also Mullard.

—Calvin W. caller, b 609 S 8th West.

—Charles, painter, r 609 S 8th West.

—Charles T. mason, r 1360 Wasatch av.

—Edward L. hlpr, b 1360 Wasatch av.

—Elzira E. b 609 S 8th West.

—Fred, r 716 Glen av.

—James, lab Garfield Smelter, r Garfield.

—Land &amp; Irrigation Co, F M Lyman jr, pres, 311 Hooper Bldg.

—Maria L (wid Charles), r 372 W 7th South.

—Mary, b 1360 Wasatch av.

—Mrs Merena E, consumer, 609 S 8th West, r same.

—Reuben, painter, r s s Hanauer av nr State.

—Millicam Arthur, emp Union Paper Box Co, b 517 Chicago.

—Cora A, domestic, 77 J.

—Daniel, blksmith Phil Klipple, r 517 Chicago.

—Henry, clk, b 517 Chicago.

—Julius A J, blksmith Phil Klipple, b 517 Chicago.

—Millen, see Mellen.

—Miller, see also Mueller and Muller.

—Abraham, jeweler, 3 Commercial, r 15 Fayette av.

—Abraham, watchman, r 43 Floral ct.

—Adam, lab, b 908 S 3d West.

—Adolph C, rms Bungalow Hotel.

—Adolph P, b 234 S 8th East.

—Agnes (wid Matthew), r 52 S 2d East.

—Albert, disp, rms 419 S West Temple.

—Albert, student, b 212 E 3d South.

—Albert C, clk A L Fikstad, r 937 W 2d South.

—Albert F, patrolman Police Dept, r 219 Paxton av.

—Albert N, carp, b 760 Jeremy.

—Alfred O, grocer, 1211 E 7th South, r 1215 same.

—Alma D, carp, r 823 Segoe av.

—Anders P, carp, r 760 Jeremy.

—Andrew J, r 343 S 11th East.

—Mrs Angie A, r 1654 S State.

—Mrs Ann E, confectr, 1340 E 2d South, r same.

—Mrs Annie, b 868 W 2d North.

—Annie D (wid Hans J), r 121 S 9th East.

—Anton, carp, r 331 S 10th West.

—Apartments, 56-58 W North Temple.

—Arthur F, mining, r 336 E 4th South

Miller Arthur L, fireman, r 410 N 3d West.

—Arthur M, tmstr, rms 235 W 1st South.

—Augusta (wid Henry), rms rear 118 N 6th West.

—Austin P, student, b 4110 S State.

—A C, hlpr P J Moran, rms Hotel Bungalow.

—A F, r 741 Lowell av.

—A J, r 841 S 3d East.

—Belle, r 187 W 4th South.

—Benjamin H, lab, r Garfield.

—Bert E, driver, b 4275 S 5th East.

—Bertha, b 130 W 1st South.

—Blanche V, clk, b 234 S 8th East.

—Bonnie, student Rowland Hall, b 943 E 1st South.

—Burgess, lab, r West Jordan.

**MILLER-CAHOON CO**, John P Cahoon

Pres, M M Miller V-Pres, H B Smith

Sec, L C Miller Treas and Mgr, Coal,

Lumber, Cement, Hardware, Farm

Implements and Buggies, Yards and

Warehouses 97 W 17th South, 14th

South cor 2d West, 17th South and

McCleary av, and Garfield, Show

Rooms and Gen Office 17th South

and State, Murray, Bell Tels Murray

7 and 307, Ind 6 and 7.

—Carl, r 841 S 3d East.

—Carl, lab, r 908 S 3d West.

—Carl A, stone cutter, r 322 M.

—Caroline M C, b 1022 S 8th East.

—Charles, b 432 S 10th East.

—Charles, eng D &amp; R G, r West Jordan.

—Charles, lab, rms 115 E 1st South.

—Charles, porter J A Peters, rms 26 Commercial.

—Charles, waiter, rms 18 1/2 E 1st South.

—Charles E, ins agt, rms Lenox Hotel.

**MILLER CHARLES H** (C H Miller

Grain Co), r 70 N, Bell Tel 4769-K.

—Charles H, insp Water Wks, r 218 E 2d South.

**MILLER CHARLES H**, Sec and Mgr

Royal Laundry Co, 625 S State,

Both Tels 61, r 1505 S 2d East, Bell

Tel Forest 156-Y.

—Charles S, student L D S U, r Farmington, U.

—Charles W, lab, rms 567 S West Temple.

**MILLER CHARLES W**, Real Estate,

Loans and Investments, 112 W 2d

South, Bell Tel 4008, Ind 1440, r 62

K, Ind Tel 4223.

—Chilton L, live stock, r 134 N State,

Murray.

—Chilton W, sheepman, r 98 N State,

Murray.

**P. W. MADSEN****FURNITURE****and CARPETS****51-55 E. FIRST SOUTH ST.**

RUBBLE OR DIMENSION, BUFF OR RED SAND STONE

**THISTLE STONE CO.**

OFFICE, DESERET NATIONAL BANK BUILDING, SALT LAKE CITY

TRY A  
**LEADER**

# GEO. G. DOYLE & CO.

143 E. SECOND SOUTH ST., SALT LAKE CITY BOTH PHONES 162

## MODERN PLUMBING AND HOUSE HEATING

MIL

SALT LAKE CITY DIRECTORY 1909.

MIL

761

- Miller Christian, rms 535 S Main.
- Christian M. instr machshop U of U, b 423 S 3d East.
- Christopher, foreman, rms 214 W 1st South.
- Clarence E, carp Utah Imp-Veh Co, r 640 E 3d South.
- Clarence F, clk O S L, rms 234 S Main.
- Claude T, expman, b 712 W 1st South.
- Clyde E, mgr C E Miller Brokerage Co, r 34 S 3d East.
- Conrad, carp, r 545 S 10th East.
- Conrad, peddler, r 156 W 1st North.
- Mrs Cornelia E, furn rooms, 214 W 1st South.

**MILLER C E BROKERAGE CO, C E**  
Miller Mgr. Stocks, Bonds, Grain and Provisions, Members Salt Lake Mining Exchange, Private Leased Wires to All Points, 301-302-334 Judge Bldg, Bell Tel 3, Ind 12.

**MILLER C H GRAIN CO** (Charles H Miller), Wholesale Hay and Grain, 70 N, r same, Bell Tel 4769.

- C. O, r 154 W 1st South.
- Courts Tennis Club, G H Taylor sec, Deseret Nat Bank.
- Mrs Dida P, r West Jordan.
- Dora, smstrs Hamilton's, b 121 S 9th East.
- Dorothy, student, b 214 S 12th East.
- Duane R, lab S L Pressed Brick Co, r 15th South and 15th East.
- D Parley, farmer, b 9th East nr 17th South.
- D W, r 20 Roberts ct.
- Earl L, appr D & R G, b 1043 W 2d South.
- Edgar C, mach insp Burroughs Adding Mach Co, rms 110 Canyon rd.
- Edward D, mining, r 48 W North Temple.
- Edward E, cond U L & R Co, r 619 Roosevelt av.
- Elias S, farmer, r 1 Lund av.
- Eliza A (wid Jacob), furn rooms, 17 W 5th South.
- Ellen, student, b 843 E 6th South.
- Emmaretta (wid David L), r 9th East nr 17th South.
- Erastus, messr S L & O Ry, b 121 S 9th East.
- Esther T (wid Ebenezer), r 346 Elizabeth.
- Eudora A, clk State Board Land Commrs, b 1022 S 8th East.
- Eugene, salesman Greenwald Furn Co, r 609 S Main.

### Pacific Western Selling Co.

### MNFRS. AGTS.

We Keep the  
Manufacturers Busy

422-423 ATLAS BLOCK. Bell Tel. 3205

### Utah Building & Manufacturing Co.



40-42 S. 2nd West Street

- Miller Eugene C, bkpr Alaska Ice & S Co, r 814 S 1st West.
- Eunice, student, b 140 W 6th South.
- Mrs Eunice J, b 1631 S 12th East.
- Eva, rms The Ramona.
- Fauntley M, 2d lieu U S A, Ft Douglas.
- Fern, stenog Miller-Cahoon Co, b 134 N State, Murray.
- Flats, 48-50 W North Temple.
- Flossie I, student, b 4110 S State.
- Frank, emp Z C M I, b 560 W South Temple.
- Frank H, lab, r 9th East 1 s of 16th South.
- Frank O, collr S L Ice Co, r 305 Paxton av.
- Frank W, corp U S A, Ft Douglas.
- Fred, lab, r rear 136 N 6th West.
- Fred, mach Newson & Son, r 747 W 2d North.
- Fred C, driver C S Martin C & F Co, r 451 S 2d West.
- Fred C, rest, r 336 E 4th South.
- Fred N, miller, b 175 W 1st North.
- Fred W J, chipper S L Eng Wks, r 853 W 1st North.
- George, emp Amer S & R Co, r Murray.
- George, lab, rms 115 E 1st South.
- George C, mach D & R G, rms 311 S 2d West.
- George C, stero Telegram, b 653 S 2d West.
- George H, drayman Clayton-Daynes Music Co, b 843 E 6th South.
- George K, pantryman Royal Cafe.
- George L, driver, r 424 W 4th South.
- George Le Roy, clk, b 927 W 4th South.
- George W, mkr Crescent Cream Co, r 451 D.
- Gleed, student, b 1st av cor T.
- MILLER GIEN**, Pres Home Inv & Savings Co and Home Trust & Savings Co, 6-10 W 1st South, r 1st av cor T.
- Guy J, student, b 1043 W 2d South.
- Hannah E (wid Alexander H), b 79 S.
- Hans C, clk Z C M I, b 121 S 9th East.
- Harry P, r 49 W 2d South.
- Henry, b 443 E 1st South.
- Henry, fireman D & R G, rms 131 W 3d South.
- Henry D, livery, West Jordan, r same.
- Henry F, barber, r 216 W 2d South.
- Henry P, clk, r West Jordan.
- Herbert M, waiter, r 2 Snarr's ct.
- Holdena, emp Dinwoodey Furn Co, b 4323 S State.

Bell Tel. 2938-2

Ind. Tel. 2938

Reinforced  
Concrete  
Construction

# CONTRACTOR

## ANDERSON INSURANCE AGENCY,

TELEPHONES 195

200-201 Scott Building 168 S. Main St.

All Kinds of

# INSURANCE



"TO BE FIXED FOR LIFE," is desirable; equally so to be fixed for death. Let me aid you to fix for both.

**WILL G. FARRELL, Gen. Agt. for Penn Mutual Life**

315-316-317 Boston Building, Salt Lake City



762

MIL

R. L. POLK & CO'S

MIL

## THE GRANITE LUMBER CO.

# LUMBER

Both Phones 598.

COR. 11TH EAST and 12TH SOUTH STS.

Miller Hyrum A. driver F J Husbands, b 121 S 9th East.

—Ida, b 754 S 3d West.

—Inez L, b 927 W 4th South.

—Isador, private U S A, Ft Douglas.

—Jacob (Utah Jewelry Co), rms 22 E 4th South.

—Jacob, clk H L White & Son, r 7 Dubel.

—James, brklyr Garfield Smelter, r 38 Jeremy.

—James, musician U S A, Ft Douglas.

—James A, rest, 130 W 1st South, r same.

—James A, student L D S U, b 9th East 1 n of 17th South.

**MILLER JAMES B**, Telegraph Editor Tribune, r 410 S 10th East.

—James F, lab, r 859 Hoyt av.

—James K, foreman Inland Crystal Salt Co, r 670 N 1st West.

—James N, driver Crescent Cream Co, r 451 D.

—James P, opr W U Tel Co, r 126 E 8th South.

—James W, tmstr Olson & Lytle Co, r 754 S 3d West.

—Jennie, maid, rms 28 E 4th South.

—Jesse M, student Granite High School, b 4110 S State.

—John, corp U S A, Ft Douglas.

—John, fireman, b 315 Martin av.

—John, hostler S L & O Ry, b 323 S 3d West.

—John, lab Garfield Smelter, r Garfield.

—John, r 244 S 1st West.

—John, lab Portland Cement Co, r 940 Washington.

—John, messr Associated Press, b 3363 S 7th East.

—John, pressman F F Phelps, r 346 Elizabeth.

—John, private U S A, Ft Douglas.

—John, watchman, r 43 Floral ct.

—John C, tmstr Bamberger Coal Co, b 254 E 5th South.

—John E, r 140 W 6th South.

—John H, mach, b 834 Pierpont av.

—John H, pres Miller & Miller and Idaho Inv Co, r 3371 S 7th East.

—John H jr, collr, r 3417 S 7th East.

—John L, student, b 3417 S 7th East.

—John M, trav agt, r 284 E.

—John S, porter Piccolo & Cerra, rms 52 E 1st South.

**MILLER JOHN T**, Pres and Gen Mgr Human Culture Co and Editor Character Builder, 217-222 Security Trust Bldg, r 2214 Walnut s e, Bell Tel Forest 141-X.

Miller Joseph, lab Garfield Smelter, r Garfield.

—Joseph, student, b 940 Washington.

—Joseph, tel opr, rms 125 W 8th South.

—Joseph A, hlpr D & R G, b 1654 S State.

—Joseph L, mach, r 345 Post.

—Josephine J, b 760 Jeremy.

—Josephine M (wid Fritz), r 234 S 8th East.

—Julius, driver Edward Siebert, b 908 S 3d West.

—Julius M, contr, 461 Hazel ct, r same.

—J Clarence, carp, b 460 E 8th South.

—J M, b Hotel Daly.

—Kean, clk Miller & Viele, b 943 E 1st South.

—Kenneth, driver, b 140 W 6th South.

—Kenneth W, r 1631 S 12th East.

—Kile C, hlpr, b 1505 S 2d East.

—Laura A, clk State Board Land Com-mrs, b 1022 S 8th East.

—Leander, r 160 Wentworth av.

—Lease The, David Taylor agt, mining, 511 Dooly Bldg.

—Leonard M, mgr Miller-Cahoon Co, r Garfield.

—Leroy C, treas and mgr Miller-Cahoon Co, r 203 E 17th South.

—Letts T, sheepman, b 134 N State, Murray.

—Lloyd, private U S A, Ft Douglas.

—Lois M (wid Harris S), tchr Training School, r 314 S 12th East.

—Louis, foreman, rms rear 114 E 2d South.

—Louis, jeweler, rms Hotel Daly.

—Louis, lab Garfield Smelter, r Garfield.

—Louis A, clk Bennett Glass & P Co, r 48 S 7th West.

—Louis P, clk, b West Jordan.

—Mrs Louise, dressmkr, 1 Nauvoo Bldg, rms same.

—Lyle, b 168 N State, Murray.

—L A, v-pres Miller & Miller, r 1156 2d av.

**MILLER L CHARLES** (Miller & Viele), r 943 E 1st South, Bell Tel 2335-Red.

—Maggie, b 9th East nr 17th South.

—Mallon J, lab S L Pressed Brick Co, r 15th South 6 e of County rd.

—Margaret (wid Reuben P), r 168 N State, Murray.

—Margaret, clk Deseret News Book Store, b 1650 S State.

—Margaret, laund Standard Laundry, b 908 S 3d West.

—Margaret M, b 653 7th av.

# WINDSOR & CO.

Utah Savings & Trust Bldg. Phones 4455

## INSURANCE AND ADJUSTING

Fire, Liability, Surety Bonds

Mining Machinery and general machinery supply houses! Foundrymen! Ornamental iron and wire works! Contractors, machinery companies!

We prepare daily a bulletin containing advance information of every individual and company in the market for machinery or supplies of every description, in twelve western states.

**INTER-MOUNTAIN PRESS CLIPPING BUREAU**

Ask for Particulars.

Salt Lake City, Utah

**THE LOUVRE** Salt Lake's Famous Rathskeller  
Under Walker's Bank  
E. L. Wille, Mgr.



# UTAH MINING MACHINERY & SUPPLY COMPANY

224-232 S. West Temple St.

Sole Agents CAMERON SINKING PUMPS

MIL

SALT LAKE CITY DIRECTORY 1909.

MIL

763

- Miller Marguerite C, b 953 1st av.  
 —Martha T (wid Wm C), r 653 S 2d West.  
 —Mrs Mary E, rms 61 The Woodruff.  
 —Mary J (wid James R), r 424 E 17th South.  
 —Matthew A, teller Zion's Sav Bank, treas Western Co-op Assn, r 2134 S State.  
 —Maude A, b 48 W North Temple.  
 —May, student, b 737 Windsor.  
 —Melchior, r 153 W 7th South.  
 —Melchior J, car repr, r 358 W 8th South.  
 —Melvin M, pres Murray Co-op and v-pres Miller-Cahoon Co, r 9th East n of 17th South.  
 —Melvin P, expman, r 100 Center av.  
 —Melvin P, student, b 168 N State, Murray.  
 —Merle, student, b 424 E 17th South.  
 —Michael, emp Amer S & R Co, r Murray.  
 —Michael, emp U S Smelting Co, r West Jordan.  
 —Mike, lab Garfield Smelter, r Garfield.  
**MILLER MILES E** (Miller & Jensen), r 16th South 3 e of 9th East, Bell Tel Murray 79-X.  
 —Minerva S, b 2134 S State.  
 —Mining & Smelting Co, W A Wilson res eng, 403 Security Trust Bldg.  
 —Minnie, student, b 737 Windsor.  
 —Monroe, uphlstr, rms 143 E 3d South.  
 —Myron H, tmstr, r 234 E 5th South.  
 —M Irene, student, b 3417 S 7th East.  
 —Nephi, brewer S L C Brewing Co, r 613 S 10th East.  
 —Nicholas, emp Amer S & R Co, r Murray.  
 —Nick, lab Garfield Smelter, r Garfield.  
 —Nicola, cabmkr W L Wetherbee, r 311 S 8th West.  
 —Orrin L, clk P B O, b 4110 S State.  
 —Orrin P, 1st counselor Presiding Bishop's Office, r 4110 S State.  
 —Oscar J, salesman S L Hdw Co, r 1631 S 12th East.  
 —Otto M, buyer Frank Roux, r 49 Jennings av.  
 —Parley, lab S L Pressed Brick Co, r 11th South and 11th East.  
 —Paul, student All Hallows Coll.  
 —Paul A, rest, 145 W 2d South, r 214 W 1st South.  
 —Paula E, smstrs Morris Glickman, b 2 Clift pl.  
 —Peter, emp Amer S & R Co, r Murray.

FIT OR NO SALE

**Artificial Limb Mfg. Co.**

J. F. CORDELL, Manager

Expert Manufacturers of  
 Artificial Limbs and  
 Braces, Trusses, etc.

11 W. FIRST SOUTH ST.



- Miller Peter J, mach Garfield Smelter, r Garfield.  
 —Peter T, emp U S Smelting Co, r West Jordan.  
 —Philip H, tailor Tom Thompson, r 2 Clift pl.  
 —Quantley M, 2d lieut U S A, Ft Douglas.  
 —Rachel S (wid John F), r 953 1st av.  
 —Ray A, moved to Bingham Junction.  
 —Ray S, sheepman, r 82 N State, Murray.  
 —Reuben, rms 175 W 4th South.  
**MILLER REUBEN E** (Dixon-Miller Co), Sec and Mgr Inter-Mountain Milling Co, 161-163 N 3d West, V-Pres Capitol Real Estate Inv Co, r 64 W 16th South, Bell Tel Murray 369.  
 —Richard, eng D & R G, r 57 S 7th West.  
 —Riley, waiter Morrison Bros, rms 61 W South Temple.  
 —Robert, baker, r 651 7th av.  
 —Robert, tinner, b 140 W 6th South.  
 —Robert B, contr, 843 E 6th South, r same.  
 —Robert F, fireman, r 545 Chester.  
 —Robert J, lab Garfield Smelter, r Garfield.  
 —Rowena, died Dec 16, '08, age 24.  
 —Roy, b Hotel Halls.  
 —Roy R, private, U S A, Ft Douglas.  
 —Sarah C (wid John L), r West Jordan.  
 —Sarah J R (wid Thomas), nurse, 60 Center, r same.  
 —Soren C, tmstr, r 737 Windsor.  
 —Susan, student, b 950 Park.  
 —Theo, clk, b 258 N 6th West.  
 —Thomas, r County Infirmary.  
 —Thomas, trav agt, r 522 W 1st North.  
 —Thomas D, brkman S L Route, rms 7 Phipps pl.  
 —Tony, emp Amer S & R Co, r Murray.  
 —Tracy H, mach D & R G, r 1 N 8th West.  
 —Uriah G, farmer, r 148 N State, Murray.  
 —Viggo, clk F Auerbach & Bro, b 114 N Main.  
 —Walter J, collr Telegram, r 740 E 4th South.  
 —Wm, driver, r 424 S 2d West.  
 —Wm, emp Amer S & R Co, r Murray.  
 —Wm, student All Hallows Coll.  
 —Wm A, b 1631 S 12th East.  
 —Wm E, farmer, r 16th South and 10th East.  
 —Wm H, drayman Clayton-Daynes Music Co, r 424 S 2d West.

**KNIGHT CARRIAGE & AUTOMOBILE CO. AUTOMOBILE REPAIRING**  
 140 SOCIAL HALL ST.  
 Bell Tel. 5223, Ind. Tel. 1934

## THE ELECTRICAL ENGINEERING & CONSTRUCTION CO.

GROUND FLOOR, BOSTON BUILDING  
 BELL PHONE MAIN 1011

Salt Lake City

WHY PAY MORE?  
 50¢ A MONTH  
 ALL THE NEWS  
 THE REPUBLICAN

# INSURANCE AND GIESY-WALKER CO.

## REAL ESTATE

BOTH TELEPHONES 1668  
403 TRIBUNE BUILDING

764 MIL R. L. POLK & CO'S MIL

WALLACE

The Collector

D. F. Walker Bldg.

WE  
GET THE  
MONEY

Miller Wm H, repr D & R G, rms 214 W 4th South.  
 —Wm L, spec agt U S Gen Land Office, r 3 Harvey Apts.  
 —Wm R, clk O S L, r rear 629 S 4th East.  
 —Wm W, patrolman, r Sandy.  
 —Mrs W H A, r 308 E 2d South.  
 —W J, rms Savoy Hotel.  
 —Zina, domestic, 75 1st av.  
**MILLER & JENSEN** (Miles E Miller, Jacob Jensen), General Contractors in Architectural and Engineering Works, Suite 306 Sharon Bldg (57 W South Temple), Bell Tel 1331, Ind 3287 (See adv).

Millgate Alfred H, pressman Tribune-Reporter Ptg Co, r 809 Washington.  
 —Alfred W, clk U L & R Co, r 435 S 2d West.  
 —Edward, lab Inter-Mtn Milling Co, r 419 W 1st North.  
 —Ethel E, b 435 S 2d West.  
 —Fred, emp Lester & Visel, r 1015 E 4th South.  
 —Jesse H, messr Grocer Printing Co, b 435 S 2d West.  
 —Martha A, printer F F Phelps, b 435 S 2d West.  
 Milligan Earl, b 143 N 5th West.  
 —Edward C, molder, b 143 N 5th West.  
 —Edward J, florist, b 1044 Clydesdale av.  
 —Elmer E, cond S L Route, r 166 N 5th West.  
 —John B, cond S L Route, r 143 N 5th West.  
 —Joseph, florist, 1044 Clydesdale av, r same.  
 Milliken Robert, mining, rms 418 Vadner.  
 Milliner George W, trav agt, r 751 S 5th East.  
 —Grace, b 751 S 5th East.

**MILES E. MILLER**  
**JACOB JENSEN**

Phones  
Bell 1331 Ind. 3287

## Miller & Jensen

### CONTRACTORS

Architectural and Engineering Works

**SUITE 306 SHARON BLDG.**

**SALT LAKE CITY, UTAH**

Shops and Yard, 154 W. South Temple St.

Miller & Miller, J H Miller pres L A Miller v-pres, J P Donovan sec, mfrs agts, 6 W 1st South.  
**MILLER & VIELE** (L C Miller, A Viele), Farm Loans, Financial Correspondents Union Central Life Ins Co, 300-303-305 McCormick Bldg, Bell Tel 797, Ind 797-A (See adv opposite).  
 Millerberg George A, farmer, r Union.  
 —George J, lab, b Union.  
 —Willard, student All Hallows Coll.  
 Milleron Joseph, phys, 677 E 7th South, r 377 S 7th East.  
 —Louise H, student, b 377 S 7th East.  
 Millett Mabel (wid Wm S), b 19 Roberts ct.  
 —Richard D, eng, r 559 E South Temple.

Millinger Garnett E, clk P O Garfield, r same.  
 —Rachel, student, b 215 3d av.  
 —Richard M, carp, r Garfield.

## MINES AND STOCKS

### WILSON BROS.

Office 208-209 Brooks Arcade, Corner State and Third South. (See Advertisement on Page 25)

## ROYAL CRYSTAL Shaker Salt

A NEW FREE RUNNING TABLE SALT. TRY IT

## INLAND CRYSTAL SALT CO., Manufacturers

**Both Phones 407**  
**The Agency Company**  
 OF SALT LAKE CITY, UTAH  
 (INCORPORATED)

**General Insurance**  
**SUITE 400**  
**McCornick Bldg.**

**AGENTS**  
 Empire State Surety Co. of New York, General Accident, Fire & Life Assurance Corp of Perth, Scotland; U. S. Fidelity & Guaranty Co. of Baltimore.

MIL. SALT LAKE CITY DIRECTORY 1909. MIL. 765

Mills Allen, student, b 425 N 3d West  
 —Alta, domestic, 574 E 1st South.  
 —Alvin, elev opr Hotel Knutsford.  
 —Annie A, b 1551 Beek  
 —Beulah E, b 208 N State.  
 —Burt E, foreman Standard Laundry, r 1 Logan et.  
 —Carl S, carrier Deseret News, b 242 S 8th East.

**LYNCH & HARMON**  
**ENGINEERS AND CONTRACTORS**  
 222 Judge Building

Priees Reasonable

**Salt Lake**

**Miller & Viele**

UTAH, IDAHO, COLORADO, OREGON

**FARM LOANS**

300-303-305-308 McCornick Building  
 SALT LAKE CITY

Bell Tel Main 9  
 Ind Tel 797-A

We handle irrigation school and other bonds  
 We have unlimited funds to loan on good farms. We have the largest farm loan business in the Inter-Mountain States  
 We are the financial correspondents of the Union Central Life Insurance Company of Cincinnati Ohio, with assets of over \$68,000,000. We have been loaning the funds of this Life Insurance Company for years

**Art Metal & Chandelier Co.**  
**Largest Chandelier Factory**  
**62 W. 3D SOUTH ST.**

2d South.  
 —John R, emp U S Smelting Co, r West Jordan.  
 —Joseph, student L D S U, b 654 E 2d South.  
 —Robert, emp U S Smelting Co, r Union.  
 —Wm H, carp, r Union.  
 —Milner Alma, student, b 129 S 7th West  
 —Archibald C (S B Milner & Sons), b 585 2d av.

Steam Pressure

5 S. 7th East St.  
 I. 2019; Ind. Tel. 1110  
 HIR ENOK, Proprietor

**Londoner-Cary Detective Bureau**  
 J. N. LONDONER — H. FRANK CARY  
 (Formerly Officials Pinkerton's National Detective Agency)  
 224-226 Brooks Arcade, 3rd South and State Sts. ALL PROPER DETECTIVE WORK UNDERTAKEN.

# INSURANCE AND GIESY-WALKER CO.

## REAL ESTATE

BOTH TELEPHONES 1868  
403 TRIBUNE BUILDING

WHY PAY MORE?  
TH

764

MIL

R. L. POLK & CO'S

MIL

**WE GET THE MONEY**

**WALLACE**

*The Collector*

D. F. Walker Bldg.

Millgate Alfred H, pressman Tribune-Reporter Ptg Co, r 809 Washington  
—Alfred W, clk I L & R Co, r 435 S 2d West.  
—Edward, lab Inter-Mtn Milling Co, r 419 W 1st North.  
—Ethel E, b 435 S 2d West.  
—Fred, emp Lester & Visel, r 1015 E 4th South.

THE RI

opposite.

Millerberg George A, farmer, r Union

—George J, lab, b Union.

—Willard, student All Hallows Coll

Milleron Joseph, phys, 677 E 7th South, r 377 S 7th East.

Louise H, student, b 377 S 7th East

Millett Mabel (wid Wm) Sr, b 19 Roberts st

Richard D, eng, r 539 E South Temple

## MINES AND STOCKS

### WILSON BROS.

Office 208-209 Brooks Arcade, Corner State and Third South. (See Advertisement on Page 25)

**ROYAL CRYSTAL Shaker Salt**  
A NEW FREE RUNNING TABLE SALT. TRY IT  
**INLAND CRYSTAL SALT CO., Manufacturers**

Mills Allen, student, h 425 N 3d West.  
 —Alta, domestic, 574 E 1st South.  
 —Alvin, elev opr Hotel Knutsford.  
 —Annie A, b 1551 Beck.  
 —Beulah E, b 208 N State.  
 —Burt E, foreman Standard Laundry,  
 r 1 Logan ct.  
 —Carl S, carrier Deseret News, b 242  
 S 8th East.  
 —Charles A, porter Germania Liquor  
 Co, r 3 Meredith ct.  
 —Claude C, boiler mkr O S L, b 560 N  
 2d West.  
 —C Frank, salesman Hewlett Bros Co,  
 r 41 E North Temple.  
 —David S, fireman Fire Dept, r 26 E  
 6th South.  
 —Edgar I, student U of U, b Dormitory.  
 —Edward J, died July 19, '08, age 22.  
 —Elsie, student L D S U, b 1050 W 10th  
 South.  
 —Ernest E, student, b West Jordan.  
 —Eva S, h 1551 Beck.  
**MILLS EZEKIEL F**, Genl Agt North-  
 western Mutual Life Ins Co (of  
 Milwaukee, Wis), for the State of  
 Utah, 302-303 Boston Bldg, Bell Tel  
 1033, Ind 1779, r 208 N State, Bell  
 Tel 3520-Z (See adv).

## LYNCH & HARMON

### ENGINEERS AND CONTRACTORS

222 Judge Building

Mills Irvine H, driver Z C M I, r 725 S  
 3d East.  
 —James, emp U S Smelting Co, r West  
 Jordan.  
 —James H, b 216 S State.  
 —John, janitor, b 6 Cottage ct.  
 —John M, tmstr, r 603 N 8th West.  
 —John M Jr, carrier Deseret News, b  
 603 N 8th West.  
**MILLS MAUDE**, Propr Chicago Toilet  
 Establishment, 614 Boston Bldg,  
 Bell Tel 2654, b 16 E 7th South (See  
 270).  
 —Myra E, student, b 208 N State.  
 —M Gail, b 208 N State.

## DO YOU KNOW

that 111 companies of this country, large and small—industrials omitted—not including the Northwestern, gained in insurance in force in 1908, \$170,476,572? The Northwestern Mutual alone gained \$63,013,026. Of the 36,655 new insurers in the Northwestern during the year 1908, about 11,000 or 30 per cent were already members of the Company and increased their insurance. Could anyone want a stronger indication of the confidence and satisfaction felt by the great body of policy holders?

Mills Frank, trav agt, r 25d East 7 s of  
 13th South.  
 —Fred, car insp D & R G, r West  
 Jordan.  
 —George A, motorman U L & R Co, r  
 835 Menlo av.  
 —George F, hlpr J G McDonald C Co,  
 b 242 S 8th East.  
 —Harry J, lab, b West Jordan.  
 —Henry, lab, r 30 S 7th West.  
 —Henry E, lab, b West Jordan.  
 —Henry J, carp, r West Jordan.  
 —Howard S, electr, r 141 N West Tem-  
 ple.

Mills Pearl, died July 10, '08, age 22.  
 —Samuel H, mason, r 242 S 8th East.  
 —Samuel L, clk O S L, b 1551 Beck.  
 —Thomas J, foreman, r 1551 Beck.  
 —Una (wid Harry), r 437 E 6th South.  
 —Verna D b 1551 Beck.  
 —Wm, mason, b 158 W 3d South.  
 —Wm H, carp, r 544 S 3d East.  
 —Wm H, tmstr, b 242 S 8th East.  
 —Willis N, electr Utah Ind Tel Co, r  
 459 S 1st West.  
 Milne Annie, b rear 654 E 2d South.  
 —Charles L M, agt Metropolitan Life,  
 r Sandy.  
 —D Hyrum, carp Mill Co, r Union.  
 —Erastus J, prof U of U, r rear 654 E  
 2d South.  
 —John R, emp U S Smelting Co, r West  
 Jordan.  
 —Joseph, student L D S U, b 654 E 2d  
 South.  
 —Robert, emp U S Smelting Co, r  
 Union.  
 —Wm H, carp, r Union.  
 Milner Alma, student, b 129 S 7th West.  
 —Archibald C (S B Milner & Sons), b  
 585 2d av.

### Art Metal & Chandelier Co.

*Largest  
 Chandelier Factory*  
 62 W. 3D SOUTH ST.

## Londoner-Cary Detective Bureau

J. N. LONDONER — H. FRANK CARY  
 (Formerly Officials Pinkerton's National Detective Agency)

224-226 Brooks Arcade, 3rd South and State Sts. ALL PROPER DETECTIVE WORK UNDERTAKEN.

Prices Reasonable and First Class Work Guaranteed

Blankets Cleaned with Heavy Steam Pressure

# Salt Lake Steam Carpet Cleaning Works

 436 S. 7th East St.  
 Bell Tel. 2019; Ind. Tel. 1110  
 EMR EYMON, Proprietor

# INTER-MOUNTAIN ELECTRIC CO.

WHOLESALE AND RETAIL

13 S. Main Street

Phones 354

708

MIL

R. L. POLK & CO'S

MIN



**LIBERTY**  
**Sheet Metal Works**  
See advertisement under classified Furnaces

**QUAKER HOT AIR FURNACES**  
221 W. South Temple St. Ind. Tel. 4029

## Ernest M. Fowler REAL ESTATE

32 S. Main St. Ind. Tel. 10

- Milner Arthur, mining, rms 153 W 5th South.  
—Clarence E (S B Milner & Sons), b 585 2d av.  
—George W, tmstr, r 751 S 5th East.  
—George W, trav agt, r 1794 S 7th East.  
—Mrs Grace A, nurse, 1794 S 7th East, r same.  
—Hazel, b 621 S West Temple.  
—Jay S (S B Milner & Sons), b 585 2d av.  
—Lloyd, rms 137 W 3d South.  
—Lloyd B, hlpr D & R G, rms 621 S West Temple.  
—Maggie B (wid Henry E), b 975 Belmont av.  
—S B (Estate of), A C Milner mgr, 402-406 Herald Bldg.
- MILNER S B & SONS** (A C, C E, J S and Estate of S B), Mining Operators, 402-406 Herald Bldg. Both Tels 2918.  
—Thomas W, r 129 S 7th West.  
—Thomas W jr, student, b 129 S 7th West.  
—Truth A (wid Stanley B), r 585 2d av.  
—Wm, driver J A Ekman, b 129 S 7th West.
- Milnes James, chipper S L Eng Wks, r 418 Goshen.
- Milsvich Louis, emp Amer S & R Co, r Murray.
- Milton, see also Melton.  
—Alexander, porter G N Stocking, rms 65 Edison.  
—Charles H, porter Pullman Co, r 433 N 5th West.  
—Ethel, b 66 E.  
—Mrs E A, r 331 W North Temple.  
—H G, b 327 E 1st South.  
—Jennie, b 66 E.  
—May, b 66 E.
- MILWAUKEE MECHANICS INS CO**, Home Agency Co Agts, 49-50 Commercial Bk.
- Minakami H, wiper O S L.  
Minami Harumatseo (E D Hashimoto Co), r 19 Folsom av.
- Mine Mrs A M, r 2 Wayne ct.
- MINE & SMELTER SUPPLY CO**, J W Gates Local Mgr, 121-125 W 2d South, Both Tels 402.
- MINEAR ALNEY II**, Surgery and Diseases of Women, 817 to 820 Boston Bldg, Bell Tel 5943, Ind 1624, r 329 S 3d East, Bell Tel 1250.  
—Fannie, b 329 S 3d East.

- Miner Alma, lab Continental Oil Co, r 435 W 2d South.  
—Mary (wid Andrew), r West Jordan.  
Minekata H, lab P J Moran.  
Miner, see also Minor.  
—Angeline, cashr Isis Theatre, rms 234 E 3d South.  
—Aurelius, lawyer, r 14 S 2d East.  
—Fred W, lab, r 774 W 2d North.  
—Harriet L (wid James A), r Bransford Apts.  
—James, student, b 14 S 2d East.  
—James A (Estate of), Benner X Smith executor, 601 Judge Bldg.  
—Louie, b 733 Major av.  
—Louie M, b 37 Eardley ct.  
—Lucy L, emp Amer Linen Supply, b 728 W 1st South.  
—Rhea, student L D S U, b 14 S 2d East.  
—R L, r 225 E South Temple.  
—Willard C, carp, r 728 W 1st South.  
—Willard C jr, student, b 728 W 1st South.
- Mineral Fork Mining & Smelting Co, B A M Froiseth mgr, 28 W 6th South.
- Miner's Smelting Co, Colin McIntosh res agt, Newhouse Bldg.
- Mines Wm H, lab Garfield Smelter, r 229 S 7th West.
- MINES' & BROKERS' DIRECTORY**, Fay T Harris Publisher, 425 D F Walker Bldg.
- Minicich Tito, lab, r Paffin pl, Murray.
- Mining Review, W C Higgins editor.  
A B Greeson mgr, 435 Atlas Bk.  
—World, W S Zehring agt, 423 Judge Bldg.
- Minkler Mary R, died Mar 2, '09, age 90.
- MINNEAPOLIS STEEL & MACHINERY CO**, T A Beyer Contracting Engineer, 324 Dooly Bldg, Both Tels 1972 (See p 11).  
—& St Louis Ry, H W Prickett com agt, 315 Judge Bldg.
- Minnich John, lab, r West Jordan.
- Minnor Elizabeth, student Henager's Bus Coll, b 349 E 1st South.
- Minns Ernest H, clk Dinwoodey Furn Co, r 26 Iverson ct.
- Minor, see also Miner.  
—Building Co, C W Johnson sec, 351 S Main.  
—Charles P, artist Empire Theatre, r 76 E 5th South.  
—Elizabeth, copyist County Clk, b 10 Shelmerdine ct.  
—Estelle, cook, 643 E 2d South.  
—George W, clk, b 4 Chamberlain ct.

**RIO GRANDE  
LUMBER CO.  
THE NEW YARD**

**INTER-MOUNTAIN MILLING CO.**

161-163 N. 3rd WEST ST. BOTH PHONES 128

**Husler's Flour, Grain,  
STEAM ROLLED, GROUND  
and Chopped Feed**

# MEHEESY'S Furs and Millinery

166 S. MAIN STREET—Next to Auerbach's

KNUTSFORD HOTEL BUILDING

MIN

SALT LAKE CITY DIRECTORY 1909.

MIT

787

Minor John W, janitor C & C Bldg, r 4 Chamberlain ct.  
 —L Mason O, insp City Auditor, b 4 Chamberlain ct.  
 —Virginia S, student, b 255 W 5th South.  
 —Wm M, mgr Empire Theatre, 158 S State, r 235 E 4th South.  
 —Wm P, clk, r 255 W 5th South.  
 Minos Peter, student Utah Bus Coll, b 530 W 2d South.  
 Minott Edna E, clk, r 6 The Woodruff.  
 Minson Frank, cond U L & R Co, r 172 Pacific av.  
 Minster Arthur D, private U S A, Ft Douglas.  
 —Nicholas Jr, blksmith H A Treppman, r 56 W 4th South.  
 Mint Saloon, Luce & Berryman proprs, 18 E 2d South.  
 Minter Clarence A, meat ctr Palace Meat Market, rms Elko Hotel.  
 Minty Margaret J, tchr Franklin School, b 205 W 2d South.  
 Mirabelli Charles, tailor S L Custom Garment Co, r 318 S 4th West.  
 —Tony, hlpr D & R G, b 318 S 4th West.  
 Miraszewski Frank J, private, U S A, Ft Douglas.  
 Misaki M, lab Garfield Smelter, r Garfield.  
 Miscolin Mike, lab Garfield Smelter, r Garfield.  
 Misell Anna, emp Model Laundry, b rear 47 S 6th West.  
 —Hannah, laund, b rear 47 S 6th West.  
 —Margaret A, ironer Model Laundry, b rear 47 S 6th West.  
 —Wm, miner, r rear 47 S 6th West.  
 Mishkind Lazarus B, junk, r 26 Gale.  
 —Nathan, junk, r 63 W 7th South.  
 Miskin Arthur R, pres Miskin Spring Wheel Co, r 817 Washington.  
 —Spring Wheel Co, A R Miskin pres 11 S Main.  
 Missouri Pacific Ry, J R Duckworth coml agt, F J Kemper trav frt agt, 232 Judge Bldg.  
 Mistler Peter H, eng, r West Jordan.  
 Mitchal Wm (George Grachis & Co), r 324 S 4th West.  
 Mitchell Albert, driver W S Henderson, r 29 S 4th East.  
 —Alfred G, miner, r Sandy.  
 —Mrs Alice F, b 517 Somerby.  
 —Alvin, lab, r 55 Chicago.  
 —Ann, died Mar 1, '09, age 49.  
 —Annie, laund, b 517 Somerby.  
 —Belle, student, b 14 Delmar ct.

C. G. SEYBOLDT, PROPR.



237 S. MAIN ST.

"The Name A Guarantee of Quality"

Otis Elevators

Mitchell Charles A, driver Mitchell V & S Co, r 648 S 1st West.  
 —Charles F, mgr Mitchell Van & Storage Co, r 134 Mead av.  
 —Charlotta A (wid Asa), b 3d av cor Alta.  
 —Clyde M, insp, b 139 W 6th South.  
 —C James, mason, r 166 W 6th South.  
 —Earl L, driver United Grocery, r 274 K.  
 —Earl M, mach S L & O Ry, r 129 N 7th West.  
 —Edgar P, instr, r 823 S 7th East.  
 —Edward, porter, rms 110 S 4th West.  
 —Edith S, b 840 W Jackson av.  
 —Mrs Eleanor A, r 922 E 1st South.  
 —Eli, farmer, r West Jordan.  
 —Elizabeth, stenog Meldrum & Gunn, b 712 5th av.  
 —Ella, emp Troy Laundry, b 60 Ruby av.  
 —Ella O, student, b 998 S 1st West.  
 —Elsie R, clk L & A Cohn, b 998 S 1st West.  
 —Emma J, tchr Emerson School, b 311 S 12th East.

MITCHELL ERASTUS S, Contractor for Sand, Gravel and Excavating, 136 Center, r same, Ind Tel 4097.  
 —Ernest R, driver, b 274 K.  
 —Ernest S, trav agt I Cline & Bro, b Colonial Hotel.  
 —Ferdinand, driver, r 4 Donelson ct.  
 —Frank, brkman D & R G, r 216 W 1st South.  
 —Frank, porter Pullman Co, r rear 619 E 4th South.  
 —Fred J, master mech S L & O Ry, r 137 N 7th West.  
 —Fred R, mach Automobile Exch, r 63 N 7th West.  
 —Mrs Geneva, furn rooms, 6 Phipps pl.  
 —George, tchr East Jordan School, r West Jordan.  
 —George E, grocer, 380 Tempest av, r same.  
 —Gilbert, contr, r 2 Gardena.  
 —Harry, barber G W Tostevin, r 3323 S 7th East.  
 —Harry, farmer, b 1047 Windsor.  
 —Harry M, blksmith, r 127 N 7th West.  
 —Heber D (Builders' Sheet Metal Co), r 1700 S 5th East.  
 —Heber H, emp Western Elec Co, b 1700 S 5th East.  
 —Herbert W, private U S A, Ft Douglas.

SALT LAKE BUILDING & MANUFACTURING CO.  
 LUMBER DEALERS AND CONTRACTORS  
 20-40 N. 2ND WEST ST.  
 PHONES 345.

## CALLAWAY, HOOK & FRANCIS

Visit Our New Store, 66 Upper Main Street

HEADQUARTERS FOR CHINA, GLASSWARE AND SILVERWARE

# WASATCH ELECTRIC SERVICE COMPANY

SALT LAKE CITY, UTAH  
BELL PHONE MAIN 2216, IND. 2211

"THE ELECTRICAL PEOPLE"

46 POST OFFICE PLACE  
"THE NEW BUSINESS CENTER"

## THE PALACE MEAT MARKET 263-265 S. Main

WE HAVE OUR OWN ARTIFICIAL REFRIGERATION  
AT THE MARKET AND YARD

Private Branch Exchange—Both Phones

THOS. J. NIPPER, Propr.

768

MIT

R. L. POLK & CO'S

MIT

### Dietz & Davis Plumbing Co.

MODERN SANITARY PLUMBING, HEATING  
AND GAS FITTING

Bell Tel. 3727  
Ind. Tel. 99

427 S. Main St.

MITCHELL HEZEKIAH, All Kinds of  
Tin, Sheet Iron and Copper Work.  
440 E 8th South, r 438 same, Bell  
Tel 2098. (See adv.)

Mitchell Lillie C, bkpr Mitchell V & S  
Co, b 134 Mead av.

—Lionel G, stonecr George Curley, r  
187 W 4th South.

—Lola, student, b 1447 Major.

—Lorenzo B, clk Utah Fuel Co, b 559  
S 2d West.

—Lorin, plstr, b 517 Somerby.

—Lot L, porter P J Kennedy, rms 236  
E 3d South.

—Mrs Lucy, r 14 Delmar ct.

—L C, r 473 S Main.

—Mamie (wid Jesse B), emp Wm Web-  
ster iCgar Co, r 30 Pleasant ct.

—Mary (wid Stephen), b 530 Glen.

—Mary, domestic, 952 S 9th East.

—Mary, student, b 1471 Major.

Estimates Furnished

All Work Guaranteed

Prices Reasonable

## H. MITCHELL

MANUFACTURER OF

All Kinds of Tin, Sheet Iron and Copper Work. Tin and Iron  
Roofing, Guttering and Jobbing. Galvanized Iron Cornice,  
Galvanized Steel Tanks.

COUNTRY TRADE A SPECIALTY

BELL TEL. 2098

440 E. Eighth South St.

Salt Lake City

Mitchell Ida E, music tchr, 1700 S 5th  
East, b same.

—Ivy, b 1700 S 5th East.

—James J, furnace man, r 336 Whit-  
ney av.

—Jeanette L, tchr Emerson School, b  
998 S 1st West.

—Mrs Jennie, rms 143 E 2d South.

—Jessie, clk G A Whitaker, b 30 Pleas-  
ant av.

—John, b 661 E 1st South.

—John, brkman, rms 128½ W 1st South.

—John B, pkr Strevell-Paterson Hdw  
Co, b 274 K.

—John F, bkpr, r 1471 Major.

—John J, plstr, r 517 Somerby.

—John L, mill man, r 559 S 2d West.

—John L, trucker D & R G, r 2007 S  
13th East.

—John T, painter, Wm T Knapton &  
Co, r 274 K.

—Joseph, boiler-mkr D & R G, r 998  
S 1st West.

—Joseph R, lab, r s s Gregson av nr  
Main.

—Mrs Julia L, b 1267 2d av.

—Katherine (wid Benjamin), r 808 W  
North Temple.

—Leonard H, bksmth Silver Bros Iron  
Wks Co, r 5 City.

—LeRoy C, student, b 998 S 1st West.

Mitchell Mary J (wid Thomas H), b 259  
S 3d East.

—Mattie, clk State Eng, b 1471 Major.

—Moroni, plasterer, r 670 S 8th West.

MITCHELL M J (Archer & Mitchell),  
Optician, 212 S Main, Ind Tel 574,  
rms Elko Hotel.

—Minnie S, student Henager's Bus  
Coll, b 1471 Major.

—Mrs M, r 430 S State.

—Ole, lab, b 166 W 6th South.

—Patrick W, salesman, rms Lincoln  
House.

—Richard, clk, rms 260½ S Main.

—Robert L, clk I C Glosz, r 167 N Main.

—Robert W, painter, r 712 5th av.

## C. M. WOODLE CONTRACTOR AND JOBBER

118 W. FIRST SOUTH ST.

IND. TEL. 1248

## J. P. FOWLER CO.

53-55-57-59 S. West Temple St. Bell Tel. 3281; Ind. 1220

Wire and Iron Fencing. All  
Kinds of Ornamental Wire  
and Iron Work



# SIERRA NEVADA LUMBER CO.

Lumber, Interior Finish, Sash, Doors. State Agents Ruberoid Roofing and Beaver Wall Board  
35 S. 34 WEST ST. BOTH PHONES 252

MIT

SALT LAKE CITY DIRECTORY 1909.

MOC

769

- Mitchell Rollin M, clk O S L, r 131 W 4th South.  
—Royal T, clk Western Newspaper Union, r 851 Emeril av.  
—Sophie E, laund, b s s Gregson av nr Main.  
—Stephen H, binder Deseret News, r 11 W 6th South.  
—Thomas, watchman Deseret News, r 712 5th av.  
**MITCHELL VAN & STORAGE CO.** C F Mitchell Mgr, Goods Packed for Shipping, Pianos and Household Goods Moved, 273 S West Temple, Both Tels 414.  
—Vernon C, foreman Continental Oil Co, r 1179 Iola av.  
—Viola, b 163 N 7th West.  
—Walter H, insp Western Ry Weighing Assn, r 840 W Jackson av.  
—Ward W, bkpr, r 1444 Major.  
—Wesley F, cond, r 164 S 1st West.  
—Willard, boilermr O S L, r 570 W 4th North.  
—Willard B, tmstr Citizens Coal Co, r 608 S 3d West.  
—Willard F, electr, b 164 S 1st West.  
—Wm, student L D S U, b 438 E 8th South.

## WALKER'S

### MEN'S FURNISHINGS BETTER STYLES

Better Qualites, Cost No More

- Mitchener, see also Michener.  
—Charles E, clk, b 663 E 3d South.  
—Kate F (wid Edward P), r 663 E 3d South.  
—Wm P, ironwkr Crager W & I Wks, r 128 K.  
Mitsershata T, lab, b rear 127 W 16th South, Murray.  
Mitton Bertha H, student, b 934 Euclid av.  
—Edwin T, carp, r 934 Euclid av.  
—George T, lab, r 2 Morton's row.  
—Jennie H, b 934 Euclid av.  
**MIXER CHARLES T** (DuBois & Mixer), Mining Engineer, 229 S West Temple, Bell Tel 2393, Ind 25, r 549 Elizabeth, Ind Tel 1352. (See adv.)

## CHARLES T. MIXER

Consulting Mining Engineer

P. O. Box 56

Headquarters with Crimson & Nichols, 229 S. West Temple St.

Phones: Ind. 25—Bell 2393

Residence—549 Elizabeth St. Ind. Phone 1352.

## DU BOIS & MIXER

Consulting Mining Engineers—Philadelphia and Salt Lake City

- Mitchell Wm D, bartndr Corianton Bar, rms Hampton House.  
—Wm G, lab, rms 248 W 6th South.  
—Wm H, cook, rms 372 1/2 S Main.  
—Wm H, cutter W E Stone, r 817 S 5th East.  
—Wm M, student, b 438 E 8th South.  
—Wm W, r 139 W 6th South.  
—Zadock C, stone ctr, r 163 N 7th West.

- Mixwell Sarah (wid Henry), b rear 952 W 5th North.  
—Miya T, lab D & R G, b 321 W 2d South.  
—Miyake H, lab Garfield Smelter, r Garfield.  
—Miyasaki Takami, rest, 64 S West Temple, r same.  
—Miyawaki K, boarding, 321 W 2d South.  
—Moapa Fruit Land Co, J J Cannon sec and mgr, 537 Atlas Blk.  
—Valley Fruit & Produce Co, T H Fitzgerald sec, 425 Atlas Blk.  
—& Salt Lake Produce Co, T H Fitzgerald sec, 425 Atlas Blk.  
—Moberg Charles A, trav agt S L Hdq Co, b Wilson Hotel.  
—Mock Joseph C, lino opr Tribune-Reporter Ptg Co, rms Hotel Chadbourne.  
—Paul V, private U S A. Ft Douglas.

THE **UTAH BUSINESS COLLEGE**

TRAINS FOR BEST SERVICE  
School All Year Enter Now

READY ROOFING, BUILDING PAPER, COMPO BOARD,  
MOULDING, Etc. Manufacturers of TARRED FELT,  
PITCH, COAL TAR AND CREOSOTE.  
17 W. Second South St. 551 S. Third West St.  
Bell Tel. 808, Ind. Tels. 808 and 57.

**BURTON COAL & LUMBER CO.**

## Utah Audit & Accounting Co, Inc.

IND. 3350  
BELL 1281

AUDITING, ACCOUNTING AND SYSTEMATIZATION

Specialty—Municipal and Corporate Books and Commercial Accounts  
Individual Accounts Handled

New Systems and Methods

JOHN W. ANNAND AND H. A. JOPLIN, MANAGERS

**College**  
 School All The Year  
**Business**  
**Henager's**  
 Both Phones

# Geo. F. Felt Lumber Co.

Lath, Shingles, Cedar Posts, etc.

Mfrs. of Combination Fence

OFFICE: No. 12 E. 2d SOUTH ST. Bell Tel. 3124; Ind. 116; YARDS: 846 S. STATE ST. Both Tels. 24

770

MOC

R. L. POLK & CO'S

MOD

**Clothing, Furnishings, Hats**  
 172 SOUTH  MAIN STREET

Mocos George, lab Garfield Smelter, r Garfield.  
 Modeen Anna, domestic, 236 S 9th East.—Ernest, emp U S Smelting Co, r Sandy.  
**MODEL DYE WORKS**, Constant Bonnard Mgr, 143 S West Temple, Both Tels 2193. (See adv.)

**MODEL KNITTING WORKS**, J M Taylor Pres, A S Watson Sec and Treas, H E Jones Mgr, 51 Post Office pl, Ind Tel 2588. (See adv below.)

**MODEL LAUNDRY**, L A Marks Pres, George Williams Sec and Treas, C H Le Blond V-Pres, Orpheum av nr State, Both Tels 112. (See front cover and below.)

**MODERN BARBER SHOP THE**, Fred Halverson Propr, Facial Massage and Manicuring Parlors in Connection, 215 S Main, Ind Tel 599.

**MODERN HOME BUILDING CO**, M D Grosh Pres, O H Gray Sec and Treas, 421 Dooly Bldg, Bell Tel 3212.—Woodmen Hall, 11 W 1st South.  
 Modestino Frank, emp D & R G, r 564 S 4th West.

## MODEL DYE WORKS

*C. BONNARD, Manager*

**Dry Cleaning and Dyeing a Specialty**

LADIES' and GENT'S CLOTHING CLEANED, DYED and REPAIRED  
 Laces, Silks, Gloves, Portieres, Fancy Goods, Woolens, Draperies, Parasols, etc., etc.

BOTH PHONES 2193

**Works, 143 S. West Temple St.**

**Salt Lake City**

Factory Phone, Ind. 2588

Res. Phone, Ind. 2138

## Model Knitting Works

H. E. JONES, Mgr,

High Grade Hosiery

Coats, Vests and Underwear

51 Post Office Place

Salt Lake City, Utah

## The Model Laundry

*New and Latest Modern Machinery*

*Work Guaranteed*

Shirts Ironed to Fit

No Saw Edges

Telephone 112

Orpheum Ave., Near State

**OPEN A SAVINGS ACCOUNT  
 With Zion's Savings Bank & Trust Co.**

# UTAH MINING MACHINERY & SUPPLY COMPANY

224-232 S. West Temple St.

HEAVY HARDWARE, MINING SUPPLIES

MOD

SALT LAKE CITY DIRECTORY 1909.

MON

771

*Sambert Paper Co*  
THE PAPER HOUSE

141-145 W. First South St. Both Phones 386

PAPER OF ALL KINDS

PRINTERS' SUPPLIES, ETC.

## SIERRA NEVADA MILL CO.

General Planing Mill

347 W. South Temple St.  
Phones 262

Modine Ernest, smelter, r S State, Murray.  
Moe Elder H, clk O S L, r 616 S Main.  
—Jacob, bartndr, r 753 W Jackson av.  
**MOEBEST WM**, Dentist, 2-3-4 Eagle Blk (75 W 2d South), Bell Tel 5092, Ind 1475-A, Hours 9 a m to 6 p m, Sundays 10 to 12 a m, r 415 S West Temple.  
Moebius Stanley W, student U of U, r Murray.  
Moedl Frank, miller, r Sandy.  
Moeller Theodore H, private U S A, Ft Douglas.  
—Wm T (Young & Moeller), rms 265 E 4th South.  
Moen Ida J, clk Fruit Dispatch, b 445 S West Temple.  
Moench Marie (wid Charles S), furn rooms, 571 S Main.  
—Rose L, b 571 S Main.  
Moffat Alexander D, foreman, r 251 E 4th South.  
—Allison, clk, b 1024 Clydesdale av.  
—Catherine, student, b 1024 Clydesdale.  
**MOFFAT DAVID D**, V-Pres Art Metal & Chandelier Co, r 255 E 4th South, Bell Tel 3528-NK.  
**MOFFAT DAVID W**, Lawyer and City Attorney, First Nat Bank Bldg, Murray, Ind Tel 41, r Vine and 13th East, Murray, Bell Tel Murray 237, Ind 186-M.  
—Gail S, teller McCormick & Co, b 251 E 4th South.  
—Herbert R, clk Ry Mail Service, b 1024 Clydesdale av.  
—James Y A, mining, r 1024 Clydesdale av.  
—Marion, bkpr, b 1024 Clydesdale av.  
—Melvin C, hostler Utah Livery, rms 125 E 4th South.  
—Murray S, mining, b 1024 Clydesdale av.  
Moffatt Lois, r 263 L.  
—Thomas, lab, rms 19 Orpheum av.  
Moffet Alice, clk L & A Cohn, b 130 S 10th East.  
—Catherine S (wid James D), r 130 S 10th East.  
—Henry, lab P J Moran, rms 11 Broadway.  
—James D, draftsman, b 130 S 10th East.  
—McCandless, student U of U, b 130 S 10th East.  
—Manie T, tchr High School, b 119 N West Temple.

Moffet Mary S, tchr Emerson School, b 130 S 10th East.  
—Mrs Sarah, rms St Nicholas Hotel.  
Moffett David K, lab, r Garfield.  
—Samuel, rms 22 S 2d East.  
Moffitt George, r 564 W 3d South.  
—Spencer, clk Mail Service, r 24 Church.  
Mogenson Frank P, mining, r 23 E 6th South.  
Mogle Charles F, tel opr S L Route, r 469 W 2d South.  
Mohawk Refining Co, F C Stannard agt, 22 E 2d South.  
Mohler Edward B, dept mgr Greenwald Furn Co, r 16 Oxford Flats.  
—Louis H, r 474 S West Temple.  
Mohr, see also Moore.  
—Carl V, bkpr Garfield Trading Co, r Garfield.  
—Ernest, porter Julius Frankin, r 318 4th av.  
Mohr Henry W, died May 19, '08, age 45.  
Mokoz Christian G, emp D & R G, rms Albany Hotel.  
Moler Barber College, P E Gillett mgr, 13 Commercial.  
Molgir Nick, emp Amer S & R Co, r Murray.  
Moller Wm, agt, rms 265 E 4th South.  
Moller, see Miller, Mueller and Muller.  
Mollerup Andrew, expman, 1045 W 3d North, r same.  
—Carl A, bkpr Cal Wine Co, r 816 S 6th East.  
—Dagmar, stenog S L Hdw Co, b 1045 W 3d North.  
—Joseph, mailer Telegram, b 1045 W 3d North.  
—Tulla, student, b 816 S 6th East.  
Molov Michael T, private U S A, Ft Douglas.  
Molson Percy V, mining, r 410 1st av.  
Molter Annie P, emp Model Knitting Wks, r 153 N 4th West.  
—Henry A, moved to Mantl, U.  
—Mabel L, mach opr, b 153 N 4th West.  
Moltke Ralph W, electr, rms Wabash Hotel.  
Moltzen Carl, eng Utah Copper Co, r Garfield.  
—Edward, lab Utah Copper Co, r Garfield.  
Molyneaux Harry B, chemist Smith-Bailey Drug Co, r 72 N State.  
Monaghan Edward, miner, r 601 S West Temple.  
—Edward jr, b 601 S West Temple.  
—John, lab b 601 S West Temple.

## R. FORRESTER

Geologist and Mining  
Engineer

622 to 626 Newhouse Bldg.

BOTH PHONES.

**Dunlap Hats**

**W. E. FIFE CO.**  
166 South Main Street

EXCLUSIVE

STYLES



THE BEST

MATERIALS

772

MON

R. L. POLK &amp; CO'S

MON

## SALT LAKE STAMP CO.

Rubber and Steel Stamps, Seals,  
Stencils, Badges, Checks, etc.

66 E. 3d SOUTH ST., PHONES 304

- Monaghan Loftus P. repr L C Smith & Bros. h 601 S West Temple.  
—Patrick, b 235 S 9th East.  
—Wm, pipeman, r Garfield.  
Monahan Dean, troubleman Utah Ind Tel Co, b 117 C.  
—Flora F, student, b 117 C.  
—Fred W, student U of U, b 1155 E 6th South.  
—Michael, private U S A, Ft Douglas.  
—Ormand B, trav agt J M Johnson, h Wilson Hotel.  
—Thomas H, phys. 1155 E 6th South, r same.  
—Thomas L, tchr All Hallows Coll.  
—Wm H, carp, r 117 C.  
—Wm H, plumber J J Farrell, r 647 S 1st West.  
Monarch Liquor Co, R M Tuttle mgr, 69 W 2d South.  
—Mining Co, W A Wilson mgr, 403 Security Trust Bldg.  
**MONARCH MOTOR CO** (Successors to Ford Auto Co), E E Darling Mgr, 142 S Main, Both Tels 468. (See adv.)

- Monheim Henry E, mining, rms 38 W 6th South.  
Monitzer Carl, butcher J M Marriott, rms 22 W 1st South.  
Monk, see also Munk.  
—Daniel M, millman Amer S & R Co, n s 16th South bet 2d and 3d West.  
—Fern, stenog, b 163 4th av.  
—Florence, student, b 912 W 4th South.  
**MONOGRAM CIGAR FACTORY**, J W Quinn Propr, 13-15 Broadway.  
Monrad Mrs Anna, r 833 Windsor.  
—Anna, emp S L Knitting Wks, b 833 Windsor.  
—Martha, b 833 Windsor.  
Monro Claude M, student, b 627 6th av.  
—Robert S, mgr Union Foundry & Mach Co, 833 S 4th West, r 627 6th av.  
Monroe, see also Munroe.  
—Alexander, stonecrt George Curley, rms 189 W 4th South.  
—Charles E, b 5th East Hotel.  
**MONROE CHARLES H** (Monroe Studio), r 5 Capitol av.  
—Helen, tchr Bryant School, b 2 Cummings Apts.  
—Mrs Maude B (Monroe Studio), r 5 Capitol av.  
—Roy, student U of U, b 831 E 1st South.  
**MONROE STUDIO** (C H and Mrs M B Monroe), 38½ W 3d South.  
Monson, see also Munson.  
—Annie C, r Erickson ct, Murray.  
—Caroline, b Erickson ct, Murray.  
—Cecilia (wid Mons O), r Erickson ct, Murray.  
—Charlotte (wid Swen), b 9 Cottage ct.  
—Ellas A, ydman Consolidated W & M Co, r 704 S 8th West.

## MONARCH MOTOR COMPANY

E. E. DARLING, Mgr.

*Distributors for Prest-O-Lite Gas and Tire Tanks  
and Presta Carbon Remover. Automobile Supplies.*

Both Phones 468

142 S. Main St., Salt Lake City

**MONARCH SHEET METAL WORKS**  
(N F Schwenc, Albert Hulbert),  
Giblin Hot Air Furnaces, Tin, Sheet  
Iron and Copper Work, Cornices  
and Skylights, 70 Post Office pl,  
Ind Tel 974.

**MONARCH SHOE REPAIRING CO** (Egwin  
Christiansen, G A Ash), Shoes  
and General Repairing, 143 E 2d  
South, Bell Tel 3583.

Moncarr James, janitor, r 459 E.  
Mondarino Bruno, lab, r 535 S 7th West.  
Mondy Charles, artificer U S A, Ft  
Douglas.

Moncysmith John, carp, rms 131 E 1st  
South.  
—Mert, clk Ry Mail Service, r 1050 S  
Stat.

Monson Gunnar, hlpr Bywater & Groo,  
b 9 Cottage ct.  
—Henry Z, turner J K Jacobsen, r 9  
Cottage ct.

## GEORGE SAXTON

Real Estate, Insurance  
Mortgage Loans

ROOM 406 HOOPER BUILDING

## YOUNG & YOUNG

3-4 Nauvoo Bldg.

Ind. Tel. 1077

FIRE, LIFE AND ACCIDENT  
**Insurance**

ANY MAGAZINE OFFER DUPLICATED  
SHEPARD, THE MAGAZINE MAN, SALT LAKE CITY. Phones 1831

# Patents

**MASON, FENWICK  
& LAWRENCE**  
PATENT LAWYERS, Established 48 Years

**Trade Marks  
Copyrights**

**602 F STREET, WASHINGTON, D. C. Booklet Free**

MON SALT LAKE CITY DIRECTORY 1909. MOO 773

- Monson Jacob, emp U S Smelting Co, r Sandy.
- John, lab Amer S & R Co, r Wahlquist av. Murray.
- Josephine, student, b 9 Cottage ct.
- Lars, grocer, Sandy, r same.
- Marguerite, emp Sweet Candy Co, b 153 S 4th East.
- Marie, domestic, 5 Bransford Apts.
- Nels, farmer, r Erickson ct, Murray.
- Olivia (wid Olaf), r 683 6th av.
- Thomas, lab P J Moran, b 9 Cottage ct.
- Wm, hlpr, b 9 Cottage ct.
- Monopolos Anton, lab Garfield Smelter, r Garfield.
- Montague Edgar, student, b 224 F.
- Marjorie, emp Kelly & Co, b 224 F.
- Montana Cons Mining Co, Patrick Ryan treas, 531 Atlas Bldg.
- Peter, janitor Bransford Apts.
- Revenue Gold Mining Co, C C Parsons pres, 1112 Newhouse Bldg.
- MONTER, see also Mounteer.**
- MONTER HENRY C** (Atlantic Tea Co), 42 Richards, Bell Tel 968, Ind 707, r 232 W 5th North, Ind Tel 12064.
- MONTEREY THE,** Mrs Ada Thomas Propr, Nicely Furnished Rooms (Sleeping or For Light Housekeeping), 372½ S Main, Bell Tel 286.
- Montez Harry, lab, r 328 W 3d South.
- Montezuma Orange & Banana Co, H C Healy sec, 300 Herald Bldg.
- Montford, see Mountford.
- MONTGOMERY BENJAMIN T,** Mgr Tel Dept S L Route, r 159 McClelland, Bell Tel 3556.
- Bessie, student U of U, b 159 McClelland.
- Carl F, tinner S L Hdw Co, r 1056 Jefferson.
- Charles, cond O S L, r 65 I.
- Chrysol, student St Marys Academy.
- Claude W, scales, 232 W 2d South, r 315 S 5th East.
- Mrs Fannie, grocer, 444 W 4th North, r same.
- Henry D, carp, b 644 S 11th West.
- Mrs Ida J, rms 271 E 3d South.
- John, rms 346 S West Temple.
- John V, miner, r 843 W 2d South.
- Josephine E (wid Wm A), r 1008 S West Temple.
- Mrs Leafy, elocution, 65 I, r same.
- Meda M, nurse Battle Creek Sanitarium, b 457 S Main.

## SHEET MUSIC

*The Latest Compositions Come to Us First  
Largest Stock in the State  
New Songs Every Day*

**Clayton-Daynes Music Co.**

109-113 S. Main St., Salt Lake City

- Montgomery Mountain Mining Co, Samuel Newhouse pres, R J Graham sec and treas, Newhouse Bldg.
- Nellie, nurse St Marks Hospital.
- Mrs Nellie K, stenog City Atty, b 881 2d av.
- Ray C, r 570 S Main.
- Sallie E (wid James F), r 644 S 11th West.
- Montoya Frank, lab, r 548 W 4th South.
- Fred, lab, b 436 N 5th West.
- Montrose Lottie E (wid Albert), tchr U of U, b 1341 S 10th East.
- Raymond E (Kelly & Montrose), r 1 Kenwood Apts.
- Monty M V, foman U S Smelter R & M Co, r West Jordan.
- Monument Copper Co, W D Bohm agt, 221 Herald Bldg.
- Monz Herman, fireman, b 303 N 1st West.
- Moar, see also Moore.
- Edward W, cond D & R G, r 974 Euclid av.
- Moody Alice, student, b 30 S 6th West.
- Augustus F, foreman U L & R Co, r 557 E 4th South.
- Charles H, repr U L & R Co, r 230 D.
- Lindy E, farmer, r Big Cottonwood rd.
- Margaret, died June 1, '08, age 82.
- Mattie H, b 77 D.
- May, student Henagers Bus Coll, r Idaho Falls, Ida.
- Orville E, brkman D & R G, r 39 S 6th West.
- W Oliver (Clawson & Co), r 125 N 5th West.
- Moon Albert, student L D S U, r Farmington.
- MOON ARTHUR T,** Pres and Mgr S L Investment Co, Real Estate and Mines, 29 Newell Bldg, 15 W 2d South, Bell Tel 2141, r 918 E 2d South, Bell Tel 1271-Z.
- Berge A D, hlpr O S L, r 811 Minnesota av.
- MOON BOOK & STATIONERY CO, J F Grant Pres, W M Hunt V-Pres and Treas, 328 S Main, Bell Tel 1515.**
- Clinton I, r 537 S 3d East.
- Leo, driver, b 954 Jefferson.
- Mrs Theresa, r 954 Jefferson.
- Wm, labeler S L C Soda Water Co, b 954 Jefferson.
- Mooney Albert J, disp S L Route, rms Hotel Metropole.
- Annie E, student, b 231 Glendale.

**HUBBARD PUBLICITY CO.** It's to your interest to talk to Hubbard.  
**109-110 MERCANTILE BLOCK.** He can help your business. Phone Bell 3225



**Daynes-Beebe  
Music Co.**

**45 S. MAIN ST.**

**Phones 328**

**UTAH IRRIGATED LANDS  
SEVIER RIVER LAND & WATER CO.**

Bell Phone 1640

615 Newhouse Bldg.

# Bernard O. Mecklenburg ARCHITECT AND SUPERINTENDENT

701 Newhouse Bldg.  
Residence, 947 E. Brigham St.

Phones: { Ind. 28 and 2368  
Bell, 2167 and 840-K

774 MOO R. L. POLK & CO'S MOO

## J. W. KILLEEN CO.

REAL ESTATE, RENTALS  
LOANS, INSURANCE

218 S. MAIN ST. PHONE 827

Moore Braxton, cook D & R G, r 449 W 2d South.  
—Carlton F, chf eng U S Smelting R & M Co, b University Club.  
—Carrie, clk, b 658 S 10th East.  
—Charles, lab, r Redwood rd s of 14th South.

MOORE CHAS C & CO, Jas J Burke Mgr, Engineers and Contractors, 312-314 Atlas Bldg, Both Tels 761. (See adv.)

## CHAS. C. MOORE & COMPANY

MAIN OFFICE

99 First St., Cor. Mission  
San Francisco, Cal.

## Engineers

BRANCH OFFICES

Los Angeles . . . . . 321 Trust Building  
Seattle . . . . . 618 Mat. Life Bldg  
Salt Lake . . . . . 312-314 Atlas Block  
New York . . . . . 1303 Havemeyer Bldg  
Portland . . . . . 416 Wells Fargo Bldg

Machinery of the Highest Grade  
Contractors for Complete Plants Power, Lighting, Pumping and Mining

BOTH TELS 761

JAMES J. BURKE, Manager Salt Lake Branch

Mooney Arthur C, driver, b 231 Glendale.  
—Edward L, clk O S L, r 515 S State.  
—Emma (wid Simon), r 246 W 3d South.  
—Frank R, porter Wellington Hotel.  
—James, usher Colonial Theatre, b Covey Flats.  
—Jerome H, clk S L C Brewing Co, b 246 W 3d South.  
—John, r 936 Pennsylvania av.  
—John, expman, 231 Glendale, r same.  
—Josephine, tchr Grant School, b 151 W 6th South.  
—Lillian, student Henagers Bus Coll, b 151 W 6th South.  
—Louis, b 231 Glendale.  
—Margaret, b 515 S State.  
—Mark-J, tmstr, b 231 Glendale.  
—Mary S, clk Empire - Utah Laundry, b 231 Glendale.  
—Mrs Sophia, r 231 Glendale.  
Moore Max E, metalwkr Bywater & Groo, b 6 Brown's ct.  
Moore, see also Moorar.  
—Ada B, b 1265 E South Temple.  
—Albert H, printer Century Ptg Co, r 75 P.  
—Anna M (wid Henry J), r 243 W 3d South.  
—Augusta, died Nov 25, '08, age 49.  
—Beatrice, b 243 W 3d South.

MOORE CHARLES D, Civil Engineer, Irrigation and Railway Engineering, 529 Atlas Bldg, r 32 S 3d East, Bell Tel 4404.  
—Charles J, carp, b 204 E 7th South.  
—Clara, student Henagers Bus Coll, b 275 E.  
—Cyrus, carp, r 204 E 7th South.  
—David E, mining, r 254 S 3d East.  
—Edward, moved to Holland, Mich.  
—Edward F, hlpr D & R G, r 827 W 1st North.  
—Mrs Elizabeth M, boarding, 156 W 4th South.  
—Elvin A, private U S A, Ft Douglas.  
—Mrs Emma, r 537 S 4th East.  
—Emma A (wid Jefferson D), rms Lenox Hotel.  
—Emmet B, r 1265 E South Temple.  
—Frank, well driller, r 323 S 1st West.

## A. G. FRYE CO.

Business Opportunities  
Real Estate and Rentals  
438 ATLAS BLOCK  
Both Tels., 4356

## CUT STONE

MILL WORK A SPECIALTY  
ASHTON-WHYTE-SKILLICORN CO.

22 to 34 N. Sixth West St.

EXCLUSIVE DEALERS IN PARK CITY AND DISTILLED WATER ICE  
SALT LAKE ICE CO. 860 S. THIRD WEST ST. J. C. LYNCH, Manager  
"RED WAGONS" Both Phones 43

**SMOKE A  
"BLUE POINT"**  
The Finest  
Cigar in the  
Market



Geo. A. Whitaker  
Manufacturer  
134 W. 3rd South St.  
Both Tels. 684

MOO SALT LAKE CITY DIRECTORY 1909. MOO 775

Moore Frank W. contr. Ft Douglas.  
—Fred, lab, rms 156½ W South Temple.  
—Fred A, clk Ind Tea Co, b 944 S 8th East.  
—Fred R, r Meredith Apts.  
—George, lab P J Moran, b 35 Church.  
—George, lab S L Pressed Brick Co, r Murray.  
—George A, mining eng Robert Forrester, b 143 S 8th East.  
—George C, eng S L Knitting Wks, r 427 8th av.  
—George C, treas American Trading Co, r 43 Bransford Apartments.  
—George H, driver Police Dept, r 516 S 2d East.  
—George W, clk George Mullett & Co, r 47 Church.  
—Georgelida C, student, U of U, b 43 Bransford Apts.  
—Harold R, pipeftr, b 362 N 8th West.  
—Harry E, eng, b 254 S 2d East.  
—Henry, cook, rms 64 W 2d South.  
—Homer W, student, b 204 E 7th South.  
—James, clk, rms The Labertha.  
—James, mkr Olympia Candy Co, rms Sanitarium.  
—James M, agt, 518 Hooper Bldg, r 1365 E South Temple.  
—John, brklyr, rms 149 W South Temple.  
—John E, waiter, rms Cliff House.  
—John F, private U S A, Ft Douglas.  
—John H, lab, r 658 S 10th East.  
—John M, trav agt, b Kent 561 E 1st South.  
—John W, bartnr Kentucky Liquor Co, r 45 Church.  
—Jonah W, foreman Garfield Smelter, r Garfield.  
—Joseph E, carp, b 204 E 7th South.  
—Mrs J E, housekpr Cliff House.  
—J Hal, dentist E A Tripp, r 1772 S 7th East.  
—Leland S, foreman, r 22 Keyser ct.  
—Lena, student, b 143 S 8th East.  
—Lillian R, b 362 N 8th West.  
—Mrs Luna Y, vocalist, r 1772 S 7th East.  
—Lydia A (wid Loren E), b 620 Tempest av.  
—L Wayne, electr T G Allen Elec Co, b 620 Tempest av.  
—Mabel, milliner Mrs Luke Morris, b 215 W 5th South.

## NAYLOR BROS. MEATS AND GROCERIES

370 S. Main St. Both Phones 807  
Agts. for Dr. Johnson's "Educator Crackers"

Moore Margaret K, tehr S L Coll Inst, b 272 2d av.  
—Mary E Hall and Boys Home, 151-161 S 2d East.  
—Mary G, nurse, 18 Deseret Nat Bank Bldg, r same.  
—Matthew, died Oct 27, '08, age 69.  
—Michael, r Meredith Apts.  
—Parley P, optician, 362 N 8th West, r same.  
—Ray S, student U of U, b 1365 E South Temple.  
—Rex J, student, b 323 S 1st West.  
—Rhoda C (wid Neriah), r 438 E 6th South.  
—Richard B, brkman D & R G, r 863 W 2d South.  
—Robert D, clk Hemenway & Moser Co, r 537 S 4th East.  
—Roderick R, asst Supt Garfield Smelter, r Garfield.  
—Samuel, janitor Burton School, r 131 Pearl av, s.  
—Samuel E, painter O S L, r 1208 S West Temple.  
—Sarah A (wid Andrew J), r 316 S 4th East.  
—Stephen, r 21 S 7th West.  
—Stephen P, janitor, r 821 W South Temple.  
—Thomas, coachman, 596 E South Temple.  
—Thomas A, dep County Recorder, r 159 S 7th East.  
—Vera M, bkpr Keith-O'Brien Co, b 131 Pearl av, s.  
—Walter, lab J A Johnson, r Murray.  
**MOORE WM** (Moore & Wark), rms 457 S Main.  
—Mrs Wm, r 56 W 2d South.  
—Wm E, salesman Daynes-Beebe Music Co, r 35 Canyon rd.  
—Wm G, lab P J Moran, rms 11 Broadway.  
—Wm J, dep County Treas, r 1154 S 8th East.  
**MOORE & WARK** (Wm Moore, W B Wark), Props Inter-Mountain Employment Agency, 56 W 2d South (Rooms 2 and 3), Both Tels 1959. (See adv.)  
Moorhouse, see Moorhouse and Moorhouse.  
Moorhead Harriet B (wid Isaac N), r 563 S 11th East.  
—J R, r 835 E 6th South.  
—Mary (wid John), b 902 Euclid av.



**DRINK LEMP'S ST. LOUIS BEER, FALSTAFF  
AND EXTRA PALE  
ELK LIQUOR CO. (G. H. Reilly) Distributor**  
216-18 SOUTH STATE STREET. BOTH PHONES

WHEN YOU WANT INSURANCE CALL OR PHONE

# HOME FIRE

INSURANCE CO. OF UTAH.

Both Phones 500. 20-26 S. Main Street

Don't Impose  
on a Friend,  
Come to Us to  
go on your Bond

# STOWE & PALMER

Controlling Wilson-Sherman Co.

Insurance in all  
its Branches  
Real Estate  
52 W. 2d South

**Bank, Bar, Store and  
Office Fixtures**

**TAYLOR-ARMSTRONG  
LUMBER CO.**  
South Temple and 2nd West Sts.

776

MOO

R. L. POLK & CO'S

MOR

**Telluride Realty Co.**  
Real Estate, Mortgage  
Loans and Rentals.  
415-416 McCornick Bldg.  
Both Tels. 975.

Moorhead Mary E. tchr U of U, b 563 S 11th East.

—Rubetta A. tchr Webster School, b 563 S 11th East.

Moorhouse see also Morehouse.

—A Edwin, druggist Granite Drug Co, r 1809 S 11th East.

Moorman Milton A. tel opr O S L, r 14 The Woodruff.

**MOORMEISTER FRANK M.** Physician and Surgeon, Office Eagle Bk. Hours 10 to 12 a m, 2 to 4 p m. Sundays 10 a m to 1 p m. Bell Tel 3128. Ind 1475-R, r 68 W 3d North, Ind Tel 5710.

Moose John E. tinner S L Hdw Co, r 569 E 4th South.

Mopley Floyd E. cook U S A, Ft Douglas.

Moran Curtis P. student, b 1106 E South Temple.

—Dominick, emp Amer S & R Co, r Murray.

—Martin J. mech eng Silver Bros Iron Wks Co, r 371 E 1st South.

**MORAN PATRICK J.** Contractor, 152-156 W 2d South, Bell Tel 427. Asphalt Paving Plant Canyon rd, r 1106 E South Temple, Bell Tel 4918.

—Wm, mach, b nr Highland Boy Smelter.

Morandi Emil J. brewer S L C Brewing Co, b 806 S 8th West.

—John B. mason, r 806 S 8th West.

—John W. mason, b 806 S 8th West.

Morus George, lab Garfield Smelter, r Garfield.

Morey, see also Morey.

—Henry, student, b 213 W 4th North.

—Nellie, b 213 W 4th North.

—Petronella (wid James C), r 213 W 4th North.

—Rene T, r 596 Wall.

Morby Thomas R. salesman Hewlett Bros Co, r 4 Daniels ct.

Morck, see also Mork.

—Carl M. (Morck & Peel), r 83 Poplar, Murray.

—Gene, presser Chicago C & D Co, b 820 Roberta.

—G Fred, grinder I X L Furn & C I House, r 1 Montrose av.

—Henrietta (wid Christian), r 820 Roberta.

—Henry C, clk, b 820 Roberta.

—Hilda, clk Z C M I, b 820 Roberta.

—John, hpr Silver Bros Iron Wks Co, b 820 Roberta.

Morck Louis, lab, r 58 W 17th South.

—Olga, clk Walker Bros D G Co, b 820 Roberta.

—& Peel (C M Morck, Martin Peel), barbers, 96 S State, Murray.

Morcom L R, r 243 S 3d East.

Morcom George, lab Garfield Smelter, r Garfield.

Morduff Mining & Milling Co, F L Gardner sec, 418 Herald Bldg.

Morehead, see Moorhead.

Moorhouse, see also Moorhouse.

—Earl H, carp, b 538 N 5th West.

—Elizabeth (wid George W), r 538 N 5th West.

—John W, mining, r 617 E 5th South.

—John W jr, mining, b 617 E 5th South.

—Nell E, b 617 E 5th South.

Moorhouse Allen, student, b 1029 1st av.

**MOREHOUSE CHARLES H.** Office Mgr Miller & Viele, 303 McCornick Bldg, r 1029 1st av, Bell Tel 3031-NZ.

—Ellen, student, b 1029 1st av.

—George W, r 416 Pearl av.

—Mrs Maude J, r 416 Pearl av.

Moreland Clarence I, clk Morrison, Merrill & Co, r 487 7th av.

Morelli Michael, lab D & R G, b Albany Hotel.

Morency Mrs Marie, furn rooms, 61 W South Temple.

—Philip J, wire emp, Office O S L, r 61 W South Temple.

Moreton, see also Morton.

—Althea M, tchr Webster School, b 735 5th South.

—Amos R, capt Fire Dept, r 616 S 7th East.

—Arthur E, lawyer, b 618 E 3d South.

—A Leon, clk Continental Nat Bank, b 616 S 7th East.

—Bryant, student, b 618 E 3d South.

—Cora J, student, b 738 E 5th South.

—Ernest, musician Held's Band, b 616 S 7th East.

—Ethel L, student, b 618 E 3d South.

—Harold, student, b 616 S 7th East.

**MORETON JOHN H.** City Recorder, 100 C & C Bldg, Agt Equitable Life, 308 Judge Bldg, r 618 E 3d South, Bell Tel 4482-K.

—J Bryant, student, b 618 E 3d South.

—Lester E, dep clk City Court, b 618 E 3d South.

—Roy M, clk, b 738 E 5th South.

—Wm B, collr, r 738 E 5th South.

—Wm H, clk O S L, b 738 E 5th South.

—Wm H, clk O S L, b 738 E 5th South.

—Wm H, clk O S L, b 738 E 5th South.

—Wm H, clk O S L, b 738 E 5th South.

—Wm H, clk O S L, b 738 E 5th South.

—Wm H, clk O S L, b 738 E 5th South.

—Wm H, clk O S L, b 738 E 5th South.

—Wm H, clk O S L, b 738 E 5th South.

—Wm H, clk O S L, b 738 E 5th South.

—Wm H, clk O S L, b 738 E 5th South.

—Wm H, clk O S L, b 738 E 5th South.

—Wm H, clk O S L, b 738 E 5th South.

Schmieder & Carlson  
MAKERS  
SALT LAKE CITY, UTAH



TRY A  
LEADER

RUBBLE OR DIMENSION, BUFF OR RED SAND STONE

**THISTLE STONE CO.**

OFFICE, DESERET NATIONAL BANK BUILDING, SALT LAKE CITY

6% Interest paid on savings accounts  
Higher rate on monthly savings.

**Western Loan & Savings Co.**

49 East First South St.

P. W. Madson, Pres. H. M. H. Lund, Asst. Sec.



# GEO. G. DOYLE & CO.

143 E. SECOND SOUTH ST., SALT LAKE CITY

BOTH PHONES 162

## MODERN PLUMBING AND HOUSE HEATING

MOR

SALT LAKE CITY DIRECTORY 1909.

MOR

777

Morey, see also Moray.  
—Charles E, hlpr D & R G, b 440 S 9th East.  
—Wm C, electr S L Elec Sup Co, r 440 S 9th East.  
—Morf Adolph A, janitor St Regis Apts, r 3 Goddard ct.  
—Eugenia A, tchr Webster School, b 561 4th av.  
—Fannie M (wid Theophile M), r 561 4th av.  
—Morford Albert, turntable man O S L, b 463 W 8th North.  
—Calvin W, lab, r 463 W 8th North.  
—Charles E, turntable man O S L, b 463 W 8th North.  
—Fred A, r 164 W South Temple.  
—Lewis F, tmstr Central Coal & C Co, rms 248 W 4th South.  
—Wm, hlpr Utah Mining Mach & S Co, r 2 Rustic Row.  
Morgan-Argentine Mining Co, A B Pembroke sec, 54 W 2d South.  
—Bessie, stenog Warm Springs Foundry, b 359 Bryan av.  
—Charles J, clk Lyon & Richardson, b 855 Arapahoe av.  
—Charles L, mach D & R G, r 946 Princeton av.  
—Mrs Christina, r 4371 S 5th East.  
—Mrs Clara B, b 19th South e of County rd.  
—Clyde E, cldr O S L, b 965 S 2d West.  
—Cora B, bkpr F J Hill Drug Co, r Hotel Halls.  
—Cyrus, ironwkr, r 7 Cottage ct.  
—Mrs C A, r 946 Princeton av.  
—David H, brkman D & R G, rms 261 W 2d South.  
—Earl, vocalist Crescent Theatre, rms Orpheum Hotel.  
—Edward, farmer, b 776 E 14th South.  
—Edward D, lab, b 404 E 14th South.  
—Effe M, b 423 W 2d South.  
—Elizabeth (wid Jonathan), b w s State n of Oakland av.  
—Elizabeth, b 967 N 2d West.  
—Elizabeth, nurse St Marks Hospital.  
—Elmo R, janitor Granite High School, b 404 E 14th South.  
—Ephraim R, asst State Eng, r 776 E 14th South.  
—Ethel, b 967 N 2d West.  
—Eva H, died Mar 14, '09, age 25.  
—Evan, lab, r 275 K.  
—E Gertrude, mangler, b w s State n of Oakland av.

## Pacific Western Selling Co.

CHEMICAL  
FIRE  
EXTINGUISHERS

422-423 ATLAS BLOCK. Bell Tel. 3205

## Utah Building & Manufacturing Co.

Cabinet Work,  
Show Cases,  
Office Fixtures

40-42 S. 2nd West Street

Morgan Frank, lab, rms 115 E 1st South.  
—Frank R, bkpr P J Moran, r 1918 S 7th East.  
—Fred D, mgr Wm H Stenacker & Co, 12 Exchange pl, r 246 S 2d East.  
—Fred E, foreman S L Mattress & Mfg Co, r 716 E 4th South.  
—Gail, tel opr Utah Ind Tel Co, b 359 Bryan av.  
—George, artificer U S A, Ft Douglas.  
—George P, brkman O S L, r 90 Almond.  
—George P, plumber, b 61 W 4th North.  
—George W, clk, b 44 W 8th South.  
MORGAN GEORGE W, Propr Vienna Cafe, 141 S Main, Both Tels 186, r 311 E 5th South, Ind Tel 2314.  
—Gerrard E, student, b 359 Bryan av.  
—Gertrude, emp Troy Laundry, b State bet 12th and 13th South.  
—Heber J, farmer, b 4371 S 5th East.  
—Helen M (wid John), r 359 Bryan av.  
—Henry, miner, r 43 Almond.  
—Howel D, brkman D & R G, r 161 Jeremy.  
—Hugh F, boilerwkr D & R G, r 855 Arapahoe av.  
—Hugh F jr, boilerwkr D & R G, b 855 Arapahoe av.  
—Hugh P, private U S A, Ft Douglas.  
—Hyrum O, pressman Telegram, b 218 E 7th South.  
—Isaac, carp, r 4270 S 7th East.  
—James F, lineman, r 24 Church.  
—James M, driver, b 768 5th av.  
—James M, hlpr, r w s State n of Oakland av.  
—James M, tankman O S L, r 1921 S 8th East.  
MORGAN JAMES S, Supt Stamp Dept P O, r 339 W 3d North, Ind Tel 3278.  
—Mrs Jennie P, sec and asst treas Keith-O'Brien Co, r 246 S 2d East.  
—Jesse, caretkr Amer S & R Co, r 3 1st av, Murray.  
—John, b 685 5th av.  
—John, farmer, r 4211 S 5th East.  
—John, lab, r Garfield.  
—John A, lab, rms West Jordan.  
—John E, ydmaster O S L, r 562 W 1st North.  
—John H, eng D & R G, rms 457 S 2d East.  
—John W, dentist, 404 E 14th South, r same.  
—Joseph C, driver, r 233 N West Temple.

Bell Tel. 2939-Z

Ind. Tel. 2935

Reinforced  
Concrete  
Construction

# JOHN HOLT

430 E. FIFTH SOUTH ST.

Reinforced  
Concrete  
Construction

Railroad and Reservoir Work  
Excavating for Mill Sites, and  
Pipe Lines

## ANDERSON INSURANCE AGENCY,

TELEPHONES 195

200-201 Scott Building

168 S. Main St.

All Kinds of

# INSURANCE



Too young to do anything; too old to do anything. The time between is very short. Capitalize it with a policy

**WILL G. FARRELL, Gen. Agt. for Penn Mutual Life**  
315-316-317 Boston Building, Salt Lake City



778

MOR

R. L. POLK &amp; CO'S

MOR

**THE GRANITE LUMBER CO.**  
**PENINSULAR**  
**STOVES AND RANGES**  
Cor. 11th East and 12th South Sts.

Morgan Joseph R, salesman John Holley & Co, r 423 W 2d South.  
—J P S, r cor 3d South and 4th West.  
**MORGAN MARY**, Mgr Womens Co-op Millinery, 29 E 1st South, Bell Tel 3634-Z, b 60 S 1st West.  
—Maude E, student, b w s State n of Oakland av.  
—Maude L, tchr Lincoln School, b 905 S 2d West.  
—Mrs Mary, r 286 N West Temple.  
—May, b 768 5th av.  
—May, dressmkr Merc Inst Co, b 456 N 5th West.  
—May N, b 404 E 14th South.  
—Michael, private U S A, Ft Douglas.  
—Mining Co, L H Gray sec, 14 Eagle Blk.  
—Myrtle I, student, b 967 N 2d West.  
—Nathan, clk Joshue Shapiro, b 151 S 7th East.  
—Mrs Nellie, clk Keith-O'Brien Co, r 456 N 5th West.  
—Nellie S, died Feb 7, '09, age 24.  
—Nelson, carp, r 905 S 2d West.  
—Orson, carp, b 4371 S 5th East.  
—Owen, lab Garfield Smelter, r Garfield.  
—Parke E, b 905 S 2d West.  
—Patrick J, private U S A, Ft Douglas.  
—Philip T, hlpr Cullen Hotel, r 261 W 3d North.  
—Mrs P S, r 118 S 3d East.  
—Reuben W, tmstr S L Pressed Brick Co, r 4221 S 5th East.  
—Richard W, blksmith, 651 W North Temple, r 653 same.  
—Ruby, student, b 716 E 4th South.  
—Sophie (wid Wm C), r 967 N 2d West.  
—Stanley R, polisher Elias Morris & Sons, b 423 W 2d South.  
—Thomas, eng, r 345 Chicago.  
—Thomas, watchman U L & R Co, r Big Cottonwood Canyon.  
—Thomas D, r 64 W 3d South.  
—Thomas G, eng Amer S & R Co, r 456 N 5th West.  
—Urvn W, lab, b 404 E 14th South.  
—Wm H, miner, r 768 5th av.  
—Wm H jr, tmstr P J Moran, b 768 5th av.  
—Wm L, clk D A Callahan, r 44 W 8th South.  
—Wm R, b 967 N 2d West.  
—W C, b Hotel Knutsford.  
Morganson Ellen, pkr J G McDonald C Co, rms 543 S 1st West.

Mori Eugenia, tchr Webster School, b 561 4th av.  
—Jacob, hlpr D & R G, r 561 4th av.  
Moriarty James T, driver J W Gessford, r 419 S 3d West.  
—John H, lab, b 419 S 3d West.  
—Maurice, trucker O S L, b 521 S 11th East.  
—Ruthinda J (wid Wm E), r 205 S 2d West.  
—Wm, b 419 S 3d West.  
—Wm T, painter Hamlin Paints, r 419 S West Temple.  
Morikawa Torayuki, comp Rocky Mountain Times, r 225 W 1st South.  
Morin Maggie, domestic, St Marks Hospital.  
Morishina T, orderly St Marks Hospital.  
**MORITZ CARL C**, Novelty Works, Umbrellas Repaired, Grinding and Key Fitting, 67 S State, r 324 H.  
**MORITZ JACOB**, V-Pres, Treas and Mgr S L C Brewing Co, 233 D F Walker Bldg, r 975 E 4th South, Bell Tel 1962.  
Mork, see also Morck.  
—Loren, clk Z C M I Drug Dept, b 8 Gregson av.  
—Niels A, clk Z C M I, r 8 Gregson av.  
Morlan Block, 15 W 2d South.  
Morley, see also Marley.  
—Clarence, driver, b 816 2d av.  
—Ruby I, opr R M Bell Tel Co, b 816 2d av.  
—Wm, barber J C Squires, r 816 2d av.  
Morning Caroline, b 140 W 6th South.  
—Gladys, student, b 10 Orchard sq.  
—James, carp, r 140 W 6th South.  
—James jr, clk, b 140 W 6th South.  
—Mrs Mary E, dressmkr, 10 Orchard sq, r same.  
—Samuel A, r 10 Orchard sq.  
**MORNINGSTAR FREEMAN**, Treas Tuttle Bros Co, Pres Nevada Gold M & M Corp, Gen Mgr Nevada Bonanza Copper Co, 153 S Main, r 1277 E South Temple, Ind Tel 3078.  
—Lucille, student, b 1277 E South Temple.  
Moro Gold Mining & Milling Co, F L Gardner sec, 418 Herald Bldg.  
Moroney, see Maroney.  
Moroni John H, lab, b 54 Depot ct.  
Morrhis S C, lab Garfield Smelter, r Garfield.  
Morrivic John, emp Amer S & R Co, r Murray.

**WINDSOR & CO.**

Utah Savings & Trust Bldg. Phones 4455

**INSURANCE AND ADJUSTING**  
Fire, Liability, Surety Bonds

For Contractors, Builders, Supply Firms, Steel and Iron Companies, Architects, Bridge Builders, and all others interested in construction of any kind, our **DAILY CONSTRUCTION BULLETIN** contains advance information of all proposed construction work in twelve western states.

**INTER-MOUNTAIN PRESS CLIPPING BUREAU**

P. O. Box 1274

Phones, Ball 301, Ind. 302

Salt Lake City, Utah

**LOUVRE RATHSKELLER**  
The Best the Market Affords Always  
Under Walker's Bank  
E. L. Wills, Mgr.

# UTAH MINING MACHINERY & SUPPLY COMPANY

224-232 S. West Temple St.

MINING AND CONCENTRATING MACHINERY

MOR

SALT LAKE CITY DIRECTORY 1909.

MOR

779

Morr August A, janitor, r 318 4th av.  
 —Augusta, b 318 4th av.  
 —Max E, tinner, r 222 E.  
 Morrell Daniel, emp D & R G, b 853 Lake.  
 —Frank, lab Street Dept, r 853 Lake.  
 —John, repr O S L, b 853 Lake.  
 Morrie George, lab Garfield Smelter, r Garfield.  
 Morrill Clifford, rms 219 S 5th West.  
 Morrin Maggie, student Utah Bus Coll, b St Mark's Hosp.  
 Morris Albert G, carp, r 658 E 7th South.  
 —Alice M (wid James D), r rear 524 W 3d North.  
 —Alma A, cond U L & R Co, r 356 W 7th South.  
 —Amy, clk, b 37 N State, Murray.  
 —Andrew, rms Hotel Daly.  
 —Andrew J, private U S A, Ft Douglas.  
 —Anevum V, b 830 1st av.  
 —Annie (wid George), b 252 N 1st West.  
 —Annie (wid Isadore), r 449 E 2d South.  
 —A Vaughn, cond, r 915 W 1st North.  
 —Benjamin P, teller Nat Bank of the Republic, b 966 E South Temple.  
 —Bernard, musician Held's Band, rms 254 E 2d South.  
**MORRIS B C FLORAL CO** (A J and Charles Alt, B B Gray), The Largest Flower Store in Salt Lake, 52 E 2d South, Both Tels 853. (See adv.)



Morris Carl R, lab, r 324 H.  
 —Caroline (wid Charles), r 136 N 9th West.  
 —Charles, wool puller Utah Tanning Co, r Tooele, U.  
 —Charles E, tmstr, r Redwood rd s of 14th South.  
 —Charles I, salesman Sharman Auto Co, r 61 W 6th South.  
 —Charles M, sec, r 1209 4th av.  
 —Clarence N, foreman D & R G, r 415 S 7th West.  
 —Claudia, b 449 E 2d South.  
 —Clifford, student Granite High School, b K L Morris.  
 —Cora E, stenog Telegram, rms 365 E 3d South.  
 —Delia, b 915 W 1st North.

## B. C. Morris Floral Co.

The Largest Flower Store  
in Salt Lake

PHONES 853

P. O. BOX 1582

52 E. Second South St.

Salt Lake City, Utah

FIT OR NO SALE  
**Artificial Limb Mfg. Co.**

J. F. CORDELL, Manager

Expert Manufacturers of  
 Artificial Limbs and  
 Braces, Trusses, etc.

11 W. FIRST SOUTH ST.



Morris Dianthie (wid Wm C), r 560 S 2d East.  
 —Earl N, mining, r 223 W North Temple.  
 —Edmond L, student, b 524 W 3d North.  
 —Edna V, clk Sec of State, b 841 Jefferson, s w.  
 —Edward H, student L D S U, b 524 W 3d North.  
 —Eli E (Langston & Morris), r 814 W 1st South.

## THE ELECTRICAL ENGINEERING & CONSTRUCTION CO.

GROUND FLOOR, BOSTON BUILDING  
BELL PHONE MAIN 1911

Salt Lake City

**KNIGHT CARRIAGE & AUTOMOBILE CO.**  
 140 SOCIAL HALL ST.  
 Bell Tel. 5223, Ind. Tel. 1334  
**Carriage Painting and Trimming**

# Giesy-Walker Co. Insurance and Real Estate

Both Telephones 1668  
403 Tribune Building

780

MOR

R. L. POLK &amp; CO'S

MOR



**MORRIS ELIAS & SONS CO.**, Nephi L Morris Pres and Mgr, George Q Morris Sec and Treas, Marble Works, Mantels and Grates, 21-31 W South Temple, Both Tels 387.

—Elias P, b 1057 S 7th East.  
—Ema, clk Public Library, b 966 E South Temple.

—Mrs Emma H, b Hotel Halls.  
—Emmet E, driver, r 109 Pacific av.  
—Ephraim, hlpr J G McDonald C Co, b 641 N 1st West.

—Erna P, mach opr Deseret News, b 641 N 1st West.

—Ernest E, driver Freed F & C Co, b 1057 S 7th East.

—Eunice M, opr R M Bell Tel Co, b 257 W 4th South.

—Eva, student St Mary's Academy.  
—E T, r 969 E 4th South.

—Frank R, student, b 773 W 1st North.  
—Fred, musician, rms The Richelleu.

—Fred J, clk Z C M I, r 246 S 11th East.  
—F Eugene, proofreader Tribune, r 753 E 9th South.

—Garfield T, clk O S L, b 969 E 4th South.

—George, lab Garfield Smelter, r Garfield.

—George, student L D S U, b 37 N State, Murray.

—George, usher Grand Theatre, rms The Homestead.

—George H, grain, r 451 E 6th South.  
—George Q, sec and treas Elias Morris & Sons Co, sec Tampico Fruit Co, r 127 S 2d West.

—George V, mason, r 524 W 3d North.  
—George V, jr, brklyr, r 318 N 6th West.

—George W, insp D & R G, r 457 S 2d East.

—Gideon C, stenog Ashton-W-S Co, b 773 W 1st North.

—Harriet H (wid Ephraim), r 641 N 1st West.

—Harry, r 410 S 2d West.

—Hattie A, stenog Hubbard Inv Co, b 641 N 1st West.

—Heber J, carp, r 37 N State, Murray.  
—Henry D, hlpr D & R G, b 410 S 2d West.

—Ida A, b 2521 S 7th East.  
—Irene (wid Robert W), furn rooms, 35 Canyon rd.

—James, hlpr D & R G, b 54 Depot et.  
—James, janitor Crystal Theatre, r 257 N 1st West.

—James, patrolman Police Dept.  
—James, student All Hallows Coll, b 257 N 1st West.

Morris James F, patrolman Police Dept, r 1240 W 8th South.

—James H, cook Julius Krogh, rms Belmont Hotel.

—James M, cond D & R G, rms 40 Eagle Blk.

—James W, grocer, 639 N 1st West, b 641 same.

—Jesse V, clk O S L, r 326 S 3d East.  
—John, bartndr, rms 164 E 2d South.

—John, call boy O S L, b 54 Depot et.  
—John, lab, rms 115 E 1st South.

—John, tapper Garfield Smelter, r Garfield.

—John, waiter, rms 424½ S State.  
—John E, clk O S L, b 773 W 1st North.

—John J, clk McCormick & Co, r 307 S 5th East.

**MORRIS JOHN P** (Dowse & Morris), 332 S State, Bell Tel 5251, Ind 859, b 1057 S 7th East, Ind 11024.

—John R, mgr Exchange Club, 19 Walker Bros Bank Bldg, r 641 N 1st West.

—Rev John W H, pastor Trinity A M E Church, r 776 S 2d East.

—Joseph, r 254 E 2d South.

—Joseph A, driver, r 808 Ouray av.  
—Joseph E, farmer, r 2425 S 7th East.

—Joseph M, carp, r 285 N State, Murray.  
—Joseph R, died April 24, '08, age 58.

—Josephine, stenog Citizens Coal Co, b 240 S 11th East.

—Mrs Josephine H, r 237 S 10th East.  
—J V, magician, rms 119 S Main.

—Kate, student Keister L T Coll.  
—Koran L, farmer, r 27th East 9 s of 14th South.

—Levinia (wid Richard V), r 216 E.  
—Leon, student, b 64 Larimer.

—Leona, emp Inter-Mt P C Bureau, b 451 E 6th South.

—Leroy, grocer, 260 E 2d South, r same.  
—Le Roy, repr D & R G, r 64 Larimer.

—Lizzie A (wid John W H), r 779 W 4th South.

—Logan, student U of U, b 237 S 10th East.

—Logan M, student, b 237 S 10th East.  
—Louie A, b 2521 S 7th East.

—Louisa, b 57½ Commercial.  
—Louise, b 524 W 3d North.

—Luke, r 37 N State, Murray.  
—Mrs Luke, milliner, 65 E 1st South and 54 S State, Murray, r 37 N State, Murray.

—Margaret, student, b 773 W 1st North.  
—Marian, b 915 W 1st North.

## MINES AND STOCKS

### WILSON BROS.

Office 208-209 Brooks Arcade, Corner State and Third South. (See Advertisement on Page 25)

**"ROYAL CRYSTAL" Table Salt**  
ROYAL CRYSTAL MEANS PURITY AND STRENGTH  
**INLAND CRYSTAL SALT CO., Manufacturers**

WHY PAY MORE?  
ALL THE 50C A MONTH NEWS  
THE REPUBLICAN

Westchester Fire Insurance Co. of New York; Empire City Fire Ins. Co. of New York; Fireman's Fund Ins. Co. of San Francisco; Jefferson Fire Ins. Co. of Philadelphia.

- Morris Mary (wid Edward), r 375 W 4th South.  
 —Mary (wid Wm), r 373 S 2d West.  
 —Mrs Mary, r 240 S 11th East.  
 —Mary, student L D S U, b 2521 S 7th East.  
 —Mary E (wid Elias), r 1057 S 7th East.  
 —Mary L (wid Elias), b 803 W 1st South.  
 —Mary M, student, b 2521 S 7th East.  
 —Mrs May, r 438 W 2d South.  
**MORRIS MELVIN C.** Mgr Horn Silver Mining Co, 207 Templeton Bldg, Ind Tel 416, Sec Citizens Coal Co, r 2521 S 7th East, Ind Tel 10684.  
 —Melvin C Jr, student L D S U, b 2521 S 7th East.  
 —Merle, candymkr, b 1240 W 8th South.  
 —Minnie, b 658 E 7th South.  
 —Moses, mining, r 2 Pleasant ct.  
 —Moroni I, insp Bd Public Wks, C & C Bldg.  
 —Mrs Nancy C, died Jan 26, '09, age 75.  
 —Nellie, b 1057 S 7th East.  
**MORRIS NEPHI L.** Pres and Mgr Elias Morris & Sons Co, Pres Ind Elec Co, r 70 W 1st North, Bell Tel 3620.  
 —Orrin H, carp, r rear 524 W 3d North.  
**MORRIS ORVIN.** Traffic Mgr Utah-Ida Sugar Co, r 216 B, Bell Tel 2847.  
 —Oscar, mason, b 524 W 3d North.  
 —Ralph, millman, r West Jordan.  
 —Ray, private U S A, Ft Douglas.  
**MORRIS RICHARD P.** Pres Citizens Coal Co, r 966 E South Temple, Bell Tel 4524-Y.  
 —Robert, rms 55½ E 2d South.  
**MORRIS ROBERT.** Pres Rowe-Morris-Summerhays Co, Utah Tanning Co and N Y Warehouse Co, r 237 S 10th East.  
 —Robert, student, r 240 S 11th East.  
 —Robert F, miner, r rear 643 E 4th South.  
 —Robert H (Braby & Morris), r 262 S 9th East.  
 —Rosalie, b 449 E 2d South.  
 —Roy, bartndr Elliott & Humphrey, r 449 E 2d South.  
 —Mrs Ruth, r 210 S 4th West.  
 —Mrs Sarah, furn rooms, 151 S West Temple.  
 —Mrs Sarah E, r 318 S 9th East.  
 —Scott, civ eng, b 223 W North Temple.  
 —Sidney H, eng, b 151 4th av.  
 —Susie, emp Model Laundry, b 373 S 2d West.  
 —S Amy, milliner, b 27 N State, Murray.

## LYNCH & HARMON

### ENGINEERS AND CONTRACTORS

222 Judge Building

- Morris Thomas, cutter Ashton-W-S Co, r 775 W 1st North.  
 —Thomas, flyman Colonial Theatre, r 5 Montrose.  
 —Thomas B, r 677 S 6th East.  
 —Vaughan A, elev opr Cullen Hotel, rms 830 1st av.  
 —Walter S, pattern mkr, r 1096 S 9th East.  
 —Mrs Wm, r Germania av, Murray.  
 —Wm, porter, rms 119 S 4th West.  
 —Wm, waiter, r 234 W 3d South.  
 —Wm E, sergt U S A, Ft Douglas.  
 —Wm C, painter, r 252 N 1st West.  
 —Wm E, miner, r 913 Euclid av.  
 —Wm H, r 144 S 6th West.  
 —Wm L, emp Warm Springs Foundry, r Superior add.  
 —Wm M, carpet ctr I X L Furn & C I House, r 1209 S 10th East.  
 —Wm N, musician Held's Band, r 34 Vine, Murray.  
 —W Earl, bkpr Troy Laundry, b 5 Daniels ct.  
 —Zeta, tchr Washington School, b 223 W North Temple.  
 —Morrisey, see Morrissey.  
 —Morrish Charles W, musician Held's Band, r 372½ S Main.  
 —Morrison Agnes, student U of U, b 226 S 10th East.  
 —Alexander, cond D & R G, r 205 W 2d South.  
 —Andrew B, driver S L Hdw Co, r 47 Folsom av.  
 —Mrs Anna, waiter J H R Franklin Co, rms Palmer Hotel.  
 —Arthur W, bkpr, r rear 446 E 7th South.  
**MORRISON BROS (T H Jr and G B).** Mfrs of Morrison's Celebrated Scotch Pies and Pure Ice Cream, Wholesale and R-tail, Restaurant 2 W 1st South (Basement Utah Nat Bank), Bell Tel 2130, Bakery 255 Reed av.  
 —Charles, mining, r 435 S 4th East.  
 —Christina, b 726 S 5th West.  
 —Daniel H, baker, b 45 Rosella av.  
 —Donald J, hplr Utah Ind Tel Co, b 1009 E 2d South.  
 —Earl M, driver Miller-Cahoon Co, r Garfield.  
 —Mrs Edith A, r 1195 Princeton av.  
 —Edward V, brkman D & R G, r West Jordan.  
 —Elias A, r 726 S 5th West.  
 —Ernest L, tmstr Miller-Cahoon Co, r Garfield.

## Art Metal & Chandelier Co.

Everything  
Electrical

62 W. 3d SOUTH ST.

## Londoner-Cary Detective Bureau

J. N. LONDONER — H. FRANK CARY

(Formerly Officials Pinkerton's National Detective Agency)

224-226 Brooks Arcade, 3rd South and State Sts. ALL PROPER DETECTIVE WORK UNDERTAKEN.

Salt Lake Steam Carpet Cleaning Works  
 Carpets Cleaned and Re-laid  
 Upholstering and Mattress Making  
 Cold Blast Feather Renovating

436 S. 7th East St.

Bell Tel. 2019; Ind. Tel. 1110

EMVR EYMON, Proprietor

# INTER-MOUNTAIN ELECTRIC CO.

13 S. Main Street

Phones 354

782

MOR

R. L. POLK & CO'S

MOR

## YOUNG & FOWLER (Inc.)

Ernest M. Fowler, Mgr.

## FIRE INSURANCE

32 S. Main St. Ind. Tel. 10

Morrison Paul, driver S L Hdw Co, rms 337 S 3d East.

—Perry G, clk J G Morrison, b 877 S 1st West.

—Rachael M, b 45 Rosella av.

—Robert A, electr, r West Jordan.

—Ronald, mining, r 1009 E 2d South.

**MORRISON SETH W.** Wholesale Lumber, 62½ W 2d South, Both Tels 244, r 32 S 7th East. (See adv.)

BOTH TELEPHONES 244

P. O. BOX 1031

# S. W. MORRISON

## Wholesale Lumber

Sash and Doors, Shingles and Lath,  
Hardwood Lumber

62½ W. Second South St.

Salt Lake City

Morrison Ethel, b 644 W 2d North.  
—Frank W, clk, b 64 S 6th East.  
—George B (Morrison Bros), r 575 N 1st West.  
—Goldie, student St Marys Academy.  
—Ione P, b 32 S 7th East.  
—Isabelle, clk Western Furn Co, b 158 W 3d South.  
—John G, grocer, 778 S West Temple, r 877 S 1st West.

**MORRISON JOSEPH F.** Fancy and Staple Groceries, Cigars, Tobacco, Candles, Ice Cream and Soft Drinks, 717 N 2d West, Bell Tel 4548, r same.

—Joseph W, v-pres Wallace Law & Collection Co, piano tuner, r 56 Gordon av.

—Juanita, opr Utah Ind Tel Co, b 381 4th av.

—Laura C, b 437 S 4th East.

—Lorin E, mining, b 437 S 4th East.

—Lorin N, mining, r 437 S 4th East.

—Lucille J, music tehr, 435 S 4th East, b same.

—Lydia (wid George), r 158 W 3d South.

—Mabel, b 644 W 2d North.

—Malcolm, waiter, rms Palmer Hotel.

—Mary, student, b West Jordan.

—Mary G (wid John), b 139 S 7th West.

**MORRISON, MERRILL & CO.** George E Merrill Treas and Mgr, Wholesale Lumber, Sash, Doors, Roofing and Building Paper, Cement and Plaster, Yards and Office cor 3d West and 1st North, Ind Tel 501, Bell Tel Exch 9. (See front edge of leaves and p 14.)

Morrison Mrs Susannah B, r 45 Rosella av.

—S Warner, student, b 32 S 7th East.

—Thomas D, dentist Wm Broadbent, rms 25 N 1st West.

—Thomas H, r 346 W 6th North.

—Thomas H jr (Morrison Bros), r 369 W 6th North.

—Wilfred J, student, b 45 Rosella av.

—Wm, rms Hotel Daly.

Morrissey Ellen, rms 311 S 2d West.

—Margaret, maid Hotel Halls.

**MORRISSEY DR THOMAS B.** Mgr Keeley Institute, 334 W South Temple, r same, Bell Tel 1753.

Morrow Mrs Ann, r West Jordan.

**MORROW GEORGE.** Architect and Builder, 224 E South Temple, r same, Ind Tel 3713.

—George T, student U of U, b 6 Kendall sq.

—Robert, oller Amer S & R Co, r Murray.

**MINING JIGS, GALLOWS  
FRAMES, TANKS AND  
MINING TIMBER  
RIO GRANDE LUMBER CO.**

# INTER-MOUNTAIN MILLING CO.

161-163 N. 3rd WEST ST. BOTH PHONES 128

Husler's Flour, Grain,  
STEAM ROLLED, GROUND  
and Chopped Feed

Liberty Sheet Metal  
Works  
221 W. SOUTH TEMPLE ST.  
Ind. Tel. 4029



LENTELS,  
BUILDING  
FRONTS

# CORNICES

# MEHESY'S Furs and Millinery

156 S. MAIN STREET—Next to Auerbach's

KNUTSFORD HOTEL BUILDING

MOR

SALT LAKE CITY DIRECTORY 1909.

MOR

783

Morrow Thomas, carrier Republican, b 6 Kendall ter.

—Thomas G, electr, rms The Pleasanton.

—Wm, painter, rms 68 E 2d South.

Morse Brigham L, carrier P O, r 157 S 4th East.

**MORSE HON CHARLES W.** Judge 3d Dist Court, 255 C & C Bldg, r 920 E South Temple, Bell Tel 1149-NX.

—C Lenore, student, b 920 E South Temple.

—Eva K, b 305 S 5th East.

—Fred, trav agt Western Newspaper Union, r 2 Elizabeth pl.

**MORSE FRED G.** Mgr Scott Hardware Co, 168 S Main, r 629 6th av. Bell Tel 3168-NZ.

—George, student, b 455 1st av.

—Henry F, fireman D & R G, r 101 Pacific av.

—Mrs Maude M, nurse, b 510 E 1st South.

—Mining Co, E B Wicks mgr, 69 S State.

—School, 11th South cor 2d West.

—Zora M, student, b 920 E South Temple.

Mortensen E, mach Garfield Smelter, r Garfield.

Mortell, see Martell.

Mortensen, see also Martinsen.

—Albert, clk P O, b 445 Elm ct.

—Alfred A, student L D S U, b 524 6th av.

—Andrew, clk, b 208 N State.

—Andrew, farmer, r 8 Gunderson la.

—Andrew J, farmer, r Brighton.

—Mrs Anna, r 6 Morris Row.

—A Hune, painter, r 1045 Wilson av s e.

—Blanche, b 445 Elm ct.

—Benjamin F, agt Armour & Co, r Ogden U.

—Mrs Caroline, r Brighton.

—Mrs Caroline, r 228 E 5th South.

—Caroline J, opr, r 228 E 5th South.

—Edward R, emp Bennett Glass & P Co, r 683 Emery.

—Ellen (wid Peter), r 265 E 9th South.

—Ellen, cashr W P Mortensen & Co, b 1 Dubel.

—Elvira, domestic, 67 1st av.

—Estella, student Keister L T Coll.

—Eva M, clk C D Bates, b 447 E 4th South.

—Mrs Eva R, r 229 E 5th South.

—Francis I, agt, r 1857 S 4th East.

—George, lab Central Coal & C Co, r Lake Breze.

—Hyrum M, r 422 W 3d South.

*"The Name A Guarantee of Quality"*

## Otis Elevators

Mortensen Ivy R, student, b 447 E 8th South.

—Jacob D, mgr S L Painting & W P Co, r 272 S 2d East.

—Jennie C, dressmkr, 229 E 5th South, b same.

—John D, painter, 375 S 2d East, r same.

—John P, r 447 E 8th South.

—John P Jr, carp, b 447 E 8th South.

—Lawrence C, tailor G W Putnam, r 118 W 5th South.

—Lettie, b 272 S 2d East.

—Louis C, r Winchester av, Murray.

—Lulu, maker Sarah Lym, b Winchester av, Murray.

—Mabel, b 653 Emery.

—Mary (wid J Peter), r 829 Lake.

—Mary, domestic, 585 2d av.

—Melvin, emp Dodds & Porter, rms 6 W 2d South.

—Rose, b 683 Emery.

—Mrs Sarah, b 422 W 3d South.

—Sophia, b 524 6th av.

—Tillie, stenog Wilson Hotel, b 228 E 5th South.

—Wm, electr, r 1056 Kensington av.

—Wm C, 1023 S 8th East.

—Wm P (W P Mortensen & Co), r 1 Dubel.

—W P & Co (Wm P Mortensen, Mrs Anna Conlon, Mrs Frances Gallivan), grocers, 300 E 2d South.

Mortimer John, clk Bd Fire Underwriters, r Colonial Apts.

Morton, see also Moreton and Martin.

—Albert, waiter Commercial Club, r 128 E 6th South.

—Albert H, pkr Z C M I, b 2415 S 8th East.

—Charles, cook, rms 162 S 2d West.

—Daniel H, carp, r rear 53 N 2d West, Murray.

—Edward, emp D & R G, r 664 S West Temple.

—Everett M, clk O S L, r 263 E 4th South.

—George, emp John Gallacher, rms 164 S 2d East.

—Gertrude, tchr Sumner School, b 468 S 3d East.

—Jesse B, private U S A, Ft Douglas.

—John G, lab, b 11th West cor 10th North.

—Julia A Conley (wid Thomas F II), r 2355 S 3d East.

—Leon, clk Continental Nat Bank, b 616 S 7th East.

C. G. SEYBOLDT, PROPRIETOR



237 S. MAIN ST.

**SALT LAKE BUILDING & MANUFACTURING CO.**  
**LUMBER DEALERS AND CONTRACTORS**  
 20-40 N. 2ND WEST ST.  
 PHONES 345.

## CALLAWAY, HOOK & FRANCIS

Visit Our New Store, 66 Upper Main Street

Soda Fountain Glassware and Supplies, Hotel, Restaurant and Bar Goods

# THE PALACE MEAT MARKET

THOS. J. NIPPER, Propr.

THE LARGEST MARKET IN THE WEST

Private Branch Exchange--Both Phones

263-265 S. MAIN ST.

784

MOR

R. L. POLK & CO'S

MOS

## Dietz & Davis Plumbing Co.

MODERN SANITARY PLUMBING, HEATING  
AND GAS FITTING

Bell Tel. 3727  
Ind. Tel. 99

427 S. Main St.

**MORTON LOUIS J.** Mgr Thompson-Starrett Co, 318 Newhouse Bldg and 361 S Main, Bell Tel 1355, Ind 2533, r 850 E 1st South, Ind Tel 2306.

—Ruth J, b 2415 S 8th East.  
—Sarah L, bkpr, b 2415 S 8th East.  
—Thomas F H, phys, 510 Templeton Bldg, r 1316 S 9th East.  
—Vivian, b 11th West cor 16th North.  
—Wm A, missionary, r 2415 S 8th East.  
—Wm H, driver, r 819 S 7th West.

**MORTON WM J.** (Utah Roofing Co), r 606 W North Temple, Ind Tel 1423, Bell 2985-K.

—Wm J, carrier P O, r 46 S 2d East.  
—Wm J Jr, roofer Utah Roofing Co, r 11th West cor 16th North.

**Morzelsknske Bernard,** cab mkr J P Paulson Co, b 836 Foster av.

**Mosby Alfred H,** carp, r 633 W 1st South.

**Moscow Bonanza Mining Co,** R G Wilson sec, 418 D F Walker Bldg.

—Mining & Milling Co, Athol Rawlins sec, 1020 Boston Bldg.

**Mosley,** see also Moseley and Mozley.

**Mosler carp** Garfield Smelter.

**Moser Alfred H,** b 15th South 1 e of County rd.

—Elizabeth, b 15th South 4 e of County rd.

—George, farmer, r 15th South 4 e of County rd.

—George A, lab, b 15th South nr County rd.

—Harry (Harry Moser & Co), rms Hotel Chadbourne.

**MOSER HARRY & CO** (Harry Moser J A Kahn), Proprs Family Lipour Co, High-Class Kentucky Whiskey, Wines and Liquors, 304 S State, Ind Tel 642.

—John, student, b 88 Virginia.

—Robert F, died May 4 '08, age 44.

—R Allyn, student U of U, b 88 Virginia.

—Thomas, mach, r 634 W 3d North.

—U Grant, v-pres and treas Hemenway & Moser Co, r 88 Virginia.

—Mrs W C, r 1535 Fremont av.

—Wm E, cond U L & R Co, r rear 828 S 5th East.

**Moses Frederick F,** farmer, r 6 Moses la.

—Martha (wid Samuel), r West Jordan.

—Ruth (wid Julian), b 1030 E 1st South.

**Mosher,** see also Moser.

—Amos, mining, r 321 S 4th East.

—Fern, student, b 360 W 6th South.

**Mosher Fred A,** horseshoer J O Ellerbeck, r 321 S 4th East.

—Gladys, student, b 360 W 6th South.

—Grant, emp Jensen Creamery, r 360 W 6th South.

—Laura, b 321 S 4th East.

—Ina, student, b 360 W 6th South.

—Velma M, student, b 360 W 6th South.

**Moshier Fred,** lab J D Sullivan, rms 457 S Main.

—Lewis H, clk, rms 457 S Main.

—Wm E, eng Amer S & R Co, r 5 1st av, Murray.

**Mosiris John,** lab Garfield Smelter, r Garfield.

—Louis, lab Garfield Smelter, r Garfield.

**Moska Augusta,** washer Royal Cafe.

**Moslander Belle,** student U of U, b 337 E 2d South.

—Valerie, student U of U, b 337 E 3d South.

**Mosley,** see also Moseley and Mozley.

—Angel, lab D & R G, r West Jordan.

—James E, r County Infirmary.

**Moss Elsie M** (wid Stephen), b rear 644 S 2d West.

—Erwin, student L D S U, r Woods Cross.

—Henry, lab Garfield Smelter, r Garfield.

—James E, prin Granite High School, r 17th South 7 w of Upper County rd.

—John P, clk Mine & Smelter S Co, r 426 Fletcher ct.

—Joseph, miner, r 907 E 4th South.

—Joseph H, farmer, r 16th South and 11th East.

—Lillie, milliner Paris Millinery, b 219 W 3d South.

—Millie E, smstrs L & A Cohn, b 219 W 3d South.

—Richard, janitor Y M C A, r same.

—Robert A, motorman U L & R Co, r 527 9th av.

—Robert P, musician U S A, Ft Douglas.

—Thomas, harnessmkr J W Jenkins & Sons, r 11th East and 16th South.

—Wilbert, sergt U S A, Ft Douglas.

**Mossberg Amil R,** shoer W H Oblad & Co, r 923 W 2d South.

—Andrew G, died Apr 26 '09, age 58.

—Carl H, brklvr, r 244 S 11th West.

—Gustav A, carp, r 1075 Kensington av.

—Ida, emp Union Paper Box Co, b 923 W 2d South.

**Mossman Joseph F,** emp Amer S & R Co, r Murray.

**Mossop Wm,** mining, r 170 S 12th East.

## C. M. WOODLE

118 W. FIRST SOUTH ST.

IND. TEL. 1248

CARPENTER AND CABINET WORK

## J. P. FOWLER CO.

Carriage, Wire and Iron Works  
SEE US FOR FIRE ESCAPES AND GENERAL  
IRON WORK ON BUILDINGS

Bell Tel. 3281, Ind. Tel. 1220

53 to 59 S. WEST TEMPLE STREET

**WASATCH ELECTRIC SERVICE COMPANY**  
SALT LAKE CITY, UTAH  
BELL PHONE MAIN 2216, IND. 2211  
"THE ELECTRICAL PEOPLE"  
48 POST OFFICE PLACE  
"THE NEW BUSINESS CENTER"



# SIERRA NEVADA LUMBER CO.

Lumber, Interior Finish, Sash, Doors. State Agents Ruberoid Roofing and Beaver Wall Board  
35 S. 34 WEST ST. BOTH PHONES 252

MOSES

SALT LAKE CITY DIRECTORY 1909.

MOU

785

- Moster Joseph, emp Amer S & R Co, r Murray.  
Mote Frederick, lab, b 65 N 1st West.  
Motherwell Mrs Ella L, rms 104 W South Temple.  
Motley Fannie, student St Mary's Academy.  
—Mary, student St Mary's Academy.  
Mott Mrs Allie, furn rooms, 655 W 1st North.  
—Edgar C, mach D & R G, r 655 W 1st North.  
—Rolla P, appr D & R G, b 655 W 1st North.  
Mottie Joseph F, clk Kenyon Hotel.  
Motzkus Bertha, maid Royal Cafe.  
—Bros (G W and Julius), proprs Berlin Tailoring Co, 213 S State.  
—Frank, student, b 758 S 2d East.  
—Gustave W (Motzkus Bros), r 715 S 2d West.  
—Herman, tailor, West Jordan, r 758 S 2d East.  
—Julius (Motzkus Bros), r 827 Roosevelt av.  
Mouglin James R, supt Concentrating Mill, r West Jordan.  
Mouller Theodore, rms 161 W 3d South.  
Moulton Albert H, electr Art Metal & C Co, b 642 S State.  
—Annie (wid D James), r 642 S State.  
**MOULTON ARTHUR A**, Mgr Electric Mfg & Repair Works, 42 Commercial, Both Tels 6, r 347 S 5th East, Bell Tel 2210-K (See p 12).  
—Arthur C, emp Elec Mfg & Rep Wks, b 347 S 5th East.  
—Ernest H, elec eng, b 642 S State.  
—Millie, emp Mrs G H Wood, b 5 Kendall sq.  
—Violet, rms 5 Kendall sq.  
—Walter S, student, b 347 S 5th East.  
Mt Aetna Gold & Copper Mining Co, Jacob Myers sec, 207 S State.  
**MOUNT CHARLES W**, Pres and Mgr Mount Pickle Co, r 520 1st av, Bell Tel 4269.  
—Ethel G, b 520 1st av.  
**MT NEBO MINING CO**, F 1 Short Sec, Treas and Mgr, Office 17 Eagle Blk, Works Juab County.  
—Nebo Oil Co, Stanley Whitehead sec, 169 S Main.  
—Olivet Cemetery, 13th East bet 5th and 6th South.  
—Olympus Fruit Farm & Live Stock Co, A V Taylor mgr, 314 Dooly Bldg.  
—Olympus Spring Water Co, A V Taylor mgr, 314 Dooly Bldg.

## THE UTAH BUSINESS COLLEGE

TRAINS FOR BEST SERVICE  
School All Year Enter Now

## WALKER'S

QUALITY, STYLE, ECONOMY,  
FASHIONABLE

### MILLINERY and APPAREL

**MOUNT PICKLE CO**, C W Mount Pres and Mgr, Manufacturers of Pickles, Mustards, Sauces, Baked Pork and Beans and Vinegar, 741 S 3d West, Bell Tel 355.

Mountain Dell Cons Mining Co, B B Hall sec, 1109 Newhouse Bldg.

—Lake Extension Mining Co, F O Frick sec, 719 Newhouse Bldg.

—Lake Mining Co, E A Wedgewood sec, 7th floor Newhouse Bldg.

—Trout Co, J P Cahoon pres, Rudolph Knudsen treas, Archie Bradford sec, Phillip Bentz mgr, 13th East nr 17th South.

Mounteer, see also Mouter.

—Agnes A, b 1626 2d av.

—Albert A, lab, b Union.

—Charles W, b 55 S 11th East.

—Cora S, b Union.

—Edith, dressmkr, 1026 2d av, r same.

—Emily, b 1026 2d av.

—Harold, asst eng C & C Bldg, r rear

347 E 5th South.

—Henry C, farmer, r Union.

—Hiram, farmer, r Union.

—H Roy, farmer, b Union.

—John, grocer, 1028 2d av, r 1026 same.

—John H, sexton, b 1026 2d av.

—J Wm, farmer, r Butlerville.

—Mary, stenog, b 654 S 2d East.

—Mary A, b Union.

—Percy W, lab, b Union.

—Renee, b 1026 2d av.

Mountford Frank G, feeder Western

Printing Co, b 263 W South Temple.

—James H, teaming, 263 W South Temple, r same.

—James H jr, feeder Tribune-Reporter

Ptg Co, b 263 W South Temple.

—John K, pressman Grocer Printing Co,

b 263 W South Temple.

—Mabel L, folder Century Ptg Co, b

263 W South Temple.

Mountney Arthur W, bkpr Greenwald

Furn Co, r 249 S 11th East.

—Fred, clk R M Bell Tel Co, b 249 S

11th East.

—Lucy, b 249 S 11th East.

Mousley Elizabeth W (wid George W),

r 758 E 12th South.

—Grover C, wrapper Paris Millinery, b

758 E 12th South.

—Joseph S, sec and treas Federal Stone

Co, r 150 W 11th South.

—Mrs Lina D, r 758 E 12th South.

—Lorena H, artist Herbert Bros, b 758

E 12th South.

# BURTON COAL & LUMBER CO.

BELL TEL 808

17 W. SECOND SOUTH

531 S. THIRD WEST

IND. TELS. 808 AND 57

MINING TIMBER, PORTLAND CEMENT

## Utah Audit & Accounting Co, Inc.

IND. 3350  
BELL 1281

AUDITING, ACCOUNTING AND SYSTEMATIZATION

Specialty—Municipal and Corporate Books and Commercial Accounts  
Individual Accounts Handled New Systems and Methods

JOHN W. ANNAND AND H. A. JOPLIN, MANAGERS

# Geo. F. Felt Lumber Co.

Lath, Shingles, Cedar Posts, etc.

OFFICE: No. 12 E. 2d SOUTH ST. Bell Tel. 3124; Ind. 116; YARDS: 846 S. STATE ST. Both Tels. 24

786

MOW

R. L. POLK & CO'S

MUE

## Clothing, Furnishings, Hats

172  
SOUTH



MAIN  
STREET

Mower Lucy S. b 724 4th av.  
—Marion H. carp, r 1 Dahl's la.  
—Nellie N (wid George W), b 724 4th av.  
Mowers Eugene P, mining, r 1102 W 7th South.  
—Osmyrn, live stock, r 1 Whifley Apts.  
Mowery David F, moved to Moapa, Nev.  
Mowrey Alice, student, b 23 N 6th West.  
—Charles E, clk, b 412 N 2d West.  
—Doras, student, b 412 N 2d West.  
—Ernest T, lab, b 2063 Verona.  
—Fred H, moved to Granger, U.  
—Harley, cond U L & R Co, r 412 N 2d West.  
—T B, r 412 E 2d South.  
—Upton E, carp, r 23 N 6th West.  
—Walter E, photog, b 23 N 6th West.  
Moxum Building, s w cor 4th South and State.  
Moyer Arthur A, repr H R Smith, b 675 4th av.  
—Augustus, saloon, 50 N 3d West, r 675 4th av.  
—George A, barber Fred Halverson, r 24 Shelmerdine ct.  
—George W, lawyer, 86 Commercial Blk, r 617 1st av.  
—Henry G, mach D & R G, b 766 W 7th South.  
—Joseph J, hlpr D & R G, r 766 W 7th South.  
—Max C, clk Keith-O'Brien Co, r 156 S 2d East.  
Moyes Robert A, clk O S L, r 1174 S 4th East.  
Moyle Alice E, student L D S U, b 405 E 1st South.  
—Angus D, student L D S U, b 136 4th av.  
—Mrs Elizabeth W, died May 26, '08, age 65.  
—Franklin C, clk O S L, r 164 E 1st South.  
—George W, bkbnr, 48 E South Temple, r rear 965 Temple av.  
—Gertrude, b 136 4th av.  
—Henry D, student U of U, b 405 E 1st South.  
—James H (Moyle & Van Cott), r 405 E 1st South.  
—Margaret C (wid James), r 136 4th av.  
—Oscar W (Young & Moyle), r 66 W North Temple.  
—Parley, farmer, r South Cottonwood.  
—Stephen L, mgr Surety Abstract Co, 6 W 1st South, r 323 S 9th East.  
—Wilfred, mgr Surety Dept Windsor & Co, b 136 4th av.

Moyle & Cummings (G H Cummings), plumbers, 151 E 1st South.  
**MOYLE & VAN COTT** (James H Moyle, Ray Van Cott), Lawyers, 7 Deseret Nat Bank Bldg, Both Tels 85.  
Moynihan, see also Monahan.  
—Cornelius, lab, r 1168 Bryan av.  
—Wm P, private U S A, Ft Douglas.  
Mozley, see also Moseley and Mosley.  
—Mrs Eleanor, r 626 S 6th East.  
—Frank, agt Metropolitan Life, r 1117 S 3d East.  
—Maggie A, opr R M Bell Tel Co, b 626 S 6th East.  
—Sarah, opr R M Bell Tel Co, b 626 S 6th East.  
—Thomas, agt, r 626 S 6th East.  
Mross August, janitor F Auerbach & Bro, r 638 Clark.  
—Mrs Frieda, smstrs F Auerbach & Bro, r 638 Clark.  
—Justine, b 638 Clark.  
Muchow Max, mach H A Silver Foundry & M Co, r 744 Genesee av.  
Muck Edith L, tchr, r 849 E 1st South.  
Mudd Wm, carp, r 739 W 1st North.  
—Wm R, trav agt, r 576 S 4th East.  
Mudge Albert L, collarmkr L I Mudge, r 654½ W 1st South.  
—L Isaac, horse collars, 447 E 9th South, r same.  
Mudgett Daniel B, trav agt S L Hdw Co, r 959 3d av.  
—Edith S, b 959 3d av.  
Mueller, see also Miller and Muller.  
—Augusta (wid Frederick), r 4323 S State.  
—Mrs Augusta, r 148 N 6th West.  
—Ernest, painter, b 858 Arapahoe av.  
—Ewald, watchman, b 4323 S State.  
—Frederick, b 858 Arapahoe av.  
**MUELLER GEORGE**, Pres and Treas Royal Baking Co, and Propr Treas Cafe, 232 S Main, r same, Bell Tel 2926, Ind 1131.  
—George, pantryman, r 845 Fayette av.  
—George F, dairyman, b 2100 S West Temple.  
—Henry, watchman Holman, Payne & Co, r State bet 14th and 15th South.  
—Johannes, car repr, b 4323 S State.  
—Martha L, hlpr, b 858 Arapahoe av.  
—Maude, b 77 E 3d South.  
—Verena, r 858 Arapahoe av.  
—Wm A, bkpr McFarland Lbr Co, b 2100 S West Temple.

Safe Deposit Boxes for Rent.

SALT LAKE

Security & Trust Co.

34 UP MAIN ST.

**OPEN A SAVINGS ACCOUNT**  
With Zion's Savings Bank & Trust Co.

College  
School All The Year

School All The Year

Both Phones

Henager's  
Business

# UTAH MINING MACHINERY & SUPPLY COMPANY

224-232 S. West Temple St.

Agents INGERSOLL-RAND CO.

MUE

SALT LAKE CITY DIRECTORY 1909.

MUL

787

Mueth Henry J, baker, r 69½ W 1st South.  
 —Mrs Nannie C, furn rooms, 69½ W 1st South.  
 Muffett, see Moffet.  
 Mugleston Bernard, press feeder, r 245 Paxton av.  
 —Frederick, printer, r 420 S 4th West.  
 Muhl Louis E, clk F Auerbach & Bros rms Hotel Chadbourne.  
 Muhlfeith Melchoir, brklyr, r 6 Aikens ct.  
 —Wm F, lab, b 6 Aikens ct.  
 Muikler Mary R, died Mar 2, '69, age 90.  
 Muir Fred, student U of U, b 525 5th av.  
 —George, stenog Z C M I, r 473 6th av.  
 —Isabelle A, clk, b 1220 Lake.  
 —John S, watchman P B O, r 1220 Lake s e.  
 —Letitia, dressmkr, b 1220 Lake.  
 —Levi, student U of U, r Woods Cross.  
 —Thomas C, died Apr 10, '08, age 51.  
 —Thomas W, clk Houston Real Est Inv Co, b 561 2d av.  
 —Wm S, hlpr Studebaker Bros Co, r 557 2d av.  
 Muirbrook Alexander, b 1259 S 11th East.  
 —J Arthur, driver, r 1250 S 11th East.  
 Muirhead, see Moorhead.  
 Mukaye M, orderly St Mark's Hospital.  
**MUKOYAMA BROS** (S, T and K Mukoyama), General Merchandise, 154 S West Temple (See adv).

## SIERRA NEVADA MILL CO.

### HARDWOODS

347 W. South Temple St.  
Phones 262

Mukoyama K (Mukoyama Bros), rms 154 S West Temple.  
 —S (Mukoyama Bros), mgr Japanese Trading Co, rms 154 S West Temple.  
 —Tanji (Mukoyama Bros), rms 154 S West Temple.  
 Muleahy, see also Mulkay.  
 —John E, private U S A, Ft Douglas.  
 Mulcock Sidney, carp, b 2177 Walnut s e.  
 Muldoon Charles, r 69½ W 1st South.  
 Mulgrave Cora C, student, b 130 Jones av, Murray.  
 —John J C, sampler Garfield Smelter, r 130 Jones av, Murray.  
 Mulhall Mrs Fannie, b 507 S 7th East.  
 —Robert, mining, r 817 S 5th East.  
 —Robert R, miner, b 817 S 5th East.  
 Mulholland Harold, tmstr, b 1033 S 10th East.  
 —Samuel W, carp, r 1033 S 10th East.

*Sambert Paper Co*  
THE PAPER HOUSE

141-145 W. First South St. Both Phones 386

Don't Buy your Wrapping Paper East

When you can do better at Home

# Mukoyama Bros.

154 S. West Temple St.

GENERAL  
MERCHANDISE

Japanese Agents  
for D. & R. G. R. R.

## R. FORRESTER

Geologist and Mining  
Engineer

622 to 626 Newhouse Bldg.

BOTH PHONES.

**MULHOLLAND THOMAS A**, Mgr Wheeler Publishing Co and Mercantile Collection Agency, 20-21 Commercial Bk, Ind Tel 530, r 363 J, Ind Tel 1310.  
 —Thomas A jr, student All Hallows Coll, b 363 J.  
 —Vitta L, b 1033 S 10th East.  
 Mulhollen Chester O (Mulhollen & Sons), b 155½ E 3d South.  
 —Edward L (Mulhollen & Sons), b 155½ E 3d South.

**Fine Furnishings W. E. FIFE CO.**  
**For Men 166 S. MAIN ST.**

Duplicate any advertised offer and keep profits at home  
**SHEPARD, The Magazine Man. 77 E. 3rd SOUTH ST. Phones 1631**

WAISTS

NECKWEAR



IMPORTED

GOWNS

788

MUL

R. L. POLK & CO'S

MUL

## SALT LAKE STAMP CO.

Rubber and Steel Stamps, Seals,  
 Stencils, Badges, Checks, etc.

66 E. 3d SOUTH ST., PHONES 304

Mullett Euid, student, b 459 S 5th East.  
 —George, died May 17, '08, age 54.

—George jr, student Heneger's Bus  
 Coll. b 459 S 5th East.

**MULLETT GEO & CO.** Fred A Slade-  
 Pres, Melvin W Crane V-Pres, J W  
 Edmunds Sec and Gen Mgr, Heber  
 M Wells Treas, W Montague Ferry  
 Director, Mens and Boys Outfitters,  
 Clothing, etc, 41-43-45 W 2d South,  
 Both Tels 564 (See adv).

# GEO. MULLETT & CO.

J. W. EDMUNDS, Genl. Mgr.



Men's and Boys' Clothing, Hats  
 Shoes and Furnishing Goods

Sole Agents for HANAN SHOES

41-45 W. Second South St.

Mulhollen James H (Mulhollen & Sons),  
 r 155 1/2 E 3d South.

—James H jr (Mulhollen & Sons), b  
 155 1/2 E 3d South.

**MULHOLLEN & SONS** (J H, E L, C G  
 and J H jr), Staple and Fancy  
 Groceries, Fruits and Vegetables,  
 157 E 3d South, Bell Tel 5335.

Mulkay Leslie, bartendr, r 221 W 1st  
 South.

Mullane Daniel J, lineman, rms 343 W  
 North Temple.

Mullaney Bernard, plstr, r 717 E 7th  
 South.

—John J, plstr, r 576 S 4th East.

Mullard, see also Millard.

—James E, mach Silver Bros Iron Wks  
 Co, r 2445 Locust.

Mullen, see also Mellen and Mullin.

—Howard T, trav agt, rms rear 11  
 Vissing ct.

—James, died Mar 16, '09, age 55.

—L N, rms Temple Hotel.

—Thomas F, private, U S A, Ft Doug-  
 las.

Muller, see also Miller and Mueller.

—Ernst, r 567 S 1st West.

—Henry J, cashr Continental Oil Co,  
 r 443 E 1st South.

**MULLER JULIUS**, Propr Metropole  
 Hotel Liquor Store, 39 E 3d South,  
 Ind Tel 1555, r Leadville, Colo.

—Karl, lab, r 125 M.

Mullett Charles J, lab, r 680 Wall.

—Charles J jr, clk L F Harr, b 680  
 Wall.

—Ella J, stenog Merchants Prot Assn, b  
 680 Wall.

Mullett Hazel D, r 459 S 5th East.

—Joseph E, emp Water Wks, r 584 Wall-  
 —Mrs Louise A, b 437 E 2d South.

—Rhoda (wid Joseph E), r 572 Wall.

Mulligan C W, died Sept 19, '08, age 63.

Mullikin Wm A, eng S L Route, r 515 W  
 4th North.

Mullin, see also Mullen.

—Charles E, brkman O S L, r 416 W 3d  
 North.

Mulliner Delia, opr R M Bell Tel Co, b  
 1640 1st av.

—Le Roy, tchr L D S U, r 208 N State.

Mullinger Mrs Alice F, dressmkr, r 215  
 S 3d East.

—Gustav P, barber, 176 W 5th South, r  
 same.

Mullings Angus J, spec agt D & R G, r  
 21 Wilfley Apts.

Mullins James E, emp Warm Springs  
 Foundry, r Superior add.

Mulloy, see also Malloy, Melloy and  
 Meloy.

—James, private U S A, Ft Douglas.

## GEORGE SAXTON

Real Estate, Insurance  
 Mortgage Loans

ROOM 406 HOOPER BUILDING

# YOUNG & YOUNG REAL ESTATE

3-4 Navoo Bldg.

Ind. Tel. 1077

# Patents

**MASON, FENWICK  
& LAWRENCE**  
PATENT LAWYERS, Established 48 Years

**Trade Marks  
Copyrights**

**602 F STREET, WASHINGTON, D. C. Booklet Free**

MUL SALT LAKE CITY DIRECTORY 1909. MUN 789

Mulryan James, carp, r 1277 E 6th South.  
—Margaret E, nurse Holy Cross Hosp.  
**MULTIPRESS CO**, M R Gray Pres and  
Mgr, H C Gaw Sec and Treas. Ad-  
dressing, Mailing and Fac Simile  
Letters, 517 Security Trust Bldg.  
Bell Tel 4552 (See advy).  
Mulvaney Annie M (wid Francis E), r  
41 W 3d South.  
—Josie, music tchr, 41 W 3d South, b  
same.  
—Lucy C, bkpr, b 2 Bedford Villa.

**PIANOS**

*Steinway, Sohmer, Vose, Kimball,  
Estey, Schaeffer, Kohler & Campbell.*

**Clayton-Daynes Music Co.**  
109-113 S. Main St., Salt Lake City

**Automatic Printing  
Circularizing**

**Typewritten  
Form Letters**



**Bell Phone 4552**

**517 Security Trust Building**

**MULVEY CO** (M E Mulvey), Proprs The  
Occidental Wholesale and Retail  
Wines, Liquors and Cigars and Agts  
American Brewing Co, 16 E 1st  
South, Both Tels 2.  
—Emmet T, student L D S U, b 160 S  
7th East.  
—Frank, student, b 160 S 7th East.  
—John E, b 160 S 7th East.  
—Marjorie, b 160 S 7th East.  
—Martin E, pres Pinch-Rogers-Mulvey  
Co, r 160 S 7th East.  
Mumford Albert, b 31 N State.  
—Daisy M, b 227 W North Temple  
—Eleanor, b 143 Vine, Murray.  
—Mrs Emma P, b 1 Olson's ct.  
—Frances, dressmkr, 31 N State, r same.  
—Gideon M, supt Murray Schools, r  
143 Vine, Murray.  
—Jamesina, nurse Groves—L D S Hosp.  
—John W, live stock, r 227 W North  
Temple.  
—Mrs Martha E, r 4 N Mill Creek rd.

Mumford Mary, b 4 N Mill Creek rd.  
—Matilda E, b 227 W North Temple.  
—Maude M, b 227 W North Temple.  
—N B, b 1 Olson's ct.  
—O Rowland, clk George Mullett & Co,  
r 1 Olson's ct.  
—Pearl, b 4 N Mill Creek rd.  
—Thomas, r 127 W 1st North.  
—Thomas M, lab, r Mill Creek Canyon.  
—Thomas M, pres Salt Lake & Jordan  
Mill & Elev Co, r Montpelier, Ida.  
—Victor E, farmer, b 4 N Mill Creek rd.  
—Wm J, student, b 227 W North Tem-  
ple.  
Muney Mary A (wid James), b 1087  
Lake.  
Munding Isabel M, b 954 Jefferson.  
—Leo C, driver, b 954 Jefferson.  
Mundy Amelia B (wid Wm A), r 865  
E 1st South.  
Munet Christian, lab Garfield Smelter,  
r Garfield.  
Munger Alice M, student, b 19th South  
and Jordan River.  
—Mrs Helen J, housekpr Washington  
Furnished Rooms.  
—John, r 19th South and Jordan River.  
—Michael J, bartndr Fashion Bar, rms  
528½ W 2d South.  
Munk, see also Monk.  
—Charles F, baker, r 555 Bridport.  
—Wm M, asst supt Prudential Life, r  
18 Vernor av.  
Munn Edward F, trackman U L & R  
Co, r 74 N.  
Munroe, see also Monroe.  
—Daniel, private U S A, Ft Douglas.

**Daynes-Beebe  
Music Co.**  
**45 S. MAIN ST.**  
**Phones 328**

**DISTRIBUTING—Hubbard Publicity Co.**  
**109-110 MERCANTILE BLOCK**

**PHONE, BELL 3225**  
Our perfected system of routing the city  
makes each circular do full duty.  
**JUST MEN—NO BOYS**

**UTAH IRRIGATED LANDS  
SEVIER RIVER LAND & WATER CO.**

**Bell Phone 1640**

**815 Newhouse Bldg.**

**SALT LAKE ICE CO.**  
 "RED WAGONS"  
 FOR PROMPT DELIVERY, PLACE YOUR ORDERS WITH THIS  
**RELIABLE COMPANY.**  
 860 S. Third West St.  
**J. C. LYNCH, Manager**  
 Both Phones 43

**Bernard O. Mecklenburg** ARCHITECT AND SUPERINTENDENT

701 Newhouse Bldg.  
 Residence, 947 E. Brigham St.

Phones: { Ind. 28 and 2368  
 Bell, 2167 and 840-K

790 MUN R. L. POLK & CO'S MUR

**J. W. KILLEEN CO.**  
**REAL ESTATE, RENTALS  
 LOANS, INSURANCE**  
**218 S. MAIN ST. PHONE 827**

Munson, see also Monson.  
 —Charles M, brklyr Garfield Smelter, r Garfield.  
 —Jules, electr, r 1210 Indiana av.  
 —Oakley, hlpr Utah Billposting Co, r 423 S West Temple.  
 —Ruby P, stenog Utah Billposting Co, b 423 S West Temple.  
 Munster F V, r 514 S 2d West.  
 Munz Anna, opr, b 566 W 8th South.  
 —Anna B (wid Jacob), r 566 W 8th South.  
 —Elizabeth, student, b 566 W 8th South.  
 —Herman, fireman S L Route, r 204 W 2d North.  
 —Jacob, died Aug 25, '08, age 61.  
 —Otto P, fireman O S L, b 566 W 8th South.  
 Murakami H, lab Garfield Smelter, r Garfield.  
 Muraki S, orderly St Mark's Hospital.  
 Murano Peter, lab, b West Jordan.  
**MURCHISON CHARLES R**, Mgr, Sec and Treas Alexander Optical Co, 218 S Main, Bell Tel 4444, r 737 Major av, Bell Tel 1237-K.  
 Murdoch Afton, student, b 73 G.  
 —David L, clk Z C M I, r 73 G.  
 —Effie L, student, b 541 S Main.  
 —George K, live stock, r 358 S 10th East.  
 —James D, mining and Councilman 1st Ward, r 541 S Main.  
 —Janet L, clk Commercial Club, b 73 G.  
 —Mrs Lyde, r 541 S Main.  
 —Mary M, student, b 73 G.  
 —Nora T, cashr Metropolitan Life, b 73 G.  
 —Ruby E, student, b 541 S Main.  
 —Wm, grocer, 76 E, r 72 same.  
 —Wm W, student L D S C, b 541 S Main.  
 Murlock Annie D, smstrs Charlton Shop, b 648 Bellevue pl.  
 —Joseph R, pres Sugar Centrifugal Discharger Co, v-pres Standard Del Co, r Heber, U.  
 —J M, rms Hotel Daly.  
**MURDOCK O A**, Lawyer, 219-320-321 Boston Bldg, Bell Tel 4751, Ind 136, r 15 Royal Apartments.  
 —Wm, waiter The Heidelberg, r 128 W 3d South.  
 Murfit John H, contr, 971 3d av, r same.  
 —Marie G, student, b 971 3d av.  
 Murbch Mike, lab Garfield Smelter, r Garfield.  
 —Peter, lab Garfield Smelter, r Garfield.  
 Murillo Michael, lab, rms I Jones et.

Murk, see Mork.  
 Murkley, see Merkli.  
 Murora Isaac, lab Garfield Smelter, r Garfield.  
 Murphy Abner A, r 4480 S 13th East.  
 —Ada J, b 463 E 1st South.  
 —Anna, student Utah Bus Coll, b 271 S 2d East.  
 —Anna R, stenog Zane & Stringfellow, b Hotel Metropole.  
 —Arthur, r 149 E 1st South.  
 —Arthur, mining, rms 153 W 5th South.  
 —Arthur D, motorman U L & R Co, r 125 E 9th South.  
 —Bird, pres and mgr Murphy Bros Candy Co, r 1033 Cleveland av s e.  
**MURPHY BROS CANDY CO**, Bird Murphy Pres and Mr, Horace Stayner V-Pres, W E Richards Sec and Treas, Wholesale and Manufacturing Confectioners, 9th East cor 12th South, Bell Tel Forest 7, Ind Tel 2822.  
 —B Linwood, missionary, b 1033 Cleveland av s e.  
 —Charles B, plasterer, rms 749 S West Temple.  
**MURPHY CHARLES E**, Mgr Utah Lumber Co, 331 W 1st South, r 250 W 4th South.  
 —Charles F, b 411 2d av.  
 —Charles T, r 827 6th av.  
 —Clara J, stenog, b 333 P.  
 —Dennis J, dept mgr Keith-O'Brien Co, r 856 E 7th South.  
 —Edith, emp Sweet Candy Co, b 631 W South Temple.  
 —Edward, lab Garfield Smelter, b Garfield Inn.  
 —Edwin L, boiler mkr, rms 618 S 2d West.  
 —Edwin R, phys St Mark's Hospital.  
 —Elizabeth (wid Emanuel), r 333 W 1st North.  
 —Ella, teach Lowell School, b 148 S 12th East.

**MINES AND STOCKS**

**WILSON BROS.**

Office 208-209 Brooks Arcade, Corner State and Third South. (See Advertisement on Page 25)

**A. G. FRYE CO.**  
*Business Opportunities*  
**438 ATLAS BLOCK**  
 Both Tels., 4356

**ASHTON-WHYTE-SKILLICORN CO.**  
**CUT STONE CONTRACTORS** MILL WORK A SPECIALTY  
 22 to 34 N. 6th West St.

**SMOKE A  
"BLUE POINT"**  
The Finest  
Cigar in the  
Market



Geo. A. Whitaker  
Manufacture  
134 W. 3rd South St.  
Both Tels. 664

MUR SALT LAKE CITY DIRECTORY 1909. MUR 791

**MURPHY DR ETHEL E.**, Osteopath,  
615-616 Boston Bldg. Bell Tel 5281.  
Ind 714, r 534 S Main, Bell Tel  
3951-K (See adv).  
—Frank, solr Murphy Bros Candy Co,  
r 1027 Cleveland av s e.  
—Frank B, collr S L Ice Co, b 627 S  
Main.  
—Frank E, eng D & R G, r 334 W 2d  
South.  
**MURPHY FRANK S** (F S Murphy &  
Co), r 88 I, Bell Tel 4407.

**Naylor Bros.**  
**FISH and POULTRY**  
370 S. MAIN STREET.  
Both Phones 807.

## Dr. Ethel E. Murphy

formerly of New York City and Chicago, desires to announce to the residents  
of Salt Lake City and surroundings, that she will locate in

SUITE 615-616 BOSTON BLDG.,

this city, for consultation and practice of **OSTEOPATHY**, on and after  
June 1, 1909. Hours from 10 a. m. to 12 m. and 2 to 5 p. m.

Phones: Bell, 5281; Ind., 714.

Residence Phone: Bell, 3951-K

**MURPHY F S & CO** (F S Murphy, Roy  
H Felt), Lumber Brokers, 302 Hoop-  
er Bldg. Both Tels 3451 (See adv  
under classified Lumber Mfrs and  
Dealers).  
—George, emp U S Smelting Co, r Sandy.  
—Grace A, student, b 250 W 4th South.  
—Harold, r 534 S Main.  
—Hyrum, farmer, r 2 Murphy's la.  
—Irene, dipper Murphy Bros Candy Co,  
b 1033 Cleveland av s e.  
—Iva D, student S L Coll Inst b 151  
S 2d East.  
—James, capt Fire Dept, r 955 E 3d  
South.  
—James, emp Hotel Knutsford.  
—James E, clk O S L, b 106 N Main.  
—James J, farmer, r County rd 5 n of  
15th South.  
—James P, brklyr J D Sullivan, r 558  
S 2d East.  
—James P, fruit grower, r County rd  
11 n of 15th South.  
—Jesse, farmer, r County rd cor Mur-  
phy's la.  
—John, r 856 E 7th South.  
—John, live stock, r 1330 S 11th East.

Murphy John A, mason J D Sullivan,  
rms 342 S 3d East.  
—John L, barber, r 534 S Main.  
—John M, clk O S L, rms 225 S 2d East.  
—Joseph E, farmer, r 1400 E 5th South.  
—Joseph P, cond O S L, r 175 N 3d  
West.  
—Mrs J T, r 663 S West Temple.  
—Mrs Katherine, dressmkr, rms 28 E  
4th South.  
—Katherine J, student, b 820 Green.  
—Lyman, tinner, rms 23 N 1st West.  
—Maggie, cook Annie Lange, b 14 W  
4th South.  
—Margaret (wid James R), r 13th East  
nr 15th South.  
—Martin J, lab O S L, b McLaughlin  
House.  
—Mary A, b 1230 S 11th East.  
—Michael, r 256 W 1st South.  
—Mildred, b 534 S Main.  
—Nellie, housekpr Globe Hotel.  
—Patrick, draftsman, rms 44 S State.  
—Peter, emp U S Smelting Co, r Sandy.  
—Priscilla E, smstrs, b 333 F.  
—Priscilla W (wid Jesse J), r 333 F.  
—Randolph, carp, r 631 W South Tem-  
ple.  
—Richard T, cond U L & R Co, r 428  
S 9th East.  
—Robina, dipper Murphy Bros Candy  
Co, b 1033 Cleveland av.  
—R Bird, elev opr R M Bell Tel Co,  
b 631 W South Temple.  
—S Elizabeth, b 631 W South Temple.  
—Thomas, lab, rms 115 E 1st South.  
—Thomas W, eng Bransford Apts, r  
Louise Flats.  
—Walter D, student L D S U, b 214  
S Main.  
—Wm, janitor Isolation Hospital.  
—Wm, mining, r 820 Green.  
—Wm Jr, student, b 820 Green.



**DRINK LEMP'S ST. LOUIS BEER, FALSTAFF  
AND EXTRA PALE  
ELK LIQUOR CO. (G. H. Reilly) Distributor**  
216-218 SOUTH STATE STREET. BOTH PHONES

WE ISSUE INSURANCE THAT INSURES  
**HOME FIRE**  
INSURANCE CO. OF UTAH  
20-26 S. Main Street.

OUR COMPAN-  
IES PAY THEIR  
LOSSES, AND  
DON'T FAIL

**STOWE & PALMER**

Controlling Wilson-Sherman Co.

INSURANCE IN ALL  
ITS BRANCHES  
REAL ESTATE  
52 W. 2nd SOUTH

Specialists in "Quality"

# LUMBER

**TAYLOR-ARMSTRONG  
LUMBER CO.**

South Temple and 2nd West Sts.

792

MUR

R. L. POLK & CO'S

MUR

**Telluride Realty Co.**  
Finest Investments  
**Salt Lake Real Estate.**  
415-416 McCornick Bldg.  
Both Tels. 975.

Murphy Wm J, hlpr D & R G, r 155 N 7th West.

—Wm P, cond U L & R Co, r 862 Foster av.

—Wm W, r 62 E 2d South.

Murray Alice M, b West Jordan.

—Amusement Co, J S Barlow mgr, proprs Happy Hour and Lynx Theatres, 52 S State, Murray.

—Anna (wid Hyrum C), b 49 S 8th East.

—Belle, opr R M Bell Tel Co, b 356 W 4th North.

—Baptist Church, 22 W 17th South.

—Bert, emp U S Smelting Co, r West Jordan.

—Charles C, carpet lyr Keith-O'Brien Co, rms Windsor Hotel.

—Charles S, painter, r 843 S 2d West.

**MURRAY CITY BAKERY**, H W Cannegieter Propr, Pine Bread, Pies, Cakes and Confectionery, 140 S State, Murray, Ind Tel 73-1.

—City Band, Murray.

Murray Frank H, mach, r 252 N 12th West.

—Frank J, cook Young's Cafe, r 535 W 3d South.

—Frank P, r 1036 Wilson av.

—Genevieve L, cashr Morrison Bros, rms Jennings Bldg.

—George Y, musician U S A, Ft Douglas.

—Henry M, lineman U L & R Co, rms 55 S Main.

**MURRAY IMPLEMENT CO** (Henry Thayne, Thomas Diamond, J G Larbrum), Agricultural Implements, 77 S State, Murray, Bell Tel Murray 259.

—James, lab, rms 115 E 1st South.

**MURRAY JAMES A**, V-Pres National Bank of the Republic, r Monterey, Cal.

—James C, private U S A, Ft Douglas.

—James F, boiler mkr, r 48 W 3d South.

—John, hlpr Garfield Smelter, r Garfield.

—John, sobr, rms 260 E 4th South.

—John E, mach, r 253 W 5th South.

—John E jr, framemkr G W Ebert & Co, b 253 W 5th South.

—John F, private U S A, Ft Douglas.

—Joseph, lab, h 171 Camp la.

—Joseph, musician U S A, Ft Douglas.

—Joseph W, mach, r West Jordan.

—Kate, b 622 6th av.

—Mrs Laura, janitor Eagles Club, rms Jennings Bldg.

—Lena, domestic, 416 E 1st South.

**MURRAY LIVERY STABLE**, P E Poulson Propr, 225 S State, Murray, Bell Tel Murray 27, Ind 11 (See adv).

Schmieder & Carlson  
MAKERS  
SALT LAKE CITY, UTAH



TRY A  
LEADER

## Murray Livery Stable

P. E. POULSON, Propr.

*End of Car Line*

225 S. State St.

Murray, Utah

Ind. Tel. 11; Bell 27

Murray City Hall, 55 S State, Murray.

—Coal & Lumber Co, F C Howe mgr, 75 S State, Murray yards n s 17th South nr 1st West.

**MURRAY CO-OP INSTITUTION**, M M Miller Pres, D A McMillan V-Pres, Emil Erickson Sec and Treas, Charles Brown Mgr, General Misc, 148 S State, Murray, Bell Tel Murray 151, Ind 1.

—Edward J, b Cullen Hotel.

—Edward, lab, b 170 Camp la.

—First Ward Meeting House (L D St), Vine nr S State, Murray.

—Frances, stenog Consolidated W & M Co, b 536 E 5th South.

—Frank E, insp in charge U S Dept of Agriculture (Bureau of Animal Industry), r 9 St Regis Apts.

Murray L C, moved to Denver.

—Mary, b 171 Camp la.

**P. W. MADSEN  
FURNITURE  
and CARPETS  
51-55 E. FIRST SOUTH ST.**

RUBBLE OR DIMENSION, BUFF OR RED SAND STONE

# THISTLE STONE CO.

OFFICE, DESERET NATIONAL BANK BUILDING, SALT LAKE CITY



# GEO. G. DOYLE & CO.

143 E. SECOND SOUTH ST., SALT LAKE CITY

BOTH PHONES 162

## MODERN PLUMBING AND HOUSE HEATING

MUR

SALT LAKE CITY DIRECTORY 1909.

MUT

793

**MURRAY MEAT & LIVE STOCK CO.**  
August Roland Pres, Treas and  
Mgr, Arthur S Pitts Sec, 372 S State,  
Both Tels 526, Slaughter House  
State nr Husler's Mill.

—Myrtle, student, b 458 N 2d West.  
—M E Church, 84 W 17th South, Mur-  
ray.  
—Mrs Nora M, r 171 Camp la.  
—Post Office, D F Cahoon clk in chg,  
158 S State, Murray.  
—Ruth, b 622 6th av.  
—Schools, Gleason M Mumford supt, 157  
S State, Murray.  
—2d Ward Meeting House (L D S), 153  
S 2d West, Murray.  
—State Bank, J B Cosgriff pres, J P  
Cahoon v-pres, E S Stewart cashr,  
116 S State, Murray.

**MURRAY STEPHEN G.**, Gen Western  
Representative Ingersoll-Rand Co,  
224-232 S West Temple, r 75 H,  
Ind Tel 1621. (See p 576.)  
—Thomas, private U S A, Ft Douglas.  
—Thomas W, r 247 S 2d West.  
—Wm, b 331 E South Temple.  
—Wm J, dcd Apr 7, '08, age 63.  
Murray George W, cook U S A, Ft  
Douglas.

Mursas Thomas, lab, rms 450 W 2d  
South.  
Murta John T, moved to Butte, Mont.  
Murtaugh Mark M, hydraulic eng, Alta  
Club, r 1162 S West Temple.  
—Michael, lab, rms 11 Broadway.  
—Thomas, tmstr S L Ice Co, b rear  
860 S 3d West.

Murty Mary E, housekpr Hotel Knuts-  
ford.  
Muschion Benjamin, lab Raleigh & Har-  
man.

**MUSGRAVE J WALTER**, Circulation  
Mgr Tribune, r 443 S 3d East, Ind  
Tel 2885.

## Pacific Western Selling Co. MNFRS. AGTS.

We Keep the  
Manufacturers Busy

422-423 ATLAS BLOCK. Bell Tel. 3205

FRED C. HATHAWAY, Manager

HOWARD E. CORLESS, Cashier

## THE MUTUAL LIFE INSURANCE COMPANY OF NEW YORK

Pays Annual Dividends, Beginning with the First Year. All Desirable  
Forms of Insurance—Life, Endowment and Term.

Telephone 857

5-11 Commercial Block

**ANDERSON INSURANCE AGENCY,**

All Kinds of

TELEPHONES 195

200-201 Scott Building 168 S. Main St.

# INSURANCE

## Utah Building & Manufacturing Co.



40-42 S. 2nd West Street

Musgrove Mining Co, Brown & Edwards  
mgrs, 903 Boston Bldg.

Musselman Ernest N, trav agt Miller-  
Cahoon Co, r 152 E 17th South.

Musser Mrs Anna S, r 747 E 7th South.

**MISNER A MILTON**, Asst Historian,  
Historian's Office, r 561 E 9th South,  
Bell Tel 3950.

—Blanche W, b 561 E 9th South.

—Joseph W, sec-treas Sugar Centri-  
fugal Discharger Co, Standard De-  
velopment Co and sec Lubra-Oils  
Mfg Co, r 2427 S 7th East.

—Leo P, student U of U, b 318 S 10th  
East.

**MISNER PARLEY P.**, Physician, 461-  
462 Judge Eldg, Bell Tel 894, Office  
Hours 2 to 5 p m, r 114 Canyon rd,  
Bell Tel 5155-Y, Ind 963.

—Wm S, clk Lloyd Drug Co, b 747 E  
7th South.

Mitch Wm W, emp U S Smelting Co, r  
West Jordan.

Muth Albert T, doorman Colonial The-  
atre, rms Imperial Hotel.

—Bert, cement wkr, r 541 S 5th East.

**MUTH FRANK H.**, Mgr Merchants De-  
tective Agency & Protective Patrol,  
320-321 Brooks Arcade, Bell Tel  
1784.

Muthart Charles, bartndr Luce & Ber-  
ryman, r 177 E 7th South.

Mutsakis James, lab, rms 226 S 3d West.

**MUTUAL BENEFIT LIFE INS CO** (of  
Newark, N J), Geo F Eckstrom Gen  
Agt, 115-117 Mercantile Annex, Both  
Tels 3092.

—Improvement Messenger, Magazine  
Printing Co pubs, 62 Richards.

**MUTUAL LIFE INSURANCE CO** (of  
New York), Fred C Hathaway Mgr,  
5 to 11 Commercial Blk, Both Tels  
857 (See adv).

Bell Tel. 2939-Z

Ind. Tel. 2935

Reinforced  
Concrete  
Construction

**JOHN HOLT**  
430 E. FIFTH SOUTH ST.

Reinforced  
Concrete  
Construction

**CONTRACTOR**



"TO BE FIXED FOR LIFE," is desirable; equally so to be fixed for death. Let me aid you to fix for both.

**WILL G. FARRELL, Gen. Agt. for Penn Mutual Life**  
315-316-317 Boston Building, Salt Lake City



794

MUT

R. L. POLK &amp; CO'S

NAD

## THE GRANITE LUMBER CO. LUMBER

Both Phones 598.

COR. 11TH EAST and 12TH SOUTH STS.

**MUTUAL REALTY CO.** Union Worthington Pres, R B Harkness V-Pres Real Estate and Investments and Propsr The Woodruff Apartments, 235 S 2d East, Bell Tel 2206.

—Savings Co, J M Jensen pres, A H Snow sec, R T Badger treas, 42 Commercial Blk.

Muzzuchi Joseph J, clk W T Hopkins, rms 223 S 2d East.

Myakara H, lab Garfield Smelter, r Garfield.

Myerhoff Andrew, eng, r 53 S 6th West. Myers, see also Maier, Mair, Mayer, Meier, Meyer, Meyers and Miers.

**MYERS AARON**, Lawyer, 625 Boston Bldg, Bell Tel 3340, Ind 3325, Asst County Attorney, 351 City & County Bldg, Both Tels 120, r 264 J, Bell Tel 3858-K.

—Mrs Alma, r 115 Canyon rd.

—Anna (wid James), r 3 Lester ter.

—Anna, emp Royal Laundry, b 70 Girard av.

—Annie Z, r Highway 75, 7.e of State.

—Arthur, barber O J Rasmason, rms 13 E 1st South.

—Arthur C, lab, b 5 Gordon ter.

—Arthur E, trav agt Sweet Candy Co, rms 703 S Main.

—Benjamin, farmer, r Buttlerville.

—Carlyle M, carp, r 843 S 10th East.

—Chester, student, b 5 Gordon ter.

—Clarence F, fitter George G Doyle & Co, rms 642 S Main.

**MYERS CLAIRENE L** (Utah Compressed Air Painting Co), r 514 S 2d West.

—Edward A, harnessmkr, rms Laverne House.

—Eliza S (wid Wildey), b 626 E South Temple.

—Elvin F, electr Crystal Theatre, b 16 Brunswick av.

—Ethel G, b 367 E 6th South.

—Florence, student U of U, b 155 N Main.

—Frank, student L D S U, b 128 S 2d East.

—Frank, lab, rms 147 E 2d South.

—Gustav, brkman D & R G, r 657 W 1st South.

—Harley P, motorman U L & R Co, r 752 Jeremy.

—Harry R, lab, b 752 Jeremy.

—Mrs Helen M, r 215 E 3d South.

—Henry B, student U of U, b 1215 Tempest av.

—Henry C, fireman O S L, r 628 W 4th North.

Myers Henry O, mason, b 930 S 2d West.

**MYERS JACOB**, Mgr S L Costuming Co, 207 S State, Bell Tel 999-1, r 143 S 4th East, Bell Tel 999-2.

—James W, lab, r rear 203 W 17th South, Murray.

—Jeanetta, domestic, 158 N Main.

—John, miner, b 5 Gordon ter.

—Lena E, tchr Lincoln School, b 215 E 3d South.

—Mary E (wid John W), r 5 Gordon ter.

—Moses, with S L Costuming Co, b 143 S 4th East.

—Owen, contr, 930 S 2d West, r same.

—Owen M, brkman D & R G, r 624 W 1st South.

—Sadie, student, b 143 S 4th East.

—Truman B, private U S A, Ft Douglas.

—Wm, student, rms 319 S 2d East.

—Wm, waiter Chesapeake Cafe, rms 341 S State.

—Wm E, hlpr D & R G, b 665 S 8th West.

—Wm J, cigarmkr, rms 34 W 3d South.

—Wm M, r 25 W 2d South.

—Wm W, foreman D & R G, b 24 Jeremy.

Myja H, lab D & R G.

Mylar Edward T, cond D & R G, r 320 W 5th South.

Mylett Hannah, r 46 Whitman.

—James, r 46 Whitman.

Mynders James H, r 1172 Tempest av.

Myrce Henry P, musician, rms 135 S 2d East.

**MYSEN ISAAC**, Contractor, 1180 W 3d North, r same, Bell Tel 4312-Y.

—Joseph, cond D & R G, r West Jordan.

Myton Howell P, dep U S Marshal, r 903 1st av.

## N

Nabaum August, lab, r 488 S State, Murray.

—Carl, feman Amer S & R Co, r 18th South cor 13th East.

Nabob Cons Mining Co, Herman Barnett sec, 417 D F Walker Bldg.

Nabocki M, lab D & R G.

Naborvin A, emp Amer S & R Co, r Murray.

Naccarato Frank, trackman, b 5 Lambert ct.

—John, trackman, b 5 Lambert ct.

—Joseph, porter, b 5 Lambert ct.

—Michele, porter, r 5 Lambert ct.

Nadeau Victor, private U S A, Ft Douglas.

## WINDSOR & CO.

Utah Savings & Trust Bldg. Phones 4455

### INSURANCE AND ADJUSTING

Fire, Liability, Surety Bonds

Mining Machinery and general machinery supply houses! Foundrymen! Ornamental iron and wire works! Contractors, machinery companies!

We prepare daily a bulletin containing advance information of every individual and company in the market for machinery or supplies of every description, in twelve western states.

**INTER-MOUNTAIN PRESS CLIPPING BUREAU**

Ask for Particulars.

Salt Lake City, Utah

**THE LOUVRE** Salt Lake's Famous Rathskeller  
E. L. Wille, Mgr.  
Under Walker's Bank

# UTAH MINING MACHINERY & SUPPLY COMPANY

224-232 S. West Temple St.

Sole Agents CAMERON SINKING PUMPS

NAD

SALT LAKE CITY DIRECTORY 1909.

NAN

795

- Nadel Albert D, clk Martin Nadel, rms 128 S State.  
 —Martin, clothing, 128 S State, rms same.  
 Nado K, lab Garfield Smelter, r Garfield.  
 Naegelin Ariste E, sausage mkr Murray Meat & L S Co, r 1939 S 1st West.  
 Naegle Mrs Rosalie, r 970 S 2d West.  
 Naga I, lab Garfield Smelter, r Garfield.  
 —K, lab Garfield Smelter, r Garfield.  
 Nagackous Wm, lab Garfield Smelter, r Garfield.  
 Nagai Senzo, student, b 321 E 5th South.  
 Nagaki G, lab O S L.  
 Nagasaki Muneyasu, rest, 158 W South Temple, r same.  
 Nagasawa N, lab Garfield Smelter, r Garfield.  
 —S, lab Garfield Smelter, r Garfield.  
 Nagata N, hlpr D & R G.  
 Nageli E Bertha (wid Casper), r 21 W Gregson av.  
 —Jacob, driver D M Guest, b 21 W Gregson av.  
 Nagely Carrol, b 36 Floral ct.  
 —Joseph A, r 36 Floral ct.  
 Nagle Edmond H, grocer, 74 W 1st South, rms The Colonial.  
 —Edward, emp J A Johnson, r 435 S 5th West.  
 —Lawrence, mach Herald, r 419 S West Temple.  
 Nagona M, lab Garfield Smelter, r Garfield.  
 —S, lab Garfield Smelter, r Garfield.  
 Nagos Charles, rms 330 W 2d South.  
 Naildriver Mining Co, Herbert Cohen sec, 163 S Main.  
 Naisbett, see also Nesbitt and Nisbet.  
 —Bessie, stenog U S Geolog Survey, b 465 3d av.  
 —Catherine (wid Henry W), r 713 1st av.  
 —Edith A, b 465 3d av.  
 —Elizabeth (wid Henry W), r 56 Gordon av.  
 —Florence, clk, b 56 Gordon av.  
 —Harry G, mgr 20th Ward Co-Op, 462 E South Temple, r 645 3d av.  
 —Lawrence H, b 713 1st av.  
 —Leslie D, student U of U, b 713 1st av.  
 —Louis, clk R K Thomas D G Co, b 924 Euclid av.  
 —Lucy, stenog, b 465 3d av.  
 —Percy A, student L D S U, b 713 1st av.  
 —Wm H, clk Z C M I, r 373 9th av.

FIT OR NO SALE

## Artificial Limb Mfg. Co.

J. F. CORDELL, Manager

Expert Manufacturers of  
 Artificial Limbs and  
 Braces, Trusses, etc.

11 W. FIRST SOUTH ST.



- Naish, see also Nash.  
 —Erma, b 129 W 1st North.  
 —Thomas J, repr Singer S M Co, r 129 W 1st North.  
 Naismith, see also Nesmith.  
 —Andrew B, emp Warm Springs Foundry, r 123 Custer.  
 —Andrew B jr, patternmkr S L Eng Wks, b 123 Custer.  
 —John, cook Young's Cafe, r 226 Pueblo.  
 Naito G, lab Garfield Smelter, r Garfield.  
 Nakagawa K, lab D & R G.  
 —Y, hlpr D & R G.  
 Nakahara I, lab D & R G.  
 Nakamizo K, lab D & R G.  
 Nakamaye K, lab b 118 E 3d South.  
 Nakamura Charles, propr Tokio Rest, 64 E 2d South, rms same.  
 —C, lab P J Moran.  
 —H, waiter M Nagasaki, rms 158 W South Temple.  
 —I, lab Garfield Smelter, r Garfield.  
 Nakano U, lab Portland Cement Co.  
 Nakari K, lab, b rear 127 W 16th South.  
 Nakase S, lab P J Moran.  
 Nakayama K, lab O S L.  
 Nakashima M, lab D & R G.  
 Nakayama Sol, houseman, 845 Park.  
 Nakis Peter, r 111 S 5th West.  
 Nalder Samuel H, act Layton Milling & Elev Co, 337 W 2d South, r 334 W 5th North.  
 —Leland, student U of U, b 48 S 9th East.  
 —Luella, student L D S U, b 334 W 5th North.  
 Nallock Stephen, corp U S A, Ft Douglas.  
 Namadakis John, washer Sparey & Mehse, rms Taylor House.  
 Namaru T, lab Garfield Smelter, r Garfield.  
 Namba Samuel, cook M Nagasaki, rms 158 W South Temple.  
 Namiv Isaac, lab, b 817 W 3d South.  
 Nanavich Daniel, emp Amer S & R Co, r Murray.  
 Nance Fred L, tmstr, r 9 Glendale.  
 —James, lab, r Garfield.  
 —John, porter Pullman Co, r 150 E 7th South.  
 —J M, foreman Garfield Smelter, r Garfield.  
 —Young, lab Garfield Smelter, r Garfield.  
 Nancy Hanks Mining Co, L H Gray sec, 14 Eagle Blk.  
 Nanich George, emp Amer S & R Co, r Murray.

**KNIGHT CARRIAGE & AUTOMOBILE CO.**  
 140 SOCIAL HALL ST.  
 Bell Tel. 5223, Ind. Tel. 1334  
**AUTOMOBILE REPAIRING**

## THE ELECTRICAL ENGINEERING & CONSTRUCTION CO.

GROUND FLOOR, BOSTON BUILDING  
 BELL PHONE MAIN 1911

Salt Lake City

WHY PAY MORE?  
**50c A MONTH**  
 ALL THE NEWS  
**THE REPUBLICAN**

# INSURANCE AND REAL ESTATE

## GIESY-WALKER CO.

BOTH TELEPHONES 1666

403 TRIBUNE BUILDING

796

NAP

R. L. POLK & CO'S

NAT



**WALLACE**  
**The Collector**  
 D. F. Walker Bldg.

Napier Mrs Bertha, dressmkr, 676 S 2d West, r same.  
 —Janet, emp Troy Laundry, b 455 S 9th West.  
 —John D, fireman Z C M I r 465 Goshen.  
 —John J, fireman, r 455 S 9th West.  
 —Nial V, clk S L Hdw Co, r 676 S 2d West.  
 Napoli Charles, repr O S L, r 578 S 6th West.  
 Napper Albert, emp Nat Biscuit Co, r 737 Poplar Arcade.  
 —George R, emp Nat Biscuit Co, rms 173 W 6th South.  
 —Pamela, hlpr, rms 173 W 6th South.  
 —Sarah, b 335 2d av.  
 —Susie, hlpr, rms 173 W 6th South.  
 Naralich Michael, emp Amer S & R Co, r Murray.  
 Nard Leonard, lab, r 284 S 2d West, Murray.  
 —Nels, emp Amer S & R Co, r Murray.  
 Narvex Flats, 230 E 3d South.  
 Nasaka R, lab, b 118 E 3d South.  
 Naschke Wm J H, cabinetmkr Sierra Nevada Mill Co, r 536 S 9th West.  
 Nash, see also Naish.  
 —Frank E, mining, r 438 3d av, Waterloo.  
 —Mrs Inga, r 559 W 7th South.

Nash Jane E, supt nurses, Groves—L D S Hosp.  
 —John, mach, rms 230 W 2d South.  
 —Joseph, mach, r 6 Brown's ct.  
 —Lyle, mach, b 129 W 1st North.  
 —Mrs L K, r 438 3d av, Waterloo.  
 —Pauline, b 559 W 7th South.  
 —Rhea, student, b 139 3d av.  
 —Walter A, disp D & R G, r 3 Kendall ter.  
 Nasholds Mrs Melvina J, r 537 E 3d South.  
 Nasholm Martha E, r 768½ Alpine.  
 Nasmith, see Naismith.  
 Nason Adelaide V, b 1207 E South Temple.  
 —Marie A, b 1207 E South Temple.  
 Natale Thomas, tailor A M Gordon, rms 543 W 3d South.  
 Nathan Hattie, student, b 950 S West Temple.  
 —Herman, cond U L & R Co, r 764 E 8th South.  
 —Moses, grocer, 880 S State, r 950 S West Temple.  
 —Sarah, clk Moses Nathan, r 950 S West Temple.  
 Nation Hugh, carrier P O, r 609 S 12th East.  
 National Assn of Stationary Engineers, 252 Commercial Club Bldg.  
**NATIONAL BANK OF THE REPUBLIC,** Frank Knox Pres, J A Murray V-Pres, W F Earls Cashr, E A Culbertson Asst Cashr, 202-204 S Main, Both Tels 509 (See p 6).  
**NATIONAL BISCUIT CO,** Henry Wallace Mgr, G H Wallace Cashr, Wholesale and Mfg Bakers, 442 S 2d West, Both Tels 174.  
**NATIONAL CASH REGISTER CO,** Oscar Groshell Sales Agt, 221 S Main, Bell Tel 1144, Ind 553 (See adv).



## Oscar Groshell

THE CASH REGISTER MAN

Established 22 Years

Sales Agent

THE NATIONAL CASH REGISTER

Cash Registers Bought, Sold, and Exchanged. Second-hand Registers always in stock.

Cash Registers repaired by an expert at reasonable prices.

221 S. MAIN ST.

Kenyon Hotel Bldg.

## ROYAL CRYSTAL Shaker Salt

A NEW FREE RUNNING TABLE SALT. TRY IT

INLAND CRYSTAL SALT CO., Manufacturers

National Collection Agency, H W Hartley mgr, 334 Atlas Bldk.  
**NATIONAL DEVELOPMENT CO.**, Willard F Snyder Pres, Gideon Snyder Sec and Treas, Grant Snyder Asst Mgr, 412-415 Judge Bldg, Both Teis 899.  
**NATIONAL FIRE INS CO** (of Hartford, Conn), Stowe & Palmer Agts, 52 W 2d South.  
 —Guard Armory, 140 Pierpont av.  
 —Guard of Utah (See pages 93 and 94).  
 —Gypsum Co, G A Snow pres and mgr, 210 Judge Bldg.  
**NATIONAL HOUSE CLEANING CO.**, Albert Toronto Gen Mgr, 59 E 1st South, Bell Tel 4256.

**LYNCH & HARMON**  
**ENGINEERS AND CONTRACTORS**  
 222 Judge Building

**NATIONAL LIFE INS CO** (of Vermont), George D Alder Gen Mgr, 204 McCormick Bldg, Bell Tel 4821, Ind 578.  
**NATIONAL LIVE STOCK INSURANCE ASSOCIATION**, Howells & Griffiths State Agts, 317 S Main (See adv).  
 —Metal Moulding Co, A T Egan agt, 11 Walker Bros Bank Bldg.  
 —Protective Legion, W R Hawthorne State mgr, 203 Auerbach Bldg.  
**NATIONAL REAL ESTATE & INVESTMENT CO.**, G H Wallace Pres, Theodore Tobiason V-Pres, M E Crandall jr Sec, W J Burton Treas, W T Atkin Mgr, 26 1/2 S Main (Up Stairs), Bell Tel 4153 (See adv).  
 —Savings Co, O G Snow sec, 322 D F Walker Bldg.

**Art Metal & Chandelier Co.**  
 Largest  
 Chandelier Factory  
 62 W. 3d SOUTH ST.

J. F. SHOREY, President  
 JNO. M. OBER, Secretary  
 WM H SMITH, Vice-President  
 H. E. STEMLER, General Inspector  
 E. H. GREEN, General Manager  
 LONG & SWECK, General Counsel

**National Live Stock Insurance Association**

Incorporated and Chartered under the Laws of the State of Oregon  
 Member Portland Chamber of Commerce  
 Member Portland Board of Trade  
**Insures All Kinds of Live Stock Against Death From Any Cause**

**8-9-10 LAFAYETTE BUILDING**  
 Sixth and Washington Sts.  
 Portland, Ore.

**HOWELLS & GRIFFITHS**  
 State Mgrs.  
 317 S. Main St.

**W. T. ATKIN**  
 Manager

**THEO. TOBIASON**  
 Builder

**National R. E. & Inv. Co.**

**HOME BUILDERS : : : EASY PAYMENTS**  
 Real Estate, Loans, Insurance, General Investments

**BELL 4153**  
**IND. 334**

**26 1/2 S. Main (Up Stairs)**  
 Opposite Z. C. M. I.

**Londoner-Cary Detective Bureau**

J. N. LONDONER — H. FRANK CARY  
 (Formerly Officials Pinkerton's National Detective Agency)  
**224-226 Brooks Arcade, 3rd South and State Sts.** ALL PROPER DETECTIVE WORK UNDERTAKEN.

**Salt Lake Steam Carpet Cleaning Works**  
 Prices Reasonable and First Class Work Guaranteed  
 Blankets Cleaned with Heavy Steam Pressure  
 436 S. 7th East St.  
 Bell Tel. 2019; Ind. Tel. 1110  
 EMER EYON, Proprietor

# INTER-MOUNTAIN ELECTRIC CO.

WHOLESALE AND RETAIL

13 S. Main Street

Phones 354

798

NAT

R. L. POLK & CO'S

NAY



**LIBERTY**  
**Sheet Metal Works**  
See advertisement under classified Furnaces

**QUAKER HOT AIR FURNACES**  
221 W. South Temple St. Ind. Tel. 4029

## Ernest M. Fowler

### REAL ESTATE

32 S. Main St. Ind. Tel. 10

**NATIONAL SURETY CO** (of New York), Houston Real Est Inv Co Agts, 351 S Main.

—Tea Importing Co, T G Griffin pres, J B Cecil v-pres and mgr, Mrs Mabel Reese sec and treas, 279 S Main and 221 S West Temple.

Navin Thomas, lab Mitchell V & S Co, rms 63 1/2 W 2d South.

Nawahine John, lab Taylor & Brunton O S Co, r Woods row, Murray.

Nay Erasmus, watchman, r 115 E 4th North.

—John W, clk Crane Co, r 234 S 2d East.

—Nellie, dressmkr, rms 159 1/2 S Main.

—Rose F, student Henager's Bus Coll, b 354 S 1st West.

Naylor Alice (wid Thomas), r 168 S 3d East.

—A Maude, clk Merchants Prot Assn, b 1985 S 12th East.

—Block, 159 S State.

**NAYLOR BROS** (Francis A, Wm E, Walter R and Lester O), Meats, Green and Fancy Groceries, Fish and Poultry, 370 S Main, Both Tels 807. (See right top corner cards).

Four Phones

Terms Cash

## Naylor Brothers

Wholesale and Retail Dealers in Imported  
Green and Fancy Groceries  
Meat, Fish and Poultry

370 S. Main St.

Salt Lake City, Utah

**NATIONAL TUBE CO**, L A Raymond Agt, 299 Dooly Bldg, Bell Tel 3551, Ind 655.

—Woman's Relief Society, 567 Templeton Bldg.

**NATIONAL WOOD PIPE CO** (Los Angeles), F M Brooke Mgr, 427 Dooly Bldg, Bell Tel 4310.

Native Silver Mining & Smelting Co, R A Ranck sec, 232 D F Walker Bldg.

Natontich Nicholas, emp Amer S & R Co, r Murray.

Natter Edmund H, motorman U L & R Co, r 273 I.

—Oscar H, repr U L & R Co, r 705 4th av.

Nattress Charles J, lab, r 368 Curtis.

—John T, clk People's Cash Store, r 63 L.

—Joseph, salesman W I Frank Prod Co, b 370 Curtis.

—Lillian, b 63 L.

Naumann Louise, smstrs Walker Bros D G Co, b 1 Center av.

—Wm F, florist Temple Square, r 1 Center av.

Nauvoo Building, 53 W 1st South.

Navajo Mining & Milling Co, H S Joseph mgr, 514 McCornick Bldg.

Naylor Clifford W, tmstr, b 1100 S 11th East.

—David M, mining, r 545 E 9th South.

—Ethel K, clk Merchants Prot Assn, b 1985 S 12th East.

—Fannie (wid George), r 333 E 3d South.

**NAYLOR FRANCIS A** (Naylor Bros), r 333 E 3d South, Bell Tel 2049-Y.

—Francis V, b 1100 S 11th East.

—Fred, lab, r 1 Gordon la, Murray.

—George, r 1271 S 9th East.

—George, rd supervisor, r 1985 S 12th East.

**RIO GRANDE LUMBER CO.**  
**THE NEW YARD**

## INTER-MOUNTAIN MILLING CO.

161-163 N. 3rd WEST ST. BOTH PHONES 128

Husler's Flour, Grain,  
STEAM ROLLED, GROUND  
and Chopped Feed

# MEHESY'S Furs and Millinery

156 S. MAIN STREET—Next to Auerbach's

KNUTSFORD HOTEL BUILDING

NAY

SALT LAKE CITY DIRECTORY 1909.

NEE

799

Naylor George F. clk Z C M I, r 1114 Kensington av.  
 —Gordon, student, b 333 E 3d South.  
 —G Arthur, student L D S U, b 1985 S 12th East.  
 —G Gilbert, boiler mkr D & R G, rms 655 W 1st North.  
 —Ivy I, bkpr Naylor Bros, b 333 E 3d South.  
 —Joseph E, salesman Hemenway & Moser Co, r 1766 S 9th East.

**NAYLOR LESTER O** (Naylor Bros), r 10 Cummings Apts.

—Levi, farmer, r W 21st South.  
 —Louise C, b 1175 Tempest av.  
 —May, b 333 E 3d South.  
 —Melvin D, student U of U, b 1271 S 9th East.  
 —Nelson A, clk Studebaker Bros Co, r 1227 S 9th East.  
 —Olive, b 333 E 3d South.  
 —Raymond C, r 1641 S 9th East.  
 —Robert, tmstr, b 1985 S 12th East.  
 —Walter, salesman Singer S M Co, r 127 S 6th West.

**NAYLOR WALTER R** (Naylor Bros), r 335 E 3d South.

—Wm, r 1175 Tempest av.

**NAYLOR WM E** (Naylor Bros), r 573 E 6th South, Bell Tel 4371-Y.

—Wm S, carrier P O, r 1109 S 11th East.  
 —Winnie, student Henager's Bus Coll, b 1822 S 5th East.

Neagle Maurice, private U S A, Ft Douglas.

Neahr David F, mach D & R G, rms 31 W 3d South.

Neal, see also Neill.  
 —Annie (wid John W), r 37 W 5th North.

—Mrs Annie, b 301 2d av.  
 —Clifford J, appr, b 645 N 2d West.

—Cyrus W, boiler mkr, r 645 N 2d West.  
 —Elizabeth A, b 645 N 2d West.

—Gertrude, b 301 2d av.  
 —John T, insp, b 817 E 1st South.

—Joseph C, boiler mkr, b 645 N 2d West.  
 —Wm C, r 166 W 1st North.

—Wm D, chemist, r 290 Center.  
 Nealor D F, r 977 S 9th East.

Nealson, see also Neilson, Nielsen, Nelson and Nilson.

—Nels (Larsen & Nealson), r 1075 W Park av s w.

Neith Thomas, clr O S L, r Bountiful.  
 Nebeker Ammon, stockman, r 721 S Main.

—Anna, tchr L D S U, b 721 S Main.  
 —Charles S, clk County Recorder, b 457 N 2d West.

**C. G. SEYBOLDT, PROP.**



237 S. MAIN ST.

*"The Name A Guarantee of Quality"*  
**Otis Elevators**

Nebeker Claude, b 721 S Main.  
 —Elizabeth D (wid George), r 466 N 2d West.

—Ernest E, cond, r 453 N 2d West.  
 —George D, carp, b 343 W 6th North.

—Harold W, b 457 N 2d West.  
 —Inez, tel opr Groves—L D S Hosp, b 443 N 2d West.

—John G, salesman Jensen Creamery, r 313 W 5th North.

—John L, clk P B O, r 443 N 2d West.  
 —Kiha K, foreman, r 11 Keysor ct.

—Leo S, clk Utah Ind Tel Co, b 457 N 2d West.

—Lizzie D, b 443 N 2d West.  
 —Mrs May, r 721 S Main.

—Mary P, b 173 N 4th West.  
 —Walter D (Nebeker & Currie), r 123 S 4th East.

—Wm G, mining eng, r 35 E 1st North.  
 —Wm P, lab, r 457 N 2d West.

**NEBEKER & CURRIE** (W D Nebeker, J W Currie), Stock Brokers, 224 D F Walker Bldg, Bell Tel 2904.

**NEBRASKA FURNITURE CO**, J A Sharp Pres, E E Jenkins V-Pres, H J Smith Jr Sec and Treas, C E Davey Mgr, 234-236 S State, Both Tels 4370.

Nedvidek Albert, furnaceman Amer S & R Co, r 121 W 16th South, Murray.

Needham Charles, flue welder D & R G, r 442 Post.

—Charles J, chainman County Surv, b 421 S 2d East.

—David S, clk Nat Tea Imp Co, r 1419 Indiana av.

—Edward H, r 421 S 2d East.  
 —Eliza, r County Infirmary.

—Hazel, student L D S U, b 169 N State.  
 —Irm B, clk Z C M I, r 225 Colfax av.

—James, lab, r rear 47 N 2d West, Murray.

—Mrs Jennie, r 779 E 4th South.  
 —Jonathan, boiler mkr O S L, r rear 648 W 4th North.

—Joseph, driver J W Simons, b 783 E 4th South.

—Leown, student L D S U, b 121 S 2d East.

—Lorenzo, bartndr Red Top Bar, b rear 648 W 4th North.

—Mamie B, b 169 N State.  
 —Martha B (wid James), b 642 S West Temple.

—Mary A (wid Jonathan), r 648 W 4th North.

**SALT LAKE BUILDING & MANUFACTURING CO.**  
**LUMBER DEALERS AND CONTRACTORS**  
 20-40 N. 2ND WEST ST.  
 PHONES 345.

# CALLAWAY, HOOK & FRANCIS

Visit Our New Store, 66 Upper Main Street

HEADQUARTERS FOR CHINA, GLASSWARE AND SILVERWARE

# WASATCH ELECTRIC SERVICE COMPANY

46 POST OFFICE PLACE

"THE ELECTRICAL PEOPLE"

SALT LAKE CITY, UTAH

BELL PHONE MAIN 2216, IND. 2211

## THE PALACE MEAT MARKET 263-265 S. Main

WE HAVE OUR OWN ARTIFICIAL REFRIGERATION  
AT THE MARKET AND YARD

Private Branch Exchange--Both Phones

THOS. J. NIPPER, Propr.

800

NEE

R. L. POLK & CO'S

NEI

### Dietz & Davis Plumbing Co.

MODERN SANITARY PLUMBING, HEATING  
AND GAS FITTING

Bell Tel. 3727  
Ind. Tel. 99

427 S. Main St.

Needham Thomas B, bartndr Onyx Bank, r 642 S West Temple.

Vera, clk Keith-O'Brien Co, b rear 618 W 4th North.

**NEEDHAM WM A**, Mgr Retail Dry Goods Dept Z C M I, r 169 N State, Bell Tel 915-X.

—Mrs Winona, tchr Franklin School, r 442 Post.

—W H, carp Garfield Smelter.

**NEEDLE SAMUEL**, Tailor, Cleaning, Pressing and Repairing, Ladies' Work a Specialty, 241 W 2d South, Bell Tel 2579, rms Elko Hotel.

Neef Wm, gardener R E Evans, r 1501 W 8th South.

Neel, see also Neal and Neill.

**NEEL CARL B**, Consulting Engineer, 525 Newhouse Bldg, Bell Tel Main 2890, b 327 E 1st South, Bell Tel 1845-Z.

—Mrs Fannie S, v-pres Sheets-Neel Co, r 925 2d av.

—Samuel R, sec and treas Sheets-Neel Co, r 925 2d av.

Neelands Abraham R, r 25 Gray av.

Neelerman Simon, milker B R Eldredge, r 14th South and 1st West.

Neely Ardelle, student L D S U, b 541 S 9th East.

—James, student L D S U, b 541 S 9th East.

—Maude, tchr L D S U, b 541 S 9th East.

Neely Arthur, fireman S L C Brewing Co, r 958 E 4th South.

—George W, carp, r Garfield.

Neenan John L, rms 300 E 4th South.

Neerings Christ T, lab, r 864 Simondl av.

—Gabriel J, painter O S L, r 751 W Jackson av.

Nees Margaret (wid Benjamin), r 621 W 1st North.

Neff Albert H, student, b 9 Oakwood.

—Amos B, farmer, r 4 Oakwood.

—Amos H, farmer, r 9 Oakwood.

—Amos H jr, b 4 Oakwood.

—B Barr, lab, b 17th South 2 w of County rd.

—Mrs Catherine, r 7 Oakwood.

—Cyrus, farmer, r 16th South 2 w of 13th East

—David, woolgrower, b 7 Oakwood.

—Eugene J, woolgrower, b 9 Oakwood.

—Ferris, b 4 Oakwood.

—Frank H, woolgrower, b 9 Oakwood.

—Franklin T, farmer, r 2 Moses la.

—Hattie H, r 10 Oakwood.

Neff John, bishop, r 27th East 1 s of 14th South.

—John D, farmer, r 1484 S 10th East.

—Katie B, tchr Sherman School, b 9 Oakwood.

—Loretta A, tchr, b 9 Oakwood.

—L Elaine, tchr North School, b John Neff.

—Maria M (wid Benjamin), b 2 Moses la.

—Mary E L (wid Benjamin B), r 312 5th av.

—Nancy M, b 312 8th av.

—Samuel, director Sugar Banking Co, r 8 Oakwood.

—Seymour H, farmer, r 1 Oakwood.

—Wm C, clk Hyrum Neilson, r 1 Moses la.

Negri Anton, lab, r rear 41 S 5th West.

Neihleen Mrs Sarah, r 168½ W South Temple.

Neibaur Emily (wid Isaac), r 432 D.

—Ernest, lab, b 775 S Main.

—Herman, lab, r 775 S Main.

—Leah, stumstrs Charlton Shop, b 255 S 2d East.

Neilan Elizabeth, clk Walker Bros D G Co, b 1051 Fuller Hill av.

Neiles M, lab Garfield Smelter, r Garfield.

—Thomas, lab Garfield Smelter, r Garfield.

Neill, see also Neal.

**NEILL JAMES W**, V-Pres General Engineering Co, r Pasadena, Cal.

Neilsen, Frederica, domestic, 105 B.

—Johanna, domestic, 851 S 5th East.

—Neils C, lab, r 349 Marshall.

—Sylvia, student, b 225 W 2d North.

Neilson, see also Neilson, Nelson, Nielson and Nilson.

—Ada I, student, b 149 Thompson's ct.

—Alma, farmer, r Canal rd.

—Mrs Anna, r Union.

—August, lab, r 4001 S 13th East.

—Ben, houseman, 11th East n e cor Harvard av.

—Boyd A, student, b James Neilson.

—Carl, r 6 Walker la.

—Charles, r County Infirmary.

—C Leonard, driver Hyrum Neilson, b Canal rd.

—Effie, emp Margaret Grant, b 372 W 3d North.

—Mrs Elizabeth, r 149 Thompson's ct.

—Elizabeth, hairdreser, b 372 W 3d North.

### C. M. WOODLE

CONTRACTOR  
AND JOBBER

118 W. FIRST SOUTH ST. IND. TEL. 1248

### J. P. FOWLER CO.

Wire and Iron Fencing. All  
Kinds of Ornamental Wire  
and Iron Work

53-55-57-59 S. West Temple St. Bell Tel. 3281; Ind. 1220



# SIERRA NEVADA LUMBER CO.

Lumber, Interior Finish, Sash, Doors. State Agents Ruberoid Roofing and Beaver Wall Board  
35 S. 3d WEST ST. BOTH PHONES 252

NEI

SALT LAKE CITY DIRECTORY 1909.

NEL

801

Neilson Emma, domestic, 43 S 5th East.  
—Ernest J. musician, b James Neilson.  
—Hans, died May 19, '08, age 64.  
—Hyrum, gen mdse, 17th South and County rd, r same.  
—Hyrum P, farmer, b Canal rd.  
—James, r County Infirmary.  
—James, musician, r 17th South 3 w of Upper County rd.  
—James H, driver Elite Clog & T Co, r 320 W North Temple.  
—John, molder O S L, r 90 Vine.  
—Lars P, farmer, r Brighton.  
—Leonard C, musician, b James Neilson.  
—Lillian B, clk, b 149 Thompson's ct.  
—Mary A (wid Charles), r Canal rd.  
—M Edith (wid Heber), b Upper County rd 10 s of 17th South.  
—Neils, ydman Consolidated W & M Co, r 724 S 3d West.  
—Nephi Q, student, b James Neilson.  
—Ole, rms Hotel Daly.  
—Parley P, tmstr Sierra Nevada Mill Co, r 1016 W 7th South.  
—Pere, janitor, Rowland Hall.  
—Peter, died July 7, '08, age 60.  
—Peter S, died Feb 8, '09, age 76.  
—Ralph N S, clk, b 149 Thompson's ct.  
—Sophia, died July 21, '08, age 78.  
—Victor A, fireman O S L, r 364 S 3d West.  
—Walter A, clk Great Amer Imp Tea Co, b 149 Thompson's ct.  
Nelden Frank H, salesman W A Nelden Drug Co, r 170 W North Temple.  
—Paul, sec W A Nelden Drug Co, b 145 P.  
—Ralph, clk Brigham St Pharmacy, b 145 P.  
—Sarah O S (wid Wm A), r 145 P.  
**NELDEN W A DRUG CO THE**, Joseph Young Pres, J B Cosgriff V-Pres, L R Martineau Treas, Paul Nelden Sec, L R Darling Mgr, Whol Drugs, 48-50 S Main, Bell Tel 791, Ind 392.  
Nelligan John J, student All Hallows Coll, rms 429 S 1st West.  
—Lawrence A, disp D & R G, r 12 Wayne ct.  
—Michael J, gen rdmaster D & R G, r 19 Wayne ct.  
—Thomas A, student All Hallows Coll, b 19 Wayne ct.  
Nelsen Carl, lab, r 541 Bothwell.  
—Carl A, lab, r 1122 Goodwin av.  
—Charles N, lab, r 435 4th av, s e.  
—Gunelda (wid Johannes), b 1 Stringfellow ct.

## THE BUSINESS COLLEGE

TRAINS FOR BEST SERVICE  
School All Year Enter Now

# WALKER'S

## MEN'S FURNISHINGS BETTER STYLES

Better Qualites. Cost No More

Nelsen Hans, tmstr, rms 66 Commercial.  
—James, b rear 232 G.  
—John, tmstr Cudahy Pkg Co, r 1101 S 1st West.  
—Mary, b 541 Bothwell.  
—Mary (wid Anton), r Sandy.  
—Mary (wid John), r rear 232 G.  
—Niels B, brklyr, r 2 Marguerite ct.  
—Paul C, r 845 E 9th South.  
—Mrs Pauline, b 1122 Goodwin av.  
Nelson, see also Neilson, Neilson and Nilson.  
—Abigail A (wid Lucius C), r 576 S State.  
—Adelaide, stenog J P Gardner, b 123 S 5th East.  
—Adelaide, tchr Lincoln School, b 1034 W 2d North.  
—Adolph G, clk Commercial Club Traffic Bureau, rms 210 E 3d South.  
—Albert J, ydman Consolidated W & M Co, r 433 E 8th South.  
—Albert J, houseman, r 1378 Washington.  
—Alfred, carp, r 1805 Long.  
—Alfred, lab, r 1 Gordon ter.  
—Alfred, lab, r 1017 S 1st West.  
—Alfred, piano repr, b 372 Jeremy.  
—Alma R, student, b 927 W 3d South.  
—Alvin, r 6 Brown's ct.  
—Alvin L, lab, b Union.  
—Amanda, b Union.  
—Andrew, bartndr, r West Jordan.  
—Andrew, carp U S A, Ft Douglas.  
—Andrew, lab, b 223 S 2d East.  
—Andrew A, painter, r 1 Eriksen's la, Murray.  
**NELSON ANDREW C**, State Supt of Public Instruction, 153 City & County Bldg, r 840 Park, Ind Tel 3382.  
—Andrew P, carp, r 1052 W 2d North.  
—Andrew W, r 462 S 2d West.  
—Andrew W, furn rooms, West Jordan.  
—Anna, clk, rms 4 Nordvall ct.  
—Anna, emp Schneider & Carlson, b 142 E 14th South.  
—Anna C, student L D S U, b 851 S 4th East.  
—Anna E, stenog R K A Kletting, b 927 W 3d South.  
—Anna J, smstrs Carrie Nelson, b 727 E 9th South.  
—Anne, presser Model Dye Wks, b 108 Lincoln av.  
—Annie, r 50 N 1st West.  
—Annie, b 15th South and 3d West.

# BURTON COAL & LUMBER CO.

READY ROOFING, BUILDING PAPER, COMPO BOARD,  
MOULDING, Etc. Manufacturers of TARRED FELT,  
PITCH, COAL TAR AND CREOSOTE.  
17 W. Second South St.  
Ball Tel. 808, Ind. Tels. 808 and 57.  
551 S. Third West St.

## Utah Audit & Accounting Co, Inc.

IND. 3350  
BELL 1281

AUDITING, ACCOUNTING AND SYSTEMATIZATION

Specialty—Municipal and Corporate Books and Commercial Accounts  
Individual Accounts Handled  
New Systems and Methods

JOHN W. ANNAND AND H. A. JOPLIN, MANAGERS

# Geo. F. Felt Lumber Co.

Lath, Shingles, Cedar Posts, etc.

OFFICE: No. 12 E. 2d SOUTH ST. Bell Tel. 3124; Ind. 116; YARDS: 846 S. STATE ST. Both Tels. 24

802

NEL

R. L. POLK & CO'S

NEL

## Clothing, Furnishings, Hats

172  
SOUTH



MAIN  
STREET

**NELSON ANTHONY M.** Pres Nelson Plano Co, 1588 S 4th East, r same, Bell Tel Forest 81-NX, Ind 10442.

- Antone, foreman Utah Bedding & Mfg Co, r 245 W 5th North.
- Arthur, vandymkr, b 372 Jeremy.
- Arthur, driver E C Bagley, b nr Lorenson la.
- Arthur, mach Automobile Exch, b 1052 W 2d North.
- Arthur E, b Sandy.
- Arthur W, student, b 1116 E 3d South.
- August M, carp, r Sandy.
- Augusta, nurse Keogh-Hammond Private Hospital.
- Augusta O, died Feb 13, '09, age 31.
- Axel C, mason, r 28 Union av.
- Axel T, student, b 752 N 2d West.
- A Alma, clk L D S U, r 227 H.

**NELSON A.** Sanitary Plumbing, 37 S West Temple, Bell Tel 1738, Ind 967, r 1643 S Main, Ind Tel 3312.

- A G, foreman Garfield Smelter, r Garfield.
- A M, r 33 Vine.
- Benjamin E, driver Rieger & Lindley, r 10 Willard ct.
- Bert M, lab, b 15th South and 3d West.
- Mrs Bethilda, r 318 Harvard av.
- Blanche, b West Jordan.

**NELSON BROS** (John C, Carl W and George W). Dealers in Staple and Fancy Groceries, Notions, Fresh and Cured Meats, 497 N 2d West.

- Butler P, watchman O S L, r 752 N 2d West.
- Mrs Camilla, r 7 Fairmont av.
- Carl, brklyr Garfield Smelter.
- Carl, carp, b 3 Phipps pl.
- Carl, carp Garfield Smelter.
- Carl O, lab, r Garfield.
- Carl W (Nelson Bros), r 339 W 6th Park.
- Carlyle L, student L D S U, b 840 Park.
- Mrs Caroline, r 1031 E 3d South.
- Carrie, shirt waist mkr, 410 Scott Bldg, r 727 E 9th South.
- Charles, r 55 S State.
- Charles, peddler, b 1085 W 3rd South.
- Charles A, r 1162 E 4th South.
- Charles A, clk George Mullett & Co, r 768 S 9th East.
- Charles M, private U S A, Ft Douglas.
- Charles O, emp Dinwoodey Furn Co, r 326 Harvard av.
- Charles T, r 16 E 12th South.
- Charlotte M, rms 135 S 2d East.

Nelson Christian, bkpr, b 1588 S 4th East.

- Christine, b 1347 Washington.
- Clara W, nurse, 851 S 4th East, r same.
- Clarence, trav agt, b 840 Park.
- Clifford, student L D S U, b 840 Park
- Conrad F, miner, b Sandy.
- Conrad O, paperhng, b 318 Harvard av.
- C A, lab P J Moran.
- Daisy, b West Jordan.
- Daniel H, b 835 E 3d South.
- David E, private U S A, Ft Douglas.
- Edward, emp U S Smelting Co.

**NELSON EDWARD C** (Larson & Nelson), r 416 Wall.

- Edward E, eng, r Garfield.
- Edward E, lineman, rms 508 S 2d West.
- Elmer A, driver Superior Baking Co, r 345 E 8th South.
- Elvera, clk, bds 852 W South Temple.
- Emil, cigarmkr J W Quinn, rms 13 Stanley pl.
- Emil, waiter Julius Krogh, r 2 Fairmont av.
- Emily, housekpr, 459 S 5th East.
- Mrs Emma, r 672 E 4th South.
- Emma G, domestic, 1135 E 6th South.
- Engberg (wid Hans), r 140 E 16th South.
- Ernest, farmer, r w s 25d East bet Martin and Tempest avs.
- Ernest D, hlpr, b 2118 S State.
- Esther, librarian U of U, b 121 S 1st West.
- Flora P (wid David C), r 307 S 8th West.
- Florence, b 1 Gordon ter.
- Florence E, domestic, 68 N State, Murray.
- Frank, clk, r 226 W 1st North.
- Frank, driver Miller Com Co, r 442 S 3d East.
- Frank, emp U S Smelting Co, b West Jordan.
- Frank, student, b rear 865 Chicago.
- Frank K, sec Price River Irrigation Co, chf clk Irrigated Lands Co, r 333 E 3d South.
- Franklin M, student, b 263 N 3d West.
- Fred, cigarmkr Schmieder & Carlson, b 430 N 10th West.

College

School All The Year

Henager's Business

Both Phones

6% on Mortgage Deposits.

SALT LAKE

Security & Trust Co.

34 UP MAIN ST.

OPEN A SAVINGS ACCOUNT  
With Zion's Savings Bank & Trust Co.

# UTAH MINING MACHINERY & SUPPLY COMPANY

224-232 S. West Temple St. HEAVY HARDWARE, MINING SUPPLIES

- Nelson Fred J. clk. r 51 Vine.
- F G. brkman D & R G. rms Eagle Bk.
- George, brklyr Garfield Smelter.
- George, brkman, rms 627 S West Temple.
- George, carp Garfield Smelter. b 3 Phipps pl.
- George N. driver, r 1143 S 2d West.
- George W (Nelson Bros), b 1509 Park.

**NELSON GLOVE CO.** G W Nelson Pres. A H Boxrud V-Pres. C J Peterson Sec and Treas. Mnfrs and Jobbers of Ladies' and Gents' Kid and Fabric Gloves. All Kinds of Glove Cleaning and Repairing. 69 E 3d South. Bell Tel 3175-K.

- Grace, draftsman U S Surv Gen. b 121 S 1st West.
- Gustav, limeburner, r 249 Reed av.
- Gustave W. pres Nelson Glove Co, r 650 S Main.
- Hannah C. b 727 E 9th South.
- Hans, expman, r 930 Euclid av.
- Hans, lab, b 835 E 3d South.
- Hans C. lab, r 52 Depot ct.
- Harry, driver, b 2505 S 11th East.

**NELSON HARRY A.** Mgr Wasatch Store Co. 7th floor Judge Bldg. r 969 E South Temple. Ind Tel 3982.

- Heber S. student, b 1588 S 4th East.
- Helen E. stenog O S L, b 630 E 3d South.
- Helma. b 927 W 3d South.
- Henry, student, b 1052 W 2d North.
- Henry C. clk O S L, r 7 Fairmont av.
- Henry W. student U of U. r Ogden.
- Hilmar M. solr. r 1085 W 3d South.
- Hyrum A. lab, r 451 E 12th South.
- Hyrum L. agt N Y Life, r 261 3d av. Ida, b Union.
- Isaac W. student, b 1116 E 3d South.
- Jacob, emp U S Smelting Co.
- James, clnr O S L, r 865 Austin av.
- James, farmer, West Jordan.
- James, printer, r rear 865 Chicago.
- James, tmstr J H Mountford, b 263 W South Temple.
- James C. jeweler, rms Palmer Hotel.
- James H. (Palace Car Tea & Coffee Co), b 929 McClelland.
- James H. farmer, r West Jordan.
- James M. foreman Amer S & R Co. r 68 N 1st West, Murray.
- James O. foreman Amer S & R Co. r 2 Eriksen's la, Murray.

**R. FORRESTER**  
Geologist and Mining Engineer  
622 to 626 Newhouse Bldg.  
BOTH PHONES.

**SIERRA NEVADA MILL CO.**  
General Planing Mill  
347 W. South Temple St.  
Phones 262

- Nelson Jane, domestic, 233 W 1st North.
- Jane E. b 1588 S 4th East.
- Jennie, b 227 H.
- Jessie E. student Gordon Academy. b 650 S Main.
- John, carp, rms 215 E 4th South.
- John, electr Inter Mt Elec Co, r Bountiful.
- John, eng, r West Jordan.
- John, lab, r 851 S 4th East.
- John, opr Crescent Theater, rms Hotel Metropole.
- John, tailor, rms rear 444 E 2d South.
- John A (Korsgaard & Nelson), rms 133 W 3d South.
- John A (Nelson & Ricks), r 244 W 6th North.
- John A. cabtmkr S L Bldg & Mnfg Co, r 112 S 10th West.
- John A. student L D S U, b 953 Laird av.
- John C (Nelson Bros), r rear 239 W 5th North.
- John H. driver State St Market, b 132 1/2 W South Temple.
- John P. farmer, r pr Lorensen la.
- John S. mining, r 15 N 8th West.
- John W. motorman U L & R Co. r 727 E 9th South.
- Joseph, clk O S L, b 1034 W 2d North.

**NELSON JOSEPH.** Pres S L & L A Ry Co and Saltair Beach Co and Treas Beneficial Life Ins Co, r 2118 S State, Bell Tel 522.

- Joseph, pres and treas Joseph Nelson Supply Co, r 417 C.
- Joseph A. b 851 S 4th East.
- Joseph A. draftsman N E Liljenberg, b 1914 S 4th East.
- Joseph C. lab, b West Jordan.
- Joseph D. carp Roy Watrous, r 867 Pueblo.
- Joseph S. fencecmkr, r 114 McConaughy av.
- Joseph Supply Co, Joseph Nelson pres and treas, Charles Livingston sec, plumbers' supplies, 150-152 W 1st South.
- Josie, domestic, 510 E 2d South.
- Julia, b 529 St Albans av.
- Lars, ferman Amer S & R Co, r Murray.
- Lars, lab, r Sandy.
- La Von, emp Troy Laundry, b 28 Union av.

*Sambert Paper Co*  
THE PAPER HOUSE

PAPER OF ALL KINDS  
PRINTERS' SUPPLIES, ETC.  
141-145 W. First South St. Both Phones 386

**Dunlap Hats W. E. FIFE CO.**  
166 South Main Street

EXCLUSIVE

STYLES



THE BEST

MATERIALS

804

NEL

R. L. POLK &amp; CO'S

NEL

## SALT LAKE STAMP CO.

Rubber and Steel Stamps, Seals,  
Stencils, Badges, Checks, etc.

66 E. 3d SOUTH ST., PHONES 304

**NELSON LEROY** (Utah Real Estate Co.), r 132 Quince.

- Lillian, stenog S L Route, b 488 C.
- Lillian, student, b 535 9th av.
- Mrs Lillie, emp Model Knitting Wks, r 14th South and 2d East.
- Lloyd, driver, b 234 N 1st West.
- Lorena, b 72 S 4th West.
- Louis G, r 1921 E 3d South.
- Lulu, emp Model Laundry, b 1 Gordon ter.
- Lynis M, driver Nelson & Ricks, b 263 N 3d West.
- Maren, b West Jordan.
- Margaret, lino opr Telegram, b 121 S 1st West.
- Marie, rms 3 Amos ter.
- Marie, student, b 1378 Washington.
- Mrs Marie K, r 1876 Verona.
- Martha O, r West Jordan.
- Martin, lab, r Union.
- Martin, lab Mill Co, r 64 N 1st West, Murray.
- Mary, rms 50½ E 2d South.
- Mrs Mary, rms 29 S 4th East.
- Mary (wid Andrew), r w s 23d East bet Martin and Tempest avs.
- Mary, lino opr Telegram, b 121 S 1st West.
- Mary, maid, Belmont Hotel.
- Mattie, b 15th South and 3d West.
- Metta, nurse Groves-L D S Hosp.
- Moroni, lab, b nr Vine, Murray.
- Myrtle, b 28 Union av.
- Mrs Naomi, b 218 E 7th South.
- Neal, contr, 425 E 9th South, r same.
- Neil, bksmith, b 1031 W 2d North.
- Neil, lab, b 852 W South Temple.
- Neils, watchman, r 846 Pierpont av.
- Nellie, waiter Dairy Cafe, rms 241, W 3d South.
- Nels, r Sandy.
- Nels carp, r 927 W 3d South.
- Nels, miner, r Sandy.
- Nels, miner, r 535 9th av.
- Nels, plastr, r Union.
- Nels, saloon, West Jordan, r same.
- Nels O E, clk, r 724 S 3d West.
- Nels P, agt, r 917 Lake.
- Nels S, farmer, r 22d South nr State.
- Neph, driver E P Yowell Co, b 841 Sego av.
- Neph C, printer Pembroke Sta Co, b 851 S 4th East.
- Nils, lab Highland Boy Smelter, b nr same.
- Nora, smstrs, b 727 E 9th South.
- N B, bklyr Garfield Smelter.

Nelson N C, eng O S L, rms Hampton House.

- N C, emp Amer S & R Co, r Murray.
- N H, emp Amer S & R Co, r Murray.
- Olaf, fireman, r West Jordan.
- Olaf, lab, Bergertown, Murray.
- Olaf H, b West Jordan.
- Ole jr (Bjork & Nelson), r Sandy.
- Ole F, saloon, 28 S State, Murray, r 41 N State, Murray.
- Olga C, b Sandy.
- Ollie, b 123 S 4th East.
- Olof, lab, r 11th East nr 14th South.
- Olof, molder Silver Bros iron Wks Co, b 525 S 4th West.
- Ora W, clk Morris Marcus, b 1653 S West Temple.
- Oscar, lab, b 22d South nr State.
- Oscar W, miner, r 41 Floral ct.
- Otto C (Newton & Nelson), r 105 S 5th East.
- Pauline, b 72 S 4th West.
- Mrs Pauline, r 44 Edison.
- Per, lab, r rear 444 E 1st South.
- Peter, lab Raleigh & Hartman.
- Peter, bartndr Fiske & Hartwick, rms 112 W South Temple.
- Peter, lab, r 15th South and 3d West.
- Peter, painter, r 579 S 14th West.
- Peter A, r 1116 E 3d South.
- Peter J, asst mgr Standard Furn Co, r 263 N 3d West.
- Peter J, tmstr, r West Jordan.
- Petrina, clk Sears & Jeremy Co, b 407 E 7th South.

## Don't Lend Your Directory

## NAYLOR BROS. MEATS AND GROCERIES

370 S. Main St. Both Phones 807  
Agt. for Dr. Johnson's "Educator Crackers"

## GEORGE SAXTON

Real Estate, Insurance  
Mortgage Loans

ROOM 408 HOOPER BUILDING

## YOUNG & YOUNG

3-4 Nauvoo Bldg.

Ind. Tel. 1077

FIRE, LIFE AND ACCIDENT  
**Insurance**

ANY MAGAZINE OFFER DUPLICATED  
SHEPARD, THE MAGAZINE MAN, SALT LAKE CITY. Phones 1631

# Patents

**MASON, FENWICK  
& LAWRENCE**  
PATENT LAWYERS, Established 48 Years

**Trade Marks  
Copyrights**

**602 F STREET, WASHINGTON, D. C. Booklet Free**

NEL SALT LAKE CITY DIRECTORY 1909. NEL 805

- NELSON PIANO CO.**, Anthony M. Nelson  
Pres, 1588 S 4th East, Bell Tel For-  
est 81-NX, Ind 10442. (See adv.)
- Ralph, student Heneger's Bus Coll,  
b 326 Harvard av.
  - Rebecca S. stenog L H Gray, rms 34  
Union av.
  - Richard, expman, r 5 Hammer's ct.
  - Robert, watchman, r 505 6th av.
  - Rosa K, b 768 S 3d West.
  - Roy, emp Amer S & R Co. r Murray.

## SHEET MUSIC

*The Latest Compositions Come to Us First  
Largest Stock in the State  
New Songs Every Day*

**Clayton-Daynes Music Co.**

109-113 S. Main St., Salt Lake City



## NELSON PIANO CO.

— ANTHONY M. NELSON, President

*Manufacturers  
Agents*

Davenport & Treacy Pianos  
Davenport & Treacy Player  
Krell Pianos Krell Player Piano  
Royal Pianos  
and other High Grade Pianos  
Piano Tuning and Repairing

Office: 1588 S. Fourth East St.

Warerooms: Security Storage Co.

### TELEPHONES

BELL FOREST 81-X INDEPENDENT 10442

- Nelson Roy, student All Hallows Coll,  
b 1 Gordon ter.
- Roy H, tmstr Bamberger Coal Co,  
r 454 W 4th North.
  - Ruth, student, b 326 Harvard av.
  - Samuel, driver S L Pressed Brick Co,  
r 3505 S 11th East.
  - Samuel S, clk Miller Com Co, b 28  
Union av.
  - Sarah (wid Eric), smstis, r Sandy.
  - Silva, stenog State Auditor, b 1926 E  
6th South.

- Nelson Solomon W, r 351 S 3d East.
- Sophia (wid Christian), b 7 Phipps  
pl.
  - Soren F, janitor Onequa School, r 461  
N 10th West.
  - Teckla M, stenog Child, Cole & Co,  
b 488 C.
  - Theodore, miner, r 925 N 12th West.
  - Thomas, timekpr S L Route, r 488 C.
  - Thomas W, hlpr Silver Bros Iron  
Wks Co, r 826 W 3d North.
  - Thorwald J, clk Rieger & Lindley  
r Meredith Apts.
  - T J, tray agt, rms Windsor Hotel.
  - Walter E, carp, r 1 Cartwright ct.
  - Wilfred H, fireman Western Clay  
Products Co, r 1009 S 3d West.
  - Wm, car insp, r West Jordan.
  - NELSON WM**, Editor-in-Chief Tribune,  
r 121 S 1st West, Bell Tel 573.
  - Wm jr, eng O S L, rms Wellington  
Hotel.
  - Wm F, clk P O, r 1022 Princeton av.
  - Wm M, steward Keeley Institute.
  - Wm R, solr, rms 554 S West Temple.



**Daynes-Beebe  
Music Co.**

45 S. MAIN ST.

Phones 328

**HUBBARD PUBLICITY CO.**  
109-110 MERCANTILE BLOCK

It's to your interest to talk to Hubbard.  
He can help your business. Phone Bell 3225

## UTAH IRRIGATED LANDS SEVIER RIVER LAND & WATER CO.

Bell Phone 1640

615 Newhouse Bldg.

# Bernard O. Mecklenburg ARCHITECT AND SUPERINTENDENT

701 Newhouse Bldg.  
Residence, 947 E. Brigham St.

Phones: { Ind. 28 and 2368  
Bell, 2167 and 840-K

806

NEL

R. L. POLK & CO'S

NEU

## J. W. KILLEEN CO.

REAL ESTATE, RENTALS  
LOANS, INSURANCE

218 S. MAIN ST. PHONE 827

Nelson W C. emp U S Smelting Co.  
--Zane J. herder, b West Jordan.

**NELSON & RICKS** (J A Nelson, N R  
Ricks), Commission Merchants and  
Produce Dealers, Butter and Eggs,  
Creamery Supplies, etc. 171 S 3d  
East, Both Tels 4416.

Nephew Emma S (wid Frank), r West  
Jordan.

--John, clk, b West Jordan.

Merchits Anton, lab, r 52 W 17th South.  
Nero Felix, lab Amer S & K Co, r 46  
W 17th South.

--Michael, lab, r 46 W 17th South.

Nesbit, see also Naismith and Nisbet.

--Electa, nurse Holy Cross Hosp.

--Hattie, student S L Coll Inst, b 151  
S 2d East.

James, hlpr D & R G, r 1970 Pier-  
pont av.

--Champion M, painter, r 36 Gregory  
ct.

--Champion M jr, clk R G Dun & Co,  
b 36 Gregory ct.

--Maude L, clk, b 36 Gregory ct.

R H, emp U S Smelting Co.

Nesland Ada, student, b 958 Euclid av.

--Myrtle, engr, b 958 Euclid av.

Neslen Albert E, City representative In-  
ternational Cor Schools, r 219 8th  
av.

--Alfred C, driver, r 333 Laker.

--Alfred S, student, b 333 Laker.

--Alice L, b 313 3d av.

--Bessie S, stenog Heber J Grant & Co,  
b 313 3d av.

--Charles F, electr, r 2211 Walnut, s e.

**NESLEN C CLARENCE**, Cashr Deseret  
News, r 1224 S 8th West, Bell Tel  
Forest 29-Y.

--Hudson D, student L D S U, b 72 E.  
Mary M, b 515 2d av.

**NESLEN RICHARD F**, Gen Agt Burl-  
ington Route, 309 S Main, Both  
Tels 649, r 1049 3d av, Bell Tel  
1008-NZ.

Robert F, r 313 3d av.

Ruby, student U of U, b 315 2d av.

--R. Edgar, plumber Higson-Rossiter  
P Co, r 263 6th av.

--Samuel F, carrier P O, r 72 E.

--Sidney, student, b 333 Laker.

Vel F, student, b 72 E.

--Wm F, loans, 120 W 2d South, r 315  
2d av.

--Wm S, barber W S Lockington, r 958  
Euclid av.

Nesman Edward, died June 9, '08, age  
24.

Nesmith, see also Naismith.

--Iretta, saleswoman L & A Simon, rms  
154 W 2d South.

--Norman W, sec, treas and mgr Union  
Foundry Co, 633 S 4th West, rms  
135 W 6th South.

Ness Ada, b 621 W 1st North.

--Evadne, maid Windsor Hotel.

--John L, shoemkr, b 916 E 4th South.

--John W, eng Miller Flats, r rear 60  
W North Temple.

--Margaret A (wid Benjamin), r 621  
W 1st North.

--Raynor, clk P O, r 916 E 4th South.

--Wm A, watchman H Wagener Brg  
Co, r 361 S 9th East.

--Wm H, clk R M Bell Tel Co, b 361  
S 9th East.

Nest Peter, mining, r 443 6th av, s e.

Nester Claude M, carp, r 1034 E 2d  
South.

--Leo S, carp, r 15th South and State.

Nethercott Carrie, stenog Cons Fuel Co,  
b Ft Douglas.

Nettles David R, lab, r 3377 S 11th  
East.

--Mrs Elizabeth, r 2220 Walnut, s e.

--Leonard P, driver, b 2220 Walnut, s e.

**NETTLETON CLAUDE J**, Teacher Viol-  
lin, Studio 620 Templeton Bldg, r  
446 S 4th East, Ind Tel 4076.

--Ethel M, music tchr, 446 S 4th East,  
r same.

--Lenman J, r 446 S 4th East.

--Leigh L, clk C C Parsons, b 446 S  
4th East.

Netzel Charles L, driver Z C M I, r  
17 Oxford Flats.

--Mrs Lella, milliner Z C M I, r 17  
Oxford Flats.

Neuberger, see Newburger.

Neuens John H, clk, rms 512 S 2d West.

Neuenschwander Albert, carp S L &  
O Ry, r 844 Simondi av.

Neuhausen Julia (wid Carl M), r w s  
9th East bet 5th and 6th South.

--Leonie, student, h w s 9th East bet  
5th and 6th South.

Newman, see also Newman.

--Wm F, gardener, r 3 Center av.

Newmann Ernest C, brewer H Wage-  
ner Brg Co, r 343 S 10th East.

Newmeyer Albert, propr Templeton Ba-  
kery, 111 E 1st South, r 728 Roose-  
velt av.

--Charles, lab, b Garfield Inn.

## A. G. FRYE CO.

Business Opportunities  
Real Estate and Rentals

438 ATLAS BLOCK

Both Tels., 4356

# CUT STONE

MILL WORK A SPECIALTY  
**ASHTON-WHYTE-SKILLCORN CO.**

22 to 34 N. Sixth West St.

EXCLUSIVE DEALERS IN PARK CITY AND DISTILLED WATER ICE  
SALT LAKE ICE CO. 860 S. THIRD WEST ST.  
"RED WAGONS" Both Phones 43 J. C. LYNCH, Manager

**SMOKE A  
"BLUE POINT"**  
The Finest  
Cigar in the  
Market



**Geo. A. Whitaker**  
Manufacturer  
134 W. 3rd South St.  
Both Tels. 664

NEU SALT LAKE CITY DIRECTORY 1909. NEW 807

Neuner Katie, domestic, 1111 E 1st South.  
Neuriki Andre, lab Garfield Smelter, r Garfield.  
Neva Mining Co, Brigham Clegg sec, 410 Auerbach Bldg.  
Nevada Bonanza Copper Co, J C Dick pres, 153 S Main.  
—Cons Copper Co, H F Feagans supply agt, 709 McCormick Bldg.  
—Douglas Copper Co, W C Orent sec, 406 Dooly Bldg.  
—Exploration & Mining Co, L H Gray sec, 14 Eagle Bldg.  
—Fairview Mining Co, Grant Snyder pres, Gideon Snyder sec-treas, 414 Judge Bldg.  
—Gold-Butte Mines Co (Ltd), A B Greeson sec, 435 Atlas Bldg.  
**NEVADA GOLD MINES & MILLING CORPORATION**, Freeman Morningstar Pres, S B Tuttle Sec and Mgr, 153 S Main.  
—Gold Pick Mining & Milling Co, N T Porter mgr, 921 Boston Bldg.  
—Hills Mining Co, W H Clark sec, 202 Dooly Bldg.  
—Mining Co, Augustus Reeves sec, 516 Dooly Bldg.  
—Queen G M Co, W J Woistenholme pres, 1122 Boston Bldg.  
—Superior Mines Co, J W Geiger sec, 84 Commercial Bldg.  
—The, Mrs Cora A Beer propr, furn rooms, 119 S Main.  
—Utah Development & Brokerage Co, 249 S Main, room 1.  
Navarro Frances, moved to Blackfoot, Ida.  
Neve Anna H, cook Temple, r 756 Lake.  
—Dorothy A, dressmkr, b 2174 Walnut, s e.

Neve Emma (wid Soren P), r 582 3d av.  
—George B, emp P J Moran, b 805 W 8th South.  
—Hyrum S, hlpr Silver Bros Iron Wks Co, rms 820 S 8th West.  
—Joseph C, cond U L & R Co, r 675 S 2d West.  
—J Lidell, b 2174 Walnut, s e.  
—Mary (wid Soren P), r 2174 Walnut, s e.  
—Merantha C (wid Soren P), r 805 W 8th South.  
—Soren H, b 805 W 8th South.  
—Soren P, Blksmith, 3015 S 7th East, r 615 Pioneer.  
Nevels Thomas, lab, rms 19 Orpheum av.  
Neven Edna, died June 26, '08, age 28.  
Neves Emmeline O, dressmkr, b 232 Paxton.  
Nevill Thomas W, sury J F Smith Jr, r 134 T.  
Neville Joseph W, clk S L Route, r 36 S.  
**NEVINS BENJAMIN F**, Coml Frt Agt D & R G R R, res 1 Ivanhoe Apts.  
—John P, r County Infirmary.  
—Robert, emp Amer S & R Co, r Murray.  
**NEW BAR THE**, Frank Ahl Propr, Pure Wines, Liquors and Cigars, Mt Vernon Rye Whiskey, 374 S State, Ind Tel 911.  
**NEW BRUNSWICK BAR**, Rizzuto & Ruga Proprs, 149 S West Temple.  
—Brunswick Billiard & Pool Hall, Cox & Swartz proprs, 1 E 3rd South.  
**NEW BRUNSWICK FIRE INS CO** (of New Brunswick, N J), Agency Co Agents, 406 McCormick Bldg.  
—Bullion Mining Co, C F Adams v-pres, sec and treas, 172 S Main.  
**NEWCASTLE RECLAMATION CO**, T W Jones Mgr, N T Porter Sec and Treas, 921 Boston Bldg.  
**NEW CENTURY BAR**, John Sundberg Propr, Wines, Liquors and Cigars, Fine Pool Room in Connection, 325 S State, Ind Tel 2135.  
**NEW DESERET CLEANING WORKS**, F A Bollschweiler Mgr, 1130 Winsor, Bell Tel Forest 3, Ind 634. (See adv.)



**DRINK LEMP'S ST. LOUIS BEER, FALSTAFF  
AND EXTRA PALE  
ELK LIQUOR CO. (G. H. Reilly) Distributor**  
216-218 SOUTH STATE STREET, BOTH PHONES

WHEN YOU WANT INSURANCE CALL OR PHONE

**HOME FIRE**

INSURANCE CO. OF UTAH.

Both Phones 500. 20-26 S. Main Street

IND. PHONE 634

All Work Guaranteed Satisfactory

BELL, FOREST 3

**New Deseret Cleaning Works**

F. A. BOLLSCHEWILER, Manager

"Ten Years with the Deseret"

**Gents Clothes Cleaned and Pressed  
by the Month**

French Dry Cleaning Ladies' Work a Specialty

1130 WINDSOR ST.

SALT LAKE CITY

Don't Impose  
on a Friend.  
Come to Us to  
go on your Bond.

**STOWE & PALMER**

Controlling Wilson-Sherman Co.

Insurance in all  
its Branches  
Real Estate  
52 W. 2d South

**Bank, Bar, Store and TAYLOR-ARMSTRONG  
Office Fixtures LUMBER CO.  
South Temple and 2nd West Sts.**

808

NEW

R. L. POLK & CO'S

NEW

**Telluride Realty Co.**  
Real Estate, Mortgage  
Loans and Rentals.  
415-416 McCormick Bldg.  
Both Tels. 975.

**NEW YORK CENTRAL LINES,** Kent  
O Keyes Coml Agt, J E Gosling  
cont Prt Agt, 231 Judge Bldg.  
Bell Tel 605.

—York Clothing Store, C A Stain mgr.  
West Jordan.

**NEW YORK HOTEL,** L L Hechler  
Propr, 48 Post Office pl.

**NEW YORK LIFE INSURANCE CO.**  
J H Mays Agency Director, L H  
Stohr Cashr, Suite 1003 Boston  
Bldg, Both Tels 709.

**NEW YORK LOAN OFFICE,** Samuel  
Salmenson Propr, Clothing and  
Men's Furnishings, etc, 46 E 2d  
South Bell Tel 4835.

**NEW YORK PLATE GLASS INS CO**  
(of New York), Home Agency Co  
Agt, 49-50 Commercial Bk. (See  
p 550.)

**NEW YORK PLATE GLASS INS CO**  
(of New York), Young & Young  
Agt, 4 Nauvoo Bldg.

**NEW HAMPSHIRE FIRE INS CO,** (of  
Manchester, N H), Adolph Richter  
Agt, 19 W 1st South.

**NEW JERSEY PLATE GLASS INS CO**  
(of Newark), E H Peirce Gen Agt,  
126 S Main.

—Market Co (G B Wallace, R L Hod-  
gert), meats, 309 E 2d South.

**NEW RESORT,** Fritz Springman Propr.  
Fine Wines, Liquors and Cigars.  
All Kinds of Lunches Served, 211  
S State, Ind Tel 2472. (See adv.)

**NEW RESORT**

FRITZ SPRINGMAN, Propr.

Wines and Liquors, Imported and Domestic Cigars.  
German Headquarters. All Kinds of Lunches Served.

211 S. STATE ST.

Ind. Tel. 2472

SALT LAKE CITY

New State Gun Club, E L Thomas sec,  
56 Richards.

—State St Lumber Co, R C McBride  
mgr, 1920 S State.

—Stockton Mining Co, J J Trenam v-  
pres and mgr, E H Jacobs sec and  
treas, 24 Eagle Bk.

—Year Gold Mining Co, L M Cannon  
sec, 18 E South Temple.

—York Art & Frame Co, Christensen &  
West, proprs 336 S Main.

—York Bonanza Mining Co, J H Dem-  
ing sec, 12 E 2d South.

**NEW YORK CAFE** (Charlie Chung,  
Frank Hing), 214 S State, Ind Tel  
1303. (See adv.)

**NEW YORK UNDERWRITERS AGEN-  
CY,** Wakeling Ins Agency Agts, 204  
Atlas Bk.

**6% Interest paid on savings accounts  
Higher rate on monthly savings.**

**Western Loan & Savings Co.**

49 East First South St.

P. W. Madson, Pres. H. M. H. Lund, Ass't. Sec.

**NEW YORK CAFE**

Open Day and Night

214 S. State St. Salt Lake City

Noodles and Chop Suey, Chinese Style

**REGULAR MEALS 25 CENTS**

Lunch from 11 to 3

Dinner from 4 to 8

Ind. Phone 1303.

RUBBLE OR DIMENSION, BUFF OR RED SAND STONE

**THISTLE STONE CO.**

OFFICE, DESERET NATIONAL BANK BUILDING, SALT LAKE CITY

Schmieder & Carlson  
MAKERS  
SALT LAKE CITY, UTAH



TRY A  
LEADER



# GEO. G. DOYLE & CO.

143 E. SECOND SOUTH ST., SALT LAKE CITY BOTH PHONES 162

## MODERN PLUMBING AND HOUSE HEATING

NEW SALT LAKE CITY DIRECTORY 1909. NEW 809

**NEW YORK WAREHOUSE CO.**, Robert Morris Pres. J W Summerhays V-Pres and Mgr. George R Emery Sec, 526 S 3d West.

—York & Western Piano Co. W C Anderson mgr, 23 W 1st South.

Newberry Harry A, cond O S L, r 275 N 3d West.

—Waldo, student High School, b 446 S West Temple.

—Wm F, ironwkr, r 517 S 2d East.

—Wm S, r 446 S West Temple.

Newbold Etta M, student Granite High School, b Murray.

—Orson, emp U S Smelting Co, r W 21st South.

—Reuben, lab, r 775 E 4th South.

Newburger Anton, watchman Amer Steel & W Co, r 426 W 8th South.

—Gertrude, emp Amer Linen Supply, b 426 W 8th South.

Newcastle Farm Co, N T Porter sec, 410 Utah Savings & Trust Bldg.

—Reclamation Co, N T Porter sec, 410 Utah Savings & Trust Bldg.

Newcomb George O (Newcomb & Norris), r 31½ E 4th South.

—Harry K, poultry, 2085 E 12th South, r same.

**NEWCOMB JOHN K.** Real Estate and Business Opportunities, 414 Tribune Bldg, Bell Tel 2543, Ind 126, res 1242½ S 2d East.

—& Norris (G O Newcomb, Rose Norris), furn rooms, 34½ E 4th South.

Newcomer Eva, student, b 558 W 3d South.

—Harry W, eng D & R G, r 558 W 3d South.

—Nettie (wid Edward, r Big Cottonwood rd.

—Nettie, clk S L 5 & 10c Store, b 558 W 3d South.

—Samuel, driver M J Hardin, b 558 W 3d South.

Newell Block, 15 W 2d South.

—Dudley, student All Hallows Coll.

—Henry, r 617 E South Temple.

—Lyne S Jr, bkpr Commercial Mill & B Co, rms 153 W 5th South.

—Mary A, b 71 Whitman.

—Nathan, r 136 S 3d East.

—Mrs Nettie, r 71 Whitman.

—Wm, rms 7 Devon ct.

## Utah Building & Manufacturing Co.

**Cabinet Work,  
Show Cases,  
Office Fixtures**

40-42 S. 2nd West Street

**NEWHOUSE BUILDING.** Main s e cor Exchange pl.

—Hotel Co, Samuel Newhouse pres, M H Walker v-pres, Lafayette Hanchett treas, C C Parsons Jr, sec, Main s w cor 4th South.

—Mines & Smelters, Samuel Newhouse pres, T R Drummond gen mgr, Newhouse Bldg.

—Samuel, pres Boston Cons Mining Co, Newhouse Mines & Smelters, Newhouse Hotel Co and Montgomery Mountain Mining Co, r 165 E South Temple.

Newitt Alice, housekpr St Mark's Hospital.

—Louise nurse St Mark's Hospital.

—Martha L, nurse, 748 N 2d West, r same.

—Philip E, cond W P Ry, b 748 N 2d West.

**NEWITT PHILIP J B.** Collector, 748 N 2d West, r same, Bell Tel 5194-N.

Newland Etzina (wid George F), b 524 S West Temple.

—James C, r nr 13th E and 12th South.

Newlands Wm F, solr, rms 53 W 5th South.

Newman, see also Numan.

—Albert J, b T S Newman.

—Arthur J, carp, b 397 N 12th West.

**NEWMAN BRIGHAM P.** (Liberty Sheet Metal Works), 221 W South Temple.

—Charles, r 1 Montague av.

—Charles, lab Utah Fire Clay Co, r 644 S 2d West.

—Clarence, student L D S U, b 770 Alpine av.

—David, carp, r rear 365 N 12th West.

—Edward, brewer H Wagener Brg Co, r 343 S 10th East.

—Edward G, carp, b 397 N 12th West.

—Elisha, b 673 7th av.

—Elizabeth M, tchr Oakwood School, b J P Newman.

—Ernest R, agt Armour & Co, r 483 7th av.

—Francis, student, b 397 N 12th West.

—Frank W, stenog D & R G, b J P Newman

—Frederick P, b J P Newman.

—Henry, electr, r West Jordan.

—Herman, emp U S Smelting Co.

—Howell R, b T S Newman.

—James, farmer, r Upper County rd s of 17th South.

Bell Tel. 2939-Z

Ind. Tel. 2935

Construction

Railroad and Reservoir Work  
Excavating for Mill Sites, and  
Pipe Lines

**JOHN HOLT**

430 E. FIFTH SOUTH ST.

Reinforced  
Concrete

## Pacific Western Selling Co.

**CHEMICAL  
FIRE  
EXTINGUISHERS**

422-423 ATLAS BLOCK. Bell Tel. 3205

## ANDERSON INSURANCE AGENCY,

TELEPHONES 195

200-201 Scott Building 168 S. Main St.

All Kinds of

# INSURANCE



Too young to do anything; too old to do anything. The time between is very short. Capitalize it with a policy

**WILL G. FARRELL, Gen. Agt. for Penn Mutual Life**  
315-316-317 Boston Building, Salt Lake City



810

NEW

R. L. POLK & CO'S

NEW

**THE GRANITE LUMBER CO.**  
**PENINSULAR**  
**STOVES AND RANGES**  
Cor. 11th East and 12th South Sts.

- Newman John, r 13 Commercial.  
--John, barber P E Gillett, b 475 E 5th South.  
--John P, private U S A, Ft Douglas, s of 17th South.  
--Joseph E, farmer, r Upper County rd s of 17th South.  
--Joseph F, tmstr, b West Jordan, s of 17th South.  
--Joseph P, farmer, r Upper County rd s of 17th South.  
--Joseph R, eng, b 800 S 1st West.  
--Louis C, barber J H Rothwell, rms 8 Kendall ter.  
--Margaret A, b T S Newman.  
--Mary I, b West Jordan.  
--Mrs Miranda, r 613 3d av.  
--Morris, clothing, 58 W 2d South, rms Hotel Metropole.  
--Reuben S, driver, r 568 E South Temple.  
--K, tmstr Garfield Smelter, r Garfield.  
--Samuel, farmer, r 23d East 2 n of 16th South.

- Newman Thomas, clk Keith-O'Brien Co, b 397 N 12th West.  
--Thomas E, ins, r 807 5th av.  
--Thomas S, farmer, r Upper County rd 2 s of 16th South.  
--T G, r 726 E 1st South.  
--Wm J, r 397 N 12th West.  
--Wm T, farmer, b T S Newman.  
--Mrs W H, r Upper County rd 23 s of 17th South.  
Newmarch Jennie P, b 248 S 9th East.  
Newquist Mrs Annie, nurse, 452 E 3d South, r same.  
--Leander J, clk G W Ebert & Co, r 452 E 3d South.  
News The, see Deseret Evening News.  
Newsome Claudius P, emp Sweet Candy Co, b 44 Rosella av.  
--Katie E, student, b 44 Rosella av.  
--Wm D, painter, r 44 Rosella av.  
Newson Alice L, b 638 W 3d North.  
--Charles (Newson & Son), r 638 W 3d North.  
--Robert C, r 19 Quince.  
--Robert C (Newson & Son), b 638 W 3d North.  
--Sidney G, driver S L Hdw Co, b 638 W 3d North.  
--& Son (Charles and Robert C), machinists, 638 W 3d North.  
Newton Mrs Abbie, b 3 Henry Flats.  
**NEWTON BROS** (James H, Joseph F, Thomas L and Jesse H), Contractors and Builders, Real Estate, 14 E South Temple, Bell Tel 2677, Ind 1160. (See left top corner cards in Classified Directory.)

**LOUVRE RATHSKELLER**  
The Best the Market Affords Always  
Under Walker's Bank  
E. L. Willie, Mgr.

**HOME BUILDING**  
A Specialty

**Residence Ind. Phones**  
2497 and 1448

**NEWTON BROS.**

**Contractors and Builders**  
**Real Estate**

**Office Phones**  
Ind. 1160 Bell 2677

**14 E. SOUTH TEMPLE**

- Newman Selma J, died Dec 5, '08, age 35.  
--Stephen B, stage mgr Orpheum Theatre, r 10 Brunswick av.  
--Stephen J, pres and mgr Commercial Mill & B Co, 54 S 2d West, r 24 N 5th West.  
--Stonewall J, b 173 N 4th West.  
--S Allen, janitor Union School, r 37 N 8th West.  
--Theodore, carp, r rear 365 N 12th West.

**WINDSOR & CO.**

Utah Savings & Trust Bldg. Phones 4455  
**INSURANCE AND ADJUSTING**  
**Fire, Liability, Surety Bonds**

For Contractors, Builders, Supply Firms, Steel and Iron Companies, Architects, Bridge Builders, and all others interested in construction of any kind, our **DAILY CONSTRUCTION BULLETIN** contains advance information of all proposed construction work in twelve western states.

**INTER-MOUNTAIN PRESS CLIPPING BUREAU**

P. O. Box 1274

Phones, Bell 301, Ind. 302

Salt Lake City, Utah

# UTAH MINING MACHINERY & SUPPLY COMPANY

224-232 S. West Temple St.

MINING AND CONCENTRATING MACHINERY

NEW

SALT LAKE CITY DIRECTORY 1949.

NIC

811

Newton Charles W, brklyr, r 174 W 1st North.

**NEWTON DWIGHT M**, City Pass Agt O S L R R, r 33 S 11th East, Bell Tel 1425-X.

—Earl, lab, b 963 S 1st West.

—Earl, student Utah Bus Coll, b 423 E 2d South.

—Eliza J (wid Albert N), b 33 S 11th East.

—Eugene, lab, b 963 S 1st West.

—Mrs E E, stenog O S L, r 621 S West Temple.

—Fern, student L D S U, b 705 S 5th East.

—Frank, trav agt Strevell-Paterson Hdw Co, r 629 N 2d West.

**NEWTON FRANK A**, Lena M Roberts Mgr, Salary Loans, 421 Herald Bldg, Bell Tel 1692, Ind 1916-A.

—Frank W, propr Wabash Rooming House, 112½ S State.

—George H, b 51 S 2d West.

—Glen, student Gordon Academy, b 140 Social Hall.

—Horatio W, carrier Telegram, rms 112½ S State.

—Hyrum, live stock, r 312 S 10th East.

—James, b 705 S 5th East.

**NEWTON JAMES H** (Newton Bros), r 832 S 1st West, Ind Tel 1448.

—James L, b 1843 Long.

—James M, carp, b 832 S 1st West.

**NEWTON JESSE H** (Newton Bros), r 1395 Blair.

—John Jr, packer Utah Mining Mach & S Co, r 446 N 2d West.

—John J, lino opr Tribune, r 435 Bryan av.

**NEWTON JOSEPH F** (Newton Bros), r 870 S 1st West, Ind Tel 2497.

—Joseph H, carp, r 423 E 2d South.

—Joseph J, clk, b 1843 Long.

—J Milton, carrier P O, b 423 E 2d South.

—Leah, student, b 312 S 10th East.

—Leslie J, moved to Hunter, U.

—Lester, driver, b 446 N 2d West.

—Margaret, b 705 S 5th East.

—Mary A, b 326 S 7th East.

—Mrs Minnie I, dressmkr, 343 W 6th North, r same.

—Oscar W, moved to Hartford, Mich.

—Rachel J (wid Wm I), r 165½ W South Temple.

—Ralph G, emp Utah Junk Co, r 173 N 7th West.



Newton Samuel E, phys, 705 S 5th East, r same.

—Susie, student L D S U, b 609 N 1st West.

—Thomas, clk Z C M I, r 326 S 7th East.

—Thomas E, b 33 S 11th East.

**NEWTON THOMAS L** (Newton Bros), r 346 Tempest av.

—Wm, (Newton & Nelson), r 146 Social Hall.

—Wm H, carp, r 296 W South Temple.

**NEWTON & NELSON** (Wm Newton, O C Nelson), Lawyers, 217-218 Atlas Bldg, Bell Tel 4279.

Newville Caroline (wid Freeman N), r 234 W 3d South.

**NIAGARA FIRE INS CO** (of N Y), Stowe & Palmer Agts, 52 W 2d South.

Nibley Alice, student U of U, b 75 N West Temple.

**NIBLEY CHARLES W**, Presiding Bishop Church of J C of L D S, r 75 N West Temple, Bell Tel 4259.

—Joel (Ingebretsen & Nibley), r 83 Canyon rd.

—Joseph F (J F & M Nibley), r 7 Emery Flats.

**NIBLEY J F & M** (Joseph F and Merrill), Wholesale Lumber, Suite 505 Judge Bldg, Bell Tel 2467.

—Merrill (J F & M Nibley), b 75 N West Temple.

—Rebecca, b 75 N West Temple.

—Niblo Callie, student Henager's Bus Coll, b 535 S 14th West.

—John R, cook Royal Cafe, r 535 S 14th West.

—Mrs Pearl, r 535 S 4th West.

Nichodemus D O, lab Garfield Smelter.

Nichol David, lab, r Winchester av, Murray.

—Earl, lab, r Winchester av, Murray.

—John, lab Garfield Smelter, r Garfield.

—Theresa, b Winchester av, Murray.

—Valentine, b Winchester av, Murray.

—Wallace, b Winchester av, Murray.

Nicholas Charles E, master mech Garfield Smelter, r Garfield.

—Michael, lab Garfield Smelter, r Garfield.

—Nicholas, lab Garfield Smelter, r Garfield.

—Peter, lab Garfield Smelter, r Garfield.

FIT OR NO SALE

## Artificial Limb Mfg. Co.

J. F. CORDELL, Manager

Expert Manufacturers of Artificial Limbs and Braces, Trusses, etc.

11 W. FIRST SOUTH ST.



**KNIGHT CARRIAGE & AUTOMOBILE CO.**  
 140 SOCIAL HALL ST.  
 Bell Tel. 5223, Ind. Tel. 1334  
**Carrage Painting and Trimming**

# THE ELECTRICAL ENGINEERING & CONSTRUCTION CO.

GROUND FLOOR, BOSTON BUILDING  
 BELL PHONE MAIN 1911

Salt Lake City

# Giesy-Walker Co. Insurance and Real Estate

Both Telephones 1688  
403 Tribune Building

812

NIC

R. L. POLK &amp; CO'S

NIC



**NICHOLAS S J.** Importer of Oriental Rugs and Belfast Table Linen. All Kinds of Eastern Novelties, 74 E 3d South, Bell Tel 4746, r Hotel Halls.  
**Nicholl Elizabeth**, b 326 S 7th East.  
 —John N, student, b 326 S 7th East.  
 —Joseph E, eng, r Sandy.  
 —Joseph E jr, caller D & R G, b Sandy.  
 —Lulu G, student, b 326 S 7th East.  
 —Mazie, b 326 S 7th East.  
 —Robert F, student, b Sandy.  
 —Thomas W, fireman, r Sandy.  
 —Thomas A, musician Helds Band, r 126 Fayette av.  
**Nicholls Anna I**, stenog P B O, b 1725 S 8th East.  
 —Anna J (wid Frederick), r 1725 S 8th East.  
 —Daniel, foreman O S L.  
 —George E, tmstr S L Ice Co, b rear 860 S 3d West.  
 —Mary E, b 1725 S 8th East.  
 —Sidney W, creditman Mine & Smelter S Co, r 927 3d av.  
**Nichols Alma**, lab, r Garfield.  
 —Andrew, eng Utah Gas & C Co, b 1913 W 1st South.  
 —Mrs Beatrice E, r 27 S 1st West.  
**NICHOLS CHARLES A**, Mgr Salt Lake Home Supply Co, 306 D F Walker Bldg, r 441 S 5th East, Ind Tel 1592. (See adv.)

**Nichols George E**, real est, r 848 E 7th South.  
**NICHOLS HENRY W**, Architect and Builder, Plans and Specifications of All Kinds of Buildings Furnished, 352 W 1st South, r same, Ind Tel 1034.  
 —Herman, fireman, r West Jordan.  
 —Ina B, r 985 E 9th South.  
 —Ina N O, tchr Emerson School, b 313 E.  
 —James H, r 433 S 2d West.  
 —James P, mining, r 313 E.  
 —Joseph, lab Garfield Smelter, r Garfield.  
 —Joseph, tmstr Continental Oil Co, rms 46 S 1st West.  
 —Joseph K, student U of U, r American Fork, U.  
 —Lawrence, electr, b 1 Amos ter.  
 —Lizzie A, tchr, b 371 S 2d West.  
 —Louis, salesman S L Hdw Co, b 183 W 1st North.  
 —Louis, washer D & R G, r West Jordan.  
 —Lucy A, student U of U, b 371 S 2d West.  
 —Mrs Margaret, r 13th East nr 17th South.  
 —Mrs Myra B, r 985 E 9th South.  
 —Nola E, b 313 E.  
 —Quincy, miner, r 764 Lake.  
 —Sarah M (wid Charles S) r 441 S 5th East.  
 —Thomas, r Riverton.  
 —Tony, washer D & R G, r West Jordan.  
 —Vista, stenog Utah Fuel Co, r Keith Apts.  
 —Wilda, b 313 E.  
 —Wm, b Wilson Hotel.  
**Nicholson Albert**, lab, b rear 53 N 2d West, Murray.  
 —Bruce, assayer Union Assay Office, b 265 5th av.  
 —Charles T, mach O S L, r 38 E 6th South.

## SALT LAKE HOME SUPPLY CO.

C. A. NICHOLS, Mgr.

306 D. F. Walker Building

General Mail Order Merchandise

Specialties for Agents

We are prepared to introduce any new meritorious article

**Nichols Charles E**, r 371 S 2d West.  
 —Mrs Cora B, r 371 S 2d West.  
 —E M, lab Garfield Smelter, r Garfield.  
 —Florence A, clk Daynes Jewelry Co, b 371 S 2d West.  
 —Frank J (Crismon & Nichols), r 140 N West Temple.  
 —Fred C, cond U L & R Co, r 1762 Gordon.  
 —Frederick J, driver Citizens Coal Co, b 995 S 9th East.

## MINES AND STOCKS

### WILSON BROS.

Office 208-209 Brooks Arcade, Corner State and Third South. (See Advertisement on Page 25)

## “ROYAL CRYSTAL” Table Salt

ROYAL CRYSTAL MEANS PURITY AND STRENGTH

### INLAND CRYSTAL SALT CO., Manufacturers

WHY PAY MORE?  
 ALL THE 50C A MONTH NEWS  
 THE REPUBLICAN

Westchester Fire Insurance Co. of New York; Empire City Fire Ins. Co. of New York; Fireman's Fund Ins. Co. of San Francisco; Jefferson Fire Ins. Co. of Philadelphia.

NIC

SALT LAKE CITY DIRECTORY 1909.

NIC

813

Nicholson George F, private U S A, Ft Douglas.  
—Harry F, brkman, r 644 W South Temple.  
—John K, clk Z C M I, r 335 E.  
—Leo K, bkpr Amer S & R Co, r 62 S 8th East.  
—Mrs Mary, r The Woodruff.  
—Miranda C (wid John), r 352 W North Temple.  
—Nellie, clk E A Lambourne, b 352 W North Temple.  
—Peter, brklyr Garfield Smelter.  
—Wm, r 56 Rio Grande av.  
Nick Sam, cook Wm Thompson, rms 553 W 2d South.  
Nickas Anthony, lab, r 155 S 4th West.  
—James, lab, r 506 W 2d South.  
—John, lab, r 155 S 4th West.  
Nickerson Benjamin F, cond D & R G, r 66 S 5th West.  
—Benjamin H, levelman City Eng, r 654 Bellevue pl.  
—Gaylord E, student, b 654 Bellevue pl.  
—Grace G, tehr Lowell School, b 269 E 4th South.

Nickle James (Greek-Amer Grocery Co), rms 528½ W 2d South.  
—Peter (Greek-American Grocery Co), rms 28½ W 2d South.  
Nickleby Albert M, driver Wm Wood jr, b 16 W Capitol.  
—Henry, lab, r 16 W Capitol.  
—Henry jr, stenog S L HdW Co, r 16 W Capitol.  
Nickols Peter, lab Garfield Smelter, r Garfield.  
Nikos Christ, lab Garfield Smelter, r Garfield.  
Nicks Peter, lab Garfield Smelter, r Garfield.  
Nickum Daniel L, salesman, rms 250 W 4th South.  
—James W, b 250 W 4th South.  
Nicol David, farmer, r Winchester av, Murray.  
—David A jr, farmer, r Union.  
—Earl, lab, b Winchester av, Murray.  
—Elizabeth (wid Wm), r 630 E 2d South.  
—Ethel, b Winchester av, Murray.  
—Henry, lab, r Winchester av nr 21st South.  
—Norvel L, tmstr, r 1411 S West Temple.

NICOL ROBERT W, Pres Salt Lake Elec Supply Co and Capital Elec Co, 151-153 S Main, Both Tels 6, r 630 E 2d South, Bell Tel 2670.  
—Tressie, b Winchester av, Murray.  
—Wallace, emp U S Smelting Co, b Winchester av, Murray.  
NICOL WM L, Clothing, Mens Furnishings and Shoes, 210 S Main, Bell Tel 3766, Ind 385, r 1157 E 5th South, Ind Tel 817. (See adv.)

## Art Metal &amp; Chandelier Co.

Everything  
Electrical

62 W. 3d SOUTH ST.



## NICOL'S GOOD CLOTHES

Hats, Shoes, Shirts, Ties and  
Everything to Clothe the Man.  
Suits and Overcoats, \$10 to \$50  
Stacy-Adams Shoes, \$5 and \$6.  
Crawford Shoes, \$3.50 and \$4.  
A FULL LINE OF WORKING MEN'S GOODS.

"It pays me to sell good clothes"

NICOL, 210 S. Main St.

## Londoner-Cary Detective Bureau

J. N. LONDONER — H. FRANK CARY  
(Formerly Officials Pinkerton's National Detective Agency)

224-226 Brooks Arcade, 3rd South and State Sts. ALL PROPER DETECTIVE WORK UNDERTAKEN.

Carpets Cleaned and Re-laid

Upholstering and Mattress Making

Cold Blast Feather Renovating

# Salt Lake Steam Carpet Cleaning Works

436 S. 7th East St.  
Bell Tel. 2019; Ind. Tel. 1110  
EMER EYMON, Proprietor

# INTER-MOUNTAIN ELECTRIC CO.

13 S. Main Street

Phones 354

814

NIC

R. L. POLK & CO'S

NIE

Liberty Sheet Metal Works  
221 W. SOUTH TEMPLE ST.  
Ind. Tel. 4029

## YOUNG & FOWLER (Inc.)

Ernest M. Fowler, Mgr.

## FIRE INSURANCE

32 S. Main St. Ind. Tel. 10

Nicolaos George, lab Garfield Smelter, r Garfield.

Nicolay Antonio, lab, r rear 550 S 6th West.

—Carlootta, tchr, b w s State nr 12th South.

—Paul, r 235 S 12th East.

—Tony, lab Garfield Smelter, r Garfield.

Nicolas Spiro G. lunch counter, West Temple s w cor 1st South, rms 308 W 3d South.

Nicolaus Peter, lab, r 423 S 4th West.

Nicolayns Morten A C. writer The Bikuben, r Wahlquist av. Murray.

Nicoli Arthur, baker Superior Baking Co, r 937 Denver.

Nicolopolous H, lab Garfield Smelter, r Garfield.

—John, lab Garfield Smelter, r Garfield.

—Peter, lab Garfield Smelter, r Garfield.

Nicos Andrae, lab Garfield Smelter, r Garfield.

—Nickolas, lab Garfield Smelter, r Garfield.

Nidigar Frederick, mason, b 2455 Locust.

Niece Mrs Lillie, r 29 Shelmerdine ct. Niederweiser Otto, metalwkr J A Johnson, rms 163 S 2d East.

Nielsen, see also Nealsen, Neilson, Neilson and Nilson.

—Amanda, b County rd 8 s of 13th South.

—Andrew B, grocer 417 Oakley, r same.

—Andrew C, foreman, r Anderson av, Murray.

—Andrew P, tallyman Rio Grande Lbr Co, b 611 S 8th West.

—Annania H (wid Lauritz P), nurse, 134 E 3d South, r same.

—Annie, b 407 E 7th South.

—Annie K, emp Spere & Co, b 2800 S 6th East.

—Arthur, student U of U, b 75 Alameda av.

—Catherine, b 407 E 7th South.

—Charles F, stonectr, r rear N33 S 4th East.

NIELSEN C M, Lawyer, 338-339 Constitution Bldg, Ind Tel 1878-R, r 39 Rosella av, Bell Tel 2725-Y.

—Charles M jr, emp Troy Laundry, r 1921 S State.

—Charlotta P, clk Walker Bros D G Co, b 1921 S State.

Nielsen Christina (wid Gustave), r 19th South s e of 13th East.

—Mrs Christina, r 14th South nr 12th East.

—Christopher, emp Troy Laundry, b 39 Rosella av.

—Clarence, lab, b County rd 5 s of 13th South.

—Eliza, b 407 E 7th South.

—Emma, b 2 Whitaker ct.

—Enoch M, clnr O S L, b 962 N 3d West.

—Erastus, b 407 E 7th South.

—George O, student, b 408 N 3d West.

—Grace E, tchr Union School, b 408 N 3d West.

—Hannah, b 71 N State.

—Hans P, grocer, 380 W 3d North, r 408 N 3d West.

—Harold, gardener, r 3365 S State.

—Hazel E, b 408 N 3d West.

—Howard A, lab S L Pressed Brick Co, b County rd 8 s of 13th South.

—John, fireman, r County rd 3 s of 13th South.

—Laust G, cigarmkr, r 1031 E 3d South.

—Leonard V, student, b 4650 S 11th East.

—Mads, carp, r 4650 S 11th East.

—Magnus H, clk Warren Paul, r rear 662 E 3d South.

—Mary (wid Jasper), r 407 E 7th South.

—Mary, waiter, b 2 Whitaker ct.

—Mary A, b 611 S 8th West.

—Michael E, car clnr, r 962 N 3d West.

—Michael M, mach Taylor-Armstrong Lbr Co, r 1074 Euclid av.

—Moses, b 39 Rosella av.

—M Addie, emp B R Eldredge, h West Temple nr 14th South.

—Nels, carp, r 38 Cherry, Murray.

—Nels J, carp, r 318 Jeremy.

—Nels P, lab S L Pressed Brick Co, b County rd 3 s of 13th South.

—Niels, carp, r County rd 7 s of 13th South.

—Niels C, millman Sandberg & Jensen, r Calders Station.

—Nils C, lab, r West Jordan.

—N C, mach, r rear 1126 2d av.

—Olof, lab Taylor-Armstrong Lbr Co, b 1074 Garfield av.

—Paul C, buttermkr, r 845 E 9th South.

—Peter A, r 833 S 4th East.

—Peter J, hlpr, b 38 Cherry, Murray.

—Peter J, lab, r 26 Goodhue.

—Peter R, r 611 S 8th West.

MINING JIGS, GALLOWS  
FRAMES, TANKS AND  
MINING TIMBER  
RIO GRANDE LUMBER CO.

## INTER-MOUNTAIN MILLING CO.

161-163 N. 3rd WEST ST. BOTH PHONES 128

Husler's Flour, Grain,  
STEAM ROLLED, GROUND  
and Chopped Feed

CORNICES  
BUILDING FRONTS  
LENTELS.



# MEHESY'S Furs and Millinery

150 S. MAIN STREET—Next to Auerbach's

KNUTSFORD HOTEL BUILDING

NIE

SALT LAKE CITY DIRECTORY 1909.

NIL

815

- Nielsen Rasmus P, tmstr Sierra Nevada Lumber Co, b 611 S 8th West.  
 —Rosauros, carp, r 960 Laird av.  
 —Sine (wid Hans), r 2 Whitaker ct.  
 —Sine, waiter, b 2 Whitaker ct.  
 —Siveren, carp, r County rd 8 s of 13th South.  
 —Walter P, driver H P Nielsen, b 408 N 3d West.  
 —Wilma E, student, b 962 N 3d West.  
 —Wyman I, student U of U, b 75 Alameda av.  
 Nielson, see also Nealson, Neilson, Neilson and Nilson.  
 —Andrew, emp U S Smelting Co.  
 —Andrew, farmer, r Sandy.  
 —Andrew, farmer, r Union.  
 —Andrew P, porter Kenyon Hotel, r 15 Mortensen ct.  
 —Alfred P, cond U L & R Co, r 834 S 4th East.  
 —Anna, domestic, 49 N State.  
 —Annie, emp Utah Bedding & Mfg Co.  
 —Augusta, b Sandy.  
 —Carl W, grocer, r 339 W 6th North.  
 —Christian, supt, r 453 Pearl av.  
 —Christian P, tmstr, r 164 W 7th South.  
 —Mrs Christiana, housekpr, 727 E 9th South.  
 —David W, collr Rieger & Lindley, r 6 Council Bluffs ct.  
 —Edith, opr Utah Ind Tel Co, b 6 Kendall sq.  
 —Ellen, waiter J H R Franklin Co, r 112 W South Temple.  
 —Emma, domestic, 335 E.  
 —Ernest, student, b 1509 Park.  
 —George A, clk P O, r 453 Galena.  
 —Gertrude, b 1509 Park.  
 —Hannah, b 617 E 7th South.  
 —Heber, sec McMillen Paper & S S Co, r 168 S 1st West.  
 —James V, lab, r rear 739 S 2d West.  
 —Jens, fireman S L Pressed Brick Co.  
 —Johanna, r 314 1st av, Waterloo.  
 —John, fireman S L Pressed Brick Co, r County rd 3 s of 13th South.  
 —John A C, florist, 1509 Park, r same.  
 —John P, foreman Sierra Nevada Lumber Co, r 317 W 5th South.  
 —Joseph G, tinner S L Hdw Co, rms 15 W 2d South.  
 —Joseph S, bksmith, r 56 W 4th South.  
 —Mrs Linnie A, furn rooms, 56 W 4th South.  
 —Louis, lab, r 7 Goss ct.  
 —Louis, lab, r 338 W 3d South.

C. G. SEYBOLDT, PROPR.



237 S. MAIN ST.

*"The Name A Guarantee of Quality"*

**Otis Elevators**

- Nielson Lydia, b 1650 Harvard av.  
 —Margaret, b 317 W 5th South.  
 —Martha, b 453 Pearl av.  
 —Nells, ydman Consolidated W & M Co.  
 —Nels M, farmer, r Sandy.  
 —Niels, expman, 1999 S 3d East, r same.  
 —Peter, stonetr, r 617 E 7th South.  
 —Peter jr, carp, b 617 E 7th South.  
 —Peter A, driver Elgin Dairy, r 259 S 11th West.  
 —Peter L, janitor U of U, r 1650 Harvard av.  
 —P Kalmar, r 1650 Harvard av.  
 —Wilford, r 226 Paxton av.  
 Nieman Henry, lab, rms 1217 S 8th West.  
 —Sophia, rms 1217 S 8th West.  
 Niepag Herman, jeweler, 20 W 3d South, r 775 S Main.  
 —Selle (wid August), b 775 S Main.  
 Nieser John, clr U L & R Co, b 1630 W 5th South.  
 —Susanna (wid Peter), b 1630 W 5th South.  
 Niess Albert H, clk J P Gardner, rms Elko Hotel.  
 —Mrs Lillian, r 29 Shelmerdine ct.  
 Niewohner Henry, cigar mkr, r 277 N 3d West.  
 Nightingale Bert, clk Keith-O'Brien Co, b 3 Elizabeth pl.  
 —Cora M, r University Apts.  
 —F, r 224 University.  
 —Margaret (wid Wm), r 3 Elizabeth pl.  
 —Wm H, trav agt F Auerbach & Bro, r 3 Elizabeth pl.  
 Nigreen Martin, lab, r Woods row, Murray.  
 Nikolas Chris, lab Garfield Smelter, r Garfield.  
 Nikolopoulos Peter N, importer, 157 S 5th West, r same.  
 Nikopolis Nicolai, lab, b West Jordan.  
 Nil Desperandum Mining Co, T H Smith sec, 606 Judge Bldg.  
 Niles Elizabeth M, student, b 111 E South Temple.  
 —Mrs Emily G, r 1328 E South Temple.  
 —Frank L, salesman S L Hdw Co, b 111 E South Temple.  
 NILES HARRY D, Physician and Surgeon, Office and Residence 111 E South Temple, Both Tels 406, Hours 8 a m and 2 to 4 p m.

**SALT LAKE BUILDING & MANUFACTURING CO.** 20-40 N. 2ND WEST ST. PHONES 345.  
**LUMBER DEALERS AND CONTRACTORS**

## CALLAWAY, HOOK & FRANCIS

Visit Our New Store, 66 Upper Main Street

HEADQUARTERS FOR HOTEL, RESTAURANT AND BAR SUPPLIES

# WASATCH ELECTRIC SERVICE COMPANY

SALT LAKE CITY, UTAH  
BELL PHONE MAIN 2216, IND. 3211

"THE ELECTRICAL PEOPLE"

46 POST OFFICE PLACE  
"THE NEW BUSINESS CENTER"

## THE PALACE MEAT MARKET

263-265 S. Main St.

Private Branch Exchange-Both Phones

WHOLESALE AND RETAIL MEATS, FISH, POULTRY AND BUTTER

816

NIL

R. L. POLK & CO'S

NIX

### Dietz & Davis Plumbing Co.

MODERN SANITARY PLUMBING, HEATING  
AND GAS FITTING

Bell Tel. 3727  
Ind. Tel. 99

427 S. Main St.

- Niles James, r 350 W 6th South.  
—M E. fireman D & R G, r 273 W 3d South.  
—Susie S, b 350 W 6th South.  
Nilsson, see also Nealson, Neilson, Nielson and Nelson.  
—Andrew, farmer, r Sandy.  
—Carl, tailor, r 140 Terrace av.  
—Charles J, shoemkr, r 234 N 8th West.  
—Clarence, clk R M Bell Tel Co, b 1007 S 8th East.  
—Gustave, lab, r 1070 W 3d South.  
—James, farmer, r Sandy.  
—James R, gen mdse and meats, 580 E 15th South, r same.  
—Johanna (wid Swen), r 353 Express av.  
—John, clk D & R G, r 1007 S 8th East.  
—John Jr, emp Western Elec Co, b 1007 S 8th East.  
—Julia, domestic, 658 E 3d South.  
—Leon, lab, b Sandy.  
—Lillie, b 234 N 8th West.  
—Mabel, b 1007 S 8th East.  
—Nils, r Sandy.  
—Olof, contr, 1914 S 4th East, r same.  
—Olof, molder, r 1048 Princeton av.  
—Otto E, carp, r 421 E 6th South.  
—Mrs Pauline, r 234 N 8th West.  
—Reuben, appr, b 234 N 8th West.  
—Selma, b 1048 Princeton av.  
—Thyra, b 234 N 8th West.  
Nilsson Ella M, stenog A R Barnes, b 439 4th av.  
—Ernest W, student L D S U, b 372 Jeremy.  
—Hulla E, student, b 439 4th av.  
—John, tailor, r 439 4th av.  
—Joseph, student, b 439 4th av.  
—Justina, waitress M C Nilsson, b 115 W South Temple.  
—Mrs Marie C, rest, 115 W South Temple, r same.  
—Niels, r 439 4th av.  
—Wm W, painter D & R G, r 372 Jeremy.  
Nimmo Charles, broker, r Sugar House Ward.  
—May B, student U of U, b 326 J. Nineteenth Ward Assembly Hall (L D S), 172 W 4th North.  
—Ward Relief Society Hall (L D S), 176 W 4th North.  
Ninety-Nine Copper Mining Co, J T Hammond pres, J B Jensen mgr, 315 McCormick Bldg.

Nink Mrs Annie, rms 50 E 5th South. Ninth Ward Meeting House and Assembly Hall (L D S), 5th East and 4th South.

Niokou John, lab, rms 597 W 2d South. Nipper G A, clk O S L, r 156 E South Temple.

—Mrs Jennie, smstrs Paris Millinery, r 156 E South Temple.

**NIPPER THOMAS J**, Propr Palace Meat Market, 263-265 S Main, r 1244 E South Temple, Bell Tel 4367, Ind 2337.

Nisbet, see also Naisbett and Nesbitt. —Alma G, mach D & R G, b 299 Parson av.

—Andrew, fireman, b 399 Parson av.

—Annie, marker, b 399 Parson av.

—George S, janitor Morse School, r 399 Parson av.

—Isabel (wid Alexander), b 1109 Wilson av, s e.

—James, clk Lambert Paper Co, b 399 Parson av.

—Marion A, b 399 Parson av.

—Thomas D (Granite Grain Co), r 1109 Wilson av, s e.

—Wm, r 1809 Long.

—Wm P, mgr Granite Grain Co, 12th South cor 11th East, r 1830 Sherman av.

Nishi S, lab P J Moran.

—Tokuzo, lab P J Moran, b 127 S West Temple.

Nishimoto Y, lab, r 10 Goodhue.

Nishimura K, lab Garfield Smelter, r Garfield.

Nishioka T, lab, b 10 Goodhue.

Nishiyama Harry, r 62 2d av.

—Sakel, b 62 2d av.

**NISSEN EDWARD**, Civil and Hydraulic Engineer, U S Deputy Mineral Surveyor, 12 Central Blk, r 345 Elizabeth, Ind Tel 3483.

—Lawrence, lab Continental Oil Co, r 6th North cor 12th West.

Nitu S, lab Garfield Smelter, r Garfield.

Niven John C (Niven & Price), r 411 E 1st South.

—Robert, liner, r w s West Temple bet 14th and 15th South.

—& Price (J C Niven, Lyttleton Price), mining engs, 614 Newhouse Bldg.

Nixon Charles A, Q M sergt U S A, Ft Douglas.

—C O, r 1024 1st av.

### C. M. WOODLE

118 W. FIRST SOUTH ST.

IND. TEL. 1248

CARPENTER AND CABINET WORK

### J. P. FOWLER CO.

Bell Tel. 3281; Ind. Tel. 1220

Carriage, Wire and Iron Works  
WE FIGURE WITH CONTRACTORS FOR ORNAMENTAL WIRE AND IRON WORK

53 to 59 S. WEST TEMPLE STREET



# SIERRA NEVADA LUMBER CO.

Lumber, Interior Finish, Sash, Doors. State Agents Ruberoid Roofing and Beaver Wall Board  
35 S. 3d WEST ST. BOTH PHONES 252

NIX

SALT LAKE CITY DIRECTORY 1909.

NOO

817

**BURTON COAL & LUMBER CO.**

**Manufacturers of Tanned Felt,  
Pitch, Coal Tar and Creosote**  
17 W. SECOND SOUTH  
551 S. THIRD WEST  
BELL TEL. 808  
IND. TELS. 808 AND 57

## WALKER'S

QUALITY, STYLE, ECONOMY,  
FASHIONABLE

MILLINERY and APPAREL

Nixon David A. guard State Prison, r  
120 Terrace av.

—Frank W. bkpr, r 418 Vadner.  
—Mary A (wid Wm), b 369 E 3d South.

—Wm, r 124 Leaker ct.

Noack Otto C. porter Walker & Bian-

co, rms 472 W 2d South.

Noah Aubrey, driver, b West Jordan.

—Forrest, clk, b West Jordan.

—George, lab, r West Jordan.

Noall, see also Noell and Nowell.

—Claire R. tchr Franklin School Annex,  
b 520 W 4th North.

—Elmer T. student, b 520 W 4th North.

—Irwin S. student, b 520 W 4th North.

—James S. carp Asper, Noall & Co,  
r 453 N 3d West.

**NOALL MATTHEW**, Pres Asper, Noall &

Co, r 181 4th av, Bell Tel 1885,

Ind 2958.

—Matthew F. student L D S U, b 181

4th av.

—May (wid Wm E), tchr, b 520 W 4th

North.

—Nora R. student U of U, b 181 4th av.

—Rose, domestic, 630 E 3d South.

—Thomas B. horticulturist, r 1327 E

15th South.

**NOALL WM T**, V-Pres and Mgr Asper,

Noall & Co, 153-157 W North Tem-

ple, r 520 W 4th North, Ind Tel

10514.

Nobbs Wm V. porter Mahan Liquor Co,  
r 1751 S 2d East.

Noble Mrs Alice, emp S L Knitting

Wks, r 405 N 2d West.

—Anna, r 15 Vernor av.

—Bert L. real est, r 753 S 8th East.

—Duncan, lab, r New England add.

—Everett C. tmstr, b 258 S 8th West.

—George, miner, r 405 N 2d West.

—Leslie, hlpr, r Garfield.

—Mayme, b 629 E South Temple.

—Rebecca, b New England add.

**NOBLE WORDEN P**, V-Pres Continen-

tial Nat Bank, r 629 E South Tem-

ple, Bell Tel 764.

Noblitt Mrs Goldie, rms The Home-

stead.

Nocather Hans, carp Garfield Smelter,  
r Garfield.

Nock George R. photog, r 2 Rigby ct.

Nodi M. lab Garfield Smelter, r Garfield.

—S. lab Garfield Smelter, r Garfield.

Nodle Joseph T. motorman U L & R Co,  
r 476 E 4th South.

Nodzu M. lab, b rear 127 W 16th South.

Noe Benjamin F. r 44 N 2d West.

—Oliver F. died May 23, '08, age 24.

Noell, see also Noall and Nowell.

—Wm E. plstr, r 1258 Logan av.

Noelte, see also Nolte.

—Albert R O. shoemkr Henry Harms,  
r 513 W 2d South.

Nofflett John, foreman W F & Co Ex,  
r rear 341 S 2d West.

Nogi K. lab Garfield Smelter, r Gar-

field.

Nohr Christian, woodwkr Elk Carriage

W & A Wks, b 638 S State.

Nokes Benjamin H. student L D S U,  
r Riverton, U.

—Charles M jr, student U of U, r Mur-

ray.

Nokleby Emil, lab, r 172 Social Hall.

Nolan, see also Nowlin.

—Carrie, clk Kieth-O'Brien Co. b 364

E 1st South.

—Edward, ins, b 364 E 1st South.

—James, emp Western Clay Prod Co.

—James C. barber W C Lockington,  
rms Hotel Chadbourne.

—James H. cond, b 364 E 1st South.

—Jeremiah, mining, r 364 E 1st South.

—Rosa, tel opr, b 364 E 1st South.

—Rose M. b 324 E 2d South.

—Thomas, private U S A, Ft Doug-

las.

—Wm, died Jan 1, '09, age 40.

Noll Arthur, cond Pullman Co, r 221

W 2d South.

Nolte, see also Noelte.

—August H. shoemkr, r 1123 S 8th

West.

Nolton, see Knowlton.

Nonn Lung, rest, 45 Commercial, r same.

Nonnes Constant J. cond, r 579 N 2d

West.

—Harry S. electr, r Garfield.

Nonto G. hlpr D & R G.

Noonan Cordelia. hlpr J G McDonald C

Co, b 59 Pollards ct.

—Helen, b 10 Bray av.

—Irene (wid James), r 59 Pollards ct.

—John, r 19 Bray av.

—John H. phys. West Jordan, r same.

—Minnie, hlpr J G McDonald C Co,  
b 59 Pollards ct.

Noones James, lab Garfield Smelter, r

Garfield.

Noons Rose, student Keister L T Coll.

Noorda Claude, emp D & R G, r 62

Marion av.

—Garrett, paperhngr, r 519 Chicago.

—John, hlpr D & R G, r 521 Chicago.

**THE UTAH BUSINESS COLLEGE**

TRAINS FOR BEST SERVICE  
School All Year Enter Now

## Utah Audit & Accounting Co., Inc.

AUDITING, ACCOUNTING AND SYSTEMATIZATION

Specialty—Municipal and Corporate Books and Commercial Accounts

Individual Accounts Handled

New Systems and Methods

JOHN W. ANNAND AND H. A. JOPLIN, MANAGERS

IND. 3350  
BELL 1281

# Geo. F. Felt Lumber Co.

Lath, Shingles, Cedar Posts, etc.

OFFICE: No. 12 E. 2d SOUTH ST. Bell Tel. 3124; Ind. 116; YARDS: 846 S. STATE ST. Both Tels 24

818

NOR

R. L. POLK & CO'S

NOR

## Clothing, Furnishings, Hats

172

SOUTH



MAIN

STREET

Norberg, see also Nordberg.  
 —Anna A, stenogr. b 750 E 12th South.  
 —Charles H, cashr Daynes-Beebe Music Co, b 750 E 12th South.  
 —Hyrum, farmer, r 750 E 12th South.  
 —Hyrum J, farmer, r Taylorsville.  
 —Vance G, lab, b 750 E 12th South.  
 Norborg Albrecht, draftsman Robert Forrester, r 136 4th av.  
 Norcross Thomas, auditor Vonder Horst Bros, b Hotel Knutsford.  
 Nord Ambrose, clk U S Smelting R & M Co, r 378 5th av.  
 Nordberg Adolph C, died Apr 6, '09, age 48.  
 —Amanda A, trimmer Kieth-O'Brien Co, b 943 E 7th South.  
 —Amelia (wid Adolph C), r 943 E 7th South.  
 —Esther E, bkpr Walker Bros D G Co, b 943 E 7th South.  
 —Martin, millman Sandberg & Jensen, r 2408 Walnut, s e.  
 Norden Grocery Co, D D Boyer pres, P C Carleton sec and treas, 106 E 2d South.  
 —Hall, 113½ E 1st South.  
 —Literary Society (Swedish), 1132 Princeton av.  
 Nordgren James, r 240 E South Temple.  
 Nordgram James, carp Garfield Smelter.  
 —Jared, carp Garfield Smelter.  
 Nordham Lauritz, r County Infirmary.  
 Nordin Ida (wid August), r 211 S 10th East.  
 Nordll Mrs Annie, stenogr Westinghouse E & M Co, b 840 Chase ct.  
 —Hans M, printer The Bikuben, r 1 City.  
 Nordquist Albert, coachman, 610 E South Temple.  
 —Anna, student Gordon Academy, b 209 E 4th South.  
 —Axel R, motorman U L & R Co, r 209 E 4th South.  
 —Birdie C, student, b 820 S West Temple.  
 —Edwin G, clk Richardson & Adams, r 868 S 2d East.  
 —Elida M, smstrs Keith-O'Brien Co, b 868 S 2d East.  
 —Gertrude, smstrs Keith-O'Brien Co, b 868 S 2d East.  
 NORDQUIST GUSTAVE C, Tailor, Ladies and Gents Clothing to Order, Cleaning and Pressing, 159 W 1st South, r 868 S 2d East.

Nordquist John A, chauffeur, r 820 S West Temple.  
 —Lillian L, stenogr Merchants Prot Assn, b 820 S West Temple.  
 Nordstrom, see also Norstrom.  
 —Mrs Caroline, r 216 W North Temple.  
 —Oliver C, mach, r 710 E 1st South.  
 Nordvall Annie L, tchr Longfellow School, b 1026 E 2d South.  
 —August A, custodian U of U, r 1026 E 2d South.  
 —Beda E, student U of U, b 1026 E 2d South.  
 —Emma C, sec to pres U of U, b 1026 E 2d South.  
 Norell, see also Norrell.  
 —Hilda A (wid Erick), r 523 S 2d East.  
 Noren Andrew, r 969 W 5th South.  
 —Mary A (wid Gottfried), r 1255 E 12th South.  
 Norling Adelaide C, smstrs Walker Bros D G Co, b 6 Rigby ct.  
 —Freda I, student, b 6 Rigby ct.  
 —John P., foreman G W Ebert & Co, r 6 Rigby ct.  
 Norman Mrs Erika A, r 468 6th av.  
 —James, lab Garfield Smelter, r Garfield.  
 —John, lab, r 780 W 8th South.  
 —Mrs Margaret, clk Hamiltons, b 265 E 4th South.  
 —Wilhelmina, clk Keith-O'Brien Co, b 455 S 2d East.  
 —Wm, lab, rms 65 Edison.

## Don't Lend Your Directory

## LYNCH & HARMON

ENGINEERS AND CONTRACTORS

222 Judge Building

Safe Deposit Boxes for Rent.

SALT LAKE

Security & Trust Co.

34 UP MAIN ST.

**OPEN A SAVINGS ACCOUNT**  
 With Zion's Savings Bank & Trust Co.

College  
 School All The Year

Henager's  
 Business  
 Both Phones

# UTAH MINING MACHINERY & SUPPLY COMPANY

224-232 S. West Temple St.

Agents INGERSOLL-RAND CO.

NOR

SALT LAKE CITY DIRECTORY 1909.

NOR

819

**NORMANDY HOTEL, EUROPEAN** (C E Kennedy), Nicely Furnished, Centrally Located and Strictly Modern, 23 E 3d South, Bell Tels 4374 and 3669, Ind 1616. (See adv.)

Normile Eugene J, opr S L Turf Exch, rms 146 Social Hall.

Norrell, see also Norell.

—Wm O, bkpr Denhalter Bottling Co, r 405 E 2d South.

Norris Charles, lab, rms 330 W 7th South.

**SIERRA NEVADA MILL CO.**

**Fine Interior Woodwork**

**347 W. South Temple St.**

**Phones 262**

*Samuel Paper Co*  
THE PAPER HOUSE

**Bell Phones, 4374 & 3669**

**Ind. Phone 1616**

## The Normandy

**EUROPEAN HOTEL**

**C. E. KENNEDY**

Centrally located Rates \$1.00 a day and upward

Special rates by week or month

Strictly first-class

Newly and elegantly furnished

**23 E. THIRD SOUTH ST.**

**SALT LAKE CITY, UTAH**

Norris Elijah M, clk United Grocery, r 722 S West Temple.

—Emma (wid John), r 23 E 7th South.

—E Merritt, moved to Butte, Mont.

—George, clk O S L, r 320 W 5th South.

—George C, clk United Grocery, b 234 S 11th East.

—George E, lab, b 5 Montrose av.

—Helen, b 234 S 11th East.

—Henry, lab, b 5 Montrose av.

—Iola, dipper Murphy Bros Candy Co, b 1833 Canal.

—John, clk United Grocery, r 1833 Canal.

—Lillian, clk Walker Bros D G Co, b 23 E 7th South.

—Mrs May B, r 665 6th av.

—Mrs Rose (Newcomb & Norris), r 34½ E 4th South.

—Susannah (wid David), r 234 S 11th East.

—Thomas E, poster Utah Billposting Co, r 5 Montrose av.

Norstrom, see also Nordstrom.

—Pauline (wid Ole), r 180 N West Temple.

North Albertina J (wid C Addison), r County rd 4 n of 15th South.

**NORTH AMERICAN ACCIDENT INSURANCE CO** (of Chicago), Hoyt & Fuller State Mgrs, 215 D F Walker Bldg. (See p 564.)

—American Mining Co, N J Sheckell sec, 406 Auerbach Bldg.

—Ann M (wid Levi H), r 4440 S 13th East.

—Arthur W, r 22 Kensington Flats.

—Bingham Mine, L C Mariger sec, 400 Herald Bldg.

—Bingham Mining Co, F O Frick sec, 719 Newhouse Bldg.

**NORTH BRITISH & MERCANTILE INS CO** (of London and Edinburgh), Heber J Grant & Co Agts, 22 S Main.

—Clarence, b 4440 S 13th East.

—Edward J, b 162 S 8th East.

—Elda E, b 5015 County rd, s e.

—Eleanor, b 162 S 8th East.

—Erwin K, b 5015 County rd, s e.

—Florence M, clk Z C M I, b 162 S 8th East.

—Fred L, rms 163 W 5d South.

—Geneva, b Mrs M L North.

—Hazel, student U of U, b County rd 5 s of 15th South.

—Horn Silver & Copper Co, H V Van Pelt sec and treas, 12 Commercial Bk.

—Hyrum K, grocer, County rd cor 15th South, r 5015 County rd.

## R. FORRESTER

**Geologist and Mining Engineer**

**622 to 626 Newhouse Bldg.**

**BOTH PHONES.**

Paper for this Book Furnished by this Company  
Oldest and most Reliable Paper House in The State.

**Shirts Made To Order**

**W. E. FIFE CO.  
166 S. Main Street**

Tailor-Made

Suits



Skirts

Coats

820

NOR

R. L. POLK & CO'S

NOV

## SALT LAKE STAMP CO.

Rubber and Steel Stamps, Seals,  
Stencils, Badges, Checks, etc.

66 E. 3d SOUTH ST, PHONES 304

North Incz M. stenog Ottenheimer Co,  
b Mrs M L North.

—John A. miner, r County rd 4 n of  
15th South.

—Levi M. foreman S L Pressed Brick  
Co, r 4403 S 13th East.

—Lolo, student Granite High School,  
b Mrs M L North.

—Martha L (wid Charles), r County  
rd 6 n of 15th South.

—May L, b 162 S 8th East.

—Merari, carrier Calders Park Sta P O,  
r County rd 5 s of 15th South.

—Mountain Mining Co, John Dern agt,  
516 Dooly Bldg.

—Point Cons Irrigation Co, T J Almy  
sec, 41 Eagle Blk.

—Point Meeting House (L. D S), North  
Point.

—School, County rd nr 15th South.

**NORTH STATE FIRE INS CO** (of North  
Carolina), E H Peirce Agt, 126 S  
Main.

—Tintie Mining Co, A E Edholm sec,  
31 Latimer Blk.

—Utah Mining Co of Bingham, W D  
Bohm gen mgr and agt, 221 Herald  
Bldg.

—Vera A, b 5915 County rd, s e.

—Wm H, carp Asper, Noall & Co, r  
162 S 8th East.

—Wm H, moved to Albion, Ida.

**NORTHERN ASSURANCE CO** (of London),  
Warnock Ins Agency Agts,  
200-201 Herald Bldg.

—Mining Co, A W Scott pres, 6th floor  
Newhouse Bldg.

Northey Arthur, rms West Jordan.

—Edward H, cond D & R G, r West  
Jordan.

—Wm J, car repr, r West Jordan.

Northrup Joseph C, rms Imperial Ho-  
tel.

Northwestern Brokerage Co, W L Evans  
mgr, produce, 303 Dooly Bldg.

**NORTHWESTERN MUTUAL FIRE  
ASSN**, D C Perkins Insp, 212 Judge  
Bldg, Bell Tel 2444.

**NORTHWESTERN MUTUAL LIFE  
INS CO** (of Milwaukee, Wis), E F  
Mills Gen Agt for the State of Utah,  
302-303 Boston Bldg. (See p 765.)

**NORTHWESTERN NATIONAL INS CO**  
(of Milwaukee, Wis), Home Agency  
Co Agts, 49-50 Commercial Blk.

### NORTHWESTERN THEATRICAL ASSN

Calvin S Hellig Pres, John Cort Gen  
Mgr, Proprs Colonial Theatre, 48 E  
3d South, Bell Tel 434, Ind 199.

Norton Anna, clk, b 14 Delmar ct.

—Bertha, student Rowland Hall.

—Mrs Edith, r 855 Lake.

—Evaline G, b 329 Laker.

—George I, eng D & R G, r 905 W 2d  
South.

—Gertrude H (wid Henry), r 440 S  
7th East.

—Gertrude P, tchr Arlington School, b  
440 S 7th East.

—G Parker (G P Norton & Co), r 1053  
Blaine av.

**NORTON G P & CO** (G Parker Norton),  
Stock Brokers, 25 Newell Blk, Bell  
Tel 670.

—James H, lab, r 329 Laker.

—John, contr, r 235 K.

—John J, bartndr, rms 3 Denver ct.

—Lucie E, b 235 K.

—Robert, died Feb 25, '08, age 37.

—Stillman F, bkpr Rio Grande Lbr Co,  
r 612 W South Temple.

—Wadsworth W, supt Amer S & R Co,  
r 440 S 7th East.

Norvell-Shapleigh Hdw Co (St Louis,  
Mo), Rasmus Michelsen agt, 306 D  
F Walker Bldg.

Norway Iron Mining & Mfg Co, B A M  
Froiseth sec, 28 W 6th South.

**NORWICH UNION FIRE INS SOCI-  
ETY** (of England), Stowe & Palm-  
er Agts, 52 W 2d South.

Noterene Louis, emp D & R G, r 720 W  
5th South.

Nott Albert E, engr, b 125 S 10th East.

—Edwin, hlpr U L & R Co, r 466  
6th av.

—Elsie M, student L D S U, b 125 S  
10th East.

—Henry W, clk T H Nott, b 125 S 10th  
East.

**NOTT THOMAS H**, Staple and Fancy  
Groceries, 66-68 Richards, Bell Tel  
3538, Ind 1216, r 125 S 10th East.

—Violet, opr Utah Ind Tel Co, b 125 S  
10th East.

—Wm M, clk T H Nott, r 544 S 10th  
East.

Notti Anna, b 550 W 4th South.

—Joseph, lab, r 550 W 4th South.

Nottos Samuel, lab Garfield Smelter, r  
Garfield.

Novack John, emp Amer S & R Co, r  
Murray.

BEFORE YOU SUBSCRIBE FOR  
ANYTHING, 77 E. 3d South St.  
**SEE SHEPARD**

## GEORGE SAXTON

### Real Estate, Insurance Mortgage Loans

ROOM 406 HOOPER BUILDING

## YOUNG & YOUNG

3-4 Nauvoo Bldg.

Ind. Tel. 1077

## REAL ESTATE

# Patents

**MASON, FENWICK & LAWRENCE**  
PATENT LAWYERS, Established 48 Years

**Trade Marks  
Copyrights**

**602 F STREET, WASHINGTON, D. C. Booklet Free**

NOV

SALT LAKE CITY DIRECTORY 1909.

NYE

821

- NOVELTY UTILITY AGENCY.** Israel Spitz Mgr, Hardware and Notions, 71 S West Temple.
- Novich M, tapper Amer S & R Co, r Murray.
- Novkovich Michael, saloon, West Jordan, r same.
- Nowell, see also Noall and Noell.
- Agnes, dipper Sparks Candy Co, b 318 S 1st West.
- Ambrey, clk Z C M I, r 1658 S State.
- Bert, carrier Republican, b cor 12th South and 2d East.
- Edward, plstr, r 1751 S 5th East.
- Irwin, tmstr, r 2075 S 3d East.
- Oliver, blksmith, 320 S 1st West, r 314 same.
- Oliver, farmer, r 210 E 12th South.
- Rebecca (wid Wm), r 950 Laird av.
- Samuel, constable, r 325 Marshall.
- Silas, plstr, r 1905 Buffalo.
- Nowland Ralph C, mining eng, 510 McCormick Bldg, b Kenyon Hotel.
- Nowlin, see also Nolan.
- James E, tchr, r 541 S 3d East.
- Joseph W, bkpr, b 541 S 3d East.
- Sallie M, student L D S U, b 541 S 3d East.
- Noyce Charles W, cabmkr J P Paulson, b 388 Navajo.
- Hattie L, b 388 Navajo.
- John, emp Greenwald Furn Co, r 436 Pearl av.
- Wm, mason, r 388 Navajo.
- Noyes Mary, died Nov 24, '08, age 33.
- Wilbur S, eng O S L, r 146 S 2d West.
- Nozoi K, lab Garfield Smelter, r Garfield.
- Nuesmeyer Charles, lab Garfield Smelter, r Garfield.
- Nugent Bridget (wid Thomas), r 425 S 4th West.
- Howard M, mach, b 1166 Kensington av.
- John C, bartndr, b 1166 Kensington av.
- Thomas, died Mar 20, '08, age 60.
- Nukel Clara, laund, b e s 2d West s of 15th South.
- Numan, see also Newman.
- Simon, shoemkr, 703 E 7th South, r rear 735 S West Temple.
- Nunn Charles, janitor, r 762 E 1st South.

## EVERYTHING IN MUSIC

AGENTS FOR STEINWAY PIANOS

**CLAYTON-DAYNES  
MUSIC CO.**

109-113 S. MAIN ST., SALT LAKE CITY

- NUNN CHARLES W.** Veterinary Surgeon and Medicine Mnfr, 57 W 1st South, r same, Bell Tel 3885.
- Elizabeth, b 1724 S State.
- John A, brkman O S L, rms 177 N West Temple.
- Lucian L, gen mgr Telluride Power Co, pres S L & M R R, 415 McCormick Bldg, r Provo, U.
- May, b 1724 S State.
- Thomas, clk O S L, r Center and 12th South.
- Wm, driver Anderson-Taylor Co, r 1724 S State.
- Nurse Charles, cond, r 568 S 4th East.
- Nurse Mrs Helen B, furn rooms, 360 S West Temple.
- John W, r 360 S West Temple.
- Nuslein Frederick R, expman, r 833 Chase ct.
- Mabel, clk, b 833 Chase ct.
- Nuss Howard C, asst supt Prudential Life, r 614 E 2d South.
- Nutt Arthur S, bell boy Hotel Knutsford, rms Lorraine Hotel.
- Edward C, r 525 E 8th South.
- Edward S, student U of U, b 1018 2d av.
- Emilie (wid James), r 887 E 7th South.
- Philip, bartndr, r 32 Eardley et.
- Nuttall Blanche, music tchr, 723 S 2d West, b same.
- John T, clk U L & R Co, r 659 S 2d West.
- Mary T, b 43 N West Temple.
- Roscoe S, b 723 S 1st West.
- Sophia T (wid L John), r 43 N West Temple.
- Thomas C, mach, r 723 S 3d West.
- Wilford C, organizer Columbian Cons of Music, r 623 7th av.
- Wm T, student U of U, b 43 N West Temple.
- Nutter Paul H, police, r 360 Center.
- Nutting Alice L, student Rowland Hall, b 587 1st av.
- Wm H, sec and treas Green River Dev Co, r 587 1st av.
- Wm W, collr Utah Ind Tel Co, r 630 S 5th East.
- Nuzuki Y, lab Garfield Smelter, r Garfield.
- Nyberg Christian N, carp P W Madson, r 2d West nr 12th South.
- Mattie, clk L & A Cohn, b 2d West nr 12th South.



**Daynes-Beebe  
Music Co.**

45 S. MAIN ST.

Phones 328

**Advertising Specialties**  
Phone Bell 3225  
**HUBBARD PUBLICITY CO.**  
109-110 Mercantile Block  
Calendars, fans, blotters, novelties of every description. Advertising that counts. Lowest prices quotable.

**UTAH IRRIGATED LANDS  
SEVIER RIVER LAND & WATER CO.**

Bell Phone 1640

615 Newhouse Bldg.

# Bernard O. Mecklenburg ARCHITECT AND SUPERINTENDENT

701 Newhouse Bldg.  
Residence, 947 E. Brigham St.

Phones: { Ind. 28 and 2368  
Bell, 2167 and 840-K

822

NYE

R. L. POLK & CO'S

OBL

## J. W. KILLEEN CO.

REAL ESTATE, RENTALS  
LOANS, INSURANCE

218 S. MAIN ST. PHONE 827

Nye Harriet M (wid Ephraim H),  
officer Juvenile Court, r 366 4th  
av.  
—Hattie E, stenog O S L, b 366 4th av.  
—Mrs Pauline A, furn rooms, 11½ S  
Main.  
Nygreen Edward, lab, r Woods row,  
Murray.  
Nyman Mrs Alvina W, r 1036 W 2d  
North.  
—Carl, student S L Coll Inst, b 828  
E 5th South.  
—Charles, eng, r 828 E 5th South.  
—Emil, student S L Coll Inst, b 828  
E 5th South.  
Nystrom Johanna R (wid Peter T), r  
189 C.  
—Joseph O, b 180 C.  
**NYSTROM THEODORE**, Mgr Taylor-  
Armstrong Lumber Co, 301-313 W  
South Temple, r 322 4th av.

### O

Oakason Alice, bkpr Standard Laundry,  
b 928 E 1st South.  
—Hans, r 928 E 1st South.  
—Lillian, clk E H Peirce, b 928 E 1st  
South.  
—Mayme, b 928 E 1st South.  
Oakden Mrs Annie, furn rooms, 51 W  
3d South.  
—Mrs F Aurilla, furn rooms, rear 114  
E 2d South.  
Oakes Ressa, r 168 W 2d South.  
Oakeson Hyrum, lab, r 119 E 8th South.  
—John, plumber, b rear 38 W 5th  
North.  
—Ole, tailor, 231 S State, r rear 1027  
E 6th South.  
Oakey Andrew J, sheepman, r 751 S  
9th East.  
—Ann, b 515 S State.  
—James, b 515 S State.  
—Maida, b 515 S State.  
—Netta, student S L Coll Inst, b 953  
1st av.  
—Thomas (Brewster & Oakey), r 515  
S State.  
Oakley Mrs Anna, mgr Postal Tel Ca-  
ble Co, Hotel Knutsford, rms same.  
—E Samuel, lab, r 1153 Kensington av.  
—Ralph, brkman, r 231 Browns ct, n w.  
Oaks Apartments, 273-275 S 4th East.  
Oakwood School, County rd s of 18th  
South.

**OASIS LAND & IRRIGATION CO**, J B  
Heydt Pres, A M Trader Sec and  
Treas, 622-623 Judge Bldg, Bell Tel  
715, Ind 2056.  
O'Bannon Edward H, carp, r 136 S  
9th East.  
Oberdorfer Mrs Cora M, r 60 W 8th  
South.  
Oberg Abdon A, emergencyman U L &  
R Co, r 764 W South Temple.  
—Albert, barber Wm Hobba, r 804 E  
2d South.  
—Alfred N, brkman, r 223 N 7th West.  
—Anna (wid Charles), r 764 W South  
Temple.  
—Carl J, miner, r 135 S 6th West.  
—Grace, student, b 134 U.  
—John M, driver S L Hdw Co, b 135  
S 6th West.  
—Oka, lab, r West Jordan.  
Oberlander Arthur R, lab, b 1 1st av,  
Murray.  
—Felix R, electr Amer S & R Co, b  
1 1st av, Murray.  
—John, emp Amer S & R Co, r 1 1st  
av, Murray.  
—John R, craneman, b 1 1st av, Mur-  
ray.  
Oberdorfer Henry, student, b 605 E  
1st South.  
—Joseph, died Feb 26, '09, age 50.  
—Lillie (wid Joseph), r 605 E 1st South.  
—Marianne, student, b 605 E 1st South.  
Oblad Alexander H, clk Crane Co, r 921  
Blaine av.  
**OBLAD EPHRAIM T**, Real Estate,  
Loans and Insurance, 12-13 Com-  
mercial Bk, Ind Tel 1224, r Oblads  
ct, rear 534 S 4th East, Ind Tel  
2856.  
—Freda, b 358 Oblads ct.  
—John, elev opr Keith-O'Brien Co, b  
534 S 4th East.  
—Mrs Lavinia G, propr Wm H Oblad &  
Co, r 358 Oblads ct.  
—Louise, student Keister L T Coll.  
—Mary M (wid John F), r 534 S 4th  
East.  
—Otto O, mgr Otto O Oblad & Co, 527  
S State, r 351 Oblads ct.  
—Otto O & Co, Otto O Oblad mgr, car-  
riage mfrs, 527 S State.  
—Wm H, mgr Wm H Oblad & Co, r  
358 Oblads ct.

Both Tels., 4356

**A. G. FRYE CO.**  
REAL ESTATE  
438 ATLAS BLOCK

## Ashton - Whyte - Skillicorn Co.

22 TO 34 N. SIXTH WEST STREET  
MILL WORK A SPECIALTY. GENERAL CUT STONE CONTRACTORS

FOR PROMPT DELIVERY, PLACE YOUR ORDERS WITH THIS  
RELIABLE COMPANY.  
SALT LAKE ICE CO.  
"RED WAGONS"  
860 S. Third West St.  
J. C. LYNCH, Manager  
Both Phones 43

**SMOKE A  
"BLUE POINT"**  
The Finest  
Cigar in the  
Market



Geo. A. Whitaker

Manufacture  
124 W. 3rd South St.  
Both Tels. 664

OBL SALT LAKE CITY DIRECTORY 1909. OCC 823

**OBLAD WM H & CO.** Mrs Lavinia G Oblad Propr. Wm H Oblad Mgr. General Blacksmiths and Horse-shoers. Wagon Work and General Repairing, rear 341 S State, Bell Tel 3779.

—Zachariah J. driver, b 534 S 4th East.

Oborn B Leo, emp Mountain Trout Co, r 938 E 2d South.

—Charles, farmer, r Taylorsville.

—Emily A (wid John), r Union.

—Frank, tmstr, r 552 S State.

—James M, farmer, r Union.

—John, farmer, r Union.

—Wm, farmer, r Union.

Obray Jennie J, b 45 Tempest av.

—Nora J, student, b 45 Tempest av.

—Samuel B, pres James & Obray

Plumbing Co, r 45 Tempest av.

—S Earl, collr James & Obray Plumb-

ing Co, b 45 E 11th South.

Obrecht Joseph A, eng S L C Brewing

Co, r 533 S 11th East.

O'Brien Anthony, hlpr Keith-O'Brien

Co, b 1665 S 12th East.

**O'BRIEN BROS** (W M, C H and E M),

Agts Carson, Pirie, Scott & Co,

Wholesale Dry Goods, basement

Judge Bldg, Bell Tel 123.

—Catherine, student, b 1127 W 8th

South.

—Charles A, emp Tom Botterill Auto

Co, b 1665 S 12th East.

—Charles H (O'Brien Bros), r Chicago,

Ill.

—Edward, private U S A, Ft Doug-

las.

—Edward, hostler S L Livery & T Co,

r 17 W North Temple.

—Mrs Edward, r 17 N West Temple.

**O'BRIEN EDWARD H.** V-Pres and Mgr

Citizens Coal Co, 153 S Main, r

1073 3d av, Bell Tel 4851-Y.

—Edward H, hlpr, r 572 S 4th East.

—Edward H jr, pressman Pembroke

Sta Co, b 572 S 4th East.

—Edward J, lab, r 168 1/2 W South Tem-

ple.

—Edward M (O'Brien Bros), r Port-

land, Ore.

—Mrs Elizabeth V, r 1665 S 12th East.

—Eva L, stnogr S L Retail Mer Assn,

b 1073 3d av.

—Frank A, agt Van Noy R R News

Co, rms 422 S 1st West.

—Hermine E (wid James F), r 245 W

4th South.

## Naylor Bros.

### FISH and POULTRY

370 S. MAIN STREET.

Both Phones 807

O'Brien James, r 5 Roberts ct.

—James, lab, r 212 American av.

—James, lab, r 473 W 8th North.

—James, waiter, rms 112 1/2 S State.

—John, miner, rms The Realty.

—John L, lab S L Pressed Brick Co,

r 1217 Tempest av.

—John P, propr Railroad Exchange

Hotel & Restaurant, 377 W South

Temple.

—Leander, driver Amer Linen Supply,

b 268 C.

—Mrs Louise, clk Cullen Hotel Cigar

Stand, r 3 Dubel.

—Mary, student, b 1127 W 8th South.

—Mary E, domestic, 1167 E South Tem-

ple.

—Rose A (wid Patrick), r 1073 3d av.

—Thomas F, iron wkr, r rear 557 W

1st North.

—Thomas F, private U S A, Ft Doug-

las.

**O'BRIEN THOMAS J.** Gen Sales Agt

Kemmerer and Gunn-Quealy Coal

Cos, 15 Exchange pl Boston Bldg,

Both Tels 171, r 12 Emery Flats,

Bell Tel 1714-Y.

—Timothy, bartndr Corianton Bar, rms

140 W South Temple.

—Timothy J, died June 19, '08, age 40.

—Wm, mach O S L, r 2 Phipps ct.

—Wm M (O'Brien Bros), r 48 G.

—Wm W, smeltermen, r West Jordan,

Obuchon Louis F, miner, b 828 S West

Temple.

—Mrs Mary A, b 51 E 2d South.

—Mont, clk Smith Drug Co, r 11 Brun-

swick av.

—Roek, clk Rigby Bros, r 251 E 2d

South.

O'Byrne Harvey F, contr, 463 S 12th

East, r same.

—Joseph F, mining, b 463 S 12th East.

—Wm H, writer, rms Lenox Hotel.

O'Carroll Charles, janitor, r 50 S 2d

East.

—Patrick J, trav agt S L Hdw Co, rms

Cullen Hotel.

**OCCIDENTAL CLUB.** J H Keate Pres,

Thomas Butterwood Sec, 140 1/2 S

Main, Bell Tel 3157, Ind 2336.

—Gem Corporation, J A Street pres,

George Mueller v-pres, A J Brun-

cau sec, treas and mgr, 227 Dooly

Bldg.

—The Finch-Rogers-Mulvey Co, proprs,

16 E 1st South.



**DRINK LEMP'S ST. LOUIS BEER, FALSTAFF  
AND EXTRA PALE  
ELK LIQUOR CO. (C. H. Reilly) Distributor**  
216-218 SOUTH STATE STREET. BOTH PHONES

WE ISSUE INSURANCE THAT INSURES

# HOME FIRE

INSURANCE CO. OF UTAH

20-26 S. Main Street.

**YOU MAY  
FEEL SAFE**

If You Buy Real  
Estate or Secure  
Your Insurance  
from

# STOWE & PALMER

52 W. 2nd SOUTH STREET

We Manufacture **TAYLOR-ARMSTRONG**  
**INTERIOR FINISH LUMBER CO.**  
 That Satisfies You South Temple and 2nd West Sts.

824

ODE

R. L. POLK & CO'S

ODE

Schmieder & Carlson  
 MAKERS  
 SALT LAKE CITY, UTAH



TRY A  
**LEADER**

**FEDERAL HEIGHTS**  
 The Premier Residence Section  
**TELLURIDE REALTY CO., OWNER**  
 415-416 McCormick Bldg.  
 Both Tels. 975.

- OCEAN BAR.** Albert Swain Mgr. Wines, Liquors and Cigars, Salt Lake City Brewing Cos Beer on Draught, 212 S State, Ind Tel 2116.  
 —Mining Co, Brigham Clegg sec. 410 Auerbach Bldg.  
**Ochler** Katherine, student, b 367 S 8th West.  
 —Samuel, r 367 S 8th West.  
**Ockey** Edward C, tmstr, r 1205 S 2d West.  
 —Netta, student, b 1080 S 11th East.  
**O'Connell**, see also Connell and McConnell.  
 —Eliza, r County Infirmary.  
 —Nellie S, r 153 W 5th South.  
**O'Connor**, see also Connor.  
 —Arthur C, clk R R Bruere, b 405 E 2d South.  
 —Bernard, tmstr Raleigh & Harman, r 1107 W 3d North.  
 —Charles J, farmer, r 21st East 5 s of 13th South.  
 —Charles L, emp D & R G, r 852 S 3d East.  
 —Daniel, plumber, b 852 Pierpont av.  
 —Francis W, messr Pac Exp Co, r 231 W 4th South.  
 —Genevieve, clk Keith-O'Brien Co, b 211 S 7th East.  
**O'CONNOR JAMES**, Propr Oquirrh Pharmacy, 401 E 4th South, Bell Tel 4511, Ind 4118, r 211 S 7th East, Bell Tel 1253-X.  
 —Jeremiah, houseman Hotel Manitou.  
 —John, contr, 734 E 1st South, r same.  
 —John, driver Tribune, b 211 S 7th East.  
 —John, supt James Kennedy Const Co, r 724 E 1st South.  
 —John J, furniture, rms 23 Keniall sq.  
 —J B, emp U S Smelting Co.  
 —Katherine, rms Keith Apartments.  
 —Katherine E, b 852 Pierpont av.  
 —Mrs Margaret L, b 506 E South Temple.  
 —Mary, nurse Holy Cross Hosp.  
 —Michael J, pres and treas James Kennedy Const Co, r 555 E South Temple.  
 —Michael J jr, supt, b 555 E South Temple.  
 —Minnie, b 836 E 1st South.  
 —Patrick, farmer, r 12th South nr 9th East.  
 —Ray D, lab Garfield Smelter, b Garfield Inn.  
 —Richard J, rms The Hercules.  
 —Robert, trav act, rms Wilson Hotel.

- O'Connor** Thomas, clk J P Gardner, r 246 W 3d South.  
 —Timothy, ydman Bamberger Coal Co, r 852 Pierpont av.  
 —Timothy jr, student, b 852 Pierpont av.  
**Oda** A, lab Garfield Smelter, r Garfield.  
**O'Day** Florence, r 329 S State.  
**Odbert** Mrs Eleanor, r 72 W 5th South.  
 —Thomas H, mach Utah Mining M & S Co, r 76 W 5th South.  
**Odd** Fellows Building Assn, 41 Post Office pl.  
 —Fellows Temple, 39-41 Post Office pl.  
 —Lillian, opr R M Bell Tel Co, b 12 Cottage ct.  
 —Margaret, domestic, 165 2d av.  
 —Mrs Rose, r 12 Cottage ct.  
 —Wm, plstr, r 674 1st av.  
 —Wm H, student L D S U, b 674 1st av.  
**Odde** Nils, carp, b 631 S West Temple.  
**O'Dea**, see also Day and Dey.  
 —Andrew, carrier Deseret News, b 362 W 8th North.  
 —Andrew, peddler, r 1012 N 3d West.  
 —Charles J, opr W U Tel Co, rms Hotel Heron.  
 —Francis, emp Sweet Candy Co, b 362 W 8th North.  
 —Joseph, carrier Deseret News, b 362 W 8th North.  
 —Joseph V, peddler, r 362 W 8th North.  
 —Mary (wid Andrew), b 1012 N 3d West.  
**Odell** Ethel M, student Rowland Hall, b 254 S 4th East.  
**ODELL GEORGE T**, Gen Mgr Consolidated Wagon & Mach Co, 138 S State, V-Pres Utah Karns Tunneling Mach Co, r 254 S 4th East, Bell Tel 3000.  
**ODELL HARRY**, Kalsominer and Wall Tinter, Whitewashing and Plastering, Office and Shop 133 W 1st South, Bell Tel 148-K, Ind 2621, r 1115 Tempest av, Ind Tel 1193.  
 —James, lab, b 204 Camp la.  
 —Jeremiah, private U S A, Ft Douglas.  
 —Marie, student Gordon Academy, b 254 E 4th South.  
 —Mary J (wid Wm J), r 204 Camp la.  
 —Rose, student, b 204 Camp la.  
 —Thomas G, phys, 831 Boston Bldg, r 254 S 4th East.

**P. W. MADSEN**  
 COMPLETE  
 House Furnisher  
 51-55 E. FIRST SOUTH ST.

RUBBLE OR DIMENSION, BUFF OR RED SAND STONE

**THISTLE STONE CO.**

OFFICE, DESERET NATIONAL BANK BUILDING, SALT LAKE CITY



# GEO. G. DOYLE & CO.

143 E. SECOND SOUTH ST., SALT LAKE CITY

BOTH PHONES 162

## MODERN PLUMBING AND HOUSE HEATING

ODE

SALT LAKE CITY DIRECTORY 1909.

ODO

825

Odell Walter, collr Herald, r rear 523 S 7th East.  
 —Wm G, lab, b 204 Camp la.  
 —Wm M, mining, 903 Boston Bldg, b 535 8th av.  
 Oden Mary E student, b 728 Wellington, Liberty Pk.  
 —Wm F, mining eng, r 728 Wellington, Liberty Pk.  
 Odenwalder Carl, fireman Fire Dept, r 23 Riverside av.  
 —Peter, fireman Fire Dept, r 943 McClelland.

**ODEON DANCING ACADEMY.** J J Jackson Pres and Treas, T E Steele V-Pres, F A Jackson Sec, J R Halliday, J Chadwick and R L Sweeten Directors, 25 E North Temple, Ind Tel 4300. (See adv.)

### Utah Building & Manufacturing Co.



40-42 S. 2nd West Street

**O'DONNELL EDWARD G** (O'Donnell & Co), Alderman 2d Ward, r 318 S West Temple, Ind Tel 1231.

—Henry A, clk Doran-Weed Co, r 825 Martin av.

## Odeon Dancing Academy

THE LARGEST SPRING FLOOR IN THE STATE

Ind. Phone 4300

25 E. North Temple St.

**Socials Tuesday, Thursday and Saturday Evenings, Admission 50 cents a Couple, Extra Lady 25 cents.**

**Our Dancing School is Unexcelled Private Lessons Given on Application**

J. J. Jackson, Pres. and Treas. T. E. Steele, Vice-Pres. F. A. Jackson, Secy.

R. L. Sweeten, J. R. Halliday and J. Chadwick, Directors **JACKSON & STEELE, Managers**

Odgaard Laura, b 452 E 2d South.  
 Odin John A, plumber, 1302 Roberta, r same.

O'Donnell John, b 271 E 1st South.  
 —John E, student, b 318 S West Temple.

—John J, private U S A, Ft Douglas.

—Nicholas, lineman U L & R Co, r 4 Woodbine pl.

—Patrick F, eng, r 227 Colfax av.

—Thomas, clk Coml Club Traffic Bureau, rms 225 S Main.

—Wm, clk, rms 117 S 2d East.

**O'DONNELL & CO** (Edward G O'Donnell), Undertakers and Embalmers, 269-271 S West Temple, Both Tels 586. (See adv.)

### Pacific Western Selling Co.

#### LEATHER BELTING

422-423 ATLAS BLOCK. Bell Tel. 3205

## O'DONNELL & COMPANY

### Funeral Directors and Embalmers

PRIVATE FUNERAL CHAPEL

TELEPHONE 580

269-271 S. WEST TEMPLE ST.

SALT LAKE CITY, UTAH

### ANDERSON INSURANCE AGENCY,

TELEPHONES 195

200-201 Scott Building

168 S. Main St.

All Kinds of

# INSURANCE

Bell Tel. 2939-Z

Ind. Tel. 2935

Reinforced Concrete Construction

# JOHN HOLT

430 E. FIFTH SOUTH ST.

Reinforced Concrete Construction

# CONTRACTOR



ON ONE SIDE POVERTY. On the other, reasonable independence for your wife and family. Which? It's your family, so you choose.

**PENN MUTUAL LIFE**  
315-316-317 Boston Building, Salt Lake City



826

OEH

R. L. POLK &amp; CO'S

OHL

## THE GRANITE LUMBER CO. LUMBER

Both Phones 598.

COR. 11TH EAST and 12TH SOUTH STS.

Gehler Catherine H, student, b 114 S 4th West.  
—Reuben, clk Ball Cigar Co, r 149 S 5th East.  
—Samuel, watchman, r 114 S 4th West.  
Oetli August, porter Occidental Club, r 159 N 4th West.  
O'Farrall, see also Farrell and Ferrell.  
—John K, carrier P O, rms 261 S 3d East.  
Offer Charles, r 320 5th av.  
—Irving, student, b 71 N State.  
—Kathryn G, student Utah Bus Coll, b 320 5th av.  
—Nathan, grocer, 370 4th av, r same.  
Officer Marian S (wid Robert H), r 38 S 3d East.  
**OFFICER R H & CO**, W A Black Mgr. Assayers and Chemists, 169 S West Temple, Both Tels 306.  
Offner Bros (Harry and Herman), tailors, 132 E 2d South.  
—Harry (Offner Bros), r 132 E 2d South.  
—Herman (Offner Bros), r 132 E 2d South.  
Ofgreen Adolph S, lab, b rear 751 S 2d East.  
—Camilla P (wid Christian G), r rear 751 S 2d East.  
Ogami Tadasu, student, b 26 Richards.  
Oganvich Daniel, emp Amer S & R Co, r Murray.  
Ogawa T, lab D & R G.  
Ogden Emma W (wid Daniel H), milliner G W Reckmeyer, b 421 E 9th South.  
—John T, real est, 131 E 1st South, r same.  
—Joseph I, student U of U, b 24 M.  
—Packing & Pro Co, J L Riley mgr, 380 W 2d South.  
Ogg Blanche L, cash Empire Utah Laundry, b 225 Fern av.  
—Emma F (wid Jefferson), r 225 Fern av.  
—John L, b 327 E 1st South.  
—L P, chf clk D & R G, rms 6th West s w cor 2d South.  
—Pauline J, clk, b 225 Fern av.  
Ogle Asa O, hod carrier, r 346 N 9th West.  
Oglesby Benjamin, plstr J D Sullivan, rms 123 W 3d South.  
—George O, student, b rear 266 E 3d South.

Oglesby George W, clk Herald, r rear 266 E 3d South.  
—Joseph E, office 1102 Boston Bldg, r 132 S 6th East.  
**OGLESBY MILTON L**, Mechanical, Mining and Electrical Engineer, Drafting and Blue Printing, Maps, 1102 Boston Bldg, Bell Tel 3330, Ind 2510, r 764 1st av. (See adv under classified Mining Engineers.)  
—Richard A, mining eng, r Meredith Apts.  
Ograin Alice, student, b 316 Center.  
—Anna, dressmkr, rms 2 The Woodruff.  
—Carl A, mason, r 316 Center.  
—Charles O, cook, b 316 Center.  
—John R, cigarmkr, b 316 Center.  
**OGREN AXEL T**, Solicitor R L Polk & Co, r 949 Laird av.  
—Carl H driver Citizens Coal Co, r 460 W 6th South.  
—Lars P, mason, r 1044 W 3d South.  
Ogrin Frank, emp Amer S & R Co, r Anderson av, Murray.  
Ohana Mining Co, A G Burritt pres, 508 Templeton Bldg.  
O'Haulon Christopher C, bartndr, rms 156½ W South Temple.  
Ohara Frank, b 346 W 1st South.  
**OHIO COPPER CO**, Colin McIntosh Gen Supt, 809 Newhouse Bldg, Bell Tel 858.  
—House, Mrs S L Bird propr, 329 S West Temple.  
—Kentucky Mining Co, M C Godbe sec, 1117 Newhouse Bldg.  
Ohita S, lab O S L.  
Ohlen Michael, lab Amer S & R Co, r Murray.  
Ohlin Annie, student, b Superior add.  
—Carl, carp, r 850 S 4th East.  
—Edith emp Troy Laundry, b Superior add.  
—Esther, student, b Superior add.  
—Judith, emp Troy Laundry, b Superior add.  
—Mrs Louise, b 850 S 4th East.  
—Peter A, janitor Bonneville School, r Superior add.  
Ohlman Henry, moved to Denver.  
Ohlson, see also Olsen and Olson.  
—K August, clk Culmer P & G Co, r 377 5th av, s e.  
Ohlwiler May, pkr Nat Tea Imp Co, b 22 E 1st South.

## WINDSOR & CO.

Utah Savings &amp; Trust Bldg. Phones 4455

**INSURANCE AND ADJUSTING**  
Fire, Liability, Surety Bonds

Press clippings on any subject from every paper in the country. We make a specialty of covering every mining district in the west. Invaluable service at a nominal expense.

**INTER-MOUNTAIN PRESS CLIPPING BUREAU**

P. O. Box 1274.

Phonaa, Bell 301, Ind. 302

Salt Lake City, Utah

Private Party Banquets. After Theatre Suppers A Specialty  
Under Walker's Bank  
**THE LOUVRE**  
E. L. Wille, Mgr.

# UTAH MINING MACHINERY & SUPPLY COMPANY

224-232 S. West Temple St.

Sole Agents CAMERON SINKING PUMPS

OKA

SALT LAKE CITY DIRECTORY 1909.

OLD

827

- O K CLEANING & DYEING CO** (S R Bergelin), Ladies' and Gents' Clothes Cleaned, Dyed, Pressed and Repaired, First Class Work, Work Called For and Delivered, 132 W South Temple, Ind Tel 2346.
- Extension M & R Co, A J McMullen pres, 222 D F Walker Bldg.
- Oka A, lab, b rear 127 W 16th South.
- Harry (Oka & Okada), rms 22 Commercial.
- & Okada (Harry Oka, H S Okada), men's furngs, 22 Commercial.
- Okada C, wiper O S L.
- Herbert S (Oka & Okada), rms 22 Commercial.
- Okamoto Milo, lab, b 936 N 3d West.
- Okamura K, clnr O S L.
- Okasaki G, lab O S L.
- T, lab, b 118 E 3d South.
- Okawa S, lab Portland Cement Co.
- Okawaki N, lab O S L.
- Okaya H, lab Portland Cement Co.
- O'Keefe, see also Keefe.
- Frank J, clk D & R G, r 26 Floral la.
- James, cigarmkr, rms 36 S West Temple.
- John E, tchr All Hallows Coll.
- Katherine, emp Union Paper Box Co, b 37 W 5th South.
- Lawrence D, hlpr D & R G, b 768 W South Temple.
- Thomas, r 768 W South Temple.
- Timothy, r 4 Church.
- Okenson Gustav, cement wkr, r 144 W 1st North.
- Okeson Andrew, farmer, r 17th South and foot hills.
- Anton, farmer, r 17th South e of Upper County rd.
- Okesson Barnard, tinner, b Union.
- H G, metal wkr Western Heating & S M Wks, r 119 E 8th South.
- James, tinner, r Union.
- Okiyama J, hlpr D & R G.
- Okubo Unosuke, student U of U, b 179 W South Temple.
- Okuda H, hlpr D & R G.
- Okura K, lab D & R G.
- Olacko John, lab, rms 248 W North Temple.
- Olander Abraham, carp, r County rd 2 s of 18th South.
- Adolph S, charger Garfield Smelter, r 53 N 5th West.
- Alfred L, mach, b 301 W 17th South.
- Anna, domestic, Capitol Hill nr State.



- Olander August, r 301 W 17th South, Murray.
- Earl W, b 301 W 17th South, Murray.
- Ebba (wid Peter), r 256 W 1st South.
- Ellen O, bkpr E C Bagley, b County rd 2 s of 18th South.
- Herman J, lab, r 521 S 5th West.
- Sarah E, clk E C Bagley, b County rd 2 s of 18th South.
- Olavson Emanuel, farmer, r 5 Gundersen la.
- Olberg Gabriel, clk R Elite Candy Co, r 37 S 9th East.
- Olbrich Nellie (wid Emanuel), propr Eagle Hotel, 75 W 2d South.
- Olcott Nellie, waiter Bristol Cafe, rms 326 E 5th South.
- Old Charles, mason, r 270 E 2d South.
- Emma Mines Co, L R Martineau pres, 400 Herald Bldg.
- Evergreen Mining & Tunnel Co, H G McMillan pres, 163 S Main.
- Glory Mining Co, A J Bruneau sec, 227 Dooly Bldg.
- Homestead Co, Athol Rawlins pres, real est, 1020 Boston Bldg.
- Imperial Mining & Milling Co, J J Cannon sec, 537 Atlas Blk.

**OLD RESORT THE**, Adam Snyder Propr. Wines, Liquors and Cigars, 276 S Main, Bell Tel 4610, Ind 1061. (See adv.)

- Oldfield Hobert C, driver Clawson & Co, r 848 Jefferson.
- John, peddler, r 757 S State.
- Millie, student Utah Bus Coll, b 304 1st av.
- Wm W, miner, r 1468 Wasatch av.
- Oldham Eliza R (wid John), b 776 2d av.
- John, clk C C Crapo & Sons Co, r Sandy.
- John, mining, r 1048 E 3d South.
- Robert, mason, r rear 464 F.
- Samuel, clnr U L & R Co, r rear 466 F.
- Samuel P, clk Ry Mail Service, r 1330 McClelland.

**OLDS GAS POWER CO** (Kansas City, Mo.), Emmett Frank Annis Dist Mgr, Gasoline Engines, Hoisting and Farm Machinery, Concrete Mixers, etc, 423-424 Dooly Bldg, Bell Tel 1516, Ind 285.

## FIT OR NO SALE Artificial Limb Mfg. Co.

J. F. CORDELL, Manager

Expert Manufacturers of  
Artificial Limbs and  
Braces, Trusses, etc.

11 W. FIRST SOUTH ST.



# THE ELECTRICAL ENGINEERING & CONSTRUCTION CO.

GROUND FLOOR, BOSTON BUILDING  
BELL PHONE MAIN 1011

Salt Lake City

**KNIGHT CARRIAGE & AUTOMOBILE CO.**  
 140 SOCIAL HALL ST.  
 Bell Tel. 5223, Ind. Tel. 1934  
**LIGHT AND HEAVY FORGING**

# INSURANCE AND GIESY-WALKER CO.

## REAL ESTATE

BOTH TELEPHONES 1608  
403 TRIBUNE BUILDING

828

OLE

R. L. POLK &amp; CO'S

OLS

**WE  
GET THE  
MONEY**

**WALLACE**

*The Collector*

D. F. Walker Bldg.

O'Leary, see also Leary.  
 —Arthur, clk, b West Jordan.  
 —James J, r 73 S State.  
 —John, janitor Kearns St Anns Orphanage, r 4th East and 12th South.  
 —John, lab, r 2244 S 5th East.  
 —John J, electr, rms 164 S 1st West.  
 Olsen Amelia M, student U of U, b 425 S 9th East.  
 —Axel E, driver Murray Co-op, r 59 Box Elder, Murray.  
 Olson, see also Olsen and Olson.  
 —Charles B, emp Amer S & R Co, r Murray.  
 —Joseph H, sec Genl Supt D & R G, rms 212 W 2d South.  
 —Lyle, truckman O S L, r 44 S 4th West.  
 —Samuel W, student U of U, r rear 315 S 15th East.  
 —Victor L, student U of U, b 17 S 12th East.  
 Offers K, lab P J Moran.  
 Ollich Nicholas, lab Garfield Smelter, r Garfield.  
 Olin Albert D, furn rooms, 212½ S State.  
 Oliver Alfred J, decorator Keith-O'Brien Co, r 414 E 4th South.  
 —Bertha, feeder Pembroke Sta Co, b 744 W 1st North.  
 —Catherine (wid Wm), r 2100 S West Temple.  
 —Charles, quarryman, rms Lincoln House.  
 —Clinton B, clk A J Orem & Co, b Hotel Manitou.  
 —Earl W, student U of U, b rear 238 W 2d North.  
 —Emma A, student, b 2100 S West Temple.  
 —Florence, student, b 1246 Milton av.  
 —Frank, r 22 Shelmerdine ct.  
 —Frank M, groundman R M Bell Tel Co, r 548 E 10th South.  
 —George, cook Louvre Cafe, rms 265½ S Main.  
 —Inez E, stenog, r rear 238 W 2d North.  
 —John, gardener, r 949 Lake.  
 —John L, b Samuel Oliver.  
 —Joseph, rms 442 S West Temple.  
 —Joseph, tndr Garfield Smelter.  
 —Joseph S, b Samuel Oliver.  
 —Lillian, b 234 J.  
 —Mary, b Samuel Oliver.  
 —Oswald, b Wilson Hotel.  
 —Peter, driver, r 1454 W 7th South.  
 —Peter, lab Taylor-Armstrong Lbr Co, r 744 W 1st North.

Oliver Rhoda A, emp Tribune-Reporter Ptg Co, b 744 W 1st North.  
 —Ruel, farmer, r Union.  
 —Samuel, farmer, r 15th South 13 e of County rd.  
 —Wm B, carp, r 1246 Roosevelt av.  
 —Wm D, mach Taylor-Armstrong Lbr Co, r 257 Chicago.  
 Olivereau Louise, instr Utah Bus Coll, rms Y W C A.  
 Ollis Ada, student, b 252 W 5th South.  
 —Eliza (wid Samuel), r 252 W 5th South.  
 —E George, baggageman O S L, r 252 W 5th South.  
 Olmsted Charles rms 25 N 1st West.  
 —Frank W, spec agt Fidelity & Casualty Co, r 229 M.  
 —George A, farmer, r 1 S Mill Creek rd.  
 —Julia, nurse Groves-L D S Hosp.  
 —Lena C (wid Frank W), b 229 M.  
 Olmsted Frank, rms 70 W 5th South.  
 —Hazel, domestic, 25 R.  
 Olney Louis M, hostler R M Crosby, r 504 S Main.  
 —Mrs Margaret C, boarding, 504 S Main.  
 Olorenshaw, see also Renshaw.  
 —Clyde H, stenog Capital Elec Co, b 560 W 6th South.  
 —Earl J, stenog U L & R Co, b 560 W 6th South.  
 —Ernest R, finisher Greenwald Furn Co, r 742 S 8th West.  
 —John, fireman, r 111 U.  
 —Lewis T, hlpr, b 111 U.  
 —Lillian E, student, b 111 U.  
 —Louis, hlpr D & R G, b 111 U.  
 —Melvin J, student, b 111 U.  
 —Pearl P, opr R M Bell Tel Co, b 560 W 6th South.  
 —Ruby C, clk, b 560 W 6th South.  
 —Timothy, r 560 W 6th South.  
 O'Loughlin Cyrus, chemist, b West Jordan.  
 —Dennis F, clk Orpheum Hotel.  
 Olsaver Llewellyn M, solr Electrical Eng & Const Co, r 24 S State.  
 Olsen, see also Olson.  
 —Albert B, lab, b Upper County rd 31 s of 17th South.  
 —Albert L, painter, r 6 Iretta ct.  
 —Albert N, driver S L Dairy & Creamery, rms 34 E 5th North.  
 —Alexander, tmstr Utah Lumber Co, b 738 W 4th North.

## MINES AND STOCKS

### WILSON BROS.

Office 208-209 Brooks Arcade, Corner State and Third South. (See Advertisement on Page 25)

"SALT THAT'S ALL SALT"

ROYAL CRYSTAL BRAND TABLE  
SALT IS 99.927 PER CENT PURE

MANUFACTURED ONLY BY

## INLAND CRYSTAL SALT CO.

OFFICES

48 EAST SOUTH TEMPLE ST.

WHY PAY MORE?  
 50C A MONTH  
 ALL THE NEWS  
 THE REPUBLICAN

- Olsen Alice, student Granite High School, bds 2554 S 7th East.  
 —Alvin E, clk O S L, r 143 W 8th South.  
 —Anna, laund, rms 539 S 2d West.  
 —Anna J, domestic, 535 E 1st South.  
 —Anna L, domestic, 1984 S 11th East.  
 —Mrs Anna M, midwife, 525 E 8th South, r same.  
 —Anna M (wid Lars), r rear 866 E 2d South.  
 —Annie, domestic, 46 Vine, Murray.  
 —Arthur, lab, rms 6 Thornton ct.  
 —Arthur F, lab, b 5121 S State.  
 —August, lab Garfield Smelter, r Garfield.  
 —Axel H, driver S L Dairy & Creamery, r 34 E 5th North.  
 —Berklay, clk Garfield Banking Co, r Garfield.  
 —Carl, student, b 253 Lucy av.  
 —Carl A, lab P J Moran.  
 —Carl M, cigarmkr, r 250 Jennings av.  
 —Carrie, emp Troy Laundry, b 2121 S West Temple.  
 —Charles, lab, rms 242 W South Temple.  
 —Charles, musician, r 151 S 10th East.  
 —Charles E, bkpr Hamlin Paints, r 913 Euclid av.  
 —Charles E, lab, r Sandy.  
 —Charles F, carp Roy Watrous, r 253 Lucy av.  
 —Charles J, painter, b 2451 S 8th East.  
 —Charles L, phys, 301 Templeton Bldg, r 932 S 5th East.  
 —Charles N, carp, r 4356 S 3d East.  
 —Christian, lab, r Burg Hill, Murray.  
 —Christian M, painter, r 2451 S 8th East.  
 —Christine (wid John), r 251 N State, Murray.  
 —Christopher, lab, b West Jordan.  
 —Clara M, student, b 61 Box Elder, Murray.  
 —Cora, b 2554 S 7th East.  
 —Daniel F, student L D S U, b 932 S 5th East.  
 —Dedrick, clk, r 738 W 4th North.  
 —Doris M, b 929 McClelland.  
 —Effe L, tchr Roosevelt School, b 2554 S 7th East.  
 —Elbena, domestic, 865 E 4th South.  
 —Elizabeth, maid S E Young, rms Walker Bros Bank Bldg.  
 —Elling, janitor P W Madsen, b 738 W 4th North.

**LYNCH & HARMON**  
**ENGINEERS AND CONTRACTORS**  
**222 Judge Building**

- Olsen Elmer A, eng S L Route, r 451 N 3d West.  
 —Emil O, tailor, 325 S Main, r 434 E 8th South.  
 —Mrs Emily, r 258 E 2d South.  
 —Emma, student, b West Jordan.  
 —Eva emp Troy Laundry, b 847 Lake.  
 —Everett W, emp Bernstein Cigar Co, b 909 E 3d South.  
 —Francis, lather, r 834 S 4th East.  
 —Frank A, carrier P O, r 975 Laird av.  
 —Frank W, clk A H Boxrud Co, b 525 E 8th South.  
 —Fred, driver Paris Millinery, b 990 Brooklyn av.  
 —Fred A, dentist, 50 N 1st West, r same.  
 —Fred H, lab, r 5121 S State.  
 —Mrs Freda, emp Troy Laundry, r 151 S 10th East.  
 —George R, shingler, r 3365 S 7th East.  
 —George W, student L D S U, b rear 519 S 3d East.  
 —Gilbert, driver, r 805 W 4th South.  
**OLSEN-GRIFFITH CO** (O M Olsen, I P Griffith), Photographers, Salt Lake City's Only Ground Floor Studio, 46 E South Temple, Bell 5380-K.  
 —Hakon K, miner, r 1216 Sherman av.  
 —Hannah, clk F Auerbach & Bro, b 555 E 7th South.  
 —Hans A, hlpr Green & Reeve, r 1182 Emerson av.  
 —Hans G, clk Utah Fish & P Co, r 647 S 1st West.  
 —Helen, b 569 2d av.  
 —Helga, student, b 2451 S 8th East.  
 —Hulda A, b 449 Elm ct.  
 —Hyrum G, clk Z C M I, r 1164 S 4th East.  
 —Hyrum J, missionary, b rear 248 S 3d East.  
 —Ingeborg, domestic, 990 Lincoln.  
 —Ingal H, r 41 E 4th North.  
 —I Christina, tchr Forest School, r 2554 S 7th East.  
 —Jacob, with J P Evans, r 569 2d av.  
 —Jacob P, clk Z C M I, r 2554 S 7th East.  
 —James P, moved to Rigby, Ida.  
 —James P jr, miner, b rear 143 Girard av.  
 —Jesse, clk J B Cowan, r 824 S West Temple.  
 —John, carp, r 2121 S West Temple.  
 —John jr, b 2121 S West Temple.

Prices Reasonable and First Class Work Guaranteed

Blankets Cleaned with Heavy Steam Pressure

**Salt Lake Steam Carpet Cleaning Works**

436 S. 7th East St.  
 Bell Tel. 2019. Ind. Tel. 1110  
 EMVR EYRON, Proprietor

**Art Metal & Chandelier Co.**  
**Artistic Chandeliers**  
**62 W. 3D SOUTH ST.**

**Londoner-Cary Detective Bureau**

J. N. LONDONER — H. FRANK CARY

(Formerly Officials Pinkerton's National Detective Agency)

224-226 Brooks Arcade, 3rd South and State Sts. ALL PROPER DETECTIVE WORK UNDERTAKEN.

Manufacture Everything in  
**Liberty Sheet Metal Works Sheet Metal**  
 221 W. SOUTH TEMPLE ST. IND. TEL. 4029

**INTER-MOUNTAIN ELECTRIC CO.**  
 WHOLESALE AND RETAIL  
**13 S. Main Street      Phones 354**

870

OLS

R. L. POLK & CO'S

OLS

**ERNEST M. FOWLER**  
**INVESTMENT AGENT**  
**MANAGER OF REAL PROPERTY**  
**32 S. Main St.      Ind. Tel. 10**

- Olsen John, lab, r rear 519 S 3d East.  
 —John, mill man Sandberg & Jensen, r Sandy.  
 —John A, electr Progress Co, r 261 N State, Murray.  
 —John F, clk I X L Furn & C I House, r 211 Vidas av.  
 —John H, lab, b 261 N State, Murray.  
 —John R, mach, r 150 McClelland.  
 —Jorgen, lab, r 17 Roberts ct.  
 —Julius M, mach, r 142 E 6th South.  
 —J Strong, smelter man, r 293 N State, Murray.  
 —J P, lab P J Moran.  
 —Kirsten, hlpr, b Burg Hill, Murray.  
 —Kate, smstrs Paris Millinery, b 322 N 2d West.  
 —Laun A, cigarmkr Julius Gauer, b 250 Jennings av.  
 —Laura N (wid James C), r 929 McClelland.  
 —Lillian (wid Victor), clnr S L Cleaning & D Co, b 150 McClelland.  
 —Lillie, smstrs Charlton Shop, b 250 Jennings av.  
 —Lizzie, b 2451 S 8th East.  
 —Lizzie (wid Olaf B), r 301 S 10th East.  
 —Louis, cook, r 1268 Iola av.  
 —Mrs Louisa C S, r rear 50 N 1st West.  
 —Louise, opr R M Bell Tel Co, b 2451 S 8th East.  
 —Mabel, b 261 N State, Murray.  
 —Maggie, b West Jordan.  
 —Magnus, lab, r 174 E 2d South.  
 —Margaret, student L D S U, b 358 N 3d West.  
 —Marie (wid Anton), b 17 Roberts ct.  
 —Marie, domestic, 64 W 6th South.  
 —Marie, emp L A Pauloo, b 248 S 3d East.  
 —Martin, driver Booth Merc Co, b West Jordan.  
 —Mary (wid Ole S), r 204 W 17th South.  
 —Mary, emp Troy Laundry, b 847 Lake  
 —Mary L, b 61 Box Elder, Murray.  
 —Matilda, b 2625 S 11th East.  
 —Mina S, emp Royal Laundry.  
 —Myrtle E, stenog, b 434 E 8th South.  
 —Nels, foreman D & R G, r 474 W 2d South.  
 —Nettie M, music tchr, 301 S 10th East, b same.  
 —Olaf, lab, b Burg Hill, Murray.  
 —Olaf B, died Nov 4, '08, age 46.  
 —Ole C, r rear 1419 S West Temple.  
 —Ole P, foreman, r 731 E 9th South.  
 —Ole R, lab, rms 539 S 2d West.  
 —Ole W, carp, r 61 Box Elder, Murray.

- Olsen Olof, lab Miller-Cahoon Co, b 71 W 17th South.  
 —Orson M, (Olsen-Griffith Co), b 125 1st av.  
 —Oscar, mach, b 20 Iverson ct.  
 —Paul, carp, r 555 E 7th South.  
 —Paul, farmer, r Upper County rd cor 19th South.  
 —Peter, lab, r West Jordan.  
 —Peter M, barber, 128 N 6th West, r 53 Western.  
 —Petrina, student, b 2554 S 7th East.  
 —Mrs Rachel, b 738 W 4th North.  
 —Ralph G, b 525 E 8th South.  
 —Raphael S, student U of U, b rear 519 S 3d East.  
 —Rena, student L D S U, b 2554 S 7th East.  
 —Richard, painter, r 2163 S 8th East.  
 —Robert, driver, rms 6 Thornton ct.  
 —Ruth M, student U of U, b 167 S 12th East.  
 —Selma, stenog J R Whitney & Sons, b 2451 S 8th East.  
 —Mrs Sena, r 256 Jennings av.  
 —Sena, emp L A Pauloo, b 545 E 2d South.  
 —Sophia, domestic, 69 D.  
 —Teckla E, b 525 E 8th South.  
 —Theodore, dispenser Keith-O'Brien Co, r rear 451 S 6th East.  
 —Victor student, b 17 S 12th East.  
 —Victor J, moved to Rigby, Ida.  
 —Victoria, domestic, 123 N.  
 Olson Afton, stenog Whitney-Jex Co, b 722 Windsor.  
 —Agnes, emp Sweet Candy Co, b 524 S 6th West.  
 —Albert, emp U S Smelting Co, r West Jordan.  
 —Albert, repr O S L, r 512 S 4th West.  
 —Alex V, clk Western Elec Co, r 315 1st av.  
 —Alexander P, fireman S L Route, r 566 N 3d West.  
 —Alvin M, rest, 73 Commercial, rms Lincoln House.  
 —Andrew, r 31 N State, Murray.  
 —Andrew, carp Utah L & R Co, r 33 Almond.  
 —Andrew, lab, b Paffin pl, Murray.  
 —Andrew, lab, b 524 S 6th East.  
 —Andrew, tmstr Bamberger Coal Co, r 174 E 8th South.  
 —Andrew A, carp, r Sandy.  
 —Anna (wid John F), r 351 W 7th North.  
 —Anna C (wid Oka), r 20 Navajo.  
 —Annie, b Paffin pl, Murray.

**MILL WORK**  
**RIO GRANDE**  
**LUMBER CO.**

**INTER-MOUNTAIN MILLING CO.**  
 161-163 N. 3rd WEST ST.      BOTH PHONES 128  
**Husler's Flour, Grain, STEAM ROLLED, GROUND and Chopped Feed**

# MEHESY'S Furs and Millinery

158 S. MAIN STREET—Next to Auerbach's

KNUTSFORD HOTEL BUILDING

OLS

SALT LAKE CITY DIRECTORY 1909.

OLS

831

- Olson Anthony F. barber, 71 E 4th South, r 20 Keyser ct.  
 —Anton, lab, r 524 S 6th East.  
 —Axel L, mach Portland Cement Co, r 376 W 6th South.  
 —Belle, b 634 S 7th East.  
 —Bert L, tmstr Bamberger Coal Co, r 522 W 1st South.  
**OLSON BERT M.** Staple and Fancy Groceries, 480 6th av, Bell Tel 3416, Ind 3745, r 273 G.  
 —Bertha, opr, b 445 W 5th South.  
 —Betsy (wid Ockey K), r 102 Poplar, Murray.  
 —Bror, binder Deseret News, r 526 S 2d West.  
 —Carl, lab, r 140 S 2d West, Murray.  
 —Carl, lab, r Paffin pl, Murray.  
 —Carl, student, b 253 Valera av.  
 —Carl O, herder, r 643 S 3d East.  
 —Mrs Caroline, propr Vaughn Hotel, 140 W 2d South.  
 —Charles, clk Paris Millinery, b 143 Girard.  
 —Charles, carp, r 39 Pueblo.  
 —Charles, clk Troy Laundry, b 1242 W 3d South.  
 —Charles, driver C S Martin C & F Co, r Murray.  
 —Charles E, emp U S Smelting Co, r Sandy.  
 —Charles I, lab, r West Jordan.  
 —Charles J, lab, r n s Taylor av nr West Temple.  
 —Charles W, clk A H Crabbe Co, r 160 N 1st West.  
 —Charles W, patrolman Police Dept, r 874 Pueblo.  
 —Charlotte C (wid John F), furn rooms, 107 S Main.  
 —Christopher, emp U S Smelting Co, r West Jordan.  
 —Clara, maid Kenyon Hotel.  
 —Clara L, student, b 351 W 7th North.  
**OLSON CULBERT L.** (Weber & Olson), r 69 D, Ind Tel 1861.  
 —Dale M, clk B M Olson, b 85 M.  
 —Daniel, cigarmkr, r 751 Windsor.  
 —Eby L, tchr East Jordan School, b West Jordan.  
 —Edith, b 722 Poplar Arcade.  
 —Eliza (wid Hans), r 39 Church.  
 —Ellen, b 37 N 2d West, Murray.  
 —Elma, emp Amer Linen Supply, b 756 E 3d South.  
 —Elvira B (wid Gustav), r 365 Paxton av.  
 —Emil, lab, r West Jordan.

C. G. SEYBOLDT, PROPR.



237 S. MAIN ST.

*"The Name A Guarantee of Quality"*

## Otis Elevators

- Olson Emil jr, lab, b West Jordan.  
 —Emma, student, b 220 N 5th West.  
 —Emma J, b 172 S 13th West.  
 —Ernest, clk O S L, b 512 S 4th West.  
 —Eva, domestic, 667 E 1st South.  
 —Eva, waiter Java Cafe Co, b 109 Apricot av.  
 —France R, marker Model Laundry, b 315 W 9th South.  
 —Fred, driver Deseret News, r 269 E 2d South.  
 —Fred O, lab, r R R track nr W 19th South.  
**OLSON GEORGE** (Olson & Lytle Co), r 934 S 5th East, Bell Tel 3113-K.  
 —George, painter D & R G, b Albany Hotel.  
 —George F, clk H F Marienthal, r 722 Windsor.  
 —Gleason F, clk Mount Pickle Co, b 722 Windsor.  
 —Gregory, lab, b 174 E 8th South.  
 —Gudrun, domestic, 3 Sharp Flats.

SUBSCRIBE FOR THE

## DESERET FARMER

Utah's Only Agricultural, Horticultural, Livestock and Poultry Journal

The DESERET FARMER is the official organ of every agricultural organization in the State. The best practical and scientific agricultural authorities in the West contribute to this paper. It is the best advertising medium in the State, reaching each week 10,000 farmers. Subscribe for, boost for and advertise in Utah's only farm paper. Has special departments for Field Crops, Irrigation, Dry Farming, Livestock, Poultry Keeping, Bee Keeping, Dairying, Sugar Beet Culture and Domestic Science.

Published weekly by the

DESERET FARMER PUBLISHING CO.  
 LEWIS A. MERRILL, Editor.

\$1.00 Per Year.  
 310 S. State St. Salt Lake City, Utah.

SALT LAKE BUILDING & MANUFACTURING CO.  
 LUMBER DEALERS AND CONTRACTORS  
 20-40 N. 2ND WEST ST.  
 PHONES 345

## CALLAWAY, HOOK & FRANCIS

Visit Our New Store, 66 Upper Main Street

CROCKERY, CHINA, GLASSWARE, ELECTROLIERS, Silverware, Lamps, etc.

# WASATCH ELECTRIC SERVICE COMPANY

SALT LAKE CITY, UTAH  
BELL PHONE MAIN 2218, IND. 2211

"THE ELECTRICAL PEOPLE"

46 POST OFFICE PLACE  
"THE NEW BUSINESS CENTER"

## THE PALACE MEAT MARKET 263-265 S. Main

WE HAVE OUR OWN ARTIFICIAL REFRIGERATION  
AT THE MARKET AND YARD

Private Branch Exchange--Both Phones THOS. J. NIPPER, Propr.

832

OLS

R. L. POLK & CO'S

OLS

### Dietz & Davis Plumbing Co.

MODERN SANITARY PLUMBING, HEATING  
AND GAS FITTING

Bell Tel. 3727  
Ind. Tel. 99

427 S. Main St.

**OLSON GUS P.** Scientific Shoemaking,  
Shoes for Deformed Feet, Special  
Casts Made, 159 W 1st South, r  
451 N 3d West. (See adv.)

Olson John, emp U S Smelting Co.  
—John, houseman Hotel Knutsford.  
—John A, lab Taylor & Brunton O S  
Co, r Woods row, Murray.  
—Joseph, bartndr, rms 4 Floral ct.  
—Joseph, emp Amer S & R Co, b Paffin  
pl, Murray.  
—J H, sec Gen Supt D & R G, r 212  
W 2d South.  
—Katherine, domestic, 161 N State.  
—Kersti (wid Swen), r 722 Poplar Ar-  
cade.  
—Lars, lab, r 106 Center.  
—Lars N, farmer, r Vine 4 w of 13th  
East.  
—Lena, dipper J H R Franklin Co, b  
143 Girard.



Shoes for  
deformed feet

## GUS P. OLSON Scientific Shoemaking

SOLID COMFORT FOR  
THE HARD-TO-FIT  
SPECIAL CASTS MADE

159 W. 1st South St.

Salt Lake City

Olson Gustav, lab, r 21st South nr State.  
—Gustav M, tinner O S L, b 512 S 4th  
West.  
—Hans, cook, r 345 W North Temple.  
—Hazel, student, b 957 Euclid av.  
—Hazel E, student, b 376 W 6th South.  
—Hedda, emp Model Laundry, b 1930 S  
7th East.  
—Henry, brkiyr, r 573 S 5th East.  
—Henry, tmstr, r 1243 W 3d South.  
—Henry O, pistr, r 263 S 11th East.  
—Hilda, emp Troy Laundry, b 1243 W  
3d South.  
—Hoker N, emp Mill Co, r Wasatch av,  
Murray.  
—Hulda J, checker Wm Kniefel, b 224  
E 2d South.  
—Hyrum, driver, b 756 E 3d South.  
—Hyrum L, lab Pioneer Ore Sampling  
Co, r Sedy.  
—Ida (wid Olof E), r 756 E 3d South.  
—Ida, emp Troy Laundry, b 68 E 7th  
South.  
—Irvin, student All Hallows Coll, b  
243 S 11th East.  
—James, farmer, b Union.  
—James H, smelter, r Union.  
—James H jr, lab, b Union.  
—Jesse C, clk, b 934 S 5th East

Olson Leona, student, b 351 W 7th  
North.  
—Leonard, emp U S Smelting Co, r  
Sandy.  
—LeRoy, butcher, r 737 S Main.  
—Lillie, opr Utah Ind Tel Co, b 738 W  
4th North.  
—Louis, clk United Grocery, b 722  
Windsor.  
—Mrs Lucy, r Winchester av, Murray.  
—Mark O, clk Strevell-Paterson Hdq  
Co, b 351 W 7th North.  
—Magnus, r 85 M.  
—Marguerite, student, b rear 358 X  
3d West.  
—Martin, lab, r West Jordan.  
—Martin K, tmstr, r 172 S 13th West.

## C. M. WOODLE CONTRACTOR AND JOBBER

118 W. FIRST SOUTH ST. IND. TEL. 1248

## J. P. FOWLER CO.

Carriage, Wire and Iron Works  
Special Man for Spring Work on  
Automobiles

Bell Tel. 3281, Ind. Tel. 1220

53 to 59 S. WEST TEMPLE STREET



# SIERRA NEVADA LUMBER CO.

Lumber, Interior Finish, Sash, Doors. State Agents Ruberoid Roofing and Beaver Wall Board  
35 S. 3d WEST ST. BOTH PHONES 252

OLS

SALT LAKE CITY DIRECTORY 1909.

OLS

833

**BURTON COAL & LUMBER CO.**

SASH, DOORS, SHINGLES AND LATH

17 W. SECOND SOUTH

551 S. THIRD WEST

IND. TELS. 808 AND 57

## WALKER'S

**SILKS, DRESS GOODS, RUGS, DRAP-  
ERIES, ART GOODS, ACCESSORIES.**

- Olson Peter, r 443 S 2d West.  
—Peter, emp U S Smelting Co, r Sandy.  
—Peter, farmer, r Union.  
—Peter jr, farmer, b Union.  
—Peter J, lab, rms 66 Commercial.  
—Portia, stenog Weber & Olson, b 77 O.  
—Ruth, smstrs L & A Cohn, rms 224 E 2d South.  
—Samuel, lab Jensen Creamery, rms 255 S 2d West.  
—Selma, student L D S U, b 2451 S 8th East.  
—Solomon, died Oct 15, '08, age 32.  
—Mrs Sophia, r 643 S 3d East.  
—Swan, lab, rms 66 Commercial.  
—Swen, brkman O S L, r 957 Euclid av.  
—Sydney, student, b 957 Euclid av.  
—Theodore, lab Studebaker Bros Co, r 356 E 8th South.  
—Thomas C, hlpr, r 10 Willard ct.  
—Trena, domestic, 976 E 2d South.  
—Vinnie, domestic, 19 Kensington Flats.  
—Violet L, opr Utah Ind Tel Co, b 53 Western.  
—Willard H, r 73 N.  
—Wilford L, lab, r 224 S 2d West.  
—Wm, clk Wm Murdoch, r 73 N.  
—Wm, lab, r 9 Morris Row.  
—Wm, student, b 751 Windsor.  
—Wm A, lab, r 137 E 8th South.  
—Wm C, lab Garfield Smelter, r Garfield.  
—Wm H, bkpr Amer S & R Co, r 29 E 1st South.
- OLSON & LYTLE CO** (George Olson, H P Lytle), Agts Anheuser-Busch Brewing Assn, 535-535 S 4th West, Ind Tel 382. (See adv.)

- Olson Mrs Mary, r 443 S 2d West.  
—Mary (wid James), r 512 S 4th West.  
—Mary (wid John M), r 74 2d av.  
—Mayme, nurse Groves-L D S Hosp.  
—Mildred, domestic, 902 E 2d South.  
—Millie D, laund St Marks Hosp, b 351 W 7th North.  
—Minnie, opr R M Bell Tel Co, b 445 W 5th South.  
—Myrtle, domestic, 187 W 4th South.  
—Nels, driver A Fisher Brg Co, r 161 Beryl av.  
—Nels, farmer, r Redwood rd s of 14th South.  
—Neil, mach, r West Jordan.  
—Niels, mach Mill Co, r 37 N 2d West, Murray.  
—Olaf, farmer, r West Jordan.  
—Ole, emp U S Smelting Co.  
—Ole, hostler P E Poulson, b Poplar, Murray.  
—Ole, tailor G W Putnam, r 145 Dunbar.  
—Ole B, lab, r 106 Center.  
—Olivia, emp Sweet Candy Co, b 524 S 6th West.  
—Olof, carp, r 1137 Milton av.  
—Oluf, cook Red Top Bar.  
—Oscar, farmer, r Union.  
—Oscar, lab, r West Jordan.  
—Oscar, mach Engberg Shade Mach Co, b 26 Iverson ct.  
—Oscar, molder Western Foundry & S R Wks, r Bingham Jct.  
—Otto, hlpr, b 174 E 8th South.  
—O C, waiter, rms 34 E 1st South.  
—Pauline, domestic, 3 Washington av.

## THE UTAH BUSINESS COLLEGE

**TRAINS FOR BEST SERVICE**  
School All Year Enter Now



George Olson

Harry P. Lytle

## OLSON & LYTLE CO.

*Agents*

**Anheuser-Busch Brewing Ass'n**  
*St. Louis*

**BOTH TELEPHONES 382**

**533-535 S. Fourth West St.**

**Salt Lake City, Utah**

## Utah Audit & Accounting Co, Inc.

IND. 3350  
BELL 1281

AUDITING, ACCOUNTING AND SYSTEMATIZATION

**Specialty—Municipal and Corporate Books and Commercial Accounts**  
Individual Accounts Handled New Systems and Methods

JOHN W. ANNAND AND H. A. JOPLIN, MANAGERS

# Geo. F. Felt Lumber Co.

Lath, Shingles, Cedar Posts, etc.

OFFICE: No. 12 E. 2d SOUTH ST. Bell Tel. 3124; Ind. 116; YARDS: 846 S. STATE ST. Both Tels. 24

Mfrs. of Combination Fence

College

School All The Year

Business

Henager's

Both Phones

834

OLT

R. L. POLK & CO'S

OPE

Clothing, Furnishings, Hats

172

SOUTH



MAIN

STREET

- Oltman Annie (wid John), r rear 623 E. 2d South.
- Olund Gus M, porter Eagle Bar, rms 159 W 2d South.
- OLYMPIA CANDY CO, Thomas G Politz Propr, Wholesale, Retail and Manufacturing Confectioners and Ice-Cream, 272 S Main and 61 E 3d South, Ind Tels 422 and 814.
- Olympius John P, pres Orizaba Cons M & S Co, rms Hotel Heron.
- O'Mara Philip S, pres and treas S L Auditorium Assn, 56 Richards.
- Mrs Vernie, v-pres and sec S L Auditorium Assn, 56 Richards.
- O'Meara Frances E, v-pres O'Meara-Lynch Co, r 39 Bransford Apts.
- Lynch Co, M J O'Meara pres, F E O'Meara v-pres, W P O'Meara sec and treas, mining, 415 Templeton Bldg.
- Michael J, pres O'Meara-Lynch Co, r 39 Bransford Apts.
- Wm P, sec and treas O'Meara-Lynch Co, r 866 E South Temple.
- Omer Augusta S, domestic, 1205 2d av.
- Esther N, b 3730 S 11th East.
- Gideon, lab S L Pressed Brick Co, b 3730 S 11th East.
- Gustaf, lab S L Pressed Erick Co, r 3730 S 11th East.
- Omland Charles, lab Garfield Smelter, r 49 S 6th West.
- Omski K, lab Garfield Smelter, r Garfield.
- Onasch Charles A, eng, r 4260 S 11th East.
- Onasoto S, lab Garfield Smelter, r Garfield.
- Onderdonk Charles B, architect, 125 Commercial Blk, r 8 Kensington Flats.
- O'Neal Elmer H, lab, r 268 C.
- Howard O, corp U S A, Ft Douglas.
- John, lab, r 268 C.
- Mary M, b 268 C.
- O'Neil Charles, r County Infirmary.
- Charles S, live stock, b 81 O.
- Eva J, b 81 O.
- Frank P, stonecr George Curley, rms 187 W 4th South.
- Harry, clk, b 164 Larimer.
- Harry R, electr, r 367 J.
- Robert, clk S L Glass & Paint Co, b 164 Larimer.
- Wm M, brkman, r 164 Larimer.

- O'Neill Charles V, ydman Bamberger Coal Co, r 11th East and 12th South.
- Chester W, mgr Independent Coal & C Co, r 68 U.
- Edward, bartndr P H O'Neill, rms 112 1/2 S State.
- Elizabeth A, b 68 G.
- Florence J, stenog N Y & Western Piano Co, b 68 G.
- Frances, stenog Halloran-Judge Co, b 465 1st av, s e.
- Frank J, mach, r 465 1st av, s e.
- Garrett, r 68 G.
- Geraldine, student Utah Bus Coll, b 68 G.
- James, lab Garfield Smelter.
- Mae, student Henager's Bus Coll, b 465 1st av, s e.
- Mary, janitor, rms 29 1/2 W 1st South.
- Patrick H, saloon, 29 Commercial, r 177 E 1st South.
- Thomas Jr, cigarmkr Schmieder & Carlson, rms 11 Broadway.
- Onequa School, 10th West and 4th North.
- School Annex (Jordan School), Camp la 1 s of 6th North.
- Oney Highlands H, died Nov 27, '08, age 53.
- Ong Daniel, student Gordon Academy, b 15 Commercial.
- Ongley Albert E, gas frt Utah Gas & C Co, r 10 Bellevue pl.
- George S, cabt mkr Freed F & C Co, r 929 S 4th West.
- Stanley J, fireman Western Clay Products Co, r 358 American av.
- Onlon E M, City weighmaster, 3d West n w cor 2d South, r 8 Wayne ct.
- Onishi E, boarding, 31 Richards.
- Ono George, houseman, 962 E 1st South.
- Y, domestic, 2000 S 5th East.
- Ontario Silver Mining Co, Herbert Cohn sec, 163 S Main.
- Onuszt Charles, r 1244 S 11th East.
- ONIX BANK THE, James McTernay Propr, Wines, Liquors and Cigars, 32 W 2d South, Bell Tel 1806, Ind 505.
- Openshaw Clarence, student, b 625 W 1st North.
- Edna, clk F Auerbach & Bro, b 625 W 1st North.
- James, hlpr D & R G, r 747 W 2d North.
- Jonathan E, clk Utah Nat Bank, r 625 W 1st North.
- Jonathan E Jr, clk D & R G, r 144 N 2d West.

4% on Savings Deposits.  
**SALT LAKE**  
**Security & Trust Co.**  
 34 UP MAIN ST.

**OPEN A SAVINGS ACCOUNT**  
**With Zion's Savings Bank & Trust Co.**

# UTAH MINING MACHINERY & SUPPLY COMPANY

224-232 S. West Temple St.

HEAVY HARDWARE, MINING SUPPLIES

OPF

SALT LAKE CITY DIRECTORY 1909.

ORL

835

Openshaw Melvin, student, b 625 W 1st North.

—Nancy, died Sept 30, '08, age 84.

—Wm E, lineman, r 1120 Milton av.

Opetz Charles, carp, r n s Taylor av nr West Temple.

Ophir Cons Mining Co, Daniel Harrington sec, 324 Atlas Blk.

—King Gold Mining Co, M S Lindsay mgr, 60 E South Temple.

—Utah Mining Co, C L Olson sec and treas, Boston Bldg.

Opie Frank, cutter 20th Ward Co-Op, r 825 S West Temple.

Opp George K, bkpr Henry Rippe Bros, r 310 S 3d East.

Oppenheimer Beatrice (wid Lewis), r 244 S 6th East.

—Bernetta, b 244 S 6th East.

Oquirrh Flats, 325 S 4th East.

—School, 4th East bet 3d and 4th South.

—Oil Co, W M O'Brien pres, basement Judge Bldg.

**OQUIRRH PHARMACY**, James O'Connor Propr, Full Line of Drugs, Medicines, Toilet Articles, Cigars, Stationery, etc, 401 E 4th South, Bell Tel 4511, Ind 4118.

—School, 350 S 4th East.

—Trout Farm, E B Keithly propr, 3443 S 7th East.

Orbison Wm S, moved to Pocatello, Ida, Orchard Thomas, clk Ry Mail Service, rms D & R G Depot.

Orcutt Allen L, repr O S L, b 670 Culley av.

—Arthur N, clk Doull Drug Co, b 670 Culley av.

—Joy, student, b 670 Culley av.

—Wm C, car repr, r 670 Culley av.

Ord Thomas A, lino opr Tribune, r 674 W 4th North.

Ordell Ellen, b 282 Center.

—Frieda, b 282 Center.

Oregon Railroad & Navigation Co, 201 S Main.

**OREGON SHORT LINE RAILROAD** (Operating Oregon Short Line Railroad, and Southern Pacific Co east of Sparks, Nev.) Wm H Baneroff V-Pres and Gen Mgr, Parley L Williams Gen Atty, David E Burley Gen Pass Agt, Daniel S Spencer Asst Gen Pass Agt, John A Reeves Gen Frt Agt, C I Tuttle and F H Plaisted Asst Gen Frt Agts, J M Davis Gen Supt, E F Frobes Supt Telegraph, Clarence J McNitt Auditor, James F Dunn Supt M P & M, A E Hutchinson Gen Purchasing Agt, G A Hawkes Gen Live Stock Agt, Wm Ashton Chf Eng, A F Brewer Car Service Agt, C H Jenkinson Local Treas, J B Evans Tax Agt, S H Pinkerton Chf Surgeon, General Offices Deseret News Bldg; Ticket Office 201 S Main, Laban J Kyes City Ticket Agt, D R Gray Gen Agt; Frt Depot 1st South n e cor 4th West; Pass Depot 3d West opp South Temple. (See p 26.)

Oregon Short Line R R (Murray), Philip Bentz agt, W 17th South, Murray.

## SIERRA NEVADA MILL CO.

General Planing Mill

347 W. South Temple St.

Phones 262

O'Rilly, see also Reilley and Riley.

—Eliza (wid Thomas B), r 528 S Main.

—James, farmer, r 21st East and Tempest av.

Orem Albert J, pres A J Orem & Co, r Boston, Mass.

**OREM A J & CO**, A J Orem Pres, W C Orem V-Pres and Mgr, F M Orem Sec and Treas, Mining Operators, 406 Dooly Bldg, Bell Tel 2961.

—Frank M (Mays & Orem), sec and treas A J Orem & Co, r Boston, Mass.

**OREM WALTER C**, V-Pres and Mgr A J Orem & Co, Sec Maxfield Vinegar Co, r 663 3d av, Bell Tel 2212.

—Wm, student Gordon Academy, b 663 3d av.

Organ C R, r 156 S 2d West.

Orgill Alexander, bottler P Buller Brg Co, b 561 N 1st West.

**ORIENT INS CO** (of Hartford, Conn), Cannon Ins Agency Agts, 18 E South Temple.

**ORIENT INSURANCE CO** (of Hartford, Conn), Giesy-Walker Co Agts, 403 Tribune Bldg.

—Mining Co, Joseph Lippman sec, 215 Herald Bldg.

Oriental Merc Co, J T Hirasawa mgr, grocers 156 S West Temple.

Oriki N, lab Garfield Smelter, r Garfield, Orizaba Cons M & S Co, J P Olympus pres, 304 Judge Bldg.

Orlando Anton, emp Utah Junk Co, rms 840 S 4th West.

—Leonard, mach Amer S & R Co, r Murray.

**ORLOV A THORVALD**, Danish Consul, Bkpr Z C M L, Office Z C M L, r 827 2d av, Bell Tel 3412-K.

—Carl A, stenog Joseph Geoghegan, b 827 2d av.

## R. FORRESTER

Geologist and Mining Engineer

622 to 626 Newhouse Bldg.

BOTH PHONES.

*Samuel Paper Co*  
THE PAPER HOUSE

141-145 W. First South St. Both Phones 386

We carry the Largest Line of Stationery in The West. See our Sample Room

Horton Hat \$3.00 W. E. FIFE CO. 166 South Main Street

IMPORTED  
GOWNS



PATTERN  
and STREET  
HATS

836

ORL

R. L. POLK & CO'S

OSB

## SALT LAKE STAMP CO.

Rubber and Steel Stamps, Seals,  
Stencils, Badges, Checks, etc.

66 E. 3d SOUTH ST, PHONES 304

**ORLOR CHRISTIAN A F**, Superintendent's Clerk Z C M L, r 137 J, Bell Tel 3102-NZ.  
—Dagmar, b 137 J.  
—George C, student Henager's Bus Coll, b 827 2d av.  
—Mathilde D, tchr, b 827 2d av.  
—Rudolph, clk Amer S & R Co, b 137 J.  
—Waldemar J, plumber, b 827 2d av.  
**Orman Alice**, maid Kenyon Hotel.  
—John, lab, rms 159 W 2d South.  
**Orme Albert E**, private U S A, Ft Douglas.  
—Arthur, student L D S U, b 62 N 1st West.  
—Jedediah J, clk O S L, r 968 S 2d West.  
**Ormiston Clark**, carp, r 5 Shelmerdine ct.  
—Jennie M, b 5 Shelmerdine ct  
**Ormond Alyda**, tchr Franklin School, b 7 Bellevue pl.  
—Maggie (wid Wm), r 7 Bellevue pl.  
—Thomas W, cond U L & R Co, r 7 Bellevue pl.  
**Ormsby Mabel J**, nurse, 964 S West Temple, b same.  
—Mrs Maretta S, r 964 S West Temple.  
—Norton F, lapidist Occidental Gem Corp, rms 110 N Main.  
—Ruby M, student, b 964 S West Temple.  
—Vera I, clk D A Callahan, b 964 S West Temple.  
**O'Rourke**, see also Rourke.  
—James J, lino opr Inter-Mtn Republican, r 137 E 1st South.  
—Kate A, b 317 E 5th South.  
—Mrs Lizzie B, propr The Raleigh, furn rooms, 137 E 1st South.  
—Michael, r 317 E 5th South.  
—Thomas, private U S A, Ft Douglas.  
—Thomas F, trav agt O'Brien Bros, b 317 E 5th South.  
—Thomas M, driver S L C Brewing Co, r 852 E 5th South.  
**Orphan James**, lab Garfield Smelter, r Garfield.  
—Michael, lab Garfield Smelter, r Garfield.  
**Orphans' Home & Day Nursery**, Mrs Monica Gall matron, 1919 S State.  
**ORPHEUM HOTEL** (European), H E Bartlett Propr, New Building, New Furniture, The Most Convenient Location and Best Equipped Hotel in Salt Lake City, 138 S State, Ind Tel 582.  
—Orchestra, Orpheum Theatre.

**ORPHEUM THEATRE**, Orpheus Vaudeville Co Proprs, Will R Winch Mgr, 130-132 S State, Both Tels 3569. (See p 33)

**ORPHEUM THEATRE BUILDING**, 126-136 S State.

Orpheus Glee Club, 107 S Main.

**ORPHEUS VAUDEVILLE CO**, Will R Winch Mgr, 130-132 S State.

Orr Earl G, plaster J D Sullivan, r 340 4th av, s e.

—Edward J, surveyor Bd Fire Underwriters, b 149 N 8th West.

—Mrs Elizabeth, moved to Grantsville.  
—Ernest, lab Frank Roux, r 124 N 3d West.

—Frank, carp Garfield Smelter, r 378 W North Temple.

—Roy, student L D S U, b 208 N State.

—Wesley F, student U of U, b 67 P.

—Wm M, carp Garfield Smelter, b 378 W North Temple.

**Orsel Albert**, janitor, r 114 S 8th West.

—John, repr D & R G, r 757 W South Temple.

—Martha A, emp Model Laund, b 114 S 8th West.

—Nellie, b 114 S 8th West.

**Orsini Joseph**, jeweler J F Boes, rms Globe Hotel.

**Orstrom Lawrence**, lab Taylor & Brunton O S Co, r Anderson av, Murray.

**Orton George H**, asst wire chf Utah Ind Tel Co, r 872 W 1st North.

—John W, clk Utah Ind Tel Co, r 644 E 4th South.

**Orville James D**, card writer, rms Elk Hotel.

**Osbiston Frances M** (wid Francis F), b 421 S 4th East.

**Osborn Alice**, b 444 W 4th North.

—A L, fireman D & R G, rms 164 S 2d West.

—C Frank, fitter George G Doyle & Co, r 1170 S 8th East.

—Harold W, student, b 665 S 5th East.

—John W, lab, r 665 S 5th East.

—J Lester, v-pres Inter-Mtn School of Cor, r 361 6th av.

—Mary A (wid John H), b 2447 Walnut, s e.

—Wm W, r 444 W 4th North.

—W Glenn, clk Elgin Dairy, b 665 S 5th East.

**GEORGE SAXTON**

Real Estate, Insurance  
Mortgage Loans

ROOM 406 HOOPER BUILDING

PHONE SHEPARD when you get ready to renew subscriptions. He'll save you money. Phones 1631

**YOUNG & YOUNG**

3-4 Nauvoo Bldg.

Ind. Tel. 1077

FIRE, LIFE AND ACCIDENT  
**Insurance**

# Patents

**MASON, FENWICK  
& LAWRENCE**  
PATENT LAWYERS, Established 46 Years

**Trade Marks  
Copyrights**

**602 F STREET, WASHINGTON, D. C. Booklet Free**

OSB

SALT LAKE CITY DIRECTORY 1909.

OST

837

- Osborne Abbie L, stenog, b 335 Center.  
 —Alfred, b 8 Cottage rd.  
 —Amy, b 643 E 1st South.  
 —Mrs Anna, r 171 E 7th South.  
 —Anne (wid Edward), r 485 8th av.  
 —Annie, emp Troy Laundry, b 454 Elm av.  
 —Arthur E, mgr Utah Grain & E Co, 139 N 3d West, r 251 W 2d North.  
 —Bernard W, emp U S Smelting Co, r Sandy.  
 —Charles A, emp D & R G, r 567 Somerby.  
 —Clair D, tinner, b 335 Center.  
 —David E, bartndr Monarch Liquor Co, r 854 E 7th South.  
 —Exie M, b 335 Center.  
 —George, ground man R M Bell Tel Co, r 801 Genesee av.  
 —Helen, b 75 2d av.  
 —Henry E, tinner, r 335 Center.  
 —Irma B, student, b 335 Center.  
 —Isabel, b 643 E 1st South.

**OSBORNE JOHN**, Bicycles and General Repair Work, Also General Agt Syracuse Easy Washing Machines and Wringers, 69 E 4th South, Bell Tel 1349, Ind 1476, r 23d East 6 s of 14th South. (See adv.)

## VICTOR TALKING MACHINES

*Perfect Records. Perfect Reproductions.  
New Records Every Week*

### Clayton-Daynes Music Co.

109-113 S. Main St., Salt Lake City

- Osborne Josiah, miner, r 58 N 2d West.  
 —Louise, student Rowland Hall, b 643 E 1st South.  
 —Margaret, student, b 171 E 7th South.  
 —Mrs Mary E, r 1262 Iola av.  
 —Nancy, nurse Groves-L D S Hosp.  
 —Reuben, emp D & R G, r 578 Somerby.  
 —Robert, private U S A, Ft Douglas.  
 —Mrs Rose W, emp J W Quinn, b Taylorsville.  
**OSBORNE THOMAS** (Stewart & Osborne), r 62½ Richards.  
**OSBORNE THOMAS J**, Attorney-at-Law, 80-81 Commercial Bldg, Bell Tel 145, r 643 E 1st South, Bell Tel 3830.

### AUTOMOBILE Tire Repairing

Baby Carriage  
Tires Put On

Also General Agent  
Syracuse Easy  
Washing Machines  
and Wringers

Inner Tube and Section Work a Specialty

## Osborne's

**BICYCLE and REPAIR SHOP**

Sundries and Repairing

Phones; Bell 1349, Ind. 1476 69 E. 4th South St.

- Osborne John E, comp Tribune-Reporter Ptg Co, r 373 S 5th East.  
 —John H, eng Federal Bldg, r 358 Wall.  
 —John R, candymkr, r 668 S 8th West.  
 —Joseph T, rms 522 S 2d West.

- Osborne Victor, fireman Hotel Knutsford.  
 Osguthorpe Joseph, farmer, r 5 N Mill Creek rd.  
 —J Henry, farmer, r nr 15th South and 29th East.  
 —Thomas, farmer, r 7 N Mill Creek rd, O'Shaughnessy, see Shaughnessy.  
 O'Shea, see Shea.  
 Osika Stanislaus J, propr Globe Hotel, 265½ S Main.  
 Osmond Lawrence N, cashr U L & R Co, b 634 S 4th East.  
 Osone H, hlpr D & R G.  
 Ossie Tony, lab, b West Jordan.  
 Ostby Karl S, janitor Federation of Labor Halls, r same.  
 —Nellie V, student, b Labor Hall.



### Daynes-Beebe Music Co.

45 S. MAIN ST.

Phones 328

**HUBBARD, the "Ad Man" HUBBARD PUBLICITY CO.**  
109-110 Mercantile Block Phone Bell 3225

# UTAH IRRIGATED LANDS SEVIER RIVER LAND & WATER CO.

Bell Phone 1640

615 Newhouse Bldg.

# Bernard O. Mecklenburg ARCHITECT AND SUPERINTENDENT

701 Newhouse Bldg.  
Residence, 947 E. Brigham St.

Phones: { Ind. 28 and 2368  
Bell, 2167 and 840-K

838 OST R. L. POLK & CO'S OTT

## J. W. KILLEEN CO.

REAL ESTATE, RENTALS  
LOANS, INSURANCE

218 S. MAIN ST. PHONE 827

Osterberg Anna M, r 1045 E South Temple.  
—Louis, emp U S Smelting Co, r Sandy.  
Ostergard Andrew J, photog, 1137 S 3d East, r 321 Express av.  
Osterhout Frank M, bkpr Dern & Thomas, r 558 6th av.  
Osterland Olivia, smstrs F Auerbach & Bro, b 241 E 1st South.  
Osterloh Carl, student All Hallows Coll.  
—Carl E, amusements, r 634 S Main.  
—Theresa (wid Ernest), r 634 S Main.  
Osterman Mrs Carolina, gen mdse, Sandy, r same.  
Ostermann August, emp D & R G, b 867 S 7th West.  
Ostler Alva E, meter reader U L & R Co, b 532 N 3d West.  
—Eugene, candymkr J G McDonald C Co, b 720 N 2d West.  
—David, clk O S L, r 437 N 2d West.  
—David J, salesman C W Montgomery, r 375 N 3d West.  
—Elmo J, student L D S U, b 720 N 2d West.  
—Frank L, clk O S L, b 437 N 2d West.  
—Harry, foreman J G McDonald C Co, r 275 Fern av.  
—Hazel, opr, b 720 N 2d West.  
—Lovell, student, b 25 E 5th South.  
—Millo J, tmstr Continental Oil Co, r 532 N 3d West.  
—Oliver B, trav agt Battreall-Whittinghill Shoe Co, r 437 N 2d West.  
—Oliver R, janitor, r 720 N 2d West.  
—Oliver R Jr, clk Barnes Grocery Co, r 375 N 2d West.  
—Oliver V, b 437 N 2d West.  
—Phyllis, student, b 375 N 3d West.  
—Ruby, student L D S U, b 437 N 2d West.  
—Mrs Sarah, r 67 Almond.  
—Walter F, clk F C Schramm, b 827 S Main.  
Ostlund John E, lab, r 228 W 16th South, Murray.  
—Louise (wid Andrew), b 648 S 21 East.  
Ostrander Earl, lab Jensen Creamery Co, r 878 W 5th South.  
Ostrom John E, quarryman, r 2650 Major.  
O'Sullivan Mrs Susan, r 650 Clark, s v.  
Oswald Abram J, lab, rms rear 260 W 6th South.  
—Andrew B, clk Rowe & Kelly, b 535 S 7th East.

Oswald Anna D, clk Walker Bros D G Co, b 564 7th av.  
—Bessie, b 553 S 7th East.  
—Ernestine, student, b 23 Riter Apts.  
—Mrs Frederick L, r 277 E 1st South.  
—George P, shoemkr, r 721 E 3d South.  
—Hazel E, student, b 277 E 1st South.  
—James, molder S L Eng Wks, r 553 S 7th East.  
—James T, clk Julius Doebler, r 320 S 7th East.  
—Jane (wid Wm), r 175 S 7th West.  
—John, lab, b 175 S 7th West.  
—John R, died Oct 24, '08, age 74.  
—Joseph, b 564 7th av.  
—Letitia B, stenog H J Robinson, b 553 S 7th East.  
—Mary (wid John), r 564 7th av.  
—Mary H, emp Z C M I, b 564 7th av.  
—Robert J, emp Warm Springs Foundry, r 727 Snow.  
—Vera, tchr Franklin School Annex, b 553 S 7th East.  
—Wm, live stock, r 1036 E 3d South.  
Oswaldt John I, foreman Jensen Creamery, r 522 W 2d South.

Ota K, lab O S L.  
—U, lab O S L.  
Otenwalder Mrs Mary, r 719 Genesee av.  
**OTIS ELEVATOR CO.** J Frank Elam Selling Agt, 608-609 Judge Bldg, Bell Tel 2928, Ind 585. (See right top corner cards.)  
—John, tmstr Inter-Mtn Packing Co, rms 377 W South Temple.  
O'Toole Henry (O'Toole & Jessop), r Garfield.  
—& Jessop (Henry O'Toole, Herbert Jessop), grocers, Garfield.  
Ott Byron F, pres B F Ott Drug Co, r 9 Oaks Apts.  
—B F Drug Co, B F Ott pres, A D Sutton v-pres, E C Sutton sec, P J Ott treas, 50 E 2d South.  
—George K, bkpr, r Vivian Flats.  
—Oran W, chf draftsman O S L, r 1180 1st av.  
—Pearl J, treas B F Ott Drug Co, b 9 Oaks Apts.  
Ottom Mrs Annie, r 338 W 5th South.  
Ottenheimer Albert (Ottenheimer Co), b 242 S 2d East.  
—Charles (Ottenheimer Co), r 242 S 2d East.

**A. G. FRYE CO.**  
Business Opportunities  
Real Estate and Rentals  
438 ATLAS BLOCK  
Both Tels., 4356

**CUTSTONE** Ashton-Whyte-Skillicorn Co.  
MILL WORK A SPECIALTY  
22 TO 34 N. SIXTH WEST STREET

EXCLUSIVE DEALERS IN PARK CITY AND DISTILLED WATER ICE  
SALT LAKE ICE CO. 860 S. THIRD WEST ST. J. C. LYNCH, Manager  
"RED WAGONS" Both Phones 43

'The Name a Guarantee of Quality'

# OTIS ELEVATORS

We Manufacture

## ELEVATORS OF ALL TYPES

from Hand Pumps, Friction Drives, and Modern Traction  
Electric Passenger Machines for High Duty

SPECIAL PUSH BUTTON AUTOMATIC ELEVATORS

for Residence, Apartments, and Hospitals

GRAVITY CONVEYORS

ESCALATORS

Plans available to meet precise specifications

With general engineering facilities, inspection service and complete technical maintenance, we are prepared to take care of your elevators throughout their life.

## Otis Elevator Company

6000 Cottage Building

SALT LAKE CITY

Branches in all principal cities. Independent Dealers everywhere.

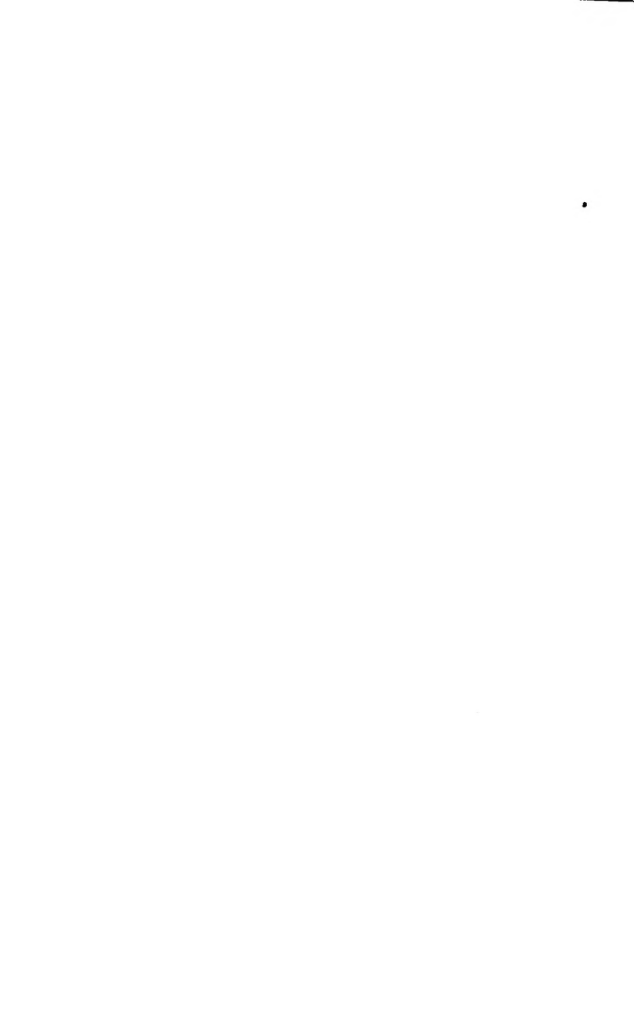



**SMOKE A  
"BLUE POINT"**  
The Finest  
Cigar in the  
Market



Geo. A. Whitaker  
Manufacturer  
134 W. 3rd South St.  
Both Tels. 664

OTT SALT LAKE CITY DIRECTORY 1909. OWE 839

**OTTENHEIMER COMPANY** (Max, Charles and Albert Ottenheimer), Wholesale Clothing and Men's Furnishing Goods, 136 S West Temple, Bell Tel 3577, Ind 1824.  
—Max (Ottenheimer Co.), b 242 S 2d East.  
—Otto, baker, rms rear 1640 S 2d West.  
Ottenstein John W, clk Illinois Central R R, r 426 Douglas av.  
Otterstrom Frank W, tchr L D S U, r 218 Colfax av.  
Otteson Otto P, motorman Garfield Smelter, r 44 S 4th West.  
Ottinger George M, artist, 381 3d av, r same.  
—George N, lieut Fire Dept, r 312 6th av.  
—Jennie, b 381 3d av.  
—John S, clk Taylor-Armstrong Lbr Co, r 273 F.  
Ottley Edward C, carp, r South Cottonwood.  
—Frederick J, carp, r 1147 Cleveland av, s e.  
—Sidney, tmstr Granite Lbr Co, b 1147 Cleveland av, s e.  
Ottman Frank S, clk D & R G, r 906 W 1st South.  
Otto Emil, brewer, b 1035 E 6th South. Ouelette Amil P, cond U L & R Co, b 660 E 7th South.  
—Fred, student All Hallows Coll.  
—George, stud-at All Hallows Coll.  
—Paul J, jeweler J H Leyson Co, r 660 E 7th South.  
Oura Iwatato (E D Hashimoto Co), r 19 Polson av.  
**OURALIAN PAUL S**, Importer of High Grade Oriental Rugs, at Keith-O'Brien Co, 242-256 S Main, Bell Tel Exch 3, Ind 746.  
Outcalt Mrs Belle, moved to Plymouth, Ind.  
—Margaret, tchr Lowell School, b 77 D.  
—Wm B, asst sec Independent Coal & Coke Co, r 77 D.  
Outerson David, mason and pigeon breeder, 1014 S 2d West, r same.  
Outlaw Wm I, private U S A, Ft Douglas.  
Outzen Oliver O, student U of U, r 260 E.  
—Owen O, r 260 E.  
Ovard John A, driver Elk Liquor Co, r rear 153 S 7th East.  
Overall Guy L, waiter Louvre Caf, b 733 E 8th South.

**NAYLOR BROS.**  
**MEATS AND GROCERIES**

370 S. Main St. Both Phones 807  
Agts. for Dr. Johnson's "Educator Crackers"

Overbeck Wm A, trav agt, r Vivian Flats.  
**OVERFIELD CHAUNCEY P**, Mgr American Stoker Co and Inter-Mtn Scenic Display Co, 522 Dooly Bldg, r 516 E 1st South.  
—Oliva M (wid John L), b 516 E 1st South.  
Overgard Thomas, lab, r Germania av nr Jordan River, Murray.  
Overholt Aaron, student All Hallows Coll, rms 154 W 2d South.  
—Mrs Jennie, r 1 Whitaker ct.  
—Lena (wid Aaron G), r 44 N 1st West.  
Overley Melvin C, r 119 E South Temple.  
Overstrom Gustave A, prof U of U, r 1267 2d av.  
Oviatt James Z, r 567 8th av.  
—Vera, student L D S U, r Farmington.  
Owen Alice L (wid Alvin), r 274 F.  
—Amos R, driver, b 11 Willard ct.  
—Benjamin, carp Garfield Smelter.  
—Charles, student, b 662 S 3d East.  
—Charles M, civ eng Utah Mining Mach & S Co, r 122 S 3d East.  
—Daisy M O, b 569 Somerby.  
—Daniel W, clk F C Schramm, r 215 E.  
—D Ray, student, b 215 E.  
—Edward, emp D & R G, r 389 N 9th West.  
—Emeretta V, r 225 W 5th South.  
—Estella, b 380 N 9th West.  
**OWEN EUGENE J**, Mgr Johnson-Henrici Co, Mfrs Agts and Mlse Brokers, 523 Atlas Bldg, r 30 D, Bell Tel 4730.  
—Fannie F, died Mar 13, '09, age 19.  
—George, messr F C Schramm, b 448 E 6th South.  
—Hattie M (wid Wm M), r 120 W 4th South.  
—Mrs Helen E, r West Jordan.  
—Henry T, lab, r 448 E 6th South.  
—Henry T, trav agt, r rear 923 Jefferson.  
—Henry W, miner, r 430 W 4th North.  
—Herbert S, r 841 E South Temple.  
—H E, boiler mkr, b 430 W 4th North.  
—Ione J, b West Jordan.  
—James W, miner, b 430 W 4th North.  
**OWEN JOHN D**, Treas Poulton, Madison, Owen & Co, r 668 3d av, Ind Tel 1262.  
—J J, lab Garfield Smelter.  
—Kendell, b 215 E.  
—Lanis T, quarryman, r 11 Willard ct.  
—Lilly, emp Empire Utah Laundry, b 380 N 9th West.



**DRINK LEMP'S ST. LOUIS BEER, FALSTAFF AND EXTRA PALE ELK LIQUOR CO. (G. H. Reiley) Distributor**  
216-218 SOUTH STATE STREET. BOTH PHONES

WHEN YOU WANT INSURANCE CALL OR PHONE

**HOME FIRE**

INSURANCE CO. OF UTAH.

Both Phones 500. 20-26 S. Main Street

"INSURANCE THAT INSURES" **STOWE & PALMER** Real Estate at Honest Prices  
Controlling Wilson-Sherman Co. 52 W. 2d South

**Bank, Bar, Store and  
Office Fixtures**

**TAYLOR-ARMSTRONG  
LUMBER CO.**

South Temple and 2nd West Sts.

840

OWE

R. L. POLK & CO'S

PAC

**Telluride Realty Co.**  
**FINE SUBURBAN  
PROPERTY.**  
**415-416 McCORNICK BLDG.**  
Both Tels. 975.

- Owen Lottie, domestic, 30 F.  
—Mrs Maria, b 39 D.  
—Mary, b 350 N 9th West.  
—Mary, b 430 W 4th North.  
—Moroni O, mach, r rear 727 S West Temple.  
—Orrin W, driver, b 11 Willard ct.  
—Rulon M, clk J A Pollock & Co, r 128 J.  
—Sarah, b 430 W 4th North.  
—Thomas J, fireman Fire Dept, r 411 N 6th West.  
—Wm D, trav agt Z C M I, r 122 J.  
—Wm S, trav agt, r 664 3d av.  
—W Lester, clk McGee Shoe Co, b 664 3d av.  
Owens Arthur D, clk Regal C & D Co, b 446 Post.  
—Bates B, supt, r 550 S 2d West.  
—Catherine A, student, b 579 E 4th South.  
—Chester A, rms Lincoln House.  
—Daniel, lab, r Garfield.  
—Daniel, lab, r 333 W South Temple.  
—Helen R, student, b 550 S 2d West.  
—Henry T, carp, b 550 S 2d West.  
—James D, emp D & R G, r 446 Post.  
—James R, lab, rms 358 W 8th South.  
—Jesse W, student L D S U, b 49 S 1st West.  
—John, lab, b 15th South r 2d West.  
—John, student All Hallows Coll.  
—John W, waiter University Club.  
—Mary, domestic, 524 E South Temple.  
—Mary E, b 579 E 4th South.  
—Myrtle A, domestic, 32 S 7th East.  
—Robert J, lab, r rear 35 W 17th South.  
—Thomas, student All Hallows Coll.  
OWENS THOMAS, V-Pres Gillis Construction Co, Treas and Mgr Utah Fireproofing Co, 303-304 Tribune Bldg, Bell Tel 449, r 579 E 4th South, Bell Tel 3829-NK.  
—Turner, private U S A, Ft Douglas, r same.  
—Wm, mach, rms 145 W 2d South.  
—Wm, miner, rms Laverne House.  
O'Wiley Mary, clk, rms 22 E 1st South.  
Owl Drug Co, 338 S Main.  
OWL HOTEL THE, Mrs Mary Goodall Propr, 110 1/2 S State, Murray.  
Oxford Flats, 119 W North Temple.  
—Rooming House, Henry Aline propr, 55 1/2 E 2d South.  
Oxley Clarence W, trav agt, r 1269 E 1st South.

- Oxy Magneto Co, M F Smith mgr, 111 Mercantile Annex.  
Oyabhu S O, emp Warm Springs Baths.  
Oyalse T, lab Garfield Smelter, r Garfield.  
Oyler Elizabeth (wid Jacob), b 143 W 3d South.  
Oyster Clara M, clk Merchants Prot Assn, b 175 W 1st North.

**P**

- PABST BAR**, L H Goulet Mgr, Fine Wines, Liquors and Cigars, 37 W 2d South, Ind Tel 2194.  
—Brewing Co (Milwaukee), Rieger & Lindley agts, 35 W 2d South.  
—Millard, meter reader U L & R Co, b 514 C.  
Pacini Domenico, lab, b w s Bamberger av nr 17th South, Murray.  
—Josef, lab, b West Jordan.  
Pace Afton M, b 67 Wall.  
—Charles E, stockman, r 67 Wall.  
—Charles E jr, fireman O S L, r 429 W 5th North.  
—Clarence D, trackman, r 729 Snow.  
—George E, lab, r 17 P.  
—Hortense, student, b 367 W 3d North.  
—John E, tinner, r 6 Daniels ct.  
—John H, tmstr, r 52 1/2 Chicago.  
—Leslie D, student L D S U, b 225 N West Temple.  
—Lon, farmer, r 19th South e of County rd.  
—Wm, lab Portland Cement Co, b 838 E 2d South.  
—Wm E, tmstr, r 367 W 3d North.  
—Wm G, driver F W Wilson, b 367 W 3d North.  
Pach John, lab, rms West Jordan.  
**PACIFIC EXPRESS CO**, General Offices Rocky Mountain Division Western Dept, J W Rogers Supt, 618 McCornick Bldg.  
**PACIFIC EXPRESS CO**, Joseph A Sanborn Agts, 20 W 1st South, Both Tels 381, Depot Office O S L, Depot, Bell Tel 930.  
—Investment Co, U U Hiskey sec, 313 McCornick Bldg.  
**PACIFIC LUMBER CO**, George E Romney Pres and Treas, Miles A Romney V-Pres and Sec, H O Romney Director, 223-225 W South Temple, Both Tels 1112.

**6% Interest paid on savings accounts  
Higher rate on monthly savings.**

**Western Loan & Savings Co.**  
49 East First South St.

P. W. Madsen, Pres. H. M. H. Lund, Ass't. Sec

RUBBLE OR DIMENSION, BUFF OR RED SAND STONE

**THISTLE STONE CO.**

OFFICE, DESERET NATIONAL BANK BUILDING, SALT LAKE CITY

Schmieder & Carlson  
MAKERS  
SALT LAKE CITY, UTAH



TRY A  
LEADER

# GEO. G. DOYLE & CO.

143 E. SECOND SOUTH ST., SALT LAKE CITY

BOTH PHONES 162

## MODERN PLUMBING AND HOUSE HEATING

PAC

SALT LAKE CITY DIRECTORY 1908.

PAG

841

**PACIFIC MUTUAL LIFE INSURANCE**  
Co (Accident Dept), R B Cameron  
Gen Agt, 336-337 Atlas Bldg, Ind Tel  
1712.

—Tank Co (of Los Angeles), F M  
Brookline mgr, 427 Dooly Bldg.

**PACIFIC WESTERN SELLING CO.**  
John T Harvey Gen Mgr, Manufacturers  
Agents, Salesmen Always in  
Demand, 422 Atlas Bldg, Bell Tel  
3205. (See right bottom corner  
cards.)

**Utah Building & Manufacturing Co.**

**Cabinet Work,  
Show Cases,  
Office Fixtures**

40-42 S. 2nd West Street

## Pacific Western Selling Co.

*Manufacturers Agents*

Offices, 422-423 Atlas Bldg.

Bell Phone 3205

Representing Fulper Pottery Co., Western Fire Appliance Co., Home Mfg. Co.,  
E. L. Cottell, Inc., The Johnson-Rosenthal Sales Co., The Toledo Cooker Co.

**JOHN T. HARVEY, Gen. Mgr.**

Pacina Michael, lab Garfield Smelter, r  
Garfield.

Pack, see also Peck.

—Avera, student L D S U, b 1840 Ve-  
rona.

—Fred J, prof U of U, r 501 S 13th East.

—Karl M, student U of U, r Woods  
Cross, U.

—Leontis, student L D S U, b 305 S  
13th East.

—Marvin E, County circulator Deseret  
News, r 1840 Verona.

—Pearl I, clk Deseret News, b 963  
Blaine av.

—Wehrli D, clk Deseret News Book  
Store, b 963 Blaine av.

—Wm E, architect, 652 S 7th East, r  
same.

Packard Edward W, pres Gemini Mining  
Co and Godiva Mining Co, r 75 N  
State.

—Jesse L, brkman O S L, r 322 N 2d  
West.

—Milan O jr, student U of U, b 79 Q.

—Ray, barber W V Besten, r 212 S 9th  
West.

—S Dwight, student U of U, b 79 Q.

Packer Charity, clk F Auerbach & Bro,  
b 528 W 4th South.

—Edson W, asst supt West Coast Life,  
r 970 E 4th South.

Packer E, carp Garfield Smelter.

—J S, corp, rms 23 S West Temple.

—Mary C (wid Eugene), r 528 W 4th  
South.

—Wm M, r 528 W 4th South.

Padacans Michael, lab Garfield Smelter,  
r Garfield.

Padlison Louis C, switchman D & R G,  
r 995 S 2d West.

—Louis F, student U of U, b 995 S 2d  
West.

Paddock Alonzo G, miner, b 153 Dunbar.

—Gates E, supt P O Sta A, r 336 S 8th  
East.

—Michael jr, private U S A, Ft Douglas.

Paden Lou R, asst prin S L Coll Inst.

**PADEN REV WM M, D D, Pastor First**  
Presbyterian Church, E South Tem-  
ple cor C, res 207 E 2d South, Bell  
T-1 790.

Padgett James C, private U S A, Ft  
Douglas.

—Ruhna, domestic, 730 E 1st South.

Padjen John, emp Amer S & R Co, r  
Murray.

—Tony, emp Amer S & R Co, r Murray.

Padley Elizabeth (wid James), r 11 Mc-  
Donald et.

—Henry, lab, b 11 McDonald ct.

Padmore Emma (wid George), b 123 N  
State, Murray.

Paer Spillios, lab Garfield Smelter, r  
Garfield.

Paetsch Friedrich W, lab Utah Fire  
Clay Co, r 1202 W 7th South.

Paffen Mrs Mary, r 95 S 2d West, Mur-  
ray.

—Maude, b 95 S 2d West, Murray.

Pagano Frank, r 535 W 3d South.

Page, see also Paige.

—Albert H, cashr Harding Shoe Co, b  
134 E.

—Eleanor M, clk L S P Marriott, b rear  
824 S 5th East.

—George W, moved to Kansas City, Mo.

Bell Tel. 2939-Z

430 E. FIFTH SOUTH ST.  
Ind. Tel. 2935

**Reinforced  
Concrete  
Construction**

**Railroad and Reservoir Work  
Excavating for Mill Sites, and  
Pipe Lines**

## Pacific Western Selling Co.

**NATURAL  
STONE FILTERS**

422-423 ATLAS BLOCK. Bell Tel. 3205

**ANDERSON INSURANCE AGENCY,**

TELEPHONES 195

200-201 Scott Building

168 S. Main St.

All Kinds of

# INSURANCE



If you WANT to save as strongly as you NEED to save,  
you'll find a way to do it.

Let me suggest the best way.

**WILL G. FARRELL, Gen'l Agt. for Penn Mutual Life**  
315-316-317 Boston Building, Salt Lake City



8-42

PAG

R. L. POLK & CO'S

PAL

**THE GRANITE LUMBER CO.**  
**PENINSULAR**  
**STOVES AND RANGES**  
Cor. 11th East and 12th South Sts.

- Page Hannah J (wid Charles M), b 755 S 2d West.  
—Henry, barber, rms 7 S 1st West.  
—Henry, tmstr, b 1004 W 8th South.  
—Holton, opr Crescent Theatre, b 214 E 4th South.  
**PAGE HOWARD S**, Mgr Crescent Theatre, 245 S Main, r 214 E 4th South, Bell Tel 3408-K.  
—Inez, waiter J H R Franklin Co, rms Palmer Hotel.  
—John E, tinner J A Johnson, rms 232 Edison.  
—John H, barber Shiro Tanaka, rms Empire Hotel.  
—John S, tankman, r 105 Pacific av.  
—Joseph H, cond U L & R Co, r 547 Pugsley av.  
—Katherine, b 138 E.  
—Louis H, carp, r 149 3d av.  
—Louis N, student, b 1001 W 2d South.  
—Mrs Lydia, grocer, 1001 W 2d South, r same.  
—Mrs Mabel, r 32 W 7th South.  
—Newman A, mining, r 1001 W 2d South.  
—Richard J, eng, r 1971 S 11th East.  
—Ruby A, b 140 3d av.  
—Tracy, cashr Crescent Theatre, b 214 E 4th South.  
—Wm H, pres Page & Co, r Goshen, U.  
—Wm R, waiter Winn's Cafe, rms Palmer Hotel.  
—& Co, W H Page pres, A W Griffiths v-pres and sec, Mrs S E Griffiths treas and mgr, gen mdse, 341 W 6th South.  
Paget, see Padgett.  
Paggi Moses, saloon, 60 S West Temple, rms same.  
Pagliuso Frank (Frank Pagliuso & Co), r 316 S 9th West.  
—Frank & Co (Frank Pagliuso, John De Caro), saloon, 144 W South Temple.  
Pagnotta, Carmine, died Nov 7, '08, age 27.  
Pagonas George, lab Garfield Smelter, r Garfield.  
—Gus, lab Garfield Smelter, r Garfield.  
—Joseph, lab Garfield Smelter, r Garfield.  
—Pete, lab Garfield Smelter, r Garfield.  
Pagonis Thomas, lab Garfield Smelter, r Garfield.  
Paigalukis Stephen, lab, b West Jordan. Paige, see also Page.  
Nettie, r 3 Stringfellow ct.

- Paine, see also Payne.  
—Caroline L, tchr High School, b 157 N State.  
—Cornelius F, patternmkr, b 22 N 7th West.  
—C T, carp Garfield Smelter.  
—James E, office 202 Brooks Arcade, r 1253 E South Temple.  
**PAINE MARJORIE R**, Mgr Savings Dept S L Security & Trust Co, b 166 N State.  
—Minnie, student L D S U, b 22 N 7th West.  
—Peter, timekpr Portland Cement Co, r 22 N 7th West.  
—Wallace L, private U S A, Ft Douglas.  
—Wm J, grocer, 358 N 3d West, r same.  
Painter Thomas, student All Hallows Coll.  
Pajos Michael, lab Garfield Smelter, r Garfield.  
**PALACE BARBER SHOP**, James J Karr Propr, 20 W 2d South, Ind Tel 985.  
**PALACE CAFE**, A L Thompson Propr, Short Orders and Tourists Lunches, 366 W South Temple, Ind Tel 1760.  
**PALACE CAR TEA & COFFEE CO.** (J H Nelson, R T Petty), Teas, Coffees and Spices, 261 S State.  
**PALACE LAUNDRY CO.** L A Marks Pres, Warren Williams V-Pres and Mgr, 758 E 4th South, Bell Tel 4433, Ind 332.

**DON'T LEND  
YOUR DIRECTORY**

**6% on Mortgage Deposits.**  
**SALT LAKE**  
**Security & Trust Co.**  
**34 UP MAIN ST.**

**WINDSOR & CO.**  
Utah Savings & Trust Bldg. Phones 4455  
**INSURANCE AND ADJUSTING**  
Fire, Liability, Surety Bonds

**RESULTS IN ADVERTISING**

come from campaigns carefully planned and executed—In other words from the

**GOODWIN-GILLHAM ADVERTISING AGENCY**

Phonea, Bell 301, Ind. 302

Salt Lake City, Utah

P. O. Box 1272

Strictly First Class. We Cater to the Best Trade Only. Splendid Orchestra Under Walker's Bank E. L. Wille, Mgr.

**LOUVRE RATHSKELLER**

# UTAH MINING MACHINERY & SUPPLY COMPANY

224-232 S. West Temple St. MINING AND CONCENTRATING MACHINERY

PAL SALT LAKE CITY DIRECTORY 1909. PAL 843

**PALACE MEAT MARKET.** T J Nipper Propr, 263-265 S Main, Both Tels 134. (See left top lines.)  
 —Sampling Mill, Taylor & Brunton O S Co proprs, R R Track nr 18th South, Murray.  
 —Shoeing Shop, J H Kidd propr, 75 W South Temple.

**PALATINE INS CO** (of London), Anderson Ins Agcy Agts, 200 Scott Bldg. Palen Wm, r 717 8th av.



Telephones: Office—Private Branch Exchange, Both Phones

Yard, Ind. 201

## PALACE MEAT MARKET

THOS. J. NIPPER, Propr.

### Meats, Fish, Poultry and Butter

Yards and Abattoir  
12th South and 2nd West Sts.

### 263-265 S. MAIN ST.

Paletta Salania, emp Amer S & R Co, r Murray.  
 Palls George, emp Amer S & R Co, r Murray.  
 Pall Louis H, auto-pianos, 143 E 2d South, rms same.  
 Pallentine Diana, student Henager's Bus Coll, b 1369 W 8th South.  
 Palleson Metta, student Utah Bus Coll, b 605 E 1st South.  
 Palletti Emanuel, died June 12, '08, age 44.  
 Palletier Frank M, emp J W Jenkins & Sons, r 343 S 3d East.  
 Palm Albin P, instr, r 1314 E 4th South.  
 —Charles, lab, b 223 S 2d East.  
 —Frank, farmer, r 22d South nr State.  
 —Katherine, student U of U, b 1314 E 4th South.

**PALM THEATRE.** George A Bender Mgr, High Class Vaudeville, Illustrated Songs and Moving Pictures, 226 S State.

Palmer Ada, emp Regal C & D Co, rms 476 S 4th West.

Palmer Adelia (wid Jesse B), b 372 Tempest av.  
 —Mrs Amy, rms 717 S Main.  
 —Andrew W, moved to Heber, U.  
 —Arthur P, clk, b West Jordan.  
 —A Frank, miner, r 4150 S State.  
 —A Lincoln, groceries and meats, 207 S 13th East, r same.  
 —A Morris (A M Palmer & Son), r Taylorsville.  
 —A M & Son (A Morris and John), blk-smiths, Taylorsville.  
 —A Oliver, cond U L & R Co, b 1043 Garfield av.  
 —Bert C, asst Uintah Training School, r rear 1301 Indiana av.  
 —B L, rms Wellington Hotel.  
 —Charles L, clk Strevell-Paterson Hdw Co, b 922 S West Temple.  
 —Chauncey, b 41 W 5th North.  
 —Don C, foreman Garfield Smelter, r 1 Whitaker et.  
 —Fatchel L, b 4150 S State.  
 —Edward W, dep Sheriff, r 408 N 2d West.  
 —Eliza (wid Lewis E), r 922 S West Temple.

**PALMER EUGENE B** (Stowe & Palmer). Sec and Mgr Wilson-Sherman Co, 52 W 2d South, r Keith Apts, Bell Tel 5459-K.  
 —Ezra T, carrier P O, r 1449 S West Temple.

**PALMER E G**, Lawyer, 22-23 Commercial Blk, Ind Tel, 1827-A, r 468 Oakley av, Ind Tel 11282.

—Fannie, stenog R G Dun & Co, b 476 S 4th West.

—Frank, ydman Rio Grande Lbr Co, r 14th South cor State.

FIT OR NO SALE

### Artificial Limb Mfg. Co.

J. F. CORDELL, Manager

Expert Manufacturers of  
Artificial Limbs and  
Braces, Trusses, etc.

11 W. FIRST SOUTH ST.



**KNIGHT CARRIAGE & AUTOMOBILE CO.**  
 140 SOCIAL HALL ST.  
 Bell Tel. 5323, Ind. Tel. 1334  
**RUBBER TIRES A SPECIALTY**  
 Repair Work at Moderate Prices

## THE ELECTRICAL ENGINEERING & CONSTRUCTION CO.

GROUND FLOOR, BOSTON BUILDING  
BELL PHONE MAIN 1911

Salt Lake City

# Giesy-Walker Co. Insurance and Real Estate

Both Telephones 1668  
403 Tribune Building

844

PAL

R. L. POLK &amp; CO'S

PAN

**WALLACE**  
*The Collector*  
D. F. Walker Bldg.

Palmer Fred G. farmer, r 2635 S State.  
—Frederick, foreman R M Bell Tel Co, r 266 E 5th South.  
—Frederick G, contr, 222 N 1st West, r same.  
—George F, brkman, r 1043 Euclid av.  
—George F jr, motorman U L & R Co, b 1043 Euclid av.  
—Gilbert, bkpr Garfield Banking Co, rms Belmont Hotel.  
—Gwendolyne, b 270 E 1st South.  
—Harry, private U S A, Ft Douglas.  
—Hotel, J C McAndrews propr, 54 W 1st South.  
—James C, motorman U L & R Co, r 416 N 2d West.  
—James H, hackman, r 344 S 1st West.  
—James P, electr E G Holding, b 416 N 2d West.  
—Jennie S (wid Wm W), r 556 S 2d West.  
—John (A M Palmer & Son), b Taylorsville.  
—John, hlpr O S L, r 121 W 7th North.  
—John, lab, rms 115 E 1st South.  
—John C, carp, r 156 S 2d West.  
—John McA, capt U S A, Ft Douglas.  
—John Q, hlpr D & R G, r 41 W 5th South.  
—Leroy A, cond D & R G, r 767 W 1st South.  
—Lilburn P, dep County Clk, r 24 Smith Apts.  
—Lillian H, student, b 4150 S State.  
—Lillian W, b 556 S 2d West.  
—Louis E, foreman Nebraska Fur Co, b 922 S West Temple.  
—Lydia, b 503 1st av.  
—L R, mining, rms 280 E 2d South.  
—Marjorie, b 503 1st av.  
—Newel K, tmstr, r 1461 S 7th East.  
—Obed A (Palmer & Anderson), r 503 1st av.  
—Preston P, peddler, r 372 Tempest av.  
—Robert, mining, r 232 E 4th South.  
—Robert H, student U of U, r University Apts.  
—Roswell P, student, b 225 W 2d North.  
—Ruth, student U of U, b 503 1st av.  
—Mrs Sally K, r 1461 S 7th East.  
—Thomas W, barber, 135 E 2d South, r 1117 1st av.  
—W H, photog, rms Wellington Hotel.

**PALMER & ANDERSON** (O A Palmer, Frank Anderson), Mining Engineers, 7 Mackintosh Bldg.  
Palmsano Tony, farmer, r 2445 S State.

Palmquist Charles E, clk Robinson Bros, r 804 Tempest av.  
—David A, (Elk Carriage, Wagon & Auto Wks), r 533 S 9th East.  
—Elias D, watchman, r 827 E 6th South.  
—Fritz L, dep clk City Court, r 825 E 6th South.  
—Joseph W, (Elk Carriage, Wagon & Auto Wks), b 827 E 6th South.  
Palos George, lab Garfield Smelter, r State cor 18th South.  
—Gustave, lab, r State cor 18th South.  
—Peter, lab Garfield Smelter, r Garfield.  
Pan Qui, cook Grand Rest, rms 47 W 2d South.  
Panajos Andros, lab, r 450 W 2d South.  
Panagiotou Thomas, lab, rms 226 S 3d West.  
Panos Peter, porter J C Squires, rms 111 S 5th West.  
Panaitou Peter, lab, rms 597 W 2d South.  
Pancake George, clk United Grocery, rms 524 S West Temple.  
Pandella Pietro, lab, r 524 W 2d South.  
Panek John, glove mkr Nelson Glove Co, r 1158 Browning av.  
Panevie Nick, emp Amer S & R Co, r Murray.  
Pangburn Willis J, private U S A, Ft Douglas.  
Pankhurst Arthur, lab, b Lake Breeze.  
—John, lab, r Lake Breeze.  
Pannettier Charles J, bkpr D A Callahan, b 343 S 3d East.  
—Francis M, harnessmkr, b 343 S 3d East.  
—Mrs Nellie, r 343 S 3d East.  
Panos George, lab Garfield Smelter, r Winchester av, Murray.  
—John, lab Garfield Smelter, r Garfield.  
—Nicholas, lab, rms 226 S 3d West.  
—Wm, lab Garfield Smelter, r Garfield.  
Panovich Joseph, lab Garfield Smelter, r Garfield.  
—Nick, lab, rms 10 S State, Murray.  
—Peter, saloon, 80 N 3d West, r same.  
—Peter J, lab Garfield Smelter, r Garfield.  
Panson George, rms 552 W 2d South.  
Pantagis George (Kyriakopoulos & Pantagis), r 529 W 2d South.  
Panter Leonard (Rupp & Panter), r Taylorsville.  
—Wm, lab, r Taylorsville.  
—Wm J, farmer, r Union.  
Pantorium The (H H and H J Case), 372 S Main.

## MINES AND STOCKS

### WILSON BROS.

Office 208-209 Brooks Arcade, Corner State and Third South. (See Advertisement on Page 25)

**SULPHURIZED SALT** FOR STOCK. PATENTED THE GREAT BLOOD PURIFIER  
MANUFACTURED ONLY BY THE  
**INLAND CRYSTAL SALT CO.** Both Phones 390

WHY PAY MORE?  
**THE REPUBLICAN** ALL THE NEWS 50C A MONTH

Papadopoulos Gust (S J Collias & Co),  
 r 113 S 5th West.  
 Papadopoulos James, lab, r 563 W 1st  
 South.  
 Pappas, see also Pappas.  
 —Alexander, emp Amer S & R Co, r  
 Murray.  
 —Andrew, lab Garfield Smelter, r Gar-  
 field.  
 —August, washer Fred Gibson.  
 —Christ, lab Garfield Smelter, r Gar-  
 field.  
 —George, lab Garfield Smelter, r Gar-  
 field.  
 —Gus, lab Garfield Smelter, r Garfield.  
 —Gus, pantryman, b 1½ Vissing ct.  
 —Gustav, lab, b 544 W 1st South.  
 —James, hlpr D & R G.  
 —James, lab Garfield Smelter, r Gar-  
 field.  
 —James, ydman Cullen Hotel, rms 155  
 W 2d South.  
 —John, lab Garfield Smelter, r Garfield.  
 —Michael, lab Garfield Smelter, r Gar-  
 field.  
 —Nicholas, emp Amer S & R Co, r  
 Murray.  
 —Nicholas, lab Garfield Smelter, r Gar-  
 field.  
 —Peter, emp Amer S & R Co, r S State,  
 Murray.  
 —Peter, hlpr D & R G.  
 —Peter, lab Garfield Smelter, r Garfield.  
 —Samuel, hlpr D & R G.  
 —Samuel, lab Garfield Smelter, r Gar-  
 field.  
 —Samuel, lab J D Sullivan, r 111 S 1st  
 West.  
 —Stephen, lab Garfield Smelter, r Gar-  
 field.  
 —Thomas, emp Amer S & R Co, r Mur-  
 ray.  
 —Thomas, lab Garfield Smelter, r Gar-  
 field.  
 —Wm, lab Garfield Smelter, r Garfield.  
 Pape Byron, student, b 14 Bellevue pl.  
 —Dilbert H, stenog Central Coal & Coke  
 Co, r 14 Bellevue pl.  
 —Oscar, student Henager's Bus Coll, b  
 14 Bellevue pl.  
 Papis John, emp Amer S & R Co, r Mur-  
 ray.  
 Pappanos Thomas, lab Garfield Smelt-  
 er, r Garfield.  
 Pappas, see also Pappas.  
 —Abram, tmstr, r 156 E 7th South.  
 —Alex, barber Gust Likakis.  
 —Andre, lab Garfield Smelter, r Gar-  
 field.

**LYNCH & HARMON**  
**ENGINEERS AND CONTRACTORS**

**222 Judge Building**

Pappas Andreas, lab Garfield Smelter, r  
 Garfield.  
 —Andrew, clk Gus Pulos & Co, rms St  
 Nicholas Hotel.  
 —Andrew, emp John Antonese, rms 67½  
 E 2d South.  
 —Andros, lab, r 221 S 5th West.  
 —Charles, lab Garfield Smelter, r Gar-  
 field.  
 —David, lab, b 128 E 8th South.  
 —Ernest, fireman Garfield Smelter, r  
 Garfield.  
 —Ernest K, pres Parthenon Merc Co, r  
 530 W 2d South.  
 —Frank, clk Andrew Dokos, b West  
 Jordan.  
 —George, rms 529 W 2d South.  
 —George (Pappas & Co), r West Jordan.  
 —George, lab, r 155 S 4th West.  
 —George, lab Garfield Smelter, r Gar-  
 field.  
 —George, student, rms 222 E 2d South.  
 —George L, waiter S G Nicolas, rms 308  
 W 3d South.  
 —Gus, lab Garfield Smelter, r Garfield.  
 —Gust (Kypros & Pappas), r 529 W 2d  
 South.  
 —Gust, clk Andrew Dokos, b West  
 Jordan.  
 —Gust, lab, rms 330 W 2d South.  
 —Gust, lab O S L, rms 450 W 2d South.  
 —Gust, shiner Cayias & Makos.  
 —Gust, waiter Chelemes & Stathakos,  
 rms 535 W 2d South.  
 —Henry, lab, r 128 E 8th South.  
 —Isaac, peddler, r 156 E 7th South.  
 —James, lab Garfield Smelter, r Gar-  
 field.  
 —James, repr O S L, rms Albany Hotel.  
 —John, driver Palace Laundry.  
 —John, lab, r 234 S 7th West.  
 —John, lab, r Paffin pl, Murray.  
 —Louis, cook Kyriakopoulos & Panta-  
 gis, r 529 W 2d South.  
 —Louis, lab D & R G.  
 —Michael, lab D & R G.  
 —Michael, lab, r 207 S State, Murray.  
 —Nicholas, lab, b 128 E 8th South.  
 —Nicholas, lab Garfield Smelter, r Gar-  
 field.  
 —Peter, lab Garfield Smelter, r Gar-  
 field.  
 —Phillip, clk Parthenon Merc Co, rms  
 530 W 2d South.  
 —Samuel, lab Garfield Smelter, r Gar-  
 field.  
 —Samuel, lab, b 128 E 8th South.  
 —Samuel, lab, r 221 S 5th West.  
 —Samuel, lab, rms 223 S 5th West.

**Carpets Cleaned and Re-laid**

**Upholstering and Mattress Making**

**Cold Blast Feather Renovating**

**Salt Lake Steam Carpet Cleaning Works**

**436 S. 7th East St.**  
 Bell Tel. 2019; Ind. Tel. 1110  
 EMVA EYMON, Proprietor

**Art Metal & Chandelier Co.**

**Original  
 Designs**

**62 W. 3D SOUTH ST.**

**Londoner-Cary Detective Bureau**

**J. N. LONDONER — H. FRANK CARY**  
 (Formerly Officials Pinkerton's National Detective Agency)

**224-226 Brooks Arcade, 3rd South and State Sts. ALL PROPER DETECTIVE WORK UNDERTAKEN.**

# INTER-MOUNTAIN ELECTRIC CO.

13 S. Main Street

Phones 354

846

PAP

R. L. POLK & CO'S

PAR

Liberty Sheet Metal Works  
221 W. SOUTH TEMPLE ST.  
Ind. Tel. 4029

## ERNEST M. FOWLER MORTGAGE LOANS

32 S. Main St. Ind. Tel. 10

Pappas Stephen, lab Garfield Smelter, r Garfield.

—Thomas, lab, b 70 Poplar, Murray.

—Thomas, lab Garfield Smelter, r Garfield.

—Wm, rms 528½ W 2d South.

—Wm, boot blk George Geness, rms 37 E 2d South.

—Wm, lab Garfield Smelter, r Garfield.

—Wm, lab O S L.

—Wm, messr Wilson Hotel.

—& Co (George Pappas, James Dokos), saloon, West Jordan.

Pappe Abraham (A & L Pappe), r 6 Dubel.

—A & L (Abraham and Lazarus), proprs American Loan Office, 55 W 2d South.

—Lazarus (A & L Pappe), r 665 E 1st South.

—Samuel I. solr John Edwards, r rear 36 S 7th East.

—Zelda, stenog Vogeler Seed & Prod Co, r 665 E 1st South.

Papworth Le Roy, student, b 225 W 5th North.

—Marvin B, student, b 225 W 5th North.

—Parley, clk, r 7 Wayne ct.

—Richard, butcher, r 225 W 5th North.

—Richard jr, butcher, r 357 W 4th North.

Paradise John, miner, r 346 E 6th South.

—Louis, rms 157 S 1st West.

—Reuben E, mach, r 435 S 5th East.

Paragon The, David McKendrick propr, shoe repairing, 10 E South Temple.

Paramore, see also Parramore.

—Arthur L, brklyr, b rear 1029 E 6th South.

—Frank, mason, r 560 S 10th East.

—Fred T, brklyr, r rear 1044 E 5th South.

—George, r rear 1029 E 6th South.

—George Jr, contr, rear 1035 E 6th South, r same.

—Grace E, trimmer L & A Simon Co, b rear 1035 E 6th South.

—Herbert, tailor Ole Oakson, r 362 S 10th East.

Paras Nicholas, lab, rms 519½ W 2d South.

Parce Leander J, millwright Garfield Smelter, r 423 W 2d North.

PARDEE JAMES D, Attorney-at-Law, 208-209 Herald Bldg, Bell Tel 2930, r 736 Windsor.

Pardoe Harold, lab, b 356 S 7th West.

—Isabelle, emp Nat Biscuit Co, b 458 W 6th South.

—John, lab P J Moran, r 356 S 7th West.

—Rose, student, b 458 W 6th South.

—Wm, gardener, r 458 W 6th South.

—Wm A, student, b 458 W 6th South.

Parents Edna T, bkpr Empire Utah Laundry, b 17 E 8th South.

—George N, waiter Royal Cafe, r 17 E 8th South.

—Lillian, emp Empire Utah Laundry, b 17 E 8th South.

Parfitt George H, mgr Parfitt Plumbing Co, r 1050 E 4th South.

—Plumbing Co, G H Parfitt mgr, 151 E 1st South.

Parides Joseph, printer, rms 272 S 2d East.

Parigo Wm, b 120 W 4th South.

Parillo John, lab Water Wks.

Paris Andrew, lab Garfield Smelter, r Garfield.

—George, clk Thomas Politz, rms 64 E 2d South.

—Hugh P, moved to Fairbanks, Alaska.

—James, repr O S L, b Valley House.

PARIS MILLINERY CO, Samuel Weitz Pres, Louis Simon V-Pres and Mgr, W O Carbis Sec, Adolph Simon Treas, 262-266 S Main, Bell Tel Exch 27, Ind 77.

Parish, see also Parrish.

—Earl C, waiter, rms rear 233 W 6th South.

—Frank E, clk Z C M I, r 551 S 8th East.

—Richard W, driver Cache Valley C Milk Co, r 430 N 5th West.

PARISIAN SHOE SHINING PARLORS, Michael Georgetsis Propr, For Ladies and Gentlemen, First-Class Work, 233 S Main.

Park, see also Parks and Parke.

—Adelaide, b 227 E.

—Agnes H (wid Hugh D), r 4460 S 5th East.

—Alexander, farmer, r 14th South nr Redwood rd.

—Andrew D, farmer, r 6th East s of 16th South.

—Annie, b 139 3d av.

—Archibald L, mgr H J Heinz Co, r Fifth East Hotel.

—Arthur, clk Coombs Drug Co, b rear 642 E 1st South.

—Arthur, tmstr, r e s State nr 16th South.

**HARDWOODS, STORE  
FIXTURES, INTERIOR  
FINISH, Etc.**

**RIO GRANDE LUMBER CO.**

SKYLIGHTS

## INTER-MOUNTAIN MILLING CO.

161-163 N. 3rd WEST ST. BOTH PHONES 128

Husler's Flour, Grain,  
STEAM ROLLED, GROUND  
and Chopped Feed



# MEHESY'S Furs and Millinery

166 S. MAIN STREET—Next to Auerbach's

KNUTSFORD HOTEL BUILDING

PAR

SALT LAKE CITY DIRECTORY 1909.

PAR

847

Park Arthur H. trav agt Z C M I, r 1417 S 4th East.

—Arthur L. student, b 1417 S 4th East.

—A Joseph, farmer, r 4461 S 5th East.

**PARK BOYD (Inc)**, Boyd Park Pres. Samuel C Park V-Pres and Treas. A R Thomas Sec. Jewelers, 170 S Main. Both Tels 1862 (See inside front cover).

**PARK BOYD**, Pres Boyd Park (Inc), r 468 S Main, Bell T 9 1615-X.

*"The Name A Guarantee of Quality"*

**Otis Elevators**

## What's in a name?

A GREAT DEAL WHEN IT'S  
OUR NAME ON A  
JEWEL BOX

We've been forty-seven years in  
the jewelry business and that  
means reputation

ESTABLISHED  
P. O. BOX  
BOTH PHONES **1862**

ESTABLISHED  
1862  
**Park's**  
JEWELRY STORE  
170  
MAIN ST.  
SALT LAKE CITY, UTAH.

Park Byron, mgr United Circuit Co, 151 S Main, b 469 N Main.

—Charles, fireman S L Pressed Brick Co, r 179 Gordon av, Mill Creek.

—Christina G (wid Robert), r 227 E.

—City Gold & Silver Mining Co, C B Stewart sec, 517 Judge Bldg.

Park City Sampling Mills, Charles Read mgr, 1 Muckintosh Bldg.

—City Superior Mining Co, C B Jack sec, 400 Utah Savings & Trust Bldg.

—Clara, b 441 N Main.

—Clyde J, lab, b Sandy.

—Duncan F, farmer, r 4565 S 3d East.

—Eleanor M, student Rowland Hall, b 465 S Main.

—Elizabeth H (wid John), r 14th South nr Redwood rd.

—Fern A, opr R M Bell Tel Co, b 6th East s of 16th South.

—George M, student, b 469 N Main.

—Gold Mining Co, W D Mathis pres, 324 S Main.

—Grace, b 55 S 6th West.

—Hamilton G, foreman Z C M I, r 111 3d av.

—Harry J, repr U L & R Co, r Sandy, U.

—Hazel, b 15th South cor 4th East.

C. G. SEYBOLDT, PROPR.



237 S. MAIN ST.

SALT LAKE BUILDING & MANUFACTURING CO.  
LUMBER DEALERS AND CONTRACTORS  
20-40 N. 2ND WEST ST.  
PHONES 345.

## CALLAWAY, HOOK & FRANCIS

Visit Our New Store, 66 Upper Main Street  
HEADQUARTERS FOR HOTEL, RESTAURANT AND BAR SUPPLIES

# THE PALACE MEAT MARKET

263-265 S. Main St.

Private Branch Exchange-Both Phones

## WHOLESALE AND RETAIL MEATS, FISH, POULTRY AND BUTTER

848

PAR

R. L. POLK & CO'S

PAR

### Dietz & Davis Plumbing Co.

MODERN SANITARY PLUMBING, HEATING  
AND GAS FITTING

Bell Tel. 3727  
Ind. Tel. 99

427 S. Main St.

Park Hugh, office 409 Security Trust Bldg, r 36 Riter Apts.

- Hugh, farmer, r 4577 S 5th East.
- James, farmer, r 4374 S 5th East.
- James H, farmer, b 6th East s of 16th South.
- James L, lab S L Pressed Brick Co, b 179 Gordon av, Mill Creek.
- James R, cornicemkr S L Cornice & Roofing Wks, r 227 E.
- Jane L (wid Allen), r 469 N Main.
- John, farmer, b 4460 S 5th East.
- John P, lab, r Sandy.
- Joseph G, foreman Miller-Cahoon Co, r 157 W 16th South, Murray.
- J Vernal, student, b 5274 S 5th East.
- LeRoy, farmer, r e s State nr 16th South.

**PARK LESTER**, Mgr Laemmle Film Service, 151 S Main, r 441 N Main, Ind Tel 1550.

- Lillie, b 14th South nr Redwood rd.
- Margaret E, r 468 S Main.
- Mary, student L D S U, b 1840 Verona.
- Mary W (wid Wm), r 55 S 6th West.
- Maude, domestic, rms 132 1/2 W South Temple.
- Nellie, laund, b 179 Gordon av, Mill Creek.
- Pearl L, b 6th East s of 16th South.
- Ray, r 479 E 15th South.
- Robert, driver Miller-Cahoon Co, r 151 W 16th South, Murray.

**PARK SAMUEL C**, V-Pres and Treas Boyd Park (Inc), r 468 S Main, Ind Tel 3379.

- Seth, lab, r Big Cottonwood Canyon.
- Thomas A, lab, b 179 Gordon av, Mill Creek.
- Wm, farmer, r 14th South nr Redwood rd.
- Wm A, farmer, r 16th South 2 e of 7th East.
- Wm D D, student, b 4565 S 3d East.
- Wm G, farmer, r 5th East cor 15th South.
- Wm H, farmer, r 5325 S 5th East.

**PARK WM W**, Carriage and Automobile Painting, 141 W South Temple, Bell Tel 1218-X, r rear 642 E 2d South, Bell Tel 1878-Z.

- Wm W, lab, b 55 S 6th West.
- Wm Lloyd, student, b 5274 S 5th East.
- Y S, lab, r 523 W 1st South.
- Parke Lauraine L, asst City Eng, b Hotel Halls.
- Lavinia, student U of U, b 136 F.
- Lois, student, b 136 F.
- Mary L (wid Wm H), r 136 F.

Parke Ralph G, baggageman S L & O Ry, b 136 F.

- Rose, student, b 458 W 6th South.
- Sadie, student, b 136 F.
- Parker Alice E (wid Harry W), r 567 S West Temple.
- Andrew, waiter Louvre Cafe, rms 424 1/2 S State.
- Ann M, laund, b 2207 S 7th East.
- Bertha M, stenog C H Griffin, b 75 L.
- Beryl, stenog, b 806 Martin av.
- Birdie E, b 233 W 6th South.
- Blanche D, b 371 D.
- Charles E, lab, r 530 E 5th South.
- Charles H, tmstr, r 1302 W 2d South.
- Charles W, tmstr St Dept, r 533 E 3d South.
- Clifford R, student, b 533 E 3d South.
- Daniel, motorman U L & R Co, r 751 S 8th West.
- Daniel D, clnr O S L, b 751 S 8th West.
- Drucilla, printer Hutchings Photo Studio, b 1302 W 2d South.
- Rev Eames C, died Aug 7, '08, age 44.
- Earl, student U of U, b 315 S 13th East.
- Edward A, porter W F & Co Exp, b 15 S 5th West.
- Edward C, mason, r 11 S 5th West.
- Edwin L, teller State Bank, r 371 D.
- Effie L, b 426 Post.
- Elmira, died Oct 5, '08, age 31.
- Mrs Emma, rms Murray.
- Mrs E C, moved to Portland, Ore.
- Mrs Fannie C, r 126 S 12th West.
- Frank, student, b 218 H.
- Frank, tmstr, r 756 W 2d North.
- Frank K, driver, b 11 S 5th West.

**PARKER FRANK L**, Pres Parker Lumber Co, r 824 E South Temple, Bell Tel 2267-Y.

- Fred, lab, b 530 E 5th South.
- George H, surveyor, b 315 S 1st West.
- George K, asst eng U L & R Co, r Weber Canyon.
- George M, trav agt, rms 153 W 5th South.
- George S, lab, r 5 Washington av.
- Harry W, estimator F W Gardiner Co, r 427 E 5th South.
- Ida, clk L & A Cohn, b Palmer Hotel.
- Isaac N, v-pres Jensen Creamery Co, r 1047 3d av.
- Jennie G, died Dec 25, '08, age 28.
- John M, farmer, r Taylorsville.
- Joseph, appr, b 924 N 3d West.
- Lawrence G, clk O S L, r 371 D.
- Lester A, mach, b 1228 E 12th South.

### C. M. WOODLE

118 W. FIRST SOUTH ST.

IND. TEL. 1248

CARPENTER AND CABINET WORK

### J. P. FOWLER CO.

Carriage, Wire and Iron Works  
WE FIGURE WITH CONTRACTORS FOR ORNAMENTAL WIRE AND IRON WORK

Bell Tel. 3281; Ind. Tel. 1220

53 to 59 S. WEST TEMPLE STREET

**WASATCH ELECTRIC SERVICE COMPANY**  
SALT LAKE CITY, UTAH  
BELL PHONE MAIN 2216, IND. 2211  
"THE ELECTRICAL PEOPLE"  
46 POST OFFICE PLACE  
"THE NEW BUSINESS CENTER"

# SIERRA NEVADA LUMBER CO.

Lumber, Interior Finish, Sash, Doors. State Agents Ruberoid Roofing and Beaver Wall Board  
35 S. 3d WEST ST. BOTH PHONES 252

PAR SALT LAKE CITY DIRECTORY 1909. PAR 840

**PARKER LUMBER CO.** F L Parker  
Pres, C H Thompson V-Pres, S L  
Billings Sec and Treas, n e cor 2d  
South and 3d West, Both Tels 255.  
(See p 15.)

- Mae, b Colonial Hotel.
  - Marcia S (wid Samuel), r 75 L.
  - Margaret M, died Dec 12, '08, age 84.
  - Mary E, tchr Franklin School, b  
218 H.
  - Maude, waiter Bransford Apts.
  - Maurice, clk S L Turf Exch, rms 43  
E 2d South.
  - Mollie (wid Obediah), r 298 Center.
  - Myrtle M, emp Troy Laundry, b 2207  
S 7th East.
  - M Ethel, b 4458 S State.
  - Noble, died Feb 16, '08, age 21.
  - Mrs Olean, b 735 Genesee av.
  - Orson H, tmstr, r 530 W 2d North.
  - Pearl, bkpr Walker Bros D G Co, b  
751 S 8th West.
  - Richard L, brkman D & R G, r 175 S  
7th West.
  - Robert W, r 450 Elm ct.
  - Samuel A, r 1228 E 12th South.
  - Simeon L, moved to Portland, Ore.
  - Smith, farmer, r Redwood rd 1 n of  
12th South.
  - Smith P (E F Becker & Co), r 4 Ou-  
ray pl.
  - Mrs S W, rms 308 Daynes Bldg.
  - Thomas J, mining, rms 73 S State.
  - Thomas R, peddler, r rear 44 N 6th  
West.
  - Vernal M, b 751 S 8th West.
  - Verne, fireman O S L, r 539 N 4th  
West.
  - Virginia, student Rowland Hall.
  - Walter, driver H R W Produce Co,  
b 129 S 12th West.
  - Wm E, farmer, r Taylorsville.
  - Wm G, eng D & R G, r 248 S 8th  
West.
  - Wm H, collr Parker Lumber Co, r  
728 1st av.
- Parke, see also Park and Parks.  
—Anna, student Keister L T Coll.  
—Charles E, b 535 N 3d West.  
—Frank, student, b 535 N 2d West.  
—Henry L, driver Davis Bros, r 542 N  
2d West.  
—Jessie, student, b 535 N 3d West.  
—John H (Utah Fish & Poultry Co), r 7  
Rustic ct.  
—John O, watchman Utah Bedding &  
Mfg Co, r 535 N 3d West.  
—Mary, b 535 N 3d West.  
—Walter, electr, r 632 S 7th East.

## THE UTAH BUSINESS COLLEGE

TRAINS FOR BEST SERVICE  
School All Year Enter Now

# WALKER'S

QUALITY, STYLE, ECONOMY,  
FASHIONABLE

MILLINERY and APPAREL

- Parkin Albert, student, b 13th East 5 s  
of 18th South.
- Bros (Lafayette and G E), dairy, w  
s West Temple nr 14th South.
  - C Elmer, moved to Bountiful, U.
  - Earl, tmstr Holman, Payne & Co, b  
s s Walton av nr 1st West.
  - Edward L, lino opr Tribune, rms  
Palmer Hotel.
  - Fred, farmer, r 13th East 5 s of 18th  
South.
  - George E (Parkin Bros), r 160 Vidas  
av.
  - Heber, yd mgr Holman, Payne & Co,  
r s s Walton av nr 1st West.
  - Lafayette (Parkin Bros), r w s West  
Temple nr 14th South.
- Parkinson Adeline, clk Peter Parkin-  
son, b 1410 Blair av.
- Albert E, farmer, r Granger, U.
  - Dow, electr Garfield Smelter, r Gar-  
field.
  - Edward A, electr Amer S & R Co, r  
99 E 17th South.
  - Fred L, clk Peter Parkinson, r 1410  
Blair av.
  - Jennie, stenog, b 1410 Blair av.
  - Joseph K, student L D S U, b 845  
Wilmington av.
  - Louise, b 156 S 4th East.
  - Peter, house furngs, 130 S State, r  
146 S 3d East.
  - Thomas, student, b 724 E 12th South.
  - Wm, clk Continental Oil Co, r 845  
Wilmington av.
  - Wm B, electr, r 284 F.
- Parks, see also Park and Parkes.  
—Bert A, lab, r 435 W 2d South.  
—George, plastr, rms 68 E 2d South.
- PARKS GEORGE W.** Land Attorney,  
401 Auerbach Bldg, r 1059 1st av,  
Bell Tel 3672-Y.
- Huston H, rms 657 W 1st North.
  - Milton B, jeweler, 102 W South Tem-  
ple, r 251 W 4th North.
  - Nellie, emp Model Laundry, b Gor-  
don av, Murray.
  - R M, agt Continental Life, r Spring-  
ville, U.
  - Wm, baker Joseph Watson, rms 435  
W 2d South.
  - Wm, lab, rms 264 S West Temple.
  - Wm, porter D F Walker, rms 163 S  
3d East.
- Parley's Canyon Lime & Stone Co, N  
W Clayton pres, J H Brown v-  
pres, J L May sec and treas, 223  
Commercial Club Bldg.

# BURTON COAL & LUMBER CO.

Manufacturers of Tanned Felt,  
Pitch, Coal Tar and Creosote  
17 W. SECOND SOUTH  
551 S. THIRD WEST  
IND. TELS. 808 AND 57  
BELL TEL. 808

## Utah Audit & Accounting Co., Inc.

IND. 3350  
BELL 1281

AUDITING, ACCOUNTING AND SYSTEMATIZATION

Specialty—Municipal and Corporate Books and Commercial Accounts  
Individual Accounts Handled New Systems and Methods

JOHN W. ANNAND AND H. A. JOPLIN, MANAGERS

# Geo. F. Felt Lumber Co.

Lath, Shingles, Cedar Posts, etc.

Mfrs. of Combination Fence

OFFICE: No. 12 E. 2d SOUTH ST. Bell Tel. 3124; Ind. 116; YARDS: 846 S. STATE ST. Both Tels. 24

College School All The Year

Business

Henager's Both Phones

850

PAR

R. L. POLK & CO'S

PAR

## Clothing, Furnishings, Hats

172 SOUTH



MAIN STREET

- Parlin Albert, fireman, rms 176½ W South Temple.
- PARLOR BARBER SHOP**, James L. Karr Propr, 204 S State, Ind Tel 432.
- Parman John, cabmkr J P Paulson Co, b 9 Phipps ct.
- PARMELEE GEORGE V.**, M D, Physician and Surgeon, 210-211 Brooks Arcade (268 S State), Bell Tel 466. Hours 2 to 4 p m, r 925 E South Temple, Both Tels 466.
- Paul L, student High School, b 925 E South Temple.
- Ralph G, civ eng D & R G, b 925 E South Temple.
- Parminster L I, b Cullen Hotel.
- Parmley Joseph, student L D S U, b 185 W 4th South.
- Mary (wid Wm), r Sandy.
- Paroline Mrs Julla, smstrs Walker Bros D G Co, r 150 E 8th South.
- Parr David H, r 1735 Rice.
- Elijah, stower O S L, r Poplar Grove.
- Grace E, tchr Wasatch School, b 972 S 11th East.
- Howard R, mgr Ind Tea Co, 121 E 3d South, b 972 S 11th East.
- Isabel C, b 2421 S 8th East.
- Joseph C, r 2224 S 8th East.
- J Lewis, student L D S U, b 2421 S 8th East.
- Lucy M, trimmer Keith-O'Brien Co, b 605 E 5th South.
- Mary A, dipper J H R Franklin Co, b 605 E 5th South.
- Mary A (wid George), r 605 E 5th South.
- Mary G (wid John C), r 2421 S 8th East.
- Nellie M, insp Keith-O'Brien Co, b 2421 S 8th East.
- Roy, driver T O Poulton, b 2224 S 8th East.
- Sadie H, opr R M Bell Tel Co, b 2421 S 8th East.
- Samuel M, carp, r 972 S 11th East.
- Wm C, clk Harry James, b 605 E 5th South.
- Parramore, see also Paramore.
- Ann, nurse, 1133 E 4th South, r same.
- Hazel, student, b 912 W 3d South.
- Joseph, eng A Fisher Brg Co, r 912 W 3d South.
- Ralph, driver Western Co Op Assn, b 912 W 3d South.

- Parratt, see also Perrett.
- Andrew W, painter, r 153 S 10th East.
- Delbert W, supervisor Public Schools, r 330 E 12th South.
- Delbert W Jr, student U of U, b 330 E 12th South.
- Francis E, painter, b 523 W 6th South.
- Fred G, painter W A Duvall, r 951 Lake.
- George W, uphlstr Dinwoodey Furn Co, b 324 D.
- Minerva A (wid George W), r 523 W 6th South.
- Parrish, see also Parish.
- Afton E, student U of U, r Centerville, U.
- Edith I, rms 74 E 5th South.
- Edwin F, foreman W A Duvall, rms 129 W 2d South.
- Gillian Y, salesman Burroughs Adding Mach Co, rms 5 Narxev Apts.
- John, lab, rms 129 W 2d South.
- Stanley, tray agt Sweet Candy Co, r Centerville, U.
- Parry, see also Perry.
- Alfred B, pastor First Baptist Church, Murray, r Tingley av, Murray.
- Ann (wid Edward W), r 33 S 5th West.
- Ann J, b 33 S 5th West.
- Bart, lab, r Sandy.
- Bernard, lab, b 556 Post.
- Caleb, student, b 1776 S 9th East.
- Carl E, student, b 544 W 1st North.
- Carrie, student U of U, r Cedar City.
- Charles J, student U of U, b 606 W 1st South.
- Chauncey, carrier Deseret News, b 1077 S 7th East.
- Dan J, news agt, r 856 S 7th East.
- David P, died June 9, '08, age 36.
- David R, insp, r 606 W 1st South.
- Edward R, clk, r 544 W 1st North.
- Edwin, lab, r West Jordan.
- Edwin F, proof reader Deseret News, r 17 N 5th West.
- Edwin F Jr, clk U L & R Co, r 526 W 2d North.
- Ellen (wid Edward), r 104 S 5th West.
- Elmer F, stenog S L Glass & Paint Co, b 1776 S 9th East.
- Emrys, brylyr, b 556 Post.
- PARRY ERNEST R.** General Blacksmithing, Carriage and Wagon Making and Horseshoeing, 552 S State, r 923 Lake.

Safe Deposit Boxes for Rent.

SALT LAKE

Security & Trust Co.

34 UP MAIN ST.

**OPEN A SAVINGS ACCOUNT**  
With Zion's Savings Bank & Trust Co.

# UTAH MINING MACHINERY & SUPPLY COMPANY

224-232 S. West Temple St.

Agents INGERSOLL-RAND CO.

PAR

SALT LAKE CITY DIRECTORY 1909.

PAR

851

- Parry Eston M, b County rd 4 s of 14th South.  
 —Edwin C, fireman D & R G, rms 509 W 2d South.  
 —Florence L, tehr, b County rd 4 s of 14th South.  
 —Geneva, b 35 N 5th West.  
 —Gronway, real est, r 1077 S 7th East.  
 —Gronway R, student U of U, b 1077 S 7th East.  
 —Gwen D, tehr, b County rd 4 s of 14th South.  
 —Hazel G, stenog McCormick & Co, b 544 W 1st North.  
 —Irene E, student, b 606 W 1st South.  
 —John F, lab, b 556 Post.  
 —Joseph, lab, b 556 Post.  
**PARRY JOSEPH H**, State News Editor Deseret News, r County rd 4 s of 14th South, Ind Tel 10231.  
 —Joseph R, r 556 Post.  
 —Laura, clk L & A Cohn, b 1077 S 7th East.  
 —Leo, brklyr, r 1776 S 9th East.  
 —Leo J, stenog, b 1776 S 9th East.  
 —Leroy, student, b 615 W 1st South.  
 —Lloyd, moved to Mantl, U.  
 —Louis L, clk McGee Shoe Co, rms 8 Kendall sq.  
 —Lucille, clk Z C M I, b 1077 E 7th South.  
 —Lydia H, b 333 J.  
 —Lynn L, comp Harper Bros, r 166 W 2d North.  
 —Mabel, supt Keogh-Hammond Private Hospital.  
 —Mabel F, stenog Studebaker Bros Co, r 544 W 1st North.  
 —Mamie H, stenog Utah Ind, b 333 J.  
 —Mostyn, emp Telegram, b 556 Post.  
 —Oliver K, student, b County rd 4 s of 14th South.  
 —Owen B, student, b 35 N 5th West.  
 —Owen R, brklyr, r 35 N 5th West.  
 —Richard G, jeweler Daynes Jewelry Co, b 636 E 2d South.  
 —Robert B, clk, b 568 S 2d West.  
 —Susan B (wid John B), r 568 S 2d West.  
 —Thomas, stone ctr, r 720 W Jackson av.  
 —Thomas E, bkpr Capital Elec Co, r rear 323 S 4th East.  
 —Thomas R, painter, r 615 W 1st South.  
 —Varius E, student, b 540 W 4th North.  
 —Wallace, messr Hamiltons, b 1776 S 9th East.

## SIERRA NEVADA MILL CO.

Fine Interior Woodwork

347 W. South Temple St.  
Phones 262

- Parry Winnie A, stenog S L Knitting Wks, b 544 W 1st North.  
 —Wynn E, fireman D & R G, r 914 W 6th South.  
 Parson Ernest, lab, r 10 Bellevue pl.  
 —John C, salesman Singer S M Co, r 257 W 9th South.  
 —Madeline, clk Herbert Bros, b 257 W 9th South.  
 —Victoria, b 257 W 9th South.  
 Parsons Anna E, tehr Washington School, b 82 Quince.  
**PARSONS ARTHUR**, Creditman Z C M I, r 82 Quince, Bell Tel 5318-K.  
 —Arthur B, student U of U, b 160 S 10th East.  
**PARSONS ARTHUR R**, Sec and Mgr Capital Real Est Inv Co, 17 W 2d South, r 160 S 10th East, Bell Tel 2922-NZ.  
 —Mrs Belle, r 732 S 1st West.  
**PARSONS CHARLES C**, Lawyer, 1111-1112 Newhouse Bldg, Both Tels Exch 415, res 216 S 13th East, Bell Tel 3635-K.  
**PARSONS CHARLES C JR**, Lawyer, 1111-1112 Newhouse Bldg, Both Tels Exch 415, r 216 S 13th East, Bell Tel 3635-K.  
 —Charles T S, stenog Utah Copper Co, b 82 Quince.  
 —Mrs Christiana B, r 732 S 1st West.  
 —Edward C, with Utah-Colo Cattle & Imp Co, r 875 E 1st South.  
 —Edwin A, bkpr F Auerbach & Bro, r 79 N 7th West.  
 —Elisha E, cond D & R G, rms Windsor Hotel.  
 —Elsie, student U of U, b 41 Bransford Apts.  
 —Ernest N, lab, b 167 W 1st South.  
 —Evelyn B, emp Empire Utah Laundry, b 42 Wilson av.  
 —Florence, emp J G McDonald C Co, b 42 Wilson av.  
 —Fred, rms Lincoln House.  
 —F E, r 254 W 4th North.  
 —George H, student U of U, b 82 Quince.  
 —Horace F, chemist, r Garfield.  
 —Mrs Ida M, stenog O S L, rms Windsor Hotel.  
**PARSONS I R**, Physician, Surgeon and Osteopath, Suite 303 Auerbach Bldg, Hours 10 to 12 a m, 2 to 4 p m, Bell Tel 1120, Ind 1721, r 948 Lincoln.

## R. FORRESTER

Geologist and Mining Engineer

622 to 626 Newhouse Bldg.

BOTH PHONES.

*Sambor Paper Co*  
THE PAPER HOUSE

Paper for this Book Furnished by this Company  
Oldest and most Reliable Paper House in The State.

Shirts Made To Order

W. E. FIFE CO.  
166 S. Main Street

Tailor-Made

Suits



Skirts

Coats

852

PAR

R. L. POLK &amp; CO'S

PAT

## SALT LAKE STAMP CO.

Rubber and Steel Stamps, Seals,  
Stencils, Badges, Checks, etc.

66 E. 3d SOUTH ST., PHONES 304

Parsons Katherine B. tchr Lowell

School, b 160 S 10th East.

—Louise, b 24 Armstrong av.

—Lulu E. stenog Amer Stoker Co, b

1516 Indiana av.

—Margaret E. student U of U, b 160

S 10th East.

—Martha, b 319 S 2d East.

—Mrs Matilda, r 255 S 10th East.

—Maurice K. pres and mgr Keystone

Land & Cattle Co and mgr Utah-

Colo Cattle & Imp Co, 602 Scott

Bldg, r 41 Bransford Apts.

—P Ernest, foreman O S L, r 254 W 4th

North.

—Robert A. cabmkr Washburn Furn

Co, r 343 N 6th West.

—Thomas F, r cor 7th East and Tem-

pest av.

—Wm L. clk W R Alexander, b 324 S

2d East.

—Wm S, r 324 S 2d East.

**PARTHENON MERCANTILE CO.**, E K

Papas Pres, Gust Kyriopoulos V-

Pres and Treas, Grocers, 530 W 2d

South, Ind Tel 855.

Partill Michael, r 375 S 2d East.

Parton Francis J. watchman Freed F

& C Co, r 1132 E 4th South.

—Margaretta, student, b 1136 E 4th

South.

Partridge Charles W, r West Jordan.

—C F, r 9 Stanley pl.

—Dorothy, stenog, b 935 Lincoln.

—Elva M, b rear 725 S 3d East.

—George A, clk U L & R Co, r 331 H.

—Harriet A, student, b 935 Lincoln.

—J Wm, carp, r rear 725 S 3d East.

—Ray, shingler, b rear 725 S 3d East.

—Thomas, student, b 935 Lincoln.

**PARTRIDGE THOMAS W.**, Real Estate

and Mortgages, 4 Commercial Bk,

Ind Tel 2068, r 935 Lincoln.

—Wallace S, student, b 935 Lincoln.

Parver Samuel D, mens furngs, 126

W South Temple, r 112 same.

Paschal Ada I, b 343 W North Temple.

—Claude G, clk, b 343 W North Temple.

—Mrs Julia O, furn rooms, 343 W North

Temple.

—Samuel, dairy, 343 W North Temple,

b 596 Wall.

—Wm N, expman, 343 W North Tem-

ple, 1 same.

Pascoe Edwin A, woodwkr W H Oblad

& Co, r 1142 S 4th East.

—Francis J, clk O S L, r 115 J.

Pashley Alice M, cashr Elgin Dairy, b

539 Bridport.

Pasini Charles, lab, b 136 W South

Temple.

—Daniel, r 136 W South Temple.

—Edith, b 136 W South Temple.

—Mrs Melania, furn rooms, 136 W

South Temple.

—Rudolph H, lab, b 136 W South Tem-

ple.

Pass Sarah J (wid Richard), r 1021

Washington.

Passler Wm, eng, r 685 Emery.

Pasmore Mrs Mary H, missionary, r

West Jordan.

**PASSOW CHARLES & SONS**, W L

Wetherbee Agt, Mnfrs Saloon

Fixtures, Billard and Pool Tables

and Supplies, Bowling Alleys, etc,

158-160 W 1st South, Ind Tel 2282.

Pastol Christ, lab Garfield Smelter, r

Garfield.

Patas Nicholas, lab Garfield Smelter, r

Garfield.

Pate Jacob G, farmer, r Union.

Paterson, see also Patterson.

**PATERSON JAMES H.**, V-Pres and

Treas Strevell-Paterson Hdw Co, r

25 Bransford Apts.

—Wm E, cigars, 263 S State, rms The

Bungalow.

Patich Nicholas, lab Garfield Smelter, r

Garfield.

Patience John R, mining, r 38 I.

Patonai Frank, presser Elite Cng & T

Co, r 1001 W 4th South.

Patos Peter, rms 519½ W 2d South.

Patras Michael, lab Garfield Smelter, r

Garfield.

Patrick Carrie T, b 267 2d av.

—Clarence, hostler John Farrington,

rms 162 S State.

—Elizabeth, student L D S U, b 267

2d av.

—Joseph E, r 354 S 9th East.

—Joseph H, treas Decker-Patrick Co,

r 427 1st av.

—Mark, emp Amer S & R Co, r Mur-

ray.

—Rachel, clk Z C M I, b 167 E.

—Robert, r 167 E.

**PATRICK ROBERT JR.**, Mgr Whole-

sale Notions Dept Z C M I, r 267

2d av, Bell Tel 1313-Z.

—Robert T, clk Z C M I, b 267 2d av.

—Samuel J, clnr, r 1280 S 4th East.

## GEORGE SAXTON

Real Estate, Insurance  
Mortgage Loans

ROOM 408 HOOPER BUILDING

BEFORE YOU SUBSCRIBE FOR  
ANYTHING. 77 E. 3d South St.

SEE SHEPARD

# YOUNG & YOUNG

3-4 Nauvoo Bldg.

Ind. Tel. 1077

# REAL ESTATE

# Patents

**MASON, FENWICK  
& LAWRENCE**  
PATENT LAWYERS, Established 48 Years

**Trade Marks  
Copyrights**

**602 F STREET, WASHINGTON, D. C. Booklet Free**

PAT

SALT LAKE CITY DIRECTORY 1909.

PAU

853

Patrick Wm G, v-pres Decker-Patrick Co, r 751 7th av.

—Wm T, student U of U, b 267 2d av. Patros Christ, lab Garfield Smelter, r Garfield.

—James, lab Utah Gas & C Co, r 547 W 2d South.

—Mrs Marguerite, r 357 W 3d North. —Peter, lab Garfield Smelter, r Garfield.

Patton, see also Patton.

—Chrystol V, stenog, b 1144 S 11th Ea

—Clarence H, gen frt and pass agt S L & O Ry, b 117 S 9th East.

—Mrs Jennie, r 430 S State.

—Leona, student, b 55 S 11th East.

—Lucille M, b 117 S 9th East.

—Thomas C, r 117 S 9th East.

Paterson, see also Paterson.

—Abraham A, lab, r 984 S 5th East.

—Agnes S, b 603 3d av.

—Alice M, b 222 K.

—Amelia Y, b 603 3d av.

—Brough, clk O S L, r 13 Grace Flats.

—Charles B, r 116 S 4th West.

—Charles E, lab, b Winchester av cor 21st South.

—Charles G (Brook Ranch Commission Co), and poultry breeder, r 2 blks e of State Prison.

**PATTERSON CHARLES S, Lawyer, 87-88 Commercial Bldg, Bell Tel 4919, r 271 H, Bell Tel 1269-Y.**

—Christy, student, b 1347 S 10th East.

—Cora D, tchr Washington School, b 1564 S 4th East.

—Daisy E, b 222 K.

—Della B, b 984 S 5th East.

—Mrs Emma, smstrs F Auerbach & Bro, r 14 E 4th South.

—Enna S (wid Adam), b 79 N State.

—Frances M (wid Wm), r 1364 S 4th East.

—Frank, dept mgr F Auerbach & Bro, r 442 S West Temple.

—Frank E, electr, rms The Warena.

—George S, motorman U L & R Co, r 746 1/2 S 4th East.

—Glenn A, fireman Fire Dept, r 11 Almond.

—Jennie, emp Model Laundry, b rear 47 S 6th West.

—John, carp, r 56 W 5th South.

—John P, draftsman, r 222 K.

—J Clarence, student, b 116 S 4th West.

—Louis H, brkman D & R G, rms 236 W 2d South.

## EVERYTHING IN MUSIC

AGENTS FOR STEINWAY PIANOS

**CLAYTON-DAYNES  
MUSIC CO.**

100-113 S. MAIN ST., SALT LAKE CITY

Patterson Louise, waiter Rowland Hall.

—Maude (wid Alvis H), r 1347 S 10th East.

—Mayme A, b 50 W 5th South.

—Mrs Robert, clk Walker Bros D G Co, r 242 E 6th South.

—Robert J, student, b 116 S 4th West.

—Robert L, watchman, r 119 Mc Clelland.

—Robert T, lab, b Winchester av cor 21st South.

—Rufus C, lab, r Winchester av cor 21st South.

—J, grocer, 530 S 4th West, r 5th South cor 4th West.

—Samuel M, driver J Peart & Son, r 1860 S 12th East.

—Stanley W, emp S L Mattress & Mfg Co, r 119 McClelland.

—Theodore A, solr, rms The Hercules.

—Thomas B, r 553 S 2d West.

—Verne, tchr Washington School, b 1364 S 4th East.

—Wm M, eng, b 222 K.

Paterson's Hall, 9th East cor 12th South.

Patison Fannie M (wid Wm E), r 637 S West Temple.

—Louis C, switchman, r 995 S 2d West.

—Palmer H, insp Intermountain Demurrage Bureau, b 637 S West Temple.

—Stephen B, fireman, b 637 S West Temple.

Patton, see also Patton.

—Charles, fireman, b rear 45 W 1st North.

—Henry, r rear 45 W 1st North.

—Thomas, porter Cullen Hotel.

—Walter F, moved to Idaho Falls, Ida.

Patzah Gustav, jeweler E J Leiff, rms 402 E 2d South.

Paul, see also Paul.

—Afton, clk Walker Bros D G Co, b 45 Church.

—Albert H, student L D S U, b 418 4th av.

—Albert L, contr, 1042 S 10th East, r same.

—Ann I, (wid Wm), b 816 4th av.

—Cyril J, mach, b 853 E 4th South.

—Mrs Elizabeth H, r 537 S 9th East.

—Ethel A, b 372 S 4th East.

—Ethel J, b 563 E 2d South.

—Ferdinand G, repr Utah L & R Co, r 1030 W 5th South.

—Frank P, emp Warm Springs Foundry.

**Advertising Specialties**  
Phone Bell 3225  
**HUBBARD PUBLICITY CO.**  
109-110 Mercantile Block  
Calendars, fans, blotters, novelties of every description. Advertising that counts. Lowest prices quotable.



**Daynes-Beebe  
Music Co.**  
45 S. MAIN ST.  
Phones 328

**UTAH IRRIGATED LANDS  
SEVIER RIVER LAND & WATER CO.**  
Bell Phono 1640 815 Newhouse Bldg.

# Bernard O. Mecklenburg ARCHITECT AND SUPERINTENDENT

701 Newhouse Bldg.  
Residence, 947 E. Brigham St.

Phones: { Ind. 28 and 2368  
Bell, 2167 and 840-K

854 PAI' R. L. POLK & CO'S PAW

## J. W. KILLEEN CO.

REAL ESTATE, RENTALS  
LOANS, INSURANCE

218 S. MAIN ST. PHONE 827

- Paul George, r 1500 S West Temple.  
—Harry P, draftsman A P Merrill, r 969 E 4th South.  
—Ignatz, tailor Mark Reedall, r 15 O.  
—Ivy, student Rowland Hall, b 818 4th av.  
—James C, fireman Fire Dept, r 658 W South Temple.  
—James P, student U of U, b 262 Canyon rd.  
—John, printer Republican, rms Eagle Bk.  
—Joseph E, mach Silver Bros Iron Wks, r 853 E 4th South.  
—Joseph J, grocer, 818 4th av, r same.  
—Joseph J jr, student, b 818 4th av.  
—Joshua H, prof U of U, r 262 Canyon rd.  
—Leslie J, student L D S U, b 262 Canyon rd.  
—Loren M, b 563 E 2d South.  
—Lucille, student L D S U, b 262 Canyon rd.  
—Ludwig, oiler U L & R Co, b 1030 W 5th South.  
—Margaret A, b 728 3d av.  
—Martha K (wid Samuel), b 24 Bransford Apts.  
—Maude, tchr Webster School, b 537 S 9th East.  
**PAUL SAMUEL**, V-Pres and Mgr S L Livery & T Co, 40-44 S West Temple, r 563 E 2d South.  
**PAUL SAMUEL G.**, Physician, 220 Brooks Arcade, Hours 2 to 4 p m, Bell Tel 5275, Ind 2747-R, r 563 E 2d South, Both Tels 485.  
—Sarah A (wid Almarian B), r 331 K.  
—Vaughn A, steward Wilson Hotel.  
—Walter G, carp, r 372 S 4th East.  
—Warren, 2d hd gds, 246 S State, b 71 N State.  
Pauli Wm C, decorator, rms 114 W 5th South.  
Pauline Flats, A F Doremus propr, 278 E 1st South.  
Paul, see also Paul.  
—Charles, eng O S L, b 567 W 2d North.  
—R E, rms Belmont Hotel.  
Pauloo Louis A, ladies tailor, 312 Auerbach Bldg, r 376 E 3d South.  
—Victor, chef, Hotel Knutsford.  
Paulos Frank, lab, b West Jordan.  
**PAULOS THEODORE**, Manufacturer of and Dealer in Pure Home Made Candies and Ice Cream, 332 S Main, Ind Tel 1358, r 726 Wellington av, Liberty Park, Ind Tel 2164.

- Paulsen Abel M, solr Murphy Bros Candy Co, b 136 E 2d South.  
—Alfred, lab Garfield Smelter, r Garfield.  
—Andrew G, lab, r 930 Rice.  
—Jennie, b 21 S 7th East.  
—Paul, carp, r 1020 Belmont av.  
Paulson, see also Pawson and Poulson.  
—Albert, lab, rms 11 Broadway.  
—Andrew M, b 16 Wayne ct.  
—Earl T, bartndr, rms 5 Shelmerdine ct.  
**PAULSON JOHN P**, Pres J P Paulson Co, r Denver, Colo.  
**PAULSON J P CO THE**, J P Paulson Pres, John F Bennett V-Pres, Albert H Bergman Sec, Nels Paulson Treas and Mgr, Mnfrs of Bank, Office, Bar and Store Fixtures and Show Cases and Agts Brunswick-Balke-Collender Co, 170-174 W 2d South, Both Tels 453. (See front cover).  
—Mollie, rms 5 Shelmerdine ct.  
**PAULSON NELS**, Treas and Mgr J P Paulson Co, r 1045 Lincoln.  
Pauly Anton, lab, rms 1030 W 5th South.  
**PAULIE CAMILLE**, V - Pres Regal Cleaning & Dyeing Co, r 560 E 5th South, Bell Tel 3145-NX.  
Pautsch Albert E, dep Sheriff, r 440 5th av, s e.  
Pavelich George, emp Amer S & R Co, r Murray.  
Pavich Michael, emp Amer S & R Co, r Murray.  
Pavitch Boza, emp Amer S & R Co, r Murray.  
—John, emp Amer S & R Co, r Murray.  
—Nickolas, emp Amer S & R Co, r Murray.  
Pavitch Lewis, emp Amer S & R Co, r Murray.  
Pavlich Joseph, emp Amer S & R Co, r 69 W 17th South.  
—Michael, emp Amer S & R Co, r Murray.  
Pavolich John, lab Garfield Smelter, r Garfield.  
—Michael, lab Garfield Smelter, r Garfield.  
Pavonis John, lab Garfield Smelter, r Garfield.  
Pawana John, lab Garfield Smelter, r Garfield.  
—Peter, lab Garfield Smelter, r Garfield.

Both Tels., 4356

**A. G. FRYE CO.**  
REAL ESTATE  
438 ATLAS BLOCK

## Ashton - Whyte - Skillicorn Co.

22 TO 34 N. SIXTH WEST STREET  
MILL WORK A SPECIALTY. GENERAL CUT STONE CONTRACTORS

FOR PROMPT DELIVERY, PLACE YOUR ORDERS WITH THIS  
RELIABLE COMPANY.  
860 S. Third West St.  
J. C. LYNCH, Manager  
Both Phones 43  
**SALT LAKE ICE CO.**  
"RED WAGONS"



**SMOKE A  
"BLUE POINT"**  
The Finest  
Cigar in the  
Market



Geo. A. Whitaker

Manufacture  
134 W. 3rd South St.  
Both Tels. 664

PAW SALT LAKE CITY DIRECTORY 1909. PEA 855

Pawla Fred A. foreman Utah Billpost-  
ing Co, r 423 S West Temple.  
Pawson Wm A. carp, rms 242 W 1st  
South.  
—Wm T. carp, rms 208 Jennings Blk.  
Paxman A R. sec and treas Juab Dev  
Co, r Nephi, U.  
—Blanche, emp Palace Laundry, b 144  
S 6th West.  
—Ethel, emp Palace Laundry, b 144  
S 6th West.  
—Frank, peddler, r 144 S 6th West.  
—Frank Jr, student, b 144 S 6th West.  
—Frederika (wid David), r 335 H.  
—J W, pres Juab Dev Co, r Nephi, U.  
—Mattie E (wid George), dressmkr Paris  
Millinery, r rear 243 W 3d South.  
—Nellie, b 981 S 9th East.  
Paxton, see also Pexton and Pixton.  
—Eugene, clk J S Lindsay & Co, r  
Taylorsville.  
—Frank, r 356 University.  
—Frank J, lab, r 16th South 1 e of  
5th East.  
—James, clk Amer S & R Co, b Tay-  
lorsville.  
—Wm, clk J S Lindsay & Co, r Tay-  
lorsville.  
Pay Ethel, nurse, 2718 Hickory, b same.  
—Florence, tel opr, b 2718 Hickory.  
Payette Valley R R Co, 392 Hooper  
Bldg.  
Payne, see also Paine.

**PAYNE ADA N**, Doctor of Optics, r 3 St  
Regis Apts.  
**PAYNE ALDEN E** (Holman, Payne &  
Co), r 1000 S 9th East, Ind Tel 288.  
—Annie, emp Troy Laundry, b 416 S  
5th East.  
—Charles E, cond D & R G, r 880 W 3d  
South.  
—Edward S, phys, r 759 E 6th South.  
—Floyd S, b 789 1st av.  
—George H, clk Wm A Stickney Cigar  
Co, r 275 N.  
—George S, mining, r 780 1st av.  
—James, driver Barnes Grocery Co, r  
rear 427 W 3d North.  
—John, supt drivers Troy Laundry, r  
745 Wellington, Liberty pk.  
—John F, mason, r 167 E 3d South.  
—J Wm, mgr whol dept Columbian Op-  
tical Co, r 3 St Regis Apts.  
—Marian F, student Rowland Hall, b  
1000 S 9th East.

## Naylor Bros.

### FISH and POULTRY

370 S. MAIN STREET.

Both Phones 807

**PAYNE RILEY S**, Typewriter & Office  
Supply Co, 506 Dooly Bldg.  
—Sadie B, b 335 4th av.  
—Sarah C (wid Hardin), b 239 W 2d  
North.  
—Stephen, lab, b 513 S 2d East.  
—Thomas, lab, r Garfield.  
—Mrs Walter T, r 178 S 12th East.  
—Wm, hlpr, rms 616 W 2d North.  
—Wm, lab, r 513 S 2d East.  
—Wm C, mining, b The Kenyon.  
Paystrup Clara, domestic, 900 S 5th  
East.  
Payton, see Peyton.  
Pazall Arthur A L, b 958 Jefferson.  
—Harry A, asst Union Dental Co, b  
958 Jefferson.  
—Louis G, driver, b 958 Jefferson.  
—Marie (wid Rudolph), r 958 Jefferson.  
Pazalle John, rms 30 Commercial.  
Peabody Alfred, student, b 1064 3d av.  
—Alfred H, v-pres Merchants Bank,  
r 1064 3d av.  
—Mary R, b 96 Virginia.  
Peachman Lawrence, rms N Y Hotel.  
Peacock Bert, trimmer, b 423 7th av.  
—Chris T, driver, b 275 F.  
—Copper Cons Mining Co, L F Block  
mgr, 526 Atlas Blk.  
—James, clk Z C M I, r 275 F.  
—James E R, trimmer U L & R Co, r  
423 7th av.  
—Rufus D, truckman O S L, r 41 West-  
ern.  
—Thomas I, solr Utah Gas & C Co, r  
3 Harvey Apts.  
—Thomas T, r 235 S 12th East.  
Peak Charles A, dentist, 79 Commercial  
Blk, r 1371 E South Temple.  
Peal George, lab Garfield Smelter, r  
Garfield.  
—Joseph, lab Garfield Smelter, r Gar-  
field.  
—Wm, lab Garfield Smelter, r Garfield.  
Peale Rembrandt H, scrip broker, 311  
Judge Bldg, r 4 Bransford Apts.  
Pearce, see also Pearce, Peirce and  
Pierce.  
—Charles, electr, r 145 E 6th South.  
—Edgar S, clk O'Toole & Jessop, r Gar-  
field.  
—Edward, r 230 S 10th East.  
—Edward Jr, student, b 230 S 10th East.  
—Emma (wid Charles), r 426 Elm ct.  
—James G, pkr Deseret News Book  
Store, r 2923 S 7th East.  
—John J, stockpkr Deseret News Book  
Store, r 3029 S 7th East.



**DRINK LEMP'S ST. LOUIS BEER, FALSTAFF  
AND EXTRA PALE  
ELK LIQUOR CO. (G. H. Reiley) Distributor**  
216-218 SOUTH STATE STREET. BOTH PHONES

WE ISSUE INSURANCE THAT INSURES

# HOME FIRE

INSURANCE CO. OF UTAH

20-26 S. Main Street.

**YOU MAY FEEL SAFE** If You Buy Real Estate or Secure Your Insurance from

**STOWE & PALMER**  
52 W. 2nd SOUTH STREET



## We Manufacture INTERIOR FINISH

That Satisfies You

## TAYLOR-ARMSTRONG LUMBER CO.

South Temple and 2nd West Sts.

### FEDERAL HEIGHTS

The Premier Residence Section  
TELLURIDE REALTY CO., OWNER  
415-416 McCormick Bldg.  
Both Tels. 975.

- Pearce Lillie, b 230 S 10th East.  
—Robert, lineman R M Bell Tel Co, b 149 Dunbar.  
—Robert F, contr, 149 Dunbar, r same.  
Pearcey, see Piercy and Piercy.  
Pearl Harry S, lab, rms 115 E 1st South.  
Pearlman Max, photog Shiplers, rms 48 W 1st South.  
—Norman V, stenog, rms Savoy Hotel.  
**PEARSALL CLIFFORD R.**, V-Pres, Treas and Mgr J H Leyson Co, 236 S Main, r 720 E South Temple, Bell Tel 4112.  
—Nellie S, clk J H Leyson Co, b 71 N State.  
Pearse, see also Pearce, Peirce and Pierce.  
**PEARSE, KINGSTON & BROWNE**, Mining Engineers (London and New York), W D Bohm Agt, 221 Herald Bldg.  
—Wm, mach D & R G, r 518 E 1st South.  
Pearson, see also Pehrson and Pierson.  
—Andrew, lab S L Pressed Brick Co, r 14th South and County rd.  
—Anna, domestic, 216 E 3d South.  
—Annie M, b 14th South and County rd.  
—Arthur, pressman Acme Printing Co, rms 17 Broadway.  
—Axel J, lab S L Pressed Brick Co, b 14th South and County rd.  
—Benjamin, lab Central Coal & C Co, r 929 S 3d West.  
—Benjamin F, mining, r 137 N 4th West.  
—Bert L, cashr Western Pkg Co, b 12 W North Temple.  
—Blanche, opr Utah Ind Tel Co, b 432 S 2d West.  
—Brigham A, driver Palace Laundry, rms rear 758 E 4th South.  
—Charles S, lineman U L & R Co, r 145 E 6th South.  
—Edith, b 3 Brunswick av.  
—Edith J, b Sandy.  
—Edna, student Utah Bus Coll, b 534 S Main.  
—Edward A, trucker D & R G, b 872 W South Temple.  
—Emanuel, driver S S Dickinson, r 1354 W 8th South.  
—Erick A, lab S L Pressed Brick Co, b 14th South and County rd.  
—Eva, emp Troy Laundry, b 929 S 3d West.  
—E Violet, b 224 H.  
—Frank, miner, r 432 S 2d West.

- PEARSON FRANK JR.**, Estimator Tribune-Reporter Ptg Co, r 1128 Princeton av.  
—Fred, lab P J Moran, r 543 S 1st West.  
—Gertrude, tchr Franklin School, b rear 542 S Elizabeth.  
—Gustaf, driver Emporium, r 437 S State, Murray.  
—Gustave, emp Delmar Lunch Room, r 42 S 2d East.  
—Helen C, b 872 W South Temple.  
—Henry, pressman Deseret News, r 224 H.  
—Henry M, ins, r Sandy.  
—Hilda, b rear 216 W 4th North.  
—Hilmer F, lab, b Sandy.  
—John, painter E A Bergen, rms Owl Rooming House, Murray.  
—John, shoemkr, 872 W South Temple, r same.  
—John A, foreman, r West Jordan.  
—John G, lab, r 3616 S 3d East.  
—Joshua A, tanner, r 578 S 9th West.  
—Justine, domestic, 629 E South Temple.  
—J H, lab Garfield Smelter.  
—Kenneth, student L D S U, b 153 S 4th East.  
—Levi, ydman Consolidated W & M Co, b 1019 S 1st West.  
—Louise (wid Martin), rest, Sandy, r same.  
—Marjorie E, student Rowland Hall, b 53 S 6th East.  
—Mary J (wid Charles E), r 333 2d av.  
—Mrs Matilda, r 722 S State.  
—Nels, farmer, r West Jordan.  
—Nels jr, lab, b West Jordan.  
—Oliver, peddler, r 1384 W 8th South.  
—Oscar A, setter S L Pressed Brick Co, r County rd 3 s of 14th South.  
—Paul, farmer, r Union.  
—Peter, tinner, r Sandy.  
—Mrs Rose, tel opr, r 1128 Princeton av.  
—Ruth, pianist Elite Theatre, rms 224 E 4th South.  
—Sarah (wid Thomas K), r rear 542 Elizabeth.  
—Sigrid, b 34 Alameda av.  
—Wm, peddler, b 385 N Main.  
—Wm B, bkpr, r 614 7th av.  
—Wm R, r 5th East Hotel.  
Peart Jacob (J Peart & Son), r 53 Tempest av.  
—John G (J Peart & Son), r 1662 Major.  
—J & Son (Jacob and J G), grocers, 2100 S 9th East.

**P. W. MADSEN**  
COMPLETE  
House Furnisher  
51-55 E. FIRST SOUTH ST.

RUBBLE OR DIMENSION, BUFF OR RED SAND STONE

# THISTLE STONE CO.

OFFICE, DESERET NATIONAL BANK BUILDING, SALT LAKE CITY

# GEO. G. DOYLE & CO.

143 E. SECOND SOUTH ST., SALT LAKE CITY

BOTH PHONES 162

## MODERN PLUMBING AND HOUSE HEATING

PEA

SALT LAKE CITY DIRECTORY 1909.

PED

857

Peart Leonora, clk, b 53 Tempest av.  
—Marguerite, student, b 53 Tempest av.  
—Olinthus L, lab, b 53 Tempest av.  
—Vilate, b 53 Tempest av.  
Peaslee Lena D (wid Wm C), r 975 3d av.

Pechart Mrs A Mae, dry goods, 562 W 2d South, r same.

—Louis, electr, r 562 W 2d South.  
Pechaver John, lab, r 7 1st av, Murray.

Pechstein Norman O, fireman O S L, b 753 W South Temple.

Peck, see also Pack.

—Alfred L, grocer and meats, 362-364 W South Temple, r 871 W North Temple.

—Anne, b 1650 S 9th West.

—Arthur N, waiter Royal Cafe, rms 114 W 5th South.

—Audrey, clk, b 1076 Indiana av.

—Charles C, tmstr Taylor-Armstrong Lbr Co, r 59 S 6th West.

**PECK CHARLES W**, Propr The Corner Grocery, 180 W South Temple, Ind Tel 2412, r 6 N 1st West, Ind Tel 2577.

—Charles W jr, bkpr Utah Gas & C Co, r 12 N 1st West.

—Claude D, asst mgr Western Moline Plow Co, r 562 S 3d East.

—Cyril, miner, r 1076 Indiana av.

—David H, meat ctr 5th Ward Co-op Store, r 1461 Indiana av.

—Ella, b Lake Breeze.

—Elsie (wid George), r 547 S 2d East.

—Everett, blksmith, 104 E 14th South, r 1650 S 9th West.

—Ferdinand P, emp J F Boes, b 1461 Indiana av.

—Frank, driver Rivers Bros, b 1076 Indiana av.

—Fred H, tmstr Burton Coal & Lbr Co, r Lake Breeze.

—George M, died Nov 7, '08, age 24.

**PECK GEORGE W**, Gen Agt Fidelity & Casualty Co (of New York), 323 Boston Bldg, Ind Tel 1650, r 221 W 4th South, Bell Tel 1410-Red.

(See adv opp classified Insurance Agents.)

—Gordon D, appr D & R G, b 6 N 1st West.

—Guy E, student, b 6 N 1st West.

—Harold L, spec agt Fidelity & Casualty Co, b 221 W 4th South.

—Hugh L, fireman O S L, r 6 N 1st West.

### Utah Building & Manufacturing Co.



40-42 S. 2nd West Street

Peck John H, clk, b 1461 Indiana av.

—John L, r Lake Breeze.

—Lawrence W, student, b 978 S 1st West.

—Leo, ydman Bamberger Coal Co, r 454 S 9th West.

—Loren, mgr Automatic Wagon Brake Co, 508 Templeton Bldg, b 1650 S 9th West.

—Lucius C, driver Wasatch Supply Co, r 312 S 9th West.

—Lyle, tmstr Burton Coal & Lbr Co, r Lake Breeze.

—Martin H, lab, r 1217 Iola av.

—Martin W, tmstr Burton Coal & Lbr Co, r Lake Breeze.

—Mary E, b 1650 S 9th West.

—Nicholas, emp Amer S & R Co, r Murray.

—Russ J, tmstr Burton Coal & Lbr Co, b 1217 Iola av.

—Stanton, student L D S U, b 62 N 1st West.

—Veronica, domestic, 836 S West Temple.

Peckham Mrs Anna, moved to Council Bluffs, Ia.

Peckman Frank, contr, rms 238 S 2d East.

Pederis Alexis, lab Garfield Smelter, r Garfield.

Pedersen, see also Petersen and Peterson.

—Andrew, b 7 Casto la.

—Andrew, driver, r 617 3d av.

—Anton, music tchr, 25 E North Temple, r 509 3d av.

—Charles R, clk Z C M L, b 147 Social Hall.

—Christian, farmer, r 7 Casto la.

—George, messr Godbe-Pitts D Co, b 617 3d av.

—Hans H, molder Davis Howe & Co, r 83 Clinton av.

—Henry, molder Silver Bros Iron Wks Co, b 525 S 4th West.

—Henry A, lab, b 974 S 1st West.

—Jennie R, clk J H R Franklin Co, b 130 Tempest av.

—Jensine (wid Christian), b 7 Casto la.

—John C, molder, r 1037 S 1st West.

—Lars E, shoemkr, Sandy.

—Marguerite, clk J H R Franklin Co, b 130 Tempest av.

—Mons, tailor S L Tailoring Co, r 130 Tempest av.

—Norma, student, b 509 3d av.

Bell Tel. 2939-Z

Ind. Tel. 2938

Construction

# JOHN HOLT

430 E. FIFTH SOUTH ST.

Reinforced Concrete Construction

# CONTRACTOR

### Pacific Western Selling Co.

LEATHER BELTING

422-423 ATLAS BLOCK. Bell Tel. 320:

### ANDERSON INSURANCE AGENCY,

TELEPHONES 195

200-201 Scott Building

168 S. Main St.

All Kinds of

# INSURANCE



ON ONE SIDE POVERTY. On the other, reasonable independence for your wife and family. Which? It's your family, so you choose.

### PENN MUTUAL LIFE

315-316-317 Boston Building, Salt Lake City



858

PEB

R. L. POLK & CO'S

PEM

## THE GRANITE LUMBER CO. LUMBER

Both Phones 598.

COR. 11TH EAST and 12TH SOUTH STS.

- Pedersen Oscar J, wrapper L & A Cohn, r 123 C.  
 —Pauline (wid Ferdinand), r 1924 S State.  
 —Peter H, lab, r rear 758 E 3d South.  
 —P Viby, printer Century Ptg Co, r 274 6th av.  
 —Rosa A, b 130 Tempest av.  
 Pederson Anna M, died Dec 30, '08, age 92.  
 —Annie, b 314 1st av, s e.  
 —Magnus, baker Royal Baking Co, r 830 S 3d West.  
 —Niels P, waiter Royal Cafe, rms 372½ S Main.  
 Pedrini Vilate, r 24th East and 12th South.  
**PEEBLES MRS GERTIE I**, Christian Science Practitioner, 426 Constitution Bldg, Bell Tel 985-Y, r same.  
 —Roselia, b 426 Constitution Bldg.

- Pege Charles, moved to Chicago, Ill.  
 Pement Tony, lab, r 18 2d av, Murray.  
 Pehrson, see also Pearson and Pierson.  
 —Ernest W, prof U of U, r 1280 Kensington av.  
 —John, r 564 E 2d South.  
 —Wm A, driver, r 3248 S 9th East.  
 —Wm F, painter, r 831 Washington.  
 Peirce, see also Pearce and Pierce.  
**PEIRCE ELI H**, General Agt Non-Board Insurance, 126-128 S Main, Both Tels 208, r 161 C, Ind Tel 2568. (See bottom edge of leaves and opposite.)  
 —Emma, b 13th East 2 s of 17th South.  
 —Eugene S, eng, b 223 S 8th East.  
 —Eva, opr R M Bell Tel Co, b 13th East 2 s of 17th South.  
 —F Dolores, policy clk E H Peirce, b 161 C.  
 —Hattie, stenog, b 13th East 2 s of 17th South.  
 —Leonidas T, trav agt, r 223 S 8th East.  
 —L Kenneth, student U of U, b 223 S 8th East.  
 —M Ramona, student L D S U, b 161 C.  
 —Pansy A, student, b 161 C.  
 —T Harvey, farmer, r 13th East 2 s of 17th South.  
 —Valois, student L D S U, b 223 S 8th East.  
**PEKIN CAFE** (Chung Gung, Chin Joe), 154 S State, Bell Tel 3915. (See adv.)

## PEKIN CAFE

*We serve an excellent 25c Dinner from 12 to 8 p. m.*

We make a Specialty of Select Dinner Parties at Special Rates to those consulting us

Ladies' Private Dining Room in Connection

154 S. STATE ST.

- Peck Earl H, b 27½ S West Temple.  
 —John W, barber Batley & Keen, rms 27½ S West Temple.  
 —Margaret, furn rooms 27½ S West Temple.  
 Peel John, cabmkr Standard Furn Co, r Bountiful, U.  
 —Martin (Morck & Peel), rms Elm Hotel.  
 —Robert, clk O S L, b 424 1st av.  
 —Walter, stenog, b Lake Breeze.  
 Peere Nellie E, clk Western Outfit Co, b 219 S 1st West.  
 Peery Joseph S, live stock, 212 Sharon Bldg, r 9 Emery Flats.  
 Peet Charles A, eng, r 724 E South Temple.  
 —Russel Engineering & Exp Co, H S Joseph pres, 514 McCornick Bldg.  
**PEET VOLNEY S**, Editor and Propr Utah Independent, 35 R M Bell Tel Bldg, r 673 7th av, Bell Tel 3168-NK.  
 Peffer James, electr S L Elec Sup Co, r 319 S 2d East.

- Pelegrino Thomas, lab O S L.  
 Pells Oliver T, miner, b 8 Washington av.  
 —Thomas, mining, r 8 Washington av.  
 Pembroke Adrian B, with Pembroke Sta Co, r 404 1st av.  
 —Earl R, eng, b 431 1st av.  
 —Herbert, pres Pembroke Sta Co, r 431 1st av.

## WINDSOR & CO.

Utah Savings & Trust Bldg. Phones 4455

**INSURANCE AND ADJUSTING**  
 Fire, Liability, Surety Bonds

Private Party Banquets. After Theatre Suppers A Specialty Under Walker's Bank E. L. Wille, Mgr.

THE LOUVRE

Press clippings on any subject from every paper in the country. We make a specialty of covering every mining district in the west. Invaluable service at a nominal expense.

INTER-MOUNTAIN PRESS CLIPPING BUREAU

P. O. Box 1274.

Phones, Bell 301, Ind. 302

Salt Lake City, Utah

LEADING *Fire* AGENCY  
OF UTAH

INSURANCE  
INSURANCE

WHAT DOES THE BIG X MEAN?

**PEIRCE**

**SEE ME FOR** FIRE, TORNADO, BURGLARY  
LIABILITY, AUTOMOBILE  
PLATE GLASS, STEAM **INSURANCE**  
BOILER AND LIVE STOCK

E. H. PEIRCE, General Agent  
"The Independent Underwriter"

Phones 208

126-128 S. Main St., Salt Lake City, Utah

# Best Companies—Lowest Rates

## READ THE LIST

---

Globe Ind. Rogers, of New York

Dixie Fire, of Greensboro

Dutchess, of New York

Southern National, of Texas

Eastern Underwriters, of Philadelphia

Stuyvesant, of New York

North State, of North Carolina

New Jersey, of Newark

Commonwealth, of Texas

Indiana and Ohio Fire Stock Ins. Co.

**Assets** - - - **\$10,363,719**

**Surplus** - - - **5,170,431**

### **E. H. PEIRCE, General Agent**

**"The Non-Board Office"**

126-128 S MAIN ST    PHONES 208    SALT LAKE CITY, UTAH

# UTAH MINING MACHINERY & SUPPLY COMPANY

224-232 S. West Temple St.

Sole Agents CAMERON SINKING PUMPS

PEM

SALT LAKE CITY DIRECTORY 1909.

PEN

859

Pembroke Mrs Sarah J, sec Pembroke Sta Co, r 431 1st av.

—Stationery Co, Herbert Pembroke pres, S J Pembroke sec, 54 W 2d South.

Pence Charles D, b 1171 E 7th South.

—Daisy, b 402 E 2d South.

—Don E, b 402 E 2d South.

—Mrs Mary E, r University Apts.

—Peter, emp Amer S & R Co, r Murray.

—Robert E, trav agt, r 402 E 2d South.

Pender, see also Pinder.

—Mrs L C, furn rooms, 61½ E 2d South.

—Samuel C, molder, r 836 Washington.

Pendergrass Evelyn, domestic, 705 E 2d South.

—Travis S, bus mgr St Marks Hospital, r 673 Wall.

Pendleton Albert M (Pendleton Bros), r 832 S 2d East.

—Andrew J, died June 28, '08, age 78.

—Andrew J jr, horseshoer, 428 S State, r 487 1st av.

**PENDLETON BROS** (Albert M and Francis M), Scientific Horseshoers, 158-160 W 2d South, Ind Tel 1402.

—Claire, student, b 487 1st av.

—Della, prin Forest School, b 7 Vernon av.

—Ella, copyist County Recorder, b 574 S 5th East.

—Erma, student U of U, b 487 1st av.

—Frances E (wid Albert M), r 812 S 2d East.

—Francis M (Pendleton Bros), r 537 S West Temple.

—Mamie, b 1601 S 8th East.

—Mary (wid Andrew J), r 574 S 5th East.

—M Byron, motorman U L & R Co, r 8 Cottage ct.

—Naomi, emp Skelton Pub Co, b 812 S 2d East.

—Nora, student U of U, b 487 1st av.

—Sophia P, b 812 S 2d East.

Penfold Fred A, clk Utah Fuel Co, b 127 K.

—Fred W, trav agt Z C M I, r 127 K.

—Harriet A, tchr Hamilton School, b 127 K.

Penger Henry, tailor, rms 661 E 4th South.

Penman Annie, b 523 Chester.

—Isabel (wid John), b 523 Chester.

—Robert A, driver S L C Brewing Co, r 523 Chester.



Penn E Tolliver, b 625 S 9th East.

**PENN MUTUAL LIFE INSURANCE**

Co (of Philadelphia, Pa.), Will G

Farrell Gen Agt for Utah, 315-317

Boston Bldg, Both Tels 668. (See

left top lines.)

—Robert L, motorman U L & R Co,

r 625 S 9th East.

Pennartz Christian T, foreman Trib-

une, rms 232 S Main.

Penney, see also Pinney and Phinney.

—George C, died May 31, '08, age 54.

—Susan B (wid George C), r 74 I.

—Tillie, tchr Grant School, b 74 I.

—Vera, student L D S U, b 545 Brid-

port.

—Wm S, waiter Hotel Knutsford, rms

69 Edison.

Pennington Mrs K Agnes, rms 253 W

North Temple.

Pennock Oscar A, salesman J Durbin

S & D S Co, r 18 Kensington Flats.

**PENNSYLVANIA FIRE INS CO** (of

Philadelphia), Rogers-Evans Co

Agts, 700 Utah Savings & Trust

Bldg.

**PENNSYLVANIA RAILROAD SYSTEM**

(Union Line), Leon Engstrom Agt,

204 Judge Bldg, Bell Tel 4955.

Penovich Joseph, emp Amer S & R Co,

r Murray.

Penrose Albert, bartadr, rms The Wa-

rena.

**PENROSE CHARLES W**, Editor Deseret

News, r 222 S 9th East, Bell Tel

3769-Y.

—Earl W, trunkmkr J I Gallacher, b

437 Pearl av.

**PENROSE EDWIN C**, Reporter Deseret

News, r 1156 3d av, Bell Tel 727-Y.

—Ernest S, collr, r 437 Pearl av.

—Frank W, solr, r 11th East s of 12th

South.

—Garnet, farmer, b 1066 E 14th South.

—Herbert L, lino opr Deseret News, r

1096 S 9th East.

—Leo E, bkpr Beneficial Life Ins Co,

b 222 S 9th East.

—Louise, clk, b 1096 S 9th East.

—Luella, clk People's Cash Store, b 437

Pearl av.

—Mrs Romania B, phys, 1175 S 9th

East, r same.

—Ruby, student Henagers Bus Coll, b

1066 E 14th South.

—Thomas M, r 1066 E 14th South.

**KNIGHT CARRIAGE & AUTOMOBILE CO.**  
140 SOCIAL HALL ST.  
Bell Tel. 5223, Ind. Tel. 1334  
**LIGHT AND HEAVY FORGING**

FIT OR NO SALE

**Artificial Limb Mfg. Co.**

J. F. CORDELL, Manager

**Expert Manufacturers of  
Artificial Limbs and  
Braces, Trusses, etc.**

11 W. FIRST SOUTH ST.



**THE ELECTRICAL ENGINEERING & CONSTRUCTION CO.**

GROUND FLOOR, BOSTON BUILDING  
BELL PHONE MAIN 1911

Salt Lake City

**THE REPUBLICAN ALL THE NEWS 50C A MONTH WHY PAY MORE?**

# INSURANCE AND REAL ESTATE GIESY-WALKER CO.

BOTH TELEPHONES 1688  
403 TRIBUNE BUILDING

860      PEN      R. L. POLK & CO'S      PER



## WALLACE

### The Collector

D. F. Walker Bldg.

**PENSIONE ITALIANA**, Charles Guglielmino Propr, Italian Boarding House, 125 E 4th South.

**Penz Alphonse**, tailor M O Froisland, r 716 S 1st East.

**PEOPLE'S CASH STORE**, Wm Langton Mgr, Wholesale and Retail Dry Goods, Notions, Boots, Shoes and Gents Furnishings, 42-48 W 1st South, Bell Tel 3538, Ind 1216.

—Coal & Coke Co, S H Love pres, Isaac Barton v-pres, I R Barton sec and treas, 264 S State.

**PEOPLE'S FORWARDING CO** (E E Rich), Commission, Flour, Feed, Hay, Grain, Seeds and Poultry Supplies, 52 W 1st South, Both Tels 257. (See adv.)

Peran Blaze, lab Garfield Smelter, r Garfield.

Percecovitch Michael, emp Amer S & R Co, r Murray.

Percival John W, r 254 E 3d South.

Percy, see Percycey

Perdue Edgar P, opr W U Tel Co, rms Hotel Heron.

Perduka Angelo, lab O S L, r 450 S 5th West.

Perego Wm, b 120 W 4th South.

Perkes Arthur J, printer Republican, b 154 Center.

—Charles H, fireman Fire Dept, r 1122 Roosevelt av.

—Ernest L, clk Utah Mining Mach & S Co, b 154 Center.

**PERKES J L**, Sec S L Real Estate Assn, Real Estate, Loans and Insurance, 58-60 W 3d South, Bell Tel 958, r 202 I, Bell Tel 1829-K.

—Matilda J (wid Wm H), r 154 Center.

**PERKES WM A**, Chf Clk R G Dun & Co, r 154 Center, Bell Tel 1986-Z.

Perkins Albert, lab, r 254 N 5th West.

—Alma, rms 537 S 2d West.

—Alvin S, brklyr, b 522 N 5th West.

—Ammon M (Perkins & Duckworth), r 963 W 2d North.

—Anna W, died Oct 3, '08, age 96.

### Bird Seed and Poultry Supplies a Specialty

## People's Forwarding Co. also Salt Lake Seed House, Seedsmen

ESTABLISHED 1877

Garden, Field and Flower Seeds, Flour, Cereals, Hay, Grain and General Produce.

E. E. RICH, Manager.      52 W. First South St. Salt Lake City.

Peoples Hard Coal Mining Co, F B Scott sec, 14 Eagle Blk.

—State Bank, J W W Fitzgerald pres, Wm Aylett v-pres, W D Fitzgerald cashr, West Jordan.

Pepic Tony, lab, r Bergertown, Murray.

Pepper Mrs Agnes, r 41 S 6th West.

—Benjamin F, shoer Pepper & Son, b 351 Harrison av.

—Carrie R, b 351 Harrison av.

—Hazel L, b 351 Harrison av.

—John M (Pepper & Son), b 351 Harrison av.

—Joseph F, r 731 S 3d West.

—Joseph T, b 351 Harrison av.

—Max, peddler, r 128 E 8th South.

—Minnie, emp Sweet Candy Co, b 41 S 6th West.

—Wm, peddler, r 41 S 6th West.

—Wm M (Pepper & Son), r 351 Harrison av.

—& Son (Wm M and John M), horse-shoers, 166 W 2d South.

Perkins Augustus P, b 865 E 4th South.

—Mrs Belle, r West Jordan.

**PERKINS REY CHARLES E**, Rector St Pauls Episcopal Church, r 415 S Main, Bell Tel 477.

—Chloe, clk F Auerbach & Bro, b Centerville, U.

## MINES AND STOCKS

**WILSON BROS.**

Office 208-209 Brooks Arcade, Corner State and Third South. (See Advertisement on Page 25)

**"SALT THAT'S ALL SALT"**

ROYAL CRYSTAL BRAND TABLE SALT IS 99.927 PER CENT PURE

MANUFACTURED ONLY BY

**INLAND CRYSTAL SALT CO.**      OFFICES 48 EAST SOUTH TEMPLE ST.



London & Lancashire  
Fire Insurance Co. of  
Liverpool; Union As-  
surance Society of  
London; Svea Insur-  
ance Co. of Gothen-  
burg, Sweden.

SUITE 400

McCormick Bldg.

PER SALT LAKE CITY DIRECTORY 1909. PER 861

- Perkins David R. brklyr. r 522 N 5th West.  
—Delos C. insp Northwestern Mutual Fire Assn and Salt Lake Mgr Mill Owners Sprinkler Co, 212 Judge Bldg, r 368 E 6th South.  
—Elizabeth, student, b 865 E 4th South.  
—Mrs Fannie, rest, 118 E 2d South, r 60 E 6th South.  
—George, cook, r 60 E 6th South.  
—Hazel, laund, b 523 W 4th North.  
—Humphrey P, rest, 169 S 2d East, r 60 E 6th South.  
—James, died May 19, '08, age 36.  
—James C, student U of U, b 865 E 4th South.  
—James M, r 833 W 8th South.  
—John, lab, r 833 W 8th South.  
—John, mach, rms 559 W North Temple.  
—John A, collr, r 456 N 3d West.  
—J Fred, mach, rms The Warena.  
—Kate, hlpr J G McDonald C Co, b 75 N 9th West.  
—Mrs Lena (Goss & Perkins), r 50 W 3d South.  
—Levy W, lab, b 523 W 4th North.  
—Louis D, mason, b 626 S 6th East.  
—Mrs L D, r 659 W 3d North.  
—Martha (wid John), r 559 W North Temple.  
—Mrs Mary, rms 64 W 2d South.  
—Mrs Mary S, r 523 W 4th North.  
—Matthew, student, b 522 N 5th West.  
—Myrtle, student U of U, r Woods Cross, U.  
—M Belle, copyist County Recorder, b 465 S 3d East.  
—Percival O, bkpr Hotel Knutsford, r 243 W 4th South.  
—P Reese, foreman Garfield Smelter, b 865 E 4th South.  
—Ray, insp, r 564 W 4th North.  
—Susan (wid Levy), b 523 W 4th North.  
—Sylvester, farmer, r 5 Bagleys la.  
—Walter K, mining, r 865 E 4th South.  
—Wm H, mach Tribune, rms Hotel Normandy.  
—& Duckworth (A M Perkins, A B Duckworth), proprs Standard Brass Foundry Co, 522 S 6th West.  
Perlewitz Birdie I, b 957 S 3d West.  
—Charles L, tel opr, r 957 S 3d West.  
—Harry M, clk O S L, r 331 W 5th South.  
—James M, clk D & R G, r 419 W 3d North.  
—Thomas H, clk, b 957 S 3d West.

## LYNCH & HARMON

### ENGINEERS AND CONTRACTORS

222 Judge Building

- Perley George, emp Amer S & R Co, r Murray.  
Pero Joseph, r 25 W 5th South.  
—Susie, b 25 W 5th South.  
Perpick Matthew, emp Amer S & R Co, r Murray.  
Perquick John, emp Amer S & R Co, r Murray.  
Perrett, see also Parratt.  
—Constance A, opr R M Bell Tel Co, b 367 L.  
—George, driver, r 367 L.  
—Lena M, student, b 367 L.  
—Nellie C, student, b 367 L.  
Perrin Nicholas, rms 519½ W 2d South.  
Perry, see also Parry and Peery.  
—Addison D, mach D & R G, r 920 W 5th South.  
—Anne H (wid George H), r 12 Brooklyn av.  
—Mrs Annie, r 335 W North Temple.  
—Charles, r 7 City.  
—Charles, trav agt, r 5 Oquirrh Flats.  
—Charles W, electr Inter Mt Elec Co, r 427 1st av, s e.  
—David, mach D & R G, r 565 Post.  
—David G, brklyr, r 824 W 2d South.  
—Edward, lab, r Garfield.  
—Elgie, b 681 Camp la.  
—Elmer E, eng D & R G, r 743 W 1st South.  
—Ernest B, lab, r 950 S 1st West.  
—Ethel, b 743 W 1st South.  
—Fred W (Perry & Gibbs), r 457 S 3d East.  
—George, musician Crescent Theater, r 657 S State.  
—James, lab, r 103 N 2d West, Murray.  
—James, mason, r 5 City.  
—James Jr, driver J H Denhalter, r 3 City.  
—James, private U S A, Ft Douglas.  
—James H, carp, r 29 Glendale.  
—James L, disp W P Ry, r 968 W North Temple.  
—John H, plstr, r 9 City.  
—Joseph L, b 9 Emery Flats.  
—J Florence, supt nurses, Groves-L D S Hosp.  
—Leslie T, student U of U, b 160 W 3d North.  
—Lons S, stone ctr, r 539 Post.  
—Martha, clk Christenson Shoe Co, b 5 City.  
—Pierre O, carrier Calders Prk Sta P O, r 3010 S 7th East.  
—Robert H, private U S A, Ft Douglas.

Art Metal &amp; Chandelier Co.

Artistic  
Chandeliers

82 W. 3d SOUTH ST.

## Londoner-Cary Detective Bureau

J. N. LONDONER — H. FRANK CARY

(Formerly Officials Pinkerton's National Detective Agency)

224-226 Brooks Arcade, 3rd South and State Sts. ALL PROPER DETECTIVE WORK UNDERTAKEN.

Priest Reasonable and First Class Work Guaranteed

# Salt Lake Steam Carpet Cleaning Works

Blankets Cleaned with Heavy Steam Pressure

436 S. 7th East St.  
Bell Tel. 2019; Ind. Tel. 1110  
EYER EYMON, Proprietor

Manufacture Everything in  
**Liberty Sheet Metal Works**  
**Sheet Metal**

221 W. SOUTH TEMPLE ST. IND. TEL. 4029

**INTER-MOUNTAIN ELECTRIC CO.**  
 WHOLESALE AND RETAIL  
**13 S. Main Street** **Phones 354**

862 PER R. L. POLK & CO'S PET

**ERNEST M. FOWLER**  
**INVESTMENT AGENT**  
**MANAGER OF REAL PROPERTY**  
**32 S. Main St. Ind. Tel. 10**

- Perry Samuel, emp U S Smelting Co. r Sandy.
- Sarah E (wid George), h 268 E 5th South.
- Wm, student L D S U, b 5 City.
- Wm C, embalmer O'Donnell & Co, rms 269 S West Temple.
- Wm H, farmer, r 464 Tempest av.
- Wm T, painter, 933 S 2d West, r same.
- & Gibbs (F W Perry, G F Gibbs), rest, 315 S Main.
- Persheen Frank (Persheen & Startz), r 198 S State, Murray.
- & Startz (Frank Persheen, John Startz), saloon, 198 S State, Murray.
- Persinger Eli, private U S A, Ft Douglas.
- Person, see also Pearson, Pehrson and Pierson.
- Catherine C, b 21st East 10 s of 13th South.
- Christina (wid Eric), r 21st East 10 s of 13th South.
- Eric, lab, b 21st East 10 s of 13th South.
- Perstich Joseph, lab Garfield Smelter, r Garfield.
- Peteler Clarence O, clk, b 962 Jefferson.
- Theodore A, baker, r 962 Jefferson.
- Peterlie John, lab, r Bergertown, Murray.
- Peters Alfred S, eng R M Bell Tel Co, r 410 E 3d South.
- Anna (wid Max A), r 55 W 6th South.
- PETERS' BARBER SHOP**, Charles G Wirick Mgr, 14 E 2d South.
- Catherine (wid James J), r 272 E 2d South.
- Charles W, died Mar 16, '08, age 68.
- Emil R, cabmkr G P Keller, r 434 S State.
- Emma, b 118 S 12th East.
- Frederick, upholstr, r Vine, Murray.
- George, lab Garfield Smelter, r Garfield.
- George N, b 10 Vissing ct.
- Gertrude P, stenog M E Wilson, b 258 W 3d South.
- Gust, lab Garfield Smelter, r Garfield.
- Harry A, sec H Eilenberger & Co, r Chicago, Ill.
- Herman A, r 10 Vissing ct.
- James, lab Garfield Smelter, r Garfield.

- PETERS JOHN A**, Saloon, 26 Commercial, Ind Tel 1750, r 10 Vissing ct, Ind Tel 3588.
- John J, carp, r s s E Gregson av.
- John W, died Oct 8, '08, age 34.
- Julius, student, b 10 Vissing ct.
- Laura E, tchr Riverside School, b 160 W 3d North.
- Melvina P (wid Peter H), r 160 W 3d North.
- Mrs Minnie, died Apr 8, '09, age 66.
- Myrtle, student, b s s E Gregson av.
- M Adelaide, stenog Keith-O'Brien Co, b 272 E 2d South.
- Otto I, salesman W A Nelden Drug Co, b 55 W 6th South.
- Peter, lab Garfield Smelter, r Garfield.
- Samuel, lab Garfield Smelter, r Garfield.
- Wm, janitor Tribune Bldg, r 854 W 2d North.
- Wm, lab Garfield Smelter, r Garfield.
- Wm R, student, b s s E Gregson av.
- Petersen, see also Pederson and Peterson.
- Alma, lab S L Pressed Brick Co, r 17th South e of Upper County rd.
- Mrs Amanda E, r 2207 S 7th East.
- Andrew C, trav agt Nat Tea Imp Co, r 1122 Perkins av.
- Anna, b 61 W 4th North.
- Anna A, emp Troy Laundry, b 10 Barrows ct.
- Anna M, died Mar 19, '08, age 91.
- Annie, b 208 N 8th West.
- Arthur M, clk I X L Furn & C I House, r 7 Oxford Plats.
- Charles, pres Soclean Mfg Co, r South Jordan, U.
- Charles F, b 10 Barrows ct.
- Christen, foreman R M Crosby, r 10 Barrows ct.
- Christian, carp, r 756 W 7th South.
- Christian, mach Utah Imp Veh Co, r 818 Blair.
- Christian, sec and treas Soclean Mfg Co, r 208 N 8th West.
- PETERSEN CHRISTIAN M**, Optometry, 673 S State, r same, Bell Tel 2109-K.
- Christian M, tailor Max Daniels, r 435 S 5th West.
- Christina, b rear 643 S 3d East.
- Christine, r 2 Swans ct.
- Clarence, b 872 E 5th South.
- Clarence H, meatcr Wm Wood jr, r 449 S 9th East.

**MILL WORK**  
**RIO GRANDE**  
**LUMBER CO.**

**INTER-MOUNTAIN MILLING CO.** **Husler's Flour, Grain,**  
 161.163 N. 3rd WEST ST. BOTH PHONES 128 **STEAM ROLLED, GROUND**  
**and Chopped Feed**

# MEHESEY'S Furs and Millinery

156 S. MAIN STREET—Next to Auerbach's

KNUTSFORD HOTEL BUILDING

PET

SALT LAKE CITY DIRECTORY 1909.

PET

863

- Petersen Clifford H, driver Aird & Jensen, b 872 E 5th South.  
—Clothilde, b 208 N 8th West.  
—C Marion, driver Troy Laundry, b 10 Barrows ct.  
—Dora, domestic, 1172 E South Temple.  
—Dorothy (wid Henry), r S Mortensen ct.  
—Earl, student, b 872 E 5th South.  
—Edna, chemist Smith-Bailey Drug Co, b 471 E 7th South.  
—Einar, glasswkr, b 4204 S 9th East.  
—Mrs Elizabeth, r 872 E 5th South.  
—Ella L, student, b 2700 S 7th East.  
—Ellen, domestic, 556 E 8th South.  
—Elsie M (wid Christian P), b 21 Iverson ct.  
—Mrs Emma L, housekpr, 24 S State.  
—Eva, opr Utah Ind Tel Co, b 872 E 5th South.  
—Fred, brklyr, r 7 W 12th South.  
**PETERSEN GEORGE**, Propr Wasatch Lunch Parlor, Short Orders Only, 72 Post Office pl, r 936 S 2d West, Ind Tel 12353.  
—George E, emp Mount Pickle Co, b 26 Riverside av.  
—George F, clk Washburn Furn Co, r 26 Riverside av.  
—George T, stenog, b 808 Park.  
—George W, student, b 936 S 2d West.  
—Gustav, r 247 N State, Murray.  
—Hans P, lab, rms rear 358 W 8th South.  
—Hansine, b 489 6th av.  
—Mrs Hattie G, r 1 Case ct.  
—Hyrum, quarryman, r 27th East cor 16th South.  
—Inger G, b 547 W 7th South.  
—John A, lab, r 170 W 16th South, Murray.  
—John A, solr, r 3426 S State.  
**PETERSEN JOHN F**, Agency Tailor-Made Clothes, 300 Constitution Bldg, Bell Tel 4799, Ind 2046, r 2700 S 7th East.  
—John M, tmstr, b 547 W 7th South.  
—Jorgen, lab, r 365 Emery.  
—Julia M, cash F C Schramm, b 355 Express av.  
—Kirsten, died Nov 20, '08, age 77.  
—Lars, lab S L Pressed Brick Co, r 4204 S 9th East.  
—Louis, lab, b Union.  
—Louis, tmstr, b 547 W 7th South.  
—Ludwig, expman, r 563 W 7th South.

C. G. SEYBOLDT, PROP.



237 S. MAIN ST.

*"The Name A Guarantee of Quality"*

## Otis Elevators

- Petersen Lydia, emp Mount Pickle Co, b 26 Riverside av.  
—Lynwood P, student, b 818 Blair.  
—Mabel U, b R M Petersen.  
—Madge O, foiler Fleischmann Co, b 830 S 3d East.  
—Maren (wid Hans), r County rd 10 s of 13th South.  
—Maria C, emp Nelson Glove Co, b 3426 S State.  
—Martin, b 39 Rosella av.  
—Mary, domestic, 28 S State.  
—Mary J, b 201 N West Temple.  
—Mattie M, b 10 Barrows ct.  
—Melvin, packer Utah Mining Mach & S Co, r 743 Hawthorne av.  
—Minnie, b County rd 10 s of 13th South.  
—Nancy S, b 2760 S 7th East.  
—Neils C, r 23d East 3 n of 16th South.  
—Nels P, waiter, r 21 Iverson ct.  
—Nils, tmstr, r rear 643 E 3d South.  
—Orson H, student U of U, b 1143 E 2d South.  
—Pauline, b rear 416 6th av.  
—Peter, motorman U L & R Co, r 451 E 7th South.  
—Peter C, lab, r 624 W South Temple.  
—Petrus, bartndr, r 533 W 4th North.  
—Rasmus M, miner, r County rd 9 s of 13th South.  
—Reuben, driver Miller-Cahoon Co, b 170 W 16th South, Murray.  
—Ruby A, student, b 818 Blair.  
—Signe, domestic, 218 1st av.  
—Sophie W, clk, b 936 S 2d West.  
—Sophus, shoemkr, 85 L, r same.  
—Theodore, engraver, 21 W 1st South, r 50 Rosella av.  
—Vernon, driver, b 208 N 8th West.  
—Victor D, lab, r 261 E 1st South.  
—Viola R, milliner Paris Millinery, b 10 Barrows ct.  
—Waldemar H, butcher, r 420 E.  
—Wilhelmina (wid Carl C), r 724 Peterson av.  
—Wm A, lab, b R M Petersen.  
Peterson, see also Pedersen and Pettersen.  
—Abner, clk Doull Drug Co, r 364 E 7th South.  
—Adolphus H, r 667 E 9th South.  
—Agnès, rms 412 E 2d South.  
—Al, emp Troy Laundry, r 537 S 7th East.  
—Albert, b 135 Center.  
—Albert, lab Highland Boy Smelter, b nr same.  
—Albert, student Granite High School, b Granger.

**SALT LAKE BUILDING & MANUFACTURING CO.**  
**LUMBER DEALERS AND CONTRACTORS**  
20-40 N. 2ND WEST ST.  
PHONES 345.

## CALLAWAY, HOOK & FRANCIS

Visit Our New Store, 66 Upper Main Street

CROCKERY, CHINA, GLASSWARE, ELECTROLIERS, Silverware, Lamps, etc.

# WASATCH ELECTRIC SERVICE COMPANY

46 POST OFFICE PLACE  
"THE NEW BUSINESS CENTER"  
"THE ELECTRICAL PEOPLE"  
SALT LAKE CITY, UTAH  
BELL PHONE MAIN 2216, IND. 2211

## THE PALACE MEAT MARKET 263-265 S. Main

WE HAVE OUR OWN ARTIFICIAL REFRIGERATION  
AT THE MARKET AND YARD  
Private Branch Exchange--Both Phones THOS. J. NIPPER, Propr.

864

PET

R. L. POLK & CO'S

PET

### Dietz & Davis Plumbing Co.

MODERN SANITARY PLUMBING, HEATING  
AND GAS FITTING

Bell Tel. 3727  
Ind. Tel. 99

427 S. Main St.

Peterson Albert B. painter J P Fowler  
Co. b 282 Center.

—Albert E. lab, r 509 S 7th East.  
—Albert J. student L D S U, b 753 S  
3d East.

—Alfred. cigarmkr. r 424 W 4th South.  
—Alfred. lab, r 909 Washington.

—Alfred. lab. b West Jordan.  
**PETERSON ALFRED V.** Clk Gen Pass  
Dept O S L R R, r 150 N West Tem-  
ple, Bell Tel 4221-K.

—Alfred W. asst supt Groves-L D S  
Hosp, r 173 N 2d West.

—Alice M. r 1 Morris ct.  
—Allen R. lab, rms West Jordan.

—Alma, r 169 G.  
—Alma A. stenog Northwestern Mut  
Life, b 123 M.

—Alvin E. emp H A Treppman, r 1494  
S 4th East.

—Amanda, clk Du Quesne Millinery, b  
263 W North Temple.

—Amy, student, b West Jordan.  
—Andrew, lab, r 14th South and 12th  
East.

—Andrew, lab Central Coal & C Co, rms  
826 Gale.

—Andrew A. janitor Riverside School, r  
557 S 9th West.

—Andrew E H, v-pres Peterson Real  
Est & Inv Co, r 428 E 2d South.

—Andrew F, carp, r 1837 S 9th East.  
—Andrew R, cond U L & R Co, r 568  
S 4th West.

—Anna (wid Peter), b Sandy.  
—Anna, smstrs Charlton Shop, rms 11  
Kendall ter.

—Anna, student Utah Bus Coll, b 28 S  
State.

—Anna, student, b 66 Quince.  
—Anna, waiter Groves—L D S Hosp.

—Anne, domestic, 18 E 4th South.  
—Annie, domestic, 252 Catherine.

—Annie, domestic, 619 1st av.  
—Annie M (wid James), r 955 E 14th  
South.

—Anton, lab, r 527 S 9th West.  
—Arnold, driver Lars Monson, r Sandy.

—Arthur, r 850 W 1st South.  
—Arthur, driver Fleischmann Co, rms  
248 W South Temple.

—Arthur, student All Hallows Coll.  
—Arthur C, emp U S Smelting Co, r  
West Jordan.

—Arthur E, driver R G Yorgason, b  
Sandy.

—Arthur E, switchman, r 580 W North  
Temple.

—Arthur M, died Dec 22, '08, age 46.  
—Arthur M, clk, rms 445 S 3d East.

Peterson August, emp U S Smelting Co.  
—August, farmer, r 8 Casto la.

—August, tmstr G A S Smith, r 817 S  
2d West.

—August W, expman, rms 641 S 1st  
West.

—Augusta, opr R M Bell Tel Co, b 823  
S 9th East.

—Mrs Augusta, r 823 S 9th East.  
—Augusta C (wid Samuel), r 661 Belle-  
vue pl.

—Augusta S H, died Jan 24, '08, age 49.  
—Augusta V, b 917 S State.

—Bertha, clk R Stenzel Fur Co, b 11  
Kendall sq.

—Brigham P, driver, b 160 S 3d East.  
—Carl, carp U L & R Co, r 1045 E 11th  
South.

—Carl, hostler Central Coal & C Co, r  
990 S 4th West.

—Carl, lab, r Germania av and Jordan  
River, Murray.

—Carl, lab S L Pressed Brick Co, r  
965 E 14th South.

—Carl, mason, r 428 E South Temple.  
—Carl G, sec Police Dept, b 179 W 1st  
North.

—Carl J, farmer, r 2 Walker la.  
—Carl J, mormann U L & R Co, r 864  
S State.

—Carl J, sec and treas Nelson Glove Co,  
rms 650 S Main.

—Carl O, glovemkr Nelson Glove Co,  
rms 3 Swan's ct.

—Carl O, feman Amer S & R Co, r 441  
S State, Murray.

—Carl R (Junction Commercial Co), r  
West Jordan.

—Carolina (wid Hans), r 16 Navajo.  
—Caroline (wid Reinhardt), b 147 Social  
Hall.

—Caroline, domestic, 1153 2d av.  
—Carrie S, waiter, b 160 S 3d East.

—Cecil B, stenog Northwestern Brok-  
erage Co, b 445 S West Temple.

SEE

## R. L. POLK & CO.

FOR

## MAILING LISTS

### C. M. WOODLE

#### CONTRACTOR AND JOBBER

110 W. FIRST SOUTH ST. IND. TEL. 1248

## J. P. FOWLER CO.

Carriage, Wire and Iron Works  
Special Man for Spring Work on  
Automobiles

Bell Tel. 3281, Ind. Tel. 1220

53 to 59 S. WEST TEMPLE STREET

# SIERRA NEVADA LUMBER CO.

Lumber, Interior Finish, Sash, Doors. State Agents Ruberoid Roofing and Beaver Wall Board  
35 S. 34 WEST ST. BOTH PHONES 252

PET

SALT LAKE CITY DIRECTORY 1909.

PET

865

**PETERSON CHARLES** (Art Metal Sign Co.), Sign Specialist, Metal and Electric Signs, Advertising Curtains, Banners, Badges, etc. Theatrical Scenery for Rent or Painted to Order, 20 Richards, Both Tels 1508, r 21 Tempest av, Bell Tel 1775-Z (See adv).

—Charles, bartndr Erickson & Johnson, b 661 Bellevue pl.  
—Charles A. carp, rms 253 W 5th South.  
—Charles, mason, rms 31 S 1st West.

## WALKER'S

SILKS, DRESS GOODS, RUGS, DRAPERIES, ART GOODS, ACCESSORIES.

## Chas. Peterson

METAL AND ELECTRIC SIGNS

BRASS, NICKEL AND RAISED METAL LETTERS

BADGES

Signs, Banners and Theatrical Scenery for Rent or Painted to Order



Residence Phone  
Bell 1775-Z

Both Phones 1508

20 RICHARDS ST.

**BURTON COAL & LUMBER CO.**

BELL TEL. 808

17 W. SECOND SOUTH

551 S. THIRD WEST

IND. TELS. 808 AND 57

**SASH, DOORS, SHINGLES AND LATH**

Peterson Charles C, gardener, r Sandy.  
—Charles E, driver Washburn Furn Co, r 575 S 2d East.  
—Charles J, lab, b Sandy.  
—Charles J, tmstr S L Pressed Brick Co, r 13th East 1 s of 15th South.  
—Charles M (Horkin & Peterson), r 453 S 13th East.  
—Charles M, driver Mine & Smelter Supply Co, r 208 W 2d South.  
—Charles N, r 516 N 6th West.  
—Charlotte H S, died Oct 9, '08, age 71.  
—Christian, electr U L & R Co, r 755 S 6th East.  
—Christian, meats, 17th South and 23d East.  
—Christian, tmstr, r 44 Marion.  
—Christina, r County Infirmary.  
—Clara M (wid Andrew), b 824 S 8th East.  
—Clara, dipper J G McDonald C Co, b 516 N 6th West.  
—Clarence L, clk Studebaker Bros Co, r 1829 S 5th East.

Peterson David, clk H W Doscher, b 922 S 2d West.  
—Deborah E, student, b Germania av and Jordan River, Murray.  
—Delbert L, fireman O S L, r 864 W 1st South.  
—Della L, b 868 E 5th South.  
—Dorothy (wid Nels C), r West Jordan.  
—Edward, bartndr Piske & Hartwick, rms Imperial Hotel.  
—Edward, foreman, b Germania av and Jordan River, Murray.  
—Edward A, engraver De Bouzek-Huntze Co, rms 16 Phipps pl.  
—Edward E, lab, b 642 S 6th East.  
—Edwin I, repr, b 917 S State.  
—Elda J, domestic, 954 Lincoln.  
—Elizabeth, tchr Webster School, b 317 4th av.  
—Ella, b 232 E South Temple.  
—Ellen (wid Andrew), r 92 N 1st West, Murray.  
—Ellen, emp Troy Laundry, b 654 Bellevue av.  
—Elmer, emp M L Oglesby, b 922 S 2d West.  
—Elof, died Jan 14, '09, age 35.  
—Elsie, dipper J G McDonald C Co, b 516 N 6th West.  
—Elvira B, student U of U, b 1194 S 4th East.  
—Emil, lab S L Pressed Brick Co, r 4100 S 13th East.  
—Mrs Emma, r 730 Lowell pl.  
—Emma, b 336 E 4th South.  
—Eric, lab, r W 18th South nr R R track.  
—Ernest, hlpr Garfield Smelter.

**THE UTAH BUSINESS COLLEGE**

TRAINS FOR BEST SERVICE  
School All Year Enter Now

## Utah Audit & Accounting Co., Inc.

AUDITING, ACCOUNTING AND SYSTEMATIZATION

Specialty—Municipal and Corporate Books and Commercial Accounts  
Individual Accounts Handled

New Systems and Methods

IND. 3350  
BELL 1281

JORN W. ANNAND AND H. S. JOPLIN, MANAGERS



ON ONE SIDE POVERTY. On the other, reasonable independence for your wife and family.

Which? It's your family, so you choose.

**PENN MUTUAL LIFE**

315-316-317 Boston Building, Salt Lake City



666

LEA

R. L. POLK & CO'S

LEA

## THE GRANITE LUMBER CO. LUMBER

Both Phones 598.

COR. 11TH EAST and 12TH SOUTH STS.

**LEADER CIGAR FACTORY**, Schmieder & Carlson Proprs. 63 Commercial, Bell Tel 2125. (See left side lines.)

Leary Nellie, b 1530 Indiana av.  
—Thomas, brasswkr, r 1530 Indiana av.  
—Thomas, emp Sweet Candy Co, r 1598 W 8th South.  
—Wm, hlpr Union Foundry & M Co, b 1530 Indiana av.  
—Wm, lab, r 1714 W 8th South.  
**LEARY WM H**, Lawyer, 70-71 Commercial Blk, Bell Tel 3160, b 14 Grace Flats, Bell Tel 1662-Y.  
—& Warren (J C Leary, T H Warren), proprs Union Stock Yards, office 207 Security Trust Bldg.  
Leath, see Leith.  
Leatham, see also Latham and Letham.

## LEADER CIGAR FACTORY

SCHMIEDER & CARLSON, Proprietors



Manufacturers of

## Havana and Domestic Cigars

63 COMMERCIAL ST., SALT LAKE CITY

**LEADER THE**, Arthur Frank Propr, Clothing, Shoes, Men's and Ladies' Furnishing Goods and Notions, 92 S State, Murray, Bell Tel Murray 21, Ind 131-A.  
League of the Sacred Heart, St Mary's Cathedral.  
Leak, see Leek.  
Leaker Carrie (Lyngberg & Leaker), b 453 6th av.  
—Charles J, plumber, r 368 7th av.  
—Wm J, salesman Houston Real Est Inv Co, r 453 6th av.  
Leamington Mining Co, Newton Farr sec, 325 Atlas Blk.  
Leaneer Robert, tmstr, r rear 322 American av.  
Learned Newton, insp Bd Public Wks, r 877 E 3d South.  
—Newton Jr, student, b 268 S 7th East.  
—Welthea M, student U of U, b 268 S 7th East.  
Leary, see also O'Leary.  
—James, mach, r 1530 Indiana av.  
—James C (Leary & Warren), r 14 Grace Flats.  
—John, saloon, 415 W 2d South, r 756 same.  
—Loren, b 14 Grace Flats.

Leatham George, hlpr D & R G, b 71 N 7th West.  
—Isabella H, clk Walker Bros D G Co, b 334 S 4th West.  
—James, r 306 S 4th West.  
—James, roofer, r 11 Delmar ct.  
—Mrs Margaret, midwife, 306 S 4th West, r same.  
—Mary, clk Dinwoodey Furn Co, b 334 S 4th West.  
—Mrs Rachel H, r 334 S 4th West.  
—Rachel H, stenog Hancock Bros Prod Co, b 334 S 4th West.  
—Stephen, carp, r 8th West cor 10th North.

## WINDSOR & CO.

Utah Savings & Trust Bldg. Phones 4455

**INSURANCE AND ADJUSTING**  
Fire, Liability, Surety Bonds

Press clippings on any subject from every paper in the country. We make a specialty of covering every mining district in the west. Invaluable service at a nominal expense.

**INTER-MOUNTAIN PRESS CLIPPING BUREAU**

P. O. Box 1274.

Phones, Bell 301, Ind. 302

Salt Lake City, Utah

**THE LOUVRE**  
 Under Walker's Bank  
 Private Party Banquets. After Theatre Suppers A Specialty  
 E. L. Wille, Mgr.

# UTAH MINING MACHINERY & SUPPLY COMPANY

224-232 S. West Temple St.

Sole Agents CAMERON SINKING PUMPS

LEA

SALT LAKE CITY DIRECTORY 1909.

LEC

667

- Leatham Stephen jr, lab, b 8th West cor 10th North.  
 —Vera, b 71 N 7th West.  
 —Walter F, appr O S L, b 71 N 7th West.  
 —Wm, janitor Jackson School, r 71 N 7th West.  
 —Wm A, dep County Assessor, r 62 W 6th South.
- LEATHERWOOD ELMER O**, Lawyer, 1109 Boston Bldg, Bell Tel 788, r 1630 S 9th East, Bell Tel Forest 79-K.
- Mrs Nancy A, tchr High School, r 1630 S 9th East.
- LEAVER DRUG CO**, M S Leaver Mgr, Prescription Druggists, 378 W South Temple, Both Tels 1892. (See adv.)



- Leavitt James A, clk Marks & Clatschko, b 60 Rosella av.  
 —John W, eng S L Route, r 48 N 9th West.  
 —Julian B, carp, r 1014 S West Temple.  
 —L E, r 60 Rosella av.

## DO YOU KNOW

THE

### Depot Drug Store

THE

### Leaver Drug Store

378 W. South Temple St., Opposite O. S. L. Depot

Delivers Drugs and Medicines of All Kinds. Their Phones are 1892  
GIVE THEM A TRIAL ORDER

- LEAVER EARL**, With Leaver Drug Co, r 261 W North Temple.  
 —Edmund, foreman Elk Fuel Co, r 653 E 8th South.  
 —Edward L, tmstr G A S Smith, r 671 E 9th South.  
 —Floyd, student, b 653 E 8th South.  
 —Leona, student, b 38 N 1st West.
- LEAVER MORONI S**, Mgr Leaver Drug Co, 378 W South Temple, r 157 N 5th West, Ind Tel 2073.
- Samuel H, bkpr, r 38 N 1st West.  
 —Samuel W, bkpr Kauffman, Davidson, Semmel (Inc), r 516 E 1st South.  
 —Thomas O, student, b 38 N 1st West.  
 —Wm, r 516 E 1st South.  
 Leavitt, see also Levitt.  
 —Elmer B, foreman, r 713 W 1st North.  
 —Ethel, b 660 W 4th North.  
 —Garnel, appr E V Simpson, b 727 6th av.

- Leavitt Myrtle, student, b 48 N 9th West, Lebborn Wm, watchman Country Club, r 660 Culley av.  
 Leberes Thomas, student Utah Bus Coll, b 536 W 2d South.  
 Le Blanc Frank, b 316 Colonial Apts.  
 —Irene W, b 316 Colonial Apts.  
 —Nora, r 316 Colonial Apts.  
 —Mrs Regina, r 316 Colonial Apts.  
 —Samuel O, b 316 Colonial Apts.
- LE BLOND CHARLES H**, V-Pres Model Laundry, r 1855 S 12th East, Bell Tel 2516-NK.
- Edmond J, draughtsman U L & R Co, b 1855 S 12th East.  
 —N B, r 1855 S 12th East.  
 Leboise Peter, lab Garfield Smelter, r Garfield.  
 Le Cheminant Agnes H, student, b 331 W North Temple.  
 —Edmond H, r 331 W North Temple.  
 —Elizabeth, b 331 W North Temple.  
 —Lorena, student, b 331 W North Temple.
- Lechleiter Frank G, salesman Sierra Nevada Lumber Co, b 427 M.  
 —John A, tuner Carstensen & Anson, b 262 Jeremy.  
 Lechner Robert, mach D & R G, b 834 Pierpont av.  
 Le Clair Mrs Anna, r 51 Vine, Murray.  
 Leclaire Charles, rms 346 S West Temple.  
 Le Clerc Joseph, lab, r 12 Social Hall.

**FIT OR NO SALE**  
**Artificial Limb Mfg. Co.**

J. F. CORDELL, Manager

Expert Manufacturers of  
Artificial Limbs and  
Braces, Trusses, etc.

11 W. FIRST SOUTH ST.



## THE ELECTRICAL ENGINEERING & CONSTRUCTION CO.

GROUND FLOOR, BOSTON BUILDING  
BELL PHONE MAIN 1911

Salt Lake City

**KNIGHT CARRIAGE & AUTOMOBILE CO.**  
140 SOCIAL HALL ST.  
Bell Tel. 5223, Ind. Tel. 1334  
**LIGHT AND HEAVY FORGING**

IMPORTED

GOWNS



PATTERN  
and STREET  
HATS

868

PET

R. L. POLK & CO'S

PET

## SALT LAKE STAMP CO.

Rubber and Steel Stamps, Seals,  
Stencils, Badges, Checks, etc.

66 E. 3d SOUTH ST., PHONES 304

**PETERSON REAL ESTATE & INVESTMENT CO.** O F Peterson Pres and Treas. A E H Peterson V-Pres. A V Peterson Sec. 330 S Main, Bell Tel 3229, Ind. 4330.

- Reuben, driver S L Livery & T Co, r Centerville, U.
  - Robert, carp, rms 424 W 3d North.
  - Roscoe, molder Silver Bros Iron Wks Co, b 525 S 4th West.
  - Mrs Rosina, rms 424 W 3d North.
  - Roy, rms 140 W South Temple.
  - Ruth M, student Henager's Bus Coll, b 56 S 6th East.
  - Samuel, mgr Danielsen Plow Co, 210 S 6th West, r 793 S 5th East.
  - Samuel E, clk Z C M L, r 1 Morris ct.
  - Selma, student, b 282 Center.
  - Sidney, clk W U Tel Co, b 518 N 6th West.
  - Sina, housekpr Elk Hotel.
  - Mrs Sophie, r 1038 N 9th West.
  - Sophie (wid Andrew), r 150 N West Temple.
  - Sophus C, private U S A, Ft Douglas.
  - Susanna (wid Wm), b 135 Social Hall.
  - Thera L, nurse, 15 Vernor av, r same.
  - Tillie, opr, b 145 E 6th South.
  - Udora, b S Mortensen ct.
  - Vera M, b 651 Culley av.
  - Victor, bartndr, r 31 N State, Murray.
  - Victor, emp Utah Junk Co, rms 840 S 4th West.
  - Virginia M, student, b 667 E 9th South.
  - Vivian M, b 651 Culley av.
  - Wade, messr, r 4 Brick Row.
  - Walter A, stenog Mine & Smelter S Co, b 123 M.
  - Wayland, b 651 Culley av.
  - Wilfred, bilksmith Joseph Devey, r 150 E 3d South.
  - Wilfred C, rms 22 E 1st South.
  - Wm H, coachman, 737 E South Temple.
  - Wm H, student, b 651 Culley av.
  - Wm H, tehr, b 651 Culley av.
  - Wm J, r 728 Peterson av.
- Petman, see Pitman.  
Petringo Frank, emp Amer S & R Co, r Murray.  
Petro Harriet L (wid Sandy), r 435 S 4th West.  
—Howard E, carp D & R G, b 435 S 4th West.  
—Taunta, student, b 435 S 4th West.  
—Thompson W, trav agt, r 1152 S 2d West.  
Petrosulus Peter, lab O S L.  
Petros Nicos, lab, b 44 N State, Murray.

- Petrosini Marco, lab, r West Jordan.  
**PETT IMER**, Mgr Bingham Mines Co, 403 Dooly Bldg, r 843 S Main, Bell Tel 2927-Y.  
Petterson, see also Pedersen, Petersen and Peterson.  
—Carl J, mason, r 643 Brixen ct.  
Petty, see Petty.  
Petti John, lab Garfield Smelter, r Garfield.  
Pettigrew Mrs Nannie K, rms 223 W 5th South.  
Pettit Adelbert, lab, b 459 N 12th West.  
—Archibald N, r 915 Gail.  
—Charles, lab, r 45 Western.  
—Charles L, lab, b 45 Western.  
—Mrs Daisy, clk Keith-O'Brien Co, b 914 S 2d West.  
—Denton, lab, r e s Jordan River n of Copper Plant.  
—Edwin, treas 5th Ward Co-op Store, r 914 S 2d West.  
—Edwin jr, unstr, r 919 S 3d West.  
—Ella, b 193 Girard av.  
—Elsie, stenog, b 914 S 2d West.  
—Ethan A, farmer, r e s Jordan River n of Copper Plant.  
—Ethel, b E A Pettit.  
—Ezra, carp, b 669 E 7th South.  
—Fannie R, died Jan 8, '08, age 27.  
—Henry P, bkpr S W Morrison, r 233 N 1st West.  
—Jane M (wid Ezra), r 669 E 7th South.  
—Jesse R, bkpr Green & Reeve Co, b 914 S 2d West.  
**PETTIT JOHN E**, State Coal Mine Inspector, 503 City & County Bldg, Bell Tel 2779, r Coalville, U.  
—Lucinda (wid Brown), b 775 3d av.  
—Lucy, student Utah Bus Coll, b 233 1st av.  
—Mary A (wid Samuel), r 233 1st av.  
—Mrs Mironette N, r 193 Girard av.  
—Ole E, lab, b E A Pettit.  
—Parley, carp, r 1065 Princeton av.  
—Ray, student, b Denton Pettit.  
—Mrs S Louise, r 919 S 3d West.  
—Winifred, emp Inter-Mtn P C Bureau, b 914 S 2d West.  
Petty Albert C, carp, b 622 E 2d South.  
—Mrs Clara E, b 417 E 2d South.  
—Edna R, clk Harry Shipier, b 622 E 2d South.  
—Edward J, r 622 E 2d South.  
—Harry C, student, b 68 2d av.  
—John L, moved to Ogden, U.  
—Robert T (Palace Car Tea & Coffee Co), r 68 2d av.  
—Walter E, lab, r 168 1/2 W South Temple.

**GEORGE SAXTON**

Real Estate, Insurance  
Mortgage Loans

ROOM 408 HOOPER BUILDING

**YOUNG & YOUNG**

3-4 Nauvoo Bldg.

Ind. Tel. 1077

FIRE, LIFE AND ACCIDENT  
**Insurance**

**PHONE SHEPARD** when you get ready to renew subscriptions. He'll save you money. **Phones 1631**



# Patents

**MASON, FENWICK & LAWRENCE**  
PATENT LAWYERS, Established 48 Years

**Trade Marks  
Copyrights**

**602 F STREET, WASHINGTON, D. C. Booklet Free**

PEU

SALT LAKE CITY DIRECTORY 1909.

PHE

869

Peugeot Leon, supt Burro Mining Co, b 628 S 2d East.

**PEUGEOT PIERRE**, Consulting Engineer, 215-216 Judge Bldg. Bell Tel 4689, Ind 3915, r 628 S 2d East, Bell Tel 2112.

Pexton, see also Paxton and Pixton. —Vera, student U of U, r Murray.

Peynovich Frank (Rongevich & Peynovich), r 64 W 17th South.

Peyton Frank H, moved to Front Royal, Va.

—John M, driver, rms 518 S 1st West.

Pezetj Tony, emp Amer S & R Co, r Murray.

Pezi Michael, lab Amer S & R Co, r Murray.

Pfaff Otto, brewer H Wagener Brg Co, b 337 S 11th East.

Pfaffin Otto, clk O S L, rms The Hercules.

Pfaun Charles A, stone ctr, r 848 W 2d South.

—Charles F, student, b 848 W 2d South.

Pfeffer Albert J, bartndr Augustus Moyer, b 675 4th av.

**PFEIFER JOHN W**, Confectioner, Cigars and Grocer, 129 E 2d South, r 222 S 9th East.

Pfeiffer Fred A, patternmkr Standard Dev Co, b 528 E 4th South.

—G W, clk D & R G, rms 6 Ontario pl.

**PFEIFFER OTTO G**, Pres and Gen Mgr Standard Development Co, 326 Judge Bldg, r 528 E 4th South.

—Waldemar E, cabmkr Taylor-Armstrong Lbr Co, r 1989 Garfield av.

Pfister Caspar, brewer H Wagener Brg Co, r Emigration Canyon.

—Caspar jr, brewer H Wagener Brg Co, b 427 S 10th East.

—John, cabmkr G P Keller, r 934 E 4th South.

Pfisterer Wm, lab, r 224 S 8th West.

Pfützer Pauline, domestic, 932 S 5th East.

Pflemmer Charles W, carp, rms 50 W 5th South.

Pflug J Frank, clk D & R G, r 559 S West Temple.

Pflug Louis, lab, b Garfield Inn.

Pfutz, see also Poutz.

—Charles Y, student U of U, b 1136 E 1st South.

—Elizabeth D (wid John St), b 1136 E 1st South.

## VICTOR TALKING MACHINES

Perfect Records. Perfect Reproductions.  
New Records Every Week

**Clayton-Daynes Music Co.**

109-113 S. Main St., Salt Lake City

**PFOUTZ GILBERT B**, Oculist and Aurist, 3 Mercantile Blk, Bell Tel 1560, r 1136 E 1st South, Bell Tel 1550.

—Mary F (wid Hyrum), b 224 S 13th East.

Pftrimmer Charles W, carp, r 12 Cottage ct.

Phair, see Fair and Fehr.

Phalen, see Phelan.

Pheby F S, r 56 Bransford Apts.

Phegley Mrs Anna T, r 318 E 2d South.

—James A jr, clk Postal Tel-Cable Co, b 318 E 2d South.

—Jerome, student All Hallows Coll, b 318 E 2d South.

—Wm, student All Hallows Coll, b 318 E 2d South.

Phelan Block, 110½ S State.

—Daniel W, foreman, r West Jordan.

—Ella, stenog Houston Real Est Inv Co, b Hotel Halls.

—Michael, plastr, r 83 I.

—Thomas, lab, r Bergertown, Murray.

Phelps Mrs Alberta (McCaslin & Phelps), r 3 Brooklyn ter.

—Amy, dipper J G McDonald C Co, rms Murray.

—Bros (H E and P A), gen mdse, West Jordan.

—Caroline, student Henager's Bus Coll, b 346 S 8th West.

—Chester, imstr, r 903 W 1st North.

—Edward P, com mer, 59 Commercial Blk, r 385 7th av.

—Everett L, mining, r 3 Brooklyn ter.

—Edward R, clk Continental Oil Co, r 477 H.

—Enon G, miner, r rear 424 N 2d West.

—Ethel M, folder Century Ptg Co, b rear 434 N 2d West.

—E Raymond, clk, r 337 E.

—Frank F, printer, 69 Richards, r 564 6th av.

—Fred, emp U S Smelting Co, r Sandy.

—George, moved to Boise, Ida.

—Henry E N (Phelps & Bartlett), r West Jordan.

—Howard E (Phelps Bros), r West Jordan.

—Jacob C, b rear 424 N 2d West.

—Lillian, student, b 385 7th av.

—Mabel, b 385 7th av.

—Mae, rms Hotel Metropole.

—Mary, rms Hotel Metropole.

—Mary C (wid Henry E), r 1876 S 7th East.

—Nellie, folder Century Ptg Co, b rear 434 N 2d West.

—Peter A, fireman D & R G, r 1876 S 7th East.

**HUBBARD, the "Ad Man" HUBBARD PUBLICITY CO.**  
109-110 Mercantile Block  
Phone Bell 3225



**Daynes-Beebe  
Music Co.**  
45 S. MAIN ST.  
Phones 328

**UTAH IRRIGATED LANDS  
SEVIER RIVER LAND & WATER CO.**  
Bell Phone 1640 615 Newhouse Bldg.

# Bernard O. Mecklenburg ARCHITECT AND SUPERINTENDENT

701 Newhouse Bldg.  
Residence, 947 E. Brigham St.

Phones: { Ind. 28 and 2368  
Bell, 2167 and 840-K

870 PHE R. L. POLK & CO'S PHI

## J. W. KILLEEN CO.

REAL ESTATE, RENTALS  
LOANS, INSURANCE

218 S. MAIN ST. PHONE 827

Phelps Pharoah A (Phelps Bros), r 1876 S 7th East.

—Mrs Rose A, r rear 434 N 2d West.

—Sarah B (wid Wm W), r 541 N 1st West.

—W W, clk F Auerbach & Bro, r 576 S Main.

—& Bartlett (H E N Phelps, E A Bartlett), tailors, West Jordan.

Phoenix, see also Phoenix.

**PHENIX INS CO** (of Brooklyn), Heber J Grant & Co Agts, 22 S Main.

**PHENIX INS CO** (of Brooklyn), Stowe & Palmer Agts, 52 W 2d South.

Phifer George, private U S A, Ft Douglas.

**PHILADELPHIA UNDERWRITERS** (of Philadelphia), Stowe & Palmer Agts, 52 W 2d South.

**PHILHARMONIC ORCHESTRA**, M L Singrey Mgr, L A Matthews Leader, Orchestral Music for All Occasions, 25 S 12th East, Bell Tel 3816-Y, Ind 1387.

—Orchestra, 25 S 12th East.

**PHILIPS ALBERT F**, Dramatic Editor Tribune, r 1 Ritter Apts, Bell Tel 3776.

Phillips Frank, waiter Boston Lunch Room, r 22½ E 1st South.

Phillips George C, bkpr Vogeler Seed & Prod Co, r 988 S 1st West.

Phillips Ada E, b 616 E 4th South.

—Alfred W, farmer, r 4061 S 3d East.

—Allen E, cook Winn's Cafe, r 47 Center.

—Amy, emp Troy Laundry, h 603 6th av.

—Ann B (wid Benjamin), r 10 Montrose av.

—Arthur A, miner, b 747 E 6th South.

—Augustus C, barber Fred Halverson, r 158 W 3d South.

—Bert, lab, r 259 E 3d South.

—Bertha, student, h rear 169 S 8th West.

—B Albert, lab, r 576 S 8th West.

—Mrs Caroline, r 379 S 2d East.

—Charles H, miner, h 747 E 6th South.

—Chairmond, student Granite High School, b 4061 S 3d East.

—Cleop P, student S L Coll Inst, b 355 S Main.

—Clifford J, lab, b 576 S 8th West.

—Congregational Church, 7th East and 5th South.

—David, r 521 S 9th West.

—David, furn rooms, 154 W 2d South.

—David, lab, r 56 Pacific av.

—David M, watchman, r 564 W North Temple.

Phillips Mrs Della, waiter J H R Franklin Co, r 137 W 3d South.

—Edmond L, mason, r 519 S 5th East.

—Edward, tmstr Bamberger Coal Co, b Albany Hotel.

—Edward E, b 271 W 7th South.

—Edward L, emp U L & R Co, r 616 E 4th South.

—Edward R, farmer, r 3604 S 5th East.

—Elizabeth (wid Andrew), b Union.

—Ella, b 535 S Main.

—Elon A, lab S L Pressed Brick Co, r 4050 S 13th East.

—Essie, b 616 E 4th South.

—Eugene H, hipr O S L, b 512 W 4th North.

—Mrs Flora A, r 2505 S 11th East.

—Florence C M, emp Troy Laundry, b 603 6th av.

—Frances, b 351 E 2d South.

—Fred, emp Utah Gas & C Co, r 929 Princeton av.

—Fred, hipr J G McDonald C Co, b rear 169 S 8th West.

—George, mach Garfield Smelter, r Garfield.

—George, patrolman Police Dept, r 1364 S 11th East.

—Hamlet, cigars, 512 W 4th North, r same.

**PHILLIPS HARRY**, Osteopath, Office 503 Atlas Bldg, Bell Tel 3576, Ind 1964, r 535 S Main, Ind Tel 3166.

—Harry R, emp Z C M I, r 1032 Clydesdale av.

—Hattie, emp J S Ebert & Co, b 1023 Garfield av.

—Henry, grocer, 36 S 12th East, r 38 same.

—Henry, lab, b 975 E 12th South.

—Ida M (wid Wm), b 571 1st av.

—James A, farmer, r Union.

—James A, tester City Eng, r 1023 Euclid av.

—James E, miner, r 532 S 9th West.

—James J, clk, r 603 6th av.

—James O, cond O S L, r 315 W 5th North.

—Jeremiah W, r 535 S Main.

—John, foreman D & R G, r 169 S 8th West.

—John C, houseman S L Hdw Co, r 747 E 6th South.

—John D, r 1070 Euclid av.

—John D, motorman U L & R Co, r 435 Elm ct.

—John E, tmstr, r 1025 S 8th East.

—John L, trucker, r 3275 S 5th East.

EXCLUSIVE DEALERS IN PARK CITY AND DISTILLED WATER ICE  
SALT LAKE ICE CO. 860 S. THIRD WEST ST. J. C. LYNCH, Manager  
"RED WAGONS" Both Phones 43

**A. G. FRYE CO.**  
Business Opportunities  
Real Estate and Rentals  
438 ATLAS BLOCK  
Both Tels., 4356

**CUTSTONE** Ashton-Whyte-Skillicorn Co.  
MILL WORK A SPECIALTY  
22 TO 34 N. SIXTH WEST STREET

**SMOKE A  
"BLUE POINT"**  
The Finest  
Cigar in the  
Market



Geo. A. Whitaker

Manufacturer  
134 W. 3rd South St.  
Both Tels. 664

PHI SALT LAKE CITY DIRECTORY 1909. PIC 871

Phillips John Y. mining, r rear 241 E 4th South.  
—Joseph A. sheepman, r 749 S 2d East.  
—Josephine (wid Samuel), furn rooms, 548 S State.  
—J Glenn, clk W C Bowdidge, b 261 W 4th North.  
—Mrs Laura A. instr White S M Co, b 756 Jeremy.  
—Leo, r 27 E 16th South.  
—Leonard W, miner, r 842 W 3d South.  
—Lewis, driver, r rear 169 S 8th West.  
—Lorenzo, r 616 E 4th South.  
—Mrs Margaret, rms Elko Hotel.  
—Marie C, died Feb 11, '09, age 39.  
—Mary A (wid Andrew J), r 403 S 4th East.  
—Mathew G, tmstr Ft Douglas.  
—Moses C, sec Argenta Lodge No 3, Masonic Temple, r 351 E 2d South.  
—M Mabel, stenog City Eng, b 403 S 4th East.  
—Nora B, tchr Lafayette School, b 535 S Main.  
—Orson F, trav agt, rms 263 W 6th South.  
—Pearl, student, b 56 Rio Grande av.  
—Phe, b 430 S 9th West.  
—Reese, watchman D & R G, b Colorado House.  
—Ruth, b 47 Center.  
—Samuel, private U S A, Ft Douglas.  
—Sarah N (wid John J), r 162 E 5th South.  
—Sidney G, tmstr People's Forw Co, r 56 Pallard ct.  
—Sidney R, solr inter-Mtn Milling Co, b 564 W North Temple.  
—Thomas, emp U S Smelting Co, r Sandy.  
—Thomas, miner, rms 164 S 2d West.  
—Thomas D, driver, r 616 E 4th South.  
—Tillie A, b 351 E 2d South.  
—Vincent L, mkr J H R Franklin Co, b 747 E 6th South.  
—Walter, lah, b 1023 Euclid av.  
—Walter W, trav agt, rms 263 W 5th South.  
—Welby J, mnfrs agt, 22 E 2d South, r 615 W North Temple.  
—Wm D, singer Lyric Theatre, b 741 Hawthorne av.  
—Wm F, printer, rms 206 W South Temple.  
—Wm G, watchman Z C M L, r 515 3d av.  
—Wm H, solr, b 756 Jeremy.  
—Wm J, collr Utah Ind Tel Co, r 1450 S 4th East.

**NAYLOR BROS.**  
**MEATS AND GROCERIES**

370 S. Main St. Both Phones 807  
Agts. for Dr. Johnson's "Educator Crackers"

Phillips Wm W, janitor Lowell School, r 518 6th av.  
—Willis H, lab, b 679 E 14th South, Phinney, see also Finney and Pinney.  
—George, b West Jordan.  
—Joseph T, bkpr Inter-Mtn Milling Co, r 104 Terrace av.  
—Leon, clk, b West Jordan.  
—Walter H, emp U S Smelting Co, r West Jordan.  
**PHIPPEN EDWARD B**, Cottage Architect, Designing Small Modern Cottages My Specialty. If You Are Going to Build Let Me Talk it Over With You. Two Heads Are Better Than One. 555 E 9th South, r same, Ind Tel 2642.  
Phirman Oscar, bottler, b rear 337 W 5th South.  
Phister Leonard W, carp, r n s Oakland av bet Main and West Temple, Phoenix, see also Phenix.  
**PHOENIX ASSURANCE CO** (of London), Wakeling Ins Agency Agts, 204 Atlas Bldg.  
—Mutual Life Ins Co, Rudolph Konold mgr, 503 Tribune Bldg.  
Phonolite Paymaster Mining Co, R E Bruner pres, W B Putnam local rep, 610 Tribune Bldg.  
Picco James B, janitor Brown, Terry & Woodruff Co, r 170 Vidas av.  
Piccolo Samuel (Piccolo & Cerra), r 26 E 1st South.  
**PICCOLO & CERRA** (Samuel Piccolo, Frederick Cerra), Proprs Salt Lake Union Bar, Fine Wines, Liquors and Cigars, 66 E 1st South.  
Pick Louis, painter, rms Lincoln House.  
Pickard Eliza E, died Feb 13, '08, age 81.  
—Mrs Emma, nurse The Richelieu, rms same.  
—Mrs Gertrude B H, chiropractor, 217 Herald Bldg, r 14 Wellington ct.  
—James D, tmstr, r 17 N 6th West.  
—Wm L, r 860 1st av.  
—Wm L jr, b 860 1st av.  
Pickel Marie F (wid Leonard), b 1084 S 9th East.  
—Monte B, r 170 N West Temple.  
Pickens Ona F, b 1271 S 12th East.  
—Rena, b 1271 S 12th East.  
—Wm, r 1271 S 12th East.  
Pickler Anna, stenog Republican, b 568 W 1st North.  
—Emma M, student Utah Bus Coll, b 568 W 1st North.  
—Lena M, student, b 568 W 1st North.  
—Wm, rdmaster S L Route, r 568 W 1st North.



**DRINK LEMP'S ST. LOUIS BEER, FALSTAFF AND EXTRA PALE ELK LIQUOR CO. (C. H. Reilly) Distributor**  
216-218 SOUTH STATE STREET. BOTH PHONES

WHEN YOU WANT INSURANCE CALL OR PHONE

**HOME FIRE**

INSURANCE CO. OF UTAH.

Both Phones 500. 20-26 S. Main Street

**"INSURANCE THAT INSURES"** **STOWE & PALMER** Real Estate at Honest Prices  
Controlling Wilson-Sherman Co. 52 W. 2d South

**Bank, Bar, Store and TAYLOR-ARMSTRONG  
Office Fixtures LUMBER CO.  
South Temple and 2nd West Sts.**

872

PIC

R. L. POLK & CO'S

PIE

Schmieder & Carlson

MAKERS

SALT LAKE CITY, UTAH

**Telluride Realty Co.**  
**FINE SUBURBAN  
PROPERTY.**  
415-416 McCORNICK BLDG.  
Both Tels. 975.

- PICKERING ALEX.** General Transfer. Special Attention to Heavy Machinery and Safe Moving. 29 Eagle Bldg. Bell Tel 4019, Ind 2081, r 765 S 1st West, Bell Tel 2633-Y.
- Edward, clk, r 626 S 4th East.
  - Ernest A, driver S S Dickinson, b 619 7th av.
  - E Leslie, clk, b 460 S 7th East.
  - Frank H, motorman U L & R Co, r 223 K.
  - George A, electr, b County rd 5 s of 13th South.
  - Gerter, manufure, 626 S 4th East, b same.
  - Homer, lineman U L & R Co, b 149 N 8th West.
  - James A, peddler, r 143 N 3d West.
  - John E, watchman, r 552 Chester.
  - Le Roy G, clk P O, b 619 7th av.
  - Lionel B, civ eng, b 460 S 7th East.
  - Lottie, b 649 Markea av.
  - Mary, tchr Riverside School, b 223 K.
  - Mary A (wid Henry), r 649 Markea av.
  - M E, photog J C Cooley, r 176½ W South Temple.
  - Willard R, carp, r 619 7th av.
  - Wm, patternmkr O S L, r 1035 W 2d South.
  - Wright, grocer, 460 S 7th East, r same.
  - W Crosbie, collr R M Bell Tel Co, r 702 E 4th South.
  - Pickett Andrew, fireman, r 752 W 9th South.
  - Caleb, electr, b 20 S 7th West.
  - Edward W, waiter Wilson Hotel.
  - Elias, waiter, r 62 Edison.
  - Fern, smtars L & A Cohn, b 20 S 7th West.
  - Frank L, emp Elec Horse Radish Co, b 752 W 9th South.
  - Harlow, messr, b 20 S 7th West.
  - Mrs Hattie C, r 151 4th av.
  - John W, mining, r 151 4th av.
  - Mrs Marie, r 117 W 1st North.
  - Wm, painter, r 202 S 12th West.
  - Pickle J Nanoleon (C H Gold & Sons), b 11th West and 11th South.
  - Sarah, b 11th West and 11th South.
  - Thomas, lab, r 11th West and 11th South.
  - Thomas W, lab, b 11th West and 11th South.
  - Pickles Ethel, domestic, 430 4th av.
  - Picknell Bertha M, b 1740 S Main.
  - Mrs Elizabeth C, r 957 2d av.
  - J Harris, student, b 1740 S Main.
  - Urban, contr, r 1740 S Main.

- Picnie Mining Co, W H Child sec, 100 Atlas Bldg.
- Pidd George H, carp, r 516 Somerby.
- John, lab, b 516 Somerby.
- Lily M, b 516 Somerby.
- Pidduck Charles E, boiler mkr D & R G, r 175 S 7th West.
- PIDGE EDWIN D.** Produce, Hay, Grain, Flour, Coal and Kindling, 353 S State, Bell Tel 4832, Ind 642, r 25 N 1st West.
- Pieper, see also Piper and Pyper.
- Frederick J, clk Lloyd Drug Co, b Hotel Halls.
- John (Elk Carriage, Wagon & Auto Wks), r 339 S 3d East.
- Piegrass J Marion, r 651 N 10th West.
- Pier Sylvester E, salesman S L Hdw Co, r 463 6th av.
- Pierce, see also Pearce and Peirce.
- Amanda, dressmkr, 380 C, r same.
- Mrs Amelia C, r 335 1st av s e.
- Mrs Benedicta, r 12 Orchard sq.
- Benjamin F, clk Ry Mail Service, r 850 S 2d East.
- Charles H, r 1 Banks ct.
- Charles H jr, b 1 Banks ct.
- Clifton, asst mgr Murray Amusement Co, r 65 E 17th South.
- Cora, emp J G McDonald C Co, b 1 Banks ct.
- Mrs Elizabeth, r 824 S State.
- Elmer G, r 1905 S Main.
- Mrs Emma C, b 103 Poplar, Murray.
- Ernest, emp Z C M I, b Elm Hotel, Murray.
- Mrs E W, b Elm Hotel, Murray.
- Frank (Henderson, Pierce, Critchlow & Barrette), first asst Sec of The Interior, r Washington, D C.
- George A, hartndr John Sundberg, rms 241 S State.
- John G, carp, r 380 C.
- John M, died Nov 23, '08, age 52.
- Leon A, clk Postal Tel-Cable Co, b Y M C A.
- Mrs Louie, pianist Murray Amusement Co, r 65 E 17th South.
- Lydia N, died May 24, '08, age 70.
- Mrs Mattie C, r 12 Shelmerline ct.
- Nephi P, patrolman Police Dept, r 926 E 6th South.
- Walter, lab, r West Jordan.
- Wm, emp Z C M I, r 176 W 3d North.
- Wm I, cond D & R G, r West Jordan.
- Wm J, barber, rms West Jordan.
- Piercy Annie T (wid John F), r 227 J.
- John F, died Feb 12, '08, age 39.
- Louie T, stenog S L Hdw Co, b 227 J.

**6% Interest paid on savings accounts  
Higher rate on monthly savings.**

**Western Loan & Savings Co.**  
49 East First South St.

P. W. Madsen, Pres. H. M. H. Lund, Assl. Sec.

RUBBLE OR DIMENSION, BUFF OR RED SAND STONE

**THISTLE STONE CO.**

OFFICE, DESERET NATIONAL BANK BUILDING, SALT LAKE CITY



TRY A  
**LEADER**

# GEO. G. DOYLE & CO.

143 E. SECOND SOUTH ST., SALT LAKE CITY

BOTH PHONES 162

## MODERN PLUMBING AND HOUSE HEATING

PIE

SALT LAKE CITY DIRECTORY 1909.

PIN

873

- Piercy Fred C, b 1141 Bueno av.  
—George, photog A J Hoffman, r 1114 Bueno av.  
—George K, appr O S L, b 1141 Bueno av.  
—Mary J (wid Jacob), r 367 E 8th South.  
Pierotti Charles, plastr, r 504 S 1st West.  
—Peter, caster J D Sullivan, r n s Marlow av nr 12th East.  
**PIERPONT ALBERT E**, Staple and Fancy Groceries, Fruits, Nuts, etc. Fresh Ranch Eggs a Specialty, 189 W 2d South, Bell Tel 4668, b 127 S 1st West, Bell Tel 4348-K.  
—Anna, b 127 S 1st West.  
—Bessie, nurse, 127 S 1st West, b same.  
—Clara K, clk A E Pierpont, b 127 S 1st W.  
—George H, collr Co-op Furn Co, b 127 S 1st West.  
—Juventa B (wid Thomas), r 127 S 1st West.  
—Mabel G, student Henager's Bus Col, b 127 S 1st West.  
—Margaret F, stenog, b 127 S 1st West.  
—Naomi (wid Thomas), b 1822 S 5th East.  
—Thomas, died Apr 16, '08, age 71.  
—Vera, clk, b 127 S 1st West.  
—Wm F, eng Dooly Bldg, b 127 S 1st West.  
Pierson, see also Pearson and Pehrson.  
—Alfred D, trav agt, rms 377 E 5th South.  
—Andrew, bartndr Paul Blinn, r West Jordan.  
—Arthur, tmstr, b West Jordan.  
—August, tmstr, r West Jordan.  
—Carl O W, asst cashr Jordan State Bank, r Sandy.  
—Ella, domestic, 1215 3d av.  
—Mrs Emma, waiter Delmar Lunch Room, r 349 S 10th East.  
—Gustav A, carrier Sandy P O, r West Jordan.  
—Hans, janitor East Jordan School, r West Jordan.  
**PIERSON I C**, Dentist, 167 S Main (Over Godbe-Pitts Drug Co), Both Tels 689, Hours 9 a m to 5 p m, r 627 9th av.  
—James, farmer, r Sandy.  
—James, farmer, r West Jordan.  
—John A, tmstr, b West Jordan.  
—John F, r 349 S 10th East.  
—John P, rd supervisor, r West Jordan.  
—Joseph, millman, r West Jordan.  
—Kate (wid James), b 340 S 5th East.

### Pacific Western Selling Co.

### NATURAL STONE FILTERS

422-423 ATLAS BLOCK. Bell Tel. 3205

## Utah Building & Manufacturing Co.

### Cabinet Work, Show Cases, Office Fixtures

40-42 S. 2nd West Street

- Pierson Lennia, domestic, 412 1st av.  
—May, student Henager's Bus Coll, b 815 Palm av.  
—Nels J, lab, r West Jordan.  
—Sarah (wid Wm J), r 815 Sherman av.  
—Warren L, corp U S A, Ft Douglas.  
—Winfred, clk Walker Bros D G Co, b 815 Palm av.  
Plesowotzki John, locksmith, r 333 4th av.  
Piet Alfred, lab, r 624 S State.  
—Garhard B, carp Taylor-Armstrong Lbr Co, r 48 E 7th South.  
Piggott Mrs Abby A, r 237 E 6th South.  
Phil Albert, carp, r County rd 1 s of 16th South.  
—Axel F, farmer, r 23d East cor 16th South.  
—Ebba E, tchr Sherman School, b 22d East cor 16th South.  
—Erick H, lab, r County rd 5 s of 16th South.  
—Harold E, lab, b 23d East 1 s of 16th South.  
—Tilda (wid John), r 23d East 1 s of 16th South.  
Pike Charles R, bkpr, b 1025 S 9th East.  
—Denzel E, lab S L Pressed Brick Co, b 3405 S 9th East.  
—Earl, emp Western Elec Co, r 821 Green.  
**PIKE EDWARD E**, Sec Curl Credit Clearing House and Utah Merc Agcy, r 1057 S 9th East.  
—Elijah T, farmer, r 3380 S 11th East.  
—Elsie M, b 1025 S 9th East.  
—Fred S, r 520 S State.  
—George J, tender S L Eng Wks, b 37 W 1st North.  
—Hazel R, b 3405 S 9th East.  
**PIKE JOHN N**, Pres and Treas Utah Mercantile Agcy and Treas Curl Credit Clearing House, r 1025 S 9th East, Bell Tel Forest 209-NK.  
—John W, stenog, r 2 Critchlow Apts.  
—Lawrence R, driver S L Pressed Brick Co, r 14th South nr 12th East.  
—Robert, farmer, r 3405 S 9th East.  
—Robert W, farmer, r 3401 S 9th East.  
—Wm T, farmer, r 3471 S 9th East.  
Pikulas Peter, lab, r 221 S 5th West.  
Pilger Henry, real est, 1305 Chicago, r same.  
Pinard John A, private U S A, Ft Douglas.  
Pinborough Fred, meat ctr Palace Meat Market, r 2 Cliff av.

Bell Tel. 2939-Z

Ind. Tel. 2936

### Reinforced Concrete Construction

Railroad and Reservoir Work  
Excavating for Mill Sites, and  
Pipo Lines

## ANDERSON INSURANCE AGENCY,

All Kinds of

TELEPHONES 195

200-201 Scott Building

168 S. Main St.

# INSURANCE



If you WANT to save as strongly as you NEED to save,  
you'll find a way to do it.  
Let me suggest the best way.

**WILL G. FARRELL, Gen'l Agt. for Penn Mutual Life**  
315-316-317 Boston Building, Salt Lake City



874

PIN

R. L. POLK &amp; CO'S

PIO

Strictly First Class. We Cater to the Best  
Trade Only. Splendid Orchestra  
Under Walker's Bank  
E. L. Wille, Mgr.

**LOUVRE RATHSKELLER**

**THE GRANITE LUMBER CO.**  
**PENINSULAR**  
**STOVES AND RANGES**  
Cor. 11th East and 12th South Sts.

- Pinchin Mrs Eliza, r 4143 S State.  
—Emily E L. tchr Arlington School, b 4143 S State.  
—Frederick J. florist, 4143 S State, r same.  
—Joh, b 177 Taylor av.  
—Sidney H, b 4143 S State.  
Pinder, see also Pender.  
—Cecil L, clk Smith-Bailey Drug Co, b 971 Laird av.  
—Thomas W, bkpr Royal Laundry, r 971 Laird av.  
Pine Grove Mining Co, D H Wenger sec, 69 Commercial Blk.  
—James, r 3600 S State.  
—Tree M & M Co, C S Price sec, 501 Newhouse Bldg.  
Ping George B, private U S A, Ft Douglas.  
Pinger Wm, r 65 Alameda av.  
**PINK MRS ALICE**, Clairvoyant Medium. Your Future Told, Will Give Reliable Advice and Information Regarding All Business Affairs, 16 N 1st West, r same, Bell Tel 2262-Z.  
—Thomas, b 16 N 1st West.  
**PINKERTON CHARLES F.** Physician and Surgeon, 827 Boston Bldg, Bell Tel 4947, Ind 2006-1R, Office Hours 8 a m and 2 to 4 p m, Evenings by Appointment, r 1089 2d av, Bell Tel 2242, Ind 2006-2R.  
—Dovie M, clk S L Hdw Co, b 18 Wayne ct.  
—Eliza M (wid Luther R), r 18 Wayne ct.  
—Frank G, trav agt, r 5 Lund Apts.  
—J Frank, brkman D & R G, b 18 Wayne ct.  
—Lola, musician Isis Theatre, rms 118 E 3d South.  
**PINKERTON MILTON II**, Adv Solicitor R L Polk & Co, rms Wilson Hotel.  
**PINKERTON SAMUEL II**, Physician and Surgeon and Chief Surgeon O S L R R and Utah Light & Ry Co, 218 to 224 Deseret News Bldg, Bell Tel 535-Red, Hours 2 to 4 p m, r 7 Bransford Apartments, Bell Tel 418.  
**PINKERTON'S NATIONAL DETECTIVE AGENCY**, James McParland Mgr Western Division, E E Pettyman Resident Supt, Opera House Blk, Denver, Colo (See backbone and opposite classified Detective Agencies).  
Pinkney Howard P, comp F W Gardiner Co, r 112 N State.

- Pinney, see also Penney and Pinhney.  
—Adelbert D, student, b 275 D.  
—Alfred J, hbkndr Kelly & Co, r 558 N 2d West.  
—Earl W, student U of U, b 275 D.  
—Ernest A, electr E G Holding, b 534 N 2d West.  
—Herbert E, plumber J C Heesch, r 234 L.  
—Jessie, stenog R M Bell Tel Co, b 716 8th av.  
—Raymond V, clk A T & S F Ry, b 534 N 2d West.  
—Wm D, paternmkr, r 275 D.  
Pinnock Harry W, clk H H Pinnock, b 870 E 4th South.  
—Henry H, grocer, 850 E 4th South, r 870 same.  
—Mildred I, student, b 870 E 4th South.  
Pinsky Thomas S, cigar agt, r 32 Riverside av.  
Pinter Joseph, emp U S Smelting Co.  
Pintro Adrian V, died Jan 30, '08, age 44.  
—Anna (wid Adrian E), r 161 W 3d South.  
Pinyon Ridge Mining Co, James McGregor pres, 44 Commercial Blk.  
Pioche Cons Mining & Reduction Co, T J Osborn pres, 81 Commercial Blk.  
—Demijohn Mining Co, W M McCrea sec, 406 Utah Savings & Trust Bldg.  
—King Mining Co, J T Hodson sec, 17 W 2d South.  
—Last Chance Mining Co, John Janney pres, P B Locker sec, 105 Mercantile Annex.  
—Lucky Boy Mining Co, W M McCrea sec, 406 Utah Savings & Trust Bldg.  
—Metals Mining Co, C A Cook sec, 510 McCormick Bldg.  
**PIOCHE MINES CO**, John Janney Pres, A C Milner V-Pres, P B Locker Sec, H P Clark Treas, 105 Mercantile Annex, Bell Tel 4411.  
—Rex Mining Co, H H Dorsey sec, 207 D F Walker Bldg.  
—& Arizona Copper & Gold Mining Co, A W Scott pres, 6th floor Newhouse Bldg.  
Pioneer Building, 24 E South Temple.  
**PIONEER NURSERIES CO**, Sidney Tuttle Pres, G J Foster V-Pres, M E Callahan Treas and Mgr, 118-119 Commercial Blk, Ind Tel 2574, Nurseries at Union, Provo and Lovendahl.

**WINDSOR & CO.**  
Utah Savings & Trust Bldg. Phones 4455  
**INSURANCE AND ADJUSTING**  
Fire, Liability, Surety Bonds

**RESULTS IN ADVERTISING**

come from campaigns carefully planned and executed—in other words from the

**GOODWIN-GILLHAM ADVERTISING AGENCY**

Phones, Bell 301, Ind. 302

Salt Lake City, Utah

P. O. Box 1272

# UTAH MINING MACHINERY & SUPPLY COMPANY

224-232 S. West Temple St. MINING AND CONCENTRATING MACHINERY

PIO

SALT LAKE CITY DIRECTORY 1909.

PIT

875

**PIONEER ORE SAMPLING CO.**, E R Woolley Pres, F E Higginbotham V-Pres, F R Woolley Sec and Treas, L A Copeland Supr, 413 Atlas Bldg. Both Tels 4327.

—Park, bet 3d and 4th South and 2d and 3d West.

—School, 2d West bet 17th and 18th South, Murray.

—Stake Hall (L D S), 126 W 5th South. Piotrowski Joseph C, supt Henry Wagner Brewing Co, r Emigration Canyon.

Pipe Arthur E, emp Sweet Candy Co, r 447 6th av s e.

Piper, see also Pieper and Pyper.

—George R, collr U L & R Co, r 1445 Major.

—Grover C, cond U L & R Co, r 555 E 4th South.

—Herbert A, tinner, r 253 W 5th South. Pippin Carrie E (wid Hiram), r 192 N Main.

Pirillo John, paver, r 550 S 6th West. Piro Joseph, r 25 W 5th South.

—Susie, b 25 W 5th South.

Pirpis Robert, emp Amer S & R Co, r Murray.

Pischel Wm (Bradley, Pischel & Harkness), r 118 S 2d East.

Pitlick John, hlksmith, b 834 Pierpont av.

Pitman Mrs Pearl, clk F Auerbach & Bro, b 533 6th av.

—Thomas, carp, b 928 S West Temple.

—Wm J, salesman Elk Liquor Co, rms 216 S State.

Pitt Agnes, student, b 148 W North Temple.

—Alice, student, b 148 W North Temple.

—Alice D (wid Joseph), r 1868 S 11th East.

—Anna G (wid Wm A), r 266 E 5th South.

—Anna G, stenog Western Moline Plow Co, b 266 E 5th South.

—Calvin R, b 148 W North Temple.

—Dale L, mining eng, b 148 W North Temple.

—Devine, stenog Moyle & Van Cott, b 624 W 1st North.

—Frances, student, b 224 W 1st North.

—Francis B, eng O S L, r 324 Center.

—Isabel M (wid Wm H), r 529 S Main.

—Jennie (wid Thomas), r Cullen Hotel.

—Joseph, died Nov 4, '98, age 56.

—Junetta, stenog Truth Pub Co, b 148 W North Temple.

—Kate, student, b 226 E 5th South.

FIT OR NO SALE

## Artificial Limb Mfg. Co.

J. F. CORDELL, Manager

Expert Manufacturers of Artificial Limbs and Braces, Trusses, etc.

11 W. FIRST SOUTH ST.



Pitt Leland, student All Hallows Coll.

—Margaret, b 148 W North Temple.

—Mrs Mary J, r 176 W North Temple.

—Robert C, ydmaster, r 148 W North Temple.

—Thomas A, r 654 S 2d East.

—Thomas D, r 165 N 1st West.

—Wm H, driver Davis Bros, r 624 W 1st North.

—Wm H jr, cashr Armour & Co, r 936 W 1st North.

—Wm W, bkpr Daly-West M Co, r 176 W North Temple.

Pittman, see also Pitman.

**PITTMAN E. L.**, Adv Solicitor R L Polk & Co, 617 Dooly Bldg.

Pitts Adella A, bkpr, b 746 Linden av.

—Albert B, plumber Water Wks, r 746 E 4th South.

—Arthur B, emp Sweet Candy Co, r 548 S 6th West.

—Arthur S, see Murray Meat & L S Co, r 459 S 7th East.

—Aura G, clk G A Whitaker, b 360 W 7th South.

—Charles W, clk R M Bell Tel Co, b 325 Water.

—Charles W, patrolman Police Dept, r 769 W 8th South.

—Corwin, clk L & A Cohn, b 746 Linden av.

—Edward J, foreman St Dept, r 261 S 4th East.

—Edward M, porter Crane Co, r rear 256 W 7th South.

—Ella, b 261 S 4th East.

—Frank E, emp Union Paper Box Co, b rear 458 S 4th West.

—Harry B, driver R Elite Candy Co, r 567 Somerby.

—Harry J, Mining eng, 228 Dooly Bldg, r 530 Colorado.

—Isabel M (wid Wm H), r 529 S Main.

—James N, clk Fritsch Inv Co, b 746 Linden av.

—James S, foreman P J Moran, r 461 N 6th West.

—John E, tmstr, r 542 Somerby.

—Joseph, brklyr P J Moran, r rear 458 S 4th West.

—J Harry, mach, r 322 E 7th South.

—Laura A (wid James W), r 746 Linden av.

—Mary (wid Ralph), b 752 W 1st South.

—Merella (wid John W), r 548 S 6th West.

—Nellie B, b rear 458 S 4th West.

—Samuel V, tmstr, r 360 W 7th South.

—Vance A, driver C H Reilly, b 360 W 7th South.

140 SOCIAL HALL ST.  
**KNIGHT CARRIAGE & AUTOMOBILE CO.**  
Bell Tel. 5323, Ind. Tel. 1334  
RUBBER TIRES A SPECIALTY  
Repair Work at Moderate Prices

## THE ELECTRICAL ENGINEERING & CONSTRUCTION CO.

GROUND FLOOR, BOSTON BUILDING  
BELL PHONE MAIN 1911

Salt Lake City

# Giesy-Walker Co. Insurance and Real Estate

Both Telephones 1668  
403 Tribune Building

878

PIT

R. L. POLK &amp; CO'S

PLA



Pitts Vernon, student, b 746 E 4th South.  
—Wm H. assayer, r 529 S Main.  
—Wm H. poultry breeder, r West Jordan.

—Wm L. corp U S A, Ft Douglas.  
Pittsburg Consolidated Mining Co, J E Hill sec, 315 D F Walker Bldg.  
—Consolidated M & M Co, S M Levy pres, R S Bowman treas, 414 Judge Bldg.

**PITTSBURGH-SALT LAKE OIL CO.** A V Taylor Chairman Executive Committee, J Heber Richards Sec, 314 315 Dooly Bldg.

**PITTSBURGH VALVE FOUNDRY & CONSTRUCTION CO** (of Pittsburg, Pa), Utah Engineering & Mach Co Agts. Power Plants, High Pressure Water Systems, Valves, etc, 523 Newhouse Bldg.

—& Utah Gold, Silver, Copper & Lead Mining Co, Everard Bierer jr atty, 411 Auerbach Bldg.

Pixton, see also Paxton.  
—Alice, clk J S Lindsay & Co, b Taylorsville.

—Grace, student L D S U, r Murray.  
—Hazel, student, b Taylorsville.  
—John E. student U of U, r Taylorsville.  
—Martha S (wid Robert), b 652 S West Temple.

—Robert, farmer, r Taylorsville.  
—Willard, farmer, r Taylorsville.  
Place Mrs Bessie R B, b 524½ E 5th South.

—Ethel, student, b 311 S 2d West.  
—George M, r 425 S 9th West.  
—Gordon H, r 230 E 3d South.  
—H B, r 425 S 9th West.

—Joseph A, clk Freed F & C Co, r 4 Narvex Flats.  
—M G, mach D & R G, r 425 S 9th West.

Plaisted Della, draftsman A R Talamantes, b 424 1st av.

**PLAISTED FRANK H**, Asst Gen Frt Agt O S L R R, 314 Deseret News Bldg, r 424 1st av, Ind Tel 2689.

—Jessie C, artist, b 424 1st av.  
—Terzah A (wid Joseph), r 424 1st av.  
Planet Mining Co, J E Darmer pres, 72 Commercial Bk.

Plant Henry, lab, b Valley House.  
—Mrs Lida H, rms Keith Apartments.  
Plant Charles H, emp Utah Hide & L S Co, r 653 S 3d West.

—Charles M, r 267 W 1st North.  
—Elizabeth (wid Joseph), r 260 Glendale.

Plant Henry J, student, b 377 W 7th North.

—John H, 1mstr, r 377 W 7th North.  
—Mary, b 760 Belmont av.

—Peter, lab, rms 330 W 2d South.  
—Sarah M, b 377 W 7th North.  
Platis Michael, clk Pulos & Co, rms 217 S 5th West.

Platt Alonzo W, sec and treas F Platt Co, r 515 2d av.

—Bertha E, b 320 S 7th West.  
—Cora, b 265 E 3d South.

—Eliza (wid Francis), r 142 S 3d East.  
—Eva, b 142 S 3d East.

—Franklin B, pres F Platt Co, r 265 E 3d South.  
—Franklin B jr, clk Superbe Florist, b 49 N State.

—F Co, F B Platt pres, A W Platt sec and treas, harness, 147 S State.  
—Harness & Saddle Co, M L Platt mgr, 54 Richards.

—Mrs James, r 523 W 1st North.  
—James E, lab, b 320 S 7th West.

—John, boilermrk Garfield Smelter, r 153 N 7th West.

—John, lab, r 137 N 4th West.  
—John E, driver, b 320 S 7th West.

—John M, lab, r rear 137 N 4th West.  
—Joseph C, harnessmkr, r 243 W 6th North.

—Louise, b 142 S 3d East.  
—M L, mgr Platt H & S Co, r 54 Richards.

—Nelle, smstrs L & A Cohn, b 843 W 3d South.

—Norton H, student L D S U, b 265 E 3d South.

—Paul, driver Naylor Bros, r 265 E 3d South.

—Raymond, b 128 N 7th West.  
—Wm H, lab, b 320 S 7th West.

Platte Felix, emp Amer S & R Co, r Murray.

—Joseph, emp Amer S & R Co, r Murray.

Platts Charles, brklyr, r 3409 S 7th East.

—David J, appr, b 3409 S 7th East.  
—Emily, tchr Edison School, b 3409 S 7th East.

—James, fireman, r 62 Quince.  
—Mary A, b 3409 S 7th East.

Player Alma O, foreman, r 473 N 6th West.

—Betsie (wid Charles W), r 726 W 2d North.

—Charles F, foreman P J Moran, r 236 S 9th East.

## MINES AND STOCKS

### WILSON BROS.

Office 208-209 Brooks Arcade, Corner State and Third South. (See Advertisement on Page 25)

**SULPHURIZED SALT** FOR STOCK. PATENTED THE GREAT BLOOD PURIFIER  
MANUFACTURED ONLY BY THE  
**INLAND CRYSTAL SALT CO.** Both Phones 390

WHY PAY MORE?  
ALL THE NEWS  
50C A MONTH  
THE REPUBLICAN



Playter Charles W, foreman P J Moran, b  
164 S 9th East.  
—Ethel, student, b 473 N 6th West.  
—Fred, lab, r 806 W 2d North.  
—Herschel, waterman Garfield Smelter,  
r Garfield.  
—John R, foreman P J Moran, r 633  
W 4th North.  
—Joseph E, mkr J G McDonald C Co, r  
569 W 4th North.  
—Joseph H, emp Ashton W-S Co, r 525  
N 5th West.  
—Laura, b 726 W 2d North.  
—Lawrence W, fireman S L & O Ry,  
b 525 N 5th West.  
—Lucille, b 473 N 6th West.  
—Myrtle E, b 525 N 5th West.  
—Shirley, b 473 N 6th West.  
Playter Mary U (wid George F), b 651  
S 3d East.  
Plaza Flats, 267 E 4th South.  
**PLAZA THE,** C S Swain Propr. Wines,  
Liquors and Cigars, 24 W 3d South,  
Ind Tel 567.  
Pleasant Green Meeting House (L D S),  
Pleasant Green.  
—View Assembly Hall (L D S), 12th  
South and 21st East.  
—View Park Co, 425 Atlas Blk.  
Pleasanton The, Mrs Mollie Wiley propr,  
furn rooms, 7 Kendall ter.  
Plerry Joseph, lab, r Anderson av, Mur-  
ray.  
Plesier Wm M, clk, r 731 N 2d West.  
Plewe Anna, folder Deseret News, b  
625 5th av.  
—August W, brklyr, b 103 S 6th East.  
—Carl, emp D & R G, r 625 5th av.  
—Harry W, carp, r 1810 S 5th East.  
—Marie, mach opr Deseret News, b  
625 5th av.  
Plough R E, mining, 61 Commercial  
Blk, r Sanitarium.  
Plowgian Nersis, r 23d East 4 n of  
16th South.  
Plowright Stuart, b Hotel Knutsford.  
Plumas Furnished Rooms, George Veli-  
otis propr, 529 W 2d South.  
Plume Alfred J, clk, r 386 W 18th South.  
Plumhof Henry J, chf clk O S L, b  
157 S 1st West.  
—Louise E (wid Wm J), r 157 S 1st  
West.  
—Martha L, music tchr, 157 S 1st West,  
b same.  
—Wm J, agt, r 652 S 2d East.  
Plummer Adam F, porter Pullman Co, r  
367 N 5th West.  
—Alfred, lab Bamberger Coal Co, b 73 T.

## LYNCH & HARMON

### ENGINEERS AND CONTRACTORS

222 Judge Building

Plummer Caroline (wid Edward), b  
73 T.  
—Charles G, phys, 40 Mercantile Blk, r  
535 E 1st South.  
—Mrs Charles G, tchr Rowland Hall, r  
535 E 1st South.  
—Dolly, b 367 N 5th West.  
—Eunice H (wid Walter S), r 7 Cliff pl.  
—George A, lab, b 465 N 8th West.  
—S H, b Hotel Knutsford.  
—Wm R, driver Standard Laundry, r  
837 Menlo av.  
Plunkett Ira E, sergt U S A, Ft Doug-  
las.  
—Silas, rms 454 W 2d South.  
—W J, brkman O S L, r 458 W 2d  
South.  
Plush Cornelia (wid Cortlup), r 939 W  
South Temple.  
Plymouth Congregational Church, 232  
W 3d North.  
Poage Kate R, tchr 32d Dist School, b  
1904 S 13th East.  
Poate Frank W, r 86 S.  
—Wm, grocer, 875 S 1st West, r 78 W  
5th South.  
Pocock Jesse, expman, 365 S 9th West,  
r same.  
—John, appr Hopfenbeck S M Wks, b  
365 S 9th West.  
—John, tinner, b 365 S 9th West.  
Poderzay Louis, tailor Boehmer The  
Tailor, rms 638 Clark.  
Poe Ira S, porter Monarch Liquor Co,  
r 272 W 2d South.  
—Mary, b 658 E 4th South.  
—Samuel R, lab, r 273 W 2d South.  
Poetz Herman, plasterer, r 538 Chester.  
Pohler Louis, cook U S A, Ft Douglas.  
Pohlman J E, r 29 Pollard ct.  
Poindexter Georgia A (wid Edward), b  
831 Pierpont av.  
Poinovich Peter, emp Amer S & R Co,  
r Murray.  
Pointer Sallie (wid Phill), r 123 U.  
Poirier Don, clk Lion Drug Store, rms  
175 W 4th South.  
—Hormidas, corp U S A, Ft Douglas.  
Pola James B, lineman, r 362 Tempest  
av.  
Poland J M, r 524 S West Temple.  
—Wm, emp Amer S & R Co, r Murray.  
Polaris Peter, lab, b 44 N State, Murray.  
Polas Frank, lab, r West Jordan.  
—Gus, lab Garfield Smelter, r Garfield.  
—James, emp Amer S & R Co, r Murray.  
—Peter, lab, b West Jordan.

Carpets Cleaned and Re-laid

Upholstering and Mattress Making

Cold Blast Feather Renovating

# Salt Lake Steam Carpet Cleaning Works

436 S. 7th East St.  
Bell Tel. 2019; Ind. Tel. 1110  
EMVA EYMON, Proprietor

## Art Metal & Chandelier Co.

Original  
Designs

62 W. 3D SOUTH ST.

## Londoner-Cary Detective Bureau

J. N. LONDONER — H. FRANK CARY

(Formerly Officials Pinkerton's National Detective Agency)

224-226 Brooks Arcade, 3rd South and State Sts. ALL PROPER DETECTIVE WORK UNDERTAKEN.

# INTER-MOUNTAIN ELECTRIC CO.

13 S. Main Street

Phones 354

878

POL

R. L. POLK & CO'S

POL

## ERNEST M. FOWLER MORTGAGE LOANS

32 S. Main St. Ind. Tel. 10

- Pole Inez, student, b 56 Navajo.  
 —James B, lineman U L & R Co, r 362 Tempest av.  
 —Jessie B, pkr J G McDonald C Co, b 56 Navajo.  
 —Le Roy J, clk, b 56 Navajo.  
 —Ludwig, lab, r Lake Breeze.  
 —Richard, mach D & R G, r 56 Navajo.  
 Poleikes Nickolas, lab, b West Jordan.  
 Poles Alexis, lab Garfield Smelter, r Garfield.  
 Polglaze Edward, molder Garfield Smelter, b 65 N 1st West.  
 Poli Marco, lab, b West Jordan.  
 Police Court, 120 E 1st South.  
 —Department Headquarters, S M Barlow chief, 120 E 1st South.  
 Polich Nickolas, lab Garfield Smelter, r Garfield.  
 —Peter, lab Garfield Smelter, r Garfield.

- Polillo Antonio, emp C B Lewis, b 53 W 3d South.  
 Polis Frank, carp, b 20 Navajo.  
 —Theros, lab Garfield Smelter, r Garfield.  
 Politouicz Frank, hlpr R H Officer & Co, rms Y M C A.  
 POLITZ THOMAS G, Propr Olympia Candy Co, 61 E 3d South, rms Sanitarium.  
 POLK R L & CO, R L Polk Pres and Treas, Theo F Smith V-Pres, W P Cooper Sec and Mgr, Directory, Gazetteer, Blue Book, Map and Atlas Publishers, 613 to 616 Dooly Bldg, Both Tels 39. Branches at Ogden, Boise, Colorado Springs, Pueblo, Cheyenne and Reno. (See adv.)

**HARDWOODS, STORE  
FIXTURES, INTERIOR  
FINISH, Etc.  
RIO GRANDE LUMBER CO.**

R. L. POLK, Pres. and Treas.

W. P. COOPER, Sec. and Mgr.

## R. L. POLK & CO.

*Directory Publishers*

- Utah State Gazetteer and Business Directory  
 Salt Lake City Directory Map of Salt Lake City  
 Ogden City Directory  
 Park City and Summit County Directory  
 Logan City and Cache County Directory  
 Provo City and Utah County Directory  
 Salt Lake City Blue Book  
 Boise City and Ada County Directory  
 Idaho Falls and Bingham County Directory  
 Pocatello City and Bannock County Directory  
 Idaho State Gazetteer and Business Directory  
 Grand Junction City and Mesa County Directory  
 Pueblo City Directory  
 Trinidad City and Las Animas County Directory  
 Salida City and Chaffee County Directory  
 Cheyenne City Directory Laramie City Directory  
 Reno City Directory  
 Nevada State Gazetteer and Business Directory

We Address Circulars and Advertising Matter of All Kinds. Furnish Trade and Professional Lists, Publish Maps, Atlases, etc.

General Offices, 613-614-615-616 Dooly Bldg., Salt Lake City

Branches at Pueblo, Colorado Springs, Cheyenne, Ogden, Boise and Reno

## INTER-MOUNTAIN MILLING CO.

161-163 N. 3rd WEST ST. BOTH PHONES 128

Husler's Flour, Grain,  
STEAM ROLLED, GROUND  
and Chopped Feed

Liberty Sheet Metal Works  
221 W. SOUTH TEMPLE ST.

Ind. Tel. 4029



SKYLIGHTS

# MEHESY'S Furs and Millinery

156 S. MAIN STREET—Next to Auerbach's

KNUTSFORD HOTEL BUILDING

POL

SALT LAKE CITY DIRECTORY 1909.

POP

879

- Poll Harry P. draftsman, b 969 E 4th South.  
—Irma R. b 460 Catherine.  
—Irvin J, comp Deseret News, b 460 Catherine.  
—Joseph, glazier Bennett Glass & P Co, r 460 Catherine.  
—Mrs Rose, r 969 E 4th South.  
Pollard John, propr Metropolitan Hotel, 3d South n e cor West Temple.  
—Kiever, private U S A. Ft Douglas.  
Pollei Ludwig C. biksmith Crager W & 1 Wks, r Lake Breeze.  
Pollis George, lab Garfield Smelter, r Garfield.  
Pollock Clara, emp Amer Linen Supply, b 363 W 4th South.  
—Daisy, emp Amer Linen Supply, b 363 W 4th South.  
—Elizabeth C (wid Wm R), r 363 W 4th South.  
—Howard S, asst mgr Amer Linen Supply, r 857 Emerald av.  
—James A (J A Pollock & Co), r 353 1st av.  
**POLLOCK JAMES A & CO** (J A Pollock, E G Woolley Jr). Bankers and Brokers, 6 W 2d South, Both Teles 575.  
—Margaret, emp Kelly & Co, b 363 W 4th South.  
—Robert J, driver S L Livery & T Co, b 372 E 5th South.  
—Rosalie, supervisor Public Schools, r 6 Kensington Apts.  
—Wm R, mgr Amer Linen Supply, 130-128 W 1st South, r 1107 E 6th South.  
Polly James, elev opr The Colonial.  
Polonis Theros, lab Garfield Smelter, r Garfield.  
Polos George, lab Garfield Smelter, r Garfield.  
—James, lab Garfield Smelter, r Garfield.  
—Matthew, lab Garfield Smelter, r Garfield.  
—Nikolas, lab Garfield Smelter, r Garfield.  
—Thomas, lab Garfield Smelter, r Garfield.  
Polovich Anton, lab, b West Jordan.  
Polson, see also Paulson and Poulson.  
—James W, carp, r 134 Paxton av.  
—Sarah, maid Hotel Knutsford.  
Polus Enis, emp Amer S & R Co, r Murray.

C. G. SEYBOLDT, PROPR.



237 S. MAIN ST.

*"The Name A Guarantee of Quality"*

## Otis Elevators

- Pomare Apikara, b 917 W 8th South.  
Pomeroy Charles E, r 36 W 1st North.  
—Mrs Christina M, r 36 W 1st North.  
—Edward S, student U of U, b 36 W 1st North.  
—Ralph D, clk Utah Fuel Co, r 218 E.  
Pon Pink, washer Grand Rest, rms 47 W 2d South.  
Pond Earl G, waiter E B Abbott, rms 78 E 2d South.  
—Eleanor M, stenog, b 677 4th av.  
—Hattie, di-tician Groves-L D S Hosp.  
—M Alonzo, clk O S L, b 80 W 1st North.  
—Regina (wid Stillman), r 80 W 1st North.  
—Samuel S (Cornforth & Pond), r 572 S State.  
—Mrs Sarah, r 572 S State.  
Ponovich Joseph, emp Amer S & R Co, r Murray.  
Pons Alta J, opr R M Bell Tel Co, b 577 9th av.  
—Clyde A, clk 20th Ward Co-op, r rear 132 S 9th East.  
—Esther (wid David C), r 577 9th av.  
—Fred C, hlpr D & R G, b 577 9th av.  
—Raymond A, tinner, r 747 Wellington, Liberty PK.  
Ponson Gust, lab, r 164 S 4th West.  
—Louis, lab, r 164 S 4th West.  
Pontious Fred D, lab P J Morian, r 511 S 3d East.  
Pool Milton H, b 160 W 8th South.  
—Royal G, clk S L Hdw Co, r 64 W 8th South.  
—Sarah A (wid John) b 643 S West Temple.  
—Willa, b 160 W 8th South.  
—Wm H, r 160 W 8th South.  
Poole Charles, lab, rms 115 E 1st South.  
—Edwin, porter Keith-O'Brien Co, r 1024 E 4th South.  
—Frank, miner, r 252 N 1st West.  
—George E, clk Dinwoodey Furn Co, b 1024 E 4th South.  
—Henry, r 844 S 8th West.  
—Thomas H, elev opr L & A Cohn, b 1024 E 4th South.  
Poolich John, lab Garfield Smelter, r Garfield.  
Poorman Bird, cook Fashion Rest.  
Poosma Wiegler, lab, r rear 1640 S 2d West.  
Pope Camilla, clk D W Horsley, b 1036 W 2d North.  
—C H, tapeman City Eng, r 615 S 4th East.

**SALT LAKE BUILDING & MANUFACTURING CO.** 20-40 N. 2ND WEST ST.  
**LUMBER DEALERS AND CONTRACTORS** PHONES 345.

## CALLAWAY, HOOK & FRANCIS

Visit Our New Store, 66 Upper Main Street

Soda Fountain Glassware and Supplies, Hotel, Restaurant and Bar Goods

**WASATCH ELECTRIC SERVICE COMPANY**  
 SALT LAKE CITY, UTAH  
 46 POST OFFICE PLACE  
 "THE NEW BUSINESS CENTER"  
 "THE ELECTRICAL PEOPLE"  
 BELL PHONE MAIN 2216, IND. 2211

**THE PALACE MEAT MARKET**  
 THOS. J. NIPPER, Prop.  
**THE LARGEST MARKET IN THE WEST**  
 Private Branch Exchange--Both Phones 263-265 S. MAIN ST.

880

POP

R. L. POLK & CO'S

POR

**Dietz & Davis Plumbing Co.**  
 MODERN SANITARY PLUMBING, HEATING  
 AND GAS FITTING  
 Bell Tel. 3727  
 Ind. Tel. 99 427 S. Main St.

- Pope Ellen, domestic, 411 E 1st South.  
 —Hyrum, draftsman, r 925 E 9th South.  
 —Joseph M. valveman Water Wks. r Capitol Hill.  
 —Leon T. waiter Chesapeake Cafe, r 25 Apple.  
 —I. Roy, rms 524 S West Temple.  
 —Mrs Mary E. clk Multigraph Letter Writing Co, b 162 W South Temple.  
 Poplar Grove School, 12th West cor 5th South.  
 Popovich Angelina, b 358 W 1st South.  
 —Gabriel, lab, rms West Jordan.  
 —George, lab, r West Jordan.  
 —Michael, lab Garfield Smelter, r Garfield.  
 —Nicholas, lab, r Paffin pl. Murray.  
 —Nicholas P. agt Continental Cas Co, b 558 W 1st South.  
 —Paul, bartndr Caesar Brun, r 358 W 1st South.  
 —Stephen, lab Garfield Smelter, r Garfield.  
 Popowitz Nicholas, emp Amer S & R Co, r Murray.  
 Popp Andrew, butcher, rms 157 W 3d South.  
 —Max C. hlpr, S L Eng Wks, r 4347 S State.  
 —Stephen, private U S A. Ft Douglas.  
 Popper Joseph, waiter Chesapeake Cafe, r 601 9th av.  
 Popperton Sarah, clk J H R Franklin Co, b 255 W 2d South.  
 Popple Bessie E, student Rowland Hall.  
 Porcher Charles K, student, b 565 6th av.  
 —Henry A. painter, r 814 2d av.  
 —Rex F. collr, b 565 6th av.  
 —Robert M. painter, r 565 6th av.  
 —Tracy L. clk T E Harper, r 666 W North Temple.  
 Porizky Charles H. clk Wm Porizky, b 326 American av.  
 —Sigmund, clk Wm Porizky, b 326 American av.  
 —Wm, furnishings, 127 W 2d South and West Jordan, r 326 American av.  
 Porkapulos Frank, lab, r West Jordan.  
 Porte Mrs Flora E, b 46 S 5th West.  
 Porteous Mrs Anna, r West Jordan.  
 —Warren A. cond D & R G, r West Jordan.

- Porter Archibald, private U S A, Ft Douglas.  
 —Athena, stenog Elk Coal Co, b 2454 S 7th East.  
 —Benjamin J, motorman U L & R Co, r 849 Windsor.  
 —Carl, opr Lyric Theatre, b 17 W 6th South.  
 —Carmi H, b 1020 Princeton av.  
 —Carmi N, carp, r 1020 Princeton av.  
 —Charles, emp Isis Theatre, rms Imperial Hotel.  
 —Charles A, mining eng, r 215 E 4th South.  
**PORTER CHARLES F**, Building Specialties, 625 Dooly Bldg, Bell Tel 3294, Ind 2032, r 118 E. Bell Tel 3734-K.  
 —Charles G, gardener, r rear 222 W 5th North.  
 —Don H, propr Kenyon Hotel, Main cor 2d South, r Meredith Apts.  
 —Edson A, driver, r 29 Earls ct.  
 —Elizabeth H (wid Samuel L), r The Kenyon.  
 —Elizabeth S, student, b 644 S West Temple.  
 —Elmer A, eng U S Geolog Survey, rms 236 E 3d South.  
 —Erastus S, peddler, b 26 Earls ct.  
 —Francis, student, b 118 F.  
 —Frank, fireman, r West Jordan.  
 —Frank, lab, b 4 Barretts ct.  
 —Frederick C, clk U S Smelting R & M Co, b Y M C A.  
 —F T George, b 644 S West Temple.  
 —George, r rear 426 W 7th South.  
 —George, brkman, r 544 Grant.  
 —George, lab, r Redwood rd and 5th South.  
 —George, repr D & R G, r 644 S West Temple.  
 —Gertrude, moved to Porterville, U.  
 —Glenn W, truckman O S L, b 550 W 3d South.  
 —H James, hlpr Cache Valley C Milk Co, b 415 E 8th South.  
 —James, foreman, r i Swans ct.  
 —James B, sec and treas Jones, King & Porter Co, r 2180 Walnut, s e.  
 —James G, clk O S L, b 112 N State.  
 —James M, cashr N Y Life Ins Co, rms 1310 E 2d South.  
 —Jesse, b 156 S 6th East.  
 —Jesse J, sec and treas Porter-Walton Co, r 415 E 8th South.  
 —Katherine, student Henagers Bus Coll, b 341 E 5th South.

**C. M. WOODLE**  
 118 W. FIRST SOUTH ST.  
 IND. TEL. 1248  
**CARPENTER AND CABINET WORK**

**J. P. FOWLER CO.** Carriage, Wire and Iron Works  
 SEE US FOR FIRE ESCAPES AND GENERAL IRON WORK ON BUILDINGS  
 Bell Tel. 3281, Ind. Tel. 1220 53 to 59 S. WEST TEMPLE STREET

# SIERRA NEVADA LUMBER CO.

Lumber, Interior Finish, Sash, Doors. State Agents Ruberoid Roofing and Beaver Wall Board  
35 S. 3d WEST ST. BOTH PHONES 252

POR SALT LAKE CITY DIRECTORY 1909. POS 881

- Porter Lawrence A, cond U L & R Co, r 343 E 8th South.  
 —Le Grand T, motorman U L & R Co, b 983 S 2d West.  
 —Leo T, bkpr Porter-Walton Co, r Centerville, U.  
 —Lloyd, trav agt, r 111 S 7th West.  
 —Lloyd A, lab, r West Jordan.  
 —Marie, b Lake Breeze.  
 —Mary E (wid Robert), r 349 W 1st North.  
 —Mrs Mattie, tchr, r 111 S 7th West.  
 —Melvin H, student L D S U, b 1020 Princeton av.  
 —M Rich, r 2454 S 7th East.  
 —Nathan A, moved to Oakland, Cal.  
**PORTER NATHAN T.** Attorney-at-Law, Suite 921 Boston Bldg, Bell Tel 2593, Ind 209, r Centerville, Utah.  
**PORTER PETER** (Rooklidge & Porter), Mining and Irrigation, 203 Atlas Bldg, Bell Tel 1000-Red, r The Touraine.  
 —Robert (Dodds & Porter), rms Hotel Daly.  
 —Robert, lab, r Lake Breeze.  
**PORTER ROBERT B.** Lawyer, 601 Judge Bldg, Both Tels 62, b 112 N State, Bell Tel 1754-Z.  
 —Sadle, b 31 N State.  
**PORTER SAM S.** Mgr Kenyon Hotel, Main cor 2d South, r 1317 E South Temple, Bell Tel 3532-Z.  
 —Samuel E, houseman S L Hdw Co, r 55 N.  
 —Samuel J, r 159 W 2d South.

## WALKER'S

QUALITY, STYLE, ECONOMY,  
FASHIONABLE  
MILLINERY and APPAREL

- PORTER - WALTON CO.** N T Porter Pres, J J Porter Sec and Treas, F W Walton Mgr, Wholesale Hay, Grain, Millstuffs, Produce, Plants, Bulbs, Seeds, etc, 9-13 S 3d West, Both Tels 1505, and 318 S State, Both Tels 1506.  
 —Warren W, clk P O, r 736 Roosevelt av.  
 —Wm F, clk O S L, r 550 W 3d South.  
 —Wray H, clk C H Griffin, r 323 9th av.  
 Porterloon A L, r 358 E 5th South.  
**PORTLAND CEMENT CO OF UTAH.** L M Bailey Gen Mgr, Wilmar Evans Asst Mgr, 601 W 8th South, Both Tels 620.  
**PORTLAND COFFEE HOUSE CO.** Daniel McQueen Pres, Albert Richardson V-Pres, John McQueen Sec and Treas, Robert McQueen Mgr, 65 E 2d South, Ind Tel 3932, Branch 26 E 1st South, Ind Tel 3931, Bakery 552 S 2d East, Ind Tel 3933. (See adv.)

Largest and best equipped concern of the kind in the West

## Portland Coffee House Co.

(Incorporated)

LUNCH ROOMS OPEN ALL NIGHT

26 E. First South Street 65 E. Second South Street  
 Bakery 550-552 S. Second East Street  
 Salt Lake City  
 Denver Pueblo Kansas City

"A cup of fine coffee, better coffee, in fact, than some of the high priced restaurants are serving."—Salt Lake Herald.

"The Java is more like coffee than that used in similar houses in the larger Eastern cities."—Salt Lake Tribune.

## THE UTAH BUSINESS COLLEGE

TRAINS FOR BEST SERVICE  
 School All Year Enter Now

- Portland Park Mining Co, Samuel Raney sec, 13 Eagle Blk.  
 Portman Anna, tailor J P Gardner, b 30 Eardley ct.  
 —Clementine, smstrs F Auerbach & Bro, b 30 Eardley ct.  
 —Elizabeth, clk, b 30 Eardley ct.  
 Portse John, tapper Amer S & R Co, r Murray.  
 Posenzee Eltore, bartndr, rms Cliff House.

BURTON COAL & LUMBER CO.

MINING TIMBER, PORTLAND CEMENT  
 17 W. SECOND SOUTH  
 551 S. THIRD WEST  
 BELL TEL. 808  
 IND. TELS. 808 AND 57

## Utah Audit & Accounting Co, Inc.

AUDITING, ACCOUNTING AND SYSTEMATIZATION

IND. 3350  
 BELL 1281

Specialty—Municipal and Corporate Books and Commercial Accounts  
 Individual Accounts Handled New Systems and Methods

JOHN W. ANNAND AND N. A. JOPLIN, MANAGERS

# Geo. F. Felt Lumber Co.

Lath, Shingles, Cedar Posts, etc.

OFFICE: No. 12 E. 2d SOUTH ST. Bell Tel. 3124; Ind. 116; YARDS: 846 S. STATE ST. Both Tels. 24

882

POS

R. L. POLK & CO'S

POU

College

School All The Year

## Clothing, Furnishings, Hats

172  
SOUTH



MAIN  
STREET

Pospal G, lab Garfield Smelter, r Garfield.

Post Arthur A, hlpr O S L, b 676 W 3d North.

**POST CHARLES H**, Creditman Walker Bros D G Co, r 1256 E South Temple, Bell Tel 2568-Z.

—Clarence E, acct O S L, r 438 S 5th East.

—Elizabeth C (wid Germain), b 438 S 5th East.

—Enoch L, driver Utah Nursery Co, r 9th East and 12th South.

—Ethel A, b 676 W 3d North.

—Herbert, b 676 W 3d North.

—Jared M, stenog O S L, b 247 E 4th South.

—John, lab J A Johnson, r 9th East and 12th South.

**POST OFFICE**, Arthur L Thomas Postmaster, Main bet 3d & 4th South.

—Office Building, Main s w cor Post Office pl.

—Orson K, wall paper cnr, 676 W 3d North, r same.

—Mrs Ruby, r 37 S 1st West.

—Wm H, fireman O S L, r 413 W 4th North.

**POSTAL TELEGRAPH - CABLE CO**, Donald McNicol Mgr, W P S Hawk Supt, 345 S Main, Bell Tels 80 and 3463, Ind 80.

Poste Charles, molder Garfield Smelter, r Garfield.

Posten The, see Utah Posten.

Posto Gust, lab Garfield Smelter, r Garfield.

Poston Samuel H, rms Clit House.

Pothier Louise, b 232 E 2d South.

Potlatch Lumber Co, F S Murphy & Co agts, 302 Hooper Bldg.

Potsi Angelica, confectr, 136 N State, r 216 Canyon rd.

—Christian, clk Angelica Potsi, b 216 Canyon rd.

—Helen (wid Constantine), r 261 Canyon rd.

Pottenger Mrs Jennie, b 1348 S 9th East.

Potter Anthony C, waiter, r 521 2d av.

—Bertram A, carp, r New England add.

—Charles H, died Sept 28, '08, age 48.

—Delos, student All Hallows Coll.

—Edward, driver Citizens Coal Co, r 550 S 3d West.

—Ethel M (wid John W), b 20 Key-sor et.

—Eugene, hlpr, r rear 633 S 6th East.

Potter F N, r 41 E 2d South.

—Geneve, nurse Keogh-Hammond Private Hospital.

—George W, insp Intermountain Demurrage Bureau, b 744 S 5th East.

—Gordon B, driver Empire Utah Laundry, b 739 W 1st North.

—Greystone Co, R T Badger mgr, Utah Nat Bank.

—Henry, emp Consolidated W & M Co, b 65 Almond.

—Inez, student L D S U, r Farmington, U.

—James, driver Wasatch Supply Co, rms 32 S 4th West.

—John, rms 228 W 5th South.

—John W, died Sept 26, '08, age 32.

—J Enos, bridgman, rms 534 S 1st West.

—Mrs Mary, r 65 Almond.

—Paul C, 2d lieu U S A, Ft Douglas.

—Sidney E, clk Garfield Trading Co, r Garfield.

—Thomas C, houseman Western Moline Plow Co, r 1208 Pacific av.

—Wallace E, carp, r 3 Snarrs ct.

—Wm, rms 140 W South Temple.

—Wm J, mach, rms 165 W 5th South.

—Wm S, contr, 744 S 5th East, r same.

Potts A G, salesman, rms Y M C A.

—Benjamin, fireman S L & O Ry, r Superior add.

—Ellen, died Nov 14, '08, age 25.

—Joseph, b 463 W 9th North.

—J Gilbert, propr Hotel Heron, 138 E 2d South.

—Lauretta V, b 463 W 9th North.

—Samuel W, tmstr Fire Dept, r 463 W 9th North.

—Stanley E, student, b 463 W 9th North.

Poujade Ellen (wid Theodore C), grocer, 702 E 1st South, r same.

Poulas Frank, rms 519½ W 2d South.

—Louis, cook John Condos, rms-561 W 2d South.

—Nicholas, lab, r 221 S 5th West.

—Peter, rms 519½ W 2d South.

Poulis James, lab Garfield Smelter, r Garfield.

—John, lab Garfield Smelter, r Garfield.

—Nickolas, lab Garfield Smelter, r Garfield.

Safe Deposit Boxes for Rent.

SALT LAKE

Security & Trust Co.

34 UP MAIN ST.

**OPEN A SAVINGS ACCOUNT  
With Zion's Savings Bank & Trust Co.**

Henager's Business

Both Phones

# UTAH MINING MACHINERY & SUPPLY COMPANY

224-232 S. West Temple St.

Agents INGERSOLL-RAND CO.

POU SALT LAKE CITY DIRECTORY 1909. POU 883

- Poulos Christian, lab, rms 450 W 2d South.
- Emanuel S, died Jan 30, '08, age 22.
- George, lab Garfield Smelter, b S State, Murray.
- Gus, lab, rms 450 W 2d South.
- James, lab O S L.
- M, lab Garfield Smelter, r Garfield.
- Nicholas, lab Garfield Smelter, r Garfield.
- Thomas, lab D & R G.
- Wm, shiner Treintos & Kontopoulos, rms Elk Hotel.
- Poulsen Albert, exp, b 39 E 4th North.
- Blanche, student U of U, b 1175 E 7th South.
- Mrs Carrie, r 22d South nr State.
- Christopher M, carp Mill Co, r e s 2d West s of 15th South.
- Clarence, emp Shorman Auto Co, b 145 E 9th South.
- Joseph B, expman, r 39 E 4th North.
- Richard J, exp, b 39 E 4th North.
- Vigo, r 19th South e of County rd.
- Poulson, see also Paulson.
- Adolph, r rear 25 E 5th South.
- Andrew, farmer, r Union.
- Andrew, lab, r Sandy.
- Andrew H, lab, b Union.
- Andrew N, lab, r 461 Pearl av.
- Annie, b West Jordan.
- D Eugene, hostler P E Poulson, b 211 S State, Murray.
- Etta B, b 423 S 3d East.
- Florence M, b 174 S 12th East.
- Frank G, carriage painter, 211 S State, Murray, r same.
- Fred (Poulson & Poulson), r Imperial Hotel.
- Fred N, prin Franklin School, r 1604 Dunford av.
- George W, motorman U L & R Co, b 921 E 8th South.
- James, lab, b Sandy.
- Jens, clk, r 768 S State.
- Johanna, r County Infirmary.
- John M, bartndr Bjork & Nelson, r Union.
- Julian, smelterman, r 19th South 1 e of 13th East.
- Laura, student U of U, b 16 Wayne av.
- Mrs Lena, smstrs L & A Cohn, r 48 S 1st West.
- Ludvig, rancher, r 63 Marion ct.
- L M, fireman D & R G, r 371 S 2d West.

**SIERRA NEVADA MILL CO.**  
**HARDWOODS**  
 347 W. South Temple St.  
 Phones 262

- Poulson Mary J, dressmkr, b 921 E 8th South.
- Nels, farmer, r Sandy.
- Olina (wid James O), r West Jordan.
- POULSON PETER E.** Propr Murray Livery Stable, 225 S State, Murray, Bell Tel Murray 27, Ind 11, r 239 same. (See p 792.)
- Samuel, lab, r 245 N 7th West.
- Soren N (Paulson & Paulson), r Imperial Hotel.
- Walter, emp S L Elec Sup Co, b 63 Marion ct.
- & Poulson (Fred and S N), proprs Imperial Hotel, 240 S State.
- Poulter Margaret J (wid George), r 735 Genesee av.
- Poulton Albert E, grocer and meats, 424 S 2d West, r same.
- Arintha, b 2217 S 7th East.
- Arnold F, clk J H Poulton, b 244 W 4th North.
- Avern R, salesman Clark & Rose, b 244 W 4th North.
- Clarence W, trav agt Z C M I, r 460 S 3d West.
- Edith U, clk, b 2217 S 7th East.
- Ernest, butcher A E Poulton, b 538 S 2d West.
- F Minnie, clk, b rear 424 S 2d West.
- Hazel, student, b 538 S 2d West.
- Irene, clk, b rear 424 S 2d West.
- James, r rear 424 S 2d West.
- James C, r 538 S 2d West.
- POULTON JAMES H.** Groceries, Notions, Flour and Feed, Agent for Cache Valley Ranch Butter and Eggs, 242 W 4th North, r 244 same, Bell Tel 446-Y, Ind 2717.
- James T, trav agt Z C M I, r 401 N 1st West.
- J Harlo, student, b 176 I.
- Laurinda, tchr, b 176 I.
- Lawrence A, butcher, r 424 S 2d West.
- POULTON LORENZO R.** Sec and Treas Acme Printing Co, b 538 S 2d West.

## R. FORRESTER

Geologist and Mining Engineer

622 to 626 Newhouse Bldg.

BOTH PHONES.

**Don't Lend Your Directory**

**Fine Furnishings W.E. FIFE CO.**  
**For Men 166 S. MAIN ST.**

*Sambert Paper Co*  
THE PAPER HOUSE

141-145 W. First South St. Both Phones 386

Don't Buy your Wrapping Paper East

When you can do better at Home

**WAISTS  
NECKWEAR**



**IMPORTED  
GOWNS**

884

POU

R. L. POLK & CO'S

POW

## SALT LAKE STAMP CO.

Rubber and Steel Stamps, Seals,  
Stencils, Badges, Checks, etc.

66 E. 3d SOUTH ST., PHONES 304

**POULTON, MADSEN, OWEN & CO.**  
G D Pyper Pres, W H Sanders V-  
Pres, C E Madsen Sec, J D Owen  
Treas, W J Poulton Mgr, Mens,  
Boys and Childrens Clothing, Fur-  
nishings, Hats and Caps, 111-113  
S Main, Bell Tel 923, Ind 723. (See  
adv.)

**POULTON MUSIC CO.**, W J Poulton Jr  
Pres and Mgr, 130 S State, Bell  
Tel 2135, Ind 832. (See adv opp  
classified Pianos and Organs.)

Pow Oscar S, hlpr S L Stamp Co, b 451  
S Main.  
—Samuel G. porter, r 268 E 5th South.  
—Wm (Wm Pow & Co), r 451 S Main.  
**POW WM & CO** (Wm Pow), Propr  
Utah Hat Factory, 451 S Main, Bell  
Tel 4733-Y. (See adv.)  
Powell Albert H, master mech D & R  
G, r 320 S 5th East.  
—Albert T, driver Bruby & Morris, b  
769 S 6th East.  
—Alma E, student, b Winchester av,  
Murray.  
—Alma J, gardener, b 1440 S 3d East.  
—Anna (wid Louis B), r 19 E 17th  
South.  
—Arthur, farmer, b Winchester av,  
Murray.  
—A Ethel, b 19 E 17th South.  
—B Paul, traf chl W U Tel Co, r 125  
W 8th South.  
—Charles, mach H A Silver Foundry  
& M Co, r 552 W 4th North.  
—Charles N, tmstr, r 2519 S State.  
—Charlotte, clk Walker Bros D G Co,  
b 734 Major.

# Poulton, Madsen, Owen & Co.

111-113 S. MAIN ST.

EXCLUSIVE SALT LAKE CITY AGENTS  
**ALFRED BENJAMIN** <sup>Made in</sup> **CLOTHES**  
<sub>New York</sub>  
CLOTHIERS TO MEN OF FASHION

Ensign Hats      Hole-Proof Sox      Bulldog Suspenders

Poulton Nellie, A E Poulton, b 538 S 2d  
West.  
—Oakley W, driver, b 2217 S 7th East.  
—Ralph, clk, b 176 I.  
—Stella, clk J H Poulton, b 244 W 4th  
North.

**POULTON THOMAS O.** Propr County  
Mercantile Co, General Mdse, Gro-  
ceries and Meats, 2221 S 7th East,  
Bell Tel Forest 129, r 2217 same.

**POULTON WALTER J.** Mgr Poulton,  
Madsen, Owen & Co, r 176 I.

**POULTON WALTER J Jr.** Pres and  
Mgr Poulton Music Co, r 756 4th  
av, Bell Tel 3623-X.

—Willard R, hlpr, b 2217 S 7th East.  
Pounds Newman J, confctnr, 172 W  
South Temple, rms 176½ same.

—Newton A, rms 176½ W South Tem-  
ple.  
Poust Byron E, clk O S L, r 741 S 2d  
West.

Povich Michael, emp Amer S & R Co,  
r Murray.

**POW MRS EDITH MARION.** Milliner,  
451 S Main, r same, Bell Tel 4733-Y.

Powell David, solr, b Winchester av,  
Murray.  
—David M, farmer, r Winchester av,  
Murray.  
—David T, foreman Garfield Smelter, r  
Garfield.  
—Della, student, b 147 N 5th West.  
—Edwin, tmstr, b 1045 W 8th South.  
—Elizabeth, b 1045 W 8th South.  
—Elizabeth (wid John R), r 656 Bel-  
levue pl.

## GEORGE SAXTON

Real Estate, Insurance  
Mortgage Loans

ROOM 408 HOOPER BUILDING

# YOUNG & YOUNG

3-4 Nauvoo Bldg.

Ind. Tel. 1077

# REAL ESTATE

**BOOST** by giving your subscriptions to **SHEPARD**. You  
get lowest prices. Profits stay here. **77 E. 3d SOUTH**



# Patents

**MASON, FENWICK & LAWRENCE**  
PATENT LAWYERS, Established 48 Years

**Trade Marks**  
**Copyrights**

**602 F STREET, WASHINGTON, D. C. Booklet Free**

POW SALT LAKE CITY DIRECTORY 1909. POY 885

- Powell Ellen, b Sandy.
- Ellen M (wid James D), b County rd 1 s of 17th South.
- E Antonetti, student Rowland Hall.
- Florence E, music tchr, 759 S 6th East, b same.
- Frank C, carp Mill Co, b 115 N State, Murray.
- Gilbert E, appr, b 147 N 5th West.
- Harry A, student L D S U, b 115 N State, Murray.
- Hartlett, decorator, r 126 K.
- Ivy, student, b 552 W 4th North.
- James, r 1045 W 8th South.
- James E, electr, r Winchester av, Murray.
- James F, private U S A, Ft Douglas.
- Jane E, emp J G McDonald C Co, b 1045 W 8th South.
- Jane P, died Jan 2, '09, age 86.
- John, janitor Historians Office, r 735 W 4th South.
- John J, decorator, r 126 K.
- John R, bkpr First Nat Bank of Murray, b 19 E 17th South.
- John S, sergt U S A, Ft Douglas.
- John S, tmstr Hugh Watson, b 1045 W 8th South.
- Joseph, florist, 1230 S 9th East, r same.
- Joseph W, bartndr Elk Liquor Co, r 2 Elizabeth pl.
- Joseph W, gardener, b 1440 S 3d East.
- Lawrence, student, b 759 S 6th East.
- Lenora, student, b 147 N 5th West.
- Lewis M, clk Amer S & R Co, r 39 Vine, Murray.
- Margaret, b Winchester av, Murray.
- Mrs Mary, r 546 W 3d South.
- Mary A, nurse, b Sandy.
- Milton, carp, b 126 K.
- Pearl, emp J G McDonald C Co, b 1045 W 8th South.
- Reta J, b 19 E 17th South.
- Robert C, paper hngr, r 552 W 4th North.
- Robert H, bartndr, rms 524 S West Temple.
- Samuel G, porter Elk Liquor Co, b 288 E 5th South.
- Mrs Sarah J, grocer, 1356 S 11th East, r same.
- Spencer, barber Palace Barber Shop, rms Belmont Hotel.
- S Lorin, painter Charles Peterson, b 126 K.
- Thomas, carp Mill Co, r 115 N State, Murray.

## PIANOS

*Steinway, Sohmer, Vose, Kimball, Estey, Schaeffer, Kohler & Campbell.*

**Clayton-Daynes Music Co.**  
109-113 S. Main St., Salt Lake City

- Powell Thomas, gardener, r 759 S 6th East.
- Thomas W, foreman Garfield Smelter, r Garfield.
- Thomas W, tel opr, b 115 N State, Murray.
- Thomas W, ydman, r 147 N 5th West.
- Thomas W jr, driver W S Henderson, b 147 N 5th West.
- Viola M, b 1440 S 3d East.
- Washington D, janitor D & R G, r 358 W 2d South.
- Wm A, mgr Remington Typewriter Co, 172 S West Temple, rms 112 N Main.
- Wm D, gardener, r 1440 S 3d East.
- Wm E, eng, r 318 W North Temple.
- Wm J, b 1356 S 11th East.
- Wm O, hlpr Electrical Eng & Const Co, rms 24 S 1st West.
- W A, clk, rms N Y Hotel.
- W W, appr D & R G.
- Power Albert G, clk Mahan Liquor Co, rms Hotel Heron.
- Powers Albert, runner Cullen Hotel, r 634 S West Temple.
- Etta, prin Sumner School, b 357 E 3d South.
- George, gardener Wandamere, r same.
- Joseph J, died May 8, '08, age 45.
- Joseph W, r Poplar Grove.
- Louis, emp Troy Laundry, b 24 Armstrong av.
- Mabel C, student, b 420 Pearl av.
- Mercedes, student St Marys Academy.
- Michael, sergt U S A, Ft Douglas.
- POWERS O W** (Powers & Marionaux), Attorney-at-Law, 202-207 Herald Bldg, Bell Tel 1850, r "Linger-Longer" West st cor Douglas av, Newhouse Pk, Bell Tel 2156.
- Roger W, student, b O W Powers.
- Shirley R, b 219 S 7th East.
- POWERS & MARIONEAUX** (O W Powers, Thomas Marionaux), Lawyers, 202-207 Herald Bldg, Bell Tel 1850.
- Powis Mrs W V R, r 326 S 3d East.
- Powlich John, smelterman, b 183 S State, Murray.
- Powzanelli Aldria, rms Y W C A.
- Poynter Spencer, messr U D T Co, rms Lincoln House.

**DISTRIBUTING—Hubbard Publicity Co.**  
Our perfected system of routing the city makes each circular do full duty.  
**JUST MEN—NO BOYS**  
**PHONE, BELL 3225**



**Daynes-Beebe Music Co.**  
45 S. MAIN ST.  
Phones 328

**UTAH IRRIGATED LANDS**  
**SEVIER RIVER LAND & WATER CO.**  
Bell Phone 1640 615 Newhouse Bldg.

# Bernard O. Mecklenburg ARCHITECT AND SUPERINTENDENT

701 Newhouse Bldg.  
Residence, 947 E. Brigham St.

Phones: { Ind. 28 and 2368  
Bell, 2167 and 840-K

886 POZ R. L. POLK & CO'S PRA

## J. W. KILLEEN CO.

REAL ESTATE, RENTALS  
LOANS, INSURANCE

218 S. MAIN ST. PHONE 827

Pozall Arthur, cldr O S L, r 245 W 5th North.  
—Marie b 958 Jefferson.  
Prackwinkel Wm, mgr Utah Ice & Storage Co, 573 W 3d South, rms Colonial Hotel.  
Prader Horace P, cook N M Rosenblum, rms Metropolitan Hotel.  
Prah Charles W, private U S A, Ft Douglas.  
—Elsa, b 11 Roberts ct.  
—Erma, emp Troy Laundry, b 11 Roberts ct.  
—Henry, baker, r 1109 W 4th South.  
—Wm, iron wkr, b 11 Roberts ct.  
—Wm F, iron wkr, r 11 Roberts ct.  
Prater Banus H, draftsman O S L, r 657 S 2d East.  
—Wm, cook J H R Franklin Co, r 264 W 2d South.  
Pratt Ada M, tchr Wasatch School, b 540 Martin av.  
—Alyero, landscape eng, 23 W 1st South, r Mt Air, U.  
—Amon, student, b 858 Montague av.  
—Annie E (wid Teacum), r 858 Montague av.  
—Arthur, warden State Prison, 14th East and 12th South, r same.  
—Arthur jr, guard State Prison, r same.  
—Benjamin R, printer Hutchings Photo Studio, b 565 S State.  
—Brighamina M (wid Farley P), r 319 S 2d East.  
—Charles R, pipeman Fire Dept, r 971 E 9th South.  
—Charles W (Pratt & McBeth), r 225 3d av.  
—Chester C, div traffic supt R M Bell Tel Co, r 933 Lincoln.  
—Clarence I, student U of U, b 1175 S 9th East.  
—David P, sheepman, r 201 Center.  
—Della A (wid Orson), b 686 Columbus.  
—Edna E, b 927 Lincoln.  
—Emma, emp Sweet Candy Co, rms 319 S 2d East.  
—Emma L (wid Orthures E), r 624 4th av.  
—Ernest L, mgr Alta Club, r 34 G.  
—Ernest M, com agt, r 577 N 2d West.  
—Ethel, fitter R K Thomas D G Co, b 725 3d av.  
—Ethelwynne C (wid Laron), r 239 W North Temple.  
—Ether, b 858 Montague av.

Pratt E Stanley, bkpr S B Milner & Sons, rms 30 S State.  
—Florence, domestic, 227 Paxton av.  
—Florence S, student L D S U, b 778 Ashton av.  
—Frank W, miner, r 462 S West Temple.  
—Fred E, stenog, b 565 S State.  
—Glenn, cashr J W Gessford, b 727 3d av.  
—Grace I, clk O S L, b 570 S State.  
—Mrs Harmel, r 540 Martin av.  
—Harmel L, student U of U, b State Prison.  
—Harry M, carp Garfield Smelter, b 82 N 1st West.  
—Hiram, private U S A, Ft Douglas.  
—Ida, b 826 S 1st West.  
—Irwin E, sec and treas Irwin E Pratt Co, mining, 1120 Boston Bldg, r 1175 S 9th East.  
**PRATT IRWIN E CO, J F Whittemore-Pres, W H Stenacker V-Pres, I E Pratt Sec and Treas, Drugs, Toilet Articles, Cigars, Candies, etc, 13 Exchange pl, Boston Bldg, Bell Tel 1314, Ind 1512.**  
—Joseph M, emp D & R G, r 565 Culley av.  
—Julius P, v-pres Bassett-Pratt Cigar Co, b 9 Emery Flats.  
—Laron, died Aug 21, '08, age 61.  
—Leone, student, b 844 S 2d East.  
—Mrs Libbie R, r 565 S State.  
—Lorus, artist, r 686 Columbus.  
—Lorus O, writer Hamlin Paints, r 10 Whittaker ct.  
—Louis L, carp, r Buena Vista.  
—Marion H, b 858 Montague av.  
—Mathoni W, trav agt, r 778 Ashton av.  
—Milando, mining, r 565 S State.  
—Milson R, salesman Singer S M Co, r 330 Wall.  
—Moroni, miner, r 1151 Pacific av.  
—Neil, propman Orpheum Theatre, b 34 G.  
—Nephi, lab, b 858 Montague av.  
—Nephi, student, b 1151 Pacific av.  
—Noel S, tchr, b 778 Ashton av.  
—Oland K, r 273 8th av.  
—Olga I, housekpr, b 216 S 13th East.  
—Orlon G, paperhngtr, r 844 S 2d East.  
—Orlon J, clk, b 844 S 2d East.  
—Osgood K, clk O S L, r 570 S State.  
—Parker B, tchr Granite High School, r 2563 S 7th East.  
—Pearl, b 453 S 2d West.  
—Pearl S, b 778 Ashton av.

## A. G. FRYE CO.

Business Opportunities

438 ATLAS BLOCK  
Both Tels., 4356

**ASHTON-WHYTE-SKILLICORN CO.**  
CUT STONE CONTRACTORS  
MILL WORK A SPECIALTY  
22 to 34 N. 6th West St.

FOR PROMPT DELIVERY, PLACE YOUR ORDERS WITH THIS  
RELIABLE COMPANY.  
860 S. Third West St.  
J. C. LYNCH, Manager  
Both Phones 43  
SALT LAKE ICE CO.  
RED WAGONS"

**SMOKE A  
"BLUE POINT"**  
The Finest  
Cigar in the  
Market



Geo. A. Whitaker

Manufacture  
134 W. 3rd South St.  
Both Tels. 664

PRA SALT LAKE CITY DIRECTORY 1909. PRI 887

Pratt Royal G, painter, b 343 W 6th North.  
—Susan L (wid Orson jr), b 264 Ivan ct.  
—Thomas W, miner, rms 29 W 5th South.  
—Mrs Vina, r 175 W 3d South.  
—V M, rms 112½ S State.  
—Wanda L, b 624 4th av.  
—Wm P, clk County Recorder, r 1000 Harvard av.  
—& McBeth (C W Pratt, E H McBeth), brokers, 26 Walker Eros Bank Bldg.  
Pratter, see Prater.  
Preale Clark, tchr U of U, r 154 S 10th East.  
Prebble Eldredge, carp, rms 216 W 2d South.  
Prebolls Nickolas, lab Garfield Smelter, r Garfield.  
Predeaux Marion, died Mar 5, '08, age 69.  
Predovich Mark, lab, b West Jordan.  
—Michael, lab, r West Jordan.  
Preece Abel M, eng O S L, r 323 N 4th West.  
—Albert, driver, r 124 W 8th South.  
—Charles, polisher, r 43 W 5th North.  
—Ebenezer, driver Anderson-Taylor Co, r 134 W 8th South.  
—Elizabeth (wid Hyrum), r 31 S 2d East.  
—Emery A, lab, b 323 N 4th West.  
—George N, student, b 223 N 4th West.  
—Hattie F (wid Parley), r 364 S 6th East.  
—Ida D, b 223 N 4th West.  
—Joseph H (J H Preece & Co), r 64 W 7th South.  
—J H & Co (Joseph H Preece), groceries and meats, 669 S West Temple.  
Preefer Emil G, watchman, r 1174 Roosevelt.  
**PREFERRED ACCIDENT INSURANCE CO** (of New York), F A Timby Gen Agt Utah, Idaho and Montana, Suite 312-314 Boston Bldg.  
Pregler Charles A, clk O S L, rms Hotel Herald.  
Prehokal, emp Amer S & R Co, r Murray.  
Presbyterian Missions, 1148 Blaine av.  
—Sunday School, Mrs Isabel Thatcher prin, 632 W 1st North.  
**PRESDING BISHOP'S OFFICE, LDS** (C W Nibley, O P Miller, David A Smith), 40 N Main, Both Tels 370.

**Naylor Bros.**  
**FISH and POULTRY**  
370 S. MAIN STREET.  
Both Phones 807.

Press Albert, musician, r 43 W Capitol.  
—Bertha, student, b 43 W Capitol.  
**PRESS CLUB OF SALT LAKE CITY**, 163 S Main, Both Tels 369.  
Pressler John A, mason, r 530 E 3d South.  
—Max F, emp U S Smelting Co, r West Jordan.  
Pressor Thomas, rms rear 543 W 2d South.  
Preston Mrs Ada L, r 329 S 13th East.  
—Albert R, lab, rms West Temple and 12th South.  
—Aura, student, b 153 W 7th South.  
—Emma, student, b 153 W 7th South.  
—Eva, emp J G McDonald C Co, b 153 W 7th South.  
—Fletcher M, clk, rms 753 S 8th East.  
—George, sprayer, b rear 343 E 8th South.  
—George Jr, sprayer, r rear 343 E 8th South.  
—Harriet A (wid Wm B), r 74 W North Temple.  
—James, lab, b West Jordan.  
—Mrs Lovelady, r 414 E 4th South.  
—Mae, emp J G McDonald C Co, b 153 W 7th South.  
—Margaret, b 329 S 13th East.  
—Margaret, student S L Coll Inst, b 66 Canyon rd.  
—Mrs Mary, r 153 W 7th South.  
—Mary A, b 74 W North Temple.  
—Robert, moved to Los Angeles, Cal.  
—R D, moved to Spokane, Wash.  
—Wm B, died Aug 2, '08, age 77.  
Pretingo John, emp Amer S & R Co, r Murray.  
Preuss Paul T, lab, r 2517 S 6th East.  
Prevolscheck John, lab, r West Jordan.  
Price Alois L, hlpr, r 61 N 6th West.  
—Alvin J, fir Young & Moeller, rms 76 W 5th South.  
—Amanda E, b w s West Temple bet 14th and 15th South.  
—Angus A, clk Henry Phillips, r rear 26 S 12th East.  
—Angus B, lab, r 241 E 6th South.  
—Annie, b 119 N West Temple.  
—Arthur, draftsman Headlund & Wood, r 84 N.  
—Arthur S, draftsman F A Hale, r 427 E.  
—Benjamin, b 163 E 9th South.  
—Bessie, stenog, b 1510 S 2d East.



**DRINK LEMP'S ST. LOUIS BEER, FALSTAFF  
AND EXTRA PALE  
ELK LIQUOR CO. (C. H. Reilley) Distributor**  
216-218 SOUTH STATE STREET. BOTH PHONES

WE ISSUE INSURANCE THAT INSURES

**HOME FIRE**

INSURANCE CO. OF UTAH

20-26 S. Main Street.

OUR COMPANIES PAY THEIR LOSSES, AND DON'T FAIL

**STOWE & PALMER**

Controlling Wilson-Sherman Co.

INSURANCE IN ALL ITS BRANCHES REAL ESTATE 52 W. 2nd SOUTH

Specialists in "Quality"

**LUMBER****TAYLOR-ARMSTRONG****LUMBER CO.**

South Temple and 2nd West Sts.

888

PRI

R. L. POLK &amp; CO'S

PRI

**Telluride Realty Co.****Finest Investments  
Salt Lake Real Estate.**415-416 McCormick Bldg.  
Both Tels. 975.

Price Brigham F. farmer, r w s West Temple nr 15th South.

—Burton T. clk, b 1006 Windsor.

—Byron D. lab Garfield Smelter, r Garfield.

—Calvin L. r 286 D.

—Cecil, hlpr, b 812 Ouray av.

—Charles Eton, draftsman R K A Kletting, b 29 N.

—Charles E. stenog Amer S &amp; R Co, r 516 1/2 6th av.

—Charles W. clk O S L, b 258 W 2d North.

—Claude, b 119 N West Temple.

—Clyde L. student, b w s West Temple bet 14th and 15th South.

**PRICE C STANLEY** (Smith & Price), r 556 S 11th East, Bell Tel 2747-X.

—David L. tmstr, r rear 258 E 5th South.

—Douglas B. carp, b 767 W South Temple.

—Ed V &amp; Co (Chicago), L B Van Dyke agt, tailors, 405 D F Walker.

—Edmund, farmer, b 239 S State, Murray.

—Edward R. carp, r 833 Harrison av.

—Edward W. patrolman Police Dept, r 163 E 9th South.

—Eli L. r 46 W 7th South.

—Elias, carp, r 1253 E 1st South.

—Ellen (wid Isaac), r 29 N.

—Emily J. student, b 547 E 6th South.

—Emma, r 172 W 6th South.

—E Amanda, domestic, 748 S 1st West.

—E Lester jr, moved to Seattle, Wash.

—Mrs Fanny, furn rooms, West Jordan.

—Fred A. (Price Bros), r 286 D.

—Fred W, r 733 W 1st South.

—George, b 321 S 13th East.

—George B. student L D S U, b 1205 Martin av.

—George S. student U of U.

—Grocery Co (S W and L B Price), 502 E 3d South.

—Harold, student, b 668 E 7th South.

—Harold I, student, b 547 E 6th South.

—Harriet, died July 26, '08, age 43.

—Harry fireman Fire Dept, r 485 4th av.

—Harry L. trav agt Garlock Pkg Co, rms 37 S 4th East.

—Herbert, carrier Republican, b 163 E 9th South.

—Herbert, tmstr, r 258 W 2d North.

Price Herbert jr, switchman, b 258 W 2d North.

—Herschl, tinner S L Hdw Co, rms 36 S West Temple.

—Hugo, student U of U, b 286 D.

—H E. clk O S L, b 163 E 9th South.

—Inez, student, b 1205 E 10th South.

—Irwin M, student L D S U, b 119 F.

—James, tmstr, r 912 W 5th South.

—James E. driver West Jordan Lbr Co, r West Jordan.

—John, bartndr, r 712 W 1st South.

—John R. janitor Waterloo School, r 1510 S 2d East.

—Joseph, mining, r 119 N West Temple.

—Joseph E. brklyr, r 1163 Kensington av.

—Lawrence E. mach, r 179 E 9th South.

—Lawrence J (Fallas, Price &amp; Richardson), r 609 E 3d South.

—Leslie G. driver, r 767 W South Temple.

—Lillian I. clk Public Library, b 1510 S 2d East.

—Lillie, b 1024 E 4th South.

—Lorenzo, carp, r 169 E 9th South.

—Lorenzo jr. foreman, r 1205 Martin av.

—Lorenzo B (Price Grocery Co), r 624 S 5th East.

—Lucille, stenog R G Dun &amp; Co, b 119 N West Temple.

**PRICE LYTTLETON** (Niven & Price), Pres Sevier River Land & Water Co, r 950 E 1st South, Bell Tel 4802-K.

—Mamie, student Keister L T Coll, b 776 W South Temple.

—Mamie A. bkpr R M Bell Tel Co, b 286 D.

—Mrs Margaret A. r 2 Council Bluffs ct.

—Mrs Martha L. r 733 W 1st South.

—Martha V, died Mar 25, '08, age 70.

—Mary J, b 1024 E 4th South.

—Matilda, b 1024 E 4th South.

—Matilda, smstrs F Auerbach &amp; Bro, b 163 E 9th South.

—Maude, b 2157 Grand av.

—Milton E (Price Bros), r 119 F.

—Mrs M A, r 236 W 2d South.

—Neava, opr Utah Ind Tel Co b 1253 E 1st South.

—Nellie, b 24 S 5th East.

—Noah C. foreman, r 547 E 6th South.

—Otto, emp F Auerbach &amp; Bro, b 831 W 2d North.

**Schmieder & Carlson**  
MAKERS  
SALT LAKE CITY, UTAH**TRY A  
LEADER****P. W. MADSEN**  
**FURNITURE**  
**and CARPETS**  
**51-55 E. FIRST SOUTH ST.**

RUBBLE OR DIMENSION, BUFF OR RED SAND STONE

**THISTLE STONE CO.**

OFFICE, DESERET NATIONAL BANK BUILDING, SALT LAKE CITY

# GEO. G. DOYLE & CO.

143 E. SECOND SOUTH ST., SALT LAKE CITY BOTH PHONES 162

## MODERN PLUMBING AND HOUSE HEATING

PRI SALT LAKE CITY DIRECTORY 1909. PRI 889

- Price Reese, died Mar 26, '08, age 42.  
 —Riley E, barber P E Gillett, rms 17 Commercial.  
 —River Irrigation Co. Thomas Austin pres, D M Landreth v-pres, W D Livingston treas, F K Nelson sec, 502-509 Newhouse Bldg.  
 —Roy E, salesman Kahn Bros Co, b 668 E 7th South.  
 —Sadie, student, b 2 Council Bluffs ct.  
 —Sadie E, clk F Auerbach & Bro, b 1510 S 2d East.  
 —Sarah E, b w s West Temple bet 14th and 15th South.  
 —Sarah L (wid Joseph), b 433 3d av, s e.  
 —Sebastian W (Price Grocery Co), r 655 S 6th East.  
 —Sophia, stenog C G Gatrell, b 464 E 4th South.  
 —S Jane, milliner Parls Millinery, b 258 W 2d North.  
 —Thomas, mason, r 812 Ouray av.  
 —Thomas A, carp, r West Jordan.  
 —Thomas E butcher Palace Meat Market, r 2d West nr 12th South.  
 —Thomas F, hlpr J P Fowler Co, b 777 W 1st South.  
 —Walter L, r 668 E 7th South.  
 —Walter S, carrier P O, r 433 3d av, s e.  
 —Wilbur C clk O S L, b 547 E 6th South.  
 —Wm. brkman, b 369 S 8th West.  
**PRICE WM**, Mason and Contractor, 776 W South Temple, r same, Bell Tel 3488-K.  
 —Wm E gardener T R Cutler, r 459 2d av, s e.  
 —Wm L, blksmith Garfield Smelter, b 2 Council Bluffs ct.  
 —Wm L, grocer, r 272 2d av.  
 —W Clyde, cashr D & R G, b 272 2d av.  
 —Zena B, b 1252 E 1st South.  
 Prichard, see also Prichard.  
 —Albert M J, bartndr Utah Liquor Co, r 560 S 6th East.  
 —Elizabeth S (wid Thomas), r 150 E 3d South.  
 —Thomas, bartndr Piccolo & Cerra, r 1085 S 8th East.  
 Prickett Harold W, mgr Inter Mtn Freight Traffic Bureau, com agt Minneapolis & St Louis and Iowa Central Rys, 315 Judge Bldg, rms Hotel Hall.

### Utah Building & Manufacturing Co.



40-42 S. 2nd West Street

- Friday Charles J, agt Gray News Co, b Albany Hotel.  
 Priestley Arthur T, house clnr, r 629 Squires ct.  
 —Donald, comp Deseret News, r rear 256 W 7th South.  
 Priestly John, comp Eagle Pub Co, r 178 I.  
 Priete Frank, lab Utah Fire Clay Co, b 974 S 1st West.  
 —Joseph, fireman Utah Fire Clay Co, r 974 S 1st West.  
 Primary Association (L D S), L B Felt pres, pubs Childrens Friend, 205 Templeton Bldg.  
 Prime Ellen M, bookbinder, b 373 N 5th West.  
 —John, grocer, 373 N 5th West r same.  
 Primrose Bessie, clk D A Callahan, b 350 E 4th South.  
 —Joseph P B, r 350 E 4th South.  
 Prince Albert, tapper Amer S & R Co, r w s Bamberger av nr 17th South.  
**PRINCE CONS MINING & SMELTING CO**, M C Godbe Sec, 1117 Newhouse Bldg, Bell Tel 12, ind 3219.  
 —Frank A, eng O S L, r 135 Center.  
 —George W, tel opr, r 215 W 5th South.  
 —Mrs Georgia K, furn rooms, 215 W 5th South.  
 —Richard, lab, r 361 W 18th South.  
 —Stephen, private U S A, Ft Douglas.  
 —Thaddeus, student, b 135 Center.  
 Pringle Agnes, student, b 419 C.  
 —Alexander, died Jan 5, '09, age 54.  
 —Alexander P, clk Z C M I, r 1535 S West Temple.  
 —Caroline (wid Alexander), r 419 C.  
 —Charles A, gen mgr Yampa Smelting Co and Tintic M & S Co, 512 Dooly Bldg, r Alta Club.  
 —Irene, clk R K Thomas D G Co, b 419 C.  
 —Lorenzo S, cutter Roderick McKenzie, r 26 E 4th North.  
 —Marian R (wid Robert), b 186 M.  
 —Vesta, student, b 26 E 4th North.  
 Prinsen James, salesman Fairbanks, Morse & Co, r 5 Smith Apts.  
 Printing Pressmen's Union, Federation of Labor Hall.  
 Printy Wm C, Q M sergt, U S A, Ft Douglas.  
 Prior, see Fryor.  
 Prissulla Peter, emp Amer S & R Co, r Murray.

Ball Tel. 2939-Z

Ind. Tel. 2936

**JOHN HOLT**  
 430 E. FIFTH SOUTH ST.  
**Reinforced Concrete Construction**  
**CONTRACTOR**

### Pacific Western Selling Co. MNFRS. AGTS.

We Keep the  
 Manufacturers Busy

422-423 ATLAS BLOCK. Bell Tel. 3205

### ANDERSON INSURANCE AGENCY,

All Kinds of

TELEPHONES 195  
 200-201 Scott Building 168 S. Main St.

# INSURANCE



"TO BE FIXED FOR LIFE," is desirable; equally so to be fixed for death. Let me aid you to fix for both.

**WILL G. FARRELL, Gen. Agt. for Penn Mutual Life**  
315-316-317 Boston Building, Salt Lake City



890

PRI

R. L. POLK & CO'S

PRO

## THE GRANITE LUMBER CO. LUMBER

Both Phones 598.

COR. 11TH EAST and 12TH SOUTH STS.

- Pritchard, see also Prichard.  
—Alfred E. clk P O, r 128 M.  
—Mrs Ann, r 464 6th av.  
—Arthur L. foreman Portland Cement Co, r 811 W 8th South.  
—George, private U S A. Ft Douglas.  
—Pattie, dressmkr, 461 6th av. r same.  
—Thomas D., motorman U L & R Co, r 892 3d av.  
Pritchett Ernest E. student U of U. b 1175 E 7th South.  
—Mabel, maid Hotel Heron.  
Pritz John C. salesman Nat Cash Register Co, rms 126 H.  
Privatt Earl L. hlpr J G McDonald C Co, b 164 W 3d South.  
—Edna M, b 164 W 3d South.  
—Joseph, shoes, 164 W 3d South, r same.  
Proband Wm H. clk Ry Mail Service, r 4350 S State.  
Proctor Adam V. foreman Z C M I, r 542 S 8th East.  
—Annie, emp Troy Laundry, b 428 S 8th East.  
—David, r Union.  
—David A. farmer, r Butlerville.  
—Edward A. clk Ft Douglas.  
—Elizabeth (wid John), r 428 S 8th East.  
—Florence, opr Utah Ind Tel Co, b 814 W 8th South.  
—Francis A. clk R M Bell Tel Co, b 814 W 8th South.  
—Frank, farmer, r Union.  
—George F. lab, b Union.  
—George W. farmer, r Union.  
—Ira, b Butlerville.  
—James J. carp Mill Co, r Lovendahl, Murray.  
—John, emp D & R G, r 814 W 8th South.  
—John, lab, b Lovendahl, Murray.  
—John J. farmer, r Lovendahl, Murray.  
—Joseph L. driver Z C M I, r 962 S 4th East.  
—Laura M. clk Paris Millinery, b 263 W North Temple.  
—Louise, opr Utah Ind Tel Co, b 814 W 8th South.  
—Lowine, b Lovendahl, Murray.  
—Marie, nurse Groves-L D S Hosp, b 263 W North Temple.  
—Milo, b Lovendahl, Murray.  
—Rodney, cond U L & R Co, b 962 S 4th East.  
—Roy, lab, r Garfield.  
—Royal, carp, r 263 W North Temple.

- Proctor Royal jr, tmstr Heil Ice Co, r 263 W North Temple.  
—Rulon J, comp Tribune-Reporter Ptg Co, b 263 W North Temple.  
—Wm J. pkr Z C M I, r rear 1029 E 6th South.  
Products Co of Utah, Frank Kibler mgr, coal, 346 S 3d West.  
**PROFESSIONAL COLLECTION AGENCY,** Russell Y Rossiter Mgr. Collections To Us Means Money To You," 53 S Main, Bell Tel 944.  
Progress Co The, J W Cahoon pres. J P Cahoon v-pres and treas, C P Cahoon sec and mgr, electric light and water, w s State n of 16th South.  
**PROGRESS FLATS,** A F Doremus Propr, Modern and Up-to-Date, 110-114 S 3d East.  
Progressive Mining Co, C T Mixer sec-treas, 229 S West Temple.  
Prosser Herman A, r Walkers Farm.  
—John H. fireman D & R G, rms 669 W 1st South.  
—Mary (wid Wm M), b 955 Tempest av.  
—Mrs Mattie B. tchr High School, r 955 Tempest av.  
—Phillip, brkman, r 271 W South Temple.  
—Wm D, prin Fremont School, r 955 Tempest av.  
Prosser Louise, sec Y M C A, b 445 S West Temple.  
Prostler Anthony, private U S A, Ft Douglas.  
Prothro Linus A, hlpr, b West Jordan.  
Prouse Gertrude, b 222 S 10th East.  
—Rachel L, opr R M Bell Tel Co, b 226 S 10th East.  
—Wm, eng, r 222 S 10th East.  
Prout Clara L, student, b 649 S 8th East.  
—Eleanor M, student U of U, b 649 S 8th East.  
—Frank, emp Utah Mining M & S Co, b 28 E 4th South.  
—Henry B, r 649 S 8th East.  
Prouty Jesse B, clk O S L, r 864 2d av.  
Provana John, lab Garfield Smelter, r Garfield.  
—Michael, lab Garfield Smelter, r Garfield.  
Provis Anna L, clk Paris Millinery, r rear 627 S 6th East.  
Provo Woolen Mills Co, Cutler Bros Co agts, 36 S Main.

## WINDSOR & CO.

Utah Savings & Trust Bldg. Phones 4455

**INSURANCE AND ADJUSTING**  
Fire, Liability, Surety Bonds

Mining Machinery and general machinery supply houses! Foundrymen! Ornamental iron and wire works! Contractors, machinery companies!

We prepare daily a bulletin containing advance information of every individual and company in the market for machinery or supplies of every description, in twelve western states.

**INTER-MOUNTAIN PRESS CLIPPING BUREAU**

Ask for Particulars.

Salt Lake City, Utah

**THE LOUVRE** Salt Lake's Famous Rathskoller  
Under Walker's Bank E. L. Wille, Mgr.

# UTAH MINING MACHINERY & SUPPLY COMPANY

224-232 S. West Temple St.

Sole Agents CAMERON SINKING PUMPS

PRO

SALT LAKE CITY DIRECTORY 1909.

PUL

891

- Prowse Mrs Josephine, r 217 E 3d South.  
 Prudence Edward, died June 12, '08, age 55.  
**PRUDENTIAL INSURANCE CO, J M** Johnson Supt, 409-411 Dooly Bldg, Bell Tel 4510.  
**PRUDENTIAL INSURANCE CO, 315-**316 Newhouse Bldg, Bell Tel 2656, Ind 3455.  
 Pruhs Alice L, laund, b 55 Navajo.  
 —Amanda, student, b 55 Navajo.  
 —August, layer National House Clg Co, b 55 Navajo.  
 —Freda, student, b 55 Navajo.  
 —Nannie, emp Troy Laundry, b 55 Navajo.  
 —Rudolph F, uphlstr Dinwoodey Furn Co, r 55 Navajo.  
 —Rudolph F jr, clk, b 55 Navajo.  
 Pruitt Charles P, trav frt and pass agt C M & St P Ry, r 3 White Apts.  
 Pruss Joseph, miner, r 1075 S 3d East.  
 —Mrs Mary, b 1075 S 3d East.  
**PRUSSIAN NATIONAL INSURANCE CO** (of Germany), Young & Fowler Agts, basement 32 S Main.  
 Pry August, washer Bransford Apts, b 32 S 5th West.  
 —Herman, lab, r 32 S 5th West.  
 Prye Alice M, feeder Grocer Printing Co, b 1791 E 12th South.  
 —Eliza W (wid John D), r 1791 E 12th South.  
 —John I, died Aug 7, '08.  
 Pryor Edgar L, molder Utah Foundry & Mach Co, r 658 S 5th West.  
 —Felix, private U S A, Ft Douglas.  
 —Mary A, b 1103 W South Temple.  
 Psaronis Konstantine, died Dec 20, '08 age 45.  
 Psikas Peter, lab Garfield Smelter, r Garfield.  
 —Thomas, lab Garfield Smelter, r Garfield.  
 Public Library, see Free Public Library.  
 Puccinelli A A, tailor, rms 325 S 2d East.  
 Pugh Alvin E, cond U L & R Co, rms Wabash House.  
 —Bessie M, opr R M Bell Tel Co, b 145 N 7th West.  
 —Byron R, farmer, r 16th South 1 w of 13th East.  
 —Elsie E, emp Nat Biscuit Co, b 145 N 7th West.



- Pugh Enoch R, farmer, r 16th South cor 13th East.  
 —Ernest E, student, b 145 N 7th West.  
 —Henry, switchman, r 145 N 7th West.  
 —Henry T, r 446 S 2d West.  
 —Joseph, clk, rms 104 W South Temple.  
 —Joseph A, clk Pac Ex Co, b 145 N 7th West.  
 —Willard C, b 16th South cor 13th East.  
 —Wm E, salesman Chamberlain Music Co, r 854 S 2d East.  
 —Wm H, lab P J Moran, b 145 N 7th West.  
 Pugmire Carrie M (wid Robert Mc K), r 87 Almond.  
 —Carrie S, clk Sparks Candy Co, b 87 Almond.  
 —Florence, b rear 28 S 6th West.  
 —Grace E, clk, b 87 Almond.  
 —John, lab, r rear 28 S 6th West.  
 —Mary A, died Apr 8, '08, age 40.  
 —Nora, b rear 28 S 6th West.  
 —Wilford, canmkr Hewlett Bros Co, b rear 28 S 6th West.  
 Pugsley Clarissa A (wid Philip), b 271 W 5th North.  
**PUGSLEY DORA**, Sec Home Agency Co, b 541 N 2d West, Ind Tel 3425.  
 —Earl, student, b 573 N 2d West.  
 —Edna, stenog City Court, b 541 N 2d West.  
 —Elsie, student, b 541 N 2d West.  
 —Joseph E F, sergt Police Dept, r 541 N 2d West.  
 —Lester, clk Pac Ex Co, b 573 N 2d West.  
 —Nellie, student, b 573 N 2d West.  
 —Phillip, foreman, r 573 N 2d West.  
 —Shirley W, clk D & R G, b 541 N 2d West.  
 —Warren P, hlpr, b 573 N 2d West.  
 Pullan Robert H, tinner D & R G, r 1400 W 3d South.  
 Pulley Shadrach D, fireman, r 317 N 4th West.  
 Pullman Co, S H Twining dist supt, 213 Commercial Club Bldg.  
 Pulos Gus (Gus Pulos & Co), rms St Nicholas Hotel.  
 —Gus & Co (Gus Pulos), billiards, Commercial Bk.  
 —John, lab, rms 330 W 2d South.  
 —Michael, student Utah Bus Coll, b 110 S 1st West.  
 —Paul, repr D & R G.

**KNIGHT CARRIAGE & AUTOMOBILE CO.**  
**140 SOCIAL HALL ST.**  
**REPAIRING**  
 Bell Tel. 5223, Ind. Tel. 1334

FIT OR NO SALE

**Artificial Limb Mfg. Co.**

J. F. CORDELL, Manager

Expert Manufacturers of  
 Artificial Limbs and  
 Braces, Trusses, etc.

11 W. FIRST SOUTH ST.



**THE ELECTRICAL ENGINEERING & CONSTRUCTION CO.**

GROUND FLOOR, BOSTON BUILDING  
 BELL PHONE MAIN 1011

Salt Lake City

# INSURANCE AND GIESY-WALKER CO.

## REAL ESTATE

BOTH TELEPHONES 1668  
403 TRIBUNE BUILDING

892

PUL

R. L. POLK & CO'S

PUZ

WHY PAY MORE?  
50C A MONTH  
ALL THE NEWS  
THE REPUBLICAN

**WE GET THE MONEY**

**WALLACE**

*The Collector*

D. F. Walker Bldg.

- Puls Mrs Emilie, tailor S L Tailoring Co, b 3 Mortensen ct.
- Ludwig S, printer Human Culture Co, b 3 Mortensen ct.
- Pulver Charles F, porter, rms 54 Edison.
- Charles S, sales agt S L Safe & Lock Co, r 96 U.
- Elza O, cond U L & R Co, r 19th South and foot hills.
- Pumphrey Ernest M (Utah Tire & Rubber Co), r 125 W 4th South.
- George H (Utah Tire & Rubber Co), rms 125 W 4th South.
- John, switchman, rms Wellington Hotel.
- Pumping Station for Intercepting Sewer, 7th North cor 8th West.
- Puntney Grant N, barber Peters Barber Shop, rms 570 N Main.
- Puras George, lab Garfield Smelter, r Garfield.
- Purcell, see also Pursell.
- E F, rms 176 W 2d South.
- Pur Stella, r 514 S 2d West.
- Purdie David N, ydman Utah Lumber Co, r 137 N 4th West.
- Robert, lab P J Moran, rms Lincoln House.
- Purdue Clarence, carp, b 264 S 7th East.
- Purdy John D, mach D & R G, r 324 S 4th West.
- Roy D, Private U S A, Ft Douglas.
- Purefoy John W, trav agt, r 459 6th av.
- Lucille A, student, b 459 6th av.
- Mary, b 459 6th av.
- Myra F, student, b 459 6th av.
- Pureton Copper & Gold M Co, 712 Boston Bldg.
- Puritan Mining Co, W H Child sec. 100 Atlas Bldg.
- Purline Mrs Mary, r 150 E 5th South.
- Pursell, see also Purcell.
- George A, agt A Schilling & Co, 409 Security Trust Co, b 618 S 4th East.
- Mrs Hannah R, r 618 S 4th East.
- John N, propr Saddle Horse Livery, rear 61 W 3d South, r 618 S 4th East.
- Purt J Wm, cond U L & R Co, r 1029 2d av.
- Wm, tailor W L Nicol, r 92 T.
- Purvance Grover, fireman, rms 27½ S West Temple.

- Purviance Emmett, student, b Ft Douglas.
- Sanford, student, b Ft Douglas.
- Wm E, major U S A, Ft Douglas.
- Push James, emp Amer S & R Co, r Murray.
- Putnam Albert J, solr Ora M Brashere Co, b 345 S 5th East.
- Mrs Artie, dressmkr, 2 The Woodruff, r same.
- Mrs Clara, r 547 S 2d West.
- Edmond J, clk Utah Copper Co, b 345 S 5th East.
- Ella C (wid Nathaniel F), r 131 S 8th East.
- Fay, student, b 2 The Woodruff.
- Franklin, student All Hallows Coll, b 345 S 5th East.
- PUTNAM GEORGE W** (Successor to Wallace & Co), Merchant Tailor, 21 E 1st South, Bell Tel 5337, r 78 F, Bell Tel 3616-K.
- Hattie, emp S L Knitting Wks, b 547 S 2d West.
- Ira D, dispenser Keith - O'Brien Co, rms 8 Phipps pl.
- Mrs Jessie E, b 24 S 4th East.
- John R, moved to Seattle, Wash.
- Lawrence A, foreman Raleigh & Harman, r 420 Goshen.
- Louis N, trav agt Ora M Brashere Co, r 345 S 5th East.
- Louise P, b 131 S 8th East.
- Martha W, b 86 F.
- Melvin, driver Kemmerer Fuel Co, b 547 S 2d West.
- Nathan B, civ eng, r 69 Clinton av.
- Peter C, driver Kemmerer Fuel Co, r 547 S 2d West.
- Wm, clk Doran-Weed Co, b Hotel Halls.
- PUTNAM W BENJAMIN**, Mgr Crescent Collection Co, Mining Investments, 611 Tribune Bldg, Bell Tel 3882, Ind 1105, r 124 S.
- Putney Grant, barber, rms 570 S Main.
- Puttuck Edith, student, b 355 3d av.
- Fred G, emp Skelton Pub Co, b 355 3d av.
- Frederick, died Feb 20, '09, age 45.
- Laura, b 355 3d av.
- Puzey Edwin A, draftsman O S L, b 236 D.
- Lawrence, messr L & A Cohn, b 222 D.
- Selina (wid Henry), r 236 D.
- Selina, cashr C R Savage Co, b 236 D.
- Wm C, butcher Union Meat & G Co, r 222 D.

## MINES AND STOCKS

### WILSON BROS.

Office 208-209 Brooks Arcade, Corner State and Third South. (See Advertisement on Page 25)

**ROYAL CRYSTAL Shaker Salt**

A NEW FREE RUNNING TABLE SALT. TRY IT

**INLAND CRYSTAL SALT CO., Manufacturers**



- Pye Caleb E, janitor Z C M I, r 357  
 1st av.  
 —Daisy, nurse Groves-L D S Hosp  
 Pyke Frank A, r Laurel s e cor 2d av.  
 —Harold, student, b Laurel s e cor 2d  
 av.  
 Pypier, see also Pieper and Piper.  
 —Brigham T, painter, r 735 S 6th East.  
 —Christiana D (wid Alexander C), r  
 49 S 4th East.  
 —Mrs Cordelia, r 648 E 7th South.  
 —D Lorenzo, emp Greenwald Furn Co,  
 b 648 E 7th South.  
 —Mrs Edith A, moved to Pocatello, Ida.  
 —Edward N, metalwkr Bywater & Groo,  
 r 93 Center.  
 —Emil, baker Royal Baking Co, rms  
 883 S 7th West.  
 —Genevieve A, clk Utah-Ida Sugar Co,  
 b 49 S 4th East.  
**PYPER GEORGE D**, Mgr Salt Lake  
 Theatre, 1st South n w cor State, r  
 124 3d av, Bell Tel 1417-X, Ind  
 2558.  
**PYPER GEORGE W**, Asst Sec Austin  
 & Sons Live Stock Co, Austin Bros  
 Assn, and Heber Land & Livestock  
 Co, b 124 3d av, Bell Tel 1417-X,  
 Ind 2558.  
 —Harriet A (wid Alexander G), nurse,  
 987 Laird av, b same.  
 —Jane T (wid Alexander C), b 144 W  
 6th South.  
 —Kate, stenog Ingebretsen & Nibley, b  
 987 Laird av.  
 —Lavell, student, b 987 Laird av.  
 —Oscar W, clk O S L, b 648 E 7th  
 South.  
 —Robert B, clk Westinghouse E & M  
 Co, b 49 S 4th East.  
**PYPER WALTER T**, Auditor Utah-Ida  
 Sugar Co, r 156 4th av, Bell Tel  
 2286-K.  
 —Wm D, uphlstr, b 49 S 4th East.  
 Pyramid Mining Co, W H Clark sec, 202  
 Dooly Bldg.

Q

- Quackenbosh Jay E, carp, rms 346 S  
 West Temple.  
 Quale Emma S, b 852 S 2d East.  
 Qualls Lee M, cigarmkr Schmieder &  
 Carlson, b 1528 Indiana av.  
 —Wm F, butcher, r 1528 Indiana av.

**Art Metal & Chandelier Co.**  
 Largest  
 Chandelier Factory  
 62 W. 3d SOUTH ST.

**LYNCH & HARMON**  
 ENGINEERS AND CONTRACTORS  
 222 Judge Building

- Qualtrough Elmer M, asst S D Evans,  
 r 468 2d av.  
 —Frances, tchr High School, b 3510 S  
 7th East.  
 —Frank, r 3510 S 7th East.  
 —Lizbeth M, prin Oquirrh School, b  
 3510 S 7th East.  
 Quandres Peter, lab, r Redwood rd s  
 of 12th South.  
 Quarnberg Mrs Maria, emp Amer Linen  
 Supply, r 544 Pugsley.  
 Quote Jessie E, b 1950 S 9th East.  
 Quay Mrs Minnie P, asst postmaster  
 Garfield, r same.  
 —Robert B, mgr R B Quay Co and post-  
 master Garfield, r same.  
 —R B Co, R B Quay mgr, stationery,  
 Garfield.  
 Quayle Blaine, student, b 83 F.  
 —Catherine, milliner, b 370 Bryan av.  
 —Emma S, tchr Fremont School, b 852  
 S 2d East.  
 —Ernest H, student, b 83 F.  
 —Gladys, tchr Burton School, b 21 W  
 11th South.  
 —Henry, real est, r 21 W 11th South.  
 —Jane E, died Mar 16, '08, age 88.  
 —Maude F, student, b 21 W 11th South.  
 —Ralph F, student, b 21 W 11th South.  
 —Thomas, r 83 F.  
**QUEALY PATRICK J**, V-Pres and Mgr  
 Kemmerer Coal Co, r Kemmerer,  
 Wyo.  
**QUEEN INSURANCE CO OF AMERICA**  
 (of New York), Rogers-Evans Co  
 Agts, 700 Utah Savings & Trust  
 Bldg.  
 —Mining Co, J K Shaw treas, 300 D F  
 Walker Bldg.  
**QUEEN OF THE VALLEY ROLLER**  
**MILLS**, James R Smith & Sons  
 Proprs, Mnfrs of High Grade Flour  
 and Mill Stuffs, Feed and Grain, 3d  
 West cor 8th South, Bell Tel 3450,  
 Ind 892.  
 Quellmalz A A, r 245 E 13th South.  
 Quibell Joseph N, tmstr, b 530 W 2d  
 North.  
 Quick A D, trav agt, r S West Temple  
 nr 9th South.  
 —A K, mach D & R G, r 655 W 1st  
 North.  
 —Eugene J, eng Keith-O'Brien Co, b  
 2477 S 8th East.  
 —Jacob S, r 2477 S 8th East.  
 —John, watchman, rms 217 S 2d West.  
 —Mamie, b 69 N State.

Priests Reasonable and First Class Work Guaranteed

Blankets Cleaned with Heavy Steam Pressure

**Salt Lake Steam Carpet Cleaning Works**

436 S. 7th East St.  
 Bell Tel. 2019; Ind. Tel. 1110  
 EMWR EYMON, Proprietor

**Londoner-Cary Detective Bureau**

J. N. LONDONER — H. FRANK CARY  
 (Formerly Officials Pinkerton's National Detective Agency)

224-226 Brooks Arcade, 3rd South and State Sts. ALL PROPER DETECTIVE WORK UNDERTAKEN.

# INTER-MOUNTAIN ELECTRIC CO.

WHOLESALE AND RETAIL

13 S. Main Street

Phones 354

894

QUI

R. L. POLK & CO'S

RAC



**LIBERTY**  
**Sheet Metal Works**  
See advertisement under classified Furnaces  
**QUAKER HOT AIR FURNACES**  
221 W. South Temple St. Ind. Tel. 4029

## Ernest M. Fowler REAL ESTATE

32 S. Main St. Ind. Tel. 10

- Quick Nannie J, clk Godbe-Pitts D Co, b 69 N State.  
—Smith W, salesman, r Brighton.  
—Wm, lab, r 635 4th av.  
Quigley Charles, student All Hallows Coll.  
**QUIGLEY CHARLES A**, Mgr Studebaker Bros Co of Utah, 157 S State, r 204 E 3d South, Bell Tel 220.  
—Emma, stenog Studebaker Bros Co, b 204 E 3d South.  
—Wm L, lab, rms 97 Pacific av.  
Quillas Thomas, lab Garfield Smelter, r Garfield.  
Quillen John P, sec and treas Mahon Liquor Co, rms The Hercules.  
Quillian George C, bkpr R M Bell Tel Co, r 733 Snow av.  
—Helen, b 733 Snow av.  
Quincy Junior Mining Co, W W Armstrong sec, 204 Dooly Bldg.  
—Mining Co, R T Badger sec, Utah Nat Bank.  
Quinn A D, r 359 W 2d North.  
—Belle, tchr Lafayette School, b 129 W 4th South.  
—Bernard B, mining, r 715 E 3d South.  
—Bernard F, b 715 E 3d South.  
—Ella M, student, b 902 W 3d South.  
—Ellen M (wid James P), r 1001 E 2d South.  
—Ellen R (wid George W), r 808 Green.  
—Frank J, plumber Will Rees, r rear 341 S State.  
—Harry M, cond D & R G, r 902 W 3d South.  
**QUINN JAMES W**, Propr Monogram Cigar Factory, 13-15 Broadway, Bell Tel 681, r 258 W 3d South, Bell Tel 3629-Y.  
—John B (Quinn & Quinn), b 1004 E 2d South.  
—John C, student, b 902 W 3d South.  
—J Elaine, stenog Security S & C Co, b rear 341 S State.  
—Leo, student, b 1004 E 2d South.  
—Lucy A, tchr Emerson School, b 715 E 3d South.  
—Margaret, student, b 715 E 3d South.  
—Nellie, tchr Hamilton School, b 808 Green.  
—Peter M (Quinn & Quinn), b 1004 E 2d South.  
—Richard J, cigar mkr J W Quinn, b 258 W 3d South.  
—Robert H, brkman, r 356 W 2d North.  
—Ruth G, student, b 902 W 3d South.

- Quinn Wm J, embalmer E W Hall, rms 164 S West Temple.  
—& Quinn (J B and P M), proprs Crown Bowling Alleys, 32 W 3d South.  
Quinney Isaac E, trav agt Z C M I, r Logan.  
Quinting Herbert J, tel opr O S L, r 724 Lake.  
—Irene, b 724 Lake.  
Quist Aaron L, clk Garfield Smelter, r 5 Graham ct.  
—Adolph H, b 5 Graham ct.  
—Albert, foreman Taylor & Brunton O S Co, r County rd 4 n of 18th South.  
—Christina (wid Peter L), r 5 Graham ct.  
—David, missionary, b County rd 3 n of 18th South.  
—John, lab, r West Jordan.  
—Joseph F, trav agt Z C M I, b 17th South 3 w of Upper County rd.  
—Livina, opr R M Bell Tel Co, b County rd 3 n of 18th South.  
—Mary (wid John), r County rd 3 n of 18th South.  
—Oscar, lab Taylor & Brunton O S Co, b County rd 3 n of 18th South.  
Quistberg Gustav, lab, b West Jordan.  
Quivey Zebe, orderly Holy Cross Hosp.  
Quong Wa, laundry, 166 S 2d West.  
—Wo Sing Co, Chinese mdse, 53 Plum al.

### R

- R & S PROMOTION CO**, Emil J Radatz Pres and Treas, H Greeley Snyder Sec, Examination and Reports Made on Mining Properties, 421 Judge Bldg, Bell Tel 783, Ind 1770.  
Raabe Fred C, miner, b 1141 Bueno av.  
Rabiger Mrs Matilda, r 157 Thompson ct.  
Raby Karen, b 27 Gale.  
—Wm Z, r 27 Gale.  
**RACE EDWARD N**, Propr Greater Salt Lake Carpenter Shop, rear 23 W 2d South, Ind Tel 651, r 434 4th av, s e, Ind Tel 319.  
—Joseph H, foreman O S L, r 215 W 6th North.  
Racey Samuel L, disp D & R G, r 703 E 6th South.  
Racine Louis F, driver Samuel Christensen, b 752 E 2d South.

**RIO GRANDE  
LUMBER CO.  
THE NEW YARD**

## INTER-MOUNTAIN MILLING CO.

161-163 N. 3rd WEST ST. BOTH PHONES 128

Husler's Flour, Grain,  
STEAM ROLLED, GROUND  
and Chopped Feed

# MEHEESY'S Furs and Millinery

150 S. MAIN STREET—Next to Auerbach's

KNUTSFORD HOTEL BUILDING

RAC

SALT LAKE CITY DIRECTORY 1909.

RAI

895

Rackley John L. carp. r 1609 S 11th East.

Radcliffe John H. salesman Rieger & Lindley, r 563 E 8th South.

—Teresa, b 563 E 8th South.

—Thomas S, b 563 E 8th South.

Raddatz Edward A. student U of U, b 1140 2d av.

**RADDATZ EMIL J.** Pres and Treas R & S Promotion Co, 421 Judge Bldg, Bell Tel 783, Ind 1770, r 1140 2d av, Bell Tel 1141-Z.

—Flora J, b 1140 2d av.

—Pearl, student, b 1140 2d av.

Raddon Albert, b 359 3d av.

—Ann C (wid Henry), r 973 2d av.

—Charles H. butcher, r rear 646 S 9th East.

—Elizabeth (wid James), r 359 3d av.

—Fred T. driver Grand Union T Co, r 390 F.

—George S (Raddon & Williams), r 646 S 9th East.

—Henry, died Nov 23, '08, age 57.

—Henry G, r 654 S 9th East.

—John C. emp Elec Mig & Rep Wks, r rear 566 6th av.

—Lafayette L. propr Marriott House, Sandy.

—Leslie G. student, b 646 S 9th East.

—Ralph H. plumber D W James, r 624 7th av.

—Raymond L. mach, b 336 F.

—Sidney D. student L D S U, b 336 F.

—Thomas R. baker, r 336 F.

**RADDON & WILLIAMS** (G S Raddon, G E Williams). Dealers in Fresh and Cured Meats, 17 E 3d South, Both Tels 129, Slaughter Yds and Cold Storage cor 12th South and 5th West, Ind Tel 3374.

Radebaugh August J (A J Radebaugh & Son), r 150 N Main.

**RADEBAUGH A J & SON** (A J and F B), General Contractors and Builders, Estimates Cheerfully Furnished, 150 N Main, Bell Tel 1057-K, Ind 3543.

—Porrest B (A J Radebaugh & Son), b 150 N Main.

—Mrs Lena, furn rooms, 150 N Main.

—May, b 150 N Main.

Rademacher Agnes (wid Peter), r 9 Mortensen ct.

Radke Rudolph, bartndr, r 3 Denver ct.

Radounis James, hlpr D & R G.

—Thomas, hlpr D & R G.

C. G. SEYBOLDT, PROPR.



237 S. MAIN ST.

"The Name A Guarantee of Quality"

## Otis Elevators

Radovich Anton, lab, r West Jordan.

—Daniel, groceries, meats, saloon and propr Colorado House, West Jordan.

—George, driver Daniel Radovich, b West Jordan.

Radovitch Samuel, died Nov 3, '8, age 25, Radtke Amy, emp Troy Laundry, b 557 Bridport.

—Clara, b 557 Bridport.

—Fred C, r 557 Bridport.

Rae, see also Ray and Rea.

—James, live stock, r 235 N 6th West.

Raeburn Amy, b 333 Chicago.

—Andrew, clk T H Nott, r 335 Chicago.

—Charles W. houseman T H Nott, r 333 Chicago.

—Minnie, emp Amer Linen Supply, b 335 Chicago.

—Veda, emp Amer Linen Supply, b 333 Chicago.

—Wm. feeder Tribune-Reporter Ptg Co, b 333 Chicago.

Rafferty John A, sergt U S A, Ft Douglas.

Raft River Mining Co, J R Bowdle sec, 89 Commercial Bk.

Ragan, see Reagan.

Rage J S, tankman D & R G.

Rager, see also Reger.

—Frank L. eng, r 861 W 2d South.

—Henry A, r 416 S 10th East.

—Minnie (wid Wm), b 416 S 10th East.

—Viola, b 416 S 10th East.

Ragian Mrs Verga, r rear 812 S 9th East.

**RAGLAND HENRY W** (Gaw & Ragland), r 434 3d av, Ind Tel 4216.

Rahmig Wm, private U S A, Ft Douglas.

Raht Carl A, metallurgist, b 134 Vine, Murray.

Raikes E M, r 1830 S 8th East.

—George A, mason, r 879 Pueblo.

—Horace E, mason, b 1830 S 8th East.

—Lucy E, clnr, b 1830 S 8th East.

—Walter, mason, b 1830 S 8th East.

Raikos Angelus, lab, r 213 S 5th West.

**RAILROAD EXCHANGE HOTEL & Restaurant**, J P O'Brien Propr, Oldest and Best, Open Day and Night, 377 W South Temple, Opposite O S L Depot, Ind Tel 1027.

**RAILROAD EXCHANGE SALOON**, G C Elmer & Sons Proprs, Fine Wines, Liquors and Cigars, 379 W South Temple, Ind Tel 1263.

—Men and Waiters Club, 125 E 2d South.

**SALT LAKE BUILDING & MANUFACTURING CO.**  
**LUMBER DEALERS AND CONTRACTORS**  
 20-40 N. 2ND WEST ST.  
 PHONES 345.

## CALLAWAY, HOOK & FRANCIS

Visit Our New Store, 66 Upper Main Street

HEADQUARTERS FOR CHINA, GLASSWARE AND SILVERWARE

# WASATCH ELECTRIC SERVICE COMPANY

46 POST OFFICE PLACE  
"THE NEW BUSINESS CENTER"

"THE ELECTRICAL PEOPLE"

SALT LAKE CITY, UTAH  
BELL PHONE MAIN 2216, IND. 2211

## THE PALACE MEAT MARKET 263-265 S. Main

WE HAVE OUR OWN ARTIFICIAL REFRIGERATION  
AT THE MARKET AND YARD  
Private Branch Exchange--Both Phones THOS. J. NIPPER, Propr.

896

RAI

R. L. POLK & CO'S

RAL

### Dietz & Davis Plumbing Co.

MODERN SANITARY PLUMBING, HEATING  
AND GAS FITTING

Bell Tel. 3727  
Ind. Tel. 99

427 S. Main St.

Rainbow Mining Co. E M Fowler sec  
and treas. basement 32 S Main.

Raine Robert P. carp. r 366 E 8th South.

Rainey. see also Rainey.

—Albert, agt. rms 270 E 2d South.

—Mrs Anna S. tchr Emerson School. r  
rear 176 Mead.

—John T. miner. b Sandy.

—Paul, opr W U Tel Co. r rear 176  
Mead.

**RAINIÈRE THE.** J F Brun Propr. Furn-  
ished Rooms. 260½ S Main. Bell  
Tel 4249-Y. (See adv below.)

Rains Harry. rms The Warena.

Raleigh Annette I. b 344 Center.

—Clara. b 344 Center.

—Clarissa P. stenog Bennett Glass &  
P Co. b 257 W 4th North.

—David P. hpr. b 324 N 1st West.

—Don. tmstr Raleigh & Harman.

—Elizabeth (wid Alonzo H). r 344 Cen-  
ter.

Raleigh Emily. b 263 W 5th North

—Emily. student. b 40 Rosella av.

—Emily P (wid Alonzo H). r 324 N 1st  
West.

—Frank. insp. r 294 S 13th West.

—George R. r rear 38 W 5th North.

—Hyrum B. salesman Young Bros. r  
378 Curtis.

**RALEIGH JACOB T** (Raleigh & Har-  
man). Supervisor Street Dept. 1  
City & County Bldg. Both Tels 725.  
r 263 W 1st North. Bell Tel 2380.  
Ind 3864.

—James A. sheepman. r 257 W 4th  
North.

—Jay H. chairman U L & R Co. r 263  
W 1st North.

—Joseph H. mining. r 334 Curtis.

—Julia. b 257 W 4th North.

—Lucille. student. b rear 38 W 5th  
North.

—Mark D. lab. b 263 W 5th North.

—Mrs May E. r 263 W 5th North.

—Philip M. painter Street Dept. r 431  
N 1st West.

—Ressa. stenog. b 257 W 4th North.

—Rose. maid Bransford Apts.

**RALEIGH THE.** Mrs L B O'Rourke  
Propr. Nicely Furnished Rooms. 137  
E 1st South. Bell Tel 4504.

—Wm M. painter. b 344 Center.

**RALEIGH & HARMAN** (Jacob T Ral-  
eigh. Wm M Harman). Contractors.  
47 W 6th South. Ind Tel 3949. (See  
back cover and below.)

Centrally Located

Rooms 50c, 75c and \$1 Per Day

Special Rates by the week or month

## The Rainiere

EUROPEAN PLAN

New Management. J. F. Brun, Propr.

BELL PHONE 4249-Y

260½ S. Main St.

Salt Lake City, Utah

## RALEIGH & HARMAN

Grading and Excavating  
Contractors

ALL KINDS OF HEAVY TEAM WORK

Ind. Tel. 3949

47 W. 6th SOUTH ST.

## J. P. FOWLER CO.

Wire and Iron Fencing. All  
Kinds of Ornamental Wire  
and Iron Work

53-55-57-59 S. West Temple St. Bell Tel. 3281; Ind. 1220

# SIERRA NEVADA LUMBER CO.

Lumber, Interior Finish, Sash, Doors. State Agents Ruberoid Roofing and Beaver Wall Board  
35 S. 3d WEST ST. BOTH PHONES 252

RAL

SALT LAKE CITY DIRECTORY 1909.

RAN

897

**RALEY FRANKLIN H.**, Physician and Surgeon. Office 426-428 Judge Bldg. Hours 11 to 12 a m and 2 to 4:30 p m. Bell Tel 3605, Ind 1202, r 429 E 2d South. Bell Tel 2334, Ind 1203.  
**Ralls Durward B.**, eng, r 44 N 5th West.  
—Hannah (wid Wm A), r 906 S 1st West.  
—Joseph M, driver, b 906 S 1st West.  
—Oliver L, hlpr, b 906 S 1st West.  
—Vernie, clk Keith-O'Brien Co, r 906 S 1st West.  
**Ralph Edwin**, eng Commercial Mill & Bldg Co, r 35 Quince.  
—Fred C, clk Ry Mail Service, r 1053 S 8th East.  
**Ralston Ellis**, eng O S L, r 225 Fern.  
—Harry C, checker Cullen Hotel, r 235 S 2d West.  
—Paul M, bkpr, Western Moline Plow Co, r 259 W 5th South.  
**Ramas Seros**, porter Aaron Jenkins, rms 75 W 1st South.  
**Ramel August D.**, r 55 N State.  
**Ramer**, see also Reamer.  
—Wilbur S, osteopath, 503 Atlas Bk, r Bountiful, U.  
**Ramey Butler B.**, sec Wilson Hotel Co, b Wilson Hotel.  
**Rammella Eusebio**, eng b 215 Martin av.  
**Ramo Benjamin**, r 716 S Main.  
**Ramona The**, Browning & Sullivan proprs, furn rooms, 163 S 2d East.  
**Ramotes Hades**, lab Garfield Smelter, r Garfield.  
**Rampton Walter jr**, clk 5th East Pharmacy, rms 477 E 3d South.  
—Wm W, private U S A, Ft Douglas.  
**Ramsay Elizabeth**, emp Troy Laundry, b 503 S 8th East.  
—John, tmstr, r 503 S 8th East.  
—J S, oller Garfield Smelter.  
—Phemia J, b 218 Iowa.  
**Ramsdell Frank**, lab, rms 156½ W South Temple.  
**Ramsey Mrs Amanda**, r 136 W 1st North.  
—Arthur, electr, b West Jordan.  
—George, mach Silver Bros Iron Wks Co, r 118 W 1st North.  
—George J, porter, r 58 W 8th South.  
—Jessie E, clk L & A Cohn, b 58 W 8th South.  
—John S, private U S A, Ft Douglas.  
—J H, r 356 S West Temple.  
—Karl, emp F C Schramm, r 58 W 8th South.  
—Kate, b 58 W 8th South.

## THE UTAH BUSINESS COLLEGE

TRAINS FOR BEST SERVICE  
School All Year Enter Now

## WALKER'S MEN'S FURNISHINGS BETTER STYLES Better Qualites. Cost No More

**RAMSEY LEWIS A.**, Portrait Artist, Student Academy Julian, Paris, France. Portraits Made from Life or Enlarged from Photos, 609 Templeton Bldg, r 255 W 6th North.  
—Louis H, tailor Julius Swenson, rms 203 E 2d South.  
—Olive, clk L & A Cohn, b 58 W 8th South.  
—Rosa B, b 58 W 8th South.  
—Walkover Mining Co, E G Kidder sec, 204 Dooly Bldg.  
—Welcome F, foreman Utah Ind Tel Co, r 1051 Kensington av.  
**Ramseyer A Adolph**, recorder Temple, r 836 Ashton av.  
—Marti, lab, b 524 8th av.  
—Samuel, lab, r 524 8th av.  
**Ranahan John**, clk O S L, b 211 W 4th North.  
**Rance Albert J.**, clk, b 633 E 4th South.  
—Charles H, moved to Goldfield, Nev.  
—Mrs Nellie E, b 44 Church.  
—Sarah (wid Samuel), r 633 E 4th South.  
—Thomas W, bartndr A J Byron, r 161 W 3d South.  
**Ranck Annie**, emp Sweet Candy Co, b 728 W South Temple.  
—Carl P, farmer, r 14th South 1 w of 27th East.  
—Clarence E v-pres Ranck Real Est & Inv Co, r 14th South n 27th East.  
—Eliza M (wid Robert B), r 728 W South Temple.  
—Joseph G, pres Ranck Real Est & Inv Co, r 14th South 2 w of 27th East.  
—Joseph G jr, farmer, r 23d East 10 s of 13th South.  
**RANCK HALPH A.**, Treas and Gen Mgr Ranck Real Estate & Inv Co, 231 D F Walker Bldg, r 1464 S 4th East, Bell Tel Forest 177-N.  
**RANCK REAL ESTATE & INVESTMENT Co.** J G Ranck Pres, C E Ranck V-Pres, R A Ranck Treas and Gen Mgr, H H Cummings Jr Sec, Real Estate, Loans and Investments, 231-232 D F Walker Bldg, Both Tels 410.  
—Thomas A, driver Model Laundry, b 728 W South Temple.  
**Rand Mrs Ada**, smstrs Louise Miller, r Thompsons ct.  
—Bertrand C, installer U L & R Co, b 744 E 3d South.  
—Charles B, clk Willes-Horne Drug Co, r Camp la n of 2d North.

# BURTON COAL & LUMBER CO.

READY ROOFING, BUILDING PAPER, COMPO BOARD,  
MOULDING, Etc. Manufacturers of TARED FELT,  
PITCH, COAL TAR AND CREOSOTE.  
17 W. Second South St. 551 S. Third West St.  
Bell Tel. 909, Ind. Tel. 808 and 87.

## Utah Audit & Accounting Co., Inc.

AUDITING, ACCOUNTING AND SYSTEMATIZATION

Specialty—Municipal and Corporate Books and Commercial Accounts  
Individual Accounts Handled

New Systems and Methods

JORN W. ANNAND AND H. A. JOPLIN, MANAGERS

IND. 3350  
BELL 1261

# Geo. F. Felt Lumber Co.

Lath, Shingles, Cedar Posts, etc.

Mfrs. of Combination Fence

OFFICE: No. 12 E. 2d SOUTH ST. Bell Tel. 3124; Ind. 116; YARDS: 846 S. STATE ST. Both Tels. 24

898

RAN

R. L. POLK & CO'S

RAN

## Clothing, Furnishings, Hats

172  
SOUTH



MAIN  
STREET

Rand Charles E, clk H E Bassford Merc Co, 64 W 1st South.  
 —Edith, b 775 W North Temple.  
 —J C, r 1011 3d av.  
 —Rock Quarry, E M Fowler mgr, basement 32 S Main, quarry e of State Prison.  
 Randa Dora, domestic 115 E South Temple.  
 —Selma, domestic 115 E South Temple.  
 Randall, see also Rendell.  
 —Albert W, trav agt Rock Island-Frisco Lines, b 149 N Main.  
 —Brigham Y, baker, r 4237 S State.  
**RANDALL-DODD AUTO CO LTD**, Wm F Dodd Mgr, 231 S State, Bell Tel 3357, Ind 2355. (See adv.)

Rande Alfred, appr J P Paulson Co, b 631 S West Temple.  
 —Permillie (wid Hans), r 631 S West Temple.  
 Randell Albert M, brkman D & R G, r 153 S 7th West.  
 Randle Augustus T, died Jan 26, '09, age 78.  
 —Emma V (wid Augustus T), b 330 S 7th East.  
 —Frank, finisher J P Paulson Co, r 330 S 7th East.  
 Randolph Albert M, private U S A, Ft Douglas.  
 —Angeline B (wid Wm), r 813 W 3d South.  
 —Mrs Annie, r 664 University.  
 —B M, lab, b 158 W 3d South.  
 —Edmund J, r 1824 S 11th East.  
 —George P, private U S A, Ft Douglas.  
 —Harriet, tchr, b 813 W 3d South.  
 —R W, student Utah Bus Coll, b 179 P.  
 —Samuel N, carrier P O, r 11 Cottage ct.  
 —Wm, brkman, b West Jordan.  
 Rands Elizabeth (wid George H), r 237 W 7th South.  
 —Inez L, student, b 348 W North Temple.

## RANDALL-DODD AUTO CO., Ltd.

DISTRIBUTORS

### Automobiles and Supplies

Salt Lake Salesroom and Garage

231 S. STATE ST.

Salt Lake City, Utah

Randall George R, electr, b 4237 S State.  
 —Henry D, salesman Allis-Chalmers Co, r 1216 4th av.  
 —H E, b Wilson Hotel.  
 —John, tmstr Raleigh & Harman, b 250 W North Temple.  
 —John I, repr O S L, r 575 N 2d West.  
 —Le Grand S, r 1134 S 11th East.  
 —Mrs Lizzie, r 1202 Iola av.  
 —Louise A, clk Nat Tea Imp Co, b 4237 S State.

**RANDALL MRS MILDRED E**, Physicians and Surgeons Soap, Toilet Articles and Subscription Books, 428 Constitution Bldg, r same.  
 —Oscar I, tmstr P J Moran, r 250 W North Temple.  
 —S M, r 570 S Main.  
 —Wm B, motorman U L & R Co, b 841 Washington.  
 —Wm C, driver Troy Laundry, r 1202 Iola av.

Rands Joseph W, wiper O S L, r 348 N West Temple.  
 —Leroy A, clk O S L, b 348 W North Temple.  
 —Wm E, bartndr Alta Club, r 2 Olson's ct.  
 —Zetta, tchr, b 237 W 7th South.

6% on Mortgage Deposits.

SALT LAKE

Security & Trust Co.

34 UP MAIN ST.

**OPEN A SAVINGS ACCOUNT  
With Zion's Savings Bank & Trust Co.**

College  
School All The Year

Business

Henager's  
Both Phones

# UTAH MINING MACHINERY & SUPPLY COMPANY

224-232 S. West Temple St.

HEAVY HARDWARE, MINING SUPPLIES

RAN

SALT LAKE CITY DIRECTORY 1909.

RAS

899

Raney, see also Rainey.  
—Buck S, boilermrk D & R G, r 555 W 4th South.  
—Sam, real est, 13 Eagle Blk, rms 270 E 2d South.

Rang Annie, dressmkr, 319 M, r same.  
**RANGER LAWRENCE H** (Koch & Ranger), rms 47 E 1st South.

Rank, see Ranck.  
Rankin Frank, miner, r 335 N 4th West.  
—George W, emp D & R G, r 36 S 5th West.

—Mrs Hattie B, r Allen Flats.  
—Jane, laund, b 36 S 5th West.  
—Lorena, student S L Coll Inst, b 151 S 2d East.

—Ronald B, salesman Studebaker Bros Co, r 10 Narvex Flats.  
—Viola E, student S L Coll Inst, b 151 S 2d East.

Ranshaw, see Renshaw.  
Ranshoff Leopold G, clk Siegel Clothing Co, r 1 Newman ct.

Ransom Alfred, clk W H Guilver, r 40 N 6th West.

—Herbert P, died Jan 6, '09, age 35.  
Ransrom Hilda, emp Model Laundry, rms 329 S State.

Ranze, see Rance.  
**RAPID TYPEWRITING CO.** H C Bates Mgr, 301-302 Newhouse Bldg, Bell Tel 5261, Ind 930.

Rappaport Bertha, student, b 1016 S 1st West.

## SIERRA NEVADA MILL CO.

General Planing Mill

347 W. South Temple St.  
Phones 262

Rappley Etta, domestic, 37 S 8th East.  
Raptis Honest, lab, b 1304 Chicago.  
—Thomas, lab, rms 226 S 3d West.  
Rarus Mining Co, Brigham Clegg sec, 410 Auerbach Bldg.

Rasband Charles, r 1023 Windsor.  
—James F, butcher, r 205 E 7th South.  
—Josephine, student, b 205 E 7th South.  
—Marvel, student L D S U, b 1023 Windsor.

—Tena, student, b 205 E 7th South.  
Rasche Hannah, b 941 E 5th South.  
Rash J Harry, pkr J G McDonald C Co, r 963 W North Temple.

**RASH-ROYLANCE FRUIT CO.** W M Rash Pres and Mgr, W M Roylance V-Pres, R E Wilkinson Sec, Josiah Barnett Treas, Wholesale Fruits and Produce, 343 W 2d South, Both Tels 324 and 534. (See adv.)

*Sambor Paper Co*  
THE PAPER HOUSE

PAPER OF ALL KINDS  
PRINTERS' SUPPLIES, ETC.  
141-145 W. First South St. Both Phones 386

## The Rash-Roylance Fruit Co.

COMMISSION MERCHANTS

Wholesale

*Fruits and Produce*

Telephones 324 and 534

341-345 W. Second South St.

Salt Lake City, Utah

## R. FORRESTER

Geologist and Mining Engineer

622 to 626 Newhouse Bldg.

BOTH PHONES.

RASH WM M, Pres and Mgr Rash-Roylance Fruit Co, r 178 S 12th East, Bell Tel 10.

Raslen Katie, domestic, 520 E 2d South.  
Rasmason Franklin H, barber, b 253 S 8th East.

—H Louis, electr, b 253 S 8th East.  
—Margaret (wid Hyrum), r 374 I.  
—Oscar J, barber, 72 E 2d South, r 253 S 8th East.

Rasmuson Clem, moved to Los Angeles.

**Dunlap Hats**

**W. E. FIFE CO.**  
166 South Main Street

EXCLUSIVE

STYLES



THE BEST

MATERIALS

900

RAS

R. L. POLK &amp; CO'S

RAS

## SALT LAKE STAMP CO.

Rubber and Steel Stamps, Seals,  
Stencils, Badges, Checks, etc.

66 E. 3d SOUTH ST, PHONES 304

Rasmussen Adelaide J (wid Carl C), r 922 Jefferson.

—Adolph, lab, b 324 Kensington.

—Albert, lab, rms 115 E 1st South.

—Alma E, checker Z C M I, r 757 S 9th East.

—Alma M, clk C R Savage Co, b 922 Jefferson.

—Annie E, tchr, b 745 S 9th East.

—Anton (Rasmussen & Sons), r Draper, U.

—Aurelius P (P C Rasmussen & Sons), r Draper, U.

—Axel N, b 922 Jefferson.

—Carl, driver, b 724 E 7th South.

—Caroline, student U of U, b 278 S 13th East.

—Caroline (wid Bertel), r 342 S 3d East.

—Mrs Caroline, propr Hotel Vaughn, 140 W 2d South.

—Carrie, bkpr S L Cleaning & D Co, b 4 McDonald ct.

—Charles, lab, r 122 N 1st West, Murray.

—Charles, messr Independent Dist Mess Service, rms Imperial Hotel.

—Charles A, tinner S L Hdw Co, r 3226 S 7th East.

—Christian, tmstr S L Transfer Co, r rear 38 E 5th South.

—Christian V, solr J M Christensen Prod Co, r 655 S 8th East.

—Clara V, student U of U, b 745 S 9th East.

—Clyde, student L D S U, b 456 S 2d West.

—Edith, student L D S U, b 225 N West Temple.

—Edward L, brklyr, r 879 W 1st North.

—Edward M (Rasmussen & Sons), r Draper, U.

—Ella N, emp J G McDonald C Co, b 922 Jefferson.

—Mrs Ellen, janitor Jordan School, 1 681 Camp la.

—Ellen C, tchr, b 745 S 9th East.

—Erastus S, student L D S U, b 154 N 2d West.

—Esther, student L D S U, b 745 S 9th East.

—Fred, lab, r Garfield.

—G, carp Garfield Smelter.

—Hans C, fireman, r 4 McDonald ct.

—Herbert V, checker Sierra Nevada Lumber Co, r 933 Hazel av.

—Hilda, emp Sweet Candy Co, b 724 E 7th South.

—Hilmar A, emp D & R G, b 724 E 7th South.

Rasmussen H Dallas, b Big Cottonwood rd.

—Jens, janitor, r 2459 S 7th East.

—Jens, trackman, r 681 Camp la.

—John, emp U S Smelting Co.

—John L, plumber I M Higley, r 605 E 1st South.

—John M, dep County Clk, r 8 Ouray pl.

—John P, lab, r 2027 Center, s w.

—Joseph, died Feb 21, '09, age 34.

—J E, fireman D & R G, r 275 W 3d South.

—J Franklin, b Big Cottonwood rd.

—J Henry, lab S L Pressed Brick Co, r 23d East 2 s of 16th South.

—Laura M, b 745 S 9th East.

—Laurence, adjuster D & R G, r 747 W Jackson av.

—Lewis, clk Weil Jewelry Co, b 966 Lake.

—Lizzie, cook, 551 E South Temple.

—Louis, eng D & R G.

—Marie, waiter Delmar Lunch Room, rms Hotel Daly.

—Martin, emp D & R G, rms 1 D-pot av.

—May C, student U of U, b 745 S 9th East.

—Neal, express, 208 S 13th West, r same.

—Nettie, domestic, 315 I.

—Nettie, stenog S L Safe & Lock Co, b 23 Shelmerdine ct.

—Nettie, student Henager's Bus Coll, b 55½ E 1st South.

—Nevada, b 724 E 7th South.

—Nicolina (wid Soren), r 724 E 7th South.

—Niels, r 745 S 9th East.

—Ole, died May 12, '08, age 22.

—Olga C, pkr J G McDonald C Co, b 922 Jefferson.

—Oliver, hlpr, b 724 E 7th South.

—Olivia A, hlpr J G McDonald C Co, b 922 Jefferson.

—Peter, carp, r 742 Arapahoe av.

—Peter, shoemkr, r 147 S State.

—Peter C (P C Rasmussen & Sons), r Draper, U.

—P C & Sons (P C and A P Rasmussen, M S Garff), groceries and meats, West Jordan.

—Rasmus (Rasmussen & Sons), r Sandy.

—Rhoda C, student U of U, b 715 S 9th East.

—Samuel, porter Royal Cafe, r 326 Marshall av.

—Sarah J, b 745 S 9th East.

—Sina N (wid Nels), r Anderson av, Murray.

CONSULT The Magazine Man first. He will save you money and you boost a home agent. Phones 1631

## GEORGE SAXTON

Real Estate, Insurance  
Mortgage Loans

ROOM 408 HOOPER BUILDING

# YOUNG & YOUNG

3-4 Nauvoo Bldg.

Ind. Tel. 1077

FIRE, LIFE AND ACCIDENT  
**Insurance**



# Patents

**MASON, FENWICK & LAWRENCE**  
PATENT LAWYERS, Established 48 Years

**Trade Marks Copyrights**

**602 F STREET, WASHINGTON, D. C. Booklet Free**

RAS SALT LAKE CITY DIRECTORY 1909. RAW 901

- Rasmussen Stanley, student L D S U, b 154 N 2d West.  
 —Stina, domestic, 23 H.  
 —Theodore, millman, b West Jordan.  
 —Wilford, driver Hines Merc Co, b 966 Lake.  
 —Wm E, farmer, r Big Cottonwood rd.  
 —Wm E Jr, missionary, b Big Cottonwood rd.  
 —& Sons (Anton, E M and Rasmus), meats, Sandy.  
 Rastler John, farmer, r Canal rd.  
 Rasturfer Richard, lab, b 532 Colorado.  
 Ratcliff, see Radeliffe.  
 Rathbone L Ruebelle, b 602 7th av.  
 —Martin N, agt Bankers Life Assn, 301 D F Walker Bldg, r 602 7th av.  
 Rathbun Ella (wid James), b 658 S 6th East.  
 —L V, b Hotel Knutsford.  
 —Iverd M, opr O S L, rms 39 E 1st South.  
 Rathburn J Oakley, rms 39 E 1st South.  
 Rathgens John C, died Apr 25, '08, age 87.  
 Ratbman George H, pres Amer Flag Mining Co, r 539 3d av.  
 Ratzlaff Joseph A, clk L & A Cohn, r 443 S 7th East.  
 Rauch, see also Rouch.  
 —Emmett, clk O S L, r 673 3d av.  
 Rauboff Arthur H, dept mgr Keith-O'Brien Co, r 339 S 5th East.  
 Rauff Joseph, private U S A, Ft Douglas.  
 Raulli Ralph, grocer, 232 E 5th South, r same.  
 Rausch, see also Rouch.  
 —Bertha, clk Paris Millinery, b rear 248 S 3d East.  
 —Jacob, lab, r rear 248 S 3d East.  
 —Rosa, b rear 248 S 3d East.  
**RAUSCHER AUGUST**, Physician, 138 S State, Murray, Ind Tel 61-A, r Vine nr 9th East, Murray, Ind Tel 44.  
 —Edward W, grocer, 279 E 3d South, r 276 same.  
 —George, painter, r 458 C.  
 —Joseph, b 939 E 10th South.  
 —Mary (wid Victor), r Vine nr 9th East, Murray.  
 —Victor, asst Dr August Rauscher, b Vine nr 9th East, Murray.  
 —Wm, foreman Taylor-Armstrong Lbr Co, r 939 E 10th South.  
 Rautio Matthew, clk Ry Mail Service, r 411 S West Temple.  
 Ravitz David, r 535 S West Temple.



**Daynes-Beebe Music Co.**  
45 S. MAIN ST.  
Phones 328

**SHEET MUSIC**  
*The Latest Compositions Come to Us First  
 Largest Stock in The State  
 New Songs Every Day*  
**Clayton-Daynes Music Co.**  
 109-113 S. Main St., Salt Lake City

- Rawhide Northern Con Mines Co, A W Scott pres, 6th floor Newhouse Bldg.  
 Rawhouser Edna S, nurse, 1268 McClelland, r same.  
 Rawles Mrs C H, r 1026 E 1st South.  
 Rawlings, see also Rawlins and Rollins.  
 —Charles J, mining, b 343 S 7th East.  
 —Clarence H, eng, r 625 W 1st South.  
 —Edwin, cabmkr Co-op Furn Co, r 22 Almond.  
 —Edwin J, mess R G Dun & Co, b 22 Almond.  
 —Emily E, bkpr Mill Co, b 4525 S 7th East.  
 —Emily T (wid Joseph S), r 4525 S 7th East.  
 —Franklin J, solr Nat Life, r 852 S 6th East.  
 —George A, solr, rms 51 W 3d South.  
 —Harry, foreman Sweet Candy Co, r 1184 S 4th East.  
 —Harry, foreman, r 1184 S 4th East.  
 —Hattie C, b 343 S 7th East.  
 —Henry E, barber Peter's Barber Shop, r 80 N 5th West.  
 —James B, student, b 343 S 7th East.  
 —Joseph S, painter, r 4525 S 7th East.  
 —Loretta, milliner, b 22 Almond.  
 —Louise, student, b 22 Almond.  
 —Margaretta, b 4525 S 7th East.  
 —Mary A (wid Wm), r 462 S 3d East.  
 —Mattie, b 462 S 3d East.  
 —Oscar W, bkpr Smith-Bailey Drug Co, r 446 E 4th South.  
 —Vernon S, appr Mill Co, r 4525 S 7th East.  
 —Wm, mining, r 343 S 7th East.  
 Rawlins, see also Rawlings and Rollins.  
 —Alta, b 3 Sharp Flats.  
 —Athol (Rawlins, Ray & Rawlins), b 3 Sharp Flats.  
 —Beatrice, b Kenyon Hotel.  
 —Boyce, student, b 3 Sharp Flats.  
 —Joseph L (Rawlins, Ray & Rawlins), r 3 Sharp Flats.  
 —Lora, b 3 Sharp Flats.  
 —Lottie, b Floral av 6 e of Upper County rd.  
 —Mary F (wid Joseph S), r 2460 S 8th East.  
 —Orson W, clk Z C M I, r 2555 S 5th East.  
 —Portia, student U of U, r Draper, U.  
**RAWLINS, RAY & RAWLINS** (Joseph L Rawlins, Wm W Ray, Athol Rawlins), Lawyers, Suite 1920 Boston Bldg, Bell Tel 110.  
 Rawlinson John C, bkpr Cache Valley C Milk Co, b 237 W 6th South.

**HUBBARD PUBLICITY CO.**  
109-110 MERCANTILE BLOCK  
It's to your interest to talk to Hubbard.  
He can help your business. Phone Bell 3225

**UTAH IRRIGATED LANDS**  
**SEVIER RIVER LAND & WATER CO.**  
Bell Phone 1640 615 Newhouse Bldg.

# Bernard O. Mecklenburg ARCHITECT AND SUPERINTENDENT

701 Newhouse Bldg.  
Residence, 947 E. Brigham St.

Phones: { Ind. 28 and 2368  
{ Bell, 2167 and 840-K

902 RAW R. L. POLK & CO'S RAY

## J. W. KILLEEN CO.

**REAL ESTATE, RENTALS  
LOANS, INSURANCE**

**218 S. MAIN ST. PHONE 827**

Rawson Nathan C. carrier P O, r 660 4th av.  
—Victor, clk, rms 512 S 2d West.  
Ray, see also Rea.  
—Albert H, clk A H Crabbe Co, b 226 Poplar ct.  
—A C, r 72 S 4th West.  
—Bland W, draftsman, b 603 5th av.  
—Clinton D, mining, r 380 K.  
—Cons Mining Co, D C Jackling Gen mgr, 604 McCormick Bldg.  
—Mrs Cornelia, r cor 10th West and Clark.  
—Don E, brkman, r 1098 3d av.  
—Eliza (wid John), r 226 Poplar ct.  
—Elsie, maid Hotel Knutsford, b 266 S 1st West.  
—Fred E (Ray & Harvey), r 921 S 8th East.  
—Gilbert, lab, r 853 E 6th South.  
—Hayward S, dept mgr Breeden O S Co, b 226 S 11th East.  
—Henry G, hlpr J P Fowler Co, b 242 W 3d North.  
—James R, carp Garfield Smelter, rms 176 W 2d South.  
—Jessie W, b 380 K.  
—John D, bkpr, rms 244 S 3d East.  
—Joseph E, mining, r 56 N 2d West.  
—J T, b Kenyon Hotel.  
—Lucian A, broker, 432 Atlas Bk, r 283 6th av.  
—Mrs Mary E, b 56 N 2d West.  
—Minerva A (wid Wm A), r 1058 3d av.  
—Minnie, tchr Wasatch School, b 1058 3d av.  
—Paul H, student, b 1058 3d av.  
—Robert H, farmer, r Union.  
—Thomas L, eng D & R G, r West Jordan.  
—Wilford J, feeder Tribune-Reporter Ptg Co, r 224 Poplar av.  
—Wm, hlpr D & R G, r rear 242 W 3d North.  
—Wm W (Rawlins, Ray & Rawlins), r 3 Sharp Flats.  
**RAY & HARVEY** (F E Ray, H J Bickerton), Proprs Bristol Cafe, 327 S Main, Bell Tel 4817, Ind 1360, an 1 Restaurant, 10 E 1st South, Ind Tel 2140.  
**RAYBOULD ALBERT W**, Sec B P O E No 85, Elks Bldg, Both Tels 47, r 328 S West Temple, Bell Tel 4328-Red, Ind 3612.  
—Benjamin G, r 541 S West Temple.  
—Block, 258 1/2 S Main.  
—B Franklin, r 11 Ivanhoe Apts.  
—Charles H, dept mgr Keith-O'Brien Co, b 657 S 3d East.

Raybould Clarence E, credit man H Dinwoodey Furn Co, r 748 S 3d East.  
—Claude M, mgr D F Walker Bldg, office 328 same, r 777 S West Temple.  
—Daisy, b 541 S West Temple.  
—Douris A, student U of U, b 528 S West Temple.  
**RAYBOULD EDWARD L**, Ekpr E Mehesy Jr, r 657 S 3d East, Bell Tel 2460-Z.  
—Elizabeth E (wid Wm F), r 354 E 5th South.  
—George H, contr, 643 S West Temple, r same.  
—John, emp Amer S & R Co, r Wood's row, Murray.  
—Louis C, clk Strevell-Paterson Hdw Co, b 657 S 3d East.  
—Lucy A, b 528 S West Temple.  
—May, student, b 354 E 5th South.  
—Rosa M, b 541 S West Temple.  
—Theodore C, clk, b 354 E 5th South.  
Rayburn, see Raeburn.  
Rayment Mrs Sarah, rms 335 H.  
Raymer, see also Raynor and Rehmer.  
—Belle (wid Fred), r 7 East ct.  
—Benjamin W, salesman Crane Co, r 1080 1st av.  
—George R, wrapper L & A Cohn, b 2400 S 7th East.  
**RAYMOND-BRACKEN AUTOMOBILE CO** (L M Raymond, H L Bracken), Apts Jackson and Premier Automobiles, 59-63 Post Office pl, Bell Tel 2915, Ind 1205.  
—Doris, student, b 33 Woodruff Apts.  
—Ely West Mining Co, M B Johnson asst sec, 506 Atlas Bk.  
—Ethel, maid Wilson Hotel.  
—George R, sec and mgr Ely-Resurrection Copper Co, sec Jubab Oil Co, 216 Herald Bldg, r 33 Woodruff Apts.  
**RAYMOND HOTEL**, Wm M Raymond Propr, 62 S Main, Ind Tel 731.  
—Illinois Mining Co, M B Johnson asst sec, 506 Atlas Bk.  
—Lewis A, agt National Tube Co, 209 Dooly Bldg, r 3 Canning Apts.  
—Lewis M (Raymond-Bracken Auto Co), 59-63 Post Office pl.  
—Wm M, propr Raymond Hotel, 62 S Main.  
Rayner Daniel H, stonectr, r 231 Brown's ct, n w.  
Raynor, see also Raymer.  
—Charles H, foreman, r 747 W 1st North.  
—Clarence, foreman, b 747 W 1st North.  
—Eugene, eng, b 747 W 1st North.

**A. G. FRYE CO.**  
*Business Opportunities*  
*Real Estate and Rentals*  
**438 ATLAS BLOCK**  
Both Tels., 4356

Don't Impose  
on a Friend,  
Come to Us to  
go on your Bond

**STOWE & PALMER**

Controlling Wilson-Sherman Co.

Insurance in all  
its Branches  
Real Estate  
52 W. 2d South

**SALT LAKE ICE CO.**  
 "RED WAGONS"  
 Both Phones 43  
 860 S. THIRD WEST ST.  
 J. C. LYNCH, Manager  
 EXCLUSIVE DEALERS IN PARK CITY AND DISTILLED WATER ICE

**SMOKE A  
"BLUE POINT"  
The Finest  
Cigar in the  
Market**



**Geo. A. Whitaker**  
Manufacturer  
134 W. 3rd South St.  
Both Tels. 684

RAY SALT LAKE CITY DIRECTORY 1909. REA 903

Raynor James, hlpr Carthey & Dumbeck, r 843 Roberta.  
—James, plumber, r 843 Roberta.  
Rayson Chester A, clk Gray Bros & Co, r 232 E South Temple.  
Rea, see also Ray.  
—Anna E, b 341 S 5th East.  
—Eva, opr Amer S & R Co, b 341 S 5th East.  
—Henry H, r 241 S 5th East.  
Read, see also Reed and Reid.  
—Charles, executor Richard Mackintosh Est, 1 Mackintosh Bldg, r 111 O.  
—Charlotte S, died Feb 21, '09, age 30.  
—Erma L, b 760 E 1st South.  
—Mrs Evelyn, rms Van Nox Apts.  
—E Gertrude, student U of U, b 1346 W 3d North.  
—George W, driver L & A Cohn, r 710 S 8th West.  
—G Hermefa, b 1346 W 3d North.  
—John M, clk J P Gardner, r 343 E 7th South.  
—John S, private U S A, Ft Douglas.  
—Joseph, boiler mkr, r 1346 W 3d North.  
—J Mayne, trav agt, r 280 B.  
—Louis E, student U of U, b 760 E 1st South.  
—M Lillian, clk F J Hill Drug Co, b 1346 W 3d North.  
—R A, reporter Republican, rms Independence Hotel.  
—Thomas, repr O S L, r 340 Flossie av.  
—Walter P, r 760 E 1st South.  
—Wm, r Garfield.  
—Wm H, died Dec 2, '08, age 40.  
—Winslow, b 760 E 1st South.  
Reader, see Reeder.

**NAYLOR BROS.  
MEATS AND  
GROCERIES**

370 S. Main St. Both Phones 807  
Agts. for Dr. Johnson's "Educator Crackers"

Reading Albert, lab, r Winchester av, Murray.  
—Charles J, electr, r 856 E 2d South.  
—Charles L, emp U S Smelting Co, r Winchester av, Murray.  
—Frank, emp U S Smelting Co, r 21st South nr Winchester av.  
—Guy, emp U S Smelting Co, r Winchester av, Murray.  
—Job, farmer, r W 19th South nr R R track.  
—John, emp U S Smelting Co, b W 19th South nr R R tracks.  
—John F, tmstr, r West Jordan.  
—Ray, lab Miller-Cahoon Co, r 19th South 2 w of State.  
—Rolla R, lab, r W 19th South nr R R track.  
—Rosie, b W 19th South nr R R track.  
—Wm, lab, b W 19th South nr R R track.  
Reagan, see also Ragan.  
—Charles H, saloon, 239 S Main and Newhouse Bldg, r 215 S 3d East.  
—Charles I, clk C H Reagan, b 215 S 3d East.  
—Wm W, painter Utah Bill Posting Co, r 1660 E 2d South.  
**REAL ESTATE EXCHANGE & LOAN CO.** H C Iverson Pres, E C Ashton V-Pres, L J Haddock Sec and Treas, Nephi L. Morris, W P Silver, D W Adamson, Nathan Hawkes, Directors, 31-32 Eagle Blk.  
Realty Building, 225 S West Temple.  
—Building Co, E O Leatherwood sec, 1109 Boston Bldg.  
**REALTY EXCHANGE THE.** Donald MacMillan Mgr, Real Estate, Loans and Insurance, 31-32 Eagle Blk. Bell Tel 2265, Ind 914. (See adv.)



**DRINK LEMPI'S ST. LOUIS BEER, FALSTAFF  
AND EXTRA PALE  
ELK LIQUEUR CO. (G. H. Reilly) Distributor**  
216-218 SOUTH STATE STREET. BOTH PHONES

WHEN YOU WANT INSURANCE CALL OR PHONE

**HOME FIRE**

INSURANCE CO. OF UTAH.

Both Phones 500. 20-26 S. Main Street

**THE REALTY EXCHANGE**

31-32 Eagle Block.

We have, will and can suit YOU, yes YOU. Once a customer always one, we treat you right.

Real Estate of all kinds handled. Give us a trial.

**D. MACMILLAN, Manager**

**"INSURANCE  
THAT  
INSURES"**

**STOWE & PALMER**

Real Estate at  
Honest Prices

Controlling Wilson-Sherman Co. 52 W. 2d South

**Bank, Bar, Store and** **TAYLOR-ARMSTRONG**  
**Office Fixtures** **LUMBER CO.**  
**South Temple and 2nd West Sts.**

904

REA

R. L. POLK & CO'S

RED

**Telluride Realty Co.**  
**Real Estate, Mortgage**  
**Loans and Rentals.**  
**415-416 McCornick Bldg.**  
**Both Tels. 975.**

**REALTY THE, Ward & Conway Proprs.**  
 Nicely Furnished Rooms, Steam  
 Heat, Electric Lights and Baths,  
 225 1/2 S West Temple.

Reamer, see also Ramer.  
 —Mrs Sarah C, propr The Templeton,  
 164 W South Temple.

—Theodore A, mining, r 63 S 7th West.  
 —Theodore A Jr, motorman U L & R  
 Co, r 772 W 1st South.

Reams H E, draftsman O S L, b 129 B.  
 Reaper's Social, 507 Templeton Bldg.

Reardon Fred, fireman, r West Jordan.  
 —John M, lab, b 47 S 6th West.

—Mary A (wid Thomas J), r 47 S 6th  
 West.

—Timothy, foreman Garfield Smelter, r  
 Garfield.

—Timothy Jr, lab Garfield Smelter, r  
 Garfield.

Reaser Mrs Jessie P, rms Hercules  
 Hotel.

Reasoner Wm H, hlpr Portland Cement  
 Co, r 1204 S West Temple.

Reasar Jesse E, private U S A, Ft  
 Douglas.

Rebecca Mining Co, R S Nelson asst  
 sec, 14 Eagle Bk.

Rebentisch Grover, bkpr Hamilton's, b  
 858 S 9th East.

—Henry A, clk R M Bell Tel Co, r 858  
 S 9th East.

—Selma, student, b 858 S 9th East.

Reber Fred, student U of U, r 321 S  
 13th East.

Reberger Oliver C, bartndr Wm Baer,  
 rms 314 W 3d South.

Rechnitzer Cherubim, r 1147 S 3d East.  
 —Esther, b 1147 S 3d East.

—Mrs Hannah, b 1147 S 3d East.

Rechter Benl, private U S A, Ft Dou-  
 glas.

Reckmeyer George W, millner, 41 E  
 1st South, b Hotel Manitou.

Reckzeh Amella (wid Gottlieb), b 552  
 S 8th West.

Reckziigel Augusta, waiter Hotel Man-  
 itou, b 322 S 9th East.

—Edward, b 322 S 9th East.

Recore Mrs Ada J, r 466 S 9th West.

—Oliver, molder H A Silver Foundry &  
 M Co, b 466 S 9th West.

—Roy E, lab Portland Cement Co, b  
 466 S 9th West.

Recourt Frank, conl, r 766 W 2d North.  
 —Peter, lab, r 822 W 4th North.

Rector Byron, (inn-r, rms N Y Hotel).

—Clarence, r 9 S 1st West.

—Elmer, foreman Automobile Exch,  
 rms N Y Hotel.

Rector Frank, emp Amer S & R Co, r  
 Murray.

—Mrs H M, r 209 E 7th South.

—Myrtle, b 9 S 1st West.

—Nellie, b 9 S 1st West.

—Wm A, carp, r 9 S 1st West.

Red Bird Copper Mining Co, F P Grid-  
 ley pres, 38 S Main.

**RED CROSS PAINLESS DENTISTS,** Al-  
 veolar Method and Porcelain Work  
 a Specialty, Clift House, 286 S Main,  
 Ind Tel 3518.

—Metals Mining Co, W J Craig v-pres  
 and mgr, 416 Atlas Bk.

**RED TOP BAR,** Katz Bros Proprs.  
 Dealers in Fine Wines, Liquors and  
 Cigars, Pool Room in Connection,  
 59 W 1st South, Ind Tel 1923.

Reddick D F, runner Wilson Hotel.

—Hubert C, brkman, b 160 Larimer.

Redding Caroline (wid John), b 139 S  
 12th East.

—Mack H, carp, r 551 S 9th West.

—Wade H, died Dec 25, '08, age 82.

Redeker Bertha, student Henager's Bus  
 Coll, b 1369 S 1st West.

—Henry, dairy, 1367 S 1st West, r same.

—Laura, student, b 1369 S 1st West.

—Wm H, poultry breeder, 1369 S 1st  
 West, r same.

Reder Carl, corp U S A, Ft Douglas.

Redfern Elmer J, student, b 1619  
 Washington.

—Thomas H, janitor, r 1619 Washing-  
 ton.

Redfield Charles A, moved to Ogden.

—Dorothy, b 273 2d av.

—Rita, b 273 2d av.

—Vernon, b 273 2d av.

Redford Ernest W, v-pres, sec and treas  
 Electric Horse Radish Co, r 814 W  
 1st South.

—Frank, lab, r 249 Paxton av.

—Sarah J, b 228 Brown's ct, n w.

Redick Floyd E, private U S A, Ft  
 Douglas.

Redman Benjamin F, mgr Redman Mov-  
 ing & Storage Co, r 126 S 1st West.

—Carl P, warehouseman Kabn Bros Co, b  
 373 S Main.

—Faith O, student, b 373 S Main.

—Frederick G, student, b 126 S 1st West.

—Hazel A, b 373 S Main.

—Ivor E, mgr Hydro Carbon Light Co,  
 336 S Main, r 548 E 7th South.

—Jefferson, lab, r 631 S State.

—John, brkman D & R G, r West Jordan.

**6% Interest paid on savings accounts**  
**Higher rate on monthly savings.**

**Western Loan & Savings Co.**  
**49 East First South St.**

**F. W. Madsen, Pres. H. M. H. Lund, Asst. Sec.**

**Schmieder & Carlson**  
**MAKERS**  
**SALT LAKE CITY, UTAH**



**TRY A**  
**LEADER**

**RUBBLE OR DIMENSION, BUFF OR RED SAND STONE**

**THISTLE STONE CO.**

**OFFICE, DESERT NATIONAL BANK BUILDING, SALT LAKE CITY**

# GEO. G. DOYLE & CO.

143 E. SECOND SOUTH ST., SALT LAKE CITY

BOTH PHONES 162

MODERN PLUMBING AND HOUSE HEATING

RED

SALT LAKE CITY DIRECTORY 1909.

REE

905

**REDMAN JOHN E.**, Physician and Surgeon, Office 432 Judge Bldg, Bell Tel 5250, Ind 1446, Forenoons at Holy Cross Hospital, Hours 2 to 5 and 7 to 8 p. m., r 508 S 2d West, Bell Tel 684, Ind 1447.

—Joseph P, tankman Water Wks, r 373 S Main.

**REDMAN MOVING & STORAGE CO.**, B F Redman Mgr, 117 S West Temple, Both Tels 555.

—Rena, b 126 S 1st West.

—Tamma, furn rooms, 14 Commercial.

—T E, r 336 S Main.

**Redmond Arza F.**, driver S L Pressed Brick Co, b 23d East 4 s of 16th South.

—Estella, cook G R Walker.

—Fred, mining, rms 35 Newell Bk.

—George, farmer, r 17th South, 2 w of Upper County rd.

—Harriet L, b 23d East 4 s of 16th South.

—John M, r rear 240 N 6th West.

—Mrs Mary, carpet weaver, rear 240 N 6th West, r saune.

—Nevada (wid John T), r 23d East 4 s of 16th South.

—S Estella, b 23d East 4 s of 16th South.

—Thomas, clk Bureau Animal Industry, r 817 E 1st South.

**Redwein Clarence E.**, salesman S L Hdw Co, r 7 St Regis Apts.

**Reed**, see also Read and Reid.

—Amy, b 26 Delmar ct.

—Annie, sinstrs L & A Cohn, b 219 N 7th West.

—Asa L, eng D & R G, r 728 W South Temple.

—Bernice, b 1108 S West Temple.

—Bert, carp, rms 62 S 1st West.

—Bert R, saddlemkr S L Hdw Co, r 26 Gregory ct.

—Charles, hlpr J G McDonald C Co, b 235 N 4th West.

—Charles E, supt P J Moran, r 981 Lincoln.

**REED CHARLES H.**, Supt Stereo Dept Telegram, r 415 S West Temple.

—Charles J, lineman U L & R Co, r 464 S 4th West.

—Clarence A, emp D & R G, r 875 W 3d South.

—Mrs C H, domestic, 2079 S 5th East.

—David, motorman U L & R Co, r 2370 Walnut, s e.

—Edith E, b 77 J.

## Utah Building & Manufacturing Co.

**Cabinet Work,  
Show Cases,  
Office Fixtures**

40-42 S. 2nd West Street

**Reed Ella J.**, b 153 S 9th East

—Forrest, plumber, r Garfield.

—Frank, hlpr Carthey & Dumbeck, r 219 N 7th West.

—Frank B, carp, r Garfield.

**REED FRANK F.**, Dentist, 503 Judge Bldg, Ind Tel 1807, r 218 S 8th East, Bell Tel 4502-K.

—Fred E, porter Pullman Co, r 17½ Edison.

—George, gardener, 3375 S 7th East, r same.

—George G, lino opr Telegram, b 153 S 9th East.

—George W, r 77 J.

**REED GEORGE W JR.**, Mgr Z C M I Drug Dept, 112-114 S Main, r 624 2d av, Bell Tel 1227-NX.

—Gertrude R, dipper J G McDonald C Co, b 20 N 5th West.

—Grant, tmstr Bamberger Coal Co, b 58 S 1st West.

—Harry S, cond, rms 137 E 1st South.

—Helen B (wid John G), b 1014 S 9th East.

—Henry H, lab, rms 535½ S 2d West.

—Henry L, motorman U L & R Co, r 137 E 1st South.

—Henry W, foreman, r Vine, Murray.

—Homer, foreman P J Moran, b 234 N Main.

**REED HUBBARD W.**, Mining Operator, 233 Atlas Bk, Bell Tel 3926, V-Pres Utah Fire Clay Co and Cons Mercur Gold Mines Co, r 777 E South Temple, Bell Tel 825.

—Ira A, emp D & R G, r 20 N 5th West.

—James, motorman U L & R Co, r 320 M.

—John, b Hotel Halla.

—John, supt S L & O Ry, r 12 Narvex Flats.

—John G, r 219 N 7th West.

—John H, private U S A, Ft Douglas.

—John K, gardener, r 2648 Hickory.

—John W, harnessmk J W Jenkins & Sons, r 147 Thompson's ct.

—Joseph, foreman Amer S & R Co, r Murray.

—Joseph, student L D S U, b 864 N 13th West.

—Joseph E, trimmer U L & R Co, r 1264 Milton av.

—Josephine M, comp Ackerman Printing Co, r 153 S 9th East.

—J Wilford, b 804 N 13th West.

—Levi A, farmer, r 804 N 13th West.

—Levi A jr, lab, r 921 N 13th West.

Bell Tel. 2939-Z

Ind. Tel. 2936

Reinforced Concrete Construction

**JOHN HOLT**  
430 E. FIFTH SOUTH ST.

Reinforced Concrete Construction

Railroad and Reservoir Work  
Excavating for Mill Sites, and  
Pipe Lines

## Pacific Western Selling Co.

**CHEMICAL  
FIRE  
EXTINGUISHERS**

422-423 ATLAS BLOCK. Bell Tel. 3295

## ANDERSON INSURANCE AGENCY,

TELEPHONES 195

200-201 Scott Building

168 S. Main St.

All Kinds of

# INSURANCE



Too young to do anything; too old to do anything. The time between is very short. Capitalize it with a policy

**WILL G. FARRELL, Gen. Agt. for Penn Mutual Life**  
315-316-317 Boston Building, Salt Lake City



906 REE R. L. POLK & CO'S REE

**THE GRANITE LUMBER CO.**  
**PENINSULAR**  
**STOVES AND RANGES**  
Cor. 11th East and 12th South Sts.

- Reed Mabel, student Granite High School, b 3275 S 7th East.
- Mabel I, emp Sweet Candy Co, b 26 N 5th West.
- Margaret (wid Ira), r 710 W 2d North.
- Mary, dresser Lyngberg & Leaker, b 8 Shelmerdine ct.
- Mary E (wid George L), b 153 S 9th East.
- Pearl, b 6 Denver.
- Phoebe C, b 1073 Martin av.
- Ray (wid Wm), emp Mount Pickle Co, r 1108 S West Temple.
- Rosana, student S L Coll Inst, b 315 S West Temple.
- Samuel, clk Carstensen & Anson, r 424 S 2d West.
- Samuel C, contr, r 354 E South Temple.
- Stella Marie, opr Utah Ind Tel Co, b 22 P.
- Stephen J, appr Hopfenbeck S M Wks, b 320 M.
- Thomas E, janitor C & C Bldg, r 752 S 3d West.
- Vernie, b 26 Delmar ct.
- Victoria, tchr Roosevelt School, b 3375 S 7th East.
- Wm J, lab, rms 535 1/2 S 2d West.
- Wm T, broker, 603 Newhouse Bldg, r 77 J.
- REED W M W**, Dealer in Foreign and Domestic Fruits and Nuts, Butter, Eggs and Cheese, 15 E 3d South, Bell Tel 1122, r 643 E 5th South, Bell Tel 2862-NK.
- Reedall Charles H, mach, b 129 McClelland.
- Elizabeth, b 129 McClelland.
- Helen M, b 129 McClelland.
- REEDALL MARK**, Men's Fine Tailoring, Over 25 E 3d South, Ind Tel 2173, r 123 McClelland, Ind Tel 2174.
- Mary G (wid Henry S), r 129 McClelland.
- Reeder J Albert, motorman U L & R Co, r 854 Foster av.
- W F, real est, rms The Hercules.
- Reel Alfred G, carp, b 1018 S 8th East.
- Virginia, tchr, b Forest Dale.
- Reenders Martin M, clk Eclipse G & M Co, rms 270 E 1st South.
- REES ALFRED C**, Adv Mgr Deseret News, r 318 N 3d West, Bell Tel 2048-NK.
- Arthur E, hlpr Midgley-Margetts P Co, b 440 6th av, Waterloo.

- Rees Byron, student U of U, b 644 E 3d South.
- Daisy C, stenog Allis-Chalmers Co, b 1271 S 12th East.
- Edith, r County Infirmary.
- John, r 48 Depot ct.
- John A, bksmith, r 7 Gale.
- John H, plstr, r 1242 Emerson av.
- John W, baggage man O S L, r 324 N 2d West.
- REES MARY A** (wid Cyrus B), Chiropodist, 440 6th av, Waterloo, r same, Bell Tel 2994-K.
- Mary I, student, b 440 6th av, s e.
- Nephi J, student U of U, r 644 E 3d South.
- Thomas D, student U of U, r 644 E 3d South.
- REES WILL**, Mgr Will Rees Plumbing Co, 125 E 1st South, Both Tels 487, rms 5 Union Blk, Ind Tel 3927.
- REES WILL PLUMBING CO**, Will Rees Mgr, Plumbing and Acetylene Gas Generators and Fixtures, 125 E 1st South, Both Tels 487.
- W Norton, driver Model Laundry, r 224 Poplar ct.
- Reese Abraham A, dairy, r 728 S 4th East.
- Mrs Amy, r 717 S Main.
- Benjamin, appr O S L, b 212 Camp la.
- Brigham, mason, r 3540 S 7th East.
- Catherine C, b 343 E 3d South.
- Charles E, 1st lieu U S A, Ft Douglas.
- Charles W, pres Doelle Paint Mfg Co, r 1790 S 5th East.
- Chester W, clk Z C M I, b 2665 S 3d East.
- Constance C, student, b 5 Dubel.
- David, appr O S L, b 212 Camp la.
- David C, mining, b 37 W 5th North.
- David G, lab, rms 172 W 6th South.
- Dollie, clk Nat Tea Imp Co, b 52 W 8th South.
- Edith, maid Davis Deaconess Home.
- Edward W, died Dec 8, '08, age 38.
- Enoch M, stockman, r 405 N 1st West.
- Enoch M jr, clk, r 361 N 2d West.
- E Wm, bkpr McCornick & Co, r 338 4th av.
- Fred C, appr, b 550 W 3d North.
- George E, student U of U, b 3540 S 7th East.
- George K, r 732 S 4th East.
- George K jr, clk Z C M I, r 2665 S 3d East.

**WINDSOR & CO.**  
Utah Savings & Trust Bldg. Phones 4455  
**INSURANCE AND ADJUSTING**  
Fire, Liability, Surety Bonds

For Contractors, Builders, Supply Firms, Steel and Iron Companies, Architects, Bridge Builders, and all others interested in construction of any kind, our **DAILY CONSTRUCTION BULLETIN** contains advance information of all proposed construction work in twelve western states.

**INTER-MOUNTAIN PRESS CLIPPING BUREAU**  
P. O. Box 1274      Phones, Bell 301, Ind. 302      Salt Lake City, Utah

**LOUVRE RATHSKELLER**  
 The Best the Market Affords Always  
 Under Walker's Bank      E. L. Wille, Mgr.

# UTAH MINING MACHINERY & SUPPLY COMPANY

224-232 S. West Temple St.

MINING AND CONCENTRATING MACHINERY

REE SALT LAKE CITY DIRECTORY 1909. REG 907

- Reese George M, clk Callaway, Hoock & Francis, r 3 Olson's ct.  
 —George T, checker O S L, r 820 W 2d North.  
 —Hannah C (wid David), r 328 E 2d South.  
 —Hilda B (wid Phineas), milliner Paris Millinery, r 5 Dubel.  
 —Isaac W, wool grower, r 357 N 2d West.  
 —Jasper N, lab, rms 172 W 6th South.  
 —Jesse R, cond D & R G, r West Jordan.  
 —Jesse Y, farmer, r West Jordan.  
 —Johanna R, b 3540 S 7th East.  
 —John F, lab S L Pressed Brick Co, b 3540 S 7th East.  
**REESE JOHN H**, Railroad, Canal, Sewer, Excavating and Macadam Road Contractor, 255 Tempest av, r same, Bell Tel Forest 73-N.  
 —John S, baggageman O S L, b 812 W 2d North.  
 —Lillian, student, b 212 Camp la.  
 —Louis, r 63 Almond.  
 —Louis N, cond D & R G, r 865 S 2d West.  
 —Mabel (wid Edward W), sec and treas Nat Tea Imp Co, r American Fork.  
 —Mary (wid Richard), r 212 Camp la.  
 —Mrs Maude, emp S L Knitting Wks, r 46 N West Temple.  
 —Minnie, emp S L Knitting Wks, b 550 W 3d North.  
 —Myrtle E, tchr Union School, b 405 N 1st West.  
 —Nephil, eng, r 532 Grant.  
 —Nora, tchr Bonneville School, b 405 N 1st West.  
 —Olga L, tchr Training School, b 563 S 11th East.  
 —Oscar J, r 3706 S 9th East.  
 —Paul, cigar mkr, r 543 Marion.  
 —Phyllis S, b 5 Dubel.  
 —Ralph H, private U S A, Ft Douglas.  
 —Richard, student, b 212 Camp la.  
 —Robert W, lab, r 538 W 3d North.  
 —Sarah (wid Abram W), r 812 W 2d North.  
 —Mrs Sarah, r West Jordan.  
 —Sarah E (wid Enoch), b 255 Tempest av.  
 —Sebelia, b 212 Camp la.  
 —Thomas, hostler D & R G, r 1079 W 4th South.  
 —Thomas B, driver Paris Millinery, b 228 N 1st West.



- Reese Thomas M, tchr, b 3540 S 7th East.  
 —Willard R, lab, r 724 S 4th East.  
 —Wm H, tchr, b 3540 S 7th East.  
 —Wm M, lab, r 768 E 2d South.  
 —Zina, student, b 405 N 1st West.  
**REESINK WM W** (Clover Leaf Dairy), b 447 S Main.  
 Reesor Theodore, roofer, r 726 S 1st West.  
 Reeve Edith M, stenog, b 718 E 3d South.  
 —Hyrum A, mgr 10th Ward Co-op, 760 E 4th South, r 718 E 3d South.  
 —John H, plumber, b 729 Linden av.  
 —John R (Green & Reeve Co), r 729 Linden av.  
 —Verne L, clk 10th Ward Co-op, r 762 Hawthorne av.  
 —Wendell A, clk O S L, rms 168 S 1st West.  
 Reever Marie, student, b 1907 S Main.  
 —Reuben C, r County Infirmary.  
 —Mrs Sadie, r 1907 S Main.  
 Reeves Alfred J, student, b 134 S 6th West.  
 —Arthur, clk, rms 524 S West Temple.  
 —Arthur, lab, rms rear 557 S 1st West.  
 —Augustus, sec Cons Mercur G M Co, r 852 1st av.  
 —Bernard, painter, b 829 W 7th South.  
 —Bertram F, bkpr United Dev Assn, b 624 S 2d West.  
 —Clarence H, painter, r 259 W 7th South.  
 —Edgar H, asst supt P O, r 728 Jeremy.  
 —Enoch, brass founder, 134 S 6th West, r same.  
 —Eugene, student, b 75 P.  
 —Francis H, painter, r 829 W 7th South.  
 —Fred C, cashr Amer Steel & W Co, r rear 624 S 2d West.  
 —Gertrude, died Dec 9, '08, age 25.  
 —James, clk, rms 524 S West Temple.  
 —John, expman, r 53 N 5th West.  
 —John, sauce mfr, 159 Dunbar, r same.  
**REEVES JOHN A**, Gen Frt Agt O S L R R, 308 Deseret News Bldg, r 75 P, Bell Tel 1092.  
 —Macon E, waiter Hotel Knutsford.  
 —Merriell, died Dec 22, '08, age 36.  
 —Sylvester H, carrier P O, r 624 S 2d West.  
 Regal Arthur, clk, b 2 Shelmerdine ct.

**FIT OR NO SALE**  
**Artificial Limb Mfg. Co.**

J. F. CORDELL, Manager

**Expert Manufacturers of Artificial Limbs and Braces, Trusses, etc.**

**11 W. FIRST SOUTH ST.**



**KNIGHT CARRIAGE & AUTOMOBILE CO.** Carriage Painting and Trimming  
 140 SOCIAL HALL ST.  
 Bell Tel. 5223, Ind. Tel. 1334

## THE ELECTRICAL ENGINEERING & CONSTRUCTION CO.

GROUND FLOOR, BOSTON BUILDING  
 BELL PHONE MAIN 1011

Salt Lake City

# Giesy-Walker Co. Insurance and Real Estate

Both Telephones 1688  
403 Tribune Building

908

REG

R. L. POLK &amp; CO'S

REI



**REGAL CLEANING & DYEING CO., H**  
J Cook Pres, Camille Paumie V-  
Pres, H E Schiller Sec and Treas.  
Successors to Templeton Cleaning  
Co, Continental Cleaning Co, Pa-  
risian Dye Works and Deseret Dye  
Works, Main Office 156 to 160 E  
2d South, Branches 101 E 1st South  
and 112 E 2d South, Both Tels 1133.  
(See adv.)

Rehrman Isabelle (wid Ferdinand), r 7  
East ct.  
Reiben, see Rieben.  
Reich, see also Rich.  
—David, carp, r 714 E 5th South.  
—Irene, student, b 714 E 5th South.  
—Jessie L, b 764 Lake.  
—John, lab P J Moran, r 883 S 7th  
West.  
—Joseph L, warehseman Rash-Roylance  
Fruit Co, r 807 Washington.  
—Louis, salesman Western Pkg Co, r  
754 Lake.  
—Louis F, b 754 Lake.  
—Mrs Luella, r 376 S 4th East.  
—Mabel, b 376 S 4th East.  
—Otto E, repr D & R G, b 809 Gen-  
esee av.  
—Pearl, b 320 E 5th South.  
—Robert F W, lab, r 1113 W 4th South.  
—Thomas L, student, b 754 Lake.  
—Wm, blksmith, r 376 S 4th East.

PHONES 1133

PHONES 1133

# REGAL

## Cleaning & Dyeing Co.

Main Office and Works, 156-160 E. Second South St.

BRANCH OFFICES

Cor. 1st South and State Sts.

112 E. 2nd South St.

**REGAL LIVERY STABLES,** Alexander  
E Lee Propr, 48 N State, Murray,  
Bell Tel Murray 58, Ind 111.

Regan, see also Reagan.  
—Eugene, watchman b 54 Depot ct.  
—Lillias C (wid Wm B), r 134 W North  
Temple.

—Marguerite, b 134 W North Temple.  
—Michael, died Jan 17, '09, age 47.  
—Wm E, died Jan 1, '09, age 42.

Regas Angelo, lab Garfield Smelter, r  
Garfield.

Regent Mining & Milling Co, F L Wil-  
son sec, 208-209 Brooks Arcade.

Reger, see also Rager.  
—Wm W, clk O S L, r 106 N Main.  
Regoni Nettie emp Royal Laundry, b  
215 W 7th South.

Regos Angelo, lab Garfield Smelter, r  
Garfield.

Reherd Harry C, switchman, r Garfield.  
Rehrer Emil L, eng, r 215 S 8th West.  
Rehor John W, clk S L Hdw Co, r Ft  
Douglas.

—Wm, musician U S A, Ft Douglas.

Reiche John, b 74 Whitman.  
—John M, motorman U L & R Co, r  
827 Harrison av.

—Wm L, paper hgr, r rear 646 S 9th  
East.

Reick, see also Rieck.  
—George H, carp Sierra Nevada Mill  
Co, r 564 Somerby.

—Harry, painter, b 564 Somerby.

—May, student, b 564 Somerby.

—Theresa, student, b 564 Somerby.

## MINES AND STOCKS

### WILSON BROS.

Office 208-209 Brooks Arcade, Corner State and  
Third South. (See Advertisement on Page 25)

## "ROYAL CRYSTAL" Table Salt

ROYAL CRYSTAL MEANS PURITY AND STRENGTH

### INLAND CRYSTAL SALT CO., Manufacturers

WHY PAY MORE?  
 A MONTH  
 50c  
 ALL THE NEWS  
 THE REPUBLICAN



Westchester Fire Insurance Co. of New York; Empire City Fire Ins. Co. of New York; Fireman's Fund Ins. Co. of San Francisco; Jefferson Fire Ins. Co. of Philadelphia.

SUITE 400

McCornick Bldg.

REI

SALT LAKE CITY DIRECTORY 1909.

REI

909

- Reick Wm J. carp. b 564 Somerhy.  
Reid, see also Read and Reed.  
—Albert W, lab. b e s 6th West bet  
14th and 15th South.  
—Adam, clk Mine & Smelter S Co, r 17  
N 7th West.  
—Agnes H, b 153 Dunbar.  
—Alvin, lab, rms 235 W 5th South.  
—A A P, r 681 5th av.  
—A F, r 175 S 7th West.  
—David O, lab, r 761 S 3d East.  
—Douglas, driver B F Trapp, b 955 W  
North Temple.  
—Edward H, clk, r 955 W North Tem-  
ple.  
—E M, student L D S U, b 360 N 5th  
West.  
—Fred, rms 143 1/2 E 2d South.  
—Georgia, stenog Irrigated Lands Co,  
b 30 Delmar ct.  
—Gladys, student, b 681 5th av.  
—James B, tmstr Street Dept, r 220 N  
9th West.  
—Jane L (wid Wm K), r 30 Delmar ct.  
—Jennie, stenog Fitzgerald Bros Land  
Co, b 30 Delmar ct.  
—John, r 175 S 7th West.  
—John, r 1975 S 11th East.  
—John, driver Redman M & S Co, r  
44 N 6th West.  
—John B, clk Z C M I, r 765 W North  
Temple.  
—John R, driver Model Laundry, rms  
Imperial Hotel.  
—J Ernest, tinner, b 765 W North Tem-  
ple.  
—Mary, domestic 1833 S 9th East.  
—Myra, tchr Fremont School, b 765 W  
North Temple.  
—Nellie, student St Marys Academy.  
—Regina, student, b 483 6th av.  
—Robert, emp U S Smelting Co.  
—Robert, lab, rms 373 S 3d East.  
—Stephen G, pressman F P Phelps, r  
rear 337 W 5th South.  
—Sylvester D, salesman Studebaker  
Bros Co, r 10 St Regis Apts.  
—Veda, stenog Colonial Theatre, b 30  
Delmar ct.  
—Walter, tmstr Garfield Smelter, r Gar-  
field.  
—Walter F, installer, r 913 E 4th South.  
—Wm, chf clk Amer S & R Co, r 1144  
Harvard av.  
—Wm N, steam ftr, r 483 6th av.  
—W S, tmstr Garfield Smelter, r Gar-  
field.

## LYNCH & HARMON

ENGINEERS AND CONTRACTORS

222 Judge Building

- Reidel Headwig, domestic 610 E South  
Temple.  
Reider Wm E, agt Van Noy R R News  
Co.  
Reidheim Carle, clk, r 714 W 2d North.  
Reiger, see Rieger.  
Reilly, see also O'Reilly and Riley.  
—Alice L, b 70 M.  
—Annie, b 803 2d av.  
**REILLEY CHARLES H**, Propr Elk Li-  
quor Co and Falstaff Bar, Agt Wm  
J Lemp Brewing Co, 216-218 S  
State, Bell Tel 688, Ind 1985, r 70  
M, Bell Tel 1919-Y. (See right side  
lines.)  
—Charles H jr, student Henagers Bus  
Coll, b 70 M.  
—Frank T, hlpr D & R G, r 28 S 10th  
West.  
—Gladys C, student Rowland Hall, b  
70 M.  
—Helen B, student Henagers Bus Coll,  
b 70 M.  
—James, saloon, 41 E 2d South, r 803  
2d av.  
—James C, lab Water Wks, b 1044 W  
2d South.  
—James J, troubleman Water Wks, r  
1044 W 2d South.  
—Lillian, student Rowland Hall, b 70 M.  
Reilly Clara E (wid Wm), r 530 S 3d  
East.  
—Daniel, r 150 E 5th South.  
—Donald, student All Hallows Coll.  
—Estelle D, clk Public Library, b 530  
S 3d East.  
—Evelyn, prin Lincoln School, b 530 S  
3d East.  
—Maurice, student All Hallows Coll.  
—Myrtle A, sec Supt Schools, b 530 S  
3d East.  
—Norman, student All Hallows Coll.  
—Wm E, r 2017 S 8th East.  
—Wm R, student, b 530 S 3d East.  
Reimer, see also Riemer.  
Reimers Alfred G, corp U S A, Ft Doug-  
las.  
**REIMERS J H**, Mgr Great American  
Importing Tea Co, 40 S Main, r 218  
E 2d South, Bell Tel 4960-Y.  
Reinard Douglas, student All Hallows  
Coll.  
—George R, cond, r 219 S 7th East.  
Reiner Charles W, clk Coombs Drug  
Co, rms 357 E 3d South.

Carpets Cleaned and Re-laid

Upholstering and Mattress Making

Cold Blast Feather Renovating

# Salt Lake Steam Carpet Cleaning Works

436 S. 7th East St.  
Bell Tel. 2019; Ind. Tel. 1110  
EMMA ENO, Proprietor

## Art Metal & Chandelier Co.

Everything  
Electrical

62 W. 3d SOUTH ST.

## Londoner-Cary Detective Bureau

J. N. LONDONER — H. FRANK CARY  
(Formerly Officials Pinkerton's National Detective Agency)

224-226 Brooks Arcade, 3rd South and State Sts. ALL PROPER DETECTIVE WORK UNDERTAKEN.

# INTER-MOUNTAIN ELECTRIC CO.

13 S. Main Street

Phones 354

910

REI

R. L. POLK & CO'S

REN

Liberty Sheet Metal Works

221 W. SOUTH TEMPLE ST.

Ind. Tel 4029

## YOUNG & FOWLER (Inc.)

Ernest M. Fowler, Mgr.

## FIRE INSURANCE

32 S. Main St. Ind. Tel. 10

Reinhardt Cecilia L. b 247 Iowa.  
—Edward, eng D & R G, rms 247 S 2d West.

—Jennie, bds 161 W 3d South.  
Reinhardt Isaac, peddler, b 830 Jefferson.  
Reinke Frank, r 18 E 2d South.  
—Henry H, supt H Eilenberger & Co, r 355 S 1st West.

Reinschreiber Harry, clk, b 22 Vernor av.  
—Joseph (Mercantile Installment Co), r 22 Vernor av.

—Rae, stenog Consolidated W & M Co, b 22 Vernor av.

Reinsimar Frank L, clk, b 230 J.  
**REINSIMAR JOHN M**, Dept Mgr Davis Shoe Co, r 230 J, Bell Tel 1551-X.

Reinza Dorce, waiter Hotel Knutsford.  
Reipule Thomas, lab Garfield Smelter, r Garfield.

Reise Karl, carp, r 887 S 7th West.  
Reiser, see also Reusser, Riser and Ryser.

**REISER ALBERT S**, Propr Reiser's Jewelry Store, Jeweler and Watchmaker, 12 E 1st South, Both Tels 2640, r 554 S 8th East, Ind Tel 2629. (See adv.)

Reiser Lily, tchr Lincoln School Annex, b 360 S 3d West.  
—Margaret (wid Henry), r 360 S 3d West.

—Marguerite, b 360 S 3d West.  
—Olga, b 360 S 3d West.  
—Ruby, student, b 360 S 3d West.  
—Theodore G, clk Z C M I, r 60 S 13th East.

**REISER'S JEWELRY STORE**, Albert S Reiser Propr, 12 E 1st South, Both Tels 2640. (See adv.)

Reiss, see Rice.  
—Max, rms Orpheum Hotel.  
Reitz Phillip F, decorator, r rear 1029 E 6th South.

**RELIABLE CARPENTER SHOP**, C M Woodle Propr, 118 W 1st South, Ind Tel 1248. (See left bottom corner cards.)

**RELIABLE LOAN OFFICE**, Joshue Shapiro Propr, Loans and Dealers in Jewelry, 66 E 2d South, Bell Tel 1503.

Reliance Mining & Milling Co, C C Wyllie sec, 437 Atlas Bldg.

Relief Society Nurse School, Dr M C Roberts tchr, 401-402 Templeton Bldg.

Remde Wm A, sergt U S A, Ft Douglas.

Remence Carrie, tchr, b 554 S 4th East.

**REMINGTON TYPEWRITER CO**, W A Powell Mgr, 172 S West Temple, Bell Tel 2202, Ind 182.

Renal Louis, lab Utah Gas & C Co, r 112 S 13th West.

Rendell, see also Randall.  
—Albert M, brkman, r 153 S 7th West.

—Grace, b 153 S 7th West.  
—Ivy D, b 153 S 7th West.

Bell Tel. 2640-K

Ind. 2640

## ALBERT S. REISER

JEWELER

Dealer in Watches, Diamonds, Jewelry, Cut Glass, Silverware and Optical Goods

Fine Watch Repairing

Jewelry Manufactured

12 E. FIRST SOUTH ST.

Just East of Main St.

Reiser Alma C, clk City Treas, r 174 S 12th East.

—Annie C (wid Henry), r 434 W 4th South.

—Arnold, ruler Deseret News, b 54 S 13th East.

—Cora, b 360 S 3d West.

—Dorothy T (wid George), r 432 S 10th East.

—D Paul, emp Vogeler S & P Co, r 434 W 4th South.

—I Alma, b 434 W 4th South.

**MINING JIGS, GALLOWS  
FRAMES, TANKS AND  
MINING TIMBER  
RIO GRANDE LUMBER CO.**

## INTER-MOUNTAIN MILLING CO.

161-163 N. 3rd WEST ST. BOTH PHONES 128

Husler's Flour, Grain,  
STEAM ROLLED, GROUND  
and Chopped Feed

LENTELS,  
BUILDING  
FRONTS

CORNICES

# MEHESY'S Furs and Millinery

160 S. MAIN STREET—Next to Auerbach's

KNUTSFORD HOTEL BUILDING

REN SALT LAKE CITY DIRECTORY 1909. REY 911

Rendell Mae L, b 153 S 7th West.  
 Renick Charles E, waiter Portland Coffee House, r rear 251 S State.  
 Renner George W, clk, rms 249 W 5th South.  
 —Wm L, chemist, r West Jordan.  
 Rennie James, rms Hotel Metropole.  
 Reno Jennie C, student, r rear 251 S 5th East.  
 —Minnie, student St Marys Academy, b rear 251 S 5th East.  
 —Torrey A, student All Hallows Coll, b rear 251 S 5th East.  
 Rens John H, emp Amer S & R Co, r 292 N State, Murray.  
 Renshaw, see also Olorenshaw.  
 —Clarence G, clk Walker Bros D G Co, r 660 S 8th West.  
 —Hannah, died Mar 15, '08, age 76.  
 —Horace W, tmstr, r 475 W 6th South.  
 —Joseph W, carp, r n s Oakland av nr State.  
 —Mary E, b n s Oakland av nr State.  
 Renstrom Charles A, barber C H Bruns, b 33 E 6th South.  
 —John, r 712 Olive av.  
 Renswick John B, r 669 W 1st South.  
 —Robert E, musician Isis Theater, rms Hotel Metropole.  
 Rentz John H, eng, r 4055 S 7th East.  
 Reorganized Church of Jesus Christ of L D S, 4th South n w cor State.  
**REPATH CHARLES H**, Supt International S & R Co, 692 to 696 Dooly Bldg, Both Tels 2481, r 935 3d av, Bell Tel 3873.  
 —Ruth M, student, b 935 3d av.  
 Reppert Oscar H, r rear 59 S 9th East.  
 Republic Rubber Co, Hendrie & Stephens Rubber Co agts, 36 S State.  
**REPUBLICAN THE**, Inter Mtn Republican Co Pubs, H E Booth Pres, George E Hale Gen Mgr, 208 S West Temple, Both Tels. (See left side lines.)  
 Resseman Clifford W, stenog Colo F & I Co, r 12 1/2 Gibbons Apts.  
 —E M, stenog Wheeler Pub Co, b 12 1/2 Gibbons Apts.  
**RETAIL MERCHANT THE**, Official Organ of The Retail Merchants Assn of Utah (Weekly), Harper Bros Pubs, 310 S State. (See adv.)  
 Retan Arthur, farmer, r 1358 S 6th East.  
 —Bessie, student Henagers Bus Coll, b 1358 S 6th East.

C. G. SEYBOLDT, PROP.



237 S. MAIN ST.

"The Name A Guarantee of Quality"

Otis Elevators

Retmann Joachim, lab, r rear 1654 S 2d West.  
 Rettallick Louise, b State nr 21st South.  
 —Luther, agt, r State nr 21st South.  
 Retznig Carl, emp Jensen Creamery, r 5 Ontario pl.  
 Reusser, see also Reiser, Riser and Ryser.  
 —Herbert, messr Tribune-Reporter Ptg Co, b 1398 S 11th East.  
 —J Jacob, hlpr, b 345 W 7th South.  
 —Rudolph L, janitor Emerson School, r 1398 S 11th East.  
 Reuting August A, janitor, r 144 W 3d South.  
 Revenue Deep M & T Co, A B Sawyer jr sec, 709 Boston Bldg.  
 Revier Harry, mgr Majestic Theatre, 74 E 1st South, rms 213 E 1st South.  
 Rex Gertrude, tchr, b 440 J.  
 Rex Florence, b Hotel Halls.  
 —Ross E (Rex & Hasbrouck), r 217 S 4th East.  
 —Violet, student Henagers Bus Coll, b 764 S 9th East.  
 —Walter, clk Del Wilson Liquor Co, b 321 1st av.  
 —& Hasbrouck (R E Rex, R A Hasbrouck), mining, 61 Commercial Bk.  
 Rexall Silver-Copper Mining Co, C S Price sec, 501 Newhouse Bldg.  
 Rexroat Asa, carp, b 162 N 5th West.  
 Reymann, see also Raymond.  
 —Louisa, domestic, 474 E South Temple.  
 Reynolds Albert L, solr Grand Union T Co, r 2d and 12th South.  
 —Amelia J, died Mar 31, '08, age 55.  
 —Ammon B, tmstr, r 157 N State, Murray.  
 —Andrew, grocer, 379 W 1st North, r 176 N 3d West.  
 —Asa D, farmer, r 17th South 2 e of 9th East.  
 —Asa D jr, dairy, 17th South 1 w of 9th East, r same.  
 —Blanche, student, b 17th South 2 e of 9th East.  
 —Carrie, smstrs F Auerbach & Bro, b 166 N.  
 —Charles, lab S L Pressed Brick Co.  
 —Charles A, well driller, 5498 S 5th East, r same.  
 —Charles D, brkman D & R G, r 408 Post.  
 —Charles J, florist, r 5420 S 5th East.

SALT LAKE BUILDING & MANUFACTURING CO.  
 LUMBER DEALERS AND CONTRACTORS  
 20-40 N. 2ND WEST ST.  
 PHONES 345.

**CALLAWAY, HOOK & FRANCIS**  
 Visit Our New Store, 66 Upper Main Street  
 Soda Fountain Glassware and Supplies, Hotel, Restaurant and Bar Goods

# THE PALACE MEAT MARKET

THOS. J. NIPPER, Propr.

THE LARGEST MARKET IN THE WEST

Private Branch Exchange--Both Phones

263-265 S. MAIN ST.

912

REY

R. L. POLK & CO'S

RHO

## Dietz & Davis Plumbing Co.

MODERN SANITARY PLUMBING, HEATING  
AND GAS FITTING

Bell Tel. 3727  
Ind. Tel. 99

427 S. Main St.

- Reynolds Charles R. farmer, r 17th South 3 e of 9th East.  
 --Christopher C. blksmith, 36 W 17th South, r same.  
 --Edward, rms 49 1/2 Commercial.  
 --Ellice, student L D S U, b 943 Lake.  
 --Emma J (wid Walter), b 1291 S 2d West.  
 --Emmett C. eng, rms 12 S 1st West.  
 --E Cari, prop man S L Theatre, b 215 D.  
 --Fred W. prof U of U, r 82 Q.  
 --George, clk, r 343 Wall.  
 --George, grocer, rms 407 E 3d South.  
 --George B. collr R M Bell Tel Co. 56 S State.  
 --Georgia A, b 343 Wall.  
 --Gussie, b 836 S 5th East.  
 --Harold G. clk Church of J C of L D S, b 343 Wall.  
 --Harriet E, r Sandy.  
 --Harwood Mining Co, C B Jack sec, 400 Utah Savings & Trust Bldg.  
 --Howard L. baggageman D & R G, r 648 S 1st West.  
 --James C, clk, r 943 Lake.  
 --Jesse J, porter W C Lockington, r 34 E 1st South.  
 --John, r 834 Jefferson.  
 --John, agt Dinwooley Furn Co, r Springville, U.  
 --John L. collr Z C M I, r 4 Plaza Flats.  
 --John M. broker, 350 D F Walker Bldg, r 340 D.  
 --Joseph, student, rms 232 W 1st North.  
 --Josephine, b 275 N 3d West.  
 --Josephine, student, b 215 D.  
 --Laurence K, automobiles, r 3 Colonial Flats.  
 --Lulu M, pkr Sparks Candy Co, b 451 E 12th South.  
 --Marion, r 215 D.  
 --Marlton L. clk Nat Bank of the Republic, b 943 Lake.  
 --Millie J, opr Utah Ind Tel Co, b 157 N State, Murray.  
 --M Leone, b 157 N State, Murray.  
 --Nephi W, packer J Cline & Bro, b 553 E 1st South.  
 --Phillip C, clk Vincent Shoe Co, b 343 Wall.  
 --Polly A, tchr Lafayette School, b 343 Wall.  
 --Rosalie T, student, b 343 Wall.  
 --Sidney S, eng R M Bell Tel Co, r 329 4th av.  
 --Sylvester, lab, r 275 N 3d West.

- Reynolds Thomas, printer Republican, r Galena Blk.  
 --Thomas H. watchmkr A S Relser, r 275 W 1st North.  
 --Victor H. emp Sweet Candy Co, b 451 E 12th South.  
 --Warren, farmer, r 13th East nr 17th South.  
 --Wm J. uphlstr Utah Bedding & Mfg Co, b 275 N 3d West.  
 --Wm L, carp, r 923 Lake.  
 --Wm W, farmer, r 17th South 1 e of 9th East.  
 --Winfield S, fireman D & R G, r 861 W 4th South.  
 Rheinholdt Henry, baker, r 2135 S West Temple.  
 Rhengren Peter, mach, r 1028 Jeremy.  
 Rhine George, eng S L Route, r 750 N 2d West.  
 Rhinehart, see Reinhardt.  
 Rhoades F P, clk R M Bell Tel Co, b 115 S 4th East.  
 Rhoads Robert L (R L Rhoads & Co), r 213 W 2d South.  
**RHOADS R L & CO** (Robert L Rhoads), Fruit and Produce Commission Merchants, 209 W 2d South.  
 --Susan T (wid Wm H), r 275 J.  
 --Wm E, mach, r 1970 S 6th East.  
 Rhode George, with F Auerbach & Bro, rms 206 Auerbach Bldg.  
 Rhodes Catherine I, student Rowland Hall, b 505 3d av.  
 --Ezra F, patrolman Police Dept, r rear 527 E 8th South.  
 --George F, carp, r 1451 S 2d East.  
 --George W, carp, r 1024 Emerson av.  
 --George W, tmstr Huslers Flour Mill, r 4004 S 2d West.  
 --Hazel E, b 1451 S 2d East.  
 --John W, lineman U L & R Co, r 525 St Albans av.  
 --Oscar E, emp Holman, Payne & Co, r w s 2d West nr 14th South.  
 --Robert D, r 505 3d av.  
 --Robert E, stenog W P Ry, b 416 E 2d South.  
 --Sophia E (wid Matthew), r 561 E 7th South.  
 --Walter R, millwright, rms 5 Walker Bros Bank Bldg.  
 --Wesley A, mining, rms Hotel Heron.  
 --Wm F, b 974 S 1st West.  
 --Wm M, brkman, b 561 E 7th South.  
 --Wilson B, house clnr, b 1451 S 2d East.

## C. M. WOODLE

118 W. FIRST SOUTH ST.

IND. TEL. 1248

CARPENTER AND CABINET WORK

## J. P. FOWLER CO.

Carriage, Wire and Iron Works  
SEE US FOR FIRE ESCAPES AND GENERAL  
IRON WORK ON BUILDINGS

Bell Tel. 3281, Ind. Tel. 1220

53 to 59 S. WEST TEMPLE STREET

**WASATCH ELECTRIC SERVICE COMPANY**  
 SALT LAKE CITY, UTAH  
 BELL PHONE MAIN 2216, IND. 2211  
 "THE ELECTRICAL PEOPLE"  
 46 POST OFFICE PLACE  
 "THE NEW BUSINESS CENTER"

# SIERRA NEVADA LUMBER CO.

Lumber, Interior Finish, Sash, Doors. State Agents Ruberoid Roofing and Beaver Wall Board  
35 S. 3d WEST ST. BOTH PHONES 252

RHO SALT LAKE CITY DIRECTORY 1909. RIC 918

- Rhodin, see also Roden.  
 —Wm C. student All Hallows Coll, b 157 S 1st West.  
 Rhythmyer Gold & Copper Mining Co., H. L. A. Culmer sec, 18½ E 1st South.  
 Rhynearsen, see Ryncarsen.  
 Ribble James, corp U S A, Ft Douglas.  
 Ribbelin Benjamin L, clk F Auerbach & Bro, r 460 E 7th South.  
 Rice Alice (wid Thomas C), r 717 W 1st South.  
 —Christopher B, janitor Dooly Bldg, rms same.  
 —Clara E, opr R M Bell Tel Co, b 873 W 8th South.  
 —Dean J, clk W J Loseno, b 717 W 1st South.  
 —Fred G, carp, r 427 H.  
 —F J, r 317 S West Temple.  
 —George O, clk Keith-O'Brien Co, b 427 H.  
 —Gordon, student Rowland Hall, b 163 E South Temple.  
 —Harry, cook G N Christophes & Co, rms rear 28 S 6th West.  
 —Heber, lab, b West Jordan.  
 —Henry A, contr, 474 G, r same.  
 —Isabelle, student Rowland Hall, b 163 E South Temple.  
 —James J, fireman, b 303 N 1st West.  
 —John, carp, b 270 W 1st North.  
 —John, lab, r 873 W 8th South.  
 —John E, fireman, r 608 S 6th West.  
 —John H, driver, r rear 354 N 5th West.  
 —Louisa, b West Jordan.  
 —Lysie, b rear 51 S 5th West.  
 —Martha (wid James E), r 303 N 1st West.  
 —Rev Maxwell W, in charge St Johns Chapel, rms 454 E 1st South.  
 —Moffett, vet surg, 145 W 2d South, rms same.  
 —Robert, lab, r West Jordan.  
 —Robert L, cond, r 135 S 5th West.  
 —Robert Z, repr O S L, r 251 W 7th North.  
 —Samuel D, student U of U, b 7th East and 3d South.  
 —Walter R, private U S A, Ft Douglas.  
 —Warren, private U S A, Ft Douglas.  
 —Wentworth, carp Garfield Smelter, r 270 W 1st North.  
 —Wm, private U S A, Ft Doulas.

## WALKER'S

QUALITY, STYLE, ECONOMY,  
FASHIONABLE  
MILLINERY and APPAREL

- RICE WINDSOR V, Mining Operator and Pres Nevada Hills Mining Co, 203 Dooly Bldg, Bell Tel 3434, Sec Continental Life Ins & Inv Co, r 163 E South Temple, Bell Tel 3571.  
 Rich, see also Reich.  
 —Belle, domestic, 15 E 17th South.  
 —Benjamin, private U S A, Ft Douglas.  
 RICH BENJAMIN L, Attorney and Counselor-at-Law, Suite 605 Boston Bldg, Both Tels 507, r 160 J, Ind Tel 1786.  
 —Bernard (B Rich & Son), r 320 E 5th South.  
 RICH B & SON (Bernard and Harry), Clothing, Mens Furnishings, etc, 217 S Main, Bell Tel 4932.  
 —Charles, lab, rms 115 E 1st South.  
 —Mrs Claudia, r 770 W North Temple.  
 —Don, student L D S U, r Centerville.  
 —D Chase, student L D S U, b 638 Wall.  
 —Eddie E, asst mgr People's Forw Co, r 240 N 2d West.  
 —Edgar E, clk P O, r 418 S 2d West.  
 —Edna E, b 760 W North Temple.  
 —Edward, bartndr J B Allen, r West Jordan.  
 —Edward S, ins, b 717 S 3d West.  
 —Edwin E jr, meats and groceries, 779 W South Temple, r 17 S 7th West.  
 —Elizabeth, domestic, 736 S 5th East.  
 —Elmer E, bkpr, b 760 W North Temple.  
 —Emma, b 638 Wall.  
 —Ernest E, switchman, r 547 W 1st North.  
 —Ernest H, meats, 770 W North Temple, r same.  
 —Essie, student L D S U, b 276 Center.  
 —Etta E, bkpr People's Forw Co, b 760 W North Temple.  
 RICH E E (People's Forwarding Co), r 760 W North Temple, Ind Tel 1462.  
 —Frank R, hipr, r 580 W 4th North.  
 —Fred, clk Utah Nat Bank, r Centerville, U.  
 —Fred C, foreman, r 638 Wall.  
 RICH GEO WILSON, Ph D, C. S. Christian Science Practitioner, 207 Scott Bldg, 168 S Main, Hours 10 to 12 a m, 2 to 5 p m, Bell Tel 792, Ind 1696-A, r 86 F, Bell Tel 3582-K, Ind 3411.  
 —Harry (B Rich & Son), r 322 E 6th South.

# BURTON COAL & LUMBER CO.

MINING TIMBER, PORTLAND CEMENT  
 17 W. SECOND SOUTH  
 551 S. THIRD WEST  
 BELL TEL. 808  
 IND. TELS. 808 AND 57

## THE UTAH BUSINESS COLLEGE

TRAINS FOR BEST SERVICE  
 School All Year Enter Now

**Utah Audit & Accounting Co., Inc.** IND. 9350 BELL 1281  
 AUDITING, ACCOUNTING AND SYSTEMATIZATION  
 Specialty—Municipal and Corporate Books and Commercial Accounts  
 Individual Accounts Handled New Systems and Methods  
 JOHN W. ANNAND AND H. A. JOPLIN, MANAGERS

# Geo. F. Felt Lumber Co.

Lath, Shingles, Cedar Posts, etc.

OFFICE: No. 12 E. 2d SOUTH ST. Bell Tel. 3124; Ind. 116; YARDS: 846 S. STATE ST. Both Tels. 24

914

RIC

R. L. POLK & CO'S

RIC

College

School All The Year

## Clothing, Furnishings, Hats

172

SOUTH



MAIN

STREET

- RICH HARRY M.** Pres Rich Spice & Ext Co, r 632 Wall, Bell Tel 3174-Z.  
 —Homer J, broker, 42 Commercial Bldg, r 750 S West Temple.  
 —John Y (Rich & Co), r 101 N West Temple.  
 —Kate, b 240 N 2d West.  
 —Lorenzo, emp D & R G, r 555 W 4th South.  
 —Mrs Mary A, r 717 S 3d West.  
 —Michael M, private U S A, Ft Douglas.  
 —Robert F, hlpr O S L, r 243 W 6th North.  
 —Sarah, b 320 E 5th South.
- RICH SPICE & EXTRACT CO.** H M Rich Pres, G F Schlutz V-Pres and Mgr, J A Cutler Sec, J Francis Lloyd Treas, Proprs Walterloo Chemical Co, 175-177 W South Temple, Bell Tel 5902. (See adv.)

- Richards A Z (Western Engineering Co), b 1935 S 9th East.  
 —Bessie E, emp Royal Laundry, b 176 F.  
 —Block, 62½ Richards.  
 —Carrie D, clk Z C M I, b 457 4th av.  
 —Catherine, student, b 217 S 11th East.  
 —Charles E, car service agt Amer S & R Co, r 217 S 11th East.  
 —Charles L, trav agt, r 217 B.  
 —Mrs Charlotte F, b 131 2d av.
- RICHARDS CLAUDE** (Kimball & Richards), r 1975 S 9th East, Bell Tel 1040-Y, Ind 594.  
 —Daniel, lab, r 358 W 8th South.
- RICHARDS DANIEL H.** Lawyer and Notary Public, 207-208 Security Trust Bldg, Ind Tel 516, r "Oak Glen," 1845 S 13th East.  
 —Daniel W, mach Taylor-Armstrong Lbr Co, r 596 S 4th West.  
 —Duane, b Union.  
 —Evan G, dentist, b 160 C.
- RICHARDS FRANCIS P.** Physician and Surgeon, 50 Mercantile Bldg, Hours 2 to 5 p m, rms Hotel Heron.  
 —Franklin J, student L D S U, r Sandy.  
 —Franklin S (Richards, Richards & Ferry), r 175 A.  
 —Garfield, r 263 S 2d West.  
 —George, lab, b 14th South and West Temple.  
 —George F, r 1010 3d av.

## THE RICH SPICE & EXTRACT COMPANY

Sole Proprietors of

Waterloo Chemical Co., 175-177 W. South Temple St.

MANUFACTURERS OF

Baking Powder, Extracts, Toilet Preparations and Specialties

DISTRIBUTORS OF

High Grade Teas, Spices, Soaps etc.

- Rich S H, clk Nat Bank of the Republic, r Centerville, U.  
 —Vera, student U of U, b 615 1st av.  
 —& Co (J Y Rich), horse dealers, 346 W 5th South.  
 Richard Mart, carp, b 349 Marshall.  
 —Niels P, peddler, r 453 N 1st West.  
 Richards Adelbert H, asst supt Amer S & R Co, r 53 W 18th South, Murray.  
 —Adolph E, lab, rms 112 W 1st South.  
 —Albert F, gardener, r Union.  
 —Amanda (wid Leon), r 126 S 9th East.  
 —Anna, cashr, rms 18½ E 1st South.  
 —Annie D, tchr Ashton School, r 1935 S 9th East.  
 —Artemesia M, b 9 Case ct.  
 —Arthur, emp Troy Laundry, b 9 Case ct.

- Richards George F jr, (Clawson, Taylor & Richards), r 116 N State.  
 —Gertrude L, b 163 S 8th East.  
 —Gomer M, r 459 3d av.

Safe Deposit Boxes for Rent.

SALT LAKE

Security & Trust Co.

34 UP MAIN ST.

**OPEN A SAVINGS ACCOUNT  
 With Zion's Savings Bank & Trust Co.**

Henager's

Both Phones

Business

# UTAH MINING MACHINERY & SUPPLY COMPANY

224-232 S. West Temple St.

Agents INGERSOLL-RAND CO.

RIC

SALT LAKE CITY DIRECTORY 1909.

RIC

915

- RICHARDS G GILL**, Physician and Surgeon, 405-407 Templeton Bldg. Both Tels 367, Hours 2 to 5 p m. r 1975 S 9th East, Bell 1040-Y, Ind 594.
- Hannah D, domestic, 71 S 12th East.
- Hazel, b 126 S 9th East.
- Heber G, student U of U, b 160 C.
- Henry P, pres Iosepa Agri & S Co, r 159 2d av.
- Henry J, mach D & R G.
- Herbert, hlpr Romney & Ryan, b 126 S 9th East.
- Hyrum, driver Troy Laundry, r rear 438 W 7th South.
- Hyrum H, plstr, r 861 S 7th West.
- Isaac S, tmstr Citizens Coal Co, r 835 Genesee av.
- Isaiah A, live stock, r 2 Zimmerman Apts.
- James, bartndr Harry Moser & Co, r 547 S 3d East.
- Joel, student L D S U, b 1010 3d av.
- John, r 176 F.
- Joseph, carp, r 14th South and West Temple.
- Joseph E, student U of U, b 159 2d av.
- RICHARDS JOSEPH S** (Joseph S & Ralph T Richards), Physician and Surgeon, Suite 203 Sharon Bldg, Bell Tel 388-R2, Ind 339, Medical Director Groves-L D S Hospital, r 317 1st av, Bell Tel 388-R1, Ind 388.
- RICHARDS JOSEPH S & RALPH T**, Physicians and Surgeons, Suite 203 Sharon Bldg (57 W South Temple), Hours 2 to 5 p m, Forenoon at Groves-L D S Hospital, Bell Tel 388-R2, Ind 339.
- Joseph T (Richards, Richards & Ferry), r 165 A.
- Josephine, student Rowland Hall, b 165 A.
- Joy M, student L D S U, b 1935 S 9th East.
- J Earl, emp U S Smelting Co, r Union.
- J Heber, sec Pittsburg-Salt Lake Oil Co, r 1103 2d av.
- Mrs Keziah F, farmer, r Union.
- Le Grand, moved to Portland, Ore.
- Leo W, farmer, r Union.
- Leona, student, b 14th South and West Temple.
- Le Roy, b Wilson Hotel.
- Levi W, r 160 C.
- Lorenzo I, plstr, b 861 S 7th West.

## R. FORRESTER

Geologist and Mining Engineer

622 to 626 Newhouse Bldg.

BOTH PHONES.

## SIERRA NEVADA MILL CO.

### HARDWOODS

347 W. South Temple St.

Phones 262

- Richards Mrs Margaret, r 152½ S State.
- Margaret (wid Philip), r 421 S West Temple.
- Margaret R (wid Edward), r 163 S 8th East.
- Mrs Marie, nurse, 9 Case ct, r same.
- Martha C, student Rowland Hall, b 165 A.
- Matthew, r 865 E 11th South.
- Maude, r 443 6th av, s e.
- Mrs Maude, r 203 S 8th East.
- Nannie L (wid Willard), b 867 1st av.
- O H, rms The Pleasanton.
- Paul S, student L D S U, b 1935 S 9th East.
- Persis Y, b 160 C.
- Preston D, student, b 1935 S 9th East.
- RICHARDS RALPH T** (Joseph S & Ralph T Richards), Physician and Surgeon, Suite 203 Sharon Bldg, Bell Tel 388-R2, Ind 339, r 317 1st av, Bell Tel 388-R1, Ind 388.
- RICHARDS, RICHARDS & FERRY** (F S and J T Richards, E S Ferry), Lawyers, Suite 503 Utah Savings & Trust Bldg, Bell Tel Exch 36.
- Ruby, student L D S U, b 1010 3d av.
- Russell, student U of U, b 1975 S 9th East.
- Samuel W, r 457 4th av.
- Sarah E, student L D S U, b 1010 3d av.
- Silas N, emp U S Smelting Co, r Union.
- Stanley, mach, rms 243 W 2d South.
- Stella, student L D S U, b 256 S 6th East.
- RICHARDS STEPHEN L**, Attorney-at-Law, 921 Boston Bldg, Bell Tel 2593, Ind 209, r 821 Tempest av.
- RICHARDS STEPHEN L**, Physician and Surgeon, 405-407 Templeton Bldg, Both Tels 367, Hours 2 to 5 p m, r 1975 S 9th East, Bell Tel 1040-Y, Ind 594.
- Stephen W, mining, rms 10 Kendall ter.
- S Leroy, solr, r 66 N 7th West.
- Theodore, clk Garfield Smelter.
- Thomas, mach D & R G.
- Willard, farmer, b Union.
- Willard, student U of U, b 1975 S 9th East.
- Willard B, r 1935 S 9th East.
- Willard B Jr, sec and treas Murphy Bros Candy Co, b 1935 S 9th East.
- Wm B, groceries and meats, 379 E 12th South, r same.

*Sambot Paper Co*  
THE PAPER HOUSE

141-145 W. First South St. Both Phones 386

Don't Buy your Wrapping Paper East

When you can do better at Home

**Fine Furnishings W.E.FIFE CO.**  
**For Men 166 S. MAIN ST.**

WAISTS

NECKWEAR



IMPORTED

GOWNS

916

RIC

R. L. POLK & CO'S

RIC

**B**OOOST by giving your subscriptions to SHEPARD. You get lowest prices. Profits stay here. 77 E. 3d SOUTH

**SALT LAKE STAMP CO.**

Rubber and Steel Stamps, Seals, Stencils, Badges, Checks, etc.

66 E. 3d SOUTH ST, PHONES 304

- Richards Wm I, hpr J G McDonald C Co, b 861 S 7th West.
- Wm J, r 176 F.
- Wm P, died Oct 18, '08, age 43.
- Winnie G, stenog Cannon & Stokes, b 120 S 7th West.
- W Ernest, herder, r Union.
- Richardson Ada L, clk Workingmens Store Co, b State nr 19th South.
- RICHARDSON ALBERT**, V-Pres Portland Coffee House Co, r 333 S 10th West.
- Annie, cashr Portland Coffee House, rms 22½ E 1st South.
- Mrs Annie S, r 80 D.
- A Blair, cashr Tuttle Bros, r 237 N 5th West.
- Bernice G (Fallas, Price & Richardson), b 235 W 4th South.
- Bertha A, student, b 456 S 2d West.
- Mrs Betsy, furn rooms, 128½ W 1st South.
- Charles T, bkpr, b S State, Murray.
- Christina I (wid James S), r 643 E 4th South.
- Clara V, student, b S State, Murray.
- Colman R, lance corp U S A, Ft Douglas.
- Darwin C (Lyon & Richardson), r 235 W 4th South.
- Darwin C jr, student U of U, b 235 W 4th South.
- Earl C, r 246 Canyon rd.
- Mrs Edith M, r 11 Zimmerman Apts.
- Erastus P, tmstr, r rear 433 E 8th South.
- Erle S, foreman Citizens Coal Co, o 80 D.
- Flora, died Mar 13, '09, age 28.
- Frank, r 77 W 3d North.
- Frank, salesman Cudahy Pkg Co, r 774 E 7th South.
- Frank jr, student, b 774 E 7th South.
- George R, tmstr Street Dept, r 634 S 2d West.
- Grace R, stenog Western Elec Co, b 634 S 2d West.
- Harriet, moved to Reno, Nev.
- Henry G, student U of U, b 235 W 4th South.
- Mrs Ida, furn rooms, 630 S State.
- Ira J, corp U S A, Ft Douglas.
- James D, cond D & R G, r West Jordan.
- Jerome M, music tchr, 370 Bryan av, r same.
- John, farmer, r S State, Murray.
- John E, barber, b 643 E 4th South.

- Richardson John L, student, b S State, Murray.
- Leona, b 634 S 2d West.
- Marion F, b 920 E 3d South.
- Martha C, b 774 E 7th South.
- Mrs Maude M, b 815 E 7th South.
- Mont, student, b 80 D.
- Orba A, student, b 774 E 7th South.
- Orrin C, foreman, rms 164 S 2d West.
- Pearl, domestic, Ft Douglas.
- Pearl E, b S State, Murray.
- Reeve, b 80 D.
- Samuel, emp Amer S & R Co, r 2 Hills Row, Murray.
- Samuel, lab rms 241 E 6th South.
- Sarah E (wid Wm H), r 456 S 2d West.
- Sarah E, student L D S U, b 443 Randolph.
- Solon, carrier Sandy P O, r West Jordan.
- T Roy, b 910 E 4th South.
- Walter F, appr Tribune, b 218 E 7th South.
- Walter L, draftsman U L & R Co, rms 121 W 4th South.
- Willard, emp U S Smelting Co.
- Wm, collr I X L Furn & C I House, r 846 Simondi av.
- Wm, hpr Portland Coffee House Co, r 233 S 10th West.
- Wm, peddler, r 530 N 7th West.
- Wm H, died Dec 10, '08, age 60.
- Wm J, lab Highland Boy Smelter, b nr same.
- Wm L, mining, r 630 S State.
- Wm R, lab, rms 167 W 5th South.
- Wm W, collr, r 846 Simondi av.

**MAP of Salt Lake City**

50c. and \$1.00

**R. L. POLK & CO.**

613-616 Dooly Bldg.

**GEORGE SAXTON**

Real Estate, Insurance  
Mortgage Loans

ROOM 406 HOOPER BUILDING

**YOUNG & YOUNG**

3-4 Naevo Bldg.

Ind. Tel. 1077

**REAL ESTATE**



# Patents

MASON, FENWICK  
& LAWRENCE

PATENT LAWYERS, Established 48 Years

Trade Marks  
Copyrights

602 F STREET, WASHINGTON, D. C. Booklet Free

RIC

SALT LAKE CITY DIRECTORY 1909.

RIC

917

**RICHARDSON & ADAMS CO.**, Charles P Adams Pres, Clothing, Furnishings, Hats, etc, 172 S Main, Bell Tel 2564, Ind 458. (See front cover and left top corner cards.)

Riche, see Reiche.

Richel A L, mach D & R G, r 206 W South Temple.

**RICHELIEU BAKERY**, O J Halvorsen Propr, Wholesale and Retail Bread, Cakes and Pies, 307 E 2d South, Ind Tel 1240.

## PIANOS

Steinway, Sohmer, Vose, Kimball, Estey, Schaeffer, Kohler & Campbell.

**Clayton-Daynes Music Co.**

109-113 S. Main St., Salt Lake City



**RICHARDSON & ADAMS CO.**

172 S. MAIN ST.

## We Sell Hart, Schaffner & Marx CLOTHING

BECAUSE IT IS THE BEST—if there were any better, we'd have it. Those who try to compete with us in quality do not touch us in price, and those who meet our prices do not supply our quality of goods.

Richelieu Block, n e cor 2d South and 3d East.

**RICHELIEU BUFFET**, John H Lovejoy Propr, A Drinking Place for Gentlemen, Judge Bldg, Main Entrance Ground Floor, Bell Tel 2631, Ind 557.

—The, John L Ellason propr, furn rooms, 305 1/2 E 2d South.

Richens Edward, farmer, r 23d East cor 16th South.

—James, r 23d East cor 16th South.

—Wm G, cond, r 851 Washington.

Riches Alice I, student, b 3720 S 11th East.

—Calvin, stenog S L Real Est & Title Co, r 11th South and State.

—Charles M, tmstr, b 1745 S State.

—Clara L, student, b 1745 S State.

—Emma A, r 985 Belmont av.

—George, lab S L Pressed Brick Co, r 14th South and 11th East.

Riches George W, student, b 3720 S 11th East.

—Herbert, janitor Z C M I, r 985 Belmont av.

—Isaac, farmer, r 1745 S State.

—I Wm, clk W A Nelden Drug Co, r 1817 S State.

—Jacob G, driver E & J W Saville, b 3720 S 11th East.

—John, farmer, r 3720 S 11th East.

—Lawrence B, lab S L Pressed Brick Co, b 3720 S 11th East.

—Mary A, tchr Burton School, b 1745 S State.

—Melvin, driver S L Pressed Brick Co, r 4647 S 13th East.

—Nettie E, b 3720 S 11th East.

Richey, see also Ritchie.

—Isaac, private U S A, Ft Douglas.

—Vista H, salesman Symms Utah Gro Co, b 226 W 2d South.

Richins Ebenezer, motorman U L & R Co, b 1951 S 7th East.

—George E, cond U L & R Co, r 1951 S 7th East.

—Wm G, cond U L & R Co, r 851 Washington.

Richman Mrs Georgia, furn rooms, 141 S 2d West.

—Hyrum J, cond U L & R Co, r 713 S 2d West.

Richmann Gustav A, packer Bennett Glass & P Co, r 943 E 4th South.



**Daynes-Beebe Music Co.**

45 S. MAIN ST.

Phones 328

DISTRIBUTING—Hubbard Publicity Co.  
109-110 MERCANTILE BLOCK

Our perfected system of routing the city makes each circular do full duty.  
JUST MEN—NO BOYS  
PHONE, BELL 3225

## UTAH IRRIGATED LANDS SEVIER RIVER LAND & WATER CO.

Bell Phone 1640

615 Newhouse Bldg.

# Bernard O. Mecklenburg ARCHITECT AND SUPERINTENDENT

701 Newhouse Bldg.  
Residence, 947 E. Brigham St.

Phones: { Ind. 28 and 2368  
Bell, 2167 and 840-K

918 RIC R. L. POLK & CO'S RID

## J. W. KILLEEN CO.

REAL ESTATE, RENTALS  
LOANS, INSURANCE

218 S. MAIN ST. PHONE 827

Richmond Charles B. clk O S L, r 9 Denver ct.

—Cornelia M (wid O H), b 1044 E 6th South.

—Cornelius T, cond D & R G, r 1037 W 2d South.

—Mrs C T, dressmkr, 1037 W 2d South, r same.

—Dean C, saloon, 502 W 1st South, r 517 same.

**RICHMOND DRUG CO.** J S Richmond Pres, 511 W 2d South.

—Eureka Mining Co, Newhouse Bldg.

—Florence, b 628 S 2d East.

**RICHMOND FREDERICK C.** Pres and Mgr F C Richmond Machinery Co, r 512 E 2d South, Bell Tel 3626.

**RICHMOND F C MACHINERY CO.** F C Richmond Pres and Mgr, 2d South n w cor West Temple, Both Tels 775.

—George W, mining, r 365 Elizabeth.

—Mrs G E, rms Independence Hotel.

—Henry F, mach, b West Jordan.

**RICHMOND JOHN S.** Pres Richmond Drug Co, 511 W 2d South, r same.

—L Gladys, student, b 512 E 2d South.

—Marguerite, student, b 512 E 2d South.

—Ralph W, died Nov 21, '08, age 45.

—Wilburn A, transitman City Eng, r 365 Elizabeth.

—Wm, motorman U L & R Co, rms 375 S 2d East.

—& Anaconda, Cons Mining Co, F C Dern sec, 516 Dooly Bldg.

**RICHTER ADOLPH.** Real Estate, Loans and Fire Insurance, 19 W 1st South, Both Tels 611, r 87 Q, Bell Tel 2326. (See adv opposite.)

—Albert, real est, r 565 S 1st West.

—Edna E, b 565 S 1st West.

Rickards Joseph, plasterer, rms 143 W 3d South.

Ricken Henry, lab, r Garfield.

Rickenbach Alberta (wid John F), rms 462 S 1st West.

—Emil, electr Electric W & F Co, b 462 S 1st West.

Rickett Clarence E, lab, b 2d West r 12th South.

—Frank, hatter, rms 31 S 1st West.

—Fred C, salesman Remington Typewriter Co, rms 47 S 1st West.

Ricketts John A, farmer, r 11th South nr 8th West.

—Ludwig, farmer, r 11th South e s Jordan River.

Ricketts May, emp Cache Knitting Wks, r 26 Gregory ct.

Ricks Joel E, student U of U, b 724 Linden av.

—Milton A, eng O S L, r 37 S 2d West.

—N Ray (Nelson & Ricks), r 876 Browning av.

Rickus Charles N, waiter, rms 11 Broadway.

Ridd Brigham A, contr, 664 W 4th North, r same.

—Clarence W, hlpr, b 664 W 4th North.

—Clifford J, clk O S L, b 1520 S Main.

—Ernest E, salesman A McKellar & Co, b 664 W 4th North.

—Heber C, tmstr, r 324 American av.

—James N, tmstr, r 532 N 5th West.

—John W, mgr, b 1520 S Main.

—Ruth L, student, b 1520 S Main.

—Wm E, r 425 N 6th West.

—Wm J, sta agt, r 1520 S Main.

Riddell Thomas, lab Street Dept.

Ridder Joseph, r County Infirmary.

Riddle Frank O, clk, b 33 S 9th East.

—Joseph R, molder H A Silver Foundry & M Co, r 576 W 1st North.

—Marcus O, butcher, r 75 Alameda av.

—Martha (wid Joseph), r 622 W 4th North.

—Norman R, clk O S L, b 33 S 9th East.

—Richard H, private U S A, Ft Douglas.

—Sara E (wid John C), r 33 S 9th East.

—Mrs Susan M, propr Hotel Halls, State s w cor 3d South.

—Verne N, waiter Shipp & Riddle, rms 129 S 1st West.

—Wm R (Shipp & Riddle), rms 129 S 1st West.

Rideout Elsie, b Sandy.

—John G, lab, r Sandy.

—Sherman D, r 14 S 2d East.

Rider Wallace H, lab, r 299 Germania av, Murray.

Ridge & Valley Mining Co, W R Wallace pres, J C McChrystal v-pres and mgr, J E Berkley sec, 325 Brooks Arcade.

Ridges Adelaide W (wid Joseph), r 431 W 3d North.

**RIDGES ALFRED J.** Physician and Surgeon, 213 Sharon Bldg, Bell Tel 2507, Hours 2 to 5 p m, r 567 E 9th South, Bell Tel 3113-Z.

—Elmo E, mason, b 441 W 3d North.

—Ernest E, mason, r 441 W 3d North.

## A. G. FRYE CO.

Business  
Opportunities

438 ATLAS BLOCK

Both Tels., 4356

## ASHTON-WHYTE-SKILLICORN CO.

CUT STONE CONTRACTORS MILL WORK A SPECIALTY  
22 to 34 N. 6th West St.

FOR PROMPT DELIVERY, PLACE YOUR ORDERS WITH THIS  
RELIABLE COMPANY.  
860 S. Third West St.  
J. C. LYNCH, Manager  
Both Phones 43

# SALT LAKE ICE CO.

"RED WAGONS"

**SMOKE A  
"BLUE POINT"  
The Finest  
Cigar in the  
Market**



**Geo. A. Whitaker**  
Manufacture  
134 W. 3rd South St.  
Both Tele. 664

RID SALT LAKE CITY DIRECTORY 1909 RID 919

Ridges Joseph H organ bldr 1 1641 127  
W 3d North  
—Lawren c W lab 6 356 W 4th North  
—Mary A (wid Alfred J) 1 756 W 4th  
North  
RIDGES MILTON V-Press 1540 1340

**Naylor Bros.**  
**FISH and POULTRY**



**ESTABLISHED 1893**

**More Homes Sold  
More Homes Bought**

Through my Agency than any other  
in this City

**BEST LIST OF BUSINESS PROPERTY**

Special Attention Given to Non-Resident's  
Property

**FIRE INSURANCE AND LOANS**

**A. RICHTER :: 19 W. First South St.**

WE ISSUE INSURANCE THAT INSURES

**HOME FIRE**

INSURANCE CO. OF UTAH

20-28 S. Main Street.

Riegels Engleborg maid Hotel Knuts-  
ford  
Riegs Frank (ms 191) Commercial  
—Lyle Student T of U 6 822 E 1st  
South  
Rigoni Christian lab 1 215 W 7th  
South  
—Hemp emp Troy Laundry 6 215 W  
7th South  
—Josephine stenog Troy Laundry 6  
215 W 7th South  
—Mary Land 6 215 W 7th South

**PHONES  
ley) Distributor**

**FALSTAFF**

OUR COMPAN-  
IES PAY THEIR  
LOSSES, AND  
DON'T FAIL

**STOWE & PALMER**

Controlling Wilson-Sherman Co.

INSURANCE IN ALL  
ITS BRANCHES  
REAL ESTATE  
52 W. 2nd SOUTH

**Bernard O. Mecklenburg** ARCHITECT AND SUPERINTENDENT

701 Newhouse Bldg.  
Residence, 947 E. Brigham St.

Phones: { Ind. 28 and 2368  
Bell, 2167 and 840-K

WITH THIS  
3rd West St.  
CH, Manager

918 RICH R. L. POLK & CO'S R10

**J. W. KILLEEN CO.**  
REAL ESTATE RENTALS

Ricketts, May, emp. Cache Knitting Wks.  
r. 26 Gregory Ct.  
Ricks, Joel E. student U. of U., b. 724  
Linden av.  
Milton A. eng. O. S. L. r. 37 S. 2d West.  
N. Ray (Nelson & Ricks) r. 576

SALT LAKE  
CITY  
RED

1702 S. 1st West  
1702 S. 1st West  
1702 S. 1st West  
1702 S. 1st West  
1702 S. 1st West  
1702 S. 1st West  
1702 S. 1st West  
1702 S. 1st West  
1702 S. 1st West  
1702 S. 1st West

**A. G. FRYE CO.**  
*Business Opportunities*  
**438 ATLAS BLOCK**  
Both Tels., 4356

**ASHTON-WHYTE-SKILLICORN CO.**  
**CUT STONE CONTRACTORS** MILL WORK A SPECIALTY  
22 to 34 N. 6th West St.

**SMOKE A  
"BLUE POINT"**  
The Finest  
Cigar in the  
Market



Geo. A. Whitaker  
Manufacture  
124 W. 3rd South St.  
Both Tels. 664

RID SALT LAKE CITY DIRECTORY 1909. RIG 919

Ridges Joseph H. organ bldr. r rear 427 W 3d North.  
—Lawrence W. lab. b 356 W 4th North.  
—Mary A. (wid Alfred J.), r 356 W 4th North.  
**RIDDGES MILTON**, V-Pres Utah Bldg & Mfg Co., r 51 Church, Bell Tel 3030-Y.  
—Sadie E. b 441 W 3d North.  
**RIDGWAY A C**, Gen Mgr D & R G R R, r Denver, Colo.  
—Nell, manicure. 2 E 2d South, rms Hotel Chadbourne.  
Ridley Mrs Beatrice, r 666 S 4th West.  
—George, lab. r Garfield.  
—Joseph, marble ctr. b 666 S 4th West.  
—Mrs Lulu A, propr State Street Rooming House, 416 S State.  
—Minnie B, clk Johnson Co., b 104 W South Temple.  
Ridvall Mrs Ethel, b 165 4th av.  
Rieben Albert, carrier P O, r 1276 E 5th South.  
**RIEBEN FLORAL CO**, Ralph Rieben Mgr, Floral Designs, Cut Flowers and Potted Plants, 1318 E 5th South, Bell Tel 1402, Ind 1746.  
—Fred, tmstr H Wagener Drg Co., r 527 S 13th East.  
—Ralph, mgr Rieben Floral Co., 1318 E 5th South, r 1310 same.  
—Samuel, carp, r 1328 E 5th South.  
Rieck, see also Reick.  
—Christina (wid Henry), r rear 161 S 4th East.  
Rieder, see Reeder.  
Rieger Fred J, v-pres Rieger & Lindley, rms The Touraine.  
**RIEGER & LINDLEY**, Fred J Rieger V-Pres, Charles H Lindley Sec and Treas, Wholesale Wines, Liquors and Cigars, 35-37 W 2d South, Both Tels 365.  
Riegler Nicholas, pkr S L & Jordan Mill & E Co., r Superior add.  
Riemer Ida, emp J G McDonald C Co., b 244 German av.  
—Powell, lab, r 244 German av.  
—Wanda, hlpr J G McDonald C Co., b 244 German av.  
Rieppen Friedrich, lab, rms rear 1640 S 2d West.  
**RIES GEORGE X**, Mgr Utah Elec Supply Co., 15 W 1st South, Both Tels 91, r 781 1st av, Bell Tel 2891-Z.  
—Howard, student, rms Y M C A.  
Rieser, see Reiser, Riser and Ryser.

**Naylor Bros.**  
**FISH and POULTRY**  
370 S. MAIN STREET.  
Both Phones 807.

Riess Conrad V, gunsmith Western Arms & S G Co., r 56 Canyon rd.  
—Paul R, student, b 56 Canyon rd.  
—Rietsig August, emp I X L Furn & C I House, rms 149 E 3d South.  
Rife Sophia, died Apr 8, '08, age 19.  
Rifenberick Richard P Jr, capt U S A, Ft Douglas.  
Rigby Catherine (wid Charles S), r 1666 S West Temple.  
—Catherine G (wid Wm), r 144 W 4th South.  
—Della, clk Dearborn D & C Works, b 1666 S West Temple.  
—Evelyn, student, b 1666 S West Temple.  
—Frank L, live stock, b 1826 S Main.  
—George F, r 5 Rigby ct.  
—James L, tmstr, r 1735 S Main.  
—Jennie, b 144 W 4th South.  
—John, mgr John Rigby & Co., r 461 S 1st West.  
—John R, live stock, b 1826 S Main.  
**RIGBY JOHN & CO**, John Rigby Mgr, Dealers in Groceries, Meats, Fruits and Vegetables, 422-424 S West Temple, Both Tels 478.  
—Joseph E, b 144 W 4th South.  
—Maria (wid Barnett), r 1640 S West Temple.  
—Maria E, music tchr, 1640 S West Temple, b same.  
—Myrtle, b 1826 S Main.  
—Oliver M, clk John Rigby & Co., b 1640 S West Temple.  
—Rena S, student L D S U, b 1735 S Main.  
—Seth F, live stock, b 1826 S Main.  
—Seth T, live stock, r 1826 S Main.  
—Vinnie M, b 144 W 4th South.  
—Wm E, carp, r 1852 S West Temple.  
Riggis Chris, rms 528½ W 2d South.  
Rigdon John W, lawyer, b 437 S 3d East.

Rigeles Engeborg, maid, Hotel Knutsford.  
Riggs Frank, rms 49½ Commercial.  
—Lyle, student U of U, b 822 E 1st South.  
Rigoni Christian, lab, r 215 W 7th South.  
—Irene, emp Troy Laundry, b 215 W 7th South.  
—Josephine, stenog Troy Laundry, b 215 W 7th South.  
—Mary, laund, b 215 W 7th South.



**DRINK LEMP'S ST. LOUIS BEER, FALSTAFF AND EXTRA PALE ELK LIQUEUR CO. (G. H. Reilly) Distributor**  
216-218 SOUTH STATE STREET. BOTH PHONES

WE ISSUE INSURANCE THAT INSURES  
**HOME FIRE**  
INSURANCE CO. OF UTAH  
20-26 S. Main Street.

OUR COMPANIES PAY THEIR LOSSES, AND DON'T FAIL

**STOWE & PALMER**  
Controlling Wilson-Sherman Co.

INSURANCE IN ALL ITS BRANCHES  
REAL ESTATE  
52 W. 2nd SOUTH

**Schmieder & Carlson**  
MAKERS  
SALT LAKE CITY, UTAH



**TRY A  
LEADER**

920

RIL

R. L. POLK & CO'S

RIO

**Telluride Realty Co.**  
Finest Investments  
Salt Lake Real Estate.  
415-416 McCormick Bldg.  
Both Tels. 975.

Riley, see also O'Reilly and Reilley.  
—Agnes, b 342 N 9th West.  
—Albert, driver, b 216 Camp la.  
—Alice A (wid Jonathan), r 216 Camp la.  
—Bertha, student, b 216 Camp la.  
—Bessie, b 342 N 9th West.  
—Building, 417 Church.  
—Carl E, clk Rowe & Kelly, r 171 E 9th South.  
—Charles C, spec officer, r 175 S 7th West.  
—Christopher, bksmith Silver Bros Iron Wks Co, r 456 Pearl av.  
—Earl, lab, r Garfield.  
—Ethel E, tchr High School, b 5th East Hotel.  
—Eva, b 446 S 8th West.  
—Frank A, emp Amer S & R Co, r 476 S State, Murray.  
—James, r County Infirmary.  
—John H, painter, r 342 N 9th West.  
—John H jr, tmstr, b 342 N 9th West.  
—John J, patrolman Police Dept, r 417 Church.  
—John L, mgr Ogden Packing & Prov Co, 380 W 2d South, rms 256 S West Temple.  
—Joseph, clk Amer S & R Co, r Murray.  
—Joseph P, dairy, r 73 W 18th South.  
—Joshua, driver C Wanless & Co, b 342 N 9th West.  
—Julian, chf dep U S Marshal, r 614 S 4th East.  
—J J, liner Garfield Smelter, r Garfield.  
—Lillian, stenog Young & Moyle, b 614 S 4th East.  
—Mrs Mary, furn rooms, 432 S Main.  
—Maurice M, bartndr C G Sindar, r 740 Linden av.  
—Nellie, b 312 N 9th West.  
—Patrick II, b 417 Church.  
—Peter H, b 417 Church.  
—Ray, emp Amer S & R Co, r Murray.  
—Reuben, student, b 614 S 4th East.  
—Russell D, opr Postal Tel-Cable Co, r 357 E 3d South.  
—Thomas E, private U S A, Ft Douglas.  
—T Frank, bkpr, b 417 Church.  
—Billston Wm, lab, r 815 W 4th South.  
—Rimiger John, private U S A, Ft Douglas.  
Rindfleisch Amelia E, died Jan 9, '09, age 29.  
—Carl I, eng Utah Ice & S Co, r 342 S 12th East.

**TAYLOR-ARMSTRONG  
LUMBER CO.**  
South Temple and 2nd West Sts.

Rindfleisch Minnie, dipper J G McDonald C Co, b 342 S 12th East.  
—Sarah J, dipper J G McDonald C Co, b 342 S 12th East.  
Ring E Bolton, clk O S L, r 233 1st av.  
Ringer E M, rms 140 W 2d South.  
Ringholz Jacob, bartndr The Heidelberg, r 543 E 4th South.  
—Joseph, student All Hallows Coll.  
—Robert, student All Hallows Coll.  
Ringquest August W, farmer, r Union.  
Ringrose Charles, fcman Amer S & R Co, r e of 13th East s of 15th South.  
Ringwood Caroline A, b 232 K.  
—Charles P, r 232 K.  
—Claude, clk Raddon & Williams, r 4275 S 5th East.  
—Flossie C, b 232 K.  
—Frances M, student, b 854 E 10th South.  
—Joseph C, clk H F Hapgood, b 4275 S 5th East.  
—Luella, b 854 E 4th South.  
—May M, b 232 K.  
—Wm H (Berger & Co), v-pres Strong Bros Co, r 854 E 4th South.  
Rintoul James P, reporter Herald, rms Colonial Hotel.  
Rio Grande Baptist Mission, 2d South bet 9th and 10th West.

**Circulars  
Addressed**

GET OUR RATES

**R. L. POLK & CO.**

**P. W. MADSEN  
FURNITURE  
and CARPETS  
51-55 E. FIRST SOUTH ST.**

RUBBLE OR DIMENSION, BUFF OR RED SAND STONE

**THISTLE STONE CO.**

OFFICE, DESERET NATIONAL BANK BUILDING, SALT LAKE CITY

# GEO. G. DOYLE & CO.

143 E. SECOND SOUTH ST., SALT LAKE CITY

BOTH PHONES 162

## MODERN PLUMBING AND HOUSE HEATING

RIO

SALT LAKE CITY DIRECTORY 1909.

RIS

921

**RIO GRANDE LUMBER CO.**, E T Ashton Pres, Edward Laird V-Pres, C L Jacobson Sec, Treas and Gen Mgr, 120-128 S 5th West, Bell Tel 14, Ind 790. (See left bottom corner cards.)

**RIO GRANDE STORE.** Eckstein & Rosen Proprs, Gents Furnishings, etc, 559 W 2d South.

**RIO GRANDE WESTERN HY.** See Denver & Rio Grande R R.

### Utah Building & Manufacturing Co.



40-42 S. 2nd West Street

## Rio Grande Lumber Co.

We Make a Specialty of

### HIGH CLASS MILL WORK

Such as

Stairs, Interior Finish, Odd Doors and Sash, Odd Mouldings, Book Cases, Mantels, Side Boards, Pantries, Store Fronts, Store and Office Fixtures, Mining Gigs, Gallows Frames.

**120 to 128 S. Fifth West St.**

Riokan Asahl, boarding, 209 W 1st North.  
RJordan, see Bearson.  
Ripka Philip K, salesman Breeden O S Co, r 313 Curtis.  
Ripken Henry J, agt Metropolitan Life, rms 176 W 2d South.  
Ripley Francis E, jailer Police Dept, r 229 S 2d West.  
Rippe August (Henry Rippe Bros), r 3 Whitaker ct.  
—Benjamin P, foreman Henry Rippe Bros, rms 223 E 4th South.  
—Mrs Florence, clk, b 913 S 2d West.  
—Henry, rms 661 E 12th South.  
**RIPPE BERRY BROS** (August Rippe), Mnfrs and Dealers in Tents, Awnings and Wagon Covers, Office 249 S State, Both Tels 23, Factory 242-252 Floral av.  
—Herman G, emp Western Clay Products Co.  
Rippert, see Reppert.

Rippeto Hugh T, bkpr Bywater & Groo, r 279 N West Temple.  
—Irene (wid Hugh D), r 281 N West Temple.  
—Kate J, stenog Kemmerer Coal Co, b 281 N West Temple.  
Rippen Jacob, tailor G W Hodgins, r 255 E South Temple.  
Rippl Hugo G, rms 251 W 5th South.  
—Myrtle, rms 251 W 5th South.  
Ripsaw Gold Mines Co, R S Bowman sec, 414 Judge Bldg.  
Risch, see Reich and Rich.  
Risco Lawrence, crucible mkr Utah Fire Clay Co, rms 127 Mead av.  
Risedorph Cora (wid John W), r 236 W 2d South.  
Riser, see also Reiser, Reusser and Ryser.  
—George C, foreman Z C M I, r 245 N 5th West.  
—George C jr, millman, b 245 N 5th West.  
—Jesse G, clk O S L, r 553 S 4th West.  
—John B, clk Z C M I, b 245 N 5th West.  
—Lillian L, b 245 N 5th West.  
—Orson F, eng, b 245 N 5th West.  
—Sidney B, millman, b 245 N 5th West.  
—Wilford L, student U of U, b 245 N 5th West.  
**RISHEL WM D**, Sporting Editor Herald, r 801 S 9th East, Ind Tel 1634.  
Rishton Edward, r Sandy.  
—Wm, hb, r 1540 Wasatch av.

## Pacific Western Selling Co. MNFRS. AGTS.

We Keep the  
Manufacturers Busy

422-423 ATLAS BLOCK. Bell Tel. 3204

## ANDERSON INSURANCE AGENCY,

TELEPHONES 195

200-201 Scott Building 168 S. Main St.

All Kinds of

## INSURANCE

Bell Tel. 2939-Z

Ind. Tel. 2935

Reinforced  
Concrete  
Construction

# JOHN HOLT

430 E. FIFTH SOUTH ST.

# CONTRACTOR



"TO BE FIXED FOR LIFE," is desirable; equally so to be fixed for death. Let me aid you to fix for both.

**WILL G. FARRELL, Gen. Agt. for Penn Mutual Life**

315-316-317 Boston Building, Salt Lake City



**THE LOUVRE**  
Salt Lake's Famous Rathskeller  
E. L. Wille, Mgr.  
Under Walker's Bank

922

RIS

R. L. POLK & CO'S

RIZ

**THE GRANITE LUMBER CO.**  
**LUMBER**

Both Phones 598.

COR. 11TH EAST and 12TH SOUTH STS.

- Risley Bert W, clk Hub Clo Co, r 245 W 2d North.  
—Deborah, tchr Franklin School, h 945 W 2d South.  
—Joseph S, cond, r 945 W 2d South.  
—Thomas E, lab, b rear 94 W Capitol.  
—Wm M, Saratoga chips, 729 E 4th South, r same.  
**RISQUE JAMES B**, Mgr Utah Cons Mining Co, 608 Dooly Bldg, Both Tels 315, res 475 E 1st South, Bell Tel 2248.  
Rissman H P, r 60 Gordon av.  
Rist General, private U S A. Ft Douglas.  
Ristorius Johanna, domestic, 28 S State. Ritchie, see also Richey.  
—A Mae, opr Utah Ind Tel Co, b 21st East and Parleys Canyon rd.  
—Blanche, feeder Grocer Printing Co, b 21st East and Parleys Canyon rd.  
—C P, r 232 E South Temple.  
—D M M, r 363 W 1st North.  
—Elizabeth A (wid Thomas), clk Granite Fruit & C Co, b Upper County rd 17 s of 17th South.  
—Esther, b 21st East and Parleys Canyon rd.  
—Frank, b 37 W 6th South.  
—Gilbert A, clk R M Bell Tel Co, b 129 N.  
—Mrs Helen N, dressmkr, 131 Mercantile Annex, r 224 E 8th South.  
—James, r 818 5th av.  
—James W, metalwkr, r Garfield.  
**RITCHIE DON MORRIS L**, Judge 3d Dist Court, 350 C & C Bldg, r 1171 1st av, Bell Tel 4493-Red.  
—Nelson H, farmer, r 21st East and Parleys Canyon rd.  
—Oliver, student, b 1171 1st av.  
—Rosamond, student Rowland Hall, b 1171 1st av.  
Riter Apartments, s e cor 2d av and E.  
—Claire J, student L D S U, b 349 E 1st South.  
—George W, sec Eureka Hill Mining Co, r University Club.  
—Isabel C (wid Levi E), r 264 2d av.  
—Joseph B, clk, r 622 2d av.  
**RITER LEVI E**, Mining Engineer, Mgr Dragon Mining Co, 608 Utah Savings & Trust Bldg, Bell Tel 904, Ind 243, r 76 B, Bell Tel 660-Red.  
—Levi J, mech eng, b 349 E 1st South.  
—Lynville C, minng, 608 Utah Sav & Trust Bldg, r Caithness Apts.

- Riter Maud J, student U of U, b 349 E 1st South.  
—Wm D (Van Cott, Allison & Riter), r 86 D.  
**RITER WM W**, Pres Deseret Savings Bank, r 349 E 1st South, Bell Tel 3972.  
Ritris Samuel, rms 529 W 2d South.  
Ritter B, Frank, farmer, r 24 W 7th South.  
—Ellwood L, draftsman J C Cragg, b 242 S 4th East.  
—Fred, clk Internat S & R Co, b 312 E 5th South.  
—Fred C, electr S L Elec Sup Co, rms 62 E 2d South.  
—John A, private U S A, Ft Douglas.  
—Louis K, contr, r 242 S 4th East.  
—Loumina B, b 242 S 4th East.  
—Mrs Margaret, b 312 E 5th South.  
—Wm C, eng, r Big Cottonwood rd.  
—Wm L, agt U P Coal Co, 430 Judge Bldg, b 5th East Hotel.  
Rittgen Jacob, tailor, 311 Sharon Bldg, rms same.  
Ritzman John K, farmer, r 27th East 5 s of 15th South.  
Rival Thomas, emp Amer S & R Co, r Murray.  
Rivers Albert L, r 740 E 1st South.  
**RIVERS HROS (H J Rivers)**, Wall Paper, Picture Frames, Glass, Crockery, Glassware, etc, 140 S Main, Bell Tel 4948, Ind 1910.  
—Hanson J (Rivers Bros), r 337 S 3d East.  
—Thelma, rms 230 Electric av.  
—Wm, lab, r Brighton.  
—Wm S C, clk Bradstreet Co, b 21 Smith Apts.  
**RIVERS WM W**, Cashr Tribune, r 21 Smith Apts, Bell Tel 585-K.  
Riverside School, 8th West cor 6th South.  
—School Annex, 930 Arapahoe.  
Rives Benjamin S, dep City Recorder, r 453 3d av.  
—Joseph H, insp Bd Public Wks, r 414 S 6th East.  
—Wm W, b 414 S 6th East.  
Rix John C, clk U S Smelting R & M Co, r 824 E 3d South.  
Rixon Rudolph, tailor, rms 4 Utah Nat Bank Bldg.  
Rizzetto Joseph, lab, r West Jordan.  
—Peter A, lab, r West Jordan.  
Rizzo Frank, lab D & R G.

**WINDSOR & CO.**

Utah Savings & Trust Bldg. Phones 4455

**INSURANCE AND ADJUSTING**  
Fire, Liability, Surety Bonds

Mining Machinery and general machinery supply houses! Foundrymen! Ornamental iron and wire works! Contractors, machinery companies!

We prepare daily a bulletin containing advance information of every individual and company in the market for machinery or supplies of every description, in twelve western states.

**INTER-MOUNTAIN PRESS CLIPPING BUREAU**

Ask for Particulars.

Salt Lake City, Utah



# UTAH MINING MACHINERY & SUPPLY COMPANY

224-232 S. West Temple St.

Sole Agents CAMERON SINKING PUMPS

RIZ

SALT LAKE CITY DIRECTORY 1909.

ROB

923

Rizzuto Ross (Rizzuto & Ruga), r 717 Genesee av.

**RIZZUTO & RUGA** (Ross Rizzuto, Nicholas Ruga), Proprs New Brunswick Bar, 149 S West Temple.

Roach, see also Roche.

—Bessie J, student, b 220 S 8th West.

—D S, emp D & R G.

—George D, painter, r 220 S 8th West.

—Grace H, b 220 S 8th West.

—John, lab, r 66 Vine.

—Lawrence, molder, b 220 S 8th West.

—Leon L, capt U S A, Ft Douglas.

—Locton, fireman D & R G, rms 15 N 5th West.

—Wm R, cldr O S L, r 167 Pacific av.

Roark Anna E, waiter D & R G Rest, rms 230 W 2d South.

—Jessie, waiter D & R G Rest, rms 230 W 2d South.

—Lena, waiter D & R G Rest, rms 230 W 2d South.

Roaster Wm, lab, r 743 W 1st North.

Robb Mrs C A, r 834 W 1st South.

—C W, emp D & R G, rms 56 S Main.

—Harold, driver Portland Coffee House Co, b 576 S 2d East.

—John H, mach D & R G, r 463 W 4th South.

—Joseph, sergt U S A, Ft Douglas.

Robbin John H, cook U S A, Ft Douglas.

Robbins, see also Robins.

—Alfred, painter, r Union.

—Alice E, student L D S U, b 1168 S 11th East.

—Andrew I, clk I X L Furn & C 1 House, r 868 Lincoln.

—A T, r 1073 E 10th South.

—Mrs Belle D, r 870 S West Temple.

—Burtis F, clk Keeley Ice Cream Co, b 119 B.

—Calvin E, clk Keeley Ice Cream Co, b 119 B.

**ROBBINS CHARLES R.** V-Pres Curl Credit Clearing House and Utah Merc Agency, r 1160 S 11th East, Bell Tel Forest 122-Z.

—Mrs C G, r 1073 E 10th South.

—David, pres David Robbins Grain Co, r 72 J.

**ROBBINS DAVID GRAIN CO.** David Robbins Pres, Vendia Farrell Sec and Treas, Wholesale Grain and Hay, 518-519 Judge Bldg, Bell Tel 2555, Ind 969.



Robbins Don C, mining, r 870 S West Temple.

—Edmund J, cond D & R G, r 464 S 4th East.

—Elizabeth, student L D S U, b 1160 S 11th East.

—Emily S (wid Don C), r 327 D.

—Ernest, foreman Deseret News, r 430 Catherine.

—Frank, miner, r 631 E 7th South.

—George A, salesman Itash-Roylance Fruit Co, r 656 Markea av.

—George L, metalwkr Eywater & Groo, b 462 S 4th East.

—Harlan R, student, b 312 W 2d North.

—Harry, lieut Fire Dept, r 318 W North Temple.

—Harry C, b 1168 S 11th East.

—Herbert, fireman, rms West Jordan.

—H J, fireman D & R G, rms Colorado House.

—Jennie, student L D S U, b 955 Logan av.

—Mrs Jessie, 523 S 9th East.

—John Y, repr U L & R Co, r 1168 S 11th East.

**ROBBINS JOSEPH B.** Sec and Treas Keeley Ice Cream Co, r 119 B, Ind Tel 4630.

—Le Grande, foreman U L & R Co, r 523 8th av.

—Marcus L, student, b 523 8th av.

**ROBBINS SEYMOUR B.** Pres Keeley Ice Cream Co, Sec and Treas Hyrum A Silver F & M Co, r 258 W 6th North, Ind Tel 12341.

—Sidney, student, b 462 S 4th East.

—Stanley, carp D & R G, r 58 N 2d West.

—Thomas J, private U S A, Ft Douglas.

—Walter, butcher E H Rich, b 37 W 1st North.

—Will V, asst City Eng, r 312 W 2d North.

—Wm, trav agt, rms 17 S 1st West.

**ROBBINS WM W.** Mgr Murray Branch Cons Wagon & Mach Co, r 127 Vine, Murray.

—Wilson T (H C Fisher & Co), r 128 K.

—W G, r 78 W 2d South.

—Zella, opr R M Bell Tel Co, b 327 D.

Robe Frank, emp Amer S & R Co, r Murray.

Roberg Mrs Christina, r 22d South nr State.

—Wm F, painter, r 375 Navajo.

**FIT OR NO SALE**  
**Artificial Limb Mfg. Co.**

J. F. CORDELL, Manager

**Expert Manufacturers of**  
**Artificial Limbs and**  
**Braces, Trusses, etc.**

**11 W. FIRST SOUTH ST.**



**KNIGHT CARRIAGE & AUTOMOBILE CO.**  
140 SOCIAL HALL ST.  
Bell Tel. 5223, Ind. Tel. 1334  
**AUTOMOBILE REPAIRING**

**THE ELECTRICAL ENGINEERING & CONSTRUCTION CO.**

**GROUND FLOOR, BOSTON BUILDING**  
**BELL PHONE MAIN 1911**

**Salt Lake City**

# INSURANCE AND GIESY-WALKER CO.

## REAL ESTATE

BOTH TELEPHONES 1666

403 TRIBUNE BUILDING

924

ROB

R. L. POLK & CO'S

ROB

WE  
GET THE  
MONEY

WALLACE

The Collector

D. F. Walker Bldg.

WHY PAY MORE?  
**50¢ A MONTH**  
 ALL THE NEWS  
**THE REPUBLICAN**

Roberson, see Robertson and Robinson.

Robert John W. mnfrs agt, 397 Auerbach Bldg.

Robertson Ada, b 43 Commercial.

—A Blaine, prof U of U, b 1265 E 1st South.

—Barton, private U S A. Ft Douglas.

—Belle, nurse Groves-L D S Hosp.

—Benjamin Z, reporter Deseret News, b 24 S 9th East.

**ROBERTS BERT**, Adv Solicitor R L Polk & Co, 615 Dooly Bldg.

—Bessa A, student U of U, b 521 E 3d South.

—Block, 29 Broadway.

—Brigham H, office 416 Templeton Bldg, r 79 C.

—Mrs B E, r 1275 E 11th South.

—Caroline, nurse, 1382 S 3d East, b same.

—Charles, eng, rms 224 W 1st South.

—Charles F, trainmaster, r 1 Kendall ter.

—Charles H, tinner J A Johnson, b rear 251 S 7th East.

—Charles L, foreman, r 1346 S 5th East.

—Cyrus, lab, b West Jordan.

—Dermont H, court stenog, r 232 Colfax av.

—Don C, clk R M Bell Tel Co, r 29 F.

—Ed J, mining, r 15 S 3d East.

—Edward A, bartndr Wm Baer, r 846 E 2d South.

—Edward A, casemkr Deseret News, r 386 F.

—Edward E, artificer U S A. Ft Douglas.

—Edwin, died Feb 26, '09, age 59.

—Edwin jr, mason, r 864 Blair.

—Elizabeth R (wid Henry), r rear 251 S 7th East.

—Ernest, moved to San Francisco.

—Esther, musician, b 1346 S 5th East.

—Everett, lab, r 846 E 2d South.

—Frank C, packer Wm A Stickney Cigar Co, r 1885 S Main.

**ROBERTS FRANK T** (Roberts & Heist), Civil, Mining and Hydraulic Engineer, Deputy U S Mineral Surveyor, 120-123 Commercial Bldg, Bell Tel 1652, r 507 2d av, Bell Tel 2291-K.

—George A, editor Associated Press, rms The Raleigh.

—George P, student U of U, b 1382 S 3d East.

Roberts Gladys, clk J H R Franklin Co, b 1382 S 3d East.

—Grace, b 927 E South Temple.

—Harry N, lab, rms 105 W 5th South.

—Henrietta M, dipper Sparks Candy Co, b 216 Wall.

—Henry, clk S L Mattress & Mfg Co, b rear 251 S 7th East.

—Hortense, student, b 79 C.

—Ida M, tchr Grant School, rms Keith Apts.

—James, lab, r Garfield.

—James, porter Ben Hendrickson, rms Latimer Bldg.

—James M, lab, r 6th West and 11th South.

—James K, waiter John Gallacher, rms 112 N Main.

—James Z, salesman Hancock Bros Prod Co, r 126 Navajo.

—John, r County Infirmary.

—John E, carp Roy Watrous, r 920 Laird av.

—John F, b Hotel Knutsford.

—John J, sergt Police Dept, r 1382 S 3d East.

—John J jr, clk F Auerbach & Bro, b 1382 S 3d East.

—John T, lab, r 703 S 9th East.

—John W H, mach D & R G, r 14 N 5th West.

—Joseph, r 131 R.

—Joseph H (H R W Produce Co), r 80S Park av.

—Joseph H, brkman, rms 144 S 2d West.

—Laura, forewoman Hewlett Bros Co, b 263 E 4th South.

—Lena (wid Wm), r 337 S 8th West.

—Lena M, mgr F A Newton, 421 Herald Bldg, rms 115 S 4th East.

—Lewis, elev opr Dinwoodey Furn Co, b 1346 S 5th East.

—Loa E, stenog B H Roberts, b 79 C.

—Mrs Lucy, laund, r 71 Almond.

—Luna, student L D S U, b 79 C.

—Margaret C, tchr Relief Society Nurse School, r 79 C.

—Mrs Mary, b 1307 McClelland.

—Mrs Mary A, b 155 Dunbar.

—Mary W, bkpr Western Pkg Co, r 81 1st av.

—Mrs Minnie E, dressmkr, 846 E 2d South, r same.

—Mrs Minnie E, nurse, 1195 Milton av, r same.

—N W, clk Daly West M Co, b Keith Apts.

—Oliver R, mormon Garfield Smelter, r 248 W 8th South.

## MINES AND STOCKS

### WILSON BROS.

Office 208-209 Brooks Arcade, Corner State and Third South. (See Advertisement on Page 25)

**ROYAL CRYSTAL Shaker Salt**  
 A NEW FREE RUNNING TABLE SALT. TRY IT  
**INLAND CRYSTAL SALT CO., Manufacturers**

- Roberts Ozias, miner, r 67 W 6th South.  
 —Paul, mach, b 1346 S 5th East.  
 —Richard, clk W U Tel Co, b 1346 S 5th East.  
 —Richard S, appr J A Johnson, b rear 251 S 7th East.  
 —R H, solr J J Wallace & Co, r 576 4th av.  
 —Samuel, cond U L & R Co, b Bellevue pl bet 5th and 6th East.  
 —Sarah K (wid Andrew D), r 115 S 4th East.  
 —Thomas, rms Metropolitan Hotel.  
 —Wm H, cond U L & R Co, r 675 S State.  
 —Wm L, private U S A, Ft Douglas.  
 —Wm M, clk R M Bell Tel Co, rms Hotel Halls.  
 —Winifred, student L D S U, b 321 S 4th East.  
 —W S, lab J D Sullivan.  
 —& Ellerbeck Block, 45 E 1st South.  
**ROBERTS & HEIST** (F T Roberts, H D Heist), Civil, Mining and Hydraulic Engineers, Deputy U S Mineral Surveyors, 120-123 Commercial Blk, Bell Tel 1652.  
 Robertshaw James, r rear 233 Reed av.  
 —John H, driver Troy Laundry, r 687 4th av.  
 —Walter, quarryman, r 335 W 7th North.  
 Robertson Alexander A, died May 14, '08, age 42.  
 —Alexander G, pres Sandy City Bank and phys, Sandy, r same.  
 —Alice E, opr R M Bell Tel Co, b 856 S 4th East.  
 —Alma M, lab, b 1205 Iola av.  
 —Arthur, printer Republican, rms The Raleigh.  
 —Carrie J (wid Charles), r 856 S 4th East.  
 —Catherine, died Nov 29, '08, age 49.  
 —Charles, molder S L Eng Wks, rms 472½ W 3d South.  
 —Mrs Charles, r 161 W 3d South.  
 —Charles E, clk Bernstein Cigar Store, b 856 S 4th East.  
 —Charles H, r 114 E 2d South.  
 —Charles T, blksmith Silver Bros Iron Wks Co, r 430 Emery.  
 —Edward J, b 5th East Hotel.  
 —Ellen, r 623 S 6th East.  
 —Emma, rms 23 W 17th South, Murray.  
 —Frank, hgr G W Ebert & Co, rms 6 Rigby ct.  
 —Frederick J, driver James Robertson, b 68 R.  
 —George A, mining, r 726 S 5th East.

**LYNCH & HARMON**  
**ENGINEERS AND CONTRACTORS**  
**222 Judge Building**

- Robertson Georgian J, student S L Coll Inst, b 161 S 2d East.  
 —Hosea W, b 305 S 5th East.  
 —Irving, student, b 1205 Iola av.  
 —James, grocer, 653 S 5th East, r 68 R.  
 —James E, phys, West Jordan, r same.  
 —James S, blksmith, rms 23 W 17th South, Murray.  
 —Jessie E, student S L Coll Inst, b 151 S 2d East.  
 —Louisa, cook, Ft Douglas.  
 —Mrs Margaret, waiter J H R Franklin Co, rms The Richelieu.  
 —Margaret S (wid Richard S), r 1076 E 2d South.  
 —Mary B, student S L Coll Inst, b 151 S 2d East.  
 —Mary E (wid John), r West Jordan.  
 —Nellie B, stenog Locker & Janney, b 71 N State.  
**ROBERTSON NICHOLAS A** (Lawrence & Robertson), r 24 Kensington Flats, Bell Tel 4453.  
 —P Charles, foreman Garfield Smelter, r Garfield.  
 —Robert F, repr U L & R Co, b 172 E 2d South.  
 —Straun, student U of U, b 154 S 2d East.  
 —Sydnor E, opr O S L, rms Orpbeum Hotel.  
 —Wm, driver S L Pressed Brick Co, r 3169 S 9th East.  
 —Wm, lab Highland Boy Smelter, b nr same.  
 —Wm A, acct, r 32 Hillside av.  
 —Wm D, boiler mkr D & R G, b 156 W 4th South.  
 —Wm D, mach S L Eng Wks, r 880 E 3d South.  
 —Wm L, mining, b 1232 E 4th South.  
 Robey Jeremiah A, carp, rms 206 W South Temple.  
 —John, lab, b 364 W 3d North.  
 —Samuel T, emp A O Whitmore, rms 27 Richards.  
 Robich Michael, lab Garfield Smelter, r Garfield.  
 —Nikolas, lab Garfield Smelter, r Garfield.  
 Robins, see also Robbins.  
 —Elizabeth A (wid Thomas), r 869 Lincoln.  
 —Estelle, milliner G W Reckmeyer, b 869 Lincoln.  
 —John H, carp, r 848 S West Temple.  
 —John W, student, b 869 Lincoln.

**Art Metal & Chandelier Co.**  
**Largest**  
**Chandelier Factory**  
**62 W. 3d SOUTH ST.**

**Salt Lake Steam Carpet Cleaning Works**  
 Prices Reasonable and First Class Work Guaranteed  
 Blankets Cleaned with Heavy Steam Pressure  
 436 S. 7th East St.  
 Bell Tel. 2019; Ind. Tel. 1110  
 EMV EYMON, Proprietor

**Londoner-Cary Detective Bureau**  
 J. N. LONDONER — H. FRANK CARY  
 (Formerly Officials Pinkerton's National Detective Agency)  
**224-226 Brooks Arcade, 3rd South and State Sts.** ALL PROPER DETECTIVE WORK UNDERTAKEN.

# INTER-MOUNTAIN ELECTRIC CO.

WHOLESALE AND RETAIL

13 S. Main Street

Phones 354

926

ROB

R. L. POLK & CO'S

ROB



**LIBERTY**  
**Sheet Metal Works**  
See advertisement under classified Furnaces

**QUAKER HOT AIR FURNACES**  
221 W. South Temple St. Ind. Tel. 4029

## Ernest M. Fowler REAL ESTATE

32 S. Main St. Ind. Tel. 10

Robinson, see also Roberson and Robertson.

—Albert, student, b 840 W 5th South.

—Albert C, clk R M Bell Tel Co, r rear 55 W 1st North.

—Albert G, emp Warm Springs Foundry, b 554 W Capitol.

—Alice, rms Palmer Hotel.

—Alvin H, driver Bennett Glass & P Co, b rear 282 4th av.

—Amor C, potter, b 819 Simondi av.

—Amy, student, b 840 W 5th South.

—Andrew, lab, rms rear 358 W 8th South.

—Annie R, b 65 W 17th South, Murray.

—Arthur, pres and treas Robinson Bros Co, treas Palace Laundry, r 933 E 6th South.

—Arthur E, sheepman, b 933 E 6th South.

—Arthur W, asst eng O S L, r 60 N 1st West.

—Mrs Beatrice, dipper J G McDonald C Co, b 275 W 1st South.

—Beryl, stenog I X L Furn & C I House, b 717 8th av.

**ROBINSON BROS CO**, Arthur Robinson Pres and Treas, Richard W Robinson Sec, Shoes, 124 S Main, Bell Tel 2191.

—Carrie, nurse Groves—L D S Hosp.

—Charles, farmer, r 15th South 2 e of County rd.

—Charles, repr U L & R Co, r 621 W 1st North.

—Charles A, emp Palace Meat Market, r 223 W 3d South.

—Charles F, groundman Utah Ind Tel Co, r rear 45 W Capitol.

—Charles S, salesman Holman, Payne & Co, r 776 E 6th South.

**ROBINSON CHARLES W**, Mgr American Shoe Repairing Co, 320 S State, Bell Tel 1288, r 1158 Emerson av, Bell Tel 2219-Y. (See p 119.)

—Charlotte J, b 423 K.

—Chester A, washer E B Funk, rms 51 Commercial.

—Christina N (wid Wm), r rear 282 4th av.

—Cordelia E, supt Davis Deaconess Home, 347 S 4th East.

—David M, pressman Century Ptg Co, r 115 McConaughy av.

—Drucilla (wid Charles), b 119 S 7th West.

—Edward, b 19th South nr Winchester av.

—Edward I, lab S L Pressed Brick Co, r 4180 S 11th East.

Robinson Effie (wid James), b 47 E 5th South.

—Eliza (wid Ray), r 224 Reed av.

—Elizabeth (wid Samuel), b 507 N 13th West.

—Elizabeth A, student Henager's Bus Coll, b 753 S 5th East.

—Emma, student, b 65 W 17th South.

—Ethel P, clk J E Evans, b 1044 Windsor.

—Eva A, emp Z C M I, b 840 W 5th South.

—E E, rms Y M C A.

—Florence, b 821 W 14th North.

—Florence A, student U of U, b 753 S 5th East.

—Francis, carp, r 34 S 8th East.

—Frank A, emp Warm Springs Foundry, r 352 Emery.

—Frank A, eng, rms 11½ S Main.

—Frank B, eng, r 4 Cummings Apts.

—Fred T, blksmith D & R G, r 768 W 3d North.

—Genevieve, clk O D Banks & Co, b 813 6th av.

—George, checker, r 628 S Main.

—George, lab, r 1 Dallimore ct.

—George, umbrella mkr, r rear 221 E 8th South.

—George jr, emp Troy Laundry, b rear 221 E 8th South.

—Hannah, waiter Annie Lange, b 14 W 4th South.

—Harriet D, b 1158 Emerson av.

—Harry, carp, r 280 J.

**ROBINSON HARRY J**, Lawyer, 304-305 Judge Bldg, Ind Tel 3270, r Covey Flats, 246 W 3d South, Bell Tel 2256, Ind 3250.

—Harry R, brkman D & R G, r 42 S 5th West.

—Harvey T, clk George T Brice Drug Co, r 109 Folsom av.

—Hazel, stenog S B Milner & Sons, b 351 E 3d South.

—Henry F, lab, b 19th South nr Winchester av.

—Herbert, b 19th South nr Winchester av.

—Holly B, r 185 W 4th South.

**ROBINSON HOMER F**, Adv Mgr Tribune, r 165 M, Bell Tel 4673.

—H Frank, lab, r 19th South nr Winchester av.

—Isabel, nurse Groves—L D S Hosp.

—James, hlpr, b 65 W 17th South, Murray.

—James B, driver Elgin Dairy, r 705 S 3d East.

## RIO GRANDE LUMBER CO. THE NEW YARD

## INTER-MOUNTAIN MILLING CO.

161-163 N. 3rd WEST ST. BOTH PHONES 128

Husler's Flour, Grain,  
STEAM ROLLED, GROUND  
and Chopped Feed

# MEHEESY'S Furs and Millinery

166 S. MAIN STREET—Next to Auerbach's

KNUTSFORD HOTEL BUILDING

ROB

SALT LAKE CITY DIRECTORY 1909.

ROB

927

- Robinson Janet, pkr Hewlett Bros Co, b rear 221 E 8th South.  
 —John, tmstr, r 55 Chicago.  
 —John A, sec Robinson-Smith Shoe Co, b 753 S 5th East.  
 —John B, carp, r 2004 S 9th East.  
 —John E, clk Elgin Dairy, r 720 S 3d East.  
 —John G, contr, r 423 K.  
 —John M, cutter Solomon Bros, r 1044 Windsor.  
 —John P, pres and treas Robinson-Smith Shoe Co, r 753 S 5th East.  
 —John T, carp, b 423 K.  
 —John T, emp D & R G, b S19 Simondi av.  
 —John W, mach, r 65 W 17th South.  
 —Joseph, mach D & R G, rms 257 W 5th South.  
 —Joseph H, phys, 41½ E 3d South, r same.  
 —Mrs Julia, r 840 W 5th South.  
 —J A, b Hotel Knutsford.
- ROBINSON LATIMER P.** Drugs and Stationery, 347 S West Temple, Bell Tel 5232, Ind 551, r 372 S 1st West, Ind Tel 2084.
- Lawrence L, student L D S U, b 3 Washington av.  
 —Leonard C, trav agt, b Wilson Hotel.  
 —Lewis, emp U S Smelting Co.  
 —Lewis C, auditor, r 669 2d av.  
 —Lewis S, fireman, r West Jordan.  
 —Lillian, b 726 S 3d East.  
 —Lucille, clk Paris Millinery, b 224 E 5th South.  
 —Luke, usher Murray Amusement Co, b 119 Vine, Murray.  
 —Mrs L, r 216 W 1st South.  
 —L M, r 4 Cummings Apts.  
 —Mary A, tchr Emerson School, b 2064 S 9th East.  
 —Mary E (wid Morgan E), r 224 E 5th South.  
 —Mildred, b 212 5th av.  
 —Nathaniel, bkpr Pittsburg-Salt Lake Oil Co, rms Metropolitan Hotel.  
 —Nellie, b 19th South nr Winchester av.  
 —Norinne, student, b 233 Canyon rd.  
 —Percy W, hlpr Perkins & Duckworth, b 45 W Capitol.  
 —Phillip H, doorkpr State Senate, r 128 E 6th South.  
 —Richard J, carp, b 1044 Windsor.  
 —Richard W, sec Robinson Bros Co, rms 124 S Main.  
 —Richard W, student, b 923 E 6th South.  
 —Robert J, constg eng, r 233 Canyon rd.

C. G. SEYBOLDT, PROP.



237 S. MAIN ST.

"The Name A Guarantee of Quality"

Otis Elevators

- Robinson Ruth A, student L D S U, b 753 S 5th East.  
 —R Bruce, clk O S L, rms Y M C A.  
 —Sadie, student L D S U, b 933 E 6th South.
- ROBINSON-SMITH SHOE CO.** J P Robinson Pres and Treas, A F Smith V-Pres, J A Robinson Sec, Headquarters for Men's and Women's \$2.50 Shoes, 126 S Main.  
 —Tempest, emp U S Smelting Co, r Lovendahl, Murray.  
 —Thomas C, expman, r 840 W 5th South.  
 —Thomas H, shoemkr, r 1114 Bryan av.  
 —Thomas N, contr, 717 5th av, r same.  
 —T F, brkman D & R G, r 657 W 1st South.  
 —Venus, student, b 933 E 6th South.  
 —Walter E, hostler Dinwoodey Furn Co, r 753 S 4th East.  
 —Wm, mach Newson & Son, r 849 W 2d North.  
 —Wm, mach Silver Bros Iron Wks Co, b 864 W 2d North.  
 —Wm F, rms 329 S West Temple.  
 —Wm F, clk Murray Co-op, r 119 Vine, Murray.  
 —Wm G, plumber, b 423 K.  
 —Wm H, furn rooms, 274 S Main.  
 —Wm H, hlpr O S L, r 728 W 4th North.  
 —Wm J, pres & mgr Utah Cons Plaster Co, 202 Hooper Bldg, r 3 Washington av.  
 —Wm M, fireman S L Route, r 260 Chicago.  
 —Wm T, lah, r 819 Simondi av.  
 —Wm T, tmstr, r 10 Chicago.  
 —W A, motorman Garfield Smelter.  
 —W Bert, sec Utah Cons Plaster Co, r 775 4th av.  
 —W E, actor, rms Orpheum Hotel.  
 —W R, rms 49½ Commercial.
- ROBINSON MRS ALMA C.** Propr Independent Dist Messr Service, 54 E 1st South, Both Tels 2545, r 8 Phipps pl, Ind Tel 2808.
- ROBINSON ALVIN A.** Mgr Robison Drug Co, 876 1st av, Bell Tel 495, Ind 3715, r 881 3d av, Ind Tel 4413.
- ROBINSON DRUG CO.** A A Robison Mgr, Pure Drugs and Toilet Articles, 876 1st av, Bell Tel 495, Ind 3715.  
 —Eleanor, b 34 S 3d East.  
 —Eleanor B (wid Wm L), r 34 S 3d East.  
 —Florence L, stenog Kimball & Richards, b 1208 Roosevelt av.  
 —Francis, glazier, r 325 Paxton av.  
 —George H, chf clk O S L, r 139 Center.  
 —Ida, rms 230 Electric av.

SALT LAKE BUILDING & MANUFACTURING CO.  
 LUMBER DEALERS AND CONTRACTORS  
 20-40 N. 2ND WEST ST.  
 PHONES 345.

## CALLAWAY, HOOK & FRANCIS

Visit Our New Store, 66 Upper Main Street

CROCKERY, CHINA, GLASSWARE, ELECTROLIERS, Silverware, Lamps, etc.

# WASATCH ELECTRIC SERVICE COMPANY

SALT LAKE CITY, UTAH  
BELL PHONE MAIN 2216, IND. 2211

"THE ELECTRICAL PEOPLE"

46 POST OFFICE PLACE  
"THE NEW BUSINESS CENTER"

## THE PALACE MEAT MARKET 263-265 S. Main

WE HAVE OUR OWN ARTIFICIAL REFRIGERATION  
AT THE MARKET AND YARD

Private Branch Exchange--Both Phones THOS. J. NIPPER, Propr.

928

ROB

R. L. POLK & CO'S

ROC

### Dietz & Davis Plumbing Co.

MODERN SANITARY PLUMBING, HEATING  
AND GAS FITTING

Bell Tel. 3727  
Ind. Tel. 99

427 S. Main St.

- Robison James F. student L D S U, b 329 E 1st South.
- Joseph L. trav agt, r 1208 Roosevelt av.
- Junetta (wid Benjamin H), clk Murray Co-op, b 593 S State, Murray.
- Mrs Leona, sec Robison Drug Co, r 881 3d av.
- L Harold, student U of U, b 1593 S 16th East.
- Rulon Y. collr Carstensen & Anson, b 1208 Roosevelt av.
- Theodore, student, b 139 Center.
- Winifred, student, b 1208 Roosevelt av.
- Robitaille Eli J. eng O S L, b 753 W North Temple.
- Robles Mrs Lorraine K. propr The Lorraine, 341 S State.
- Robson Arthur J. lab, b w s State nr 16th South.
- Blanch A. stenog Culmer P & G Co, b 1107 S 7th East.
- Emma G. clk, b w s State nr 16th South.
- Etta, opr R M Bell Tel Co, b 375 S 6th East.
- George, furnaceman, r w s State nr 16th South.
- Gordon A. appr, b 1107 S 7th East.
- James, lab, b West Jordan.
- Maria (wid Wm), b 375 S 6th East.
- Marie, student, b w s State nr 16th South.
- Nellie J. cashr L & A Cohn, b 1107 S 7th East.
- Sarah J (wid Wm G), r 1107 S 7th East.
- Wm, clk R M Bell Tel Co, b 971 W 3d North.
- Roby John L. clk O S L, b 22 Delmar ct.
- Mossie, sec Redman Moving & Storage Co, b 22 Delmar ct.
- Roas Thomas, lab Garfield Smelter, r Garfield.
- Roosa Arthur, hlpr Western Heating & S M Wks, b 114 N Main.
- Eugene, bartndr Cullen Hotel Bar, b 114 N Main.
- ROCCA MRS JANE, Furnished Rooms, With or Without Board, 114 N Main, Ind Tel 2828.
- Roche, see also Roach.
- Fred, clk, r 865 S State.
- J F, lab Garfield Smelter, r Garfield.
- Rocheck Joseph W. cond O S L, r 324 N 2d West.

- Rocheleau Jennie, clk Joseph Rocheleau, b 660 E 7th South.
- Joseph, shoemkr and grocer, 702 S 7th East, r 660 E 7th South.
- Joseph L. bartndr Court Saloon, rms 374 S 2d East.
- Lena, clk, b 660 E 7th South.
- Roehl Frank, lab Amer S & R Co, r Bergertown, Murray.
- Rock Almy H. surveyor and notary, West Jordan, r same.
- Charles, tmstr, r 1374 W North Temple.
- Eva, b 1374 W North Temple.
- Crest Ranch, H S Daynes mgr, office 17 W South Temple, Ranch at Farmington.
- Harriet (wid Valentine), r West Jordan.
- Hyrum R. watchman Asper, Noall & Co, r 506 Camp la.
- ROCK ISLAND-FRISCO LINES, J G Doolittle Gen Agt, 14 E 3d South, Both Tels 245.
- ROCK ISLAND SASH & DOOR WORKS (Rock Island, Ill), Ray W Frank Agt, 229 S 5th West, Bell Tel 245, Ind 3359.
- Jacob N. eng S L & O Ry, r 376 E 12th South.
- Jennie E, clk, b 376 E 12th South.
- Lillie M, died Feb 12, '08, age 18.
- Mary C, b West Jordan.
- ROCK MELVIN S, Groceries and Meats, 1301 S 9th East, Both Tels 549, r 1303 same.
- Murray P, b 1303 S 9th East.
- Percival J, student U of U, b 376 E 12th South.
- Peter J, plumber Higham-Burton P Co, b 506 Camp la.
- ROCK SPRINGS FUEL CO, A E Annis Pres and Gen Mgr, E F Annis Sec and Treas, 424 Dooly Bldg, Bell Tel 1516, P O Box 1382.
- Thomas H, hottler A Fisher Brg Co, b 506 Camp la.
- Rockelmann Albert, baker, b 918 Pierpont av.
- John, hlpr D & R G, r 1018 Pierpont av.
- John jr, baker, b 1018 Pierpont av.
- Louis, hlpr Samuel Holmes, b 1018 Pierpont av.
- Rockett Anna C (wid James A), b 834 S State.
- Rockfelson Alexander G, lab, r 168 1/2 W South Temple.
- Rockhill Tacy, b 765 4th av.

## C. M. WOODLE CONTRACTOR AND JOBBER

118 W. FIRST SOUTH ST. IND. TEL. 1248

## J. P. FOWLER CO.

Bell Tel. 3281, Ind. Tel. 1220

Carriage, Wire and Iron Works  
Special Man for Spring Work on  
Automobiles

55 to 59 S. WEST TEMPLE STREET

# SIERRA NEVADA LUMBER CO.

Lumber, Interior Finish, Sash, Doors. State Agents Ruberoid Roofing and Beaver Wall Board  
35 S. 34 WEST ST. BOTH PHONES 252

ROC

SALT LAKE CITY DIRECTORY 1909.

ROG

929

Rockliff Wm A, mach, rms 70 W 5th South.  
Rocks John P, lab Garfield Smelter, r Garfield.  
Rockwell Christina O (wid Orin P), attendant Temple, b 215 W 4th North.  
**ROCKWOOD ALPHEUS**, Ice Dealer, 2627 S 11th East, r same, Ind Tel 16411.

—Frank, tmstr Granite Lbr Co, r 1185 Milton av.  
—Juliann S O (wid Albert P), r 2625 S 11th East.  
—Julius A, missionary, r 1916 Verona.  
—J Hazel, b 2515 S 11th East.

**ROCKWOOD SAMUEL**, Fish Culturist, Frys in Season, 2515 S 11th East, r same, Ind Tel 16412.

Rocky Mountain Bell Telephone Bldg, 54-56 S State.

**ROCKY MOUNTAIN BELL TELEPHONE CO**, H Vance Lane Pres and Gen Mgr, W S McCormick V-Pres and Treas, RB Harkness Sec, Harry Sommers Gen Supt, P R Ferguson Auditor, A S Peters Engineer, P H Hopkins Gen Coml Supt, A J Vance Gen Plant Supt, H B Stimson Gen Traffic Supt, H M Fennemore Div Coml Supt, A M Cannon Jr Dist Mgr, 56 S State, Bell Tel Main 1.

**ROCKY MOUNTAIN LOAN OFFICE** (Inc), W J Smith Pres and Sec, B Smith Treas, Jewelers and Pawn Brokers, 137 S Main, Bell Tel 4838.  
—Mountain Official Guide (Denver), 2 Commercial Bk.

**ROCKY MOUNTAIN REAL ESTATE & BROKERAGE CO**, C J Cotterell Sec and Mgr, 315-316 Atlas Bk, Bell Tel 4472.

**ROCKY MOUNTAIN TIMES** (Japanese), Shira Iida Propr, 225 W 1st South, Bell Tel 5445 (See p 25).

Roddy Oscar T, boilermk, r 224 S 2d West.

Rode Henry C, mach D & R G, r 714 S 4th West.

Roden, see also Rhodin.  
—Isaac B, r 804 E 13th South.  
—Joseph B, stone ctr, r 935 McClelland.  
—Robert, supt, r 432 8th av.  
—Robert W, stone ctr, r n s Marlowe av nr 12th East.

Rodenbaugh Eli S, private U S A, Ft Douglas.

## THE UTAH BUSINESS COLLEGE

TRAINS FOR BEST SERVICE  
School All Year Enter Now

## WALKER'S

SILKS, DRESS GOODS, RUGS, DRAPERIES, ART GOODS, ACCESSORIES.

Rodgers, see also Rogers.

—Edward A, brkman D & R G, rms 653 W 1st South.

—George F, clk Co-op Furn Co, r 866 E 2d South.

—Ida A, waiter J P O'Brien, rms 26 E 1st South.

—Jennie, waiter J P O'Brien, r 206 W South Temple.

—John H, r 604 Tempest av.

—Lorin, agt S L R R News Co, rms 25 N 1st West.

—Robert W, mining, r 15th East 1 n of 12th South.

—Roy, r 206 W South Temple.

—Win, hlpr, rms 218 S 2d West.

Rodman Edwin A, emp Amer S & R Co, r 121 Gordon av, Mill Creek

Rodney Walter B, private U S A, Ft Douglas.

Rodrigue Mrs J Helen, music tchr, 333 S 2d West, r same.

—Wm J, r 333 S 2d West.

Rodway Rachel, r County Infirmary.

Roe, see also Rowe.

—Harry H (Appleman & Roe), rms 120 W 2d South.

**ROE JOHN H**, Christian Science Practitioner, Office of The Christian Science Publication Committee, 203-204 Scott Bldg, Ind Tel 2123, r 81 1st av, Ind Tel 2129.

—John H jr, asst purch agt Amer S & R Co, r 69 Gordon av.

—Louise, b 81 1st av.

—Mary J, clk O S L, b 460 S 4th East.

—Thomas T, salesman Studebaker Bros Co, rms Belmont Hotel.

Roebhelen Katherine B, died Jan 30, '09, age 50.

Roerber Louis C, bkpr Hubbard Inv Co, r Vivian Flats.

—Orson, lab, b 859 Washington.

Roebuck Frank T, eng, r 945 W 1st South.

Roed C, tapper Garfield Smelter, r Garfield.

Roeder Henry, lab, r rear 1640 S 2d West.

Roelhal Carl, r 31 S 7th West.

Roelofs Katie (wid Paul), r 344½ W North Temple.

—Paul, died Mar 14, '09, age 37.

Roemisch Henry A, moved to Rock Springs, Wyo.

Roff N B, eng, rms 260½ S Main.

Rogas Joseph, molder Garfield Smelter.

**BURTON GOAL & LUMBER CO.**

BELL TEL. 808

17 W. SECOND SOUTH

551 S. THIRD WEST

IND. TELS. 808 AND 57

**SASH, DOORS, SHINGLES AND LATH**

## Utah Audit & Accounting Co, Inc.

IND. 3350  
BELL 1281

AUDITING, ACCOUNTING AND SYSTEMATIZATION

Specialty—Municipal and Corporate Books and Commercial Accounts

Individual Accounts Handled

New Systems and Methods

JOHN W. ANNAND AND H. A. JOPLIN, MANAGERS

# Geo. F. Felt Lumber Co.

Lath, Shingles, Cedar Posts, etc.

Mfrs. of Combination Fence

OFFICE: No. 12 E. 2d SOUTH ST. Bell Tel. 3124; Ind. 116; YARDS: 846 S. STATE ST. Both Tels. 24

College  
School All The Year

930

ROG

R. L. POLK & CO'S

ROG

Clothing, Furnishings, Hats

172  
SOUTH



MAIN  
STREET

**ROGERS EDGAR A** (McCrea & Rogers),  
Asst City Atty, 120 E 1st South, r  
6 Smith Apts, Bell Tel 1295-X.

—Edward M, lab, rms 539 S 1st West.

—Ernest, clk, b 171 J.

—Ernest, lab, r rear 165 N 8th West.

**ROGERS-EVANS CO.** J S Bransford  
Pres, F J Westcott V-Pres, James  
Rogers Sec, L A Evans Treas, In-  
surance and Real Estate, 790-701  
Utah Savings & Trust Bldg, Bell Tel  
1889 (See adv).

## Rogers-Evans Co.

Successors to BRANSFORD, WESTCOTT & KEITH, and ROGERS & JENNINGS CO.

### INSURANCE

**Fire, Life, Accident, Health, Plate Glass and Automobile**

Home Insurance Company of New York,  
Queen Insurance Co. of America, New  
York.

Atlas Assurance Company of London,  
Pennsylvania Fire Insurance Co. of  
Philadelphia.

Colonial Fire Underwriters of Hart-  
ford, Conn.

California Insurance Co. of San Fran-  
cisco.

Metropolitan Plate Glass & Casualty Co.  
of New York.

Vetna Insurance Co. of Hartford, Conn.

Bell Phone 1889

Suite 700 Utah Savings & Trust Bldg.

Rogawsky David, musician, b 1044 S  
State.

—Dora, b 1044 S State.

—Fred, propr Western Junk & Metal  
Yds, 250 S 1st West and 1044 S  
State, r same.

—Marie, tchr Grant School, b 1044 S  
State.

Rogeborg Josie, domestic, 7 Lund Apts  
Rogemont Paul, cook Hotel Knutsford.  
Rogers, see also Rodgers.

—Albert H, gen mdse, 1109 S 1st West,  
r 1107 same.

—Alexander sr, pres Rogers Cigar Co, r  
152 S 4th East.

—Alice, nurse Groves—L D S Hosp.

—Mrs Amy, moved to Payson, U.

—Anne (wid Henry), r 17 W 17th South.

—Mrs Annie, propr Crescent Rooming  
House, 247 S Main.

—Arthur L, private U S A, Ft Douglas.

—Aura, b 111 3d av.

—Catherine, b Sandy.

—Charles, b 176 Lincoln.

—Charles, carp, r 108 W South Temple.

—Charles D, carp, r Sandy.

—Charles H, r 315 E 2d South.

—Charles W, bkpr G A Whitaker, r  
386 D.

—Charles W, private U S A, Ft Douglas.

**ROGERS CIGAR CO.** Alexander Rogers  
sr Pres, W W Rogers V-Pres and  
Sec, R B Rogers Treas, Wholesale  
Cigars and Tobacco, 170 S West  
Temple, Both Tels 362.

Rogers Fred L, eng D & R G, r 861 W  
2d South.

—Fred M, lab Continental Oil Co, r 567  
N 12th West.

—George A, trav agt Strevell-Paterson  
Hdw Co, r 1133 S 11th East.

—George S, paperhng, r 176 Lincoln.

—George W, emp U S Smelting Co, r  
West Jordan.

—Gladys, student, b 111 3d av.

—Gracia V, b 876 S West Temple.

—Gregor, emp U S Smelting Co.

—Henry J, lab, b West Jordan.

—Hugh, lab, b Garfield Inn.

**ROGERS JAMES**, Sec Rogers-Evans Co,  
r 215 2d av, Bell Tel 4641-Z.

—James, driver Troy Laundry, rms 247  
S Main.

—James R, clk, b 214 W 12th South.

—James W, lab, rms 349 W 5th South.

4% on Savings Deposits.

SALT LAKE

Security & Trust Co.

34 UP MAIN ST.

**OPEN A SAVINGS ACCOUNT  
With Zion's Savings Bank & Trust Co.**

Henager's Business  
Both Phones



# UTAH MINING MACHINERY & SUPPLY COMPANY

224-232 S. West Temple St.

HEAVY HARDWARE, MINING SUPPLIES

ROG

SALT LAKE CITY DIRECTORY 1909.

ROK

931

- ROGERS JESSE W.**, Supt Pac Ex Co, 618 McCormick Bldg, r 1043 E South Temple, Bell Tel 67.
- John, eng, rms 247 S Main.
- John H, carp, r Garfield.
- John H, janitor Waterloo Ward Meeting House, r 604 Tempest av.
- John S, r 385 E.
- John T, gardener, r 750 E 6th South.
- Joseph, rms 247 S Main.
- Joseph W, foreman Century Ptg Co, r 123 W 4th South.
- Mrs Julia A, r 315 E 2d South.
- Lee, molder Garfield Smelter, r Garfield.
- Leonard, r 448 S 4th East.
- Mrs Leonora, student Keister L T Coll, b 331 S 2d East.
- ROGERS LEWIS R.**, Supt Agencies Springfield P & M Ins Co, 52 W 2d South, r 876 S West Temple, Ind Tel 2540.
- Lily (wid Richard), r 315 S 7th East.
- Lizzie, rms 528 S Main.
- Louis J, student L D S U, b 345 5th av, Waterloo.
- Louisa H (wid John C), b 673 3d av.
- Louise I, student, b Sandy.
- Lucius A, bartndr S L C Brewing Co, r 464 Douglas av.
- Mabel D (wid Richard J), r 4 Newman ct.
- Margaret S (wid James), r 1022 Euclid av.
- Mrs Margaret V, r 626 E South Temple.
- Marguerite, student, b 1043 E South Temple.
- Mary (wid Richard), r 1225 E 6th South.
- Mrs Mary, emp Royal Laundry, r 738 W 4th North.
- Orin, farmer, r Brighton.
- ROGERS ORSON T.**, General Salesman Burnham-Hanna-Munger Dry Goods Co (Kansas City, Mo), 2 Hooper & Eldredge Blk, Bell Tel 331, r 111 3d av, Bell Tel 2453-Z.
- Paul, student, b 1043 E South Temple.
- Raymond, student, b 520 S 3d East.
- Rebecca, b 17 W 17th South, Murray.
- Rhea, student L D S U, b 111 3d av.
- Richard, miner, r 831 Jefferson.
- Richard, motorman, b 1225 E 6th South.
- Richard E, v-pres Finch-Rogers-Mulvey Co, r 603 S 5th East.
- Robert L, molder, b 179 W 6th South.
- Rollo, r 385 B.

## R. FORRESTER

Geologist and Mining Engineer

622 to 626 Newhouse Bldg.

BOTH PHONES.

## SIERRA NEVADA MILL CO.

General Planing Mill

347 W. South Temple St.

Phones 262

- Rogers Rowena, student L D S U, b 111 3d av.
- R Bruce, mgr S L Coca-Cola Bottling Co, 246 Floral ct, treas Rogers Cigar Co, r 152 S 4th East.
- Samuel A, hipr, rms West Jordan.
- Sidney, stenog Utah Fuel Co, r 832 W 3d North.
- Stephen H, died Nov 22, '08, age 67.
- Tina (wid Wm R), b 738 W 4th North.
- Walter L, clk Strevell-Paterson Hdw Co, b 171 J.
- Wm A, r 171 J.
- Wm F, carp, r Garfield.
- Wm H, eng, r 345 5th av s e.
- Wm J, millman, r 349 Curtis.
- Wm W, pres S L Coca-Cola Bottling Co, v-pres and sec Rogers Cigar Co, r 168 E.
- Rogerson Avery S, driver Alaska Ice & S Co, b 248 W North Temple.
- Dennis, tmstr, b 248 W North Temple.
- John, tmstr, r 248 W North Temple.
- Josiah, opr W U Tel Co, r 248 W North Temple.
- Rognon Ralph, student, b 174 P.
- Rohlfing Alma H, dressmkr, b 1599 Park.
- Bernard D, student, b 409 S 2d East.
- Christian H, houseman S L Hdw Co, r 1599 Park.
- ROHLFING BIEDRICH P.**, Mining Engineer and Operator, 531-532 Atlas Blk, r 409 S 2d East, Bell Tel 3105-K.
- Durant C, student, b 409 S 2d East.
- Florence, binder Grocer Printing Co, rms 2203 S 7th East.
- Frederick A H, clk, b 1599 Park.
- Henry A, bkpr Zion's Sav Bank, b 1599 Park.
- Laura, opr Utah Ind Tel Co, b 2203 S 7th East.
- Sophia A, dressmkr, b 1599 Park.
- Rohn Clara, b 127 S West Temple.
- Elsie, stenog E O Leatherwood, b 137 S West Temple.
- Lillian, b 137 S West Temple.
- Rosalie (wid Albert C), furn rooms, 137 S West Temple.
- Rohrbach Christian, shoemkr, 248 N 9th West, r same.
- Christopher, stower O S L, b 65 N 1st West.
- Edwin J, asst supt Prudential Life, r 15 E 6th South.
- Mathilda, pkr J G McDonald C Co, b 625 9th av.
- Rokes Fred, driver Superior Baking Co, r 447 E 8th South.
- Howard W, driver Superior Baking Co, r 853 S 7th East.

*Sambor Paper Co*  
THE PAPER HOUSE

We carry the Largest Line of Stationery in  
The West. See our Sample Room  
141-145 W. First South St. Both Phones 386

Horton Hat \$3.00 W. E. FIFE CO.  
166 South Main Street

**MAGAZINES AT CLUB RATES. PROFITS STAY HERE.**  
**SHEPARD. 77 E. 3d South. Phones 1631**

IMPORTED

GOWNS



PATTERN  
and STREET  
HATS

932

ROL

R. L. POLK & CO'S

ROM

## SALT LAKE STAMP CO.

Rubber and Steel Stamps, Seals,  
Stencils, Badges, Checks, etc.

66 E. 3d SOUTH ST., PHONES 304

- Roland, see also Rowland.  
 —Albert, mach D & R G.  
 —August, pres, treas and mgr Murray Meat & Live Stock Co, 372 S State, r S State nr Husler's Mill.  
 —Ernest A, driver Murray Meat & L S Co, r 2 Woodbine pl.  
 —Mrs Margaret, rms 140 W South Temple.  
 Roley Ada, b 426 S 6th East.  
 —Alma, r 426 S 6th East.  
 —John, lab, r W 18th South nr State.  
 —Rowland, r 68 E 1st South.  
 —Wilford, r 140 W 6th South.  
 —Wm T, r 68 E 1st South.  
 Rolf Fred G, private U S A, Ft Douglas.  
 Rolfe Frank, ydman Western Fuel Co, r 544 S 3d West.  
 —Mrs Lizzie, domestic Sydney House.  
 —Samuel, barman J M Marriott, r 51 S 4th West.  
 Rolin Wm, died Feb 28, '09, age 29.  
 Roll John, emp Amer S & R Co, r Murray.  
 Rolley John, lab, r 30 Edison.  
 —Rose, rms Elko Hotel.  
 Rolling, see also Rawlins.  
 —Charles, lab, rms 73 S State.  
 —Charles L, solr, rms 1165 S 2d West.  
 —O H, r 957 W South Temple.  
 —Roy D, bksmith, 14th South and 3d West, r rear 49 N 5th West.  
 Rollinson Eliza (wid Thomas), rms rear 252 W 6th South.  
 Rollo Alene, student, b 285 D.  
 —Ezra T, cigarmkr Wm Webster Cigar Co, r 360 N 8th West.  
 —John S, stenog Supreme Court, r 385 D.  
 —Oliver E, mach Silver Bros Iron Wks Co, b 360 N 8th West.  
 Rolock Vincent, emp Amer S & R Co, r Murray.  
 Roma Felix, emp Amer S & R Co, r Murray.  
 —Phillip, lab, r 53 W 17th South.  
 Roman James, r 365 E 17th South, Murray.  
 Rombach Fred W, lab, b Lake Breeze.  
 —Henry, lab, b Lake Breeze.  
 —Joseph, farmer, r Lake Breeze.  
 —Richard, lab, b Lake Breeze.  
 —Teresa, b Lake Breeze.  
 Romberg Nels W, moved to Los Angeles.  
 Romel J G, r 179 C.  
 Romence Carrie, tchr Wasatch School b 554 S 4th East.  
 Romer Lenora, emp Sweet Candy Co, b 9 G.

- Romney Alonzo, student, b 126 D.  
 —Annie (wid Albert), r 314 3d av.  
 —Ardele, b 167 D.  
 —Benjamin, lab, b 19th South Big Cottonwood.  
 —David S, student, b 126 D.  
 —Dean, student, b 126 D.  
 —Dependable Shoes, Harding Shoe Co proprs, 214 S Main.  
 —Douglas, student, b 126 D.  
 —Evelyn, b 735 S 9th East.  
 —Frank, emp Amer S & R Co, r Murray.  
**ROMNEY GEORGE**, Pres George Romney Lbr Co, S L Real Estate & Title Co, V-Pres Z C M I, r 134 C, Both Tels 626.  
 —George jr, trav agt, r 130 D.  
 —George, ydman Consolidated W & M Co, b 122 C.  
 —George E, pres and treas Pacific Lumber Co, r 167 E.  
**ROMNEY GEORGE LUMBER CO**, George Romney Pres, George T Odell V-Pres, O D Romney Mgr and Treas, Wm Service Sec, 65 N 1st West, Both Tels 1950.  
 —Gertrude M, student L D S U, b 136 D.  
 —Grant M, driver Standard Meat Mkt, b 122 C.  
 —Mrs Hanie O, director Pacific Lumber Co, r 167 E.  
**ROMNEY HEBER J**, Mgr Collection Dept Consolidated W & M Co, r 122 C, Bell Tel 2538-Z.  
 —Heber J jr, student, b 122 C.  
 —Irene, opr R M Bell Tel Co, b 122 C.  
 —Jennie V, clk Consolidated W & M Co, b 122 C.  
 —Joseph M, r 227 E.  
 —Kate M, b 122 C.  
 —Loretta J, b County rd and 19th South.  
 —Mrs Margaret A, r 167 D.  
 —Margaret, student L D S U, b 130 D.  
**ROMNEY MILES A**, V-Pres and Sec Pacific Lumber Co, r 126 D, Bell Tel 1028-X.  
 —Miles A jr, student, b 126 D.  
 —Miles W, farmer, r 19th South, Big Cottonwood.  
 —Nellie S, b 126 D.  
 —Orson D, mgr and treas George Romney Lbr Co, r 136 D.  
 —Orson D jr, student L D S U, b 136 D.  
 —Ottinger, student, b 167 E.  
 —Raymond T, clk Harding Shoe Co, r 1170 Lake.  
 —Reuben, clk Z C M I, r 367 6th av.

## GEORGE SAXTON

Real Estate, Insurance  
Mortgage Loans

ROOM 408 HOOPER BUILDING

# YOUNG & YOUNG

3-4 Nauvoo Bldg.

Ind. Tel. 1077

# FIRE, LIFE AND ACCIDENT Insurance

# Patents

**MASON, FENWICK  
& LAWRENCE**  
PATENT LAWYERS, Established 48 Years

**Trade Marks  
Copyrights**

**602 F STREET, WASHINGTON, D. C. Booklet Free**

ROM

SALT LAKE CITY DIRECTORY 1909.

ROP

933

**ROMNEY RICHARD R.** With S L Real Estate & Title Co, r 186 F, Bell Tel 2557-K.

—Ruby, b 19th South, Big Cottonwood.

—Sarah, student L D S U, b 130 D.

—Venus, student, b 271 4th av.

—Mrs Vilate E, r 134 C.

—Vilate E, stenog, b 136 D.

**ROMNEY WALTER.** Sec and Mgr S L Real Estate & Title Co, 50 S Main, r 1472 S 11th East, Bell Tel 1891.

**ROMNEY WM G.** (Century Printing Co; Romney & Ryan), r 271 4th av.

**ROMNEY WM S.** Cashier Z C M I. Director S L Pressed Brick Co, r 367 3d av, Bell Tel 2977-Z.

—W D Lawrence, farmer, r County rd and 19th South.

**ROMNEY & RYAN** (W G Romney, J Q Ryan), Linotypers, 241 S West Temple, Both Tels 3117.

Romppf, see also Rumph.

—Charles, brklyr, r 167 Poplar, Murray.

Ronald Kate, nurse, 84 N, b same.

Ronan James, carp, r 938 S West Temple.

Roncivich Joseph, lab, r Woods row, Murray.

Ronek Dominico, clk Saverio Fiore, b 125 W 2d South.

Rondichi R, lab Garfield Smelter, r Garfield.

Rondis John, lab Garfield Smelter, r Garfield.

Rondo August, rms 16 1/2 Commercial.

Rongevich Joseph (Rongevich & Peynovich), r 50 W 17th South.

—& Peynovich (Joseph Rongevich, Frank Peynovich), saloon, 50 W 17th South.

Ronneburg G Adolphus, tailor Siegel Clothing Co, r 618 W 4th North.

—John, r 2 Banks et.

Ronquist Lars, shoemkr, 710 E 1st South, r same.

Rood Charles L, mining, 4 Mackintosh Bldg, r 34 S 7th East.

—Marinda A (wid Standish), dressmkr Paris Millinery, r 474 S West Temple.

—Mary A (wid Luther A), b 39 Alameda av.

Roodhouse James B, student Utah Bus Coll, b 368 1st av.

Rook John O, tmstr, r 274 E 5th South.

Rooker Margaret, b 512 E 5th South.

## VICTOR TALKING MACHINES

*Perfect Records. Perfect Reproductions.  
New Records Every Week*

**Clayton-Daynes Music Co.**

109-113 S. Main St., Salt Lake City

Rooklidge Charles D (Rooklidge & Porter), mining opr, 263 Atlas Bk, r 1218 E 1st South.

—Dorothy, student Rowland Hall, b 1218 E 1st South.

—John W (Rooklidge & Wilson), ins adjuster, 405 Utah Savings & Trust Bldg, r 54 Bransford Apts.

—Lawrence D, student, b 1218 E 1st South.

—Mrs Marion L, r 7 Brown Flats.

—T Clarence, mining, r 976 E 4th South.

—& Porter (C D Rooklidge, Peter Porter), mining, 263 Atlas Bk.

—& Wilson (J W Rooklidge, George Wilson), mining, 405 Utah Savings & Trust Bldg.

Rooks Evelyn, student Henager's Bus Coll, b 333 N 2d West.

Rooney Mrs Elizabeth, ctnr Model Dye Wks, rms 167 S Main.

—George, r 6 Lester Ter.

—Hugh, lab, b 75 W 6th South.

—John, died Dec 29, '08, age 65.

—May (wid Patrick G), r 823 S 2d West.

—Nona, clk Axel Jones, b 823 S 2d West.

—Preston E, lab, r 823 S 2d West.

Roos Armand S, trav agt, r 1064 E 1st South.

—Louise, dressmkr Paris Millinery, b 335 E 2d South.

—Nels, r 351 Express av.

—Wm A, stenog D & R G, b 351 Express av.

Roosevelt School, 9th East and 14th South.

Root Almond, driver, rms 26 S West Temple.

—Arthur, cook U S A, Ft Douglas.

—Charles A, clk U L & R Co, r 1222 McClelland.

—Dwight H, foreman Utah Billposting Co, r 228 W 5th South.

**ROOT EMERSON F.** Physician and Surgeon, Suite 300 Utah Savings & Trust Bldg, Bell Tel 317-R2, Ind 179, r 877 1st av, Bell Tel 317-R3, Ind 317.

—E I, trav agt, rms N Y Hotel.

—Frank K, student, b 877 1st av.

—Mrs Helen M, tchr U of U, b 337 S 2d West.

—Louise, b 877 1st av.

—Mrs Nellie H, r 212 5th av.

Roote Ebenezer W, musician, b Union.

Roper Agnes E (wid Charles), r 4 Folsom av.

—Charles H, r 640 E 8th South.

—Clarence E, fireman, b 640 E 8th South.



**Daynes-Beebe  
Music Co.**  
45 S. MAIN ST.  
Phones 328

**HUBBARD, the "Ad Man" HUBBARD PUBLICITY CO.**  
109-110 Mercantile Block  
Phone Bell 3225

**UTAH IRRIGATED LANDS  
SEVIER RIVER LAND & WATER CO.**  
Bell Phone 1640 615 Newhouse Bldg.

**SALT LAKE ICE CO.**  
 "RED WAGONS"  
 860 S. THIRD WEST ST.  
 J. C. LYNCH, Manager  
 Both Phones 43

# Bernard O. Mecklenburg ARCHITECT AND SUPERINTENDENT

701 Newhouse Bldg.  
 Residence, 947 E. Brigham St.

Phones: { Ind. 28 and 2368  
 { Bell, 2167 and 840-K

984 ROP R. L. POLK & CO'S ROS

## J. W. KILLEEN CO.

**REAL ESTATE, RENTALS  
 LOANS, INSURANCE**

218 S. MAIN ST. PHONE 827

**ROPER GEORGE D.**, Propr The Zang.  
 Wines, Liquors, Cigars, Billiards  
 and Pool, 26-28 W 2d South, Bell  
 Tel 2625, Ind 954, r 1 Lowell pl, Ind  
 Tel 3842 (See adv).

- Rose Edward M, clk O S L, b 37 Can-  
 yon rd.
- Elizabeth (wid Frederick W), r 6  
 Orchard sq.
- Emma C, emp Nat Biscuit Co, b 6  
 Orchard sq.
- Ethel, b 527 S 7th East.
- Florence L, b 533 E 8th South.
- Frances, student, b 827 W 2d South.
- Frank, mason, r 827 W 2d South.
- Frank A, salesman Lambert Paper Co,  
 r Ogden, U.
- Frederick W, died Jan 2, '08, age 72.
- George, r 527 S 7th East.
- George W, carp, r 137 E 7th South.
- George W, janitor Oquirrh School, r  
 731 E 5th South.
- Howell J, r 473 E 3d South.

## GEO. D. ROPER

### "The Zang"

Bonded Whiskies, Havana Cigars, Imported Ports and Sherries in Original  
 Casks, Imported Rhine and Moselle Wines

Sole Dealers in Imported Wuerzburger, Bavaria and Pilsner Bohemian Beers  
 on Draught. Largest and Best Equipped Pool Hall in the West.

English Ale on Draught.

Bell Tel. 2565; Ind. 954

26-28 W. SECOND SOUTH ST.

- Roper Maud, student, b 640 E 8th  
 South.
- Stella, student, b 640 E 8th South.
- Wm C, with The Zang, b 4 Folsom av.
- Wm I, driver, rms rear 28 W 6th  
 South.
- Rordame Alfred, musician, r 218 I.
- Beatrice, student, b 218 I.
- Rosander Carl A, hlpr, b 12th South  
 and 10th West.
- John M, driver, b 12th South and 10th  
 West.
- Leonard, b 12th South and 10th West.
- Sophia, r 12th South and 10th West.
- Rosbottan Mrs Charlotte M, b 1351 S  
 9th East.
- Roscamp Thomas, died Dec 19, '08, age  
 63.
- Roscoe Edward S, carp, r 1025 W 1st  
 South.
- E A, r 578 S 9th West.
- Florence, student, b 1025 W 1st South.
- Frank A, bartndr Wineman & Met-  
 calf, r 251 Wall.
- Rose Benjamin, clk F A Wilcox Grocery  
 Co, r 229 Fern av.
- Charles, emp U S Smelting Co, r Mur-  
 ray.
- Charles E, foreman Deseret News, r  
 533 E 8th South.
- Charles W, eng Amer S & R Co, r 79  
 Poplar, Murray.

- Rose Ira L, brkman, r 778 W 1st South
- James C (Clark & Rose Fruit Co), r  
 280 E 4th South.
- Jordan W, r 224 W 1st South.
- J Edward, emp Nat Biscuit Co, r 21  
 Orchard sq.
- J L, brkman D & R G, r 778 W 1st  
 South.
- Lena, b 473 E 3d South.
- Mrs Lillie, emp Skelton Pub Co, r  
 812 S 2d East.
- Louis, brklyr, b 827 W 2d South.
- Martin, emp Joseph Bond, 27 E 1st  
 South.
- Mary, tchr, b 827 W 2d South.
- Nita, b 473 E 3d South.
- Wayne, rms 3½ Vissing ct.
- Wm F, carp, r 1260 E 12th South.

## A. G. FRYE CO.

**Business Opportunities  
 Real Estate and Rentals  
 438 ATLAS BLOCK  
 Both Tels., 4356**

**CUTSTONE** Ashton-Whyte-Skillicorn Co.  
 MILL WORK A SPECIALTY  
 22 TO 34 N. SIXTH WEST STREET

**SMOKE A  
"BLUE POINT"**

**The Finest  
Cigar in the  
Market**



Geo. A. Whitaker

Manufacturer

134 W. 3rd South St.

Both Tels. 664

ROS

SALT LAKE CITY DIRECTORY 1909.

ROS

935

Rose Wm T, private U S A, Ft Douglas.  
—Winifred M (wid George W), b 1353  
E South Temple.  
—W H, died Nov 21, '08, age 50.  
—W O, clk, rms Y M C A.  
Rosebud Nevada Mining Co, G N Lawrence  
sec, 306 Atlas Bldg.  
Rosekrans Martin, lab, r rear 1654 S  
2d West.

**ROSELL, ALBERT M.** Tailor, First Class  
Work at Reasonable Rates, 75 S  
State, Bell Tel 2145, r 6f Rosella av,  
Bell Tel 2725-Z.

—Annie M, b 61 Rosella av.  
—Bertha, emp Model Laundry, b 35  
Rosella av.  
—Charles J (Serace Baking Co), r 35  
Rosella av.  
—Edith O, student, b 35 Rosella av.  
—Ernest R, tinner, b 35 Rosella av.  
—John, music tchr, 61 Rosella av, b  
same.

—Mary H, stenog J A Kearns, b 6f  
Rosella av.  
Rosen Harry (Rio Grande Store), b  
Elk Hotel.

—Hyman, cabmkr, rms Savoy Hotel.  
—Morris, clothing, 114 W 2d South,  
rms 18 Phipps pl.  
Rosenbaum Andy N, real est, 65½ S  
Main, r same.

**ROSENBAUM BROS** (Edward, Nathan  
and Solomon), Wholesale Clothing,  
Men's Furnishings, Hats, Caps, etc,  
142 S West Temple, Both Tels 1989.  
—Edward (Rosenbaum Bros), r 904 E  
South Temple.  
—Lucius S, bartndr, r 468 S State.  
—Nathan (Rosenbaum Bros), b 904 E  
South Temple.  
—Solomon (Rosenbaum Bros), b 904 E  
South Temple.

Rosenberg Andrew, b 868 S 8th West.  
—Wm F, draftsman O S L, b 135 S 2d  
East.

Rosenblatt Morris, student, b 566 S  
State

**NAYLOR BROS.**  
**MEATS AND  
GROCERIES**

370 S. Main St. Both Phones 807  
Agts. for Dr. Johnson's "Educator Crackers"

**ROSENBLATT NATHAN.** Mgr Utah  
Junk Co, 840-900 S 4th West, r 566 S  
State, Bell Tel 3040-Z.

—Simon, asst mgr Utah Junk Co, b 566  
S State.

Rosenbloom Harry, clk Zeller Bros, b  
26 E 8th South.

Rosenblum Ben (Louisville Liquor Co),  
r Lenox Hotel.

**ROSENBLUM NATHAN M.** Propr Amer-  
ican Liquor & Wine Co, 36 E 1st  
South, Bell Tel 5415, Ind 1129, r  
625 E 3d South, Bell Tel 1150-NX.

Rosengren Anton, lab, r West Jordan.  
—Esther, b Sandy.

—Gustave L, farmer, r Sandy.  
—Herman E, lab, b Sandy.

—Olive O, b Sandy.  
Rosenhan Wm E P, car clnr, r 2520  
Hickory.

Rosenlof Albert, carp, r 68 Quince.  
—Clyde, messr Z C M I Drug Dept, b  
68 Quince.

—Vivian, emp Sweet Candy Co, b 65  
Quince.

Rosenlund Ludwig, blksmith, r 1540 S  
6th East.

Rosenthal Sarah (wid Adolph), b 851  
Blair av.

**ROSENVALL EMIL.** Contractor, Fire  
Proof Homes, Concrete and Cement  
Work a Specialty, 715 W 6th North,  
r same, Ind Tel 2942 (See adv).



**DRINK LEMP'S ST. LOUIS BEER, FALSTAFF  
AND EXTRA PALE  
ELK LIQUOR CO. (C. H. Reilley) Distributor**  
216-218 SOUTH STATE STREET. BOTH PHONES

**Concrete and Cement Work a Specialty**

**Fire Proof Homes**

**Emil Rosenvall**  
**NEW ERA BUILDERS**

Ind. Tel. 2942

Corner 6th North and 6th West

WHEN YOU WANT INSURANCE CALL OR PHONE

**HOME FIRE**

INSURANCE CO. OF UTAH.

Both Phones 500. 20-26 S. Main Street

**ROSER REV THEODORE, S M.** V-Pres  
All Hallows College, 2d South cor  
4th East.

Roseto Pete A, carp D & R G, r West  
Jordan.

Rosier Wm J, motorman U L & R Co, r  
511 E 5th South.

Rosin Harriet (wid Peter), r Sandy.  
—Harriet, b Sandy.

—John M, lab, b Sandy.  
Rosina John-B, farmer, r 19th East s  
of Tempest av.

Don't Impose  
on a Friend.  
Come to Us to  
go on your Bond

**STOWE & PALMER**

Controlling Wilson-Sherman Co.

Insurance in all  
its Branches  
Real Estate  
52 W. 2d South

**Bank, Bar, Store and TAYLOR-ARMSTRONG  
Office Fixtures LUMBER CO.  
South Temple and 2nd West Sts.**

936

ROS

R. L. POLK & CO'S

ROS

**Schmieder & Carlson  
MAKERS  
SALT LAKE CITY, UTAH**

**Telluride Realty Co.  
FINE SUBURBAN  
PROPERTY.  
415-416 McCORNICK BLDG.  
Both Tels. 975.**

- Ross Aaron, student L D S U, b 2420 Walnut av.  
—Albert, phys, 167 2d av, r same.  
—Mrs Alma L, stenog Amer Surety Co, rms 703 S Main.  
—Andrew S, pres Wilbert Mining Co, r Pittsburg, Pa.  
—Arthur R, contr, 632 S 8th East, b same.  
—Aurelius C, student L D S U, b 524 S West Temple.  
—Borgne (wid Samuel), r rear 238 W 2d North.  
—Charles, lab, rms 274 S Main.  
—Charles, tmstr, b 327 Cheyenne.  
—Charlotte, b rear 238 W 2d North.  
—Clarence E, lino opr, r 1933 2d av.  
—Fred L, millwright, r 327 Cheyenne.  
—George, r 374 S 2d East.  
—George, r 130 S 7th East.  
—George J, dist foreman O S L, r 825 3d av.  
—George R, draftsman, b 825 3d av.  
—George W, insp Bd of Public Wks, r 517 S 9th East.  
—George W, waiter, rms 34 E 1st South.  
—Gustave, timekpr, b rear 238 W 2d North.  
—Harley R, b 374 S 2d East.  
—Harold W, b 130 S 7th East.  
—Herbert S, clk Continental Life, b 632 S 8th East.  
—Mrs Hilda A, grocer, 342 Edith av, r same.  
**ROSS JAMES W**, Pres Langton Lime & Cement Co, r 1127 E 5th South, Bell Tel 3353-K.  
—J Charles, gen mgr Utah Gas & Coke Co, 61-65 S Main, r 6 Fransford Apts.  
—J F, emp U S Smelting Co.  
—Lee, student, b 351 E 7th South.  
—Luna A, student L D S U, b 913 E South Temple.  
—L J, r York Apts.  
—Mae (wid Edward), cook Edward Cherrillod, rms 104 W South Temple.  
—Margaret (wid Thomas B), furn rooms, 374 S 2d East.  
—Margaret E, stenog, b 2420 Walnut S v.  
—Marie E, student, b 342 Edith av.  
—Martha, clk Keith-O'Brien Co, b 415 S 1st West.  
—Martha M (wid John), r 267 W 3d North.  
—Mrs Mary J, r 321 D.  
—Milton H, tchr L D S U, r 2424 Walnut av.

- Rose Robert E, lawyer, 115 Mercantile Annex, r 521 E 4th South.  
—Roderick E, student, b 342 Edith av.  
—Valerius M, student, b 524 S West Temple.  
—Vinnie, stenog, b 521 E 4th South.  
—Wm H, contr, 632 S 8th East, r same.  
—Wm K, driver United Grocery, r 822 2d av.  
—Wm W, varnisher, b 342 Edith av.  
Rossberg Florence, tchr Bryant School, rms 69 N State.  
—Wm N, mining, b 166 N State.  
Rossar David, lab, r 153 N West Temple.  
—Edith, b 153 N West Temple.  
—Emma E (wid John C), r 1103 E 6th South.  
—Jeannette E, cashr Preferred Acc Ins Co, b 1103 E 6th South.  
—Nelle T, tchr Wasatch School, b 1103 E 6th South.  
—Sadie A, tchr Onequa School, b 1103 E 6th South.  
—Sarah (wid Thomas), r 153 N West Temple.  
—Thomas J, missionary, b 153 N West Temple.  
—Wm, lab, b 153 N West Temple.  
—Wm, miner, r 67 Vine.  
Rossi Antony, lab, r 1116 S West Temple.  
—John, lab, b 133 S 4th West.  
Rossiter Dean E, hlpr Higson-Rossiter P Co, b 523 S 8th East.  
—Mrs Eliza, r 523 S 8th East.  
**ROSSITER ERNEST C** (Rossiter & Rossiter), b 523 S 8th East, Bell Tel 3760.  
—George A, eng S L Route, r 366 Center.  
—Mrs Harriet S, r 24 Floral la.  
—Mrs Mira Y, r 27 N State.  
—Patrick, lab, b Garfield Inn.  
**ROSSITER RUSSELL Y** (Rossiter & Rossiter), Mgr Professional Collection Agency, 53 S Main, Bell Tel 944, b 27 N State, Bell Tel 3405.  
—Wm A, pres 10th Ward Co-op, r 523 S 8th East.  
—Wm H, pres Higson-Rossiter Plumbing Co, r 352 S 10th East.



**TRY A  
LEADER**

**Don't Lend Your  
Directory**

**6% Interest paid on savings accounts  
Higher rate on monthly savings.**

**Western Loan & Savings Co.  
49 East First South St.**

**P. W. Madsen, Pres. H. M. H. Lund, Ass't. Sec.**

**RUBBLE OR DIMENSION, BUFF OR RED SAND STONE**

**THISTLE STONE CO.**

**OFFICE, DESERET NATIONAL BANK BUILDING, SALT LAKE CITY**

# GEO. G. DOYLE & CO.

143 E. SECOND SOUTH ST., SALT LAKE CITY BOTH PHONES 162

## MODERN PLUMBING AND HOUSE HEATING

ROS SALT LAKE CITY DIRECTORY 1949. ROU 937

**ROSSITER & ROSSITER** (R Y and E C),  
Real Estate, Loans and Insurance,  
53 S Main, Bell Tel 944 (See adv).  
Rosvall Hannah (wid Carl), r 28 S 6th  
West.  
—Sivren, clk Rosenbaum Bros, r 616  
Monroe s e.  
Rosy George L, butcher, b 864 Ouray av.  
—Lena, pkr J G McDonald C Co, b 864  
Ouray av.  
—Mary J (wid Adolph), r 864 Ouray av.

### Utah Building & Manufacturing Co.

**Cabinet Work,  
Show Cases,  
Office Fixtures**

40-42 S. 2nd West Street

**RUSSELL Y. ROSSITER**

**E. C. ROSSITER**

## ROSSITER & ROSSITER

**Real Estate, Loans,  
Rentals and Insurance**

BELL PHONE 944

**53 S. MAIN ST.**

**SALT LAKE CITY**

Rosy Minnie, opr R M Bell Tel Co, b  
864 Ouray av.  
—Vincent P, appr, b 864 Ouray av.  
Roth August, cldr U L & R Co, r 306  
Emery.  
—Bertha, waiter Hotel Halls.  
—George G, brewer S L C Brewing Co,  
r 925 S 10th East.  
—John, r 256 N 6th West.  
—Oscar, clk O S L, rms Richelieu Bldg.  
Rothlisberger Ada, b 413 4th av.  
—Emma, stenog G Y Wallace jr, b 413  
4th av.  
—Louise, stenog C R Savage Co, b 413  
4th av.  
—Mary A (wid Christian), r 413 4th av.  
—Otto, student, b 413 4th av.  
Roths Michael, r rear 541 W 2d South.  
Rothschild Henry I, r 212 S 7th East.  
—Leo, b 212 S 7th East.  
—Pearl, b 212 S 7th East.  
Rothwell James H, barber, 161 S Main,  
r 420 S 7th East.  
—Wm M, phys, 22 3d av, Murray, r  
Poplar cor 3d av, Murray.

Rottman E Lee, repr Remington Type-  
writer Co, rms 47 S 1st West.  
Rotzler Anna, tchr, b 350 S 8th West.  
—John, brewer Wagener Brg Co, r  
350 S 8th West.  
—John P, clk Ry Mail Service, b 350  
S 8th West.  
—Margaret, student Keister L T Coll,  
b 350 S 8th West.  
—Wm M, stenog S L Route, b 350 S  
8th West.  
Rouch, see also Rauch and Rausch.  
—Bertha, student, b 160 Larimer.  
—Elnora, emp F W Gardiner Co, b 160  
Larimer.  
—Wm H, carp, r 160 Larimer.  
Roufna Mrs Eliza, r 16 Iverson ct.  
Roughmont Paul, cook, rms 11 Broad-  
way.  
Round Theodore, carp, rms The Riche-  
lieu.  
Roundtree, see Rowntree.  
Roundy Elizabeth (wid Jared), r 542 W  
1st North.  
—Ida M, b 1175 Cleveland av s e.  
—Jared C, tmstr Granite Lbr Co, r 1175  
Cleveland av s e.  
—Loviza J (wid Jared), b 1175 Cleve-  
land av s e.  
Rourke, see also O'Rourke.  
—Catherine E (wid Peter), rms 307 E  
5th South.  
—Patrick, lab, b 158 N Main.  
—Peter N, clk La Vieille Cigar Co, rms  
307 E 5th South.  
Rouse Arthur, hipr D & R G, b 334  
4th av.  
—David H, eng, b 334 4th av.  
—John C, clk E I Dupont de Nemours  
Powder Co, b 334 4th av.

### Pacific Western Selling Co.

**NATURAL  
STONE FILTERS**

422-423 ATLAS BLOCK. Bell Tel. 3205

Bell Tel. 2939-Z  
430 E. FIFTH SOUTH ST.  
Ind. Tel. 2935

# JOHN HOLT

**Reinforced  
Concrete  
Construction**

**Railroad and Reservoir Work  
Excavating for Mill Sites, and  
Pipe Lines**

## ANDERSON INSURANCE AGENCY,

All Kinds of

TELEPHONES 195

200-201 Scott Building 168 S. Main St.

# INSURANCE



If you WANT to save as strongly as you NEED to save,  
you'll find a way to do it.

Let me suggest the best way.

**WILL G. FARRELL, Gen'l Agt. for Penn Mutual Life**  
316-316-317 Boston Building, Salt Lake City



Strictly First Class. We Cater to the Best  
Trade Only. Splendid Orchestra  
Under Walker's Bank E. L. Wille, Mgr.

**LOUVRE RATHSKELLER**

938

ROU

R. L. POLK & CO'S

ROW

**THE GRANITE LUMBER CO.  
PENINSULAR  
STOVES AND RANGES**

Cor. 11th East and 12th South Sts.

Rouse John H. mining, r 334 4th av.  
—Max M. stenog S L Hdw Co, b 334  
4th av.

Rowe Mrs Hannah, r 27 1st av.  
—Herbert, clk Paris Millinery, b 624  
W 1st South.  
—Herbert H. poultry, r 637 E 4th South.  
—Mrs Jennie, r 30 S 9th East.  
—John, quarryman, r 21st East bet  
Tempest av and 12th South.  
—L B, porter Pullman Co, r 506 E 8th  
South.  
—Melvina, pkr J G McDonald C Co, b  
30 S 9th East.

**ROWE - MORRIS - SUMMERHAYS CO.**  
Robert Morris Pres, J W Summer-  
hays V-Pres and Mgr, G R Emery  
Sec, Hides, Pelts, Wool, etc, 536 S  
3d West, Bell Tel 294. (See adv.)

**ROWE-MORRIS-SUMMERHAYS COMPANY**

Dealers in

**Hides, Wool, Sheep Pelts,  
Deer Skins, Furs, etc.**

**BOTH TELEPHONES 294**

**P. O. BOX 778**

**536 S. THIRD WEST ST.**

**SALT LAKE CITY, UTAH**

Rouse Rachel (wid John), b 321 S 6th  
East.  
—Shirley, student, b 334 4th av.  
—W Scott, trav agt Sweet Candy Co,  
b 334 4th av.  
Roush Wm H, emp S L Livery & T  
Co, rms 23 S West Temple.  
**ROUX FRANK**, Dealer in Hides, Pelts,  
Wool and Tallow, Tallow a Special-  
ty, 128 N 3d West, Both Tels 3947,  
r 2515 S 7th East.  
Rowan Andrew S, major U S A, Ft  
Douglas.  
—Fred, private U S A, Ft Douglas.  
—Hannah (wid Matthew M), r W 21st  
South.  
—James, watchman Garfield Smelter, r  
Garfield.  
—Milo, student U of U, r Murray.  
—Thomas E (T E Rowan Realty Co),  
rms 103 W 2d South.  
**ROWAN THOS E REALTY CO** (T E  
Rowan, J P Morris), 1 E 1st South,  
Bell Tel 2277, Ind 827.  
—Wm, lab Garfield Smelter.  
Rowbotham Mary M, smstrs Charlton  
Shop, b 229 W 2d North.  
Rowbottom John, motorman U L & R  
Co, rms 68 S 1st West.  
Rowe, see also Roe.  
—Alice E, tchr High School, rms Keith  
Apts.  
—C W, 220 Dooly Bldg.  
—Fred, quarryman, rms Lincoln House.

Rowe Nellie, student L D S U, b 27  
1st av.  
—Nicholas P, miner, r 624 W 1st South.  
—Robert, r 17th East nr 12th South.  
—Rutherford B, r 508 S 8th East.  
—Wm, died Oct 21, '08, age 78.  
—Wm C, clk Rowe & Kelly, b 1394  
Blair.  
—Wm H, r 27 1st av.  
—Wm P, r 11 E 6th South.  
—Wm T, pres Rowe & Kelly Co, r  
327 Earls ct.  
**ROWE & KELLY CO**, W T Rowe Pres,  
E W Kelly Sec and Treas, Prince-  
ton Hand-Made Clothing, Furnish-  
ing Goods and Hats, 132-134 S  
Main, Bell Tel 694, Ind 1612.

**WINDSOR & CO.**

Utah Savings & Trust Bldg. Phones 4455

**INSURANCE AND ADJUSTING**  
Fire, Liability, Surety Bonds

**RESULTS IN ADVERTISING**

come from campaigns carefully planned and executed—in other words from the

**GOODWIN-GILLHAM ADVERTISING AGENCY**

Phones, Bell 301, Ind. 302

Salt Lake City, Utah

P. O. Box 1272



# UTAH MINING MACHINERY & SUPPLY COMPANY

224-232 S. West Temple St.

MINING AND CONCENTRATING MACHINERY

ROW

SALT LAKE CITY DIRECTORY 1909.

ROY

939

- Rowell Art Pub Co. James G McAllister Pres, Frank Esshom mgr, 131 S Main.
- Frank W, capt U S A, Ft Douglas.
- H J, r 259 S 2d West.
- John, driver, r 15th South and 4th East.
- Rowland, see also Roland.
- Augusta (wid Wilbur J), r 828 Lincoln.
- Benjamin W, lab, b 146 S 4th West.
- Emma R (wid Thomas S), r rear 340 W 3d North.
- Frank H, fireman, r 20 S 5th West.
- ROWLAND HALL**, Miss Clara I Colburne Principal, Episcopal Church Boarding and Day School for Girls, 265 1st av, Bell Tel 824. (See p 36.)
- Maggie C, b 146 S 4th West.
- Farley W, b 146 S 4th West.
- Richard E, clk C H Griffin, b 744 S 5th East.
- Rosella, b 146 S 4th West.
- Roy E, bartndr, b 146 S 4th West.
- Wilber I, died Jan 13, '09, age 36.
- Wm S, repr, b rear 340 W 3d North.
- Wm T, lab, rms Lincoln House.
- Rowlands Charles E, r University Apts. Rowley Ada, rms 754 E 6th South.
- Alma, motorman U L & R Co, r 754 E 6th South.
- Andrew W, tinner, b 209 Paxton av.
- Edwin C, houseman S L Hdw Co, r 270 E 4th South.
- Etta, domestic, 368 E 6th South.
- Fred E, crucible mkr Utah Fire Clay Co, r 124 Fayette av.
- George A, stove repr, r 73 Whitman.
- Hughette, b 73 Whitman.
- Rowntree Hanna, clk R K Thomas D G Co, b 136 4th av.
- John T (San Francisco), T A Williams agt, mnfrs agt, 210 Scott Bldg.
- Rowseel Charles, janitor O D Banks & Co, rms 741 W 4th South.
- Fred, emp U S Smelting Co.
- Roxburgh Alexander, lab Water Wks, r 1020 S 11th East.
- Alexander jr, installer, r 992 S 11th East.
- Ethel, opr Utah Ind Tel Co, b 1020 S 11th East.
- George, lab, r 1028 S 11th East.
- George jr, splicer, r 1950 S 13th East.
- Jean, milliner Paris Millinery, b 1020 S 11th East.



- Roxburgh John, b 1028 S 11th East.
- Roy Annie M (wid Wm H), r 275 M.
- Hazel, student Keister L T Coll, b 275 M.
- Joseph E, student, b 275 M.
- Lulu, bkpr Rash-Roylance Fruit Co, b 275 M.
- Royal Adron, painter, b 1011 W 4th South.
- Andrew A, b 1011 W 4th South.
- ROYAL APARTMENTS**, George Mueller Propr, 232 S Main.
- ROYAL BAKING CO**, George Mueller Pres and Treas, 232 S Main, Both Tels 770.
- ROYAL CAFE**, George Mueller Propr, 232 S Main, Bell Tel 771, Ind 770.
- ROYAL EXCHANGE ASSURANCE CO** (of London, Eng), Young & Young Agts, 4 Nauvoo Bldg.
- Hattie, b 110 S 9th West.
- ROYAL INS CO, LTD** (of Liverpool, Eng), Halloran - Judge Co Agts, J H Banks Spec Agt, 309 S Main and 230 Judge Bldg.
- James H, b 1011 W 4th South.
- Joseph L, painter, r 1011 W 4th South.
- ROYAL LAUNDRY CO**, Eusebius Chapman Pres, Wm Lake V-Pres, C H Miller Sec and Mgr, Albert Van Cott Treas, Expert Launderers, 625 S State, Both Tels 61.
- ROYAL LIQUOR CO**, B P Eck Propr, 19 E 2d South, Ind Tel 1880.
- Shoe Repairing Co (John Schweberger, Joseph Weidner, Joseph Kutschal), 107 S West Temple.
- ROYAL TAILORS** (Chicago and New York), A G McIntyre Representative, 303 Judge Bldg.
- Wm S, r 2 Brooklyn ter.
- Roybl Zetta (wid John), r 10 Morris Row.
- Royer George T, trav agt, r 1915 S 8th East.
- John W, mining eng, r 122 E 5th South.
- Royton J K, ydman Skyscraper Cafe, rms 68 E 1st South.
- Roylance George, repr D & R G, r 872 W 1st North.
- ROYLANCE GEORGE R**, Propr Elko Hotel, 273 S Main, Ind Tel 1566.
- Wm G, prof U of U, r 271 W 5th South.
- ROYLANCE WM M**, V-Pres Rash-Roylance Fruit Co, r Provo, U.
- Winifred, student U of U, b 504 S Main.

**KNIGHT CARRIAGE & AUTOMOBILE CO.**  
140 SOCIAL HALL ST.  
Bell Tel. 5323, Ind. Tel. 1334

**RUBBER TIRES A SPECIALTY**  
Repair Work at Moderate Prices

FIT OR NO SALE

## Artificial Limb Mfg. Co.

J. F. CORDELL, Manager

Expert Manufacturers of  
Artificial Limbs and  
Braces, Trusses, etc.

11 W. FIRST SOUTH ST.



## THE ELECTRICAL ENGINEERING & CONSTRUCTION CO.

GROUND FLOOR, BOSTON BUILDING  
BELL PHONE MAIN 1911

Salt Lake City

# Giesy-Walker Co. Insurance and Real Estate

Both Telephones 1668  
403 Tribune Building

WHY PAY MORE?  
**500 A MONTH**  
 ALL THE NEWS  
**THE REPUBLICAN**

940

ROY

R. L. POLK & CO'S

RUF



## WALLACE

### The Collector

D. F. Walker Bldg.

Royle Jonathan C. lawyer, r 188 K.  
 Rozzelle Charles, cook Ray & Harvey,  
 r 354 S 3d East.  
 Ruane Austin, private U S A. Ft Doug-  
 las.  
 Ruban Wm, agt Western Life & Acc  
 Co, rms 366 S West Temple.  
 Ruben Arthur, sewing mach, 543 S  
 State, Murray, r same.  
 —David, tmstr, r 156 E 7th South.  
 Rubick George, emp Amer S & R Co.  
 r Murray.  
**RUBOIL BELTING CO.**, A E Hadley  
 Agt, 516 Dooly Bldg, Both Phones  
 629.  
 Rubright Charles A. private U S A, Ft  
 Douglas.  
 Ruby Hill Mining Co. J T Hammond  
 pres, 315 McCornick Bldg.  
 —Pioneer Mines Co, A Hanauer jr sec,  
 602 Scott Bldg.  
 —Stone Co, S P Armstrong sec, 120  
 Commercial Bldg.  
 Ruch Clarence W. harnessmkr J W  
 Jenkins & Sons, r 435 N 8th West.  
 Rucker Alfred, lab, r County rd cor  
 15th South.  
 Rudawsky Max, clk Wm Porizky, b  
 532 S 2d West.  
 Rudd Charles P, b 518 N 1st West.  
 —Isabella M, b 518 N 1st West.  
 —Parthenia A, b 518 N 1st West.  
 —Samuel C, colr Co-op Furn Co, r  
 518 N 1st West.  
 —Samuel G, butcher D W Horsley, r  
 955 Jefferson.  
 Ruddy, see also Rudy.  
 —Michael J, clk O S L, r 776 S 2d  
 West.  
 Rudelick Michael, lab Taylor & Brun-  
 ton O S Co, b 10 S State, Murray.  
 —Paul, emp Amer S & R Co, r 10 S  
 State, Murray.  
 Rudellat James, miner, r 155 S 5th  
 West.  
 —Mrs Maria, hoarding, 155 S 5th West.  
**RUDER PAUL R.**, Supt Art Metal &  
 Chandelier Co, r 2 Wayne ct, Bell  
 Tel 2636-NK.  
 Rudge Thomas J, agt West Coast Life,  
 r 729 S 5th East.  
 Rudine August, contr, 776 S 6th East,  
 r same.  
 Rudkin Wm H, clk O S L, r 20 Brun-  
 swick av.  
 Rudman John, brkman, r West Jor-  
 dan.

Rudolph Adam M, designer, r 328 S  
 11th East.  
 —Elva (wid Wm), r 341 S 2d East.  
 —Laura I, student, b 328 S 11th East.  
 Rudolf Arthur B, baker, r 452 Elm ct.  
 Rudowsky Austrian, student St Marys  
 Academy.  
 —Beatrice, student St Marys Academy.  
 Rudy, see also Ruddy.  
 —Christie A, clk R K Thomas D G Co,  
 b 566 W 2d North.  
 —Frank E, poultry, b 249 W 4th South.  
 —Frank H, farmer, r North Point.  
 —Henry, r 214 S 4th West.  
 —Henry L, emp Rowe-Morris-Summer-  
 hays Co, r 568 W 2d North.  
 —Howard R, student, b 566 W 2d  
 North.  
 —Ina E, b 249 W 4th South.  
 —John B, r 249 W 4th South.  
 —John H, clk Utah Fuel Co, b 249 W  
 4th South.  
 —Lulu M, tchr Washington School, b  
 37 E North Temple.  
 —Orson A, student, b 566 W 2d North.  
 —Orson W, lab, r 566 W 2d North.  
 —Rachel C, clk Deseret News Book  
 Store, b 566 W 2d North.  
 —Ralph A, bkpr Utan Fuel Co, r 233  
 W 6th South.  
 Rue Henry J, private U S A, Ft Doug-  
 las.  
 Ruebhausen John N, mining, r 430 S  
 3d East.  
 Rueckert George, tmstr, r Brighton.  
 —Ludwig, butcher Raddon & Williams,  
 r Brighton.  
 Rufener Alice A, student, b 738 S 4th  
 East.  
 —Frederick, clar, r 738 S 4th East.  
 Ruff John J, eng Y M C A, r 1156  
 Browning av.  
 Ruffatti Joseph, conf-ctr, 207 S West  
 Temple, rms same.  
 Ruffell Alice E, mach opr Z C M I, b  
 372 Emery.  
 —David, brklyr, r 372 Emery.  
 —Mrs Emma, r 372 Emery.  
 —Fred, beveler Bennett Glass & P Co,  
 b 33 N.  
 —Fred G, cement, r 674 Roosevelt av.  
 —Heber, beveler, b 372 Emery.  
 —Nellie, clk, b 372 Emery.  
 Rufi David, clk Herbert Bros, b 244 S  
 9th East.  
 —Jacob, emp Z C M I, r 244 S 9th  
 East.  
 —Wm, usher Colonial Theatre, rms  
 Savoy Hotel.

## MINES AND STOCKS

### WILSON BROS.

Office 208-209 Brooks Arcade, Corner State and  
 Third South. (See Advertisement on Page 25)

**SULPHURIZED SALT** FOR STOCK. PATENTED  
 THE GREAT BLOOD PURIFIER  
 MANUFACTURED ONLY BY THE  
**INLAND CRYSTAL SALT CO.** Both Phones 390

Ruga Frank, foreman, r 519 W 3d South.  
 —Joseph, bartndr Scarcelli & Fratello, r 552 W 4th South.  
 —Nicholas (Rizzuto & Ruga), r 11 Wayne ct.  
 Rugalich Steve, lab Garfield Smelter, r Garfield.  
 Rugar John A, bkpr Columbia Phono Co, b 37 W 6th South.  
 Rugen Michael, lab, b S State, Murray.  
 Rugg Fred, farmer, r S State, Murray.  
 —George, lab, b S State, Murray.  
 —George L, slsman, b 1025 Jefferson.  
 —H F, fireman D & R G, r 139 S 6th West.  
 —John, lab, b S State, Murray.  
 —Nellie, b S State, Murray.  
 Ruggeri Henry, student U of U, b 221 S 12th East.  
 Ruggles Minnie, b 140 W 2d South.  
 Ruhe Donald, clk Trent Eng & M Co, rms Y M C A.  
 Ruhitsas Spiros (Katsipothis, Anargiros & Ruhitsas), rms 561 W 2d South.  
 Rule Mrs Winifred, milliner Paris Millinery, b 836 W 3d South.  
 Rulon Charles O, bkpr Central Coal & Coke Co, rms 407 S 2d East.  
 Rumbaugh Francis, student L D S U, b 371 E 5th South.  
 Rumbles Peter, lab Garfield Smelter, r Garfield.  
 Runel Bertha D, student, b 174 W 1st North.  
 —Eliza H (wid John), r 358 S 5th East.  
 —Ernest D, carp, r 563 S 7th East.  
 —Frank, clk Western Arms & S G Co, b 712 E 12th South.  
 —Frank, sec Wasatch Utah Mining Co, r 238 W 3d South.  
 —Jacob, clk D & R G, rms 229 Constitution Bldg.  
 —Joseph G, carp Groves-L D S Hosp, rms 115 1/2 S Main.  
 —Joseph T, driver, r 1901 W North Temple.  
 —Leonora, rms 15 E 7th South.  
 —Mabel, bkpr Western Arms & S G Co, b 270 J.  
 —Orson P (Ford & Rumel), r 270 J.  
 —Stephen H, driver, b 1901 W North Temple.  
 —Walter D, clk O S L, b 174 W 1st North.  
 —Wm, farmer, r 1901 W North Temple.

**LYNCH & HARMON**  
**ENGINEERS AND CONTRACTORS**  
**222 Judge Building**

Runstedt Axel, clk, b 318 1st av, s e.  
 —Axel, printer, b 122 W 2d North.  
 —Charles G, tailor G W Putnam, r 122 W 2d North.  
 —Hattie S, student, b 122 W 2d North.  
 —Oscar F, lab, r 373 N 6th West.  
 Rumph, see also Rompf.  
 —Gilbert G, lab, r 128 W 6th South.  
 —Harry E, clk, b 570 S 2d East.  
 —Lloyd E, clk, b 570 S 2d East.  
 —Matthew (Hanak & Rumph), r 570 S 2d East.  
 Rumsey James, private U S A, Ft Douglas.  
 Rund Carrie, b 78 E 2d South.  
 Rundel George, lab Garfield Smelter, r Garfield.  
 Rundle Thomas W, opr Monroe Studio, b 5 Capitol av.  
 Rundquist Johanna (wid Charles F), r 364 C.  
 Runstead Oscar, messr Bicycle Supply Co, b 373 N 6th West.  
 Runswick John A, lab, r 476 W 5th South.  
 —Reuben A, shingler, r 105 McConaughy av.  
 —Samuel K, eng S L Route, r 257 W 6th North.  
 Runyan James A, barber G W Tostevin, r 4 Rigby ct.  
 Rupert Edward, trav agt, b 24 Kendall sq.  
 —Samuel, lab, r 60 E 8th South.  
 Rupp Austin, r 5 Folsom av.  
 —Burton S, mining, b 617 S 6th East.  
 —Burton W, carp, r 617 S 6th East.  
 —Ivy, b 5 Folsom av.  
 —James O (Rupp & Panter), r Gran-ger.  
 —W A, r 5 Folsom av.  
 —& Panter (J O Rupp, Leonard Panter), blksmiths, 63 S State, Murray.  
 Rupper John F, barber Wm Hobba, rms 62 E 7th South.  
 Rusane Lisette, student St Marys Academy.  
 Ruser Harry, electr T G Allen Elec Co, b 158 W 3d South.  
 Rush Josiah R, locksmith, r 3 Church.  
 —Rose, emp Sweet Candy Co, b 70 Quince.  
 Rushalov Joseph, rms 374 S 2d East.  
 Rushman John, lab, r 625 W South Temple.

**Salt Lake Steam Carpet Cleaning Works**  
 Carpets Cleaned and Re-laid  
 Upholstering and Mattress Making  
 Cold Blast Feather Renovating  
 436 S. 7th East St.  
 Bell Tel. 2019. Ind. Tel. 1110  
 EMYR EYMON, Proprietor

**Art Metal & Chandelier Co.**  
**Original Designs**  
 62 W. 3D SOUTH ST.

**Londoner-Cary Detective Bureau**

J. N. LONDONER — H. FRANK CARY  
 (Formerly Officials Pinkerton's National Detective Agency)

224-226 Brooks Arcade, 3rd South and State Sts. ALL PROPER DETECTIVE WORK UNDERTAKEN.

# INTER-MOUNTAIN ELECTRIC CO.

13 S. Main Street

Phones 354

042

RUS

R. L. POLK & CO'S

RUS

Liberty Sheet Metal Works  
221 W. SOUTH TEMPLE ST.  
Ind. Tel. 4029

## ERNEST M. FOWLER MORTGAGE LOANS

32 S. Main St. Ind. Tel. 10

- Rushmer Harry F. clk Smith Drug Co, r 578 E 4th South.  
 —Leone G. student, b 578 E 4th South.  
 —Sarah J (wid Henry), b 1121 S 8th East.  
**RUSHMER WM H.** Mnfg Optician, 51 E 3d South, Bell Tel 5182, Ind 1763, r 675 S 11th East, Ind Tel 10314.  
 Rushton Charles E. blksmith Wm Schonert, b rear 357 W 5th South.  
 —Daniel, lab, b 357 W 5th South.  
 —Edward A, r 319 W 4th South.  
 —Edwin H, warehouseman Kahn Bros Co, r rear 357 W 5th South.  
 —Edwin J, carp, b rear 357 W 5th South.  
 —Fred J, mason, r 866 W 8th South.  
 —Mary A (wid Edwin J), r 457 W 5th South.  
 —Samuel, miner, r 643 W 3d North.  
 —Sarah (wid Edwin), r 730 S 8th West.  
 Rushworth Frances, emp Troy Laundry, b 373 W 7th North.  
 —Frank, emp Z C M I, b 373 W 7th North.  
 —Marian, stenog J J Wallace & Co, b 373 W 7th North.  
 Russ Wm J, brkman D & R G, b 111 S 7th West.  
 Russell Abram J, r 3507 S 5th East.  
 —Alexander, waiter, b rear 248 S 9th East.  
 —Alexander W, miner, r \$17 Simondi av.  
 —Alma N, eng, r 712 W 1st South.  
 —Annie, b 251 W 5th South.  
 —Annie I, student Henagers Bus Coll, b 2060 Major.  
 —Arthur, plstr, rms 60 E 4th South.  
 —Bert E, bottler A Fisher Brg Co, b 819 E 5th South.  
**RUSSELL BROS** (John H and Walter, N), Bakers, 374 4th av, Bell Tel 4934-K.  
 —Charles, salesman Smith-Bailey Drug Co, r 1417 S West Temple.  
 —Christopher P, student U of U, b 1496 S West Temple.  
 —Clara, clk S L Umbrella Works, b 2060 Major.  
 —Claude Y, tchr, r 722 E 5th South.  
 —Daniel L, b 6 N Mill Creek rd.  
 —David, eng, r 251 W 5th South.  
 —Elizabeth (wid Thomas), r rear 248 S 9th East.  
 —Ellen, student, b 1496 S West Temple.  
 —Emeline (wid George), b 358 S 10th East.  
 —Ether, printer Republican, r 159 N 1st West.

- Russell Fanny, b 251 W 5th South.  
 —Frank, porter Hotel Manitou.  
 —Frank J, clk Ry Mail Service, b 1496 S West Temple.  
 —Frank L, farmer, r 9 Mill Creek rd.  
 —Fred, waiter Wilson Hotel.  
 —Gerrard P, student, b 1496 S West Temple.  
 —Gertrude, student L D S U, r Tooele.  
 —Grace, stenog Utah Mining Mach & S Co, b 159 N 1st West.  
 —Harry T, hlpr Utah Billposting Co, b 2060 Major.  
 —Heber C, farmer, b South Cottonwood.  
 —Heber C L, farmer, r South Cottonwood.  
 —Henrietta P (wid Samuel), r 1496 S West Temple.  
 —Henry K, lino opr Tribune-Reporter Ptg Co, r 337 S 10th East.  
 —Henry W, fireman Deseret News Bldg, r 819 E 5th South.  
 —Hope, stenog Groves-L D S Hosp.  
 —Isaac, moved to New York City.  
 —James, farmer, r 6 N Mill Creek rd.  
 —James, laster Z C M I, r 1147 S 2d West.  
 —James R, lab Raleigh & Harman.  
 —Jesse, b rear 722 E 5th South.  
 —John F, waiter Julius Krogh, r 68 S 1st West.  
 —John H (Russell Bros), r rear 472 6th av.  
 —John S, transferer Utah Litho Co, r 1016 E 9th South.  
 —John W, lino opr Republican, r 823 E 5th South.  
 —Joseph, r 236 Edison.  
 —J Parley, min eng Robert Forrester, r 1496 S West Temple.  
 —Lalla, student L D S U, b 1496 S West Temple.  
 —Leorana A, student Rowland Hall.  
 —Lillian, b 251 W 5th South.  
 —Lillian, b 2060 Major.  
 —Lucille, b 159 N 1st West.  
 —Lucy, tchr, b 1496 S West Temple.  
 —Lucy P (wid Samuel), r 1496 S West Temple.  
 —Mabel, b 823 W 3d South.  
 —Mac, died July 2, '08, age 25.  
 —Mary W, student L D S U, b 1496 S West Temple.  
 —Maude, clk U S Indian Service, rms 112 N Main.  
 —Maude E, stenog Morrison, Merrill & Co, b 50 W North Temple.

**HARDWOODS, STORE  
FIXTURES, INTERIOR  
FINISH, Etc.**

**RIO GRANDE LUMBER CO.**

## INTER-MOUNTAIN MILLING CO.

161-165 N. 3rd WEST ST. BOTH PHONES 128

**Husler's Flour, Grain,  
STEAM ROLLED, GROUND  
and Chopped Feed**

SKYLIGHTS



# MEHESY'S Furs and Millinery

160 S. MAIN STREET—Next to Auerbach's

KNUTSFORD HOTEL BUILDING

RUS

SALT LAKE CITY DIRECTORY 1909.

RUT

943

- Russell Melvin, student, b 442 2d av. s e  
 —Myra Y (wid Robert), r rear 722 E 5th South.  
 —Mrs Myrtle, furn rooms, 59 E 2d South.  
 —Robert, boiler mkr D & R G.  
 —Roy E, emp S L Mattress & Mfg Co, rms 257 W 5th South.  
 —Mrs Sadie, rms 112 W 1st South.  
**RUSSELL SAMUEL**, Lawyer, 108 to 111 Commercial Blk, Bell Tel 76, r 1496 S West Temple, Bell Tel 2594-Z.  
 —Sarah E, student, b 1496 S West Temple.  
 —Tacy W (wid Joseph E), b 3 Wayne ct.  
 —Thomas, driver A J Johnson, b 819 E 5th South.  
 —Thomas B, porter, b 757 E 1st South.  
 —Thomas E, mach Garfield Smelter, r 769 S 2d East.  
 —Walter N (Russell Bros), r 173 H.  
 —Wm, hlpr, b 1147 S 2d West.  
**RUSSELL WM**, Propr Salt Lake Umbrella Works, 136 E 1st South, Bell Tel 1458-X, r 2060 Major. (See adv.)  
 —Wm E, janitor Elks Club, r 160 E 8th South.  
 —Wm H, trav agt, r 379 5th av.  
 Russo Alphonso, private U S A. Ft Douglas.  
 Russon Amy, clk Utah Ind T-1 Co, b 31 N 1st West.  
 Rust Almond M, foreman U I. & R Co, r 221 C.

*"The Name A Guarantee of Quality"*

## Otis Elevators

- RUST GEORGE**, Mgr R G Dun & Co, 603-605 Tribune Bldg, Both Tels 197, r Miller Flats, 59 W North Temple, Bell Tel 1754-K.  
 Rustad Edgar, student, b 5 Swans ct.  
 —Nels C, tailor, r 5 Swans ct.  
 Ruth Henry W, agt, 20 Commercial Blk, r 363 J.  
 Ruthbard Milton J, rms Hotel Heron.  
 Rutherford Albert D, draftsman U L & R Co, b 932 W 2d South.  
 —A J, rms Palmer Hotel.  
 —Bernard, lab, r Garfield.  
**RUTHERFORD FRANCIS D** (Rutherford & Hansen), r 535 E 5th South, Ind Tel 2602.  
 —Harry, brkman, r Garfield.  
 —John L, janitor D & R G, r 932 W 2d South.  
**RUTHERFORD & HANSEN** (F D Rutherford, Ramm Hansen), Architects, 310 Sharon Bldg, Bell Tel 1315, Ind 4353-A. (See adv.)

**F. D. RUTHERFORD**

**R. HANSEN**

## Rutherford & Hansen ARCHITECTS

310 SHARON BLDG. Ind. Phone 4353-A; Bell Phone 1315

57 W. South Temple St.

Salt Lake City

**C. G. SEYBOLDT, PROPR.**



237 S. MAIN ST.

- Ruthhart George C, clk J P Gardner, r 212 E 3d South.  
 Ruthop George H, salesman Strevell-Paterson Hdw Co, rms Y M C A.  
 Ruthrauff Eleanor N, r 47 Bransford Apts.  
 Rutich George, tapper Garfield Smelter, r Garfield.  
 —John, lab Garfield Smelter, r Garfield.  
 —Stephen, lab Garfield Smelter, r Garfield.

## CALLAWAY, HOOK & FRANCIS

Visit Our New Store, 66 Upper Main Street

HEADQUARTERS FOR HOTEL, RESTAURANT AND BAR SUPPLIES

SALT LAKE BUILDING & MANUFACTURING CO.  
LUMBER DEALERS AND CONTRACTORS  
20-40 N. 2ND WEST ST.  
PHONES 345

# WASATCH ELECTRIC SERVICE COMPANY

46 POST OFFICE PLACE  
SALT LAKE CITY, UTAH  
"THE ELECTRICAL PEOPLE"  
BELL PHONE MAIN 2216, IND. 2211  
"THE NEW BUSINESS CENTER"

## THE PALACE MEAT MARKET

263-265 S. Main St.

Private Branch Exchange-Both Phones

WHOLESALE AND RETAIL MEATS, FISH, POULTRY AND BUTTER

944

RUT

R L POLK & CO'S

RYN

### Dietz & Davis Plumbing Co.

MODERN SANITARY PLUMBING, HEATING  
AND GAS FITTING

Bell Tel. 3727  
Ind. Tel. 99

427 S. Main St.

- Rutishauser John, tinner, 276 W 1st South, r same.  
Rutowsky August, r rear 244 S 9th East.  
Rutt Charles J, painter, rms 60 W 7th South.  
—Levi M, beltman, r 130 F.  
—Mrs Mary, r 130 F.  
Ruttenbur Claude C, smelterman, r 731 Roosevelt av.  
Ryan Allen, student All Hallows Coll.  
—Rev Andrew J, asst pastor St Marys Cathedral, r 331 E South Temple.  
—Annie T, propr Culmer House, 158 N Main.  
—Anthony, r 1022 Euclid av.  
—Arthur C, student Henegers Bus Coll, b 15 S 5th East.  
—Catherine, b 573 5th av.  
—Catherine, stenog Grocer Printing Co, b 1 Roberts ct.  
—Daniel O, boiler mkr, rms 504 S 1st West.  
—Mrs Della, b 534 S Main.  
—Frank, lab, r Union.  
—George H, b 443 E 1st South.  
—Harold P, student Henegers Bus Coll, b 1315 S 5th East.  
—Harry J, emp Amer S & R Co, r Murray.  
—Henry, r 1022 Euclid av.  
—Jennie, student, b 218 S 9th East.  
—John, live stock, r 1315 S 5th East.  
—John, tmstr H Wagener Brg Co, r 931 Washington.  
—John J, bartndr Horseshoe Bar, r 15 Chicago.

**RYAN JOHN Q** (Century Printing Co; Romney & Ryan), r 573 5th av, Bell Tel 2373-Y.

- J P, brkman D & R G, rms 150 S 2d West.  
—Luella M, b 705 E 13th South.  
—Margaret (wid Denis), r 1 Roberts ct.  
—Margaret C, student, b 1315 S 5th East.  
—Marie J, student U of U, b 218 S 9th East.  
—Michael, corp Water Wks, r 573 5th av.  
—Michael, clk George Mullett & Co, b 908 S 2d West.  
—Mrs M J, rms 234 S Main.  
—Patrick, bartndr Piske & Hartwick, rms Imperial Hotel.

- RYAN PATRICK**, Mines and Mining, 531-532 Atlas Bldg, r 705 E 13th South, Bell Tel 1840-X.  
—Patrick F, private U S A, Ft Douglas.  
—Patrick H, student Henegers Bus Coll, b 705 E 13th South.  
—Thomas, private U S A, Ft Douglas.  
—Walter, cook, r 218 S 9th East.  
—Rev Wm K, asst pastor St Marys Cathedral, r 331 E South Temple.  
—Willis T, timekpr Garfield Smelter, r Garfield.  
—W J, rms 11 Broadway.  
Ryberg Carl E, farmer, 1 Sandy.  
—Carl J, lab, r Sandy.  
Ryckman Mrs Gertrude E, moved to San Diego, Cal.  
Rydberg Rev Emanuel S, moved to Wenono, Ill.  
Ryder Alexander G, lino opr Telegram, r 441 3d av, s e.  
—Carl, lab, r 1321 W South Temple.  
—Mary J, moved to New York City.  
—Wm, clnr O S L, r Bountiful.  
**RYDMAN ARTHUR E**, printer, b 34 Church.  
**RYDMAN OTTO**, Pub Utah Korrespondenten and Mgr Specialty Ptg Co, 34 Church, r same. (See adv.)  
Rydvall Ethel, clk State Dental Depot, b 165 4th av.  
—Hilda (wid Oscar), r rear 331 E 5th South.  
Rye Patch Consolidated Mining Co, S A Greenwood sec, 210 Judge Bldg.  
Ryer W H, r 137 S West Temple.  
Ryland Tillie, student St Marys Academy.  
Rynders A Frank, sec B F Saunders, r 77 R.  
—Charles, cutter S S Dickinson, b 5 Stringfellow ct.  
—Mary (wid George), r 5 Stringfellow ct.  
Rynearson, see also Rhynearson.  
—Andrew M, foreman Amer S & R Co, r 5275 S 5th East.  
—Edith, student Granite High School, b Murray.  
—Edward M, emp Amer S & R Co, b 5275 S 5th East.  
—Eva, b 17 N 5th West.  
—G Arthur, student, b 5275 S 5th East.  
—Leonard C, b 5275 S 5th East.  
—Sarah E (wid Andrew J), b 970 W 1st North.  
—Viola, domestic 201 E South Temple.  
—Wm, switchman, r 745 W North Temple.

## C. M. WOODLE

118 W. FIRST SOUTH ST.

IND. TEL. 1248

### CARPENTER AND CABINET WORK

## J. P. FOWLER CO.

Bell Tel. 3281; Ind. Tel. 1220

Carriage, Wire and Iron Works  
WE FIGURE WITH CONTRACTORS FOR ORNAMENTAL WIRE AND IRON WORK

53 to 59 S. WEST TEMPLE STREET

# SIERRA NEVADA LUMBER CO.

Lumber, Interior Finish, Sash, Doors. State Agents Ruberoid Roofing and Beaver Wall Board  
35 S. 3d WEST ST. BOTH PHONES 252

RYS

SALT LAKE CITY DIRECTORY 1909.

SAD

945

Ryser, see also Reiser, Reusser and Riser.  
—Ella, student L D S U, b 60 S 7th West.  
—George P, clk Utah Gas & C Co, r 932 S 1st West.  
—James, clk L & A Simon Co, b 60 S 7th West.  
—John F, eng O S L, r 520 Pugsley.  
—Jonas T, salesman Carstensen & Anson, b 60 S 7th West.  
—Samuel, carp, r 60 S 7th West.  
Ryther Edward M, motorman U L & R Co, b Nevada House.  
Rytting August W, foreman, r 426 W 6th South.  
—Gustave, driver F Auerbach & Bro, b 244 S 5th East.  
—James E, driver D W Horsley, b 426 W 6th South.  
—Mary C, (wid Edward C), r 244 S 5th East.  
Ryver Wm, lab, r Brighton.

## S

Saal Otto L, electr, r 353 E 5th South.  
Saben A H, civ eng, rms 230 W 2d South.  
Sabin Charles E, decorator, r 934 S 8th East.  
—Lorraine, rms 143 S 4th East.  
—Robert, died Nov 9, '08, age 36.  
**SABINE JAMES JR.**, Clk County Comms Poor Dept, 255 City and County Bldg, Both Tels 437, Architect, 99 E 16th South, r same, Bell Tel Murray 335-Z.  
—Zara, student U of U, b 859 Roberta.  
Sablisch Joseph, fcmn Amer S & R Co, r Murray.  
Sablizk Thomas, emp Amer S & R Co, r Murray.  
Saccomanno Frank, lab, r 537 W 4th South.  
—Joseph, clk Antonio Jachetta, rms 569 W 4th South.  
Sachs Marguerite, rms 263 W 5th South.  
—Paul, moved to Denver, Colo.  
Sachsman Fred S, rms The Bungalow.  
Sackett Arthur R, electr, r 340 Post.  
—Dwight P, iron wkr, r 533 Post.  
—Joel P, mgr Du Quesne Millinery Co, 57 E 3d South, r 24 E South Temple.  
—Mrs Marie M, rms 55 W 4th South.

# THE UTAH BUSINESS COLLEGE

TRAINS FOR BEST SERVICE  
School All Year Enter Now

# WALKER'S

QUALITY, STYLE, ECONOMY,  
FASHIONABLE  
MILLINERY and APPAREL

Sacramento Gold Mining Co, G R Bothwell pres, R E McConaughy sec, 502 Auerbach Bldg.  
Sacerider Mortimer G, watchmkr Boyd Park, r 5th East Hotel.  
Sada Michael, emp Amer S & R Co, r Murray.  
—Peter, emp Amer S & R Co, r Murray.  
**SADDLE HORSE LIVERY**, J N Pursell Propr, rear 61 W 3d South, Bell Tel 1839, Ind 563.  
**SADDLE ROCK RESTAURANT**, John Gallacher Propr, Meals a la Carte, Fish and Game a Specialty, 135 1/2 S Main, Bell Tel 1267, Ind 4135.  
Saddler James H, r County Infirmary.  
—Joseph, r County Infirmary.  
Sader Michael, emp Amer S & R Co, r Murray.  
Saderling Frank, died Mar 11, '08, age 47.  
Saderup Eric V, student L D S U, b 631 S 9th East.  
Sadervich Emil, emp Amer S & R Co, r Murray.  
Sadleir Bessie E, student, b 35 E 7th South.  
—Fred Bert, butcher A E Poulton, b 35 E 7th South.  
—Fred T, switchman Garfield Smelter, r 35 E 7th South.  
—Hazel V, student, b 35 E 7th South.  
—Mrs Julia A, r 25 E 7th South.  
—Wm G, jeweler J H Leyson Co, r 246 Canyon rd.  
—Wm H, butcher, b 35 E 7th South.  
Sadler Adam A, lab, r 539 W 3d North.  
—Albert A, lab, r rear 332 E 6th South.  
—Allen F, student, b 1245 S 11th East.  
—Alonzo L, salesman Clark & Rose, r 561 S West Temple.  
**SADLER A C**, Houses, Lots, Business Blocks, Trackage, Loans and Notary Public, 206 Daynes Bldg, 126 S Main, Bell Tel 1890-K, Ind 1889, r 727 E 8th South, Bell Tel 2106-Z.  
—George, driver Mitchell V & S Co, rms 55 W 2d South.  
—Harry M (Sadler & Hoffman), r 224 A.  
**SADLER HENRY**, Pres and Mgr Sadler Merc Co, r 1245 S 11th East, Bell Tel 1071-Y.  
—James A, storekpr D & R G, b 9 Emery Flats.  
—James V (Union Assay Office), r 1164 S 11th East.  
—Mrs Laura, r 381 N 4th West.

# BURTON COAL & LUMBER CO.

Manufacturers of Tarred Felt,  
Pitch, Coal Tar and Creosote  
17 W. SECOND SOUTH  
551 S. THIRD WEST  
IND. TELS. 808 AND 57  
BELL TEL. 808

# Utah Audit & Accounting Co., Inc.

IND. 3350  
BELL 1281

AUDITING, ACCOUNTING AND SYSTEMATIZATION

Specialty—Municipal and Corporate Books and Commercial Accounts  
Individual Accounts Handled New Systems and Methods

JOHN W. ANNAND AND H. A. JOPLIN, MANAGERS

# Geo. F. Felt Lumber Co.

Lath, Shingles, Cedar Posts, etc.

Mfrs. of Combination Fence

OFFICE: No. 12 E 2d SOUTH ST. Bell Tel. 3124; Ind. 119; YARDS: 846 S. STATE ST. Both Tels. 24

946

SAD

R. L. POLK & CO'S

SAI

College

School All The Year

## Clothing, Furnishings, Hats

172  
SOUTH



MAIN  
STREET

**SADLER MERCANTILE CO (LTD)**, Henry Sadler Pres and Mgr. Percy T Sadler V-Pres, Wholesale and Retail Wines, Liquors and Cigars, Anheuser-Busch Beer on Draught, 121 S Main, Both Tels 435.

—Minnie C, b 1245 S 11th East.  
—Percy T, v-pres Sadler Merc Co, r 76 N State.

—Samuel, gardener, r 287 G.  
—Vincent A, student, b 1145 S 11th East.

—Wm, hlpr Central Planing Mill, b 530 W 3d North.

—& Hoffman (H M Sadler, A C Hoffman), rest, 147 S West Temple.  
Sado Y, lab Garfield Smelter, r Garfield.

Sadorf Joseph, emp Sweet Candy Co, r 974 W 5th South.

Saether Thora, student L D S U, b 268 Canyon rd.

Saferos Alexander, smelterman, b S State, Murray.

Safety Investment Co, R K A Kletting mgr, 13 Hooper & Eldredge Bk.

Safford Irene A, b 1212 4th av.

Safreno Alexander, emp Amer S & R Co, r Murray.

Sage Charles E, hlpr O S L, r 5 Browns ct.

—John, emp U S Smelting Co, r West Jordan.

Sager, see also Seager.  
—Mrs Mary, r 281 B.

Sagers Oliver L, student L D S U, b 225 N West Temple.

Saginaw Salt Co, E E Rich mgr, 52 W 1st South.

Sagres James, moved to San Francisco.

Sahlberg Edith M, laund, b 329 Lucy av.

—Edmond T, watchman, r 329 Lucy av.

—Edmond T jr, driver, b 329 Lucy av.

—Elenora A, laund, b 329 Lucy av.

Sahlin Agda (wid John), r 285 C.

—Ellis, r 965 E 7th South.

Sahn Charles S, student, b 356 S 3d East.

—George F, foreman F W Gardiner Co, r 356 S 3d East.

—Roland, student, b 356 S 3d East.

Salki S, lab Garfield Smelter, r Garfield.

Sailor, see Saylor.

Sain A H, rms Imperial Hotel.

—Preston, private U S A, Ft Douglas.

Sainsbury Benjamin, farmer, r Union.

—Emily, propr Hampton House, 140 W South Temple.

—Ethel B, b 50 Almond.

**SAINSHURY GEORGE A** (Utah Photo Materials Co), r 1518 S 11th East.

—George H, hostler D & R G, b 50 Almond.

—George T, farmer, r Union.

—Gertrude (wid John H), r 8 Lowell pl.

—Hyrum, r 50 Almond.

—Lena L, student, b 206 E.

—Martha A (wid John H), r 8 Lowell pl.

—Martha V (wid Brice W), r 206 E.

—Mrs Mary B, r 255 S 2d East.

—Otto, r 50 Almond.

—Selena (wid Hyrum J), b 50 Almond.

—Thomas, sec foreman, r West Jordan.

—Wm, sec foreman, r West Jordan.

**ST ALBANS HOTEL**, W W Gibeaut Propr (European), Baths, Steam Heat, 236 W 2d South, Bell Tel 3547.

**ST CECILE HOTEL**, Mrs H E Bartlett Propr, 233-235 S State, Ind Tels 4420 and 4421. (See p 13.)

St Clair, see also Sinclair.

—A D, opr Romney & Ryan, rms 241 S West Temple.

—George, supt Lion Hill Cons M & M Co, rms Cullen Hotel.

St Cloud V E, r 224 S 8th East.

St George Copper Mining Co, Gideon Snyder sec, 414 Judge Bldg.

—Thomas, boiler mkr Garfield Smelter, r Garfield.

—Thomas R, sign writer, rms 128 W North Temple.

St John Wm, chauffeur, b 370 Tempest av.

St Johns Episcopal Chapel, Logan av cor 9th East.

—German Luth Church, 124 E 7th South.

St Louis, Iron Mountain & Southern Ry, 232 Judge Bldg.

—& San Francisco RR, 14 E 3d South.

St Mark's Deanery, 231 E 1st South.

—Episcopal Cathedral, 225 E 1st South.

—Hall, 115 E 1st South.

**ST MARKS HOSPITAL**, Fanny D Lees Supt, T S Pendergrass Business Mgr, 2d West bet 7th and 8th North, Bell Tel Exch 21, Ind 21.

—Hospital Chapel, St Marks Hospital.

—Training School for Nurses, St Marks Hospital.

Safe Deposit Boxes for Rent.

SALT LAKE

Security & Trust Co.

34 UP MAIN ST.

**OPEN A SAVINGS ACCOUNT  
With Zion's Savings Bank & Trust Co.**

Henager's Business

Both Phones



# SALT PALACE RESORT

The  
Coney Island  
of  
the  
West



Five  
Blocks  
from  
the  
Post Office

**Balloon Ascension with Fire Shoot Drop**

**Held's Salt Palace Band**

Eighteen Pieces

**Bicycle Races Every Tuesday and Friday**  
at 8 p. m.

FREDERICK HEATH, Propr.

F. D. HEATH, General Manager

HARRY W. HEACREN, Mgr. Bicycle Races

**Admission to Grounds Free**

# St. Mary's Academy

Telephone 551

146 S. First West St. Salt Lake City, Utah



Conducted by the  
Sisters of the Holy Cross

The purpose of St. Mary's Academy is to prepare Young  
Ladies for the life to which they may

Sessions, Five Months

For further apply to

**Sister Superior**

St. Mary's Academy

Salt Lake City, Utah

# UTAH MINING MACHINERY & SUPPLY COMPANY

224-232 S. West Temple St.

Agents INGERSOLL-RAND CO.

SAL

SALT LAKE CITY DIRECTORY 1909.

SAL

947

**ST MARY'S ACADEMY.** Conducted by The Sisters of The Holy Cross, Sister Frances Clare Superior in Charge, 146 S 1st West, Ind Tel 554. (See adv opposite.)

—Catholic Cathedral, South Temple cor B.

**ST NICHOLAS HOTEL.** Albert Fuge Propr, Steam Heat, Electric Lights and Baths, 76 W 2d South, Ind Tel 1182.

**ST OMER ROOMING HOUSE.** Peter Christensen Mgr, Furnished Rooms by Day or Week, 25c and Up, Convenient to Depots, 217 S 2d West, St Patrick Mining Co, B A M Frolsoth sec, 28 W 6th South.

**St Patricks Church,** 532 W 4th South.

**ST PAUL FIRE & MARINE INS CO.** (of St Paul, Minn), Agency Co Agts, 400 McCormick Bldg.

**ST PAULS EPISCOPAL CHURCH.** Rev C E Perkins Rector, cor Main and 4th South.

**St Peters Chapel (Episcopal),** 657 N 2d West.

**St Regis Apartments,** 341 E 2d South.

**Saito K.** lab Garfield Smelter, r Garfield.

—Y (Lake Hand Laundry), r 538 W 1st South.

**Sajatovich Michael,** lab, r West Jordan.

**Saka T.** lab P J Moran.

**Sakamoto Y.** hlpr D & R G.

**Saki M.** houseman, 659 E 2d South.

**Sakield Benjamin,** farmer, r nr County rd s of 14th South.

—Joseph, b Benjamin Sakield.

—Merantha, b Benjamin Sakield.

—Wm, farmer, r nr County rd s of 14th South.

**Sakota M.** lab Garfield Smelter, r Garfield.

—T, lab Garfield Smelter, r Garfield.

**Sakuragi T K,** rest, 568 W 2d South, r 108 S 5th West.

**Salavose S,** lab Garfield Smelter, r Garfield.

**Salen Ida J,** furn rooms, 44 E 1st South.

—John W, rms 44 E 1st South.

**Saley David,** emp Western Clay Products Co, b 3½ Rose.

—Petrus, emp Amer Linen Supply, r 3½ Rsoe.

—Wm E, lab, r 405 Montague av.

—Wm E jr, emp Portland Cement Co, r 3½ Rose.

## R. FORRESTER

Geologist and Mining Engineer

622 to 626 Newhouse Bldg.

BOTH PHONES.

## SIERRA NEVADA MILL CO.

Fine Interior Woodwork

347 W. South Temple St.  
Phones 262

Salin, see also Selin.

—Axel E. plstr, r 703 W Canyon.

—Carl E. lab, b 703 W Canyon.

—Lillian, b 703 W Canyon.

—Walter E. clk Scott Hdw Co, r 1157

Downington av.

**SALIN ZIKOFF C.** Propr Utah Decorative & Botanical Co, 241 E 3d South, r same, Ind Tel 2011.

**Salisbury Avon R.** eng D & R G, r 567 W 4th South.

**SALISBURY CO. THE, I; W** Salisbury Pres and Treas, O J Salisbury V-Pres, C B Felt Sec, Mortgage Loans, 42 Post Office pl, Both Tels 4365.

—Eliza D (wid Wm), b 540 S 3d East.

—Israel J, barber Aaron Jenkins, r rear 221 W 1st South.

—Joshua E (Salisbury & Freebairn), r 862 S 8th West.

—J A, mining, rms 276 E 2d South.

—Margaret (wid Orange J), r 574 E 1st South.

—May, clk Walker Bros D G Co, b 22 Pleasant ct.

—Morris J, cond, rms 14 Phipps pl.

—Nancy H (wid Henry), r 22 Pleasant ct.

—Orange J, v-pres Salisbury Co, r 574 E 1st South.

—Robert W, pres and treas Salisbury Co, b 574 E 1st South.

—Warren H, ruler, b 22 Pleasant ct.

—Wm F, clk Barton & Co, r 540 S 3d East.

—Wm J, student L D S U, b 132 N State.

—& Freebairn (J E Salisbury, J H Freebairn), real est, 131 S Main.

**Sallas Nic** (G N Christophes & Co), rms 18 W 3d South.

**Salling Nell R,** clk J M Watson, r Main, West Jordan.

**Salm Carl P,** meat ctr, r 1157 Downington av.

—Charles, student, b 443 S 3d East.

—Katrina, b Lake Breeze.

—Victor, farmer, r Lake Breeze.

—Walter E, ironwkr, b 1157 Downington av.

**Salmenson Abraham,** clk, b 6 Hawkes ct.

—Barnett, clothing, 114 S State, Murray, r 6 Hawkes ct.

—Jane, student, b 6 Hawkes ct.

—Peter P, real est, r 577 E 4th South.

*Sambot Paper Co*  
THE PAPER HOUSE

Paper for this Book Furnished by this Company  
Oldest and most Reliable Paper House in The State.

Shlrts Made To Order

W. E. FIFE CO.  
166 S. Main Street

**S**HEPARD gives you the best prices on Magazines and  
 the profits stay at home.

77 E. 3rd SOUTH ST. PHONES 1631

Tailor-Made

Suits



Skirts

Coats

948

SAL

R. L. POLK & CO'S

SAL

## SALT LAKE STAMP CO.

Rubber and Steel Stamps, Seals,  
Stencils, Badges, Checks, etc.

66 E. 3d SOUTH ST. PHONES 304

- SALMENSON SAMUEL**, Propr New York Loan Office, Clothing and Men's Furnishings, etc, 46 E 2d South, Bell Tel 4835, r 547 E 4th South, Bell Tel 2577-K.
- Salmon Annie G. copyist County Clk, b 185 E.
- Mrs Annie R. tchr, r rear 137 W 1st North.
- Emma E, b 1318 McClelland.
- Mrs Emma O, r 1318 McClelland.
- Jeane H, reader County Recorder, b 185 E.
- Mrs Johanna W, b 287 B.
- John G, r 1259 Iola av.
- Lila, tchr Emerson School, b 137 W 1st North.
- Mana, tchr Waterloo School, b 137 W 1st North.
- Parley W, clk, b 1318 McClelland.
- River Mining Co, James McGrigor pres, 44 Commercial Blk.
- Wm W, doorkpr Temple, r 185 E.
- Salomon, see also Solomon.
- Edward C, solr, b 825 E 3d South.

- Salt Howard E, clk People's Cash Store, b 29 Almond.
- M Maria (wid Enoch), r 243 S 5th East.
- Wm C, carp, b 457 S 8th East.
- SALT LAKE AD CLUB**, J D Giles Sec, 206 Atlas Blk.
- Lake Amusement Assn, 210 Utah Savings & Trust Bldg.
- Lake Assn Football Club, 435 5th av.
- Lake Auditing Co, Colonial Hotel.
- Lake Auditorium Assn, P S O'Mara pres and treas, Vernie O'Mara v-pres and sec, skating rink, 56 Richards.
- Lake Automobile Club, 24 R M Bell Tel Bldg.
- SALT LAKE BAR**, James Tedesco Propr, Wines, Liquors, Cigars and Pool Room, 327 S West Temple, Ind Tel 3314.
- Lake Barber Supply Co, P A Sorensen mgr, 51 E 3d South.
- SALT LAKE BILLIARD & POOL**, Hall, John Antonos Propr, 70 Commercial.
- Lake Blue Print Co, H H Snelgrove sec, C B McElroy mgr, top floor Judge Bldg.
- Lake Board of Trade Building Co, J E Dooly sec, C E Taylor agt, lobby Commercial Club Bldg.
- SALT LAKE BUILDING & MFG CO**, H J Hayward Pres, Ernest E Cripps Sec, Planing Mill, Lumber and Building Material, 20-40 N 2d West, Both Tels 345. (See right side lines.)

# SALT LAKE BUILDING & MF'G CO.

(INCORPORATED 1884)

*Lumber Dealers  
and Contractors*

Phones 345

20-40 N. Second West St.

- Salomon Otto E, surveyor, r 825 E 3d South.
- Salonivich Mike, tapper Amer S & R Co, r Murray.
- Salt Ada M, emp Royal Laundry, b 243 S 5th East.
- Annie E, emp Royal Laundry, b 243 S 5th East.
- Bessie I, emp Royal Laundry, b 243 S 5th East.
- Enoch H, carp, r 457 S 8th East.
- Ernst W, clk People's Cash Store, r 29 Almond.

**GEORGE SAXTON**  
 Real Estate, Insurance  
 Mortgage Loans  
 ROOM 406 HOOPER BUILDING

## YOUNG & YOUNG

3-4 Naevo Bldg.

Ind. Tel. 1077

## REAL ESTATE

# Patents

**MASON, FENWICK & LAWRENCE**  
PATENT LAWYERS, Established 48 Years

**Trade Marks Copyrights**

**602 F STREET, WASHINGTON, D. C. Booklet Free**

SAL

SALT LAKE CITY DIRECTORY 1909.

SAL

949

Salt Lake Caledonian Club, 11 W 1st South.

—Lake-California Copper Co. Harvey J Jones asst sec, 503 Utah Savings & Trust Co.

—Lake Charity Assn, T B Beatty pres, J B Evans sec, M H Walker treas, M M Woods supt, 71 E 4th South.

—Lake City Beobachter (German weekly), Beobachter Pub Co pubs, 149 W North Temple.

**SALT LAKE CITY BLUE BOOK**, R L Polk & Co Publishers, 613-616 Dooly Bldg, Both Tels 39.

**SALT LAKE CITY BREWING CO**, Matthew Cullen Pres, Jacob Moritz V-Pres, Treas and Gen Mgr, Philip E. McKinney Sec, cor 5th South and 10th East, Both Tels 17, City Office 223 D F Walker Bldg.

**SALT LAKE CITY DIRECTORY**, R L Polk & Co Publishers, 613-616 Dooly Bldg, Both Tels 39.

—Lake City Dumping Grounds, County rd n of Warm Springs.

—Lake City Public Library, see Free Public Library.

**EVERYTHING IN MUSIC**

AGENTS FOR STEINWAY PIANOS

**CLAYTON-DAYNES MUSIC CO.**

109-113 S. MAIN ST., SALT LAKE CITY

**SALT LAKE CITY SODA WATER CO.**, W E Firman V-Pres, J M Allen Sec, Treas and Mgr, rear 34 W 3d South, Both Tels 155.

**SALT LAKE CITY UNION DEPOT AND R R Co**, E T Jeffery Pres, C H Schlacks V-Pres, J W Gilluly Treas, E A Greenwood Sec, 7th floor Judge Bldg.

**SALT LAKE CLEANING & DYEING Co**, Merrilees & Scheller Proprs, French Dry Cleaning of All Kinds, Ladies and Gentlemen's Clothes Cleaned, Dyed and Pressed, 351 S State, Bell Tel 5235, Ind 1734.

—Lake Clearing House Assn, Main cor 1st South.

**SALT LAKE CLOCK CO**, A W Harvey Mgr, Dealers in Smyrna Rugs, Lace Curtains, Tapestry and Chenille Curtains, Wringers, Albums, Blankets, Bibles, Rogers Silverware, Everything in First Class House Furnishings, Easy Weekly Payments, 167 S 3d East.

—Lake Coca-Cola Bottling Co, W W Rogers pres, R B Rogers mgr, 246 Floral ct.

—Lake Collection Agency, 312 D F Walker Bldg.

**Daynes-Beebe Music Co.**

45 S. MAIN ST.

Phones 328



## Map of Salt Lake City

*50c and \$1.00*

**R. L. POLK & CO.**

613-616 Dooly Bldg.

Both Phones 39

## UTAH IRRIGATED LANDS SEVIER RIVER LAND & WATER CO.

Bell Phone 1640

615 Newhouse Bldg.

**Advertising Specialties**  
Phone Bell 3225  
**HUBBARD PUBLICITY CO.**

Calendars, fans, blotters, novelties of every description. Advertising that counts. Lowest prices quotable.

109-110 Mercantile Block

# **Bernard O. Mecklenburg** ARCHITECT AND SUPERINTENDENT

701 Newhouse Bldg.  
Residence, 947 E. Brigham St.

Phones: { Ind. 28 and 2368  
Bell, 2167 and 840-K

950 SAL

R. L. POLK & CO'S

SAL

## **J. W. KILLEEN CO.**

**REAL ESTATE, RENTALS  
LOANS, INSURANCE**

218 S. MAIN ST. PHONE 827

**SALT LAKE COLLEGIATE INSTITUTE.** George B Sweazey Prin, 151-161 S 2d East, Bell Tel 1107. (See adv opposite.)

—Lake Construction Co. Charles Henderson mgr. 422 Dooly Bldg.

**SALT LAKE COPPER CO.** W B Fisher Mgr. 318 Herald Bldg. Bell Tel 1597.

**SALT LAKE CORNICE & ROOFING WORKS.** Frank A Fafek Propr. Mfrs of Copper and Galvanized Iron Fronts and Cornices, rear 325 S State. Both Tels 4228. (See adv.)

**SALT LAKE COSTUME CO.** J Myers Mgr. Masquerade and Theatrical Costumes, Wig Makers, etc. 207 S State. Bell Tel 999-R1.

—Lake County Horticultural Society. 256 City & County Bldg.

Both Tels., 4356

## **A. G. FRYE CO.** **REAL ESTATE** **438 ATLAS BLOCK**

Salt Lake County Land Improvement Co. L H Gray sec. 14 Eagle Bldg.

—Lake Custom Garment Co. F V Flannery mgr. 497 Auerbach Bldg.

**SALT LAKE DAIRY & CREAMERY CO.** Harvey & Farley Proprs. 28 Richards, Bell Tel 2662. Ind 220.

**SALT LAKE DRAMATIC ASSOCIATION.** Joseph F Smith Pres, H J Grant V-Pres, Heber M Wells Sec, E A Smith Treas, George D Pyper Mgr. Proprs Salt Lake Theatre, 1st South n w cor State, Both Tels 483. (See adv opp p 956.)

**SALT LAKE ELECTRIC SUPPLY CO.** R W Nicol Pres, F C Walker Mgr. 151-153 S Main, Bell Tel Exch 6. Ind 6. (See adv.)

## **SALT LAKE CORNICE & ROOFING WORKS**

**F. A. FAFEK, Proprietor**

Manufacturer of

**Copper and Galvanized Iron Fronts and Cornices**

Patent Fire Proof Windows, Fire Proof Doors and Shutters, Patent Skylights, Window Caps, Tin, Iron, Slate and Metallic Roofing, Ornamental Ceiling  
**TIN AND SHEET IRON WORK**

325 S. STATE ST., in Rear

**BOTH PHONES 4228**

R. W. Nicol, Pres.

Telephones No. 6

Fred C. Walker, Mgr.

## **SALT LAKE ELECTRIC SUPPLY CO.**

WHOLESALE AND RETAIL

**ELECTRICAL SUPPLIES, and CONSTRUCTION, GAS and ELECTRIC  
FIXTURES, ELECTRIC SIGNS,  
GAS RANGES and HEATERS.**

Transformers, Dynamos and Motors, Edison Incandescent Lamps  
Electrical Apparatus Repaired

151 S. Main St.

Salt Lake City, Utah

## **Ashton - Whyte - Skillicorn Co.**

22 TO 34 N. SIXTH WEST STREET

**MILL WORK A SPECIALTY. GENERAL CUT STONE CONTRACTORS**

**SALT LAKE ICE CO.**  
"RED WAGONS"  
FOR PROMPT DELIVERY, PLACE YOUR ORDERS WITH THIS  
RELIABLE COMPANY.  
860 S. Third West St.  
J. C. LYNCH, Manager  
Both Phones 43

Salt Lake Collegiate Institute, 151-161 S. Second East St.

Bell Tel. 1107

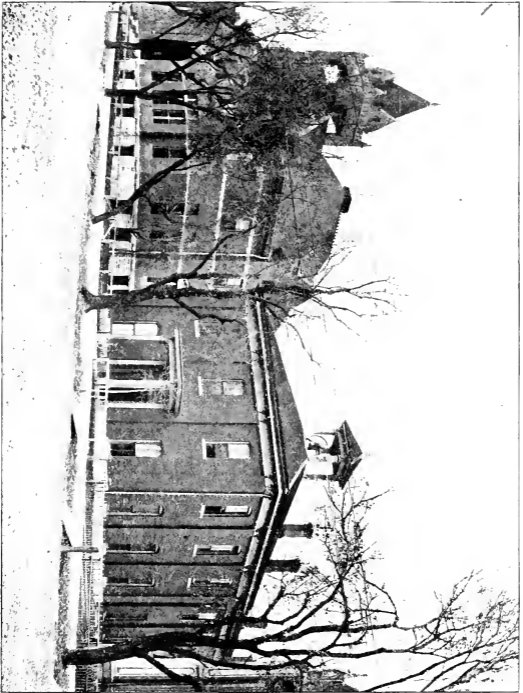

Presbyterian in Control; Non-Sectarian in Instruction. Boarding and Day School, with Music Department. A record of thirty-four years of successful work, with 165 graduates. Course includes eighth grade and a thorough academic course of four years, fitting for the best colleges. Efficient corps of college-trained teachers. Small classes, personal help from teachers, when necessary. Expenses very moderate. Catalogue and particulars on application.

**GEORGE B. SWEAZEY, A. M., Principal**

Schmieder & Carlsson  
MAKERS  
SALT LAKE CITY, UTAH



TRY A  
LEADER

We Manufacture  
**INTERIOR FINISH**  
That Satisfies You

**TAYLOR-ARMSTRONG LUMBER CO.**  
South Temple and 2nd West Sts.

952

SAL

R. L. POLK & CO'S

SAL

**FEDERAL HEIGHTS**  
The Premier Residence Section  
**TELLURIDE REALTY CO., OWNER**  
415-416 McCormick Bldg.  
Both Tels. 975.

**SALT LAKE ENGINEERING WORKS.**  
Reuben May See and Acting Mgr.  
E A Wall V-Pres and Treas, General Founders and Machinists, Office and Works 4th South and 6th West, Both Tels 1939. (See adv under classified Founders and Machinists.)  
—Lake Episcopal Diocese, Rt Roy F S Spalding bishop, 441 E 1st South.

**SALT LAKE HARDWARE CO THE, B**  
P Bauer Pres and Mgr, H A Schweikhart V-Pres, M H Sowles Sec, L B McCormick Treas, Wholesale and Retail Hardware, 42 to 52 W 2d South, Bell Tel Exch 12, Ind 766, Warehouse 101 to 141 N 3d West. (See adv opposite.)

**SALT LAKE HAT FACTORY,** Fred Taylor Propr, 24 E 1st South, Bell Tel 2737, and 166 W South Temple.

**SALT LAKE HERALD (Daily),** The Herald Co Publishers and Proprietors, 167 S Main, Bell Tel Exch 20, Ind 366. (See p 26.)

—Lake High School, see High School.  
**SALT LAKE HOME SUPPLY CO, C A** Nichols Mgr, Mail Order House, 306 D F Walker Bldg. (See p 812.)

—Lake House, Wm C Ventress propr, 164 S 2d West.

**SALT LAKE HOUSE WRECKING CO,** W N Griffin Propr, 277 E 5th South, Ind Tel 2376. (See adv.)

W N GRIFFIN, Res. 277 E Fifth South St., Ind Tel. 2376

**Salt Lake House Wrecking Company**

W. N. GRIFFIN, Proprietor

**House Wreckers and Movers**

ALL KINDS OF BUILDING MATERIAL FOR SALE

Yard, 471 S. SECOND EAST ST.

Ind. Tel. 2376

Salt Lake Fair Grounds, North Temple cor 3th West

—Lake Federation of Labor, Federation of Labor Hall.

—Lake Federated Musicians, Local No 104 A F of M, 263 S West Temple.

Lake 5 & 10c Store, W F Core pres and treas, W J Lacy v-pres and sec, 111 S State.

**SALT LAKE FLORAL CO,** D E Law Mgr, Offices and Greenhouses 1950 S State, Tels Bell 1118-Red, Ind 1118.

Lake Gilsonite Co, H L A Culmer sec, 1 Culmer-Kenneth Bldg.

**SALT LAKE GLASS & PAINT CO,** Harry Shephard Mgr, (Successors to Paint and Glass Dept Morrison, Merrill & Co) 25 S Main, Both Tels 1974.

Lake 4Bm & 5Pm Works, Frank Bony propr, Redwood 11 and 10th South.

**DON'T LEND  
YOUR  
DIRECTORY**

**P. W. MADSEN  
COMPLETE  
House Furnisher  
51-55 E. FIRST SOUTH ST.**

RUBBLE OR DIMENSION, BUFF OR RED SAND STONE

**THISTLE STONE CO.**

OFFICE, DESERET NATIONAL BANK BUILDING, SALT LAKE CITY



*The*  
**Salt Lake Hardware Co.**

*Mantels, Grates, Refrigerators*

*Builders' Hardware*



RETAIL STORE

**The Salt Lake Hardware Co.**

(OVER)

*The*  
**Salt Lake Hardware Co.**

Paints, Oils, Glass

Rubber Goods



WHOLESALE WAREHOUSE, 280 $\frac{1}{2}$  x 165 ft.

**The Salt Lake Hardware Co.**

(OVER)

# GEO. G. DOYLE & CO.

143 E. SECOND SOUTH ST., SALT LAKE CITY BOTH PHONES 162

MODERN PLUMBING AND HOUSE HEATING

SAL. SALT LAKE CITY DIRECTORY 1909. SAL. 853

**SALT LAKE-III DDART FLORAL CO.**  
Walter W King Propr. Cut Flowers  
and Floral Designs, 214 E 2d South.  
Both Tels 37.

**SALT LAKE ICE CO.** J C Lynch Mgr.  
860 S 3d West, Both Tels 43. (See  
left side lines.)

**SALT LAKE INVESTMENT CO.** A T  
Moon Pres and Mgr. Real Estate  
and Mines, 29 N-well Bk. 15 W  
2d South, Bell Tel 2141.

Utah Building & Manufacturing Co.



40-42 S. 2nd West Street

Both Telephones 43

"Red Wagons"

## Salt Lake Ice Company

J. C. LYNCH, Manager

EXCLUSIVE DEALERS  
IN PARK CITY AND  
DISTILLED WATER

# ICE

For prompt delivery, place your order with this always reliable company

Office and Factory, 860 S. Third West St.

Salt Lake City, Utah

**SALT LAKE JOB & CABINET SHOP.**  
Wm Matthes Propr. All Kinds of  
Carpenter and Cabinet Work Done,  
133 W 1st South, Bell Tel 1448-K,  
Ind 2621.

**SALT LAKE KNITTING WORKS.** Joseph  
F Smith Pres, John R Winder  
V-Pres, Joseph Nelson Treas, Joseph  
R Smith Sec and Mgr, Store  
58 S Main, Ind Tel 338, Factory 280  
W 1st North, A F Smith Mgr, Bell  
Tel 3077, Ind 894.

**SALT LAKE LEATHER & FINDING**  
Co (Morris Marks, Elias Glaschko),  
Leather Findings and Shoe Store,  
Supplies, 252 S State, Ind Tel 1003.

**SALT LAKE LIVERY & TRANSFER**  
Co, P W Madsen Pres, Samuel Paul  
V-Pres and Mgr, C S Burton Treas,  
R W Madsen Sec, 40-44 S West  
Temple, Both Tels 211, Baggage  
Dept 34 same, Bell Tel 4956, Ind  
4051.

Pacific Western Selling Co.

LEATHER  
BELTING

422-423 ATLAS BLOCK. Bell Tel. 3205



## WINDSOR & CO.

Utah Savings & Trust Bldg. Phones 4455

INSURANCE AND ADJUSTING  
Fire, Liability, Surety Bonds

Bonds and Investments Sold.

SALT LAKE  
Security & Trust Co.

34 UP MAIN ST.

ANDERSON INSURANCE AGENCY,

TELEPHONES 195

200-201 Scott Building 168 S. Main St.

All Kinds of

# INSURANCE

Bell Tel. 2939-Z

430 E. FIFTH SOUTH ST.

Ind. Tel. 2935

Reinforced  
Concrete  
Construction

# JOHN HOLT

# CONTRACTOR



ON ONE SIDE POVERTY. On the other, reasonable independence for your wife and family. Which? It's your family, so you choose.

**PENN MUTUAL LIFE**

315-316-317 Boston Building, Salt Lake City



954

SAL

R. L. POLK & CO'S

SAL

**THE GRANITE LUMBER CO.**  
**LUMBER**

Both Phones 598.

COR. 11TH EAST and 12TH SOUTH STS.

**SALT LAKE MARBLE & MONUMENTAL Works,** Carl O Johnson Propr, 186 N. Bell Tel 1262-NY. (See adv.)

**SALT LAKE MOULDING & ART CO.**, Herbert Bros Proprs, Portraits and Frames, India Ink, Crayons, Water Colors, Pastels, Wholesale and Retail, 169 S 3d East, Ind Tel 1302.

**SALT LAKE NEWS BUREAU,** James T Goodwin Mgr, 225 Commercial Club Bldg.

**SALT LAKE NURSERY CO,** Martin Christophersen Mgr, 1983 S State, Bell Tel 4050-K.

--Lake Opera Co, S L Theatre.

--Lake Optical College, David Cassidy pres, W M Munk sec, 260 1/2 S Main.

**SALT LAKE OUTLOOK,** 66 W 2d South. --Lake Painting & Wall Paper Co, J D Mortensen mgr, 272 S 2d East.

Private Party Banquets. After Theatre Suppers A Specialty Under Walker's Bank E. L. Wilje, Mgr.

**THE LOUVRE**



**Salt Lake Marble & Monumental Works**

**C. O. JOHNSON, Propr.**

*Vermont and Italian Marbles, Swedish, Scotch and American Granites. Monuments, Headstones, Footstones, Tablets, Fencing, etc.*

**Bell Phone 1262-NY**

**Office and Yard, 186 N. St. Salt Lake City, Utah**

Salt Lake Marble & Tile Co, Charles Henderson mgr, 422 Dooly Bldg.

**SALT LAKE MATTRESS & MFG CO,** Frederick Eberhardt Pres and Mgr, A E Eberhardt Sec and Treas, 531-535 W 3d South, Both Tels 3299 (See adv under classified Mattress Mfrs.)

--Lake Mining & Milling Co, D B Hughes sec, 219 Commercial Club Bldg.

**SALT LAKE PHOTO SUPPLY CO.** Photographer's Supplies, Kodaks and Kodak Finishing, 142 S Main, Both Tels 468. (See adv.)

**SALT LAKE PRESSED BRICK CO, J P Cahoon Pres and Mgr, George Curley V-Pres, Wm S Simkins Treas, Mrs M E Knudsen Sec, W S Ronney Director, 301-303 Daynes Bldg, 126 S Main, Both Tels 951, Yards 14th South and 11th East, Both Tels 104.**

**KODAKS, FILMS AND CAMERAS**

Kodak Finishing

**BOTH PHONES 468**



Picture Frames

**SALT LAKE CITY UTAH**

Next to Aurbach's

Press clippings on any subject from every paper in the country. We make a specialty of covering every mining district in the west. Invaluable service at a nominal expense.

**INTER-MOUNTAIN PRESS CLIPPING BUREAU**

P. O. Box 1274.

Phones, Bell 301, Ind. 302

Salt Lake City, Utah



CAPITAL \$25,000.00

REAL ESTATE ABSTRACTS, LOANS, COMMERCIAL  
STOCKS AND BONDS FIRE INSURANCE

Home Loans, Mortgages and Sold on Installment Plan  
and a Rent



• Commercial and Industrial Loans • Advice Given on Land Titles  
• Commercial and Farm Notes in Office

W. W. WILSON  
OWNER

1913-14

30 S. MAIN, THIRD FLOOR, SALT LAKE CITY, UTAH

# UTAH MINING MACHINERY & SUPPLY COMPANY

224-232 S. West Temple St.

Sole Agents CAMERON SINKING PUMPS

SAL

SALT LAKE CITY DIRECTORY 1909.

SAL

955

Salt Lake Private Hospital, Alvah Lewis propr, 352 E 1st South

**SALT LAKE PUBLIC SERVICE CO.**, James J Chambers Pres and Mgr, Light, Heat and Power, 15 W 2d South, Both Tels 3777, Plants 3d West bet 1st and 2d South, Big and Little Cottonwood Canyons.

—Lake Railroad News Co, J C Williams mgr, 248 W South Temple.

—Lake Real Estate Assn, E F Colborn chairman, J L Perkes sec, 58 W 3d South.

**SALT LAKE REAL ESTATE & TITLE CO.**, George Romney Pres, C B Stewart V-Pres, Walter Romney Sec and Mgr, B J Stewart Treas, Real Estate, Abstracts, Loans and Insurance, 50 S Main, Both Tels 704. (See top edge of leaves and opposite.)

FIT OR NO SALE

## Artificial Limb Mfg. Co.

J. F. CORDELL, Manager

Expert Manufacturers of  
Artificial Limbs and  
Braces, Trusses, etc.

11 W. FIRST SOUTH ST.



**SALT LAKE RETAIL MERCHANTS** Assn, S W Price Pres, G W Fassell Sec, F M Castleton Treas, E T Egli Mgr, 439 Atlas Blk, Bell Tel 120, Ind 83.

—Lake Rifle Assn, 180 Q.

**SALT LAKE ROUTE** (S P L A & S L R R), 169 S Main, Both Tels. (See p 29.)

—Lake Rubber Co, M Witman pres, H W Becker sec and treas, 37 Eagle Blk.

**SALT LAKE SAFE & LOCK CO.**, A H Meredith Pres and Gen Mgr, J Fred Anderson Sec and Treas, H W Ackland Supt, 37 Post Office pl.

—Lake Saratoga Chip Co (J Z Shields, Edward Erickson), 544 W 4th South.

—Lake Sash Weight Foundry, E H Smith mgr, 502 S 6th West.

**SALT LAKE SCAVENGER CO.**, Larson & Nelson Proprs, 56 P O pl, Bell Tel 170, Ind 198-A. (See adv.)

**SALT LAKE SECURITY & TRUST CO.**, F E McGurrian Pres, F S Bascom V-Pres, John Hickey V-Pres, Edward Home Sec, R J Stephens Asst Sec, A C Sullivan Cashr, Bankers, Mortgage Loans, etc, 32-34 S Main, Both Tels 142. (See left bottom corner cards.)

## SALT LAKE SCAVENGER CO.,

LARSON & NELSON  
Proprietors

We have the ONLY COMPLETE Scavenger Outfit in the city. We are specially prepared for CESSPOOL WORK, having a pump and tank built for that purpose. We are in the business to stay, do honest work, do it promptly, and charge fair prices. Special inducements offered for contract work by the month or year.

Office, 56 Post Office Place

Phones: Bell 170, Ind. 198-A

P. O. Box 268

## CAPITAL AND SURPLUS, \$350,000

WE PAY  
4 per cent. on Savings,  
6 per cent. on Mortgage Deposits



Fire Insurance,  
Bonds and  
Abstracts of Title

Individual Sale Deposit Boxes Rent for Less than One Cent a Day  
In Our "Modern Strong Box"

## THE ELECTRICAL ENGINEERING & CONSTRUCTION CO.

GROUND FLOOR, BOSTON BUILDING  
BELL PHONE MAIN 1911

Salt Lake City

140 SOCIAL HALL ST.  
**KNIGHT CARRIAGE & AUTOMOBILE CO.**  
Bell Tel. 5223, Ind. Tel. 134  
**LIGHT AND HEAVY FORGING**

THE REPUBLICAN ALL THE NEWS 50c A MONTH WHY PAY MORE?

# INSURANCE AND GIESY-WALKER CO.

## REAL ESTATE

BOTH TELEPHONES 1668  
 403 TRIBUNE BUILDING

956      SAL      R. L. POLK & CO'S      SAL

WE  
GET THE  
MONEY

## WALLACE

*The Collector*

D. F. Walker Bldg.

**SALT LAKE SEED HOUSE**, E E Rich Mgr, 52 W 1st South.  
**SALT LAKE SEMI-WEEKLY HERALD**, The Herald Co Pubs, 167 S Main, Bell Tel Exch 20, Ind 366.  
**SALT LAKE SEMI-WEEKLY TRIBUNE** S L Tribune Pub Co Pubs, 145 S Main, Bell Tel 5200, Ind 360.  
 —Lake Sign Co (N J Betts, Herbert Hughes), rear 131 W 1st South.  
 —Lake Southern Ry, A V Taylor mgr, 314 Dooly Bldg.  
**SALT LAKE STAMP CO (INC)**, J P Megeath Pres, W S Bing V-Pres, Rubber and Steel Stamps, Stencils, Fox Typewriters, etc, 66 E 3d South, Both Tels 304. (See left top corner cards.)

**SALT LAKE TELEGRAM PUBLISHING CO**, W G Lamb Pres, F J Westcott Sec and Mgr, Pubs Salt Lake Telegram, 145 S Main, Bell Tel 5200, Ind 384. (See p 21.)  
**SALT LAKE TENT & AWNING CO**, G H Burns Mgr, 48 Richards, Bell Tel 5188.  
**SALT LAKE THEATRE**, Salt Lake Dramatic Assn Proprs, George D Pyper Mgr, 1st South n w cor State, Both Tels 483. (See adv opposite.)  
 —Lake Theater Orchestra, 1st South nw cor State.  
**SALT LAKE TRADING STAMP CO**, W R Hammond Mgr, 127 E 3d South, Bell Tel 1745, Ind 2979.  
**SALT LAKE TRANSFER CO**, George H Sims Mgr, 118 W 2d South, Both Tels 254.  
**SALT LAKE TRIBUNE** (Daily), Salt Lake Tribune Pub Co Pubs, Frank I Seifrit Mgr, 145 S Main, Bell Tel 5200, Ind 360. (See p 19.)  
**SALT LAKE TRIBUNE PUBLISHING CO**, David Keith Pres, Thomas Kearns V-Pres, F J Westcott Sec, Frank I Seifrit Mgr, Pubs Salt Lake Daily and Semi-Weekly Tribune, 145 S Main, Bell Tel 5200, Ind 360. (See p 19.)



## Salt Lake Stamp Co.

### Rubber and Steel

# STAMPS

Seals, Stencils, Badges, Checks, etc.  
 Phones 304  
 66 E. THIRD SOUTH ST.

**SALT LAKE STEAM CARPET CLEANING Works**, Emyr Eynon Propr, 436 S 7th East, Bell Tel 2019, Ind 1110. (See right side lines.)  
 —Lake Stock & Mining Exchange, J A Pollock pres, W J Browning 1st v-pres, W H Child 2d v-pres, W D Nebeker 3d v-pres, J A Shorten sec, G P Norton treas, 18 W 2d South.  
 —Lake Symphony Orchestra, 611 Templeton Bldg.  
**SALT LAKE TAILORING CO**, O C Hansen Mgr, 65 W 2d South, Ind Tel 1052. (See p 30.)  
**SALT LAKE TELEGRAM** (Daily), Salt Lake Telegram Pub Co Pubs, F J Westcott Sec and Mgr, 145 S Main, Bell Tel 5200, Ind 384. (See p 21.)

**SALT LAKE TRIBUNE PUBLISHING CO** (Real Est Acct), F J Westcott Sec, Proprs Tribune Bldg, 304 Herald Bldg.

## MINES AND STOCKS

---

### WILSON BROS.

Office 208-209 Brooks Arcade, Corner State and Third South. (See Advertisement on Page 25)

"SALT THAT'S ALL SALT"

MANUFACTURED ONLY BY

## INLAND CRYSTAL SALT CO.

ROYAL CRYSTAL BRAND TABLE SALT IS 99.927 PER CENT PURE

OFFICES

48 EAST SOUTH TEMPLE ST.



# Salt Lake Theatre

SALT LAKE DRAMATIC ASSOCIATION Proprietors  
 GEO. D. PYPER, Manager

*Only First-class  
 Attractions*

AMPLE EXITS

SAFE AND COMFORTABLE

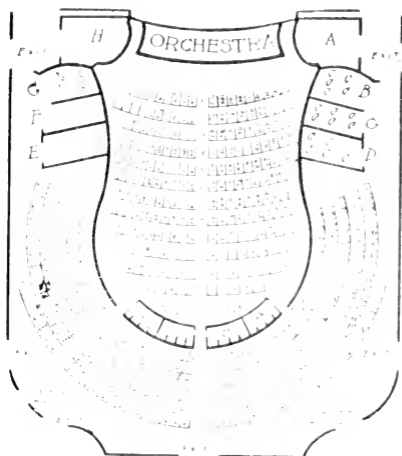

Select Your Seats

PRICES ACCORDING TO ATTRACTIONS

# Salt Lake Theatre

---

GEO. D. PYPER, Manager

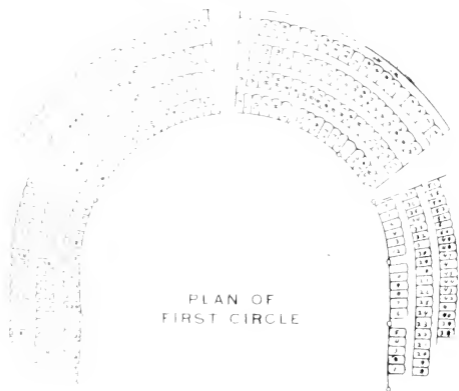

PLAN OF  
FAMILY CIRCLE

This diagram shows the seating arrangement for the family circle of the Salt Lake Theatre. The seating is arranged in a semi-circular arc, similar to the first circle but with a different layout. The seats are represented by small circles, and the overall layout is symmetrical. The text "FAMILY CIRCLE" is written below the diagram.

OVER

*Meheby's*

MANUFACTURER OF BEAL SKIN GARMENTS  
AND FINE FURS

Repairing and Remodeling  
FUR RUGS AND GAME HEADS

MILLINERY



156 S. Main St. and Knutson Hotel Building

# Salt Lake & Los Angeles Ry. Co.

# **SALTAIR BEACH**

---



## Utah's World Famed Watering Place

15 miles west of Salt Lake City

For information, write to the Saltair Hotel, Deseret  
Hotel, Salt Lake City, Utah, or to the West  
Terminal, Salt Lake City, Utah, or to the  
Salt Lake & Los Angeles Ry. Co., P. O. Box 100,  
Salt Lake City, Utah.

---

DEPART SALT LAKE CITY FOR  
SALTAIR BEACH

---

ON SUNDAY TO 7:00 P. M.  
ON MONDAY TO 10:00 P. M.

Depot, Second South and Third West



Both Phones 407

General Insurance

SUITE 400

McCornick Bldg.

AGENTS  
Empire State Surety  
Co. of New York; General  
Accident, Fire &  
Life Assurance Corp of  
Perth, Scotland; U. S.  
Fidelity & Guaranty  
Co. of Baltimore.

- SALT LAKE TURF EXCHANGE,** C E Clow Mgr. Eastern and Western Races, Wire on All Sporting Events, 48 E 2d South, Bell Tel 581, Ind 241.
- SALT LAKE UMBRELLA WORKS,** Wm Russell Propr, 126 E 1st South, Bell Tel 1458-X. (See adv under classified Umbrella Mnfrs.)
- Lake Valley Arid Farm Co, I E Willey sec, 604 Scott Bldg.
- Lake Valley Loan & Trust Co, Simon Bamberger pres, 161 S Main.
- Lake Western Agency Co, 422 Atlas Bldg.
- SALT LAKE WIRE & IRON WORKS** (Inc), Seth Brown Pres, R L Shepherd Sec and Treas, All Kinds of Wire and Iron Work, Estimates Cheerfully Furnished, 73 Post Office pl, Ind Tel 1443. (See p 12.)
- SALT LAKE & JORDAN MILL & ELEVATOR CO,** T M Mumford Pres, L A Marks V-Pres, R M Holt Sec, Treas and Mgr, Flour Mill, Beck  $\frac{3}{4}$  mile n of Warm Springs, Both Tels 682.
- SALT LAKE & LOS ANGELES RY CO,** Joseph Nelson Pres, J E Langford V-Pres and Gen Mgr, J E Langford Jr Sec and Treas, 5 W 1st South, Bell Tel 937.
- SALT LAKE & MERCUR RAILROAD CO,** L L Nunn Pres, A D Smith V-Pres and Gen Mgr, E H Alris Treas, F F Steigmeyer Sec, 417 McCornick Bldg, Bell Tel 640.
- SALT LAKE & OGDEN RY CO,** Simon Bamberger Pres, Treas and Gen Mgr, Sidney M Bamberger V-Pres, Elmer A Vail Chf Eng, 161 S Main, Ind Tel 141, Bell Exch 2, Depot 26 N 3d West, Both Tels 159.
- Lake & Utah Valley R R, 9th South bet 1st and 2d West.
- Palace, 9th South bet Main and State.
- Palace Park, 9th South bet Main and State.
- SALT PALACE RESORT,** Frederick Heath Propr, F D Heath Mgr, 9th South bet Main and State, Bell Tel 3152. (See adv opp p 946.)
- SALT LAKE BEACH CO,** Joseph Nelson Pres, J E Langford V-Pres and Gen Mgr, J E Langford Jr Sec and Treas, Office 5 W 1st South, Bell Tel 937, Beach on the Shores of Great Salt Lake, Bell Tel 71-Red. (See adv opposite.)

**LYNCH & HARMON**  
ENGINEERS AND CONTRACTORS  
222 Judge Building

- SALTAIR DEPOT** (S L & L A Ry), 3d West cor 2d South, Bell Tel 217.
- SALTAIR SALT CO,** R L Taylor Mgr, 423 Dooly Bldg, Ind Tel 285, Refinery 9th South cor 3d West, Ind Tel 3766.
- School, Brighton Ward.
- Saltanis Jim, lab Garfield Smelter, r Garfield.
- Salvation Army Barracks, 654 S 2d East.
- Army Free Employment Bureau, 19 Orpheum av.
- Army Hall, 133 E 2d South.
- Army Hotel, Carl Soderholm mgr, 19 Orpheum av.
- Army Industrial Home, Carl Soderholm capt, 19 Orpheum av.
- Army Store, Carl Soderholm mgr, 19 Orpheum av.
- Salvea Co, W F Knowlden mgr, hair tonic, 321 S Main.
- Salzner Francis, carp, r 1873 S 10th East.
- Sambropoulos Gustav, emp Amer S & R Co, r Murray.
- Samon John, mach D & R G, rms 528  $\frac{1}{2}$  W 2d South.
- Theodore, lab, rms 528  $\frac{1}{2}$  W 2d South.
- Samouris Michael, rms 529 W 2d South.
- Sampani Anton, pool, 527 W 2d South, rms 528  $\frac{1}{2}$  same.
- Sample Suit House, A E Dance mgr, clothing, 251 S State.
- Sampson, see also Sampson and Sansom.
- Alfred H, clk Dinwoody Furn Co, r 55 N 5th West.
- Charles L, 2d lieut U S A, Ft Douglas.
- Clarence N, mining, 605 Judge Bldg, r 33 Smith Apts.
- SAMPSON FLATS,** O T Sampson Mgr, Modern and First Class in Every Respect, 276 E 3d South.
- Gertrude E, b 124 W 6th South.
- Irving G, moved to Mammoth, U.
- SAMPSON OCTAVIUS T,** Mgr Sampson Flats, 276 E 3d South and Vivian Flats 316 S 3d East, Modern and First-Class in Every Respect, Office and Residence "J" Vivian Flats, Bell Tel 3228-Y.
- Richard B, printer, r 124 W 6th South.
- Richard W, mining, r 871 2d av.
- Sams Bert M, clk Portland Coffee House, rms 86  $\frac{1}{2}$  S State, Murray.
- Mrs Hannah, propr Imperial Hotel, 86  $\frac{1}{2}$  S State, Murray.
- Harry P, trav agt, r 1157 Roosevelt av.

**Art Metal & Chandelier Co.**  
*Artistic Chandeliers*  
82 W. 3d SOUTH ST.

Priees Reasonable and First Class Work Guaranteed

**Salt Lake Steam Carpet Cleaning Works**

Blankets Cleaned with Heavy Steam Pressure

136 S. 7th East St.  
Bell Tel. 2019; Ind. Tel. 1110  
EMVR EYON, Proprietor

**Londoner-Cary Detective Bureau**  
J. N. LONDONER — H. FRANK CARY  
(Formerly Officials Pinkerton's National Detective Agency)  
224-226 Brooks Arcade, 3rd South and State Sts. ALL PROPER DETECTIVE WORK UNDERTAKEN.

**Liberty Sheet Metal Works**  
 Manufacture Everything in  
**Sheet Metal**

221 W. SOUTH TEMPLE ST. IND. TEL. 4029

958

SAM

R. I. POLK & CO'S

SAN

**INTER-MOUNTAIN ELECTRIC CO.**  
 WHOLESALE AND RETAIL  
**13 S. Main Street**      **Phones 354**

**ERNEST M. FOWLER**  
**INVESTMENT AGENT**  
**MANAGER OF REAL PROPERTY**  
**32 S. Main St.      Ind. Tel. 10**

- Samsitch Frank, lab, r 201 S 25 West, Murray.
- Samson, see also Sampson and Sansom.
- Henry F, mining, r 634 S 4th East.
- Laura L, tchr U of U, r 1226 2d av.
- Peter, died Dec 23, '08, age 23.
- Samuels Edith, student St Marys Academy.
- Joseph F, student U of U, b 270 S 12th East.
- Mary (wid Edward), b 15th South nr 11th East.
- Samuel, trav agt, r 270 S 12th East.
- Vernon M, student U of U, b 270 S 12th East.
- Samuelson Alma C (wid John), r 683 6th av.
- Andrew (Schumann & Samuelson), r 524 6th av.
- Antone, lab S L Pressed Brick Co, r 4450 S 13th East.
- Arthur C, student U of U, b 14th South and 11th East.
- Arthur V, lab S L Pressed Brick Co, b 3640 S 9th East.
- Carl, carp, r 715 4th av.
- Charles J, supt S L Pressed Brick Co, r 14th South and 11th East.
- Emil O, painter, b 3640 S 9th East.
- Frederick, r 3670 S 9th East.
- Hilge L, lab S L Pressed Brick Co, r 3640 S 9th East.
- Isaac A, clk, b 683 6th av.
- Jacob P, miner, b 683 6th av.
- Oliva I, student, b 683 6th av.
- Olive A, b 3640 S 9th East.
- Sidney A, driver, b 683 6th av.
- Theodore M, sign writer, r 1133 Emerson av.
- Wm E, cyclist, r 1159 Emerson av.
- Sanway John J, lab Water Wks, r 648 Markea av.
- Sanberg, see Sandberg.
- Sanborn Fred O, corp U S A, Ft Douglas.
- George B, blksmith D & R G, r 871 W South Temple.
- SANBORN JOSEPH A**, Agt Pacific Express Co, 20 W 1st South, r 709 N 1st West, Bell Tel 1189-K.
- Mrs Mary F, music tchr, 6 Canning Apts, r same.
- Sand Lena, rms 41 Tempest av.
- Lloyd M, waiter Ray & Harvey, rms Hotel Daly.
- Marlus, fireman, rms 44 Tempest av.

- Sandahl Charles, tmstr S L Hdw Co, bds 77 W 4th North.
- Edward H, emp Troy Laundry, r 217 Curtis av.
- Elvina, student Henagers Bus Coll, b 468 3d av.
- Mrs Emma, r rear 58 N 1st West, Murray.
- Heber V, lab, b rear 58 N 1st West, Murray.
- John, barber D W Evans, rms 77 E 4th North.
- John E, cond, b rear 58 N 1st West, Murray.
- Mary, b rear 58 N 1st West, Murray.
- Simon T, lab, b rear 58 N 1st West, Murray.
- Sanday Benjamin W, clk VolunTERS Hotel.
- Sandberg Allen, farmer, r Brighton.
- SANDBERG CARL L**, Physician and Surgeon, 33-34 Mercantile Bk, Bell Tel 1020, r 773 W 1st South, Bell Tel 4670-Y, Ind 2036.
- Chauncey, barber J L Allen, rms 329 S West Temple.
- Edward C, r County Infirmary.
- Edward C, real est, r 423 W 5th South.
- Edwin, driver, rms Orpheum Hotel.
- Ellen G, stenog, b 817 W 14th North.
- Elmer J, student, b 521 N Main.
- Fred R (Sandberg & Jensen), r 361 E 8th South.
- Fryd R jr, millman Sandberg & Jensen, b 361 E 8th South.
- George W, messr Pembroke Sta Co, b 817 W 14th North.
- Hyrum C, wagonmkr Knight C & A Co, r 256 Iowa.
- Ida C (wid Peter), r 172 Social Hall.
- Mrs Johanna, laund, r 218 W North Temple.
- Johanna C (wid John W), b 361 E 8th South.
- John C, carp, r 817 W 14th North.
- John S, clk Z C M I, r 543 N Main.
- John S jr, messr W F & Co Ex, r 521 N Main.
- Josephine, b 817 W 14th North.
- Lillie E, stenog Sweet Candy Co, b 817 W 14th North.
- Niels J, missionary, r Brighton.
- Oscar K, electr S L Elec Sup Co, rms 543 N Main.
- Peter G, shoemkr, 28 S 12th East, r same.

**MILL WORK**  
**RIO GRANDE**  
**LUMBER CO.**

**INTER-MOUNTAIN MILLING CO.**  
 161-163 N. 3rd WEST ST.      BOTH PHONES 128

**Husler's Flour, Grain,**  
**STEAM ROLLED, GROUND**  
**and Chopped Feed**

# MEHEESY'S Furs and Millinery

166 S. MAIN STREET—Next to Auerbach's

KNUTSFORD HOTEL BUILDING

SAN

SALT LAKE CITY DIRECTORY 1909.

SAN

959

Sandberg Peter J, missionary, r 656 S 3d East.  
 —Selma, clk Walker Bros D G Co, b 543 N Main.  
 —& Jensen (F R Sandberg, A C Jensen), planing mill, 11th East cor 12th South.  
 Sandean David H, barber Wm Hobba, rms 1310 E 2d South.  
 Sander Amelia L, china painting, 38 Columbus, b same.  
 —Carl J, foreman Troy Laundry, r 3335 S 7th East.  
 —Clifford A, emp Troy Laundry, r rear 530 S 8th East.  
 —Erma M, b 373 Kensington av.  
 —Kate E (wid Walter C), r 28 Columbus.  
 —Walter C, driver Standard Laundry, r 373 Kensington av.  
 —Walter M, student, b 373 Kensington av.  
 Sanders, see also Saunders.  
 —Ada M, student U of U, b 523 5th av.  
 —Anna G, clk Paris Millinery, b 876 E 9th South.  
 —Annie E (wid G Norman), r 263 E 6th South.  
 —Annie M (wid Sondra), r 19th South bet R R track and Winchester av, Murray.  
**SANDERS ARTHUR F**, Stair Builder, Estimates Furnished on All Kinds of Stair Work, Office and Factory rear 670 S State, Bell Tel 4825, r 65 E 7th South. (See adv under classified Stair Builders.)  
 —A Belle, student U of U, b 196 Vine, Murray.

C. G. SEYBOLDT, PROP.



237 S. MAIN ST.

*"The Name A Guarantee of Quality"*

## Otis Elevators

Sanders Cecilia, waiter A G Watson, b West Jordan.  
 —Charles R, repr D & R G, r 835 S 10th East.  
 —Cora E, b 65 E 7th South.  
 —Dollie, pkr Hewlett Bros Co, b 125 E 8th South.  
 —Don H, lab Garfield Smelter, r Garfield.  
 —Edna B, clk St L & O Ry, b 263 E 6th South.  
 —Edwin R, clk O S L, r 112 W 2d North.  
**SANDERS MRS EMMA J** (Sanders-Granger Floral Co), r 263 N West Temple.  
 —Elbert M, carp, r 1299 McClelland.  
 —E Winifred, student, b 363 Bryan av.  
 —Mrs Florence, b 112 W 2d North.  
 —Mrs Frances C, b 112 W 2d North.  
 —George, lab, r 8 Iretta ter.  
 —George, hlpr, b West Temple nr 15th South.  
 —George A, salesman, r 179 Vine, Murray.  
 —George N, died July 31, '08, age 51.  
 —George S, student L D S U, b 363 Bryan av.  
 —Gertrude (wid Heber S), r 196 Vine, Murray.  
 —Gertrude, student L D S U, b 185 Vine.  
**SANDERS-GRANGER FLORAL CO** (E J Sanders, L E Granger), Floral Decorations for All Occasions, 280 S Main, Both Tels 2815. (See adv.)

Emma J. Sanders

Louis E. Granger

## The Sanders-Granger Floral Co.

280 S. MAIN ST.

(Van Dyke Drug Store)

Floral Decorations for All Occasions  
Shipping a Specialty

Both Phones 2815

Salt Lake City, Utah

## CALLAWAY, HOOCK & FRANCIS

Visit Our New Store, 66 Upper Main Street

CROCKERY, CHINA, GLASSWARE, ELECTROLIERS, Silverware, Lamps, etc.

**SALT LAKE BUILDING & MANUFACTURING CO.**  
**LUMBER DEALERS AND CONTRACTORS**  
20-40 N. 2ND WEST ST.  
PHONES 345.

# WASATCH ELECTRIC SERVICE COMPANY

SALT LAKE CITY, UTAH  
BELL PHONE MAIN 2216, IND. 2211

"THE ELECTRICAL PEOPLE"

46 POST OFFICE PLACE  
"THE NEW BUSINESS CENTER"

## THE PALACE MEAT MARKET 263-265 S. Main

WE HAVE OUR OWN ARTIFICIAL REFRIGERATION  
AT THE MARKET AND YARD

Private Branch Exchange—Both Phones

THOS. J. NIPPER, Propr.

960

SAN

R. L. POLK & CO'S

SAN

### Dietz & Davis Plumbing Co.

MODERN SANITARY PLUMBING, HEATING  
AND GAS FITTING

Bell Tel. 3727  
Ind. Tel. 99

427 S. Main St.

Sanders G Norman, b 263 E 6th South.  
—Hans C. shoemkr, 152 W South Temple, r 1535 S 5th East.  
—Herbert B. lands, 310 Judge Bldg, sec Green River Valley Land & Water Co, r 640 E 6th South.  
—Horace G. clk, b 263 E 6th South.  
—James H. mgr Bransford Apts, r 876 E 9th South.  
—James W. hkpr E M Friedman, r 271 6th av.  
—James W jr. clk, b 112 W 2d North.  
—John, farmer, b Mrs A M Sanders.  
—John, lab, rms Midland Hotel.  
—John, lab, r West Temple nr 15th South.  
—John A. student, b 263 E 6th South.  
—John W. molder D & R G, r 761 Arapahoe av.  
—J Irwin, driver Orson Sanders, b 185 Vine, Murray.  
—Laura, waiter A G Watson, r West Jordan.  
—Lena P. student Henegers Bus Coll, b 523 5th av.  
—LeRoy B. clk, r 35 Quince.  
—Lester J. clk Z C M I, r 273 N 5th West.  
—Lottie, b West Temple nr 15th South.  
—Lucy, smstrs K M Hartranft, rms Elko Hotel.  
—Martha R. clk Paris Millinery, b 876 E 9th South.  
—Mary I. b 1399 McClelland.  
—Mary M. b 1535 S 5th East.  
—Minerva, emp Mount Pickle Co, b 363 Bryan av.  
—Orson, groceries and meats, West Jordan, r 185 Vine, Murray.  
—Parley P. clk W E Farrar, b 1535 S 5th East.  
—Peter J. tchr Arlington School, r Glen av, Murray.  
—Roy, emp Electrical Eng & Const Co, r 141 N 5th West.  
—Sadie, r 44 Electric av.  
—Smith, died Dec 18, '98, age 26.  
—Sondra (Union Produce Co), r 363 Bryan av.  
—Wm, clk Z C M I, r 25 W 1st North.  
—Wm C, tmstr Bamberger Coal Co, b rear 860 S 3d West.  
**SANDERS WM II, V-Pres Poulton, Madsen, Owen & Co, r 12 Oxford Flats, Ind Tel 1947.**  
—Wm W, driver, r 523 5th av.  
—Winifred, student L D S U, b 363 Bryan av.

Sanders Y. lab Garfield Smelter, r Garfield.  
Sanderson Mrs Anna, r 347 Express av.  
—August M. tailor Thomas Thompson, r 528 S 2d East.  
—Eliza (wid Christian), r 234 E 5th South.  
—Levi E. paperhng r G W Ebert & Co, r 1 Lester ter.  
—Nels, porter, rms 66 Commercial.  
—Sidney S. salesman Hewlett Bros Co, b 17 Wilfley Apts.  
—W E. salesman, r 17 Wilfley Apts. Sandford, sec Sanford.  
Sandin David H. student U of U, b 1310 E 2d South.  
Sandlin Phillmore, private U S A, Ft Douglas.  
Sandquist Alexander, died Oct 4, '08, age 24.  
—Gustave, boiler mkr Amer S & R Co, r Anderson av, Murray.  
—Mary E, r 997 Windsor.  
Sands Annie L, Christian Scientist, 511 Scott Bldg, r 136 U.  
—Edna L, cashr W L Nicol, b 136 U.  
—Fred R. bkpr, r 931 1st av.  
—Jennie, music tchr, 136 U, b same.  
—John R. solr P F Collier & Son, r 136 U.  
—Joseph, waiter Finchs Cafe, r 553 S 3d East.  
—Lawrence K. student O S L, b 136 U.  
—Marius, eng Royal Baking Co, r 44 E 11th South.  
—Pauline (wid John), r 60 W North Temple.  
—Russel H. student, b 136 U.  
Sandstrom Celia, clk, b 36 Cherry, Murray.  
—Eric, carp, r 36 Cherry, Murray.  
—Lilly, student, b 26 Cherry, Murray.  
Sandy Benjamin W, emp Volunteers Hotel, b 115 E 1st South.  
**SANDY CITY BANK, A G Robertson Pres, W W Wilson V-Pres, A R Gardner Cashr, Sandy, Ind Tel Murray 144-D.**  
—City Hall, Sandy.  
—Congregational Church, Sandy.  
—Post Office, W W Wilson p m, Sandy.  
—Public School, Sandy.  
—Ward Meeting House (L D S), Sandy.

### C. M. WOODLE CONTRACTOR AND JOBBER

118 W. FIRST SOUTH ST. IND. TEL. 1248

### J. P. FOWLER CO.

Carriage, Wire and Iron Works  
Special Man for Spring Work on  
Automobiles

Bell Tel. 3281, Ind. Tel. 1220

53 to 59 S. WEST TEMPLE STREET



# SIERRA NEVADA LUMBER CO.

Lumber, Interior Finish, Sash, Doors. State Agents Ruberoid Roofing and Beaver Wall Board  
35 S. 34 WEST ST. BOTH PHONES 252

SAN SALT LAKE CITY DIRECTORY 1909. SAN 961

**SANFORD ALLEN T.**, Lawyer, Suite 625 Boston Bldg, Bell Tel 3340, Ind 3325, r 72 R, Bell Tel 1447-Z.  
 —Benjamin, contr, 9 Catherine, r same.  
 —Mrs Fred C, music tchr, 1426 S 11th East, r same.  
 —George, civ eng, rms Wellington Hotel.  
 —George, farmer, r 2006 S 13th East.  
 —Herbert O, mgr Western Dental Supply Co, 506 Judge Bldg, r 9 Narvex Apts.  
 —Mrs Mary A, r 1550 S 2d West.  
 —Samuel S, eng Amer S & R Co, r 663 S State, Murray.  
 —Mrs Sarah A, r Butlerville.  
 —Wm T, miner, r Sandy.  
**SAN FRANCISCO DENTAL CO.**, J E Christie Mgr, Best Work at Moderate Prices, 218 S Main, Both Tels 4444.

## WALKER'S

**SILKS, DRESS GOODS, RUGS, DRAPERIES, ART GOODS, ACCESSORIES.**

**SANITARIUM HAIR DRESSING PARLOHS**, McCaslin & Phelps Proprs, Hairdressing, Shampooing, Manicuring, Ladies Turkish Baths a Specialty, 52-54 W 3d South, Bell Tel 4941, Ind 1818. (See adv.)

**BURTON COAL & LUMBER CO.**

**SASH, DOORS, SHINGLES AND LATH**

17 W. SECOND SOUTH 551 S. THIRD WEST  
BELL TEL. 808 IND. TELS. 808 AND 57

Bell Phone 4941

Ind. Phone 1818

## Sanitarium Hair Dressing Parlors

**McCASLIN & PHELPS**

*Scalp Treatment and Manicuring, Face Massage, Hair Dressing, Shampooing, Hair Goods and Cosmetics Ladies' Turkish Baths a Specialty*

**52 W. Third South St.**

**Salt Lake City**

Sanger Rudolph, car repr, b 148 Thompson's ct.  
 San Giovanni Guglielmo G R, b 165 Mead av.  
 Saniger John H, shoemkr, r 965 Templest av.  
 —Salina (wid John H), r rear 1144 Downington av.  
**SANITARIUM BATHS**, Stephenson & Schenck Lessees, Bert M Stephenson Mgr, Sulphur and Turkish Baths, 52-54 W 3d South, Both Tels 659. (See opp p 296.)  
 —Building, 50 W 3d South.

Sanitarium Pump House, 1 mile n of Warm Springs.  
**SANITARIUM ROOMING HOUSE**, Goss & Perkins Proprs Modern Furnished Rooms, 50 W 3d South, Bell Tel 1405.  
**SANITARY LAUNDRY THE**, 39 S West Temple, Both Tels 419.  
 Sannes Joseph, driver Z C M I, r 214 W 4th North.  
 —Sophia, b 214 W 4th North.  
 Sannoner James H, dept mgr Keith-O'Brien Co, rms Hotel Chadbourne.  
**SAN PEDRO, LOS ANGELES & SALT LAKE R R** (Traffic Dept), K C Kerr Dist Pass Agt, J H Manderfield Dist Frt Agt, E E Erwin Trav Pass Agt, W H Lee Trav Frt Agt, W J Thomas City Ticket Agt, F W Chiswell Claim Agt, H E Van Housen Supt, Herald Bldg, 169 S Main, Pass Depot 3d West and South Temple, Frt Depot 1st South and 4th West, Both Tels (See p 29.)  
**SAN PEDRO, LOS ANGELES & SALT LAKE R R** (Legal Dept), Pennel Cherrington Gen Atty, 409 Herald Bldg, Bell Tel Exch 16.



**TRAINS FOR BEST SERVICE**  
School All Year Enter Now

## Utah Audit & Accounting Co., Inc.

IND. 3350  
BELL 1281

AUDITING, ACCOUNTING AND SYSTEMATIZATION

**Specialty—Municipal and Corporate Books and Commercial Accounts**  
Individual Accounts Handled New Systems and Methods

JOHN W. BIRNAND AND H. A. JOPLIN, MANAGERS

# Geo. F. Felt Lumber Co.

Lath, Shingles, Cedar Posts, etc.

Mfrs. of Combination Fence

OFFICE: No. 12 E. 2d SOUTH ST. Bell Tel. 3124; Ind. 116; YARDS: 846 S. STATE ST. Both Tels. 24

962

SAN

R. L. POLK & CO'S

SAU

College

School All The Year

Clothing, Furnishings, Hats

172  
SOUTH



MAIN  
STREET

San Pedro Valley Ry Co, 301 S Main.  
Sansbury Walter, plumber, rms Lincoln House.

Sanson, see also Sampson, Samson and Sanson.

—Charles, died Mar 28, '08, age 81.  
Sansome Fred, student, b 246 N 2d West.

Sanson Benjamin F, clk J S Lindsay & Co, r Taylorville.

Sant Robert R, repr U L & R Co, r 1756 S 9th East.

Santa Fe Route, see A T & S F Ry.  
Santasson Abbie, smstrs Keith-O'Brien Co, b 130 S 7th East.

Santen T, lab Garfield Smelter, r Garfield.

Santschi Eugene, mining, r 21 S 12th East.

—Eugene jr, 2d lieut U S A, Ft Douglas.

—Harry, student, b 221 S 12th East.

San Vicente Lumber Co, F S Murphy sec and treas, 302 Hooper Bldg.

Sappington Carrie, tchr Lowell School, b 15 S 12th East.

—Hazel, b 15 S 12th East.

—H Thomas, mining, r 15 S 12th East.

—Mary F, b 15 S 12th East.

Saravich Nicolai, lab, r West Jordan.

Sarch Christopher, emp Amer S & R Co, r Murray.

—Tony, emp Amer S & R Co, r Murray.

Sardalin James, lab, rms 223 S 5th West.

Sardonis Demetri, lab, b 44 N State.

Murray.

Sargent Albert D, clk O S L, b 175 N Main.

—Carroll N, clk Morrison, Merrill & Co, r 312 W 3d North.

—Charles, cook, rms 164 S 2d West.

—Orrill, clk F Auerbach & Bro, b 246 E 6th South.

Sarnopolis Christian, lab Garfield Smelter, r Garfield.

Saroni Louis, pres Sweet Candy Co, r San Francisco.

Sarto Gregory, lab, b West Jordan.

—Joseph, lab, b West Jordan.

Sartor Wm, tailor Sorensen & Larsen, r 3 Mortensen's ct.

Sartori Joseph V, tankman D & R G, r 572 Post.

—Mrs Mary, r 572 Post.

Sartos Antone, lab Garfield Smelter, r Garfield.

—Peter, lab Garfield Smelter, r Garfield.

Sasamoto M (Lake Hand Laundry), r 328 W 1st South.

Sasano T, lab Garfield Smelter, r Garfield.

Sass Agnes, rms 4 Rigby ct.

Sasse Emil F, trav agt, r 64 N 2d West.

Sater Louise, moved to Columbus, O.

Sather Ella E, clk J V Egenberger, rms 63 E 6th South.

—Sina, walter, rms 56 W 4th South.

Sattis Peter, lab Garfield Smelter, r Garfield.

Sato F, orderly Groves-L D S Hosp.

—H, lab, b West Jordan.

—M, lab, b West Jordan.

Sattarland Otto, carp, b 423 S 2d West.

Satun Gustav, lab Garfield Smelter, r Garfield.

—Stephen, lab Garfield Smelter, r Garfield.

Sauer, see also Sowers.

—Andrew, lab, b 65 N 1st West.

—Elizabeth, dressmkr, 314 S 1st West, rms same.

—George, lab, b 65 N 1st West.

SAUER JOSEPH, Pres Hubbard Investment Co, r 1463 S 4th East, Bell Tel Forest 177-K.

—J Wm, bartndr Mahan Liquor Co, r 326 W 2d North.

—Naomi T, b 1463 S 4th East.

Sauerbier Mary, nurse, St Marks Hospital.

Sauerman Bertha, b Tuxedo Apts.

Saul Harry, student All Hallows Coll.

—Herbert H, eng, r 655 N 2d West.

—Otto L, clk S L Elec Sup Co, b 253 E 5th South.

—Patrick B, steward All Hallows Coll.

Saunders, see also Sander and Sanders.

—Anna A, student, b rear 161 W 11th South.

—Anna C (wid John A), r rear 161 W 11th South.

—Arthur T, dairy and live stock, Lake Breeze, r same.

SAUNDERS BENJAMIN F, Live Stock, 302 Brooks Arcade, Both Tels 950, r 96 Virginia, Bell Tel 1548.

—Charles O (McDaniel & Saunders), r 804 E 2d South.

4% on Savings Deposits.

SALT LAKE

Security & Trust Co.

34 UP MAIN ST.

OPEN A SAVINGS ACCOUNT  
With Zion's Savings Bank & Trust Co.

Henager's Business

Both Phones

# UTAH MINING MACHINERY & SUPPLY COMPANY

224-232 S. West Temple St.

HEAVY HARDWARE, MINING SUPPLIES

SAU

SALT LAKE CITY DIRECTORY 1909.

SAV

963

*Sambor Paper Co*  
THE PAPER HOUSE

We carry the Largest Line of Stationery in  
The West. See our Sample Room  
141-145 W. First South St. Both Phones 386

## SIERRA NEVADA MILL CO.

General Planing Mill

347 W. South Temple St.  
Phones 262

- Saunders Mrs. Charles O. delicatessen, 816 E 2d South, r 804 same.
- Clarence, student, b 357 S 13th East.
- David H. driver S L C Soda Water Co, r 1330 E 3d South.
- Ephraim L (Serace Baking Co), r 311 S 13th East.
- Francis H. tapeman City Eng, r 1428 Major.
- Hannah (wid Demas A), r 1318 E 3d South.

**SAUNDERS HOWARD P.** Consulting and Mechanical Engineer, 319 Dooley Bldg. Bell Tel 1633, r 216 Catherine. Bell Tel 1665. (See adv under classified Consulting Engineers.)

- John K. clk Metropolitan Hotel, b 357 S 13th East.
- John W. clk H A Tuckett, r 357 S 13th East.
- Martha A, b 357 S 13th East.
- Ruby E, student, b rear 161 W 11th South.
- Wm F, corp U S A, Ft Douglas.

Saunier Richard J. carp, r 125 S 5th West.

Savage Annie (wid Charles R), r 80 D. —Arley F (White-Savage Auto Co), r 12 Gibbons Apts.

- Bert E, salesman Inter Mtn Elec Co, r 640 E 6th South.
- Charles, lab, r 1622 Park.
- Charles jr, driver, b 1622 Park.
- Charles E, fireman O S L, r 765 W South Temple.
- Charles R, driver W H Harrison, b 1622 Gordon.

**SAVAGE C R CO.** G L Savage Pres and Mgr, R G Savage, V-Pres, Wm Brother Sec and Treas, R E and R T Savage Directors, Pictures, Engineers Supplies, Fancy Goods, etc, 12-14 S Main. Bell Tel 1965, Ind 1064.

- Dennis F, private U S A, Ft Douglas.
- Ellen (wid Charles R), b 1654 Richards.
- Elmer M, pkr Z C M J, b 21st East cor Tempest av.
- Florence, b nr Highland Boy Smelter.
- Flossie, b 1622 Park.
- Frank M, capt U S A, Ft Douglas.
- Frederick C, cond, r 860 W 1st South.
- Geneva S, student Rowland Hall, b 313 4th av.
- George, emp U S Smelting Co, r West Jordan.

## R. FORRESTER

Geologist and Mining Engineer

622 to 626 Newhouse Bldg.

BOTH PHONES.

- Savage George, shoemkr A L Jeffers, r 111 McConaughy av.
- George L, pres C R Savage Co, r 313 4th av.
- Gilbert V, emp Sweet Candy Co, r rear 717 E 7th South.
- Gladys, student, b 1999 3d av.
- Hedrick, b 21st East cor Tempest av.
- Henry A, watchmkr Boyd Park, r 1780 S 6th East.
- Herbert, real est, r 21st East cor Tempest av.
- Herbert F, spec agt Agency Co, r Tuxedo Apts.
- Ida M, student U of U, b 80 D.
- Irene, student, b 1099 3d av.
- James, salesman S L Hdw Co, rms Hotel Halls.
- James M, private U S A, Ft Douglas, r rear 216 W 4th North.
- Jennie, b 758 W South Temple.
- John M, oiler Garfield Smelter, b 758 W South Temple.
- Leslie L, r 164 E South Temple.
- Margaret A, b 1099 3d av.
- Mattie, b 856 E 3d South.
- Melvin, r 946 S 8th East.
- Merle, student U of U, b 856 E 3d South.
- Mrs M R, r 856 E 3d South.
- Patrick, dep Sheriff, r Lark, U.
- Pearl M, student, b 1099 3d av.
- Peter, smeltermen, r South Cottonwood.
- Ralph G, v-pres C R Savage Co, r 856 E 3d South.
- Ray T, director C R Savage Co, r Oakland, Cal.
- Reuben, student, b 860 W 1st South.
- Richard, live stock, r 1099 3d av.
- Roscoe E, messr W F & Co Ex, r 59 Tempest av.
- Mrs R E, milliner Paris Millinery, r 59 Tempest av.
- Violet, presser G T Jones, b 1622 Park.
- Wm, switchman O S L, r 758 W South Temple.
- Wm jr, fireman O S L, r 528 W 1st North.
- Savan E L, r 57 S 6th East.
- Savich Samuel, lab Garfield Smelter, r Garfield.
- Saville Anna (wid Thomas), r 238 N 6th West.
- Anton, lab, r West Jordan.
- Mrs Caroline, r 2910 S 7th East.

Horton Hat \$3.00 W. E. FIFE CO. 166 South Main Street

**MAGAZINES AT CLUB RATES. PROFITS STAY HERE SHEPARD. 77 E. 3d South. Phones 1631**

**IMPORTED  
GOWNS**



**PATTERN  
and STREET  
HATS**

964 SAV

R. L. POLK & CO'S

SAY

**SALT LAKE STAMP CO.**

Rubber and Steel Stamps, Seals,  
Stencils, Badges, Checks, etc.

**66 E. 3d SOUTH ST., PHONES 304**

**SAVILLE CIGAR CO.**, P W Saville Mgr, 73 W 2d South, Both Tels 947, branch entrance Dooly Bldg.  
—Clarice, b 265 5th av.  
—Ernest (E & J W Saville), r 1101 E 14th South.  
—E & J W (Ernest and James W), gen mdse, 1101 E 14th South.  
—George, collr, r 2506 S 7th East.  
—Harry H, lab S L Pressed Brick Co, r 14th South and 11th East.  
—James M, clk Z C M I, r 340 C.  
—James W (E & J W Saville), r 4000 S 9th East.

**SAVILLE JAMES W.**, Mgr Crockery Dept Z C M I, r 265 5th av, Bell Tel 2302-Z.  
—Jessie N, student L D S U, b Calders Sta.  
—Leslie H, clk Utah Nat Bank, b 265 5th av.  
—Maurice J, clk, r 340 C.  
—Melvin S, bkpr McCornick & Co, r 1571 S Main.  
—Percy W, pres and mgr Saville Cigar Co, r 712 E 2d South.  
—Priscilla (wid Jesse), r rear 2563 S 7th East.  
—Roy, mgr LeRoy Cigar Co, 23 W 2d South, r 830 1st av.  
—Sidney G, teller McCornick & Co, r 425 E.  
—Vernon, student, b 265 5th av.  
—Walter G, v-pres Saville Cigar Co, b 2916 S 7th East.

**Savoy Hotel**, Lewis A Marks propr Mrs Annie Taylor mgr, 26 E 1st South.

**Sawards Willard L**, student L D S U, b 133 S 5th East.

**Sawyer Abbie J** (wid George S), r 274 6th av.

—Mrs Abial E, r 763 E 5th South.  
—Augusta, b 763 E 5th South.

**SAWYER A B JR.**, Lawyer, 708-709 Boston Bldg, Bell Tel 1320, Ind 1289, r 763 E 5th South, Bell Tel 2512-K.

—Edward, binder Grocer Printing Co, b 350 Tempest av.

—Edwin J, miner, r 350 Tempest av.

—Ethel E, clk Hotel Knutsford.

—Francis, rms 476 W 5th South.

—Fred, coachman, 1202 3d av.

—George E, private U S A, Ft Douglas.

—James, tmstr, r 476 S 4th West.

**Sawyer Levi W**, repr D & R G, r 228 W 4th South.

—Mary A, b 763 E 5th South.

—Myra L, tchr U of U, b 763 E 5th South.

—Phillip F, cond U L & R Co, r 1712 Indiana av.

—Thomas, driver, rms 476 W 5th South.

—Wm L, emp S L 14th Co, r 364 W 3d North.

**Sax Elizabeth**, trimmer Keith-O'Brien Co, b 451 S 9th West.

—Jacob M, sec foreman, r 451 S 9th West.

—John C, painter, r rear 1052 Wilson av, s e.

—Madeline, domestic, J Center.

**Saxman Charles W**, with Tintic M & D Co, b Alta Club.

—Joseph H, salesman Hemenway & Moser Co, r 555 S West Temple.

—Paul, lab, b 435 S 7th West.

—S George, grocer, 435 S 7th West, r same.

**Saxon Mrs Augusta**, r 10 Council Bluffs ct.

—James G, miner, r 10 Council Bluffs ct.

**Saxton**, see also Sexton.

—Charles E, fireman S L Route, r 648 N 2d West.

—David, cook, rms 274 S Main.

**SAXTON GEORGE**, Real Estate, Loans and Insurance, 406 Hooper Bldg, Bell Tel 3826, r 536 2d South. (See left bottom corner cards.)

—George, shoemkr, 417½ E 2d South, b 121 I.

—George J, lab Street Dept, rms 248 W North Temple.

—Henry T, lab, b 353 Kensington av.

—Moses M, stenog Amer S & R Co, r 5 Kenwood Flats.

—Sarah A, student, b 536 E 2d South.

—Thomas, r 353 Kensington av.

—Willard O, biksmith N T Wigren, r 44 Rosella av.

**Sayboot Tillie**, b 119 S Main.

**Sayer George**, sergt U S A, Ft Douglas.

—Nettie, b 820 S 2d East.

**Saylor Clara**, dipper J G McDonald Co, rms 34 W 3d South.

—Fred J, driver S L Hdw Co, b 34 W 3d South.

**GEORGE SAXTON**

**Real Estate, Insurance  
Mortgage Loans**

**ROOM 408 HOOPER BUILDING**

**YOUNG & YOUNG**

3-4 Nauvoo Bldg.

Ind. Tel. 1077

**FIRE, LIFE AND ACCIDENT  
Insurance**

# Patents

**MASON, FERWICK  
& LAWRENCE**  
PATENT LAWYERS, Established 48 Years

**Trade Marks  
Copyrights**

**602 F STREET, WASHINGTON, D. C. Booklet Free**

SCA

SALT LAKE CITY DIRECTORY 1909.

SCH

965

Seaglione Frank, repr D & R G, b 421 S 4th West.  
 —Samuel, repr D & R G, r 421 S 4th West.  
 Scaiffe Herbert L, chauffeur, 975 E 4th South.  
 Scafero Frank, died Mar 3, '09, age 40.  
 Scallas Peter, lab Garfield.  
 —Tom, lab Garfield Smelter, r Garfield.  
 Scallorn Emily (wid Anderson R), b 540 E 1st South.  
 Scandia Grocery, Johnson & Erickson proprs, 147 E 2d South.  
 Scandinavian - American Restaurant, John Auckland propr, 174 W South Temple.  
 —Meeting House (Murray Ward), Murray.  
 Scanlan Rt Rev Lawrence, bishop Roman Catholic Diocese of Salt Lake, r 331 E South Temple.  
 —Peter H, repr Garfield Smelter, b 539 N 6th West.  
 Scappatura Angelina, r 324 2d av.  
 Scarberry Holly S, private U S A, Ft Douglas.  
 Scarcelli Alphonse (Scarcelli & Fratello), r 519 W 3d South.  
 —Frank, cldr D & R G, b 11 Wayne ct.  
 —Leo B, student, b 11 Wayne ct.  
 —Louis (L Scarcelli & Co), r 11 Wayne ct.  
 —L & Co (Louis Scarcelli, Guiseppe Coletti), saloon, 592 W 2d South.  
 —& Fratello (Alphonse Scarcelli, Joseph Fratello), saloon, 143 W 2d South.  
 Scarlet Lawrence E, hlpr, b 861 S 7th West.  
 Scarlett Maurice H, plumber, r 868 Pierpont av.  
 Scarpus Louis, repr D & R G, r 597 W 2d South.  
 Scarpino Joseph P, clk P J Moran, b 134 E 4th South.  
 Sceili Joseph E, miner, r 1730 S State.  
 Schaaf Della, rms 168½ S West Temple.  
 Schaus Rebecca (wid David), r 779 E 7th South.  
 Schade Anker L, painter, b 63 E 6th South.  
 —Clarence, cigarmkr, b 63 E 6th South.  
 —Frank W, fireman Fire Dept, r 63 E 6th South.  
 —Louise E, b 63 E 6th South.  
 —Matilda (wid Wm), r 63 E 6th South.

## VICTOR TALKING MACHINES

*Perfect Records. Perfect Reproductions.  
New Records Every Week*

**Clayton-Daynes Music Co.**

109-113 S. Main St., Salt Lake City

Schade Wm F, fireman Fire Dept, b 63 E 6th South.  
 Schaedler Charles F, mattressmkr Utah Bedding & Mfg Co, r 1000 S 2d West.  
 —Jacob P, boiler mkr Garfield Smelter, r 231 Charles av.  
 —Joseph M, foreman Utah Bedding & Mfg Co, r 251 W 4th North.  
 Schaefer, see also Shaeffer, Shafer and Shaffer.  
 —Charles J, r 507 S 7th East.  
 —Howard, emp Hotel Knutsford.  
 —Karl, lab, rms 331 W 7th South.  
 —Wm, fireman, rms 131 W 3d South.  
 —Wm T, lab Wasatch Supply Co, r 659 S 8th West.  
 Schaeffling Louis F, mach D & R G, b 123 Jeremy.  
 —Louis J, mach D & R G, r 123 Jeremy.  
 Schaefer Harold J, rancher, r Parleys Canyon.  
 Schaerger Fred, baker, r 47 S 1st West.  
 Schaerter Alice, rms 1745 S Main.  
 —Frank E, agt, rms 1745 S Main.  
 Schafer, see also Shafer.  
 —Jacob, weighmaster C S Martin C & F Co, r 521 E 5th South.  
 —Joseph, boiler mkr O S L, r 620 S 11th East.  
 —Louis C, foreman Utah L & R Co, r 115 S 4th East.  
 Schafter Clara, b 1905 W North Temple.  
 —Edward, b 1905 W North Temple.  
 —Paul, mach Silver Bros Iron Wks Co, r 1905 W North Temple.  
 Schakolis Christian, washer Groves-L D S Hosp.  
 Schaldack Herman, emp Amer S & R Co, r 75 Poplar, Murray.  
 Schambeck Anton, r 179 C.  
 —George, painter, r 1330 Martin av.  
 —George jr, clk Jacob Aures, b 1330 Martin av.  
 Schamberger Emil R, houseman S L Hdw Co, r 225 S 3d East.  
 Schamoltz Charles, lab, rms Elko Hotel.  
 Schank, see also Shanks.  
 —Arnold, foreman Sparks Candy Co, r 1763 S 4th East.  
 —John F, tailor, 22 N Main, r 317 W 6th South.  
 —Louis, grocer, 67 2d av, r same.  
 —Robert, driver Z C M I, b 317 W 6th South.

**HUBBARD, the "Ad Man" HUBBARD PUBLICITY CO.**  
109-110 Mercantile Block  
Phone Bell 3225



**Daynes-Beebe  
Music Co.**

**45 S. MAIN ST.**

**Phones 328**

**UTAH IRRIGATED LANDS  
SEVIER RIVER LAND & WATER CO.**

Bell Phone 1640

615 Newhouse Bldg.

# Bernard O. Mecklenburg ARCHITECT AND SUPERINTENDENT

701 Newhouse Bldg.  
Residence, 947 E. Brigham St.

Phones: { Ind. 28 and 2368  
Bell, 2167 and 840-K

966 SCH R. L. POLK & CO'S SCH

## J. W. KILLEEN CO.

REAL ESTATE, RENTALS  
LOANS, INSURANCE

218 S. MAIN ST. PHONE 827

Schanz Albert, lab. r 848 W 3d South.  
—Hilda, student L D S U, b 31 S 7th West.  
—Paula, dressmkr, 31 S 7th West, r same.  
Scharer, see also Scherrer and Shearer.  
—Edith A, tchr, b 1074 E 6th South.  
—Eliza (wid John), r 220 W 2d South.  
—John, eng Constitution Bldg, r 1074 E 6th South.  
—Louise, stenog H N Mayo, b 1074 E 6th South.  
Scharmann, see also Sharman, Shearman and Sherman.  
—George, cond U L & R Co, r 716 E 1st South.  
Scharrer, see Scharer, Scherrer and Shearer.  
Scharvoz Morris A, lab Warm Springs Baths.  
Schatz Frank M, clk R M Bell Tel Co, rms 671 S State.  
—Mrs Jane, janitor Walker Bros D G Co, r 513 W 2d South.  
—John, clk F Auerbach & Bro, b 513 W 2d South.  
—Max, driver S L Glass & Paint Co, b 1601 W 8th South.  
—Wm, hlpr, r 1601 W 8th South.  
—Wm jr, student, b 1601 W 8th South.  
Schaufelberger Charles, mining, rms 76 W 2d South.  
—H Edward, asst mgr Keith-O'Brien Co, r 535 8th av.  
Schaver, see Shaver.  
Scheby Anders A, tailor S L Tailoring Co, r 757 W 1st South.  
Scheckell, see Sheckell.  
Scheel Jennie E (wid Wm), nurse Holy Cross Hosp, r 934 E 2d South.  
—Wm, student All Hallows Coll.  
Scheetz, see also Sheets.  
—Wm A, reporter 3d District Court, rms 354 S 2d East.  
Scheffel Wm F, waiter, b Hotel Halls.  
Scheffer Fred J (Scheffer & Klis), b 3 Chesney ct.  
—& Klis (F J Scheffer, Cornelius Klis), cigar mnfrs, 3 Chesney ct.  
Scheffner Joseph F, porter F N Lattippe, rms 13 Stanley pl.  
Schiefski Arthur L, painter Phil Klippe, r 226 S 8th West.  
—Augusta E, cashr Royal Cate, b 909 Jefferson.  
—Edythe A, milliner Walker Bros D G Co, b 909 Jefferson.

SCHEFSKI FRANK E, Sporting Editor Tribune, r 853 S Main.  
—Justine (wid Ferdinand), r 909 Jefferson.  
—Lena, b 909 Jefferson.  
—Martha, tchr Garfield School, b 909 Jefferson.  
—Rudolf E, painter Elk Carriage W & A Wks, b 909 Jefferson.  
Scheib A Susanna (wid John), midwife, 532 S 9th West, rms same.  
—John F, bkpr U L & R Co, r 955 Euclid av.  
—Marie, domestic 532 S Main.  
Scheid Mrs Anna C, smstrs Paris Millinery, r 621 S 3d East.  
—Elsie E, stenog Young & Fowler, bds 367 S 4th East.  
—John D, solr Tracy L & T Co, r S Moffat ct.  
SCHEID KARL A, Dist Sec Board of Fire Underwriters, 1116 Boston Bldg, r 1127 E South Temple, Bell Tel 2520-Y.  
—Lena C (wid Valentine B), r 367 S 4th East.  
—Wm T, floorman Tribune, b 367 S 4th East.  
Scheidemantle Amelia H (wid Herman W), b 352 S 12th East.  
Scheiken John J, farmer, r 19th South e of County rd.  
Schell, see also Shell.  
—Harry E, draftsman O S L, r 936 Lake.  
—Louis, student Utah Bus Coll, b 32 Commercial.  
—Oscar, mach D & R G, b 936 Lake.  
Schellenberger Mrs Lena, r rear 21 Orchard sq.  
—N Clay, r 227 N 5th West.  
Scheller, see also Schiller.  
—Bert, tailor S L Cleaning & D Co, r 558 S 4th East.  
—George (Merrilees & Scheller), r 6 Love ct.  
—John J, tailor, r 558 S 4th East.  
Schellman Gertrude, nurse St Marks Hospital.  
Schenaker John, fireman O S L, r 124 N 2d West.  
SCHENCK DAVID H (Stephenson & Schenck), r 257 W 4th South, Bell Tel 1576-K.  
—Ellen M (wid Wm), b 257 W 4th South.  
—Truman, mining, r 1326 S 9th East.

**A. G. FRYE CO.**  
Business Opportunities  
Real Estate and Rentals  
438 ATLAS BLOCK  
Both Tels., 4356

**CUTSTONE** Ashton-Whyte-Skillicorn Co.  
MILL WORK A SPECIALTY  
22 TO 34 N. SIXTH WEST STREET

EXCLUSIVE DEALERS IN PARK CITY AND DISTILLED WATER ICE  
SALT LAKE ICE CO.  
860 S. THIRD WEST ST.  
J. C. LYNCH, Manager  
"RED WAGONS"  
Both Phones 43

**SMOKE A  
"BLUE POINT"**  
The Finest  
Cigar in the  
Market



Geo. A. Whitaker

Manufacturer  
134 W. 3rd South St.  
Both Tele. 664

SCH

SALT LAKE CITY DIRECTORY 1909.

SCH

967

Schermer, see also Sherner.  
—Mrs Belle, r 378 E 3d South.  
Schettlemeyer Wm, mach, rms 97 Pacific av.  
Schettler Agatha C, music tehr, 295 4th av, r same.  
—Mrs Agatha P, nurse, 295 4th av, r same.  
—Carrie, supervisor R M Bell Tel Co, rms 462 E 4th South.  
—Christian L, dep Sheriff, r 820 Washington.  
—Clarence L, installer R M Bell Tel Co, r 2144 S 10th East.  
**SCHETTLER CORNELIUS D**, Guitar Virtuoso, Cello, Mandolin, Guitar and Banjo, Studio 692 Templeton Bldg, r 237 4th av, Bell Tel 1251-Z.  
—Emily C, stenog Fairbanks, Morse & Co, b 205 4th av.  
—Ernest F, mgr sales dept Inter Mt Elec Co, r 233 4th av.  
—G Herman, clk R M Bell Tel Co, b 215 B.  
—Hyrum, driver W P Mortensen & Co, rms 305 1/2 E 2d South.  
—John, clk, rms The Richelieu.  
—Karl L, clk Crane Co, b 215 B.  
—Mary (wid Bernard H), r 215 B.  
—Quince R, stenog R M Bell Tel Co, b 215 B.  
—Susie M, opr Central Coal & Coke Co, b 205 4th av.  
Scheu Charles H, moved to Tropico, Cal.  
Schick Fred D, student, b 527 E 5th South.  
—Johanna A, tehr Oquirrh School, b 527 E 5th South.  
—John N, ruler Kelly & Co, r 527 E 5th South.  
—Max F, chemist, b 527 E 5th South.  
—Murray, night mgr Associated Press, r 339 S 8th East.  
—Rose F, bkpr Held Engr Co, b 527 E 5th South.  
Schieb, see Scheib.  
Schiebel Ann (wid Maurice), b 12 Bellevue pl.  
Schiele Frederick C, died May 9, '08, age 30.  
—Hannah (wid Frederick), b 729 S 4th East.  
Schild Louis W, sergt U S A, Ft Douglas.  
—Louis W jr, student Utah Bus Coll, b Ft Douglas.

## NAYLOR BROS. MEATS AND GROCERIES

370 S. Main St. Both Phones 807  
Agts. for Dr. Johnson's "Educator Crackers"

Schiffman Wm V, foreman Rieger & Lindley, r 864 Pierpont av.  
Schill, see Shill.  
Schiller, see also Scheller.  
**SCHILLER HAROLD E**, Sec and Treas Regal Cleaning & Dyeing Co, r 329 S 6th East, Bell Tel 2938-K.  
—Herbert M, student, b 329 S 6th East.  
Schillerstrom Violet, student Rowland Hall.  
Schilling, see also Shilling.  
—A & Co, G A Pursell agt, teas, 409 Security Trust Bldg.  
—Reinhold, architect R K A Kletting, r 135 Center.  
Schillo Joseph, private U S A, Ft Douglas.  
Schindler Benjamin F, iron wkr, r 1344 Park.  
—Fred, student, b 578 Dexter.  
—Joseph, repr Garfield Smelter, r 578 Dexter.  
—Magdalena (wid Frederick), r 578 S 8th East.  
—Oscar, lab, b 578 Dexter.  
Schinness John R, clk Wasatch Store Co, b 60 W North Temple.  
Schjonning Peter, farmer, r 16th South 2 e of County rd.  
**SCHLACKS CHARLES H**, V-Pres D & R G R R, r Denver.  
Schlageter, see Slater.  
Schlatter Simon M, tmstr S L Pressed Brick Co, r 14th South e of County rd.  
Schlerf Mrs Christina, r 11th South and 8th West.  
—Ludwig, tmstr, b 11th South and 8th West.  
Schlesinger Gerald, b Wilson Hotel.  
Schlie Lewis, r 125 E 4th South.  
Schliep Gustave G, butcher, r 361 E 3d South.  
**SCHLIEP JULIUS H**, Merchant Tailor, 22 E 2d South (Over Finch's Cafe), Bell Tel 1649, r 361 E 3d South, Bell Tel 4469-Y.  
Schlitz Wm, lab Garfield Smelter, r Garfield.  
Schloff James M, moved to St Paul, Minn.  
Schlofman Charles, private U S A, Ft Douglas.  
Schlotterbeck John E, clk Bernstein Cigar Store, rms Hotel Heron.



**DRINK LEMP'S ST. LOUIS BEER, FALSTAFF  
AND EXTRA PALE  
ELK LIQUOR CO. (C. H. Reilley) Distributor**  
216-218 SOUTH STATE STREET. BOTH PHONES

WHEN YOU WANT INSURANCE CALL OR PHONE

# HOME FIRE

INSURANCE CO. OF UTAH.

Both Phones 500. 20-26 S. Main Street

Don't Impose  
on a Friend,  
Come to Us to  
go on your Bond

# STOWE & PALMER

Controlling Wilson-Sherman Co.

Insurance in all  
its Branches  
Real Estate  
52 W. 2d South

**Bank, Bar, Store and  
Office Fixtures**

**TAYLOR-ARMSTRONG  
LUMBER CO.  
South Temple and 2nd West Sts.**

988

SCH

R. L. POLK & CO'S

SCH

**Schmieder & Carlson  
MAKERS**

**SALT LAKE CITY, UTAH**

**Telluride Realty Co.  
FINE SUBURBAN  
PROPERTY.  
415-416 McCORNICK BLDG.  
Both Tels. 975.**

Schluter Arvel, student, b 236 W 3d North.  
—George W, clk O S L, b 236 W 3d North.  
—Glendon, driver M A Hayes, b 236 W 3d North.  
—John J, pumpman, r 236 W 3d North.  
—Lola, tchr Emerson School, b 166 W 1st North.  
—Mervin A, student U of U, b 236 W 3d North.  
—Mrs Ollie, r 745 S 2d West.  
—Wm E, draftsman S L Route, r 745 S 2d West.  
—Wm H, electr Emigration Canon R R Co, r 166 W 1st North.

**SCHLUTZ GEORGE F.** Mgr Waterloo Chemical Co, V-Pres and Mgr Rich Spice & Extract Co, 175-177 W South Temple, r 1830 S 5th East, Bell Tel 1767-NZ.

Schmahl, see also Small.  
—Fred W, lab, r 552 W 6th South.  
—Henry L, clk Charles Van Dyke, b Elizabeth pl.  
Schmalenbach Agnes, r 160 E 5th South.  
Schmaling Ida, student St Marys Academy.

Schmertz Carl, driver Hancock Bros Prod Co, r 827 S Main.  
—Henry, houseman Hancock Bros Prod Co, r 827 S Main.  
—Leona, b 827 S Main.  
—Paul, lab, r 40 Poplar, Murray.  
Schmidlin Emil, motorman U L & R Co, r 476 E 4th South.  
Schmidt, see also Schmitt, Smith and Smyth.

—Mrs Albert B, r 9 Meredith ct.  
—Anthony, trucker D & R G, rms 217 S 2d West.  
—August W, r 850 S 9th East.  
—B Frank, pool, 108 W 2d South, rms 30 W 3d South.  
—Carl F, foreman D & R G, rms 217 S 2d West.

—Carl L, r 957 Jefferson.  
—Carl S, bkpr, rms 44 S State.  
—Charles J, drugs, Sandy, r same.  
—Frank, emp U S Smelting Co, r West Jordan.  
—Frank G, barber, 24 N Main, r 322 Riverside av.

—George, student All Hallows Coll.  
—Henry L, clk Charles Van Dyke, b 448 W 8th South.  
—John J F, contr, 520 S 9th West, r same.

Schmidt John P, carp, r 1022 Belmont av.  
—Margaret M (wid John J), r 1142 Blaine av.  
—Mathias, farmer, r 27th East 4 s of 15th South.  
—Max, uphlstr Greenewald Furn Co, r 150 Center av.  
—Otto, waiter E B Abbott, rms 223 S 4th East.  
—Reinhold E, carp Sierra Nevada Mill Co, r 748 Roosevelt av.  
—Rudolph, carp D & R G, rms 217 S 2d West.

**SCHMIEDER NICHOLAS** (Schmieder & Carlson), rms Metropolitan Hotel.  
**SCHMIEDER & CARLSON** (Nic Schmieder, Victor Carlson), Props Leader Cigar Factory, 63 Commercial, Bell Tel 2125. (See left side lines.)

Schmiere Bird L, b 748 S 1st West.  
—John G, saloon, 6 E 1st South, r 1 Kensington Flats.  
—Walter G, trav agt, b 748 S 1st West.  
Schmitt, see also Schmidt, Smith and Smyth.  
—Adam O (Dannenfelzer & Schmitt), r 1778 S 11th East.

—Fred, eng, r 448 W 8th South.  
Schmittroth Nicholas, mining, r 34 K.  
—Nicholas jr, clk, b 34 K.  
—Vincent R, mining, b 34 K.  
Schmolka Alois, lab, r 662 W 3d North.  
Schmucker John P, baker Superior Baking Co, r 623 E 2d South.  
Schnebel Sophie (wid Fred), b 819 Simpson av.

Schnaberger Mrs Elizabeth Y, r 165 Center.  
Schneider, see also Snider and Snyder.  
**SCHNEIDER ANNA E.** Sec Sherman Auto Co, b 547 S 11th East, Ind Tel 3653.

—Augusta, smstrs Hamiltons, b 153 S 4th East.  
—Carl, r 2000 S 9th East.  
—Carl F, b 422 Hazel ct.  
—Charles, boiler mkr, rms 242 W 1st South.  
—Charles F, trav agt Nat Tea Imp Co, rms 334 S 9th East.  
—Christian L, carp, r rear 446 E 4th South.  
—Edward A, b 334 S 9th East.  
—Edward W, clk O S L, r 135 W 6th South.

**6% Interest paid on savings accounts  
Higher rate on monthly savings.**

**Western Loan & Savings Co.  
49 East First South St.**

**P. W. Madsen, Pres. H. M. H. Lund, Assl. Sec.**



**TRY A  
LEADER**

**RUBBLE OR DIMENSION, BUFF OR RED SAND STONE**

**THISTLE STONE CO.**

**OFFICE, DESERET NATIONAL BANK BUILDING, SALT LAKE CITY**



# GEO. G. DOYLE & CO.

143 E. SECOND SOUTH ST., SALT LAKE CITY

BOTH PHONES 162

## MODERN PLUMBING AND HOUSE HEATING

SCH

SALT LAKE CITY DIRECTORY 1949.

SCH

969

Schneider Emil J, brewer S L C Brewing Co, r 547 S 11th East.  
 —Fred, printer F W Gardiner Co, rms 356 S 3d East.  
 —Fred J, trav agt, r 658 S State.  
 —Gensina C (wid Frederick), r 422 Hazel ct.  
 —John P (Schneider & Co), r 555 S 9th East.  
 —Ralph E, clk H A Wagner, r rear 561 E 1st South.  
 —Samuel, private U S A, Ft Douglas.  
 —Vincent, mach S L Eng Wks, rms 255 S 2d West.

**SCHNEIDER & CO** (J P Schneider, C W Listmann), Props Success Market, 26 W 1st South, Both Tels 451.  
 Schneider Charles, gardener, r 812 S 9th East.

—Florentine P, died Oct 17, '08, age 70.  
 —Mary H, b 812 S 9th East.  
 Schnell, see also Snell.

—Carl A, mach D & R G, b 764 S 9th East.  
 —Charles W A, weigher Garfield Smelter, r 764 S 9th East.  
 Schnell Jacob C, emp U S Smelting Co, r West Jordan.

—Joseph, saloon, West Jordan, r same.  
 Schober, see also Shoher.  
 —Horst E, cook J H R Franklin Co, r 1402 Wasatch av.

—Joseph, lab, r Woods row, Murray.  
 —Mary, b 1402 Wasatch av.  
 —Stephen, clk, r West Jordan.

Schoeling Gustave, corp U S A, Ft Douglas.  
 Schoenen Adolph, jnck, r rear 1654 S 2d West.

—Wm F, jnck, b rear 1654 S 2d West.  
 Schoenfeld Albert E, trav agt Z C M I, r 354 S 4th West.

—Edward, clk Z C M I, r 125 E 8th South.  
 —Emil E, wool grower, r Brighton.

—Mrs Esther, r Brighton.  
 —Frederick W, bishop Brighton Ward, r Brighton.

—Hattie E, mach opr, b Brighton.  
 —John E, wool grower, r Brighton.  
 —Matilda, b 125 E 8th South.

—Oscar W, printer, r 438 H.  
**SCHOENFELD SOLLIE**, Mgr Kaufman, Davidson, Semmel (Inc), 380 W 3d South, r 208 W 2d South.

### Pacific Western Selling Co.

### NATURAL STONE FILTERS

422-423 ATLAS BLOCK. Bell Tel. 3205

### Utah Building & Manufacturing Co.

#### Cabinet Work, Show Cases, Office Fixtures

40-42 S. 2nd West Street

Schoenfeldt Theodore A, salesman Lambert Paper Co, r 238 Concord.  
 Schoenhals Edmund D, tinner Monarch Sheet Metal Wks, r 338 J.

—Joseph, clk, b 45 S 7th West.  
 Schoenhofen Louls, brewer H Wagener Brg Co, r Emigration Canyon.

Schoenholz Michael, private U S A, Ft Douglas.  
 Schoer Christina, student Rowland Hall.

Schoewe Ferdinand J, butcher, r 1535 Richards.  
 —Florence G, student, b 1535 Richards.

—Roy A, b 1535 Richards.  
 Schofield, see also Scofield and Skolfield.

—Alma P, student, b e s West Temple nr 15th South.  
 —Clyde, lab, r 266 N 9th West.

—Ellen V, b 321 6th av.  
 —Elsie, folder Century Ptg Co, b 266 N 9th West.

—Emily, clk Natl Biscuit Co, b 373 W 7th North.  
 —Herman H, clk Deseret News, r 473 6th av.

**SCHOFIELD HYRUM S**, Mgr Security Abstract Co, 36 W 2d South (Atlas Bk), r 679 Emery, Ind Tel 11301.

—Irene, stenog Dixon-Miller Co, b 266 N 9th West.  
 —Isabella M (wid John C), r e s West Temple nr 15th South.

—Jennie (wid Alma), r West Temple nr 14th South.  
 —Mamie A, student, b 321 6th av.

—Nephi Y, clk Z C M I, r 321 6th av.  
 —Susie H, stenog, b 321 6th av.  
 —Vilae E, b 321 6th av.

Scholdebrand, see Sholdebrand.  
 Scholes, see also Sholes.

—Francis jr, lab, r 1461 S 7th East.  
 Scholey Harry H, ins, r 150 W 7th South.

Schofz Edward G, cabmkr J P Paulson Co, r 1387 S 10th East.  
 Schon Rosa (wid Gottlieb), b 1413 S 3d East.

Schone Gottfried, blksmith, rear 859 Washington, r same.

**SCHONERT PHILIP**, Blacksmithing, Horseshoeing and Wagonmaking, 228 S 1st West, Bell Tel 2439, r 723 E 2d South, Bell Tel 1789-Z.

—Wm, blksmith, 212 S 2d West, r 245 W 3d South.

Bell Tel. 2939-Z

Ind. Tel. 2935

Construction

# JOHN HOLT

430 E. FIFTH SOUTH ST.

## Reinforced Concrete

Railroad and Reservoir Work  
Excavating for Mill Sites, and  
Pipo Lines

### ANDERSON INSURANCE AGENCY,

All Kinds of

TELEPHONES 195

200-201 Scott Building

168 S. Main St.

# INSURANCE



If you WANT to save as strongly as you NEED to save,  
you'll find a way to do it.  
Let me suggest the best way.

**WILL G. FARRELL, Gen'l Agt. for Penn Mutual Life**  
315-316-317 Boston Building, Salt Lake City



970

SCH

R. L. POLK &amp; CO'S

SCH

**THE GRANITE LUMBER CO.**  
**PENINSULAR**  
**STOVES AND RANGES**  
Cor. 11th East and 12th South Sts.

School of Mines, e end of 2d South.  
Schooling Ada A (wid Duncan J), b  
463 E 5th South.

Schoppe Frederick E (F F Shoppe &  
Co), r 43 E 5th South.

**SCHOPPE F E & CO** (F E Shoppe, J  
G Klink), Hardware, Stoves, Galvan-  
ized Iron Work, Cornices and Sky-  
lights, 11 E 3d South, Bell Tel  
5356, Ind 861.

—Wilfred E, clk City Auditor, b 43 E  
5th South.

Schott Frank T, computer City Eng,  
r 1863 S 11th East.

—Herman F, laundry mgr, St Marks  
Hospital.

**SCHOTT SPECIALTY CO**, Walker Co  
Agts, Durham Auto-Vac Air Valves,  
204-205 D F Walker Bldg.

Schou John, lab, r 46 Edison.

Schouten Adrian, repr D & R G, r 664  
W 3d North.

Schoville, see Scoville.

Schrack Leola A, tchr Hamilton School,  
b 962 E 1st South.

—Winnie B, clk L & A Cohn, b 962 E  
1st South.

Schrader, see also Schroder and Shrad-  
er.

—Ella, domestic, 127 F.

—Herman A, eng Judge Bldg, r 839  
Foster.

—Mrs Jane K, r 1702 Indiana av.  
Schram Rene, b 349 S 10th East.

**SCHRAMM F C**, Drugs, Main n w cor  
1st South (McCormick Bldg),  
"Where the Cars Stop," Bell Tel  
Exch 7, Ind 86, rms Deseret Nat  
Bank Bldg, Bell Tel 4468-Y.

**SCHRAMM GEO V**, M D, Eye, Ear,  
Nose and Throat, Suite 27 Mer-  
cantile Bk, Bell Tel 753, Hours  
11 to 12 a m, 2 to 5 p m, Tues-  
day and Friday Evenings 7:30, r  
163 S 6th East, Bell Tel 4209-K.

—Louis, lab, rms 361 W South Temple.

—Lydia E, tchr Onequa School, b 507  
S 11th East.

—Mrs Margaret, smstrs Keith-O'Brien  
Co, r 704 N 13th West.

—Margaret C, stenog Pembroke Sta  
Co, b 704 N 13th West.

—Rowland S, student, b 163 S 6th East.

—Mrs Sarah E, b 163 S 6th East.

Valentine, molder Silver Bros Iron  
Wks Co, r 429 W 6th South.

Schranz Henry H, foreman O S L, r 9  
Phipps pl.

—Valentine, shoemkr, 1702 S State, r  
1604 S West Temple.

—Wm C, hlpr O S L, r 9 Phipps pl.

Schratts Wm, lab Garfield Smelter, r  
Garfield.

**SCHRAVEN HENRY E** (J F & H E  
Schraven), r Ely, Nev.

**SCHRAVEN JOHN F** (J F & H E  
Schraven), r 623 W 1st South, Bell  
Tel 3492-Red, Ind 2054.

**SCHRAVEN J F & H E** (John F and  
Henry E), Contractors and Build-  
ers, Office 307 D F Walker Bldg  
(See adv under classified Contrac-  
tors).

Schrecher James L, electr Inter-Mt  
Elec Co, b 359 S 4th East.

Schreck, see Shreck.

Schreiber Herman, rms Palmer Hotel.

Schreiner F Wm, mining, rms 215 E  
4th South.

—Gustav, baker Royal Baking Co, r  
4 Baddley ct.

Schrepeil Fred E, stock kpr Utah Ind  
Tel Co, b 553 N 1st West.

—John F, lab, r 555 N 1st West.

Schricker James L, electr, b rear 331  
E 5th South.

—Louis F, mason, r rear 331 E 5th  
South.

Schriren Garrett, baker Royal Bak-  
ery, r 4 Baddley ct.

Schroeder, see also Schrader and  
Shrader.

—Mrs Caroline, b 273 N 1st West.

—Mrs Catherine C, dressmkr Paris  
Millinery, b 681 Emery.

—Clara V, b 861 E 3d South.

—Millie, b 681 Emery.

—Richard, carp, r 13th West and 1st  
South.

—Thomas G, carp, r 681 Emery.

Schronen George, truckman O S L, r  
1024 W 5th South.

Schrott Fred L, mining, r 15 Wilfley  
Apts.

Schrowang Henry J, private U S A,  
Ft Douglas.

Schryver Horace A, bartndr Wellington  
Hotel.

Schubert Emma, domestic, 1136 E 1st  
South.

Schueler, see Schuler.

Schueddig Wm H, palnter U L & R Co,  
r 12 Keysor ct.

**WINDSOR & CO.**

Utah Savings & Trust Bldg. Phones 4455

**INSURANCE AND ADJUSTING**

Fire, Liability, Surety Bonds

**RESULTS IN ADVERTISING**

come from campaigns carefully planned and executed—in other words from the

**GOODWIN-GILLHAM ADVERTISING AGENCY**

Phones, Bell 301, Ind. 302

Salt Lake City, Utah

P. O. Box 1272

Strictly First Class. We Cater to the Best  
Trade Only. Splendid Orchestra  
E. L. Wille, Mar,  
Under Walker's Bank

**LOUVRE RATHSKELLER**

# UTAH MINING MACHINERY & SUPPLY COMPANY

224-232 S. West Temple St.

MINING AND CONCENTRATING MACHINERY

SCH

SALT LAKE CITY DIRECTORY 1909.

SCH

971

- Schuetter Henry U, motorman U L & R Co, r 476 E 4th South.  
 Schulder Irene, b Capitol Hill nr State.  
 —Mrs Lucy C, r 56 Canyon rd.  
 —Russell G (Dickson, Ellis, Ellis & Schulder), r Capitol Hill nr State.  
 Schuld Charles W, confr J H R Franklin Co, r 909 E 5th South.  
 Schulerberg Louis, private U S A, Ft Douglas.  
 Schuler Catherine (wid Elber), r 1129 S 8th East.  
 —Emil (Bates & Schuler), r 158 S 2d East.  
 Schullio Milos, lab, r West Jordan.  
 Schulte Ella, cash Telegram, b 78 I.  
 —Gustave, mining, r 78 I.  
**SCHULTE PAULA**, stenographer and Notary Public, 209 Herald Bldg, b 78 I, Bell Tel 1227-NK.  
 Schuler, see also Schluter and Schulder.  
 —John J, private U S A, Ft Douglas.  
 Schulthess Arnold H, mgr Beobachter Pub Co, 149 W North Temple, r 1129 S 8th East.  
 —Henry J, clk J Burrows & Co, b 1129 S 8th East.  
 —Jacob, stenog Utah Savings & T Co, r 668 Brixen ct.  
 —Mary R (wid Arnold), r 928 E 6th South.  
 Schulthies Henry F, stoker Utah Gas & C Co, r Bountiful.  
 Schultz, see also Schlutz.  
 —Barnard, houseman S L Hdw Co, r rear 828 S 5th East.  
 —Charles, hlksmith D & R G, r 557 S 7th West.  
 —Delbert P, clk D & R G, b 406 S 5th East.  
 —Don, emp Sweet Candy Co, r 822 W 4th North.  
 —Ernest J H, carp, r rear 753 E 3d South.  
 —George A, eng U S Smelting Co, r West Jordan.  
 —Gladys, stenog Miller & Viele, b 28 W 6th South.  
 —Harry F, asst mgr S L Barber Supply Co, r 331 E.  
 —Harry J, r 1240 E South Temple.  
 —Julia P (wid Alexander E), r 15 O.  
 —Robert J, student, b 1240 E South Temple.  
 —Syvert, farmer, r Winchester av cor 21st South.  
 —Theodore, died June 28, '08, age 27.



- Schultz Wm, baker Albert Neumeyer, rms 21 Kendall sq.  
 Schulz Fred, lab S L Pressed Brick Co, r Murray.  
 Schulze Frank K, rms Metropolitan Hotel.  
 —Franz, comp Beobachter Pub Co, r 858 Simondi av.  
 —Fred M, detective Police Dept, r 1215 S 7th East.  
 —Frederick W, lab, r 1864 S 8th East.  
 Schumacher, see Shoemaker.  
 Schumann Marcus (Schumann & Samuelson), r 418 K.  
 —& Samuelson (Marcus Schumann, Andrew Samuelson), contrs, 418 K.  
 Schuppach John, lab Street Dept, rms Lincoln House.  
 Schura Alexander, ydman, b 530 S 3d East.  
 Schuring Andrew, lab, r 1124 Windsor.  
 —Herman, emp Julius Krogh, r 1402 McClelland.  
 —Joseph, spring mkr Utah Bedding & Mfg Co, b 970 W 2d South.  
 —Martin, cook Royal Cafe, r 7 Fulmer av.  
 —Wilhelmina (wid Herman), r 970 W 2d South.  
 Schurler Carl A, brkman, r 812 Chicago.  
 Schurman, see Shurman.  
 Schurtliff, see Shurtleff.  
 Schurtz Gladys, stenog J B Jensen, b 28 W 6th South.  
 —Mrs Isabel, b 28 W 6th South.  
 Schuskv Joseph, tailor, 8 E 2d South, r 637 E 3d South.  
 Schuster Edlwys, b 18 W North Temple.  
 —Edward E, private U S A, Ft Douglas.  
 —Ernest, harber G J Budd, r 15 W North Temple.  
 —Frederick b 734 E 2d South.  
 —Gustave H, tchr Columbian Cons of Music, b 18 W North Temple.  
 —Henry, student, b 18 W North Temple.  
 —John, hlpr D & R G, b 361 W South Temple.  
 Schutte Edward, private U S A, Ft Douglas.  
 —Jacob, r 50 Bransford Apts.  
 —Peter, baker Superior Baking Co, r 437 Hazel ct.  
 Schuyler Frank, millwright, r 1370 S 4th East.

**KNIGHT CARRIAGE & AUTOMOBILE CO.**  
 140 SOCIAL HALL ST.  
 Bell Tel. 5323, Ind. Tel. 1334  
**RUBBER TIRES A SPECIALTY**  
 Repair Work at Moderate Prices

FIT OR NO SALE

## Artificial Limb Mfg. Co.

J. F. CORDELL, Manager

Expert Manufacturers of  
 Artificial Limbs and  
 Braces, Trusses, etc.

11 W. FIRST SOUTH ST.



## THE ELECTRICAL ENGINEERING & CONSTRUCTION CO.

GROUND FLOOR, BOSTON BUILDING  
 BELL PHONE MAIN 1911

Salt Lake City

# Giesy-Walker Co. Insurance and Real Estate

Both Telephones 1668  
403 Tribune Building

972

SCH

R. L. POLK &amp; CO'S

SCO



Schwaar Carl E, baker Philip Staab, r 1921 Lincoln.

—Charles E, hlpr J G McDonald C Co, b 1921 Lincoln.

Schwab Christian, butcher, r 3d South and 16th West.

—Herman, lab, r Lake Breeze.

—Wm, optician Daynes Optical Co, rms 112½ S State.

Schwalbe Mae, waiter Bransford Apts, rms 214 W 1st South.

Schwan, see also Swan.

—Gustave, assayer, r 134 Jones av, Murray.

Schwartz, see also Swartz.

—Abraham, rms Orpheum Hotel.

—Frank E, clk Smith Drug Co, rms Y M C A.

—Harry A, switchman O S L, r 765 W 1st North.

—Helen, r 671 S 6th East.

—Jacob H, dairy, 2109 S West Temple, r same.

—Jennie, student, b 1124 Jeremy.

—John, cigarmkr Black Parrot Cigar Co, b s s Walton av nr West Temple.

—John S (Doyle Bros & Schwartz), r Colorado Springs, Colo.

—Joseph F, polisher I X L Furn & C I House, r 1123 S 8th West.

—Louise, student, b 1124 Jeremy.

—Louise V, domestic, 1580 S 9th West.

—Manheim, cigars, 325 S Main, r 10 W 4th South.

—Philip, real est, 10 W 4th South, r same.

—Samuel, clk, rms 10 W 4th South.

—Samuel W, lab, b West Jordan.

Schwarzschild Julius, trav ngr Bissing-er & Co, b Cullen Hotel.

Schwebel Joseph, bkpr Citizens Coal Co, rms Hotel Golden.

Schweberger John (Royal Shoe Repr Co), r 221 W 7th South.

**SCHWEIKHART HENRY A.** V-Pres S L Hardware Co, r 861 1st av, Bell Tel 1607-K.

Schwenck Nicholas F (Monarch Sheet Metal Wks), r 1307 S 10th East.

—Paul A, musician U S A, Ft Douglas.

Schwendeman Martin, baker, r 6 Mortensen ct.

Schwerin Martin, r Bransford Apts.

Schwevel Joseph M, bkpr, rms 39 E 1st South.

Schwin Fred, clk Ry Mail Service, r 623 S 5th East.

—John, lab Studebaker Bros Co, b 623 S 5th East.

—Mame, domestic, 824 E South Temple.

—Verena (wid John), r 623 S 5th East.

—Wm, clk P O, b 623 S 5th East.

Scielzo Ferdinand, cook Bombino Bros, rms 71 Commercial.

Science Building (High School), 1st North bet 2d and 3d West.

Scoloff Matthew J, solr Utah Creamery Co, b 148 S 2d West.

Scobee James E, electr U L & R Co, r 648 S 6th East.

—Marie M, student U of U, b 648 S 6th East.

Scotfield, see also Schofield and Skolfield.

—August D, porter Wineman & Metcalf, rms 132 W 2d South.

—Emmett E, r 617 S 5th East.

—Frederick W, mining, r 2079 S 5th East.

—Henry, carp, r 250 W 4th South.

—Henry jr, student, b 250 W 4th South.

—Joseph S, student, b 250 W 4th South.

—Katherine G, tchr U of U, r 74 Woodruff Apts.

—Odie, cond, r 422 S 1st West.

—Theodore J, carp, rms The Richelieu.

—Zella A, student U of U, b 250 W 4th South.

Scoggan Victor V, moved to Lander, Wyo.

Scollard John, carpet lyr, rms 217 S 2d West.

Scolleck James, clk Garfield Smelter, r Garfield.

Sconberg Arthur H, sales mgr Culmer P & G Co, r 528 Wall.

—A Vernon, student U of U, b 528 Wall.

—Erna M, bkpr Walker Bros D G Co, b 528 Wall.

—Henry P, comp Tribune-Reporter Ptg Co, r 528 Wall.

—Ida C, tchr Hamilton School, b 528 Wall.

Scorey Joseph, carp, r 86 Vine, Murray.

Scorich Michael, emp Amer S & R Co, r Murray.

**SCOTCH UNDERWRITERS** (of Edinburgh), Wakeling Ins Agency Agts, 204 Atlas Blk.

Scots Christian, lab Garfield Smelter, r Garfield.

## MINES AND STOCKS

### WILSON BROS.

Office 208-209 Brooks Arcade, Corner State and Third South. (See Advertisement on Page 25)

**SULPHURIZED SALT** FOR STOCK. PATENTED THE GREAT BLOOD PURIFIER  
MANUFACTURED ONLY BY THE  
**INLAND CRYSTAL SALT CO.** Both Phones 390

WHY PAY MORE?  
**50c A MONTH**  
ALL THE NEWS  
**THE REPUBLICAN**



Both Phones 407

**General Insurance**

**SUITE 400  
McCormick Bldg.**

**AGENTS**

New Brunswick Fire  
Insurance Co. of New  
Brunswick, N. J.

SCO

SALT LAKE CITY DIRECTORY 1909.

SCO

973

- Scott Albert, farmer, r County rd 2 s of 14th South.
- Albert A, floor mgr Keith-O'Brien Co, r 408 S 3d East.
- Albert A, tmstr S L Pressed Brick Co, b 17th South 1 w of County rd.
- Alexander, r 75 F.
- Alexander W (Scott Timber Co), pres and gen mgr Scott Mines Co, r 135 S 6th East.
- Alfonso, farmer, r 17th South 1 w of County rd.
- Alvin E, foreman Keeley Ice Cream Co, r 458 Hazel ct.
- Amelia G, b 55 Poplar, Murray.
- Andrew J, well driller, 4052 S 9th East, r same.
- Angus, plumber, r 427 Fletcher.
- Angus M, r 319 S 2d East.
- Mrs Anna, b 343 E 6th South.
- Ariel B, purch agt Boston Cons Mining Co, r 227 S 11th East.
- SCOTT AUGUSTA L**, Real Estate, 14-15-16 Eagle Bk, Bell Tel 3266.
- A Roy, farmer, r Sandy.
- Benjamin F, guard State Prison, r 1957 S 12th East.
- Benjamin. W, mach, r 2507 S 6th East.
- Building, 168 S Main.
- Carl W, civ eng R K A Kletting, b 857 1st av.
- Charles M, corp U S A, Ft Douglas.
- Rev David B, pastor Murray M E Church, r 979 E 8th South.
- Edward, mining, r 861 Tempest av.

## LYNCH & HARMON

### ENGINEERS AND CONTRACTORS

**222 Judge Building**

- Scott Edward J, brkman D & R G, r 651 W 1st South.
- Elizabeth E, died Feb 16, '09, age 30.
- Ella, fitter Charlton Shop, b 343 E 6th South.
- Ella L (wid George P), r 216 W 2d South.
- Ernest E H, prin Waterloo School, r 408 S 3d East.
- Erven, student Granite High School, b 4011 S 7th East.
- Mrs Esther L, b 55 Poplar, Murray.
- Frank, rms 49½ Commercial.
- Frank, cook Frank Sornig, b 211 S 5th West.
- Frank, fireman S L Route, r 253 W 6th North.
- Frank, porter Adella Brandwin, b 675 W 1st South.
- Frank B, lawyer, 14 Eagle Bk, r 863 E 2d South.
- Frank E, pres J W Payne Optical Co, photog, 25 E 3d South, r 635 9th av.
- Fred, porter, rms 57½ Commercial.
- Frederick T, hkpr, r 748 S 4th East.
- F H, oiler Garfield Smelter, r Garfield.
- George, blksmith, r 227 Navajo.
- George, lab Amer S & R Co, r 55 Poplar, Murray.
- George L, trav agt, r 357 E 3d South.
- George R, bkpr Z C M I, b 1830 S 4th East.
- SCOTT HARDWARE CO**, M D Grosh Pres, C S Price V-Pres, J W Seley Sec, J A Hogle Treas, F G Morse Mgr, 168 S Main, Both Tels 748 (See adv).

Art Metal & Chandelier Co.

Original  
Designs

62 W. 3d SOUTH ST.

**Salt Lake Steam Carpet Cleaning Works**  
 Carpets Cleaned and Re-laid  
 Upholstering and Mattress Making  
 Cold Blast Feather Renovating  
 436 S. 7th East St.  
 Bell Tel. 2019; Ind. Tel. 1110  
 EMYR EYMON, Proprietor

# Scott Hardware Co.

**YALE & TOWNE BUILDERS' HARDWARE**

**HENKEL CUTLERY                      STOVES AND RANGES**

**SPORTING GOODS                    HOUSE FURNISHINGS**

**Phones 748                              168 S. Main St.**

## Londoner-Cary Detective Bureau

J. N. LONDONER — H. FRANK CARY  
(Formerly Officials Pinkerton's National Detective Agency)

**226-226 Brooks Arcade, 3rd South and State Sts.      ALL PROPER DETECTIVE WORK UNDERTAKEN.**

# INTER-MOUNTAIN ELECTRIC CO.

13 S. Main Street

Phones 354

974

SCO

R. L. POLK & CO'S

SCO

Liberty Sheet Metal Works  
221 W. SOUTH TEMPLE ST.  
Ind. Tel. 4029

## ERNEST M. FOWLER MORTGAGE LOANS

32 S. Main St. Ind. Tel. 10

Scott Harry C, clk C H Griffin, r 979 E 8th South.

—Harry W, eng, b 227 S 11th East.

—Henry C, electr, rms 6 Walker Bros Bank Bldg.

—Herbert E, tel opr O S L, rms 115 S 4th East.

—Herman H, brkman D & R G, rms 230 W 2d South.

**SCOTT H S**, Physician and Surgeon, 11-12 Mercantile Bldg, Hours 2 to 4 p m, Bell Tel 4627, Ind 1279, r 921 2d av, Bell Tel 3461, Ind 2133.

—Ingry (wid John W), r 310 M.

—James, rms White House Hotel.

—James S, brkman D & R G, r 253 W 2d South.

—Jennie E, artist, b 979 E 8th South.

—John C, private 17 S A, Ft Douglas.

—John L, trav agt Studebaker Bros Co, r County rd 15 s of 15th South.

**SCOTT JOHN S**, Mines, 402 D F Walker Bldg, Bell Tel 289, r 314 S 2d East, Bell Tel 1079-K.

—John W, private U S A, Ft Douglas.

—Joseph E, student, b 4011 S 7th East.

—Joseph L, lab, r 4011 S 7th East.

—Josephine S (wid George L), r County rd 2 s of 14th South.

—J Edgar, tmstr S L Pressed Brick Co, r County rd nr 13th South.

**SCOTT J G**, Propr White House Hotel, 5 W 2d South, cor Main, Bell Tel 2064, Ind 4110.

—Lelia B, embosser Pembroke Sta Co, b 75 F.

—Leonard, bkpr, r 1861 S 4th East.

—Louisa A (wid Thomas), b 358 Wall.

—Lucille, r 228 Poplar av.

—Mabel, emp Troy Laundry, b 660 S 5th East.

—Mabel H, stenog, b 3 Woodbine pl.

—Mae G (wid Alfred), prin Pioneer School, r 92 N 2d West, Murray.

—Marie O, mgr D H Tolman, 338 Atlas Bldg, b 306 E 4th South.

—Maude F, nurse C C Snyder, b 979 E 10th South.

**SCOTT MINES CO**, A W Scott Pres and Gen Mgr, R G B Van Buggenhoudt Sec, 610 Newhouse Bldg.

—M Leonard, bkpr, r 442 2d av s e.

—Nina, bkpr Eagle Pub Co, b 55 Poplar, Murray.

—Robert, rms 147 E 2d South.

—Scott Robert A, blksmith S L Ice Co, r 24 Strongs ct.

—Robert O, foreman P J Moran, rms Hotel Chadbourne.

—Roy L, hlpr, b 857 1st av.

—Rulon S, plumber Wil Rees, b County rd, 2 s of 14th South.

—Samuel, brkman S L Route, rms 137 E 1st South.

—Mrs Sarah H, rms 3 S 3d East.

—Sylvester M jr, assayer Garfield Smelter, r Garfield.

—Timber Co (A W Scott), 6th floor Newhouse Bldg.

—Walter, carp, r 1165 Bryan av.

**SCOTT WALTER**, Sec Utah Mining Mach & S Co, r 857 1st av, Bell Tel 3215.

—Walter A, tmstr, b 17th South 1 w of County rd.

—Walter B, carp, r 11 Sperry ct.

—Walter G, teller Utah Savings & T Co, r 14 Phipps pl.

—Col Walter S, commanding post and 15th Regiment U S Infantry, Ft Douglas.

—Wm, rms 17 Phipps pl.

—Wm J, clk, r 343 E 6th South.

—Wm M, line supt U L & R Co, r 160 F.

—Wm M, watchman P O Bldg, r rear 257 E 6th South.

—Wm P, painter, r 675 W 1st South.

—Wm R, hostler Keeley Ice Cream Co, r 660 S 5th East.

Scottish Chief Mining Co, Hugh Park sec, 408 Atlas Bldg.

—Sevey Joseph, carp Amer S & R Co, r Murray.

—Sevil Le Roy, lab P J Moran, r 65 W 3d South.

—Scoville Alice M, tchr, b 173 E 8th South.

—Ann E (wid Horatio B), emp Empire Utah Laundry, r 173 E 8th South.

—Edward P (Scoville & Guthrie), r 219 E 6th South.

—Jennie (wid James C), r 38 E 5th South.

—John N, missionary, b 173 E 8th South.

—Marie M, smstrs F Auerbach & Bro, b 173 E 8th South.

—Nellie, opr R M Bell Tel Co, b 38 E 5th South.

**SCOVILLE & GUTHRIE** (E P Scoville, J W Guthrie), Real Estate, 524 Judge Bldg, Bell Tel 3775, Ind 795.

**HARDWOODS, STORE  
FIXTURES, INTERIOR  
FINISH, Etc.**

**RIO GRANDE LUMBER CO.**

SKYLIGHTS

## INTER-MOUNTAIN MILLING CO.

161-163 N. 3rd WEST ST. BOTH PHONES 128

**Husler's Flour, Grain,  
STEAM ROLLED, GROUND  
and Chopped Feed**

# MEHESY'S Furs and Millinery

166 S. MAIN STREET—Next to Auerbach's

KNUTSFORD HOTEL BUILDING

SCR

SALT LAKE CITY DIRECTORY 1909.

SEA

975

**SCRACE BAKING CO** (E L Saunders, C J Rosell), Fine Confectionery and Bakery Goods, Wedding Cakes a Specialty, 24 S Main, Ind Tel 2659.

—Edward, v-pres J G McDonald C Co, r Los Angeles, Cal.

Scranton De Moss, hlpr D & R G, rms Lincoln House.

—George F, trav agt Studebaker Bros Co, r 80 Q.

**SCRANTON MINING & SMELTING CO**, T G Wolf Pres, Everett Warren V-Pres, H A Knapp Treas, W H Bramel Sec, N A Dunyon Mng Director, 419-420 Herald Bldg, Bell Tel 4376.

—Raymond T, student, b 80 Q.

—Ruby R, student U of U, b 80 Q.

Scribent John, porter Pabst Bar, r 4 Phipps ct.

Scribner Daniel W, r 428 E 31 South.

—Josephine M, b 1248 E 1st South.

—Katherine B, stenog Board Education, b 1248 E 1st South.

—Violet S (wid Newell A), r 1248 E 1st South.

**SCRIBNER'S CHARLES SONS**, H J Acheson Agt, Subscription Book Publishers, 91 Commercial Bldg.

Scriever Wm H, carp Z C M L, r 445 Elm ct.

Scullen Henry, switchman D & R G, rms 472½ W 2d South.

Scymkoveak John, hostler, r 414 Fletcher.

—J Fritz, tmstr, b 414 Fletcher.

**SEABOARD FIRE & MARINE INS CO** (of Galveston, Texas), Giesy-Walker Co Agts, 403 Tribune Bldg.

Seaboldt, see Seyholdt.

Seager, see also Sager.

—Arthur H, carp Asper, Noall & Co, r 2410 S 6th East.

—Berkley H, jailer County Jail, r 635 Squires ct.

—Clyde E, tmstr, b 1540 S 3d East.

—Edna, forewoman Sparks Candy Co, b 1540 S 3d East.

—Edward L, tmstr, Bamberger Coal Co, r 1540 S 3d East.

—Florence, dipper Sparks Candy Co, b 1540 S 3d East.

—John, r 703 S 8th East.

—Lorenzo D, mining, r 461 Galena.

—Thelma, student, b 1540 S 3d East.

Seal Alfred B, student, b 635 W 3d South.

**C. G. SEYBOLDT, PROP.**



237 S. MAIN ST.

*"The Name A Guarantee of Quality"*

## Otis Elevators

Seal Alvin, trunk mkr O R Meredith, r b 741 W 2d North.

—Anna E, stenog S L Hdw Co, b 268 N 7th West.

—Charles, tmstr, r 268 N 7th West.

—Elizabeth H, opr R M Bell Tel Co, b 875 Simondi av.

—George H, student, b 875 Simondi av.

—Hiram, pipe ftr P J Moran, r 875 Simondi av.

—Joseph, expman, 663 W 2d North, r same.

—Mrs Maria B, r 741 W 2d North.

—Mary W, b 875 Simondi av.

—Otto, lab, r 353 E 5th South.

—Percy E, driver Amer Linen Supply, b 741 W 2d North.

**SEAL SHERMAN J**, Gen Agt International Harvester Co of America, 134 S State, r 416 S 7th East, Bell Tel 3621-K.

—Susannah (wid Mark), grocer, 1871 S 11th East, r same.

—Wm, expman, 235 N 4th West, r same.

Seals Mrs Annie, r 756 N 8th West.

—Annie E, b 756 N 8th West.

—Benjamin F, porter A F Olson, rms 19 Orpheum av.

—Charles S, sec and mgr Waiters Social Club, 149 S 5th West, r 556 Somerby.

—Clara E (wid Fred), r 952 W 1st South.

—David, porter, rms 23 Edison.

—George, porter, r 23 Edison.

—Gertrude M, stenog Jensen Creamery, b 952 W 1st South.

—Hyrum, student, b 756 N 8th West.

—Pearl, opr R M Bell Tel Co, b 952 W 1st South.

Seaman A Owen, 1st Lieut U S A, Ft Douglas.

—Mrs Emily H, r 928 E 1st South.

—George, cook Ray & Harvey, rms 11 Broadway.

—Harry H, clk Strevell-Paterson Hdw Co, r 928 E 1st South.

—John, bottler S L C Brewing Co, b 928 E 1st South.

—Raymond, molder, b 526 W 1st North.

Seamands Sarah A (wid Wm G), b 225 S 4th East.

Searcy John H, hlpr U L & R Co, r 1602 W 8th South.

**SALT LAKE BUILDING & MANUFACTURING CO.**  
**LUMBER DEALERS AND CONTRACTORS**  
20-40 N. 2ND WEST ST.  
PHONES 345.

## CALLAWAY, HOOK & FRANCIS

Visit Our New Store, 66 Upper Main Street

Soda Fountain Glassware and Supplies, Hotel, Restaurant and Bar Goods

# WASATCH ELECTRIC SERVICE COMPANY

SALT LAKE CITY, UTAH  
BELL PHONE MAIN 2216, IND. 2211

"THE ELECTRICAL PEOPLE"

46 POST OFFICE PLACE  
"THE NEW BUSINESS CENTER"

## THE PALACE MEAT MARKET

THOS. J. NIPPER, Prop.

THE LARGEST MARKET IN THE WEST

Private Branch Exchange--Both Phones

263-265 S. MAIN ST.

976

SEA

R. L. POLK & CO'S

SEA

### Dietz & Davis Plumbing Co.

MODERN SANITARY PLUMBING, HEATING  
AND GAS FITTING

Bell Tel. 3727  
Ind. Tel. 99

427 S. Main St.

**SEARE ALBERT J.** Jewelry Mnfr and Engraver, Diamonds, Watches, Jewelry, Expert Watch and Jewelry Repairing, 27 W 1st South, r 647 W 1st North (See adv).

Searles Jeanne E, b 171 S 12th East.  
—Russell G, clk O S L, b 1405 S 10th East.  
Sears Albert E, clk S L Route, b 756 E 2d South.  
—Mrs Alice, r 1049 Wilson av s e.  
—Beatrice B, student, b 834 S 5th East.  
—Edgar P, mgr Sears Inv Co, r 675 E 15th South.  
—George B, clk, rms 270 W South Temple.  
—George L, watchman, r 834 S 5th East.  
—George V, houseman Karn's Warehouse, r rear 427 E 5th South.  
—Gordon R, clk O S L, rms Palmer Hotel.  
—Hazel, student, b 11th West and North Temple.



## ALBERT J. SEARE

Jewelry Manufacturer

Diamonds, Watches, Jewelry

Expert Watch and Jewelry Repairing and Engraving

27 W. FIRST SOUTH ST.

Seare Brigham A, bkpr, r 407 4th av.  
—Jane (wid Wm), r 644 W 2d North.  
—Lester A, clk Continental Oil Co, b 647 W 1st North.  
—Mrs Mabel R, b 407 4th av.  
—Wm T, trav agt Z C M I, r 227 Iowa.  
—Wm W, clk Dinwoodey Furn Co, b 647 W 1st North.  
Searle Adelbert, b 861 E 1st South.  
—Alexander R, repr D & R G, r 2222 S West Temple.  
—Allan H, mach Crane Co, r 235 S 3d West.  
—Annie M, stenog, b 861 E 1st South.  
—Bert, emp Sweet Candy Co, r 861 E 1st South.  
—Charles, musician U S A, Ft Douglas.  
—David F, repr D & R G, r 1066 Pierpont av.  
—Elizabeth A (wid John C), r 861 E 1st South.  
—Heher G, clk, r 1st West nr 12th South.  
—Heber G jr, tmstr Geo F Felt Lbr Co, b 1st West nr 12th South.  
—Henry, lab, b 861 E 1st South.  
—John W, lab, b 861 E 1st South.  
—Keros C, r 235 S 3d West.  
—Louie, b 861 E 1st South.  
—Ross H, trucker O S L, b 235 S 3d West.  
—Sarah E, b 861 E 1st South.  
Searles C Cassius, trav agt, r 1495 S 10th East.  
**SEARLES JASPER E** (Utah Engineering & Mach Co), r 171 S 12th East, Bell Tel 1473-Y.

**SEARS INVESTMENT CO.** Edgar P Sears Mgr, Real Estate, Loans and Investments, 14 E 3d South, Bell Tel 1226, Ind 1344.  
**SEARS ISAAC.** Pres Sears & Jeremy Co, Gen Mgr Sears Utah Salt Co, r 756 E 2d South, Ind Tel 2569.  
—Isabel M (wid Septimus W), r 128 S 8th East.  
—Leo V, stenog Minneapolis Steel & M Co, b 838 S 5th East.  
—Le Roy, clk Sears & Jeremy Co, b 1049 Wilson av s e.  
—Lucille, b 128 S 8th East.  
—Madie (wid John J), dairy, 11th West and North Temple, r same.  
—Mary A (wid Septimus W), r 59 3d av.  
—Melissa W (wid Nathan), rms 25 Canyon rd.  
—Milton H, clk D & R G, r 752 E 2d South.  
—Sarah, b 11th West and North Temple.  
—S Wm, clk O S L, r 9 Hawkes ct.  
**SEARS UTAH SALT CO.** Isaac Sears Gen Mgr, 41-43 Richards.  
—& Jeremy Block, 60 Richards.

## C. M. WOODLE

118 W. FIRST SOUTH ST.

IND. TEL. 1248

CARPENTER AND CABINET WORK

## J. P. FOWLER CO.

Bell Tel. 3281, Ind. Tel. 1220

Carriage, Wire and Iron Works  
SEE US FOR FIRE ESCAPES AND GENERAL  
IRON WORK ON BUILDINGS

53 to 59 S. WEST TEMPLE STREET



# SIERRA NEVADA LUMBER CO.

Lumber, Interior Finish, Sash, Doors. State Agents Ruberard Roofing and Beaver Wall Board  
35 S. 3d WEST ST. BOTH PHONES 252

SEA SALT LAKE CITY DIRECTORY 1909. SEC 977

**SEARS & JEREMY CO.**, Isaac Sears Pres, Peter Frost Mgr, Wholesale and Retail Flour, Grain, Feed, Garden and Field Seeds, Salt, etc, 41-43 Richards, Bell Tel 878, Ind 266 (See adv).

Searly Louis, musician Luna Theatre, rms Hotel Chadbourne.  
Seaton Charles W, eng O S L, r 356 W 2d North.  
—Essie N, b 356 W 2d North.

## WALKER'S

QUALITY, STYLE, ECONOMY,  
FASHIONABLE  
MILLINERY and APPAREL

SALT SALT SALT

We Manufacture Our Own Salt

## SEARS & JEREMY CO.

Wholesale and Retail Dealers in  
Flour, Produce, Grain, Seeds and Provisions  
Poultry and Stock Foods  
Agents for the Celebrated Fire-Proof Powder Paint

Bell Tel. 878; Ind. 266 41-43 Richards St. Salt Lake City

Seaton George, carp Garfield Smelter, r Garfield.  
—Myrtle, waiter Savoy Hotel, rms 18½ E 1st South.  
Sebastian Frank, confectr, 134 E 2d South, r 951 E 3d South.  
—Wm, carp, b 821 S 1st West.  
Seber Henry, lab, r 751 E 9th South.  
—Verrel, student, b 48 Gordon av.  
—Willard H, r 48 Gordon av.  
—Wm H, lab, r 751 E 9th South.  
Sebree Henry H, clk O S L, r 121 N West Temple.  
—John R, cashr Child, Cole & Co, rms The Touraine.  
—Louis E, salesman S L Hdw Co, rms N Y Hotel.  
Scbring Mrs Elba, r 59 S 5th West.  
—Gerald C, clk, b 59 S 5th West.  
Seckeledas Christian, lab Garfield Smelter, r Garfield.  
—Gustav, lab Garfield Smelter, r Garfield.  
Seckels Alice K, music tchr, 1076 1st av, b same.

Seckels Louis, mining, r 1076 1st av.  
—Louis J, draftsman, b 1076 1st av.  
Second Church of Christ, Scientist, 20 S 3d East.  
—East Apartments, 156 S 2d East.  
—M E Church, 4th East cor Galena.  
—Ward Assembly Hall (L D S), 428 E 7th South.  
—Ward Chapel, 7th South and 5th East.  
—Ward Meeting House, 153 S 2d West, Murray.  
Second Arthur R, printer Republican, r 437 S 3d East.  
Secret Mining & Milling Co, H S Harper sec, 104 Atlas Bldg.  
—Organizations, see pages 100-103.  
**SECRETARY OF STATE**, 151 City & County Bldg, Both Tels 342.  
Secrist Jacob W, fireman D & R G, rms 230 W 2d South.  
**SECURITY ABSTRACT CO.**, H S Schofield Mgr, 36 W 2d South (Atlas Bldg), Bell Tel 4532, Ind 296. (See adv under classified Abstracts of Land Titles.)  
**SECURITY INSURANCE CO** (of New Haven, Conn), Houston Real Est Inv Co Agts, 351 S Main.  
—Storage & Commission Co, S H Love pres, F J Fabian sec and treas, Storage av.  
—Trust Building, 34 S Main.  
**SECURITY & TRUST SAFE DEPOSIT Co.**, F E McGurrin Pres, F S Bascom V-Pres, John Hickey V-Pres, Edward Home Sec, W A Senter Mgr, 32-34 S Main, Both Tels 142.

**BURTON COAL & LUMBER CO.**

MINING TIMBER, PORTLAND CEMENT  
17 W. SECOND SOUTH 551 S. THIRD WEST  
BELL TEL. 808 IND. TELS. 808 AND 57

## THE UTAH BUSINESS COLLEGE

TRAINS FOR BEST SERVICE  
School All Year Enter Now

## Utah Audit & Accounting Co, Inc. IND. 3350 BELL 1281

AUDITING, ACCOUNTING AND SYSTEMATIZATION

Specialty—Municipal and Corporate Books and Commercial Accounts  
Individual Accounts Handled New Systems and Methods

JOHN W. ANNAND AND H. A. JOPLIN, MANAGERS

# Geo. F. Felt Lumber Co.

Lath, Shingles, Cedar Posts, etc.

Mfrs. of Combination Fence

OFFICE: No. 12 E. 2d SOUTH ST. Bell Tel. 3124; Ind. 116; YARDS: 846 S. STATE ST. Both Tels. 24

978

SED

R. L. POLK & CO'S

SEL

## Clothing, Furnishings, Hats

172

SOUTH



MAIN

STREET

- Seddon A Leroy, student, b 345 W 7th South.  
 —Ethel E. bkpr, b 229 W 1st South.  
 —Gurtha, clk R G Dun & Co, b 229 W 1st South.  
 —Jane, laund Groves-L D S Hosp.  
 —Parley W, emp Portland Cement Co, r 317 W North Temple.  
 —Samuel M, supt Portland Cement Co, r 956 Washington.  
 —Samuel M T, pres Cedar Valley Land & Imp Co, r 345 W 7th South.  
 —Thomas P, driver Bennett Glass & P Co, r 229 W 1st South.  
 —Thomas P, jr, clk Bennett Glass & P Co, b 229 W 1st South.  
 Sedell Beda, b 230 W North Temple.  
 Sedelmeyer Wm, mach D & R G, b 824 Pierpont av.  
 Sederborg Peter, foreman Birch & Sons Const Co, r 223 S 2d East.  
 Sederis Thomas, lab Garfield Smelter, r Garfield.  
 Sederlof Ephraim, tmstr, r 375 S 10th East.  
 —Mary, r 1019 E 4th South.  
 Sedwick Tony, waiter, rms The Realty.  
 Seebert Wm, cldr O S L, r Superior add.  
 Seegmiller Frank K, tchr L D S U, r 3020 S 7th East.  
 Seeing Salt Lake City Cars and Automobiles, L S Mariger mgr, 400 Herald Bldg.  
 Seeley, see also Seley, Selley and Sely.  
 —Edward A, pres Mexican-Amer Holding & Imp Co, r Mexico, D F.  
 —Frank E, cond D & R G, r 357 S 2d West.  
 —H Ernest, moved to Milner, Ida.  
 —May A, b 1466 S 13th East.  
 Seely Arta M, carrier P O, r 2 Oakwood.  
 —Don E, carp, r 23d East 5 s of 13th South.  
 —George E, r 657 W 1st South.  
**SEELY JONAS E**, Supt Gen Del P O, r 722 S 2d East, Bell Tel 4888-Y.  
 —Robert L, clk I X L Furn & C I House, r 434 S 4th East.  
 Seequist Gustav, farmer, r 2 Gundersen la.  
 Seevers Annie, b 1250 Emerson av.  
 —John H, mining, r 1250 Emerson av.  
**SEFRIT FRANK I**, Mgr S L Tribune Pub Co, 145 S Main, r 86 K, Bell Tel 4667.  
 Sefrons Alexander, emp Amer S & R Co, r Murray.  
 Segat Peter, r 604 S West Temple.

- Seger, see also Sager and Seager.  
 —Charles F, private U S A, Ft Douglas, La.  
 Segil Nathaniel, novelty goods, 40 S Main, rms 44 S State.  
**SEGO IMPLEMENT & VEHICLE CO**, C E Hamren Mgr, Agricultural Implements, Carriages and Wagons, 142-145 S State, Both Tels 730.  
 Sehy Frank, student All Hallows Coll.  
 —George, student All Hallows Coll.  
 —John, lab Langton Lime & C Co, r 945 N 13th West.  
 —John jr, clk Utah Assn Credit Men, b 945 N 13th West.  
 —Matilda, housekpr, 331 E South Temple.  
 Seibert, see also Siebert.  
 —Wm F, trav agt Rash-Roylance Fruit Co, r 232 E South Temple.  
 Seidel Robert F, boiler mkr D & R G, r S Kendall ter.  
 Seidler Otto F, janitor J H Leyson Co, r 439 S 2d West.  
 Seifert, see also Seufert.  
 —Frank, private U S A, Ft Douglas.  
 Seigel, see Siegel.  
 Seigfus, see Siegfus.  
 Seiler Charles C, clk Rivers Bros, r 405 E 2d South.  
 —Mrs Louise M, r 731 E South Temple.  
 —Wm, molder S L Eng Wks, r 1224 S 8th West.  
 Seinoth Albert E, mach D & R G, b 231 Concord.  
 —Wm, boiler mkr D & R G, r 231 Concord.  
 Seiveking Peter, barber J H Rothwell, rms 442 S 1st West.  
 Sekiguchi S, lab Garfield Smelter, r Garfield.  
 Sekura T, lab Garfield Smelter, r Garfield.  
 Sekulich Joseph, lab, r Bergertown, Murray.  
 —Mike, lab, b West Jordan.  
 —Tony, lab, b West Jordan.  
 Sel Matthew, cldr O S L, r 735 W North Temple.  
 Sela George, lab, rms West Jordan.  
 Selander Alvin F, clk Jones & Hammer, b 118 N 5th West.  
 —Arthur J, clk Vincent Shoe Co, b rear 544 W North Temple.  
 —Hannah, tailor, b 118 N 5th West.  
 —Hyrum, salesman Greenwald Furn Co, r rear 546 W North Temple.

Safe Deposit Boxes for Rent.

SALT LAKE

Security & Trust Co.

34 UP MAIN ST.

**OPEN A SAVINGS ACCOUNT  
With Zion's Savings Bank & Trust Co.**

College  
School All The Year  
Business  
Henager's  
Both Phones

# UTAH MINING MACHINERY & SUPPLY COMPANY

224-232 S. West Temple St.

Agents INGERSOLL-RAND CO.

SEL

SALT LAKE CITY DIRECTORY 1909.

SEN

979

Selander Julius, tailor George Mullett & Co, r 118 N 5th West.  
—Samuel R, stenog Amer Steel & W Co, b 118 N 5th West.

**SELBACH EMIL H**, Mgr Insurance Dept Houston Real Estate Inv Co, 351 S Main, Boston Bldg, Both Tels 27, r 755 3d av, Bell Tel 4651-Y.

Selby, see also Shelby.

—Mrs Anna, rms 350 E 4th South.  
—Arthur C, clk The Zang, r 261 I.  
—Charles, r 739 E 9th South.  
—Charles A, assayer Union Assay Office, b 739 E 9th South.

—Mortimer M, bkpr Internat Harvester Co, r 436 S 4th East.

Selen, see also Salin.

—Frank, private U S A, Ft Douglas.  
Selye, see also Seeley, Selley and Sely.  
—Belle (wid Wm H), b 554 6th av.  
—Hattie J, b 554 6th av.

**SELEY JOHN W**, Sec Scott Hardware Co, r 554 6th av.

—Wm G, clk O S L, r 27 S 12th East.

Self John J, trav agt, r 120 W 11th South.

—Rebecca (wid Anthony P), r 723 S 3d West.

—Winding Clock Co (W U Tel Co), 159 S Main.

Selin, see also Salen and Salin.

—Elias, lab, r 707 W Canyon.

Seline Ellen, domestic 67 E.

Sellers Brigham H, tmstr, r 936 S 8th East.

—Brigham Y, sheepman, r 1351 S 9th East.

—Byron B, tmstr Hampton Coal Co, b 1351 S 9th East.

—Elizabeth (wid Archibald), r 235 Browns ct.

—Elizabeth L, student, b 235 Browns ct.

—George E, hlpr, b 235 Browns ct.

—Hugh, clk Davis Shoe Co, whol dept, r 230 Browns ct.

—Jacob L, eng, r 118 S 11th East.

—James, farmer, r 6 S Mill Creek rd.

—John, phys, 549 E 2d South, r same.

—J Clark, clk Davis Shoe Co, b 235 Browns ct.

—Otis B, r 423 S West Temple.

—Robert, tmstr, r 571 W 2d North.

—Wm H, farmer, b 6 S Mill Creek rd.

Selley, see also Seeley, Sely and Sely.

—Harvey L, messr Weather Bureau, b 857 W 1st North.

## SIERRA NEVADA MILL CO.

### HARDWOODS

347 W. South Temple St.

Phones 262

Selley John H, mach Commercial Mill & Bldg Co, r 335 N 3d West.

—Joshua, foreman Bamberger Coal Co, r 851 W 1st North.

—Lucinda, b 857 W 1st North.

—Wm, gardener, rms 723 W 2d North.

—Wm jr, v-pres Commercial Mill & Bldg Co, r 857 W 1st North.

—Wm J, carp, b 857 W 1st North.

Sellinger Phillip, private U S A, Ft Douglas.

Sellman Charles W, carp, r 1198 Iola av.

Sells George, r 247 S 2d West.

—Harriet W (wid Eljah), r 1175 E 1st South.

Sellstrom John, lab, r 174 S 2d West, Murray.

Sellwood Frank W, clk O S L, b 47 E 1st South.

—Richard H, barber J L Karr, b 47 E 1st South.

—Wm, furn rooms, 47 E 1st South.

—Wm H, painter, 576 S West Temple, r same.

Selma Cons Mining Co, J O Carter sec, 331 Atlas Bldg.

Selman John M, cond, r 239 W 5th North.

Seltser Wm, carp, rms 161 S 2d West.

Seltzer George M, b 503 S 10th East.

—Richard L, b 503 S 10th East.

Selvin Isadore, clk The Leader, r Poplar, Murray.

—Solomon, clk The Leader, r Poplar, Murray.

Sely Wm, mkr Alfred Gardiner, b 1 Lily av.

Selz, Schwab & Co (Chicago), W H Ferguson agt, whol shoes, 201 Jennings Bldg.

Semeran Mary, emp Royal Laundry, b 1533 S West Temple.

—Wm, cabt mkr J P Paulson Co, r 1533 S West Temple.

**SEMINOLE COPPER CO**, Frank L Wilson Sec, 208-209 Brooks Arcade, Ind Tel 1542.

Semley George B, carp, b rear 343 E 8th South.

—Oscar M, carp, r rear 343 E 8th South.

Semmler Jacob, r 24 Commercial.

Semper, see Simper.

Senior Archibald, Washer Portland Coffee House, b Globe Hotel.

*Sambert Paper Co*  
THE PAPER HOUSE

141-145 W. First South St. Both Phones 386

Don't Buy your Wrapping Paper East

When you can do better at Home

## R. FORRESTER

Geologist and Mining Engineer

622 to 626 Newhouse Bldg.

BOTH PHONES.

Fine Furnishings **W. E. FIFE CO.**  
For Men 166 S. MAIN ST.

**Duplicate any advertised offer and keep profits at home  
SHEPARD, The Magazine Man. 77 E. 3rd SOUTH ST. Phones 1631**

**WAISTS  
NECKWEAR**



**IMPORTED  
GOWNS**

980

SEN

R. L. POLK & CO'S

SEV

## SALT LAKE STAMP CO.

Rubber and Steel Stamps, Seals,  
Stencils, Badges, Checks, etc.

66 E. 3d SOUTH ST., PHONES 304

**SENIOR EDWIN W.**, Lawyer, 329-330 Judge Bldg. Ind Tel 972, r Parkrd. Brighton.

—Fred, waiter Portland Coffee House, rms Globe Hotel.

—Fred J (F J Senior & Co), 14-16 Eagle Bldg.

**SENIOR F J & CO** (Fred J Senior), West Side Realty Dealers, 14-15-16 Eagle Bldg. Bell Tel 3366.

Senn Herman L, janitor Marvel Flats, r 8 Keyser ct.

Sennett, see Sinnett.

Senter Robert, private U S A, Ft Douglas.

**SENER WM A**, Mgr Security & Trust Safe Deposit Co, 32 S Main, r 349 E 6th South. Bell Tel 1509.

See Edward, firefighter O S L, r 610 W 9th South.

Septitor Louis, clk Ottenheimer Co, rms 6 Dubei av.

Seren John, saloon, 102 S West Temple, r 103 N 1st West.

—Michael, bartndr John Seren, b 103 N 1st West.

Serich John, emp Amer S & R Co, r Murray.

Sermon Abbie A (wid John L), r 1589 S 10th East.

—Alta R, student, b 1589 S 10th East.

—Leslie A, miner, r 7 Roberts ct.

—Maude, opr R M Bell Tel Co, b 45 W 5th North.

—Millen A, student, b 1589 S 10th East.

—Raymond A, mining, b 1589 S 10th East.

Sernaeh Matthew, lab, rms West Jordan.

Serra John, farmer, b 5125 S 2d East.

—Joseph, farmer, r 5125 S 2d East.

—Joseph J, lab, r Bergertown, Murray.

Sertie Peter, lab Garfield Smelter, r Garfield.

—Stephen, lab Garfield Smelter, r Garfield.

Sertich Michael, emp Amer S & R Co, r Murray.

Serulich Mike, lab Garfield Smelter, r Garfield.

—Nick, lab Garfield Smelter, r Garfield.

Service Hugh H, student L D S U, b 431 8th av.

—Jeanie W, student L D S U, b 431 8th av.

—Peter H, clk State Bank, b 431 8th av.

—Samuel W, student, b 431 8th av.

Service Wm, sec George Romney Lbr Co, r 431 8th av.

—Wm H, brklyr, r 173 Vidas av.

Servis Herbert W, trav agt Sweet Candy Co, r 2 Fayette av.

Setona K, lab Garfield Smelter, r Garfield.

—M, lab Garfield Smelter, r Garfield.

Settle Burton G (J M Settle & Co), b 435 S 7th East.

—E M, r 435 S 7th East.

—Francis E (J M Settle & Co), b 435 S 7th East.

—Joseph M (J M Settle & Co), r 435 S 7th East.

—J Holden, student U of U, b 435 S 7th East.

—J M & Co (J M, F E and B G Settle), real est, 506 Tribune Bldg.

—L Merle, student U of U, b 435 S 7th East.

Seufert, see also Seifert.

—Mrs Eliza, clk S L Knitting Wks, r 61 W 3d North.

Seven Brothers Pioche Mining Co, A S Fowler sec, 218 S Main.

—Devils Cons Copper Co, J W Gelger sec, 84 Commercial Bldg.

—Troughs Coalition Mining Co, R J Evans asst sec, 207 D F Walker Bldg.

—Troughs Daisy Mining Co, R W Gneko sec, 207 D F Walker Bldg.

**SEVEN TROUGH'S GOLDEN TREASURE** Mining Co, Thomas Homer Pres, W P Cooper Sec, basement Deseret Nat Bank Bldg.

—Troughs Humboldt Mining Co, J T Hammond pres, 315 McCornick Bldg.

—Troughs Mining Co, R J Evans pres, 207 D F Walker Bldg.

—Troughs Monarch Mines Co, H Sommers pres, H M Chamberlain sec, 712 Boston Bldg.

—Troughs Signal Peak Mining Co, J T Hammond sec, 315 McCornick Bldg.

Seventeenth Ward Meeting House (L D S), 141 W 1st North.

—Ward Relief Society Hall (L D S), 271 W 1st North.

Seventh Day Adventist Church, 6th East and 5th South.

—Day Adventist School, 6th East cor 5th South.

—Ward Assembly Rooms (L D S), 120 W 5th South.

**GEORGE SAXTON**

**Real Estate, Insurance  
Mortgage Loans**

**ROOM 406 HOOPER BUILDING**

**YOUNG & YOUNG**

3-4 Navvoo Bldg.

Ind. Tel. 1077

**REAL ESTATE**

# Patents

**MASON, FENWICK  
& LAWRENCE**  
PATENT LAWYERS, Established 40 Years

**Trade Marks  
Copyrights**

**602 F STREET, WASHINGTON, D. C. Booklet Free**

SEV

SALT LAKE CITY DIRECTORY 1909.

SHA

981

Sever Anton, emp U S Smelting Co, r West Jordan.  
 Severns Charles S, salesman W I Frank Prod Co, r rear 242 W South Temple.  
 Severson Job, farmer, r Sandy.  
 Sevier Ry Co, 7th floor Judge Bldg.  
**SEVIER RIVER LAND & WATER CO.**  
 Lyttleton Price Pres, H P Taylor V-Pres, J D Landes Sec, W S McCornick Treas, 615-616 Newhouse Bldg, Bell Tel 1640. (See right bottom lines.)

## PIANOS

*Steinway, Sohmer, Vose, Kimball, Estey, Schaeffer, Kohler & Campbell.*

**Clayton-Daynes Music Co.**  
109-113 S. Main St., Salt Lake City

## FOLLOW THE CROWD TO

Millard County, Utah, and get an Irrigated Fruit Farm

## Sevier River Land & Water Co.

**Bell Phone 1640**

**Suite 615 Newhouse Bldg.**

Sevy John L jr, student U of U, b 258 Iowa.  
 —Robert, rms Hotel Daly.  
 Seward Frank W, mach, rms 230 W 2d South.  
 Sewell Catherine (wid James S), r 273 Center.  
 —Fred G, assayer J W Currie, r 4 Corless ct.  
 Sexton, see also Saxton.  
 —Carrie, emp Mount Pickle Co, b 658 S 10th East.  
 —Charles M, miner, r 655 E 8th South.  
 —Margaret, b 655 E 8th South.  
 —Raymond, lab, r 4 Barretts ct.  
 —Richard, valveman Water Wks, r 527 W North Temple.  
 —Wm J, clk W F & Co Ex, rms Temple Hotel.  
 Seyboldt Bert, baker Vienna Bakery, r 170 A.  
**SEYBOLDT CHARLES G.** Propr College Inn Cafe, 237 S Main, Bell Tel 4508, Ind 162, r 538 S 5th East. (See right bottom corner cards.)

Seyboldt Ferdinand, clk, rms 326 S Main.  
 Seyfarth Edward J, sausage mkr, r 1061 Emerson av.  
 Seymore Augustus, lecturer, r 21 E 2d South.  
 Seymour Mrs Anna, rms Hotel Metropole.  
 —Charles, porter Pullman Co, rms 424 1/2 S State.  
 —Glenn K, student U of U, b 808 Belmont av.  
 —Rugeley D, eng, r 1145 E 6th South.  
 Sezaku Stephen, lab Garfield Smelter, r Garfield.  
 Shackelford Edward H, mgr, r 1310 S 5th East.  
 —Edward H jr, eng, b 1310 S 5th East.  
 —Florence L, tchr Roosevelt School, b 3166 S 9th East.  
 —Joseph T, farmer, r 3166 S 9th East.  
 —J Wilbur, electr, b 3166 S 9th East.  
 —Wm J, student, b 1310 S 5th East.  
 Shackleton Grace L, dressmkr, b 834 E 4th South.  
 —Mabel M, dressmkr, 834 E 4th South, r same.  
 Shade, see Schade.  
 Schaeffer, see also Schaefer and Shafer.  
 —Montgomery, emp S L Mattress & Mfg Co, r 829 E 3d South.  
 Shafank Harry, lab Garfield Smelter, r Garfield.  
 Shafer, see also Schaefer, Schafer, Schaeffer and Shaffer.  
 —Aaron, peddler, r 835 S State.  
 —Andrew J, died Apr 25, '08, age 23.  
 —Arthur L, driver, r 7 Marguerite ct.



**Daynes-Beebe  
Music Co.**

**45 S. MAIN ST.**

**Phones 328**

**DISTRIBUTING—Hubbard Publicity Co.**  
**109-110 MERCANTILE BLOCK**

**PHONE, BELL 3225**  
Our perfected system of routing the city makes each circular do full duty.  
JUST MEN—NO BOYS

**UTAH IRRIGATED LANDS**  
**SEVIER RIVER LAND & WATER CO.**

**Bell Phone 1640**

**615 Newhouse Bldg.**

# Bernard O. Mecklenburg ARCHITECT AND SUPERINTENDENT

701 Newhouse Bldg.  
Residence, 947 E. Brigham St.

Phones: { Ind. 28 and 2368  
Bell, 2167 and 840-K

982

SHA

R. L. POLK & CO'S

SHA

## J. W. KILLEEN CO.

**REAL ESTATE, RENTALS  
LOANS, INSURANCE**

218 S. MAIN ST. PHONE 827

Shafer Claude E, asst mgr Chesapeake Cafe, b 555 S Main.  
—Clifford A, salesman R M Bell Tel Co, r 916 S 9th East.  
—Clyde F, blksmith O S L, b 237 Fern av.  
—Edward, tmstr, b rear 860 S 3d West.  
—Elizabeth (wid James A), r 42 Wilson av.  
—Erwin A, appr C P Hutchinson, b 42 Wilson av.  
—Florence I, artist, 1044 E 6th South, b same.  
—Frank, tinner, r 237 Fern av.  
—Hannab (wid John), b 351 Marshall.  
—Henry H, driver, r 916 S 9th East.  
—James M, bartndr P J Kennedy, b 553 S 3d East.  
—John, r 343 S 11th East.  
—John, driver, b 835 S State.  
—John E (Bray & Shafer; Chesapeake Bar Co), r 558 S Main.  
—Joseph, tmstr, rms 68 Edison.  
—Leland C, student, b 237 Fern av.  
—Mrs Mary, r 362 Jeremy.  
—Rose T M, emp Regal C & D Co, b 916 S 9th East.  
—Wm, clk L P Robinson, b 362 Jeremy.  
Shaffer, see also Schafer and Shaver.  
—Benjamin F, carp, r 315 S 7th East.  
—Edna, b 315 S 7th East.  
—Edward, tmstr, b 1950 S West Temple.  
—Gustav, hatcher Schneider & Co, rms Kimball House.  
—John D, miner, b 1950 S West Temple.  
—Mrs Margaret, rms 1950 S West Temple.  
—May, student, b 1950 S West Temple.  
—Violet, student, b 1950 S West Temple.  
Shafter, see Schafer.  
Shagogue Mrs Hannah, r 342 N 2d West.  
—Lillie, b 342 N 2d West.  
—St Clair, blpr, r 342 N 2d West.  
—Wm A, driver, b 342 N 2d West.  
Shake Charles C, private U S A, Ft Douglas.  
Shallhorn Dora, r 421 S 2d West.  
—Shambeck, see Schambeck.  
Shamrock Mining Co, W J Wolstenholme mgr, 1122 Boston Bldg.  
Sharahan Abraham S, private U S A, Ft Douglas.  
—Edward, r 545 S 11th East.  
—John A, supervisor S L Route, b 545 S 11th East

Shanks, see also Schank.  
—Amelia, b 521 9th av.  
—Eva A (wid James D), r 521 9th av.  
—Evelyn, stenog U S Smelting R & M Co, b 521 9th av.  
—Hyrum, sheepman, b 521 9th av.  
—Josephine, student, b 521 9th av.  
—Louise, stenog David Keith, b 521 9th av.  
—Maggie, domestic, 119 F.  
Shanley Ann M, laund, r 656 S 3d West.  
—James, private U S A, Ft Douglas.  
—Peter, miner, rms Metropolitan Hotel.  
—Thomas, r 62 E 2d South.  
Shannon Annie M (wid Alexander), r 229 W 3d South.  
—Coltharp Co (T B Shannon, J H Coltharp, A R Webster, W A Dickinson), clothing, 26 E 2d South.  
—Ella R (wid Wm A), b 374 S 2d East.  
—Florence, student, b 1127 W 8th South.  
—Frank, rms Raleigh House.  
—Gertrude L, student, b 1127 W 8th South.  
—John W, b 229 W 3d South.  
—Kathleen A, stenog, b 124 B.  
—Mary V, student Rowland Hall, b 253 4th av.

SHANNON RICHARD L, Lieut Police Dept, r 1127 W 8th South.  
—Thomas B (Shannon-Coltharp Co), r 253 4th av.  
—Thomas E, rms 62 E 2d South.  
—Virginia M, student, b 253 4th av.  
Shantos Thomas, lab Garfield Smelter, r Garfield.  
Shapiro Fannie, student, b 151 S 7th East.

SHAPIRO JOSHUE (Shapiro & Horn), Propr Reliable Loan Office, Loans and Jewelry, 66 E 2d South, Bell Tel 1563, r 151 S 7th East, Bell Tel 1154-Z.

—& Horn (Joshue Shapiro, Nathan Horn), clothing, 35 Commercial.  
Sharitas Christian, b 55 W 3d South.  
—George, r 55 W 3d South.  
—Michael, lab Amer S & R Co, r Murray.  
—Paul, b 55 W 3d South.  
Sharkey Frances, b 383 7th av.  
—Katherine, b 224 E.  
—Ralph R, bkpr Continental Nat Bank, r 224 E.

Sharman, see also Scharmann, Shearman and Sherman.

Both Tels., 4356

**A. G. FRYE CO.**  
**REAL ESTATE**  
**438 ATLAS BLOCK**

**ASHTON-WHYTE-SKILLICORN CO.**  
**CUT STONE CONTRACTORS**  
MILL WORK A SPECIALTY  
22 to 34 N. 6th West St.

**FOR PROMPT DELIVERY, PLACE YOUR ORDERS WITH THIS  
RELIABLE COMPANY.  
SALT LAKE ICE CO.  
"RED WAGONS"**

**860 S. Third West St.  
J. C. LYNCH, Manager**

**Both Phones 43**

**SMOKE A  
"BLUE POINT"  
The Finest  
Cigar in the  
Market**



**Geo. A. Whitaker**  
Manufacture  
134 W. 3rd South St.  
Both Tels. 654

SHA SALT LAKE CITY DIRECTORY 1909. SHA 983

**SHARMAN AUTOMOBILE CO.** S H  
Sharman Pres and Treas. A E  
Schneider Sec. 45-47 S State. Bell  
Tel 2684, Ind 2226. (See adv.)  
—Fred W. student U of U. b 1265 E 1st  
South.  
**SHARMAN SAMUEL H.** Pres and Treas  
Sharman Auto Co. r 7 Ivanhoe  
Apts, Bell Tel 1210-Y.  
**SHARON BUILDING.** 57 W South Temple.

**Naylor Bros.**  
**FISH and POULTRY**  
370 S. MAIN STREET.  
Both Phones 807.



**Sharman Automobile Co.**

**REO**

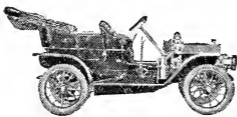

**STODDARD-  
DAYTON**

**MAXWELL**

**MITCHELL**

**Distributors for Utah and Idaho**

**45-47 S. STATE ST.**

Sharon Ernest, clk G H Lyon Drug Co.  
b N State, Murray.  
Sharp Adam A, moved to Vernal, U.  
—Agnes M B, stenog Whitney-Steen  
Co, bds Colonial Hotel.  
—Alice, student U of U, b 342 S West  
Temple.  
—Amy, tchr Liberty School, b Murray.  
—Annie G, died Jan 13, '09, age 75.  
—Charles, farmer, b West Jordan.  
—Charles B, hlpr, b Union.  
—Charles P, farmer, r Union.  
—Chloe, student U of U, b 3625 S State.  
—Clyde, student L D S U, b 269 4th av.  
—Ernest, electr E G Holding, rms San-  
itarium.  
—Ethlyn, b 650 E 3d South.  
—Flats, 465 E South Temple.  
—Florence, emp Empire Utah Laundry,  
b 763 S State.  
—Florence E, dressmkr, b 1300 S 9th  
East.  
—George B, eng D & R G, b 169 N 6th  
West.

Sharp George F, stenog, b 1300 S 9th  
East.  
—George T, farmer, r Union.  
—George W, eng, r 1300 S 9th East.  
—Henry T, r 535 S Main.  
—High S, lawyer, 619 McCornick Bldg.  
r 201 E 3d South.  
—Jacob, rms 30 Commercial.  
—James P, foreman, r 465 1st av.  
—Jesse B, collr, r Redwood rd 1 s of  
12th South.  
—John, pres 20th Ward Co-op, r 477 E  
South Temple.  
—John, trackman S L & O Ry, b 525  
W North Temple.  
—John A, pres Nebraska Furn Co, r  
Redwood rd 1 s of 12th South.  
**SHARP JOHN C.** Carpenter and Build-  
er, 653 S 5th West, r same, P O  
Box 242.  
**SHARP JOHN C.** Pres Alaska Ice &  
Storage Co, Treas Standard Furn  
Co, r 26 E, Bell Tel 3518.  
**SHARP JOHN F.** Physician and Sur-  
geon, Office and Residence 3637 S  
State, Bell Tel Forest 117, Ind 1348.  
—John G, mgr and treas Workingmen's  
Store Co, state cor 21st South, r  
Union.  
—John N, agt, r 477 E South Temple.  
—John S, asst mgr Workingmen's Store  
Co, r Union.  
—John W, farmer, r Union.  
**SHARP JOSEPH C.** Sheriff, 52 C & C  
Bldg, Both Tels 371, r 268 W 2d  
South, Bell Tel 3767.  
—Joseph H, b 3625 S State.

**DRINK LEMP'S ST. LOUIS BEER, FALSTAFF  
AND EXTRA PALE  
ELK LIQUOR CO. (G. H. Reiley) Distributor**  
216-218 SOUTH STATE STREET. BOTH PHONES

**WE ISSUE INSURANCE THAT INSURES  
HOME FIRE  
INSURANCE CO. OF UTAH  
20-28 S. Main Street.**

**YOU MAY FEEL SAFE** If You Buy Real Estate or Secure Your Insurance from **STOWE & PALMER** 52 W. 2nd SOUTH STREET



984

SHA

R. L. POLK &amp; CO'S

SHA

**Telluride Realty Co.**  
**Finest Investments**  
**Salt Lake Real Estate.**  
 415-416 McCornick Bldg.  
 Both Tels. 975.

**SHARP J PALMER**, Sec and Treas  
 Alaska Ice & Storage Co, r 461 1st  
 av, Bell Tel 4866-K.

—J Steward, phys, 207 Judge Bldg, r  
 201 E 3d South.

—Lizzie R (wid James), r 3625 S State.

—Lorenzo, musician, r 650 E 3d South.

—Margaret C (wid Joseph), nurse, 145  
 4th av, b same.

—Mrs Margaret M, r 447 E South Tem-  
 ple.

—Martha A (wid Jacob), b 344 Post.

—Martha F, b Union.

—Mrs Pearl, rms 62 E 2d South.

—Phyllis M, student, b 477 E South  
 Temple.

—Ray, b 201 E 3d South.

—Robert, lab, r 624 S State.

—Robert, student U of U, b 468 S West  
 Temple.

—Sophia (wid John), r 439 E South  
 Temple.

—Violet, student, b 275 W 9th South.

—V Amy, tchr Liberty School, b 624 S  
 State.

—Wm, driver S L Pressed Brick Co, r  
 3384 S 11th East.

—Wm G, pres U S Smelting R & M Co,  
 r Boston Mass.

—Wm H, mason, r 763 S State.

Sharpe Wm E, comp Skelton Pub Co,  
 r 2 Bedford Villa.

Sharples Benjamin, farmer, r 13th South  
 bet 21st and 23d East.

—Joseph, r 13th South bet 21st and 23d  
 East.

Sharrock John W, waiter W F Winn,  
 rms 346 S West Temple.

—Joseph, electr U L & R Co, r 474  
 4th av.

—Wm R, electr U L & R Co, b 474  
 4th av.

Schatz, see Schatz.

Shaub David H, lab P J Moran, rms  
 246 E 2d South.

Shanghnessy Mrs Fannie, rms Wilson  
 Hotel.

—James L, rms Hotel Metropole.

—John, b 37 W 6th South.

—John B, clk, b 68 W North Temple.

—Joseph E, tel opr D & R G, rms  
 44 S State.

—Michael, mining rms N Y Hotel.

Shaver Benjamin C, foreman Amer S &  
 R Co, r 4262 S State.

—Dolly B, b 504 S Main.

—Elizabeth H (wid George G), r 913  
 E South Temple.

**TAYLOR-ARMSTRONG  
 LUMBER CO.**

South Temple and 2nd West Stc.

Shaver Howard, r 504 S Main.

—Michael, emp Amer S & R Co, r Mur-  
 ray.

—Vera H, student U of U, b 913 E  
 South Temple.

Shaw, see also Robertshaw.

—Albert, contr, 131 N State, Murray, r  
 same.

—Alvin C, gen agt N Y Life Ins Co, 725  
 Newhouse Bldg, r 920 Bryan av.

—Arthur H, expman, 819 Martin av, r  
 same.

—Bert, marker Model Laundry, b 347  
 E 8th South.

—Bessie, dresser Anna Tanner, r Mur-  
 ray.

—Clarence J, tinner, b 347 E 8th South.

—Clarence L, student, b 3 Orchard sq.

—Curtis L, farmer, r Union.

—C Odessa, stenog, b 206 W South  
 Temple.

—Dicia M, bkpr Green River Valley L  
 & W Co, b 206 W South Temple.

—Frank J, plumber, 933 S 4th West, r  
 same.

—George, mach H A Silver Foundry &  
 M Co, r 447 N 3d West.

—George F, carp, r 9th East 3 s of  
 18th South.

—Harold L, student, b 3 Orchard sq.

—James, hlpr J G McDonald C Co, r 155  
 E 4th South.

—James K (James K Shaw & Co), r  
 849 E 2d South.

**SHAW JAMES K & CO** (James K  
 Shaw), Real Estate, Loans, Ren-  
 tals and Insurance, 300-301 D F  
 Walker Bldg, Bell Tel 1492.

—John S, foreman Garfield Smelter,  
 r Garfield.

—John T, painter, r 409 N 5th West.

—John T, private U S A, Ft Douglas.

—Joseph, janitor Sandy School, r San-  
 dy.

—Lavella, dipper Alfred Gardiner, b 921  
 E 1st South.

—Leo J, clk May Drug Co, r 453 S 4th  
 East.

—Louis C, contr, 3 Orchard sq, r same.

—Louis C jr, bkpr Grocer Printing Co,  
 r 567 6th av.

—Luke, gardener, r 972 W 3d North.

—Luke, lab, r 679 E 14th South.

—Luke jr, clk D & R G, r 824 S West  
 Temple.

—Margaret A (wid Robert), b 1407 S  
 7th East.

**P. W. MADSEN  
 FURNITURE  
 and CARPETS  
 51-55 E. FIRST SOUTH ST.**

RUBBLE OR DIMENSION, BUFF OR RED SAND STONE

**THISTLE STONE CO.**

OFFICE, DESERET NATIONAL BANK BUILDING, SALT LAKE CITY



# GEO. G. DOYLE & CO.

143 E. SECOND SOUTH ST., SALT LAKE CITY BOTH PHONES 152

## MODERN PLUMBING AND HOUSE HEATING

SHA SALT LAKE CITY DIRECTORY 1909. SHE 985

Shaw Mary E (wid Nelson), b 430 W 4th North.  
 —Mary E, b 1106 W 7th South.  
 —Mattie A (wid Francis R), rms 206 W South Temple.  
 —Mayme A, student, b 3 Orchard sq.  
 —Minerva E, student, b 819 Martin av.  
 —Mrs M A, r 254 W 4th North.  
 —Ray, r 350 S West Temple.  
 —Rebecca (wid Elias), r 734 W South Temple.  
 —Ruth, nurse Keith Apartments, rms same.

**SHAW S G & CO**, Roy E Harris Agt, Steel and Iron Contractors, Equipment Machinery, 309-310 Atlas Bldg, Bell Tel 4342, Ind 4055. (See p 10.)  
 —Terrace, 208-218 W 2d South.  
 —Thomas B, foreman Utah Imp-Veh Co, r 616 W 3d North.  
 —Thomas N, brklyr Garfield Smelter, r 958 W 3d North.  
 —Wm, smelterman, r Sandy.  
 —Wm H, porter Crane Co, r rear 434 W 5th North.  
 —Wm H jr, driver Home Carriage Co, b rear 434 W 5th North.  
 —Zora A, tchr Lafayette School, b 849 E 2d South.

**SHAWNEE FIRE INSURANCE CO** (of Topeka, Kans), Giesy-Walker Co, Agts, 403 Tribune Bldg.  
 Shay Charles A, propr Shay's Cafeteria, 25 E 3d South, r Allen Plats.  
 —Jennie E, b 1275 Arapahoe av.  
 —Jesse H, student Granite High School, b Calders Sta.

**SHAY JOE**, Staple and Fancy Groceries, Cigars, Tobacco and Confectionery, 215 S 5th West, r same, Ind Tel 3691.

—John, brklyr Garfield Smelter, r Garfield.  
 —John J, private U S A, Ft Douglas.  
**SHAY'S CAFETERIA**, C A Shay Propr, Home Cooked Food, Quick Service, Lunch 11 to 2, Dinner 5 to 7:30, 25 E 3d South, Ind Tel 1877.  
 Shea Mrs Elizabeth M, smstrs Paris Millinery, b 1671 S Main.  
 —Irl V, driver Naylor Bros, b 1671 S Main.  
 —Isaac R, eng O S L, r 1671 S Main.

**SHEA JOHN**, General Contracting and Builder, 53 Lenox Hotel, r same, Ind Tel 4166, Bell 3190.

## Utah Building & Manufacturing Co.



40-42 S. 2nd West Street

Shea John, steward Elks Club, r 206 E 3d South.  
 —Michael J, lab, r Garfield.  
 —Ray A, appr D & R G, b 1275 Arapahoe av.  
 —Richard A, lab, b 1275 Arapahoe av.  
 —Timothy, died Jan 10, '09, age 50.  
 —Walter S, freman Wilson Hotel, r 1275 Arapahoe av.  
 Sheahan, see also Sheen.  
 —Patrick, mining, r 274 B.  
 Shealer John H, r 352 E 4th South.  
 —Mrs Mary E, r 352 E 4th South.  
 Shealy Wm J (Shealy Safe & Vault Co), r 460 E 3d South.

**SHEALY SAFE & VAULT CO** (W J Shealy), Distributors Hall-Herring-Marvin Safe Co, 41 Post Office pl, Bell Tel 1592, Ind 621.

Shearer, see also Scharer, Scharrer and Scherrer.  
 —Clara, student, b 145 Thompson's ct.  
 —George, lab, r West Jordan.  
 —Gertrude, collr R M Bell Tel Co, b 145 Thompson's ct.  
 —Mrs G B, r 5 Thornton av.  
 —James T, miner, r 145 Thompson's ct.  
 —Mrs Jennie, r 249 Paxton av.

Shearman, see also Scharmann, Scharman and Sherman.  
 —Edith, b 518 1st av.  
 —Wm H, cashr Merchants Bank, r 518 1st av.

Shebai Mark, lab Garfield Smelter, r Garfield.  
 Sheckell Noah J, lawyer, 406 Auerbach Bldg, r 563 E 6th South.  
 —Norah I, student U of U, b 563 E 6th South.

—Thomas O, lawyer, 406 Auerbach Bldg, b 563 E 6th South.  
 Shedeed Michael H, r 215 S 5th West.  
 Sheely, see also Sheley and Shelley.

—Charles L, supt alarms Fire Dept, r 4 Moffat ct.  
 Sheen, see also Sheahan.  
 —Ethel, b 680 Wall.

Sheep Creek Irrigation Co, L U Colbath pres, 4 Mackintosh Bldg.  
 Sheets, see also Schetzl.

—Annie M (wid Moroni M), r 721 Wellington, Liberty pk.  
 —Arthur M (Evans & Evans), r 721 Wellington, Liberty pk.  
 —Don M, clk Ottenheimer Co, b 520 Marten av.

—Edith M, student L D S U, b 721 Wellington, Liberty pk.

Bell Tel. 2939-Z

Ind. Tel. 2935

Reinforced Concrete Construction

# JOHN HOLT

430 E. FIFTH SOUTH ST.

# CONTRACTOR

# CONTRACTOR

## Pacific Western Selling Co. MNFRS. AGTS.

We Keep the Manufacturers Busy

422-423 ATLAS BLOCK. Bell Tel. 3205

## ANDERSON INSURANCE AGENCY,

TELEPHONES 195

200-201 Scott Building 168 S. Main St.

All Kinds of

# INSURANCE



ON ONE SIDE POVERTY. On the other, reasonable independence for your wife and family.  
Which? It's your family, so you choose.

## PENN MUTUAL LIFE

315-316-317 Boston Building, Salt Lake City



986

SHE

R. L. POLK & CO'S

SHE

# THE GRANITE LUMBER CO. LUMBER

Both Phones 598.

COR. 11TH EAST and 12TH SOUTH STS.

Sheets Edward L, broker, r 419 E 1st South.  
—Edwin S, moved to Chicago, Ill.  
—Elizabeth (wid John A), r rear 115 S 11th East.  
—Ella McC (wid Nepht M), r 520 Martin av.  
—Eva L, b 778 Ashton av.  
—Fred L, bksmith, r 1752 S 5th East.  
**SHIETS GEORGE A**, Detective Police Dept, r 115 S 11th East, Bell Tel 2183-K.  
—Heber S, sec and treas Elk Fuel Co, r 1003 S 7th East.  
—John J, barber, 54 E 2d South, r 1120 E 1st South.  
—John W, instrmr G P Keller, b 1120 E 1st South.  
—Joseph L, pres Sheets-Neel Co, rms 30 S State.  
—Kate M, student, b 520 Martin av.  
—Laurence, student, b 721 Wellington, Liberty Pk.  
—Louie M, b 520 Martin av.  
—Marcella, b West Jordan.  
—Merlin B, student L D S U, b 1003 S 7th East.  
—Moses A, mining, b 321 S 6th East.  
—Myron F, timekpr, r West Jordan.  
—M Vernon, driver Elk Fuel Co, b 721 Wellington, Liberty Pk.  
—Neel Co, J L Sheets Pres, F S Neel V-Pres, S R Neel Sec and Treas, brokers, 12 Walker Bros Bank Bldg.  
—Otto, eng, r 10 Washington av.  
—Ray S, moved to La Porte, Ind.  
—Roy M, ydman Elk Fuel Co, b 520 Martin av.  
—Scott M, b 520 Martin av.  
—Walter R, emp Jensen Creamery, r 514 W 3d South.  
—Wm H, stenog, rms 354 S 3d East.  
Sheffer, see Schaefer, Schaeffer and Shafer.  
Sheffield C, Frank, motorman U L & R Co, r 248 S 4th West.  
—Emma, b Kenyon Hotel.  
—N L, rms Hotel Daly.  
—Wm St Andrew, clk A H Boxrud Co, b 163 S 2d East.  
Sheffner, see Scheffner.  
Shefski, see Schefski.  
Shugren, see also Shugren.  
—Peter, expman, 658 W Canyon, r same.  
Shekoer Joseph, r 215 S 5th West.  
Shelatos Felix, tapper Amer S & R Co, r Murray.  
Shelby, see Selby.

Shelley, see also Sheeley and Shelley.  
—Horace W, civ eng, rms Y M C A.  
—Kate B (wid James K), b 135 S 11th East.  
Shell, see also Schell.  
—Charles, tmstr S L Pressed Brick Co, r 14th South nr West Temple.  
—Mary J (wid Gustavus D), r 176 W North Temple.  
Shellcross George H, cook Vienna Cafe, r 828 Foster.  
Shellenberger, see Schellenberger.  
Sheller, see Scheller and Schiller.  
Shelley, see also Sheeley and Shelley.  
**SHELLEY CHARLES L**, Farm Lands, 503 Tribune Bldg, Ind Tel 3649-R, r 2120 S 13th East.  
—Dora L, waiter Joseph Bond, rms 150 N Main.  
—Eldredge E, real est, 315 Atlas Bldg, r 125 S 11th East.  
—Homer A, clk E E Shelley, b 125 S 11th East.  
—John W, houseman, 1105 E 1st South.  
—Marie, student S L Coll Inst, b 151 S 2d East.  
—Mary, student, b 125 S 11th East.  
—Rodney V, student, b 125 S 11th East.  
Shelly Halene M, student, b 134 W 6th South.  
—John, hipr, r 134 W 6th South.  
Shelmerdine Elizabeth, b 1003 E 8th South.  
—Martha A (wid James), r 778 S 10th East.  
—Nepht A, driver Murray Meat & L S Co, r 63 S 7th West.  
—Sarah E, b 778 S 10th East.  
—Wm H, painter, 442 S 3d East, r same.  
Shelton Caroline A, b 262 Lucy av.  
—Frederick H, electr, r 209 Paxton av.  
—George R, tmstr Hugh Watson, r 258 Lucy av.  
—George S, lab, r 262 Lucy av.  
—Harry C, cond U L & R Co, r 518 S State.  
—John R W, died Jan 19, '08, age 44.  
—Oliver N, private U S A, Ft Douglas.  
—Pearl, student, b 1155 1st av.  
—Rosa (wid Robert), r 548 Somerby.  
—Wm J, driver Joseph Nelson Supply Co, b 262 Lucy av.  
—Wm L, motorman U L & R Co, rms 422 E 5th South.  
Shemeld Martha, b 323 2d av.

# WINDSOR & CO.

Utah Savings & Trust Bldg. Phones 4455

## INSURANCE AND ADJUSTING

Fire, Liability, Surety Bonds

Press clippings on any subject from every paper in the country. We make a specialty of covering every mining district in the west. Invaluable service at a nominal expense.

INTER-MOUNTAIN PRESS CLIPPING BUREAU

P. O. Box 1274.

Phones, Bell 301, Ind. 302

Salt Lake City, Utah

**THE LOUVRE** Salt Lake's Famous Rathskoller Under Walker's Bank E. L. Wille, Mgr.

# UTAH MINING MACHINERY & SUPPLY COMPANY

224-232 S. West Temple St.

Sole Agents CAMERON SINKING PUMPS

SHE

SALT LAKE CITY DIRECTORY 1909.

SHE

987

Shenandoah Mining Co, W M O'Brien pres, basement Judge Bldg.  
Shengle Charles A, insp U L & R Co, b 202 S 5th East.  
Shenk, see Schenck.  
Shepard Albert, sign painter, b 929 W 5th South.

—Annie C, tchr North School, b 7 Gunderson la.  
—Armina, b 1368 Lincoln av.  
—Bertha, student Granite High School, b 7 Gunderson la.

—Charles C, r 509 E 1st South.  
—Claud A, b 1473 S 3d East.  
—Edna E, student U of U, b 329 E 6th South.

**SHEPARD EDWARD E**, Agt N Y Life Ins Co, 1003 Boston Bldg, Both Tels 709, r 329 E 6th South, Ind Tel 3322.

—Ethel A, clk Shibley-Macmillan Co, b 302 E 4th South.

**SHEPARD G MOTT**, With H O Shepard, 73 E 3d South.

**SHEPARD HARRISON O** (Shepard The Magazine Man), 77 E 3d South, Both Tels 1631. (See left side lines.)

—John U, lab, r 929 W 5th South.  
—Joseph, student, b 302 E 4th South.  
—Mrs Lulu L, r 329 E 6th South.  
—Owen, roofer Western Elaterite R Co.

—Raleigh, b 1473 S 3d East.  
—Richard B, r 302 E 4th South.  
—Robert, farmer, r 7 Gunderson la.  
—Roy, student, b 7 Gunderson la.  
—Sarah, laund Empire Utah Laundry, b 929 W 5th South.  
—Susan, cigarmkr, b 65 N 1st West.

**SHEPARD THE MAGAZINE MAN** (H O Shepard). All The Leading American and Foreign Periodicals, We Duplicate The Price of Any Agency or Publisher, Price List Free, 77 E 3d South, Both Tels 1631. (See left side lines.)

—Walter R, contr, 1473 S 3d East, r same.  
Shepherd Charles L, student, b 174 A.  
—Edward B, died Nov 26, '08, age 73.  
—Florence, student Granite High School, b Murray.  
—Frank D, eng, r 1159 E 2d South.  
—Frank G, r rear 3115 S State.  
—Frank G, contr, 622 6th av, r same.  
—Frank J, lab, r 917 E 4th South.



Shepherd Franklin, private U S A, Ft Douglas.

—George E, carp, r 1362 S 9th East.  
**SHEPHERD HARRY**, Mgr S L Glass & Paint Co, 28 S Main, r 124 3d av.

—John, b 174 A.  
—John H, died Feb 3, '09, age 53.  
—Joseph, bkpr, r 550 S 13th East.

—Leon L, foreman Eagle Pub Co, r 65 Poplar, Murray.

—LeRoy, student U of U, b Murray.  
—Louis J, brkman D & R G, r West Jordan.

—Murray S, bkpr, r 24 I.  
—Nathaniel T, clk, b 174 A.  
—Orville L, r 654 E 3d South.

—Ralph P, clk McCormick & Co, b 174 A.

—Rilla, student, b 848 S 8th East.  
**SHEPHERD ROBERT L**, Sec and Treas S L Wire & Iron Works, r 848 S 8th East.

—Ruby J, student, b 540 N 2d West.  
—Septimus, stenog Dinwoodey Furn Co, b 174 A.

—Susan A (wid Edward B), r 21 E 5th South.

—Thomas, emp U S Smelting Co, r West Jordan.

—Walter, bkpr Continental Nat Bank, r 4th East cor 1st av, Waterloo.

—Wm A, bkpr O'Meara-Lynch Co, r 134 A.  
—Wm B, lab, b 21 E 8th South.

—Wm N B, sec H Dinwoodey Furn Co, r 174 A.  
Sheppard A F, rms Hotel Metropole.

—Daniel K, mining, b 1227 S 7th East.  
—George H, messr W F & Co Ex, r 87 W 3d North.

—Jennie, waitress, b 1227 S 7th East.  
—Joseph H, farmer, r 13th East 1 s of Vine.

—J Louis, lab, b 13th East 1 s of Vine.  
—Wm D, mining, r 1227 S 7th East.

—Wm L, mining, r 2100 S 9th East.  
—Wm T M, hackman, r 3 Lynton av.

Shepperson Harry J, r County Infirmary.  
Sherard, see also Sherrard.

—Edward, mining, r 161 E 6th South.  
—Mrs Maria, r 161 E 6th South.  
Sherburne George B, insp O S L, r 427 W 5th North.

Sherer, see Scharer and Shearer.  
Sherich Paul, emp U S Smelting Co, r West Jordan.

**KNIGHT CARRIAGE & AUTOMOBILE CO.**  
 140 SOCIAL HALL ST.  
 Bell Tel. 5223, Ind. Tel. 1334  
**AUTOMOBILE REPAIRING**

FIT OR NO SALE

## Artificial Limb Mfg. Co.

J. F. CORDELL, Manager

Expert Manufacturers of  
Artificial Limbs and  
Braces, Trusses, etc.

11 W. FIRST SOUTH ST.



## THE ELECTRICAL ENGINEERING & CONSTRUCTION CO.

GROUND FLOOR, BOSTON BUILDING  
BELL PHONE MAIN 1911

Salt Lake City

# INSURANCE AND GIESY-WALKER CO.

## REAL ESTATE

BOTH TELEPHONES 1668  
403 TRIBUNE BUILDING

988

SHE

R. L. POLK & CO'S

SHE

WE  
GET THE  
MONEY

## WALLACE

*The Collector*

D. F. Walker Bldg.

Sheridan, see also Sherraden.  
 —Frank, student, b 130 S 5th East.  
 —James, rms 49½ Commercial.  
 —John J, salesman Western Pkg Co, r 159 N West Temple.  
**SHERIFF'S OFFICE**, Joseph C Sharp Sheriff, 52 C & C Bldg, Both Tels 371.  
 Sherinian Harriet, student, b w s Bamberger av nr 17th South.  
 —Herand N, student, b w s Bamberger av nr 17th South.  
 —Nishan K, barber, 84 S State, Murray, r w s Bamberger av nr 17th South.  
 Sherley, see Shirley.  
 Sherman, see also Scharmann, Sharmman, Shearman and Shurman.  
 —Amelia M, b 345 Lucy av.  
 —Charles H, lab, r 244 S 1st West.  
 —Earl, r 20 Pollard ct.  
 —Edward H, pres Crescent Mfg Co, r 60 N 1st West.  
 —Engineering Co, F W Sherman mgr, 163 S Main.  
 —Frank J, mstr Western Fuel Co, b 345 Lucy av.  
 —Fred W, mgr Sherman Eng Co, r Park City, U.  
 —George, r 519 S 5th East.  
**SHERMAN HOYT**, Pres Wilson-Sherman Co, Western Frt and Pass Agt C & S Ry and Ft Worth & Denver City Ry, 52 W 2d South, r Washington, D C.  
 —John, lab, b 133 N 4th West.  
 —John A, baggageman D & R G, r 1561 S 19th East.  
 —John I, barber, Y M C A, r 1276 S 9th East.  
 —J Wm, solr, rms 561 S 1st West.  
 —N Albert, clk P O, r 115 Center.  
 —Roger, teller Utah Savings & T Co, rms University Club.  
 —School, 14th South cor 27th East.  
 —Wm C, b 68 T.  
 —Wm M, lab P J Moran, b 523 W 1st North.  
 —Wm W, polisher Elec Mfg & Rep Wks, rms 112½ S State.  
 Shermer, see also Schermer.  
 —Charles E, eng, r 462 S 5th East.  
 —Florence A, student U of U, b 462 S 5th East.  
 —Nellie H, tchr Waterloo School, b 462 S 5th East.

Sherraden, see also Sheridan.  
 —Charles H, died June 7, '08, age 62.  
 —Edith M, stenog, rms 3 Plaza Flats.  
 —Mary J, r 267 E 4th South.  
 Sherrard, see also Sheridan.  
 —John, private U S A, Ft Douglas.  
 Sherriff Clara H, clk C R Savage Co, b 176 H.  
 —John, contr, 176 H, r same.  
 —Louise S, b 176 H.  
 —Samuel, master mech Amer S & R Co, r 346 S West Temple.  
 —Wm E, clk Greenwald Furn Co, b 176 H.  
 Sherrill Clyde, student All Hallows Coll.  
 —Roy E, student Utah Bus Coll, b 975 E 1st South.  
 —Samuel C, contr, 604 Judge Bldg, r 975 E 1st South.  
 —Sybil A, b 975 E 1st South.  
 —Walter T, b 975 E 1st South.  
 Sherrrock, see Sbarrock.  
 Sherrod Mrs Elizabeth, r 425 W 4th South.  
 Sherwood Alice F, clk C W Sherwood, r 729 E 3d South.  
 —A LeRoy, clk Sherwood's Market, b 1365 W 3d South.  
 —Charles M, appr, b 729 E 3d South.  
 —Charles W, grocer and meats, 725 E 3d South, r 729 same.  
 —Franklin P, propr Sherwood's Pharmacy, 502 S State, r 576 same.  
 —Harry, rms Belmont Hotel.  
 —Homer W, sec and treas Western Furn Co, r 9 Cummings Apts.  
 —Mrs Mary P, tchr Oquirrh School, b 215 S 3d East.  
 —Robert, propr Sherwood's Market, r 1365 W 3d South.  
 —Ruth, student Utah Bus Coll, b 729 E 3d South.  
 —School, 3d South bet 12th and 13th West.  
 —Thomas H, r 8 Brown Flats.  
 —Wm J, brkman S L Route, rms Orpheum Hotel.  
**SHERWOOD'S MARKET**, Robert Sherwood Propr, Groceries and Meats, 749-751 S State, Bell Tel 2871, Ind 185.  
**SHERWOOD'S PHARMACY**, F P Sherwood Propr, 502 S State, Both Tels 1022.  
 Shettle, see also Shuttle.  
 —Christina (wid Henry B), b 1375 S 10th East.

## MINES AND STOCKS

### WILSON BROS.

Office 208-209 Brooks Arcade, Corner State and Third South. (See Advertisement on Page 25)

# ROYAL CRYSTAL Shaker Salt

A NEW FREE RUNNING TABLE SALT. TRY IT

## INLAND CRYSTAL SALT CO., Manufacturers

- Shibato Anton, lab D & R G, b 154½ W South Temple.  
 —Shingiro, boarding, 154½ W South Temple.  
 Shibley Harry L, sec and treas Shibley-Macmillan Co, r 3 Oquirrh Flats.  
**SHIBLEY-MACMILLAN CO (Inc)** (Successors to The Franklin Press), M P Macmillan Pres, H R Macmillan V-Pres, H L Shibley Sec and Treas, Stationery, Printing, Office Supplies, Engraving and Binding, 71 E 3d South, Bell Tel 4622, Ind 971.  
 Shicin Luia, emp Amer S & R Co, r Murray.  
 Shicketo Joseph, emp Amer S & R Co, r Murray.  
 —Nick, emp Amer S & R Co, r Murray.  
 Shicola James, lab, r rear 253 W 4th North.  
 Shide, see Scheid.  
 Shields Agnes (wid George), r 1129 Emerson av.  
 —Charles, r 150 E South Temple.  
 —Charles S, janitor U of U, r same.  
 —Claude L, student U of U, b 1129 Emerson av.  
**SHIELDS DAN B.** Lawyer, 419 Judge Bldg, Bell Tel 3833, Ind 2411, r 131 S 2d East, Bell Tel 5187-Z.  
 —Edna G, b 16 Ivanhoe Apts.  
 —Edwin J, salesman Breeden O S Co, b 616 S Main.  
 —Emmett, student All Hallows Coll.  
 —Mrs Felicia, clk Keeley Ice Cream Co, rms 115½ S Main.  
 —George, pipe ftr Garfield Smelter, r Garfield.  
 —Harry M, mine supt, r 90 P.  
 —James, bartndr C G Sindar, rms 49 W 1st South.  
 —James, emp U S Smelting Co, r West Jordan.  
 —James E, cook, rms 115½ S Main.  
 —James M, depot agt W F & Co Ex, r 303 N 2d West.  
 —Jane (wid George), b 1462 Major.  
 —Jane H (wid James), b 150 E South Temple.  
 —John, moved to Ogden, U.  
 —John W, student U of U, b 1129 Emerson av.  
 —John Z (S L Saratoga Chip Co), r 544 W 4th South.  
 —Lester, Saratoga chipmkr, b 544 W 4th South.

**LYNCH & HARMON**

**ENGINEERS AND CONTRACTORS**

**222 Judge Building**

- Shields Magdalena (wid Archibald), r 872 W Canyon.  
 —Robert J, trav agt, r 616 S Main.  
 —Sarah M (wid Samuel M), b 616 S Main.  
 —Wm H, eng D & R G, r 948 W 3d South.  
 Shiell Louise A, tchr Washington School, b 55 W 6th South.  
 Shiells Fred A jr, trav agt Sweet Candy Co, r 128 E 5th South.  
 Shiffett Harry, private U S A, Ft Douglas.  
 Shill Charles G, janitor Temple, r 135 Apricot av.  
 —Laverna M (wid Victor C), rms 7 Stanley pl.  
 —May, emp Z C M I, b 570 W 3d North.  
 —Robert T W, clk Z C M I, b 135 Apricot av.  
 —Roy D, stenog U L & R Co, b 330 N 2d West.  
 —Samuel D, miner, r 330 N 2d West.  
 —V C, r 525 4th av.  
 —Wm, switchman O S L, r 353 S 2d West.  
 Shill's Hall, 4th South cor 2d West.  
 Shillick Eli, emp Amer S & R Co, r Murray.  
 Shilling, see also Schilling.  
 —Jacob D, mine supt Utah Copper Co, r 1067 E 2d South.  
 —Jacob D jr, civ eng, b 1067 E 2d South.  
 —Roy, student U of U, b 1067 E 2d South.  
 Shillitoe Thomas F, stenog D & R G, b 773 E 2d South.  
 Shim M S, lab D & R G.  
 Shima Tom, cook, b West Jordan.  
 Shimado R, lab P J Moran, b 936 N 3d West.  
 Shimamura R, rest, 36 Richards, r same.  
 Shimara O, lab D & R G.  
 Shimmin Allen R, mgr Shimmin & Co, r 122 S 7th East.  
 —Earl R, bartndr Shimmin & Co, r rear 141 S 2d East.  
 —Mrs Emma T, r rear 738 S 4th East.  
 —Henry, roofer, rms rear 114 E 2d South.  
 —Orson, hostler G A S Smith, b 524 W 4th South.  
 —Pearl, b 347 E 2d South.  
 —Vera R, opr R M Bell Tel Co, b rear 738 S 4th East.  
 —& Co, Allen R Shimmin mgr, proprs Vienna Buffet, 141½ S Main.

Priees Reasonable and First Class Work Guaranteed

**Salt Lake Steam Carpet Cleaning Works**

Blankets Cleaned with Heavy Steam Pressure

436 S. 7th East St.  
 Bell Tel. 2019; Ind. Tel. 1110  
 EMYR EYRON, Proprietor

**Art Metal & Chandelier Co.**

**Artistic Chandeliers**

**62 W. 3D SOUTH ST.**

**Londoner-Cary Detective Bureau**

J. N. LONDONER — H. FRANK CARY  
 (Formerly Officials Pinkerton's National Detective Agency)

224-226 Brooks Arcade, 3rd South and State Sts. ALL PROPER DETECTIVE WORK UNDERTAKEN.

# INTER-MOUNTAIN ELECTRIC CO.

WHOLESALE AND RETAIL

13 S. Main Street

Phones 354

990

SHI

R. L. POLK & CO'S

SHO



**LIBERTY**  
**Sheet Metal Works**  
**QUAKER HOT AIR FURNACES**

See advertisement under classified Furnaces

221 W. South Temple St. Ind. Tel. 4029

## ERNEST M. FOWLER INVESTMENT AGENT MANAGER OF REAL PROPERTY

32 S. Main St. Ind. Tel. 10

Shimming Florence B. clk H J Shimming, b 535 N 1st West.

**SHIMMING HERBERT J.** General Mdse, Drugs and Fancy Goods, 537 N 1st West, Both Tels 997, r 535 same.

Shimo Isi, lab Portland Cement Co. b 36 Richards.

Shimonitch Peter, lab, r West Jordan, Shin Y, clnr O S L, b 956 N 3d West.

Shindler, see Schindler.

Shingleton, see also Singleton.

—Charlotte (wid Stephen C), r 444 W 1st South.

—Clifford R. hlpr, b 170 N 6th West.

—Isaac, mgr Mrs Maria Shingleton, 276 N 6th West, r same.

**SINGLETON MRS MARIA.** Isaac Shingleton Mgr, Cured Meats, Hay, Straw, Dry Goods, Notions, Groceries, Flour, Drugs and Hardware, 276 N 6th West, r same, Bell Tel 2290-Y, Ind 2210.

—Mrs Mary McL, r 276 N 6th West.

—Richard, eng S L Route, r 170 N 6th West.

—Stephen, eng S L Route, r 514 N 5th West.

—Stephen, lab, r 466 N 5th West.

Shinn John W, mason, r 6 Floral ct.

Shipcork John, emp Amer S & R Co, r Murray.

Shipler Harry (Shipler's Com'l Photogs), r 545 Elizabeth.

—James W (Shipler's Com'l Photogs), r 545 Elizabeth.

**SHIPLER'S COMMERCIAL PHOTOGRAPHERS** (Harry and J W Shipler) (We Go Anywhere To Photograph Anything, The Best Kodak Finishing in The West, 151 S Main, Bell Tel 5260, Ind 1174.

Shippy James, r 50 Depot av.

—John, repr D & R G, b 528 S 4th West.

—Lillian, student U of U, b 1860 S 12th East.

—Paul R, moved to San Francisco, Cal.

—Wm, repr D & R G, r 528 S 4th West.

Shipp Albert (Shipp & Riddle), rms 129 W 2d South.

—Bard, student Lund School for Boys.

—Eleanor, student L D S U, b 119 W 1st North.

—Ellis, tchr, b 713 2d av.

—Ellis R, phys, 713 2d av, r same.

—George C, collr F M Bell Tel Co, r West Jordan.

Shipp Jacob E, student L D S U, b 110 W 1st North.

—John W, collr S L Retail Mer Assn, r 2019 Center, s w.

—Lily E, tchr, b 2558 S 7th East.

—Lottie M, b 2558 S 7th East.

—Mrs Mary, nurse, 110 W 1st North, r same.

—Mary E H, phys, 2558 S 7th East, r same.

—Milford B, b 713 2d av.

—Nellie, student L D S U, b 713 2d av.

—Ray, waiter, rms 129 W 2d South.

—Richard A, real est, r 25 S 7th East.

—& Riddle (Albert Shipp, W R Riddle), rest, 55 W 1st South.

Shipton Thomas N, tmstr Burton Coal & Lbr Co, r 626 S 3d West.

Shire Eva W (wid Alfred W), r 1 West ct.

—Harold W, student, b 1 West ct.

—Ralph W, student, b 1 West ct.

Shires Arthur, lab James & Obroy Plumbing Co, r 67 W Capitol.

—Emma L, dipper J G McDonald C Co, b 67 W Capitol.

Shirk Reuben D, mach Garfield Smelter, r 765 S 2d West.

Shirley Belle, tchr Franklin School, b 270 E 2d South.

—Eugene E, formcan O S L, r 450 N 6th West.

—Harry T, clk S L Livery & T Co, r 324 N 1st West.

Shishida M, lab Portland Cement Co, b 936 N 3d West.

Shiverick Wm L, sec and treas Flor-sheim Shoe Co, r 188 E.

Shoals Effie, student, b Walker's Farm.

—Reuben, foreman G R Walker, r Walker's Farm.

Shober, see also Schober.

—Christian, boarding, 120 S State, Murray.

—Jacob, bartndr J M Shober, b 122 S State, Murray.

—J Matt, saloon, 122 S State, Murray, r same.

Shobert Joseph, emp Amer S & R Co, r Murray.

Shoebridge Emma S, died Mar 31, '08, age 61.

—Hazel, b 1106 E South Temple.

## MILL WORK RIO GRANDE LUMBER CO.

## INTER-MOUNTAIN MILLING CO.

161-163 N. 5th WEST ST. BOTH PHONES 128

Husler's Flour, Grain,  
STEAM ROLLED, GROUND  
and Chopped Feed

# MEHESEY'S Furs and Millinery

166 S. MAIN STREET—Next to Auerbach's

KNUTSFORD HOTEL BUILDING

SHO

SALT LAKE CITY DIRECTORY 1909.

SHO

991

Shoemaker A J, chemist, rms 419 S West Temple.  
 —B Albert, trav agt, r 1864 S 12th East.  
 —Clarence D, collr Utah Ind Tel Co, r 1010 S West Temple.  
 —Kelsey P, motorman U L & R Co, r 215 G.  
 —L E, clk R M Bell Tel Co, b 52 E 1st North.

**SHOEMAKER WESLEY C**, Trav Frt and Pass Agt C & S Ry and Ft Worth & Denver City Ry, r 52 E 1st North, Bell Tel 2309-NZ.

Shogren, see Shegren and Shugren.  
 Sholdebrand Eliza A (wid John C), r 39 W 5th North.

—Frank J, stenog Max Brown, b 39 W 5th North.  
 —Henry O, roofer, b 39 W 5th North.

Sholes, see also Scholes.  
 —Effie L, b 208 S 13th East.  
 —Reuben H, r 208 S 13th East.

—Sally G, tchr U of U, b 208 S 13th East.  
 Sholy Pay, rms Cullen Hotel.

Shoop S E, lab Garfield Smelter, r Garfield.

Shoras James, lab Garfield Smelter, r Garfield.

Shorb Lulu A, clk, b 323 S 8th East.  
 —Marguerite, stenog S L Hdw Co, b 323 S 8th East.

—Valentine, clk S L Hdw Co, r 323 S 8th East.

Shore Andrew J, driver J H R Franklin Co, r 633 5th av.  
 —Bros (J T and Wm), blksmiths, 25 Richards.

—Harriet (wid James), r 633 5th av.  
 —James T (Shore Bros), r 638 6th av.  
 —Laura, clk Royal Cafe, b 633 5th av.  
 —Wm (Shore Bros), r 629 5th av.

Shores Andrew J (Shores & Shores), r 621 E 3d South.  
 —Cecil, student U of U, b 750 Snow.

—Ethelbert, student U of U, b 621 E 3d South.

—Mrs Florence M, rms 1532 Green.  
 —George W (Shores & Shores), r 621 E 3d South.

—Gladys C, opr W U Tel Co, b 750 Snow.

**SHORES & SHORES** (Andrew J and George W), Physicians and Surgeons, 4-5-6-7 Houston Blk, Bell Tel 2795.

C. G. SEYBOLDT, PROP.



237 S. MAIN ST.

*"The Name A Guarantee of Quality"*  
**Otis Elevators**

Short Albert Leon, policeman, r 15 W Gregson av.

—Mrs Cora A, waitr Sadler & Hoffman, r 24 Church.

—David, driver Jensen Creamery, b 554 W 6th South.

—Edgar, rms Hotel Daly.

—Eleanor (wid Wm), rms 554 W 6th South.

**SHORT REV FRANCIS BURGETTE**, Pastor First M E Church, Study 65½ S Main, Ind Tel 2009-R, r 37 H, Ind Tel 2855.

—Frank A, meter reader U L & R Co, b 15 W Gregson av.

—F I, sec, treas and mgr Mt Nebo Mining Co, 17 Eagle Blk, r Park City, U.

—H B, r 54 Pacific av.

—Irene T, tchr, b 63 S 8th East.

—Irwin B, r 54 Pacific av.

—John P, carp, rms 137 S West Temple.

**SHORT LINE**, see Oregon Short Line R R.

—Marjorie L, student, b 63 S 8th East.

—Mrs Myrtila L, waitr, b 72 S 4th West.

—Nan B, tchr Lincoln School, b 63 S 8th East.

—Ralph, runner Cullen Hotel, r 24 Church.

—Rosa E, b 54 Pacific av.

—Wm B, tankman Water Wks, r 63 S 8th East.

—Wm M, r 54 Pacific av.

—& Elliott Co, C H Kleinbeck pres, W W Barton sec and treas, brokers, 212 Utah Savings & Trust Bldg.

Shorten Alta L, died Sept 18, '08, age 32.

—James A, sec S L Stock & Mining Exch, r 7 Oaks Apts.

—John B, mason, r 217 W 5th North.

—John E (Shorten & Hanson), r 931 E 9th South.

—& Hanson (J E Shorten, J C Hanson), barbers, 83 E 2d South.

Shortt Carl, hlpr U L & R Co, r 459 9th av.

—Charles, r 186 B.

—Frank R, molder Union Foundry Co, r 135 W 6th South.

Shoshone Power Co, F M Lyman jr sec and mgr, 311 Hooper Bldg.

Shotts Frank M, clk R M Bell Tel Co, r 671 S State.

Shoudy Mrs Nellie D, cashr Hotel Knutsford.

**SALT LAKE BUILDING & MANUFACTURING CO.**  
**LUMBER DEALERS AND CONTRACTORS**  
 20-40 N. 2ND WEST ST.  
 PHONES 345.

# CALLAWAY, HOOK & FRANCIS

Visit Our New Store, 66 Upper Main Street  
 HEADQUARTERS FOR CHINA, GLASSWARE AND SILVERWARE

**WASATCH ELECTRIC SERVICE COMPANY**

SALT LAKE CITY, UTAH  
 BELL PHONE MAIN 2216, IND. 2211  
 "THE ELECTRICAL PEOPLE"  
 46 POST OFFICE PLACE  
 "THE NEW BUSINESS CENTER"

**THE PALACE MEAT MARKET 263-265 S. Main**  
 WE HAVE OUR OWN ARTIFICIAL REFRIGERATION  
 AT THE MARKET AND YARD  
 Private Branch Exchange--Both Phones THOS. J. NIPPER, Propr.

992

SHO

R. L. POLK & CO'S

SHU

**Dietz & Davis Plumbing Co.**  
 MODERN SANITARY PLUMBING, HEATING  
 AND GAS FITTING  
 Bell Tel. 3727  
 Ind. Tel. 99  
**427 S. Main St.**

- Shoupe Charles, sheepman, r Taylorsville.  
 --Samuel E. lab Garfield Smelter, r Garfield.  
 Showellin Michael, moved to Globe, Ariz.  
 Showaker Charles F. eng D & R G. r 328 S 8th West.  
 --Walter J. clk O S L, r 237 S 4th East.  
 --Wm J. clk, r 755 Wellington, Liberty Pk.  
**SHOWELL ALBERT E** (Showell & Showell), r 689 S 6th East, Bell Tel 2436-Y.  
 --Mrs Emma, furn rooms, 703 S Main.  
 --Francis J. died Mar 26, '08, age 32.  
 --James, r County Infirmary.  
 --Wm, contr 703 S Main, r same.  
**SHOWELL WM H** (Showell & Showell), r 15 E 5th South, Bell Tel 1356-K.  
 --Wm H. electr, 2402 S 8th East, r same.  
**SHOWELL & SHOWELL** (Albert E and Wm H), House Wreckers and Contracting, Cement Work, Second Hand Material For Sale, 680 S 6th East, Bell Tel 2436-Y. (See adv.)  
 Shover Cons Gold & Silver Mining Co, W E Lake sec, Walker Bros Bank.  
 Shrader, see also Schrader and Schroder.  
 --Fred, private U S A, Ft Douglas.  
 Shreck Jesse R, see Consolidated Fuel Co, r 81 S.  
 --Ray E. bkpr, b 81 S.

- Shreeve Alonzo, cond, r 526 W 1st North.  
 --Harriet E. nurse, 445 S 7th East, b same.  
 Shreve A O, r 526 W 1st North.  
 --Hiram S. clk, rms Hotel Herald.  
 Shrewsbury Wm J, feeder Utah Litho Co, rms 315 S West Temple.  
 Shriver A V, checker Louvre Cafe, rms Colonial Apts.  
 --Lawrence G. clk O S L, rms Palmer Hotel.  
 Shubart, see Schubert.  
 Shugars Annie (wid John), r 233 B. Shugren, see also Shcgren.  
 --Helge E. student, b 364 E 9th South.  
 --John, bartndr, r 103 N 1st West.  
 --Olof I. clk F Auerbach & Bro, r 364 E 9th South.  
 Shulsen A James, tchr Sandy School, r West Jordan.  
 Shultz, see Schultz.  
 Shultz Fred, emp U S Smelting Co, r West Jordan.  
 Shumard Sylvester W, died June 17, '08, age 74.  
 Shumway Fred P, transitman City Eng, r 371 E 5th South.  
 --Ida M (wid John P), stenog M E Smith & Co, r 4055 S 7th East.  
 --Oscar H. clk Elgin Dairy, r 139 N 5th West.  
 Shupat Peter, lab Garfield Smelter, r West Jordan.  
 Shupp Charles F, carp, r rear 358 S 6th East.  
 --Florence, student, b rear 358 S 6th East.  
 --Frank B, contr, 1224 Lake, r same.

**C. M. WOODLE**  
**CONTRACTOR**  
**AND JOBBER**  
 118 W. FIRST SOUTH ST. IND. TEL. 1248

**SHOWELL & SHOWELL**  
*The Original*  
**House Wreckers and Contractors**  
 HIGHEST PRICE PAID  
 FOR OLD BUILDINGS  
**680 S. SIXTH EAST ST.**

**J. P. FOWLER CO.** Wire and Iron Fencing. All  
 Kinds of Ornamental Wire  
 and Iron Work  
 53-55-57-59 S. West Temple St. Bell Tel. 3281; Ind. 1220



# SIERRA NEVADA LUMBER CO.

Lumber, Interior Finish, Sash, Doors. State Agents Ruberoid Roofing and Beaver Wall Board  
35 S. 3d WEST ST. BOTH PHONES 252

SHU

SALT LAKE CITY DIRECTORY 1909.

SIE

993

Shura Elijah, student, b 530 S 3d East.  
Shurman, see also Sherman.  
—Pearl, r 1005 W 1st South.  
Shurtleff Arthur T, farmer, b 3675 S 5th East.  
—Benjamin H, farmer, b County rd and 19th South.  
—Brigham, butcher, r 134 E 5th South.  
—Douris L, clk L & A Cohn, r 3 Chamberlain ct.  
—Frank E, farmer, b County rd and 19th South.  
—Fred M, clk Harding Shoe Co, b 134 E 5th South.  
—Harrison S, farmer State Prison, r State Prison Farm.  
—Harrison T, died Apr 19, '08, age 67.  
—Iva F, b State Prison Farm.  
**SHURTLEFF LYMAN E**, Mgr Tom Thompson, 53 E 3d South; and 134 S State, Murray, r 134 E 5th South, Bell Tel 3877-Y.  
—Mary E, b County rd and 19th South.  
—Nellie F (wid Harrison T), r 3675 S 5th East.  
—Vincent F, carrier P O, r County rd and 19th South.  
Shurtliff Mrs Ida A, student U of U, b 960 Lake.  
—Llewellyn, lab, r 1745 S 7th East.  
—Sterling, cashr Clayton-Daynes Music Co, r 38 N 1st West.  
Shurwitzki Jacob, tailor, r 637 E 3d South.  
Shuter, see Schuetter.  
Shutt Wm A, waiter Y M C A, rms same.  
Shuttle, see also Shettle.  
—R T, stenog Pioneer O S Co, b 318 5th av.  
Sibert, see Selbert and Siebert.  
**SIBLEY WM H** (Evans Delicatessen Co), Office Mgr F Auerbach & Bro, 144-152 S Main, r 628 E 4th South, Ind Tel 1952.  
Sickle Sal, jeweler, 40 S Main, rms Hotel Daly.  
Sickles Wm W, trav agt, rms 337 S 4th East.  
Siddoway Alice L, b 1739 S 11th East.  
—Bessie D, milliner Women's Co-op Millinery, b 1739 S 11th East.  
—Catherine K, b 150 S 9th East.  
—Emma (wid Robert), r 1175 Martin av.  
—Fannie (wid Robert), r 1265 S 11th East.

## WALKER'S

### MEN'S FURNISHINGS BETTER STYLES

Better Qualities. Cost No More

Siddoway Mary A, student L D S U, b 1265 S 11th East.  
—Maurice, student, b 644 S 4th East.  
—Richard, tmstr, r 1739 S 11th East.  
—Robert H, sec and mgr Kaysville Brick Co, 135 N 2d West, r 644 S 4th East.  
—Roy, student, b 644 S 4th East.  
—R Franklin, tmstr, b 1739 S 11th East.  
—Wm H, carp, r rear 727 E 7th South.  
—Wm J, bkpr Kaysville Brick Co, b 644 S 4th East.  
Sidell August, lab, r Winchester av, Murray.  
—Edwin, miner, b West Jordan.  
—Mary C (wid August L), r West Jordan.  
—Robert A, miner, b West Jordan.  
Sidney Arthur W, miner, rms 355 Flossie av.  
—James A, lab, rms 355 Flossie av.  
Sidwell George W, v-pres Granite Coal & Feed Co, r 195 W 12th South.  
—James, student, b 225 N West Temple.  
Siebert, see also Seibert.  
—Annie M L, b 856 Arapahoe av.  
**SIEBERT EDWARD**, Staple and Fancy Groceries, Fresh, Cured and Smoked Meats, Drugs, Notions, etc, 502 S 2d East, Bell Tel 4579, Ind 3602, r 504 same.  
—Wm C, car clnr, r 856 Arapahoe av.  
Sieboldt, see Seyboldt.  
Siefert, see Seifert and Seufert.  
Siegel Alfred U, student, b 630 E 1st South.  
—Benjamin U, clk Siegel Clothing Co, b 630 E 1st South.  
**SIEGEL CLOTHING CO**, Solomon Siegel Pres, Elias Siegel V-Pres, Joseph Siegel Sec and Treas, Joseph H Siegel Asst Sec, Clothing and Men's Furnishings, 228-230 S Main, Bell Tels 2880 and 131, Ind 131.  
—Cons Mining Co, H L Siegel mgr, 228 S Main.  
—Elias, v-pres Siegel Clothing Co, r Butte, Mont.  
—E Earle, trav agt, b 705 E 2d South.  
—Fred, porter Louisville Liquor Co, rms Lincoln House.  
—Harold L, mgr Siegel Cons Mining Co, 228 S Main, b 705 E 2d South.  
—Herman, clk Israel Siegel, b 4 Barrows ct.  
—Israel, pawn broker, 175 S Main, r 4 Barrows ct.

**BURTON COAL & LUMBER CO.**

READY ROOFING, BUILDING PAPER, COMPO BOARD, MOULDING, Etc. Manufacturers of TAREO FELT, PITCH, COAL TAR AND CREOSOTE.  
17 W. Second South St.  
Bell Tel. 809, Ind. Tels. 808 and 87.  
551 S. Third West St.

**THE UTAH BUSINESS COLLEGE**

TRAINS FOR BEST SERVICE  
School All Year Enter Now

## Utah Audit & Accounting Co, Inc.

AUDITING, ACCOUNTING AND SYSTEMATIZATION

Specialty—Municipal and Corporate Books and Commercial Accounts  
Individual Accounts Handled

JORN W. ANNAND AND H. A. JOPLIN, MANAGERS

IND. 3350  
BELL 1281

New Systems and Methods

# Geo. F. Felt Lumber Co.

Lath, Shingles, Cedar Posts, etc.

OFFICE: No. 12 E. 2d SOUTH ST. Bell Tel. 3124; Ind. 116; YARDS: 846 S. STATE ST. Both Tels. 24

994

SIE

R. L. POLK & CO'S

SIG

## Clothing, Furnishings, Hats

172  
SOUTH



MAIN  
STREET

Siegel Jacob, student, b 4 Barrows ct.  
—Joseph, sec and treas Siegel Clothing Co. r Butte, Mont.  
—Joseph H, asst sec Siegel Clothing Co. r 795 E 2d South.  
—Sarah L (wid Henry), r 795 E 2d South.  
—Solomon, pres Siegel Clothing Co. r 639 E 1st South.  
Siegfus Benedict D, patrolman Police Dept, r 572 S 12th East.  
SIEGIST CHARLES S (Clover Leaf Dairy), r 35 E 6th South.  
Sieler, see Seller.  
Sierawski Wladyslan, died Dec 27, '08, age 27.  
SIERRA NEVADA LUMBER CO. A V Anderson Pres, H R McMillan Sec, J H Baker Treas and Gen Mgr, 35 S 3d West, Both Tels 252. (See right top lines.)

SIERRA NEVADA MILL CO. A D Lynn Pres and Gen Mgr, A C Mack V-Pres and Mill Mgr, M S Webb Sec and Treas, Everything Made of Wood, 347 W South Temple, Both Tels 262. (See right top corner cards and below.)

Siewert Mrs Elizabeth M, dressmkr F Auerbach & Bro, r 37 Church.

—Herman, private U S A, Ft Douglas. Sigahn Ella M, emp L A Pauloo, b 333 Water.

Sigby James, rms 49 1/2 Commercial. Sigg Wm, private U S A, Ft Douglas. Sigismund Maude, b Ft Douglas.

—Wm, clk, b Ft Douglas. Sigler Lloyd, pres Green River Dev Co, r 262 S 3d East.

Sigma Chi Fraternity, 35 S 12th East.

4% on Savings Deposits.

SALT LAKE

Security & Trust Co.

34 UP MAIN ST.

## Sierra Nevada Lumber Co.

WHOLESALE AND RETAIL

*Building Supplies, Mining Timbers  
Builders' Hardware*

STATE AGENTS FOR

Ruberoid Roofing Beaver Finished Wall Board

Office and Yard, 35 S. Third West St. Both Phones 252

## SIERRA NEVADA MILL CO.

Phones 262 347 W. South Temple St.

*Interior Woodwork*

Our system of furnishing Interior Wood Trim is worth your time to investigate.

We furnished, set in place and polished all the woodwork in the

**Newhouse and Boston Buildings**

**OPEN A SAVINGS ACCOUNT  
With Zion's Savings Bank & Trust Co.**

College  
School All The Year

Business

Henager's  
Both Phones

# Interior Views SILVER BROS. Iron Works Co.

JOS A SILVER Mgr

ESTABLISHED 1866

JAS W SILVER, Asst Mgr

Carry a large stock of I  
Beams, Channels, Angles.

## 540 W. 7th South

(Take Poplar Grove Car)

Both Phones 456.

Inventors  
and Manu-  
facturers  
of the  
Celebrated  
Silver Bros.  
Mine Cars  
with Self-  
Oiling  
Wheels,  
Sleeves and  
Steel Axles

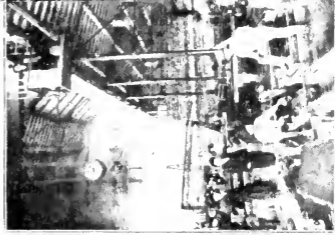

Corner in Foundry



Corner in Machine Shop

The Old  
Firm  
in the  
New  
Works

The Largest Foundry, Machine  
Shop, Boiler Shop, and Black-  
smith Shop in the West.

Established  
1862  
The Old  
Firm in  
The New  
Works

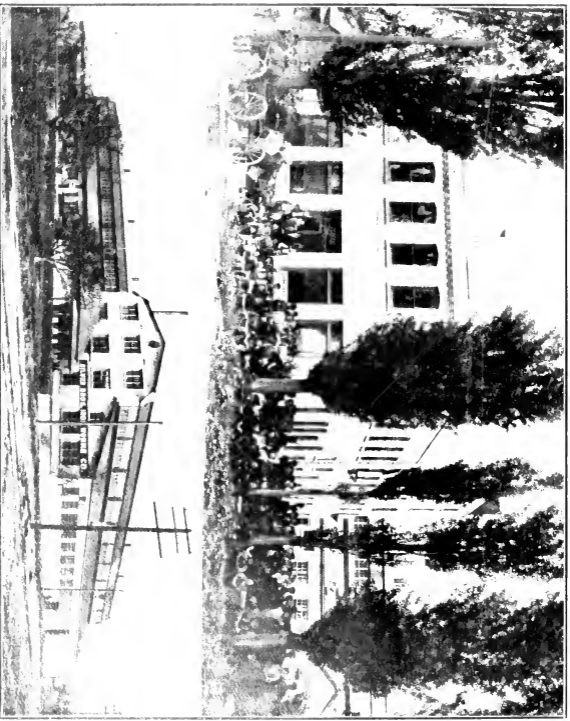

540 W  
7th South

Take  
Poplar  
Grove  
Car

Both  
Phones  
456

Exterior View of Silver Bros. Iron Works Co.'s Plant and Force of Workmen. (Over

# UTAH MINING MACHINERY & SUPPLY COMPANY

224-232 S. West Temple St.

HEAVY HARDWARE, MINING SUPPLIES

SIG

SALT LAKE CITY DIRECTORY 1909.

SIL

995

Sign Writers Union No 1067, Federation of Labor Hall.  
Signor W Clifford, r 539 S 1st West.  
Sikyatic Peter, emp Amer S & R Co, r Murray.  
Silapater Stephen, emp Amer S & R Co, r Murray.  
Silbina Isador, eng, b 79 Poplar, Murray.  
Silcox Wm J, bartndr, r 222 W 3d South.  
Silkett James W, died Oct 27, '08, age 69.  
Silks George W, mining, rms 326 S Main.  
Sillett Harry C, foreman S L Route, r 222 S 8th West.  
Sillman Robert H, 1st Lieut U S A, Ft Douglas.  
Silva Frank, emp U S Smelting Co, r West Jordan.  
Silver Bell Mining Co, N W Sonne-decker pres, 606 Tribune Bldg.  
—Bert, agt Walsh News Co, r 343 S 3d East.  
**SILVER BROS IRON WORKS CO**, Joseph A Silver Pres and Gen Mgr, James W Silver V-Pres and Asst Mgr, Lewis S Hills Treas, Joseph G Fueger Sec, Office and Works 532-540 W 7th South, Both Tels 456. (See adv opposite.)  
—Coin Mining Co, E H Jacobs sec, 24 Eagle Bk.

## SIERRA NEVADA MILL CO.

General Planing Mill

347 W. South Temple St.  
Phones 262

**SILVER EDWARD V**, Physician and Surgeon, 9-19 Mercantile Bk. Bell Tel 4009, Ind 982-R, r 902 E 2d South, Bell Tel 1271-X, Ind 717.  
—Mrs Elizabeth, r 936 S 8th West.  
—Frank J, eng, r Vine and 6th East.  
—George J, asst mgr H A Silver Foundry & Mach Co, r 2456 S 8th East.  
—Glenn, b 2 Pugsley.  
—Harry A, houseman Western Moline Plow Co, r 30 Pleasant av.  
**SILVER HYRUM A**, Pres and Mgr Hyrum A Silver F & M Co, r 1313 S 5th East, Bell Tel 1716.  
**SILVER HYRUM A FOUNDRY & MACHINE CO**, H A Silver Pres and Mgr, H B Silver V-Pres, S B Robbins Sec and Treas, 454 W 5th North, Both Tels 3903. (See back cover.)

*Sambert Paper Co*  
THE PAPER HOUSE

PAPER OF ALL KINDS  
PRINTERS' SUPPLIES, ETC.  
141-145 W. First South St. Both Phones 386

# H. A. Silver Foundry & Machine Co.

*Iron and Brass Castings, Structural Steel and Iron Work, Mine and Smelter Machinery, Ore Cars, etc.*

BREAK-DOWN WORK

Phones 3003

454 W. Fifth North St.

Silver Dipper Mining Co, C E Street sec, 306 Scott Bldg.  
—Edith, student, b 2 Pugsley.  
—Edward L, foreman Fire Dept, r 226 I.

## R. FORRESTER

Geologist and Mining Engineer

622 to 626 Newhouse Bldg.

BOTH PHONES.

**SILVER HYRUM B**, V-Pres Hyrum A Silver F & M Co, r 271 Center, Bell Tel 4767-NK.  
—Island Mining Co, I E Pratt sec, 1120 Boston Bldg.  
**SILVER JAMES W**, V-Pres and Asst Mgr Silver Bros Iron Works Co, r 633 N 1st West, Bell Tel 4470.  
—Jane, b 20 E 7th South.  
—John A, mach, r 2 Pugsley.  
—John W, student, b 920 S 8th West.  
**SILVER JOSEPH A**, Pres and Gen Mgr Silver Bros Iron Works Co, 540 W 7th South, Both Tels 456, r 920 S 8th West, Bell Tel 1104-Red.  
—Joseph W, appr, b 920 S 8th West.

Dunlap Hats

**W. E. FIFE CO.**  
166 South Main Street

EXCLUSIVE

STYLES



THE BEST

MATERIALS

996

SIL

R. L. POLK &amp; CO'S

SIM

**ANY MAGAZINE OFFER DUPLICATED  
SHEPARD, THE MAGAZINE MAN, SALT LAKE CITY. PHONES 1631**

## SALT LAKE STAMP CO.

Rubber and Steel Stamps, Seals,  
Stencils, Badges, Checks, etc.

66 E. 3d SOUTH ST. PHONES 304

- Silver Mrs Kate, r 20 E 7th South.  
—King Coalition Mines Co. David Keith pres. Thomas Kearns gen mgr, F J Westcott sec, 304 Herald Bldg.  
—King Cons Mining Co of Utah. Solon Spiro pres, G W Browning sec, 401 Atlas Bldg.  
—Laura J, b 276 Center.  
—Leona, b 920 S 8th West.  
—Mrs May P, r 65 W 4th North.  
—Peak-Valcaldia Gold Mining Co, M M Johnson mgr, Newhouse Bldg.  
—Rene, student, b 1313 S 5th East.  
—Shield Mining & M Co, H S Joseph mgr, 514 McCormick Bldg.  
—Side Mining Co, Wm Cromie sec and treas, 27 Latimer Bldg.  
—State Mining Co, A E Payne sec, 310 Dooly Bldg.  
—Silver Wm J, mech eng H A Silver Foundry & M Co, r 276 Center.  
—Wm P, with Real Est Exch & Loan Co, r 826 S 1st West.  
Silverman Raymond B, mining eng, Garfield, rms Lenox Hotel.  
Sillers Charles W M, carp, r rear 653 S 5th East.  
—James, carp Garfield Smelter, r Garfield.  
—Joseph M, contr, 463 E 5th South, r same.  
—Mrs Sarah, clk L & A Cohn, r 463 E 5th South.  
Silvester, see Sylvester.  
Silvey Wm D, foreman, r West Jordan.  
Simenson, see Simons.  
Sims Richard, agt Prudential Life, r 7 Vincent ct.  
Simister Nellie, domestic, 524 E 2d South.  
—Jeremiah, lab J D Sullivan, r 24 W 7th South.  
Simkins, see also Simpkin.  
—Wm S, treas S L Pressed Brick Co, r 254 S 3d East.  
Simmonds, see also Simons, Simmons and Symons.  
—James W, lab, r 643 Bellevue pl.  
Simmons, see also Simmonds, Simons and Symons.  
—Adrian F, electr S L Theatre, r 2456 Pine.  
—Albert W, student, b 426 4th av.  
—Alice A E, died Aug 8, '08, age 53  
—Ann (wid George), r 547 W 3d North.

- Simmons Clara, mach opr Z C M I, b 253 S West Temple.  
—Claude F, clk Smith-Bailey Drug Co, r 518 Conley's ct.  
—Daniel F, trav agt, rms 38 S 3d East.  
—Mrs Emily, r 1376 W North Temple.  
—Mrs Emma, rms 155½ E 3d South.  
—Fred A, lab, rms 115 E 1st South.  
—Fred W, clk Z C M I, r 426 4th av.  
—Genevieve, b 426 4th av.  
—George, bartndr, rms 34 E 1st South.  
—George J, clnr O S L, rms 567 S 1st West.  
—Grandville W, clk Consolidated W & M Co, b 2405 Walnut, s e.  
—Hannah, cook, rms 22 E 1st South.  
—Hardware Co, C H McMahon agt, 409 Security Trust Bldg.  
—Harry, messr Independent Dist Mess Service, rms Belmont Hotel.  
—Henry H, lab Garfield Smelter, r Garfield.  
—Irene, stenog County Recorder, b 2405 Walnut, s e.  
—James B, hlpr D & R G, r 911 W 3d South.  
—James B, vet surg, 1431 Major, r same.  
—John S, bartndr Louvre Cafe, rms 34 E 1st South.  
—Joseph, emp Young's Cafe, rms 54 E 1st South.  
—Joseph F, solr, r 2405 Walnut, s e.  
—Lawrence D, clk, b 426 4th av.  
—Lila, mach opr Z C M I, b 253 S West Temple.  
—Linville L, collr Republican, rms 390 D.  
—Louis W, gardener, b 368 8th av.  
—Marion O, eng O S L, r 303 N 2d West.  
—Max, r 153½ E 3d South.  
—Muzette Z, student, b 134 E 3d South.  
—Rachel E (wid Joseph M), r 368 8th av.  
—Richard F, metalwkr Western Heating & S M Wks, r 257 E 6th South.  
—Rose, clk Walker Bros D G Co, b 861 Emeril av.  
—Mrs Sarah, r rear 138 S 8th East.  
—Sarah, clk, b 1152 Bryan av.  
—Stanley M, waiter, rms 558 S Main.  
—Wm, elev opr The Colonial.  
—Wm F, rms N Y Hotel.  
—Wm H, tapper Garfield Smelter, r Garfield.

### GEORGE SAXTON

Real Estate, Insurance  
Mortgage Loans

ROOM 406 HOOPER BUILDING

## YOUNG & YOUNG

3-4 Nauvoo Bldg.

Ind. Tel. 1077

FIRE, LIFE AND ACCIDENT  
**Insurance**

# Patents

MASON, FENWICK & LAWRENCE  
PATENT LAWYERS, Established 48 Years

Trade Marks  
Copyrights

602 F STREET, WASHINGTON, D. C. Booklet Free

SIM

SALT LAKE CITY DIRECTORY 1909.

SIM

997

- Simmonson, see Simonson.  
 Simms, see also Symms.  
 Simon Adolph (L & A Simon Co),  
 ireas Paris Millinery Co, r 136 S  
 7th East.  
 —Henry, mgr Boston Lunch Room &  
 Cafe, 46½ S Main, r 2003 S 4th  
 East.  
 —Irene R, student, b 34 S 6th East.  
 —Louis (L & A Simon Co), v-pres and  
 mgr Paris Millinery Co, 262-266  
 S Main, r 24 S 6th East.  
 —Louis, mining, r County rd 10 s of  
 14th South.  
 —L & A Building, 142-148 S West Tem-  
 ple.  
 —L & A Co (Louis and Adolph Simon),  
 whol millinery, 148 S West Tem-  
 ple.  
 —Milton, r 323 Wall.  
**SIMON SIGMUND**, Propr The Bism-  
 mark, 30 W 2d South, Both Tels  
 363, r 24 S 6th East, Bell Tel 832.  
 (See p 187.)  
 —Sylvan L, salesman L & A Simon Co,  
 b 24 S 6th East.  
 —Walter, washer Groves-L D S Hosp.  
 Simonds Fred A, motorman U L & R  
 Co, r rear 528 E 4th South.  
 Simons, see also Simmonds, Simmons  
 and Symons.  
 —Albert L, milling, r 135 J.  
 —Eliza, b 422 S 9th East.  
 —Mrs Emma, r 134 E 2d South.  
 —Ethel, tchr Waterloo School, b 135 J.  
 —Fred L, mason, r 167 E 7th South.  
 —Jacob, r 37 E 1st South.  
 —Jennie, b 44 E 5th South.  
 —Joseph W, grocer, 432 S 9th East, r  
 440 same.  
 —Joseph W jr, driver J W Simons, r  
 1051 W 4th South.  
 —Major, student U of U, b 343 S 9th  
 East.  
 —Marr D, messr C R Savage Co, r  
 176 J.  
 —Mary, b 221 Fern av.  
 —Mattie, student U of U, b 343 S 9th  
 East.  
 —Rhea, tchr Washington School, b 343  
 S 9th East.  
 —Robert C, civ eng, 7 Mackintosh  
 Bldg, rms 119 S Main.  
 —Thomas, grocer, 127 S 9th East, r  
 221 Fern av.  
 —Willis, shoemkr, 379 S 2d East, r  
 1091 Lake, s e.

## SHEET MUSIC

The Latest Compositions Come to Us First  
Largest Stock in The State  
New Songs Every Day

### Clayton-Daynes Music Co.

109-113 S. Main St., Salt Lake City

- Simons Wilson, r 422 S 9th East.  
 —Wilson Jr, clk Vincent Shoe Co, b  
 440 S 9th East.  
 Simonson Charles, r 265 Germania av,  
 Murray.  
 —Josie, student Gordon Academy, b  
 186 I.  
 —Knutte, quarryman, r 929 E 7th South.  
 —Soren A, ydman McFarland Lbr Co,  
 rms 2260 S State.  
 Simper Daniel, farmer, r State cor 19th  
 South.  
 —Elizabeth (wid Reuben), r 9 S Mill  
 Creek rd.  
 —Ernest, farmer, r State nr 19th South.  
 —Ethel L, stenog D W Moffat, b State  
 cor 19th South.  
 —George W, tmstr, r 210 E 12th South.  
 —John, farmer, b 9 S Mill Creek rd.  
 —Kate, b State cor 19th South.  
 —Mary A, clk Workingsmens Store Co,  
 b State cor 19th South.  
 —Mary J, b 9 S Mill Creek rd.  
 —Nellie M, b 9 S Mill Creek rd.  
 —Ralph, b State cor 19th South.  
 —Raymond M, farmer, r Union.  
 —Reuben M, lab, r 4 Dahl's la.  
 —Thomas R, farmer, r State n of 21st  
 South.  
 —Thomas R jr, lab, r 604 S State, Mur-  
 ray.  
 —Walter, farmer, r foot hills bet 17th  
 and 18th South.  
 Simpkin, see also Simkins.  
 —Alice, student Gordon Academy, b  
 479 S 7th East.  
 —Grace A, b 479 S 7th East.  
 —John, student Gordon Academy, b  
 479 S 7th East.  
 —Joseph, student, b 479 S 7th East.  
**SIMPKIN REV PETER A**, Pastor  
 Phillips Congregational Church, r  
 479 S 7th East, Bell Tel 376, Ind  
 176.  
 Simpson Addie, b 76 E 5th South.  
 —Agnes, milliner Eliza Warren, b 1138  
 E 3d South.  
 —Alfred J, boileremkr, r 449 W 8th  
 South.  
 —Alice, student Henagers Bus Coll, b  
 9 Kendall ter.  
 —Arthur, r 576 S West Temple.  
 —Chersty, clk Paris Millinery, b 629 S  
 4th East.  
 —Chester A, private U S A, Ft Doug-  
 las.  
 —Daniel O, barber, rms 3 S 3d East.  
 —Edna M, student U of U, b 304 1st av.

**HUBBARD PUBLICITY CO.** It's to your interest to talk to Hubbard.  
109-110 MERCANTILE BLOCK He can help your business. Phone Bell 3225



**Daynes-Beebe  
Music Co.**

45 S. MAIN ST.

Phones 328

## UTAH IRRIGATED LANDS SEVIER RIVER LAND & WATER CO.

Bell Phone 1640

615 Newhouse Bldg.

# Bernard O. Mecklenburg ARCHITECT AND SUPERINTENDENT

701 Newhouse Bldg.  
Residence, 947 E. Brigham St.

Phones: { Ind. 28 and 2368  
Bell, 2167 and 840-K

998 SIM R. L. POLK & CO'S SIM

## J. W. KILLEEN CO.

REAL ESTATE, RENTALS  
LOANS, INSURANCE

218 S. MAIN ST. PHONE 827

Simpson Edward, boiler mkr Garfield Smelter, r Garfield.  
—Edwin L, r 216 S West Temple.  
—Emma, b 1138 E 3d South.  
—Ethel N, clk, b 1138 E 3d South.  
—Evelyn, smstrs, b 1138 E 3d South.  
SIMPSON E V, Commercial Artist, 207 Atlas Bk, Bell Tel 5419, r Y M C A. (See adv.)

Simpson Margaret, clk, b 1913 S 13th East.  
—Margaret H, opr, b 371 N Main.  
—Marie, clk, b 334 Emery.  
—Mary, usher Elite Theatre, b 375 S 2d East.  
—Mary C (wid John), grocer, 334 Emery, r same.  
—Mary E, clk, b 576 S West Temple.  
—Mary J, emp Troy Laundry, b 124 N 1st West.  
—Mary N (wid Martin), r 629 S 4th East.  
—Maurice E, mining eng Fairbanks, Morse & Co, r Cullen Hotel.  
—Norman W, clk Mine & Smelter S Co, r 629 S 4th East.  
—Ora, student S L Coll Inst, b 216 E 8th South.  
—Otis D, barber W F Burgess, rms 177 S State.



### E.V. SIMPSON

Commercial Artist  
207 ATLAS BLOCK-SALT LAKE

Simpson Francis, janitor, r 854 S 8th West.  
—George, candymkr, rms 230 W 2d South.  
—George, farmer, r Sandy.  
—George L, watchman U L & R Co, r 216 E 8th South.  
—Gertrude (wid George W), r 1401 S 10th East.  
—Guy C, barber, 702 S West Temple, r 318 Pear av, Waterloo.  
—Mrs G E, r 715 Scott.  
—Heber, b 663 W 1st North.  
—H D, r 3 Stringfellow ct.  
—James B, mining, r 304 1st av.  
—James B jr, student, b 304 1st av.  
—James G, carp, r 714 6th av.  
—John W, student Utah Bus Coll, b 304 1st av.  
—Joseph R, plumber Will Rees, r 570 W North Temple.  
—Joseph W, solr, r 1201 S 2d West.  
—Josephine (wid Wyatt), r 314 W 3d South.  
—J M, r 924 N 3d West.  
—Lena (wid Arthur), r 375 S 2d East.  
—Lena, opr, b 576 S West Temple.  
—Leona, usher Elite Theatre, b 375 S 2d East.  
—Leslie H, driver Porter-Walton Co, b 334 Emery.  
—Lillian, nurse St Marks Hospital.  
—Lorenzo, gardener, r 124 N 1st West.  
—Louetta M, clk Walker Bros D G Co, b 629 S 4th East.

Simpson Reuben, eng Fire Dept, r 1138 E 3d South.  
—Reuben jr, b 1138 E 3d South.  
—Richard D, trucker O S L, b 855 Washington.  
—Robert, miner, r 5 Snarr's ct.  
—Robert J, molder O S L, r 924 N 3d West.  
—Robert S, eng O S L, r 663 W 1st north.  
—Ruby, domestic, 235 S 6th East.  
—Samuel, lab, r 66 Vine.  
—Samuel J, stonectr, r 371 N Main.  
—Sarah, mach opr Z C M 1, b 715 Scott.  
—Sarah C, b 924 N 3d West.  
—Sarah J, tchr, b 1401 S 10th East.  
—Susan, hlpr, b 744 S 1st West.  
—Thomas, hlpr Water Wks, r 1220 Indiana av.

## A. G. FRYE CO.

Business Opportunities  
Real Estate and Rentals  
438 ATLAS BLOCK  
Both Tels., 4356

## CUT STONE

MILL WORK A SPECIALTY  
ASHTON-WHYTE-SKILLICORN CO.  
22 to 34 N. Sixth West St.

EXCLUSIVE DEALERS IN PARK CITY AND DISTILLED WATER ICE  
**SALT LAKE ICE CO.**  
 860 S. THIRD WEST ST.  
 J. C. LYNCH, Manager  
 Both Phones 43  
 "RED WAGONS"



**SMOKE A  
"BLUE POINT"  
The Finest  
Cigar in the  
Market**



**Geo. A. Whitaker**

Manufacturer  
134 W. 3rd South St.  
Both Tele. 684

SIM SALT LAKE CITY DIRECTORY 1909. SIN 999

Simpson Thomas, patrolman Police Dept, r 524 4th av.  
—Thomas D, foreman D & R G, r 756 W 2d South.  
—Violet B, student, b 924 N 3d West.  
—Wm E, plumber Will Rees, b 768 E 2d South.  
—Wm F, private U S A, Ft Douglas.  
—Wm H, lab, b 433 Hazel ct.  
—Wm M, r 1913 S 13th East.  
—Wm S, clk P O, b 371 N Main.

Sims, see also Symms.  
—Mrs Annie, solr, r 8 The Woodruff.  
—Franke, b 1900 S 1st West.  
—George A (S L Transfer Co), r 1 Chamberlain ct.  
—George H, mgr S L Transfer Co, 118 W 2d South, r 526 S 3d East.  
—George S, clk Z C M I, r 867 W North Temple.  
—Helen, opr R M Bell Tel Co, b 175 N Main.  
—Hezekiah J, grocer, 635 S 3d East, r same.  
—Irma E, student L D S U, b 28 E 5th South.  
—John S, chimney sweep, 171 W 3d South, r same.  
—John T, lab, r 757 S West Temple.  
—Karl J, musician, b 635 S 3d East.

**SIMS LOUIS H**, Grading and Cement Contractor, 2471 S 5th East, Bell Tel 3375-K.

—Louis K, collr S L Transfer Co, b 526 S 3d East.  
—Milton K (S L Transfer Co), r 16 E 5th South.  
—Norman L, clk, b 635 S 3d East.  
—Samuel, fireman Garfield Smelter, r Garfield.  
—Thomas, r rear 867 W North Temple.  
—Thomas W, driver, r 863 W North Temple.

—Turner, solr S L Clock Co, r 64 Vine.  
—Walter E, musician Helds Band, r 242 Ivan ct.  
—Warlick T H, clk, b 635 S 3d East.  
—Winifred K, bkpr S L Transfer Co, b 526 S 3d East.  
Sim W C, r 511 W 1st South.

**SINALOA LAND & FRUIT CO**, H S Tanner Pres, E S Kimball V-Pres, L M Cannon Sec, R T Badger Treas, Mexican Lands, 506 Constitution Bldg.

WHEN YOU WANT INSURANCE CALL OR PHONE

**HOME FIRE**

INSURANCE CO. OF UTAH.

Both Phones 500. 20-26 S. Main Street

**NAYLOR BROS.  
MEATS AND  
GROCERIES**

370 S. Main St. Both Phones 807  
Agts. for Dr. Johnson's "Educator Crackers"

Sinclair, see also St Clair.  
—Eugene, clk, b 347 E 8th South.  
—Mrs Frances N B, tailor H S Eltes, b 6 Bellevue pl.  
—Fred W, moved to Los Angeles, Cal.  
—George, painter, rms 555 7th av.  
—George L, emp Columbian Optical Co, b 247 E 8th South.  
—Glenn G, student, b 1641 Tempest av.  
—Irma, clk, b 136 E 7th South.  
—Jeanetta (wid Peter), r 136 E 7th South.  
—Mrs Jennie, r 347 E 8th South.  
—Louis C, pres Union Foundry & Mach Co, r 1041 Tempest av.  
—May, clk T E McEvoy, b 136 E 7th South.  
—Osborn C, barman McCoy's Stables, b 136 E 7th South.  
—Peter L, bartndr John Sundberg, r 849 Blair.

**SINDAR CHARLES G**, Wines, Liquors and Cigars, Salt Lake Brewing Co's Beer, Lunch and Family Rooms in Connection, 49-51 W 1st South, r 513 1/2 same, Bell Tel 1664-Y, Ind 1426.

—John A, bartndr, r 457 S 2d West.  
—Peter, bartndr Pabst Bar, r 48 Gordon av.  
—Ruth R, dresser Anna Tanner, b 514 1/2 W 1st South.

Siney Emma, b 158 Pueblo.  
—Joseph, lab, r 158 Pueblo.  
Sing Lee, gardener, rear 2355 S 3d East.

—Sam, gardener, 2407 S 3d East.  
—Sun & Co, Chinese mdse, 49 Plum al.  
Singer Charles, porter N P Gray, rms Lincoln House.  
—Charles A, blpr D & R G, r 2 McDonald ct.

—Conrad G H, r 750 E 13th South.  
—Grace A, b 2 McDonald ct.  
—Margaret (wid Conrad), r 1057 E 2d South.

—Margaret (wid Wm C), r 720 Poplar Arcade.  
—Mary E, b 2 McDonald ct.

**SINGER SEWING MACHINE CO**, Claude N Manning Mng Salesman, 43 S Main, Bell Tel 1898, Ind 720.

—Wm, candy mkr, r 58 Hillside av.  
Singer Ellen S (wid Theodore F), b 539 3d av.

Single Wm, rms 246 W 1st South.



**DRINK LEMP'S ST. LOUIS BEER, FALSTAFF  
AND EXTRA PALE  
ELK LIQUOR CO. (C. H. Reiley) Distributor**  
216-218 SOUTH STATE STREET. BOTH PHONES

**"INSURANCE THAT INSURES" STOWE & PALMER** Real Estate at Honest Prices  
Controlling Wilson-Sherman Co. 52 W. 2d South

**Bank, Bar, Store and  
Office Fixtures**

**TAYLOR-ARMSTRONG  
LUMBER CO.  
South Temple and 2nd West Sts.**

1000

SIN

R. L. POLK & CO'S

SKI

**Telluride Realty Co.  
Real Estate, Mortgage  
Loans and Rentals.  
415-416 McCornick Bldg.  
Both Tels. 975.**

Singletons see also Shingleton.  
—Heber, porter W F Conrad, r 31 S 6th West.  
—Hugh, switchman D & R G r 853 W 1st South.

—John, molder, rms 202 W 3d South.  
—Samuel J, carp, r 408 Vadner.  
—Thomas F, miner, r rear 754 S 4th East.

**SINGREY MILTON L.** Foreman Telegram and Mgr Philharmonic Orchestra, r 25 S 12th East, Bell Tel 3816-Y.

Sinich Joseph, emp Amer S & R Co, r Murray.

Sinnett James, emergency man Water Wks, rms The Richellen.

Sinton H G, director Y M C A, r same.  
—Thomas, student, rms 129 W 1st North.

Sipe Edgar G, clk S L Hdw Co, r 333 E 3d South.

—Wm E, mgr Eugene Cline, 306 Brooks Arcade, rms Normandy Hotel.

Sipherd Roy I, trav agt, r 2 Kensington Plats.

Sipple Earl V, clk, r 1 Cooper ct.

Sirsham Anton, lab Amer S & R Co, r Murray.

—Frank, lab Amer S & R Co, r Murray.

Sisan Albert, farmer, b West Jordan.

—Alma, missionary, b West Jordan.

—Joseph H, farmer, r West Jordan.

—Laura, b West Jordan.

—Wilfred, farmer, b West Jordan.

**SISTERS OF THE HOLY CROSS,** Con-  
necting St Mary's Academy, 146 S  
1st West, and Holy Cross Hospital,  
1st South bet 10th and 11th East.

Sitikis Michael, lab, rms 226 S 3d West.

Stures Samuel, lab, r 451 W 4th South.

Six Henry W, painter W A Duvall, rms  
68 E 1st South.

—James, painter, rms The Richellen.

Sixteenth Ward Meeting House (L D S),  
131 N 5th West.

Sixth Ward Meeting House (L D S), 448  
S 3d West.

Sizemore Mary E S, died Mar 3, '08,  
age 25.

Sizling Joujke, student, b 173 N 2d West.

Sjanos George, lab Garfield Smelter, r  
Garfield.

Sjodahl Hans, lab, r West Jordan.

**SJODAHL JOHN M.** Editor Deseret  
News, r 125 S West Temple, Bell  
Tel 4457.

—Leila P, b 435 S West Temple.  
—Peter, lab, b West Jordan

Sjodahl Vera B, student L D S U, b 435  
S West Temple.

Sjogren Carl J, lab, r West Jordan.

Sjostrand Anna (wid Lars), rms 448 S  
3d East.

—Carl G, laster Z C M L, r 3 Amos ter.

Skandish Peter, lab, b S State, Murray.

Skanter John M, millman Rio Grande  
Lbr Co, r 1654 S 2d East.

—Michael, millman Rio Grande Lbr Co,  
r 177 E 1st South.

Skarpas Gustav, clk D & R G, rms 597  
W 2d South.

Skellick James, clk, r Garfield.

Skelton Charles, bartndr, rms 154 W  
2d South.

—Mrs Elizabeth, rms 154 W 2d South.

**SKELTON GEORGE E.** Teacher of the  
Violin, 5 Board of Trade Bldg, Bell  
Tel 1093-K, Ind 2423, r 936 Lincoln.

—Paul R, student, b 1056 3d av.

—Publishing Co, Robert Skelton pres  
and mgr, J S Larson sec and treas,  
235 Edison.

—Robert, pres and mgr Skelton Pub  
Co, r 1056 3d av.

Skidmore Arthur J, agt, r 468 2d av.

—Charles, b 8 N Mill Creek rd.

—Edward, tmstr, r 1855 S 11th East.

—Grace I, clk F Auerbach & Bro, b  
253 S 9th East.

—Henry B, sawyer, r 8 N Mill Creek  
rd.

—James C, tmstr, Ft Douglas.

—Oscar H, asst City Eng, r 533 S 1st  
West.

—Samuel R, carp, r 253 S 9th East.

—Samuel R jr, carrier P O, r 241 S  
9th East.

—Thaddeus R, candymkr Sweet Candy  
Co, b 253 S 9th East.

Skigas Angelus, lab, rms 597 W 2d  
South.

—Peter, repr O S L, rms 597 W 2d South.

Skikos John, waiter Kyros & Pappas,  
rms 529 W 2d South.

Skilbeck Harry A, emp D & R G, b  
427 E.

Skilhorn Elizabeth P, stenog Bailey &  
Sons Co, b 706 N 2d West.

—Stephen G, driver, b 706 N 2d West.

—Wm H, died July 1, '08, age 64.

—Wm H jr, expman, 706 N 2d West, r  
same.

**SKILLICORN JAMES D.** Director Ash-  
ton-Whyte-Skillicorn Co, r 25 N 8th  
West.

**6% Interest paid on savings accounts  
Higher rate on monthly savings.**

**Western Loan & Savings Co.**

49 East First South St.

P. W. Madsen, Pres. H. M. H. Lund, Asst. Sec.

**Schmieder & Carlson  
MAKERS  
SALT LAKE CITY, UTAH**



**TRY A  
LEADER**

**RUBBLE OR DIMENSION, BUFF OR RED SAND STONE**

**THISTLE STONE CO.**

OFFICE, DESERET NATIONAL BANK BUILDING, SALT LAKE CITY

# GEO. G. DOYLE & CO.

143 E. SECOND SOUTH ST., SALT LAKE CITY

BOTH PHONES 162

## MODERN PLUMBING AND HOUSE HEATING

SKI

SALT LAKE CITY DIRECTORY 1909.

SLA

1001

Skimkovjach Rudolph, baker Vienna Bakery, rms 36 S West Temple.  
Skindick Nicholas, emp Amer S & R Co, r Murray.  
—Peter, emp Amer S & R Co, r Murray.  
Skinner James W, real est, rms 51 E 5th South.  
Skllris Angelus, bkpr, rms Eagle Bldg.  
—Evaggelos G, see Italian-Greek Merc Co, rms Eagle Bldg.  
—Louis G, pres Italian-Greek Merc Co, rms Eagle Bldg.  
—Stephen G, moved to San Francisco.  
Skoglund Amelia, b 851 Chicago.  
—Erick W, shoemkr, 50 W 4th North, r 851 Chicago.  
—James R, boilermkr U S Smelting Co, r 13th East 2 s of 18th South.  
—Linnea, smstrs, b 851 Chicago.  
—Martha, presser, b 851 Chicago.  
—Ranyell, emp Elite Cng & T Co, b 851 Chicago.  
Skolfield, see also Schofield and Scofield.  
—Hazel, student L D S U, b 149 S 8th East.  
**SKOLFIELD DR JANE W.** Physician and Surgeon, 36-37 Mercantile Bldg, Hours 2 to 5 p m, Sunday by Appointment, Bell Tel 4481, r 149 S 8th East, Bell Tel 3593-Y, Ind 2969.  
—Jay M, student, b 149 S 8th East.  
—Jennie M, student U of U, b 149 S 8th East.  
—Samuel R, eng U L & R Co, r 149 S 8th East.  
Skolliche Michael, lab Amer S & R Co, r 46 W 17th South.  
—Nicholas, lab U S Smelting Co, r West Jordan.  
—Thomas, lab Amer S & R Co, b 46 W 17th South.  
Skoubye Daisy M, b 621 S 8th West.  
—Jennie, student, b 621 S 8th West.  
—Kathleen, insp Keith-O'Brien Co, b 621 S 8th West.  
—Louis J, painter, r 621 S 8th West.  
Skow Elsie E, opr R M Bell Tel Co, b 357 E 5th South.  
—Louis J, houseman S L Hdw Co, b 357 E 5th South.  
—Mary (wid John), r 357 E 5th South.  
Skrodeaus Nick, emp Amer S & R Co, r Murray.  
Skroufatas Gustav, lab D & R G.  
Skul Frank, skimmer Garfield Smelter, r Garfield.

## Pacific Western Selling Co.

CHEMICAL  
FIRE  
EXTINGUISHERS

422-423 ATLAS BLOCK. Bell Tel. 3205

## Utah Building & Manufacturing Co.

Cabinet Work,  
Show Cases,  
Office Fixtures

40-42 S. 2nd West Street

Skylight Copper Mining & Milling Co, A J McMullen pres, 222 D F Walker Bldg.  
**SKYSCRAPER CAFE & LUNCH ROOM** (J H Horner, F H Harman), Everything New and First Class, Give Us a Call, 372 S Main, Bell Tel 2337.  
Slack Frances, b 404 E 2d South.  
—Fred, engraver Daynes Jewelry Co, b rear 654 W 1st South.  
—H E, r 68 S Main.  
—Walter, plumber, r rear 654 W 1st South.  
Slade Mrs Charles C, rms Raymond Hotel.  
**SLADE FRED A.** Pres George Mullett & Co, r 843 S 5th East, Ind Tel 2842.  
—Fred A jr, clk George Mullett & Co, b 843 S 5th East.  
—George, r County Infirmary.  
—George W, r 249 S 5th East.  
—Lillian M, dressmkr, 138 E 5th South, r same.  
—Lyle (wid Harry J W), r 912 Jefferson.  
—Rhea, clk Paris Millinery, b 912 Jefferson.  
Slafka Ethel, fldr Deseret News, b 6 Lowell pl.  
—Kate, student, b 6 Lowell pl.  
—Louise, smstrs Keith-O'Brien Co, b 6 Lowell pl.  
—Mary (wid Ludwig), r 6 Lowell pl.  
Slagosky Anton, pantryman Cullen Hotel, rms 13 Phipps pl.  
Slater, see also Sleater.  
—Mrs Abby R, r 237 E 6th South.  
—Clarence S, chauffeur, b 237 E 6th South.  
—Mrs Edna, r 552 W 3d South.  
—Frank R, agt Met Life, r 350 Harvard av.  
—Hazel C, opr Utah Ind Tel Co, b 62 W 3d North.  
—John C, eng Dooly Bldg, r 62 W 3d North.  
—John E, mach D & R G, rms 146 W South Temple.  
—John R, brkman O S L, r 124 Apricot.  
—John W, fireman D & R G, r 227 W 5th North.  
—Joseph, fireman Dooly Bldg, r 17 S 5th West.  
—Joseph W, clk R L Rhoades, b 552 W 3d South.  
—Lubbe J, private U S A, Ft Douglas.  
—Martha J, b 62 W 3d North.  
—Maud, b 427 E 9th South.

Bell Tel. 2939-Z

Ind. Tel. 2935

Reinforced  
Concrete  
Construction

# JOHN HOLT

430 E. FIFTH SOUTH ST.

# Reinforced Concrete Construction

Railroad and Reservoir Work  
Excavating for Mill Sites, and  
Pipo Lines

## ANDERSON INSURANCE AGENCY,

TELEPHONES 195

200-201 Scott Building

168 S. Main St.

All Kinds of

# INSURANCE



Too young to do anything; too old to do anything. The time between is very short. Capitalize it with a policy

**WILL G. FARRELL, Gen. Agt. for Penn Mutual Life**  
315-316-317 Boston Building, Salt Lake City



1002

SLA

R. L. POLK & CO'S

SMA

**LOUVRE RATHSKELLER**  
The Best the Market Affords Always  
E. L. Wille, Mgr.  
Under Walker's Bank

**THE GRANITE LUMBER CO.**  
**PENINSULAR**  
**STOVES AND RANGES**  
Cor. 11th East and 12th South Sts.

- Slater Nathan M, tmstr, r rear 1550 S 2d West.
- Walter J. brkman O S L, b 62 W 3d North.
- Wm, private U S A, Ft Douglas.
- Slattery John A, private U S A, Ft Douglas.
- Slaughter Charles A, hlpr Silver Bros Iron Wks Co, rms 155½ E 2d South.
- Edward H, meat ctr Naylor Bros, r 79 Vine.
- Edward N, insp Utah Gas & C Co, b 1118 4th av s e.
- John L, cond U L & R Co, r 616 E 7th South.
- Matthew, driver S N Slaughter, r 1118 4th av s e.
- Nellie, b 616 E 7th South.
- Samuel C, r 675 S 5th East.
- Samuel N, groceries and meats, 1720 S 5th East, r 1718 same.
- Walter, meat ctr S N Slaughter, r 1718 S 5th East.
- Wm II, butcher D A Affleck, r 521 E 7th South.
- Slawter Edward C, clk, r 348 S 3d East.
- Slater, see also Slater.
- Harold E, patrolman Police Dept, r 257 Center.
- Joseph R, pressman Century Ptg Co, r 554 W Capitol.
- Kate, r 269 E 2d South.
- Lizzie, b 46 Quince.
- Mamie, folder Century Ptg Co, b 46 Quince.
- Mrs Mary S, b 46 Quince.
- Melvin, messr Century Ptg Co, b 40 Almond.
- SLEATER ROBERT G** (Century Printing Co), r 46 Quince, Ind Tel 3829.
- Robert R, stockman Century Ptg Co, r 915 Euclid av.
- Robert S, printer, r 66 Girard av.
- Roberta, b 46 Quince.
- SLEATER THOMAS B**, Mgr Elite Cng & Tailoring Co, 115½ S Main, r 64 Girard av.
- Wm M, stockman Century Ptg Co, r rear 56 N 2d West.
- Sleeth Albert G, emp Jensen Creamery, rms 209 Realty Bldg.
- Slight Gordon, tmstr, b 967 W 3d North.
- Joseph S, foreman Union Paper Box Co, r 967 W 3d North.
- Ruby M, stenog W P Ry, b 247 W 6th South.
- Thomas, r 53 Girard av.
- Slink Hugo, shoemkr, r 847 E 8th South.

- Sloan Benjamin, emp Telegram, b 244 W 1st North.
- Mrs Bettie, furn rooms, 134 E 3d South.
- Charles C, trav agt, r 326 S West Temple.
- Charles F, b Cullen Hotel.
- Edith G, student, b 216 L.
- SLOAN EDWARD L**, V-Pres Agency Co, r 272 C, Ind Tel 1417.
- Edward L Jr, stenog, b 272 C.
- Mrs Emma, housekpr The Touraine.
- Emma J (wid Edward L), r 1041 E 4th South.
- Mrs Ida, b 329 S State.
- Jennie, hairdresser, 515 Judge Bldg, b 454 S Main.
- Joseph G, cook U S A, Ft Douglas.
- K K, electr Garfield Smelter, rms 270 E 2d South.
- Lennox, clk Agency Co, b 272 C.
- Louie W, asst cash Mutual Life of N Y, b 261 2d av.
- Marie E (wid John), r 216 L.
- Nellie, b 34 Kensington Plats.
- Phoebe L (wid Edward L), b 261 2d av.
- SLOAN ROBERT W**, Director Agency Co, Agt Bond Guaranty Co, r 377 E 3d South, Bell Tel 883.
- SLOAN THOMAS W**, Asst Mgr Utah Savings & Trust Co, Sec Agency Co, and Wilson Pub Co, Agt Hooper Bldg, r 261 2d av, Ind Tel 803.
- Walter J, reporter Telegram, r 1041 E 4th South.
- Wm W, r 134 E 3d South.
- Slocum George H, clk O S L, b 232 G.
- Sloey John M, cond D & R G, r 555 S 7th West.
- Sloper Joseph, carp, b 2400 S 7th East.
- Sluschny Isidor, private U S A, Ft Douglas.
- Small, see also Schmahl.
- Alfretta, emp Jennie Sloan, b 454 S Main.
- Isabella (wid John), b 536 E 4th South.
- James, r 156 W 2d North.
- Wm, rms 280 E 2d South.
- Smallhouse Charles H, cook, rms 11 Broadway.
- Smalling Albert, rms 44 S State.
- Smart Arlie, farmer, b Union.
- Ceil T, farmer, r 15th South 2 w of 27th East.
- David, foreman U S Smelting Co, r Union.

**WINDSOR & CO.**  
Utah Savings & Trust Bldg. Phones 4455  
**INSURANCE AND ADJUSTING**  
Fire, Liability, Surety Bonds

For Contractors, Builders, Supply Firms, Steel and Iron Companies, Architects, Bridge Builders, and all others interested in construction of any kind, our **DAILY CONSTRUCTION BULLETIN** contains advance information of all proposed construction work in twelve western states.

**INTER-MOUNTAIN PRESS CLIPPING BUREAU**  
P. O. Box 1274      Phones, Bell 301, Ind. 302      Salt Lake City, Utah

# UTAH MINING MACHINERY & SUPPLY COMPANY

224-232 S. West Temple St. MINING AND CONCENTRATING MACHINERY

SMA SALT LAKE CITY DIRECTORY 1909. SMI 1003

- Smart Debatrus, student Granite High School, b Murray.
- SMART GEORGE L.**, Physician and Surgeon, Suite 810-811 Boston Bldg. Hours 2 to 4:30 p m. Bell Tel 4284, r 237 S 7th East, Bell Tel 1624-Red, Ind. 3540.
- Mrs Hilda, r Union.
- John H, farmer, r Union.
- John Z, farmer, r Union.
- Minnie S (wid Thomas S), r rear 390 Wall.
- Nephi, farmer, r 15th South 1 w of 27th East.
- Thomas H, farmer, r Union.
- Thomas H jr, farmer, r Union.
- Verna, b Union.
- Wm, emp U S Smelting Co, r Union.
- Zebedee, farmer, r Union.
- Smead, see also Sneed.
- Richard C, foreman Rio Grande Lbr Co, r 2153 S 7th East.
- Sidney C, b 2153 S 7th East.
- Smeath Fred, blksmith, r West Jordan.
- Wm H, emp Utah Junk Co, rms 840 S 4th West.
- Smedley Harry, hlpr Garfield Smelter.
- SMEDELEY ROBERT C.**, Physician, 522-523 Judge Bldg, Office Hours Mornings by Appointment, Afternoons 2 to 4, Bell Tel 3022, r 161 M, Both Tels 3021.
- Smelefsky Herman, miner, r 824 Gene-see av.
- Smellie David, bkpr, r rear 318 S 12th East.
- Irene R, opr R M Bell Tel Co, b 1 Simons av.
- Jane A, b rear 318 S 12th East.
- John T, mining, r 1 Simons av.
- Mary R, b 1 Simons av.
- Smelling Wm, private U S A, Ft Douglas.
- Smeltzer Lawrence W, mgr Amer Multi-graph Sales Co, 78 W 2d South, r Ogden, U.
- Sylvanus B, carp D & R G, r 910 W 2d South.
- Smethurst Ellen A (wid Richard), b 1040 Euclid av.
- Fred, tmstr, r 258 N 7th West.
- Fred C, butcher F C Davis, b 258 N 7th West.
- Smidt, see Schmidt and Smith.

FIT OR NO SALE

## Artificial Limb Mfg. Co.

J. F. CORDELL, Manager

Expert Manufacturers of  
Artificial Limbs and  
Braces, Trusses, etc.

11 W. FIRST SOUTH ST.



- Smiley George, fireman S L Route, r 247 S 2d West.
- James, hostler D & R G, r West Jordan.
- Samuel, brkman D & R G, r 645 W South Temple.
- Samuel E, capt U S A, Ft Douglas.
- Smillie Jesse E, mach D & R G, r West Jordan.
- Smillinach Mike, bartndr Daniel Radovich, rms West Jordan.
- Smirnis Theodore, rms 528½ W 2d South.
- Smirt Arthur, driver S B Coulam, r 827 S Main.
- Smith, see also Schmidt, Schmitt and Smyth.
- Aaron, expman, r West Jordan.
- Mrs Abba R, dept mgr Paris Millinery, r 712 E 12th South.
- Ada J, bkpr Albert Smith & Son, b 1800 S 3d East.
- Ada L (wid Asa B), r 44 S 9th East.
- Ada M, b 44 S 9th East.
- Agnes, nurse, 725 E 15th South, b same.
- Agnes C, b 25 N 1st West.
- Albert (Albert Smith & Son), r 1800 S 3d East.
- Albert, farmer, r West Jordan.
- Albert, foreman Portland Cement Co, r 1779 S 6th East.
- Albert, hlpr J G McDonald C Co, b 843 Arapahoe.
- Albert, student, b 363 E 2d South.
- Albert, woodgrower, r 92 J.
- Albert & Son (Albert and G S), groceries and meats, 1700 S State.
- Albert C, druggist, r 152 S 11th East.
- Albert E, farmer, r West Jordan.
- Albert G, rest, 56 S State, Murray, r 525 same.
- Albert W, painter Doelle Paint Mfg Co, r 221 W 1st South.
- Alexander, mason, r 650 W 3d North.
- Alexander L, foreman S L Coca Cola B Co, b 461 Galena.
- Alexander M, blksmith, b 603 S 2d East.
- Alfred A, foreman D & R G, r rear 252 S 9th East.
- Alice, b 263 S 1st West.
- Alice, clk L & A Cohn, b 504 S 4th West.
- Mrs Alice K, r 127 N 2d West.
- Allan M, appr, b 843 Arapahoe av.
- Alma, domestic, 720 E South Temple.
- Alma, student, b 1300 McClelland.

**KNIGHT CARRIAGE & AUTOMOBILE CO.**  
 140 SOCIAL HALL ST.  
 Bell Tel. 5223, Ind. Tel. 1334  
**Carriage Painting and Trimming**

# THE ELECTRICAL ENGINEERING & CONSTRUCTION CO.

GROUND FLOOR, BOSTON BUILDING  
BELL PHONE MAIN 1911

Salt Lake City

# Giesy-Walker Co. Insurance and Real Estate

Both Telephones 1688  
403 Tribune Building

WHY PAY MORE?  
**50C A MONTH**  
 ALL THE REPUBLICAN NEWS

1004

SMI

R. L. POLK &amp; CO'S

SMI



Smith Alma C, uphlstr, r 75 W 6th South.

—Alma F, student L D S U, b 130 Mead av.

—Alma H, b 255 E 7th South.

—Alma J, harnessmkr Fowler & Smith, b 205 Vidas av.

—Alonzo, barnman, r 715 S 6th East.

—Alonzo, elev opr Cullen Hotel.

—Alonzo B, farmer, r South Cottonwood.

—Alonzo H, brkman, rms 44 S 4th West.

—Alvin B (Smith Bros), r 6th West n of 11th South.

—Alvin F, mgr S L Knitting Works Factory, 280 W 1st North, r 923 Garfield av.

—Alvin F, v-pres Western Arms & S G Co, r 712 E 12th South.

**SMITH AMON K**, Physician and Surgeon, Office and Residence 264 S West Temple.

—Amy J (wid Elias), r 123 W North Temple.

—Andrew, gatekpr Temple, r 709 S 3d East.

—Andrew, lab, rms 223 S 5th West.

—Andrew, miner, r 1901 S 8th West.

—Andrew jr, dep Sheriff, r 60 Ruby av.

—Andrew F, v-pres Robinson-Smith Shoe Co, r 212 E 6th South.

—Andrew J, electr, r West Jordan.

—Andrew K, plumber Will Rees, b 127 N 2d West.

—Andrew W, carp, r 1131 Emerson av.

—Angeline G, laund Empire Utah Laundry, b 725 Genesee av.

—Mrs Anna, r West Jordan.

—Anna (wid Frederick), r 23 S 2d East.

—Anna (wid John Y), r 255 E 7th South.

—Anna, nurse, 747 S 1st West, b same.

—Anna D R, b 705 S West Temple.

—Anna Hefty (wid Louis W), r rear 725 S 1st West.

—Annie (wid Thomas), b 5 Goss ct.

—Annie, b 250 W 8th South.

—Annie, emp Empire Utah Laundry, b 944 S 1st West.

—Annie M, tchr Burton School, b 1890 S 3d East.

—Anthony, lab Garfield Smelter, r Garfield.

—Apartments, David Smith propr, 224 S 3d East.

—Arnold E, clk S L Hdw Co, r 939 Windsor.

—Arthur, repr O S L, r 46 Vine.

**SMITH ARTHUR D**, V-Pres and Gen Mgr S L & Mercur R R, Sec Telluride Realty Co, Pres Camp Floyd Coal Co and Inter-Mountain Coal Co, 417 McCormick Bldg, r Provo City, U.

—Arthur E, mining eng, r 15 The Annex.

—Arthur J (Fowler & Smith), r 1275 S 3d East.

—Arthur J, elev opr, b 1305 E 12th South.

—Arthur R, clk O S L, r 770 W 3d North.

—Arthur R, gas ftr Utah Gas & C Co, r 718 Poplar Arcade.

—Arthur T, student, b Union.

—Asa B, driver United Grocery Co, b 444 S 9th East.

—Asahel T, agt, r 889 S 7th West.

—Austin, clk Continental Oil Co, b 155 Dunbar.

—A Ernest, clk Albert Smith & Son, b 1890 S 3d East.

—A Page, b Hotel Knutsford.

**SMITH-BAILEY DRUG CO**, E C Smith Pres, W E Bailey V-Pres and Mgr, H A Knowles Sec and Treas, Wholesale Druggists, Cigars a Specialty, 171-179 W 2d South, Both Tels 235.

—Mrs Bathsheba W, r 122 N West Temple.

—Beatrice H, nurse A C Behle, b 578 E 4th South.

—Belle H, student, b 285 C.

—Ben F, foreman D & R G, r 576 Sornery.

**SMITH H E**, General Contractor and Builder, 633 E 7th South, Ind Tel 734, Bell 3574-X.

—Benjamin H (Sunbeam Light Co), r 17 W 6th South.

—Benner X (Stephens & Smith), r 1061 E South Temple.

—Bertha M, b 560 W 2d South.

—Bessie, clk Callaway, Hoock & Francis, b 504 S 4th East.

—Mrs Bessie, r 19 Ivanhoe Apts.

—Euelah, r 640 E 6th South.

—Euelah A, b 410 N 10th West.

—Blanche, b 457 E 4th South.

—Brigham, blksmith, 46 N State, Murray, r 7 Dahl's la.

—Bros (A B and J B), poultry breeders, 6th West n of 11th South.

—Bros (W L and R M), grocers, 102 W 1st North.

—Burt, electr U L & R Co, b 468 S 3d East.

—Burt H, pipeftr, r 1 Barretts ct.

## MINES AND STOCKS

### WILSON BROS.

Office 208-209 Brooks Arcade, Corner State and Third South. (See Advertisement on Page 25)

## "ROYAL CRYSTAL" Table Salt

ROYAL CRYSTAL MEANS PURITY AND STRENGTH

INLAND CRYSTAL SALT CO., Manufacturers

- Smith Byard, r 437 Bryan av.  
 —Mrs R. r 9 Meredith ct.  
 —B Harrison, student, b 564 E 6th South.  
 —Calvin S, student U of U, r 5 Goss ct.  
 —Carl, cond D & R G, r West Jordan.  
 —Carl G, stenog, b 129 B.  
 —Caroline, tchr Jordan School, r 725 W 2d North.  
 —Carrie B, cashr Delmar Lunch, b 175 N 6th West.  
 —Mrs Carrie I, r 26½ Donelson ct.  
 —Carson O, r 30 N State, Murray.  
 —Cassius A, r 266 E 4th South.  
 —Catherine D, b 19th South 7 e of 13th East.  
 —Charles, barnman Central Coal & C Co, rms 527 S 2d West.  
 —Charles, brklyr, r 1151 W 2d South.  
 —Charles, butcher, r 149 S 2d East.  
 —Charles, herder, r Winchester av, Murray.  
 —Charles A, hostler R M Croshy, rms Valley House.  
 —Charles D, lab S L Pressed Brick Co, r 4063 S 11th East.  
 —Charles D, trav agt Z C M I, r 1318 S 4th East.  
 —Charles D jr, clk F W Gardiner Co, r 945 E 12th South.  
 —Charles E, fireman Fire Dept, r 1326 S 11th East.  
 —Charles F, carp, r 750 W 9th South.  
 —Charles F, emp Sweet Candy Co, r 133 Flowers ct.  
 —Charles F, miner, r 335 D.  
 —Charles R, bkpr, r 9th East cor Garfield av.  
 —Charles R, grocer, 407 S 6th East, r 660 E 3d South.  
 —Charles T, lab, r 704 E 1st South.  
 —Charles W, student L D S U, b 737 E 2d South.  
 —Charlotte E, b 608 S 3d West.  
 —Claire, student U of U, b 23 N West Temple.  
 —Clara (wid Joseph G), r 54 N 5th West.  
 —Mrs Clara W, milliner, r 19 Willey Apts.  
 —Clarence, bkpr, rms 157 W 4th South.  
 —Clarence, surveyor U S Mining & S Co, r 610 3d av.  
 —Clarence, clk, b 268 W 5th North.  
 —Clarence, lab, r 5 Goss ct.  
 —Clarence, student, b 425 S 5th East.  
 —Clarence B, salesman Western Newspaper Union, b 210 E 7th South.

**LYNCH & HARMON**  
**ENGINEERS AND CONTRACTORS**

**222 Judge Building**

- Smith Clarence E, student U of U, r Draper, U.  
 —Clarence L, switchman D & R G, r 344 S 4th West.  
 —Clarence W, insp U L & R Co, b 1406 S 11th East.  
 —Claude L, fireman D & R G, rms 472½ W 2d South.  
 —Cleo M, clk, b 1456 S 3d East.  
 —Clifton C, farmer, b nr Highland Boy Smelter.  
 —Clyde, private U S A, Ft Douglas.  
 —Cora A (wid Wm J), r 534 S 2d East.  
 —Cordelia, laund, b 974 S 1st West.  
 —Cornelius, lab, r 560 W South Temple.  
 —Curtis E, student Westminster College.  
 —C Coulson, collr L G & H K Burton, b 120 N 2d West.  
 —C G, r 129 B.  
 —Daisy, milliner Paris Millinery, b 12 Kendall sq.  
 —Daisy B, stenog E H Peirce, b 823 W 1st North.  
 —Dale L, trav agt T H Smith & Son, b 157 S 7th East.  
**SMITH DANA T**, Lawyer, 408 Herald Bldg, Bell Tel Exch 16, r 40 Kensington Flats, Bell Tel 5196-Y.  
 —Daniel, foreman U S Smelting Co, r 123 N State, Murray.  
 —Daniel M, tapper Garfield Smelter, r Garfield.  
 —Daniel R, salesman R M Bell Tel Co, b 459 E 5th South.  
 —David, propr Smith Apartments, r 224 S 3d East.  
 —David A, 2d counselor Presiding Bishop's Office, r 990 Lincoln.  
 —David R (James R Smith & Sons), r 354 W 8th South.  
 —David S, musician Held's Band, r Kaysville, U.  
 —David W, student L D S U, b 504 S 6th East.  
 —Donald C, clk Z C M I Drug Dept, r 114 W 1st South.  
 —Donald P, clk Symms Utah Gro Co, r 465 N 8th West.  
 —Douglas N, lab, b 461 Galena.  
 —Douglas S, collr G A S Smith, b 432 W 4th South.  
**SMITH DRUG CO**, F A Druel Pres, J L Franken V-Pres, W F Druel Sec, Treas and Mgr, 179 S Main, Both Tels 4360.  
 —Earl L, student, b 236 E 3d South.

**Salt Lake Steam Carpet Cleaning Works**  
 Carpets Cleaned and Re-laid  
 Upholstering and Mattress Making  
 Cold Blast Feather Renovating  
 436 S. 7th East St.  
 Bell Tel. 2019; Ind. Tel. 1110  
 EMMY EYMON, Proprietor

**Art Metal & Chandelier Co.**

**Everything Electrical**

**62 W. 3D SOUTH ST.**

**Londoner-Cary Detective Bureau**

J. N. LONDONER — H. FRANK CARY  
 (Formerly Officials Pinkerton's National Detective Agency)

**224-226 Brooks Arcade, 3rd South and State Sts. ALL PROPER DETECTIVE WORK UNDERTAKEN.**

# INTER-MOUNTAIN ELECTRIC CO.

13 S. Main Street

Phones 354

1006

SMI

R. L. POLK & CO'S

SMI

## YOUNG & FOWLER (Inc.)

Ernest M. Fowler, Mgr.

## FIRE INSURANCE

32 S. Main St. Ind. Tel. 10

Smith Earl V (T H Smith & Son), r 4 Progress Flats.  
—Edith, tchr Lowell School, b 506 E South Temple.

—Edith A, cashr Z C M I, b 578 E 4th South.

—Edmond H, mgr S L Sash Weight Foundry, 502 S 6th West, r 544 E 2d South.

—Edmund F, farmer, r Glen av, Murray.  
—Edna, student U of U, b 340 Elizabeth.

—Mrs Edna L, r 143 N 2d West.

—Edward, brklyr, b 245 N 7th West.

—Edward, lab Mt Olivet Cemetery, r 353 W 1st South.

—Edward, trav agt, r 425 S 2d West.

—Edward jr, peddler, b 353 W 1st South.

—Edward C, pres Smith-Bailey Drug Co, r St Joseph, Mo.

—Edward E, chauffeur, r rear 141 S 2d East.

**SMITH EDWARD L**, Teller Nat Bank of the Republic, r 7 Narvex Flats.

—Edward M, clk Samuel Engilman, r 567 S 9th West.

—Edward R, trimmer U L & R Co, r 672 S 8th West.

—Edwin D, trav agt Z C M I, r 809 S 9th East.

—Effe, student L D S U, b 345 W 3d North.

—Electa M (wid Martin W), r 314 S 12th East.

—Elias A, cash Deseret Savings Bank, r 36 E 7th South.

—Elias A jr, student U of U, b 36 E 7th South.

—Elias W, bkpr Utah Grain & E Co, r 431 S 11th East.

—Elisha G, farmer, b e s 6th West bet 14th and 15th South.

—Eliza M (wid George), b 765 3d av.

—Elizabeth, b 82 W 1st North.

—Elizabeth, b 250 W 8th South.

**SMITH ELIZABETH A** (wid Thomas G M), Boarding, Board by the Day A Speciality, 468 S 3d East, r same.

Bell Tel 4745-Y.

—Elizabeth R, b 8th South bet 1st and 2d West.

—Ella, b 843 Arapahoe av.

—Ellen (wid Henry), r 433 E 8th South.

—Mrs Ellen, propr Garden Hotel, 147-151 W 3d South.

—Elmer, clk O S L, r Farmington, U.

—Elmer F, porter Wilson Hotel.

—Elmer W, clk Davis Shoe Co, b Bountiful, U.

**SMITH ELMO V**, Contg Agt American Bridge Co, 208-209 Dooly Bldg, r 1218 4th av, Bell Tel 3669-X.

—Elvie F, b Hotel Knutsford.

—Elvia, b 504 S 4th West.

—Elvie E, butcher State St Market, r 830 S 4th East.

—Mrs Emily, r 143 E 6th South.

—Emily G, student, b 4 Fairmont av.

—Emily J, b Bee Hive House.

—Emma, b 143 N 2d West.

—Emma (wid Joseph), b 4 Fairmont av.

—Mrs Emma J, r 205 Vidas av.

—Enoch, contr, 737 E 2d South, r same.

—Enoch H, tmstr, b 850 Arapahoe av.

—Ephraim, brklyr, r 341 Sherman av.

—Ernest, butcher, b 220 S State, Murray.

—Ernest L, stenog O S L, b 23 Wellington ct.

**SMITH ERNEST S**, Mgr Colorado National Life Assurance Co, I Walker Bros Bank Bldg, rms N Y Hotel.

—Ernest W, sheepman, r 434 E 6th South.

—Erschel F, appr, b 1466 S 11th East.

—Esdras, student Utah Bus Coll, b 859 Tempest av.

—Esther (wid Charles W), r 850 Tempest av.

—Ethel I, b 1725 Rice.

—Ethel L, clk Keith-O'Brien Co, b 969 S 2d West.

—Ethelyn B, musician, b 945 E 12th South.

—Eugene, mach, r 505 S 4th East.

—Eva, b 5 Goss ct.

—Ezra C, fireman, r 1326 S 11th East.

—E A, rms Hotel Metropole.

—E O, r 4 Groop pl.

—Francis M, butcher State St Market, r 8 Mead's ct.

—Frank, r 285 C.

—Frank, barber, r 330 Emery.

—Frank, brklyr, rms 504 S 1st West.

—Frank, bkpr, b 437 Bryan av.

—Frank, emp Amer S & R Co, r Murray.

—Frank B, student L D S U, b 806 E 12th South.

—Frank D, salesman Fairbanks, Morse & Co, r 1117 Browning av.

—Frank F, supt S L Public Service Co, r 4 Wayne av.

—Frank M, carp, r 4 Portland.

—Fred, clk Willard Atkins, rms 53 Commercial.

—Fred, craneman, b 234 Browns ct, n w.

—Fred, emp Sweet Candy Co, r 423 J.

Liberty Sheet Metal Works  
221 W. SOUTH TEMPLE ST.  
Ind. Tel 4028



LENTELS,  
BUILDING  
FRONTS

CORNICES

MINING JIGS, GALLOWS  
FRAMES, TANKS AND  
MINING TIMBER  
RIO GRANDE LUMBER CO.

## INTER-MOUNTAIN MILLING CO.

161-163 N. 3rd WEST ST. BOTH PHONES 128

Husler's Flour, Grain,  
STEAM ROLLED, GROUND  
and Chopped Feed



# MEHESY'S Furs and Millinery

160 S. MAIN STREET—Next to Auerbach's

KNUTSFORD HOTEL BUILDING

SMI SALT LAKE CITY DIRECTORY 1909. SMI 1007

- Smith Fred, eng D & R G, r 448 W 8th South.  
 —Fred, roofer, b 606 W North Temple.  
 —Fred, saloon, West Jordan, r same.  
 —Fred, switchman Garfield Smelter, r Garfield.  
 —Fred, teller Continental Nat Bank, rms 12 Kendall ter.  
 —Fred A, brklyr, r 1986 S 14th East.  
 —Fred C, rms 552 W 2d South.  
 —Fred E, v-pres Green River Dev Co, b Kenyon Hotel.  
 —Fred W, student, b 839 Pierpont av.  
 —Freda, domestic, 1 Center.  
 —F Brownell, cond D & R G, r 40 Wilson av.  
 —George, carrier Republican, b 6 Kendall ter.  
 —George, emp Amer S & R Co, r Murray.  
 —George, hlpr, rms 275 W 3d South.  
 —George, janitor Hamilton School, r 343 Sherman av.  
 —George, lab, b 546 W 3d South.  
 —George, private U S A, Ft Douglas.  
 —George, tailor A M Gordon, r 253 N 7th West.  
 —George A (G A S Exp & Trans Co), r 410 N 10th West.  
 —George A, r 21 N West Temple.  
 —George A, chf clk Amer S & R Co, r 3d West and 14th South.  
**SMITH GEORGE A**, Purch Agt Utah-Ida Sugar Co, r 1008 Lincoln, Bell Tel 3825, Ind 3888.  
 —George A S, mgr Smith Transfer Co, 5 Eagle Blk, r 651 E 8th South.  
 —George C, clk P B O, r 956 Cleveland av s e.  
 —George D, lab, rms The Pleasanton.  
 —George E, lab, r 1014 N 3d West.  
 —George F, clk, r 127 W 6th South.  
 —George G, v-pres and asst mgr C S Martin C & F Co, r 430 S 1st West.  
 —George H, asst atty O S L, 508 Desert News Bldg, r 765 3d av.  
 —George H jr, bkpr J O Carter & Co, r rear 538 S West Temple.  
**SMITH GEORGE K**, Chf Clk to V-Pres O S L, r 256 E, Bell Tel 1418-X.  
 —George M, driver Sparks Candy Co, r 428 Major av.  
 —George N, expman, r 1679 S Main.  
 —George R, farmer, r West Jordan.  
 —George R, purch agt Simon Bamberger, r 302 S 12th East.  
 —George S, r 143 E 6th South.  
 —George S (Smith & Jones), r 909 S 2d West.

C. G. SEYBOLDT, PROP.



237 S. MAIN ST.

*"The Name A Guarantee of Quality"*

## Otis Elevators

- Smith George S (Albert Smith & Son), r 1670 S State.  
 —George T, pole setter, r 469 Emerson av.  
 —George W, clk General Electric Co, r 1665 Rice.  
 —George W jr, tmstr, b 1665 Rice.  
 —George W, lab, r 754 S 3d East.  
 —George W, mill wright, r 954 E 7th South.  
 —George W, stenog, b 1305 E 12th South.  
 —Gerard, cook University Club, rms 416 S State.  
 —Gilbert R, hlpr O S L, r 63 N 9th West.  
 —Gladys, student, b 534 S 2d East.  
 —Gordon, contg agt Amer S & R Co, r Smelter Mess House, Murray.  
 —Grace E, tchr Wasatch School, b 306 6th av.  
 —Mrs Grace M, r 303 6th av.  
 —Gracia A, stenog Inter-Mtn Milling Co, b 804 S 6th East.  
 —Guernsey, hlpr, b 258 S 7th West.  
 —Guy B, musician U S A, Ft Douglas.  
 —Guy M, carp D & R G, r 429 H.  
 —G Fred, farmer, r 19th South 7 e of 13th East.  
 —Hal W, emp Tom Botterill Auto Co, r 510 E 3d South.  
 —Hannah M (wid George), r 823 W 1st North.  
 —Hannah S (wid Wm), r 3605 S 9th East.  
 —Harold, r 443 6th av, Waterloo.  
 —Harold, draftsman, rms 223 S 3d East.  
 —Harold E, private U S A, Ft Douglas.  
 —Harold W, mach, b 510 E 3d South.  
 —Harriet (wid Thomas), r 5 1st av, Murray.  
 —Harrison, student L D S U, b 564 E 6th South.  
 —Harry, clk O S L, r 550 W North Temple.  
 —Harry A, capt U S A, Ft Douglas.  
 —Harry C, draftsman Utah Copper Co, r 217 E 6th South.  
 —Harry D, cook T F Cronin, rms 472½ W 2d South.  
 —Harry J, fireman D & R G, b 135 E 2d South.  
 —Harry P, draftsman J P Paulson Co, b 630 S 5th East.

**SALT LAKE BUILDING & MANUFACTURING CO.**  
**LUMBER DEALERS AND CONTRACTORS**  
 20-40 N. 2ND WEST ST.  
 PHONES 345.

## CALLAWAY, HOOK & FRANCIS

Visit Our New Store, 66 Upper Main Street  
 HEADQUARTERS FOR HOTEL, RESTAURANT AND BAR SUPPLIES

# WASATCH ELECTRIC SERVICE COMPANY

SALT LAKE CITY, UTAH  
BELL PHONE MAIN 2216, IND. 2211

"THE ELECTRICAL PEOPLE"

46 POST OFFICE PLACE  
"THE NEW BUSINESS CENTER"

## THE PALACE MEAT MARKET

263-265 S. Main St.

Private Branch Exchange-Both Phones

WHOLESALE AND RETAIL MEATS, FISH, POULTRY AND BUTTER

1008

SMI

R. L. POLK & CO'S

SMI

### Dietz & Davis Plumbing Co.

MODERN SANITARY PLUMBING, HEATING  
AND GAS FITTING

Bell Tel. 3727  
Ind. Tel. 99

427 S. Main St.

**SMITH HARRY R.** Bicycle, Gun and Novelty Works, Safe and Lock Repairing and Key Fitting, Cast Iron Brazing, 137 W 1st South, Ind Tel 183, r 363 Galena (See adv).

**SMITH HIRAM A** (Smith & Price), Atty Capitol Real Estate Inv Co, r Laird av cor 9th East, Bell Tel 3648-X.

- Hoke, elev opr, b 35 Church.
- Horace H, lab U S Smelting Co, r W Jordan.
- Horatio S, yd foreman O S L, r 544 W 4th North.
- Hugh, lab, rms 367 N 5th West.
- Hugh W, cashr Vogeler Seed & Prod Co, r 858 E 1st South.
- Hyrum, carp, b Union.
- Hyrum, farmer, r Union.
- Hyrum J, clk Z C M I, r 352 Express av.
- Hyrum J, tmstr Street Dept, r 459 E 5th South.

## HARRY R. SMITH

137 W. FIRST SOUTH ST.



Bicycle Repairing and Novelty Work  
Gun Repairing  
Key and Lock Work  
All Kinds of Machine Work  
Cast Iron Brazed  
All Kinds of Brazing  
Baby Carriage Tires, Bicycle Sundries

Smith Harvey, porter Cullen Hotel.  
-Hazel E, student, b 127 W 8th South.  
-Hazel G, student, b 1117 Browning av.  
-Hazel R, tel opr, b 510 E 3d South.  
-Heber B, sec Miller-Cahoon Co, r 103 Poplar, Murray.  
-Heber C, ship clk S L Knitting Wks, r 953 Laird av.  
-Helen, student, b 534 S 2d East.  
-Helen B, r 7 Victoria pl.  
-Henrietta, student, b 314 S 12th East.  
-Henry, clk, b 448 W 8th South.  
-Henry, stage mgr Colonial Theatre, r 667 S State.  
-Henry D, florist, r 974 E 7th South.  
-Henry E, driver Utah Imp-Veh Co, b 336 E 5th South.  
-Henry F, cook M A Obuchon, r 227 W 2d South.

**SMITH HENRY J.** Dentist, 116 1/2 S State, Murray, Bell Tel Murray 1561-Red, Ind 52-1, r 723 S West Temple, Ind Tel 4235.  
-Henry K, dentist, r 860 S 2d East.  
-Henry L, solr E H Eardley & Bro, b 723 S West Temple.  
-Henry W, r 443 6th av, Waterloo.  
-Herbert, rms Hotel Daly.  
-Herbert J, carp, rms 44 S State.  
-Hester (wid John J), r 433 W 4th South.

Smith Hyrum J jr, sec and treas Nebraska Furn Co, r 802 Ashton av.  
-Hyrum M, r 1501 S 5th East.  
-Hyrum O, lab Highland Boy Smelter, b nr same.  
-H C W, lino opr Tribune, rms The Raleigh.  
-H Paul, moved to Denver, Colo.  
-H Warren, solr Meeks & McCartney, r 412 S 6th East.  
-Ina C, b Bee Hive House.  
-Irene, b 5 Goss ct.  
-Irene, student S L Coll Inst, b 151 S 2d East.  
-Irene U, student L D S U, b 118 I.

### C. M. WOODLE

118 W. FIRST SOUTH ST.

IND. TEL. 1248

CARPENTER AND CABINET WORK

## J. P. FOWLER CO.

Bell Tel. 3281; Ind. Tel. 1220

Carriage, Wire and Iron Works  
WE FIGURE WITH CONTRACTORS FOR ORNAMENTAL WIRE AND IRON WORK

53 to 59 S. WEST TEMPLE STREET

# SIERRA NEVADA LUMBER CO.

Lumber, Interior Finish, Sash, Doors. State Agents Ruberoid Roofing and Beaver Wall Board  
35 S. 3d WEST ST. BOTH PHONES 252

SMI

SALT LAKE CITY DIRECTORY 1909.

SMI

1009

- SMITH IRWIN S** (Utah Roofing Co),  
r 606 W North Temple, Ind Tel 1423,  
Bell 2983-K.  
—Isabella (wid Adam), r rear 437 W  
4th South.  
—Isabella (wid Charles W), r 629 S  
7th East.  
—Jacob J, mason, r 543 Marion.  
—Jacob W, grocer, County rd 3 s of  
18th South, r same.  
—James, emp Wilson Hotel.  
—James, eng Troy Laundry, r 337 E  
5th South.  
—James, propman Orpheum Theatre,  
rms Orpheum Hotel.  
—James A, mach Silver Bros Iron Wks  
Co, r 832 S 7th East.  
—James B, lab Garfield Smelter, r 272  
S 2d West, Murray.  
—James C, carp, r 364 E 8th South.  
—James D, waiter Royal Cafe, r 123  
W 3d South.  
—James E, lab, r 651 Culley av.  
—James F, lawyer, r 343 Herbert av.  
—James F, driver Central Coal & C Co,  
r rear 246 W 7th South.  
—James F, tmstr Z C M I, r 1269 S 3d  
East.  
—James F, ydman Asper, Noall & Co, r  
172 W North Temple.  
—James G, carrier P O, r 1133 Prince-  
ton av.  
—James L, rms Hotel Metropole.  
—James L, lab, r 8 Brick row.  
—James M, real est, r 714 E 3d South.  
—James O, bartndr, r 250 S 3d West.  
—James O, farmer, r 27th East 3 s of  
14th South.  
—James P, lawyer, r 551 Herbert av.  
—James R (James R Smith & Sons),  
r 250 W 8th South.  
—James R jr (James R Smith & Sons),  
b 250 W 8th South.  
—James R, carp Bungalow Theatre, r  
New England add.  
**SMITH JAMES R & SONS** (James R,  
James R jr, John S, Wm R, Joseph  
J and David R), Proprs Queen of  
the Valley Roller Mills, 3d West  
cor 8th South, Bell Tel 3450, Ind 892.  
—James W, carp, r 5 Dahl's la.  
—James W, mining, r 504 S 4th West.  
—James W, trav agt, r 715 2d av.  
—Mrs Jane, r 337 E 5th South.  
—Jane, r County Infirmary.  
—Jarret, r 443 N 1st West.  
—Jasmine, student, b 256 B.  
—Jasper E, insp U L & R Co, r 25 N  
1st West.

## THE UTAH BUSINESS COLLEGE

TRAINS FOR BEST SERVICE  
School All Year Enter Now

# WALKER'S

QUALITY, STYLE, ECONOMY,  
FASHIONABLE

## MILLINERY and APPAREL

- Smith Jeannette, student L D S U, b  
157 N 3d West.  
—Jeff C, driver, r 23d East bet Temp-  
est av and 12th South.  
—Mrs Jennie, propr Hotel Ely, 41 W  
3d South.  
**SMITH MRS JENNIE A**, Fashionable  
Dressmaking, 606 W North Temple,  
r same, Ind Tel 1423, Bell 2983-K.  
—Mrs Jennie E, clk Keith-O'Brien Co,  
r 1117 Browning av.  
—Jeremiah J, mach, rms 257 W 5th  
South.  
—Jesse, carp, b 808 Ouray av.  
—Jesse, messr U D T Co, b 155 E 4th  
South.  
—Jesse J, hlpr O S L, r 298 Center.  
**SMITH JESSE N**, Treas and Mgr United  
Grocery Co, 267-269 S Main, r 121  
S 5th East, Bell Tel 4620-Y.  
—Job, r 1155 Downington av.  
—John, b 350 W 6th South.  
—John, barber, r 68 Edison.  
—John, emp J A Johnson, rms Lincoln  
House.  
—John, emp Amer S & R Co, r Murray.  
—John, lab, rms 115 E 1st South.  
—John, lab, r 558 S 3d East.  
—John, lab, rms 274 S Main.  
—John, lab Garfield Smelter, r Gar-  
field.  
—John, miner, r 336 E 8th South.  
—John, patriarch, r 263 S 1st West.  
—John, student S L Coll Inst, b 151 S  
2d East.  
—John, tankman Water Wks, r 558 S  
3d East.  
—John A, lab, r 231 E 8th South.  
—John E, janitor Sherman School, r 3  
Oakwood.  
—John E, messr Independent Dist Mess  
Service, rms Richelieu Apts.  
—John F, painter Elk Carriage W &  
A Wks, r 129 E 4th South.  
—John G (State Nursery Co), r S State  
and Pearl av.  
—John G, molder, r 37 N 5th West.  
—John G jr, billiards, 42 E 1st South,  
r 100 Almond.  
—John Henry, pres Utah-Mex Rubber  
Co, r 23 N West Temple.  
—John H, farmer, r 1900 E 12th South.  
—John H, musician, b 672 S 8th West.  
—John J, brkman D & R G, r West  
Jordan.  
—John K, r 246 W South Temple.  
—John L, mach D & R G, b 857 Lake.

# BURTON COAL & LUMBER CO.

Manufacturers of Tanned Felt,  
Pitch, Coal Tar and Creosote  
17 W. SECOND SOUTH  
551 S. THIRD WEST  
BELL TEL. 808  
IND. TELS. 808 AND 57

## Utah Audit & Accounting Co., Inc.

IND. 3350  
BELL 1281

AUDITING, ACCOUNTING AND SYSTEMATIZATION

Specialty—Municipal and Corporate Books and Commercial Accounts  
Individual Accounts Handled

JOHN W. ANNAND AND H. A. JOPLIN, MANAGERS

New Systems and Methods

# Geo. F. Felt Lumber Co.

Lath, Shingles, Cedar Posts, etc.

Mfrs. of Combination Fence

OFFICE: No. 12 E. 2d SOUTH ST. Bell Tel. 3124; Ind. 116; YARDS: 846 S. STATE ST. Both Tels. 24

1010

SMI

R. L. POLK & CO'S

SMI

College

School All The Year

Clothing, Furnishings, Hats

172  
SOUTH



MAIN  
STREET

- Smith John L. pres Tampico Fruit Co, r Oakley, Ida.  
 —John P. carp, b Wilson Hotel.  
 —John R. r 127 W 8th South.  
**SMITH JOHN H.** Real Estate. 231 D F Walker Bldg, r 1305 E 12th South. Ind Tel 10613.  
 —John S (James R Smith & Sons), r Springville.  
 —John S. metal wkr Monarch Sheet Metal Wks, rms Hotel Herald.  
 —John S. mgr, b 250 W 8th South.  
 —John T. driver Royal Laundry, b 741 Lake.  
 —John T. meat ctr Wm Smith, r 197 S State, Murray.  
 —John W. lab Garfield Smelter, r Garfield.  
 —John W. supt Jordan School Dist, Sandy, r Draper.  
 —John W. tmstr, r 523 S 13th East.  
 —John Y. pres Irrigated Lands Co, r Lehi, U.  
 —John Y. watchman Church of J C of L D S, r 603 S 2d East.  
 —John Y jr (De Long & Smith), r 615 S 2d East.  
 —Joseph, b 263 S 1st West.  
 —Joseph, hostler McCoy's Stables, r 613 S Main.  
 —Joseph, lab, b Union.  
 —Joseph, lab Garfield Smelter, r Garfield.  
 —Joseph, mach P J Moran, r 695 S Main.  
 —Joseph, private U S A, Ft Douglas.  
 —Joseph, sheepman, r 564 E 6th South.  
 —Joseph, shoer Grass & Van Steeter, r 64 Jeremy.  
 —Joseph A. bkpr S L Eng Wks, r 155 Dunbar av.  
 —Joseph E, carrier P O, r 325 Parson av.  
 —Joseph C, farmer, r 287 N State, Murray.  
 —Joseph D, salesman Lambert Paper Co, r Fillmore, U.

**SMITH JOSEPH F.** Pres Church of Jesus Christ of L D S, Office 67 E South Temple, Pres Z C M I, State Bank of Utah, Zion's Savings Bank & Trust Co, S L Knitting Works, Utah-Idaho Sugar Co, Beneficial Life Ins Co, Inland Crystal Salt Co, Consolidated Wagon & Machine Co, Utah Hotel Co, S L Dramatic Assn, and Editor Juvenile Instructor, Official Residence Bee Hive House, South Temple n w cor State, Bell Tels 207.

- Smith Joseph F jr, asst historian Historians Office, r 165 N 2d West.  
 —Joseph G, r 873 S 8th East.  
 —Joseph G, cook, r rear 250 S 3d West.  
 —Joseph J (James R Smith & Sons), b 250 W 8th South.  
 —Joseph M, r 544 W 4th South.  
 —Joseph P, colbr, b 250 W 8th South.  
**SMITH JOSEPH R.** Sec and Mgr S L Knitting Works, 58 S Main, b 157 N 2d West, Bell Tel 93.  
 —Joseph R, trav agt, r 127 W 8th South.  
 —Joseph S, baggage mstr D & R G, b rear 150 W 6th South.  
**SMITH JOSEPH V.** Agt N Y Life Ins Co, Suite 1003, Boston Bldg, Both Tels 709, r 118 L Bell Tel 4611-Y.  
 —Joseph W, clk, r 456 S 1st West.  
 —Josephine, student U of U, b 1800 S 3d East.  
 —Mrs Josephine G, r 82 W 1st North.  
 —Josiah, died Mar 19, '08, age 35.  
 —Judson B, clk S L Security & Trust Co, b 35 Church.  
 —Julia A, clk, r rear 44 N 2d West.  
 —Julia M, cashr, b 1800 S 3d East.  
 —Julian F, asst supt Met Life, r rear 1065 S 5th East.  
 —Julius, eng S L Route, r 238 N 1st West.  
 —Junius B (Smith Bros), r 6th West n of 11th South.  
**SMITH J FEWSON.** Mining Engineer, 901 Newhouse Bldg, Bell Tel 880, r 653 3d av, Bell Tel 2155-Y.  
 —J Winter, eng, b 804 S 6th East.  
 —Kate L, b 444 S 9th East.  
 —Katherine M, student L D S U, b 303 6th av.  
 —Keziah M, b 6 N 1st West.  
 —Larkin E, clk D & R G, r 5 Kendall ter.  
 —La Rue, student, b 155 Dunbar.  
 —Laura P, b 226 S State, Murray.  
 —Laurence B, tmstr, b 130 Pacific av.  
 —Lawrence, student, b 220 S State, Murray.  
 —Leander L, fish culturist, 883 Scott av, r same.  
 —Lenea, r 127 W 8th South.  
 —Leon G, mkr S L Stamp Co, r 15 Wellington ct.  
 —Leone, student, b 352 Express av.  
 —Leonora C, r 12 Kendall ter.  
 —Levi, b 444 S 9th East.  
 —Lewis, r 343 E 4th South.  
 —Lewis, lab, b West Jordan.  
 —Lewis S, janitor, r 8 N 1st West.

Bonds and Investments Sold.

SALT LAKE

Security & Trust Co.

34 UP MAIN ST.

**OPEN A SAVINGS ACCOUNT  
With Zion's Savings Bank & Trust Co.**

Henager's Business

Both Phones

# UTAH MINING MACHINERY & SUPPLY COMPANY

224-232 S. West Temple St.

Agents INGERSOLL-RAND CO.

SMI

SALT LAKE CITY DIRECTORY 1909.

SMI

1011

- Smith Lillian, student Keister L T Coll, b 672 S 8th West.  
—Linn B, mach, r 25 S 8th West.  
—Linnie L (wid Orrin F), r 236 E 3d South.  
—Mrs Lizzie H, r 850 Arapahoe av.  
—Lizzie P, student U of U, b 1248 E 1st South.  
—Lochlin J, salesman Anderson-Taylor Co, r 652 S 4th East.  
—Lon brkman, r 865 W South Temple.  
—Louis, sec and treas Smith Merc Co, r 343 E 4th South.  
—Louis H, brkman D & R G, r 44 S 4th West.  
—Louis M, engraver, 142 S Main, r 475 8th av.  
—Louis W, died Jan 7, '09, age 71.  
—Lucy M, student L D S U, b 127 N 2d West.  
—Luella, milliner Adella Brandwin, b Bransford Apts.  
—Lula, student S L Coll Inst, b 151 S 2d East.  
—Lynn, clk Moon Book & Sta Co, r 3 Kendall ter.  
—Lynn B, mach D & R G, r West Jordan.

## SMITH L C & BROS TYPEWRITER CO.

Typewriter & Office Supply Co  
Apts, 506 Dooly Bldg.

- Mrs L D, r 255 S 2d East.  
—L H, r 865 W South Temple.  
—L Ida, rms Temple Hotel.  
—L Vernon, student, b 1456 S 3d East.  
—Mabel J, b e s 6th West bet 14th and 15th South.  
—Maggie (wid Hamilton M), r 829 Pierpont av.  
—Maggie B, b nr Highland Boy Smelter.  
—Malachi W, waiter, rms 47 E 1st South.  
—Mame, student, b 123 3d av.  
—Mamie (wid Walter), b 560 S 2d East.  
—Mannie B, eng O S L r 63 N 9th West.  
—Manasseh, brklyr, r 117 N State, Murray.  
—Mrs Margaret, r 1777 S 9th East.  
—Margaret R (wid Wm S), r 735 S 6th East.  
—Marlan (wid Michael C), b 518 S 1st West.  
—Marian B, student S L Coll Inst, b 151 S 2d East.  
—Marle M, clk Z C M I, b 433 W 5th South.  
—Martha A (wid Franklin B), r 806 E 12th South.

## R. FORRESTER

Geologist and Mining Engineer

622 to 626 Newhouse Bldg.

BOTH PHONES.

## SIERRA NEVADA MILL CO.

Fine Interior Woodwork

347 W. South Temple St.  
Phones 262

- Smith Mrs Martha G, r 208 W 5th North.  
—Martha L, student U of U, b 475 8th av.  
—Mrs P, tchr Lafayette School, b 123 W North Temple.  
**SMITH MARTIN B**, Candy Kitchen, 509 W 2d South, r 509½ same.  
—Mrs Mary, r 260 E 7th South.  
—Mary, student L D S U, b 123 W North Temple.  
—Mary A (wid Leonard J), r 1456 S 3d East.  
—Mary A (wid Wm J), r 37 S 6th East.  
—Mrs Mary A, r 317 C.  
—Mary A, student, b 557 Pugsley.  
—Mrs Mary C, b 357 E 4th South.  
—Mary C, bkpr I X L Furn & C I House, b 219 E 8th South.  
—Mary C, dep County Recorder, r 709 S 3d East.  
—Mary C, student, b 250 W 8th South.  
—Mrs Mary E, r 157 S 13th East.  
—Mary E, student, b 1155 Downington av.  
—Mrs Mary M, died Mar 21, '09, age 86.  
—Mrs Mary T, r 56 E North Temple.  
—Matthew, emp Amer S & R Co, r Murray.  
—Maude, hlpr, b 9 Sperry ct.  
—Maude, tchr Emerson School, b 75 M.  
—Maude A, b 843 Arapahoe av.  
—Maude E, b 1665 Rice.  
—Mrs May E, b 1456 S 3d East.  
—May H, b 1305 E 12th South.  
—May L, emp S L Knitting Wks, b 46 N West Temple.  
—Melissa, b 443 6th av, Waterloo.  
—Mrs Melissa H, r 510 E 3d South.  
—Melvin C, clk Richardson & Adams, b 604 S Main.  
—Melvin O, student, b 544 W 4th North.  
**SMITH MERCANTILE CO**, Louis Smith Sec and Treas, Jewelers and Pawnbrokers, 18 E 1st South.  
—Michael, lab Water Wks, rms 425 Canyon rd.  
—Mildred I, clk Keith-O'Brien Co, b 909 S 2d West.  
—Milton, student, b 341 E 2d South.  
—Moroni C, hlpr U L & R Co, r 822 Chase ct.  
—Morris F, mgr Oxy-Magneto Co, 111 Mercantile Annex, rms Wilson Hotel.  
—M E & Co (Omaha), W R Butler agt, whol dry gds, 218 Jennings Bk.  
—Mrs Nancy M, b A C Lemmon.  
—Mrs Nellie, r 263 W 7th South.  
—Mrs Nellie, r 605 S main.  
—Nellie, b 4 Fairmont av.

*Sambor Paper Co*  
THE PAPER HOUSE

Paper for this Book Furnished by this Company  
Oldest and most Reliable Paper House in The State.

Shirts Made To Order

W. E. FIFE CO.  
166 S. Main Street

Tailor-Made



Skirts

Suits

Coats

BEFORE YOU SUBSCRIBE FOR ANYTHING. 77 E. 3d South St.

SEE SHEPARD

1012

SMI

R. L. POLK &amp; CO'S

SMI

## SALT LAKE STAMP CO.

Rubber and Steel Stamps, Seals,  
Stencils, Badges, Checks, etc.

66 E. 3d SOUTH ST., PHONES 304

- Smith Nellie, student St Mary's Academy.
- Nellie A, clk Walker Bros D G Co, b 622 S 5th East.
- Nellie B (wid Malachi W), r 749 S West Temple.
- Nellie C (wid George O), r 219 E 8th South.
- Nelson G, student L D S U, r Center-ville, U.
- Nephi, Dksmith W A Smith & Co, b 452 E 9th South.
- Neta, student, b 138 W 1st North.
- SMITH NICHOLAS G** (Geo Q Cannon Assn), r 82 W 1st North.
- Nick, lab Garfield Smelter, r Garfield.
- Nimshi, watch mkr, 314 S State, r 4 Fairmont av.
- Norma, student, b 138 W 1st South.
- Obed H, farmer, r Highland Boy Smelter.
- Olive, nurse Groves—L D S Hosp.
- Ollie M, student, b 509 W 2d South.
- Orson, trucker D & R G, b 865 W South Temple.
- Orson J, student L D S U, b 114 Center.
- Otto, fireman Fire Dept, b 432 H.
- Otto D, student L D S U, r Center-ville, U.
- Paul, motorman, b 671 S 6th East.
- Paul F, dyer, r 741 S 8th East.
- Pearl E, b 295 Vidas av.
- Pearl L, student, b 341 Sherman av.
- Perry C, oiler Garfield Smelter, r Garfield.
- Peter, motorman, rms 349 W 1st North.
- Peter, saloon, 89 N 3d West, r same.
- Peter E, lab P J Moran, rms 11 Broadway.
- Peter J, watchman U S Smelting Co, b nr Highland Boy Smelter.
- Phoebe, student L D S U, r Farmington, U.
- SMITH PREMIER TYPEWRITER CO.**  
C A Jennings Mgr, 513-514 Hooper Bldg, Bell Tel 3344.
- P Lorenzo, trav agt, b 1318 S 4th East.
- Rachel, student L D S U, b Bee Hive House.
- Ray, student L D S U, b 812 W 2d North.
- Ray L, clk Badger Bros, b 1406 S 11th East.
- Raymond D, student, b 188 J.
- Raymond E, carrier P O, r 131 W 6th South.

- Smith Rebecca (wid Abraham), treas Rocky Mt Loan Office, r Ivanhoe Apts.
- Reuben, steward, rms 44 S State.
- Rhoda C, clk, b 622 S 5th East.
- Richard M, fireman D & R G, r 216 W 2d South.
- Richard O, r 2523 S State.
- Richard S, musician Held's Band, r 24 S 1st West.
- Robert, tmstr, r New England add.
- Robert, student All Hallows Coll.
- Robert J, lineman R M Bell Tel Co, r 362 4th av, s e.
- Robert J T, clk Z C M I, b 823 W 1st North.
- Robert M, tmstr G A S Smith, b rear 437 W 4th South.
- SMITH ROBERT W**, Propr Acorn Printing Co, 137 W 1st South, Ind Tel 183, r rear 250 N 2d West.
- Robert W, solr Atlantic Tea Co, r 38 Eardley ct.
- Rochester H, cond U L & R Co, r 1 Graham ct.
- Rose, mach opr Z C M I, rms 518 S State.
- Ruby K, tchr Onequa School, b 804 S 6th East.
- Rue M (Smith Bros), r 102 W 1st North.
- Rufus, fireman Fire Dept, r 432 H.
- Sadie, b 223 Brown's ct, n w.
- Samuel, clk W A Nelden Drug Co, r 474 S West Temple.
- Samuel, student L D S U, b 56 E North Temple.
- Samuel C, bartndr, b 709 S 3d East.
- Samuel G, tmstr, r 168½ W South Temple.
- Samuel H B, sheriff, r 804 S 6th East.
- Samuel S, carp, r 528 S 4th East.
- Mrs Sarah, b Union.
- Sarah A, student, b 250 W 8th South.
- Sarah E, clk Troy Laundry, b 4 Fairmont av.
- Mrs Sarah R, r 157 N 2d West.
- Shabey, dressmkr, 5 1st av, Murray, b same.
- Shand, cashr Tintie M & D Co, r 1025 Blaine av.
- Sidney B, starter Boston Bldg, rms 222 W 2d South.
- Sidney C, trav agt Z C M I, r 124 Canyon rd.
- Sidney S, watchmkr W M McConahay, r S Dubei.
- Silas D, r 29 S West Temple.
- Silas H, brklyr, r 361 Harrison av.

### GEORGE SAXTON

Real Estate, Insurance  
Mortgage Loans

ROOM 406 HOOPER BUILDING

## YOUNG & YOUNG

3-4 Nauvoo Bldg.

Ind. Tel. 1077

## REAL ESTATE

# Patents

**MASON, FERWICK & LAWRENCE**  
PATENT LAWYERS, Established 48 Years

**Trade Marks Copyrights**

**602 F STREET, WASHINGTON, D. C. Booklet Free**

SMI SALT LAKE CITY DIRECTORY 1909. SMI 1013

- Smith Silas S, sta eng, r 568 Post.
- Silas T, sergt, r 622 S 5th East.
- SMITH SOL K**, Sec to Auditor O S L, r 125 P, Bell Tel 1408-Z.
- Sue, student L D S U, b 804 S 6th East.
- Stella, b 118 S 2d East.
- Stephen S, motorman Garfield Smelter, r Garfield.
- Susan E (wid George A), b 29 N West Temple.
- Susan W, student, b 804 S 6th East.
- S George, emp Utah Gas & C Co, b 610 S 3d West.
- Telitha C (wid Alma L), b 898 E South Temple.
- Tessie S, stenog G A S Smith, b 433 W 4th South.
- Theodore A, barber G W Tostevin, r 223 S 3d East.
- Theodore H (T H Smith & Son), r 157 S 7th East.
- Thomas, r 725 Genesee av.
- Thomas, driver S L C Brewing Co, r 847 Foster av.
- Thomas, emp Warm Springs Baths, r Superior add.
- Thomas, freman D & R G, r 258 S 8th West.
- Thomas, lab Garfield Smelter, r Garfield.
- Thomas, mason, b 5 1st av, Murray.
- Thomas, tinner, West Jordan, r same.
- Thomas A, clk, r 775 N 2d West.
- Thomas C S, trav agt, r 188 J.
- Thomas E, adjuster O S L, r 310 E.
- Thomas F, carp, r rear 829 S 2d East.
- Thomas G M, died Jan 8, '09, age 77.
- Thomas H, mach D & R G, rms 551 W 4th South.
- Thomas J, clk, r 1725 Rice.
- Thomas L, hlpr D & R G, b 1005 W 1st South.
- Thomas P, foreman O S L, r 157 S 7th East.
- Thurman, student L D S U, b 433 W 4th South.
- Tony, lab Garfield Smelter, r Garfield.
- SMITH TRANSFER CO**, George A S Smith Mgr, General Transfer and Drayage, 5 Eagle Bldg, Bell Tel 3559, Ind 1007.
- Tura, b 456 S 1st West.
- SMITH T H & SON** (T H and E V), Wholesale Lumber, 606 Judge Bldg, Both Tels 3590.
- Uleta A, stenog, b 850 Arapahoe av.
- Velma, student L D S U, b 1275 S 3d East.

**EVERYTHING IN MUSIC**  
AGENTS FOR STEINWAY PIANOS  
**CLAYTON-DAYNES MUSIC CO.**  
109-113 S. MAIN ST., SALT LAKE CITY

- Smith Vera A, asst sec High School, b 352 Express av.
- Virginia H, bkpr, b 155 Dunbar.
- Vivian, student L D S U, b 340 Elizabet.
- Vivian E, student U of U, b 723 E 1st South.
- Walter, music tchr, 917 W 8th South, b same.
- Walter L, clk U S Smelting R & M Co, b West Jordan.
- Walter M, emp Henry Rippe Bros, b 468 S 3d East.
- Warren L, elev opr, b 850 Tempest av.
- Wilford H, driver, rms 64 W 2d South.
- Wilford R, solr C J Crabtree Prod Co, r 723 S West Temple.
- Willard, student S L Coll Inst, b 1025 Blaine av.
- Willard C, carp, b 219 E 8th South.
- Willard F, mining, r 1466 S 11th East.
- Willard H, lab, r 432 E 8th South.
- Willard R, director Daynes-Beebe Music Co, stenog Zions Sav Bank, r 157 N 2d West.
- Willard T, electr, b 1406 S 11th East.
- Wm, barnman Raleigh & Harman.
- Wm, contr, rms 432 S Main.
- Wm, hlpr S L Eng Wks, b Albany Hotel.
- Wm, lab, r 506 W 3d South.
- Wm, lab, r 1005 N 10th West.
- Wm, lab, r 1 McDonald et.
- Wm, mach D & R G, r 4318 S 3d East.
- Wm, meats, 226 S State, Murray, r 220 same.
- Wm, molder Silver Bros Iron Wks Co, r 760 S 7th West.
- Wm, porter, r 21 Edison.
- Wm, tnstr Central Coal & C Co, rms 347 W 4th South.
- Wm, usher Orpheum Theatre, b Orpheum Hotel.
- Wm A (W A Smith & Co), r 453 E 9th South.
- Wm A, lab Highland Boy Smelter, b nr same.
- Wm E, driver Wm Smith, b 220 S State, Murray.
- Wm E, tnstr, r 717 W North Temple.
- Wm F, lab S L Sash Weight Foundry, r 427 W 6th South.
- Wm H, carp, r rear 223 W 6th South.
- Wm H, clk, r 234 Brown's et, n w.
- Wm H, clk Garfield Smelter, r Garfield.
- Wm H, cond U L & R Co, r 655 Bellevue pl.

**Advertising Specialties**  
Phone Bell 3225  
**HUBBARD PUBLICITY CO.** 109-110 Mercantile Block  
Calendars, fans, blotters, novelties of every description. Advertising that counts. Lowest prices quotable.



**Daynes-Beebe Music Co.**  
45 S. MAIN ST.  
Phones 328

**UTAH IRRIGATED LANDS**  
**SEVIER RIVER LAND & WATER CO.**  
Bell Phone 1640 815 Newhouse Bldg.

# Bernard O. Mecklenburg ARCHITECT AND SUPERINTENDENT

701 Newhouse Bldg.  
Residence, 947 E. Brigham St.

Phones: { Ind. 28 and 2368  
Bell, 2167 and 840-K

1014

SMI

R. L. POLK & CO'S

SMY

## J. W. KILLEEN CO.

REAL ESTATE, RENTALS  
LOANS, INSURANCE

218 S. MAIN ST. PHONE 827

- Smith Wm H, eng D & R G, r 843 Arapahoe.  
—Wm H, farmer, r 2000 S West Temple.  
—Wm H, lab P J Moran, rms 11 Broadway.  
—Wm H, tchr, r Union.  
—Wm H, trainmstr S L Route, r 501 E 7th South.  
—Wm H jr, dairy, 713 N 2d West, r 521 N 3d West.  
—Wm H jr, fireman D & R G, r 547 Arapahoe av.  
—Wm I, carp C M Woodle, r 155 E 4th South.  
—Wm I, carp, r 206 W South Temple.  
—Wm J, r 47 W Capitol.  
—Wm J, driver, r 824 6th av.  
—Wm J, eng Gibbons Apts, r 1 same.  
—Wm J, janitor Utah Savings & T Bldg, r same.  
—Wm J, pres and sec Rocky Mt Loan Office, r Ivanhoe Flats.  
—Wm J, private U S A, Ft Douglas.  
—Wm J, tmstr, r 137 Flowers ct.  
—Wm L (Smith Bros), r 102 W 1st North.  
—Wm L, eng, rms 39 E 1st South.  
—Wm M, grocer, 538 S State, r same.  
—Wm M, mach, rms 372½ S Main.  
—Wm O, clk W A Nelden Drug Co, b 474 S West Temple.  
—Wm P, motorman U L & R Co, r 349 W 1st North.  
—Wm R (James R Smith & Sons), r 1843 Long.  
—Wm S, r 443 6th av, Waterloo.  
—Wm T, r 118 W 1st South.  
—Wm W, ranger Forest Service, r S Dahl's la.  
—Wm Y, student, rms 504 S 1st West.  
—Wilson L, private U S A, Ft Douglas.  
—Winifred, student L D S U, b 155 Dunbar av.  
—Winslow F, trav agt S L Knitting Wks, r 269 E.  
—W A & Co (Wm A Smith), blksmiths, 555 S State.  
—Zelma L, b 3 Oakwood.  
—Mrs Zina, stenog P B O, r 629 S 4th East.
- SMITH & ADAMS (James M Adams), Mnfrs and Dealers in Tents, Awnings, Horse Blankets, Ore Bags, Paulins, Pack Outfits, Whips and All Kinds of Canvas Goods, The Up-to-Date Roller Awning a Specialty, 55-57 Commercial, Bell Tel 1654, Ind 1494.

- SMITH & JONES (G S Smith, T W Jones), Real Estate, Architects and Builders, Mortgage Loans and Fire Insurance, 135 Mercantile Annex.  
SMITH & PRICE (H A Smith, C S Price), Lawyers, 501 Newhouse Bldg, Bell Tel 1015.  
Smithen Adelaide C, student, b 48 Jeremey.  
—Alfred, boilermrk D & R G, r 48 Jeremey.  
—Edward, hlpr O S L, r 550 Post.  
—Florence S, tchr Jackson School, b 48 Jeremey.  
—Frank H, appr O S L, b 550 Post.  
—Lydia A, tchr Jackson School, b 48 Jeremey.  
—Norris A, student, b 48 Jeremey.  
—Rose E, stenog Miller & Viele, b 48 Jeremey.  
—Walter F, molder Union Foundry Co, r 467 S 9th East.  
Smithers Irene, tchr, b S West Temple nr 9th South.  
Smithurst Fred, driver John Holley & Co, r 140 N 7th West.  
Smithson Anna, b 261 S 2d East.  
—Mrs Charles, r 261 S 2d East.  
Smolka Alois, butcher Schneider & Co, rms 662 W 3d North.  
Smoot Albert C, clk Granite Lbr Co, r 1037 E 12th South.  
—Bert, student L D S U, b 1037 E 12th South.  
—Caroline R (wid Abram), r 313 3d av.  
—Mrs Mahala, r 11th East nr 12th South.  
—Perry, lab, r 1988 S 11th East.  
—Reed, U S Senator, r Provo, U.  
—Mrs Rena S, stenog Colo Nat Life, r 940 Lincoln.  
—Rulon C, floor mgr Keith-O'Brien Co, r 75 C.  
—Wm C A, r 1998 S 11th East.  
—Wm T, masseur Sanitarium Baths.  
—Mrs Zina H, clk Paris Millinery, rms 35 Eagle Bk.
- Smorch Nickolas, sampler Garfield Smelter, r Garfield.  
Smuin John L, trav agt Marshall Field & Co, r 108 Hotel Halls.  
Smullyan I Clarence, phys, 404 Templeton Bldg, r Keith Apts.  
Smyrnis Michael, hlpr D & R G, rms 230 S 2d West.  
Smyth, see also Schmidt, Schmitt and Smith.

## A. G. FRYE CO.

Business  
Opportunities  
438 ATLAS BLOCK  
Both Tels., 4356

## Ashton - Whyte - Skillicorn Co.

22 TO 34 N. SIXTH WEST STREET  
MILL WORK A SPECIALTY. GENERAL CUT STONE CONTRACTORS

**SALT LAKE ICE CO.**  
 FOR PROMPT DELIVERY, PLACE YOUR ORDERS WITH THIS  
 RELIABLE COMPANY.  
 860 S. Third West St.  
 J. C. LYNCH, Manager  
 Both Phones 43



**SMOKE A  
"BLUE POINT"**

The Finest  
Cigar in the  
Market



Geo. A. Whitaker

Manufacturer

134 W. 3rd South St.

Both Tele. 664

SMY

SALT LAKE CITY DIRECTORY 1909.

SNE

1015

**SMYTH GEORGE B JR**, Mgr Smyth's Railroad Employment Agency, rms Lincoln House.

—Glen M, student, b 79 S.

—Herbert E, clk State Board Land Commrs, r 1359 S 11th East.

—James R, b 316 C.

—John, lab, b Garfield Inn.

**SMYTH LUCIAN H**, U S Marshal, Rooms 5 and 6, 2d floor Federal Bldg, Bell Tel 3855, Ind 1151, r 79 S, Ind Tel 3507.

—Mary M, b 316 C.

—Philip, r 73 S State.

—Richard, hatter, r 316 C.

**SMYTH'S RAILROAD EMPLOYMENT AGENCY**, George B Smyth Jr Mgr, Railroad, Mine, Smelter, Municipal, Hotel, Quarry and Ranch Labor Promptly Supplied, 238 S State.

**Snake Creek Cons Mining Co**, Edward McGurrian sec, 310 Auerbach Bldg.

**Snake Wm**, motorman U L & R Co, r McConaughy av.

**Snarr Abner C**, missionary, r Germania av and Jordan River, Murray.

—Barton, farmer, r Germania av and Jordan River, Murray.

—Barton A, driver Citizens Coal Co, r 426 W 6th South.

—Clarissa, b 425 W 6th South.

—Dellie, b Germania av and Jordan River, Murray.

—Elsie, opr R M Bell Tel Co, b 445 W 6th South.

—Eunice G, tel opr Utah Ind Tel Co, b Germania av, Murray.

—Hazel, b 425 W 6th South.

—James H, lab, r 445 W 6th South.

—James T, comp Deseret News, r 635 S 3d West.

—Joseph H, watchman U L & R Co, r 328 W 6th South.

—Leland E, hlpr Amer S & R Co, b Germania av and Jordan River, Murray.

—Lutie, pkr Nat Biscuit Co, b 445 W 6th South.

—Melvin D, bartndr A S Johnson & Co, b 425 W 6th South.

—Orson J, driver 5th Ward Family Store, b 338 W 6th South.

—Pearl E, student, b 445 W 6th South.

—Ruth A, student, b 338 W 6th South.

—Thomas J, clk Wineman & Metcalf, b 425 W 6th South.

—Thomas S, r 425 W 6th South.

—Willard A, carp, r 856 S West Temple.

## Naylor Bros. FISH and POULTRY

370 S. MAIN STREET.

Both Phones 807.

**Snarr Wm C**, insp U L & R Co, b 445 W 6th South.

**Snake Elizabeth L**, b 57 S 6th East.

**Sneathen Lloyd M**, electr, rms 2 Kendall ter.

—Robert A (Sneathen & Ahlstrand), r 553 S 4th East.

**SNEATHEN & AHLSTRAND** (R A Sneathen, C A Ahlstrand), Electrical Engineers and Contractors, 682-69 Commercial Blk, Both Tels 3922.

**Snedaker B C**, rms 265 E 4th South.

—Elizabeth (wid John F), r w s 2d West s of 15th South.

—Erma V, stenog, b 431 E 4th South.

**SNEDAKER LEE C**, Sec Tribune-Reporter Ptg Co, r 431 E 4th South.

—Mrs Lena, r 22 E 5th South.

—Reuben, tmstr, b w s 2d West s of 15th South.

**Snedden David B**, packer C R Savage Co, r 437 8th av.

—John A, tmstr, r 544 Bridport.

—Peter A, carp, r 271 L.

—Robert B, plumber, r 681 7th av.

**Snedden Agnes G**, laund, b 402 Post.

—Dora, student U of U, b 862 S 10th East.

—Isabelle, student U of U, b 862 S 10th East.

—Jeanie R, laund, b 402 Post.

—John, r 402 Post.

—John jr, baker Russell Bros, r 957 W 4th South.

**Margaret H**, mach opr Z C M I, b 402 Post.

—Thomas, driver F Auerbach & Bro, b 402 Post.

—Thomas jr, student U of U, b 6 Kendall sq.

**Snedersick Frank**, emp Amer S & R Co, r Murray.

**Snedigar Oliver P**, r 135 E 3d South.

**Snedinger Charles E**, electr Garfield Smelter, r Garfield.

**Sneed Eugene C**, eng D & R G, r 255 S 2d East.

—John L T, sergt U S A, Ft Douglas.

**Snelgrove Bessie**, b 326 S 5th East.

—Catherine R, b 326 S 5th East.

—Charles R, salesman Geo Mullett & Co, r 744 S West Temple.

—C Richard jr, student, b 744 S West Temple.

—Earl, student, b 744 S West Temple.

—Edward S, died May 19, '08, age 55.

—George H, died Sept 26, '08, age 53.

—G Brooks, student, b 744 S West Temple.



DRINK LEMP'S ST. LOUIS BEER, FALSTAFF  
AND EXTRA PALE  
**ELK LIQUOR CO. (C. H. Reilley) Distributor**  
216-218 SOUTH STATE STREET. BOTH PHONES

WE ISSUE INSURANCE THAT INSURES

# HOME FIRE

INSURANCE CO. OF UTAH

20-26 S. Main Street.

YOU MAY  
FEEL SAFE

If You Buy Real  
Estate or Secure  
Your Insurance  
from

# STOWE & PALMER

52 W. 2nd SOUTH STREET

1016

SNE

R. L. POLK &amp; CO'S

SNO

Schmieder & Carlson  
MAKERS  
SALT LAKE CITY, UTAH

**Telluride Realty Co.**  
Finest Investments  
Salt Lake Real Estate.  
415-416 McCornick Bldg.  
Both Tels. 975.

Snelgrove Howard H, sec S L Blue  
Print Co, draftsman U S Surv Gen, r  
523 E 4th South.

—Mrs Kate, r 267 E 1st South.

—Laura M (wid George H), r 326 S 5th  
East.

—Owen E, motorman U L & R Co, r  
1054 S 8th East.

—Sarah (wid Edward), r 23 S 6th East.

—Wm K, hostler McCoy's Stables, r 822  
W 3d South.

Snell, see also Schnell.

—Mrs Clara E, propr Sydney House, 242  
W 1st South.

—Cyrus E, died Sept 23, '08, age 27.

—Elizabeth (wid John W jr), smstrs  
Louise Miller, b 266 S 2d East.

—Mrs Emma E, r 266 S 2d East.

—Estella H, student, b 106 W 1st North.

—Gardner, b Wilson Hotel.

—George D, baker, r 940 Lincoln.

—John, died Sept 12, '08, age 82.

—John Wm, mining, r 351 Marshall.

—Joseph J, real est, r 106 W 1st North.

—Mary E, student U of U, b 106 W 1st  
North.

—May (wid George H), b Hotel Halls.

—Prince A, mining, b 924 3d av.

—S Philip, student L D S U, b 949 Lin-  
coln.

Snelson Mrs Elizabeth G, r 127 Social  
Hall.

—Wm E, clk O S L, b 127 Social Hall.

Snevely Florence E, student, b 648 Cul-  
ley av.

—Gertrude G, bkpr Breeden O S Co, b  
648 Culley av.

—Grace E, student Granite High School,  
b 648 Culley av.

—James E, trav agt, r 648 Culley av.

—Nellie M, b 648 Culley av.

Snider, see also Schneider and Snyder.

—Annie, student, b 1465 Indiana av.

—Earl J, student, b 976 1st av.

—Emily M (wid Jeremiah C), b 976  
1st av.

—Eugene (Westness, Snider & Co), b  
rear 160 N 1st West.

—Frank, emp Saly Army Hotel.

—Frank, mach, r Union.

—Frank H, tmstr, r s s Jennings av 1  
w of 2d West.

—Frank L, mason, r rear 160 N 1st  
West.

—Frank L jr, mason, r rear 160 N 1st  
West.

—Mrs Grace, r 149 3d av.

—Jacob F, iron wkr, r 1465 Indiana av.

Snider James E, hlpr Art M & C Co, b  
rear 160 N 1st West.

—John, r 133 W 2d North.

**SNIDER DR J J**, Mining and Invest-  
ments, 15 W 2d South, r 976 1st av.  
Bell Tel 4978-K.

—Willis E, electr, r rear 160 N 1st West.

Snook Frank D, cook Elm Cafe, rms  
Elm Hotel.

Snow Alida, student U of U, b 1369  
Lincoln.

—Alphonso H, sec Mutual Sav Co, r 85 C.

—Alphonso H jr, student, b 85 C.

—Anna (wid Erastus), r 61 E 1st North.

—Arthur, eng, r 129 G.

—Ashby (Young & Snow), r 77 N State.

—Chester, student High School, b 85 C.

—Clarence, phys, 416 McCornick Bldg,  
r 125 F.

—Clark N, janitor Smith Apts, r 2  
Brooklyn ter.

—Clyde V, coltr Western Outfit Co, b  
315 S 6th East.

—Crystal E, student Henager's Bus Coll,  
b 8 Marguerite ct.

—Dora, tchr Oquirrh School, b 573  
7th av.

—Edna, clk F Auerbach & Bro, b 330  
E 7th South.

**SNOW, EDWARDS & CO** (M L Snow, J  
A Edwards), Real Estate, Insurance  
and Mining, 508 Auerbach Bldg,  
Bell Tel 749, Ind 51.

—Elizabeth R (wid Erastus), r 80 2d av.

—Erastus P, student L D S U, b 77 N  
State.

—Erma E, student L D S U, b 255 N 1st  
West.

—Ethel S, b 629 S 7th East.

**SNOW E E**, China Decorator, Lessons,  
Orders, Firing, 416 Hooper Bldg, b  
1900 S 9th East, Bell Tel 1040-Z.

—Frank R (F R Snow & Co), r 276  
Canyon rd.

—Fred, driver, r 1731 S 5th East.

—Fred W, student U of U, b 1265 E 1st  
South.

**SNOW F R & CO** (Frank R and V S  
Snow), Stock Brokers, 214 Atlas  
Blk, Bell Tel 2003.

—Mrs Geneva M, r 8 Marguerite ct.

—George A, pres and mgr Nat Gypsum  
Co, 210 Judge Bldg, b Kenyon Hotel.

—George W, contr, r 1900 S 9th East.

—Gertrude, stenog Mathonihah Thomas,  
r 276 Canyon rd.

—Gertrude E, student Rowland Hall, b  
85 C.

**P. W. MADSEN**  
COMPLETE

House Furnisher  
51-55 E. FIRST SOUTH ST.



TRY A  
LEADER

RUBBLE OR DIMENSION, BUFF OR RED SAND STONE

**THISTLE STONE CO.**

OFFICE, DESERET NATIONAL BANK BUILDING, SALT LAKE CITY

# GEO. G. DOYLE & CO.

143 E. SECOND SOUTH ST., SALT LAKE CITY

BOTH PHONES 162

## MODERN PLUMBING AND HOUSE HEATING

SNO

SALT LAKE CITY DIRECTORY 1909.

SNY

1017

Snow Gordon, reporter Telegram, r 573 7th av.

—G Lyle, moved to Burley, Ida.

—Hallett H, private U S A, Ft Douglas.

—Harvey B, student, b 318 S 6th East.

—Herbert A, student L D S U, b 77 N State.

—Irma E, b 318 S 6th East.

—Irving W, musician, b 255 N 1st West.

—I F, rms Wellington Hotel.

—Joseph M (Wade & Snow), r 60 N 1st West.

—Josephine, milliner, b 2457 S 7th East.

—Junius C, stenog Utah Fuel Co, r 1 Ivanhoe Apts.

—Karl, bkpr Elgin Dairy, r 573 7th av.

—Kneeland S, 1st lieu U S A, Ft Douglas.

—La Blanche, b 446 S 3d East.

—Lawrence C, student U of U, b 2457 S 7th East.

**SNOW LESLIE W**, Oculist and Aurist, 410 Templeton Bldg, Office Hours 11 a m to 1 p m and 2 to 5 p m, Bell Tel 842, r 60 1st av, Bell Tel 1924-Y, Ind 2086.

—Lorenzo, real est, 327 D F Walker Bldg, r 446 S 3d East.

—Lorenzo jr, real est, b 446 S 3d East.

—Lorenzo L, student, b 318 S 6th East.

—Lucille, b 230 F.

—Lucy W, b 129 G.

—Lulu E, b 446 S 3d East.

—Lyle, student L D S U, b 2457 S 7th East.

—Mansfield L (Snow, Edwards & Co), r 1113 1st av.

—Marguerite, student L D S U, b 276 Canyon rd.

—Mark A, student U of U, b 255 N 1st West.

—Maude F, b 222 3d av.

—Maude R, student U of U, b 20 S 12th East.

—Merle, tchr, b 276 Canyon rd.

**SNOW MILTON W**, Dentist, 410 Templeton Bldg, Bell Tel 842, Office Hours 10 to 12 a m, 2 to 4 p m, r 322 6th av.

—Minnie J, died Jan 2, '08, age 53.

—Morani, bkpr Agency Co, r 255 N 1st West.

—Murray M, musician Held's Band, r 255 N 1st West.

—Myrtle I, pkr J G McDonald C Co, b 318 S 6th East.

—M W, r 10 Critchlow Apts.

—Norma M, student, b 318 S 6th East.

## Utah Building & Manufacturing Co.



40-42 S. 2nd West Street

Snow Oliver G, sec Sunnybrook Coal & Coke Co, r 318 S 6th East.

—Perry G, student U of U, b 629 S 7th East.

—Mrs Phoebe W, r 10 Critchlow Apts.

—Ralph F, clk Consolidated W & M Co, r 304 Canyon rd.

—Mrs Rinta A, r 1135 Bueno av.

—Ruby P, stenog, b 318 S 6th East.

—Sterling J, tchr, b 573 7th av.

—Storm Gold Mining Co, C S Kinney sec, 35-36 Commercial Bk.

—Thomas K, agt, b 75 L.

—Valentine S (F R Snow & Co), sec Western Arms & S G Co, South Columbus Cons Mining Co and East Columbus Mining Co, r 300 Canyon rd.

—Victor H, student, b 85 C.

—Virginia, student L D S U, b 276 Canyon rd.

—Vivian, surveyor, b 761 E 4th South.

—Vivian J, stenog Everard Bierer Jr, b 255 N 1st West.

—Willard, clk Keith-O'Brien Co, r 573 7th av.

—Willard, road supervisor, r 1665 Major.

—Wm P, r 14th South 1 mile e of County rd.

—Winifred I, student, b 1900 S 9th East.

—Snowball Birdetta, instr White S M Co, b 36 K.

—James W, cutter S S Dickinson, r 36 K.

—Jane (wid Ralph), r 36 K.

—Mary H (wid John H), r 133 I.

—Ralph, died June 15, '08, age 63.

—Ralph T, mgr S S Dickinson, r 621 4th av.

—Thomas F, butcher, r 665 4th av.

—Snowden Samuel F, r 2 Phipps pl.

—Wm, lab J J Kane, b cor Martin av and 23d East.

—Snowflake Mining Co, L E Riter sec, 608 Utah Savings & Trust Bldg.

—Snowling Charles L, lab City Cemetery, r 847 5th av.

—Snyder, see also Snider and Schneider.

Bell Tel. 2939-Z

**JOHN HOLT**  
430 E. FIFTH SOUTH ST.  
Ind. Tel. 2935

Ind. Tel. 2935

**Reinforced  
Concrete  
Construction**

**CONTRACTOR**

## Pacific Western Selling Co. MNFRS. AGTS.

We Keep the  
Manufacturers Busy

422-423 ATLAS BLOCK. Bell Tel. 3205

**Don't Lend Your  
Directory**

**ANDERSON INSURANCE AGENCY,**

TELEPHONES 195

200-201 Scott Building

168 S. Main St.

All Kinds of

**INSURANCE**



"TO BE FIXED FOR LIFE," is desirable; equally so to be fixed for death. Let me aid you to fix for both.

**WILL G. FARRELL, Gen. Agt. for Penn Mutual Life**

315-316-317 Boston Building, Salt Lake City



1018

SNY

R. L. POLK & CO'S

SNY

## THE GRANITE LUMBER CO. LUMBER

Both Phones 598.

COR. 11TH EAST and 12TH SOUTH STS.

**SNYDER ADAM.** Propr "Old Resort,"  
Agt Fred Krug Brewing Co, 276 S  
Main, Bell Tel 4610, Ind 1061, r 861  
E 3d South, Bell Tel 3055-Y. (See  
adv.)

**SNYDER GIDEON,** City Treasurer, 102  
City & County Bldg, Both Tels 523,  
r 214 N State, Bell Tel 915-Y.  
—Grace L, tchr Webster School, b 687  
3d av.  
—Grant, asst mgr Nat Development Co,  
r 76 L.  
—Harry, mach D & R G, r 575 S 2d  
West.  
—Hazel N, student, b 643 E 2d South.  
—Henry T, propr Hotel Golden, 39 E  
1st South.  
—H Greely, sec R & S Promotion Co  
and Electric Utility Co, r 722 Snow.  
—Ivy M, b 643 E 2d South.  
—Jacob B, disp S L Route, r 331 S 10th  
East.  
—James W, r 1275 E 11th South.

# "THE OLD RESORT"

ADAM SNYDER, Proprietor

*Wines, Liquors and Cigars*

Headquarters for Fred Krug Brewing Co's  
Celebrated Omaha Beer

276 S. Main St.

Salt Lake City, Utah

Snyder Albert, hlpr Wolf House Moving  
Co, b 1356 Park.  
—Albert C, acting supervisor B & B, D  
& R G, r 157 S 2d West.  
—Benjamin, foreman Consolidated W &  
M Co, r 918 3d av.  
—Benjamin C, ydman Consolidated W &  
M Co, b 366 Center.  
—Bessie, artist, b 687 3d av.  
—Bismarck (Snyder & Snyder), r 621  
1st av.  
—Blaine H, student, b Palmer Hotel.  
—Brigham, clk Telegram, rms 516 S 4th  
East.  
—Caroline L, student U of U, b 687  
3d av.  
—Chester A, trouble man Utah Ind Tel  
Co, r Vine, Murray.  
—Crayton C, phys, 410 Judge Bldg, r  
243 E 2d South.  
—Elizabeth M, b 918 3d av.  
—Mrs Elon L, palmist, 22 E 3d South,  
r same.  
—Elsie, nurse Holy Cross Hosp.  
—Ernest F, brkman D & R G, r 753 W  
South Temple.  
—Fay, student Henager's Bus Coll, b  
35 E 3d South.  
—Frank, lab, b 324 E 6th South.  
—Frank B, carrier P O, r 366 Center.  
—Frank N, clk O S L, b 1655 S State.  
—George W, student, b 643 E 2d South.

Snyder Jennie, b 574 1st av.  
—John, foreman O S L, rms Wellington  
Hotel.  
—John A, carp Utah Ind Tel Co, r 354  
S 3d East.  
—John A, mining, rms 462 S 1st West.  
—John H, trav eng D & R G, rms Eagle  
Blk.  
—Joseph, printer Weather Bureau,  
Boston Bldg.  
—Josephine (wid Benjamin F), r 918  
3d av.  
—Leslie, lab, rms 25 N 1st West.  
—Lorenzo, lab, r 263 Fairbourn, Mur-  
ray.  
—Mabel, stenog Alexander Optical Co,  
b 324 1/2 Union av.  
—Mary E, stenog Knight & Warnock,  
b 687 3d av.

## WINDSOR & CO.

Utah Savings & Trust Bldg. Phones 4455

**INSURANCE AND ADJUSTING**  
Fire, Liability, Surety Bonds

Mining Machinery and general machinery supply houses! Foundrymen! Orna-  
mental iron and wire works! Contractors, machinery companies!

We prepare daily a bulletin containing advance information of every individual and company  
in the market for machinery or supplies of every description, in twelve western states.

**INTER-MOUNTAIN PRESS CLIPPING BUREAU**

Ask for Particulars.

Salt Lake City, Utah

**THE LOUVRE**  
Private Party Banquets. After Theatre Suppers A Specialty  
Under Walker's Bank  
E. L. Wille, Mgr.

# UTAH MINING MACHINERY & SUPPLY COMPANY

224-232 S. West Temple St.

Sole Agents CAMERON SINKING PUMPS

SNY

SALT LAKE CITY DIRECTORY 1909.

SOF

1019

- Snyder Morris, moved to Denver.  
 —Pearl S, b 439 E 12th South.  
 —Rhea L, b 23d East 1 n of 16th South.  
 —Rilla, b 574 1st av.  
 —Roscoe J, electr, rms 354 S 3d East.  
 —Schuyler C, salesman S L Hdw Co, r 8 Ivanhoe Apts.  
 —Sextus F, miner, r 23d East 1 n of 16th South.  
 —Stephen O (Byers-Snyder Co), r 33d 3d av.  
 —Susan, student L D S U, b 439 E 12th South.  
 —Susan F (wid Ephraim), r 439 E 12th South.  
 —Vernon E, student, r 439 E 12th South.  
 —Willard F, pres Nat Development Co, r 643 E 2d South.  
 —Wm G, b Hotel Daly.  
 —Wm G, lab, b 462 S 1st West.  
 —Wm H, mach D & R G, r 575 S 2d West.  
 —Wilson I (Snyder & Snyder), r 535 1st av.

**SNYDER & SNYDER** (Wilson I and Bismarck), Lawyers, 419 Judge Bldg, Bell Tel 3833, Ind 2411.

**Social Baking Co**, Henry G Krantz mgr, 502 S 3d West.

**SOCIAL GROCERY STORE**, John F Applequist Propr, 502 S 3d West, Bell Tel 2799-K, Ind 895.  
 —Hall, 41 S State.

**Socknitch Nick**, lab Garfield Smelter, r Garfield.

**SOCLEAN MFG CO**, Charles Petersen Pres, Jedediah Goff V-Pres, Christian Peterson Sec and Treas, Thomas Nichols, W T Hyde Directors, Mnfrs of "Soclean" Granulated Dust Collecting and Sweeping Compound, 49 S 5th West, Bell Tel 348, Ind 783.

**Soder Andrew G**, lineman U L & R Co, r 216 Navajo.

—Charles, florist, rms 154 W 2d South.  
 —George, lab Garfield Smelter, r Garfield.

—Gustav, emp Amer S & R Co, r Murray.

—James, hlpr A G Watson, b West Jordan.

—Joseph, farmer, r 1140 E 14th South.  
 —Mary J, b 216 Navajo.

FIT OR NO SALE

## Artificial Limb Mfg. Co.

J. F. CORDELL, Manager

Expert Manufacturers of  
 Artificial Limbs and  
 Braces, Trusses, etc.

11 W. FIRST SOUTH ST.



**Soderberg Adolph**, clk, rms 191 W 4th South.

—Alfred G, farmer, r West Jordan.

—Alma O, student U of U, b 863 2d av.

—Anna F, b 324 W 7th South.

—Carl A, mach S L Eng Wks, r 914 W 6th South.

—Hannah (wid August), r West Jordan.

—Henry J, kindling, 405 N State, r same.

—Hyrum A, clk P O, r 194 W 4th South.

—John, hostler McCoy's Stables, r 41 W Capitol.

—John, lab, r West Jordan.

—Joseph O, tchr Bryant School, b 863 2d av.

—Katherine (wid Wm), b 725 W 1st North.

—Leopold L, draftsman U S Surv Gen, r 489 6th av.

—Mary, hlpr, b West Jordan.

—Niels E, feeder Deseret News, b 324 W 7th South.

—Niels O W, painter, r 324 W 7th South.

—Sigrid, domestic, 76 2d av.

—Sigrid R C, b 324 W 7th South.

—Wilfred L, carrier P O, rms Y M C A.

—Wm O, hlpr Garfield Smelter, b 324 W 7th South.

**Soderborg Augusta C** (wid Andrew P), boarding, 617 W 3d North.

—Brigham A, clnr O S L, r 456 N 6th West.

—Clara M, vampor Solomon Bros, b 617 W 3d North.

—E Franklin, real est, r 755 Snow.

—George H, clk, r 617 W 3d North.

—Mabel C, clk, b 617 W 3d North.

**Soderholm Carl A**, mgr Salvation Army Hotel, 19 Orpheum av, r 5 Banks ct.

**Soderlund Carl**, farmer, r 3 S Mill Creek rd.

—Florence, b 58 N 1st West, Murray.

—Frank, cooper S L C Brewing Co, r 641 Brixen ct

—Lars F, cooper, r 641 Brixen ct.

—Oscar, lab, r 58 N 1st West, Murray.

**Soderup John**, emp Amer S & R Co, r Murray.

**Soface Angelo**, lab Garfield Smelter, r Garfield.

**KNIGHT CARRIAGE & AUTOMOBILE CO.**  
 140 SOCIAL HALL ST.  
 Bell Tel. 5223, Ind. Tel. 1334  
**LIGHT AND HEAVY FORGING**

# THE ELECTRICAL ENGINEERING & CONSTRUCTION CO.

GROUND FLOOR, BOSTON BUILDING  
 BELL PHONE MAIN 1911

Salt Lake City

# INSURANCE AND REAL ESTATE

# GIESY-WALKER CO.

BOTH TELEPHONES 1668  
403 TRIBUNE BUILDING

1020

SOF

R. L. POLK & CO'S

SOM

WHY PAY MORE?  
**THE REPUBLICAN**  
 ALL THE 50C A MONTH NEWS

## WALLACE

### The Collector

D. F. Walker Bldg.

- Soffe George N, hlpr, r 425 Hazel ct.  
 —Marie C (wid Nimrod G), r 425 Hazel ct.  
 —Nimrod G, b 425 Hazel ct.  
 Sogn Chester E, rms 625 S Main.  
 Sogo S, lab D & R G.  
 Sohlen Isaac, farmer, r Lake Breeze.  
 Sohlin Vera M, nurse Groves-L D S Hosp.  
 Solay George F, brklyr, b 222 W 2d South.  
 Solberg Johanna (wid John), r 565 W 7th South.  
 Solie Gustave, cabmkr J P Paulson Co, r 631 S West Temple.  
 Solley John W, solr, r 82 N 1st West, Murray.  
 Solliday Gustav, carp, b 631 S West Temple.  
 Solls Ella J (wid George) r 2 Cottage ct.  
 —Frank, tmstr St Dept, rms 6 Keysor ct.  
 —Harry, tmstr Street Dept, b 2 Cottage ct.  
 —John W, lab, r 2 Cottage ct.  
 —Wm, tmstr, r 819 W 8th South.  
 Solomon, see also Salomon.  
 —Albert E, student, b rear 743 S 3d East.  
 —Alfred (Solomon Bros), r 405 N 4th West.  
 —Alfred E, foreman Solomon Bros, r Granger, U.  
 —Alfred J, blksmith Silver Bros Iron Wks Co, r 19 Tuttle ct.  
 —Alfred P, turner Taylor-Armstrong Lbr Co, r rear 743 S 3d East.  
 —Allen L, chef Elks Club, r 321 W 3d South.  
 —Arthur, student, b 405 N 4th West.  
 —Benjamin D, bartndr Frank Wenzel, rms Wilson Hotel.  
 —Beulah F, laund, b 137 N Main.  
 —Brigham, trav agt Solomon Bros, r 22 S 8th East.  
 —Bros (James and Alfred), shoe mnfrs, 543 W 3d North.  
 —Charles B, clk Dinwoodey Furn Co, r 45 Polson av.  
 —Charles F, sec J G McDonald C Co, r 573 E 5th South.  
 —Edward J, baker, 550 W 3d North, r same.  
 —Edwin J, driver Rieger & Lindley, r 45 N 6th West.  
 —Ethel M, clk O S L, b 15 Grace Flats.

- Solomon Florence, stenog G W Barch, b 217½ S 2d East.  
 —Florence J, clk, b 520 W 2d North.  
 —George P, clk, b 137 N Main.  
 —Grace L, laund, b 137 N Main.  
 —Isaac M, v-pres and treas Henry Cohn & Co, sec and treas Hirschman Shoe Co, r St Louis, Mo.  
 —James (Solomon Bros), r 569 W 2d North.  
 —James, mason, r 952 W 5th North.  
 —James W, lineman R M Bell Tel Co, b 215 E 4th South.  
 —Mrs Jennie, r 217½ S 2d East.  
 —John, molder O S L, r 520 W 2d North.  
 —John E, foreman, b 1223 S 7th East.  
 —Louis, bartndr Bombino Bros, r 217½ S 2d East.  
 —Mary C (wid James), furn rooms, 137 N Main, r same.  
 —Priscilla, tchr Franklin School, b 405 N 4th West.  
 —Richard, b rear 51 Flowers ct.  
 —Richard H, clk Hirschman Shoe Co, r 1756 S 5th East.  
 —Rudger, stockman Solomon Bros, b 405 N 4th West.  
 —Samuel, clk Mine & Smelter S Co, rms Keith Apts.  
 —Samuel M, salesman, b 137 N Main.  
 Soloridis Nicholas, lab, rms 597 W 2d South.  
 Solsberg Adelaide, emp Model Laundry, b 320 Valera av.  
 —Agnes, emp Model Laundry, b 320 Valera av.  
 —Amanda, emp Model Laundry, b 320 Valera av.  
 —Nora, emp Model Laundry, b 320 Valera av.  
 Somers Dessie R, stenog, b 504 S Main.  
 —Edna, b 504 S Main.  
 —Rachel M, b 504 S Main.  
 Somerville Robert, agt, b West Jordan.  
 Sommers, see also Summers.  
 —Anna, b 830 Martin av.  
 —Clara, b 830 Martin av.  
 —Harry, gen supt R M Bell Tel Co, rms 11 Nauvoo Bldg.  
 —Harry, student, b 240 N 2d West.  
 —Max, roaster J G McDonald C Co, r 1837 S 4th East.  
 —Wm, driver, r 830 Martin av.  
 Some John E, mach D & R G, r West Jordan.

## MINES AND STOCKS

### WILSON BROS.

Office 208-209 Brooks Arcade, Corner State and Third South. (See Advertisement on Page 25)

**"SALT THAT'S ALL SALT"**

ROYAL CRYSTAL BRAND TABLE  
SALT IS 99.927 PER CENT PURE

MANUFACTURED ONLY BY

**INLAND CRYSTAL SALT CO.**

OFFICES

48 EAST SOUTH TEMPLE ST.

Sones Benjamin E. died May 13, '08,  
 age 65.  
 —Ernest B. b 574 9th av.  
 Songer John A. private U S A. Ft Doug-  
 las.  
 Sonnedecker Alberta J. student. b 740  
 E 1st South.  
 —Helen L. student. b 740 E 1st South.  
**SONNEDECKER NEVIN W.** Lawyer. 606  
 Tribune Bldg. r 740 E 1st South.  
 Sonnet Fred. mach D & R G. b 156 S  
 6th East.  
 Sons of the American Revolution (Utah  
 Society). 522 Dooly Bldg.  
 Sooy Lillian. student U of U. b 278 S  
 13th East.  
 Soper Addie A (wid Eugene E). r 217  
 W 4th South.  
 —Earl W. student. b 217 W 4th South.  
 —Elbert. r 222 W 5th North.  
 —John B. foreman Z C M I. r 222 W  
 5th North.  
 —Roy W. musician Held's Band. r 858  
 E 2d South.  
 Sophus Peter. lab. r West Jordan.  
 Sopiris Peter. lab Garfield Smelter. r  
 Garfield.  
 —Tom. lab Garfield Smelter. r Garfield.  
 Soren Alvin L. lab Merrill & Son. r 13th  
 South and 3d West.  
 Sorensen Agnes. b 4 Rigby ct.  
 —Agnes. student. h 31 Church.  
 —Albert. foreman Utah Gas & C Co. r  
 Redwood rd and 12th South.  
 —Albert jr. stoker Utah Gas & C Co. b  
 1012 W 1st South.  
 —Alma M. cond U L & R Co. r 248 S  
 9th East.  
 —Andrew. porter. r 412 S 6th East.  
 —Andrew C. lab. r 1032 Jeremy.  
 —Mrs Anna. maid Wilson Hotel.  
 —Mrs Annie. r rear 347 E 2d South.  
 —Anton J. carp. r 2212 Walnut. s e.  
 —Bernard. student All Hallows Coll.  
 —Bernard A. cond D & R G. r 40 Del-  
 mar ct.  
 —Bernt H. lab Garfield Smelter. r Gar-  
 field.  
 —Bertha (wid Hans). r 1033 E 4th  
 South.  
 —Bessie. waiter Joseph Bond. b 9  
 Case ct.  
 —Carl. b 1171 Roosevelt.  
 —Christian. carp. r 460 S 9th East.  
 —Christian H. carp. r West Jordan.  
 —Christian L. carp. r Sandy.  
 —Christian M. bkpr W S Henderson. r  
 940 Garfield av.

**LYNCH & HARMON**

**ENGINEERS AND CONTRACTORS**

**222 Judge Building**

Sorensen Christian P. lab. r 24 Union  
 av.  
 —Christian R. hlpr Silver Bros Iron  
 Wks Co. r rear 64 W Capitol.  
 —Clara. b S City.  
 —Edna. student Gordon Academy. b 24  
 Union av.  
 —Effe A. b 2148 S 10th East.  
 —Emil G. lab Garfield Smelter. r Gar-  
 field.  
 —Esther A (wid David). r rear 158 N  
 8th West.  
 —Esther G. stenog State Supt Pub In-  
 struction. b 673 6th av.  
 —Frank H. student U of U. b 816 S 5th  
 East.  
 —George N. mgr Argus Pub Co. 16  
 Eagle Bldg. b 9 Case ct.  
 —George P. lab. r 347 E 2d South.  
 —Goldie E. clk Keith-O'Brien Co. b  
 2148 S 10th East.  
 —Hannah. domestic. 615 7th av.  
 —Hans. farmer. r 11th South and 14th  
 West.  
 —Hans. salesman Sego Imp & Veh Co.  
 r 816 S 5th East.  
 —Hans P. expman. r 716 W 6th North.  
 —Henry. mach Engberg Shade Machine  
 Co. b 64 W Capitol.  
 —Henry F. boilermrk H A Silver Foundry  
 & M Co. r 540 N 3d West.  
 —Hyrum. student. b 673 6th av.  
 —Isaac A. clk P W Madsen. b 683 6th  
 av.  
 —Jacob P. driver. b 683 6th av.  
 —James. lab. r 347 E 2d South.  
 —James jr. lab. b 347 E 2d South.  
 —James P. blksmith. r Redwood rd and  
 12th South.  
 —John H. mach. b rear 64 W Capitol.  
**SORENSEN JOHN P.** County Horticultu-  
 ral Inspector. 256 City and Coun-  
 ty Bldg. Both Tels 437. r 673 6th av.  
 Bell Tel 472-Y.  
 —Joseph H. mach Silver Bros Iron Wks  
 Co. b rear 64 W Capitol.  
 —Josephine G. tchr Franklin School. b  
 673 6th av.  
 —Julius W. capt Fire Dept. r 675 E 8th  
 South.  
 —Knut. miner. r 433 Pearl av.  
 —Lettie. rms 1 The Woodruff.  
 —Mabel C. tchr Ashton School. r 940  
 Garfield av.  
 —Marie. stenog Pac Ex Co. b 1033 E  
 4th South.  
 —Martin C. cider mfr. 1171 Roosevelt.  
 r same.  
 —Mary. b 241 E 6th South.  
 —Mary T (wid Wm). b 324 S 4th East.

**Salt Lake Steam Carpet Cleaning Works**  
 Prices Reasonable and First Class Work Guaranteed  
 Blankets Cleaned with Heavy Steam Pressure  
 436 S. 7th East St.  
 Bell Tel. 2019. Ind. Tel. 1110  
 EMR EYMON, Proprietor

**Art Metal & Chandelier Co.**

**Largest  
 Chandelier Factory**

**82 W. 3d SOUTH ST.**

**Londoner-Cary Detective Bureau**

J. N. LONDONER — H. FRANK CARY

(Formerly Officials Pinkerton's National Detective Agency)

**224-226 Brooks Arcade, 3rd South and State Sts. ALL PROPER DETECTIVE WORK UNDERTAKEN.**

# INTER-MOUNTAIN ELECTRIC CO.

WHOLESALE AND RETAIL

13 S. Main Street

Phones 354

1022

SOR

R. L. POLK & CO'S

SOR



**LIBERTY**  
**Sheet Metal Works**

See advertisement under classified Furnaces

## ERNEST M. FOWLER INVESTMENT AGENT MANAGER OF REAL PROPERTY

32 S. Main St. Ind. Tel. 10

- SORENSEN MICHAEL** (Sorensen & Larsen), r Aarhus, Denmark.
- Millie, domestic, 1353 E South Temple.
  - Minerva, b 347 E 2d South.
  - Nathela, student, b 4 Mortensen et.
  - Nels C, died Feb 3, '09, age 87.
  - Nellie C, b 940 Garfield av, s e.
  - Nels, asst mgr I X L Furn & C I House, r 873 S 7th East.
  - Olive, trimmer L & A Simon Co, b 632 1st av.
  - Oliver, hlpr Western Heating & S M Wks, h rear 1066 E 3d South.
  - Olivia R, student, b 683 6th av.
  - Orson, student, b 157 S 9th East.
  - Pearl, b 347 E 2d South.
  - Peter, carp, r Upper County rd 20 s of 17th South.

- Sorensen Phillip, cond U L & R Co, r 436 S 13th East.
  - Robert, collr Nebraska Furn Co, b 11th South and 14th West.
  - Robert, hlpr S L Hdw Co, r Prospect Park.
  - Samuel, driver Standard Furn Co, b 374 Navajo.
  - Samuel, nurseryman Utah Nursery Co, r 2276 S 8th East.
  - Samuel A, eng Utah Gas & C Co, r 2148 S 10th East.
  - Severene, student, b 1033 E 4th South.
  - Sidney A, driver P W Madsen, b 673 6th av.
  - Soren, mach hd S L Bldg & Mnfg Co, r 374 Navajo.
  - Soren N, farmer, r County rd s n of 15th South.
  - Soren P, carp, b 459 Hazel ct.
  - Stoutt Co (P A Sorensen, Adeline Stoutt), safes, 45 E 3d South.
  - Theodore, ydman, b 1278 Martin av.
  - Walter, clk, b 347 E 2d South.
  - Woodruff, student L D S U, b 157 S 9th East.
- SORENSEN & LARSEN** (Michael Sorensen, Andrew C Larsen), Merchant Tailors, Cleaning and Pressing, 149 W 2d South, Bell Tel 1254 (See adv).

# SORENSEN & LARSEN

## Merchant Tailors

Suits Made to Order from \$20.00 and Up  
Pants Made to Order from \$6.00 and Up  
Overcoats Made to Order from \$20.00 and Up

**CLEANING AND PRESSING NEATLY DONE**  
Repairing of All Gentlemen's Garments

149 W. Second South St.

Bell Phone 1254

Sorensen Peter, clk Jensen Creamery Co, r 770 Alpine.  
—Peter, stableman Z C M I, r 24 Union av.

**SORENSEN PETER A** (Sorensen-Stoutt Co), Stoutt-Sorensen & Co., Pres. Treas and Mgr I X L Furniture & Carpet Installation House, Mgr S L Barber Supply Co, 41-51 E 3d South, Pres and Treas Grand Rapids Mfg Co, Propr I X L 2d Hand Store, 203 S State, r 40 The Woodruff, Ind T-1 204.  
—Peter J, lab S L Pressed Brick Co, r Murray.

**MILL WORK  
RIO GRANDE  
LUMBER CO.**

**INTER-MOUNTAIN MILLING CO.**

161-163 N. 3rd WEST ST. BOTH PHONES 128

**Husler's Flour, Grain,  
STEAM ROLLED, GROUND  
and Chopped Feed**

**QUAKER HOT AIR FURNACES**  
221 W. South Temple St. Ind. Tel. 4029



# MEHEESY'S Furs and Millinery

166 S. MAIN STREET—Next to Auerbach's

KNUTSFORD HOTEL BUILDING

SOR

SALT LAKE CITY DIRECTORY 1909.

SOU

1023

Sorenson Aasted, porter White House Hotel.

—Albert, agt, b rear 1066 E 3d South.  
**SORENSEN ALFRED**, Jeweler, Expert Watchmaker and Engraver, 54 E 2d South, r 841 W 1st North, Bell Tel 2721-Y.

—Amanda, domestic, 72 W 6th South.

—Andrew, lab, r rear 151 W Capitol.

—Anton M, musician Held's Band, r 62 S 1st West.

—Caroline, student, b rear 1066 E 3d South.

—Charles H, moved to Bingham June, U.

—David N, motorman U L & R Co, r 840 West Jackson.

—Emma (wid August) dressmkr, rear 349 S 7th East, r same.

—Jacob C, died Feb 18, '09, age 74.

—James, driver J L Cunningham, r rear 454 W 2d South.

—John, lather, b rear 1066 E 3d South.

—John J, r rear 1066 E 3d South.

—J Mary (wid Peter), r Upper County rd 21 s of 17th South.

—Millie, demonstrator Singer S M Co, b rear 1066 E 3d South.

—Nels, buttermkr Crescent Cream Co, r 915 Gale.

—Peter, trav eng O S L, r 674 N 2d West.

—Rhoda, student, b 950 E 1st South.

—Thomas C, cabtmkr Sandberg & Jensen, b 142 N West Temple.

—Thomine, r rear 151 W Capitol.

—Thera, emp Model Knitting Wks, r 753 Glen av.

**SORNIG FRANK**, Propr American Union Restaurant, 211 S 5th West, r same.

Sorosis John, lab Garfield Smelter, r Garfield.

Sorrells Bert E, student, b 963 W 2d South.

—John S, ydmaster D & R G, r 963 W 2d South.

Sorri Matthew, died Jan 5, '09, age 48.

Sosinski Thomas, student All Hallows Coll.

Soter Adam, lab Garfield Smelter, r Garfield.

—Charles, florist Walker Bros D G Co, rms 17 Board of Trade Bldg.

—Frances, florist Walker Bros D G Co, rms 17 Board of Trade Bldg.

—James A, rms 529 W 2d South.

—Michael, repr O S L, rms 519½ W 2d South.

C. G. SEYBOLDT, PROPR.



237 S. MAIN ST.

*"The Name A Guarantee of Quality"*  
**Otis Elevators**

Sotis Andrew, lab, b West Jordan.

—George, lab, b West Jordan.

—James, washer D & R G, r West Jordan.

Soule George G, carp Dinwoodey Furn Co, r 2352 S 4th East.

—Grant W, student U of U, b 315 S 13th East.

—May, stenog S L Richards, b 44 N 1st West.

Soules Edward L (Chandler & Soules Co), r 8 Wellington ct.

Sours, see Sowers.

Soutas Andreas, lab, r West Jordan.

—Harry, lab Garfield Smelter, r Garfield.

South Bingham Mining Co, J E Darmer pres, 72 Commercial Blk.

—Columbus Cons Mining Co, Tony Jacobson pres and mgr, A O Jacobson v-pres, S A Whitney treas, V S Snow sec, 201 Judge Bldg.

—Cottonwood Assembly Hall (L D St), Vine cor Highway 75.

—Cottonwood Cemetery, Vine ½ mile e of State.

—Cottonwood Ward Meeting House, Vine nr 9th East, Murray.

**SOUTH EDWARD R**, V-Pres Tampico Fruit Co, Mgr Elk Coal Co, 510-518 Newhouse Bldg, r 1486 S 11th East.

—John bkpr, r 192 W Capitol.

—Jordan Canal Co, E M Cannon sec, 18 E South Temple.

—Lily Mining Co, E George Mueller sec, 232 S Main.

—Mountain Lake Mining Co, J E Meyer sec, 218 D F Walker Bldg.

—Myrtle, student U of U, b 1486 S 11th East.

—Palisade Fruit Land & Water Co, W H Nutting pres, Rod McDonald v-pres, Lloyd Sigler sec and treas, 312 Judge Bldg.

—Samuel R, salesman, r 1351 S 11th East.

—West Mission Sunday School, 2d West cor Brooklyn av.

Southam Benjamin, janitor, r nr County rd s of 14th South.

—Bernard E, butcher George Thurgood, b 24 W Capitol.

—Fred F, lab P J Moran, r 603 8th av.

—Heber W, clk Z C M I, b 24 W Capitol.

—Jesse J, plumber, r 225 Reed av.

—Josiah, peddler, r 2450 S 6th East.

—Lily E, b 24 W Capitol.

**SALT LAKE BUILDING & MANUFACTURING CO.**  
**LUMBER DEALERS AND CONTRACTORS**  
 20-40 N. 2ND WEST ST.  
 PHONES 345.

# CALLAWAY, HOOK & FRANCIS

Visit Our New Store, 66 Upper Main Street

CROCKERY, CHINA, GLASSWARE, ELECTROLIERS, Silverware, Lamps, etc.

# WASATCH ELECTRIC SERVICE COMPANY

SALT LAKE CITY, UTAH  
BELL PHONE MAIN 2216, IND. 2211

"THE ELECTRICAL PEOPLE"

46 POST OFFICE PLACE  
"THE NEW BUSINESS CENTER"

## THE PALACE MEAT MARKET 263-265 S. Main

WE HAVE OUR OWN ARTIFICIAL REFRIGERATION  
AT THE MARKET AND YARD

Private Branch Exchange—Both Phones THOS. J. NIPPER, Propr.

1024

SOU

R. L. POLK & CO'S

SPA

### Dietz & Davis Plumbing Co.

MODERN SANITARY PLUMBING, HEATING  
AND GAS FITTING

Bell Tel. 3727  
Ind. Tel. 99

427 S. Main St.

- Southam Sadie A. dipper Sparks Candy Co. b 24 W Capitol.  
—Wm. watchman U L & R Co, r 24 W Capitol.  
—Wm H. clk. b 24 W Capitol.  
Southard George, mach Silver Bros Iron Wks Co, r Superior add.  
**SOUTHEASTERN NURSERY & FLORAL CO.** H F P Thorup Propr, Evergreens, Roses, Shade and Ornamental Trees, Seeds, Plants, Cut Flowers, Floral Designs, etc. 154 E 8th South, Bell Tel 3014-Y.  
Souther Frank H. tapeman City Eng. b 1373 S 9th East.  
—Helen, student, b 1373 S 9th East.  
—Joseph G. tmstr Street Dept, r 1373 S 9th West.  
Southern Benjamin, tapper Garfield Smelter, r Garfield.  
**SOUTHERN NATIONAL INS CO** (of Texas), E H Peirce Gen Agt, 126 S Main.  
—Pacific Co, 201 S Main.  
—Queen Gold Mining Co, J M Burt sec, 206 Dooly Bldg.  
—Utah Railroad Co, B F Bauer pres, F W Francis v-pres, J R Shreck sec and treas, A A Sweet mgr, 404 Judge Bldg.  
Southgate Thomas A. with Empire Theatre, r 331 S 3d East.  
Southport Mining Co, W C Alexander sec and mgr, 708 Newhouse Bldg.  
Southwest Mission of First Presbyterian Church, S 2d West cor Mead.  
Southwestern Coal & Iron Co, J J Stewart pres, 307 S Main.  
Sowadski Julia V, b 1735 S State.  
—Roy M. clk Smith Drug Co, b 1735 S State.  
—Sidney A. appr, b 1735 S State.  
—Vincent J (Sowadzki & MacShane), r 1735 S State.  
—& MacShane (V J Sowadzki, John MacShane), tailors, 104 E 2d South.  
Sowers, see also Sauer.  
—Charles, carp, rms 246 W 1st South.  
—John W. tankman D & R G, r 570 W 2d South.  
—Percy S. promoter, r 325 S 5th East.  
Sowles Hiram A, switchman, r 70 N 2d West.  
—Lewis W. draftsman U L & R Co, b 130 S 3d East.  
**SOWLES MELVIN H.** Pres Utah Nursery Co, r 130 S 3d East.

- SOWLES MELVIN H.** Sec S L Hardware Co and Utah Nursery Co, r 680 1st av, Bell Tel 4420.  
—Ruth L. student Rowland Hall, b 130 S 3d East.  
Sox Joseph M. switchman D & R G, r 451 S 9th West.  
Spade Estavan, solr, b 354 E South Temple.  
Spafford Don Carlos, driver Citizens Coal Co, r 438 Goshen.  
—Rachel (wid Wm H H), r 1185 1st av.  
Spahr Charles H, electr Electrical Eng & Const Co, rms 354 S 3d East.  
—Earl W. carp E N Race, b 556 S West Temple.  
—Edward, fireman D & R G, rms Colorado House.  
—George B. trav agt, r 556 S West Temple.  
—Joseph, eng D & R G, b 254 S 8th West.  
—Nina, laund Palace Laundry, b 556 S West Temple.  
—Roy C. clk D A Callahan, b 556 S West Temple.  
Spalding, see also Spaulding.  
—Mrs Annie, cook, 28 S State.  
—Edna A. student, b 415 Catherine.  
**SPALDING RT REV FRANKLIN S.** Bishop of Salt Lake Episcopal Diocese, r 444 E 1st South, Bell Tel 657.  
—John N. carp, r 415 Catherine.  
—Joshua P. bkpr McCornick & Co, r 124 McClelland.  
—Livingston Investment Co, Van D Spalding pres, W D Livingston v-pres and mgr, Archibald Livingstone sec and treas. 502-509 Newhouse Bldg.  
—Mrs Lucy, emp V D Ernst, r 415 Douglas av.  
—Margaret, b 124 McClelland.  
—Raymond M. carp, b 415 Catherine.  
—Sarah G, b 444 E 1st South.  
—Van D, pres Spalding-Livingston Inv Co, r 321 E.  
Spang Frank J, barber Fred Halverson, r 855 E 3d South.  
Spanton Albert W, agt, r Vine, Murray.  
Sparey Albra L, student U of U, b 726 E 3d South.  
—Chester A. student, b 726 E 3d South.  
—Isaac (Sparey & Mehse Co), r 726 E 3d South.  
—& Mehse Co, Isaac Sparey pres, L A Mehse v-pres, sec and treas, rest, 15 E 2d South.

### C. M. WOODLE CONTRACTOR AND JOBBER

118 W. FIRST SOUTH ST. IND. TEL. 1248

### J. P. FOWLER CO.

Carriage, Wire and Iron Works  
Special Man for Spring Work on  
Automobiles

Bell Tel. 3281, Ind. Tel. 1220

53 to 59 S. WEST TEMPLE STREET

# SIERRA NEVADA LUMBER CO.

Lumber, Interior Finish, Sash, Doors. State Agents Ruberoid Roofing and Beaver Wall Board

35 S. 34 WEST ST.

BOTH PHONES 262

S P A

SALT LAKE CITY DIRECTORY 1909.

S P E

1025

Sparks Bertrand H, v-pres Sparks Candy Co, r 1823 S 5th East.  
 —Candy Co, E H Sparks pres, B H Sparks v-pres, G E Lindsay sec and treas, 221 S West Temple.  
 —Charles D, eng Deseret News Bldg, r 237 F.  
 —Curtis, r 136 Center.  
 —David A, hlpr, b West Jordan.  
 —Dwight C, eng Deseret News Bldg, r 301 Tempest av.  
 —Edward A, cook Cullen Hotel, r 49 W 5th South.  
 —Edward H, pres Sparks Candy Co, r Provo, U.  
 —Frank J, burner, r 1018 Washington.  
 —George, lab Garfield Smelter, r Garfield.  
 —Harvey C, private U S A, Ft Douglas.  
 —Henry C, mach Garfield Smelter, r Garfield.  
 —John F, emp Portland Cement Co, r 1018 Washington.  
 —John R, clk, b 171 E 9th South.  
 —Mining Co, O W Powers sec, 202 Herald Bldg.  
 —Oscar E, cond U L & R Co, r 347 E 5th South.  
 —Rosina, b 774 W 2d North.  
 —Wm, lab Garfield Smelter, r Garfield.  
 —Wm H, hlpr, b 615 W 3d North.  
 —Wm L, driver, b 774 W 2d North.  
 Spartin Mike, lab Garfield Smelter, r Garfield.  
 Spataro Louis, rancher, b 908 W 3d South.  
 Spattios George, emp D & R G, rms Albany Hotel.  
 Spaulding, see also Spalding.  
 —Mrs Addie, clk Paris Millinery, b 6 Sheldermine ct.  
 —Carl F, clk U S Land Office, r 118 S 2d East.  
 Spear, see also Speer and Spere.  
 —Albert B, mach D & R G, rms 47 E 1st South.  
 —Ethel, tchr, rms 47 E 1st South.  
 —Gertrude, student, b 323 W North Temple.  
 —James A, agt Metropolitan Life, r 323 W North Temple.  
 —Roy, mach, rms 47 E 1st South.  
 Spears, see also Speirs.  
 —Albert C, sergt Police Dept, r 1064 E 8th South.  
 —Andrew J, lab, r 984 Denver.  
 —Clara, student, b 984 Denver.  
 —Florence, student, b 984 Denver.

## WALKER'S

SILKS, DRESS GOODS, RUGS, DRAPERIES, ART GOODS, ACCESSORIES.

Spears Harry A, brkman D & R G, rms 60 S 1st West.  
 —Harry F, r 19 Church.  
 —John, smelterman, b S State, Murray.  
 —Samuel A, switchman D & R G, r 419 S 5th West.  
 —Wm G, waiter Wilson Hotel.  
 Specialty Printing Co, Otto Rydman mgr, 34 Church.  
 Speckart Antonia (wid Arden), r 68 S 1st West.  
 Speer, see also Spear and Spere.  
 —David, hngr, b 223 W 3d South.  
 Speers, see also Spears and Speirs.  
 —Nelson, farmer, b 658 Roberta.  
 —Wm F, salesman R M Bell Tel Co, r 658 Roberta.  
 Speight Bessie, b 175 N Main.  
 —Chalmer, b 249 S 3d East.  
 —Charles, r 240 S 3d East.  
 —Elizabeth, mach opr Z C M I, b rear 137 N 7th West.  
 SPEIGHT G HAROLD, Canvasser R L Polk & Co, rms Tuxedo Apts.  
 —Harry, shoemkr Z C M I, r rear 137 N 7th West.  
 —Harry jr, mach opr Z C M I, b rear 137 N 7th West.  
 —Jesse O, driver A W Frewin, b rear 137 N 7th West.  
 —Mrs Rose, waiter Hotel Halls.  
 —Stella, b 175 N Main.  
 Spiegel, see Spiegel.  
 Speirs, see also Spears and Speers.  
 —Adam, died June 2, '08, age 73.  
 —Adam C, rancher, b 723 E 5th South.  
 —Edgar F, clk 10th Ward Store, r 723 E 4th South.  
 —Ernest, mgr 10th Ward Store, 424 S 8th East, r 723 E 5th South.  
 —George, watchman S L Copper Co, r Copper Plant.  
 —George L, barber Aaron Jenkins, b 428 S 8th East.  
 —Harrison W H, r 457 E 4th South.  
 —James, farmer, r Lovendahl rd 2 s of State.  
 —John, r 84 N.  
 —Louise, b 84 N.  
 —Orson T, bartndr B P Eck, r 744 E 5th South.  
 —Thomas, b Lovendahl rd 2 e of State.  
 —Wm, lab Utah Gas & C Co, b Copper Plant.  
 —Wm A, barber M T Lyon, b 236 I.  
 Spel Joseph, private U S A, Ft Douglas.

BURTON COAL & LUMBER CO.

BELL TEL 808

17 W. SECOND SOUTH

551 S. THIRD WEST

IND. TELS. 808 AND 57

SASH, DOORS, SHINGLES AND LATH

THE UTAH BUSINESS COLLEGE

TRAINS FOR BEST SERVICE  
 School All Year Enter Now

Utah Audit & Accounting Co, Inc.

IND. 3350  
 BELL 1281

AUDITING, ACCOUNTING AND SYSTEMATIZATION

Specialty—Municipal and Corporate Books and Commercial Accounts

Individual Accounts Handled

New Systems and Methods

JOHN W. ANNAND AND H. A. JOPLIN, MANAGERS

# Geo. F. Felt Lumber Co.

Lath, Shingles, Cedar Posts, etc.

Mrs. of Combination Fence

OFFICE: No. 12 E. 2d SOUTH ST. Bell Tel. 3124; Ind. 116; YARDS: 846 S. STATE ST. Both Tels. 24

1026

SPE

R. L. POLK & CO'S

SPE

College  
School All The Year

## Clothing, Furnishings, Hats

172  
SOUTH



MAIN  
STREET

- Spelman John S. buyer, r 6 Brown Flats.  
Spence Charles H. driver Symms Utah Gro Co, r 1068 Pierpont av.  
—Clifton, private U S A. Ft Douglas.  
—Estella, student, b 1068 Pierpont av.  
—Florence E. student, b 45 E 1st North.  
—John B. lab, r 13th East n e cor 11th South.  
—Joseph B. smelterman, r 12 Elizabeth pl.  
—J Leslie, stenog D & R G, r 502 C.  
—Robert L. bartndr Hotel Knutsford, rms 270 E 3d South.  
—Ruth, student, b 45 E 1st North.  
—Wm C. trans agt Church of J C of L D S, r 45 E 1st North.  
Spencer Ada, b 324 L.  
—Albert R. student Granite High School, b 27th East 1 s of 14th South.  
—Allan, clk McCormick & Co, b 56 1st av.  
—Alma B (Ensign Grocery Co) b 264 Canyon rd.  
—Mrs Annie, r 425 N 2d West.  
—Arthur, confectr, Sandy, r same.  
—Arthur M. student, b 425 N 2d West.  
—Bertha J. bkpr Miller-Cahoon Co, b 3d West and 14th South.  
—Bessie, dressmkr, 279 F, r same.  
—Bryant, tmstr S L Pressed Brick Co, r 4211 S 5th East.  
—Charles H. farmer, r 8th West s of 14th South.  
—Charles H jr, branch mgr Miller-Cahoon Co, r 3d West and 14th South.  
—Christopher C. plstr, r 4225 S State.  
—Claudius V, r 127 Social Hall.  
—Clyde, lab, b 8th West s of 14th South.  
—Clyde H. trav agt Sweet Candy Co, r 824 E 5th South.  
—Cora, dressmkr, 279 F, b same.  
—Cordelia A (wid Albert J), r 909 1st av.  
—Daniel G. tchr, b 264 Canyon rd.  
SPENCER DANIEL S. Asst Gen Pass Agt O S L. Deseret News Bldg, r 155 2d av, Bell Tel 225.  
—Daniel Y. student, b 56 1st av.  
—David B (Ensign Grocery Co), b 264 Canyon rd.  
—Elizabeth A (wid Samuel), r 521 S 10th East.  
—Elizabeth F (wid Daniel), r 279 E.  
—Elsworth J. student, b 909 1st av.

- Spencer Mrs Emma, r 79 N State.  
—Fern, paper hngr, r 576 W 2d North.  
—Florence B, b 425 N 2d West.  
—Frank, agt Continental Life, r Provo.  
—Frank D. student, b 155 2d av.  
—Fred B. pass and freight agt D & R G, r West Jordan.  
—George J. brkman, b 425 N 2d West.  
SPENCER GEORGE S. Asst Cashr Zion's Savings Bank & T Co, r 824 Ashton av, Ind Tel 1407.  
—George S. sheepman, r County rd 7 n of 15th South.  
—G Samuel, warehouseman Cutler Bros, r Murray.  
—Hazel A. student, b 909 1st av.  
—Henry, died Feb 20, '08, age 60.  
—Henry W. clk Freed F & C Co, r 234 L.  
—Henry W jr student, b 324 L.  
—Hortense, student U of U, r Taylorsville, U.  
—Howard, driver T H Nott, b 1133 Wilson av.  
—Ira O. waiter Denver Coffee House, b 264 Canyon rd.  
—Isaac, clr O S L, r Bountiful, U.  
—Isabel, clk Thomas Woolley, b 4225 S State.  
—Ivy, student U of U, b 47 Folsom av.  
—Ivy R. clk Spencer & Sons, b 264 Canyon rd.  
—Jacob T. moved to Burley, Ida.  
—James, lab, rms West Jordan.  
—Jean, student, b 56 1st av.  
—Mrs Jessie, r 353 N 5th West.  
—John, lab, b 15th South bet 3d and 4th West.  
—John A. b 56 1st av.  
—John D. agt N Y Life, r 56 1st av.  
—John J. tmstr, r 866 W 14th North.  
—John J jr, student, b 866 W 14th North.  
—Joseph J. plstr, r 177 Taylor av.  
SPENCER JOSEPHINE, Society Editor Deseret News, b 79 N State, Bell Tel 2383-Y.  
—Mrs Lizzie, r Sandy.  
—Louie E. clk Ensign Grocery Co, b 264 Canyon rd.  
—Louise M. student L D S U, b 155 2d av.  
—Mabel G. stenog J L Karr, b 425 N 2d West.  
—Mahonri, treas Granite School Dist, r Taylorsville.

Henager's  
Business  
Both Phones

4% on Savings Deposits.

SALT LAKE

Security & Trust Co.

34 UP MAIN ST.

OPEN A SAVINGS ACCOUNT  
With Zion's Savings Bank & Trust Co.

# UTAH MINING MACHINERY & SUPPLY COMPANY

224-232 S. West Temple St.

HEAVY HARDWARE, MINING SUPPLIES

SPE SALT LAKE CITY DIRECTORY 1909. SPI 1027

- Spencer Mrs Matilda P. moved to Burley, Ida.
- Nellie C (wid Wm S), stenog Columbus Cons Mining Co. r 555 E 4th South.
- Orson, fireman S L Pressed Brick Co. r 14th South and 8th West.
- Pearl E, student, b 264 Canyon rd.
- Phillip, tmstr S L Pressed Brick Co. r 14th South and 8th West.
- Pomeroy, heating, 50 Post Office pl, r 170 P.
- Rehan, student L D S U, b 56 1st av.
- Rex I, tmstr S L Pressed Brick Co. r 224 E 14th South.
- Roy, asst mgr Will Rees, r 22 Sheldermere ct.
- Rulon N, emp L & A Cohn, b 2171 Walnut s e.
- Samuel G (Ensign Grocery Co), r 264 Canyon rd.
- Mrs Sarah A, r 28 W 1st South.
- Sarah J (wid Daniel), b 1660 S State.
- S Gedge (Ensign Grocery Co), b 264 Canyon rd.
- Wm, carrier Deseret News, b 264 Canyon rd.
- Wm C, clk, b 147 W 7th South.
- Wm E, live stock, r 7th East 1 n of 16th South.
- Wm J, farmer, r Taylorsville.
- Spere, see also Spear and Speer.
- Wm I (Spere & Co), rms 39 P O pl.
- & Co (W I Spere, F C Cooley), tents, 39 P O pl.
- Speropolos Christian, fireman Garfield Smelter, r Garfield.
- John, tapper Garfield Smelter, r Garfield.
- Speros Dominick, lab, b West Jordan.
- Gaspar, lab, b West Jordan.
- Sperry Arthur D, carrier P O, r 669 8th av.
- Arthur J, student L D S U, b 257 W 6th South.
- Burdette M, r 2011 S 13th East.
- Byron, motorman U L & R Co, r 5 Sperry ct.
- Charles A, cigarmkr Schmieder & Carlson, b 606 S 1st West.
- Charles A, officer Juvenile Court, r 2 Sperry ct.
- Charles E, student, b 2011 S 13th East.
- Charles H, student L D S U, b 2 Sperry ct.
- Chester, student, b 726 E 3d South.
- Edmund B, carp, b 1409 S 3d East.

## SIERRA NEVADA MILL CO.

General Planing Mill

347 W. South Temple St.  
Phones 262

- Sperry Edward C, messr Y M C A, b 2011 S 13th East.
- George H, foreman Korns Warehouse, r 271 W 6th South.
- Harrison, r 1409 S 3d East.
- Harrison jr, carrier P O, r 1385 S 3d East.
- Henry M, carp, b 606 S 1st West.
- Nellie, smttrs, b 2011 S 13th East.
- Nora Z, clk, b 64 W 7th South.
- Rulon J, student L D S U, b 257 W 6th South.
- Wm A, pipeftr D & R G, r 257 W 6th South.
- Spettigue Wm R, clk S L Route, r 415 E 7th South.
- Spicer J Frank, horse trainer, r 1519 Park.
- Wm, r 606 W 2d North.
- Spidel Elizabeth (wid Espy), r 716 N 2d West.
- Espy, hostler John Farrington, rms 162 S State.
- Kettie D, clk, b 716 N 2d West.
- Nicholas J, lab, b 716 N 2d West.
- Spiegel Frank, lab, rms 115 E 1st South.
- George W, r 125 H.
- SPIKER JOHN A**, Mgr Western Clay Products Co, 126 S Main, r 170 P, Bell Tel 3522-Y.
- Melinda (wid Wm), r 170 P.
- Spill Wm, lab Garfield Smelter, r Garfield.
- Spiller Robert, cond U L & R Co, r 747 E 7th South.
- Spillet James, tmstr, r 7 Walker la.
- Spillman Joseph, janitor, r 134 S 8th East.
- Spilsbury Genevieve, stenog T A Williams, b 457 4th av.
- Spindler Thomas F, opr D & R G, r West Jordan.
- Spinner Karl, r 768 2d av.
- Spires John K, pres Christenson Shoe Co, r Ogden, U.
- Spiro Solon, pres Silver King Cons Mining Co, 401 Atlas Blk, r 13 Bransford Apts.
- Spitko August P, sec Western Printing Co, res mgr Carpenter Paper Co, 216 S West Temple, r 132 T.
- Elsie H, student Rowland Hall, b 132 T.
- Louis E, student U of U, b 132 T.
- Robert L, clk Carpenter Paper Co, b 132 T.
- Spitz Mrs Annie, r 762 S West Temple.

## R. FORRESTER

Geologist and Mining Engineer

622 to 626 Newhouse Bldg.  
BOTH PHONES.

*Sambor Paper Co*  
THE PAPER HOUSE

We carry the Largest Line of Stationery in The West. See our Sample Room 141-145 W. First South St. Both Phones 386

Horton Hat \$3.00 W. E. FIFE CO. 166 South Main Street

IMPORTED

GOWNS



PATTERN  
and STREET  
HATS

1028

SPI

R. L. POLK & CO'S

SPR

## SALT LAKE STAMP CO.

Rubber and Steel Stamps, Seals,  
Stencils, Badges, Checks, etc.

66 E. 3d SOUTH ST, PHONES 304

**SPITZ DAVID**, Sec S L Ice Co, r 1073 E 2d South.

—Israel, mgr Novelty Utility Agency, r 71 S West Temple.

—Samuel, collr S L Ice Co, b 762 S West Temple.

**Spitzer Henry**, buyer Kaufman, Davidson, Semmel (Inc), b Kenyon Hotel.

**Splatt Ernest**, carp, b 14 Delmar ct.

**Spoofford Thomas W**, lawyer, 503 Utah Savings & Trust Bldg, b 540 E 1st South.

**Spokane The**, A L Burns propr, furn rooms, 72 W 2d South.

**Spokes Annie M**, b 744 E 3d South.

—Elizabeth, clk Walker Bros D G Co, b 744 E 3d South.

—George W, contr, 723 E 5th South, r same.

—Louise A, clk Z C M I, b 744 E 3d South.

—Rebecca C (wid George T), r 744 E 3d South.

**Spong Gustaf**, farmer, r Big Cottonwood rd.

**Spooner A Murray**, mining, r 75 2d av.

—Charles C, tchr High School, r 1136 Roosevelt av.

—Clarence E, waiter, rms 504 S 1st West.

—Frank S, clk O S L, r 1123 Roosevelt av.

—Lucy E, student, b 75 2d av.

**Spoonley John A**, sampler Taylor & Brunton O S Co, r Murray.

**Spotten Bertram**, cond U L & R Co, r 3 Lambert ct.

**Spoulos George**, rms 597 W 2d South.

**Spes Vito**, plstr b 135 E 4th South.

**Sprague Alfred C**, poster Utah Billposting Co, r 228 W 1st South.

—Clarence B, chemist, b 360 Center.

—Frank W, reporter Republican, r 1146 E 6th South.

—Helen A (wid Ezra T), r 360 Center.

**SPRAGUE HUGH B**, Physician and Surgeon, Hours 11 to 12 a m, 2 to 4 p m, 317-318 Atlas Bk, Bell Tel 3791, r 76 N State, Bell Tel 1800, Ind 698.

**SPRAGUE JOANNA H**, Librarian Free Public Library, 15 S State, r 360 Center.

—John, cond D & R G, r West Jordan.

—Linzey E, assayer, r County rd 9 s of 14th South.

—Marian K (wid Samuel L), b County rd 9 s of 14th South.

**Sprague Victor P**, cond D & R G, r 225½ S West Temple.

**Spratling George L**, fireman D & R G, r West Jordan.

**Spratt Grover C**, tray agt J P Paulson Co, r 630 S 5th East.

**Spray Elijah**, tmstr Alexander Pickering, r 330 S 7th East.

—Timothy, trackman U L & R Co, r 6 Mortons row.

—Timothy O, driver Alex Pickering, r 7 Willard ct.

**SPRING GARDEN INS CO** (of Philadelphia), Windsor & Co Gen Agts, 2d floor Utah Savings & Trust Bldg.

**Springall Albert M**, airman D & R G, b Manilla n of Roper av.

—Arthur D, died Jan 5, '09, age 45.

—Daisy A, student, b Manilla n of Roper av.

—Dorothy M, student, b Manilla n of Roper av.

—James, carp, r Manilla n of Roper av.

—Joseph, driver, b 916 S 9th East.

**Springhorn Gustav**, barber, rms 216 W 2d South.

**Springer James K**, agt, rms 13 Willard ct.

—John, tmstr St Dept, r 747 N 2d West.

—John, piano tuner, r 1202 W 9th North.

—John jr, barber Haslam & Hill, b 747 N 2d West.

—Mrs Josephine, student Utah Bus Coll, b 245 E 3d South.

—Louis, lab, rms 54 W 7th South.

—Mrs Mary J, r 424 S 3d East.

—Sieger, polisher, r 860 Ashton av.

—Wm, r 1736 S 2d East.

—Wm jr, cigarmkr G A Whitaker, r 275 N 3d West.

**SPRINGFIELD FIRE & MARINE INS CO** (of Springfield, Mass), Stowe & Palmer Agts, 52 W 2d South.

—Maurice, lab, rms 115 E 1st South.

**SPRINGMAN FRITZ**, Propr New Resort, Fine Wines, Liquors and Cigars, All Kinds of Lunches Served, 211 S State, Ind Tel 2472, r 353 S 11th East, Ind Tel 2473 (See p 808).

—Karl F, student, b 353 S 11th East.

**Sproat Christopher V**, carp, r 295 N West Temple.

—Edward L, driver Central Market, b 295 N West Temple.

## GEORGE SAXTON

Real Estate, Insurance  
Mortgage Loans

ROOM 408 HOOPER BUILDING

**PHONE SHEPARD** when you get ready to renew subscriptions. He'll save you money. Phones 1631

## YOUNG & YOUNG

3-4 Nauvoo Bldg.

Ind. Tel. 1077

FIRE, LIFE AND ACCIDENT  
**Insurance**

# Patents

**MASON, FENWICK & LAWRENCE**  
PATENT LAWYERS, Established 48 Years

**Trade Marks Copyrights**

**602 F STREET, WASHINGTON, D. C. Booklet Free**

SPR SALT LAKE CITY DIRECTORY 1909. STA 1029

- Sproat Harry, driver S L Hdw Co, b 295 N West Temple.
- James C, stockpr Paris Millinery, r 141 W 2d North.
- John G, clk Smith-Bailey Drug Co, b 295 N West Temple.
- Margaret A, clk Paris Millinery, b 295 N West Temple.
- Sproles Andrew J (Sproles Real Est Co), r 1391 E 12th South.
- Real Estate Co (A J Sproles, Edward Krehbiel), 124 Atlas Bk.
- Sproul Alma O (Sproul Bros), b 1341 S State.
- Bros (H H and A O), dairy, 1341 S State.
- Francis, r 1341 S State.
- Henry H (Sproul Bros), b 1341 S State.
- Robina, b 1341 S State.
- Sprunt David R, moved to Los Angeles.
- James P, agt, r 39 Canyon rd.
- James P jr, clk Westinghouse E & M Co, r 229 N 1st West.
- Josephine S, clk, b 39 Canyon rd.
- Thomas R, student, b 39 Canyon rd.
- Spry Albert S, hlpr S L Eng Wks, b 264 N 5th West.
- Alice, student L D S U, b 48 E 1st North.
- Byron P, stenog S L Route, b rear 242 W 4th North.
- Claude J, student, b 264 N 5th West.
- James H, clk, b 264 N 5th West.
- Joseph P, molder S L Eng Wks, b 264 N 5th West.
- Lydia (wid Philip), r 337 Roosevelt av.
- Samuel, tailor Gray Bros & Co, r 521 Conley's ct.
- Samuel V, clk Rock Island-Frisco Lines, b 521 Conley's ct.
- Sarah A (wid George H), r 264 N 5th West.
- SPRY HON WM**, Governor of Utah, 150 City & County Bldg, Both Tels 269, r 48 E 1st North, Bell Tel 3728-Y.
- Spurrier Wm D, printer F W Gardiner Co, r 116 W 4th South.
- Sputhas George, repr D & R G, b Albany Hotel.
- Squires Abbie M, student, b 926 Lake.
- Alma A, barber, r 2143 S 7th East.
- Alma C, barber, 2014 S 11th East, r 2143 S 7th East.
- Benjamin F, barber, 718 W 2d South, r 1941 S 12th East.

## VICTOR TALKING MACHINES

*Perfect Records. Perfect Reproductions.  
New Records Every Week*

**Clayton-Daynes Music Co.**

109-113 S. Main St., Salt Lake City

- Squires Bros (J J and J W), barbers, 22 E 1st South.
- Caleb J, barber J C Squires, b 920 Lake.
- Earl C, student, b 141 W 7th South.
- Edward W, clk Standard Furn Co, rms Miller Flats.
- Emily E (wid John), r 623 Squires ct.
- E Ellis, student, b 623 Squires ct.
- E Fred, barber, 707 E 7th South, r 665 S 7th East.
- Frank W, clk D W James, b 254 Canyon rd.
- George B, dep Sec of State, State Insurance Commissioner, r 1263 S 12th East.
- Harold B, collr Western Furn Co, b 315 E 2d South.
- Harry, rms 39 E 1st South.
- James J (Squires Bros), r 920 Lake.
- John, artist, rms 429 S 1st West.
- John C, barber, 4 E 1st South, r 141 W 7th South.
- Joseph R, trav agt J G McDonald C Co, r 621 S 6th East.
- J Willard (Squires Bros), r 329 5th av.
- Leslie, bkpr Utah Fire Clay Co, b 254 Canyon rd.
- Lucille, cashr, b 623 Squires ct.
- Myrtle M, sec Statesman Pub Co, b 920 Lake.
- Nephi, contr, 1015 Windsor, r same.
- Orson S, bkpr Deseret News, r 2452 Pine s e.
- Mrs Ruth J, clk in chg Sugar House Sta P O, r 1263 E 12th South.
- Thomas C, carrier P O, r 753 Hawthorne av.
- Walter C, barber, 3 E 1st South, r 254 Canyon rd.
- SQUIRES WM A**, Dentist, 311-312-314 McCornick Bldg, Hours 9 a m to 5 p m, Bell Tel 4618, rms Y M C A
- Wm L, rms 164 S 2d West.
- Staah Emily L, b 667 S 9th East.
- Philip, baker, 672 S 9th East, r 667 same.
- Staats Blanche, tchr Lincoln School, b 242 S 10th East.
- Charles B, carp, b 242 S 10th East.
- Charles E, private U S A, Ft Douglas Stabb John, mason, r 218 Navajo.
- Sophia, student, b 218 Navajo.
- Stack James L, prin Roosevelt School, r 2206 Walnut.
- Patrick, ydman Holy Cross Hosp.

**HUBBARD, the "Ad Man"**  
109-110 Mercantile Block  
**HUBBARD PUBLICITY CO.**  
Phone Bell 3225

**Daynes-Beebe Music Co.**

**45 S. MAIN ST.**

**Phones 328**



**UTAH IRRIGATED LANDS  
SEVIER RIVER LAND & WATER CO.**

Bell Phone 1640

615 Newhouse Bldg.

# Bernard O. Mecklenburg

ARCHITECT AND  
SUPERINTENDENT

701 Newhouse Bldg.  
Residence, 947 E. Brigham St.

Phones: { Ind. 28 and 2368  
Bell, 2167 and 840-K

1030 STA R. L. POLK & CO'S STA

## J. W. KILLEEN CO.

REAL ESTATE, RENTALS  
LOANS, INSURANCE

218 S. MAIN ST. PHONE 827

Stacy-Adams Shoes, W L Nicol agt.  
210 S Main.  
—F H, r 155 N 3d West.  
—Morris, b 155 N 3d West.  
Stadtlander Cornelia G (wid John H),  
r 146 N 1st West.  
Stafflund Charles, emp U S Smelting  
Co, r Union.  
Stafford Charles, r 26 E 1st South.  
—George I, fireman Fire Dept, r 423  
W 2d North.  
—John W, brklyr, r 267 M.  
—Le Roy, moved to Trinidad, Colo.  
—Louis D, trav agt M E Smith & Co,  
rms Cullen Hotel.  
—Luther B, eng Garfield Smelter, b  
158 W 3d South.  
—Mrs Mary E, dressmkr, 457 E 4th  
South, r same.  
—Wellington B, foreman Bennett Glass  
& P Co, r 150 S 9th East.  
—Wm W, mach Sierra Nevada Mill Co,  
r 30 Pine av, s e.  
Stagg Belle, student, b West Jordan.  
—Henry, mach, r West Jordan.  
—Honor L, b West Jordan.  
—James, hlpr Utah Mining Mach & S  
Co, b 31 Church.  
—Jesse, driver, b 266 6th av.  
—Michael, lab, b 2 1st av, Murray.  
Stahl, see also Stoll.  
—Mrs Alice, r 451 S 2d West.  
—Anna C, stenog Breeden O S Co, b  
244 E 4th South.  
—Mrs Ella, r 127 S 2d West.  
—Lily, student, b 244 E 4th South.  
—Werner W, installer R M Bell Tel  
Co, b 244 E 4th South.  
—Wm H, r 244 E 4th South.  
Stahn Wm E, barber Kluge & Estlack,  
r 370 Tempest av.  
Stahonis John, lab Garfield Smelter,  
r Garfield.  
Stain Alfred G, lab S L Pressed Brick  
Co, b 1977 S 12th East.  
—Charles A, mgr N Y Clothing Store,  
West Jordan, r 1977 S 12th East.  
—Edward C, lab S L Pressed Brick  
Co, b 1977 S 12th East.  
—Harold J, messr, b 1977 S 12th East.  
—Paul H, b 1977 S 12th East.  
Staines Annie L, student, b 461 2d av.  
—Lillias T (wid Wm C), r 475 2d av.  
—Wm C, r 227 L.  
—Wm Charles, treas Improved Brick  
Co, r 461 2d av.  
Stains Charles E, patrolman Police  
Dept, r 740 Major.  
—George T, b 740 Major.

Stairman Jacob, painter A A Meir, rms  
4460 S State.  
Staker Catherine M (wid Wm), r Big  
Cottonwood rd.  
—Estelle, b Big Cottonwood rd.  
—Ira N, b Big Cottonwood rd.  
—Nathan H, farmer, r Big Cottonwood  
rd.  
—Mrs S F, r 422 S 4th West.  
—Wm A, died Jan 1, '08, age 75.  
—Wm M, cond, r 1210 S West Temple.  
—W Henry, missionary, b Big Cotton-  
wood rd.  
Staley Andrew J, miner, b 255 E South  
Temple.  
—Ernest M, lab Sierra Nevada Mill  
Co, r 34 E 1st South.  
—Mrs Flora, housekpr J W Taylor, r  
255 E South Temple.  
—Harold, bkpr, rms 119 S Main.  
Stalker Alexander, r 216 S 5th East.  
—Orbencia H, died Feb 3, '08, age 73.  
Stallings Mrs Annie M r 222 E 2d South.  
—Calvert, r 438 W 8th South.  
—Clara, b 2404 S 3d East.  
—Heber, r 2404 S 3d East.  
—Jone, b 2404 S 3d East.  
—John A, driver, r 438 W 8th South.  
—John J, tmstr S L Ice Co, r 315 W  
9th South.  
—J Heber, tmstr Utah Lumber Co, r  
1376 W South Temple.  
—Joseph H jr, r 2404 S 3d East.  
Stalman Otto, gen mgr Glasgow &  
Western Exp Co, r London, Eng.  
Stam Cornelius, died Feb 16, '08, age 74.  
—Maggie C, b 935 Pennsylvania av.  
—Peter W, tailor Buckle & Son, r 935  
Pennsylvania av.  
—Rose W, clk Z C M I, b 45 S 7th  
East.  
—Wilhelmina A (wid Peter), r 45 S  
7th East.  
Stamatros Anton, lab Garfield Smelter,  
r Garfield.  
Stambulas Thomas, lab, rms 226 S 3d  
West.  
Stamm Elizabeth (wid Henry), r 972  
3d av.  
—Peter, plumber James & Obray  
Plumbing Co, r 653 6th av.  
—Walter E, student, b 972 3d av.  
—Wm, died Apr 15, '08, age 58.  
Stamolis George, lab Garfield Smelt-  
er, r Garfield.  
—Tom, lab Garfield Smelter, r Garfield.  
—Wm, lab Garfield Smelter, r Garfield.

## A. G. FRYE CO.

Business Opportunities  
Real Estate and Rentals  
438 ATLAS BLOCK  
Both Tels., 4356

**CUTSTONE** Ashton-Whyte-Skillicorn Co.  
MILL WORK A SPECIALTY  
22 TO 34 N. SIXTH WEST STREET

EXCLUSIVE DEALERS IN PARK CITY AND DISTILLED WATER ICE  
SALT LAKE ICE CO. 860 S. THIRD WEST ST.  
"RED WAGONS" J. C. LYNCH, Manager  
Both Phones 43



**SMOKE A  
"BLUE POINT"**

**The Finest  
Cigar In the  
Market**



**Geo. A. Whitaker**

Manufacturer  
134 W. 3rd South St.  
Both Tels. 684

STA SALT LAKE CITY DIRECTORY 1909. STA 1031

Stamos Emil, lab Garfield Smelter, r  
Garfield.  
—Stephen, lab Garfield Smelter, r Gar-  
field.  
Stamp Joseph W, salesman I R Whit-  
ney, rms Colonial Hotel.  
—Ross, driver W C Bowdidge, b 327  
Center.  
Stanchfield Abner J, died July 16, '98,  
age 71.  
—Fred, clk R M Bell Tel Co, r 375  
6th av.  
—Rose (wid Abner J), r 1218 E 1st  
South.

Stancombe Mrs Margaret M, r 327 E  
1st South.

**STANDARD CREDIT CO.** Salary Loans,  
407 D F Walker Bldg, Bell Tel  
2363, Ind 3121-A.

**STANDARD DEVELOPMENT CO.** O G  
Pfeiffer Pres and Gen Mgr, J R Mur-  
dock V-Pres, J W Musser Sec and  
Treas, Machinery, Agts Amer Ro-  
tary Tunnel Mach & Dev Co, 326-  
328 Judge Bldg.

**STANDARD FURNITURE CO.** Wm F  
Armstrong Pres, E L Burton V-  
Pres, John R Winder jr Sec, John  
C Sharp Treas, R W Madsen Mgr,  
P J Nelson Asst Mgr, 7-9 S Main,  
Both Tels 3643.

**STANDARD LAUNDRY.** C A Dole  
Propr, 142-144 Dunbar av. Both  
Tels 119

**STANDARD LIFE & ACCIDENT INS CO**  
(Detroit), Wakeling Ins Agency,  
Agts, 204 Atlas Bk.

WHEN YOU WANT INSURANCE CALL OR PHONE

**HOME FIRE**

INSURANCE CO. OF UTAH.

Both Phones 500. 20-26 S. Main Street

**NAYLOR BROS.  
MEATS AND  
GROCERIES**

370 S. Main St. Both Phones 807  
Agts. for Dr. Johnson's "Educator Crackers"

**STANDARD MEAT MARKET.** Louis O  
Ensign Propr, 135 E 2d South, Both  
Tels 448.

**STANDARD SELLING CO.** R J Ardiff  
Mgr, Manufacturers Agents, 68-69  
Commercial Bk, Both Tels 3922.

Standing Edna, b 974 E 3d South.  
—Eliza, stenog, b 974 E 3d South.  
—George B, solr Burt & Carlquist, r  
625 S 2d West.

—Mrs Hilda B, stenog Stewart &  
Stewart, b 625 S 2d West.

—James V, r 974 E 3d South.  
—Jessie B, tchr Webster School, b 974  
E 3d South.

—Joseph B, student, b 974 E 3d South.  
—Lawrence W, b 974 E 3d South.  
—Lyle, b 974 E 3d South.

Standish Don C, clk Elgin Dairy, r  
657 S 6th East.

**STANDISH HENRY N.** Mgr U S Real  
Estate & Inv Co, 36 Eagle Bk,  
Bell Tel 2652, r 567 E 5th South,  
Bell Tel 3192-K (See back cover).

**STANDISH H CORNELIUS.** Sec U S  
Real Estate & Inv Co, 36 Eagle  
Bk, Bell Tel 2652, b 567 E 5th  
South, Bell Tel 3192-K.

—John, brkman D & R G, r West Jordan.

—Lawrence, plater Elec Mfg & Rep  
Wks, r 339 S 3d East.

—Lucy, b 567 E 5th South.  
—Samuel J, driver, b 567 E 5th South.  
—Mrs Viola, rms 554 S 2d West.

**STANDKE GEORGE F.** Mgr Columbia  
Phonograph Co, 23 W 3d South, b  
37 W 6th South.



**DRINK LEMP'S ST. LOUIS BEER, FALSTAFF  
AND EXTRA PALE  
ELK LIQUOR CO. (G. H. Reilly) Distributor**  
216-218 SOUTH STATE STREET. BOTH PHONES

**THE OLDEST AND THE STRONGEST  
FURNITURE CONCERN IN THE STATE**

THE

**Dinwoodey Furniture Co.**

Stoves  
Carpets

Curtains  
Draperies

Furniture  
Refrigerators

Linoleums  
Wall Paper

**LET US FURNISH YOUR HOME**

Don't Impose  
on a Friend,  
Come to Us to  
go on your Bond

**STOWE & PALMER**

Controlling Wilson-Sherman Co.

Insurance in all  
its Branches  
Real Estate  
52 W. 2d South

**Bank, Bar, Store and TAYLOR-ARMSTRONG  
Office Fixtures LUMBER CO.  
South Temple and 2nd West Sts.**

1032

STA

R. L. POLK & CO'S

STA

**Telluride Realty Co.  
FINE SUBURBAN  
PROPERTY.  
415-416 McCORNICK BLDG.  
Both Tels. 975.**

- Standridge Alfred, mach. r 809 Simondi av.  
—Alfred T. student, b 809 Simondi av.  
Standrod Charles A. eng O S L. r 455 N 3d West.  
—Edith, student, b 455 N 3d West.  
Stanfield Heber C, b 2 Rigby ct.  
Stanford Helen, trimmer L & A Simon Co, b 664 S 10th East.  
—Selma G. stenog Allis-Chambers Co, b 664 S 10th East.  
—Stephen, real est, r 603 W South Temple.  
—Stephen A. plumber, r 664 S 10th East.  
Stang John G. waiter Portland Coffee House, rms Lincoln House.  
Stanich George, lab Garfield Smelter, r Garfield.  
—Nicolai, lab Garfield Smelter, r Garfield.  
—Peter, lab Garfield Smelter, r Garfield.  
—Stephen, lab Garfield Smelter, r Garfield.  
—Thomas, lab Garfield Smelter, r Garfield.  
Stanley Charles A. carp, r 768 S 4th East.  
—Clara, clk, rms 230 W 2d South.  
—Clyde F. clk U S Smelting R & M Co, b 184 H.  
—Frank G. lab Garfield Smelter, r Garfield.  
—Frank H. fireman Fire Dept, r 860 Genesee av.  
—George F. carp Garfield Smelter, r 2525 S 11th East.  
—Harry E. private U S A. Ft Douglas.  
—Helen A. student, b 184 H.  
—James A. A. r 177 E 1st South.  
—Marietta T (wid Wm B), r 963 E 5th South.  
—Mark A. foreman McConaughy-Losee Lbr Co, r 184 H.  
—Rufus A. carp, r 17 N State, Murray.  
—Thomas A. carrier P O, r 29 M.  
—Wm A. repr D & R G. r 24 S 6th West.  
—W. Alexander, porter Onyx Bank, r 356 S 1st West.  
Stannard Floyd C (F C Stannard & Co), r 68 E.

- STANNARD F C & CO (F C Stannard).**  
Representing Mohawk Refining Co (of Cleveland, O), and Bloomer Bros Co (of Newark, N Y), 22 E 2d South, Bell Tel 3269, r Tel Bell 5421-Y.  
—Gordon C, draftsman Internat S & R Co, r 280 E 2d South.  
Stanovich Daniel, emp Amer S & R Co, r Murray.  
Stanovich John, emp Amer S & R Co, r Murray.  
Stankvist Selma, domestic, 509 E 1st South.  
Stansberry James M. carp, r 1530 Richards.  
—Stella, b 1530 Richards.  
—Wm A. student, b 1530 Richards.  
Stansbury Mining Co, S P Armstrong sec, 120 Commercial Blk.  
Stansel Ardell S, student, b 348 Jeremy.  
—Charles W, lineman, r 348 Jeremy.  
Stansfield Amy, nurse Holy Cross Hosp.  
—Mary, student, b 17 Almond.  
Stanton Daniel Z, h 523 S 3d East.  
—Edith, stenog Continental Life, b 348 S 5th East.  
—James, lab, rms Lincoln House.  
**STANTON JOSEPH A.** Clk S L Hdw Co, r 348 S 5th East.  
—Joseph R. student, b 523 S 3d East.  
—Mary (wid Daniel W), r 523 S 3d East.  
—Warren L. carp, b 523 S 3d East.  
—Wm E. student, b 831 E 1st South.  
—Wm L. clk, b 523 S 3d East.  
Staples David, electr, r 254 Lucy av.  
—Louie, b 639 8th av.  
Stapleton E Dale, solr Seeing S L C Cars, rms 33½ S West Temple.  
—John T. private U S A. Ft Douglas.  
—Rose, maid Hotel Knutsford.  
—Sarah E. trimmer Keith-O'Brien Co, b Temple Hotel.  
Star Furnished Rooms, E H Mangel propr, 33½ S West Temple.  
**STAR LOAN AGENCY.** B C Martin Mgr, Salaries and Notes Bought, 231 Atlas Blk. Bell Tel 2608, Ind 1298.  
—Lubricating Oil Co, Wm G Himes gen western agt, 265-273 S 5th West.  
**STAR PRINTING CO.** T A Callister Mgr, Book and Job Printing, Book Binding and Paper Ruling, 33 Post Office pl. Bell Tel 1370.  
—Restaurant, Harry Masu propr, 178 W South Temple.

**6% Interest paid on savings accounts  
Higher rate on monthly savings.**

**Western Loan & Savings Co.**

**49 East First South St.**

**P. W. Madsen, Pres. H. M. H. Lund, Asst. Sec.**

**RUBBLE OR DIMENSION, BUFF OR RED SAND STONE**

**THISTLE STONE CO.**

**OFFICE, DESERET NATIONAL BANK BUILDING, SALT LAKE CITY**

**Schmieder & Carlson  
MAKERS  
SALT LAKE CITY, UTAH**



**TRY A  
LEADER**

# GEO. G. DOYLE & CO.

143 E. SECOND SOUTH ST., SALT LAKE CITY BOTH PHONES 162

MODERN PLUMBING AND HOUSE HEATING

STA SALT LAKE CITY DIRECTORY 1949. STA 1033

Starbuck Christopher C, opr O S L, r 358 W North Temple.  
 —Mrs Cynthia A, moved to Indianola, Ia.  
 —Mrs E E, smttrs Richardson & Adams, r 901 S 2d West.  
 —Isaac J, real est, 901 S 2d West, r same.  
 —Joseph E, motorman U L & R Co, r 374 W 6th South.  
 Stark, see also Starcks.  
 —Ada L, student L D S U, b 730 S West Temple.  
 —Alexander F, musician U S A, Ft Douglas.  
 —Alma, domestic, 1144 Harvard av.  
 —Carl, clnr O S L, r 849 Fayette av.  
 —Clyde, cook Crowther & Crowther, rms 112 S 4th West.  
 —Clyde R, clk O S L, r 136 W 1st North.  
 —Edwin G, electr, r 72 N 5th West.  
 —Ella, clk J W Krebs, b Vine, Murray.  
 —Elsie, domestic, 155 2d av.  
 —Elsie B M, b 849 Fayette av.  
 —Frank E, cond U L & R Co, r 861 Roberta.  
 —Franklin, cond U L & R Co, r 752 Hawthorne av.  
 —James L, prin Roosevelt School, r 2206 Walnut s e.  
 —James W, died Apr 10, '08, age 34.  
 —Mrs Juliet, b 4 Swallow Apts.  
 —Nellie J, student L D S U, b 730 S West Temple.  
 —Paula, domestic, 975 E 4th South.  
 —Paula M H, b 849 Fayette av.  
 —Rex D, clk Utah Ice & S Co, r 6 Plaza Apts.  
 —Samuel, real est, r 730 S West Temple.  
 Starkos Nick, lab, rms West Jordan.  
 Starkovich Carl, emp Amer S & R Co, r Murray.  
 —George (Starkovich & Uzellac), r 172 S State, Murray.  
 —Tona, emp Amer S & R Co, r Murray.  
 —& Uzellac (George Starkovich, Joseph Uzellac), saloon, 172 S State, Murray.  
 Starks Essmon A, wafter University Club, r 63 E 4th South.  
 —Willis H, brkman, r 369 N 4th West.  
**STARKWEATHER FRANK A**, Gen Agt Chicago Great Western Ry, 123-125 S Main, r 131 S 4th East, Bell Tel 2211.

## Pacific Western Selling Co.

**NATURAL  
STONE FILTERS**

422-423 ATLAS BLOCK. Bell Tel. 3205

## Utah Building & Manufacturing Co.

**Cabinet Work,  
Show Cases,  
Office Fixtures**

40-42 S. 2nd West Street

Starley Abraham S, repr U L & R Co, r 703 5th av.  
 —Esther (wid Stephen), b 317 S 2nd East.  
 —John C, bartndr Eagles' Club, b 225 E South Temple.  
 Starlight Mining Co, A V Callaghan v-pres, 400 McCormick Bldg.  
 Starmer Ada B, knitter, b 620 Monroe s e.  
 —H Ernest, lab, b 620 Monroe s e.  
 —Lillie M, student, b 30 S 10th East.  
 —Nina, student, b 620 Monroe s e.  
 —Olivia M (wid Willard R), r 620 Monroe s e.  
 Starr, see also Star.  
 —Bessie B, student S L Coll Inst, b 151 S 2d East.  
 —Charles B, examiner Miller & Viole, rms Keith Apts.  
 —Frank C, comp Tribune-Reporter Ptg Co, r 842 S 10th East.  
 —Frank G, cond U L & R Co, r 890 3d av.  
 —Jacob, student, b 536 S 1st West.  
 —Jesse E, laund, b 536 S 1st West.  
 —Lillian G, dipper, b 536 S 1st West.  
 —Reuben J, mach, rms 536 S 1st West.  
 Starrh Amy M, bkpr, b 1827 S Main.  
 —Thomas A, miner, r 1827 S Main.  
 Start James, miner, r 623 S 8th East.  
 —Michael, lab Garfield Smelter, r Garfield.  
 Starten Harry T, eng Garfield Smelter, r Garfield.  
 —Wm J, lab Garfield Smelter, r Garfield.  
 Startes John, lab Garfield Smelter, r Garfield.  
 Startup Candy Co, 1318 S 4th East.  
 Startz John (Persheen & Startz), r 188 S State, Murray.  
**STATE AUDITOR**, 352 City & County Bldg, Both Tels 726.  
 —Bank Examiner, 150 C & C Bldg.  
**STATE BANK OF UTAH**, Joseph F Smith Pres, Anthon H Lund and Heber J Grant V-Pres, Charles S Burton Cashr, H T McEwan Asst Cashr, 1-5 S Main, Both Tels 258.  
 —Bar Assn of Utah, Utah Savings & Trust Bldg.  
 —Board of Accountancy, Security Trust Bldg.  
 —Board of Education, City & County Bldg.  
 —Board of Equalization, J J Thomas sec, 222 Dooly Bldg.

Bell Tel. 2939-Z

Ind. Tel. 2936

**JOHN HOLT**

430 E. FIFTH SOUTH ST.

**Reinforced  
Concrete  
Construction**

**Railroad and Reservoir Work  
Excavating for Mill Sites, and  
Pipe Lines**

## ANDERSON INSURANCE AGENCY,

TELEPHONES 195

200-201 Scott Building 168 S. Main St.

All Kinds of

# INSURANCE



If you WANT to save as strongly as you NEED to save,  
you'll find a way to do it.

Let me suggest the best way.

**WILL G. FARRELL, Gen'l Agt. for Penn Mutual Life**  
315-316-317 Boston Building, Salt Lake City



1034

STA

R. L. POLK & CO'S

STA

**THE GRANITE LUMBER CO.**  
**PENINSULAR**  
**STOVES AND RANGES**  
Cor. 11th East and 12th South Sts.

State Board of Examiners, City &  
County Bldg.

State Horticultural Commission, J E  
Taylor insp, 58 W 3d South.

—Nursery Co (Robert Wills, J G  
Smith), 1729 S State.

—Prison, 12th South and 14th East.

—Normal School, e end of 2d South.

—School of Arts and Sciences, e end  
of 2d South.

—School of Medicine, e end of 2d South.

—School of Mines, e end of 2d South.

**STATE STREET MARKET** (E B and  
W H Voyles), Fresh, Cured and  
Smoked Meats, 116-118 E 2d South,  
Both Tels 236 (See adv).

**E. B. VOYLES**

**W. H. VOYLES**

## STATE STREET MARKET

All Kinds of Fresh and Cured Meats. Home  
Rendered Lard and Sausage a Specialty.

FAMILY TRADE SOLICITED

116-118 E. Second South St.

Both Phones 230

**STATE BOARD OF HEALTH, P S**  
Eascom Pres, T B Beatty Sec, W H  
Barrett Clk, 38 Mercantile Bldg,  
Both Tels 1937.

**STATE BOARD OF LAND COMMISSIONERS,** Wm D Candland Pres,  
Wm H Farnsworth Sec, 50-51 C &  
C Bldg, Both Tels 133.

—Board of Medical Examiners, 2 C &  
C Bldg.

—Board of Pharmacy, 2 C & C Bldg.

**STATE BOARD OF SHEEP COMMISSIONERS,** L R Anderson Pres, J S  
Ostler and Thomas W Jones Com-  
missioners, A A Callister Sec, 516  
Judge Bldg, Bell Tel 1796.

—Bureau of Statistics, 352 C & C Bldg.

—Chemist, 2 C & C Bldg.

**STATE COAL MINE INSPECTOR,** J E  
Pettit, 503 City & County Bldg,  
Bell Tel 2779.

—Dairy & Food Commissioner, 503 C  
& C Bldg.

—Dental Dept (S B Clawson), 408  
Auerbach Bldg.

**STATE ENGINEER** (Caleb Tanner),  
Office 240 Commercial Club Bldg,  
Bell Tel 4010-Red.

—Fish Hatchery No 1, E N Jacklin  
supt, 13th East s of 17th South.

—Fish & Game Commissioner, 151 C &  
C Bldg.

**STATE GAZETTEER & BUSINESS DI-  
RECTORY,** R L Polk & Co Pub-  
lishers, 613-616 Dooly Bldg, Both  
Tels 39.

**STATE STREET PHARMACY,** A T  
Lingenfelter Mgr, 679 S State,  
Bell Tel 5278, Ind 490.

—Street Rooming House, Mrs L A Rid-  
ley propr, 416 S State.

**STATE STREET SHOE STORE,** August  
Wescher Propr, Boots, Shoes, Rub-  
bers and Shoe Repairing, 250 S  
State.

**STATE SUPERINTENDENT OF PUBLIC INSTRUCTION** (Andrew C  
Nelson), 153 City & County Bldg,  
Both Tels 663.

**STATE TREASURER** (David Mattson),  
Office McCornick & Co's Bank,  
Both Tels 2986.

Staten George, carp, r 4177 S State.

**STATESMAN PUBLISHING CO,** L A  
Christensen Pres, Myrtle Squires  
Sec, J G Weaver Editor and Mgr,  
Pubs The Statesman, 55 Post Of-  
fice pl (See p 103).

## WINDSOR & CO.

Utah Savings & Trust Bldg. Phones 4455

**INSURANCE AND ADJUSTING**  
Fire, Liability, Surety Bonds

## RESULTS IN ADVERTISING

come from campaigns carefully planned and executed—in other words from the

**GOODWIN-GILLHAM ADVERTISING AGENCY**

Phones, Bell 301, Ind. 302

Salt Lake City, Utah

P. O. Box 1272

Strictly First Class. We Cater to the Best  
Trade Only. Splendid Orchestra  
E. L. Wille, Mgr.  
Under Walker's Bank

**LOUVRE RATHSKELLER**

# UTAH MINING MACHINERY & SUPPLY COMPANY

224-232 S. West Temple St. MINING AND CONCENTRATING MACHINERY

STA SALT LAKE CITY DIRECTORY 1909. STE 1035

**STATSMAN THE**, Statesman Pub Co Pubs, 55 Post Office pl (See p 103).  
**Stathakos Efstopheos** (Chelemes & Stathakos), r 535 W 2d South.  
 —John, pool, 528 W 2d South, rms 530 same.  
 —John N, clk N P Stathakos, b 962 W 2d South.  
**STATHAKOS NICHOLAS P.** Banking and Real Estate, Steamship and Railroad Ticket Agency, 539 W 2d South, Bell Tel 5259, Ind 549, r 962 same, Ind Tel 11501.  
 —Peter N, clk N P Stathakos, b 962 W 2d South.  
 —Vassiliki, b 962 W 2d South.  
**Stathes James**, lab Garfield Smelter, r Garfield.  
 —John, lab Garfield Smelter, r Garfield.  
 —Joseph, lab, b West Jordan.  
 —Nicholas, lab Garfield Smelter, r Garfield.  
 —Peter, lab Garfield Smelter, r Garfield.  
 —Robert, lab, rms West Jordan.  
**Stathopolis Alexis**, lab Garfield Smelter, r Garfield.  
 —Peter, lab Garfield Smelter, r Garfield.  
**Statis Sim**, emp Amer S & R Co, r Murray.  
**Statts Blanche S.**, tchr, b 238 S 10th East.  
 —Charles B, carp, r 242 S 10th East.  
 —Frederick, carp, b 242 S 10th East.  
 —Harry, b 242 S 10th East.  
**Staub Hedwig**, rms 438 E 3d South.  
**Stauffacher George**, rms 119 S Main.  
 Stauffer, see also Stoffer.  
 —Anna (wid Christian) r 510 S State, Murray.  
 —Apartments, 164 E South Temple.  
 —Christian, houseman Wilson Hotel.  
 —Christopher, r University Apts.  
 —Erma, b rear 574 S State, Murray.  
 —Evelyn, b rear 574 S State, Murray.  
 —Ferris, b 526 S State, Murray.  
 —Florence, b rear 574 S State, Murray.  
**STAUFFER FRED**, Physician (Eye, Ear, Nose and Throat), Special Attention Given to Fitting Glasses, Hours 10:30 to 12 a m, 2 to 5 p m, Office and Residence 164 E South Temple, Office Tels Bell 1186, Ind 660, r Tels Bell 2511, Ind 2651.  
 —Frederick, City scavenger Murray, r rear 574 S State, Murray.



**Stauffer Hyrum**, brklyr Amer S & R Co, r 520 S State, Murray.  
 —Irma, domestic, 54 W 1st North.  
 —Ivy, b rear 574 S State, Murray.  
 —John, lab, r rear 520 S State, Murray.  
 —John C, r University Apts.  
 —Leaver, student, b 164 E South Temple.  
 —Leopold, b 526 S State, Murray.  
 —Samuel H, lab, b 574 S State, Murray.  
 —Samuel J, sampler, r 574 S State, Murray.  
 —Wm B, bartndr J W Cahoon, b 510 S State, Murray.  
**Staunchfield**, see Stanchfield.  
**Stauzn Christian**, lab Garfield Smelter, r Garfield.  
**Stavert Adam**, lab, r 164 S 2d West, Murray.  
 —James, lab Garfield Smelter, r Garfield.  
 —Thomas, lab, r 76 N 1st West, Murray.  
**Stay Jesse H.**, student, b Mrs M C Stay.  
 —Joseph C, fruitgrower, r 14th South 3 e of County rd.  
 —Mary C (wid Joseph H), r 14th South 4 e of County rd.  
 —Rosetta, b Mrs M C Stay.  
**Stayner Austin**, driver, b 824 Tempest av.  
 —Catherine, clk Young Woman's Journal, b 1975 S 9th East.  
 —Charles F, music tchr, 608 Templeton Bldg, r 1166 1st av.  
 —C T, solr, b 1136 1st av.  
 —Eugenia L, student, b 1166 1st av.  
 —Helen H (wid Arthur), r 824 Tempest av.  
 —Horace, v-pres Murphy Bros Candy Co, real est, 1844 S State, r same.  
 —Joseph H, tinner Bywater & Groo, b 824 Tempest av.  
 —Kate, stenog Young Womens Journal, b 1975 S 9th East.  
 —Marguerite, student, b 824 Tempest av.  
 —Max L, student, b 1166 1st av.  
 —Rebecca (wid Thomas J), r 28 Armstrong av.  
 —Rebecca A, b 28 Armstrong av.  
 —Thomas C, salesman Rio Grande Lbr Co, r 28 Armstrong av.  
 —Thomas J, died Feb 14, '09, age 80. Stead, see Stead.

FIT OR NO SALE  
**Artificial Limb Mfg. Co.**

J. F. CORDELL, Manager

Expert Manufacturers of  
 Artificial Limbs and  
 Braces, Trusses, etc.

11 W. FIRST SOUTH ST.



## THE ELECTRICAL ENGINEERING & CONSTRUCTION CO.

GROUND FLOOR, BOSTON BUILDING  
 BELL PHONE MAIN 1911

Salt Lake City

**KNIGHT CARRIAGE & AUTOMOBILE CO.**  
 140 SOCIAL HALL ST.  
 Bell Tel. 5323, Ind. Tel. 1334  
**RUBBER TIRES A SPECIALTY**  
 Repair Work at Moderate Prices

# Giesy-Walker Co. Insurance and Real Estate

Both Telephones 1688  
403 Tribune Building

1036

STE

R. L. POLK &amp; CO'S

STE

WHY PAY MORE?  
 ALL THE 50C A MONTH NEWS  
 THE REPUBLICAN



## WALLACE

### The Collector

D. F. Walker Bldg.

**STEADMAN EDWARD**, Watchmaker, First Class Workmanship and Reasonable Prices, 18 S State, Murray, r County rd nr 15th South.  
 —Edward J. driver Kelly & Robbins, r 627 S West Temple.  
 —Edward W. clk Lucas Co, r 367 W North Temple.  
 —Mrs Elizabeth, b County rd 7 s of 15th South.  
 —Franklin, tmstr, b West Jordan.  
 —George, farmer, r 15th South nr 2d West.  
 —George jr, lab U S Smelting Co, b 15th South nr 2d West.  
 —George H, farmer, r West Jordan.  
 —Hyrum, emp U S Smelting Co, r 15th South nr 2d West.  
 —Hyrum E, farmer, r West Jordan.  
 —Susie, student, b 627 S West Temple.  
 Steamboat Mining Co, W W Armstrong sec, 204 Dooly Bldg.  
 Stearns George M, actuary Continental Life, rms Hotel Metropole.  
 —Harold J, prin Poplar Grove School, r 1226 E 5th South.  
 —Harold J jr, student U of U, b 1226 E 5th South.  
 —Ralph B, student U of U, b 1226 E 5th South.  
 —Samuel, b 37 W 6th South.  
 Steed Charles J, electr Meldrum & Gunn, r Farmington, U.  
 —Marion J, student L D S U, b 1501 S 5th East.  
 —Mrs Maude, b 1551 Beck.  
 —May I, b 1551 Beck.  
 —Wm R, b 1551 Beck.  
 Steele, see also Stiehl.  
 —Agnes, clk, b 253 W 5th North.  
 —Alexander W, clk R M Bell Tel Co, r 997 Lake, s e.  
 —Ann (wid Charles), b Sandy.  
 —Arthur L, sales mgr Utah Imp-Veh Co, r 37 Canyon rd.  
 —Axel H, dep Sheriff, r 925 E 5th South.  
 —Burnett K, private U S A, Ft Douglas.  
 —Charles A, driver Redman M & S Co, r 560 N 2d West.  
 Earl H, student, b 115 3d av.  
 Ella W (wid David), b 269 E 3d South.  
 —Frank B, phys, 806 Boston Bldg, rms Cullen Hotel.  
 —Hannah E, student, b 2172 S 8th East.

Steele James A, repr Utah Typewriter Exch Co, b 250 Iowa.  
 —John, fireman D & R G, b 69 Jeremy.  
 —LeRoy, cook, rms 119 S Main.  
 —Melvina I (wid Lovelle R), r 834 Jefferson.  
 —Mrs M Otilie, bndr F W Gardiner Co, r 560 S 5th East.  
**STEELE ROBERT E**, Physician and Surgeon, Office Granite Blk (Sugar House), Hours 2 to 4 p m, Bell Tel 1061-R2, r 1167 S 11th East, Bell Tel Main 1061, Ind 2128.  
 —Robert M, lineman, r 560 S 5th East.  
 —Thomas, student, b 834 Jefferson.  
**STEELE THOMAS E**, V-Pre Odeon Dancing Academy, 25 E North Temple, Ind Tel 4300.  
 —Thomas L, student, b 834 Jefferson.  
 —Wm, clk Halliday Drug Co, rm sHotel Bungalow.  
 Steelman Harry, private U S A, Ft Douglas.  
 Steenblik Fred, tmstr Pacific Lumber Co, r 653 N 12th West.  
 Steenbock Otto A, plumber J P Paulson Co, b 14½ Phipps ct.  
 Steers Elijah M, carp, r 168½ W South Temple.  
 —Frank B, messr, b 168½ W South Temple.  
 —Wm C, brklyr, r 759 3d av.  
 Steffensen Peter, cigar mkr, r 1068 3d av.  
 Steffensen Mrs Anna S, grocer, 3232 S 9th East, r same.  
 —Carl P G A, waiter Morrison Bros, r 17 W 7th South.  
 —Christian C, tchr U of U, r 9th East 7 s of Vine.  
 —Hans E, tchr Granite High School, r 9th East 6 s of Vine.  
 —Ingeborg, domestic, 48 G, rms 840 E 1st South.  
 —Kearney K, tchr L D S U, r 753 Windsor.  
 —Peter C, clk Grand Union Tea Co, r 1099 S 9th East.  
 Stefo Seraphin, lab, rms 524 W 2d South.  
 Steger Otto F, b Kenyon Hotel.  
 Steglich Ernest, gardener, r 878 E 4th South.  
 —Martha, smstrs, b 878 E 4th South.  
 —Paul, painter, r 807 E 4th South.  
 Steigle Louise, washer Royal Cafe, b 535 S 1st West.

## MINES AND STOCKS

### WILSON BROS.

Office 208-209 Brooks Arcade, Corner State and Third South. (See Advertisement on Page 25)

**SULPHURIZED SALT** FOR STOCK. PATENTED THE GREAT BLOOD PURIFIER  
 MANUFACTURED ONLY BY THE  
**INLAND CRYSTAL SALT CO.** Both Phones 390

- Steigmeyer Caroline G, died Sept 15, '08, age 63.  
 —Frederick F, lawyer, 418 McCormick Bldg, sec S L & M R R and Camp Floyd Coal Co, r 24 Kensington Flats.  
 Stein Anna, cook, b 539 S 2d West.  
 —David (Utah Jewelry Co), rms Manitou Hotel.  
 —Gustav A, lab, rms rear 356 S 2d West.  
**STEIN HARDWARE CO.** Samuel Stein Mgr, Hardware, Stoves, Ranges, Guns, Ammunition, Fishing Tackle, Sporting Goods, Rubber Hose, Farm Tools, Mfrs of Bath Tubs, Boilers, Copper and Tinware, 69 W 1st South, Bell Tel 5256.  
 —Julia P, dressmkr L & A Cohn, b 875 W 8th South.  
 —Louis, baker Royal Baking Co, b 875 W 8th South.  
**STEIN LUDWIG.** Sec and Treas Western Foundry & S R Wks, r 875 W 8th South.  
 —Mary E, emp Sweet Candy Co, b 875 W 8th South.  
 —Maude, milliner Paris Millinery, b 875 W 8th South.  
 —Nelson, trimmer F Auerbach & Bro, r 258 E 3d South.  
 —Samuel, mgr Stein Hardware Co, r 521 E 3d South.  
 Steinbeck Hal P, private U S A, Ft Douglas.  
 Steinbuck Tillie, stenog, rms Midland Hotel.  
 Steiner Bros (G A and F M), props Amer Linen Supply, 132 W 1st South.  
 —Carl A, carp, r 337 Emery.  
 —Frank M (Steiner Bros), r Minneapolis, Minn.  
 —Fritz, porter P H O'Neill, rms Lincoln House.  
 —George A (Steiner Bros), r 40 S 2d East.  
 —Gustav, usher Colonial Theatre, rms University Apts.  
 —Heber J, carp, r 835 E 3d South.  
 —Herman, r University Apts.  
 —Jessie, chf opr R M Bell Tel Co, b West Jordan.  
 —Katherine (wid Frederick), r West Jordan.  
 —Leo, sec foreman D & R G, r 235 S 2d West.  
 —Louis, lab Garfield Smelter, r Garfield.

**LYNCH & HARMON**  
**ENGINEERS AND CONTRACTORS**  
 222 Judge Building

- Steingruher August, blksmith, r 835 S 7th West.  
 —John, lab, b 546 Post.  
 Steinbauer Fred, r 552 Chester av.  
 —Sidney, student U of U, b Dormitory.  
 Steinitz Oswald G, foreman G P Keller, rms 231 W 2d South.  
 Steinmann Fritz, lab, rms rear 1640 S 2d West.  
 Steitz Henry, groundman R M Bell Tel Co, r 38 Columbus.  
 Stelbar Ralph, rms 167 W 5th South.  
 Stelinovich Andrew, emp Amer S & R Co, r Murray.  
 —Joseph, emp Amer S & R Co, r Murray.  
 —Mike, emp Amer S & R Co, r Murray.  
 Stelle Alexander, trucker D & R G, b Albany Hotel.  
 Stelter Carl F, repr D & R G, r 1053 W 5th South.  
 —Elsie, b 1053 W 5th South.  
 —Heien M, b 822 Lincoln.  
 —Herman A, blksmith D & R G, r 19.5 W 5th South.  
 —Lillian P, stenog Walker Bros Bankers, b 822 Lincoln.  
 —Mrs Mary K, r 822 Lincoln.  
 —Robert A, mgr 25th Ward Mkt, 448 S 8th West, r 1053 W 5th South.  
 —Robert C, emp Western Elec Co, r 822 Lincoln.  
 —Rudolph L F, clk O S L, r 745 S 6th East.  
 Stemmer John H, private U S A, Ft Douglas.  
 —Oliver, private U S A, Ft Douglas.  
 Stenacker Wm H, pres Wm H Stenacker & Co, v-pres Irwin E Pratt Co, r 2561 S 7th East.  
**STENACKER Wm H & Co.** Wm H Stenacker Pres, John Flowers Sec and Treas, Fred D Morgan Mgr, Cigars, Cigarettes, Tobacco and Pipes, 12 Exchange pl, Newhouse Bldg, Both Tels 1973.  
 Stenberg Joseph, photog J A Christenson, r 815 Scott.  
 Stenbom Charles J, timekpr D & R G, r 706 S 9th East.  
 Stenburg Albert, stenog Rash-Roy-lance Fruit Co, b 263 E 4th South.  
 Stender John, marble ctr, rms 25 E 4th South.  
 —John F, r 214 S State.  
 Stenger Ernest, moved to Los Angeles.

**Salt Lake Steam Carpet Cleaning Works**  
 Carpets Cleaned and Re-laid  
 Upholstering and Mattress Making  
 Cold Blast Feather Renovating  
 436 S. 7th East St.  
 Bell Tel. 2019; Ind. Tel. 1110  
 EMYR EYMON, Proprietor

**Art Metal & Chandelier Co.**  
**Original Designs**  
 62 W. 3D SOUTH ST.

**Londoner-Gary Detective Bureau**  
 J. N. LONDONER — H. FRANK GARY  
 (Formerly Officials Pinkerton's National Detective Agency)  
 224-226 Brooks Arcade, 3rd South and State Sts. ALL PROPER DETECTIVE WORK UNDERTAKEN.

# INTER-MOUNTAIN ELECTRIC CO.

13 S. Main Street

Phones 354

1038

STE

R. L. POLK & CO'S

STE

## ERNEST M. FOWLER MORTGAGE LOANS

32 S. Main St. Ind. Tel. 10

Stenhouse Arthur H. with C H Linck, b 140 McClelland.

—Serge M. mining, r 140 McClelland, Stenoite Peter, lab Garfield Smelter, r Garfield.

Stens Ethel, domestic, 524 E South Temple.

Stenzel Otto (O Stenzel Co), r 149 E 1st South.

—O Co (Otto Stenzel), metal wkrs, 149 E 1st South.

**STENZEL RICHARD** (R Stenzel Fur Co), r 209 E 3d South, Ind Tel 4038.

**STENZEL R FUR CO** (Richard Stenzel), Furriers and Taxidermists, 57 E 3d South (Factory in rear), Bell Tel 4191, Ind 1198. (See adv under classified Furriers.)

Stephanni Frank, lab, b West Jordan, Stephens, see also Stevens.

—Albert, mach Elec Mfg & Rep Wks, r 746 Lake.

—Andrew B. mining, r 810 E 8th South.

—Mrs A B, tchr Hamilton School, r 810 E 8th South.

—Charles, lab St Dept, r 3d North bet 12th and 13th West.

**STEPHENS C E**, Sec and Treas Hendrie & Stephens Rubber Co, r Denver.

—David N, fireman Fire Dept, r rear 840 E 8th South.

—Edward R, clk Scott Hdw Co, rms 212 E 3d South.

—Evan, music tchr, r State n w cor 12th South.

—Francis R, student, b 1277 E 1st South.

—Frank, emp Western Clay Products Co, b 251 W 5th South.

—Frank B (Stephens & Smith), r 169 S 13th East.

—Gertrude, dressmkr, rms Palmer Hotel.

—Harold M, student Utah Bus Coll, b 169 S 13th East.

—Iola P, clk Ignace Elf, b 3 Union av.

—James E, clk Walker Bros D G Co, r 137 E 1st South.

—Jane, student Keister L T Coll.

—Jennie L (wid James C), b Tingley av, Murray.

—John A, private U S A, Ft Douglas.

—John, emp Amer S & R Co, r Murray.

—John B, r 1277 E 1st South.

—Joseph E, tmstr Bamberger Coal Co, r 2 Roberts ct.

Stephens Julia A, student, b 1277 E 1st South.

—Mabelle K, b 1277 E 1st South.

—Mary, b 746 Lake.

—Mrs Matilda M, tchr Hamilton School, r 810 E 8th South.

—Noyes E, b 268 N 1st West.

—Richard, stone ctr, r 127 W 4th South.

**STEPHENS ROSE J**, Asst Sec S L Security & Trust Co, r 1277 E 1st South, Bell Tel 1162-X.

—Thomas B, mach Wasatch Elec Service Co, r 123 R.

—Thomas H, died Aug 5, '08, age 69.

—Thomas T, r 244 W 5th South.

—Mrs Virginia S, tchr U of U, r 1227 E 3d South.

—Willard, student U of U, b 169 S 13th East.

—Wm E, confectr, r 330 S 1st West.

**STEPHENS & SMITH** (Frank B Stephens, Benner X Smith), Lawyers, Suite 601 Judge Bldg, Both Tels 62.

Stephensen Christian, farmer, r Stephensen ct, Murray.

—Dora, b Stephensen ct, Muray.

—Julius, farmer, r S State, Murray.

—Vinnie, clk, b State nr Lovendahl rd.

Stephenson, see also Stevenson.

**STEPHENSON BERT M**, Mgr Sanitarium Baths, 52-54 W 3d South, r 860 E 7th South, Bell Tel 3537-X.

—Mrs Clara, milliner O D Banks & Co, rms 407 Daynes Bldg.

—David C, carrier P O, r 343 Sherman av.

—Eliza J, nurse, 848 W 5th South, rms same.

—George F, clk, r 69 Clinton av.

—Joseph L, computer U S Surv Gen, r 6 Narvex Flats.

—Lewis R, clk, b 71 N State.

—Morris C, musician, b 143 S 10th East.

—Myrtle, clk, b 470 S 3d East.

—Robert H, fireman S L Route, r 741 W 2d North.

—Robert L, clk S L Hdw Co, r 71 N State.

—Wheeler M, clk Sanitarium Baths, r 470 S 3d East.

**STEPHENSON & SCHENCK** (B M Stephenson, D H Schenck), Lessees Sanitarium Baths, 52-54 W 3d South, Both Tels 659.

**HARDWOODS, STORE  
FIXTURES, INTERIOR  
FINISH, Etc.**

**RIO GRANDE LUMBER CO.**

**INTER-MOUNTAIN MILLING CO.**

161-163 N. 3rd WEST ST. BOTH PHONES 128

**Husler's Flour, Grain,  
STEAM ROLLED, GROUND  
and Chopped Feed**

Liberty Sheet Metal Works  
221 W. SOUTH TEMPLE ST.

Ind. Tel. 4029



**SKYLIGHTS**



# MEHESY'S Furs and Millinery

166 S. MAIN STREET—Next to Auerbach's

KNUTSFORD HOTEL BUILDING

STE

SALT LAKE CITY DIRECTORY 1909.

STE

1039

Steponich Tony, lab Garfield Smelter, r Garfield.  
Stephoe Lead & Copper Co. W H Tibbals sec. 712-714 Boston Bldg.  
—Valley Smelting & Mining Co. 709 McCornick Bldg.  
Steras George, clk Olympia Candy Co, rms 530 W 2d South.  
Sterio Louis, lab, rms 524 W 2d South.  
Sterling, see also Stirling.  
—C Elizabeth (wid John D), mach opr Z C M I, r 260 N 5th West.  
—Dora, cook, Ft Douglas.

**STERLING GUY**, Civil, Hydraulic and Mining Engineer, U S Deputy Mineral Surveyor, 220-221 D F Walker Bldg, Bell Tel 1469, r 328 L, Bell Tel 472-K. (See adv under classified Civil Engineers.)

—Mrs Lizzie, emp S L Knitting Wks, b 260 N 5th West.

Stern Morris, driver, b 926 Rice.

Stern Frltz, lab, rms 115 E 1st South.

Sterz Emanuel G, lab Central Coal & C Co, rms 530 Glen.

Stevies John, emp Amer S & R Co, r Murray.

Stetler George B, student S L Coll Inst, b 151 S 2d East.

Stewart, see also Stewart and Stuart.

—Roy, bartndr John Baer, r 127½ S Main.

Stevens, see also Stephens.

—Adeline, emp Western Outfit Co, b 132 W North Temple.

—Alda A, student, b 442 S 4th East.

—Alice, tchr Arlington School, b 71 Vine, Murray.

—Mrs Anna J, furn rooms, 167 W 1st South.

—A Edward, mgr, r 3 Swallow Apts.

—Benjamin, hostler McCoy's Stables, rms Clift House.

—Bert, emp U S Smelting Co, r West Jordan.

—Charles, blksmith J P Fowler Co, rms The Continental.

—Charles W L, mining, r 118 Center.

—Clarence B, dep City Auditor, r 817 E 7th South.

**STEVENS CLAYTON H**, Mgr F J Hill Drug Co Store No 2, 479 S Main, r 479 S 1st West.

—Deborah, b 1790 S 5th East.

—Dora E, student, b 123 S 4th East.

—Dora E, student, b 123 S 4th East.

—Dora E, student, b 123 S 4th East.

—Dora E, student, b 123 S 4th East.

—Dora E, student, b 123 S 4th East.

—Dora E, student, b 123 S 4th East.

—Dora E, student, b 123 S 4th East.

—Dora E, student, b 123 S 4th East.

—Dora E, student, b 123 S 4th East.

—Dora E, student, b 123 S 4th East.

—Dora E, student, b 123 S 4th East.

"The Name A Guarantee of Quality"

## Otis Elevators

Stevens Edith E, student U of U, b 1790 S 5th East.

—Edward P, bkpr, r rear 902 S 8th West.

—Elizabeth (wid James W), r 417 E 2d South.

—Elizabeth M, b 987 E 9th South.

—Frank, private U S A, Ft Douglas.

—Frank R, appr, b 71 Vine, Murray.

—George H, emp U S Smelting Co, r Union.

—Gertrude B, student, b 35½ S 4th East.

—Mrs G E, emp Empire Utah Laundry, r 2 Roberts ct.

—Harriet M, stenog Miller-Cahoon Co, b 71 Vine, Murray.

—Hazel B, tchr, b 817 E 7th South.

—Henry B, motorman U L & K Co, r 841 Windsor.

—Henry D, student, b 442 S 4th East.

—Homer E, stenog, r 973 Belmont av.

—Jabez E, tmstr, r 266 Lucy av.

—James, lab, r 129 Goshen.

—James L, carp, r 413 E 2d South.

—James R, lab Garfield Smelter, r Garfield.

—John B, clk P O, b 161 E 6th South.

—John C, b 88 G.

—John W, barber Joseph Hillstead, rms 841 Windsor.

—Laura, b 549 S 7th East.

—Laura B, student U of U, b 71 Vine, Murray.

—Leone, stenog U P Coal Co, b 549 S 7th East.

—Lindsay A, tailor, 603 Templeton Bldg, r 3749 S 9th East.

—Marie, smstrs Charlton Shop, b 549 S 7th East.

—Mary A (wid Richard, r 1217 W 3d South.

—Olof, driver, b 544 E 4th South.

—Peter C, musician Helds Band, r 987 E 9th South.

—Reed, student U of U, b 549 S 7th East.

—Sanford S, barber, r 478 3d av, r same.

—Mrs Sarah, r 309 E 1st South.

—Sanford S, barber, 478 3d av, r same.

—Thomas K, acct, 202 Dooly Bldg, r 442 S 4th East.

—Wm, tmstr Crescent Cream Co, b rear 161 W 11th South.

—Wm H, r 549 S 7th East.

—Wm J, foreman Garfield Smelter, r 71 Vine, Murray.

C. G. SEYBOLDT, PROPR.



237 S. MAIN ST.

SALT LAKE BUILDING & MANUFACTURING CO. 20-40 N. 2ND WEST ST. LUMBER DEALERS AND CONTRACTORS. PHONES 345.

## CALLAWAY, HOOK & FRANCIS

Visit Our New Store, 66 Upper Main Street

Soda Fountain Glassware and Supplies, Hotel, Restaurant and Bar Goods

# WASATCH ELECTRIC SERVICE COMPANY

SALT LAKE CITY, UTAH  
BELL PHONE MAIN 2216, IND. 2211

"THE ELECTRICAL PEOPLE"

46 POST OFFICE PLACE  
"THE NEW BUSINESS CENTER"

## THE PALACE MEAT MARKET

THOS. J. NIPPER, Propr.

THE LARGEST MARKET IN THE WEST

Private Branch Exchange--Both Phones

263-265 S. MAIN ST.

1040

STE

R. L. POLK & CO'S

STE

### Dietz & Davis Plumbing Co.

MODERN SANITARY PLUMBING, HEATING  
AND GAS FITTING

Bell Tel. 3727  
Ind. Tel. 99

427 S. Main St.

- Stevenson, see also Stephensen  
—Della A. b rear 247 S 2d West.  
—James, r rear 247 S 2d West.  
Stevenson, see also Stephenson.  
—Abraham H. hlpr O S L, r 319 S West Temple.  
—Alfred V. cond D & R G, r West Jordan.  
—Andrew B. supt O S L, r 757 1st av.  
—Mrs Annie, rms 270 E 1st South.  
—Archibald M. laund, b 3 Logan ct.  
—Arthur V. brkman D & R G, r 653 W 1st South.  
—A Henry, electr eng, r 518 S West Temple.  
—A Henry jr, student, b 518 S West Temple.  
—Carl N. stenog Central Coal & Coke Co, b 6 Ouray pl.  
—Carrie J (wid Henry R), r 6 Ouray pl.  
—Catherine (wid James), b 4 Jeremy.  
—Charles, foreman O S L, r 537 W 1st North.  
—Charles jr, hlpr O S L, r 7 Iretta ct.  
—Charles A. waiter, b 17 W 7th South.  
—Charles E. clk Strevell-Paterson Hdw Co, r 3 Ouray pl.  
—Charles H. died Jan 7, age 58.  
**STEVENSON MRS CHARLOTTE C.** Society Editor Republican, r 270 E 1st South.  
—Claire E. tchr Hamilton School, b 6 Ouray pl.  
—Clara M. b 3575 S West Temple.  
—Edu (wid Carl F), r 17 W 7th South.  
—Edward B. cigars, 370 W South Temple, r 37 S 2d West.  
—Mrs Emily W, r County rd 5 s of 17th South.  
—Ezra T. bkpr Deseret Nat Bank, r 125 A.  
—Frank, farmer, b nr County rd s of 17th South.  
—Frank G. opr Luna Theater, rms 427 H.  
—Frank J. student L D S U, r Murray.  
—Gustave H. b 376 W North Temple.  
—Harry B. farmer, b County rd 4 s of 17th South.  
—Harry P. hlpr, b 3575 S West Temple.  
—Henry B. carrier P O, r County rd 4 s of 17th South.  
—Isaac, tmstr, b 761 S 3d East.  
—James, molder, 432 S 8th West.  
—James G. trucker D & R G, r 152 W 3d South.

- Stevenson Jane, milliner, b 432 S 8th West.  
—Jennie E. b 423 S 4th East.  
—Jessie (wid Alexander), r 533 Bridport.  
—John E. moved to Tucker, U.  
—John G. brklyr Raleigh & Harman, r 463 Goshen.  
—John W. farmer, r Butlerville.  
—Joseph E. farmer, r nr County rd s of 17th South.  
—J E. trav eng D & R G.  
—J W. moved to Los Angeles, Cal.  
—Leopold G. eng Otis Elev Co, r 3575 S West Temple.  
—Lester C. barber G C Calvert, r 269 Canyon rd.  
—Lillian M. stenog, b 518 S West Temple.  
—Lizzie, emp Bernstein Cigar Co, b rear 234 S 9th East.  
—Louis J. cond, r 761 S 3d East.  
—Louisa Y (wid Edward), r 2370 Walnut, s e.  
—Mabel, b County rd 4 s of 17th South.  
—Mabel J. b 423 S 4th East.  
—Marcus L. eng, r 529 S West Temple.  
—Mrs Martha, r 609 S Main.  
—Minnie C. b 1248 Blaine av.  
—Nora, student, b 3575 S West Temple.  
—Otto E. carp, r 4 East ct.  
—Robert, lineman U L & R Co, r Mill av nr 7th East.  
—Robert, miner, r 3 Logan ct.  
—Rev Robert M. pres Westminster College, r 1248 Blaine av.  
—Ruby A. b 423 S 4th East.  
—Ruth, student L D S U, b 49 S 1st West.  
—Mrs R. janitor D F Walker Bldg, r rear 234 S 9th East.  
—T Wm, phys, 1307 S 11th East, r same.  
—Wm H. trav agt Studebaker Bros Co, r 423 S 4th East.  
—Wm H jr, b 423 S 4th East.  
Stevens Mrs Mildred C. stenog, rms Hotel Hallis.  
Stevett Adam, lab, r 160 S 2d West, Murray.  
Steward, see also Stewart and Stuart.  
—Alice S. b 1204 Browning av.  
—Carrie J. dept mgr L & A Cohn, b Hotel Manitou.  
—Isabel, student L D S U, b 1204 Browning av.

## C. M. WOODLE

118 W. FIRST SOUTH ST.

IND. TEL. 1248

CARPENTER AND CABINET WORK

## J. P. FOWLER CO.

Carriage, Wire and Iron Works  
SEE US FOR FIRE ESCAPES AND GENERAL  
IRON WORK ON BUILDINGS

Bell Tel. 3281, Ind. Tel. 1220

53 to 59 S. WEST TEMPLE STREET

# SIERRA NEVADA LUMBER CO.

Lumber, Interior Finish, Sash, Doors. State Agents Ruberoid Roofing and Beaver Wall Board  
35 S. 3d WEST ST. BOTH PHONES 252

STE SALT LAKE CITY DIRECTORY 1909. STE 1041

Steward James, pressman Skelton Pub Co, r 1302 Laird av.  
 —James F, cond, r 233 N West Temple.  
 —Joseph, lab, r rear 1036 N 10th West.  
 —J C Tucker, clk P O, r 1529 S 6th East.  
 —Louisa (wid Wm G M), r 1529 S 6th East.  
 —L L, bkpr, b 96 Virginia.  
 —Robert C, contr, 1204 Browning av, r same.  
 —Robert C jr, lab, b 1204 Browning av.  
 —Thomas, contr, 1220 Princeton av, r same.

Steward Pearl, student L D S U, b 152 4th av.

Stewart, see also Stewart and Stuart.  
 —Adeline (wid Wm P), r 637 W South Temple.  
 —Agnes, student L D S U, b 25 W 7th South.  
 —Alice C, student L D S U, b 274 S 12th East.  
 —Alonzo L, moved to Des Moines, Iowa.  
 —Amelia S (wid James P), r 740 E 3d South.  
 —Arthur D, salesman S L Hdw Co, r 233 1st av.  
 —Arthur L, carp, r 572 Culley av.

**STEWART BARNARD J** (Stewart & Stewart), Treas S L Real Estate & Title Co, Sec and Treas Daynes-Beebe Music Co, r 2374 Walnut, s e, Bell Tel Forest 196.  
 —Blaine S, cashr Murray State Bank, r 35 Poplar, Murray.  
 —Caroline, clk Wilson Hotel, rms The Hercules.  
 —Charles, usher Lyric Theatre, b 360 E 7th South.  
 —Charles A, motorman U L & R Co, r 1020 2d av.

**STEWART CHARLES H** (Stewart & Stewart), V-Pres S L Real Estate & Title Co, Sec Utah State Wool Growers Assn, r 217 S 12th East, Bell Tel 2037-Y.  
 —Charles H, clk McMillen Paper & S Co, rms Y M C A.  
 —Charles S, butcher A W Hodgert, r 3 Cliff av.  
 —Charlotte, tchr U of U, b 274 S 12th East.  
 —Clara A, student, b 274 S 12th East.  
 —Cleveland H, stenog S L Hdw Co, b 6 Bray av.

## WALKER'S

QUALITY, STYLE, ECONOMY, FASHIONABLE

### MILLINERY and APPAREL

Stewart Clyde, b Hotel Halls.  
 —Daniel, carp, r Tempest av n w cor 23d East.  
 —Daniel I, student L D S U, b 740 E 3d South.  
 —Delphia P, cashr Hirschman Shoe Co, b 251 S 4th East.  
 —Dot, photog, b 864 S 4th East.  
 —D Leo, lab, b Daniel Stewart.  
 —Editha M (wid John C), furn rooms, 68 E 6th South.  
 —Edna, clk Western Outfit Co, b 417 S 2d East.  
 —Elder K, b 611 S Main.  
 —Eleven S, carp, r 1945 S State.  
 —Elinor J, b 1067 1st av.  
 —Mrs Elizabeth, r 663 S 3d East.  
 —Elizabeth W (wid Isaac M), r 527 1st av.  
 —Ellen, student, b 68 E 6th South.  
 —Elmo, lab Garfield Smelter, b Garfield Inn.  
 —Mrs Elizade, r 417 S 2d East.  
**STEWART ENOCH** (Utah Real Estate Co), r 1038 Washington, Bell Tel 819-Y.  
 —Ernest, electr Garfield Smelter, r Garfield.  
 —Ernest J, student, b 216 Wall.  
 —Frank D, lab, b 637 W South Temple.  
**STEWART FRANK H** (Stewart & Osborne), r 936 E 1st South, Ind Tel 1801.  
 —Gladys E, student U of U, b 274 S 12th East.  
 —Grover C, b 1714 S 4th East.  
 —Harding Sheep Co, C B Stewart sec, 517 Judge Bldg.  
 —Henry (Loutsensock & Co), r 37 N 6th West.  
 —Henry, carp, r 637 W South Temple.  
 —Henry E, tmstr, r 216 Wall.  
 —Hettie M, opr Utah Ind Tel Co, b 251 S 4th East.  
 —Hunter C, hpr Utah Billposting Co, b 249 S 2d East.  
 —Jacob S, lab, b West Temple bet 15th and 16th South.  
 —James, lab, rms 115 E 1st South.  
 —James O, tmstr, r 53 S 5th West.  
 —Jane J (wid Wm), r 221 Iowa.  
 —Jennie Y S (wid Jesse), r 603 S 2d East.  
 —Jessie L (wid Charles), r 864 S 4th East.  
 —John, appr U L & R Co, b 16 M.

**BURTON COAL & LUMBER CO.**

**MINING TIMBER, PORTLAND CEMENT**  
 17 W. SECOND SOUTH  
 BELL TEL. 808  
 551 S. THIRD WEST  
 IND. TELS. 808 AND 57

## THE UTAH BUSINESS COLLEGE

TRAINS FOR BEST SERVICE  
School All Year Enter Now

## Utah Audit & Accounting Co, Inc.

IND. 3350  
BELL 1281

AUDITING, ACCOUNTING AND SYSTEMATIZATION

Specialty—Municipal and Corporate Books and Commercial Accounts  
Individual Accounts Handled New Systems and Methods

JOHN W. ANNAND AND H. A. JOPLIN, MANAGERS

# Geo. F. Felt Lumber Co.

Lath, Shingles, Cedar Posts, etc.

Mfrs. of Combination Fence

OFFICE: No. 12 E. 2d SOUTH ST. Bell Tel. 3124; Ind. 116; YARDS: 846 S. STATE ST. Both Tels. 24

College  
School All The Year

Henager's  
Both Phones  
Business

1042

STE

R. L. POLK & CO'S

STE

## Clothing, Furnishings, Hats

172

SOUTH



MAIN  
STREET

Stewart John A. rms 115 E 1st South.  
—John C. wrapper Paris Millinery, b 864 S 4th East.  
—John G. mining, r 663 S 3d East.  
**STEWART JOHN J.** Wholesale Lumber, 307 S Main, Both Tels 550, r 1067 1st av. Bell Tel 3110-X. (See adv.)

Stewart Marguerite, student U of U, 1 1067 1st av.  
—Mary, clk L & A Cohn, b 663 S 3c East.  
—Mary E (wid Henry), r 349 S 2c East.  
—Mrs Mary J. propr Hotel Belmont 209 S State.  
—Mary J. student L D S U, b 740 E 3d South.  
—Matie, student, b 68 E 6th South.  
—Moroni, bartndr, rms 127½ S Main.  
**STEWART MURRAY R.** M D. Health Commr Board of Health, 2 City & County Bldg, Physician, 200 Atlas Bldg, Bell Tel 691-K, r 127 W 5th South, Bell Tel 1926-K, Ind 1942.  
—Myrtle, laund, b 221 Iowa.  
—Myrtle E, clk, b 417 S 2d East.  
—M Agnes, photog, b 864 S 4th East.

Both Phones 550

Res. Phone, Bell 3110-X

## J. J. STEWART

WHOLESALE

Lumber, Lath, Shingles, Sash, Doors, Mouldings, etc.  
Building Material of All Kinds

Office, 307 S. Main St.

Res. 1067 First Ave.

Stewart John J jr, student, h 1067 1st av.  
—John L. fireman, r 723 S West Temple.  
—John M, b 127 W 5th South.  
—John R, moved to Provo, U.  
—John S, emp Amer S & R Co, r Murray.  
—John T, student, b 663 S 3d East.  
—John W, eng D & R G, r 369 W 2d North.  
—Joseph O, lab Wasatch Supply Co, r 17 S 5th West.  
**STEWART JOSHUA B.** Coal Dealer, 1700 S West Temple, r same, yard 11th South and 1st West, Bell Tel 1918, Ind 1920.  
—Joshua B jr, student L D S U, h 1709 S West Temple.  
—Joshua L, gardener C & C Bldg, r 251 S 4th East.  
—Josie E, b Daniel Stewart.  
—J Alvin, salesman Model Knitting Wks, r 513 S 11th East.  
—J Frank, cond Pullman Co, r 139 N West Temple.  
—Kate, b 349 S 2d East.  
—Lewis B, clk Ry Mail Service, r 416 S State.  
—Luella, died May 29, '08, age 31.  
—Lynn D, student U of U, r 165 S 9th East.

Stewart Nephi, plumber Higham-Burton P Co, b 6 Phipps pl.  
—Nettie (wid Roy), b Sandy.  
—N Lloyd, eng, r 618 7th av.  
—Oren H, student L D S U, b 637 W South Temple.  
—Otto R, clk Ry Mail Service, r 4224 S 3d East.  
—Peter S, motorman Garfield Smelter, r Garfield.  
—Ranch, C B Stewart sec, 517 Judge Bldg.  
—Ray J, clk Belmont Hotel, 209 S State.  
—Robert, messr Deseret News, b 349 S 2d East.  
—Robert, rest, 230 W 2d South, r same.

Safe Deposit Boxes for Rent.

SALT LAKE  
Security & Trust Co.

34 UP MAIN ST.

OPEN A SAVINGS ACCOUNT  
With Zion's Savings Bank & Trust Co.

# UTAH MINING MACHINERY & SUPPLY COMPANY

224-232 S. West Temple St.

Agents INGERSOLL-RAND CO.

STE

SALT LAKE CITY DIRECTORY 1909.

STI

1043

Stewart Robert L. b Cullen Hotel.  
 —Rollin K. emp Amer Linen Supply, b 6 Phipps pl.  
 —Rna F. opr R M Bell Tel Co, b 5 Cliff av.  
 —Ruth, student U of U, r Meadow, U.  
 —Samuel W (Stewart & Stewart), r 35 E 1st North.  
 —Mrs Senor, b 6 Phipps pl.  
 —S S R S, musician, r 1714 S 14th East.  
 —Thomas E. eng S L & O Ry, r 332 W 5th North.  
 —Truevilla N. lab, b 337 Sherman av.  
 —Urelius E. contr, 337 Sherman av. r same.  
 —Vera, student L D S U, b 360 W 2d North.  
 —Victor A. carp, b 337 Sherman av.

## SIERRA NEVADA MILL CO. HARDWOODS

347 W. South Temple St.  
Phones 262

Stewart Walter S, student, b 663 S 3d East.  
 —Wm, lab Garfield Smelter, r Garfield.  
 —Wm M. prin State Normal School, r 274 S 12th East.  
 —Wm P. lab, b 637 W South Temple.  
 —Wm W, agt, b 129 B.

**STEWART & OSBORNE** (Frank H Stewart, Thomas Osborne), Wines, Liquors and Cigars, Lemp's Beer Always on Tap, 73 E 2d South, Ind Tel 1903. (See adv.)

**STEWART & OSBORNE** (Samuel W. Charles B and Barnard J), Lawyers, 614 Judge Bldg, Bell Tel 1647. Stichel Fred, eng Wilson Hotel. Stickney Ella D, clk Keith-O'Brien Co, b 238 E 4th South.  
 —V Anna (wid John H), r 11 Earls ct.

## R. FORRESTER

Geologist and Mining Engineer

622 to 626 Newhouse Bldg.

BOTH PHONES.

FRANK H. STEWART

TOM OSBORNE

*Will meet you at*

# Stewart & Osborne's Bar

Always Welcome

Fine Line of Wines,  
Liquors and Cigars



Look for the Big  
Lemp Sign

Lemp's Beer Al-  
ways on Tap

73 E. SECOND SOUTH ST.

IND. PHONE 1903

SALT LAKE CITY

Shirts Made  
To Order

W. E. FIFE CO.  
166 S. Main Street

*Sambor Paper Co*  
THE PAPER HOUSE

Paper for this Book Furnished by this  
Company  
Oldest and most Reliable Paper House in The State.

**B** BOOST by giving your subscriptions to SHEPARD. You get lowest prices. Profits stay here. 77 E. 3d SOUTH

WAISTS

NECKWEAR



IMPORTED

GOWNS

1044

STI

R. L. POLK & CO'S

STI

**SALT LAKE STAMP CO.**

Rubber and Steel Stamps, Seals,  
Stencils, Badges, Checks, etc.

66 E. 3d SOUTH ST, PHONES 304

**STICKNEY WM A CIGAR CO.** D. R. Lewis Mgr. Wholesale and Retail Cigars, Tobaccos and Smokers' Articles, 229 S Main, Both Tels 559. (See adv.)

Stifel Valjean C. student, b 548 E 4th South.

Stiehl, see also Steele.  
**STIEHL GEORGE FRANCIS**, Dentist, 311-312-314 McCormick Bldg, Hours 9 a m to 5 p m, Bell Tel 3006, r 8 Bransford Apts, Bell Tel 2583-X.  
—Lulu V (wid Leon), tchr Henagers Bus Coll, rms 135 W 6th South.  
Stiehler Catherine (wid Christian), b 1885 S 7th East.

Stiffler Wm, student, b 65 Clinton av. Stiles George A, b 111 2d av.  
—Henry B, lab, rms 115 E 1st South.  
—John S, cond O S L, r Ogden, U.  
Stillman Barbara M, b 11 N Mill Creek rd.

**Wm. A. Stickney Cigar Co.**

Importers, Manufacturers  
and Jobbers of

**FINE CIGARS**

229 S. Main St.

D. R. LEWIS, Mgr.

Salt Lake City

Stickrod Edward H, clk M J Hardin, b 175 W 1st North.  
Stidham Harry E, carp P J Moran, r 1620 S 2d West.

Stiefel Alfred, mach, r 2 Daniels st.  
—A Pioneer Transfer Co, Eugene Stiefel mgr, 615 Tribune Bldg.  
—Eugene, mgr A Stiefel Pioneer Transfer Co, r 727 6th av.  
—Frank A, clk, b 518 E 4th South.  
—Helena E (wid Alexander), r 352 E 7th South.

**STIEFEL MAURICE**, Maker of Uniforms, Tailoring, Shirts and Underwear, 615 Tribune Bldg, Ind Tel 2993, r 348 E 4th South, Ind Tel 2378. (See adv.)

Stillman Brigham J, farmer, b 11 N Mill Creek rd.

**GEORGE SAXTON**

Real Estate, Insurance  
Mortgage Loans

ROOM 406 HOOPER BUILDING



DRESSER OF MEN

**Maurice Stiefel**

The Collegian Toggery Parlors  
614-615 Tribune Bldg.  
SALT LAKE CITY

Metropolitan Togs  
Stiefel's styles are those of tomorrow  
Uniforms, Shirts, Underwear  
and Kollege Kloting

**YOUNG & YOUNG REAL ESTATE**

3-4 Nauvoo Bldg.

Ind. Tel. 1077

# Patents

**MASON, FENWICK  
& LAWRENCE**  
PATENT LAWYERS, Established 48 Years

**Trade Marks  
Copyrights**

**602 F STREET, WASHINGTON, D. C. Booklet Free**

STI

SALT LAKE CITY DIRECTORY 1909.

STO

1045

- Stillman Charles F. v-pres Granite Fruit & Coml Co, r 23d East 8 s of 13th South.  
 —Edward D. driver Standard Laundry, r 1553 S 11th East.  
 —Elizabeth (wid Charles), r 11 N Mill Creek rd.  
 —Forest N. woolgrower and director Sugar Banking Co, r 8 S Mill Creek rd.  
 —Joseph J. woolgrower, r 7 S Mill Creek rd.  
 —Neff, student Granite High School, b Calders Sta.  
 —Samuel, wool grower, r 15th South 1 e of 27th East.  
 —Walter, student, b 1553 S 11th East.  
 Stillson Jessie M. stenog, b 535 S Main.  
 Stillwell Elmer V. meat ctr Anderson Merc Co, r 1157 Kensington av.  
 —Fred D. meat ctr, b 1157 Kensington av.  
 —J Howard, clk, b 450 Pearl av.  
 —John G. trader, r 450 Pearl av.  
 —Keziah, b 450 Pearl av.  
 Stimis Mrs Louise A. buyer Walker D G Co, r "K." Vivian Flats.  
 Stimpson Charles N. clk J A Pollock & Co, r 5th East Hotel.  
 Stimson Henry B. gen traffic supt R M Bell Tel Co, r 553 3d av.  
 —M Jennie (wid Wm), b 661 E 4th South.  
 Stine, see Stein.  
 Stines James, truckman O S L, r 220 L.  
 Stingley Mrs Mary A. r 2 Bransford Apts.  
**STINGLEY RICHARD**, Mines and Mining Stocks, 603 Newhouse Bldg. Bell Tel 806, r 1 Louise Flats, Bell Tel 1662-Z.  
 Stinson Ethel M. waiter O E Branning, b 344 W 8th South.  
 Stirik Alfred, cond U L & Ry Co, r rear 336 E 4th South.  
 Stirling, see also Sterling.  
 —Albert Y. plumber, b 470 E 4th South.  
 —Mrs Annie S, r 1468 Major.  
 —Charles F. lab St Dept, b 470 E 4th South.  
 —Charles S. clnr A F Thornberg, b 1468 Major.  
 —David F. eng A F Thornberg, r 1468 Major.  
 —Heber A. shingler, r 1397 Blair.

# PIANOS

*Steinway, Sohmer, Vose, Kimball, Estey, Schaeffer, Kohler & Campbell.*

**Clayton-Daynes Music Co.**  
109-113 S. Main St., Salt Lake City

- Stirling James, grocer, r 470 E 4th South.  
 —James jr. painter, r 548 Eridport.  
 —James D. stenog, r 810 Green.  
 —James S. eng Hooper Bldg, r 2015 Center, s w.  
 —Jesse D Y, b 470 E 4th South.  
 —Mrs Mary, stenog, r 1397 Blair.  
 —Mary J (wid Wm), r 149 N 7th West.  
 —Samuel, fireman S L Route, b 10 Jeremy.  
 —Wm F. eng, r 10 Jeremy.  
 Sturm, see Sturm.  
 Stirrat Agnes N. opr R M Bell Tel Co, b 17 S 5th West.  
 —Elizabeth B. opr Utah Ind Tel Co, b 17 S 5th West.  
 —Louise (wid Robert), r 17 S 5th West.  
 —Robert L. washer S L C Soda Water Co, b 17 S 5th West.  
 Stirton Richard, houseman S L Hdw Co, r 750 Elizabeth.  
 Stites Raymond T. mgr D & R G Rest, 2d South and 6th West, r 657 W 1st South.  
 Stobbart Mary, b 456 S State.  
 Stobbe J Henry, repr D & R G, r 4370 S 3d East.  
 Stober Wm, foreman, rms 44 S State.  
 Stockdale Amelia R. tchr Hamilton School, b 746 E 2d South.  
 —Fred M. clk L & A Cohn, r 621 6th av.  
 —Leonard D. tankman D & R G, r 529 W 7th South.  
 —Wm. farmer, r County rd 7 s of 14th South.  
 —Wm H. clk F Auerbach & Bro, b 271 L.  
 Stocker, see also Stoker.  
 —August, automobiles, 71 S State, rms 1124, same.  
 —Charles, mach Utah Mining M & S Co, r 1229 3d av.  
 —Henry, lab, r 1202 Iola av.  
 —Joseph E. clk Breeden O S Co, b 155 1/2 E 3d South.  
 Stocking George N. barber, 16 W 3d South, r 238 E 3d South.  
 —Mrs Lizzie C. tchr Poplar Grove School, b Hotel Halls.  
 Stockman Gustav E. solr Burt & Carlquist, r 859 Browning av.  
 —Harry E. washer W F Winn, rms Lincoln House.  
 —Martin C. student, b 435 S 7th East.  
 —Martin G. died Nov 2, '08, age 56.

**DISTRIBUTING—Hubbard Publicity Co.**  
109-110 MERCANTILE BLOCK

Our perfected system of routing the city makes each circular do full duty.  
JUST MEN—NO BOYS  
**PHONE, BELL 3225**

**Daynes-Beebe  
Music Co.**

**45 S. MAIN ST.**

**Phones 328**



**UTAH IRRIGATED LANDS  
SEVIER RIVER LAND & WATER CO.**

Bell Phone 1640

615 Newhouse Bldg.

# Bernard O. Mecklenburg ARCHITECT AND SUPERINTENDENT

701 Newhouse Bldg.  
Residence, 947 E. Brigham St.

Phones: { Ind. 28 and 2368  
Bell, 2167 and 840-K

1046

STO

R. L. POLK & CO'S

STO

## J. W. KILLEEN CO.

REAL ESTATE, RENTALS  
LOANS, INSURANCE

218 S. MAIN ST. PHONE 827

Stocknich Tony, emp Amer S & R Co, r Murray.  
Stocks John C, student U of U, r Woods Cross, U.  
Stockseth Rudolph, clk O S L, r rear 836 E 1st South.  
Stockton Carter, ironwkr, rms 44 E 1st South.  
Stockwell Mrs Maude, rms Colonial Hotel.  
—Rupert K, moved to McGill, Nev.

Stoddard Anne (wid Thomas E), b 925 Logan av.

—Charles J, emp Palace Meat Market, r 618 6th av.

—Ray, lab Garfield Smelter, r Garfield.  
Stodeny Joseph, mach D & R G, r 956 Euclid av.

Stoel, see also Stohl.  
—John, candymkr, b 611 Roosevelt av.

—John C, clnr O S L, r 138 N 7th West.  
Stoetzer George, bartndr Bank Bar, r 276 E 2d South.

Stoffel August, washer Royal Cafe, b 19 W 1st North.

—George, baker Royal Cafe, r 19 W 1st North.

—Joseph, baker, b 19 W 1st North.  
—Patrick, private U S A, Ft Douglas.

—Virginia (wid Nicholas), r 19 W 1st North.  
Stoffer, see also Stauffer.

—Joseph, private U S A, Ft Douglas.  
Stoffund Carl, emp U S Smelting Co, r West Jordan.

Stogner Tillman L, private U S A, Ft Douglas.

Stohl, see also Stoel.  
—Lorenzo N, 2d v-pres and mgr Beneficial Life Ins Co, r Brigham City.

Stohr Louis H, cashr N Y Life, r 817 6th av.

Stoker, see also Stocker.  
—Albert E, lab, r West Jordan.

—Belle, b 1129 Emerson av.  
—Byron H, r 164 S 2d West.

STOKER COAL SAVER & SMOKE PREVENTATIVE DEVICE CO, Wm Waterfall Mgr, 837 Windsor. (See adv.)

—Eliza (wid Wm), b 1129 Emerson av.  
—Elizabeth, b 250 Chicago.

—James F, bksmth P J Moran, r 921 W 1st North.  
—John G, driver Superior Baking Co, r 945 Denver.

—Lizzie, emp Nat Biscuit Co, b 250 Chicago.

Stoker Mary, b 250 Chicago.  
—Michael N, clk Ry Mail Service, r 8 Montrose av.

—Rhoda (wid Cuthbert S), b 250 Chicago.

—Robert, r 456 S State.  
—Robert, molder H A Silver Foundry & M Co, r 256 Chicago.

—Robert C, appr, b 250 Chicago.  
—Sallie A (wid Wm), r 422 S 4th West.

Stokes Christopher, r 729 N 2d West.  
—Colin E, clk, r 1149 Milton av.

—Edward H, lab, b 1149 Milton av.  
—Jedediah, carp Utah L & R Co, r 376 W North Temple.

—Jeremiah jr (Cannon & Stokes), r 27th East 2 s of 14th South.

—Joseph E, private U S A, Ft Douglas.  
—Lincoln, houseman D & R G, b 1149 Milton av.

—Mark, barber, rms 73 S State.  
—Royal W, dep Sheriff, r West Jordan.

—Thomas O, student U of U, b 437 Elm ct.

—Wm, motorman U L & R Co, r 1863 S 12th East.

—Wm P, lab, b West Jordan.  
Stolhandske Andrew, r 958 E 4th South.

—Anna E, tchr Garfield School, b 958 E 4th South.

—Mary, student, b 958 E 4th South.  
Stoll, see also Stahl.

—Nathaniel, private U S A, Ft Douglas.  
Stolzenberger Mary B (wid Edward F), rms 325 S 1st West.

Stolzer Max, agt Van Noy R R News Co, rms Sanitarian.

Stomolis Thomas, lab Garfield Smelter, r Garfield.

Stone Charles, carp D & R G, r 426 Post.

—Mrs Daisy, clairvoyant, 48 W 3d South, r same.

—David H, farmer, r Union.

—David S, lab, rms 131 E 1st South.

—Dee, student, b 212 S 3d East.

—Edward, clk O S L, r 1361 S 11th East.

—Edward, hostler R M Crosby, rms 246 E 1st South.

—Edward F, r 255 E South Temple.

—Edward N, r 239 W North Temple.

—Edwin, cond U L & R Co, rms Lincoln House.

—Elizabeth (wid Frank M), r 647 E 5th South.

FOR PROMPT DELIVERY, PLACE YOUR ORDERS WITH THIS  
SALT LAKE ICE CO.  
860 S. Third West St.  
RELIABLE COMPANY.  
J. C. LYNCH, Manager  
Both Phones 43

"RED WAGONS"

Both Tels., 4356

A. G. FRYE CO.  
REAL ESTATE  
438 ATLAS BLOCK

ASHTON-WHYTE-SKILLICORN CO.  
CUT STONE CONTRACTORS  
MILL WORK A SPECIALTY  
22 to 34 N. 6th West St.



**SMOKE A  
"BLUE POINT"**

**The Finest  
Cigar in the  
Market**



Geo. A. Whitaker

Manufacture  
134 W. 3rd South St.  
Both Tels. 664

STO SALT LAKE CITY DIRECTORY 1909. STO 1047

Stone Ethel, domestic, 5 Laurel, Pop-  
perton Pl.  
—Mrs E F, r 40 Alameda av.  
—Frank H, brkman D & R G, r West  
Jordan.  
—Fred, coachman, 535 E 1st South.  
—Fred, fireman, rms 224 W 1st South.  
—George, driver, r Gertie av nr Camp  
la.  
—George, eng Model Laundry, r 3 Dan-  
iels ct.  
—George H, dentist Union Dental Co, b  
14 Vernon av.  
—Henry L, mining, r 925 S 4th West.  
—H J, r 45 S 1st West.  
—James L, solr Utah Gas & C Co, rms  
58 S 3d East.  
—James T, musician Helds Band, r 242  
W 1st South.  
—Jesse E, drattsman, r 1361 S 11th  
East.  
—Joseph H, painter, rms 517 S West  
Temple.  
—Leonard, b 212 S 3d East.  
—Levi C, private U S A, Ft Douglas.  
—Lillie, domestic, 225 3d av.  
—Margaret, domestic, 610 E South Tem-  
ple.  
—Mary, b 56 E North Temple.  
—Philip J, farmer, r Union.  
—Samuel S, carp, r 1049 3d av.  
—Strother S, repr O S L, r 48 W 3d  
South.  
—Will E, tailor, 8 Walker Bros Bank  
Bldg, r 11 Vernor av.  
—Wm J, foreman Garfield Smelter, r 323  
Paxton av.  
—Wm T, moved to Los Angeles.  
Stoneburg Charles r County Infirmary.  
Stonehouse Harry L, private U S A, Ft  
Douglas.  
Stoneman Wm, grocer, 228 B, r same.  
Stoner Joseph, driver Empire Utah  
Laundry, rms 39 S West Temple.  
—Roscoe, student All Hallows Coll.  
Stonich John, lab, r Bergertown, Mur-  
ray.  
Stonovich Mike, emp Amer S & R Co, r  
Murray.  
—Nicholas, emp Amer S & R Co, r  
Murray.  
Stokey Fritz, janitor, r 172 Social Hall.  
Stokey Alta R., student L D S U, b  
1925 S 11th East.  
—Edna C, student L D S U, b 1925 S  
11th East.  
—Lionel J, student, b 1925 S 11th East.  
—Stonewall J, ins, r 1925 S 11th East.

**Naylor Bros.**  
**FISH and POULTRY**  
370 S. MAIN STREET.  
Both Phones 807.

**STOOKEY DR WALTER M.** Eye, Ear,  
Nose and Throat, Suite 207 Sharon  
Bldg (57 W South Temple), Hours  
19 to 12 a m, 2 to 5 p m, Bell Tel  
2450, Ind Tel 980, r 702 S 9th East,  
Bell Tel 2457-Z, Ind 3770.  
Stopp Ernestine, died Jan 28, '09, age  
77.  
Stopnich Gustav, lab Garfield Smelter,  
r Garfield.  
Storer Clarice, emp Deseret News, b  
rear 840 E 8th South.  
**STORER EMIL**, Agt Employees' Credit  
Co, 16 Hooper & Eldredge Bk, Bell  
Tel 5276, r 158 N Main.  
—John O, student, b 1128 S 11th East.  
—John P, r 1128 S 11th East.  
—Joseph S, driver, r rear 840 E 8th  
South.  
—Lottie, emp M L Gibson, b 430 S 2d  
West.  
—Mary E, student U of U, b 1128 S 11th  
East.  
—Mrs Rose O, tchr Fremont School, r  
1128 S 11th East.  
—Ruth A, tchr Union School, b 1128  
S 11th East.  
Storey Walter F, electr D & R G, rms  
259 S 2d West.  
Storm, see Sturm.  
Stormes Anna, smstrs F Auerbach &  
Bro, rms Manitou Hotel.  
—Frank, wrapper F Auerbach & Bro,  
b 447 S 5th East.  
—Harry, tmstr S L Transfer Co, b 447  
S 5th East.  
—Ira, cigarmkr, r 447 S 5th East.  
—Nina, emp Palace Laundry, b 447 S  
5th East.  
—Pauline, b 447 S 5th East.  
Stormont Archibald, waiter J P O'Brien,  
rms 104 W South Temple.  
Storr Alex J, died Mar 11, '08, age 39.  
Story Thford F, moved to Bingham  
Junc, U.  
Stothe Wm L, brkman D & R G, r West  
Jordan.  
Stott Earl, student U of U, r 919 S 7th  
East.  
—Mrs Frances M, b 232 W 1st South.  
Stout Alvira (wid Hoose), r Upper  
County rd 5 s of 17th South.  
—Arthur R, eng O S L, rms 260 W  
North Temple.  
—Charles M, clk Pullman Co, r 66 S 1st  
West.  
—E Harvey, salesman Z C M I, r 1458  
S 4th East.



**DRINK LEMP'S ST. LOUIS BEER, FALSTAFF  
AND EXTRA PALE  
ELK LIQUOR CO. (G. H. Reilly) Distributor**  
216-218 SOUTH STATE STREET. BOTH PHONES

WE ISSUE INSURANCE THAT INSURES

**HOME FIRE**

INSURANCE CO. OF UTAH

20-26 S. Main Street.

OUR COMPAN-  
IES PAY THEIR  
LOSSES, AND  
DON'T FAIL

**STOWE & PALMER**

Controlling Wilson-Sherman Co.

INSURANCE IN ALL  
ITS BRANCHES  
REAL ESTATE

52 W. 2nd SOUTH

Schmieder & Carlson  
MAKERS  
SALT LAKE CITY, UTAH



TRY A  
LEADER

We Manufacture  
**INTERIOR FINISH**  
That Satisfies You

**TAYLOR-ARMSTRONG  
LUMBER CO.**  
South Temple and 2nd West Sts.

1048

STO

R. L. POLK & CO'S

STO

## FEDERAL HEIGHTS

The Premier Residence Section  
**TELLURIDE REALTY CO., OWNER**  
415-416 McCormick Bldg.  
Both Tels. 975.

Stout Herbert L. opr W U Tel Co, r 524  
S West Temple.  
—Mrs Lulu G. dressmkr, Mercantile An-  
nex, r 11 Dubel.

**STOWE HOWARD S** (Stowe & Palmer),  
Treas Wilson-Sherman Co, r Wol-  
cott av, Federal Heights, Bell Tel  
4266-K.

—John, clk E E Rich jr, r 43 N 7th  
West.

—John, emp Sweet Candy Co, r 6  
Roosevelt av.

—Joseph, b 34 S 7th East.

—J Henry, student, b 43 N 7th West.

—Kate S, b 43 N 7th West.

**STOWE & PALMER** (H S Stowe, E B  
Palmer), Controlling Wilson-Sher-  
man Co, Lessees Lynn-Smith Co,  
Real Estate, Insurance and Loans,  
52 W 2d South, Both Tels 492. (See  
right bottom lines.)

## "You Can't Keep a Good Town Down"

Salt Lake City is just on the beginning of her greatest growth.

Every dollar you put judiciously into Salt Lake real estate now, will return much more to you in a short time.

We have the best list of residence, business and other property in Salt Lake City.

Come and do business with the "House of the Square Deal."

We also write insurance in all its branches, including fire, burglary, liability, plate glass and automobile insurance, and surety bonds. Only strong companies which won't fail and which always pay their losses.

## STOWE & PALMER

### The Realty Men

Controlling WILSON-SHERMAN CO., "INSURANCE THAT INSURES."  
(Lessees Lynn Smith Co Insurance) 52 W. Second South St. (Up-stairs)

**BOTH PHONES 492**

Stout Lydia, b 210 S 5th East.  
—Mercer, student, b 11 Dubel.

—Perry M, clk J P Gardner, b 332 E  
2d South.

—Robert, sergt U S A, Ft Douglas.

—Salina (wid Albert T), b 825 S Main.

**STOUT WM H**, Breeder of High-Class  
Roadsters and Race Horses, Upper  
County rd s of 17th South, r same,  
Ind Tel 67-M.

Stout Adeline (Sorensen-Stout) Co.,  
rms Hotel Heron.

—Joseph M (Stout-Sorensen & Co.),  
rms Hotel Heron.

—Sorensen & Co (J M Stout, P A  
Sorensen), ins and loans, 45 E 3d  
South.

Stover Wm, foreman R M Bell Tel Co,  
rms Wellington Hotel.

Stovich Peter, emp Amer S & R Co, r  
Murray.

Stowell Austin, student Al Hallows  
Coll.

—Earl, student Al Hallows Coll.

—Edson M, rancher, r 236 S 2d West.

—Edson M jr, electr E G Holding, r 6  
Ontario pl.

—Elmer G, student Gordon Academy, b  
236 S 2d West.

**P. W. MADSEN**  
**FURNITURE**  
**and CARPETS**  
**51-55 E. FIRST SOUTH ST.**

RUBBLE OR DIMENSION, BUFF OR RED SAND STONE

## THISTLE STONE CO.

OFFICE, DESERET NATIONAL BANK BUILDING, SALT LAKE CITY

# GEO. G. DOYLE & CO.

143 E. SECOND SOUTH ST., SALT LAKE CITY BOTH PHONES 162

## MODERN PLUMBING AND HOUSE HEATING

STO SALT LAKE CITY DIRECTORY 1909. STR 1049

Stowell Goldie, h 236 S 2d West.  
 --Minnie, b 236 S 2d West.  
 --Robert N, mining, rms Lenox Furn.  
 Straaberg Hyrum A, clk Nebraska Fuel  
 Co, r 2004 S 2d West.  
 --Joseph, painter, r 1160 Browning av.  
 --Mrs Olena J, died Sept 11, '08, age  
 70.  
 Strache John A, gardener, 172 1st av.  
 Strack Joseph, barber, 70 W 2d South,  
 r 1157 Roosevelt av.  
 Stracovich Paul, lab, r West Jordan.  
 Stradley Carl, locating eng O S L, b 5th  
 East Hotel.  
 Strafelda John F, uphstr Utah Bedding  
 & Mfg Co, r 253 W 4th North.  
 Straka Joseph L, tailor, r 214 E 3d  
 South.  
 Strand Carl, janitor Y M C A, r same.  
 --Charles A, lab U L & R Co, r 9th  
 West and Goodwin av.  
 Strang, see also Strong.  
 --Mrs Sarah G, rms 537 W 4th North.  
 Strange Vivian P (Clément & Strange),  
 rms 216 E 2d South.  
 Stratford Jesse G jr, bkpr Utah Imp-  
 Veh Co, b 10 1st av.  
 Stratton Alexander J, died Sept 18, '08,  
 age 35.  
 --Alfred C, bartndr Onyx Bank, r 7  
 Apricot av.  
**STRATTON DR GRACE**, Osteopath,  
 Scott Bldg, Both Tels, r 30 F.  
 --Joseph H, supt, rms 48 S 2d East.  
 --W Warren, student, b 30 F.  
 Straub Charles, emp Utah Gas & C Co,  
 r 167 W 1st South.  
 --Foe, cond D & R G, r 709 W 1st  
 South.  
**STRAUP HON D NEWTON**, Chief Jus-  
 tice Supreme Court, 253 City &  
 County Bldg, Both Tels 111, r 225  
 S 12th East, Bell Tel 4587-Y.  
 Straushach Adele C, student, b 263 G.  
 --David A, watchmkr Boyd Park, r  
 263 G.  
 Strauss, see also Strouse.  
 --Elise (wid Leopold R), b 270 S 12th  
 East.  
 Strawberg Joseph, janitor Y M C A, rms  
 same.  
 --Swan, died Oct 21, '08, age 54.  
 Strawn Mabel, student, b 117 E South  
 Temple.  
 Strayer Ira J, baker, rms 326 S Main.

### Utah Building & Manufacturing Co.



40-42 S. 2nd West Street

Streadbeck Albert L, repr, b 803 S 3d  
 East.  
 --Clara V, milliner O D Banks Co, b  
 803 S 3d East.  
 --Emanuel A, trimmer Solomon Bros,  
 b 803 S 3d East.  
 --Enos D, appr U L & R Co, b 347 E  
 8th South.  
 --George A, clk Troy Laundry, r 523  
 S 2d East.  
 --John O, clk F Auerbach & Bro, r 838  
 W 5th South.  
 --Peter A, tailor Rowe & Kelly, r 803  
 S 3d East.  
 Strecker Fred L express, 221 S 1st West,  
 r same.  
 Streeby John C, pipeftr, r 1444 Roberta.  
 Streed Axel, repr O S L, r 1255 S 8th  
 East.  
 Streepfer Erma, student L D S U, r Cen-  
 terville, U.  
 --Wm H jr, lawyer, 210 Judge Bldg,  
 r Centerville, U.  
 Street Anna M, Christian Scientist, 504  
 Scott Bldg, r 1347 S 9th East.  
 --Austin, student Gordon Academy.  
**STREET CHARLES E**, Mines and Min-  
 ing Operator, 306 Scott Bldg, Bell  
 Tel 792, r 1398 S 9th East, Bell Tel  
 1137-Z.  
 --Edward A, r County Infirmary.  
 --Glen O, salesman McMillen Paper &  
 S S Co, rms Belmont Hotel.  
 --Harry, hostler Central Coal & C Co,  
 r 248 W 4th South.  
 --John A (Street & Bramel), r Univer-  
 sity Club.  
 --Mabel B, student Rowland Hall, b  
 1398 S 9th East.  
**STREET & BRAMEL** (J A Street, W H  
 Bramel), Lawyers, 317-319 D F  
 Walker Bldg, Bell Tel 2329.  
 --& Irrigation Department, I C & C  
 Bldg.  
 Streeter George D, auditor, rms 164 S  
 1st West.  
 Streitt Adam G, carp Utah Gas & C Co,  
 b 723 Allen av.  
 --Adam S, carp, r 723 Allen av.  
 --Claude D, rest, 367 W South Tem-  
 ple, r 175 N 3d West.  
 --Esther M, presser G T Jones, b 723  
 Allen av.  
 Streuli Fred E, office, 210 Dooly Bldg,  
 r Keith Apts.

Bell Tel. 2939-Z

Ind. Tel. 2936

Reinforced Concrete Construction

# JOHN HOLT

# Reinforced Concrete Construction

# CONTRACTOR

### Pacific Western Selling Co.

## LEATHER BELTING

422-423 ATLAS BLOCK. Bell Tel. 3205

### ANDERSON INSURANCE AGENCY,

All Kinds of

TELEPHONES 195

200-201 Scott Building

168 S. Main St.

# INSURANCE



ON ONE SIDE POVERTY. On the other, reasonable independence for your wife and family.

Which? It's your family, so you choose.

**PENN MUTUAL LIFE**

315-316-317 Boston Building, Salt Lake City



1050

STR

R. L. POLK & CO'S

STR

**THE GRANITE LUMBER CO.**

**LUMBER**

Both Phones 598.

COR. 11TH EAST and 12TH SOUTH STS.

**STREVELL CHARLES N.** Pres Strevell-Paterson Hardware Co. Independent Coal & Coke Co and East Garfield Land Co, r 5th East Hotel.

**STREVELL - PATERSON BUILDING,** 124-128 S West Temple.

**STREVELL-PATERSON HARDWARE CO.** C N Strevell Pres, James H Paterson V-Pres and Treas, A D McMullen Sec, Wholesale Hardware, 124-128 S West Temple. Both Tels 151. (See inside back cover.)

Strickland Alvin B. died May 15, '08, age 81.

-R Hugh, sec and mgr Utah Mines Coalition, 401 Dooly Bldg, r 783 3d av.

Strickley Beatrice, student L D S U, b 544 S 4th East.

-Blanche H, b 226 S 5th East.

-Frank H, moved to Deer Park, Wash.

-George F, salesman Kentucky Liquor Co, r 711 6th av.

-James G, r 964 E 3d South.

**STRICKLEY JOHN.** Sec and Mgr Kentucky Liquor Co, 11-13 E 2d South, r 226 S 5th East, Bell Tel 4668-Z.

-Joseph B, lab P J Moran, r 846 S 5th East.

-Mrs J G, b Cullen Hotel.

-Katherine, student L D S U, b 544 S 4th East.

-Wm J, clk Kentucky Liquor Co, r 544 S 4th East.

Striker, see also Stryker.

-George W, lab D & R G, r West Jordan.

-Harry M, hanger Midgley-Bodell Co, b 305 S 5th East.

-Louis, hlpr D & R G, r West Jordan.

Stringer Lum C C, private U S A, Ft Douglas.

Stringfellow Albert L, b 124 E 6th South.

-Alfred, hlpr, r 972 W 4th South.

-Alonzo W, hkpr, b 604 S 5th East.

-Anna R, b 124 E 6th South.

-August, trucker D & R G, b 1618 Park.

-Charles H, painter, r 132 Quince.

-Elizabeth A, student U of U, b 562 Driggs av.

Eraustus W, mgr Utah Mer Brok Co, 18 E South Temple, r 608 S 5th East.

-Eva L, stenog O S L, b 124 E 6th South.

-George, r 604 S 5th East.

Stringfellow Grace A, clk Keith-O'Brien Co, b 604 S 5th East.

-Jane (wid Samuel), r 124 E 6th South.

-Joseph W (Zane & Stringfellow), r 130 E 6th South.

-Junius R, driver, b 604 S 5th East.

-Lettie, binder Tribune-Reporter Ptg Co, b 972 W 4th South.

-Lucille H, student, b 562 Driggs av.

-Moroni, student, b 124 E 6th South.

-Oscar H, lab Studebaker Bros Co, rms 157 S State.

-Richard H, watchman, r 562 Driggs av.

-Richard L, hlpr D & R G, b 1618 Park.

-Rose H, b 124 E 6th South.

-Samuel F A, r 1618 Park.

-Stanley R, appr, b 562 Driggs av.

Stringham Blair, carrier Deseret News, b 325 Edith av.

-Bros (John and N George), real est, 73 S Main.

-Bryant, carrier Deseret News, b 325 Edith av.

-Edna M, emp Troy Laundry, b 60 Ruby av.

-Harriet M (wid Bryant), r 1178 S 4th East.

-Henry, mfrs agt, 2 Hooper & Eldredge Bk, r 325 Edith av.

-John (Stringham Bros), r 107 F.

-Mary T (wid George), r 860 W 2d North.

-N George (Stringham Bros), r 27 S 8th East.

-Parthenia, stenog, b 325 Edith av.

-Walter H, r 56 S 1st West.

-Wm, r 351 E 7th South.

**STROCK CORNELL R.** Propr Strock's Employment Agency, r 465 E 12th South, Bell Tel Forest 72.

**STROCK'S EMPLOYMENT AGENCY,** C R Strock Propr, basement 4 E 2d South, Both Tels 464. (See p 356.)

Strohbach George, private U S A, Ft Douglas.

Strohsahl Ethel, died Jan 2, '08, age 27.

-Fred, fireman, r 140 W 2d South.

Strom Albert A, timekpr, r West Jordan.

-Boletta (wid Martin), clk Willson Hotel, r 806 E 1st South.

-Francis I, carp, r 252 E 3d South.

-Herman A, r 806 E 1st South.

**WINDSOR & CO.**

Utah Savings & Trust Bldg. Phones 4455

**INSURANCE AND ADJUSTING**  
Fire, Liability, Surety Bonds

**Salt Lake's Famous Rathskeller**  
E. L. Wille, Mgr.  
**THE LOUVRE**  
Under Walker's Bank

Press clippings on any subject from every paper in the country. We make a specialty of covering every mining district in the west. Invaluable service at a nominal expense.

**INTER-MOUNTAIN PRESS CLIPPING BUREAU**

P. O. Box 1274.

Phones, Bell 301, Ind. 302

Salt Lake City, Utah

# UTAH MINING MACHINERY & SUPPLY COMPANY

224-232 S. West Temple St.

Sole Agents CAMERON SINKING PUMPS

STR

SALT LAKE CITY DIRECTORY 1909.

STR

1051

Strom Hulda, domestic, 921 E 1st South.  
—John A, hostler Utah Livery, b 252 E 3d South.  
—Olga, student Utah Bus Coll, b 252 E 3d South.  
—Wm, bartndr, r 711 S 9th East.  
Stromberg Bernard, trackman U L & R Co, b 66 Commercial.  
—Betsy (wid James A), r 6 Washington av.  
—Mrs Hedvig, nurse, 224 W 4th North, r same.

—Minnie, student, rms 32 Center.  
—Verner, lab, b 224 W 4th North.  
Stromich Peter, lab Garfield Smelter, r Garfield.  
Stromka Joseph, private U S A, Ft Douglas.  
Stromness Anna T, clk Utah Assn Credit Men, b 743 S State.  
—Carl, carp, r 140 E 16th South.  
—Edward (Edward Stromness & Son), r 743 S State.  
—Edward jr (Edward Stromness & Son), b 743 S State.  
—Edward & Son (Edward and Edward jr), blksmiths, 743 S State.  
—Emma, r 125 W 16th South, Murray.  
—Jennie, student, b 743 S State.  
—John, hlpr, b 149 E 16th South.  
—Peter, lab, r 18 Roberts ct.  
—Rachel, student L D S U, b 161 E 8th South.  
—Ruby, pkr J G McDonald C Co, b 161 E 8th South.  
—Sigrid, cashr G N Christophes & Co, b 18 Roberts ct.

Strong, see also Strang.  
—Alma E, plastr, r 837 E 4th South.  
—Alma J, bkpr, b 837 E 4th South.  
—Alvin C, teller Utah Nat Bank, r Centerville, U.  
—Arthur E (Strong & Earl), r 753 E 5th South.  
—Blanche M, clk Strong Bros Co, b rear 831 E 4th South.

**STRONG BROS CO**, Wm H Strong Pres and Mgr, Dealers in General Mdse, Groceries and Meats, 813 E 4th South, Both Tels 502.

—Clarence T, installer Utah Ind Tel Co, b 29 Strongs ct.  
—Ellen A, b 837 E 4th South.  
—Elsie L, stenog Utah Litho Co, b 357 S 8th East.  
—Ernest J, foreman C H Reilley, r 360 S 9th East.



Strong Ethel M, clk Troy Laundry, b 357 S 8th East.  
—Frank, r 208 E 3d South.  
—Fred E, clk O S L, rms Eagle Blk.  
—Harry, hoistman U S Smelter Co, b West Jordan.  
—Henry F, brkman S L Route, rms 7 Phipps pl.  
—Irvin J, clk Pac Ex Co, r rear 443 S 7th East.  
—James T, clk Pac Ex Co, r 1073 W 1st South.  
—James T, jeweler, r 849 E 4th South.  
—John A, foreman A Fisher Brg Co, r 357 S 8th East.  
—Leo R, clk Dinwoodey Furn Co, b rear 831 E 4th South.  
—Lester J, bottler A Fisher Brg Co, b 357 S 8th East.  
—Lewis H, driver Strong Bros Co, b rear 831 E 4th South.  
—Mary B, b 357 S 8th East.  
—M A, moved to Boise, Ida.  
—Ralph J, r rear 431 S 7th East.  
—Wm H, pres and mgr Strong Bros Co, r rear 831 E 4th South.  
—Earl (A E Strong, Adam Earl), grocers, 749 E 5th South.

Strother Wm F, moved to Payette, Ida.  
Stroud Hugo W, lab U L & R Co, b 44 N 9th West.  
—Luther A, lab, b 44 N 9th West.  
—Mabel, student, b 44 N 9th West.  
—Maggie L, student, b 44 N 9th West.  
—Nina, b 44 N 9th West.  
—Thomas A, plumber, b 44 N 9th West.  
—Thomas R, lab, r 44 N 9th West.  
Strouse, see also Strauss.  
—E H, r 268 W 2d South.  
—Mrs Elizabeth, rms 717 S 2d East.

**STROUSE FERD**, Pres Greenwald Furniture Co, rms The Touraine.  
—John, hlpr D & R G, r West Jordan.

Struble F H, r 51 W 2d South.  
Struck John M, trav agt, r 11 Kensington Flats.

Strugll Wm, lab Garfield Smelter, r Garfield.

Strugnell John A, repr Madsen H & F Co, r 78 N State.

Struhs Eliza (wid Henrich), b 704 S 1st West.

—Ernest, hlpr D & R G, r 851 Pierpont av.

—Henry, boilermrk D & R G, b 851 Pierpont av.

## FIT OR NO SALE Artificial Limb Mfg. Co.

J. F. CORDELL, Manager

Expert Manufacturers of  
Artificial Limbs and  
Braces, Trusses, etc.

11 W. FIRST SOUTH ST.



KNIGHT CARRIAGE & AUTOMOBILE CO. AUTOMOBILE REPAIRING  
140 SOCIAL HALL ST.  
Bell Tel. 5223, Ind. Tel. 1394

## THE ELECTRICAL ENGINEERING & CONSTRUCTION CO.

GROUND FLOOR, BOSTON BUILDING  
BELL PHONE MAIN 1911

Salt Lake City

WHY PAY MORE?  
 50C A MONTH  
 ALL THE NEWS  
 THE REPUBLICAN

# INSURANCE AND GIESY-WALKER CO. REAL ESTATE

BOTH TELEPHONES 1688  
403 TRIBUNE BUILDING

1052

STR

R. L. POLK & CO'S

SUD



## WALLACE

### The Collector

D. F. Walker Bldg.

Stryker, see also Striker.  
 —Nella S, stenog, 62 W 2d South, b 1271 Kensington av.  
 Stuart, see also Stewart and Stewart.  
 —Archibald, collr U S Int Rev, r Sandy.  
 —G Forrester, stenog Utah Imp-Veh Co, b 10 Vernon ct  
 —Lydia (wid Hyrum), r 772 W 2d North.  
 —Maggie, emp Troy Laundry, b 772 W 2d North.  
 —Millicent, nurse, 1267 2d av, r same.  
 —Muryel A, student, b Sandy.  
 —Noel, eng, r West Jordan.  
 —Norval, mining, r 464 Cody ct.  
 —Robert, student, b 772 W 2d North.  
 —Wm J, ironwkr, rms 129 E 4th South.  
 Stuber Anna, dressmkr, b 801 E 7th South.  
 Stuck Sarah A (wid David), b 444 S West Temple.  
**STUDEBAKER BROS CO OF UTAH,**  
 C A Quigley Mgr, Harness, Carriages, Wagons and Automobiles, 157 S State, Both Tels 639; Murray Branch, H Wheeler Mgr, 73 S State, Murray, Bell Tel Murray 1351-Red.  
 Studham George, houseman H S Daynes Music Co, r 738 S 4th West.  
 —George B, tmstr Central Coal & C Co, b 738 S 4th West.  
**STUDNESS EDWARD T,** Propr Lion Drug Store, 302 S State, Bell Tel 5367, Ind 569, r 147 S 8th East.  
 Stuffle, see Stoffel.  
 Stultje Bessie D, clk T E Vissing, r West Jordan.  
 Stull James M, lawyer, r 918 S 2d West.  
 Stultz Lafayette W, carp U S Smelting Co, r West Jordan.  
 Stumm Walter A, b 131 R.  
 Stump Leona, student, b 164 S 10th East.  
 —Nellie T (wid Wm F), r 164 S 10th East.  
 Stumpp Jacob F, expman, r 223 W North Temple.  
 Stupeck Abram, agt, rms Elk Hotel.  
 —Benjamin, agt, rms Elk Hotel.  
 Sturgis Alfred H, foreman Wasatch Supply Co, r 24 S 4th West.  
 —Mabel, b 504 S Main.  
 Sturm Angus P, tmstr Holman Payne & Co, b 448 S State.  
 —Ernest, uphlstr, r rear 1632 S 2d West.

Sturm George C F, r 4448 S State.  
 —Louisa, b 4448 S State.  
 —Mary L, student, b 4448 S State.  
 —Paul, tmstr, b 4448 S State.  
 Stutt Alexander, lab, r 485 N 12th West.  
 Stuttered J Henry, clk Boyd Park, r 233 1st av.  
 Stutz Edward J, lab, b 27th East 1 s of 15th South.  
 —Joseph R, b 3571 S 7th East.  
 —Lorenzo, farmer, r 3571 S 7th East.  
 —Lorenzo H, farmer, r 27th East 1 s of 15th South.  
 —Orson, lab S L Pressed Brick Co, b 3571 S 7th East.  
 Stutz-negger Conrad, r 540 S 8th West.  
 Stutzner Carl H, baker J H R Franklin Co, r 169 E 3d South.  
 Stuurman Daneara (wid Tunis), hlpr J G McDonald C Co, r 238 N 7th West.  
 —Peter, hlpr Alfred Gardiner, b 238 N 7th West.  
**STUYVESANT INS CO** (of New York), E H Peirce Gen Agt, 126 S Main, Stylin Emma C (wid Carl J), b 9 Marguerite ct.  
 Styner Florence, clk, b 7 Iretta ter.  
 —Wm A, carp, r 7 Iretta ter.  
 Styonovic Joseph, lab, r West Jordan.  
 Subic Mike, lab, b West Jordan.  
 Sublett Herbert S, private U S A, Ft Douglas.  
 —John, cook Louvre Cafe, rms 155½ E 3d South.  
 —John S, r 3 Case ct.  
**SUCCESS BAR THE,** Erickson & Johnson Proprs, 51 E 2d South, Ind Tel 1552. (See p 391.)  
**SUCCESS MARKET,** Schneider & Co Proprs, Fresh, Cured and Smoked Meats, Lard and Sausage Our Specialties, 26 W 1st South, Both Tels 451.  
 Sudbury Albert C, student, b Brighton.  
 —Mrs Alice A, r Brighton.  
 —Alice E, student, b Brighton.  
 —Mrs Anna L, r 940 W 9th South.  
 —Clement R, electr U L & R Co, r 2437 S 8th East.  
 —Edward, trav agt Z C M I, r 942 W 9th South.  
 —Emily L, student, b Brighton.  
 —Fred J, student, b Brighton.

## MINES AND STOCKS

### WILSON BROS.

Office 208-209 Brooks Arcade, Corner State and Third South. (See Advertisement on Page 25)

## ROYAL CRYSTAL Shaker Salt

A NEW FREE RUNNING TABLE SALT. TRY IT

## INLAND CRYSTAL SALT CO., Manufacturers

American Central Insurance Co. of St. Louis; St. Paul Fire and Marine Insurance Co. of St. Paul; Sun Insurance Office of London.

SUITE 400  
McCormick Bldg.

SUD SALT LAKE CITY DIRECTORY 1909. SUL 1053

- SUDBURY FRED W.**, Adv Solicitor K L Polk & Co. 615 Dooly Bldg.  
—Lolvin A, dressmkr, 919 S 7th East, b same.  
—Lyman R, messr, b 942 W 9th South.  
—Samuel A, student, b Brighton.
- SUDBURY SAMUEL C.** Fruit Grower and Well Driller, Brighton, r same.  
—Samuel J, r 919 S 7th East.  
—Sherman E, student, b 942 W 9th South.  
—Virginia, b 942 W 9th South.  
—Mrs Wilhelmina C, b 2437 S 8th East.
- Suder Joseph**, lab Garfield Smelter, r Garfield.  
—Mike, lab Garfield Smelter, r Garfield.  
—Nick, lab Garfield Smelter, r Garfield.
- Sudheimer Emma L.** tchr Jackson School, b 1999 S 4th East.  
—Henry W, insp Intermountain Demurrage Bureau, r 1939 S 4th East.  
—Irene A, tchr Jackson School, b 1999 S 4th East.
- Suender Louis W.**, private U S A, Ft Douglas.
- Sugar Banking Co.** N J Hansen pres, R T Badger v-pres, G A Goff cashr, 12th South nr 12th East.  
—Centrifugal Discharger Co, J R Murdock pres, J W Musser sec and treas, 326 Judge Bldg.  
—City Townsite Co, H G Whitney sec, Main s w cor South Temple.  
—House Station P O, 11th East cor 12th South.  
—House Ward Meeting House (L D S), 12th South nr 12th East.  
—House Ward Relief Society Hall (L D S), 1835 S 11th East.
- SUGAR STATION LIVERY & FEED STABLE.** T C Davis Propr, 1885 S 11th East, Bell Tel Forest 95.
- Sugden Amy**, b 170 O.  
—David, maker Bernstein Cigar Co, r 373 D.  
—Frank, tailor, r 177 C.  
—George W, cigar mkr, r 646 E 2d South.
- SUGDEN JOHN W.** Patternmkr and Woodworker, 810 W South Temple, Bell Tel 2935-X, r 55 S 8th West.  
—Joshua, butcher, r 170 O.  
—Nellie, b 170 O.  
—Walter, carp, r 370 Aspen av.  
—Walter R, lab, b 170 O.

**LYNCH & HARMON**  
ENGINEERS AND CONTRACTORS  
222 Judge Building

- Sugden Wm**, woodwkr J W Sugden, r 3 N 7th West.  
**Sughrue Nora**, b 995 Windsor.  
**Suiter Electa B.** nurse, 150 N West Temple, r same.  
—Walter F, phys, r 150 N West Temple.
- Sugrum Smith**, lab, r S State, Murray.  
**Suhl Conrad**, private U S A, Ft Douglas.
- Sullaway Mrs Elvira**, r 649 S 5th East.  
—Gladys M, student, b 649 S 5th East.  
—Joseph E, mining, r 649 S 5th East.  
—Sarah V, tel opr, b 649 S 5th East.  
—Thyrtle G, tel opr, b 649 S 5th East.  
—W Frank, tmstr, b 649 S 5th East.
- Sullivan Agnes**, student St Marys Academy.  
—Anna (wid John), r 926 S West Temple.  
—Anna L, student St Marys Academy, b 1238 1st av.  
—Anna M, moved to Seattle, Wash.
- SULLIVAN ARTHUR C.** Cashr S L Security & Trust Co, b 1064 E 1st South.  
—Carroll C, student All Hallows Coll, b 1064 E 1st South.  
—Catherine, died Jan 15, '08, age 47.  
—Charles, oiler Garfield Smelter, r Garfield.  
—Charles B, b 122 N.  
—Charles E, eng S L Route, r 943 Hazel av.  
—Charles R, fireman D & R G, r 164 S 2d West.  
—Daniel A, moved to Butte, Mont.  
—Daniel E, clk O S L, b 1238 1st av.  
—Dennis, cigar mkr, b 318 S West Temple.  
—Dennis A, driver Police Dept, r 20 Emery.  
—Dennis P, r 432 S Main.  
—Mrs Ella, r 219 E 7th South.  
—Emmett, rms 44½ W 1st South.  
—Eugene, lab, b 158 N Main.  
—Fern, student St Marys Academy.  
—Florence, student St Marys Academy, b 1064 E 1st South.  
—Frances, student Henagers Bus Coll, b 593 S 10th East.  
—Frank C, fireman S L Route, r 13 Tuttle ct.  
—Gary R, hlpr D & R G, b 447 Post.
- SULLIVAN GEORGE M.** Lawyer, Suite 625 Boston Bldg, Bell Tel 3349, Ind 3325, r e end of Princeton av, Bell Tel 1383-Y.

Prices Reasonable and First Class Work Guaranteed

Blankets Cleaned with Heavy Steam Pressure

**Salt Lake Steam Carpet Cleaning Works**

436 S. 7th East St.  
Bell Tel. 2019; Ind. Tel. 1110  
EMERLYN, Proprietor

**Art Metal & Chandelier Co.**

*Artistic  
Chandeliers*

82 W. 3d SOUTH ST.

**Londoner-Cary Detective Bureau**

J. N. LONDONER — H. FRANK CARY  
(Formerly Officials Pinkerton's National Detective Agency)

224-226 Brooks Arcade, 3rd South and State Sts.

ALL PROPER DETECTIVE WORK UNDERTAKEN.

Manufacture Everything in

Liberty Sheet Metal Works

221 W. SOUTH TEMPLE ST. IND. TEL. 4029

Sheet Metal

# INTER-MOUNTAIN ELECTRIC CO.

WHOLESALE AND RETAIL

13 S. Main Street

Phones 354

1064

SUL

R. L. POLK & CO'S

SUL

## Ernest M. Fowler REAL ESTATE

32 S. Main St.

Ind. Tel. 10

- Sullivan Grace E. student, b 1064 E 1st South.  
 —Harry T. opr D & R G. r 5 Kendall sq.  
 —James orderly Keogh - Hammond Private Hospital.  
 —James, sergt U S A. Ft Douglas.  
 —James H. bkpr Deseret S S Union Book Store, r 447 Post.  
 —James M. elev opr Atlas Blk, b 1350 Lincoln av.  
 —James W. contr. 1238 1st av, r same.  
 —Jane (Browning & Sullivan), r The Ramona.  
 —Jennie, clk Consolidated W & M Co, b 5th East Hotel.  
 —Jeremiah, b 219 E 7th South.  
 —John, r 120 E Capitol.
- SULLIVAN JOHN D.** (Abrams & Sullivan), Contractor, 121 Atlas Blk, r 1064 E 4th South, Bell Tel 3461-2.

- Sullivan John J. private U S A, Ft Douglas.  
 —John M. mach. r 259 N State, Murray.  
 —John V. oppr W U Tel Co. rms Hotel Heron.  
 —John W. tankman Water Wks, r 466 S 9th West.  
 —Joseph W. private U S A, Ft Douglas.  
 —Mrs Lillie, rms 432 S Main.

**Don't Lend Your  
Directory**

**RIO GRANDE  
LUMBER CO.  
THE NEW YARD**

## Plastering Contractors

PLAIN AND ORNAMENTAL PLASTERING  
MODELING, CASTING and CEMENT WORK

*Sullivan Fireproof Wall  
and Partition*

The Most Perfect  
Wall Ever Built



Estimates Furnished on Request

### ABRAMS & SULLIVAN

121 Atlas Block

## INTER-MOUNTAIN MILLING CO.

161.163 N. 3rd WEST ST. BOTH PHONES 128

Husler's Flour, Grain,  
STEAM ROLLED, GROUND  
and Chopped Feed



# MEHESEY'S Furs and Millinery

156 S. MAIN STREET—Next to Auerbach's

KNUTSFORD HOTEL BUILDING

SUL

SALT LAKE CITY DIRECTORY 1909.

SUM

1055

**SULLIVAN MACHINERY CO.** Matt Brodie Local Mgr. Mining Machinery, etc. 627 Dooly Bldg. Bell Tel 3294, Ind 2032. (See adv.)  
—Mae R. clk J H R Franklin Co, b 432 S 2d West.  
—Maggie, waiter Bransford Apts, rms Orpheum Hotel.  
—Margaret (wid Timothy), b 926 S West Temple.  
—Mary C, student St Marys Academy.

"The Name A Guarantee of Quality"

**Otis Elevators**

## SULLIVAN MACHINERY CO. DOOLY BLDG.

*Air Compressors, Rock Drills, Stope Drills  
Diamond Drills, Mine Hoists, Coal Mining Machinery*

Tels.: Bell 3294, Ind. 2032

MATT BRODIE, Manager

Sullivan May, dipper Sparks Candy Co, b 66 S 9th West.  
—Michael, rms 49½ Commercial.  
—Murray L, clk O S L, r 777 5th av.  
—Nellie E, dipper Sparks Candy Co, b 66 S 9th West.  
—Patrick E, eng, r West Jordan.  
—Philip B, mach, rms The Ramona.  
—Quinlan O, barber W V Besten, rms 55½ E 1st South.  
—Mrs Rosa, r 120 E Capitol.  
—Wm C, real est, 65½ S Main, r Eagle Hotel.  
—Wilma, student St Marys Academy.  
Sumbot Luke A, lab, r West Jordan.  
Sumen George, feman Amer S & R Co, r Murray.  
Summers, see also Sommers and Summers.  
—Robert S, janitor Commercial Bk, r 854 E 6th South.  
—Tollie, elev opr Commercial Bk, b 854 E 6th South.  
—Wm H, cond U L & R Co, b 854 E 6th South.  
Summerfield Joseph, moved to Chicago, Ill.  
Summerhays Alma B, appr Deseret News, b 2435 S 8th East.  
—Caleb E, missionary, rms 44 N 2d West.  
—Mrs Ellen L, rms 44 N 2d West.

Summerhays Florence, student U of U, b 2525 S 7th East.  
—George F, tmstr, r 2459 Walnut, s e.  
—Jared W, wrapper F Auerbach & Bro, b 2426 Walnut, s e.  
—Mrs Jennie A, r 1103 Denver.  
—John W, student L D S U, b 2525 S 7th East.  
—Joseph, r 2426 Walnut, s e.  
**SUMMERHAYS JOSEPH W**, V-Pres and Mgr Rowe-Morris-Summerhays Co, and N Y Warehouse Co, 536 S 3d West, r 2525 S 7th East, Bell Tel Forest 20-Y.  
—Joshua J, trav agt Rowe-Morris-Summerhays Co, r 2463 S 8th East.  
—Lillian P, b 2525 S 7th East.  
—Margaret, bkpr Juvenile Instructor, b 2525 S 7th East.  
—Mayme, stenog Deseret S S Union Book Store, b 2525 S 7th East.  
—Mrs Sarah B, r 2435 S 8th East.  
—Teresa, student L D S U, b 2435 S 8th East.  
—Wm H, cond U L & R Co, r 1131 Windsor.  
Summers, see also Sommers and Summers.  
—Colin M, bartndr Doran-Weed Co, r rear 56 W 6th South.  
—George F, foreman Grocer Printing Co, r 1329 Indiana av.  
—Grover F, student Utah Bus Coll, b 164 S 1st West.  
—Harvey W, student, b 1 Union av.  
—John A, trav agt, r 11 St Regis Apts.  
—John H, eng, rms Sayoy Hotel.  
—Wm, tmstr, r 19 University, Summit Block, 226 S Main.  
Sumner Beatrice, student Rowland Hall.  
—Freeman, paymaster D & R G, r 3 Kensington Apts.  
—Rutherford B, draftsman Internat S & R Co, b 18 Grace Flats.  
—School, 640 S 3d East.

C. G. SEYBOLDT, PROP.



237 S. MAIN ST.

**SALT LAKE BUILDING & MANUFACTURING CO.**  
**LUMBER DEALERS AND CONTRACTORS**  
20-40 N. 2ND WEST ST.  
PHONES 345.

## CALLAWAY, HOOK & FRANCIS

Visit Our New Store, 66 Upper Main Street

CROCKERY, CHINA, GLASSWARE, ELECTROLIERS, Silverware, Lamps, etc.

# WASATCH ELECTRIC SERVICE COMPANY

SALT LAKE CITY, UTAH  
BELL PHONE MAIN 2216, IND. 2211

"THE ELECTRICAL PEOPLE"

46 POST OFFICE PLACE  
"THE NEW BUSINESS CENTER"

## THE PALACE MEAT MARKET 263-265 S. Main

WE HAVE OUR OWN ARTIFICIAL REFRIGERATION  
AT THE MARKET AND YARD

Private Branch Exchange—Both Phones THOS. J. NIPPER, Propr.

1056

SUN

R. L. POLK & CO'S

SUR

### Dietz & Davis Plumbing Co.

MODERN SANITARY PLUMBING, HEATING  
AND GAS FITTING

Bell Tel. 3727  
Ind. Tel. 99

427 S. Main St.

- Sun Adelaide, student St Marys Academy.  
—Chun Tai, gardener, r 1020 S 3d East.  
—Chung Tai, Chinese mdse, 13 Orphum av.  
**SUN DRUG CO.**, Ernest Anstee Pres, Fred Anstee Sec and Treas, 331 S West Temple, Both Tels 4333.  
—Eva, student St Marys Academy.  
**SUN INS OFFICE (OF LONDON, ENG.)**, Agency Co Agts, 400 McCormick Bldg.  
—Joseph, clk, b 208 E 8th South.  
—Mining Co, R A Hasbrouck pres, 61 Commercial Bldg.  
—Susie, student, b 208 E 8th South.  
—Thomas S, cook, r 208 E 8th South.  
Sunday Richard P, waiter Royal Cafe, rms 78 E 2d South.  
—Wm C, clk Keith-O'Brien Co, r 239 S 5th East.  
Sundbeck Carl J, carp, r 75 N 9th West.  
—Charles A, plumber Higson-Rossiter P Co, r 4430 S State.  
**SUNBERG ALVIN F.**, Architect and Superintendent, 427 Newhouse Bldg, r 2449 S 9th East, Bell Tel Forest 75-NZ.  
—C Raymond, mach, b 418 4th av.  
—Edward, r 423 W 5th South.  
—Flora L, student, b 418 4th av.  
—Howard M, student L D S U, b 53 Vine.  
—John, propr New Century Bar, 325 S State, r 775 S 2d East.  
—Theodore R, mach, r 418 4th av.  
—T Richelieu, electr, b 418 4th av.  
Sundeen George, musician U S A, Ft Douglas.  
Sunderland Ernest G, appr Kelly & Co, b 455 7th av.  
—George O, mach Davis, Howe & Co, r 455 7th av.  
—Theresa J, tchr, b 455 7th av.  
Sundleaf Charles, lab, r 139 S 2d West, Murray.  
Sundquist Carl, elev opr Newhouse Bldg, b rear 28 Union av.  
—Caroline (wid Carl), cigars, C & C Bldg, r rear 28 Union av.  
—Frank V, carp, r 991 Windsor.  
—Paul, carp Holman, Payne & Co, rms 261 S 3d East.  
—Sophia R (wid Otto), r 1927 Lake

- Sundstrom Mrs Beretta S E, died Mar 5, '09, age 84.  
—Carl A, r Sandy.  
—Ellen S, student, b 22 Jeremy.  
—Henry, student, b 22 Jeremy.  
—Henry H, janitor Kensington Flats, r Main s e cor 1st North.  
—John A, janitor High School, r 22 Jeremy.  
—John H, student, b 22 Jeremy.  
—Mrs Sophia, r 164 N 3d West.  
Sundt Mina, domestic, 1910 S 10th East, Sundvall Andrea, domestic, 58 S 4th East.  
Sundwall John, prof U of U, r University Apts.  
—Mary, tchr Emerson School, b 1175 E 7th South.  
—Oluf, student U of U, b 1175 E 7th South.  
—Peter, bkpr McCornick & Co, r 659 Elizabeth.  
Sunlof Michael, emp Amer S & R Co, r Murray.  
Sunnybrook Coal & Coke Co, W S McCormick pres, O G Snow sec, R T Badger treas, 322 D F Walker Bldg.  
Sunshine Coal & Coke Co, F B Scott sec, 14 Eagle Bldg.  
Sunter Rosalie M, student, b 57 N 2d West.  
—Wm R, contr, r 57 N 2d West.  
Suntis Anton, lab, rms Eagle Hotel.  
**SUPERIE FLORIST THE.**, C S Martin Mgr, Designs, Decorations, Cut Flowers, 55 S Main, Bell Tel 1011, Ind 442.  
Superior - Alta Mining Co, C H Gibbs sec, Newhouse Bldg.  
**SUPERIOR BAKING CO.** (Frank Erath, Milevoi Martino), 935 Denver, Bell Tel 3166, Ind 46.  
**SUPREME COURT.**, 250-253 City & County Bldg, Bell Tel 111.  
Suprise Jennie M, b 1145 S 2d West.  
**SURBAUGH A M.**, Dealer in American Watches, Clocks and Jewelry, Repairing of Fine Complicated Watches a Specialty, 12 W 1st South, r 12 Hooper & Eldredge Bldg.  
—Thomas M, watchmkr A M Surbaugh, r 12 Hooper & Eldredge Bldg.  
Surety Abstract Co, Stephen L Moyle mgr, 6 W 1st South.

### C. M. WOODLE CONTRACTOR AND JOBBER

118 W. FIRST SOUTH ST. IND. TEL. 1248

### J. P. FOWLER CO.

Carriage, Wire and Iron Works  
Special Man for Spring Work on  
Automobiles

Bell Tel. 3281, Ind. Tel. 1220

53 to 59 S. WEST TEMPLE STREET

# SIERRA NEVADA LUMBER CO.

Lumber, Interior Finish, Sash, Doors. State Agents Ruberoid Roofing and Beaver Wall Board  
35 S. 3d WEST ST. BOTH PHONES 252

SUR SALT LAKE CITY DIRECTORY 1909. SUT 1057

- Surline Alta J, student, b 329 N 3d West.  
—Asher D, carp O S L, r 329 N 3d West.  
—George F, electr, r 329 N 3d West.  
—J Roscoe, carp, b 329 N 3d West.  
Surveyor of Port of Salt Lake City, 231 Newhouse Bldg.  
Susannah Gold Mining Co, F S Walden sec, 126 S West Temple.  
Sussman Otto, mining eng, 621 Judge Bldg, b Alta Club.  
Suter, see also Sutter.  
—Frederick J, b 4143 S State.  
—Mrs Jane, r County Infirmary.  
Suther Helen, student, b 1373 S 9th East.  
**SUTHERLAND ALEXANDER G.** Lawyer, 323 D F Walker Bldg, rms Globe Hotel.  
—Annie G (wid Thomas G), r 8 w Capitol.  
—Bertha J, student U of U, b 16th South 1 e of County rd.  
—E Leona, student, b 16th South 1 e of County rd.  
—George, lawyer and U S Senator, 703 Utah Savings & Trust Bldg.  
—Grace G, stenog Giles - McAllister Adv Agency, b 8 W Capitol.  
—Isaiah, ydman Granite Lbr Co, r 2010 S 11th East.  
—John, farmer, r County rd cor 16th South.  
—Joseph, farmer, r 15th South nr 11th East.  
—Joseph R, student, b 15th South nr 11th East.  
—Louisa C (wid Neil), b 335 S 7th East.  
—L E, r 62 E 2d South.  
—Martha, stenog, b 8 W Capitol.  
—Rex, student Granite High School, b Murray.  
—Thelma, rms The Ramona.  
—Thomas, lab P J Moran, b 11 Broadway.  
—Wm E, contr, 224 University, r same.  
—Wm J, farmer, r 16th South 1 e of County rd.  
—Wm M, student, b 16th South 1 e of County rd.  
—W Leonard, student U of U, r Murray.

## THE BUSINESS UTAH COLLEGE

TRAINS FOR BEST SERVICE  
School All Year Enter Now

## WALKER'S

SILKS, DRESS GOODS, RUGS, DRAP-  
ERIES, ART GOODS, ACCESSORIES.

- Sutter, see also Suter.  
—Charles R, student U of U, r St Louis, Mo.  
—Florence H, stenog, Hotel Knutsford, b 578 S State.  
—Mrs Helen S, checker Hotel Knutsford, r 578 S State.  
Suttle Irene, student Henegers Bus Coll, b 318 S 5th East.  
—Roy T, student Utah Bus Coll, b 318 S 5th East.  
Sutton Ada, b 38 W Capitol.  
—Alice M, clk Telegram, b 1342 E 5th South.  
—Amelia (wid Allen A), r 232 W 5th South.  
—Arthur D, v-pres B F Ott Drug Co, r 308 E 4th South.  
—C Albert, student, b 624 S 9th East.  
—Edna, student Henegers Bus Coll, r Park City, U.  
—Eleanor, rms 407 S 2d East.  
—E C, sec B F Ott Drug Co, r Provo.  
—Frank, private U S A, Ft Douglas.  
—Grace, dressmkr, b Y W C A.  
—Harry W, tmstr Queen of the Valley Roller Mills, b 57 Navajo.  
—Henry, gardener, 624 S 9th East, r same.  
—Henry F, sec Virgin Valley Oil Co, rms Metropolitan Hotel.  
—Henry G, carp, r 57 Navajo.  
—Henry H, fireman H Wagener Brg Co, r Emigration Canyon.  
—Jesse W, eng D & R G, rms 279 W 3d South.  
—John, sexton Mt Olivet Cemetery, r 1342 E 5th South.  
—J Frank, carp, r 55 S State.  
—J W, r 59 S 5th West.  
—Laura M, student U of U, b 175 Q.  
—Lillie D, dipper J G McDonald C Co, b 57 Navajo.  
—Luther E, cond U L & R Co, r 175 Q.  
—Margaret E, student, b 1342 E 5th South.  
—Ralph J, pkr Queen of the Valley Roller Mills, b 57 Navajo.  
—Raymond, student All Hallows Coll.  
—Richard, r 831 W 1st North.  
—Richard J, student L D S U, r Garfield, U.  
—Thomas A, gardener Mt Olivet Cemetery, b 1342 E 5th South.  
—Thomas, lab Green & Reeve, r 38 W Capitol.  
—Thomas H, tmstr, r 337 G.

**BURTON COAL & LUMBER CO.**

BELL TEL. 808

17 W. SECOND SOUTH

IND. TELS. 808 AND 57

**SASH, DOORS, SHINGLES AND LATH**

## Utah Audit & Accounting Co, Inc.

IND. 3350  
BELL 1281

AUDITING, ACCOUNTING AND SYSTEMATIZATION

Specialty—Municipal and Corporate Books and Commercial Accounts  
Individual Accounts Handled New Systems and Methods

JOHN W. ANNAND AND H. A. JOPLIN, MANAGERS

# Geo. F. Felt Lumber Co.

Lath, Shingles, Cedar Posts, etc.

Mfrs. of Combination Fence

OFFICE: No. 12 E. 2d SOUTH ST. Bell Tel. 3124; Ind. 116; YARDS: 846 S. STATE ST. Both Tels. 24

College

School All The Year

Business

Henager's

Both Phones

1058

SUT

R. L. POLK & CO'S

SWA

Clothing, Furnishings, Hats

172  
SOUTH



MAIN  
STREET

- Sutton Thomas H, waiter Vienna Cafe, r 335 S 7th East.  
 —Wm H, fireman, r 427 S 10th East.  
 —Wm J, student, b 1342 E 5th South.  
**SVEA INS CO (OF GOTHENBURG, SWEDEN)**, Agency Co Agts, 400 McCornick Bldg.  
 Svelar Joseph, emp Amer S & R Co, r Murray.  
 Swain Charles S, propr The Plaza, 24 W 3d South, r 86 M.  
**SWAIN ALBERT**, Mgr Ocean Bar, 212 S State, Ind Tel 2116, r 259 S 8th East.  
 —Mary I (wid Robert T), r rear 866 E 2d South.  
 Swalberg August N, blksmith, b 3 Swans ct.  
 —Charlotte C (wid Lars F), r rear 257 W 4th South.  
 —Emily, b 3 Swans ct.  
 —Gustaf N, r 3 Swans ct.  
 —Melvina, emp Regal C & D Co, b 3 Swans ct.  
 —Oscar F, tailor Max Daniels, b 257 W 4th South.  
 —Wilford J, cashr S L Hdw Co, r 257 W 4th South.  
 Swaller Daniel, emp Amer S & R Co, r Murray.  
 —Emil, emp Amer S & R Co, r Murray.  
 Swallow Apartments, 333 E 1st South.  
 —Birdie E, student L D S U, b 329 E 1st South.  
 —George, r 329 E 1st South.  
 —May C, b 329 E 1st South.  
 —Ray, student L D S U, b 329 E 1st South.  
 Swallows Samuel, furn rooms, 152½ S State.  
**SWALUM SEVER T**, Real Estate, Loans, Rentals and Insurance, 123 Atlas Bk, Ind Tel 1392-A, r Gold Hotel, Bell Tel 5420, Ind 2303.  
 Swan, see also Schwan.  
 —Agnes A, stenog O S L, b 627 3d av.  
 —Alexander M, fireman S L Route, r 310 N 9th West.  
 —Anna N, tchr, b 421 S 7th East.  
 —Barbara E, clk State Board of Land Commrs, b 1363 Lincoln.  
 —Mrs Catherine T, rms 117 W 1st North.  
 —Claron A, carp, r 467 N 10th West.  
**SWAN DOUGLAS A**, Sec Dooly Building, Office 111 same, r 64 2d av.  
 —Edward D, r 212 S 3d East.

- Swan Emma F, tchr Fremont School, b 421 S 7th East.  
 —Emma M, b 310 N 9th West.  
 —Fritz, driver W J Frank Prod Co, rms Lincoln House.  
 —George, lab, r Woods row, Murray.  
 —Heber, driver Sparks Candy Co, b 310 N 9th West.  
 —Jeanette E, tchr Riverside School, b 310 N 9th West.  
 —Margaret I, cashr Sherwoods Mkt, b 310 N 9th West.  
 —Robert S, b 435 S 5th East.  
 —Thomas C, collr H Wagener Brg Co, r 834 S 7th East.  
 —Wm A, b Hotel Daly.  
 —Wm T, mach Elec Mfg & Rep Wks, r 76 Girard av.  
 Swaner Alma E, emp Sweet Candy Co, r 157 Paxton av.  
 —Basil E, student, b 23 Floral la.  
 —Edsell, appr Joseph Nelson Supply Co, b 11th South and Main.  
 —Effie, stenog Vlavi Co, b 318 S 10th East.  
 —Emma L (wid Christian J), r S Baddley ct.  
 —Francis R, cooper A Fisher Brg Co, r 710 W 1st South.  
 —George B, clk D & R G, b 318 S 10th East.  
 —Helen G (wid John), r foot hills n of 18th South.  
 —Irene E, student L D S U, b 23 Floral la.  
 —John C, florist, 31 Floral la, r same.  
 —Joseph E, contr, 23 Floral la, r same.  
 —Leland B, clk O S L, b 318 S 10th East.  
 —Martha B (wid Ephraim J), r 318 S 10th East.  
 —Norma, b 318 S 10th East.  
 —Ruth, student, b 318 S 10th East.  
 —Wm G, chf opr U L & R Co, r 1560 S 9th East.  
 Swansea Mining Co, S O Snyder sec, 308 Dooly Bldg.  
 Swanson, see also Swenson and Swanson.  
 —Alma, student, b 762 Glen av.  
 —Mrs Anna, r 358 W 3d South.  
 —Arthur M, carp, b 1295 S 1st West.  
 —Charles P, carp, r 1295 S 1st West.  
 —Charles S, waiter Chesapeake Cafe, rms The Labertha.  
 —Fred, shoemkr McGee Shoe Co, b rear 751 E 5th South.

4% on Savings Deposits.

SALT LAKE

Security & Trust Co.

34 UP MAIN ST.

**OPEN A SAVINGS ACCOUNT  
With Zion's Savings Bank & Trust Co.**

# UTAH MINING MACHINERY & SUPPLY COMPANY

224-232 S. West Temple St.

HEAVY HARDWARE, MINING SUPPLIES

SWA

SALT LAKE CITY DIRECTORY 1909.

SWE

1059

Swanson Gilbert S. carp, b 1295 S 1st West.  
—Ida A. student, b 1295 S 1st West.  
—John, lab, r 2270 S 5th East.  
—Lena rms rear 252 W 6th South.  
—Mary, emp Bernstein Cigar Co, b 347 E 2d South.  
—Minnie, domestic, 1157 E 5th South.  
—Oscar C. carp, b 1295 S 1st West.  
—Pearl, emp Bernstein Cigar Co, b 347 E 2d South.  
—Peter, rms 263 W South Temple.  
—Rennie, maid Wilson Hotel.  
—Robert, driver Miller-Cahoon Co, b Murray.  
—Russell, trav agt, b 4055 S 7th East.  
—Selma, domestic, 955 E 1st South.  
—Wm, baker Portland Coffee House Co, r 337 E 5th South.  
Swart Grove, moved to Boise, Ida.  
—Lillias, stenog Studebaker Bros Co, b 66 Marion.  
Swartwigger F L, r 370 W South Temple.  
—Roy, r 370 W South Temple.  
Swartwood, see Swortwood.  
Swartz, see also Schwartz.  
—Mrs Agnes W, b 56 E North Temple.  
—David, mgr Baron Co, Garfield, r same.  
—Harry (Cox & Swartz), r 580 Hamilton.  
Swastika Mining Co, A E Edholm sec, 31 Latimer Blk.  
Swayze David M. cond S L Route, r 3 Cambridge ct.  
—E Diamond, stenog, b 3 Cambridge ct.  
**SWEAZEY GEORGE B.** Prin S L Collegiate Inst, 151-161 S 2d East, Bell Tel 1107, r 205 E 2d South.  
Swednberg Emma, domestic, 525 E 2d South.  
Swedenborg John P, r 125 E 16th South.  
Swedish Evangelical Free Mission (Lutheran) Church, 734 S 7th East.  
—Evangelical Zions (Lutheran) Church, cor 4th East and 2d South.  
—Lutheran Church, Sandy.  
Sweeney James L. miner, rms 213 W 2d South.  
—John, lab Hotel Halls.  
—Mrs Mary J, dressmkr 213 W 2d South, r same.  
—Morgan, student All Hallows Coll.

## R. FORRESTER

Geologist and Mining Engineer

622 to 626 Newhouse Bldg.

BOTH PHONES.

## SIERRA NEVADA MILL CO.

General Planing Mill

347 W. South Temple St.

Phones 262

Sweeney Thomas J. contr, 1236 Emerson av, r same.  
—Wm, r 73 S State.  
—Wm P. lineman R M Bell Tel Co, r 747 Hawthorne av.  
Sweet Arthur, v-pres Sweet Candy Co, r 147 S 8th East.  
—Arthur A. mgr Consolidated Fuel Co, 404 Judge Bldg, r 853 1st av.  
**SWEET CANDY CO.** Louis Saroni Pres, Arthur Sweet V-Pres, Leon Sweet Sec. Treas and Mgr, Candy Mnfrs, 13-19 E 1st South, Both Tels 314.  
—Charles H. blksmith Garfield Smelter, r 162 S 2d West.  
—Charles N (Sweet & Sweet), r 766 1st av.  
—Daniel E. cashr Pullman Co, r 148 S 2d West.  
—Francis H. sergt U S A, Ft Douglas.  
—Frank W. tmstr A Fisher Erg Co, r 362 W 8th North.  
**SWEET FREDERICK A.** Pres and Mgr Consolidated Fuel Co, 404 Judge Bldg, r 145 N State, Bell Tel 1785-K, Ind 1416.  
—Leon, sec, treas and mgr Sweet Candy Co, r 147 S 8th East.  
—Robert G. salesman J M Johnson, rms Hotel Knutsford.  
—Wm, student, b 362 W 8th North.  
—Wm H (Sweet & Sweet), r 870 2d av.  
—& Sweet (W H and C N), investments, 403 Scott Bldg.  
Sweeten Robert L. treas Ensign Amusement Co, r 25 E North Temple.  
Swem Harry A, student, b Manitou Hotel.  
—Jennie, nurse St Marks Hospital.  
—Mary C (wid James M), r 217 S 2d East.  
Swenson, see also Swanson and Swenson.  
—Adam, died Feb 1, '08, age 83.  
—Adolph, mach, r 337 Earls ct.  
—Albert, lab Raleigh & Harman, r 11 Broadway.  
—Albert W. collr Keith-O'Brien Co, r 317 5th av, Waterloo.  
—Alfred, r 715 4th av.  
—Alfred, coachman, 305 E South Temple.

*Sambot Paper Co*  
THE PAPER HOUSE

We carry the Largest Line of Stationery in  
The West. See our Sample Room  
141-145 W. First South St. Both Phones 386

Horton Hat \$3.00 W. E. FIFE CO.  
166 South Main Street

IMPORTED

GOWNS



PATTERN  
and STREET  
HATS

1080

SWE

R. L. POLK & CO'S

SWI

## SALT LAKE STAMP CO.

Rubber and Steel Stamps, Seals,  
Stencils, Badges, Checks, etc.

66 E. 3d SOUTH ST. PHONES 304

**SWENSON MME AMANDA**, Vocal Teacher (Italian Method), Studio 46 S Main (Over Beesley Music Co), Both Tels 2089.

--Amanda, dressmkr, b West Jordan.

--Amy L, stenog Troy Laundry, b 430 E 7th South.

--Andrew, emp U S Smelting Co, r Sandy.

--Andrew, farmer, r Winchester av, Murray.

--Andrew J, clk, r 463 S 13th East.

--Annie (wid John), r 26 W 4th South.

--Anna O, b 260 W North Temple.

--Annie, emp Palace Laundry, r 447 N Main.

--Arthur W, salesman L & A Simon Co, r 409 8th av.

--August J, lab P J Moran, r 228 E 8th South.

--Celia A, b 26 W 4th South.

--Charles A, emp D & R G, r 118 S 1st West.

--Mrs Charlotte E, masseuse, 64 E 5th South, r same.

--Christian, lab P J Moran, b 228 E 8th South.

--Clarence, hlpr Mill Co, r Union.

--Claus, lab, r 188 W 16th South, Murray.

--Clyde P, carp, r Sandy.

--Daniel A, framer G W Ebert & Co, b 430 E 7th South.

--Edith, smstrs, r 447 N Main.

--Edward A, v-pres Denhalter Bottling Co, r 324 D.

--Edwin, lab, r 245 S 11th East.

--Eliza, tchr Waterloo School, b 7 Bellevue pl.

--Elizabeth, domestic, 666 E South Temple.

--Emma (wid Andrew J), r 229 N West Temple.

--Emma M, presser, b 269 4th av.

--Frank A, r 333 D.

--Fred, lab, r 460 N Main.

--George E, driver J W Gessford, b 430 E 7th South.

--Grace, waiter, b 64 E 5th South.

--Gustaf, b 238 G.

--Gustave, lab Utah Gas & C Co, r 116 S 8th West.

--Gustav, tmstr, r 354 E 6th South.

--Hilda M, b 22 E 4th South.

--Ida S, smstrs Hamiltons, b 260 W North Temple.

--John, carp, r 205 Paxton av.

--John E, emp D & R G, r 633 S 5th West.

Swenson John W, b 211 S 10th East.

--Joseph A, clk Z C M I, r 224 E.

--Joseph B, County Surv, 501 C & C Bldg, r 556 E 6th South.

--Josephine, clk Keith-O'Brien Co, b 229 N West Temple.

--Julius, tailor, 203 E 2d South, r 265 same.

--Lars G, emp U S Smelting Co, r Union.

--Mary, emp Offner Bros, b 260 W North Temple.

--Mary C (wid Adam), b 173 Social Hall.

--Mina, domestic, 121 F.

--Nels, carp, b 927 W 3d South.

--Nels P, emp U S Smelting Co, r Sandy.

--Ole C, brklyr, r West Jordan.

--Orson, framemkr C R Savage Co, r 434 E 7th South.

--Oscar, lab P J Moran, r 342 W 18th South.

--Oscar E, lab, r 269 Germania av, Murray.

--Oscar J, clk L & A Cohn, b 229 W North Temple.

--Otto J, trav agt, r 64 E 5th South.

--Peter J, lab, r W 21st South nr State.

--Pierce A, carp Mill Co, r West Jordan.

--Richard E, hlpr Moyle & Cummings, b 833 Windsor.

--Silvey E, clk Miller-Cahoon Co, b ss 17th South nr 2d West.

--Sven, lab Highland Boy Smelter, b nr same.

--Swan J, janitor U of U, r same.

--Swen, framer L A Woodruff, r 430 E 7th South.

--Swen M, draftsman Internat S & R Co, r 528 W 7th South.

--Veda, b West Jordan.

--Wilford N, b 833 Windsor.

--Wilfred E, driver Model Laundry, r 173 Social Hall.

--Zola, clk, b 64 E 5th South.

Swetman Wilber, carp, r 1063 Wilson av s e.

Swick Arthur T, moved to Bingham June, U.

Swickard Clinton V, trav agt, r 62 W 4th South.

--John C, r 64 W 4th South.

--Mailisa, died Nov 6, '08, age 63.

**GEORGE SAXTON**

Real Estate, Insurance  
Mortgage Loans

ROOM 406 HOOPER BUILDING

**YOUNG & YOUNG**

3-4 Nauvoo Bldg.

Ind. Tel. 1077

FIRE, LIFE AND ACCIDENT  
**Insurance**

**PHONE SHEPARD when you get ready to renew subscriptions. He'll save you money. Phones 1631**

# Patents

MASON, FENWICK  
& LAWRENCE  
PATENT LAWYERS, Established 48 Years

Trade Marks  
Copyrights

602 F STREET, WASHINGTON, D. C. Booklet Free

SWI SALT LAKE CITY DIRECTORY 1909. TAD 1061

Swiers, see also Swyers.  
—Wm, truckman O S L, r 220 N West Temple.  
Swift Alfred C, feeder Deseret News, b 1980 E 11th South.  
—Alfred H, emp Western Elec Co, r 736 S 4th West.  
—Dean C, tapeman City Eng, r 123 S 3d East.  
—Francis M, private U S A, Ft Douglas.  
—Harry L, clk, r 13 Oxford Flats.  
—John D, agt, r 736 S 4th West.  
—John N, janitor, r 1980 S 11th East.  
—Joseph H, bksmith, b 1980 S 11th East.  
—Laura L, (wid Charles D), b 123 S 3d East.  
—May V, emp Henry Rippe Bros, b 736 S 4th West.  
—Millie W, emp Z C M I, b 1980 E 11th South.  
—Pearl, tchr Woodstock School, b 921 E 4th South.  
—Sarah (wid Wm), r 924 E 4th South.  
—Thomas, tinner J A Johnson, b 736 S 4th West.  
—Wm E, mstr, r rear 260 W 6th South.  
—Wm W, driver J E Westover, b 924 E 4th South.  
**SWIFT & COMPANY** (Chicago), Joseph Geoghegan agt, Packers of Provisions, 57 W South Temple.  
Swineford Charles R, eng Warm Springs Foundry, r 4 Pugsley.  
Swisher John L, clk O S L, r 470 S 3d East.  
Swiss Wm, lab, r 220 N West Temple.  
Switchmen's Union, Federation of Labor Hall.  
Switzer Commodore P, carp, r 226 Brown's ct, n w.  
—Mrs C P, smstrs Keith-O'Brien Co, b 226 Brown's ct.  
—Ella G, b 226 Brown's ct, n w.  
Swanson, see also Swanson and Swenson.  
—Wm R, trav agt Siegel Clothing Co, r 4055 S 7th East.  
Swortwood N Lewis, trav agt Smith-Balley Drug Co, r 374 K.  
Swyers, see also Swiers.  
—Strauders J, ironwkr, b 222 W 2d South.  
Syaleg Gustav, lab Garfield Smelter, r Garfield.

## VICTOR TALKING MACHINES

Perfect Records. Perfect Reproductions.  
New Records Every Week

### Clayton-Daynes Music Co.

109-113 S. Main St., Salt Lake City

Sydney House, C E Snell propr, furn rooms, 242 W 1st South.  
Sykes Edward, cond, rms 11 Board of Trade Bldg.  
Sylvester, see also Silvester.  
—Agnes, b 724 Snow.  
—Alfred, gardener, 716 W 6th North, r same.  
Symes Clarence, r 617 S West Temple.  
Symms, see also Sims.  
—Guy B, pres Symms Utah Grocer Co, r Atchison Kans.  
—Utah Grocer Co, G B Symms pres, P L Doran sec and treas, whol grocers, 327 W 2d South.  
Symons, see also Simmonds, Simon and Simons.  
—Alice, tchr, b 57 S State.  
—Arzella W, stenog Pac Ex Co, r 625 E 5th South.  
—Benjamin, janitor, r 1105 E 5th South.  
—Charles W, v-pres 10th Ward Co-op, r 625 E 5th South.  
—Elizabeth D, tchr Union School, b Union.  
—Ethel L, tchr Washington School, b 625 E 5th South.  
—Percy L, clk Julius Frumkin, r 460 E 3d South.  
Symper, see Simper.  
Syndergaard Cella, moved to Mt Pleasant, U.  
**SYNDICATE INSURANCE AGENCY**, Charles E Taylor Mgr, 222 S West Temple (entrance Commercial Club Bldg.)  
**SYNDICATE INVESTMENT CO**, J E Dooly Sec, 111 W 2d South.  
Syphus Edward T, lab, r 419 W 5th South.  
—Myrtle, dipper J G McDonald C Co, b 419 W 5th South.  
Syracuse Canning Co, M C Fox sec, Deseret Nat Bank Bldg.  
Syrus Clell, private U S A, Ft Douglas.

## T

Tabernacle The (L D S), bet North, South, East and West Temple.  
Tackas George, lab Garfield Smelter, r Garfield.  
Tada S, lab P J Moran.



### Daynes-Beebe Music Co.

45 S. MAIN ST.

Phones 328

HUBBARD, the "Ad Man" HUBBARD PUBLICITY CO.  
109-110 Mercantile Block Phone Bell 3225

# UTAH IRRIGATED LANDS SEVIER RIVER LAND & WATER CO.

Bell Phone 1640

615 Newhouse Bldg.

# Bernard O. Mecklenburg

ARCHITECT AND  
SUPERINTENDENT

701 Newhouse Bldg.  
Residence, 947 E. Brigham St.

Phones: { Ind. 28 and 2368  
Bell, 2167 and 840-K

1062

TAD

R. L. POLK & CO'S

TAL

## J. W. KILLEEN CO.

REAL ESTATE, RENTALS  
LOANS, INSURANCE

218 S. MAIN ST. PHONE 827

Tadje August J, carp, r 552 S 8th West.  
 —Freda, smstrs F Auerbach & Bro, b 552 S 8th West.  
 —Lena, clk Royal Cafe, b 817 S 8th East.  
 —Martha, student L D S U, b Hotel Halls.  
 —Philip, hostler Royal Baking Co, r 817 S 8th East.  
 Tadlock John E, peddler, r 9th East 2 s of Vine.  
 Taffee Edna P (wid Thomas), stenog I Cline & Bro, r 615 S 2d East.  
 Taft Ethel N, student, b 964 1st av.  
 —G E, musician Held's Band, r 469 N 5th West.  
 —Latinus O, r 964 1st av.  
 —Ruby E, stenog, b 964 1st av.  
 —Vera H, student, b 964 1st av.  
 Taggart Alice (wid Charles Y), b 455 E 12th South.  
 —Frank, rms Orpheum Hotel.  
 —Hazel M, stenog Sheriff, r 1715 Major.  
 —Henry C, guard State Prison, r 1743 S 3d East.  
 —Henry M, foreman Rio Grande Lbr Co, r 1346 Lincoln.  
**TAGGART JOHN N**, Piano Tuner, 51 S Main (Chamberlain Music Co), Bell Tel 759, Ind 1655, r 668 S West Temple, Bell Tel 2874-Y.  
 —Joseph S, hlpr Z C M I, b 1715 Major.  
 —Margaret (wid Charles Y), r 1715 Major.  
 —Mrs Virginia P, housekpr Cullen Hotel.  
 —Wm W, tuner N Y & Western Piano Co, r 455 E 12th South.  
 Tahara P, lab O S L.  
 Tait Mabel, smstrs, b Hotel Halls.  
 Tajima Yoshia, student, b 26 Richards.  
 Takada I, lab Garfield Smelter, r Garfield.  
 —M, lab Garfield Smelter, r Garfield.  
 Takahashi A, lab Garfield Smelter, r Garfield.  
 —Charles, cook, 1266 W 2d South.  
 —Frank, butler, 25 Ritter Apts.  
 —M, cook, b 118 E 3d South.  
 —T, lab D & R G.  
 Takalashi M, lab Garfield Smelter, r Garfield.  
 Takamatka K, lab Garfield Smelter, r Garfield.  
 Takano Y, lab Garfield Smelter, r Garfield.

Takara S, lab O S L.  
 Takat R, lab Garfield Smelter, r Garfield.  
**TAKATSUKA C K**, Mgr Japanese Contracting Co, 154 S West Temple, r 867 W 2d North, Bell Tel 4082-Z.  
 Takeda K, lab Garfield Smelter, r Garfield.  
 Takebayashi S, student, b 1224 E 12th South.  
 Takeda K, lab Garfield Smelter, r Garfield.  
 —M, lab Garfield Smelter, r Garfield.  
 Takesuye Nakamura, carp Fujiya Co, rms 129 E 1st South.  
 Taketa S, hlpr D & R G.  
 Takhashr Henry, emp Louvre Cafe, r 118 E 3d South.  
 Takigi K, lab Garfield Smelter, r Garfield.  
 —M, lab Garfield Smelter, r Garfield.  
 Tako Co, G Y Wallace jr sec, minos, 7 Newhouse Bldg.  
 Takone S, lab Garfield Smelter, r Garfield.  
 Talaga Frank, confectr, 80 E 6th South, r same.  
**TALAMANTES ALFRED R**, Civil, Mining and Hydraulic Engineer, Deputy U S Mineral Surveyor for Utah and Nevada, 112-113 Commercial Blk, Bell Tel 2143, rms 33 Newell Blk, Ind Tel 3979.  
 Talamini E, tilewkr, rms Metropolitan Hotel.  
 Talhot A E, emp D & R G, rms n e cor 4th South and 5th West.  
 —Charles, died Sept 26, '68, age 24.  
 —Florence, student L D S U, b 636 S 6th East.  
 —Helen, student, b 636 S 6th East.  
 —Jane (wid John J), r 228 E 6th South.  
 —Joseph B, lab, r 238 W 1st South.  
 —Thomas A, foreman Utah Gas & C Co, r 1069 W 1st South.  
 Talbot Andrew, emp U S Smelting Co.  
 —Harry J, supt, r 1324 E South Temple.  
 —John, rms 564 W 3d South.  
 —Robert E L, clk Rosenbaum Bros, b The Raleigh.  
 Tallafiero Mrs Harriet L, r 60 W North Temple.  
 —John, porter, r 310 E South Temple.  
 —Richard T, clk, r Garfield.  
 —Ruth, student, b 310 E South Temple.

**A. G. FRYE CO.**  
*Business Opportunities*  
*Real Estate and Rentals*  
**438 ATLAS BLOCK**  
 Both Tels., 4356

**CUT STONE** Ashton-Whyte-Skillicorn Co.  
 MILL WORK A SPECIALTY  
 22 TO 34 N. SIXTH WEST STREET

EXCLUSIVE DEALERS IN PARK CITY AND DISTILLED WATER ICE  
**SALT LAKE ICE CO.** 860 S. THIRD WEST ST.  
 J. G. LYNCH, Manager  
 Both Phones 43  
 "RED WAGONS"



**SMOKE A  
"BLUE POINT"**

**The Finest  
Cigar in the  
Market**



**Geo. A. Whitaker**

Manufacturer

134 W. 3rd South St.

Both Tels. 864

TAL SALT LAKE CITY DIRECTORY 1909. TAO 1063

Tall Alma J, bartndr L F Harr, r 63 N 6th West.  
 —David S, printer Magazine Pig Co, r 743 W North Temple.  
 —George, bksmith, r 71 N 6th West.  
 —Joseph T, lab, b 76 N 6th West.  
 —Lillie E, nurse, 71 N 6th West, b same.  
 —Maude, clk Keith-O'Brien Co, b 524 E 5th South.  
 Tallman, see also Thalman and Tolman.  
 —Oscar A, tel opr S L Route, b The Raleigh.  
 Talmage James E, geologist, Vermont Bldg, r 970 1st av.  
 —Paul B, student L D S U b 970 1st av.  
 —Sterling B, student U of U, b 970 1st av.  
 Tamadell Thomas, lab Garfield Smelter, r Garfield.  
 Tamai T, lab D & R G.  
 Tamas John, lab Amer S & R Co, r Bergertown, Murray.  
 Tame Alfred J, appr U L & R Co, b 712 5th av.  
 —Edwin C, clk U L & R Co, r Lovendahl rd, Murray.  
 —Herbert S, brklyr, r 78 S State, Murray.  
 —Horace P, electr, r 816 S 2d East.  
 —Jesse, student Granite High School, b Sandy.  
 —Mary A (wid Alfred), r Lovendahl rd, Murray.  
 —T Wesley, farmer, r Union.  
 Tamiguchi M, lab, b 936 N 3d West.  
 —Samuel, lab, b 936 N 3d West.  
**TAMPICO FRUIT CO**, John L Smith Pres, George Q Morris Sec, H S Young Treas, E R South V-Pres, 510-518 Newhouse Bldg.  
 Tamuchi K, lab, b 936 N 3d West.  
 Tanaka H, clnr O S L.  
 —I, lab P J Moran.  
 —K, wiper O S L.  
 —Shiro, barber, 40 Commercial.  
 —S, driver Oriental Merc Co, b 156 S West Temple.  
 —Y (Lake Hand Laundry), r 338 W 1st South.  
 Tanner Alfonso Z, tchr L D S U, r 45 Canyon rd.  
 —Alma C, mining, r 127 E 9th South.  
**TANNER MRS ANNA**, Hairdressing, Manicuring, Electric Scalp Treatment, Facial Massage, Hair Goods and Cosmetics, 45-46-47-48 Mercantile Bk, rms same, Bell Tel 967.

**NAYLOR BROS.  
MEATS AND  
GROCERIES**

370 S. Main St. Both Phones 807  
 Agts. for Dr. Johnson's "Educator Crackers"

Tanner Arthur L, butcher, b 127 E 9th South.  
 —Asahel, student L D S U, b 45 Canyon rd.  
 —Benjamin F, student, b 22 Pleasant ct.  
 —Bernard H, student L D S U, b 952 S 8th West.  
**TANNER CALER**, State Engineer, 240 Commercial Club Bldg, Bell Tel 4010 Red, r Provo, U.  
 —Mrs Carrie, r 2370 Walnut, s e.  
 —C L, tapper Amer S & R Co, r Murray.  
 —Edna, b 127 E 9th South.  
 —Flora, student L D S U, b 2471 S 8th East.  
 —Fred, student Granite High School, b Granger.  
 —Henry B, student, b 952 S 8th West.  
**TANNER HENRY S**, Attorney-at-Law, 507-516 Security Trust Bldg, Bell Tel 3947, Ind 1896, r 952 S 8th West, Bell Tel 3106-X.  
 —Horace, farmer, r e of 13th East s of 18th South.  
 —Mrs Jennie I, clk Z C M I, rms 443 N 1st West.  
**TANNER JOSEPH M**, Attorney-at-Law, 507-516 Security Trust Bldg, Bell Tel 3947, Ind 1896, r 2440 S 8th East, Bell Tel Forest 141-Y.  
 —Mrs Josephine S, r 2471 S 8th East.  
 —La Ru, stenog State Supt Pub Instruction, b 2440 S 8th East.  
 —Marion S, student U of U, b 2471 S 8th East.  
 —Mary, b 760 S 9th East.  
 —Nathaniel H, lawyer, 507 Security Trust Bldg, dep County Clk, r 760 S 9th East.  
 —R R, rms Hotel Metropole.  
 —Stuart T, butcher May & Brown, r 766 S 8th West.  
 —Vard L, student U of U, b 1925 S 11th East.  
 —Vella E, student L D S U, b 952 S 8th West.  
 —Vera N, b 45 Canyon rd.  
 —Vernon, farmer, r e of 13th East s of 18th South.  
 —Wm B, bksmith Garfield Smelter, r 247 E 4th South.  
 Tannlund Oscar S, emp Water Wks, r 922 E 1st South.  
 Tansman Andrew, harnessmkr S L Hlv Co, b New Windsor Hotel.  
 Tanura Y, hlpr D & R G.  
 Taomota K, lab Portland Cement Co.



**DRINK LEMP'S ST. LOUIS BEER, FALSTAFF  
AND EXTRA PALE  
ELK LIQUEUR CO. (G. H. Reilly) Distributor**  
 216-218 SOUTH STATE STREET. BOTH PHONES

WHEN YOU WANT INSURANCE CALL OR PHONE

**HOME FIRE**

INSURANCE CO. OF UTAH.

Both Phones 500. 20-26 S. Main Street

Don't impose  
on a Friend,  
Come to Us to  
go on your Bond

**STOWE & PALMER**

Controlling Wilson-Sherman Co.

Insurance in all  
its Branches  
Real Estate  
52 W. 2d South

**Bank, Bar, Store and TAYLOR-ARMSTRONG  
Office Fixtures LUMBER CO.  
South Temple and 2nd West Sts.**

1064

TAP

R. L. POLK & CO'S

TAY

**Telluride Realty Co.  
FINE SUBURBAN  
PROPERTY.  
415-416 McCORNICK BLDG.  
Both Tels. 975.**

Tapinos Wm. rest, 525 W 2d South, rms 528½ same.

Tapp George T. herder, r South Cottonwood,

—John S. herder, r 12th East 7 s of Vine.

—John T. carp, r 43 E 16th South.  
**TAPSFIELD WM G.** Compiler R L Polk & Co, r 285 J.

Tara K, lab Garfield Smelter, r Garfield. Tarashi N, lab, b 10 Goodhue.

Tarbell Samuel W, trav agt Kahn Bros Co, b Cullen Hotel.

**TARBET ALEXANDER H.** Mining, 436 Atlas Bldg, r 623 1st av, Bell Tel 802.

—Hugh H, r 735 W North Temple.

—L E, b 735 W North Temple.

—Robert B, b 735 W North Temple.

—Samuel A, mining, r 448 S 3d East.

—Susie, b 735 W North Temple.

Targhetta Gusti, repr U L & R Co, rms 8½ E 1st South.

—Peter (Targhetta & Cahoon), rms 8½ E 1st South.

—& Cahoon (Peter Targhetta, Roy Cahoon), saloon, 8 E 1st South.

Tarkoff Lillie, student, b 19 Vernor av.

Tarohis Thomas, lab Garfield Smelter, r Garfield.

Tarpy David J, bartndr John Leary, rms 265½ S Main.

Tarrada K, lab Garfield Smelter, r Garfield.

Tarrant Robinson, musician, b Hampton House.

Tarter Thomas, private U S A, Ft Douglas.

Tarvin Frank W, private U S A, Ft Douglas.

Tate Agnes (wid John), b 1260 E 1st South.

—Blanche, b 703 6th av.

—Francis, r 763 E 3d South.

—George L, clk U L & R Co, r rear 865 E 1st South.

—Guy, student, b 763 E 3d South.

—Henry, emp Western Elec Co, r rear 446 W 7th South.

—Joseph, foreman, r 703 6th av.

—Milton H, clk, b 703 6th av.

—Robert J, boilermrk D & R G, b Albany Hotel.

—Warren, student L D S U, b 703 6th av.

—Wm G, student, b 763 E 3d South.

Tatlock Erasmus W, lawyer, 533 Atlas Bldg, r 1461 S 4th East.

Tattersall Henry, mining, b 1364 S 11th East.

Tattorini Fred, lab D & R G.

Tatum Nola, domestic 369 S 7th East.

Taubman A Charles, farmer, r Butlerville.

Taufert Bert W, bottier S L C Brewing Co, b 336 S 12th East.

—Callista, emp Troy Laundry, b 330 S 12th East.

—George W, hipr Western Heating & S M Wks, b 336 S 12th East.

—Henry J, florist, 330 S 12th East, r same.

—John E, metalwkr Western Heating & S M Wks, r 732 Wellington, Liberty Park.

—Joseph C, student, b 336 S 12th East.

—Louis J, emp Street Dept, r 336 S 12th East.

Tausked Daniel, emp Amer S & R Co, r Murray.

Tavarozzi Felice, lab, r 56 W 17th South.

Tavern Bar, Joseph Corriao propr, 25 W 1st South.

Tavey, see also Tovey.

—Claude, clk, b 350 Bryan av.

—Frank J, r 651 W South Temple.

—Henry C, repres Marshall Field & Co, A Mercantile Annex, r Ogden U.

—Joseph, cook Chesapeake Cafe, r 350 Bryan av.

—Joseph jr, watchman, r 643 W South Temple.

Taw Edward, mach, b 421 S 2d West.

**TAWNEY WM H.** Mgr Historical Pub Co, 316 D F Walker Bldg, r 950 Logan av.

Tay Peter, lab Liberty Park, r 1023 S 7th East.

Taylor Ethel, clk, b 737 W 3d North.

—Henry, harness mkr, r 737 W 3d North.

—Henry G, pressman Grocer Printing Co, r 451 Grant.

—Herbert, painter, b 737 W 3d North.

—Sidney R, carpet lyr Nebraska Furn Co, r 437 N 8th West.

Taylor Abram Y, plumber, r 721 E 12th South.

—Agnes, b 1486 S 11th East.

—Albert, r 721 E 3d South.

—Albert, electr Inter Mt Elec Co, b 561 2d av.

**6% Interest paid on savings accounts  
Higher rate on monthly savings.**

**Western Loan & Savings Co.**

49 East First South St.

P. W. Madsen, Pres. H. M. H. Lund, Ass't. Sec.

Schmiedler & Carlson

MAKERS

SALT LAKE CITY, UTAH



TRY A  
LEADER

RUBBLE OR DIMENSION, BUFF OR RED SAND STONE

**THISTLE STONE CO.**

OFFICE, DESERET NATIONAL BANK BUILDING, SALT LAKE CITY

# GEO. G. DOYLE & CO.

143 E. SECOND SOUTH ST., SALT LAKE CITY BOTH PHONES 162

## MODERN PLUMBING AND HOUSE HEATING

TAY SALT LAKE CITY DIRECTORY 1949. TAY 1085

- Taylor Albert, tmstr Ft Foulgas.
- Albert G, contr, 57 Marion, r same.
- Alfred H, phys, 527 1st av, r same.
- Alice, b 456 W 8th South.
- Mrs Alice E, r 158 N Main.
- Alice I, b 724 Linden av.
- Alice M, student U of U, b 360 4th av, s e.
- Alphonzo E, carp, r 45 W 1st North.
- Amy, milliner, rms 1042 Major.
- Mrs Annie, rms 159½ S Main.
- Mrs Annie, mgr Savoy Hotel, 26 E 1st South.

**TAYLOR-ARMSTRONG LUMBER CO.**  
W F Armstrong Pres, David Eccles V-Pres, Frank E Bagley Sec and Treas, Theodore Nystrom Mgr, Lumber, Mouldings, Planing Mill, All Kinds of Building Material, 301-313 W South Temple, Both Tels 267. (See left top lines.)

### Utah Building & Manufacturing Co.

#### Cabinet Work, Show Cases, Office Fixtures

40-42 S. 2nd West Street

- Taylor Building, 251 E 1st South.
- TAYLOR BYRON C**, Propr Iowa Livery Stable, 129 W South Temple, Bell Tel 4408, r 615 S 3d East. (See p 579.)
- Charles E, eng, b 2732 S 7th East.

Bell Tel. 2939-Z

Ind. Tel. 2935

# JOHN HOLT

## Reinforced Concrete Construction

Railroad and Reservoir Work  
Excavating for Mill Sites, and  
Pipo Lines

# TAYLOR-ARMSTRONG LUMBER COMPANY

ESTABLISHED 1869

*Specialists in "Quality" Lumber and Building Material  
Manufacturers of Interior Finish and General Mill Work*

**301-313 W. South Temple St.**

One Block East of O. S. L. Depot

TELEPHONE 267

- Taylor Arthur D, student U of U, rms 433 Constitution Bldg.
- Arthur G, clk P O, r 928 E 4th South.
- Arthur H (Coulam & Taylor), r 430 S 2d West.
- A V, lawyer, 313 Dooly Bldg, r East Mill Creek.
- Benjamin A, watchman, r 833 Emeril av.
- Bessie E, student, b 68 Whitman.
- Block, 21 S West Temple.
- Brigham O, dentist, b 975 Garfield av.
- TAYLOR BROS** (Frank Y and Moses W), Investments, Brokers, Canadian Lands, Mines, Stocks, Real Estate, Loans and Agts Knight Sugar Co, 30 S Main, Both Tels 3992.

- TAYLOR CHARLES E**, Mgr Syndicate Ins Co, Real Estate, Mortgage Loans, etc, 222 S West Temple (Entrance Commercial Club Bldg), Bell Tel 3383, r 11 Union Bk, Bell Tel 4718-K.
- Charles E, v-pres Pioneer Ore Sampling Co, b 263 E 4th South.
- Claire E, b 335 7th av.
- Clara, student, b 704 E 9th South.
- Mrs Clara A, r 704 E 9th South.
- Clarence R, pressman, b 370 S 8th East.
- Claude H, collr U L & R Co, r 70 Whitman.
- Clifton E, grocer, 462 N 2d West, r 704 W 3d North.
- David r 46 Bransford Apts.
- David, appr, b County rd cor 16th South.
- David, chauffeur, b 61 N State.
- David, plumber Coulam & Taylor, b 430 S 2d West.
- David, with Taylor & Brunton O S Co, r 751 1st av.
- Delmar L, clk Albert Smith & Son, b 360 4th av, s e.
- TAYLOR EBENEZER Y**, Mgr Iowa Livery Stable, 129 W South Temple, r 25 S 1st West.

## Pacific Western Selling Co.

### NATURAL STONE FILTERS

422-423 ATLAS BLOCK. Bell Tel. 3205

## ANDERSON INSURANCE AGENCY,

TELEPHONES 195

200-201 Scott Building 168 S. Main St.

All Kinds of

# INSURANCE



If you WANT to save as strongly as you NEED to save,  
you'll find a way to do it.

Let me suggest the best way.

**WILL G. FARRELL, Gen'l Agt. for Penn Mutual Life**  
316-318-317 Boston Building, Salt Lake City



1068

TAY

R. L. POLK &amp; CO'S

TAY

**THE GRANITE LUMBER CO.**  
**PENINSULAR**  
**STOVES AND RANGES**  
Cor. 11th East and 12th South Sts.

- Taylor Edgar L. salesman Young Bros.  
r 407 S 2d East.  
—Edward, r 456 W 8th South.  
—Edward, clk Raymond Hotel.  
—Edward A. mining eng. 331 D F  
Walker Bldg. r 264 Ivan ct.  
—Edward L. salesman Young Bros. rms  
22 W 1st South.  
—Edward W. mgr Aetna Life Ins Co.  
509 Atlas Blk. r 962 E 2d South.  
—Effie, milliner O D Banks & Co. b  
407 4th av.  
—Eleanor H. stenog 1st Council of 70.  
b 49 S 1st West.  
—Elmina L. tchr. b 68 Whitman.  
—Emily M. b 821 E 1st South.  
—Emma, rms 215 W 5th South.  
—Emma H. student L D S U. b 49 S  
1st West.  
—Ernest W. driver, r 335 7th av.  
—Ezra O. (Clawson, Taylor & Rich-  
ards), r 269 Canyon rd.  
—E L. salesman Young Bros.  
—Mrs Fannie M. r 27 J.  
—Florence, b 422 S 4th West.  
—Florence, b 629 W South Temple.  
—Florence E. b 335 7th av.  
—Florence M. opr R M Bell Tel Co.  
b 821 E 1st South.  
—Frank, rms 49 1/2 Commercial.  
—Frank, foreman, r Garfield.  
—Frank, plastr. b 359 S 11th East.  
—Frank, tmstr. rms 231 E 5th South.  
—Frank C student L D S U. b 707 E  
12th South.  
—Frank D. mach. Taylor - Armstrong  
Lbr Co. r 61 N State.  
**TAYLOR FRANK Y.** (Taylor Bros).  
Pres Calders Park Co. r 707 E 12th  
South. Bell Tel 241.  
—Franklin D. binder Deseret News. b  
537 Chester av.  
**TAYLOR FRED.** Foreman Tribune-Re-  
porter Ptg Co. r 842 Emeril av.  
—Fred, lab Garfield Smelter, r Garfield.  
**TAYLOR FRED.** Propr Salt Lake Hat  
Factory. 24 E 1st South. Bell Tel  
2737 and 166 W South Temple. r  
614 1st av. Bell Tel 4882-Y.  
—Fred G. disp S L Route. b 672 S 6th  
East.  
—Fred G. sec and treas O D Banks &  
Co. r Le Grand, Ore.  
—Fred T. bkpr The Zang. r 245 W  
North Temple.  
—F Ione. b 335 7th av.  
—George. b 150 E 14th South.

- Taylor George. carrier Republican. b  
256 W 1st South.  
—George, driver Alex Pickering. rms  
119 W 2d South.  
—George, eng Groves-L D S Hosp.  
—George, farmer. r 13th East nr 17th  
South.  
—George F. clk State Eng. rms 5  
Phipps pl.  
—George H. blksmith, r State cor 14th  
South.  
—George H. bkpr Deseret Nat Bank. b  
129 S 4th East.  
—George H. painter. r 345 W 6th South.  
—George J. b 49 S 1st West.  
—George O. actor. b 1046 Major.  
—Hall. 155 W South Temple.  
—Harry F. clk U L & R Co. b 549 S  
West Temple.  
—Henrietta, dressmkr. b 1027 Lake.  
—Henry, carp. r 370 S 8th East.  
—Henry M. boiler mkr D & R G. rms  
655 W 1st North.  
—Henry Wm. farmer. r 16th South 1  
w of County rd.  
—Henry W. lab. rms 636 S 1st West.  
—House. 147 E 2d South.  
—H Francis. eng. r 358 S 7th West.  
**TAYLOR H P.** V-Pres Sevier River L  
& W Co. b Alta Club.  
—Ida I. b 704 E 9th South.  
—Mrs Inge Maria. r 241 E 6th South.  
—Iona V. student L D S U. b 1376 S  
West Temple.  
—Ira H. driver Amer Linen Supply. b  
833 Emeril av.  
—Jabez. carp. r 1124 Emerson av.  
**TAYLOR JABEZ T.** Physician, Diseases  
of Women and Children a Specialty.  
Office and Residence 112 S 7th East.  
Bell Tel 4352, Ind 1638. Hours Until  
10 a m and from 2 to 5 p m.  
—James, driver. rms 18 1/2 E 1st South.  
—James, janitor St Pauls Epis Church.  
rms same.  
—James A. farmer. r 4 Moses la.  
—James A. farmer. r Upper County rd  
11 s of 17th South.  
—James A. farmer. r 14th South nr  
Redwood rd.  
—James A jr. pkr Husler's Flour Mill.  
r 14th South nr Redwood rd.  
—James B. miner. r Sandy.  
—James G. binder Tribune - Reporter  
Ptg Co. b 515 S 9th West.  
—James H. (Inter-Mountain Detective  
Agcy). r 1224 2d av.

**WINDSOR & CO.**

Utah Savings & Trust Bldg. Phones 4455

**INSURANCE AND ADJUSTING**  
Fire, Liability, Surety Bonds

**RESULTS IN ADVERTISING**

come from campaigns carefully planned and executed—in other words from the

**GOODWIN-GILLHAM ADVERTISING AGENCY**

Phones, Ball 301, ind. 302

Salt Lake City, Utah

P. O. Box 1272

Strictly First Class. We Cater to the Best  
Trade Only. Splendid Orchestra  
E. L. Wille, Mgr.  
Under Walker's Bank

**LOUVRE RATHSKELLER**

# UTAH MINING MACHINERY & SUPPLY COMPANY

224-232 S. West Temple St.

MINING AND CONCENTRATING MACHINERY

TAY

SALT LAKE CITY DIRECTORY 1909.

TAY

1067

- Taylor Jane, b 14th South nr Redwood rd.  
 —Jane F. student, b 68 Whitman.  
 —Jay, layer Freed F & C Co, r 208 W 4th North.  
 —Jedediah, farmer, r 4532 S 9th East.  
 —Jennie L, dipper Murphy Bros Candy Co, b County rd cor 16th South.  
 —Jesse, foreman Boyd Park, r 668 6th av.  
 —Jesse E, lab, r 1166 E 6th South.  
 —Jesse F, eng D & R G, r 657 S 1st West.  
 —Jessie R, clk Paris Millinery, b 50 Pine av, s w.  
 —John, r 515 S 9th West.  
 —John, mach, b 1486 S 11th East.  
 —John, salesman, rms 417 S 2d East.  
 —John, student, b 37 E North Temple.  
 —John, waiter Wilson Hotel, rms 424½ S State.  
 —John B (Backman & Taylor), b 833 Emeril av.  
 —John B, contr, 359 S 11th East, r same.  
 —John B jr, lather, r 1154 Downington av.  
**TAYLOR JOHN C**, Dist Mgr Denver Rock Drill & Mach Co, 211 Dooly Bldg, r 574 2d av.  
 —John E, produce, r 866 Harrison av.  
 —John F, tailor Mark Reedall, r 319 S 1st West.  
**TAYLOR JOHN II**, Dentist, 312 Templeton Bldg, Hours 9 to 12 a m, 2 to 5 p m, Bell Tel 3097, r 213 8th av, Bell Tel 2806-NZ.  
 —John W, lands, and pres and mgr Chinook Stock Co, 210 Judge Bldg, r 37 E North Temple.  
 —Josefa G, b 2732 S 7th East.  
 —Joseph, driver, b 1109 W 2d South.  
 —Joseph E, lab S L Pressed Brick Co, b J A Taylor.  
 —Joseph B, miner, r 537 Chester.  
 —Joseph E, r 758 E 7th South.  
**TAYLOR JOSEPH E**, Propr Utah Coffin & Casket Factory, rear 251 E 1st South, Both Tels 70, r 245 same, Bell Tel 3309.  
 —Joseph E, ydman Bamberger Coal Co, r 125 S 7th West.  
 —Joseph H, messr Utah Nat Bank, b 49 S 1st West.  
 —Joseph S, chf clk O S L, r 135 S 11th East.  
 —Joseph W, lab Raleigh & Harman, r 323 L.

FIT OR NO SALE

**Artificial Limb Mfg. Co.**

J. F. CORDELL, Manager

Expert Manufacturers of  
 Artificial Limbs and  
 Braces, Trusses, etc.

11 W. FIRST SOUTH ST.



- TAYLOR JOSEPH WM**, Undertaker and Licensed Embalmer, 21-25 S West Temple, Bell Tel 351-R 2, Ind 351-A, r 103 N Main, Bell Tel 351-R3, Ind 351-R.  
 —Joseph W jr, gardener, r 1167 Bueno av.  
 —Mrs Josephine M, r 561 2d av.  
 —Josephine R (wid John), r 634 S 1st West.  
 —Julia A (wid John), b 315 1st av.  
 —J D, r 752 N 2d West.  
 —J Edward, insp State Horticultural Commr, b 27 J.  
 —J Harry, hack driver, rms 215 W 5th South.  
 —J Marlow, carp, r 66½ Whitman.  
 —J M, pres Model Knitting Wks, r Silver City, U.  
 —Kate, clk C E Taylor, b 704 W 3d North.  
 —Mrs Kate M, r 156½ E South Temple.  
 —Kenneth A, died Oct 14, '08, age 32.  
 —Laurence H, clk, b 61 N State.  
 —Lavinia, b 65 Edison.  
 —Lennie C, hairdresser, 233 Constitution Bldg, r same.  
 —Lenora M, b J A Taylor.  
 —Leo M, student, b 359 S 11th East.  
 —Leona J, pianist, b 1046 Major.  
 —Leonard W, plstr, r 1456 Lincoln.  
 —Mrs Lois F, r 68 Whitman.  
 —Lois M, b 2732 S 7th East.  
 —Lola, smstrs Hamilton's, b 1833 S 9th East.  
 —Lottie, waiter Kenvon Hotel.  
 —Mrs Louisa R, r 237 E 1st South.  
 —Mrs Louise J, r 661 S 2d East.  
 —Luella, student, b 4 Moses la.  
 —Mabel H, bkpr I X L Furn & C I House, b 361 Galena.  
 —Mahonri M, b 704 E 7th South.  
 —Margaret, b 61 N State.  
 —Margaret (wid Thomas J), r 50 Pine av, s w.  
 —Margaret J, forelady Z C M I, b 50 Pine av, s w.  
**TAYLOR MARGARET J**, Stenog R L Polk & Co, b 561 2d av.  
 —Margaret Y (wid John), b 1975 S 7th East.  
 —Marguerite S, tchr Lafayette School, b 962 E 2d South.  
 —Maria, b 422 S 4th West.  
 —Maria, b 629 W South Temple.  
 —Martha H, r 1027 Lake.  
 —Martin, tapper Garfield Smelter, r Garfield.

**KNIGHT CARRIAGE & AUTOMOBILE CO.**  
 140 SOCIAL HALL ST.  
 Bell Tel. 5323, Ind. Tel. 1334  
**RUBBER TIRES A SPECIALTY**  
 Repair Work at Moderate Prices

**THE ELECTRICAL ENGINEERING & CONSTRUCTION CO.**

GROUND FLOOR, BOSTON BUILDING  
 BELL PHONE MAIN 1911

Salt Lake City

# Giesy-Walker Co. Insurance and Real Estate

Both Telephones 1668  
403 Tribune Building

1088

TAY

R. L. POLK &amp; CO'S

TAY

**WALLACE**  
*The Collector*  
D. F. Walker Bldg.

- Taylor Martin B, photog, 212½ S State, r 548 W 2d North.  
 —Mrs Mary, b 630 E 2d South.  
 —Mary, clk, rms 263 W 7th South.  
 —Mary, emp Model Laundry, b 3 Poplar av.  
 —Mary, student L D S U, b 12 S 7th East.  
 —Mrs Mary A, r County rd cor 16th South.  
 —Mary B (wid Thomas), r 164 S 10th East.  
 —Mary C, student, b 707 E 12th South.  
 —Mary E, b rear 764 W 1st South.  
 —Mary L (wid Charles A), r 2732 S 7th East.  
 —Mary L, student, b 68 Whitman.  
 —Mary O, b 975 Garfield av.  
 —Maude, student St Mary's Academy.  
 —Maude I, b 360 4th av, s e.  
 —Max, student L D S U, b 245 W 5th South.  
 —May R, student Keister L T Coll, b 5 Kelvin Plats.  
 —Meryl, student, b 25 S 1st West.  
 —Miles R, sec Zion's Co-op Home Bldg & R E Co, r 84 G.  
 —Mirian E (wid Jabez), r rear 764 W 1st South.  
 —Mortimer G, collr S L Elec Sup Co, r 551 S West Temple.  
 —Moses W (Taylor Bros), r Coalville, U.  
 —Myrtle, b 338 W 3d South.  
 —Myrtle A, student, b 779 W 4th South.  
 —Nellie, b 359 S 11th East.  
 —Mrs Olive M, r 413 Vadner.  
 —Pearl, domestic, 247 S 6th East.  
 —Percy A, eng, b 2732 S 7th East.  
 —Philip, driver George Cornick, b 11th South and 2d West.  
 —Philip, student, b County rd cor 16th South.  
 —P P, trav agt Elgin Dairy, r Harrisville, U.  
 —Reta J, student L D S U, b 27 J.  
 —Rhea, student, b 37 E North Temple.  
 —Rhoda, b 823 S 2d East.  
 —Richard L, mgr Saltair Salt Co, 423 Dooly Bldg, r 67 J.  
 —Ritchie O, mgr Heron Cafe, 140 E 2d South, rms Hotel Heron.  
 —Robert, r 456 W 8th South.  
 —Robert B T, distributor Board Education, r 259 W 2d North.  
 —Robert D, r 758 E 7th South.  
 —Robert D, emp Sweet Candy Co, b 125 S 7th West.

- TAYLOR ROBERT M**, Architect, 224 Judge Bldg, Bell Tel 1341, r 548 E 3d South.  
 —Roy E, clk Hemenway & Moser Co, b 360 4th av, s e.  
 —Ruth E, b 704 E 7th South.  
 —Samuel B, driver Freed F & C Co, b 360 4th av, s e.  
 —Samuel E, student U of U, rms 433 Constitution Bldg.  
 —Samuel H, lab Merrill & Son, b 13th South and 3d West.  
 —Samuel M, emp Troy Laundry, b 164 S 8th East.  
**TAYLOR SAMUEL M**, Pres and Mgr S M Taylor & Co, 253 E 1st South, Both Tels 70, r 137 S 4th East, Bell Tel 70-2 and 1708.  
 —Samuel Y, bkpr, r 374 7th av.  
 —Mrs Sarah, emp Troy Laundry, r 548 E 7th South.  
 —Sarah A (wid Edward), r 724 Linden av.  
 —Sarah H, b 1211 1st av.  
 —Selma V (wid Wm W), r 1376 Jefferson.  
 —Sidney T, student, b 259 W 2d North.  
 —Sidney W, driver Freed F & C Co, b 360 4th av, s e.  
 —Stanley, r 704 W 3d North.  
 —Stanley, driver, r 236 E 2d South.  
 —Stanley F, sec and treas Anderson-Taylor Co, r 1830 S West Temple.  
 —Stella, b 2 Folsom av.  
 —Stephen W, r 360 4th av, s e.  
 —Stuart G, student, b 962 E 2d South.  
**TAYLOR S M & CO** (Successors to Jos E Taylor), S M Taylor Pres and Mgr, Undertakers and Embalmers, Est 1860, Inc 1908, 251 to 255 E 1st South, Both Tels 70.  
 —Theodore A, clk R M Bell Tel Co, b 27 J.  
 —Thomas, fireman D & R G, r 442 W 6th South.  
 —Thomas, painter, r 1109 W 2d South.  
 —Thomas, porter Peters' Barber Shop, rms 65 Edison.  
 —Thomas, waiter, r rear 460 E 2d South.  
 —Thomas E, r 49 S 1st West.  
 —Thomas K, dept mgr S L Security & Trust Co, r 1065 E 9th South.  
 —Victor H, student, b 27 J.  
 —Vilate G (wid Wm A), dressmkr, rear 453 S 4th East, b same.  
 —Viola, student L D S U, b 67 J.

## MINES AND STOCKS

### WILSON BROS.

Office 208-209 Brooks Arcade, Corner State and Third South. (See Advertisement on Page 25)

**SULPHURIZED SALT** FOR STOCK. PATENTED THE GREAT BLOOD PURIFIER  
 MANUFACTURED ONLY BY THE  
**INLAND CRYSTAL SALT CO.** Both Phones 390

WHY PAY MORE?  
**THE REPUBLICAN** ALL THE NEWS 50C A MONTH

**Salt Lake Steam Carpet Cleaning Works**  
 Carpets Cleaned and Re-laid  
 Upholstering and Mattress Making  
 Cold Blast Feather Renovating  
 436 S. 7th East St.  
 Bell Tel. 2019; Ind. Tel. 1110  
 EMYR EYMON, Proprietor

**LYNCH & HARMON**  
**ENGINEERS AND CONTRACTORS**  
 222 Judge Building

- Taylor Mrs Viva, r 721 E 3d South.  
 —Viva V. student, b 637 E 3d South.  
 —Wallace S, clk, r 617 S 1st West.  
 —Walter J, emp U S Smelting Co, r West Jordan.  
 —Washington W, sheep, r 2515 S 5th East.  
 —Wm, cook, rms 251 E 2d South.  
 —Wm, emp Utah Mining M & S Co, r 538 W 1st North.  
 —Wm, farmer, r Upper County rd 12 s of 17th South.  
 —Wm, harnessmkr S L Hdw Co, r 935 E 4th South.  
 —Wm, lab, b 512 N 9th West.  
 —Wm B, carp, r 772 S 9th East.  
 —Wm B, cond U L & R Co, r 723 Popular Arcade.  
 —Wm C, emp The Zang, r 36 S West Temple.  
 —Wm E, driver, b 360 4th av, s e.  
 —Wm H, driver, r 1207 1st av.  
 —Wm H, driver A Booth & Co, b 176 R.  
 —Wm H, plaster, r 1147 E 5th South.  
 —Wm M, porter Palace Barber Shop, r 150 E 7th South.  
 —Wm N, with N R Waterman, r 137 N Main.  
 —Wm S, mach S L Eng Wks, r 629 S 2d West.  
 —Wm T, cond U L & R Co, r 627 E 3d South.  
 —Wm W, r 821 E 1st South.  
 —Wm W, director Sugar Banking Co, r cor 5th East and Driggs av, Forest Dale.  
 —Wm W, driver, b 779 W 4th South.  
 —W S, r 456 W 5th South.  
 —W S, clk O S L, r 617 S 1st West.  
 —W T, r 721 E 3d South.  
 —Zella V, tchr Forest School, b 1376 Jefferson.
- TAYLOR & BRUNTON ORE SAMPLING CO, T R Woodbridge V-Pres, Suite 820 Newhouse Bldg, Both Tels 279.**
- Taylor's Copper, Ltd, W D Bohm agt, 221 Herald Bldg.  
 —Terrace, 25 S 1st West.  
 Taylorsville Assembly Hall (L D S), Taylorsville.  
 —Cemetery, Taylorsville.  
 —Meeting House (L D S), Taylorsville.  
 Taysum Mrs Alice, r 453 5th av.  
 —Alice, b 453 5th av.  
 —Alice E, dressmkr, b 624 4th av.

- Taysum A Frank, clk Smith Drug Co, b 453 5th av.  
 —Eda, clk E F Root, b 534 Bridport.  
 —Elsie, stenog W L Ellerbeck, b 534 Bridport.  
 —Henrietta, b 453 5th av.  
 —Sarah L (wid Rollo G), r 534 Bridport.  
 Tea Wm A, mach D & R G, r 830 W 1st North.  
 Teachnor David W, mining, r 126 E.  
 —Hazel G, student, b 126 E.  
 Teague John E, cond U L & R Co, r 89 1/2 W 1st South.  
 Teakle Agnes E, dipper J G McDonald C Co, b 815 W 1st North.  
 —Jessie H, foiler Fleischmann Co, b 815 W 1st North.  
 —Nellie, emp Z C M I, b 815 W 1st North.  
 —Nellie L (wid Thomas), r 815 W 1st North.  
 —Wm T, mess Z C M I, b 815 W 1st North.  
 Tearkis Samuel, lab Garfield Smelter, r Garfield.  
 —Wm, lab Garfield Smelter, r Garfield.  
 Teasdale George E, farmer, r Butlerville.  
 —George W, student L D S U, b 1910 S 19th East.  
 —Letitia (wid George), r 1910 S 10th East.  
 —Lillias (wid George), r 483 1st av.  
 —Thomas, lab, r 9 Girard av.  
 —Vera M, clk J I Gallacher, b 467 S West Temple.  
 Teasdel Albert D, bkpr Culmer P & G Co, r 233 W Canyon.  
 —Annie (wid Samuel P), r 233 W Canyon.  
 —Harold C, student, b 962 E 3d South.  
 —Henry A, bkpr Siegel Clothing Co, b 962 E 3d South.  
 —Mary, b 233 W Canyon.  
 Tebbe Frank, died Aug 29, '08, age 23.  
 Teberg Lillah H, dipper J G McDonald C Co, b 817 Emeril av.  
 Tecoma Mines Co, F B Stephens sec 601 Judge Bldg.  
 Tedesco Emmanuel, lab, b w s Bamberger av nr 17th South, Murray.  
**TEDESCO JAMES, Propr Salt Lake Bar, 327 S West Temple, Ind Tel 3314, r 255 W 3d South, Ind Tel 3159.**  
 —Joseph, meats, 519 W 2d South, b 3 Ontario pl.  
 —Michael, lab, r 524 W 4th South.

**Art Metal & Chandelier Co.**  
**Original Designs**  
 62 W. 3d SOUTH ST.

**Londoner-Cary Detective Bureau**  
 J. N. LONDONER — H. FRANK CARY  
 (Formerly Officials Pinkerton's National Detective Agency)  
 224-226 Brooks Arcade, 3rd South and State Sts. ALL PROPER DETECTIVE WORK UNDERTAKEN.

# INTER-MOUNTAIN ELECTRIC CO.

13 S. Main Street

Phones 354

1070

TED

R. L. POLK & CO'S

TEM

Liberty Sheet Metal Works  
221 W. SOUTH TEMPLE ST.  
Ind. Tel. 4029

## ERNEST M. FOWLER MORTGAGE LOANS

32 S. Main St. Ind. Tel. 10

Tedesco Nicholas, saloon, 153 W 2d South, r 3 Ontario pl.  
 —Sylvester, bartndr, r 960 Euclid av.  
 Tedford John V, clk O S L, r 841 E 5th South.  
 Teel Jesse E, r 604 S Main.  
 Teeters Annie (wid John), r 62 W 4th South.  
 Teichman Herman, r 535 S 1st West.  
**TELEGRAM THE** (See Salt Lake Telegram).  
 Tellefsen Clifford, carrier, b 1166 S 4th East.  
 —Mrs Ingeborg, b 1166 S 4th East.  
 —Petre, waiter Rowland Hall.  
 —Thomas A, clk Z C M I, r 1166 S 4th East.  
 Telleson Grover W, student, b 127 W 16th South, Murray.  
 —Wm J, foreman, r 127 W 16th South, Murray.  
 Telluride Block, 18 E 3d South.  
 —Power Co, L L Nunn gen mgr, A L Woodhouse gen supt, 415 McCornick Bldg.  
**TELLURIDE REALTY CO.** AM Wrench Pres and Gen Mgr, L B Fuller V-Pres, A D Smith Sec, W L Biersach Treas, 415-416 McCornick Bldg, Both Tels 975. (See left top corner cards.)  
 Temm Otto C, foreman O S L, r 8 Denver ct.  
 Temperly Gertrude, smstrs Smith & Adams, rms 11½ S Main.  
 Tempest Grace E, tchr Sandy School, b 187 I.  
 —John H, acct, r 187 I.

Tempest J Harry jr, asst eng U L & R Co, r 566 E 6th South.  
 —Roane B, draftsman City Eng, b 187 I.  
 —Rolland W, draftsman U L & R Co, b 187 I.  
 Temple B'Nai Israel, 249 S 4th East.  
**TEMPLE GARAGE THE** (Fred Barnett, Harry O Kaar), The Most Thoroughly Equipped Garage in Utah for the Storage, Repair and Care of Automobiles, State Agts Frayer-Miller Line of Commercial Trucks, 109-111 W South Temple, Bell Tel 4427, Ind 589.  
 —Grounds, bet Main and West Temple, South Temple and North Temple.  
 —Hall, 115 E 1st South.  
**TEMPLE HOTEL**, Mrs Esther G Hammond Propr, European Plan, 75c and Up, American Plan \$2 and Up, 12 W North Temple, Bell Tel 3164, Ind 3665.  
 —of Honor Hall, 9 E 1st South.  
**TEMPLE THE** (L D S), bet North, South, East and West Temple.  
 —Thomas, clk D & R G, b 354 E South Temple.  
 Templeman Daniel, farmer, r County rd cor 16th South.  
 —Matthew, farmer, r County rd 3 s of 16th South.  
 —Walter, farmer, r County rd cor 16th South.  
 —Walter jr, tmstr, r 12th South s w cor 12th East.  
 Templeton Albert, polisher Art M & C Co, rms 62 W 3d South.

**HARDWOODS, STORE  
FIXTURES, INTERIOR  
FINISH, Etc.**  
**RIO GRANDE LUMBER CO.**

A. M. WRENCH, Prest.  
L. B. FULLER, Vice-Prest.

A. D. SMITH, Sec'y  
W. L. BIERSACH, Treas.

## The Telluride Realty Company

CAPITAL, \$150,000

Real Estate, Mortgage Loans, Rentals

OWNER OF FEDERAL HEIGHTS

415-416 McCornick Bldg.

Both Phones 975

## INTER-MOUNTAIN MILLING CO.

161-163 N. 3rd WEST ST. BOTH PHONES 128

Husler's Flour, Grain,  
STEAM ROLLED, GROUND  
and Chopped Feed

SKYLIGHTS





# MEHESY'S Furs and Millinery

160 S. MAIN STREET—Next to Auerbach's

KNUTSFORD HOTEL BUILDING

TEM

SALT LAKE CITY DIRECTORY 1909.

TEU

1071

**TEMPLETON BAKERY**, Albert Neumeier Propr, Home Made Whole Wheat Bread, German Zwieback and all Kinds of Pastry, 111 E 1st South, Ind Tel 1848.  
 —Barber Shop and Bath Rooms, M T Lyon propr, Templeton Bldg.  
 —Building, South Temple s e cor Main.  
 —Mollie, tchr Quirrh School, b 247 E 4th South.  
 —The, Mrs Sarah C Reamer propr, furn rooms, 104 W South Temple.  
 Temros Christian, emp Hotel Knutsford.

**TENABO MINING & SMELTING CO**, H B Clark Pres, R T Badger Sec, 105 Mercantile Annex, Bell Tel 4411.  
 Ten Barge Alois C, artificer U S A, Ft Douglas.  
 Tendich Gustav, lab Garfield Smelter, r Garfield.

Tenzenio Joseph (Tenenzio & Caligure), r 564 W 4th South.  
 —& Caligure (Joseph Tenenzio, Frank Caligure), grocers, 548 W 2d South.

Tennant Andrew, r 363 S West Temple.  
 —Mrs Bertha, r 363 S West Temple.  
 Tennessen, see Tonnesen.

Tenth Ward Co-op, H A Reeve mgr, gen mdse, 760 E 4th South.  
 —Ward Meeting House (L D S), 8th East and 4th South.

—Ward Store, Ernest Speirs mgr, grocers, 424 S 8th East.  
 Teppich Wilhelm, painter, r 578 E 4th South.

Terpenning Benjamin H, driver Citizens Coal Co, b 334 S 9th East.  
 —Louise C (wid Perry H), r 334 S 9th East.

Terrill, see also Tyrrell.  
 —Elizabeth A (wid James L), rms Keith Apts.  
 —John D, hlpr D & R G, b Albany Hotel.

—Warner L, porter Pullman Co, b 215 S 8th East.  
**TERRELL WM G II**, Dentist, 401-402 Scott Bldg, 168 S Main, Bell Tel 976, rms Keith Apts.

**TERRIBERRY FRANK R**, Asst Sec Commercial Club, b 155 3d av.  
 Terry Edward L, lab, r Brighton.

—Edwin W, farmer, r Vine, Murray.  
 —Florence (wid John W), dressmkr, 1 Schencks ct, r same.

—George O, lab, r Brighton.

C. G. SEYBOLDT, PROPR.



237 S. MAIN ST.

*"The Name A Guarantee of Quality"*  
**Otis Elevators**

Terry George W, driver, r 238 L.  
 —Helen, student, b 238 L.  
 —Hyrum W, clk Corner Fruit Stand, r 349 S 7th East.  
 —Irene, feeder Deseret News, b 140 A.  
 —Mrs Isabel, smstrs Smith & Adams, b 226 W 5th South.  
 —James, r 273 8th av.  
 —James, lab, r West Jordan.  
 —James, orderly Groves-L D S Hosp.  
 —James jr, clk, r 8 Adams av.

**TERRY LOUIS J**, V-Pres, Sec and Mgr Brown, Terry & Woodruff Co, 166 S Main, both Tels 192, r 615 2d av, Bell Tel 683.

—L T, r 437 E 3d South.  
 —Maria, pkr J G McDonald C Co, rms 231 S 1st West.

—Myrtle, pkr J G McDonald C Co, rms 231 S 1st West.  
 —Rachel L, smstrs, b 235 L.  
 —Whittier O, lab, r Brighton.

—W S, r 243 S State.  
 Terzen Gust, shiner Treintos & Kout-sopoulos, rms Elk Hotel.

Tesch Carl, fireman S L C Brewing Co, r 916 S 6th West.  
 —Frederick, lab, b 520 S 9th West.

—Gertrude, clk Keith O'Brien Co, r 1 Morris ct, s e.  
 Tessier Albert J, private U S A, Ft Douglas.

Tessler Harry, tailor Walker Bros D G Co, r 268 E 4th South.  
 Teter Charles C, died Jan 11, '08, age 69.

—Mary A (wid Charles), r 1030 Lincoln.  
 —Vernon, farmer, r Mill Creek Canyon.  
 Teter Edward E, expman, r 335 Flossie av.

—Edward M, carp, r 1085 W 3d South.  
 —Geneva, b 317 S West Temple.  
 —Lester L, shingler, b 335 Flossie av.  
 —Roy O, shingler, b 335 Flossie av.  
 —W F, r 456 S 1st West.

Tetreault Auguste, miner, r 950 Jefferson.  
 Teulber Karl J, florist, b 16 Iverson ct.

Teuscher Fred J, mason, b 1038 Pierpont av.  
 —Frederick, appr, b 257 N 6th West.  
 —Gottfried, mason, r 1038 Pierpont av.  
 —Gottfried jr, mason, b 1038 Pierpont av.

—Henry, appr, b 257 N 6th West.  
 —John, hlpr, r 567 S 3d East.  
 —J Fred, carp, r 324 W 2d South.  
 —Nettie, b 257 N 6th West.

**SALT LAKE BUILDING & MANUFACTURING CO.**  
**LUMBER DEALERS AND CONTRACTORS**  
 20-40 N. 2ND WEST ST.  
 PHONES 345.

**CALLAWAY, HOOK & FRANCIS**  
 Visit Our New Store, 66 Upper Main Street  
 HEADQUARTERS FOR HOTEL, RESTAURANT AND BAR SUPPLIES

# THE PALACE MEAT MARKET

263-265 S. Main St.

Private Branch Exchange-Both Phones

WHOLESALE AND RETAIL MEATS, FISH, POULTRY AND BUTTER

1072

TEU

R. L. POLK & CO'S

THE

## Dietz & Davis Plumbing Co.

MODERN SANITARY PLUMBING, HEATING  
AND GAS FITTING

Bell Tel. 3727  
Ind. Tel. 99

427 S. Main St.

Teuscher Wm, mason, r 257 N 6th West

**TEUTONIA INSURANCE CO.** (of New Orleans), Heber J Grant & Co Agts, 22 S Main.

Tew Claude, lab, r Garfield.

—E S, hlpr D & R G.

—Roscoe, contr, r 443 S 1st West.

—Sadis M, died Nov 2, '08, age 37.

Tews Albert, barber and men's furnishings, County rd cor 14th South, r same.

Texas Building, 68 Post Office pl.

—& Pacific Ry, 301 S Main.

Thaarum Mrs A, rms Hotel Lorraine.

Thacker Wm, rms 25 N 1st West.

—Wm H, rms 25 N 1st West.

Thackeray Adeline, tebr Lafayette School, b 437 Elm ct.

—Helen (wid George), r 437 Elm ct.

—Jennie, nurse, 437 Elm ct, b same.

—Mark, student L D S U, b 439 S 5th East.

—Mrs Zina, r 439 S 5th East.

—Thalia, student U of U, b 439 S 5th East.

Thackrah George, acct The Pleasanton, rms same.

Thalman John, clk S L Hdw Co, r 821 S 1st West.

Tharpe Fred H, r 31 S 1st West.

Thatcher Ashby S, student L D S U, b 1222 S 9th East.

—Clayton J, teller Deseret Nat Bank, b 4 Louise Flats.

—Elbert J, solr, r 632 W 1st North.

—Mrs Georgia, r 1222 S 9th East.

—Mrs Isabel, prin Presb Sunday School, r 632 W 1st North.

—John W, b 5400 S 5th East.

—Karna, b Louise Flats.

—Lawrence Y, b 467 D.

—Mrs Lydia A, r Louise Flats.

—Moses, v-pres Deseret Nat Bank, r Logan, U.

—Raymond, messr Great Amer Imp Tea Co, rms Louise Flats.

—Wm H, r 4 The Annex.

Thauer Gottlieb, cook U S A, Ft Douglas.

Thaxton Arden M, lab, r rear 222 W 5th North

Thayn Mrs Harriet B, r rear 49 Canyon rd.

Thayne Ethel, b West Jordan.

—Henry (Murray Implement Co), r 1669 S State.

—Mrs Lavina, r West Jordan.

Thayne Lawrence, lineman R M Bell Tel Co, b 1669 S State.

—Leo G, propr Thayne's Store, 1665 S State, r 1669 same.

—Leslie, clk, r 19th South 4 w of State.

—Moroni, carp, r West Jordan.

—Wallace, salesman Murray Imp Co, b 1669 S State.

—Wm, b West Jordan.

**THAYNE'S STORE**, L G Thayne Propr, Cigars, Tobacco, Soft Drinks, Ice Cream, Candles and Patent Medicines, 1665 S State.

Theanits Peter, lab Garfield Smelter, r Garfield.

**THEATRE PUBLISHING CO.** Jones & Hammer Mgrs, 209 Utah Savings & Trust Bldg, Bell Tel 3764-K. (See opp p 295.)

Theatrical Mechanics' Assn, 19 Deseret Nat Bank Bldg.

—Social Club, Wesley J Wilson sec, 127 1/2 S Main.

Theckston Jerod L, motorman, b 54 Depot ct.

Theel George, tilesetter Elias Morris & Sons, b 483 1st av.

Thees Margaret (wid John), b 367 E 4th South.

—Wm G, salesman S L Hdw Co, r 367 E 4th South.

Theiss George, lab, r Garfield.

Thenils W J, emp Amer S & R Co, r Murray.

Theobald Mrs Elizabeth, r 820 E 1st South.

—John L, b 820 E 1st South.

—Stephen, lab, r 38 Eardley et.

—Stephen M, florist City Cemetery, r 217 Navajo.

Theodore K E, lab Garfield Smelter, r Garfield.

Theodoropoulos Alexander, printer, 596 W 2d South, r same.

Theodorson Otto, emp U S Smelting Co, r Winchester av, Murray.

Theomis Peter, lab Garfield Smelter, r Garfield.

Theopolis James, emp Amer S & R Co, r Murray.

Therkelson Anna (wid Bakken), r 14th South 1 w of 21st East.

—Beatrice, b Mrs Anna Therkelson.

—Lawrence, b Mrs Anna Therkelson.

Therming John, hlpr Mill Co.

Theros John, lab, rms 506 W 2d South.

## C. M. WOODLE

118 W. FIRST SOUTH ST.

IND. TEL. 1248

CARPENTER AND CABINET WORK

## J. P. FOWLER CO.

Carriage, Wire and Iron Works  
WE FIGURE WITH CONTRACTORS FOR ORNAMENTAL WIRE AND IRON WORK

Bell Tel. 3281; Ind. Tel. 1220

53 to 59 S. WEST TEMPLE STREET

**WASATCH ELECTRIC SERVICE COMPANY**  
SALT LAKE CITY, UTAH  
BELL PHONE MAIN 2216, IND. 2211  
"THE ELECTRICAL PEOPLE"  
AS POST OFFICE PLACE  
"THE NEW BUSINESS CENTER"

# SIERRA NEVADA LUMBER CO.

Lumber, Interior Finish, Sash, Doors. State Agents Ruberoid Roofing and Beaver Wall Board  
35 S. 3d WEST ST. BOTH PHONES 252

THI SALT LAKE CITY DIRECTORY 1909. TWO 1073

Thiede Benjamin, clk, r 116 Apricot av.  
—Bertha, b 116 Apricot av.  
**THIEL DETECTIVE SERVICE CO.** C  
S Stewart Mgr, Majestic Bldg, Denver, Colo. (See adv opposite classified Detectives.)  
Thiersen Jacob J, hlpr D & R G.  
Thies Bertha, milliner Paris Millinery, b 62 N 1st West.  
—Charlotte M, stenog Morrison, Merrill & Co, b 62 N 1st West.  
—Otto, r 62 N 1st West.  
Thill Joseph R, emp U S Smelting Co, r West Jordan.  
Third Judicial District Court, 254-255-350 and 356 C & C Bldg.  
—Presbyterian Church, 11th East cor Tempest av.  
—Ward Meeting House (L D S), 119 E 7th South.  
Thiriot Adeline D, b 1037 2d av.  
—Alice H (wid Joseph P), r 189 R.  
—Annie E, b 1037 2d av.  
—Ednell V, student, b 859 2d av.  
—Edward, butcher, r 1037 2d av.  
—Edward jr, b 1037 2d av.  
—Eugenia M, clk Chicago Toilet Estab, b 859 2d av.  
—Lucille M, b 189 R.  
—May, b 1037 2d av.  
—Nellie (wid Edmund E), r 859 2d av.  
—Vernon E, student, b 189 R.  
—Wm A, driver Royal Baking Co, b 1037 2d av.  
Thirkill Mrs Anna, dressmkr, 803 Park, r same.  
—Euphrasia (wid Charles), r 624 1st av.  
—Helen, b 624 1st av.  
—Lester, repr Smith-Premier Tpw Co, b 624 1st av.  
—Viola, b 624 1st av.  
Thirteenth Ward Meeting House and Assembly Hall (L D S), 143 E 2d South.  
Thirtieth Ward Meeting House (L D S), 1st West cor Goltz av.  
Thirty-eighth District School, Taylorsville.  
Thirty-first Ward Meeting House (L D S), 1148 S 9th East.  
Thirty-second District School, Brighton.  
—Ward Meeting House (L D S), Navajo cor 3d South.  
Thirty-third Ward Meeting House (L D S), 11th East bet 4th and 5th South.

## WALKER'S

QUALITY, STYLE, ECONOMY,  
FASHIONABLE

### MILLINERY and APPAREL

Thistle Club, 21 W 1st South.  
—London V, miller S L & Jordan Mill & E Co, rms Palmer Hotel.  
**THISTLE STONE CO.** J A Brown Pres, C W Brown Mgr, 1-3 E 1st South (Deseret Nat Bank Bldg), Ind Tel 827. (See left bottom lines.)  
Thody Louis A, electr Groves-L D S Hosp, r 259 6th av.  
Tholin Carl E, foreman Garfield Smelter, r Garfield.  
—C W, mach Garfield Smelter, r Garfield.  
—Herbert G, molder Garfield Smelter, r 354 W 6th South.  
Thorp Arthur, driver Schneider & Co, b 43½ E 7th South.  
Thomann Adolph, carp, r 839 W North Temple.  
—Henry, student, b 839 W North Temple.  
Thomas Mrs Ada, propr The Monterey, 372½ S Main.  
—Ada, stenog General Elec Co, b 1679 S Main.  
—Advertising Agency, T F Thomas mgr, 214 Hooper Bldg.  
—Agnes (wid Thomas), b 258 S 7th West.  
**THOMAS ALBERT.** Contractor, Sand, Gravel and Excavating, 622 W North Temple, r same, Bell Tel 2494-X, Ind 1089.  
—Albert E, fireman, r 452 S 9th West.  
**THOMAS ALEXANDER R.** Sec Boyd Park (Inc), b 105 B, Bell Tel 3720, Ind 785.  
—Annie, nurse, 966 E 2d South, r same.  
—Arthur (Dern & Thomas), r Laurel av, Federal Heights.  
—Arthur, mason, rms The Richelieu.  
—Arthur A, driver A H Boxrud Co, b 6 Whitaker ct.  
**THOMAS ARTHUR F.** Lawyer, 217 Judge Bldg, Bell Tel 5099, b 137 N West Temple, Bell Tel 335.  
**THOMAS ARTHUR L.** Post Master P O, Federal Bldg, r 105 B, Bell Tel 3720, Ind 785.  
—Arthur L jr, clk, b 105 B.  
—Benjamin, driver, b 924 S 1st West.  
—Benjamin F jr, student Utah Bus Coll, b 160 W 3d North.  
—Burr, rms The Warena.  
—B C, r 65 Marion ct.  
—Caroline V (wid Thomas J), r 2509 Hickory.

**BURTON COAL & LUMBER CO.**

Manufacturers of Tarrred Felt,  
Pitch, Coal Tar and Creosote  
17 W. SECOND SOUTH  
BELL TEL. 808  
551 S. THIRD WEST  
IND. TELS. 808 AND 57

# THE UTAH BUSINESS COLLEGE

TRAINS FOR BEST SERVICE  
School All Year Enter Now

## Utah Audit & Accounting Co, Inc.

IND. 3350  
BELL 1281

AUDITING, ACCOUNTING AND SYSTEMATIZATION

Specialty—Municipal and Corporate Books and Commercial Accounts  
Individual Accounts Handled New Systems and Methods

JOHN W. ANNAND and H. A. JOPLIN, MANAGERS

# Geo. F. Felt Lumber Co.

Lath, Shingles, Cedar Posts, etc.

OFFICE: No. 12 E. 2d SOUTH ST. Bell Tel. 3124; Ind. 116; YARDS: 846 S. STATE ST. Both Tels 24

1074

THO

R. L. POLK & CO'S

THO

## Clothing, Furnishings, Hats

172  
SOUTH



MAIN  
STREET

- Thomas Catherine H. student, b 642 W 3d North.
- Celia A, furn rooms, 133 W 3d South.
- Charles, porter, r 828 W 3d South.
- Charles, tmstr, b 740 W 6th South.
- Charles H, died Nov 11, '08, age 60.
- Charles J, musician, r rear 240 E South Temple.
- Charles R, lab Garfield Smelter, r Garfield.
- David, clk Deseret News, r Farmington, U.
- David P, insp City Eng, r 328 Center.
- Delwyn, student, b 328 Center.
- Edna, tel opr, b 643 W 1st South.
- Edward, carp, r 22 N 1st West.
- Edwin F, mason, r 1041 W 8th South.
- Edwin F, student, b 731 S 3d West.
- Elbert D, b 137 N West Temple.
- Elbridge L, r 221 2d av.
- Eleanor L (wid Henry J), r 105 B North, r same.
- Elizabeth, tchr Pioneer School, b 92 S 2d West, Murray.
- Ella, millner O D Banks & Co, b 721 S 5th East.
- Emma, student Rowland Hall.
- Emma M, b 71 S 12th East.
- Ernest J, roper Henry Rippe Bros, b 56 N 1st West.
- Ethel, student, b 137 N West Temple.
- Eugene, r 1318 Naylor ct.
- Eva J, clk State Board Equalization, b 10 Emery Flats.
- Evangeline, student L D S U, b Pearcor Wall.
- Evelyn A, student, b 328 Center.
- Mrs Evelyn M, r 123 W 4th South.
- E C, porter Hotel Knutsford.
- Mrs E H, r 942 Brook av.
- Florence (wid Elias), r 924 S 1st West.
- Florence, b 10th North bet 8th and 9th West.
- Florence, emp Troy Laundry, b 965 W 2d North.
- Florence R, student, b 924 S 1st West.
- Francis, lab, b 45 S 1st West.
- Frank, r 609 S 6th East.
- Frank, emp Amer S & R Co, r Murray.
- Frederica (wid Joseph R), b 2 Brick row.
- Frederick G, student, b 303 4th av.
- Garnett R, clk Jackson Meat Co, b 223 S 2d East.

- Thomas Gay V, student U of U, b 260 S 13th East.
- George, emp U S Smelting Co, r West Jordan.
- George, optician, r 462 E 8th South.
- George C, tmstr, r 740 W 6th South.
- Gerald, student L D S U, b 303 4th av.
- Gertrude, student, b 1679 S Main.
- Gertrude L, student Rowland Hall, b 5th East Hotel.
- Gladys, student, b 165 N 8th West.
- Glenn, private U S A, Ft Douglas.
- Glenn P, student U of U, b 353 Edith av.
- Gustav, emp Amer S & R Co, r Murray.
- Harry, emp U S Smelting Co, r Sandy.
- THOMAS HARRY L**, Mgr Art Metal & Chandler Co, 62 W 3d South, Bell Tel 503, Ind 779, r 624 E 6th South.
- Henry, lab, r 367 N 5th West.
- Henry F, clk R K Thomas D G Co, b 137 N West Temple.
- Henry G, phys, b 734 E South Temple.
- Herbert, lab, b 10th North bet 8th and 9th West.
- Hilda R, emp Union Paper Box Co, b 740 W 6th South.
- Hugh L, supt Utah, Nev & Ida Tel Co, r 63 S 5th East.
- H Eugene, tmstr, b 555 W 1st North.
- Jackson L, student, b 5th East Hotel.
- James, rms The Realty.
- James, lab, r 64 Edison.
- James, lab Garfield Smelter, r Garfield.
- James C, tchr L D S U, r 942 W 5th North.
- James G, boiler mkr D & R G, r West Jordan.
- THOMAS JAMES M**, Lawyer, Patent Attorney and Notary Public, 11-12 Eagle Blk, Ind Tel 3830, r 260 S 13th East, Ind Tel 3075.
- James R, cond U L & R Co, r 404 Bellevue av.
- James R, motorman Garfield Smelter, r 523 S 7th East.
- James R, student L D S U, b 942 W 5th North.
- THOMAS JENKYN**, Dentist, 28 S Main (Home Fire Ins Bldg), r 353 Edith av, Ind Tel 11184.

College

School All The Year

Business

Henager's

Both Phones

Bonds and Investments Sold.

SALT LAKE

Security & Trust Co.

34 UP MAIN ST.

**OPEN A SAVINGS ACCOUNT  
With Zion's Savings Bank & Trust Co.**

# UTAH MINING MACHINERY & SUPPLY COMPANY

224-232 S. West Temple St. Agents INGERSOLL-RAND CO.

THO SALT LAKE CITY DIRECTORY 1909. THO 1075

**SIERRA NEVADA MILL CO.**  
**Fine Interior Woodwork**  
**347 W. South Temple St.**  
**Phones 262**

*Sambor Paper Co*  
 THE PAPER HOUSE

Don't Buy your Wrapping Paper East  
 When you can do better at Home  
 141-145 W. First South St. Both Phones 386

- Thomas Johanna B (wid Jenkyn), b 468 7th av.
- John B, driver, r 70 W 5th South.
- John E, mach D & R G, r 527 N 1st West.
- John J, sec State Board of Equalization, 223 Dooly Bldg, r 10 Emery Flats.
- John L, student, b 63 S 5th East.
- Joseph A, lab, r 28 S 7th West.
- Joseph D, lab, r 817 W South Temple.
- Joseph I, foreman, r Garfield.
- Joseph M, clk Z C M I, r 108 3d av.
- Julian, student, b 110 Girard av.
- J G, fireman D & R G, r 2 Meredith av.
- J M, lab Raleigh & Harman.
- J T, computer City Eng, r 356 S 3d East.
- Kate, b 137 N West Temple.
- La Rue M, student, b 942 W 5th North.
- Lehi, r 924 S 1st West.
- Lewis, barber, b 45 S 1st West.
- Lewis, lab, rms The Richelieu.
- Lewis, porter Wilson Hotel.
- Lillian E, student, b 341 K.
- Lillian M, student, b 260 S 13th East.
- Lillie E, b 71 S 12th East.
- Lloyd, rms 628 S Main.
- Lloyd P, r 341 K.
- Louis A, r 433 Hazel ct.
- Lucille, b 77 W 3d North.
- Lucille, waiter, rms 36 S West Temple.
- Lula, student Utah Bus Coll, r Provo
- Mack, runner Wilson Hotel.
- Margaret, student L D S U, b State n w cor 12th South.
- Margaret C, b 303 4th av.
- Margaretta, b County rd 5 s of 17th South.
- Marie, tchr Carlisle School, b 110 Girard av.
- Martha A (wid Frederick S), r 303 4th av.
- Martin J, b 328 Center.
- Mrs Mary, r 820 Blair.
- Mary, clk Wm Stoneman, b 444 W 4th North.
- Mary D (wid Samuel), r 815 W 1st South.
- Mary J (wid Wm), b 4430 S 7th East.
- THOMAS MATHONIAH, Lawyer, 316-317 Judge Bldg, Bell Tel 5349, Ind 1245, r 468 7th av, Ind Tel 2121.**

- Thomas Matthew, lab P J Moran, rms 11 Broadway.
- Mrs May, tchr Riverside School, r 1968 Indiana av.
- Michael, lab Garfield Smelter, r Garfield.
- Milton, stenog F Auerbach & Bro, b 942 W 5th North.
- Minnie, milliner Paris Millinery, b 15 Belmont av.
- Mrs Mollie, r 643 W 1st South.
- Moroni J, agt, r 110 Girard av.
- Moyer, trimmer Keith-O'Brien Co, b 328 Center.
- M Natalie, tchr Lowell School, b 328 Center.
- Nathan A, r 64 Marion ct.
- Nephi J (Crismon & Thomas), r 153 E 7th South.
- Nicholas, lab Inter-Mountain Packing Co, r 609 S 6th East.
- Percy K, student L D S U, b 353 Edith av.
- Perry, mason, rms The Richelieu.
- Peter, lab Garfield Smelter, r Garfield.
- Rachel A (wid Wm E), b 9 Wellington ct.
- Ralph, rms West Jordan.
- Reese, trunkmkr J I Gallacher, b 57 Rosella av.
- Richard K (R K Thomas Dry Goods Co), r 137 N West Temple.
- Richard K Jr, cashr R K Thomas D G Co, b 303 4th av.
- Rollo J, student, b 942 W 5th North.
- Rose K, tchr Oquirrh School, b 137 N West Temple.
- Rowland, fireman, r 315 S 9th West.
- Roy E, driver, b 9 Wellington ct.
- Ruth, clk D W Horsley, b 13 N 8th West.
- R Kendall, student, b 137 N West Temple.
- THOMAS R K DRY GOODS CO (Richard K Thomas), Dry Goods and Notions, 67-69 S Main, Bell Tel 3552, Ind 1569.**
- Sadie, b 1968 Indiana av.
- Mrs Sarah A, r 73 S 8th West.
- Sarah J, r 45 S 1st West.
- Stella G, b County rd 5 s of 17th South.
- S Joseph, emp Tom Botterill Auto Co, rms 44 S State.
- Thomas, lab, r 13 N 8th West.
- Thomas, lab, b 73 S 8th West.

**R. FORRESTER**  
**Geologist and Mining Engineer**  
**622 to 626 Newhouse Bldg.**  
**BOTH PHONES.**

**Fine Furnishings W.E.FIFE CO.**  
**For Men 166 S. MAIN ST.**

Tailor-Made

Suits



Skirts

Coats

1078

THO

R. L. POLK &amp; CO'S

THO

## SALT LAKE STAMP CO.

Rubber and Steel Stamps, Seals,  
Stencils, Badges, Checks, etc.

66 E. 3d SOUTH ST, PHONES 304

Thomas Thomas F, mgr Thomas Advertising Agency, r 218 F.

- Thomas H, lab, r 642 W 3d North.
- Thomas J, r 555 W 1st North.
- Thomas L, driver Layton Milling & E Co, r rear 555 W 1st North.
- Thomas L, trunkwkr, r 57 Rosella av.
- Thomas R, died June 12, '08, age 73.
- Thomas R, moved to Scofield, U.
- Thomas R, tmstr U L & R Co, r 149 N 8th West.
- Thomas S, student L D S U, b State n w cor 12th South.

**THOMAS WARREN J**, City Ticket Agt S L Route, 169 S Main, r 60 W Capitol.

- Wm, r 251 W 7th North.
- Wm, rms 65 Edison.
- Wm, lab, r 10th North bet 8th and 9th West.
- Wm, lab, rms 53 Edison.
- Wm, miller, r 21 Western.
- Wm B, farmer, r County rd 5 s of 17th South.
- Wm J, brklyr Garfield Smelter, r 361 Kensington av.
- Wm C, mining, r 71 S 12th East.
- Wm C jr, clk F C Richmond Mach Co, b 71 S 12th East.
- Wm D, lab, r 259 W 3d North.
- Wm E, carp, b 172 K.
- Wm H, driver Keeley Ice Cream Co, r 208 E 8th South.
- Wm H, student L D S U, b 128 N State.

Thomason Bert M, fireman O S L, rms Wellington Hotel.

- Henry D, capt U S A, Ft Douglas.
- Thomassen Cordia (wid Peter O), r 281 B.
- J Otto, paperhngr, r 281 B.
- Olof, salesman Singer S M Co, r 286 A.
- Otto, paperhngr, b 281 B.
- Patrena R (wid Peter O), r 281 B.
- Paul R, student L D S U, r Kaysville.
- Thome Fanny M, tchr High School, b 1278 Martin av.
- Frank H, mach, r West Jordan.
- Joseph E, r 409 E 4th South.
- Paul S, r 1278 Martin av.

**THOME W McKEE**, Physician and Surgeon, 19-29 Mercantile Bldg, Bell Tel 977, Hours 10 to 12 a m, 2 to 5 p m, r 1278 Martin av, Bell Tel 2668-K, Ind 1547.

Thompkins, see Tompkins.

Thompson Abner, printer Republican, r 415 S 12th East.

- Alfred, repr O S L, r 829 W North Temple.
- Alfred C, bartndr Richelieu Buffet, rms Elko Hotel.
- Alfred L, driver, r 654 E South Temple.
- Allen A, student, b 654 E South Temple.
- Mrs Amanda, r 537 S 4th East.
- Andrew, lab, r 545 W 3d North.
- Andrew, emp U S Smelting Co, r Sandy.
- Annie M, died Jan 24, '09, age 65.
- Archibald, brklyr, b 365 W 4th North.
- Arthur, tmstr, r 968 S West Temple.
- Arthur C, trimmer Hemenway & Moser Co, r 248 S 3d East.
- Axel M, repr O S L, r 418 S 10th East.
- A L, rest, 366 W South Temple, r 28 S 7th East.
- Benjamin W, clk Strevell-Paterson Hdw Co, b 9 Vissing ct.
- Bertha E, domestic, 13th East 3 s of 18th South.
- Block, 70 W 2d South.
- Bros (Wm Thompson), grocers, 11th East cor 12th South.
- Caroline, r 816 Lincoln.
- Caroline (wid Niels), b 828 Lincoln.
- Carrie C, b 4 Ontario ct.
- Charles, b 1533 Wilson av, s c.
- Charles, clk R M Bell Tel Co, b 223 Navajo.
- Charles, mach, rms 327 W South Temple.
- Charles R, eng O S L, r Cache Jet, U.
- Clara, domestic, Vine 2 w of 9th East.
- Claude M, clk O S L, rms 470 S 2d East.
- Clifton S, supervisor D & R G, rms Hotel Chadbourne.
- Clyde, salesman L & A Simon Co, b 185 G.
- C Harry, v-pres Parker Lumber Co, r 276 E 3d South.
- C W, motorman Garfield Smelter.
- Daniel H, tmstr S L Transfer Co, rms 36 S West Temple.
- David, brklyr, r 365 W 4th North.
- David G, carp Sierra Nevada Mill Co, rms Wellington Hotel.
- David P, tmstr, r 1559 S 2d East.
- David W, clk O S L, b 1559 S 2d East.

## GEORGE SAXTON

Real Estate, Insurance  
Mortgage Loans

ROOM 406 HOOPER BUILDING

**S**HEPARD gives you the best prices on Magazines and  
the profits stay at home. 77 E. 3rd SOUTH ST. PHONES 1631

# YOUNG & YOUNG

3-4 Nauvoo Bldg.

Ind. Tel. 1077

# REAL ESTATE

# Patents

MASON, FENWICK & LAWRENCE  
PATENT LAWYERS, Established 48 Years

Trade Marks  
Copyrights

602 F STREET, WASHINGTON, D. C. Booklet Free

THO SALT LAKE CITY DIRECTORY 1909. THO 1077

- Thompson Don, tel opr, rms 236 S 3d East.
- Dora, rms 539 S 1st West.
- Dorothy C. student U of U, b 1113 E 1st South.
- D D, r 859 Green.
- Earl H, clk D & R G, r 351 Post.
- Earl S, carp Sierra Nevada Mill Co, b 140 E 6th South.
- Edgar, farmer, b 9th East 5 s of Vine.
- Edgar, student L D S U, b 157 S 9th East.
- Edmund L, bkpr Sweet Candy Co, r 620 7th av.
- Edward, emp Amer S & R Co, r Murray.
- Edward A, driver Mitchell V & S Co, b 127 Mead.
- Elijah, contr, 1229 Bryan av, r same.
- Eliza, died Nov 13, '08, age 41.
- Mrs Ellen, rms St Nicholas Hotel.
- Elviras, musician, rms 240 E South Temple.
- Ernest D R, register U S Land Office, Federal Bldg, r 1113 E 1st South.
- Eva M, rms Orpheum Hotel.
- Eveline, b rear 138 S 8th East.
- Ezra, mining, 218 S Main, r 576 E South Temple.
- E B, painter, rms Savoy Hotel.
- E C, emp U S Smelting Co.
- Mrs E S, r 165 W 5th South.
- Frank, rms Hotel Daly.
- Frank, janitor, b 1114 Downington av.
- Fred, disp, rms 454 S Main.
- Fred, lab, r 446 W 7th South.
- Fred F, lab, b 735 Arapahoe av.
- F W, tapper Garfield Smelter, r Garfield.
- George, r 142 S 12th East.
- George, rms 147 E 2d South.
- George, mining, rms 539 S 1st West.
- George, motorman U L & R Co, rms 373 S Main.
- George W, pipeftr D & R G, r 250 S 8th West.
- Gerda C (wid Martin L), r rear 51 Flowers ct.
- Harry L, rms Belmont Hotel.
- Hazel, student, b 258 S 7th West.
- Henry, maker Bernstein Cigar Co, rms 375 S 2d East.
- Henry, r 173 I.
- Hettie P (wid Arson L), b 1815 S State.
- Horace B, asst atty O S L, 508 Deseret News Bldg, r 69 R.

**EVERYTHING IN MUSIC**  
AGENTS FOR STEINWAY PIANOS  
**CLAYTON-DAYNES MUSIC CO.**  
109-113 S. MAIN ST., SALT LAKE CITY

- Thompson Ira, barber, rms 23 1/2 S West Temple.
- James, bksmith Frank Langston, b 1 Schenck's ct.
- James, tinner, r 116 E 5th South.
- James A, painter Utah L & R Co, b 233 B.
- James A, stableman Keith-O'Brien Co, rms Richelieu Bk.
- James B, mining, b Hotel Knutsford.
- James H, clk Deseret News, r Vine nr 9th East.
- James H, janitor, r 222 Lucy av.
- James R, bksmith, r 41 S 5th West.
- Janet (wid Wm), r Sandy.
- Jean, emp Troy Laundry, b Mill Lane.
- Jean, student L D S U, b 621 9th av.
- Jeanette, student, b 1113 E 1st South.
- Jennie (wid George), r 9 Vissing ct.
- John, private U S A, Ft Douglas.
- John A, millman, b Sandy.
- John B, mining, 36 W 2d South, b Alta Club.
- John E, musician Helds Band, r 240 E South Temple.
- John F, died June 1, '08, age 37.
- John G, farmer, r 9th East cor 18th South.
- John H, carp, r 1708 S 11th East.
- John M, disp D & R G, r West Jordan.
- John M, sta eng, r 1254 W 8th South.
- John T, carp, r 1210 S 10th East.
- John W waiter Alta Club, r 155 E 9th South.
- Joseph, clk Rosenbaum Bros, b 185 G.
- Joseph, tmstr Miller-Cahoon Co, r 9th East 1 s of Vine.
- Joseph jr, farmer, r 9th East 5 s of Vine.
- Joseph M, farmer, b 9th East 5 s of Vine.
- Julia F (wid Edward W), r 963 E 5th South.
- J K, b Cullen Hotel.
- Gen J Milton, r 24 D.
- J M, r 247 S 2d West.
- J P, r 1104 E 2d South.
- THOMPSON J WALCOTT** (Thompson & Gibson), r 24 D, Bell Tel 183-2.
- Lawrence, carp, rms 224 W 1st South.
- Lawrence, tmstr S L Transfer Co, r 870 Jefferson.
- Lester A, messr U D T Co, b 4 Ontario ct.
- Lillie, student, b 155 E 9th South.



**Daynes-Beebe Music Co.**  
45 S. MAIN ST.  
Phones 328

**Advertising Specialties**  
 Phone Bell 3225  
**HUBBARD PUBLICITY CO.**  
 109-110 Mercantile Block  
 Calendars, fans, blotters, novelties of every description. Advertising that counts. Lowest prices quotable.

**UTAH IRRIGATED LANDS**  
**SEVIER RIVER LAND & WATER CO.**  
 Bell Phone 1640 615 Newhouse Bldg.

# Bernard O. Mecklenburg ARCHITECT AND SUPERINTENDENT

701 Newhouse Bldg.  
Residence, 947 E. Brigham St.

Phones: { Ind. 28 and 2368  
Bell, 2167 and 840-K

1078 THO R. L. POLK & CO'S THO

## J. W. KILLEEN CO.

REAL ESTATE, RENTALS  
LOANS, INSURANCE

218 S. MAIN ST. PHONE 827

- Thompson Louis O. motorman U L & R Co, r 460 E 11th South.  
—Louise (wid Thomas), r 428 Hazel ct.  
—Lucy A. b 9th East s of Vine.  
—Luella, nurse, Sandy, b same.  
—Lynn H. student, b 576 E South Temple.  
—Mabel, student St Marys Academy.  
—Maggie A. tchr Woodstock School, b 9th East cor 18th South.  
—Margaret W, died Apr 6, '08, age 40.  
—Marian, student, b 1113 E 1st South.  
—Marian, tchr Grant School, b 357 E 3d South.  
—Marie, student, b 365 W 4th North.  
—Martha (wid Christian), r 32 W 17th South.  
—Mrs Mary, r 185 G.  
—Mary G student, b rear 227 N 5th West.  
—Matilda, died Oct 8, '08, age 70.  
—Minnie (wid Alexander S), r 966 E 2d South.  
—Murdock Block, 45 W 2d South.  
—M H. porter Cullen Hotel.  
—Nels P, emp U S Smelting Co.  
—Nettie, clk, r 1156 Cleveland av, s e.  
—Niels, clk, r Sandy.  
—Norinne, student, b 576 E South Temple.  
—Ora W, mach opr Central Planing Mill, r 465 N Main.  
—Orson, tmstr Miller-Cahoon Co, b 9th East 1 s of Vine.  
—Orville L, rms Hotel Daly.  
—Oscar, driver, r 102 G.  
—Oscar, lab, r 365 S 6th East.  
—Oscar L, repr U L & R Co, r 242 W 4th South.  
—Otto, tmstr Street Dept, r 224 S 8th East.  
—Owen, lab, rms 105 W 5th South.  
—Pauline (wid John), r State nr 21st South.  
—Peter, carp, rms 224 W 1st South.  
—Philip F, clk O S L, b 1113 E 1st South.  
—Richard B, supt Fruit Dispatch, r 33 Kensington Flats.  
—Richard P, boiler mkr D & R G, r West Jordan.  
—Rola H lab, r West Jordan.  
—Roy, r 4 Ontario ct.  
—Roy B, private P S A, Ft Douglas.  
—Sadie, b 716 Lake.  
—Sadie (wid Louis), b 131 Vine, Murray.

- Thompson Samuel, clk, b 226 N 9th West.  
—Sophus L, b 32 W 17th South.  
—Soren, motorman, r 716 Lake.  
**THOMPSON-STARRETT CO.**, Louis J Morton Mgr, Building Construction, 361 S Main, Office 318 Newhouse Bldg, Bell Tel 1355, Ind 2533.  
—Thomas A, student L D S U, b 621 9th av.  
—Thomas C, farmer, r West Jordan.  
—Thomas J, tmstr, r 154 N 7th West.  
**THOMPSON TOM (Inc)**, L E Shurtleff Mgr, Guaranteed Tailoring, 53 E 3d South, Opposite Colonial Theater, Bell Tel 4306, Ind 2933.  
—Wallace L, farmer, b 9th East 5 s of Vine.  
—Wilfred, lab, rms 66 Commercial.  
—Wm (Thompson Bros), r 1154 Cleveland av, s e.  
—Wm, hostler Denhalter Bottling Co, rms 328 S State.  
—Wm, rest, 13 and 71 Commercial, rms 553 W 2d South.  
—Wm B, b 9 Vissing ct.  
—Wm F, tinner Monarch Sheet Metal Wks, rms Hotel Daly.  
—Wm H, carp Consolidated W & M Co, r 1768 S 11th East.  
—Wm L, emp D & R G, r 1174 Roosevelt av.  
—W R, rms Hotel Daly.  
**THOMPSON & GIBSON** (J Walcott Thompson, G J Gibson), Lawyers, 47-48 Commercial Bldg, Bell Tel 102.  
Thomson Agnes, student, b 872 Oakley.  
—Alvin P, clk O S L, b 340 Curtis.  
—Andrew, tmstr, r 1218 W 8th South.  
—Archibald V, officer Juvenile Court, r 872 Oakley.  
—Arthur T, chemist Garfield Smelter, r Garfield.  
—A S, cond, rms H Broadway.  
—Benjamin, miner, r 49 Almond.  
—Benjamin J, lab Water Wks, r 1028 W 5th South.  
—Catherine, b 3 Center av.  
—Charles C, b 223 Navajo.  
—George B, clk Utah Copper Co, b 809 S 9th East.  
—George L, student, b 376 E 7th South.  
—Hazel D, clk Merchants Prot Assn, b 468 S State.  
—Hyrum (H Thomson & Son), r 524 W 6th South.  
—Hyrum C (H Thomson & Son), r 524 W 6th South.

**A. G. FRYE CO.**  
Business Opportunities  
438 ATLAS BLOCK  
Both Tels., 4356

**SALT LAKE ICE CO.**  
 "RED WAGONS"  
 FOR PROMPT DELIVERY, PLACE YOUR ORDERS WITH THIS RELIABLE COMPANY.  
 860 S. Third West St.  
 J. C. LYNCH, Manager  
 Both Phones 43

## Ashton - Whyte - Skillicorn Co.

22 TO 34 N. SIXTH WEST STREET  
MILL WORK A SPECIALTY. GENERAL CUT STONE CONTRACTORS



**SMOKE A  
"BLUE POINT"**

**The Finest  
Cigar in the  
Market**



**Geo. A. Whitaker**

Manufacture

134 W. 3rd South St.

Both T. Cels. 604

THO SALT LAKE CITY DIRECTORY 1909.

THO 1079

Thomson H & Son (Hyrum and Hyrum  
C), kindling, 52 $\frac{1}{2}$  W 6th South.

—Ida, clk Walker Bros D G Co, b 539  
S 1st West.

—Ivy M, laund, b 3 Center av.

—James B, mgr Thomson Real Est Co,  
r 1159 Bueno.

—James M, farmer, r 1878 Tempest av.

—James R, painter, r 221 German av.

—John, supt, r 182 3d av.

—John I, draftsman, b 183 3d av.

—John S, r 12th East cor 12th South.

—J Kenneth, tmstr, b 1878 Tempest av.

—Kate, smstrs Walker Bros D G Co,  
b 1854 S 11th East.

—Lizzie, milliner, b 1854 S 11th East.

—Maggie B (wid James), r 376 E 7th  
South.

—Mary A, domestic, 156 1st av.

—Mary J (wid Wm A), r 223 Navajo.

—Mary M, laund, b 3 Center av.

—Matthew McB, painter, 3 Center av,  
r same.

—M G, r rear 227 N 5th West.

—Nancy M (wid John W), r 1018 S 8th  
East.

**THOMSON ORSON S, V-Pres Ackerman  
Printing Co, r 340 Curtis.**

—Peter, mach U L & R Co, r 1860 S  
8th East.

—Phoebie (wid Wm), r 528 W 6th  
South.

—Raymond C, feeder Ackerman Print-  
ing Co, b 340 Curtis.

—Raymond L, clk Walker Bros D G  
Co, b 468 S State.

**THOMSON REAL ESTATE CO, James  
B Thomson Mgr, Buys, Sells and  
Exchanges Homes, Acreage, Farms,  
Ranches, etc, Homes on Install-  
ments, Same as Rent, S Latimer  
Blk (63 $\frac{1}{2}$  W 2d South), Ind Tel  
889.**

—Robert H, trav agt, r 809 S 9th East.

—Robert M, lab, r 468 S State.

—Robert P, clk Walker Bros D G Co,  
b 468 S State.

—Robert S, r 1854 S 11th East.

—Ruby, b 340 Curtis.

—Viretta (wid Horace), r 332 E 2d  
South.

—Willard S, student, b 376 E 7th South.

—Wm F, clk, b 340 Curtis.

—Mrs Nanie P, r 49 Almond.

Thomstorf August C, trav agt Z C M L,  
b 45 S 7th East.

**Naylor Bros.**

**FISH and POULTRY**

**370 S. MAIN STREET.**

**Both Phones 807.**

Thomstorf Gerhardine K (wid August),  
r 45 S 7th East.

—Mary A (wid August), r rear 248 S  
9th East.

—Nephi J, motorman U L & R Co, b  
rear 248 S 9th East.

Thoning James P, died Nov 19, '08,  
age 44.

Thor E J, r 350 S West Temple.

Thorell Linus A, millman Sandberg &  
Jensen, r 1161 Cleveland av, s e.

Thoresen Eugene I, clk Warren Paul,  
rms Windsor Hotel.

—Joseph A, clk United Grocery, b 867  
3d av.

—Moses, cook, b 867 3d av.

Thorgesens Thorval, emp D & R G, r  
109 Apricot av.

Thorkildsen Gunbild, ironer, b 58 N 2d  
West.

—Lenore, dipper J G McDonald C Co,  
b 58 N 2d West.

—Soren, carp, rms 66 Commercial.

—Thomas, painter W A Duvall, r 58  
N 2d West.

Thorn Alfred C, clk Z C M L, r 144 W  
6th South.

—Edith K, b 150 W 6th South.

—Edwin H, clk O S L, b 611 S Main.

—Edwin I, phys, 611 S Main, r same.

—Margaret, b 150 W 6th South.

—Maude, b 611 S Main.

—Minnie, stenog, b 150 W 6th South.

—Wm S, mining, r 150 W 6th South.

Thornberg Alma F, carpet chr, 855 E  
9th South, r 541 Bridport.

—Emma, clk Z C M L, b 324 S 4th East.

—Frederick, r 324 S 4th East.

—Marguerite, dept mgr L & A Cohn,  
b 324 S 4th East.

Thorne Bernard, trav agt, rms 703 S  
Main.

—Flora E, stenog O S L, b 409 E 4th  
South.

—James B, salesman Hewlett Bros Co,  
r Pleasant Grove, U.

—John H, driver Superior Baking Co,  
r 927 Lake.

—John L, died Feb 11, '08, age 31.

—John R, b 4525 S 7th East.

—Joseph E, r 409 E 4th South.

—Joseph W, carp, r 663 S 1st West.

—Laura E, stenog, b 663 S 1st West.

—Leo R, driver Anderson-Taylor Co,  
b 663 S 1st West.

—Vera R, student, b 663 S 1st West.



**DRINK LEMP'S ST. LOUIS BEER, FALSTAFF  
AND EXTRA PALE  
ELK LIQUOR CO. (G. H. Reiley) Distributor  
216-218 SOUTH STATE STREET. BOTH PHONES**

**WE ISSUE INSURANCE THAT INSURES**

**HOME FIRE**

**INSURANCE CO. OF UTAH**

**20-26 S. Main Street.**

**YOU MAY  
FEEL SAFE**

**If You Buy Real  
Estate or Secure  
Your Insurance  
from**

**STOWE & PALMER**

**52 W. 2nd SOUTH STREET**

Specialists in "Quality"

**LUMBER****TAYLOR-ARMSTRONG  
LUMBER CO.**

South Temple and 2nd West Sts.

1080

THO

R. L. POLK &amp; CO'S

THO

**Telluride Realty Co.**  
**Finest Investments**  
**Salt Lake Real Estate.**  
 415-416 McCornick Bldg.  
 Both Tels. 975.

Thornley Mattie, student L D S U, b 170 S 12th East.  
 Thornton Alexander L, driver S L C Brewing Co, r 1018 Euclid av.  
 —Benjamin, student S L Coll Inst, b 151 S 2d East.  
 —Charles E, tmstr, r 6 McDonald ct.  
 —Earl L, mach D & R G, rms 216 W 2d South.  
 —Frank J, corral foreman, Ft Douglas.  
 —Frank P, salesman S L Hdw Co, r 776 E 6th South.  
 —Frederick, barber, r 872 1st av.  
 —H Newton, clk P B O, rms Lakeview Flats.  
 —James, miner, r 834 Pierpont av.  
 —John T, molder, r 474 Post.  
 —Kate, b 412 S 6th East.  
 —Lillian, b 412 S 6th East.  
 —Oliver G, with Empire Theatre, rms 66 S 2d West.  
 —Wm, mgr British Bank P & D Co, 234 Judge Bldg.  
 —Wm S, tmstr, r 546 Post.  
 Thorp Benjamin B, private U S A, Ft Douglas.  
 —G M, r 9 Washington pl.  
 —J Alva, brkman D & R G, r 140 W 2d South.  
 —Mary A, housekpr 269 S 5th East.  
 Thorpe Anna M, bkpr S L Stamp Co, b 756 E 8th South.  
 —Arthur, driver, r 32 W 7th South.  
 —George W, porter Utah Liquor Co, r 15 Goodhue.  
 —Lydia (wid Theodore), rms 337 Roosevelt av.  
 Mrs Mary, r 58 W North Temple.  
 —Mary E, student, b 15 Goodhue.  
 —Nina, student Utah Bus Coll, b 331 S 8th East.  
 —Oscar, lab, r Garfield.  
 —Ole C, cabmkr J P Paulson Co, rms 15 Phipps pl.  
 —Rebecca, clk Tom Batterill Auto Co, b 756 E 1st South.  
 Spray W, r 32 W 7th South.  
 Thorsen Alfred, rms 337 S 4th East.  
 —Theodore, ironwkr, rms 202 W 3d South.  
 —Thorvald, emp J A Johnson, rms 215 E 4th South.  
 Thorson Adolph, corp U S A, Ft Douglas.

Thorstensen Charles H, mnfrs agt, 147 S 7th West, r same.  
 —George, clk, b 147 S 7th West.  
 —Mrs Helen, b 147 S 7th West.  
 —Jennie, b 147 S 7th West.  
 —Martin, grocer, 1457 Indiana av, r same.  
 —Theodore, clk August Wescher, b 1473 Indiana av.  
 Thorstrom Alfred E, pkr Z C M I, b 751 S 3d East.  
 —A Leonard, lab, b 751 S 3d East.  
 —Caroline P (wid Andrew), r 751 S 3d East.  
 —Edna V, b 751 S 3d East.  
 —Mabel, b 751 S 3d East.  
 —Ruby A, tchr, b 751 S 3d East.  
 Thorum Christian A, farmer, r 19th South 4 e of State.  
 —Orlando, lab, b 19th South 4 e of State.  
 —Rebo, lab, r Garfield.  
 Thorup Alvin T, clk, b 737 E 7th South.  
 —Mrs Andrea B, r 737 E 7th South.  
 —Anna M, stenog, b 756 E 8th South.  
 —Christina A, r 752 E 8th South.  
 —Eliza A, smstrs, b 752 E 8th South.  
 —Grover A, student, b 737 E 7th South.  
 —Herman F, clk Z C M I, b 752 E 8th South.  
 —Herman F F, propr Southeastern Nursery & Floral Co, 754 E 8th South, r 756 same.  
 —Hyrum E, painter Hamlin Paints, r 1570 S 11th East.  
 —Mrs Jensine J, r 756 E 8th South.  
 —John M, bkpr S L & O Ry, b 723 S 9th East.  
**THORUP JOHN T**, Dry Goods, Notions, Groceries, Provisions, Fruits, Vegetables, etc, 731-733 E 7th South, Bell Tel 3401, Ind 2869, r 723 S 9th East, Bell Tel 3928-Y.  
**THORUP JOSEPH**, Mgr Retail Grocery Dept Z C M I, r 735 S 9th East, Bell Tel 3928-X.  
 —Lizzie H, student, b 756 E 8th South.  
 —Louis H, clk O S L, b 1570 S 11th East.  
 —Mabel, tchr, rms 723 S 9th East.  
 —Nephine M, emp Z C M I, b 756 E 8th South.  
 —Rachel H, clk, b 723 S 9th East.  
 —Rebecca E, stenog, b 756 E 8th South.  
 —Walter, hipr Bywater & Groo, b 1570 S 11th East.

**P. W. MADSEN**  
**COMPLETE**  
**House Furnisher**  
**51-55 E. FIRST SOUTH ST.**

RUBBLE OR DIMENSION, BUFF OR RED SAND STONE

**THISTLE STONE CO.**

OFFICE, DESERET NATIONAL BANK BUILDING, SALT LAKE CITY

Schmieder & Carlson  
MAKERS

SALT LAKE CITY, UTAH

TRY A  
LEADER

# GEO. G. DOYLE & CO.

143 E. SECOND SOUTH ST., SALT LAKE CITY

BOTH PHONES 162

## MODERN PLUMBING AND HOUSE HEATING

THO

SALT LAKE CITY DIRECTORY 1909.

TIB

1081

Thorup Wm W, clk Z C M I Drug Dept.  
b 752 E 8th South.  
—Zina T, mach opr Deseret News, b  
756 E 8th South.  
Thrasber Paul E, foreman J A John-  
son, r 640 E 6th South.  
Threikeld John, porter Hotel Halls, r  
912 S 10th East.  
—John H, drayman Nat Tea Imp Co,  
r rear 738 E 12th South.

**TIBROCKMORTON HOWARD W**  
(Throckmorton & Co), Mining En-  
gineer, 606 Utah Savings & Trust  
Bldg, Both Tels 2107, r 1 Farragut  
Park, Federal Heights, Bell Tel  
4743-K, Ind 2971.

**TIBROCKMORTON WM B**, Trav Frt  
and Pass Agt Colo Midland Ry, r  
199 S, Bell Tel 3866-K.

**TIBROCKMORTON & COMPANY (H W**  
Throckmorton), Brokers, Dealers  
in Government, Railway and Mu-  
nicipal Bonds, Bank and High  
Grade Investment Securities, In-  
dustrial and Mining Stocks, 606  
Utah Savings & Trust Bldg, Both  
Tels 2107.

Throvas Charles, lab Garfield Smelter,  
r Garfield.

—George, lab Garfield Smelter, r Gar-  
field.

Thueson John J, bksmith, r 167 W 5th  
South.

Thulin Robert G, driver A W Frewin,  
b 860 Hoyt av.

—Wm, cook Alta Club, r 81 Vine.

Thuloss Gustav, barber Alex Zachareus,  
b 563 W 2d South.

Thum Gottlieb H, moved to Reck  
Springs, Wyo.

—Vincent, fireman S L Floral Co, b  
2100 S Main.

Thunell Frederick, student U of U, b  
310 Roosevelt av.

—Isaac P, b 310 Roosevelt av.

—John F, carp Asper, Noall Co, r 310  
Roosevelt av.

Thurber Horace K, mining, b 234 S 7th  
East.

—Orson C, agt Continental Life, r Rich-  
field, U.

**THURGOOD GEORGE**, Meat Market,  
205 W 4th North, Bell Tel 5091, r  
524 N 1st West.

—George E, driver George Thurgood, b  
524 N 1st West.

—Kate E, b 524 N 1st West.

## Utah Building & Manufacturing Co.



40-42 S. 2nd West Street

Thurgood Thomas, b 524 N 1st West.

Thurman Allen G, student L D S U,  
b 2211 S 7th East.

—Clifford, student L D S U, b 286  
Center.

—Dillard E, carp, r 4 Ontario pl.

—D Shelley, packer Smith-Bailey Drug  
Co, r 831 Wilmington.

—Hattie, b 2 Kenwood Apts.

—Leslie R, watchman, b 4 Ontario pl.

—Lucile, student U of U, b 286 Center.

—Miriam B, student U of U, b 1022 E  
2d South.

—Richard B, lawyer, 417 Atlas Bk, r  
952 Lincoln.

—Samuel R (Thurman, Wedgwood &  
Irvine), r 2563 S 7th East.

—Victor E, student L D S U, b 2211 S  
7th East.

—Victoria (wid Richard), r 286 Center.

**THURMAN, WEDGWOOD & IRVINE**,  
(S R Thurman, E A Wedgwood, A  
B Irvine), Lawyers, Suite 723 Bos-  
ton Bldg, Both Tels 531.

Thurmond J S, rms 11½ S Main.

Thurning John, lab, b foot hills nr 18th  
South.

Thurston Chloe, hlpr, b 17 W 6th  
South.

—Frank W, student U of U, b 952 S  
9th East.

—John W, student U of U, b 79 S 12th  
East.

—May, rms 224 E 4th South.

—Niel T, tmstr Western Fuel Co, r 620  
S 3d West.

—Mrs Sena, r 620 S 3d West.

—Wm R, private U S A, Ft Douglas.

Thwaite John, carp, rms rear 260 W  
6th South.

Thygesen John M, lab, r 120 N 1st  
West, Murray.

Thyring Martha, domestic 323 S 10th  
East.

Tibbals Mrs B N, r 443 N 1st West.

Tibbals Clarence D, carriagemkr, r 835  
E 1st South.

—Mildred M, tchr High School, b 1006  
3d av.

## Pacific Western Selling Co. MNFRS. AGTS.

We Keep the  
Manufacturers Busy

422-423 ATLAS BLOCK. Bell Tel. 3205

## Don't Lend Your Directory

## ANDERSON INSURANCE AGENCY,

TELEPHONES 195

200-201 Scott Building

168 S. Main St.

All Kinds of

# INSURANCE

Bell Tel. 2930-Z

Ind. Tel. 2935

Reinforced  
Concrete  
Construction

# JOHN HOLT

430 E. FIFTH SOUTH ST.

Reinforced  
Concrete  
Construction

# CONTRACTOR



"TO BE FIXED FOR LIFE," is desirable; equally so to be fixed for death. Let me aid you to fix for both.

**WILL G. FARRELL, Gen. Agt. for Penn Mutual Life**  
315-316-317 Boston Building, Salt Lake City



1082

TIB

R. L. POLK &amp; CO'S

TIB

## THE GRANITE LUMBER CO. LUMBER

Both Phones 598.

COR. 11TH EAST and 12TH SOUTH STS.

**TIBBALS WM H.** Mines and Mining Investments, 712-714 Boston Bldg, Bell Tel 1081, r 1006 3d av, Bell Tel 438. (See adv.)

- Wm H jr, student, b 1006 3d av.
- Tibbets John, lab Garfield Smelter, r Garfield.
- Tibbetts Edward C, mining, r 638 S 8th East.
- James, lab Garfield Smelter, r Garfield.
- Tibbitts Arline, draftsman Browne & Brooks, b 21 S 3d East.
- George, lab Garfield Smelter, r Garfield.
- James L, mining, r 21 S 3d East.
- J Kendal, waiter Saltair Beach Co, b 21 S 3d East.
- Winifred, student, b 21 S 3d East.

## WINDSOR & CO.

Utah Savings &amp; Trust Bldg. Phones 4455

### INSURANCE AND ADJUSTING Fire, Liability, Surety Bonds

- Tibbles Charles, emp D & R G, r 369 S 1st West.
- Tibbs E Morris, driver Western Co-op Assn, b 869 W 1st South.
- Jean D, tailor John Gibson, r 869 W 1st South.
- Jessie E, tchr Poplar Grove School, b 869 W 1st South.
- Mary L, b 869 W 1st South.
- Peter T, eng Constitution Bldg, r 869 W 1st South.
- Robert P, driver, b 869 W 1st South.
- Tibby Arthur G, student, b 178 E.
- TIBBY BENJAMIN F.** Mining Engineer, 419 Newhouse Bldg, Bell Tel 1961, r Calthness Apts, Bell Tel 4628-Z. (See adv.)

## Wm. H. Tibbals

### HIGH-CLASS MINING INVESTMENTS

Weekly MARKET LETTER gives statistics not given in any other. It is mailed on request. Reliable information furnished.

### Wm. H. Tibbals

712-714 Boston Bldg.  
Telephone, Bell 1081

P O Box 44  
Salt Lake City

## TIBBY & TIBBY

*Consulting and Mining*

### Engineers

419 NEWHOUSE BLDG.

Bell Phone 1961

Salt Lake City, Utah

Mining Machinery and general machinery supply houses! Foundrymen! Ornamental iron and wire works! Contractors, machinery companies!

We prepare daily a bulletin containing advance information of every individual and company in the market for machinery or supplies of every description, in twelve western states.

**INTER-MOUNTAIN PRESS CLIPPING BUREAU**

Ask for Particulars.

Salt Lake City, Utah

**THE LOUVRE**  
 Private Party Banquets. After Theatre Suppers A Specialty  
 Under Walker's Bank E. L. Wille, Mgr.

# UTAH MINING MACHINERY & SUPPLY COMPANY

224-232 S. West Temple St.

Sole Agents CAMERON SINKING PUMPS

TIB SALT LAKE CITY DIRECTORY 1909. TIM 1083

**TIBBY BENJAMIN W.**, Mining Engineer, 419 Newhouse Bldg, Bell Tel 1961, r 178 E, Bell Tel 4766-Y. (See adv.)  
 —Edna M, b 178 E.  
 Tice John, rms 54 E 1st South.  
 —Mary E (wid Wm J), b 23 W 6th South.  
 —Wm A, repr U L & R Co, b 364 S 4th East.  
 —Wm J J, janitor Poplar Grove School, r 364 S 4th East.  
 Tidd Harry, student U of U, b Dormitory.  
 Tidswell Wm, carp Mill Co, r e s West Temple nr 15th South.  
 Tidwell David R, clk W U Tel Co, b 25 Keyser ct.  
 —Hazel, emp Royal Laundry, b 25 Keyser ct.  
 Tiernan Austin K, moved to Portland, Ore.  
 —Mrs Lucia, r 445 E South Temple.  
 —Margaret, domestic, 904 E South Temple.  
 Tiernay Caroline (wid Denis), rms 932 S 3d West.  
 —Hugh, driver, r 932 S 3d West.  
 Tietjen Alfred A, clk Pac Ex Co, r rear 137 N 4th West.  
 —Fred L, live stock, r 270 E 3d South.  
 —Leo F, electr S L Elec Sup Co, b 270 E 3d South.  
 Tiger Stephen A, lab Garfield Smelter, r 227 N 5th West.  
 Tikkanen Henry, barber P E Gillett, rms 19 Commercial.  
 Tilbury George W, foreman, r 1167 S 2d West.  
 —Harrison, b 1167 S 2d West.  
 —Mrs Julia, b West Jordan.  
 Tileston Arthur, clk Studebaker Bros Co, r Lincoln House.  
 —Margaret (wid Wm), b 41 N State.  
 Tillack Charles A, lineman Utah Ind Tel Co, r 912 Grove av.  
 Tillet John H, barber W C Squires, r 951 Euclid.  
 Tillman Carl E, cashr Utah Gas & C Co, b 351 S 9th East.  
 —Paul, waiter Hotel Knutsford, rms 779 W 4th South.  
 —Sarah C, died Sept 12, '08, age 58.  
 —Wm G, clk, b 351 S 9th East.  
 —Wm M, dentist, 211 Brooks Arcade, r 351 S 9th East.  
 Tilson Richard A, clk O S L, r rear 631 E 3d South.

FIT OR NO SALE

## Artificial Limb Mfg. Co.

J. F. CORDELL, Manager

Expert Manufacturers of  
 Artificial Limbs and  
 Braces, Trusses, etc.

11 W. FIRST SOUTH ST.



Tilsworth Mont, private U S A, Ft Douglas.  
 Tilt Edward A, mach, r 2174 Walnut, s e.  
 —Mary H (wid Benjamin F), r 52 M, Tilton Carrie, emp Troy Laundry, b rear 29 S 4th East.  
 —Hilda, emp Troy Laundry, b rear 29 S 4th East.  
 Timby Alexander A, painter W A Duval, rms 23 E 1st South.  
 —Edward P, r 31 S 7th East.  
**TIMBY FRANK A**, Gen Agt Preferred Accident Ins Co (of N Y), for Utah, Idaho and Montana, 312-314 Boston Bldg, Bell Tel 1623, Ind 3202, r 31 S 7th East, Bell Tel 1246-Z, Ind 3181.  
 —Leroy H, clk Walker Bros Bankers, b 31 S 7th East.  
 Timm Charles J, eng D & R G, r 323 Post.  
 Timmerman Henry J, carp Taylor-Armstrong Lbr Co, r 743 W 2d North.  
 —H Jacob, bkpr Utah Savings & T Co, b 14th South and 3d West.  
 —John A, janitor Public Library, r 361 Harrison av.  
 —Peter, milker E R Eldredge, r 14th South and 3d West.  
 Timmins Bert E, clk Smith-Bailey Drug Co, b 245 W 5th South.  
 —Edwin T, farmer, r 4175 S 9th East.  
 —Emma, b 437 E 2d South.  
 —Fred M, motorman U L & R Co, r 648 Ely av.  
 —Peter E, bartndr, rms 18½ E 1st South.  
 —Wm G, r 4069 S 9th East.  
 —Wm W, eng, r 820 Blair.  
 Timmons George, b 437 E 2d South.  
 —Mrs Mabel, dressmkr, 514 W 3d South, r same.  
 —Mary (wid Fred), r 437 E 2d South.  
 —Thomas, tmstr S L Pressed Brick Co, r 9th East bet 14th and 15th South.  
 Timmony Arvilla (wid John B), r 736 McClelland.  
 Timms Ann D A, r 1617 3d av.  
 —Avery J, foreman P J Moran, r 125 T.  
 —Avery N, student, b 125 T.  
 —John W A, contr, 253 6th av, r same.  
 —Sadie, student, b 253 6th av.  
 —Thomas L, contr, 259 6th av, r same.  
 —Wm J A, carp, r 867 3d av.  
 —Zelma, student, b 125 T.

**KNIGHT CARRIAGE & AUTOMOBILE CO.**  
 140 SOCIAL HALL ST.  
 Bell Tel, 5223, Ind. Tel, 1334  
**LIGHT AND HEAVY FORGING**

## THE ELECTRICAL ENGINEERING & CONSTRUCTION CO.

GROUND FLOOR, BOSTON BUILDING  
 BELL PHONE MAIN 1911

Salt Lake City

# INSURANCE AND GIESY-WALKER CO.

## REAL ESTATE

BOTH TELEPHONES 1668  
403 TRIBUNE BUILDING

1084

TIM

R. L. POLK &amp; CO'S

TOB



- Timpson Alma W, lab P J Moran, r 180 Taylor av.  
 —Ella, student, b 846 W South Temple.  
 —George W, r 846 W South Temple.  
 —Hyrum, b 146 N 7th West.  
 —Joseph E, lineman, b 846 W South Temple.  
 —Lawrence, student, b 156 N 7th West.  
 —Moroni B, insp U L & R Co, b 846 W South Temple.  
 —Naomi, student, b 146 N 7th West.  
 —Nephi S, salesman, r 2431 S 7th East.  
 —N Harold, student, b 2431 S 7th East.  
 —Mrs Sarah E, r 146 N 7th West.  
 Timson Cecelia J (wid Wm), b 635 4th av.  
 Tindell Samuel W, rms 206 W South Temple.  
 Tinges George P, patrolman Police Dept, r 654 W 2d North.  
 Tingey Mrs Amy L, clk Sec of State, r 6 Moffatt ct.  
**TINGEY CHARLES S**, Secretary of State, 151 City & County Bldg, Both Tels 342, r 11 Washington av.  
 —Clara H, student L D S U, b 1910 S Main.  
 —Clarence H, clk State Bank, b 1910 S Main.  
 —C Hyde, sec Kelly & Robbins Co, r 6 Moffatt ct.  
 —Florence B, tchr, b 130 N 2d West.  
**TINGEY FRANK S**, Mgr Wholesale Hardware Dept Z C M I, r 130 N 2d West, Ind Tel 3469.  
**TINGEY JOSEPH S**, Foreman Job Dept Deseret News, r 1910 S Main.  
 —Lee N, clk Bailey & Sons Co, b 245 W North Temple.  
 —Mrs Martha H, pres Y L M I A, r 1910 S Main.  
 —Millie, cashr, b 130 N 2d West.  
 —Wm H, plumber Higham-Burton P Co, b 1910 S Main.  
 Tingley Bruce O, fireman Bransford Apts, r 440 S 3d East.  
 —Clarence W, mach Garfield Smelter, r 450 W 8th South.  
 —Ethel M, cashr Emporium, b 62 Vine, Murray.  
 —Fritz, ironwkr Crager W & I Wks, rms Taylor House.  
 —H Melvin, eng, r 3 S 2d West.  
 —Mary E (wid George D), r 62 Vine, Murray.  
 —Raymond J, b 3 S 2d West.  
 Tinsley Isaac, lab, r 424 E 17th South.

- Tinsman Anna D, r 12 Emery Flats.  
 Tintic Iron Co, moved to Provo, U.  
 —Mine Operators Assn, H S Joseph sec, 514 McCornick Bldg.  
 —Mines Co, R W Gnekow sec, 207 D F Walker Bldg.  
 —Mining & Development Co, C A Pringle gen mgr, 512 Dooly Bldg.  
 —Plymouth Mining Co, A C Cronin pres, Shand Smith secretary, 1025 Blaine av.  
 —Range Ry Co, 7th floor Judge Bldg.  
 —Silver Crown Mining Co, M L Snow sec, 508 Auerbach Bldg.  
 —Standard Mining Co, Emil J Raddatz pres and treas, 421 Judge Bldg.  
 —Volcanic Mining Co, E H McBeth sec, 26 Walker Eros Bank Bldg.  
 Tinz Adolph, mach, r 342 Post.  
 Tipton Jacob H, tchr U of U, r 70 E 12th South.  
 —Martha, student, b 70 E 12th South.  
 Tiraskas George, lab Garfield Smelter, r Garfield.  
 Tirlis Wm, rms 564 W 2d South.  
 Tischner Fannie, clk R E Evans, b 1151 Downington av.  
 Tisdale, see Teasdale.  
 Tissue Earl, agt Prudential Life, r 333 E 3d South.  
 Titcomb Alfred, r 666 N 7th West.  
 —Charles B, propr 5th East Hotel, 145 S 5th East.  
 —John, farmer, r 15th South and 6th West.  
 —John jr, farmer, b 15th South and 6th West.  
**TITMAN, FREDERICK**, Photographer, 509-510 Hooper Bldg, Bell Tel 2553, r 313 Post.  
 Titus A J, eng D & R G, rms 230 W 2d South.  
 —Charles H, r 660 S 13th East.  
 —Orville L, checker Holman, Payne & Co, r 180 E 14th South.  
 Titzel Joseph N, carp, r 833 W 2d North.  
 Tjerno Elizabeth, smstrs, b 333 W North Temple.  
 Tobey, see also Tovey.  
 —Carlton D, mgr Lindquist Cracker Co, Storage av, r 16 Wellington ct.  
 Tobias Archibald A, watchmkr Boyd Park, r 680 5th av.  
 —Mrs Lizzie B, stenog Daly-Judge Mining Co, r 559 S 3d East.  
 —Wm H, adv agt, r 559 S 3d East.

## MINES AND STOCKS

### WILSON BROS.

Office 208-209 Brooks Arcade, Corner State and Third South. (See Advertisement on Page 25)

## "SALT THAT'S ALL SALT"

ROYAL CRYSTAL BRAND TABLE SALT IS 99.927 PER CENT PURE

MANUFACTURED ONLY BY

## INLAND CRYSTAL SALT CO.

OFFICES

48 EAST SOUTH TEMPLE ST.

WHY PAY MORE?  
**50c A MONTH**  
 ALL THE NEWS  
**THE REPUBLICAN**

- Tobiason Mrs Anna, died June 20, '08, age 86.  
 —Carrie, cook, Ft Douglas.  
 —Clara E. b 2425 Walnut, s e.  
**TOBIASON THEODORE**, V-Pres Nat Real Est & Inv Co, Contractor, 2425 Walnut, s e, r same, Bell Tel 152-K, Ind 1711.  
 —Theodore W, student, b 2425 Walnut, s e.  
**Tobin Alfred D**, propr A D Tobin Furn & Inst House, r 847 S 5th East.  
**TOBIN A D FURNITURE & INSTALLMENT HOUSE**, Alfred D Tobin Propr, New and Second Hand Goods, 33 W 1st South, Bell Tel 1287, Ind 763.  
 —Ella, student, b 60 Center.  
 —James, lab, rms rear 114 E 2d South.  
 —John D, r 443 S 1st West.  
**TOBIN JOHN F**, Lawyer, 627-630 Judge Bldg, Ind Tel 648, r All Hallows College, Tel Bell 53, Ind 2453.  
 —John W, plumber, 139 N 1st West, rms St Nicholas Hotel.  
 —Joseph K, ins agt, b 607 S 11th East.  
 —Richard A, plumber J W Tobin, rms 38 N 1st West.  
 —Samuel J, plumber J W Tobin, rms 38 N 1st West.  
 —Wm H, agt Colo Nat Life, r 607 S 11th East.  
**Tochterman Albert**, mgr S L Glue & Fertilizer Wks, Redwood rd and 10th South, r 216 Navajo.  
**Todd Abraham**, farmer, r Redwood rd s of 14th South.  
 —Abraham Jr, lab, b Redwood rd s of 14th South.  
 —Afton M, student, b 1650 S West Temple.  
 —Arthur, emp Empire Theatre, b 156 S 3d East.  
 —Claude, cond U L & R Co, r 625 S 9th East.  
**TODD DOUGLAS M**, Farm and Ranch Lands, 511 Security Trust Bldg, Bell Tel 3047, Ind 1896, r 1560 S West Temple, Bell Tel 4576-K.  
 —Howard, private U S A, Ft Douglas.  
 —James D, tchr High School, r 114 N Main.  
 —John E, tchr Poplar Grove School, b 114 N Main.  
 —Mrs Sarah E, clk F Auerbach & Bro, r 78 N State.

**LYNCH & HARMON**  
**ENGINEERS AND CONTRACTORS**  
**222 Judge Building**

- Todd Theresa M, b 6 Capitol av.  
 —Wm, farmer, r Redwood rd nr 14th South.  
 —Wm B, v-pres and treas Warm Springs Bath Co, r 535 E 2d South.  
**Togo S**, student, b 171 W South Temple.  
**TOKIO RESTAURANT**, Charles Nakamura Propr, Meals 20c and Up, We Serve An Excellent Dinner From 11 a m to 4 p m, 64 E 2d South, Bell Tel 3498.  
**Toku Y**, lab O S L, r 171 W South Temple.  
**Tolbert**, see also Talbert.  
 —Charles A, clk O S L, r 1121 S 8th East.  
**Tolboe Andrew E**, carp, r Sandy.  
 —Anton S, miner, r Sandy.  
 —Christian P, lab, r Sandy.  
 —Eliza M, b Sandy.  
**Told Mary B**, student S L Coll Inst, b 205 E 2d South.  
**TOLEDO COOKER CO**, Pacific Western Selling Co Agts, Wholesale Hardware, 422-423 Atlas Bldg.  
**Toif Oscar L**, emp Amer S & R Co, b rear 259 N State, r Murray.  
**Tolhurst Charles E**, dentist, r 84 Vine.  
 —Edwin W, dentist, r 84 Vine.  
 —Vivian F, student U of U, b 84 Vine.  
 —Wm, r County Infirmary.  
**Toil Thomas H**, foreman U L & R Co, r 1914 S 7th East.  
**Tollas Nicholas**, lab, rms 563 W 1st South.  
**Tolle John**, lab P J Moran, rms 11 Broadway.  
**Toller Arthur**, clk J S Lindsay & Co, r Taylorsville.  
 —Ella, clk J S Lindsay & Co, b Taylorsville.  
**Tolles King C**, sergt U S A, Ft Douglas.  
 —Seth H, clk B S Harrington, r 1423 Indiana av.  
**Tollestrup Walter E**, real est, r 453 S 4th East.  
**Tellit David**, janitor, r 567 8th av.  
**Tollman**, see also Tallman and Thallman.  
 —Deora, clk P O, b 657 Markea av.  
 —Mrs Libbie E, r 657 Markea av.  
 —Myrtle E, b 657 Markea av.  
 —Pearl E, bkpr J G McDonald C Co, b 657 Markea av.  
 —Ruby E, opr W U Tel Co, b 657 Markea av.

**Art Metal & Chandelier Co.**  
**Largest Chandelier Factory**  
**62 W. 3d SOUTH ST.**

**Salt Lake Steam Carpet Cleaning Works**  
 Prices Reasonable and First Class Work Guaranteed  
 Blankets Cleaned with Heavy Steam Pressure  
 436 S. 7th East St.  
 Bell Tel. 2019; Ind. Tel. 1110  
 EMYR EYMON, Proprietor

**Londoner-Cary Detective Bureau**  
 J. N. LONDONER — H. FRANK CARY  
 (Formerly Officials Pinkerton's National Detective Agency)  
**224-226 Brooks Arcade, 3rd South and State Sts.** ALL PROPER DETECTIVE WORK UNDERTAKEN.

# INTER-MOUNTAIN ELECTRIC CO.

WHOLESALE AND RETAIL

13 S. Main Street

Phones 354

1086

TOL

R. L. POLK & CO'S

TOO



**LIBERTY  
Sheet Metal Works**  
**QUAKER HOT AIR FURNACES**

See advertisement under classified Furnaces

221 W. South Temple St. Ind. Tel. 4029

## ERNEST M. FOWLER INVESTMENT AGENT MANAGER OF REAL PROPERTY

32 S. Main St. Ind. Tel. 10

- Tolman Mrs Floris, clk Walker Bros D G Co, r 122 W 4th South.
- TOLMAN D H**, Money Loaned Salaried People and Others, Nellie E Williams and Marie Scott Mgrs, 338 Atlas Blk, Bell Tel 2637, Ind 1298-A.
- Tcmahawk Mining Co, J E Barmer sec, 72 Commercial Blk.
- Tomani Y, lab Garfield Smelter, r Garfield.
- Tomanovitch Joseph, lab, rms 10 S State, Murray.
- Tomec Ella, b rear 721 S 5th East
- Mrs Emma, r rear 721 S 5th East.
- Tomenich Joseph, emp Amer S & R Co, r Murray.
- Tomguchi Roy, r 34 Richards.
- Tomich Michael, emp Amer S & R Co, r Murray.
- Tominaya Michael, lab, b rear 127 W 16th South, Murray.
- Tominoto Thomas, lab Garfield Smelter, r Garfield.
- Tomlinson Mrs Alice, tchr Fremont School, r 164 S 1st West.
- Mrs Alice, died Feb 29, '09, age 64.
- Archibald E, trav agt Smith-Bailey Drug Co, r 122 S 2d East.
- Daniel R, clk Weil Jewelry Co, b 122 S 2d East.
- Earl, cigarmkr J W Quinn, rms 11 Broadway.
- Edward W, meatcr Schneider & Co, r 451 N 8th West.
- George W, butcher James Hepworth & Sons, b 757 W 1st North.
- Hazel, b 122 S 2d East.
- James B, carp, r 275 Paxton av.
- John E S, foreman Geo F Felt Lbr Co, r Jordan av and 12th West.
- John E S Jr, tmstr Geo F Felt Lbr Co, b Jordan av and 12th West.
- Jouett M, clk Doull Drug Co, b 122 S 2d East.
- Lola S, fitter L & A Cohn, b 275 Paxton.
- R Frank, druggist, b 122 S 2d East.
- Tomljenovich Joseph, saloon, West Jordan.
- Tomlynovits Taros, lab, r West Jordan.
- Tomnay Wm, private U S A, Ft Douglas.
- Tompkins Isaac A, painter, r 1335 S State.
- Isaac A Jr, hlpr, b 1335 S State.
- John H, painter, b 1335 S State.
- Joseph E, b Kenyon Hotel.

- Tompkins Lena, b 1335 S State.
- Tompsett Frank, agt Gray News Co, rms Sanitarium.
- Toms Wm H, waiter, r 135 Social Hall.
- Tomsik Anton, lab, r West Jordan.
- Ludwig A, repr O S L, r 20 Navajo.
- Tonalli Anselmo, lab, b 133 S 4th West.
- Peter, lab, r 133 S 4th West.
- Tonari Ralph, gardener, b 2472 S 5th East.
- Tonelli Patrick, foreman, r 155 S 5th West.
- Toner Philip J, r 552 Chester.
- Tongance Mike, lab Garfield Smelter, r Garfield.
- Tonge Peter, tmstr, r 331 N 6th West.
- Robert, tmstr Heil Ice Co, r 124 N 3d West.
- Wm E, clk D & R G, rms 222 W 2d South.
- Tongo Joseph, emp Louvre Cafe, r 346 W 1st South.
- Tonkin Alfred W, mining, b 432 Hazel ct.
- James, mining, r 432 Hazel ct.
- Tonnesen Alice H, milliner O D Banks & Co, b 1485 Lincoln.
- Hyrum, student, b 30 E 8th South.
- Marie, domestic, 227 S 11th East.
- Oliver, plstr, r 863 Tempest av.
- Peter, elev opr Tribune Bldg, b 30 E 8th South.
- Tonnes J, carp Commercial Mill & B Co, r 30 E 8th South.
- Tonnes J, plstr, r 1485 Lincoln.
- Tonopah Alpine Mining Co, C E Hudson sec, 23 Walker Bros Bank Bldg.
- Belcher Mining Co, C E Hudson sec, 23 Walker Bros Bank Bldg.
- Klondyke Mining Co, H W Cram sec, 514 McCormick Bldg.
- Tonoznitch Joseph, emp Amer S & R Co, r Murray.
- TOOLEE BAR**, Bertelli & Corbett Proprs, Fine Wines, Liquors, Cigars, etc, 146 W 2d South, Ind Tel 1618.
- Valley Ry Co, C H Repath supt, 602 Dooly Bldg.
- Tooley, see also Tubey.
- Thomas G, stenog Bd Fire Underwriters, b 148 S 2d West.
- Toombs Alexander C, brkman D & R G, r 563 W 4th North.
- Toomey Haston L, mach, r 654 S 9th West.
- Henry E, r 909 W 1st North.
- Hubert, E, hlpr, r 146 N 8th West.

## MILL WORK RIO GRANDE LUMBER CO.

## INTER-MOUNTAIN MILLING CO.

161-163 N. 3rd WEST ST. BOTH PHONES 128

Husler's Flour, Grain,  
STEAM ROLLED, GROUND  
and Chopped Feed



# MEHESEY'S Furs and Millinery

160 S. MAIN STREET—Next to Auerbach's

KNUTSFORD HOTEL BUILDING

TOO SALT LAKE CITY DIRECTORY 1909. TOW 1087

Toone Albert L. solr C J Crabtree Prod Co. rms Metropolitan Hotel.  
 —Clemence F. produce, r 565 Camp la.  
 —Ephraim G. insp O S L, b 617 W 3d North.  
 —John W. tmstr, r 168 Gertie av.  
 —J Melvin, student, b 705 4th av.  
 —Mrs Minnie, nurse, 565 Camp la, r same.  
 —Wm. tmstr Bamberger Coal Co. r 565 Camp la.  
 Tooth Sarah, nurse Groves-L D S Hosp.  
 Topham Mrs D B, moved to Ogden, U.  
 Topping Harry C, civ eng, r 1908 S 15th East.  
 —Thomas, b 368 E 17th South.  
 Torgersen Christiana (wid Christian), r 845 S 7th East.  
 —Emily, clk Freed F & C Co, b 2425 S 8th East.  
 —Frank J, r rear 132 S 9th East.  
 —Jacob, cook, r rear 758 E 3d South.  
 —Martha E, b 845 S 7th East.  
 —Mathea (wid Evan), r 2425 S 8th East.  
 —Oscar A, hlpr D & R G, b 845 S 7th East.  
 —Oscar E, lab D & R G, r 845 S 7th East.  
 —Thorvald, carp, r 1509 Indiana av.  
 Torgbette Pauline, student St Marys Academy.  
 Torkeldsen Charles F, painter, r 237 S 11th West.  
 —Fred W, molder S L Sash Weight Foundry, b 237 S 11th West.  
 —Scott D, fireman, b 237 S 11th West.  
 Torkelson Elsie S (wid Frank), r 1022 Windsor.  
 —Eva, student Utah Bus Coll, b 74 W 5th South.  
 —Gina, domestic, 255 1st av.  
 —Gundhild, emp Troy Laundry, b 58 N 2d West.  
 —Mrs Hildegard, r 254 W 3d North.  
 —Lena, cook, Rowland Hall.  
 —Torkel E, carp, r 254 W 3d North.  
 Torkoff Lillian, student St Marys Academy.  
 Torn Johannah, domestic, 527 E 1st South.  
 Tornado Gold Mining Co, M H Kriebel sec, 611-612 McCormick Bldg.  
**TORONTO ALBERT**, Gen Mgr National House Cleaning Co, 59 E 1st South, Bell Tel 4256, ind 978, r 110 S 7th East.  
 —Annie C (wid Joseph), r 168 A.

C. G. SEYBOLDT, PROPR.



237 S. MAIN ST.

"The Name a Guarantee of Quality"

## Otis Elevators

Toronto Ernest H, buyer Symms Utah Gro Co, r 147 Jeremy.  
 —Frank, dep Street Dept, r 733 W 1st North.  
 —Rose A, stenog O S L, b 168 A.  
 Torp Charles, farmer, r Big Cottonwood rd.  
 Torpy Daniel M, r 637 S West Temple  
 Torr Perry M, eng, b 70 E North Temple.  
 Torrance Charles D, private U S A, Ft Douglas.  
 —Diademla C (wid Wm F), b 324 S 6th East.  
 —Harry M, solr Utah Ind Tel Co, r 673 E 3d South.  
 Torrence Carl W, trav agt, rms 438 E 3d South.  
 —Joseph G (Herling & Torrence), r 67 Poplar, Murray.  
 Torros Louis A, bartndr, rms 528½ W 2d South.  
 Tory Co, G Y Wallace jr sec, 704 Newhouse Bldg.  
 Tostevinn George W, barber, 2 E 2d South, r 233 S 3d East.  
 Totolis Thomas, lab, r 213 S 5th West.  
 Toujios Christian, clk Cayias & Toujios, rms 595 W 2d South.  
 —James (Cayias & Toujios), rms 595 W 2d South.  
 Toulupakis Nicholas, r rear 541 W 2d South.  
 Touraine The, E L Wille mgr, 42 E 3d South.  
 Tourbert James, foreman Remington Typewriter Co, 172 S West Temple.  
 Touris James, lab Garfield Smelter, r Garfield.  
 —John, lab Garfield Smelter, r Garfield.  
 Tourssen Alfred A, trav agt Inter Mt Elec Co, r 72 N State.  
**TOISE MOHI**, Horse Radish Manufacturer, 559 W 6th South, r same, Bell Tel 2217-K.  
 Tovel Andrew, lab Garfield Smelter, r Garfield.  
 Tovey, see also Tavey and Tobey.  
 —Beta, clk Cutler Bros, b 428 5th av.  
 —Emily, bkbnr, b 428 5th av.  
 —Wm G, civ eng, b 428 5th av.  
 —Wm H, bkpr Z C M I, r 428 5th av.  
 Towas Henry, tmstr, b 66 Commercial.  
 Tower The, A cor 6th av.  
 Towich Mike, lab Garfield Smelter, r Garfield.

**SALT LAKE BUILDING & MANUFACTURING CO.**  
**LUMBER DEALERS AND CONTRACTORS**  
 20-40 N. 2ND WEST ST.  
 PHONES 345.

## CALLAWAY, HOOK & FRANCIS

Visit Our New Store, 66 Upper Main Street  
 HEADQUARTERS FOR CHINA, GLASSWARE AND SILVERWARE

# THE PALACE MEAT MARKET 263-265 S. Main

WE HAVE OUR OWN ARTIFICIAL REFRIGERATION  
AT THE MARKET AND YARD

Private Branch Exchange—Both Phones THOS. J. NIPPER, Propr.

1088

TOW

R. L. POLK & CO'S

TRA

## Dietz & Davis Plumbing Co.

MODERN SANITARY PLUMBING, HEATING  
AND GAS FITTING

Bell Tel. 3727  
Ind. Tel. 99

427 S. Main St.

Towle Mona V. b 1914 S 7th East.  
—Thomas H. carp. r 1914 S 7th East.  
Towler Daniel. r West Temple bet  
15th and 16th South.  
—Elinor. clk. b West Temple bet 15th  
and 16th South.

—Graves F. nurseryman S L Nursery  
Co. r 2930 Major av.  
—Richard C. civ eng. b West Temple  
bet 15th and 16th South.  
—Thomas E. bkpr. bds West Temple  
bet 15th and 16th South.  
—Vane W. nurseryman S L Nursery Co.  
b 2030 Major av.

Townley Alice M. stenog Crane Co. b  
171 Q.  
—Frank. cond. rms 438 S 6th East.  
—Helen M. stenog Strevell-Paterson  
Hdw Co. b 171 Q.

—Hugh M. pressman. b 171 Q.  
—Nellie (wid John T). r 171 Q.  
Townsend Albert L. janitor D F Walker  
Bldg. b 447 S 4th East.  
—Alvin. clk Keith-O'Brien. r 238 Burns.  
—Arthur. gen mse. 16 S State. Mur-  
ray. r 26 Poplar. Murray.

—Bertram H. pres and mgr B H Town-  
send Co. r 202 W South Temple.  
**TOWNSEND B H CO.** B H Townsend  
Pres and Mgr. H E Beardorff V.  
Pres. Walter Wright Treas. E D  
Townsend Sec. Mntrs and Jobbers.  
Grocers and Druggists' Sundries  
and Specialties. Flavoring Extracts.  
Baking Powder. Olive Oil and Per-  
fumes and Proprietary Medicines.  
202 W South Temple. Bell Tel 3038.  
Ind 4245.

Daniel H. r 236 S 3d East.  
—Mrs Effie D. sec B H Townsend Co.  
r 202 W South Temple.  
—Elizabeth. died June 19. '08. age 84.  
—Erwin W. 2d hd gds. 330 S State. r  
same.

—Gregory. elev opr D F Walker Bldg.  
b 447 S 4th East.  
—Jay C. student L D S U. b 202 W  
South Temple.  
—Joseph L. tchr High School. r 202 W  
South Temple.  
—J Walter. r 171 F.

—Mrs Rose. moved to Los Angeles.  
**TOWNSEND SMITH J.** Physician and  
Surgeon. 303 Utah Savings & Trust  
Bldg. Bell Tel 1272. Ind 3615-A.  
Hours 10 to 12 a m. 2 to 4:30 p m.  
r 118 S 12th East. Bell Tel 2173-X.  
Ind 2647.

Townsend Willard L. collr. r 447 S 4th  
East.

—Wm M. lab. r 1219 Dow.  
Townshend Katbleen. nurse St Marks  
Hospital.

Toyne Wm. cond O S L. r 337 Center.  
Toyoshima M. student. b 26 Richards.  
Traher. see Traver.

Tracy Alberton. carp. r 843 S 9th East.  
—Bessie. b 625 W 1st North.  
—Charles. r 625 W 1st North.

—Charles B. fireman. r 135 S 6th West.  
—Edward. trav agt. r West Jordan.  
—Edward A. bartndr. r Brunswick av.

—E F. r 1129 E 4th South.  
—John. emp P Buller Brg Co. r 250  
W 4th North.

—Joseph H. mining eng. r 263 S 7th  
East.

—Joseph M. student U of U. b 831 E  
1st South.

**TRACY LOAN & TRUST CO.** R L Tracy  
Pres. W P Hemphill Sec. 11 E 1st  
South. Both Tels 277.

—Paul. clk. r Garfield.  
—Russel L. pres Tracy L & T Co. r  
1285 2d av.

—Stella. b 625 W 1st North.  
—Walter E. student. b 263 S 7th East.  
—Weimer B. civ eng. b 263 S 7th  
East.

Trader Arthur M. sec and treas Oasis  
L & I Co. r Cullen Hotel.

Trail Georgia. laund. b 150 E 7th South.  
Train Byron J. farmer. r Union.

Training School. Joseph E McKnight  
prin. University Campus.

Trainer. see also Trayner.  
—Bernard. hlpr O S L. rms 237 W 1st  
South.

Trake George. lab. r 49 Western.  
Trakovic Michael. emp Amer S & R Co.  
r Murray.

Tramps Cons Extension Mining Co. H  
S Cohen sec. 163 S Main.

Tranic Tony. emp Amer S & R Co. r  
Murray.

Tranovich Mike. furnaceman Garfield  
Smelter. r Garfield.

Transeau B Rufus. foreman Garfield  
Smelter. r Garfield.

Trapp. see also Tripp.  
—Mrs Anna (Chicago Cleaning & D  
Co). r 323 Edith av.

—Benjamin F. grocer. 15 Canyon rd.  
r 118 E.

—George W. clk B F Trapp. b 118 E.

## C. M. WOODLE CONTRACTOR AND JOBBER

118 W. FIRST SOUTH ST. IND. TEL. 1248

# WASATCH ELECTRIC SERVICE COMPANY

SALT LAKE CITY, UTAH  
BELL PHONE MAIN 2216, IND. 2211

"THE ELECTRICAL PEOPLE"

46 POST OFFICE PLACE  
"THE NEW BUSINESS CENTER"

## J. P. FOWLER CO.

Wire and Iron Fencing. All  
Kinds of Ornamental Wire  
and Iron Work

53-55-57-59 S. West Temple St. Bell Tel. 3281; Ind. 1220

# SIERRA NEVADA LUMBER CO.

Lumber, Interior Finish, Sash, Doors. State Agents Ruberoid Roofing and Beaver Wall Board  
35 S. 3d WEST ST. BOTH PHONES 252

TRA SALT LAKE CITY DIRECTORY 1909. TRE 1089

- Trapp Louisa, b 333 Edith av.  
 —Sarah A, stenog Brown School, b 118 E.  
 —Thomas (Chicago Cleaning & D Co), r 333 Edith av.  
 —Wm W, news agt, rms 118 E.  
 Trask Edward C, sec Auto Exch, r 308 E.  
 —Ernest A, repr Garfield Smelter, r 669 W 1st South.  
 —Harvey W, carp, r 800 Scott av.  
 —Katherine B, tchr Lafayette School, b 563 1st av.  
 —Zoradus C, mining, r 563 1st av.  
 Trathen Mrs B, r 277 C.  
 Traughaer Mrs Marie, clk The Colonial.  
**TRAUGHEBER W EUGENE**, Asst City Editor Tribune, b Hotel Halls.  
**TRAVELERS INS CO** (of Hartford, Conn), Anderson Ins Agcy Gen Agts, John James Mgr Casualty Dept, 200 Scott Bldg.  
 Traver Clarence E, creditman Well Jewelry Co, r 1152 3d av.  
 Travers John B, student, b 669 3d av.  
 —Mary, nurse St Marks Hospital.  
 Travis Mrs Harriet D, tchr High School, r 1116 2d av.  
 —Ira D, tchr High School, r 1116 2d av.  
 Travis Gust (Greek-Amer Grocery Co), rms 528½ W 2d South.  
 Traylor Engineering Co, L C Trent mgr, 604 Newhouse Bldg.  
 Trayner, see also Trainor.  
 —Adelbert B, elev opr, b 931 Laird av.  
 —George P, electr, b 931 Laird av.  
 —Henry, artificer U S A, Ft Douglas.  
 —Herbert O, elev opr Utah Savings & T Bldg, b 931 Laird av.  
 —John, carp, r 931 Laird av.  
 Treadwell Malcolm, clk, b 749 S 2d East.  
 Treackle A F, r 78 W 2d South.  
 Trealar Nicholas, supt, r 963 E 2d South.  
 —Wm H, student Gordon Academy, b 963 E 2d South.  
 Treanor Arthur, mason, b 123 C.  
 —Richard C, clk McCormick & Co, r 216 L.  
 Treant Philip, lab Garfield Smelter, r Garfield.  
 Treasure John T, sec and mgr Godbe-Pitts Drug Co, 101 S Main, r 1144 E 1st South.  
 —Mrs Lena F, clk Keith-O'Brien Co, b 243 N 6th West.

## WALKER'S

### MEN'S FURNISHINGS

#### BETTER STYLES

Better Qualities, Cost No More

- Treasure Mining Co, J E Dooly sec, 111 W 2d South.  
 Treatus Nick, lab Garfield Smelter, r Garfield.  
 Treganza A Owen (Ware & Treganza), r 1135 E 6th South.  
 —Edward, b 1135 E 6th South.  
 Tregea Benjamin F, furn rooms, 523 E 5th South.  
 —Earl F, driver, b 523 E 5th South.  
 —Frank E, clk O S L, b Independence Hotel.  
 Tregagle Clarence E, driver, b 722 E 8th South.  
 —James E, foreman Troy Laundry, r 722 E 8th South.  
 —James R, clk, b 722 E 8th South.  
 Treglow James A, hlpr O S L, r 183 Center.  
 Treharne Alice H, b 653 W 1st South.  
 —Ann (wid Wm), r 653 W 1st South.  
 —A Irene, student, b 10 Jeremy.  
 —John H, mason, r 10 Jeremy.  
 —Wm H, brklyr, r 4 Jeremy.  
 —Wm R, emp Walker Bros D G Co, b 4 Jeremy.  
 Treintos James (Treintos & Koutsopoulos), rms Elk Hotel.  
 —& Koutsopoulos (James Treintos, Thomas Koutsopoulos), shoe shiners, 157 S Main.  
 Treloar Ruby E, student, b 23 Riter Apts.  
 —Samuel H, mgr, r 23 Riter Apts.  
 Tremayne Amy, Student, b 630 E 4th South.  
 —Etta T, stenog R K Cobb & Co, b 3175 S State.  
 —George, died May 28, '08, age 30.  
 —Harriet, tchr Poplar Grove School, b 630 E 4th South.  
 —Henry C, peddler, r 662 S 4th East.  
 —Joseph A, carp, r 3175 S State.  
 —Joseph A jr, assayer, r 3235 S State.  
 —Mary, b 18 S 2d East.  
 —Richard, lab, rms 235 W 5th South.  
 —Roy E, b 3175 S State.  
 —Wm, washer S L C Soda Water Co, b 3175 S State.  
 —Wm H, assayer, 140 S Main, r 630 E 4th South.  
 Tremilling Edward J, washer Empire Utah Laundry, b 37½ S 4th East.  
 —Elijah J, lab, r 37½ S 4th East.

# BURTON COAL & LUMBER CO.

READY ROOFING, BUILDING PAPER, COMPO BOARD,  
 MOULDING, Etc., Manufacturers of TARRED FELT,  
 PITCH, COAL TAR and CREOSOTE.  
 17 W. Second South St. 551 S. Third West St.  
 Salt Tel. 808, Ind. Tel. 808 end 87.

## THE UTAH BUSINESS COLLEGE

TRAINS FOR BEST SERVICE  
 School All Year Enter Now

## Utah Audit & Accounting Co, Inc.

IND. 3350  
 BELL 1281

AUDITING, ACCOUNTING AND SYSTEMATIZATION

Specialty—Municipal and Corporate Books and Commercial Accounts  
 Individual Accounts Handled  
 New Systems and Methods

JOHN W. ANNANO AND H. A. JOPLIN, MANAGERS

# Geo. F. Felt Lumber Co.

Lath, Shingles, Cedar Posts, etc.

OFFICE: No. 12 E. 2d SOUTH ST. Bell Tel. 3124; Ind. 116; YARDS: 846 S. STATE ST. Both Tels. 24

1090

TRE

R. L. POLK & CO'S

TRI

**College**  
School All The Year

## Clothing, Furnishings, Hats

172  
SOUTH



MAIN  
STREET

Trenam Daniel, r 553 4th av.  
—Jessie E, prin Garfield School, b 553 4th av.  
—John J, pres Deer Lodge Gold M & M Co, v-pres and mgr New Stockholm Mining Co, 24 Eagle Blk, rms Eagle Hotel.  
—John W, vet surg, r 524 Conley's ct, Garfield.  
Trench John, lab Garfield Smelter, r Garfield.

**TRENT ENGINEERING & MACHINERY CO.** Simeon V Trent Mgr, 115 W 2d South (Dooly Bldg), Bell Tel 2834, Ind 517. (See p 3.)

—I L, rms N Y Hotel.  
—James L (Trent & Wilson), r 234 E 3d South.  
—Lamartine C, mgr Traylor Eng Co, 604 Newhouse Bldg, r Alta Club.  
—Leonora, clk U S Dist Attorney, b 6 Kensington Flats.

**TRENT SIMEON V.** Mgr Trent Engineering & Machinery Co, r 963 E South Temple, Bell Tel 820-K.  
—Simeon V jr, clk Trent Eng & M Co, b 963 E South Temple.

—& Wilson (J L Trent, G H Wilson), proprs Isis Theatre, 65 E 3d South.  
Treppe Hermann Herbert, bksmth H A Treppmann, b 1170 S 4th East.  
—H August, bksmth, 43 W 4th South, r 1170 S 4th East.

—Metta, died Oct 21, '08, age 51.  
Trescott Castina J (wid Wesley S), r 112 W 2d North.  
Treseder Cassius R, electr, b 531 Bridport.

—Charles M, glazier Bennett Glass & P Co, r 531 Bridport.  
—Elizabeth, moved to Los Angeles, Cal.  
—George, mach, rms 134 E 3d South.  
—Margaret (wid Cassius), r 531 Bridport.

—Wm H, clk, b 531 Bridport.  
Tresise George, emp Warm Springs Foundry, r Superior add.  
Trethway Wm I, lab, rms 49½ Commercial.

Treu John, meat ctr Palace Meat Market, r 925 Pierpont av.  
Trentlen John A, clk Domenico Bianco, b 122 Social Hall.  
Trevillyan Edwin B, foreman Garfield Smelter, r Garfield.  
Trewick Mrs Ida, furn rooms, 516 S State.

—John, mining eng, r 167 S 4th West.  
—Morris, student, b 181 Center.

**TREWEEK NICHOLAS**, Pres and Mgr Wabash Mining Co, 520 Atlas Blk, Bell Tel 786, r 181 Center, Bell Tel 378.

—Ruth, student, b 181 Center.  
—Samuel, mining, b 181 Center.  
—Wm L, ins, b 181 Center.  
Trehela Dolly G, nurse Groves—L D S Hosp, b 1206 W 2d South.  
—John W, trav agt, b 1206 W 2d South.  
Tribe David P, rest, 26 E 1st South, r Palmer Hotel.  
—Henry, agt, r 56 S 1st West.  
Tribole Joseph B, miner, r 725 S 3d East.

**TRIBUNE BUILDING**, 147-149 S Main.  
**TRIBUNE-REPORTER PRINTING CO.** Jay T Harris Pres, Theodore Lovendale V-Pres and Supt, Lee C Sneedaker Sec, Julius H Lovendale Treas and Gen Mgr, 66 W 2d South, Both Tels 718 (See adv).

**TRIBUNE THE** (Daily and Semi-Weekly), S L Tribune Pub Co Pubs, 145 S Main, Bell Tel 5200, Ind 360 (See p 19).

Trice Bertha E, student, b 1021 S 9th East.  
—Clifford, brkman D & R G, r 111 N 5th West.

—Thomas H, carp, r 1021 S 9th East.  
Trient Otto, janitor F Auerbach & Bro, r 116 Apricot av.  
Trimball B G, musician, rms Orpheum Hotel.

Trimble Earl L, private U S A, Ft Douglas.  
Tri-Metallic Mining & Dev Co, F C Richmond director, 2d South n w cor West Temple.

Trimmer Sarah J (wid James), b 745 E 4th South.  
**TRIMMER WM W**, Asst Cashr Continental Nat Bank, Sec Giesy-Walker Co, r "D" Meredith Apts, Bell Tel 3323.

Trinity African M E Church, 241 E 5th South.  
Trinko Ignatius, farmer, r e s Jordan River bet 4th and 5th North.

—Julius, student, b Ignatius Trinko.  
—Paul, student, b Ignatius Trinko.  
—Tuley, lab, b Ignatius Trinko.

Triplett Elizabeth, emp Amer Linen Supply, b Murray.  
—Pearl, emp Amer Linen Supply, b Murray.

**Henager's**  
Both Phones

**OPEN A SAVINGS ACCOUNT**  
With Zion's Savings Bank & Trust Co.

4% on Savings Deposits.  
**SALT LAKE**  
**Security & Trust Co.**  
34 UP MAIN ST.

# UTAH MINING MACHINERY & SUPPLY COMPANY

224-232 S. West Temple St.

HEAVY HARDWARE, MINING SUPPLIES

TRI

SALT LAKE CITY DIRECTORY 1909.

TR0

1091

- Tripp, see also Trapp.  
 —Albert W, farmer, r nr Highland Boy Smelter.  
 —Arthur K, hostler McCoy's Stables, rms 15 Keyser ct.  
 —Caroline (wid Wm B), r 73 N 2d West.  
 —Caroline M, r 258 S West Temple.  
 —Catherine (wid Enoch B), r Winchester av, Murray.  
 —Christopher J, farmer, r 19th South nr Winchester av.  
 —Delbert B, fireman D & R G, r 566 W 1st North.  
 —Enoch B (Balderston & Tripp; Tripp & Cahoon), r Bountiful.  
 —Ernest A, dentist, 500 Atlas Bldg, r 328 G.  
 —George, student, b Calder's Sta.  
 —George C, farmer, r 2 N Mill Creek rd.  
 —George S, clk California F & P Co, r 358 S West Temple.  
 —Gwendolyn, student, b 328 G.  
 —Harry, student, b 73 N 2d West.  
 —Heher C, lab, r Winchester av, Murray.  
 —James H, driver Troy Laundry, r rear 750 S 2d East.  
 —Mrs Jessie E, r Winchester av, Murray.  
 —John A, electr Progress Co, r 63 Vine, Murray.  
 —Joseph W, lab Amer S & R Co, r 184 W 16th South, Murray.  
 —Kate, student, b Winchester av, Murray.  
 —Lenora K, h 2 N Mill Creek rd.  
**TRIPP LOREN**, General Blacksmithing, Carriage Building, Repairing, Painting and Trimming, Rubber Tires a Specialty, 137-139 W South Temple, r same, Bell Tel 1218.  
 —Louis E, farmer, r nr Highland Boy Smelter.  
 —Mrs Mary, b nr Highland Boy Smelter.  
 —Mary J, b nr Highland Boy Smelter.  
 —Mary O (wid Enoch B), r nr Highland Boy Smelter.  
 —Melvin, b 19th South nr Winchester av.  
 —Myrtle A, b nr Highland Boy Smelter.  
 —Mrs Roxanna, trimmer Keith-O'Brien Co, r 416 Pearl av.  
 —Mrs Roxanna S, bkpr, b 65 N 2d West.  
 —Sadie, student L D S U, b 63 Vine, Murray.

## R. FORRESTER

Geologist and Mining Engineer

622 to 626 Newhouse Bldg.

BOTH PHONES.

## SIERRA NEVADA MILL CO.

General Planing Mill

347 W. South Temple St.  
Phones 262

- Tripp Stella, b nr Highland Boy Smelter.  
 —& Cahoon (E B Tripp, Ernest Cahoon), saloon, 25 W 1st South.  
 Triptow Charles, r Sandy.  
 —E Irene, student, b Sandy.  
 Triumph Cons Mining Co, U U Hiskey sec, 313 McCormick Bldg.  
 Trocadero The, 135 S State, Murray.  
 Troden Frank, fcman Amer S & R Co, r Murray.  
 Trojan Annie (wid Solomon), r rear 531 S 2d East.  
 Trone George, printer, rms 11 Broadway.  
 —Jacob, cabmkr I X L Furn & C I House, r 211 S State.  
 Tronson Otis, carp W L Wetherbee, b 223 S 2d East.  
 Troop John T, died Mar 24, '08, age 46.  
 Tropper Alois, cellarman A Fisher Bg Co, r 925 Pierpont av.  
 Trost Peter J, janitor Sharp Flats, b 79 D.  
 Troth Alfred B, carp, r 618 9th av.  
 Trott Robert, farmer, r 1 Walker rd.  
 —Robert H jr, farmer, r nr County rd s of 19th South.  
 Trotter Jessie, laund, b 433 Fletcher.  
 —Marion, emp Troy Laundry, b 433 Fletcher.  
 Trotter Mrs Eliza P, r 62 Rosella av.  
 —Ethel L, b 62 Rosella av.  
 —James, lab, b 62 Rosella av.  
 —Mantel H, hlpr Bennett Glass & P Co, b 62 Rosella av.  
 —Roy A, appr Bennett Glass & P Co, b 62 Rosella av.  
 —Stanley J, student, b 62 Rosella av.  
 Troucevic Nick, lab, r West Jordan.  
 Trousdale Herbert A, bkpr Consolidated W & M Co, r 1260 E 1st South.  
 Trout Cornelius D, b 1029 Elaine av.  
 —Essie C, student Henager's Bus Coll, b 151 W 6th South.  
 —Francis C, student, b 151 W 6th South.  
 —Harry C, cond Pullman Co, r 151 W 6th South.  
 —Neil O, carrier P O, r 975 Laird av.  
 Troutner George T, corp U S A, Ft Douglas.  
 Trowbridge Charlotte, opr R M Bell Tel Co, b 1147 E 2d South.  
 —Eugene E, lather, b 56 Rosella av.  
 —George R, contr, 1147 E 2d South, r same.  
 —James E, brklyr, r 431 Pearl av.

*Sambor Paper Co*  
THE PAPER HOUSE

141-145 W. First South St. Both Phones 386

PAPER OF ALL KINDS  
PRINTERS' SUPPLIES, ETC.

Dunlap Hats

W. E. FIFE CO.  
166 South Main Street

EXCLUSIVE

STYLES



THE BEST

MATERIALS

1092

TRO

R. L. POLK &amp; CO'S

TRU

## SALT LAKE STAMP CO.

Rubber and Steel Stamps, Seals,  
Stencils, Badges, Checks, etc.

66 E. 3d SOUTH ST., PHONES 304

Trullitt Albert, mach D & R G, b 1  
Devon ct.  
—Andrew, r 1 Devon ct.  
—Corra A, bkpr Ottenheimer Co, b 129 C.  
**TRUITT JOHN M.**, Moving Van, 44 E  
5th South, r same, Bell Tel 814-K,  
Ind 3066.  
—Mrs Laura H, r 44 E 5th South.  
**TRUJILLO L. J.**, Plasterer and Cement  
Worker, 773 W 8th South, r same,  
Ind Tel 12112. (See adv.)

ADOBE HOUSE REPAIRING

BUILDINGS RENOVATED

## L. J. TRUJILLO

Centractor for Cement Work Plastering and Kalsomining  
General Repair Work a Speciality

Office and Res., 773 W. EIGHTH SOUTH ST.

Ind. Tel. 12112

Trowbridge Lucy, opr R M Bell Tel Co,  
b 1147 E 2d South.  
—Rebecca E, supervisor R M Bell Tel  
Co, b 1147 E 2d South.  
—Wm A, lather, r 56 Rosella av.  
Trowell John S, private U S A, Ft  
Douglas.  
Troxell Charles, miner, r 155 E 4th  
South.  
—Charles W, hostler J W McHenry, r  
2 Browns av, Murray.  
—Irwin, trav agt Murray Imp Co, r  
136 Jones av.  
Troxler Agnes, b rear 343 E 8th South  
—Benjamin, lab, b rear 343 E 8th South.  
—Frank, tapeman City Eng, r rear 343  
E 8th South.  
—Frank jr, tmstr, b rear 343 E 8th  
South.

**TROY LAUNDRY**, Brown, Terry &  
Woodruff Co Proprs, Office 166 S  
Main, Laundry 431 S 6th East, Both  
Tels 192. (See backbone.)

Truax, see also Truex.  
—Wm G, lab, rms 34 E 1st South.  
Truddell Frederica (wid Mathias), r  
1978 W 3d South.  
Truden Anton, switchman Amer S &  
R Co, r Murray.  
—Vance, tapper Amer S & R Co, r Mur-  
ray.

True M J, with Stowe & Palmer and  
mining, r 432 S Main.

Trueblood George W, shingler, r 1927  
S 13th East.  
—Wm F, carp, r 248 W 1st North.  
Truelson Elvira, b 318 4th av.  
—Hannah (wid John A), r 318 4th av.  
—M Elvira, stenog Church of J C o,  
L D S, b 318 4th av.  
—Orson T, assayer Doelle Paint Mfg  
Co, r 318 4th av.

Truesdale Charles J, b Cullen Hotel.  
Truex, see also Truax.  
—Joseph W, carp Ft Douglas.

Trumbo Benjamin, drummer Majestic  
Theatre, r 24 S 5th East.  
—Mary M (wid John), b 24 S 5th East.  
Trumbull Julia A (wid Edward B), r  
374 S West Temple.  
—Wm W, boiler mkr D & R G, b 374 S  
West Temple.  
Trump Charles A, appr Bywater & Groo,  
b rear 451 S 8th East.  
—Charles J, salesman S L Hdw Co, r  
rear 451 S 8th East.  
—Marian A, pkr J G McDonald C Co,  
b rear 451 S 8th East.  
—Mary A (wid Benjamin J), b 3505 S  
State.  
Trunkey George O, stenog International  
S & R Co, r 11 Woodruff Apts.  
Trunkhill Bert, bartndr, rms 151 S West  
Temple.  
—Clara (wid Louis), rms 151 S West  
Temple.  
—Francis E, barber, rms 148 W South  
Temple.  
—Reta, rms 151 S West Temple.  
Truscott Catherine (wid Wm H), b 12  
Brooklyn av.  
**TRUSSED CONCRETE STEEL CO.**  
Kahn System of Reinforced Con-  
crete—Kahn Bars, Cup Ears, Rib  
Metal Hy-Rib Sheathing, Rib Lath,  
Trus-Con Hangers and Caps, Trus-  
Con Chemical Products, Walker Co  
Apts, 294-295 D F Walker Bldg,  
Bell Tel 1699.

## GEORGE SAXTON

Real Estate, Insurance  
Mortgage Loans

ROOM 408 HOOPER BUILDING

CONSULT The Magazine Man first. He will save you  
money and you boost a home agent. Phones 1631

## YOUNG & YOUNG

3-4 Nauvoo Bldg.

Ind. Tel. 1077

## FIRE, LIFE AND ACCIDENT Insurance

# Patents

**MASON, FENWICK  
& LAWRENCE**  
PATENT LAWYERS, Established 48 Years

**Trade Marks  
Copyrights**

**602 F STREET, WASHINGTON, D. C. Booklet Free**

TRU SALT LAKE CITY DIRECTORY 1909. TUF 1093

**TRUTH PUB CO**, J H Garrett Pres. G E Garrett Sec. P P Jenson Treas. Pubs Western Monthly, 38 Commercial Bk. Bell Tel 4324, Ind 1938.

Trydon Gust, lab D & R G, b rear 51 S 5th West.

Tsakas Theodore, lab, rms 330 W 2d South.

Tschannen Christian, lab, r 532 Colorado.

Tsifes Peter, rms 597 W 2d South.

Tsijs S, hlpr D & R G.

Tsougas Wm, lab, rms 450 W 2d South.

Tsoukatos Nicholas, lab, rms 597 W 2d South.

Tsuruta T (T Tsuruta Co), r Pocatello, Ida.

—T Co (T Tsuruta), gen mdse, 34 Richards.

Tsutsumi C, lab D & R G.

Tua S, lab Garfield Smelter, r Garfield.

Tubbs Eudora (wid Charles), b 1549 S 5th East.

Tucker Albert, lab, rms 172 W 6th South.

—Arabella E, dipper J G McDonald C Co, b 1782 S 6th East.

—Edward C, brklyr, r 3696 S State.

—Edward F, salesman J G McDonald C Co, rms 31 W 2d South.

—Eliza A (wid Stephen), r 450 E 8th South.

—Mrs Elizabeth B, clk, b 771 E 6th South.

**TUCKER FRANK M**, Mgr Western Elaterite Roofing Co, 403 Atlas Bk, r 324 W 2d South.

—George, plastr, b 357 Post.

—George M, carp, r 1782 S 6th East.

—George M, millman D & R G, r 103 Pacific av.

—Harley, clk, r 37 W 1st North.

—Mrs Harriet S, r 475 5th av.

—Horace S, solr Kelly & Robbins, r 473 5th av.

—John, carp, r Vine I s of Highway 75.

—Marion M, uphlstr Greenwald Furn Co, rms 70 W 5th South.

—Milton F, brkman D & R G, rms 329 S West Temple.

—Owen W, driver Superior Baking Co, b rear 450 E 8th South.

—Rebecca N (wid Samuel M), r 273 N 1st West.

—Ruth, hlpr J G McDonald C Co, b 1782 S 6th East.

**SHEET MUSIC**  
*The Latest Compositions Come to Us First  
Largest Stock in The State  
New Songs Every Day*  
**Clayton-Daynes Music Co.**  
109-113 S. Main St., Salt Lake City

Tucker Samuel F, car repr, r 357 Post.

—Stephen W, mason, r rear 450 E 8th South.

—Theresa, b rear 450 E 8th South.

—Wm, emp U S Smelting Co, r West Jordan.

Tuckett Albert E, tmstr McMillan & Son, r 2403 Pine s e.

—Mrs C H, r 731 S 2d East.

—Erastus F, driver, r 245 S 11th East.

—Ernest L, usber Colonial Theatre, b 84 E 1st South.

—Esther E F, b 2412 Walnut s e.

—Mrs Esther F, r 2412 Walnut s e.

—Ethel C, milliner Paris Millinery, b 935 Pennsylvania av.

—Franklin F, clk, b 2412 Walnut s e.

—Henry, shoemkr, r rear 753 E 3d South.

**TUCKETT HENRY A**, Confectioners' and Bakers' Supplies, 844 E 1st South, r same, Ind Tel 3276.

—Irene E, bkpr W U Tel Co, b 935 Pennsylvania av.

—Isaac F, clk P O, r 2412 Walnut av s e.

—John, lab, rms West Jordan.

—Lorenzo F, harnessmkr Studebaker Bros Co, r 154 D.

—Mary F, clk Walker Bros D G Co, b 2412 Walnut s e.

—Wm F, foreman Amer Linen Supply, r 211 S 11th East.

Tuckfield Clara H, clk Walker Bros D G Co, b 19 Stanley pl.

—Elizabeth (wid Charles B), r 19 Stanley pl.

—Elizabeth M (wid James R), r 218 H.

—John W, clk O S L, b 19 Stanley pl.

—Joseph C, chairman County Surv, b 19 Stanley pl.

—Maude M, student L D S U, b 19 Stanley pl.

Tudd-nham Evelyn M, b 663 2d av.

—Joseph R, bkpr, r 120 J.

—Wm J, contr, 663 2d av, r same.

—Wm J jr, contr, 114 J, r same.

Tudor Edward D, janitor Eagle Bk, rms 8 same.

—Everett O, carp O S L, r Garfield.

—John, carp, rms 24 S 1st West.

Tufts Bertha M, clk Cornforth & Pond, b 734 S 2d West.

—Ella B, opr R M Bell Tel Co, b 234 S 2d East.

—Genevieve, b 234 S 2d East.

—Jennie (wid Elbridge), r 234 S 2d East.

**HUBBARD PUBLICITY CO.**  
**109-110 MERCANTILE BLOCK**  
It's to your interest to talk to Hubbard.  
He can help your business. Phone Bell 3225



**Daynes-Beebe  
Music Co.**  
45 S. MAIN ST.  
Phones 328

**UTAH IRRIGATED LANDS  
SEVIER RIVER LAND & WATER CO.**  
Bell Phone 1640 615 Newhouse Bldg.

# Bernard O. Mecklenburg ARCHITECT AND SUPERINTENDENT

701 Newhouse Bldg.  
Residence, 947 E. Brigham St.

Phones: { Ind. 28 and 2368  
Bell, 2167 and 840-K

1094 TUF R. L. POLK & CO'S TUR

## J. W. KILLEEN CO.

REAL ESTATE, RENTALS  
LOANS, INSURANCE

218 S. MAIN ST. PHONE 827

Tufts Lillie E. stenog Prudential Life, b 234 S 2d East.  
Tugios Alexander, lab D & R G.  
Tugwell Noah, bartndr Frank Wenzel, rms 9 Kendall sq.  
Tuhey, see also Toohey.  
—Henry A. carptlyr Dinwoodey Furn Co, rms Palmer Hotel.  
Tuke John J, butcher Crawford & Co, r 522 E 3d South.  
—Mary A (wid Wm W), b 277 K.  
Tullidge Ernest J, decorator, r 263 E 5th South.  
—Frank J, b 318 W 7th South.  
—Fred, fireman Garfield Smelter, r Garfield.  
—Fred J, miner, r 446 W 7th South.  
—Julia A, hlpr J G McDonald C Co, b 2 Moreland av.  
—Ray E, appr, b 263 E 5th South.  
Tullis Edgar, student All Hallows Coll.  
—Frank, student All Hallows Coll.  
—James W, decorator, 18 S Main, r same.  
Tullius Jacob, lab U L & R Co, r 1024 W 5th South.  
—Joseph J, lab, r 812 W 1st South.  
Tully Matilda, maid Windsor Hotel.  
Tuluskos Nicholas, rms 519½ W 2d South.  
Tundos Nick, lab, b 821 W 3d South.  
Tunnel Oil Co (Vernal U), L F Harr sales agt, 7 W 2d South.  
—O A, r 224 S 8th East.  
Turblch Joseph, lab Amer S & R Co, r Murray.  
—Paul, lab Amer S & R Co, r Murray.  
Turbill James, r 11th East s of 12th South.  
Turf & Field Club, L D Freed pres, State Fair Grounds.  
Turk David L, clk D A Markel, r 639 S West Temple.  
Turkelson Fritz, lab, r 18 N 7th West.  
Turkes Wm, mason, r Redwood rd and 5th South.  
Turkington Joseph R, lab, rms 242 W 1st South.  
Turley E E, r 49 Jennings av.  
—F J, r 339 S 2d East.  
Turluskos Nicholas (Jaros & Turluskos), rms 519½ W 2d South.  
Turnbaugh Ethel, smstrs Keith-O'Brien Co, b 1321 S 4th East.  
—John B, wiper O S L, r 1321 S 4th East.  
—Kate, dipper J G McDonald C Co, b 1321 S 4th East.

Turnbaugh Parthenia, clk, b 1321 S 4th East.  
Turnbow Alice, b 42 E 12th South.  
—F Leslie, driver, b 139 Pearl av s.  
—Joseph A, driver Superior Baking Co, b 42 E 12th South.  
—Lawrence, tmstr New State St Lbr Co, b 38 Pearl av s.  
—Le Grand, driver, r 139 Pearl av s.  
—Lester, driver J H Schwartz, b 139 Pearl av s.  
—Ray O, student, b 42 E 12th South.  
—Robert F, r 1815 S State.  
—Robert F jr, brklyr, r 42 E 12th South.  
Turner Albert, tmstr S L Transfer Co, rms Valley House.  
—Alice F, b 110 E 16th South.  
—Amos H, salesman Bailey & Sons Co r 13th East cor Vine, Murray.  
—Arthur F, r 545 E 6th South.  
—Bert, lab Street Dept, b 10 City.  
—Charles J, driver Alaska Ice & S Co, rms 628 W South Temple.  
—Charles P, cigarmkr Schmieder & Carlson, rms 237½ S Main.  
—C John, lunchman Bank Bar, rms Imperial Hotel.  
—Della, nurse Groves—L D S Hosp.  
—DeWitt C, glazir Culmer P & G Co, r 344 S 5th East.  
—Elizabeth A (wid James), r 454 S 9th West.  
—Ernest H, lab, r 46 E 16th South.  
—Frank, private U S A, Ft Douglas.  
—Frank E, waiter Royal Cafe, r 1011 S 4th East.  
—Fred, janitor Constitution Bldg, r 1778 S 6th East.  
—George F, smelterman Amer S & R Co, r 46 E 16th South.  
—George R, barber Anthony Le Torres, r 164 W 4th South.  
—George W, lab, r Vine, Murray.  
—Hazel, student, b rear 451 W 3d North.  
—Henry H, sec Liberty Coal & Lbr Co, r W 21st South.  
—Hyrum, lab, b Winchester av s of 21st South.  
**TURNER JAKE H**, Mining, 209 Hooper Bldg, Bell Tel 2525, b Hotel Daly.  
—James, farmer, r Winchester av s of 21st South.  
—James, porter Morris Marcus, rms 155 E 3d South.  
—Jane (wid Wm K), farmer, r 13th East 7 s of 18th South.

**A. G. FRYE CO.**  
Business Opportunities  
Real Estate and Rentals  
**438 ATLAS BLOCK**  
Both Tels., 4356

**CUT STONE**

MILL WORK A SPECIALTY  
**ASHTON-WHYTE-SKILLCORN CO.**

22 to 34 N. Sixth West St.

EXCLUSIVE DEALERS IN PARK CITY AND DISTILLED WATER ICE  
860 S. THIRD WEST ST.  
J. C. LYNCH, Manager  
Both Phones 43  
"RED WAGONS"



**SMOKE A  
"BLUE POINT"**  
The Finest  
Cigar in the  
Market



Geo. A. Whitaker

Manufacturer  
134 W. 3rd South St.  
Both Tels. 684

TUR SALT LAKE CITY DIRECTORY 1909. TUT 1095

Turner Jesse, farmer, r Winchester av s of 21st South.  
—John M, farmer, r Vine 1 w of 13th East.  
—John P, mining, r 922 E 2d South.  
—John R, mining, b 922 E 2d South.  
—Joseph, farmer, r 22d South nr State.  
—Joseph B, lab Amer S & R Co, r 34 E 16th South.  
—Joseph H, lab Amer S & R Co, r Redwood rd and 5th South.  
—Joseph R, lab Amer S & R Co, r 139 E 16th South.  
—Joseph T, lab, r 5th South and Redwood rd.  
—J Moroni, farmer, r 16th South nr 5th East.  
—Leah M, student L D S U, b 913 S 2d West.  
—Le Roy, lab, b 139 E 16th South.  
—Lulu, b Redwood rd and 5th South.  
—Mabel J, b 949 S 7th East.  
—Marcella, b Lake Breeze.  
—Marion, barber J J Sheets, r 12 Dubel.  
—Mrs Mary, r 735 S 5th East.  
—Mason, brklyr, r rear 451 W 3d North.  
—M P, r Keith Apts.  
—Sarah (wid Joseph), b 110 E 16th South.  
—Sophia E (wid Thomas T), r 2263 Dundee av.  
—Thomas, died Jan 15, '09, age 78.  
—Thomas H, clk Z C M I, r Lake Breeze.  
—Wm, farmer, r Winchester av s of 21st South.  
—Wm A, lab S L Pressed Brick Co, r Murray.  
—Wm B, brkman D & R G, r West Jordan.  
—Wm D, farmer, r South Cottonwood.  
—Wm E, dentist, 10 Galena Blk, r 715 S 9th East.  
—Wm E, draftsman U L & R Co, b 443 E 1st South.  
—Wm F, salesman, b The Colonial.  
—Wm G, clk J H R Franklin Co, b 220 E 2d South.  
—Wm S, farmer, r 110 E 16th South.  
—Wm S jr, lab, r 48 E 16th South.  
—Wm W, r 949 S 7th East.  
Turnley Hall A, foreman James Kennedy Const Co, b 78 H.  
Turnwall Alma V, died Feb 20, '08, age 23.

**NAYLOR BROS.**  
**MEATS AND GROCERIES**

370 S. Main St. Both Phones 807  
Agts. for Dr. Johnson's "Educator Crackers"

Turpin George W, farmer, r nr 19th South e of State.  
—James, emp Western Clay Products Co, b rear 1145 S 2d West.  
—James R, lab, r 328 Lucy av.  
—John R, lab, r rear 1145 S 2d West.  
—Leo J, farmer, r 17th South and foot hills.  
—Wm J, carp, r 163 S 1st West.  
Turrentine Walter, waiter, rms rear 460 E 2d South.  
Turton Charles H, clk G A Huscher, rms 38 S State, Murray.  
—Wm, r 253 S 6th East.  
Turvas Thomas, lab Garfield Smelter, r Garfield.  
Turville Clement F, bicyclist, Salt Palace Resort.  
Tusch Gustav, lab, rms 563 W 1st South.  
—James, lab, rms 563 W 1st South.  
—Thomas, lab, rms 563 W 1st South.  
—Wm, lab, rms 563 W 1st South.  
Tuscher Rose, waiter Bransford Apts.  
Tusher, see Teuscher.  
—Wm, rms Hotel Bungalow.  
**TUTTLE BROS CO**, Walter G Tuttle Pres and Mgr, M S Woolley V-Pres, Freeman Morningstar Treas, S B Tuttle Sec, Real Estate and Mortgage Loans, 153 S Main, Both Tels 72.  
—Christie, student L D S U, r Bountiful, U.  
—Clvde, student, b rear 545 W 4th North.  
**TUTTLE C IRA**, Asst Gen Fret Agt O S L, 308 Deseret News Bldg, r 2 Louise Flats, Bell Tel 1948.  
—Lucinda, student L D S U, r Bountiful, U.  
—Marcus M, mgr ins dept Tuttle Bros Co, r 958 Lincoln.  
—Mildred, student, b 22 H.  
—Reuben M, mgr Monarch Liquor Co, 69 W 2d South, r 5 Tuttle ct.  
—Serenio B, see Tuttle Bros Co, sec and mgr Nevada Gold M & M Co, r 32 H.  
—Shelley F, student U of U, b 618 S 2d East.  
—Sidney, pres Pioneer Nurseries Co, r Janesville, Wis.  
—Susan D (wid Charles E), b 81 K.  
**TUTTLE WALTER G**, Pres and Mgr Tuttle Bros Co, 153 S Main, Both Tels 72, r 368 1st av, Ind Tel 4096.  
—Zina, domestic, 411 E 1st South.



**DRINK LEMP'S ST. LOUIS BEER, FALSTAFF  
AND EXTRA PALE  
ELK LIQUOR CO. (C. H. Reilley) Distributor**  
216-218 SOUTH STATE STREET. BOTH PHONES

WHEN YOU WANT INSURANCE CALL OR PHONE

**HOME FIRE**

INSURANCE CO. OF UTAH.

Both Phones 500. 20-26 S. Main Street

"INSURANCE  
THAT  
INSURES"

**STOWE & PALMER**

Real Estate at  
Honest Prices

Controlling Wilson-Sherman Co. 52 W. 2d South

**Bank, Bar, Store and TAYLOR-ARMSTRONG  
Office Fixtures LUMBER CO.  
South Temple and 2nd West Sts.**

1096 TUX R. L. POLK & CO'S TYL

**Schmieder & Carlson  
MAKERS  
SALT LAKE CITY, UTAH**

**Telluride Realty Co.  
Real Estate, Mortgage  
Loans and Rentals.  
415-416 McCornick Bldg.  
Both Tels. 975.**



**TRY A  
LEADER**

- TUXEDO APARTMENTS.** Mrs May T Marks Propr, 44 S State, Bell Tel 4995.
- Tw-15th School, 424 E 1st South.
- Ward Meeting House (L D S), 163 S 4th East.
- Twelves Flora, clk Keith-O'Brien Co, b 135 S 1st West.
- Ida H, trimmer Keith-O'Brien Co, b 135 S 1st West.
- Twentieth Ward Amusement Hall, 2d av cor D.
- TWENTIETH WARD CO-OP STORE.** John Sharp Pres, G M Ottinger V-Pres, H G Naisbott Mgr, Green, Staple and Fancy Groceries, Fresh and Salt Meats, 465 E South Temple, Both Tels 77.
- Ward Meeting House (L D S), 2d av cor D.
- Twenty-eighth Ward Chapel (L D S), 750 W 3d North.
- Fifth Ward Market, R A Stelter pres and mgr, J E Jensen sec and treas, meats and groceries, 448 S 8th West.
- Fifth Ward Meeting House (L D S), 438 S 8th West.
- First Ward Chapel (L D S), 1st av cor K.
- First Ward Meeting House (L D S), n w cor 2d av and K.
- Fourth Ward Meeting House (L D S), Wall cor 1st West.
- Ninth District School, name changed to Ashton School.
- Ninth Ward Assembly Hall (L D S), 3d North cor 10th West.
- Second Ward Co-Op Store, Lottie Elkins mgr, 584 W 4th North.
- Second Ward Meeting House (L D S), 456 W 3d North.
- Seventh Ward Meeting House (L D S), 4th av n w cor P.
- Sixth Ward Meeting House and Amusement Hall, 8th South cor Jeremy.
- Third Ward Assembly Hall (L D S) Chicago, Folsom addn.
- Twigg Maude L, student Keister L T Coll, b 121 W 16th South, Murray.
- Twiggs Leo S, stenog Internat Harvester Co, b 1754 S West Temple.
- Robert J, clk P O, r 1754 S West Temple.
- R Bert, clk, b 1754 S West Temple.
- Thomas, farmer, r 1754 S West Temple.

- Twin Falls Land & Water Co, F A Voigt sec, 402-406 Herald Bldg.
- Falls Townsite Co, F A Voigt sec, 402-406 Herald Bldg.
- Falls Water Works Co, W J Barrette sec, 307 McCornick Bldg.
- Twining C Russell, transitman City Eng, r 615 E 4th South.
- Harry S, dist supt Pullman Co, 213 Commercial Club Bldg, r 5 Critchlow Apts.
- Mrs Jennie S (Twining & Waddell), r 5 Critchlow Apts.
- & Waddell (Mrs Jennie S Twining, Mrs Florence B Waddell), artists, 163 Mercantile Annex.
- Twitcheil Edgar, tmstr Citizens Coal Co, r 153 N 4th West.
- Ernest, lab P J Moran, b 153 N 4th West.
- Ethel, emp Mount Pickle Co, rms 112 W 1st South.
- Luther H, carp Commercial Mill & Bldg Co, r 369 N 12th West.
- May, rms 112 W 1st South.
- Mrs Sarah M, sec and treas Commercial Mill & Bldg Co, r 369 N 12th West.
- Twombly Jennie P, student Utah Bus Coll, b 406 E 2d South.
- Mary (wid Howard M), r 406 E 2d South.
- Wm H, electr Utah Elec Supply Co, b 406 E 2d South.
- Twomey Henry L, mach D & R G, r 656 S 9th West.
- Tyche Mining Co, S P Armstrong sec, 126 Commercial Bk.
- Tygerson Isaac, r 457 W 4th South.
- Tyler Charles C, r 429 W 6th South.
- Frank H, tmstr J F Heath, r 234 E 5th South.
- Fred A, barber Palace Barber Shop, rms 27½ S West Temple.
- Grace M (wid George A), r 1147 E 5th South.
- Harriet M, bkpr S D Evans, b 5th East Hotel.
- Harry W, carp, r 1230 Princeton av.
- Jessie, student, b 1230 Princeton av.
- Joseph T, patrolman Police Dept, r 217 W 7th South.
- Laura J, tehr Grant School, rms 214 E 3d South.
- Warren R, clk Telluride Power Co, b 1230 Princeton av.
- Warwick A, Christian Scientist, 512 Scott Bldg, r 474 E 4th South.

**6% Interest paid on savings accounts  
Higher rate on monthly savings.**

**Western Loan & Savings Co.  
49 East First South St.  
P. W. Madsen, Pres. H. M. H. Lund, Ass't Sec**

**RUBBLE OR DIMENSION, BUFF OR RED SAND STONE  
THISTLE STONE CO.  
OFFICE, DESERET NATIONAL BANK BUILDING, SALT LAKE CITY**

# GEO. G. DOYLE & CO.

143 E. SECOND SOUTH ST., SALT LAKE CITY

BOTH PHONES 162

## MODERN PLUMBING AND HOUSE HEATING

TYL

SALT LAKE CITY DIRECTORY 1909.

UEB

1097

**TYLER WILL J.**, Adv Solicitor R I. Polk & Co, 615 Dooly Bldg.

**TYNDALE WM R.**, Physician and Surgeon, 526-530 Judge Bldg. Hours 2 to 5 p m, Member Holy Cross Hospital Staff, Asst Div Surgeon S P L A & S L R R, Bell Tel 2452-2, Ind 2452-A, r 176 S 11th East, Bell Tel 2452-3, Ind 2452-R.

Tyndall Jefferson J, moved to Los Angeles, Cal.

**TYNG CHARLES.** Sec. Treas and Gen Mgr Irrigated Lands Co, 502-509 Newhouse Bldg, r 519 E 2d South. —Francis C, real est, r 203 S 5th East. —Francis C jr, student U of U, b 203 S 5th East.

**TYPEWRITER & OFFICE SUPPLY CO.** (Riley S Payne), Typewriters, Supplies and Repairs, Agts L C Smith & Bros, 506 Dooly Bldg, Bell Tel 4844 (See adv).

### Utah Building & Manufacturing Co.

**Cabinet Work,  
Show Cases,  
Office Fixtures**

40-42 S. 2nd West Street

Tyree Bertha E, student, b 808 E South Temple.

—Bessie R, tchr, b 808 E South Temple.

—Ethel E, student U of U, b 805 E South Temple.

—Hiram, mining, r 808 E South Temple.

—Joseph E, student, b 808 E South Temple.

Bell Tel. 2939-Z

Ind. Tel. 2936

# JOHN HOLT

430 E. FIFTH SOUTH ST.

**Reinforced  
Concrete  
Construction**

Railroad and Reservoir Work  
Excavating for Mill Sites, and  
Pipo Lines

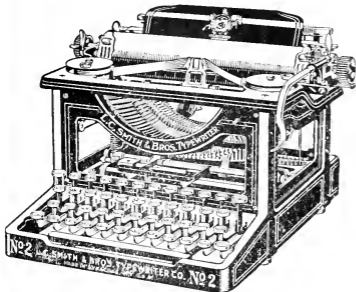

## Typewriter and Office Supplies

Machines of all makes sold rented and repaired. Exclusive agents for L. C. Smith & Bros, visible typewriters.

**Typewriter & Office  
Supply Company**

506 Dooly Bldg.  
Bell Tel. 4844

Typographical Union No 115, Eagles' Hall.

Tyree Belle A, student, b 808 E South Temple.

### Pacific Western Selling Co.

**CHEMICAL  
FIRE  
EXTINGUISHERS**

422-423 ATLAS BLOCK, Bell Tel. 3205

Tyrrell, see also Terrell.

—Emla A, died Mar 28, '68, age 84.

—Juanita, b 115 Gordon av Mill Creek.

—Marie, b 115 Gordon av, Mill Creek.

—Oren P, lab, b 115 Gordon av, Mill Creek.

Tyson Orpha H, laund Amer Linen Supply, b 931 Laird av.

U

Udy Marvin J, student U of U, r Farmington, T.

Uebel Mabel, watter Joseph Bond, rms 47 E 1st South

## ANDERSON INSURANCE AGENCY,

TELEPHONES 195

200-201 Scott Building 168 S. Main St.

All Kinds of

# INSURANCE



Too young to do anything; too old to do anything. The time between is very short. Capitalize it with a policy

**WILL G. FARRELL, Gen. Agt. for Penn Mutual Life**  
315-316-317 Boston Building, Salt Lake City



1098

UED

R. L. POLK & CO'S

ULM

**THE GRANITE LUMBER CO.**  
**PENINSULAR**  
**STOVES AND RANGES**  
Cor. 11th East and 12th South Sts.

- Ueda Yonecote, lab, r 580 W South Temple.
- Uffens Ufo, cabnrk I X L Furn & C I House, r 1034 W 2d North.
- Uglow Florence, tchr Rowland Hall.
- Uhl Daisy L (wid Hugo W), b 50 N 1st West.
- Uhlisch Emily (wid Frederick), r 103 S 6th East.
- Gertrude E, b 103 S 6th East.
- Uhrstrom Francis O, painter, r rear 243 E 1st South.
- Mrs Gustava, b rear 243 E 1st South.
- Utah Club, 24 S State.
- Oil Co, C B Stewart pres, 517 Judge Bldg.
- Hotel, Mrs Iowa Fullerton propr, 16 1/2 Commercial.
- Training School (Detention Home for Boys), Guardello Brown supt, rear 1301 Indiana av.

- Utaka H, lab Garfield Smelter, r Garfield.
- Uittenbogaard Mrs Margaret, moved to Seattle, Wash.
- Ukmidovich Bodah, smelterman, b 183 S State, Murray.
- Ulbrecht Albert, private U S A, Ft Douglas.
- Ulery Edward A, mining, r 23 Wilfley Apts.
- Uline Willis, capt U S A, Ft Douglas.
- Ulmer August H, clk P O, r 40 Clinton av.
- ULMER FRANK M** (F M Ulmer & Son), r 1156 Kensington av, Ind Tel 465.
- ULMER FRED D** (F M Ulmer & Son), r 709 6th av, Bell Tel 1222-Y.
- ULMER F M & SON** (Frank M and Fred D), Architects, 422 Dooly Bldg (See adv).

**WINDSOR & CO.**  
Utah Savings & Trust Bldg. Phones 4455  
**INSURANCE AND ADJUSTING**  
Fire, Liability, Surety Bonds

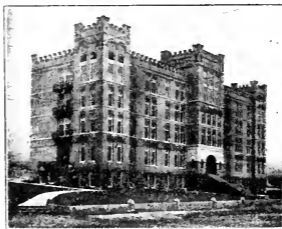

**F. M. Ulmer & Son**  
ARCHITECTS  
422 Dooly Building

For Contractors, Builders, Supply Firms, Steel and Iron Companies, Architects, Bridge Builders, and all others interested in construction of any kind, our **DAILY CONSTRUCTION BULLETIN** contains advance information of all proposed construction work in twelve western states.

**INTER-MOUNTAIN PRESS CLIPPING BUREAU**

P. O. Box 1274

Phones, Bell 301, Ind. 302

Salt Lake City, Utah

**LOUVRE RATHSKELLER**  
The Best the Market Affords Always  
Under Walker's Bank E. L. Wills, Mgr.

# UTAH MINING MACHINERY & SUPPLY COMPANY

224-232 S. West Temple St.

MINING AND CONCENTRATING MACHINERY

ULM

SALT LAKE CITY DIRECTORY 1909.

UNI

1099

- Ulmer Joseph, City Engineer, Murray. r Winchester av, Murray.  
 Ulrich Carl, b 1070 Jeremy.  
**ULRICH CHARLES C**, Dept Mgr Davis Shoe Co, r 2 Sperry ct.  
 —Charles M, lab, r 860 Hoyt av.  
 —Fredericka, b 1070 Jeremy.  
 —Marie, clk Davis Shoe Co, b 2 Sperry ct.  
 —Robert, b 860 Hoyt av.  
 Umphries, see also Humphries.  
 —John, carp, b 435 S 4th West.  
 Uncle Sam Consolidated Mining Co, F C Derr sec, 516 Dooly Bldg.  
 Underhill Edwin H, carp E N Race, r rear 3660 S 3d East.  
 —Harry H, carp E N Race, r 3660 S 3d East.  
 —John, trav agt, rms 703 S Main.  
 Underwood Mrs Elizabeth, b 9th East s of 17th South.  
 —Helen A, student, b 633 7th av.  
 —James jr, mason, r 532 Chester.  
 —Mary P (wid James T), r 633 7th av.  
 —Typewriter Agency, Breeden Office Supply Co agts, 60 W 2d South.  
 Unger Albert, eng, r 377 F.  
 —Albert R, clk F Auerbach & Bro, b 377 F.  
 Ungerman John, mach, b West Jordan.  
 —Joseph, mach Garfield Smelter, rms 66 S 4th West.  
 Ungrecht Frederick, emp Amer S & R Co, r Murray.  
 —James, lab, b 13th East n of 15th South.  
 —Wm F, farmer, r 13th East 3 n of 18th South.  
**UNION ASSAY OFFICE** (M S Hanauer, J V Sadler), Assayers and Chemists, 152 S West Temple, Bell Tel 185.  
**UNION ASSURANCE SOCIETY (OF LONDON, ENG)**, Agency Co Agts, 400 McCormick Bldg.  
 —Block, 257-265 S Main.  
**UNION CENTRAL LIFE INS CO** (Cincinnati, O), Miller & Viele Financial Correspondents, 300-305 McCormick Bldg.  
 —Central Life Ins Co, J J Kinney gen agt, 311 Scott Bldg.  
 —Chief Mining Co, G L Bemis pres and treas, 419 D F Walker Bldg.  
 —Co-Op Hall, Union, U.

FIT OR NO SALE

## Artificial Limb Mfg. Co.

J. F. CORDELL, Manager

Expert Manufacturers of  
 Artificial Limbs and  
 Braces, Trusses, etc.

11 W. FIRST SOUTH ST.



- UNION DENTAL CO**, Dr L J Dull Mgr, Teeth Extracted Without Pain or Danger, Our Crown and Bridge Work Cannot Be Exceeded, 212 S Main, Both Tels 1126.  
 —Dravage Co, W A Hilton mgr, 161 S Main.  
**UNION FOUNDRY CO**, Norman W Nesmith Sec, Treas and Mgr, 633-635 S 4th West, Bell Tel 931, Ind 756.  
**UNION FOUNDRY & MACHINE CO**, L C Sinclair Pres, W H Fowler Sec and Treas, R S Monro Mgr, 633-635 S 4th West, Bell Tel 931, Ind 756.  
**UNION INSURANCE CO** (of Philadelphia), Houston Real Est Inv Co Agts, 351 S Main.  
 —Lime & Stone Co, J B Bean sec, 161 S Main.  
 —Mnfg & Packing Co, Wm S Farris propr, 848 S 3d East.  
**UNION MEAT & GROCERY CO**, George H Malin Propr, Family Meat Market and Grocery, 674 S State, Both Tels 1691.  
 —Pacific Coal Co, W L Ritter agt, 430 Judge Bldg.  
 —Pacific Saloon, Carlson & Birch proprs, 115 W 17th South, Murray.  
**UNION PACIFIC R R**, City Passenger and Freight Office, 201 S Main.  
**UNION PAPER BOX CO**, Harry E Deardorff Propr, Paper Box Mfrs, 377-383 S 2d West, Bell Tel 3115, Ind 1066.  
**UNION PRODUCE CO** (Sondra Sanders), Produce Commission, Butter, Eggs, Poultry, Wrapping Paper, Bags, etc, 66 W 1st South, Ind Tel 1211.  
**UNION REAL ESTATE CO**, N C Christiansen Mgr, 30 Latimer Blk, 633½ W 2d South.  
**UNION SAVINGS & INVESTMENT CO**, B H Roberts Pres, D J Williams V-Pres and Mgr, R T Badger Treas, F A Goff Sec, 301 Constitution Bldg, Bell Tel 2424, Ind 1260.  
 —School, 3d West cor 1st North.  
 —Stock Yards, Leary & Warren proprs, office 207 Security Trust Bldg, yds 1 mile n of Beck's Hot Springs.  
**UNION STORAGE CO**, D F Hanna Mgr, 337 W 2d South, Both Tels 114.  
 —Ward Meeting House (L D S), Union, U.

**KNIGHT CARRIAGE & AUTOMOBILE CO.**  
 140 SOCIAL HALL ST.  
 Bell Tel. 5223, Ind. Tel. 1334  
 Carriage Painting  
 and Trimming

## THE ELECTRICAL ENGINEERING & CONSTRUCTION CO.

GROUND FLOOR, BOSTON BUILDING  
 BELL PHONE MAIN 1911

Salt Lake City

# Giesy-Walker Co. Insurance and Real Estate

Both Telephones 1688  
403 Tribune Building

1100

UNI

R. L. POLK & CO'S

UNI

WHY PAY MORE?  
 A MONTH  
 50¢  
 ALL THE NEWS  
 THE REPUBLICAN



**WALLACE**  
*The Collector*  
D. F. Walker Bldg.

- Unitarian Hall, 138 S 2d East.
- Society, A A Moulton sec, 138 S 2d East.
- United Bingham Gold M & M Co, H W Cram asst sec, 514 McCornick Bldg.
- Brotherhood of Carpenters and Joiners of America, Federation of Labor Hall.
- Circuit Co, Byron Park mgr, amusements, 151 S Main.
- UNITED DEVELOPMENT ASSOCIATION**, E R South Pres, E G Gowans Sec and Treas, W P Funk V-Pres and Gen Mgr, 510-518 Newhouse Bldg (See adv).

- United States Courts, District of Utah, Federal Bldg.
- UNITED STATES DEPT OF AGRICULTURE** (Bureau of Animal Industry), F E Murray Inspector in Charge, 22 Eagle Blk, Bell Tel 3991.
- States District Attorney's Office, H E Booth atty, Federal Bldg.
- States District and Circuit Courts, Hon John A Marshall dist judge, Federal Bldg.
- UNITED STATES FIDELITY & GUARANTY CO** (of Baltimore, Md), Agency Co Agts, 400 McCornick Bldg.
- UNITED STATES FIDELITY & GUARANTY CO** (of Baltimore, Md), Heber J Grant & Co Agts, 22 S Main.
- States Forest Service, 45 R M Bell Tel Bldg.
- States General Land Office (Field Service), George E Hair chf, Federal Bldg.
- UNITED STATES GEOLOGICAL SURVEY** (Division Mineral Resources), V C Heikes and C N Gerry Statisticians, 534-535 Atlas Blk, Ind Tel 1488.

E. R. SOUTH, Prest.

W. P. FUNK, Vice-Prest. and Gen'l Mgr.

E. G. GOWANS, Sec'y and Treas.

## United Development Association

(INCORPORATED)

**Investment Brokers, Stocks and Bonds**

Promoters of Industrial Enterprises

510-518 Newhouse Bldg.

Salt Lake City, Utah

- UNITED GROCERY CO (Inc)**, A J Bettles Pres, Henry Catrow V-Pres, J N Smith Treas and Mgr, D W Lipman Sec and Asst Mgr, Fancy and Staple Groceries, 267-269 S Main, Both Tels 966.
- Korean Assn, 511 W 1st South.
- Realty Co, John Stringham pres, N George Stringham sec, 73 S Main.
- Spanish War Veterans, Elmer Johnson commander, 56 W 2d South.
- States Army (Dept of Colorado), Headquarters Ft Douglas.
- States Army Recruiting Station, Frederick Goedecke lieut in charge, 2 Mackintosh Bldg.
- States Assay Office, J U Eldredge jr, assayer in charge, 52 Post Office pl.
- UNITED STATES CHANGEABLE SIGN CO**, Instantaneously Changeable Building Directories, Bulletins, etc, Walker Co Agts, 204-205 D F Walker Bldg

**UNITED STATES GEOLOGICAL SURVEY** (Water Resources Branch), E C La Rue Dist Engineer, 307 Brooks Arcade, Bell Tel 4499.

**UNITED STATES IMMIGRATION SERVICE**, J C Hise Inspector in Charge, Federal Bldg, Bell Tel 3333, Ind 2777.

## MINES AND STOCKS

### WILSON BROS.

Office 208-209 Brooks Arcade, Corner State and Third South. (See Advertisement on Page 25)

## "ROYAL CRYSTAL" Table Salt

ROYAL CRYSTAL MEANS PURITY AND STRENGTH

**INLAND CRYSTAL SALT CO., Manufacturers**

United States Indian Service (Dept of Interior), W E Johnson spec officer, 613 Templeton Bldg.  
 —States Internal Revenue Office, E H Callister collr, Federal Bldg.  
 —States Land Office, E D R Thompson register, M M Kaighn receiver, Federal Bldg.  
 —States Lime Co, C E Allen mgr, 910 Newhouse Bldg.  
**UNITED STATES MARSHAL'S OFFICE**, L H Smyth Marshal, rooms 5-6 2d floor Federal Bldg, Bell Tel 3855, Ind 1151.  
 —States Military Reservation (Ft Douglas), adjoining east city limits.  
 —States Mining Co, C E Allen mgr, 910 Newhouse Bldg.  
**UNITED STATES POST OFFICE**, Arthur L Thomas Postmaster, Main cor P O pl.  
**UNITED STATES REAL ESTATE & INVESTMENT CO.**, H N Standish Mgr, H C Standish Sec, 36 Eagle Bldg, Bell Tel 2652 (See back cover).

**LYNCH & HARMON**  
**ENGINEERS AND CONTRACTORS**  
 222 Judge Building

United States Stores Co, John H Horlick pur agt, Newhouse Bldg.  
 —States Surveyor's Office (Port of Salt Lake City), Thomas Hull surv gen, Federal Bldg.  
 —States Weather Bureau, Dr R J Hyatt director, 1103 Boston Bldg.  
 —Sunbeam Mining Co, F J Westcott sec, 304 Herald Bldg.

**H. N. STANDISH, Mgr.** **H. C. STANDISH, Sec.**

**UNITED STATES REAL ESTATE AND Investment Co.**

Bell Phone 2652

**36 Eagle Block Salt Lake City**

**UNITED STATES SMELTING, REFINING & MINING CO.**, W G Sharp Pres, A F Holden Mng Director, C E Allen Mgr of Mines, G W Heintz Gen Mgr, 9th floor Newhouse Bldg, Ind Tel 880.

**UNITED WIRELESS TELEGRAPH CO.**, Oliver S Brewster Gen Agt for Utah, 614 McCornick Bldg, Bell Tel 4150.  
 University Apartments, 1310 E 2d South.  
**UNIVERSITY CLUB**, George N Lawrence Pres, J Walcott Thompson V-Pres, L M Bailey Sec, Milton D Grosh Treas, 130 E South Temple, Both Tels 614.  
**UNIVERSITY DRUG CO.**, C E Chestnut Mgr, 201 S 13th East, Bell Tel 490, Ind 450.  
 —Lecture Bureau, R J Alder pres, F A Brinton sec and mgr, 221 Security Trust Bldg.  
 —Library, e end of 2d South.  
 —Museum, e end of 2d South.

**Art Metal & Chandelier Co.**  
*Everything Electrical*  
**62 W. 30 SOUTH ST.**

**Salt Lake Steam Carpet Cleaning Works**  
 Carpets Cleaned and Re-laid  
 Upholstering and Mattress Making  
 Cold Blast Feather Renovating  
 436 S. 7th East St.  
 Bell Tel. 2019; Ind. Tel. 1110  
 EMYR EYMON, Proprietor

**Londoner-Cary Detective Bureau**  
 J. N. LONDONER — H. FRANK CARY  
 (Formerly Officials Pinkerton's National Detective Agency)  
**224-226 Brooks Arcade, 3rd South and State Sts.** ALL PROPER DETECTIVE WORK UNDERTAKEN.

# INTER-MOUNTAIN ELECTRIC CO.

13 S. Main Street

Phones 354

Liberty Sheet Metal Works  
221 W. SOUTH TEMPLE ST.  
Ind. Tel. 4029

1102

UNI

R. L. POLK & CO'S

URE

## YOUNG & FOWLER (Inc.)

Ernest M. Fowler, Mgr.

## FIRE INSURANCE

32 S. Main St. Ind. Tel. 10

UNIVERSITY OF UTAH, Dr J T Kingsbury Pres, David R Allen Sec, Lewis S Hills Treas, Wm W Ritter Chairman Board of Regents, e end of 2d South, Bell Tel Exch 18, Ind 727. (See adv.)

Urban Frank, mach D & R G, r 315 Post.  
—Ralph, solr, r 10 Kendall ter.  
Ure Albert S, eng, r 723 W South Temple.  
—Andrew C, dep Warden State Prison, r State Prison Cottage No 1.  
—A Raymond, chauffeur, b 723 W South Temple.  
—David C, trav agt, b 2454 Walnut s e.  
—Irene S, clk Walker Bros D G Co, b 723 W South Temple.  
—Irvin W, fireman D & R G, b 5 Capitol av.  
—James A, missionary, b 2430 Walnut s e.  
—James B, emp F E Scott, rms Palmer Hotel.

# University of Utah

Includes the School of Arts and Sciences, the State Normal School, the State School of Mines, a School of Medicine, a Department of Law, and a Preparatory Department.

Thorough Collegiate Courses are offered in Science, Literature and Arts, and in Mining, Electrical, Civil, Mechanical, Chemical, Irrigation, and General Engineering, and also Graduate Courses in Arts and Engineering.

The State Normal School offers thorough courses in Normal and Kindergarten Training.

Two years of medicine and law are offered as well as combined courses in Arts and Medicine, and Arts and Law.

The catalogue is sent free upon request to

## UNIVERSITY OF UTAH Salt Lake City, Utah

University of Utah Chronicle The (weekly), U of U.

—of Utah Dramatic Club, U of U.  
—Square, bet 1st and 2d North and 2d and 3d West.

Uno Imon, plastr, r 2400 S 7th East.  
Unsworth Albert, hlpr D & R G, r 320 N 7th West.

—David, meat ctr Utah Meat Mkt, r 841 W 2d North.

—Hannah, student Rowland Hall.  
—Heber H, driver Utah Meat Mkt, r 757 W 2d North.

—Jane (wid John), r 757 W 2d North.  
—Mary A, b 757 W 2d North.

Uph-grove George E, moved to Los Angeles, Cal.

Upham John S, heat U S A, Ft Douglas.

Upton Catherine (wid Henry), r 1844 S 13th East.

—Wm, disp D & R G, r 164 R.

Ure James W, collr Bennett Glass & P Co, r 864 W 1st South.

—Leonora, student L D S U, b 2430 Walnut s e.

—Lida B, student L D S U, b 2430 Walnut s e.

—Louise S, stenog Waking Ins Agency, b 723 W South Temple.

**MINING JIGS, GALLOWS  
FRAMES, TANKS AND  
MINING TIMBER  
RIO GRANDE LUMBER CO.**

CORNICES  
LENTELS,  
BUILDING  
FRONTS

## INTER-MOUNTAIN MILLING CO.

161-163 N. 3rd WEST ST. BOTH PHONES 128

Husler's Flour, Grain,  
STEAM ROLLED, GROUND  
and Chopped Feed



# MEHESY'S Furs and Millinery

160 S. MAIN STREET—Next to Auerbach's

KNUTSFORD HOTEL BUILDING

URE SALT LAKE CITY DIRECTORY 1909. UTA 1103

Ure Mrs Mary J. r 2454 Walnut s. e.  
—Rachel, tchr Franklin School, b 535 S Main.  
—Robert A. trav agt Symms Utah Gro Co, r 2430 Walnut, s. e.  
—Walter S, clk O S L, r 2430 Walnut s. e.  
Urich Bertha, clk, b 224 S 8th East.  
—John, emp U S Smelting Co, r West Jordan.  
—Peter, lab, rms West Jordan  
Urie Elizabeth H. student U of U, b 120 S 7th West.  
—John, janitor U of U, r 32 E North Temple.  
Urien Ernest, meat ctr A L Hansen, r 1 Woodbine pl.  
Urry Edgar J, driver B R Eldredge, b 3355 S State.  
—Edgar S, lab, r 3355 S State.  
—Herbert H, car insp, r 3550 S 3d East  
Ursenbach Octave F, bkpr Danielson Plow Co, r 2412 Pine.  
—Octave F jr, student L D S U, b 2412 Pine.  
Usedom Alfred, tchr, r 909 W 1st North.  
Usher George E, brkman S L Route, r 576 W North Temple.  
**UTAH ADJUSTMENT BUREAU**, Herbert Van Dam Jr Mgr, Suite 921 Boston Bldg, Bell Tel 2593, Ind 209. (See adv under classified Mercantile Agencies.)  
—Antimony Mining Co, Benjamin Hampton sec, 125 S Main.

Utah Arizona Gold & Copper M Co, J W Geiger sec, 84 Commercial Bldg.  
—Association Football Union, 435 8th av.  
**UTAH ASSOCIATION OF CREDIT MEN**, George E Forrester Mgr, Walter Wright Asst Mgr, 901-902 Boston Bldg, Bell Tel 903, Ind 751.  
—Assn of Life Underwriters, 410 New-house Bldg.  
—Assn of Optometrists, 53 S Main.  
**UTAH AUDIT & ACCOUNTING CO**, J Q Critchlow Pres, A B Irvine V-Pres, H S Hutchins Sec, Heber M Wells Treas, J W Annand and H A Joplin Mgrs, 1117 Boston Bldg, Bell Tel 1281, Ind 3350 (See right bottom lines).  
—Auto Repair Co, Robert Croft jr pres, H C McDonough v-pres, Robert Croft sec and treas, 879-881 S Main.  
—Automatic Gun Co, F J Hagenbarth sec, 505 Atlas Bldg.  
**UTAH REDDING & MFG CO**, J R Valentine Pres and Supt, C W Fleck Sec, J C Valentine Treas, Mattress Mnfrs, 3d West cor 5th North, Both Tels 383.  
**UTAH BILLPOSTING CO (Inc)**, F D French Pres and Mgr, Bill Posters, Distributors, Sign Painters, etc, 227 S West Temple, Bell Tel 2589, Ind 1490 (See adv).

## UTAH BILLPOSTING CO.

(Successor to Big 4 Adv. Co.)

Billposters, Distributors, Painted Walls and Bulletins, Commercial

### SIGNS

for Utah, Idaho and Wyoming

ASSOCIATION MEMBERS:

Salt Lake City, Ogden, Provo, Springville, Murray, Bingham Junction, Utah; Rock Springs, Wyoming

Main Office, 227 S. West Temple St.

Salt Lake City

Both Phones

Ogden Office, Opera House Block

SALT LAKE BUILDING & MANUFACTURING CO.  
LUMBER DEALERS AND CONTRACTORS  
20-40 N. 2ND WEST ST.  
PHONES 345.

## CALLAWAY, HOOCK & FRANCIS

Visit Our New Store, 66 Upper Main Street

Soda Fountain Glassware and Supplies, Hotel, Restaurant and Bar Goods

**WASATCH ELECTRIC SERVICE COMPANY**  
 SALT LAKE CITY, UTAH  
 BELL PHONE MAIN 2216, IND. 2211  
 "THE ELECTRICAL PEOPLE"  
 48 POST OFFICE PLACE  
 "THE NEW BUSINESS CENTER"

**THE PALACE MEAT MARKET**  
 THOS. J. NIPPER, Propr.  
**THE LARGEST MARKET IN THE WEST**  
 Private Branch Exchange--Both Phones 263-265 S. MAIN ST.

1104 UTA R. L. POLK & CO'S UTA

**Dietz & Davis Plumbing Co.**  
 MODERN SANITARY PLUMBING, HEATING  
 AND GAS FITTING  
 Bell Tel. 3727  
 Ind. Tel. 99 427 S. Main St.

**C. M. WOODLE**  
 118 W. FIRST SOUTH ST.  
 IND. TEL. 1248  
**CARPENTER AND CABINET WORK**



**Utah Building & Manufacturing Co.**  
 (INCORPORATED)  
**GENERAL CONTRACTING**  
 Cabinet Work, Show Cases, Counters,  
 Shelving, etc.  
 Manufacturers of Bank, Bar and Office  
 Fixtures  
**40-42 S. Second West St.**  
**PHONES 3685**

Utah Bingham Mining Co. W W Bel-  
 lows bldr. 416 1/2 F Walker Bldg.  
**UTAH BUILDING & MFG CO.** I H  
 Davison Pres. Milton Ridges V-  
 Pres. J J Hessler Sec and Treas.  
 Bar, Store and Office Fixtures, 40-  
 42 S 2d West. Both Tels 3685 (See  
 right top corner cards).

**UTAH BUSINESS COLLEGE**, E C Dav-  
 vis Principal, C C Windsor Sec,  
 Utah Nat Bank Bldg (11 W 1st  
 South), Bell Tel 5126, Ind 292 (See  
 right bottom corner cards).

*FOR A GOOD*  
*Business*  
 CHOOSE  
*Education*

**THE UTAH BUSINESS COLLEGE**

**J. P. FOWLER CO.** Carriage, Wire and Iron Works  
 SEE US FOR FIRE ESCAPES AND GENERAL  
 IRON WORK ON BUILDINGS  
 Bell Tel. 3281, Ind. Tel. 1220 53 to 59 S. WEST TEMPLE STREET

# SIERRA NEVADA LUMBER CO.

Lumber, Interior Finish, Sash, Doors. State Agents Ruberoid Roofing and Beaver Wall Board  
35 S. 3d WEST ST. BOTH PHONES 252

UTA SALT LAKE CITY DIRECTORY 1909. UTA 1105

Utah Cafe (Joe Kuroda, K Watanave), rest, 319 S State.

- Car Service Assn, Boston Bldg.
- Central R R Co, 7th floor Judge Bldg.
- Chamber of Commerce, 58-69 W 3d South.

**UTAH COFFIN & CASKET FACTORY.**  
Joseph E Taylor Propr, rear 251 E 1st South, Bell Tel 3309.

**UTAH-COLORADO CATTLE IMPROVEMENT CO.** Abraham Hanauer Pres, Abraham Hanauer Jr Sec, M K Parsons Mgr, 600-602 Scott Bldg.

**UTAH COMMERCIAL ADVERTISER.** Western Guide Pub Co Pubs, W D S Harrington Mng Editor, 17 Eagle Bldg (See p 24).

**UTAH COMMERCIAL & SAVINGS BANK.** W F Armstrong Pres, Byron Groo V-Pres and Cashr, 24 E 1st South, Both Tels 587.

—Commercial & Savings Bank Building, 22-24 E 1st South.

**UTAH COMPRESSED AIR PAINTING CO** (C L Myers, A W Davis), Painting and Kalsomining, 109 Atlas Bldg, Both Tels 4217 (See adv).

## WALKER'S

QUALITY, STYLE, ECONOMY,  
FASHIONABLE  
MILLINERY and APPAREL

**UTAH CONSOLIDATED PLASTER CO.**  
W J Robinson Pres and Mgr, W H McIntyre V-Pres, W B Robinson Sec, E S Wright Treas, Mnfrs of Rock Gypsum Products, All Kinds of Pure White Plaster, 202 Hooper Bldg, Bell Tel 5161, Works Levan, Utah.

—Construction Co, C J Corey mgr, 505 Tribune Bldg.

**UTAH COPPER CO.** D C Jackling Gen Mgr, R C Gemmill Gen Supt, F G Jauney Supt, John M Hayes Asst Sec and Cash, 604 McCormick Bldg, Bell Tel 4020, Ind 486.

C. L. MYERS

ESTIMATES GIVEN ON ALL KINDS OF PAINTING

A. W. DAVIS

## Utah Compressed Air Painting Co.

Kalsomining a Specialty

We Apply a Fire Proof Paint

Large Roofs, Basements, Fences and Warehouses

109 Atlas Bldg., Ground Floor

Phones 4217

Utah Conference of Seventh Day Adventists, 553 E 3d South.

**UTAH CONSOLIDATED MINING CO.** James B Risque Mgr, 608 Dooley Bldg, Both Tels 315.

—Cons M & M Co, H J Fitzgerald sec, 425 Atlas Bldg.

**UTAH DECORATIVE & BOTANICAL CO THE.** Z C Salin Propr, Paper or Cloth Flowers, Flags, Bunting, Paper Mache, etc, Special Attention to Lodges and Conventions, We Decorate Cities, Towns and Halls Anywhere, Prices Reasonable, 241 E 3d South, Ind Tel 2011.

**UTAH DENTAL CO.** A E Zimmerman Mgr, 234 S Main, Bell Tel 2221, Ind 2998.

—Dist Tel Co, A W Long mgr, 159 S Main.

—Eastern Ry Co, 7th floor Judge Bldg.

## THE BUSINESS UTAH COLLEGE

TRAINS FOR BEST SERVICE  
School All Year Enter Now

Don't Lend Your Directory

## Utah Audit & Accounting Co, Inc.

IND. 3350  
BELL 1281

AUDITING, ACCOUNTING AND SYSTEMATIZATION

Specialty—Municipal and Corporate Books and Commercial Accounts  
Individual Accounts Handled New Systems and Methods

JOHN W. ANNAND AND H. A. JOPLIN, MANAGERS

BURTON GOAL & LUMBER CO.

MINING TIMBER, PORTLAND CEMENT  
17 W. SECOND SOUTH 551 S. THIRD WEST  
BELL TEL. 808 IND. TELS. 808 AND 57

# Geo. F. Felt Lumber Co.

Lath, Shingles, Cedar Posts, etc.

Mfrs. of Combination Fence

OFFICE: No. 12 E. 2d SOUTH ST. Bell Tel. 3124; Ind. 116; YARDS: 846 S. STATE ST. Both Tels. 24

1106

UTA

R. L. POLK & CO'S

UTA

**Clothing, Furnishings, Hats**

172  
SOUTH



MAIN  
STREET

Safe Deposit Boxes for Rent.

SALT LAKE

**Security & Trust Co.**

34 UP MAIN ST.

UTAH ELECTRIC SUPPLY CO. G. N. Ries Mgr, L. Garrison Supt Electrical Contractors and Supplies, Gas Ranges and Appliances, 15 W 1st South. Both Tels 91. (See adv.)

Utah Exposition Building, Agricultural Park, North Temple cor 9th West.

—Federation of Labor Building, State n w cor 4th South.

PHONES 91

G. N. RIES, Mgr.

L. GARRISON, Supt.

## UTAH ELECTRIC SUPPLY CO.

15 W. FIRST SOUTH St.

**ELECTRICAL CONTRACTORS**

GAS RANGES AND APPLIANCES, FIXTURES AND SUPPLIES

— Everything Electrical —

WHOLESALE

RETAIL

UTAH ENGINEERING & MACHINERY CO (J E Searles, W R Elliott, P J Mackintosh), Machinery and Equipment, 523 Newhouse Bldg. Bell Tel 1495 (See adv.)

Utah Federation of Women's Clubs, Riter Apts.

—Fertilizing Co, P W Madsen mgr, 51 E 1st South.

## Everything in Machinery

FOR MINES SMELTERS AND MILLS

Ask us for prices and information concerning

Hoists, Crushers, Transmission, Elevating and Conveying Machinery,

Cement Machinery, Coal and Coke Handling Equipment,

Steam Engines, Gas and Gasoline Engines, Boilers,

Compressors, Fans and Blowers,

High Pressure Water Systems, Valves, etc. a Specialty

Complete Installations Furnished and Erected

### Utah Engineering & Machinery Co.

Phone Bell 1495

523 Newhouse Bldg. Salt Lake City

**OPEN A SAVINGS ACCOUNT  
With Zion's Savings Bank & Trust Co.**

College  
School All The Year

Business

Henager's  
Both Phones

# UTAH MINING MACHINERY & SUPPLY COMPANY

224-232 S. West Temple St.

Agents INGERSOLL-RAND CO.

UTA

SALT LAKE CITY DIRECTORY 1909.

UTA

1107

**UTAH FIRE CLAY CO.** J. E. Clinton, Pres., H. W. Reed, V-Pres., L. S. Hills, Treas., T. R. Millerbeck, Sec., Lawrence Green, Mgr., 1098 S. 1st West, Both Tels. 2500 (See Advs.)

**UTAH FIREPROOFING CO.** Thomas Owens, Treas. and Mgr., Fireproof Construction, Concrete and Cement Work, 760-762 S. Main St., 1097, 1098

**SIERRA NEVADA MILL CO.  
HARDWOODS**

347 W. South Temple St.

*Sambor*  
THE PAF

HATS OF ALL KINDS Cleaned, Blocked, Pressed and Re-modeled. Ladies' and Children's Hats Bleached.

ALL KINDS OF MILLINERY WORK DONE

151 S. MAIN ST.

BELL TEL. 4733-Y

**Shirts Made  
To Order**

**W. E. FIFE CO.  
166 S. Main Street**

in The State.

ed by this

# Geo. F. Felt Lumber Co.

Lath, Shingles, Cedar Posts, etc.

Mfrs. of Combination Fence

OFFICE: No. 12 E. 2d SOUTH ST. Bell Tel. 3124; Ind. 118; YARDS: 846 S. STATE ST. Both Tels. 24

College  
School All The Year

School All The Year

1108

UTA

R. L. POLK & CO'S

UTA

Clothing, Furnishings, Hats

172

SOUTH



MAIN

STREET

Safe Deposit Boxes for Rent.

SALT LAKE

Security & Trust Co.

## UTAH FUEL CO.

Location of Mines

Castle Gate, Utah  
Scofield, Utah  
Clear Creek, Utah  
Sunnyside, Utah  
Somerset, Colo



Kinds

Castle Gate  
Clear Creek  
Sunnyside  
Somerset  
Winter Quarters

### LUMP, NUT, RUN OF MINE AND SLACK SUNNYSIDE COKE

Agents for

ANTHRACITE, BLACKSMITH and CHARCOAL

H. C. WILLIAMS

Local Manager

W. D. MACLEAN

General Sales Agent

Office: 112 7th Floor Judge Bldg. Both Phones 136 7th Floor Judge Bldg

Henagi  
Both Phon

Both Phon

Compressors, Fans and Blowers,  
High Pressure Water Systems, Valves, etc. a Specialty  
Complete Installations Furnished and Erected

### Utah Engineering & Machinery Co.

Phone Bell 1495

523 Newhouse Bldg. Salt Lake City

**OPEN A SAVINGS ACCOUNT  
With Zion's Savings Bank & Trust Co.**

# UTAH MINING MACHINERY & SUPPLY COMPANY

224-232 S. West Temple St.

Agents INGERSOLL-RAND CO.

UTA

SALT LAKE CITY DIRECTORY 1909.

UTA

1107

**UTAH FIRE CLAY CO.** J E Clinton, Pres, H W Reed V-Pres, L S Hills Treas, T R Ellerbeck Sec, Lawrence Greene Mgr, 1098 S 1st West, Both Tels 2500 (See adv).

**UTAH FIREPROOFING CO.** Thomas Owens Treas and Mgr, Fireproof Construction, Concrete and Cement Work, 303-304 Tribune Bldg, Bell Tel 449.

**SIERRA NEVADA MILL CO.**

**HARDWOODS**

347 W. South Temple St.

Phones 262

## UTAH FIRE CLAY COMPANY

Manufacturer of

### SEWER PIPE - DRAIN TILE - FIRE PROOF PARTITIONS - PAVING BRICK

FIRE BRICK, FIRE TILE, CRUCIBLES, SCORIFIERS AND ALL FIRE CLAY PRODUCTS

Both Phones 2500

Office and Plant, 1098 S. 1st West St.

Salt Lake City

**UTAH FISH & POULTRY CO.** (H W Hengren), Dealers in Fish, Game and Poultry, Sealship Oysters a Specialty, 108 W 1st South, Both Tels 404.

—Foundry & Machine Co, Robert Croft jr pres, H C McDonough v-pres, Robert Croft sec and treas, 879-881 S Main.

**UTAH FUEL CO.** E T Jeffery Pres, C H Schlacks V-Pres, A H Cowie V Pres, E A Greenwood Asst Treas, H G Williams Gen Mgr, W B Williams Gen Supt, W O Williams Auditor, W D MacLean Gen Sales and Purch Agt; Legal Dept, M P Braffet Atty, 7th floor Judge Bldg, Both Tels 625. (See front cover.)

**UTAH GAS & COKE CO.** J Charles Ross Gen Mgr, J E Clark Supt New Business, L L Cadwallader Supt Distribution, City Offices 61-65 S Main, Both Tels 4321, Works 1st South bet 9th and 10th West, Bell Tel 3721, Ind 4326.

—Gas & Coke Co Building, 65½ S Main.

**UTAH GRAIN & ELEVATOR CO.** A E Osborne Mgr, Wholesale Grain and Produce, 139 N 3d West, Bell Tel 1152, Ind 484.

**UTAH HAT FACTORY.** Wm Pow & Co Proprs, 451 S Main, Bell Tel 4733-Y. (See adv.)

## UTAH HAT FACTORY

“POW, THE HATTER”

Hats of All Kinds Cleaned, Blocked, Pressed and Re-modeled. Ladies' and Children's Hats Bleached.

ALL KINDS OF MILLINERY WORK DONE

451 S. MAIN ST.

BELL TEL. 4733-Y

*Sambert Paper Co*  
THE PAPER HOUSE

Paper for this Book Furnished by this Company  
Oldest and most Reliable Paper House in The State.

**Shirts Made To Order**

**W. E. FIFE CO.**  
166 S. Main Street

Duplicate any advertised offer and keep profits at home  
**SHEPARD, The Magazine Man. 77 E. 3rd SOUTH ST. Phones 1631**

WAISTS

NECKWEAR



IMPORTED

GOWNS

1108

UTA

R. L. POLK & CO'S

UTA

## SALT LAKE STAMP CO.

Rubber and Steel Stamps, Seals,  
 Stencils, Badges, Checks, etc.

66 E. 3d SOUTH ST., PHONES 304

Utah Headlight Oil Co. W D Nebeker v-pres, 224 D F Walker Bldg.

UTAH HIDE & LIVE STOCK CO. A M Goslen Pres and Mgr, A L Apgar Sec and Treas, Dealers in Hides, Pelts, Wool and Live Stock, 3d South s w cor 5th West, Both Tels 124.

UTAH INDEPENDENT TELEPHONE CO. H A Harvey Pres, Waldemar Van Cott Mng Director, B R Howell Sec and Treas, Fred B Jones Gen Supt, D B Mackintosh Auditor, 115 S State, Ind Tel Zero (0), Murray Exchange 67 S State, Murray. (See pp 31-32.)

—Investment & Trust Co. A W Steele sec, 957 Lake, s e.

—Irrigation & Power Co. W D Livingston mgr, 502 Newhouse Bldg.

—Jewelry Co (David Stein, Jacob Miller), 323 S Main.

—Jockey Club, W W Finn mgr, office Cullen Hotel.

UTAH JUNK CO. Nathan Rosenblatt Mgr, 840-900 S 4th West, Both Tels 229. (See adv under classified Junk Dealers.)

# THE UTAH JUNK CO.

DEALERS IN

HIDES, PELTS AND BEESWAX,

METALS OF ALL KINDS, RUBBER,

RAGS, SCRAP IRON AND BOTTLES

—CARLOAD LOTS A SPECIALTY—

Both Telephones 229

840-900 S. 4th West St.

Salt Lake City, Utah

Utah Hotel Co, Joseph F Smith pres, W S McCormick v-pres, L S Hills treas, J C Cutler sec, Main n e cor South Temple.

—House, Mrs Ida A Brake propr, furn rooms, 50 1/2 E 1st South.

—Humane Society, 39 Mercantile Blk.

UTAH ICE & STORAGE CO THE, Wm Prackwinkel Local Mgr, Artificial Ice and Cold Storage, 561-573 W 3d South, Bell Tel 1770, Ind 1935.

UTAH-IDAHO INVESTMENT CO (W Eccles Baird, A C Christensen jr), Real Estate, Loans, Lands and Investments, 212 S Main, Bell Tel 622, Ind 591.

UTAH-IDAHO SUGAR CO, Joseph F Smith Pres, T R Cutler V-Pres and Gen Mgr, H G Whitney Sec and Treas, 57 W South Temple, Bell Tel Exch 17, Ind 712. (See adv opposite.)

UTAH IMPLEMENT-VEHICLE CO, J F Burton Gen Mgr, 135-139 S State, Both Tels 115.

UTAH INDEPENDENT (Weekly), V S Peet Editor and Propr, 35 R M Bell Tel Bldg, Bell Tel 1933

UTAH INDEPENDENT TELEPHONE BUILDING, 115 S State.

## R. FORRESTER

Geologist and Mining Engineer

622 to 626 Newhouse Bldg.

BOTH PHONES.

## GEORGE SAXTON

Real Estate, Insurance  
 Mortgage Loans

ROOM 408 HOOPER BUILDING

## YOUNG & YOUNG

3-4 Naevoo Bldg.

Ind. Tel. 1077

## REAL ESTATE



# Utah-Idaho Sugar Co.



Utah-Idaho Sugar Co. 1934-35  
CULTURE OF SUGAR BEET SEEDLING  
CULTURE

---

General Office

Sharon Building, 51-57 W. South Temple St.  
Salt Lake City



# Patents

**MASON, FENWICK & LAWRENCE**  
PATENT LAWYERS, Established 48 Years

**Trade Marks  
Copyrights**

**602 F STREET, WASHINGTON, D. C. Booklet Free**

UTA SALT LAKE CITY DIRECTORY 1909. UTA 1109

**UTAH KARNS TUNNELING MACHINE CO.**, J R Belcher Pres, George T Odell V-Pres, W E Vigus Sec and Treas, 715 Newhouse Bldg, Bell Tel 1284.

—Kennel Club, Judge Bldg.

**UTAH KORRESPONDENTEN.** Otto Rydman Publisher, 34 Church. (See adv.)

—Light & Railway Bldg, 123 S West Temple.

## PIANOS

*Steinway, Sohmer, Vose, Kimball,  
Estey, Schaeffer, Kohler & Campbell.*

**Clayton-Daynes Music Co.**  
109-113 S. Main St., Salt Lake City

**CIRCULATION** is what ADVERTISERS look for in newspapers, and they are not satisfied with vague statements of "largest circulation," etc., but wish actual figures backed up by proofs on which to base their advertising investments. An average circulation of ..... **1350**  
(Smallest number printed of any issue 1210; largest 1954)

THIS IS THE RECORD FOR THE LAST YEAR OF THE

## "UTAH KORRESPONDENTEN"

A Swedish Weekly, Established 1890, and read in a majority of the Swedish families in Salt Lake City and the State. Proofs to verify statements given on request.

**Adv. Rates** based on Actual Circulation. Send copy with instructions regarding space and time, and the charges will be 50c per inch per month, or for weekly insertions. **15c per inch**

**OTTD RYDMAN, Publisher, 34 Church St. SALT LAKE CITY, UTAH**

**UTAH LIGHT & RAILWAY CO.**, W H Bancroft Pres, Parley L Williams 1st V-Pres, W S McCormick 2d V-Pres, Joseph S Wells Gen Mgr, F H Knickerbocker Sec, D M Burt Asst Sec, G S Gannett Treas, Will Browne Auditor, 133 S West Temple, Bell Tel Exch 32, Ind 777.

—Lime & Cement Co, Herman Bamberger sec, 161 S Main.

**UTAH LIQUOR CO.**, Jacob Bergerman Mgr, Wholesale and Retail Wines, Liquors and Cigars, 223 S Main. Both Tels 473.

**UTAH LITHOGRAPHING CO.**, W T Benson Pres and Mgr, 45-47 Richards. Both Tels 701.

**UTAH LIVERY STABLES.** G P Betts Mgr, 125 E 4th South, Both Tels 308.

—Loan & Building Assn, A Hanauer jr sec, 602 Scott Bldg.

**UTAH LUMBER CO.**, Charles E Murphy Mgr, Everything in the Building Line, including Portland Cement, Prompt Delivery Guaranteed, 333-351 W 1st South, Both Tels 514.

**UTAH MEAT MARKET** (John T Edward), Beef, Mutton, Veal, Pork and Sausage, Poultry, Fruits and Vegetables in Season, 76 W 1st South, Both Tels 912.

**UTAH MERCANTILE AGENCY.** J N Pike Pres and Treas, C R Robbins V-Pres, E E Pike Sec, Collections, 412 D F Walker Bldg, Both Tels 212.

**UTAH MERCHANDISE BROKERAGE CO.**, R H Siddoway Pres, Jesse F Cannon V-Pres, Elmer Johnson Sec, L F Branting Treas, E W Stringfellow Mgr, 18 E South Temple, Bell Tel 2791.

**UTAH-MEXICAN RUBBER CO.**, John Henry Smith Pres, W S McCormick V-Pres and Treas, Noble Warrum Sec and Gen Mgr, Grant & Howard Gen Agts, 20-26 S Main, Both Tels 500.

—Mexican Sugar & Live Stock Co, J T Hammond sec, 315 McCormick Bldg.

—Mine Operators' Assn, 514 McCormick Bldg.

**UTAH MINE THE.** R T Badger Pres, Abraham Hanauer jr V-Pres, E M Weiler Sec, Mrs E T Crismon Treas, 411 McCormick Bldg, Ind Tel 688.



**Daynes-Beebe  
Music Co.**  
45 S. MAIN ST.  
Phones 328

**DISTRIBUTING—Hubbard Publicity Co.**  
**109-110 MERCANTILE BLOCK**

**PHONE, BELL 3225**  
Our perfected system of routing the city makes each circular do full duty.  
**JUST MEN—NO BOYS**

**UTAH IRRIGATED LANDS**  
**SEVIER RIVER LAND & WATER CO.**  
Bell Phone 1640                      615 Newhouse Bldg.

**SALT LAKE ICE CO.**  
 "RED WAGONS"  
 FOR PROMPT DELIVERY, PLACE YOUR ORDERS WITH THIS  
**RELIABLE COMPANY.**  
 860 S. Third West St.  
 J. C. LYNCH, Manager  
 Both Phones 43

# Bernard O. Mecklenburg

ARCHITECT AND  
SUPERINTENDENT

701 Newhouse Bldg.  
Residence, 947 E. Brigham St.

Phones: { Ind. 28 and 2368  
Bell, 2167 and 840-K

1110 UTA R. L. POLK & CO'S UTA

**J. W. KILLEEN CO.**  
**REAL ESTATE, RENTALS**  
**LOANS, INSURANCE**  
 218 S. MAIN ST. PHONE 827

- UTAH MINES COALITION, Duncan MacViechie Pres, J B Risque V-Pres, R H Strickland Sec and Mgr, L H Farnsworth Treas, 404 Dooly Bldg, Bell Tel 2252.
- UTAH MINING MACHINERY & SUPPLY CO, J E Galigher Mgr, Mining and Concentrating Machinery, Heavy Hardware, Mining Supplies, Also Agts Ingersoll-Rand Co, 224-232 S West Temple, Both Tels 303. (See right top lines.)
- Mining & Leasing Co, R S Wimmer sec, 300 Herald Bldg.
- Music Co, L C Mariger mgr, 400 Herald Bldg.
- UTAH NATIONAL BANK, W S McCormick Pres, T R Cutler V-Pres, Rodney T Badger Cashr, C H Wells Asst Cashr, 100 S Main, Both Tels 322. (See p 8.)
- National Bank Building, Main s w cor 1st South.
- Nevada Dev Co, L D Gordon mgr, 601 Newhouse Bldg.

- Utah, Nevada, & Idaho Telephone Co, J P Lyon sec, H L Thomas supt, 125 S Main.
- Newspaper & Mining Co, L H Gray sec, 14 Eagle Blk.
- UTAH NURSERY CO, M B Sowles Pres, M H Sowles Sec, 401 D F Walker Bldg, Bell Tel 1223, Ind 1276, Nurseries 9th East and 12th South, Bell Tel 3079, Ind 10083.
- Odd Fellow The (monthly), 39 P O pl.
- UTAH OIL REFINING CO, John C Howard Mgr Sales Dept, e s 4th West bet 8th and 9th North, Bell Tel 4440.
- Overall Laundry, J H Wise mgr, 229 Concord.
- Ozokerite Mining Co, B F Caffey pres, 334 Judge Bldg.
- UTAH PHOTO MATERIALS CO (Martin Daniels, Albert Wilkes, G A Sainsbury), Photo Supplies, 423 S Main, Both Tels 1452. (See adv.)
- UTAH POSTEN (Swedish Weekly), Laurentius Dahlquist Lessee, 151 W North Temple, Bell Tel 5054. (See p 24.)
- UTAH PUBLICITY CO, J T Goodwin Mgr, 223-226 Commercial Club Bldg, Bell Tel 301, Ind 302. (See left bottom lines and below.)
- Rare Plant Co, B F Johnson mgr, 218 S Main.

COPYING . . . ENLARGING . . . UP TO 15 FT . . . DEVELOPING AND PRINTING . . . SLIDES  
 PROFESSIONAL AND AMATEUR . . . PHOTOGRAPHIC PLATES AND PAPERS  
 SCENIC VIEWS . . . POST CARDS

## THE UTAH "PHOTO" MATERIALS CO.

423 S. MAIN STREET

SALT LAKE CITY COMMERCIAL PHOTOGRAPHERS BOTH "PHONES"  
 INDEPENDENT "PHOTO" STOCK HOUSE . . . CAMERAS . . . LENSES . . . CHEMICALS

WHEN A MAN GOES TO COURT HE USUALLY HIRES A LAWYER  
 IF A MAN BEGINS AN ADVERTISING CAMPAIGN, HE SHOULD  
 CONSULT EXPERTS IN THE PROFESSION . . . . .

## UTAH PUBLICITY CO., INC.

GOODWIN-GILLHAM ADVERTISING AGENCY

COMMERCIAL CLUB BLDG. SALT LAKE CITY, UTAH.

**ASHTON-WHYTE-SKILLICORN CO.**  
**CUT STONE CONTRACTORS** MILL WORK A SPECIALTY  
 22 to 34 N. 6th West St.



# Utah Savings & Trust Company

No. 235 S. Main Street, Salt Lake City

"IN THE BUSINESS HEART"

Banking in  
All Its  
Branches

Surety Bonds

Title  
Insurance

Abstracts of  
Real Estate

Trusts of  
Every Kind



Handsome  
New  
Banking  
Room

Best  
Protected  
Safety Vaults  
in Utah

Capital  
\$250,000

Deposits  
\$1,500,000

OFFICE: 235 S. MAIN STREET, SALT LAKE CITY, UTAH  
INCORPORATED IN UTAH, FEBRUARY 11, 1903  
MEMBER OF THE NATIONAL SAVINGS BANKS ASSOCIATION  
MEMBER OF THE NATIONAL TRUSTS AND SAVINGS BANKS ASSOCIATION

**SMOKE A  
"BLUE POINT"**  
The Finest  
Cigar in the  
Market



Geo. A. Whitaker  
Manufacture  
134 W. 3rd South St.  
Both Tels. 684

UTA SALT LAKE CITY DIRECTORY 1909. UTA 1111

**UTAH REAL ESTATE CO.** Burke & Nelson Proprs. Real Estate, Loans, etc. 9-11 Latimer Bldg. 63 1/2 W 2d South, Bell Tel 2237, Ind 622. (See adv below.)  
—Realty Co., F J Westcott sec, 304 Herald Bldg.  
**UTAH ROOFING CO** (I S Smith, W J Morton), 606 W North Temple, Ind Tel 1423, Bell 2983-K. (See adv.)  
**UTAH SAVINGS & TRUST BUILDING.** 235 S Main.

**Naylor Bros.**  
**FISH and POULTRY**  
370 S. MAIN STREET,  
Both Phones 807.

H. R. BURKE  
L. ROY NELSON

PHONES BELL 2237  
IND 622

**UTAH REAL ESTATE CO.**

63 1/2 W. SECOND SOUTH ST.

LOANS AND INSURANCE

HOMES SOLD ON INSTALLMENTS  
UTAH AND IDAHO LANDS  
BOUGHT, SOLD AND EXCHANGED

ROOMS 9 AND 10 LATIMER BLOCK  
SALT LAKE CITY, UTAH

I. S. SMITH

W. J. MORTON

**UTAH ROOFING CO.**

Gravel Roofing and Cement Work. Special Attention  
Given to Repair Work

Cement Walks, Cellar Bottoms. Estimates Furnished

IND. TEL. 1423; BELL 2983-K

606 W. NORTH TEMPLE ST.

SALT LAKE CITY, UTAH

**UTAH SAVINGS & TRUST CO.** W S McCornick Pres, J J Daly V-Pres, Heber M Wells Sec and Mgr, Thomas W Sloan and N G Hall Asst Mgrs, 235 S Main, Both Tels 439. (See adv opposite.)  
—Soap Co, J R Bruff pres and mgr, S M Walton sec, 439 N 3d West.

Utah Society Sons of American Revolution, 522 Dooly Bldg.

—State Band, 650 E 3d South.

**UTAH STATE BOARD OF SHEEP COMMISSIONERS.** A A Callister Sec, 516 Judge Bldg.

—State Council, 509 Templeton Bldg.

—State Fair Assn, J G McDonald pres, H S Ensign sec, 58 W 3d South.

**UTAH STATE GAZETTEER & BUSINESS DIRECTORY.** R L Polk & Co Publishers, 613-616 Dooly Bldg, Both Tels 39.

**UTAH STATE LAW LIBRARY.** H W Griffith Librarian, 251 City and County Bldg.

—State Prison, Arthur Pratt warden, 12th South and 14th East.

—State Public School Library, 153 C & C Bldg.

WE ISSUE INSURANCE THAT INSURES

**HOME FIRE**

INSURANCE CO. OF UTAH

20-26 S. Main Street.

DRINK LEMP'S ST. LOUIS BEER, FALSTAFF  
AND EXTRA PALE  
**ELK LIQUOR CO.** (G. H. Reilly) Distributor  
216-218 SOUTH STATE STREET. BOTH PHONES



OUR COMPANIES PAY THEIR LOSSES, AND DON'T FAIL

**STOWE & PALMER**

Controlling Wilson-Sherman Co.

INSURANCE IN ALL ITS BRANCHES  
REAL ESTATE  
52 W. 2nd SOUTH

We Manufacture  
**INTERIOR FINISH**  
 That Satisfies You

**TAYLOR-ARMSTRONG  
 LUMBER CO.**  
 South Temple and 2nd West Stc.

1112

UTA

R. L. POLK & CO'S

VAL

**FEDERAL HEIGHTS**

The Premier Residence Section  
**TELLURIDE REALTY CO., OWNER**  
 415-416 McCornick Bldg.  
 Both Tels. 975.

Schmieder & Carlson  
 MAKERS  
 SALT LAKE CITY, UTAH



TRY A  
**LEADER**

Utah State Wool Growers' Assn, C B Stewart sec, 517 Judge Bldg.

—Stock & Mining Exchange, David Keith pres, J D Murdoch, David Evans and W V Rice v-pres, C W Hartley treas, Atlas Bldg.

—Sulphur Co, N W Clayton pres, A H Lund v-pres, I A Clayton sec and treas, 48 E South Temple.

**UTAH TAILORING CO.** Carlson & Edgren Proprs, Ladies' and Gent's Clothes to Order, Cleaning and Pressing, 131 W 1st South.

**UTAH TANNING CO.** Robert Morris Pres and Mgr, George R Emery Sec, 536 S 3d West, Bell Tel 294.

**UTAH TILE & MARBLE CO.** J S Cunningham Mgr, Foreign and Domestic Marble, Tile, Brick and Wood Mantels, 418 S State, Bell Tel 1174.

**UTAH TIRE & RUBBER CO.** (G H and E M Pumphrey), Wholesale and Retail Dealers in Tires, Re-covering Automobile Tires a Specialty, Office and Works 62 Post Office pl Bell Tel 5444.

—Tract & Bible Society, Marguerite E Fletcher sec, 415 Hooper Bldg.

—Tropical Fruit Co, James Chipman pres, W A Williams v-pres, H C Healy sec, 300-301 Herald Bldg.

**UTAH TYPEWRITER EXCHANGE CO.** W W Bacon Pres and Treas, 62 W 2d South, Both Tels 430.

—United Copper Co, A J McMullen mgr, 222 D F Walker Bldg.

—Woman's Press Club, 507 Templeton Bldg.

—Wyoming Cons Oil Co, H E Havenor sec, 17 W 2d South.

—& Idaho Land & Lumber Co, W A Cooke pres and mgr, 400 McCornick Bldg.

—& Montana M & R Co, A J McMullen sec, 222 D F Walker Bldg.

—& Salt Lake Canal Co, A S Gabbott sec, 55 C & C Bldg.

**UTAHNA CIGAR FACTORY.** Morris Marcus Propr, Mfrs La Vienta, Utahna and Diana Cigars, 243 1/2 W 2d South, Ind Tel 1902.

Ute Copper Co, Thomas Weir pres, J M Burt sec and treas, 306 Dooly Bldg.

Utter F Burdett, electr, rms 22 E 1st South.

Utley Harry, emp U S Smelting Co, r State nr 21st South.

Utzler John D, boiler mkr D & R G, r 636 Emery.

Uvada Gold Mining Co, W W Barton sec, 212 Utah Savings & Trust Bldg.

Uzellac Joseph (Starkovich & Uzellac), r 172 S State, Murray.

Uzlay Stephen, emp Amer S & R Co, r Murray.

**V**

Vacation School of the Y M C A, State and 1st South.

Vader George A, clk Fleischmann Co, r 246 W South Temple.

Vadnais Henry F, contr, 576 S 2d West, r same.

—Henry L, student, b 576 S 2d West.

Vadner Charles S, mining, r 2505 S 9th East.

—Phoebe J (wid Samuel), b 2505 S 9th East.

Vagenos James, lab Garfield Smelter, r Garfield.

—James Jr, lab Garfield Smelter, r Ourfield.

—Stephen, lab, r West Jordan.

—Wm, lab Garfield Smelter, r Garfield.

Vagies Michael, emp Amer S & R Co, r Murray.

Vagolus Nick, lab Garfield Smelter, r Garfield.

Vail, see also Vale.

—Elmer A, chf eng S L & O Ry, r 264 E 1st South.

—Herbert E, emp Tom Batterill Auto Co, r 74 W 5th South.

—Sylvia, b 2060 Major av.

Valahos George, lab Garfield Smelter, r Garfield.

Valantine, see also Valentine.

—Edward A, rectifier Sadler Merc Co, r rear 723 S West Temple.

Valas Anton, lab Garfield Smelter, r Garfield.

—George, lab Garfield Smelter, r Garfield.

—Peter, lab Garfield Smelter, r Garfield.

Valdanzor John, agt, rms 44 S State.

Vale, see also Vail.

—Aighurth, r 1st West below 9th South.

**P. W. MADSEN  
 FURNITURE  
 and CARPETS  
 51-55 E. FIRST SOUTH ST.**

RUBBLE OR DIMENSION, BUFF OR RED SAND STONE

**THISTLE STONE CO.**

OFFICE, DESERET NATIONAL BANK BUILDING, SALT LAKE CITY



# GEO. G. DOYLE & CO.

143 E. SECOND SOUTH ST., SALT LAKE CITY

BOTH PHONES 162

MODERN PLUMBING AND HOUSE HEATING

VAL

SALT LAKE CITY DIRECTORY 1909.

VAN

1113

Valentine, see also Fallentine and Valantane.

—Arden C, clk O S L, rms Eagle Hotel.

—Carl H, trav agt Symms Utah Gro Co, r 78 Q.

—Ethel M, student, b 78 Q.

—George, hlpr, b West Jordan.

—Jeane C, treas Utah Bedding & Mfg Co, b 703 1st av.

—Joseph R, pres and supt Utah Bedding & Mfg Co, r 703 1st av.

Valeo Mining Co, F J Westcott sec, 304 Herald Bldg.

Valliant Wm E, cond D & R G, r 39 Delmar ct.

Vallandigham Charles L, comp Herald, r 1134 Windsor av.

—James P, rms 636 E 2d South.

Vallas Stephen, lab Garfield Smelter, r Garfield.

Vallette James, private U S A, Ft Douglas.

**VALLEY HOUSE.** C J Brown Propr. Good Accomodations at Reasonable Rates. Special Rates by the Day or Week. Centrally Located. 10 S West Temple.

—Inv Co, W J Wolstenholme treas, 1122 Boston Bldg.

—View Co, W B Andrew sec, 201 D F Walker Bldg.

Valoiaik Louis, lab Amer S & R Co, r 171 S 2d West, Murray.

Valone Frank, lab, r 529 S 5th West.

—Joseph, lab, r 138 Pacific av.

Valoye Joseph F, lab Garfield Smelter, r Garfield.

Van Joseph M, clk O S L, r 223 S 2d East.

—Lucille, student L D S U, b 167 3d av.

Van Aelstyn Henry E, foreman Redman M & S Co, r 253 W 2d South.

Van Allen Joseph H, motorman U L & R Co, r 318 Roosevelt av.

Van Alstine Charles, weigher Garfield Smelter, r Garfield.

—C Gordon, student, b 540 E 1st South.

—Dora S (wid Charles C), r 540 E 1st South.

—Philip, mach Garfield Smelter, r Garfield.

Van Arman Clara H (wid Christopher H), r 32 S 3d East.

## Utah Building & Manufacturing Co.



40-42 S. 2nd West Street

Van Arnam Charles N, brklyr J D Sullivan, r 1215 Tempest av.

—Elmer, r 422 S 4th West.

—James M, brklyr J D Sullivan, r 1153 Milton av.

Van Batenburg Ocker D, carp Taylor-Armstrong Lbr Co, r 624 W 1st North.

Van Bome Alphonse, music tehr, 156 E 3d South, r same.

Van Buggenhoudt Rene G B, sec Scott Mines Co, r 341 S 4th East.

Van Buskirk Arthur, clk Co-op 2d Hd Store, b 1108 S West Temple.

Vance Alva J, gen plant supt R M Bell Tel Co, r 847 E 2d South.

—Amasa E, herder, b 7 Case ct.

—Earl, b 7 Case ct.

—George F, fireman, b 7 Case ct.

—George L, carp, b 737 S 8th West.

—Parley, tmstr, b 15th South bet 3d and 4th West.

—Parley P, lab, r 7 Case ct.

—Rintha E, dressmkr, b 73 W 15th South.

—Wm, eng O S L, r 68 N 2d West.

Van Cleave Fay, b Union.

—Harry S, car bldr, r Union.

Van Cott Albert, treas Royal Laundry Co, r 1065 Windsor.

**VAN COTT, ALLISON & RITER** (Waldemar Van Cott, E M Allison Jr, W D Riter), Lawyers, 7th floor Utah Savings & Trust Bldg, Both Tels 460.

—Annie A, b 363 S 13th East.

—Caroline P (wid John), b 1531 S West Temple.

—Daire, student, b 169 E 1st South.

—Earl R, student U of U, b 1728 S Main.

—Effe, student, b 1728 S Main.

—Mrs Ella Q, Christian Scientist, 512 Scott Bldg, r 169 E 1st South.

—Enoch, dentist, 502 Templeton Bldg, r 214 W 5th North.

—Ernest, phys, 501 Templeton Bldg, r 952 S 9th East.

—Frank V, watchman U of U, r 363 S 13th East.

—Harold, phys, 407 Judge Bldg, r 501 E 9th South.

—Laura L (wid John), r 226 4th av.

—Lucy M, tehr U of U, b 226 4th av.

—Marlon, laundry, 12th South cor 11th East, r 1801 S 11th East.

—Marre, student, b 169 E 1st South.

Bell Tel. 29399-Z

Ind. Tel. 2935

Reinforced Concrete Construction

# JOHN HOLT

430 E. FIFTH SOUTH ST.

Reinforced Concrete Construction

# CONTRACTOR

## Pacific Western Selling Co.

### LEATHER BELTING

422-423 ATLAS BLOCK. Bell Tel. 3205

## ANDERSON INSURANCE AGENCY,

All Kinds of

TELEPHONES 195

200-201 Scott Building

168 S. Main St.

# INSURANCE



ON ONE SIDE POVERTY. On the other, reasonable independence for your wife and family. Which? It's your family, so you choose.



**PENN MUTUAL LIFE**  
315-316-317 Boston Building, Salt Lake City

1114

VAN

R. L. POLK &amp; CO'S

VAN

## THE GRANITE LUMBER CO. LUMBER

Both Phones 598.

COR. 11TH EAST and 12TH SOUTH STS.

- Van Cott Oscar, prin Wasatch School, r 1728 S Main.  
—Pearl, b 169 E 1st South.  
—Ray (Moyle & Van Cott), r 1451 S West Temple.  
**VAN COTT WALDEMAR** (Van Cott, Allison & Ritter), Mng Director Utah Ind Tel Co, r 169 E 1st South, Ind Tel 3930.  
—Waldemar Q, student, b 169 E 1st South.  
**VAN DAM HERBERT JR.**, Attorney-at-Law and Mgr Utah Adjustment Co, Suite 921 Boston Bldg, Bell Tel 2593, Ind 209, r 850 E 11th South, Ind Tel 1961.  
—Louis E, clk Jensen & Kuhre, r Sandy.  
—Mrs Lydia, r 740 Simpson av.  
—Mrs Mary, rms 163 W 3d South.  
Vandemark Mrs Rachel, b 966 S 8th East.  
Vandenberg Anna, b Sandy.  
—Mrs Matilda, r Sandy.  
—Maude, student, b Sandy.  
Vander Does Cornelius, ydman Geo F Felt Lbr Co, r 2400 S State.  
—Cornelius jr, checker, b 2400 S State.  
—Diana, hlpr, b 2400 S State.  
—Maria C, domestic, 1834 S State.  
—Mary C, laund, b 2400 S State.  
—Niels, instr Parker Lbr Co, b 2400 S State.  
Vanderhoef Arvilla, student S L Coll Inst, b 151 S 2d East.  
Vander Laan Matie, missionary, b 1519 Indiana av.  
Vander Meulen Jacob, clk Valley House.  
Vandershie George H, r 3 Showell ct.  
Vanderveer Laura, domestic, Ft Douglas.  
Vandervort Calvin M, brkman D & R G, r 1946 W 2d South.  
Vander Waal Mrs Cornelia, r 4 Eardley ter.  
—Susie, smstrs Paris Millinery, b 4 Eardley ter.  
**VANDEVENTER EDWARD A.**, Mng Editor Telegram, r 31 W 1st North.  
Vandewark Oscar, lab Amer S & R Co, r Murray.  
Van Dewater Gilbert E, cond U L & R Co, r 456 S 9th West.  
Vandiver Mrs Mary, r 539 S 2d West.  
—Robert K, bartndr J R Lewis, r 569 W 1st North.

- Van Dorn John, bkpr, b 223 S 2d East.  
—Peter, lab, r 358 N 8th West.  
—Ralph, insp D & R G, rms 454 W 2d South.  
Van Dusen Roy R, emp Western Elec Co, r 25 E 2d South.  
Van Duuren Jacob A, clk, b rear 494 W 7th South.  
—Lena J, clk, b rear 451 W 7th South.  
—Martin J F, janitor, r rear 451 W 7th South.  
—Peter J, tailor C H Dehner, b rear 451 W 7th South.  
Van Duyn Doty, tchr Longfellow School, b 5 Bedford Villa.  
Van Dyke Alfred, clk Christensen Shoe Co, r 56 Canyon rd.  
**VAN DYKE CHARLES.** Drugs, Toilet Articles, etc, 280 S Main, Both Tels 461, r 253 S 6th East, Ind Tel 3884.  
—Eliza C (wid Robert P), boarding, 72 N State.  
—George C, student, b 72 N State.  
—Ida, b 72 N State.  
—Lenora E, clk, b 72 N State.  
**VAN DYKE LOUIS B.**, Agt Ed V Price & Co (Chicago), Tailor Made Clothing, 405 D F Walker Bldg, r 37 Canyon rd, Bell Tel 2563-Y.  
—Naomi, b 72 N State.  
Van Dyl Garrett, lab, r 631 W 1st North.  
Van Eaton Robert L, draftsman Ware & Treganza, r 237 S 6th East.  
Van Epps Jacob, warehouseman Utah Imp-Veh Co, r 339 S 3d East.  
—John A, painter, r 615 8th av.  
Van Evera John R, mining, 406 Atlas Blk, rms 30 S State.  
Van Geison Evan, private U S A, Ft Douglas.  
Van Gerrie Marinus, agt S L R R News Co, b Wellington Hotel.  
Van Gilder Elizabeth (wid Jefferson G), b 21st East 5 s of 13th South.  
Van Gunton Gottlieb, clk J A West, r 274 4th av.  
Van Harren Dora, maid Hotel Knutsford.  
Van Haun Frank A, rest, 33 Post Office pl, r same.  
Van Hook Frank P, trav agt Morrison, Merrill & Co, r Boise, Ida.

## WINDSOR & CO.

Utah Savings &amp; Trust Bldg. Phones 4455

**INSURANCE AND ADJUSTING**  
Fire, Liability, Surety Bonds

Press clippings on any subject from every paper in the country. We make a speciality of covering every mining district in the west. Invaluable service at a nominal expense.

**INTER-MOUNTAIN PRESS CLIPPING BUREAU**

P. O. Box 1274.

Phones, Bell 301, Ind. 302

Salt Lake City, Utah

**THE LOUVRE**  
Salt Lake's Famous Rathskeller  
Under Walker's Bank  
E. L. Wille, Mgr.

# UTAH MINING MACHINERY & SUPPLY COMPANY

224-232 S. West Temple St.

Sole Agents CAMERON SINKING PUMPS

VAN

SALT LAKE CITY DIRECTORY 1909.

VAN

1115

- Van Hooebeke Clyde, bartndr Bismarck, rms 112½ S State.  
 —Stella, student L D S U, b 652 S 3d East.  
 —Wm C, mgr Inter Mountain Selling Co, 527 Newhouse Bldg, r 328 E 5th South.  
 Van Hooser Thomas J, organizer, r 405 E 2d South.  
 Van Horn Mary E (wid John), b 54 S 7th West.  
**VAN HOUTSEN HEZEKIAH E**, Supt S L Route, Office Herald Bldg, r 903 3d av, Bell Tel 270.  
 Van Houten Anna, clk, b 438 Tempest av.  
 —John, collr Utah Ind Tel Co, b 438 Tempest av.  
 —Mary J (wid Peter), r 438 Tempest av.  
 —Peter, carp, r 412 Tempest av.  
 —Thomas K, clk, b 438 Tempest av.  
 Vanis George, lab Garfield Smelter, r Garfield.  
 —Peter, lab Garfield Smelter, r Garfield.  
 Van Kirk Mrs Levanda, r 677 S 6th East.  
**VAN LAW EARL G**, Dentist, 501 Judge Bldg, Both Tels 4469, Hours 9 a m to 5 p m, r 135 S 5th East, Bell Tel 5293-X.  
 Van Leeuwen Albert, hanger Rivers Bros, r 372 N 6th West.  
 —Arnold A, lab, b rear 754 S 4th East.  
 —Cornelius J, cldr O S L, r 372 N 6th West.  
 —Nettie, marker Troy Laundry, b rear 754 S 4th East.  
 Van Meter Frank R, clk Hemeway & Moser Co, rms 127 W 4th South.  
 Van Ness, see Veness.  
 Van Nordsdale Mrs Elmira A, emp Kenyon Hotel, r 203 S 8th East.  
 Van Norman E V, pres West Quincy Mining Co, r Los Angeles.  
 Van Nort John H, musician U S A, Ft Douglas.  
 Van Noy Apartments, Mrs Agnes Warner propr, furn rooms, 263 S Main.  
 —Harley A, tel opr D & R G, r 361 6th av.  
 —Lenora, student, b 210 N State.  
 —Lenore A, musician, b 1388 S 9th East.  
 —Railroad News Co, C A White mgr, 219 S 5th West.



- Van Noy Wm C (Healy & Van Noy), r 1121 2d av.  
 —Wm D, solr, r 210 N State.  
 —Zaila, b 210 N State.  
 Vanover Wm, photog, rms 129 W 2d South.  
 Van Patten Mrs Emma, furn rooms, 50½ E 2d South.  
 —Percy W, barber, rms 50½ E 2d South.  
 Van Pelt Alice (wid John A), r 1256 S 9th East.  
 —Bessie, b 1256 S 9th East.  
 —Charles, student, b 946 Tempest av.  
 —Helen B, student, b 946 Tempest av.  
 —Henry V (Goodwin & Van Pelt), treas Westminster College, r 946 Tempest av.  
 —John R, clk A H Boxrud Co, b 1256 S 9th East.  
 —Marion A, student Westminster Coll, b 946 Tempest av.  
 —Roger, student S L Coll Inst, b 946 Tempest av.  
 Van Schoonhoven Garrett G, agt Gray News Co, r 167 3d av.  
 —Lucile, student, b 167 3d av.  
 Van Steeter Arthur IL, bksmith, b 67 N 5th West.  
 —Joseph J, repr S L & O Ry, r 67 N 5th West.  
 —Joseph M, collr Herald, b 51 N 5th West.  
 —Myrtle, opr Utah Ind Tel Co, b 67 N 5th West.  
 Van Valkenburg Emma (wid Wm W), b 129 S 2d West.  
 —John R, marble ctr Elias Morris & Sons, r 129 S 2d West.  
 —Joseph, lab, r 660 Roosevelt av.  
 —Orson, tmstr, b 660 Roosevelt av.  
 —Peter, farmer, r Union.  
 —Stella, b 660 Roosevelt av.  
 —Wm W, stone ctr Elias Morris & Sons, b 129 S 2d West.  
 Van Voorhis Lemert C, bkpr Walker Bros Bankers, r 536 S West Temple.  
 —Lemert C jr, student, b 536 S West Temple.  
 Van Waalwyk Marie E, rms 353 W North Temple.  
 Van Wagner Joseph, rms Hotel Daly.  
 Van Wagoner Thomas S, clk Utah Cons Mining Co, r 49 S 8th East.  
 Van Winkle Charles T, eng, r 319 I.  
 —Frank J, b 319 I.

**KNIGHT CARRIAGE & AUTOMOBILE CO.**  
 140 SOCIAL HALL ST.  
 Bell Tel. 5223, Ind. Tel. 1334  
**AUTOMOBILE REPAIRING**

FIT OR NO SALE

**Artificial Limb Mfg. Co.**

J. F. CORDELL, Manager

**Expert Manufacturers of Artificial Limbs and Braces, Trusses, etc.**

**11 W. FIRST SOUTH ST.**



**THE ELECTRICAL ENGINEERING & CONSTRUCTION CO.**

GROUND FLOOR, BOSTON BUILDING  
 BELL PHONE MAIN 1911

**Salt Lake City**

**THE REPUBLICAN** ALL THE NEWS **50C A MONTH** WHY PAY MORE?

# INSURANCE AND GIESY-WALKER CO.

## REAL ESTATE

BOTH TELEPHONES 1668  
 403 TRIBUNE BUILDING

1116      VAR      R. L. POLK & CO'S      VEN



## WALLACE

### The Collector

D. F. Walker Bldg.

Varbon Mike, lab Garfield Smelter, r Garfield.  
 Varginus Nick, lab Garfield Smelter, r Garfield.  
 Varian Charles E, student, b 235 S 6th East.  
**VARIAN CHARLES S**, Lawyer, Suite 600 Utah Savings & Trust Bldg, Bell Tel 274, r 235 S 6th East, Bell Tel 2466.  
 —Miles G, phys, 235 S 6th East, r same.  
 Varies Louis, lab Garfield Smelter, r Garfield.  
 Varley John, moved to Bountiful, U.  
 —Marie, clk Z C M I, b rear 239 W 5th North.  
 —Mary A (wid Wm), b 451 E 12th South.  
 —Thomas, r 245 W 5th North.  
 —Thomas M, eng, r 385 D  
 —Win, died Nov 23, '98, age 71.  
 Varing Margaret, student Henagers Bus Coll, b 918 E 2d South.  
 Varner M F, b Colonial Hotel.  
 Varnes David J, student U of U, b 17 S 12th East.  
 Varney Henry T, grocer, 479 S 5th East, r same.  
 Yarpaul Louis, lab, b 158 W 3d South.  
 Vasil Christian, lab Utah Gas & C Co, r 547 W 2d South.  
 —Thomas, lab Garfield Smelter, r Garfield.  
 Vass Mrs Luella, r 60 E 6th South.  
 Vassel Gustav, lab Garfield Smelter, r Garfield.  
 —John, lab Garfield smelter, r Garfield.  
 Vasulios Gustav, rms 597 W 2d South.  
 Vath James, lab, rms 330 W 2d South.  
 Vaughan George I, electr Wasatch Elect Service Co, r 263 W 5th South.  
 —George R, electr, r 820 S 2d East.  
 —Rhoda, b 820 S 2d East.  
 —Thomas, student All Hallows Coll.  
 —Wm F, brkman D & R G, r 153 Pierpont av.  
 —Wm T, r 150 S 2d West.  
 Vaughn Harry, private U S A, Ft Douglas.  
 —Henry A, lab, b 67 N 1st West  
 —Hyrum T, lab Street Dept, b 67 N 1st West.  
 —John W, carp, r 622 S 5d West.  
 —Mrs Mary, r 547 W 7th South.  
 —Michael, b 547 W 7th South.

Vaughn Ollie, walter M A Obuchon, r 428 S West Temple.  
 —Robert, driver Home Carriage Co, rms Valley House.  
 —Thomas, sexton, r Judge Miners Home.  
 —Wm L, clk Harding Shoe Co, rms 142 S 2d East.  
 Veahs John, lab Garfield Smelter, r Garfield.  
 Veak Frank O, mgr ins dept Hubbard Inv Co, r 534 Colorado av  
 Veal John, r Sandy.  
 Veazie Walter B, student Gordon Academy, b 538 S 8th East.  
 —Rev Walter C, supt Congregational Home Missionary Society, r 538 S 8th East.  
 Vedder Joseph, corp U S A, Ft Douglas.  
 Veenstra Edward, lab, r rear 1654 S 2d West.  
 Veitch Francis H, b 523 E 6th South.  
 —James, miner, r 523 E 6th South.  
 —Joseph, r 523 E 6th South.  
 Velas James, lab Garfield Smelter, r Garfield.  
 —Nick, lab Garfield Smelter, r Garfield.  
 Velich George, lab Garfield Smelter, r Garfield.  
 —Matthew, lab Garfield Smelter, r Garfield.  
 Veliotis George (Fotes & Veliotis), rms 543 W 2d South.  
 —Gustav, rms 529 W 2d South.  
 Vellenich Stephen, emp Amer S & R Co, r Murray.  
 —Veltz Edward, driver Eclipse G & M Co, b 469 E 4th South.  
 —Frederick, plumber, b 469 E 4th South.  
 —Gustav, meat ctr Orson Sanders, b West Jordan.  
 —Oscar, butcher Eclipse G & M Co, r 469 E 4th South  
 —Oswald, butcher, r 469 E 4th South.  
 Venable Bennett, hlpr D & R G, b 258 E 5th South.  
 —Bessie, emp Model Laundry, b 921 W 3d South.  
 —Fred, blksmith D & R G, b 258 E 5th South.  
 —James A, blksmith, r 921 W 3d South.  
 —James R, chf clk Wilson Hotel.

## MINES AND STOCKS

### WILSON BROS.

Office 208-209 Brooks Arcade, Corner State and Third South. (See Advertisement on Page 25)

# ROYAL CRYSTAL Shaker Salt

A NEW FREE RUNNING TABLE SALT. TRY IT

## INLAND CRYSTAL SALT CO., Manufacturers

Venable Jessie, emp Model Laundry, b  
 921 W 3d South.  
 —John, r 258 E 5th South.  
 —John A, r 331 Earls ct  
 —Wm, bkpr Callaway, Hoock & Fran-  
 cis, r 924 Princeton av.  
 Venan Chester, r 38 S 7th East.  
 Veness Charles O, agt, r 153 S 13th  
 East.  
 —Florence, student, b 153 S 13th East.  
 —Josephine, nurse Groves-L D S Hosp,  
 rms 153 S 13th East.  
 Vengos Theros, lab Garfield Smelter,  
 r Garfield.  
 Venrich Adam L, baker, rms 41½ E  
 3d South.  
 Ventress Henry W, fruit grower, r  
 West Jordan.  
 —James, tmstr, r 7 Mortons row  
 —Mattie N, student, b 164 S 2d West.  
 —Wm C, propr Salt Lake House, 164  
 S 2d West.  
 Venus Charles, private U S A, Ft  
 Douglas.  
 Venz Gustav J, tmstr, r rear 5½ Hill-  
 side av.  
 Verbine John, emp Amer S & R Co, r  
 Murray.  
 Verbrück Garrison, student, b 427 M.  
 —Rose D (wid George G), r 427 M.  
 Verckman Vertia, died Nov 22, '08, age  
 27.  
 Verdas Christian, clk Olympia Candy  
 Co, rms Sanitarium.  
 Vermette Philip E, private U S A, Ft  
 Douglas.  
 Vermillion Henrietta R, b 210 S 4th  
 West.  
 —John, lab Amer S & R Co, r 52 N  
 1st West, Murray.  
 —Josiah S, r 210 S 4th West.  
 —Lizzie E, student, b 82 N 1st West,  
 Murray.  
 —M Margaret, b 210 S 4th West.  
 Vermont Building, South Temple s w  
 cor Richards.  
 Vernon Joseph H, foreman T C Davis,  
 r 35 S 5th West.  
 —Nathan F, driver Regal C & D Co,  
 r 862 E South Temple.  
 —Sadie, smstrs, rms 387 8th av.  
 Veros Gust (Demiris & Veros), rms 597  
 W 2d South.  
 —Spiros, rms 597 W 2d South.  
 Verran Richard C, clk Harding Shoe  
 Co, r 2 Goddard ct.

**LYNCH & HARMON**  
**ENGINEERS AND CONTRACTORS**  
 222 Judge Building

Verrip Wm F, lab Garfield Smelter, r  
 Garfield.  
 Vertress Leslie R, tel opr D & R G,  
 r West Jordan.  
 Vesely Charles F, painter, b 1483 S  
 11th East.  
 —Charles L, contr, 1483 S 11th East, r  
 same.  
 —Frank L, appr, b 1483 S 11th East.  
 —Godfrey F, cigarmkr Herman Weiss,  
 b 1483 S 11th East.  
 —Mary L, b 1483 S 11th East.  
 Vessa Giovanna, died July 2, '08, age  
 22.  
 Vessey Victor E, r 234 E 1st South.  
 Vest Hyrum, foreman Garfield Smelter,  
 r 822 Hoyt av.  
 —Thomas D, meter reader U L & R  
 Co, r 667 E 3d South.  
 Vestal Wm P, private U S A, r 26 S  
 10th East.  
 Vestin Andrew, lab, r rear 221 W 1st  
 South.  
 Vetas Mike, lab Garfield Smelter, r  
 Garfield.  
 Veteran Firemens Assn, 271 Canyon  
 rd.  
 —Firemens Hall, 271 Canyon rd.  
 Vetterli George, painter, rms Lincoln  
 House.  
 —Godfrey, painter, r 324 Kensington  
 av.  
 —John, mach Silver Bros Iron Wks  
 Co, r 925 E 7th South.  
 —Oscar J, clk Z C M I, b 925 E 7th  
 South.  
 Vezina Napoleon L, carp, r 518 Clark,  
 S E.  
**VIAMI CO.** V L and Mrs R E Halliday  
 Mgrs, Sole Agts for Viavi for Utah,  
 Idaho and Western Wyoming, 43-  
 44 Mercantile Bldg, Bell Tel 4424.  
 Vibrans Frank C, student S L Coll  
 Inst, b 161 S 2d East.  
 —George, student U of U, b 762 Haw-  
 thorne av.  
 Vick Mrs Emma L, r 1150 E 1st South.  
 —Ernest P, carp, rms 127 W 4th South.  
 —Fred, r 234 S 7th East.  
 —Jone, student, b 234 S 7th East.  
 —John M, solr Utah Gas & C Co, b 234  
 S 7th East.  
 —Nellie, b 234 S 7th East.  
**VICK'S PLACE.** Samuel T Vickery  
 Propr, Nicely Furnished Rooms for  
 Light Housekeeping or Sleeping, 56  
 Orpheum av (rear of Orpheum  
 Theatre), Ind Tel 3501, Bell 3361-K.

**Art Metal & Chandelier Co.**

**Artistic  
 Chandeliers**

**82 W. 3d SOUTH ST.**

**Londoner-Cary Detective Bureau**

J. N. LONDONER — H. FRANK CARY  
 (Formerly Officials Pinkerton's National Detective Agency)

224-226 Brooks Arcade, 3rd South and State Sts. ALL PROPER DETECTIVE WORK  
 UNDERTAKEN.

**Salt Lake Steam Carpet Cleaning Works**  
 Prices Reasonable and First Class Work Guaranteed  
 Blankets Cleaned with Heavy Steam Pressure  
 436 S. 7th East St.  
 Bell Tel. 2019; Ind. Tel. 1110  
 EMVR EYMON, Proprietor

# INTER-MOUNTAIN ELECTRIC CO.

WHOLESALE AND RETAIL

13 S. Main Street

Phones 354

1118

VIC

R. L. POLK & CO'S

VIN



**LIBERTY**  
**Sheet Metal Works**  
See advertisement under classified Furnaces

**QUAKER HOT AIR FURNACES**  
221 W. South Temple St. Ind. Tel. 4029

## Ernest M. Fowler REAL ESTATE

32 S. Main St. Ind. Tel. 10

- Vickers David, plumber, r 1622 Lincoln—John, cond U L & R Co, r 651 E 4th South.
- John B (Brown & Vickers), r 555 1st av.
- Mrs Rose, rms 262 E 2d South.
- Sterling, waiter, rms 262 E 2d South.
- Vickery Charles G, moved to New York City.
- Frank E, lawyer, 22-23 Commercial Bk, r 551 Culley av.
- George H, carp D & R G, b 135 S 1st West.
- James W, painter, r 623 W 2d North.
- Louise, nurse, 84 N, b same.
- Nathan C, moved to New York City.
- Samuel T, propr Vicks Place, 56 Orpheum av.
- Wm, r 623 W 2d North.
- Vicksburg Gold & Copper Mining Co, Wm T Edward s-c, 23 W 1st South
- Vickstrom, see Wickstrom.
- Victus Tony, emp Amer S & R Co, r Murray.
- Vidmar Frank, lab, rms West Jordan.
- Louis, emp U S Smelting Co, r Sandy.
- Tony, rms 49½ Commercial.
- VIELE ABRAM (Miller & Viele), r Saratoga Springs, N Y.
- Vienna Bakery Co, Adolph Levy mgr, 19 E 3d South.
- VIENNA BUFFET, Shimmin & Co Proprs, The Best Trade Solicited, 141½ S Main, Bell Tel 2789.
- VIENNA CAFE, George W Morgan Propr, 141 S Main, Both Tels 180.
- Vier Arthur E, student, b 539 S 4th East.
- Leo J, clk, b 539 S 4th East.
- Mamie C, clk Utah Hide & L S Co, b 534 S 4th East.
- Wm F, butcher, r 539 S 4th East.
- Wm F jr, assayer, b 539 S 4th East.
- Viets Clayton L, collr Herbert Bros, rms 215 E 2d South.
- Kate (wid George), b 5245 S 3d East.
- Milbern, cement wkr, r 5245 S 3d East.
- Viglino Albe, tester Elgin Dairy, rms 149 S State
- John C, brickmkr, b 974 S 1st West.
- Vigus C Roscoe, dep County Auditor, b 246 W 3d South.
- Tunneling Machine Co, 715 Newhouse Bldg.
- Willis E, sec and treas Utah Karns Tunneling Mach Co, r 246 W 3d South.

- Vikane Samuel, mach, b 109 Apricot av.
- Sivert, lab, r 109 Apricot av.
- VIKO E, Surgeon and Physician, 229 Judge Bldg, Bell Tel 3962, r 664 E 3d South, Bell Tel 1030-Y, Ina 820.
- Vilas Nick, lab D & R G, r West Jordan.
- Vilcane Stephen S, emp D & R G, b Albany Hotel
- Viles John E, salesman Strevell-Pater-son HdW Co, rms Elko Hotel.
- Perley L, musician U S A, Ft Douglas.
- Vilette Amy, domestic, 506 E South Temple.
- Villadsen Albert B, carp, b 110 N Main.
- VILLADSEN ANDERS R, M E (Villadsen Bros), r 110 N Main.
- VILLADSEN BROS (Anders B and Jens M), Reinforced Concrete Contractors, Civil and Mechanical Engineers, etc, 412 Dooly Bldg, Bell Tel 4032. (See adv under classified Reinforced Concrete Contractors.)
- VILLADSEN JENS M, C E (Villadsen Bros), r 110 N Main
- Villeneuve Maxim, lineman Utah Ind Tel Co, r 760 Arapahoe av
- Villios Dominic, lab, b West Jordan.
- Villner Herman, private U S A, Ft Douglas.
- Vilugi Joseph, lab Garfield Smelter, r Garfield.
- Vimont Rose M, tehr Training School, b 79 Vine.
- Vince-Hi Frank, rms 11 Broadway.
- John, student, b 1965 Major.
- Joseph, student, b 1965 Major.
- Peter, hlpr, r 1965 Major.
- Vincent Ada M, clk J G McDonald C Co, b 676 W 4th North.
- Albert H, clk L & A Cohn, b 676 W 4th North.
- Alma L, sec and treas Vincent Shoe Co, r 20 Quince.
- Angela E, b 375 E 5th South.
- Brigham H, driver S L C Brewing Co, r 862 McClelland.
- Charlotta M, v-pres Vincent Shoe Co, b rear 250 W 4th North.
- Chester A, solr Telegram, r rear 247 S 3d West.
- Clarence H, messr Tribune-Reporter Ptg Co, b 13 Vincent ct.
- Claude C, appr James & Obray Plumbing Co, b 845 Wilmington av.

**RIO GRANDE  
LUMBER CO.  
THE NEW YARD**

## INTER-MOUNTAIN MILLING CO.

161-163 N. 3rd WEST ST. BOTH PHONES 128

Husler's Flour, Grain,  
STEAM ROLLED, GROUND  
and Chopped Feed

# MEHEESY'S Furs and Millinery

156 S. MAIN STREET—Next to Auerbach's

KNUTSFORD HOTEL BUILDING

VIN

SALT LAKE CITY DIRECTORY 1909.

VIT

1119

Vincent Daniel H, clk United Grocery, r 633 N 2d West.

—Daniel H Jr, student, b 633 N 2d West.

—Estella H, died Feb 5, '08, age 26.

—Ethel L, stenog Cal Bungalow & Apt House Co, rms Hotel Halls.

—Francis A, tankman D & R G, b 3510 S State.

**VINCENT FRANK A.** Dentist, 510-511 Judge Bldg, Ind Tel 358, r 967 2d av.

—Frank T, agt Erie Despatch, 230 Judge Bldg, b Hotel Halls.

—Fred J, collr Columbia Photo Co, r 375 E 5th South

—Frederica N, emp Troy Laundry, b 375 E 5th South.

—George, lab, r 1325 W South Temple.

—George C, bksmith Davis, Howe & Co, r 15 Vincent ct.

—George W, stockman Tribune-Reporter Ptg Co, r 842 W 5th South.

—George W, student, b 15 Vincent ct.

—Grace, student, b Sandy.

—Harry B, student, b 267 S 4th East.

—Henry, tmstr McConaughy-Losee Lbr Co, r 13 Vincent ct.

—Henry T, r 267 S 4th East.

—Horace, engr Utah Litho Co, r 845 W 1st North

—Howard P, clk F Auerbach & Bro, r rear 331 E 5th South.

—James H, driver, b 13 Vincent ct.

—James H, pkr Z C M I, r 1096 S 8th East.

—James J, driver, r 13 Vincent ct.

—John, janitor Z C M I, r 175 N 6th West.

—John H, pres and mgr Vincent Shoe Co, r 364 E 4th South.

—John T, pressman Western Printing Co, r 12 Washington av.

—Joseph G, saloon, 89 S State, Murray, r 189 Vine, Murray.

—Rev J Francis, tchr All Hallows Coll

—J Wm, engr Utah Litho Co, r 40 Strongs ct.

—Kate, clk Joseph Watson, b 138 E 1st South.

—Kate P, marker Palace Laundry, b 1096 S 8th East.

—Maria J, binder, b 13 Vincent ct.

—Mrs Mary H, furn rooms, 138 E 1st South.

**C. G. SEYBOLDT, PROPR.**



237 S. MAIN ST.

*"The Name A Guarantee of Quality"*

## Otis Elevators

Vincent Milo C R, clk Peoples Cash Store, r 676 W 4th North.

—Milo H, clk, r rear 436 N 5th West.

—Roy A, bkpr McConaughy-Losee Lbr Co, b 13 Vincent ct.

**VINCENT SHOE CO.** J H Vincent Pres and Mgr, C M Vincent V-Pres, A L Vincent Sec and Treas, 110 S Main, Bell Tel 1736

—Susan A (wid Brigham), b 845 Wilmington av.

—T W, r 261 W 2d South.

—Wm A, stockman L & A Cohn, r 3527 S State.

—Wm A, tmstr, r 848 Arapahoe av.

—Wm J, messr Pac Ex Co, b 676 W 4th North.

—Wm S, foreman T J Armstrong, r 355 L.

—Wm T, r Sandy.

—Willis T, saloon, West Jordan, r same

—Mrs Zillah S, b 175 N 6th West.

Vine George, plstr Harry Odell, r 938 E 2d South.

—George H, tuner Fergus Coalter Music Co, r 2640 S 7th East.

—Stephen, lab Garfield Smelter, r Garfield.

Vinson Charles M, carp, r 2116 S 9th East.

Viox Lulu, student St Marys Academy, Vipont Mining Co, W A Wilson mgr, 403 Security Trust Bldg.

Virgin Valley Oil Co, H F Sutton sec, 45 Metropolitan Hotel.

Virginia Flats, 420 E South Temple.

—Mining Co, W A Byers sec, 333 Atlas Blk.

Virgis James, lab Garfield Smelter, r Garfield.

Virmillion, see Vermillion.

Viscolic Daniel, emp Amer S & R Co, r Murray.

Visel Albert C, brewer S L C Brewing Co, r 1135 E 5th South.

—Lizzie, b 1135 E 5th South.

**VISEL OTTO A** (Lester & Visel), r 1139 E 5th South.

Vissing Kate (wid Wm C), r 936 Pennsylvania av, e.

—Thomas E, paints, West Jordan, r same

—Wilhelm C A, contr, S Oaks Apts, r same.

Vitullo Dominick, rms 164 S 2d West.

**SALT LAKE BUILDING & MANUFACTURING CO.**  
**LUMBER DEALERS AND CONTRACTORS**  
20-40 N. 2ND WEST ST.  
PHONES 345.

## CALLAWAY, HOOCK & FRANCIS

Visit Our New Store, 66 Upper Main Street

HEADQUARTERS FOR CHINA, GLASSWARE AND SILVERWARE

**THE PALACE MEAT MARKET** 263-265 S. MainWE HAVE OUR OWN ARTIFICIAL REFRIGERATION  
AT THE MARKET AND YARD

Private Branch Exchange--Both Phones

THOS. J. NIPPER, Propr.

**WASATCH ELECTRIC SERVICE COMPANY**SALT LAKE CITY, UTAH  
BELL PHONE MAIN 2216, IND. 2211"THE ELECTRICAL PEOPLE"  
48 POST OFFICE PLACE  
"THE NEW BUSINESS CENTER"

1120

VIT

R. L. POLK &amp; CO'S

VOS

**Dietz & Davis Plumbing Co.**MODERN SANITARY PLUMBING, HEATING  
AND GAS FITTINGBell Tel. 3727  
Ind. Tel. 99

427 S. Main St.

Vitus Tony, smelterman, b S State,  
Murray.—Lizzie, b 1135 E 5th South,  
S 3d East.

—Mary, student, b 209 E 1st South.

—Mary A (wid Johnson), b 549 E 6th  
South.

Vladich Michael, lab, rms West Jordan.

—Nicholas, lab, rms West Jordan.

Voelker, see also Volker.

—Charles S, stableman Hancock Bros  
Prod Co, r 68 S 8th West.—Dora, washer Royal Cafe, b 68 S  
8th West.—Eva J, emp Regal C & D Co, b 68  
S 8th West.Vogel Emma H, hlpr, b 1654 S 2d  
East.

—John, lab, rms 115 E 1st South.

**VOGELER AUGUST H** (Vogeler Seed &  
Produce Co), Pres Capitol Real Es-  
tate Inv Co, r 74 Q, Ind Tel 2633.**VOGELER SEED & PRODUCE CO**  
(August H Vogeler), Seeds, Flour,  
Hay, Grain, Honey, Salt, Poultry  
Supplies, Fruit and Produce, 60 W  
1st South, Bell Tel 561, Ind 391,  
Warehouse 330 S 3d West.Vogl Albert L, counsel Globe Insp Co,  
r Denver, Colo.Voitze Theodore, lab, b S State, Mur-  
ray.

Volker, see also Voelker.

—Herman A, carp, r 825 S 7th West.

—Irma, milliner Walker Bros D G Co,  
b 825 S 7th West.Volland Hugo, cook Winns Cafe, rms  
The Richelieu.Vollhart E Louis, brewer S L C Brew-  
ing Co, r 819 S 6th East.—Henry, bottler S L C Brewing Co,  
b 819 S 6th East.Vollmer Adolph T, asst sec Alta Club,  
r 59 Alameda av.Vollsky Mrs Caroline, r rear 248 W  
North Temple.Volney Jaqua, contr, rms 44 E 1st  
South.Volunteers Free Dispensary, Florence  
Kohler nurse in charge, 115 E 1st  
South.—Hotel, N W Edson mgr, 115 E 1st  
South.

—of America 115 E 1st South

Vonak Oserino, houseman, Ft Doug-  
las.

Von Almen Anna, b 75 F.

—Gudthausen G, lab, r 75 F.

—Ulrich, lab, r 75 F.

—Ulrich Jr, lab, b 75 F.

**VONDER HORST BROS.** Harry R Von-  
der Horst Pres, W L Kelly Mgr,  
General Contractors and Builders,  
Concrete Construction, 318 Utah  
Savings & Trust Bldg.—Harry R, pres Vonder Horst Bros, b  
Hotel Knutsford.Von Dietrich Wm, eng Templeton  
Bldg, rms 202 same.Von Elm Fred W, reader Inter-Mtn P  
C Bureau, b 947 E 8th South.—Jacob H, foreman Inter-Mtn Milling  
Co, r 947 E 8th South.—Walter, messr J F Walk Floral Co,  
b 947 E 8th South.

Von Frabel Lizzie, b 623 1st av.

Von Hake Arnold, painter, r 964 W 4th  
South.Von Jenson Orren, tmstr Bamberger  
Coal Co, rms 558 W 7th South.Von Kanel Gottlieb, hlpr Huslers Flour  
Mill, r 3616 S 3d East.

—Marie, student, b 534 S 8th East.

Von Knobloch Mrs Elizabeth, moved to  
American Falls, Ida.Von Puelle Carlo, clk Doran-Weed Co,  
r 138 W 4th South.Voogd George H, trucker D & R G, r  
757 W South Temple.Vookmeer Michael, lab Amer S & R  
Co, b 187 S State, Murray.Voorhes Kinbrough E, moved to Ely,  
Nev.Vorbeck Herman W, clk S L Photo  
Supply Co, b 662 S Main.Vorhies Charles T, tchr U of U, rms  
328 E 2d South.Voris George A, bkpr Western News-  
paper Union, rms University Apts.Vorkink Wm, clk State Bank, b 611  
Roosevelt av.Vormehr Samuel, lab, rms 115 E 1st  
South.Vosmeyer Alexander H, clk Smith  
Drug Co, rms Y M C A.Voss Christian, barnman P J Moran, r  
717 W North Temple.

—Frank, emp Hotel Knutsford.

—John R, driver, r 170 O.

—Lizzie (wid Horace H), r 54 Edison.

Vossong John, butcher Palace Meat  
Market, rms 263 S Main.**C. M. WOODLE****CONTRACTOR  
AND JOBBER**

118 W. FIRST SOUTH ST.

IND. TEL. 1248

**J. P. FOWLER CO.**Wire and Iron Fencing. All  
Kinds of Ornamental Wire  
and Iron Work

53-55-57-59 S. West Temple St. Bell Tel. 3281; Ind. 1220



# SIERRA NEVADA LUMBER CO.

Lumber, Interior Finish, Sash, Doors. State Agents Ruberoid Roofing and Beaver Wall Board  
35 S. 3d WEST ST. BOTH PHONES 252

VOT SALT LAKE CITY DIRECTORY 1909. WAD 1121

- Votch Thomas, emp Amer S & R Co, r Murray  
Vote Mrs Margaret R, tchr Union School, r 655 S 2d East.  
—Norman R, bkpr Western Elec Co, r 655 S 2d East.  
Votrich Joseph, lab Garfield Smelter, r Garfield.  
—Samuel, lab Garfield Smelter, r Garfield.  
Vowles Archibald, emp Amer Linen Supply, r Sandy.  
—Arthur, laund, b 4410 S 7th East.  
—Arthur S, r 12 East ct.  
—Francis S, clk Walker Bros D G Co, b 410 S 6th East.  
—George W, motorman T L & R Co, b 410 S 6th East  
—Harry, lab, b 4410 S 7th East.  
—Isabel (wid Wm), r 4410 S 7th East.  
—Sylvester H, sec Western Mach & S Co, r 410 S 6th East.  
—Sylvester H jr, brklyr, b 410 S 6th East.  
Voxer Daniel, emp Amer S & R Co, r S State, Murray.  
—John, lab Amer S & R Co, b S State, Murray.  
**VOYLES EARLEY II** (State St Market), r 1112 Voyles ct, Bell Tel 1975-X.  
**VOYLES L ERNEST**, Special Representative Mutual Life Ins Co of New York, 6 Commercial Bldg. Both Tels 857, rms Y M C A, Bell Tel Exch 29, Ind 2900.  
**VOYLES WALTER II** (State St Market), r 854 E 5th South, Ind Tel 2873  
Vranes Peter (Vranes & Devcic), r 10 S State, Murray.  
—& Devcic (Peter Vranes, Ivan Devcic), saloon, 10 and 118 S State, Murray.  
Vrooman Ray, lab, r 631 S State.  
Vuckelic Stephen, emp Amer S & R Co, r Murray.  
Vuckowic Peter, emp Amer S & R Co, r Murray.  
Vukner Stephen, lab Garfield Smelter, r Garfield.  
Vuknis Michael, lab Garfield Smelter, r Garfield.  
Vunder Hans, foreman, r 1028 Blaine av.

**WALKER'S**  
**MEN'S FURNISHINGS**  
**BETTER STYLES**  
Better Qualities. Cost No More

## W

- Waard Jacob, iron wkr, r 766 W 2d North.  
**WABASH MINING CO**, Nicholas Treweek Pres and Mgr, J R Barnes V-Pres, W Mont Ferry Sec and Treas, 520-522 Atlas Bldg, Both Tels 786  
**WABASH RAILROAD**, J L Yundt Coml Agt, 205 Judge Bldg, Bell Tel 4182, Ind 434.  
—Rooming House, F W Newton propr, 110 S State.  
Wach Building, 713-717 N 2d West.  
Wada K, lab O S L.  
Waddell Andrew, plstr, rms 50 W 5th South.  
Waddell Edward B, cond, rms Wellington Hotel.  
—Mrs Florence B (Twining & Waddell), r 348 S 1st West.  
—John M, mach D & R G, r 965 W 7th South  
**WADDELL WM M**, Dentist, 401-402 Judge Bldg, Bell Tel 894, Office Hours 9 a m to 5 p m, r rear 348 S 1st West.  
Waddoups Asa B, dairyman, r 356 W 4th North.  
—Mark E, clk Merchants Prot Assn, r 286 E.  
—Thomas A, mgr Iosepa Agricultural & S Co, 317 Boston Bldg, r Iosepa, U.  
Wade Alexander, carp, r 1459 S 7th East.  
—Alexander B, cook Chesapeake Cafe, r 114 N 7th West.  
—A Herbert, carp, b 874 W 2d South.  
**WADE C ALFRED**, Druggist West Side Pharmacy, r 967 W 3d South, Ind Tel 2875.  
—Edith W, tchr S L Coll Inst  
—Edward J, bartndr Del Wilson Liquor Co, r 10 Elizabeth pl.  
—Eugene L, clk, b 874 W 2d South.  
—Everett, grocer, 1422 S West Temple, b 874 W 2d South.  
—Guy R, bkpr O S L, b 223 S 3d East.  
—Henry B, confectr, 147 W 2d South, r same.  
—Henry C, clk, r 397 N Main.  
—Mrs H E, r 3 Phipps pl.  
—James H, carp, b 874 W 2d South.  
—James W (Wade & Snow), b 397 N Main.

**BURTON COAL & LUMBER CO.**

READY ROOFING, BUILDING PAPER, COMPO BOARD, MOULDING, Etc. Manufacturers of TARBED FELT, PITCH, COAL TAR AND CREOSOTE.  
17 W. Second South St. 551 S. Third West St.  
Bell Tel. 808, Ind. Tels. 808 and 57.

**THE UTAH BUSINESS COLLEGE**

TRAINS FOR BEST SERVICE  
School All Year Enter Now

## Utah Audit & Accounting Co., Inc.

AUDITING, ACCOUNTING AND SYSTEMATIZATION

Specialty—Municipal and Corporate Books and Commercial Accounts  
Individual Accounts Handled New Systems and Methods

JOHN W. ANNAND AND H. A. JOPLIN, MANAGERS

IND. 3350  
BELL 1281

# Geo. F. Felt Lumber Co.

Lath, Shingles, Cedar Posts, etc.

Mrs. of Combination Fence

OFFICE: No. 12 E. 2d SOUTH ST. Bell Tel. 3124; Ind. 116; YARDS: 846 S. STATE ST. Both Tels. 24

1122

WAD

R. L. POLK & CO'S

WAG

## Clothing, Furnishings, Hats

172  
SOUTH



MAIN  
STREET

Wade Joseph, barber Alex Escandon, rms 16 Shelmerdine ct.  
—Joseph C jr, motorman U L & R Co, r 723 E 7th South.  
—Parley, lab P J Moran, b 524 N 3d West.

—Stanley W, bkpr, b 675 E 15th South.  
—Thomas J, b 1459 S 7th East.  
—Walter, appr De Bouzek-Huntze Co, b 1459 S 7th East.

—Wm, tmstr, r rear 322 American av.  
**WADE WM A**, Physician and Surgeon, Emergency Surgeon Utah Light & Ry Co, Office West Side Pharmacy, 876 W 2d South, All Hours, Bell Tel 2478, Ind 412, r 874 W 2d South.  
—Wm S, moved to Fargo, N D.

**WADE & SNOW** (J W Wade, J M Snow), Mining Engineers, 429 Judge Bldg, Bell Tel 3833, Ind 2411.

**WADLEIGH F A**, Asst Gen Pass & Ticket Agt D & R G, r Denver.  
Wadlund Andrew, lab, r rear 521 S 5th East.

Wadsworth Thomas M, tmstr C S Martin C & F Co, r 551 Islington ct.  
—T Guy, moved to Ogden, U.  
—Vance, elev opr Kenyon Hotel.  
Wagener Bertha, b 43 S 3d East.

**WAGENER HENRY BREWERY CO.**  
Wm B Butterworth Pres, W P Kiser V-Pres and Mgr, Margaret Wagener Sec, Schiller Hosford Treas, Office 142 E 1st South, Both Tels 218, Brewery Emigration Canyon, Bell Tel 13-R 2.

—Lena, bkpr L & A Cohn, b 43 S 3d East.  
—Margaret (wid Henry), r 43 S 3d East.

—Margaret, sec H Wagener Brg Co, b 43 S 3d East.

Wager Annie, b rear 94 W Capitol.  
—Jesse W, driver Kentucky Liquor Co, r rear 767 S 4th East.

—Mrs Rhoda, died Apr 12, '08, age 76.  
Wagner, see also Wegner  
—Carl W, cond D & R G, b The Colonial.

—Charles, mason, b 158 W 3d South.  
—Christian, foreman Central Coal & C Co, r 961 W 5th South.

—Edith L, emp Troy Laundry, b 961 W 5th South.

—Edward C, lab Central Coal & C Co, b 961 W 5th South.

Wagner Edwin, cabtmkr J P Paulson Co, r 452 Pearl av.

—Frank, rms 112½ S State.

—Fred, switchman D & R G, rms Colorado Hotel.

—Glenn A, b Hotel Manitou

—Harry A, grocer, 150 N, r 1040 1st av.

—Harry H, mach D & R G, r 829 W 2d South.

—Herman F, stockman Z C M I, r 2129 S West Temple.

—John, cond, b The Colonial.

—J Dewey, ins, r 4 Bedford Villa.

—J Louis, switchman, rms Wellington Hotel.

—Marilla S, emp Troy Laundry, b 961 W 5th South.

—Robert, switchman, rms 472½ W 2d South.

—Winnie (wid Fred), r 1241 Johnston.

Wago Shungoro, comp Rocky Mountain Times, r 225 W 1st South.

Wagstaff Albert G, farmer, r 2040 S 3d East.

—Alexander, gardener, 43 S 5th East.

—Alexander, tmstr, r 5 Rustic ct.

—Charles J, farmer, r 960 Belmont av.

—Edward, lab P J Moran, b 568 W 7th South.

—Elizabeth (wid Wm), domestic, 724 S 5th East.

—Eugene W, carp, r Union.

—Fred G, tmstr St Dept, r 645 Bellevue pl

—Frederick J, driver Nat Tea Imp Co, b 960 Belmont av.

—Hazel M, stenog P J Moran, b 558 W 7th South.

—Hyrum, foreman P J Moran, r 558 W 7th South.

—H Albert, clk P O, r rear 327 W 5th South.

—James A, foreman P J Moran, b 558 W 7th South.

—Jane (wid George), r 21 S 7th West.

—Jane E (wid Wm), r Irving rd 2 n of 17th South.

—John, clk, b 21 S 7th West.

—Joseph A, carp, r 1120 Wilson av, s e

—Le Roy, carp P J Moran, b 841 Sego av.

—Mabel S, tchr Sherman School, b 17th South and 20th East.

—Matilda (wid Wm), r Big Cottonwood rd.

—Myrtle Co, dipper Murphy Bros Candy Co, b 2040 S 3d East.

4% on Savings Deposits.

**SALT LAKE  
Security & Trust Co.**

34 UP MAIN ST.

**OPEN A SAVINGS ACCOUNT  
With Zion's Savings Bank & Trust Co.**

College

School All The Year

Business

Henager's

Both Phones

# UTAH MINING MACHINERY & SUPPLY COMPANY

224-232 S. West Temple St.

HEAVY HARDWARE, MINING SUPPLIES

WAG

SALT LAKE CITY DIRECTORY 1909.

WAK

1123

Wagstaff Nathan E. student Granite High School, b Irving rd 2 n of 17th South.  
 —Wm G. farmer, r Upper County rd 26 s of 17th South.  
 —Wm G jr. student, b 21 S 7th West.  
 —Wm G. salesman Nat Tea Imp Co, b 960 Belmont av.  
 Wah Chung, laundry, 150 E 2d South.  
 —Lee, laundry, 16 Commercial.  
 Wahl, see Wall.  
 Wahlberg, see also Wallberg.  
 —Charles E. mach S L Eng Wks, r 528 W 7th South.  
 —Jennie A. emp Troy Laundry, b 937 E 6th South.  
 —Louise W (wid John), r 937 E 6th South.  
 Wahlin Agnes, smstrs Charlton Shop, b rear 135 W 1st North.  
 —Arvid, emp U S Smelting Co, r West Jordan.  
 —Fred, emp U S Smelting Co, r West Jordan  
 Wahlquist, see also Walquist.  
 —Andrew J. mgr Liberty Coal & Lbr Co, W 21st South and O S L track, r Stephensen ct, Murray.

Wahlquist Andrew N. farmer, r Sandy.  
 —Mrs Anna L, r Stephensen ct, Murray.  
 —August, blksmith, r 933 E 3d South.  
 —Carl, carp, r 19th South cor Wahlquist av.  
 —Christian, carp, r 19th South cor Wahlquist av.  
 —Eliza, forewoman, b 143 W 8th South.  
 —Elizabeth (wid John), r Stephensen ct, Murray.  
 —John A. carp, r Stephensen ct, Murray.  
 —Lewis, mach, r 386 1/2 Wall  
 —Mrs Madge, rms The Richelieu.  
 Wahlstrom, see Walstrom.  
 Waid, see Wade.  
 Wainwright Philip, carp Garfield Smelter, r Garfield.  
 Waite Elbert E. student L D S U, b 234 S 7th East.  
**WATTE IRA W.** Physician and Surgeon, 7-8 Galena Bk, Hours 10 to 11 a m, 2 to 4 p m, Bell Tel 1166, r 204 S 4th West, Bell Tel 981-Y, Ind 1306.  
 —Paul W. student U of U, b 11 E 6th South.  
 —Sarah J (wid David), b 747 N 2d West.  
 —Wm C, painter, r 6 Portland.  
 Walters Social Club, Thomas Frames pres, C S Seals sec and mgr, 149 S 5th West.  
 Wakefield John H. janitor Templeton Bldg, r 1367 Union av.  
**WAKELING INSURANCE AGENCY**  
 (Thomas A Wakeling), General Insurance, 204 Atlas Bk, Bell Tel 934. (See adv.)

## R. FORRESTER

Geologist and Mining Engineer

622 to 626 Newhouse Bldg.

BOTH PHONES.

*Sambor Paper Co*  
 THE PAPER HOUSE

PAPER OF ALL KINDS  
 PRINTERS' SUPPLIES, ETC.  
 141-145 W. First South St. Both Phones 386

## Absolute Security

# WAKELING

Insurance Agency, 204 Atlas Block, Salt Lake City

## Fire and Accident Insurance

Bell Phone 934

Post Office Box 1507

## Dunlap Hats

## W. E. FIFE CO.

166 South Main Street

EXCLUSIVE

STYLES



THE BEST

MATERIALS

1124

WAK

R. L. POLK &amp; CO'S

WAL

## SALT LAKE STAMP CO.

Rubber and Steel Stamps, Seals,  
Stencils, Badges, Checks, etc.

66 E. 3d SOUTH ST., PHONES 304

**WAKELING THOMAS A** (Wakeling Ins Agency), r 5th East Hotel.  
**Waki A**, lab D & R G.  
**Walberg**, see Wahlberg and Wallberg.  
**Walboun Iver R**, carp, r 755 S Main.  
**Walbridge Sero A**, repr D & R G, r 14 Gibbons Apts.  
**Walch**, see also Walsh, Welch and Welsh.  
**W Wm**, tailor Shannon-Coltharp Co, r rear 666 S West Temple.  
**—Kate**, dipper J G McDonald C Co, b rear 666 S West Temple.  
**—Mary**, hlpr J G McDonald C Co, b rear 666 S West Temple.  
**Walcott**, see Wolcott.  
**Waldberg Lorena H**, laund, b 1013 W 4th South.  
**—Mrs Mary E**, r 1013 W 4th South.  
**Walden Augusta M** (wid Joseph B), r 32 S 5th East.  
**—Mrs Eva M**, died Apr 15, '09, age 46.  
**—Forrest S**, bkpr Streyell-Paterson Hdw Co, r rear 141 S 2d East.  
**—Ira A**, r 273 W 1st South.  
**—Ira F** (Walden & Engle), rms 205 S State.  
**WALDEN JOHN M**, Advertising Distributor and Sign Tacker, 273 W 1st South, r same, Ind Tel 1740. (See adv.)

**Walden John P**, lab, r 631 W 3d North.  
**—Lewis M**, moved to San Bernardino, Cal.  
**—& Engle** (I F Walden, A B Engle), cleaning, 205 S State.  
**Waldo Charles H**, eng P J Moran, r 70 Quince.  
**Waldorf Harriet**, b 3 Woodbine pl.  
**—John A**, eng, r 398 E 8th South.  
**—The, Mrs Nellie Campbell** propr, 22 E 1st South.  
**—Willard E**, trav agt, r 3 Woodbine pl.  
**Waldvogel Carl**, repr U L & R Co, r 1520 S 10th East.  
**Wales Harry S**, mining, r 842 S 7th East.  
**Walgren Hans P** clk United Grocery, r 37 Marion.  
**—James P**, express, 1020 W 2d North, r same.  
**—John G**, shoemkr, 476 W 5th South, r same.  
**—Knute A**, driver, r 147 Sochl Hall.  
**Walk Fred**, clk Z C M I, b Hunter, U.  
**—Henry**, lab Sierra Nevada Lbr Co, r 24th West and 7th South.  
**—Henry C**, lab, r Brighton.  
**—Henry J**, clk Z C M I, b Hunter, U.

## GEORGE SAXTON

Real Estate, Insurance  
Mortgage Loans

ROOM 406 HOOPER BUILDING

ESTABLISHED NOV. 1901

Circulars and Samples Distributed  
Signs Tacked

**JOHN M. WALDEN**  
ADVERTISING DISTRIBUTOR

Member Exclusive Distributors Association of the  
United States and Canada

"ENDORSED BY ALL WHO KNOW HIM"

Ind. Phone 1740

273 W. First South St.

## YOUNG & YOUNG

3-4 Nauvoo Bldg.

Ind. Tel. 1077

FIRE, LIFE AND ACCIDENT  
**Insurance**

CONSULT The Magazine Man first. He will save you money and you boost a home agent. Phones 1631



# WALKER BROTHERS BANKERS

THE OLDEST BANK IN THIS  
INTER MOUNTAIN REGION

---

ESTABLISHED 1859

INCORPORATED 1903

Capital,	-	-	-	-	\$ 250,000.00
Surplus,	-	-	-	-	100,000.00
Resources,	-	-	-	-	3,200,000.00

---

WALKER BROTHERS BANK, WASHINGTON, D. C. BRANCH

---

TRAVELERS' LETTERS OF CREDIT ISSUED BY US AVAILABLE EVERYWHERE

## SAFETY DEPOSIT BOXES FOR RENT

AT \$5.00 PER YEAR AND UPWARD

---

OFFICERS AND DIRECTORS

President

Vice-President

Cashier

Assistant-Cashier

Assistant-Cashier

W. G. MILLAN

FIFTY YEARS OF SUCCESSFUL BANKING

# Patents

**MASON, FENWICK & LAWRENCE**  
PATENT LAWYERS, Established 48 Years

**Trade Marks  
Copyrights**

**602 F STREET, WASHINGTON, D. C. Booklet Free**

WAL. SALT LAKE CITY DIRECTORY 1909. WAL. 1125

**WALK JOSEPH F.** Propr J F Walk Floral Co. r 1133 Windsor. Bell Tel Forest 201-NZ.

**WALK J F FLORAL CO.** J F Walk Propr. 101 S Main. Branches Windsor Hotel and 13 Exchange pl. (See adv.)

—Wm B. lab. r Brighton.  
—Walke Millon, lab. r Union.  
—Thomas H. dep Tree Insp. r Union.  
—Ven T. lab. r Union.

## SHEET MUSIC

*The Latest Compositions Come to Us First  
Largest Stock in The State  
New Songs Every Day*

**Clayton-Daynes Music Co.**

109-113 S. Main St., Salt Lake City

**"WE NEVER TIRE PLEASING"**

# J. F. WALK FLORAL CO.

J. F. WALK, Proprietor

**COR. FIRST SOUTH and MAIN**

WITH

**GODBE-PITTS DRUG CO.**

**PHONES 140**

Walkenhorst Albert. baker Vienna Bakery. b 19 E 3d South.

—Gottfried, baker, rms 1559 S 2d East.

—Gustave, barnman, rms 1532 Roberta.

—John, stableman Superior Baking Co. r 1512 Roberta.

—Wm A. baker, rms 1559 S 2d West.

Walker Albert B. electr. rms St Nicholas Hotel.

—Albert E. died Nov 29, '08, age 42.

—Albert W. lab. b Winchester av. Murray.

—Alexander (Walker & Bianco), r 470 W 2d South.

—Alexander J. stone ctr. r 912 W 4th South.

—Alfred, porter, rms 53 Edison.

—Mrs Alma V. furn rooms, 28 E 4th South.

—Amos, waiter Hotel Knutsford.

—Andrew S. jeweler W M McConahay. r 521 6th av.

—Ann (wid Robert), r rear 259 W 5th North.

Walker Anna M (wid Albert E). r 657 S 8th East.

—Arthur M levelman U L & R Co. b 920 E 6th South.

—A F Greaves, supt Utah Fire Clay Co. r 802 Jefferson.

—Brothers Bank Building, 2d South cor Main.

**WALKER BROS BANKERS.** M H

Walker Pres. Thomas Weir V-Pres.

L H Farnsworth Cashr. E O Howard

and John H Walker Asst

Cashrs. Main n w cor 2d South.

Both Tels 471. (See adv opposite.)

**WALKER BROS DRY GOODS CO.** J R

Walker Pres. C A Walker V-Pres.

M J Cheesman Treas. J H Beifuss

Mgr. 10-partment Store. Main s w

cor 3d South. Bell Tel Exch 22.

Ind 227. (See right top corner

cards.)

—Caroline A (wid Robert G). r 1109

1st av.

—Carrie E (wid Wm M). r rear 160 S

12th East.

—Charles, waiter, r 339 S West Temple.

**WALKER CHARLES A.** Gen Agt Chicago

& North Western Ry. 38 W 2d

South. Both Tels 672. r 654 S 6th

East. Bell Tel 4292-K.

**WALKER CHARLES A.** V-Pres and Sec

Walker Bros D G Co. r 5 Louise

Flats. Bell Tel 3563.

—Clarence H. dept mgr Keith-O'Brien

Co. b 75 C.



**Daynes-Beebe  
Music Co.**

**45 S. MAIN ST.**

**Phones 328**

**HUBBARD PUBLICITY CO.**  
**109-110 MERCANTILE BLOCK.**  
It's to your interest to talk to Hubbard.  
We can help your business. Phone Bell 3225

# UTAH IRRIGATED LANDS SEVIER RIVER LAND & WATER CO.

Bell Phone 1640

615 Newhouse Bldg.

**SALT LAKE ICE CO.**  
 "RED WAGONS"  
 "RED WAGONS" Both Phones 43  
**860 S. THIRD WEST ST.**  
**J. C. LYNCH, Manager**  
**EXCLUSIVE DEALERS IN PARK CITY AND DISTILLED WATER ICE**

# Bernard O. Mecklenburg

**ARCHITECT AND SUPERINTENDENT**

701 Newhouse Bldg.  
 Residence, 947 E. Brigham St.

Phones: { **Ind. 28 and 2368**  
**Bell, 2167 and 840-K**

1126      WAL      R. L. POLK & CO'S      WAL

## J. W. KILLEEN CO.

**REAL ESTATE, RENTALS  
 LOANS, INSURANCE**

**218 S. MAIN ST.      PHONE 827**

**WALKER COMPANY THE, W E Walker** Mgr. Construction Specialties, Representing Direct Trussed Concrete Steel Co, Illinois Engineering Co, Zahner Mfg Co, H W Johnson-Manville Co, Schott Specialty Co, Lavigne Mfg Co, U S Changeable Sign Co, American Metal Door Co, Koehring Machine Co, 204-205 D F Walker Bldg, Bell Tel 1699. (See adv under classified Building Specialties.)

- C H, r 142 S 2d East.
- David F, r 142 S 2d East.
- David F, r 75 C.

**WALKER DAVID F,** Propr Dave Walker's Barber Shop, 14 Exchange pl (Newhouse Bldg), Ind Tel 184, r 243 W 6th South.

**WALKER DAVID F JR,** Pres and Treas Giesy-Walker Co, r 35 W 5th South, Ind Tel 1320.

- Doyle, fireman, r 518 Pugsley.
- Duane S, clk Ry Mail Service, r 562 S Main.

**WALKER D F BUILDING,** 30-32 W 2d South.

- Edgar, student, b 356 4th av.
- Edith M, stenog Biscuit Mining Co, b 269 S 5th East.
- Elgin, student, b Union.
- Elizabeth (wid Wm T), r rear 143 E 2d South.
- Elizabeth J (wid James), b 654 S 6th East.
- Ellen, student Henagers Bus Coll, b 472 W 2d South.
- Enna (wid James S), r 71 Poplar, Murray.
- Ermiale, b 1265 E 1st South.
- Ethel, emp Troy Laundry, b rear 421 E 4th South.
- Eveline, clk Emporium, b 71 Poplar, Murray.
- E Gordon, clk Strevell-Paterson Hdw Co, r 815 S 9th East.
- Frances (wid Samuel S), r 1081 E South Temple.
- Frank, porter J R Lewis, rms 3 Vis-sing ct.
- Frank E, student, b 654 S 6th East.
- Franklin, farmer, r Upper County rd 25 s of 17th South.

**WALKER FRED C,** Mgr Salt Lake Elec Supply Co, 151-153 S Main, Bell Tel Exch 6, Ind 6, r 1109 1st av, Bell Tel 334-X.

- Walker F Glenn, student Rowland Hall, b 610 E South Temple.
- George, tmstr Porter-Walton Co, rms 64 N 2d West.
- George, lab, r 222 W 16th South, Murray.
- George C, lab, b Winchester av, Murray.
- George D, collr Freed F & C Co, r 354 4th av, s e.
- George E, salesman Utah Mining Mach & S Co, r 777 E 2d South.
- George Raymond, executor Joseph R Walker Est, r Walkers Farm, R F D 3, Murray.
- George S, r 65 1/2 S Main.
- George S, draftsman L D Martin, r 6 Bray av.
- George V, miner, b 193 Girard av.
- George W, cond O S L, r 309 N 2d West.
- George W, elev opr Federal Bldg, r 738 S 7th West.
- George W, mkr Sparks Candy Co, r 420 Fletcher av.
- Georgia, student Rowland Hall.
- Glen, clk Strevell-Paterson Hdw Co, b 815 S 9th East.
- Glenn E, coml eng U L & R Co, r 360 E 3d South.
- Gordon, clk, b 815 S 9th East.
- Gordon S, brkman, r 430 S 2d West.
- G Ray, r Walkers Farm.
- Harold C, draftsman C B Onderdonk, b 27 Q.
- Heber C, bkpr Co-op Furn Co, r 1775 S 3d East.
- Henry, farmer, r Union.
- Henry, mach, b 213 N 6th West.
- Henry R, farmer, r Winchester av, Murray.
- Hyrum A, barber, r 450 E 8th South.

**WALKER H WALTER,** V-Pres and Mgr Keith-O'Brien Co, 242-256 S Main, r 1265 E 1st South.

- Isabella S, hlpr, b 158 W 16th South, Murray.
- Ivy J, tel opr L & A Cohn, b 657 S 8th East.
- James, fireman Z C M I, b rear 239 W 5th North.
- James, janitor, r 416 S 5th East.
- James, lab, rms 19 Orpheum av.
- James C, dairy, 13th East nr 17th South, r same.

**A. G. FRYE CO.**

*Business Opportunities*

*Real Estate and Rentals*

**438 ATLAS BLOCK**

Both Tels., 4356

**CUT STONE**

MILL WORK A SPECIALTY

**ASHTON-WHYTE-SKILLICORN CO.**

22 to 34 N. Sixth West St.



**SMOKE A  
"BLUE POINT"**  
The Finest  
Cigar in the  
Market



Geo. A. Whitaker

Manufacturer

134 W. 3rd South St.

Both Tels. 684

WAL SALT LAKE CITY DIRECTORY 1909.

WAL 1127

Walker James L. fireman Fire Dept. r  
658 W South Temple.  
—James L. supt Mountain Trout Co.  
r 13th East 3 s of 15th South.  
—James M. salesman Hewlett Bros Co.  
r 1312 S 9th East.

**WALKER JAMES S.** (Walker Stone  
Co.), r 27 Q. Bell Tel 1955-K.  
—James S jr. bkpr. r 931 W 3d South.  
—James W. carp. r 227 Kensington av.  
—Jemima B (wid Charles G). r 1810  
S 11th East.

—Jennie, student, b 352 E 5th South.  
—Jennie J. clk Z C M I. b 193 Girard  
av.

—Jesse M. student U of U. b 1047 Ful-  
ler Hill av.  
—John, eng O S L. r Ogden. U.

—John A. gen mdse. Union. r same.  
**WALKER JOHN H.** Asst Cashr Walker  
Bros Bankers. r 417 S West Tem-  
ple, Ind Tel 87.

—John H. farmer. r Union.  
—John H. watchman City Eng. r 860  
Wilmington av.

—John H jr. farmer. r Union.  
—Joseph. carp J P Fowler Co. r 269 S  
5th East.

—Joseph R (Estate of). Joseph R.  
Charles A. George R Walker and  
Mrs Mary A Cheesman executors.  
6 Mercantile Bk.

**WALKER JOSEPH R.** Pres Walker  
Bros D G Co. r 1295 E South Tem-  
ple, Bell Tel 1101.

—Joseph R 2d. Insp Walker Bros D G  
Co. r 154 W 5th South.

—Josephine (wid Fred C). b 36 Union  
av.

—Josephine C. student. b Winchester  
av. Murray.

—Julia A. tchr. r 193 Girard av.  
—J Basil, student. b Union.

—J C. rms Hotel Heron.  
—J F. rms Wilson Hotel.

—Laura A. clk Callaway, Hoock &  
Francis. b Vine. Murray.

—Leland A. student U of U. b 777 E  
2d South.

—Leo. tmstr Mill Co. r Vine. Murray.  
—Louisa (wid David). r 1043 Garfield  
av. s e.

—Lucille. student L D S C. b 657 S  
8th East.  
—Lucy E. b Union.

—Madge D. b 27 Q.

**NAYLOR BROS.**  
**MEATS AND  
GROCERIES**

370 S. Main St. Both Phones 807  
Agts. for Dr. Johnson's "Educator Crackers"

Walker Margaret. b 75 C.  
—Margaret J. b 142 S 2d East.

—Marguerite. student. b 1205 E South  
Temple.

—Marguerite A. b 309 N 2d West.  
—Marie C. b Winchester av. Murray.

—Martha (wid Robert). grocer. 1365 S  
2d West. r same.

—Mrs Mary A. hairdresser. b 651 E 2d  
South.

—Mary E. b 222 W 16th South. Murray.  
**WALKER MATTHEW H.** Pres Walker  
Bros Bankers. V-Pres Newhouse  
Hotel Co. r 610 E South Temple.  
Ind Tel 165.

—Maude. nurse Groves-L D S Hosp.  
—Maude L. b 607 2d av.

—Mildred. b 154 W 5th South.  
—Mrs Minnetta. clk J A Walker. r  
Union.

—M Edith. tchr Carlisle School. b 654  
S 5th East.

—Neva E. student. b 654 S 6th East.  
—Phares W. tmstr Miller-Cahoon Co.  
b 158 W 16th South. Murray.

—Reuben H. farmer. r 13th East 10 s  
of Vine.

—Robert. lab Mitchell V & S Co. rms  
55 W 2d South.

—Robert H. carp. r 815 S 9th East.  
—Robert R. hlpr. b 222 W 16th South.  
Murray.

—Robert S. smelterman. r Union.  
—Rowland A. millman. b 360 Curtis.

—Samuel D. fireman Fire Dept. r 518  
Pugsley.

—Samuel G. brkman D & R G. r 439 S  
2d West.

—Sarah. b 1365 S 2d West.  
—Sarah. student Keister L T Coll.

—Sarah E (wid Stephen N). r 751 S  
5th East.

—Mrs Sarah H. emp Troy Laundry. b  
rear 421 E 4th South.  
—Sarah S (wid Joseph). r 872 W 8th  
South.

—Sharp. real est. b 1081 E South Tem-  
ple.  
—Stephen W. watchman Z C M I. r rear  
239 W 5th North.

**WALKER STONE CO.** (James S Walk-  
er). Stone Contractors. 738 W 3d  
South. Both Tels 1700. (See adv un-  
der Contractors—Building Stone.)

—Susie. emp Troy Laundry. b 416 S  
5th East.  
—Susie C. stenog Miller & Viele. b  
1109 1st av.



**DRINK LEMP'S ST. LOUIS BEER, FALSTAFF  
AND EXTRA PALE  
ELK LIQUOR CO. (C. H. Reilley) Distributor**  
216-218 SOUTH STATE STREET. BOTH PHONES

WHEN YOU WANT INSURANCE CALL OR PHONE

**HOME FIRE**

INSURANCE CO. OF UTAH.

Both Phones 500. 20-26 S. Main Street

"INSURANCE  
THAT  
INSURES"

**STOWE & PALMER**

Controlling Wilson-Sherman Co.

Real Estate at  
Honest Prices

52 W. 2d South

**Bank, Bar, Store and  
Office Fixtures**

**TAYLOR-ARMSTRONG  
LUMBER CO.**  
South Temple and 2nd West Sts.

1128

WAL

R. L. POLK & CO'S

WAL

**Telluride Realty Co.**  
Real Estate, Mortgage  
Loans and Rentals.  
415-416 McCormick Bldg.  
Both Tels. 975.

**WALKER S S ESTATE CO.**, O K Lewis  
Mgr, Proprs Atlas Blk, Office 411  
same, 34-38 W 2d South, Ind Tel  
2485.

- Terrace, 411-425 S West Temple.
- Walter H, emp D & R G, r 360 Cur-  
tis, Waterloo.
- Wilford, farmer, r Upper County rd  
25 s of 17th South.
- Wm, emp Amer S & R Co, r Murray.
- Wm F, clk P O, r rear 738 S 4th  
East.
- Wm G, stonecr, r 317 S 9th West.
- Wm H, lab Garfield Smelter, r Gar-  
field.
- Wm L, contr, 518 E 3d South, r same.
- Wm N, feeder Tribune-Reporter Ptg  
Co, b 360 Curtis.

**WALKER WM S**, Cashr P O, r 12 Emery  
Flats.  
-Wm S, lab, r 158 W 16th South, Mur-  
ray.

-Willson, student All Hallows Coll.

**WALKER WYTHE E**, Mgr Walker  
Co, r 755 Linden av.

- W Lester, insp U S Gen Land Office,  
r 238 E 3d South.
- W Orson, clk P O, b 815 W 1st  
North.
- W W, b 411 S 6th East.
- & Bianco (Alexander Walker, Do-  
menico Bianco), saloon, 472 W 2d  
South.

**WALKER'S DAVE BARBER SHOP**,  
David F Walker Propr, 14 Ex-  
change pl (Newhouse Bldg), Ind  
Tel 184.

- Farm, bet 17th and 19th South e of  
County rd.
- Field (Baseball Grounds), S Main cor  
American av.

Walkinshaw Alexander R, miner, r 906  
Euclid av.

- Barbara, student, b 906 Euclid av.
- Francis, grocer, 1401 Indiana av, r  
same.

-Francis J, pressman Century Print-  
ing Co, b 1401 Indiana av.

-Jane, student, b 1401 Indiana av.  
Walkley James B, eng Templeton Bldg,  
r 224 W North Temple.

**WALK-OVER SHOE STORE**, Harding  
Shoe Co Proprs, Men's and Wom-  
en's Fine Shoes, 177 S Main, Ind  
Tel 1974.

Wall, see also Whall.

- Alice A, b 309 E South Temple.
- Bennett, b 23d East 3 s of 16th South.
- Carl E, janitor, r 170 S 4th East.
- Catherine C, tchr, b 75 H.
- Conrad, tmstr S L Pressed Brick Co,  
b 23d East 3 s of 16th South.

**WALL EXOS A**, Mining, 400 Utah Sav-  
ings & Trust Bldg, Bell Tel 5044,  
r 309 E South Temple, Both Tels  
618.

- Katherine C, tchr Sumner School, b  
947 E South Temple.
- Mary (wid Joseph), farmer, r 23d  
East 3 s of 16th South.
- Mary J, student, b 23d East 3 s of  
16th South.

- Mary O, b 309 E South Temple.
- Olive L, student Rowland Hall, b 309  
E South Temple.
- Selma R, b 309 E South Temple.

Wallace, see also Wallis.

-Alonzo, grocer, 174 N 2d West, r 275  
W 1st North.

-Ashley H, bkpr Nat Biscuit Co, r  
431 E.

**WALLACE A B**, Sec and Treas Wallace  
Law & Collection Co, r 414 E 4th  
South, Ind Tel 3459.

-Burgess H, died Feb 9, '09, age 30.

-Campbell, stower O S L, r 199 W 4th  
South.

-D Spencer, with George T Brice Drug  
Co, r 606 W 2d North.

-Edith, student, b 723 N 2d West.

-Ellen, b 271 W 4th South.

-Emma, clk Walker Bros D G Co, b  
260 W 6th North.

-Frances E (wid George E), r 260 W  
6th North.

-George, lab, b 260 W 6th North.

**WALLACE GEORGE B**, Meat Market,  
All Kinds of Fresh and Salt Meats,  
Sausage, Butter and Eggs, 721 N  
2d West, r 723 same, Ind Tel 11581,  
Bell 2418-Z.

**WALLACE GEORGE H**, Pres Nat Real  
Est & Inv Co, Cashr Nat Biscuit Co,  
r 584 3d av, Bell Tel 2409-Z, Ind  
1137.

-George R, washer B R Eldredge, b  
West Temple bet 14th and 15th  
South.

-George Y, office 704 Newhouse Bldg,  
r 5 Laurel, Popperton Pl.

**6% Interest paid on savings accounts**  
**Higher rate on monthly savings.**

**Western Loan & Savings Co.**

49 East First South St.

P. W. Madsen, Pres. H. M. H. Lund, Assl Sec

RUBBLE OR DIMENSION, BUFF OR RED SAND STONE

**THISTLE STONE CO.**

OFFICE, DESERET NATIONAL BANK BUILDING, SALT LAKE CITY

Schmieder & Carlson  
MAKERS  
SALT LAKE CITY, UTAH



TRY A  
LEADER

# GEO. G. DOYLE & CO.

143 E. SECOND SOUTH ST., SALT LAKE CITY BOTH PHONES 162

## MODERN PLUMBING AND HOUSE HEATING

WAL SALT LAKE CITY DIRECTORY 1909. WAL 1129

**WALLACE GEORGE Y JR.**, Lawyer, 704 Newhouse Bldg, Bell Tel 83, r 5 Laurel, Poperton Pl, Bell Tel 25.  
—Gilbert, student L D S U, b 723 N 2d West.

—Grace, student, b 327 S 8th East.  
—Henrica V, tchr Butler School, b 1145 E 2d South.

**WALLACE HENRY**, Mgr National Biscuit Co, 442 S 2d West, r 271 W 4th South, Bell Tel 3471-X.

—Henry C, cashr S L C Brewing Co, r 1145 E 2d South.

**WALLACE HENRY D.** Supt Orpheum Theatre, r 477 6th av, Bell Tel 3335-Z.

**WALLACE HENRY J.** Gen Mgr F Auerbach & Bro, 144-152 S Main, r 545 W 2d North, Bell Tel 3664.

—Howes C, contr, 932 S 8th East, r same.

—H Clay, student, b 1145 E 2d South.  
—Iva, student Granite High School, b Murray.

—James N, driver, b w s West Temple nr 15th South.

—John, died March 4, '09, age 85.  
**WALLACE JOHN J.** Pres Wallace Law & Collection Co, r 414 E 4th South, Ind Tel 3459.

—John M, student, b 64 S 9th East.  
—John N, driver B R Eldredge, b West Temple bet 14th and 15th South.

—Josephine, student, b 545 W 2d North.  
—Mrs Kate, r 162 S 2d West.

**WALLACE LAW & COLLECTION CO (INC)**, John J Wallace Pres, J W Morrison Vice-Pres, A B Wallace Sec and Treas. Our specialty is the collecting of current accounts, as well as bad debts everywhere, but we are always ready and prepared to undertake any legal business, whatever it may be. We have guaranteed agents in all parts of the United States, Canada and Europe, which insures faithful and prompt attention to all business entrusted to us, 324-325 D F Walker Bldg, Both Phones 1669. (See left top corner cards and adv under classified Collection Agencies.)

—Lawrence, barber Batley & Keen, rms Lincoln House.

—Lawrence J, student, b 275 W 1st North.

## Pacific Western Selling Co.

**CHEMICAL  
FIRE  
EXTINGUISHERS**

422-423 ATLAS BLOCK. Bell Tel. 3205

## Utah Building & Manufacturing Co.

**Cabinet Work,  
Show Cases,  
Office Fixtures**

40-42 S. 2nd West Street

Wallace Leda M, student, b 545 W 2d North.

—Lilly (wid Lee), b 402 S 8th West.  
—Lois, student U of U, b 545 W 2d North.

—Margaret E, tchr, b 1145 E 2d South.  
—Martha D (wid George B), b 168 N 2d West.

—Mary (wid John), r Taylorsville.  
—Nor., waiter Bristol Cafe, rms 275 W 3d South.

—Reginald C, student, b 327 S 8th East.  
—Rhea, student, b 260 W 6th North.

—Richard, b 260 W 1st North.  
—Richard E, waiter Royal Cafe, rms 41 W 3d South.

—Robert S, driver G B Wallace, b 727 N 2d West.

—Rolland R, waiter, r 749 W Jackson av.

—Stephen W, U S Navy, b 545 W 2d North.

—Stuart, molder O S L, r 602 W North Temple.

—Thomas B, clk Lambert Paper Co, r 272 S 3d East.

—Walter A, asst cashr Nat Biscuit Co, r 75 L.

—Wm, r County Infirmary.  
—Wm, driver, rms 437 E 3d South.

—Wm, tinner F E Schoppe & Co, r Murray.

—Wm, student, b 275 W 1st North.  
—Wm A, clk U L & R Co, r 444 S West Temple.

—Wm C, mining, r 327 S 8th East.  
—Wm D, checker, b 275 W 1st North.

—Wm H, student, b 275 W 1st North.  
—Wm R, pres Ridge & Valley M Co, r 64 S 9th East.

—Wm S, ins, r 245 N 1st West.  
—Winifred, student Granite High School, b Murray.

Wallaty Michael, moved to Denver, Wallberg, see also Wahlberg and Waldberg.

—Albert, cook W E Fray, r 137 Mead av.  
—Henry, moved to Moapa, U.

—Thomas, student L D S U, b 240 E South Temple.

Wallen, see also Walden.  
—James, private U S A, Ft Douglas.  
Wallenstein Mrs Helen, rms 30 S State.

Waller Arthur, fireman S L Pressel Brick Co, r 1243 E 12th South.  
—George F, b 21st East 11 s of 13th South.

—Henry, lab, rms 279 W 3d South.

Bell Tel. 2939-Z

430 E. FIFTH SOUTH ST.  
Ind. Tel. 2936

Reinforced  
Concrete  
Construction

# JOHN HOLT

Reinforced  
Concrete  
Construction

Railroad and Reservoir Work  
Excavating for Mill Sites, and  
Pipe Lines

## ANDERSON INSURANCE AGENCY,

TELEPHONES 195

200-201 Scott Building 168 S. Main St.

All Kinds of

# INSURANCE



Too young to do anything; too old to do anything. The time between is very short. Capitalize it with a policy

**WILL G. FARRELL, Gen. Agt. for Penn Mutual Life**  
315-316-317 Boston Building, Salt Lake City



The Best the Market Affords Always  
Under Walker's Bank  
E. L. Wille, Mgr.

**LOUVRE RATHSKELLER**

1130

WAL.

R. L. POLK & CO'S

WAL

**THE GRANITE LUMBER CO.**  
**PENINSULAR**  
**STOVES AND RANGES**  
Cor. 11th East and 12th South Sts.

- Waller Joseph, r 23d East 14 s of 13th South.  
—Joseph, farmer, r 21st East 11 s of 13th South.  
—Lester A. tapeman City Eng, r 327 Earl's ct.  
—Wm A, lab S L Pressed Brick Co, b 1243 E 12th South.  
—Wm H, lab, b 21st East 11 s of 13th South.  
Wallgren, see Walgren.  
Wallick M H, clk O S L, r 158 E 2d South.  
Wallin, see also Wallen.  
—Albert, carp, r 724 S 8th West.  
—Arthur H, painter, r 902 S 8th West.  
—Charles, porter, rms Imperial Hotel.  
—Charles H, student, b nr Highland Boy Smelter.  
—Elizabeth, b nr Highland Boy Smelter.  
—Edward A, baker Royal Baking Co, b 128 Girard av.  
—Eric A, turner, r 128 Girard av.  
—Fred, tmstr, r W 21st South.  
—Herman C, janitor Y M C A, b 128 Girard av.  
—Irvin, student, b W 21st South.  
—John A, emp Utah Gas & C Co, r 9 Zane av.  
—Lizzie (wid Oscar C), r nr Highland Boy Smelter.  
—Matilda (wid John), r 19th South nr Winchester av.  
—Wm A, farmer, r 19th South nr Winchester av.  
Walling Herbert B, carp Garfield Smelter, r 3670 S 3d East.  
Wallis, see also Wallace.  
—Kate, b 918 Euclid av.  
—Louisa W, died Oct 5, '08, age 60.  
—Richard, lab, rms 518 S 1st West.  
—Wm H, hipr D & R G, r 1405 W 3d South.  
Wallwork Ada, emp Troy Laundry, b 857 E 5th South.  
Wallworth Lyman, janitor Y M C A, rms same.  
Walquist, see also Wahlquist.  
—Charles A, trucker O S L, r 167 N 6th West.  
—Henry J, tinner Bywater & Groo, r 651 E 2d South.  
—Mary A (wid Peter E), r 410 S 2d West.  
Walser Eugene O, watchmkr J H Kniekerbocker, b 281 I.  
—Hermine, b 14 S 2d East.

- Walsh, see also Walch, Welch and Welsh.  
—Albert H, plumber, 1120 2d av, r same.  
—Anna E, opr R M Bell Tel Co, b 730 W 3d North.  
—Clara, student St Mary's Academy.  
—Ellen (wid Henry), r 665 W 1st North.  
—E Leroy, r 308 8th av.  
—Henry, driver, r 730 W 3d North.  
—James, blksmith S L Eng Wks, r 28 E 5th South.  
—John M, steamftr J D Sullivan, r 164 S 2d East.  
—John W (Walsh & Cushing), r 927 Lincoln.  
—Joseph, rms 224 W 2d South.  
—Joseph C, musician, r 1411 S Main.  
—Lena, emp Empire Utah Laundry, b 28 E 5th South.  
—Mary, waiter Delmar Lunch Room, b 28 E 5th South.  
—News Co, Walsh & Cushing proprs, 20 N 3d West.  
—Oliver S, trav agt Strevell-Paterson Hdw Co, r 350 Edith av.  
—Patrick, houseman, b 331 E South Temple.  
—Patrick J, appr D & R G, b 827 W 1st North.  
—Rose, emp G A Whitaker, b 735 W 4th South.  
—Mrs Ruth M, grocer and meats, 730 W 3d North, r same.  
—Samuel V, assayer, r 526 Glen.  
—Thomas J, smelterman, r 317 S West Temple.  
—Wm, cook A M Olson, b 73 Commercial.  
—Wm M, cook Wade & Blakney, r 43 E 2d South.  
—& Cushing (J W Walsh, H M Cushing), proprs Walsh News Co, 20 N 2d West.  
Walstrom Harry C, clk, b 526 4th av.  
Walstrom Gustava (wid Olaf), b 520 S State.  
Waltenspiel Theodore C, cigar mnfr, 40 Eagle Blk, rms same.  
Walter Clarence R, missionary, r 9th East 11 s of Vine.  
—Millie J, b Vine, Murray.  
—Sarah E, student, b 215 Reed av.  
—Robert, agt, r Winchester av s of 21st South.

**WINDSOR & CO.**

Utah Savings & Trust Bldg. Phones 4455

**INSURANCE AND ADJUSTING**  
Fire, Liability, Surety Bonds

For Contractors, Builders, Supply Firms, Steel and Iron Companies, Architects, Bridge Builders, and all others interested in construction of any kind, our **DAILY CONSTRUCTION BULLETIN** contains advance information of all proposed construction work in twelve western states.

**INTER-MOUNTAIN PRESS CLIPPING BUREAU**

P. O. Box 1274

Phones, Bell 301, Ind. 302

Salt Lake City, Utah

# UTAH MINING MACHINERY & SUPPLY COMPANY

224-232 S. West Temple St. MINING AND CONCENTRATING MACHINERY

WAL SALT LAKE CITY DIRECTORY 1909. WAL 1131

- Walters, see also Wolters.  
 —Alfred N, clk Boyd Park, r 927 E 1st South.  
 —Bruce, student, b 15th South bet 6th and 7th West.  
 —Charles H, lab J D Sullivan, r 751 Wall.  
 —Edwin P, driver C S Martin C & F Co, r 754 W North Temple.  
 —Fannie R, tchr Hamilton School, b 927 E 1st South.  
 —Frank L, trav agt, r 631 N 2d West.  
 —Georgina (wid Wm H), b 101 Girard av.  
 —Gilbert J, student U of U, b 927 E 1st South.  
 —Glen B, r 360 E 3d South.  
 —Harry H, r 553 W 1st North.  
 —Harvey, foreman D & R G, rms 164 S 1st West.  
 —Hazel, b 61½ E 2d South.  
 —Henry E, r 946 W 1st North.  
 —James T, janitor Carlisle School, r 15th South and 2d West.  
 —John, lab P J Moran, rms 11 Broadway.  
 —Joseph, clk, b 946 W 1st North.  
 —Joseph C, lab, r 4th West bet 15th and 16th South.  
 —Joseph W, farmer, r 15th South bet 6th and 7th West.  
 —Lewis J M, eng, r 101 Girard av.  
 —Louis A, insp, r Sandy.  
 —Myrtle A, b 15th South nr 2d West.  
 —Opal, b 15th South bet 6th and 7th West.  
 —Ralph H, student U of U, b 185 R.  
 —Rhoda M, emp Royal Laundry, b 1550 Murray.  
 —Rowland C, lab U S Smelting Co, r 76 Cherry, Murray.  
 —Sarah (wid George), r County rd 6 s of 15th South.  
 —Sarah E, student, b 751 Wall.  
 —Sharp, student, b 15th South bet 6th and 7th West.  
 —Stephen A, brkman O S L, rms Palmer Hotel.  
 —Mrs S C, r 319 S 11th East.  
 —Wm, brklyr Lester & Visel, r Woods row, Murray.  
 —Wm, hlpr Amer S & R Co, r 510 S State, Murray.  
 —Wm H, collr J P Gardner, r 656 E 1st South.  
 —Wm N, clk, rms 512 S 2d West.  
 —Zilla J, mach opr, b 946 W 1st North.

FIT OR NO SALE

## Artificial Limb Mfg. Co.

J. F. CORDELL, Manager

Expert Manufacturers of  
 Artificial Limbs and  
 Braces, Trusses, etc.

11 W. FIRST SOUTH ST.



- Walthall Hugh L, 2d lieut U S A, Ft Douglas.  
 Walti Elizabeth (wid John O), r 5 Rustic row.  
 Walton Albert H, lab, r w s 2d West nr 14th South.  
 —Mrs Anna, r 14th South cor West Temple.  
 —Annie (wid George W), r 1008 N 3d West.  
 —David H, brklyr, r w s West Temple nr 14th South.  
 —Donald, rancher, b W K Walton.  
 —Dyke R, clk State Board Land Commrs, r 841 Simpson av.  
 —Edna M, student, b 439 S 11th East.  
**WALTON EDWARD A**, Lawyer, 62-65 Commercial Bk, Bell Tel 4344, r 439 S 11th East, Bell Tel 4462-X.  
 —Edward F, clk E T Walton, b 14th South cor West Temple.  
 —Edward T, gen mdse, 14th South nr West Temple, r same.  
 —Ephraim R, lab, r w s 2d West bet 14th and 15th South.  
 —Fred W, mgr Porter-Walton Co, 9-13 S 3d West, r Centerville, U.  
 —Hannah L, b 14th South cor West Temple.  
 —Harold, rms Hotel Metropole.  
 —James E, hlpr, b 14th South and 2d West.  
 —James H, carp, r 14th South and 2d West.  
 —Jesse A, lab, b w s 2d West nr 14th South.  
 —John W, pass agt Burlington Route, r 734 S 2d East.  
 —Joseph W, lab, r w s 2d West nr 14th South.  
 —Lester H, farmer, b W K Walton.  
 —Mabel R, emp Morris Newman, b 14 S 2d West.  
 —Mary C (wid George), b w s 2d West bet 14th and 15th South.  
 —Orson F, tmstr E T Walton, r 2d West nr 14th South.  
 —Paul, usher Colonial Theatre, r Murray.  
 —Ray, hlpr, b 14th South and 2d West.  
 —Reuel, lawyer, b W K Walton.  
 —Simpson, electr, b W K Walton.  
 —Stephen M, sec Utah Soap Co, r 568 2d av.  
 —Thaddens, rancher, b W K Walton.  
 —Thomas D, student U of U, b 439 S 11th East.  
 —Walter H, private U S A, Ft Douglas.

**KNIGHT CARRIAGE & AUTOMOBILE CO.**  
 140 SOCIAL HALL ST.  
 Bell Tel. 5223, Ind. Tel. 1334  
**Carriage Painting and Trimming**

## THE ELECTRICAL ENGINEERING & CONSTRUCTION CO.

GROUND FLOOR, BOSTON BUILDING  
 BELL PHONE MAIN 1911

Salt Lake City

# Giesy-Walker Co. Insurance and Real Estate

Both Telephones 1668  
403 Tribune Building

1132

WAL

R. L. POLK &amp; CO'S

WAR



- Walton Wesley K, live stock, r 13th East 1 s of State Fish Hatchery.  
Waltz, see Woltz.  
Wambach Oscar, died Jan 10, '09, age 20.  
Wampler Thomas W, lawyer, 626 Judge Bldg, rms 144 S 2d East.  
Wanberg, see Wannberg.  
Wand Lamp, r County Infirmary.  
"WANDAMERE," Calder's Park Co Proprs, Office 30 S Main, Bell Tel 3452, Ind 168, Park bet 13th and 14th South and 5th and 7th East, Bell Tel 4438, Ind 4189. (See adv opposite.)  
Wandland, see Wantland.  
Wandt Joseph, lab, b 672 W Canyon.  
Wangsgard Effie, maid Hotel Bungalow.  
Wanlace Robert W, clk Continental Oil Co, r 224 E 4th South.  
Wanlass Alexander, carrier P O, r 936 W 9th South.  
—Alice O, b 936 W 9th South.  
—James H, caller D & R G, b 936 W 9th South.  
—Jennie E, b 936 W 9th South.  
Wanless Albert H, draftsman, b 546 S 1st West.  
—Charles, pres C Wanless & Co, r 546 S 1st West.  
—Charles Wm, b 546 S 1st West.  
—Clarence E, contr, 2652 S 5th East, r same.  
—C & Co, Charles Wanless pres, hdw, 21 W 3d South.  
—Frances L, student, b 546 S 1st West.  
—Frederick, see C Wanless & Co, r 1441 S Main.  
—George F, mgr Hotel Manitou, 121 E 3d South.  
—Grace M, b Hotel Manitou.  
—James F, clk Hotel Manitou.  
—Lillian, student, b 546 S 1st West.  
—Mrs Margaret E, b 125 S 7th East.  
—Mary E, b 546 S 1st West.  
—Mary H, tchr Jackson School, b Hotel Manitou.  
—Nora, tchr, b 2652 S 5th East.  
—Wm, moved to Provo, U.  
Wannacott, see Wonnacott.  
Wannberg Albert, lab, r 21st South nr Winchester av.  
—Daniel, student, b 78 E 17th South.  
—Sven A, turner Mill Co, r 78 E 17th South.  
—Walter F, carp Mill Co, b 78 E 17th South.

- Wannberg Wilford, printer Eagle Pub Co, b 78 E 17th South.  
Wantland Charles E, gen agt U P R R lands, 29 Newell Blk, r Denver.  
—Wm M, mining, 17 W 2d South, r 931 3d av.  
Waples Hattie L, student U of U, b 161 E.  
Warburton Goldie M, bkpr Walker Bros D G Co, b 657 S 7th East.  
—Heber, student, b 657 S 7th East.  
—Joseph, bishop First Ward, r 667 S 7th East.  
—Joseph C (Warburton & Crabb), r 745 S 6th East.  
—Joseph W, clk O S L, r 644 S 7th East.  
—Joshua E, tinner, 30 N State, Murray, r 3503 S State.  
—Margaret, died Aug 25, '08, age 34.  
—Nora, b 657 S 7th East.  
—Samuel E, meats and groceries, 701 E 7th South, r 661 S 7th East.  
WARRBURTON WM H, Horse Shoeing, Carriage, Wagon and General Repair Shops, Hot and Cold Tire Setting, 643 S 7th East, r 657 same.  
—& Crabb (J C Warburton, H W Crabb), horseshoers, 152 E 1st South.  
Ward Abraham L, cond D & R G, r 150 S 6th West.  
—Adolphus P, died May 3, '08, age 64.  
—Mrs Amanda E, r 737 S 8th West.  
—Annie M, b 15th South 5 e of County rd.  
WARD BELLE (wid John R), Nurse, 962 Martin av, r same, Ind Tel 12594.  
—Blanche, clk L & A Cohn, b 655 S 2d West.  
—Bonna D (wid George), libr Christian Science Reading Room, r 1017 S 9th East.  
—Brigham C, marshal, r Sandy.  
—Carrie L, propr The Labertha, 214 S State.  
—Cornelius F, r 238 W 2d North.  
WARD EDWARD, Dentist, Suite 410 Judge Bldg, Ind Tel 2999, Office Hours 8 a m to 6 p m, r Ivanhoe Flats, 337 E 3d South.  
—Edward B, blksmith D & R G, r 97 Pacific av.  
—Elizabeth, clk Public Library, b 1030 S 9th East.

## MINES AND STOCKS

### WILSON BROS.

Office 208-209 Brooks Arcade, Corner State and Third South. (See Advertisement on Page 25)

**"ROYAL CRYSTAL" Table Salt**  
ROYAL CRYSTAL MEANS PURITY AND STRENGTH  
**INLAND CRYSTAL SALT CO., Manufacturers**

WHY PAY MORE?  
 ALL THE NEWS  
 50c A MONTH  
 THE REPUBLICAN

# “Wandamere”

---

The Longest Roller Coaster in the World,  
Shoot the Chutes, Boating, Large  
Athletic Field, Fresh  
Water Bathing,  
Dancing.



*Everything  
Clean and  
Up-to-date*

Car Service the Best Double Track all the Way.

The Most Attractive Summer  
Resort in Utah.





Westchester Fire Insurance Co. of New York; Empire City Fire Ins. Co. of New York; Fireman's Fund Ins. Co. of San Francisco; Jefferson Fire Ins. Co. of Philadelphia.

- Ward Elsie J, tchr High School, b 224 W 1st North.  
 —Emmett, student, b 280 S 10th West.  
 —Eva H (wid George M), r 722 S West Temple.  
 —Floyd G, moved to Bingham Canyon.  
 —Florence H, clk Walker Bros D G Co, b 331 S 5th East.  
 —Francis, lab, b 15th South 5 e of County rd.  
 —Francis B, driver, b 962 Martin av.  
 —Frank, lab, r 2512 S 7th East.  
 —Frank R, motorman U L & R Co, r 747 Wellington.  
 —Fred G, repr White S M Co, r 354 Tempest av.  
 —Harriet (wid Benjamin), r 15th South 5 e of County rd.  
 —Harry, student, b 3 Kendall sq.  
 —Hattie, student, b 649 S 2d West.  
 —Hugh, driver Clover Leaf Dairy, r 1080 S 11th East.  
 —Jacob, hplr Utah Bedding & Mfg Co, r 766 W 2d North.  
 —James F, rms The Realty.  
 —John J, b 159 N 4th West.  
 —John W, 1st lieu U S A, Ft Douglas.  
 —Joseph, clk, rms 4 Vissing ct.  
 —Joseph, cond D & R G, r West Jordan.  
 —Joshua N, roofer, r 1039 W 1st South.  
 —Mrs Mamie, furn rooms, 97 Pacific av.  
 —Manfred A, foreman D & R G, rms 12 Kendall ter.  
 —Margaret, student, b 280 S 10th West.  
 —Marie H (wid Joseph), emp Greenwald Furn Co, r 17 N West Temple.  
 —Mary, died Feb 23, '08, age 70.  
 —May (Ward & Conway), rms 225½ S West Temple.  
 —Michael L, foreman, r 911 Euclid av.  
 —Nettie (wid Adolphus P), r rear 17 W 7th South.  
 —Patrick J, grocer, 280 S 10th west, r same.  
 —Richard, lab, r Murray.  
 —Rose L, st-nog, b 962 Martin av.  
 —Vernon C, importer, b 5th East Hotel.  
 —Viola F, student, b 722 S West Temple.  
 —Wallace, student, b 625 W 3d North.  
 —Wm, mailer Tribune, r 901 Euclid av.  
 —Wm, mason, rms 22 E 1st South.

## Art Metal & Chandelier Co.

**Everything  
Electrical**

62 W. 3d SOUTH ST.

## LYNCH & HARMON

ENGINEERS AND CONTRACTORS

222 Judge Building

- Ward Mrs Winifred, r 127½ S Main.  
 —& Conway (May Ward, Mrs Kate Conway), proprs The Realty, furn rooms, 225½ S West Temple.  
 Wardell Isaac M, b 23d East 15 s of 13th South.  
 —John W, farmer, r 14th South 5 w of 23d East.  
 —Wm, farmer, r 23d East 15 s of 13th South.  
 Warden James, eng Judge Bldg, r 4 Clift pl.  
 —James jr, clk G F Brooks, b 4 Clift pl.  
 —Matthew, elev opr Judge Bldg, b 4 Clift pl.  
 Wardenberg John T, disp, r 5 York Apts.  
 Wardle Alvin N, bkpr, b 40 Almond.  
 —Charles D, farmer, r Union.  
 —Clarence L, farmer, r Union.  
 —Clinton, clk, b 40 Almond.  
 —James, farmer, r West Jordan.  
 —Noah H, hplr R M Bell Tel Co, r 40 Almond.  
 —Wm V, clk Utah Meat Mkt, b 40 Almond.  
 Wardlow David, r 252 N 1st West.  
 Wardrop Abba, b 261 Catherine.  
 —Mrs Alice F, r 514 S 5th East.  
 —Cecelia, student U of U, b 261 Catherine.  
 —Clifford, b 534 E 5th South.  
 —Earl, fixture mkr Elec Mfg & Rep Wks, b 534 E 5th South.  
 —Florence W, b 300 E 12th South.  
 —Fred J, molder Warm Springs Foundry, b 300 E 12th South.  
 —Grover O, student, b 1814 S 5th East.  
 —James M, contr, 300 E 12th South, r same.  
 —John, r 1075 E 6th South.  
 —J Dilworth, clk Consolidated W & M Co, r rear 444 E 2d South.  
 —Lanier R, draftsman D C Dart, r 434 E.  
 —Lee C, wireman T G Allen Elec Co, b 534 E 5th South.  
 —Lucy M, student, b 300 E 12th South.  
 —Millie W, r 300 E 12th South.  
 —Rachel E, milliner Paris Millinery, b 300 E 12th South.  
 —Ralph M, tinner S L Hdjw Co, b 172 N 2d West.  
 —Vera, clk, b 534 E 3d South

Carpets Cleaned and Re-laid

Upholstering and Mattress Making

Cold Blast Feather Renovating

# Salt Lake Steam Carpet Cleaning Works

436 S. 7th East St.  
 Bell Tel. 2019. Ind. Tel. 1110  
 EMYR EYMON, Proprietor

## Londoner-Cary Detective Bureau

J. N. LONDONER — H. FRANK CARY  
 (Formerly Officials Pinkerton's National Detective Agency)

224-226 Brooks Arcade, 3rd South and State Sts. ALL PROPER DETECTIVE WORK UNDERTAKEN.

# INTER-MOUNTAIN ELECTRIC CO.

13 S. Main Street

Phones 354

1134

WAR

R. L. POLK & CO'S

WAR

Liberty Sheet Metal Works

221 W. SOUTH TEMPLE ST.  
Ind. Tel. 4029



LENTELS,  
BUILDING  
FRONTS

CORNICES

## YOUNG & FOWLER (Inc.)

Ernest M. Fowler, Mgr.

## FIRE INSURANCE

32 S. Main St. Ind. Tel. 10

- Ware Annie M (wid Wm W), rms rear 458 S 4th West.
- A P. b Kenyon Hotel.
- Florence E, student Rowland Hall, b 1184 1st av.
- Thomas F, hlpr Garfield Smelter, r Garfield.
- Walter E (Ware & Treganza), r 1184 1st av.
- Wm I, clk W L Nicol, r 236 Iowa.
- & Treganza (W E Ware, A O Treganza), architects, 610 Utah Savings & Trust Bldg.

- Wareham C V, b 1127 E 4th South.
- George B, b 1127 E 4th South.
- Henry O, r 1127 E 4th South
- W N, b 1129 E 4th South.

### WAREING GEORGE E, Mgr Retail Shoe Dept Z C M I, r 373 5th av, Bell Tel 5290-K.

- Luella E, tchr Riverside School, b 373 5th av.
- Norma J, student L D S U, b 373 5th av.

### WARENA THE, Mrs F F Ferguson propr, furn rooms, 24 1/2 W 3d South.

- Edward C, hlpr, r 515 S State.
- Edward J, groceries and saloon, 37 S State, Murray, r 19 same.
- Frank H, clk, b 26 E 17th South
- Mary, student Keister L T Coll, b 26 E 17th South.
- Mrs Susanna, r 26 E 17th South.
- Wm J, City Recorder, City Hall, Murray, r 15 S State, Murray.

### WARFIELD IRA C, clk, b 463 5th av, s e.

- John C, clk, r 463 5th av, s e.
- Warhurst Joseph, r 1443 Lincoln av, s e.
- Thomas K, mach Telegram, r 68 Armstrong av.
- T Graham, lab Water Wks, b 68 Armstrong av.

### WARING, see Wareing.

### WARK WM H (Moore & Wark), r 1 Phipps pl

- Warklin Peter, emp Amer S & R Co, r Murray.
- Warlamont F E, r 152 N 1st West.
- Warley, see Worley.
- Warlton Frederick D, student U of U, b 906 E 1st South.

### WARM SPRINGS BATHS CO, M R Brothers Pres and Mgr, W B Todd V-Pres and Treas, W J Korth Sec, 2d West bet 7th and 8th North, Ind Tel 1674.

### WARM SPRINGS FOINDRY CO, A R

- Lundin Pres and Mgr, Iron Founders and Machinists, 1055 N 2d West, Bell Tel 1007, Ind 3120-A.
- Warmack John A, mach opr Central Planing Mill, r 72 S 1st West.
- Warman, see Workman.
- Warmath James G, elev opr Hotel Knutsford.
- John H, lab, rms 158 E 2d South
- Warmdahl, see Wormdahl.
- Warner, see also Werner.
- Mrs Agnes, propr Van Noy Apartments, 263 S Main.
- Annie, emp Empire Utah Laundry, b 106 N Main.
- Arthur, clk, b 106 N Main.
- Belle, asst G A R, b 9 Swallow Apts.
- E Edith, stenog, b 1324 S West Temple
- Florence I, stenog Western Elaterite Roofing Co, b 810 3d av.
- Harry B, electr Garfield Smelter, r 270 W 4th South.
- Henry, carp, r West Jordan.
- Jeanette (wid Wm E), b 43 W Capitol.
- Lee, janitor Atlas Bldg, b 216 W 5th South.
- Louis, brkman D & R G, rms Brooklyn Hotel.
- Martin C, hlpr, b West Jordan.
- Mary W, died Feb 12, '08, age 78.
- May, domestic, 343 E 4th South.

### WARNER M M, Lawyer, 519 Newhouse Bldg, Bell Tel Main 2626, r 1324 S West Temple, Bell Tel Forest 124-K.

- Pansy, asst G A R, b 9 Swallow Apts
- Ralph C, eng Garfield Smelter, b 111 N 2d West.
- Thornton A, clk F Auerbach & Bro, r 1820 S 7th East.
- T Wm, carp, r 96 Terrace av.
- Wm H, architect, rms The Richelieu.
- Warnick Elmer, lab Garfield Smelter, r Garfield.
- Warning Mary, student Utah Bus Coll, b Kenyon Hotel.

### WARNOCK CLARENCE (Knight & Warnock), Pres Warnock Ins Agency and Sec Wilbert Mining Co, r 535 2d av, Bell Tel 4393-K.

- Flora, b 1171 Kensington av.

MINING JIGS, GALLOWS  
FRAMES, TANKS AND  
MINING TIMBER  
RIO GRANDE LUMBER CO.

## INTER-MOUNTAIN MILLING CO.

161-163 N. 3rd WEST ST. BOTH PHONES 128

Husler's Flour, Grain,  
STEAM ROLLED, GROUND  
and Chopped Feed

# MEHESY'S Furs and Millinery

156 S. MAIN STREET—Next to Auerbach's

KNUTSFORD HOTEL BUILDING

WAR

SALT LAKE CITY DIRECTORY 1909.

WAR

1135

## WARNOCK INSURANCE AGENCY,

Clarence Warnock Pres. H. S. Knight Sec and Treas. Genl Insurance, 200-201 Herald Bldg. Bell Tel 619. Ind 1415. (See adv.)  
—Thomas M. watchman Highland Boy Smelter, r nr same.

Warr Alma, b 655 S 8th West.  
—Andrew, tmstr S L C Brewing Co, r 936 S 1st West.  
—George, driver S L Ice Co, r 916 W 7th South.

*"The Name A Guarantee of Quality"*

## Otis Elevators

C. WARNOCK, President

H. S. KNIGHT, Sec'y and Treasurer

# WARNOCK INSURANCE AGENCY

## All Kinds of Insurance Written

Bell Phone 619

Ind. Phone 1415

ROOMS 200-201 HERALD BLDG.

P. O. BOX 353

Warr Johanna, opr R M Bell Tel Co, b 936 S 1st West.

—John S, died Nov 8, '08, age 85.

—Mrs L L, r 918 W 7th South.

—Mrs Margaret, r 655 S 8th West.

Warrell, see also Worrell.

—Laurence, carp, r 10 Mortensen ct.

Warren Alfred H (Leary & Warren), r 188 Q.

—Alma C, switchman Amer S & R Co, r 63 W 17th South, Murray.

—Mrs Bernice B, moved to Spokane, Wash.

—Charles F, gen agt A T & S F Ry, 233 Judge Bldg, r 121 N West Temple.

—Cyrus E, lab, r Vine, Murray.

—Eleanor, student, b 188 Q.

—Mrs Eliza, milliner, 45 E 1st South, r 59 same.

—Ephraim J, boilermkr, r Vine, Murray.

Warr-n Mrs Eva H, clk Utah Fish & P Co, r 722 S West Temple.

—Everett, V-pres Scranton M & S Co, r Scranton, Pa.

—E Curtis, bkpr Freed F & C Co, r 276 S 10th East.

—Gertrude, clk Jensen Creamery, b 429 S 8th West.

—James, driver Citizens Coal Co, r 219 S 9th West.

—James H, lab, r 160 S 9th West.

—Joseph, boilermkr Amer S & R Co, r Murray.

—Mary, student, b 160 S 9th West.

## Don't Lend Your Directory

## R. FORRESTER

Geologist and Mining Engineer

622 to 626 Newhouse Bldg.

BOTH PHONES.

C. G. SEYBOLDT, PROP.,



237 S. MAIN ST.

SALT LAKE BUILDING & MANUFACTURING CO. LUMBER DEALERS AND CONTRACTORS. 20-40 N. 2ND WEST ST. PHONES 345.

# CALLAWAY, HOOK & FRANCIS

Visit Our New Store, 66 Upper Main Street

HEADQUARTERS FOR HOTEL, RESTAURANT AND BAR SUPPLIES

**WASATCH ELECTRIC SERVICE COMPANY**  
 48 POST OFFICE PLACE  
 "THE NEW BUSINESS CENTER"  
 "THE ELECTRICAL PEOPLE"  
 SALT LAKE CITY, UTAH  
 BELL PHONE MAIN 2216, IND. 2211

**THE PALACE MEAT MARKET**  
 263-265 S. Main St. Private Branch Exchange-Both Phones  
**WHOLESALE AND RETAIL MEATS, FISH, POULTRY AND BUTTER**

1136 WAR R. L. POLK & CO'S WAS

**Dietz & Davis Plumbing Co.**  
 MODERN SANITARY PLUMBING, HEATING  
 AND GAS FITTING  
 Bell Tel. 3727  
 Ind. Tel. 99  
**427 S. Main St.**

**WARREN OLIVER P.** General Contractor and Builder, 832 S 8th East, r same, Bell Tel 4909-X. (See adv.)

Warwick Block, 108-116 W 1st South.  
 —Henry K. lab, r 1004 N 10th West.  
 —Jane E. laund, b 1004 N 10th West.  
 —John W. driver A L Fikstad, b 1004 N 10th West.  
 —Maude, b 1004 N 10th West.  
 Wasatch Asphaltum Co, H L A Culmer sec, 1 Culmer-Kennett Blk.  
**WASATCH BROKERAGE CO.** M P Braffet Pres, A E Beveridge Sec and Mgr, Mining Stocks, Atlas Blk,  
**WASATCH DRUG CO.** Lather M May Propr, Drugs, Toilet Articles, Cigars, etc, 301 E 2d South, Both Tels 242.

**O. P. WARREN**  
**General Contractor and Builder**  
**832 S. Eighth East St. Bell Tel. 4909-X**

Warren Samuel P. contr, 553 S 9th East, r same.  
 —Sarah J (wid Wm J), b 623 S 8th East.  
 —Stanley, wrapper Richardson & Adams, b 420 S 8th West.  
 —Violet, domestic, 164 S 9th East.  
 —Walter E. carp, r 979 S 1st West.  
 —Walter J. carp Jensen Creamery, r 420 S 8th West  
 —Wm R. agt N Y Life, r Fruita, Colo.  
 Warrick Jane, emp Model Laundry, b 19 W 12th North.  
 Warrrough George, tmstr, b 2 Lester ter.  
 Warrum Andrew, b 1356 E South Temple.  
 —Noble, sec and gen mgr Utah-Mexican Rubber Co, 26 S Main, r 1356 E South Temple.  
 —Noble jr, student, b 1356 E South Temple.  
 Wartenwender Otto, draftsman Internat S & R Co, r 1 Louise Flats  
 Warthman John, fore-man, r 663 S 4d West.  
 —Le Roy E. student, b 663 S 3d West.  
 Watwick Albert, student, b 1004 N 10th West.

**SIERRA NEVADA MILL CO.**  
**Fine Interior Woodwork**  
**347 W. South Temple St.**  
**Phones 262**

**C. M. WOODLE**  
**118 W. FIRST SOUTH ST.**  
**IND. TEL. 1248**  
**CARPENTER AND CABINET WORK**

**J. P. FOWLER CO.** Carriage, Wire and Iron Works  
 WE FIGURE WITH CONTRACTORS FOR ORNAMENTAL WIRE AND IRON WORK  
 Bell Tel. 3281; Ind. Tel. 1220  
**53 to 59 S. WEST TEMPLE STREET**

# SIERRA NEVADA LUMBER CO.

Lumber, Interior Finish, Sash, Doors. State Agents Ruberoid Roofing and Beaver Wall Board  
35 S. 3d WEST ST. BOTH PHONES 252

WAS SALT LAKE CITY DIRECTORY 1909. WAS 1187

**WASATCH ELECTRIC SERVICE CO.**  
Robert D McCreery Gen Mgr, 46  
Post Office pl, Bell Tel 4653. (See  
left side lines.)  
—Kennels, 1162 E 3d South.  
—Lunch Parlor, George Petersen propr,  
72 Post Office pl  
—Marble Co, H L A Culmer sec, 1  
Culmer-Kennett Bldg.  
—Mining & Milling Co, N J Sheckell  
sec, 406 Auerbach Bldg.

## WALKER'S

**QUALITY, STYLE, ECONOMY,  
FASHIONABLE  
MILLINERY and APPAREL**

**ELECTRICAL CONTRACTORS  
ELECTRICAL MOTORS  
ELECTRICAL FIXTURES**

**ELECTRICAL CONSTRUCTION  
ELECTRICAL APPLIANCES  
ELECTRICAL WIRING**

**TELEPHONES**

**"WE AIM TO PLEASE"**

**REPAIRING**

**WASATCH ELECTRIC SERVICE CO.**

(INCORPORATED)

**No. 46 POST-OFFICE PLACE SALT LAKE CITY, UTAH**  
BELL PHONE MAIN 2216, IND. 2211

Wasatch School, E South Temple cor R.  
—Silver-Lead Mining Co, J A Jacobson  
sec, 419 D F Walker Bldg.

**WASATCH STORE CO.** A H Cowie  
Pres, W O Williams V-Pres and  
Auditor, E A Greenwood Sec and  
Treas, H A Nelson Mgr, Gen Mdse.  
Stores at Winter Quarters, Castle  
Gate, Clear Creek and Sunnyside,  
Utah, and Somerset, Colo, Offices  
7th floor Judge Bldg, Both Tels  
750.

**WASATCH SUPPLY CO.** Atha T Williams  
Pres and Mgr, Edward L  
Kraemer Sec, Dealers in All Kinds  
of Coal, 219 S Main, Bell Tel 955,  
Ind 137.

—Utah Mining Co, Frank Rumel sec,  
221 Atlas Bldg.

Wasch Louis J, eng D & R G, rms 574  
S 1st West.

Wasden Thomas F, died Jan 10, '08,  
age 42.

Washakie Mining Co, T M Wheeler  
sec, 30 S Main.

Washam Charles, insp D & R G, rms  
230 S 2d West

—John, mach D & R G, rms 230 S 2d  
West.

Washburn Emory W (Washburn Furni-  
ture Co), r 760 3d av.

**WASHINGTON FURNITURE CO** (E W  
Washburn), New and Second Hand  
Furniture, etc, 35 W 1st South,  
Bell Tel 5252, Ind 1156.

—Lester J, moved to San Francisco.

—Richard, student, b 760 3d av.

—Washington Mrs Bedelia, domestic, 337  
S State.

—Claude C, died Jan 22, '08, age 40.

—Cordelia (wid James), r 541 S 2d  
East.

—Edward D, porter Pullman Co, rms  
543 W 2d South.

—Ella (wid George), r rear 220 W 1st  
South.

**WASHINGTON FIRE INS CO** (of Seat-  
tle) Young & Young Agts, 4 Nau-  
voo Bldg.

—Fred, rms 15 Commercial.

—Frisco Mining Co, M C Morris sec,  
267 Templeton Bldg.

—George, porter Thomas Hobba.

—Josephine (wid Edward), r 150 E  
7th South.

—Leonard, b rear 220 W 1st South.

—Quincy, janitor, rms 119 S 4th West.

—School, 1st West s e cor 4th North.

—Square, bet State and 2d East and  
4th and 5th South.

—Win, rms 449 W 2d South.

**BURTON COAL & LUMBER CO.**

**Manufacturers of Tarred Felt,  
Pitch, Coal Tar and Creosote**  
17 W. SECOND SOUTH  
551 S. THIRD WEST  
BELL TEL. 808  
IND. TELS. 808 AND 57

**THE UTAH BUSINESS COLLEGE**

**TRAINS FOR BEST SERVICE**  
School All Year Enter Now

**Utah Audit & Accounting Co, Inc.**

IND. 3350  
BELL 1281

**AUDITING, ACCOUNTING AND SYSTEMATIZATION**

**Specialty—Municipal and Corporate Books and Commercial Accounts**  
Individual Accounts Handled

**New Systems and Methods**

JOHN W. ANNAND AND H. A. JOPLIN, MANAGERS

# Geo. F. Felt Lumber Co.

Lath, Shingles, Cedar Posts, etc.

Mfrs. of Combination Fence

OFFICE: No. 12 E. 2d SOUTH ST. Bell Tel. 3124; Ind. 116; YARDS: 846 S. STATE ST. Both Tels. 24

1138

WAS

R. L. POLK & CO'S

WAT

**Clothing, Furnishings, Hats**

172  
SOUTH



MAIN  
STREET

Waterfall Charles, tmstr, r 572 W South Temple.

—Mary F (wid John), r 1025 W 2d South.

**WATERFALL WM.** Mgr Stoker Coal Saver & Smoke Preventative Device Co. r 837 Windsor. (See adv)

Waterfield Jefferson, mach D & R G, rms 216 W 2d South.

—Richard J, hipr D & R G. rms 216 W 2d South.

## STOKER COAL SAVER AND SMOKE PREVENTATIVE DEVICE

WM. WATERFALL, Mgr.

837 Windsor Street

Salt Lake City, Utah

Washington Zina (wid Charles A), r 1063 Kensington av.

Waspe Mabel, waiter, b 656 S 13th West.

—Wm, poultry breeder, 656 S 13th West, r same.

Wassmann Walter G, moved to Los Angeles, Cal.

Wassmer Albert F, carp, b 731 Roosevelt av.

—Charles, lab, b Taylorsville.

—John P, contr, 731 Roosevelt av, r same.

—Mrs Nellie E, r Garfield.

—Theodore J, carp, b 731 Roosevelt av.

—Wm, farmer, r Taylorsville.

Wasson George F, caller S L Stock & Mining Exch, r 320 3d av

—George F jr, b 320 3d av.

—Marjorie, b 320 3d av.

—Mary T, b 320 3d av.

—Robert, r 320 3d av.

Watakuru S, lab Garfield Smelter, r Garfield.

Watanabe Charles, student U of U, b 34 Richards.

—K (Utah Cafe), r 57 Richards.

—M, express, 154 S West Temple, r 57 Richards.

—N, lab Garfield Smelter, r Garfield.

—S, lab Garfield Smelter, r Garfield.

—Tom, domestic, 1000 S 9th East.

—T, boarding, 57 Richards.

Watanuka D, lab Garfield Smelter, r Garfield.

—M, lab Garfield Smelter, r Garfield.

—S, lab Garfield Smelter, r Garfield.

Watanuki K, lab Garfield Smelter, r Garfield.

—S, lab Garfield Smelter, r Garfield.

**WATER WORKS DEPARTMENT**

Thomas Hobday Supt, 6 City & County Bldg. Both Tels 426.

Waterhouse, see also Watrous.

—John T, contr, 570 Islington ct, r same.

**WATERLOO CHEMICAL CO.** Rich Spice & Extract Co Proprs, G F Schlutz Mgr, 177 W South Temple, Bell Tel 5002. (See p 914.)

—School, 1550 S 3d East.

—Ward Chapel (L D S), 5th East nr Tempest av.

Waterman Edward, lab, b Lake Breeze.

—Emma, b Lake Breeze.

—Ethel, cashr Wilson Hotel.

—Jesse F, cond O S L, r 321 N 5th West.

—John, lab, r Lake Breeze.

—John C, 1st lieut U S A, Ft Douglas.

—Noble R, real est, 112 Mercantile Annex, r 187 R.

—Ralph, broker, r 18 The Annex.

—R E, r 187 R.

Waters, see also Watters.

—Edward, mason, rms Laverne House.

—George L, clk, b 10 Delmar ct.

—Harry, student, b 357 E 3d South.

—Mrs Hattie M, rms Temple Hotel.

—Henry, lab, b West Jordan.

—Henry A, student, b 10 Delmar ct.

—Henry R, rms 1284 S 3d East.

—James, private U S A, Ft Douglas.

**Bonds and Investments Sold.**

**SALT LAKE**

**Security & Trust Co.**

34 UP MAIN ST.

**OPEN A SAVINGS ACCOUNT  
With Zion's Savings Bank & Trust Co.**

**College**  
School All The Year

*Business*

**Henager's**  
Both Phones

# UTAH MINING MACHINERY & SUPPLY COMPANY

224-232 S. West Temple St.

Agents INGERSOLL-RAND CO.

WAT SALT LAKE CITY DIRECTORY 1909. WAT 1139

**WATERS JAMES H.**, Mgr Windsor Hotel, 225 S Main, Ind Tels 1366 and 2117.

—Leo S, fireman, r West Jordan.

—Leonie E, student L D S U, b 10 Delmar av.

—Lillian F, b Temple Hotel.

—Lucie E (wid George L), r 10 Delmar ct

—Mrs Maude, r 223 N 6th West.

—Wm, mgr Baron & Co, West Jordan, r same.

—Zella, knitter Cutler Bros.

Waterstratt Henry, carp, rms 41½ E 3d South.

Watford Fred, farmer, r 9th East 2 s of 16th South.

—Stella, smstrs, b 9th East 2 s of 16th South.

—Wm, driver Denhalter Bottling Co, r 1312 S 4th East.

Wathan Henry, farmer, r foot hills nr 18th South.

Watkins Albert, clk S L Hdw Co, rms 134 E 5th South.

—Alvin E, brklyr, r 3507 S State

—Beach F, driver, r 323 S 11th East.

—Charles F, contr, 1155 E 2d South, r same.

—Elizabeth, student, b 1155 E 2d South.

—Fred D, waiter College Inn, rms 128 E 6th South.

—Harvey P, lineman, r 940 S 9th East.

Watkins Joseph L, motorman U L & R Co, r 800 S 1st West.

—Joseph W, tmstr, r 441 S 9th West.

—Lillie, b 253 E 7th South.

—Lorenzo, motorman, b 800 S 1st West.

—Lucy (wid Wm), r 17 Wayne ct.

—Mary, tchr Lowell School, b 585 1st av

—Nancy A (wid James P), r 566 S 6th West.

—Richard C (Watkins & Birch), r 35 Quince.

—Thomas, carp, r 585 1st av.

—Tracy S, tmstr, r 253 E 7th South.

—Wm C, clk, b 1155 E 2d South.

—Wm H, hack driver, r 726 Poplar Arcade.

—Mrs Zina A, r 320 S 8th West.

**WATKINS & BIRCH** ( R C Watkins, J S Birch), Architects, 525 Dooly Bldg, Bell Tel 777-Y.

Watnauki Wilton, student, b 26 Richards.

Watonuki T, lab Garfield Smelter, r Garfield.

—Wm M, lab Garfield Smelter, r Garfield

Watrous, see also Waterhouse.

—Eva, b 628 S 5th East.

—Pearl, studeint, b 628 S 5th East.

**WATROUS ROY**, Contractor and Builder, 240 Edison, Bell Tel 3352-K, Ind 2362, r 1165 E 11th South. (See adv.)

*Sambot Paper Co*  
THE PAPER HOUSE

Don't Buy your Wrapping Paper East  
When you can do better at Home  
141-145 W. First South St. Both Phones 386

AGENT FOR ALL KINDS OF ELEVATORS AND WAGON SCALES

## ROY WATROUS

Carpenter, Contractor  
and Builder

Bar, Store and Refrigerator Work  
Elevator and Job Work

ELECTRIC FLOOR SURFACING

240 EDISON ST.

Both Phones



**Fine Furnishings W.E.FIFE CO.**  
**For Men 166 S. MAIN ST.**

Tailor-Made



Skirts

Suits

Coats

1140

WAT

R. L. POLK &amp; CO'S

WAT

## SALT LAKE STAMP CO.

Rubber and Steel Stamps, Seals,  
Stencils, Badges, Checks, etc.

66 E. 3d SOUTH ST., PHONES 304

- WATROUS WM G.**, Mgr Roy Watrous, r 628 S 5th East, Ind Tel 3955.  
**Watson Alexander** (J D & A Watson Trans Co), r 452 S 3d West.  
 —Alexander C, peddler, r 10 City.  
 —Alexander R, mgr Frank Roux, 128 N 3d West, r 758 E 6th South.  
 —Alonzo W, student, b 514 W 3d North.  
 —Mrs Amelia R, r 423 W 3d North.  
 —Andrew G, rest, West Jordan, r same.  
 —Anna (wid Joseph M), r 65 N West Temple.  
 —A Stanley, sec and treas Model Knitting Wks, r 106 Quince.  
 —Mrs Bessie, emp Troy Laundry, b 305 S 5th East.  
 —Blanche, student, b 552 S 4th West.  
 —Mrs Carrie, r 324 E 6th South.  
 —Clara E (wid Edward J), r 1033 Lake.  
 —Claude L, clk F Auerbach & Bro, b 423 W 3d North.  
 —David L, emp U S Smelting Co, r Union.  
 —David N, brkman D & R G, r West Jordan.  
 —Dorothy E, student, b 758 E 6th South.  
 —Edward H, student U of U, b 1033 Lake.  
 —Mrs Elizabeth A, 328 W 6th South.  
 —Elizabeth E, died Dec 24, '08, age 57.  
 —Ella, b 324 E 6th South.  
 —Ellen, student, b 452 S 3d West.  
 —Ellen R (wid James C), b 558 S 4th West.  
 —Elsie J, music tchr, 758 E 6th South, b same.  
 —Ernest, student U of U, b Dormitory.  
 —Mrs Esther H, r 575 Islington ct.  
 —Ethel M, moved to Ogden.  
 —Evan B, tmstr Hugh Watson, b 424 W 5th South.  
 —Frank, lab, r West Jordan.  
 —Frank G, steamftr Green & Reeve, r 316 G.  
 —Frank J, reporter R G Dun & Co, r 613 S 2d West.  
 —Frank K, boxmkr Nat Biscuit Co, b 452 S 3d West.  
 —Fred G, brkman D & R G, r West Jordan.  
 —George F, transfer, r 562 S 4th West.  
 —George H, sec Alta & Hecla Mining Co, r 158 N Main.  
 —George T, ydman, r 1729 S 8th East.  
 —Gladys, clk Joseph Watson, b 138 E 1st South.

- Watson Hannah, b 527 W 5th South.  
 —Harold A, assayer Wm A Hodges & Sons, b 758 E 6th South.  
 —Mrs Harriet A, r 324 Constitution Bldg.  
 —Henry D, steamftr, b 940 Lake.  
 —Henry L, fireman S L Route, r 303 N 2d West.  
 —Hugh (Hugh Watson Trans Co), r 424 W 5th South.  
 —Hugh C, tmstr Hugh Watson, b 424 W 5th South.  
 —Hugh P, lab, r 527 W 5th South.  
**WATSON HUGH TRANSFER CO** (Hugh Watson), Transfer and Draying, 48 Richards, Bell Tel 687, Ind 417.  
 —Hugh W, messr Hugh Watson, b 573 Islington ct.  
 —Irma B, music tchr, 131 S 2d East, b same.  
 —James, lab, r 257 Glendale.  
 —James, prop man Colonial Theatre.  
 —James B, watchman P J Moran, r 452 N 6th West.  
 —James C, r 558 S 4th West.  
 —James C jr, tmstr, r 552 S 4th West.  
 —Mrs Jane, r 423 W 3d North.  
 —Jessie T, boxmkr Union Paper Box Co, b 575 Islington ct.  
 —John, tmstr Western Fuel Co, r rear 526 S 3d West.  
 —John M, drugs, West Jordan, r same.  
 —John R, tmstr Street Dept, b 474 S 3d West.  
 —John W, fireman O S L, r Ogden, U.  
 —Joseph, baker, 61 E 1st South, rms 138 same.  
 —Joseph H, porter Pullman Co, r 705 E 8th South.  
**WATSON J C TRANSFER CO**, Walter C Watson Mgr, Draying and Transfer, 558 S 4th West, Bell Tel 3468, Ind 1568.  
 —J David (J D & A Watson Trans Co), r 456 S 3d West.  
 —J D & A Transfer Co (J David and Alexander), 456 S 3d West.  
 —Kimball G, moved to Magill, Nev.  
 —Laura, b 366 W South Temple.  
 —Louis E, bartndr Cliff House Bar, r 423 W 3d North.  
 —Louis R, clk Hugh Watson, b 573 Islington ct.  
 —Lulu, b 514 W 3d North.  
 —Margaret, student U of U, b 131 S 2d East.

## GEORGE SAXTON

Real Estate, Insurance  
Mortgage Loans

ROOM 406 HOOPER BUILDING

BEFORE YOU SUBSCRIBE FOR  
ANYTHING. 77 E. 3d South St.

SEE SHEPARD

## YOUNG & YOUNG

3-4 Naevo Bldg.

Ind. Tel. 1077

## REAL ESTATE



# Patents

**MASON, FENWICK & LAWRENCE**  
PATENT LAWYERS, Established 48 Years

**Trade Marks**  
**Copyrights**

**602 F STREET, WASHINGTON, D. C. Booklet Free**

WAT SALT LAKE CITY DIRECTORY 1909. WAT 1141

- Watson Margaret A. clk. b 423 W 3d North.
- Margaret M (wid Alexander). r 474 S 3d West.
- Maria L (wid John). r rear 536 S 3d West.
- Martha, student. b 131 S 2d West.
- Martha J (wid Charles W). r 131 S 2d East.
- Mary (wid James). r 633 N 1st West.
- Mrs Mary, housekpr Univ Club.
- Mary. b 424 W 5th South.
- Mary C (wid James C). r 523 W 5th South.
- Mary E (wid Thomas R D). r 316 E.
- Mrs Mary H. r 573 Islington ct.
- Mrs Mary J. emp Mount Pickle Co. b 647 S 2d West.
- Milton T. shipper C R Savage Co. r 825 S 4th East.
- Minnie. b 558 S 4th West.
- Nugent E. student L D S U. b 424 W 3d South.
- Oliver M. fireman. r West Jordan.
- Patrick. tmstr Street Dept. b 474 S 3d West.
- Patrick B. contr. 324 E 6th South. r same.
- Peter T. hlpr. b 523 W 5th South.
- Ralph W. mining. rms 131 S 2d East.
- Rebecca, nurse Groves-L D S Hosp.
- Richard S. mach. r 214 E 5th South.
- Robert, student U of U. b Dormitory.
- Robert. tmstr Hugh Watson. r 534 S 3d West.
- Mrs Robert. r 457 W 7th South.
- Robert G. driver Standard Laundry. r rear 646 S 9th East.
- Robin E. hlpr. r 257 E 6th South.
- Rudger L. moved to Ogden.
- R A. b Wilson Hotel.
- R E. r 271 L.
- R H. architect. rms Windsor Hotel.
- Sarah J. clk Paris Millinery. b 573 Islington ct.
- Mrs Sarah J W. died Apr 9. '08. age 54.
- Stella. smstrs Walker Bros D G Co. b 536 S 3d West.
- Verne D. student. b 423 W 3d North.
- Walter C. mgr J C Watson Transfer Co. 558 S 4th West. r same.
- Willard C. clk Z C M I. r 452 S 3d West.
- Wm A. trav agt. r 508 S 4th West.
- Wm E. mach. r 514 W 3d North.
- Wm E jr. musician Heid's Band. b 514 W 3d North.

**EVERYTHING IN MUSIC**  
AGENTS FOR STEINWAY PIANOS  
**CLAYTON-DAYNES MUSIC CO.**  
109-113 S. MAIN ST., SALT LAKE CITY

- Watson Wm O. clk Nat Biscuit Co. b 428 W 5th South.
- Wm R. tmstr Hugh Watson. r 428 W 5th South.
- Watters. see also Waters.
- W G. r 4 Canning Apts.
- Wattis Ethel. student U of U. b 1265 E 1st South.
- Watts Alfred C. chf eng Utah Fuel Co. r 3 Critchlow Apts.
- Mrs Alice L. rms 7 Progress Flats.
- Arthur J. barber W C Lockington rms 30 W 3d South.
- Bert. emp U S Smelting Co. r West Jordan.
- WATS DAVID J.** Barber and Barber Supplies, Hot and Cold Baths in Connection. Deseret News Annex. 17 W South Temple. Ind Tel 3555. r 529 6th av.
- Dolores P. r County Infirmary.
- Mrs Dorothea. clk Keith-O'Brien Co. r 30 W 3d South.
- Dorothy L. stenog A H Ensign & Co. b 1776 S 7th East.
- Edward J. real est. 217 Atlas Bk. b 864 Martin av.
- Elizabeth C. student. b State nr 21st South.
- Etelka. student L D S U. b 415 S 1st West.
- Eugene W. farmer. r State nr 21st South.
- George. mason. rms 46 S 2d East.
- George B. painter. b 864 Martin av.
- George C. wool grower. r 148 E 17th South.
- George H. missionary. r Lovendahl rd 3 e of State.
- George W. master mech Amer S & R Co. r 19th South 3 e of 13th East.
- John W. laster Z C M I. r 604 W 4th North.
- Joseph T. pressman Skelton Pub Co. r 274 A.
- Lambert L. lab. r State nr 21st South.
- Lenora. tchr Arlington School. b 13th East 2 n of 18th South.
- Louis R. shoer A J Pendleton. r 1043 E 3d South.
- Mary. clk Keith-O'Brien Co. b 836 Sherman av.
- Minnie (wid John W). r 13th East 2 n of 18th South.
- Nathaniel. lab. b State nr 21st South.
- Neil. lab U S Smelting Co. b State nr 21st South.



**Daynes-Beebe Music Co.**  
45 S. MAIN ST.  
Phones 328

**Advertising Specialties**  
Phone Bell 3225  
**HUBBARD PUBLICITY CO.**  
109-110 Mercantile Block  
Calendars, fans, blotters, novelties of every description. Advertising that counts. Lowest prices quotable.

**UTAH IRRIGATED LANDS**  
**SEVIER RIVER LAND & WATER CO.**  
Bell Phone 1640 615 Newhouse Bldg.

# Bernard O. Mecklenburg ARCHITECT AND SUPERINTENDENT

701 Newhouse Bldg.  
Residence, 947 E. Brigham St.

Phones: { Ind. 28 and 2368  
Bell, 2167 and 840-K

1122

WAT

R. L. POLK & CO'S

WEB

## J. W. KILLEEN CO.

REAL ESTATE, RENTALS  
LOANS, INSURANCE

218 S. MAIN ST. PHONE 827

Watts Ralph, hlpr Studebaker Brqs Co, b 836 Sherman av.  
 —Rebecca (wid George), r State nr 21st South.  
 —Richard A. cook, r 864 Martin av.  
 —Thomas E. lab, b 1776 S 7th East.  
 —Thomas L. W. cook, r 1776 S 7th East.  
 —Wilbur L. painter, b 1776 S 7th East.  
 Waugh Ernest J. moved to Beatty, Nev.  
 —Wm, rms 366 S West Temple.  
 Wauguman Wm, storekpr Wilson Hotel.  
 Wayanos George, lab Garfield Smelter, r Garfield.  
 Wayman Arthur W. peddler, r 759 S State.  
 —John, houseman Z C M I, r 224 W 7th South.  
 —John H. farmer, r Upper County rd 19 s of 17th South.  
 —Mabel student L D S U, r Murray.  
 —Margaret (wid Emanuel), b 2400 S 7th East.  
 —Wm J. farmer, r Upper County rd 28 s of 17th South.  
 —Wm J. qm sergt U S A. Ft Douglas.  
 —Wm L. b W J Wayman.  
 Wayment Pearl, printer G L Eastman, b 268 S 4th West.  
 Waynick Rev McGrada C, r 610 Culley av.  
 Wealthy Ave Gold & Copper Mining Co, F S Morningstar pres, 153 S Main.  
 Weather Bureau, see U S Weather Bureau.  
 Weatherby, see Wetherby.  
 Weatherell, see Wetherell.  
 Weathers John, died Mar 5, '09, age 28.  
 Weatherspoon, see Witherspoon.  
 Weaver Andrew L. bkpr Western Heating & S M Wks, rms The Richelieu.  
 —Anna L. stenog Board Education, b 254 S 3d East.  
 —Charles A. clk City Auditor, rms Hotel Heron.  
 —Della M. emp Empire Theatre, b 4 Thornton ct.  
 —Ehon P. pres Globe Insp Co, r Denver, Colo.  
 —Ella O. student, b 232 W 1st North.  
 —George W. bartndr, rms Constitution Bldg.  
 —G I. sec and treas Globe Insp Co, r Denver, Colo.  
 —Harvey C. clk Otto Will, r 254 S 3d East.

Weaver John, lab, r West Jordan.  
 —John, tmstr Sierra Nevada Lumber Co, b 247 W 8th South.  
**WEAVER JOHN G.** Editor and Mgr Statesman Pub Co, 55 Postoffice pl, r 4 Thornton ct, Ind Tel 3002.  
 —Wm C. trav agt, rms 217 E 4th South.  
**WEAVER WM GEORGE.** Circulation Mgr Telegram, r 971 Washington, Ind Tel 11401.  
 Webb Albert L, b 273 L.  
 —Albert T, r 331 Earls ct.  
 —Archibald G H. clk O S L, r 621 9th av.  
 —Caesar A. bartndr J C Schmierer, rms 27 S 1st West.  
 —Charles W. plumber Will Rees, r 428 S 8th East.  
 —Edith, opr Utah Ind Tel Co, b 361 W 1st North.  
 —Edward, farmer, r 18th South cor 9th East.  
 —Effie T. cashr Siegel Clothing Co, b 446 E 3d South.  
 —Eli, driver, r 857 Simondi av.  
 —Eli jr, lab, b 857 Simondi av.  
 —Elizabeth E. died Feb 22, '09, age 81.  
 —Frank A (Webb & Ericson), r 32 Alameda av.  
 —Franklin, farmer, r Butlerville.  
 —Franklin J. student U of U, b 327 S 13th East.  
 —Fred, lab, b 857 Simondi av.  
 —Fred G. driver, b 361 W 1st North.  
 —Fred O. clk O S L, r 712 3d av.  
 —Fred O jr, appr, b 712 3d av.  
 —George H. driver A D Tobin, r 250 Pueblo.  
 —Henry, pkr Z C M I, r 273 L.  
 —Henry F. draftsman, r 221 W 9th South.  
 —Henry T. emp Utah Gas & C Co, r 1127 E 11th South.  
 —John, hlpr, b 857 Simondi av.  
 —John W. heel bldr Solomon Bros, b 587 Montague av.  
 —Lillie, b 46 Gordon av.  
 —Lucille A. student L D S U, b 712 3d av.  
 —Mabel L. clk Strevell-Paterson Hdw Co, b 779 3d av.  
 —Mary C (wid Watson T.), r 779 3d av.  
 —Michael, cement wkr, rms 230 W 2d South.

**SALT LAKE ICE CO.**  
 FOR PROMPT DELIVERY, PLACE YOUR ORDERS WITH THIS  
 RELIABLE COMPANY.  
 860 S. Third West St.  
 J. C. LYNCH, Manager  
 Both Phones 43  
 "RED WAGONS"

Both Tels., 4356

**A. G. FRYE CO.**  
 REAL ESTATE  
 438 ATLAS BLOCK

## Ashton - Whyte - Skillicorn Co.

22 TO 34 N. SIXTH WEST STREET  
MILL WORK A SPECIALTY. GENERAL CUT STONE CONTRACTORS

**SMOKE A  
"BLUE POINT"**

**The Finest  
Cigar In the  
Market**



**Geo. A. Whitaker**

**Manufacture  
134 W. 3rd South St.  
Both Tels. 664**

**WEB SALT LAKE CITY DIRECTORY 1909. WEB 1143**

**WEBB MILTON S.**, Sec and Treas Sierra Nevada Mill Co. b 779 3d av. Ind Tel 4150.  
—Nathaniel H. student U of U, b 351 E 7th South.  
—Richard, switchman, rms 125 S 5th West.  
—Robert S. driver, r 4 Phipps pl.  
—Rose E. b 857 Simondi av.  
—Ruth M. nurse St Marks Hospital.  
—Sampson G. cook, r 258 Chicago.  
—Sarah (wid Samuel), r 361 W 1st North.  
—Mrs Sarah M, b 819 Sherman av.  
—Stanley, lab, b 331 Earls ct.  
—Susan E, tel opr, b 361 W 1st North.  
—Thomas, grocer, 640 W 1st South, r same.  
—Thomas, tmstr Bamberger Coal Co, r 1063 Euclid av.  
—T Henry, foreman, r 1127 Tempest av.  
—Wm. student L D S U, b 621 9th av.  
—Wm C. military inst High School, r 309 N 3d West.  
—Wm G. switchman D & R G, r 125 S 5th West.  
—Wm J. farmer, r County rd 8 s of 18th South.  
—Winnie L. tchr Franklin School, b 779 3d av.  
—& Ericson (F A Webb, D G Ericson), grocers, 530 E 1st South.  
**Webber Charles**, emp U S Smelting Co, r West Jordan.  
—Conrad W. foreman J G McDonald C Co, b rear 817 S 8th East.  
—Mrs Ellen T, r 425 E 3d South.  
—Flora, clk F J Hill Drug Co, b 425 E 3d South.  
—Georgina B, b 131 2d av.  
—Margaret, r County Infirmary.  
—Otto G. barber, r 38 W 8th South.  
**WEBBER THOMAS G.**, Sec and Gen Mgr Z C M I, 13-21 S Main, r 131 2d av. Bell Tel 1533.  
**Weber Albert J** (Weber & Olson), r 149 P.  
—Anna, domestic 715 E South Temple.  
—Coal Co. Ernest Bamberger mgr, 163 S Main.  
—Dorothy, student, b 149 P.  
—Ellen, b 574 S 14th West.  
—Eva D, b 408 S 6th East.  
—Frank, r 1845 S 13th East.  
—Frank J, barber J L Karr, rms Chadbourne Hotel.

**Naylor Bros.  
FISH and POULTRY  
370 S. MAIN STREET.  
Both Phones 807.**

**Weber Frank X.**, foreman J G McDonald C Co, r 1 Church.  
—Mrs Helen, collr, rms 22 E 1st South.  
—Henry K. dentist, 206 Scott Bldg. b 124 B.  
—Herman, rms 342 S West Temple.  
—Jesse L. cook U S A, Ft Douglas.  
—John, mason, r 574 S 14th West.  
—John, molder, r 349 S 9th East.  
—Juanita, b 408 S 6th East.  
—Laura H. student, b 149 P.  
—Lee B. levelman City Eng, r 615 E 5th South.  
—Mrs Lizzie A, r 924 E 2d South.  
—Louis, photog, r 408 S 6th East.  
—Marie (wid John G), b 223 W 7th South.  
—Matthew, moved to Denver, Colo.  
—Myrtle E. stenog A C Wherry, b 924 E 2d South.  
—Otto G. barber, 141 W 2d South, r 38 W 8th South.  
—Otto G jr. student All Hallows Coll, b 38 W 8th South.  
—Mrs Sarah E V, moved to Portland, Ore.

**WEBER & OLSON** (A J Weber, C L Olson), Attorneys-at-Law, Suite 1121 Boston Bldg. Ind Tel 1667.  
**Webley Alice A.**, clk, b 229 N 7th West.  
—Ethel L. student, b 229 N 7th West.  
—Fred J, printer F W Gardiner Co, r 229 N 7th West.  
—Lilly E, student, b 229 N 7th West.  
**Webster Albert R** (Shannon-Coltharp Co), rms Vivian Flats.  
—Avis, driver W F & Co Ex, rms 338 S 2d West.  
—Mrs A R, milliner Walker Bros D G Co, r Vivian Flats.  
—Bertha, b 14 Hotehkiss ct.  
—Daniel, clk, r rear 964 E 4th South.  
—Emma J, tchr, b Taylorsville.  
—Evan, died Nov 7, '08, age 87.  
—Fred T, hlpr D & R G, b Albany Hotel.  
—George L, clk Utah Copper Co, r 314 I.  
—Georgina, tchr 38th Dist School, b Taylorsville.  
—Harry, musician U S A, Ft Douglas.  
—Herbert L, private U S A, Ft Douglas.  
—James, tchr, r Taylorsville.  
—John, r Taylorsville.  
—John W, agt, r Taylorsville.  
—Joseph W, agt, r 1084 Lake.



**DRINK LEMP'S ST. LOUIS BEER, FALSTAFF  
AND EXTRA PALE  
ELK LIQUOR CO. (G. H. Reilly) Distributor  
216-218 SOUTH STATE STREET. BOTH PHONES**

**WE ISSUE INSURANCE THAT INSURES  
HOME FIRE  
INSURANCE CO. OF UTAH  
20-26 S. Main Street.**

**YOU MAY FEEL SAFE If You Buy Real Estate or Secure Your Insurance from STOWE & PALMER 52 W. 2nd SOUTH STREET**

Schmieder &amp; Carlson

MAKERS

SALT LAKE CITY, UTAH

**Telluride Realty Co.**  
Finest Investments  
Salt Lake Real Estate.  
415-416 McCormick Bldg.  
Both Tels. 975.

**WEBSTER MANUFACTURING CO**  
(Chicago), Utah Engineering &  
Mach Co Agts, Elevating, Convey-  
ing and Transmission Machinery,  
523 Newhouse Bldg, Bell Tel 1495.

—Oscar T, agt Prudential Life, r 75  
Alameda av.

—Perry S, tmstr, r 14 Hotchkiss et.

—Samuel G, r 158 F.

—Samuel H, brklyr, r 237 G.

—Sarah J (wid Evan), b 1084 Lake.

—School, 421 S 8th East.

—Wm Cigar Co, Max Gussaroff mgr,  
147 Pierpont av.

—Wm S, r 15 E 8th South.

Weckback Rosalie O (wid Elmer),  
housekpr, 676 W 1st South.

Weckworth John C, cigarmkr, r 270 W  
7th South.

—Lula S, stenog, b 270 W 7th South.

Wedgwood Bruce, student, b 58 W  
North Temple.

—Edgar A (Thurman, Wedgwood & Ir-  
vine), r 58 W North Temple.

—Edgarda A, student, b 58 W North  
Temple.

Wee Ching, died June 18 '08, age 54.

Weed Charles L, mach, r 835 W North  
Temple.

—Emil C, hlpr Silver Bros Iron Wks  
Co, b 835 W North Temple.

—Harry, musician U S A, Ft Douglas.

—J H, r Meredith Apts.

—Martin H, foreman Amer S & R Co,  
r Murray.

—Thomas (Keayon Buffet), r Meredith  
Apts.

—Thomas H, v-pres and sec Doran-  
Weed Co, r 358 E 3d South.

—Wm H, foreman, r 131 Vine, Murray.

Weedon Daniel, fireman, b 65 N 1st  
West.

—John, fireman S L Route, r 65 N 1st  
West.

Weeks Mrs Frances E, r 625 S Main.

—Otis, civ eng, r 5 Lakeview Flats.

Weenig Carl, painter, r 272 N 7th West.

—Christian F E, lab, r 1365 W 7th  
South.

Weggeland Daniel, artist, r 372 E 6th  
South.

—George A, tchr, b 372 E 6th South.

—Henry, collr, r 445 E 7th South.

—Samuel O, musician, r 233 N West  
Temple.

Weggen Anna (wid Henry), b 576 W  
1st North.

Wegner, see also Wagner.

—Paul A, barber D J Watts, r 11 Tut-  
tle et.

Wegscheider John, lab Garfield Smelter,  
r Garfield.

Wehrle Wm, hlpr D & R G, b Albany  
Hotel.

Weibel Fred S, hack driver, b 427 Post.

—Jennie M, b 427 Post.

—Lizzie R, b 427 Post.

—Nicolaï S, hlpr Portland Cement Co,  
r 427 Post.

Weichert James F, tmstr, r 10th South  
and 11th West.

Weideman, see also Wiedemann.

—Charles C, salesman, rms N Y Hotel.

Weidenbacher August, cement wkr,  
rms 22 E 1st South.

Weidner Evelyn E, clk Keith-O'Brien  
Co, b 418 E 4th South.

—E Fred, electr Electrical Eng &  
Const Co, r 418 E 4th South.

—George F, clk L & A Cohn, r 4 Fay-  
ette av.

—Joseph (Royal Shoe Repr Co), r 216  
German av.

—Wm E, clk F Auerbach & Bro, r 418  
E 4th South.

Weight Elias C, r 1302 S 11th East.

—Frank M, tmstr Citizens Coal Co, r  
rear 736 S 4th West.

—Frederick H, groceries and meats,  
630 S 1st West, r 620 same.

—F Harmon, clk F H Weight, b 620 S  
1st West.

—Nannie, b 1302 S 11th East.

—Norris C, emp Nat Biscuit Co, b 620  
S 1st West.

—Wm M, tmstr Citizens Coal Co, r 738  
S 4th West.

Weihe Larinda P, clk Historian's Of-  
fice, b 357 W 3d North.

**WEIHE WILLARD E**, Teacher of the  
Violin, Studio 327-328 Constitution  
Bldg, Bell Tel 2528, Director Or-  
pheum Theatre Orchestra, r 518 C.

Weikel Wm, lab, rms 236 S 2d West.

**WEIL JEWELRY CO** (Max M Weil),  
Wholesale Jewelry, 21 W 1st South,  
Bell Tel 3862, Ind 929.

—Josephine, student Rowland Hall, b  
163 N Main.

—Max M (Weil Jewelry Co), r 163 N  
Main.

Weilemann Freda, domestic, 530 E  
South Temple.

**P. W. MADSEN  
COMPLETE**

**House Furnisher  
51-55 E. FIRST SOUTH ST.**

TRY A  
LEADER

RUBBLE OR DIMENSION, BUFF OR RED SAND STONE

**THISTLE STONE CO.**

OFFICE, DESERET NATIONAL BANK BUILDING, SALT LAKE CITY

# GEO. G. DOYLE & CO.

143 E. SECOND SOUTH ST., SALT LAKE CITY

BOTH PHONES 162

## MODERN PLUMBING AND HOUSE HEATING

WEI

SALT LAKE CITY DIRECTORY 1909.

WEL

1146

Weiler Mrs Agnes E, r 1745 S Main.  
 —A Pearl, student, b 36 E 7th South.  
 —Elijah M, sec Utah Mine, r 36 E 7th South.  
 —Elijah M jr, spec agt Heber J Grant & Co, r 54 E 7th South.  
 —Emma, bkpr Keith-O'Brien Co, b 716 E 4th South.  
 —Grover A, bkpr Utah Coal & C Co, b 716 E 4th South.  
 —Jacob M, bkpr State Bank, r 830 Ashton av.  
 —Joseph L, gardener Liberty Park, r 153 E 8th South.  
 —Mary A (wid Joseph), b 128 W 7th South.  
 —Raymond C, guard State Prison, r 1233 S 13th East.  
 —Rodney J, student, b 1745 S Main.  
 —Vera, student L D S U, b 1745 S Main.  
 —W Scott, cashr Cannon Bros Co, r 30 Kensington Apts.  
 Welles, see Wiles.  
 Weimer John B, mining, r 3135 S 7th East.  
 —John B jr, b 3135 S 7th East.  
 —Maude L, b 3135 S 7th East.  
 —Peter, mining, r 3011 S 7th East.  
 Weinberger Dr Moritz A, r 1252 S 5th East.  
 Weinel Ellen (wid John), r 25 S 2d West.  
 —Mrs Ellen R, r 25 S 2d West.  
 Weinstein Augusta, nurse, 1208 S 8th West, b same.  
 Weir Andrew, lab Amer S & R Co, r Murray.  
 —Arthur, emp Sweet Candy Co, b 1046 Windsor.  
 —Arthur W, tmstr, r 549 Culley av.  
 —Edith M, student U of U, b 6 Gibbons Flats.  
 —Elizabeth (wid John L), nurse, 1046 Windsor, r same.  
 —Mrs Esther, moved to Los Angeles, Cal.

**WEIR JOHN JR.** Mortgage Loans, Real Estate, Rents Collected, 36 W 2d South, Bell Tel 290, r 42 S 5th East, Bell Tel 2405-Red.  
 —Marietta W (wid Benjamin), r 4 Dubel.  
 —Maude E, stenog Security Abs Co, b 1046 Windsor.  
 —Salt Co, Thomas Weir mgr, 306 Dooly Bldg.

## Pacific Western Selling Co. MNFRS. AGTS.

We Keep the  
Manufacturers Busy

422-423 ATLAS BLOCK, Bell Tel. 3205

## Utah Building & Manufacturing Co.



40-42 S. 2nd West Street

**WEIR THOMAS**, Mining Operator, 306 Dooly Bldg, Bell Tel 417, r 519 E South Temple, Bell Tel 341.  
 Weirick, see also Wirick.  
 —Joseph, eng Amer S & R Co, b 79 Poplar, Murray.  
 Weirtas John, lab, rms 597 W 2d South.  
 Weisberg Nathan, clk, b 665 E 1st South.  
 Weisenberg, see Wiesenberg.  
 Weiser Mrs Emily L, r County Infirmary.  
 —Gustave A, hnt U S A, Ft Douglas.  
 Weisgerber Christopher, watchman, r 958 Garfield av.  
 —Fred C, elev opr Auerbach Bldg, b 958 Garfield av.  
 —Sophia, student, b 958 Garfield av.  
 Weisman Samuel, private U S A, Ft Douglas.  
 Weisner, see Wiesner and Wisner.  
 Weiss, see also Wise and Wysz.  
 —Elmer, indryman, rms Lincoln House.  
 —Gazelle, student Utah Bus Coll, rms 259 S 3d East.  
 —George, clk, b 4 Shelmerdine ct.  
 —Henry, private U S A, Ft Douglas.  
 —Herman, cigars and pool, 33 W 2d South, r 4 Shelmerdine ct.  
 —Solomon, junk, r 18 W 7th South.  
 Weisse Otto J, hlpr D & R G, r 743 Genesee av.  
 Weist, see Wiest.  
 Weitbrecht Robert, trav agt Breeden O S Co, rms N Y Hotel.  
 Weiter Lawrence, student, b 153 E 8th South.  
 Weitz Elizabeth E, b 667 E 2d South.  
 —Ernest S, student, b 667 E 2d South.  
 —Louis, private U S A, Ft Douglas.  
 —Madeline B, student, b 667 E 2d South.  
 —Samuel, pres Paris Millinery Co, sec and treas Kahn Bros Co, r 667 E 2d South.  
 Welborn Robert L, mach D & R G, rms Lincoln House.  
 Welby John P, trav agt, r 615 W North Temple.  
 Welch, see also Welch, Walsh and Welsh.  
 —Mrs Agnes, laund, r 775 W 8th South.  
 —Charles, bkpr, b 1 Amos ter.  
 —Barclay, student, b 217 E 4th South.  
 —Daniel, hlpr Amer S & R Co, r Murray.  
 —Daniel H, lab, r 4 Gordon ter.  
 —Frank, barber, rms The Richelieu.

Bell Tel. 2939-Z

**JOHN HOLT**  
430 E. FIFTH SOUTH ST.  
Ind. Tel. 2936

Ind. Tel. 2936

**Reinforced  
Concrete  
Construction**

# CONTRACTOR

## ANDERSON INSURANCE AGENCY,

TELEPHONES 195

200-201 Scott Building

168 S. Main St.

All Kinds of

# INSURANCE

**THE LOUVRE**  
 Private Party Banquets. After Theatre Suppers A Specialty  
 Under Walker's Bank  
 E. L. Wille, Mgr.



"TO BE FIXED FOR LIFE," is desirable; equally so to be fixed for death. Let me aid you to fix for both.

**WILL G. FARRELL, Gen. Agt. for Penn Mutual Life**  
 315-316-317 Boston Building, Salt Lake City



1146

WEL

R. L. POLK & CO'S

WEL

Welch Frank H, eng D & R G. b 733 S West Temple.  
 —Gertrude H (wid Rezin), tchr, rms 217 E 4th South.  
 —John S, supervisor Public Schools, r 1027 E 6th South.  
 —Joseph P, mach, rms The Warena.  
 —Julia, tchr Sherwood School, b 733 S West Temple.  
 —Julia J (wid Henry W), r 733 S West Temple.  
 —Kate, tchr, b 733 S West Temple.  
 —Mrs Mary A, b Highway 75 3 e of State.  
 —Nellie, tchr Lincoln School, b 733 S West Temple.  
 —Orrin, cond, r 567 E 7th South.  
 —Richard, lab, rms 22 E 4th South.  
 —Thomas G, bkpr Langton L & C Co, b 1 Amos ter.  
 —Wallace C, musician U S A, Ft Douglas.  
 Welcker Helen L, student, b 565 E 4th South.  
 —Rhoda E (wid Albert), r 565 E 4th South.  
 —Theodore J, student, b 565 E 4th South.  
 —Ward, moved to Provo, U.

Welden Alice, student St Marys Academy.  
 Welham Edward, porter Paris Millinery, r 337 S 6th East.  
 Wellard, see also Willard.  
 —John W, motorman U E & R Co, r 233 L.  
 Weller Charles H, carp, r 367 W 1st South.  
 —Daniel, artist, 20 Board of Trade Bldg, r 326 K.  
 Welles, see also Willes.  
 —George G, proof reader, r 535 S 11th East.  
 Wellington Estella S, died Feb 1, '09, age 34.  
 —Henry A, mgr Youngs Cafe, r 36 S 7th East.  
 —Hyrum S, clk U L & R Co, b 36 S 7th East.  
 —Wm, student, rms 232 W 1st North.  
 —Wm B, lab Garfield Smelter, r Garfield.  
 Wellington Mrs Alice D, rms 210 E 3d South.  
 —Arthur, b 210 E 3d South.  
**WELLINGTON HOTEL**, O C Crismor Propr, 3d West n e cor South Temple, Ind Tel 2194. (See adv.)

**ELECTRIC LIGHT, STEAM HEAT and ELEVATOR SERVICE**

**AMERICAN or EUROPEAN**



**THE WELLINGTON**

O. C. CRISMOR, Propr.

**Salt Lake City, Utah**

**RATES: 50c., \$1.00, \$1.50**

IND. TEL. 2194

**Located 2 blocks from Mormon Temple. Opposite Short Line and San Pedro Depots**

**CARS FOR ALL PARTS OF CITY LEAVE FROM HOTEL**

Mining Machinery and general machinery supply houses! Foundrymen! Ornamental iron and wire works! Contractors, machinery companies!

We prepare daily a bulletin containing advance information of every individual and company in the market for machinery or supplies of every description, in twelve western states.

**INTER-MOUNTAIN PRESS CLIPPING BUREAU**

Ask for Particulars.

Salt Lake City, Utah

# UTAH MINING MACHINERY & SUPPLY COMPANY

224-232 S. West Temple St.

Sole Agents CAMERON SINKING PUMPS

WEL

SALT LAKE CITY DIRECTORY 1909.

WEL

1147

- Wellington John, emp Amer S & R Co. r Murray.  
—Wm R, emp U S Smelting Co, r West Jordan.  
Wellman Edward, lab Raleigh & Harman, b 237 S 6th East.  
—Frederick, rms Metropolitan Hotel.  
—Henry, hlpr, b 855 Washington.  
—Henry E, chief opr U L & R Co, r Big Cottonwood Canyon.  
—Lida L (wid Oscar), r 800 S 1st West.  
—Mrs May, r 717 S Main.  
—Olive F, student, b 800 S 1st West.  
—Samuel, b 19 Oxford Flats.  
Wells Abbie H, b 82 S.  
—Alice F, student L D S U, b 257 2d av.  
—Arthur E, chemist Garfield Smelter, r 189 Vine, Murray.  
—Belle, domestic, 326 S West Temple.  
—Bertha T, student, b 531 C.  
—Catherine, photog, b 323 2d av.  
—Charles E, lather, r 1931 Windsor.  
**WELLS CHARLES H**, Asst Cashr Utah Nat Bank, r 420 2d av, Bell Tel 5266-NK.  
—Charlotte K, died July 30, '08, age 82.  
—Clarence, student, b 117 S 6th East.  
—Ella F, r 15 S 8th East.  
—Elizabeth, student L D S U, b 101 2d av.  
—Mrs Emmeline B, editor and puh Womans Exponent, 507 Templeton Bldg, r 427 3d av, s e.  
—Emmeline Y, b 15 S 8th East.  
**WELLS, FARGO & CO EXPRESS**, R L Carey Gen Agt, 123-125 S Main, Both Tels 234, Depot Offices D & R G Depot, Both Tels 283, and O S L Depot, Ind Tel 330.  
—Florence P, student, b 531 C.  
—Frank, rms 49½ Commercial.  
—Fred, student, rms 76 E 5th South.  
—Fred F, lab, b 1133 Catherine.  
—Fred W, agt Garlock Packing Co, 70 W 2d South, r 232 S 8th East.  
—Gershom B, mining, r 331 G.  
—Hannah C (wid Daniel H), r 140 A.  
—Hannah R (wid James), r 118 S 9th East.  
—Harvey H, carp, r 1207 Princeton av.  
**WELLS HEBBER M**, Sec and Mgr Utah Savings & Trust Co, 235 S Main, Both Tels 439, r 61 1st av, Ind Tel 1032.  
—Henry H, carp, r 1133 Catherine.

FIT OR NO SALE

**Artificial Limb Mfg. Co.**

J. F. CORDELL, Manager

Expert Manufacturers of  
Artificial Limbs and  
Braces, Trusses, etc.

11 W. FIRST SOUTH ST.



- Wells Herman J, student L D S U, b 257 2d av.  
—Mrs Hilda W, r 634 E 6th South.  
—James, cashr U L & R Co, r 1151 S 2d West.  
—James M, hlpr Sparks Candy Co, b 1151 S 2d West.  
—Jessie, b 57 S State.  
—John, fireman, rms 175 W 4th South.  
—John, supt Groves-L D S Hosp, 8th av bet C and D, r 531 C.  
—John N, appr, b 944 Lake.  
—John S, weigher Garfield Smelter, r Garfield.  
—John T W, bkpr Burton Coal & Lbr Co, r 944 Lake.  
**WELLS JOSEPH S**, Gen Mgr Utah Light & Ry Co, 133 S West Temple, r 257 2d av, Bell Tel 4316, Ind 852.  
—Junius F, r 82 S.  
—Lillian W, student L D S U, b 101 2d av.  
—Logan, eng, r 57 S State.  
—Louis R, bkpr Elias Morris & Sons, r 176 G.  
—Lydia A (wid Daniel H), r 323 2d av.  
—Mabel C, clk R M Bell Tel Co, b 117 S 6th East.  
—Mabel T, tel opr Groves-L D S Hosp, b 531 C.  
—Marjorie, student, b 331 G.  
—Martha G H, died May 12, '08, age 76.  
—Mary B, student L D S U, b 261 2d av.  
**WELLS MELVIN D**, Sec and Treas Consolidated Wagon & M Co, r 103 F, Both Tels 3177.  
—Mrs Minnie, housekpr, 918 Euclid av.  
—Phares, tmstr, r 117 S 6th East.  
—Rosslyn E, clk O S L, r 879 3d av.  
—Rulon S, ins, 101 2d av, r same.  
—Samuel M, confectr, 2d West n w cor South Temple, r 26 Gregory ct.  
—Seymour, b 101 2d av.  
—Sidney B, teller Utah Savings & T Co, b 101 2d av.  
—Stephen F, gardener, b 323 2d av.  
—Susan H (wid Daniel H), b 323 2d av.  
—Thomas, r County Infirmary.  
—Victor P, ins, b 140 A.  
—Wm, private U S A, Ft Douglas.  
—Wm E, rms 175 W 4th South.  
—Willis W, driver, b 117 S 6th East.  
Welner August, patternmkr, r 1360 S 2d West.  
—Ruth, student, b 1360 S 2d West.

KNIGHT CARRIAGE & AUTOMOBILE CO. LIGHT AND HEAVY FORGING  
140 SOCIAL HALL ST.  
Bell Tel. 5223, Ind. Tel. 1334

## THE ELECTRICAL ENGINEERING & CONSTRUCTION CO.

GROUND FLOOR, BOSTON BUILDING  
BELL PHONE MAIN 1911

Salt Lake City

# INSURANCE AND GIESY-WALKER CO.

## REAL ESTATE

BOTH TELEPHONES 1668

403 TRIBUNE BUILDING

1148

WEL

R. L. POLK & CO'S

WES

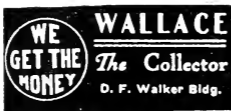

**WALLACE**  
*The Collector*  
D. F. Walker Bldg.

Welsh, see also Walch, Walsh and Welch.

—Anna A (wid Daniel), b 220 E 2d South.

—Edward L, corp U S A, Ft Douglas.

—Jane (wid James), r 461 W 5th North.

—May M, clk, b 461 W 5th North.

—Nellie, domestic, 563 E 2d South.

—Nettie, opr R M Bell Tel Co, b 461 W 5th North.

—Richard, pressman, r 1357 Lincoln.

—Samuel B, fireman O S L, r rear 239 W 5th North.

Welshons Mrs Jeannette I, dressmkr, 605 S 4th East, r same.

—Thomas M, carp, r 605 S 4th East.

—Vincent I, carp, b 605 S 4th East.

Welte Mrs Annie, r 737 E 5th South.

—Frank (East Side Cleaning Co), r rear 741 S 5th East.

—Henry, clk, r 1118 Bryan av.

—Peter, r rear 737 E 5th South.

—Wm, driver Regal C & D Co, b 1122 Bryan av.

Wetti Albert C, electr, r 1011 S 1st West.

Wetls Jennie O, died Dec 22, '08, age 56.

Weltz Fred, hlpr Carthey & Dumbeck, r 469 E 4th South.

Wendell Fred, hlpr D & R G, b 738 S 4th East.

—Herman, farmer, r Redwood rd s of 14th South.

—Mrs Lena, smstrs F Auerbach & Bro, r 738 S 4th East.

—Leonard M, cabmkr J P Paulson Co, r 120 Fayette av.

Wendler John, private U S A, Ft Douglas.

Wenger, see also Winger.

WENGER D H, Lawyer, 69 Commercial Blk, Ind Tel 1965-A, r 48 S 9th East, Ind Tel 1962.

Wengren Charles, farmer, r Butlerville.

—Fred W, lab, r Anderson av, Murray.

Wennerstrom Lorenzo, emp Amer Linen Supply, r 269 N State, Murray.

Wenzel, see also Winzell.

—Walter G, painter, r 3130 S 9th East.

Wentzel Henry, chef Commercial Club, r 5 Phipps pl.

—Frank, saloon, 74 E 2d South, r 37 W 6th South.

Werb George, mach D & R G, r 144 W 3d South.

—George Jr, student, b 144 W 3d South.

—Wm, student, b 144 W 3d South.

Werber Herman, emp Utah Junk Co, rms 840 S 4th West.

Werner, see also Warner.

—Joseph C, emp Sweet Candy Co, r 1164 Bueno av.

—Margaret K, student U of U, b 35 E North Temple.

—Peter, lather, rms 531 S 2d East.

—Teresa K (wid Albert), b 35 E North Temple.

Werneth Louis, student All Hallows Coll.

Wernlund John, rms 372½ S Main.

Werrett Martin, lab Garfield Smelter, r Garfield.

—Thomas, hlpr Garfield Smelter, r Garfield.

—Wm, hlpr, r West Jordan.

Werry, see Wherry.

Wertheimer David L, v-pres Kahn Bros Co, r 678 E South Temple.

—Jacob, peddler, b West Jordan.

—Leopold, r 624 S Main.

—Miriam, b West Jordan.

—Nathan, peddler, r West Jordan.

—Mrs Susan, r 624 S Main.

WESCHER AUGUST, Propr State Street Shoe Store, 250 S State, r 41 Church.

Wesco Supply Co, A T Egan agt, electric machinery, 11 Walker Bros Bank Bldg.

Wesley Frank O, hostler Royal Baking Co, r 3 Phipps pl.

—John E, died Apr 25, '09, age 82.

Wessman, see also Westman.

—Henry R E, opr Romney & Ryan, r 246 N 2d West.

—J Herbert, grocer, 801 W 1st North, r same.

Wesson Arthur H, private U S A, Ft Douglas.

—Charles, watchman, r 477 W 7th South.

West Agnes A, student L D S U, b 526 S 5th East.

—Alfred J, brklyr, rms 1625 Park.

—Bert, rms 56 Orpheum av.

—Brigham E (Christensen & West), r 919 W 3d South.

—Byron A, bartndr, b 233 S 2d West.

—Catherine, nurse St Marks Hospital.

—Century M & M Co, H W Cram sec, 514 McCornick Bldg.

—Charles, student, rms 76 W 5th South.

## MINES AND STOCKS

### WILSON BROS.

Office 208-209 Brooks Arcade, Corner State and Third South. (See Advertisement on Page 25)

**"SALT THAT'S ALL SALT"**

ROYAL CRYSTAL BRAND TABLE SALT IS 99.927 PER CENT PURE

MANUFACTURED ONLY BY

**INLAND CRYSTAL SALT CO.**

OFFICES

48 EAST SOUTH TEMPLE ST.

WHY PAY MORE?  
**50c A MONTH**  
ALL THE NEWS  
**THE REPUBLICAN**



**WEST CHARLES E.** Chf Clk Utah Fuel Co, r 873 E 3d South, Bell Tel 3595-Z.

—Charles H, bartndr Bank Bar, r 594 S Main.

**WEST CHARLES M.** Dentlst, 1-2 Houston Bk, Bell Tel 4595, Hours 9 a m to 5 p m, r 854 Martin av, Bell Tel Forest 65-NX.

—Chauncey B, reader Inter-Mtn P C Bureau, b 473 7th av.

**WEST COAST LIFE INSURANCE CO** (of San Francisco), F E Francisco Supt, 523-524 Dooly Bldg, Bell Tel 3226.

—Cornelius, contr, 959 E 3d South, r same.

—Mrs C. smstrs Walker Bros D G Co, r 504 S Main.

—C C, r Swallow Apts.

—C E, rms The Hercules.

—Disinfecting Co, D M Lemen mgr, 217 S State.

—D Elvin, fireman Utah Ice & S Co, r 5 Clift av.

—Edward M (E M West & Co), r 1089 2d av.

—Eliza (wid Charles), b 426 Elm ct.

—Eliza R (wid Charles H), b 526 S 5th East.

—Elizabeth (wid Jesse), r 425 W 4th South.

—Emil H, electr Inter-Mt Elec Co, rms Lincoln House.

—Emily S, clk Vogeler Seed & Prod Co, b 959 E 3d South.

—End Mining Co, G H Rathman pres, 212 Dooly Bldg.

—Ethel, tel opr, b 570 Islington ct.

—Everett, porter Pac Exp Co, r 233 Fern.

—E M & Co (E M West, J L Burch), brokers, 327 D F Walker Bldg.

—Frank, hipr, rms 148 N State, Murray.

—Fred, tmstr, rms 3 Phipps pl.

—George, furnaceman, r 67 W 17th South, Murray.

—George A, student, b 854 E 10th South.

—Hazel I, b 526 S 5th East.

—Jabez W (West Market Co), r 526 S 5th East.

—Jabez W jr, student, b 526 S 5th East.

—James, r 831 E 3d South.

—James E, b Wilson Hotel.

**LYNCH & HARMON****ENGINEERS AND CONTRACTORS****222 Judge Building**

West John, lab, r 36 P.

—John G, janitor Wasatch School, r 63 Q.

—John L, trav agt, b 355 S 6th East.

—John W, r rear 160 S 12th East.

—John W, fireman D &amp; R G, rms 230 W 2d South.

—John W P, clk Murray Co-op, r 264 Fairbourn, Murray.

—Jordan Lumber Co, J A Alcorn mgr, West Jordan.

**WEST JOSEPH A.** Mgr West's Mail Order House, r 1217 4th av, Bell Tel 2726-K, Ind 11691.

—Joseph E, brkman D &amp; R G, r West Jordan.

—J Leroy, salesman Standard Furn Co, r 10 Hotchkiss ct.

—Kate (wid John W), r 356 S West Temple.

—Leva, insp Keith-O'Brien Co, b 775 S 8th West.

—Lewis A, rms 10 Kendall ter.

—Lillie E, wrapper Keith-O'Brien Co, b 775 S 8th West.

—Lois H, b 1217 4th av.

—Marcus E, b 526 S 5th East.

**WEST MARKET CO** (J W West, Mill and Knight), Full Line Fresh and Cured Meats, Fish, Game and Poultry in Season, 62 W 1st South, Bell Tel 1063-Y, Ind 1063.

—Martha J (wid Chauncey W), r 233 S 2d West.

—Mary, b 1217 4th av.

—Mary A (wid Charles H), r rear 642 E 1st South.

—Mining C, H F Feagans supply agt, 709 McCormick Bldg.

—Morning Glory Mining Co, J M Burt sec, 396 Dooly Bldg.

—Mountain Placer Mining Co, F C Dern sec, 516 Dooly Bldg.

—Myrtle I, clk, b 526 S 5th East.

—Orson M, contr, 775 S 8th West, r same.

—Quincy Mining Co, E V Van Norman pres, H C Gaw sec and treas, 603 Judge Bldg.

—Regina, b 1217 4th av.

—Roy, trav agt F Auerbach &amp; Bro, r 355 S 6th East.

**WEST SIDE MARBLE WORKS**, C A Ek Propr, 524 S 8th West, Ind Tel 10633.

Prices Reasonable and First Class Work Guaranteed

Blankets Cleaned with Heavy Steam Pressure

**Salt Lake Steam Carpet Cleaning Works**

436 S. 7th East St.

Bell Tel. 2019; Ind. Tel. 1110  
EMR ETKOR, Proprietor**Art Metal & Chandelier Co.***Largest  
Chandelier Factory***62 W. 3D SOUTH ST.****Londoner-Cary Detective Bureau**

J. N. LONDONER — H. FRANK CARY

(Formerly Officials Pinkerton's National Detective Agency)

224-226 Brooks Arcade, 3rd South and State Sts.

ALL PROPER DETECTIVE WORK UNDERTAKEN.

# Liberty Sheet Metal Works

Manufacture Everything in

# Sheet Metal

IND. TEL. 4029  
221 W. SOUTH TEMPLE ST.

## INTER-MOUNTAIN ELECTRIC

WHOLESALE AND RETAIL  
13 S. Main Street

1150

WES

R. L. POLK & CO'S

**ERNEST M. FOWLER**  
**INVESTMENT AGENT**  
**MANAGER OF REAL PROPERTY**  
32 S. Main St. Ind. Tel. 10

**WEST SIDE PHARMACY**, Dr W A Wade Mgr, 876 W 2d South, Bell Tel 2478, Ind 412.

-Stella, student, b 67 W 17th South, Temple Realty Co, Samuel Binder pres, 66 W 3d South.

-Vine, hlpr J G McDonald C Co, rms 1625 Park.

Walter, hlpr, r 905 W 1st North, -Walter K, b 526 S 5th East, -Wm E foreman Garfield Smelter, r 227 Browns ct, n w

**WEST'S MAIL ORDER HOUSE**, Joseph A West Mgr, A General Mail Order Business, 77-79 W South Temple, Bell Tel 4202.

Westberg Esther C, b 1227 N 10th West.

-John E, tullyman Morrison, Merrill & Co, rms 68 E 1st South.

-Leshe, carrier Deseret News, b 1227 N 10th West.

-Waldemar S, glazier Bennett Glass & P Co, r 1227 N 10th West.

-Wesley, student, b 1227 N 10th West.

Westbrook Cornelius W, lab, r 771 W 5th South.

-Erwin P, driver 5th Ward Co-op Store, b 771 W 5th South.

Westby Lizzie, emp Amer Linen Supply, b 77 N

**WESTCHESTER FIRE INS CO** (of N Y), Agency Co Agts, 400 McCormick Bldg.

Westcott Catherine (wid Orris), b 17 Wellington ct

**WESTCOTT FRANK J**, Sec S L Tribune Pub Co, Sec and Mgr S L Telegram Pub Co, 145 S Main, r 524 1st av.

Westenskow Andrew, lab Portland Cement Co, r 460 Post.

Westerfield Midge, b 976 E 2d South.

-Samuel B, real est, r 976 E 2d South.

-Walter, r 4475 S 13th East.

Westergreen Ida, student, b 1935 S 13th East

-Nelson, clk P O, 1 1935 S 13th East.

Westerlund Frantz A (Westerlund & Hermanson), b 223 S 2d East.

& Hermanson of A Westerlund, John Hermanson, cigars, 31 E 3d South.

Westerman Arthur, foreman Morrison, Merrill & Co, 1 559 Desoto.

Clarence A Adman Morrison, Merrill & Co, b 559 Desoto.

Westerman Edwin, Merrill & Co, b 559 Desoto.

-John A, solr Fuller & ardsen, r rear 177 av.

-Jonathan, tmstr, 177 av.

-Sydney, driver Malen Desoto.

-Walter, tmstr, r rear 177 av.

-Wm A, hlpr O S L, r 177 av.

Westermann Hans T, Louis, Mo.

**WESTERN ARMS & SPORTS CO**, A W Cowan Pres

Smith V-Pres, V S Schibald Livingstone

Main, Both Teles 178

**WESTERN ASSURANCE CO** (to Canada), Giesy-Walt 403 Tribune Bldg.

-Car Adv Co, 401 Security

**Don't Lend**  
**Directory**

**THE GRANITE LUMBER**  
**LUMBER**

Both Phones 598.

COR. 11TH EAST and 12TH SOUTH

**WINDSOR & CO**

Utah Savings & Trust Bldg. Phones 44

**INSURANCE AND ADJUSTMENT**  
**Fire, Liability, Surety Bonds**

**MILL WORK**  
**RIO GRANDE**  
**LUMBER CO.**

**INTER-MOUNTAIN MILLING CO.**

161-163 N. 3rd WEST ST. BOTH PHONES 128

Husler's Flour, Grain,  
STEAM ROLLED, GROUND  
and Chopped Feed

TRC  
Pop

*The*

# Salt Lake Hardware Co.

*Antels, Grates, Refrigerators*

*Builders' Hardware*



RETAIL STORE

# The Salt Lake Hardware Co.

(OVER)

*The*  
**Salt Lake Hardware Co.**

Paints, Oils, Glass

Rubber Goods



WHOLESALE WAREHOUSE, 280 $\frac{1}{2}$  x 165 ft.

**The Salt Lake Hardware Co.**

(OVER)

# MEHEESY'S Furs and Millinery

150 S. MAIN STREET—Next to Aurbach's

KNUTSFORD HOTEL BUILDING

WES SALT LAKE CITY DIRECTORY 1969. WES 1151

**WESTERN CLAY PRODUCTS CO.**  
George Curley Pres. A A Cahoon  
V-Pres. Alice Curley Sec. W S  
Romney Treas. J A Spiker Mgr.  
126 S Main. Yard 5th South and  
3d West. Bell Tel 3756 (See adv.)

—Co-operative Assn. E T Ashton pres.  
H B Elder v-pres. G H Backman  
sec. M A Miller treas. groceries and  
meats. 950 W 2d South.

*"The Name A Guarantee of Quality"*

**Otis Elevators**

Yard: 8th South and 3rd West  
Bell Phone 3756

City Office: 126 S. Main, Room 301  
Both Phones 951

## WESTERN CLAY PRODUCTS CO.

SALT LAKE CITY, UTAH

Manufacturers of Clay Fire Brick, Silica Brick, Muffles, Crucibles, Mill Clay,  
Sewer Pipe, Pottery and Porcelain Wares.

**WESTERN DENTAL SUPPLY CO.** Fred  
W Meakin Pres. H O Santord Mgr.  
506-507 Judge Bldg. Bell Tel 735.  
Ind 1813.

**WESTERN ELATERITE ROOFING CO**  
(Branch of Denver, Colo.) F M  
Tucker Mgr. 403 Atlas Bldg. Bell Tel  
1903. (See adv under classified  
Roofers.)

**WESTERN ELECTRIC CO.** Raymond  
Ackerman Mgr. 455 S 3d West. Tel  
Office and Salesroom Bell 2735. Tel  
Clerical Dept Bell 35. Ind 53.

**WESTERN ENGINEERING CO.** R E  
Caldwell Mgr. Mining, Hydraulic  
and Civil Engineers. 208 Sharon  
Bldg. 57 W South Temple. Ind Tel  
1496-A.

—Exploration Co. G A Baird Pres. C M  
Dupont local rep. 403 Atlas Bldg.

—Finance Co. E A Ely sec. mining. 330  
Atlas Bldg.

**WESTERN FIRE APPLIANCE CO.** Pa-  
cific Western Selling Co Agts. Fire  
Extinguishers. 422-423 Atlas Bldg.

**C. M. WOODLE**

118 W. FIRST SOUTH ST.

IND. TEL. 1248

**CARPENTER AND CABINET WORK**

C. G. SEYBOLDT, PROP.



237 S. MAIN ST.

Both Tels., 4356

**A. G. FRYE CO.**

**REAL ESTATE**

**438 ATLAS BLOCK**

**SALT LAKE BUILDING & MANUFACTURING CO.**  
**LUMBER DEALERS AND CONTRACTORS**  
20-40 N. 2ND WEST ST.  
PHONES 345.

## CALLAWAY, HOOK & FRANCIS

Visit Our New Store, 66 Upper Main Street

CROCKERY, CHINA, GLASSWARE, ELECTROLIERS, Silverware, Lamps, etc.

**WASATCH ELECTRIC SERVICE COMPANY**  
 46 POST OFFICE PLACE  
 "THE NEW BUSINESS CENTER"  
 "THE ELECTRICAL PEOPLE"  
 SALT LAKE CITY, UTAH  
 BELL PHONE MAIN 2216, IND. 2211

**THE PALACE MEAT MARKET 263-265 S. Main**  
 WE HAVE OUR OWN ARTIFICIAL REFRIGERATION  
 AT THE MARKET AND YARD  
 Private Branch Exchange--Both Phones **THOS. J. NIPPER, Propr.**

1152

WES

R. L. POLK & CO'S

WES

**Dietz & Davis Plumbing Co.**

MODERN SANITARY PLUMBING, HEATING  
 AND GAS FITTING

Bell Tel. 3727  
 Ind. Tel. 99

427 S. Main St.

**WESTERN FOUNDRY & STOVE REPAIR WORKS**, Edward Ledermann Pres, Ludwig Stein Sec and Treas, John McKenzie Mgr, All Kinds of Stove Castings, Sash Weights, Gate Bars, Ashpit Doors, Dutch Ovens, Foundation Bricks, Foundry rear 531 S State, Both Tels 4474. (See adv.)

Western Idaho Sugar Co, see Utah-Idaho Sugar Co.

**WESTERN INSULATING CO**, Wm F Bird Sec, G E Brown Mgr, Mnfrs and Contractors of Steam Pipe and Boiler Coverings, Exclusive Coverers, Material and Workmanship Guaranteed, 155 E 3d South, Ind Tel 1984.

**WESTERN INVESTMENT & TRUST CO**, C W Johnson Sec, 351 S Main.

**WESTERN JUNK & METAL YARDS**, Fred Rogawsky Propr, Dealers in Junk and Old Metal, 1044 S State, Bell Tel 2316, and 250 S 1st West.

**WESTERN LIFE & ACCIDENT CO**, J F Dorius State Agt, 319 Judge Bldg, Bell Tel 3735.

**WESTERN LIME & STONE CO**, W J Burton Treas, 17 W 2d South.

WATER JACKETS CLEANED and CONNECTED

**WESTERN FOUNDRY AND STOVE REPAIR WORKS**

Both Phones 4474

*Office and Works: 531 S. STATE ST.*

We make a Specialty of all Small Castings

**WESTERN FUEL CO**, C H Fischer Pres, P C Kittle V-Pres, Arthur McFarlane Sec and Treas, J S Critchlow Mgr, Retail Coal and Fuel, 73 S Main, Both Tels 719, Yard 550 S 3d West. (See adv under classified Coal Dealers.)

**WESTERN FURNITURE CO**, Aaron Conover Pres, Herman Finkelstein V-Pres, H W Sherwood Sec and Treas, Complete House Furnishers, 301-315 S State, Bell Tel Exch 37, Ind 1625.

**WESTERN GUIDE PUBLISHING CO, INC**, W D S Harrington Mgr, Pubs Utah Commercial Advertiser, and Newspaper Advertising Specialists, 17 Eagle Blk. (See p 24.)

**WESTERN HEATING & SHEET METAL WORKS**, W W Edwards Pres and Mgr, J H Jones V-Pres and Sec, J J Kjar Treas, 134-136 W 2d South, Bell Tel 2906, Ind 943. (See adv under classified Sheet Iron Works.)

**R. FORRESTER**

Geologist and Mining Engineer

622 to 626 Newhouse Bldg.

BOTH PHONES.

**C. M. WOODLE**

CONTRACTOR AND JOBBER

110 W. FIRST SOUTH ST. IND. TEL. 1248

**J. P. FOWLER CO.**

Carriage, Wire and Iron Works  
 Special Man for Spring Work on Automobiles

Bell Tel. 3281, Ind. Tel. 1220

53 to 59 S. WEST TEMPLE STREET

# SIERRA NEVADA LUMBER CO.

Lumber, Interior Finish, Sash, Doors. State Agents Ruberoid Roofing and Beaver Wall Board  
35 S. 3d WEST ST. BOTH PHONES 262

WES SALT LAKE CITY DIRECTORY 1909. WES 1153

**BURTON COAL & LUMBER CO.**

**SASH, DOORS, SHINGLES AND LATH**  
17 W. SECOND SOUTH 551 S. THIRD WEST  
BELL TEL. 808 IND. TELS. 808 AND 57

## WALKER'S

**SILKS, DRESS GOODS, RUGS, DRAP-  
ERIES, ART GOODS, ACCESSORIES.**

**WESTERN LOAN & SAVINGS CO., P W**  
Madsen Pres, R W Madsen V-Pres  
and Treas, J T White Sec, H M H  
Lund Asst Sec and Cashr, 49 E 1st  
South, Bell Tel 1058, Ind 1207.  
(See left bottom corner cards.)

**WESTERN MACARONI MFG CO, R E**  
Miller Pres, E DeRocco Treas, A  
Ferro Sec, rear 242 to 246 S 4th  
West, Bell Tel 1935, Ind 44.

P. W. MADSEN, President H. M. H. LUND, Asst. Secretary

### 6 PER CENT PAID ON SAVINGS ACCOUNTS

Why then be Contented with 4 Per Cent?  
Established 1892. Assets \$710,602.

Under Supervision of the State Bank Examiners of Utah and Montana

### WESTERN LOAN & SAVINGS COMPANY

49 E. First South St. Salt Lake City, Utah

**WESTERN MACHINERY & SUPPLY  
CO** (Successors to J M Swem), F S  
Luff Pres and Mgr, S H Yowles Sec,  
New and Second Hand Mining and  
Milling Machinery, 336 S 3d West,  
Bell Tel 3895,

—Mill Furnishing & Construction Co,  
E T Woolley sec, 217 Atlas Bldg.  
—Mining Co, L G Hardy supt, 339 Atlas  
Bldg.  
—Mining & Milling Co, W A Cooke  
treas, 422 McCormick Bldg.

**WESTERN MOLINE PLOW CO, C E**  
Hamren Mgr, Agricultural Imple-  
ments, Wagons, Carriages, etc, 143-  
145 S State, Both Tels 730.

—Monitor Mining Co, A J Fern Pres,  
J A Johnson V-Pres, Gust Ling  
Treas, A H Steele Sec, 925 E 5th  
South.

**WESTERN MONTHLY TUE,** Truth  
Publishing Co Pubs, 38-40 Commer-  
cial Bldg, Bell Tel 4324, Ind 1938.

—Nevada Copper Mining Co, M M John-  
son mgr, Newhouse Bldg.

**WESTERN NEWSPAPER UNION, R V**  
Brown Mgr, Ready Print Publish-  
ers and Dealers in Wholesale Pap-  
er and Printers Supplies, Internation-  
al Type-High Plates, Stereo-  
typers, 241-245 S West Temple,  
Both Tels 52.

—Newspaper Union Building, 241-245  
S West Temple.

**WESTERN OUTFIT CO THE** (Louis  
Berow, Joseph Magid), Clothing for  
Men, Women and Children, \$1.00  
Weekly Payments, Your Credit is  
Good, 266 S State, Bell Tel 2512, Ind  
571.

**WESTERN PACIFIC COPPER CO,**  
Frank L Wilson Sec, 208-209 Brooks  
Arcade, Ind Tel 1542.

—Pacific Mining Co, T M Wheeler sec,  
30 S Main.

**WESTERN PACIFIC RAILWAY, S V**  
Derrah Gen Frt and Pass Agt  
Eastern Div, Ticket and Freight  
Office 301 S Main, Construction  
Dept, T J Wyche Div Eng, 7th  
floor Judge Bldg, Dispatchers Office,  
J L Perry Mgr, 20 Pollards ct, Both  
Tels.

**WESTERN PACKING CO, A F Collier**  
Mgr, Wholesale Meats and Packing  
House Products, 347 W 2d South,  
Both Tels 298.

—Passenger Assn, C H Griffin agt, 519  
Boston Bldg.

**WESTERN PLUMBING & HEATING  
CO** (H L Fox), 553 S State, Bell Tel  
1913.

**THE BUSINESS  
UTAH COLLEGE**  
TRAINS FOR BEST SERVICE  
School All Year Enter Now

**Utah Audit & Accounting Co, Inc.** IND. 3350 BELL 1281  
AUDITING, ACCOUNTING AND SYSTEMATIZATION  
Specialty—Municipal and Corporate Books and Commercial Accounts  
Individual Accounts Handled New Systems and Methods  
JOHN W. ANNAND AND H. S. JOPLIN, MANAGERS

# Geo. F. Felt Lumber Co.

Lath, Shingles, Cedar Posts, etc.

OFFICE: No. 12 E. 2d SOUTH ST. Bell Tel. 3124; Ind. 116; YARDS: 846 S. STATE ST. Both Tels. 24

**College**  
School All The Year

1154

WES

R. L. POLK & CO'S

WES

**Clothing, Furnishings, Hats**

172

SOUTH



MAIN

STREET

Western Poultry Co, G A Alder pres, 45 Richards.

**WESTERN PRINTING CO.** James H Budd Pres, A P Spitko Sec, R V Brown Treas, 259 S West Temple. Both Tels 3435.

—Railway Weighing Assn, C H Griffin agt, 519 Boston Bldg.

—School of Professional and Home Nursing, 597 Hooper Bldg.

**WESTERN TOWNSITE CO.** F T McGurkin Pres, D C McEntyre Sec-Treas, 429 Judge Bldg, Bell Tel 2744, Ind 152.

**WESTERN UNION TELEGRAPH CO.** A W Long Mgr, 159 S Main, Bell Tel Exch 23, Ind 49.

—Utah Copper Co, H H Green sec, 402 Dooly Bldg.

Westerson Carrie, laund Royal Laundry, b 514 S 8th West.

—Samuel, carp, r 514 S 8th West.

Westfall Elmer, hostler John Farrington, rms 162 S State.

—Mary A (wid Wm H), b 1076 Lake.

—Wm H, cementwkr, b 671 S 6th East.

Westin Margaret (wid Matts), b 19th South 1 e of State.

**WESTINGHOUSE ELECTRIC & MFG CO.** L M Cargo Mgr, 214 S West Temple, Both Tels 69.

Westlake Charles L, trav agt Merchants Prot Assn, r 435 S West Temple.

—Cyrus L, collr, r 844 S 3d East.

—Wm H S, collr S L Security & Trust Co, rms 438 Constitution Bldg.

Westling Emil, carp Utah L & R Co, r 840 S 7th West.

—Ingrid (wid Lars), rms 98 N 2d West.

Murray.

Westlund Bertha, domestic, 5 Louise Flats.

—Carl F, lab, r 4 Walker la.

—Elsie, b Sandy.

—Gustaf, emp U S Smelting Co, r Sandy.

—Hannah, domestic, 5 Louise Flats.

—Mary G, tchr Sandy School, b Sandy.

—Peter J, farmer, r Sandy.

Westman, see also Wessman.

—Augusta (wid August), r 453 E 9th South.

**WESTMAN A HUGO.** Architect and Builder, 601 S 9th East, r same, Ind Tel 3216.

—Esther A, opr Utah Ind Tel Co, b 453 E 9th South.

Westman Harry F, clk J Durbin S & D S Co, b 453 E 9th South.

—Heber C, lab, r 40 Cherry, Murray.

—Isabel W, laund, b 40 Cherry, Murray.

—Lillian H, opr Utah Ind Tel Co, b 453 E 9th South.

**WESTMINSTER COLLEGE.** Rev Robert M Stevenson Pres, Rev R G McNiece Dean, Rev Josiah McClain Sec, H V Van Pelt Treas, 159 S 2d East.

—Investment Co, George G Armstrong pres, C O Dunshee sec, 503 Tribune Bldg.

—Presbyterian Church, 1st West cor 5th South.

Westmoreland Sarah (wid Christopher), r 467 E 5th South.

Westness Christenia, died Aug 21, '08, age 33.

**WESTNESS, SNIDER & CO** (Wm A Westness, Eugene Snider), Sign Painters, 60 Richards, Ind Tel 1135.

—Wm A (Westness, Snider & Co), rms 60 Richards.

Westoby David, salesman Ogden Packing & P Co, b 77 N.

—Frederick, photog, r 77 N.

—Harriet, clk Paris Millinery, b 77 N.

—Marrion, clk Walker Bros D G Co, b 77 N.

Weston Anna C (wid Andrus), r 421 E 6th South.

—Cedric L, watchmkr, r 356 S 1st West.

—Charles, student, b 163 McClelland.

—Edward C, artificer U S A, Ft Douglas.

—George, miner, r 163 McClelland.

—John A, solr, r 772 W 2d South.

—J Frank, carp, r 342 S 3d West.

—Mabel M, b 163 McClelland.

—Nannie (wid John F), b 342 S 3d West

—Sylvia, student L D S U, b 618 W 1st North.

Westover Florence (wid Clair), r 921 1st av.

—Frank, musician Helds Band, r 418 Vagner av.

—Frank J, rms Hotel Daly.

—James E, fuel, 378 S West Temple, r 910 Lincoln.

Westphal Mrs Alta A, smstrs, b 1050 S 11th East.

—Bessie B, b 1050 S 11th East.

—Gustave, well driller, 157 S 1st West, rms same.

6% on Mortgage Deposits.

SALT LAKE

**Security & Trust Co.**

34 UP MAIN ST.

**OPEN A SAVINGS ACCOUNT  
With Zlon's Savings Bank & Trust Co.**

**Henager's Business**  
Both Phones



# UTAH MINING MACHINERY & SUPPLY COMPANY

224-232 S. West Temple St.

HEAVY HARDWARE, MINING SUPPLIES

WES

SALT LAKE CITY DIRECTORY 1909.

WET

1156

Westra Ate. baker Royal Baking Co. r 412 W 1st North.

Westwood Albert G. barber Haslam & Hill, r 866 W 5d North.

—Emma, clk Westwood & Son, b 924 W 3d North.

—Joseph (Westwood & Son), r 924 W 3d North.

—Joseph C. tmstr Alex Pickering, b 924 W 3d North.

—N John (Westwood & Son), b 924 W 3d North.

**WESTWOOD WM G.** Groceries, Drugs, School Supplies, Notions, etc. 1st av s w cor N, (P O Sub Station No 2), r 39 N, Bell Tel 2332-Red.

—Wm H. stenog A Booth & Co, b 39 N.

—& Son (Joseph and N John), grocers, 930 W 3d North.

Wetenkamp Gladys H, b 1058 S 8th East.

—John H. harnessmkr, r 1058 S 8th East.

—Vernie M. student, b 1058 S 8th East.

## SIERRA NEVADA MILL CO.

General Planing Mill

347 W. South Temple St.

Phones 262

**WETHERBEE WALTER L.** Mnfr and Designer of Show Cases, Bank, Drug and Bar Fixtures, Billiard and Pool Table Supplies, Agt Charles Passow & Sons Billiard and Pool Tables and Saloon Furniture, Office and Factory 158-160 W 1st South, Ind Tel 2282, r 341 E 2d South, Ind Tel 2281. (See adv.)

**Sample Paper Co.**  
 THE PAPER HOUSE

IND. PHONE 2282

NEW HOME OF

# W. L. WETHERBEE



One of the Largest Manufacturers of

## BANK, BAR and OFFICE FIXTURES

In the West.

AGENT for

### Chas. Passow & Sons

Billiard and Pool Tables and Saloon Furniture

We carry the Largest Line of Stationery in  
 The West. See our Sample Room  
 141-145 W. First South St. Both Phones 386

Office and Factory: 158-160 W. FIRST SOUTH ST., SALT LAKE CITY

FLOOR SPACE 1907, 1,400 Square Feet  
 " " 1909, 14,250

HEADQUARTERS FOR BILLIARD SUPPLIES

**Horton Hat \$3.00 W. E. FIFE CO.**  
 166 South Main Street

**MAGAZINES AT CLUB RATES. PROFITS STAY HERE**  
**SHEPARD. 77 E. 3d South. Phones 1631**

**IMPORTED  
GOWNS**



**PATTERN  
and STREET  
HATS**

1156

WET

R. L. POLK & CO'S

WHE

**SALT LAKE STAMP CO.**

Rubber and Steel Stamps, Seals,  
Stencils, Badges, Checks, etc.

**66 E. 3d SOUTH ST., PHONES 304**

- Wetherby Richard H. trav agt Cudahy Pkg Co, rms 276 E 2d South.  
 Wetherell, see also Witherill.  
 --Fred R. bkpr Lambert Paper Co, r Burton add.  
 --Sadie J, clk D A Callahan, b 615 S 2d West.  
 Wetman, see Whetman.  
 Wetmore Floyd E, private U S A. Ft Douglas.  
 --Herbert J, mgr, r 937 2d av.  
 Wetter Charles, mach Garfield Smelter, r Garfield.  
 --Mary, r 72 Edison.  
 Wetzel, see also Witzel.  
 --America R (wid Edmund R), r 476 W 6th South.  
 --Charlotte F, tchr, b 507 W 4th South.  
 --Christopher, emp Nat Biscuit Co, r 476 W 6th South.  
 --Dick H, contr, 321 W 6th South, r same.  
 --Edmund M, carp, r 476 W 6th South.  
 --Edmund M jr, lab, b 470 W 6th South.  
 --Elizabeth (wid John), b 347 Marshall.  
 --Erastus M, carp, r 470 W 6th South.  
 --Eva, b 476 W 6th South.  
 --Francis, student, b 507 W 4th South.  
 --Ina A, b 470 W 6th South.  
 --Inez A, stenog R G Dun & Co, b 321 W 6th South.  
 --John, chef College Inn rms Elk Hotel.  
 --Kathleen V, student, b 507 W 4th South.  
 --Lena, student, b 470 W 6th South.  
 --Louis F, carp, b 507 W 4th South.  
 --Mayo E, carp, b 476 W 6th South.  
 --Morgan, emp Nat Biscuit Co, r 470 W 6th South.  
 --Nellie, b 470 W 6th South.  
 --Ray, b 476 W 6th South.  
 --Richard H, carp, r 576 S 2d West.  
 --Thomas F, student L D S U, b 507 W 4th South.  
 --Virginia, emp Union Paper Box Co, b 476 W 6th South.  
 --Wm A, contr, 507 W 4th South, r same.  
 --Wm A jr, carp, b 507 W 4th South.  
**WETZELL MRS ELLA C**, Teacher of Voice, Studio 21 N State, r same.  
**WETZELL WM A**, Director of Music Public Schools, 202-204 City & County Bldg, r 31 N State.  
 Wey Anna, cashr Wilson Hotel.

- WEY A FRED**, Pres Wilson Hotel Co, r 434 E South Temple, Bell Tel 1901.  
 Weyand Mrs Bessie M, stenog Commercial Club, rms 328 E 2d South.  
 Weyena S, lab D & R G.  
 Weyher Wm H, mining, 32 Commercial Bldg, r 414 4th av.  
 Weymouth Flora K, died Jan 6, '68, age 36.  
 --Hyrum A, live stock, r 166 S 12th East.  
 Weyns Adam P, mach D & R G, rms Lincoln House.  
 --Whaanga Apikara, b 917 W 8th South.  
 --Isaiah, b 917 W 8th South.  
 --Mary (wid Hirini), r 917 W 8th South.  
 Whale Charles, furnaceman, r w s 2d West nr 16th South, Murray.  
 --Harry, lab, r n s Jensen av nr 2d West, Murray.  
 --Lillian, b Harry Whale.  
 --Richard J, miner, b Harry Whale.  
 --Wm H, miner, b Harry Whale.  
 Whalen, see also Whelan.  
 --Clifford, died Feb 2, '09, age 29.  
 --James D, fireman D & R G, r 122 S 4th West.  
 --John, private U S A. Ft Douglas.  
 --Minnie, student U of U, b 135 W 1st South.  
 --Wm, waiter Portland Coffee House, rms 47 E 1st South.  
 Whall, see also Wall.  
 --Charles A, lab Utah Fire Clay Co, r 171 Mead av.  
 Wharton Alfred M, coal, 1 Mortensen ct, r same.  
 --George, carp, r 26 W 7th South.  
 --Margaret A, died Apr 22, '08, age 78.  
 --Wm, waiter, r rear 527 S State.  
 --Wm H, clk, rms Globe Hotel.  
 Whear Charles, oiler, b nr Highland Boy Smelter.  
 --Clara, student, b nr Highland Boy Smelter.  
 --Fred W, foreman, r nr Highland Boy Smelter.  
 --Mary A, student, b nr Highland Boy Smelter.  
 Wheat Marvin H, brkman D & R G, r West Jordan.  
 --Wm L, lab, r 3 Eriksens la, Murray.  
 Wheatley Henry, r 452 E 5th South.  
 Wheedon Sylvia, domestic, 734 E 1st South.

**GEORGE SAXTON**

**Real Estate, Insurance  
Mortgage Loans**

**ROOM 408 HOOPER BUILDING**

**YOUNG & YOUNG**

3-4 Nauvoo Bldg.

Ind. Tel. 1077

**FIRE, LIFE AND ACCIDENT  
Insurance**

# Patents

**MASON, FENWICK  
& LAWRENCE**  
PATENT LAWYERS, Established 48 Years

**Trade Marks  
Copyrights**

**602 F STREET, WASHINGTON, D. C. Booklet Free**

WHE SALT LAKE CITY DIRECTORY 1909. WHE 1157

- Wheeler Alfred, elev opr J G McDonald C Co, b 21 Emery.
- Althar, tchr U of U, b 260 W 4th South.
- Charles, porter Augustus Moyer, rms 50 N 3d West.
- Charles F, died Aug 5, '08, age 36.
- Charles H, hlpr, b 446 E 5th South.
- Claudius V, mining, r 1950 S 9th East.
- Claudius V jr, clk Pac Ex Co, r 186 I.
- David, lab, b 527 S State.
- Ellen M, student, b 311 W 3d North.
- Elsie, b 9th East 9 s of Vine.
- Frances A C (wid Thomas), r 1940 S 12th East.
- Fred J, baker, r 967 W 2d North.
- Georgia E, tchr Sumner School, b 260 W 4th South.
- Gold Mines Co, J E Caine sec, 209 Hooper Bldg.
- Harrison S, b 446 E 5th South.
- Henry J, farmer, r 9th East 9 s of Vine.
- Jacob, clk J G McDonald C Co, r 21 Emery.
- Jesse H, mgr Murray by Studebaker Bros Co, r Vine, Murray.
- John, lab, r rear 527 S State.
- John G, shoemkr, r 260 W 4th South.
- John H, r 3 S 3d East.
- John H, brklyr, r 124 Terrace av.
- John M, minng, r 616 S West Temple.
- John N, police Street Dept, rms 52 E 1st South.
- Joseph, janitor, r 173 D.
- Josephine V, milliner, b 173 D.
- Lauren J, emp Gen Eng Co, b 311 W 3d North.
- Lucretia C, b 260 W 4th South.
- Mrs Lydia, r 967 W 2d North.
- Lyndon H, died Jan 6, '08, age 30.
- Mrs Marion O, r 446 E 5th South.
- Mary, pkr J G McDonald C Co, b 616 S West Temple.
- Maude, emp Troy Laundry, b 446 E 5th South.
- Merton R, elec eng U L & R Co, b 616 S West Temple.
- Minnie B, nurse, b 967 W 2d North.
- Myron, eng Amer S & R Co, r 89 Vine, Murray.
- Otho H, optician, r 866 S 4th East.
- Pearl E, b 967 W 2d North.

**VICTOR TALKING MACHINES**  
Perfect Records. Perfect Reproductions.  
New Records Every Week  
**Clayton-Daynes Music Co.**  
109-113 S. Main St., Salt Lake City

- WHEELER PUBLISHING CO.** T A Mulholland Mgr, Subscription Book Publishers, 20-21 Commercial Blk, Ind Tel 530.
- Ray H, tile setter Utah T & M Co, b 741 S Main.
- Richard, carp, b West Jordan.
- Robert H, repr, r 311 W 3d North.
- Thomas, farmer, r 9th North cor 13th West.
- Thomas M, bkpr Taylor Bros, b 1940 S 12th East.
- Tony, saloonkpr, r 741 S Main.
- Dr T H, r 361 E 3d South.
- Wm J, student, b 446 E 5th South.
- Wm L, driver, r 13th East nr 11th South.
- Wm R, baker, b 967 W 2d North.
- & Motter Merc Co, J L Hayes and C R Davis agts, 146 L & A Simon Bldg.
- & Wilson Sewing Machine Co, Claude N Manning mng salesman, 43 S Main.
- Wheelhouse Bertram H, clk, b 847 W 7th South.
- Francis, lab, r 847 W 7th South.
- John C, clk, r 712 S 8th West.
- Mrs Sarah H, grocer, 672 S 5th West, r 847 W 7th South.
- Wheeling Frank M, detective Police Dept, r 235 S 9th East.
- Frank M jr, student, b 235 S 9th East.
- John B, messr W F & Co, r 32 N 7th West.
- Wheelock Elizabeth B (wid Marcus A), b 268 E 3d South.
- Glen H, clk D & R G, r 187 W 4th South.
- WHEELON EUGENE R.** General Contractor and Builder, 825 E 9th South, r same, Ind Tel 3488, Bell 2131.
- Wheelwright Charles S, dispenser Godbe-Pitts D Co, r Hotel Bungalow.
- Whelan, see also Whalen.
- John A, moved to Park City, U.
- Lillie H, tchr Forest School, r 445 S West Temple.
- Margaret C, opr Utah Ind Tel Co, b 445 S West Temple.
- WHERRY ARTHUR C.** D D S, Dentist, Suite 302 McCormick Bldg, Bell Tel 1221, Ind 318, Hours 9 to 12 a m, 1 to 5 p m, r 253 5th av, Ind Tel 2870.



**Daynes-Beebe  
Music Co.**  
45 S. MAIN ST.  
Phones 328

**HUBBARD, the "Ad Man" HUBBARD PUBLICITY CO.**  
109-110 Mercantile Block Phone Bell 3225

**UTAH IRRIGATED LANDS  
SEVIER RIVER LAND & WATER CO.**  
Bell Phone 1640 615 Newhouse Bldg.

# Bernard O. Mecklenburg ARCHITECT AND SUPERINTENDENT

701 Newhouse Bldg.  
Residence, 947 E. Brigham St.

Phones: { Ind. 28 and 2368  
Bell, 2167 and 840-K

1158 WHE R. L. POLK & CO'S WHI

## J. W. KILLEEN CO.

**REAL ESTATE, RENTALS  
LOANS, INSURANCE**

218 S. MAIN ST. PHONE 827

**WHERRY CURTIS A.** Physician and Surgeon, 501 Judge Bldg. Both Tels 4469. Hours 1:30 to 4 p. m. r 457 E 1st South, Bell Tel 5405, Ind 2291.  
**Whelpton Fred R.** solr, rms 39 E 1st South.  
**Whetman Edward G.** watchman, b 648 N 2d West.  
—**Frederick,** driver S L Bldg & Mnfg Co, b 648 N 2d West.  
—**George,** plstr, r 648 N 2d West.  
**Whetsel Emerson J.** asst eng S L Route, r rear 725 S 2d East.  
**Whetstone Lida J** (wid Reuben B), b 1011 Windsor.

**Whipple Nelson W.** painter Street Dept, r 436 N 5th West.  
—**Philip,** agt, rms 154 W 3d South.  
—**Rachael** (wid Nelson), b 857 Park.  
—**Susan A** (wid Nelson W), r 564 W 3d North.  
**Whish G F.** died Aug 6, '08, age 45.  
**Whitaker,** see also Whitaker.  
—**Albert,** lab, r 155½ E 3d South.  
—**Mrs Alma D.** tchr Hamilton School, r 1014 S 9th East.  
—**Bessie T.** student L D S U, b 975 Garfield av.  
—**Byron E.** r 6 Whitaker ct.  
—**Charles J.** wool grower, r 1512 S West Temple.  
—**David,** lab, r 827 Onray av.  
—**Electa A.** housekpr, 163 E South Temple.  
—**Elizabeth T.** student, b 975 Garfield av.  
**WHITAKER GEORGE A.** Mnfr and Wholesale Dealer in Havana and Domestic Cigars and Tobacco, 134 W 3d South. Both Tels 664, r 323 7th av, Ind Tel 1297. (See right top lines.)

## GEO. A. WHITAKER



Manufacturer of the Celebrated

**Blue Point Perfecto  
AND Cuban King Cigars**

DISTRIBUTOR of the "LA SOREDA" CLEAR HAVANA

Wholesale Tobacco Dealer

Both Phones 664 134 W. THIRD SOUTH STREET

**Whipple Anor,** tchr Burton School, b 564 W 3d North.  
—**Daniel,** contr, 857 Park, r same.  
—**Frank B.** pres Culmer P & G Co, r San Francisco, Cal.  
—**George W.** collr R M Bell Tel Co, r 469 E 8th South.  
—**Irene,** student, b 616 W 3d North.  
—**Mrs Jennie B.** b 216 S 7th East.  
—**John W.** painter, r 413 N 5th West.  
—**John W jr,** student Utah Bus Coll, b 413 N 5th West.  
—**Lawrence R.** painter Street Dept, b 436 N 5th West.  
—**Leonard H.** clk Poulton, Madsen, Owen & Co, r 857 Park.  
—**Leroy D.** furnaceman, r 1440 Richards.  
—**Nellie,** student, b 436 N 5th West.

**Whitaker Henry,** sergt U S A, Ft Douglas.  
—**John M.** salesman Taylor Bros, r 975 Garfield av.

**A. G. FRYE CO.**  
*Business Opportunities  
Real Estate and Rentals*  
**438 ATLAS BLOCK**  
Both Tels., 4356

**CUTSTONE** Ashton-Whyte-Skillicorn Co.  
MILL WORK A SPECIALTY  
22 TO 34 N. SIXTH WEST STREET

EXCLUSIVE DEALERS IN PARK CITY AND DISTILLED WATER ICE  
SALT LAKE ICE CO. 860 S. THIRD WEST ST. J. C. LYNCH, Manager  
"RED WAGONS" Both Phones 43

**SMOKE A  
"BLUE POINT"**  
The Finest  
Cigar in the  
Market



Geo. A. Whitaker  
Manufacturer  
134 W. 3rd South St.  
Both Tele. 684

**WHITAKER HON JOSEPH J.** Judge City Court (Civil Div), 4-5 City & County Bldg. Both Tels 1119, r 535 S 3d East.  
—Marguerite T. student L D S U. b 975 Garfield av.  
—Walter E. student Henagers Bus Coll. r Centerville, U.  
**Whitby Christiana** (wid Thomas B), r 224 E 5th South.  
**Whitcher**, see also Witcher.  
—Clara H. rms 224 W 7th South.  
—Herbert I. hlpr S L Hdw Co. rms Lincoln House.  
—Elsie, student. b 46 W Capitol.  
—Wm W. emp S L Hdw Co. r 224 W 7th South.  
**Whitcomb Bertram C.** motorman Garfield Smelter, b 346 S West Temple.  
—Nell (wid Burt C), furn rooms. 346 S West Temple.  
**White**, see also Whyte and Wight.  
—Ada I. stenog. b 266 N 2d West.  
—Adolph L (H L White & Son), b 546 E 2d South.  
—Albert, contr. 436 H, r same.  
—Albert S. brkman O S L, rms 230 W 2d South.  
—Alfred, driver, r 838 E South Temple.  
—Alfred H. hlpr, r 958 E 2d South.  
—Alfred J. lab, b 18th South 4 e of 13th East.  
—Mrs Allie C. r 274 E 5th South.  
—Alps Leasing Co, G N Lawrence sec. 306 Atlas Bk.  
—Alvin B. stenog J D Sullivan, r 821 Green.  
—Alvin M. foreman D & R G. r 664 S West Temple.  
—Andrew S. farmer. r Winchester av. Murray.  
—Annie L. milliner Walker Bros D G Co. b 646 Emery.  
—Anthony G. appr. b 3420 S State.  
—Apartments, 346 E South Temple.  
—Ared H. mining, r S Gale.  
**WHITE ARTHUR C.** Mng Editor Tribune, r Gordon Hall, Bell Tel 118.  
—Arthur E (White-Savage Auto Co), r 1 White Apts.  
—Benjamin M. live stock. rms 52 S 5th West.  
—Burton L. mach Herald, r 550 N 5th West.

**NAYLOR BROS.**  
**MEATS AND GROCERIES**  
370 S. Main St. Both Phones 807  
Agts. for Dr. Johnson's "Educator Crackers"

**White-Catherine A.** stenog Western Elec Co. r 341 S 5th East.  
—Charles, clk Fred Kuster, b 442 E 3d South.  
—Charles A. mgr Van Noy Railroad News Co. 219 S 5th West, r 442 N 3d West.  
—Charles D. baggageman O S L. r 534 W 4th North.  
—Charles E. barber. 67 E 2d South, r 1519 Indiana av.  
—Charles H. bksmith, 217 S State. Murray, r same.  
—Charles H. clk, r 523 1/2 E 5th South.  
—Charles L. b 252 W 6th South.  
—Charles M. foreman Utah Ind Tel Co. r 528 N 2d West.  
—Charles T. salesman Clark & Rose, r 435 S West Temple.  
—Chauncey L. student, b 266 N 2d West.  
—Christopher H. brkman D & R G, rms 236 S 2d West.  
—Cicely J. stenog, b 225 Iowa.  
—Clara V. tchr Riverside School, b 666 S West Temple.  
—Claude L. bell hoy, b 148 W South Temple.  
—Cloud Mining & Milling Co, J K Newcomb pres, 414 Tribune Bldg.  
—David H. buyer White's D M Co. r 135 N 2d West.  
—Dora E (wid Beveridge D), r 259 S 2d West.  
—Earl N. electr. b 821 Green.  
—Mrs Edith M. r 135 S 2d East.  
—Edward, farmer, r 18th East bet 13th and 14th South.  
—Edward jr. fireman S L Pressed Brick Co. r 21st East 7 s of 13th South.  
—Edwin H. student U of U. r Dos Cabizos, Ariz.  
—El-anor, clk Z C M 1 Drug Dept. b 3420 S State.  
—Elizabeth, r 525 2d av.  
—Elizabeth C (wid Elijah H), r 233 L.  
—Elmira D (wid Herbert J), b 4355 S 7th East.  
—Ernest, see The Lucas Co, r 371 S 2d West.  
—Ernest, trav agt, r 1597 S 10th East.  
—Ernest W. driver, b 838 E South Temple.  
—Eugene B. trucker S L Pressed Brick Co. b 21st East 9 s of 13th South.  
—Eva. clk Keith-O'Brien Co, b 664 W North Temple.



**DRINK LEMP'S ST. LOUIS BEER, FALSTAFF AND EXTRA PALE ELK LIQUOR CO. (G. H. Reilly) Distributor**  
216-218 SOUTH STATE STREET. BOTH PHONES

WHEN YOU WANT INSURANCE CALL OR PHONE  
**HOME FIRE**  
INSURANCE CO. OF UTAH.  
Both Phones 500. 20-26 S. Main Street

Don't Impose on a Friend, Come to Us to go on your Bond  
**STOWE & PALMER** Insurance in all its Branches Real Estate  
Controlling Wilson-Sherman Co. 52 W. 2d South

**Bank, Bar, Store and  
Office Fixtures**

**TAYLOR-ARMSTRONG  
LUMBER CO.**  
South Temple and 2nd West Sts.

1160

WHI

R. L. POLK & CO'S

WHI

**Telluride Realty Co.**  
**FINE SUBURBAN  
PROPERTY.**  
415-416 McCORNICK BLDG.  
Both Tels. 975.

- White Eva J, student, h 646 Emery.  
—Florence A, r 660 S 5th East.  
—Florence G, student L D S U, b 225 Iowa.  
—Frank, driver Keeley Ice Cream Co, rms 349 W 1st North.  
—Frank, student, h 666 S West Temple.  
—Frank, v-pres Globe Insp Co, r Denver, Colo.  
—Frank M, painter, r 9 Rustic Row.  
—Fred, porter George Mullett & Co, r 118 S 3d East.  
—Fred E, moved to Denver, Colo.  
—Fred J, card writer L & A Cohn, b 225 Iowa.  
—George, tmstr S L Pressed Brick Co, r Murray.  
—Fred J, trav agt, r 32 S 2d East.  
—George F, farmer, r 5 Walker la.  
—George F, sheepman, r 652 Markea av.  
—Rev George L, missionary, r 1163 Roosevelt av.  
—George S, lab, rms 252 W 6th South.  
—Haldane M, reporter Telegram, b S Gale.  
—Hannah, b 546 E 2d South.  
—Hannah P (wid Isaiah), r 28 S State.  
—Harry H, b Hotel Knutsford.  
—Harwood, b 666 S West Temple.  
—Mrs Hattie M, r rear 135 N 2d West.  
—Hayden, student, b 135 N 2d West.  
—Hazel A, student, b 266 N 2d West.  
—Hazel I, cashr Samuel Christensen, b 462 E 7th South.  
—Henry, b Winchester av, Murray.  
—Henry, farmer, b Winchester av, Murray.  
—Henry, lab, r 7 Washington av.  
—Henry H, farmer, r 18th East bet 13th and 14th South.  
—Henry H, porter N M Rosenblum, rms 34 E 1st South.  
—Henry O, steward Louvre Cafe, r 266 N 2d West.  
—Herbert A, clk F Auerbach & Bro, r 462 E 7th South.  
—Hortense, tchr Irving School, b 3545 S 9th East.
- WHITE HOUSE HOTEL.** J G Scott Propr, 5 W 2d South, Bell Tel 2064, Ind 4116.  
—Howard C, private U S A, Ft Douglas.  
—Hugo L (H L White & Son), r 546 E 2d South.  
—H L & Son (H L and A L), pawn-brokers, 30 E 1st South.

- White H Pearl, b 21st East S s of 13th South.  
—Irene, bkpr White's D M Co, b 266 N 2d West.  
—Isabel, smstrs Charlton Shop, b 233 L.  
—James, musician U S A, Ft Douglas.  
—James E, hlpr Hotel Knutsford.  
—James I, cond, r 1215 3d av.  
—James W, emp Bijou Theatre, r 44 N 1st West.  
—Mrs Jeannette M, r 646 Emery.  
—Jeremiah, porter Hotel Knutsford.  
—Jesse H, trav agt Utah Fuel Co, r 151 S 6th East.  
**WHITE JOB.** Duplicating Sales Books, 232 W 2d South, Ind Tel 326, r Wilfley Apts.  
—John, clk J M Marriott, r 225 Iowa.  
—John, student Utah Bus Coll, b 250 E 2d South.  
—John A, carp, r 164 S 2d East.  
—John E, painter, rms 737 S Main.  
—John H, farmer, r 8 Moses la.  
—John H, pres and treas White's Dressed Meat Co, r 266 N 2d West.  
—John H, student, b rear 135 N 2d West.  
—John M, student L D S U, b 21st East S s of 13th South.  
—John N, carp, r 821 Green.  
—John T, phys, 28 S State, r same.  
—John W, bkpr Holman, Payne & Co, r 159 F.  
—John W, farmer, r 21st East S s of 13th South.  
—Joseph, carp, r 237 G.  
—Joseph, fireman O S L, r 26 W 6th North.  
—Joseph, lab Miller-Cahoon Co, b 63 W 17th South.  
—Joseph A, gardener, r 1531 S West Temple.  
—Joseph A, lab Garfield Smelter, r Garfield.  
—Joseph H, porter Pullman Co, r 72 Edison.  
—J Frank, clk A H Crabbe Co, b 256 S 7th East.  
—J Gustav, sec Y M C A, r 254 S 3d East.  
—J Parley, chf dep Sheriff, r 56 N 2d West.  
—Kate I, binder Grocer Printing Co, b 646 Emery.  
—Katherine, clk, b 341 S 5th East.  
—Kershaw N, mach Silver Bros Iron Wks Co, r 843 Genesee av.

**6% Interest paid on savings accounts**  
**Higher rate on monthly savings.**

**Western Loan & Savings Co.**

49 East First South St.

P. W. Madsen, Pres. H. M. H. Lund, Asst. Sec

**RUBBLE OR DIMENSION, BUFF OR RED SAND STONE**

**THISTLE STONE CO.**

OFFICE, DESERET NATIONAL BANK BUILDING, SALT LAKE CITY

Schmieder & Carlson

MAKERS

SALT LAKE CITY, UTAH



TRY A

**LEADER**

# GEO. G. DOYLE & CO.

143 E. SECOND SOUTH ST., SALT LAKE CITY

BOTH PHONES 162

## MODERN PLUMBING AND HOUSE HEATING

WHI

SALT LAKE CITY DIRECTORY 1909.

WHI

1161

- White Lawrence T. ironwkr. r 845 Washington.  
—Leslie H. carrier Republican. b 5 Baddley ct.  
—Lillian B. b 5 Baddley ct.  
—Lillian M. b 838 E South Temple.  
—Lydia B. student St Marys Academy. b 28 S State.  
—Mahonri M. gen mdse. County rd cor 14th South. r 18th East nr 13th South.  
—Mrs Margaret P. r 9 Emery Flats.  
—Marguerite. student. b 129 N 2d West.  
—Marian. student. b 666 S West Temple.  
—Mrs Mary A H. nurse. 462 E 7th South. r same.  
—Mary T. furn rooms. 148 W South Temple.  
—Matthew. farmer. r 17th East 5 N of 14th South.  
—Milton H. trucker D & R G. b 44 N 1st West.  
—Misha. trimmer L & A Simon Co. b 820 3d av.  
—Mountain Mining Co. W J Barrette sec. 307 McCornick Bldg.  
—Myrtle (wid Ethelbert). r 467 E 5th South.  
—M A. r County Infirmary.  
—Nathan B. mining. r 666 S West Temple.  
—Newell W. moved to Kansas City. Mo.  
—Parley D. hlpr O S L. b 149 N 7th West.  
—Pauline M. tchr Jackson School. b 129 N 2d West.  
—Percy L. student Granite High School. b 8 Moses la.  
—Pine Lead Co. Ernest Bamberger mgr. 163 S Main.  
—Pine Lumber Co. F S Murphy pres and mgr. 302 Hooper Bldg.  
—Reginald. harnessmkr. Sandy. r same.  
—Richard T. moved to Brigham City.  
—Roy A. stenog Amer S & R Co. rms Y M C A.  
—Ruby M. student. b 217 S State. Murray.  
—R Eugene. expman. 836 S 5th East. r same.  
—Mrs Sallie D. tchr Oquirrh School. r 666 S West Temple.  
—Samuel. r 423 W 5th South.  
—Samuel M. eng. r 112 N 2d West.  
—Sarah J. b 16 W Gregson av.  
—Sarah M. (wid Richard H). midwife. 256 S 7th East. r same.

## Pacific Western Selling Co.

### NATURAL STONE FILTERS

422-423 ATLAS BLOCK. Bell Tel. 3205

## Utah Building & Manufacturing Co.

### Cabinet Work, Show Cases, Office Fixtures

40-42 S. 2nd West Street

**WHITE-SAVAGE AUTO CO** (A E White, A F Savage). Distributers Stearns Automobiles for Utah, Nevada and Idaho. Autos For Rent. 41 S State. Ind Tel 4439.

—Mrs Seraph Y. nurse. 3420 S State. r same.

**WHITE SEWING MACHINE CO.** D J Laramie Mgr. 29 W 1st South. Bell Tel 5234. Ind 1258.

—Thomas. plastr. r rear 1945 S 13th East.

—Thomas C. bkpr Walker Bros Bankers. sec White's Dressed Meat Co. b 266 N 2d West.

—Urania. b 462 E 7th South.

**WHITE WALLACE R.** Lawyer. 312 D F Walker Bldg. Bell Tel 2933. Ind 1718. r 1014 S 9th East. Bell Tel 2760-K.

—Westel T. salesman Clayton-Daynes Music Co. r Keith Apts.

—Wm. lab. r 10 Keyser ct.

—Wm. molder. r 425 S 9th West.

—Wm jr. hlpr D & R G. r 449 S 9th West.

—Wm. poultry. r 16 W Gregson av.

—Wm E. bottler S L C Brewing Co. r 5 Baddley ct.

—Wm B. salesman Inter Mountain Packing Co. r 62 W 4th South.

—Wm B jr. clk Robinson Bros. b 5 Baddley ct.

—Wm E. b 62 W 4th South.

—Wm H. bkpr Burton Coal & Lbr Co. r 414 Wall.

—Wm H. carrier P O. r 3420 S State.

—Wm H. solr. b 266 N 2d West.

—Wm H jr. pkr Huslers Flour Mill. b 3420 S State.

—Wm L. buyer White's D M Co. b 266 N 2d West.

—Wm W. waiter Hotel Knutsford. r 3 S 3d East.

**WHITE'S DRESSED MEAT CO.** John H White Pres and Treas. Thomas C White Sec. Wholesale Fresh and Cured Meats. All Kinds of Sausage Fresh Daily. Orders Promptly Filled. 29-31 S West Temple. Bell Tel 2973. Ind 646.

—Terrace. rear 39 Vine. Murray. Whitecar Clara L. student. b 245 Reed av.

—Emma. clk F Auerbach & Bro. b 235 Reed av.

—Esther L. student. b 245 Reed av.

Bell Tel. 2939-Z

Ind. Tel. 2935

Reinforced  
Concrete  
Construction

Railroad and Reservoir Work  
Excavating for Mill Sites, and  
Pipe Lines

## ANDERSON INSURANCE AGENCY,

TELEPHONES 195

200-201 Scott Building

168 S. Main St.

All Kinds of

# INSURANCE



If you WANT to save as strongly as you NEED to save,  
you'll find a way to do it.

Let me suggest the best way.

**WILL G. FARRELL, Gen'l Agt. for Penn Mutual Life**  
315-316-317 Boston Building, Salt Lake City



1162

WHI

R. L. POLK & CO'S

WHI

**THE GRANITE LUMBER CO.**  
**PENINSULAR**  
**STOVES AND RANGES**  
Cor. 11th East and 12th South Sts.

- Whitecar George B. patternmkr H A Silver Foundry & M Co, r 235 Reed av.  
—Harold, b 235 Reed av.  
—Horace M. tinner, r 78 W 4th North.  
**WHITECAR JAMES H.** Pattern and Model Maker 247 Reed av, r 245 same. Bell Tel 5319-Y.  
**WHITEHALL** (A Private Hotel). Dr John T White Propr, 28-30 S State. Both Tels 64.  
Whitehead Alexander, brklyr. r 340 Gordon av, Mill Creek.  
—Charles, coachman, 975 E 4th South.  
—Charles E. lab, b 1472 W 7th South.  
—Charles R. lab Garfield Smelter, r Garfield.  
—Edward, tmstr, b Lake Breeze.  
—Emma C (wid Charles C), b 933 S 10th East.  
—Ethan E, dept mgr Keith-O'Brien Co, r 6 White Apts.  
—E George, cond U L & R Co, r 113 2d av.  
—Francis F. washer Clover Leaf Dairy, b 14th South and West Temple.  
—Frederick W, brklyr, r e s West Temple nr 14th South.  
—George, r 14th South nr West Temple.  
—George E, cond U L & R Co, r 269 1/2 S 5th East.  
—George H, mason, r 485 8th av.  
—Grace E, student, b e s West Temple nr 14th South.  
—Harriet M, cashr J H R Franklin Co, b 919 S 7th East.  
—Harry H, brklyr, r 228 E 14th South.  
—John, carp, r Lake Breeze.  
—Joseph B, salesman Utah Imp-Veh Co, r 366 6th av, Waterloo.  
—Mrs Lottie, r 1472 W 7th South.  
—Mrs Mary, moved to St Joseph, Mo.  
—Rudolph G, electr, r 218 W 5th South.  
—Stanley, dept mgr S L Security & T Co, b 350 E South Temple.  
—Wilfred H, smelterman Amer S & R Co, b 51 Vine, Murray.  
—Wm, car repr, b Lake Breeze.  
Whitehill James B, purch dept International S & R Co, r 33 Caithness Apts.  
Whitehouse Benjamin, salesman Jensen Creamery, r 406 E 3d South.  
Whiteker, see Whitaker and Whittaker.

- Whiteley, see also Whitley.  
—J Alston, student, b 1141 Wilson av, s e.  
—Marjorie A (wid Joseph), tchr Hamilton School, r 1141 Wilson av, s e.  
**WHITELEY THEODORE W.** Mdse Broker, 375 W 2d South, Bell Tel 1443, r 173 N, Bell Tel 1582-X.  
Whitlock, see also Whitlock.  
—John A, solr Utah Posten, r 1319 S 9th East.  
—Mary (wid Thomas), b 663 S 3d East.  
Whiteman, see also Wightman.  
—Adam, bartndr, rms 15 Commercial.  
—Charles E, pipeftr D & R G, r 1185 2d av.  
Whitenberg, see Wittenberg.  
Whiter Wm S, clk S L Route, r 1256 E 1st South.  
Whitstone Carrie, domestic, 223 S 6th East.  
Whitfield Wm, agt S L R R News Co, b Wellington Hotel.  
Whitford Wm, died Sept 13, '08, age 28.  
Whitham Wm E, r rear 64 N 2d West.  
Whiting Bessie, emp Troy Laundry, b 1148 Cleveland av.  
—Charles V, r 320 S 3d East.  
—Edgar R, carp, r 2 Burton's ct.  
—Elizabeth A, laund, b 1148 Cleveland av s e.  
—H C, r 2 Burton's ct.  
—Kate A, r 1148 Cleveland av s e.  
—Lucille, domestic, 215 Catherine.  
—Wm, hlpr, b 222 Paxton av.  
Whittingham Block, 54-56 W 1st South.  
Whitley, see also Whiteley.  
**WHITLEY CHARLES W.** Mgr American Smelting & Refining Co, 714 McCornick Bldg, r 7 Stauffer Apts.  
Whitlock, see also Whitlock.  
—Eugene H, carp, r 956 Brooks av.  
Whitmaker, see Witmaker.  
Whitman, see also Whiteman and Witman.  
—Albert, bartndr Monarch Liquor Co, rms 274 S Main.  
—Carl C, moved to Woods Cross, U.  
—Edward N, contr, 1416 Hollywood av, r same.  
—Helen, b 235 E.  
—Marguerite, student S L Coll Inst, b 151 S 2d East.  
—Martha H, b 235 E.  
Whitmeyer George R, student U of U, rms University Apts.

**WINDSOR & CO.**

Utah Savings & Trust Bldg. Phones 4455

**INSURANCE AND ADJUSTING**  
Fire, Liability, Surety Bonds

**RESULTS IN ADVERTISING**

come from campaigns carefully planned and executed—in other words from the

**GOODWIN-CILLHAM ADVERTISING AGENCY**

Phones, Bell 301, Ind. 302

Salt Lake City, Utah

P. O. Box 1272

Strictly First Class. We Cater to the Best Trade Only. Splendid Orchestra Under Walker's Bank E. L. Wille, Mgr.

**LOUVRE RATHSKELLER**



# UTAH MINING MACHINERY & SUPPLY COMPANY

224-232 S. West Temple St. MINING AND CONCENTRATING MACHINERY

WHI SALT LAKE CITY DIRECTORY 1909. WHI 1183

Whitmore, see also Whittemore.  
**WHITMORE ALFRED O.**, Electric Machines, Vehicles, Storage Batteries, Wiring and Supplies, 27 Richards, Bell Tel 268, r 129 A, Bell Tel 4572-Y  
 —Bert W, driver Miller-Caboon Co, r Garfield.  
 —Cyrus P, carp, r 975 Belmont av.  
 —Erle, student, b 864 E 5th South.  
 —Fred B, concentrator, r 864 E 5th South.  
 —Horace, student, b 1161 Cleveland av.  
 —James C, wheelwright Ft Douglas.  
 —John W, bkpr, r 1163 Emerson av.  
 —Lorin A, student U of U, b 260 S 13th East.  
 —Samuel M, farmer, r West Jordan.  
 —Terrace, 46-72 S 1st West.  
 —Verne Roy, student, b 70 S 1st West.  
**Whitney Albert**, student, b 160 4th av.  
 —Charles B, clk, b 160 4th av.  
 —Clark L, pres Whitney-Jex Co, r 230 S 9th East.  
 —Eugene W, phys, 505 Auerbach Bldg, r 1201 1st av.  
 —Frank M, student, b 83 2d av.  
 —Frank T, student, b 445 E South Temple.  
 —Hall, A n e cor 2d av.  
 —Henry A, mining, r 445 E South Temple.

**WHITNEY HORACE G.**, Bus Mgr Deseret Evening News, Main s w cor South Temple, Sec Home Fire Ins Co of Utah, Sec and Treas Utah-Idaho Sugar Co, r 83 2d av, Bell Tel 3307, Ind 3295.  
 —Horace N, died July 14, '08, age 27.  
 —Irving R, moved to Berkeley, Cal.  
 —Jane L (wid Isaac E), r 473 6th av.  
 —Jethro G, r 568 Post.  
 —Jex Co, Clark L Whitney pres, W L Brimhall v-pres, Heber C Jex, sec and treas, stocks, 65½ S Main.  
 —Joshua R (J R Whitney & Sons), r 226 W 2d North.  
 —Joshua R jr (J R Whitney & Sons), b 226 W 2d North.

**WHITNEY J R & SONS** (J R, J R Jr and Newel K), Stock Brokers, 334 Atlas Bldg, Bell Tel 1470.

**WHITNEY LAFAYETTE T.**, Chf Clk Utah-Idaho Sugar Co, r 152 4th av, Bell Tel 1562-Y.  
 —Margaret, student L D S U, b 160 4th av.  
 —Marian B, student L D S U, b 83 2d av.

FIT OR NO SALE  
**Artificial Limb Mfg. Co.**

J. F. CORDELL, Manager

Expert Manufacturers of  
 Artificial Limbs and  
 Braces, Trusses, etc.

11 W. FIRST SOUTH ST.



Whitney Martha, b 568 Post.  
 —Mattison B, irrigation, r 33 C.  
 —Murray W, clk S L Route, b 160 4th av.  
 —Newel K (J R Whitney & Sons), b 226 W 2d North.  
 —Olive J, furn rooms, 11 Phipps pl.  
 —Orson F, r 160 4th av.  
 —O O, sec and asst treas Inter-Mountain Pkg Co, r Woods Cross, U.  
 —Ralph, stenog Deseret News, b 226 W 2d South.  
 —R T, b The Colonial.  
**WHITNEY-STEEB CO.**, J P Marshall Agt, General Contractors, 624 Judge Bldg, Bell Tel 5025, Ind 1100.  
**WHITNEY S AUSTIN**, Cashr McCormick & Co, r 218 1st av, Bell Tel 4643-Red, Ind 3116.  
 —Theodore, barber Fred Halverson, r 315 E 2d South.

Whitsell Neal, stenog O S L, r Miller Flats

Whittaker, see also Whitaker.

—Adelbert, lab, b 340 Camp la.  
 —Archibald C, clk Julius Frumkin, r 438 S 6th East.  
 —Betsey G (wid Isaac), r 570 Camp la.  
 —David M, carp Asper, Noall & Co, r 550 Camp la.  
 —Delbert, student L D S U, b 340 N 13th West.  
 —Elizabeth, died Jan 12, '09, age 27.  
 —Fred, hlpr J G McDonald C Co, b 340 Camp la.  
 —George, hostler D & R G, r 354 N 5th West.

—Grace, b 580 Camp la.  
 —Henry, shoemkr, 544 W North Temple, b 215 N 5th West.

—Howard, student, b 580 Camp la.  
 —Joseph, brkman O S L, r 340 Camp la.  
 —Kate, b 580 Camp la.  
 —Sidney J, mason Ashton-W-S Co, b 340 Camp la.

—Silas C, r 1654 S West Temple.  
 —Spencer, hlpr S L Hdw Co, b 340 Camp la.

—Silas C, chairman County Surv, r 1654 S West Temple.

—Wilford, gardener, r 586 Camp la.  
 Whittel John, lab, r nr Highland Boy Smelter.

Whittemore, see also Whitmore.  
 —Charles O, moved to Los Angeles.  
 —Edward, janitor Newell Bldg, r 15 W 2d South.

KNIGHT CARRIAGE & AUTOMOBILE CO.  
 140 SOCIAL HALL ST.

Bell Tel. 5323, Ind. Tel. 1334

RUBBER TIRES A SPECIALTY  
 Repair Work at Moderate Prices

## THE ELECTRICAL ENGINEERING & CONSTRUCTION CO.

GROUND FLOOR, BOSTON BUILDING  
 BELL PHONE MAIN 1911

Salt Lake City

# Giesy-Walker Co. Insurance and Real Estate

Both Telephones 1688  
403 Tribune Building

1184

WHI

R. L. POLK &amp; CO'S

WIC

**WE GET THE MONEY**  
**WALLACE**  
**The Collector**  
D. F. Walker Bldg.

Whittemore John, rms 117 W 1st North.  
—John F. pres Irwin E Pratt Co, b Kenyon Hotel.  
Whitten Magdalene, student Henager's Bus Coll, b 433 Pearl av.  
Whitter Iver Y, mach Joseph Devey, r 155½ E 3d South.  
Whittier School, 14th South 3 miles w of Redwood rd.  
Whittinghill Dudley B, mfrs agt, 146 L & A Simon Bldg, rms Cullen Hotel.  
Whittle Edward, waiter Morrison Bros, rms 911 W 3d South.  
—John, lab U S Smelting Co, r nr Highland Boy Smelter.  
—John W, eng, r Union.  
—Olive, nurse St Mark's Hospital.  
—Samuel B, dep Marshal, Murray, r 17 Vine, Murray.  
Whittler Fred E, oiler, b 6 Fayette av.  
—John F, stableman Portland Cement Co, r 6 Fayette av.  
**WHITWORTH FRANK E**, Propr Whitworths Drug Store, r 149 S 7th East, Bell Tel 1789-X.  
—John A, carp, r rear 667 N 2d West.  
—Sarah E (wid Jeffery), r 149 S 7th East.  
—Violet M, tchr Sumner School, b 149 S 7th East.  
**WHITWORTH'S DRUG STORE**, F E Whitworth Propr, 775 E 2d South, Bell Tel 227, Ind 1865.  
**WHITZEL FRANK R**, Mgr Bradstreet Co, 310 Newhouse Bldg, r 1115 E 5th South, Bell Tel 2802-Y.  
—Neil B, stenog, b 1115 E 5th South.  
—Sarah M (wid P D), b 1115 E 5th South.  
Whyte, see also White and Wight.  
—Andrew, brklyr, b 929 S 8th East.  
—Annie (wid David), r 939 S 8th East.  
—Annie B, b Wm W Whyte.  
—David, clk Norden Grocery, b 336 Laker av.  
—Hannah, b 929 S 8th East.  
—James, trimmer U L & R Co, r 1043 Cleveland av s e  
**WHYTE JAMES B**, Sec, Treas and Mgr Ashton-Whyte-Skillcorn Co, 22-34 N 6th West, r 993 S 5th East, Bell Tel 1540-NZ.  
—Marian M (wid Robert), r 326 Laker.  
—Wm, plstr, b 336 Laker.  
—Wm W, farmer, r Upper County rd s of 17th South.

**WHYTOCK HUGH A**, Dentist, 504 Judge Bldg, Bell Tel 2134, r 223 S 5th East.  
—James, turner, r 219 W 6th North.  
—Jessie, b 219 W 6th North.  
Wiberg Anna E, b rear 823 S 5th East.  
—Hattie W, clk D B Chase, b rear 823 S 5th East.  
—John C, blksmith Knight C & A Co, r rear 828 S 5th East.  
—John I, blksmith, b rear 828 S 5th East.  
Wich George, lab Garfield Smelter, r Garfield.  
Wichman Herman, r 214 W 2d South.  
Wick John, rms Lenox Hotel.  
Wickel Claude S, clk O S L, b 769 E 6th South.  
—David H, carp O S L, r 1462 S 10th East.  
—Frank E, hlpr O S L, r 670 W 4th North.  
—John W, driver Nebraska Furn Co, r 769 E 6th South.  
—Joseph Y, clk, b 769 E 6th South.  
—Wm, watchman, b 372 E 5th South.  
Wickens Ellen H (wid James), r 746 E 1st South.  
—Heber, stereo Republican, r rear 654 E 2d South.  
—James H, binder Deseret News, r rear 450 W 7th South.  
—Lois, student, b 879 S 7th East.  
**WICKES I WEBSTER**, Mining Engineer, 425 Judge Bldg, Bell Tel 3680, r 659 E 3d South, Bell Tel 2344-K.  
Wicking Frank E, salesman S L Real Est & Title Co, r 318 S 3d East.  
—Hazel G, b 218 S 3d East.  
—Mrs M E, clk Keith-O'Brien Co, r 318 S 3d East.  
Wickins Edward D, chf clk O S L, r 530 S 8th East.  
—Gladys L, student, b 530 S 8th East.  
Wicklow Mining Co, J B Caldwell pres and mgr, A J Weber sec, 1121 Boston Bldg.  
Wicklund Allen, carp, rms 58 S 1st West.  
—Bernard, carp, r 63 E 7th South.  
—Ella, nurse Holy Cross Hosp.  
Wicks Arthur, hlpr U S Smelting Co, r West Jordan.  
—Charles, carp, b 435 S 4th West.

## MINES AND STOCKS

### WILSON BROS.

Office 208-209 Brooks Arcade, Corner State and Third South. (See Advertisement on Page 25)

**SULPHURIZED SALT** FOR STOCK. PATENTED THE GREAT BLOOD PURIFIER  
MANUFACTURED ONLY BY THE  
**INLAND CRYSTAL SALT CO.** Both Phones 390

WHY PAY MORE?  
**50C A MONTH**  
ALL THE NEWS  
**THE REPUBLICAN**

New Brunswick Fire  
Insurance Co. of New  
Brunswick, N. J.

SUITE 400

McCormick Bldg.

WIC

SALT LAKE CITY DIRECTORY 1909.

WIG

1165

**WICKS EDWARD B.**, Real Estate,  
Loans and Fire Insurance, Mgr  
Morse Mining Co, 69 S State, Bell  
Tel 1633-K, Ind 1633, r 115 E South  
Temple, Bell Tel 4790-K.  
—Frank, hlpr U S Smelting Co, r West  
Jordan.  
—Lucy A, bkpr Dinwoodey Furn Co, b  
35 Canyon rd.  
—Mark, lab, r 408 L.  
—Mary, rms 35 Canyon rd.  
**Wickstrom Charles A W**, bartndr Well-  
ington Hotel, r 817 Emeril av.  
—Hans, shoemkr David McKendrick, r  
656 N West Temple.  
—Hildur, domestic, 28 S State.  
—Mrs Kate, b 351 S 3d East.  
**Widdison Laura M**, tchr Emerson  
School, b 3 Pugsley.  
—Lucy A, b 3 Pugsley.  
—Robert R, bksmith, r 3 Pugsley.  
—Wm, bkpr Clark & Rose, r 258 N  
8th West.  
—Zina, b 3 Pugsley.  
**Widberg Clarence L**, mach Amer S  
& R Co, b County rd 6 s of 18th  
South.  
—Lafayette E, lab, r 322 American av.  
—Ole, farmer, r County rd 6 s of 18th  
South.  
—Orlando, moved to Rigby, Ida.  
**Wide Harvey**, r 918 Euclid av.  
—Henry A, lab, b 10 McDonald ct.  
**Widner B Evelyn**, b 418 E 4th South.  
—Fred E, b 418 E 4th South.  
—George A, clk, b 4 Fayette av.  
—Joseph, shoemkr, r 216 German av.  
—Lillie, student, b 975 E 12th South.  
—Thomas B, miner, r 975 E 12th South  
—Wm E, clk, r 418 E 4th South.  
**Widtsøe Mrs Anna C**, r 60 Center.  
—John A, pres Deseret Farmer Pub Co,  
r Logan, U.  
—Osborne J P, tchr L D S U, r 275  
Center.  
**Wiechert James F**, lab, r 18 River.  
—Wm C, lab, r 9th East 2 s of 18th  
South.  
**Wiedemann**, see also Weideman.

**WIEDEMANN COMMISSION CO.** (Wm  
Wiedemann), Wholesale Produce  
and Commission, Specialties Butter,  
Cheese, Eggs and Poultry, 49 Rich-  
ards, Ind Tel 657.  
—Mary, domestic, 671 E South Temple.  
—Wm (Wiedemann Com Co), r 50 S  
1st West.

## LYNCH & HARMON

### ENGINEERS AND CONTRACTORS

222 Judge Building

**Wiederhold Emma**, attendant Dooly  
Bldg.  
—Wm, r 1130 Milton av.  
**Wiederkehr Elizabeth** (wid John G), r  
rear 817 S 8th East.  
—Hattie, emp Troy Laundry, b rear  
817 S 8th East.  
—J Gottfried, student, b rear 817 S  
8th East.  
**Wiegert Rufus G**, barber, 23 Commer-  
cial, r 103 W 7th South.  
**Wielandt Riddermand**, emp Jensen  
Creamery, r 370 S 8th West.  
**Wier**, see Weir.  
**Wiesenberg Carl E**, baker, r 12 Will-  
ard ct.  
—Ernestina, b 12 Willard ct.  
**Wieser**, see Weiser.  
**Wiesner**, see also Weisner and Wisner.  
—Alice, b 529 E 3d South.  
—Bertha L (wid Edward), r 529 E 3d  
South.  
—Emma C, b 718 W 2d North.  
—Robert, mach S L & O Ry, r 718 W  
2d North.  
**Wiess**, see Weiss, Wise and Wyss.  
**Wiest Carl L**, weigher Garfield Smelter,  
r 129 F.  
—Louis A ydman Parker Lumber Co, r  
1 Burton ct.  
**Wiggenhorn Joseph B**, clk O S L, r 11  
The Annex.  
**Wiggill Joseph L**, fireman O S L, rms  
144 S 2d West.  
**Wiggs George**, binder Utah Litho Co,  
r 1056 Washington.  
**Wight**, see also White and Whyte.  
—Earle T, student, b 440 S 4th East.  
—Ernest, driver, b 391 N Main.  
—Le Roy O, computer City Eng, r 391  
N Main.  
—Mark W, student U of U, b 408 Vad-  
ner.  
—Sanford M, hoister Garfield Smelter,  
r Garfield.  
—Warner A, bkpr Royal Baking Co, r  
440 S 4th East.  
**Wightman**, see also Whiteman.  
—Wm R, sec, r 1245 2d av.  
**Wiglund Samuel**, musician Luna The-  
atre, rms Hotel Metropole.  
**Wigren Alfred L**, clk W A Nelden Drug  
Co, r 20 Iverson ct.  
—Annie D (wid August), r 196 W Cap-  
itol.  
—Axel T, emp Z C M L, r 225 W 6th  
North.

Carpets Cleaned and Re-laid

Upholstering and Mattress Making

Cold Blast Feather Renovating

# Salt Lake Steam Carpet Cleaning Works

436 S. 7th East St.  
Bell Tel. 2019; Ind. Tel. 1110  
EMMA ENDR, Proprietor

## Art Metal & Chandelier Co.

Original  
Designs

62 W. 3D SOUTH ST.

## Londoner-Cary Detective Bureau

J. N. LONDONER — H. FRANK CARY  
(Formerly Officials Pinkerton's National Detective Agency)

224-226 Brooks Arcade, 3rd South and State Sts. ALL PROPER DETECTIVE WORK UNDERTAKEN.

# INTER-MOUNTAIN ELECTRIC CO.

13 S. Main Street

Phones 354

1186

WIG

R. L. POLK & CO'S

WIL

Liberty Sheet Metal Works  
221 W. SOUTH TEMPLE ST.  
Ind. Tel. 4028

## ERNEST M. FOWLER MORTGAGE LOANS

32 S. Main St. Ind. Tel. 10

- Wigren Harry N, b 225 W 6th North.  
 --Nels T, hlksmith, 788 N 2d West, r 784 same.  
 Wikane Sivert S, emp D & R G, r 109 Apricot.  
 Wilbur John J, foreman Garfield Smelter, r Garfield.  
 Wilberham Hannah (wid Henry), r 273 W 1st North.  
**WILBERT MINING CO**, A S Ross Pres, H S Knight V-Pres and Mgr, A S Braznell Treas, Clarence Warnock Sec, 200-201 Herald Bldg, Bell Tel 619, Ind 1415.  
 Wilbur Arlington C, switchman O S L, r 76 N 2d West.  
 --Martin, hlpr Garfield Smelter, r Garfield.  
 Wilburn Christopher, r 1861 S 12th East.  
 --Henry F, plumber, b 1861 S 12th East.  
 --Minnie M, stenog Inter-Mtn Selling Co, b 1861 S 12th East.  
 Wilce John, driver Home Carriage Co, 238 S 1st West.  
 Wilchefski, see Scheffski.  
 Wilcken, see also Wilkin.  
 --August S, pkr F Auerbach & Bro, b 725 Windsor.  
 --Charles H, rms 625 S 7th East.  
 --Charles H, eng D & R G, r 148 Jeremy.  
 --David, ydman Granite Lbr Co, r 74 Whitman.  
 --Florence, opr Utah Ind Tel Co, b 903 S 10th East.  
 --John M, contr, r 879 S 7th East.  
 --Joseph, student, b 148 Jeremy.  
 --Mary A (wid August), b 223 H.  
 Wilcox Adam E, wireman, b 24 S 1st West.  
 --Addie (wid James), r 680 Tempest av.  
 --Mrs Agnes A, r 321 7th av.  
 --A Doane, b 321 7th av.  
 --Bessie D, student, b 728 S 2d West.  
**WILCOX CHARLES E**, Physician and Surgeon, 405-407 Templeton Bldg, Both Tels 367, Hours 11 to 12 a m, 3 to 5 p m, r 317 W 1st South, Bell Tel 1659-K, Ind 1659.  
 --Eldon, hlpr Electrical Eng & Const Co, b 24 S 1st West.  
 --Ernest L, boilermrkr D & R G, r 728 W North Temple.  
 --Estella, stenog Deseret News Book Store, b Farmington, U.  
 --Mrs Eunice J, r 260 1/2 S Main.  
 --Felix M, r 616 S 4th East.  
 --Franklin A (Houston & Wilcox), mgr F A Wilcox Grocery Co, 16 S Main, r 38 E 5th North.  
 --Fred D, eng Warm Springs Foundry, r 57 S 7th West.  
**WILCOX F A GROCERY CO**, Franklin A Wilcox Mgr, Staple and Fancy Groceries, Fruits and Vegetables, 16 S Main, Bell Tel 2945, Ind 1065.  
 --George B, mining expt, r 6 Critchlow Apts.  
 --Gertrude, b 227 E 1st South.  
 --Hazel M, domestic, 130 S 3d East.  
 --Leslie, student L D S U, b 38 E 5th North.  
 --Lynn P, clk D & R G, b 321 7th av.  
 --Mrs Maria W, died Jan 13, '09, age 81.  
 --Mary A, died Feb 21, '09, age 30.  
 --Orson C, driver Troy Laundry, r 1386 S 3d East.  
 --Ramona S, tchr L D S U, b 378 1st av.  
 --Reuben, emp Warm Springs Foundry, r Superior add.  
 --Rodney E, foreman Taylor-Armstrong Lbr Co, r 728 S 2d West.  
 --Roy E, student, b 728 S 2d West.  
 --Sophronia E, b 24 S 1st West.  
 --Sylvester, lab, r rear 443 W 3d North.  
 --Sylvester H, bicyclist, b 264 E 3d South.  
 --Verna A, nurse, 38 W 5th North, b same.  
 --Walter E, r 728 W North Temple.  
 --Walter S, tmstr, r 868 Washington.  
 --Wm O, foreman, r 173 Pacific av.  
 Wild Arthur, bottler S L C Brewing Co, r 457 Pearl av.  
 --Bill M & M Co, A W Scott pres, 6th floor Newhouse Bldg.  
 --Edna, b 328 W 6th South.  
 --George R, presser Chicago C & D Co, r 328 W 6th South.  
 --Herbert, student, b 457 Pearl av.

- WILCOX EDWIN E, Physician and Surgeon, 405-407 Templeton Bldg, Both Tels 367, Hours 11 to 12 a m, 3 to 5 p m, r 317 W 1st South, Bell Tel 1659-K, Ind 1659.  
 --Eldon, hlpr Electrical Eng & Const Co, b 24 S 1st West.  
 --Ernest L, boilermrkr D & R G, r 728 W North Temple.  
 --Estella, stenog Deseret News Book Store, b Farmington, U.  
 --Mrs Eunice J, r 260 1/2 S Main.  
 --Felix M, r 616 S 4th East.  
 --Franklin A (Houston & Wilcox), mgr F A Wilcox Grocery Co, 16 S Main, r 38 E 5th North.  
 --Fred D, eng Warm Springs Foundry, r 57 S 7th West.  
**WILCOX F A GROCERY CO**, Franklin A Wilcox Mgr, Staple and Fancy Groceries, Fruits and Vegetables, 16 S Main, Bell Tel 2945, Ind 1065.  
 --George B, mining expt, r 6 Critchlow Apts.  
 --Gertrude, b 227 E 1st South.  
 --Hazel M, domestic, 130 S 3d East.  
 --Leslie, student L D S U, b 38 E 5th North.  
 --Lynn P, clk D & R G, b 321 7th av.  
 --Mrs Maria W, died Jan 13, '09, age 81.  
 --Mary A, died Feb 21, '09, age 30.  
 --Orson C, driver Troy Laundry, r 1386 S 3d East.  
 --Ramona S, tchr L D S U, b 378 1st av.  
 --Reuben, emp Warm Springs Foundry, r Superior add.  
 --Rodney E, foreman Taylor-Armstrong Lbr Co, r 728 S 2d West.  
 --Roy E, student, b 728 S 2d West.  
 --Sophronia E, b 24 S 1st West.  
 --Sylvester, lab, r rear 443 W 3d North.  
 --Sylvester H, bicyclist, b 264 E 3d South.  
 --Verna A, nurse, 38 W 5th North, b same.  
 --Walter E, r 728 W North Temple.  
 --Walter S, tmstr, r 868 Washington.  
 --Wm O, foreman, r 173 Pacific av.  
 Wild Arthur, bottler S L C Brewing Co, r 457 Pearl av.  
 --Bill M & M Co, A W Scott pres, 6th floor Newhouse Bldg.  
 --Edna, b 328 W 6th South.  
 --George R, presser Chicago C & D Co, r 328 W 6th South.  
 --Herbert, student, b 457 Pearl av.

**HARDWOODS, STORE  
FIXTURES, INTERIOR  
FINISH, Etc.  
RIO GRANDE LUMBER CO.**

## INTER-MOUNTAIN MILLING CO.

161-163 N. 3rd WEST ST. BOTH PHONES 128

**Husler's Flour, Grain,  
STEAM ROLLED, GROUND  
and Chopped Feed**



**SKYLIGHTS**

# MEHESY'S Furs and Millinery

156 S. MAIN STREET—Next to Auerbach's

KNUTSFORD HOTEL BUILDING

WIL SALT LAKE CITY DIRECTORY 1909. WIL 1167

- Wild Irish Gold Mining Co. E J Kearns pres, 214 D F Walker Bldg.  
 —J Wm, bottler S L C Brewing Co, b 457 Pearl av.  
 —Rachel (wid Arthur), r 457 Pearl av.  
 Wilde Arthur S, butcher, b 252 N 2d West.  
 —George H, carp, r 705 4th av.  
 —Samuel A, meat ctr Houston & Wilcox, b 252 N 2d West.  
 Wilden Irene, emp Troy Laundry, b 1113 Wilson av.  
 Wilder Edward B, eng, r 623 E 4th South.  
 —Robert A, agt, r 557 S Main.  
 Wilderman Clinton C, lab, r 476 W 5th South.  
 Wilding Albert, driver Citizens Coal Co, r 661 S 8th West.  
 —Alice E, dipper J G McDonald C Co, b 661 S 8th West.  
 —Mrs Esther, tchr Arlington School r 774 S 8th West.  
 —George D, moved to Downey, Ida.  
 —George L, lab, r 8th North cor 13th West.  
 —James A, tmstr, b 661 S 8th West.  
 —Joseph, barber Groves—L D S Hosp.  
 —Joseph A, cond U L & R Co, b 661 S 8th West.  
 —Lester L, driver C S Martin C & F Co, b 661 S 8th West.  
 —Mrs Mary E, b 2217 S 7th East.  
 —May E, wrapper Z C M I, b 661 S 8th West.  
 —Roy L, driver Utah Ice & S Co, r 946 S 8th East.  
 —Sarah (wid George), r 661 S 8th West.  
 —Thomas E, emp Utah Ice & S Co, r 774 S 8th West.  
 —Walter L (Merrill-Wilding Co), r 164 E 1st South.  
 Wilenski Morris, shoemkr, 170 W South Temple, r same.  
 Wiler, see Weiler.  
 Wiles Arthur E, salesman J G McDonald C Co, r 348 E 5th South.  
 —Joseph, lab, r Lake Breeze.  
 —Theodore, florist S L Nursery Co, r 2612 S Main.  
 —Thomas, died Nov 16, '08, age 82.  
 —Thomas W, salesman Singer S M Co, r Draper, U.  
 Wile, see also Willey, Willie and Wylie.  
 —Emma P (wid Charles W), b 1256 E 1st South.

C. G. SEYBOLDT, PROPR.



237 S. MAIN ST.

*"The Name A Guarantee of Quality"*  
**Otis Elevators**

- Wiley Guy, moved to Grand Junction, Colo.  
 —James O, musician U S A, Ft Douglas.  
 —J Parke, broker, r 12th South nr 13th East.  
 —Louis A, harnessmkr S L Hdw Co, r 44 W 1st North.  
 —Mrs Mollie, propr The Pleasanton, 6 Kendall ter.  
**WILEY RAY W.**, Real Estate, Loans, Farm and Orchard Lands, 221 Judge Bldg, Bell Tel 3177, r 643 E 2d South.  
**WILFLEY APARTMENTS**, John M Wilfley Propr, Modern Furnished Apartments for Light Housekeeping, 153 Pierpont av.  
 —Frank, student All Hallows Coll.  
**WILFLEY JOHN M.**, Propr Wilfley Apartments, 153 Pierpont av, r 12 Wilfley Apts, Bell Tel 3414-Z, Ind 1457.  
 Wilford School, County rd nr 14th South.  
 —Ward Meeting House (L D S), County rd nr 14th South.  
 Wilhart John, real est, r 723 S 11th East.  
 Wilhelmson Orson, printer Republican, r 872 E 9th South.  
 Wilken, see Wilcken and Wilkin.  
 Wilkes, see also Wilks.  
**WILKES ALBERT** (Utah Photo Materials Co), r 463 7th av.  
 —A Lester, clk C R Savage Co, b 463 7th av.  
 —Clarence E, driver Wm Lloyd, b 364 E.  
 —Edmund, civ eng, r 133 S 4th East.  
 —Eunice E, student, b 364 E.  
 —George, lab, r 664 S 6th West.  
 —Heber C, lab, b 218 D.  
 —H Glenn, window trimmer Walker Bros D G Co, rms Hotel Metropole.  
 —James, r 1275 E 11th South.  
 —Thomas E, brklyr, r 364 E.  
 Wilkie George M, tmstr Raleigh & Harman, rms 61 Board of Trade Bldg.  
 Wilkin, see also Wilcken.  
 —Ralph, private U S A, Ft Douglas.  
 Wilkins Austin A, driver S L Pressed Brick Co, r 2d West bet 14th and 15th South.  
 —Claude, clk Hirschman Shoe Co, r 754 S West Temple.  
 —Edward J, lab, b 10th East cor 18th South.

**SALT LAKE BUILDING & MANUFACTURING CO.**  
**LUMBER DEALERS AND CONTRACTORS**  
 28-40 N. 2ND WEST ST.  
 PHONES 345.

**CALLAWAY, HOOK & FRANCIS**  
 Visit Our New Store, 66 Upper Main Street  
 HEADQUARTERS FOR HOTEL, RESTAURANT AND BAR SUPPLIES

**WASATCH ELECTRIC SERVICE COMPANY**  
 SALT LAKE CITY, UTAH  
 BELL PHONE MAIN 2216, IND. 2211  
 "THE ELECTRICAL PEOPLE"  
 46 POST OFFICE PLACE  
 "THE NEW BUSINESS CENTER"

**THE PALACE MEAT MARKET**  
 263-265 S. Main St. Private Branch Exchange-Both Phones  
**WHOLESALE AND RETAIL MEATS, FISH, POULTRY AND BUTTER**

1168

WIL

R. L. POLK & CO'S

WIL

**Dietz & Davis Plumbing Co.**

MODERN SANITARY PLUMBING, HEATING  
 AND GAS FITTING

Bell Tel. 3727  
 Ind. Tel. 99

427 S. Main St.

- Wilkins Harriet (wid Charles), r Union.  
 -Irving L, bkpr Walker Bros Bankers,  
 r 626 S 7th East.  
 -John, lab Garfield Smelter, r Gar-  
 field.  
 -John B, painter, r 1625 Park.  
 -John T, driver Dinwoodey Furn Co,  
 r 754 S West Temple.  
 -Joseph J, emp Greenwald Furn Co,  
 b 754 S West Temple.  
 -J Herbert, moved to Denver, Colo.  
 -Sarah A (wid Stephen), r 758 S West  
 Temple.

**WILKINS WM H** (Lee & Wilkins), 55-  
 57 Commercial Bldg, Bell Tel 1193,  
 r 626 S 7th East, Bell Tel 2813-Z.  
 Wilkinson Alex R, tmstr Raleigh &  
 Harman, rms 1 Broadway.

- Archibald, hlpr Garfield Smelter, r  
 Garfield.  
 -Arthur, agt Prudential Life, r 7 River.  
 -Arthur W (Wilkinson & Mayfield  
 Merc Co), r 1245 S 4th East.  
 -Beatrice, tchr U of U, b 418 E 5th  
 South

**WILKINSON BROS** (R M Jr and W J),  
 Mgrs Hotel Metropole, 33-35 E 3d  
 South, Bell Tel 3853, Ind 1699. (See  
 back cover.)

- Clifford H, clk Shannon-Coltharp Co,  
 b 1374 S 10th East.  
 -C Grove, student, b 418 E 5th South.  
 -Edna, tchr Wasatch School, b 326 J.  
 -Mrs Elizabeth, died Apr 23, '09, age  
 61.

Emma, maid Cullen Hotel.  
 -Ernest A, farmer, b 23d East 2 s of  
 14th South.

- Evelyn A, stenog Zion's Co-op Home  
 B & R E Co, b 1245 S 4th East.  
 -Frank, painter, rms 472 1/2 W 2d South.  
 -Frank H, carp Garfield Smelter, r  
 Garfield.

- Fred W, rms The Realty.  
 -George H, mach, r 326 J.  
 -George H Jr, mach, b 326 J.  
 -Georgina M (wid Conrad), 210 1/2  
 418 E 5th South, r same.  
 -Mrs Gertrude E, b 325 M.

- Gordon J, clk Z C M L, b 418 E 5th  
 South  
 -Hanson, lab, r rear 466 6th av.  
 -Harold, student U of U, b 1143 E 2d  
 South.

- Harold H, student All Hallows Coll,  
 rms 618 S Main  
 Harry, clk Truth Pub Co, rms 225  
 S West Temple

Wilkinson Hazel, stenog S L Hdw Co, b  
 1374 S 10th East.

-Hubert W, lab Street Dept, r rear  
 154 N 2d West.

-Ivy J, student U of U, b 937 Garfield  
 av.

-James, lab, r 602 S 12th West.

-James A, farmer, r 23d East 3 s of  
 14th South.

-James L, fireman S L & O Ry, r 16  
 S 6th West.

-John, gardener, r 59 E 1st North.

-John, salesman White S M Co, b 112  
 N Main.

-John, trav agt, b 768 W 2d North.

-John C, lab, r 430 W 3d North.

-John M, miner, r Big Cottonwood rd.

-John S, tmstr Raleigh & Harman,  
 r 373 N 5th West.

-Jonas, fertilizer mnfr, 10th North and  
 6th West, r same.

-Joseph, motorman U L & R Co, r 928  
 W 4th South.

-Joseph S, porter Harry Moser & Co,  
 rms 304 S State.

-Joshua H, motorman U L & R Co, r  
 630 S 7th East.

-Louis, student All Hallows Coll.

-Luella N, rms 618 S Main.

-Lydia, b 16 S 6th West.

-Margaret, clk, b 326 J.

-Marinda, b 10th North and 6th West.

-Mary, student Utah Bus Coll, b 264  
 E 7th South.

-Mary A, b 1245 S 4th East.

-Monroe S, dept mgr Keith-O'Brien Co,  
 r 1164 1st av.

-Nellie, student Rowland Hall.

-Nicholas, fireman S L & O Ry, r 16  
 S 6th West.

-Nicholas T, student, b 16 S 6th West.

-Olive, clk White S M Co, b 572 Cul-  
 ley av.

-Owen T, mkr S L Stamp Co, r 439  
 7th av.

-Paul S, clk California F & P Co, r  
 154 N 2d West.

-Robert, r 264 E 7th South.

**WILKINSON ROBERT E**, Sec Rash-  
 Roylance Fruit Co, r 64 W 6th  
 South, Bell Tel 4903-Y.

**WILKINSON ROBERT M JR** (Wilkin-  
 son Bros), r Hotel Metropole.

-R Morris, sec Mammoth Mining Co,  
 r 937 Garfield av.

-Sadie, bkpr W E Fife Co, b 618 S  
 Main.

**C. M. WOODLE**

118 W. FIRST SOUTH ST.

IND. TEL. 1248

**CARPENTER AND CABINET WORK**

**J. P. FOWLER CO.**

Carriage, Wire and Iron Works  
 WE FIGURE WITH CONTRACTORS FOR ORNA-  
 MENTAL WIRE AND IRON WORK

Bell Tel. 3281; Ind. Tel. 1220

53 to 59 S. WEST TEMPLE STREET

# SIERRA NEVADA LUMBER CO.

Lumber, Interior Finish, Sash, Doors. State Agents Ruberoid Roofing and Beaver Wall Board  
35 S. 3d WEST ST. BOTH PHONES 252

WIL

SALT LAKE CITY DIRECTORY 1909.

WIL

1169

**BURTON COAL & LUMBER CO.**

## WALKER'S

QUALITY, STYLE, ECONOMY,  
FASHIONABLE  
MILLINERY and APPAREL

Willard Annie, died Jan 1, '09, age 52.  
—Hugh, b 851 E 5th South.  
—H Wilbur, real est, r 445 E 1st South.  
—John, cement wkr, r 573 S 1st West.  
—L L, artist, 445 E 1st South, b same.  
—Samuel H, eng Garfield Smelter, r Garfield.  
—Wm F, clk W U Tel Co, b 573 S 1st West.

Willcutt, see Wolcott.  
Willden George, carp, r 1113 Wilson av s e.

WILLE EUGENE L, Mgr The Louvre, Main n w cor 2d South (Under Walker Bros Bank). Bell Tel 4944, Ind 710; Mgr The Touraine, 42 E 3d South, r same, Ind Tel 690 (See left side lines and p 691.)

Willes, see also Willis and Wills.  
—Frank G, bridgeman, b 428 S 5th East.  
WILLES-HORNE DRUG CO, W J Willes Pres, A S Horne Sec and Treas, Drugs, Toilet Articles, Cigars, Pure Family Wines and Liquors, 8 S Main, Deseret News Bldg, Both Tels 374 (See adv).

Wilkinson Samuel, warehouseman Utah Imp-Veh Co, b 768 W 2d North.  
—Thomas T, foreman Jonas Wilkinson, b 16th North and 6th West.  
—Wilbur F, mkr Bernstein Cigar Co, r 225 S West Temple.  
—Wm, patrolman Water Wks, r Parley's Canyon.  
—Wm A, tankman D & R G, b 1374 S 10th East.  
—Wm H, jailer Police Dept, r 1374 S 10th East.

WILKINSON WM J (Wilkinson Bros), r 6 Brunswick av, Bell Tel 4617-K.  
—& Mayfield Merc Co (A W Wilkinson, W O Mayfield), grocers and meats, 1211 S 4th East.

Wilks, see also Wilkes.  
—Mrs Ann, furn rooms, 226-230 S 3d West.  
—Clay, private U S A, Ft Douglas.  
—Frank B, driver Citizens Coal Co, r 230 S 3d West.  
—James E, brklyr, r 974 W 9th North.  
—James E jr, lab, b 974 W 9th North.  
—Joseph G, contr, 31 E 3d South, r 219 I.

—Leonard, b 974 W 9th North.  
—Melvin, lab, b 974 W 9th North.  
—M Agnes, b 230 S 3d West.  
Will Arthur C, jeweler E J Leiff, b 26 E 1st South.

—E M, r 206 W South Temple.  
—Jacob R, carp J P Paulson Co, r 526 N 7th West.  
—Joseph, lab, b 608 S 6th West.  
—Otto, broker, 23 Walker Bros Bank Bldg, rms 247 E 4th South.  
Willard, see also Wellard.

W. J. WILLES, President

A. S. HORNE, Sec'y and Treas.

## WILLES-HORNE DRUG CO.

(INCORPORATED)

Drugs, Toilet Articles and Cigars. Pure Family Wines and Liquors

BOTH PHONES 374

8 S. MAIN ST.

DESERET NEWS BLDG.

THE **UTAH BUSINESS COLLEGE**

TRAINS FOR BEST SERVICE  
School All Year Enter Now

Willes Karl S, student, b 421 4th av.  
—Laura G, nurse, 428 S 5th East, b same.  
—Leon V, collr J J Wallace & Co, r 428 S 5th East.  
—Lydia J (wid Fred G), r 428 S 5th East.  
—Will B, steelwkr, r 979 S 9th East.  
WILLES WM J, Pres Willes-Horne Drug Co, r 421 4th av, Bell Tel 2965.  
—Wm S, clk Smith-Bailey Drug Co, b 421 4th av.

Manufacturers of Tarred Felt,  
Pitch, Coal Tar and Creosote  
17 W. SECOND SOUTH  
551 S. THIRD WEST  
BELL TEL. 808  
IND. TELS. 808 AND 57

## Utah Audit & Accounting Co, Inc.

AUDITING, ACCOUNTING AND SYSTEMATIZATION

IND. 3350  
SELL 1281

Specialty—Municipal and Corporate Books and Commercial Accounts  
Individual Accounts Handled New Systems and Methods

JOHN W. ANNAND AND H. A. JOPLIN, MANAGERS

# Geo. F. Felt Lumber Co.

Lath, Shingles, Cedar Posts, etc.

Mfrs. of Combination Fence

OFFICE: No. 12 E. 2d SOUTH ST. Bell Tel. 3124; Ind. 116; YARDS: 846 S. STATE ST. Both Tels. 24

1170

WIL

R. L. POLK & CO'S

WIL

## Clothing, Furnishings, Hats

172  
SOUTH



MAIN  
STREET

Willett Edgar E. private U S A. Ft Douglas.

—Edward J. rms Keith Apartments.

—Frank, student S L Coll Inst, b 161 S 2d East.

—Mrs Kate, r 4 Bellevue pl. Willey, see also Wiley, Willie and Wylie.

—Chin, r 520 E 4th South.

—Claude A, b 1169 S 3d East.

**WILEY DAVID O JR** (Willey & Willey), Lawyer, 603-604 Scott Bldg, Both Tels 2989, r 243 W 2d North, Ind Tel 1623.

—Haven, student, b 243 W 2d North.

**WILEY ISRAEL E** (Willey & Willey), Lawyer, 604-605 Scott Bldg, Both Tels 2989, r 1208 S 8th West, Bell Tel Forest 29-K.

—Jessie S, student, b 1169 S 3d East.

—Julia S (wid Henry A), r 1169 S 3d East.

—Lucille S, student, b 1169 S 3d East.

—Mark S, tchr, b 1169 S 3d East.

—Mrs Martha G, r 565 Pugsley.

—N Ray, houseman W S Henderson, r 426 S 9th East.

—Orson H, clk Z C M I, b 243 W 2d North.

—Ross, lab Saltair Salt Co, r Bountiful.

—Rudger C, fireman Fire Dept, r 469 I.

—Theodore, student, b 565 Pugsley.

—Wm W, cond, r 557 Pugsley.

—W Haven, with Willey & Willey, b 243 W 2d North.

**WILEY & WILEY** (D O Jr and I E), Lawyers, 603-604-605 Scott Bldg, Both Tels 2989.

Williams Abner, driver Madsen H & F Co, b 81 Vine, Murray.

—Abram, mining, rms Wilson Hotel.

—Adolphus D, mach Amer S & R Co, r 138 Jones av, Murray.

—Albert, trucker D & R G, rms 144 W 3d South.

—Albert E, tmstr S L Pressed Brick Co, r 232 E 17th South.

—Albert G, cigarmkr Wm Webster Cigar Co, r 50 W 3d South.

—Albert R, capt Engine House No 5, r 658 S 1st West.

—Albert R, clk Madsen H & F Co, b 81 Vine, Murray.

—Alexander, lab, r 665 W 4th North.

—Alfred, grocer, 701 N 2d West, r 703 same.

Williams Alfred, salesman L & A Simon Co, b 254 W 4th North.

—Alfred R, emp Troy Laundry, r 1155 Bryan av.

—Alice b 56 N 1st West.

—Alice J, b 519 1/2 W 2d South.

—Allen, driver W F & Co EX, rms 236 W 2d South.

—Allen A, caller O S L, r rear 57 N 5th West.

—Alma D, clk, r 514 6th av.

—Alma J, plumber, b 159 N 6th West.

—Ann (wid Berzillia), r rear 12 S 12th East.

—Mrs Anna, r 519 1/2 W 2d South.

—Annie, b 957 W 1st North.

—Annie (wid Wm D), r 56 N 1st West.

—Annie, clk John Williams, b 814 W 2d North.

—Annie E, student U of U, b 16 S 12th East.

—Annie G, stenog Brown School, b 159 N 6th West.

—Annie R (wid David J), r 159 N 6th West.

—Arthur, lab, r 916 S 10th East.

—Arthur, lieut col U S A, Ft Douglas.

—Arthur J, hlksmith U L & R Co, r 180 O.

**WILLIAMS ATHA T**, Pres and Mgr Wasatch Supply Co, 219 S Main. Mgr Auto Exch, 59-63 P O pl, r 168 G, Bell Tel 3529-Z.

—Beatrice L, clk G A Whitaker, b 334 W 1st South.

—Benjamin C, agt Western Loan & S Co, r 190 R.

—Bert T, fireman O S L, r 532 W 4th North.

—Bertram H, opr W U Tel Co, rms 443 S 1st West.

—Bessie, student, b 815 S 2d West.

—Brigham, electr, r 618 Grant.

**WILLIAMS BROS** (Joseph C, Wm E and Zebedee), Real Estate, Loans and Investments, Farm Lands a Specialty, 20 S State, Murray, Ind Tel 97-D.

—Camille, furn rooms, 30 Commercial.

**WILLIAMS CARL R**, City Editor Republican, r 54 Canyon rd, Bell Tel 2563-K.

—Carmen, domestic, rear 45 W 1st North.

—Caroline S, clk Sec of State, b 133 W 4th South.

Bonds and Investments Sold.  
SALT LAKE  
Security & Trust Co.  
34 UP MAIN ST.

**OPEN A SAVINGS ACCOUNT  
With Zion's Savings Bank & Trust Co.**

College  
School All The Year  
Business  
Henager's  
Both Phones



# UTAH MINING MACHINERY & SUPPLY COMPANY

224-232 S. West Temple St.

Agents INGERSOLL-RAND CO.

WIL

SALT LAKE CITY DIRECTORY 1909.

WIL

1171

- Williams Catherine (wid Evans), r 4 S 7th West.  
 —Catherine (wid John M), r West Jordan.  
 —Charles, erector Otis Elev Co, r 433 S 3d East.  
 —Charles, lab, b 478 N 5th West.  
 —Charles, smelterman, r 262 S 2d West.  
 —Charles A, barber G A Jenkins, r West Jordan.  
 —Charles E, eng Fire Dept, r 8 Bellevue pl.  
 —Charles E, messr, b 862 Simondi av.  
 —Charles F, r 747 S 1st West.  
 —Charles J, hlpr D & R G, b West Jordan.  
 —Clara G, rms 1650 S 9th West.  
 —Claude, appr D & R G, b 143 N 6th West  
**WILLIAMS CLAUDE S.** Coml Agt C M & St P Ry, 106 W 2d South, r Sampson Flats, Bell Tel 3487-Red.  
 —Clav, fireman, b 358 W North Temple.  
 —Clifford W, student, b 159 N 6th West.  
 —Clyde E, fireman, b 5 Burton's ct.  
 —Cora C, b Mrs E M Williams.  
 —David J, messr O S L, b 1375 McClelland.  
**WILLIAMS DAVID J.** Sec Coml Savings Benefit Co, V-Pres and Mgr Union Savings & Inv Co, 201-206 Constitution Bldg, r 40 J, Bell Tel 4695.  
 —David L, cigarmkr Schmieder & Carlson, rms 147 E 2d South.  
 —David R, mach O S L, r 456 Pugslev.  
 —David R, mining, r rear 446 E 4th South.  
 —David R, painter, r 15th South 1 e of County rd.  
 —Mrs Della, r 1103 W 4th South.  
 —Dollie, tel opr I X L Furn & C I House, b 334 W 1st South.  
 —Dow, b Wilson Hotel.  
 —D Perry, missionary, r 9th East 1 n of 17th South.  
 —Earl W, missionary, b Mrs E M Williams.  
 —Mrs Edith L, r 478 N 5th West.  
 —Mrs Edith M, dressmkr, 435 E 9th South, r same.  
 —Edna M, b 156 W 4th South.  
 —Edward, clk O S L, r 43 Franklin av.  
 —Edward F, farmer, r 23d East cor Tempest av.  
 —Edward H, clk United Grocery, b 421 S 2d West.

## SIERRA NEVADA MILL CO.

Fine Interior Woodwork

347 W. South Temple St.  
 Phones 262

- Williams Edward M, hlpr D & R G, b 303 E 4th South.  
 —Edward T (Empire Emp Agency), b 364 S West Temple.  
 —Edwin J, gardener, r 9 Rustic ct.  
 —Edwin S, horse shoer, r 844 S 7th East.  
 —Elbert R, b 678 5th av.  
 —Mrs Ellen J, r 3225 S 5th East.  
**WILLIAMS MRS ELMA.** Nurse, 13th South bet 21st and 23d East, r same, Ind Tel 11752.  
 —Elmer, student L D S U, r Taylorsville, U.  
 —Emily, student, b 862 Simondi av.  
 —Emily M (wid George A), r 16th South 4 e of 9th East.  
 —Emma, b 750 S 9th East.  
 —Emma N (wid Robert), r 170 L.  
 —Emma S, b 3 Alta ct.  
 —Ephraim H, farmer, r 15th South 1 w of County rd.  
 —Ernest G, mnfrs agt, 146 L & A Simon Bldg, b 319 M.  
 —Ernest P, bkpr Poulton, Madsen, Owen & Co, b 14 Wellington ct.  
 —Eva, student U of U, b 37 N West Temple.  
 —Ezra T, farmer, r Taylorsville.  
 —Mrs E, r 36 N 6th West.  
 —E Bert, brklyr, r 1086 S 8th East.  
 —Frances, b 446 E 4th South.  
 —Francis, tel opr Keith-O'Brien Co, b 425 Elm av.  
 —Frank, hlpr Pomeroy Spencer, r 6 Cottage ct.  
 —Frank, student L D S U, b 520 E 2d South.  
 —Frank C, mining, rms Wilson Hotel.  
 —Frank T, eng, rms Midland Hotel.  
 —Fred, driver S L How Co, r 264 S 3d East.  
 —Fred, lab, b rear 619 S 2d West.  
 —Fred, lab, b 171 Mead av.  
 —Fred, lab Utah Fire Clay Co, b 236 Paxton av.  
 —Fred B, cash Studebaker Bros Co, r 936 Pinceton av.  
 —Fred F, agt Metropolitan Life, r 4½ Rustic ct.  
 —Fred S, barber, r 761 S West Temple.  
 —Fred T, r 164 S 1st West.  
 —F Roy, clk Z C M I, r 949 S 9th East.  
 —George, tmstr, rms 33½ S West Temple.  
 —George A, r 5 Burton's ct.

*Sambor Paper Co*  
 THE PAPER HOUSE

141-145 W. First South St. Both Phones 386

Don't Buy your Wrapping Paper East

When you can do better at Home

## R. FORRESTER

Geologist and Mining Engineer

622 to 626 Newhouse Bldg.

BOTH PHONES.

**Fine Furnishings W.E.FIFE CO.**  
**For Men 166 S. MAIN ST.**

Tailor-Made

Suits



Skirts

Coats

1172

WIL

R. L. POLK &amp; CO'S

WIL

## SALT LAKE STAMP CO.

Rubber and Steel Stamps, Seals,  
Stencils, Badges, Checks, etc.

66 E. 3d SOUTH ST. PHONES 304

Williams George A, mach Silver Bros  
Iron Wks Co, b 223 S 3d East.

—George A, mach Garfield Smelter, r  
Garfield.

—George A, pipe ftr, r 307 S 2d West.

—George B, carp, r 16th South 3 e of  
9th East.

—George E (Raddon & Williams), r 750  
S 9th East.

—George E, acct H Wagener Brg Co, r  
247 W 4th South

—George M, appr, b 815 S 2d West.

—George W, driver S L Livery & T Co,  
r 140 W 2d South.

**WILLIAMS GEORGE W**, Sec and Treas  
Model Laundry, r 123 W 4th South,  
Bell Tel 804-X.

—Georgia, student L D S U, b 37 N  
West Temple.

—Gilbert M, cashr C S Martin C & F  
Co, b 712 3d av.

—Gilbert W, student, b 520 E 2d South.

—Gwendolyn, student L D S U, b 173 L.

—G Dillon, butcher, rms 1650 S 9th  
West.

—Hammon O, cond, r 187 W 1st North.

—Hannah (wid Robert L), r 7 Stanley  
pl.

—Harold M, student Gordon Academy,  
b 28 S 4th East.

—Harry, clk Tribune-Reporter Ptg Co,  
r 149 N 7th West.

—Harry, emp Western Clay Products  
Co, b 358 W North Temple.

—Harry, student, b 26 Kensington  
Flats.

—Harry, student, b 814 W 2d North.

—Harry J, mach, b 210 S 8th East.

—Mrs Hattie, emp Troy Laundry, r  
303 E 4th South.

—Hazel B, clk, b 815 S 2d West.

—Hazel M, student, b H B Williams

—Helena W (wid Joseph A), b 712 3d  
av.

—Henry, carp, r 1555 Richards.

—Henry, mach, r 851 W North Temple.

—Henry, stenog, b 839 W Jackson av.

—Henry A, agt Wabash R R, r 527 S  
9th East.

—Henry B, foreman Amer S & R Co, r  
County r 1 4 s of 15th South.

—Henry E, mason, b 143 N 6th West.

**WILLIAMS HENRY G**, Gen Mgr Utah  
Fuel Co, 7th floor Judge Bldg, r 9  
Bransford Apts, Bell Tel 3093-Z.

—Henry H, clk, rms 223 W 5th South.

—Herbert, bartndr, rms 33 1/2 S West  
Temple.

Williams Hyrum, r rear 927 E 3d South.

—Hyrum, lab, b rear 255 Wall.

—Hyrum N, driver, r 18th South nr  
9th East.

—H L, rms Imperial Hotel.

—Ivy L, b rear 757 S 8th West.

—Jacob, driver Jeremy F & G Co, r  
Superior add.

—James, dep Sheriff Garfield Smelter,  
r Garfield.

—James, houseman Western Moline  
Plow Co, rms 34 E 1st South.

—James A, hlpr, rms 618 S Main.

—James A, mach, rms 311 S 2d West.

—James A M, died Nov 7, '08, age 31.

—James B, hlpr, b 373 N 5th West.

—James B student, b 862 Simondi av.

—James C, baker, r 373 N 5th West.

—James C, fireman, r 533 N 4th West.

—James C, waiter, r 373 N 5th West.

—James H, ydman Bamberger Coal Co,  
r 16 S 12th East.

—James H, lab, rms 1200 S State.

—James J, insp, rms 800 S 1st West.

—James P, waiter Royal Cafe, rms 206  
S West Temple.

—James T, driver E C Bagley, r Coun-  
ty rd and 19th South.

—James W, hlpr, b West Jordan.

—Jane (wid Thomas), r 373 S 3d East.

—Jay C, mgr S L R R News Co, 248 W  
South Temple, r 5 Denver ct.

—Jean, rms 30 Commercial.

—Jean, student U of U, b 520 E 2d  
South.

—Jessie C, clk, b 75 B.

—John, r 3 Alta ct.

—John, r 558 S 4th East.

—John, r 814 W 2d North.

—John, carp, b 410 S 2d West.

—John, painter Utah Billposting Co, r  
839 Jefferson.

—John, poultry breeder, r 233 Paxton  
av.

—John, student U of U, b 353 6th av.

—John, tmstr, r 839 W Jackson av.

—John, tent mkr Smith & Adams, r  
558 S 4th East.

—John, watchman Garfield Smelter, r  
Garfield.

—John B, brewer S L C Brewing Co,  
b 16 S 12th East.

—John B, janitor P O, r 914 Washing-  
ton.

—John C, r 352 W South Temple.

—John F, eng, b 1015 W 1st South.

—John G, r 97 S State, Murray.

BEFORE YOU SUBSCRIBE FOR  
ANYTHING. 77 E. 3d South St.

SEE SHEPARD

### GEORGE SAXTON

Real Estate, Insurance  
Mortgage Loans

ROOM 406 HOOPER BUILDING

## YOUNG & YOUNG

3-4 Nauvoo Bldg.

Ind. Tel. 1077

## REAL ESTATE

# Patents

**MASON, FENWICK & LAWRENCE**  
PATENT LAWYERS, Established 48 Years

**Trade Marks Copyrights**

**602 F STREET, WASHINGTON, D. C. Booklet Free**

WIL SALT LAKE CITY DIRECTORY 1909. WIL 1173

- Williams John G, r 1121 Cleveland av s e.
- John G, clk O S L, r 625 E 3d South.
- John G, gen supervisor U L & R Co, r 747 S 1st West.
- John H, barber, r 964 Belmont av.
- John H, molder S L Sash Weight Foundry, r rear 930 W North Temple.
- John R, carp, r 1797 Long.
- John S, lab, b 1015 W 1st South.
- John T, eng D & R G, r 815 S 2d West.
- Joseph, clk, rms 563 S West Temple.
- Joseph, farmer, r Taylorsville.
- Joseph, lab, b 733 W South Temple.
- Joseph A, h Hotel Halls.
- Joseph C (Williams Bros), r White's ter, Murray.
- Joseph H, fireman D & R G, rms 242 W 1st South.
- Joseph J, notary, West Jordan, r same.
- Joseph L, student, b 40 J.
- Joseph N, lab Garfield Smelter, r Garfield.
- Josephine, student U of U, b 37 N West Temple.
- Julia A F, b 747 S 1st West.
- J Albert, lab S L Pressed Brick Co, r 15th South 7 e of County rd.
- Karl E, clk, b 156 W 4th South.
- Kate, student, b 177 S 13th East.
- Lafayette L, rms 43 E 2d South.
- Lawrence, private U S A, Ft Douglas.
- Lawrence O, stenog W F & Co Ex, rms 157 S 1st West.
- Lemuel, fireman, rms 472½ W 2d South.
- Leo D, mach, b 56 N 1st West.
- Leo G, private U S A, Ft Douglas.
- Leo L, farmer, r 15th South and County rd.
- Leonard, emp S L Hdw Co, b 159 N 6th West.
- Lewis E, emp Amer S & R Co, r I Hills row, Murray.
- Lincoln R, mason, b 143 N 6th West.
- Lionel E, student L D S U, b 334 E 2d South.
- Lizzie A, clk, b 957 W 1st North.
- Lloyd, corp U S A, Ft Douglas.
- Lorenzo, meats and groceries, 4 N State, Murray, r 91 E 17th South.
- Lottie A, b 23 S 6th East.
- Louie E S, died Mar 30, '08, age 31.

**EVERYTHING IN MUSIC**  
AGENTS FOR STEINWAY PIANOS  
**CLAYTON-DAYNES MUSIC CO.**  
109-113 S. MAIN ST., SALT LAKE CITY

- Williams Louis, clk, b 520 Martin av.
- Louis, lab, rms 236 W 2d South.
- Louis S, driver, r rear 57 N 5th West.
- Louise, clk Peoples Cash Store, b 112 N 2d West.
- Lucy, b 736 Windsor.
- Lydia D, b 844 S 8th West.
- Mabel, smstrs Carrie Nelson, b 957 W 1st North.
- Mae, clk F Auerbach & Bro, b 56 N 1st West.
- Mamie, died July 27, '08, age 25.
- Martha, student L D S U, b 421 S 2d West.
- Martha J, student U of U, b 40 J.
- Mrs Mary A, r 228 B.
- Mary R, b Ft Douglas.
- Mrs Mattie E, clk Cullen Hotel Cigar Stand, b 464 E 4th South.
- Maude, student U of U, b 978 E 4th South.
- Maude E, trimmer L & A Simon Co, b 1083 S 8th East.
- Max, private U S A, Ft Douglas.
- Miles L, driver Freed F & C Co, r 3223 S 5th East.
- Minnie (wid James O), rms 62 N 1st West, Murray.
- Minnie, student, b 246 Iygn ct.
- Minnie B, student L D S U, b 735 E 3d South.
- Mrs Minnie L, city mgr Viavi Co, r 254 S 3d East.
- Mordecai, lab, r 331 E 8th South.
- Mordecai Jr, driver, b 1252 S 9th East.
- M Lorraine, student, b 91 E 17th South.
- Nathan H, musician U S A, Ft Douglas.
- Nathaniel P, cashr Keith-O'Brien Co, r 28 S 4th East.
- Nellie (wid Edward S), r 844 S 7th East.
- Nellie, trimmer F Auerbach & Bro, b 2225 S 5th East.
- Nellie E, mgr D H Tolman, 338 Atlas Bldg, b 225 W 5th South.
- Nellie G, clk Keith-O'Brien Co, b 123 W 4th South.
- Newton A, cond D & R G, r 875 W 4th South.
- Orrawell, supt m o dept P O, r 175 I.
- Oscar E, driver, b 16 S 12th East.
- Oscar S, dent mgr Keith-O'Brien Co, rms Ely Hotel.
- WILLIAMS PARLEY L, Gen Atty O S L R R, 508 Deseret News Bldg, Bell Tel 368, r 177 S 13th East, Bell Tel 98.

**Advertising Specialties**  
 Phone Bell 3225  
**HUBBARD PUBLICITY CO.**  
 109-110 Mercantile Block  
 Calendars, fans, blotters, novelties of every description. Advertising that counts. Lowest prices quotable.



**Daynes-Beebe Music Co.**  
45 S. MAIN ST.  
Phones 328

**UTAH IRRIGATED LANDS**  
**SEVIER RIVER LAND & WATER CO.**  
 Bell Phone 1640 615 Newhouse Bldg.

# Bernard O. Mecklenburg ARCHITECT AND SUPERINTENDENT

701 Newhouse Bldg.  
Residence, 947 E. Brigham St.

Phones: { Ind. 28 and 2368  
          { Bell, 2167 and 840-K

1174 WIL R. L. POLK & CO'S WIL

## J. W. KILLEEN CO.

REAL ESTATE, RENTALS  
LOANS, INSURANCE

218 S. MAIN ST. PHONE 827

Williams Parley L jr. supt Daly-West Mining Co, b 177 S 13th East.

—Parthena A. stenog Williams Bros, b Vine, Murray.

—Paul, student, b 177 S 13th East.

—Pauline, waiter Bristol Cafe, rms 163 W 3d South.

—Pearl, b 143 N 6th West

—Perry, crane man Garfield Smelter, r Garfield

—Peter, lab Garfield Smelter, r Garfield.

—Peter C, clk O S L, rms Orpheum Hotel.

—Rachel, dressmkr, 44 N 5th West, r same.

—Ray, lab, b 2512 S 7th East.

—Rees J Jr, student U of U, b 1143 E 2d South.

—Richard, clk Utah Fuel Co, r 819 S 4th East.

—Richard, driver O H Hoggan, rms 43 E 2d South.

—Richard L, foreman Garfield Smelter, r Garfield.

—Robert, clk, b 862 Simondi av.

—Robert, iron wkr, r 615 Grant.

—Robert B, chf clk O S L, r 183 U.

—Robert J, clk, b 166 N.

—Robert M, eng, b 1015 W 1st South.

—Roberta, student, b 750 S 9th East.

—Rosalie D, b Ft Douglas.

—Rowland, laund, r 1011 E 9th South.

—Roy D, student, b 535 5th av.

—Roy F, stenog, r 949 S 9th East.

—Rula, stenog, b 49 J.

—Samuel, b 52 Quince.

—Samuel, carp, r 714 E 3d South.

—Samuel, clk, b 26 Kensington Flats.

—Samuel, lab J H Schwartz, b 2100 S West Temple.

—Samuel A, student, b 177 S 13th East.

—Samuel C, driver Goff & Co, r West Jordan.

—Samuel E, tmstr, r 52 Quince.

—Samuel H, clk S L Hdw Co, b 7 Stanley pl.

—Samuel H, lab, r 957 W 1st North.

—Samuel J, driver, r West Jordan.

—Samuel M, clk Commercial Club Traffic Bureau, b 254 S 3d East.

—Sarah (wid David), b 502 N 12th West.

—Sarah (wid John), r 620 5th av.

—Sarah (wid John), b 1204 Browning av.

—Mrs Sarah A C, r rear 417 S 6th East.

Williams Selina (wid Warren M), rms 433 Constitution Bldg.

—Seth L, carpet lyr Western Furn Co, r 176 5th av.

—Smith D, dairymn, r 414 1st av, s c.

—Thomas, clk, rms 164 S 2d West.

—Thomas, lab, r 4665 S 3d East.

—Thomas, rest, West Jordan, r same.

WILLIAMS THOMAS A, Mfrs Agt for Mining, Milling, Manufacturing and Steam Fitters Supplies, Mgr John T Rowntree, 209-210 Scott Bldg, Both Tels 533, r 520 E 2d South, Bell Tel 765.

—Thomas C, watchman Garfield Smelter, r Garfield.

—Thomas D, cooper, r 334 W 1st South.

—Thomas J, mason, 143 N 6th West, r same.

—Thomas L, ydman Youngs Cafe, b 855 Lake.

—Thomas N, r 856 Emeril av.

—Thomas R, lab, r 562 Bothwell.

—Thomas V, died Jan 18, '08, age 76.

—Thomas W, hlpr D & R G, r 844 S 5th West.

—Vesto, b 678 5th av.

—Victor, student U of U, r Murray.

—Mrs Virginia, r 2 Plaza Flats.

—Waldo, usher Lyric Theatre, b 678 5th av.

—Walter B, driver, b 166 N.

—Walter E, driver, r 757 S 8th West.

WILLIAMS WALTER M, Mgr Eight Dairy, Creamery & Supply Co, 48 E 1st South, r 803 4th av, Bell Tel 2046.

—Walter M, student, b 678 5th av.

—Walter W, cabtmkr Dinwoodey Furn Co, r 166 N.

WILLIAMS WARREN, V-Pres and Mgr Palace Laundry Co, rear 758 E 4th South, Bell Tel 4433, Ind 333, r 13 Wellington ct, Ind Tel 4287

—Wilford, clk W L Nicol, b 254 S 3d East.

—Wilford H, cigarmkr Herman Weiss, b 1375 McClelland.

—Wm, driver Garfield Trading Co, r Garfield.

—Wm, lab, rms 49 Edison.

—Wm A, v-pres Utah Tropical Fruit Co, r Provo, U.

WILLIAMS WM B, Gen Supt Utah Fuel Co, Judge Bldg, r 26 Kensington Flats, Bell Tel 2524.

—Wm C, mason, b 143 N 6th West.

Both Tels., 4356

**A. G. FRYE CO.**  
REAL ESTATE  
438 ATLAS BLOCK

**Ashton - Whyte - Skillicorn Co.**

22 TO 34 N. SIXTH WEST STREET  
MILL WORK A SPECIALTY. GENERAL CUT STONE CONTRACTORS

FOR PROMPT DELIVERY, PLACE YOUR ORDERS WITH THIS  
RELIABLE COMPANY.  
860 S. Third West St.  
J. C. LYNCH, Manager  
Both Phones 43  
SALT LAKE ICE CO.  
"RED WAGONS"

**SMOKE A  
"BLUE POINT"**

**The Finest  
Cigar In the  
Market**



**Geo. A. Whitaker**

**Manufacture**

**134 W. 3rd South St.**

**Both Tels. 664**

**WIL SALT LAKE CITY DIRECTORY 1909.**

**WIL**

**1176**

Williams Wm D. tanner, r Redwood rd and 10th South.

—Wm E (Williams Bros), r 27 W 17th South.

—Wm E, hlpr O S L, r 862 Simondi av.

—Wm F, clk Mine & Smelter S Co, r 1351 Lincoln.

—Wm F, solr, r 678 5th av.

—Wm G, r 390 Wall.

—Wm G, clk Siegel Clothing Co, r 535 5th av.

—Wm H, driver Henry Phillips, r 16 S 12th East.

—Wm H, tapper Garfield Smelter, r Garfield.

—Wm J, printer, r 337 S 3d East.

—Wm J, truckman O S L, r Lake View Apts.

**WILLIAMS WM X**, Supt, Sec and Treas Co-operative Furn Co, r 37 N West Temple, Bell Tel 5477.

**WILLIAMS WM OGWEN**, Auditor Utah Fuel Co, 7th floor Judge Bldg, r 557 S 4th East, Ind Tel 3343.

—Wm R, agt Armour & Co, r 4 Moreland av.

—Wm R, chf opr, b 747 S 1st West

—Wm R, driver, r 617 6th av.

—Wm R, electr U L & R Co, r 428 H.

—Wm R, real est, r rear 449 W 8th South.

—Winifred E, clk F Auerbach & Bro, b 3225 S 5th East.

—W Pfeld, mach H E Haynes, b 678 5th av.

—W Herbert, stenog, b 16 S 12th East.

—Zebedee (Williams Bros), rms Vine, Murray.

Williamson, see also Willumsen.

—Agnes A, student, b 261 W 6th North.

—Albert L, appr Bywater & Groo, b 261 W 6th North.

—Andrew, r 164 E 2d South

**WILLIAMSON BENJAMIN**, Treas Windor & Co, b 679 E 2d South.

—Bruce, clk Harding Shoe Co, b 334 1st av, Waterloo.

—B Frank, clk O S L, rms 210 W 2d South.

—Catherine S, stenog Sweet Candy Co, b 353 6th av.

—Charles G, gardener, 100 2d av.

—Claude, lab, rms 63 W 5th South.

—Delena E, lino opr Republican, r 255 E 6th South.

**Naylor Bros.  
FISH and POULTRY**

**370 S. MAIN STREET.**

**Both Phones 807.**

Williamson Duncan S, clk Robinson Bros, b 334 1st av, Waterloo.

—Edward, clk Scott H Co, r rear 523 S 7th East.

—Elisha, r 521 W 3d North.

—Ernest, clk, rms 530 S 2d West.

—Frank E, clk, r 156 S 8th East.

**WILLIAMSON GORDON** (Sam Williamson & Son), b 353 6th av, Bell Tel 3845-X, Ind 1486.

—Grace, b 679 E 2d South.

—James E, lawyer, r 255 E 6th South.

—Janet, b 353 6th av.

—John, clk Carter Jewelry Co, b 1041 S 7th East.

—John, lab, b West Temple bet 15th and 16th South.

—John, shoemkr, 261 W 6th North, r same.

—John, student, b 353 6th av.

—John A, janitor Sumner School, r 1041 S 7th East

—John H, tmstr Cudahy Pkg Co, b 261 W 6th North.

—Keith S, tailor Regal C & D Co, b 334 1st av, s e.

—Mrs Laura, furn rooms, 164 E 2d South.

—Margaret, student Westminster Coll, b 353 6th av.

—Maria (wid Jam-s), b 844 S 2d East.

—Marie, dipper, rms 543 S 1st West.

—Mary I, student, b 353 6th av.

—Mrs M Jennie, b 255 W 3d South.

—Nannie M, b 679 E 2d South.

—Peter S, tailor Gray Bros & Co, r 334 1st av, s e.

—Robert, hlpr T J Nipper, b 12th South and 2d West.

—Robert, lab, r 767 S State.

—Ruth O, b 255 E 6th South.

**WILLIAMSON SAM** (Sam Williamson & Son), r 353 6th av, Bell Tel 3845-X, Ind 1486.



**DRINK LEMP'S ST. LOUIS BEER, FALSTAFF  
AND EXTRA PALE  
ELK LIQUOR CO. (G. H. Reiley) Distributor  
216-218 SOUTH STATE STREET. BOTH PHONES**

**WE ISSUE INSURANCE THAT INSURES  
HOME FIRE  
INSURANCE CO. OF UTAH  
20-26 S. Main Street.**

**SIERRA NEVADA MILL CO.  
HARDWOODS  
347 W. South Temple St.  
Phones 262**

**YOU MAY FEEL SAFE If You Buy Real Estate or Secure Your Insurance from STOWE & PALMER 52 W. 2nd SOUTH STREET**

Specialists in "Quality"

# LUMBER

**TAYLOR-ARMSTRONG  
LUMBER CO.**

South Temple and 2nd West Sts.

1178

WIL

R. L. POLK & CO'S

WIL

**Telluride Realty Co.**  
Finest Investments  
Salt Lake Real Estate.  
413-416 McCormick Bldg.  
Both Tels. 975.

**WILLIAMSON SAM & SON** (Sam and Gordon Williamson), Grain, Alfalfa Seed and Mill Stuffs, 217 Jennings Blk, Bell Tel 5216 Ind 1561. (See adv.)

Willis George, carp Garfield Smelter, r Garfield.  
—George G, r 618 4th av  
—George W, clk P B O, r 234 Center.  
—Henry, lab, r West Jordan.  
—James W, waiter Wilson Hotel, r 458½ E 2d South.  
—John G, asst atty O S L, r University Club.  
—John W, driver G A S Exp & T Co, b 234 Center.  
—Joseph E, emp U S Smelting Co, 1 Murray.  
—Josephine, b 234 Center.  
—Leonard A, bkpr State Bank, b 558 Chester  
—Lydia E, clk P B O, b 232 Center.  
—Mrs Mollie I, b 717 E 2d South.

**Schmieder & Carlson**  
MAKERS  
SALT LAKE CITY, UTAH



**TRY A  
LEADER**

**GRAIN  
MILLSTUFFS  
ALFALFA SEED  
IN  
CARLOAD LOTS**

## SAM WILLIAMSON & SON

Office, 21 W. First South St.  
Room 217 Jennings Blk.

P. O. BOX  
1062

TELEPHONES  
Bell 5216; Ind. 1561

Williamson Thomas, clk, rms 610 S 1st West.  
—Thomas L, civ eng O S L, b 353 6th av.  
—Thomas S, clk, rms 530 S 2d West.  
—Wm, r 23 N 5th West.  
Willie, see also Wiley, Willey and Wylie.  
—Christian, tailor S L Tailoring Co, r 527 S 9th East.  
—Henry A, coml agt, b 527 S 9th East.  
—John C, asst eng Troy Laundry, r 648 S 9th East.  
—Louise C, nurse, 527 S 9th East, b same.  
—Mary L, b 527 S 9th East.  
—Orson H, clk, r 25 Strongs ct.  
—Ray, r 426 S 9th East.  
Willing Robert, r 25 S 4th East.  
Willingbeck Caroline A H (wid Christian), r rear 754 S 4th East.  
Willingale Ralph, lab, r Garfield.  
Willis, see also Willes and Willis.  
—Annie B (wid Frederick), r 135 S 1st West.  
—Bert F, bkpr Heber J Grant & Co, r 135 S 1st West.  
—Dorothy M, b 135 S 1st West.  
—Ethel C, clk G A S Ex & T Co, o 232 Center.  
—Mrs Frances, r 2 Rustic ct.  
—Frank L, brkman, b 730 E 3d South.

Willis Roscoe M, r 2400 S 3d East.  
—Stanley E, opr W U Tel Co, rms Hotel Heron.  
—Walter G, appr Tribune-Reporter Ptg Co, b 135 S 1st West.  
Willits Edward W, townsites, 320 Judge Bldg, b The Colonial.  
Willoughby Alma W, fireman O S L, r Bountiful, U.  
—Elizabeth J, milliner Womens Co-op Millinery, b 574 3d av.  
Willis, see also Willes and Willis.  
—Agnes P, emp Henry Rippe Bros, o 1870 S 8th East  
—Mrs Anna E, nurse Hotel Heron, rms same.  
—Arthur, jeweler, rms 112¼ S State.

**P. W. MADSEN  
COMPLETE  
House Furnisher  
51-55 E. FIRST SOUTH ST.**

RUBBLE OR DIMENSION, BUFF OR RED SAND STONE

# THISTLE STONE CO.

OFFICE, DESERET NATIONAL BANK BUILDING, SALT LAKE CITY

# GEO. G. DOYLE & CO.

143 E. SECOND SOUTH ST., SALT LAKE CITY

BOTH PHONES 162

## MODERN PLUMBING AND HOUSE HEATING

WIL

SALT LAKE CITY DIRECTORY 1909.

WIL

1177

- WILLS E J.** Real Estate, and Agt U P R R Lands, 29 Newell Bk, 15 W 2d South, Bell Tel 2141, r 1276  
**McClelland, Bell Tel 1793-Y.**  
 —Herman, miner, rms The Ramona.  
 —J L, r 126 S 9th East.  
 —Mary F, dressmkr, 1729 S State, b same.  
 —Otto, broker, rms 247 E 4th South.  
 —Peter, eng J P Paulson Co, r rear 1870 S 8th East.  
 —Rachel, dressmkr, 1729 S State, b same.  
 —Robert (State Nursery Co), r 1729 S State  
 —Robert, glazier Bennett Glass & P Co, r 1870 S 8th East.  
 —Robert jr, glazier, b 1870 S 8th East.  
 —Rosslyn E, tailor, r 879 3d av.  
**Willumson, see also Williamson.**  
 —Fanny, hairdresser, b 61 W 17th South, Murray.  
 —Martin A, r 61 W 17th South, Murray.  
**Wilmoth Frank M.** fireman Fire Dept, r 967 E 4th South.  
**Wilseek Wm J.** carp, rms 364 E 1st South.  
**Wilson Abraham,** butcher Eclipse G & M Co, r 472 8th av.  
 —Ada, r 253 S West emple  
 —Agnes, stenog, b 741 W 2d North.  
 —Agnes, student, b 877 W 1st South.  
 —Agnes H, clk J W Wilson, b 22 S 10th West.  
 —Albert H, clk, rms 313 W 5th South.  
 —Alexander, fireman Western Clay Products Co, r 42 Gale.  
 —Alexander D, brklyr, r 3 West ct.  
 —Alexander F, ruler Deseret News, b 22 S 10th West.  
 —Alfred, painter, rms 156 E 3d South.  
 —Alfred R, trav agt Vogeler Seed & Prod Co, r 110 W 1st North.  
 —Amber, r 558 N 12th West.  
 —Amy S, student, b 877 W 1st South  
 —Andrew J, meat ctr Western Co-op Assn, r 877 W 1st South.  
 —Anna, domestic, 1103 2d av.  
 —Anna E (wid Alonzo M), r 976 Martin av.  
 —Annie (wid Alexander K), nurse, 467 Post, rms same.  
 —Annie, waiter P A Van Haun, b 67 Vine.  
 —Apartments, 175 S 7th West.  
 —Archibald, r 1465 S 11th East.  
 —Arthur H, lab, r 33 Vine.

## Utah Building & Manufacturing Co.



40-42 S. 2nd West Street

- Wilson Arthur J, carp, r s s Oakland av bet State and Main.  
 —Benjamin, farmer, r 550 E 14th South.  
 —Benjamin J, lab, r 931 S 3d West.  
 —Benjamin S, cabtmkr, r 1121 3d av.  
 —Bert J, carp, r 665 S 9th East.  
 —Bessie, student, b 22 S 10th West.  
 —Blaine T, asst Utah Dental Co, b 321 1st av.  
**WILSON BROS** (Frank L and Clyde H), Mining Operators, 208-209 Brooks Arcade, Ind Tel 1542. (See left bottom corner cards.)  
 —Carl, lab Garfield Smelter, r Garfield.  
 —Charles, lab, r 413 W 2d North.  
 —Charles, tmstr, r 1403 W 3d South.  
 —Charles B, eng D & R G, r 175 S 7th West.  
 —Charles F, tel opr O S L, r 5 Daniels ct  
 —Charles H, clk Bates & Schuler, r 1309 S 11th East.  
 —Charles H, plumber, r 21 S 1st West.  
 —Chester W, draftsman Garfield Smelter, r 277½ E.  
 —Clara J, stenog Headlund & Wood, b 841 E 1st South.  
 —Clarence H, clk, r 1309 S 11th East.  
 —Clarence J, blksmith O S L, b 550 W 3d South.  
 —Clifford S, student U of U, b 2554 S 7th East  
**WILSON CLAYE H** (Wilson Bros), r 1260 S 9th East, Ind Tel 11342  
**WILSON CONSOLIDATED MINING CO.** Frank L, Wilson Sec, 208-209 Brooks Arcade, Ind Tel 1542.  
**WILSON CORSET CO** (W G and M E Wilson), Expert Corset Fitters, 69 E 3d South, Bell Tel 3175-K.  
 —C, cigarmkr Julius Gauer, 30 W 3d South  
**WILSON DEL LIQUOR CO,** W J Wilson Mkr, Wines, Liquors and Cigars, Family Trade, Sole Distributors Original Old Age Whiskey, 55 E 2d South, Ind Tel 13052.  
 —Delancy, died May 19, '08, age 54.  
 —Delancy M, r 326 S 3d East.  
 —Derby, tmstr Hewlett Bros Co, b 743 S 2d East.  
 —Devereaux, stenog City Court, b 551 E South Temple.  
 —Dougald C, stoker Utah Gas & C Co, r 740 W 2d North.  
 —Earl L (Andrews & Wilson), r 1555 S 11th East.

Bell Tel. 2939-Z

Ind. Tel. 2938

Reinforced Concrete Construction

# JOHN HOLT

430 E. FIFTH SOUTH ST.

Reinforced Concrete Construction

# CONTRACTOR

## Pacific Western Selling Co. MNFRS. AGTS.

We Keep the  
Manufacturers Busy

422-423 ATLAS BLOCK, Bell Tel. 3205

## ANDERSON INSURANCE AGENCY,

TELEPHONES 195

200-201 Scott Building

168 S. Main St.

All Kinds of

# INSURANCE



"TO BE FIXED FOR LIFE," is desirable; equally so to be fixed for death. Let me aid you to fix for both.

**WILL G. FARRELL, Gen. Agt. for Penn Mutual Life**  
315-316-317 Boston Building, Salt Lake City



1178

WIL

R. L. POLK &amp; CO'S

WIL

## THE GRANITE LUMBER CO.

# LUMBER

Both Phones 598.

COR. 11TH EAST and 12TH SOUTH STS.

- Wilson Mrs Edith, r 72 S 2d West.  
—Edward, rms 140 W 2d South.  
**WILSON EDWARD**, Mgr Wilson Pub Co, 205-206 Utah S & T Bldg, r 17 Annex Apts.  
—Elizabeth (wid Wm), r 841 E 1st South  
—Mrs Elizabeth, r 324 F.  
—Elizabeth L, died May 22, '08, age 38.  
—Ellen, student, b 272 C.  
—Elmer F, cond D & R G, r West Jordan.  
—Mrs Emily M, r 448 S 8th East.  
—Emma, b 110 W 1st North.  
—Emma (wid Harry), r 346 Sherman av.  
—Ethel L, student, b 841 E 1st South.  
—Frank, clk Rosenbaum Bros, b 537 S 7th West.  
—Frank, eng Progress Co, r 270 E 17th South, Murray.  
—Frank, lab, rms 115 E 1st South  
—Frank, student Granite High School, b Calders Sta.  
—Frank E, carp, r 1002 S 8th East.  
**WILSON FRANK I.** (Wilson Bros), r 1125 Indiana av, Ind Tel 11823.  
—Frank M, r 547 E 1st South.  
—Frank M, student, b 550 E 14th South.  
—Frank W, elev opr D F Walker Bldg, b 953 S 2d West.  
—Frank W, groceries and meats, 800 W 2d South, r 778 same.  
—Fred C, lab, b 110 S 9th West.  
—Fred T, clk F C Schramm, r 117 S 2d East.  
—Mrs F E, r 62 S 1st West.  
—George, r 131 S 5th East  
—George (Rooklidge & Wilson), r 6 Wayne av.  
—George A, ihr Keister L T Coll, b 75 Center.  
—George E, mining eng Amer S & R Co, r Critchlow Apts.  
—George D, lab, r 8643 S 2d East.  
—George E, chf clk O S L, r 61 3d av.  
—George E, clk, r 218 E 6th South.  
—George E, eng, r 237 W 1st South.  
—George F, r 62 S 1st West.  
—George H (Trent & Wilson), r 65 E 3d South.  
—George L, porter Pullman Co, r 416 S State.  
—George M, salesman Anchor Packing Co, r 1798 S th East  
—George T, salesman, r 303 Chicago.

- Wilson George W, mach O S L, r 246 S 10th West.  
—George W, tmstr, r 558 N 12th West.  
—Guy A, supt Hewlett Bros Co, r 743 S 2d East.  
—G L, r 310½ E South Temple.  
—Harry H, b 237 S 6th East.  
—Harry H, lab P J Moran, r 240 N 5th West.  
—Harry T, barbar Palace Barber Shop, r 112 S 1st West.  
—Helen, student, b 213 S 5th East.  
—Heman C, student, b 343 S 6th East.  
—Henry, rms The Warena  
—Henry, watchman Davis, Howe & Co, rms 255 S 2d West.  
—Henry B, sergt U S A, Ft Douglas.  
**WILSON HOTEL**, Wilson Hotel Co Proprs, 28-36 E 2d South, Bell Tel 2910, Ind 1958.  
—Hotel Co, A Fred Wey pres, proprs Wilson Hotel, 28-36 E 2d South.  
—Howard F, detective Police Dept r 976 E 10th South.  
—Hugh H, lab, r 345 Parson av.  
—H M Porter, tinner Monarch Sheet Metal Wks, b 976 Martin av.  
—Ira, mason, r 11 Phipps pl.  
—Iris, forewoman Hewlett Bros Co, b 743 S 2d East.  
—Isabella, rms 467 Post.  
—James, driver Clawson & Co, b 134 N 5th West  
—James, emp Western Clay Products Co, b 21 Glendale.  
—James W, boilermrk D & R G, r 551 W 4th South.  
—James W, grocer and meats, 979 W North Temple, r 22 S 10th West.  
—Jane, b 547 E 1st South.  
—Jean, emp Troy Laundry, b 21 Glendale.  
—Jeannette, milliner Paris Millinery, rms 467 Post.  
—Jefferson D, confectr, 15 E 2d South, r 343 S 6th East.  
—John, r 327 E 1st South.  
—John, emp Skelton Pub Co, b 345 Post.  
—John, eng, rms 264 S West Temple.  
—John, lab, r 52 Rosella av  
—John, lab, b 230 N 8th West.  
—John C, fireman Garfield Smelter, r Garfield.  
—John F, chauffeur, b 2 Newman ct.

## WINDSOR & CO.

Utah Savings &amp; Trust Bldg. Phones 4455

**INSURANCE AND ADJUSTING**  
Fire, Liability, Surety Bonds

Mining Machinery and general machinery supply houses! Foundrymen! Ornamental iron and wire works! Contractors, machinery companies!

We prepare daily a bulletin containing advance information of every individual and company in the market for machinery or supplies of every description, in twelve western states.

**INTER-MOUNTAIN PRESS CLIPPING BUREAU**

Ask for Particulars.

Salt Lake City, Utah

Private Party Banquets. After Theatre Suppers A Specialty  
Under Walker's Bank E. L. Wille, Mgr.  
**THE LOUVRE**



# UTAH MINING MACHINERY & SUPPLY COMPANY

224-232 S. West Temple St.

Sole Agents CAMERON SINKING PUMPS

WIL

SALT LAKE CITY DIRECTORY 1909.

WIL

1179

Wilson John H. private U S A. Ft Douglas.

- John L. furniture, r 213 S 5th East.
- Joseph, driver P C Rasmussen & Sons, r West Jordan.
- Joseph, miner, rms The Hercules.
- Joseph C. opr. rms Orpheum Hotel.
- Joseph E. mgr Keister Ladies Tailoring Coll. 75 Center, r same.
- Julia, b 736 Windsor.
- J Karl, pipeftr, b 234 Browns ct. n w

- Kate, tchr, b 75 Center.
- Kathleen, binder Tribune - Reporter Pig Co. b 953 S 2d West.
- Laron A. r 275 W 3d South.
- Lavett S. foreman Bywater & Groo, r 120 U.
- Lee H. cond S L Seeing S L C Cars, b 33 S 11th East.
- Lelia E. student St Marys Academy.
- Lenora, emp Troy Laundry, b 1064 S 4th East.
- Leon J. student, b 1032 1st av.
- Leona V. b 3643 S 2d East.

**WILSON LEONARD**, Mgr General Electric Co, 803-805 Newhouse Bldg, b University Club.

- Mrs Lerona A. prin Keister Ladies Tailoring Coll. r 75 Center
- Lila, emp Caebe Knitting Wks, b 740 W 2d North.
- Lilly A. clk, rms 606 S 1st West.
- Lonnice, student, b 976 E 10th South.
- L F, r 558 N 12th West.
- Mabel H. b 743 S 2d East.
- Mack, stenog, b 234 F.

**WILSON MAHLON**, E. Lawyer, 62-6a Commercial Blk, Bell Tel 1344, r 234 F, Bell Tel 3704-Z.

- Margaret (wid John), r 1706 S 11th East.
- Mrs Margaret C. r 9th West cor Goodwin av.
- Marguerite (wid John), r 1706 S 11th East.
- Marie, clk, rms 606 S 1st West.
- Martha, domestic, 903 2d av.
- Martha J (wid Joseph W), r 227 S 6th East.
- Mary, clk, b 22 S 10th West.
- Mary, domestic, 823 E 2d South.
- Mary, student U of U, b 473 8th av.
- Mrs Mary E, b 33 S 11th East.
- Mrs Mary E (Wilson Corset Co), r 344 E 10th South.
- Mary E (wid Irving A), r 321 E 5th South.

FIT OR NO SALE

**Artificial Limb Mfg. Co.**

J. F. CORDELL, Manager

Expert Manufacturers of  
Artificial Limbs and  
Braces, Trusses, etc.

11 W. FIRST SOUTH ST.



Wilson Matthew H. clk S L Glass & Paint Co. r 1664 S 4th East.

- May H. clk J W Wilson, b 22 S 10th West
  - Melvin, student U of U, r Payson, U.
  - Milton G. clk F C Schramm, r Meredith Apts.
  - Morgan E. installer U L & R Co. rms Palmer Hotel.
  - M Ellen, student U of U, b 272 C.
  - Nora E. rms 270 E 3d South.
  - Norma L. student, b 2 Newman ct.
- WILSON N LA MOTTE**, City Editor Telegram, r 233 N 1st West.
- Oliver E. eng, r 736 W 2d South.
  - Pearl, asst Post Master Sandy, o same.

**WILSON PUBLISHING CO**, Heber M Wells Pres, J S Wells V-Pres, T W Sloan Treas, Edward Wilson Mgr. Publishers High Class Books, 205-206 Utah Savings & Trust Bldg, Bell Tel 1441.

- Rebecca, emp Troy Laundry, b 1064 S 4th East
- Richard, lab, r 629 W 1st North.
- Richard O. clk, rms 313 W 5th South.
- Richard W, r 422 S 4th West.
- Robert, student, b 547 E 1st South.
- Robert A. fitter George G Doyle & Co, rms 728 W 2d South.
- Robert G. sec Moscow Bonanza M Co, r 5th East Hotel.
- Robert H. mach D & R G. rms 1860 S State.

**WILSON ROBERT N**, Asst Supt Co-Operative Furn Co, r 37 N West Temple.

- Rose A (wid Del), r 321 1st av.
- Roy J, clk Z C M I, r 438 S 4th East
- Ruth A, b 549 Elizabeth.
- Mrs Sarah J. died May 24, '08, age 65.

**WILSON - SHERMAN CO** (Controlled by Stowe & Palmer). Hoyt Sherman Pres. George J Gibson V-Pres, Eugene B Palmer Sec and Mgr. Howard S Stowe Treas, General Insurance, Real Estate, Mortgage Loans and Surety Bonds, 52 W 2d South, Both Tels 492.

- Susan E. b 1045 Princeton av.
- Susan W (wid Wm J), r 21 Glendale.
- Theodore G. carp, r 12 Bellevue pl.
- Verney V. eng D & R G. r West Jordan.

**KNIGHT CARRIAGE & AUTOMOBILE CO.**  
 140 SOCIAL HALL ST.  
 Bell Tel. 5223, Ind. Tel. 1334  
**LIGHT AND HEAVY FORGING**

**THE ELECTRICAL ENGINEERING & CONSTRUCTION CO.**

GROUND FLOOR, BOSTON BUILDING  
BELL PHONE MAIN 1911

Salt Lake City

# INSURANCE AND GIESY-WALKER CO.

## REAL ESTATE

BOTH TELEPHONES 1688  
403 TRIBUNE BUILDING

1180

WIL

R. L. POLK & CO'S

WIM

**WE  
GET THE  
MONEY**

**WALLACE**

*The Collector*

D. F. Walker Bldg.

- Wilson Walter R, prin Madison School, r Sandy, R F D No 1.
- WILSON WESLEY J**, Mgr Del Wilson Liqueur Co, r 7 Hawkes ct, Ind Tel 2695.
- Whitford B, mining, r 2 Newman ct.
- Wilford, clk Sandy P O, r Sandy
- Wm (Salt Lake Floral Co), b 1948 S State.
- Wm, carp, r 244 Martin av.
- WILSON WM A**, Mining Engineer, 402 Security Trust Bldg, Bell Tel 4123, b University Club.
- Wm E, student, b s s Oakland av bet State and Main.

- Wilsted Harold, draftsman, b 850 W 5th South.
- Lewis, chauffeur, b 850 W 5th South.
- Mary (wid Hans P P), r 850 W 5th South.
- Peter, elev opr Newhouse Bldg, b 850 W 5th South.
- Wilt Martha A, tchr Hamilton School, r 868 Roosevelt av.
- Wilton A Grace, bkpr Paris Millinery, b 462 5th av.
- Guy L, clk Scott Hdw Co, r 462 5th av.
- Harriet S, student, b 462 5th av.
- Hugh J, student, b 462 5th av
- Sarah M (wid Mark), r 462 5th av.
- Susie R, tchr High School, b 462 5th av.
- Wimberley George E, lineman, b 1 Lambert ct.
- Wimble Constance, b Hotel Halls.
- Wimmer Andrew G, student, b 258 W 1st North.
- WIMMER INVESTMENT CO.** W L Wimmer Mgr Real Estate Dept, R S Wimmer Mgr Mining Dept, 300-301 Herald Bldg, Both Tels 474. (See adv.)

**R. S. WIMMER,**  
Manager Mining Dept.

**W. L. WIMMER,**  
Manager Real Estate Dept.

## Wimmer Investment Co.

MEMBER

Salt Lake Stock & Mining Exchange

Mining Stocks  
Bought and Sold on  
Commission Only

**BOTH PHONES 474**

Real Estate, Mines, Loans  
Investments, Rentals  
and Fire Insurance

MEMBER

Salt Lake Real Estate Association

Ranch, Grazing and  
Agricultural Lands

**ROOMS 300-301 HERALD BLDG.**

- Wilson Wm F, mining, 208 Brooks Arcade, b The Colonial.
- Wm G (Wilson Corset Co), r 344 E 10th South.
- Wm H, laund Palace Laundry, r 448 S 8th East.
- Wm L, brklyr, r 1045 Princeton av.
- Wm P, painter Wellington Hotel, rms same.
- Wm T, cond D & R G, r 247 S 2d West.
- Wm W, driver, b 21 Glendale
- Wm W, v-pres Sandy City Bank, Postmaster Sandy P O, r same.
- W Rex, r 276 E 3d South.
- Wilsted Alvilda M, student L D S U, b 850 W 5th South.

- Wimmer Jennie, b 264 W 2d North.
- Laura, student, b 258 W 1st North.
- Leland W, b 601 E 3d South.
- Lloyd P, clk, b 258 W 1st North.

## MINES AND STOCKS

### WILSON BROS.

Office 208-209 Brooks Arcade, Corner State and Third South. (See Advertisement on Page 25)

**“SALT THAT'S ALL SALT”**

ROYAL CRYSTAL BRAND TABLE  
SALT IS 99.927 PER CENT PURE

MANUFACTURED ONLY BY

**INLAND CRYSTAL SALT CO.**

OFFICES

48 EAST SOUTH TEMPLE ST.

- Wimmer Marguerite, student, b 258 W 1st North.  
 —Read, student, b 601 E 3d South.  
 —Robert M, carp, b 738 W 1st South.  
**WIMMER ROBERT S**, Mgr Mining Dept Wimmer Inv Co. Sec and Treas Doelle Paint Mfg Co, r 636 E 3d South, Bell Tel 4482-K.  
 —S Lyle, tchr, b 601 E 3d South.  
 —Thomas G, live stock, r 601 E 3d South.  
 —Wayne, b 601 E 3d South.  
**WIMMER WM L**, Mgr Real Estate Dept Wimmer Inv Co, r 257 7th av, Bell Tel 3712-K.  
 —W Junius, collr R M Bell Tel Co, r 219 F.  
**WINANS CHARLES L**, Adv Solicitor R L Polk & Co, 615 Dooly Bldg.  
 —Theodore S, died Mar 8, '09, age 58.  
**Winberg Andrew**, fireman, r rear 351 N 5th West.  
 —Andrew W, r 560 N 1st West.  
 —Camilla, tel opr, b 1036 W 2d North.  
 —Carl A, fireman S L Route, r rear 351 N 5th West.  
 —Eleanor R, tel opr Consolidated W & M Co, b 1036 W 2d North.  
 —Josephine, r 329 Center.  
 —Sigrid, stenog Rogers-Evans Co, b 1036 W 2d North.  
**Winch Thomas W**, foreman J D Sullivan, r 860 Lake.  
**WINCH WILL R**, Mgr Orpheum Theatre, 130 S State, r Heron Hotel.  
**Winchester Chloe**, tchr Arlington School, b 4187 S State.  
 —Edgar, student Granite High School, b 4187 S State.  
 —Henry W, carp, r 4187 S State.  
 —H Wallace, trav agt, b 4187 S State.  
 —James, farmer, r 4155 S State.  
 —Lulu W, student Granite High School, b 4187 S State.  
 —Rex J, student Granite High School, b 4187 S State.  
 —Wm, lab Garfield Smelter, r Garfield.  
**Winder Jean**, student U of U, r Murray.
- WINDER JOHN R**, V-Pres Inland Crystal Salt Co and S L Knitting Wks, r 49 N West Temple, Bell Tel 3678.  
 —John R jr, sec Standard Furn Co, r 55 S 3d East.  
 —John R, stenog Elias Morris & Sons b 403 E 13th South.  
 —Leo C, bkpr Murray State Bank, b Murray.

## LYNCH & HARMON

### ENGINEERS AND CONTRACTORS

222 Judge Building

- Winder Luella, b 13th South cor 3d East.  
 —M Shirley, student L D S U, b 403 E 13th South.  
 —Norena, student L D S U, r Murray.  
 —Rex J P (Winder & Fisher), r 13th South cor 3d East.  
 —Richard H, shepman, r 232 W 18th South.  
 —Robert T, hlpr, r Lake Breeze.  
 —Sarah, b Lake Breeze.  
 —Ward Meeting House (L D S), County rd s of 15th South.  
 —Wm C, stock raiser, r 403 E 13th South.  
 —& Fisher (R P Winder, M R Fisher), soda water mfrs, 13th South cor 3d East.  
**WINDSOR CLARENCE C**, Sec Utah Business College, r 938 Windsor av.  
**WINDSOR HARRY H**, Pres Windsor & Co, r University Club.  
**WINDSOR HOTEL**, J H Waters Mgr. Strictly Modern, Rates 75c, \$1.00, \$1.50, 225 S Main, Ind Teis 1366 and 2117.  
**WINDSOR & COMPANY**, H B Windsor Pres, V S Anderson Sec, Benjamin Williamson Treas. Fire, Liability, Casualty, Accident, Health, Burglary, Surety Bonds, Steam Boiler, Elevator, Plate Glass Insurance and Adjusting, Real Estate and First Mortgage Investments, General Agts for Utah, Idaho and Nevada, Fidelity & Deposit Co of Baltimore, Md, 2d floor Utah Savings & Trust Bldg, Bell Tel 4455. (See left bottom corner card.)  
 Windward, see Winward.  
 Wine Mrs Mary, rms The Richelieu.  
**Winegar Annie M** (wid Alvin), r 453 N 5th West.  
 —Ethel, domestic, 175 A.  
 —Frances S, emp Troy Laundry, b 1927 S 13th East.  
 —Fred D, elec eng U L & R Co, b 135 E 5th South.  
 —Jane, student L D S U, r Woods Cross, U.  
 —Lorenzo, tmstr, r 443 N 5th West.  
 —Louisa A (wid Alvin J), b 365 Kensington av.  
 —Raymond J, contr, 1030 Elaine av, r same.  
 —Rosa S (wid Wm), r rear 226 W North Temple

Prices Reasonable and First Class Work Guaranteed

Blankets Cleaned with Heavy Steam Pressure

# Salt Lake Steam Carpet Cleaning Works

 436 S. 7th East St.  
 Bell Tel. 2019; Ind. Tel. 1110  
 EMYR EYMON, Proprietor

## Art Metal & Chandelier Co.

### Largest Chandelier Factory

62 W. 3d SOUTH ST.

## Londoner-Cary Detective Bureau

 J. N. LONDONER — H. FRANK CARY  
 (Formerly Officials Pinkerton's National Detective Agency)

224-226 Brooks Arcade, 3rd South and State Sts. ALL PROPER DETECTIVE WORK UNDERTAKEN.

# INTER-MOUNTAIN ELECTRIC CO.

WHOLESALE AND RETAIL

13 S. Main Street

Phones 354

1182

WIN

R. L. POLK & CO'S

WIN

**ERNEST M. FOWLER**

**INVESTMENT AGENT  
MANAGER OF REAL PROPERTY**

32 S. Main St. Ind. Tel. 10

Winegar Rosabelle, student, b rear 226 W North Temple.

—Vera M. student, b rear 226 W North Temple.

—Wm (H R W Produce Co), r Bountiful, U.

—Wm S. electr Inter Mt Elec Co, b rear 226 W North Temple.

Winegarten Samuel, lab, r Brighton.

Winehold Caspar A. miner, b 245 W 4th South.

—Fred C. feeman, b 245 W 4th South.

Wineland Walter S, r County Infirmary.

Wineman Mabel E, b 238 W 3d South.

—Robert F (Wineman & Metcalf), r 238 W 3d South

—& Metcalf (R F Wineman, James & Metcalf Jr), saloon, 208 S Main.

Winfield Joseph G, weaver Edward Gaby, r 52 Rosella av.

Wing Chester, moved to Providence, R I.

—John, student Gordon Academy, b 18 E 3d South.

—Marcelle, nurse, Keith Apartments, rms same.

—Mary A (wid Samuel C), r 238 S 2d East.

—On-Wo & Co, Chinese mdse, 51 Plum al.

—Samuel C, died Mar 26, '08, age 54.

Wingard Fred D, private U S A, Ft Douglas.

Winger, see also Wenger.

—Bert, waiter, rms Hotel Normandy.

—Frank B, solr, rms 341 S State.

—Fred A, collr Morrison Merrill & Co, rms Hotel Lorraine.

—Hans G, tailor Tom Thompson, County rd 9 n of 15th South.

—Joseph, clk Lee & Evans, r 352 W 2d North.

Wink Fred C, musician U S A, Ft Douglas.

Winkel Hendrik, repr D & R G, r w s 2d West bet 14th and 15th South.

—Herman, repr D & R G, r 645 S 11th East.

Winkelkötter Augusta W, b 1550 S 2d West.

—Herman K, molder, rms 1550 S 2d West.

Winkler Catherina (wid Jens) rms 138 S 2d East

—C Oscar, salesman Nat Biscuit Co, r 927 Lincoln.

Winkler John, emp Amer S & R Co, r Murray.

—Joseph G, motorman U L & R Co, r 3 Amos ter.

Winkless Della, clk Keith-O'Brien Co, b 417 W 6th South.

—Doretta, clk, b 417 W 6th South.

—Joseph, mason, r 417 W 6th South.

—Mattie E, clk Keith-O'Brien Co, b 417 W 6th South.

—Sarah, student, b 417 W 6th South.

Winn Alfred, trav agt Z C M I, r 837 W North Temple.

—Frank H, clk Z C M I, r 3 Oaks Apts.

—George E, carp, b 223 N West Temple

—Harry W (Winn's Cafe), r 594 Wall.

—Jane B (wid Thomas G), emp Amer Linen Supply, r 327 E.

—Joseph, carp, b 774 S 2d West.

—Nemuel, tnstr, b 221 N 6th West.

—Norman B, mach, r 37 Almond.

—Paul F, clk Z C M I, r 363 E 5th South.

—Wm F, rest, 49 E 2d South, r 432 Fletcher av.

Winn's Cafe (Harry W Winn), 53 W 2d South.

Winnett George W, propr Corianton Bar, 168 W South Temple, rms Hampton House.

Winqvist Peter, foreman U S Smelting Co, r Sandy.

Winship Harriet, solr, rms 640 W North Temple

Winslow Earl P, watchman, b 426 Hazel ct.

—Linwood C, cond, r 609 E 9th South.

—Louise, student, b 609 E 9th South.

—Mrs Lucy L, r 426 Hazel ct.

—Ralph, student, b 609 E 9th South.

Winssness Archibald P, student, b 326 D.

—Ethel S, student, b 326 D.

—George P, purch agt R M Bell Tel Co, r 326 D.

Winston Mrs Della E, r 503 S 2d East.

—Dorothy, maid Palmer Hotel.

Winter, see also Winters

—Alexander E, butcher, r 58 S 3d East.

—Alexis, student All Hallows Coll.

—Arthur, chf clk Church of J C of L D S, r 229 C.

—Cleo B, stenog, b 464 S 2d West.

—C John, tnstr Rowe-Morris-Summerhays Co, r 35 N 8th West.

Manufacture Everything in  
**Liberty Sheet Metal Works**  
Sheet Metal

221 W. SOUTH TEMPLE ST. IND. TEL. 4029

**MILL WORK  
RIO GRANDE  
LUMBER CO.**

**INTER-MOUNTAIN MILLING CO.**

161-163 N. 3rd WEST ST. BOTH PHONES 128

**Husler's Flour, Grain,  
STEAM ROLLED, GROUND  
and Chopped Feed**

# MEHESY'S Furs and Millinery

166 S. MAIN STREET—Next to Auerbach's

KNUTSFORD HOTEL BUILDING

WIN SALT LAKE CITY DIRECTORY 1909. WIR 1183

- Winter Daniel, repr W L Wetherbee, r 686 Wall.  
 —Ernest R, student, h 438 W 7th North.  
 —Frances J (wid Stephen), r 260 N 5th West.  
 —Frances J, student, h 260 N 5th West.  
 —Frank, hlpr Garfield Smelter, r Garfield.  
 —Fred, clk, h 704 S State.  
 —George B, insp, r 3 Kenwood Apts.  
 —Golightly, r 464 S 2d West.  
 —Hyrum N, clk Granite School Dist and notary, r 1640 S Main.  
 —James, emp Z C M I, r 445 S West Temple.  
 —James, sheepman, r 230 W 2d North.  
 —James P, mach opr Z C M I, h 260 N 5th West.  
 —Jed R, lab, b West Jordan.  
 —John, salesman, r rear 337 W 5th South.  
 —John R, waiter C G Sinder, r 266 W 7th South.  
 —Joseph, lab, r w s 1st West s of 15th South.  
 —Joseph G, driver Kahn Bros & Co, r 16 Hotchkiss ct.  
 —Joseph W, packer Symms Utah Gro Co, r 868 Ouray av.  
 —Leo P, painter, r 949 E 7th South.  
 —Louis J, W, printer F W Gardiner Co, b 704 S State.  
 —Louise, clk Walker Bros D G Co, b 445 S West Temple.  
 —Louise, nurse Orphans Home.  
 —Marian E (wid George), r 66 S 1st West.  
 —Mary A (wid Oscar), b 1962 S 4th East.  
 —Matilda B (wid Joel), r 627 S Main.  
 —Minnie M, student, b 438 W 17th North.  
 —Nellie (wid Arthur B), b 544 W 3d North.  
 —Nellie H, stitcher Solomon Bros, b 544 W 3d North.  
 —Orson H, tmstr St Dept, r 438 W 7th North.  
 —Phillip J, rms 537 S 1st West.  
 —Rachel, died Nov 1, '08, age 52.  
 —Robert, porter, rms 377 W South Temple.  
 —Samuel D, foreman Skelton Pub Co, r 650 N 2d West.  
 —Thomas G, driver, r 476 S 2d West.  
 —Thomas W, pressman Century Ptg Co, b 260 N 5th West.

C. G. SEYBOLDT, PROP.



237 S. MAIN ST.

"The Name A Guarantee of Quality"

## Otis Elevators

- Winter Wm H, repr Western Furn Co, r 704 S State.  
 —Wm H Jr, emp Western Furn Co, b 704 S State.  
 —Wm N, draftsman O S L, r 31 Riter Apts.  
 Winterbottom Joseph B, brkman D & R G, r 163 S 1st West.  
 Winterowd Alonzo, cond U L & R Co, r 649 S 2d West.  
 —Ethel, student, b 527 S 4th West.  
 —James H, bridge hldr D & R G, r 527 S 4th West.  
 —Perl E, cond U L & R Co, b 527 S 4th West.  
 —Ross R, clk Ry Mail Service, r 527 S 4th West.  
 Winters, see also Winter.  
 —Joseph, lab, rms 54 E 1st South.  
 Winther Hans A, repr D & R G, r 403 W 14th South.  
 —Nils, hlpr D & R G, b 403 W 14th South.  
 Wintle Grace, clk O D Banks & Co, rms Orpheum Hotel.  
 Winton Arthur, lab, b West Jordan.  
 —Charles, clk Z C M I, r 354 E 5th South.  
 Winward Alexander, tmstr, r 1140 Bueno av.  
 —Alexander E, electr U L & R Co, b 568 8th av.  
 —John D, clk Kentucky Liquor Co, r 568 8th av.  
 —Myrtle E, student, b 568 8th av.  
 —Nettie, dresser Lyngberg & Leaker, b 568 8th av.  
 —Samuel E, motorman U L & R Co, r 272 S 8th East.  
 —Sarah J, b 568 8th av.  
 —Susan D (wid Alexander), r 568 8th av.  
 Winwood Job H, mining eng, 125 Commercial Bk, r 568 E 4th South.  
 —Mary A (wid Wm), r 568 E 4th South.  
 Winzell, see also Wensell and Wenzell.  
 —Mrs Agnes, rms Elko Hotel.  
 Wiotti John C, timekpr Garfield Smelter, r Garfield.  
 Wire Frank C, trav agt, r 668 S 3d East.  
 —Lester F, student, b 668 S 3d East.  
 Wirick, see also Weirick.  
 —Charles G, mgr Peters Barber Shop, 14 E 2d South, r 953 S 9th East.

SALT LAKE BUILDING & MANUFACTURING CO.  
 LUMBER DEALERS AND CONTRACTORS  
 20-40 N. 2ND WEST ST.  
 PHONES 345.

# CALLAWAY, HOOK & FRANCIS

Visit Our New Store, 66 Upper Main Street

CROCKERY, CHINA, GLASSWARE, ELECTROLIERS, Silverware, Lamps, etc.

**WASATCH ELECTRIC SERVICE COMPANY**  
 SALT LAKE CITY, UTAH  
 SELL PHONE MAIN 2215, IND. 2211  
 "THE ELECTRICAL PEOPLE"  
 46 POST OFFICE PLACE  
 "THE NEW BUSINESS CENTER"

**THE PALACE MEAT MARKET** 263-265 S. Main  
 WE HAVE OUR OWN ARTIFICIAL REFRIGERATION  
 AT THE MARKET AND YARD  
 Private Branch Exchange--Both Phones THOS. J. NIPPER, Propr.

1184 WIR R. L. POLK & CO'S WIT

**Dietz & Davis Plumbing Co.**  
 MODERN SANITARY PLUMBING, HEATING  
 AND GAS FITTING  
 Bell Tel. 3727  
 Ind. Tel. 99 427 S. Main St.

- Wirth Anthony C, lab, rms 115 E 1st South.
- John G, fireman D & R G, r 3 Citizens ct.
- Wirthlin Joseph, butcher, r 127 S 8th East.
- Wisico Pinry, emp Amer S & R Co, r Murray.
- Wiscomb Arthur W, clk S S Dickinson, b 278 D.
- Edna, b 235 H.
- Florence M, student, b 760 E 9th South.
- George A, r 278 D.
- George A jr, gardener, b 278 D.
- Harold B, clk R M Bell Tel Co, r 522 Conleys ct.
- Jane C (wid George), b 412 E 3d South.
- WISCOMB JOHN E.** Sexton City Cemetery, r N nr 4th av.
- L Clyde, installer R M Bell Tel Co, b 760 E 9th South.
- Walter C, gardener, b 278 D.
- Walter J, gardener, r 235 H.
- Wm W, cashr A H Boxrud Co, r City Cemetery.
- Wm W jr, trav agt Symms Utah Gro Co, r 760 E 9th South.
- W Roy, clk, b 760 E 9th South.
- Wisdom Samuel J, clk D & R G, b 222 W 2d South.
- Wise, see also Weiss and Wyss.
- Mrs Freda, r 158 E 8th South.
- George C, tchr U of U, r rear 135 S 7th East.
- George L, emp S L Elec Sup Co, r 724 S State.
- George V, trav agt Capitol Elec Co, r 261 S 3d East.
- James O, lab P J Moran, rms 11 Broadway.
- John, watchman O S L, r 553 Simondl av.
- John H, laundry, r 1167 W 2d South.
- Joseph, driver D W Horsley, r Centerville, U.
- Joseph H, messr Vincent Shoe Co, b 261 S 3d East.
- Minnie G (wid John C), r 261 S 3d East.
- Robert G, electr, b 261 S 3d East.
- Roland V, switchman Garfield Smelter, r Garfield.
- Thomas, trav agt, rms 237 E 1st South.

- Wiseman Albert, waiter Wm Wiseman, b 33 O.
- Albert C, lab, b 342 Jeremy.
- Clem B, asst Portland Cement Co, r 561 S 1st West.
- David, clr O S L, r Bountiful, U.
- Frank H, foreman City Eng, r 358 W 1st South.
- Fred, tmstr McConaughy-Losee Lbr Co, r 860 S 3d East.
- George F, clk, r 750 E 5th South.
- Jesse, baker Superior Baking Co, r 254 Chicago.
- Julia, student St Marys Academy.
- Margeline, student Utah Bus Coll, b 258 W 1st South.
- Martin, lab, b 242 E 3d South.
- Robert D, private U S A, Ft Douglas.
- Wm, r 108 W South Temple.
- Wm, lab, r 545 Pugsley.
- Wm, student, rms 140 W South Temple.
- Wm A, private U S A, Ft Douglas.
- Wm L, rest, 173 S State, b 594 Wall.
- Wm R, fruitgrower, r 3 N Mill Creek rd.
- Wiser, see Weiser.
- Wisgerber Sophie, student, b 958 Garfield av.
- Wishart Albert, bartndr, rms Hotel Normandy.
- Frank A, rms Palmer Hotel.
- Louis, waiter The Heidelberg, b 7 E 2d South.
- Wismer Elizabeth L, chiropodist, 415-416 Security Trust Bldg, r 220 C.
- Wisner, see also Weisner and Wisener.
- John, student, b 1360 S 2d West.
- Mrs Sarah F, r 435 Pearl av.
- Wissmar David F, agt Metropolitan Life, r 413 E 7th South.
- Wist George, tapper Amer S & R Co r Murray.
- Wistadt Andrew M, r Sandy.
- Wiswall Mrs Caroline, r 218 S 11th East.
- Catherine, b 218 S 11th East.
- Thomas L, miner, b 218 S 11th East.
- Witbeck John H, contr, 576 Tempest av, r same.
- Joy, student, b 576 Tempest av.
- Mrs Maude, clk D A Callahan, r 233 B.
- Ovandus L, bartndr James Reilley, r 2 Logan ct.

**C. M. WOODLE**  
**CONTRACTOR**  
**AND JOBBER**  
 118 W. FIRST SOUTH ST. IND. TEL. 1248

**J. P. FOWLER CO.** Carriage, Wire and Iron Works  
 Special Man for Spring Work on Automobiles  
 Bell Tel. 3281, Ind. Tel. 1220 53 to 59 S. WEST TEMPLE STREET

# SIERRA NEVADA LUMBER CO.

Lumber, Interior Finish, Sash, Doors. State Agents Ruberoid Roofing and Beaver Wall Board  
35 S. 3d WEST ST. BOTH PHONES 252

WIT

SALT LAKE CITY DIRECTORY 1909.

WOL

1185

**BURTON COAL & LUMBER CO.**

BELL TEL. 808

17 W. SECOND SOUTH

551 S. THIRD WEST

IND. TELS. 808 AND 57

**SASH, DOORS, SHINGLES AND LATH**

## WALKER'S

**SILKS, DRESS GOODS, RUGS, DRAP-  
ERIES, ART GOODS, ACCESSORIES.**

Witzler Harold, r cor Burton av and State.

Wixcey Vera M, student, b 564 E 4th South.

—Wm T, trav agt Anderson-Taylor Co, r 564 E 4th South.

**WO SONG CO, Importers Chinese and Japanese Fancy Goods, 78 E 3d South.**

**WOEBKE HENRY J, Sales Agt American Steel & Wire Co, 736-746 S 3d West, r 372 D, Bell Tel 3939-Y.**

Woerner Wm, nurse, rms 1170 S 4th East.

Wogenson Soren C, lab, rms 357 E 5th South.

Wohlin Nellie, trimmer L & A Simon Co, b 125 W 1st North.

Wohrman Emma E, clk Walker Bros D G Co, rms The Hercules.

Wolcott C A, rms Cullen Hotel.

—Jacob H, mining, r 981 E 6th South.

—Mary J, tchr Oquirrh School, b 981 E 6th South.

—Mrs Vienna B, r 37 Eardley ct.

Wold Ole, shoemkr C J Bostrom, rms 148 W 1st North.

Woldberg Lorna, domestic, 11 Vernor av.

—Mary E (wid Gustav O), r 1013 W 4th South.

—Wm O (East Side Cleaning Co), r 680 E 7th South.

Wolf, see also Woolf, and Wulf.

—Abraham (Wolf the Tailor), rms Palmer Hotel.

—Abraham B, clk Aaron Cline, b 649 S Main.

**WOLF ARTHUR, Sec Wolf House Moving Co, r 1376 Park (Glen av), Bell Tel Forest 10.**

—David, tailor, 1002 Boston Bldg, rms 12 St Regis Apts.

—David jr, clk Wolf The Tailor, rms Hotel Metropole.

—Elias, peddler, r 649 S Main.

—Mrs Ella, emp Z C M I, r 1238 W 7th South.

—Frank, cook Vienna Cafe, rms Lincoln House.

—Fred M, dept mgr Freed F & C Co, r 69 1st av.

—Fred M, farmer, b 4460 S 13th East.

—Harry A, lab, r 1364 Park.

—Herman, cigarmkr Wm Webster Cigar Co, rms Ohio House.

- Witcher, see also Whitcher.
- WITCHER MARGARET Z** (wid John), County Clerk, 354 C & C Bldg, r 38 The Woodruff.
- Philip S, mining, r 135 C.
- Raymond, b 135 C.
- Witherill, see also Wetherell.
- Halbert A, clk Hub Clo Co, b 331 1st av.
- Withers Annabella (wid Thomas), r rear 133 S 5th East.
- Witherspoon Herbert M, b 228 W 3d South.
- Robert M, clk F C Schramm, r 238 W 3d South.
- Wm J, collr Continental Nat Bank, r 456 S State.
- Withrow L Frank, clk Symms Utah Gro Co, r 336 S 1st West.
- Witmaker Dolly, student, b 631 S Main.
- John S, hplr J G McDonald C Co, b 631 S Main.
- Witman, see also Whitman.
- Martin, pres S L Rubber Co, b Cullen Hotel.
- Witmann Paul, waiter Alta Club, rms Wabash House.
- Witour Nathanial W, transferer Utah Litho Co, r 707 N 1st West.
- Witt Mrs Susan, b 316 S 4th East.
- Wittenberg Carrie G, b 515 6th av.
- Charles P, salesman W I Frank Prod Co, b 515 6th av.
- Ethel E, stenog Home Ins Co, b 515 6th av.
- Gina P (wid Charles P), r 515 6th av.
- Wm E, lab, r 324 N 1st West.
- Witthoff Sebastian T, brewer S L C Brewing Co, r 238 S 10th East.
- Wittich Charles E, clk, r 1801 S 5th East.
- Fred, barber, r 1801 S 5th East.
- Helen E, student L D S U, b 330 Wall.
- Wittrock Henry, baker, r 135 S 7th West.
- Witzel, see also Wetzel.
- Arthur W, carpet lyr Greenwald Furn Co, r 429 Pearl av.
- Ernest G, repr Fergus Coalter, r 419 E 7th South.
- Olof N, died May 3, '08, age 65.
- Witzler George, b cor Burton av and State.
- Mrs Hannah, r cor Burton av and State.

# THE UTAH BUSINESS COLLEGE

**TRAINS FOR BEST SERVICE**  
School All Year Enter Now

## Utah Audit & Accounting Co, Inc.

IND. 3350  
BELL 1281

AUDITING, ACCOUNTING AND SYSTEMATIZATION

**Specialty—Municipal and Corporate Books and Commercial Accounts**  
Individual Accounts Handled New Systems and Methods

JOHN W. ANNAND AND H. A. JOPLIN, MANAGERS

# Geo. F. Felt Lumber Co.

Lath, Shingles, Cedar Posts, etc.

Mfrs. of Combination Fence

OFFICE: No. 12 E. 2d SOUTH ST. Bell Tel. 3124; Ind. 116; YARDS: 846 S. STATE ST. Both Tels. 24

College  
School All The Year

1186

WOL

R. L. FOLK & CO'S

WON

Clothing, Furnishings, Hats

172  
SOUTH



MAIN  
STREET

**WOLF HOUSE MOVING CO.** P J Wolf Pres, Arthur Wolf Sec, 1356 Park (Glen av), Bell Tel Forest 10. (See adv opposite.)

- Ida, student, b 649 S Main.
- Isaac, rms 31 W 3d South.
- Jacob, messr Z C M I Drug Dept, b 649 S Main.
- Joseph H, lab, r New England add.
- Moses, peddler, r 321 E 1st South.
- Nathan, clk D A Markel, b 649 S Main.

**WOLF PHILIP J.** Pres Wolf House Moving Co, r 1356 Park (Glen av), Bell Tel Forest 10.

- Rachel, clk F Auerbach & Bro, b 649 S Main.
- Ralph M, eng, b 1356 Park.
- Ray, student, b 649 S Main.

**WOLF THE TAILOR** (Abraham Wolf). Clothes As You Like Them, 309 Judge Bldg, Bell Tel 1032.

- Theodore G, pres Scranton M & S Co, r Scranton, Pa.
- Wallace, student, b 321 E 1st South.
- Wolfe David, miner, r 1641 S 11th East.
- Dell, miner, b 1641 S 11th East.
- Edgar A, trav agt, r 1070 2d av.
- Henry W, mining, r 1022 S 9th East.
- Jerome E, lab U S Smelting Co, r West Jordan.
- Roy J, miner, b 1641 S 11th East.

Wolff Harry L, musician Isis Theatre, rms Hotel Manitou.

- Jeannette, b 362 E 3d South.
- Louis L, b 1445 S 8th East.
- Martin I, grocer and meats, 306 S West Temple, r 1445 S 8th East.
- Otto, moved to Chicago, Ill.
- Ruth, student Gordon Academy, b 362 E 3d South.
- Wm, trav agt, r 362 E 3d South.

Wolfgang Clarence E, eng O S L, r 458 N 3d West.

Wolffley Alfred, miner, b 500 S State, Murray.

—Elizabeth (wid Samuel), r 500 S State, Murray.

Wolford Wm W, salesman Cudaby Pkg Co, r 720 S 7th East.

Wolinsky Morris J, opr Postal Tel-Cable Co, rms Palmer Hotel.

Wollrab Anna, domestic, 255 E 4th South.

—Margaret, domestic, 1159 1st av.

Wollschlager, see also Wuhlschleger.

—John, lab, r 11th South and 11th West.

Wolsey Claude G, student, b 77 W 17th South, Murray.

—John, plastr, rms 246 W 1st South.

—R Andrew, tmstr, r 77 W 17th South, Murray.

Wolstenholme Daniel, farmer, r 224 N 6th West.

—Della, student, b 1446 S Main.

—Larina, b 224 N 6th West.

—Lucy, student L D S U, b 522 N 5th West.

—Wm J, mining, 1122 Boston Bldg, r 1446 S Main.

—Wm J jr, b 1446 S Main.

Wolstercroft Andrew, rms Hotel Metro-pole.

Walters, see also Walters.

—Diedrich, r 228 N 8th West.

—Fred C, r 228 N 8th West.

Wolverton Eli, lab Garfield Smelter, r Garfield.

Wolz Anna E, (wid Ludwig), b 650 N 2d West.

Womack Frank, clk Jensen Creamery, r 72 N 2d West.

**WOMAN'S EXPONENT** (Monthly), Mrs Emmeline B Wells Editor and Publisher, The Oldest Woman's Paper West of the Mississippi River, 507 Templeton Bldg, Bell Tel 3455-Y.

**WOMEN'S CO-OP MILLINERY**, Mary Morgan Mgr, Complete Line of Fine Millinery, Funeral Suits Made to Order, 29 E 1st South, Bell Tel 3624-Z.

Wonder Gold Mining Co, A M Cannon pres, 18 E South Temple.

**WONDER MILLINERY CO** (Mary F Keller, Abbie J Mahoney), Fine Millinery, 52 S Main, Bell Tel 2863.

Wonderlich Otto E, ydman, r 157 Thompson's ct.

Wonn Ruby M, tchr High School, b 323 E.

Wonnacott Bertram, clk Strevell-Pater-son Hdw Co, b 730 E 7th South.

—Daisy, b 730 E 7th South.

—Ernest, musician, b 730 E 7th South.

—Frank W, fireman, r 232 Poplar ct.

—Grace, student, b 730 E 7th South.

—Harry J, carp, r 442 Bryan av.

—Horace, paperhgr, b 730 E 7th South.

—James E, eng, r West Jordan.

—Marion, b 730 E 7th South.

6% on Mortgage Deposits.

SALT LAKE

Security & Trust Co.

34 UP MAIN ST.

Henager's  
Business  
Both Phones

**OPEN A SAVINGS ACCOUNT  
With Zion's Savings Bank & Trust Co.**



# Wolf House Moving Co.

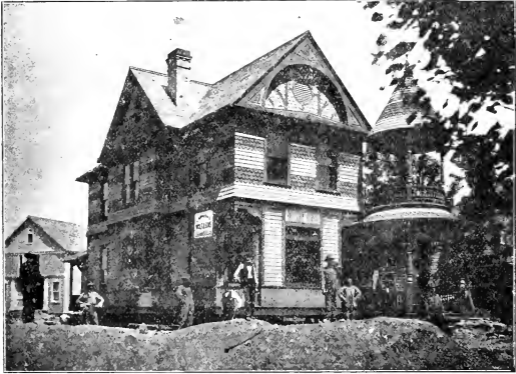

## HOUSE RAISERS AND MOVERS.

Special Attention Given to Shoring Up Fronts, Walls and Floors.  
Brick, Frame and Stone Buildings Raised and Moved. Contracts  
Taken Anywhere. Estimates Furnished on Application.

## WOLF HOUSE MOVING CO.

P. J. WOLF, Pres.

ARTHUR WOLF, Sec.

**1356 Park Street**  
(GLEN AVE.)

Bell Tel. Forest 10

**Salt Lake City**

**MAGAZINES AT CLUB RATES. PROFITS STAY HERE SHEPARD. 77 E. 3d South. Phones 1631**

**IMPORTED  
GOWNS**



**PATTERN  
and STREET  
HATS**

1188

WON

R. L. POLK & CO'S

WOO

**SALT LAKE STAMP CO.**

Rubber and Steel Stamps, Seals,  
Stencils, Badges, Checks, etc.

66 E. 3d SOUTH ST, PHONES 304

**WONNACOTT WM.** Paper Hanger and  
Kalsominer, Painter and Decorator,  
730 E 7th South, r same, Bell Tel  
5110-Z (See adv).

Wood Frank G. loans, 403 D F Walker  
Bldg, r 209 E 7th South.  
—George, lab, r 153 S 4th East.  
—George B, broker, r 128 W 2d South.  
—George F, tankman Utah Ice & S Co,  
r 536 W 3d South.  
—George H, bkpr, r 659 E 3d South.  
—George W, watchman, r 847 Lake.  
—Guy B, brkman, r 121½ S 5th West.  
**WOOD-HAGENBARTH CATTLE CO.**  
Ltd, F J Hagenbarth Pres and Mgr,  
H C Wood V-Pres, Josiah Barnett  
Sec, W S McCormick Treas, 504-506  
Atlas Bld, Both Tels 1115.  
—Harold, student, b 218 S 3d East  
—Harriet L, stenog, b 835 6th av.

**WM. WONNACOTT**

**Wall Paper Hanging and Cleaning,  
Kalsomining, Decorating and  
Tinting, Painting, etc.**

BELL TEL. 5110-Z

730 E. SEVENTH SOUTH ST.

SALT LAKE CITY

Woo Lee, laundry, 165 E 2d South.  
Wood, see also Woods.  
—Albert, r 51 S 2d West, Murray.  
—Alvin W, solr, r 138 S 9th East.  
—Andrew, waiter Young's Cafe, rms  
Belmont Hotel.  
—Mrs Anna T, clk Paris Millinery, r  
121½ S 5th West.  
—Arthur, student L D S U, b 680 N  
1st West.  
—Arthur J, cashr A H Crabbe Co, r 520  
St Louis av s e.  
—Benjamin W, emp S L Hdw Co, r 555  
E 5th South.  
—Carle, molder, b 924 N 3d West.  
—Cassandra, student, b 305 E South  
Temple.  
—Catherine (wid Daniel), r 87 Apri-  
cot av.  
—Catherine (wid James D), pres J D  
Wood Co, r 305 E South Temple.  
—Charles O, hlpr D & R G, b rear 434  
N 2d West.  
**WOOD CLARENCE E.** Business Mgr S  
L Telegram, 145 S Main, r 124 E.  
—Daisy E, milliner Paris Millinery, b  
520 St Louis av s e.  
—Eliza M (wid Arthur J), r 520 St  
Louis av s e.  
—Emma S, b 240 J.  
—Ernest, stenog D & R G, b 116 N  
1st West.

Wood Hettie M (wid John W), b 356 S  
West Temple.  
**WOOD HUGH C.** V-Pres Wood Live  
Stock Co, Wood-Hagenbarth Cattle  
Co, and Treas J D Wood Co, r  
Spencer, Ida.  
—James, mason, r Wood's row, Murray.  
—James B, clk U L & R Co, b 158 N  
Main.  
—James D, died Jan 17, '09, age 67.  
—James H, student, b 220 S 2d West.  
—James P, janitor Continental Nat  
Bank, r rear 434 N 2d West.  
—James S, tmstr, b 35 W 17th South,  
Murray.  
—Joan L, stenog Water Wks, r 55 The  
Woodruff.  
—John, r 91 Poplar, Murray.

**GEORGE SAXTON**

**Real Estate, Insurance  
Mortgage Loans**

ROOM 406 HOOPER BUILDING

**YOUNG & YOUNG**

3-4 Nauvoo Bldg.

Ind. Tel. 1077

**FIRE, LIFE AND ACCIDENT  
Insurance**

# Patents

**MASON, FENWICK & LAWRENCE**  
PATENT LAWYERS, Established 48 Years

**Trade Marks  
Copyrights**

**602 F STREET, WASHINGTON, D. C. Booklet Free**

WOO SALT LAKE CITY DIRECTORY 1909. WOO 1189

- Wood John B. driver, r 835 6th av.
- Mrs John D, r 305 E South Temple.
- John F, died Mar 24, '08, age 63.
- John H, agt Continental Life, r Fielding, U.
- John M, rd supervisor, Murray, r 35 W 17th South, Murray.
- Joseph, meatctr Wm Wood jr, r 680 N 1st West.
- Joseph M, r 220 S 2d West.

**WOOD J CLARENCE**, Lawyer, 613 Tribune Bldg, Bell Tel 413, r 835 6th av, Ind Tel 1922.

**WOOD J D CO**, Mrs Catherine Wood Pres, F J Hagenbarth V-Pres and Mgr, H C Wood Treas, M B Johnson Sec, Mines and Investments, 504-506 Atlas Bk, Both Tels 1115.

—Leslie I, rms 29 Commercial Bk.

—Mrs Lillie, r 728 W 1st North.

**WOOD LIVE STOCK CO LTD**, F J Hagenbarth Pres, H C Wood V-Pres, C W Hardy Sec and Treas, J W Hart Director, 504-506 Atlas Bk, Both Tels 1115.

—Lorin J, Councilman 2d Ward, r 1446 W 8th South.

—Maria, died Sept 5, '08, age 88.

—Maude, student S L Coll Inst, b 151 S 2d East.

—May H, died Feb 15, '09, age 21.

—Nellie R, clk O S L, b 209 E 7th South.

—Oliver B, clk O S L, r 240 J.

—Pauline, student, b 424 Douglas.

—Ralph, clk D & R G, r 13 Orchard sq.

—Raphael, student L D S U, b 674 N 1st West.

—Raymond, tmstr, b 35 W 17th South, Murray.

—Samuel, b 240 J.

—Samuel, cond S L Route, b 663 N 2d West.

—Silas B (Headlund & Wood), r 244 S 2d East.

—Stanley S, draftsman Headlund & Wood, rms 2 Amos ter.

—Thomas E, brkman D & R G, rms 535 1/2 S 2d West.

—T George, clk Utah-Ida Sugar Co, b 520 St Louis av, s e.

—Victor, student Gordon Academy, b 224 S 2d East.

—Warren S, student U of U, b 835 6th av.

**VICTOR TALKING MACHINES**  
*Perfect Records. Perfect Reproductions.  
New Records Every Week*  
**Clayton-Daynes Music Co.**  
109-113 S. Main St., Salt Lake City

Wood Wm, student L D S U, b 680 N 1st West.

—Wm jr, meats, 28 W 1st South and 376 4th av, r 674 N 1st West.

—Wm A, tmstr, r 44 Cherry, Murray.

—Wm D, driver Clover Leaf Dairy, r 1957 S Main.

—Wm E, coltr Telegram, r 1246 Indiana av.

—Wm F, farmer, r nr County rd s of 18th South.

—Winfield S, solr S L Clock Co, r 69 Almond.

—Winifred J, b 520 St Louis av, s e. Woodall, see also Woodhall.

—Charlotte E, emp Standard Laundry, b 346 N 6th West.

—Sarah, b 246 N 6th West.

—Thomas, cement wkr, r 346 N 6th West.

Woodard, see also Woodward.

—Calvin F, bartndr, r 715 S West Temple.

—Charles, lab Raleigh & Harman, b 7 Dubel.

—Ella F, b 703 S Main.

—Frank C, bartndr, b 759 Snow.

—James E, cond U L & R Co, r 1211 1st av.

—James S, driver, b 43 S 6th East.

—J Warren, salesman Ora M Brashere & Co, r 143 1/2 E 2d South.

—Leonard O, driver Lyon & Richardson, b 20 P.

—Minerva J (wid John F), r 759 Snow.

—Robert F, salesman Sunbeam Light Co, r 17 W 6th South.

—Sidney A, driver C J Crabtree Prod Co, r 23 N 1st West.

—Wm, lab, b 123 S 4th East.

—Wm H, driver Cash Com Co, r 43 S 6th East.

—Wm J, tmstr, b 43 S 6th East.

**WOODBRIE TYLER R**, V-Pres Taylor & Brunton Ore Sampling Co, 820 Newhouse Bldg, r S Stauffer Apts, Bell Tel 2375.

Woodburn Franklin, hlpr D & R G, r 346 S 4th West.

—Louis, student, b 346 S 4th West.

—Myrtle B, emp Model Laundry, b 346 S 4th West.

Woodbury Arthur W, clk Western Pkg Co, r 523 E 8th South.

—Carl, lab, r 19 N 6th West.

—Catherine L, clk Lambert Paper Co, b 185 1/2 S 4th East.

**HUBBARD, the "Ad Man"**  
**HUBBARD PUBLICITY CO.**  
109-110 Mercantile Block  
Phone Bell 3225



**Daynes-Beebe Music Co.**  
45 S. MAIN ST.  
Phones 328

**UTAH IRRIGATED LANDS  
SEVIER RIVER LAND & WATER CO.**  
Bell Phone 1640 615 Newhouse Bldg.

# Bernard O. Mecklenburg ARCHITECT AND SUPERINTENDENT

701 Newhouse Bldg.  
Residence, 947 E. Brigham St.

Phones: { Ind. 28 and 2368  
Bell, 2167 and 840-K

1190 WOO R. L. POLK & CO'S WOO

## J. W. KILLEEN CO.

REAL ESTATE, RENTALS  
LOANS, INSURANCE

218 S. MAIN ST. PHONE 827

- Woodbury Charles L, salesman Hewlett Bros Co, r 1810 S 4th East.  
—Charles T, student U of U, b 54 S 6th East.  
—Clara S, b 723 Wellington, Liberty Pk.  
—Ella F, student L D S U, b' 1858 S 4th East.  
—Frank, student, b 335 S 1st West.  
—Frank B, comp Deseret News, r s Orchard sq.  
—George L, student L D S U, b s Orchard sq.  
—Harrison B, student U of U, b 242 W 6th South.

- Woodford Charles W, tmstr S L Transfer Co, r 2208 Walnut, s e.  
—Ebenazer, moved to Sebastopol, Cal.  
—Flora, clk L & A Cohn, b 224 5th av.  
—George L, cashr Agency Co, b 138 S 5th East.  
—Mrs Louise, r 138 S 5th East.  
Woodhall, see also Woodall.  
—George P, mining eng O S L, r 603 5th av.  
Woodhouse Albert L, gen supt Telluride Power Co, v-pres Capitol Elec Co, b 5th East Hotel.  
Woodin Lester W, clk Nat Cash Reg Co, b 553 E 3d South.  
Woodland Henry A, contr, 1168 Bryan av, r same.  
—Sophronia, b Sandy.  
Woodlawn Copper Mining Co, G N Lawrence sec, 306 Atlas Bk.  
Woodle Ansel, janitor, r 120 W 5th South.  
**WOODLE CHRISTIAN M**, Propr Reliable Carpenter Shop, 118 W 1st South, Ind Tel 1248, r 541 S State, Ind Tel 2637. (See left bottom corner cards.)

## C. M. WOODLE

RELIABLE CARPENTER SHOP

Jobbing Work, Store Fronts and Fixtures  
MY SPECIALTY

I Solicit your Patronage. Work Done Promptly and Satisfactorily

SHOP, 118 W. FIRST SOUTH ST.

Ind. Phone 1248

- Woodbury Harry W, carp, b 613 S 4th East.  
—Louisa B (wid Wm J), r 723 Wellington, Liberty Pk.  
—Margaret, cook, rms 8 Orchard sq.  
—Margaret J, domestic, 61 1st av.  
—Myrtle L, b 1858 S 4th East.  
—Thomas H, grocer, 1560 S 4th East, r 1858 same.  
—Thomas L, salesman Nat Biscuit Co, r 1904 S 4th East.  
—Willis J, tinner Western Heating & S M Wks, b 723 Wellington, Liberty Pk.  
Woodcock Matthew, farmer, r 17th South 6 w of Upper County rd.  
—Nelle L, stenog Remington Typewriter Co, b 826 Jefferson.  
—Rae E, tchr Riverside School, r 3 The Woodruff.  
Woodley Fannie, domestic, 1063 E 21 South.

- Woodle Christie, student All Hallows Coll.  
—Mattie C, pkr Nat Tea Imp Co, r 120 W 5th South.  
Woodman David H, clk Keith-O'Brien Co, r 6 Lund Apts.  
—Emily E (wid Levi E), b 1125 Emerson av.  
—John H, mining, r 154 S 7th East.

## A. G. FRYE CO.

Business Opportunities  
Real Estate and Rentals  
438 ATLAS BLOCK  
Both Tels., 4356

# CUTSTONE

Ashton-Whyte-Skillicorn Co.

MILL WORK A SPECIALTY  
22 TO 34 N. SIXTH WEST STREET

EXCLUSIVE DEALERS IN PARK CITY AND DISTILLED WATER ICE  
 SALT LAKE ICE CO. 860 S. THIRD WEST ST.  
 "RED WAGONS" Both Phones 43 J. C. LYNCH, Manager

**SMOKE A  
"BLUE POINT"**  
The Finest  
Cigar in the  
Market



Geo. A. Whitaker  
Manufacturer  
134 W. 3rd South St.  
Both Tels. 664

Woodman Mining Co, Wm Pischel sec,  
301 Atlas Bldg.  
—Wm, carp, rms 112½ S State.  
Woodmansee Clyde, b 466 S 4th East.  
—Edith L, Christian Scientist, 504 Scott  
Bldg, b 839 Lincoln.  
—Edwin G, carp, r 434 Tempest av.  
—Ethel, stenog U S Surv Gen, b 839  
Lincoln.  
—Flora E, student U of U, b 434 Tem-  
pest av.  
—Frank H, r 121 W 4th South.  
—Henry A, r 430 W 3d North.

**WOODMANSEE JAMES C**, Osteopath.  
Hours 10 to 12 a m, 2 to 5 p m,  
306 Judge Bldg, Ind Tel 896-A, r  
466 S 4th East, Ind Tel 932.  
—John H, acct, 1 Mackintosh Bldg, r  
180 P.  
—Lavinia H (wid Joseph), r 839 Lin-  
coln.  
—Pearl H, b 121 W 4th South.  
—Sylvia, b 839 Lincoln.  
—Yera, b 255 S 1st West.  
—Winifred, stenog County Atty, b 839  
Lincoln.  
—& Anderson (J H Woodmansee, B P  
Anderson), mfrs agts, 1 Mackin-  
tosh Bldg.

W O W Hall, 172½ S West Temple.  
Woodmen's Hall, West Jordan.  
Woodring Albert J, cigar mkr G A  
Whitaker, r 34 Eardley ct.  
—Wm W, died Nov 23, '08, age 67.  
Woodrow Wm J, emp Nat Biscuit Co,  
r 349 S 1st West.  
Woodruff Adelaide K, student, b 49 S  
12th East.  
—Apartments, Mutual Realty Co proprs,  
235 S 2d East.

**WOODRUFF ASAHEL H**, Mgr Whole-  
sale Dry Goods Dept Z C M I, r  
1570 S 5th East, Ind Tel 11781.  
—Asahel H jr, collr Zion's Sav Bank,  
b 1570 S 5th East.  
—Asahel R, student L D S U, b 126 G.  
—Beulah, student Keister L T Coll, b  
1570 S 5th East.  
—Dare, phys, 619 Boston Bldg, r 68  
Larimer.

**WOODRUFF EDWARD D**, Pres Brown,  
Terry & Woodruff Co, r 95 E 1st  
North, Bell Tel 3146.  
—Elias S, mgr Elk Fuel Co, 14 W 3d  
South, r 141 S 1st West.  
—Emma S (wid Wilford), r 1558 S 5th  
East.

WHEN YOU WANT INSURANCE CALL OR PHONE

**HOME FIRE**

INSURANCE CO. OF UTAH.

Both Phones 500. 20-26 S. Main Street

**NAYLOR BROS.**  
**MEATS AND  
GROCERIES**

370 S. Main St. Both Phones 807  
Agts. for Dr. Johnson's "Educator Crackers"

Woodruff Ensign, farmer, r County rd  
11 s of 18th South.  
—Mrs Fannie K, boarding, 232 E South  
Temple.  
—Florence K (wid Russell C), r 49 S  
12th East.  
—Frank C, clk, b 337 E 6th South.  
—George C, eng, r 634 S 3d West.  
—Harry L, jeweler, 21 W 1st South, r  
1969 Martin av.  
—Harry L jr, clk Israel Siegel, b 1069  
Martin av.  
—Helen M, student Rowland Hall, b 95  
E 1st North.  
—James J, clk Z C M I, r 232 E South  
Temple.  
—John J, farmer, r R F D 2, Murray.  
—Leo E, salesman S L Glass & Paint  
Co, r 625 9th av.  
—Lesley D, student, b 95 E 1st North.  
—L A, wall paper, 70 E 3d South, r  
71 P.  
—Norma R, b 1570 S 5th East.  
—Russell D, mgr L A Woodruff, r 71 P.  
—Russell K, student, b 49 S 12th East.  
—Wilford, janitor, r 337 E 6th South.  
—Wilford S, trav agt Simmons Hdw  
Co, r 317 L.  
—Winnie, b 1558 S 5th East.  
Woods, see also Wood.  
—Albert T, waiter Bismarck, rms 69½  
W 1st South.  
—Amelia, r 538 S West Temple.  
—Amy, b 444 E 2d South.  
—Arthur A, fruit grower, r 23d East  
9 s of 12th South.  
—Benjamin, r 451½ S Main.  
—Cotton, student, b North Cross, U.  
**WOODS CROSS DAIRY**, F B Hogan  
Propr, Fresh Milk, Cream and Dairy  
Products, 549 N 2d West, Bell Tel  
2683-K.  
—Mrs Edith, moved to Tooele, U.  
—Elizabeth (wid John), r 570 Both-  
well.  
—Elizabeth (wid Wm), b 751 Wall.  
—Ernest, janitor Daynes Jewelry Co,  
r 180 N West Temple.  
—George F, r 622 6th av.  
—Harry, lab Garfield Smelter, r Gar-  
field.  
—Harry, peddler, b 570 Bothwell.  
—Hattie, maid N Y Hotel.  
—Herbert G, driver Julius Doeblner, r  
715 S 8th East.  
—Hyrum, driver R Elite Candy Co, b  
570 Bothwell.



**DRINK LEMP'S ST. LOUIS BEER, FALSTAFF  
AND EXTRA PALE**  
**ELK LIQUOR CO. (G. H. Reilly) Distributor**  
216-218 SOUTH STATE STREET. BOTH PHONES

Don't Impose  
on a Friend,  
Come to Us to  
go on your Bond

**STOWE & PALMER**

Insurance in all  
its Branches  
Real Estate  
52 W. 2d South

Controlling Wilson-Sherman Co.

**Bank, Bar, Store and  
Office Fixtures**

**TAYLOR-ARMSTRONG  
LUMBER CO.  
South Temple and 2nd West Sts.**

1192

WOO

R. L. POLK & CO'S

WOO

**Schmieder & Carlson**

MAKERS

**SALT LAKE CITY, UTAH**

**Telluride Realty Co.  
FINE SUBURBAN  
PROPERTY.  
415-416 McCORNICK BLDG.  
Both Tels. 975.**

**WOODS JAMES C.** Architect and Superintendent, 308 Sharon Bldg. Ind Tel 3400-A, r 850 S West Temple.

—James T. solr, b 3504 S 11th East.

—John, lab, r 69 Almond.

—Joseph H. clk Nat Biscuit Co, r 1910 S 4th East.

—Julia, waiter Joseph Bond, rms 250 S 3d West.

—Mark M. supt S L Charity Assn, 71 E 4th South, r 423 W 5th South.

—Myrtle, clk Keith-O'Brien Co, b 26 M.

—Ralph, clk Irvine Drug Co, b 538 S West Temple.

—Samuel B. draftsman J C Woods, r 538 S West Temple.

—Samuel B. patrolman Police Dept, r 1579 S 2d East.

—Thomas, cond O S L, rms Wellington Hotel.

—Thomas, janitor Commercial Blk, r 1111 W 3d North.

—Walter E, r 145 W 2d South.

—Wm, gardener, 519 E South Temple.

—Woodside W W, auditor O S L, r Logan.

—Woodson J Hugh, saloon, b 2263 Dundee av.

Woodstock School, 13th East bet 18th and 19th South.

Woodward, see also Woodard.

—Charles C, painter Culmer P & G Co, r 968 W 4th South.

—Clyde C, driver, b 968 W 4th South.

—Elias W, watchman, r 421 E 9th South.

—Harry T, barber J A Hansen, r 275 1/2 E.

—John, student All Hallows Coll.

—John H, shoemkr, 32 S 2d East, r same.

—Lee, lineman, b 149 N 8th West.

—Mrs Lucy Y, r 421 E 9th South.

—Mrs Lania M, died Mar 15, '08, age 46.

—Mary, maid Kenyon Hotel.

—Mary, student Rowland Hall, b 737 E South Temple.

—Mary E (wid Charles), r 968 W 4th South.

Woodworth Louis E, lineman U L & R Co, r 149 N 8th West.

Woody Laban, brakeman O S L, rms 144 S 2d West.

—Lila M, died May 31, '08, age 43.

Woodriddle Jesse W, agt Burlingame Tel Typewriter, D F Walker Bldg, r Lennox Hotel.

Woolf, see also Wolf and Wulff.

—Emil, cement wkr, r 1875 S 3d East.

—Harry M, carp, r Garfield.

—Isaac, propr California Wine Co, 142-144 W 2d South, rms 31 W 3d South.

—Isidore, clk Harris Appieman, b West Jordan.

—John W, r 613 3d av.

—Omega, student, b 321 E 1st South.

—Simon, trav agt, b 454 S Main.

—Wallace G, student U of U, b 321 E 1st South.

—Wm L, student U of U, r Cardston, Alberta, Can.

—Zina, student U of U, b 613 3d av.

Woolacott Howard, messr Independent Dist Mess Service, rms Orpheum Annex.

Woolard Curtis E, seret U S A, Ft Douglas.

Woolen D M, insp, r 277 1/2 E.

**WOOLLEY ALBARONI II**, Mgr Whol Grocery Dept Z C M I, r 447 S 3d East, Bell Tel 2567-X.

—Amos M, r 316 E 4th South.

—Anna N, b 637 3d av.

—Ashbel D, broker, b 324 E 4th South.

—Beulah, b 52 S 2d East.

—Cleveland G, b 316 E 4th South.

—Cloyd F, student, b 860 S 2d East.

—Cora, milliner, b 137 3d av.

—Dean N, clk Continental Oil Co, r 568 3d av.

—Dilworth, sec Palace Laundry r 661 S 5th East.

—Edith P, b 439 S 3d East.

—Edwin G, clk State Board Land Comms, r 79 O.

—Edwin G jr (J A Pollock & Co), r 242 E South Temple.

—Edwin T, sec Western Mill F & C Co, r Ogden, U.

—Elizabeth A (wid Samuel A), r 439 S 3d East.

—Emanuel, r 1046 Wilson av, s e.

—Emeline, died Jan 6, '09, age 27.

—Ernest R, pres Pioneer O S Co, mining, 606 Scott Bldg, r 241 E South Temple.

—Fred R, see and treas Pioneer O S Co, cashr J A Pollock & Co, r 275 7th av.

—George E, clk U S Land Office, r 569 Driggs av, Forest Dale.

—Gilpin S, student L D S U, b 439 S 3d East.

**6% Interest paid on savings accounts  
Higher rate on monthly savings.**

**Western Loan & Savings Co.**

**49 East First South St.**

**F. W. Madsen, Pres. H. M. H. Lund, Assl. Sec.**



**TRY A  
LEADER**

**RUBBLE OR DIMENSION, BUFF OR RED SAND STONE**

**THISTLE STONE CO.**

**OFFICE, DESERET NATIONAL BANK BUILDING, SALT LAKE CITY**

# GEO. G. DOYLE & CO.

143 E. SECOND SOUTH ST., SALT LAKE CITY

BOTH PHONES 162

## MODERN PLUMBING AND HOUSE HEATING

WOO

SALT LAKE CITY DIRECTORY 1909.

WOR

1193

- Woolley Grace C, b 29 S State.
- Harriet A, b 324 E 4th South.
- Heber, clk Strevell-Paterson Hdw Co, r 358 S 5th East.
- Hyrum S, mining, r 137 3d av.
- Mrs Ida A, smstrs Walker Bros D G Co, r 28 Eardley ct.
- Iretta A, b 455 S 3d East.
- James G, clk F Auerbach & Bro, r 578 W 1st North.
- Jedediah F, r 860 S 2d East.
- Jedediah F jr, mining eng, b 860 S 2d East.
- Jessie S, student L D S U, b 1169 S 3d East.
- John K, clk Bd Fire Underwriters, r 322 E 4th South.
- Julia S (wid Henry A), r 1169 S 3d East.
- Kenneth R, b 137 3d av.
- Lawrence A, rms 377 W South Temple.
- Leah, student L D S U, r Preston, Ida.
- Le Grande, student U of U, b 80 2d av.
- Leroy, student L D S U, b 316 E 4th South.
- Lewis, student, b 1332 E 7th South.
- Linda M, student Henager's Bus Coll, b 28 Eardley ct.
- Mrs Lottie, r 222 F.
- Lucille S, student L D S U, b 1169 S 3d East.
- Marcellus S, v-pres Tuttle Bros Co, r 637 3d av.
- Margaret, student, b 79 O.
- Maria L (wid John D), b 324 E 4th South.
- Mark S, carp, b 1169 S 3d East.
- Mayme W, b 637 3d av.
- Mervin W, b 316 E 4th South.
- Minerva, student L D S U, b 137 3d av.
- Paul C, clk J A Pollock & Co, r 9 Brunswick av.
- Ralph E, student U of U, r Grantsville, U.
- Ralph R, r 10 Kendall sq.
- Ralph R, tchr, r 224 2d av.
- Ray M, mach Warm Springs Foundry, r 332 E 4th South.
- Richard B, dep County Assessor, r 1483 Hollywood av.
- Roland R, clk J A Pollock & Co, b 137 3d av.
- Ruth N, student, b 637 3d av.
- Samuel D, r 661 S 8th East.

### Utah Building & Manufacturing Co.

#### Cabinet Work, Show Cases, Office Fixtures

40-42 S. 2nd West Street

- Woolley Shirley M, contr, 532 S West Temple, r same.
- Taylor A, draftsman, b 455 S 3d East.
- Taylor H, tinner, r 455 S 3d East.
- Thomas, grocer, State cor 14th South, r 150 E 14th South.
- Veda, student, b 127 3d av.
- Wm D, salesman Z C M I, r 324 E 4th South.
- Wm M, clk Richardson & Adams, r 366 4th av.
- Woolman Frederick, sergt U S A, Ft Douglas.
- Woolridge John W, solr, rms Lenox Hotel.
- Woolsey Andrew, driver Miller-Cahoon Co, r 77 W 17th South.
- Annie (wid Wm), r 237 W 4th South.
- Birrell, lab, r 78 Cherry, Murray.
- John, driver, rms 18½ E 1st South.
- Luta, b 12 Dubel.
- Mrs Ruby, b 78 Cherry, Murray.
- Woolston John W, driver Citizens Coal Co, r 548 W 5th South.
- Woolverton Kitty, student S L Coll Inst, b 151 S 2d East.
- Wooster Frank C, clk U L & R Co, b 179 W 1st North.
- Wootten George W, asst sec R M Bell Tel Co, r 110 N Main.
- Wootton Agnes, student, b 124 E 8th South.
- Charles R, farmer, r Big Cottonwood rd.
- Frederick, janitor Woodstock School, r 13th East cor Vine.
- Grace B, b Big Cottonwood rd.
- Heber L, private U S A, Ft Douglas.
- Jesse M, farmer, r Big Cottonwood rd.
- Vincent F, farmer, r Big Cottonwood rd.
- Worcester Trust Co, Addison Cain mgr, 1450 S Main.
- Worden Howard M, lather, r 786 E 9th South.
- Wordsworth Clarence R, messr D & R G, b 152 W 3d South.
- John V, miner, r 152 W 3d South.
- Vance E, elev opr, b 152 W 3d South.
- Work Hiram C, clk Davis Shoe Co, b 366 E 4th South.
- Robert, mining, r 129 C.
- Mrs Winifred, clk E Mc hesy jr, r 366 E 4th South.

Ball Tel. 2939-Z

Ind. Tel. 2935

Construction

# JOHN HOLT

430 E. FIFTH SOUTH ST.

## Reinforced Concrete

Railroad and Reservoir Work  
Excavating for Mill Sites, and  
Pipo Lines

### Pacific Western Selling Co.

#### NATURAL STONE FILTERS

422-423 ATLAS BLOCK. Bell Tel. 3205

### ANDERSON INSURANCE AGENCY,

TELEPHONES 195

200-201 Scott Building

168 S. Main St.

All Kinds of

# INSURANCE



If you WANT to save as strongly as you NEED to save,  
you'll find a way to do it.  
Let me suggest the best way.

**WILL G. FARRELL, Gen'l Agt. for Penn Mutual Life**  
315-316-317 Boston Building, Salt Lake City



1194

WOR

R. L. POLK &amp; CO'S

WOR

Strictly First Class. We Cater to the Best  
Trade Only. Splendid Orchestras  
Under Walker's Bank E. L. Wille, Mgr.

**LOUVRE RATHSKELLER**

**THE GRANITE LUMBER CO.**  
**PENINSULAR**  
**STOVES AND RANGES**  
Cor. 11th East and 12th South Sts.

**WORKINGMEN'S STORE CO.** John C  
Edwards Pres. John G Sharp Mgr and  
Treas. General Merchandise,  
State cor 21st South, Bell Tel Mur-  
ray 345, Ind 139-A.

Workman Charles O, private U S A, Ft  
Douglas.

—Mrs Ed, r 1469 S 3d East.

—Isabella (wid Oliver G), r 63 S 1st  
West.

—John, driver Spere & Co, rms 6  
Church

—Joseph E, iron wkr, r 1469 S 3d  
East.

—Lewis J, tmstr Hampton Coal Co, r  
1850 S 11th East.

—Oliver G, driver, r 1106 E 1st South.

—Ray O, driver Callaway, Hoock &  
Francis, b 63 S 1st West.

—Wm, corp U S A, Ft Douglas.

World Beulah M, student, b 326 W  
North Temple.

—Caleb W, student, b 326 W North  
Temple.

—John T, mgr I X L 2d Hand Store,  
209 S State, r 326 W North Temple.

—J Banaf, student, b 326 W North  
Temple.

Worley John M, cashr, rms The Rich-  
elieu.

—Joseph, lab, rms Midland Hotel

—Louise, clk Troy Laundry, b 363 S  
6th East.

Worlton Abel J, student U of U, b 906  
E 1st South.

—F D, r 50 D.

—James T, tchr, r 573 E 9th South.

—Pearl, emp Troy Laundry, b 1971 S  
9th East.

Worman, see also Wohrman.

—Frank B, fireman O S L, r 21 Al-  
mond.

—Fred E, r 21 Almond.

Wormdahl Sivert J, millwright, r 415  
Fletcher.

Wormley Alfred M, carp, b 661 E 1st  
South.

—Belle, b 661 E 1st South

Wormoline Mrs Catherine, r County In-  
firmary.

Worms Alice, h 253 3d av.

—Benjamin, clk Nathan Offer, r 37 S  
4th East.

—Mrs Helene, r 253 5d av.

Wormuth Emma F (wid Zealous), r  
457 S 1st West.

Wornock, see Warnock.

Worrall Rev James H, gen missionary  
Amer Sunday School Union, editor  
Inter-Mountain Christian Advocate,  
r 1054 W 2d South.

—Lella, tchr, b 1054 W 3d South.

—Wagner J, student, b 1054 W 3d  
South

Worrrell, see also Warrell.

—Grace J, tchr Bryant School Annex,  
b 437 Catherine.

Worsley Fred H, clk D & R G, r 121  
N West Temple.

—John E, tmstr St Dept, r 716 5th av.

—Mary R, student, b 716 5th av.

—Sidney W, b 268 Canyon rd.

Worswick Arthur S, salesman Fair-  
banks, Morse & Co, r 42 Church.

—E M, r 653 3d av.

—Hazel, student, b 653 3d av

—John, r 653 3d av.

—Mabel M, b 653 3d av.

—Samuel F, clk Mine & Smelter S Co,  
r 653 3d av.

Worth John G, rms 100 Atlas Bldg.

Worthen Alonzo H, contr, 566 Martin  
av, r same.

—A Herman, hlpr, rms 566 Martin av.

—Benjamin, tmstr, r 764 S 3d West.

—Bessie, tchr Sumner School, b 566 E  
10th South.

**WORTHEN BROS** (C H and J M), Con-  
tractors, Brick, Stone and Cement,  
256 W 7th South, Bell Tel 4422,  
Ind 4466.

—Charles H (Worthen Bros), r 256 w  
7th South

—Charles H jr, mason, r rear 246 W  
7th South.

—Clara A, b 11 Almond.

—Clarence W, brklyr, r 1763 S 5th  
East.

—Clifford G, bkpr McFarland Lbr Co, r  
566 Martin av.

—Edgar A, driver Royal Laundry, r 60  
E 4th South.

—George S, brklyr, r 4706 S 5th East.

—John I, mach Silver Bros Iron Wks  
Co, b 256 W 7th South.

—John R, tmstr, b 864 E 1st South.

—Joshua M (Worthen Bros), r 725 S  
2d West.

—J Wm, painter, r 1425 S 11th East.

—Leo J, mason, r rear 11 Vissing ct.

—Lorenzo E, tmstr, r 37 W 7th South.

—Manley H, mason, r 11 Almond.

—Mary E (wid John), r 715 S 2d West.

**WINDSOR & CO.**

Utah Savings & Trust Bldg. Phones 4455

**INSURANCE AND ADJUSTING**  
Fire, Liability, Surety Bonds

**RESULTS IN ADVERTISING**

come from campaigns carefully planned and executed—in other words from the

**GOODWIN-GILLHAM ADVERTISING AGENCY**

Phones, Bell 301, Ind. 302

Salt Lake City, Utah

P. O. Box 1272



# UTAH MINING MACHINERY & SUPPLY COMPANY

224-232 S. West Temple St.

MINING AND CONCENTRATING MACHINERY

WOR

SALT LAKE CITY DIRECTORY 1909.

WRI

1195

- Worthington Mary J (wid Edwin), r rear 864 E 1st South.
- Richard R, brklyr, r 1427 S 11th East.
- Robert, opr Crescent Theatre, rms 60 E 4th South.
- Samuel H jr, contr, 2385 S 3d East, r same.
- Willard M, student, b 256 W 7th South.

**WORTHINGTON CHARLES V.** Adv Mgr Keith-O'Brien Co, r 777 4th av. Bell Tel 5019-Y

- David, lab, rms 236 Edison.
- Hayden, student, b 777 4th av.
- Hyrum J, r 4 Marguerite ct.
- Julia, clk Paris Millinery, b 641 S 1st West.
- Mary A (wid Henry), b 1167 Bryan av.
- Union, phys, 516 McCornick Bldg, Bell Tel 612, r 301 2d av, Bell Tel 182, Ind 1780.

Worthington, see Warthman.  
Wortman Adolph, lab, r Lake Breeze.  
Worwood Mrs Martha, laund, r 925 Pierpont av.

- W F, r 153 S 7th East
- Wosab Anton, repr D & R G, r 205 German av.
- Carl, carp, r 4460 S State.
- Joseph, cabtnkr J P Paulson Co, r 1881 S 7th East.

Woten Bayard, student All Hallows Coll.

- J W, r 124 E 8th South.
- Wox Eliza H (wid Sidney), b 6 Lambert ct.
- Floyd J, stenog Ingebretsen & Nibley, b 6 Lambert ct.

Wragg George W, clk S L Hdw Co, r 254 E 3d South.

- Wrathall Ethel, r 827 S 9th East.
- Eva, student, b 827 S 9th East
- WRATHALL FREDERIC A.** Taxidermist, 68 Floral ct, r 347 Marshall.

- John W, tmstr, r North Point.
- Lois, b 827 S 9th East.
- Sylvia, b North Point.
- Wray Ariadne, b 777 E 4th South.
- Charles C, barber, b 777 E 4th South.
- Frank, messr U D T Co, b 379 S 2d East.

—Mrs Susan J, r 777 E 4th South.  
Wren Margaret G, nurse, 428 S 5th East, b same.



**WRENCH A M.** Pres and Gen Mgr Telluride Realty Co, 415-416 McCornick Bldg, Pres Crown Brick Co, r 659 E 2d South

Wrenn Robert C, private U S A. Ft Douglas.

Wretberg David, carp, b 530 N 6th West.

—Emma, r County Infirmary.  
—Gustav E, trucker Z C M I, r 978 Tempest av.

Wright Abraham R, carp, r 335 3d av.

—Albert J, painter, b West Jordan.

—Andrew, brklyr J D Sullivan, r 464 Post.

—Arthur H, tmstr, rms 242 W 1st South.

—Benjamin, emp Utah Gas & C Co, r 2155 S 8th East.

—Bessie, student L D S U, b 2155 S 8th East

—Charles, clk O S L, r 750 Lincoln.

—Charles, emp U S Smelting Co, r West Jordan.

—Charles A, lab, b 464 Post

—Charles B, farmer, r Taylorsville.

—Charles F, clk M H Desky, r 242 W 1st South.

—Charles H, lab Garfield Smelter, b Garfield Inn.

—Charles J, farmer, r West Jordan.

—Charles M, soldier, r 1337 E 4th South.

—Charles P, cook University Club.

—Charles R, died Mch 23, '09, age 72.

—Charles W, trav agt, r 812 W North Temple.

—Clarence A, timekpr Garfield Smelter, b 335 3d av.

—Claude S, mach O & L, b 2155 S 8th East.

—David G, mach S L Eng Wks, r 45 Vine, Murray

—Earl, carp, b 566 Tempest av.

—Earl D, lab P J Moran, b 88 Apricot av.

—Edgar W, sheepman, b n s 15th South nr 4th West.

—Edith, cashr Electric Theatre, b West Jordan.

—Edith M, clk G B Pfoutz, b 3 Gibbons Apts.

—Edward, rms Hotel Metropole.

—Edward, brklyr, rms 112½ S State.

—Edward D, tmstr Hewlett Bros Co, r 643 S 3d East.

—Edward J, driver, b 442 S 3d East.

**KNIGHT CARRIAGE & AUTOMOBILE CO.**  
 140 SOCIAL HALL ST.  
 Bell Tel. 6323, Ind. Tel. 1334  
**RUBBER TIRES A SPECIALTY**  
 Repair Work at Moderate Prices

FIT OR NO SALE

**Artificial Limb Mfg. Co.**

J. F. CORDELL, Manager

Expert Manufacturers of Artificial Limbs and Braces, Trusses, etc.

11 W. FIRST SOUTH ST.



## THE ELECTRICAL ENGINEERING & CONSTRUCTION CO.

GROUND FLOOR, BOSTON BUILDING  
BELL PHONE MAIN 1911

Salt Lake City

# Giesy-Walker Co. Insurance and Real Estate

Both Telephones 1666  
403 Tribune Building

1198

WRI

R. L. POLK & CO'S

WRI



Wright Gertrude A, student, b 230 S 10th East.

—Grace E, laund Troy Laundry, b 538 S 9th West.

**WRIGHT HARRY EDWIN**, Show Card Writer, 500 Security Trust Bldg. Ind Tel 4310, r 735 Major, Ind Tel 2198. (See adv.)

—Harry E, painter, r 774 E 8th South.  
—Mrs Harry E, grocer, 774 E 8th South, r same.

Just to remind you that I

## “WRIGHT” SHOW CARDS

(CARD SIGNS)

500 Security Trust Bldg.

(Constitution Bldg.)

### H. E. WRIGHT

Wright Edward L, sec Exchange Club, r 931 Lake.

—Edwin, mgr Western Co-Op Assn, 950 W 2d South, r 2417 Walnut, s e

—Effic, emp Amer Linen Supply, b 368 S 7th West.

—Elizabeth (wid Joseph), r 812 W North Temple.

—Elmer, clk Miller-Cahoon Co, r 2d West bet 14th and 15th South.

—Ernest (Butterworth & Wright), r 866 W 2d South.

—Ernest E, trav agt, r 727 Hawthorne av.

—Ethan B, sergt U S A, Ft Douglas.

—Ethel, hkpr, b West Jordan.

—E Spencer jr, student, b 321 1st av.

**WRIGHT E S**, Physician and Surgeon, 410-412 McCormick Bldg, Bell Tel 3639, Hours 2 to 4:30 p m, r 321 1st av, Both Tels 504.

—Mrs E Virginia, furn rooms, 679 S Main.

—Festus, student L D S U, b 129 G

**WRIGHT FRANK J** (Artificial Limb Mfg Co), rms 11 W 1st South.

—Geneva, student L D S U, b 155 N West Temple.

—George, r 78 E 2d South.

—George, emp U S Smelting Co, r West Jordan.

—George H, lah P J Moran, rms 11 Broadway.

—George O, lab, r West Temple nr 14th South.

—George W, driver, b 750 Linden av.

Wright Hazel M, stenog Jensen Creamery, b 2 Barrows ct.

—Hortense, student S L Coll Inst, b 151 S 2d East.

—Hyrum, farmer, r 2 Lund av.

—H Philip, contr, 566 Tempest av, r same.

—Isaac, lab r 88 Apricot av.

—James H, farmer, r 9th East, Murray.

—James J, hipr, b 88 Apricot av.

—James N, cashr Continental Life, r 262 E 4th South

—James W, mach Taylor-Armstrong Lbr Co, r 307 E.

—Jane K (wid Heber), furn rooms, 346 S West Temple.

—Mrs Jennie, moved to Denver.

—John, clk, rms 223 W 5th South.

—John, tmstr S L Ice Co, b rear 860 S 3d West.

—John C, carp, r 2900 S 7th East.

—John D, clk D & R G, r 2561 S 7th East.

## MINES AND STOCKS

### WILSON BROS.

Office 208-209 Brooks Arcade, Corner State and Third South. (See Advertisement on Page 25)

**SULPHURIZED SALT** FOR STOCK. PATENTED THE GREAT BLOOD PURIFIER  
MANUFACTURED ONLY BY THE  
**INLAND CRYSTAL SALT CO.** Both Phones 390

WHY PAY MORE?  
50c A MONTH  
ALL THE NEWS  
THE REPUBLICAN



Both Phones 407

**General Insurance**

**AGENTS**

New Brunswick Fire Insurance Co. of New Brunswick, N. J.

**SUITE 400  
McCornick Bldg.**

WRI SALT LAKE CITY DIRECTORY 1909. WRI 1197

- Wright John D. mason, r 538 S 9th West.
- John H. rms 242 W 1st South.
- John P. clk Smith-Bailey Drug Co. r 566 E 11th South.
- WRIGHT JOHN P.** Merchant Tailor, General Repairing and Cleaning, 117 S State, Murray, Bell Tel Murray 1571-Red, r 9th East bet 16th and 17th South.
- John R. painter, r West Jordan.
- John W. tmstr, r rear 736 S 4th West.
- Joseph A. sheepman, r n s 15th South nr 4th West.
- Joseph A jr. sheep man, r n s 15th South bet 3d and 4th West.
- Joseph B (Electric Theatre), contr. West Jordan, r same.
- Joseph L. lab, b 537 S 7th West.
- Joseph P. lab, b nr Highland Boy Smelter.
- Joseph T. painter D & R G. b 540 S 9th West.
- Mrs Josie, r 2 Barrows ct.
- Julia, r Garfield.
- J Frank, painter D & R G. r 540 S 9th West.
- Kate (wid Thomas), r 12 Goodhue.
- Laura, cashr F Auerbach & Bro. b 757 E 3d South.
- Laura, opr R M Bell Tel Co. b West Jordan.
- Lawrence, student L D S U. b 768 1st av.
- Levi, clk Z C M I, r 567 8th av.
- Lillian A. clk W U Tel Co. b 2 Barrows ct.
- Loie J. b 346 S West Temple.
- Lorena, dresser Henrietta Jones. b 679 S Main.
- Lorenzo E. caretkr Salt Palace. r same.
- WRIGHT MRS LOUISE.** Nicely Furnished Rooms, Centrally Located, 78 E 2d South, Ind Tel 825
- Lucy M. b 335 3d av.
- Luman, carp, r 464 Post.
- Mrs Maggie, r 88 Apricot av.
- Mrs Mahala, r 674 S State, Murray.
- Mamie S (wid Wm J), dressmkr, 2155 S 8th East, r same.
- Margaret, died July 7, '08, age 64.
- Marriott A. millman U S Smelting Co. r West Jordan.
- Mary, insp Keith-O'Brien Co. b 12 Goodhue.

## LYNCH & HARMON

### ENGINEERS AND CONTRACTORS

**222 Judge Building**

- Wright Mary A (wid Abraham), b 426 N 3d West.
- Mary E. student, b 1376 Jefferson
- Mary H (wid Martin), r 3 Gibbons Apts.
- Mathilda (wid S A), r 58 E 4th South.
- Minnie H, clk Tom Botterill Auto Co, b 12 Goodhue.
- Myrtle, emp Amer Linen Supply, b 368 S 7th West.
- Nellie, died Apr 15, '08, age 37.
- WRIGHT N H.** Mgr Diamond Drilling Co, 529 Newhouse Bldg, Bell Tel 66, Ind 1009, r 25 R. Bell Tel 2421-Y. (See adv under classified Contractors—Diamond Drilling.)
- Orson W. sheepman, r 2d West nr 15th South.
- Parley R. sheepman, r s s 15th South nr 4th West.
- Pearl, student L D S U, b 732 S 5th East
- Philip, lab, b nr Highland Boy Smelter.
- Philip, repr, b 566 Tempest av.
- Richard S, clk Z C M I, r 233 F.
- Robert, rms 242 W 1st South.
- Robert, lab Garfield Smelter, r Garfield.
- Ruth, domestic, 457 E 1st South.
- Sadie I, student, b 12 Goodhue.
- Sadie M, smstrs, b West Temple nr 14th South.
- Samuel, barber, 664 S State, r 645 same.
- WRIGHT SAMUEL H.** Propr Midway Livery & Feed Stables, 58 S State, Murray, Bell Tel Murray 149, Ind 39, r 47 Box Elder, Murray, Ind Tel 192-D.
- Samuel R. rms 49½ Commercial.
- Sarah (wid Charles), b 1376 S 6th East.
- Sterling, student L D S U, b 732 S 5th East.
- Thomas B. expman, 676 W North Temple, r same.
- Tracy, student, b n s 15th South nr 4th West.
- Verna L, b n s 15th South nr 4th West.
- Vina M. b 1337 E 4th South.
- Violet, b 6 Ouray pl.
- Wallace, lab P J Moran, b 556 E 11th South.
- Walter, asst mgr Utah Assn of Credit Men, treas B H Townsend Co, r 469 N 1st West

**Salt Lake Steam Carpet Cleaning Works**  
 Carpets Cleaned and Re-laid  
 Upholstering and Mattress Making  
 Cold Blast Feather Renovating  
 436 S. 7th East St.  
 Bell Tel. 2019; Ind. Tel. 1110  
 EMMY ENYON, Proprietor

Art Metal & Chandelier Co.

Original  
Designs

62 W. 3d SOUTH ST.

Londoner-Cary Detective Bureau

J. N. LONDONER — H. FRANK CARY  
 (Formerly Officials Pinkerton's National Detective Agency)

224-226 Brooks Arcade, 3rd South and State Sts. ALL PROPER DETECTIVE WORK UNDERTAKEN.

# INTER-MOUNTAIN ELECTRIC CO.

13 S. Main Street

Phones 354

1198

W1J

R. L. POLK & CO'S

WYL

Liberty Sheet Metal Works  
221 W. SOUTH TEMPLE ST.  
Ind. Tel. 4029

## ERNEST M. FOWLER MORTGAGE LOANS

32 S. Main St. Ind. Tel. 10

- Wright Willard H. driver, b 464 Post.
- Wm. lab, r 57 W 17th South, Murray.
- Wm A. flyman S L Theatre, b 578 S 6th East.
- Wm B. plumber, b 2155 S 8th East.
- Wm B Jr, cond U L & R Co, r 750 Linden av.
- Wm F. clk C R Strock, rms 4 E 2d South.
- Wm F. driver Mitchell V & S Co, rms 134 Mead.
- Wm H. carrier P O, r 40 N 1st West, Murray.
- Wm J. plumber, r 610 S 1st West.
- Wm M. motorman U L & R Co, r 1021 S 4th East
- Wm M, lab Garfield Smelter, r Garfield.
- Wm O. agt. r 515 S 11th East.
- Wrightson Elizabeth (wid Robert L), clk Walker Bros D G Co, r 10 Kendall sq.
- Mildred, b 10 Kendall sq.
- Wuerth James, lab Garfield Smelter, r Garfield.
- Wuhlschleger August, cond U L & R Co, r 8 Fairmont av.
- Wuksinich John, lab, r Bergertown, Murray.
- Wulff, see Wolf and Woolf.
- WILLSTEIN HERMAN F.** Blacksmith, Horseshoer, Carriage and Wagon Maker, 228 E 2d South, r 521 7th av. (See adv)

- Wunderlich H Ernest, foreman, r 249 Chicago.
- Otto E, foreman Pacific Lbr Co, r 157 Thompson ct.
- Wunner Albert W, clk O S L, r 106 N Main.
- Wurfel Walter C, salesman Western Elec Co, r 808 Belmont av.
- Wurm Susan, b 215 E 4th South.
- Wurzback Gustav W, clk F Auerbach & Bro, r 879 W 3d South.
- Herman C, janitor Granite Stake Tabernacle, r 167 E 14th South.
- Wuthrich Gottlieb, fireman greenhouse Temple Square, rms same.
- Peter, shoemkr, r 2403 S 8th East
- W Gustav, lab P J Moran, b 967 W 3d South.
- Wyatt Mrs Alice, cook, County Infirmary.
- Alice L, r 175 G.
- Fred V, r 716 Glen.
- Marian (wid John), r rear 320 W 6th North.
- Wyche Philip L, student, b 60 W North Temple.
- Thomas J, div eng Western Pac Ry, r 60 W North Temple.
- Wycherley P Henry, painter, r 235 W 1st South.
- Wycoff-Champion Co (W R Wycoff, F N Champion), real est, 120 W 2d South.
- Dr W R (Wycoff-Champion Co), r 263 W 3d South
- Wylie, see also Wiley, Willie and Willely.



SKYLIGHTS

**HARDWOODS, STORE  
FIXTURES, INTERIOR  
FINISH, Etc.  
RIO GRANDE LUMBER CO.**



## H. F. WULLSTEIN

BLACKSMITHING      HORSESHOEING  
AND WAGONWORK

228 E. Second South St.

All WORK Guaranteed  
to be First-Class

Salt Lake City

## INTER-MOUNTAIN MILLING CO.

161-163 N. 3rd WEST ST. BOTH PHONES 128

Husler's Flour, Grain,  
STEAM ROLLED, GROUND  
and Chopped Feed

# MEHESY'S Furs and Millinery

166 S. MAIN STREET—Next to Auerbach's

KNUTSFORD HOTEL BUILDING

WYL

SALT LAKE CITY DIRECTORY 1909.

YAT

1199

Wylie Cameron C, sec Reliance M & M Co, r 544 E 1st South.  
 —James, died Apr 1, '98, age 51.  
 —Wilfred L, student, b 544 E 1st South.  
 —Wm H, rms Globe Hotel  
 Wyman Joseph, b 124 Leaker ct.  
 Wymer Charles E, collr John Edwards, r 13 Willard ct.  
 Wynche Thomas W, lab Abrams & Sullivan, rms Lincoln House.  
 Wynkop Frederick K, ironwkr, r rear 1654 S 2d West.  
 Wynne, see Winn.  
 —Wm, emp U S Smelting Co, r West Jordan.  
 Wyoming Freiburg M & M Co, A E Beveridge sec, 103 Atlas Blk.  
 —Gold & Copper Mining Co, Abel Grovener pres, M L Grovener sec, 1102 W 7th South.  
 Wyss, see also Weiss and Wise.  
 —Frederick, lab, r 2455 Locust.  
 —Magdalena, died Jan 13, '08, age 74.

## Y

Yaeger, see also Yeager.  
 —Benjamin S, stone ctr, b 758 E 12th South.  
 —Delphine A, cashr, b 758 E 12th South.  
 —E D Mousley, musician, b 758 E 12th South.  
 —Grover C, clk, b 758 E 12th South.  
 —Lorena H, artist, b 758 E 12th South.  
 Yakato M, hlpr D & R G.  
 —T, hlpr D & R G.  
 Yakolsen Kristine, domestic, 131 2d av.  
 Yakuna Y, lab Garfield Smelter, r Garfield.  
 Yaley Wm D, buyer Smith-Bailey Drug Co, rms 21 Hooper & Eldredge Blk  
 Yama I, lab Garfield Smelter, r Garfield.  
 —S, lab Garfield Smelter, r Garfield.  
 Yamada K, hlpr D & R G.  
 —T, lab Garfield Smelter, r Garfield.  
 Yamaguchi Togo, lab, b 936 N 3d West.  
 Yamaguchi M, lab O S L.  
 Yamamoto Y, hlpr D & R G.  
 —Harry, waiter, Ft Douglas.  
 —I, lab D & R G.  
 —K, lab, b 10 Goodhue.  
 —T, lab P J Moran.  
 —Y, lab P J Moran.  
 Yamamuchi Peter, b 936 N 3d West.

C. G. SEYBOLDT, PROP.



237 S. MAIN ST.

"The Name A Guarantee of Quality"

## Otis Elevators

Yamasaki K, lab Garfield Smelter, r Garfield.  
 —T, rest, 38 Richards.  
 Yamashina N, lab, b 10 Goodhue.  
 Yamauchi Harry, waiter Utah Cafe, b 319 S State.  
 Yamikama K, hlpr D & R G.  
**YANPA SMELTING CO, C A Pringle**  
 Gen Mgr, 512 Dooly Bldg, Bell Tel 2974, Ind 108.  
 Yancah P, emp Amer S & R Co, r Murray.  
 Yancey D, lab P J Moran.  
 —Wm E, cond, r 1293 W 2d South.  
 Yancy Israel P, r 18 Brunswick av.  
**YANKEE CONSOLIDATED MINING Co, A E Canfield Sec, B N Lehman**  
 Mgr, 807 Newhouse Bldg, Ind Tel 377.  
 —Elgin S, rms Tuxedo Apts.  
 Yanner Louis M, salesman West Market Co, r 26 Pleasant av.  
 Yanoga S, lab P J Moran, b 71 N 4th West.  
 Yard Ada A, clk Cache Valley C Milk Co, b 50 N 8th West.  
 —Wm J, clk Z C M I, r 50 N 8th West.  
 —W Verne, packer Smith-Bailey Drug Co, b 50 N 8th West.  
 Yardley Irvine, lab, rms 47 E 1st South.  
 Yasuda Harry, student, b 411 S West Temple.  
 Yasunobi A, lab P J Moran  
 —N, lab P J Moran.  
 Yataka S, lab Garfield Smelter, r Garfield.  
 Yates, see also Yeates.  
 —Charles, lab Utah Fire Clay Co, r 931 S 2d West.  
 —Elizabeth F (wid Thomas), r 1212 Roosevelt av.  
 —George L, insp, r 443 W 2d North.  
 —Henry M, student L D S U, b 1152 Bryan av.  
 —John, lab Garfield Smelter, r Garfield.  
 —John O, stableman Home Carriage Co, rms 238 S 1st West.  
 —Lucille, b 149 S 12th East.  
 —Morgan, switchman, r 563 W South Temple.  
 —Stephen A, switchman O S L, r 311 N 2d West.  
 —Thomas J, electr eng, r 1152 Bryan av.  
 —Virgil T, tmstr Keen Sanitary Co, r rear 831 N 3d West.  
 —Wm, carp, r 1170 S 2d West.  
 —Wm T, tmstr Alexander Pickering, r 40 Montague av.

SALT LAKE BUILDING & MANUFACTURING CO.  
 LUMBER DEALERS AND CONTRACTORS  
 20-40 N. 2ND WEST ST.  
 PHONES 345.

# CALLAWAY, HOOK & FRANCIS

Visit Our New Store, 66 Upper Main Street  
 Soda Fountain Glassware and Supplies, Hotel, Restaurant and Bar Goods

# THE PALACE MEAT MARKET

THOS. J. NIPPER, Propr.

THE LARGEST MARKET IN THE WEST

Private Branch Exchange—Both Phones

263-265 S. MAIN ST.

1200

YAY

R. L. POLK & CO'S

YOS

## Dietz & Davis Plumbing Co.

MODERN SANITARY PLUMBING, HEATING  
AND GAS FITTING

Bell Tel. 3727  
Ind. Tel. 99

427 S. Main St.

Yayoshi Frank, lab Garfield Smelter, r Garfield.

Yeager, see also Yaeger.

—Albert L, painter, b 465 Bryan av.

—Anton, emp D & R G, r 410 S 2d West.

—Aquilla W, mach Automobile Exch, r 343 Curtis

—Arthur W, hlpr Crane Co, b 430 Bryan av.

—Frank H, patrolman Police Dept, r 430 Bryan av.

—Harry O, switchman, r 252 S 4th West.

—Henry H, lab, r 475 Bryan av.

—Hiram, r 465 Bryan av.

—Hiram F, patrolman, r 465 Bryan av.

—Leroy S, private U S A, Ft Douglas.

—Roy, fireman Fire Dept, rms 324 E 2d South.

Yealm Annie L, milliner Walker Bros D G Co, b 250 S 11th East.

—John, contr, 250 S 11th East, r same

Yeamans Edith B, b 845 Lincoln.

—Eugene B, carrier P O, r 845 Lincoln.

—Frank A, card writer, b 845 Lincoln.

—Marian, student, b 845 Lincoln.

Yearsley Cecil R, elect, b 20 P.

—David, grocer, 189 E, r 579 6th av.

—Gerald R, metallurgist, b 579 6th av.

—Vern, driver, b 20 P.

—Xenophon, lab, r rear 337 W 5th South.

Yeates, see also Yates.

—Eliza, student U of U, b 325 N 1st West

—James A, eng S L Route, r 325 N 1st West.

—Wm, student, b 325 N 1st West.

Yeck Joseph, stonectr, r 4242 S 11th East.

Yee Tom, rest, 123 1/2 S State, r same.

—Wah, laundry, 164 W 2d South.

—Wee, laund, 69 W 3d South.

Yelich Anton, lab, r West Jordan.

—Robert, lab Garfield Smelter, r Garfield.

Yellenie Joseph, emp Amer S & R Co, r Murray.

Yelnich Stephen, emp Amer S & R Co, r Murray.

Yeoman Arthur S, student, b 822 W 2d North

—Mark, clk, b 822 W 2d North.

—Samuel M, messr Pac Exp Co, r 822 W 2d North.

Yerington Cons Copper Co, C B Oliver sec, 496 Dooly Bldg.

—Copper Co, J E Caine sec, 209 Hooper Bldg.

Yerington Copper Mountain Mining Co.

J H Turner sec, 209 Hooper Bldg.

—Gold Mining Co, W H Hurst sec, 418 D F Walker Bldg.

—Ironside Copper Co, J H Turner sec, 209 Hooper Bldg.

—Malachite Copper Co, Gideon Snyder sec and treas, 414 Judge Bldg.

Yerrick Mrs Carrie A, rms N Y Hotel.

Yetter Charles A, expman, 361 Post, r same.

Yetzle John, lab Garfield Smelter, r Garfield

Yin Wong, gardener, r 1900 S 3d East.

Yioagas Angelus, lab, rms 226 S 3d West.

Yochem Lee M, spliceer Utah Ind Tel Co, r 610 S 4th East.

Yocom Elmer M jr, bottler A Fisher Brg Co, b 248 Glendale.

—Mrs Emma, r 248 Glendale.

—Frank M, bottler, b 248 Glendale.

—Miles R, painter, b 248 Glendale.

—Ray A, student, b 248 Glendale.

Yogi T, lab Garfield Smelter, r Garfield.

Yogich J, emp Amer S & R Co, r Murray.

Yohoyma K, lab Garfield Smelter, r Garfield

Yokel Michael R, instr Y M C A, rms 261 Canyon rd.

Yokoyama K, domestic, 2000 S 5th East.

Yong S I, lab D & R G.

Yorgason Robert G, gen mdse, Sandy, r same.

Yorick Nicholas, emp Amer S & R Co, r Murray.

York Alma L, student St Mary's Academy, b 120 S West Temple.

—Apartments, 314 S 7th East.

**YORK CHARLES W**, Asst Mgr Bungalow Theatre, r 215 E 4th South.

—Mrs Clara, propr Continental Rooming House, 120 S West Temple, r 806 E 2d South.

—King, died Oct 11, '08, age 28.

—Louis, painter, b 806 E 2d South.

—Louis jr, eng, b 806 E 2d South.

—Robert, boilermrk D & R G, b Albany Hotel.

Yoshimoto S, lab Garfield Smelter, r Garfield.

—T, lab Garfield Smelter, r Garfield.

Yoshu K, wiper O S L.

—R, wiper O S L.

Yost Mary Alice, died Oct 31, '08, age 47.

## C. M. WOODLE

118 W. FIRST SOUTH ST.

IND. TEL. 1248

CARPENTER AND CABINET WORK

## J. P. FOWLER CO.

Carriage, Wire and Iron Works  
SEE US FOR FIRE ESCAPES AND GENERAL  
IRON WORK ON BUILDINGS

Bell Tel. 3281, Ind. Tel. 1220

53 to 59 S. WEST TEMPLE STREET

**WASATCH ELECTRIC SERVICE COMPANY**  
SALT LAKE CITY, UTAH  
BELL PHONE MAIN 2216, IND. 2211  
"THE ELECTRICAL PEOPLE"  
48 POST OFFICE PLACE  
"THE NEW BUSINESS CENTER"

# SIERRA NEVADA LUMBER CO.

Lumber, Interior Finish, Sash, Doors. State Agents Ruberoid Roofing and Beaver Wall Board  
35 S. 3d WEST ST. BOTH PHONES 252

YOS SALT LAKE CITY DIRECTORY 1909. YOU 1201

- YOST OLIVER J.** Staple and Fancy Groceries, Wholesale and Retail, General Distributor "Mr Thomas" Cigars, 122-124 W 1st South, r same.
- Yosurie M.** washer M Nagasaki, rms 158 W South Temple.
- Youart Mary E.** music tchr, 361 S 6th East, r same.
- Young,** see also Jungk
- Aaron,** tmstr S L Pressed Brick Co, r 4259 S 11th East.
- Abbie C.** b 140 A.
- Ada C.** r 67 E.
- Adelia (wid Wm W).** r 568 W 6th South.
- Adolph J.** accountant, r 905 E South Temple.
- Afton,** b 11th East n e cor Harvard av.
- Agnes M (wid Mahonri M).** r 174 C.
- Albert C.** phys, 503 8th av, r 400 G.
- YOUNG ALFALFAE.** Telegraph Editor Deseret News, r 67 E.
- Alfred L.** driver, b 334 W 8th South.
- Alfred L.** foreman O S L, r 603 N 2d West.
- Alice,** student, b 299 2d av.
- Alice B (wid Andrew L).** r 252 Montrose av.
- YOUNG ALONZO,** Mgr Whol Shoe Dept Z C M I, r 175 4th av, Bell Tel 1885-K.
- Alta R.** b 2400 S 7th East.
- Amelia Folsom (wid Brigham).** r 6 S 1st West.
- Annie J.** trav agt, r 33 S 12th East.
- Mrs Anna L.** officer Juvenile Court, r 273 S 7th East.
- Anna T.** b 59 5th av.
- Arthur,** lab, h nr Highland Boy Smelter.
- A Burgess,** eng, b 67 E.
- A Winfield,** bkpr Deseret Nat Bank, b 175 4th av.
- Mrs Belle,** r 2557 S 5th East.
- Benjamin,** salesman, rms 265 E 4th South.
- Bernice O.** student L D S U, b 48 S 4th East.
- Bessie,** student, b 273 S 7th East.
- Blanche,** tchr Riverside School, b 81 1st av.
- Block,** 49-51 Commercial.
- Bradley,** student L D S U, b 905 E South Temple.

## WALKER'S

QUALITY, STYLE, ECONOMY,  
FASHIONABLE  
MILLINERY and APPAREL

- YOUNG BROS (J O and R B Young).** Planos, Organs, Sewing Machines and Musical Mdse, 23 W 1st South, Bell Tel 3028, Ind 1058.
- Brunson T.** carp, r 609 W South Temple.
- Bryant,** foreman Raleigh & Harman, r 879 S 2d West.
- Bryant S.** mng editor Western Monthly, r 83 W 3d North.
- Burton M.** brkman, r 570 W 4th South.
- B Morris,** doorkpr Temple, r 1227 Emerson av.
- B Morris jr,** music tchr, b 1227 Emerson av.
- Catherine,** student, b rear 80 W 1st North.
- Mrs Catherine C.** b 215 2d av.
- Charles,** eng Wellington Hotel.
- Charles W.** clk O S L, r 61 3d av.
- Chester W.** student, b 61 3d av.
- Chloe,** cashr Home Life of N Y, b 356 S 5th East.
- Clifford E.** colr Consolidated W & M Co, r 48 S 4th East.
- Clifton S.** foreman Elec Mfg & Rep Wks, r 2 Bray av.
- Clint,** b 261 5th av.
- Constance,** b 770 E South Temple.
- Corinne E.** student U of U, b 273 S 7th East.
- Dale S.** student, b 129 S 4th East.
- Della,** b 2557 S 5th East.
- Don C jr,** architect, b 505 C.
- Dora I (wid Lorenzo D).** nurse, 747 S 1st West, b same.
- Dow,** student, b 129 S 4th East.
- Easton,** hlpr J G McDonald C Co, b 256 W 1st North.
- Edmund H.** farmer, r 14th South e of 23d East.
- Edward,** lab, r 47 W Capitol.
- Edwin L.** stockkpr Paris Millinery, b 252 Montrose av.
- Edwin R.** student, b 59 3d av.
- Eileen,** student St Marys Academy.
- Eliza B (wid Brigham).** r 67 E.
- Elma,** b 48 S 4th East.
- Elmer H.** student, b 603 N 2d West.
- Mrs Emeline R.** r 2543 S 5th East.
- Ethel L.** b 15 Willard ct.
- Ethelbert H.** driver L M Knight, r 540 Driggs av.
- Evelyn C.** student, b 562 S 3d East.
- Fannie M.** b 135 C.
- Flora H.** b 2555 S 5th East.

**BURTON COAL & LUMBER CO.**

BELL TEL. 808

17 W. SECOND SOUTH

551 S. THIRD WEST

IND. TELS. 808 AND 57

MINING TIMBER, PORTLAND CEMENT

**THE UTAH BUSINESS COLLEGE**

TRAINS FOR BEST SERVICE  
School All Year Enter Now

**Utah Audt & Accounting Co, Inc.**

IND. 3350  
BELL 1281

AUDITING, ACCOUNTING AND SYSTEMATIZATION

Specialty—Municipal and Corporate Books and Commercial Accounts  
Individual Accounts Handled New Systems and Methods

JOHN W. ANNAND AND H. A. JOPLIN, MANAGERS

# Geo. F. Felt Lumber Co.

Lath, Shingles, Cedar Posts, etc.

Mfrs. of Combination Fence

OFFICE: No. 12 E. 2d SOUTH ST. Bell Tel. 3124; Ind. 116; YARDS: 846 S. STATE ST. Both Tels. 24

College  
School All The Year

1202

YOU

R. L. POLK & CO'S

YOU

## Clothing, Furnishings, Hats

172  
SOUTH



MAIN  
STREET

Young Florence, nurse, 206 W South Temple, rms same.

—Florence P, student, b 48 S 4th East.

—Floyd C, tmstr, b 43 E 7th South.

—Frances G (wid Brigham H), b 235 E.

—Frank H, student, b 252 Montrose av.

—Frank X (Young & Moeller), rms 265 E 4th South.

—Fred H, private U S A, Ft Douglas.

—Frederick H, died Oct 17, '08, age 38.

—Frederick W, plaster, r 414 S 9th East.

—Gaylen S, clk Bradstreet Co, b 1227 Emerson av

—George, b rear 80 W 1st North.

—George, clk Barton & Co, b 45 E 5th North.

—George A, dept mgr Paris Millinery, r 38 D.

—George D, lab, r rear 80 W 1st North.

—George W, brkman D & R G, r 751 W 1st North.

—Georgia, student U of U, b 129 S 4th East.

—Gertrude, clk I L Furn & C I House, b 3 Stringfellow ct.

—Gladys, student L D S U, b 505 C.

—Golden, driver Raleigh & Harman, b 879 S 2d West.

—Grace H, died Mar 14, '08, age 65

—Mrs Grace R, stenog Stowe & Palmer, r 2 Bray av.

—Hance O, r 73 I.

—Harold E, clk Z C M I, b 175 4th av.

—Harriet B (wid Brigham), r 2404 S 7th East.

—Harry, elev opr Dooly Bldg, rms 810 E 8th South.

—Harry J, student, b 879 S 2d West.

—Harvey G, bartndr Univ Club, b same.

**YOUNG HEBER**, With Young & Young, r 261 5th av. Bell Tel 5306-K.

—Heber B, student L D S U, b 63 2d av.

—Helena (wid Phineas H), r 562 S 3d East.

—Henrietta, student, b 305 1st av

—Henry F, b 175 4th av.

—Henry I, clk, rms 559 S 2d West.

—Henry P, tmstr, b 222 W 6th North.

—Hortense C, student L D S U, b 48 S 4th East.

—Howard O, r 150 S 7th East.

—Hyrum J, teller Deseret Nat Bank, r 229 Temple av.

—Hyrum S, cashr Deseret Nat Bank, r 129 S 4th East.

—Ilene, student, b 920 Belmont av.

Young Irving, student, b 1012 S West Temple.

—Isaac, brkman S L Route, r 356 S 5th East.

—Ivy, clk F Auerbach & Bro, b 2541 S 5th East

—Jacob, hlpr Silver Bros Iron Wks Co, r 471 W 6th South.

—James, clk White House Hotel.

—James, farmer, r 14th South e of 23d East.

—James, tmstr, b 43 E 7th South.

—James D, news agt, r 447 S 9th West.

—James D, tankman D & R G, b 311 Jeremy.

—Mrs Jane B, r 135 C.

—Jay, student, b 150 S 7th East.

—Jennie, dipper J G McDonald C Co, b 2557 S 5th East.

—John A, tankman D & R G, r 311 Jeremy.

—John E, embalmer O'Donnell & Co, rms 269 S West Temple.

—John G, clk O S L, b 856 E 3d South.

—John M, clk O S L, r 856 E 3d South.

—John O, adv mgr Republican, r 130 S 10th East.

—John P, farmer, r 14th South and 25th East.

—John S, lab, rms West Temple and 12th South.

—John W B, collr Langton L & C Co, r 2525 S 5th East.

—Joseph, clk Frank Sebastian, rms 134 E 2d South.

—Joseph, pres W A Nelden Drug Co and Godbe-Pitts Drug Co, r 849 E 1st South.

—Joseph A, clk Saville Cigar Co, b 2555 S 5th East.

**YOUNG JOSEPH A**, With Young & Young, r 457 S 4th East, Ind Tel 3532.

—Joseph E, driver Klein Fruit Co, o 224 S 8th East

—Joseph G, mason, rms Hotel Heron.

—Joseph O (Young Bros), r 2555 S 5th East.

—Joseph O, foreman O S L, r 58 S 4th West.

—Joseph S, driver, b 562 S 2d East.

—Julian H, mgr, r 53 Center.

**YOUNG JUNIUS**, Special Agt Home Ins Co (of New York), 702 Utah Savings & Trust Bldg, Bell Tel 2964, r 32 S 5th East.

—J Don Carlos, architect, 505 C, r same.

Business

Henager's  
Both Phones

Bonds and Investments Sold.

SALT LAKE

Security & Trust Co.

34 UP MAIN ST.

**OPEN A SAVINGS ACCOUNT  
With Zion's Savings Bank & Trust Co.**



# UTAH MINING MACHINERY & SUPPLY COMPANY

224-232 S. West Temple St.

Agents INGERSOLL-RAND CO.

YOU

SALT LAKE CITY DIRECTORY 1909.

YOU

1203

- Young J Irene, b 48 S 4th East.  
 —J Tyler, bkpr Inland Crystal Salt Co, r 473 8th av.  
 —J Wash, tray agt J G McDonald C Co, r 61 3d av.  
 —Kate C, student, b 505 C.  
 —Mrs Kate E, maid White House Hotel.  
 —Kirtland D, draftsman Young & Son, b 505 C.  
 —Ladies Mutual Improvement Assn, 533 Constitution Bldg.  
 —Laura M, tchr Lowell School, b 2541 S 5th East.  
 —Lawrence C spec agt Home Ins Co, r 254 S 3d East.  
**YOUNG LAWRENCE H** (Young & Young), r 63 2d av, Ind Tel 753.  
 —Lawrence H jr, student L D S U, b 63 2d av.  
 —Lee, ironwkr Crager W & I Wks, b 54 S 4th West.  
 —Le Grand (Young & Moyle), r 11th East n e cor Harvard av.  
**YOUNG LE GRAND JR**, Supt Emigration Canyon R R Co, 1337 E 5th South, r 11th East n e cor Harvard av, Bell Tel 15.  
 —Lena (wid Henry), r 24 S State, Murray.  
 —Leo H, stenog D & R G, b 2400 S 7th East.  
 —Leon H, tmstr Raleigh & Harman, b rear 248 S 9th East.  
 —Leslie G, sec Emigration Canyon R R Co, r 166 W 1st North.  
 —Lester S, driver R H Eardley, b 334 W 8th South.  
 —Levi E, prof U of U, r 118 P.  
 —Lucille A, b 61 3d av.  
 —Lucy G, died Sept 16, '08, age 58.  
 —Mrs Lurena E, r 72 Whitman.  
 —Lyman M, clk Deseret News, r 1820 S 9th East.  
 —Lynn, bartndr Germania Liquor Co, rms 243 W North Temple.  
 —Mabel F, stenog Sparks Candy Co, h Y W C A.  
 —Madge, clk Z C M I, b rear 248 S 9th East.  
 —Maggie (wid Wm D), r 45 W 5th North.  
 —Mahonri M, sculptor, r 1154 Browning av.  
 —Margaret, b 4259 S 11th East.  
 —Margaret I (wid Frederick H), r 920 Belmont av.

## R. FORRESTER

Geologist and Mining Engineer

622 to 626 Newhouse Bldg.

BOTH PHONES.

## SIERRA NEVADA MILL CO.

Fine Interior Woodwork

347 W. South Temple St.  
Phones 262

- Young Margaret J (wid Joseph A), r 316 2d av.  
 —Marian P (wid Joseph D C), r 1820 S 9th East.  
 —Marie, student Gordon Academy, b 356 S 5th East.  
 —Martha (wid James), b 14th South e of 23d East.  
 —Martha H, r 235 B.  
 —Mary, student L D S U, h 1541 S 5th East.  
 —Mrs Mary A F, r 2553 S 5th East.  
 —Mary E (wid Henry J), r 222 W 6th North.  
 —Mary E, student, b 2541 S 5th East.  
 —Mary F, b 305 1st av.  
 —Mrs Mary J, r 211 E 7th South.  
 —Mrs Mary J, b 129 E.  
 —Mary M, stenog, r 129 B.  
 —Matthew, farmer, r 14th South nr 26th East.  
**YOUNG MEN'S CHRISTIAN ASSOCIATION**, O L Cox Gen Sec, 105 S State, Bell Tel Exch 29, Ind 2900.  
 —M C A Building, State s e cor 1st South.  
 —M C A Cafe, J J Newton mgr, Y M C A Bldg.  
 —M C A Tennis Court, 2d South bet 2nd and 3d East.  
 —Men's Mutual Improvement Assn, A J Higgs sec and treas, 214 Templeton Bldg.  
 —Men's Republican Club, Atlas Bldg.  
 —Minerva R, student L D S U, b 305 1st av.  
 —Myrtle, pkr Sparks Candy Co, b 2557 S 5th East.  
 —Myrtle, student, b 34 Quince.  
 —Mrs M A, propr Crvstal Theatre, 131 S Main, r 53 Center.  
 —M Mareese, stenog O S L, b 129 B.  
 —Nathan, driver J G McDonald C Co, r 34 Quince.  
 —Nellie, opr R M Bell Tel Co, b 1820 S 9th East.  
 —N C Twiss (wid Brigham), r 175 4th av.  
 —Ormal R, tmstr, b 2557 S 5th East.  
 —Oscar B, carp, r 1726 S 9th East.  
 —Parley clk Pac Ex Co, r 534 E 5th South.  
 —Perclival, student, b 67 E.  
 —Peter A, painter J P Fowler Co, rms Valley House.  
 —Phineas H, clk Saddler Merc Co, b 562 S 3d East.

*Sambor Paper Co*  
THE PAPER HOUSE

Paper for this Book Furnished by this Company  
Oldest and most Reliable Paper House in The State.

Shirts Made To Order

W. E. FIFE CO.  
166 S. Main Street

WAISTS

NECKWEAR



IMPORTED

GOWNS

1204

YOU

R. L. POLK & CO'S

YOU

## SALT LAKE STAMP CO.

Rubber and Steel Stamps, Seals,  
Stencils, Badges, Checks, etc.

66 E. 3d SOUTH ST, PHONES 304

Young Rachel S. emp Henry Rippe Bros, b 4 Portland.  
—Raymond A, draftsman O S L, r 2 Phipps pl.

—Retta, student L D S U, b 305 1st av.  
—Rhoda, b 879 S 2d West.

**YOUNG RICHARD W** (Young & Snow),  
V-Pres Heber J Grant & Co, r 305 1st av, Both Tels 848.

—Richard W jr, student U of U, b 305 1st av.

—Robert, r 59 3d av.

—Robert S, student All Hallows Coll, b 59 3d av.

—Rose M, student L D S U, b 61 3d av.

—Rose R, student, b 33 S 12th East.

—Roy J, driver T E Harper, b 43 E 7th South.

—Royal B (Young Bros), r 2541 S 5th East.

—Royal P, carrier P O, r 2535 S 5th East.

—Russell W, optician Daynes Optical Co, b 1227 Emerson av.

—Sallie E (wid Eli H), furn rooms, 8 W 2d South.

—Samuel, student Gordon Academy.

—Sara H, tchr Webster School, b 129 B.

—Sarah M (wid John), b 129 B.

—Seth T, porter, r 2d West nr 12th South.

—Seymour B, phys, 48 S 4th East, r same.

**YOUNG SEYMOUR B JR**, Sales Mgr Consolidated W & M Co, r 441 C, Ind Tel 2879.

—Sidney H, student L D S U, b 299 2d av.

—Silver H, pkr Z C M I, b 2553 S 5th East.

—Stuart M, student U of U, b 67 E.

—Mrs Susan, rms Elko Hotel.

—Thomas, b 4259 S 11th East.

—Thomas, fireman, rms 164 S 2d West.

—Thomas H, lab, b 9th East s of 17th South.

—Veda M, b 1227 Emerson av.

—Verna, b 175 4th av.

—Vilate, b 135 C.

—Wallace W, tmstr, b 332 S 8th West.

—Walter M, eng, r 273 S 7th East.

—Wesley O, b 1446 S 13th East.

—Weston H, appr James & Obroy Plumbing Co, b 1820 S 9th East.

—Willard, pres L D S U, r 229 2d av.

—Wm, tmstr Granite Coal & Feed Co, r 43 E 7th South.

Young Wm C, guard State Prison, r 1953 S 13th East.

—Wm D, motorman U L & R Co, r 836 E 6th South.

—Wm E, b Wilson Hotel.

—Wm H, lab Garfield Smelter, r Garfield.

—Wm H, motorman U L & R Co, rms 68 S 2d West.

**YOUNG WM H**, Propr Young's Cafe, r 744 S 1st West, Bell Tel 2229-Y, Ind 1640.

—Wm H, towerman O S L, r 4 Portland.

—Wm J, cond D & R G, r 9 Devon ct.

—Wm J, student L D S U, b 26 Capitol av.

—Wm L, clk W A Nelden Drug Co, b 849 E 1st South.

—Wm M, eng, r 224 W 1st South.

—Mrs Wm M, boarding, 224 W 1st South.

—Wm O, mining eng, r 1446 S 13th East.

—Wm S, student L D S U, b 59 3d av.

—Wm W, driver S L Livery & T Co, rms 40 S West Temple.

—Winfield S, engraver Tribune, b 174 C.

—Woman's Journal, Mary E Connelly editor, Agnes S Campbell bus mgr, 535 Constitution Bldg.

—Women's Christian Assn, Mrs Stella B Hapgood matron, 445 S West Temple, office 314 Brooks Arcade.

—Woo, rest, 248 S State.

—Zina D H E, clk Walker Bros D G Co, b 4 Portland.

**YOUNG & FOWLER**, E M Fowler Pres and Mgr, Real Estate, Loans, Insurance and Rentals, basement 32 S Main, Ind Tel 16. (See left top corner cards and opp classified Real Estate.)

—& Moeller (F X Young, Wm T Moeller), gas machines, 475 S Main.

**YOUNG & MOYLE** (Le Grand Young, Oscar W Moyle), Lawyers, Deseret Nat Bank Bldg, Bell Tel 333.

**YOUNG & SNOW** (Richard W Young, Ashby Snow), Lawyers, 413 Templeton Bldg, Both Tels 2026.

## GEORGE SAXTON

Real Estate, Insurance  
Mortgage Loans

ROOM 406 HOOPER BUILDING

# YOUNG & YOUNG

3-4 Nauvoo Bldg.

Ind. Tel. 1077

# REAL ESTATE

**B** BOOST by giving your subscriptions to SHEPARD. You get lowest prices. Profits stay here. 77 E. 3d SOUTH

# Patents

**MASON, FERWICK & LAWRENCE**  
PATENT LAWYERS, Established 48 Years

**Trade Marks Copyrights**

**602 F STREET, WASHINGTON, D. C. Booklet Free**

YOU SALT LAKE CITY DIRECTORY 1909. YOW 1205

**YOUNG & YOUNG** (Lawrence H Young), Fire, Life and Accident Insurance, Real Estate and Loans, 4 Nauvoo Bldg. Ind Tel 1077. (See left bottom lines.)

**YOUNG'S CAFE**, Wm H Young Propr. Strictly First Class, For Ladies and Gentlemen, Open All Night, 127 S Main, Bell Tel 1070-Y, Ind 1070.

Youngberg Alfred, b 561 W 7th South.  
—Alfreda, student, b 213 S 6th East.  
—Anna, tchr U of U. r 79 Vine.

**PIANOS**

*Steinway, Sohmer, Vose, Kimball, Estey, Schaeffer, Kohler & Campbell.*

**Clayton-Daynes Music Co.**  
109-113 S. Main St., Salt Lake City

## YOUNG & YOUNG

FIRE, LIFE AND ACCIDENT INSURANCE

REAL ESTATE

IND. TEL. 1077

3-4 NAUVOO BUILDING

Youngberg Augusta F. stenog Utah-Ida Sugar Co. r 713 2d av.  
—Axel, lab S L Pressed Brick Co. r Murray.  
—Carl F. r 247 E 7th South.  
—Carl O. appr Deseret News, b 1158 Lake.  
—Caroline (wid Lars), r 79 Vine.  
—Dahlia, nurse, 213 S 6th East, r same.  
—Emille, milliner Eliza Warren, b 213 S 6th East.  
—Evelyn M. clk F Auerbach & Bro, b 1158 Lake.  
—Glendora, clk Walker Bros D G Co, b 247 E 7th South.  
—Gus F. floor mgr F Auerbach & Bro, b 247 E 7th South.  
—Gustav A. marker, r 561 W 7th South.  
—Hannah (wid Oscar), r 213 S 6th East.  
—Hilma A. dressmkr, 1158 Lake, b same.

Youngberg Hulda, tchr High School, b 213 S 6th East.  
—Ivy, student, b 213 S 6th East.  
—Margaret, student, b 79 Vine.  
—Matilda, student, b 561 W 7th South.  
—Matilda S (wid Andrew F), r 1158 Lake.  
—Oscar H, mach hd S L Bldg & Mngf Co, r 1137 S 8th East.  
—Sadie A, stenog, b 1158 Lake.  
Youngblood Charles, lab P J Moran, rms 11 Broadway.  
Youngdale Eva R, musician b 76 Whitman.  
—Willard, musician, r 76 Whitman.  
—Willard A, appr, b 76 Whitman.  
Younger Ada, b 261 S 2d East.  
—Charles T, moved to Los Angeles.  
—Eva L, milliner Adella Brandwin, b 95 Apricot av.  
—Hiram B, rms 201 E 3d South.  
Youngerman Harry L, moved to Rifle, Colo.  
Youngfellow Wm P, agt, r 963 6th av.  
Youngman John W, carp, r 58 Ruby av.  
Youngquist Helen, b 480 E 4th South.  
Younggreen Gustav, carp Garfield Smelter, rms 357 S 1st West.  
Yourdon Benjamin L, janitor, r 160 S 3d East.  
Yow Rufus H, musician U S A. Ft Douglas.  
Yowell Everett P (E P Yowell Co), r 1927 E 3d South.  
—E P Co (E P Yowell), fruits, 78 W 1st South.  
—Thomas T, moved to Bingham Canyon.



**Daynes-Beebe Music Co.**  
45 S. MAIN ST.  
Phones 328

**DISTRIBUTING—Hubbard Publicity Co.**  
109-110 MERCANTILE BLOCK

Our perfected system of routing the city makes each circular do full duty.  
JUST MEN—NO BOYS  
**PHONE, BELL 3225**

## UTAH IRRIGATED LANDS SEVIER RIVER LAND & WATER CO.

Bell Phone 1640

615 Newhouse Bldg.

# **Bernard O. Mecklenburg** ARCHITECT AND SUPERINTENDENT

701 Newhouse Bldg.  
Residence, 947 E. Brigham St.

Phones: { Ind. 28 and 2368  
          { Bell, 2167 and 840-K

1206

YUE

R. L. POLK & CO'S

ZEI

## **J. W. KILLEEN CO.**

**REAL ESTATE, RENTALS  
LOANS, INSURANCE**

**218 S. MAIN ST.      PHONE 827**

Yuengling Frederick, private U S A, Ft Douglas.  
Yuge Simon L, janitor Garfield Smelter, r Garfield.  
Yukovich Joseph, lab Garfield Smelter, r Garfield.  
Yundt James L, agt Wabash R; R, 205 Judge Bldg, r 240 S 9th East.  
—Jeanette, clk Herald, b 240 S 9th East.  
—Leonard D, student, b 240 S 9th East.  
Yunker Andrew, gardener, r 1074 3d av.  
—John A, mach O S L, b 1074 3d av.  
—M Louise, student, b 1074 3d av.

### **Z**

Zabriskie Alva M, bartndr White House Bar, r 19 Brunswick av.  
—Edward A, musician Held's Band, r 66 S 2d West.  
—John L, r 127 Dunbar.  
—Lillian, clk J W Simons, b 127 Dunbar.  
—Myrtle, student, b 127 Dunbar.  
—Pauline, clk Walker Bros D G Co, b 127 Dunbar.  
Zachareus Alex, barber, 563 W 2d South, rms 519 same.  
Zachreson Axel, lab, r Winchester av s of 21st South.  
—Emil, tmstr, r 1203 Iola av.  
—Frank, driver F M Baer, b 1396 S 9th East.  
—John, tmstr, b Winchester av s of 21st South.  
Zackera Gustav, lab Garfield Smelter, r Garfield.  
Zackerson Carl A, meat ctr Lorenzo Williams, r State and 15th South.  
—John, clk Lorenzo Williams, b State and 15th South.  
Zackrick John, emp Amer S & R Co, r Murray.  
Zager John, died Nov 16, '08, age 39  
Zahler Frederick T, eng, r 970 S 2d West.  
Zahner Ernest J, rms Keith Apts.  
**ZAHNER MANUFACTURING CO** Zahner Labeled Double Hung and Pivoted Fire-Proof Windows, Walker Co Agts, 204-205 D F Walker Bldg.  
Zalewski Valentine, shoemkr, 24 N Main, r rear 521 same.

**ZALINSKI EDWARD R**, Mining Engineer and Geologist, Office With Ellsworth Daggett, 14 Hooper & Eldredge Blk, r 11 Cummings Apts. Bell Tel 5433-K.  
Zall Nathan, tailor, 241 W 2d South, r 4 Church.  
Zane Charles S (Zane & Stringfellow), r 50 Woodruff Apts.  
—Emma M, student Rowland Hall, b 1204 1st av.  
**ZANE & STRINGFELLOW** (C S Zane, J W Stringfellow), Lawyers, 308-310 D F Walker Bldg, Bell Tel 467.  
**ZANG PH BREWING CO** (Denver), Max A Jaensch Gen Agt, 26-28 W 2d South, Bell Tel 2625, Ind 954. (See p 557.)  
**ZANG THE**, George D Roper Propr. Wines, Liquors, Cigars, Billiards and Pool, 26-28 W 2d South, Bell Tel 2625, Ind 954. (See p 934.)  
Zany Ebrahim P, civ eng, r 975 6th av.  
Zanzot Gus A, bkpr Siegel Clothing Co, r 406 E 8th South.  
Zapanta Gregorio, cook Ft Douglas.  
Zappey Elizabeth, domestic, 87 U.  
Zarbock Ferdinand H, electr R M Bell Tel Co, r 834 Foster.  
—Theresa (wid Julius), r 473 S 4th East.  
Zaretzki Gustav, private U S A, Ft Douglas.  
Zaros Nick, lab D & R G, r West Jordan.  
Zaruya John, lab Garfield Smelter, r Garfield.  
Zavos Nick, lab Garfield Smelter, r Garfield.  
Zeeman Sieka, domestic, 282 6th av.  
Zegers John, bartndr, r 117 N 2d West.  
Zeh George, private U S A, Ft Douglas.  
Zehlein Paul L, cigars, 8 E 1st South, rms Hotel Chadbourne.  
Zehring Wilburn S, mgr City Rocks Mining Co and agt Mining World, 423 Judge Bldg, r 852 S West Temple.  
Zeigler, see also Ziegler.  
—Samuel M, carpet lyr Keith-O'Brien Co, b 644 Conway ct.  
Zeigner Wm A, printer Republican, r 264 W 4th South.  
Zeiler Bros (Herman and Isidor), clothing, 53 Commercial.  
—Herman (Zeiler Bros), b 26 E 8th South.

## **A. G. FRYE CO.**

**Business  
Opportunities  
438 ATLAS BLOCK  
Both Tels., 4356**

**FOR PROMPT DELIVERY, PLACE YOUR ORDERS WITH THIS  
RELIABLE COMPANY.  
SALT LAKE ICE CO.  
"RED WAGONS"  
Both Phones 43**

**ASHTON-WHYTE-SKILLICORN CO.**  
**CUT STONE CONTRACTORS** MILL WORK A SPECIALTY  
22 to 34 N. 6th West St.

**SMOKE A  
"BLUE POINT"  
The Finest  
Cigar in the  
Market**



**Geo. A. Whitaker**

Manufacture  
134 W. 3rd South St.  
Both Tele. 664

ZEI SALT LAKE CITY DIRECTORY 1909. ZIO 1207

Zeiler Isidor (Zeiler Bros), r Bingham Canyon, U.  
—Joseph, junk, r 26 E 8th South.  
Zeimetz John H, farmer, r 3157 S 3d East.  
Zelnsniker Victor, fcmn Amer S & R Co, r Murray.  
Zellac Joseph, lab, b West Jordan.  
Zeller Frank H, molder, b 109 Apricot av.  
Zellnich Daniel, emp Amer S & R Co, r Murray.  
Zenger Chester H, cigar mkr, b 930 Bryan av.  
—Edna, clk Garfield Trading Co, r Garfield.  
—Mrs Eliza, nurse, Garfield, r same.  
—Harry C, appr Bywater & Groo, b 550 S 3d East.  
—John G, bolt ctr D & R G, r 339 S 9th West.  
—John H, Janitor Walker Bros Bankers, r 930 Bryan av.  
Zengerle Robert, r 421 S 2d West.  
Zenoli Silver-Copper Co, H I Cobb sec, 17 W 2d South.  
Zepherin R J, r 31 N State.  
Zerbe Horace E, contr, 149 McClelland, r same.  
—Mabel O, student, b 149 McClelland.  
Zerick Joseph, emp Amer S & R Co, r Murray.  
Zettergren August H, lab, r 9 Girard av.  
Zetterlund Carl, contr, r 519 W Canyon.  
Zetterquist Martha, domestic, 253 S 6th East.  
Ziegler, see also Zeigler.  
—Christopher, private U S A, Ft Douglas.  
—George W, ins, rms Elk Hotel.  
—Kate, laund, rms 324 W 6th South.  
—Werner, salesman Sullivan Mach Co, r 918 E 1st South.  
Zien Hugo, mason, rms Laverne House.  
Zigahn Ella, dressmkr, b 323 Kensington av.  
—Erna, folder Deseret News, b 323 Kensington av.  
—Frederick, repr Royal Shoe Repr Co, r 323 Kensington av.  
—Ida, emp Deseret News, b 323 Kensington av.  
—Oscar, painter, b 323 Kensington av.  
Zigich Michael, lab, r Garfield.  
—Peter, lab, b West Jordan.  
—Stephen, lab, r Garfield.

## Naylor Bros. FISH and POULTRY

370 S. MAIN STREET.

Both Phones 807.

Zimmerly Daniel S, private U S A, Ft Douglas.  
Zimmerman Albert I, student, b 1031 E 2d South.  
**ZIMMERMAN ALBERT S**, Sec and Treas Held Engraving Co and Held Fountain Pen Co, r 318 1st av, Ind Tel 3528.  
**ZIMMERMAN ALLEN E**, Mgr Utah Dental Co, 234 S Main, Bell Tel 2221, Ind 2998, r 410 1st av.  
—Apartments, 402 1st av, cor E.  
—Bertha M, student, b 318 1st av.  
**ZIMMERMAN CHARLES H**, Chf Clk O S L, 444 Deseret News Bldg, r 7 Zimmerman Apts, Bell Tel 3930-K.  
—Clifford J, messr Kelly & Co, b 156 Dunbar.  
—Clyde C, salesman S L Hdw Co, r 542 Martin av.  
—Emil, harnessmkr S L Hdw Co, r 24 S 1st West.  
—Henry, brewmaster A Fisher Brg Co, r 138 S 10th West.  
—Howard F, painter, b 156 Dunbar.  
—Irving, student, b 318 1st av.  
—John, painter, r 156 Dunbar.  
—John W, miner, r 1163 Downington av.  
—Laura E, b 138 S 10th West.  
—Louis, lab Garfield Smelter, r Garfield.  
—Mayme, binder Tribune-Reporter Ptg Co, b 138 S 10th West.  
—Walter S, brkman D & R G, r 247 W 5th South.  
—Wm, lab Garfield Smelter, r Garfield.  
Zink George R, hlpr Deseret News, b 568 S State.  
—John, clk J P Gardner, r 568 S State.  
—Laurel L, b 568 S State.  
—Norah E, tchr Onequa School, b 568 S State.  
—Ralph J, student, b 568 S State.  
Zinkow Abraham, private U S A, Ft Douglas.  
Zion Loan Office, Appleman & Roe proprs, 65 Commercial.  
**ZION'S BAKERY & LUNCH PARLOR**, S S Holm Propr, 75 W 1st South, Bell Tel 1763.  
**ZION'S BENEFIT BUILDING SOCIETY**, T G Webber Pres, A W Carlson V-Pres, L S Hills Treas, W J Bateman Sec, basement 32 S Main, Bell Tel 4216, Ind 991.



**DRINK LEMP'S ST. LOUIS BEER, FALSTAFF  
AND EXTRA PALE  
ELK LIQUOR CO. (G. H. Reilly) Distributor**  
216-218 SOUTH STATE STREET. BOTH PHONES

WE ISSUE INSURANCE THAT INSURES

# HOME FIRE

INSURANCE CO. OF UTAH

20-26 S. Main Street.

**OUR COMPANIES  
PAY THEIR  
LOSSES, AND  
DON'T FAIL**

# STOWE & PALMER

Controlling Wilson-Sherman Co.

INSURANCE IN ALL  
ITS BRANCHES  
REAL ESTATE

52 W. 2nd SOUTH

We Manufacture  
**INTERIOR FINISH**  
 That Satisfies You

**TAYLOR-ARMSTRONG  
 LUMBER CO.**  
 South Temple and 2nd West Sts.

1208

ZIO

R. L. POLK & CO'S

ZWI

**FEDERAL HEIGHTS**

The Premier Residence Section  
**TELLURIDE REALTY CO., OWNER**  
 415-416 McCormick Bldg.  
 Both Tels. 975.

Zion's Co-Operative Home Building & Real Estate Co. G E Romney pres and gen mgr, J C Cutler jr v-pres, M R Taylor sec, 440 Constitution Bldg.

**ZION'S CO-OPERATIVE MERCANTILE INSTITUTION.** Joseph F Smith Pres, George Romney V-Pres, T G Webber Sec, A W Carlson Treas. Manufacturers, Importers and Wholesale and Retail Dealers in All Kinds of Merchandise, 13-31 S Main, Bell Tel Exch 30, Ind 732. (See front cover.)

**Z C M I DRUG DEPARTMENT.** G W Reed Jr Mgr, 112-114 S Main, Both Tels 148. (See front cover.)

**ZION'S SAVINGS BANK & TRUST CO.** Joseph F Smith Pres, Anthon H Lund V-Pres, Oyando C Beebe Cashr, George S Spencer Asst Cashr, 1-5 S Main, Both Tels 908. (See left bottom lines.)

Zondervan Roelof, repr D & R G, r 447 W 5th North.  
 Zorbaugh Grace S, tchr Westminster Coll, rms 161 S 2d East.  
 Zorgopolus Tom, lab Garfield Smelter, r Garfield.  
 Zorick Bertul, lab Amer S & R Co, rms 10 S State, Murray.  
 —John, emp Amer S & R Co, rms 10 S State, Murray.  
 Zorn Jacob, r 114 Dunbar.  
 —Matthew, died Mar 8, '08, age 41.  
 Zovalis John, lab Garfield Smelter, r Garfield.  
 —Stephen, lab Garfield Smelter, r Garfield.  
 Zubler Fred, clk, rms 152½ S State.  
 Zuckernick Saul, private U S A, Ft Douglas.  
 Zuckwert Charles C, tailor, 966 W 2d South, r same.  
 —Hugo, brewer A Fisher Brg Co, r 1005 Euclid av.  
 Zulauf Elizabeth (wid Andreas), r 21 S 5th West.  
 —Elizabeth J, student, b 21 S 5th West.  
 Zulick L Francis, draftsman D & R G, r 157 N State.  
 Zumpano Frank, lab, b rear 51 S 5th West.  
 —Ralph, clk D & R G, r rear 51 S 5th West.  
 Zwicky Elsie, b 24 K.  
 —Ralph, b 24 K.

Schmieder & Carlson  
 MAKERS  
 SALT LAKE CITY, UTAH



TRY A  
**LEADER**

**ZION'S SAVINGS BANK & TRUST COMPANY**

No. 1 S. MAIN ST., SALT LAKE CITY, UTAH

Four Per Cent Interest Paid on Deposits  
 from \$1 to \$5,000

SAFETY DEPOSIT BOXES FOR RENT

JOSEPH F. SMITH,  
 President

ANTHON H. LUND,  
 Vice-President

O. C. BEEBE,  
 Cashier

Zraskas Peter, lab Garfield Smelter, r Garfield.  
 Zirker Frederick, hostler Central Coal & C Co, b 229 E 2d South.  
 —Minnie (wid George), r rear 831 W 1st North.  
 Zivras John, lab Garfield Smelter, r Garfield.  
 Zoll Nathan, tailor Charlton Shop, r 31 American av.  
 Zook Anton, lab, r 552 S State.

**P. W. MADSEN  
 FURNITURE  
 and CARPETS**  
 51-55 E. FIRST SOUTH ST.

RUBBLE OR DIMENSION, BUFF OR RED SAND STONE

**THISTLE STONE CO.**

OFFICE, DESERET NATIONAL BANK BUILDING, SALT LAKE CITY

Tribune-Reporter printing costs no more than the other kind but it is worth more. Our printers make ordinary copy look

### *Attractive and Eloquent*

by choosing and arranging the type well. It is superior supervision that gives a job a distinguished air.

We are sole dealers in the best loose leaf system in the world: The Plew & Motter. Every piece is simple in construction, convenient to use, and is made a little stronger than really seems necessary. See others if you will, but get our prices first.

We are exclusive sellers of Japanese Fibre Carbon Paper, the kind that positively will not smudge and soil one's hands tho it be used like a towel; yet with pencil or typewriter the copies, even unto the third and fourth generations, look like originals. A little money goes a good way in buying it, too.

**Tribune Blanks** have been the Standard Legal Blanks for more than a quarter of a century. (Ask for Title and Price folder.)

---

66 West Second South St., Salt Lake City  
Both Phones 718

Tribune-Reporter printing costs no more than the other kind but it is worth more. Our printers make ordinary copy look

### *Attractive and Eloquent*

by choosing and arranging the type well. It is superior supervision that gives a job a distinguished air.

We are sole dealers in the best loose leaf system in the world: The Plew & Motter. Every piece is simple in construction, convenient to use, and is made a little stronger than really seems necessary. See others if you will, but get our prices first.

We are exclusive sellers of Japanese Fibre Carbon Paper, the kind that positively will not smudge and soil one's hands tho it be used like a towel; yet with pencil or typewriter the copies, even unto the third and fourth generations, look like originals. A little money goes a good way in buying it, too.

**Cribune Blanks** have been the Standard Legal Blanks for more than a quarter of a century. (Ask for Title and Price folder.)

---

66 West Second South St., Salt Lake City  
Both Phones 718



# R. L. POLK & CO'S Salt Lake City Directory

VOL. 1909 XVIII.

## CLASSIFIED BUSINESS DIRECTORY

Copyright Secured, 1909. All Rights Reserved.

NAMES APPEARING UNDER HEADINGS MARKED THUS (\*) ARE INSERTED ONLY BY SPECIAL CONTRACT.

### ABSTRACTS OF LAND TITLES.

**Alston Thomas**, 17 W 2d South.  
**Backman G H**, basement 32 S Main.  
**Carr A E**, 5½ S Main.  
**Homer Abstract Co**, 32-34 S Main.  
**Salt Lake Real Estate & Title Co**, 50 S Main.  
**Salt Lake Security & Trust Co**, 32-34 S Main.  
**Schofield H S**, 36 W 2d South.  
**Security Abstract Co**, 36 W 2d South.  
**Surety Abstract Co**, 6 W 1st South.  
**Utah Savings & Trust Co**, 235 S Main.

### McCORMICK & GRAY CO.



INC.  
**BUILDING CONTRACTORS**  
 Office 301 D. F. Walker Bldg.  
 Bell Tel. 1492  
 Res. Phones: Bell 3631-Z,  
 Ind. 1224r

H. S. SCHOFIELD, MGR.

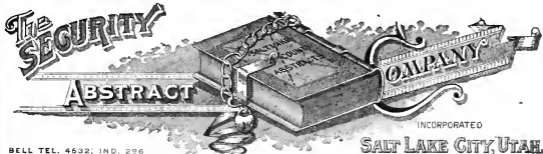

BELL TEL. 4632; IND. 296  
 ATLAS BLDG. 36 W. 2nd So. St.

INCORPORATED  
**SALT LAKE CITY, UTAH.**

SALT LAKE AND TOOELE COUNTY ABSTRACTS

MINING ABSTRACTS A SPECIALTY

### \*ACADEMIES AND SCHOOLS.

(See also Colleges and Schools: also pp. 89-91.)

**Howland Hall**, 205 1st av.  
**St Mary's Academy**, 146 S 1st West.  
**Salt Lake Collegiate Institute**, 151-157 S 2d East.  
**University of Utah**, e end of 2d South.

### \*ACCORDION PLEATING.

**Model Dye Works**, 143 S West Temple.  
**Regal Cleaning & Dyeing Co**, 156-160 E 2d South.

### ACCOUNTANTS.

**Cooper, Temple & Co**, Certified Public Accountants, First Nat Bank Bldg.  
 Chicago; Wells Bldg, Milwaukee;  
 Germania Life Bldg, St Paul; Lumber Exch Bldg, Minneapolis.

**ANDERSON INSURANCE AGENCY,**

All Kinds of

TELEPHONES 195  
 200-201 Scott Building 168 S. Main St.

**INSURANCE**



ON ONE SIDE POVERTY. On the other, reasonable independence for your wife and family. Which? It's your family, so you choose.



**PENN MUTUAL LIFE**

315-316-317 Boston Building, Salt Lake City

1210

ACC

R. L. POLK & CO'S

ACC

**NEWTON BROS.**

**REAL ESTATE**

**14 E. South Temple St.**

IND. TEL., 1160; BELL, 2677

**ASHTON BROS. CO.**  
Contractors  
49 S. MAIN



**ACCOUNTANTS—Cont.**

Fitch Aubrey, 822 Newhouse Bldg.  
Ford & Rumel, 920 Boston Bldg.  
Gard J S, 318 Herald Bldg.  
Gaw & Ragland, 603 Judge Bldg.

Salt Lake Auditing Co, Colonial Hotel,  
Stevens T K, 202 Dooly Bldg.  
Thackrah George, The Pleasanton.  
Utah Audit & Accounting Co, 1117 Boston Bldg.  
Utah Business College, Utah Nat Bank Bldg.  
Woodmansee J H, 1 Mackintosh Bldg.

**CAW & RAGLAND**

**PUBLIC ACCOUNTANTS and AUDITORS**

**SALT LAKE CITY**

JUDGE BLDG.

IND. PHONE 2777

Ind. 3350

Bell 1281

**Utah Audit & Accounting Company**

(INCORPORATED)

**1117 BOSTON BUILDING**

**AUDITING, ACCOUNTING and SYSTEMATIZATION**

Specially equipped for Auditing MUNICIPAL and CORPORATE BOOKS  
Also COMMERCIAL ACCOUNTS.

Prepared to handle all classes of Accounts; to open new sets of Books and to take care of Individual Accounts.

Inaugurate NEW SYSTEMS applicable to any business and to establish METHODS of valuable assistance, having in view SIMPLIFICATION and ECONOMY in securing results.

Jno. Q. Critchlow, Pres.

John W. Annand,

A. B. Irvine, Vice-Pres.

Manager Audit Dept.

Heber M. Wells, Treas.

H. A. Joplin,

H. S. Hutchins, Secretary.

Manager Acctg. Dept.

Press clippings on any subject from every paper in the country. We make a specialty of covering every mining district in the west. Invaluable service at a nominal expense.

**INTER-MOUNTAIN PRESS CLIPPING BUREAU**

P. O. Box 1274.

Phones, Bell 301, Ind. 302

Salt Lake City, Utah

**THE LOUVRE** Salt Lake's Famous Rathskeller Under Walker's Bank E. L. Wille, Mgr.

# UTAH MINING MACHINERY & SUPPLY COMPANY

224-232 S. West Temple St.

Sole Agents CAMERON SINKING PUMPS

ACE SALT LAKE BUSINESS DIRECTORY 1969. ADV 1211

## \*ACETYLENE GAS GENERATORS AND FIXTURES.

Rees Will Plumbing Co, 125 E 1st South.

## \*ADDING MACHINES.

Aldridge W Selling Co, 37 P O pl.  
Burroughs Adding Mach Co, 218 S West Temple.

## \*ADDRESSING CIRCULARS.

Polk R L & Co, 613-616 Dooly Bldg.

## MCCORMICK & GRAY CO.



INC.  
BUILDING  
CONTRACTORS  
Office 301 D. F. Walker Bldg.  
Bell Tel. 1492  
Res. Phones: Bell 3631-Z,  
Ind. 12241

\*ADVERTISING AGENTS.

## Giles-McAllister Adv. Agency

205-207 Atlas Block

General Advertising Agents  
Advertising Campaigns planned  
Advertisements written, placed and checked  
Printing, Lithographing, Color Plates

"FULL OF IDEAS"

## \*ADDRESSING AND MAILING.

Multipress Co, 517 Security Trust Bldg.  
Polk R L & Co, 613-616 Dooly Bldg.

## \*ADJUSTMENT AGENCIES.

Utah Adjustment Bureau, 921 Boston Bldg.  
Wallace Law & Collection Co, D F Walker Bldg.

## \*ADVERTISEMENT WRITERS.

Giles-McAllister Adv Agency, 205-207 Atlas Blk.  
Hubbard Publicity Co, 166 S West Temple.

Acquaintance Adv & Promotion Co, 220 Herald Bldg.

Big 4 Adv Co, 227 S West Temple.  
Cooper W P, 613-616 Dooly Bldg.  
Eldredge Adv Co, 295 McCormick Bldg.  
Giles-McAllister Adv Agency, 205-207 Atlas Blk.

Goodwin-Gillham Adv Agency, 225 Commercial Club Bldg.

Hubbard Publicity Co, 166 S West Temple.

Inter-Mountain Scenic Display Co, 522 Dooly Bldg.

Jones & Hammer, 209 Utah Savings & Trust Bldg.

Multipress Co, 517 Security Trust Bldg.

Polk R L & Co, 613-616 Dooly Bldg.

Salt Lake News Bureau, 225 Commercial Club Bldg.

Theater Pub Co, 269 Utah Savings & Trust Bldg.

Thomas Adv Agency, 214 Hooper Bldg.

Utah Billposting Co, 227 S West Temple.

Utah Publicity Co, 225-226 Commercial Club Bldg.

Walden J M, 273 W 1st South.

Western Car Adv Co, 401 Security Trust Bldg.

## \*ADVERTISING CAMPAIGNS.

Hubbard Publicity Co, 166 S West Temple.

## LESTER & VISEL



CONTRACTORS  
and BUILDERS

317 BROOKS ARCADE  
Ind. Tel. 921  
Res. Tels. — Ind. 1234  
and 2375;  
Bell 4213-X

140 SOCIAL HALL ST.  
KNIGHT CARRIAGE & AUTOMOBILE CO.  
AUTOMOBILE REPAIRING  
Bell Tel. 5223, Ind. Tel. 1334

## THE ELECTRICAL ENGINEERING & CONSTRUCTION CO.

GROUND FLOOR, BOSTON BUILDING  
BELL PHONE MAIN 1911

Salt Lake City

**THE REPUBLICAN NEWS**  
**ALL THE 50C A MONTH**  
**WHY PAY MORE?**

# INSURANCE AND REAL ESTATE

# GIESY-WALKER CO.

BOTH TELEPHONES 1668  
403 TRIBUNE BUILDING

1212

ADV

R. L. POLK & CO'S

ARC

## NEWTON BROS.

**REAL ESTATE**

**14 E. South Temple St.**

IND. TEL., 1160; BELL, 2677

### \*ADVERTISING DISTRIBUTERS.

Foster W N, 62½ W 2d South.  
 Multipress Co, 517 Security Trust Bldg  
 Polk R L & Co, 613-616 Dooly Bldg.  
 Utah Billposting Co, 227 S West Temple.  
 Walden J M, 273 W 1st South.

### \*ADVERTISING NOVELTIES AND SPECIALTIES.

Brashere Ora M Co, 303 Brooks Arcade.  
 Giles-McAllister Adv Agency, 205-207 Atlas Bk.  
 Hubbard Publicity Co, 166 S West Temple.  
 Lambert Paper Co, 141 W 1st South.  
 N Y Art & Frame Co, 326 S Main.  
 Western Guide Pub Co, 17 Eagle Bk.  
 Whitehead & Hong Co, 205-207 Atlas Bk.

### \*ADVERTISING SPECIALTIES.

Hubbard Publicity Co, 166 S West Temple.

### AGRICULTURAL IMPLEMENTS.

Best Manufacturing Co, 309 Atlas Bk.  
 Consolidated Wagon & Machine Co, 138-152 S State, and Murray.  
 Danielson Plow Co, 210 S 6th West.  
 International Harvester Co, 134 S State.  
 Luke B F & Co, 49 E 1st South.  
 Miller-Cahoon Co, 17th South and State.  
 Murray Implement Co, 77 S State, Murray.  
 Salt Lake Hardware Co, 42-52 W 2d South.  
 Western Moline Plow Co, 143-145 S State.

### \*AIR COMPRESSORS.

Fairbanks, Morse & Co, 173-175 W 2d South.  
 Logersoll-Rand Co, 228-232 S West Temple.  
 Salt Lake Hardware Co, 42-52 W 2d South.  
 Silver Bros Iron Works Co, 540 W 7th South.  
 Sullivan Machinery Co, Dooly Bldg.  
 Trent Engineering & Machinery Co, 115 W 2d South.  
 Utah Mining Machinery & Supply Co, 224-232 S West Temple.

### \*AIR VALVES.

Schott Specialty Co, 204 D F Walker Bldg.

### \*ALFALFA SEED.

Inter-Mountain Milling Co, 161-163 N 3d West.  
 Williamson Sam & Son, 217 Jennings Bk.

### \*AMBULANCES.

Invalids' Coach Ambulance Co, 48 S State.

### \*AMMUNITION.

(See also Guns and Sporting Goods.)  
 Salt Lake Hardware Co, 42-52 W 2d South.  
 Strevell-Paterson Hardware Co (Wholesale), 126-128 S West Temple.

### AMUSEMENT COMPANIES.

(See also Theatres.)

Calders Park Co, 30 S Main.  
 Ensign Amusement Co, 25 E North Temple.  
 Mack Willard Stock Co, Colonial Theatre.  
 Orpheus Vaudeville Co, 130 S State.  
 Salt Lake Amusement Assn, 210 Utah Sav & T Bldg.  
 United Circuit Co, 151 S Main.

### \*ANIMAL AND GAME HEADS.

Stenzel R Fur Co, 57 E 3d South.

### APARTMENT HOUSES AND FLATS.

See pages 81-82.

### ARCHITECTS.

Brown W E, 1240 E 12th South.  
 Cahoon J M, 315 Herald Bldg.  
 Camomile & Bitner, 525 Constitution Bldg.  
 Cannon Bros, 403 Templeton Bldg.  
 Craig J C, 409 D F Walker Bldg.  
 Dallas & Hedges, Deseret Nat Bank Bldg.

**ASHTON BROS. CO.**  
**Contractors**  
**49 S. MAIN**



## ROYAL CRYSTAL Shaker Salt

A NEW FREE RUNNING TABLE SALT. TRY IT

**INLAND CRYSTAL SALT CO., Manufacturers**

Dart D. C., 610-611 Judge Bldg.  
 Eldredge G. W., 322 Dooly Bldg.

**BELL PHONE 1165**

**GEORGE WITHINGTON ELDREDGE  
 ARCHITECT**

**Office: 322-323 Dooly Bldg.  
 Salt Lake City**

Hale F. A., 114-116 Commercial Bldg.  
 Hamilton A. J., 226 Constitution Bldg.  
 Headlund & Wood, 5-6 Mackintosh  
 Bldg.  
 Hust Fritz, 323 Security Trust Bldg.  
 King M. M., 301 Security Trust Bldg.  
 Kletting R. K. A., 13-15 Hooper & El-  
 dredge Bldg.  
 Lepper W. H., 206 Brooks Arcade.  
 Liljenberg N. E., 230-231 Commercial  
 Club Bldg.

**McCORMICK & GRAY CO.**



**INC.  
 BUILDING  
 CONTRACTORS**  
 Office 301 D. F. Walker Bldg.  
 Bell Tel. 1492  
 Res. Phones: Bell 3631-Z,  
 Ind. 12241

Onderdonk C. B., 125 Commercial Bldg.  
 Paek W. E., 652 S 7th East.  
 Phippen E. B., 555 E 9th South.  
 Rutherford & Hansen, 310 Sharon Bldg.  
 Sabine James Jr., 99 E 16th South.  
 Smith & Jones, 135 Mercantile Annex.  
 Sundberg A. F., 427 Newhouse Bldg.  
 Taylor R. M., 225 Judge Bldg.  
 Ulmer F. M. & Son, 422 Dooly Bldg.  
 Ware & Treganza, 610 Utah Savings &  
 Trust Co.  
 Watkins & Birch, 525 Dooly Bldg.  
 Westman A. H., 601 S 9th East.  
 Winwood J. H., 125 Commercial Bldg.  
 Woods J. C., 308 Sharon Bldg.  
 Young J. D. C., 505 C.

**N. EDW. LILJENBERG  
 ARCHITECT**

**230-231 COMMERCIAL CLUB BUILDING**

**School Buildings and Business Blocks a Specialty**

McDonald C. S., 114 Commercial Bldg.  
 McGinty J. E., 333 N 1st West.  
 Martin L. D., 607 Tribune Bldg.  
 Mecklenburg B. O., 701 Newhouse Bldg.  
 Morrow George, 224 E South Temple.  
 Nichols H. W., 352 W 1st South.

**\*ARCHITECTURAL SHEET METAL  
 ORNAMENTS.**

Johnson J. A., 233 Edison.  
 Salt Lake Hardware Co., 42-52 W 2d  
 South.

**\*ART GLASS MANUFACTURERS.**

Art Metal & Chandelier Co., 62 W 3d  
 South.

**\*ART GOODS.**

Art Metal & Chandelier Co., 62 W 3d  
 South.  
 Callaway, Hoock & Francis, 68 S Main.  
 Faldmo M. A., 125 E 2d South.

**LESTER & VISEL  
 CONTRACTORS  
 and BUILDERS**

317 BROOKS ARCADE  
 Ind. Tel. 921  
 Res. Tels. — Ind. 1234  
 and 2375;  
 Bell 4213-X



**Salt Lake Steam Carpet Cleaning Works**  
 Prices Reasonable and First Class Work Guaranteed  
 Blankets Cleaned with Heavy Steam Pressure  
 436 S. 7th East St.  
 Bell Tel. 2019; Ind. Tel. 1110  
 EMVR EYMON, Proprietor

**Londoner-Cary Detective Bureau**

J. N. LONDONER — H. FRANK CARY  
 (Formerly Officials Pinkerton's National Detective Agency)

**224-226 Brooks Arcade, 3rd South and State Sts. ALL PROPER DETECTIVE WORK  
 UNDERTAKEN.**

# INTER-MOUNTAIN ELECTRIC CO.

WHOLESALE AND RETAIL

13 S. Main Street

Phones 354

1214

ART

R. L. POLK & CO'S

ART



**LIBERTY**  
**Sheet Metal Works**  
See advertisement under classified Furnaces  
**QUAKER HOT AIR FURNACES**  
221 W. South Temple St. Ind. Tel. 4029

## NEWTON BROS.

REAL ESTATE

14 E. South Temple St.

IND. TEL., 1160; BELL, 2677

\*ARTIFICIAL FLOWERS.

Callaway, Hoock & Francis, 68 S Main.

\*ARTIFICIAL LIMB MFRS.

Artificial Limb Mfg Co, 7-8-9 Utah Nat Bank Bldg.

Gaines-Erb Co, 1557 Larimer St, Denver, Colo.

ARTHUR E. GAINES

ARTHUR A. ERB

# The Gaines-Erb Co.

LARGEST MANUFACTURERS OF

**Artificial Limbs**

IN THE WEST . . . FIT GUARANTEED OR NO SALE

INVESTIGATE OUR NO-DEPOSIT TERMS OF PAYMENT

Home Office and Factory

Rooms 45, 46, 47 and 48 Good Block

(Take Elevator)

1557 LARIMER ST., Cor. 16th

PHONE MAIN 7083

DENVER, COLORADO

\*ART METAL WORKS.

Art Metal & Chandeller Co, 62 W 3d South.

\*ART NEEDLE WORK.

Walker Bros Dry Goods Co, Main s w cor 3d South.

\*ART STATIONERS.

Held Engraving Co, 62 S Main.

\*ARTIFICIAL EYES.

Artificial Limb Mfg Co, 11 W 1st South.

Daynes Optical Co, 55 S Main.

ASHTON BROS. CO.

Contractors  
49 S. MAIN



## INTER-MOUNTAIN MILLING CO.

161-163 N. 3rd WEST ST. BOTH PHONES 128

Husler's Flour, Grain,  
STEAM ROLLED, GROUND  
and Chopped Feed

# MEHEESY'S Furs and Millinery

168 S. MAIN STREET—Next to Auerbach's

KNUTSFORD HOTEL BUILDING

ART SALT LAKE BUSINESS DIRECTORY 1909. AUT 1216

## ARTISTS.

Bowring C K, 335 S 2d West.  
 Culmer H L A, 20 E 1st South.  
 Fairbanks J L, 1152 Bryan av.  
 Gordon F B, 1220 E 6th South.  
 Harwood J T, 666 Tempest av.  
 Horne A M, 4 Ostler ct.  
**Howarth J R**, 232 Atlas Blk.  
 Lee Ruby, 501 Security Trust Bldg.  
 Maguire Edith, 416 Hooper Bldg.  
 Ottinger G M, 381 3d av.  
 Ramsey L A, 609 Templeton Bldg.  
 Salt Lake Moulding & Art Co, 169 S 3d East.  
 Shafer F I, 1044 E 6th South.  
**Simpson E V**, 207 Atlas Blk.  
 Twining & Waddell, 103 Mercantile Annex.  
 Weller Daniel, 20 Board of Trade Bldg.  
 Willard L L, 445 E 1st South.

## ASHFIT DOORS.

**Western Foundry & Stove Repair Works**, rear 531 S State.

## \* ASPHALTUM.

**Burton Cool & Lumber Co**, 17 W 2d South.

## ASSAYERS.

Bettles, Mathez & Co, 158 S West Temple.  
**Bird-Cowan Co**, 160 S West Temple.  
 Bishop F M, 120 W 2d South.  
 Crismon & Nichols, 229 S West Temple.  
 Currie J W, 70 W 3d South.  
 Hodges Wm A & Sons, 135 W 2d South.  
 McVicker John Assay Office, 143 Pierpont av.  
 Officer R H & Co, 169 S West Temple.  
 Tremayne W H, 140 S Main.  
 Union Assay Office, 152 S West Temple.

## \* ASSAYERS' BALANCES.

**Fairbanks, Morse & Co**, 173-175 W 2d South.  
**Salt Lake Hardware Co**, 42-52 W 2d South.

## \* ASSAYERS' SUPPLIES.

**Salt Lake Hardware Co**, 42-52 W 2d South.

## LESTER & VISEL CONTRACTORS AND BUILDERS



317 BROOKS ARCADE  
 Ind. Tel. 921  
 Res. Tels. — Ind. 1234  
 and 2375;  
 Bell 4213-X

## McCORMICK & GRAY CO.



INC.  
**BUILDING CONTRACTORS**  
 Office 301 O. F. Walker Bldg.  
 Bell Tel. 1492  
 Res. Phones: Bell 3631-Z,  
 Ind. 12241

## \* ASTROLOGISTS.

Fordyce Rose, 429 S 2d East.

## ASYLUMS AND HOSPITALS.

See pages 91-92.

## \* ATLAS PUBLISHERS.

**Polk R L & Co**, 613-616 Dooly Bldg.

## AUCTIONEERS.

Andrews K A, 321 S 3d East.

## ATTORNEYS-AT-LAW.

See Lawyers.

## \* AUDITORS.

**Utah Audit & Accounting Co**, 1117 Boston Bldg.  
**Utah Business College**, Utah Nat Bank Bldg.

## AURISTS.

See Oculists and Aurists.

## \* AUTOMOBILE CLOCKS AND SUNDBIES.

**Park Boyd**, 170 S Main.

## \* AUTOMOBILE LIVERIES.

**IHHS E T**, 40 S State.

## \* AUTOMOBILE PAINTERS.

**Knight Carriage & Automobile Co**, 140 Social Hall.

## \* AUTOMOBILE REPAIRS.

Automobile Exchange, 59-63 P O pl.  
**Fowler J P Co**, 53-59 S West Temple.  
 Klipple Phil, rear 24-28 S West Temple.  
**Knight Carriage & Automobile Co**, 140 Social Hall.  
**Osborne John**, 69 E 4th South.  
**Salt Lake Hardware Co**, 42-52 W 2d South.  
**Sharman Automobile Co**, 45-47 S State.  
**Utah Auto Repair Co**, 879 S Main.  
**Wasatch Electric Service Co**, 46 P O pl.

**SALT LAKE BUILDING & MANUFACTURING CO.**  
**LUMBER DEALERS AND CONTRACTORS**  
 20-40 N. 2ND WEST ST.  
 PHONES 345.

## CALLAWAY, HOOK & FRANCIS

Visit Our New Store, 66 Upper Main Street  
 CROCKERY, CHINA, GLASSWARE, ELECTROLIERS, Silverware, Lamps, etc.

**WASATCH ELECTRIC SERVICE COMPANY**  
 46 POST OFFICE PLACE  
 "THE NEW BUSINESS CENTER"  
 "THE ELECTRICAL PEOPLE"  
 SALT LAKE CITY, UTAH  
 BELL PHONE MAIN 2216, IND. 2211

**THE PALACE MEAT MARKET** 263-265 S. Main  
 WE HAVE OUR OWN ARTIFICIAL REFRIGERATION  
 AT THE MARKET AND YARD  
 Private Branch Exchange--Both Phones THOS. J. NIPPER, Propr.

1216 AUT R. L. POLK & CO'S BAD

**NEWTON BROS.**  
**REAL ESTATE**  
 14 E. South Temple St.  
 IND. TEL., 1160; BELL, 2677

**\*AUTOMOBILE SUPPLIES.**

Automobile Exchange, 59-63 P O pl.  
 Sharman Automobile Co, 45-47 S State.

**\*AUTOMOBILE TIRES.**

Hendrie & Stephens Rubber Co, 36 S State.

**\*AUTOMOBILE TRIMMING.**

Fowler J P Co, 53-59 S West Temple.

**\*AUTOMOBILES.**

Automobile Exchange, 59-63 P O pl.  
 Borkman Electric Co, 231-233 S West Temple.

Sharman Automobile Co, 45-47 S State.  
 Stocker August, 71 S State.  
 Temple Garage, 109-111 W South Temple.

White-Savage Auto Co, 41 S State.  
 Whitmore A O, 27 Richards.

**\*AWNINGS AND TENTS.**

(See also Tents and Awnings.)

Smith & Adams, 55-57 Commercial.

**\*BABY CARRIAGES.**

Freed Furniture & Carpet Co, 18-40 E 3d South.

Madsen P W, 49-57 E 1st South.

**\*BABY SHOES.**

Walker Bros Dry Goods Co, Main s w cor 3d South.

**\*BAD DEBT COLLECTORS.**

Merchants' Protective Assn, top floor Commercial Bldg.

Wallace Law & Collection Co, D F Walker Bldg.

**\*BADGES AND MEDALS.**

Whitehead & Hoag Co, 205-207 Atlas Bldg.

BELL TEL. 800

**BORKMAN ELECTRIC CO.**  
**ELECTRIC GARAGE**

Fans, Motors, Generators, Armature Winding,  
 Electric Elevator Work

**AGENTS FOR**

Famous 100-Mile Fritchle Electric Automobiles. Electric Trucks and Storage Batteries

231-233 S. West Temple St.

SALT LAKE CITY, UTAH

Botterill Tom Automobile Co, 36-42 S State.  
 Consolidated Wagon & Machlax Co, 138-152 S State, and Murray.  
 Gee & Locke Auto Co, 545 S State.  
 Knight Carriage & Automobile Co, 140 Social Hall.  
 Libbey F P. Deseret Nat Bank Bldg.  
 Monarch Motor Co, 142 S Main.  
 Randall-Dodd Auto Co, 231 S State.  
 Raymond-Bracken Auto Co, 59-63 P O pl.  
 "Seeing Salt Lake City" Cars and Automobiles, 400 Herald Bldg.

**ASHTON BROS. CO.**  
**Contractors**  
 49 S. MAIN



**J. P. FOWLER CO.** Carriage, Wire and Iron Works  
 Special Man for Spring Work on Automobiles  
 Bell Tel. 3281, Ind. Tel. 1220 53 to 59 S. WEST TEMPLE STREET



# SIERRA NEVADA LUMBER CO.

Lumber, Interior Finish, Sash, Doors. State Agents Ruberoid Roofing and Beaver Wall Board  
35 S. 3d WEST ST. BOTH PHONES 252

BAG SALT LAKE BUSINESS DIRECTORY 1969. BAN 1217

## BAG MANUFACTURERS.

Krusus City Bag Mfg Co, Cullen Hotel, Salt Lake City, or P O Box 556, Ogden, Utah.

### \*BAGS.

Balley & Sons Co, 63 E 2d South.

## BAKERS—WHOLESALE.

Lilly Pie Co, 736 W North Temple.  
National Biscuit Co, 442 S 2d West.  
Royal Baking Co, 232 S Main.  
Superior Baking Co, 935 Denver.

## BAKERS AND CONFECTIONERS—RETAIL.

Acocks Joseph, 736 W North Temple.  
Best W C, 2612 S 11th East.  
Comstock C D, 162 W South Temple.  
Dalton W J, 445 S Main.  
Dokos & Mericas, West Jordan.  
Egenberger J V, 323 S State.  
Ferris E K, 353 E 4th South.  
Franklin J H R Co, 198 and 268 S Main.  
Gildner E A, West Jordan.  
Hahn C E, 321 W North Temple.  
Halvorsen O J, 307 E 2d South.  
Hoy G W, 271 W 2d South.  
Kanas Peter, Garfield.  
Krantz H G, 502 S 3d West.  
Masters Mrs M L, 131 E 2d South.  
Murray City Bakery, 140 S State, Murray.  
Neumeyer Albert, 111 E 1st South.  
Richelieu Bakery, 307 E 2d South.  
Royal Cafe, 232 S Main.  
Russell Bros, 374 4th av.  
Scrace Baking Co, 24 S Main.  
Social Baking Co, 502 S 3d West.  
Solomon E J, 550 W 3d North.  
Staab Philip, 672 S 9th East.  
Templeton Bakery, 111 E 1st South.  
Vienna Bakery Co, 19 E 3d South.  
Watson Joseph, 61 E 1st South.  
Zion's Bakery & Lunch Parlor, 75 W 1st South.

## BAKING POWDER.

Atlantic Tea Co, 42 Richards.  
Becker E F & Co, 53 P O pl.  
Hewlett Bros Co, 730-746 S State.

## LESTER & VISEL



**CONTRACTORS AND BUILDERS**  
317 BROOKS ARCADE  
Ind. Tel. 921  
Res. Tels.—Ind. 1234 and 2375;  
Bell 4213-X

## McCORMICK & GRAY CO.



INC.  
**BUILDING CONTRACTORS**  
Office 301 D. F. Walker Bldg  
Bell Tel. 1492  
Res. Phones: Bell 3631-2,  
Ind. 12241

Rich Spice & Extract Co, 177 W South Temple.  
Townsend B H Co, 202 W South Temple.

## \*BALANCE MANUFACTURERS.

Heusser Bros, 76 P O pl.  
Keller G P, 1 Board of Trade Bldg.

## \*BALE TIE MANUFACTURERS.

Consolidated Wagon & Machine Co, 135-152 S State, and Murray.  
Salt Lake Hardware Co, 42-52 W 2d South.

## \*BAMBOO FURNITURE.

Fujiya Co, 139 E 1st South.

## \*BAND INSTRUMENTS.

Clayton-Daynes Music Co, 109-113 S Main.  
Daynes-Beebe Music Co, 45 S Main.  
Held John, 62 S Main.

## BANDS AND ORCHESTRAS.

See Musical Organizations p 94.

## BANK, OFFICE AND BAR FIXTURES.

Crager Wire & Iron Works, 527-531 S State.  
Paulson J P Co, 170-174 W 2d South.  
Sierra Nevada Lumber Co, 35 S 3d West.  
Sierra Nevada Mill Co, 347 W South Temple.  
Taylor-Armstrong Lumber Co, 301-313 W South Temple.  
Wetherbee W L, 158-160 W 1st South.

## \*BANK, OFFICE AND COUNTER RAILINGS.

Crager Wire & Iron Works, 531 S State.  
Salt Lake Wire & Iron Works, 73 P O pl.

## \*BANKRUPTCY PAPERS.

Lange Mildred, 400 D F Walker Bldg.

**BURTON COAL & LUMBER CO.**

BELL TEL. 808

17 W. SECOND SOUTH

551 S. THIRD WEST

IND. TELS. 808 AND 57

**SASH, DOORS, SHINGLES AND LATH**

## Utah Audit & Accounting Co, Inc.

IND. 3350  
BELL 1281

AUDITING, ACCOUNTING AND SYSTEMATIZATION

Specialty—Municipal and Corporate Books and Commercial Accounts  
Individual Accounts Handled  
New Systems and Methods

JOHN W. ANNAND AND N. A. JOPLIN, MANAGERS

# Geo. F. Felt Lumber Co.

Lath, Shingles, Cedar Posts, etc.

Mfrs. of Combination Fence

OFFICE: No. 12 E. 2d SOUTH ST. Bell Tel. 3124; Ind. 116; YARDS: 846 S. STATE ST. Both Tels. 24

1218

BAN

R. L. POLK & CO'S

BAR

**College**  
School All The Year

**NEWTON BROS.**  
**REAL ESTATE**  
**14 E. South Temple St.**  
IND. TEL., 1160; BELL, 2677

### BANKS AND BANKERS.

**Commercial Savings Benefit Co.**, 201 Constitution Bldg.  
**Continental National Bank**, 21-23 E 2d South.  
**Deseret National Bank**, 79 S Main.  
**Deseret Savings Bank**, 79 S Main.  
**First Nat Bank of Murray**, 70 S State, Murray.  
**Garfield Banking Co.**, Garfield.  
**Jordan State Bank**, West Jordan.  
**McCormick & Co.**, Main n w cor 1st South.  
**Merchants' Bank**, 311 S Main.  
**Middlesex Banking Co.**, 407-409 McCormick Bldg.  
**Murray State Bank**, 116 S State, Murray.  
**National Bank of the Republic**, 202-204 S Main.  
**People's State Bank**, West Jordan.  
**Salt Lake Security & Trust Co.**, 32 S Main.  
**Sandy City Bank**, Sandy.  
**State Bank of Utah**, 1-5 S Main.  
**Sugar Banking Co.**, 11th East cor 12th South.  
**Union Savings & Inv Co.**, 201 Constitution Bldg.  
**Utah Commercial & Savings Bank**, 24 E 1st South.  
**Utah National Bank**, 102 S Main.  
**Utah Savings & Trust Co.**, 235 S Main.  
**Walker Bros Bankers**, Main n w cor 2d South.  
**Zion's Savings Bank & Trust Co.**, 1-5 S Main.

### \*BANNERS.

**Peterson Charles**, 20 Richards.

### \*BAR GLASSWARE.

**Callaway, Hoock & Francis**, 68 S Main.  
**Deseret Soda Water Co.**, 760-764 Snow.

### \*BAR IRON.

**Salt Lake Hardware Co.**, 42-52 W 2d South.  
**Shaw S G & Co.**, 310 Atlas Bldg.  
**Silver Bros Iron Works Co.**, 540 W 7th South.  
**Utah Mining Machinery & Supply Co.**, 224-232 S West Temple.  
**Z C M I.**, 13-31 S Main.

### \*BAR, OFFICE AND STORE FIXTURES.

**Passow Chas & Sons**, 158-160 W 1st South.  
**Paulson J P Co.**, 170-174 W 2d South.  
**Sierra Nevada Lumber Co.**, 35 S 3d West.  
**Taylor-Armstrong Lumber Co.**, 301-313 W South Temple.  
**Watrous Roy**, 240 Edison.  
**Wetherbee W L.**, 158-160 W 1st South.

### \*BAR SUPPLIES.

**Callaway, Hoock & Francis**, 68 S Main.  
**Deseret Soda Water Co.**, 760-764 Snow.  
**Salt Lake City Soda Water Co.**, rear 34 W 3d South.  
**Salt Lake Hardware Co.**, 42-52 W 2d South.

### BARBERS.

**Allen J L.**, 108 W South Temple.  
**Aubrey Thomas**, 314 S State.  
**Batley & Keen**, 67 W 1st South.  
**Besten W V.**, 34 W 2d South.  
**Bohac W S.**, 52 W 3d South.  
**Broberg J E.**, Warm Springs.  
**Brown C J.**, 117 W South Temple.  
**Bruns C H.**, 75 E 3d South.  
**Budd G J.**, 372 W South Temple.  
**Burgess W E.**, 144 E 2d South.  
**Burns J B.**, Deseret News Bldg.  
**Burraston Alma**, 231 S State.  
**Butler W B.**, 337½ W South Temple.  
**Calvert G C.**, 16 E 3d South.  
**Cedarstrom C E.**, West Jordan.  
**Clarke Herbert**, 377½ W South Temple.  
**Dever G M.**, 176 W South Temple.  
**Doi Ichiel**, 171 W South Temple.  
**Edwards John**, 506 W 1st South.  
**Endicott L C.**, 70 S West Temple.  
**Escandon Alexander**, 230 S State.  
**Evans D W.**, 239 W 2d South.  
**Ferguson W M.**, 521 W 2d South.  
**Giffillan Herman**, 151 W 2d South.  
**Gray C L.**, 152 S State, Murray.  
**Habish David**, 112 S State.  
**Halverson Fred**, 215 S Main.  
**Hansen J A.**, Wilson Hotel.  
**Haslam & Hill**, 12 W 1st South.  
**Haynes H M.**, 60 W 2d South.  
**Hedrick & Knowlden**, 321 S Main.  
**Hewlett & Cushing**, Sandy.  
**Hill E S.**, 4005 S State.  
**Hillstead Joseph**, 77 S Main.

**Henager's Business**  
Both Phones

**ASHTON BROS. CO.**  
Contractors  
49 S. MAIN



**OPEN A SAVINGS ACCOUNT**  
**With Zion's Savings Bank & Trust Co.**

# UTAH MINING MACHINERY & SUPPLY COMPANY

224-232 S. West Temple St.

HEAVY HARDWARE, MINING SUPPLIES

BAR SALT LAKE BUSINESS DIRECTORY 1909. BEL 1219

Hobbs Thomas, 27½ W 1st South.  
 Hobbs Wm, 178 S State.  
 Hofheins Richard, 50 S State, Murray.  
 Hofstrand J A, 23 Commercial.  
 Hughes A G, Hotel Knutsford.  
 Imagawa G, 44 Richards.  
 Jenkins Aaron, 75 W 1st South.  
 Johnson S H, 1325 S 9th East.  
 Johnson V E, 1 S State, Murray.  
 Karr J L, 204 S State and 20 W 2d South.

Kluge & Estlack, Commercial Bldg.  
 Kupfer Christian, 76 S West Temple.  
 La Torres Anthony, 3 W 2d South.  
 Likakis Gust, 533 W 2d South.  
**Lincoln House Barber Shop**, 68 E 1st South.

Lindquist Alexander, 571 W 2d South.  
 Lockington W C, 33 W 2d South.  
 Long G F, 122 W 2d South.  
 Lyon M T, Templeton Bldg.  
 Markow Mischa, 773 W 2d South.  
 Modern Barber Shop, 215 S Main.  
 Moler Barber College, 13 Commercial.  
 Morek & Peel, 96 S State, Murray.  
 Mullinger G P, 176 W 5th South.  
 Olsen P M, 128 N 6th West.  
 Olson A F, 71 E 4th South.

Palace Barber Shop, 20 W 2d South.  
 Palmer T W, 135 E 2d South.  
 Parlor Barber Shop, 204 S State.  
 Peters Barber Shop, 14 E 2d South.  
 Rasmason O J, 72 E 2d South.  
 Rothwell J H, 161 S Main.  
 Schmidt F G, 24 N Main.  
 Sheets J J, 54 E 2d South.

Sherinian N K, 84 S State, Murray.  
 Shorten & Hanson, 83 E 2d South.  
 Simpson G C, 702 S West Temple.  
 Speirs George Jr, 438 S 8th East.  
 Squires A C, 2014 S 11th East.  
 Squires Bros, 22 E 1st South.  
 Squires B F, 718 W 2d South.  
 Squires E F, 707 E 7th South.  
 Squires J C, 4 E 1st South.  
 Squires W C, 3 E 1st South.  
 Stevens S S, 478 3d av.  
 Stocking G N, 16 W 3d South.  
 Strack Joseph, 70 W 2d South.  
 Tanaka Shiro, 40 Commercial.  
 Templeton Barber Shop & Bath Rooms, Templeton Bldg.

Tews Albert, County rd cor 14th South.  
 Tostevin G W, 2 E 2d South.  
 Walker D F, 14 Exchange pl.  
 Watts D J, 17 W South Temple.  
 Weber O G, 141 W 2d South.

## LESTER & VISEL



**CONTRACTORS and BUILDERS**  
 317 BRDOKS ARCADE  
 Ind. Tel. 921  
 Res. Tels.—Ind. 1234 and 2375;  
 Bell 4213-X

## McCORMICK & GRAY CO.



**INC. BUILDING CONTRACTORS**  
 Office 301 O. F. Walker Bldg.  
 Bell Tel. 1492  
 Res. Phones: Bell 3631-Z, Ind. 12241

White C E, 67 E 2d South.  
 Wiegert R G, 23 Commercial.  
 Wright Samuel, 664 S State.  
 Zachareus Alex, 563 W 2d South.

### BARBERS' SUPPLIES.

Salt Lake Barber Supply Co, 51 E 3d South.  
**Salt Lake Hardware Co**, 42-52 W 2d South.  
 Watts D J, 17 W South Temple.  
**Wilkes-Horne Drug Co**, 8 S Main.

### BASKETS—FANCY.

Evans R E, 36 S Main.  
**Salt Lake Hardware Co**, 42-52 W 2d South.

### BATHS.

(See also Barbers.)

**Battle Creek Sanitarium**, 122½ S Main.  
 Beck's Hot Springs, 3 miles n of city.  
**Lincoln House**, 68 E 1st South.  
 Martin Sanitarium Co, 239½ S Main.  
 Palace Barber Shop, 20 W 2d South.  
 Parlor Barber Shop, 204 S State.  
**Sanitarium Baths**, 52-54 W 3d South.  
 Templeton Barber Shop and Bath Rooms, Templeton Bldg.  
 Warm Springs Baths, 2d West bet 7th and 8th North.  
 Watts D J, 17 W South Temple.

### BEER—WHOLESALE.

Olson & Lytle Co, 533-535 S 4th West.

### BEER AGENTS.

See Brewers' Agents.

### BEE SWAX.

Utah Junk Co, 840 S 4th West.

### BEEF SUGAR MENERS.

See Sugar Refiners.

### BELL HANGERS.

Bicycle Supply Co, 64 W 3d South.

*Sambor Paper Co*  
 THE PAPER HOUSE

We carry the Largest Line of Stationery in  
 The West. See our Sample Room  
 141-145 W. First South St. Both Phones 386

**Horton Hat \$3.00 W. E. FIFE CO.**  
 166 South Main Street

**MAGAZINES** AT CLUB RATES. **PROFITS STAY HERE**  
**SHEPARD.** 77 E. 3d South. Phones 1631

**IMPORTED  
GOWNS**



**PATTERN  
and STREET  
HATS**

1220

BEL

R. L. POLK & CO'S

BIS

**NEWTON BROS.**  
**CONTRACTORS and  
BUILDERS**  
**14 E. South Temple St.**  
 IND. TEL., 1160; BELL, 2677

**\*BELLS.**

Salt Lake Hardware Co., 42-52 W 2d South.

**\*BELTING, HOSE AND PACKING.**

Crane Co., 141-143 E 1st South.  
 Fairbanks, Morse & Co., 173-175 W 2d South.  
 Hendrie & Stephens Rubber Co., 36 S State.  
 Ruboil Belting Co., 516 Dooly Bldg.  
 Salt Lake Hardware Co., 42-52 W 2d South.  
 Utah Mining Machinery & Supply Co., 224-232 S West Temple.  
 Z C M I, 13-31 S Main.

**\*BICYCLE REPAIRERS.**

Bicycle Supply Co., 64 W 2d South.  
 Carlson E C G., 47 S State Murray.  
 Carter's League Cycle Store, 325 S West Temple.  
 Corbin & Hume, 125 E 2d South.  
 Fowler C A., 122 W 2d South.  
 Fowler J P Co., 53-59 S West Temple.  
 Horr E L., 25 N State, Murray.  
 Jones W M., 24 Richards.  
 Larsen & Neelson, 251 S State.  
 Meredith O R., 155-157 S Main.  
 Osborne John, 69 E 4th South.  
 Smith H B., 137 W 1st South.

**\*BICYCLE TRACKS.**

Salt Palace, 9th South bet Main and State.

**BICYCLES AND BICYCLE SUPPLIES.**

Bicycle Supply Co., 64 W 2d South.  
 Carter's League Cycle Store, 325 S West Temple.  
 Fowler J P Co., 53-59 S West Temple.  
 Heagren E B., 427 S Main.  
 Knudson A W., 355 S State.  
 Meredith Bicycle Co., 68 W 2d South.  
 Meredith O R., 155-157 S Main.  
 Osborne John, 69 E 4th South.  
 Salt Lake Hardware Co., 42-52 W 2d South.

**\*BILL DISTRIBUTING.**

Hubbard Publfelty Co., 166 S West Temple.

**BILL POSTERS.**

Utah Bill Postng Co., 227 S West Temple.  
 Walden J M., 273 W 1st South.

**BILLIARD AND POOL HALLS.**

(See also Hotels; also Saloons.)

Butler F W., 203 S State.  
 Cox & Swartz, 1 E 3d South and 34 W 2d South.  
 Exchange Bar, 331 S Main.  
 Hirose T., 44 Richards.  
 Inal, Kaime, 54 Commercial.  
 Jevne Lloyd, 227 S Main.  
 Log Cabin Billiard Hall, 46 E 2d South.  
 Masuoka L M., 31 Commercial.  
 New Brunswick Billiard & Pool Hall, 1 E 3d South.  
 Pulos Gus & Co., Commercial Bk.  
 Roper G D., 26-28 W 2d South.  
 Salt Lake Billiard & Pool Hall, 70 Commercial.  
 Sampani Anton, 527 W 2d South.  
 Schmidt B F., 108 W 2d South.  
 Smith J G jr., 42 E 1st South.  
 Stathakos John, 528 W 2d South.  
 Weiss Herman, 60 E 1st South and 33 W 2d South.  
 Zaag The, 26-28 W 2d South.

**\*BILLIARD AND POOL TABLE REPAIRERS.**

Paulson J P Co., 170-174 W 2d South.  
 Wetherbee W L., 158-160 W 1st South.

**\*BILLIARD AND POOL TABLES AND SUPPLIES.**

Brunswick-Balke-Collender Co., 170-174 W 2d South.  
 Deseret Soda Water Co., 760-764 Snow.  
 Passow Charles & Sons, 158-160 W 1st South.  
 Paulson J P Co., 170-174 W 2d South.  
 Wetherbee W L., 158-160 W 1st South.

**\*BIRD FANCIERS.**

McLeod Duncan, 116 N 7th West.

**\*BISCUIT MANUFACTURERS.**

National Biscuit Co., 442 S 2d West.

**ASHTON BROS. CO.**  
**Contractors**  
**49 S. MAIN**



**YOUNG & YOUNG**  
 3-4 Nauvoo Bldg. Ind. Tel. 1077

**FIRE, LIFE AND ACCIDENT  
Insurance**

# Patents

**MASON, FENWICK  
& LAWRENCE**  
PATENT LAWYERS, Established 48 Years

**Trade Marks  
Copyrights**

**602 F STREET, WASHINGTON, D. C. Booklet Free**

BLA SALT LAKE BUSINESS DIRECTORY 1909. BOA 1221

## BLACKSMITHS.

(See also Horse Shoers; also Carriage and Wagon Mnfrs.)

Banks E E, 788 N 2d West.  
Berling Eugene, 739 S State.  
Brinton & Gundersen, County rd cor 17th South.

Brown F A, 147 W South Temple.  
Christian & Goodrich, West Jordan.  
Cook C H, rear 327 S State.  
Cox Henry & Son, 919 E 12th South.  
Davidsen A P, 2060 Verona.  
Deverall Wm, Taylorsville.

**Devey Joseph**, 211-213 Edison.  
Dick D S, 15 N State, Murray.  
Elk Carriage, Wagon & Auto Wks, 123 E 4th South.  
Evans J W & Bro, 862 W North Temple.

Forsberg J E, 761 N 2d West.  
**Fowler J P Co**, 53-59 S West Temple.  
Gold H J, Union.

Grass V J, 165 S 5th West.  
Haight J J, 830 W 8th South.  
Harper E B, 17th South cor Upper County rd.  
Jensen James, County rd and 18th South.

**Knight Carriage & Automobile Co**, 140 Social Hall.

Langston Frank, 672 S State.  
Larson J G, 959 E 12th South.  
McDonald David, 14th South cor County rd.

Madill David, 431 S 3d West.  
Malmstrom N J, State cor 21st South.  
Marriott H G, Sandy.  
Marriott T E, Sandy.

Morgan R W, 651 W North Temple.  
Neve S P, 3015 S 7th East.  
Nowell Oliver, 329 S 1st West.

Oblad Wm H & Co, rear 341 S State.  
Palmer A M & Son, Taylorsville.  
Parry E B, 552 S State.

Peck Everett, 104 E 14th South.  
Peterson J U, 115 N 1st West.  
Reynolds C C, 36 W 17th South.

Rollins R D, 14th South and 3d West.  
Rupp & Panter, 63 S State, Murray.  
Schone Gottfried, rear 859 Washington.  
Schonert Phillip, 228 S 1st West.

Schonert Wm, 212 S 2d West.  
Shore Bros, 25 Richards.  
**Silver Bros Iron Works Co**, 540 W 7th South.

Smith Brigham, 46 N State, Murray.

## LESTER & VISEL



**CONTRACTORS  
and BUILDERS**

317 BROOKS ARCADE  
Ind. Tel. 921  
Res. Tels. — Ind. 1234  
and 2375;  
Bell 4213-X

## MCCORMICK & GRAY CO.



**INC.  
BUILDING  
CONTRACTORS**  
Office 301 D. F. Walker Bldg.  
Bell Tel. 1492  
Res. Phones: Bell 3631-Z,  
Ind. 12241

Smith W A & Co, 555 S State.  
Stromness Edward & Son, 745 S State.  
Treppe H A, 43 W 4th South.  
Tripp Loren, 137-139 W South Temple.  
Warburton W H, 643 S 7th East.  
White C H, 217 S State, Murray.  
Wigren N T, 788 N 2d West.  
**Wulfslein H F**, 228 E 2d South.

### BLANK BOOK MNFRS.

(See also Book Binders.)

**Ackerman Printing Co**, 49 P O pl.  
**Deseret News Bindery**, Main cor South Temple.  
Gardiner F W Co, 216 S West Temple.  
Kelly & Co, 68 W 2d South.  
**Lambert Paper Co**, 141 W 1st South.  
**Tribune-Reporter Printing Co**, 66 W 2d South.

### \*BLANKETS AND LAP ROBES

**Salt Lake Hardware Co**, 42-52 W 2d South.

### \*BLASTING POWDER.

**Salt Lake Hardware Co**, 42-52 W 2d South.

**Utah Mining Machinery & Supply Co**, 224-232 S West Temple.

### \*BLUE BOOK PUBLISHERS.

**Polk R L & Co**, 613-616 Dooly Bldg.

### \*BLUE PRINTS.

**Oglesby M L**, 1102 Boston Bldg.  
**Salt Lake Blue Print Co**, Judge Bldg.

### BOARDING HOUSES.

(See also Furnished Rooms; also Hotels.)

Anderson Betty, 66 Commercial.  
Culmer House, 158 N Main.  
Eichler Frank, rear 860 S 3d West.  
Garfield Inn, Garfield.  
Guglielmino Charles, 135 E 4th South.  
Hansen Susan, 638 S State.  
Harvey Rose, Garfield.  
Hopfenbeck Rose, 349 W 1st North.  
Kayana S, 118 E 3d South.  
Kazahaya S, 346 W 1st South.

**HUBBARD, the "Ad Man" HUBBARD PUBLICITY CO.**  
166 S. West Temple St. PHONES—BELL 3225  
IND. 495

## UTAH IRRIGATED LANDS SEVIER RIVER LAND & WATER CO.

Bell Phone 1640

615 Newhouse Bldg.

# Bernard O. Mecklenburg

ARCHITECT AND  
SUPERINTENDENT

701 Newhouse Bldg.  
Residence, 947 E. Brigham St.

Phones: { Ind. 28 and 2368  
Bell, 2167 and 840-K

1222

BOA

R. L. POLK & CO'S

BOI

**NEWTON BROS.**  
**REAL ESTATE**  
**14 E. South Temple St.**  
IND. TEL., 1160; BELL, 2677

**ASHTON BROS. CO.**  
**Contractors**  
**49 S. MAIN**



### FURNISHED ROOMS—Cont.

Lavin M B, 17 Folsom av.  
McDonald Mrs J T, 65 N 1st West.  
McMartin Alice, 54 Depot et.  
Mansfield A B, 225 N West Temple.  
Moore E M, 156 W 4th South.  
Miyawaki K, 321 W 2d South.  
Olney M C, 504 S Main.  
Onishi E, 31 Richards.  
Pensione Italiana, 135 E 4th South.  
Peterson Ingeborg, 223 S 2d East.  
Riokan Asahi, 209 W 1st North.  
Rocca Jane, 114 N Main.  
Rudellat Maria, 155 S 5th West.  
Ryan A T, 158 N Main.  
Shibato Shingera, 154½ W South Temple.  
Smith E A, 468 S 3d East.  
Soderborg Augusta, 617 W 3d North.  
Van Dyke Eliza, 72 N State.

Ward Mamie, 368 S 7th West.  
Watanaba T, 57 Richards.  
Woodruff F L, 232 E South Temple.  
Young Women's Christian Assn, 415 S West Temple.  
Young Mrs W M, 224 W 1st South.

### \*BOARDING SCHOOLS.

Rowland Hall, 205 1st av.

### \*BOILER COMPOUNDS.

Dearborn Drug & Chemical Works, 415 Doory Bldg.

### BOILER MANUFACTURER.

Babcock & Wilcox Co, 312-314 Atlas Bk.

Haynes H E, 29 S 1st West.  
Holmes Samuel, rear 156 W South Temple.

# SAMUEL HOLMES BOILERMAKER

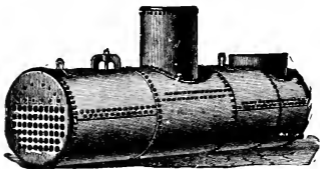

Makes and Repairs All Kinds of Steam Boilers, Water Jackets, Iron Water Tanks, Cyanide Tanks, Smoke Stacks, and All Kinds of Sheet Iron Work. Flues Welded. Boilers Tested. Reasonable Prices and

**GOOD WORK GUARANTEED**

BELL. PHONE 3417

In Rear of 156 W. South Temple St.

SALT LAKE CITY, UTAH

**CUTSTONE** Ashton-Whyte-Skillicorn Co.  
MILL WORK A SPECIALTY  
22 TO 34 N. SIXTH WEST STREET

EXCLUSIVE DEALERS IN PARK CITY AND DISTILLED WATER ICE  
SALT LAKE ICE CO. 860 S. THIRD WEST ST. J. C. LYNCH, Manager  
"RED WAGONS" Both Phones 43

**SMOKE A  
"BLUE POINT"**  
The Finest  
Cigar in the  
Market



**Geo. A. Whitaker**  
Manufacturer  
134 W. 3rd South St.  
Both Tels. 684

**Salt Lake Engineering Works,** 4th South and 6th West.  
**Silver Bros Iron Works Co,** 540 W 7th South.  
**Silver Hyrum A Foundry & Machine Co,** 454 W 5th North.

**\*BOILERS AND ENGINES.**

**Babeok & Wilcox Co,** 312-314 Atlas Bk.  
**Fairbanks, Morse & Co,** 173-175 W 2d South.  
**Moore Chas C & Co,** 312-314 Atlas Bk.  
**Salt Lake Hardware Co,** 42-52 W 2d South.  
**Shaw S G & Co,** 310 Atlas Bk.  
**Silver Bros Iron Works Co,** 540 W 7th South.  
**Silver Hyrum A Foundry & Machine Co,** 454 W 5th North.  
**Treat Engineering & Machinery Co,** 115 W 2d South.  
**Utah Mining Machinery & Supply Co,** 224-232 S West Temple.

**BOLT MANUFACTURERS.**

**Silver Bros Iron Works Co,** 540 W 7th South.  
**Devey Joseph,** 211-213 Edison.

**BOND COMPANIES.**

**America Surety Co (of N Y),** 716 Boston Bldg.  
**Amerlean Surety Co (of N Y),** Stowe & Palmer Agts, 52 W 2d South.  
**Salt Lake Security & Trust Co,** 32-34 S Main.  
**United States Fidelity & Guaranty Co (of Baltimore),** Agency Co Agts, 496 McCormick Bldg.  
**United States Fidelity & Guaranty Co (of Baltimore),** Heber J Grant & Co Agts, 22 S Main.

**BONDS AND STOCKS.**

See Stocks and Bonds.

**BOOK BINDERS.**

**Ackerman Printing Co,** 49 P O pl.  
**Century Printing Co,** 55-57 P O pl.  
**Deseret News Bindery,** Main cor South Temple.

**LESTER & VISEL**



**CONTRACTORS  
and BUILDERS**  
317 BROOKS ARCADE  
Ind. Tel. 921  
Res. Tels. — Ind. 1234  
and 2375;  
Bell 4213-X

**McCORMICK & GRAY CO.**



**INC.  
BUILDING  
CONTRACTORS**  
Office 301 D. F. Walker Bldg.  
Bell Tel. 1492  
Res. Phones: Bell 3631-Z,  
Ind. 12241

**Gardiner F W Co,** 216 S West Temple.  
**Kelly & Co,** 68 W 2d South.  
**Magazine Printing Co,** 64 Richards.  
**Moyle G W,** 48 E South Temple.  
**Shibley-Macmillan Co,** 71 E 3d South.

**BOOKSELLERS AND STATIONERS.**

**Breeden Office Supply Co,** 60 W 2d South.  
**Callahan D A,** 164 S Main.  
**Deseret News Book Store,** 6 S Main.  
**Deseret Sunday School Union Book Store,** 44 E South Temple.  
**Held Engraving Co,** 62 S Main.  
**Heritage C H,** 56 E 3d South.  
**Horton H F & G F,** 27 E 3d South.  
**Kelly & Co,** 68 W 2d South.  
**Margetts H S,** 56 Richards.  
**Moon Book & Sta Co,** 328 S Main.  
**Pembroke Sta Co,** 54 W 2d South.  
**Quay R B Co,** Garfield.  
**Savage C R Co,** 12-14 S Main.  
**Shepard The Magazine Man,** 77 E 3d South.  
**Van Noy R R News Co,** 219 S 5th West.  
**White Job,** 232 W 2d South.  
**Z C M I,** 13-31 S Main.

**BOOT BLACKS.**

See Shoe Shining Parlors.

**BOOTS AND SHOES.**

See Shoes.

**BOTTLERS.**

(See also Brewers.)

**Buller P Brewing Co,** 317 N 2d West.  
**Denhalter Bottling Co,** 324 S State.  
**Deseret Soda Water Co,** 760-764 Snow.  
**Fisher A Brewing Co,** 160 S 10th West.  
**Indian Sarsaparilla Co,** 896 3d av.  
**Lemp Wm J Brewing Co,** 216-218 S State.  
**Olson & Lytle Co,** 523-535 S 4th West.  
**Reiley C H,** 216-218 S State.  
**Salt Lake City Brewing Co,** 233 D F Walker Bldg.  
**Salt Lake Coca-Cola Bottling Co,** 246 Floral et.  
**Sorensen M C,** 1171 Roosevelt.  
**Wagner Henry Brewing Co,** 142 E 1st South.



**DRINK LEMP'S ST. LOUIS BEER, FALSTAFF  
AND EXTRA PALE  
ELK LIQUOR CO. (C. H. Reiley) Distributor**  
216-218 SOUTH STATE STREET. BOTH PHONES

Don't Impose  
on a Friend,  
Come to Us to  
go on your Bond

**STOWE & PALMER**

Controlling Wilson-Sherman Co.

Insurance in all  
its Branches  
Real Estate  
52 W. 2d South

**Bank, Bar, Store and TAYLOR-ARMSTRONG  
Office Fixtures LUMBER CO.  
South Temple and 2nd West Sts.**

1224

BOT

R. L. POLK & CO'S

BRI

**Schmieder & Carlson  
MAKERS**

**SALT LAKE CITY, UTAH**

**NEWTON BROS.  
CONTRACTORS and  
BUILDERS  
14 E. South Temple St.  
IND. TEL., 1160; BELL, 2677**

**\*BOTTLES.**

Utah Junk Co, 840 S 4th West.

**BOWLING ALLEYS.**

Bismarck The, 30 W 2d South.  
Crown Bowling Alleys, 32 W 3d South.

**\*BOWLING ALLEYS—BUILDERS  
AND SUPPLIES.**

Pannow Charles & Sons, 158-160 W 1st  
South.

**BOX MANUFACTURERS.**

(See also Cigar Box Mnfrs; also Paper  
Box Mnfrs.)

Bloomer Bros Co, 22 E 2d South.  
Morrison, Merrill & Co (Wholesale and  
Retail), cor 1st North and 3d West.  
Sierra Nevada Mill Co, 347 W South  
Temple.

**\*BOYS' CLOTHING AND FURNISH-  
INGS.**

Walker Bros Dry Goods Co, Main s w  
cor 3d South.

**\*BOYS' SHOES.**

Walker Bros Dry Goods Co, Main s w  
cor 3d South.

**\*BRACES—SHOULDER.**

Artificial Limb Mfg Co, 11 W 1st  
South.  
Willes-Horne Drug Co, 8 S Main.

**\*BRASS FOUNDERS.**

(See also Founders and Machinists.)  
Perkins & Duckworth, 552 S 6th West.  
Reeves Enoch, 134 S 6th East.  
Silver Bros Iron Works Co, 540 W 7th  
South.  
Silver Hyrum A Foundry & Mach Co,  
454 W 5th North.

**\*BRASS GOODS.**

Fairbanks, Morse & Co, 173-175 W 2d  
South.  
Salt Lake Hardware Co, 42-52 W 2d  
South.

**BREWERS.**

American Brewing Co, 16 E 1st South.  
Anheuser-Busch Brewing Assn, 533-535  
S 4th West.  
Buller P Brewing Co, 317 N 2d West.  
Fisher A Brewing Co, 160 S 10th West.  
Krug Fred Brewing Co, 276 S Main.  
Leup Wm J Brewing Co, 216-218 S  
State.  
Pabst Brewing Co, 35 W 2d South.  
Salt Lake City Brewing Co, 233 D F  
Walker Bldg.  
Wagner Henry Brewing Co, 142 E 1st  
South.  
Zang Ph Brewing Co, 26-28 W 2d  
South.

**BREWERS' AGENTS.**

Finch-Rogers-Mulvey Co, 16 E 1st  
South.  
Jaensch M A, 26-28 W 2d South.  
Olson & Lytle Co, 533 S 4th West.  
Reiley C H, 216-218 S State.  
Rieger & Lindley, 35 W 2d South.  
Snayder Adam, 276 S Main.

**\*BRICK PAVING.**

Western Clay Products Co, 126 S Main.

**\*BRICK AND STONE MASONRY.**

Walker Stone Co, 738 W 3d South.

**BRICK AND TILE MANUFACTURERS**

Crown Brick Co, 52 W 2d South.  
Improved Brick Co, 355-357 W 2d  
South.  
Inter-Mountain Cement & Brick Co, 461  
1st av.  
Kaysville Brick Co, 135 N 2d West.  
Langton Lime & Cement Co, 347 S  
State.  
Salt Lake Pressed Brick Co, 126 S  
Main.  
Utah Fire Clay Co, 1098 S 1st West.  
Western Clay Products Co, 126 S Main.

**BRIDGE BUILDERS.**

American Bridge Co, 208-209 Dooly  
Bldg.  
Midland Bridge Co, 602 Newhouse Bldg.

**ASHTON BROS. CO.  
Contractors  
49 S. MAIN**



**TRY A  
LEADER**

**RUBBLE OR DIMENSION, BUFF OR RED SAND STONE**

**THISTLE STONE CO.**

**OFFICE, DESERET NATIONAL BANK BUILDING, SALT LAKE CITY**



# GEO. G. DOYLE & CO.

143 E. SECOND SOUTH ST., SALT LAKE CITY BOTH PHONES 162

## MODERN PLUMBING AND HOUSE HEATING

BRI SALT LAKE BUSINESS DIRECTORY 1909. BRO 1225

### \*BRIEF WORK.

Ackerman Printing Co. 49 P O pl.

### BROKERS.

#### Investment.

Ashton-Jenkins Co. 47 S Main.  
Cannon Bros Co. 537-538 Atlas Bldg.  
Hubbard Investment Co. 66 W 3d South.  
Salt Lake Security & Trust Co. 32 S Main.  
Tibbals W H. 712-714 Boston Bldg.  
United Development Assn. 510-515 Newhouse Bldg.  
Young & Fowler. 32 S Main.

### Merchandise.

Bintz W H. 265 S 5th West.  
Brooks F G. 22 E 2d South.  
Elggren Bros & Co. 314 D F Walker Bldg.  
Fabian Ferd J Co. 355 W 2d South.  
Geoghegan Joseph. 57 W South Temple.  
Houghton J A. 503 Auerbach Bldg.  
Howard J C. 205 McCormick Bldg.  
Johnson-Henrieli Co. 523 Atlas Bldg.  
Mellstrup J P. 408 D F Walker Bldg.  
Merrill-Wilding Co. 206 McCormick Bldg.  
Ray L A. 432 Atlas Bldg.

## LESTER & VISEL



**CONTRACTORS  
and BUILDERS**  
317 BROOKS ARCADE  
Ind. Tel. 921  
Res. Tels. — Ind. 1234  
and 2375;  
Bell 4213-X

## McCORMICK & GRAY CO.



INC.  
**BUILDING  
CONTRACTORS**  
Office 301 D. F. Walker Bldg.  
Bell Tel. 1492  
Res. Phones: Bell 3631-Z,  
Ind. 12241

Utah Merchandise Brokerage Co. 18 E South Temple.  
Whiteley T W. 375 W 2d South.

### Mining.

Alexander W H. 517 Atlas Bldg.  
Andrew W B & Co. 201 D F Walker Bldg.  
Armstrong W W. 204 Dooly Bldg.  
Bamberger & McMillan. 163 S Main.  
Browne H E. 125 S Main.  
Browning W J. 36 W 2d South.  
Byers-Snyder Co. 333 Atlas Bldg.  
Child, Cole & Co. 100 Atlas Bldg and 343 S Main.  
Clawson Spencer & Co. 131 S Main.  
Davis F R & Co. 625 Boston Bldg.  
Deming J H. 12 E 2d South.  
Dern & Thomas. 902 Boston Bldg.  
Doscner H W. 11 Walker Bros Bank Bldg.  
Froiseth B A M & Co. 28 W 6th South.  
Hubbard Investment Co. 66 W 3d South.  
Inter-Mountain Securities Co. 207 D F Walker Bldg.  
Ireland Brokerage Co. 433 Atlas Bldg.  
Joseph H S. 514 McCormick Bldg.  
Reed W T. 603 Newhouse Bldg.  
Rich H J. 42 Commercial Bldg.  
Short & Elliott Co. 212 Utah Savings & Trust Bldg.  
Snow, Edwards & Co. 508 Auerbach Bldg.  
Stingley Richard. 603 Newhouse Bldg.  
Tibbals W H. 712-714 Boston Bldg.

Bell Tel. 2939-Z

Ind. Tel. 2935

Construction

**JOHN HOLT**

430 E. FIFTH SOUTH ST.

**Reinforced  
Concrete**

Railroad and Reservoir Work  
Excavating for Mill Sites, and  
Pipe Lines

# Wm. H. Tibbals

## HIGH-CLASS MINING INVESTMENTS

Weekly MARKET LETTER gives statistics not given in any other. It is mailed on request. Reliable information furnished.

## Wm. H. Tibbals

712-714 Boston Bldg.  
Telephone, Bell 1081

P O Box 44  
Salt Lake City

## ANDERSON INSURANCE AGENCY,

TELEPHONES 195

200-201 Scott Building 168 S. Main St.

All Kinds of

# INSURANCE



If you WANT to save as strongly as you NEED to save,  
you'll find a way to do it.  
Let me suggest the best way.

**WILL G. FARRELL, Gen'l Agt. for Penn Mutual Life**  
316-316-317 Boston Building, Salt Lake City



1226

BRO

R. L. POLK &amp; CO'S

BUI

Strictly First Class. We Cater to the Best  
Trade Only. Splendid Orchestras  
Under Walker's Bank E. L. Wille, Mgr.

**LOUVRE RATHSKELLER**

**NEWTON BROS.**  
**CONTRACTORS and**  
**BUILDERS**  
**14 E. South Temple St.**  
IND. TEL., 1160; BELL, 2677

**BROKERS—MINING—Cont.**

Throckmorton & Co, 606 Utah Savings  
& Trust Bldg.  
Wasatch Brokerage Co, Atlas Bk.  
Wilson Bros, 208 Brooks Arcade.  
Wimmer Inv Co, 300-301 Herald Bldg.

**Money.**

Fritsch Inv Co, 12 E 2d South.  
Salt Lake Security & Trust Co, 32-34  
S Main.  
Young & Fowler, 32 S Main.

**Mortgage.**

Hubbard Inv Co, 66 W 2d South.  
Miller & Vele, 303 McCormick Bldg.  
Salt Lake Security & Trust Co, 32-34  
S Main.  
Windsor & Co, 2d floor Utah Sav & T  
Bldg.  
Young & Fowler, 32 S Main.

**Real Estate.**

Ashton-Jenkins Co, 47 S Main.  
Fritsch Inv Co, 12 E 2d South.  
Houston Real Estate Inv Co, 351 S  
Main.  
Killeen J W Co, 218 S Main.  
Salt Lake Security & Trust Co, 32 S  
Main.  
Weir John jr, 36 W 2d South.  
Young & Fowler, 32 S Main.

**Scrp.**

Peale R H, 311 Judge Bldg.

**Stocks and Bonds.**

Andrew W B & Co, 201 D F Walker  
Bldg.  
Ashton-Jenkins Co, 47 S Main.  
Badger Brothers, 160 S Main.  
Barney R A & Co, 212 Atlas Bk.  
Beveridge A E, 103 Atlas Bk.  
Boothe W H jr, 15 W 2d South.  
Burton E L, 47 S Main.  
Burton R T, 225 D F Walker Bldg.  
Campbell A S, 216 D F Walker Bldg.  
Cannon Bros Co, 536-537 Atlas Bk.  
Carter J O & Co, 331 Atlas Bk.  
Cobb R K & Co, 17 W 2d South.  
Conrad W K, 216 D F Walker Bldg.

Crabbe Wm, 126 W 2d South.  
Davis F R & Co, 625 Boston Bldg.  
Deming J H, 12 E 2d South.  
Dern & Thomas, 903 Boston Bldg.  
Dixon-Miller Co, 322 D F Walker Bldg.  
Egan Timothy, 11 Walker Bros Bank  
Bldg.  
Hamilton J L, 330 D F Walker Bldg.  
Hartenstein E A, 202 Scott Bldg.  
Havenor W M, 17 W 2d South.  
Houston Real Estate Inv Co, 351 S  
Main.  
Hubbard Investment Co, 66 W 3d  
South.  
Inter-Mountain Securities Co, 207 D F  
Walker Bldg.  
Joseph M D, 408 Judge Bldg.  
Karr J L, 212 Atlas Bk.  
Kimball & Richards, 30 S Main.  
Lowe DeWitt E & Co, 12 W 2d South.  
Miller C E Brokerage Co, 302 Judge  
Bldg.  
Nebeker & Currie, 221 D F Walker  
Bldg.  
Norton G P & Co, 25 Newell Bk.  
Pollock J A & Co, 6 W 2d South.  
Pratt & McBeth, 26 Walker Bros Bank  
Bldg.  
Reynolds J M, 330 D F Walker Bldg.  
Rocky Mountain Real Estate & Brok-  
erage Co, 315-316 Atlas Bk.  
Sheets-Neel Co, 12 Walker Bros Bank  
Bldg.  
Snow F R & Co, 214 Atlas Bk.  
Tibbals W H, 712-714 Boston Bldg.  
United Development Assn, 510-518  
Newhouse Bldg.  
West E M & Co, 327 D F Walker Bldg.  
Whitney-Jex Co, 65 1/2 S Main.  
Whitney J R & Sons, 334 Atlas Bk.  
Will Otto, 23 Walker Bros Bank Bldg.  
Wimmer Inv Co, 300-301 Herald Bldg.

**\*BRUSHES.**

Salt Lake Hardware Co, 42-52 W 2d  
South.

**\*BUILDERS' HARDWARE.**

Burton Coal & Lumber Co, 17 W 2d  
South.  
Granite Lumber Co, 12th South cor  
11th East.  
King-Browning Hardware Co, 27-29 W  
3d South.  
Morrison, Merrill & Co (Wholesale and  
Retail), cor 1st North and 3d West.

**ASHTON BROS. CO.**  
**Contractors**  
**49 S. MAIN**



**RESULTS IN ADVERTISING**

come from campaigns carefully planned and executed—in other words from the

**GOODWIN-GILLHAM ADVERTISING AGENCY**

Phone, Bell 301, Ind. 302

Salt Lake City, Utah

P. O. Box 1272

# UTAH MINING MACHINERY & SUPPLY COMPANY

224-232 S. West Temple St.

MINING AND CONCENTRATING MACHINERY

BUI SALT LAKE BUSINESS DIRECTORY 1909. BUI 1227

Salt Lake Hardware Co., 42-52 W 2d South.  
Sierra Nevada Lumber Co., 35 S 3d West.  
Strevell-Paterson Hardware Co. (Wholesale), 126-128 S West Temple.

### \*BUILDING MATERIAL AND SUPPLIES.

Asper, Neall & Co., 153 W North Temple.  
Burton Coal & Lumber Co., 17 W 2d South.  
Felt Geo F Lumber Co., 12 E 2d South.  
Gates G W & Co., 201 Scott Bldg.  
Granite Lumber Co., 12th South cor 11th East.  
Holman, Payne & Co., 310-311 Dooly Bldg.  
Liberty Coal & Lumber Co., W 21st South and O S L track.  
McConaughy-Losee Lumber Co., 648 S State.  
McFarland Lumber Co., 2260-2274 S State.  
Morrison, Merrill & Co. (Wholesale and Retail), cor 1st North and 3d West.  
Parker Lumber Co., cor 2d South and 3d West.  
Rio Grande Lumber Co., 120-128 S 5th West.  
Salt Lake Building & Mfg Co., 20-40 N 2d West.  
Salt Lake Hardware Co., 42-52 W 2d South.  
Sierra Nevada Lumber Co., 35 S 3d West.  
Silver Bros Iron Werks Co., 540 W 7th South.  
Stewart J J, 307 S Main.  
Taylor-Armstrong Lumber Co., 301-313 W South Temple.

## LESTER & VISEL

CONTRACTORS  
and BUILDERS

317 BROOKS ARCADE  
Ind. Tel. 921  
Res. Tels. — Ind. 1234  
and 2375;  
Bell 4213-X



## McCORMICK & GRAY CO.



INC.  
BUILDING  
CONTRACTORS  
Office 301 D. F. Walker Bldg.  
Bell Tel. 1492  
Res. Phones: Bell 3631-Z,  
Ind. 12241

Thistle Stone Co., 1-3 E 1st South.  
Walker Co The, 204-205 D F Walker Bldg.

### BUILDING MATERIAL AND SUPPLIES—2d HAND.

Salt Lake House Wrecking Co., 277 E 5th South.

### \*BUILDING PAPER.

Asper, Neall & Co., 153 W North Temple.  
Burton Coal & Lumber Co., 17 W 2d South.  
Felt Geo F Lumber Co., 12 E 2d South.  
Granite Lumber Co., 12th South cor 11th East.  
Lambert Paper Co., 141 W 1st South.  
McConaughy-Losee Lumber Co., 648 S State.  
Morrison, Merrill & Co. (Wholesale and Retail), cor 1st North and 3d West.  
Rio Grande Lumber Co., 120-128 S 5th West.  
Salt Lake Hardware Co., 42-52 W 2d South.  
Sierra Nevada Lumber Co., 35 S 3d West.  
Taylor-Armstrong Lumber Co., 301-313 W South Temple.

### BUILDING, SAVINGS AND LOAN ASSOCIATIONS.

See page 82.

### \*BUILDING SPECIALTIES.

Porter C F, 627 Dooly Bldg.  
Rio Grande Lumber Co., 120-128 S 5th West.  
Walker Co The, 204-205 D F Walker Bldg.

## THE WALKER COMPANY

### CONSTRUCTION SPECIALTIES

Representing direct: The Trussed Concrete Steel Co., Illinois Engineering Co., Zahner Manufacturing Co., H. W. Johns-Manville Co., Schott Specialty Co., Lavigne Manufacturing Co., U. S. Changeable Sign Co., American Metal Door Co., Koehring Machine Co. W. E. Walker, Manager, 204-205 D. F. Walker Bldg. Bell Phone 1699.

Our Engineering Department will furnish estimates of cost and detail drawings for the construction of Reinforced Concrete Work, or the Installation of Steam Heating Systems.

## THE ELECTRICAL ENGINEERING & CONSTRUCTION CO.

GROUND FLOOR, BOSTON BUILDING  
BELL PHONE MAIN 1911

Salt Lake City

140 SOCIAL HALL ST.  
KNIGHT CARRIAGE & AUTOMOBILE CO.  
RUBBER TIRES A SPECIALTY  
Repair Work at Moderate Prices  
Bell Tel. 5323, Ind. Tel. 1334

# Giesy-Walker Co. Insurance and Real Estate

Both Telephones 1668  
403 Tribune Building

1228

BUI

R. L. POLK & CO'S

CAN

WHY PAY MORE?  
50c A MONTH  
ALL THE NEWS  
THE REPUBLICAN

**NEWTON BROS.**  
CONTRACTORS and BUILDERS  
14 E. South Temple St.  
IND. TEL., 1160; BELL, 2677

**\*BUILDING STONE.**

Ashton-Whyte-Skillcorn Co, 22-34 N 6th West.  
Thistle Stone Co, 1-3 E 1st South.  
Walker Stone Co, 738 W 3d South.

**\*BUILDING SUPERINTENDENTS.**

Meeklenberg B O, 701 Newhouse Bldg.

**\*BUILDING WRECKERS.**

Salt Lake House Wrecking Co, 277 E 5th South.  
Shawwell & Shawwell, 680 S 6th East.  
Wolf House Moving Co, 1356 Park.

**\*BUSINESS COLLEGES.**

(See also pages 89-91.)

Gutrell's Unique School of Practical Shorthand & Typewriting, Hooper Bldg.  
Henager's Business College, 250-255 Commercial Club Bldg.  
Utah Business College, 11 W 1st South.

**\*BUSINESS OPPORTUNITIES.**

Browne H E, 125 S Main.  
Capital Real Estate Inv Co, 17 W 2d South.  
Frye A G Co, 438 Atlas Bldg.  
Funk J E & Co, 203 D F Walker Bldg.  
Lewis-Lowe Co, 223 Judge Bldg.

**BUTCHERS.**

See Meat Markets.

**\*BUTCHERS' SUPPLIES.**

King-Browning Hardware Co, 27-29 W 3d South.  
Salt Lake Hardware Co, 42-52 W 2d South.

**\*BUTTER AND EGGS.**

Cuche Valley Condensed Milk Co, 145 Pierpont av.  
Christensen J M Produce Co, 109 S West Temple.  
Nelson & Ricks, 171 S 3d East.  
Hath-Roylance Fruit Co, 343 W 2d South.

**CABINET MAKERS.**

(See also Furniture Mfrs and Dealers.)

Lietz P A, 2028 S 10th East.  
Salt Lake Building & Mfg Co, 20-40 N 2d West.  
Salt Lake Job & Cabinet Shop, 133 W 1st South.  
Sierra Nevada Mill Co, 347 W South Temple.  
Utah Building & Mfg Co, 221 W South Temple.  
Wintrous Roy, 240 Edison.  
Woodle C M, 118 W 1st South.

**\*CAFES.**

(See also Restaurants.)

College Inn Cafe, 237 S Main.  
Louvre The, Main n w cor 2d South.  
Pekln Cafe, 154 S State.  
Royal Cafe, 232 S Main.

**\*CALCIMINERS.**

See Kalsominers.

**\*CALENDARS.**

Giles-McAllister Adv Agency, 205-207 Atlas Bldg.  
Lambert Paper Co, 141 W 1st South.  
Nichols C A, 306 D F Walker Bldg.  
Williamson-Haffner Co, 205-207 Atlas Bldg.

**\*CAMERAS AND KODAKS.**

Salt Lake Hardware Co, 42-52 W 2d South.  
Salt Lake Photo Supply Co, 142 S Main.

**\*CANAL AND RESERVOIR WORK.**

Holt John, 430 E 5th South.

**CANDY MANUFACTURERS.**

See Confectioners.

**\*CANDY KITCHENS.**

Smith M B, 509 W 2d South.

**ASHTON BROS. CO.**  
Contractors  
49 S. MAIN



**SULPHURIZED SALT** FOR STOCK. PATENTED THE GREAT BLOOD PURIFIER  
MANUFACTURED ONLY BY THE  
**INLAND CRYSTAL SALT CO.** Both Phones 390

**\*CANNERS.**

Syracuse Canning Co, Deseret Nat Bank Bldg.

**\*CANVAS BELTING.**

Hendrie & Stephens Rubber Co, 26 S State.

**\*CAPS AND FUSE.**

Salt Lake Hardware Co, 42-52 W 2d South.

**\*CAR BUILDERS.**

Trent Engineering & Machinery Co, 115 W 2d South.

**\*CARBIDES.**

Salt Lake Hardware Co, 42-52 W 2d South.

**MCCORMICK & GRAY CO.**



**INC.  
 BUILDING  
 CONTRACTORS**  
 Office 301 D. F. Walker Bldg.  
 Bell Tel. 1492  
 Res. Phones: Bell 3831-2,  
 Ind. 12241

**CARPET CLEANERS.**

American Carpet Cleaning Co, 301 New-house Bldg.  
 Ernst C A, rear 362 American av.  
**Gaby Edward**, 2d West s w cor 4th North.  
 Hunter Wm, 425 3d av.  
 National House Cleaning Co, 59 E 1st South.  
**Salt Lake Steam Carpet Cleaning Works**, rear 431 S 7th East.

**SALT LAKE STEAM CARPET CLEANING CO.**

**EMYR EYNON, Proprietor**

All Kinds of Carpets Cleaned and Renovated by the Latest Process. Carpets Resewed and Relaid. Upholstering and Mattress Making in All its Branches Cold-Blast Feather Renovating. All Kinds of Oriental Rugs Carefully Cleaned

**All Our Work is First-Class and Absolutely Guaranteed**

Ind. Phone 1110; Bell 2019

**436 S. 7th EAST ST.**

**\*CARPENTERS.**

(See also Contractors.)

**Asper, Noall & Co**, 153-157 W North Temple.  
**Race E N**, rear 23 W 2d South.  
**Watrous Roy**, 240 Edison.  
**Woodie C M**, 118 W 1st South.

**LESTER & VISEL**



**CONTRACTORS  
 and BUILDERS**  
 317 BROOKS ARCADE  
 Ind. Tel. 921  
 Res. Tels. — Ind. 1234  
 and 2375;  
 Bell 4213-X

Thornberg A F, 853 E 9th South.

**\*CARPET LAYERS.**

**Gaby Edward**, 2d West s w cor 4th North.  
**Salt Lake Steam Carpet Cleaning Wks**, rear 436 S 7th East.

**CARPET WEAVERS.**

Juehm John, 343 S 11th East.  
 Johansson J F, 226 W 4th North.  
 Redmond Mary, rear 240 N 6th West.

**\*CARPETS—WHOLESALE.**

Madsen P W, 49-57 E 1st South.

**CARPETS, OIL CLOTHS, Etc.**

Dinwoody H Furn Co, 37-43 W 1st South.

Carpets Cleaned and Re-laid

Upholstering and Mattress Making

Cold Blast Feather Renovating

**Salt Lake Steam Carpet Cleaning Works**

**436 S. 7th East St.**  
 Bell Tel. 2019; Ind. Tel. 1110  
 EMYR EYNON, Proprietor

**Londoner-Cary Detective Bureau**

**J. N. LONDONER — H. FRANK CARY**  
 (Formerly Officials Pinkerton's National Detective Agency)

**224-226 Brooks Arcade, 3rd South and State Sts. ALL PROPER DETECTIVE WORK UNDERTAKEN.**

# INTER-MOUNTAIN ELECTRIC CO.

13 S. Main Street

Phones 354

Liberty Sheet Metal Works  
221 W. SOUTH TEMPLE ST.  
Ind. Tel. 4029

1230

CAR

R. L. POLK & CO'S

CEI

## NEWTON BROS.

REAL ESTATE

14 E. South Temple St.

IND. TEL., 1160; BELL, 2477

### CARPETS, OIL CLOTHS, Etc—Cont.

- Freed Furniture & Carpet Co., 18-40 3d South.  
Greenwald Furniture Co., 33-43 W 3d South.  
Keith-O'Brien Co., 242-256 S Main.  
Madsen P W, 49-57 E 1st South.  
Nebraska Furniture Co., 234-236 S State.  
Z C M I, 13-31 S Main.

### \*CARRIAGE PAINTERS AND TRIMMERS.

(See also Painters—Carriage.)

- Fowler J P Co., 53-59 S West Temple.  
Knight Carriage & Automobile Co., 140 Social Hall.

### \*CARRIAGE REPOSITORIES.

- Consolidated Wagon & Machine Co., 138-152 S State, and Murray.

### \*CARRIAGE TRIMMERS.

- Consolidated Wagon & Machine Co., 138-152 S State, and Murray.  
Fowler J P Co., 53-59 S West Temple.

### CARRIAGE AND WAGON MFRS AND DEALERS.

(See also Blacksmiths.)

- Consolidated Wagon & Machine Co., 138-152 S State, and Murray.  
Coombs & Hagen, 133 E 4th South.  
Devey Joseph, 211-213 Edison.  
Fowler J P Co., 53-59 S West Temple.  
Klippel Phil, 24 S West Temple.  
Knight Carriage & Automobile Co., 140 Social Hall.  
Oblad Otto O & Co., 527 S State.  
Parry E B, 552 S State.  
Sego Implement & Vehicle Co., 143-145 S State.  
Studebaker Bros Co., 157 S State, and Murray.  
Tripp Loren, 137-139 W South Temple.  
Warburton W H, 643 S 7th East.  
Western Moline Plow Co., 143-145 S State.  
Wulfstein H F, 228 E 2d South.

### CARRIAGE AND WAGON MFRS' MATERIALS.

- Consolidated Wagon & Machine Co., 138-152 S State, and Murray.  
Salt Lake Hardware Co., 42-52 W 2d South.

### \*CARS—ALL KINDS.

- Fairbanks, Morse & Co., 173-175 W 2d South.  
Salt Lake Hardware Co., 42-52 W 2d South.  
Shaw S G & Co., 310 Atlas Bldg.  
Silver Bros Iron Works Co., 540 W 7th South.

### CASH REGISTERS.

- Aldridge W Selling Co., 37 P O Pl.  
National Cash Register Co., 221 S Main.

### CASKET MANUFACTURERS.

- Banks C H Undertaking Co., 144 S State, Murray.  
Crescent Mfg Co., 28 E 8th South.  
Utah Coffin & Casket Factory, rear 251 E 1st South.

### \*CASTINGS.

- Salt Lake Engineering Works, 4th South and 6th West.  
Silver Bros Iron Works Co., 540 W 7th South.  
Silver Hyrum A Foundry & Mach Co., 454 W 5th North.  
Trent Engineering & Machinery Co., 115 W 2d South.  
Western Foundry & Stove Repair Works, rear 531 S State.

### CATERERS.

- Franklin J H R Co., 108 and 268 S Main.  
Johnson M A, 252 S 9th East.

### \*CEDAR POLES AND TIES.

- Morrison, Merrill & Co., cor 1st North and 3d West.

### \*CEILINGS—METAL.

- Liberty Sheet Metal Works, 221 W South Temple.

ASHTON BROS. CO.  
Contractors  
49 S. MAIN



SKYLIGHTS

## INTER-MOUNTAIN MILLING CO.

161-163 N. 3rd WEST ST. BOTH PHONES 128

Husler's Flour, Grain,  
STEAM ROLLED, GROUND  
and Chopped Feed

# MEHESY'S Furs and Millinery

150 S. MAIN STREET—Next to Auerbach's

KNUTSFORD HOTEL BUILDING

CEM SALT LAKE BUSINESS DIRECTORY 1909. CHI 1231

## \*CEMENT—WHOLESALE.

- Burton Coal & Lumber Co., 17 W 2d South.  
 Granite Lumber Co., 12th South cor 11th East.  
 Heusser Bros, w s State bet 15th and 16th South.  
 Holman, Payne & Co., 310-311 Dooly Bldg.  
 Langton Lime & Cement Co., 347 S State.  
 Morrison, Merrill & Co (Wholesale and Retail), cor 1st North and 3d West.  
 Portland Cement Co of Utah, 601 W 8th South.  
 Rio Grande Lumber Co., 120-128 S 5th West.  
 Salt Lake Hardware Co., 42-52 W 2d South.

## \*CEMENT WORKING MACHINERY.

- Shw S G & Co., 310 Atlas Bldg.

## CEMETERIES.

See page 82.

## \*CEMETERY COPING.

- Ashton-Whyte-Skillicorn Co., 22-34 N 6th West.  
 McKenzie Hoderick, 422 S State.

## \*CEMETERY RAILING.

- Armstrong W B, rear 254 W North Temple.

## \*CEREALS—WHOLESALE.

- Huslers' Flour Mill, State bet 13th and 14th South.  
 Inter-Mountain Milling Co., 161-163 N 3d West.

## \*CESSPOOL CLEANERS.

- Keen Sanitary Co., 67 W 1st South.  
 Salt Lake Scavenger Co., 56 P O Pl.

## \*CHANDELIER MEHS.

- Art Metal & Chandelier Co., 62 W 3d South.

## LESTER & VISEL

CONTRACTORS

and BUILDERS

317 BROOKS ARCADE

Ind. Tel. 921

Res. Tels.—Ind. 1234

and 2375;

Bell 4213-X



## McCORMICK & GRAY CO.



INC.  
 BUILDING  
 CONTRACTORS  
 Office 301 O. F. Walker Bldg.  
 Bell Tel. 1492  
 Res. Phones: Bell 3631-Z,  
 Ind. 12241

## CHEMICALS—WHOLESALE.

- Holman, Payne & Co., 310-311 Dooly Bldg.  
 Irvine Chemical Co., 758 S Main.  
 Salt Lake Hardware Co., 42-52 W 2d South.  
 Waterloo Chemical Co., 175-177 W South Temple.  
 Willes-Horne Drug Co., 8 S Main.

## CHEMISTS.

- Bettles, Mathez & Co., 158 S West Temple.  
 Bird-Cowan Co., 160 S West Temple.  
 Bishop F M, 120 W 2d South.  
 Crismon & Nichols, 229 S West Temple.  
 Currie J W, 70 W 3d South.  
 Dearborn Drug & Chemical Wks., 415 Dooly Bldg.  
 Farris W S, 850 S 3d East.  
 Harms Herman, 48 S Main.  
 Hodges Wm A & Sons, 135 W 2d South.  
 Irvine D W, 758 S Main.  
 Union Assay Office, 152 S West Temple.

## \*CHILI PARLORS.

- Branning O E, 36 E 1st South.  
 Mejia Abraham, 1 Commercial.

## \*CHIMNEY EXTENSIONS.

- Mitchell Hezekiah, 440 E 8th South.

## CHIMNEY SWEEPS.

- Sims J S, 171 W 3d South.

## \*CHINA PAINTERS.

(See also Artists.)

- Carter H E, 544 Constitution Bldg.  
 Hoag Mrs R E, 109 E 3d South.  
 Lee B P, 174 W North Temple.  
 McMonegal Dollie, 3 Hooper & Eldredge Bldg.  
 Sander A L, 38 Columbus.  
 Snow E E, 416 Hooper Bldg.

## \*CHINA AND GLASSWARE.

(See also Crockery and Glassware.)

- Callaway, Hooch & Francis, 66 S Main.  
 Greenwood Furniture Co., 33-43 W 1st South.  
 Hoag Mrs R E, 109 E 3d South.

SALT LAKE BUILDING & MANUFACTURING CO.  
 LUMBER DEALERS AND CONTRACTORS  
 20-40 N. 2ND WEST ST.  
 PHONES 345.

## CALLAWAY, HOOCH & FRANCIS

Visit Our New Store, 66 Upper Main Street

Soda Fountain Glassware and Supplies, Hotel, Restaurant and Bar Goods

# THE PALACE MEAT MARKET

THOS. J. NIPPER, Prop.

THE LARGEST MARKET IN THE WEST

Private Branch Exchange--Both Phones

263-265 S. MAIN ST.

1232

CHI

R. L. POLK & CO'S

CIG

**WASATCH ELECTRIC SERVICE COMPANY**  
SALT LAKE CITY, UTAH  
BELL PHONE MAIN 2216, IND. 2211  
"THE ELECTRICAL PEOPLE"  
46 POST OFFICE PLACE  
"THE NEW BUSINESS CENTER"

**NEWTON BROS.**  
CONTRACTORS and  
BUILDERS  
14 E. South Temple St.  
IND. TEL., 1160; BELL, 2677

### CHINESE AND JAPANESE GOODS.

Duck Kee & Co, 12 Plum al.  
Fullyn Co, 139 E 1st South.  
Hop Sing Lung, 15 Orpheum av.  
Hop Wo & Co, 29 E 3d South.  
King R M, 55 E 3d South.  
Quong Wo Sing Co, 53 Plum al.  
Sing Sun & Co, 49 Plum al.  
Sun Chung Tai, 13 Orpheum av.  
Wing On-Wo & Co, 51 Plum al.  
Wo Song Co, 78 E 3d South.

### CHIROPODISTS.

Hickford Minnie, 412 D F Walker Bldg.  
Davis J L, 240 S Main and 28 N 1st  
West.  
Rees M A, 440 6th av, Waterloo.  
Wismer E L, 415-416 Security Trust  
Bldg.

### 'CHIROPODISTS' TOOLS AND INSTRUMENTS.

Salt Lake Hardware Co, 42-52 W 2d  
South.

### CHIROPRACTORS.

Brown Matilda, 657 S State.  
Erickson Dr P E, 234-236 Constitution  
Bldg.  
Farnsworth L E, 210 Auerbach Bldg.  
Pickard G B H, 217 Herald Bldg.

### 'CHRISTIAN SCIENTISTS.

Davis I T, 431 Constitution Bldg.  
Deishler L D, 314 Security Trust Bldg.  
Drysedale J H, 316 Security Trust Bldg.  
Grant D S, 511 Scott Bldg.  
Hinton M E, 435 Constitution Bldg.  
Levis Harriet, 609 Scott Bldg.  
Peebles G I, 426 Constitution Bldg.  
Rich G W, 307 Scott Bldg.  
Roe J H, 293 Scott Bldg.  
Sands A L, 511 Scott Bldg.  
Street A M, 504 Scott Bldg.  
Tyler W A, 512 Scott Bldg.  
Van Cott E Q, 512 Scott Bldg.  
Woodmansee E L, 504 Scott Bldg.

### CIDER MANUFACTURERS.

Sorensen M C, 1171 Roosevelt.

### CIGAR BOX MANUFACTURERS.

Ebert J S & Co, 461 Uintah pl.

### \*CIGAR MOISTENERS.

Johnson-Rosenthal Sales Co, 422-423  
Atlas Bk.

### \*CIGARETTE HABIT CURES.

Keeley Institute, 334 W South Temple.

### CIGARS.

#### Manufacturers.

Anderson August, 335 E 8th South.  
Bellstock Louis, rear 243 W 3d South.  
Bernstein Cigar Co, 165-167 S 2d East.  
Black Parrot Cigar Co, 646 E 2d South.  
Gauer Julius, 30 W 3d South.  
Gordon Morris, 216 E 6th South.  
Lender Cigar Factory, 63 Commercial.  
Levy Sam Sons, 608 Tribune Bldg.  
Monogram Cigar Factory, 13-15 Broad-  
way.  
Quinn J W, 13-15 Broadway.  
Scheffer & Klis, 3 Chesney ct.  
Schmieder & Carlson, 63 Commercial.  
Utahna Cigar Factory, 243½ W 3d  
South.  
Waltenspiel T C, 40 Eagle Bk.  
Webster Wm Cigar Co, 147 Pierpont av.  
Weiss Herman, 60 E 1st South.  
Whitaker G A, 134 W 3d South.

#### Wholesale.

Bassett-Pratt Cigar Co, 35 E 3d South.  
Bernstein Cigar Co, 165-167 S 2d East.  
California Wine Co, 142-144 W 2d South.  
Columbia Club Cigar Co, 134 W 2d  
South.  
Deseret Soda Water Co, 760-764 Snow.  
Hemenway & Moser Co, 73 W 2d South.  
Kahn Bros Co, 338-340 W 2d South.  
Lender Cigar Factory, 63 Commercial.  
Levy Sam Sons, 608 Tribune Bldg.  
Rieger & Lindley, 33-37 W 2d South.  
Rogers Cigar Co, 170 S West Temple.  
Smith-Balfey Drug Co, 171-179 W 2d  
South.  
Stekney Wm A Cigar Co, 229 S Main.  
Whitaker G A, 134 W 3d South.  
Yost O J, 122-124 W 1st South.

**ASHTON BROS. CO.**  
Contractors  
49 S. MAIN



**J. P. FOWLER CO.**

Carriage, Wire and Iron Works  
SEE US FOR FIRE ESCAPES AND GENERAL  
IRON WORK ON BUILDINGS

Bell Tel. 5281, Ind. Tel. 1220

53 to 59 S. WEST TEMPLE STREET



# SIERRA NEVADA LUMBER CO.

Lumber, Interior Finish, Sash, Doors. State Agents Ruberoid Roofing and Beaver Wall Board  
35 S. 3d WEST ST. BOTH PHONES 252

CIG SALT LAKE BUSINESS DIRECTORY 1909. CIV 1238

### Retail.

Altree F W, 276 S Main.  
Arcade Cigar Store, 79 E 3d South.  
Atlas Cigar Stand, Atlas Bldg.  
Ball Cigar Co, 31 W 1st South.  
Bassett-Pratt Cigar Co, 35 E 3d South.  
Beall E L, Windsor Hotel.  
**Bernstein Cigar Store**, 117½ S Main.  
**Bismarck The**, 30 W 2d South.  
Blue Point Cigar Store, 51 W 2d South.  
Blundell Samuel, 87 E 2d South.  
Brake H A, 75 S West Temple.  
**Brice George T Drug Co**, 209 S Main.  
Brown & Vickers, 224 S State.  
Butler F W, 203 S State.  
Chinn J J, 336 S State.  
Christensen Theodore Jr, 336 S Main.  
Corrao Joseph, 259 S State.  
Cotti Frank, 58 E 2d South.  
Cullen Hotel Cigar Stand, Cullen Hotel.  
Davis & McIntire, 517 W 2d South.  
Dineris S F, West Jordan.  
Druel & Frankeu, 271 S Main.  
Fauce J W, 376 W South Temple.  
Frumkin Isadore, 50 E 1st South.  
Frumkin Julius, 139 S Main and 14 E 1st South.  
Gudgell G B, 83 E 2d South.  
Hackett Cigar Co, 317 S Main.  
**Halliday Drug Co**, 80 E 1st South.  
Halsett A L, 365 W South Temple.  
Harr L F, 7 W 2d South.  
Hart H F, 156 S State.  
**Heidelberg The**, 7-9 E 3d South.  
Hemenway & Moser, 270 S Main and 379 W South Temple.  
Henderson Henry, 79 E 2d South.  
Hicks' Cigar Store, 60 S Main.  
**Hill F J Drug Co**, 80 W 2d South and 479 S Main.  
Horn John, 44 Commercial.  
Jeff R J, 24 W 2d South.  
La Vielle Cigar Co, 10 W 2d South.  
**Leaver Drug Co**, 378 W South Temple.  
Le Roy Cigar Co, 23 W 2d South.  
Lewis D R, Kenyon Hotel.  
McEvoy T C, 52 E 3d South.  
McGibbon & Christensen, 51 W 2d South.  
McMurrin S H, 79 E 3d South.  
Marcus Morris, 7 E 2d South.  
Masuoka L M, 31 Commercial.  
**Mayer K H**, 7-9 E 3d South.  
**New Resort**, 211 S State.  
**Old Resort**, 276 S Main.  
Quirrh Pharmacy, 401 E 4th South.

## MCCORMICK & GRAY CO.



INC.  
**BUILDING CONTRACTORS**  
Office 301 O. F. Walker Bldg.  
Bell Tel. 1492  
Res. Phones: Bell 3631-Z,  
Ind. 12241

Paterson W E, 263 S State.  
Pfeifer J W, 120 E 2d South.  
Phillips Hamlet, 512 W 4th North.  
Pratt Irwin E Co, 13 Exchange pl.  
Saville Cigar Co, 73 W 2d South and lobby Dooly Bldg.  
Schwartz Marheim, 325 S Main.  
Sherwood F P, 502 S State.  
Stenacker Wm H & Co, 12 Exchange pl.  
Stevenson E B, 370 W South Temple.  
**Stewart & Osborne**, 73 E 2d South.  
**Stiekney Wm A Cigar Co**, 229 S Main.  
Sundquist Caroline, C & C Bldg.  
Thaynes Store, 1665 S State.  
Westerlund & Hermanson, 31 E 3d South.  
**Willes-Horne Drug Co**, 8 S Main.  
**Zang The**, 26-28 W 2d South.  
Zehlein P L, 8 E 1st South.

### \*CIRCULAR DISTRIBUTING.

Hubbard Publicity Co, 166 S West Temple.

### \*CIRCULARIZING.

Multipress Co, 517 Security Trust Bldg.

### \*CIRCULARS ADDRESSED.

Multipress Co, 517 Security Trust Bldg.  
Polk R L & Co, 613-616 Dooly Bldg.

### \*CITY DIRECTORY AND MAP PUBLISHERS.

Polk R L & Co, 613-616 Dooly Bldg.

### CIVIL ENGINEERS AND SURVEYORS

(See also Mining Engineers.)

Albertson W R, 15 W 2d South.  
Breckon J T, 212 Herald Bldg.  
Burton I G & H K, 314 Hooper Bldg.  
Cannon Bros, 403 Templeton Bldg.  
Clark A A, 310 Judge Bldg.  
**Forrester Robert**, 621-624 Newhouse Bldg.  
Gatrell A B, 202 D F Walker Bldg.  
General Engineering Co, 159 Pierpont av.  
Hanson A P, 223 D F Walker Bldg.  
Harrington Daniel, 301 Brooks Arcade.  
Jones Edward H, 532 Dooly Bldg.  
Kelsey L C, 301 C & C Bldg.  
Lynch & Harmon, 222 Judge Bldg.

## LESTER & VISEL

**CONTRACTORS AND BUILDERS**  
317 BROOKS ARCADE  
Ind. Tel. 921  
Res. Tels. — Ind. 1234  
and 2375;  
Bell 4213-X



## Utah Audit & Accounting Co, Inc.

IND. 3350  
BELL 1281

AUDITING, ACCOUNTING AND SYSTEMATIZATION

Specialty—Municipal and Corporate Books and Commercial Accounts  
Individual Accounts Handled New Systems and Methods

JOHN W. ANNAND AND H. A. JOPLIN, MANAGERS

**BURTON COAL & LUMBER CO.**

MINING TIMBER, PORTLAND CEMENT  
17 W. SECOND SOUTH  
BELL TEL. 908  
551 S. THIRD WEST  
IND. TELS. 808 AND 57

# Geo. F. Felt Lumber Co.

Lath, Shingles, Cedar Posts, etc.

Mfrs. of Combination Fence

OFFICE: No. 12 E. 2d SOUTH ST. Bell Tel. 3124; Ind. 116; YARDS: 846 S. STATE ST. Both Tels 24

College  
School All The Year

1234

CIV

R. L. POLK & CO'S

CLO

**NEWTON BROS.**  
**CONTRACTORS and BUILDERS**  
**14 E. South Temple St.**  
**IND. TEL., 1160; BELL, 2677**

### CIVIL ENGINEERS AND SURVEYORS—Cont.

Merrill A F. 208 Sharon Bldg.  
Moore C D. 539 Atlas Bk.  
Nissen Edward. 12 Central Bk.  
Oglesby M L. 1102 Boston Bldg.  
Peugeot Pierre. 216-216 Judge Bldg.  
Saunders H P. 319 Dooly Bldg.  
Simons R C. 7 Mackintosh Bldg.

O K Cleaning & Dyeing Co. 132 W South Temple.  
Pantorium The. 372 S Main.  
Regal Cleaning & Dyeing Co. 156 to 160 E 2d South.  
Sorensen & Larsen. 149 W 2d South.  
Walden & Engle. 205 S State.

### \*CLEANERS—HOUSE.

National House Cleaning Co. 59 E 1st South.

### \*CLEANING COMPOUNDS.

Soclean Mfg Co. 49 S 5th West.

### \*CLOAKS AND SUITS.

Auerbach F & Bro. 144-152 S Main.  
Charlton Shop. 122 S Main.  
Cohn J & A. 222-224 S Main.  
Hamilton's. 216 S Main.  
Keith-O'Brien Co. 242-256 S Main.

## GUY STERLING

**Civil, Hydraulic and Mining Engineer**

**U. S. DEPUTY MINERAL SURVEYOR**

**Specialties: Hydraulic and Irrigation Engineering**

**Bell Tel. 1469**

**220-221 D. F. Walker Bldg.**

**SALT LAKE CITY.**

Sterling Guy. 220-221 D F Walker Bldg.  
Swenson J B. 501 C & C Bldg.  
Talamantes A R. 112-113 Commercial Bk.  
Tibby B F. 419 Newhouse Bldg.  
Tibby B W. 419 Newhouse Bldg.  
Viladsen Bros. 412 Dooly Bldg.  
Western Engineering Co. 208 Sharon Bldg.

### \*CLAIRVOYANTS.

Fontyn Harriet. 267 S West Temple.  
Pink Alice. 16 N 1st West.  
Stone Daisy. 48 W 3d South.

### \*CLAY PRODUCTS.

American China Clay Co. 626 Judge Bldg.  
Utah Fire Clay Co. 1098 S 1st West.  
Western Clay Products Co. 126 S Main.

### \*CLEANERS—CLOTHING.

Chicago Cleaning Co. 26 E 4th South.  
Cramer Jennie. 154 E 2d South.  
Dehner C H. 128 W South Temple.  
East Side Cleaning Co. 680 E 7th South.  
Model Dye Works. 143 S West Temple.

Mercantile Installment Co. 74 W 2d South.  
Paris Millinery Co. 262-266 S Main.  
Z C M I. 13-31 S Main.

### \*CLOCKS AND BRONZES.

Park Boyd. 170 S Main.  
Reiser A S. 12 E 1st South.  
Salt Lake Clock Co. 167 S 3d East.  
Salt Lake Hardware Co. 42-52 W 2d South.  
Self Winding Clock Co. 159 S Main.

**ASHTON BROS. CO.**  
**Contractors**  
**49 S. MAIN**



**OPEN A SAVINGS ACCOUNT**  
**With Zion's Savings Bank & Trust Co.**

Business

Henager's

Both Phones

# UTAH MINING MACHINERY & SUPPLY COMPANY

224-232 S. West Temple St.

Agents INGERSOLL-RAND CO.

CLO SALT LAKE BUSINESS DIRECTORY 1909. COA 1235

## CLOTHING.

### Wholesale and Manufacturing.

**Auerbach F & Bro.**, 144-152 S Main.  
**Model Knitting Works**, 51 P O Pl.  
Ottenheimer Co, 136 S West Temple.  
Rosenbaum Bros, 142 S West Temple.  
Siegel Clothing Co, 228-230 S Main.  
**Z C M I**, 13-31 S Main.

### Retail.

(See also Merchant Tailors; also Tailors.)

Appleman Harris, West Jordan.  
Appleman & Roe, 65 Commercial.  
**Auerbach F & Bro.**, 144-152 S Main.  
Aures Jacob, 46 E 1st South.  
Baron Co, Garfield and West Jordan.  
Barton & Co, 264 S State.  
Bernstein David, 28 Commercial.  
**Crabbe A H Co.**, 220 S Main.  
Cutler Bros Co, 36 S Main.  
Desky M H, 205 S Main.  
Eckstein Hyman, 67 Commercial.  
Eldridge J J, 168 W 2d South.  
Famous The, 45 E 2d South.  
Frank Arthur, 28 E 1st South.  
Friedman Joseph, 344 W South Temple.  
Frost Bros, 79 W 2d South.  
**Gardner J P.**, 136-138 S Main.  
**Gray Bros & Co.**, 258 S Main.  
Hartshorne J M, 531 W 2d South.  
Hub Clothing Co, 322 S Main.  
Landsman Joseph, 38 Commercial.  
Leader The, 92 S State, Murray.  
Levy Israel, 47 Commercial.  
Levy Morris, 258 S State.  
Markel D A, 45 E 2d South.  
**Mullett Geo & Co.**, 41-45 W 2d South.  
Nadel Martin, 128 S State.  
New York Clothing Store, West Jordan.  
New York Loan Office, 46 E 2d South.  
Newman Morris, 58 W 2d South.  
**Nicol W L.**, 210 S Main.  
Porizky Wm, 127 W 2d South, and West Jordan.  
**Poultin, Madsen, Owen & Co.**, 111-113 S Main.  
Rich B & Son, 217 S Main.  
**Richardson & Adams Co.**, 172 S Main.  
Rosen Morris, 114 W 2d South.  
Rowe & Kelly Co, 132 S Main.  
Salmenson Barnett, 114 S State, Murray.

## LESTER & VISEL



**CONTRACTORS  
& BUILDERS**  
317 BROOKS ARCADE  
Ind. Tel. 921  
Res. Tels. — Ind. 1234  
and 2375;  
Bell 4213-X

## MCCORMICK & GRAY CO.



**INC.**  
**BUILDING  
CONTRACTORS**  
Office 301 O. F. Walker Bldg.  
Bell Tel. 1492  
Res. Phones: Bell 3631-Z,  
Ind. 12241

Salmenson Samuel, 463 E 2d South.  
Sample Suit House, 251 S State.  
Shannon-Coltharp Co, 26 E 2d South.  
Shapiro & Horn, 35 Commercial.  
Siegel Clothing Co, 228-230 S Main.  
Western Outfit Co, 266 S State.  
Zeiler Bros, 53 Commercial.  
**Z C M I**, 13-31 S Main.

### \*CLOTHING—SPORTSMEN'S.

Salt Lake Hardware Co, 42-52 W 2d South.

### CLUBS, SOCIETIES, Etc.

See pages 85-89.

### COAL DEALERS.

#### Wholesale.

Bamberger Coal Co, 161 S Main.  
**Burton Coal & Lumber Co.**, 17 W 2d South.  
Camp Floyd Coal Co, 417 McCormick Bldg.  
**Central Coal & Coke Co.**, 38 S Main  
**Citizens Coal Co.**, 152 S Main.  
Colorado Fuel & Iron Co, 605 Judge Bldg.  
Consolidated Fuel Co, 404 Judge Bldg.  
Diamond Coal & Coke Co, 503 Utah Savings & Trust Bldg.  
**Elk Coal Co.**, 510-518 Newhouse Bldg.  
Elk Fuel Co, 14 W 3d South.  
Ely Lumber & Coal Co, 302 Hooper Bldg.  
**Granite Coal & Feed Co.**, 125 E 2d South.  
**Gunn-Quenly Coal Co.**, 15 Exchange pl, Boston Bldg.  
**Independent Coal & Coke Co.**, 818-819 Newhouse Bldg.  
Inter-Mountain Coal Co, 417 McCormick Bldg.  
**Kennerly Coal Co.**, 15 Exchange pl, Boston Bldg.  
Rock Springs Fuel Co, 424 Dooly Bldg.  
Southwestern Coal & Iron Co, 307 S Main.  
Sunnybrook Coal & Coke Co, 322 D F Walker Bldg.  
Sunshine Coal & Coke Co, 14 Eagle Bldg.  
Union Pacific Coal Co, 430 Judge Bldg.  
**Utah Fuel Co.**, 7th floor Judge Bldg.  
Weber Coal Co, 163 S Main.

*Sambert Paper Co*  
THE PAPER HOUSE

Paper for this Book Furnished by this Company  
Oldest and most Reliable Paper House in The State.

**Shirts Made  
To Order**

**W. E. FIFE CO.**  
166 S. Main Street

**B** BOOST by giving your subscriptions to SHEPARD. You get lowest prices. Profits stay here. 77 E. 3d SOUTH

WAISTS

NECKWEAR



IMPORTED

GOWNS

1236

COA

R. L. POLK & CO'S

COF

**NEWTON BROS.**  
**CONTRACTORS and**  
**BUILDERS**  
**14 E. South Temple St.**  
**IND. TEL., 1160; BELL, 2677**

**COAL DEALERS—Cont.**

**Retail.**

- Bamberger Coal Co, 161 S Main, 254 W South Temple, 2d South cor 5th West and 12th South cor 11th East.
- Burbidge Coal Co, 566 W 7th South
- Barton Coal & Lumber Co, 17 W 2d South.
- Cash Commission Co, 129 W 1st South.
- Central Coal & Coke Co, 38 S Main.
- Citizens Coal Co, 153 S Main.
- Coal & Products Co, 346 S 3d West.
- Cunningham J L & Son, 40 W 4th South.
- Deal E P, 158 E 3d South.
- Dunyon J W, 11th South and 1st West.
- Elk Fuel Co, 14 W 3d South.
- Emsley J E, 712 W 2d South.
- Granite Coal & Feed Co, 125 E 2d South
- Hampton Coal Co, 11th East cor 12th South.
- Henderson Jay B Com Co, 550-552 S State.
- Howe F C, 75 S State, Murray.
- Jensen & Kuhre, Sandy.
- Jeremy Fuel & Grain Co, 76 N 6th West.
- Kemmerer Fuel Co, 15 Exchange pl.
- Liberty Coal & Lumber Co, W 21st South and O S L track.
- Lund C L, 2211 S 11th East.
- Martin C S Coal & Fuel Co, 55 S Main.
- Miller-Cahoon Co, 17th South and State.
- People's Coal & Coke Co, 264 S State
- Pidge E D, 353 S State.
- Sears & Jeremy Co, 41-43 Richards.
- Stewart J B, 1700 S West Temple.
- Wasatch Supply Co, 219 S Main.
- Western Fuel Co, 73 S Main.

Wharton A M, 1 Mortensen ct.

**COAL CHUTE MNFRS.**

Devey Joseph, 211-213 Edison.  
 Silver Bros Iron Works Co, 540 W 7th South.

**\*COAL CUTTERS.**

Ingersoll-Rand Co, 228-232 S West Temple.  
 Sullivan Machinery Co, Dooly Bldg.

**\*COAL SCREENS.**

Salt Lake Wire & Iron Works, 73 P O pl.

**\*COFFEE HOUSES.**

Denver Coffee House Co, 49 W 2d South.  
 Portland Coffee House, 65 E 2d South, and 26 E 1st South.

**COFFEE AND SPICE MILLS.**

Hewlett Bros Co, 730 S State.

**COFFEE.**

See Teas and Coffees—Wholesale.

**\*COFFIN MANUFACTURERS.**

Utah Coffin & Casket Factory, rear 251 E 1st South.

**ASHTON BROS. CO.**  
**Contractors**  
**49 S. MAIN**



C. H. FISCHER, Pres.

P. C. KITTLE, Vice-Pres.

W. J. WOLSTENHOLME, Mgr.

**WESTERN FUEL CO.**

**YOU GET  
 WHAT YOU ORDER**

Phones 719

73 S. MAIN ST.

**YOUNG & YOUNG REAL ESTATE**

3-4 Nauvoo Bldg.

Ind. Tel. 1077

# Patents

**MASON, FENWICK  
& LAWRENCE**  
PATENT LAWYERS, Established 48 Years

**Trade Marks  
Copyrights**

**602 F STREET, WASHINGTON, D. C. Booklet Free**

COK SALT LAKE BUSINESS DIRECTORY 1909. COL 1237

### COKE WARE AND DEALERS.

Central Coal & Coke Co. 38 S Main.  
Citizens Coal Co. 153 S Main.  
Colorado Fuel & Iron Co. 605 Judge  
Bldg.  
Utah Fuel Co. Judge Bldg.

### COLD STORAGE.

Alaska Ice & Storage Co. 628 W South  
Temple.  
Salt Lake Ice Co. 860 S 3d West  
Utah Ice & Storage Co. 561-573 W 3d  
South.

## LESTER & VISEL CONTRACTORS and BUILDERS



317 BROOKS ARCADE  
Ind. Tel. 921  
Res. Tels.—Ind. 1234  
and 2375;  
Bell 4213-X

## MCCORMICK & GRAY CO.



INC.  
**BUILDING  
CONTRACTORS**  
Office 301 D. F. Walker Bldg.  
Bell Tel. 1492  
Res. Phones: Bell 3631-Z,  
Ind. 12241

### COLLECTION AGENCIES.

Crescent Collection Co. 611 Tribune  
Bldg.  
Carl Credit Clearing House, 412 D F  
Walker Bldg.  
Dun R G & Co. 602-605 Tribune Bldg.  
Hansen Peter, 105 Atlas Bldg.  
Mercantile Collection Agency, 20 Com-  
mercial Bldg.  
Merchants' Protective Association, top  
floor Commercial Bldg.

## MERCHANTS' PROTECTIVE ASSOCIATION SCIENTIFIC COLLECTORS OF HONEST DEBTS

9 ROOMS, COMMERCIAL BLOCK  
SALT LAKE CITY, UTAH

"SOME PEOPLE DON'T LIKE US"



FRANCIS G. LUKE, General Manager

HOME OF THE ASSOCIATION—Some Employees

## UTAH IRRIGATED LANDS SEVIER RIVER LAND & WATER CO.

Bell Phone 1640

615 Newhouse Bldg.

**DISTRIBUTING—Hubbard Publicity Co.**  
166 S. West Temple St.

Our perfected system of routing the city  
makes each circular do full duty  
JUST MEN—NO BOYS  
Phones—Bell 3225; Ind. 495

# Bernard O. Mecklenburg ARCHITECT AND SUPERINTENDENT

701 Newhouse Bldg.  
Residence, 947 E. Brigham St.

Phones: { Ind. 28 and 2368  
Bell, 2167 and 840-K

1238

COL

R. L. FOLK & CO'S

COL

**NEWTON BROS.**  
**REAL ESTATE**  
**14 E. South Temple St.**  
IND. TEL., 1160; BELL, 2677

**COLLECTION AGENCIES—Cont.**

- National Collection Agency, 334 Atlas Bldg.
- Newitt P J B, 748 N 2d West
- Professional Collection Agency, 53 S Main
- Putnam W B, 611 Tribune Bldg.
- Salt Lake Collection Agency, 312 D F Walker Bldg.
- Utah Adjustment Bureau, 921 Boston Bldg.
- Utah Mercantile Agency, 412 D F Walker Bldg.
- Wallace Law & Collection Co, 324-325 D F Walker Bldg.

**\*COLLEGES AND SCHOOLS.**

(See also pages 89-91.)

- All Hallows College, 2d South cor 4th East.
- Gatrell's Unique School of Practical Business, Shorthand and Typewriting, Hooper Bldg.
- Henager's Business College, 250-262 Commercial Club Bldg.
- Human Culture Institute, 221 Security Trust Bldg.
- Rowland Hall, 205 1st av.
- St Mary's Academy, 146 S 1st West.
- Salt Lake Collegiate Institute, 151-161 S 2d East.

**ASHTON BROS. CO.**  
**Contractors**  
**49 S. MAIN**



**SALT LAKE ICE CO.**  
 "RED WAGONS"  
 FOR PROMPT DELIVERY, PLACE YOUR ORDERS WITH THIS RELIABLE COMPANY.  
 860 S. Third West St.  
 J. C. LYNCH, Manager  
 Both Phones 43



EST. 1899 INC. 1909

## Wallace Law & Collection Co.

John J. Wallace, Mgr.

Expert Collectors of Bad Debts  
REPRESENTATIVES EVERYWHERE  
OFFICES, D. F. WALKER BLDG.  
SALT LAKE CITY



AND SO DO YOU

**ASHTON-WHYTE-SKILLICORN CO.**  
**CUT STONE CONTRACTORS** MILL WORK A SPECIALTY  
22 to 34 N. 6th West St.

**SMOKE A  
"BLUE POINT"**  
The Finest  
Cigar in the  
Market



Geo. A. Whitaker

Manufacture  
134 W. 3rd South St.  
Both Tele. 664

COL SALT LAKE BUSINESS DIRECTORY 1909. CON 1239

University of Utah, e end of 2d South.  
Utah Business College, 11 W 1st South.  
Westminster College, 161 S 2d East.

**\*COMBINATION FENCE.**

Burton Coal & Lumber Co, 17 W 2d South.  
Felt Geo F Lumber Co, 12 E 2d South.  
Morrison, Merrill & Co (Wholesale and Retail), cor 1st North and 3d West.  
Rio Grande Lumber Co, 120 S 5th West.  
Salt Lake Hardware Co, 42-52 W 2d South.  
Sierra Nevada Lumber Co, 35 S 3d West.

**COMMERCIAL AGENCIES.**

See Mercantile Agencies.

**\*COMMERCIAL ARTISTS.**

Simpson E V, 207 Atlas Blk.

**COMMERCIAL BODIES.**

See page 103.

**\*COMMERCIAL COLLEGES.**

Utah Business College, Utah Nat Bank Bldg.

**COMMISSION MERCHANTS.**

(See also Produce.)

Andrews K A, 321 S 3d East.  
Bailey & Sons Co, 63 E 2d South.  
Brook Ranch Commission Co, 551 S State.  
Clark & Rose Fruit Co, 53 Richards.  
Fruit Dispatch Co, 309 Dooly Bldg.  
Hancock Bros Produce Co, 35-39 Richards.  
Holley John & Co, 51 Richards.  
Inter-Mountain Milling Co, 161-163 N 3d West.  
Miller Commission Co, 110 W 1st South.  
Nelson & Ricks, 171 S 3d East.  
Peoples Forwarding Co, 52 W 1st South.  
Phelps E P, 50 Commercial Blk.  
Rash-Roylance Fruit Co, 343 W 2d South.  
Sears & Jeremy Co, 41-43 Richards.  
Western Poultry Co, 45 Richards.  
Wiedemann Commission Co, 40 Richards.

**LESTER & VISEL**



**CONTRACTORS  
and BUILDERS**  
317 BROOKS ARCADE  
Ind. Tel. 921  
Res. Tels.—Ind. 1234  
and 2375;  
Bell 4213-X

**McCORMICK & GRAY CO.**



**INC.  
BUILDING  
CONTRACTORS**  
Office 301 O. F. Walker Bldg  
Bell Tel. 1492  
Res. Phones: Bell 3631-Z,  
Ind. 12241

**\*COMPO-BOARD.**

Burton Coal & Lumber Co, 17 W 2d South.  
Morrison, Merrill & Co (Wholesale and Retail), cor 1st North and 3d West.

**\*COMPOSITION ROOFERS.**

Utah Roofing Co, 606 W North Temple.

**\*COMPRESSORS.**

Fairbanks, Morse & Co, 173-175 W 2d South.  
Silver Bros Iron Works Co, 540 W 7th South.

**\*CONCENTRATING MACHINES.**

Hogue W C, 221-235 S 3d West.  
Salt Lake Hardware Co, 42-52 W 2d South.  
Utah Mining Machinery & Supply Co, 224-232 S West Temple.

**\*CONCRETE CONSTRUCTION—RE-INFORCED.**

Holt John, 430 E 5th South.  
Vonder Horst Bros, 430-431 Judge Bldg.

**\*CONCRETE MACHINERY.**

Walker Co The, 204-205 D F Walker Bldg.

**\*CONCRETE REINFORCEMENT.**

Walker Company, 204-205 D F Walker Bldg.

**\*CONCRETE REINFORCING MATERIALS.**

Shaw S G & Co, 310 Atlas Blk.

**\*CONDENSED MILK.**

Cuche Valley Condensed Milk Co, 145 Pierpont av.

**CONFECTIONERS.**

Wholesale and Manufacturing.

Agapetos Peter, rear 528 W 2d South.  
Bite R Candy Co, 265 S 5th West.



**DRINK LEMP'S ST. LOUIS BEER, FALSTAFF  
AND EXTRA PALE  
ELK LIQUOR CO. (C. H. Reiley) Distributor**  
216-218 SOUTH STATE STREET. BOTH PHONES

**OUR COMPANIES  
PAY THEIR  
LOSSES, AND  
DON'T FAIL**

**STOWE & PALMER**

Controlling Wilson-Sherman Co.

**INSURANCE IN ALL  
ITS BRANCHES  
REAL ESTATE**  
52 W. 2nd SOUTH

Schmieder & Carlson  
MAKERS  
SALT LAKE CITY, UTAH



TRY A  
LEADER

We Manufacture  
**INTERIOR FINISH**  
That Satisfies You

**TAYLOR-ARMSTRONG  
LUMBER CO.**  
South Temple and 2nd West Sts.

1240 CON R. L. POLK & CO'S CON

**NEWTON BROS.**  
**CONTRACTORS and  
BUILDERS**  
**14 E. South Temple St.**  
IND. TEL., 1160; BELL, 2677

**CONFECTIONERS—WHOLESALE AND  
MFG.—Cont.**

- Franklin J H R Co, 168 and 268 S Main.  
Gardiner Alfred, 723 5th av.  
Keeley Ice Cream Co, 260 S State.  
McDonald J G Chocolate Co, 157-161 W 3d South.  
Murphy Bros Candy Co, 9th East cor 12th South.  
Olympia Candy Co, 272 S Main.  
Sparks Candy Co, 221 S West Temple.  
Startup Candy Co, 1318 S 4th East.  
Sweet Candy Co, 13-19 E 1st South.

**Retail Dealers.**

(See also Bakers; also Fruits.)

- Arcade The, 270 S State.  
Bianco Domenico, 79 E 1st South.  
Bijou Candy Parlor, 168 S State.  
Bolander Edward, 71 W 2d South.  
Burlini Anna, 2 S West Temple.  
Campagna Ralph, 312 W 2d South.  
City Hall Cash Grocery, 376 S State.  
Cotti Frank, 58 E 2d South.  
Cozakos George, 380 S Main.  
Cozakos & Akas, 270 S State.  
Curtis Theodore, 263 S West Temple.  
Damos & Paulos, 322 S State.  
Donelson & Clayton, 168 S State.  
Fillicetti Nicola, 557 W 2d South.  
Fotou James, 551 W 2d South.  
Franklin J H R Co, 108 and 268 S Main.  
George John, 534 W 2d South.  
Gudgell G E, 83 E 2d South.  
Halliday Drug Co, 80 E 1st South.  
Heystek Prtg., Groceries and Confections, Pure Home Made Candles a Specialty, 479 N 1st West, Bell Tel 4716-K.  
Hopkins W T, 26 W 3d South.  
Hudson Theodore, 230 W 1st South.  
John George, 55 W 2d South.  
Keeley Ice Cream Co, 260 S State.  
Kendall Edward, 263 W South Temple.  
Krebs J W, 132 S State, Murray.  
Lage H A, 265 E 2d South.  
Lake Francis, 131 W 2d South.  
McLaughlan George, 74 S West Temple.  
Mazzuchi Joseph, 120 W South Temple.  
Meyer Frank, 395 E 2d South.  
Michaelsen Anna, 450 S 8th West.  
Miller A E, 1340 E 2d South.  
Olympia Candy Co, 272 S Main.  
Paulos & Bockos, 322 S Main.  
Peifer J W, 120 E 2d South.

- Politz Thomas, 61 E 3d South.  
Potsi Angelica, 136 N State.  
Pounds N A, 372 S Main.  
Pounds N J, 172 W South Temple.  
Raddon L L, Sandy.  
Ruffatti Joseph, 207 S West Temple.  
Sebastian Frank, 134 E 2d South.  
Smith M B, 509 W 2d South.  
Spencer Arthur, Sandy.  
Talaga Frank, 80 E 6th South.  
Thayne L G, 1665 S State.  
Wado H B, 147 W 2d South.  
Wells S M, 2d West n w cor South Temple.  
Wilkes-Horne Drug Co, S S Main.  
Wilson J D, 15 E 2d South.

**\*CONFECTIONERS' AND BAKERS'  
SUPPLIES.**

- Deseret Soda Water Co, 760-764 Snow.  
Tuckett H A, 844 E 1st South.

**\*CONSTRUCTION COMPANIES.**

- Bingham Construction Co, Newhouse Bldg.  
Gillis Construction Co, 303-304 Tribune Bldg.  
Utah Construction Co, 20 Pollard's ct.

**\*CONSTRUCTION SUPPLIES.**

- Morrison, Merrill & Co, 1st North and 3d West.  
Rio Grande Lumber Co, 120-128 S 5th West.  
Salt Lake Hardware Co, 42-52 W 2d South.  
Sierra Nevada Mill Co, 347 W South Temple.  
Silver Bros Iron Works Co, 540 W 7th South.  
Walker Company The, 204-205 D F Walker Bldg.

**CONSULS.**

See Foreign Consuls.

**Don't Lend Your  
Directory**

**ASHTON BROS. CO.**  
Contractors  
49 S. MAIN



RUBBLE OR DIMENSION, BUFF OR RED SAND STONE

**THISTLE STONE CO.**

OFFICE, DESERET NATIONAL BANK BUILDING, SALT LAKE CITY



# GEO. G. DOYLE & CO.

143 E. SECOND SOUTH ST., SALT LAKE CITY BOTH PHONES 162

## MODERN PLUMBING AND HOUSE HEATING

CON SALT LAKE BUSINESS DIRECTORY 1909. CON 1241

### CONSULTING ENGINEERS.

Armstrong J C, 419 Dooly Bldg.  
Du Bois & Mixer, 229 S West Temple.  
Forrester Robert, 621-624 Newhouse Bldg.  
General Engineering Co, 159 Pierpont av.  
Gray & Grosh, 421 Dooly Bldg.  
Harrington Daniel, 201 Brooks Arcade.  
Lee H A, 406 McCormick Bldg.  
Moore Chas C & Co, 312-314 Atlas Blk.  
Murtaugh M M, Alta Club.

### MCCORMICK & GRAY CO.



INC.  
BUILDING CONTRACTORS  
Office 301 O. F. Walker Bldg.  
Bell Tel. 1492  
Res. Phones: Bell 3631-Z,  
Ind. 1224

J. M. CALLOW, PRES.  
F. P. CALLOW

J. W. NEILL, VICE-PRES

G. M. BACON, TREAS.  
ERNEST GAYFORD, SECY

## GENERAL ENGINEERING CO., Inc.

### CONSULTING AND CONTRACTING ENGINEERS

Complete Ore Testing Plant, Amalgamation, Concentration,  
Magnetic Separation, Cyanidation.

Reduction Plants Designed, Erected and Contracted.  
Reports, Estimates and General Drafting

159 PIERPONT AVENUE

Both Phones 3656

Neel C B, 525 Newhouse Bldg.  
Saunders H P, 319 Dooly Bldg.

Tibby B F, 419 Newhouse Bldg.  
Tibby B W, 419 Newhouse Bldg.

## HOWARD P. SAUNDERS

### CONSULTING AND MECHANICAL ENGINEER

MILL AND SMELTER DESIGNS  
A SPECIALTY

Room 319 Dooly Bldg.

Bell Tel. 4633.

## LESTER & VISEL

CONTRACTORS  
and BUILDERS

317 BROOKS ARCADE  
Ind. Tel. 921  
Res. Tels. — Ind. 1234  
and 2375;  
Bell 4213-X



*"The Name A Guarantee of Quality"*

## Otis Elevators

## ANDERSON INSURANCE AGENCY,

All Kinds of

TELEPHONES 195

200-201 Scott Building

168 S. Main St.

# INSURANCE

Bell Tel. 2939-Z

Ind. Tel. 2935

Reinforced  
Concrete  
Construction

# JOHN HOLT

430 E. FIFTH SOUTH ST.

# CONTRACTOR



ON ONE SIDE POVERTY. On the other, reasonable independence for your wife and family. Which? It's your family, so you choose.

**PENN MUTUAL LIFE**

315-318-317 Boston Building, Salt Lake City



1242

CON

R. L. POLK & CO'S

CON

**THE LOUVRE**  
Salt Lake's Famous Rathskeller  
Under Walker's Bank  
E. L. Wille, Mgr.

**NEWTON BROS.**  
**REAL ESTATE**  
14 E. South Temple St.  
IND. TEL., 1160; BELL, 2677

**CONTRACTORS.**

**Brick and Stone Masonry.**

Allen John, 150 S 7th West.  
Ashton Bros Co, 3 Hooper & Eldredge Blk.  
Ashton-Whyte-Skillicorn Co, 22-34 N 6th West.

Jacobsen J P, 1781 Gordon.  
Lester & Visel, 317 Brooks Arcade.  
Lionberg F A, 917 Jefferson.  
Lund G J, 1190 Princeton av.  
Lusty C J, 1266 Windsor.  
Matson August, 759 Windsor.  
Myers Owen, 930 S 2d West.  
Newton Bros, 14 E South Temple.  
Paramore George jr, rear 1035 E 6th South.  
Smith B E, 633 E 7th South.  
Steward R C, 1204 Browning av.  
Trowbridge G R, 1147 E 2d South.  
Warren O P, 832 S 8th East.  
West Cornelius, 959 E 3d South.  
Wheeler E R, 825 E 9th South.  
Worthen A H, 566 Martin av.  
Worthen Bros, 256 W 7th South.  
Worthen S H jr, 2385 S 3d East.

**Bridge and Structural Steel.**  
American Bridge Co, 208 Dooly Bldg.

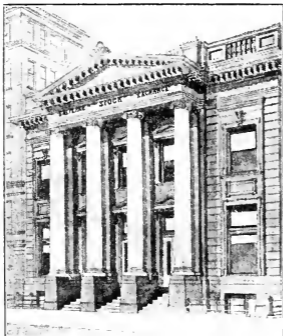

**Ashton-Whyte-Skillicorn Co.**

(INCORPORATED)

Office and Yard  
22 to 34 N. Sixth West Street  
SALT LAKE CITY

**General Cut Stone  
Contractors**

Ind. Phone 1196      Bell Main 2552

\*Cut Stone furnished by this company

Atherley F O, 120 Terrace av.  
Birkinshaw J A, 817 Harrison av.  
Bowers Leo, 1088 S 1st West.  
Bowman J W, 54 Marion.  
Cahlo Ernest, 1990 Major.  
Campbell W S, 268 E 7th South.  
Clark B T, 1418 S 11th East.  
Dreyer Fred, 538 Atlas Blk.  
Ehlert W G, 360 S 7th East.  
Froiseth J M, 441 E 12th South.  
Frame James, Taylorsville.  
Freebairn Archibald, 2718 S 7th East.

**ASHTON BROS. CO.**  
**Contractors**  
49 S. MAIN



Press clippings on any subject from every paper in the country. We make a specialty of covering every mining district in the west. Invaluable service at a nominal expense.

**INTER-MOUNTAIN PRESS CLIPPING BUREAU**

P. O. Box 1274.

Phones, Bell 301, Ind. 302

Salt Lake City, Utah

# UTAH MINING MACHINERY & SUPPLY COMPANY

224-232 S. West Temple St.

Sole Agents CAMERON SINKING PUMPS

CON SALT LAKE BUSINESS DIRECTORY 1909. CON 1243

### Building.

Ashton Bros Co, 2 Hooper & Eldredge

Blk

Asper, Noall & Co, 153 W North Tem-

ple.

Black & Lefler, 211 Sharon Bldg

California - Pump show - A - Apartment

## MCCORMICK & GRAY CO.



INC.  
BUILDING  
CONTRACTORS

OFFICE 201 E. WALL ST.

KNIGHT  
140 SOCIAL

# J. A. JOHNSON'S CORNICE & ROOFING WORKS

Most Up-to-Date Sheet Metal Work in The West

OFFICE

233 EDISON STREET

SALT LAKE CITY



CONTRACTORS  
and BUILDERS  
317 BROOKS ARCADE  
Ind. Tel. 921  
Res. Tels. — Ind. 1234  
and 2375;  
Bell 4213-X

GET OUR RATES

## R. L. POLK & CO.

WIRING

## THE ELECTRICAL ENGINEERING & CONSTRUCTION CO.

GROUND FLOOR, BOSTON BUILDING  
BELL PHONE MAIN 1011

Salt Lake City



ON ONE SIDE POVERTY. On the other, reasonable independence for your wife and family. Which? It's your family, so you choose.

**PENN MUTUAL LIFE**

315-316-317 Boston Building, Salt Lake City



**Keller  
Sole, Mgr.**

1242

CON

R. L. POLK & CO'S

CON

**NEWTON BROS.  
REAL ESTATE**

Jacobsen J. P., 1781 Gordon.  
Lester & Visel, 317 Brooks Arcade.  
Lindberg F. A., 917 Jefferson.  
Lund G. J., 1190 Princeton av.  
Lusty C. J., 1266 Windsor.  
Matson August, 759 Windsor.  
Myers Owen, 930 S 24 West.  
Newton Bros., 114 S 200 W.

**THE BEST AND MOST DURABLE  
SHEET METAL**

*Fire-Proof Window Frames Made in the United States*

AWARDED GOLD MEDAL AT UTAH STATE FAIR, 1917

**THESE FRAMES**

are made in the Best Mountain Best Quality Sheet Metal, and are made in Salt Lake City, and are made in the best material and are made in the best material.

**THE STRONGEST AND MOST DURABLE  
FRAMES EVER MANUFACTURED**

**I MAKE ALL KINDS OF ELECTRICAL,  
SCRIPT AND BLOCK  
LETTERS**

**ORNAMENTAL ELECTRIC SIGNS  
AND FLAGS**

Call on me for more information and prices.

**J. A. JOHNSON**

233 EDISON STREET

SALT LAKE CITY

OVER

**THE**

Bowman J. W., 54 Marion.  
Cahito Ernest, 1990 Major.  
Campbell W. S., 268 E 7th South.  
Clark B. T., 1418 S 11th East.  
Dreyer Fred, 528 Atlas Blk.  
Ehlers W. G., 360 S 7th East.  
Froese J. M., 441 E 12th South.  
Frame James, Taylorsville.  
Frederick Archibald, 2718 S 7th East.

49 S. MAIN



Press clippings on any subject from every paper in the country. We make a specialty of covering every mining district in the west. Invaluable service at a nominal expense.

**INTER-MOUNTAIN PRESS CLIPPING BUREAU**

P. O. Box 1274.

Phones, Bell 301, Ind. 302

Salt Lake City, Utah

# UTAH MINING MACHINERY & SUPPLY COMPANY

224-232 S. West Temple St.

Sole Agents CAMERON SINKING PUMPS

CON SALT LAKE BUSINESS DIRECTORY 1909. CON 1243

### Building.

**Ashton Bros Co**, 3 Hooper & Eldredge Bldg.  
**Asper, Noall & Co**, 153 W North Temple.  
**Black & Lefler**, 211 Sharon Bldg.  
 California Bungalow & Apartment House Co, 321-323 Judge Bldg.  
**Campbell Building Co**, 226 Dooly Bldg.  
**Goddard Investment Co**, 31 E 1st South.

## McCORMICK & GRAY CO.



INC.  
**BUILDING CONTRACTORS**  
 Office 301 D. F. Walker Bldg.  
 Bell Tel. 1492  
 Res. Phones: Bell 3631-Z,  
 Ind. 12241



E. T. ASHTON,  
Pres.

G. S. ASHTON,  
V.-Pres.

## Ashton Brothers Co.

*Contractors and Builders*

BRICK AND STONE WORK  
A SPECIALTY

Estimates on Business Blocks, Residences and Cottages Cheerfully Given.  
 All Work Promptly Executed and Satisfaction Guaranteed.

3 HOOPER & ELDREDGE BLOCK.

Phones:

Ind. 944

Bell 813.

Guaranteed Home Building Co, 65 S Main.  
**Hodgson Oliver**, 275 E 7th South.  
**Holt John**, 430 E 5th South.  
**Lester & Visel**, 317 Brooks Arcade.  
**Lynch & Harmon**, 222 Judge Bldg.  
**McCormick & Gray Co**, 301 D F Walker Bldg.  
**McDonald A & J**, 318 Utah Savings & Trust Bldg.  
**Midgley Flat Const Co**, 612 Judge Bldg.  
**Newton Bros**, 14 E South Temple.  
**Salt Lake Const Co**, 422 Dooly Bldg.  
**Schraffen J F & H E**, 307 D F Walker Bldg.  
**Shea John**, 53 Lenox Hotel.

**Thomson Real Est Co**, 63½ W 2d South.  
**Utah Building & Mfg Co**, 40 S 2d West.  
**Vonder Horst Bros**, 430-431 Judge Bldg.  
**Warren O P**, 832 S 8th East.  
**Wheeler E R**, 825 F 9th South.  
**Whitney-Steen Co**, 624 Judge Bldg.

## LESTER & VISEL

**CONTRACTORS and BUILDERS**

317 BROOKS ARCADE  
 Ind. Tel. 921  
 Res. Tels. — Ind. 1234  
 and 2375;  
 Bell 4213-X



# Circulars Addressed

GET OUR RATES

## R. L. POLK & CO.

## THE ELECTRICAL ENGINEERING & CONSTRUCTION CO.

GROUND FLOOR, BOSTON BUILDING  
BELL PHONE MAIN 1911

Salt Lake City

140 SOCIAL HALL ST.  
**KNIGHT CARRIAGE & AUTOMOBILE CO.**  
 Bell Tel. 5223, Ind. Tel. 1334  
**AUTOMOBILE REPAIRING**

**THE REPUBLICAN NEWS**  
**ALL THE 50¢ A MONTH**  
**WHY PAY MORE?**

# INSURANCE AND GIESY-WALKER CO.

## REAL ESTATE

BOTH TELEPHONES 1868  
403 TRIBUNE BUILDING

1244

CON

R. L. POLK & CO'S

CON

**NEWTON BROS.**  
**REAL ESTATE**  
**14 E. South Temple St.**  
**IND. TEL., 1160; BELL, 2677**

CONTRACTORS—Cont.

Building Stone.

Walker Stone Co, 738 W 3d South.

Cameron Charles, 269 E 4th South.  
 Chaffin F L, 662 S 7th East.  
 Chamberlain Richard, 5 Bellevue pl.  
 Chamberlain R T, 142 E 5th South.  
 Christensen C N, 730 S 8th West.  
 Christopher Lee, 183 J.  
 Chytraus Olof, 555 E 8th South.  
 Croxford A W, 780 S 9th East.  
 Dean W J, 1861 S 10th East.  
 Devine James, 2055 Martin av.  
**Dreyer Fred**, 538 Atlas Bldg.  
 Dunn John, West Jordan.  
 Eardley J M, 536 N 1st West.  
**Eckert J L**, 769 3d av.  
 Elkins Alma, 657 W 4th North.  
 Ellis F A, 74 N 1st West.  
 Evans H H, 457 W 5th South.  
 Farley A B, 318 Martin av.

Phones: Bell 1700, Ind. 1700

**James S. Walker, Manager**  
 Res. Phone, Bell 1956-K

## Walker Stone Company

Dealers in all kinds of

### Cut Stone Work

For Buildings, Cemetery Work, etc.  
 Also stone in the rough from our quarries.

Office and Yard

738 W. Third South St.

Salt Lake City, Utah

#### Carpenters and Builders.

Allen W L N, 903 S 10th East.  
 Alston Christopher, 2028 S 13th East.  
 Alston C M, 1284 Bryan av.  
 Amundson Andrew, 358 Tempest av.  
 Amundson Rudger, 724 Roosevelt av.  
 Anderson John, 512 S 4th East.  
 Anderson P M, 54 E 6th South.  
**Ashton Bros Co**, 3 Hooper & Eldredge Bldg.  
**Asper, Noall & Co**, 153 W North Temple.  
 Bailey J W, 219 F.  
 Baysinger M W, 3375 S 3d East.  
 Benson Martin, 757 2d av.  
 Berg A M, 972 Brook av.  
 Best E O, 165 4th av.  
 Birkinshaw Benjamin, rear 538 S 8th East.  
 Birkinshaw Thomas, 728 E 8th South.  
**Birrell A H**, 65½ S Main.  
 Bitner Bros, Sugar House Ward.  
**Black & Leffler**, 211 Sharon Bldg.  
 Bowers G C, 979 Washington.  
 Bowers J S, 1076 S West Temple.  
 Brewster Albert, 1040 Windsor.  
 Brittain J H, rear 231 W 2d South.  
 Brown F M, 1445 S Main.  
 Brown W E, 1240 E 12th South.

Fenton W T, rear 432 S 4th West.  
 Fiddin Wm, 853 W 1st South.  
 Fletcher F E, 560 Elizabeth.  
 Fletcher W N, 464 Catherine.  
 Folkersen H P, 957 S 9th East.  
 Foster G F, 1038 S 10th East.  
 Free D F, 1752 S 3d East.  
 Freebairn W P, 2648 S 7th East.  
 Fullmer David, 2532 S 7th East.  
 Geisler L A, 336 W 3d North.  
 Giauque A G, 448 W 6th South.

**ASHTON BROS. CO.**  
**Contractors**  
**49 S. MAIN**



**ROYAL CRYSTAL Shaker Salt**  
 A NEW FREE RUNNING TABLE SALT. TRY IT  
**INLAND CRYSTAL SALT CO., Manufacturers**

**Agency Company**  
OF SALT LAKE CITY, UTAH  
BOTH PHONES 407

**General Insurance**  
SUITE 400  
McCormick Bldg.

**AGENTS**  
Empire State Surety Co. of New York; General Accident, Fire & Life Assurance Corp of Perth, Scotland; U. S. Fidelity & Guaranty Co. of Baltimore.

CON SALT LAKE BUSINESS DIRECTORY 1909. CON 1245

**Greater Salt Lake Carpenter Shop**, rear 23 W 2d South.  
Green C S, 4410 S 9th East.  
Grundfor Andrew, 726 W 6th North.  
Hamlin A L, rear 253 S Main.  
Hansen H P, 1045 E 13th South.  
Hardy R H, 149 E 9th South.

**MCCORMICK & GRAY CO.**  
INC.  
BUILDING CONTRACTORS



**Salt La**  
Prices Reason:

People intending to build should insist upon LAMBERT'S ROOFING—absolutely the best on the market.

LAMBERT PAPER CO.'S guaranty for a roof is one that can be relied upon. They are well known local people and are good for all they promise. Write, Call or Telephone

# LAMBERT PAPER COMPANY

141-143-145 West 1st South St.      Telephones 386 and 286

Salt Lake City, Utah.

(OVER)



**CONTRACTORS and BUILDERS**  
317 BROOKS ARCADE  
Ind. Tel. 923  
Res. Tels.—Ind. 1234 and 2375;  
Bell 4213-X

Palmer F G, 222 N 1st West.  
Paul A L, 1042 S 10th East.  
Potter W S, 744 S 5th East.  
**Race E N**, rear 23 W 2d South.  
Radebaugh A J & Son, 150 N Main  
**Reliable Carpenter Shop**, 118 W 1st South.  
Ridd B A, 664 W 4th North.  
Robinson T N, 717 8th av.  
**Rosenvall Emil**, 715 W 6th North.

**S. 7th East St.**  
2019: Ind. Tel. 1110  
R EYMON, Proprietor  
**Steam Pressure**

## Londoner-Cary Detective Bureau

J. N. LONDONER — H. FRANK CARY  
(Formerly Officials Pinkerton's National Detective Agency)

24-226 Brooks Arcade, 3rd South and State Sts.      ALL PROPER DETECTIVE WORK UNDERTAKEN.

# **INSURANCE AND GIESY-WALKER CO.**

## **REAL ESTATE**

BOTH TELEPHONES 1868  
403 TRIBUNE BUILDING

**WHY PAY  
MORE?**

1244

CON

R. L. POLK & CO'S

CON

**NEWTON BROS.**  
**REAL ESTATE**

Cameron Charles, 269 E 4th South.  
Chaffin F L, 662 S 7th East.  
Chamberlain Richard, 5 Bellevue pl.  
Chamberlain R T, 142 E 5th South.  
Christensen C N, 730 S 8th West.  
Christopher Lee, 183 J.  
Chytraus Olof, 555 E 8th South.

## Lambert's "Pioneer" Roofings

### Lambert's Pioneer Specification

a solid, substantial roof (built to take the place of the old fashioned, clumsy, tar and gravel roofs upon which it is a great improvement.)

"WE BUILD IT ON THE ROOF."

### Lambert's Pioneer Rubber Sanded

the roof that has proven sun-proof and rain-proof; needs no paint nor repairs; laid with the sand-coated side to the weather.

"WILL NOT BUCKLE."

### Lambert's Pioneer Rubber Flaxine

similar to the Rubber Sanded, except that it has a smooth surface; suitable for roofs, balconies, decks, etc.

"A MOST SATISFACTORY ROOF IN EVERY WAY."

No Coal Tar Used; Nothing but Pure Asphaltum.  
Our Men are Experienced Roofers. Work Guaranteed.

(OVER)

**THE R**

East.  
Birkinshaw Thomas, 728 E 8th South.  
Birrell A H, 65½ S Main.  
Bitner Bros, Sugar House Ward.  
Black & Leffler, 211 Sharon Bldg.  
Bowers G C, 979 Washington.  
Bowers J S, 1076 S West Temple.  
Brewster Albert, 1040 Windsor.  
Brittain J H, rear 231 W 2d South.  
Brown F M, 1445 S Main.  
Brown W E, 1240 E 12th South.

**Contractors**  
**49 S. MAIN**



**ROYAL CRYSTAL Shaker Salt**  
A NEW FREE RUNNING TABLE SALT. TRY IT  
**INLAND CRYSTAL SALT CO., Manufacturers**



**Greater Salt Lake Carpenter Shop,** rear  
 23 W 2d South.  
 Green C S, 4419 S 9th East.  
 Grundfor Andrew, 726 W 6th North.  
 Hamlin A L, rear 253 S Main.  
 Hansen H P, 1045 E 13th South.  
 Hardy R H, 149 E 9th South.  
 Harrison Joshua, 445 S 7th East.  
 Hartman Joseph, 1204 McClelland.  
 Hatfield J S, 2256 W 5th South.  
 Haupt Julius, 609 S 11th East.

**MCCORMICK & GRAY CO.**



**INC.**  
**BUILDING**  
**CONTRACTORS**  
 Office 301 D. F. Walker Bldg.  
 Bell Tel. 1492  
 Res. Phones: Bell 3631-2,  
 Ind. 12241

**GREATER SALT LAKE CARPENTER SHOP**

**E. N. RACE, Proprietor**

**Screens of All Kinds Made to Order**  
**Jobbing a Specialty**

**Shop, Rear 23 W. Second South St.**

**Ind. Phone 651**

Hawley W P, 614 3d av.  
 Hayward A G, 838 W North Temple.  
 Hicks S A, 611 Pioneer.  
 Hodder F C, 1111 E 5th South.  
**Hodgson Oliver,** 275 E 7th South.  
 Hoffman P G, 587 5th av.  
 Hoggan G W, 1015 Emerson av.  
 Holsclaw R C, 814 S 4th East.  
 Jensen W H, 1512 S 11th East.  
 Johnson Gustaf, 263 S 2d East.  
 Johnson John, 645 S 4th East.  
 Kinsman W J, 11th West cor California av.  
 Kraft Edmund, 1075 E 6th South.  
 Larsen N P, 860 S 8th West.  
 Larsen S C, 1155 Milton av.  
 Leonard H A, 1770 S 7th East.  
 Lewis J D, 927 S 10th East.  
**Lester & ViseL,** 317 Brooks Arcade.  
**Lonberg & Birkinshaw,** 724 Snow.  
 Little W M, 819 Emeril av.  
 Lofquist Hans, 1469 S 2d East.

Loutensock & Co, 27 S West Temple.  
 Lowry T A, 315 W 4th South.  
**McCormick & Gray Co,** 301 D F Walker  
 Bldg.  
 McIntire H H, 305 Paxton av.  
 McIntosh Daniel, 416 G.  
 Mabey E G, 526 Bridport.  
 Magdal D H, E Capitol n w cor Clin-  
 ton av.  
 Magdal J H, 600 W Canyon.  
 Mann S W, 60 W 4th North.  
 Mantle Wm, 383 F.  
 Matthes Wm, 133 W 1st South.  
 May A O, 647 S 5th East.  
 Meads Arthur, 971 W 2d North.  
 Meads H L, 931 W 2d North.  
 Melton J N, 947 S 7th East.  
 Mickel G W, 1493 S 3d East.  
 Mickelson A P, 511 S 9th East.  
 Miller R B, 843 E 6th South.  
**Miller & Jensen,** 306 Sharon Bldg.  
 Morris J F, 1240 W 3th South.  
 Mysen Isaac, 1180 W 3d North.  
 Nelson Neal, 425 E 9th South.  
**Newton Bros,** 14 E South Temple.  
 Nilson Olof, 1914 S 4th East.  
 Owens W W, 141 Wentworth av.  
 Palmer F G, 222 N 1st West.  
 Paul A L, 1042 S 10th East.  
 Potter W S, 744 S 5th East.  
**Race E N,** rear 23 W 2d South.  
 Radebaugh A J & Son, 150 N Main.  
**Reliable Carpenter Shop,** 118 W 1st  
 South.  
 Ridd B A, 664 W 4th North.  
 Robinson T N, 717 8th av.  
 Rosenvall Emil, 715 W 6th North.

**LESTER & VISEL**



**CONTRACTORS**  
**and BUILDERS**  
 317 BROOKS ARCADE  
 Ind. Tel. 921  
 Res. Tels. — Ind. 1234  
 and 2375;  
 Bell 4213-X

**Salt Lake Steam Carpet Cleaning Works**  
 Prices Reasonable and First Class Work Guaranteed  
 Blankets Cleaned with Heavy Steam Pressure  
 436 S. 7th East St.  
 Bell Tel. 2019; Ind. Tel. 1110  
 EMVR EYMON, Proprietor

**Londoner-Cary Detective Bureau**

**J. N. LONDONER — H. FRANK CARY**  
 (Formerly Officials Pinkerton's National Detective Agency)

**224-226 Brooks Arcade, 3rd South and State Sts.** ALL PROPER DETECTIVE WORK UNDERTAKEN.

# INTER-MOUNTAIN ELECTRIC CO.

WHOLESALE AND RETAIL

13 S. Main Street

Phones 354

1246

CON

R. L. POLK & CO'S

CON



**LIBERTY**  
**Sheet Metal Works**  
See advertisement under classified Furnaces

**QUAKER HOT AIR FURNACES**  
221 W. South Temple St. Ind. Tel. 4029

**NEWTON BROS.**  
**REAL ESTATE**  
14 E. South Temple St.  
IND. TEL., 1160; BELL, 2677

**CONTRACTORS — CARPENTERS AND BUILDERS—Cont.**

Salt Lake Job & Cabinet Shop, 133 W 1st South.  
Sanford Benjamin, 9 Catherine.  
Sauders A E, 65 E 7th South.  
Schraven J P & H E, 307 D F Walker Bldg.

White Albert, 436 H.  
Whitman E N, 1416 Hollywood av.  
Wilcken J M, 879 S 7th East.  
Wilks J G, 31 E 3d South.  
Winegar R J, 1039 Blaine av.  
Woodle C M, 118 W 1st South.  
Wright H P, 566 Tempest av.  
Wright J B, West Jordan.

**Cement.**

Austin G W, rear 451 S 8th East.  
Bevis H F, 36 N 6th West.  
Blomquist Wm, 957 E 4th South.  
Brain & Coult, 210 Brooks Arcade.  
Buehner C F, 2450 Walnut s e.  
Campbell E J, 14th East bet 9th South and Martin av.  
Carman S H, 971 E 4th South.  
Condie T A, 806 Washington.  
Crowton & Son, 417 W 2d North.

## J. F. & H. E. SCHRAVEN

**CONTRACTORS and BUILDERS**

Estimates of Werk Furnished  
on Application

Office: 307 D. F. Walker Bldg. Office Phone: Ind. 3109

Res., 623 W. First South St.

Res. J Bell 3492-Red  
Phones / Ind. 2054

SALT LAKE CITY

Schumann & Samuelson, 418 K.  
Sharp J C, 653 S 5th West.  
Shea John, 53 Lenox Hotel.  
Shepard W R, 1473 S 3d East.  
Showell W H, 703 S Main.  
Shupp P B, 1224 Lake.  
Silver J M, 463 E 5th South.  
Smith B E, 633 E 7th South.  
Stewart U E, 337 Sherman av.  
Sutherland W E, 224 University.  
Sweeney T J, 1236 Emerson av.  
Taylor A G, 57 Marion.  
Thompson Elijah, 1229 Bryan av.  
Tobiason Theodore, 2425 Walnut s.e.  
Vissing W C A, 8 Oaks Apts.  
Wallace H C, 932 S 8th East.  
Wardrop J M, 300 E 12th South.  
Warren O P, 832 S 5th East.  
Warren S P, 553 S 9th East.  
Wassmer John, 731 Roosevelt av.  
Watrous Roy, 240 Edison.  
West O M, 775 S 8th West.  
Westman A H, 601 S 9th East.  
Wetzel D H, 321 W 6th South.  
Wetzel W A, 507 W 4th South.  
Wheeler E R, 825 E 9th South.  
Whipple Daniel, 857 Park.

Doran Frank, rear Newhouse Bldg.  
Dreyer Fred, 538 Atlas Blk.  
Ellis J E, 473 6th av.  
Gough J T, 596 Culley av.  
Habbashaw Joseph, 857 E 5th South.  
Hales W B, rear 248 S 9th East.  
Holmes Wm, 644 W 1st South.  
Dolt John, 436 E 5th South.  
La Moyne John, 141 N 4th West.  
MacDuff J W, 122 L.  
Merrill L B, 1275 Browning av.  
Miller E C, 814 S 1st West.

**ASHTON BROS. CO.**  
Contractors  
49 S. MAIN



## INTER-MOUNTAIN MILLING CO.

161-163 N. 3rd WEST ST. BOTH PHONES 128

Husler's Flour, Grain,  
STEAM ROLLED, GROUND  
and Chopped Feed

# MEHEESY'S Furs and Millinery

156 S. MAIN STREET—Next to Auerbach's

KNUTSFORD HOTEL BUILDING

CON SALT LAKE BUSINESS DIRECTORY 1909. CON 1247

Owens Thomas, 579 E 4th South.  
Rice H A, 474 G.  
**Rosenvall Emil**, 715 W 6th North.  
Ross A R, 632 S 8th East.  
Schmidt J J P, 520 S 9th West.  
Shepherd F G, 622 6th av.  
Showell A E, 680 S 6th East.  
Sims L H, 2471 S 5th East.  
Squires Nepht, 1015 Windsor.  
Steward Thomas, 1220 Princeton av.  
**Trujillo L J**, 773 W 8th South.  
Walker W L, 518 E 3d South.  
Wanless C E, 2052 S 5th East.  
Woodland H A, 1168 Bryan av.  
Worthen Bros, 256 W 7th South.  
Zerbe H E, 149 McClelland.

#### Concrete Construction.

Birch S & Sons Const Co, 225 Dooly Bldg.  
Burton W H, 625 S 2d West.  
Campbell Building Co, 226 Dooly Bldg.  
**Dreyer Fred**, 538 Atlas Bldg.  
**Gillis Construction Co**, 303-304 Tribune Bldg.  
**Holt John**, 430 E 5th South.  
**Lynch & Hurmon**, 222 Judge Bldg.

**Miller & Jensen**, 306 Sharon Bldg.  
**Rosenvall Emil**, 715 W 6th North.  
Smith Enoch, 737 E 2d South.  
**Trussed Concrete Steel Co**, 204 D F Walker Bldg.  
Utah Fireproofing Co, 303 Tribune Bldg.  
**Villadsen Bros**, 412 Dooly Bldg.

#### Construction.

**Thompson-Starrett Co**, 318 Newhouse Bldg and 361 S Main.

#### Cut Stone.

**Ashton Bros Co**, 3 Hooper & Eldredge Bldg.  
**Ashton-Whyte-Skillcorn Co**, 22-34 N 6th West.  
Curley George, 725 S 4th West.  
**Thistle Stone Co**, 1-3 E 1st South.  
**Walker Stone Co**, 738 W 3d South.

#### Diamond Drills.

**Diamond Drilling Co**, 529 Newhouse Bldg.  
Wright N H, 25 R.

## THISTLESTONE CO.

Quarriers of 

### BUFF and RED SAND STONE

for sawing, paving and foundations

Office: Deseret National Bank Bldg.

Quarries at Thistle, Utah

## DIAMOND DRILLING CO.

N. H. WRIGHT, Manager

### Diamond Drill Contractors

529 Newhouse Bldg.

Bell Tel. 66

## CALLAWAY, HOOCK & FRANCIS

Visit Our New Store, 66 Upper Main Street

CROCKERY, CHINA, GLASSWARE, ELECTROLIERS, Silverware, Lamps, etc.

SALT LAKE BUILDING & MANUFACTURING CO. 20-40 N. 2ND WEST ST. PHONES 345. LUMBER DEALERS AND CONTRACTORS

**WASATCH ELECTRIC SERVICE COMPANY**

SALT LAKE CITY, UTAH  
 BELL PHONE MAIN 2216, IND. 2211  
 "THE ELECTRICAL PEOPLE"  
 46 POST OFFICE PLACE  
 "THE NEW BUSINESS CENTER"

**THE PALACE MEAT MARKET 263-265 S. Main**  
 WE HAVE OUR OWN ARTIFICIAL REFRIGERATION  
 AT THE MARKET AND YARD  
 Private Branch Exchange—Both Phones **THOS. J. NIPPER, Propr.**

1248 CON R. L. POLK & CO'S CON

**NEWTON BROS.**  
**REAL ESTATE**  
**14 E. South Temple St.**  
 IND. TEL., 1160; BELL, 2677

**CONTRACTORS—Cont.**

**Electrical.**

- Art Metal & Chandelier Co, 62 W 3d South.
- Holding E G, 53 W 1st South.
- Independent Electric Co, 71 E 3d South.
- Inter-Mountain Electric Co, 13 S Main.
- Pearce R F, 149 Dunbar.
- Salt Lake Electric Supply Co, 151 S Main.
- Seathen & Ahlstrand, 68-69 Commercial Blk.
- Utah Electric Supply Co, 15 W 1st South.

**Engineering.**

- Jones & Jacobs, 11 Hooper & Eldredge Blk.
- Lynch & Harmon, 222 Judge Bldg.
- Miller & Jensen, 306 Sharon Bldg.

**Excavating.**

- Hollwinkel Bros, 151 Center.
- Holt John, 430 E 5th South.
- Lester & Visel, 317 Brooks Arcade.
- Mellen J W, 614 W 5th North.
- Mitchell E S, 136 Center.
- Raleigh & Harman, 47 W 6th South.
- Reese J H, 255 Tempest av.
- Thomas Albert, 622 W North Temple.
- Witbeck J H, 576 Tempest av.

**Fire-Proofing.**

- Dreyer Fred, 538 Atlas Blk.
- Miller & Jensen, 306 Sharon Bldg.
- Sullivan J D, 121 Atlas Blk.
- Utah Fireproofing Co, 303-304 Tribune Bldg.

**General.**

- Allen Orson, 168 M.
- Anderson A W, 769 E 3d South.
- Anderson H J, 824 Menlo av.
- Armstrong T J, 633 Judge Bldg.
- Ashton Bros Co, 3 Hooper & Eldredge Blk.
- Betts G L, 1416 S 4th East.
- Baker Richard, 59 S 12th East.
- Barrows G W, 652 E 2d South.
- Bitner Bros, 525 Constitution Bldg.
- Black & Lefter, 211 Sharon Bldg.
- Bollwinkel Bros, 151 Center.
- Bowers D H, 237 S 8th East.
- Brain C J, 309 2d av.
- Brewster & Oakey, 515 S State.
- Brittain J H, 345 Sherman av.
- Brown S J, 546 N 3d West.
- Burke J J & Co, 312-314 Atlas Blk.
- Burt A D, 372 C.
- Campbell Building Co, 226 Dooly Bldg.
- Chamberlin J W, 1609 S State.
- Chytraus Olof, 555 E 8th South.
- Clow J H, 848 Lincoln av.
- Connors Wm, 1051 Fuller Hill av.
- Conlam Joseph, 21 S 7th East.
- Cushing G R, 764 E South Temple.
- Daft A R, 1124 E 2d South.
- Davis & Heuser, 4 Commercial Blk.
- Dreyer Fred, 538 Atlas Blk.

**ASHTON BROS. CO.**  
**Contractors**  
**49 S. MAIN**



**FRED DREYER**

**Structural Engineer and General Contractor**

Builds Anything of Any Material, Including Cement Block Buildings, and Fire-Proofing

**Analytical Reinforced Concrete Construction A SPECIALTY**

Office: 538 Atlas Block  
 Phone, Bell 1564

Shop, 51 W. Third South St.

P. O. Box 1101

**J. P. FOWLER CO.** Carriage, Wire and Iron Works  
 Special Man for Spring Work on Automobiles  
 Bell Tel: 5281, Ind. Tol. 1220 53 to 59 S. WEST TEMPLE STREET

# SIERRA NEVADA LUMBER CO.

Lumber, Interior Finish, Sash, Doors. State Agents Ruberoid Roofing and Beaver Wall Board

35 S. 3d WEST ST.

BOTH PHONES 252

CON SALT LAKE BUSINESS DIRECTORY 1909.

CON 1249

Druce E W, 502 E 1st South.  
**Eekert J L**, 769 3d av.  
 Ellenberger H & Co, 3d South and 4th West.  
 Engdahl O M, 126 B.  
 Everett C H, 661 E 2d South.  
 Everill John, rear 757 S 8th West.  
 Gaumer A I, 1143 E 2d South.  
**Gillis Construction Co**, 303-304 Tribune Bldg.

## McCORMICK & GRAY CO.



INC.  
**BUILDING CONTRACTORS**  
 Office 301 D. F. Walker Bldg  
 Bell Tel. 1492  
 Res. Phones: Bell 3631-Z,  
 Ind. 12241

**A. J. Gillis, Prest.**

**Thos. Owens, Vice-Prest.**

# Gillis Construction Co. Contractors

303-304 Tribune Building

Phone Bell 449

Salt Lake City

**Goddard Investment Co**, 31 E 1st South.  
 Goss W D, 838 E 4th South.  
 Gray Thomas, 1161 Bueno av.  
 Hamlin A L, rear 253 S Main.  
 Hanley J D Const Co, rear 336 W 3d South.  
 Hartwell O E, 767 5th av.  
 Heuser C U, 368 1st av.  
**Hodgson Oliver**, 275 E 7th South.  
 Holmes Wm, 1133 E 2d South.  
**Holt John**, 430 E 5th South.  
**Japanese Contracting Co**, 154 S West Temple.  
 Jenkins A J, 373 S 7th East.  
 Jennings C E, 326 S 6th East.  
 Kennedy James Const Co, 211 Utah Savings & Trust Bldg.  
 Kister O H, 34 S 7th East.  
 Koch E B, 14 Hawkes ct.  
 Larson L S, 433 C.  
 Leonard J M, 867 S 2d West.  
 Lester W I, 389 8th av.

**Lester & Visel**, 317 Brooks Arcade.  
**Lionberg & Birkinshaw**, 724 Snow.  
 Lloyd T K, 914 2d av.  
 Lofquist Hans, 1469 S 2d East.  
 Loveridge L C, 440 S 12th East.  
**Lynch & Harmon**, 222 Judge Bldg.  
**McCormick & Gray Co**, 301 D F Walker Bldg.  
 McGinty J E, 333 N 1st West.  
 McRae D F, 145 S 6th East.  
 Malin M F, 458 S 6th East.  
 Marshall J H, 970 E 3d South.  
 Mickel G W, 1493 S 3d East.  
 Miller John, 940 Washington.  
 Miller J M, 461 Hazel ct.  
**Miller & Jensen**, 306 Sharon Bldg.  
 Morrow George, 224 E South Temple.  
 Murfitt J H, 971 3d av.  
**Newton Bros**, 14 E South Temple.  
 O'Byrne H F, 463 S 12th East.  
 O'Connor John, 734 E 1st South.  
 Price Wm, 776 W South Temple.  
**Race E N**, rear 23 W 2d South.  
 Raybould G H, 643 S West Temple.  
**Schryven J F & H E**, 307 D F Walker Bldg.  
 Shaw Albert, 131 N State, Murray.  
 Shaw L E, 3 Orchard sq.  
 Shea John, Lenox Hotel.  
 Sherrill S C, 604 Judge Bldg.  
 Smith B E, 633 E 7th South.  
 Spokes G W, 723 E 5th South.  
 Sullivan J W, 1238 1st av.  
 Swanner J E, 23 Floral la.  
**Thompson-Starratt Co**, 361 S Main and 318 Newhouse Bldg.  
 Timms J W A, 253 6th av.  
 Timms T L, 259 6th av.

## LESTER & VISEL

**CONTRACTORS and BUILDERS**

317 BROOKS ARCADE

Ind. Tel. 921

Res. Tels.—Ind. 1234

and 2375:

Bell 4213-X



**BURTON, COAL & LUMBER CO.**

BELL TEL. 808

17 W. SECOND SOUTH

551 S. THIRD WEST

IND. TELS. 808 AND 57

**SASH, DOORS, SHINGLES AND LATH**

## Utah Audit & Accounting Co, Inc.

IND. 3350  
 BELL 1281

AUDITING, ACCOUNTING AND SYSTEMATIZATION

Specialty—Municipal and Corporate Books and Commercial Accounts

Individual Accounts Handled

New Systems and Methods

JOHN W. ANNAND AND H. A. JOPLIN, MANAGERS

# Geo. F. Felt Lumber Co.

Lath, Shingles, Cedar Posts, etc.

Mfrs. of Combination Fence

OFFICE: No. 12 E. 2d SOUTH ST. Bell Tel. 3124; Ind. 116; YARDS: 846 S. STATE ST. Both Tels. 24

1250

CON

R. L. POLK & CO'S

CON

## NEWTON BROS.

### REAL ESTATE

#### 14 E. South Temple St.

IND. TEL., 1160; BELL, 2677

### CONTRACTORS—GENERAL—Cont.

Tuddenham W J, 663 2d av.  
 Tuddenham W J jr, 114 J.  
**Utah Building & Mfg Co**, 221 W South Temple.  
 Vadnais H F, 576 S 2d West.  
**Vonder Horst Bros**, 430-431 Judge Bldg.  
 Watkins C F, 1155 E 2d South.  
**Watrous Rny**, 240 Edison.  
 Wetzel D H, 321 W 6th South.  
**Whitney-Steen Co**, 624 Judge Bldg.  
 Winch T W, 860 Lake.  
 Woolley S M, 532 S West Temple.

### Grading.

**Bollwinkel Bros**, 151 Center.  
 Harnan David, 930 W North Temple.  
**Hudson Oliver**, 275 E 7th South.  
**Holt John**, 430 E 5th South.  
**Mellen J W**, 614 W 5th North.  
**Raleigh & Harman**, 47 W 6th South.  
 Sims L H, 2471 S 5th East.

### Iron and Steel Construction.

Dundas E H, 1529 S 2d East.  
**Mianapolis Steel & Machinery Co**, 324-325 Dooly Bldg.  
**Silver Bros Iron Works Co**, 540 W 7th South.

### Labor.

**Japanese Contracting Co**, 154 S West Temple.

### Machinery.

**Silver Bros Iron Works Co**, 540 W 7th South.  
**Silver Hyrum A Foundry & Mach Co**, 454 W 5th North.

### Masonry.

Bowman J W, 54 Marion.  
 Chapman J J, 323 M.  
 Marron P O, 434 B.  
 Price Wm, 776 W South Temple.  
 Rudine August, 776 S 6th East.  
 Waterhouse J T, 570 Islington ct.  
 Watson Patrick, 324 E 6th South.  
 Williams T J, 143 N 6th West.  
 Worthen Bros, 256 W 7th South.  
 Vealm John, 256 S 11th East.

### Metal and General Fireproof Construction.

**Salt Lake Engineering Works**, 4th South and 6th West.

### Mill Work.

Dill Charles, 1110 E 1st South.

### Mining.

**Hurke Jas J & Co**, 312 Atlas Bk.  
**Moore Chas C & Co**, 312 Atlas Bk.  
**Sterling Gay**, 220 D F Walker Bldg.

### Painting.

**Duvall W A**, 110 W 2d South.  
**Humlin Palms**, rear 27 S 1st South.  
**Vesely C L**, 1483 S 11th East.  
**Wonnecott Wm**, 730 E 7th South.

### Paving.

Moran P J, 152-156 W 2d South.

### Plastering.

**Abrams & Sullivan**, 120 Atlas Bk.  
 Bennett C E, 555 E 3d South.  
**Brain & Coult**, 210 Brooks Arcade.  
 Bridge Kay, 31 Western.  
 Bridge R W, 27 Western.  
 Cheshire J R, 755 S 4th East.  
 Davies T J, 940 E 4th South.  
 Doran Frank, rear Newhouse Bldg.  
 Martin C J, 844 S 3d East.  
 Odell Harry, 133 W 1st South.  
 Taylor J B, 359 S 11th East.  
**Trajillo L J**, 773 W 8th South.

### Plumbing and Heating.

**Erskine J M**, 859 W 1st South.  
**Erskine P P**, 566 7th av.  
 Howells & Grant, 310 S West Temple.  
**Salt Lake Hardware Co**, 42-52 W 2d South.

### Railroad.

**Bingham Construction Co**, 8th floor Newhouse Bldg.  
 Clement & Strange, 626 Dooly Bldg.  
 Culp J K, 223 Canyon rd.  
 Gibbons Patrick, 953 3d av.

**ASHTON BROS. CO.**  
 Contractors  
 49 S. MAIN



College  
School All The Year

Business

Henager's  
Both Phones

**OPEN A SAVINGS ACCOUNT**  
**With Zion's Savings Bank & Trust Co.**

# UTAH MINING MACHINERY & SUPPLY COMPANY

224-232 S. West Temple St.

HEAVY HARDWARE, MINING SUPPLIES

CON SALT LAKE BUSINESS DIRECTORY 1909. CON 1251

**Holt John**, 430 E 5th South.  
**Reese J H**, 255 Tempest av.  
**Ross W H**, 632 S 8th East.  
Utah Construction Co, 505 Tribune Bldg.

### Roofing.

**Butterfield E L**, 1042 S State.  
**Johnson J A**, 233 Edison.  
**Klugdon Bros**, 471 N 4th West.  
**Salt Lake Cornice & Roofing Works**,  
rear 325 S State.  
**Salt Lake Hardware Co**, 42-52 W 2d  
South.  
**Utah Roofing Co**, 606 W North Temple.  
**Western Elaterite Roofing Co**, 403 Atlas  
Blk.

### Sand and Gravel.

**Bollwinkel Bros**, 151 Center.  
**Crowther C B**, 138 N 8th West.  
**Earnshaw C J**, 221 N 6th West.  
**Mellen J W**, 614 W 5th North.  
**Mitchell E S**, 336 Center.  
**Thomas Albert**, 622 W North Temple.

### Sewer.

**Doyle Bros & Schwartz**, rear 147 E 2d  
South.

### Sheet Metal.

**Jobson J A**, 233 Edison.  
**Western Henting & Sheet Metal Wks**,  
134-136 W 2d South.

### Stone.

**Ashton-Whyte-Skillteorn Co**, 22-34 N  
6th West.  
**Brown Stone Co**, 237 S 11th East.  
**Burt E B**, 369 8th av.  
**Carlson J A**, rear 258 Iowa.  
**Given R A**, 946 W 1st South.  
**Sherriff John**, 176 H.  
**Thistle Stone Co**, 1-3 E 1st South.  
**Walker Stone Co**, 738 W 3d South.  
**Western Lime & Stone Co**, 17 W 2d  
South.

### Teaming.

**Bollwinkel Bros**, 151 Center.  
**Hanson Joseph**, 732 W North Temple.  
**Raleigh & Harman**, 47 W 6th South.

## LESTER & VISEL

**CONTRACTORS  
and BUILDERS**

317 BROOKS ARCADE  
Ind. Tel. 921  
Res. Tels.—Ind. 1234  
and 2375;  
Bell 4213-X



## McCORMICK & GRAY CO.



**INC.  
BUILDING  
CONTRACTORS**

Office 301 D. F. Walker Bldg.  
Bell Tel. 1492  
Res. Phones: Bell 3631-Z,  
Ind. 12241

### Wrecking.

**Showell & Showell**, 680 S 6th East.

### \*CONTRACTORS' EQUIPMENT.

**Silver Bros Iron Works Co**, 510 W 7th  
South.

### \*CONTRACTORS' MATERIALS.

**Lambert Paper Co** (Pioneer Brands  
Roofing), 141-145 W 1st South.

### \*CONTRACTORS' SUPPLIES AND EQUIPMENT.

**Asper, Noall & Co**, 153 W North Tem-  
ple.

**Horton Coal & Lumber Co**, 17 W 2d  
South.

**Fairbanks, Morse & Co**, 173-175 W 2d  
South.

**Morrison, Merrill & Co** (Wholesale and  
Retail), cor 1st North and 3d West.

**Rio Grande Lumber Co**, 120-128 S 5th  
West.

**Salt Lake Hardware Co**, 42-52 W 2d  
South.

**Shaw S G & Co**, 310 Atlas Blk.

## LESTER & VISEL

**CONTRACTORS  
and BUILDERS**

317 BROOKS ARCADE  
Ind. Tel. 921

Res. Tels.—Ind. 1234  
and 2375;  
Bell 4213-X



## McCORMICK & GRAY CO.



**INC.  
BUILDING  
CONTRACTORS**

Office 301 D. F. Walker Bldg.  
Bell Tel. 1492  
Res. Phones: Bell 3631-Z,  
Ind. 12241

*Samuel Paper Co*  
THE PAPER HOUSE

We carry the Largest Line of Stationery in  
The West. See our Sample Room  
141-145 W. First South St. Both Phones 386

**Horton  
Hat**

**\$3.00**

**W. E. FIFE CO.**  
166 South Main Street

**MAGAZINES**  
 AT CLUB RATES. PROFITS STAY HERE.  
 SHEPARD. 77 E. 3d South. Phones 1631

IMPORTED

GOWNS



PATTERN  
and STREET  
HATS

1252 CON

R. L. POLK & CO'S

COR

**NEWTON BROS.**  
**CONTRACTORS and**  
**BUILDERS**  
**14 E. South Temple St.**  
 IND. TEL., 1160; BELL, 2677

CONTRACTORS' SUPPLIES AND  
EQUIPMENT—Cont.

Sierra Nevada Lumber Co, 35 S 3d West.

CORDAGE.

Lambert Paper Co, 141 W 1st South.  
 Salt Lake Hardware Co, 42-52 W 2d South.  
 Utah Mining Machinery & Supply Co, 224-232 S West Temple.

CORNICE MANUFACTURERS.

Builders' Sheet Metal Co, 747 S State.  
 Fafek F A, rear 325 S State.  
 Johnson J A, 233 Edison.  
 Kingdon Bros, 471 N 4th West.  
 Liberty Sheet Metal Works, 221 W South Temple.  
 Mitchell Hezekiah, 440 E 8th South.

## Sierra Nevada Lumber Co.

WHOLESALE AND RETAIL

*Building Supplies, Mining Timbers*  
*Builders' Hardware*

STATE AGENTS FOR

Ruberoid Roofing Beaver Finished Wall Board

Office and Yard, 35 S. Third West St. Both Phones 252

Strevell-Paterson Hardware Co (Wholesale), 126-128 S West Temple.  
 Taylor-Armstrong Lumber Co, 301-313 W South Temple.  
 Walker Co The, 204-205 D P Walker Bldg.

CONVEYANCERS.

Saxton George, 406 Hooper Bldg.

COPPERSMITHS.

(See also Tin, Copper and Sheet Iron Workers.)

Hackman S C, 158 S 6th West.  
 Johnson J A, 233 Edison.  
 Kingdon Bros, 471 N 4th West.  
 Liberty Sheet Metal Works, 221 W South Temple.  
 Salt Lake Cornice & Roofing Works, rear 325 S State.  
 Salt Lake Hardware Co, 42-52 W 2d South.

COPY CREATORS.

Hubbard Publicity Co, 166 S West Temple.

Salt Lake Cornice & Roofing Works, rear 325 S State.  
 Salt Lake Hardware Co, 42-52 W 2d South.  
 Schopp F E & Co, 11 E 3d South.  
 Western Heating & Sheet Metal Works, 134-136 W 2d South.

CORRALS.

See Livery Stables.

CORSETS AND ACCESSORIES.

Walker Bros Dry Goods Co, Main s w cor 3d South.  
 Wilson Corset Co, 69 E 3d South.

**ASHTON BROS. CO.**  
 Contractors  
 49 S. MAIN



# YOUNG & YOUNG

3-4 Nauvoo Bldg.

Ind. Tel. 1077

# FIRE, LIFE AND ACCIDENT Insurance



# Patents

MASON, FENWICK  
& LAWRENCE  
PATENT LAWYERS, Established 48 Years

Trade Marks  
Copyrights

602 F STREET, WASHINGTON, D. C. Booklet Free

COS SALT LAKE BUSINESS DIRECTORY 1909. CRE 1253

### \*COSMETICS.

Gibson M L, 215 S State.

### \*COSTUMERS.

Millard M E, 609 S 8th West,  
Salt Lake Costuming Co, 207 S State.

### \*COUPLER MANUFACTURES.

Carlgren Brake & Coupling Co. 410  
Auerbach Bldg.

### \*COURT REPORTERS.

Day W M, 601 Newhouse Bldg and 304  
Judge Bldg.

### \*CRACKER MANUFACTURERS.

Lindquist Cracker Co, Storage av.

### \*CREAMERIES.

(See also Dairies.)

Cache Valley Condensed Milk Co, 145  
Pierpont av.

## MCCORMICK & GRAY CO.



INC.  
BUILDING  
CONTRACTORS  
Office 301 O. F. Walker Bldg  
Bell Tel. 1492  
Res. Phones: Bell 3631-Z,  
Ind. 12241

Clover Leaf Dairy, 477 S Main.  
Crescent Cream Co, 209-211 S West  
Temple.

## LESTER & VISEL



CONTRACTORS  
and BUILDERS  
317 BROOKS ARCADE  
Ind. Tel. 921  
Res. Yets.—Ind. 1234  
and 2375;  
Bell 4213-X

THE ONLY MILK IN THE WEST  
PUT UP IN

## SANITARY CANS

Awarded five Gold Medals  
Pure Food Cereal No. 16,144

We are wholesale dealers in Royal  
Butter, Eggs, Sweet Cream and  
Milk and Honeysuckle Evaporated  
Milk.

## Cache Valley Condensed Milk Co.

145 PIERPONT AVE.

Bell Phone Main 36 Ind. 1645

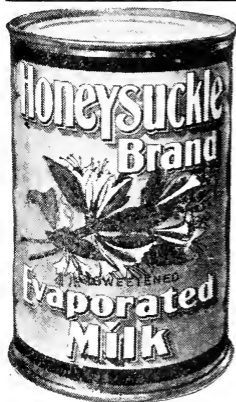

HUBBARD, the "Ad Man" HUBBARD PUBLICITY CO.  
166 S. West Temple St. PHONES—BELL 3225  
IND. 495

## UTAH IRRIGATED LANDS SEVIER RIVER LAND & WATER CO.

Bell Phone 1640

615 Newhouse Bldg.

# Bernard O. Mecklenburg ARCHITECT AND SUPERINTENDENT

701 Newhouse Bldg.  
Residence, 947 E. Brigham St.

Phones: { Ind. 28 and 2368  
Bell, 2167 and 840-K

1254

CRE

R. L. POLK & CO'S

CUT

**NEWTON BROS.**  
**REAL ESTATE**  
**14 E. South Temple St.**  
IND. TEL., 1160; BELL, 2677

### CREAMERIES—Cont.

Elgin Dairy, Creamery & Supply Co, 48 E 1st South.  
Jensen Creamery Co, 551 W 3d South.  
Salt Lake Dairy & Creamery Co, 28 Richards.

### CREAMERY MACHINERY AND SUPPLIES.

Fairbanks, Morse & Co, 173-175 W 2d South.  
Nelson & Ricks, 171 S 3d East.  
Salt Lake Hardware Co, 42-52 W 2d South.

### CREDIT RATINGS.

Merchants Protective Assn, top floor Commercial Bldg.

### CREOSOTE AND TAR PRODUCTS.

Burton Coal & Lumber Co, 17 W 2d South.

### CROCKERY AND GLASSWARE.

#### Wholesale.

Callaway, Hoock & Francis, 68 S Main.

#### Retail.

Callaway, Hoock & Francis, 68 S Main.  
Greenwald Furniture Co, 33-43 W 3d South.  
Mudsen P W, 49-57 E 1st South.  
Rivers Bros, 140 S Main.  
Z C M I, 13-31 S Main.

### CRUCIBLES.

Utah Fire Clay Co, 1098 S 1st West.

### CRUSHING MACHINERY.

Polsom Crusher Co, 39 S West Temple.  
Utah Engineering & Machinery Co, 523 Newhouse Bldg.

### CULTIVATORS.

Salt Lake Hardware Co, 42-52 W 2d South.

### \*CURIOS AND SOUVENIRS.

Deseret News Book Store, 6 S Main.  
Johnson Co, S State s of Bungalow Theatre.  
Mehesy E Jr, 279 S State and 156 S Main.  
Salt Lake Photo Supply Co, 142 S Main.  
Stenzel R Fur Co, 57 E 3d South.

### CURLED HAIR.

Cripps George, 464 N 8th West.

### \*CURLING IRONS.

Electric Utility Co, 421 Judge Bldg.

### \*CURTAINS AND DRAPERIES.

Greenwald Furniture Co, 33-43 W 3d South.  
Mudsen P W, 49-57 E 1st South.

### \*CUT FLOWERS.

Evaos R E, 36 S Main.  
Robday Thomas, 515 S 10th East.  
Morris R C Floral Co, 52 E 2d South.  
Sanders-Granger Floral Co, 280 S Main.  
Walk J F Floral Co, 101 S Main.

### \*CUT GLASSWARE.

Callaway, Hoock & Francis, 68 S Main.

### CUT MAKERS.

DeBouzek-Huntize Co, 25-29 W South Temple.

### \*CUT STONE CONTRACTORS.

Ashton-Whyte-Skillicorn Co, 22-34 N 6th West.  
Thistle Stone Co, 1-3 E 1st South.  
Walker Stone Co, 738 W 3d South.

### CUTLERS AND GRINDERS.

Butler Alma, 132 W 2d South.  
Butler Philander, 363 S State.  
Moritz C C, 67 S State.  
Salt Lake Hardware Co, 42-52 W 2d South.

**ASHTON BROS. CO.**  
Contractors  
49 S. MAIN



**CUTSTONE** Ashton-Whyte-Skillicorn Co.  
MILL WORK A SPECIALTY  
22 TO 34 N. SIXTH WEST STREET

**EXCLUSIVE DEALERS IN PARK CITY AND DISTILLED WATER ICE**  
**SALT LAKE ICE CO.**  
**860 S. THIRD WEST ST.**  
**J. C. LYNCH, Manager**  
**Both Phones 43**  
**"RED WAGONS"**

**SMOKE A  
"BLUE POINT"**

**The Finest  
Cigar in the  
Market**



**Geo. A. Whitaker**

**Manufacturer  
134 W. 3rd South St.  
Beth Tele. 664**

CUT SALT LAKE BUSINESS DIRECTORY 1909. DAI 1255

**CUTLERY—TABLE AND POCKET.**

**Salt Lake Hardware Co.**, 42-52 W 2d South.  
**Strevell-Paterson Hardware Co.** (Wholesale), 126-128 S West Temple.

**CUTLERY AND CUTLERS.**

**Klog-Browning Hardware Co.**, 27-29 W 3d South.  
**Salt Lake Hardware Co.**, 42-52 W 2d South.  
**Z C M I.**, 13-31 S Main.

**\*CYANIDE TANKS.**

**Fairbanks, Morse & Co.**, 173-175 W 2d South.  
**Salt Lake Hardware Co.**, 42-52 W 2d South.  
**Silver Bros Iron Works Co.**, 540 W 7th South.

**MCCORMICK & GRAY CO.**



**INC.  
BUILDING  
CONTRACTORS**  
Office 301 O. F. Walker Bldg.  
Bell Tel. 1492  
Res. Phones: Bell 3631-Z,  
Ind. 12241

**Anderson E L.**, 11th South and 6th West.  
**Beck John.**, 17th East bet 9th South and Martin av.  
**Borg A S.**, 3112 S State.  
**Brown Elando.**, Redwood rd and 6th South.  
**Buckley F R.**, rear 338 E 6th South.  
**Coeche Valley Condensed Milk Co.**, 145 Pierpont av.  
**Chesley Wm.**, 6th West and 11th South.  
**Clawson & Co.**, 134 N 5th West.  
**Clover Leaf Dairy.**, 477 S Main.



**DRINK LEMP'S ST. LOUIS BEER, FALSTAFF  
AND EXTRA PALE**

**216-218 SOUTH STATE STREET. BOTH PHONES**

**ELK LIQUOR CO. (C. H. Reilly) Distributor**

**CLOVER LEAF DAIRY**

**C. S. SIEGRIST**

**W. W. REESINK**

**PURE MILK, CREAM AND BUTTER**

**DELIVERED to ANY PART of the CITY**

**We Invite You to Call and see our Dairy**

**THE CLEANEST AND MOST SANITARY IN THE CITY**

**477 S. Main Street**

**Both Phones 2177**

**\*CYANIDES.**

**Salt Lake Hardware Co.**, 42-52 W 2d South.

**DAIRIES.**

(See also Creameries.)

**Ahlgreen Charles.** w s 21st East bet Martin and Tempest avs.

**Cornick George.**, 1832 S 2d West.  
**Davies H E.**, 727 W 3d North.  
**Dimiris Peter.**, 1000 S 4th West.  
**Egan C M.**, I Pugsley.  
**Eldredge B R.**, West Temple nr 14th South.  
**Elgin Dairy.** Creamery & Supply Co., 48 E 1st South.  
**Ferguson G W.**, 18th South 3 e of 13th East.  
**Fitzgerald M E.**, 9th South and 18th East.  
**Gedge W R.**, Redwood rd and 12th South.  
**Guest D M.**, w s West Temple nr 14th South.  
**Guest George.**, 4246 S State.  
**Harvey & Farley.**, 28 Richards.  
**Hillman S B.**, 1715 S Main.  
**Hogan F B.**, 549 N 2d West.  
**Howe H E.**, Vine 2 w of 9th East.  
**Hubbard Washington.**, 9th South and 19th East.  
**James R S jr.**, 4135 S 3d East.  
**Kane J J.**, Martin av and 23d East.

**LESTER & VISEL**

**CONTRACTORS  
and BUILDERS**  
317 BROOKS ARCADE  
Ind. Tel. 921  
Res. Tels.—Ind. 1234  
and 2375;  
Bell 4213-X



**Don't Impose  
on a Friend.  
Come to Us to  
go on your Bond**

**STOWE & PALMER**

**Controlling Wilson-Sherman Co.**

**Insurance in all  
its Branches  
Real Estate  
52 W. 2d South**

Schmieder & Carlson  
MAKERS  
SALT LAKE CITY, UTAH



TRY A  
LEADER

**Bank, Bar, Store and TAYLOR-ARMSTRONG  
Office Fixtures LUMBER CO.**

South Temple and 2nd West Sts.

1256

DAI

R. L. POLK & CO'S

DEF

**NEWTON BROS.**  
CONTRACTORS and  
BUILDERS  
14 E. South Temple St.  
IND. TEL., 1160; BELL, 2677

**DANCING ACADEMIES.**  
Christensen's Academy, School for  
Dancing, L. P. Christensen Prin and  
Mgr, 137 E 1st South.  
Conservatory Dancing Academy, 68 Post  
Office pl.  
Odeon Dancing Academy, 25 E North  
Temple.

**\*DECORATORS.**  
Arts & Crafts Decorating Co, 332 S  
State.

Wm. Lindstrom

Geo. Bean

**Arts & Crafts Decorating Co.**  
**High Class Home Decorators**

Paper Hanging, Painting, Tinting, Paper Cleaning

Phones: Ind, 859, Bell 5251

332 S. State St.

**DAIRIES—Cont.**

Longson Thomas, 21st East bet Tem-  
pest av and 12th South.  
Lundberg A A, 9th South and 23d East.  
McHan N G, 846 E 5th South.  
Maple Leaf Dairy, 1715 S Main.  
Marcroft J A, 406 Paxton av.  
Merrill & Son, 13th South and 3d West.  
Parkin Bros, w s West Temple nr 14th  
South.  
Paschal Samuel, 343 W North Temple.  
Redeker Henry, 1367 S 1st West.  
Reynolds A D Jr, 17th South 1 w of 9th  
East.  
Salt Lake Dairy & Creamery Co, 28  
Richards.  
Saunders A T, Lake Breeze.  
Schwartz J H, 2100 S West Temple.  
Sears Madie, 11th West and North Tem-  
ple.  
Smith W H Jr, 713 N 2d West.  
Sprout Bros, 1341 S State.  
Walker J C, 13th East nr 17th South.  
Woods Cross Dairy, 549 N 2d West.

**\*DAIRY PRODUCTS.**

Clover Leaf Dairy, 477 S Main.

**\*DAIRY SUPPLIES.**

Salt Lake Hardware Co, 42-52 W 2d  
South.

Duval W A, 110 W 2d South.  
Ebert G W & Co, 57 S Main.  
Hamlin Paints, rear 27 W 1st South.  
Hubbard Publicity Co, 166 S West Tem-  
ple.  
Knapton Wm T & Co, 217 S State.  
Langston & Morris, 113 W South Tem-  
ple.  
Meyer Julius, 37 E 1st South.  
Salin Z C, 241 E 3d South.  
Tuttis J W, 18 S Main.  
Utah Decorative & Botanical Co, 241  
E 3d South.  
Wonnacott Wm, 730 E 7th South.

**\*DEFORMITY APPARATUS.**

Artificial Limb Mfg Co, 11 W 1st  
South.

**\*DEFORMITY SHOES.**

Artificial Limb Mfg Co, 11 W 1st  
South.

**ASHTON BROS. CO.**  
Contractors  
49 S. MAIN



RUBBLE OR DIMENSION, BUFF OR RED SAND STONE

**THISTLE STONE CO.**

OFFICE, DESERET NATIONAL BANK BUILDING, SALT LAKE CITY

# GEO. G. DOYLE & CO.

143 E. SECOND SOUTH ST., SALT LAKE CITY BOTH PHONES 162

**MODERN PLUMBING AND HOUSE HEATING**

DEF SALT LAKE BUSINESS DIRECTORY 1909. DEP 1257

Camencin John, 162 W 2d South.  
Olson G P, 159 W 1st South.

## \*DELICATESSENS.

Evans Delicatessen Co, 79 S State.  
Saunders Mrs C O, 516 E 2d South.

## DENTAL SUPPLIES.

Durbin J Surgical & Dental Supply Co,  
25 W 3d South.  
State Dental Depot, 408 Auerbach Bldg.  
Western Dental Supply Co, 506 Judge  
Bldg.

## DENTISTS.

Anderson J R, 302 Scott Bldg.  
Arnold L E, 817 to 820 Boston Bldg.  
Barnett E S, 1 Commercial Bk.  
Boston Dental Parlors, 126 S Main.  
Broadbent Wm, 502 Scott Bldg.  
Brown J H, West Jordan.  
Brown L B, 9 Central Bk.  
Brumbaugh L M, 260 1/2 S Main.  
Bucher W H, 7 Mercantile Bk.  
Bullock F O, 280 S Main.  
Chapman A S, 402 Utah Say & T Bldg.  
Clawson, Taylor & Richards, Templeton  
Bldg.  
Cook A R, 75 W 2d South.  
Countryman C C, 210 Templeton Bldg.  
Davis H W, 511-513 McCormick Bldg.  
Davis W J, 837 Boston Bldg.  
Denike J A, 107 Mercantile Annex.  
Dunford A B, 3-4 Walker Bros Bank  
Bldg.  
Ellerbeck G E, 301 Auerbach Bldg.  
Ellerbeck W L, 703 Boston Bldg.  
Evans E J, 302 Scott Bldg.  
Ewin J W, 102 Mercantile Annex.  
Fairweather E C, 601 Boston Bldg.  
Poster F M, 303 Auerbach Bldg.  
Gates C W, 210 Templeton Bldg.  
Gordon J B, 526-530 Judge Bldg.  
Gower F L, 501 Judge Bldg.  
Greene W C, 407 Security Trust Bldg.  
Harlan & Harlan, 404 Scott Bldg.  
Hart C M, 304 Templeton Bldg.  
Hewett N W, 406 Scott Bldg.  
Hines H D, 56 S Main.  
Hodges W H, Elko Hotel.  
Hopkins W H, 76 W 2d South.  
Hudson W S, 619 Boston Bldg.

## LESTER & VISEL

**CONTRACTORS  
and BUILDERS**

317 BROOKS ARCADE

Ind. Tel. 921

Res. Tels.—Ind. 1234

and 2375;

Bell 4213-X



## McCORMICK & GRAY CO.



**INC.  
BUILDING  
CONTRACTORS**  
Office 301 O. F. Walker Bldg.  
Bell Tel. 1492  
Res. Phones: Bell 3631-Z,  
Ind. 12241

Hull A S, 200-202 McCormick Bldg.  
Keyser E M, 201 Auerbach Bldg.  
Keyser J B, 240 S Main.  
Langley C C, 914 W 2d South.  
Langton S A Jr, 301 Auerbach Bldg.  
Loomis W S, 59 Mercantile Bk.  
McEnany J B, 622 Boston Bldg.  
McEnany, J F, 402 Judge Bldg, and 80 1/2  
S State, Murray.

Marshall W A, West Jordan.  
Meakin F W, 509 Judge Bldg.  
Mecham N R, 247 S Main.  
Meyer L M, 14 Galena Bk.  
Merrihew E C, 11th East and 12th  
South.

Moebest Wm, 75 W 2d South.  
Morgan J W, 404 E 14th South.  
Olsen F A, 50 N 1st West.  
Peak C A, 79 Commercial Bk.  
Pierson I C, 107 S Main.  
Red Cross Painless Dentists, 280 S  
Main.

Reed F F, 503 Judge Bldg.  
San Francisco Dental Co, 218 S Main.  
Smith H J, 116 1/2 S State, Murray.  
Snow M W, 410 Templeton Bldg.  
Squires W A, 311-314 McCormick Bldg.  
Stiehl G F, 311-314 McCormick Bldg.  
Taylor J H, 312 Templeton Bldg.  
Terrell W G B, 401-402 Scott Bldg.  
Thomas Jenkyn, 26 S Main.  
Tillman W M, 211 Brooks Arcade.  
Tripp E A, 500 Atlas Bk.  
Turner W E, 10 Galena Bk.  
Union Dental Co, 312 S Main.  
Utah Dental Co, 234 S Main.  
Van Cott Enoch, 502 Templeton Bldg.  
Vincent F A, 501 Judge Bldg.  
Waddell W M, 401 Judge Bldg.  
Ward Edward, 410 Judge Bldg.  
Weber H K, 206 Scott Bldg.  
West C M, 1-2 Houston Bk.  
Wherry A C, 302 McCormick Bldg.  
Whytock H A, 504 Judge Bldg.  
Zimmerman A E, 234 S Main.

## \*DEPARTMENT STORES.

Auerbach F & Bro, 144-152 S Main.  
Cohn L & A, 222-224 S Main.  
Keth-O'Brien Co, 242 to 258 S Main.  
Walker Bros Dry Goods Co, Main s w  
cor 3d South.  
Z C M I, 13-31 S Main.

Bell Tel. 2939-Z

Ind. Tel. 2935

Construction

**Reinforced  
Concrete**  
Railroad and Reservoir Work  
Excavating for Mill Sites, and  
Pipe Lines

**JOHN HOLT**

430 E. FIFTH SOUTH ST.

Reinforced  
Concrete

Railroad and Reservoir Work  
Excavating for Mill Sites, and  
Pipe Lines

**ANDERSON INSURANCE AGENCY,**

TELEPHONES 195

200-201 Scott Building

168 S. Main St.

All Kinds of

**INSURANCE**



If you WANT to save as strongly as you NEED to save,  
you'll find a way to do it.

Let me suggest the best way.

**WILL G. FARRELL, Gen'l Agt. for Penn Mutual Life**  
316-316-317 Boston Building, Salt Lake City



1258

DES

R. L. POLK & CO'S

DOO

Strictly First Class. We Cater to the Best  
Trade Only. Splendid Orchestra  
Under Walker's Bank  
E. L. Wille, Mgr.

**LOUVRE RATHSKELLER**

**NEWTON BROS.**  
CONTRACTORS and  
BUILDERS  
14 E. South Temple St.  
IND. TEL., 1160; BELL, 2677

**\*DESIGNERS.**

DeBozsek-Huntze Co, 25-29 W South Temple.  
Utah Business College, Utah Nat Bank Bldg.

**\*DESKS.**

Greenwald Furniture Co, 33-43 W 3d South.  
Paulson J P Co, 170-174 W 2d South.

**DETECTIVE AGENCIES.**

Inter Mountain Detective Agcy, 10 Nauvoo Bldg.  
Londoner-Cory Detective Bureau, 225 Brooks Arcade.  
Merchants Detective Agency & Protective Patrol, 320-321 Brooks Arcade.  
Pinkerton's National Detective Agency, Opera House Bldg, Denver, Colo. (See back page and adv opposite.)  
Thiel Detective Service Co, Majestic Bldg, Denver, Colo. (See adv opposite p 1259.)

**DEVELOPMENT COMPANIES.**

Eureka Dev Co, 403 Security Trust Bldg.  
Juab Development Co, 206 McCornick Bldg.  
United Development Co, 510 Newhouse Bldg.

**\*DIAMOND DRILLERS.**

Diamond Drilling Co, 529 Newhouse Bldg.

**\*DIAMOND SETTERS.**

Leiff E J, 131 S Main.  
Park Hoyd, 170 S Main.

**\*DIAMONDS.**

Park Boyd, 170 S Main.

**\*DIPHTHERIA REMEDIES.**

Greenhalgh Remedy Co, 2S E 4th South.

**\*DIRECTORY PUBLISHERS.**

Polk R L & Co, 613-616 Dooly Bldg.

**\*DISINFECTANTS.**

West Disinfecting Co, 217 S State.

**\*DISTRIBUTERS.**

Inghard Publicity Co, 166 S West Temple.  
Utah Billposting Co, 227 S West Temple.

**\*DISTRIBUTING CIRCULARS AND ADVERTISING MATTER.**

Inghard Publicity Co, 166 S West Temple.

**\*DODGE WOOD PULLEYS.**

Strevell-Paterson Hardware Co (Wholesale), 126-128 S West Temple.

**\*DOMESTICS AND LINENS.**

Walker Bros Dry Goods Co, Main s w cor 3d South.

**\*DOOR NUMBERS.**

Salt Lake Hardware Co, 42-52 W 2d South.

**\*DOORS—FIREPROOF.**

Johnson J A, 233 Edison.  
Liberty Sheet Metal Works, 221 W South Temple.  
Walker Co The, 204-205 D F Walker Bldg.

**\*DOORS—METAL.**

American Metal Door Co, 204 D F Walker Bldg.

**\*DOORS AND WINDOWS.**

Asper, Noah Co, 153 W North Temple.  
Horton Coal & Lumber Co, 17 W 2d South.  
McConaughy-Losee Lumber Co, 648 E State.  
Morrison, Merrill Co, 3d West and 1st North.  
Parker Lumber Co, cor 2d South and 3d West.  
Rio Grande Lumber Co, 120-128 S 5th West.

**ASHTON BROS. CO.**  
Contractors  
49 S. MAIN



**RESULTS IN ADVERTISING**

come from campaigns carefully planned and executed—in other words from the

**GOODWIN-GILLHAM ADVERTISING AGENCY**

Phones, Bell 301, Ind. 302

Salt Lake City, Utah

P. O. Box 127

# PINKERTON'S

## National Detective Agency

---

Founded by Allan Pinkerton 1850

OPERA HOUSE BLOCK

DENVER, COLORADO

TELEPHONE MAIN 534

### PRINCIPALS

Wm. A. Pinkerton, Chicago      Jas. M. Parland, Mgr. West Div. Denver  
 Geo. D. Bangs, Genl. Mgr. New York      Allan Pinkerton, New York  
 E. E. Prattiman, Resident Manager

---

This Agency is prepared to undertake all proper detective business entrusted to it by Railroads, or other Corporations, Banks, Mercantile Houses, Attorneys, or Private Individuals. It does not operate for rewards nor engage in divorce cases.

---

Chicago, Ill.      Boston, Mass. St. Paul, Minn.      Philadelphia, Pa. New York, N. Y.      Baltimore, Md. Cincinnati, O.      St. Louis, Mo. Kansas City, Mo.      Memphis, Tenn. Louisville, Ky.      Little Rock, Ark. St. Petersburg, Fla.      Jacksonville, Fla. Miami, Fla.      New Orleans, La.	San Francisco, Cal.      Portland, Ore. Seattle, Wash.      Tacoma, Wash. Vancouver, B. C.      Victoria, B. C. Honolulu, Hawaii      Manila, P. I. Cebu, P. I.      Singapore, S. E. Asia Hong Kong, S. E. Asia      Yokohama, Japan Kobe, Japan      Shanghai, China Peking, China      Tientsin, China Hankow, China      Harbin, China
--	--

---

Correspondence throughout the United States, Mexico,  
 Canada and Europe. Business transacted  
 in all parts of the world.

# PINKERTON'S

## National Detective Agency

---

Founded by Allan Pinkerton 1850

OPERA HOUSE BLOCK

DENVER, COLORADO

TELEPHONE MAIN 534

### PRINCIPALS

Wm. A. Pinkerton, Chicago      Jas. McParland, Mgr. West Div. Denver  
Geo. D. Bangs, Can't Mgr. New York      Allan Pinkerton, New York  
E. E. Proutyman, Resident Supt

---

This Agency is prepared to undertake all proper detective business entrusted to it by Railroads, or other Corporations, Banks, Mercantile Houses, Attorneys, or Private Individuals. It does not operate for rewards nor engage in divorce cases.

---

Denver, Opera House Bldg.	Chicago, 70 Fifth Ave.
New York, 10 Broadway	San Francisco, Market Bldg.
Boston, 50 Court Street	St. Louis, Wainwright Bldg.
Milwaukee, Merchants' Bldg.	Kansas City, Seaton Bldg.
Baltimore, Equity Bldg.	Cleveland, New York Life Bldg.
Philadelphia, Liberty Bldg.	Seattle, Puget Bldg.
Portland, Merchants' Bldg.	Seattle, Alaska Bldg.
Baltimore, Continental Bldg.	Portland, Ore., Marine Bldg.
Chicago, American Trust Bldg.	Los Angeles, Wells Fargo
Cincinnati, Merchants' Library Bldg.	San Francisco, First Bldg.
New Orleans, Historical Bank Bldg.	

---

Correspondents throughout the United States, Mexico  
Canada and Europe. Business transacted  
in all parts of the world.



# LONDONER-CARY

## Detective Bureau

J. N. LONDONER

H. FRANK CARY

(Formerly Officers - Presently - National Detective Agency)

224-225-226 BROOKS ARCADE  
Third South and State Sts.  
Salt Lake City  
Both Phones 4234



Registered and Licensed by the Authorities of the United States  
and Government of Mexico

Prepared and furnished all proper detective business for  
Corporations, Firms and Individuals

Business - Furnished if Desired

— Offices —

**SALT LAKE CITY and DENVER**

# **LONDONER-CARY**

---

## **Detective Bureau**

---

**J. N. LONDONER**

**H. FRANK CARY**

(Formerly Office of Pinkerton's National Detective Agency)

**224-225-226 BROOKS ARCADE**

**Third South and State Sts.**

**Salt Lake City**

**Both Phones 4254**



Reliable correspondents in all large cities of the United States,  
Canada, and Mexico.

Prepared to undertake all proper detective business for  
Corporations, Firms, and Individuals.

References Furnished if Desired.

---

**Offices**

---

**SALT LAKE CITY and DENVER**

F. R. MUTH Manager

S. E. HENDERSON Gen. Supt.

BEST OF REFERENCES

# Merchants Detective Agency & Protective Patrol

NIGHT WATCHMEN FOR THE PROTECTION OF PROPERTY

WE WATCH WHILE YOU SLEEP

Experienced and Reliable Patrolmen - Turned Day - Night  
Short Notice - Free Consultation - Round-the-Clock

A General Detective  
Business - Transients  
For Corporations  
Railroads, Banks  
Mercantile Houses  
Attorneys and  
Individuals

OFFICES AT

**320 and 321 Brooks Arcade**

Third Floor

Bell Telephone 1781 Salt Lake City Utah

THIS AGENCY is prepared to accept all types of confidential detective business entrusted to it by individuals, firms, corporations, companies, banks, mercantile houses, attorneys, and private individuals. Confidential relations strictly confidential.

We charge a reasonable rate for our services and each operative assigned to a case and **DO NOT OPERATE FOR REWARDS**. The Agency charges a flat stated rate for each detective employed giving no guarantee of success except its reputation for reliability and efficiency.

The investigation of sales promotion of their trusted employees made a specialty by this Agency.

The antecedents, daily habits, and character of suspected persons quietly and secretly obtained and a report made daily.

Our offices are so arranged that we can be contacted in contact with each other.

This Agency is prepared to investigate all grades of crime against persons and property, such as robbery, arson, burglary, forgery and fraud, perjury, larceny, embezzlement, safe blowing, mysterious disappearances, black mail, and other crimes. All other crimes are fully investigated by this Agency and lawbreakers are brought to justice.

**WE EMPLOY EXPERIENCED RELIABLE SOBER DETECTIVES - ALL EMPLOYEES UNDER BOND**

The Merchants Detective Agency is a **STRICTLY SECRET SERVICE** and our business is not put out into newspapers.

We can be reached by **TELEPHONE** and all matters entrusted to us will receive **PROMPT ATTENTION**. Address all communications to

## The Merchants' Detective Agency

OFFICES AT 320 AND 321 BROOKS ARCADE

Bell Telephone 1781

SALT LAKE CITY UTAH

# THE Thiel Detective SERVICE CO.

Established in 1873

520 MAJESTIC BUILDING

Denver, Colorado

J. F. FARLEY  
Asst. Genl. Mgr.

C. S. STEWART  
Manager

W. F. CRIPPLE, GENERAL AGENT



We have a large force of men doing all kinds of Mill Work  
Make up all kinds of clothing, and are prepared to do anything regarding any  
kind of clothing, and are prepared to do anything regarding any  
Secure all kinds of information, and are prepared to do anything regarding any  
Detect all kinds of frauds, and are prepared to do anything regarding any  
Furnish all kinds of information, and are prepared to do anything regarding any  
Do all kinds of work, and are prepared to do anything regarding any  
If there is anything you want done, or anything you want done  
Please write to us, and we will do it for you.  
Our operations extend to all parts of the United States and Mexico.

W. F. CRIPPLE

Chicago

Los Angeles

Portland

San Francisco

Seattle

San Antonio, Texas

New York

Montreal

Spokane

San Francisco

BRANCH OFFICES IN ALL THE LARGE CITIES

# UTAH MINING MACHINERY & SUPPLY COMPANY

224-232 S. West Temple St.

MINING AND CONCENTRATING MACHINERY

DOO SALT LAKE BUSINESS DIRECTORY 1909. DRE 1269

Salt Lake Building & Mfg Co, 20-40 N 2d West.  
 Salt Lake Hardware Co, 42-52 W 2d South.  
 Sierra Nevada Lumber Co, 35 S 3d West.  
 Sierra Nevada Mill Co, 347 W South Temple.  
 Stewart J J, 307 S Main.  
 Taylor-Armstrong Lumber Co, 301-313 W South Temple.

### \*DRAIN TILE MFRS.

Utah Fire Clay Co, 1098 S 1st West.

### \*DRAPERIES AND CURTAINS.

Freed Furniture & Carpet Co, 18-40 E 3d South.  
 Greenwood Furniture Co, 33-43 W 3d South.  
 Madsen P W, 49-57 E 1st South.  
 Walker Bros Dry Goods Co, Main s w cor 3d South.

### DRAYMEN.

See Express and Drayage.

### DRESSMAKERS.

Allen B C, 903 S 10th East.  
 Barradale M A, 356 E 7th South.  
 Bayless E A, 20 K.  
 Bergner Lena, 825 E 4th South.  
 Boshard May, 231 W 2d South.  
 Brighouse Eliza, Vine 2 w of 13th East.  
 Brighouse Esther, Vine 2 w of 13th East.  
 Brown E L, 121 S 5th West.  
 Buchanan E H, 1017 Lake.  
 Bullough Lillian, 422 S 12th East.  
 Carter B M, 705 S 3d East.  
 Church L J, 18 S West Temple.  
 Coleman L E, 322 W 3d South.  
 Dodd L E, 41 Alameda av.  
 Durnford M E, 168 K.  
 Earnshaw H J, 706 W 1st North.  
 Edward M A, 193 Center.  
 Edwards Pearl, 855 Pierpont av.  
 Folday M B, 1045 W 1st South.  
 Ford Mary, 70 N 2d West.  
 Ford S E, 1070 Indiana av.  
 Goodsell Mrs W L, 30 E 4th South.  
 Hackett Jennie, 1855 S 11th East.

## LESTER & VISEL



**CONTRACTORS and BUILDERS**

317 BROOKS ARCADE  
 Ind. Tel. 921  
 Res. Tels.—Ind. 1234  
 and 2375;  
 Bell 4213-X

## McCORMICK & GRAY CO.



INC.  
**BUILDING CONTRACTORS**  
 Office 301 D. F. Walker Bldg.  
 Bell Tel. 1492  
 Res. Phones: Bell 3631-Z,  
 Ind. 12241

Halloran Mrs K K, 75 W 2d South.  
 Hancock J A, 2 Poplar ct.  
 Hanson O J, 18 Floral la.  
 Hardy Elizabeth, 1574 S 5th East.  
 Hartley Belle, 273 E 5th South.  
 Hartley B M, 152 W 3d South.  
 Hartley L A, 132 W North Temple.  
 Hartranft K M, Mercantile Annex.  
 Hasler Maggie, 1157 Cleveland av, s e.  
 Hayward Kezia, 1255 S 9th East.  
 Hayward S E, 1255 S 9th East.  
 Heinz Valentine, 220 E 8th South.  
 Hodge A M, 132 W North Temple.  
 Hodgins C D, 853 Blair.  
 Hoge M J, 1904 S 13th East.  
 Holm M K, 1435 S 11th East.  
 Holmquist Hannah, 1 Donelson ct.  
 Keener Jessie, 273 W 2d South.  
**Keith-O'Brien Co**, 242-256 S Main.  
 Knowlton N D, 361 4th av.  
 Landmesser L G, Mercantile Annex.  
 McMonaghal H E, 3 Hooper & Eldredge Blk.  
 Mallaney M A, 1269 E 1st South.  
 Marquette V H, 229 E 5th South.  
 Martin Susie, 858 W 2d North.  
 Marvin M Y, 615 S 3d East.  
 Miller Louise, 1 Nauvoor Bldg.  
 Morning M E, 10 Orchard sq.  
 Mortensen J C, 229 E 5th South.  
 Mounteer Edith, 1026 2d av.  
 Mumford Frances, 31 N State.  
 Napier Bertha, 676 S 2d West.  
 Newton M I, 343 W 6th North.  
 Pierce Amanda, 380 C.  
 Pritchard Pattie, 464 6th av.  
 Putnam Artie, 2 The Woodruff.  
 Rang Annie, 319 M.  
 Richmond Mrs C T, 1037 W 2d South.  
 Ritchie H N, 131 Mercantile Annex.  
 Roberts M E, 846 E 2d South.  
 Sauer Elizabeth, 314 S 1st West.  
 Shackleton M M, 834 E 4th South.  
 Shanz Paula, 31 S 7th West.  
 Slade L M, 138 E 5th South.  
 Smith J A, 606 W North Temple.  
 Sorenson Emma, rear 349 S 7th East.  
 Spencer Bessie, 279 F.  
 Spencer Cora, 279 F.  
 Stafford M E, 457 E 4th South.  
 Stout L G, Mercantile Annex.  
 Sudbury L A, 919 S 7th East.  
 Sweeney M J, 213 W 2d South.  
 Taylor V G, rear 453 S 4th East.  
 Terry Florence, 1 Schenks ct.  
 Thirkill Mrs A, 803 Park.  
 Thomas Eliza, 555 W 1st North.  
 Timmons Mabel, 514 W 3d South.  
 Welshons J I, 605 S 4th East.

**KNIGHT CARRIAGE & AUTOMOBILE CO.**  
 140 SOCIAL HALL ST.  
 Bell Tel. 5323, Ind. Tel. 1334  
**RUBBER TIRES A SPECIALTY**  
 Repair Work at Moderate Prices

## THE ELECTRICAL ENGINEERING & CONSTRUCTION CO.

GROUND FLOOR, BOSTON BUILDING  
 BELL PHONE MAIN 1911

Salt Lake City

# Giesy-Walker Co. Insurance and Real Estate

Both Telephones 1668  
403 Tribune Building

1280

DRE

R. L. POLK & CO'S

DRU

**THE REPUBLICAN**  
**ALL THE NEWS**  
**50c A MONTH**  
**WHY PAY MORE?**

**NEWTON BROS.**  
**CONTRACTORS and BUILDERS**  
**14 E. South Temple St.**  
**IND. TEL., 1160; BELL, 2677**

**DRESSMAKERS—Cont.**

Williams E M, 435 E 9th South.  
 Williams Rachel, 44 N 5th West.  
 Wills M F, 1729 S State.  
 Wills Rachel, 1729 S State.  
 Wright M S, 2155 S 8th East.  
 Youngberg H A, 1158 Lake.  
 Z C M I, 13-31 S Main.

**\*DRILL MANUFACTURERS AND DEALERS.**

Denver Rock Drill & Machinery Co,  
 211 Dooly Bldg.  
 Devey Joseph, 211-213 Edison.  
 Diamond Drilling Co, 529 Newhouse  
 Bldg.  
 Fairbanks, Morse & Co, 173-175 W 2d  
 South.  
 Ingersoll-Rand Co, 228-232 S West  
 Temple.  
 Salt Lake Hardware Co, 42-52 W 2d  
 South.  
 Silver Bros Iron Works Co, 540 W 7th  
 South.  
 Sullivan Machinery Co, Dooly Bldg.  
 Tretot Engineering & Machinery Co,  
 115 W 2d South.  
 Utah Mining Machinery & Supply Co,  
 224-232 S West Temple.

**\*DRILL SHARPENERS.**

Brossoit J J, 1024 Windsor.

**\*DRILL AND PICK STEEL.**

Salt Lake Hardware Co, 42-52 W 2d  
 South.

**\*DRILLS—PROSPECTING, OIL AND MINERAL.**

Shaw S G & Co, 310 Atlas Blk.

**DRUGGISTS.**

**Wholesale.**

Greenhalgh Remedy Co, 28 E 4th  
 South.  
 Nelden W A Drug Co, 48 S Main.  
 Smith-Bailey Drug Co, 171-179 W 2d  
 South.  
 Z C M I Drug Dept, 112-114 S Main.

**Retail.**

Alexander S H Sons, County rd s of  
 14th South.  
 Armstrong R H, 1279 S 9th East.  
 Bernhisel Martin, Sandy.  
 Best W O, 659 E 12th South.  
**Brice George T Drug Co**, 209 S Main,  
 Bridge Drug Co, 18 S Main.  
 Brigham Street Pharmacy, 467 E South  
 Temple.  
 Chinn Chung, 49 Commercial.  
 Clark Drug Co, 11th East cor 12th  
 South.  
 Coombs Drug Co, 350 S State.  
 Dayton W H Drug Co, 80 E 2d South.  
 Doull Drug Co, 338 S Main.  
 Druehl & Franken, 271 S Main.  
 Fifth East Pharmacy, 479 E 3d South.  
 Godbe-Pitts Drug Co, 101 S Main.  
 Granite Drug Co, 2002 S 11th East.  
**Greenhalgh Remedy Co**, 28 E 4th  
 South.  
**Halliday Drug Co**, 80 E 1st South.  
 Harus Herman, 467 E South Temple.  
 Hazel Drug Co, cor 2d West and 8th  
 South.  
**Hill F J Drug Co**, 80 W 2d South and  
 479 S Main.  
 Hoover Drug Co, 201 W 2d South.  
 Huscher G A, 38 S State, Murray.  
 Irvine Drug Co, 780 S West Temple.  
**Leaver Drug Co**, 378 W South Tem-  
 ple.  
 Lee Kim Ying, 153 W South Temple.  
 Lion Drug Store, 302 S State.  
 Lloyd Drug Co, 7th South n w cor 7th  
 East.  
 Lloyd Walter, 2d West cor 7th North.  
 Lyon G H Drug Co, cor 3d av and  
 State, Murray.  
 Mathis W D & Co, 324 S Main.  
 May L M, 301 E 2d South.  
 O'Connor James, 401 E 4th South.  
 Oquirrh Pharmacy, 401 E 4th South.  
 Ott B F Drug Co, 50 E 3d South.  
 Pratt Irwin E Co, 13 Exchange pl.  
 Richmond Drug Co, 511 W 2d South.  
 Robinson L P, 347 S West Temple.  
 Robison Drug Co, 876 1st av.  
 Schmidt C J, Sandy.  
 Schramm F C, Main n w cor 1st South.  
 Sherwood's Pharmacy, 502 S State.  
 Shimming H J, 537 N 1st West.  
 Siebert Edward, 502 S 2d East.  
 Smith Drug Co, 179 S Main.  
 State Street Pharmacy, 679 S State.  
 Sun Drug Co, 331 S West Temple.

**ASHTON BROS. CO.**  
**Contractors**  
**49 S. MAIN**



**SULPHURIZED SALT** FOR STOCK. PATENTED THE GREAT BLOOD PURIFIER  
 MANUFACTURED ONLY BY THE  
**INLAND CRYSTAL SALT CO.** Both Phones 390

University Drug Co, 201 S 13th East.  
 Van Dyke Charles, 280 S Main.  
 Wasatch Drug Co, 301 E 2d South.  
 Watson J M, West Jordan.  
**West Side Pharmacy**, 876 W 2d South.  
 Whitworths Drug Store, 775 E 2d  
 South.  
**Wilkes-Horne Drug Co**, S S Main.  
**Z C M I Drug Dept**, 112-114 S Main.

**DRUGGISTS' SUNDRIES.**

**Halliday Drug Co**, 80 E 1st South.  
**Leaver Drug Co**, 378 W South Temple.  
 Smith-Bailey Drug Co, 171-179 W 2d  
 South.  
 Townsend B H Co, 202 W South Tem-  
 ple.

**\*DRY CLEANERS.**

**Model Dye Works**, 143 S West Tem-  
 ple.  
**New Deseret Cleaning Works**, 1150  
 Windsor.  
**Regal Cleaning & Dyeing Co**, 156-160  
 E 2d South.

**DRY GOODS.**

**Wholesale.**

**Anerbach F & Bro**, 144-152 S Main.  
 Boxrud A H Co, 100 Broadway.  
 Burnham - Hanna - Munger D G Co,  
 2 Hooper & Eldredge Bk.  
 Carson, Pirie, Scott & Co, Judge Bldg.  
 Decker-Patrick Co, 132-134 S West  
 Temple.  
 Field Marshall & Co, Mercantile An-  
 nex.  
 Smith M E & Co, 218 Jennings Bk.  
 Wheeler & Motter Merc Co, 146 L & A  
 Simon Bldg.  
**Z C M I**, 13-31 S Main

**Retail.**

**Anerbach F & Bro**, 144-152 S Main.  
**Cohn L & A**, 222-224 S Main.  
 Fadel K S, 213 S 5th West.  
 Junction Commercial Co, West Jordan.  
 Kattar George, 565 W 2d South.  
**Keith-O'Brien Co**, 242-256 S Main.  
 Paris Millinery Co, 262-266 S Main.  
 Pechart A M, 562 W 2d South.  
 Peoples Cash Store, 42-46 W 1st South.

**LESTER & VISEL**



**CONTRACTORS  
 and BUILDERS**  
 317 BROOKS ARCADE  
 Ind. Tel. 921  
 Res. Tels. — Ind. 1234  
 and 2375;  
 Bell 4213-X

**MCCORMICK & GRAY CO.**



**INC.  
 BUILDING  
 CONTRACTORS**  
 Office 301 D. F. Walker Bldg.  
 Bell Tel. 1492  
 Res. Phones: Bell 3631-Z,  
 Ind. 12241

Thomas R K Dry Goods Co, 67-69 S  
 Main.  
**Walker Bros Dry Goods Co**, Main s w  
 cor 3d South.  
**Z C M I**, 13-31 S Main.

**\*DUCK.**

**Salt Lake Hardware Co**, 42-52 W 2d  
 South.

**\*DUMB WAITERS.**

**Otis Elevator Co**, 608-609 Judge Bldg.

**\*DUST COMPOUNDS.**

**Soclean Mfg Co**, 49 S 5th West.

**DYERS AND CLEANERS.**

**Hollschweiler F A**, 1130 Windsor.  
 California Expert Cleaning Co, 375 S  
 State.  
 Chicago Cleaning & Dyeing Co, 36 E  
 4th South.  
 City Cleaning & Pressing Co, 61 W 3d  
 South.  
**Elite Cleaning & Tailoring Co**, 115½  
 S Main.  
 Jones G T, 1028 S 7th East.  
 Lewis C G, 53 W 3d South.  
 Merrilees & Scheller, 351 S State.  
**Model Dye Works**, 143 S West Temple.  
**New Deseret Cleaning Works**, 1130  
 Windsor.  
 O K Cleaning & Dyeing Co, 132 W  
 South Temple.  
**Regal Cleaning & Dyeing Co**, 156-160  
 E 2d South.  
**Salt Lake Cleaning & Dyeing Co**, 351 S  
 State.

**\*DYNAMOS AND MOTORS.**

**Capital Electric Co**, 151½ S Main.  
**Electrical Engineering & Construction**  
 Co, 17 Exchange pl.  
**Electric Mfg & Repair Wks**, 42-44 Commer-  
 cial.  
**Fairbanks, Morse & Co**, 173-175 W 2d  
 Inter-Mountain Electric Co, 13 S Main  
 South.  
**Utah Electric Supply Co**, 15 W 1st  
 South.  
**Wasatch Electric Service Co**, 46 P O pl.

**\*EAR TAGS AND LABELS.**

**Salt Lake Stamp Co**, 66 E 3d South.

**Salt Lake Steam Carpet Cleaning Works**  
 Carpets Cleaned and Re-laid  
 Upholstering and Mattress Making  
 Cold Blast Feather Renovating  
 436 S. 7th East St.  
 Bell Tel. 2019; Ind. Tel. 1110  
 EMR EYON, Proprietor

**Londoner-Cary Detective Bureau**

J. N. LONDONER — H. FRANK CARY  
 (Formerly Officials Pinkerton's National Detective Agency)

224-226 Brooks Arcade, 3rd South and State Sts. ALL PROPER DETECTIVE WORK UNDERTAKEN.

# INTER-MOUNTAIN ELECTRIC CO.

13 S. Main Street

Phones 354

1262

ELA

R. L. POLK & CO'S

ELE

Liberty Sheet Metal Works  
221 W. SOUTH TEMPLE ST.  
Ind. Tel. 4029

## NEWTON BROS.

REAL ESTATE

14 E. South Temple St.

IND. TEL., 1160; BELL, 2677

### \*ELASTIC STOCKINGS.

Artificial Limb Mfg Co, 11 W 1st South.

### ELECTRIC APPARATUS AND SUPPLIES.

Capital Electric Co, 151½ S Main.  
Allen T G Electric Co, 128 S State.  
Citizens Electric Co, 145 S West Temple.

Electrical Engineering & Construction Co, 17 Exchange pl.  
General Electric Co, 803-805 Newhouse Bldg.

Holding E G, 53 W 1st South.  
Independent Electric Co, 71 E 3d South.  
Inter-Mountain Electric Co, 13 S Main.  
Meldrum & Gunn, 20 E South Temple.  
Salt Lake Electric Supply Co, 151 S Main.

Salt Lake Hardware Co, 42-52 W 2d South.

Trent Engineering & Machinery Co, 115 W 2d South.

Utah Electric Supply Co, 15 W 1st South.

Western Electric Co, 445 S 3d West.

### \*ELECTRIC AUTOMOBILES AND REPAIRS.

Borkman Electric Co, 231-233 S West Temple.

Wasatch Electric Service Co, 46 P O pl.

### \*ELECTRIC CONSTRUCTION.

Capital Electric Co, 151½ S Main.  
Citizens Electric Co, 145 S West Temple.  
Electric Mfg & Repair Wks, 42-44 Commercial.

Electrical Engineering & Construction Co, 17 Exchange pl.  
General Electric Co, 803-805 Newhouse Bldg.

Holding E G, 53 W 1st South.  
Independent Electric Co, 71 E 3d South.  
Inter-Mountain Electric Co, 13 S Main.  
Meldrum & Gunn, 20 E South Temple.  
Salt Lake Electric Supply Co, 151 S Main.

Utah Electric Supply Co, 15 W 1st South.

Wasatch Electric Service Co, 46 P O pl.

### \*ELECTRIC CURLING IRONS.

Capital Electric Co, 151½ S Main.  
Electrical Engineering & Construction Co, 17 Exchange pl.

### \*ELECTRIC DYNAMOS AND MOTORS.

Capital Electric Co, 151½ S Main.  
Citizens Electric Co, 145 S West Temple.  
Electric Mfg & Repair Wks, 42-44 Commercial.

Electrical Engineering & Construction Co, 17 Exchange pl.  
Fairbanks, Morse & Co, 173-175 W 2d South.

General Electric Co, 803-805 Newhouse Bldg.

Independent Electric Co, 71 E 3d South.  
Inter-Mountain Electric Co, 13 S Main.  
Salt Lake Electric Supply Co, 151 S Main.

Salt Lake Hardware Co, 42-52 W 2d South.

Trent Engineering & Machinery Co, 115 W 2d South.

Wasatch Electric Service Co, 46 P O pl.  
Western Electric Co, 445 S 3d West.

### \*ELECTRIC ELEVATORS.

Borkman Electric Co, 231-233 S West Temple.

Capital Electric Co, 151½ S Main.

Electric Mfg & Repair Wks, 42-44 Commercial.

Inter-Mountain Electric Co, 13 S Main.  
Otis Elevator Co, 608-609 Judge Bldg.

Salt Lake Electric Supply Co, 151 S Main.

Silver Bros Iron Works Co, 540 W 7th South.

Watrous Hoy, 240 Edison.

### \*ELECTRIC FANS AND IRONS.

Art Metal & Chandler Co, 62 W 3d South.

Borkman Electric Co, 231-233 S West Temple.

Capital Electric Co, 151½ S Main.

Citizens Electric Co, 145 S West Temple.

Electric Mfg & Repair Wks, 42-44 Commercial.

## ASHTON BROS. CO.

Contractors

49 S. MAIN



SKYLIGHTS

## INTER-MOUNTAIN MILLING CO.

161-163 N. 3rd WEST ST. BOTH PHONES 128

Husler's Flour, Grain,  
STEAM ROLLED, GROUND  
and Chopped Feed



# MEHESY'S Furs and Millinery

150 S. MAIN STREET—Next to Auerbach's

KNUTSFORD HOTEL BUILDING

ELE SALT LAKE BUSINESS DIRECTORY 1909. ELE 1263

**Electrical Engineering & Construction**  
Co. 17 Exchange pl.  
**Inter-Mountain Electric Co.**, 71 E 3d South.  
**Inter-Mountain Electric Co.**, 13 S Main.  
**Wasatch Electric Service Co.**, 46 P O pl.

### \*ELECTRIC HOISTS.

**Capital Electric Co.**, 151½ S Main.  
**Electric Mfg & Repair Wks.**, 42-44 Commercial.

**Electrical Engineering & Construction**  
Co. 17 Exchange pl.  
**Oth Elevator Co.**, 608-609 Judge Bldg.  
**Silver Bros Iron Works Co.**, 540 W 7th South.

### \*ELECTRIC INSULATORS—MFRS.

**Western Clay Products Co.**, 126 S Main.

### \*ELECTRIC LAMPS.

**Callaway, Hooek & Francis.**, 68 S Main.  
**Capital Electric Co.**, 151½ S Main.  
**Electrical Engineering & Construction**  
Co. 17 Exchange pl.

### \*ELECTRIC LIGHT PLANTS.

**Capital Electric Co.**, 151½ S Main.  
**Electric Mfg & Repair Wks.**, 42-44 Commercial.

**Fairbanks, Morse & Co.**, 173-175 W 2d South.

**General Electric Co.**, 803-805 Newhouse Bldg.

**Holding E G.**, 53 W 1st South.  
**Inter-Mountain Electric Co.**, 13 S Main.  
**Meldrum & Gunn.**, 29 E South Temple.

**Salt Lake Electric Supply Co.**, 151 S Main.  
**Silver Bros Iron Works Co.**, 540 W 7th South.

**Western Electric Co.**, 445 S 3d West.

### ELECTRIC LIGHT AND POWER COMPANIES.

**Beaver Irrigation, Land & Power Co.**, 610 Boston Bldg.

**Beaver River Power Co.**, 418 McCormick Bldg.

**Clark Electric Power Co.**, 307 McCormick Bldg.

## LESTER & VISEL

**CONTRACTORS and BUILDERS**

317 BROOKS ARCADE

Ind. Tel. 921

Res. Tels.—Ind. 1234

and 2375;

Bell 4213-X



## McCORMICK & GRAY CO.



INC.  
**BUILDING CONTRACTORS**

Office 301 O. F. Walker Bldg.

Bell Tel. 1492

Res. Phones: Bell 3631-Z,

Ind. 12241

**Electric Mfg & Repair Wks.**, 42-44 Commercial.

**Jordan Narrows Power Plant**, 14 E 3d South.

**Mill Creek Power Co.**, 311 Hooper Bldg.  
**Progress Co.**, w s State n of 16th South.

**Salt Lake Public Service Co.**, 15 W 2d South.

**Shoshone Power Co.**, 311 Hooper Bldg.

**Telluride Power Co.**, 415 McCormick Bldg.

**Utah Light & Ry Co.**, 133 S West Temple.

### \*ELECTRIC MACHINERY.

**Allis-Chalmers Co.**, 117-119 W 2d South.

**Capital Electric Co.**, 151½ S Main.

**Chase R T.**, 24 Richards.

**Electric Mfg & Repair Wks.**, 42-44 Commercial.

**Electrical Engineering & Construction**  
Co. 17 Exchange pl.

**Fairbanks, Morse & Co.**, 173-175 W 2d South.

**General Electric Co.**, 803-805 Newhouse Bldg.

**Inter-Mountain Electric Co.**, 13 S Main.

**Salt Lake Electric Supply Co.**, 151 S Main.

**Salt Lake Hardware Co.**, 42-52 W 2d South.

**Trent Engineering & Machinery Co.**, 115 W 2d South.

**Wasatch Electric Service Co.**, 46 P O pl.

**Wesco Electric Supply Co.**, 11 Walker Bros Bank Bldg.

**Western Electric Co.**, 445 S 3d West.

**Westinghouse Elec & Mfg Co.**, 214 S West Temple.

**Whitmore A O.**, 27 Richards.

### \*ELECTRIC MOTORS AND REPAIRS.

**Art Metal & Chandelier Co.**, 62 W 3d South.

**Capital Electric Co.**, 151½ S Main.

**Citizens Electric Co.**, 145 S West Temple.

**Electric Mfg & Repair Wks.**, 42-44 Commercial.

**Electrical Engineering & Construction**  
Co. 17 Exchange pl.

**Fairbanks, Morse & Co.**, 173-175 W 2d South.

**General Electric Co.**, 803-805 Newhouse Bldg.

**SALT LAKE BUILDING & MANUFACTURING CO.**  
**LUMBER DEALERS AND CONTRACTORS**  
 20-40 N. 2ND WEST ST.  
 PHONES 345.

## CALLAWAY, HOOK & FRANCIS

Visit Our New Store, 66 Upper Main Street  
HEADQUARTERS FOR HOTEL, RESTAURANT AND BAR SUPPLIES

**WASATCH ELECTRIC SERVICE COMPANY**

SALT LAKE CITY, UTAH  
 BELL PHONE MAIN 2216, IND. 2211  
 "THE ELECTRICAL PEOPLE"  
 48 POST OFFICE PLACE  
 "THE NEW BUSINESS CENTER"

**THE PALACE MEAT MARKET**  
 263-265 S. Main St. Private Branch Exchange-Both Phones  
**WHOLESALE AND RETAIL MEATS, FISH, POULTRY AND BUTTER**

1264 ELE R. L. POLK & CO'S ELE

**NEWTON BROS.**  
**CONTRACTORS and BUILDERS**  
**14 E. South Temple St.**  
 IND. TEL., 1160; BELL, 2677

**ELECTRIC MOTORS AND REPAIRS—Cont.**

- Holding E G, 53 W 1st South.
- Independent Electric Co, 71 E 3d South.
- Inter-Mountain Electric Co, 13 S Main.
- Meldrum & Gunn, 20 E South Temple.
- Salt Lake Electric Supply Co, 151 S Main.
- Salt Lake Hardware Co, 42-52 W 2d South.
- Trent Engineering & Machinery Co, 115 W 2d South.
- Wasatch Electric Service Co, 46 P O pl.
- Western Electric Co, 445 S 3d West.

**ELECTRIC SEWING MACHINES.**

- Capital Electric Co, 151½ S Main.
- Inter-Mountain Electric Co, 13 S Main.

**ELECTRIC SIGNS.**

- Capital Electric Co, 151½ S Main.
- Citizens Electric Co, 145 S West Temple.
- Electric Mfg & Repair Wks, 42-44 Commercial.
- Electrical Engineering & Construction Co, 17 Exchange pl.
- Johnson J A, 233 Edison.
- Peterson Charles, 20 Richards.

**ELECTRIC TRAVELING CRANES.**

- Capital Electric Co, 151½ S Main.
- Electric Mfg & Repair Wks, 42-44 Commercial.
- General Electric Co, 803-805 Newhouse Bldg.
- Inter-Mountain Electric Co, 13 S Main.
- Salt Lake Electric Supply Co, 151 S Main.

**ELECTRIC WIRING.**

- Art Metal & Chandelier Co, 62 W 3d South.
- Chase R T, 24 Richards.
- Citizens Electric Co, 145 S West Temple.
- Electric Wiring & Fixture Co, 213 S State.
- Electrical Engineering & Construction Co, 17 Exchange pl.
- Holding E G, 53 W 1st South.
- Independent Electric Co, 71 E 3d South.
- Inter-Mountain Electric Co, 13 S Main.
- Meldrum & Gunn, 20 E South Temple.

- Salt Lake Electric Supply Co, 151 S Main.
- Utah Electric Supply Co, 15 W 1st South.
- Wasatch Electric Service Co, 46 P O pl.

**ELECTRICAL ENGINEERS.**

- Art Metal & Chandelier Co, 62 W 3d South.
- Burke J J & Co, 312 Atlas Bldg.
- Canon Bros, 403 Templeton Bldg.
- Capital Electric Co, 151½ S Main.
- Electric Mfg & Repair Wks, 42-44 Commercial.
- Electrical Engineering & Construction Co, 17 Exchange pl.
- General Electric Co, 803-805 Newhouse Bldg.
- Godbe M C, 1117 Newhouse Bldg.
- Gray & Grosh, 421 Dooly Bldg.
- Inter-Mountain Electric Co, 13 S Main.
- Salt Lake Electric Supply Co, 151 S Main.
- Sneathen & Ahlstrand, 68-69 Commercial Bldg.
- Tibby H F, 419 Newhouse Bldg.
- Tibby H W, 419 Newhouse Bldg.
- Trent Engineering & Machinery Co, 115 W 2d South.
- Utah Electric Supply Co, 15 W 1st South.
- Wasatch Electric Service Co, 46 P O pl.

**ELECTRICAL FIXTURES.**

- Allen T G Electric Co, 128 S State.
- Capital Electric Co, 151½ S Main.
- Citizens Electric Co, 145 S West Temple.
- Electric Mfg & Repair Wks, 42-44 Commercial.
- Electric Wiring & Fixture Co, 213 S State.
- Electrical Engineering & Construction Co, 17 Exchange pl.
- Holding E G, 53 W 1st South.
- Independent Electric Co, 71 E 3d South.
- Meldrum & Gunn, 20 E South Temple.
- Salt Lake Electric Supply Co, 151 S Main.
- Utah Electric Supply Co, 15 W 1st South.

**ELECTRICAL REPAIRING.**

- Borkman Electric Co, 231-233 S West Temple.

**ASHTON BROS. CO.**  
 Contractors  
 49 S. MAIN



**J. P. FOWLER CO.** Carriage, Wire and Iron Works  
 WE FIGURE WITH CONTRACTORS FOR ORNAMENTAL WIRE AND IRON WORK  
 Bell Tel. 3281; Ind. Tel. 1220 53 to 59 S. WEST TEMPLE STREET

# SIERRA NEVADA LUMBER CO.

Lumber, Interior Finish, Sash, Doors. State Agents Ruberoid Roofing and Beaver Wall Board  
35 S. 3d WEST ST. BOTH PHONES 252

ELE SALT LAKE BUSINESS DIRECTORY 1909. ELE 1265

## BURTON COAL & LUMBER CO.

Manufacturers of Tarred Felt,  
Pitch, Coal Tar and Creosote  
17 W. SECOND SOUTH  
551 S. THIRD WEST  
IND. TELS. 808 AND 57  
BELL TEL. 808

Capital Electric Co, 151½ S Main.  
Citizens Electric Co, 145 S West Temple.  
Electric Mfg & Repair Wks, 42-44 Commercial.  
Electrical Engineering & Construction Co, 17 Exchange pl.  
Holding E G, 53 W 1st South.  
Independent Electric Co, 71 E 3d South.  
Inter-Mountain Electric Co, 13 S Main.  
Salt Lake Electric Supply Co, 151 S Main.  
Utah Electric Supply Co, 15 W 1st South.  
Wasatch Electric Service Co, 46 P O pl.

### \*ELECTRICAL SUPPLIES.

Art Metal & Chandeller Co, 62 W 3d South.  
Capital Electric Co, 151½ S Main.  
Coles Electric & Novelty Co, 76 S West Temple.  
Electric Wiring & Fixture Co, 213 S State.  
Electrical Engineering & Construction Co, 17 Exchange pl.  
Independent Electric Co, 71 E 3d South.  
Inter-Mountain Electric Co, 13 S Main.  
Meldrum & Gunn, 20 E South Temple.  
Salt Lake Electric Supply Co, 151 S Main.  
Utah Electric Supply Co, 15 W 1st South.  
Wasatch Electric Service Co, 46 P O pl.  
Western Electric Co, 445 S 3d West.  
Westinghouse Elec & Mfg Co, 214 S West Temple.

### ELECTRICIANS.

Allen T G Electric Co, 128 S State.  
Borkman Electric Co, 231-233 S West Temple.  
Buckle & Son, 72 E 3d South.  
Capital Electric Co, 151½ S Main.  
Citizens Electric Co, 145 S West Temple.  
Coles Electric & Novelty Co, 76 S West Temple.  
Eardley E H & Bro, 64 Post Office pl.  
Electric Mfg & Repair Wks, 42-44 Commercial.  
Electric Wiring & Fixture Co, 213 S State.  
Electrical Engineering & Construction Co, 17 Exchange pl.

## LESTER & VISEL

CONTRACTORS  
and BUILDERS

317 BROOKS ARCADE  
Ind. Tel. 921  
Res. Tels.—Ind. 1234  
and 2375;  
Bell 4213-X



## MCCORMICK & GRAY CO.



INC.  
BUILDING  
CONTRACTORS  
Office 301 D. F. Walker Bldg.  
Bell Tel. 1492  
Res. Phones: Bell 3631-Z,  
Ind. 12241

General Electric Co, 803-805 Newhouse Bldg.  
Holding E G, 53 W 1st South.  
Independent Electric Co, 71 E 3d South.  
Inter-Mountain Electric Co, 13 S Main.  
Meldrum & Gunn, 20 E South Temple.  
Salt Lake Electric Supply Co, 151 S Main.  
Showell W H, 2402 S 8th East.  
Utah Electric Supply Co, 15 W 1st South.  
Wasatch Electric Service Co, 46 P O pl.  
Western Electric Co, 445 S 3d West.

### \*ELECTRO PLATERS.

Crager Wire & Iron Works, 531 S State.  
Electric Mfg & Repair Wks, 42-44 Commercial.  
Salt Lake Electric Supply Co, 151 S Main.  
Utah Electric Supply Co, 15 W 1st South.

### \*ELECTROTYPERS.

De Houzek-Huntze Co, 25-29 W South Temple.

### \*ELEVATOR ENCLOSURES.

Crager Wire & Iron Works, 531 S State.  
Otis Elevator Co, 608-609 Judge Bldg.  
Salt Lake Wire & Iron Works, 73 P O pl.

### \*ELEVATORS—ELECTRIC.

Capital Electric Co, 151½ S Main.  
Electric Mfg & Repair Wks, 42-44 Commercial.  
Inter-Mountain Electric Co, 13 S Main.  
Otis Elevator Co, 608-609 Judge Bldg.  
Salt Lake Electric Supply Co, 151 S Main.  
Silver Bros Iron Works Co, 540 W 7th South.  
Utah Electric Supply Co, 15 W 1st South.  
Watrous Roy, 240 Edison.

### \*ELEVATORS—FREIGHT.

Electric Mfg & Repair Wks, 42-44 Commercial.  
Otis Elevator Co, 608-609 Judge Bldg.  
Silver Bros Iron Works Co, 540 W 7th South.

## Utah Audt & Accounting Co, Inc.

AUDITING, ACCOUNTING AND SYSTEMATIZATION

Specialty—Municipal and Corporate Books and Commercial Accounts  
Individual Accounts Handled New Systems and Methods

JOHN W. ANNAND AND H. A. JOPLIN, MANAGERS

IND. 3350  
BELL 1261

**College**  
 School All The Year  
**Business**  
**Henager's**  
 Both Phones

**Geo. F. Felt Lumber Co.** Lath, Shingles, Cedar Posts, etc.  
 Mfrs. of Combination Fence  
 OFFICE: No. 12 E. 2d SOUTH ST. Bell Tel. 3124; Ind. 116; YARDS: 846 S. STATE ST. Both Tels. 24

1266      ELE      R. L. POLK & CO'S      ENG

**NEWTON BROS.**  
**CONTRACTORS and BUILDERS**  
**14 E. South Temple St.**  
 IND. TEL., 1140; BELL, 2677

**ELEVATORS—FREIGHT—Cont.**  
 Salt Lake Hardware Co., 42-52 W 2d South.  
 Trent Engineering & Machinery Co., 115 W 2d South.  
 Utah Electric Supply Co., 15 W 1st South.  
 Watrous Roy, 240 Edison.

Taylor J W, 21-25 S West Temple.  
 Taylor S M & Co (Successors Jos E Taylor), 251-255 E 1st South.

**\*EMBOSSERS.**  
 Held Engraving Co, 62 S Main.  
 Magazine Printing Co, 62 Richards.

**\*EMBROIDERIES AND LACES.**  
 Cole L & A, 222-224 S Main.  
 Z C M I, 13-31 S Main.

**EMPLOYMENT BUREAUS.**  
 Dixon M J Employment Co, 40 E 1st South.  
 Empire Emp Agency, 3 W 2d South.  
 Inter-Mountain Employment Agency, 56 W 2d South.

WM. MOORE      Both Phones 1959      W. B. WARK

## Inter-Mountain Employment Agency

WE FURNISH WORK FOR EVERYBODY

Bookkeepers, Stenographers, Office and Store Help Always Registered  
 Headquarters for Hotel and Restaurant Help

Call on us, write, telegraph or telephone us when in need of help  
 AND WE WILL DO THE REST

Rooms 2 and 3, 56 West Second South St.      Salt Lake City

**\*ELEVATORS—PASSENGER.**  
 Otis Elevator Co, 608-609 Judge Bldg.  
 Silver Irons Iron Works Co, 540 W 7th South.  
 Utah Electric Supply Co, 15 W 1st South.  
 Watrous Roy, 240 Edison.

Salvation Army Free Emp Bureau, 19 Orpheum av.  
 Smyth's Railroad Employment Agency, 235 S State.  
 Strock's Employment Agency, basement 4 E 2d South.

**ELOCUTIONISTS.**  
 Baker M R, 237 Constitution Bldg.  
 Montgomery Leafy, 65 I.

**\*ENGINEERS—CIVIL.**  
 Cannon Bros, 403 Templeton Bldg.

**\*EMBALMERS.**  
 Banks C H Undertaking Co, 144 S State, Murray.  
 Evans S D, 48 S State.  
 Hall E W, 164 S West Temple.  
 O'Donnell & Co, 269-271 S West Temple.

**ASHTON BROS. CO.**  
**Contractors**  
**49 S. MAIN**



**OPEN A SAVINGS ACCOUNT**  
**With Zion's Savings Bank & Trust Co.**

# UTAH MINING MACHINERY & SUPPLY COMPANY

224-232 S. West Temple St.

Agents INGERSOLL-RAND CO.

ENG SALT LAKE BUSINESS DIRECTORY 1909. ENG 1267

Harrington Daniel, 301 Brooks Arcade.  
Jones & Jacobs, 11 Hooper & Eldredge Bldg.

### \*ENGINEERS—CONSTRUCTION.

Burke J J & Co, 312-314 Atlas Bldg.  
Vander Hurst Bros, 430-431 Judge Bldg.

### \*ENGINEERS—CONSULTING.

Neel C B, 512 Newhouse Bldg.

### \*ENGINEERS—CONTRACTING.

Lynch & Harmon, 222 Judge Bldg.

### \*ENGINEERS—ELECTRICAL.

Wasatch Electric Service Co, 46 P O pl.

### \*ENGINEERS—MECHANICAL.

Lynch & Harmon, 222 Judge Bldg.

### \*ENGINEERS—MINING.

Forrester Robert, 621-624 Newhouse Bldg.

Harrington Daniel, 301 Brooks Arcade.

Howell & Kingsbury, 213 Atlas Bldg.

Mixer C T, 229 S West Temple.

Oglesby M L, 1102 Boston Bldg.

Saunders H P, 319 Dooly Bldg.  
Sterling Guy, 220-221 D F Walker Bldg.  
Tibby B F, 419 Newhouse Bldg.  
Tibby B W, 419 Newhouse Bldg.  
Zalinski E R, 14 Hooper & Eldredge Bldg.

### \*ENGINES AND BOILERS.

Best Manufacturing Co, 309 Atlas Bldg.  
Hogue W C, 221-225 S 3d West.

Consolidated Wagon & Machine Co, 138-152 S State, and Murray.

Fairbanks, Morse & Co, 173-175 W 2d South.

Moore Chas C & Co, 312-314 Atlas Bldg.

Salt Lake Hardware Co, 42-52 W 2d South.

Silver Bras Iron Works Co, 540 W 7th South.

Silver Hyrum A Foundry & Mach Co, 454 W 5th North.

Trent Engineering & Machinery Co, 115 W 3d South.

Utah Engineering & Machinery Co, 523 Newhouse Bldg.

Utah Mining Machinery & Supply Co, 224-232 S West Temple.

### ENGRAVERS—BY ALL METHODS.

DeHouzek-Huntze Co, 25-29 W South Temple.

Williams-Haffner Co, 205-207 Atlas Bldg.

*Sambor Paper Co*  
THE PAPER HOUSE

Don't Buy your Wrapping Paper East  
When you can do better at Home  
141-145 W. First South St. Both Phones 386

**DEBOUZE & HUNTZE COMPANY**

ENGRAVING DESIGNS      ELECTROTYPING WOOD CUTS

25-29 W. So. Temple St.      Salt Lake City, Utah

*OUR CUTS BRING RESULTS*

**Fine Furnishings W.E. FIFE CO.**  
**For Men 166 S. MAIN ST.**

Tailor-Made



Skirts

Suits

Coats

1268

ENG

R. L. POLK &amp; CO'S

EYE

**NEWTON BROS.**  
**CONTRACTORS and**  
**BUILDERS**  
**14 E. South Temple St.**  
**IND. TEL., 1160; BELL, 2677**

**ENGRAVERS—PLATE.**

Boes J F, 259 S Main.  
 Held Engraving Co, 62 S Main.  
 Peterson Theodore, 21 W 1st South.  
 Reiser A S, 12 E 1st South.  
 Seare A J, 27 W 1st South.  
 Smith L M, 142 S Main.

**ENVELOPES.**

Lambert Paper Co, 141 W 1st South.

**EVAPORATED MILK.**

Cache Valley Condensed Milk Co, 145  
 Pierpont av.

**EXPERT ACCOUNTANTS.**

Cooper, Temple & Co, Certified Public  
 Accountants, First Nat Bank  
 Bldg, Chicago; Wells Bldg, Mil-  
 waukee; Germania Life Bldg, St  
 Paul; Lumber Exch Bldg, Min-  
 neapolis.

Gav & Ragland, 603 Judge Bldg.  
 Utah Business College, Utah Nat Bank  
 Bldg.

**EXPRESS COMPANIES.**

Pacific Exp Co, 20 W 1st South and 618  
 McCornick Bldg.  
 Wells, Fargo & Co Exp, 123-125 S Main.

**EXPRESS AND DRAVAGE.**

Allenbaugh Calvin, 855 Sherman av.  
 Brown W A, 860 W 3d North.  
 Chabata K, 154 S West Temple.  
 Chinn John, 427 Emery.  
 Curtis G O, 335 W North Temple.  
 Dawson Benjamin, 853 Pierpont av.  
 Emmis Wm, 247 Concord.  
 Eittleman August, 14 S 2d West, Murray.  
 Flowers J A, 909 S 9th East.  
 G A S Express & Transfer Co, 135 W  
 2d South.  
 Hansen Wm, 1018 Windsor.  
 Hunt T R, rear 144 S 9th East.  
 Hustler J C, 802 Sherman av.  
 Huston T S, 557 W 2d North.  
 Kimballs Van & Storage Co, 19 W 1st  
 South.

McDonald Wm, 333 E 2d South.  
 Mastrini Louis, 257 S 7th West.  
 Mitchell Van & Storage Co, 273 S West  
 Temple.

Mollerup Andrew, 1045 W 3d North.  
 Mooney John, 231 Glendale.  
 Mountford J H, 263 W South Temple.  
 Nielson Niels, 1999 S 3d East.  
 Paschal W N, 343 W North Temple.  
 Pocock Jesse, 365 S 9th West.  
 Rasmussen Neal, 208 S 13th West.  
 Redman Moving & Storage Co, 117 S  
 West Temple.

Seal Joseph, 663 W 2d North.  
 Seal Wm, 235 N 4th West.  
 Shaw A H, 819 Martin av.  
 Shegren Peter, 658 W Cannon.  
 Skillhorn W H, 706 N 2d West.  
 Smith G A, 410 N 10th West.  
 Smith Transfer Co, 5 Eagle Blk.  
 Streckler Fred, 221 S 1st West.  
 Truitt J M, 44 E 5th South.  
 Walgren J P, 1020 W 2d North.  
 Watanabe M, 154 S West Temple.  
 White R E, 836 S 5th East.  
 Wright T B, 676 W North Temple.  
 Yetter Charles, 361 Post.

**EXTINGUISHERS—FIRE.**

Salt Lake Hardware Co, 42-52 W 2d  
 South.

**EXTRACTS AND ESSENCES.**

Admiral Mfg Co, 279 S Main.  
 Atlantic Tea Co, 42 Richards.  
 Cook Tea & Coffee Co, 14 W 1st South.  
 Great American Imp Tea Co, 40 S Main.  
 Hewlett Bros Co, 730-746 S State.  
 Rich Spice & Extract Co, 177 W South  
 Temple.  
 Townsend B H Co, 202 W South Tem-  
 ple.  
 Willes-Horne Drug Co, 8 S Main.

**EYE GLASSES.**

Daynes Optical Co, 55 S Main.  
 Fordonski Abraham, 56 S Main.  
 Salt Lake Hardware Co, 42-52 W 2d  
 South.

**EYE SPECIALISTS.**

Daynes Optical Co, 55 S Main.

**ASHTON BROS. CO.**  
**Contractors**  
**49 S. MAIN**



**S**HEPARD gives you the best prices on Magazines and  
 the profits stay at home.  
 77 E. 3rd SOUTH ST. PHONES 1631

**YOUNG & YOUNG**

3-4 Naevo Bldg.

Ind. Tel. 1077

**REAL ESTATE**

# Patents

**MASON, FENWICK & LAWRENCE**  
PATENT LAWYERS, Established 48 Years

**Trade Marks**  
**Copyrights**

**602 F STREET, WASHINGTON, D. C. Booklet Free**

FAC SALT LAKE BUSINESS DIRECTORY 1909. FIL 1269

## \*FAC SIMILE LETTERS.

Multipress Co, 517 Security Trust Bldg.

## \*FANS—ELECTRIC.

Borkman Electric Co, 231-233 S West Temple.

## \*FARM IMPLEMENTS.

Consolidated Wagon & Machine Co, 138-152 S State, and Murray.

Sego Implement & Vehicle Co, 143-145 S State.

Western Moline Plow Co, 143-145 S State.

## \*FARM LANDS.

Alston Thomas, 17 W 2d South.

Dorling E E, 142 S Main.

Fillmore Fruit & Grain Land Co, 210 Judge Bldg.

Hubbard Investment Co, 66 W 3d South.

Killeen J W Co, 218 S Main.

Sevier River Land & Water Co, 615 Newhouse Bldg.

Wiley R W, 221 Judge Bldg.

Young & Fowler, 32 S Main.

## \*FARM LOANS.

Darling E E, 142 S Main.

Grant Heber J & Co, 18-26 S Main.

Miller & Velle, 305 McCormick Bldg.

Salt Lake Security & Trust Co, 32 S Main.

Young & Fowler, 32 S Main.

## \*FARM MACHINERY AND WAGONS.

Consolidated Wagon & Machine Co, 138-152 S State, and Murray.

Miller-Cahoon Co, 17th South and State.

## FEATHER RENOVATORS.

Gaby Edward, 2d West and 4th North.

## \*FEED MILLS.

Consolidated Wagon & Machine Co, 138-152 S State, and Murray.

Fairbanks, Morse & Co, 173-175 W 2d South.

## LESTER & VISEL

**CONTRACTORS**  
**and BUILDERS**

317 BROOKS ARCADE  
Ind. Tel. 921

Res. Tels.—Ind. 1234  
and 2375;  
Bell 4213-X



## McCORMICK & GRAY CO.



INC.  
**BUILDING**  
**CONTRACTORS**  
Office 301 D. F. Walker Bldg.  
Bell Tel. 1492  
Res. Phones: Bell 3631-Z,  
Ind. 12241

Husler's Flour Mill, State bet 13th and 14th South.

Inter-Mountain Milling Co, 161-163 N 3d West.

Salt Lake Hardware Co, 42-52 W 2d South.

## \*FELT, TAR AND GRAVEL ROOFERS.

Utah Roofing Co, 606 W North Temple.

## FENCE MANUFACTURERS.

Armstrong W H, rear 254 W North Temple.

Felt Geo F Lumber Co, 12 E 2d South.

Salt Lake Building & Mfg Co, 20-40 N 2d West.

## \*FENCE MANUFACTURERS — WIRE AND IRON.

Armstrong W H, rear 254 W North Temple.

Cramer Wire & Iron Works, 531 S State.

Fowler J P Co, 53-59 S West Temple.

## \*FENCING WIRE.

Consolidated Wagon & Machine Co, 138-152 S State, and Murray.

Salt Lake Hardware Co, 42-52 W 2d South.

Salt Lake Wire & Iron Works, 73 P O pl. Strevell-Paterson Hardware Co. (Wholesale), 126-128 S West Temple.

## FERTILIZER MANUFACTURERS.

Salt Lake Glue & Fertilizer Wks, Redwood rd and 10th South.

Utah Fertilizing Co, 51 E 1st South.

Wilkinson Jonas, 10th North and 6th West.

## \*FIDELITY BONDS.

American Surety Co (of New York), 716 Boston Bldg.

## \*FILM EXCHANGES.

Chicago Film Exch, 322 Atlas Bldg.

Cline Eugene, 306 Brooks Arcade.

Laemmle Film Service, 151 S Main.

**Advertising Specialties**  
Phones—Bell 3225, Ind. 495 HUBBARD PUBLICITY CO. 166 S. West Temple St.  
Calendars, fans, blotters, novelties of every description. Advertising that counts. Lowest prices quotable.

**UTAH IRRIGATED LANDS**  
**SEVIER RIVER LAND & WATER CO.**  
Bell Phone 1640 815 Newhouse Bldg.

# Bernard O. Mecklenburg ARCHITECT AND SUPERINTENDENT

701 Newhouse Bldg.  
Residence, 947 E. Brigham St.

Phones: { Ind. 28 and 2368  
Bell, 2167 and 840-K

1270

FIR

R. L. POLK & CO'S

FLA

**NEWTON BROS.**  
**REAL ESTATE**  
**14 E. South Temple St.**  
**IND. TEL., 1160; BELL, 2677**

### \*FIRE BRICK AND CLAY.

Black Dolly Fire Clay Co, 104 Atlas Blk.  
Laugton Lime & Cement Co, 347 S State.  
Salt Lake Hardware Co, 42-52 W 2d South.  
Utah Fire Clay Co, 1098 S 1st West.  
Western Clay Products Co, 126 S Main.

### \*FIRE ESCAPES.

Salt Lake Wire & Iron Works, 73 P O pl.

### \*FIRE EXTINGUISHERS.

Mill Owners Sprinkler Co, 212 Judge Bldg.  
Salt Lake Hardware Co, 42-52 W 2d South.  
Western Fire Appliance Co, 422-423 Atlas Blk.

### \*FIRE HYDRANTS.

Dunbar D C, 202 D F Walker Bldg.

### \*FIRE PLACE GOODS.

Salt Lake Hardware Co, 42-52 W 2d South.

### \*FIREPROOF CONSTRUCTION.

Holt John, 430 E 5th South.  
Sullivan J D, 121 Atlas Blk.  
Vilhadsen Bros, 412 Dooly Bldg.

### \*FIREPROOF WINDOWS.

Johnson J A, 233 Edison.  
Liberty Sheet Metal Works, 221 W South Temple.  
Salt Lake Cornice & Roofing Works, rear 325 S State.

### \*FIREPROOFING.

Sullivan J D, 121 Atlas Blk.  
Western Clay Products Co, 126 S Main.

### \*FIRST MORTGAGE LOANS.

Miller & Vicle, 303 McCornick Bldg.

### \*FISH CULTURISTS.

Bowen Harry, 3323 S 7th East.  
Boyce John W, 13th East s of 17th South.  
Carlston O E, 17th South 5 e of 9th East.  
Erekson J B, Vine nr 9th East.  
Ferguson Isaac Jr, 13th East and 18th South.  
Higley I M, 1011 E 13th South.  
Hodder T H, 760 S 11th East.  
Keithly E E, 3443 S 7th East.  
Longhurst W A, 17th South 4 e of 9th East.  
Mahnken Martin, 3465 S 7th East.  
Mountain Trout Co, 13th East nr 17th South.  
State Fish Hatchery No 1, 13th East s of 17th South.  
Rockwood Samuel, 2515 S 11th East.  
Smith L L, 883 Scott av.

### \*FISH SCREENS.

Silver Bros Iron Works Co, 540 W 7th South.

### FISH, OYSTERS AND GAME.

Booth A & Co, 30 W 1st South.  
California Fish & Poultry Co, 70 W 1st South.  
Jackson Meat Co, 302 E 2d South.  
Marriott J M, 22-24 W 1st South.  
Naylor Bros, 370 S Main.  
Palace Meat Market, 263-265 S Main.  
Rash-Roylance Fruit Co, 343 W 2d South.  
Utah Fish & Poultry Co, 108 W 1st South.  
West Market Co, 62 W 1st South.

### \*FISHING TACKLE.

Salt Lake Hardware Co, 42-52 W 2d South.  
Strevell - Paterson Hardware Co (Wholesale), 126-128 S West Temple.  
Z C M I, 13-31 S Main.

### \*FLAGS AND BANNERS.

Z C M I, 13-31 S Main.

**ASHTON BROS. CO.**  
Contractors  
49 S. MAIN



## Ashton - Whyte - Skillicorn Co.

22 TO 34 N. SIXTH WEST STREET  
MILL WORK A SPECIALTY. GENERAL CUT STONE CONTRACTORS

FOR PROMPT DELIVERY, PLACE YOUR ORDERS WITH THIS  
860 S. Third West St.  
J. G. LYNCH, Manager  
SALT LAKE ICE CO.  
RED WAGONS  
RELIABLE COMPANY.  
Both Phones 43



**SMOKE A  
"BLUE POINT"**  
The Finest  
Cigar in the  
Market



Geo. A. Whitaker

Manufacture  
134 W. 3rd South St.  
Both Tels. 864

FLA SALT LAKE BUSINESS DIRECTORY 1909. FLO 1271

**FLATS AND APARTMENTS.**

See pages 81-82.

**\*FLOOR DRESSERS.**

Watrous Roy, 240 Edison.

**\*FLOOR SURFACING.**

Watrous Roy, 240 Edison.

**\*FLOOR TILING.**

Salt Lake Hardware Co. 42-52 W 2d  
South.

**\*FLOORING CEMENT.**

Morrison, Merrill & Co. 3d West and  
1st North.

**\*FLOORS—HARDWOOD.**

Salt Lake Hardware Co. 42-52 W 2d  
South.

Sierra Nevada Lumber Co. 35 S 3d  
West.

Sierra Nevada Mill Co. 347 W South  
Temple.

Rio Grande Lumber Co. 120-128 S 5th  
West.

**MCCORMICK & GRAY CO.**



**INC.  
BUILDING  
CONTRACTORS**  
Office 301 D. F. Walker Bldg  
Bell Tel. 1492  
Res. Phones: Bell 3631-Z,  
Ind. 12241

**\*FLORAL DECORATIONS AND  
DESIGNS.**

Evans R E. 36 S Main.  
Morris H C Floral Co. 52 E 2d South.

**\*FLORAL WORK AND CUT FLOW-  
ERS.**

Walker Bros Dry Goods Co. Main s w  
cor 3d South.

**FLORISTS.**

Cramer Christopher. 15th South cor 3d  
East.

Crismon & Thomas. 153 E 7th South.  
Dannenfelzer & Schmitt. 1776 S 11th  
East.

Evans R E. 36 S Main.



**DRINK LEMP'S ST. LOUIS BEER, FALSTAFF  
AND EXTRA PALE  
ELK LIQUOR CO. (C. H. Reilley) Distributor**  
216-218 SOUTH STATE STREET. BOTH PHONES

**RICHARD E. EVANS  
FLORIST**

**AND SEEDSMAN**

**CHOICE ROSES and CARNATIONS**

Orders by Mail or Telephone  
Promptly Attended To

**Design Work a Specialty**

**36 S. MAIN STREET**

Both Phones 961

Greenhouses: 1472 W. Eighth South  
St., Poplar Grove



**LESTER & VISEL**

**CONTRACTORS  
and BUILDERS**

317 BROOKS ARCADE  
Ind. Tel. 921  
Res. Tels. — Ind. 1234  
and 2375;  
Bell 4213-X



**MCCORMICK & GRAY CO.**

**INC.  
BUILDING  
CONTRACTORS**  
Office 301 D. F. Walker Bldg.  
Bell Tel. 1492  
Res. Phones: Bell 3631-Z,  
Ind. 12241



**YOU MAY  
FEEL SAFE**

If You Buy Real  
Estate or Secure  
Your Insurance  
from

**STOWE & PALMER**

52 W. 2nd SOUTH STREET

Specialists in "Quality"

**TAYLOR-ARMSTRONG  
LUMBER CO.**

South Temple and 2nd West Sts.

**LUMBER**

1272

FLO

R. L. POLK & CO'S

FLO

Schmieder & Carlson

MAKERS

SALT LAKE CITY, UTAH

**NEWTON BROS.**  
CONTRACTORS and  
BUILDERS  
14 E. South Temple St.  
IND. TEL., 1160; BELL, 2677

**ASHTON BROS. CO.**  
Contractors  
49 S. MAIN



**FLORISTS—Cont.**

Flower Shop, 1 W 2d South.  
Gens Floral Co, 143 S Main.  
Gold C H & Sons, 28 W 3d South.  
Heinecke S W, 724 S 10th East.  
Hobday Thomas, 515 S 10th East.

Morris B C Floral Co, 52 E 2d South.  
Nielson J A C, 1509 Park.  
Pinchin F J, 4143 S State.  
Rieben Floral Co, 1318 E 5th South.  
Salt Lake Floral Co, 1950 S State.  
Salt Lake-Huddart Floral Co, 214 E  
2d South.

**HOBBDAY'S**

THOS. HOBBDAY, Propr.

Wholesale and Retail Grower of  
Plants and Cut Flowers

BELL TEL, 2121 IND. 3758

515 S. TENTH EAST ST.

SALT LAKE CITY

Huddart Floral Co, 114 E 2d South.  
Kensington Floral Co, 1509 Park.  
Laker F G, 842 E 3d South.  
Lambourne E A Floral Co, S S Main.  
Madsen Erick, 50 S Main.  
Milligan Joseph, 1044 Clydesdale av.

Sanders - Granger Floral Co, 280 S  
Main.  
Southeastern Nursery & Floral Co, 754  
E 8th South.  
Superbe Florist, 55 S Main.  
Swaner J C, 31 Floral la.

**Kensington Floral Co.**

H. Bruschke, Mgr.

Choice  
Roses  
and  
Carnations

**CUT FLOWERS, POT PLANTS  
and Landscape Gardening**

Design Work a Specialty

Bell Tel.,  
4732-K  
and  
Forest 217-C

Office, 1550 S. 5th East St.

Greenhouses, 1509 Park St.

RUBBLE OR DIMENSION, BUFF OR RED SAND STONE

**THISTLE STONE CO.**

OFFICE, DESERET NATIONAL BANK BUILDING, SALT LAKE CITY



TRY A  
LEADER

# GEO. C. DOYLE & CO.

143 E. SECOND SOUTH ST., SALT LAKE CITY BOTH PHONES 162  
MODERN PLUMBING AND HOUSE HEATING

FLO SALT LAKE BUSINESS DIRECTORY 1909. FOU 1273

Taufer H J, 330 S 12th East.  
Thorup H F F, 754 E 8th South.  
Walk J F Floral Co, 101 S Main.  
Windsor Hotel and 13 Exchange pl.

## \*FLOUR MILL MACHINERY.

Allis-Chalmers Co, 117-119 W 2d South.

## FLOUR AND FEED.

### Wholesale.

Husler's Flour Mill, State bet 13th and 14th South.  
Inter Mountain Milling Co, 161-163 N 3d West.  
Peoples Forwarding Co, 52 W 1st South.  
Queen of the Valley Roller Mills, 3d West cor 8th South.  
Salt Lake & Jordan Mill & Elev Co, Beck 3-4 mile n of Warm Springs.  
Sears & Jeremy Co, 41-43 Richards.  
Utah Grain & Elevator Co, 139 N 3d West.  
Williamson Sam & Son, 217 Jennings Blk.

### Retail.

(See also Hay and Grain.)

Bailey & Sons Co, 63 E 2d South.  
Granite Coal & Feed Co, 125 E 2d South.  
Harvey & Co, 110 W South Temple.  
Henderson Jay B Corn Co, 550-552 S State.  
Peoples Forwarding Co, 52 W 1st South.  
Pidge E D, 353 S State.  
Poulton J H, 242 W 4th North.  
Shingleton Maria, 276 N 6th West.

## FLOURING MILLS.

Bennion Hyrum & Sons Co, Taylorsville.  
Big Cottonwood Roller Mills, 19th South, Big Cottonwood.  
Husler's Flour Mill, State bet 13th and 14th South.  
Inter Mountain Milling Co, 161-163 N 3d West.

## LESTER & VISEL



**CONTRACTORS  
and BUILDERS**

317 BROOKS ARCADE  
Ind. Tel. 921  
Res. Tels.—Ind. 1234  
and 2375;  
Bell 4213-X

## MCCORMICK & GRAY CO.



INC.  
**BUILDING  
CONTRACTORS**  
Office 301 D. F. Walker Bldg.  
Bell Tel. 1492  
Res. Phones: Bell 3631-Z,  
Ind. 1224

Knudsen Bros, 19th South, Big Cottonwood.  
Layton Milling & Elev Co, 337 W 2d South.  
Queen of the Valley Roller Mills, James R Smith & Sons Proprs, 3d West cor 8th South.  
Salt Lake & Jordan Mill & Elevator Co, Beck 3-4 mile n of Warm Springs.

## \*FLOWER STANDS.

Salt Lake Wire & Iron Works, 73 P O pl.

## PLUFF RUG MANUFACTURERS.

Pluff Rug Works, 2d West and 4th North.

## \*FLY SCREENS.

Sierra Nevada Mill Co, 347 W South Temple.

## \*FLY SCREENS—BUSTLESS.

Barrowes E T Co The, 23 W 2d South, Salt Lake City, and Portland, Maine.

## FOREIGN CONSLS.

See page 91.

## \*FOUNDATION GRATES.

Western Foundry & Stove Repair Works, rear 531 S State.

## FOUNDERS AND MACHINISTS.

(See also Machinists.)

Consolidated Wagon & Machine Co, 138-152 S State, and Murray.  
Davis, Howe & Co, 127 N 1st West.  
Home Iron Foundry, 44 N 7th West.  
Lovett G D, 44 N 7th West.  
Perkins & Duckworth, 522 S 6th West.

**JOHN HOLT**  
430 E. FIFTH SOUTH ST.  
Bell Tel. 2939-Z  
Ind. Tel. 2935

**Reinforced  
Concrete  
Construction**

**CONTRACTOR**

## ANDERSON INSURANCE AGENCY,

All Kinds of

TELEPHONES 195  
200-201 Scott Building 168 S. Main St.

# INSURANCE



"TO BE FIXED FOR LIFE," is desirable; equally so to be fixed for death. Let me aid you to fix for both.

**WILL G. FARRELL, Gen. Agt. for Penn Mutual Life**  
315-316-317 Boston Building, Salt Lake City



1274

FOU

R. L. POLK & CO'S

FRE

**NEWTON BROS.**  
*REAL ESTATE*  
**14 E. South Temple St.**  
IND. TEL., 1160; BELL, 2677

**FOUNDERS AND MACHINISTS—Coat.**

Salt Lake Engineering Works, 4th South and 6th West.

Union Foundry Co, 633 S 4th West.  
Union Foundry & Machine Co, 633-635 S 4th West.  
Utah Foundry & Machine Co, 879 S Main.  
Warm Springs Foundry Co, 1055 N 2d West.  
Western Foundry & Stove Repair Wks, rear 531 S State.

\***FOUNTAIN PEN MNFRS.**

Held Fountain Pen Co, 62 S Main.

\***FREIGHT TRAFFIC BUREAUS.**

Inter Mountain Freight Traffic Bureau, 315 Judge Bldg.

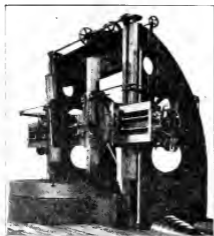

One of Our Large Boring and Turning Mills for finishing Heavy Work

## SALT LAKE ENGINEERING WORKS

**GENERAL FOUNDERS AND MACHINISTS**

Manufacturers of Mining, Milling and Smelting Machinery of All Kinds. Structural Iron Work

**OFFICE AND WORKS, 4th SOUTH and 6th WEST STS.**  
Phones 1939 P. O. Box 1235

We carry the Largest Stock of Structural Material of All Kinds

**LARGEST and BEST Equipped Foundry and Machine Shops in The West**

Salt Lake Sash Weight Foundry, 502 S 6th West.  
Silver Bros Iron Works Co, 540 W 7th South

**SILVER BROS. IRON WORKS CO**



**NEW OFFICE & WORKS**  
532-540 W. 7th St  
SALT LAKE CITY.

Silver Hymn A Foundry & Mach Co, 454 W 5th North.  
Trent Engineering & Machinery Co, 115 W 2d South.

\***FRENCH DRY CLEANING.**

Model Dye Works, 143 S West Temple.  
New Deseret Cleaning Works, 1139 Windsor.  
Regal Cleaning & Dyeing Co, 156-160 E 2d South.

**ASHTON BROS. CO.**  
Contractors  
49 S. MAIN



Mining Machinery and general machinery supply houses! Foundrymen! Ornamental iron and wire works! Contractors, machinery companies!

We prepare daily a bulletin containing advance information of every individual and company in the market for machinery or supplies of every description, in twelve western states.

**INTER-MOUNTAIN PRESS CLIPPING BUREAU**

Ask for Particulars.

Salt Lake City, Utah

Private Party Banquets. After Theatre Suppers A Specialty  
Under Walker's Bank  
E. L. Wille, Mgr.

**THE LOUVRE**

# UTAH MINING MACHINERY & SUPPLY COMPANY

224-232 S. West Temple St.

Sole Agents CAMERON SINKING PUMPS

FRU SALT LAKE BUSINESS DIRECTORY 1909.

FUR 1275

## FRUIT GROWERS.

Clearfield Orchard Co. 65½ S Main.  
 Fisher J F, 23d East 4 s of 13th South.  
 Fisher J M jr, 23d East 3 s of 13th South.  
 Montezuma Orange & Banana Co, 300 Herald Bldg.  
 Murphy J P, County rd 11 n of 15th South.  
 Stay J C, 14th South 3 e of County rd.  
 Sudbury S C, Brighton.  
 Tampico Fruit Co, 510-518 Newhouse Bldg.  
 Utah Tropical Fruit Co, 300 Herald Bldg.

## \*FRUIT LANDS.

Fillmore Fruit & Grain Land Co, 210 Judge Bldg.  
 Sevier River Land & Water Co, 615 Newhouse Bldg.

## FRUITS — FOREIGN AND DOMESTIC.

### Wholesale.

Crabtree C J Produce Co, 114-116 W 1st South.  
 Hancock Bros Produce Co, 35-39 Richards.  
 Kahn-Cooper Fruit Co, 69 S West Temple.  
 Klein Fruit Co, 368 W 1st South.  
 Rash-Roylance Fruit Co, 343 W 2d South.  
 Rock Crest Ranch, 17 W South Temple.  
 Yowell E P Co, 78 W 1st South.

### Retail.

(See also Confectioners.)

City Hall Cash Grocery, 376 S State.  
 Cols A P, 352 W South Temple.  
 Greenig L W, 26 W 1st South.  
 Hiccox W F, 62 W 1st South.  
 Marriott J M, 22-24 W 1st South.  
 Reed W W, 15 E 3d South.  
 Rhoads R L & Co, 209 W 2d South.

## \*FUEL.

Barton Coal & Lumber Co, 17 W 2d South.

## LESTER & VISEL

CONTRACTORS and BUILDERS

317 BROOKS ARCADE  
 Ind. Tel. 921  
 Res. Tels. — Ind. 1234  
 and 2375;  
 Bell 4213-X



## McCORMICK & GRAY CO.



INC.  
 BUILDING CONTRACTORS  
 Office 301 D. F. Walker Bldg.  
 Bell Tel. 1492  
 Res. Phones: Bell 3631-Z,  
 Ind. 12241

Central Coal & Coke Co, 35 S Main.  
 Citizens Coal Co, 153 S Main.  
 Colorado Fuel & Iron Co, 605 Judge Bldg.  
 Granite Coal & Feed Co, 125 E 2d South.  
 Utah Fuel Co, 7th floor Judge Bldg.  
 Western Fuel Co, 73 S Main.  
 Westover J E, 378 S West Temple.

## \*FUNERAL CHAPELS.

O'Donnell & Co, 269-271 S West Temple.

## \*FUNERAL DESIGNS.

Hobday Thomas, 515 S 10th East.  
 Morris B C Floral Co, 52 E 2d South.  
 Sanders - Granger Floral Co, 280 S Main.

## \*FUNERAL DIRECTORS.

Banks C H Undertaking Co, 144 S State, MURRAY.  
 O'Donnell & Co, 269-271 S West Temple.  
 Taylor S M & Co (Successors to Jos E Taylor), 251-255 E 1st South.

## \*FUR DRESSERS.

Glosz I C, 24 E 2d South.  
 Mehesy E jr, 279 S State and 156 S Main.

## Don't Lend Your Directory

## LESTER & VISEL

CONTRACTORS and BUILDERS

317 BROOKS ARCADE  
 Ind. Tel. 921  
 Res. Tels. — Ind. 1234  
 and 2375;  
 Bell 4213-X



## THE ELECTRICAL ENGINEERING & CONSTRUCTION CO.

GROUND FLOOR, BOSTON BUILDING  
 BELL PHONE MAIN 1911

Salt Lake City

140 SOCIAL HALL ST.  
**KNIGHT CARRIAGE & AUTOMOBILE CO.**  
 Bell Tel. 5223, Ind. Tel. 1334  
**LIGHT AND HEAVY FORGING**

WHY PAY MORE?  
 A MONTH  
 50c  
 ALL THE NEWS  
 THE REPUBLICAN

# INSURANCE AND **GIESY-WALKER CO.** REAL ESTATE

BOTH TELEPHONES 1668  
 403 TRIBUNE BUILDING

1276

FUR

R. L. POLK & CO'S

FUR

**NEWTON BROS.**  
**REAL ESTATE**  
**14 E. South Temple St.**  
 IND. TEL., 1160; BELL, 2677

\*FURNACES.

Kingdon Bros, 471 N 4th West.  
 Liberty Sheet Metal Works, 221 W  
 South Temple.

Alvord The, 108 W South Temple.  
 American Furn Rooms, 564 W 2d South.  
 Amy Jennie, 159½ S Main.  
 Anderson C J, 44 E 2d South.  
 Angelus The, 34 E 1st South.  
 Armstrong C V, 133 S 1st West.  
 Bailey Emma, 216 W 1st South.  
 Barth A C & Co, 243 S State.  
 Beck Bertha, 166 N State.  
 Beer C A, 119 S Main.  
 Behl D M, 327 W South Temple.  
 Belmont Hotel, 209 S State.  
 Benzon A I, 149 S State.  
 Bernardis & Boyes, 206 W South Tem-  
 ple.  
 Bird S L, 329 S West Temple.  
 Bonett Peter, 23 N 1st West.  
 Booth Minnie, 220 S 2d West.  
 Booth Rooming House, West Jordan.

## "Quaker" Steel Hot Air and "Front Rank" Steel Hot Air Furnaces



**BEST ON EARTH**

See Us Before Figuring  
 with Others

We are the  
**SOLE AGENTS**

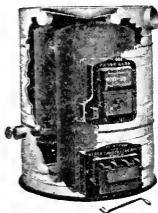

## LIBERTY SHEET METAL WORKS

221 W. South Temple St.

Salt Lake Hardware Co, 42-52 W 2d  
 South.  
 Western Foundry & Stove Repair  
 Works, rear 531 S State.  
 Western Heating & Sheet Metal Works,  
 134-136 W 2d South.

**FURNISHED ROOMS.**

(See also Boarding Houses; also Ho-  
 tels.)

Adams Emma, 80½ S State, Murray.  
 Adamson Andrew, 108 W South Tem-  
 ple.  
 Albany Hotel, 597 W 2d South.  
 Aline Henry, 55½ E 2d South.  
 Almond House, 243-249 W 2d South.

Bowlby Josie, 129 W 2d South.  
 Brake I A, 52 E 1st South.  
 Brealey A D, Galena Bldg.  
 Brimhall A L, 79 W South Temple.

**ASHTON BROS. CO.**  
**Contractors**  
**49 S. MAIN**



## "SALT THAT'S ALL SALT"

ROYAL CRYSTAL BRAND TABLE  
 SALT IS 99.927 PER CENT PURE

MANUFACTURED ONLY BY

## INLAND CRYSTAL SALT CO.

OFFICES  
 48 EAST SOUTH TEMPLE ST.

Briton The, 62 E 2d South.  
 Broadway Rooming House, 11 Broad-  
 way.  
 Brown Gladys, 234 S Main.  
 Brown Zina, 56 E 5th South.  
 Browning & Sullivan, 163 S 2d East.  
 Buchanan Mary, 326 S Main.  
 Buchholdt Mary, 539 S 1st West.  
 Bump Annette, 64 W 2d South.  
 Burns Mrs A L, 72 W 2d South.  
 Butkovich Nicholas, 121 S 2d West.  
 Butler A B, 237 S 3d East.  
 Caddell W J, 123 W 3d South.  
 Callaway Mollie, 424½ S State.  
 Campbell Nellie, 22 E 1st South.  
 Campbell T M, 131 W 3d South.  
 Campbell Willie, 57½ Commercial.  
 Canine L E, 137 W 3d South.  
 Cannon House, 206 W South Temple.  
 Christensen Peter, 217 S 2d West.  
 Clift House, 280 S Main.  
 Collette Mrs Joseph, 361 W South Tem-  
 ple.  
 Colorado House, West Jordan.  
 Columbia House, 242 W South Temple.  
 Continental Rooming House, 120 S  
 West Temple.  
 Cooper Rooming House, 176½ W South  
 Temple.  
 Copp N E, 364 S West Temple.  
 Crescent Rooming House, 247 S Main.  
 Culmer-Kennett Apts, 18½ E 1st  
 South.  
 Davison I E, 127½ S Main.  
 Day Josephine, 73 S State.  
 Deady Ellen, Jennings Blk.  
 De Hoff Frieda, 205 W 2d South.  
 Demiris & Veros, 597 W 2d South.  
 Dindorf Franklin, West Jordan.  
 Dower E J, 457 S Main.  
 Dudley M E, 143 E 3d South.  
 Dunn Bertha, 68 E 2d South.  
 Ebert Josie, 328 S State.  
 Ekstead Alfred, 147 E 2d South.  
 Elk Hotel, 44 E 2d South.  
 Elko Hotel, 273 S Main.  
 Ellison Kate, 246 W 1st South.  
 Empire Rooming House, 7 S 1st West.  
 Engler May, West Jordan.  
 Everett Rooming House, 176 W 2d  
 South.  
 Fenton Marvina, 157 N State.  
 Field M E, West Jordan.  
 Fitzpatrick Ellen, 31 W 3d South.  
 Flannigan A M, 128 W 2d South.  
 Fouyer H E, 366 S West Temple.  
 Fullerton Iowa, 16½ Commercial.  
 Garletz Florence, 122 E South Temple.

**McCORMICK & GRAY CO.**



**INC.  
 BUILDING  
 CONTRACTORS**  
 Office 301 D. F. Walker Bldg.  
 Bell Tel. 1492  
 Res. Phones: Bell 3631-Z,  
 Ind. 12241

Gibeaut W W, 230 W 2d South.  
 Gilbert H M, 22 E 4th South.  
 Gilbourne Mrs M D, 11 Broadway.  
 Globe Hotel, 265½ S Main.  
 Goodall Mary, 110½ S State, Murray.  
 Gregg Mary, 145 W 2d South.  
 Hall J C, 34 E 1st South.  
 Hammond E G, 12 W North Temple.  
 Hampton House, 149 W South Temple.  
 Hansen Mary, 277 W 3d South.  
 Hansen M A, 255 S 1st West.  
 Hanson Ida, 514 S State.  
 Harvy A D, 558 E 4th South.  
 Harvey Jennie, 657 W 1st North.  
 Haynes H M, 60 W 2d South.  
 Hedge & Casey, 43 E 2d South.  
 Helvetia The, 23 N 1st West.  
 Hendrickson Viola, 41½ E 3d South.  
 Hercules The, 56 W 3d South.  
 Highland Arvilla, 58 S 1st West.  
 Homestead The, 226 S 3d East.  
 Hoover E A, 110½ S State, Murray.  
 Hotel Brooklyn, 472½ W 2d South.  
 Hotel Bungalow, 251 S State.  
 Hotel Chadbourne, 243 S State.  
 Hotel Daly, 22 E 3d South.  
 Hotel Ely, 41 W 3d South.  
 Hotel Golden, 39 E 1st South.  
 Hotel Heron, 138 E 1st South.  
 Hotel Normandy, 23 E 3d South.  
 Hotel Vaughan, 140 W 2d South.  
 Houston Anne, 333 S 1st West.  
 Howard Samuel, 7 S 1st West.  
 Hutchinson J G, 66 S 2d West.  
 Independence European Hotel, 31 W 3d  
 South.  
 Iowa Rooming House, 246 W 1st South.  
 Jackson M M, 158 E 2d South.  
 Jackson S I, 156 E 3d South.  
 James Alfred, 292 W 3d South.  
 Jeffs Phoebe, 518 S State.  
 Jeffers R B, 543 W 2d South.  
 Johnson A C, 49 Jennings av.  
 Johnson Isabella, 519½ W 2d South.  
 Johnson Mayme, 18½ E 1st South.  
 Jones A E R, 276 W South Temple.  
 Josselyn E T, 564 W 2d South.  
 Judge Maude, 47 E 5th South.  
 Keim Jessie, 36 S West Temple.  
 Keith Apartments, 122 E South Temple.  
 Kelley Mary, 362 S West Temple.  
 Kelly C M, 176 W 2d South.  
 Kempton The, 25 N 1st West.  
 Kennedy C E, 22 E 3d South.  
 Kimball P T, 35 E North Temple.  
 King J L, 8½ E 1st South.  
 Klein Ida, 437 S Main.  
 Kopp Caroline, 223 W 5th South.

Prices Reasonable and First Class Work Guaranteed

Blankets Cleaned with Heavy Steam Pressure

**Salt Lake Steam Carpet Cleaning Works**

436 S. 7th East St.

Bell Tel. 2019; Ind. Tel. 1110  
 EMVR EYON, Proprietor

**LESTER & VISEL**



**CONTRACTORS  
 AND BUILDERS**  
 317 BROOKS ARCADE  
 Ind. Tel. 921  
 Res. Tels. — Ind. 1234  
 and 2375;  
 Bell 4213-X

**Londoner-Cary Detective Bureau**

J. N. LONDONER — H. FRANK CARY  
 (Formerly Officials Pinkerton's National Detective Agency)

224-226 Brooks Arcade, 3rd South and State Sts. ALL PROPER DETECTIVE WORK UNDERTAKEN.

# INTER-MOUNTAIN ELECTRIC CO.

WHOLESALE AND RETAIL

13 S. Main Street

Phones 354

1278

FUR

R. L. POLK & CO'S

FUR

## NEWTON BROS. REAL ESTATE

14 E. South Temple St.

IND. TEL., 1160; BELL, 2677

### FURNISHED ROOMS—Cont.

Labertha The, 214 S State.  
Lalonde Leontine, 212 W 1st South.  
Langford Helen, 531 S 2d East.  
Laverne Rooming House, 255 S 1st West.  
Lee The, 253 S West Temple.  
Lenhart Bertha, 242 W South Temple.  
Leslie May, 62 E 2d South.  
Levine Louise, 143½ E 2d South.  
Liday Anna, 116 S 4th West.  
**Lincola House**, 68 E 1st South.  
Lipscomb R S, 163 S 1st West.  
Lochwitz Minnie, 21 E South Temple.  
Lofstrom H C, 329 S State.  
Long E H, 640 W North Temple.  
Lorraine The, 341 S State.  
Luna Rooming House, 41½ E 3d South.  
Lunnan E C, 135 S 1st West.  
Lyon Mary, 176½ W South Temple.  
McCarty Louise, 54 E 1st South.  
McCourt Anna, 15 E 7th South.  
McDonald Mrs J T, 65 N 1st West.  
McGraw A M, 441 S Main.  
McLaughlin Susan, 56 S Main.  
MacIroy E G, 326 S 3d East.  
Mackin Sarah, 112 W 1st South.  
Mangel E H, 33½ S West Temple.  
Marks M T, 44 S State.  
Martin E B, 342 S West Temple.  
Martin Mary, 78 E 2d South.  
Midland Hotel, 42½ W 1st South.  
Miller C E, 214 W 1st South.  
Miller E A, 17 W 5th South.  
Mitchell Geneva, 6 Phipps pl.  
Moench Marie, 571 S Main.  
Monterey The, 372½ S Main.  
Morency Mamie, 61 W South Temple.  
Morris Irene, 35 Canyon rd.  
Morris Sarah, 151 S West Temple.  
Mott Allie, 655 W 1st North.  
Muth N C, 69½ W 1st South.  
Nelson A W, West Jordan.  
Nevada The, 119 S Main.  
Newcomb & Norris, 34½ E 4th South.  
Newton F W, 112½ S State.  
Nielsen L A, 56 W 4th South.  
**Normandy Hotel**, 23 E 3d South.  
Nursey H B, 360 S West Temple.  
Nye P A, 11½ S Main.  
Oakden Annie, 51 W 2d South.  
Oakden F A, rear 114 E 2d South.  
Ohio House, 329 S West Temple.  
Olin A D, 212½ S State.  
Olson Caroline, 176 W 2d South.  
Olson C C, 107 S Main.  
O'Rourke L B, 137 E 1st South.

Osika S J, 265½ S Main.  
Oxford Rooming House, 55½ E 2d South.  
Paschal J O, 343 W North Temple.  
Pasin Melania, 136 W South Temple.  
Peek Margaret, 27½ S West Temple.  
Pender L C, 61½ E 2d South.  
Phillips David, 154 W 2d South.  
Phillips Josephine, 548 S State.  
Pleasanton The, 6 Kendall ter.  
Plumas Furnished Rooms, 529 W 2d South.  
Price Fanny, West Jordan.  
Prince G K, 215 W 5th South.  
Radebaugh Lena, 150 N Main.  
Radovich Daniel, West Jordan.  
**Rahiere The**, 260½ S Main.  
Raleigh The, 137 E 1st South.  
Ramona The, 163 S 2d East.  
Rasmussen Caroline, 140 W 2d South.  
Raymond Hotel, 62 S Main.  
Realty The, 225½ S West Temple.  
Reamer S C, 104 W South Temple.  
Redman Tamma, 14 Commercial.  
Richardson Betsy, 128½ W 1st South.  
Richardson Ida, 630 S State.  
Richelleu The, 305½ E 2d South.  
Richman Georgia, 144 S 2d West.  
Ridley L A, 416 S State.  
Riley Mary, 432 S Main.  
Robinson W H, 274 S Main.  
Robles L K, 241 S State.  
Rocca Jane, 114 N Main.  
Rogers Annie, 247 S Main.  
Rohn Rosalie, 137 S West Temple.  
Ross Margaret, 374 S 2d East.  
Royal Apartments, 232 S Main.  
Roylance G R, 273 S Main.  
Russell Myrtle, 59 E 2d South.  
Sainsbury Emily, 140 W South Temple.  
St Albans Hotel, 230 W 2d South.  
**St Cecile The**, 233-235 S State.  
St Nicholas Hotel, 76 W 2d South.  
St Omer Rooming House, 217 S 2d West.  
Salen I J, 44 E 1st South.  
Salt Lake House, 164 S 2d West.  
Salvation Army Hotel, 19 Orpheum av.  
Sanitarium Rooming House, 50 W 3d South.  
Savoy Hotel, 26 E 1st South.  
Sellwood Wm, 47 E 1st South.  
Showell Emma, 703 S Main.  
Sloan Bettie, 134 E 3d South.  
Smith Ellen, 147-151 W 3d South.  
Smith Jennie, 41 W 3d South.  
Snell C E, 242 W 1st South.  
Snyder H T, 39 E 1st South.

**ASHTON BROS. CO.**  
Contractors  
49 S. MAIN



## INTER-MOUNTAIN MILLING CO.

161.163 N. 3rd WEST ST. BOTH PHONES 128

Husler's Flour, Grain,  
STEAM ROLLED, GROUND  
and Chopped Feed

Manufacture Everything in  
**Liberty Sheet Metal Works**  
 Sheet Metal  
 IND. TEL. 4029  
 221 W. SOUTH TEMPLE ST.



# MEHEESY'S Furs and Millinery

166 S. MAIN STREET—Next to Auerbach's

KNUTSFORD HOTEL BUILDING

FUR SALT LAKE BUSINESS DIRECTORY 1909. FUR 1279

Solomon M C, 137 N Main.  
 Spokane The, 72 W 2d South.  
 Star Furn Rooms, 33½ S West Temple.  
 State Street Rooming House, 416 S State.  
 Stevens A J, 167 W 1st South.  
 Stewart E M, 68 E 6th South.  
 Swallows Samuel, 152½ S State.  
 Sydney House, 242 W 1st South.  
 Taylor House, 147 E 2d South.  
 Templeton The, 104 W South Temple.  
 Thomas Ada, 372½ S Main.  
 Thomas C A, 133 W 3d South.  
 Tregea B F, 523 E 5th South.  
 Treweek Ida, 516 S State.  
 Tuxedo Apartments, 44 S State.  
 Uintah Hotel, 16½ Commercial.  
 Utah House, 50¾ E 1st South.  
 Van Noy Apartments, 263 S Main.  
 Van Patten Emma, 50½ E 2d South.  
 Veliotis George, 529 W 2d South.  
 Ventress W C, 164 S 2d West.  
 Vickery S T, 56 Orpheum av.  
 Vicks' Place, 56 Orpheum av.  
 Vincent M H, 138 E 1st South.  
 Wabash Rooming House, 112½ S State.  
 Waldorf The, 22 E 1st South.  
 Walker A V, 28 E 4th South.  
 Ward C L, 214 S State.  
 Ward Mamie, 97 Rio Grande av.  
 Ward & Conway, 225½ S West Temple.  
 Warena The, 24½ W 3d South.  
 Warner Agnes, 263 S Main.  
 Whitcomb Nell, 346 S West Temple.  
 White M T, 148 W South Temple.  
 Whitney O J, 11 Phipps ter.  
 Wiley Mollie, 6 Kendall ter.  
 Wilfley Apartments, 153 Pierpont av.  
 Wilkinson Laura, 164 E 2d South.  
 Wilks Ann, 230 S 3d West.  
 Williams Camille, 30 Commercial.  
 Wilson Ada, 253 S West Temple.  
 Wright E V, 679 S Main.  
 Wright J K, 346 S West Temple.  
 Wright Louise, 78 E 2d South.  
 York Clara, 126 S West Temple.  
 Young S E, 8 W 2d South.

## FURNITURE—WHOLESALE.

Greenwald Furniture Co, 33-43 W 3d South.  
 Madsen P W, 49-57 E 1st South.  
 Salt Lake Mattress & Mfg Co, 531-535 W 3d South.

## LESTER & VISEL



**CONTRACTORS and BUILDERS**  
 317 BROOKS ARCADE  
 Ind. Tel. 921  
 Res. Tels.—Ind. 1234 and 2375;  
 Bell 4213-X

## MCCORMICK & GRAY CO.



**INC. BUILDING CONTRACTORS**  
 Office 301 D. F. Walker Bldg.  
 Bell Tel. 1492  
 Res. Phones: Bell 3631-Z,  
 Ind. 12241

## FURNITURE MENRS AND DEALERS.

(See also Cabinetmakers; also Upholsterers.)

C O D Second Hand Store, 126 W 1st South.  
 Co-operative Furniture Co, 31 to 35 S Main.  
 Deseret Furniture Co, 72 S West Temple.  
 Dinwoodey H Furniture Co, 37-43 W 1st South.  
 Ernstrom Ludwig, 18 W 17th South.  
 Eureka Furniture Co, 135 W 1st South.  
 Freed Furniture & Carpet Co, 18-40 E 3d South.  
 Furniture & Stove Exch, 128 E 2d South.  
 Greenwald Furniture Co, 33-43 W 3d South.  
 Holmes Disappearing Bed Company of Utah, 321-323 Judge Bldg.  
 I X L Furn & Carpet Inst House, 41 E 3d South.  
 Larsen & Nealson, 251 S State.  
 Lach L M, 126 W 1st South.  
 Madsen HdW & Furn Co, 46 S State, Murray.  
 Madsen P W, 49-57 E 1st South.  
 Margetts & Evans Furn Co, 113 S West Temple.  
 Nebraska Furniture Co, 236 S State.  
 Standard Furniture Co, 7-9 S Main.  
 Tobin A D Furn & Inst House, 33 W 1st South.  
 Washburn Furniture Co, 35 W 1st South.  
 Western Furniture Co, 301-315 S State.

## FURNITURE REPAIRERS.

Fairchild Wm, 32 W 4th South.

## \*FURNITURE VANS.

Kimballs Van & Storage Co, 19 W 1st South.  
 Mallin C B, 39 S Main.

## Don't Lend Your Directory

## CALLAWAY, HOOK & FRANCIS

Visit Our New Store, 66 Upper Main Street  
 HEADQUARTERS FOR CHINA, GLASSWARE AND SILVERWARE

SALT LAKE BUILDING & MANUFACTURING CO.  
 LUMBER DEALERS AND CONTRACTORS  
 20-40 N. 2ND WEST ST.  
 PHONES 345.

**WASATCH ELECTRIC SERVICE COMPANY**

46 POST OFFICE PLACE  
"THE NEW BUSINESS CENTER"

"THE ELECTRICAL PEOPLE"

SALT LAKE CITY, UTAH  
BELL PHONE MAIN 2216, IND. 2211

**THE PALACE MEAT MARKET 263-265 S. Main**

**WE HAVE OUR OWN ARTIFICIAL REFRIGERATION  
AT THE MARKET AND YARD**

Private Branch Exchange--Both Phones

**THOS. J. NIPPER, Propr.**

1280

FUR

R. L. POLK & CO'S

FUR

**NEWTON BROS.**

**REAL ESTATE**

**14 E. South Temple St.**

**IND. TEL., 1160; BELL, 2677**

**FURRIERS.**

Glosz I C, 24 E 2d South.

Mehegy E jr, 279 S State and 156 S Main.

Stenzel R Fur Co, 57 E 3d South.

**\*FURS--RETAIL.**

Auerbach F & Bro, 144-152 S Main.

Carter F A Fur Co, 27 W 1st South.

Glosz I C, 24 E 2d South.

Hamilton's, 216 S Main.

Mehegy E jr, 279 S State and 156 S Main.

Stenzel R Fur Co, 57 E 3d South.

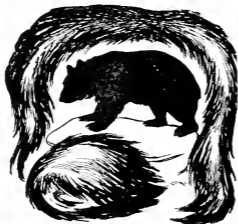

**I. C.  
GLOSZ**

*Exclusive Furrier  
and Taxidermist*

Everything in FURS for LADIES, GENTLEMEN and CHILDREN.  
Repairing, Remodeling and Redyeing. Fur Rugs and Game Heads.  
Highest Prices Paid for Raw Furs of all kinds.

Wilson Hotel Annex

24 E. SECOND SOUTH ST.

SALT LAKE CITY, UTAH

Telephone Connections

**R. STENZEL FUR CO.**

Dealers in  
Wild Animals  
also Curios and Souvenirs

Gold Medals Awarded at Utah  
State Fair 1894, 1900; and  
Diplomas 1899, 1907



Manufacturers of  
Fine  
Furs, and Taxidermists

Highest  
Prices paid for Raw Furs  
Phones: Bell 4191, Ind. 4198  
Store, 57 E. 3rd South  
Factory in Rear of Store

**J. P. FOWLER CO.**

Carriage, Wire and Iron Works  
Special Man for Spring Work on  
Automobiles

Bell Tel. 3281, Ind. Tel. 1220

55 to 59 S. WEST TEMPLE STREET

# SIERRA NEVADA LUMBER CO.

Lumber, Interior Finish, Sash, Doors. State Agents Ruberoid Roofing and Beaver Wall Board  
35 S. 3d WEST ST. BOTH PHONES 252

FUR SALT LAKE BUSINESS DIRECTORY 1949. GAS 1281

## \*FURS, HIDES AND PELTS.

Mehesy E Jr, 279 S State and 156 S Main.  
Ruwe-Morris-Summerhays Co, 536 S 3d West.

## \*GABLE ORNAMENTS.

Morrison, Merrill & Co, 3d West and 1st North.  
Rio Grande Lumber Co, 120-128 S 5th West.

## \*GALVANIZED IRON WORKERS.

Johnson J A, 233 Edison.  
Kingdon Bros, 471 N 4th West.  
Liberty Sheet Metal Works, 221 W South Temple.  
Salt Lake Cornice & Roofing Works, rear 325 S State.  
Salt Lake Hardware Co, 42-52 W 2d South.  
Western Heating & Sheet Metal Works, 134-136 W 2d South.

## \*GARAGES.

Borkman Electric Co, 231-233 S West Temple.  
Sharman Automobile Co, 45 S State.

## \*GARRAGE REMOVERS.

Salt Lake Scavenger Co, 56 P O pl.

## \*GARDEN HOSE.

Hendrie & Stephens Rubber Co, 36 S State.

## \*GARDEN SEED.

Evens R E, 36 S Main.

## GARDENERS.

Ah Lee, 2500 S 3d East.  
Bauer Martin, 2324 S 4th East.  
Bramble J W, 3504 S 3d East.  
Haslam Ernest, 426 Grant.  
Haslam H C, 767 W 3d North.  
Hop Sing, 1020 S 3d East.  
Hung Lee, e s 5th East nr 12th South.  
Ishii Tom, 2472 S 5th East.

## LESTER & VISEL



### CONTRACTORS and BUILDERS

317 BROOKS ARCADE  
Ind. Tel. 921  
Res. Tels.—Ind. 1234  
and 2375;  
Bell 4213-X

## McCORMICK & GRAY CO.



INC.  
BUILDING CONTRACTORS  
Office 301 D. F. Walker Bldg  
Bell Tel. 1492  
Res. Phones: Bell 3631-Z,  
Ind. 12241

Lee C E, 535 E 13th South.  
Lee Duck, 2252 S 4th East.  
Maxwell J H, 3505 S 3d East.  
Reed George, 3375 S 7th East.  
Shaw Luke, 972 W 3d North.  
Sing Lee, rear 2355 S 3d East.  
Sing Sam, 2407 S 3d East.  
Sutton Henry, 624 S 9th East.  
Sylvester Alfred, 716 W 6th North.  
Yin Wong, 1900 S 3d East.

## GAS COMPANIES.

Utah Gas & Coke Co, 61-65 S Main.

## \*GAS FITTERS.

(See also Plumbers.)

Dietz & Davis Plumbing Co, 427 S Main.  
Doyle Geo G & Co, 117½ E 2d South.  
Erskine J M, 859 W 1st South.  
Erskine P P, 566 7th av.

## \*GAS STOVES AND RANGES.

Salt Lake Electric Supply Co, 151-153 S Main.  
Salt Lake Hardware Co, 42-52 W 2d South.  
Utah Gas & Coke Co, 61-65 S Main.

## \*GAS AND ELECTRIC FIXTURES.

Art Metal & Chandelier Co, 62 W 3d South.

## \*GAS AND GASOLINE LAMPS.

Salt Lake Hardware Co, 42-52 W 2d South.  
Young & Moeller, 475 S Main.

## \*GASOLINE ENGINES.

Fairbanks, Morse & Co, 173-175 W 2d South.  
Olds Gas Power Co, 423-424 Dooly Bldg.  
Salt Lake Hardware Co, 42-52 W 2d South.  
Trent Engineering & Machinery Co, 115 W 2d South.

# BURTON COAL & LUMBER CO.

READY ROOFING, BUILDING PAPER, COMPO BOARD,  
MOULDING, Etc. Manufacturers of TARBED FELT,  
PITCH, COAL TAR AND CREOSOTE.  
17 W. Second South St. 551 S. Third West St.  
Bell Tel. 808, Ind. Tel. 808 and 87.

## Utah Audit & Accounting Co, Inc.

IND. 3350  
BELL 1281

AUDITING, ACCOUNTING AND SYSTEMATIZATION

Specialty—Municipal and Corporate Books and Commercial Accounts

Individual Accounts Handled

New Systems and Methods

JOHN W. ANNAND AND H. A. JOPLIN, MANAGERS

# Geo. F. Felt Lumber Co.

Lath, Shingles, Cedar Posts, etc.

Mfrs. of Combination Fence

OFFICE: No. 12 E. 2d SOUTH ST. Bell Tel. 3124; Ind. 116; YARDS: 846 S. STATE ST. Both Tels. 24

1282

GAZ

R. L. POLK & CO'S

GLA

## NEWTON BROS.

### REAL ESTATE

### 14 E. South Temple St.

IND. TEL., 1160; BELL, 2677

#### \*GAZETTEER PUBLISHERS.

Polk R L & Co, 613-616 Dooly Bldg.

#### \*GEMS.

Mehesy E jr, 279 S State and 156 S Main.  
Occidental Gem Corp, 227 Dooly Bldg.

#### GENERAL STORES.

(See also Grocers.)

American Trading Co, 413 Herald Bldg.  
Bagley E C, County rd and 18th South.  
Bennion Hyrum & Sons Co, Taylorsville.

Booth Mercantile Co, West Jordan.  
Butterworth Alice, 302 S 3d West.  
Crapo C C & Sons Co, Sandy.  
Cushing A G, Sandy.  
Davis D L, 242-244 W South Temple.  
Deck D L, 854 W 3d South.  
Denney Mrs S A, Union.  
Dugan J C, Garfield.  
Emporium The 128 S State, Murray.  
Fifth Ward Co-op Store, 370 W 7th South.

Fifth Ward Family Store, 607 S 5d West.

Fifth Ward Mercantile Co, 679 S 3d West.

Fiore Saverio, 125 W 2d South.  
Frewin A W, 778 N 2d West and 778 W North Temple.

Garfield Trading Co, Garfield.  
Goff & Co, West Jordan.  
Granite Fruit & Commercial Co, County rd cor 17th South.

Hardin M J, 373-375 W South Temple.  
Hashimoto E D Co, 179 W South Temple.

Heaps David, 719 W South Temple.  
Hendry & Free, 2006 S 11th East.  
Horne Sophronia, 1660 S State.

Jarros John, 156 S State, Murray.  
Knight L M, 9th East cor 12th South.  
Lindsay J S & Co, Taylorsville.

Miller-Cahoon Co, 14th South and 3d West.

Mukoyama Bros, 154 S West Temple.  
Murray Co-op Institution, 148 S State, Murray.

Neilson Hyrum, 17th South and County rd.

Nilson J R, 580 E 15th South.  
Osterman Caroline, Sandv.  
Page & Co, 341 W 6th South.

People's Cash Store, 42-46 W 1st South.

Phelps Bros, West Jordan.  
Rogers A H, 1109 S 1st West.  
Salt Lake 5 & 10c Store, 114 S State.  
Saville E & J W, 1101 E 14th South.  
Shimming H J, 537 N 1st West.  
Tenth Ward Co-op, 760 E 4th South.  
Thorup J T, 731 E 7th South.  
Townsend Arthur, 16 S State, Murray.  
Tsuruta T Co, 34 Richards.  
U S Stores Co, Newhouse Bldg.  
Walker J A, Union.  
Walton E T, 14th South nr West Temple.

Wasatch Store Co, 7th floor Judge Bldg.  
Western Co-op Assn, 950 W 2d South.  
White M M, County rd cor 14th South.  
Workmen's Store Co, State cor 21st South.

Yorganson R G, Sandy.  
Z C M I, 13-31 S Main.

#### GENTS' FURNISHING GOODS.

See Men's Furnishing Goods.

#### \*GEOLOGISTS.

Forrester Robert, 621 to 624 Newhouse Bldg.

Howell & Kingsbury, 213 Atlas Bldg.

Jones Edward B, 532 Dooly Bldg.

Talmage J E, Vermont Bldg.

Zalnski E R, 14 Hooper & Eldredge Bldg.

#### GILSONITE.

See Asphaltum.

#### \*GLASS—WHOLESALE.

Salt Lake Hardware Co, 42-52 W 2d South.

#### GLASS—RETAIL.

Bennett Glass & Paint Co, 67 W 1st South.

Salt Lake Hardware Co, 42-52 W 2d South.

#### \*GLASSWARE.

Callaway, Hoock & Francis, 68 S Main.

Deseret Soda Water Co, 760-764 Snow.  
Greenwald Furniture Co, 33-43 W 3d South.

#### ASHTON BROS. CO.

Contractors

49 S. MAIN



College  
School All The Year

Business

Henager's  
Both Phones

**OPEN A SAVINGS ACCOUNT  
With Zion's Savings Bank & Trust Co.**

# UTAH MINING MACHINERY & SUPPLY COMPANY

224-232 S. West Temple St.

HEAVY HARDWARE, MINING SUPPLIES

GLA SALT LAKE BUSINESS DIRECTORY 1909. GRC 1283

## \*GLAZIERS.

Salt Lake Hardware Co, 42-52 W 2d South.

## GLOVE AND MITTEN MFRS.

Carson Glove Co, 1 Jennings Blk.  
Gorce & Bush, 265 S State.  
Nelson Glove Co, 69 E 3d South.

## \*GLOVES.

Walker Bros Dry Goods Co, Main s w cor 3d South.

## GLUE MANUFACTURERS.

Salt Lake Glue & Fertilizer Wks, Redwood rd and 10th South.

## \*GOLD AND SILVERSMITHS.

Park Boyd, 170 S Main.

## \*GOWNS.

Hamilton's, 216 S Main.

## \*GRADERS' EQUIPMENT.

Fairbanks, Morse & Co, 173-175 W 2d South.  
Salt Lake Hardware Co, 42-52 W 2d South.

## GRAIN—WHOLESALE.

Bulley & Sons Co, 63 E 2d South.  
Hughes Wm B Produce Co, 219 Commercial Club Bldg.  
Husler's Flour Mill, State bet 13th and 14th South.  
Inter Mountain Milling Co, 161-163 N 3d West.  
Jeremy Fuel & Grain Co, 76 N 6th West.  
Miller C H Grain Co, 70 N Porter-Walton Co, 9-13 S 3d West.  
Robbins David Grain Co, 518-519 Judge Bldg.  
Salt Lake & Jordan Mill & Elev Co, Beck 3-4 mile n of Warm Springs.  
Sears & Jeremy Co, 41-43 Richards.  
Utah Grain & Elevator Co, 129 N 3d West.  
Williamson Sam & Son, 217 Jennings Blk.

## LESTER & VISEL



**CONTRACTORS  
and BUILDERS**  
317 BROOKS ARCADE  
Ind. Tel. 921  
Res. Tels.—Ind, 1234  
and 2375;  
Bell 4213-X

## MCCORMICK & GRAY CO.



**INC.  
BUILDING  
CONTRACTORS**  
Office 301 O. F. Walker Bldg.  
Bell Tel. 1492  
Res. Phones: Bell 3631-Z,  
Ind. 12241

## GRAIN—RETAIL.

See Flour and Feed; also Hay and Grain.

## \*GRAINERS.

Kunpton W T & Co, 217 S State.

## \*GRAPHOPHONE RECORDS AND SUPPLIES.

Columbia Phonograph Co, 23 W 3d South.

## \*GRAPHOPHONES.

Columbia Phonograph Co, 23 W 3d South.

## \*GRATE BARS.

Silver Bros Iron Works Co, 540 W 7th South.  
Western Foundry & Stove Repair Works, rear 531 S State.

## \*GRATES AND MANTELS.

Letchfield & Barstow, 46 S State.  
Salt Lake Hardware Co, 42-52 W 2d South.

## \*GREASE TRAP CLEANERS.

Keen Sanitary Co, 67 W 1st South.  
Salt Lake Scavenger Co, 56 P O pl.

## GREENHOUSES.

(See also Florists.)

Evans R. E, 36 S Main.  
Hobday Thomas, 515 S 10th East.  
Kensington Floral Co, 1569 Park.  
Morris B C Floral Co, 52 E 2d South.  
Powell Joseph, 1230 S 9th East.  
Rieben Floral Co, 1318 E 5th South.  
Salt Lake Floral Co, 1950 S State.

## GROCERS—WHOLESALE.

Anderson-Taylor Co, 155 W South Temple.  
Henderson W S, 375 W 2d South.  
Hines Mercantile Co, 58-60 P O pl.  
Kahn Bros Co, 338-340 W 2d South.  
Marriott J M, 22-24 W 1st South.

*Sambor Paper Co*  
THE PAPER HOUSE

PAPER OF ALL KINDS  
PRINTERS' SUPPLIES, ETC.  
141-145 W. First South St. Both Phones 386

## Dunlap Hats

## W. E. FIFE CO. 166 South Main Street

EXCLUSIVE

STYLES



THE BEST

MATERIALS

1284

GRO

R. L. POLK &amp; CO'S

GRO

**NEWTON BROS.**  
**CONTRACTORS and**  
**BUILDERS**  
**14 E. South Temple St.**  
 IND. TEL., 1160; BELL, 2677

## GROCERS—WHOLESALE—Cont.

Symms Utah Grocer Co. 327 W 2d South.  
 Yost O J, 122-124 W 1st South.  
 Z C M I, 13-31 S Main.

## GROCERS—RETAIL.

(See also General Stores.)

Acme Grocery Co, 561 S West Temple.  
 Adelson Abraham, 276 W North Temple.  
 Affleck D A, 861 1st av.  
 Allen E C, 563 W 1st South.  
 Allen Wm, 218 E 5th South.  
 Anderson G A, 227 W 1st South.  
 Anderson Mercantile Co, 1645 S 11th East.  
 Anderson Rasmus, County rd and 18th South.  
 Andrews & Wilson, 1523 S 11th East.  
 Applequist J F, 562 S 2d West.  
 Aultman E L, 971 W 5th South.  
 Baer F M, 972 W 2d South.  
 Bailey Fred, 201 E 2d South.  
 Bailey G R, 68 W 1st South.  
 Baker H L, 1699 S 9th East.  
 Barnes Grocery Co, 143 N 1st West.  
 Bates & Barrow, 1040 S 8th East.  
 Bird J M, 1690 S 11th East.  
 Birkinshaw Grocery Co, 567 E 6th South.  
 Black John, 821 W 14th North.  
 Blackmarr B D, 176 W 5th South.  
 Bocker W D, 500 N 1st West.  
 Bowdidge W C, 462 N 2d West.  
 Braby A E, 301 S 9th East.  
 Braby & Morris, 861 E 7th South.  
 Brook Edward, Goodwin av cor 10th West.  
 Brooks G F, 573 E 1st South.  
 Broome Bros, 340 E 5th South.  
 Brown Arthur, 14th South and 23d East.  
 Brown Keziah, 256 Center.  
 Bryant J L, 459 S 3d East.  
 Brydson J M, 819 Simpson av.  
 Burton H M, 235 W 2d South.  
 Butler J M, 464 E 2d South.  
 Butterworth Alice, 302 S 3d West.  
 Campbell R S, 574 Post.  
 Carter Edgar, 2375 S 5th East.  
 Case Wm, 547 E 5th South.  
 Castleton Bros, 736 2d av.  
 Chapman James, 640 S 1st West.  
 Charles Wm, 458 E 2d South.

Chicago Grocery Store, 76 S West Temple.

Christensen A C, 778 W 2d North.  
 Christensen Samuel, 674 S 5th East.  
 City Hall Cash Grocery, 376 S State.  
 Clausen Bros, 875 W 2d South.  
 Clayton L D, 263 N 1st West.  
 Coale T G, 277 E 5th South.  
 Coleman Anna, 873 S 4th East.  
 Coleman Isadore, 704 S State.  
 Collett Mary, 36 Almond.  
 Collias S J & Co, 111 S 5th West.  
 Collinson M A, 1265 W 3d South.  
 Compson V K, 350 S 4th East.  
 Condie Bros, 504 S 2d West.  
 Cooper Bros, 105 W 3d South.  
 Corner Grocery, 186 W South Temple.  
 Cottrell Charles jr, 176 Mead av.  
 Cottrell George, 535 Post.  
 Coulam S B, 777 E 1st South.  
 Coulter F H, 879 E 9th South.  
 County Merc Co, 2221 S 7th East.  
 Crawford & Co, 679 S 5th East.  
 Dalebout Abraham, 601 Roosevelt av.  
 Davis Bros, 140 N 2d West.  
 Davis D L, 242 W South Temple.  
 Dickinson S S, 680 E 2d South.  
 Dokos Andrew, West Jordan.  
 Donkin J W, 1165 E 2d South.  
 Dunford Bros, 802 S 8th West.  
 Dupaux E A, 876 W 8th South.  
 Dykes Leo, 283 J.  
 Earley R H, 635 S Main.  
 Earle Grocer Co, 155 S 10th East.  
 Earls B F, 625 E 2d South.  
 Eclipse Grocery & Meat Co, 52 E 1st South.  
 Ekman J A, 316 S State.  
 Emery J R, 1201 W 7th South.  
 Ensign Grocery Co, 151 E 3d South.  
 Evans J E, 987 S 8th East.  
 Evans J P, 569 2d av.  
 Everett Emma, 95 Apricot av.  
 Fairbanks Frank, 1368 S 11th East.  
 Farrar W E, 152 W South Temple.  
 Fassell G W, 619 E 4th South.  
 Fifth Ward Co-op Store, 370 W 7th South.  
 Fifth Ward Family Store, 607 S 3d West.  
 Fifth Ward Merc Co, 679 S 3d West.  
 Fikstad A L, 326 S State.  
 Fitzgerald M E, 324 W 6th South.  
 Folsom B M, 76 S West Temple.  
 Folsom D E, 578 W 1st North.  
 Foster C C, 661 S 2d West.  
 Foulger C J, 476 3d av.  
 Fowler H E, 980 S 2d West.

**ASHTON BROS. CO.**  
 Contractors  
 49 S. MAIN



**YOUNG & YOUNG**

3-4 Nauvoo Bldg.

Ind. Tel. 1077

**FIRE, LIFE AND ACCIDENT**  
**Insurance**

**ANY MAGAZINE OFFER DUPLICATED**  
**SHEPARD, THE MAGAZINE MAN, SALT LAKE CITY. Phones 1631**

# Patents

**MASON, FENWICK  
& LAWRENCE**  
PATENT LAWYERS, Established 46 Years

**Trade Marks  
Copyrights**

**602 F STREET, WASHINGTON, D. C. Booklet Free**

GRO SALT LAKE BUSINESS DIRECTORY 1909. GRO 1285

Frederickson & Johannessen, 217 E 1st South.  
 Frewin A W, 778 W North Temple and 778 N 2d West.  
 Gessford J W, 261 S West Temple.  
 Gibson James, 717 S 2d East.  
 Gilbert M & B, 598 S 3d East.  
 Gilroy Frank, 244 W 4th South.  
 Glenn N H, 419 2d av, s e.  
 Graf Mabel, 331 E 6th South.  
 Gray W T, 1801 S 7th East.  
 Greek-Amer Grocery Co, 547 W 2d South.  
 Greensides H H, 1135 S 9th East.  
 Gulliver Henry, 1541 S West Temple.  
 Hamilton J L, 402 Post.  
 Hansen A L, 1275 S 9th East.  
 Hapgood H F, 504 S State.  
 Harper T E, 85 E 2d South.  
 Harrison W H, 455 2d av, s e.  
 Haslam R H, 246 N 5th West.  
 Hatten George, 74 S State, Murray.  
 Hayes M A, 258 W 3d North.  
 Heaps David, 719 W South Temple.  
 Heckmann W J, 100 T.  
 Henderson David, 604 W South Temple.  
 Henriod F A, 777 S Main.  
 Henry D E, 127 W 7th South.  
 Herling & Torrence, 110 S State, Murray.  
**Heystek Peter**, 479 W 1st South.  
 Hill S E Jr, 425 4th av.  
 Holderness Della, 703 S West Temple.  
 Horkin & Peterson, 453 S 13th East.  
 Horne Sophronia, 1660 S State.  
 Horsley D W, 602 W North Temple.  
 Hosklsson & Clayton, 677 S 4th East.  
 Howard E V, 1045 S 7th East.  
 Hudson Austin, 403 E 4th South.  
 Husbands F J, 814 E 1st South.  
 Hyde Bros, 417 S 6th East.  
 Irvine George, 576 S 4th West.  
 Irvine J & M, 759 S 2d East.  
 Italian-Greek Merc Co, 598 W 2d South.  
 Jackson C E, 868 E 2d South.  
 Jacobs E E, 110 N 1st West.  
 Jacobsen Grocery Co, 303 E 2d South.  
 Jacobsen J A M, 17 American av.  
 James Harry, 220 J.  
 Johnson A B, State cor 13th South.  
 Johnson A J, 140 K.  
 Johnson & Erickson, 147 E 2d South.  
 Johnston C C, 1928 S State.  
 Jones A F, 205 W 8th South.  
 Jones M I & Sons, 470 S 1st West.  
 Kaplan Reuhen, 426 S State.  
 Kilburn W E, 801 W 3d South.

## McCORMICK & GRAY CO.



INC.  
**BUILDING  
 CONTRACTORS**  
 Office 301 O. F. Walker Bldg  
 Bell Tel. 1492  
 Res. Phones: Bell 3631-Z,  
 Ind. 12241

King S T, 132 Girard av.  
 Kingsbury R P, 376 8th av.  
 Kingsbury W R, 704 E 7th South.  
 Kirk J P, 302 S 4th West.  
 Kirkman Henry, 1070 E 4th South.  
 Kjergard J P, 13th South cor State.  
 Knight J E, 433 6th av.  
**Knotts Grocery & Meat Co**, 878-880 1st av.  
 Lanning I N, 222 W 3d South.  
 Lawrence R R, 210 C.  
 Lee I E, 353 E 8th South.  
 Leek S A, 448 W 2d South.  
 Lloyd Wm, 89 D.  
 Loseno W J, 701 W 1st South.  
 Lucas Co, 267 W 2d South.  
 Lundquist E R, 579 5th av.  
 Lyon & Richardson, 351-353 S West Temple.  
 McCullough Bros, 560 S 8th East.  
 McDaniel & Saunders, 800 E 2d South.  
 McIntyre Thomas, 39 I.  
 McLean Bros, 1098 S 4th East.  
 Malmstrom Alma, West Jordan.  
 Marienthal H P, 255 S State.  
**Marriott J M**, 22-24 W 1st South.  
 Marriott L S P, 824 S 5th East.  
 Matievich John, 42 W 17th South.  
 Mauro Raffaele, 567 W 2d South.  
 Meier D H W, 544 S 9th West.  
 Meyer A M, 316 I.  
 Milam & Lees, 72 W 1st South.  
 Miller A O, 1211 E 7th South.  
 Mitchell G E, 380 Tempest av.  
 Monson Lars, Sandy.  
 Montgomery Fannie, 444 W 4th North.  
 Morris J W, 639 N 1st West.  
 Morris Leroy, 260 E 2d South.  
 Morrison J F, 717 N 2d West.  
 Morrison J G, 778 S West Temple.  
 Mortensen W P & Co, 300 E 2d South.  
 Mounteer John, 1028 2d av.  
 Mulhollen & Sons, 157 E 3d South.  
 Murdoch Wm, 70 F.  
 Nagle E H, 74 W 1st South.  
 Nathan Moses, 880 S State.  
**Naylor Bros**, 370 S Main.  
 Nelson Bros, 407 N 2d West.  
 Nielsen A B, 417 Oakley av.  
 Nielsen H P, 380 W 3d North.  
 Norden Grocery Co, 106 E 2d South.  
 North H K, County rd cor 15th South.  
 Nott T H, 66-68 Richards.  
 Offer Nathan, 370 4th av.  
 Olson R M, 480 6th av.  
 Oriental Merc Co, 156 S West Temple.  
 O'Toole & Jessop, Garfield.  
 Page Lydia, 1001 W 2d South.

## LESTER & VISEL



**CONTRACTORS  
 and BUILDERS**  
 317 BROOKS ARCADE  
 Ind. Tel. 921  
 Res. Tels. — Ind. 1234  
 and 2375;  
 Bell 4213-X

**HUBBARD PUBLICITY CO. 166 S. West Temple St.**  
 It's to your interest to talk to Hubbard.  
 He can help your business.  
 Phones—Bell 3225, Ind. 495

**UTAH IRRIGATED LANDS  
 SEVIER RIVER LAND & WATER CO.**  
 Bell Phone 1640 615 Newhouse Bldg.

# Bernard O. Mecklenburg ARCHITECT AND SUPERINTENDENT

701 Newhouse Bldg.  
Residence, 947 E. Brigham St.

Phones: { Ind. 28 and 2368  
Bell, 2167 and 840-K

1286

GRO

R. L. POLK & CO'S

GRO

**NEWTON BROS.**  
**REAL ESTATE**  
**14 E. South Temple St.**  
IND. TEL., 1160; BELL, 2477

**GROCERS—RETAIL—Cont.**

Paine W J, 358 N 3d West.  
Palmer A L, 207 S 13th East.  
Parthenon Merc Co, 530 W 2d South.  
Patterson R, 530 S 4th West.  
Paul J J, 818 4th av.  
Peart J & Son, 2100 S 9th East.  
Peck A L, 362-364 W South Temple.  
Peck C W, 180 W South Temple.  
Peterson Matilda, 145 E 6th South.  
Preifer J W, 120 E 2d South.  
Phillips Henry, 36 S 12th East.  
Pickering Wright, 460 S 7th East.  
Pierpont A E, 180 W 2d South.  
Pinnock H H, 880 E 4th South.  
Poate Wm, 875 S 1st West.  
Poujade Ellen, 702 E 1st South.  
Poulton A E, 424 S 2d West.  
Poulton J H, 242 W 4th North.  
Poulton T O, 2221 S 7th East.  
Powell S J, 1356 S 11th East.  
Preece J H & Co, 669 S West Temple.  
Price Grocery Co, 502 E 3d South.  
Prime John, 373 N 5th West.  
Radovich Daniel, West Jordan.  
Rasmussen P C & Sons, West Jordan.  
Rauli Ralph, 232 E 8th South.  
Rauscher E W, 279 E 3d South.  
Reynolds Andrew, 379 W 1st North.  
Rich E E jr, 779 W South Temple.  
Richards W B, 379 E 12th South.  
Rigby John & Co, 422-424 S West Temple.  
Robertson James, 653 S 5th East.  
Rocheleau Joseph, 702 S 7th East.  
Rock M S, 1301 S 9th East.  
Ross H A, 342 Edith av.  
Sallsbury J E, 862 S 8th West.  
Sanders Orson, West Jordan.  
Saxman S G, 435 S 7th West.  
Scandia Grocery, 147 E 2d South.  
Schantz Louis, 67 2d av.  
Seal Susannah, 1871 S 11th East.  
Shay Joe, 215 S 5th West.  
Sherwood C W, 725 E 3d South.  
Sherwood's Market, 749-751 S State.  
Shingleton Maria, 276 N 6th West.  
Siebert Edward, 502 S 2d East.  
Simons J W, 432 S 9th East.  
Simons Thomas, 127 S 9th East.  
Simpson M C, 324 Emery.  
Sims H J, 625 S 3d East.  
Slaughter S N, 1729 S 5th East.  
Smith Bros, 102 W 1st North.  
Smith C R, 407 S 6th East.  
Smith J W, County rd 3 s of 18th South.  
Smith W M, 538 S State.

Social Grocery Store, 502 S 2d West.  
Steffensen A S, 3232 S 9th East.  
Stoneman Wm, 228 E.  
Strong Bros Co, 812 E 4th South.  
Strong Earl, 749 E 5th South.  
Taylor C E, 462 N 2d West.  
Tenenzio & Caligure, 548 W 2d South.  
Tenth Ward Store, 424 S 8th East.  
Thompson Bros, 11th East cor 12th South.  
Thorsten Martin, 1457 Indiana av.  
Thorup J T, 731 E 7th South.  
Twentieth Ward Co-op Store, 465 E South Temple.  
Twenty-fifth Ward Market, 448 S 8th West.  
Twenty-second Ward Co-op Store, 584 W 4th North.  
Union Meat & Grocery Co, 674 S State.  
United Grocery Co, 267-269 S Main.  
Varney H T, 479 S 5th East.  
Wade Everett, 1422 S West Temple.  
Wagner H A, 150 N.  
Walker Martha, 1365 S 2d West.  
Walkingshaw Francis, 1401 Indiana av.  
Wallace Alonzo, 174 N 2d West.  
Walsh R M, 730 W 3d North.  
Warburton S E, 701 E 7th South.  
Ward P J, 280 S 10th West.  
Warenski E J, 37 S State, Murray.  
Webb Thomas, 640 W 1st South.  
Webb & Erlison, 530 E 1st South.  
Weight F H, 630 S 1st West.  
Wessman J H, 801 W 1st North.  
Western Co-op Assn, 950 W 2d South.  
Westwood W G, 39 N.  
Westwood & Son, 920 W 3d North.  
Wheelhouse S H, 672 S 8th West.  
Wilcox F A Grocery Co, 16 S Main.  
Wilkinson G M, 418 E 5th South.  
Wilkinson & Mayfield Merc Co, 1211 S 4th East.  
Williams Alfred, 701 N 2d West.  
Williams Lorenzo, 4 N State, Murray.  
Wilson F W, 800 W 2d South.  
Wilson J W, 779 W North Temple.  
Wolf M I, 306 S West Temple.  
Woodbury T H, 1860 S 4th East.  
Woolley Thomas, State cor 14th South.  
Wright Mrs H E, 774 E 8th South.  
Yearsley David, 189 E.  
Yost O J, 122-124 W 1st South.  
Z C M L, 13-31 S Main.

**GROCERS' SUNDRIES.**

Townsend B H Co, 202 W South Temple.

**ASHTON BROS. CO.**  
Contractors  
49 S. MAIN



**CUT STONE**

MILL WORK A SPECIALTY  
**ASHTON-WHYTE-SKILLICORN CO.**

22 to 34 N. Sixth West St.

**SALT LAKE ICE CO.**  
 "RED WAGONS"  
 EXCLUSIVE DEALERS IN PARK CITY AND DISTILLED WATER ICE  
 860 S. THIRD WEST ST.  
 J. C. LYNCH, Manager  
 Both Phones 43



**SMOKE A  
"BLUE POINT"**  
The Finest  
Cigar in the  
Market



Geo. A. Whitaker  
Manufacturer  
134 W. 3rd South St.  
Both Tels. 684

GUT SALT LAKE BUSINESS DIRECTORY 1909. HAI 1287

**\*GUITARS AND MANDOLINS.**

Clayton-Daynes Music Co. 109-113 S Main.  
Daynes-Beebe Music Co. 45 S Main.

**GUN MANUFACTURERS.**

Utah Automatic Gun Co. 505 Atlas Bldg.

**\*GUNS AND SPORTING GOODS.**

Salt Lake Hardware Co. 42-52 W 2d South.  
Z C M I. 133-1 S Main.

**GUNSMITHS.**

(See also Locksmiths.)

Bicycle Supply Co. 64 W 3d South.  
Carter's League Cycle Store, 325 S West Temple.  
Salt Lake Hardware Co. 42-52 W 2d South.  
Smith H R. 137 W 1st South.

**\*GUTTERING.**

Kingdon Bros. 471 N 4th West.  
Liberty Sheet Metal Works, 221 W South Temple.  
Mitchell Hezekiah, 440 E 8th South.

**LESTER & VISEL  
CONTRACTORS  
and BUILDERS**



317 BROOKS ARCADE  
Ind. Tel. 921  
Res. Tels.—Ind. 1234  
and 2375;  
Bell 4213-X

**MCCORMICK & GRAY CO.**



**INC.  
BUILDING  
CONTRACTORS**  
Office 301 D. F. Walker Bldg.  
Bell Tel. 1492  
Res. Phones: Bell 3631-Z,  
Ind. 12241

Salt Lake Hardware Co. 42-52 W 2d South.

**\*GYPSUM.**

National Gypsum Co. 210 Judge Bldg.  
United States Gypsum Co. 4th South n w cor 5th West.

**\*GYPSUM PRODUCTS.**

Utah Cons Plaster Co. 202 Hooper Bldg.

**\*HABERDASHERS.**

Fife W E Co. 166 S Main.  
Gardner J P. 136-138 S Main.  
Gray Bros & Co. 258-260 S Main.  
Mullett Geo & Co. 41-45 W 2d South.  
Neel W L. 210 S Main.  
Richardson & Adams Co. 172 S Main.

**\*HAIR—PLASTERING.**

Langton Lime & Cement Co. 347 S State.

**HAIR DRESSERS.**

Bickford Minute. 413 D F Walker Bldg.  
Chicago Toilet Establishment. 614 Boston Bldg.  
Egyptian Massage Parlors. 125 Mercantile Annex.  
Gibson M L. 215 S State.

**MRS. M. L. GIBSON  
HAIR-DRESSING  
PALORS**

Cosmetics. Perfumes, Powders, Creams, Tonics, Hair Ornaments and All Toilet Articles for Ladies. Best Line of Hair Goods in the City

REMOVING FRECKLES A SPECIALTY

Bell Tel. 4402-X; Ind. 849

215 S. STATE ST.



**DRINK LEMPI'S ST. LOUIS BEER, FALSTAFF  
AND EXTRA PALE  
ELK LIQUOR CO. (C. H. Reilley) Distributor**  
216-218 SOUTH STATE STREET. BOTH PHONES

**"INSURANCE  
THAT  
INSURES"** **STOWE & PALMER** Real Estate at  
Honest Prices  
Controlling Wilson-Sherman Co. 52 W. 2d South

**Bank, Bar, Store and TAYLOR-ARMSTRONG  
Office Fixtures LUMBER CO.  
South Temple and 2nd West Sts.**

1288

HAI

R. L. POLK & CO'S

HAR

**Schmieder & Carlsson  
MAKERS  
SALT LAKE CITY, UTAH**

**NEWTON BROS.  
CONTRACTORS and  
BUILDERS  
14 E. South Temple St.  
IND. TEL., 1160; BELL, 2677**

**HAIRDRESSERS—Cont.**

Grant Margaret, 125 Mercantile Annex.  
Howells M M, 5 Hooper & Eldredge  
Bldg.  
Jones Henrietta, 212 S Main.  
Lynberg & Leaker, 421 Security  
Trust Bldg.  
Mills Maude, 614 Boston Bldg.  
Sanitarium Hair Dressing Parlors, 52-  
54 W 3d South.  
Sloan Jennie, 515 Judge Bldg.  
Tanner Anna, 47 Mercantile Bldg.  
Taylor L C, 233 Constitution Bldg.  
Wright Lorena, 679 S Main.

**\*HAIR GOODS AND ORNAMENTS.**

Carey Mrs Duncan, 171 S State.  
Gibson M L, 215 S State.  
Sanitarium Hair Dressing Parlors, 52-  
54 W 3d South.

**\*HAIR ORNAMENTS AND COMBS.**

Walker Bros Dry Goods Co, Main s w  
cor 3d South.

**\*HAIR TONICS.**

Salvea Co, 321 S Main.

**\*HAIR WORK.**

Gibson M L, 215 S State.

**HALLS, BLOCKS, Etc.**

See pages 95-98.

**\*HARDWARE—BUILDERS'**

Salt Lake Hardware Co, 42-52 W 2d  
South.

**HARDWARE—WHOLESALE.**

Home Manufacturing Co, 422-423 Atlas  
Bldg.  
Norvell-Shapleigh Hdw Co, 306 D F  
Walker Bldg.  
Salt Lake Hardware Co, 42-52 W 2d  
South.  
Scott Hardware Co, 168 S Main.  
Simmons Hardware Co, 409 Security  
Trust Bldg.

Strevel-Paterson Hardware Co, 124-128  
S West Temple.  
Toledo Cooker Co, 422-423 Atlas Bldg.  
Utah Mining Machinery & Supply Co,  
224-232 S West Temple.  
Z C M I, 13-31 S Main.

**HARDWARE—RETAIL.**

Allen T G Electric Co, 128 S State.  
Colorado Tool & Supply Co, 119 W South  
Temple.  
Crabbe Hdw Co, 252 S State.  
King-Browning Hardware Co, 27-29 W  
3d South.  
Madsen Hdw & Furn Co, 46 S State,  
Murray.  
Novelty Utility Agency, 71 S West  
Temple.  
Salt Lake Hardware Co, 42-52 W 2d  
South.  
Schoppe F E & Co, 11 E 3d South.  
Scott Hardware Co, 168 S Main.  
Stein Hardware Co, 69 W 1st South.  
Wanless C & Co, 21 W 3d South.  
Z C M I, 13-31 S Main.

**\*HARDWOOD DOORS.**

Morrison, Merrill & Co (Wholesale and  
Retail), cor 1st North and 3d  
West.

**\*HARDWOOD FLOORING.**

Morrison, Merrill & Co (Wholesale and  
Retail), cor 1st North and 3d West.  
Rio Grande Lumber Co, 120-128 S 5th  
West.  
Salt Lake Hardware Co, 42-52 W 2d  
South.  
Taylor-Armstrong Lumber Co, 301-313  
W South Temple.

**\*HARDWOOD LUMBER.**

Asper, Neill & Co, 153 W North Tem-  
ple.  
Burton Conl & Lumber Co, 17 W 2d  
South.  
Consolidated Wagon & Mach Co, 138-  
152 S State, and Murray.  
Felt Geo F Lumber Co, 12 E 2d South.  
Gates G W & Co, 201 Scott Bldg.  
Granite Lumber Co, 12th South cor 11th  
East.



**TRY A  
LEADER**

**ASHTON BROS. CO.  
Contractors  
49 S. MAIN**



**RUBBLE OR DIMENSION, BUFF OR RED SAND STONE**

**THISTLE STONE CO.**

**OFFICE, DESERET NATIONAL BANK BUILDING, SALT LAKE CITY**

# GEO. G. DOYLE & CO.

143 E. SECOND SOUTH ST., SALT LAKE CITY      BOTH PHONES 162  
**MODERN PLUMBING AND HOUSE HEATING**

HAR      SALT LAKE BUSINESS DIRECTORY 1909.      HAY      1289

Holman, Payne & Co, 310-311 Dooly Bldg.  
McConnaghy-Losee Lumber Co, 648 S State.  
Morrison, Merrill & Co, 1st North and 3d West.  
Morrison S W, 62 W 2d South.  
Murphy F S & Co, 302 Hooper Bldg.  
Parker Lumber Co, cor 2d South and 3d West.  
Rio Grande Lumber Co, 120-128 S 5th West.  
Salt Lake Building & Mfg Co, 20-40 N 2d West.  
Salt Lake Hardware Co, 42-52 W 2d South.  
Sierra Nevada Lumber Co, 35 S 3d West.  
Sierra Nevada Mill Co, 347 W South Temple.  
Stewart J J, 307 S Main.  
Taylor-Armstrong Lumber Co, 301-313 W South Temple.

## \*HARDWOODS.

Morrison, Merrill & Co (Wholesale and Retail), cor 1st North and 3d West.

## HARNESS AND SADDLE MANUFACTURERS AND DEALERS.

Consolidated Wagon & Machine Co, 138-152 S State, and Murray.  
Crow A H, 35 S West Temple.  
Fowler & Smith, 139 W 1st South.  
Gorringe J H, 937 Jefferson.  
Hook Louis, 41 S West Temple.  
Jenkins J W & Sons, 76 E 2d South.  
Kiholm James, 45 S State, Murray, and West Jordan.  
Los Angeles Saddlery & Finding Co, 1 Jennings Bk.  
Platt F Co, 147 S State.  
Platt Harness & Saddle Co, 54 Richards.  
Salt Lake Hardware Co, 42-52 W 2d South.  
White Reginald, Sandy.  
Z C M I, 13-31 S Main.

## \*HARVESTING MACHINERY AND SUPPLIES.

Consolidated Wagon & Machine Co, 138-152 S State, and Murray.

## LESTER & VISEL



**CONTRACTORS  
and BUILDERS**

317 BROOKS ARCADE  
Ind. Tel. 921  
Res. Tels. — Ind. 1234  
and 2375;  
Bell 4213-X

## MCCORMICK & GRAY CO.



INC.  
**BUILDING  
CONTRACTORS**  
Office 301 D. F. Walker Bldg.  
Bell Tel. 1492  
Res. Phones: Bell 3631-Z,  
Ind. 12241

## HAT MANUFACTURERS.

Pow Wm & Co, 451 S Main.  
Salt Lake Hat Factory, 24 E 1st South and 166 W South Temple.  
Taylor Fred, 24 E 1st South and 166 W South Temple.  
Utah Hat Factory, 451 S Main.

## HATS, CAPS AND FURS.

### Wholesale.

Z C M I, 13-31 S Main.

### Retail.

Crabbe A H Co, 220 S Main.  
Fife W E Co, 166 S Main.  
Gardner J P, 136-138 S Main.  
Gray Bros & Co, 258-260 S Main.  
Melchey E jr, 279 S State and 156 S Main.  
Mullett Geo & Co, 41-45 W 2d South.  
Nicol W L, 210 S Main.  
Richardson & Adams Co, 172 S Main.  
Salt Lake Hat Factory, 24 E 1st South and 166 W South Temple.  
Z C M I, 13-31 S Main.

## \*HAY RAKES.

Salt Lake Hardware Co, 42-52 W 2d South.

## HAY AND GRAIN.

(See also Flour and Feed.)

Bailey & Sons Co, 63 E 2d South.  
Cash Commission Co, 129 W 1st South.  
Christensen Samuel, 674 S 5th East.  
Emsley J E, 712 W 2d South.  
Granite Cool & Feed Co, 125 E 2d South.  
Granite Grain Co, 12th South cor 11th East.  
Harvey & Co, 110 W South Temple.  
Henderson Jay B Com Co, 550-552 S State.  
Hoskisson & Clayton, 677 S 4th East.  
Miller C H Grain Co, 76 N.  
Peoples Forwarding Co, 52 W 1st South.  
Pidge E D, 353 S State.  
Robbins David Grain Co, 519 Judge Bldg.

Bell Tel. 2939-Z  
Ind. Tel. 2938

**Reinforced  
Concrete  
Construction**

Railroad and Reservoir Work  
Excavating for Mill Sites, and  
Pipe Lines

**ANDERSON INSURANCE AGENCY,**

All Kinds of

TELEPHONES 195

200-201 Scott Building

168 S. Main St.

# INSURANCE



Too young to do anything; too old to do anything. The time between is very short. Capitalize it with a policy

**WILL G. FARRELL, Gen. Agt. for Penn Mutual Life**  
316-316-317 Boston Building, Salt Lake City



1290

HAY

R. L. POLK &amp; CO'S

HOR

**NEWTON BROS.**  
CONTRACTORS and  
BUILDERS  
14 E. South Temple St.  
IND. TEL., 1160; BELL, 2677

**HAY AND GRAIN—Cont.**

Sears & Jeremy Co, 41-43 Richards.  
Williamson Sam & Son, 217 Jennings  
Blk.

**\*HEALTH FOODS.**

Battle Creek Sanitarium, 122½ S Main.

**\*HEATING ENGINEERS.**

Walker Co The, 204-205 D F Walker  
Bldg.

**\*HEATING AND VENTILATING.**

Doyle Geo G & Co, 147½ E 2d South.  
Erskine J M, 859 W 1st South.  
Erskine P P, 566 7th av.  
James & Obray Plumbing Co, 64 P O pl.  
Midgley John G, 202 Atlas Blk.  
Midgley J George, 202 Atlas Blk.  
Spencer Pomeroy, 50 P O pl.

**HIDES, PELTS AND FURS.**

Bissinger & Co, 56-64 N 3d West.  
Kaufman, Davidson, Semmel (Inc), 380  
W 3d South.  
Lyne W C, 202 Brooks Arcade.  
McMillan Fur & Wool Co, 200-212 1st  
av N, Minneapolis, Minn. (See adv.)

Est. 1877

Inc. 1898

**McMILLAN FUR & WOOL CO.**

The Big Old-Established House, Buying  
**FURS, HIDES, PELTS, WOOL**

Tallow, Ginseng, Seneca, Beeswax,  
Deerskins.

Write us and get our circulars and  
keep posted.  
Ship us and get top prices, and ship  
again.

200-212 First Ave, North.  
MINNEAPOLIS, MINNESOTA

Roux Frank, 128 N 3d West.  
Rowe-Morris-Summerhays Co, 536 S 3d  
West.

Utah Hide & Live Stock Co, 3d South  
s w cor 5th West.  
Utah Junk Co, 840-900 S 4th West.

**\*HOISTING ENGINES.**

Denver Engineering Wks Co, 316 Dooly  
Bldg.  
Fairbanks, Morse & Co, 173-175 W 2d  
South.  
Moore Chas C & Co, 312-314 Atlas Blk.  
Salt Lake Hardware Co, 42-52 W 2d  
South.  
Silver Bros Iron Works Co, 540 W 7th  
South.

**\*HOISTING MACHINERY.**

Utah Engineering & Machinery Co, 523  
Newhouse Bldg.

**\*HOME BUILDERS.**

Commercial Savings Benefit Co, 201-206  
Constitution Bldg.  
Goddard Inv Co, 31 E 1st South.  
Hubbard Inv Co, 66 W 3d South.  
Humphries A N, 78 W 2d South.  
Modern Home Building Co, 421 Dooly  
Bldg.  
Newton Bros, 14 E South Temple.  
Richter Adolph, 19 W 1st South.  
Salt Lake Real Estate & Title Co, 50 S  
Main.  
Salt Lake Security & Trust Co, 32-34 S  
Main.  
Wimmer Inv Co, 300-301 Herald Bldg.

**\*HONEST DEBT COLLECTORS.**

Merchants' Protective Assn, top floor  
Commercial Blk.

**\*HORSE BLANKETS.**

Salt Lake Hardware Co, 42-52 W 2d  
South.  
Z C M I, 13-31 S Main.

**\*HORSE COLLARS.**

Mudge L I, 447 E 9th South.  
Salt Lake Hardware Co, 42-52 W 2d  
South.  
Z C M I, 13-31 S Main.

**ASHTON BROS. CO.**  
Contractors  
49 S. MAIN



For Contractors, Builders, Supply Firms, Steel and Iron Companies, Archi-  
tects, Bridge Builders, and all others interested in construction of any  
kind, our **DAILY CONSTRUCTION BULLETIN** contains advance  
information of all proposed construction work in twelve western states.

**INTER-MOUNTAIN PRESS CLIPPING BUREAU**

P. O. Box 1274

Phones, Salt 301, Ind. 302

Salt Lake City, Utah

**The Best the Market Affords Always**  
E. L. Wille, Mgr.  
Under Walker's Bank

**LOUVRE RATHSKELLER**

# UTAH MINING MACHINERY & SUPPLY COMPANY

224-232 S. West Temple St.

MINING AND CONCENTRATING MACHINERY

HOR SALT LAKE BUSINESS DIRECTORY 1909. HOT 1291

## HORSE DEALERS.

See Live Stock.

## HORSE RADISH MFRS.

Electric Horse Radish Co, 741-749 W 3d South.  
Touse Mohr, 559 W 6th South.

## HORSEHOERS.

(See also Blacksmiths.)

Andrew W R, 1982 S State.  
**Don Ton Shoeing Shop**, Eugene Berling Propr, Horse Shoeing, Blacksmithing, Carriage and Wagon Making, 739 S State, Bell Tel 1993.  
De Long & Smith, 147 E 1st South.  
**Devey Joseph**, 211-213 Edison.  
Ellerbeck J O, 127 W South Temple.  
**Fowler J P Co**, 53-59 S West Temple.  
Kass Nicholas, 121 E 4th South.  
Kidd J H, 75 W South Temple.  
Larson & Larson, Sandy.  
Palace Shoeing Shop, 75 W South Temple.  
Parry E B, 552 S State.  
Pendleton A J jr, 428 S State.  
Pendleton Bros, 158-160 W 2d South.  
Pepper & Son, 166 W 2d South.  
Peterson J U, 115 N 1st West.  
Warburton W H, 643 S 7th East.  
Warburton & Crabb, 152 E 1st South.  
**Wulstein H F**, 228 E 2d South.

## \*HOSE—AIR.

**Hendrie & Stephens Rubber Co**, 36 S State.  
**Salt Lake Hardware Co**, 42-52 W 2d South.

## \*HOSE, LEATHER AND RUBBER BELTING.

**Fairbanks, Morse & Co**, 173-175 W 2d South.  
**Hendrie & Stephens Rubber Co**, 36 S State.  
**Salt Lake Hardware Co**, 42-52 W 2d South.  
**Strevell-Paterson Hardware Co** (Wholesale), 126-128 S West Temple.

## LESTER & VISEL

**CONTRACTORS and BUILDERS**

317 BROOKS ARCADE  
Ind. Tel. 921  
Res. Tele. — Ind. 1234  
and 2375;  
Bell 4213-X



## McCORMICK & GRAY CO.



INC.  
**BUILDING CONTRACTORS**  
Office 301 D. F. Walker Bldg.  
Bell Tel. 1492  
Res. Phones: Bell 3631-Z,  
Ind. 12241

## \*HOSIERY AND UNDERWEAR.

**Fife W E Co**, 166 S Main.  
**Hamilton's**, 216 S Main.  
**Walker Bros Dry Goods Co**, Main s w cor 3d South.  
**Z C M I**, 13-31 S Main.

## \*HOSPITAL SUPPLIES.

**Darbin J Surgical & Dental Supply Co**, 25 W 3d South.

## \*HOSPITALS.

(See also pages 91-92.)

**Gray Cottage**, 929 McClelland.  
**Keeley Institute**, 334 W South Temple.  
**Keogh-Hammond Private Hospital**, 166 W 2d North.

## \*HOT AIR FURNACES.

**Doyle Geo G & Co**, 147½ E 2d South.  
**Erskine J M**, 859 W 1st South.  
**Erskine P P**, 566 7th av.  
**Salt Lake Hardware Co**, 42-52 W 2d South.  
**Western Heating & Sheet Metal Works**, 134-136 W 2d South.

## \*HOT WATER HEATING.

**Doyle Geo G & Co**, 147½ E 2d South.  
**Erskine J M**, 859 W 1st South.  
**Erskine P P**, 566 7th av.  
**Salt Lake Hardware Co**, 42-52 W 2d South.

## HOTEL, CROCKERY AND GLASS-WARE.

**Callaway, Hook & Francis**, 68 S Main.

## \*HOTEL SUPPLIES.

**Salt Lake Hardware Co**, 42-52 W 2d South.

## HOTELS.

(See also Boarding Houses; also Furnished Rooms.)

**Albany Hotel**, 597 W 2d South.  
**American Hotel**, 15 Commercial.  
**Belmont Hotel**, 209 S State.

**KNIGHT CARRIAGE & AUTOMOBILE CO.** Carriage Painting and Trimming  
140 SOCIAL HALL ST.  
Bell Tel. 5223, Ind. Tel. 1334

## THE ELECTRICAL ENGINEERING & CONSTRUCTION CO.

GROUND FLOOR, BOSTON BUILDING  
BELL PHONE MAIN 1911

Salt Lake City

# Giesy-Walker Co. Insurance and Real Estate

Both Telephones 1668  
403 Tribune Building

1292

HOT

R. L. POLK & CO'S

HYD

WHY PAY MORE?  
 ALL THE NEWS  
 50C A MONTH  
 THE REPUBLICAN

**NEWTON BROS.**  
**CONTRACTORS and BUILDERS**  
 14 E. South Temple St.  
 IND. TEL., 1160; BELL, 2677

**HOTELS—Cont.**

Bond George, Garfield.  
 Clift House, 280 S Main.  
 Colonial The, 144 W 1st South.  
 Cullen Hotel, 33 W 2d South.  
 Eagle Hotel, 75 W 2d South.  
 Elk Hotel, 44 E 2d South.  
 Elko Hotel, 273 S Main.  
 Elm Hotel, 103 Poplar, Murray.  
 Fifth East Hotel, 145 S 5th East.  
 Garden Hotel, 153 W 3d South.  
 Garfield Inn, Garfield.  
 Globe Hotel, 265½ S Main.  
 Gold Hotel, 26-30 S West Temple.  
 Herbel Reinhold, Garfield.  
 Hotel Belmont, 209 S State and 102-110 E 2d South.  
 Hotel Chadbourne, 243 S State.  
 Hotel Colorado, 474 W 2d South.  
 Hotel Daly, 22 E 3d South.  
 Hotel Ely, 41 W 3d South.  
 Hotel Golden, 39 E 1st South.  
 Hotel Halls, State s w cor 3d South.  
 Hotel Herald, 102 W 1st South.  
 Hotel Heron, 138 E 2d South.  
 Hotel Knutsford., State n e cor 3d South.  
 Hotel Manitou, 123 E 3d South.  
 Hotel Metropole, 33-35 E 3d South.  
 Hotel Normandy, 23 E 3d South.  
 Imperial Hotel, 240 S State.  
 Independence European Hotel, 31 W 2d South.  
 Kenyon Hotel, Main cor 2d South.  
 Lenox Hotel, 45 W 2d South.  
 Lincoln House, 68 E 1st South.  
 Luxor Hotel, 52-54 S Main.  
 Marriott House, Sandy.  
 Metropolitan Hotel, 3d South cor West Temple.  
 Midland Hotel, 42½ W 1st South.  
 Moxum Hotel, 4th South cor State.  
 New York Hotel, 48 Post Office pl.  
 Newhouse Hotel Co, Main s w cor 4th South.  
 Normandy Hotel, 23 E 3d South.  
 Orpheum Hotel, 138 S State.  
 Owl Hotel, 110½ S State, Murray.  
 Palmer Hotel, 54 W 1st South.  
 Railroad Exch Hotel, 377 W South Temple.  
 Raymond Hotel, 62 S Main.  
 St Albans Hotel, 230 W 3d South.  
 St Cecile The, 233-235 S State.  
 St Nicholas Hotel, 76 W 2d South.  
 Salvation Army Hotel, 19 Orpheum av.  
 Savoy Hotel, 26 E 1st South.  
 Temple Hotel, 12 W North Temple.

Touraine The, 42 E 3d South.  
 Uintah Hotel, 16½ Commercial.  
 Utah Hotel Co, Main n e cor South Temple.  
 Valley House, 10 S West Temple.  
 Volunteer's Hotel, 49½ Commercial and 115 E 1st South.  
 Wellington Hotel, 3d West cor South Temple.  
 White House Hotel, 5 W 2d South.  
 Whitehall, 30 S State.  
 Wilson Hotel, 28-36 E 2d South.  
 Windsor Hotel, 225 S Main.

**\*HOUSE CLEANERS.**

Koch & Ranger, 47 E 1st South.  
 National House Cleaning Co, 59 E 1st South.

**\*HOUSE FURNISHING GOODS.**

Edwards John, 44 P O pl.  
 Greenwald Furniture Co, 33-43 W 3d South.  
 Nebraska Furniture Co, 234 S State.  
 Parkinson Peter, 130 S State.  
 Salt Lake Clock Co, 167 S 3d East.  
 Salt Lake Hardware Co, 42-52 W 2d South.  
 Western Furniture Co, 301-315 S State.  
 Z C M I, 13-31 S Main.

**\*HOUSE MOVERS.**

Salt Lake House Wrecking Co, 277 E 5th South.  
 Wolf House Moving Co, 1356 Park.

**\*HOUSE TO HOUSE ADVERTISING AND DISTRIBUTING.**

Walden J M, 273 W 1st South.

**\*HOUSE WRECKERS.**

Salt Lake House Wrecking Co, 277 E 5th South.  
 Showell & Showell, 680 S 6th East.  
 Wolf House Moving Co, 1356 Park.

**\*HOUSEHOLD GOODS.**

Callaway, Hoock & Francis, 68 S Main.

**\*HYDRAULIC ELEVATORS.**

Otto Elevator Co, 608-609 Judge Bldg.

**ASHTON BROS. CO.**

Contractors  
 49 S. MAIN



## "ROYAL CRYSTAL" Table Salt

ROYAL CRYSTAL MEANS PURITY AND STRENGTH

INLAND CRYSTAL SALT CO., Manufacturers

**\*HYDRAULIC ENGINEERS.**

Burke Jas J & Co, 312 Atlas Bldg.  
 Gray & Grosh, 421 Dooly Bldg.  
 Nissen Edward, 12 Central Bldg.  
 Silver Bros Iron Works Co, 540 W 7th South.  
 Sterling Guy, 220 D F Walker Bldg.  
 Trent Engineering & Machinery Co, 115 W 2d South.

**\*HYDRAULIC MACHINERY.**

Allis-Chalmers Co, 117-119 W 2d South.

**ICE DEALERS.**

Alaska Ice & Storage Co, 628 W South Temple.  
 Cotten Willis, 57 American av.  
 Hell Ice Co, 159 N 3d West.  
 Hill E R, 701 E 15th South.  
 Rockwood Alpheus, 2627 S 11th East.  
 Salt Lake Ice Co, 860 S 3d West.  
 Utah Ice & Storage Co, 573 W 3d South.

**ICE CREAM MANUFACTURERS.**

Crescent Cream Co, 209-211 S West Temple.  
 Erickson C A, rear 347 E 5th South.  
 Franklin J H R Co, 103 and 268 S Main.  
 Keeley Ice Cream Co, 260 S State.  
 Olympia Candy Co, 272 S Main.

**\*IMITATION TYPEWRITEN LETTERS.**

Multipress Co, 517 Security Trust Bldg.

**\*IMPROVEMENT COMPANIES.**

Garfield Improvement Co, 7th floor McCornick Bldg.  
 Island Improvement Co, 111 W 2d South.  
 Mexican-American Holding & Imp Co, 609 Boston Bldg.

**\*INCUBATORS AND BROODERS.**

Vogeler Seed & Produce Co, 60 W 1st South.

**\*INDIAN GOODS.**

Meheey E Jr, 279 S State and 156 S Main.

**LESTER & VISEL**

**CONTRACTORS  
 and BUILDERS**

317 BROOKS ARCADE  
 Ind. Tel. 921  
 Res. Tels. — Ind. 1234  
 and 2375;  
 Bell 4213-X



**McCORMICK & GRAY CO.**



**INC.  
 BUILDING  
 CONTRACTORS**  
 Office 301 D. F. Walker Bldg  
 Bell Tel. 1492  
 Res. Phones: Bell 3631-Z,  
 Ind. 12241

**\*INFORMATION BUREAUS.**

Bureau of Information (L D S), south gate Temple Grounds.  
 "Seeing Salt Lake City" Cars and Automobiles, 400 Herald Bldg.

**\*INSTALLMENT HOUSES.**

Edwards John, 44 P O pl.  
 I X L Furn & Carpet Inst House, 41-51 E 3d South.  
 Mercantile Installment Co, 74 W 2d South.  
 Novelty Utility Agency, 71 S West Temple.  
 Salt Lake Clock Co, 167 S 3d East.  
 Western Furniture Co, 301 S State.  
 Western Outfit Co, 266 S State.

**\*INSURANCE ADJUSTERS.**

Agency Co, 400 McCornick Bldg.  
 Anderson Ins Agency, 200-201 Scott Bldg.  
 Callaghan A V, 400 McCornick Bldg.  
 Grant Heber J & Co, 22 S Main.  
 Peck Geo W, 323 Boston Bldg.  
 Rogers-Evans Co, 700 Utah Savings & Trust Bldg.  
 Rogers L B, 52 W 2d South.  
 Rooklidge J W, 405 Utah Savings & Trust Bldg.  
 Timby F A, 312-314 Boston Bldg.  
 Warnock Ins Agency, 200 Herald Bldg.  
 Windsor & Company, Utah Savings & Trust Bldg.

**INSURANCE AGENTS.**

Accident, Casualty, Liability and Surety.

Agency Co, 400 McCornick Bldg.  
 Anderson Ins Agency, 200-201 Scott Bldg.  
 Farrell Will G, 315-317 Boston Bldg.  
 Giesy-Walker Co, 403 Tribune Bldg.  
 Houston Real Estate Inv Co, 351 S Main.  
 Hoyt & Fuller, 215 D F Walker Bldg.  
 James John, 200 Scott Bldg.  
 Johnson & Ewing, 1914 Boston Bldg.  
 Peck Geo W & Son, 323 Boston Bldg.  
 Stowe & Palmer, 52 W 2d South.  
 Timby F A, 312-314 Boston Bldg.  
 Wakening Ins Agency, 201 Atlas Bldg.  
 Warnock Ins Agency, 200 Herald Bldg.  
 Windsor & Company, Utah Savings & Trust Bldg.  
 Young & Young, 4 Nauvoo Bldg.

Carpets Cleaned and Re-laid

Upholstering and Mattress Making

Cold Blast Feather Renovating

**Salt Lake Steam Carpet Cleaning Works**

436 S. 7th East St.  
 Bell Tel. 2019; Ind. Tel. 1110  
 EMYR EYMON, Proprietor

**Londoner-Cary Detective Bureau**

J. N. LONDONER — H. FRANK CARY  
 (Formerly Officials Pinkerton's National Detective Agency)

224-226 Brooks Arcade, 3rd South and State Sts. ALL PROPER DETECTIVE WORK UNDERTAKEN.

# INTER-MOUNTAIN ELECTRIC CO.

13 S. Main Street

Phones 354

1294

INS

R. L. POLK & CO'S

INS

Liberty Sheet Metal Works  
221 W. SOUTH TEMPLE ST.  
Ind. Tel. 4029

## NEWTON BROS.

REAL ESTATE

14 E. South Temple St.

IND. TEL., 1160; BELL, 2677

### INSURANCE AGENTS—Cont.

#### Automobile.

Agency Co, 400 McCornick Bldg.  
Anderson Ins Agency, 200-201 Scott Bldg.

Pelree E H, 126 S Main.  
Stowe & Palmer, 52 W 2d South.  
Windsor & Company, Utah Savings & Trust Bldg.

#### Bond.

Utah Savings & Trust Co, 235 S Main.  
Windsor & Company, Utah Savings & Trust Bldg.

#### Burglary.

Agency Co, 400 McCornick Bldg.  
Grant Heber J & Co, 22 S Main.  
Houston Real Estate Inv Co, 351 S Main.  
Peck Geo W & Son, 323 Boston Bldg.  
Stowe & Palmer, 52 W 2d South.  
Windsor & Company, Utah Savings & Trust Bldg.

#### Elevator.

Agency Co, 400 McCornick Bldg.  
Houston Real Estate Inv Co, 351 S Main.  
Stowe & Palmer, 52 W 2d South.  
Windsor & Company, Utah Savings & Trust Bldg.

#### Fire and Marine.

Agency Co, 400 McCornick Bldg.  
Anderson - Cummings Co, 317 S Main.  
Anderson Ins Agency, 200-201 Scott Bldg.

Ashton-Jenkins Co, 47 S Main.  
Banks J H, 230 Judge Bldg.  
Birrell A B, 65½ S Main.  
Burt & Carlquist, 14 W 3d South.  
Calne & Hooper Co, 209-210 Hooper Bldg.  
Canham R A & Co, 120 W 2d South.  
Cannon Insurance Agency, 18 E South Temple.  
Capital Real Estate Inv Co, 17 W 2d South.

Casady E E & Co, 400 Atlas Bldg.  
Darling E E, 142 S Main.  
Dowse & Morris, 332 S State.  
Eardley & Ball, 219 S Main.  
Ensign A H & Co, 327 Atlas Bldg.  
Fowler E M, basement 32 S Main.  
Funk J E & Co, 203 D F Walker Bldg.  
Giesy-Walker Co, 403 Tribune Bldg.

Grant Heber J & Co, 22 S Main.  
Halloran-Judge Co, 309 S Main.  
Hiskey U U, 313 McCornick Bldg.  
Hoffman Bros, 62 W 2d South.  
Home Agency Co, 49-50 Commercial Bldg.  
Home Inv & Savings Co, 6-10 W 1st South.  
Homer Realty Co, under Deseret Nat Bank.  
Houston Real Estate Inv Co, 351 S Main.  
Howells & Bailey, 4 Home Fire Ins Bldg.  
Hudson Sons & Co, 23 Walker Bros Bank Bldg.  
Jennings F W, 406 D F Walker Bldg.  
Killeen J W Co, 218 S Main.  
Kutnewsky F H, 333 Judge Bldg.  
Long Neol M & Co, 109 Atlas Bldg.  
Lynch W J, 611 McCornick Bldg.  
Mahon A G, 219 D F Walker Bldg.  
Martineau L R, 400 Herald Bldg.  
Meeks & McCartney, 40 W 2d South.  
National Real Est & Inv Co, 26½ S Main.  
Ohlad E T, 12 Commercial Bldg.  
Peck Geo W, 323 Boston Bldg.  
Pelree E H, 126 S Main.  
Perkes J L, 58-60 W 3d South.  
Perkins D C, 212 Judge Bldg.  
Real Estate Exchange & Loan Co, 31-32 Eagle Bldg.  
Realty Exchange, 31-32 Eagle Bldg.  
Richter Adolph, 19 W 1st South.  
Rogers-Evans Co, 700 Utah Savings & Trust Bldg.  
Rogers L B, 52 W 2d South.  
Rossiter & Rossiter, 53 S Main.  
Salt Lake Real Estate & Title Co, 50 S Main.  
Salt Lake Security & Trust Co, 32 S Main.  
Saxton George, 406 Hooper Bldg.  
Shaw James K & Co, 300 D F Walker Bldg.  
Smith & Jones, 103 Mercantile Bldg.  
Snow, Edwards & Co, 508 Auerbach Bldg.  
Stouitt-Sorensen & Co, 45 E 3d South.  
Stowe & Palmer, 52 W 2d South.  
Swalm S T, 123 Atlas Bldg.  
Syndicate Ins Agency, 223 S West Temple.  
Taylor C E, 222 S West Temple.  
Tracy Loan & Trust Co, 11 E 1st South.  
Tuttle Bros Co, 153 S Main.  
United States Real Estate & Inv Co, 36 Eagle Bldg.  
Utah Real Estate Co, 63½ W 2d South.



LENTELS,  
BUILDING  
FRONTS

CORNICES

ASHTON BROS. CO.  
Contractors  
49 S. MAIN



## INTER-MOUNTAIN MILLING CO.

161-163 N. 3rd WEST ST. BOTH PHONES 128

Husler's Flour, Grain,  
STEAM ROLLED, GROUND  
and Chopped Feed



# MEHESY'S Furs and Millinery

156 S. MAIN STREET—Next to Auerbach's

KNUTSFORD HOTEL BUILDING

INS SALT LAKE BUSINESS DIRECTORY 1909. INS 1295

Wakeling Ins Agency, 204 Atlas Bldg  
Warnock Ins Agency, 200 Herald Bldg  
Wicks E B, 69 S State  
Williams Bros, 29 S State, Murray  
Wilson - Sherman Co, 52 W 2d South  
Wimmer Investment Co, 300-301 Herald  
Bldg.  
Windsor & Company, Utah Savings &  
Trust Bldg.  
Young Junius, 702 Utah Savings & Trust  
Bldg

## MCCORMICK & GRAY CO.



INC.  
BUILDING  
CONTRACTORS  
Office 301 D. F. Walker Bldg  
Bell Tel. 1492  
Res. Phones: Bell 3631-7,  
6-2 1921

SALT  
LAKE  
CONTRACTORS

## Fidelity and Casualty Co. of New York

### ACCIDENT, HEALTH AND BURGLARY INSURANCE

The Strongest Exclusive Casualty Company in the World. Writes  
the Most Liberal Policies. Losses Promptly Adjusted and Paid

## GEO W. PECK

GENERAL AGENT

TELEPHONE Ind 1650

322 BOSTON BLDG.

## LESTER & VISEL



CONTRACTORS  
and BUILDERS  
317 BROOKS ARCADE  
Ind. Tel. 921  
Res. Tels.—Ind. 1234  
and 2375;  
Bell 4213-X

Grant Heber J & Co, 12 S Main  
Home Agency Co, 1920 Commercial  
Bldg.  
Houston Real Estate Inv Co, 351 S Main  
Peirce E H, 126 S Main  
Rogers-Evans Co, 700 Utah Savings &  
Trust Bldg.  
Stowe & Palmer, 52 W 2d South  
Wakeling Ins Agency, 204 Atlas Bldg  
Warnock Ins Agency, 200 Herald Bldg  
Windsor & Company, Utah Savings &  
Trust Bldg.

## CALLAWAY, HOOK & FRANCIS

Visit Our New Store, 66 Upper Main Street  
Soda Fountain Glassware and Supplies, Hotel, Restaurant and Bar Goods

CONTRACTORS  
-40 N. 2ND WEST ST.  
PHONES 345.

# INTER-MOUNTAIN ELECTRIC CO.

13 S. Main Street

Phones 354

Sheet Metal  
Works  
SOUTH TEMPLE ST.  
Ind. Tel. 4029

1294

INS

B. L. POLK & CO'S

INS

## NEWTON BROS.

REAL ESTATE

14 E. South Temple St.

IND. TEL., 1160; BELL, 2677

Grant Heber J & Co. 22 S Main.  
Halloran-Judge Co. 309 S Main.  
Hiskey U F. 313 McCormick Bldg.  
Hoffman Bros. 62 W 2d South.  
Home Agency Co. 19-20 Commercial  
Blk.  
Home Inv & Savings Co. 6-10 W 1st  
South  
Homer Realty Co. under Deseret Nat  
Bank.  
Houston Real Estate Inv Co. 351 S Main.  
Howells & Bailey. 4 Home Fire Ins

CORNI

Temple.  
Capital Real Estate Inv Co. 17 W 2d  
South  
Clyde E E & Co. 100 Atlas Bk  
Darling E E. 142 S Main  
Dowse & Morris. 322 S State.  
Erdley & Ball. 219 S Main  
Eusden A H & Co. 227 Atlas Bk  
Fowler E M. basement 22 S Main.  
Funk J E & Co. 203 D F Walker Bldg  
Giesy-Walker Co. 103 Tribune Bldg.

Contractors  
49 S. MAIN



## INTER-MOUNTAIN MILLING CO.

161-163 N. 3rd WEST ST. BOTH PHONES 128

Husler's Flour, Grain,  
STEAM ROLLED, GROUND  
and Chopped Feed

# MEHESY'S Furs and Millinery

156 S. MAIN STREET—Next to Auerbach's

KNUTSFORD HOTEL BUILDING

INS SALT LAKE BUSINESS DIRECTORY 1909. INS 1295

**Wakelling Ins Agency**, 204 Atlas Bldg.  
**Warnock Ins Agency**, 200 Herald Bldg.  
**Wicks E E**, 69 S State.  
**Williams Bros**, 26 S State, Murray.  
**Wilson - Sherman Co.**, 52 W 2d South.  
**Wimmer Investment Co.**, 300-301 Herald Bldg.  
**Windsor & Company**, Utah Savings & Trust Bldg.  
**Young Junius**, 702 Utah Savings & Trust Bldg.  
**Young & Fowler**, 32 S Main.  
**Young & Young**, 4 Nauvoo Bldg.

## Fraternal.

**United States Real Estate & Inv Co.**, 36 Eagle Bldg.

## General.

**Agency Co.**, 400 McCormick Bldg.  
**Cannon Ins Agency**, 18 E South Temple.  
**Ensign A H & Co.**, 327 Atlas Bldg.  
**Giesy-Walker Co.**, 403 Tribune Bldg.  
**Hiskey U U**, 313 McCormick Bldg.  
**Kimball & Richards**, 30 S Main.  
**Little & Little**, 1 W 2d South.  
**Long Nicol M & Co.**, 109 Atlas Bldg.  
**Lynn-Smith Co.**, 52 W 2d South.  
**Mahan A G**, 218 D F Walker Bldg.  
**Rogers-Evans Co.**, 700 Utah Savings & Trust Bldg.  
**Salt Lake Security & Trust Co.**, 32 S Main.  
**Stowe & Palmer**, 52 W 2d South.  
**Wakelling Ins Agency**, 204 Atlas Bldg.  
**Warnock Ins Agency**, 200 Herald Bldg.  
**Wilson-Sherman Co.**, 52 W 2d South.

## Health.

**Agency Co.**, 400 McCormick Bldg.  
**Anderson Ins Agency**, 200-201 Scott Bldg.  
**Farrell Will G.**, 315-317 Boston Bldg.  
**Giesy-Walker Co.**, 403 Tribune Bldg.  
**Hoyt & Fuller**, 215 D F Walker Bldg.  
**Peck Geo W & Son**, 323 Boston Bldg.  
**Stowe & Palmer**, 52 W 2d South.  
**Timby F A**, 312 Boston Bldg.  
**Wakelling Ins Agency**, 204 Atlas Bldg.  
**Warnock Ins Agency**, 200 Herald Bldg.  
**Windsor & Company**, Utah Savings & Trust Bldg.

## LESTER & VISEL



### CONTRACTORS and BUILDERS

317 BROOKS ARCADE  
 Ind. Tel. 921  
 Res. Tels.—Ind. 1234  
 and 2375;  
 Bell 4213-X

## MCCORMICK & GRAY CO.



INC.  
**BUILDING CONTRACTORS**  
 Office 301 D. F. Walker Bldg.  
 Bell Tel. 1492  
 Res. Phones: Bell 3631-Z,  
 Ind. 12241

## Life.

**Agency Co.**, 400 McCormick Bldg.  
**Alber G D**, 204 McCormick Bldg.  
**Anderson Ins Agency**, 200-201 Scott Bldg.  
**Cameron R B**, 336 Atlas Bldg.  
**Cunningham W H**, 500 McCormick Bldg  
**Dorins J F**, 319 Judge Bldg.  
**Eckstrom G F**, 115-117 Mercantile Bldg.  
**Farrell Will G.**, 315-317 Boston Bldg.  
**Francisco F E**, 523 Dooly Bldg.  
**Giesy-Walker Co.**, 403 Tribune Bldg.  
**Hathaway F C**, 5 to 11 Commercial Bldg.  
**Jenkins H E**, 73 S Main.  
**Johnson J M**, 409 Dooly Bldg.  
**Kinney J J**, 311 Scott Bldg.  
**Kutn-wsky C F**, 500 McCormick Bldg.  
**Madison J B**, 213 Atlas Bldg.  
**Mays J H**, 1003 Boston Bldg.  
**Meltzer Joseph**, 412 Newhouse Bldg.  
**Miller & Viole**, 303 McCormick Bldg.  
**Mills E E**, 202-303 Boston Bldg.  
**Morton J B**, 308 Judge Bldg.  
**Rathbone M N**, 301 D F Walker Bldg.  
**Shaw A C**, 725 Newhouse Bldg.  
**Sherard E E**, 1003 Boston Bldg.  
**Smith E S**, 1 Walker Bros Bank Bldg.  
**Smith J V**, 1003 Boston Bldg.  
**Stowe & Palmer**, 52 W 2d South.  
**Taylor E W**, 509 Atlas Bldg.  
**Voyles L E**, 6 Commercial Bldg.  
**Wakelling Ins Agency**, 204 Atlas Bldg.  
**Warnock Ins Agency**, 200 Herald Bldg.  
**Young & Fowler**, 32 S Main.  
**Young & Young**, 4 Nauvoo Bldg.

## Live Stock.

**Howells & Griffiths**, 317 S Main.  
**Peirce E H**, 126 S Main.

## Plate Glass.

**Agency Co.**, 400 McCormick Bldg.  
**Anderson Ins Agency**, 200-201 Scott Bldg.  
**Grant Heber J & Co.**, 22 S Main.  
**Home Agency Co.**, 49-50 Commercial Bldg.  
**Houston Real Estate Inv Co.**, 351 S Main.  
**Peirce E H**, 126 S Main.  
**Rogers-Evans Co.**, 700 Utah Savings & Trust Bldg.  
**Stowe & Palmer**, 52 W 2d South.  
**Wakelling Ins Agency**, 204 Atlas Bldg.  
**Warnock Ins Agency**, 200 Herald Bldg.  
**Windsor & Company**, Utah Savings & Trust Bldg.

**SALT LAKE BUILDING & MANUFACTURING CO.**  
**LUMBER DEALERS AND CONTRACTORS**  
 20-40 N. 2ND WEST ST.  
 PHONES 345.

## CALLAWAY, HOOK & FRANCIS

Visit Our New Store, 66 Upper Main Street  
 Soda Fountain Glassware and Supplies, Hotel, Restaurant and Bar Goods

# THE PALACE MEAT MARKET

THOS. J. NIPPER, Propr.

THE LARGEST MARKET IN THE WEST

Private Branch Exchange—Both Phones

263-265 S. MAIN ST.

1296

INS

R. L. POLK & CO'S

INS

**NEWTON BROS.**  
CONTRACTORS and  
BUILDERS  
14 E. South Temple St.  
IND. TEL., 1160; BELL, 2677

## INSURANCE AGENTS — Cont.

### Steam Boiler.

Agency Co, 400 McCornick Bldg.  
Grant Heber J & Co, 22 S Main.  
Houston Real Estate Inv Co, 351 S Main.  
Windsor & Co, Utah Savings & Trust  
Bldg.

## INSURANCE COMPANIES.

### Accident, Casualty, Liability and Surety.

Ameriana Surety Co (of N Y), Stowe &  
Palmer Agts, 52 W 2d South.  
Continental Casualty Co, 1014 Boston  
Bldg.

Empire State Surety Co (of N Y),  
Agency Co Agts, 400 McCornick  
Bldg.

Fidelity & Casualty Co, (of N Y),  
George W Peck Gen Agt, 223 Bos-  
ton Bldg.

Fidelity & Casualty Co (of N Y), Stowe  
& Palmer Agts, 52 W 2d South.

Fidelity & Deposit Co (of Maryland),  
Windsor & Co Gen Agts, Utah Sav-  
ings & Trust Bldg.

General Accident, Fire & Life Assur-  
ance Corp (of Perth, Scotland),  
Agency Co Agts, 400 McCornick  
Bldg.

Hartford Steam Boiler Insp and Ins Co  
(of Hartford, Conn), Heber J Grant  
& Co Agts, 22 S Main.

Maryland Casualty Co (of Baltimore),  
Windsor & Co Gen Agts, 2d floor  
Utah Savings & Trust Bldg.

Metropolitan Casualty Co (of N Y),  
Stowe & Palmer Agts, 52 W 2d  
South.

Metropolitan Plate Glass & Casualty  
Co (of N Y), Rogers-Evans Co  
Agts, 700 Utah Savings & Trust  
Bldg.

North American Accident Ins Co (of  
Chicago), Hoyt & Fuller State  
Mgts, 215 D F Walker Bldg.

Preferred Accident Ins Co (of N Y), F  
A Timby Gen Agt, 312-314 Boston  
Bldg.

Standard Life & Accident Ins Co (of  
Detroit), Waking Ins Agency  
Agts, 204 Atlas Bldg.

Travelers Ins Co (of Hartford), Ander-  
son Ins Agency Agts, 200 Scott Bldg.  
United States Fidelity & Guaranty Co  
(of Baltimore, Md), Heber J Grant  
& Co Agts, 22 S Main.

### Automobile.

Firemans Fund Ins Co (of San Fran-  
cisco), Anderson Ins Agency Agts,  
200 Scott Bldg.

Firemans Fund Ins Co (of San Fran-  
cisco, Cal), Agency Co Agts, 400  
McCornick Bldg.

### Bond.

Fidelity & Deposit Co (of Baltimore),  
Windsor & Co Gen Agts, 2d floor  
Utah Savings & Trust Bldg.

National Surety Co (of N Y), Houston  
Real Est Inv Co Agts, 351 S Main.

### Burglary.

Bond Guaranty Co (of Dallas, Tex), R  
W Sloan Agt, 400 McCornick Bldg.  
Fidelity & Casualty Co (of N Y), 323  
Boston Bldg.

United States Fidelity & Guaranty Co  
(of Baltimore, Md), Agency Co  
Agts, 400 McCornick Bldg.

### Elevator.

Maryland Casualty Co (of Baltimore),  
Windsor & Co Gen Agts, Utah Sav-  
ings & Trust Bldg.

### Fire and Marine.

Note.—Only Advertising Patrons in-  
serted under this Classification.

Aachen & Munich Fire Ins Co (of Ger-  
many), Cannon Ins Agency Agts,  
18 E South Temple.

Aachen & Munich Fire Ins Co (of Ger-  
many), Houston Real Estate Inv  
Co Agts, 351 S Main.

Aetna Ins Co (of Hartford Conn), Rog-  
ers-Evans Co Agts, 700 Utah Sav-  
ings & Trust Bldg.

Agricultural Ins Co (of Watertown, N  
J), Giesy-Walker Co Agts, 413 Tri-  
bune Bldg.

**ASHTON BROS. CO.**  
Contractors  
49 S. MAIN



**WASATCH ELECTRIC SERVICE COMPANY**  
SALT LAKE CITY, UTAH  
BELL PHONE MAIN 2216, IND. 2211  
"THE ELECTRICAL PEOPLE"  
46 POST OFFICE PLACE  
"THE NEW BUSINESS CENTER"

**J. P. FOWLER CO.**

Carriage, Wire and Iron Works  
SEE US FOR FIRE ESCAPES AND GENERAL  
IRON WORK ON BUILDINGS

Bell Tel. 3281, Ind. Tel. 1220

53 to 59 S. WEST TEMPLE STREET

# SIERRA NEVADA LUMBER CO.

Lumber, Interior Finish, Sash, Doors. State Agents Ruberoid Roofing and Beaver Wall Board  
35 S. 34 WEST ST. BOTH PHONES 252

INS SALT LAKE BUSINESS DIRECTORY 1909. INS 1297

- Allemania Fire Ins Co** (of Pittsburg, Pa), Houston Real Est Inv Co Agts, 351 S Main.
- Allemania Fire Ins Co** (of Pittsburg, Pa), Windsor & Co Gen Agts, 2d floor Utah Savings & Trust Bldg.
- Alliance Ins Co** (of Philadelphia), Hoffman Bros Agts, 62½ W 2d South.
- American Central Ins Co** (of St Louis, Mo), Agency Co Agts, 490 McCormick Bldg.
- American Ins Co** (of Newark, N J), Giesy-Walker Co Agts, 403 Tribune Bldg.
- Atlas Assurance Co** (of London), Rogers-Evans Co Agts, 700 Utah Savings & Trust Bldg.
- Atlas-Manchester Assurance Co** (of London), Cannon Ins Agency Agts, 18 E South Temple.
- Austria Fire Ins Co** (of Dallas, Tex), Young & Young Agts, 4 Nauvoo Bldg.
- British American Assurance Co** (of Toronto, Can), S L Security & Trust Co Agts, 34 S Main.
- Caledonian Insurance Co** (of Edinburgh, Scotland), S L Security & Trust Co Agts, 34 S Main.
- California Ins Co** (of San Francisco), Rogers-Evans Co Agts, 700 Utah Savings & Trust Bldg.
- Citizens Ins Co** (of Missouri), Anderson Ins Agency Agts, 200 Scott Bldg.
- Colonial Fire Underwriters** (of Hartford Conn), Rogers-Evans Co Agts, 700 Utah Savings & Trust Bldg.
- Commercial Union Assurance Co** (of London), Wakeling Ins Agency Agts, 204 Atlas Bk.
- Commonwealth Fire Ins Co** (of Texas), E H Peirce Gen Agt, 126 S Main.
- Concordia Fire Ins Co** (of Milwaukee), Cannon Ins Agency Agts, 18 E South Temple.
- Concordia Fire Ins Co** (of Milwaukee), Houston Real Est Inv Co Agts, 351 S Main.
- County Fire Ins Co** (of Philadelphia), Houston Real Est Inv Co Agts, 351 S Main.
- Delaware Ins Co** (of Philadelphia, Pa), Giesy-Walker Co Agts, 403 Tribune Bldg.
- Dixie Fire Ins Co** (of Greensboro, N C), E H Peirce Gen Agt, 126 S Main.

## MCCORMICK & GRAY CO.



INC.  
**BUILDING CONTRACTORS**  
Office 301 D. F. Walker Bldg.  
Bell Tel. 1492  
Res. Phones: Bell 3631-Z,  
Ind. 12241

- Dutchess Fire Ins Co** (of Poughkeepsie, N Y), E H Peirce Gen Agt, 126 S Main.
- Eastern Underwriters** (of Philadelphia), E H Peirce Gen Agt, 126 S Main.
- Empire City Fire Ins Co** (of N Y), Agency Co Agts, 490 McCormick Bldg.
- Fireman's Fund Ins Co** (of California), Anderson Ins Agency Agts, 200 Scott Bldg.
- Firemen's Ins Co** (of Newark, N J), S L Security & Trust Co Agts, 34 S Main.
- Franklin Fire Ins Co** (of Philadelphia), Anderson Ins Agency Agts, 200 Scott Bldg.
- Franklin Fire Ins Co** (of Philadelphia), Houston Real Est Inv Co Agts, 351 S Main.
- German Alliance Ins Assn** (of New York), Adolph Richter Agt, 19 W 1st South.
- German-American Ins Co** (of N Y), Stowe & Palmer Agts, 52 W 2d South.
- German Fire Ins Co** (of Peoria, Ill), Agency Co Agts, 49-50 Commercial Plk.
- German Fire Ins Co** (of Pittsburg, Pa), Windsor & Co Gen Agts, 2d floor Utah Savings & Trust Bldg.
- Girard Fire Ins Co** (of Philadelphia), Cannon Ins Agency Agts, 18 E South Temple.
- Girard Fire Ins Co** (of Philadelphia), Windsor & Co Gen Agts, Utah Savings & Trust Bldg.
- Globe & Rutgers Ins Co** (of N Y), E H Peirce Gen Agt, 126 S Main.
- Hanover Fire Ins Co** (of N Y), Cannon Ins Agency Agts, 18 E South Temple.
- Hanover Fire Ins Co** (of N Y), Houston Real Est Inv Co Agts, 351 S Main.
- Hartford Fire Ins Co** (of Hartford, Conn), Heber J Grant & Co Agts, 22 S Main.
- Home Fire Ins Co of Utah**, Heber J Grant & Co Gen Agts, 22 S Main.
- Home Ins Co** (of N Y), Rogers-Evans Co Agts, 700 Utah Savings & Trust Bldg.
- Insurance Co of North America** (of Philadelphia), Stowe & Palmer Agts, 52 W 2d South.

## LESTER & VISEL



**CONTRACTORS and BUILDERS**  
317 BROOKS ARCADE  
Ind. Tel. 921  
Res. Tels.—Ind. 1234  
and 2375;  
Bell 4213-X

# BURTON COAL & LUMBER CO.

MINING TIMBER, PORTLAND CEMENT  
17 W. SECOND SOUTH  
551 S. THIRD WEST  
BELL TEL. 808  
IND. TELS. 808 AND 57

## Utah Audit & Accounting Co, Inc.

IND. 3350  
BELL 1281

AUDITING, ACCOUNTING AND SYSTEMATIZATION

Specialty—Municipal and Corporate Books and Commercial Accounts  
Individual Accounts Handled

New Systems and Methods

JOHN W. ANNAND AND H. A. JOPLIN, MANAGERS

# Geo. F. Felt Lumber Co.

Lath, Shingles, Cedar Posts, etc.

Mfrs. of Combination Fence

OFFICE: No. 12 E. 2d SOUTH ST. Bell Tel. 3124; Ind. 116; YARDS: 846 S. STATE ST. Both Tels 24

1298

INS

R. L. POLK & CO'S

INS

**NEWTON BROS.**  
**CONTRACTORS and BUILDERS**  
**14 E. South Temple St.**  
 IND. TEL., 1160; BELL, 2677

**INSURANCE AGENTS — FIRE AND MARINE — Cont.**

**Insurance Co of The State of Pa** (of Philadelphia), Houston Real Est Inv Co Agts, 351 S Main.

**Jefferson Fire Ins Co** (of Philadelphia), Agency Co Agts, 400 McCormick Bldg.

**Law Union & Crown Ins Co** (of London), Young & Young Agts, 4 Nauvoo Bldg.

**Liverpool & London & Globe Ins Co** (of England), Caine & Hooper Co Res Agts, 209-210 Hooper Bldg.

**Liverpool & London & Globe Ins Co** (of N Y), S L Real Est & Title Co Agts, 50 S Main.

**London Assurance Corp.** Wakeling Ins Agency Agts, 204 Atlas Bldg.

**London Assurance Corp** (of London), Heber J Grant & Co Agts, 22 S Main.

**London & Lancashire Fire Ins Co** (of Liverpool, Eng), Agency Co Agts, 400 McCormick Bldg.

**Mercantile Fire & Marine Ins Co.** (of Boston, Mass), J E Funk & Co Agts, 203 D F Walker Bldg.

**Milwaukee Mechanics Ins Co.** Home Agency Co Agts, 48-50 Commercial Bldg.

**National Fire Ins Co** (of Hartford, Conn), Stowe & Palmer Agts, 52 W 2d South.

**New Brunswick Fire Ins Co** (of New Brunswick, N J), Agency Co Agts, 400 McCormick Bldg.

**New Hampshire Fire Ins Co** (of Manchester N H), Adolph Richter Agt, 19 W 1st South.

**New York Underwriters Agency.** Wakeling Ins Agency Agts 204 Atlas Bldg.

**Niagara Fire Ins Co** (of N Y), Stowe & Palmer Agts, 52 W 2d South.

**North British & Merc Ins Co** (of London and Edinburgh), Heber J Grant & Co Agts, 22 S Main.

**North State Fire Ins Co** (of North Carolina), E H Peirce Agt, 126 S Main.

**Northern Assurance Co** (of London), Warnock Ins Agency Agts, 200-201 Herald Bldg.

**Northwestern Mutual Fire Assn.** 212 Judge Bldg.

**Northwestern Nat Ins Co.** Home Agency Co Agts, 49-50 Commercial Bldg.

**Norwich Union Fire Ins Society** (of England), Stowe & Palmer Agts, 52 W 2d South.

**Orient Ins Co** (of Hartford Conn), Cannon Ins Agency Agts 18 E South Temple.

**Orient Ins Co** (of Hartford, Conn), Giesey-Walker Co Agts, 403 Tribune Bldg.

**Palatine Ins Co** (of London), Anderson Ins Agency Agts, 200 Scott Bldg.

**Pennsylvania Fire Ins Co** (of Philadelphia), Rogers-Evans Co Agts, 700 Utah Savings & Trust Bldg.

**Phenix Ins Co** (of Brooklyn), Heber J Grant & Co Agts, 22 S Main.

**Phenix Ins Co** (of Brooklyn), Stowe & Palmer Agts, 52 W 2d South.

**Philadelphia Underwriters** (of Philadelphia), Stowe & Palmer Agts, 52 W 2d South.

**Phoenix Assurance Co** (of London), Wakeling Ins Co Agts, 204 Atlas Bldg.

**Prussian National Ins Co** (of Germany), Young & Fowler Agts, basement 22 S Main.

**Queens Ins Co of America** (of N Y), Rogers-Evans Co Agts, 700 Utah Savings & Trust Bldg.

**Royal Exchange Assurance Co** (of London, Eng), Young & Young Agts, 4 Nauvoo Bldg.

**Royal Ins Co Ltd** (of Liverpool, Eng), 309 S Main and 230 Judge Bldg.

**St Paul Fire & Marine Ins Co** (of St Paul, Minn), Agency Co Agts, 400 McCormick Bldg.

**Scotch Underwriters** (of Edinburgh), Wakeling Ins Agency Agts, 204 Atlas Bldg.

**Seaboard Fire & Marine Ins Co** (of Galveston, Texas), Giesey-Walker Co Agts, 403 Tribune Bldg.

**Security Ins Co** (of New Haven, Conn), Houston Real Est Inv Co Agts, 351 S Main.

**Shawnee Fire Ins Co.** (of Topeka, Kans), Giesey-Walker Co Agts, 403 Tribune Bldg.

**Southern National Ins Co** (of Texas), E H Peirce Gen Agt, 126 S Main.

**Spring Garden Ins Co** (of Philadelphia), Windsor & Co Gen Agts, Utah Savings & Trust Bldg.

**Springfield Fire & Marine Ins Co** (of Springfield, Mass), Stowe & Palmer Agts, 52 W 2d South.

**ASHTON BROS. CO.**  
 Contractors  
 49 S. MAIN



**OPEN A SAVINGS ACCOUNT**  
 With Zion's Savings Bank & Trust Co.

# UTAH MINING MACHINERY & SUPPLY COMPANY

224-232 S. West Temple St.

Agents INGERSOLL-RAND CO.

INS SALT LAKE BUSINESS DIRECTORY 1909. INS 1299

**Stuyvesant Ins Co** (of N Y), E H Peirce Gen Agt, 126 S Main.  
**Sun Ins Office** (of London, Eng), Agency Co Agts, 400 McCornick Bldg.  
**Svea Ins Co** (of Gothenburg, Sweden), Agency Co Agts, 400 McCornick Bldg.  
**Teutonia Ins Co** (of New Orleans), Heber J Grant & Co Agts, 22 S Main.  
**Union Assurance Society** (of London, Eng), Agency Co Agts, 400 McCornick Bldg.  
**Union Ins Co** (of Philadelphia), Houston Real Est Inv Co Agts, 351 S Main.  
**Washington Fire Ins Co** (of Seattle), Young & Young, Agts, 4 Nauvoo Bldg.  
**Westchester Fire Ins Co** (of N Y), Agency Co Agts, 400 McCornick Bldg.  
**Western Assurance Co** (of Toronto, Can), Giesy-Walker Co Agts, 403 Tribune Bldg.

### Health.

**Fidelity & Casualty Co** (of New York), G W Peck Agt, 323 Boston Bldg.  
**North American Accident Ins Co** (of Chicago), Hoyt & Fuller State Mgrs, 215 D F Walker Bldg.  
**Preferred Accident Ins Co** (of New York), F A Timby Gen Agt 312-314 Boston Bldg.

### Life.

**Aetna Life Ins Co**, 509 Atlas Bk.  
**Bankers Life Assn**, 301 D F Walker Bldg.  
**Bankers Reserve Life Ins Co**, 213 Atlas Bk.  
**Beneficial Life Ins Co**, 16 E South Temple.  
**Colorado Nat Life Assurance Co** (of Denver, Colo), 1 Walker Bros Bank Bldg.  
**Connecticut Mut Life Ins Co**, 73 S Main.  
**Continental Life Ins & Inv Co**, 500 McCornick Bldg.  
**Equitable Life Assurance Society**, 208 Judge Bldg.  
**Home Life Ins Co of N Y**, 725 Newhouse Bldg.  
**Metropolitan Life Ins Co**, 412 Newhouse Bldg.

## LESTER & VISEL



**CONTRACTORS and BUILDERS**

317 BROOKS ARCADE  
Ind. Tel. 921  
Res. Tels. — Ind. 1234  
and 2375;  
Bell 4213-X

## McCORMICK & GRAY CO.



**INC. BUILDING CONTRACTORS**

Office 301 D. F. Walker Bldg.  
Bell Tel. 1492  
Res. Phones: Bell 3631-Z,  
Ind. 12241

**Mutual Benefit Life Ins Co** (of Newark, N J), Geo F Eckstrom Gen Agt, 115-117 Mercantile Annex.  
**Mutual Life Ins Co** (of N Y), F C Hathaway Mgr, 5 to 11 Commercial Bk.  
**National Life Ins Co**, 204 McCornick Bldg.  
**New York Life Ins Co**, 1003 Boston Bldg.  
**Northwestern Mutual Life Ins Co** (of Milwaukee, Wis), E F Mills Gen Agt, 302-303 Boston Bldg.  
**Pacific Mutual Life Ins Co** 326 Atlas Bk.  
**Penn Mutual Life Ins Co** (of Philadelphia, Pa), 315-317 Boston Bldg.  
**Phoenix Mutual Life Ins Co**, 503 Tribune Bldg.  
**Prudential Ins Co**, 315 Newhouse Bldg.  
**Prudential Ins Co**, 409-411 Dooly Bldg.  
**Standard Life & Accident Ins Co** (Detroit), Wakeling Ins Agency Agts, 204 Atlas Bk.  
**Union Central Life Ins Co**, 311 Scott Bldg.  
**Union Central Life Ins Co** (of Cincinnati, O), Miller & Vicle Financial Correspondents, 300-305 McCornick Bldg.  
**West Coast Life Ins Co**, 523 Dooly Bldg.  
**Western Life & Acc Co**, 319 Judge Bldg.

### Live Stock.

**National Live Stock Ins Assn** (of Portland, Ore), Howells & Griffiths State Agts, 317 S Main.  
**Indiana & Ohio Live Stock Ins Co** (of Indiana), E H Peirce Gen Agt, 126 S Main.

### Plate Glass.

**Fidelity & Casualty Co** (of N Y), Houston Real Est Inv Co Agts, 351 S Main.  
**Home Fire Ins Co of Utah**, Heber J Grant & Co Agts, 18-26 S Main.  
**Lloyds Plate Glass Ins Co** (of New York), Anderson Ins Agency Agts, 200 Scott Bldg.  
**Maryland Casualty Co** (of Baltimore), Windsor & Co Gen Agts, Utah Savings & Trust Bldg.  
**Metropolitan Plate Glass & Casualty Co** (of N Y), Rogers-Evans Co Agts, 700 Utah Savings & Trust Bldg.

*Sambor Paper Co*  
THE PAPER HOUSE

Paper for this Book Furnished by this Company  
Oldest and most Reliable Paper House in The State.

**Shirts Made To Order**

**W. E. FIFE CO.**  
166 S. Main Street

WAISTS

NECKWEAR



IMPORTED

GOWNS

1300

JNS

R. L. POLK & CO'S

INV

**NEWTON BROS.**  
**CONTRACTORS and**  
**BUILDERS**  
**14 E. South Temple St.**  
 IND. TEL., 1160; BELL, 2677

**INSURANCE COMPANIES — PLATE GLASS — Cont.**

**New Jersey Plate Glass Ins Co** (of Newark), E H Peirce Gen Agt, 126 S Main.

**New York Plate Glass Ins Co**, Home Agcy Agts, 49-59 Commercial Bldg.

**New York Plate Glass Ins Co** (of N Y), Young & Young Agts 4 Nauvoo Bldg.

**Steam Boiler.**

**Maryland Casualty Co** (of Baltimore), Windsor & Co Gen Agts, Utah Savings & Trust Bldg.

**Underwriters.**

Board of Fire Underwriters, 1116 Boston Bldg.

Fire Underwriters Insp Bureau, 29 Commercial Bldg.

Fire Underwriters of S L C, 22 S Main.

**INTELLIGENCE OFFICES.**

See Employment Bureaus.

**\*INTERIOR DECORATIONS.**

**Art Metal & Chandelier Co**, 62 W 3d South.

**\*INTERIOR DECORATIONS—CLEANED.**

**Home Paper Cleaning Co** 110 W 2d South.

**\*INTERIOR FINISH.**

**Morrison, Merrill & Co** (Wholesale and Retail), cor 1st North and 3d West.

**Rio Grande Lumber Co**, 120-128 S 5th West.

**Sierra Nevada Mill Co**, 347 W South Temple.

**Taylor-Armstrong Lumber Co**, 301-313 W South Temple.

**\*INVALID'S CHAIRS.**

**Durbin J Surgical & Dental Supply Co**, 25 W 3d South.

**INVESTMENTS.**

**Andrew W B & Co**, 201 D F Walker Bldg.

**Ashton-Jenkins Co**, 47 S Main.

**B & M Inv Co** 503 Auerbach Bldg.

**Birrell A H**, 65½ S Main.

**Browne H E**, 125 S Main.

**Cannon Bros Co**, 536-537 Atlas Bldg.

**Cannon Geo G Assn**, 11 S Main.

**Capital Real Estate Inv Co**, 17 W 2d South.

**Chaffey Inv Co**, 311 Utah Savings & Trust Bldg.

**Citizens Inv Co**, 558 W 2d South.

**Clyden Inv Co**, 48 E South Temple.

**Continental Life Ins & Inv Co**, 500 McCornick Bldg.

**Covey Inv Co**, 255 E South Temple.

**Cutler J C jr**, 240 Constitution Bldg.

**Darling E E**, 142 S Main.

**Dooly J E**, 111 W 2d South.

**Equitable Loan & Inv Co**, 63½ W 2d South.

**Evona Inv Co**, 111 W 2d South.

**Fidelity Inv Co**, 311 D F Walker Bldg.

**Fidelity Trust Co**, 47 S Main.

**Fritsch Investment Co**, 12 E 2d South.

**Funk J E & Co**, 203 D F Walker Bldg.

**Goddard Inv Co**, 31 E 1st South.

**Grant Heber J & Co**, 22 S Main.

**Holmquist C S**, 223 Bldg.

**Home Inv & Savings Co**, 6-16 W 1st South.

**Houston Real Estate Inv Co**, 351 S Main.

**Howells & Bailey**, 4 Home Fire Ins Bldg.

**Hubbard Investment Co**, 66 W 3d South.

**Humphries A N**, 78 W 2d South.

**Hunter W G**, 339 Atlas Bldg.

**Idaho Inv Co**, 6 W 1st South.

**Inter-Mountain Securities Co**, 207 D F Walker Bldg.

**Little & Little**, 1 W 2d South.

**Long N M & Co**, 109 Atlas Bldg.

**McConnughy Geo M**, 30 W 3d South.

**Mahan Inv Co**, 273 S West Temple.

**Mariger Inv Co**, Herald Bldg.

**Minor Building Co**, 351 S Main.

**Mutual Realty Co**, Woodruff Apts.

**National Real Est & Inv Co**, 26½ S Main.

**National Savings Co**, 322 D F Walker Bldg.

**Pacific Inv Co**, 313 McCornick Bldg.

**Richter Adolph**, 19 W 1st South.

Duplicate any advertised offer and keep profits at home  
**SHEPARD, The Magazine Man. 77 E. 3rd SOUTH ST. Phones 1631**

**ASHTON BROS. CO.**  
**Contractors**  
**49 S. MAIN**



**YOUNG & YOUNG**

3-4 Nauvoo Bldg.

Ind. Tel. 1077

**REAL ESTATE**



# Patents

**MASON, FENWICK & LAWRENCE**  
PATENT LAWYERS, Established 48 Years

**Trade Marks  
Copyrights**

**602 F STREET, WASHINGTON, D. C. Booklet Free**

INV SALT LAKE BUSINESS DIRECTORY 1909. JRR 1301

Safety Inv Co, 13 Hooper & Eldredge Bk.  
Salt Lake Inv Co, 29 Newell Bk.  
Salt Lake Real Estate & Title Co, 50 S Main.  
Salt Lake Security & Trust Co, 32 S Main.  
Spaulding-Livingston Inv Co, 502-509 Newhouse Bldg.  
Stowe & Palmer, 52 W 2d South.  
Sweet & Sweet, 403 Scott Bldg.  
Syndicate Inv Co, 111 W 2d South.  
Telluride Realty Co, 415-416 McCormick Bldg.  
Tibbals W H, 712-714 Boston Bldg.  
Union Savings & Inv Co, 201-206 Constitution Bldg.  
United Development Assn, 510-518 Newhouse Bldg.  
United States Real Estate & Inv Co, 36 Eagle Bk.  
Utah-Idaho Inv Co, 212 S Main.  
Utah Inv & Trust Co, 997 Lake s e.  
Utah Real Estate Co, 63 1/2 W 2d South.  
Utah Savings & Trust Co, 235 S Main.  
Valley Inv Co, 1122 Boston Bldg.  
Western Inv & Trust Co, 351 S Main.  
Westminster Inv Co, 503 Tribune Bldg.  
Wimmer Investment Co, 300-301 Herald Bldg.  
Windsor & Company, Utah Savings & Trust Bldg.  
Wood J D Co, 505 Atlas Bk.  
Young & Fowler, 32 S Main.  
Young & Young, 4 Nauvoo Bldg.

### \*IRON—BAR, PLATE AND SHEET.

Salt Lake Hardware Co, 42-52 W 2d South.  
Z C M I, 13-31 S Main.

### \*IRON FENCES.

Armstrong W H, rear 254 W North Temple.  
Crazer Wire & Iron Works, 531 S State.  
Salt Lake Wire & Iron Works, 73 P O pl.

### \*IRON FOUNDERS.

(See also Founders and Machinists.)  
Salt Lake Engineering Works, 4th South and 6th West.

## LESTER & VISEL

**CONTRACTORS  
and BUILDERS**

317 BROOKS ARCADE  
Ind. Tel. 921  
Res. Tels.—Ind. 1234  
and 2375;  
Bell 4213-K



## MCCORMICK & GRAY CO.



INC.  
**BUILDING  
CONTRACTORS**  
Office 301 D. F. Walker Bldg.  
Bell Tel. 1492  
Res. Phones: Bell 3631-Z,  
Ind. 12241

Silver Bros Iron Works Co, 540 W 7th South.  
Silver Hyrum A Foundry & Mach Co, 454 W 5th North.  
Western Foundry & Stove Repair Wks, rear 531 S State.

### \*IRON PIPE, NAILS AND STEEL.

Salt Lake Hardware Co, 42-52 W 2d South.  
Trent Engineering & Machinery Co, 115 W 2d South.  
Z C M I, 13-31 S Main.

### \*IRON STANDS.

Salt Lake Wire & Iron Works, 73 P O pl.

### IRON WORKS.

Allen F B, 36 N 5th West.  
Crazer Wire & Iron Works, 531 S State.  
Liberty Sheet Metal Works, 221 W South Temple.  
Salt Lake Wire & Iron Works, 73 P O pl.

### \*IRON AND STEEL.

Salt Lake Hardware Co, 42-52 W 2d South.  
Silver Bros Iron Works Co, 540 W 7th South.  
Silver Hyrum A Foundry & Mach Co, 454 W 5th North.  
Utah Mining Machinery & Supply Co, 224-232 S West Temple.  
Z C M I, 13-31 S Main.

### \*IRON AND STEEL WORK.

Devey Joseph, 211-213 Edison.

### \*IRON AND WIRE FENCE MFRS.

Fowler J P Co, 53-59 S West Temple.

### \*IRRIGATED LANDS.

Burtner Irrigated Lands Co, 622 Judge Bldg.  
Early J H & Co, 48 E South Temple.  
Fitzgerald Bros Land Co, 424 Atlas Bk.

**DISTRIBUTING—Hubbard Publicity Co.**  
166 S. West Temple St.

**Phones—Bell 3225; Ind. 495**

Our perfected system of routing the city makes each circular do full duty  
**JUST MEN—NO BOYS**

## UTAH IRRIGATED LANDS SEVIER RIVER LAND & WATER CO.

Bell Phone 1640

615 Newhouse Bldg.

# Bernard O. Mecklenburg ARCHITECT AND SUPERINTENDENT

701 Newhouse Bldg.  
Residence, 947 E. Brigham St.

Phones: { Ind. 28 and 2368  
Bell, 2167 and 840-K

1302

1RR

E. L. POLK & CO'S

JEW

**NEWTON BROS.**  
**REAL ESTATE**  
**14 E. South Temple St.**  
IND. TEL., 1160; BELL, 2677

### IRRIGATED LANDS — Cont.

Irrigated Farms Co, 508 Newhouse Bldg.  
Irrigated Lands Co, 509 Newhouse Bldg.  
Wimmer Inv Co, 399-391 Herald Bldg.

### IRRIGATION COMPANIES.

Abraham Irrigation Co, 431 D F Walker Bldg.  
American Falls Canal & Power Co, 503 Auerbach Bldg.  
Banberger Water & Power Co, 161 S Main.  
Beaver County Land Co, 431 D F Walker Bldg.  
Beaver Irrigation L & P Co, 609 Boston Bldg.  
Fruit & Water Co, 311 Brooks Arcade.  
Gold Belt Water Co, 516 Dooly Bldg.  
Grass Valley Irrigation Co, 921 Boston Bldg.  
Green River Dev Co, 312 Judge Bldg.  
Green River Valley L & W Co, 310 Judge Bldg.  
Gunnison Valley Reclamation Co, 431 D F Walker Bldg.  
Hammond Canal Co, 315 McCormick Bldg.  
Mt Olympus Spring Water Co, 314 Dooly Bldg.  
North Point Cons Irrigation Co, 41 Eagle Blk.  
Oasis Land & Irrigation Co, 622 Judge Bldg.  
Price River Irrigation Co, 502-509 Newhouse Bldg.  
Sevier River Land & Water Co, 615-616 Newhouse Bldg.  
Sheep Creek Irrigation Co, 4 Mackintosh Bldg.  
South Jordan Canal Co, 18 E South Temple.  
South Palisade Fruit Land & Water Co, 312 Judge Bldg.  
Twin Falls Land & Water Co, 402 Herald Bldg.  
Twin Falls Water Works Co, 307 McCormick Bldg.  
Utah Irrigation & Power Co, 502 Newhouse Blk.  
Utah & Salt Lake Canal Co, 55 C & C Bldg.

### IRRIGATION MACHINERY.

Trent Engineering & Machinery Co, 115 W 2d South.

### JAPANESE GOODS.

(See also Chinese and Japanese Goods.)

Fujin Co, 129 E 1st South.

### JEWELERS.

#### Wholesale and Manufacturing.

Boes J F, 259 S Main.  
Buchanan C A & Co, 142 S Main.  
Edmonds J W Jewelry Co, 312 Tribune Bldg.  
Hubbard-Denn Co, 59 E 3d South.  
Jones L A, 65½ S Main.  
Leff E J, 131 S Main.  
Park Boyd (Inc), 170 S Main.  
Reiser A S, 12 E 1st South.  
Senre A J, 27 W 1st South.  
Well Jewelry Co, 21 W 1st South.  
Z C M I, 13-31 S Main.

#### Retail Dealers.

(See also Watchmakers.)

Alexander & Lavenberg, 5 E 3d South.  
American Loan Office, 55 W 3d South.  
Boes J F, 259 S Main.  
Bowers C E, W. 73 and 219 S Main.  
Broadbent John, 150 W South Temple.  
Cleveland Co, 166 S State.  
Cut Rate Jewelry Co, 5 E 3d South.  
Daynes Jewelry Co, 128 S Main.  
Devine J J, 68 S Main.  
Ellison O L, lobby Templeton Bldg.  
Flatow J B, 49 E 2d South.  
Hauerbach Adolph, 170 S State.  
Hubbard-Denn Co, 59 E 3d South.  
Jensen J S & Sons, 53 S Main.  
Knickerbocker J H, 143 S Main.  
Leyson J H Co, 236 S Main.  
Lindgren E O, 31 E 3d South.  
McConahay W M, 61 S Main.  
Meheey E jr, 279 S State and 156 S Main.  
Miller Abraham, 3 Commercial.  
Niepag Herman, 30 W 3d South.  
Park Boyd (Inc), 170 S Main.  
Parks M B, 102 W South Temple.  
Reiser A S, 12 E 1st South.

**ASHTON BROS. CO.**  
Contractors  
49 S. MAIN



**ASHTON-WHYTE-SKILLICORN CO.**  
**CUT STONE CONTRACTORS** MILL WORK A SPECIALTY  
22 to 34 N. 6th West St.

**SALT LAKE ICE CO.**  
"RED WAGONS"  
FOR PROMPT DELIVERY, PLACE YOUR ORDERS WITH THIS RELIABLE COMPANY.  
860 S. Third West St.  
J. C. LYNCH, Manager  
Both Phones 43

**SMOKE A  
"BLUE POINT"  
The Finest  
Cigar in the  
Market**



**Geo. A. Whitaker**  
Manufacture  
134 W. 3rd South St.  
Both Tels. 664

JEW SALT LAKE BUSINESS DIRECTORY 1909. LAC 1303

Reliable Loan Office, 66 E 2d South.  
Rocky Mountain Loan Office, 137 S  
Main.

Seare A J, 27 W 1st South.  
Sickle Sal, 40 S Main.  
Smith Merc Co, 18 E 1st South.  
Sorensen Alfred, 54 E 2d South.  
Surbaugh A M, 12 W 1st South.  
Utah Jewelry Co, 323 S Main.  
Walker Bros Dry Goods Co, Main s w  
cor 3d South.  
Z C M I, 13-31 S Main.

**\*JOB PRINTERS.**

Ackerman Printing Co, 49 P O pl.  
Acme Printing Co, 17-19 Broadway.  
Century Printing Co, 55-57 P O pl.  
Tribune-Reporter Printing Co, 66 W 2d  
South.

**JUNK DEALERS.**

Rogawsky Fred, 250 S 1st West and  
1044 S State.  
Utah Junk Co, 840 S 4th West.  
Western Junk & Metal Yds, 250 S 1st  
West and 1044 S State.

**JUSTICES OF THE PEACE.**

See page 74.

**\*KALSOINERS.**

Davall W A, 110 W 2d South.  
Gertz J H & Co, 56 P O pl.  
Knpton W T & Co, 217 S State.  
Koch & Ronger, 47 E 1st South.  
Odell Harry, 133 W 1st South.  
Utah Compressed Air Painting Co, 109  
Atlas Bldg.  
Wonnocott Wm, 730 E 7th South.

**\*KEELEY INSTITUTES.**

Keeley Institute, 334 W South Temple.

**\*KEY FITTERS.**

Bicycle Supply Co, 64 W 3d South.  
Carter's League Cycle Store, 325 S  
West Temple.  
Knudson A W, 355 S State.  
Moritz C C, 67 S State.  
Salt Lake Stump Co, 66 E 3d South.  
Smith H R, 137 W 1st South.

**LESTER & VISEL**



**CONTRACTORS  
and BUILDERS**  
317 BROOKS ARCADE  
Ind. Tel. 921  
Res. Tels. — Ind. 1234  
and 2375;  
Bell 4213-X

**MCCORMICK & GRAY CO.**



**INC.  
BUILDING  
CONTRACTORS**  
Office 301 D. F. Walker Bldg  
Bell Tel. 1492  
Res. Phones: Bell 3631-Z,  
Ind. 12241

**KINDLING WOOD.**

Harris J B, 2416 S 8th East.  
Harvey & Co, 110 W South Temple.  
Soderberg H J, 405 N State.  
Thomson H & Son, 528 W 6th South.

**\*KITCHEN FURNISHINGS.**

Callaway, Hoock & Francis, 68 S Main.

**\*KITCHEN UTENSILS.**

Salt Lake Hardware Co, 42-52 W 2d  
South.  
Strevell-Peterson Hardware Co (Wholesale),  
126-128 S West Temple.

**KNITTING FACTORIES.**

Cache Knitting Works, 30 Richards.  
Fletcher A B, 629 E 8th South.  
Home Woolen & Knitting Mills, 1720  
S State.  
Model Knitting Works, 51 P O pl.  
Salt Lake Knitting Works, 280 W 1st  
North and 58 S Main.

**\*KODAK FINISHING.**

Salt Lake Photo Supply Co, 142 S Main.

**\*KODAKS AND SUPPLIES.**

Salt Lake Hardware Co, 42-52 W 2d  
South.  
Salt Lake Photo Supply Co, 142 S Main.

**\*LABOR CONTRACTORS.**

Japanese Contracting Co, 154 S West  
Temple.

\*LACE CURTAINS CLEANED AND  
REPAIRED.

Lynn L E A, 736 E 1st South.

\*LACE CURTAINS AND LAMBR-  
QUINS.

Cohn I & A, 222-224 S Main.  
Z C M I, 13-31 S Main.

**\*LACES AND EMBROIDERIES.**

Walker Bros Dry Goods Co, Main s w  
cor 3d South.



**DRINK LEMP'S ST. LOUIS BEER, FALSTAFF  
AND EXTRA PALE  
ELK LIQUOR CO. (G. H. Reiley) Distributor**  
216-218 SOUTH STATE STREET. BOTH PHONES

**OUR COMPAN-  
IES PAY THEIR  
LOSSES, AND  
DON'T FAIL**

**STOWE & PALMER**

Controlling Wilson-Sherman Co.

**INSURANCE IN ALL  
ITS BRANCHES  
REAL ESTATE**

52 W. 2nd SOUTH

We Manufacture  
**INTERIOR FINISH**  
 That Satisfies You

**TAYLOR-ARMSTRONG  
 LUMBER CO.**  
 South Temple and 2nd West Sts.

1304

LAD

R. L. POLK & CO'S

LAN

**NEWTON BROS.**  
**CONTRACTORS and  
 BUILDERS**  
**14 E. South Temple St.**  
 IND. TEL., 1160; BELL, 2677

**\*LADIES' FURNISHINGS.**

Auerbach F & Bro, 144-152 S Main.  
 Cohn L & A, 222-224 S Main.  
 Hamilton's, 216 S Main.  
 Keith-O'Brien Co, 242-256 S Main.  
 Leander The, 92 S State, Murray.  
 Mercantile Installment Co, 74 W 2d  
 South.  
 Paris Millinery Co, 260-266 S Main.

**\*LADIES' TAILORS.**

Gibson John, 18 S Main.  
 Gignoun Armand, 533 Judge Bldg.

**\*LAMPS, CHANDELIERS AND  
 REFLECTORS.**

Callaway, Hoock & Francis, 68 S Main.  
 Salt Lake Hardware Co, 42-52 W 2d  
 South.

**LAND AND MINING ATTORNEYS.**

(See also Lawyers.)

Davis O F, 330 S Main.  
 Froiseth B A M, 28 W 6th South.  
 Gray L H, 14 Eagle Blk.  
 Parks G W, 401 Auerbach Bldg.

**\*LANDS.**

Alberta Land & Stock Co, 512 Tem-  
 pleton Bldg.  
 Beaver Irrigation, L & P Co, 609-610  
 Boston Bldg.  
 British Bank Power & Dev Co, 324  
 Judge Bldg.  
 Hurrahm L F Old Mexico Land Co, 332  
 S State.  
 Purtner Irrigated Lands Co, 622 Judge  
 Bldg.  
 Canadian Pacific Irrigation-Coloniza-  
 tion Co, 50 S Main.  
 Capitol Hill Land & Improvement Co,  
 201 D F Walker Bldg.  
 Carbon County Land Co, 400 Herald  
 Bldg.  
 Cedar Valley Land & Imp Co, 14 W 3d  
 South.  
 East Garfield Land Co, 316 Herald  
 Bldg.  
 Farrell George J Corp, 315 Boston  
 Bldg.

Fillmore Fruit & Grain Land Co, 210  
 Judge Bldg.  
 Fitzgerald Bros Land Co, 425 Atlas  
 Blk.  
 Fort Bridger Land & Water Co, 311  
 Hooper Bldg.  
 Gardner Ranch Co, 418 Herald Bldg.  
 Garfield Improvement Co, McCornick  
 Bldg.  
 Green River Dev Co, 312 Judge Bldg.  
 Green River Valley L & W Co, 310  
 Judge Bldg.  
 Haynes M R, 40 W 2d South.  
 Healy & Van Noy, 300 Herald Bldg.  
**Heber Land & Live Stock Co**, 215 Sha-  
 ron Bldg.  
 Iosepa Agricultural & Stock Co, 317  
 Boston Bldg.  
 Irrigated Farms Co, 508 Newhouse  
 Bldg.  
**Irrigated Lands Co**, 502-509 Newhouse  
 Bldg.  
**Kimball & Richards**, 30 S Main.  
 Leonard F J, 431 D F Walker Bldg.  
 Lucerne Land & Water Co, 4 Mackin-  
 tosh Bldg.  
**McConaughey G M**, 30 W 3d South.  
 Mason Townsite Co, 204 Dooly Bldg.  
 Mentor Land Co, 205 Dooly Bldg.  
**Mexico International Land Co**, 332 S  
 State.  
**Mexico Land Co**, 332 S State.  
 Millard Land & Irrigation Co, 311  
 Hooper Bldg.  
 Moapa Fruit Land Co, 537 Atlas Blk.  
 Mt Olympus Fruit Farm & Live Stock  
 Co, 314 Dooly Bldg.  
 Newcastle Reclamation Co, 921 Bos-  
 ton Bldg.  
 Oasis Land & Irrigation Co, 622-623  
 Judge Bldg.  
 Salt Lake County Land Imp Co, 14  
 Eagle Blk.  
**Salt Lake Real Estate & Title Co**, 50  
 S Main.  
 Salt Lake Valley Arid Farm Co, 604  
 Scott Bldg.  
 Sanders H B, 310 Judge Bldg.  
**Saxton George**, 406 Hooper Bldg.  
**Sevier River Land & Water Co**, 615-616  
 Newhouse Bldg.  
 Shelley C L, 503 Tribune Bldg.  
 Sinaloa Land & Fruit Co, 506 Security  
 Trust Bldg.  
 South Palsade Fruit Land & Water  
 Co, 312 Judge Bldg.

Schmieder & Carlsson  
 MAKERS  
 SALT LAKE CITY, UTAH



TRY A  
**LEADER**

**ASHTON BROS. CO.**  
 Contractors  
 49 S. MAIN



RUBBLE OR DIMENSION, BUFF OR RED SAND STONE

**THISTLE STONE CO.**

OFFICE, DESERET NATIONAL BANK BUILDING, SALT LAKE CITY

# GEO. G. DOYLE & CO.

143 E. SECOND SOUTH ST., SALT LAKE CITY

BOTH PHONES 162

## MODERN PLUMBING AND HOUSE HEATING

L A N S A L T L A K E B U S I N E S S D I R E C T O R Y 1 9 0 9 . L A W 1 3 0 5

Sugar City Townsite Co, Main s w cor South Temple.  
 Taylor J W, 210 Judge Bldg.  
 Todd D M, 511 Security Trust Bldg.  
 Twin Falls Townsite Co, 402 Herald Bldg.  
 United States Real Estate & Inv Co, 36 Eagle Bk.  
 Utah & Idaho Land & Lumber Co, 400 McCormick Bldg.  
 Western Townsite Co, 429 Judge Bldg.  
 Willits E R, 320 Judge Bldg.  
 Wimmer Investment Co, 300-301 Herald Bldg.

### \*LANDSCAPE ENGINEERS.

Pratt Alvero, 23 W 1st South.

### \*LANDSCAPE GARDENERS.

Keenington Floral Co, 1509 Park.

### \*LATH AND SHINGLES.

Asper, Neall & Co, 153-157 W North Temple.  
 Burton Coal & Lumber Co, 17 W 2d South.  
 Curtiss Lumber Co, 302 Hooper Bldg.  
 Gates G W & Co, 201 Scott Bldg.  
 Granite Lumber Co, 12th South cor 11th East.  
 McCaughy-Losee Lumber Co, 645 S State.  
 Morrison, Merrill & Co (Wholesale and Retail), cor 1st North and 3d West.  
 Morrison S W, 62 W 2d South.  
 Rio Grande Lumber Co, 120-128 S 5th West.  
 Salt Lake Building & Mfg Co, 20-40 N 2d West.  
 Salt Lake Hardware Co, 42-52 W 2d South.  
 Sierra Nevada Lumber Co, 35 S 3d West.  
 Stewart J J, 307 S Main.  
 Taylor-Armstrong Lumber Co, 301-312 W South Temple.

### LAUNDRIES.

American Linen Supply, 132 W 1st South.  
 Breunsbach M A, 446 Goshen.  
 Brown, Terry & Woodruff Co, 166 S Main and 431 S 6th East.

## LESTER & VISEL



### CONTRACTORS AND BUILDERS

317 BROOKS ARCADE  
 Ind. Tel. 921  
 Res. Tels. — Ind. 1234 and 2375;  
 Bell 4213-X

## MCCORMICK & GRAY CO.



INC.  
**BUILDING CONTRACTORS**  
 Office 301 D. F. Walker Bldg.  
 Bell Tel. 1492  
 Res. Phones: Bell 3631-Z,  
 Ind. 12241

Christensen Hans, 265 E 9th South.  
 Empire Utah Laundry Co, 39 S West Temple.  
 Fang Lee, 151 W South Temple.  
 French Hand Laundry, 265 E 9th South.  
 Hop Wah, 155 W 2d South.  
 Lake Hand Laundry, 338-340 W 1st South.  
 Model Laundry, Orpheum av nr State.  
 Palace Laundry, rear 758 E 4th South.  
 Quong Wa, 166 S 2d West.  
 Royal Laundry Co, 625 S State.  
 Sanitary Laundry, 39 S West Temple.  
 Standard Laundry, 142-144 Dunbar av.  
 Steiner Bros, 132 W 1st South.  
 Troy Laundry, Office 166 S Main, Laundry 431 S 6th East.  
 Utah Overall Laundry, 229 Concord.  
 Van Cott Marlon, 12th South cor 11th East.  
 Wah Chung, 150 E 2d South.  
 Wah Lee, 16 Commercial.  
 Woo Lee, 165 E 2d South.  
 Yee Wah, 164 W 2d South.  
 Yee Wee, 69 W 3d South.

### \*LAW AND COLLECTIONS.

Wallace Law & Collection Co, 324-325 D F Walker Bldg.

### LAWYERS.

(See also Land and Mining Attorneys.)

Armstrong S P, 123 Commercial Bk.  
 Ashton E C, 1 Conway ct.  
 Ashworth T F, 610 Tribune Bldg.  
 Badger C A, 604-608 Boston Bldg.  
 Bagley E M, 418 Deseret News Bldg.  
 Bagley J A, 504 Templeton Bldg.  
 Bagley L L, 504 Templeton Bldg.  
 Bailey J H jr, 707 Newhouse Bldg.  
 Baldwin Charles, 74 Commercial Bk.  
 Ball J H, 307 McCormick Bldg.  
 Barker F E, 506 Auerbach Bldg.  
 Barnes A R, 423 D F Walker Bldg.  
 Barch G W, 319 Boston Bldg.  
 Bean G T, 419 Atlas Bk.  
 Hierer Everard jr, 410 Auerbach Bldg.  
 Booth, Lee & Badger, 604-608 Boston Bldg.  
 Bowdle J R, 89 Commercial Bk.  
 Bowman J F, 351 C & C Bldg.  
 Bowman J M, 120 E 1st South.  
 Boyd C W, 407 McCormick Bldg.  
 Bradley, Pischel & Harkness, 300 Atlas Bk.

Bell Tel. 2939-Z

Ind. Tel. 2938

Construction

# JOHN HOLT

430 E. FIFTH SOUTH ST.

Reinforced Concrete

# CONTRACTOR

## ANDERSON INSURANCE AGENCY,

TELEPHONES 195

200-201 Scott Building

168 S. Main St.

All Kinds of

# INSURANCE



ON ONE SIDE POVERTY. On the other, reasonable independence for your wife and family.

Which? It's your family, so you choose.

**PENN MUTUAL LIFE**

315-316-317 Boston Building, Salt Lake City



1306

LAW

R. L. POLK & CO'S

LAW

**NEWTON BROS.**  
**REAL ESTATE**  
**14 E. South Temple St.**  
**IND. TEL., 1160; BELL, 2677**

**LAWYERS — Cont.**

Braffet M P, Judge Bldg.  
Brayton D F, 89 Commercial Bldg.  
Breeden M A, 522 Newhouse Bldg.  
Brothers M R, 69 Commercial Bldg.  
**Brown Max**, 627-630 Judge Bldg.  
Browne T E, 26 Commercial Bldg.  
Buckle G C, 423 D F Walker Bldg.  
Butterfield R H, 616 Judge Bldg.  
Cannon & Stokes, 512-514 Templeton Bldg.  
Cherrington Pennel, 409 Herald Bldg.  
Christensen S X, 228 D F Walker Bldg.  
Christensen & Christensen, 212 S Main.  
Christy J W, 3 Federal Bldg.  
Clegg Brigham, 410 Auerbach Bldg.  
Colding B J, 203 Utah Savings & Trust Bldg.  
Collins C W, 308 McCornick Bldg.  
Condit J A, 35 Commercial Bldg.  
Daly P J, 304 C & C Bldg.  
Darmer J E, 72 Commercial Bldg.  
Dey & Hoppaugh, 400-404 Auerbach Bldg.  
Dickson, Ellis, Ellis & Schulder, 510-515 Tribune Bldg.  
Diehl C B, 81 Commercial Bldg.  
Dinny H J, 85 Commercial Bldg.  
Dowdall R J, 504 McCornick Bldg.  
Duncan A A, 339 Constitution Bldg.  
Dunn W L, 212 S Main.  
Edwards H C, 721-724 Newhouse Bldg.  
Emerson L E, 228 D F Walker Bldg.  
Evans & Evans, 1022 Boston Bldg.  
Farnsworth P T jr, 321 D F Walker Bldg.  
Gatrell C G, 311 D F Walker Bldg.  
Generaux A L, 632 Judge Bldg.  
Gillette C A, 618 Newhouse Bldg.  
Goodwin & Van Pelt, 12 Commercial Bldg.  
Gray L H, 14 Eagle Bldg.  
Gunter W T, 508 Tribune Bldg.  
Gustin F J, 618 Newhouse Bldg.  
Haas J R, 703 Utah Savings & Trust Bldg.  
Hah W R, 63½ W 2d South.  
Hamer Willard, 503 Utah Savings & T Bldg.  
Hamilton J M, 31-32 Latimer Bldg.  
Hammond J T, 315-216 McCornick Bldg.  
Hancock G B, 77 Commercial Bldg.  
Hanks S A, 105 Atlas Bldg.  
Hanson & Carlson, 502-509 Newhouse Bldg.  
Harper H S, 104 Atlas Bldg.  
Harrington Daniel, 334 Atlas Bldg.

Hartley Richard, 515 Atlas Bldg.  
Hempstead D B, 125 S Main.  
Henderson, Pierce, Critchlow & Barrette, 304-310 McCornick Bldg.  
Higgins E V, 1022 Boston Bldg.  
Hoffman Frank, 223 D F Walker Bldg.  
Hoge E D, 52 Commercial Bldg.  
Howat & Macmillan, 616-619 Judge Bldg.  
Howell B R, 703 Utah Savings & T Bldg.  
Hurd & Hurd, 224 Atlas Bldg.  
Hutchinson W R, 512-514 Atlas Bldg.  
Ingbreitsen & Nibley, 302 Hooper Bldg.  
Jack C B, 400 Utah Savings & T Bldg.  
Johnson & Fowler, 218 S Main.  
Jones N V, 507 Security Trust Bldg.  
Kaighn & Jensen, 414 D F Walker Bldg.  
Kimball D B, 703 Utah Savings & Trust Bldg.  
King W E, 716 Boston Bldg.  
King & Burton, 108-111 Commercial Bldg.  
King & King, Judge Bldg.  
Kinney C S, 35 Commercial Bldg.  
**Lackner E C**, 627-630 Judge Bldg.  
Lawrence & Robertson, 305 Atlas Bldg.  
Leary W H, 70 Commercial Bldg.  
Leatherwood E O, 1109 Boston Bldg.  
Lee & Wilkins, 55-57 Commercial Bldg.  
Lindsay M S, 60 E South Temple.  
Lippman Joseph, 215 Herald Bldg.  
Little W W, 408 Herald Bldg.  
Loofbourow F C, 70 Commercial Bldg.  
Lund H C, 321 D F Walker Bldg.  
Lyon J P, 351 C & C Bldg.  
McBroom R A, 613 Tribune Bldg.  
McCrea & Rogers, 406 Utah Savings & T Bldg.  
McDonald J H, 400 Herald Bldg.  
McGurrian Edward, 310 Auerbach Bldg.  
**McGurrian F T**, 627-630 Judge Bldg.  
McKinney J W, 203 Herald Bldg.  
McMaster Alexander, 801 Deseret News Annex.  
Mansfield M W, 507 Security Trust Bldg.  
Marionaux Thomas, 202 Herald Bldg.  
Marks C E, 223 Atlas Bldg.  
Maynard F A, Federal Bldg.  
Mays & Orem, 1109 Boston Bldg.  
Moffat D W, First Nat Bank Bldg, Murray.  
Moyer G W, 86 Commercial Bldg.  
Moyle & Van Cott, 7 Deseret Nat Bank Bldg.  
Murdock O A, 319-321 Boston Bldg.

**THE LOUVRE**  
Salt Lake's Famous Rathskeller  
E. L. Wille, Mgr.  
Under Walker's Bank

**ASHTON BROS. CO.**  
Contractors  
49 S. MAIN



Press clippings on any subject from every paper in the country. We make a specialty of covering every mining district in the west. Invaluable service at a nominal expense.

**INTER-MOUNTAIN PRESS CLIPPING BUREAU**

P. O. Box 1274.

Phones, Bell 301, Ind. 302

Salt Lake City, Utah

# UTAH MINING MACHINERY & SUPPLY COMPANY

224-232 S. West Temple St.

Sole Agents CAMERON SINKING PUMPS

LAW SALT LAKE BUSINESS DIRECTORY 1909. LEA 1307

Myers Aaron, 625 Boston Bldg.  
Newton & Nelson, 217 Atlas Bk.  
Nielsen C M, 339 Constitution Bldg.  
Osborne T J, 80-81 Commercial Bk.  
Palmer E G, 22-23 Commercial Bk.  
Pardee J D, 209 Herald Bldg.  
Parks G W, 401 Auerbach Bldg.  
Parsons C C, 1111-1112 Newhouse Bldg.  
Parsons C C jr, 1111-1112 Newhouse Bldg.  
Patterson C S, 87 Commercial Bk.  
Porter N T, 921 Boston Bldg.  
Porter R B, 601 Judge Bldg.  
Powers & Marionaux, 202 Herald Bldg.  
Rawlins, Ray & Rawlins, 1020 Boston Bldg.  
Rich B L, 605 Boston Bldg.  
Richards D B, 207 Security Trust Bldg.  
Richards, Richards & Ferry, 503 Utah Savings & T Bldg.  
Richards S L, 921 Boston Bldg.  
**Robinson H J**, 304-305 Judge Bldg.  
Rogers E A, 304 C & C Bldg.  
Ross R E, 115 Mercantile Annex.  
Russell Samuel, 108-111 Commercial Bk.  
Sanford A T, 625 Boston Bldg.  
Sawyer A B jr, 708-709 Boston Bldg.  
Scott F B, 14 Eagle Bk.  
Senior E W, 329-330 Judge Bldg.  
Sharp High, 610 McCormick Bldg.  
Sheckell N J, 406 Auerbach Bldg.  
Sheckell T O, 406 Auerbach Bldg.  
Sheets A M, 1022 Boston Bldg.  
Shields D B, 419 Judge Bldg.  
Smith D T, 408 Herald Bldg.  
Smith G H, 508 Deseret News Bldg.  
Smith & Price, 501 Newhouse Bldg.  
Snyder & Snyder, 419 Judge Bldg.  
Sonnedecker N W, 606 Tribune Bldg.  
Spofford T W, 503 Utah Savings & Trust Bldg.  
Steigmeyer F F, 418 McCormick Bldg.  
Stephens & Smith, 601 Judge Bldg.  
Stewart & Stewart, 614 Judge Bldg.  
Streep W H jr, 210 Judge Bldg.  
Street & Bramel, 317 D F Walker Bldg.  
Sullivan G M, 625 Boston Bldg.  
Sutherland A G, 323 D F Walker Bldg.  
Sutherland George, 703 Utah Savings & T Bldg.  
Tanner H S, 507 Security Trust Bldg.  
Tanner J M, 507 Security Trust Bldg.  
Tanner N H, 507 Security Trust Bldg.  
Tatlock E W, 533 Atlas Bk.  
Taylor A V, 314 Dooly Bldg.  
Thomas A F, 217 Judge Bldg.

## LESTER & VISEL



**CONTRACTORS  
and BUILDERS**  
317 BROOKS ARCADE  
Ind. Tel. 921  
Res. Yels. — Ind. 1234  
and 2375:  
Bell 4213-X

## McCORMICK & GRAY CO.



INC.  
**BUILDING  
CONTRACTORS**  
Office 301 O. F. Walker Bldg.  
Bell Tel. 1492  
Res. Phones: Bell 3631-2,  
Ind. 12241

Thomas J M, 12 Eagle Bk.  
Thomas Mathonihah 216-217 Judge Bldg.  
Thompson H B, 508 Deseret News Bldg.  
Thompson & Gibson, 48 Commercial Bk.  
Thurman R B, 417 Atlas Bk.  
Thurman, Wedgwood & Irvine, 723 Boston Bldg.  
**Tobin J F**, 627-630 Judge Bldg.  
Van Cott, Allison & Riter, 7th floor Utah Savings & Trust Bldg.  
Van Dam Herbert jr, 921 Boston Bldg.  
Varian C S, 600 Utah Savings & T Bldg.  
Viekey F E, 22-23 Commercial Bk.  
Wallace G Y jr, 704 Newhouse Bldg.  
Walton E A, 62-65 Commercial Bk.  
Wampler T W, 626 Judge Bldg.  
Warner M M, 519 Newhouse Bldg.  
Weber & Olson, 1121 Boston Bldg.  
Wenger D H, 69 Commercial Bk.  
White W R, 312 D F Walker Bldg.  
Willey & Willey, 604 Scott Bldg.  
Williams P L, 508 Deseret News Bldg.  
Willis J G, 508 Deseret News Bldg.  
Wilson M E, 62-65 Commercial Bk.  
Wood J C, 613 Tribune Bldg.  
Young & Moyle, Deseret Nat Bank Bldg.  
Young & Snow, 413 Templeton Bldg.  
Zane & Stringfellow 310 D F Walker Bldg.

### LEATHER BELTING.

Crane Co 141-142 E 1st South.  
Fairbanks, Morse & Co, 173-175 W 21 South.  
Hendrie & Stephens Rubber Co, 36 S State.  
Ruboil Belting Co, 516 Dooly Bldg.  
Salt Lake Hardware Co, 42-52 W 2d South.

### LEATHER GOODS.

Lyman H B, 21 E 3d South.  
Meredith O R, 155-157 S Main.  
Walker Bros Dry Goods Co, Main s w cor 3d South.

### LEATHER NOVELTIES.

Kenyon J E, 23 W South Temple.

140 SOCIAL HALL ST.  
**KNIGHT CARRIAGE & AUTOMOBILE CO.**  
Bell Tel. 6223, Ind. Tel. 1334  
**AUTOMOBILE REPAIRING**

## THE ELECTRICAL ENGINEERING & CONSTRUCTION CO.

GROUND FLOOR, BOSTON BUILDING  
BELL PHONE MAIN 1911

Salt Lake City

WHY PAY MORE?  
 50c A MONTH  
 ALL THE NEWS  
 THE REPUBLICAN

# INSURANCE AND GIESY-WALKER CO.

## REAL ESTATE

BOTH TELEPHONES 1668

403 TRIBUNE BUILDING

1308

LEA

R. L. POLK & CO'S

LIQ

**NEWTON BROS.**  
**REAL ESTATE**  
**14 E. South Temple St.**  
 IND. TEL., 1160; BELL, 2677

### LEATHER AND FINDINGS.

Los Angeles Saddlery & Finding Co (Wholesale), 1 Jennings Bk.  
 Salt Lake Leather & Finding Co, 252 S State.

### LEGAL BLANKS.

Ackerman Printing Co, 49 P O pl.  
 Tribune-Reporter Printing Co, 66 W 2d South.

### LIBRARIES.

See page 93.

### LIGHT COMPANIES.

(See also Gas Cos; also Electric Light Cos.)

Hydro-Carbon Burner Co, 425 S Main.

### LIME MANUFACTURERS

Langton Lime & Cement Co, 347 S State.

Parleys Canyon Lime & Stone Co 223 Commercial Club Bldg.  
 Rio Grande Lumber Co 120-123 S 5th West.  
 Salt Lake Hardware Co, 42-52 W 2d South.  
 U S Lime Co, 910 Newhouse Bldg.  
 Utah Lime & Cement Co, 161 S Main.  
 Utah Lumber Co, 333-351 W 1st South.  
 Western Lime & Stone Co, 17 W 2d South.

### \*LINOLEUM.

Freed Furniture & Carpet Co, 18-40 E 3d South.  
 Greenwald Furniture Co, 33-43 W 3d South.  
 Madsen P W, 49-57 E 1st South.  
 Salt Lake Hardware Co, 42-52 W 2d South.

### \*LINOYERS.

Century Printing Co, 55-57 P O pl.  
 Romney & Ryan, 241 S West Temple.  
 Tribune-Reporter Printing Co, 66 W 2d South.

### LIQUOR DEALERS.

See Saloons; also Wines and Liquors.

### LIQUOR HABIT CURES.

Keeley Institute of Utah, 334 W South Temple.

## The Langton Lime and Cement Co.

# LIME METAL LATH

PORTLAND CEMENT, PLASTER HAIR, SEWER PIPE,  
 HARDWALL, FIRE BRICK, RED MINERAL PAINT,  
 FIBRED HARDWALL, SILICA SAND, FIRE CLAY, TILE PIPE

Both Phones 924

Office, 347 S. State St.

Salt Lake City

### LIME, CEMENT, PLASTER, Etc.

Hurton Coal & Lumber Co, 17 W 2d South.  
 Langton Lime & Cement Co, 347 S State.  
 McConaughy-Losee Lumber Co, 648 S State.  
 McFarland Lumber Co, 2260-2274 S State.  
 Morrison Merrill & Co 1st North and 3d West.

**ASHTON BROS. CO.**  
 Contractors  
 49 S. MAIN



## ROYAL CRYSTAL Shaker Salt

A NEW FREE RUNNING TABLE SALT. TRY IT

### INLAND CRYSTAL SALT CO., Manufacturers



American Central Insurance Co. of St. Louis; St. Paul Fire and Marine Insurance Co. of St. Paul; Sun Insurance Office of London.

**LITHOGRAPHERS.**

Cardiner F W Co 216 S West Temple.  
 Utah Litho Co, 45-47 Richards.

**LIVE STOCK.****Breeders and Shippers.**

Alberta Land & Stock Co, 512 Templeton Bldg.  
**Austin Bros Assn**, 215 Sharon Bldg.  
**Austin & Sons Live Stock Co**, 215 Sharon Bldg.  
 Bennion Live Stock Co, 513 Templeton Bldg.  
 Brown G W, 969 N 2d West.  
 Chinook Stock Co, 210 Judge Bldg.  
 Clayton Land & Cattle Co, 48 E South Temple.  
 Gardner Ranch Co, 418 Herald Bldg.  
**Heber Land & Live Stock Co**, 215 Sharon Bldg.  
 Hitesman D S, 968 N 5th West.  
 Holt R N, 829 W 1st South.  
 Iosepa Agricultural & Stock Co, 317 Boston Bldg.  
**Island Improvement Co**, 111 W 2d South.  
 Jensen J M, 633 3d av.  
 Kearns E J, 214 D F Walker Bldg.  
 Keystone Land & Cattle Co, 601 Scott Bldg.  
 Lyngherg F C, State cor 15th South.

McAlister Patrick, 864 W 2d North.  
 Mt Olympus Fruit Farm & Live Stock Co, 214 Dooly Bldg.

Murray Meat & Live Stock Co, 372 S State.

**Palace Meat Market**, 263-265 S Main.

Peery J S, 212 Sharon Bldg.

Price Bros, 286 D.

Rich & Co, 346 W 5th South.

Saunders A T, Lake Breeze.

Saunders B F, 302 Brooks Arcade.

Stout W H, Upper County rd 6 s of 17th South.

Utah-Colo Cattle & Imp Co, 602 Scott Bldg.

Utah Hide & Live Stock Co, 3d South s w cor 5th West.

Utah Mexican Sugar & Live Stock Co, 315 McCormick Bldg.

**Wimmer Inv Co**, 300-301 Herald Bldg.

Wood-Hagenbarth Cattle Co, 505 Atlas Bk.

Wood Live Stock Co, 505 Atlas Bk.

**LIVERY, SALE, FEED AND BOARD-ING STABLES.**

Anderson & Hudson, 503 S State.

Birkinshaw J W, Sandy.

Clarke J W, Garfield.

Crosby R M, 246 E 1st South.

Davis T C, 1985 S 11th East.

**Farrington John**, 162-164 S State.

**CARRIAGES AND LIGHT LIVERY**

# JOHN FARRINGTON

## LIVERY STABLES

Boarders a Specialty

Horses Delivered at Owner's Risk

162-164 S. STATE ST.

TELEPHONES 273

### Londoner-Cary Detective Bureau

J. N. LONDONER — H. FRANK CARY  
 (Formerly Officials Pinkerton's National Detective Agency)

224-226 Brooks Arcade, 3rd South and State Sts. ALL PROPER DETECTIVE WORK UNDERTAKEN.

Prices Reasonable and First Class Work Guaranteed

**Salt Lake Steam Carpet Cleaning Works**

Blankets Cleaned with Heavy Steam Pressure

436 S. 7th East St.  
 Bell Tel. 2019; Ind. Tel. 1110  
 EMER EYMON, Proprietor

# INTER-MOUNTAIN ELECTRIC CO.

WHOLESALE AND RETAIL

13 S. Main Street

Phones 354

1310

LIV

R. L. POLK & CO'S

LOA



**LIBERTY**  
**Sheet Metal Works**  
See advertisement under classified Furnaces

**QUAKER HOT AIR FURNACES**  
221 W. South Temple St. Ind. Tel. 4029

## NEWTON BROS. REAL ESTATE

14 E. South Temple St.

IND. TEL., 1160; BELL, 2677

### LIVERY, SALE, FEED AND BOARDING STABLES — Cont.

Holt E. D., rear 145 W 1st South.  
Holt W. B., 145-147 E 1st South.  
Home Carriage Co., 238 S 1st West.  
Iowa Livery Stable, 129 W South Temple.  
Lee A. E., 45 N State, Murray.  
McCoy's Stables, 39 W 2d South.  
McDonald R. H., West Jordan.  
McHenry J. W., 63 N State, Murray.  
Martin B. B., 30 S 1st West.  
Midway Livery & Feed Stables, 58 S State, Murray.  
Miller H. D., West Jordan.  
Murray Livery Stable, 225 S State, Murray.  
Poulson P. E., 225 S State, Murray.  
Pursell J. N., rear 61 W 3d South.  
Regal Livery Stables, 48 N State, Murray.  
Saddle Horse Livery, rear 61 W 3d South.  
Salt Lake Livery & Transfer Co., 40-44 S West Temple.  
Sugar Station Livery & Feed Stable, 1985 S 11th East.  
Taylor H. C., 129 W South Temple.  
Utah Livery Stables, 125 E 4th South.

### LOANS.

Aston Thomas, 17 W 2d South.  
Atree Loan Co., 404 D F Walker Bldg.  
Ashton-Jenkins Co., 47 S Main.  
Birrell A. H., 65½ S Main.  
Capital Real Estate Inv Co., 17 W 2d South.  
City Loan Agency, 231 Atlas Bldg.  
Commercial Savings Benefit Co., 201-206 Constitution Bldg.  
Crescent Loan Agency, 231 Atlas Bldg.  
Crescent Realty Co., 531 Judge Bldg.  
Cromer's Real Est Exch., 11 E 3d South.  
Daly John J. Co., 331 Judge Bldg.  
Darling E. E., 142 S Main.  
Dowse & Morris, 332 S State.  
Eardley & Ball, 219 S Main.  
Employees' Credit Co., 16 Hooper & Eldredge Bldg.  
Equitable Loan & Inv Co., 63½ W 2d South.  
Eslinger J. N., 85 Commercial Bldg.  
Fowler E. M., basement 32 S Main.  
Fritsch Inv Co., 12 E 2d South.  
Froiseth B. A. M. & Co., 28 W 6th South.  
Giesy-Walker Co., 403 Tribune Bldg.  
Gilmer Realty Co., 426 Boston Bldg.  
Goddard Inv Co., 31 E 1st South.

Grant Heber J & Co., 22 S Main.  
Hoffman Bros., 62½ W 2d South.  
Homer Realty Co., under Deseret Nat Bank.  
Houston Real Estate Inv Co., 351 S Main.  
Hubbard Investment Co., 66 W 3d South.  
Humphries A. N., 78 W 2d South.  
Keyser A Inv Co., 328 Atlas Bldg.  
Killeen J. W. Co., 218 S Main.  
Kimball & Richards, 30 S Main.  
Kutnewsky F. H., 333 Judge Bldg.  
Linck J. H., 24-25 Commercial Bldg.  
Little & Little, 1 W 2d South.  
Long N. M. & Co., 109 Atlas Bldg.  
McCounaughy G. M., 30 W 3d South.  
McKellar A & Co., 62½ W 2d South.  
Martineau J. R., 400 Herald Bldg.  
Meeks & McCartney, 49 W 2d South.  
Middlesex Banking Co., 407-409 McCormick Bldg.  
Miller & Vete, 303 McCormick Bldg.  
National Real Est & Inv Co., 26½ S Main.  
Neslen W. P., 126 W 2d South.  
Oblad E. T., 12-13 Commercial Bldg.  
Perkes J. L., 58-60 W 2d South.  
Real Estate Exchange & Loan Co., 31-32 Eagle Bldg.  
Realty Exchange, 31-32 Eagle Bldg.  
Rehter Adolph, 19 W 1st South.  
Ruggers-Evans Co., 700 Utah Savings & Trust Bldg.  
Rossiter & Rossiter, 53 S Main.  
Salt Lake Real Estate & Title Co., 50 S Main.  
Salt Lake Security & Trust Co., 32 S Main.  
Salt Lake Valley L. & T. Co., 161 S Main.  
Saxton George, 406 Hooper Bldg.  
Star Loan Agency, 231 Atlas Bldg.  
Stout-Sorensen & Co., 45 E 3d South.  
Stowe & Palmer, 52 W 2d South.  
Swalum S. T., 123 Atlas Bldg.  
Telfurde Realty Co., 415-416 McCormick Bldg.  
Tracy Loan & Trust Co., 11 E 1st South.  
Union Savings & Inv Co., 201 Security Trust Bldg.  
United States Real Estate & Inv Co., 36 Eagle Bldg.  
Utah Real Estate Co., 63½ W 2d South.  
Utah Savings & Trust Co., 235 S Main.  
Western Loan & Savings Co., 49 E 1st South.  
Wicks E. B., 69 S State.  
Wiley R. W., 221 Judge Bldg.

### ASHTON BROS. CO.

Contractors  
49 S. MAIN



## INTER-MOUNTAIN MILLING CO.

161-163 N. 3rd WEST ST. BOTH PHONES 128

Husler's Flour, Grain,  
STEAM ROLLED, GROUND  
and Chopped Feed

# MEHEYSY'S Furs and Millinery

150 S. MAIN STREET—Next to Auerbach's

KNUTSFORD HOTEL BUILDING

LOA SALT LAKE BUSINESS DIRECTORY 1909. LUM 1311

Williams Bros. 20 S State. Murray.  
**Windsor & Company**, Utah Savings & Trust Bldg.  
Wood F G, 403 D F Walker Bldg.  
**Young & Fowler**, 32 S Main.  
**Young & Young**, 4 Nauvoo Bldg.

## LOCKSMITHS AND BELL HANGERS.

(See also Gunsmiths and Locksmiths.)

**Bicycle Supply Co.**, 64 W 3d South.  
Cotten C E, 33 S West Temple.  
Hennefer W H, 812 Green.

## \*LOCOMOTIVES.

**Silver Bros Iron Works Co.**, 540 W 7th South.  
**Trent Engineering & Machinery Co.**, 115 W 2d South.

## \*LODGINGS.

**Lincoln House**, 68 E 1st South.

## \*LOOSE LEAF DEVICES.

**Century Printing Co.**, 55-57 P O pl.

## LUMBER—WHOLESALE.

**Asper, Noall & Co.**, 153-157 W North Temple.  
**Burton Coal & Lumber Co.**, 17 W 2d South.  
Century Lumber Co of Idaho, 302 Hooper Bldg.  
**Curtiss Lumber Co.**, 302 Hooper Bldg.  
Eastern Oregon Pine Mills, 302 Hooper Bldg.  
Ely Lumber & Coal Co., 302 Hooper Bldg.  
**Felt Geo F Lumber Co.**, 12 E 2d South.  
**Gates G W & Co.**, 201 Scott Bldg.  
**Granite Lumber Co.**, 12th South and 11th East.  
**Hammond Lumber Co.**, 302 Hooper Bldg.

**Holman, Payne & Co.**, 310-311 Dooly Bldg.

**Morrison, Merrill & Co.**, 3d West and 1st North.

**Morrison S W.**, 62 W 2d South.

**Murphy F S & Co.**, 302 Hooper Bldg.

**Nibley J F & M.**, 505 Judge Bldg.

**Parker Lumber Co.**, 2d South and 3d West.

**Potlatch Lumber Co.**, 302 Hooper Bldg.

**Rio Grande Lumber Co.**, 120-128 S 5th West.

**Salt Lake Building & Mfg Co.**, 20-40 N 2d West.

**San Vicente Lumber Co.**, 302 Hooper Bldg.

**Scott Timber Co.**, 6th floor Newhouse Bldg.

**Sierra Nevada Lumber Co.**, 35 S 3d West.

**Smith T H & Son.**, 606 Judge Bldg.

**Stewart J J.**, 207 S Main.

**Taylor-Armstrong Lumber Co.**, 301-313 W South Temple.

**White Pine Lumber Co.**, 302 Hooper Bldg.

## LUMBER MANUFACTURERS AND DEALERS.

(See also Planing Mills.)

**Asper, Noall & Co.**, 153-157 W North Temple.

**Burton Coal & Lumber Co.**, 17 W 2d South.

**Felt Geo F Lumber Co.**, 12 E 2d South.

**Gates G W & Co.**, 201 Scott Bldg.

**Granite Lumber Co.**, 12th South cor 11th East.

**Holman, Payne & Co.**, 310-311 Dooly Bldg and 14th South and 1st West.

**Howe F C.**, 75 S State. Murray.

**Jensen & Kuhre.** Sandy.

**Liberty Coal & Lumber Co.** W 21st South and O S L track.

**McConaughy-Losee Lumber Co.**, 648 S State.

# McConaughy-Losee Lumber Co.

Lumber and Building Material  
Builders' Hardware

Both Phones 327

648 S. State Street

Salt Lake City, Utah

# CALLAWAY, HOOK & FRANCIS

Visit Our New Store, 66 Upper Main Street  
HEADQUARTERS FOR CHINA, GLASSWARE AND SILVERWARE

SALT LAKE BUILDING & MANUFACTURING CO. 20-40 N. 2ND WEST ST. PHONES 345. LUMBER DEALERS AND CONTRACTORS

**WASATCH ELECTRIC SERVICE COMPANY**  
 SALT LAKE CITY, UTAH  
 BELL PHONE MAIN 2216, IND. 2211  
 "THE ELECTRICAL PEOPLE"  
 46 POST OFFICE PLACE  
 "THE NEW BUSINESS CENTER"

**THE PALACE MEAT MARKET** 263-265 S. Main  
 WE HAVE OUR OWN ARTIFICIAL REFRIGERATION  
 AT THE MARKET AND YARD  
 Private Branch Exchange—Both Phones **THOS. J. NIPPER, Prop.**

1312 LUM R. L. POLK & CO'S LUM

**NEWTON BROS.**  
**REAL ESTATE**  
 14 E. South Temple St.  
 IND. TEL., 1160; BELL, 2677

New State St Lumber Co, 1920 S State.  
 Parker Lumber Co, 2d South and 3d West.  
 Pacific Lumber Co, 223-225 W South Temple.

**ASHTON BROS. CO.**  
 Contractors  
 49 S. MAIN



LUMBER MANUFACTURERS AND DEALERS—Cont.  
 McFarland Lumber Co, 2260-2274 S State.

**"OUR CUSTOMERS WILL TELL YOU"**

The Highest Grades The Newest Stock  
 The Fairest Treatment

**Mc FARLAND LUMBER COMPANY**

2260-2274 S. STATE ST.  
 (Just below 12th South)

**EVERYTHING FOR BUILDING**

Dimension and Timbers, Floorings, Ceilings, Rustics and Finish, Sash, Doors, Shingles and Lath, Roofings, Cement, Builders' Hardware, etc.

Phones 4288. C. A. McFARLAND, Manager.

"If it's in the building line, we have it."

Miller-Cahoon Co, 17th South and State, and Garfield.  
 Morrison, Merrill & Co, 3d West and 1st North.  
 Murphy F S & Co, 302 Hooper Bldg.

Rio Grande Lumber Co, 120-128 S 5th West.  
 Romney George Lumber Co, 65 N 1st West.  
 Salt Lake Building & Mfg Co, 20-40 N 2d West.

F. S. Murphy

Roy H. Felt

**F. S. Murphy & Co.**

Wholesale Dealers in

Representing

Lath and Shingles, Fir and Pine Lumber, Pine Box Shooks

Curtiss Lumber Co., Hammond Lumber Co., Potlatch Lumber Co., Eastern Oregon Pine Mills

302 Hooper Bldg.

Both Phones 3451

Salt Lake City

**J. P. FOWLER CO.** Carriage, Wire and Iron Works  
 Special Man for Spring Work on Automobiles  
 Bell Tel. 3281, Ind. Tel. 1220 53 to 59 S. WEST TEMPLE STREET

# SIERRA NEVADA LUMBER CO.

Lumber, Interior Finish, Sash, Doors. State Agents Ruberoid Roofing and Beaver Wall Board  
35 S. 3d WEST ST. BOTH PHONES 252

LUM SALT LAKE BUSINESS DIRECTORY 1909. MAC 1313

Sierra Nevada Lumber Co, 35 S 3d West.

Sierra Nevada Mill Co, 347 W South Temple.

Smith T H & Son, 606 Judge Bldg.

Taylor-Armstrong Lumber Co, 301-313 W South Temple.

Utah Lumber Co, 333-351 W 1st South.  
West Jordan Lumber Co, West Jordan.

## McCORMICK & GRAY CO.



INC.  
BUILDING  
CONTRACTORS  
Office 301 O. F. Walker Bldg  
Bell Tel. 1492  
Res. Phones: Bell 3531-Z,  
Ind. 12241

# Sierra Nevada Lumber Co.

WHOLESALE AND RETAIL

*Building Supplies, Mining Timbers  
Builders' Hardware*

STATE AGENTS FOR

Ruberoid Roofing Beaver Finished Wall Board

Office and Yard, 35 S. Third West St. Both Phones 252

### MACARONI MANUFACTURERS.

Western Macaroni Mfg Co, rear 242-246 S 4th West.

### \*MACHINERY.

Allis-Chalmers Co, 117-119 W 2d South.  
American Stoker Co, 522 Dooly Bldg.

Boggs W C, 221-235 S 3d West.  
Consolidated Wagon & Machine Co, 138-152 S State, and Murray.

Denver Rock Drill & Machinery Co, 211 Dooly Bldg.

Fairbanks, Morse & Co, 173-175 W 2d South.

Glendinning R J & Co, 529 Newhouse Bldg.

Jones & Jacobs, 11 Hooper & Eldredge Bk.

Minneapolis Steel & Machinery Co, 324-325 Dooly Bldg.

Moore Chas C & Co, 312-314 Atlas Bk.

Olds Gas Power Co, 423-424 Dooly Bldg.  
Richmond Machinery Co, 2d South n w cor West Temple.

Salt Lake Engineering Works, 4th South and 6th West.

Salt Lake Hardware Co, 42-52 W 2d South.

Silver Bros Iron Works Co, 540 W 7th South.

Silver Hyrum A Foundry & Mach Co, 454 W 5th North.

Standard Development Co, 326-328 Judge Bldg.

Sugar Centrifugal Discharger Co, 26 1/2 S Main.

Sullivan Machinery Co, Dooly Bldg.

Trent Engineering & Machinery Co, 115 W 2d South.

Utah Engineering & Machinery Co, 523 Newhouse Bldg.

Utah Mining Machinery & Supply Co, 224-232 S West Temple.

Wasatch Electric Service Co, 46 P O pl.  
Western Machinery & Supply Co, 336 S 3d West.

### MACHINERY.

Transmission, Elevating and Conveying.

Webster Mfg Co, 523 Newhouse Bldg.

Utah Engineering & Machinery Co, 523 Newhouse Bldg.

### \*MACHINERY—WINDOW SHADE.

Eugberg Shade Machine Co, 37 Iverson st.

## LESTER & VISEL

CONTRACTORS  
and BUILDERS

317 BROOKS ARCADE  
Ind. Tel. 921

Res. Tels. — Ind. 1234  
and 2375;  
Bell 4213-X



**BURTON COAL & LUMBER CO.**

READY ROOFING, BUILDING PAPER, COMPO BOARD,  
MOULDING, Etc. Manufacturers of TARRED FELT,  
PITCH, COAL TAR AND CREOSOTE.  
17 W. Second South St. 551 S. Third West St.  
Bell Tel. 809, Ind. Tel. 808 and 87.

## Utah Audit & Accounting Co., Inc.

IND. 3350  
BELL 1281

AUDITING, ACCOUNTING AND SYSTEMATIZATION

Specialty—Municipal and Corporate Books and Commercial Accounts  
Individual Accounts Handled New Systems and Methods

JOHN W. ANNAND AND H. A. JOPLIN, MANAGERS

# Geo. F. Felt Lumber Co.

Lath, Shingles, Cedar Posts, etc.

OFFICE: No. 12 E. 2d SOUTH ST. Bell Tel. 3124; Ind. 116; YARDS: 846 S. STATE ST. Both Tels. 24

1314

MAC

R. L. POLK & CO'S

MAN

## NEWTON BROS.

REAL ESTATE

14 E. South Temple St.

IND. TEL., 1160; BELL, 2677

### \*MACHINISTS.

(See also Founders and Machinists.)

Davis, Howe & Co, 127 N 1st West.  
Devey Joseph, 211-213 Edison.  
Jones W M, 24 Richards.  
Knudson A W, 355 S State.  
Newson & Son, 638 W 3d North.  
Snit Lake Engineering Works, 4th South and 6th West.  
Sherman Engineering Co, 163 S Main.  
Silver Bros Iron Works Co, 540 W 7th South.

## SILVER BROS. IRON WORKS Co



NEW OFFICE WORKS  
532-540 W. 7th St  
SALT LAKE CITY.

Silver Hyrum A Foundry & Mach Co, 454 W 5th North.  
Sullivan Machinery Co, Dooly Bldg.  
Treat Engineering & Machinery Co, 115 W 2d South.  
Utah Mining Machinery & Supply Co, 224-232 S West Temple.  
Warm Springs Foundry Co, 1055 N 2d West.  
Western Foundry & Stove Repair Works, rear 531 S State.

### \*MACHINISTS' TOOLS & SUPPLIES.

Salt Lake Hardware Co, 42-52 W 2d South.

### \*MAGAZINE AGENCIES.

Human Culture Magazine & Book Agcy, 221 Security Trust Bldg.  
Shepard The Magazine Man, 77 E 3d South.

### \*MAIL ORDER HOUSES.

Snit Lake Home Supply Co, 306 D F Walker Bldg.  
West's Mail Order House, 77-79 W South Temple.

### \*MANDOLINS AND GUITARS.

Clayton-Daynes Music Co, 109-113 S Main.  
Daynes-Beeche Music Co, 45 S Main.

### MANICURES.

Bleckford Minnie, 413 D F Walker Bldg. Bldg.  
Church May, 34 W 2d South.  
Chicago Toilet Establishment, 614 Boston Bldg.  
Egyptian Massage Pariors, 125 Mercantile Annex.  
Gibson M L, 215 S State.  
Grant Margaret, 125 Mercantile Annex.  
Jones Henrietta, 212 S Main.  
King Anna, Hotel Knutsford.  
McHugh M V, 16 E 3d South.  
Modern Barber Shop, 215 S Main.  
Pickering Gerster, 626 S 4th East.  
Ridgway Nell, 2 E 2d South.  
Tanner Anna, 45-48 Mercantile Blk.  
Sanitarium Hair Dressing Pariors, 52-54 W 3d South.

### MANICURES' SUPPLIES.

Willes-Horne Drug Co, 8 S Main.

### \*MANTELS AND GRATES.

Letchfield & Barstow, 46 S State.  
Morris Elias & Sons Co, 21-31 W South Temple.  
Salt Lake Hardware Co, 42-52 W 2d South.

### MANUFACTURERS' AGENTS.

Agee W H, 22 E 2d South.  
Aldridge W Selling Co, 37 Post Office pl.  
Anderson J F, 37 Post Office pl.  
Annis E F, 424 Dooly Bldg.  
Bailey L A, 1 Jennings Blk.  
Bates C D, 301 Newhouse Bldg.  
Brashere Ora M Co, 303 Brooks Arcade.  
Brodie Matt, 627 Dooly Bldg.  
Brookie F M, 427 Dooly Bldg.  
Buckner W R, 239 1/2 S Main.  
Burton-Buist Selling Co, 423 Dooly Bldg.  
Butler W R, 218 Jennings Blk.  
Byrne R T, L & A Simon Bldg.  
Cargo L M, 214 S West Temple.

ASHTON BROS. CO.  
Contractors  
49 S. MAIN



**OPEN A SAVINGS ACCOUNT**  
With Zion's Savings Bank & Trust Co.

College  
School All The Year

Business

Henager's  
Both Phones

# UTAH MINING MACHINERY & SUPPLY COMPANY

224-232 S. West Temple St.

HEAVY HARDWARE, MINING SUPPLIES

MAN SALT LAKE BUSINESS DIRECTORY 1909. MAS 1315

Cleveland A D, 607 Judge Bldg.  
 Cluff W W jr, 3 Mackintosh Bldg.  
 Cooley A W, 415 Dooly Bldg.  
 Creager H J, 1437 S 9th East.  
 Davis C R, 146 L & A Simon Bldg.  
**Donohue W M**, Cullen Hotel, Salt Lake City, or P O Box 566, Ogden.  
 Dustan R C, 3 Mackintosh Bldg.  
 Egan A T, 11 Walker Bros Bank Bldg.  
 Elggren Bros & Co, 314 D F Walker Bldg.  
 Felt A W, 7 Hooper & Eldredge Bk.  
 Ferguson W H, 201 Jennings Bk.  
 Frank R W, 229 S 5th West.  
 Ganz Harry, 233 D F Walker Bldg.  
 Glendinning R J & Co, 529 Newhouse Bldg.  
 Goddard G W, 423 Dooly Bldg.  
 Griffith V N, 239 1/2 S Main.  
 Hardy G G, 6 Hooper & Eldredge Bk.  
**Harvey J T**, 422 Atlas Bk.  
 Harvey W W, 204 Jennings Bk.  
 Hayes J L, 146 L & A Simon Bldg.  
 Hooper J C, 3 Mackintosh Bldg.  
 Houghton J A, 503 Auerbach Bldg.  
 Howells D P, 26 1/2 S Main.  
 Hutchinson G H, 527 Newhouse Bldg.  
 Inter-Mountain Selling Co, 527 Newhouse Bldg.  
 Johnson J M, 530 Dooly Bldg.  
 Johnson-Henrick Co, 523 Atlas Bk.  
 Larson N S, 1720 S State.  
 Lewis J B, 432 Atlas Bk.  
 Lieblein W A, 215 Commercial Club Bldg.  
 Luff H A, 1 Jennings Bk.  
 McAllister D W, 22 E 2d South.  
 McDonald John Jr, 38 E 4th South.  
 McManney F J, Newhouse Bldg.  
 McMahon C H, 409 Security Trust Bldg.  
 Mallander W P, 239 1/2 S Main.  
 Maxwell Robert, 317 Dooly Bldg.  
 Meilstrup J P, 408 D F Walker Bldg.  
 Michelsen Rasmus, 306 D F Walker Bldg.  
 Middleton Horace, Newhouse Bldg.  
 Miller & Miller, 6 W 1st South.  
**Murray S G**, 224-232 S West Temple.  
**Nichols C A**, 306 D F Walker Bldg.  
 O'Brien Bros, basement Judge Bldg.  
**Pacific Western Selling Co**, 422 Atlas Bk.  
**Paulson J P & Co**, 170-174 W 2d South.  
 Phillips W J, 22 E 2d South.  
 Pursell G A, 409 Security Trust Bldg.  
 Raymond L A, 209 Dooly Bldg.  
 Robert J W, 407 Auerbach Bldg.  
 Rogers O T, 2 Hooper & Eldredge Bk.

## McCORMICK & GRAY CO.



INC.  
**BUILDING CONTRACTORS**  
 Office 301 D. F. Walker Bldg.  
 Bell Tel. 1492  
 Res. Phones: Bell 3631-Z,  
 Ind. 12241

Rowntree J T, 210 Scott Bldg.  
 Ruth H W, 20 Commercial Bk.  
 Salt Lake Western Agency Co, 422 Atlas Bk.  
 Spitko A P, 212 S West Temple.  
 Standard Selling Co, 68-69 Commercial Bk.  
 Stannard F C & Co, 22 E 2d South.  
 Stringham Henry, 2 Hooper & Eldredge Bk.  
 Thorstensen C H, 147 S 7th West.  
 Tolles S H, 1423 Indiana av.  
**Walker Co The**, 204-205 D F Walker Bldg.  
 White Job, 232 W 2d South.  
 Whittinghill D B, L & A Simon Bldg.  
 Williams T A, 210 Scott Bldg.  
 Woodmansee & Anderson, 1 Mackintosh Bldg.

### \*MANUFACTURERS' SUPPLIES.

**Salt Lake Hardware Co**, 42-52 W 2d South.

### \*MAP PUBLISHERS.

Froiseth B A M, 28 W 6th South.  
**Oglesby M L**, 525 Atlas Bk.  
**Polk R L & Co**, 613-616 Dooly Bldg.

### MARBLE AND GRANITE WORKERS AND DEALERS.

**Ashton-Whyte-Skillicorn Co**, 22-34 N 6th West.  
 Brown Wm, 246 W South Temple.  
**Dover Robert**, 73 W South Temple.  
 Ek C A, 524 S 8th West.  
 Johnson C O, 186 N.  
**McKenzie Hoderick**, 422 S State.  
 Morris Elias & Sons Co, 21-31 W South Temple.  
**Salt Lake Marble & Monumental Works**, 186 N.  
 Salt Lake Marble & Tile Co, 422 Dooly Bldg.  
 Utah Tile & Marble Co, 418 S State.  
 Wasatch Marble Co, 1 Culmer-Kennett Bk.  
 West Side Marble Wks, 524 S 8th West.

### MASSEURS.

Barton S A, 554 S 11th East.  
**Rattle Creek Sanitarium**, 122 1/2 S Main.  
**Bickford Minnie**, 413 D F Walker Bldg.  
**Chicago Toilet Establishment**, 614 Boston Bldg.

*Sambert Paper Co*  
 THE PAPER HOUSE

PAPER OF ALL KINDS  
 PRINTERS' SUPPLIES, ETC.  
 141-145 W. First South St. Both Phones 386

## LESTER & VISEL

**CONTRACTORS and BUILDERS**  
 317 BROOKS ARCADE  
 Ind. Tel. 921  
 Res. Tels. — Ind. 1234  
 and 2375;  
 Bell 4213-X



**Dunlap Hats**

**W. E. FIFE CO.**  
 166 South Main Street

EXCLUSIVE



THE BEST

STYLES

MATERIALS

1316

MAS

R. L. POLK & CO'S

MEA

ANY MAGAZINE OFFER DUPLICATED  
SHEPARD, THE MAGAZINE MAN, SALT LAKE CITY. Phones 1631

**NEWTON BROS.**  
CONTRACTORS and  
BUILDERS  
14 E. South Temple St.  
IND. TEL., 1160; BELL, 2677

**MASSEURS—Cont.**

Gibson M L, 215 S State.  
Gray Cottage, 929 McClelland.  
McCaslin & Phelps, 52-54 W 3d South.  
Sanitarium Baths, 52-54 W 3d South.  
Swenson C E, 64 E 5th South.

**MATTRESS MANUFACTURERS.**

Hunter Wm, 425 3d av.  
Salt Lake Mattress & Mfg Co, 531-535  
W 3d South.

Western Packing Co, 347 W 2d South.  
White's Dressed Meat Co, 29-31 S West  
Temple.

**MEAT MARKETS.**

Adelson Abraham, 276 W North Tem-  
ple.  
Aird & Jensen, 376 4th av.  
Amos Robert, 340 E 5th South.  
Anderson Mercantile Co, 1645 S 11th  
East.  
Aultman E L, 971 W 5th South.  
Baer & Alexander, 972 W 2d South.  
Bagley E C, County rd and 18th South.  
Barber H D & Son, 580 W 4th North.  
Bates & Barrow, 1040 S 8th East.  
Blackmarr B D, 176 W 5th South.  
Bowldidge W C, 462 N 2d West.  
Braby & Morris, 861 E 7th South.  
Burgess F T, 379 S 4th East.  
Carter Edgar, 2375 S 7th East.  
Central Market, 371 W South Temple.  
Chatwin G H, 120 W 1st South.  
Christensen Samuel, 674 S 5th East.  
Clayton L D, 263 N 1st West.

**SEND FOR "THE DREAM BOOK"**

Catalog of Eberhardt's Sunset Line of Mattresses, Woven Wire and Coil  
Springs, Cots, Couches, etc. To Furniture Dealers on request.

**Salt Lake Mattress & Mfg. Co.**

F. EBERHARDT, Prest. A. E. EBERHARDT, Secy. & Treas.

**BOTH PHONES 3299**

Office and Factory 531-535 W. Third South St.

Headquarters for general upholstery. We give special attention to  
the re-upholstering and repairing of office and parlor furniture. Carry a  
full stock of furniture leather and upholstery cover goods. Samples and  
estimates.

**Salt Lake Steam Carpet Cleaning**  
Works, 436 S 7th East.  
Utah Bedding & Mfg Co, 3d West cor  
5th North.

**MEATS—WHOLESALE.**

Armour & Co, 565 W 3d South.  
Cudahy Packing Co, 457-459 S 3d West.  
Hepworth James & Sons, 645 N 8th  
West.  
Inter Mountain Packing Co, 368 W 1st  
South.  
Marriott J M, 22-24 W 1st South.  
Murray Meat & Live Stock Co, 372 S  
State.  
Ogden Packing & Pro Co, 380 W 2d  
South.  
Palace Meat Market, 263-265 S Main.  
Swift & Co, 37 W South Temple.

Condie Bros, 504 S 2d West.  
Coulter F H, 879 E 9th South.  
County Merc Co, 2221 S 7th East.  
Cowan J B, 776 S West Temple and 607  
S 3d West.

**ASHTON BROS. CO.**  
Contractors  
49 S. MAIN



**YOUNG & YOUNG**

3-4 Nauvoo Bldg.

Ind. Tel. 1077

FIRE, LIFE AND ACCIDENT  
**Insurance**



# Patents

**MASON, FENWICK & LAWRENCE**  
PATENT LAWYERS, Established 46 Years

**Trade Marks  
Copyrights**

**602 F STREET, WASHINGTON, D. C. Booklet Free**

MEA SALT LAKE BUSINESS DIRECTORY 1909. MEA 1317

Crapo C C & Sons Co. Sandy.  
Crawford & Co, 679 S 5th East.  
Dahl Brothers, West Jordan.  
Davis Bros, 140 N 2d West.  
Davis T C jr, 814 W 2d North.  
Dehlin A P, 1706 S 4th East.  
Dickinson S S, 680 E 2d South.  
Doebler Julius, 48 E 2d South.  
Dorr Jacob, 594 W 2d South.  
Eclipse Grocery & Meat Co, 52 E 1st South.  
Edmonds Alfred, 758 E 4th South.  
Ekman J A, 316 S State.  
Ensign L O, 135 E 2d South.  
Evans J P, 569 2d av.  
Fagg Bros, County rd and 14th South.  
Fairbanks Frank, 1368 S 11th East.  
Farrar W E, 152 W South Temple.  
Fassel G W, 619 E 4th South.  
Fifth Ward Co-op Store, 370 W 7th South.  
Fifth Ward Merc Co, 679 S 3d West.  
Foulger C J, 476 3d av.  
Gessford J W, 261 S West Temple.  
Gulver W H, rear 14 N Main.  
Hansen A L, 1275 S 9th East.  
Hapgood H F, 504 S State.  
Haslam R H, 246 N 5th West.  
Hawkes George & Son, 380 S 4th East.  
Hawkes Wm, 159 E 3d South.  
Hawkins Wm, 159 E 3d South.  
Hodgert A W, 460 E 2d South.  
Hoffman Frank, 14 S State, Murray.  
Hoggan O H, 301 S 9th East.  
Horsley D W, 602 W North Temple.  
Hoskisson & Clayton, 677 S 4th East.  
Houston & Wilcox, 16 S Main.  
Husbands F J, 814 E 1st South.  
Hyde Bros, 417 S 6th East.  
Jackson Meat Co, 302 E 2d South.  
Jacobson J A M, 17 American av.  
Kaplan Reuben, 426 S State.  
Kingsbury W R, 704 E 7th South.  
Kirk J F, 302 S 4th West.  
Knight L M, 9th East cor 12th South.  
**Knotts Grocery & Meat Co**, 878-880 1st av.  
Kramer Bros, 207 W 2d South.  
Lee & Evans, 173 W South Temple.  
Lindsay J S & Co, Taylorsville.  
Lingard W T, 777 E 1st South.  
Lyon & Richardson, 351-353 S West Temple.  
McCullough Bros, 560 S 5th East.  
McLean Bros, 1098 S 4th East.  
McMillan & Son, 2 N State, Murray.  
**Marriott J M**, 22-24 W 1st South.  
Matievich John, 42 W 17th South.

## McCORMICK & GRAY CO.



**INC.  
BUILDING  
CONTRACTORS**  
Office 301 O. F. Walker Bldg  
Bell Tel. 1492  
Res. Phones: Bell 3631-Z,  
Ind. 12241

Matsen J M, 2010 S 11th East.  
May & Brown, 1405 Indiana av.  
Neilson Bros, 407 N 2d West.  
New Market Co, 309 E 2d South.  
Nilson J R, 580 E 15th South.  
**Nipper T J**, 263-265 S Main.  
**Palace Meat Market**, 263-265 S Main.  
Palmer A L, 207 S 13th East.  
Peck A L, 365 W South Temple.  
Peterson Christian, 17th South and 23d East.  
Poulton A E, 424 S 2d West.  
Poulton T O, 2221 S 7th East.  
Preece J H & Co, 669 S West Temple.  
Raddon & Williams, 17 E 3d South.  
Radovich Daniel, West Jordan.  
Rasmussen P C & Sons, West Jordan.  
Rasmussen & Sons, Sandy.  
Rich E E jr, 779 W South Temple.  
Rich E H, 768 W North Temple.  
Richards W B, 379 E 12th South.  
Rigby John & Co, 422-424 S West Temple.  
Rock M S, 1301 S 9th East.  
Sanders Orson, West Jordan.  
Schneider & Co, 26 W 1st South.  
Sherwood C W, 725 E 3d South.  
Sherwood's Market, 749-751 S State.  
Shingleton Maria, 276 N 6th West.  
Siebert Edward, 502 S 2d East.  
Smith Wm, 226 S State, Murray.  
Standard Meat Market, 135 E 2d South.  
**State St Market**, 116-118 E 2d South.  
Strong Bros Co, 813 E 4th South.  
Success Market, 26 W 1st South.  
Tedesco Joseph, 519 W 2d South.  
Thurgood George, 205 W 4th North.  
Twentieth Ward Co-op Store, 465 E South Temple.  
Twenty-fifth Ward Market, 448 S 8th West.  
Union Meat & Grocery Co, 674 S State.  
Utah Meat Market, 76 W 1st South.  
Wallace G B, 721 N 2d West.  
Walsh R M, 730 W 3d North.  
Warburton S E, 701 E 7th South.  
Weight F H, 630 S 1st West.  
West Market Co, 62 W 1st South.  
Western Co-op Assn, 950 W 2d South.  
Wilkinson & Mayfield Merc Co, 1211 S 4th East.  
Williams Lorenzo, 4 N State, Murray.  
Wilson F W, 800 W 2d South.  
Wilson J W, 979 W North Temple.  
Wolff M I, 396 S West Temple.  
Wood Wm jr, 28 W 1st South and 376 4th av.

## LESTER & VISEL



**CONTRACTORS  
and BUILDERS**  
317 BROOKS ARCADE  
Ind. Tel. 921  
Res. Tels. — Ind. 1234  
and 2375;  
Bell 4213-X

**HUBBARD PUBLICITY CO., 166 S. West Temple St.**  
It's to your interest to talk to Hubbard.  
He can help your business.  
Phones—Bell 3225, Ind. 495

# UTAH IRRIGATED LANDS SEVIER RIVER LAND & WATER CO.

Bell Phone 1640

615 Newhouse Bldg.

# Bernard O. Mecklenburg ARCHITECT AND SUPERINTENDENT

701 Newhouse Bldg.  
Residence, 947 E. Brigham St.

Phones: { Ind. 28 and 2368  
Bell, 2167 and 840-K

1218

MEC

R. L. POLK & CO'S

MER

## NEWTON BROS.

### REAL ESTATE

14 E. South Temple St.

IND. TEL., 1160; BELL, 2677

#### MECHANICAL ENGINEERS.

Armstrong J C, 419 Dooly Bldg.  
Hurke Jas J & Co, 312 Atlas Blk.  
Callow J M, 159 Pierpont av.  
General Engineering Co, 159 Pierpont av.  
Gray & Grosh, 421 Dooly Bldg.  
Moore Chas C & Co, 312-314 Atlas Blk.  
Saunders H P, 319 Dooly Bldg.  
Trent Engineering & Machinery Co, 115 W 2d South.  
Villindsen Bros, 412 Dooly Bldg.

#### \*MECHANICAL RUBBER GOODS.

Hendrie & Stephens Rubber Co, 36 S State.

#### \*MEDICAL REMEDIES.

Viavi Co, 43-44 Mercantile Blk.

#### MEDICINE MANUFACTURERS.

Alexander S H & Sons, County rd s of 14th South.  
Hilce Geo T Drug Co, 209 S Main.  
Carbo Medical Co, 261 S Main.  
Doull Bros, 338 S Main.  
Greenhalgh Remedy Co, 28 E 4th South.  
Indian Sarsaparilla Co, 896 3d av.  
Nunn C W, 57 W 1st South.  
Oxy-Magneto Co, 111 Mercantile Annex.

#### \*MEDICINES.

Epperson C R, 72 Commercial Blk.  
Greenhalgh Remedy Co, 28 E 4th South.

John Q. Critchlow, President  
Heber M. Wells, Treasurer

Herbert Van Dam Jr., Sec. & Mgr.  
Stephen L. Richards, Counsel

## The Utah Adjustment Bureau

921 Boston Building

Phones: Bell 2593, Ind. 209

Salt Lake City

# CUT STONE

## MILL WORK A SPECIALTY ASHTON-WHYTE-SKILLICORN CO.

22 to 34 N. Sixth West St.

EXCLUSIVE DEALERS IN PARK CITY AND DISTILLED WATER ICE  
860 S. THIRD WEST ST. J. C. LYNCH, Manager  
SALT LAKE ICE CO. "RED WAGONS" Both Phones 43

**SMOKE A  
"BLUE POINT"  
The Finest  
Cigar in the  
Market**



**Geo. A. Whitaker**

Manufacturer  
134 W. 3rd South St.  
Both Tels. 684

MIL SALT LAKE BUSINESS DIRECTORY 1909. MIL 1319

Utah Assn of Credit Men, 902 Boston Bldg.  
Utah Mercantile Agency, 412 D F Walker Bldg.

**MERCHANDISE BROKERS.**

See Brokers—Merchandise.

**MERCHANT TAILORS.**

(See also Tailors.)

Andersen N P, 24 E South Temple.  
Berlin Tailoring Co, 213 S State.  
Boehmer The Tailor, 334 S Main.  
Cheshire & Gibbs, Agts Klee & Co (of New York), 313 D F Walker Bldg.  
College Tailors, 17 W South Temple.  
Gibbs & Cheshire, Agts Klee & Co (of New York), 313 D F Walker Bldg.  
Gibson John, 18 S Main.  
Klee & Co (of New York), Gibbs & Cheshire Agts, 313 D F Walker Bldg.  
Motzkus Bros, 213 S State.  
Reedall Mark, 25 E 3d South.  
Rosell A M, 75 S State.  
Royal Tailors, 303 Judge Bldg.  
Salt Lake Tailoring Co, 65 W 2d South.  
Schliep J H, 22 E 2d South.  
Sorensen & Larsen, 149 W 2d South.  
Thompson Tom, 53 E 3d South.  
Wright J P, 117 S State, Murray.

**MESSENGER SERVICE.**

American Dist Tel Co, 159 S Main.  
Independent Dist Mess Service, 54 E 1st South.  
Utah Dist Tel Co, 159 S Main.

**\*METAL CEILINGS.**

Johnson J A, 233 Edison.  
Liberty Sheet Metal Works, 221 W South Temple.  
Salt Lake Cornice & Roofing Works, rear 325 S State.  
Salt Lake Hardware Co, 42-52 W 2d South.  
Shaw S G & Co, 310 Atlas Bldg.

**\*METAL LATH.**

Utah Lumber Co, 333-351 W 1st South.  
Walker Co The, 204-205 D F Walker Bldg.

**LESTER & VISEL**



**CONTRACTORS  
and BUILDERS**

317 BROOKS ARCADE  
Ind. Tel. 921  
Res. Tel. — Ind. 1234  
and 2375:  
Bell 4213-X

**MCCORMICK & GRAY CO.**



**INC.  
BUILDING  
CONTRACTORS**  
Office 301 D. F. Walker Bldg  
Bell Tel. 1492  
Res. Phones: Bell 3631-Z,  
Ind. 12241

**\*METAL SIGNS.**

Art Metal Sign Co, 20 Richards.

**\*METAL WINDOW FRAMES AND  
SHADES.**

Johnson J A, 233 Edison.  
Salt Lake Cornice & Roofing Works,  
rear 325 S State.  
Walker Co The, 204-205 D F Walker  
Bldg.

**\*METAL WORKS.**

Art Metal & Chandelier Co, 62 W 3d  
South.

**\*METALLURGICAL ENGINEERS.**

Saunders H F, 319 Dooly Bldg.

**METALLURGISTS.**

General Engineering Co, 159 Pierpont  
av.  
Jones Edward B, 332 Dooly Bldg.

**\*METALS.**

Salt Lake Hardware Co, 42-52 W 2d  
South.

**MIDWIVES.**

(See also Nurses.)

Davis C E, 114 W 5th South.  
Geisler Lizzie, 336 W 3d North.  
Hoekstra Clara, 663 W 2d North.  
Langton Harriet, 911 W 1st North.  
Laubengauer Anna, 223 W 7th South.  
Leatham Margaret, 306 S 4th West.  
Lynberg Hannah, 656 E 1st South.  
Olsen A M, 525 E 8th South.  
Scheib A S, 532 S 9th West.  
White S M, 256 S 7th East.

**\*MILL BUILDERS.**

Trent Engineering & Machinery Co, 115  
W 2d South.

**\*MILL FURNISHINGS AND SUPPLIES.**

Burke Jas J & Co, 312 Atlas Bldg.  
Crane Co, 141-143 E 1st South.  
Hutchinson C P, 62 S 2d West.



**DRINK LEMP'S ST. LOUIS BEER, FALSTAFF  
AND EXTRA PALE  
ELK LIQUOR CO. (G. H. Reilly) Distributor**  
216-218 SOUTH STATE STREET. BOTH PHONES

**"INSURANCE  
THAT  
INSURES"** **STOWE & PALMER** Real Estate at  
Honest Prices  
Controlling Wilson-Sherman Co. 52 W, 2d South

**Bank, Bar, Store and  
Office Fixtures**

**TAYLOR-ARMSTRONG  
LUMBER CO.  
South Temple and 2nd West Sts.**

1820

MIL

R. L. POLK & CO'S

MIN

**Schmieder & Carlson  
MAKERS  
SALT LAKE CITY, UTAH**

**NEWTON BROS.  
CONTRACTORS and  
BUILDERS  
14 E. South Temple St.  
IND. TEL., 1160; BELL, 2677**

**MILL FURNISHINGS AND SUPPLIES  
—Cont.**

- Salt Lake Engineering Works, 4th South and 6th West.
- Salt Lake Hardware Co, 42-52 W 2d South.
- Silver Bros Iron Works Co, 540 W 7th South.
- Utah Mining Machinery & Supply Co, 224-232 S West Temple.
- Western Mill Furnishing & Construction Co, 217 Atlas Blk.

**\*MILL MACHINERY.**

- Kelly Filter Press Co, 149-151 Pierpont av.
- Utah Mining Machinery & Supply Co, 224 S West Temple.
- Western Mill Furnishing & Construction Co, 217 Atlas Blk.

**\*MILL STUFFS.**

- Husler's Flour Mill, State bet 13th and 14th South.
- Inter-Mountain Milling Co, 161-163 N 3d West.
- Williamson Sam & Son, 217 Jennings Blk.

**\*MILL AND SMELTER CONSTRUCTION.**

- Holt John, 430 E 5th South.

**MILLINERS—WHOLESALE.**

- Auerbach F & Bro, 144-152 S Main.
- Banks O D & Co, 136 S West Temple.
- Simon L & A Co, 148 S West Temple.
- Z C M I, 13-31 S Main.

**MILLINERS — RETAIL.**

- Atkinson Florence, 158 N 3d West.
- Auerbach F & Bro, 144-152 S Main.
- Banks O D & Co, 116 S Main.
- Pidgood Maria, 723 E 1st South.
- Brandwin Adella, 160 S Main.
- Bryant Ethel, 472 S 1st West.
- Du Quesne Millinery Co, 57 E 3d South
- Ernst V D, 148 E 2d South.
- Hamilton's, 216 S Main.
- Harding Marion, 24 E South Temple.
- Jensen & Irving, West Jordan.
- Kelth-O'Brien Co, 242-256 S Main.
- Lyn Sarah, 88 S State, Murray.
- Mcbesy E Jr, 156 S Main.

- Morris Mrs Luke, 65 E 1st South, and 54 S State, Murray.
- Paris Millinery Co, 262-266 S Main.
- Pow E M, 451 S Main.
- Reckmeyer G W, 41 E 1st South.
- Walker Bros Dry Goods Co, Main s w cor 3d South.
- Warren Eliza, 45 E 1st South.
- Women's Co-op Millinery, 29 E 1st South.
- Wonder Millinery Co, 52 S Main.
- Z C M I, 13-31 S Main.

**\*MILLING MACHINERY.**

- Bogue W C, 221-235 S 3d West.
- Denver Engineering Works Co, 316 Dooly Bldg.
- Fairbanks, Morse & Co, 173-175 W 2d South.
- Moore Chas C & Co, 312-314 Atlas Blk.
- Salt Lake Engineering Works, 4th South and 6th West.
- Salt Lake Hardware Ca, 42-52 W 2d South.
- Silver Bros Iron Works Co, 540 W 7th South.
- Trent Engineering & Machinery Co, 115 W 2d South.
- Z C M I, 13-31 S Main.

**\*MIMEOGRAPH WORK.**

- Lange Mildred, 400 D F Walker Bldg.
- Utah Business College, Utah Nat Bank Bldg.

**\*MINE CAGES.**

- Silver Bros Iron Works Co, 540 W 7th South.

**\*MINE, COAL AND ORE CARS.**

- Silver Bros Iron Works Co, 540 W 7th South.
- Silver Hyrum A Foundry & Mach Co, 454 W 5th North.

**\*MINE EXAMINERS.**

- R & S Promotion Co, 421 Judge Bldg.

**\*MINE OPERATORS.**

- Tibbals W H, 712-714 Boston Bldg.
- \*MINE AND SMELTER INSPECTION.
- Globe Insp Co, 520-521 Judge Bldg.



**TRY A  
LEADER**

**ASHTON BROS. CO.  
Contractors  
49 S. MAIN**



**RUBBLE OR DIMENSION, BUFF OR RED SAND STONE**

**THISTLE STONE CO.**

**OFFICE, DESERET NATIONAL BANK BUILDING, SALT LAKE CITY**

# GEO. G. DOYLE & CO.

143 E. SECOND SOUTH ST., SALT LAKE CITY BOTH PHONES 162

## MODERN PLUMBING AND HOUSE HEATING

MIN SALT LAKE BUSINESS DIRECTORY 1909. MIN 1321

### \*MINE AND SMELTER WORK.

Western Heating & Sheet Metal Works,  
134-136 W 2d South.

### MINERAL SPRINGS.

Beck's Hot Springs, 3 miles n of city.

### \*MINES.

Brownie H E, 125 S Main.

### MINING ATTORNEYS.

See Land and Mining Attorneys.

### \*MINING BROKERS.

(See also Brokers—Mining; also Mining Operators.)

Andrew W B & Co, 201 D F Walker Bldg.

Brownie H E, 125 S Main.

Froiseth B A M & Co, 28 W 6th South.

Tibbals W H, 712-714 Boston Bldg.

### MINING COMPANIES.

Aeae Ozokerite Wax Co, 20 E 1st South.

Addie Mining Co, 100 Atlas Bldg.

Adelaide Star Mines, 317 McCormick Bldg.

Alice Cons Mining Co, 513 Atlas Bldg.

Alice G & S Mining Co, 503 Utah Savings & Trust Bldg.

Alta Coalition Copper Co, City & County Bldg.

Alta Copper Mining Co, 606 Scott Bldg.

Alta Quincy Mining Co, 204 Dooly Bldg.

Alta St Louis Mining Co, 414 Judge Bldg.

Alta & Hecla Mining Co, 210 Brooks Arcade.

Ajax Mining Co, 306 Dooly Bldg.

Amelia G & S Mining Co, 217 Jennings Bldg.

American Contact Copper Co, 406 Auerbach Bldg.

American Direct Concentrating Co, 317 McCormick Bldg.

American Flag Mining Co, 212 Dooly Bldg.

American Metal Extraction Co, 221 Herald Bldg.

American Mines Synd, 406 Atlas Bldg.

American Mines Synd, 406 Atlas Bldg.

American Mines Synd, 406 Atlas Bldg.

American Mines Synd, 406 Atlas Bldg.

American Mines Synd, 406 Atlas Bldg.

American Mines Synd, 406 Atlas Bldg.

American Mines Synd, 406 Atlas Bldg.

American Mines Synd, 406 Atlas Bldg.

American Mines Synd, 406 Atlas Bldg.

American Mines Synd, 406 Atlas Bldg.

American Mines Synd, 406 Atlas Bldg.

American Mines Synd, 406 Atlas Bldg.

American Mines Synd, 406 Atlas Bldg.

## LESTER & VISEL



**CONTRACTORS  
and BUILDERS**

317 BROOKS ARCADE

Ind. Tel. 921

Res. Tels.—Ind. 1234

and 2375;

Bell 4213-X

## MCCORMICK & GRAY CO.



**INC.  
BUILDING  
CONTRACTORS**  
Office 301 D. F. Walker Bldg.  
Bell Tel. 1492  
Res. Phones: Bell 3631-Z,  
Ind. 12241

American Mining Co, 27 Latimer Bldg.  
Antelope Spring M Co, 84 Commercial Bldg.

Apex Gold Mining Co, 414 Judge Bldg.

Argentine Mining Co, 161 S Main.

Argus Mining Co, 14 Eagle Bldg.

Atlantic & Pacific Tunnel & Mining Co, 1 Mackintosh Bldg.

Baby McKee Mining Co, 604 Boston Bldg.

Badger Mining Co, 13 Eagle Bldg.

Baltimore & Victoria Mining Co, 44 Commercial Bldg.

Bamberger DeLamar G M Co, 161 S Main.

Bamberger Expl Co, 161 S Main.

Barnes Sulphur Mining Co, 520 Atlas Bldg.

Bear Lake Copper Mining Co, 14 E 3d South.

Beaver Carbonate Mining Co, 414 Judge Bldg.

Beaver Copper Co, 222 D F Walker Bldg.

Beaver Copper & G M Co, 21 S West Temple.

Beaver Harrison Mining Co, 24 Eagle Bldg.

Belcher Copper M Co, 406 Auerbach Bldg.

Belfoot Mining Co, 73 W 2d South.

Belmont Mining Co, 310 Auerbach Bldg.

Ben Butler No 3 Mining Co, 26 Eagle Bldg.

Big Cottonwood C & G M Co, 520 Atlas Bldg.

Rig Mitt M Co, 1122 Boston Bldg.

Bingham Amalgamated Copper Co, 214 Atlas Bldg.

Bingham-Butte Cons Mining Co, 66 W 3d South.

Bingham-Butte Copper Co, 419 D F Walker Bldg.

Bingham Central Standard Copper Co, 66 W 3d South.

Bingham Central Standard Mining Co, 66 W 3d South.

Bingham-Congor Copper M Co, 503 Auerbach Bldg.

Bingham Copper Boy Mining Co, 422 McCormick Bldg.

Bingham Copper Co, 310 Auerbach Bldg.

Bingham Mary Copper Co, 161 S Main.

Bingham Mines Co, 403 Dooly Bldg.

Bingham-New Haven C & G Mining Co, 505 McCormick Bldg.

Bingham-New Haven C & G Mining Co, 505 McCormick Bldg.

Bingham-New Haven C & G Mining Co, 505 McCormick Bldg.

Bingham-New Haven C & G Mining Co, 505 McCormick Bldg.

Bingham-New Haven C & G Mining Co, 505 McCormick Bldg.

Bingham-New Haven C & G Mining Co, 505 McCormick Bldg.

Bingham-New Haven C & G Mining Co, 505 McCormick Bldg.

Bingham-New Haven C & G Mining Co, 505 McCormick Bldg.

Bingham-New Haven C & G Mining Co, 505 McCormick Bldg.

Bingham-New Haven C & G Mining Co, 505 McCormick Bldg.

Bingham-New Haven C & G Mining Co, 505 McCormick Bldg.

Bingham-New Haven C & G Mining Co, 505 McCormick Bldg.

Bingham-New Haven C & G Mining Co, 505 McCormick Bldg.

Bingham-New Haven C & G Mining Co, 505 McCormick Bldg.

Bell Tel. 2939-Z  
Ind. Tel. 2938

# JOHN HOLT

Reinforced Concrete Construction

Railroad and Reservoir Work  
Excavating for Mill Sites, and  
Pipe Lines

## ANDERSON INSURANCE AGENCY,

TELEPHONES 195

200-201 Scott Building

168 S. Main St.

All Kinds of

# INSURANCE



Too young to do anything; too old to do anything. The time between is very short. Capitalize it with a policy

**WILL G. FARRELL, Gen. Agt. for Penn Mutual Life**  
315-316-317 Boston Building, Salt Lake City



1322

MIN

R. L. POLK &amp; CO'S

MIN

**NEWTON BROS.**  
**CONTRACTORS and BUILDERS**  
**14 E. South Temple St.**  
IND. TEL., 1160; BELL, 2677

**MINING COMPANIES—Cont.**

Bingham Placer Mining Co, 313 McCormick Bldg.  
Bingham & Orleans Mining Co, 61 Commercial Bldg.  
Biscuit Mining Co, 528 Atlas Bldg.  
Black Copper Mining Co, 4 Nauvoo Bldg.  
Black Diamond M & M Co, 708 Newhouse Bldg.  
Black Rock Copper M & M Co, 414 Judge Bldg.  
Blackbird C-G Mining Co, 609 McCormick Bldg.  
Blaine G & S Mining Co, 324 S Main.  
Blue Rock Mining Co, 301 Atlas Bldg.  
Bonnie Brier Mining Co, 604 Scott Bldg.  
Boston Cons Mining Co, 1100 Newhouse Bldg.  
Boston-Sunshine G M Co, 516 Dooly Bldg.  
Boston & Maine C & G Mining Co, 172 S Main.  
Boston & Pioche Mining Co, 6th floor Newhouse Bldg.  
Boston & Tintic M Co, 712 Boston Bldg.  
Bradshaw M & M Co, 330 D F Walker Bldg.  
Brewer G & C Mining Co, 202 Utah Savings & Trust Bldg.  
Bristol Valleys Mining Co, 510 Tribune Bldg.  
Brooklyn-Eureka Mining Co, 221 Herald Bldg.  
Buffalo Cons M & M Co, 207 D F Walker Bldg.  
Bullion Beck & Champion M Co, Newhouse Bldg.  
Burro Mining Co, 216 Judge Bldg.  
C-C Cons Mining Co, 414 Judge Bldg.  
Cabin Mining Co, 42 P O pl.  
Cannon Ball Cons M & M Co, 207 D F Walker Bldg.  
Cannon Gold M & M Co, 18 E South Temple.  
Cardiff M & M Co, 733 W 1st South.  
Carisa C & G Mining Co, 414 Judge Bldg.  
Carrie Mack Mining Co, 414 Judge Bldg.  
Cascade Mining Co, 1122 Boston Bldg.  
Cave Cons Mining Co, 125 S Main.  
Cedar Extension M Co, 417 D F Walker Bldg.  
Cedar Mining Co, 417 D F Walker Bldg.

Cedar Talisman Cons M Co, 417 D F Walker Bldg.  
Centennial-Eureka Mining Co, 911 Newhouse Bldg.  
Central Gold Mining Co, 301 Judge Bldg.  
Century Gold M & M Co, 51 E 1st South.  
Chalmers Cons Copper Co, 205 Dooly Bldg.  
Champion Mining Co, Utah Nat Bank.  
Charm Mining Co, 1 W 2d South.  
Cherry Creek Mines Co, Deseret Nat Bank Bldg.  
Chief Cons M Co, 406 Atlas Bldg.  
Circle Mines Co, 414 Judge Bldg.  
City Rocks Mining Co, 423 Judge Bldg.  
Cleveland Mining Co, 409 Hooper Bldg.  
Cliff Mining Co, 414 Judge Bldg.  
**Clifton Copper Belt Mining Co, 208-209 Brooks Arcade.**  
Climax M & M Co, 418 Herald Bldg.  
Cluster Mining Co, 503 Utah Savings & Trust Bldg.  
Colorado Diablo Cons Mining Co, 14 Eagle Bldg.  
Columbus Cons Mining Co, 201-203 Judge Bldg.  
Columbus Ext Mining Co, 201 Judge Bldg.  
Commonwealth Mines Co, 420 Herald Bldg.  
Conglomerate Mining Co, 223 D F Walker Bldg.  
Congor G & C Mining Co, 503 Auerbach Bldg.  
Conkling Mining Co, 520 Atlas Bldg.  
Consolidated Camp Douglas M Co, 28 W 6th South.  
Consolidated Copper Co, 205 Dooly Bldg.  
Consolidated Flagstaff Mining Co, 17 W 2d South.  
Consolidated Mercur G M Co, 516 Dooly Bldg.  
Consolidated Uintah Mineral Wax Co, 105 Mercantile Annex.  
Contact Cons Copper Co, 62½ W 2d South.  
Copper Acres Mining Co, 315 McCormick Bldg.  
Copper Basin M & M Co, 331 Atlas Bldg.  
Copper Bell Mining Co, 120 W 2d South.  
Copper Glance Mining Co, 14 Eagle Bldg.  
Copper Gulch Mining Co, 723 Boston Bldg.  
Copper King G M Co, 314 Herald Bldg.  
Copper Prince Mining Co, 306 Scott Bldg.

**LOUVRE RATHSKELLER**  
The Best the Market Affords Always  
Under Walker's Bank  
E. L. Wille, Mgr.

**ASHTON BROS. CO.**  
Contractors  
49 S. MAIN



For Contractors, Builders, Supply Firms, Steel and Iron Companies, Architects, Bridge Builders, and all others interested in construction of any kind, our **DAILY CONSTRUCTION BULLETIN** contains advance information of all proposed construction work in twelve western states.

**INTER-MOUNTAIN PRESS CLIPPING BUREAU**

P. O. Box 1274

Phones, Bell 301, Ind. 302

Salt Lake City, Utah

# UTAH MINING MACHINERY & SUPPLY COMPANY

224-232 S. West Temple St.

MINING AND CONCENTRATING MACHINERY

MIN

SALT LAKE BUSINESS DIRECTORY 1909.

MIN

1323

Copper Queen Cons M & M Co, 604 Boston Bldg.  
 Copper Ranch Mining Co, Atlas Bldg.  
 Copperfield Mining Co, 30 S Main.  
 Coppermines Co, 205 Dooly Bldg.  
 Crescent L & M Co, 712 Boston Bldg.  
 Croesus G M Co, 212 Utah Savings & Trust Bldg.  
 Crusader Cons Mining Co, 712 Boston Bldg.  
 Cumberland-Ely Copper Co, 709 McCormick Bldg.  
 Cupric Mines Co, 207 Templeton Bldg.  
 Cyclone M & M Co, 400 Utah Savings & Trust Bldg.  
 Daly-Judge Mining Co, 30 Commercial Bldg.  
 Daly Mining Co, 163 S Main.  
 Daly-West Mining Co, 163 S Main.  
 Daylight M & M Co, 709 Boston Bldg.  
 Death Canyon Mining Co, 125 S Main.  
 Deer Creek C & G Mining Co, 421 D F Walker Bldg.  
 Deer Lodge Gold M & M Co, 25 Eagle Bldg.  
 Deer Trail Mining Co, 42 Post Office pl.  
 Delmas Copper Co, 11 Central Bldg.  
 Denver M & M Co, 307 D F Walker Bldg.  
 Desota Mining Co, 100 Atlas Bldg.  
 Dewey Mining Co, 31 Latimer Bldg.  
 Diamond Cons Mining Co, 306 Dooly Bldg.  
 Diamond Mining Co, 1 Mackintosh Bldg.  
 Diana G & C Ex Co, 413 Tribune Bldg.  
 Dipper Gold M & M Co, 207 Templeton Bldg.  
 Dominion Copper M Co, 227 Dooly Bldg.  
 Dragon Mining Co, 608 Utah Savings & Trust Bldg.  
 Dreamland Leasing Co, 405 Utah Savings & Trust Bldg.  
 Dugway Copper M & S Co, 330 S Main.  
 Dugway Mining Co, 18 E South Temple.  
 Duluth & Utah Dev Co, 503 Utah Savings & Trust Bldg.  
 E & F Mining Co, 510 Tribune Bldg.  
 Eagle Bird M & M Co, 218 D F Walker Bldg.  
 Eagle & Blue Bell Mining Co, 403 Dooly Bldg.  
 East Buckeye Mining Co, 400 Utah Savings & Trust Bldg.  
 East Columbus Mining Co, 201 Judge Bldg.

## LESTER & VISEL

**CONTRACTORS and BUILDERS**

317 BROOKS ARCADE  
 Ind. Tel. 921  
 Res. Tels. — Ind. 1234  
 and 2375:  
 Bell 4213-X



## MCCORMICK & GRAY CO.



**INC. BUILDING CONTRACTORS**

Office 301 D. F. Walker Bldg.  
 Bell Tel. 1492  
 Res. Phones: Bell 3631-Z,  
 Ind. 12241

East Tintic Gold King M Co, 305 D F Walker Bldg.  
 East Yerington Copper Co, 310 Auerbach Bldg.  
 Eastern & Western Mining Co, 414 Judge Bldg.  
 Ella Hill G M Co, 48 E South Temple.  
 Ely Cons Copper Co, 414 Judge Bldg.  
 Ely-Gibraltair M Co, 306 Scott Bldg.  
 Ely-Resurrection Copper Co, 216 Herald Bldg.  
 Ely Witch Copper Co, 163 S Main.  
 Emerald Mining Co, 525 Atlas Bldg.  
 Emma Copper Co, 17 W 2d South.  
 Emma Mines Co (The Old), 400 Herald Bldg.  
 Empire State-Nevada Mining Co, 712 Boston Bldg.  
 Engineers' Lease Corp, 614 Newhouse Bldg.  
 Ensign Gold Mining Co, 565 S State.  
 Eureka Hill Mining Co, Deseret Nat Bank Bldg.  
 Eureka Lilly Mining Co, 414 Judge Bldg.  
 Eutonia M & M Co, 269 S West Temple.  
 Excelsior Iron M Co, Walker Bros Bank.  
 Excelsior Mining Co, 1 Mackintosh Bldg.  
 Federal Ely Copper Co, 207 D F Walker Bldg.  
 Fetish Mining Co, 163 S Main.  
 Fine Gold Seven Troughs Mining Co, 433 Atlas Bldg.  
 Fleur Mining Co, 723 Boston Bldg.  
 Fortuna Mining Co, 161 S Main.  
 Free Coinage M & M Co, 69 Commercial Bldg.  
 Friday G M Co, 414 Judge Bldg.  
 Frisco Contact M Co, 531 Atlas Bldg.  
 Galena King Mining Co, 404 Dooly Bldg.  
 Galena Mine, 514 McCormick Bldg.  
 Galena Mining Co, 207 Templeton Bldg.  
 Garrison-Monster Mining Co, 202 Utah Savings & Trust Bldg.  
 Gemini Mining Co, 325 Brooks Arcade.  
 Gibraltar Mines Syndicate, 202 Dooly Bldg.  
 Glasgow & Western Exploration Co, 317 McCormick Bldg.  
 Glenwood Mining Co, 1102 W 7th South.  
 Godiva Mining Co, 325 Brooks Arcade

**KNIGHT CARRIAGE & AUTOMOBILE CO.**  
 140 SOCIAL HALL ST.  
 Bell Tel. 5223, Ind. Tel. 1334  
**Carriage Painting and Trimming**

## THE ELECTRICAL ENGINEERING & CONSTRUCTION CO.

GROUND FLOOR, BOSTON BUILDING  
 BELL PHONE MAIN 1911

Salt Lake City

# Giesy-Walker Co. Insurance and Real Estate

Both Telephones 1688  
403 Tribune Building

1324

MIN

R. L. POLK &amp; CO'S

MIN

**NEWTON BROS.**  
CONTRACTORS and  
BUILDERS  
14 E. South Temple St.  
IND. TEL., 1160; BELL, 2677

### MINING COMPANIES—Cont.

Golconda Gold M & M Co, 514 McCornick Bldg.  
Gold Belt Expl Co, 215 Commercial Club Bldg.  
Gold Bond M & M Co, 27 Latimer Bldg.  
Gold Circle Crown Mining Co, 414 Judge Bldg.  
Gold Dust Mining Co, 61 Commercial Bldg.  
Gold Note M & M Co, 305 Atlas Bldg.  
Gold Nugget Co, 712 Boston Bldg.  
Gold Ridge Mining Co, 163 S Main.  
Golden Cons Mining Co, 62½ W 2d South.  
Golden Cup M & M Co, 87 Commercial Bldg.  
Golden Sunbeam Mines Co, 311 Atlas Bldg.  
Golden Triangle M Co, 54 Commercial Bldg.  
Goldfield G & C Co, 712 Boston Bldg.  
Gonyan Mining Co, 11 E 3d South.  
Gordon M & M Co, 218 S Main.  
Grand Gulch Mining Co, 311 Herald Bldg.  
Great Buffalo M Co, 306 Scott Bldg.  
Great Divide Mines Co, 422 McCornick Bldg.  
Great Western G & C Mining Co, 723 Boston Bldg.  
Great Western Mining Co, 410 Utah Savings & Trust Bldg.  
Greenback Mining Co, 202 Dooly Bldg.  
Gruttl Mining Co, 37 Commercial Bldg.  
Gypsy Blair Mining Co, 27 Latimer Bldg.  
H T & C Co, 421 McCornick Bldg.  
Halifax-Tonopah Mining Co, 204 Dooly Bldg.  
Hannapah M & S Co, 11th floor Newhouse Bldg.  
Hecla M & M Co, 330 D F Walker Bldg.  
Hector G M Co, 201 D F Walker Bldg.  
Hero-Nevada Mines Co, Walker Bros Bank.  
Herschel Gold Mining Co, 313 McCornick Bldg.  
Hider Nevada Copper Co, 325 Atlas Bldg.  
Highland M & M Co, 173 T.  
Hiko-Bell M & M Co, 307 D F Walker Bldg.  
Hillside Gold Mining Co, 1 Mackintosh Bldg.  
Homber M Co, 508 Templeton Bldg.

Homestake M & M Co, 306 Dooly Bldg.  
Honerine Ext Mining Co, 410 Atlas Bldg.  
Honerine M & M Co, 410 Atlas Bldg.  
Honerine Tunnel & Mining Co, 410 Atlas Bldg.  
Hope M & M Co, 308 Tribune Bldg.  
Hope Silver & Lead M & M Co, 709 Boston Bldg.  
Horn Silver Mining Co, 207 Templeton Bldg.  
Idaho Development Co, 306 Auerbach Bldg.  
Idaho Gold M Co, 403 Security Trust Bldg.  
Idaho Gold M & S Co, 426 Atlas Bldg.  
Ima Cons M & M Co, Desert Nat Bank Bldg.  
Imlay Mining Co, 135 N 2d West.  
Independence G M Co, 212 Utah Savings & Trust Bldg.  
Independent C & G Mining Co, 1109 Boston Bldg.  
Indianapolis Mining Co, 514 McCornick Bldg.  
Ingot G M Co, 516 Dooly Bldg.  
Inspiration Copper Co, 205 Dooly Bldg.  
Inter-Mtn Operating Co, 410 Utah Savings & Trust Bldg.  
Ione M & M Co, 51 E 1st South.  
Iowa Buck Horn Mining Co, 31 Latimer Bldg.  
Iowa-Utah M & M Co, 300 D F Walker Bldg.  
Iron Canyon G M Co, 330 Atlas Bldg.  
Iron County Coal & Iron Co, 125 S Main.  
Iron Hat M Co, 306 Atlas Bldg.  
Iron Prince Mining Co, 314 Dooly Bldg.  
Ivanhoe Mining Co, 4 Mackintosh Bldg.  
Jennie Extension G M Co, 212 Utah Savings & Trust Bldg.  
Jennie Gold Mining Co, 212 Utah Savings & Trust Bldg.  
Jim Barrett M Co, 1020 Boston Bldg.  
Joab Lawrence Co, Desert Nat Bank Bldg.  
Joe Bowers Mining Co, 38 S Main.  
Johnny Gold M & M Co, 311 S Main.  
Jupiter Mining Co, 306 Scott Bldg.  
Jupiter Victor Mining Co, 2 Mackintosh Bldg.  
Kaiser Mining Co, 400 Utah Savings & Trust Bldg.  
Kangaroo Mining Co, 400 Utah Savings & Trust Bldg.

**ASHTON BROS. CO.**  
Contractors  
49 S. MAIN



## "ROYAL CRYSTAL" Table Salt

ROYAL CRYSTAL MEANS PURITY AND STRENGTH

**INLAND CRYSTAL SALT CO., Manufacturers**

WHY PAY MORE?  
**THE REPUBLICAN**  
ALL THE NEWS  
**50C A MONTH**



Katherine Hope M & M Co, 85 Commercial Bldg.  
 Katherine Mining Co, 1019 Boston Bldg.  
 Kennebec Mining Co, 416 Atlas Bldg.  
 Keystone Mining Co, 163 S Main.  
 Kindergarten Ext Mining Co, 32 S Main.  
 King-Nevada M & S Co, 80 Commercial Bldg.  
 King William Mining Co, 714 Boston Bldg.  
 Kinsley Cons Mines Co, 420 Herald Bldg.  
 Kinsley Development Co, 419 Herald Bldg.  
 Kismet G M Co, 306 Dooly Bldg.  
 Kittle Burton G Mines Co, 903 Boston Bldg.  
 Laclede Mining Co, 306 Dooly Bldg.  
 Langford M & M Co, 414 D F Walker Bldg.  
 Last Chance M & L Co, 6th floor Newhouse Bldg.  
 Lead King M & M Co, 12 Commercial Bldg.  
 Leamington Mining Co, 325 Atlas Bldg.  
 Lehi Tintic M Co, 331 Atlas Bldg.  
 Leonora M & M Co, 37 Commercial Bldg.  
 Liberty Mining Co, 503 Utah Savings & Trust Bldg.  
 Libburn Mining Co, 719 Newhouse Bldg.  
 Lion Hill Cons M & M Co, 66 W 3d South.  
 Little Bell Cons Mining Co, 161 S Main.  
 Little Chief Mining Co, 406 Atlas Bldg.  
 Little Cottonwood M Co, 59 Commercial Bldg.  
 Little Giant Mining Co, 708 Boston Bldg.  
 Little Glady's M & M Co, 218 D F Walker Bldg.  
 Loon Creek Lucky Star Mining Co, 79 S Main.  
 Loon Creek Mining Co, McCornick & Co's Bank.  
 Lost Packer Mining Co, 564 E 1st South.  
 Lower Mammoth Mining Co, 516 Dooly Bldg.  
 Lucky Bill Mining Co, 161 S Main.  
 Lucky Boy G M Co, 520 Atlas Bldg.  
 Lucky Dutchman M & D Co, 84 Commercial Bldg.  
**Lucy L Mining & Milling Co, 208-209 Brooks Arcade.**

**MCCORMICK & GRAY CO.**



**INC.  
 BUILDING  
 CONTRACTORS**  
 Office 301 O. F. Walker Bldg  
 Bell Tel. 1492  
 Res. Phones: Bell 3631-Z,  
 Ind. 12241

Lulu Mining Co, 531 Atlas Bldg.  
 McDonald-Ely Mining Co, 401 Auerbach Bldg.  
 McKinley Gold M Co, 35 Commercial Bldg.  
 Madsen Gold M & M Co, 51 E 1st South.  
 Mammoth Mining Co, 409 Hooper Bldg.  
 Mammoth No 2 M & M Co, 409 Hooper Bldg.  
 Manhattan Gold Ledge Mining Co, 100 Atlas Bldg.  
 Manhattan Mining Co, 719 Newhouse Bldg.  
 Manning Leasing Co, 204 Dooly Bldg.  
 Mascot Mining Co, 330 Atlas Bldg.  
 Mason Valley Ext M Co, 300 Herald Bldg.  
 Mason Valley Mines Co, 205 Dooly Bldg.  
 Matilda Mining Co, 306 Atlas Bldg.  
 May Day M & M Co, 516 Dooly Bldg.  
 Melcher Mining Co, 409 Hooper Bldg.  
 Mendha-Nevada M Co, 80 Commercial Bldg.  
 Metal Extraction Co, 30 S Main.  
 Metals Exploration Co, 421 McCornick Bldg.  
 Mexican-American Holding & Imp Co, 609-610 Boston Bldg.  
 Miller Lease, 511 Dooly Bldg.  
 Miller M & S Co, 403 Security Trust Bldg.  
 Mineral Fork M & S Co, 28 W 6th South.  
 Monarch Mining Co, 403 Security Trust Bldg.  
 Montana Cons M Co, 531 Atlas Bldg.  
 Montana Revenue G M Co, 1112 Newhouse Bldg.  
 Montgomery Mountain Mining Co, Newhouse Bldg.  
 Monument Copper Co, 221 Herald Bldg.  
 Morduff M & M Co, 418 Herald Bldg.  
 Morgan-Argentine Mining Co, 54 W 2d South.  
 Morgan Mining Co, 14 Eagle Bldg.  
 Moro Gold M & M Co, 418 Herald Bldg.  
 Morse Mining Co, 69 S State.  
 Moscow Bonanza M Co, 418 D F Walker Bldg.  
 Moscow M & M Co, 1020 Boston Bldg.  
 Mt Aetna G & C M Co, 207 S State.  
 Mt Nebo Mining Co, 17 Eagle Bldg.  
 Mountain Dell Cons Mining Co, 1109 Newhouse Bldg.  
 Mountain Lake Ext Mining Co, 719 Newhouse Bldg.

**LESTER & VISEL**



**CONTRACTORS  
 and BUILDERS**  
 317 BROOKS ARCADE  
 Ind. Tel. 921  
 Res. Tels. — Ind. 1234  
 and 2375;  
 Bell 4213-X

**Salt Lake Steam Carpet Cleaning Works**  
 Carpets Cleaned and Re-laid  
 Upholstering and Mattress Making  
 Cold Blast Feather Renovating  
 436 S. 7th East St.  
 Bell Tel. 2019; Ind. Tel. 1110  
 EMYR EYMON, Proprietor

**Londoner-Cary Detective Bureau**

J. N. LONDONER — H. FRANK CARY  
 (Formerly Officials Pinkerton's National Detective Agency)

224-226 Brooks Arcade, 3rd South and State Sts. ALL PROPER DETECTIVE WORK UNDERTAKEN.

# INTER-MOUNTAIN ELECTRIC CO.

13 S. Main Street

Phones 354

1326

MIN

R. L. POLK & CO'S

MIN

Liberty Sheet Metal Works  
221 W. SOUTH TEMPLE ST.  
Ind. Tel. 4029

**NEWTON BROS.**  
**REAL ESTATE**  
**14 E. South Temple St.**  
IND. TEL., 1160; BELL, 2677

### MINING COMPANIES—Cont.

Mountain Lake Mining Co, 7th floor Newhouse Bldg.  
Mugrove Mining Co, 903 Boston Bldg.  
Nabob Cons Mining Co, 417 D F Walker Bldg.  
Naildriver Mining Co, 163 S Main.  
Nancy Hanks Mining Co, 14 Eagle Blk.  
National Development Co, 412-415 Judge Bldg.  
Native Silver M & S Co, 232 D F Walker Bldg.  
Navajo M & M Co, 514 McCornick Bldg.  
Neva Mining Co, 410 Auerbach Bldg.  
Nevada Bonanza Copper Co, 153 S Main.  
Nevada Cons Copper Co, 709 McCornick Bldg.  
Nevada-Douglas Copper Co, 406 Dooly Bldg.  
Nevada Expl & Mining Co, 14 Eagle Blk.  
Nevada Fairview Mining Co, 414 Judge Bldg.  
Nevada Gold Butte Mines Co, 435 Atlas Blk.  
Nevado Gold M & M Corp, 153 S Main.  
Nevada Gold Pick M & M Co, 921 Boston Bldg.  
Nevada Hills Mining Co, 202 Dooly Bldg.  
Nevada Mining Co, 516 Dooly Bldg.  
Nevada-Queen G M Co, 1122 Boston Bldg.  
Nevada Superior Mines Co, 84 Commercial Blk.  
New Bullion Mining Co, 172 S Main.  
New Stockton Mining Co, 24 Eagle Blk.  
New Year Gold Mining Co, 18 E South Temple.  
New York Bonanza Mining Co, 12 E 2d South.  
Newcastle Reclamation Co, 410 Utah Savings & Trust Bldg.  
Newhouse Mines & Smelters, Newhouse Bldg.  
Nil Desperandum Mining Co, 606 Judge Bldg.  
Ninety Nine Mining Co, 315 McCornick Bldg.  
North American Mining Co, 406 Auerbach Bldg.  
North Bingham Mine, 400 Herald Bldg.  
North Bingham Mining Co, 719 Newhouse Bldg.  
North Horn S & C Co, 12 Commercial Blk.

North Mountain Mining Co, 516 Dooly Bldg.  
North Tintic Mining Co, 31 Latimer Blk.  
North Utah Mining Co of Bingham, 221 Herald Bldg.  
Northern Mining Co, 6th floor Newhouse Bldg.  
Norway Iron M & M Co, 28 W 6th South.  
Occidental Gem Corporation, 227 Dooly Bldg.  
Ocean Mining Co, 410 Auerbach Bldg.  
Ohana Mining Co, 508 Templeton Bldg.  
Ohio Copper Co, 809 Newhouse Bldg.  
Ohio-Kentucky Mining Co, 1117 Newhouse Bldg.  
O K Extension M & R Co, 222 D F Walker Bldg.  
Old Emma Mines Co, 400 Herald Bldg.  
Old Evergreen M & T Co, 163 S Main.  
Old Glory Mining Co, 227 Dooly Bldg.  
Old Imperial M & M Co, 537 Atlas Blk.  
O'Meara-Lynch Co, 415 Templeton Bldg.  
Ontario Silver Mining Co, 163 S Main.  
Ophir Cons Mining Co, 334 Atlas Blk.  
Ophir King Gold Mining Co, 60 E South Temple.  
Ophir-Utah Mining Co, Boston Bldg.  
Orient Mining Co, 215 Herald Bldg.  
Orizaba Cons M & S Co, 304 Judge Bldg.  
Park City G & S Mining Co, 517 Judge Bldg.  
Park City Superior Mining Co, 400 Utah Savings & Trust Bldg.  
Park G M Co, 324 S Main.  
Peacock Copper Cons M Co, 526 Atlas Blk.  
Peet-Russell Engineering & Exp Co, 514 McCornick Bldg.  
Peoples Hard Coal Mining Co, 14 Eagle Blk.  
Phonolite Paymaster Mining Co, 610 Tribune Bldg.  
Picnic Mining Co, 100 Atlas Blk.  
Pine Grove M Co, 69 Commercial Blk.  
Pine Tree M & M Co, 501 Newhouse Bldg.  
Pinyon Ridge Mining Co, 44 Commercial Blk.  
Pioche Cons M & R Co, 81 Commercial Blk.  
Pioche-Denijohn M Co, 406 Utah Savings & Trust Bldg.  
Pioche King M Co, 17 W 2d South.  
Pioche Last Chance M Co, 105 Mercantile Annex.



**CORNICES**  
**LENTELS,**  
**BUILDING**  
**FRONTS**

**ASHTON BROS. CO.**  
Contractors  
49 S. MAIN



# INTER-MOUNTAIN MILLING CO.

161-163 N. 3rd WEST ST. BOTH PHONES 128

**Husler's Flour, Grain,**  
STEAM ROLLED, GROUND  
and Chopped Feed

# MEHESY'S Furs and Millinery

168 S. MAIN STREET—Next to Auerbach's

KNUTSFORD HOTEL BUILDING

MIN SALT LAKE BUSINESS DIRECTORY 1909, MIN 1327

Ploche-Lucky Boy M Co, 406 Utah Savings & Trust Bldg.  
 Ploche Metals M Co, 510 McCormick Bldg.  
 Ploche Mines Co, 105 Mercantile Annex.  
 Ploche Rex M Co, 207 D F Walker Bldg.  
 Ploche & Arizona C & G Mining Co, 6th floor Newhouse Bldg.  
 Pittsburg Cons Mining Co, 315 D F Walker Bldg.  
 Pittsburg Cons M & M Co, 414 Judge Bldg.  
 Pittsburg & Utah G, S, C & L Mining Co, 411 Auerbach Bldg.  
 Planet Mining Co, 72 Commercial Bldg.  
 Portland Park Mining Co, 13 Eagle Bldg.  
 Potter Greystone Co, Utah Nat Bank.  
 Prince Cons M & S Co, 1117 Newhouse Bldg.  
 Progressive Mining Co, 229 S West Temple.  
 Purreton C & G M Co, 712 Boston Bldg.  
 Puritan Mining Co, 100 Atlas Bldg.  
 Pyramid Mining Co, 202 Dooly Bldg.  
 Queen Mining Co, 300 D F Walker Bldg.  
 Quincy Mining Co, Utah Nat Bank.  
 Quincy Jr Mining Co, 204 Dooly Bldg.  
 R & S Promotion Co, 421 Judge Bldg.  
 Raft River Mining Co, 89 Commercial Bldg.  
 Rainbow Mining Co, basement 32 S Main.  
 Ramsey Walkover Mining Co, 204 Dooly Bldg.  
 Rarus Mining Co, 410 Auerbach Bldg.  
 Rawhide Northern Cons Mines Co, 6th floor Newhouse Bldg.  
 Ray Cons Mining Co, 604 McCormick Bldg.  
 Raymond-Ely West M Co, 506 Atlas Bldg.  
 Raymond-Illinois Mining Co, 506 Atlas Bldg.  
 Rebecca Mining Co, 14 Eagle Bldg.  
 Red Bird C M Co, 38 S Main.  
 Red Metals Mining Co, 416 Atlas Bldg.  
 Regent M & M Co, 208 Brooks Arcade.  
 Reliance M & M Co, 437 Atlas Bldg.  
 Revenue Deep M & T Co, 709 Boston Bldg.  
 Rexall Silver-Copper Mining Co, 501 Newhouse Bldg.  
 Reynolds-Harwood Mining Co, 400 Utah Savings & Trust Bldg.

## LESTER & VISEL



**CONTRACTORS and BUILDERS**  
 317 BROOKS ARCADE  
 Ind. Tel. 921  
 Res. Tels.—Ind. 1234  
 and 2375;  
 Bell 4213-X

## MCCORMICK & GRAY CO.



**INC. BUILDING CONTRACTORS**  
 Office 301 D. F. Walker Bldg  
 Bell Tel. 1492  
 Res. Phone: Bell 3637-Z,  
 Ind. 12241

Rhymney G & C Mining Co, 18½ E 1st South.  
 Richmond-Eureka M Co, Newhouse Bldg.  
 Richmond & Anaconda Cons Mining Co, 516 Dooly Bldg.  
 Ridge & Valley Mining Co, 325 Brooks Arcade.  
 Ripshaw Gold Mines Co, 414 Judge Bldg.  
 Rosebud Nevada M Co, 306 Atlas Bldg.  
 Ruby Hill Mining Co, 315 McCormick Bldg.  
 Ruby Pioneer Mines Co, 602 Scott Bldg.  
 Ruby Stone Co, 120 Commercial Bldg.  
 Rye Patch Cons Mining Co, 219 Judge Bldg.  
 Sacramento Gold M Co, 503 Auerbach Bldg.  
 St George Copper M Co, 414 Judge Bldg.  
 St Patrick Mining Co, 28 W 6th South.  
 Salmon River Mining Co, 44 Commercial Bldg.  
 Salt Lake-California Copper Co, 501 Utah Savings & Trust Bldg.  
 Salt Lake Copper Co, 318 Herald Bldg.  
 Salt Lake Gilsonite Co, 1 Culmer-Kennett Bldg.  
 Salt Lake M & M Co, 219 Commercial Club Bldg.  
 Scott Mines Co, 610 Newhouse Bldg.  
 Scottish Chief Mining Co, 408 Atlas Bldg.  
 Scranton M & S Co, 420 Herald Bldg.  
 Secret M & M Co, 104 Atlas Bldg.  
 Selma Cons M Co, 331 Atlas Bldg.  
**Seminole Copper Co, 208-209 Brooks Arcade.**  
 Seven Brothers Ploche Mining Co, 218 S Main.  
 Seven Devils Cons Copper Co, 84 Commercial Bldg.  
 Seven Troughs Coalition M Co, 207 D F Walker Bldg.  
 Seven Troughs Daisy M Co, 207 D F Walker Bldg.  
**Seven Troughs Golden Treasure Mining Co, basement Desert Nat Bank Bldg.**  
 Seven Troughs Humboldt Mining Co, 315 McCormick Bldg.  
 Seven Troughs Mining Co, 207 D F Walker Bldg.  
 Seven Troughs Monarch Mines Co, 712 Boston Bldg.  
 Seven Troughs Signal Peak Mining Co, 315 McCormick Bldg.  
 Shamrock Mining Co, 1122 Boston Bldg.

**SALT LAKE BUILDING & MANUFACTURING CO.**  
**LUMBER DEALERS AND CONTRACTORS**  
 20-40 N. 2ND WEST ST.  
 PHONES 345.

## CALLAWAY, HOOK & FRANCIS

Visit Our New Store, 66 Upper Main Street  
 HEADQUARTERS FOR HOTEL, RESTAURANT AND BAR SUPPLIES

# WASATCH ELECTRIC SERVICE COMPANY

SALT LAKE CITY, UTAH  
BELL PHONE MAIN 2216, IND. 2211

"THE ELECTRICAL PEOPLE"

46 POST OFFICE PLACE  
"THE NEW BUSINESS CENTER"

## THE PALACE MEAT MARKET

263-265 S. Main St.

Private Branch Exchange-Both Phones

WHOLESALE AND RETAIL MEATS, FISH, POULTRY AND BUTTER

1328

MIN

R. L. POLK & CO'S

MIN

**NEWTON BROS.**  
CONTRACTORS and  
BUILDERS  
14 E. South Temple St.  
IND. TEL., 1160; BELL, 2677

### MINING COMPANIES—Cont.

Shenandoah Mining Co, basement Judge Bldg.  
Shower Cons G & S Mining Co, Walker Bros Bank.  
Siegel Cons Mining Co, 228 S Main.  
Silver Bell Mining Co, 606 Tribune Bldg.  
Silver Coin Mining Co, 24 Eagle Blk.  
Silver Dipper M Co, 306 Scott Bldg.  
Silver Island M Co, 1120 Boston Bldg.  
Silver King Coalition Mines Co, 304 Herald Bldg.  
Silver King Cons Mining Co, 401 Atlas Blk.  
Silver Peak-Valcalda G M Co, Newhouse Bldg.  
Silver Shield M & M Co, 514 McCornick Bldg.  
Silver Side Mining Co, 27 Latimer Blk.  
Silver State Mining Co, 310 Dooly Bldg.  
Skylight Copper M & M Co, 222 D F Walker Bldg.  
Snake Creek Cons M Co, 310 Auerbach Bldg.  
Snow Storm G M Co, 35 Commercial Blk.  
Snowflake Mining Co, 608 Utah Savings & Trust Bldg.  
South Bingham M Co, 72 Commercial Blk.  
South Columbus Cons Mining Co, 201-203 Judge Bldg.  
South Lily Mining Co, 232 S Main.  
South Mountain Lake Mining Co, 218 D F Walker Bldg.  
Southern Queen G M Co, 306 Dooly Bldg.  
Southport Mining Co, 708 Newhouse Bldg.  
Sparks Mining Co, 202 Herald Bldg.  
Stansbury Mining Co, 120 Commercial Blk.  
Starlight Mining Co, 400 McCornick Bldg.  
Steamboat Mining Co, 204 Dooly Bldg.  
Steptoe Lead & Copper Co, 712 Boston Bldg.  
Steptoe Valley S & M Co, 709 McCornick Bldg.  
Sun Mining Co, 61 Commercial Blk.  
Superior-Alta Mining Co, Newhouse Bldg.  
Susannah G M Co, 126 S West Temple.  
Swansea Mining Co, 308 Dooly Bldg.  
Swastika Mining Co, 31 Latimer Blk.  
Taylor's Copper, Ltd, 221 Herald Bldg.  
Tecoma Mines Co, 601 Judge Bldg.

Tenabo Mining & S Co, 105 Mercantile Annex.  
Tintic Mines Co, 207 D F Walker Bldg.  
Tintic Mining & Dev Co, 512 Dooly Bldg.  
Tintic Plymouth Mining Co, 1025 Blaine av.  
Tintic Silver Crown M Co, 508 Auerbach Bldg.  
Tintic Standard M Co, 421 Judge Bldg.  
Tintic Volcanic M Co, 26 Walker Bros Bank Bldg.  
Tomahawk Mining Co, 72 Commercial Blk.  
Tonopah Alpine Mining Co, 23 Walker Bros Bank Bldg.  
Tonopah Belcher Mining Co, 23 Walker Bros Bank Bldg.  
Tonopah-Klondyke M Co, 514 McCornick Bldg.  
Tornado G M Co, 611 McCornick Bldg.  
Tramps Cons Extension Mining Co, 163 S Main.  
Treasure Mining Co, 111 W 2d South.  
Tri-Metallic M & D Co, 2d South n w cor West Temple.  
Triumph Cons Mining Co, 313 McCornick Bldg.  
Tyche Mining Co, 120 Commercial Blk.  
Uncle Sam Cons Mining Co, 516 Dooly Bldg.  
Union Chief M Co, 419 D F Walker Bldg.  
United Bingham Gold M & M Co, 514 McCornick Bldg.  
United States Mining Co, 910 Newhouse Bldg.  
United States Smelting, R & M Co, Newhouse Bldg.  
United Sunbeam M Co, 304 Herald Bldg.  
Utah Antimony Mining Co, 125 S Main.  
Utah-Arizona G & C M Co, 84 Commercial Blk.  
Utah Bingham M Co, 416 D F Walker Bldg.  
Utah Cons Mining Co, 406 Dooly Bldg.  
Utah Cons M & M Co, 425 Atlas Blk.  
Utah Copper Co, 604 McCornick Bldg.  
Utah Mine, 411 McCornick Bldg.  
Utah Mines Coalition, 401 Dooly Bldg.  
Utah Mining & Leasing Co, 300 Herald Bldg.  
Utah-Montana M & R Co, 222 D F Walker Bldg.  
Utah-Nevada Dev Co, 601 Newhouse Bldg.

**ASHTON BROS. CO.**  
Contractors  
49 S. MAIN



## J. P. FOWLER CO.

Bell Tel. 3281; Ind. Tel. 1220

Carriage, Wire and Iron Works  
WE FIGURE WITH CONTRACTORS FOR ORNA-  
MENTAL WIRE AND IRON WORK

53 to 59 S. WEST TEMPLE STREET

# SIERRA NEVADA LUMBER CO.

Lumber, Interior Finish, Sash, Doors. State Agents Ruberoid Roofing and Beaver Wall Board  
35 S. 34 WEST ST. BOTH PHONES 252

MIN SALT LAKE BUSINESS DIRECTORY 1909. MIN 1329

Utah Ozokerite Mining Co, 334 Judge Bldg.  
Utah-United Copper Co, 222 D F Walker Bldg.  
Ute Copper Co, 306 Dooly Bldg.  
Uvada G M Co, 212 Utah Savings & Trust Bldg.  
Valeo Mining Co, 304 Herald Bldg.  
Valley View Co, 201 D F Walker Bldg.  
Vicksburg G & C Mining Co, 23 W 1st South.  
Vipont Mining Co, 403 Security Trust Bldg.  
Virginia Mining Co, 333 Atlas Blk.  
Wabash Mining Co, 520 Atlas Blk.  
Wasatch Asphaltum Co, 1 Culmer-Kennett Blk.  
Wasatch M & M Co, 406 Auerbach Bldg.  
Wasatch Silver-Lead M Co, 419 D F Walker Bldg.  
Wasatch Utah Mining Co, 221 Atlas Blk.  
Washakie Mining Co, 30 S Main.  
Washington Frisco Mining Co, 207 Templeton Bldg.  
Wealthy Ave G & C Mining Co, 153 S Main.  
West Century M & M Co, 514 McCormick Bldg.  
West End Mining Co, 212 Dooly Bldg.  
West Mining Co, 709 McCormick Bldg.  
West Morning Glory Mining Co, 306 Dooly Bldg.  
West Mountain P M Co, 516 Dooly Bldg.  
West Quincy Mining Co, 603 Judge Bldg.  
Western Exploration Co, 409 Atlas Blk.  
Western Finance Co, 330 Atlas Blk.  
Western Mining Co, 330 Atlas Blk.  
Western M & M Co, 422 McCormick Bldg.  
Western Nevada Copper Mining Co, Newhouse Bldg.  
**Western Pacific Copper Co, 208-209 Brooks Arcade.**  
Western Pacific Mining Co, 30 S Main.  
Western Utah Copper Co, 402 Dooly Bldg.  
Wheeler Gold Mines Co, 209 Hooper Bldg.  
White Alps Leasing Co, 306 Atlas Blk.  
White Cloud M & M Co, 414 Tribune Bldg.  
White Mountain Mining Co, 307 McCormick Bldg.  
White Pine Lead Co, 163 S Main.  
Wicklow Mining Co, 1121 Boston Bldg.  
**Wilbert Mining Co, 200 Herald Bldg.**

## MCCORMICK & GRAY CO.



INC.  
**BUILDING CONTRACTORS**  
Office 301 D. F. Walker Bldg.  
Bell Tel. 1492  
Res. Phones: Bell 3631-7,  
Ind. 12241

Wild Bill M & M Co, 6th floor Newhouse Bldg.  
Wild Irish G M Co, 214 D F Walker Bldg.  
**Wilson Cons Mining Co, 208-209 Brooks Arcade.**  
Wonder G M Co, 18 E South Temple.  
Woodlawn Copper Mining Co, 306 Atlas Blk.  
Woodman Mining Co, 301 Atlas Blk.  
Wyoming Freiburg M & M Co, 103 Atlas Blk.  
Wyoming Gold & Copper Mining Co, 1102 W 7th South.  
Yankee Cons Mining Co, 609 McCormick Bldg.  
Yerington Cons C Co, 406 Dooly Bldg.  
Yerington Copper Co, 209 Hooper Bldg.  
Yerington Copper Mtn Mining Co, 209 Hooper Bldg.  
Yerington Gold M Co, 418 D F Walker Bldg.  
Yerington Ironsides Copper Co, 209 Hooper Bldg.  
Yerington Malachite Copper Co, 414 Judge Bldg.  
Zenith Silver-Copper Co, 17 W 2d South.

**MINING CONTRACTORS.**

See Contractors—Mining.

C. G. SEYBOLDT, PROP.



237 S. MAIN ST.

## LESTER & VISEL

**CONTRACTORS and BUILDERS**  
317 BROOKS ARCADE  
Ind. Tel. 921  
Res. Tels. — Ind. 1234  
and 2375;  
Bell 4213-X



## R. FORRESTER

**Geologist and Mining Engineer**

622 to 626 Newhouse Bldg.  
**BOTH PHONES.**

**BURTON COAL & LUMBER CO.**

Manufacturers of Tarred Felt,  
Pitch, Coal Tar and Creosote  
17 W. SECOND SOUTH  
BELL TEL. 808  
551 S. THIRD WEST  
IND. TELS. 808 AND 87

## Utah Audt & Accounting Co, Inc.

AUDITING, ACCOUNTING AND SYSTEMATIZATION

Specialty—Municipal and Corporate Books and Commercial Accounts  
Individual Accounts Handled

New Systems and Methods

JOHN W. ANNAND AND H. A. JOPLIN, MANAGERS

IND. 3350  
BELL 1281

# Geo. F. Felt Lumber Co.

Lath, Shingles, Cedar Posts, etc.

Mfrs. of Combination Fence

OFFICE: No. 12 E. 2d SOUTH ST. Bell Tel. 3124; Ind. 116; YARDS: 846 S. STATE ST. Both Tels. 24

1830

MIN

R. L. POLK & CO'S

MIN

**NEWTON BROS.**  
**CONTRACTORS and BUILDERS**  
 14 E. South Temple St.  
 IND. TEL., 1160; BELL, 2677

**MINING ENGINEERS.**

(See also Civil Engineers.)

Albertson W B, 15 W 2d South.  
 Armstrong E S, 44 Post Office pl.  
 Bergh J E, 402 Dooly Bldg.  
 Blood G D, 315 Herald Bldg.  
 Broeher J J, 325 Atlas Bldg.  
 Brown & Edwards, 903 Boston Bldg.

Dullois & Mixer, 229 S West Temple.  
 Dmyon N A, 419 Herald Bldg.  
 Ellis H R, 148 Pierpont av.

## Circulars Addressed

GET OUR RATES

**R. L. POLK & CO.**

Art. H. Brown

Examinations, Reports, and Mine Management

R. L. Edwards

## BROWN & EDWARDS

### Mining Engineers

Managers

**KITTIE BURTON GOLD MINES CO.**

Musgrove Mining Co.  
 Lemhi County, Idaho

Both Tels. 215

903 Boston Bldg.

Browne N F, 228 Dooly Bldg.  
 Browne & Brooks, 228 Dooly Bldg.  
 Buckbee Arthur, 229 Commercial Club Bldg.

Burke Jas J & Co, 312 Atlas Bldg.  
 Burritt A G, 407 Atlas Bldg.  
 Burton I G & H K, 314 Hooper Bldg.  
 Bush J A, 307 D F Walker Bldg.  
 Coleman R P, 509 McCornick Bldg.  
 Cook F B, 510 McCornick Bldg.  
 Daggett Ellsworth, 14 Hooper & El-dredge Bldg.

## LESTER & VISEL

### CONTRACTORS and BUILDERS



317 BROOKS ARCADE  
 Ind. Tel. 921  
 Res. Tels. — Ind. 1234  
 and 2375;  
 Bell 4213-X

## MCCORMICK & GRAY CO.



INC.  
**BUILDING CONTRACTORS**  
 Office 301 D. F. Walker Bldg.  
 Bell Tel. 1492  
 Res. Phones: Bell 3831-Z,  
 Ind. 12241

## ASHTON BROS. CO.

### Contractors

49 S. MAIN



**OPEN A SAVINGS ACCOUNT**  
 With Zion's Savings Bank & Trust Co.

# UTAH MINING MACHINERY & SUPPLY COMPANY

224-232 S. West Temple St.

Agents INGERSOLL-RAND CO.

MIN SALT LAKE BUSINESS DIRECTORY 1909. MIN 1331

## LESTER & VISEL

**CONTRACTORS  
and BUILDERS**

317 BROOKS ARCADE  
Ind. Tel. 921  
Res. Tels. — Ind. 1234  
and 2375;  
Bell 4213-X



## McCORMICK & GRAY CO.

**INC.  
BUILDING  
CONTRACTORS**

Office 301 D. F. Walker Bldg.  
Bell Tel. 1492  
Res. Phones: Bell 3631-Z,  
Ind. 12241



Forrester Robert, 621 - 624 Newhouse Bldg.  
Gardner Walter, 621 Judge Bldg.  
General Engineering Co, 159 Pierpont av.

Godbe A H & E L, 1117 Newhouse Bldg.  
Gorlinski Robert, 101 Mercantile Annex.  
Harrington Daniel, 301 Brooks Arcade.

# R. FORRESTER

## MINING ENGINEER AND

## GEOLOGIST

Member American Institute of Mining Engineers; Member of Mining Institute of Scotland; F. G. S. of Edinburgh; Member of Federated Institute Mining Engineers; Advisory Correspondent of C. E. Exploration Company of London; Member Colorado Scientific Society.

Careful Examinations and Reports on Coal and Mineral Lands and Mines

**SPECIALTY—All Matters Relating to Coal and Coal Mining**

Both Phones

OFFICES, 621 to 624 NEWHOUSE BLDG.

# D. HARRINGTON

## CIVIL AND MINING ENGINEER

Special Attention to Coal Lands, Coal and Coking Plants, etc.  
U. S. Deputy Mineral Surveyor for Utah and Nevada

Bell Phone 1083

301 Brooks Arcade

Salt Lake City

**Fine Furnishings W. E. FIFE CO.  
For Men 166 S. MAIN ST.**

*Sambor Paper Co.*  
THE PAPER HOUSE

Don't Buy your Wrapping Paper East  
When you can do better at Home  
141-145 W. First South St. Both Phones 386

Tailor-Made

Suits



Skirts

Coats

1332

MIN

R. L. POLK & CO'S

MIN

**NEWTON BROS.**  
**CONTRACTORS and**  
**BUILDERS**  
**14 E. South Temple St.**  
**IND. TEL., 1160; BELL, 2677**

**MINING ENGINEERS—Cont.**

Havenor H E, 17 W 2d South.  
 Horne H W, 37 Commercial Blk.  
**Howell & Kingsbury**, 213 Atlas Blk.  
 Ingersoll G T Machinery Co, 320-321 Dooly Bldg.  
 Jacobs F P, 316 Herald Bldg.  
 Jeffs L A, 217 D F Walker Bldg.  
 Jennings E P, 101 Mercantile Annex.  
 Jensen J B, 315 McCornick Bldg.  
 Johnson J E, 1102 Boston Bldg.  
**Jones Edward B**, 532 Dooly Bldg.  
 Kirk M P, 603 Judge Bldg.  
 Knight C L, 612 Judge Bldg.  
 Krumb Henry, 509 McCornick Bldg.  
 Lavagnino Giovanni, 223 D F Walker Bldg.  
 Lyman F M jr, 311 Hooper Bldg.  
 McKim J W, 532 Dooly Bldg.  
 Maas W L, 406 Atlas Blk.  
 Marshall W C, 232 D F Walker Bldg.  
**Mixer C T**, 229 S West Temple.  
 Niven & Price, 614 Newhouse Bldg.  
 Nowland R C, 510 McCornick Bldg.

**Oglesby M L**, 1102 Boston Bldg.  
 Talamantes A R, 112 Commercial Blk.  
 Taylor E A, 331 D F Walker Bldg.  
 Throckmorton & Co, 606 Utah Savings & Trust Bldg.  
**Tibby H F**, 419 Newhouse Bldg.  
**Tibby H W**, 419 Newhouse Bldg.  
 Wade & Snow, 420 Judge Bldg.  
 Wickes L W, 425 Judge Bldg.  
 Wilson W A, 403 Security Trust Bldg.  
**Zalinski E R**, 14 Hooper & Eldredge Blk.

**MINING INVESTMENTS.**

**Tibbals W H**, 712-714 Boston Bldg.  
**Wilson Bros**, 208 Brooks Arcade.  
**Wimmer Investment Co**, 300-301 Herald Bldg.

**MINING MACHINERY AND SUPPLIES.**

**Allis-Chalmers Co**, 117-119 W 2d South.  
**Denver Engineering Works Co**, 316 Dooly Bldg.  
**Fairbanks, Morse & Co**, 173-175 W 2d South.  
**Ingersoll-Rand Co**, 228-232 S West Temple.  
**Kelly Filter Press Co**, 42 P O pl.  
 Mine & Smelter Supply Co, 121-125 W 2d South.  
**Moore Charles C & Co**, 312-314 Atlas Blk.  
**Salt Lake Engineering Works**, 4th South and 6th West.

BEFORE YOU SUBSCRIBE FOR ANYTHING, 77 E. 3d South St. SEE SHEPARD

**MILTON L. OGLESBY**

**Mechanical, Mining and Electrical Engineer**

Map Publisher. Drafting and Blue Printing

1102 BOSTON BUILDING

SALT LAKE CITY

Palmer & Anderson, 7 Mackintosh Bldg.  
 Pearce, Kingston & Browne, 221 Herald Bldg.  
 Pitts H J, 228 Dooly Bldg.  
 Riter L E, 608 Utah Savings & Trust Bldg.  
**Roberts & Heist**, 123 Commercial Blk.  
 Rohling D F, 531 Atlas Blk.  
**Saunders H P**, 319 Dooly Bldg.  
 Smith J F, 901 Newhouse Bldg.  
**Sterling Guy**, 220 D F Walker Bldg.  
 Sussman Otto, 621 Judge Bldg.

**ASHTON BROS. CO.**  
 Contractors  
 49 S. MAIN



**YOUNG & YOUNG REAL ESTATE**

3-4 Nauvoo Bldg.

Ind. Tel. 1077



# Patents

**MASON, FENWICK & LAWRENCE**  
PATENT LAWYERS, Established 48 Years

**Trade Marks Copyrights**

**602 F STREET, WASHINGTON, D. C. Booklet Free**

MIN SALT LAKE BUSINESS DIRECTORY 1969. MIN 1333

**Salt Lake Hardware Co.**, 42-52 W 2d South.  
**Silver Bros Iron Works Co.**, 540 W 7th South.  
**Silver Hyrum A Foundry & Mach Co.**, 454 W 5th North.  
**Sullivan Machinery Co.**, Dooly Bldg.  
**Traylor Engineering Co.**, 604 Newhouse Bldg.  
**Trent Engineering & Mach Co.**, 115 W 2d South.  
**Utah Engineering & Machinery Co.**, 523 Newhouse Bldg.  
**Utah Mining Machinery & Supply Co.**, 224-232 S West Temple.  
**Z C M I.**, 13-31 S Main.

### Mining Operators.

(See also Brokers—Mining.)

**Alexander W C.**, 708 Newhouse Bldg.  
**Almy T J.**, 41 Eagle Bldg.  
**Anderson Guy.**, 7 Mackintosh Bldg.  
**Bailey J H Jr.**, 314 Herald Bldg.  
**Bamberger Ernest.**, 163 S Main.  
**Baumgarten L L.**, 122½ S Main.  
**Bellows Bros.**, 416 D F Walker Bldg.  
**Bemis G L.**, 419 D F Walker Bldg.  
**Bixby Maynard.**, 326 Atlas Bldg.  
**Brown H E.**, 125 S Main.  
**Buckbee Arthur.**, 229 Commercial Club Bldg.  
**Busch G F.**, 421 Judge Bldg.  
**Cameron F N.**, 604 Judge Bldg.  
**Carrow Henry.**, 1115 Newhouse Bldg.  
**Chesney E L.**, 420 Atlas Bldg.  
**Cobb R K & Co.**, 17 W 2d South.  
**Colbath Alex.**, 416 Atlas Bldg.  
**Cook F B.**, 510 McCormick Bldg.  
**Cowan J F.**, 419 D F Walker Bldg.  
**Craig W J.**, 1017 Boston Bldg.  
**Crome Wm.**, 63½ W 2d South.  
**Davis A J.**, 1114 Newhouse Bldg.  
**Dorsey G W E.**, 207 D F Walker Bldg.  
**Evans M R.**, 701 E South Temple.  
**Farnsworth P T.**, 208 Templeton Bldg.  
**Farrell James.**, 203 Dooly Bldg.  
**Fenton S F.**, 418 D F Walker Bldg.  
**Ferry W M.**, 503 Utah Savings & Trust Bldg.  
**Free J S.**, 331 D F Walker Bldg.  
**Fulop D L.**, 227 Dooly Bldg.  
**Geddes Theron.**, 308 Dooly Bldg.  
**Greene E H.**, 217 Judge Bldg.  
**Gunn-Thompson Co.**, 205 Dooly Bldg.  
**Hackett J L.**, 1117 Newhouse Bldg.

## McCORMICK & GRAY CO.



**INC.**  
**BUILDING CONTRACTORS**  
 Office 301 D. F. Walker Bldg.  
 Bell Tel. 1492  
 Res. Phones: Bell 3631-7,  
 Ind. 12241

**Hampton Benjamin.**, 125 S Main.  
**Harris Frank.**, 410 Atlas Bldg.  
**Havenor W M.**, 17 W 2d South.  
**Hill J E.**, 315 D F Walker Co.  
**Hodson J T.**, 17 W 2d South.  
**Hoffman Bros.**, 62 W 2d South.  
**Hubbard Investment Co.**, 66 W 3d South.  
**Hyde J S.**, 527 Atlas Bldg.  
**Jacobs A L.**, 15 Walker Bros Bank Bldg.  
**Kearns Thomas.**, 304 Herald Bldg.  
**Keith David.**, 302 D F Walker Bldg.  
**Kendall J D.**, 300 Atlas Bldg.  
**King M E.**, 1120 Boston Bldg.  
**Lawrence H W.**, 125 S Main.  
**Lawrence W J.**, 305 Atlas Bldg.  
**Little & Little.**, 1 W 2d South.  
**Locker & Janney.**, 105 Mercantile Annex.  
**Loofbouro Wade.**, 44 Commercial Bldg.  
**McGregor James.**, 44 Commercial Bldg.  
**McMullen A J.**, 222 D F Walker Bldg.  
**Mahan A G.**, 218 D F Walker Bldg.  
**Martineau L R.**, 400 Herald Bldg.  
**Matson John.**, 37 Commercial Bldg.  
**Meyer J E.**, 218 D F Walker Bldg.  
**Milner S B & Sons.**, 402 Herald Bldg.  
**Noon A T.**, 29 Newell Bldg.  
**Odell W M.**, 903 Boston Bldg.  
**Orem A J & Co.**, 466 Dooly Bldg.  
**Plough R E.**, 61 Commercial Bldg.  
**Porter Peter.**, 203 Atlas Bldg.  
**Pratt I E.**, 1120 Boston Bldg.  
**Putnam W B.**, 611 Tribune Bldg.  
**Reed H W.**, 233 Atlas Bldg.  
**Rex & Hasbrouck.**, 61 Commercial Bldg.  
**Rice W V.**, 203 Dooly Bldg.  
**Riter L C.**, 608 Utah Savings & Trust Bldg.  
**Rood C L.**, 4 Mackintosh Bldg.  
**Rooklidge C D.**, 203 Atlas Bldg.  
**Rooklidge & Porter.**, 203 Atlas Bldg.  
**Rooklidge & Wilson.**, 405 Utah Savings & Trust Bldg.  
**Ryan Patrick.**, 531 Atlas Bldg.  
**Scott J S.**, 402 D F Walker Bldg.  
**Snider J J.**, 15 W 2d South.  
**Snow, Edwards & Co.**, 508 Auerbach Bldg.  
**Stingley Richard.**, 603 Newhouse Bldg.  
**Street C E.**, 306 Scott Bldg.  
**Tako Co.**, 704 Newhouse Bldg.  
**Tarbet A H.**, 436 Atlas Bldg.  
**Thompson Ezra.**, 218 S Main.  
**Thompson J B.**, 36 W 2d South.  
**Tibbals W H.**, 712-714 Boston Bldg.  
**Tory Co.**, 704 Newhouse Bldg.  
**True M J.**, 52 W 2d South.

**Advertising Specialties**  
 Phones--Bell 3225, Ind. 495 HUBBARD PUBLICITY CO. 166 S. West Temple St.  
 Calendars, fans, blotters, novelties of every description. Advertising that counts. Lowest prices quotable.

## LESTER & VISEL

**CONTRACTORS and BUILDERS**  
 317 BROOKS ARCADE  
 Ind. Tel. 921  
 Res. Tels.—Ind. 1234 and 2375;  
 Bell 4213-X



## UTAH IRRIGATED LANDS SEVIER RIVER LAND & WATER CO.

Bell Phone 1640

615 Newhouse Bldg.

# Bernard O. Mecklenburg ARCHITECT AND SUPERINTENDENT

701 Newhouse Bldg.  
Residence, 947 E. Brigham St.

Phones: { Ind. 28 and 2368  
Bell, 2167 and 840-K

1334

MIN

R. L. POLK & CO'S

MOT

## NEWTON BROS.

### REAL ESTATE

14 E. South Temple St.

IND. TEL., 1160; BELL, 2677

#### MINING OPERATORS—Cont.

Turner J H, 209 Hooper Bldg.  
United States Real Estate & Inv Co, 36 Eagle Blk.  
Van Evera J R, 406 Atlas Blk.  
Wall E A, 400 Utah Savings & Trust Bldg.  
Wantland W M, 17 W 2d South.  
Waterman N R, 112 Mercantile Annex.  
Weir Thomas, 306 Dooley Bldg.  
Weyher W H, 32 Commercial Blk.  
Wilson Bros, 208-209 Brooks Arcade.  
Wilson W F, 208 Brooks Arcade.  
Wolstenholme W J, 1122 Boston Bldg.  
Wood J D Co, 505 Atlas Blk.  
Woolley E R, 606 Scott Bldg.

#### MINING STOCKS.

See Brokers—Mining.

#### \*MINING SUPPLIES.

Fairbanks, Morse & Co, 173-175 W 2d South.  
Salt Lake Hardware Co, 42-52 W 2d South.  
Strevell-Paterson Hardware Co (Wholesale), 126-128 S West Temple.  
Trent Engineering & Machinery Co, 115 W 2d South.  
Utah Mining Machinery & Supply Co, 224-232 S West Temple.

#### \*MIXERS—CONCRETE AND MORTAR.

Shaw S G & Co, 310 Atlas Blk.

#### \*MODELERS.

Sullivan J D, 121 Atlas Blk.

#### \*MONUMENTS.

Ashton Bros, 210 Sharon Bldg.  
Dover Robert, 73 W South Temple.  
McKenzie Roderick, 422 S State.  
Salt Lake Marble & Monumental Works, 168 N.  
West Side Marble Wks, 524 S 8th West.

#### \*MOPS.

Salt Lake Hardware Co, 42-52 W 2d South.

#### \*MORPHINE HABIT CURES.

Keeley Institute, 334 W South Temple.

#### \*MORTGAGE LOANS.

Andrew W B & Co, 201 D F Walker Bldg.  
Ashton-Jenkins Co, 47 S Main.  
Capital Real Estate Inv Co, 17 W 2d South.  
Darling E E, 142 S Main.  
Fritsch Inv Co, 12 E 2d South.  
Funk J E & Co, 203 D F Walker Bldg.  
Grant Heber J & Co, 20-26 S Main.  
Houston Real Estate Inv Co, 351 S Main.  
Hubbard Investment Co, 66 W 3d South.  
Killeen J W Co, 218 S Main.  
Little & Little, 1 W 2d South.  
Miller & Vole, 303 McCormick Bldg.  
Richter Adolph, 19 W 1st South.  
Salisbury Co, 42 Post Office pl.  
Salt Lake Security & Trust Co, 32 S Main.  
Stowe & Palmer, 52 W 2d South.  
Taylor C E, 222 S West Temple.  
Telluride Realty Co, 415-416 McCormick Bldg.  
United States Real Estate & Inv Co, 36 Eagle Blk.  
Utah Savings & Trust Co, 235 S Main.  
Windsor & Company, Utah Savings & Trust Bldg.  
Young & Fowler, 32 S Main.

#### \*MORTICIANS.

O'Donnell & Co, 269-271 S West Temple.  
Taylor S M & Co (Successors to Jos E Taylor), 251-255 E 1st South.

#### \*MOTOR SUPPLIES.

Fairbanks, Morse & Co, 173-175 W 2d South.  
Wasatch Electric Service Co, 46 P O pl.

#### \*MOTOR CYCLES.

Bicycle Supply Co, 64 W 3d South.  
Carter's League Cycle Store, 325 S West Temple.

**ASHTON BROS. CO.**  
Contractors  
49 S. MAIN



FOR PROMPT DELIVERY, PLACE YOUR ORDERS WITH THIS  
RELIABLE COMPANY.  
860 S. Third West St.  
J. C. LYNCH, Manager  
Both Phones 43

**SALT LAKE ICE CO.**  
"RED WAGONS"

## Ashton - Whyte - Skillicorn Co.

22 TO 34 N. SIXTH WEST STREET  
MILL WORK A SPECIALTY. GENERAL CUT STONE CONTRACTORS

**SMOKE A  
"BLUE POINT"**  
The Finest  
Cigar in the  
Market



Geo. A. Whitaker

Manufacture  
134 W. 3rd South St.  
Both Tels. 664

MOT SALT LAKE BUSINESS DIRECTORY 1909. MUS 1335

**\*MOTORS.**

Borkinno Electric Co, 231-233 S West Temple.  
Utah Electric Supply Co, 15 W 1st South.  
Wasatch Electric Service Co, 46 P O pl.

**\*MOULDINGS AND FINISH.**

Asper, Noah & Co, 153 W North Temple.  
Burton Coal & Lumber Co, 17 W 2d South.  
Felt Geo F Lumber Co, 12 E 2d South.  
McConaughy-Losee Lumber Co, 648 S State.

McFarland Lumber Co, 2260 S State.  
National Metal Moulding Co, 11 Walker Bros Bank.  
Salt Lake Building & Mfg Co, 20-40 N 2d West.  
Sierra Nevada Lumber Co, 35 S 3d West.  
Sierra Nevada Mill Co, 347 W South Temple.  
Morrison, Merrill & Co, 3d West and 1st North.  
Rio Grande Lumber Co, 120-128 S 5th West.  
Taylor-Armstrong Lumber Co, 310-313 W South Temple.

**\*MOUNTS—PHOTOGRAPHIC.**

Salt Lake Hardware Co, 42-52 W 2d South.  
Salt Lake Photo Supply Co, 142 S Main.

**\*MOVING VANS.**

Truitt J M, 44 E 5th South.

**\*MUSEUMS.**

Mebesy E jr, 279 S State and 156 S Main.

**\*MUSIC BOOKS.**

Clynton-Daynes Music Co, 109-113 N Main.  
Daynes-Beebe Music Co, 45 S Main.

**\*MUSIC BUREAUS.**

Graham Fred C Music Bureau, 65 S Main.

**LESTER & VISEL**



**CONTRACTORS  
and BUILDERS**  
317 BROOKS ARCADE  
Ind. Tel. 921  
Res. Tels. — Ind. 1234  
and 2375:  
Bell 4213-X

**McCORMICK & GRAY CO.**



INC.  
**BUILDING  
CONTRACTORS**  
Office 301 D. F. Walker Bldg  
Bell Tel. 1492  
Res. Phones: Bell 3631-Z,  
Ind. 12241

**MUSIC TEACHERS.**

Anderson K A (piano), 372 E 5th South.  
Atwood Wilma, 134 Vine, Murray.  
Barrett A C (piano), 41½ E 3d South.  
Beckstrand A D, 163 E.  
Bell Lizzie, 1752 S 3d East.  
Blakeslee-Houghton, 619 Templeton Bldg.  
Bowman Andrew (vocal), 600 Templeton Bldg.  
Brines M J (vocal), 421 Constitution Bldg.  
Brodbeck Adolph (vocal), 909 Rice.  
Brodbeck Sophie (piano), 909 Rice.  
Brown L M (piano), 408 Tempest av.  
Burns Edith (piano), 747 S 1st West.  
Burrows M E, 306 Constitution Bldg.  
Call Elihu (piano), 470 N Main.  
Cannon T Y, 615 Templeton Bldg.  
Carlson Bernice (piano), 556 S 10th East.  
Carrington C S (piano), 46 S Main.  
Chapman C L, 129 N 2d West.  
Clawson Spencer jr, 604-605 Templeton Bldg.  
Clive W C (violin and piano), 116 N State.  
Coggle M K (mandolin), 276 W 8th South.  
Columbian Conservatory of Music, 529 Security Trust Bldg.  
Connelly E M (piano), 424 E 2d South.  
Conyers P G, 653 Bellevue pl.  
Cook P N (piano), 874 E 2d South.  
Cooper M M (vocal), 408 S 1st West.  
Coray E H (piano), 255 N 5th West.  
Cornwall J S, 13th East 7 s of 15th South.  
Cradock C E, 72 N 9th West.  
Cusworth Beth, 9 Bellevue pl.  
Dahlquist A J (piano), 441 N Main.  
Davis Lizzie (piano), 449½ N 3d West.  
Deason Gertrude (vocal), 661 S Main.  
Dersham Alberta (piano), 319 Security Trust Bldg.  
Dofflemyre H E (piano), 914 2d av.  
Done Irene, 130 S 8th East.  
Dougall H W (vocal), 611 Templeton Bldg.  
Druce J A (piano), 107 S 5th East.  
Duvall Marguerite, 324 S 6th East.  
Edward L T (piano), 209 Center.  
Eger Anna, 1503 S 11th East.  
Eldredge Vera (piano), 66 E 1st North.  
Ellison S T (piano), 1612 Indiana av.  
Evans E E, 945 Lake.



**DRINK LEMP'S ST. LOUIS BEER, FALSTAFF  
AND EXTRA PALE  
ELK LIQUOR CO. (G. H. Reiley) Distributor**  
210-218 SOUTH STATE STREET. BOTH PHONES

**YOU MAY  
FEEL SAFE** If You Buy Real  
Estate or Secure  
Your Insurance  
from

**STOWE & PALMER**

52 W. 2nd SOUTH STREET

Specialists in "Quality"

**LUMBER****TAYLOR-ARMSTRONG  
LUMBER CO.**

South Temple and 2nd West Sts.

1336

MUS

R. L. POLK &amp; CO'S

MUS

Schmieder &amp; Carlson

MAKERS

SALT LAKE CITY, UTAH

**NEWTON BROS.  
CONTRACTORS and  
BUILDERS  
14 E. South Temple St.  
IND. TEL., 1160; BELL, 2677****MUSIC TEACHERS—Cont.**

Evans Lena, 373 S 5th East.  
Fairbanks L R, 1368 S 11th East.  
Flanders Gratia (piano), 1045 E South Temple.  
Forbush E M, 13th East 6 s of Vine.  
Gerrans Marie (vocal), 68 W 2d North.  
Glanfield Estella (piano), 34 S 1st West.  
Gleason N A (piano), 228 Constitution Bldg.  
Gould P M, 123 Terrace av.  
Gray M O (piano), 26 N State.  
Hadley L S (piano), 430 W 4th North.  
Hall A M (piano), 78 E 1st North.  
Hall Emily, 344 Center.  
Hardy N E, 242 E 3d South.  
Heath M M (piano), 149 W 6th South.  
Hirst Vera (piano), 178 W 1st South.  
Hunter I C, 538 S 3d East.  
Jessup E C, 116 O.  
Kadison Annie (piano), 261 N West Temple.  
Kane May (piano), 825 Pierpont av.  
Kelly Irene (piano), 418 S 1st West.  
Kent Charles (vocal), 530 Constitution Bldg.  
Kimball E P (piano), 607 Templeton Bldg.  
Kimball June, 797 S 9th East.  
King M R (vocal), 437 Constitution Bldg.  
Knappen E D (vocal), 522 Security Trust Bldg.  
Knowlton R W (mandolin), 758 E 5th South.  
Kraft M Y, 253 10th av.  
Locke F A (piano and vocal), 551 S 1st West.  
Loomis M P (vocal), 542 Constitution Bldg.  
McClellan J J (piano and organ), 611 Templeton Bldg.  
McConaughy Margaret, 1047 E 9th South.  
Maeser Emelia (piano), 2441 S 8th East.  
Malquist L S (piano), 249 E 5th South.  
Markham J L (piano), 329 Constitution Bldg.  
Marley Dannie, 730 E 3d South.  
Merrill F W (piano and organ), 221 W 1st North.  
Mitchell I E, 1700 S 5th East.  
Morrison L J (piano), 435 S 4th East.  
Mulauey Josie (piano), 41 W 3d South.  
Nettleton C J (violin), 620 Templeton Bldg.  
Nettleton E M (piano), 446 S 4th East.

Nuttall Blanche (piano), 723 S 3d West.  
Olsen N M, 301 S 10th East.  
Pedersen Anton (piano), 25 E North Temple.  
Plumhof M L (piano), 157 S 1st West.  
Powell F E (piano), 759 S 6th East.  
Richardson J M (piano), 370 Bryan av.  
Rigby M E (piano), 1640 S West Temple.  
Rodrigue J H (cornet), 333 S 2d West.  
Rosell John (mandolin), 61 Rosella av.  
Sanborn M F (piano), 6 Canning Apts.  
Sands Jennie, 136 U.  
Sanford Mrs F C, 1426 S 11th East.  
Schettler A C (piano), 205 4th av.  
Schettler C D (guitar, etc), 602 Templeton Bldg.  
Seckels A K (piano), 1076 1st av.  
Skelton G E (violin), 5 Board of Trade Bldg.  
Smith Walter (mandolin), 917 W 8th South.  
Stayner C F, 608 Templeton Bldg.  
Swenson Amanda (vocal), 46 S Main.  
Van Bome Alphonse, 156 E 3d South.  
Watson E J (piano), 758 E 6th South.  
Watson I B (piano), 131 S 2d East.  
Weihe W E (violin), 327-328 Constitution Bldg.  
Wetzell E C (vocal), 31 N State.  
Wetzell W A (vocal), 31 N State.  
Youart M E (piano), 361 S 6th East.

**MUSIC AND MUSICAL MERCHANDISE.**

Heesley Music Co, 46 S Main.  
Carstensen & Anson Co, 77 W 2d South and 46 E 3d South.  
Chamberlain Music Co, 51-53 S Main.  
Clayton-Daynes Music Co, 109-113 S Main.  
Clayton Music Co, 45 S Main.  
Coalter Fergus Music Co, 39 S Main.  
Daynes-Beebe Music Co, 45 S Main.  
Daynes H S Music Co, 17 W South Temple.  
Nelson Piano Co, 1588 S 4th East.  
Poulton Music Co, 130 S State.  
Utah Music Co, 400 Herald Bldg.  
Young Bros, 23 W 1st South.

**\*MUSICAL INSTRUMENT REPAIRERS.**

Matthews L A, 263 S West Temple.

**ASHTON BROS. CO.  
Contractors  
49 S. MAIN**TRY A  
LEADER

RUBBLE OR DIMENSION, BUFF OR RED SAND STONE

**THISTLE STONE CO.**

OFFICE, DESERET NATIONAL BANK BUILDING, SALT LAKE CITY

# GEO. G. DOYLE & CO.

143 E. SECOND SOUTH ST., SALT LAKE CITY BOTH PHONES 162

## MODERN PLUMBING AND HOUSE HEATING

NAI SALT LAKE BUSINESS DIRECTORY 1909. NOT 1337

### \*NAILS, BOLTS AND ROOFING IRON.

Salt Lake Hardware Co, 42-52 W 2d South.  
Strevell-Paterson Hardware Co (Wholesale), 126-128 S West Temple.

### \*NECKWEAR.

Pife W E Co, 166 S Main.  
Gray Bros & Co, 258-260 S Main.  
Mullett Geo & Co, 41-45 W 2d South.  
Richardson & Adams Co, 172 S Main.

### \*NEUROLOGISTS.

Buswell J J, 205 Scott Bldg.  
Buswell W M, 205 Scott Bldg.

### \*NEWS AGENCIES.

Shepard The Magazine Man, 77 E 3d South.  
Harrop T W, 68 S State, Murray.

### \*NEWS DEALERS.

(See also Booksellers; also Stationers.)  
Gray News Co, O S L Depot.  
Phelps H E N, West Jordan.  
Salt Lake Railroad News Co, 248 W South Temple.  
Shepard The Magazine Man, 77 E 3d South.  
Van Noy Railroad News Co, 219 S 5th West.  
Walsh News Co, 20 N 3d West.

### \*NEWSPAPERS.

(See also pp 94-95.)

Bikuben The (weekly), 149 W North Temple.  
Character Builder (monthly), 221 Security Trust Bldg.  
Deseret Evening News, Main cor South Temple.  
Deseret Farmer (weekly), 316 S State.  
Deseret Semi-Weekly News, Main cor South Temple.  
Good Road Motorist (monthly), 24 R M Bell Tel Bldg.  
Gondwin's Weekly, 226 Commercial Club Bldg.  
Inter-Mountain Republican (daily), 208 S West Temple.  
Rocky Mountain Times (Japanese semi-weekly), 225 W 1st South.

## LESTER & VISEL

### CONTRACTORS and BUILDERS

317 BROOKS ARCADE  
Ind. Tel. 921  
Res. Tels.—Ind. 1234  
and 2375;  
Bell 4213-X



## MCCORMICK & GRAY CO.



INC.  
BUILDING  
CONTRACTORS  
Office 301 D. F. Walker Bldg.  
Bell Tel. 1492  
Res. Phones: Bell 3631-Z,  
Ind. 1224

Salt Lake Herald (daily), 167 S Main.  
Salt Lake Semi-Weekly Herald, 167 S Main.  
Salt Lake Semi-Weekly Tribune, 145 S Main.  
Salt Lake Telegram (daily), 145 S Main.  
Salt Lake Tribune (daily), 145 S Main.  
Statesman The (weekly), 55 Post Office pl.  
Utah Commercial Advertiser (weekly), 17 Eagle Bk.  
Utah Korrespondenten (Swedish weekly), 34 Church.  
Utah Posten (Swedish weekly), 151 W North Temple.

### \*NIGHT SCHOOLS.

Utah Business College, Utah Nat Bank Bldg.

### \*NOTARIES PUBLIC.

Alston Thomas, 17 W 2d South.  
Anderson V S, Utah Savings & T Bldg.  
Bruffet Miss E E, 422 Atlas Bk.  
Cram H W, 514 McCormick Bldg.  
Day W M, 601 Newhouse Bldg and 301 Judge Bldg.  
Diehl Christopher, Masonic Temple.  
Dowse & Morris, 332 S State.  
Duncan A A, 339 Constitution Bldg.  
Fletcher Jasper jr, 19 W 1st South.  
Fowler E M, basement 32 S Main.  
Fritsch J A, 12 E 2d South.  
Fronseth B A M, 28 W 6th South.  
Gutrell George, Hooper Bldg.  
Harrington W D S, 17 Eagle Bk.  
Heymanson Benjamin, 332 Atlas Bk.  
Houston J W, 351 S Main.  
Hubbard Investment Co, 66 W 3d South.  
Iversen L M, 32 S Main.  
Johnson C W, 351 S Main.  
Jones John, 301 Security Trust Bldg.  
Jones N V, 507 Security Trust Bldg.  
Kimball D C, 30 S Main.  
Lange Mildred, 400 D F Walker Bldg.  
Lind Niels, West Jordan.  
Little & Little, 1 W 2d South.  
Long N M & Co, 109 Atlas Bk.  
Lynch Phyllis, 607 Judge Bldg.  
Mahan J P, 55 W 2d South.  
Nielsen C M, 339 Constitution Bldg.  
Parsons A H, 17 W 2d South.  
Peterson O F, 330 S Main.  
Richards D B, 207 Security Trust Bldg.  
Rock A H, West Jordan.  
Ross R E, 115 Mercantile Annex.

Bell Tel. 2939-Z

430 E. FIFTH SOUTH ST.  
Ind. Tel. 2938

Reinforced  
Concrete  
Construction

# CONTRACTOR

## ANDERSON INSURANCE AGENCY,

All Kinds of

TELEPHONES 195

200-201 Scott Building

168 S. Main St.

# INSURANCE



"TO BE FIXED FOR LIFE," is desirable; equally so to be fixed for death. Let me aid you to fix for both.

**WILL G. FARRELL, Gen. Agt. for Penn Mutual Life**

315-316-317 Boston Building, Salt Lake City



1388

NOT

R. L. POLK & CO'S

NUR

**THE LOUVRE**  
 Private Party Banquets. After Theatre Suppers A Specialty  
 E. L. Wille, Mgr.  
 Under Walker's Bank

**NEWTON BROS.**  
**REAL ESTATE**  
**14 E. South Temple St.**

IND. TEL., 1160; BELL, 2677

**NOTARIES PUBLIC—Cont.**

Sadler A C, 126 S Main.  
 Schulte Paula, 209 Herald Bldg.  
 Stathakos N P, 539 W 2d South.  
**Stowe & Palmer**, 52 W 2d South.  
 Taylor C E, 222 S West Temple.  
 Thomas J M, 11-12 Eagle Blk.  
**United States Real Estate & Inv Co.**  
 36 Eagle Blk.  
 Williams J J, West Jordan.  
 Winter H N, 1990 S State.

**NOTIONS AND FANCY GOODS.**

**Wholesale.**

Cline I & Bro, 144 S West Temple.  
 Decker-Patrick Co, 132 S West Temple.  
**Z C M I**, 13-31 S Main.

**Retail.**

**Cohn I & A**, 222-224 S Main.  
 Cornforth & Pond, 257 S Main.  
 Hayes M A, 258 W 3d North.  
 Nelson Bros, 407 N 2d West.  
 Poulton J H, 242 W 4th North.  
 Shingleton Maria, 276 N 6th West.  
**Walker Bros Dry Goods Co**, Main s w  
 cor 3d South.  
**Z C M I**, 13-31 S Main.

**\*NOVELTIES — ADVERTISING.**

**Giles-McAllister Adv Agency**, 205-207  
 Atlas Blk.

**\*NOVELTY ADVERTISING.**

**Hubbard Pubtelty Co**, 166 S West Temple.

**NOVELTY MNFRS, DEALERS AND REPAIRERS.**

**Bicycle Supply Co**, 64 W 3d South.  
 Coles Electric & Novelty Co, 76 S West Temple.  
**Fowler J P Co**, 53-59 S West Temple.  
**Knudson A W**, 355 S State.  
 Moritz C C, 67 S State.  
 Soil Nat, 40 S Main.

**NURSERYMEN.**

(See also Florists.)

Bunch O F, 16th South 5 e of County rd.  
 Chamberlin J R, 1581 S State.  
**Evans R E**, 36 S Main.  
 Glover Albert, West Jordan.  
**Harris R E**, Upper County rd cor 17th South.  
 Pioneer Nurseries Co, 118 Commercial Blk.  
 Salt Lake Nursery Co, 1983 S State.  
 State Nursery Co, 1729 S State.  
 Utah Nursery Co, 401 D F Walker Bldg.  
 Utah Rare Plant Co, 218 S Main.  
 Wills Robert, 1729 S State.

**NURSES.**

(See also Midwives.)

Adamson L R, 280 E 2d South.  
 Anderson E E, 124 Apricot av.  
 Anderson Kate, 268 Roper av.  
 Arnp Emma, 222 S 8th East.  
 Arthur M E, 747 S 1st West.  
 Aubrey L M, 41 S 9th East.  
 Bagley Perez, 375 C.  
 Bailey Adella, 864 Roosevelt.  
 Barker Mary, 12 Floral ct.  
 Barr L D, 270 E 1st South.  
 Bassett L K, 749 Wellington.  
 Bennion Mary, 1902 S 4th East.  
 Bice Annie, 13 Orchard sq.  
 Biefer E M, 928 E 6th South.  
 Blackmarr E G, 558 S 1st West.  
 Blakeley Dora, 125 W 4th South.  
 Boden E E, 1312 S 11th East.  
 Bradley Myrtle, Keith Apartments.  
 Buchanan Agnes, 463 W 7th South.  
 Budd A L, 263 W 3d South.  
 Butler Belle, 237 S 3d East.  
 Carl C Y, 343 W 6th South.  
 Channer Anna, 109 Apricot.  
 Child H C, 68 Quince.  
 Clark O E, 601 S 9th East.  
 Cracraft Ida, 737 E 4th South.  
 Crane A L, 928 E 3d South.  
 Davis C E, 114 W 5th South.  
 Davis J L, 1159 Bueno av.  
 Dean Lavinia, 1139 Bueno av.  
 Dobbins M M, 1306 S 11th East.  
 Donaldson A E, 525 S 5th East.  
 Durfee Hattie, 576 S State.  
 Eager Levina, 93 Center.

**ASHTON BROS. CO.**  
**Contractors**  
**49 S. MAIN**



Mining Machinery and general machinery supply houses! Foundrymen! Ornamental iron and wire works! Contractors, machinery companies!

We prepare daily a bulletin containing advance information of every individual and company in the market for machinery or supplies of every description, in twelve western states.

**INTER-MOUNTAIN PRESS CLIPPING BUREAU**

Ask for Particulars.

Salt Lake City, Utah

# UTAH MINING MACHINERY & SUPPLY COMPANY

224-232 S. West Temple St.

Sole Agents CAMERON SINKING PUMPS

NUR SALT LAKE BUSINESS DIRECTORY 1909. NUR 1339

Egbert Geletta, 126 Mead av.  
 Egbert Margaret, 126 Mead av.  
 Esklund A E, 809 S 9th East.  
 Evans J E, 1605 S 2d West.  
 Farr Leah, 1820 Verona.  
 Felber B G, 231 W North Temple.  
 Francy Luella, 246 Ivan ct.  
 Fullmer E A, 35 W 5th North.  
 Fullmer R P, 550 S 13th West.  
 Gantz Ella, 4270 S 9th East.  
 Glenn Annie, 652 S 1st West.  
 Gold M E, 9th South and 10th West.  
 Goss L E, 312 1st av, s e.  
 Gray H O, 929 McClelland.  
 Groesbeck Marion, 82 W 1st North.  
 Grover K A, 867 1st av.  
 Hagen M A, 310 E 8th South.  
 Hansen Elizabeth, 1336 E 3d South.  
 Hansen Mary, 23 N West Temple.  
 Hansen M P, 31 Marion.  
 Harvey M E, 1 Graham ct.  
 Heist L M, 131 R.  
 Hellstrom Zitella, 50 W 1st North.  
 Henderson Elma, 646 S Main.  
 Hillstrom N E, 438 S 6th East.  
 Hirth M M, 7 S 12th East.  
 Houghton Sallie, 333 S 10th East.  
 Hughes M J, 4 Clift av.  
 Hunt Martha, 1217 4th av.  
 Ingebretsen D I, 1319 S 9th East.  
 Jennings E M, 326 S 6th East.  
 Jensen A V, 9 East ct.  
 Jensen J M E, Irving rd I n of 17th South.  
 Jepson Ella, 303 E.  
 Johnson Elizabeth, 248 S 9th East.  
 Johnson E A, 441 W 8th North.  
 Jonassen A W, 273 7th av.  
 Jones J I, 1363 Lincoln.  
 Kester C L, 174 K.  
 Killingsworth N N, 768 3rd av.  
 King A M, 23d East 7 s of 14th South.  
 Knight L I, 144 S 7th East.  
 Knight N E, 433 6th av.  
 Korous Rose, 1277 E South Temple.  
 Lambert M C, 232 Paxton av.  
 Larsen Annie, 224 W 4th North.  
 Laubengier Annie, 223 W 7th South.  
 Latham E A, 135 Terrace av.  
 Lindsay Ray, 375 C.  
 Lloyd E E, 145 Girard av.  
 Locander N S, 4224 N 3d East.  
 Lunnen Annette, 152 N 1st West.  
 McFarlane May, 360 Harrison av.  
 McKean D E, 512 W 1st North.  
 McKee S E, 910 Lincoln.

## McCORMICK & GRAY CO.



INC.  
**BUILDING CONTRACTORS**  
 Office 301 D. F. Walker Bldg.  
 Bell Tel. 1492  
 Res. Phones: Bell 3631-Z,  
 Ind. 12241

McLaughlin A R, rear 43 E North Temple.  
 McNeil A C, 136 S 7th East.  
 McRae Leonora, 371 G.  
 Metcalf L P, 3 Montrose av.  
 Miles J C, 343 W 6th South.  
 Miller S J R, 60 Center.  
 Milliner G A, 1794 S 7th East.  
 Moore M G, 18 Deseret Nat Bank Bldg.  
 Morse M M, 511 1st av.  
 Nelson C W, 851 S 4th East.  
 Newitt M L, 748 N 2d West.  
 Newquist Annie, 452 E 3d South.  
 Nielsen A H, 134 E 3d South.  
 Ormsby M J, 964 S West Temple.  
 Parramore Ann, 1133 E 4th South.  
 Pay Ethel, 2718 Hickory.  
 Peterson Mattie, 224 W 4th North.  
 Peterson T L, 15 Vernor av.  
 Pickard Emma, The Richelieu.  
 Pierpont Bessie, 127 S 1st West.  
 Pyper H A, 987 Laird av.  
 Rawhouser E S, 1268 McClelland.  
 Richards Marie, 9 Case ct.  
 Roberts Caroline, 1382 S 3d East.  
 Roberts M E, 1195 Milton av.  
 Ronald Kate, 84 N.  
 Scheel Jennie, 934 E 2d South.  
 Schettler A P, 295 4th av.  
 Sharp M C, 145 4th av.  
 Shaw Ruth, Keith Apartmenets.  
 Shipp Mary, 110 W 1st North.  
 Shreeve H E, 445 S 7th East.  
 Smith Agnes, 725 E 15th South.  
 Smith Anna, 747 S 1st West.  
 Smith Beatrice, 578 E 4th outh.  
 Stephenson E J, 848 W 5th South.  
 Stromberg Hedvig, 234 W 4th North.  
 Stuart Millicent, 1267 2d av.  
 Suiter E B, 150 N West Temple.  
 Tall L E, 71 N 6th West.  
 Thackeray Jennie, 437 Elm ct.  
 Thomas Annie, 966 E 2d South.  
 Thompson Luella, Sandy.  
 Toone Minnie, 565 Camp la.  
 Vickery Louise, 84 N.  
 Ward Belle, 962 Martin av.  
 Weinstein Augusta, 1208 S 8th West.  
 Weir Elizabeth, 1046 Windsor.  
 White M A H, 462 E 7th South.  
 White S Y, 3420 S State.  
 Wilcox Verna, 38 W 5th North.  
 Willes L G, 428 S 5th East.  
 Williams Elma, 13th South bet 21st and 23d East.  
 Willie L C, 527 S 9th East.  
 Wills A E, Hotel Heron.  
 Wilson Annie, 467 Post.

## LESTER & VISEL

**CONTRACTORS and BUILDERS**

317 BROOKS ARCADE  
 Ind. Tel. 921  
 Res. Tels. — Ind. 1234  
 and 2375;  
 Bell 4213-X



**KNIGHT CARRIAGE & AUTOMOBILE CO.**  
 140 SOCIAL HALL ST.  
 Bell Tel. 5223, Ind. Tel. 1334  
**LIGHT AND HEAVY FORGING**

## THE ELECTRICAL ENGINEERING & CONSTRUCTION CO.

GROUND FLOOR, BOSTON BUILDING  
BELL PHONE MAIN 1911

Salt Lake City

**THE REPUBLICAN**  
 ALL THE NEWS  
**50c A MONTH**  
 WHY PAY MORE?

# INSURANCE AND GIESY-WALKER CO.

## REAL ESTATE

BOTH TELEPHONES 1688

403 TRIBUNE BUILDING

1340

NUR

R. L. POLK & CO'S

OPT

NEWTON BROS.

REAL ESTATE

14 E. South Temple St.

IND. TEL., 1160; BELL, 2677

**NURSES—Cont.**

Wing Marcelle, Keith Apartments.  
 Wren M G, 428 S 5th East.  
 Young D I, 747 S 1st West.  
 Young Florence, 296 W South Temple.  
 Youngberg Dahlia, 213 S 6th East.  
 Zenger Eliza, Garfield.

**OCCULISTS AND AURISTS.**

(See also Physicians.)

Burrows A W, 54 Commercial Blk.  
 Donohoe W D, 23 Mercantile Blk.  
 Hampton R R, 894-896 Boston Bldg.  
 Hughes M A, 421 Judge Bldg.  
 Lindsay D M, 808 Boston Bldg.  
 Lyons I A E, 63 Mercantile Blk.  
 Pfoutz G B, 2 Mercantile Blk.  
 Schramm G V, 27 Mercantile Blk.  
 Snow L W, 410 Templeton Bldg.  
 Stauffer Fred, 161 E South Temple.  
 Stookey W M, 297 Sharon Bldg.  
 Van Cott Harold, 497 Judge Bldg.

**OFFICE FURNITURE.**

**Freed Furniture & Carpet Co.**, 18-49  
 E 3d South.

**OFFICE SUPPLIES.**

Breeden Office Supply Co, 60 W 2d  
 South.  
 Callahan D A, 164 S Main.  
 Deseret News Book Store, 6 S Main.  
 Shibley-Macmillan Co, 71 E 3d South.

**OFFICE AND STORE FIXTURES.**

**Granite Lumber Co.**, 12th South cor 11th  
 East.  
**Paulson J P Co.**, 170-174 W 2d South.  
**Sierra Nevada Lumber Co.**, 25 S 3d  
 West.  
**Sierra Nevada Mill Co.**, 247 W South  
 Temple.  
**Taylor-Armstrong Lumber Co.**, 301-313  
 W South Temple.  
**Watrous Roy**, 240 Edison.  
**Weiberbee W L.**, 158-160 W 1st South.

**OIL CLOTH.**

**Greenwald Furniture Co.**, 33-43 W 1st  
 South.

**OIL CLOTHING.**

**Z C M I.**, 13-31 S Main.

**OIL COMPANIES.**

Deseret Oil Co, 310 Auerbach Bldg.  
 Dixie Oil & Development Co, 504 Auer-  
 bach Bldg.  
 Juab Oil Co, 216 Herald Bldg.  
 Mohawk Refining Co, 22 E 2d South.  
 Mount Nebo Oil Co, 169 S Main.  
 Oquirrh Oil Co, basement Judge Bldg.  
 Pittsburgh-Salt Lake Oil Co, 314-315  
 Dooly Bldg.  
 Star Lubricating Oil Co, 265-273 S 5th  
 West.  
 Tunnel Oil Co, 7 W 2d South.  
 Uintah Oil Co, 517 Judge Bldg.  
 Utah Headlight Oil Co, 224 D F Walker  
 Bldg.  
 Utah-Wyoming Cons Oil Co, 17 W 2d  
 South.  
 Virgin Valley Oil Co, 45 Metropolitan  
 Hotel.

**OIL DEALERS.**

Continental Oil Co, 2d South s e cor  
 Depot ct.  
 Hansen Lars, 167 Camp la.  
**Lubra-Oils Mfg Co.**, 4th West bet 8th  
 and 9th North.  
**Salt Lake Hardware Co.**, 42-52 W 2d  
 South.  
 Utah Oil Refining Co, 4th West bet 8th  
 and 9th North.

**OIL GAS BURNERS.**

Hydro Carbon Burner Co, 425 S Main.

**OINTMENTS.**

**Greenbalgh Remedy Co.**, 28 E 4th South.

**OPERA AND FIELD GLASSES.**

**Dynnes Optical Co.**, 55 S Main.

**OPIUM HABIT CURES.**

**Keeley Institute.**, 334 W South Temple.

**OPHTHALMIC SPECIALISTS.**

Buswell J J, 205 Scott Bldg.

**ASHTON BROS. CO.**  
**Contractors**  
**49 S. MAIN**



**“SALT THAT’S ALL SALT”**

ROYAL CRYSTAL BRAND TABLE  
 SALT IS 99.927 PER CENT PURE

MANUFACTURED ONLY BY

**INLAND CRYSTAL SALT CO.**

**OFFICES**

**48 EAST SOUTH TEMPLE ST.**



**\*OPTICAL GOODS.**

Alexander Optical Co, 218 S Main.  
 Archer & Mitchell, 212 S Main.  
 Daynes Optical Co, 55 S Main.

**OPTICIANS.**

(See also Jewelers.)

Alexander Optical Co, 218 S Main.  
 Archer & Mitchell, 212 S Main.  
 Bowers C E W, 73 and 219 S Main.  
 Broadus J E, 502 Scott Bldg.  
 Buswell J J, 205-206 Scott Bldg.  
 Columbian Optical Co, 259 S Main.  
 Daynes Optical Co, 55 S Main.  
 Hallen P W, 1420 S West Temple.  
 Jensen H O, 53 S Main.  
 Knickerbocker J H, 143 S Main.  
 McNiece J A, 17 Phipps pl.  
 Moore P P, 362 N 8th West.

**MCCORMICK & GRAY CO.**



**INC.**  
**BUILDING CONTRACTORS**  
 Office 301 O. F. Walker Bldg.  
 Bell Tel. 1492  
 Res. Phones: Bell 3831-2,  
 Ind. 12241

**\*ORCHESTRAS.**

(See also page 94.)

Christensen's Orchestra, L P Christensen Leader and Mgr, 137 E 1st South.  
 Lund's Orchestra, 51 E 1st South.  
 Philharmonic Orchestra, 25 S 12th East.

**S. H. LUND**  
 Mgr. and Leader

Res. 7 The Lund Apts.  
 Phone 898-NY

**THE LUND ORCHESTRA**

**Music Furnished for All Occasions**

*String Orchestra*  
*or Mandolins and Guitar*

Office 51 E. 1st South St.  
 Phones 56

Park Boyd Inc, 170 S Main.  
 Payne A N, 3 St Regis Apts.  
 Petersen C M, 673 S State.  
 Phelps H E N, West Jordan.  
 Rushmer W B, 51 E 3d South.

**\*ORCHARD LANDS.**

Sevier River Land & Water Co, 615 Newhouse Bldg.

**\*ORCHESTRAL GOODS.**

Clayton-Daynes Music Co, 109-113 S Main.  
 Daynes-Beebe Music Co, 45 S Main.

**LESTER & VISEL**  
**CONTRACTORS and BUILDERS**



317 BROOKS ARCADE  
 Ind. Tel. 921  
 Res. Tels. — Ind. 1234  
 and 2375;  
 Bell 4213-X

**\*ORE BAGS.**

Salt Lake Hardware Co, 42-52 W 2d South.

**\*ORE CARS, SKIPS, TUBS AND BUCKETS.**

Silver Bros Iron Works Co, 540 W 7th South.

**\*ORE CONCENTRATORS.**

Lewis A B, 143 Pierpont av.

**\*ORE CRUSHERS.**

Folsom Crusher Co, 39 S West Temple.

**\*ORE CYANIDERS.**

Holderman Process Co, 143 Pierpont av.

**\*ORE SAMPLERS.**

Park City Sampling Mills, 1 Mackintosh Bldg.  
 Pioneer Ore Sampling Co, 413 Atlas Bldg.  
 Taylor & Brunton O S Co, 820-821 Newhouse Bldg.

Prices Reasonable and First Class Work Guaranteed

Blankets Cleaned with Heavy Steam Pressure

**Salt Lake Steam Carpet Cleaning Works**

436 S. 7th East St.  
 Bell Tel. 2019; Ind. Tel. 1110  
 EMYR EYMON, Proprietor

**Londoner-Cary Detective Bureau**

J. N. LONDONER — H. FRANK CARY  
 (Formerly Officials Pinkerton's National Detective Agency)

224-226 Brooks Arcade, 3rd South and State Sts. ALL PROPER DETECTIVE WORK UNDERTAKEN.

# INTER-MOUNTAIN ELECTRIC CO.

WHOLESALE AND RETAIL

13 S. Main Street

Phones 354

1342

ORE

R. L. POLK & CO'S

OUT

## NEWTON BROS.

### REAL ESTATE

14 E. South Temple St.

IND. TEL., 1160; BELL, 2677

\*ORNAMENTAL IRON WORK.

Salt Lake Wire & Iron Works, 73 P pl.

\*ORTHOPAEDIC SHOES.

Camencin John, 162 W 2d South.

Manufacture Everything in

# Sheet Metal



## JOHN CAMENCIN

*Artistic Shoemaker*

Orthopaedic Shoes Made to Order  
Foot Braces

162 W. SECOND SOUTH ST.

### \*ORE SCREENS.

Silver Bros Iron Works Co, 540 W 7th South.

### \*ORE TESTERS.

General Engineering Co, 159 Pierpont av.

### \*ORE AND BULLION BUYERS.

Knlight & Warnock, 200-201 Herald Bldg.

### \*ORGANS AND PIANOS.

(See also Pianos and Organs.)

Beesley Music Co, 46 S Main.  
Clayton-Daynes Music Co, 109-113 S Main.  
Daynes-Beebe Music Co, 45 S Main.  
Nelson Piano Co, 1588 S 4th East.  
Poulton Music Co, 130 S State.

### \*ORIENTAL GOODS.

Dyer Charles (rugs), 214 Judge Bldg.  
Nicholas S J, 74 E 3d South.

### OSTEOPATHS.

(See also Physicians.)

Gamble G A, 615 Boston Bldg.  
Gamble Dr M E, 516 Templeton Bldg.  
Houghton A E, 35 Mercantile Bldg.  
McDowell Merion, 302-303 Scott Bldg.  
Murphy Ethel E, 615-616 Boston Bldg.  
Parsons I R, 303 Auerbach Bldg.  
Phillips Harry, 503 Atlas Bldg.  
Ramer W S, 503 Atlas Bldg.  
Stratton Dr Grace, Scott Bldg.  
Woodmansee J C, 306 Judge Bldg.

### \*OUT-DOOR PUBLICITY.

Walden J M, 273 W 1st South.

**ASHTON BROS. CO.**  
Contractors  
49 S. MAIN



## INTER-MOUNTAIN MILLING CO.

161-163 N. 3rd WEST ST. BOTH PHONES 128

Husler's Flour, Grain,  
STEAM ROLLED, GROUND  
and Chopped Feed

# Liberty Sheet Metal Works

221 W. SOUTH TEMPLE ST. IND. TEL. 4029

# MEHEESY'S Furs and Millinery

166 S. MAIN STREET—Next to Auerbach's

KNUTSFORD HOTEL BUILDING

OVE SALT LAKE BUSINESS DIRECTORY 1909. PAI 1343

## \*OVENS.

Western Foundry & Stove Repair Works, rear 531 S State.

## OYSTERS.

See Fish. Oysters and Game.

## \*PACKING.

Anchor Packing Co (steam and hydraulic), 100 W 2d South.  
Garlock Packing Co (engine), 70 W 2d South.

Hendrie & Stephens Hubber Co, 36 S State.

## \*PACKING HOUSES.

Inter Mountain Packing Co, 365 W 1st South.

## \*PAINT—ELATERITE.

Western Elaterite Roofing Co, 403 Atlas Blk.

## PAINT MANUFACTURERS.

Doelle Paint Mfg Co, 221-223 W 1st South.

Western Elaterite Roofing Co, 403 Atlas Blk.

## PAINTERS.

### Automobile.

Park W W, 141 W South Temple.

### Carriage.

Fowler J P Co, 53-59 S West Temple.  
Knight Carriage & Automobile Co, 140 Social Hall.

Park W W, 141 W South Temple.  
Poulson F G, 211 S State, Murray.

### House and Sign.

Alexander W R, 146 E 2d South.  
Arts & Crafts Decorating Co, 332 S State.

Bergen E A, 22 S State, Murray.  
Blumgren Augustus, 709 S Main.  
Day J A R, 532 S 1st West.

## LESTER & VISEL



**CONTRACTORS  
and BUILDERS**  
317 BROOKS ARCADE  
Ind. Tel. 921  
Res. Tels.—Ind. 1234  
and 2375;  
Bell 4213-X

## McCORMICK & GRAY CO.



INC.  
**BUILDING  
CONTRACTORS**  
Office 301 D. F. Walker Bldg.  
Bell Tel. 1492  
Res. Phones: Bell 3631-Z,  
Ind. 12241

Dern P K, 1352 S 11th East.  
Dobson J W, 745 E 9th South.  
Duvall W A, 110 W 2d South.  
Ebert G W & Co, 57 S Main.  
Eye W G, 167 S State.  
Fonk & Camp, 163 S 2d East.  
Gertz J H & Co, 56 P O pl.  
Gunther J F, 2 Meredith ct.  
Hagerman J W, 813 Jefferson.  
Halvorsen C H, 765 N 2d West.  
Hamlin Paints, rear 27 W 1st South.  
Hanger & Son, 834 S 1st West.  
Harlow W L, 78 Post Office pl.  
Hegmier C W, 627 W 3d North.  
Hegmier Leonard, 627 W 3d North.  
Hill W J, 437 E 8th South.  
Jones S K, 13th West nr 1st South.  
Kingsley C L, 56 P O pl.  
Kampton Wm T & Co, 217 S State.  
Lane G S, 851 Martin av.  
Langston & Morris, 113 W South Temple.  
Larsen C C, 1315 S 2d East.  
Laurell L O, 125 E 2d South.  
Lincoln E I, 412 E 6th South.  
Mortensen J D, 375 S 2d East.  
Perry W T, 953 S 2d West.  
Salt Lake Painting & W P Co, 272 S 2d East.  
Sellwood W H, 576 W South Temple.  
Shelmerdine W H, 442 S 3d East.  
Thomson M McB, 3 Center av.  
Utah Billposting Co, 227 S West Temple.  
Utah Compressed Air Painting Co, 109 Atlas Blk.  
Wonnacott Wm, 730 E 7th South.

## Sign.

(See also Sign Writers.)

Arts & Crafts Decorating Co, 332 S State.  
Don Harry, 124 W 2d South.  
Gertz J H & Co, 56 P O pl.  
Hamlin Paints, rear 27 W 1st South.  
Kingsley C L, 56 P O pl.  
Maack G J, 50 Richards.  
Peterson Charles, 20 Richards.  
Salt Lake Sign Co, rear 131 W 1st South.  
Utah Billposting Co, 227 S West Temple.  
Wonnacott Wm, 730 E 7th South.  
Wright H E, 500 Security Trust Bldg.

**SALT LAKE BUILDING & MANUFACTURING CO.**  
**LUMBER DEALERS AND CONTRACTORS**  
 20-40 N. 2ND WEST ST.  
 PHONES 345.

## CALLAWAY, HOOK & FRANCIS

Visit Our New Store, 66 Upper Main Street  
HEADQUARTERS FOR CHINA, GLASSWARE AND SILVERWARE

**THE PALACE MEAT MARKET** 263-265 S. Main  
 WE HAVE OUR OWN ARTIFICIAL REFRIGERATION  
 AT THE MARKET AND YARD  
 Private Branch Exchange--Both Phones **THOS. J. NIPPER, Propr.**

**WASATCH ELECTRIC SERVICE COMPANY**  
 SALT LAKE CITY, UTAH  
 BELL PHONE MAIN 2216, IND. 2211  
 "THE ELECTRICAL PEOPLE"  
 46 POST OFFICE PLACE  
 "THE NEW BUSINESS CENTER"

1344 PAI R. L. POLK & CO'S PAR

**NEWTON BROS.**  
**REAL ESTATE**  
**14 E. South Temple St.**  
 IND. TEL., 1160; BELL, 2677

**\*PAINTERS' SUPPLIES.**

Salt Lake Hardware Co, 42-52 W 2d South.

**\*PAINTOLOGISTS.**

Peterson Charles, 20 Richards.

**PAINTS, OILS AND GLASS.**

Bennett Glass & Paint Co. 67 W 1st South.

Culmer Paint & Glass Co. 37 E 1st South.

C A Manufacturing Co. 11 Walker Bros Bank Bldg.

Doelle Paint Mfg Co, 221-223 W 1st South.

Duvall W A, 110 W 2d South.

Hamlin Paints, rear 27 W 1st State.

Knapton Wm T & Co, 217 S State.

Salt Lake Glass & Paint Co. 28 S Main.

Salt Lake Hardware Co, 42-52 W 2d South.

Vissing T E, West Jordan.

**\*PALM GARDENS.**

Salt Palace, 9th South bet Main and State.

**\*PALMISTS.**

Fitzgerald Elsie, 68 E 2d South.

Snyder E L, 22 E 3d South.

**\*PALMS AND PLANTS.**

Evans R E, 36 S Main.

Morris R C Floral Co, 52 E 2d South.

**\*PAMPHLETS, BOOKLETS, Etc.**

Hubbard Publlcty Co, 166 S West Temple.

**PAPER—WHOLESALE.**

Carpenter Paper Co, 216 S West Temple.

Graham Paper Co, 607 Judge Bldg.

Lambert Paper Co, 141 W 1st South.

McMillen Paper & School Supply Co, 178 W 2d South.

Salt Lake Hardware Co, 42-52 W 2d South.

Western Newspaper Union, 241-245 S West Temple.

**\*PAPER BAGS.**

Lambert Paper Co, 141 W 1st South.

**PAPER BOX MANUFACTURERS.**

Union Paper Box Co, 377 S 2d West

**\*PAPER CLEANERS.**

Home Paper Cleaning Co, 110 W 2d South.

**PAPER HANGERS.**

(See also Painters; also Wall Paper.)

Alexander W R, 146 E 2d South.

Arts & Crafts Decorating Co, 332 S State.

Duvall W A, 110 W 2d South.

Ebert G W & Co, 57 S Main.

Knapton Wm T & Co, 217 S State.

Langton W A, 239 W 1st South.

Larsen C C, 1315 S 2d East.

Wonnacott Wm, 739 E 7th South.

**\*PARASOLS.**

Salt Lake Umbrella Works, 136 E 1st South.

**\*PARKS.**

(See also page 95.)

Woodamere, Office 30 S Main, Park bet 13th and 14th South and 5th and 7th East.

**\*PARQUETRY FLOORS.**

Salt Lake Hardware Co, 42-52 W 2d South.

**Don't Lend Your Directory**

**ASHTON BROS. CO.**  
**Contractors**  
**49 S. MAIN**



**J. P. FOWLER CO.** Carriage, Wire and Iron Works  
 Special Man for Spring Work on Automobiles  
 Bell Tel. 3281, Ind. Tel. 1220 53 to 59 S. WEST TEMPLE STREET

# SIERRA NEVADA LUMBER CO.

Lumber, Interior Finish, Sash, Doors. State Agents Ruberoid Roofing and Beaver Wall Board  
35 S. 34 WEST ST. BOTH PHONES 252

PAT SALT LAKE BUSINESS DIRECTORY 1909. PHO 1345

## \*PATHOLOGISTS.

Anderson Ross, 304 Sharon Bldg.

## \*PATENT ATTORNEYS.

Evans Victor J & Co, 615 F St N W.  
Washington, D C. (See adv.)

## PATENTS

## SECURED OR FEE RETURNED

Send sketch for free report as to patentability. **GUIDE HOOK and WHAT TO INVENT**, with valuable List of Inventions wanted, sent free. **ONE MILLION DOLLARS** offered for inventions. Patents advertised free in World's Progress; sample free.

**VICTOR J EVANS & CO,**  
Washington, D. C.

Mason, Fenwick & Lawrence, 602 F St  
N W, Washington, D C. (See right  
top lines.)  
Thomas J M, 11-12 Eagle Blk.

## \*PATENT MEDICINES.

(See also Medicine Mnfrs.)

Greenbald Remedy Co, 28 E 4th South.  
Hilliday Drug Co, 80 E 1st South.  
Hill F J Drug Co, 80 W 2d South and  
479 S Main.  
Thayne's Store, 1665 S State.  
Wilkes-Horne Drug Co, 8 S Main.

## PATTERN MAKERS.

Silver Bros Iron Works Co, 540 W 7th  
South.  
Silver Hyrum A Foundry & Mach Co,  
454 W 5th North.  
Sugden J W, 810 W South Temple.  
Whitcar J H, 247 Reed av.

## PAWN BROKERS.

American Loan Office, 55 W 2d South.  
Cline Aaron, 58 E 1st South.  
Eagle Loan Office, 69 Commercial.  
Pappe A & L, 55 W 2d South.  
Reliable Loan Office, 66 E 2d South.

## LESTER & VISEL CONTRACTORS and BUILDERS

317 BROOKS ARCADE  
Ind. Tel. 921  
Res. Tels. — Ind. 1234  
and 2375;  
Bell 4213-X



## McCORMICK & GRAY CO.



INC.  
**BUILDING  
CONTRACTORS**  
Office 301 D. F. Walker Bldg  
Bell Tel. 1492  
Res. Phones: Bell 3631-7,  
Ind. 12241

Salmenson Samuel, 46 E 2d South.  
Rocky Mountain Loan Office, 137 S  
Main.

Siegel Israel, 175 S Main.  
Smith Merc Co, 18 E 1st South.  
White H L & Son, 30 E 1st South.  
Zion Loan Office, 65 Commercial.

## \*PENNY ARCADES.

Madsen Amusement Co, 62 E 2d South.

## \*PENSION ATTORNEYS.

Crome Wm, 63½ W 2d South.

## \*PERFUMERY.

Hilliday Drug Co, 80 E 1st South.  
Hill F J Drug Co, 80 W 2d South and  
479 S Main.  
Wilkes-Horne Drug Co, 8 S Main.

## \*PERIODICALS.

Shepard The Magazine Man, 77 E 3d  
South.

## \*PHONOGRAPH RECORDS AND SUPPLIES.

Columbia Phonograph Co, 23 W 3d  
South.

## PHONOGRAPHS AND RECORDS.

Clayton-Daynes Music Co, 109-113 S  
Main.  
Columbia Phonograph Co, 23 W 3d  
South.  
Daynes-Beebe Music Co, 45 S Main.  
Poulton Music Co, 130 S State.

## \*PHOSPHATE.

Duffield & Jeffs, 217 D F Walker Bldg.

## PHOTOGRAPHERS.

Alseen Alfred, 2 Galena Blk.  
Bostwick A R, 372½ S Main.  
Brown A A, 657 S State.  
Chase D B, 249 S Main.  
Christenson J A, 145 E 2d South.  
Cooley J C, 421 S Main.  
Degen & Husel, 15-17 W 2d South.  
Eastman G L, 131 S Main.  
Hill Wm, 213 D F Walker Bldg.  
Hoffman A J, 116½ S Main.  
Hower Photo & Enlarging Studio, 16  
S State, Murray.

# BURTON COAL & LUMBER CO.

READY ROOFING, BUILDING PAPER, COMPO BOARD,  
MOULDING, Etc. Manufacturers of TARRED FELT,  
PITCH, COAL TAR AND CREOSOTE.  
17 W. Second South St. S51 S. Third West St.  
Bell Tel. 809, Ind. Tele. 808 and 67.

## Utah Audit & Accounting Co, Inc.

IND. 3350  
BELL 1281

AUDITING, ACCOUNTING AND SYSTEMATIZATION

Specialty—Municipal and Corporate Books and Commercial Accounts  
Individual Accounts Handled  
New Systems and Methods

JOHN W. ANNEKO AND H. A. JOPLIN, MANAGERS

# Geo. F. Felt Lumber Co.

Lath, Shingles, Cedar Posts, etc.

OFFICE: No. 12 E. 2d SOUTH ST. Bell Tel. 3124; Ind. 116; YARDS: 846 S. STATE ST. Both Tels. 24

1346

PHO

R. L. POLK & CO'S

PHY

## NEWTON BROS.

### REAL ESTATE

#### 14 E. South Temple St.

IND. TEL., 1160; BELL, 2677

#### PHOTOGRAPHERS—Cont.

Huether H J, 346 S State.  
 Hutchings Photo Studio, 122 S Main.  
 Johnson Co, 56 S West Temple.  
 Kopf A J, 56 W 2d South.  
 Monroe Studio, 38½ W 3d South.  
 Olsen-Griffith Co, 46 E South Temple.  
 Ostergard A J, 1137 S 3d East.  
 Savage C R Co, 12-14 S Main.  
 Scott F E, 25 E 3d South.  
 Shipler's Com'l Photographers, 151 S Main.  
 Taylor M B, 212½ S State.  
 Timas Frederick, 509-510 Hooper Bldg.  
 Utah Photo Supply Co, 423 S Main.

#### PHOTOGRAPHERS' SUPPLIES.

Salt Lake Hardware Co, 42-52 W 2d South.  
 Salt Lake Photo Supply Co, 142 S Main.  
 Savage C R Co, 12-14 S Main.  
 Utah Photo Materials Co, 423 S Main.

#### PHYSICIANS AND SURGEONS.

(See also Oculists; also Osteopaths.)

Allen S H, 315 Sharon Bldg.  
 Anderson Ross, 304-305 Sharon Bldg.  
 Baldwin S C, 306 Templeton Bldg.  
 Barnard D L, Garfield.  
 Bascom F S, 815 Boston Bldg.  
 Beattie Jeremiah, 653 E 2d South.  
 Beatty T B, 35 Mercantile Bldg.  
 Beer W F, 619 Boston Bldg.  
 Behle A C, 513 Judge Bldg.  
 Benedict C M, 107 S Main.  
 Benjamin Warren, 814 Boston Bldg.  
 Bickford F D, 208 Judge Bldg.  
 Bird A A, City Hall, Murray.  
 Bowdle R A, 362 S 3d East.  
 Bower A S, 402 Tribune Bldg.  
 Bower G B M, 308 Templeton Bldg.  
 Bradford W B, Garfield.  
 Brown W M, 334 W South Temple.  
 Brownfield R R, 406 Judge Bldg.  
 Burrows A W, 54 Commercial Bldg.  
 Calderwood W R, 310 Templeton Bldg.  
 Calvert L C, St Marks Hospital.  
 Cannon M H, 11 S 1st West.  
 Cannon W T, 510 Templeton Bldg.  
 Carter C E, 703 Boston Bldg.  
 Cassidy David, 260 S Main.  
 Castleman A L, 516 McCornick Bldg.  
 Chandler C M, 29 Mercantile Bldg.  
 Critchlow J F, 831 Boston Bldg.

Curtis F J, 501 Tribune Bldg.  
 Dart J M, 209 Atlas Bldg.  
 Davidson James, 243 E 1st South.  
 Deane H C, 660 S Main.  
 Donohoe W D, 23 Mercantile Bldg.  
 Douglas C I, 201 Auerbach Bldg.  
 Downey W St J, 411 Hooper Bldg.  
 Downing S N A, 269 E 3d South.  
 Durlley B H, St Mark's Hospital.  
 Eager K L, 516 McCornick Bldg.  
 Ellerbeck W S, 301 Auerbach Bldg.  
 Evans J O, 300 Utah Savings & Trust Bldg.  
 Ewing A C, 1-2 Mercantile Bldg.  
 Ewing Salathiel, 221 Brooks Arcade.  
 Ewing W B, 801 Boston Bldg.  
 Farr S A, 2 Graham ct.  
 Faust E A, 424 Judge Bldg.  
 Felts H B, 513 Judge Bldg.  
 Ferriebee W S, 15 5th av, Murray.  
 Field G J, 427 Judge Bldg.  
 Fisher R W, 273 S 5th East.  
 Flood T A, 301 McCornick Bldg.  
 Gamble G A (osteopath), 615 Boston Bldg.  
 Gamble Dr M E (Osteopath), 516 Templeton Bldg.  
 Gardner E M, 122½ S Main.  
 Gardner W L, 122½ S Main.  
 Gemmill B A, 12 Bransford Apts.  
 Gibson T C, 401 Scott Bldg.  
 Giesy J U, 404 Tribune Bldg.  
 Gowans E G, 5th floor Hooper Bldg.  
 Hammond E D, 218 Dooly Bldg.  
 Hampton R R, 804-806 Boston Bldg.  
 Hanchett J C, 200 McCornick Bldg.  
 Hanson A N, 303-305 Sharon Bldg.  
 Harding G F, 310 Templeton Bldg.  
 Harrison J N, 309 Hooper Bldg.  
 Hasbrouck R A, 60 Commercial Bldg.  
 Hazel T H, 2d West and 8th South.  
 Higgins C W, 30 W 3d South.  
 Hosmer A J, 526 Judge Bldg.  
 Hotopp T M H, 679 S State.  
 Houghton A E, 35 Mercantile Bldg.  
 Howe & Janss, 159½ S Main.  
 Hughes M A, 431 Judge Bldg.  
 Hummer L F, 622 Boston Bldg.  
 Humphrey I K, 803 Boston Bldg.  
 Irvine A R, 401 Judge Bldg.  
 Isgreen E B, 26 Mercantile Bldg.  
 Johnson E L, 361 S Main.  
 Jones P E, 801 Boston Bldg.  
 Kassnikos Panagiotis, 324 S 4th West.  
 Kennedy R R, 59 Vine, Murray.  
 Keogh P S, 138 E.  
 Kerr A A, 13 Mercantile Bldg.  
 Kirtley H P, 823-824 Boston Bldg.

**ASHTON BROS. CO.**  
**Contractors**  
**49 S. MAIN**



**OPEN A SAVINGS ACCOUNT**  
**With Zion's Savings Bank & Trust Co.**

College  
School All The Year

Business

Henager's  
Both Phones

# UTAH MINING MACHINERY & SUPPLY COMPANY

224-232 S. West Temple St.

HEAVY HARDWARE, MINING SUPPLIES

PHY SALT LAKE BUSINESS DIRECTORY 1909.

PHY 1347

Landenberger J. C. 212-216 Deseret News Bldg.  
Lane James, 305 Scott Bldg.  
La Selva Ferdinand, 123 S 5th West.  
Lay F H, 1652 S State.  
Lewis Alvah, 352 E 1st South.  
Light G A, 9 Galena Bk.  
Lindsay D M, 808 Boston Bldg.  
Lipkis Abram, 506 Templeton Bldg.  
Lombard A F, 324 W 3d North.  
Lund H Z, 334 Constitution Bldg.  
Lynch Hardie, 104 S State, Murray.  
Lyon F J, 1027 E 2d South.  
Lyons I A E, 63 Mercantile Bk.  
McChrystal A H, 875 E 1st South.  
McCurran Addison, 318 Brooks Arcade.  
McDonald D L, 307 Judge Bldg.  
**McDonald Merton (Osteopath)**, 302-303 Scott Bldg.  
Mantor Childs, 375 3d av.  
Manz E A, 56 E 5th South.  
Mayo H N, 301 McCormick Bldg.  
Meyer Theodore, 310 Security Trust Bldg.  
Middleton G W, 315 Sharon Bldg.  
Miles L P, 881 2d av.  
Millener Joseph, 677 E 7th South.  
Minear A N, 817 to 820 Boston Bldg.  
Monahan T H, 1155 E 6th South.  
Moormeister F M, Eagle Bk.  
**Morrissey T B**, 324 W South Temple.  
Morton T F H, 510 Templeton Bldg.  
Murphy E R, St Marks Hospital.  
Musser P F, 401 Judge Bldg.  
Newton S E, 705 S 5th East.  
Niles H D, 111 E South Temple.  
Neenan J H, West Jordan.  
Odell T G, 825 Boston Bldg.  
Olsen C L, 301 Templeton Bldg.  
Parmelee G V, 210-211 Brooks Arcade.  
Parsons I R, 303 Auerbach Bldg.  
Paul S G, 220 Brooks Arcade.  
Penrose R B, 1175 S 9th East.  
Pfoutz G B, 2 Mercantile Bk.  
Phillips Harry (osteopath), 503 Atlas Bk.  
Pinkerton C F, 827 Boston Bldg.  
Pinkerton S H, 218 Deseret News Bldg.  
Plummer C G, 40 Mercantile Bk.  
Raley F H, 426 Judge Bldg.  
Rauscher August, 138 S State, Murray.  
Redman J E, 432 Judge Bldg.  
Richards F P, 50 Mercantile Bk.  
Richards G G, 405 Templeton Bldg.  
Richards J S & R T, 202 Sharon Bldg.  
Richards S L, 405 Templeton Bldg.  
Ridges A J, 313 Sharon Bldg.  
Robertson A G, Sandy.

## MCCORMICK & GRAY CO.



INC.  
**BUILDING CONTRACTORS**  
Office 301 D. F. Walker Bldg.  
Bell Tel. 1492  
Res. Phones: Bell 3631-2, Ind. 12241

Robertson J E, West Jordan.  
Robinson J H, 414 1/2 E 3d South.  
Root E F, 300 Utah Savings & Trust Bldg.  
Ross Albert, 167 2d av.  
Rothwell W M, 22 3d av. Murray.  
Sandberg C L, 33 Mercantile Bk.  
Schramm G V, 27 Mercantile Bk.  
Scott H S, 11 Mercantile Bk.  
Sellers John, 549 E 2d South.  
Sharp J F, 3637 S State.  
Sharp J S, 207 Judge Bldg.  
Shipp E R, 713 2d av.  
Shipp M E, 2558 S 7th East.  
Shores & Shores, 4 to 7 Houston Bk.  
Silver E V, 9 Mercantile Bk.  
Skolfield J W, 149 S 8th East.  
Smart G L, 810 Boston Bldg.  
Smedley R C, 522-523 Judge Bldg.  
Smith A K, 264 S West Temple.  
Smullyan I C, 404 Templeton Bldg.  
Snow Clarence, 410 McCormick Bldg.  
Snow L W, 410 Templeton Bldg.  
Snyder C C, 410 Judge Bldg.  
Sprague H B, 318 Atlas Bk.  
Stauffer Fred, 164 E South Temple.  
Steele P B, 806 Boston Bldg.  
Steele R E Granite Bk (Sugar House).  
Stevenson T W, 1307 S 11th East.  
Stewart M R, 200 Atlas Bk.  
Stookey W M, 307 Sharon Bldg.  
**Strotton Grace (Osteopath)**, Scott Bldg.  
Taylor A H, 527 1st av.  
Taylor J T, 113 S 7th East.  
Thome W McK, 19-20 Mercantile Bk.  
Thorn E I, 611 S Main.  
Townsend S J, 303 Utah Savings & Trust Bldg.  
Tyndale W R, 526 Judge Bldg.  
Van Cott Ernest, 501 Templeton Bldg.  
Van Cott Harold, 407 Judge Bldg.  
Varian M G, 235 S 6th East.  
Viko E, 229 Judge Bldg.  
Wade W A, 876 W 2d South.  
Waite I W, 7-8 Galena Bk.  
Wherry C A, 501 Judge Bldg.  
White J T, 28 S State.  
Whitney E W, 505 Auerbach Bldg.  
Wilcox C F, 465 Templeton Bldg.  
Wilcox E E, 405 Templeton Bldg.  
Woodmansee J C, 306 Judge Bldg.  
Woodruff Dare, 619 Boston Bldg.  
Werthington Union, 516 McCormick Bldg.  
Wright E S, 410-412 McCormick Bldg.  
Wycoff W R, 263 W 3d South.  
Young A C, 503 8th av.  
Young S B, 48 S 4th East.

*Sambor Paper Co*  
THE PAPER HOUSE

PAPER OF ALL KINDS  
PRINTERS' SUPPLIES, ETC.  
141-145 W. First South St. Both Phones 386

## LESTER & VISEL

**CONTRACTORS and BUILDERS**

317 BROOKS ARCADE  
Ind. Tel. 921  
Res. Tels.—Ind. 1234  
and 2375;  
Bell 4213-X



**Dunlap Hats W. E. FIFE CO.**  
166 South Main Street

EXCLUSIVE

STYLES



THE BEST

MATERIALS

1348

PHY

R. L. POLK &amp; CO'S

PLA

**ANY MAGAZINE OFFER DUPLICATED  
SHEPARD, THE MAGAZINE MAN, SALT LAKE CITY. Phones 1631**

**NEWTON BROS.**  
CONTRACTORS and  
BUILDERS  
14 E. South Temple St.  
IND. TEL., 1160; BELL, 2677

## \*PHYSICIANS' SOAPS.

Randall M E, 428 Constitution Bldg.

## \*PHYSICIANS' SUPPLIES.

Durbia J Surgical & Dental Supply Co,  
25 W 3d South.

## \*PIANO MOVERS.

Kimball's Van & Storage Co, 19 W 1st  
South.

## PIANO POLISHERS AND REPAIRERS.

Decker F W, 553 E 2d South.  
Springer Sieger, 860 Ashton av.

## PIANO TUNERS.

Ashworth T S, 109 S Main.  
Caider S H, 130 S State.  
Clayton-Daynes Music Co, 109-113 S  
Main.  
Daynes-Beebe Music Co, 45 S Main.  
Decker F W, Practical Piano Maker and  
Tuner; Tuning, Voicing, Regulat-  
ing, Repairing, Rebuilding, etc, 553  
E 2d South.  
Grose A H, 23 W 1st South.  
Morrison J W, 56 Gordon av.  
Poulton Music Co, 130 S State.  
Springer John, 1202 W 9th North.  
Taggart J N, 51 S Main.  
Vine G H, 39 S Main.

## PIANOS AND ORGANS.

Beesley Music Co, 46 S Main.  
Brown Silas, West Jordan.  
Carstensen & Anson Co, 75 W 2d South  
and Colonial Theatre Bldg.  
Chamberlain Music Co, 51-53 S Main.  
Clayton Music Co, 45 S Main.  
Clayton-Daynes Music Co, 109 S Main.  
Coalter Ferguson Music Co, 39 S Main.  
Daynes-Beebe Music Co, 45 S Main.  
Nelson Piano Co, 1588 S 4th East.  
New York & Western Piano Co, 23 W  
1st South.  
Poulton Music Co, 130 S State.  
Utah Music Co, 400 Herald Bldg.  
Young Bros, 23 W 1st South.

## \*PICKETS.

Burton Coal & Lumber Co, 17 W 2d  
South.Morrison, Merrill & Co, 3d West and  
1st North.PICKLE AND SAUCE MANUFACTUR-  
ERS.Heinz H J Co, Storage av.  
Mount Pickle Co, 741 S 3d West.  
Reeves John, 159 Dunbar.

## \*PICTURES AND FRAMES.

Ebert G W & Co, 57 S Main.  
Faldmo M A, 125 E 2d South.  
Greenwald Furniture Co, 33-43 W 3d  
South.  
Herbert Bros, 169 S 3d East.  
Interstate Institution of Art, 205 E Crooks  
Arcade.  
Salt Lake Moulding & Art Co, 169 S 3d  
East.  
Salt Lake Photo Supply Co, 142 S Main.

## \*PIPE LINES.

Holt John, 430 E 5th South.

## \*PIPE AND FITTINGS.

Consolidated Wagon & Machine Co, 138-  
152 S State, and Murray.  
Crane Co, 141-143 E 1st South.  
Dunbar D C, 202 D F Walker Bldg.  
Fairbanks, Morse & Co, 173 W 2d South.  
National Tube Co, 209 Dooly Bldg.  
National Wood Pipe Co, 427 Dooly Bldg.  
Salt Lake Hardware Co, 42-52 W 2d  
South.  
Silver Bros Iron Works Co, 540 W 7th  
South.

## \*PITCH.

Burton Coal & Lumber Co, 17 W 2d  
South.

## \*PLANING MILL WORKS.

Morrison, Merrill & Co (Wholesale and  
Retail), cor 1st North and 3d West.

## PLANING MILLS.

(See also Lumber.)

Asper, Nault & Co, 153-157 W North  
Temple.

**ASHTON BROS. CO.**  
Contractors  
49 S. MAIN



**YOUNG & YOUNG**

3-4 Nauvoo Bldg.

Ind. Tel. 1077

FIRE, LIFE AND ACCIDENT

**Insurance**



# Patents

**MASON, FENWICK  
& LAWRENCE**  
PATENT LAWYERS, Established 48 Years

**Trade Marks  
Copyrights**

**602 F STREET, WASHINGTON, D. C. Booklet Free**

PLA SALT LAKE BUSINESS DIRECTORY 1909. PLU 1349

**Burton Coal & Lumber Co.**, 17 W 2d South.  
**Central Planing Mill Co.**, 2d North and O S L tracks.  
**Christensen Bros.**, 619 S 5th West.  
**Commercial Mill & Bldg Co.**, 54-60 S 2d West

**MCCORMICK & GRAY CO.**



**INC.  
BUILDING  
CONTRACTORS**

**HUB**  
It's to your i



It is to the most appreciative class of buyers that the CHICKERING appeals. It particularly caters to the taste that is educated in the highest degree as to what a superlatively fine instrument should be.

**POULTON MUSIC COMPANY, Sole Agents**

W. J. Poulton Jr., Mgr.

130 S. State St. Salt Lake City, Utah

Many Other grades of Pianos also carried in stock

Dealers in Columbia Graphophones and Records

**SAMUEL C. DACKMAN**

**Plumbing, Steam & Gas Fitting**

Also Coppersmith

Strictly Modern Work

158 S. Sixth West St.

Ind. Tel, 2810

**Temple St.**  
3225. Ind. 495

**UTAH IRRIGATED LANDS  
SEVIER RIVER LAND & WATER CO.**

Bell Phone 1640

615 Newhouse Bldg.

EXCLUSIVE

STYLES



THE BEST

MATERIALS

1348

PHY

R. L. POLK & CO'S

PLA

**TED**  
es 1631

**NEWTON BROS.**  
CONTRACTORS and  
BUILDERS

Morrison, Merrill & Co, 3d West and 1st North.

PICKLE AND SAUCE MANUFACTURERS.

**ANY R**  
**SHEPARD**

Daynes-Beebe Music Co, 45 S Main.  
Nelson Piano Co, 1555 S 4th East.  
New York & Western Piano Co, 23 W 1st South.  
Poulton Music Co, 130 S State.  
Utah Music Co, 400 Herald Bldg.  
Young Bros, 23 W 1st South.

PICKETS.

Burton Coal & Lumber Co, 17 W 2d South.

**ASHTON BROS. CO.**  
Contractors  
49 S. MAIN



**YOUNG & YOUNG**

3-4 Nauvoo Bldg.

Ind. Tel. 1077

**FIRE, LIFE AND ACCIDENT Insurance**

# Patents

**MASON, FERWICK & LAWRENCE**  
PATENT LAWYERS, Established 48 Years

**Trade Marks  
Copyrights**

**602 F STREET, WASHINGTON, D. C. Booklet Free**

PLA SALT LAKE BUSINESS DIRECTORY 1909. PLU 1349

Barton Coal & Lumber Co, 17 W 2d South.  
 Central Planing Mill Co, 2d North and O S L tracks.  
 Christensen Bros, 619 S 5th West.  
 Commercial Mill & Bldg Co, 54-60 S 2d West.  
 Granite Lumber Co, 12th South cor 11th East.  
 Mill Co, e s State bet 16th and 17th South, Murray.  
 Morrison, Merrill & Co, 3d West and 1st North.  
 Rio Grande Lumber Co, 120-128 S 5th West.  
 Romney George Lumber Co, 65 N 1st West.  
 Salt Lake Building & Mfg Co, 20-40 N 2d West.  
 Sandberg & Jensen, 11th East cor 12th South.  
 Sierra Nevada Lumber Co, 35 S 3d West.  
 Sierra Nevada Mill Co, 347 W South Temple.  
 Taylor - Armstrong Lumber Co, 301-313 W South Temple.

### \*PLANTS AND SEEDS.

Evans R E, 36 S Main.  
 Hobday Thomas, 515 S 10th East.  
 Utah Rare Plant Co, 218 S Main.

### \*PLASTER.

Morrison, Merrill & Co (Wholesale and Retail), cor 1st North and 3d West.  
 Utah Cons Plaster Co, 202 Hooper Bldg.

## LESTER & VISEL



**CONTRACTORS  
and BUILDERS**

317 BROOKS ARCADE  
 Ind. Tel. 921  
 Res. Tels. — Ind. 1234  
 and 2375;  
 Bell 4213-X

## McCORMICK & GRAY CO.



**INC.  
BUILDING  
CONTRACTORS**  
 Office 301 O. F. Walker Bldg.  
 Bell Tel. 1492  
 Res. Phones: Bell 3631-Z,  
 Ind. 12241

### \*PLASTER BLOCKS.

Sullivan J D, 121 Atlas Bk.

### \*PLASTERERS.

(See also Contractors—Plastering.)

Sullivan J D, 121 Atlas Bk.

### \*PLASTERERS' MATERIALS AND SUPPLIES.

Burton Coal & Lumber Co, 17 W 2d South.  
 Langton Lime & Cement Co, 347 S State.

Morrison, Merrill & Co (Wholesale and Retail), cor 1st North and 3d West.  
 Rio Grande Lumber Co, 120-128 S 5th West.  
 Salt Lake Hardware Co, 42-52 W 2d South.  
 Shaw S G & Co, 310 Atlas Bk.  
 Sullivan J D, 121 Atlas Bk.  
 Utah Cons Plaster Co, 202 Hooper Bldg.

### \*PLASTERING HAIR.

Morrison, Merrill & Co (Wholesale and Retail), cor 1st North and 3d West.

### \*PLAYER PIANOS.

Clayton - Daynes Music Co, 109-113 S Main.  
 Daynes-Heebe Music Co, 45 S Main.

### PLUMBERS, STEAM AND GAS FITTERS.

Anderson Bros, 221 S State.  
 Backman S C, 155 S 6th West.

## SAMUEL C. BACKMAN

### Plumbing, Steam & Gas Fitting

Also Coppersmith

Strictly Modern Work

158 S. Sixth West St.

Ind. Tel, 2810

## UTAH IRRIGATED LANDS SEVIER RIVER LAND & WATER CO.

Bell Phone 1640

615 Newhouse Bldg.

**HUBBARD PUBLICITY CO. 166 S. West Temple St.**  
 It's to your interest to talk to Hubbard.  
 He can help your business.  
 Phones--Bell 3225, Ind. 495

# Bernard O. Mecklenburg ARCHITECT AND SUPERINTENDENT

701 Newhouse Bldg.  
Residence, 947 E. Brigham St.

Phones: { Ind. 28 and 2368  
Bell, 2167 and 840-K

1350

PLU

R. L. POLK & CO'S

PLU

**NEWTON BROS.**  
**REAL ESTATE**  
**14 E. South Temple St.**  
IND. TEL., 1160; BELL, 2677

**PLUMBERS, STEAM AND GAS FITTERS—Cont.**

Carthey & Dumbeck, 219 S State.  
Coulam & Taylor, 153 E 3d South.  
Dietz & Davis Plumbing Co, 427 S Main.  
Doyle Geo G & Co, 147½ E 2d South.  
Erskine J M, 859 W 1st South.  
Erskine P P, 566 7th av.  
Farrell J J, 71 Post Office pl.  
Gorman P W, 231 W 2d South.  
Green & Reeve Co, 137 E 2d South.  
Heesch J C, 118 W 2d South.  
Higham Burton Plumbing Co, 31 E South Temple.  
Higley I M, 109 E 1st South.

Higson-Rossiter Plumbing Co, 105 E 1st South.  
Home Plumbing & Heating Co, 45 S West Temple.  
Howells & Grant, 310 S West Temple.  
James D W, 67 E 1st South.  
James & Obray Plumbing Co, 64 P O pl.  
Lawrence & Bywater, 137 E 2d South.  
Leggett Robert, 49 S State, Murray.  
Midgley Bros, 22 Richards.  
Midgley-Margetts Plumbing Co, 424 S State.  
Moyle & Cummings, 151 E 1st South.  
Nelson A, 37 S West Temple.  
Odin J A, 1302 Roberta.  
Parfitt Plumbing Co, 151 E 1st South.  
Rees Will Plumbing Co, 125 E 1st South.  
Shaw J F, 933 S 4th West.

**ASHTON BROS. CO.**

Contractors  
49 S. MAIN



BELL 3727

IND. 99

**JOB WORK A SPECIALTY**  
**PROMPT ATTENTION TO ALL ORDERS**

## Dietz & Davis Plumbing Co.

**MODERN SANITARY PLUMBING**

**HEATING AND GAS FITTING**

**ALL WORK GUARANTEED**

427 S. Main St.

Salt Lake City, Utah

**CUT STONE**

MILL WORK A SPECIALTY  
**ASHTON-WHYTE-SKILLICORN CO.**

22 to 34 N. Sixth West St.

**SALT LAKE ICE CO.**  
 "RED WAGONS"  
 EXCLUSIVE DEALERS IN PARK CITY AND DISTILLED WATER ICE  
 860 S. THIRD WEST ST.  
 J. C. LYNCH, Manager  
 Both Phones 43

**SMOKE A  
"BLUE POINT"**  
The Finest  
Cigar in the  
Market



**Geo. A. Whitaker**  
Manufacturer  
134 W. 3rd South St.  
Beth Tala, 684

PLU SALT LAKE BUSINESS DIRECTORY 1909. POW 1351

Tobin J W, 130 N 1st West.  
Walsh A H, 1120 2d av.  
Western Plumbing & Heating Co, 553  
S State.

**\*PLUMBERS, STEAM AND GAS FIT-  
TERS' SUPPLIES.**

Crane Co, 141-143 E 1st South.  
Doyle Geo G & Co, 147 1/2 E 2d South.  
Nelson Joseph Supply Co, 150-152 W 1st  
South.  
Salt Lake Hardware Co, 42-52 W 2d  
South.

**\*POOL AND BILLIARD TABLE SUP-  
PLIES.**

Paulson J P Co, 170-174 W 2d South.  
Wetherbee W L, 158-160 W 1st South.

**\*PORTLAND CEMENT.**

Burton Coal & Lumber Co, 17 W 2d  
South.

**\*POST CAPS AND JOIST HANGERS.**

Shaw S G & Co, 310 Atlas Blk.

**\*POST CARDS.**

Brooks L A, 106 W South Temple.  
Leib F H, 203 Brooks Arcade.

**\*POSTERS.**

Utah Billposting Co, 227 S West Tem-  
ple.

**\*POTTERIES.**

Blake Benjamin, 949 E 8th South.

**\*POTTERY.**

Callaway, Hoock & Francis, 68 S Main.  
Palper Pottery Co, 422-423 Atlas Blk.

**\*POULTRY BREEDERS.**

Blank H T, 2205 S 3d East.  
Bogan J A, 163 E Capitol.  
Pinegan Philip, 2450 S 3d East.  
Goodwin Bros, 429 S 5th East.  
Green H A, Lake Breeze.  
Grow H R, 430 W 2d North.

**LESTER & VISEL  
CONTRACTORS  
and BUILDERS**



317 BROOKS ARCADE  
Ind. Tel. 921  
Res. Tele. — Ind. 1234  
and 2375;  
Bell 4213-X

**MCCORMICK & GRAY CO.**



INC.  
**BUILDING  
CONTRACTORS**  
Office 301 O. F. Walker Bldg.  
Bell Tel. 1492  
Res. Phones: Bell 3631-Z,  
Ind. 12241

Maxson H Y, 2009 E 12th South.  
Mickel Lena, 1493 S 3d East.  
Newcomb H K, 2085 E 12th South.  
Outerson David, 1014 S 2d West.  
Patterson C G, 2 blks e of State Prison.  
Redeker W H, 1369 S 1st West.  
Smith Bros, 6th West n of 11th South.  
Smith H W, 858 E 1st South.  
Waspe Wm, 656 S 13th West.

**\*POULTRY SUPPLIES.**

Halley & Sons Co, 63 E 2d South.  
Salt Lake Hardware Co, 42-52 W 2d  
South.  
Vogeler Seed & Produce Co, 60 W 1st  
South.

**\*POULTRY AND GAME.**

(See also Fish, Oysters and Game; also  
Produce.)

Booth A & Co, 30 W 1st South.  
California Fish & Poultry Co, 70 W  
1st South.  
Christensen J M Produce Co, 109 S  
West Temple.  
Marriott J M, 22-24 W 1st South.  
Naylor Bros, 370 S Main.  
Palmer Meat Market, 263-265 S Main.  
Rush-Roylance Fruit Co, 343 W 2d  
South.  
Utah Fish & Poultry Co, 108 W 1st  
South.

**\*POULTRY AND STOCK FOODS.**

Sears & Jeremy Co, 41-43 Richards.

**\*POWDER, CAPS AND FUSE.**

Du Pont E I De Nemours Powder Co,  
717 Newhouse Bldg.  
Salt Lake Hardware Co, 42-52 W 2d  
South.  
Strevel - Paterson Hardware Co  
(Wholesale), 126-128 S West Tem-  
ple.  
Utah Mining Machinery & Supply Co,  
224-232 S West Temple.

**POWER COMPANIES.**

See Electric Light and Power  
Companies.



**DRINK LEMP'S ST. LOUIS BEER, FALSTAFF  
AND EXTRA PALE  
ELK LIQUOR CO. (C. H. Reilly) Distributor**

216-218 SOUTH STATE STREET. BOTH PHONES

**"INSURANCE  
THAT  
INSURES"**

**STOWE & PALMER**

Real Estate at  
Honest Prices

Controlling Wilson-Sherman Co. 52 W. 2d South

**Bank, Bar, Store and  
Office Fixtures**

**TAYLOR-ARMSTRONG  
LUMBER CO.**  
South Temple and 2nd West Sts.

1352

POW

R. L. POLK & CO'S

PRI

**NEWTON BROS.**  
**CONTRACTORS and  
BUILDERS**  
**14 E. South Temple St.**  
IND. TEL., 1160; BELL, 2677

**\*POWER PLANT EQUIPMENT.**

Utah Engineering & Machinery Co, 523  
Newhouse Bldg.

**\*POWER PLANTS.**

Art Metal & Chandeller Co, 62 W 3d  
South.  
Moore Chas C & Co, 312-314 Atlas Bldg.  
Pittsburg Valve Foundry & Constn Co,  
523 Newhouse Bldg.

**PRESS CLIPPING BUREAUS.**

Inter-Mountain Press Clipping Bureau,  
225-226 Commercial Club Bldg.

**PRINTERS—BOOK AND JOB.**

Ackerman Printing Co, 49 P O pl.

Acme Printing Co, 17-19 Broadway.  
Acorn Printing Co, 137 W 1st South.  
Century Printing Co, 55-57 P O pl.  
Dahlquist Laurentius, 151 W North  
Temple.  
Deseret News, Main cor South Temple.  
Gardner F W Co, 216 S West Temple.  
Giles-McAllister Adv Agency, 205-207  
Atlas Bldg.  
Grocer Printing Co, 241 S West Tem-  
ple.  
Harper Bros, 310 S State.  
Held Engraving Co, 62 S Main.  
Human Culture Co, 217-222 Security  
Trust Bldg.  
Inter-Mountain Republican Co, 208 S  
West Temple.  
Kelly & Co, 68 W 2d South.  
Magazine Printing Co, 62 Richards.  
Multipress Co, 517 Security Trust Bldg.  
Phelps F F, 60 Richards.

**ASHTON BROS. CO.**  
**Contractors**  
**49 S. MAIN**



**Schmieder & Carlson  
MAKERS  
SALT LAKE CITY, UTAH**



**TRY A  
LEADER**

J. H. ACKERMAN, Manager

O. S. THOMSON, Solicitor

**ACKERMAN PRINTING CO.**

**BOOK AND JOB PRINTERS AND BOOKBINDERS**

**FIRST-CLASS WORK  
AT LIVING PRICES**

Magazine Binding a Specialty

Bell Tel. Main 5226; Ind. 961

**49 POST OFFICE PLACE  
SALT LAKE CITY, UTAH**

RUBBLE OR DIMENSION, BUFF OR RED SAND STONE

**THISTLE STONE CO.**

OFFICE, DESERET NATIONAL BANK BUILDING, SALT LAKE CITY

# GEO. G. DOYLE & CO.

143 E. SECOND SOUTH ST., SALT LAKE CITY

BOTH PHONES 162

## MODERN PLUMBING AND HOUSE HEATING

PRI SALT LAKE BUSINESS DIRECTORY 1909. PUB 1353

Rydman Otto, 34 Church.  
 Shibley-Macmillan Co, 71 E 3d South.  
 Skelton Pub Co, 235 Edison.  
 Smith R W, 137 W 1st South.  
 Specialty Printing Co, 34 Church.  
 Star Printing Co, 33 P O pl.  
 Theodoropoulos Alexander, 596 W 2d South.  
 Tribune-Reporter Printing Co, 66 W 2d South.  
 Western Printing Co, 259 S West Temple.

### \*PRINTERS' SUPPLIES.

Lambert Paper Co, 141 W 1st South.  
 Western Newspaper Union, 241-245 S West Temple.

### \*PRINTING—AUTOMATIC.

Multipress Co, 517 Security Trust Bldg.

### PRINTING PRESSES.

American Multigraph Sales Co, 78 W 2d South.

### \*PRODUCE DEALERS.

(See also Commission.)

Bailey & Sons Co, 63 E 2d South.  
 Bassford H E Merc Co, 64 W 1st South.  
 Christensen J M Produce Co, 109 S West Temple.  
 Corner Fruit Stand, 80 W 1st South.  
 Crabtree C J Produce Co, 114-116 W 1st South.  
 Pallas, Price & Richardson, 59-61 Richards.  
 Frank W I Prod Co, 125-127 W 1st South.  
 Hancock Bros Produce Co, 35-39 Richards.  
 H R W Produce Co, 31 Richards.  
 Hughes Wm B Prod Co, 219 Commercial Club Bldg.  
 Inter-Mountain Milling Co, 161-163 N 3d West.  
 Jones F W, 960 Washington.  
 Kelly & Robbins Co, 46 Richards.  
 Manning L Produce Co, 63 1/2 W 2d South.

## LESTER & VISEL



### CONTRACTORS and BUILDERS

317 BROOKS ARCADE  
 Ind. Tel. 921  
 Res. Tels.—Ind. 1234  
 and 2375;  
 Bell 4213-X

## McCORMICK & GRAY CO.



INC.  
**BUILDING CONTRACTORS**  
 Office 307 D. F. Walker Bldg.  
 Bell Tel. 1492  
 Res. Phones: Bell 3631-2,  
 Ind. 12241

Moapa Valley Fruit & Produce Co, 425 Atlas Blk.  
 Moapa & Salt Lake Produce Co, 425 Atlas Blk.  
 Nelson & Ricks, 171 S 3d East.  
 Northwestern Brokerage Co, 303 Dooly Bldg.  
 Peoples Forwarding Co, 52 W 1st South.  
 Pidge E D, 353 S State.  
 Porter-Walton Co, 9-13 S 3d West and 318 S State.  
 Rush-Royiance Fruit Co, 343 W 2d South.  
 Rhoads R L & Co, 209 W 2d South.  
 Sears & Jeremy Co, 41-43 Richards.  
 Union Produce Co, 66 W 1st South.  
 Utah Grain & Elevator Co, 139 N 3d West.  
 Vogeler Seed & Produce Co, 60 W 1st South.

### \*PROMOTION COMPANIES.

McConaughy G M, 30 W 3d South.  
 R & S Promotion Co, 421 Judge Bldg.

### \*PROVISIONS—WHOLESALE.

Sears & Jeremy Co, 41-43 Richards.  
 Swift & Co, 57 W South Temple.  
 Williamson Sam & Son, 217 Jennings Blk.

### \*PUBLIC ACCOUNTANTS.

Gaw & Regland, 603 Judge Bldg.  
 Utah Business College, Utah Nat Bank Bldg.

### \*PUBLIC STENOGRAPHERS.

(See also Stenographers.)

Draffet Miss E E, 422 Atlas Blk.  
 Day Wm M, 601 Newhouse Bldg and 304 Judge Bldg.  
 Lange Mildred, 400 D F Walker Bldg.  
 Utah Business College, Utah Nat Bank Bldg.

### \*PUBLICITY BUREAUS.

Hubbard Publicity Co, 166 S West Temple.

Bell Tel. 2939-Z

Ind. Tel. 2938

### Construction

# JOHN HOLT

## Reinforced Concrete

Railroad and Reservoir Work  
Excavating for Mill Sites, and  
Pipe Lines

## ANDERSON INSURANCE AGENCY,

TELEPHONES 195

200-201 Scott Building 168 S. Main St.

All Kinds of

# INSURANCE



Too young to do anything; too old to do anything. The time between is very short. Capitalize it with a policy

**WILL G. FARRELL, Gen. Agt. for Penn Mutual Life**  
315-316-317 Boston Building, Salt Lake City



15854

PUB

R. L. POLK & CO'S

RAN

The Best the Market Affords Always  
Under Walker's Bank E. L. Wille, Mgr.

**LOUVRE RATHSKELLER**

**NEWTON BROS.**  
CONTRACTORS and BUILDERS  
14 E. South Temple St.  
IND. TEL., 1160; BELL, 2677

**PUBLISHERS.**

Andrew Jensen History Co, 149 W North Temple.  
Argus Pub Co, 16 Eagle Bldg.  
Boobachter Pub Co, 149 W North Temple.  
Birkben The, 149 W North Temple.  
Collier P F & Son, 219 D F Walker Bldg.  
Dahlquist Laurentius, 151 W North Temple.  
Deseret Farmer Pub Co, 310 S State.  
Dickerman G P, 24 R M Bell Tel Bldg.  
Eagle Pub Co, 52 S State, Murray.  
Giles-McAllister Adv Agency, 205-207 Atlas Bldg.  
Harper Bros, 310 S State.  
Harris F T, 425 D F Walker Bldg.  
Herald Co, 167 S Main.  
Human Culture Co, 217-222 Security Trust Bldg.  
Inter-Mountain Republican Co, 208 S West Temple.  
Jones & Hammer, 209 Utah Savings & Trust Bldg.  
Magazine Printing Co, 62 Richards.  
Mines Directory Co, 418 Atlas Bldg.  
Peet V S, 35 R M Bell T-1 Bldg.  
Polk R L & Co, 613-616 Dooly Bldg.  
Rowell Art Pub Co, 131 S Main.  
Hydman Otto, 34 Church.  
Salt Lake Telegram, 145 S Main.  
Salt Lake Tribune Pub Co, 145 S Main.  
Scribner's Charles Sons, 91 Commercial Bldg.  
Skelton Pub Co, 235 Edison.  
Statesman Pub Co, 55 P O pl.  
Theater Pub Co, 209 Utah Savings & Trust Bldg.  
Truth Pub Co, 28 Commercial Bldg.  
Wells E B, 507 Templeton Bldg.  
Western Guide Pub Co, 17 Eagle Bldg.  
Wheeler Pub Co, 20-21 Commercial Bldg.  
Wilson Pub Co, 205-206 Utah Savings & Trust Bldg.

**\*PUBLISHERS' AGENTS.**

Cooper W P, 613-616 Dooly Bldg.  
Erwin R H, 3 Nissing ct.  
Tawney W H, 316 D F Walker Bldg.  
Flournoy L L, 130 N West Temple.  
Harrington W D S, 17 Eagle Bldg.  
Shepard The Magazine Man, 77 E 3d South.

**\*PUMPING MACHINERY.**

Trent Engineering & Machinery Co, 115 W 2d South.

**\*PUMPS.**

Consolidated Wagon & Machine Co, 138-152 S State, and Murray.  
Fairbanks, Morse & Co, 173-175 W 2d South.  
Salt Lake Hardware Co, 42-52 W 2d South.  
Trent Engineering & Machinery Co, 115 W 2d South.

**\*RAGS AND METALS.**

Utah Junk Co, 840 S 4th West.

**\*RAILINGS.**

Salt Lake Wire & Iron Works, 73 P O pl.

**RAILROAD CONTRACTORS.**

See Contractors—Railroad.

**\*RAILROADS.**

(See also pages 98-100.)

Colorado Midland Ry, 8-10 E 3d South.  
Colorado & Southern Ry, 52 W 2d South.  
Denver & Rio Grande R R, Ticket Office 301 S Main.  
Oregon Short Line Railroad, General Offices Deseret News Bldg.  
Salt Lake & Los Angeles Ry, 5 W 1st South.  
San Pedro, Los Angeles & Salt Lake R R, Herald Bldg.

**\*RANCHES.**

Wimmer Inv Co, 300-301 Herald Bldg.

**\*RANGES.**

Consolidated Wagon & Machine Co, 138-152 S State, and Murray.  
Granite Lumber Co, 12th South cor 11th East.  
Greenwood Furniture Co, 33-43 W 3d South.  
Western Henting & Sheet Metal Works, 134-136 W 2d South.

**ASHTON BROS. CO.**  
Contractors  
49 S. MAIN



For Contractors, Builders, Supply Firms, Steel and Iron Companies, Architects, Bridge Builders, and all others interested in construction of any kind, our **DAILY CONSTRUCTION BULLETIN** contains advance information of all proposed construction work in twelve western states.

**INTER-MOUNTAIN PRESS CLIPPING BUREAU**

P. O. Box 1274

Phones, Bell 301, Ind. 302

Salt Lake City, Utah



# **ERNEST M. FOWLER**

## **REAL ESTATE**

Office: No. 52 S. Main Street (Basement)

Exclusive Agent for the following properties:

---

### **SHORT LINE SUBDIVISION**

---

## **LAURELCREST ON THE EAST BENCH**

**THE CHOICEST Site**

The most beautiful location

**FRONTING** on Twelfth South Street opposite Laurelhurst

**PRICES:** Lots, \$100 each. Easy monthly payments

**DON'T DELAY** until prices are advanced

---

### **First Addition to Garfield**

For Particulars see other side.

# ERNEST M. FOWLER REAL ESTATE

OFFICE No. 32 S. MAIN ST. BASEMENT  
EXCLUSIVE AGENT FOR THE FOLLOWING PROPERTIES

## FIRST ADDITION TO GARFIELD.

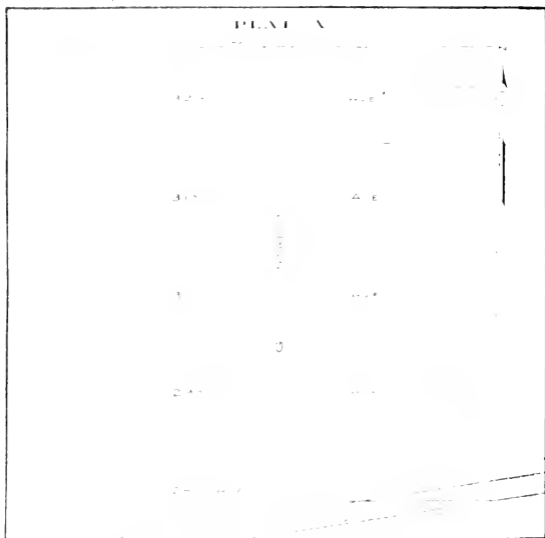

**THESE ARE THE ONLY LOTS TO BE SOLD**

**SHORT LINE SUBDIVISION AND LAURELCREST**

For Particulars see other side

# UTAH MINING MACHINERY & SUPPLY COMPANY

224-232 S. West Temple St.

MINING AND CONCENTRATING MACHINERY

RAT SALT LAKE BUSINESS DIRECTORY 1909.

REA 1355

## \*RATHSKELLERS.

College Inn Cafe, 237 S Main.  
Louvre The, Main n w cor 2d South.

## \*RAZORS.

Salt Lake Hardware Co. 42-52 W 2d South.  
Z C M I, 13-31 S Main.

## REAL ESTATE.

Alston Thomas, 17 W 2d South.

## McCORMICK & GRAY CO.



INC.  
BUILDING  
CONTRACTORS  
Office 307 O. F. Walker Bldg.  
Bell Tel. 1492  
Res. Phones: Bell 3631-Z,  
Ind. 12241

## THOMAS ALSTON

(LATE RECORDER SALT LAKE COUNTY)

### REAL ESTATE and LOANS LICENSED ABSTRACTER

NOTARY PUBLIC

ABSTRACTS PREPARED

TITLES EXAMINED

CHARGES REASONABLE

BELL PHONE 808

IND. PHONE 57

17 W. 2nd SOUTH STREET

ON THE SQUARE

EVERYTHING

Anderson-Cummings Co, 317 S Main.  
Anderson C C, 429 Judge Bldg.  
Andrew W B & Co, 201 D F Walker Bldg.

Ashton-Jenkins Co, 47 S Main.  
Atwood H C, 134 S State, Murray.  
Baumgart-n Joseph, 122½ S Main.  
Birrell A H, 65½ S Main.  
Blakely G B, 172 S West Temple.  
Burhen-Louden Real Est & Rental Agency, 228 Judge Bldg.  
Burley & Klingender, 166 S State.  
Burt & Carlquist, 14 W 3d South.  
Butterworth & Wright, 55 S Main.  
Canham R A & Co, 129 W 2d South.  
Cannon B T, 11 S Main.  
Cannon Geo G Assn, 11 S Main.  
Cannon G M Co, 512-514 Templeton Bldg.  
Cannon & Cannon, 18 E South Temple.  
Capital Real Estate Inv Co, 17 W 2d South.

## LESTER & VISEL

CONTRACTORS  
and BUILDERS

317 BROOKS ARCADE

Ind. Tel. 921

Res. Tels. — Ind. 1234  
and 2375;  
Bell 4213-X



A. H. VOGELER, President W. H. BINTZ, Treasurer H. A. SMITH, Attorney  
R. E. MILLER, Vice-President A. H. PARSONS, Secretary and Manager

"It Pays to own a Home"

## Capital Real Estate Investment Co. (Inc.)

Buys and sells real estate. Does a rental business. Loans money.  
Writes insurance. Takes charge of property for non-residents.

17 W. SECOND SOUTH St.

ROSS C. DAVIS,

Mgr. Business Opportunity Dep't

## THE ELECTRICAL ENGINEERING & CONSTRUCTION CO.

GROUND FLOOR, BOSTON BUILDING  
BELL PHONE MAIN 1911

Salt Lake City

KNIGHT CARRIAGE & AUTOMOBILE CO.  
140 SOCIAL HALL ST.  
Bell Tel. 5223, Ind. Tel. 1384  
Carriage Painting  
and Trimming

# Giesy-Walker Co. Insurance and Real Estate

Both Telephones 1668  
403 Tribune Building

1356

REA

R. L. POLK & CO'S

REA

**NEWTON BROS.**  
CONTRACTORS and BUILDERS  
14 E. South Temple St.  
IND. TEL., 1160; BELL, 2677

**REAL ESTATE—Cont.**

Casady E E & Co, 400 Atlas Blk.  
Chandler & Soules Co, 404 Atlas Blk.  
Corum Ben, 26 Eagle Blk.  
Corum J J, 26 Eagle Blk.  
Cromar W T, 308 Atlas Blk.  
Cromer's Real Est Exch, 11 E 3d South.  
Dabiquist Laurentius, 151 W North Temple.  
Darling E E, 142 S Main.  
Daugherty M A, 11 E 3d South.  
Denver Syndicate Inv Co, 14 E 3d South.

Grant Heber J & Co, 22 S Main.  
Halloran-Judge Co, 309 S Main.  
Harrington B S, basement Atlas Blk.  
Harris Frank, 410 Atlas Blk.  
Heyman A E, 231 D F Walker Bldg.  
Hoffman Bros, 62½ W 2d South.  
Holding T G, 53 W 1st South.  
Home Inv & Savings Co, 6-10 W 1st South.  
Homer Realty Co, under Deseret Nat Bank.  
Houston Real Estate Inv Co, 351 S Main.  
Howells & Bailey, 4 Home Fire Ins Bldg.  
Hubbard Inv Co, 66 W 3d South.  
Humphries A N, 78 W 2d South.  
Inter-Mountain Securities Co, 207 D F Walker Bldg.  
James & Hughes, 305 D F Walker Bldg.  
Jones-Brown Co, 14 E South Temple.  
Jones, King & Porter Co, 301 Security Trust Bldg.  
Kelly & Montrose, 420 McCornick Bldg.  
Kelsey & Gillespie, 22 E 1st South.  
Keyser A Inv Co, 328 Atlas Blk.  
Killeen J W Co, 218 S Main.

# J. W. KILLEEN CO.

## REALTY INVESTMENTS

218 S. MAIN ST.

PHONE 827

Dooley W J, 315 D F Walker Bldg.  
Dorius & Erickson, 206 Judge Bldg.  
Donll Bros, 338 S Main.  
Dowse & Morris, 332 S State.  
Eardley & Ball, 219 S Main.  
Egan Real Est Co, 7 Hooper & Eldredge Blk.  
Eslinger J N, 85 Commercial Blk.  
Fairmount Springs Realty Co, 410 Atlas Blk.  
Faust J A, 954 S 8th East.  
Fowler E M, basement 32 S Main.  
Fritsch Inv Co, 12 E 2d South.  
Froiseth B A M & Co, 28 W 6th South.  
Frye A G Co, 438 Atlas Blk.  
Funk J E & Co, 202-203 D F Walker Bldg.  
Giesy-Walker Co, 403 Tribune Bldg.  
Gilmer Realty Co, 626 Boston Bldg.  
Goddard Inv Co, 31 E 1st South.  
Gramling-Hubbard Co, 66 W 3d South.

Kimball & Richards, 30 S Main.  
Kutnewsky F H, 333 Judge Bldg.  
Lawson & Knight, 612 Judge Bldg.  
Linck C H, 24 Commercial Blk.  
Linck J H, 24 Commercial Blk.  
Little & Little, 1 W 2d South.  
Long N M & Co, 109 Atlas Blk.

**ASHTON BROS. CO.**  
Contractors  
49 S. MAIN



**"ROYAL CRYSTAL" Table Salt**  
ROYAL CRYSTAL MEANS PURITY AND STRENGTH  
**INLAND CRYSTAL SALT CO., Manufacturers**

WHY PAY MORE?  
**THE REPUBLICAN**  
 ALL THE NEWS  
**50C A MONTH**



**General Insurance**

**SUITE 400  
McCormick Bldg.**

**AGENTS**  
Westchester Fire Insurance Co. of New York; Empire City Fire Ins. Co. of New York; Fireman's Fund Ins. Co. of San Francisco; Jefferson Fire Ins. Co. of Philadelphia.

**McConaughy G. M.** 30 W 3d South.  
**McKellar A & Co.** 63½ W 2d South.  
**Mahan Inv Co.** 273 S West Temple.  
**Marks S R.** 170 S State.  
**Martineau L R.** 400 Herald Bldg.  
**Meeks & McCartney.** 40 W 2d South.  
**Miller C W.** 112 W 2d South.  
**Moon A T.** 29 Newell Bldg.  
**Mutual Realty Co.** 235 S 2d East.  
**National Real Est & Inv Co.** 26½ S Main.  
**Newcomb J K.** 414 Tribune Bldg.  
**Newton Bros.** 14 E South Temple.  
**Oblad E T.** 12 Commercial Bldg.  
**Ogden J T.** 131 E 1st South.  
**Old Homestead Co.** 1026 Boston Bldg.  
**Partridge T W.** 4 Commercial Bldg.  
**Perkes J L.** 58-60 W 3d South.  
**Peterson Real Estate & Inv Co.** 330 S Main.  
**Pilger Henry.** 1305 Chicago.  
**Ranck Real Est & Inv Co.** 331 D F Walker Bldg.  
**Raney Sam.** 13 Eagle Bldg.  
**Real Estate Exch & Loan Co.** 31-32 Eagle Bldg.  
**Realty Building Co.** 1109 Boston Bldg.  
**Realty Exchange.** 31-32 Eagle Bldg.  
**Richter Adolph.** 19 W 1st South.  
**Rocky Mountain Real Est & Brokerage Co.** 315-316 Atlas Bldg.  
**Rogers-Evans Co.** 700 Utah Savings & Trust Bldg.  
**Rosenbaum A N.** 65½ S Main.  
**Rossiter & Rossiter.** 53 S Main.  
**Rowan T E Realty Co.** 1 E 1st South.  
**Sadler A C.** 126 S Main.  
**Salisbury & Freebairn.** 131 S Main.  
**Salt Lake Inv Co.** 29 Newell Bldg.  
**Salt Lake Real Estate & Title Co.** 50 S Main.  
**Salt Lake Security & Trust Co.** 32 S Main.  
**Salt Lake Tribune Pub Co.** 304 Herald Bldg.  
**Saxton George.** 406 Hooper Bldg.  
**Schwartz Philip.** 10 W 4th South.  
**Scott A L.** 14-16 Eagle Bldg.  
**Scoville & Guthrie.** 524 Judge Bldg.  
**Sears Inv Co.** 14 E 3d South.  
**Senior F J & Co.** 14-16 Eagle Bldg.  
**Settle J M & Co.** 506 Tribune Bldg.  
**Sevier River Land & Water Co.** 517-518 Dooly Bldg.  
**Shaw J K & Co.** 300 D F Walker Bldg.  
**Shelley E E.** 315 Atlas Bldg.

**MCCORMICK & GRAY CO.**



**INC.  
BUILDING  
CONTRACTORS**  
Office 301 D. F. Walker Bldg  
Bell Tel. 1492  
Res. Phones: Bell 3631-Z,  
Ind. 12241

**Sinaloa Land & Fruit Co.** 504 Security Trust Bldg.  
**Smith J R.** 231 D F Walker Bldg.  
**Smith & Jones.** 135 Mercantile Annex.  
**Snow, Edwards & Co.** 508 Auerbach Bldg.  
**Snow Lorenzo.** 327 D F Walker Bldg.  
**Sproles Real Est Co.** 124 Atlas Bldg.  
**Starbuck I J.** 901 S 2d West.  
**Stathakos N P.** 539 W 2d South.  
**Stayner Horace.** 1844 S State.  
**Stowe & Palmer.** 52 W 2d South.  
**Stringham Bros.** 73 S Main.  
**Sullivan W C.** 65½ S Main.  
**Swalum S T.** 123 Atlas Bldg.  
**Taylor Bros.** 30 S Main.  
**Taylor C E.** 222 S West Temple.  
**Telluride Realty Co.** 415-416 McCormick Bldg.  
**Thomson Real Est Co.** 63 W 3d South.  
**Tuttle Bros Co.** 153 S Main.  
**Union Real Est Co.** 30 Latimer Bldg.  
**United Realty Co.** 73 S Main.  
**United States Real Estate & Inv Co.** 36 Eagle Bldg.  
**Utah-Idaho Inv Co.** 212 S Main.  
**Utah Real Estate Co.** 63½ W 2d South.  
**Utah Realty Co.** 304 Herald Bldg.  
**Utah Savings & Trust Co.** 235 S Main.  
**Waterman N R.** 112 Mercantile Annex.  
**Watts E J.** 217 Atlas Bldg.  
**Weir John Jr.** 36 W 2d South.  
**West Temple Realty Co.** 66 W 3d South.  
**Wicks E B.** 69 S State.  
**Wiley R W.** 221 Judge Bldg.  
**Williams Bros.** 20 S State, Murray.  
**Wills E J.** 29 Newell Bldg.  
**Wilson-Sherman Co.** 52 W 2d South.  
**Wimmer Inv Co.** 300-301 Herald Bldg.  
**Windsor & Company.** Utah Savings & Trust Bldg.

**Carpet Cleaned and Re-laid**  
**Upholstering and Mattress Making**  
**Cold Blast Feather Renovating**  
**436 S. 7th East St.**  
**Bell Tel. 2019; Ind. Tel. 7110**  
**EMYR EYMON, Proprietor**

**LESTER & VISEL**

**CONTRACTORS  
and BUILDERS**

317 BROOKS ARCADE  
Ind. Tel. 921  
Res. Tels. — Ind. 1234  
and 2375;  
Bell 4213-X



**ASHTON BROS. CO.**

**Contractors  
49 S. MAIN**



**Londoner-Gary Detective Bureau**

J. N. LONDONER — H. FRANK CARY  
(Formerly Officials Pinkerton's National Detective Agency)

224-226 Brooks Arcade, 3rd South and State Sts. ALL PROPER DETECTIVE WORK UNDERTAKEN.

# INTER-MOUNTAIN ELECTRIC CO.

13 S. Main Street

Phones 354

Liberty Sheet Metal Works  
221 W. SOUTH TEMPLE ST.  
Ind. Tel. 4029

1358

REA

R. L. POLK & CO'S

REF

## NEWTON BROS.

REAL ESTATE

14 E. South Temple St.

IND. TEL., 1160; BELL, 2677

REAL ESTATE—Cont.

Wycoff-Champion Co, 120 W 2d South.  
Young & Fowler, 32 S Main.

## McCORMICK & GRAY CO.



INC.  
BUILDING  
CONTRACTORS  
Office 301 D. F. Walker Bldg.  
Bell Tel. 1492  
Res. Phones: Bell 3631-2,  
Ind. 12241

REFRACTIONISTS.

Archer & Mitchell, 212 S Main.  
Daynes Optical Co, 55 S Main.

Established Thirty-Two Years

Ind. Phone No. 10

## ERNEST M. FOWLER REAL ESTATE, MORTGAGE LOANS

CITY PROPERTY, SUBURBAN LOTS, ACREAGE

## YOUNG & FOWLER, (Inc.)

ERNEST M. FOWLER, Manager

# FIRE INSURANCE

OFFICE

No. 32 S. MAIN STREET

(Down Stairs)

Young & Young, 4 Nauvoo Bldg.  
Zions Co-op Home Building & Real Est  
Co, 440 Constitution Bldg.

REDUCTION WORKS.

American Smelting & Refining Co, 714  
McCormick Bldg.  
Boston Cons Mining Co, 1100 Newhouse  
Bldg.  
Metal Extraction Co, 30 S Main.  
Utah Copper Co, 604 McCormick Bldg.

ASHTON BROS. CO.  
Contractors  
49 S. MAIN



CORNICES  
LENTELS,  
BUILDING  
FRONTS

## INTER-MOUNTAIN MILLING CO.

161-163 N. 3rd WEST ST. BOTH PHONES 128

Husler's Flour, Grain,  
STEAM ROLLED, GROUND  
and Chopped Feed

# MEHESY'S Furs and Millinery

166 S. MAIN STREET—Next to Auerbach's

KNUTSFORD HOTEL BUILDING

REF SALT LAKE BUSINESS DIRECTORY 1909. RES 1359

## \*REFRIGERATORS.

Freed Furniture & Carpet Co., 18-40 E 3d South.  
Salt Lake Hardware Co., 42-52 W 2d South.

## \*RE-INFORCED CONCRETE CONSTRUCTION.

Holt John, 430 E 5th South.  
Villadsen Bros., 412 Dooly Bldg.

## MCCORMICK & GRAY CO.



INC.  
BUILDING CONTRACTORS  
Office 301 O. F. Walker Bldg.  
Bell Tel. 1492  
Res. Phones: Bell 3631-Z,  
Ind. 12241

## VILLADSEN BROS. DESIGNERS and BUILDERS

Specialty:

### Reinforced Concrete

Buildings, Bridges, Bins  
Water Tanks and Foundations

"WE SAVE YOU MONEY BY RATIONAL METHODS IN DESIGN  
AND CONSTRUCTION"

412 DOOLY BLDG.

Bell Phone: Main 4032

## \*RENTALS.

Cannon Geo Q Assn., 11 S Main.  
Capital Real Estate Inv Co., 17 W 2d South.

Cromer's Real Est Exch., 11 E 3d South.  
Culmer G F & Bro., 20 E 1st South.  
Darling E E., 142 S Main.

Dooly Building Office, 111 W 2d South.  
Dovve & Morris, 332 S State.

Eardley & Ball, 219 S Main.  
Fowler E M., basement 32 S Main.  
Fritsch Inv Co., 12 E 2d South.

Frye A G Co., 438 Atlas Bk.  
Goddard Inv Co., 31 E 1st South.  
Houston Real Estate Inv Co., 351 S Main.

Hubbard Investment Co., 66 W 3d South.  
Killeen J W Co., 218 S Main.

Little & Little, 1 W 2d South.  
Lund S H., 135-137 S 7th East.

Richter Adolph, 19 W 1st South.  
Rossiter & Rossiter, 53 S Main.

Salt Lake Real Estate & Title Co., 50 S Main.

Salt Lake Security & Trust Co., 32 S Main.

Saxton George, 406 Hooper Bldg.

Stowe & Palmer, 52 W 2d South.

Telluride Realty Co., 415-416 McCormick Bldg.

United States Real Estate & Inv Co., 36 Eagle Bk.

Young & Fowler, 32 S Main.

Young & Young, 4 Nauvoo Bldg.

## RESERVOIR AND CANAL WORK.

Holt John, 430 E 5th South.

## \*RESORTS.

(See also page 95.)

Lagoon Resort Co., 161 S Main.

Salt Palace, 9th South bet Main and State.

Saltair Beach Co., Office S Main, Beach on shore of Great Salt Lake.

Wandamere, Office 39 S Main, Park bet 13th and 14th South and 5th and 7th East.

## RESTAURANTS.

(See also Hotels.)

Abbott E B., 210 S State.

Allen E B., 86 S State, Murray.

Alta Restaurant, 67 W 2d South.

American Lunch Room, 57 E 2d South.

## LESTER & VISEL



CONTRACTORS  
and BUILDERS

317 BROOKS ARCADE

Ind. Tel. 921

Res. Tels.—Ind. 1234

and 2375;

Bell 4213-X

**SALT LAKE BUILDING & MANUFACTURING CO.**  
**LUMBER DEALERS AND CONTRACTORS**  
 20-40 N. 2ND WEST ST.  
 PHONES 345.

## CALLAWAY, HOOK & FRANCIS

Visit Our New Store, 66 Upper Main Street  
Soda Fountain Glassware and Supplies, Hotel, Restaurant and Bar Goods

**WASATCH ELECTRIC SERVICE COMPANY**  
 SALT LAKE CITY, UTAH  
 BELL PHONE MAIN 2216, IND. 2211  
 "THE ELECTRICAL PEOPLE"  
 46 POST OFFICE PLACE  
 "THE NEW BUSINESS CENTER"

# THE PALACE MEAT MARKET

THOS. J. NIPPER, Propr.

THE LARGEST MARKET IN THE WEST

Private Branch Exchange--Both Phones

263-265 S. MAIN ST.

1360

RES

R. L. POLK & CO'S

RES

**NEWTON BROS.**  
**CONTRACTORS and**  
**BUILDERS**  
 14 E. South Temple St.  
 IND. TEL., 1160; BELL, 2677

### RESTAURANTS—Cont.

American Union Restaurant, 211 S 5th West.  
 Auckland John, 174 W South Temple.  
 Backman Harry, 164 W South Temple.  
**Bismarck The**, 30 W 2d South.  
 Bon Ton Restaurant, 71 W 1st South.  
 Bond Joseph, 27 E 1st South.  
 Boston Lunch Room & Cafe, 46½ S Main.  
 Bransford Cafe, Bransford Apts. Bray W E. 60 E 2d South.  
 Bristol Cafe, 327 S Main.  
 Budd George, 716 W 2d South.  
 Burton H M, 237 W 2d South.  
 Busy Bee Cafe, 222½ S State.  
 California Restaurant, 56 E 1st South.  
 Canton Restaurant, 49 Commercial.  
 Cappuccello Guy, 254 W South Temple.  
 Carantas James, 3 E 3d South.  
 Cayias & Toujias, 595 W 2d South.  
 Chelimes & Stathakos, 535 W 2d South.  
 Cherpillid Edward, 132½ W South Temple.  
 Chesapeake Cafe, 25 W 2d South.  
 Chindollas Louis, 174 S State.  
 Christophes G N & Co, 57 E 2d South and 18 W 3d South.  
 City Restaurant, 342 W South Temple.  
**College Inn Cafe**, 237 S Main.  
 Condos John, 537 W 2d South.  
 Contes Louis, 48 N 3d West.  
 Cook Ernest, 504 W 1st South.  
 Crescent Restaurant, 51 Commercial.  
 Crowther Bros, 375 W 1st South.  
 Cullen Hotel Cafe, 35 W 2d South.  
 Dairy Cafe, 12 W 3d South.  
 Delmar Lunch Room, 241 S Main.  
 Denver Coffee House Co, 49 W 2d South.  
 D & R G Restaurant, 2d South and 6th West.  
 Dew C B, 137 W 2d South.  
 Dodds & Porter, 222½ S State.  
**Elm Cafe**, 130 S State, Murray.  
 Emigration Canyon Inn, Emigration Canyon.  
 Fasulis Paul, 523 W 2d South.  
 Finch's Cafe, 29 E 2d South.  
 Fates & Veliotis, 543 W 2d South.  
 Fukuda Frank, 17 Commercial.  
 Gallacher John, 135½ S Main.  
 Gentile Pasquale, 350 W South Temple.  
 Gibson Fred, 63 E 1st South.  
 Gihner M J, West Jordan.  
 Grachis George & Co, 518 W 2d South.  
 Grand Restaurant, 47 W 2d South.

## LESTER & VISEL

**CONTRACTORS and BUILDERS**

317 BROOKS ARCADE

Ind. Tel. 921

Res. Tels.—Ind. 1234

and 2375:

Bell 4213-X



Green Sarah, Sandy.  
 Hamilton A A, 377 S State.  
 Java Cafe Co, 319 S Main.  
**Heldeberg The**, 7-9 E 3d South.  
 Heron Cafe, 140 E 1st South.  
 Houdyshell Fannie, 67 S West Temple.  
 Jaros & Tuluskos, 541 W 2d South.  
 Java Cafe Co, 334 S State.  
 Katsiphothis, Anargiros & Ruhitsas, 555 W 2d South.  
 Kniefels' Cafeteria, 117 S Main.  
 Knox Wm, 217 S West Temple.  
 Kouroumales Louis, 536 W 2d South.  
 Krogh Julius, 70 E 2d South.  
 Kyriakopoulos & Pantagis, 525 W 2d South.  
 Lange Annie, 374 S Main.  
**Louvre The**, Main n w cor 2d South.  
 Marks Restaurant, 20 Commercial.  
 Masu Harry, 178 W South Temple.  
**Mayer K H**, 7-9 E 3d South.  
**Mejla Abraham**, 1 Commercial.  
 Miller J A, 130 W 1st South.  
 Miller P A, 145 W 2d South.  
 Miyasaki Takami, 64 S West Temple.  
 Morgan G W, 141 S Main.  
 Morrison Bros, 3 W 1st South.  
 Nagasaki Muncyasu, 158 W South Temple.  
 Nakamura Charles, 64 E 2d South.  
**New York Cafe**, 214 S State.  
 Nicolas S G, West Temple s w cor 1st South.  
 Nilsson M C, 115 W South Temple.  
 Nom Lung, 45 Commercial.  
 Olson A M, 73 Commercial.  
 Pearson Louise, Sandy.

## Don't Lend Your Directory

**ASHTON BROS. CO.**  
 Contractors  
 49 S. MAIN



# J. P. FOWLER CO.

Carriage, Wire and Iron Works  
 SEE US FOR FIRE ESCAPES AND GENERAL  
 IRON WORK ON BUILDINGS

Bell Tel. 3281, Ind. Tel. 1220

53 to 59 S. WEST TEMPLE STREET



# SIERRA NEVADA LUMBER CO.

Lumber, Interior Finish, Sash, Doors, State Agents Ruberoid Roofing and Beaver Wall Board  
35 S. 3d WEST ST. BOTH PHONES 252

RES SALT LAKE BUSINESS DIRECTORY 1909. ROC 1361

**Pekin Cafe**, 154 S State.  
Perkins Fannie, 118 E 2d South.  
Perkins H F, 169 S 2d East.  
Perry & Gibbs, 315 S Main.  
Petersen George, 72 P O pl.  
**Portland Coffee House Co**, 65 E 2d  
South and 26 E 1st South.  
Ray & Harvey, 10 E 1st South.  
Royal Cafe, 232 S Main.  
Saddle Rock Restaurant, 135½ S Main.  
Sadler & Hoffman, 147 S West Temple.  
Sakuragi T K, 568 W 2d South.

## McCORMICK & GRAY CO.



INC.  
**BUILDING CONTRACTORS**  
Office 301 D. F. Walker Bldg.  
Bell Tel. 1492  
Res. Phones: Bell 3631-Z,  
Ind. 12241

## PEKIN CAFE

We Serve an Excellent 25c Dinner from 12 to 8 p. m.

We Make a Specialty of Select Dinner Parties at Special Rates  
to Those Consulting Us.

Ladies' Private Dining Room in Connection

154 S. STATE ST.

Scandinavian - American Rest, 174 W  
South Temple.

**Seyboldt C G**, 237 S Main.  
Shay's Cafeteria, 25 E 3d South.  
Shimamura R, 36 Richards.  
Shipp & Riddle, 55 W 1st South.  
Skyscraper Cafe, 372 S Main.  
Smith A G, 56 S 5th, Murray.  
Sornig Frank, 211 S 5th West.  
Sporey & Mehse Co, 15 E 2d South.  
Star Restaurant, 178 W South Temple.  
Stewart Robert, 230 W 2d South.  
Streitt C D, 367 W South Temple.  
Tapines Wm, 525 W 2d South.  
Thompson A L, 366 W South Temple.  
Thompson Wm, 13 and 71 Commercial.  
Tokio Restaurant, 64 E 2d South.  
Tribe D P, Savoy Hotel.  
Utah Cafe, 319 S State.  
Van Haun F A, 33 P O pl.  
Vienna Bakery Co, 19 E 2d South.  
Vienna Cafe, 141 S Main.  
Wasatch Lunch Parlor, 72 P O pl.  
Watson A G, West Jordan.  
**Wellington Hotel**, 3d West cor South  
Temple.  
**Wille Eugene**, Main n w cor 2d South.  
Williams Thomas, West Jordan.  
Winn W F, 49 E 2d South.  
Winn's Cafe, 53 W 2d South.  
Wiseman Wm, 173 S State.  
Yamasaki T, 38 Richards.  
Yee Tom, 123½ S State.

Y M C A Cafe, Y M C A Bldg.  
Young Woo, 248 S State.  
Young's Cafe, 127 S Main.  
Zion's Bakery & Lunch Parlor, 75 W 1st  
South.

### \*RHEUMATISM CURE.

Greenhalgh Remedy Co, 28 E 4th South.

### \*RHIBONS.

Walker Bros Dry Goods Co, Main s w  
cor 3d South.

### \*ROAD MAKING MACHINERY.

Shaw S G & Co, 310 Atlas Bldg.

### \*ROBES AND BLANKETS.

Salt Lake Hardware Co, 42-52 W 2d  
South.  
Z C M I, 13-31 S Main.

### \*ROCK CRUSHERS.

Folsom Crusher Co, 39 S West Temple.

### \*ROCK DRILLS.

Fairbanks, Morse & Co, 173-175 W 2d  
South.  
Ingersoll-Rand Co, 228-232 S West  
Temple.  
Sullivan Machinery Co, 627 Dooly Bldg.  
Salt Lake Hardware Co, 42-52 W 2d  
South.  
Trent Engineering & Machinery Co,  
115 W 2d South.

### \*ROCKWOOD POTTERY.

Callaway, Hoock & Francis, 68 S Main.

## LESTER & VISEL



**CONTRACTORS  
and BUILDERS**

317 BROOKS ARCADE  
Ind. Tel. 921  
Res. Tels. - Ind. 1234  
and 2375:  
Bell 4213-X

## Utah Audit & Accounting Co, Inc.

IND. 3350  
BELL 1281

AUDITING, ACCOUNTING AND SYSTEMATIZATION

Specialty—Municipal and Corporate Books and Commercial Accounts  
Individual Accounts Handled New Systems and Methods

JOHN W. ANNAND AND H. A. JOPLIN, MANAGERS

**BURTON COAL & LUMBER CO.**

MINING TIMBER, PORTLAND CEMENT  
17 W. SECOND SOUTH  
551 S. THIRD WEST  
BELL TEL. 808  
IND. TELS. 808 AND 57

# Geo. F. Felt Lumber Co.

Lath, Shingles, Cedar Posts, etc.

OFFICE: No. 12 E. 2d SOUTH ST. Bell Tel. 3124; Ind. 116; YARDS: 846 S. STATE ST. Both Tels 24

1362

ROO

R. L. POLK & CO'S

ROO

**NEWTON BROS.**  
**CONTRACTORS and BUILDERS**  
 14 E. South Temple St.  
 IND. TEL., 1160; BELL, 2677

**ASHTON BROS. CO.**  
 Contractors  
 49 S. MAIN



**\*ROOFERS' SUPPLIES.**

Morrison, Merrill & Co (Wholesale and Retail), cor 1st North and 3d West.

**\*ROOFERS AND ROOFING.**

(See also Contractors.)

**Don't Lend Your Directory**

## USED on the FINEST

Public Buildings



Office Buildings

ELATERITE ROOFING is a solid cement body with center re-inforced by heavy imported burlap.

WERCO ROOFING is a wool felt body saturated and heavily coated with our non-drying roofing compound.

ELATERITE PAINT "makes a rubber coat," the best preservative for steel and iron. Cyanide Tank Paint is unexcelled. **Not injurious.**

WERCO WATERPROOFING CEMENT, for use on foundations, reservoirs, tanks, pools, etc. Applied cold with a brush.—Werco Roof Coating

MANUFACTURED EXCLUSIVELY BY

**The Western Elaterite Roofing Co.**

Salt Lake City Office, 403 Atlas Bldg.

Phone Bell 1903.

**Don't Lend Your Directory**

**OPEN A SAVINGS ACCOUNT**  
 With Zion's Savings Bank & Trust Co.

**College**

School All The Year

*Business*

**Henager's**

Both Phones

# UTAH MINING MACHINERY & SUPPLY COMPANY

224-232 S. West Temple St.

Agents INGERSOLL-RAND CO.

ROO SALT LAKE BUSINESS DIRECTORY 1909. ROO 1363

Allen Roofing Co, 17 W 2d South.  
Burton Coal & Lumber Co, 17 W 2d South.

Builders' Sheet Metal Co, 747 S State.  
Gaussoe Roofing, Parker Lumber Co  
Western Distributors, 2d South and  
3d West.

Johnson J A, 223 Edison.  
Kington Bros, 471 N 4th West.  
Kuehner A F, 17 W 2d South.  
Lambert Paper Co, 141-145 W 1st South.

## MCCORMICK & GRAY CO.



INC.  
BUILDING CONTRACTORS  
Office 301 O. F. Walker Bldg.  
Bell Tel. 1492  
Res. Phones: Bell 3631-Z,  
Ind. 12241

*Lambert Paper Co*  
THE PAPER HOUSE

Telephones { Office 808 Bell  
57 Ind.  
Res. 3396-Z Bell

## ALLEN ROOFING CO.

A. FRANK KUEHNER, Manager

### Tar and Gravel Roofing

ESTIMATES FURNISHED  
WORK GUARANTEED

Office

17 W. SECOND SOUTH ST.

SALT LAKE CITY

Liberty Sheet Metal Works, 221 W  
South Temple.  
Morrison, Merrill & Co, 3d West and  
1st North.  
Salt Lake Coralce & Roofing Works,  
near 325 S State.  
Salt Lake Hardware Co, 42-52 W 2d  
South.  
Utah Roofing Co, 606 W North Temple.  
Western Elaterite Roofing Co, 403 Atlas  
Blk.  
Western Henting & Sheet Metal Works,  
134-136 W 2d South.

#### \*ROOFING.

Morrison, Merrill & Co (Wholesale and  
Retail), cor 1st North and 3d West.

#### \*ROOFING—ASBESTOS.

Walker Co The, 204-205 D F Walker  
Bldg.

## LESTER & VISEL CONTRACTORS and BUILDERS



317 BROOKS ARCADE  
Ind. Tel. 921  
Res. Tels. — Ind. 1234  
and 2375;  
Bell 4213-X

\*ROOFING—ASPHALTUM FELT.  
Lambert Paper Co, 141-145 W 1st South.

\*ROOFING—ELATERITE.  
Western Elaterite Roofing Co, 403 Atlas  
Blk.

\*ROOFING—FELT.  
Lambert Paper Co, 141-145 W 1st South.  
Utah Roofing Co, 606 W North Temple.

\*ROOFING — GRAVEL.  
Allen Roofing Co, 17 W 2d South.  
Butterfield E L, 1042 S State.  
Utah Roofing Co, 606 W North Temple.

\*ROOFING — PIONEER.  
Lambert Paper Co, 141-145 W 1st South.

\*ROOFING — WERCO.  
Western Elaterite Roofing Co, 403 Atlas  
Blk.

\*ROOFING COMPOSITION.  
Utah Roofing Co, 606 W North Temple.

\*ROOFING MATERIAL.  
Burton Coal & Lumber Co, 17 W 2d  
South.

Paper for this Book Furnished by this  
Company  
Oldest and most Reliable Paper House in The State.

Shirts Made  
To Order

W. E. FIFE CO.  
166 S. Main Street

WAISTS

NECKWEAR



IMPORTED

GOWNS

1364

ROO

R. L. POLK & CO'S

RUG

**NEWTON BROS.**  
**CONTRACTORS and**  
**BUILDERS**  
**14 E. South Temple St.**  
 IND. TEL., 1160; BELL, 2677

**ROOFING MATERIAL—Cont.**

Lambert Paper Co, 141-145 W 1st South.  
 Morrison, Merrill & Co, 3d West and 1st North.  
 Rio Grande Lumber Co, 120-128 S 5th West.  
 Salt Lake Hardware Co, 42-52 W 2d South.  
 Sierra Nevada Lumber Co, 35 S 3d West.  
 Taylor-Armstrong Lumber Co, 301-313 W South Temple.  
 Western Elaterite Roofing Co, 403 Atlas Bldg.

**ROOFING PAINT MNFRS.**

Western Elaterite Roofing Co, 403 Atlas Bldg.

**ROOFING PAPER.**

Lambert Paper Co, 141-145 W 1st South.

**ROOFING TAB.**

Utah Roofing Co, 606 W North Temple.

**ROPE AND CORDAGE.**

Consolidated Wagon & Machine Co, 138-152 S State, and Murray.  
 Fairbanks, Morse & Co, 173-175 W 2d South.  
 Salt Lake Hardware Co, 42-52 W 2d South.  
 Strevel - Paterson Hardware Co (Wholesale), 126-128 S West Temple.

**RUBBER BOOTS AND SHOES.**

Davis Shoe Co, 238 S Main.  
 Salt Lake Hardware Co, 42-52 W 2d South.

**RUBBER CLOTHING.**

Mallett Gen & Co, 41-45 W 2d South.  
 Salt Lake Hardware Co, 42-52 W 2d South.  
 Z C M I, 13-31 S Main.

**RUBBER DEALERS.**

Fairbanks, Morse & Co, 173-175 W 2d South.  
 Salt Lake Hardware Co, 42-52 W 2d South.

**RUBBER GOODS AND HOSE.**

Fairbanks, Morse & Co, 173-175 W 2d South.  
 Garlock Packing Co, 70 W 2d South.  
 Hendrie & Stephens Rubber Co, 36 S State.  
 Republic Rubber Co, 36 S State.  
 Salt Lake Rubber Co, 37 Eagle Bldg.  
 Salt Lake Hardware Co, 42-52 W 2d South.  
 Willes-Horne Drug Co, 8 S Main.  
 Z C M I, 13-31 S Main.

**RUBBER GROWERS.**

Utah-Mexican Rubber Co, 26 S Main.

**RUBBER STAMPS.**

Acme Printing Co, 17-19 Broadway.  
 Acorn Printing Co, 137 W 1st South.  
 Salt Lake Stamp Co, 66 E 3d South.

**RUBBER TIRES.**

Knight Carriage & Automobile Co, 140 Social Hall.  
 Salt Lake Hardware Co, 42-52 W 2d South.  
 Utah Tire & Rubber Co, 62 P O ph.

**RUBBER AND LEATHER BELTING.**

Hendrie & Stephens Rubber Co, 36 S State.  
 Salt Lake Hardware Co, 42-52 W 2d South.  
 Z C M I, 13-31 S Main.

**RUBBOIL BELTING.**

Ruboil Belting Co, 516 Dooly Bldg.

**RUG MNFRS AND DEALERS.**

Dyer Charles, 214 Judge Bldg.  
 Finl Rag Works, 2d West and 4th North.  
 Freed Furniture & Carpet Co, 15-40 E 3d South.  
 Gaby Edward, 2d West and 4th North.  
 Greenwald Furniture Co, 33-43 W 3d South.  
 Mehesy E jr, 279 S State and 156 S Main.

**ASHTON BROS. CO.**  
**Contractors**  
**49 S. MAIN**



**YOUNG & YOUNG**

3-4 Naevo Bldg.

Ind. Tel. 1077

**REAL ESTATE**

**BOOST** by giving your subscriptions to **SHEPARD**. You get lowest prices. Profits stay here. **77 E. 3d SOUTH**

# Patents

**MASON, FERWICK & LAWRENCE**  
PATENT LAWYERS, Established 48 Years

**Trade Marks  
Copyrights**

**602 F STREET, WASHINGTON, D. C. Booklet Free**

RUG SALT LAKE BUSINESS DIRECTORY 1909. SAL 1365

Nicholas S J, 74 E 3d South.  
Ourfalian P S, Keith-O'Brien Co.  
Walker Bros Dry Goods Co, Main s w  
cor 3d South.

### \*BUPTURE CURE.

Greenhugh Remedy Co, 28 E 4th South.

### \*RUSSIAN BATHS.

Soultarion Baths, 52 W 3d South.

### \*RUSTIC.

Burton Coal & Lumber Co, 17 W 2d  
South.

Sierra Nevada Lumber Co, 35 S 3d  
West.

### SADDLE AND HARNESS MAKERS.

See Harness Mfrs and Dealers.

### \*SADDLERY HARDWARE.

Los Angeles Saddlery & Fitting Co,  
1 Jennings Blk.

Salt Lake Hardware Co, 42-52 W 2d  
South.

Strevell-Paterson Hardware Co (Wholesale),  
126-128 S West Temple.

### \*SAFE AND LOCKSMITHS.

Bleyele Supply Co, 64 W 3d South.

Knudson A W, 355 S State.

Salt Lake Safe & Lock Co, 37 P O pl.

Smith H R, 137 W 1st South.

### \*SAFES AND SCALES.

Salt Lake Hardware Co, 42-52 W 2d  
South.

Shealy Safe & Vault Co, 41 P O pl.

Sorensen & Stoutt Co, 45 E 3d South.

### \*SAFETY DEPOSIT VAULTS.

Continental National Bank, Commercial  
Blk.

McCormick & Co, Main n w cor 1st  
South.

National Bank of The Republic, 202-204  
S Main.

Salt Lake Security & Trust Co, 32-34 S  
Main.

## LESTER & VISEL



**CONTRACTORS  
and BUILDERS**

317 BROOKS ARCADE  
Ind. Tel. 921  
Res. Tels. — Ind. 1234  
and 2375;  
Bell 4213-X

## McCORMICK & GRAY CO.



**INC.  
BUILDING  
CONTRACTORS**  
Office 301 D. F. Walker Bldg.  
Bell Tel. 1492  
Res. Phones: Bell 3631-Z,  
Ind. 12241

Security & Trust Safe Deposit Co, 32-  
34 S Main.

Utah National Bank, 102 S Main.  
Walker Bros Bankers, Main nw cor 2d  
South.

### \*SALARY LOANS.

City Loan Agency, 231 Atlas Blk.  
Crescent Loan Agency, 231 Atlas Blk.  
Employees Credit Co, 16 Hooper &  
Eldredge Blk.

Newton F A, 421 Herald Bldg.  
Standard Credit Co, 407 D F Walker  
Bldg.

Star Loan Agency, 231 Atlas Blk.  
Tolman D H, 338 Atlas Blk.

### \*SALOON FIXTURES.

Pansow Charles & Sons, 158-160 W 1st  
South.

Paulson J P Co, 170-174 W 2d South.

Wetherbee W L, 158-160 W 1st South.

### SALOONS.

Adamson Andrew, 6 N State, Murray.

Ahl Frank, 374 S State.

Allen J B, West Jordan.

Ambrose Ralph, 128 W 1st South.

Baer John, 120 S State.

Baer Wm, 63 W 1st South.

Balderson & Tripp, 348 W South Tem-  
ple.

Bank Bar, 14 W 2d South.

Bates & Schuler, 48 E 2d South.

Batley & Co, 70 E 1st South.

Bertelli & Corbett, 146 W 2d South.

Bianco & Curran, 23 Commercial.

Bismarck The, 30 W 2d South.

Bjork & Nelson, Sandy.

Blinn Paul, West Jordan.

Bombino Bros, 71 Commercial.

Brandt M A, 302 S West Temple.

Brookmyer Fritz, Sandy.

Brun Caesar, 156 W South Temple.

Burns J F, 23 Commercial.

Butkovich Nicholas, 121 S 2d West.

Byron A L, 274 S State.

Cahoon J W, 150 S State, Murray, and  
Garfield.

Cappuccio Guy, 60 Commercial and 254  
W South Temple.

Carlson & Birch, 115 W 17th South.

Cliff House Bar, 278 S Main.

Commercial Saloon, 40 E 1st South.

**DISTRIBUTING—Hubbard Publicity Co.**  
166 S. West Temple St.  
Phones-Bell 3225; Ind. 495  
Our perfected system of routing the city  
makes each circular do full duty  
JUST MEN—NO BOYS

## UTAH IRRIGATED LANDS SEVIER RIVER LAND & WATER CO.

Bell Phone 1640

615 Newhouse Bldg.

# Bernard O. Mecklenburg ARCHITECT AND SUPERINTENDENT

701 Newhouse Bldg.  
Residence, 947 E. Brigham St.

Phones: { Ind. 28 and 2368  
Bell, 2167 and 840-K

1366 SAL R. L. POLK & CO'S SAL

**NEWTON BROS.**  
**REAL ESTATE**  
**14 E. South Temple St.**  
IND. TEL., 1160; BELL, 2677

Goulet L. H. 379 S State.  
Gray N P. 220 S State.  
Green Light Bar, 62 Commercial.  
Hanak & Rumph, 40 E 1st South.  
Hansen Nephi, 714 W 2d South.  
Harr L. E. 7 W 2d South.  
Hegney J. E. 592 W 2d South.  
**Heidelberg The.** 7-9 E 3d South.  
Helbert George, West Jordan.  
Hendrickson Ren, 217 S West Temple.  
Hill & Ashby, 501 W 1st South.

IMPORTED GERMAN BEERS ON TAP GENUINE RHINE AND MOSELLE WINES

## The Heidelberg

KARL H. MAYER, PROPRIETOR

A RENDEZVOUS FOR SELECT PEOPLE

IMPORTED LUNCH DELICACIES  
BOTH PHONES

7-9 E. THIRD SOUTH ST. SALT LAKE CITY, UTAH

### SALOONS—Cont.

Conrad W F, 176 S 6th West.  
Conta & Maffeo, 337 W South Temple.  
Cooley F C, 379 W 1st South.  
Corianton Bar, 165 W South Temple.  
Corriao Joseph, 25 W 1st South.  
Costanzo & Filicetti, 537 W 2d South.  
Court Saloon, 379 S State.  
Crystal Bar, 128 W 1st South.  
Cullen Hotel Bar, 33 W 2d South.  
Del Monte Co, 14 W 2d South.  
Demiris & Veros, 599 W 2d South.  
Domm Matthew, 369 W South Temple.  
Doran-Weed Co, 213 S Main.  
Draper W M, 62 S State, Murray.  
**Du Nord Cafe**, 59 E 2d South.  
Eagle Bar, 63 W 2d South.  
Elite Bar, 33 Commercial.  
**Elk Liquor Co**, 216-218 S State.  
Elliott & Humphrey, 42 E 2d South.  
Elmer E G, 278 S Main.  
Elmer G C & Sons, 379 W South Temple.  
Enquist & Isaacson, 68 Commercial.  
**Erickson & Johnson**, 51 E 2d South.  
Exchange Bar, 321 S Main.  
**Falstaff Bar**, 216-218 S State.  
Farros Gust, 525 W 2d South.  
Fashion Bar, 554 W 2d South.  
Favorite Saloon, 201 S State.  
Ferrando & Berta, 228 S State.  
Finch-Rogers-Mulvey Co, 22 E 2d South and 16 E 1st South.  
Fiske & Hartwick, 238 S State.  
Fleur De Lis Bar, 171 S Main.  
Fotes Peter, 561 W 2d South.  
Frumkin & Goulet, 139 S Main.  
Gallagher C M, 86 S State, Murray.  
Germania Saloon, 77-79 W 1st South.

Hill & Buckland, 566 W 2d South.  
Horseshoe Bar, 50 W 1st South.  
Johnson Nels, West Jordan.  
Julius & Dryberg, Sandy.  
Kakarikos Gustav, West Jordan.  
Katz Bros, 59 W 1st South.  
Kennedy P J, 327 S State.  
Kentucky Liquor Co, 11 E 2d South.  
Knutsford Bar, Knutsford Hotel.  
Korsgaard & Nelson, 62 Commercial.  
Kuster Fred, 171 S Main.  
Kypros & Pappas, 553 W 2d South.  
Lamont & Co, 169 W South Temple.  
Lange C C, 374 S Main.  
Latulippe F X, 339 S State.  
Leary John, 415 W 2d South.  
Lettieri Frank, 201 S State.  
Lettieri & Falsette, 331 S Main.  
Lewis J R, 369 W South Temple.  
Linden & Lindstrom, 63 W 2d South.  
**Ling Gus**, 59 E 2d South.  
Lollin John, 129 S Main.  
Louisville Liquor Co, 61 E 2d South.  
Lovejoy J H, Judge Bldg.  
Luce & Berryman, 18 E 2d South.

**ASHTON BROS. CO.**  
Contractors  
49 S. MAIN



**ASHTON-WHYTE-SKILLICORN CO.**  
**CUT STONE CONTRACTORS** MILL WORK A SPECIALTY  
22 to 34 N. 6th West St.

**SALT LAKE ICE CO.**  
"RED WAGONS"  
FOR PROMPT DELIVERY, PLACE YOUR ORDERS WITH THIS RELIABLE COMPANY.  
860 S. Third West St.  
J. C. LYNCH, Manager  
Both Phones 43

**SMOKE A  
"BLUE POINT"**  
The Finest  
Ciger in the  
Market



**Geo. A. Whitaker**  
Manufacture  
134 W. 3rd South St.  
Both Tels. 604

McCloy R D, State nr 21st South.  
McPhee J J, 11 W 2d South.  
McTernay James, 32 W 2d South.  
Mahan Liquor Co, 174 S Main.  
Margetts A B, Warm Springs.  
Mattivi Matthew, 106 W 1st South.  
Mayer K H, 7-9 E 3d South.  
Metropole Hotel Liquor Store, 39 E 3d South.  
Midway Bar, 169 W South Temple.  
Mint Saloon, 18 E 2d South.  
Monarch Liquor Co, 69 W 2d South.  
Moser Harry & Co, 304 S State.  
Moyer Augustus, 50 N 3d West.  
Muller Julius, 39 E 3d South.  
Mulvey Co, 16 E 1st South.  
Nelson Nels, West Jordan.  
Nelson O F, 28 S State, Murray.  
New Bar The, 374 S State.  
New Brunswick Bar, 149 S West Temple.  
New Century Bar, 325 S State.  
New Resort, 211 S State.  
Novkovich Michael, West Jordan.  
Occidental The, 16 E 1st South.  
Ocean Bar, 212 S State.  
Old Resort, 276 S Main.  
O'Neill P H, 29 Commercial  
Onyx Bank, 32 W 2d South.  
Pabst Bar, 37 W 2d South.  
Paggi Moses, 60 S West Temple  
Pagliuso Frank & Co, 144 W South Temple.  
Panovich Peter, 80 N 3d West.  
Pappas & Co, West Jordan.  
Persheen & Startz, 198 S State, Murray.  
Peters J A, 26 Commercial.  
Piccolo & Cerra, 66 E 1st South.  
Plaza The, 24 W 3d South.  
Railroad Exchange Saloon, 379 W South Temple.  
Reagan C H, 239 S Main and N-whouse Bldg.  
Red Top Bar, 59 W 1st South.  
Reilley C H, 216-218 S State.  
Reilley James, 41 E 2d South.  
Richelieu Buffet, Judge Bldg.  
Richmond D C, 502 W 1st South.  
Rizzuto & Ruga, 149 S West Temple.  
Rongevich & Peynovich, 50 W 11th South.  
Roper G D, 26-28 W 2d South.  
Rosenblum N M, 36 E 1st South.  
Royal Liquor Co, 19 E 2d South.  
Sadler Merc Co, 121 S Main.  
Salt Lake Bar, 327 S West Temple.

**MCCORMICK & GRAY CO.**



**INC.  
BUILDING  
CONTRACTORS**  
Office 301 O. F. Walker Bldg  
Bell Tel. 1492  
Res. Phones: Bell 3631-Z,  
Ind. 12241

Scarcelli L & Co, 592 W 2d South.  
Scarcelli & Fratello, 143 W 2d South.  
Schmierer J G, 6 E 1st South.  
Schneller Joseph, West Jordan.  
Seren John, 102 S West Temple.  
Shimmin & Co, 141 1/2 S Main.  
Shober J M, 122 S State, Murray.  
Simon Sigmond, 30 W 2d South.  
Sindar C G, 49-51 W 1st South.  
Smith Fred, West Jordan.  
Smith Peter, 80 N 3d West.  
Snyder Adam, 276 S Main.  
Springman Fritz, 211 S State.  
Starkovich & Uzellac, 172 S State, Murray.  
Stewart & Osborne, 73 E 2d South  
Success Bar, 51 E 2d South.  
Sundberg John, 325 S State.  
Swaim C S, 24 W 3d South.  
Swain Albert, 212 S State.  
Targhetta & Cahoon, 8 E 1st South.  
Tavern Bar, 25 W 1st South.  
Tedesco James, 327 S West Temple.  
Tedesco Nicholas, 153 W 2d South.  
Tomejenovich Joseph, West Jordan  
Troole Bar, 146 W 2d South.  
Tripp & Cahoon, 25 W 1st South.  
U P Saloon, 115 W 17th South, Murray.  
Utah Liquor Co, 222 S Main.  
Varnes Peter, 19 S State, Murray.  
Vienna Buffet, 141 1/2 S Main.  
Vincent J G, 89 S State, Murray.  
Vranes & Devcic, 10 and 118 S State, Murray.  
Walker & Bianco, 472 W 2d South.  
Warenski E J, 37 S State, Murray.  
Wellington Hotel Bar, 3d West n e cor South Temple.  
Wenzel Frank, 74 E 2d South.  
Wilson Del Liquor Co, 55 E 2d South.  
Wilson Hotel, 28 E 2d South.  
Wineman & Metcalf, 208 S Main.  
Winnett G W, 168 W South Temple.  
Zang The, 26-28 W 2d South.

**SALT MENPS AND DEALERS.**

Batley & Sons Co, 63 E 2d South.  
Clear Lakes Salt Co, 423 Atlas Bldk.  
Independent Salt Co, 14 Eagle Bldk.  
Inland Crystal Salt Co, 48 E South Temple.  
Saginaw Salt Co, 52 W 1st South.  
Saltair Salt Co, 423 Dooly Bldg.  
Sears & Jeremy Co, 41-42 Richards.  
Sears Utah Salt Co, 41-42 Richards.  
Weir Salt Co, 306 Dooly Bldg.



**DRINK LEMP'S ST. LOUIS BEER, FALSTAFF  
AND EXTRA PALE  
ELK LIQUOR CO. (G. H. Reilley) Distributor**  
216-218 SOUTH STATE STREET. BOTH PHONES

**LESTER & VISEL**



**CONTRACTORS  
and BUILDERS**  
317 BROOKS ARCADE  
Ind. Tel. 921  
Res. Tels. — Ind. 1234  
and 2375;  
Bell 4213-X

**OUR COMPAN-  
IES PAY THEIR  
LOSSES, AND  
DON'T FAIL**

**STOWE & PALMER**

Controlling Wilson-Sherman Co.

**INSURANCE IN ALL  
ITS BRANCHES  
REAL ESTATE  
52 W. 2nd SOUTH**

We Manufacture  
**INTERIOR FINISH**  
 That Satisfies You

**TAYLOR-ARMSTRONG  
 LUMBER CO.**  
 South Temple and 2nd West Sts.

1368

SAM

R. L. POLK & CO'S

SCH

**NEWTON BROS.**  
**CONTRACTORS and  
 BUILDERS**  
**14 E. South Temple St.**  
 IND. TEL., 1160; BELL, 2677

**\*SAMPLING MACHINERY.**

Silver Bros Iron Works Co, 540 W 7th South.

**\*SAMPLING WORKS.**

See Ore Samplers.

**\*SANITARIUMS.**

Hattle Creek Sanitarium, 122 1/2 S Main.  
 Gray Cottage, 929 McClelland.  
 Sanitarium Baths, 52 W 3d South.

**\*SANITARY COMPANIES.**

Keen Sanitary Co, 67 W 1st South.

**\*SARATOGA CHIP MFRS.**

Risley W M, 729 E 4th South.  
 Salt Lake Saratoga Chip Co, 544 W 4th South.

**SASH, DOORS AND BLINDS.**

(See also Planing Mills; also Lumber Mfrs and Dealers.)

Asper, Noall & Co, 153 W North Temple.  
 Hurton Coal & Lumber Co, 17 W 2d South.

Felt Geo F Lumber Co, 12 E 2d South.  
 Gates G W & Co, 201 Scott Bldg.  
 Granite Lumber Co, 12th South cor 11th East.

McFarland Lumber Co, 2260-2274 S State.

Morrison, Merrill & Co (Wholesale and Retail), cor 1st North and 3d West.  
 Morrison S W, 62 W 2d South.

Parker Lumber Co, cor 2d South and 3d West.

Bio Grande Lumber Co, 120-128 S 5th West.

Rock Island Sash & Door Works, 229 S 5th West.

Salt Lake Building & Mfg Co, 20-40 N 2d West.

Sierra Nevada Lumber Co, 35 S 3d West.

Sierra Nevada Mill Co, 347 W South Temple.

Stewart J. J., 397 S Main.

Taylor-Armstrong Lumber Co, 301-303 W South Temple.

**\*SASH WEIGHTS.**

Hurton Coal & Lumber Co, 17 W 2d South.  
 Western Foundry & Stove Repair Works, rear 531 S State.

**\*SAUCE MANUFACTURERS.**

See Pickle and Sauce Mfrs.

**\*SAUSAGE MANUFACTURERS.**

Berger & Co, 29 S West Temple.

**\*SAVINGS BANKS.**

Utah Savings & Trust Co, 235 S Main.  
 Western Loan & Sav Co, 49 E 1st South.  
 Zions Savings Bank & Trust Co, 1-5 S Main.

**SAVINGS AND LOAN ASSNS.**

See page 82.

**\*SAW FILERS.**

Butler-Alma, 132 W 2d South.

**\*SAWS.**

Salt Lake Hardware Co, 42-52 W 2d South.  
 Z C W I, 13-31 S Main.

**\*SCALES.**

Fairbanks, Morse & Co, 173-175 W 2d South.  
 Montgomery C W, 232 W 2d South.  
 Salt Lake Hardware Co, 42-52 W 2d South.  
 Wntrous Roy, 240 Edison.

**\*SCAVENGERS.**

Keen Sanitary Co, 67 W 1st South.  
 Salt Lake Scavenger Co, 56 P O pl.  
 Larson & Nelson, 56 P O pl.

**\*SCHOOL FURNITURE AND SUPPLIES.**

McMillen Paper & School Supply Co, 178 W 2d South.

**ASHTON BROS. CO.**  
**Contractors**  
**49 S. MAIN**



**RUBBLE OR DIMENSION, BUFF OR RED SAND STONE**

**THISTLE STONE CO.**

OFFICE, DESERET NATIONAL BANK BUILDING, SALT LAKE CITY

Schmieder & Carlson  
 MAKERS  
 SALT LAKE CITY, UTAH



TRY A  
**LEADER**



# GEO. G. DOYLE & CO.

143 E. SECOND SOUTH ST., SALT LAKE CITY

BOTH PHONES 162

## MODERN PLUMBING AND HOUSE HEATING

SCH SALT LAKE BUSINESS DIRECTORY 1909.

SEW 1369

### \*SCHOOL SUPPLIES.

Deseret News Book Store, 6 S Main.

### \*SCHOOLS AND COLLEGES.

(See also pages 89-91.)

All Hallows College, 2d South cor 4th East.

Gatrell's Unique School of Practical Business, Shorthand & Typewriting, 55-58 Hooper Bldg.

Deuenger's Business College, 250-255 Commercial Club Bldg.

Rowland Hall, 205 1st av.

St Mary's Academy, 146 S 1st West.

University of Utah, e end of 2d South.

Utah Business College, 11 W 1st South.

### \*SCOTCH PIES.

Morrison Bros, 3 W 1st South.

### \*SCRAP IRON.

Utah Junk Co, 849 S 4th West.

### \*SCREEN DOORS AND WINDOWS.

Burton Coal & Lumber Co, 17 W 2d South.

Greater Salt Lake Carpenter Shop, near 23 W 2d South.

Salt Lake Hardware Co, 42-52 W 2d South.

### \*SCREENS—WINDOW AND DOOR.

Barrowes E T Co The, 23 W 2d South, Salt Lake City, and Portland, Maine.

### \*SCROLL SAWING.

Foster W A Turnlag & Mfg Co, near 33 S 2d West.

### \*SEALS.

Acorn Printing Co, 137 W 1st South, Salt Lake Stamp Co, 66 E 3d South.

### SECOND HAND GOODS.

Butler Thomas, 56 S West Temple, C O D Second Hand Store, 126 W 1st South.

## LESTER & VISEL

### CONTRACTORS and BUILDERS

317 BROOKS ARCADE

Ind. Tel. 921

Res. Tels.—Ind. 1234

and 2375;

Bell 4213-X



## McCORMICK & GRAY CO.



### INC. BUILDING CONTRACTORS

Office 301 D. F. Walker Bldg.

Bell Tel. 1492

Res. Phones: Bell 3631-2,

Ind. 12241

Co-op Com & Second Hand Store, 59 E 1st South.

Davis Wm, 106 W South Temple.

Eldridge E E, 121 1/2 S West Temple.

Engilman Samuel, 59 E 1st South.

Fisher H C & Co, 165 S West Temple.

Furniture & Stove Exch, 128 E 2d South.

Giers H E & Co, 315 S State.

Goalen G W, 41 Commercial.

Hunter J R, 54 S West Temple.

I X L, 2d Hand Store, 209 S State.

Paul Warren, 246 S State.

Kankelborg Soren, 64 S State, Murray.

Loch L M, 126 W 1st South.

Larsen & Nealson, 251 S State.

Larson Bros, 306 S State.

Larson H E, 345 S State.

Meir A A, 1460 S State.

Salvation Army Store, 19 Orpheum av.

Tobin A D Furn & Inst'l House, 33 W 1st South.

Townsend E W, 330 S State.

### \*SECTIONAL BOOK CASES.

Greenwald Furniture Co, 33-43 W 3d South.

### \*SEEDSMEN

Hutley & Sons Co, 62 E 2d South.

Evans H E, 36 S Main.

Inter-Mountain Milling Co, 161-163 N 3d West.

Peoples Forwarding Co, 52 W 1st South.

Porter-Walton Co, 9-13 S 3d West and 318 S State.

Salt Lake Seed House, 52 W 1st South.

Sears & Jeremy Co, 41-43 Richards.

Vogeler Seed & Produce Co, 60 W 1st South.

Williamson Sam & Son, 217 Jennings Bk.

### \*SETTEES—WIRE AND IRON.

Salt Lake Wire & Iron Works, 73 P O pl.

### \*SEWER PIPE.

Langton Lime & Cement Co, 347 S State.

Utah Fire Clay Co, 1098 S 1st West.

Bell Tel. 2939-Z

Ind. Tel. 2938

Reinforced Concrete Construction

# CONTRACTOR

## ANDERSON INSURANCE AGENCY,

All Kinds of

TELEPHONES 195

200-201 Scott Building

168 S. Main St.

# INSURANCE



ON ONE SIDE POVERTY. On the other, reasonable independence for your wife and family. Which? It's your family, so you choose.



**PENN MUTUAL LIFE**  
315-316-317 Boston Building, Salt Lake City

1370

SEW

R. L. POLK & CO'S

SHE

**THE LOUVRE** Salt Lake's Famous Rathskeller  
Under Walker's Bank E. L. Wille, Mgr.

**NEWTON BROS.**  
**REAL ESTATE**  
14 E. South Temple St.  
IND. TEL., 1160; BELL, 2677

**SEWING MACHINES, REPAIRS AND SUPPLIES.**

Ruben Arthur, 543 S State, Murray.  
Salt Lake Hardware Co, 42-52 W 2d South.  
Singer Sewing Machine Co, 43 S Main.  
Wheeler & Wilson Sewing Mach Co, 43 S Main.  
White Sewing Machine Co, 29 W 1st South.  
Young Bros, 23 W 1st South.

**SHAMPOOING PARLORS.**

Hickford Minnie, 413 D F Walker Bldg.  
Chicago Toilet Establishment, 532 Judge Bldg.

**W. W. EDWARDS,**  
President & Mgr.

**J. H. JONES,**  
Vice-Pres. & Sec.

**JOSEPH J. KJAR,**  
Treasurer.

**Western Heating & Sheet Metal Works**

**Mine, Mill and Smelter Work a Specialty**

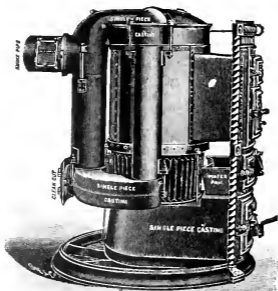

Range and Furnace Work of All Kinds. Heating of Residences and Public Buildings. Round Oak Furnaces, American Furnaces, Richardson - Boynton Heaters, Roofing, Guttering and Spouting, Sheep Tanks, Feed Boilers, Smoke Stacks, Breechans.

Water Backs Cleaned and Changed.

Bell Phone 3906  
Ind. Phone 943

**34-136 W. 2nd South St.**  
**Salt Lake City**

Press clippings on any subject from every paper in the country. We make a specialty of covering every mining district in the west. Invaluable service at a nominal expense.

**INTER-MOUNTAIN PRESS CLIPPING BUREAU**

P. O. Box 1274.

Phones, Bell 301, Ind. 302

Salt Lake City, Utah

# UTAH MINING MACHINERY & SUPPLY COMPANY

224-232 S. West Temple St.

Sole Agents CAMERON SINKING PUMPS

SHE SALT LAKE BUSINESS DIRECTORY 1909.

SHO 1371

## ASHTON BROS. CO.

Contractors  
49 S. MAIN



### SHEET MUSIC.

Beesley Music Co, 46 S Main.  
Clayton-Daynes Music Co, 109-113 S Main.  
Daynes-Beebe Music Co, 45 S Main.  
Poulton Music Co, 130 S State.

### SHINGLES.

Asper, Noah & Co, 153 W North Temple.  
Burton Coal & Lumber Co, 17 W 2d South.  
Gates G W & Co, 201 Scott Bldg.  
Granite Lumber Co, 12th South cor 11th East.  
Holman, Payne & Co, 310-311 Dooly Bldg.  
McCannughy-Losee Lumber Co, 648 S State.  
Morrison, Merrill & Co, 1st North and 3d West.  
Morrison S W, 62 W 2d South.  
Rio Grande Lumber Co, 120-128 S 5th West.  
Sierra Nevada Lumber Co, 35 S 3d West.  
Sierra Nevada Mill Co, 347 W South Temple.  
Stewart J J, 307 S Main.  
Taylor-Armstrong Lumber Co 301-313 W South Temple.

### SHIRT MANUFACTURERS.

Grant Jessie, 29 1/2 W 1st South.  
Gray Bros & Co, 258-260 S Main.  
Mullett Geo & Co, 41-45 W 2d South.  
Richardson & Adams Co, 172 S Main.  
Stiefel Maurice, 615 Tribune Bldg.  
Z C M I, 13-31 S Main.

## LESTER & VISEL

**CONTRACTORS  
and BUILDERS**  
317 BROOKS ARCADE  
Ind. Tel. 921  
Res. Tels. — Ind. 1234  
and 2375;  
Bell 4213-X



## McCORMICK & GRAY CO.



INC.  
**BUILDING  
CONTRACTORS**  
Office 301 D. F. Walker Bldg.  
Bell Tel. 1492  
Res. Phones: Bell 3631-Z,  
Ind. 12241

### SHIRT WAIST MEAS.

Nelson Carrie, 410 Scott Bldg.

### SHOE SHINING PARLORS.

Antones John, 51 and 58 1/2 E 2d South.  
Brown Edward, Jennings Bldg.  
Cayias & Makos, 19 W 2d South.  
Forman J H, Utah Nat Bank Bldg.  
Geness George, 175 1/2 S Main.  
Georgetsis Michael, 233 S Main.  
Glezos Bros, 62 S Main.  
Gray G W, 51 W 2d South.  
Houston Robert, D F Walker Bldg.  
Kostarelos Thomas, 125 S Main.  
Maritsas Paul, 18 E 2d South.  
Parisian Shoe Shining Parlors, 233 S Main.  
Powell Washington, Dooly Bldg.  
Trentinos & Koutsopoulos, 157 S Main.

### SHOE STORE SUPPLIES.

Los Angeles Saddlery & Finding Co, 1 Jennings Bldg.  
Salt Lake Leather & Finding Co, 252 S State.

### SHOES.

#### Manufacturers and Wholesale Dealers.

Battreall-Whittinghill Shoe Co, 146 L & A Simon Bldg.  
Davis Shoe Co, 166-168 S West Temple.  
Evans Shoe Co, 1 Jennings Bldg.  
Selz, Schwab & Co, 201 Jennings Bldg.  
Solomon Bros, 543 W 3d North.  
Z C M I, 13-31 S Main.

#### Retail Dealers.

Auerbach F & Bro, 144-152 S Main.  
Butler Art Shoes, 1101 Boston Bldg.  
Christenson Shoe Co, 120 S Main.  
Davis Shoe Co, 238 S Main.  
Florsheim Shoe Co, 147 S Main.  
Gray Bros & Co, 258-260 S Main.  
Harding Shoe Co, 177 and 214 S Main.  
Hirschman Shoe Co, 106 S Main.  
Keith-O'Brien Co, 242-256 S Main.  
Leader The, 92 S State, Murray.  
McGee Shoe Co, 22 W 2d South.  
Mullett Geo & Co, 41-45 W 2d South.  
Nicol W L, 210 S Main.  
Privatt Joseph, 164 W 3d South.

**KNIGHT CARRIAGE & AUTOMOBILE CO.**  
 140 SOCIAL HALL ST.  
 Bell Tel. 5223, Ind. Tel. 1334  
**AUTOMOBILE REPAIRING**

## THE ELECTRICAL ENGINEERING & CONSTRUCTION CO.

GROUND FLOOR, BOSTON BUILDING  
BELL PHONE MAIN 1911

Salt Lake City

WHY PAY MORE?  
**50C A MONTH**  
 ALL THE NEWS  
**THE REPUBLICAN**

# INSURANCE AND GIESY-WALKER CO.

## REAL ESTATE

BOTH TELEPHONES 1666

403 TRIBUNE BUILDING

1372

SHO

R. L. POLK & CO'S

SHO

**NEWTON BROS.**  
**REAL ESTATE**  
**14 E. South Temple St.**  
 IND. TEL., 1160; BELL, 2677

### SHOES—RETAIL—Cont.

Robinson Bros Co, 124 S Main.  
 Robinson-Smith Shoe Co, 126 S Main.  
 Schranz Valentine, 1702 S State.  
 State St Shoe Store, 250 S State.  
 Vincent Shoe Co, 119 S Main.  
 Wescher August, 250 S State.  
 Z C M I, 13-31 S Main.

### Makers and Repairers.

Amerleann Shoe Repairing Co, 320 S State.

Anderson F O, 770 N 2d West.  
 Anderson J A, West Jordan.  
 Bates G A, 378 S West Temple.  
 Bell Hanin, 375½ W South Temple.  
 Bergstrom C M, 1057 E 3d South.  
 Bernstein Hyman, 668 S State.  
 Berntsen Carl, 150 W South Temple.  
 Bohn J H, 12th South nr 11th East.  
 Boldt Rudolph, 22d East 5 s of 16th South.

Boretsky Morris, 36 Commercial.  
 Bosen H P, 249 S West Temple.  
 Brostrom C J, 118 W South Temple.  
 Brodersen D E A, 262 S 7th West.  
 Bruni Alfonso, 378 S Main.  
 Cumencin John, 162 W 2d South.  
 Carline Thomas, 169½ S West Temple.  
 Civish Roy, 56 E 1st South.  
 Civish Wm, 546 W 1st South.  
 Cohn Isaac, 9 Commercial.

Davis Shoe Co, 238-240 S Main.  
 Edgar J C, 252 Jennings av.  
 Eltner G A J, 238½ W 1st South.  
 Farrell Michael, 312 W 2d South.  
 Gehrke August, 334 S 3d East.  
 Hansen Hans, 121 S West Temple.  
 Harms Henry, 569 W 2d South.  
 Israel Tobias, 34 Commercial.

Jeffers A L, Atlas Bldg.  
 Jensen C J, County rd 1 n of 18th South.  
 Johansen Frederick, 122 W 2d South.  
 Johnson E S, 728 S State.  
 Johnson Otto, 911 E 4th South.  
 Jorgensen Asmus, 366 W 7th South.  
 Kirk Jens, 152 E 2d South.  
 Larson Albert, 117 S State, Murray.  
 Larson C E, 116 P.  
 Larson C J, 635 W 3d North.  
 Larson John, 186 E.  
 Lidyard H W, 366 E 8th South.  
 Linde A A, Sandy.  
 Lindholm A P, 250 S State.  
 Lloyd J T, 265 S West Temple.  
 Loud W M, 574 3d av.  
 Lundvall A A, 411 W 5th South.

McCleery Nephil, Winchester av, Murray.  
 McCleery W H, 41 S Main.  
 McKendrick David, 10 E South Temple.  
 McMills J W, 1977 S 11th East.  
 Marine E H, 759 W 2d South.  
 Monarch Shoe Repairing Co, 143 E 2d South.  
 Numan Simon, 703 E 7th South.  
 Olson G P, 159 W 1st South.  
 Paragon The, 10 E South Temple.  
 Pearson John, 872 W South Temple.  
 Pedersen L E, Sandy.  
 Petersen Sophus, 85 L.  
 Rocheleau Joseph, 702 S 7th East.  
 Rohrbach Christian, 248 N 9th West.  
 Ronquist Lars, 710 E 1st South.  
 Royal Shoe Rep Co, 107 S West Temple.  
 Sandberg P G, 28 S 12th East.  
 Sanders H C, 152 W South Temple.  
 Saxton George, 417½ E 2d South.  
 State St Shoe Store, 250 S State.  
 Simons Willis, 379 S 2d East.  
 Skoglund E W, 50 W 4th North.  
 Walgren J G, 476 W 5th South.  
 Wescher August, 250 S State.  
 Whittaker Henry, 544 W North Temple.  
 Wilenski Morris, 170 W South Temple.  
 Williamson John, 261 W 6th North.  
 Woodward J H, 32 S 2d East.  
 Zaleski Valentine, 24 N Main.

### \*SHOES, OXFORDS, SLIPPERS.

Walker Iron Dry Goods Co, Main s w cor 3d South.

### SHOOTING GALLERIES.

Atkins Williard, 58 Commercial.

### \*SHORTHAND REPORTERS.

Day W M, 601 Newhouse Bldg and 304 Judge Bldg.

### \*SHORTHAND SCHOOLS.

Utah Business College, Utah Nat Bank Bldg.

### \*SHOVELS, FORKS, HOES, Etc.

Salt Lake Hardware Co, 42-52 W 2d South.

Strevell - Paterson Hardware Co (Wholesale), 126-128 S West Temple.

**ASHTON BROS. CO.**  
**Contractors**  
**49 S. MAIN**



**ROYAL CRYSTAL Shaker Salt**  
 A NEW FREE RUNNING TABLE SALT. TRY IT  
**INLAND CRYSTAL SALT CO., Manufacturers**

Both Phones 407  
**Agency Company**  
 OF SALT LAKE CITY, UTAH

**General Insurance**

**SUITE 400  
 McCormick Bldg.**

**AGENTS**  
 London & Lancashire  
 Fire Insurance Co. of  
 Liverpool; Union As-  
 surance Society of  
 London; Svea Insur-  
 ance Co. of Gothen-  
 burg, Sweden.

SHO SALT LAKE BUSINESS DIRECTORY 1909. SME 1373

**\*SHOW CARD WRITERS.**

Hubbard Publiety Co, 166 S West Tem-  
 ple.  
 Wright Harry Edwin, 500 Security  
 Trust Bldg.

**\*SHOW CASES.**

Caulson J P Co, 170-174 W 2d South.  
 Salt Lake Hardware Co, 42-52 W 2d  
 South.  
 Utah Building & Mfg Co, 221 W South  
 Temple.  
 Wetherbee W L, 158-160 W 1st South.

**\*SIGN PAINTERS AND WRITERS.**

(See also Painters—Sign.)

Big 4 Adv Co, 227 S West Temple.  
 Humila Patata, rear 27 W 1st South.  
 Kingsley C L, 56 P O pl.  
 Knupton Wm T & Co, 217 S State.  
 Midgley E P, 45 Richards.  
 Peterson Charles, 20 Richards.  
 Utah Billposting Co, 227 S West Tem-  
 ple.  
 Westness, Snider & Co, 60 Richards.

**\*SIGN TACKING.**

Utah Billposting Co, 227 S West Tem-  
 ple.  
 Walden J M, 273 W 1st South.

**\*SIGNS.**

Art Metal Sign Co, 20 Richards.  
 Johnson J A, 233 Edison.  
 Midgley J H, 67 E 1st South.  
 Peterson Charles, 20 Richards.  
 U S Changeable Sign Co, 204 D F Walk-  
 er Bldg.  
 Utah Billposting Co, 227 S West Tem-  
 ple.

**\*SIGNS — WIRE.**

Salt Lake Wire & Iron Works, 73 P O  
 pl.

**\*SILK AND DRESS GOODS.**

Walker Bros Dry Goods Co, Main s w  
 cor 3d South.

**LESTER & VISEL**



**CONTRACTORS  
 and BUILDERS**  
 317 BROOKS ARCADE  
 Ind. Tel. 921  
 Res. Tels. — Ind. 1234  
 and 2375;  
 Bell 4213-A

**McCORMICK & GRAY CO.**



**INC.  
 BUILDING  
 CONTRACTORS**  
 Office 301 O. F. Walker Bldg.  
 Bell Tel. 1492  
 Res. Phones: Bell 3831-2,  
 Ind. 12241

**\*SKATING RINKS.**

Heath Skating Rink, State opp Herbert  
 av.  
 Mammoth Rink, State opp Herbert av.  
 Salt Lake Auditorium, 56 Richards.  
 Trocadero The, 135 S State, Murray.

**\*SKYLIGHT MANUFACTURERS.**

Johnson J A, 233 Edison.  
 Kington Bros, 471 N 14th West.  
 Liberty Sheet Metal Works, 221 W  
 South Temple.  
 Mitchell Hezekiah, 446 E 8th South  
 Western Heating & Sheet Metal Works,  
 131-136 W 2d South.

**SLAUGHTER HOUSES.**

Murray Meat & Live Stock Co, S State  
 near Husler's Mill.  
 Nipper T J, 12th South and 2d West.

**\*SLEIGHS, HOBS AND CUTTERS.**

Consolidated Wagon & Machine Co, 128-  
 152 S State, and Murray.

**\*SMELTER CONSTRUCTION.**

Holt John, 439 E 5th South.

**SMELTERS.**

American S & R Co, 714 McCormick  
 Bldg.  
 Boston Cons Mining Co, 1160 Newhouse  
 Bldg.  
 Garfield Smelting Co, 714 McCormick  
 Bldg.  
 Independent Smelting Co, 215 McCormick  
 Bldg.  
 International Smelting & Refining Co,  
 502 to 506 Dooly Bldg.  
 Miner's Smelting Co, Newhouse Bldg.  
 Newhouse Mines & Smelters, Newhouse  
 Bldg.  
 United States Smelting R & M Co, 9th  
 floor Newhouse Bldg.  
 Utah Cons Mining Co, 608 Dooly Bldg.  
 Yampa Smelting Co, 512 Dooly Bldg.

Priees Reasonable and First Class Work Guaranteed

Blankets Cleaned with Heavy Steam Pressure

**Salt Lake Steam Carpet Cleaning Works**

438 S. 7th East St.  
 Bell Tel. 2019; Ind. Tel. 1110  
 EMER EYMON, Proprietor

**Londoner-Cary Detective Bureau**

J. N. LONDONER — H. FRANK CARY  
 (Formerly Officials Pinkerton's National Detective Agency)

224-226 Brooks Arcade, 3rd South and State Sts. ALL PROPER DETECTIVE WORK UNDERTAKEN.

# INTER-MOUNTAIN ELECTRIC CO.

WHOLESALE AND RETAIL

13 S. Main Street

Phones 354

1374

SME

R. L. POLK & CO'S

SPR



**LIBERTY**  
**Sheet Metal Works**  
See advertisement under classified Furnaces

**QUAKER HOT AIR FURNACES**  
221 W. South Temple St. Ind. Tel. 4029

## NEWTON BROS.

REAL ESTATE

14 E. South Temple St.

IND. TEL., 1160; BELL, 2677

### SMELTING MACHINERY.

- Denver Engineering Works Co. 316 Dooly Bldg.
- Salt Lake Hardware Co. 42-52 W 2d South
- Silver Bros Iron Works Co. 540 W 7th South.

### SMOKE PREVENTING DEVICES.

- Erison Smoke Preventing & P S Co. 11 E 1st South
- Stoker Cont Saver & Smoke Preventative Device Co. 837 Windsor

### SMOKE STACKS.

- Liberty Sheet Metal Works, 221 W South Temple
- Silver Bros Iron Works Co. 540 W 7th South

### SMOKERS' ARTICLES.

- Stickney Wm A Clear Co. 229 S Main.

### SNOW SHOES.

- Salt Lake Hardware Co. 42-52 W 2d South.

### SOAP MANUFACTURERS.

- Utah Soap Co. 439-443 N 3d West

### SODA FOUNTAIN GLASSWARE AND SUPPLIES.

- Callaway, Hoek & Francis. 68 S Main.

### SODA FOUNTAINS.

- Wetherbee W L. 158-160 W 1st South.

### SODA WATER.

- Brier Geo T Drug Co. 209 S Main.
- Halliday Drug Co. 80 E 1st South.
- Hill F J Drug Co. 80 W 2d South and 479 S Main
- Wilkes-Borne Drug Co. S S Main.

### SODA WATER MANUFACTURERS.

(See also Bottlers.)

- Denhalter Bottling Co. 324 S State.
- Deseret Soda Water Co. 760-764 Snow.
- Salt Lake City Soda Water Co. rear 34 W 3d South.
- Winder & Fisher. 13th South cor 3d East.

### SOUVENIRS.

- Leaver Drug Co. 378 W South Temple.
- McBey E Jr. 279 S State and 156 S Main.

### SPECIALISTS.

- Finley A J. 549 S State.
- Hoaglin E A. 318 S 8th West.
- Johnson E L. 261 S Main.

### SPECTACLES.

- Daynes Optical Co. 55 S Main.
- Salt Lake Hardware Co. 42-52 W 2d South.

### SPONGES.

- Wilkes-Borne Drug Co. S S Main

### SPORTING GOODS.

- Salt Lake Hardware Co. 42-52 W 2d South.
- Strevell-Paterson Hardware Co. (Wholesale), 126-128 S West Temple.
- Western Arms & S G Co. 115 S Main.

### SPRING MANUFACTURERS.

- Fowler J P Co. 53-59 S West Temple.

### SPRING WATER ICE.

- Salt Lake Ice Co. 869 S 3d West.

**ASHTON BROS. CO.**  
Contractors  
49 S. MAIN



## INTER-MOUNTAIN MILLING CO.

161-163 N. 3rd WEST ST. BOTH PHONES 128

**Husler's Flour, Grain,  
STEAM ROLLED, GROUND  
and Chopped Feed**

# MEHEESY'S Furs and Millinery

156 S. MAIN STREET—Next to Auerbach's

KNUTSFORD HOTEL BUILDING

STA SALT LAKE BUSINESS DIRECTORY 1909. STE 1375

## \*STAIR BUILDERS.

Sanders A. F., rear 670 S. State.

## \*STAIR WORK.

Horton Coal & Lumber Co., 17 W 2d South.  
Morrison, Merrill & Co., cor 3d West and 1st North.  
Rio Grande Lumber Co., 120-128 S 5th West.

## McCORMICK & GRAY CO.



INC.  
BUILDING CONTRACTORS  
Office 301 O. F. Walker Bldg.  
Bell Tel. 1492  
Res. Phones: Bell 3631-Z,  
Ind. 12241

## A. F. SANDERS THE STAIR BUILDER

ESTIMATES FURNISHED ON ALL KINDS OF STAIR WORK

Office and Factory

Rear 670 S. State St.

Salt Lake City

Bell Phone, Main 4825

Sierra Nevada Lumber Co., 25 S 2d West  
Sierra Nevada Mill Co., 247 W South Temple.  
Taylor-Armstrong Lumber Co., 301-317 W South Temple.

## \*STAMP MANUFACTURERS.

Salt Lake Stamp Co., 66 E 2d South.

## \*STAMP MILLS.

Silver Bros Iron Works Co., 540 W 7th South.

## \*STATE DIRECTORY PUBLISHERS.

Palk R L & Co., 613-616 Dooly Bldg.

## \*STATIONERS—WHOLESALE.

Lambert Paper Co., 141 W 1st South.  
McMillen Paper & School Supply Co., 178 W 2d South.

## LESTER & VISEL

CONTRACTORS  
and BUILDERS

317 BROOKS ARCADE  
Ind. Tel. 921  
Res. Tel. — Ind. 1234  
and 2375;  
Bell 4213-X



## \*STATIONERS—RETAIL.

(See also Booksellers and Stationers.)

Held Engraving Co., 62 S Main.  
Heritage C. H., 56 E 2d South.  
Shibley-Macmillan Co., 71 E 3d South.  
Walker Bros Dry Goods Co., Main s w cor 3d South.

## \*STATIONERY SUPPLIES.

Lambert Paper Co., 141 W 1st South.

## \*STEAM BOILERS.

Habeck & Wilcox Co., 312 Atlas Bk.  
Silver Bros Iron Works Co., 540 W 7th South.

## \*STEAM ENGINES AND PUMPS.

Best Manufacturing Co., 309 Atlas Bk.  
Fairbanks, Morse & Co., 173-175 W 2d South.  
Salt Lake Engineering Works, 4th South and 6th West.  
Silver Bros Iron Works Co., 540 W 7th South.  
Salt Lake Hardware Co., 42-52 W 2d South.  
Trent Engineering & Machinery Co., 115 W 2d South.

## \*STEAM, GAS AND HOT WATER HEATING.

Cartley & Dumbleck, 219 S State.  
Dietz & Davis Plumbing Co., 427 S Main.

SALT LAKE BUILDING & MANUFACTURING CO.  
LUMBER DEALERS AND CONTRACTORS  
20-40 N. 2ND WEST ST.  
PHONES 345.

## CALLAWAY, HOOK & FRANCIS

Visit Our New Store, 66 Upper Main Street  
HEADQUARTERS FOR CHINA, GLASSWARE AND SILVERWARE

**WASATCH ELECTRIC SERVICE COMPANY**  
 46 POST OFFICE PLACE  
 "THE NEW BUSINESS CENTER"  
 "THE ELECTRICAL PEOPLE"  
 SALT LAKE CITY, UTAH  
 BELL PHONE MAIN 2216, IND. 2211

**THE PALACE MEAT MARKET 263-265 S. Main**

**WE HAVE OUR OWN ARTIFICIAL REFRIGERATION AT THE MARKET AND YARD**

Private Branch Exchange—Both Phones **THOS. J. NIPPER, Propr.**

1376

STE

R. L. POLK & CO'S

STE

**NEWTON BROS.**

**REAL ESTATE**

**14 E. South Temple St.**

**IND. TEL., 1160; BELL, 2677**

**STEAM, GAS AND HOT WATER HEATING—Cont.**

Doyle Geo G & Co, 117 1/2 E 2d South.  
 Higson-Rossiter Plumbing Co, 195 E 1st South.  
 Salt Lake Hardware Co, 42-52 W 2d South.

**STEAM HEATING SYSTEMS.**

Walker Co The, 204-205 D F Walker Bldg

**STEAM PACKING.**

Corlock Packing Co, 70 W 2d South.  
 Hendrie & Stephens Rubber Co, 36 1/2 State.

**STEAM PIPE AND ROLLER COVERINGS.**

Western Insulating Co, 157 E 3d South.

**STEAMSHIP AGENTS.**

Hansen Peter, 105 Atlas Bk.

**STEAMSHIP COMPANIES.**

Great Northern S S Co, 307 S Main

**STEEL.**

American Steel & Wire Co, 736-746 S 2d West.  
 Minneapolis Steel & Machinery Co, 324-325 Dooly Bldg.  
 Salt Lake Hardware Co, 42-52 W 2d South.  
 Silver Bros Iron Works Co, 510 W 7th South.

**STEEL STUDS.**

Walker Co The, 204-205 D F Walker Bldg.

**STEEL AND CONCRETE CONSTRUCTION.**

Hurke Jas J & Co, 212 Atlas Bk.

**STENCILS.**

Salt Lake Stamp Co, 66 E 3d South.

**STENOGRAPHERS.**

Braffet Miss E E, 422 Atlas Bk.

SPECIALITIES LEGAL, MINING AND SPECIFICATION WORK **BELL PHONE 3205**

**MISS E. E. BRAFFET**

"THE GIRL BEHIND THE PEN"

PUBLIC STENOGRAPHER AND NOTARY

422 ATLAS BLOCK

SALT LAKE CITY, UTAH

**STEAM PUMPS.**

Fairbanks, Morse & Co, 173-175 W 2d South.

**STEAM SHOVELS.**

Shaw S G & Co, 319 Atlas Bk.

**STEAM SPECIALTIES.**

Walker Co The, 204-205 D F Walker Bldg.

**STEAM AND GAS FITTERS.**

Doyle Geo G & Co, 117 1/2 E 2d South.

Dny W M, 601 Newhouse Bldg and 304 Judge Bldg.

Drommerhausen Glendora, 218 S Main.  
 Franklin E L. Kenyon Hotel.  
 Garnett E M, 350 C & C Bldg.

**ASHTON BROS. CO.**  
 Contractors  
 49 S. MAIN



**J. P. FOWLER CO.**

Carriage, Wire and Iron Works  
 Special Man for Spring Work on Automobiles

Bell Tel. 3281, Ind. Tel. 1220

53 to 59 S. WEST TEMPLE STREET



# SIERRA NEVADA LUMBER CO.

Lumber, Interior Finish, Sash, Doors. State Agents Ruberoid Roofing and Beaver Wall Board  
35 S. 34 WEST ST. BOTH PHONES 262

STE SALT LAKE BUSINESS DIRECTORY 1909. STO 1377

**Gatrell's Unique School of Practical Business, Shorthand & Typewriting.**  
Hooper Bldg.  
Gnekow G P, 514 McCormick Bldg.  
Greenfield Lulu, Hotel Knutsford.  
**Lange Mildred**, 400 D F Walker Bldg.  
Lynch Phyllis, 607 Judge Bldg.  
Rapid Typewriting Co, 224 Dooly Bldg.  
Schulte Paula, 209 Herald Bldg.  
Stryker N S, 62 W 2d South.  
**Utah Business College**, Utah Nat Bank Bldg.

### \*STENOGRAPHIC SCHOOLS.

**Gatrell's Unique School of Practical Business, Shorthand & Typewriting.**  
Hooper Bldg.  
**Utah Business College**, Utah Nat Bank Bldg.

### \*STEREOTYPERS.

**Deseret News**, Main cor South Temple.  
**Western Newspaper Union**, 211-245 S West Temple.

### \*STOCK BROKERS.

**Wimmer Inv Co**, 300-301 Herald Bldg.

### \*STOCK YARDS.

**Union Stock Yards**, office 207 Security Trust Bldg, yds 1 mile n of Becks Hot Springs.

### \*STOCK AND TURF EXCHANGES.

**Salt Lake Stock & Mining Exch**, 18 W 2d South.  
**Salt Lake Turf Exchange**, 48 E 2d South.  
**Utah Stock & Mining Exchange**, Atlas Bldg.

### \*STOCKS AND BONDS.

(See also Brokers.)

**Andrew W B & Co**, 201 D F Walker Bldg.  
**Ashton-Jenkins Co**, 47 S Main.  
**Davis F R & Co**, 625 Boston Bldg.  
**Hubbard Investment Co**, 66 W 3d South.  
**Hubbard W E & Co**, 66 W 3d South.

## LESTER & VISEL

**CONTRACTORS and BUILDERS**

317 BROOKS ARCADE  
Ind. Tel. 921  
Res. Tel. — Ind. 1234  
and 2375:  
Bell 4213-X



## MCCORMICK & GRAY CO.



**INC. BUILDING CONTRACTORS**  
Office 301 D. F. Walker Bldg  
Bell Tel. 1492  
Res. Phones: Bell 3631-Z,  
Ind. 12241

**Grant Heber J & Co**, 22 S Main.  
**Kimball & Richards**, 30 S Main.  
**Salt Lake Real Estate & Title Co**, 50 S Main  
**Salt Lake Security & Trust Co**, 32-34 S Main  
**Tilghuls W H**, 712-714 Boston Bldg.  
**Wimmer Inv Co**, 300-301 Herald Bldg.

### \*STOKERS.

**American Stoker Co**, 422 Dooly Bldg.

### \*STONE.

**Thistle Stone Co**, 1-3 E 1st South.  
**Union Lame & Stone Co**, 161 S Main.  
**Walker Stone Co**, 738 W 3d South

### \*STONE CONTRACTORS.

**Ashton Bros Co**, 2 Hooper & Eldredge Bldg.  
**Ashton-Whyte-Skillcorn Co**, 22-34 N 6th West.  
**Thistle Stone Co**, 1-3 E 1st South.  
**Walker Stone Co**, 738 W 3d South.

### \*STONE DEALERS.

**Thistle Stone Co**, 1-3 E 1st South.  
**Walker Stone Co**, 738 W 3d South.

### \*STONE QUARRIES.

**Boehmer & McKay**, 413 Tribune Bldg.  
**Diamond Kaune & Castle Stone Co**, 111 W 2d South.  
**Emigration Canyon Stone Co**, 1337 E 5th South.  
**Federal Stone Co**, 321 D F Walker Bldg.  
**Kyune Graystone Co**, 20 E 1st South.  
**Rand Rock Quarry**, basement 32 S Main.  
**Thistle Stone Co**, 1-3 E 1st South.  
**Walker Stone Co**, 738 W 3d South

### \*STONEWARE.

**Callaway, Hoek & Francis**, 68 S Main.

### \*STOPE DRILLS.

**Sullivan Machinery Co**, 627 Dooly Bldg.

# BURTON COAL & LUMBER CO.

READY ROOFING, BUILDING PAPER, COMPO BOARD,  
MOULDING, Etc. Manufacturers of TARED FELT,  
PITCH, COAL TAR AND CRESOTE.  
17 W. Second South St. 511 S. Third West St.  
Bell Tel. 808, Ind. Tel. 808 and 87.

## Utah Audit & Accounting Co, Inc. IND. 3350 BELL 1281

AUDITING, ACCOUNTING AND SYSTEMATIZATION

Specialty—Municipal and Corporate Books and Commercial Accounts  
Individual Accounts Handled  
New Systems and Methods

JOHN W. ANHARD AND H. A. JOPLIN, MANAGERS

# Geo. F. Felt Lumber Co.

Lath, Shingles, Cedar Posts, etc.

Mrs. of Combination Fence

OFFICE: No. 12 E. 2d SOUTH ST. Bell Tel. 3124; Ind. 116; YARDS: 846 S. STATE ST. Both Tels. 24

**College**  
School All The Year

*Business*

**Henager's**

Both Phones

1378

STO

R. L. POLK & CO'S

SUG

## NEWTON BROS.

**REAL ESTATE**

**14 E. South Temple St.**

IND. TEL., 1160; BELL, 2677

### STORAGE AND COMMISSION.

Alaska Ice & Storage Co. 628 W South Temple.  
Burton Coal & Lumber Co. 17 W 2d South.  
Fireproof Storage & Trust Co. 132 S 4th West.  
Kimball's Van & Storage Co. 19 W 1st South.  
Korns Warehouse Co. rear 355 W 2d South.  
Mitchell Van & Storage Co. 273 S West Temple.  
New York Warehouse Co. 536 N 3d West.  
Peoples Forwarding Co. 52 W 1st South.  
Redman Moving & Storage Co. 117 S West Temple.  
Security Storage & Com Co. Storage av.  
Union Storage Co. 327 W 2d South.  
Utah Ice & Storage Co. 573 W 2d South.

### STOVE AND OFFICE FIXTURES.

Paulson J P Co. 170-174 W 2d South.  
Reliable Carpenter Shop. 115 W 1st South.  
Salt Lake Building & Mfg Co. 20-40 N 2d West.  
Sierra Nevada Lumber Co. 35 S 3d West.  
Taylor-Armstrong Lumber Co. 301-313 W South Temple.  
Wetherbee W L. 158-160 W 1st South.  
Woodie C M. 118 W 1st South.

### STOVE CASTINGS.

Western Foundry & Stove Repair Works, rear 531 S State.

### STOVE REPAIRS AND REPAIRERS.

Western Foundry & Stove Repair Works, rear 531 S State.

### STOVES AND RANGES.

Consolidated Wagon & Machine Co. 135-152 S State and Murray  
Co-operative Furniture Co. 31-35 S Main.  
Freed Furniture & Carpet Co. 18-40 E 2d South.  
Granite Lumber Co. 12th South cor 11th East.

Greenwald Furniture Co. 33-43 W 3d South.  
King-Browning Hardware Co. 27-29 W 3d South.  
Nebraska Furniture Co. 234-236 S State.  
Salt Lake Hardware Co. 42-52 W 2d South.  
Strevell-Peterson Hardware Co. (Wholesale), 126-128 S West Temple.  
Western Foundry & Stove Repair Works, rear 531 S State.  
Z C M I, 13-31 S Main.

### STOVES AND TINWARE.

Greenwald Furniture Co. 33-43 W 3d South.  
Salt Lake Hardware Co. 42-52 W 2d South.  
Z C M I, 13-31 S Main.

### STREET RAILWAYS.

See page 103

### STRUCTURAL IRON AND STEEL.

American Bridge Co. 208-209 Dooly Bldg.  
Minneapolis Steel & Machinery Co. 324-325 Dooly Bldg.  
Silver Bros Iron Works Co. 546 W 7th South.

### SUBSCRIPTION BOOKS.

Collier P F & Son, 219 D F Walker Bldg.  
Historical Pub Co. 316 D F Walker Bldg.  
Polk R L & Co (City, County, State and Trade Directories and Blue Books), 613-616 Dooly Bldg.  
Randall M E. 428 Constitution Bldg.  
Scribners Charles Sons, 91 Commercial Bldg.  
Shepard The Magazine Man, 77 E 3d South.  
Wheeler Publishing Co. 20 Commercial Bldg.

### SUGAR REFINERIES.

Utah-Idaho Sugar Co. 57 W South Temple.  
Utah-Mexican Sugar & L S Co. 315 McCormick Bldg.

**ASHTON BROS. CO.**  
Contractors  
49 S. MAIN



**OPEN A SAVINGS ACCOUNT**  
**With Zion's Savings Bank & Trust Co.**

# UTAH MINING MACHINERY & SUPPLY COMPANY

224-232 S. West Temple St.

HEAVY HARDWARE, MINING SUPPLIES

SUL SALT LAKE BUSINESS DIRECTORY 1909. TEL 1879

## SULPHUR AND BRIMSTONE.

Utah Sulphur Co. 48 E South Temple.

## SURETY BONDS.

Agency Co. 400 McCormick Bldg.  
 American Surety Co of New York, 714  
 Boston Bldg.  
 Anderson Ins Agency, 200-201 Scott  
 Bldg.  
 National Surety Co (of New York)  
 Houston Real Est Inv Co, Agts, 351  
 S Main.  
 Salt Lake Security & Trust Co, 32-34  
 S Main.  
 Utah Savings & Trust Co, 235 S Main.  
 Windsor & Co, Utah Savings & Trust  
 Bldg.

## SURGICAL INSTRUMENTS AND SUPPLIES.

Durbin J Surgical & Dental Supply Co,  
25 W 3d South.

## SURVEYORS.

(See also Civil Engineers.)

Gorlinski Robert, 191 Mercantile Annex.  
 Oglesby M L, 1102 Boston Bldg.  
 Rock A H, West Jordan.  
 Sterling Guy, 229-221 D F Walker Bldg.  
 Tibby H F, 419 Newhouse Bldg.  
 Tibby B W, 419 Newhouse Bldg.

## TAILOR-MADE SUITS.

Hamiltons, 216 S Main.  
 Walker Bros Dry Goods Co, Main & W  
 or 3d South.

## TAILORS.

(See also Merchant Tailors.)

Andersen N P, 24 E South Temple.  
 Berlin Tailoring Co, 213 S State.  
 Buckle & Son, 72 E 3d South.  
 Cheshire & Gibbs, Agts Klee & Co (of  
 New York), 313 D F Walker Bldg.  
 Clark H F, 116 W South Temple.  
 College Tailors, 17 W South Temple.

## LESTER & VISEL

### CONTRACTORS and BUILDERS

317 BROOKS ARCADE

Ind. Tel. 921

Res. Tels.—Ind. 1234

and 2375;

Bell 4213-X

## McCORMICK & GRAY CO.



### INC. BUILDING CONTRACTORS

Office 301 D. F. Walker Bldg.  
Bell Tel. 1492  
Res. Phones: Bell 3631-2,  
Ind. 12241

Donoh's Max, 57 W 2d South.  
 Denver C H, 128 W South Temple.  
 Elite Cleaning & Tailoring Co, 115 1/2  
 S Main.  
 Eltes H S, Elko Hotel.  
 Friedland Isadore, 21 Commercial.  
 Froisland M O, 47 S West Temple.  
 Gibbs & Cheshire, Agts Klee & Co (of  
 New York), 313 D F Walker Bldg.  
 Gibson John, 18 S Main.  
 Gluckman Morris, 73 S West Temple.  
 Glissmeyer C H & Co, 27 Eagle Bldg.  
 Gordon A M, 109 W 2d South.  
 Grames W T, 158 E 7th South.  
 Grand Rapids Tailoring Co, 32 Com-  
 mercial.  
 Hall A J, 172 S State.  
 Hodgins G W, 19 Eagle Bldg.  
 Kasteler Christian, 11 S 5th West  
 Klee & Co (of New York), Gibbs &  
 Cheshire Agts, 313 D F Walker  
 Bldg.  
 Knudsen A W, 53 1/2 E 1st South.  
 Lewis G M, 67 Commercial Bldg.  
 Lobbenberg Benjamin, 249 S Main.  
 Miki Torino, 171 W South Temple.  
 Motzkus Bros, 213 S State.  
 Motzkus Herman, West Jordan.  
 Needle Samuel, 241 W 2d South.  
 N Y Ladies & Gents Tailoring, 241 W  
 2d South.  
 Nordquist G C, 159 W 1st South.  
 Oakeson Ole, 231 S State.  
 Offer Bros, 132 E 2d South.  
 Olsen E O, 325 S Main.  
 Pauloo L A, 312 Auerbach Bldg.  
 Petersen J F, 300 Constitution Bldg.  
 Phelps & Bartlett, West Jordan.  
 Price Ed V & Co, 405 D F Walker  
 Bldg.  
 Putnam G W, 21 E 1st South.  
 Reedall Mark, 25 E 3d South.  
 Rittgen Jacob, 311 Sharon Bldg.  
 Rosell A M, 75 S State.  
 Royal Tailors, 303 Judge Bldg.  
 Salt Lake Custom Garment Co, 407  
 Auerbach Bldg.  
 Salt Lake Tailoring Co, 65 W 2d South.  
 Schank J F, 22 N Main.  
 Schlep J H, 22 E 2d South.  
 Shurtleff L E, 131 S State, Murray.  
 Schusky Joseph, 8 E 2d South.  
 Sorensen & Larsen, 149 W 2d South.  
 Sowodzki & MacShane, 104 E 2d South.  
 Stevens L A, 603 Templeton Bldg.  
 Stiefel Maurice, 615 Tribune Bldg.  
 Stone W E, 8 Walker Bros Bank Bldg.  
 Swenson Julius, 203 E 2d South.

*Sambor Paper Co*  
THE PAPER HOUSE

PAPER OF ALL KINDS  
PRINTERS' SUPPLIES, ETC.  
141-145 W. First South St. Both Phones 386

# Dunlap Hats W. E. FIFE CO.

166 South Main Street

EXCLUSIVE

STYLES



THE BEST

MATERIALS

1380

TAI

R. L. POLK &amp; CO'S

TEL

**NEWTON BROS.**  
**CONTRACTORS and**  
**BUILDERS**  
**14 E. South Temple St.**  
 IND. TEL., 1160; BELL, 2677

## TAILORS—Cont.

Thompson Tom, 53 E 3d South.  
 Utah Tailoring Co, 131 W 1st South.  
 Van Dyke L B, 405 D F Walker Bldg.  
 Wolf David, 1002 Boston Bldg.  
 Wolf The Tailor, 309 Judge Bldg.  
 Wright J P, 117 S State, Murray.  
 Zall Nathan, 241 W 2d South.  
 Zuckswert C C, 966 W 2d South.

## \*TALKING MACHINE RECORDS AND SUPPLIES.

Columbia Phonograph Co, 23 W 3d South.

## \*TALKING MACHINES.

Clayton-Daynes Music Co, 109-113 S Main.  
 Columbia Phonograph Co, 23 W 3d South.  
 Daynes-Beebe Music Co, 45 S Main.  
 Poulton Music Co, 130 S State.

## TAMALE MINERS.

Chives Michael, rear 351 S State.

## \*TAMALE SUPPLIES.

Salt Lake Hardware Co, 42-52 W 2d South.

## \*TANKS.

Fairbanks, Morse & Co, 173-175 W 2d South.  
 Mitchell Hezekiah, 440 E 8th South.  
 Pacific Tank Co, 427 Dooly Bldg.  
 Sierra Nevada Mill Co (wooden), 347 W South Temple.  
 Silver Bros Iron Works Co, 540 W 7th South.  
 Trent Engineering & Machinery Co, 115 W 2d South.

## TANNERS.

Gloss I C, 24 E 2d South.  
 Utah Tanning Co, 536 S 3d West.  
 Z C M I, 13-31 S Main.

## \*TAR, FELT AND GRAVEL ROOFERS.

Utah Roofing Co, 606 W North Temple.

## \*TAR AND TAR FELT.

Burton Coal & Lumber Co, 17 W 2d South.  
 Morrison, Merrill & Co, 3d West and 1st North.  
 Salt Lake Hardware Co, 42-52 W 2d South.  
 Sierra Nevada Lumber Co, 35 S 3d West.  
 Taylor-Armstrong Lumber Co, 301-313 W South Temple.

## TAXIDERMISTS.

Gloss I C, 24 E 2d South.  
 Mehesy E jr, 279 S State and 156 S Main.  
 Stenzel R Fur Co, 57 E 3d South.  
 Wrathall F A, 68 Floral ct.

## \*TEAS AND COFFEES—WHOLESALE.

Brown E G, 406 D F Walker Bldg.  
 Hewlett Bros Co, 730-746 S State.  
 Nat Tea Imp Co, 221 S West Temple.  
 Schilling A & Co, 409 Security Trust Bldg.

## \*TEAS, COFFEES AND SPICES.

Atlantic Tea Co, 42 Richards.  
 Cook Tea & Coffee Co, 14 W 1st South.  
 Fujita Company, 139 E 1st South.  
 Grand Union Tea Co, 58 W 1st South.  
 Great American Imp Tea Co, 40 S Main.  
 Independent Tea Co, 121 E 3d South.  
 National Tea Imp Co, 279 S Main.  
 Palace Car Tea & Coffee Co, 261 S State.  
 Rich Spice & Extract Co, 177 W South Temple.  
 Z C M I, 13-31 S Main.

## TELEGRAPH AND TELEPHONE COMPANIES.

A D T Co, 159 S Main.  
 Postal Telegraph Cable Co, 345 S Main.  
 Rocky Mountain Bell Tel Co, 56 S State and Murray.  
 United Wireless Telegraph Co, 614 McCormick Bldg.  
 Utah Dist Tel Co, 159 S Main.  
 Utah Independent Telephone Co, 115 S State, and Murray.

**ASHTON BROS. CO.**  
 Contractors  
 49 S. MAIN



**ANY MAGAZINE OFFER DUPLICATED**  
**SHEPARD, THE MAGAZINE MAN, SALT LAKE CITY.** Phones 1631

**YOUNG & YOUNG**

3-4 Nauvoo Bldg.

Ind. Tel. 1077

**FIRE, LIFE AND ACCIDENT**  
**Insurance**

# Patents

**MASON, FENWICK & LAWRENCE**  
PATENT LAWYERS, Established 48 Years

**Trade Marks Copyrights**

**602 F STREET, WASHINGTON, D. C. Booklet Free**

TEL SALT LAKE BUSINESS DIRECTORY 1909. TIN 1381

Utah, Nevada & Idaho Tel Co, 125 S Main.  
Western Union Telegraph Co, 159 S Main.

### TELEPHONE APPARATUS AND SUPPLIES.

Wasatch Electric Service Co, 46 P O pl.  
Western Electric Co, 445 S 3d West.

### TENTS AND AWNINGS.

Jenkins J W & Sons, 76 E 2d South.  
Rippe Henry Bros, 249 S State.  
Salt Lake Hardware Co, 42-52 W 2d South.  
Salt Lake Tent & Awning Co, 48 Richards.  
Smith & Adams, 55 Commercial.  
Spere & Co, 39 P O pl.

### THEATERS AND OPERA HOUSES.

Bungalow Theatre, 251 S State.  
Colonial Theatre, 48 E 3d South.  
Crescent Theatre, 245 S Main.  
Crystal Theatre, 131 S Main.  
Electric Theatre, West Jordan.  
Elite Theatre, 338-340 S State.  
Empire Theatre, 158 S State.  
Goff's Hall and Opera House, West Jordan.  
Grand Theatre, 121 E 2d South.  
Happy Hour Theatre, 36 1/2 S State, Murray.  
Isis Theatre, 65 E 3d South.  
Luna Theatre, 41-43 E 3d South.  
Lynx Theatre, 82 S State, Murray.  
Lyric Theatre, 321 S Main.  
Majestic Theatre, 74 E 1st South.  
Orpheum Theatre, 136-132 S State.  
Palm Theatre, 226 S State.  
Salt Lake Theatre, 1st South n w cor State.

### \*THEATRICAL SCENERY.

Peterson Charles, 29 Richards.

### \*THERMOMETERS.

Salt Lake Hardware Co, 42-52 W 2d South.

## LESTER & VISEL

**CONTRACTORS and BUILDERS**

317 BROOKS ARCADE  
Ind. Tel. 921  
Res. Tels. — Ind. 1234  
and 2375;  
Bell 4213-X



## MCCORMICK & GRAY CO.



**INC. BUILDING CONTRACTORS**  
Office 301 D. F. Walker Bldg.  
Bell Tel. 1492  
Res. Phones: Bell 3631-2,  
Ind. 12241

### \*THRESHING MACHINES.

Consolidated Wagon & Machine Co, 138-152 S State, and Murray.

### \*TILE SETTERS.

Salt Lake Hardware Co, 42-52 W 2d South.

### \*TIMBER FRAMES.

Denver Engineering Works Co, 316 Dooly Bldg.  
Sierra Nevada Mill Co, 347 W South Temple.

### \*TIME SAVING DEVICES.

Aldridge W Selling Co, 37 Post Office pl.  
Keefe Cons Ry Time Saving Co, 507 Tribune Bldg.

### TIN, COPPER AND SHEET IRON WORKERS AND DEALERS.

Backman S C, 158 S 6th West.  
Backman & Taylor, 42 Jeremy.  
Bywater & Groo, 146 W South Temple.  
Builders' Sheet Metal Co, 547 S State.  
Haynes H E, 29 S 1st West.  
Holmes Samuel, rear 156 W South Temple.

Johnson J A, 233 Edison.  
Kingdon Bros, 471 N 4th West.  
Liberty Sheet Metal Works, 221 W South Temple.  
Matton Auguste, 1974 S 11th East.  
Mitchell Hezekiah, 440 E 8th South.  
Monarch Sheet Metal Works, 70 Post Office pl.  
Rutishauser John, 276 W 1st South.  
Salt Lake Cornice & Roofing Works, rear 325 S State.  
Salt Lake Hardware Co, 42-52 W 2d South.  
Schoppe F E & Co, 11 E 3d South.  
Silver Bros Iron Works Co, 540 W 7th South.  
Stenzel O Co, 149 E 1st South.  
Smith Thomas, West Jordan.  
Warburton J E, 30 N State, Murray.  
Western Heating & Sheet Metal Works, 134-136 W 2d South.

**HUBBARD PUBLICITY CO. 166 S. West Temple St.**  
It's to your interest to talk to Hubbard. He can help your business. Phones—Bell 3225, Ind. 495

## UTAH IRRIGATED LANDS SEVIER RIVER LAND & WATER CO.

Bell Phone 1640

615 Newhouse Bldg.

# Bernard O. Mecklenburg ARCHITECT AND SUPERINTENDENT

701 Newhouse Bldg.  
Residence, 947 E. Brigham St.

Phones: { Ind. 28 and 2368  
Bell, 2167 and 840-K

1382 TIN R. L. POLK & CO'S TRA

**NEWTON BROS.**  
**REAL ESTATE**  
**14 E. South Temple St.**  
IND. TEL., 1160; BELL, 2677

**\*TIN, GRANITE AND GALVANIZED WARE.**

Granite Lumber Co, 12th South cor 11th East.  
King-Browning Hardware Co, 27-29 W 3d South.  
Salt Lake Hardware Co, 42-52 W 2d South.  
Strevell - Paterson Hardware Co (Wholesale), 126-128 S West Temple.

**\*TIRE REPAIRERS.**

Utah Tire & Rubber Co, 62 P O pl.

**\*TITLE INSURANCE.**

Salt Lake Security & Trust Co, 32-34 S Main.  
Utah Savings & Trust Co, 235 S Main.

**\*TOBACCO HABIT CURES.**

Keeley Institute, 334 W South Temple.

**\*TOILET ARTICLES.**

Brice George T Drug Co, 209 S Main.  
Chleaga Toilet Establishment, 614 Boston Bldg.  
Granite Drug Co, 2002 S 11th East.  
Halliday Drug Co, 80 E 1st South.  
Gibson M L, 215 S State.  
Hill F J Drug Co, 80 W 2d South and 479 S Main.  
Irvine Chemical Co (mfrs), 758 S Main.  
Irvine Drug Co, 780 S West Temple.  
Leaver Drug Co, 378 W South Temple.  
Pratt Irwin E Co, 13 Exchange pl.  
State Street Pharmacy, 679 S State.  
Viavi Co, 43 Mercantile Bldg.  
Walker Bros Dry Goods Co, Main s w cor 3d South.  
West Side Pharmacy, 876 W 2d South.  
Wilkes-Horne Drug Co, 8 S Main.  
Z C M I Drug Department, 112-114 S Main.

**\*TOILET PAPER.**

Lambert Paper Co, 141-145 W 1st South.  
Salt Lake Hardware Co, 42-52 W 2d South.

**\*TOILET PREPARATIONS.**

Waterloo Chemical Co, 177 W South Temple.

**\*TOMBSTONES.**

Dover Robert, 73 W South Temple.  
McKenzie Roderick, 422 S State.

**\*TOWNSITE COMPANIES.**

Garfield Improvement Co, 714 McCornick Bldg.

**\*TOYS.**

Callaway, Hoock & Francis, 68 S Main.  
Z C M I, 13-31 S Main.

**\*TRACTION DITCHERS.**

Shaw S G & Co, 310 Atlas Bldg.

**\*TRADE LISTS FURNISHED.**

Polk R L & Co, 613-616 Dooly Bldg.

**\*TRADING STAMPS.**

Salt Lake Trading Stamp Co, 127 E 3d South.

**\*TRANSFER COMPANIES.**

(See also Express and Drayage.)

McKellar Hugh, 68 E 7th South.  
G A S Express & Trans Co, 135 W 2d South.  
Kimballs Van & Storage Co, 19 W 1st South.  
Mitchell Van & Storage Co, 273 S West Temple.  
Pickering Alex, 29 Eagle Bldg.  
Redman Moving & Storage Co, 117 S West Temple.  
Salt Lake Livery & Transfer Co, 40-44 S West Temple.  
Salt Lake Transfer Co, 118 W 2d South.  
Smith Transfer Co, 5 Eagle Bldg.  
Stiefel A Pioneer Transfer Co, 615 Tribune Bldg.  
Truitt J M, 44 E 5th South.  
Union Drayage Co, 161 S Main.  
Watson Hugh Transfer Co, 48 Richards.

**ASHTON BROS. CO.**  
**Contractors**  
**49 S. MAIN**



**SALT LAKE ICE CO.**  
 "RED WAGONS"  
 EXCLUSIVE DEALERS IN PARK CITY AND DISTILLED WATER ICE  
 860 S. THIRD WEST ST.  
 J. C. LYNCH, Manager  
 Both Phones 43

**CUT STONE** MILL WORK A SPECIALTY  
**ASHTON-WHYTE-SKILLICORN CO.**  
 22 to 34 N. Sixth West St.

**SMOKE A  
'BLUE POINT'  
The Finest  
Cigar in the  
Market**



**Geo. A. Whitefer**  
Manufacturer  
134 W. 3rd South St.  
Bell Tels. 684

TRA SALT LAKE BUSINESS DIRECTORY 1909. TYP 1383

Watson J C Transfer Co, 558 S 4th West.  
Watson J D & A Transfer Co, 456 S 3d West.

**\*TRUCKS—ALL KINDS.**

Fairbanks, Morse & Co, 173-175 W 2d South.

**TRUNK MANUFACTURERS AND DEALERS.**

Gallacher J I, 54 S Main.  
Hoggan L G, 21 E 3d South.  
Hulbert Bros, 233 S Main.  
Meredith O R, 155-157 S Main.

**\*TRUNK REPAIRERS.**

Meredith O R, 155-157 S Main.

**\*TRUNKS AND VALISES.**

Meredith O R, 155-157 S Main.  
Mullett Geo & Co, 41-45 W 2d South.  
Nicol W L, 210 S Main.  
Z C M I, 13-31 S Main.

**\*TRUSSES.**

Artificial Limb Mfg Co, 7-8-9 Utah Nat Bank Bldg.

**TRUST COMPANIES.**

Home Trust & Sav Co, 6-10 W 1st South.  
Salt Lake Security & Trust Co, 32 S Main.  
Security & Trust Safe Deposit Co, 32-34 S Main.  
Tracy Loan & Trust Co, 11 E 1st South.  
Utah Savings & Trust Co, 235 S Main.  
Western Inv & Trust Co, 351 S Main.  
Worcester Trust Co, 1450 S Main.  
Zion's Savings Bank & Trust Co, 1-5 S Main.

**TUNNELING MACHINERY.**

American Rotary Tunnel Mach & Dev Co, 326-328 Judge Bldg.  
Salt Lake Hardware Co, 42-52 W 2d South.  
Silver Bros Iron Works Co, 540 W 7th South.  
Utah Karns Tunneling Mach Co, 715 Newhouse Bldg.

**MCCORMICK & GRAY CO.**



**INC.  
BUILDING  
CONTRACTORS**  
Office 301 D. F. Walker Bldg.  
Bell Tel. 1492  
Res. Phones: Bell 3631-Z,  
Ind. 12241

**\*TURF GOODS.**

Salt Lake Hardware Co, 42-52 W 2d South.

**TURKISH BATHS.**

Sanitarium Baths, 52-54 W 3d South.  
Warm Springs Baths Co, 2d West bet 7th and 8th North.

**\*TURN TABLES.**

Silver Bros Iron Works Co, 540 W 7th South.

**\*TURF EXCHANGES.**

Salt Lake Turf Exchange, 48 E 2d South.

**\*TWINE.**

Consolidated Wagon & Machine Co, 138-152 S State, and Murray.  
Kansas City Bag Mfg Co, Cullen Hotel.  
Lambert Paper Co, 141-145 W 1st South.  
Salt Lake Hardware Co, 42-52 W 2d South.

**\*TYPEWRITER REPAIRERS.**

Typewriter & Office Supply Co, 506 Dooly Bldg.

**\*TYPEWRITER SCHOOLS.**

Gatrell's Unique School of Practical Business, Shorthand and Typewriting, Hooper Bldg.  
Utah Business College, Utah Nat Bank Bldg.

**TYPEWRITERS, SUPPLIES AND REPAIRS.**

Burgett E E, 422 Atlas Bldg.  
Breeden Office Supply Co, 60 W 2d South.  
Burlingame Telegraphing Typewriter, 405 D F Walker Bldg.  
Cottell E I, Inc, 422-423 Atlas Bldg.  
Day W M, 601 Newhouse Bldg and 304 Judge Bldg.  
Fox Typewriters, 66 E 3d South.  
Rapid Typewriting Co, 301 Newhouse Bldg.



**DRINK LEMP'S ST. LOUIS BEER, FALSTAFF  
AND EXTRA PALE  
ELK LIQUEUR CO. (G. H. Reilly) Distributor**  
216-218 SOUTH STATE STREET. BOTH PHONES

**LESTER & VISEL**



**CONTRACTORS  
and BUILDERS**  
317 BROOKS ARCADE  
Ind. Tel. 921  
Res. Tels. — Ind. 1234  
and 2375;  
Bell 4213-X

**"INSURANCE THAT INSURES"** **STOWE & PALMER** Real Estate at Honest Prices  
Controlling Wilson-Sherman Co. 52 W. 2d South

**Bank, Bar, Store and  
Office Fixtures**

**TAYLOR-ARMSTRONG  
LUMBER CO.**  
South Temple and 2nd West Sts.

1384

TYP

R. L. POLK & CO'S

VAL

**Schmieder & Carlson  
MAKERS  
SALT LAKE CITY, UTAH**

**NEWTON BROS.**  
CONTRACTORS and  
BUILDERS  
14 E. South Temple St.  
IND. TEL., 1160; BELL, 2677

**TYPEWRITERS, SUPPLIES AND RE-  
PAIRS—Cont.**

Remington Typewriter Co., 172 S West Temple.  
Salt Lake Stump Co., 66 E 3d South.  
Smith L C & Bros., 506 Dooley Bldg.  
Smith Premier Typewriter Co., 513-514 Hooper Bldg.  
Typewriter & Office Supply Co., 506 Dooley Bldg.  
Underwood Typewriter Agency, 60 W 2d South.  
Utah Typewriter Exchange Co., 62 W 2d South.

**\*TYPEWRITTEN LETTERS.**

Multipress Co., 517 Security Trust Bldg.

**UMBRELLA MANUFACTURERS AND  
REPAIRERS.**

Moritz C C., 67 S State.  
Russell Wm., 136 E 1st South.  
Salt Lake Umbrella Works, 136 E 1st South.

Taylor Jos Wm., 21-25 S West Temple.  
Taylor S M & Co (Successors Jos E Taylor), 251-255 E 1st South.

**\*UNDERWEAR MNFRS.**

Model Knitting Works, 51 Post Office pl.

**\*UNIFORMS.**

Stiefel Maurice, 615 Tribune Bldg.

**I PHOLSTERERS.**

Greenwald Furniture Co., 33-43 W 3d South.  
Hunter Wm., 425 3d av  
Madsen P W., 49-57 E 1st South.  
Salt Lake Mattress & Mfg Co., 531-535 W 3d South.  
Salt Lake Steam Carpet Cleaning Works, 436 S 7th East.  
Z C M I., 13-31 S Main.

**\*VACUUM SYSTEMS.**

Illinois Engineering Co., 204 D F Walker Bldg.

**\*VALVES.**

Crane & Co., 141-143 E 1st South.  
Fairbanks, Morse & Co., 173-175 W 2d South.  
Pittsburg Valve Foundry & Constn Co., 523 Newhouse Bldg.  
Salt Lake Hardware Co., 42-52 W 2d South.



**SALT LAKE UMBRELLA WORKS**

WILLIAM RUSSELL, Propr.

**Practical Umbrella and Parasol Maker**

Umbrella and Parasol Repairing. Re-covering  
Re-lining. Umbrellas and Parasols Made to  
Match Any Suit Desired

136 E. First South St.

Bell Phone 1458-X

SALT LAKE CITY, UTAH

Walker Bros Dry Goods Co., Main s w cor 3d South.

**UNDERTAKERS AND EMBALMERS.**

Banks C H Undertaking Co., 144 S State, Murray.  
Cushing & Hewlett, Sandy.  
Evans S D., 48 S State.  
Hall E W., 164 S West Temple.  
O'Donnell & Co., 269-271 S West Temple.

**ASHTON BROS. CO.**  
Contractors  
49 S. MAIN



**TRY A  
LEADER**

**RUBBLE OR DIMENSION, BUFF OR RED SAND STONE**

**THISTLE STONE CO.**

OFFICE, DESERET NATIONAL BANK BUILDING, SALT LAKE CITY



# GEO. G. DOYLE & CO.

143 E. SECOND SOUTH ST., SALT LAKE CITY BOTH PHONES 162  
**MODERN PLUMBING AND HOUSE HEATING**

VAR SALT LAKE BUSINESS DIRECTORY 1909. WAS 1385

**\*VARNISHES.**

Harrison, Merrill & Co, 3d West and 1st North.

**\*VAULT CLEANERS.**

Salt Lake Scavenger Co, 56 P O pl.

**\*VEGETABLES.**

Marriott J M, 22-24 W 1st South.

**\*VENTILATING AND HEATING.**

Doyle Geo G & Co, 147 1/2 E 2d South.  
 Erskine J M, 859 W 1st South.  
 Erskine P P, 566 7th av.

**VETERINARY SURGEONS.**

Ernst John, 129 W South Temple.  
 Gray J W, 162-164 S State.  
 Halton J H, 40 S West Temple.  
 Kendall A S, 39 W 2d South.  
 Funn C W, 57 W 1st South.  
 Rice Moffett, 145 W 2d South.  
 Simmons J B, 1431 Major.

**VINEGAR MANUFACTURERS.**

Maxfield Vinegar Co, 720 S 2d West.

**VIOLIN MAKERS AND REPAIRERS.**

Matthews L A, 263 S West Temple.

**\*WAGON BRAKE MNFRS.**

Automatic Wagon Brake Co, 508 Templeton Bldg.

**\*WAGON MAKERS.**

Devey Joseph, 211-213 Edison.  
 Fowler J P Co, 53-59 S West Temple.  
 Schonert Philip, 228 S 1st West.

**\*WAGONS AND CARRIAGES.**

Consolidated Wagon & Machine Co, 138-152 S State, and Murray.

**\*WAISTS, DRESSES AND GOWNS.**

Walker Bros Dry Goods Co, Main s w cor 3d South.

## LESTER & VISEL



**CONTRACTORS and BUILDERS**  
 317 BROOKS ARCADE  
 Ind. Tel. 921  
 Res. Tels.—Ind. 1234 and 2375;  
 Bell 4213-X

## MCCORMICK & GRAY CO.



**INC. BUILDING CONTRACTORS**  
 Office 301 D. F. Walker Bldg.  
 Bell Tel. 1492  
 Res. Phones: Bell 3631-Z,  
 Ind. 12241

**\*WALL CASES.**

Paulson J P Co, 170-174 W 2d South.

**\*WALL MAPS.**

Froiseth B A M, 28 E 6th South.  
 Polk R L & Co, 613-616 Dooly Bldg.

**WALL PAPER CLEANERS.**

Arts & Crafts Decorating Co, 332 S State.  
 Gott V M, 110 W 2d South.  
 Home Paper Cleaning Co, 110 W 2d South.  
 Post O K, 676 W 3d North.  
 Wonnacott Wm, 730 E 7th South.

**WALL PAPER AND WINDOW SHADES**

(See also Paper Hangers.)

Alexander W R, 146 E 2d South.  
 Arts & Crafts Decorating Co, 332 S State.  
 Duvall W A, 110 W 2d South.  
 Ebert Geo W & Co, 57 S Main  
 Gertz J H & Co, 56 P O pl.  
 Knapton Wm T & Co, 217 S State.  
 Madsen P W, 49-57 E 1st South.  
 Midgley-Bodel Co, 33-35 E 1st South.  
 Rivers Bros, 140 S Main.  
 Woodruff L A, 70 E 3d South.  
 Z C M L, 13-31 S Main.

**\*WAREHOUSE TRUCKS.**

Fairbanks, Morse & Co, 173-175 W 2d South.  
 Salt Lake Hardware Co, 42-52 W 2d South.

**\*WARM AIR FURNACES.**

Salt Lake Hardware Co, 42-52 W 2d South.  
 Western Heating & Sheet Metal Works, 134-136 W 2d South.

**\*WASH GOODS AND WAISTINGS.**

Walker Bros Dry Goods Co, Main s w cor 3d South.

**\*WASHING COMPOUNDS.**

Carpolio Mnfg Co, 1 Mackintosh Bldg.

**JOHN HOLT**  
 430 E. FIFTH SOUTH ST.  
 Bell Tel. 2939-Z  
 Ind. Tel. 2938  
**Reinforced Concrete Construction**

**Railroad and Reservoir Work**  
**Excavating for Mill Sites, and**  
**Pipe Lines**

## ANDERSON INSURANCE AGENCY,

All Kinds of

TELEPHONES 195  
 200-201 Scott Building 168 S. Main St.

# INSURANCE



Too young to do anything; too old to do anything. The time between is very short. Capitalize it with a policy

**WILL G. FARRELL, Gen. Agt. for Penn Mutual Life**  
316-316-317 Boston Building, Salt Lake City



1386

WAN

R. L. POLK & CO'S

WIN

The Best the Market Affords Always  
Under Walker's Bank E. L. Wille, Mgr.

**LOUVRE RATHSKELLER**

**NEWTON BROS.**  
CONTRACTORS and BUILDERS  
14 E. South Temple St.  
IND. TEL., 1160; BELL, 2677

**\*WASHING MACHINES.**

Osborne John, 69 E 4th South.

**\*WASTE PAPER BASKETS.**

Salt Lake Wire & Iron Works, 73 P O pl.

**WATCHES, CLOCKS AND JEWELRY.**

See Jewelry.

**WATCHMAKERS.**

(See also Jewelers—Retail.)

Alexander & Lavenberg, 5 E 3d South.  
Aubert Laurent, 67 W 1st South  
Brandt George, 316 Templeton Bldg.  
Carter Jewelry Co, 324 S Main.  
Eliason O L, lobby Templeton Bldg.  
Flatow J B, 49 E 2d South.  
Fruhling J F & Co, 70 E 3d South.  
Hauerbach Adolph, 170 S State.  
Hubbard-Denn Co, 59 E 3d South.  
Leger Samuel, 162 W 2d South.  
McCauley Henry, 64 S State, Murray.  
McCaw Frank, 521 W 2d South.  
Park Boyd Inc, 170 S Main.  
Reiser A S, 12 E 1st South.  
Smith Nimshi, 314 S State.  
Sorensen Alfred, 54 E 2d South.  
Steadman Edward, 18 S State, Murray.  
Surbaugh A M, 12 W 1st South.  
Woodruff H L, 21 W 1st South.

**WATER COMPANIES.**

Garfield Water Company, 714 McCornick Bldg.  
Mount Olympus Spring Water Co, 314 Dooly Bldg.  
Progress Co, w s State n of 16th South.  
Twin Falls Land & Water Co, 402 Herald Bldg.

**\*WATER POWER ELECTRIC MACHINERY.**

Wnsatch Electric Service Co, 46 P O pl.

**\*WATER PROOFING.**

Western Elastertac Roofing Co, 403 Atlas Bldg.

**\*WATER SERVICE CONSTRUCTION**

Holt John, 430 E 5th South.

**\*WATER SYSTEMS.**

Pittsburg Valve Foundry & Constn Co, 523 Newhouse Bldg.

**\*WATER WORKS MATERIAL.**

Dunbar D C, 202 D F Walker Bldg.  
Trent Engineering & Machinery Co, 11 W 2d South.

**WELL DRILLERS.**

Anderson A M, 235 N State.  
Bishop Bros, rear 434 N 2d West.  
Clegg James, 1015 W 1st South.  
Davis J B, 114 W 5th South.  
Hulse D N, 5126 S 2d East.  
Larsen H P, 808 W 2d South.  
Reynolds C A, 5498 S 5th East.  
Scott A J, 4052 S 9th East.  
Sudbury S C, Brighton.  
Westphal Gustav, 157 S 1st West.

**\*WHEEL MNFRS.**

Miskin Spring Wheel Co, 11 S Main.

**\*WHEELS, AXLES AND AXLE BOXES**

Silver Bros Iron Works Co, 540 W 7th South.  
Silver Hyrum A Foundry & Mach Co, 454 W 5th North.

**\*WHIPS.**

Lym John, 36 N State, Murray.  
Martin E F, 39 S West Temple.  
Salt Lake Hardware Co, 42-52 W 2d South.

**\*WIND MILLS.**

Fairbanks, Morse & Co, 173-175 W 2d South.

**\*WINDOW CLEANERS**

City Lawn Cutting & Window Cng Co, 104 Atlas Bldg.

**ASHTON BROS. CO.**  
Contractors  
49 S. MAIN



For Contractors, Builders, Supply Firms, Steel and Iron Companies, Architects, Bridge Builders, and all others interested in construction of any kind, our DAILY CONSTRUCTION BULLETIN contains advance information of all proposed construction work in twelve western states.

**INTER-MOUNTAIN PRESS CLIPPING BUREAU**

P. O. Box 1274

Phones, Bell 301, Ind. 302

Salt Lake City, Utah

# UTAH MINING MACHINERY & SUPPLY COMPANY

224-232 S. West Temple St.

MINING AND CONCENTRATING MACHINERY

WIN SALT LAKE BUSINESS DIRECTORY 1909. WIR 1387

## \*WINDOW GUARDS.

Salt Lake Wire & Iron Works, 73 P O pl.

## \*WINDOW SCREENS.

Burrows E T Co The, 23 W 2d South, Salt Lake City, and Portland, Maine.

Sierra Nevada Mill Co, 347 W South Temple.

## \*WINDOW SHADE MACHINERY.

Engberg Shade Machine Co, 37 Iverson ct.

## \*WINDOW SHADES.

Freud Furniture & Carpet Co, 18-40 E 3d South.

Greenwald Furniture Co, 33-43 W 3d South.

Judson P W, 49-57 E 1st South.

Walker Bros Dry Goods Co, Main s w cor 3d South.

## \*WINDOWS—FIRE PROOF.

Johnson J A, 233 Edison.

Liberty Sheet Metal Works, 221 W South Temple.

Salt Lake Carnice & Roofing Works, rear 325 S State.

Walker Co The, 204-205 D F Walker Bldg.

Whner Mfg Co, 204 D F Walker Bldg.

## WINES AND LIQUORS.

### Wholesale.

Anderson August, 337 E 8th South.

Boer Bros Merc Co, 245 to 249 S State.

Lock Sol & Griff, 233 D F Walker Bldg.

Commino Bros, 71 Commercial.

California Wine Co, 142-144 W 2d South.

Elk Liquor Co, 216-218 S State.

Kentucky Liquor Co, 11-13 E 2d South.

King Gus, 59 E 2d South.

Louisville Liquor Co, 61 E 2d South.

Julvey Co, 16 E 1st South.

Jeager & Lindley, 33-37 W 2d South.

Adler Merc Co, 121 S Main.

Springman Fritz, 211 S State.

Utah Liquor Co, 223 S Main.

# McCORMICK & GRAY CO.



INC.  
BUILDING  
CONTRACTORS  
Office 301 O. F. Walker Bldg.  
Bell Tel. 1492  
Res. Phones Bell 3631-2,  
Ind. 12241

## Wholesale and Retail.

(See also Saloons.)

American Liquor & Wine Co, 26 E 1st South.

Bismarck The, 30 W 2d South.

Du Nord Cafe, 59 E 2d South.

Elk Liquor Co, 216-218 S State.

Family Liquor Co, 304 S State.

Germania Liquor Co, 77-79 W 1st South.

Holiday Drug Co, 80 E 1st South.

Heidelberg The, 7-9 E 2d South.

Hill F J Drug Co, 80 W 2d South and 479 S Main.

Leaver Drug Co, 378 W South Temple.

Ling Gus, 59 E 2d South.

Louisville Liquor Co, 61 E 2d South.

Metropole Hotel Liquor Store, 39 E 3d South.

New Resort, 211 S State.

Rellley C H, 216-218 S State.

Rosenblum N M, 36 E 1st South.

Stewart & Osborne, 73 E 2d South.

Wilkes-Horne Drug Co, 8 S Main.

Wilson Del Liquor Co, 55 E 2d South.

Zang The, 26-28 W 2d South.

Z C M I Drug Department, 112-114 S Main.

## \*WIRE.

American Steel Wire Co, 756 S 3d West, Consolidated Wagon & Machine Co, 138-152 S State, and Murray.

Salt Lake Hardware Co, 42-52 W 2d South.

Salt Lake Wire & Iron Works, 73 P O P O pl.

Strevell - Paterson Hardware Co (Wholesale), 126-128 S West Temple.

## \*WIRE CLOTH.

Salt Lake Wire & Iron Works, 73 P O pl.

## WIRE FENCING.

Salt Lake Wire & Iron Works, 73 P O pl.

## \*WIRE MATTRESSES.

Greenwald Furniture Co, 33-43 W 3d South.

KNIGHT CARRIAGE & AUTOMOBILE CO.  
140 SOCIAL HALL ST.  
Bell Tel. 6223, Ind. Tel. 1334  
Carriage Painting and Trimming

# LESTER & VISEL

CONTRACTORS  
and BUILDERS

317 BROOKS ARCADE  
Ind. Tel. 921  
Res. Tels.—Ind. 1234  
and 2375;  
Bell 4213-X



# THE ELECTRICAL ENGINEERING & CONSTRUCTION CO.

GROUND FLOOR, BOSTON BUILDING  
TELEPHONE MAIN 1911

Salt Lake City

# Giesy-Walker Co. Insurance and Real Estate

Both Telephones 1688  
403 Tribune Building

WHY PAY MORE?  
 50¢ A MONTH  
 ALL THE NEWS  
 THE REPUBLICAN

1388

WIR

R. L. POLK & CO'S

WOO

**NEWTON BROS.**  
**CONTRACTORS and**  
**BUILDERS**  
**14 E. South Temple St.**  
 IND. TEL., 1160; BELL, 2677

**\*WIRE ROPE.**

Fairbanks, Morse & Co. 173-175 W 2d South.  
 Salt Lake Hardware Co. 42-52 W 2d South.  
 Shaw S G & Co. 310 Atlas Bldg.  
 Utah Mining Machinery & Supply Co. 221-232 S West Temple.

**\*WIRE SCREENS.**

Burrows E T Co The, 23 W 2d South, Salt Lake City, and Portland, Maine.  
 Sierra Nevada Mill Co. 347 W South Temple.

**\*WIRE AND IRON FENCING.**

Armstrong W R, rear 254 W North Temple.  
 Consolidated Wagon & Machine Co. 138-152 S State, and Murray.  
 Crager Wire & Iron Works, 531 S State.  
 Fowler J P Co. 53-59 S West Temple.  
 Salt Lake Hardware Co. 42-52 W 2d South.  
 Salt Lake Wire & Iron Works, 73 P O pl.

**\*WIRE AND IRON WORKS.**

Crager Wire & Iron Works, 527-531 S State.  
 Salt Lake Wire & Iron Works, 73 P O pl.

**\*WOMEN'S APPAREL AND FURNISHINGS.**

Walker Bros Dry Goods Co, Main s w cor 3d South.

**\*WOMEN'S FANCY NECKWEAR.**

Walker Bros Dry Goods Co, Main s w cor 3d South.

**\*WOOD.**

Central Coal & Coke Co. 38 S Main.  
 Utah Fuel Co. 7th floor Judge Bldg.  
 Westera Fuel Co. 73 S Main.

**WOOD TURNERS.**

Foster W N Turning & Mfg Co, rear 33 S 2d West.  
 Hughes David, 424 Pearl av.

**\*WOOD WORKING MACHINERY.**

Salt Lake Hardware Co. 42-52 W 2d South.

**\*WOODEN PIPE.**

Danbar D C, 202 D F Walker Bldg.  
 National Wood Pipe Co, 427 Dooley Bldg.

**WOODEN AND WILLOW WARE.**

Crunden-Martin Woodenware Co, 432 Atlas Bldg.  
 Salt Lake Hardware Co. 42-52 W 2d South.  
 Strevell - Paterson Hardware Co (Wholesale), 126-128 S West Temple.  
 Z C M I, 13-31 S Main.

**WOOL DEALERS.**

Coffin & Son, 214 D F Walker Bldg.  
 Cohn Henry & Co. 415 Tribune Bldg.  
 Eisemann Bros, 511 Atlas Bldg.  
 Erickson A S (agt), 206 Judge Bldg.  
 Goodfellow Jesse (agt), 511 Atlas Bldg.  
 Harris B Wool Co, 206 Judge Bldg.  
 Kaufman, Davidson, Semmel (Inc), 380 W 3d South.  
 Roux Frank, 128 N 3d West.  
 Rowe - Morris - Sammerhays Co, 536 S 3d West.  
 Utah Jank Co. 840-900 S 4th West.

**WOOL GROWERS.**

(See also Live Stock Breeders and Dealers.)

Johnson S F, 475 E 3d South.  
 Schoenfeld B E, Brighton.  
 Schoenfeld J E, Brighton.  
 Stewart-Harding Sheep Co, 517 Judge Bldg.  
 Stewart Ranch, 517 Judge Bldg.  
 Utah State Wool Growers Assn, 517 Judge Bldg.

**ASHTON BROS. CO.**  
**Contractors**  
**49 S. MAIN**



**"ROYAL CRYSTAL" Table Salt**  
 ROYAL CRYSTAL MEANS PURITY AND STRENGTH  
**INLAND CRYSTAL SALT CO., Manufacturers**

Both Phones 407  
**Agency Company**  
(Incorporated)  
 OF SALT LAKE CITY, UTAH

**General Insurance**

**SUITE 400**  
**McCormick Bldg.**

**AGENTS**  
 Westchester Fire Insurance Co. of New York; Empire City Fire Ins. Co. of New York; Fireman's Fund Ins. Co. of San Francisco; Jefferson Fire Ins. Co. of Philadelphia.

WOO SALT LAKE BUSINESS DIRECTORY 1909. YEA 1389

**WOOLEN MILLS.**

Provo Woolen Mills Co, 36 S Main.

**\*WOVEN WIRE MATTRESSES.**

Salt Lake Mattress & Mfg Co, 531-535 W 3d South.

**\*WRAPPERS ADDRESSED.**

Polk R L & Co, 613-616 Dooly Bldg.

**McCORMICK & GRAY CO.**



**INC.**  
**BUILDING CONTRACTORS**  
 Office 301 D. F. Walker Bldg  
 Bell Tel. 1492  
 Res. Phones: Bell 3631-Z,  
 Ind. 12241

**\*WRAPPING PAPER.**

Lambert Paper Co, 141 W 1st South.  
 Salt Lake Hardware Co, 42-52 W 2d South.

**\*WRECKING CONTRACTORS.**

Salt House Wrecking Co, 277 E 5th South.

**YEAST.**

Fleischmann Co, 34 E 4th South.

**LESTER & VISEL**



**CONTRACTORS and BUILDERS**  
 317 BROOKS ARCADE  
 Ind. Tel. 921  
 Res. Tels. — Ind. 1234  
 and 2375;  
 Bell 4213-X

**Salt Lake Steam Carpet Cleaning Works**  
 Carpets Cleaned and Re-laid  
 Upholstering and Mattress Making  
 Cold Blast Feather Renovating  
 436 S. 7th East St.  
 Bell Tel. 2019; Ind. Tel. 1710  
 EMR EYMON, Proprietor

**HARPER BROTHERS**

*Publishers and Printers*

We Print The Daily Abstractor, The Court Calendar, The Retail Merchant, The Deseret Farmer, The Character Builder

**ABSTRACTS, BRIEFS, COMMERCIAL PRINTING, BUSINESS BLANKS OF ALL KINDS**

10 S. State St. - - - - - Salt Lake City

Bell Phone 1956, Independent 1068

**Londoner-Cary Detective Bureau**

J. N. LONDONER — H. FRANK CARY  
 (Formerly Officials Pinkerton's National Detective Agency)

24-226 Brooks Arcade, 3rd South and State Sts. ALL PROPER DETECTIVE WORK UNDERTAKEN.

# INTER-MOUNTAIN ELECTRIC CO.

13 S. Main Street

Phones 354

1390

ADD

R. L. POLK & CO'S

TEN

## FOREIGN PATRONS

### ADDRESSING AND MAILING.

- Boyd's City Dispatch**, 19-21 Beekman St, New York City.  
**Business Address Co.**, 9 Barclay St, New York City.  
**Chicago Directory Co.**, 149 Plymouth Ct, Chicago.  
**Howe C E Co.**, 208 S 4th St, Philadelphia.  
**Rapid Addressing Machine Co.**, 374 Broadway, New York City.  
**Trow Directory, Printing & Bookbinding Co.**, 89 3d av, New York City.

### ARTIFICIAL LIMB MFRS.

- Gaines-Erb Co.**, 45-48 Good Blk. Denver. (See p 1214.)

### AWNINGS AND TENTS.

- American Tent & Awning Co.**, 307-311 Washington Av North, Minneapolis, Minn.

### BOOKBINDERS.

- Becktold Printing & Book Mfg Co.**, 200-210 Pine St, St Louis, Mo. (See back fly leaf.)

### BOOKSELLERS.

- White S H.**, 500 Main St, Racine, Wis.

### CASE MAKERS.

- Becktold Printing & Book Mfg Co.**, 200-210 Pine St, St Louis, Mo. (See back fly leaf.)

### CENSUS BUREAU—U S.

- Bureau of the Census**, Washington, D C.

### CRUTCHES.

- Gaines-Erb Co.**, 45-48 Good Blk. Denver. (See p 1214.)

### DEER SKINS.

- McMillan Fur & Wool Co.**, 200-212 1st Av North, Minneapolis, Minn. (See p 1296.)

### DETECTIVE AGENCIES.

- Pinkerton's National Detective Agency**, Opera House Blk, Denver. (See back bone and opp p 1258.)  
**Thiel Detective Service Co.**, Majestic Bldg, Denver. (See opp p 1259.)

### ELASTIC STOCKINGS.

- Gaines-Erb Co.**, 45-48 Good Blk. Denver. (See p 1214.)

### GINSENG AND SENECA ROOT.

- McMillan Fur & Wool Co.**, 200-212 1st Av North, Minneapolis, Minn. p 1296.)

### HIDES, PELTS AND FURS.

- McMillan Fur & Wool Co.**, 200-212 1st Av North, Minneapolis, Minn. (See p 1296.)

### HOTELS.

- Hotel Eagle**, Logan, Utah.

### LAWYERS — PATENT.

- Evans Victor J & Co.**, 615 F St N W, Washington, D C. (See p 1345.)  
**Mason, Fenwick & Lawrence**, 602 F St N W, Washington, D C. (See right top lines.)

### PATENT ATTORNEYS.

- Evans Victor J & Co.**, 615 F St N W, Washington, D C. (See p 1345.)  
**Mason, Fenwick & Lawrence**, 602 F St N W, Washington, D C. (See right top lines.)

### PRINTERS—BOOK AND JOB.

- Becktold Printing & Book Mfg Co.**, 200-210 Pine St, St Louis, Mo. (See back fly leaf.)

### PUBLISHERS.

- Chicago Directory Co.**, 149 Plymouth Ct, Chicago.  
**Howe C E Co.**, 208 S 4th St, Philadelphia, Pa.  
**Trow Directory, Printing & Bookbinding Co.**, 89 3d av, New York City.

### SHOW PRINTERS.

- Becktold Printing & Book Mfg Co.**, 200-210 Pine St, St Louis, Mo. (See back fly leaf.)

### STUMP STOCKINGS.

- Gaines-Erb Co.**, 45-48 Good Blk. Denver. (See p 1214.)

### TENTS AND AWNINGS.

- American Tent & Awning Co.**, 307-311 Washington Av North, Minneapolis, Minn.

Liberty Sheet Metal Works  
 221 W. SOUTH TEMPLE ST.  
 Ind. Tel. 4029



LENTELS, BUILDING FRONTS

CORNICES

INTER-MOUNTAIN MILLING CO.

161-163 N. 3rd WEST ST. BOTH PHONES 128

Husler's Flour, Grain, STEAM ROLLED, GROUND and Chopped Feed

# BECKTOLD PRINTING & BOOK MFG CO.

## PUBLISHERS

## PRINTERS AND

## BOOKBINDERS

## ESTABLISHED 1872 ST. LOUIS MO.



- CASE-
- MAKING
- LEATHER
- TITLES
- EMBOSSING



We own patents and manufacture a Loose Leaf Binder adapted for Catalogs, Ledgers, Price Books and all kinds of Blank Books. Write for prices.

Let Us Collect Some Golden Sunbeams For You  
 "RED STREAKS OF HONESTY EXIST IN EVERYBODY"

LONG BILLS

SHORT BILLS

OLDBILLS

BAD BILLS

BIG BILLS

ALL  
 KINDS  
 OF  
**BILLS**  
 COLLECTED

MERCHANTS  
 PROTECTIVE  
 ASSOCIATION  
 SCIENTIFIC COLLECTORS  
 OF HONEST DEBTS

FRANCIS  
 G.  
 LUKE,  
 GENERAL  
 MANAGER

77-78-93-  
 94-97-98-  
 99 AND 100  
 COMMERCIAL  
 NAT'L.  
 BANK BLDG

Some People  
 Don't  
 Like Us

NEW BILLS

We Collect the Money With the Greatest of Pleasure  
 WE COLLECT EVERYWHERE

Salt Lake City, Utah, U. S. A.

DEC 20 1909



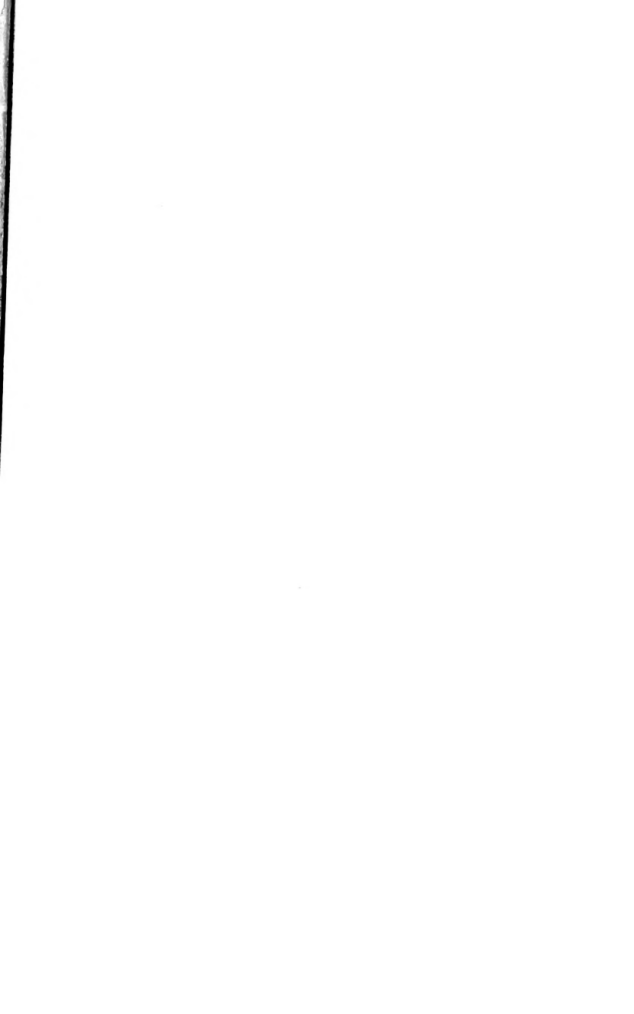



**HECKMAN**

**BINDERY, INC.**

Bound-To-Please™

**JUNE 04**

N. MANCHESTER, INDIANA 46962

