

SCHOOLMA'AM



late afternoon
K. ... P.M. Janet Smith

"Pete" Wright

Mildred Wagner -

Barbara Phelps

Mary G. ...

Doris Hayes

Frances ...
Virginia A. Vaughan

Lue Allen
Ruth Martin

Jeann Jennings

If you ever forget those
two hour art classes, you're a
better man than I am. It's fun
gripping about them, though.
See you next year.

Miller
55

Janice Lane
Frances Wade
Dot Hollins
Mrs. Valeria
Kesselman ...
Lillian ...
Evelyn ...

Page Bristow

Dear Valeria,
From one ...
any other ...
very best of ...
and may ...
best always.
George ...

Dear Valeria,
It's been so grand knowing
you. Maybe our paths will cross
somehow, our paths will cross
again. Let's not say "good-bye"
just "hasta la vista"
"Love,
"Pan"
Dot Anderson

Valeria Wimmer

I'm nice knowing a real droop!
your lil' suite-mate,
(sweet) Eddie

With best wishes.
I shall not forget those
classes we spent at
our stunts. Will you?

Evangeline.

Louis R. Spensky -

The best! I'll be
wishes for a successful
intermission. Peace &
Love always,
Betty.

Lots of love and luck.
Valeria - I think
of you sweet.
Ann Stanley

Dearest Valeria,
I have been wishing
you - the best
of luck always
you're a grand
"old" girl, and
I hope you
stay as you
are. Have
good time
this summer
Love always
Mary

Valeria.
Always stay
as sweet as you are.
Best. Wishes.
Virginia Lee

Dear Valeria,
I know you
was fun
you. Wasn't
about Warner
small world -
always -
Wicor
Best of luck
& only
D. J. Hyde

Dear Valeria,
you are a sweet girl.
I wish you much luck.
Love,
D. J. Hyde

June 4, 1942

Dear Winimer,

Well old dear the time that we
expected & prayed for, at the beginning of the
year unfortunately come. My wife happy about
it. Time had loads of fun together lets never
forget them. First summer and now our
Eighth year at Madison. We've grieved
and cussed together, talked to people and about
them. Said nice things and others not to be
said in Sunday School.

Remember Julia's mitt dates and our
journals walk on campus of St. Julia's. I'll
miss that. Massenetta (?) that old bible school
holds some memories. When you go there (if)
in July please think of me. We had some
pretty rugged times dating but it was all
in good fun.

Remember also "King of the Mountain", "Esquimaux"
and "Ceticatione" all maybe a little childish but
we enjoyed them so who cares.

Don't forget that I don't live so far
from the great Metropolis of Riegelsville and plan
to come see me if & when I get a summers
vacation.

Always keep a penny post card by your
hand & write me all the news.

Maybe I'm a little sentimental but I'll
miss you like h !!!

Be good old girl and maybe if fate has
it planned that way, we'll lost meet in
Stanton.
Can't say anymore "Ich' wohl"
Love! Adolais "Auf wiedersehen"

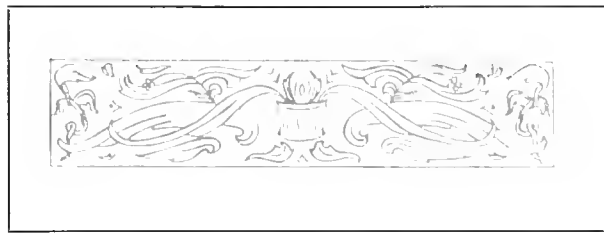

The
SCHOOLMA'AM
1942



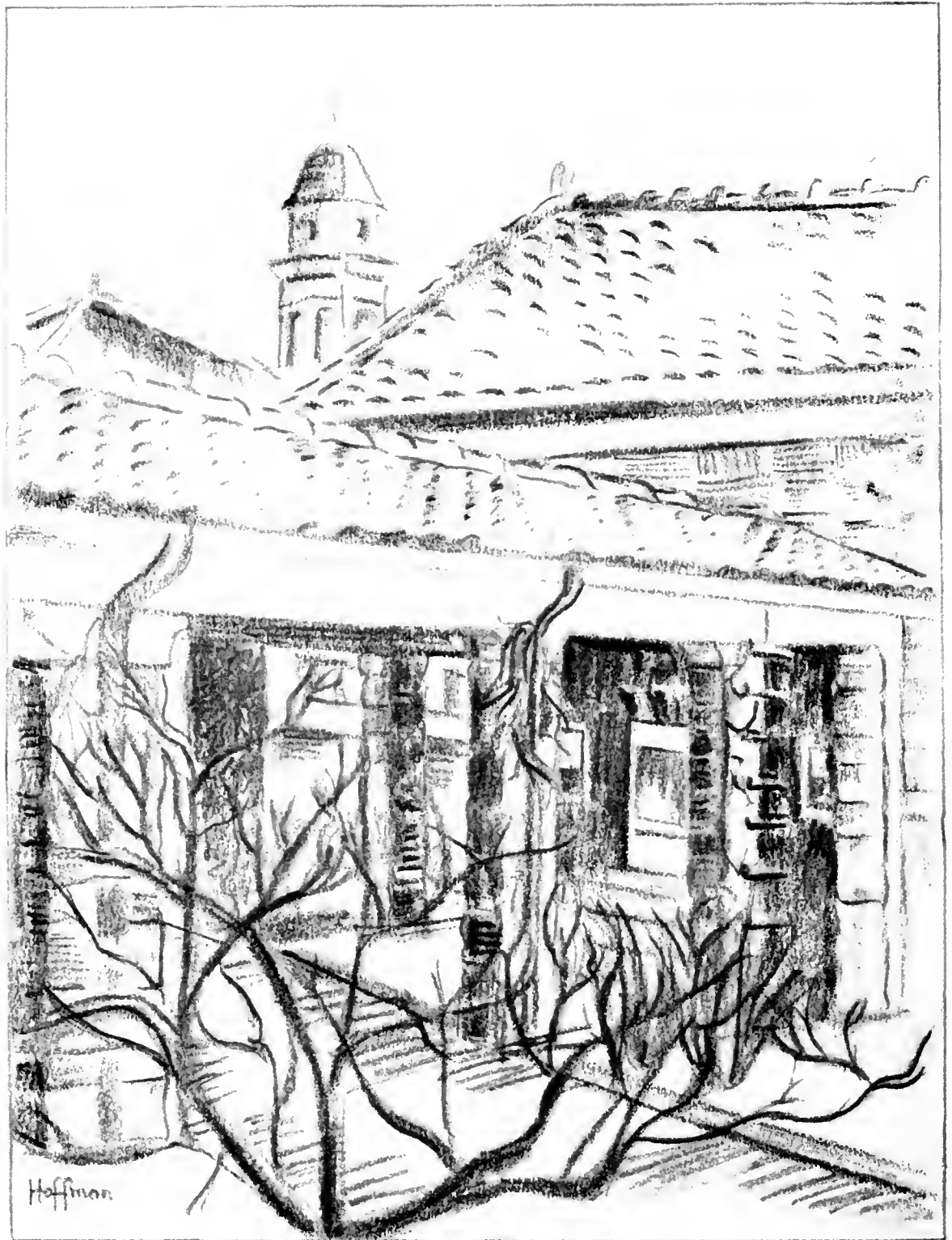

Wilson Across the Roofs

*Nineteen
Hundred and
Forty-Two*



SCHOOLMA'AM

PUBLISHED BY THE STUDENTS OF

MADISON COLLEGE

HARRISONBURG, VIRGINIA



Margaret Shelton
Editor

Elizabeth Edmonds
Business Manager



E A R E
T H A
A M E

Let us defend our heritage of freedom

Our American way of life has given us much. It has given us freedom of worship, protection of life and property, opportunities for study, for work, for play. It has given us an ideal—Democracy. That which we call democracy today is not perfect. It has its faults, which we see all too plainly. Democracy is more a goal toward which we advance than an accomplished

fact. From time to time the pathway toward that goal is blocked with obstacles seemingly insurmountable. Such obstacles confront our democratic peoples today.

We are a nation at war. At times it seems that we are being forced to give up the very things for which we are fighting; at times our democracy seems to be trampled under foot by the gods of war. But

G R A T E F U L

T W E A R E

R I C A N S

the past achievements of our nation give us high faith and great hope that we shall overcome the barriers before us and shall, once more, in peaceful unity proceed to the heights to which we believe we as a nation were destined.

We know not what the future holds, but we know that the Creator "shall not fail nor be discouraged till he have set judgment in the earth; and the isles shall wait for his law." We, too, can wait and can pray, "Thy will be done on earth." Meanwhile we are glad, glad, to have an opportunity to sacrifice and, if necessary, to fight for that which we feel is our birthright.

One of the greatest manifestations of democracy in America today is the educational system. Here at Madison College, a part of that great system, we have the democratic idea in action. Each student is

offered an equal opportunity to acquire knowledge, to cultivate her talents, to develop a fine sense of appreciation. She has a freedom in making her choices. There is none of the regimentation of the totalitarian states.

We have tried in this book to tell very simply the story of a year at Madison College — our college — named for James Madison, early protector of the democratic idea. In our story we draw no conclusions, we point no morals. Each student may do that for herself. We say: Here is the story of a year at school — a story whose events could have happened only where the democratic idea exists. And we dedicate our story to

THOSE MEN EVERYWHERE
WHO ARE FIGHTING
THAT DEMOCRACY MAY LIVE.



Introduction to Our Campus

Beautiful

THOSE of you who like to go on long, long walks will understand, perhaps, and some day, not so very long from now, all of you will know what it is to walk into the distance away from all you've felt and been. You will know a surging emotion, half of regret at leaving all this that is a part of you, and half of expectation for the future, your future. But there will be times when a nostalgia for the days that once were your very own will come and you will go running down that long, worn path, desperately seeking the solace of something that has slipped away into the distance, and that you would like to have back again, for a little while at least. The path will seem longer than you have thought, but then, you will find yourself standing before a half-barricaded door, alone, watching memories go by.

Each of those days that you had at Madison will be there in a dim parade passing

on. Some will be almost faded into obscurity, and you may wonder what part of life you lost that day; but then something clear and fine may appear, and you will reach for it, hoping. There will be the people who once were a part of you, who made campus richer and more alive for you because you knew that they were there; you will see some favorite class or the day a surprise arrived from home; and always you will see your campus beautiful, your campus in the gay fall robe it wore the first day you saw school, the way Wilson looked in the shadows of night, spring, and the bright greenness it brought, and the splashes of color. As you stand watching, watching the dim parade of memories go by, you'll be afraid some may escape . . . Perhaps the touch of your campus beautiful that we give you now will bring them close to you, and you will know the path to be not quite so long and hard to find, and you will remember.



Remember these scenes?—Remember our song?



*Oh, Alma Mater, to thy name
We'll ever faithful be,*



*Lift learning's torch to brighter flame,
Shed honor's light on thee.*



*Where mountain blue meets sunset glow,
Our college stands serene.*



*With passing years its friendships grow
In memory ever green.*

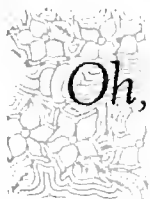
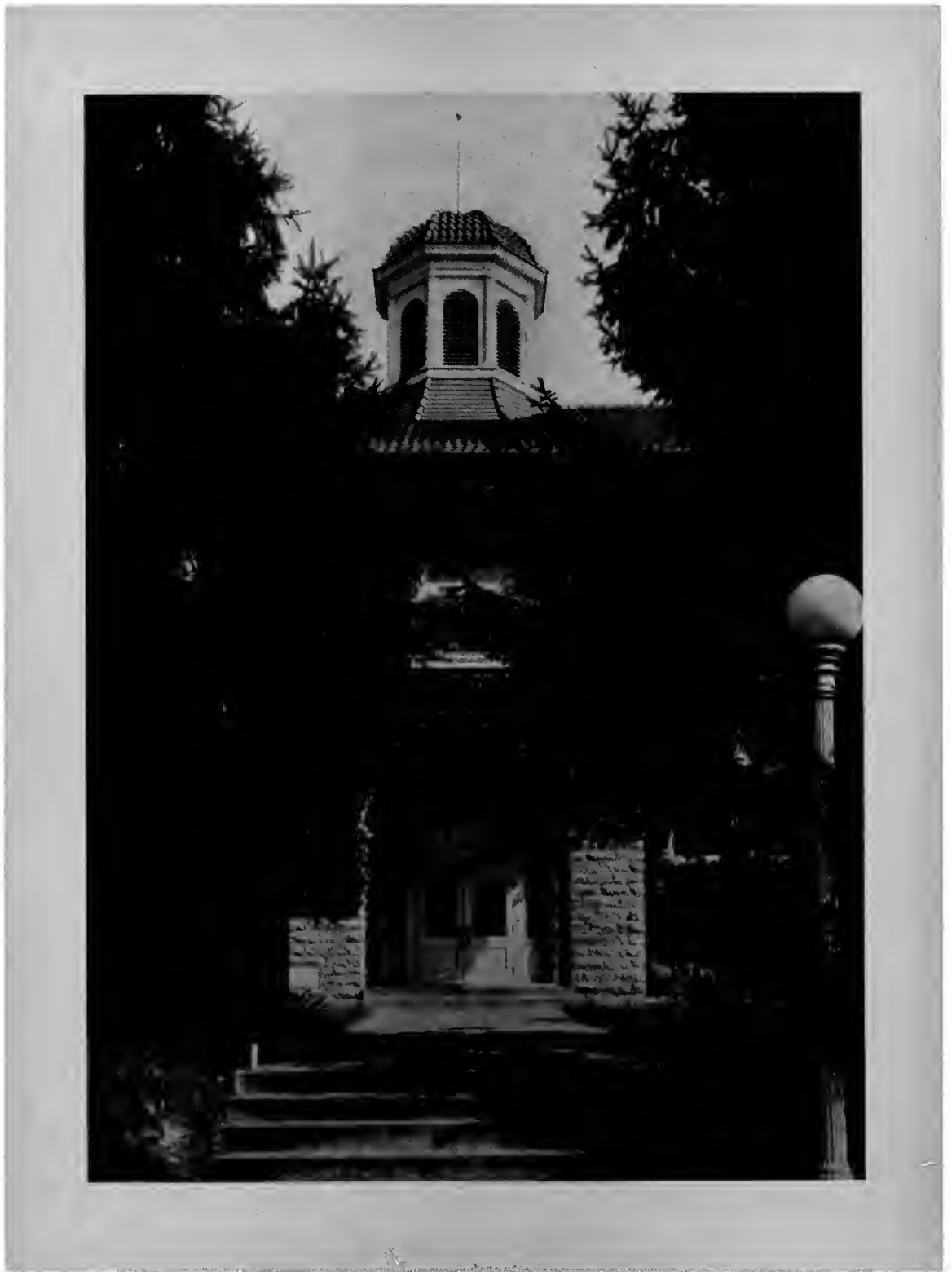

*Oh, Madison, may wisdom clear
Guide us and prosper thee.*



*We give thee, Alma Mater dear,
Our love and loyalty, our love and loyalty.*



Who We Are



e are college students now—

*and that is a precious term to those of us who do not have much longer
to claim it as our title.*

*We are daughters of merchants, farmers, lawyers, doctors, salesmen,
soldiers . . . We have come from widely varied backgrounds for differing
purposes to the same school—to Madison College.*



Some of us came to learn to be teachers, others of us want to work in some field of home economics, still others have a position in the business world as their goal. But, whatever our purpose in wanting it, we all came for an education.

Physically, emotionally, mentally, spiritually we differ, each from the other. Each girl has her own personality, her own aspirations, her own joys, her own sorrows. Each girl, just as she is and also as the person she is becoming day by day, is an important part of our student body.

We are tall and short, thin and fat, blonde and brunette, have blue eyes and brown, like spinach and don't like spinach . . . We are thirteen hundred and seventeen different people.



First row: Louise Parks, Mildred Gwathmey
 Second row: Virginia Culpepper, Betsy Ross,
 Evelyn Gilley
 Third row: Florence Atherholt, Mary Jane
 Bliss, Lois Williams

1942 Senior Class Officers

Left to right: Jane Dingledine, Ida Halbert, Lois Williams, Ruth
 Lynch, Betsy Ross



LOOKING back, we remember our Senior year as the fullest year ever—led by our president, Betsy Ross, advised by our sponsors, Mrs. Adele R. Blackwell and Mrs. Raymond C. Dingle-dine and, for good luck, inspired by our little mascot, Betsy Lynn Gibbons.

There was excitement and diligence over parties, dances, programs, class days, and—not to be minimized or forgotten—classes.

This year our class day was different from others we had known. We were Seniors, capped and gowned, and actually realizing for the first time that our big *finale* was at hand—that, along with necessary classes and training, we must fill every day quite full of activities in order to get in all those things we had planned.

Looking ahead, we must strive to do our part, to fill our place in life, and to serve.

Myra Aaron

Portsmouth, Virginia

Virginia Acker

Edom, Virginia

Ann Akers

Hopewell, Virginia

Mildred Alley

Hopewell, Virginia

Elizabeth Ames

Portsmouth, Virginia

Seniors of 1942

Gertrude Ames

Norfolk, Virginia

Clarene Andes

Harrisonburg, Virginia

Jane Armstrong

Mount Crawford, Virginia

Edith Ashworth

Danville, Virginia

Florence Atherholt

Norwood, Pennsylvania



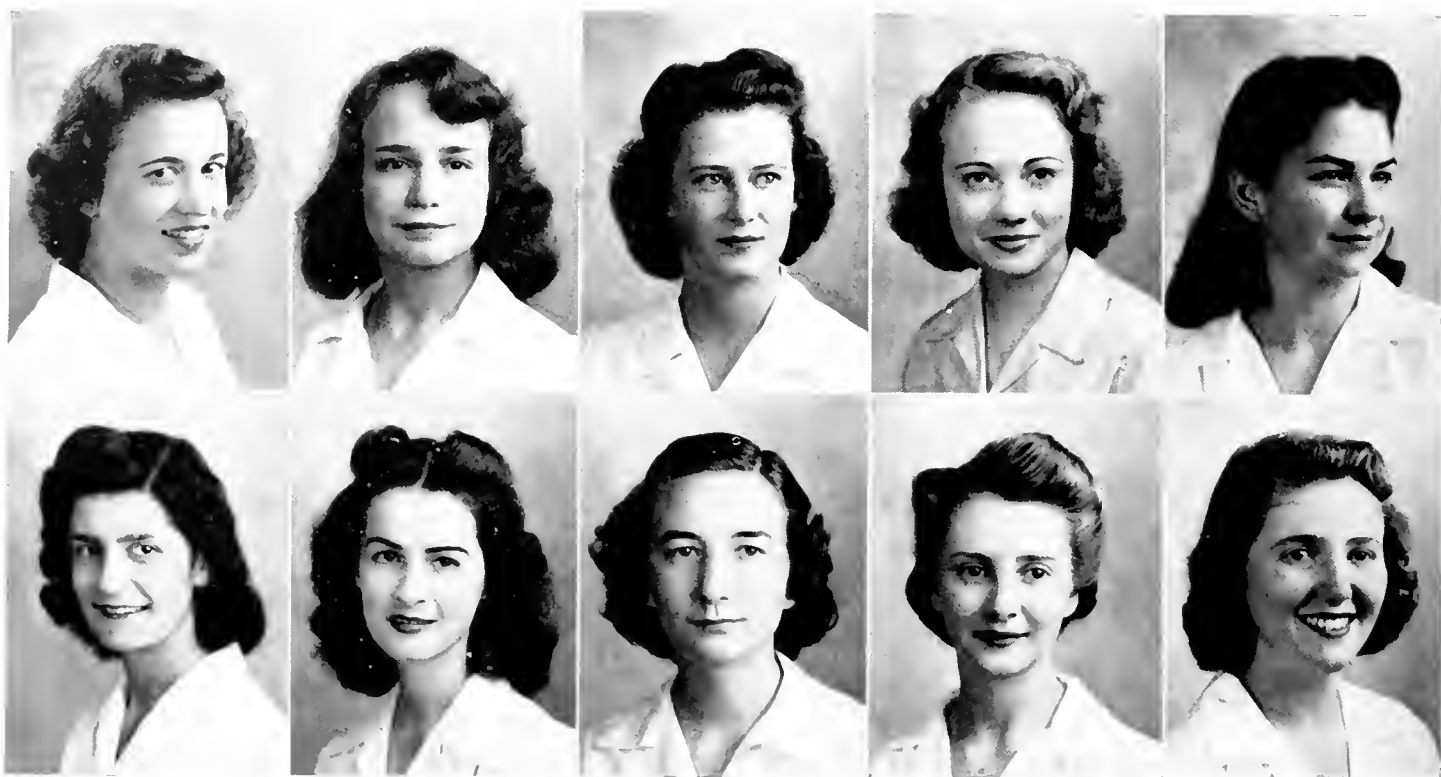

Virginia Atkinson

Hanover, Virginia

Mary Babb

Winchester, Virginia

Louise Baird

Petersburg, Virginia

Kathleen Baker

Louisa, Virginia

Virginia Baker

Turtle Creek, Pennsylvania

Madison College

Mary Balasca

Norfolk, Virginia

Grace Bales

Rose Hill, Virginia

Charlotte Beam

Mount Crawford, Virginia

Diana Berkeley

Roanoke, Virginia

Jean Birchall

Roanoke, Virginia

<i>Margaret Black</i>	Charlottesville, Virginia
<i>Evelyn Blackburn</i>	Harrisonburg, Virginia
<i>Mary Jane Bliss</i>	Salem, Virginia
<i>Annette Bowles</i>	Gordonsville, Virginia
<i>Maymie Bowman</i>	Harrisonburg, Virginia

Seniors of 1942

<i>Betty Brandt</i>	Romney, West Virginia
<i>Betty Jean Brannon</i>	New Market, Virginia
<i>Virginia Brice</i>	Charlottesville, Virginia
<i>Margaret Brown</i>	Honaker, Virginia
<i>Anita Brumbach</i>	Stanley, Virginia



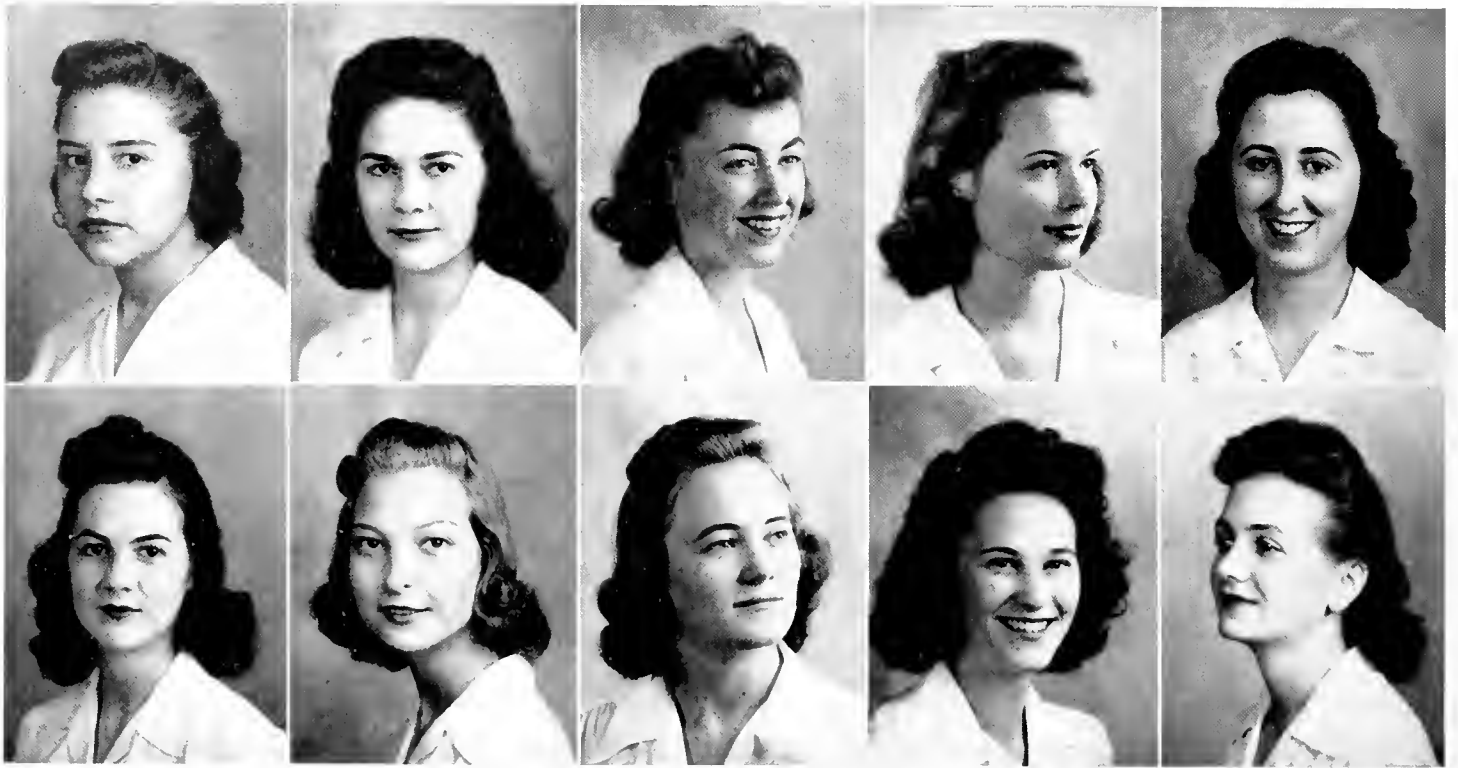

Ellen Brumback

Middletown, Virginia

Dora Bryant

Emmerton, Virginia

Mary Burger

Cumberland, Maryland

Lillian Burnley

Roanoke, Virginia

Annie Mae Butler

Campbell, Virginia

Madison College

Phyllis Callahan

Roanoke, Virginia

Muriel Carter

Roanoke, Virginia

Miriam Cason

London Bridge, Virginia

Betty Catterton

University, Virginia

Lucy Charlton

Dillwyn, Virginia

Elsie Christian

Covington, Virginia

Amelia Clark

Norfolk, Virginia

Marguerite Clark

Danville, Virginia

Marjorie Cole

Norfolk, Virginia

Kathleen Coon

Roanoke, Virginia

Seniors of 1942

Jean Copper

Lyndhurst, Virginia

Dorothy Councill

Franklin, Virginia

Anne Cowling

Alexandria, Virginia

Suzanne Cowne

Midland, Virginia

Rebecca Craig

Belle Haven, Virginia





Virginia Culpepper

Danville, Virginia

Elizabeth Dalton

Blackstone, Virginia

Stella Dennis

Flint Hill, Virginia

Elizabeth Deter

Harrisonburg, Virginia

Mary Dickenson

Wallace, Virginia

Madison College

Hannah Dillard

Harrisonburg, Virginia

Jane Dingleline

Harrisonburg, Virginia

Lucy Dix

Cana, Virginia

Lorena Dobyys

Monaskon, Virginia

Laura May Draper

Blackstone, Virginia

Martha Jane Draper

Boykins, Virginia

Gladys Earman

Harrisonburg, Virginia

Antoinette Eastham

Roanoke, Virginia

Elizabeth Edmonds

Painter, Virginia

Mildred Edney

Norfolk, Virginia

Seniors of 1942

Catherine Etter

Rising Sun, Maryland

Ellen Evans

Lynchburg, Virginia

Virginia Ferebee

Norfolk, Virginia

Janet Fletcher

Portsmouth, Virginia

Nora Fowlkes

South Hill, Virginia

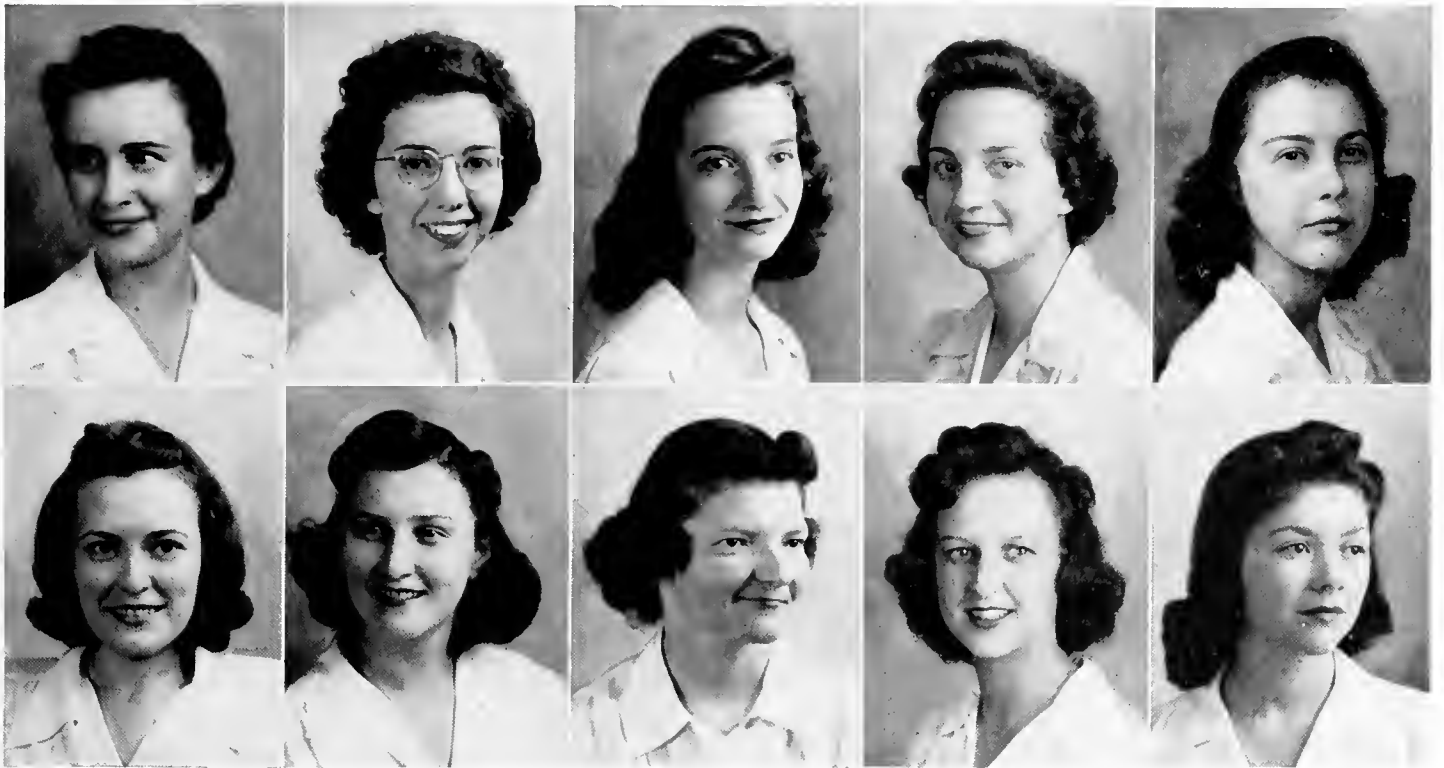



Annie Francis

Marion, Virginia

June Fravel

Harrisonburg, Virginia

Catherine Funkhouser

Harrisonburg, Virginia

Jeannette Furman

Hampton, Virginia

Dorothea Gainfort

Norfolk, Virginia

Madison College

Opal Gardner

Hillsville, Virginia

Evelyn Gilley

Axton, Virginia

Mildred Goffigon

Norfolk, Virginia

Katherine Gordon

Union Level, Virginia

Ann Gough

Norfolk, Virginia

Ethlyn Graves

Huddleston, Virginia

Vennie Belle Greene

St. Charles, Virginia

Mary Gregory

Crewe, Virginia

Alice Griffith

Gaithersburg, Maryland

Thelma Grogan

Danville, Virginia

Seniors of 1942

Audrey Guthrie

News Ferry, Virginia

Margaret Gwaltney

Windsor, Virginia

Hardinia Gwathmey

Beulahville, Virginia

Mildred Gwathmey

Beulahville, Virginia

Ida Halbert

Petersburg, Virginia





Shirley Harrison

Ronkonkoma, New York

Eleanor Hart

Norfolk, Virginia

Marjorie Hart

Meherrin, Virginia

Ellen Harwood

Moorefield, West Virginia

Pauline Hash

Kindrick, Virginia

Madison College

Kathryn Hastings

Scottsburg, Virginia

Margaret Hawley

Windsor, Virginia

Evelyn Heflin

Hopewell, Virginia

Helen Hildebrand

Fishersville, Virginia

Eleanor Holladay

Gordonsville, Virginia

<i>Helen Houchell</i>	Harrisonburg, Virginia
<i>Martha Houchell</i>	Harrisonburg, Virginia
<i>Anne Howell</i>	Berryville, Virginia
<i>Bertha Huffman</i>	Raphine, Virginia
<i>Marguerite Hull</i>	Arlington, Virginia

Seniors of 1942

<i>Rose Jeffers</i>	Phocbus, Virginia
<i>Evelyn Jefferson</i>	Federalsburg, Maryland
<i>Sarah Jeffress</i>	Fairfield, Virginia
<i>Mary Nell Jessee</i>	Dryden, Virginia
<i>Geraldine Jeter</i>	Skipwith, Virginia





Emma Joyce Johncox

Arlington, Virginia

Patricia Johns

Arlington, Virginia

Bessie Johnson

Mineral, Virginia

Elaine Johnston

Franklin, Virginia

Elsie Jones

Greensboro, North Carolina

Madison College

Florene Jones

New Castle, Virginia

Phyllis Jones

Lynchburg, Virginia

Nellie Kagey

Dayton, Virginia

Frances Keiter

Dayton, Virginia

Ruth Kiser

Tazewell, Virginia

Evelyn Kuhnert

Mount Vernon, New York

Janet Largent

Winchester, Virginia

Wilma LaRue

McClung, Virginia

Virginia Leatherman

Winchester, Virginia

Martha Lee

DeWitt, Virginia

Seniors of 1942

Dorothy Lemley

Stephens City, Virginia

Marguerite Lemmond

Danville, Virginia

Brownie Lester

Broadway, Virginia

Billie Liggett

Churchville, Virginia

Anna Margaret Long

Harrisonburg, Virginia





Ruth Lynch

Bridgewater, Virginia

Naomi McAllen

Richmond, Virginia

Virginia McIlhany

Holt, Alabama

Addie McLaughlin

Monterey, Virginia

Frances McNeer

Port Republic, Virginia

Madison College

Elizabeth Martin

Norfolk, Virginia

Ruby Martin

Oakville, Virginia

Mary Louise Matthews

Hampton, Virginia

Winogene Mauck

Harrisonburg, Virginia

Margaret Mayhugh

Nokesville, Virginia

Eleanor Menin

Portsmouth, Virginia

Beatrice Merkle

Richmond, Virginia

Mary Elizabeth Miller

Elkton, Virginia

Unity Monger

Harrisonburg, Virginia

Alice Monroe

Hampton, Virginia

Seniors of 1942

Rose Montagne

Weehawken, New Jersey

Dorothy Moore

Natural Bridge, Virginia

Margaret Moore

Richmond, Virginia

Ruth Moore

Norfolk, Virginia

Marguerite Muse

Richmond, Virginia





Evelyn Najjum

Roanoke, Virginia

Janet Naylor

Swift Run, Virginia

Elizabeth Neale

Salisbury, Maryland

Jean Newman

Harrisonburg, Virginia

Eleanor Nolte

Brooklyn, New York

Madison College

Helen Norman

Martinsville, Virginia

Elizabeth Ogburn

Lawrenceville, Virginia

Charlotte Old

Richmond, Virginia

Lois Oliver

Newport, Virginia

Elizabeth Otey

Thaxton, Virginia

Audrey Ott

Harrisonburg, Virginia

Nixie Owen

Paces, Virginia

Ann Page

Greenfield, Virginia

Daisy May Park

Petersburg, Virginia

Edna Parker

South Norfolk, Virginia

Seniors of 1942

Louise Parks

Bedford, Virginia

Kathleen Parrish

Tyro, Virginia

Margaret Parsons

Norfolk, Virginia

Mary Peebles

Carson, Virginia

Luz de Selenia Perez

San Sebastian, Puerto Rico



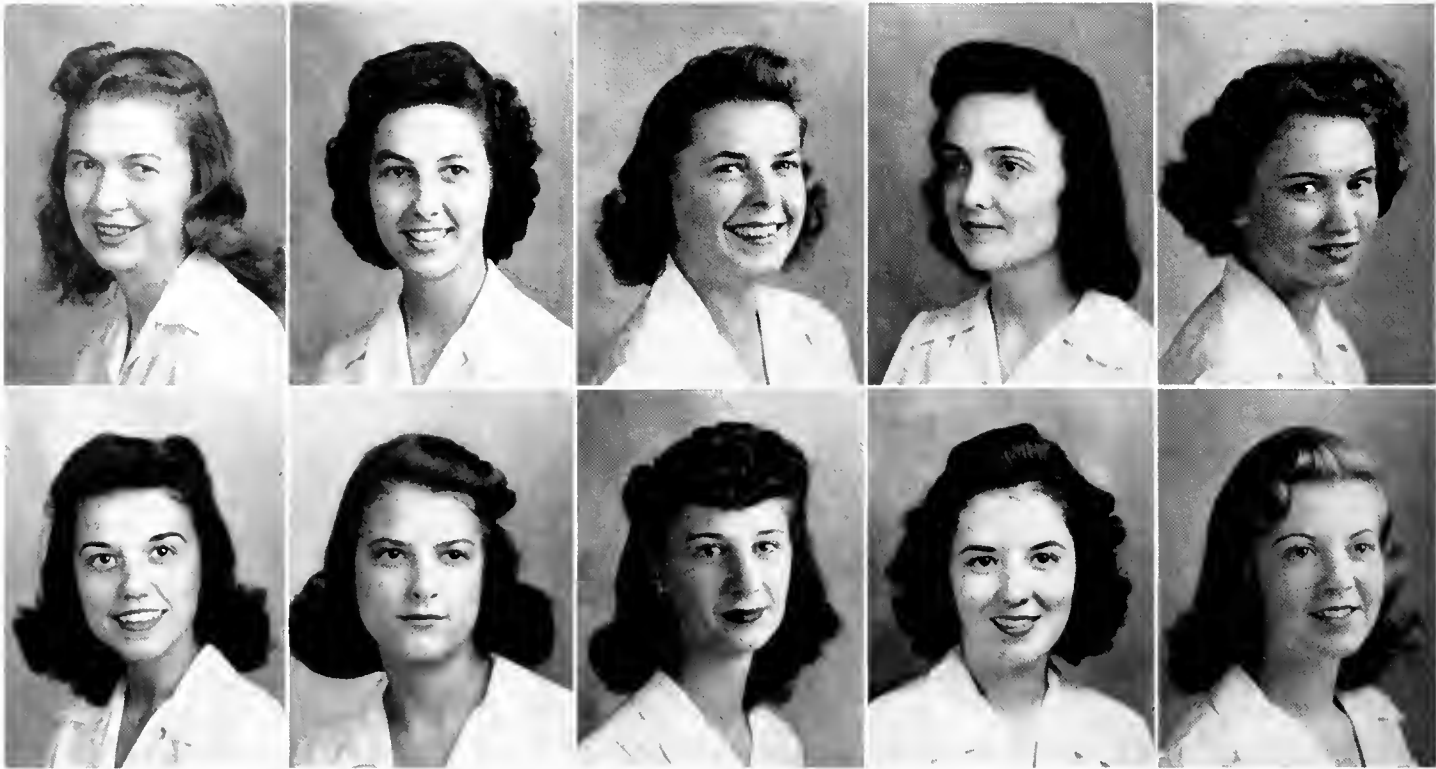

Pauline Phillips

Rustburg, Virginia

Valleda Pittard

Buffalo Junction, Virginia

Celeste Poole

Roanoke, Virginia

Helena Potter

Norfolk, Virginia

Margaret Pultz

Lexington, Virginia

Madison College

Shirley Rawls

Norfolk, Virginia

Evangeline Reese

Lawrenceville, Virginia

Corinne Riley

Easton, Maryland

Eloise Roebuck

Big Stone Gap, Virginia

Annette Rogers

Suffolk, Virginia

Betsy Ross

Martinsville, Virginia

Iris Alina Ruiz

Aguadilla, Puerto Rico

Betty Sanford

Orange, Virginia

Joyce Savedge

Littleton, Virginia

Lee Schaaf

Richmond, Virginia

Seniors of 1942

Margaret Schuler

Stafford, Virginia

Margaret Shelton

Pearisburg, Virginia

Margaret Sherman

Hampton, Virginia

Mary Shuford

Harrisonburg, Virginia

Jane Sites

Harrisonburg, Virginia





Dorothy Smith

Blaine, West Virginia

Helen Smith

Lynchburg, Virginia

Suzannah Smith

Clifton Forge, Virginia

Ruth Snead

Covington, Virginia

Edith Snidow

Roanoke, Virginia

Madison College

Carrie Ann Stewart

Roanoke, Virginia

Charlotte Stroud

Wytheville, Virginia

Mary Sue Stull

Buchanan, Virginia

Helen Marie Taylor

Portsmouth, Virginia

Sally Terry

Vernon Hill, Virginia

Mary Theresa Thaxton Lynchburg, Virginia

Jane Thomas Norfolk, Virginia

Barbara Tillson Arlington, Virginia

Betty Lou Toone Arlington, Virginia

Ruth Trent Critz, Virginia

Seniors of 1942

Alice Tucker Sandidges, Virginia

Elizabeth Vance Harrisonburg, Virginia

Mary Louise Via Roanoke, Virginia

Lucille Wagner Stafford, Connecticut

Kathryn Walker Norfolk, Virginia

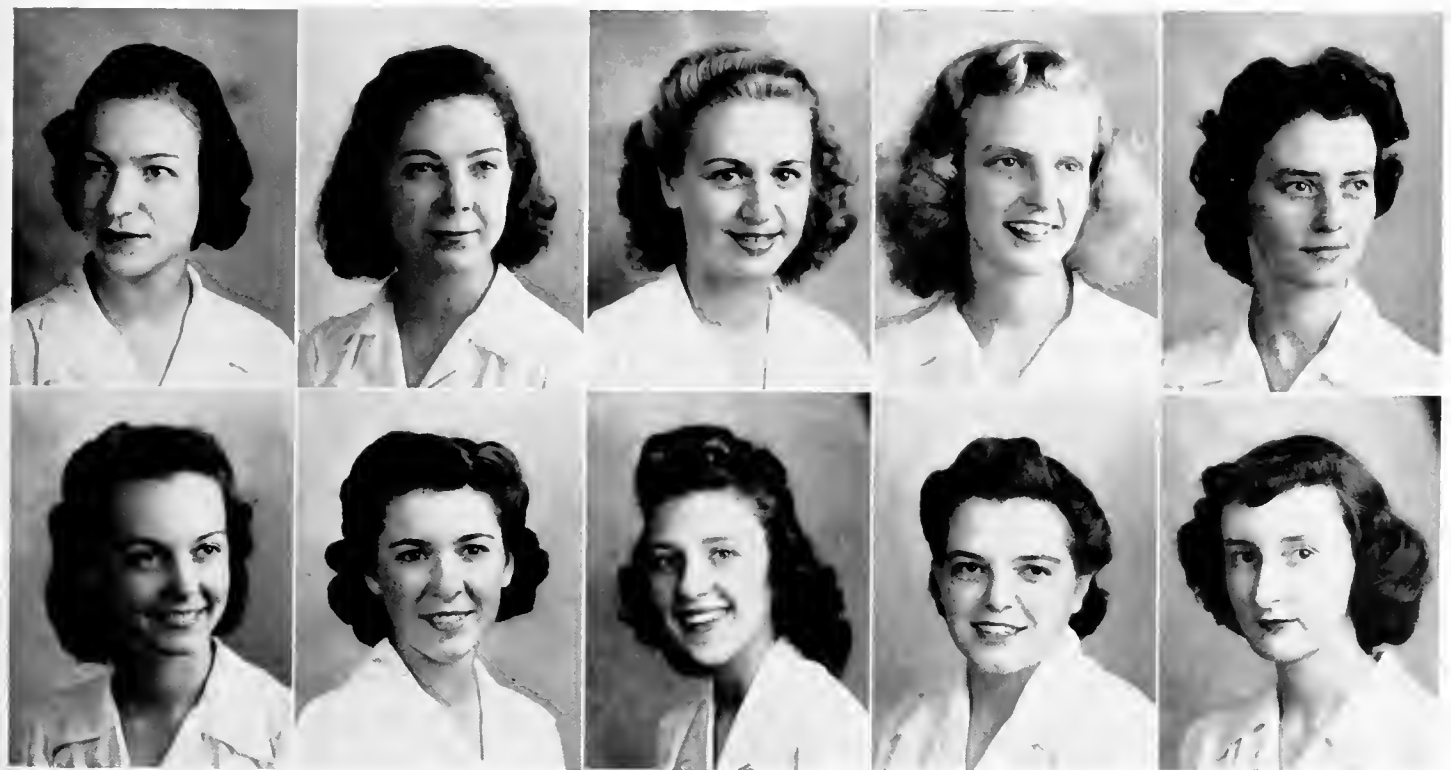

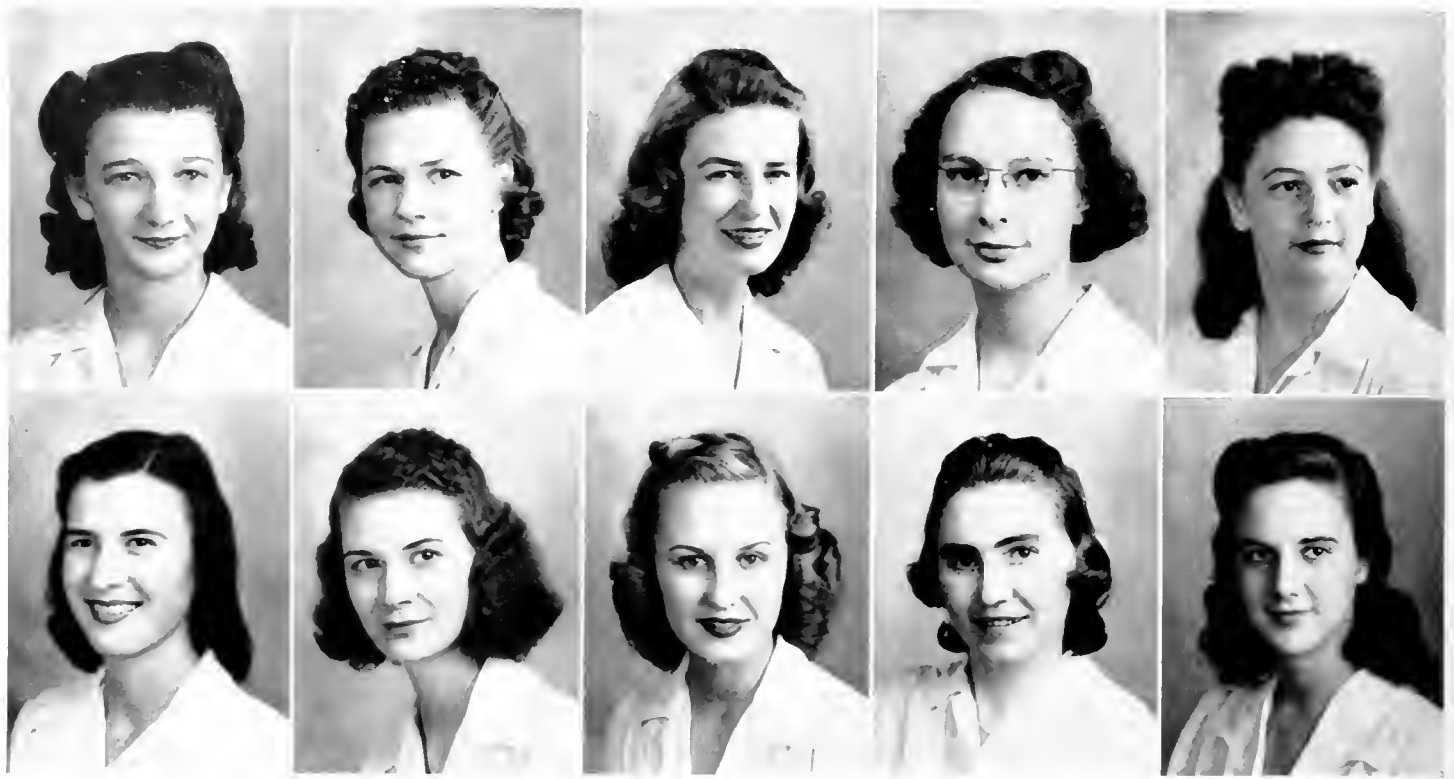

Eunice Wall

Aspen, Virginia

Eloise Waller

Nathalie, Virginia

Inez Walls

Richmond, Virginia

Margaret Warwick

Monterey, Virginia

Charlotte Weeks

Harrisonburg, Virginia

Madison College

Ella Bell Welton

Moorefield, West Virginia

Ivy West

Mechanicsville, Virginia

Virginia White

Elberon, Virginia

Evelyn Wilkinson

Church Road, Virginia

Marion Wilkinson

Newport News, Virginia

Betty Lou Williams

Clifton Forge, Virginia

Lois Williams

Church Road, Virginia

Mary Elizabeth Williams

Martinsburg, West Virginia

Elizabeth Willis

Roanoke, Virginia

Bernice Winchester

Bonny Blue, Virginia

Seniors of 1942

Ethel Wood

Norfolk, Virginia

Birdie Wooding

Gretna, Virginia

Edith Wooding

Long Island, Virginia

Helen Woody

Rocky Mount, Virginia

Rachel Young

Waynesboro, Virginia



1942

Junior Class Officers



Seated Tilli Horn, Jackie Turnes
Standing: Ann Griffith, Frances Waddell,
Louise Vaughn, Grace Richardson, Mar-
garet Hoffman, Charlotte Albright



Left to right Tilli Horn, Ida Richardson, Frances Waddell, Clara
Lou Nissen



STARTING out the year by helping their little-sister class, the freshmen, get settled, the juniors have been going steadily ever since, under the leadership of Tilli Horn.

Tilli, popular, original, full of life, always had an answer for any question that came up. With the able assistance of the other officers, she led the juniors through their happiest and most successful year to date.

The juniors' third class day, held Febru-

ary 20, found them dressed in white, but without the usual fancy costumes. They had to forego these and, with the money that would have been spent, bought a Defense Bond. This will be used for a scholarship for a member of the junior class of 1952.

The juniors were hostesses to the Emory and Henry basketball team in January. The visitors spent the night in Junior Hall and were guests at a reception after the game.



Class of
1943

VIRGINIA
AGNOR

MARGARET
AITKEN

CHARLOTTE
ALBRIGHT

JUNE
ARBOGAST

AMELIA
ARTZ

BERNICE
BAILEY

ELIZABETH
BAILEY

PATSY
BARLOW

MARY RUTH
BEDFORD

ELEANOR
BELL

JEAN
BELL

MARGARET
BIXLER

MARY
BOWERS

ANNIE
BRADSHAW

EDNA
BYER

ELIZABETH
CAMPBELL

MARGARET
CARPENTER

ELIZABETH
CHAPLIN

REBECCA
CHAPPELL

MILDRED
CHRISTIAN

MARY
CLANCY

MARGUERITE
CLARKE

DOROTHY
CLIFT

SUE
CONDUFF

LUCILLE
COOKE



Junior
Class

CATHERINE
COTHRAN

GERALDINE
COUSINS

HELEN
CRYMES

MARION
DAMERON

GRACE
DARDEN

ANNA
DAVIS

JUANITA
DeMOTT

CAROLYN
DRIVER

FERNE
DRIVER

GRACE
DUNTLEY

GLADYS
DuVAL

HELEN
ELAM

FRANCES
ELLIS

ROSE
ENGLEMAN

WINNIFRED
EVERETT

VIRGINIA
FERGUSON

RAYE
FRANCIS

MARY ANNE
GEMMILL

WANDA
GETZ

DOROTHY
GLOVER

EUNICE
GOWL

MABEL
GREEN

ANN
GRIFFITH

LOUISE
GRIGGS

JEAN
HALLOCK



Junior
Class

ELIZABETH
HANDY

ANNA
HASLUP

NELLIE
HATCHER

JEAN
HAYNES

EUNICE
HOBGOOD

JULIA
HOFFLER

MARGARET
HOFFMAN

DOROTHY
HOLLINS

ETHEL
HOLLOMON

MATILDA
HORN

DOROTHY
HULL

ELOISE
HURD

MADALINE
HURT

MARY
JACKSON

TOMMY
JACOBS

HILDA
JACOBUS

REBECCA
JENKINS

EDYTHE
JOHNSON

HELEN
JOHNSON

GLADYS
KAUFMAN

ELAINE
KAYLOR

MARY LEE
KEENAN

DOROTHY
KNOX

VIRGINIA
KRANTZ

LONA
KUNZ

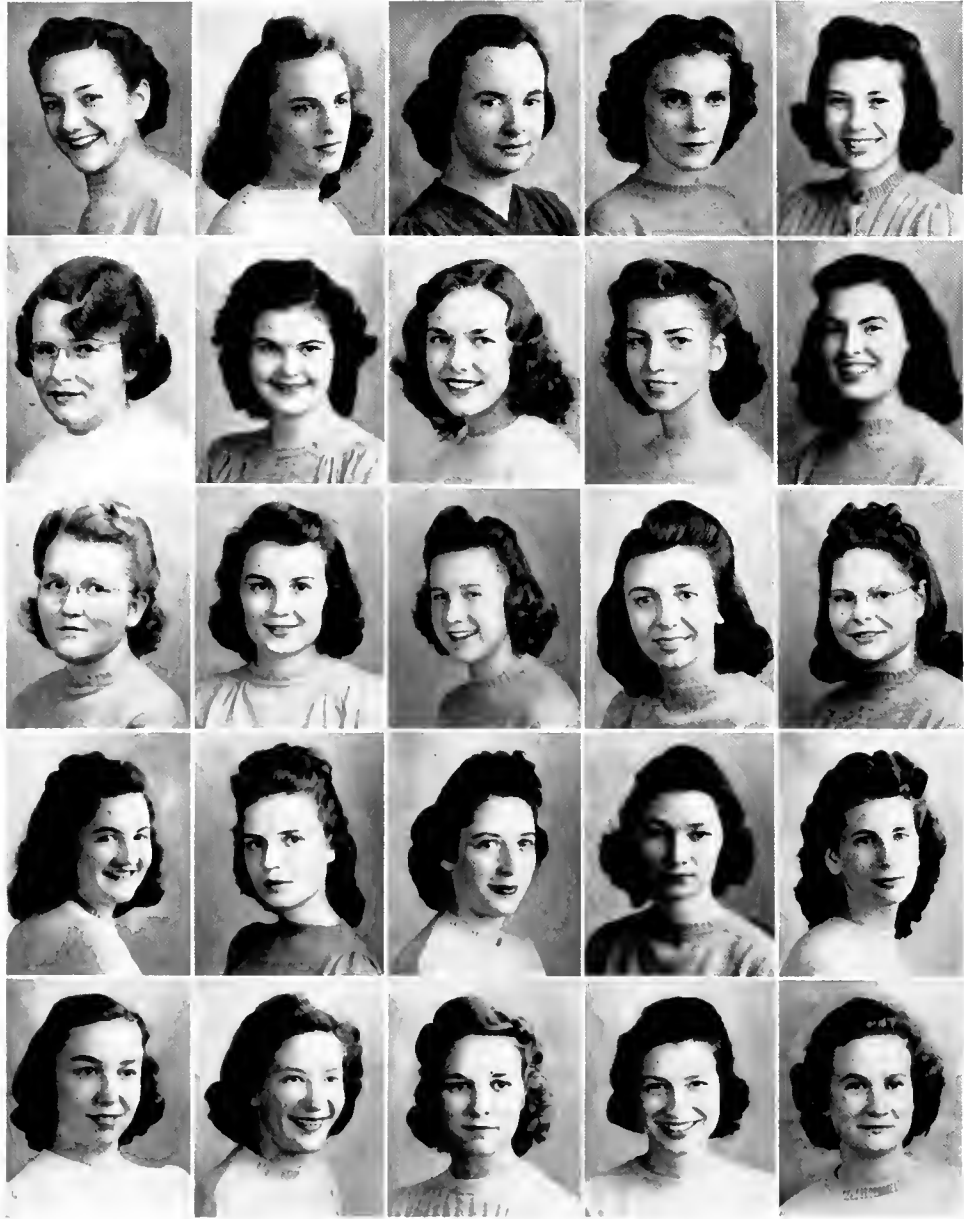

Junior
Class

ANN
LALLY

JACQUELINE
LANIER

DOROTHY
LeGRAND

NORMA
LEHEW

JUNE
LEMLEY

EMILY
LEWIS

REBEKAH
McCLINTIC

ELIZABETH
McDANIEL

MARY
McKAY

ETHEL
MASON

ELSIE
MEREDITH

ANNA
MOORE

TOMMY
MOORE

KATHERINE
MORGAN

FLORA
MORRIS

LUCILLE
MURPHY

CHARLOTTE
MYLUM

FRANCES
NEY

ANNE
NICKELS

MURIEL
PANNELL

NELLIE
PARK

VIRGINIA
PEDISICH

NANCY
PETERS

ELEANOR
PINCUS

DOROTHY
PITTS

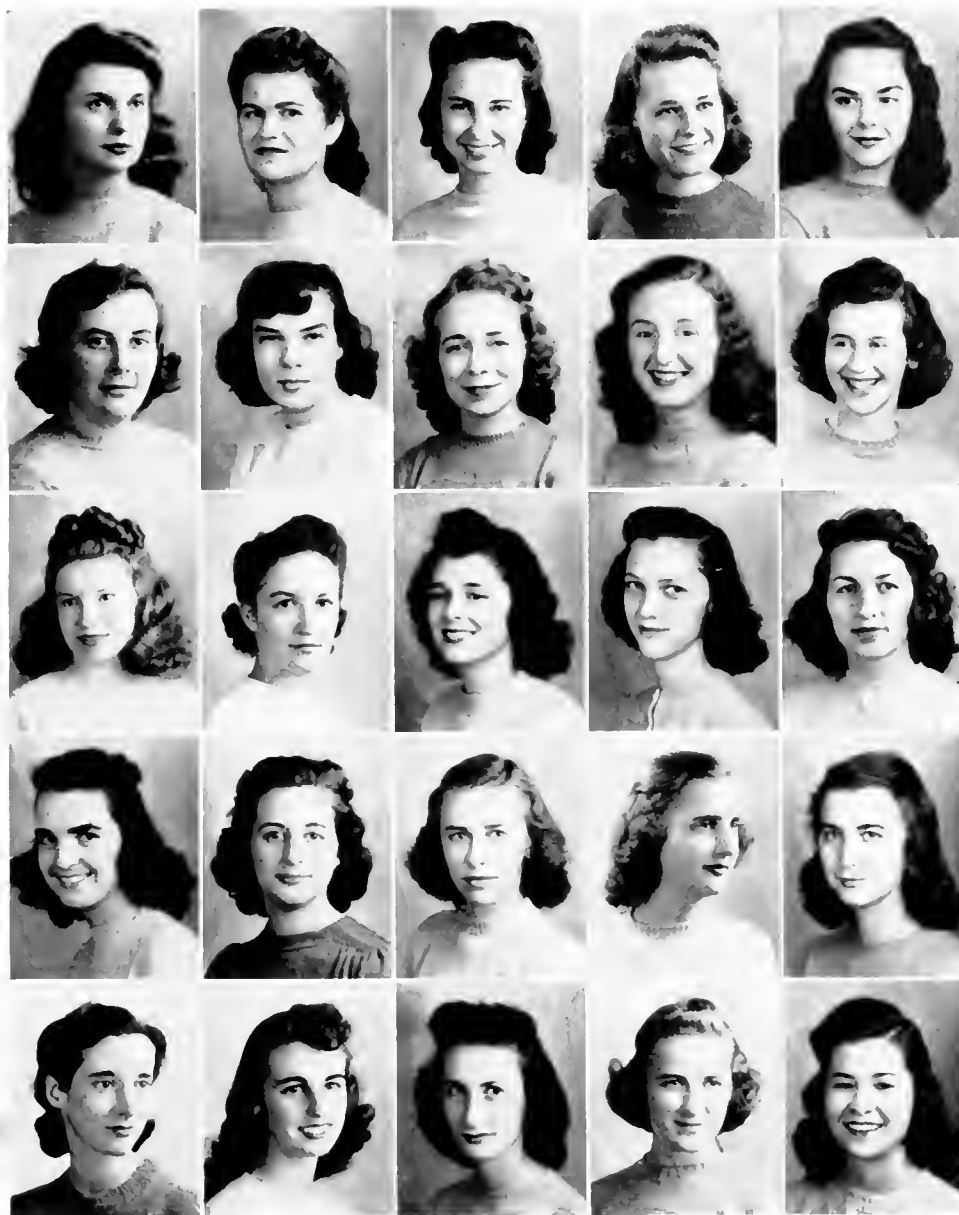

Class of
1943

JOYCE
POOLE

ELISABETH
PRANIS

ZADA
PRILLAMAN

LOIS
PRITCHARD

JANE
PROUT

NELVA
RAFTER

MARY
RANKIN

ELIZABETH
REYNOLDS

VARINA
RHODES

VIRGINIA
RICHARDS

GRACE
RICHARDSON

HELEN
RICHARDSON

JUNE
RIDER

CORNELIA
RILEY

KATHERINE
ROBERTSON

ELIZABETH
ROBERTSON

BARBARA JEAN
ROUSH

ROXY
RUDDLE

LOUISE
RUE

MARY NELSON
RUFFIN

GORDON
SAMPSON

LILA
SCHAEFFER

JUANITA
SHAVER

ELSIE
SHAW

FRANCES
SHELTON

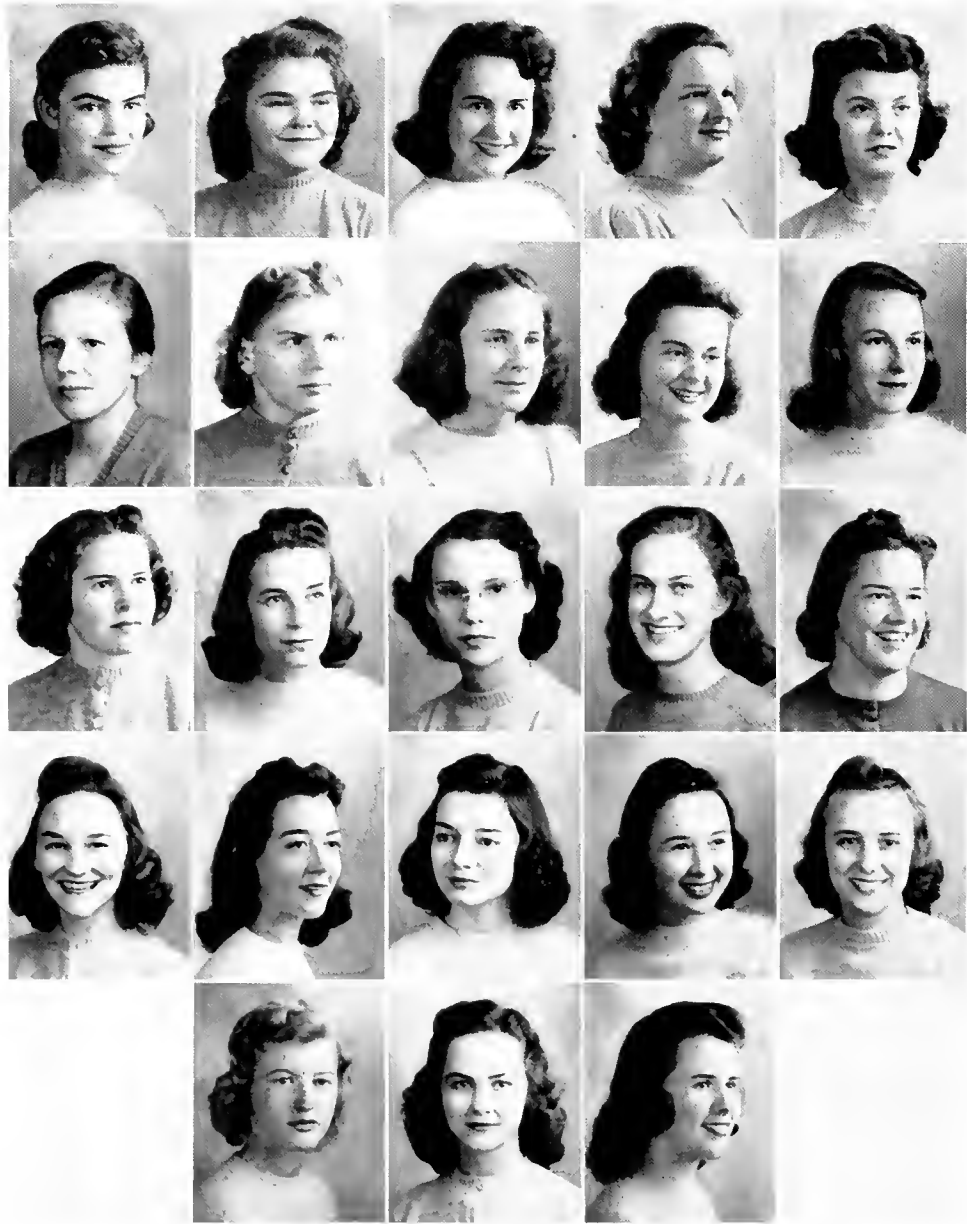

Junior
Class

MARGARET
SHELTON

MARY
SHELTON

MARY ANNA
SHERMAN

MARTHA
SIMMONS

ANNA MAE
SLOCUM

NELLIE
SMITH

DONA RUTH
STAFFORD

ANNABEL
STIDLEY

DOROTHY
SWANSON

JACQUELINE
TURNES

IRMA
TWYMAN

ANN
VALENTINE

ANNA MARIE
VANCE

LOUISE
VAUGHN

VIRGINIA
VAUGHAN

ELIZABETH
VERNON

FRANCES
WADDELL

JEANNETTE
WADE

MARION
WATKINS

DOROTHY
WHITE

DOROTHY
WILKINSON

GRACE
WILLIAMS

ELIZABETH
WOLFE



First row: Jo Anderson, Nelle Mellwaine
 Second row: Evelyn Dent, Nell Grimes
 Third row: Ann Lankford, Margaret Wenzel, Josephine Scott, Helen Miller

1942

Sophomore Class Officers

Nelle Mellwaine and Betty Gravatt



WHEN the sophomores arrived on campus in September, they immediately devoted themselves to the happy duty of greeting the Class of '45.

President Evelyn Dent showed wise leadership, with Vice-President Nell Grimes as her able assistant. Class affairs were recorded by Secretary Margaret Wenzel; finances were managed by Treasurer Helen Miller. Sergeant-at-Arms Ann Lankford was ever eager to be of service. The friendly advice of Mr. and Mrs. Marshall, the class sponsors, was indeed an asset.

On their class day, the sophomores

donned maids' caps and aprons to pursue their duties as "servants in the house of Knowledge."

June meant rejoicing, as their "big sisters" of the Senior Class received those coveted degrees. There were also fond farewells and good wishes to the graduating sophomores.

The session 1941-42 was a good one for the second-year girls. It brought work and play, joys and troubles. And above all, it brought a sense of growing up, a feeling of maturity which comes only with increasing age, education and experience. Yes, the Class of 1944 had a good year . . .

Sophomore Class

MARY CARY ADDISON
ELEANOR AILSTOCK
MARY SUE ALLEN
DOROTHY E. ANDERSON



FONTAINE ANDERSON
ISABEL CHRISTINE ANDERSON
JOSEPHINE ANDERSON
SADIE ANDERSON

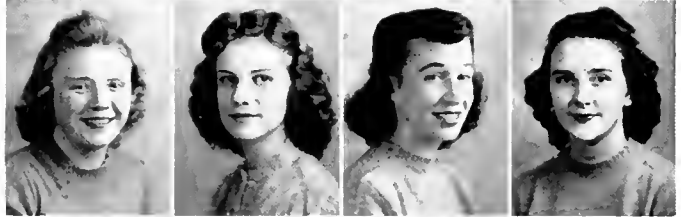

ALICE VIRGINIA ASHBY
GERTRUDE AYLOR
BESSIE JEAN BALL
GRACE BACHTTELL



MAMIE GRACE BAGBY
JEAN BARNES
MARIE BAUSERMAN
BETTY JANE BENNETT

*Best
Mamie
Barnes*



MARIAN L. BENNETT
SUE BOGGS
EVANGELINE GRACE BOLLINGER
FREDA BOROK



LENA BOURNE
LOIS BOWMAN
MAGGIE WOOD BRETT
JEAN BREWER

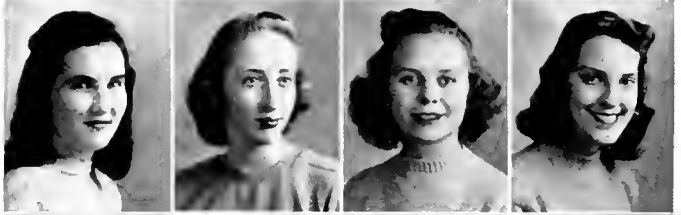

HORTENSE BRYANT
OLIVE ANN BUTLER
BETTY JANE CAMPBELL
FRANCES CARDWELL



GEORGETTE CAREW
BETTY CARNEY
LUCILLE CLARK
DORIS CLINE





JOE ANNE COGGIN
 EVELYN COHEN
 WILDA COMER
 ELEANOR COUCH

NANCY CROCKETT
 OLIVE CROSS
 MARY FOYD CRUMPLER
 VALLIE LEE DAVIS

EVELYN DENT
 MARY BETTY DENT
 ELIZABETH DODSON
 JOSEPHINE DONALD

TRAVIS EAST
 ELAINE EGGERT
 JANE ELMORE
 NANCY FAISON

MILDRED FAUBER
 ANNE BELLE FINLEY
 MARJORIE FITZPATRICK
 ANNE FOREHAND

DOROTHY FOX
 PHYLLIS FREED
 ARLENE FREEMAN
 ANNE MURRAY GEMMELL

VIRGINIA GILBERT
 ISABEL LEE GILMER
 RUTH H. GREEN
 NELL DOUGLASS

CECELIA GRYMULSKI
 MARY HAMNER
 NANCY L. HARBOUGH
 LOUISE HICK

*It's been
 nice rooming
 near you. Lots
 of luck and success
 Nancy*

Class of
 1944

Sophomore Class

ELIZABETH HILTON
 SYLVIA HIPKISS
 VIRGINIA HOGAN
 ELIZABETH HOLLAND



EDNA E. HOLMES
 EDITH HORTON
 ORA LEE HOTINGER
 JANE HUBBARD



SHIRLEY HUDSON
 MARY HULBER
 FANNIE HUTCHESON
 SALLY INGRAM



JEAN JENNINGS
 JUDY JOHNSON
 SALLY LOUISE JOHNSON
 MARY HELEN JOHNSTON



JEAN ANNEAR JONES
 MARY ALICE JOYNER
 JANE KAYLOR
 GENEVIEVE KENT



DOROTHY ELIZABETH KIRCHMIER
 MARJORIE ELWOOD KNIGHT
 ANNA KOONTZ
 JANE LANE

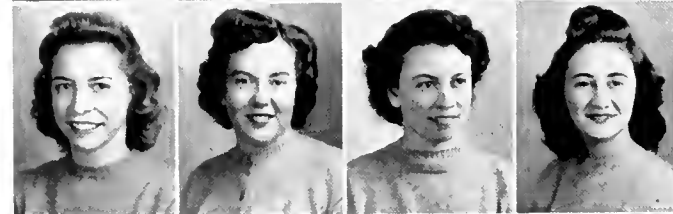

ANN LANKFORD
 CARY LAWSON
 ELEANOR LEATHERMAN
 SHIRLEY LEWIS



MARY COPPER McDONALD
 NELLIE McILWAINE
 BETSY McKINSEY
 AUDREY MALCOLM

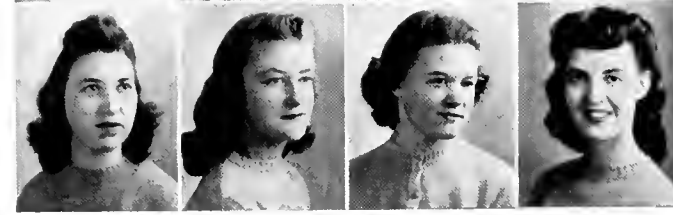



MARY LINDA MALCOLM
 EDITH MANSON
 ALMA ELIZABETH MARABLE
 SALLY MARTIN

LOUISE MAUS
 EDITH ROSS MAYHEW
 ELLA WATTS MEEKS
 DOROTHY MEIDLING

MARTHA MESSICK
 GERTRUDE MESSLER
 DOROTHY MILLER
 HELEN MILLER

JOYCE MILLER
 CORINNE MILLIKIN
 DORIS MILLNER
 MARTHA JO MITCHELL

JANE RUST MONROE
 ANN MOREHEAD *Be good*
 MARIAN MYERS
 JEAN NELMS

ANN PENDLETON NOWLIN
 CATHERINE O'BRYAN
 MILDRED PATTERSON
 EVELYN PAYNE

GLADYS PEARSON
 HELEN PECK
 TREULEAU ANN PEERY
 MARJORIE PERKINS

DOROTHY PERKINSON
 BARBARA PHILLIPS
 EVA MAE PIERCE
 JUANITA PRICE

Class of
 1944

Sophomore Class

NANNIE LOIS REAMS

JANE ROBERTS

MARY ELIZABETH ROBERTSON

NANCY ROWE

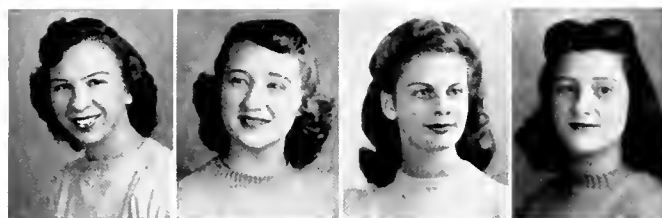

MURIEL ROWLETT

JEAN ROWLEY

ESTELLE SAUNDERS

JOSEPHINE SCOTT



MARGARET SHEAFFER

MACARIA SHEFFIELD

AVIS SHIFFLETT

DOROTHY SIBLEY



ALVA MAE SMITH

BARBARA JANE SMITH

HARRIET A. SMITH

NANCY RICHARDSON SMITH



VERONA SMITH

VIVIAN SNYDER

GLENNA SPAULDING

MARION SPENCER



DORIS RITA SPENSKY

MURIEL STANG

FRANCES STEFFEY

MARGARET STERRETT



ADELAIDE L. STIGLITZ

ELLEN STULTING

SIBYL SUMMERS

MARIE SUTTLE



JOAN TATE

VIRGINIA THAXTON

NANCY LEE THROGMORTON

CLEVA TISDALE



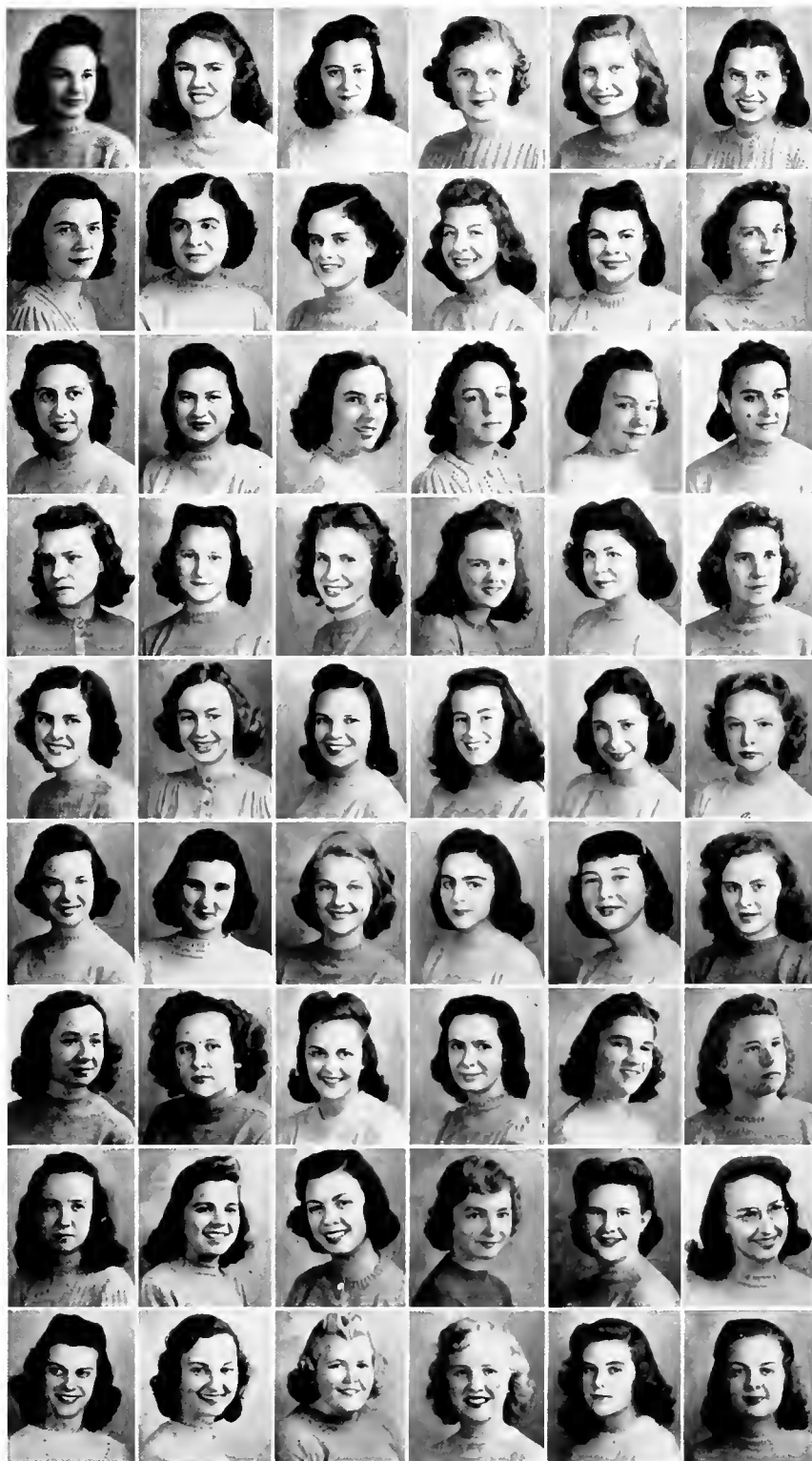

KATHRYN ADAMS
 MARIAN ADAMS
 DORIS M. ALLEN
 JACQUELINE AMMONS
 MARY E. ANDERSON
 STEWART ANDERSON

MARGARET J. ANDRAE
 ALICE ANDREWS
 GLADYS ATKINS
 LEE BAKER
 CHRYSTINE BANNER
 MOLLY BARGH

MILDRED BAUMGARTNER
 BESS BEALE
 ISABEL G. BELL
 ANNA LEE BENFIELD
 MARJORIE BERKLEY
 KATHERINE BERLIN

PHYLLIS BLACK
 ANNA M. BLACKWELL
 BETTY C. BLACKWELL
 HELEN A. BLAIR
 ELIZABETH BOBBITT
 VIRGINIA BOWEN

EILEEN L. BOWERS
 VIRGINIA M. BOYD
 NORMA K. BRADSHAW
 MARGARET BROCK
 PEGGY HANNA BROOKS
 ANN BROWN

NANCY BROWN
 DAVILEE BRYANT
 HOPE BUIST
 DOROTHY J. BURGESS
 MARY JANE BURNETT
 JUNE BURNS

CHARLOTTE BUTCHER
 EDNA CAMERON
 ANNA LEE CARNER
 EVELYN CARROLL
 MARY ANN CHAPLIN
 ANNE CHAPMAN

GENE CHAPPEL
 ROMINE CHAPPELL
 MARY ANN CHEATHAM
 PEGGY CHILDRESS
 VIRGINIA CHILDRESS
 ELAINE CLARK

MARTHA G. CLARK
 DANISE CLARKE
 FRANCES CLARKE
 EDITH M. CLEMENTS
 MARIANNE COAPMAN
 ESTHER COBB

Class of
 1945

GERRY COHAN
 MARTHA ELLEN COLLIE
 ELLEN COLLINS
 EMILY H. COLLUM
 GRACE CONSOLVO
 AMELIA COOKUS



SARA P. COSBY
 CECILIA D. COOK
 LORRENE COVINGTON
 MITZIE COVINGTON
 FLORENCE COWLES
 IMOGENE COX



DOROTHY CROSS
 ALICE CROW
 VIRGINIA CULPEPPER
 KATHRYN DAUGHTREY
 BERNELLE DAVIDSON
 MERLE DAWSON



LEF ANNA DEADRICK
 JEAN DEAN
 ADA MAY DEWS
 MARY LEE DILLARD
 DOROTHY DODD
 MARY DOLLMAN



EVELYN I. DOUGHERTY
 GERRY DOUGHERTY
 CLAIRE DOYLE
 MARY GERTRUDE DREISBACK
 GEORGEANNA DRIVER
 HILDA EGGLESTON



SYLVIA EGGLESTON
 MAXINE EISEMAN
 EMMA RUTH ELEY
 DOROTHY ENGLEMAN
 SARA MAXINE FARMER
 DORIS A. FISHER



MADÉLINE FISHER
 ELINOR FITCH
 MARGIE FLEMER
 BETTY LOU FLYTHE
 DOLLY FOLTZ
 LOUISE FOLTZ



DOROTHY FORREST
 ELLA GABIE FRAY
 JOYCE FUNKHOUSER
 MARY ELIZABETH GARBER
 ALICE GARDNER
 JOANNA B. GARDNER



MATTIE MAE GARNETT
 NANCY GIFFIN
 VIVIAN GILLUM
 DORIS GOEHRINGER
 ELEANOR GOLDSTEIN
 JANE GOLLADAY



Freshman Class

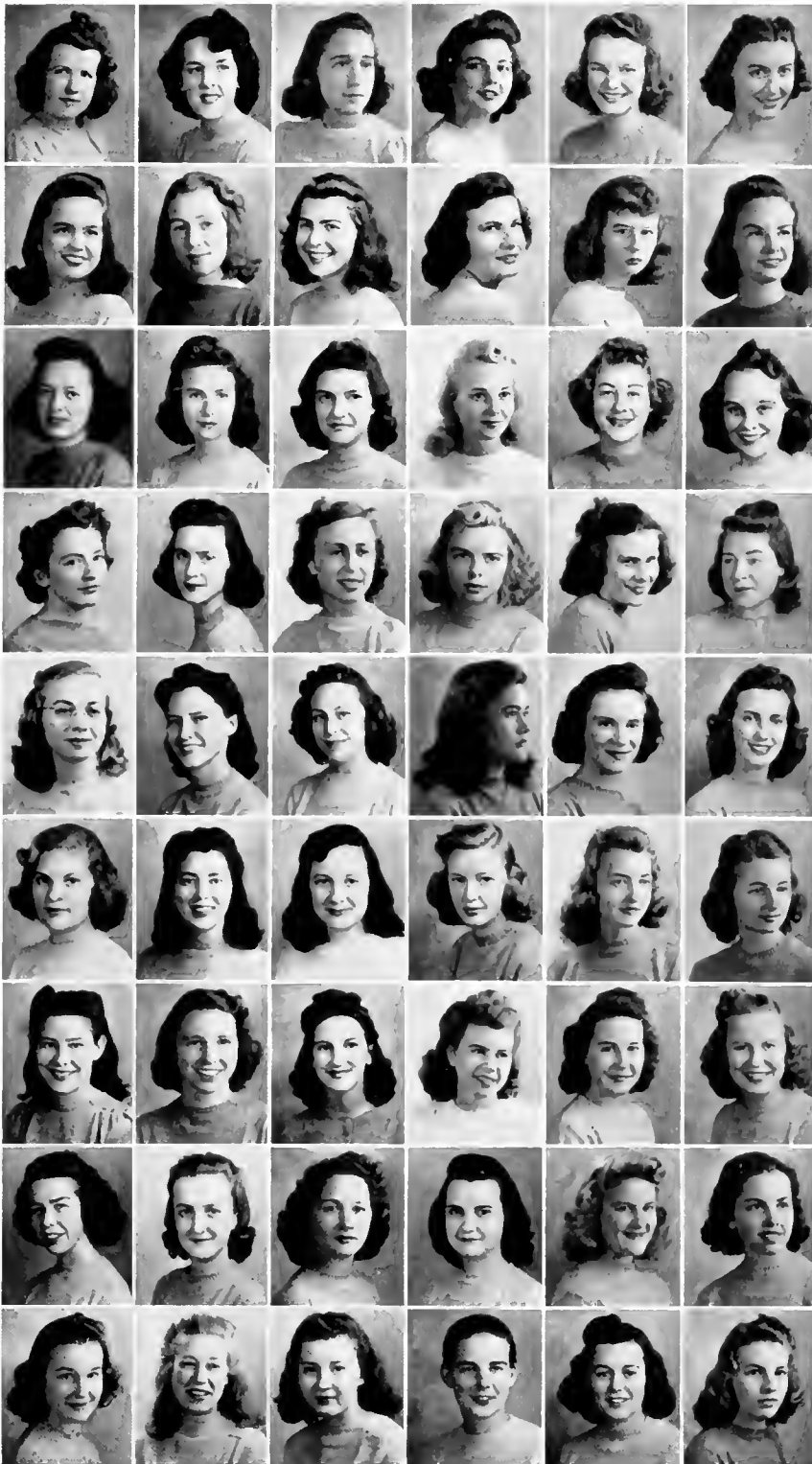

KATHERINE B. GRAHAM
 MARY ANN GREEN
 MILDRED GREGORY
 NELL HALL
 SARAH HARGROVES
 MARGARET T. HARRELSON

JANE H. HART
 CATHERINE HATCHER
 ELIZABETH HEDGIS
 VIRGINIA HEINZ
 HOPE HENDERSON
 ELIZABETH HERSHLY

ROSA HOLMES
 ANNE HOLT
 EVELYN HUIET
 MARJORIE HURT
 ALICE HURWITZ
 MARIA IMLAY

ANN HARDY INGLE
 BETTY JESSUP
 BETTY ARLENE JOHNSON
 HAZEL JOHNSON
 VIRGINIA JOHNSON
 BETTY B. JONES

JANET JONES
 OPHELIA JONES
 LILLIAN JOYNER
 MARGARET E. KELLAR
 MARGARET KELSEY
 ROSELYN KEY

ANITA KIRSCHBAUM
 NAOMI KOCH
 MARY VIRGINIA KRAFT
 MARGARET W. LATHAM
 MARILYN LEE LATHAM
 DOROTHY LEACHE

LOUISE LEE
 EMMA ROYAL LILES
 LILNORA LUDWIG
 ETHELYN McCracken
 EVELYN MacDONALD
 JUNE MAHONE

MARGUERITE MAPP
 DORIS MARINER
 LOUISE MARTIN
 EVELYN MAXEY
 NANCY MAYO
 HENRIETTA MEARS

ANNE MEREDITH
 CORNELIA MILLER
 LOUISE MILLER
 ANNE MILLNER
 ELLEN MITCHELL
 MARY MORRISON

Class of
 1945

MELVA R. MOSELEY
DULCIE M. MYERS
ELAINE NICHOLSON
JEAN NORMAN
EVELYN NORMENT
ELIZABETH OVERTON



SARAH OVERTON
MARGARET PARKER
ALLEYNE PEATROSS
MARY PENCE
HARRIETTA PETERS
ALICE M. PETTUS



MARGARET PRICE
VIRGINIA PRINCE
LOIS PRITTS
MARGARET PRILLAMAN
MARY MINOR PURCELL
JEANETTE QUESINBERRY



SHIRLEY RAMEY
JEAN RAUP
JEANETTE REASOR
JANE RERMAN
BETTY REEDER
EILEEN REYNOLDS



JANE REYNOLDS
JULIA RICHARDS
JANESE M. ROLLER
ELEANOR RUDDLE
BETTY RUSSELL
JANET RUSSELL



BESSIE L. RUTTER
ELIZABETH SCHOLZ
MARIANNA SCHUBERT
NANNIE SCOTT
MARGARET D. SETTLE
ELIZABETH SHADWELL



ROSE LEE SHANKO
MAUD R. SHAW
SUSAN SHEAR
CAROL SHELDON
LENORE SIEGLER
GERALDINE SMITH



JEWEL SMITH
JO ANN SMITH
MARGERY AILEEN SMITH
ELIZABETH SOURS
JANE SPOONER
EARLINE SQUIRES



LAONE STARCK
JUNE STEAD
ANNETTE STEELE
VIRGINIA STONE
ANNE STONEBURNER
ELLEN STOUT



Freshman Class

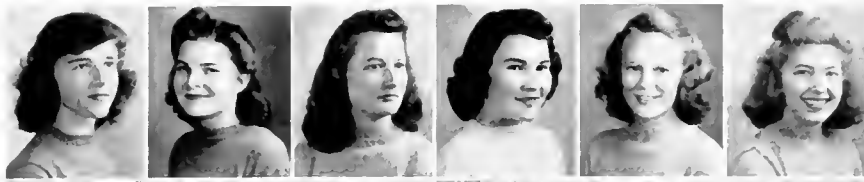

CHARLOTTE STURT
DOROTHY TAYLOR
MAE FRANCES THACKER
LUCY J. THOMAS
DOROTHY THOMASSON
FRANCES LEE THOMPSON



LEAH GENE TINETTI
CAROL TINKER
HENRIETTA S. TROWER
MARGUERITE TUTWILER
JEAN CLARK VIA
VIRGINIA A. VOGEL



ANNE WALDROP
DOROTHY WALKER
JEAN WALL
MARGARET WATKINS
LOIS V. WENGER
BARBARA ANNE WHITE

*B. C. ...
Elin!*



NORMA LEE WHITE
FERN WHITLOCK
MILDRED WHITLOCK
RUTH WHITTINGTON
MARY BRICE WILCOX
JUANITA WILLIAMS



MARGARET E. WILSON
MARGARET WINFIELD
LUCILLE W. WINSTON
BITTY MAE WOMACK
CHARLOTTE WOOD
BEVERLY P. WOOLLEY



MARY A. WRIGHT
ELIZABETH YEAGLEY
ELLEN JANE YOUNG

*"Happy ...
...
..."*

Class of
1945

Who Taught Us



They were our friends—those who taught us. Perhaps we ought to admit that we did not always consider them so, but ultimately we nearly always come to the realization that what they did was for our own good.

They, too, were an assorted lot—Southern drawls predominating among them, but there were mid-western brogues, clipped New England

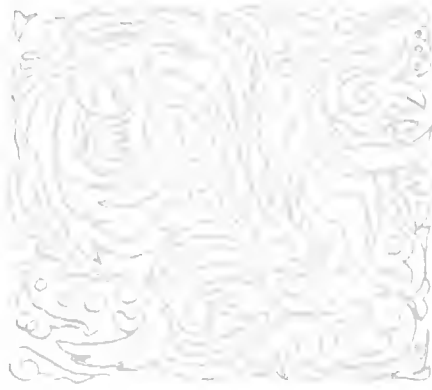

accents, and even a rich, pleasing, throaty Germanic tone.

Our teachers were an educated, cultured group, who taught us much about living a full, worthwhile life. True, they taught us subject matter, but they gave us so much more than that through our personal contacts and association with them.

We couldn't say who was the favorite teacher. Each student had her own favorite.

One of the best memories we have to carry away from Madison is of our faculty — teaching in the classrooms and in the laboratories, marching into assembly in their academic costume, giving us help and encouragement when we needed it, and deserved severity when we needed that.

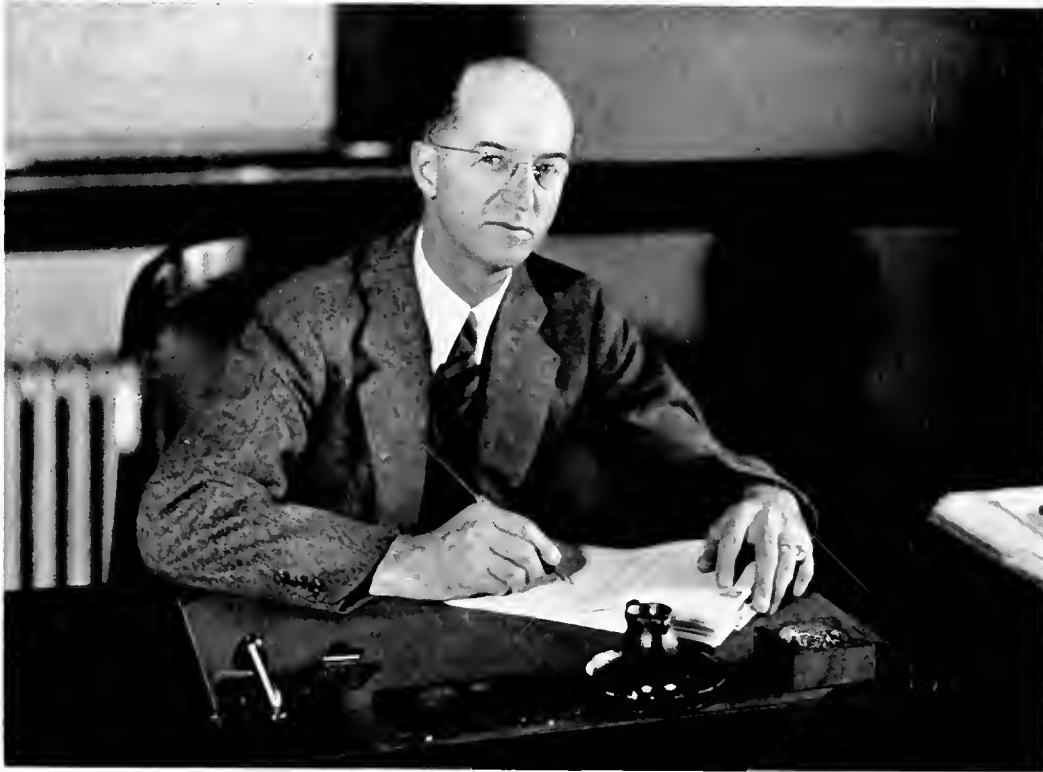

SAMUEL PAGE DUKE, A.B., A.M., LL.D.
President

A.B., Randolph-Macon College; A.M., Teachers College, Columbia University; LL.D., Hampden-Sydney College; 1919—

Samuel Page Duke



YES—we all have memories—memories which take large spaces in our hearts and others, smaller but loved and cherished, which fill in the nooks and corners.

One familiar memory which finds its way into the larger spaces of each Madisonite's heart is that of a tall, dignified figure walking briskly through the hall of Wilson on his way to his office, greeting those whom he meets on the way. Should we chance to follow him into his office, we might hear

him good-naturedly jesting with those who work with him, and then, a very short time later, we would find him settled behind his desk deeply concentrating on the matters which the head of a college has to manage.

You've guessed it easily — he is none other than our own president, Dr. Duke, who has this year been more energetic than ever in his earnest, well-planned efforts to guide us in meeting emergencies and everyday situations sanely and calmly, in order that we may be prepared for the future.



WALTER JOHN GIFFORD
A.B., A.M., PH.D.

Professor of Education; Dean of the College

A.B., Oberlin College; A.M., Ph.D.,
Columbia University; 1919—



DOROTHY S. GARBER
B.S.

Dean of Freshmen

B.S., Madison College; 1922—



ANNIE BAILEY COOK
B.S., A.M.

Dean of Women

B.S., State Teachers College, Hattiesburg;
A.M., Teachers College, Columbia University; 1931—

The close of another year at Madison finds us remembering certain problems which stand out from the ordinary happenings of our college life. To Mrs. Cook, Dr. Gifford, and Mrs. Garber — who has returned to our Madison family this year as Dean of Freshmen — these puzzling questions are quite as important as they are to us, for it is they to whom we turn with our problems which seem too big for us to handle.

To Mrs. Cook and Mrs. Garber usually goes the job of aiding in planning much of

the social life, as well as of smoothing out various difficulties which may arise. Dr. Gifford proves himself an able and understanding person to whom we can turn to straighten out tangles concerning irregular class schedules, placements for positions, and any number of other matters.

During a year filled with rapidly developing crises and world disturbances, these three have looked ahead and have guided us in our search for those values which are lasting and real in life.



WALTER JOHN GIFFORD
Professor of Education
Dean of the College
 A.B., Oberlin College; A.M.,
 Ph.D., Columbia University,
 1919—

BESSIE JOHNSON LANIER
Associate Professor of Education
 Graduate, Hamilton College,
 Lexington, Ky.; A.B.,
 Transylvania College; A.M.,
 College of Education, Uni-
 versity of Chicago; 1928—



KATHERINE MINER ANTHONY
Professor of Education
Director of Training School
 Graduate, State Normal
 School, Livingston, Alabama;
 B.S., M.A., George Peabody
 College for Teachers;
 1919—

MARY LOUISE SEEGER
Associate Professor of Education
 B.S., A.M., Teachers Col-
 lege, Columbia University;
 1913—



PAUL HOUNCHELL
Professor of Education
Assistant Director of Training School
 B.A., Georgetown College;
 M.A., Ph.D., George Pea-
 body College for Teachers;
 1936—

CLYDE P. SHORTS
Professor of Education
 Graduate, Edinboro State
 Normal, Edinboro, Pa.;
 A.B., University of Pitts-
 burgh; A.M., Teachers Col-
 lege, Columbia University;
 1919—



HOWARD K. GIBBONS
Business Manager
Instructor in School Law
 B.L., Washington and Lee
 University; 1925—

WILLIAM O. STANLEY
Assistant Professor of Education
 A.B., Baker University;
 A.M., Teachers College, Co-
 lumbia University; 1939—

ANSON B. BARBER
Professor of Business Education
 A.B., Central College;
 M.B.A., Harvard Univer-
 sity; M.A., Colorado State
 College of Education; D.Ed.,
 Harvard University;
 1941—

MONA L. COFFMAN
Assistant Professor of Business Education
 A.B., State Teachers Col-
 lege, Peru, Nebraska; M.A.,
 George Peabody College for
 Teachers; 1936—

LONDON A. SANDERS
Assistant Professor of Business Education
 B.S., M.S., University of
 Tennessee; 1939—

JOSEPH C. BROWN
Assistant Professor of Business Education
 B.S., University of Nebras-
 ka; M.A., Teachers College,
 University of Nebraska;
 1941—

HELEN FRANK
Registrar
Instructor in Business Education
 A.B., Fairmount College;
 A.M., Teachers College, Co-
 lumbia University; 1939—

VIRGINIA L. ADAMS
Instructor in Business Education
 B.S., Indiana State Teach-
 ers College; 1941—





LELAND SCHUBERT
Associate Professor of English
B.A., Ohio Wesleyan University; M.F.A., Yale University; Ph.D., Cornell University; 1939—.

JOHN N. McILWRAITH
Professor of History and Social Sciences
B.S., A.M., Teachers College, Columbia University; 1924—.



ELIZABETH PENDLETON CLEVELAND
Professor of French
A.B., Hollins College; A.M., University of Virginia; 1909—.

MARY T. ARMENTROUT
Associate Professor of History and Social Sciences
B.S., Madison College; A.M., Ph.D., University of Virginia; 1939—.



JOHN A. SAWHILL
Professor of Latin and German
A.B., University of Colorado; A.M., Ph.D., Princeton University; 1927—.

OTTO F. FREDERIKSON
Professor of History and Social Sciences
B.S., State Teachers College, Emporia; A.M., State Teachers College, Greeley; Ph.D., University of Kansas; 1931—.



CONRAD TRAVIS LOGAN
Professor of English
A.B., Randolph-Macon College; A.M., Columbia University; 1919—.

MARGARET VANCE HOFFMAN
Associate Professor of English
Graduate, Massanutten Academy; B.A., Hood College; M.A., University of Pennsylvania; 1911—.

CHARLES HERBERT HUFFMAN
Professor of English
A.B., Bridgewater College; A.M., Clark University; Ph.D., University of Virginia; 1924—.

MARIE LOUISE BOJE
Associate Professor of English
A.B., Western Reserve University; A.M., Columbia University; 1925—.

NANCY BYRD RUEBUSH
Associate Professor of English
Ph.B., A.M., Elon College; A.M., University of Virginia; student, Oxford University, England; 1929—.

ARGUS TRESIDDER
Professor of English
A.B., M.A., Ph.D., Cornell University; 1935—.

FERNANDO Q. MARTINEZ
Associate Professor of Spanish
A.B., Oglethorpe University; M.A., Ph.D., University of Virginia; 1938—.

RAUS McDILL HANSON
Associate Professor of Geography
B.S., Nebraska Wesleyan University; A.M., University of Nebraska; 1928—.





**BERNICE REANEY
VARNER**
*Professor of Home
Economics*

Graduate, Home Economics
Course, Illinois Wesleyan
University; B.S., M.A.,
George Peabody College for
Teachers; 1923—

AMBROSIA NOETZEL
*Assistant Professor of
Home Economics*

B.S., University of Wisconsin;
M.S., Iowa State Col-
lege; 1938—



GEORGIA S. BROWN
*Assistant Dietitian
Instructor in Home
Economics*

B.S., Queens-Chicora Col-
lege; M.A., Teachers Col-
lege, Columbia University;
1930-1939; 1941—

CLARA G. TURNER
*Dietitian and Director of
the Dining Hall
Associate Professor of
Home Economics*

Graduate, Mt. Allison Ladies'
College, Sackville, N. B.;
B.S., A.M., Columbia Uni-
versity; 1923—

MYRTLE L. WILSON
*Associate Professor of
Home Economics*

B.S., A.M., Teachers Col-
lege, Columbia University;
Graduate, Michigan State
Normal College, Ypsilanti;
1920—

**DOROTHY A.
STARKWEATHER**
*Instructor in Home
Economics*

B.S., Cornell University;
M.A., Columbia University;
1941—

ALTHEA L. JOHNSTON
*Associate Professor of
Health Education*

Graduate, Manassas Insti-
tute; A.B., Carroll College,
Wisconsin; M.A., Columbia
University; 1900—

DOROTHY L. SAVAGE
*Assistant Professor of
Physical Education*

B.S., M.A., Teachers Col-
lege, Columbia University;
1933—

HELEN MARBUT
*Associate Professor of
Health Education*

B.S., University of Mis-
souri; M.A., Teachers Col-
lege, Columbia University;
1927—

LOUISE D. COVINGTON
*Instructor in
Physical Education*

B.S., M.A., George Peabody
College for Teachers;
1939—



**PEARL POWERS
MOODY**
*Professor of Home
Economics*

Graduate, Tuscaloosa Fe-
male College; Graduate,
State Normal School, Flor-
ence, Alabama; B.S., George
Peabody College for Teach-
ers; A.M., Teachers College,
Columbia University;
1910—

LOIS PEARMAN DAVIS
*Associate Professor of
Home Economics*

B.S., Winthrop College;
M.A., Teachers College, Col-
umbia University; 1937—



**ADELE RAYMOND
BLACKWELL**
*Associate Professor of
Home Economics*

B.S., M.A., George Peabody
College for Teachers;
1928—

JULIA ROBERTSON
*Associate Professor of
Home Economics*

B.S., George Peabody Col-
lege for Teachers; M.A.,
Teachers College, Columbia
University; 1928—





RACHEL F. WEEMS
*School Physician
Professor of Health
Education*
M.D., Medical College of
Virginia; Graduate, Madison
College, Harrisonburg;
1925—

GEORGE WARREN
CLAPPELEAR
Professor of Biology
B.S., M.S., Virginia Poly
technic Institute; 1918—

RUTH L. PHILLIPS
Professor of Biology
A.B., A.M., Ph.D., Syra
cuse University; 1920—

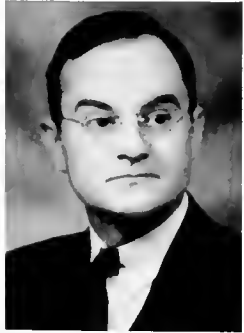

AMOS MARTIN
SHOWALTER
Professor of Biology
B.A., Goshen College; M.A.,
University of Wisconsin;
Ph.D., University of Wis-
consin; 1934—

EDWIN DEWITT
MILLER
*Associate Professor of
Biology*
A.B., Bridgewater College;
M.A., Ph.D., University of
Virginia; 1930—

HOWELL GRADY
PICKETT
Professor of Chemistry
B.S., M.S., Ph.D., Univer-
sity of North Carolina;
1928—

JOSEPH Z. SCHNEIDER
*Associate Professor of
Chemistry*

A.B., First Arts and Science
College, Praha, Czechoslo-
vakia; M.Sc., Sc.D., Praha
Institute of Technology;
1940—

GEORGE A. WILLIAMS
Professor of Chemistry

A.B., Lebanon Valley Col-
lege; M.S., Iowa State Col-
lege; Ph.D., Yale Univer-
sity; 1934—

MELVIN A. PITTMAN
Professor of Physics

B.S., The Citadel; M.S.,
University of South Caro-
lina; Ph.D., Johns Hopkins
University; 1937—

E. N. McWHITE
*Assistant Professor of
Physics*

B.S., The Citadel; M.S.,
University of Georgia;
1930—

HENRY A. CONVERSE
Professor of Mathematics

A.B., Hampden-Sydney Col-
lege; Ph.D., Johns Hopkins
University; 1912—

ALIMAE AIKEN
Professor of Fine Arts

Graduate, Texas State Col-
lege for Women, Denton,
Texas; B.S., A.M., Teach-
ers College, Columbia Uni-
versity; 1922—

GRACE MARGARET
PALMER
*Associate Professor of
Fine Arts*

A.B., Kansas State Teach-
ers College; Ph.B., Univer-
sity of Chicago; M.A.,
Teachers College, Columbia
University; 1928—

ELIZABETH C. DAVIS
Instructor in Art

B.S., Hood College; M.A.,
University of Chicago;
1940—

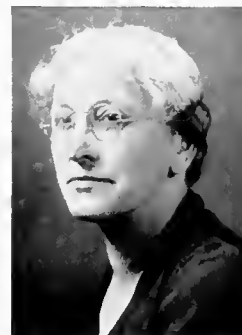



RICHARD H. LOGSDON
Librarian
Associate Professor in
Library Science
A.B., Western Reserve University; B.S. in L.S., Western Reserve University Library School; 1939—.

FERNE R. HOOVER
Assistant Librarian
Instructor in Library Science
A.B., Bridgewater College; M.A., George Peabody College for Teachers; 1934—.

MARTHA T. BOAZ
Assistant Librarian
B.S., Madison College; B.S. in Library Science, George Peabody College; 1940—.

BEVERLEY T. WHITE
Associate Professor of Bible
B.S., University of Virginia; B.D., Protestant Episcopal Theological Seminary; 1940—.

EDNA TROUT SHAEFFER
Director of School of Music
Pupil of Dennee, New England Conservatory of Music, Boston; Student, School of Music and Pipe Organ, Teachers College, Columbia University; 1915—.

CLIFFORD T. MARSHALL
Instructor in Music
M.M., Eastman School of Music; 1937—.

EDYTHE SCHNEIDER
Instructor in Music
B.M., Bush Conservatory; Pupil of Frank LaForge and Coenraad Bos, New York; 1939—.

J. EDGAR ANDERSON
Instructor in Music
Diploma in Violin, Muskingum College; B.M., M.M., Cincinnati Conservatory; 1936—.



LUCILLE YOUNG MARSHALL
Instructor in Music
M.M., Eastman School of Music; 1938—.

GLADYS E. MICHAELS
Instructor in Music
Graduate, New England Conservatory of Music; Pupil of William Whitney and Alfred De Voto; 1926—.

ELIZABETH JAQUELIN HARRIS
Instructor in Music
Certificate, Peabody Conservatory, Seymour Music School; Pupil of Ernest Hutcheson; Student, Surette Summer School; 1940—.

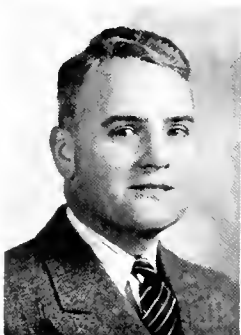
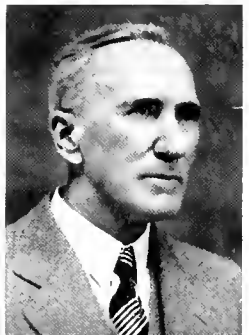

***JOHN WALTER WAYLAND**
Professor of History and Social Sciences
A.B., Bridgewater College; Ph.D., University of Virginia; 1909—.

ALFRED K. EAGLE
High School Curriculum Counselor
B.S., University of Virginia; M.A., Teachers College, Columbia University; 1939—.

NELLIE L. WALKER
Supervisor of Kindergarten
Ph.B., University of Chicago; M.A., Teachers College, Columbia University; 1933—.

*On leave.





ETHEL SPILMAN
Supervisor of Junior High School
A.B., Presbyterian College for Women, North Carolina; Student, University of North Carolina, Summer School of the South; 1911—.



SALLIE BLOSSER
Supervisor of Junior High School
B.S., Madison College, Harrisonburg; M.A., George Peabody College for Teachers; 1920—.



RUTH COOPER
Supervisor of First Grade
B.S., State Teachers College, East Radford; M.A., George Peabody College for Teachers; 1938—.

EVELYN WATKINS
Supervisor of First Grade
A.B., Mississippi State College for Women; M.A., Columbia University; 1936—.

LYDIA A. PURSER
Supervisor of Third Grade
A.B., East Carolina Teachers College; M.A., Teachers College, Columbia University; 1949—.



MARTHA D. SIEG
Supervisor of Home Economics
B.A., Wittenburg College; M.A., University of Tennessee; 1939—.



CATHERINE R. BAUSERMAN
Supervisor of Home Economics
B.S., Madison College; 1941—.



NANCY B. BROWNING
Supervisor of Home Economics
B.S., Mary Washington College; M.S., University of Tennessee; 1941—.

JANE ELIASON
Supervisor of Fourth Grade
B.S., Madison College, Harrisonburg; M.A., George Peabody College for Teachers; 1936—.

GLADYS E. GOODMAN
Supervisor of Fifth Grade
B.S., Madison College, Harrisonburg; M.A., George Peabody College for Teachers; 1924—.

LUCBEL CROOKSHANK
Supervisor of Sixth Grade
B.S., Teachers College, Johnson City, Tenn.; M.A., George Peabody College for Teachers; 1939—.

JOSEPHINE WALKER
Supervisor of Home Economics

B.S., State Teachers College, East Radford; M.A., Teachers College, Columbia University; 1938—.



VIOLETTA DAVIS RYAN
Supervisor of Rural Junior High School
B.S., Madison College, Harrisonburg; M.A., Columbia University; 1936—.



ANNABEL ASLINGER
Supervisor of Junior High School
B.S., State Teachers College, Johnson City, Tenn.; M.A., George Peabody College for Teachers; 1933—.





MARY R. WAPLES
School Nurse

WILLIETTE E. HOPKINS
Supervisor of Dormitories

LENA RALSTON
Manager of Stationery Store

HAZEL BLAIR
Manager of Alumnae Tea Room

RUTH S. HUDSON
Social Director

PEARL E. HOOVER
Social Director

MARTHA PETTIT
Social Director

EMILY HYDE
Social Director



ALMA L. REITER
Secretary to the President

DORIS HEATWOLE
Assistant Secretary to the President

MARINE ALESHIRE
Secretary to the Dean of Women



THELMA BRANCH
Secretary to the Dean of the College

FRANCES NASH
Secretary to the Dean of Freshmen

LAURA SMILEY
Secretary to the Registrar





BESS T. HAMAKER
*Assistant to the Business
Manager*

HELEN SHARPES
*Assistant to the Business
Manager*

ELIZABETH ROLLER
*Assistant to the Business
Manager*

CHARLOTTE ALLEN
*Secretary of Education and
Home Economics Depart-
ments*

EVANGELINE THOMAS
Assistant Dietitian

Faculty Members Not Pictured

EMILY BARKSDALE
Substitute Instructor in Spanish

A.B., Randolph-Macon Woman's College; M.A., Universidad Nacional de Mexico, Mexico City.

MIRIAM H. GODSHALK
Instructor in English

A.B., Winthrop College; A.M., Boston University; 1941—

GLENN C. SMITH
Assistant Professor of History and Social Sciences

B.S., East Stroudsburg State Teachers College; M.S., Temple University; Ph.D., University of Virginia; 1941—



What We Did

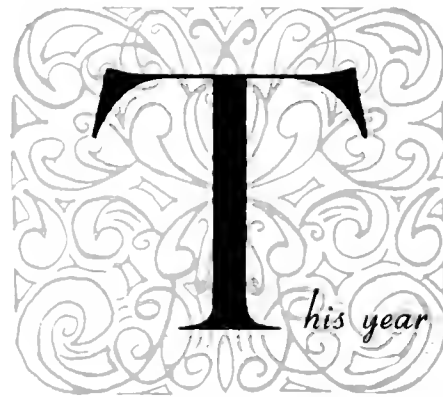

This year our clubs met and accomplished, to varying degrees, their purposes; our major organizations functioned as usual, or perhaps better than usual. We had our lyceum series. We disbanded our literary societies and from the non-sorority members we organized a chapter of Theta Sigma Upsilon, a national educational sorority. We used the new privileges which were granted us last spring.

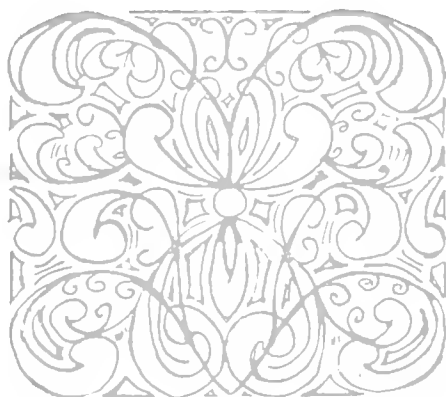

But this was not an ordinary year. For the first time in our lives we were living and going to school in a nation at war. And it did make a difference. We felt a new seriousness and responsibility in this matter of getting an education. We cut out some of our useless spending and bought defense stamps; we knitted for the Red Cross; we took courses in first aid and nutrition and signaling. We accepted the rationing of sugar and tires and the shortage of silk like true patriots and didn't quarrel about it.

And often we stopped to think and to realize that it will be for our generation and the generations which follow us to repair the damage done by this war. And we vow that in our time we will never let it happen again!

Student Government Association

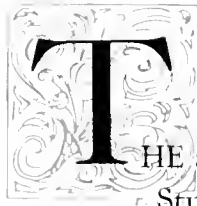

THE activities of our Student Government Association were permeated by the spirit of its president, Jane Dingleline. A crusader for liberty, Jane believes that the important aspect of student government is not the work of the Student Government

Marion Wilkinson, Ruth Moore, Jane Dingleline,
Kathryn Walker



officials, but rather individual self-control—government in which each student is to keep carefully above reproach her own conduct, out of her desire to hold Madison's

banner high. Many rules were abolished. In their place we now have "standards" suggested and ratified by the student body.

During the first days of the session the Student Government officers were on hand in Alumnae Hall and about the campus, with a word of welcome for every new student and for every old girl, too.

The hill back of Wilson Hall was the site for the annual outdoor supper for new students on the first Sunday evening.

Of all our Madison traditions, perhaps the most impressive is the "Oldgirl-Newgirl Wedding." At this symbolic ceremony the president of the Senior Class, as groom, and the bride, chosen from the Freshman Class, exchanged their nuptial promises before the officiating minister, the president of the Student Government. These prom-

Jane Dingleline



ises express the bonds of unity and mutual helpfulness that characterize our student body. Dignified ushers and lovely bridesmaids in pastel gowns added charm to the celebration.

At *Handbook* classes in the Freshman dormitories, those constitutional clauses and by-laws that might have been confusing were explained.

There was quiet conversation over the teacups in Alumnae Hall one fall afternoon. Of course the occasion was the Student Government tea for new students.

Jane Dingledine presided at our student body meetings. Secretary-Treasurer Marion Wilkinson recorded the minutes. Our swiftly moving discussions of matters pertaining to our campus life reminded us of the preciousness of freedom of speech.

Each quarter our energetic vice-president, Kitty Walker, efficiently supervised the chapel seating. As Recorder of Points, Ruth Moore kept careful account of all our honor points.

The activities of the Student Council were varied. It was the task of this group to pass judgment on us when we forgot—. Council members checked our tables in the dining hall each quarter to make sure that no one was left to starve. It was a Council girl who looked for our "sign-in" slips after our week-end away.

During the winter quarter a committee elected from the four classes nominated the candidates for the major and minor Student Government offices. Elections were held in



First row: Judy Johnson, Margaret Hoffman, Mildred Gwathmey
Second row: Marie Suttle, Clara Lou Nissen, Ann Brown, Jean Jones
Third row: Emma-Joyce Johncox, Louise Parks, Ethel Mason

February, and the new officers were installed at a specially designated assembly early in the spring quarter.

The year brought storm clouds of war over our nation and our college life. The cooperation of our student government in organizing our program of national defense and helping us keep calm under the pressure of dark days meant much to everyone of us. Our motto rings in our ears as a battle cry:

"Democracy is something deeper than liberty; it is responsibility."



Ann Gough

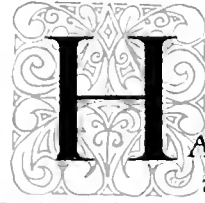

HAVE you ever been warned about "cutting" campus? Did you leave your coat in a heap in Harrison Lobby? Have you ever been warned about leaving chapel before the faculty and seniors? If so, then you've seen the Standards Committee in action.

Remember the charming gowns in the Oldgirl-Newgirl wedding? What a time they had this year getting dresses of one style and color!

This committee, composed of Ann Gough, chairman, with nine members appointed by the President of Student Government and the Dean of Women, is really a versatile group. They do everything from aiding in the maintenance of proper standards of dress, conduct, and social activities on campus to serving refreshments during intermission at the dances. The approved essentials of a good wardrobe are emphasized in the annual fashion show which the Standards Committee sponsors each year.

Whether concerned with a mere teacup or with questions of fine courtesy, they have stood for self-respecting conduct and a due consideration of others.

Standards Committee

First row: Lillian Burnley, Martha Jane Draper, Margaret Moore, Ann Gough, Jacqueline Turnes, Virginia Agnor, Ann Valentine

Second row: Martha Jo Mitchell, Virginia Giles, Margaret Gainfort, Frances Waddell, Phyllis Jones, Martha Lee



Social Committee

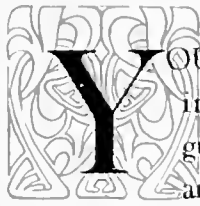

YOU see them at teas, floating around among the guests, welcoming visitors and talking with the faculty. You see them at dances, serving punch and standing in the receiving line. You see them everywhere in evening dresses, every time there is something going on. They are the Social Committee.

They are nine hard workers, headed by their chairman, Dot Councill, who has throughout the year been responsible for having everything run smoothly, and on time.

They were the ones who invited you to those teas and then met you graciously and served you refreshments. They were the ones who decorated for the dances, ar-

ranged for the orchestras, sold you your bid, and then received you at the door in Reed. Remember?—Or did you think that the flowers in Alumnae Hall, the candles on the table, and the fire in the wide fireplace were just accidents? And when you saw these girls gliding around the reception room in long dresses, you would scarcely have guessed that they had just put in a few hours of hard work to see that everything would go exactly right. What could we do without them?



Seated: Evelyn Jefferson, Dorothy Wilkinson, Dorothy Councill, Annette Rogers, Jean Barnes

Standing: Jean Bell, Marjorie Fitzpatrick, Elizabeth Martin, Ethel Hollomon, Marion Watkins

Dorothy Councill

Young Women's Christian Association

THE activities of the Young Women's Christian Association, under the leadership of Ruth Lynch, began with the annual camp retreat for the cabinet members in the fall. It was here that the plans for the coming year were formulated.

The Y. W. girls assisted with registration for the fall quarter and, of course, with the welcoming of the new girls. The Big Sister-Little Sister party was held shortly after college opened, and the beautiful candlelight service, held a week later, recognized the new members.

The Freshman Commission, organized in

the fall, divided its work into four groups: worship, social service, art, and publicity. The girls on the social service committee visited the Children's Home on Sunday afternoons. The publicity committee supplied materials for the regular bulletin board, which was especially interesting this year, and the art committee was in charge of the board for Sunday announcements.

The Upperclassman Commission, headed by Marie Suttle, assisted in the work at



First row: Inez Walls, Marie Suttle, Betty Gravatt, Cary Addison, Eunice Hobgood, Ruth Lynch, Barbara Tillson

Second row: Lois Nicholson, Katherine Stokes, Margaret Bixler, Louise Vaughn, Lucille Cooke, Virginia Leatherman, Mary McKay, Edith Snidow

Ruth Lynch, President

the Red Cross office in Harrisonburg. They also decorated the children's ward at the hospital at Hallowe'en.

The Y. W. C. A. sponsored a food drive in the fall to provide some of the needy families of this vicinity a Thanksgiving dinner.

December brought the Christmas pageant, with Martha Jane Draper as the Madonna. Later followed the annual Kid Party in the dining halls.

During the winter quarter a religious-emphasis week-end was held. The Reverend A. E. Acey, of the Boulevard Methodist Church, Richmond, was our campus guest during that period. The program consisted of special vesper services each evening, prayer groups in all the dormitories at night, morning watch at an early hour, and discussion groups at different times during the day. "Facing Tomorrow" was the theme of this religious-emphasis season. Some of the topics for discussion were "Making Today Count," "The Valley of Vision," "What Can I Believe?" "The Things That Count," "The Right Road." The subjects for the three prayer group meetings were "Now Abideth Faith," "Now Abideth Hope," "Now Abideth Love." The week-end culminated in a Sunday Church Service, held in Wilson Auditorium, with Mr. Acey delivering the ser-

mon, "A Faith to Live By."

Mrs. Ethel Ould, of Roanoke, was a guest of the Y. W. C. A. one week-end. Mrs. Ould, an authority on boy-girl relationships, spoke at the Sunday afternoon services, and led a discussion group later.

Exchange programs were given by students from Mary Baldwin College, Washington and Lee University, and Shenandoah College.

Sunday services and Thursday evening vespers were held throughout the year. Other organizations on campus were in charge of some of these meetings. The cabinet met once a week to plan and discuss the work to be done.

The Y. W. girls helped also to distribute yarn for the Red Cross in the knitting room every day. The March of Dimes took place in the winter quarter.

The second candle-light service of the year was held in the spring, when the new officers were installed. Because of the war-saving time, which made it so bright that candles on the quadrangle would have been ineffective, only the cabinet members carried candles. The entire group, however, dressed in white, joined hands in one big circle on the quadrangle, and sang "Blest Be the Tie That Binds," a hymn that typifies the spirit of the Young Women's Christian Association.

The Breeze

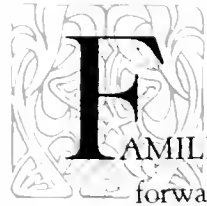

FAMILIAR, looked forward to, full of the things that happen from week to week, the *Breeze* comes out every Friday evening.

Within its official domain—marked on the outside by the sign, BREEZE ROOM, PRESS HEADQUARTERS, and on the inside by the telephone minus its mouthpiece, two unhappy looking typewriters on a cluttered table that sags curiously in the middle, wire baskets, yellow paper, and walls covered with phone numbers, staff-

poems that never break into print, and the motto, "Be glad of life because it gives you the chance to love, to work, to play, and to look up at the stars"—here the *Breeze* prepares for its weekly blow.

Here the four pages are filled somehow, while the staff pauses to settle for itself the problems of the nation and the college, and to know laughter and disappointment.

Because working on the paper was fun, the editorial staff gave up studying Tuesday and Thursday nights, the circulation staff gave up dessert Friday evenings, and the business staff plodded downtown every week.

The *Breeze* carried the scoop of the year when it announced Glenn Miller's salute to

EDITORIAL STAFF

First row: Emily Lewis

Second row: Doris Cline, Bettie Wolfe, Ann Holt

Third row: Elsie Jones, Alice Monroe, Julia Kilpatrick

Fourth row: Dorothy Hollins, Lulu Price Wright, Jo Anderson, Pat Johns, Lena Bourne

Fifth row: Katherine Robertson, Grace Richardson, Ann Griffith, Emma-Jane Rogers, Virginia Post

Sixth row: Mary Nelson Ruffin, Georgette Carew, Mary Elizabeth Robertson, Charlotte Sturt, Lee Anna Deadrick, Barbara Anne White, Anne Chapman





BUSINESS STAFF

First row: Ann Holt, Ellen Collins, Margaret Settle, Eleanor Nolte

Second row: Phyllis Black, Lillian Joyner, Margaret Mayhugh, Jane Rebman, Elizabeth Bobbitt, Margaret Parsons

Madison, which startled the alumnae and the nation.

Keeping up with other college publications, this paper in November sent its

bosses, Kilpatrick and Nolte, to the Associated Collegiate Press Convention in St. Louis, tried to fulfill its aim of a scoop a week, even if that scoop was only the exam schedule, and put on a chapel program modeled after "Truth and Consequences."



Julia Kilpatrick, Editor
Eleanor Nolte, Business Manager

TYPING STAFF

Seated: Dorothy Leache, Annie Bradshaw, Barbara Roush, Molly Bargh

Standing: Ann Holt, Helen Peck, Titi Ruiz, Nancy Brown



Schoolma'am

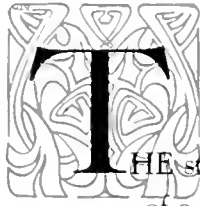

THE story of the production of a yearbook is not a very exciting tale to tell. Only those on the inside can know the agony of a deadline missed, of a rainy day with ten group-photographs scheduled, of late copy, or of a



ART STAFF

First row: Elizabeth Hoffman, Ann Akers, Rose Montagne, Anita Kirschbaum

Second row: Cary Addison, Marian Bennett

Third row: Jean Haynes, Shirley Hudson, Marjorie Fitzpatrick, Dorothy Kirchmier

piece of art-work misplaced. And only those on the inside can know the joy of a deadline made, of marking "Taken" beside scheduled pictures, of reading a "simply

perfect" piece of copy, or of realizing that the drawings are "just what we wanted."

Anyway, here are the highlights of our year. On the very first day of school the dummy arrived. Then the pictures were taken for the class panels, and Rose and her staff commenced their art-work. In November the editor and the business manager attended the Associated Collegiate Press Convention in St. Louis and got lots of good, new ideas. After Christmas Marie began taking group-pictures, and copy-writing got under way. It was fun to mail out those big, fat packages of copy to the



Margaret Shelton, Editor
Elizabeth Edmonds, Business Manager

printer or to the engraver. Then came proof-reading and checking and—at last—**THE 1942 SCHOOLMA'AM.**

Our deepest thanks to all you girls who worked so faithfully, and to photographer,



Business Staff. Eloise Roebuck, Helen Wall, Ellen Harwood, Frances Shelton, Elizabeth Edmonds, Helen Crymes

engraver, and publisher, who gave us such efficient service. Without your help the job would never have been accomplished.

Yes, putting out this annual was a lot of work and worry and headaches and heart-

aches but, really, it was fun, too, and we enjoyed it. We are grateful to you who elected us to our positions, and we hope we have fulfilled, at least in part, your expectations.

Editorial Staff Seated Edith Ashworth, Mary Nelson Ruffin, Margaret Shelton, Betty Lou Toone, Peggy Schuler
 Standing Thelma Grogan, Virginia Culpepper, Ann Page, Eleanor Leatherman, Marie Suttle, Ann Griffith





Betty Sanford

ATHLETIC ASSOCIATION

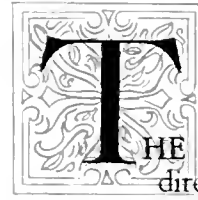

THE A. A. Council, which directs the activities of the Athletic Association, is composed of the A. A. officers, sports leaders, class representatives, varsity captains, and presidents of the athletic clubs.

The year began with a sports carnival in Reed and Ashby gyms, and a swimming exhibition in the pool.

The new tennis courts were formally opened in the fall with an exhibition match played by Dorothy Round Little and Mary Hardwick. The players, both of whom are English, were on a tour for the benefit of the British War Relief Society.

Class hockey also was sponsored by the council in the fall. The basketball season was opened by the Oldgirl-Newgirl game, and followed by class basketball. The juniors, the Class of '43, won the championship for the third consecutive year.

The council sponsored a chapel program in April, and their main activity, May Day, was held on May 9.

Sports offered by the A. A. Council include hockey, basketball, badminton, tennis, volley ball, archery, hiking, baseball, swimming, and horseback riding. This is certainly carrying out the Council's motto, "A sport for everyone."

First row: Alice Monroe, Margaret Hoffman, Emma Ruth Eley, Marjorie Willard, Judy Johnson

Second row: Mary Balasca, Mildred Alley, Betty Sanford, Dorothy Pitts, Tommy Jacobs, Tilli Horn, Hannah Heath, Dorothy Fox

Third row: Charlotte Albright, Mary Anna Sherman, Mary Louise Matthews, Shelley Stayman





Elizabeth Haslip, Peggy Winfield, Elsie Shaw, Tommy Jacobs, Dorothy Pitts, Jackie Turnes, Dot Wilkinson, Marjorie Willard, Jo Donald, Dot Fox, Margaret Pultz

HOCKEY

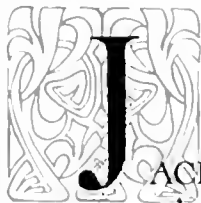

JACKIE Turnes, captain of the '41-'42 hockey team, was the first Madison student to make first string Southeast National Hockey Team in her position as right wing, having made the All-Virginia Team, which was chosen in the tournament at Westhampton. Dot Wilkinson, next year's varsity captain, and Hannah Heath were chosen for second string Virginia Team, and Wilkinson made the Southeast Reserve Team. Playing their traditional rivals — Mary Washington, Westhampton, Sweet Briar, and William and Mary—the team tied the first two and were defeated by the others.

Mary Washington..... 1—1
Westhampton..... 0—0



Sweet Briar 0—4
William and Mary..... 0—6

At the Annual Virginia Tournament Miss Helen Marbut, our varsity coach, was awarded the National A Umpire Rating, being one of the four in the South to receive this recognition.

BASKETBALL

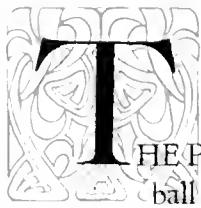

THE Purple-and-Gold Basketball Team, under the leadership of Captain Tommy Jacobs, had a most successful year.

The basketball season was opened with a hard-earned victory over Emory and Henry College with a score of 15-13 on our home court. Our next game was with the Alumnae Team, whom we anticipate as rivals each year. This left the varsity team triumphant with a score of 26-23. William and Mary, our next opponent, was completely overwhelmed by Madison, the score being 35-8. We then journeyed to Radford. Sad was the outcome—Madison 20, Radford 42. But Madison shone in all her glory to outwit her traditional rival, Westhampton, with a 25-11 victory. The season came to a close when we bowed to Farmville with a loss of 33-18.



Front row: Marjorie Willard, Jackie Turnes, Tommy Jacobs, Captain, Dot Pitts, Charlotte Albright

Second row: Margaret Coleman, Kathleen Watts, Mildred Christian, Judy Johnson, Jean Haynes

Back row: Annie Bradshaw, Mary Ann Wilson, Alice Gardner, Louise Maus, Dolly Folkes, Margery Berkley



ATHLETICS

Maybe you aren't the type for basketball or for hockey, but who knows whether you may not be the type for some of the minor sports sponsored by the Athletic Association, such as badminton, volley ball, tennis, swimming, and many others.

The equestriennes of Madison are numerous. Riding has been offered this year on a monthly basis, with instructions available. A ring has been constructed on the back campus, where the more ambitious riders

may put the horses through their fancy paces.

More girls turned out for volley ball this year than ever before. The freshmen ran away with all honors in the number interested. Four teams were formed, and from these one freshman team was finally chosen. At the close of the intramural games the frosh came out on top, with the seniors not far behind. Miss Covington, the faculty sponsor, has even greater plans for next year.

Badminton, too, proved to be popular

Feminine counterparts of William Tell

Fencing's fun



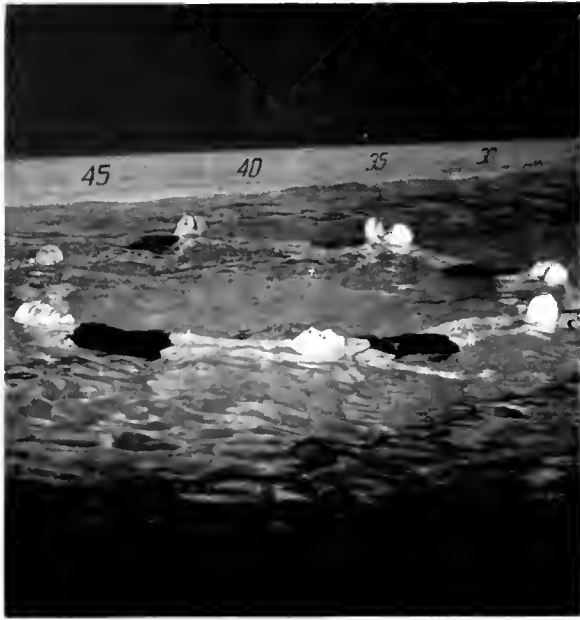

Our wonderful pool makes swimming good all year long with the girls. The annual intramurals were held with much success.

There is nothing quite like a ride in the fresh, brisk air of the great outdoors. Or perhaps you would prefer tennis





MODERN DANCE

THE Modern Dance Club began its fourth year on campus by sponsoring the annual tryouts for apprentice members. Because the group was unable to offer membership to the large number of enthusiasts, the organization held one open meeting a week, at which time all could study and practice the technique of the dance.

The annual program presented by the Modern Dance Group was this year centered around the interpretation of human emotions. For the first time Miss Louise Covington, director of the organization, danced with the group.

The officers of the Modern Dance Group are Alice Monroe, president; Maggie Wood Brett, vice-president; Lois Pritchard, secretary-treasurer; Dorothy Knox, reporter. Other active members of the group are:

- Ann Akers
- Maggie Brett
- Hope Buist
- Mary Burger
- Grace Consolvo
- Ann Gough
- Nell Grimes
- Alice Hurwitz
- Dorothy Knox
- Lona Kunz
- Tommy D. Moore
- Lois Pritchard
- Betty Sanford
- Suzanne Smith
- Frances Shelton
- Marion Wilkinson
- Alice Monroe
- Jo Ann Smith

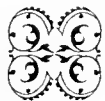



MERCURY CLUB

THE Mercury Club has enjoyed its third successful year on campus under the able leadership of President Mary Balasca. Only those majoring or minoring in physical education are eligible for membership.

This club has a four-fold purpose: two aiming to promote good fellowship among members of the physical education profession and two aiming to put to use their training in social programs and projects.

Meetings are held every second and fourth Monday of the month, with every other program given over to physical activities. This phase of work was introduced this year, but it met with immediate success.

The other officers of the club were Elsie Shaw, vice-president; Marjorie Willard, secretary-treasurer; Shelley Stayman, reporter; Johnny West, chairman of the program committee. Miss Covington and Miss Marbut are the able sponsors.

First row: Mary Wright, Mary Balasca

Second row: Marjorie Willard, Elsie Shaw, Mary Anna Sherman, Elizabeth Haislip, Kathleen Watts

Third row: Margaret Settle, Margery Berkeley, Margaret Sterrett, Anna Haslup, Dorothy Fox, Shelley Stayman, Mary Lee Keenan, Margaret Moore, Betty Jones



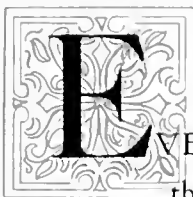

PORPOISE CLUB

EVERY Wednesday night the mermaids of Madison are to be found splashing in the college pool. First comes practising. They do water formations, fancy diving, and tests of endurance, and improve their various strokes. When this is finished, the girls play a wave-dashing game of water polo. This is only one of the numerous water games which are played amid shouting and spluttering.

This is the fourth year of the Porpoise Club here on campus. Their activities throughout the session have been quite numerous. In the fall they put on an aquacade of fancy swimming, water formations, fancy dives, and comic dives. They also sponsored a swimming program. The most important feature of this was a telegraphic meet.

The officers for the year were Margaret Hoffman, president; Ginny Johnson, business manager.

Back row: Margaret Hoffman, Fannie Lee Sanderson, Madeline Fisher, Jane Rehman, Mary Lee Keenan, Emily Alabaugh, Janet Russell

Front row: Anne Smith, Ann Morehead, Virginia Gilbert



STRATFORD DRAMATIC CLUB

UNDER the leadership of their director, Dr. Argus Tresidder, and their president, Corinne Riley, Stratford members proved their versatility in three productions.

In *Ladies in Retirement*, a psychological melodrama, especially memorable characterizations were done by Jean Jones as Ellen Creed, the housekeeper, by Dr. Argus Tresidder as the light-fingered Cockney, Albert Feather, and by Winnie Mauck, the unfortunate ex-actress.

Heading the cast of *Stage Door* was Jean Barnes as Terry Randall, the courageous little actress with an insatiable love for the stage.

In *Terry*, Stratford members saw the personification of Stratford spirit—that in-



explicable devotion that makes the cast and production staff wish for more rehearsals, even after the "big night" is over. The same spirit explains the long hours that Margaret Wright and her stage crew spend on the "set," the care Nancy Lee Throgmorton and her assistants give to the lights, the quiet artistry of Barbara Tillson's make-up department, and the enthusiastic work of Brownie Lester's "props," the costume mistresses, and the business staff.

For the commencement production Dr. Argus Tresidder wrote and directed the first *revue* in Madison's history—a hilarious fast-stepping show abounding in jokes, dances, and wild antics. The cast reveled



Seated: Eleanor Pincus, Margaret Wright, Winnie Mauck, Corinne Riley, Evelyn Heflin, Nancy Lee Throgmorton, Shirley Harrison, Jo Anderson, Brownie Lester

Standing: Evangeline Bollinger, Dr. Tresidder, Jean Jones, Mr. Wilton, Fannie Hutcheson

Corinne Riley, President



Make-up Girls at Work

in it, and the audience loved it. Another Stratford success!

To its sponsor, Mr. Logan, and to its honorary members—Dr. Schubert, Dr. Pickett, Mr. Wilton, Overton Lee, and Jack Fretwell—Stratford owes many thanks.

The full members are: Jo Anderson, Jean Barnes, Evangeline Bollinger, Shirley Harrison, Evelyn Heflin, Fannie Hutcheson, Jean Jones, Brownie Lester, Winnie Mauck, Virginia McIlhane, Eleanor PinCUS, Elizabeth Pranis, Corinne Riley, Carrie Ann Stewart, Nancy Lee Throgmorton, Barbara Tillson, Charlotte Weeks, and Margaret Wright.

During the month of January the tragic news of Margaret Brunschwyl's untimely death was first communicated to her fellow-members. Although she was no longer at Madison, her work with Stratford during the two previous years had endeared her to everyone in the club. By her tireless efforts to further dramatics on campus she had set an outstanding example. It is Stratford's hope that in this past year's work some progress has been made towards the achievement of Margaret's ideals.

First row: Shirley Ramey, Margaret Settle, Jane Rebman

Second row: Marie Suttle, Helen Wall, Helen Smith

Third row: Evelyn Payne, Edith Ashworth, Rebecca Craig, Phyllis Jones, Anna Lally





Jean Birchall, President, and Miss Shaeffer

headed for that room in Harrison, the one with the swinging doors? Did you ever wonder who they were? It wasn't long before you found out. Pretty soon you heard them part by part, and then the whole, singing, singing because it was fun and they loved it. Who was it? The Glee Club. Anybody could tell you. You saw them in chapel twice a week. When Christmas came, you looked forward to their first campus concert. Before you, first, unfold-



THE GLEE CLUB



Did you ever watch them hurry out of classes at four-thirty on Mondays and Fridays, and up from dinner on Tuesdays, all

ed Christmas, commercialized and ugly; then, Christmas as it should be—all light and silver and wonderful.

To our Glee Club long trips were denied by the you-know-what; so they gave a concert to us here in our auditorium, and never could they have found a more appreciative audience. They did, however, take a few

short trips to Roanoke and later to Washington, appearing in several schools. In our nation's capital they sang in a festival with other similar organizations. May Day and Commencement were the next big events on our calendar, and the Glee Club carried on its now traditional activities in connection with these events.

There are lots of little things in being a Glee Club girl. She will always remember not hearing the chapel speakers. Candle-lit initiations, "Pop-eye, the Sailor Man," singing any and everywhere, knocking radia-



First sopranos, seated Eleanor Nolte, Mary Foyd Crumpler, Emma-Joyce Johncox, Jean Spitzer, Ann Brown
Standing Naomi McAllen, Helena Potter, Virginia Culpepper



Second sopranos, seated Betty Flythe, Kathryn Walker, Elizabeth Willis, Ann Akers, Ellen Stuling

Standing Jeanette Wade, Catherine Funkhouser, Elizabeth Sours, Marian Myers, Margaret Harrelson, Marion Dameron



tors, no chocolate before concerts, a pair of twinkling blue eyes, and a pair of hands wherein lay their glory—all these things and more she will remember. For hers is a career made up of little things and big things, and a love of the good in music, and in life, and a joy gained from fellowship in a common interest and a common loyalty.

Altos, first row: Reed Hargroves, Eleanor Couch, Nellie Mellwaine, Roxine Ruddle, Geraldine Smith

Back row: Louise Vaughn, Margaret Bixler, Marion Bennett, Elsie Jones, Margaret Parsons



CHORAL CLUB

SINGING is a thing dear to our hearts here—whether it be a brave “fee-fi-filio” of bull sessions, or the rendering of lovely anthems under the capable direction of Miss Michaels. Miss Michaels, you see, directs the Choral Club. You remember how they caroled around at our dormitories just before we went home for Christmas. Lovely, wasn’t it? They sang in chapel too, you remember, and at several of the local churches.

The singing of these girls was not for us alone, however. They went out “into the world,” so to speak, and sang, leaving a memory of good music, well rendered.

The Choral Club is noted for its beautiful singing, characterized by remarkable diction. The white note as a pledge-emblem is well chosen, for it symbolizes purity of tone. The gold note as the emblem of the organization is a symbol of the wealth of musicality and ability which they possess.

First row Mary Louise Via, Margaret Warwick, Elizabeth McDaniels, Olive Ann Butler, Florence Tiller, Margaret Mayhugh, Evelyn Kuhnert, Annie Mae Butler, Rosalyn Key, Bernelle Davidson

Second row Beverly Woolley, Helen Hildebrand, Ruth Snead, Dorothy Moore, Carol Sheldon, Edith Snidow, Christine Banner, Charlotte Mylum, Lois Nicholson





FRESHMAN CHORUS

ALL the singing the freshmen do is not confined to learning the traditional college songs to take away with them and to air for the folks at home to hear. Far from it. Those of the class who like to sing and want to join a choral group have their own chorus in which they may participate. That singing you hear at 12:30 on Tuesdays isn't the Glee Club or the Choral Club in a call rehearsal—it is the Freshman Chorus.

There is a training center for the ones who got cold feet when up for tryouts into the larger organizations. The music they sing is no easy melody line, but is often a complicated number which they take in their stride. They sang for Y. W., and we thought they were good. Under Jean Birchall's direction, they have emerged, another choral organization of which Madison may be justly proud.

First row: Dorothy Hawkins, Merle Dawson, Frances Barham

Second row: Bessie Rutter, Doris Goehringer, Madeline Fisher, Anita Kirschbaum, Margaret Wilson

Third row: Louise Miller, Anne Stoneburner, Jane Golladay, Betty Yeagley, Jane Moody, Lois Phelps





First row: Jane Thomas, Virginia Leatherman, Beverly Woolley, Evelyn Najjum, Sarah Bailey, Jane Moody, Estelle Borjes, Joan Smith, Mary Gertrude Dreisback, Frances Barham, Hilda Eggleston, Wilda Comer

Second row: Nancy Rowe, Edith Snidow, Lois Reams, Nancy Hedderly, Marie Bauserman, Mildred Kosarovich, Ann Ingle, Alva Mae Smith, Louise Maus, Nancy Cole, Anne Gemmell, Mr. Marshall, Conductor

Third row: Carol Tinker, Helen Peck, Lois Nicholson, Dorothy Thomas, Catherine Cothran, Audrey Ott, Virginia Beebe, Rose Lee Shanko, Edith Mayhew, Juanita Shaver

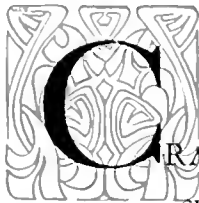

MADISON COLLEGE ORCHESTRA

CRASH! We jumped as the cymbals resounded. A fanfare of trumpets, and we were launched into another chapel program. Chapel wasn't half bad, since we had an orchestra, incidentally the only accredited musical organization on campus.

In the spring the orchestra gave two campus concerts—one in chapel, without benefit of student body, except as an audience, and then in the evening, all decked out in its best bib and tucker—pardon me, its best net and taffeta.

The activities of the orchestra were not

confined to the campus. They made a tour in the vicinity of Washington. A representative segment was sent to the Norfolk Music Festival March 7 and 8.

As to music, which is the basic aim of the organization, we heard things from Mozart to Grofé, from concertos to "The Chocolate Soldier." Performance—superb; appearance—ditto. So, off go our kerchiefs and porkpies to Mr. Marshall, who brought this group from the tiny nucleus of the Blue-Stone Ensemble to a very impressive and greatly-to-be-praised Madison College Orchestra.

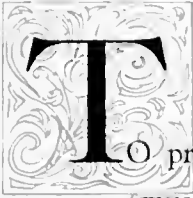

A E O L I A N C L U B

To promote the best in all musical activities—therein lies the basis for the Aeolian Club's program of work. These girls represented the superior in talent whom the music department had to offer. (I wonder, could a ukulele try out?)

That lovely music you hummed with at many a birthday dinner and tea was supplied by these girls. I'll bet you didn't know that. They remember, though, borrowing everybody's music, and getting it all mixed

up, hoping no one heard that nasty note which stuck itself in.

The club gave a scholarship to a student, one who had ability, but who, for financial reasons, was unable to study. In this manner it has, from year to year, contributed toward making musical training possible for the deserving ones. By the very nature of the club, it encourages students to study and to study hard.

Theirs is a true fellowship and service to our college, in the company of the tops in voice, organ, piano—but alas, no ukulele!

First row: Nancy Rowe, Kathryn Walker, Elizabeth Willis, Evelyn Kuhnert, Margaret Wright
Second row: Emma Joyce Johncox, Dorothy Kirchmier, Daisy Mac Park, Mary Foyd Crumpler, Mary McKay
Third row: Helen Hildebrand, Nancy Hedderly, Marie Bauserman, Sibyl Summers, Ellen Stulting, Margaret Warwick, Margaret Sherman



K A P P A D E L T A P I

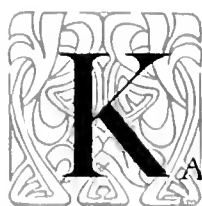

KAPPA Delta Pi, an honorary fraternity in education, has been active at Madison College since January 30, 1928, the date of the installation of the local chapter—Alpha Chi. The main ideals of Kappa Delta Pi are expressed in the vows taken by each member: science, service, fidelity to humanity, and toil. Membership is among juniors and seniors and is based on several factors — preparation for teaching, scholastic achievement, leadership ability, and strength of character.

Kappa Delta Pi had a busy year under the sponsorship of Dr. Gifford and the leadership of the following officers: Ruth Kiser, president; Martha Lee, vice-president; Dorothy Smith, corresponding secretary; Evelyn Jefferson, recording secretary; Betty Ames, treasurer, and Helen Houchell, historian.

Just after the installation of the new officers this year the chapter entertained, with a tea in Senior Hall, the District G Teachers' Meeting, held on Madison campus.

Several members did some fine work in coaching underclassmen before examinations. These girls were given help with English, chemistry, nutrition, biology, and mathematics. This work was continued throughout the year as a practical demon-

stration of Kadelphians' interest in scholarship throughout the student body.

Martha Lee, vice-president of the local chapter, was chosen to represent Kappa Delta Pi at the National Convention held in San Francisco, California.

Early in the year Miss Nellie Walker

Ruth Kiser, President





First row: Evelyn Heflin, Kathryn Walker, Jane Dingleline, Margaret Bixler, Louise Vaughn, Ann Valentine, Margaret Mayhugh, Jacqueline Turnes, Barbara Tillson, Lois Williams

Second row: Emma Joyce Johncox, Louise Parks, Rose Montagne, Margaret Moore, Evelyn Jefferson, Martha Lee, Ruth Kiser, Dorothy Smith, Betty Ames, Helen Hourchell, Eloise Roebuck, Ruth Lynch

Third row: Jean Birchall, Florene Jones, Rebecca Craig, Grace Richardson, Daisy May Park, Ann Griffith, Margaret Hoffman, Mary McKay, Frances Waddell, Jean Bell, Edith Snidow, Margaret Shelton, Dot Pitts, Elizabeth Edmonds, Ellen Harwood, Ida Richardson

gave a report of the American Childhood Education Meeting in that same city. Dr. Glenn Smith gave a thought-provoking talk on current affairs. Because of the unsettled state of world affairs Kappa Delta Pi de-

cided not to carry out its custom of having an outstanding speaker on campus for its chapel program this year. The money that would be spent for a speaker in normal times was used to buy defense bonds.



SIGMA PHI LAMBDA

SIGMA Phi Lambda, a junior honor society for freshmen and sophomores, was under the capable leadership of Judy Johnson. The organization is open to freshmen with an A average in their first quarter's work, and to all sophomores and freshmen with a B average on past work.

Scholarship, fellowship, and leadership are the standards of the society.

There have been a variety of programs in the meetings this year. Among the speakers were Dr. W. J. Gifford, dean of the

college, and Dr. Otto Frederikson, of the Social Science department. Dr. Frederikson gave the members a summary of world affairs.

In February Sigma Phi Lambda presented a chapel program. The speaker was Miss Ruth Schular, a graduate of Madison, who helped to establish Sigma Phi Lambda in 1935.

Among other activities, Sigma Phi Lambda bought a tuberculosis bond, awarded a scholarship, and took part in the college's civilian defense program.

First row: Ann Nowlin, Jean Jones, Mary Elizabeth Robertson, Elizabeth Marable, Cecilia Grymulski, Maggie Wood Brett, Lois Nicholson, Betty Gravatt
Second row: Anne Forehand, Virginia Gilbert, Hortense Bryant, Anna Koontz, Lena Bourne, Jean Nelms, Dorothy Kirchmier, Betty Turner, Gwendolyn Kay
Third row: Nancy Crockett, Elsie Wooding, Sue Boggs, Sarah Walton, Margaret Wright, Alice Mitchell Pettus, Katherine Stokes, Margaret Wilson, Elizabeth Sours, Phyllis Freed, Evelyn Norment
Fourth row: Ora Lee Hotinger, Mary Frances Sours, Gladys James, Josephine Anderson, Elizabeth Wolfe, Evangeline Bollinger, Harriet David
Fifth row: Evelyn Musick, Vivian Snyder, Macaria Sheffield





ART CLUB

First row: Rebecca Craig,
Myra Aaron, Rose Montagne,
Elizabeth Hoffman, Dorothy
Kirchmer

Second row: Ida Richardson,
Marjorie Fitzpatrick, Marion
Bennett, Suzanne Smith,
Anita Kirschbaum



ARE you interested in art? Do you like to wander out over a green hill in the sunny springtime and sketch crumbling fences and lazy cows? If so, you are probably a member of the Art Club. Each quarter they squash floppy berets on the heads of a few carefully chosen, talented girls, interested in art, and garb them in smocks. Then, after a formal initiation, these girls are taken into the circle of pencil-chewers, brush-slingers, and clay-pokers.

You are liable almost any and everywhere to fall over these talented students, who, with pencil in hand, are busily transforming ordinary paper into scenes of love-liness. This year the Art Club has made a special effort to do more sketching around the campus, making studies of both land-

scapes and girls. We have all appreciated and admired the posters they have made for different organizations, for various publicity purposes, and for our National Defense bulletin board.

And who doesn't remember our search for Miss Madison, '42, which was sponsored by these same artistically minded lassies? The cup was presented to Dinny Agnor, who turned out to be the fairest young lady eligible for this honor.

The club is interested in everything in the way of art. They sketch, do clay work, modeling, and many other forms of art.

Aside from their bi-monthly meetings, these students got together for good times. Then, in the spring, they spent a glorious week-end at camp.



Front row: Sarah Harris, Zada Prillaman, Grace Richardson
 Second row: Frances Shelton, Rebecca Craig, Louise Allen, Grace Darden
 Back row: Evelyn Payne, Betty Bailey, Judy Hoffer, Lucille Cooke



IN this time of world tumult and anxiety the International Relations Club is attempting to study and to discuss, in an impartial way, national and international affairs, in order to obtain a clearer and more broadminded understanding of the world situation. The social science department sponsors this organization and lends its interpretation of events to a more thorough and efficient accomplishment of the purposes of the club.

The students interested in this field of study are given opportunity each quarter to join the International Relations Club. A part of the initiation requirement is that each would-be member must review a book on current affairs. The members have access to the newest books on world events

INTERNATIONAL RELATIONS CLUB

through the Andrew Carnegie Institute.

One new feature adopted by this year's group was that of exchanging programs with similar groups in other schools. The list of regular activities included lectures, discussions, and open forums, often led by a faculty member who has made a study of the particular situation in question. These programs were open to all students and proved to be of much interest to those who attended. The chapel hour conducted by the I. R. C. girls was enjoyed by the student body and the faculty.

But these girls aren't "all work and no play." They left their serious thinking for a frolic at the college camp one week-end in the spring.

ASSOCIATION FOR CHILDHOOD EDUCATION



THE theme and the purpose of the Association for Childhood Education is to bring about a better understanding of the elementary grade work and of the children of these grades. The year's work of this club is centered around this general idea. The campus organization is a branch of the national society, and is open to all students interested.

The first meeting of the year was opened by a report from Miss Walker, of the training school, who went to Los Angeles to a National A. C. E. meeting during the summer. She told the girls many interesting things, and through this report they gained a clearer understanding of the things they were to accomplish this year.

Christmas time means toy time for A. C. E. girls. At this season of the year, the club sponsors a drive for toys to be sent to the poor children. These toys are made by

the members, and this has become an annual custom with the girls.

As human beings are all different, their activities and interests are diversified. Recognizing this, the club members were divided into the following groups: Music, Dramatics, Storytelling, Art, and Book Selection. Each of these groups is responsible for a program for a club meeting. The Book Selection group had Miss Hoover talk to the club and show them various new books for children.

The fitting climax to the year's activities came with a picnic at Riven Rock, where the entire club joined together in fellowship and fun.

The A. C. E. officers are: Betty Lou Williams, president; Margaret Gwaltney, vice-president; Florence Atherholt, secretary; Olive Ann Butler, reporter; Evelyn Gilley, treasurer; Bertha Huffman, chairman program committee.



Seated. Olive Ann Butler, Mildred Fauber, Harriet Smith, Betty Van Arsdale, Bertha Huffman, Thelma Grogan, Addie McLaughlin, Evelyn Gilley

Standing: Florence Atherholt, Eleanor Ailstock, Mary Gregory, Betty Lou Williams

GRANDDAUGHTERS' CLUB

<i>Student</i>	<i>Parent</i>	<i>Year Parent Attended Madison</i>
ANDERSON, MOODY.....	ANNIE WATKINS TURNER.....	1913
ANDERSON, STEWART ELIZABETH.....	STEWART E. TRAINHAM.....	1920
ANKERS, ALICE.....	MARY L. FLEMING.....	1917
ANKERS, MARY.....	MARY L. FLEMING.....	1917
ARMSTRONG, JANE.....	MARGARET GERTRUDE HOOK.....	1916
BAILEY, ELIZABETH.....	GENEVA BABB.....	1914
BOWERS, EILEEN.....	STELLA F. GARST.....	1921
CARNER, ANNA LEE.....	ANNIE LEE PAYNE.....	1921
DINGLEDINE, JANE.....	AGNES STRIBLING.....	1915
EAST, TRAVICE.....	IRENE HEARD.....	1919
EASTHAM, ANTOINETTE.....	CAROLINE LEWIS McCLURE.....	1909
ELEY, EMMA RUTH.....	VIRA GAY.....	1914
ENGLEMAN, DOROTHY.....	ROBERTA ARMSTRONG.....	1917
ENGLEMAN, ROSE MARIE.....	ROBERTA ARMSTRONG.....	1917
FITZPATRICK, MARJORIE.....	VALLIE ENGLEMAN.....	1915
FRANCIS, RAYE.....	CORA HANKLEY.....	1914
FRAY, ELLA GABIE.....	MILDRED MAUPIN.....	1915
FUNKHOUSER, CATHERINE.....	EDITH SUTER.....	1912
GOWL, EUNICE.....	NORA ARMENTROUT.....	1913
GRAHAM, CHARLOTTE.....	OLIVE VIRGINIA DELP.....	1938
GRIFFITH, ANN.....	SUSIE VAUGHN BAKER.....	1919
HAND, JANE.....	VIRGINIA EASTHAM.....	1915
INGLE, ANN HARDY.....	PAULINE CATHRYN HARDY.....	1912
JETER, GERALDINE.....	SALLIE WILLIE DORTCH.....	1918
JOHNSON, JUDY.....	CLARA EUTSLER.....	1917
JONES, JEAN.....	ANNE ELIZABETH JONES.....	1914
KACKLEY, HELEN.....	BEATRICE KACKLEY.....	1925
KACKLEY, KATHERINE.....	BEATRICE KACKLEY.....	1925
KAGEY, NELLIE.....	ANNIE M. GOOD.....	1909
MCNEER, FRANCES.....	PEARLE DEISHER.....	1913
MARKER, MARY GAY.....	BERTHA P. ROBINSON.....	1917
MILLER, FLORINE.....	VILAS HELBERT.....	1917
MILLER, SHIRLEY.....	VILAS HELBERT.....	1917
MILLNER, DORIS.....	ELLA MARTIN.....	1916
MONGER, ANITA.....	LILLYE KAYLOR.....	1911
MONGER, UNITY.....	LILLYE KAYLOR.....	1911
NEALE, ELIZABETH.....	SALLIE WHITE.....	1916
NORMAN, JEAN.....	LILLIAN LIGHTNER.....	1911
PATTERSON, MILDRED.....	MAURINE E. PATTERSON.....	1912
PETERS, HARRIETTA.....	HARRIETTA MASSOLETTI.....	1911
PETERS, NANCY.....	HARRIETTA MASSOLETTI.....	1911
PICKETT, KATHLEEN J.....	MRS. MILDRED S. PICKETT.....	1935
PURCELL, MARY MINOR.....	MARY MOWBRAY.....	1909
REEDER, BETTY.....	SUSAN F. BOURDON.....	1921
REYNOLDS, LIBBY.....	MAY GILES.....	1914
RUDDLE, ELEANOR.....	JUNE STEELE.....	1922
SANDERSON, FANNIE LEE.....	NETTIE LEE SHIFLETT.....	1917
SHELTON, MARGARET S.....	LULA SHRADER.....	1914
SIMMONS, MARTHA.....	ESTA CLARA FOLKS.....	1915
SIMMS, CORNELIA.....	FLORENCE A. KEEZELL.....	1914
SPITZER, JEAN.....	MYRTLE MITCHELL.....	1929
STOUT, ELLEN.....	MARTHA EVELYN BEARD.....	1914
THOMAS, DOROTHY.....	HOMER F. THOMAS.....	1914
WEST, JOHNNY.....	JOSIE C. ELLIS.....	1915
WHITE, DOROTHY.....	FLORENCE EMILY BOWMAN.....	1917
WINFIELD, PEGGY.....	VIRGINIA RIDENOUR.....	1920



DOLLY MADISON GARDEN CLUB

SEE those girls wearing imitation sprinkling cans? They're new members of the Dolly Madison Garden Club, an up-and-coming organization for the development of the "green thumb." The membership has doubled and attendance has jumped with the increased interest around campus in flower arrangement. Miss Palmer sponsored the Garden Club, and Raye Francis served as president.

After March's chilly winds depart, the club explores the garden for any hopeful sprouts. When they settle down to work, the weeds disappear! These girls are in charge of the college garden. They helped plant and care for flowers used in dining hall and dormitory decorations, and as set-

tings for social affairs in Alumnae Hall.

The members made a careful study of different flowers, simple floral arrangements, and famous Virginia gardens. Colored slides were used in this study.

Lifelong memories will linger with those who hiked to Newman's Woods in search of suitable plants for indoor gardens—memories of their work blended with memories of hours spent together in laughter and relaxation: murmuring groups around a bonfire that painted the darkening sky with tongues of flame . . . wieners and the lusty crackle and snap of the firewood . . . marshmallows toasted golden-brown over the glowing embers . . . the slow, reluctant trek back to campus.



First row: Annis Cuthrell, Peggy Parker, Grace Darden, Virginia Heyburn, Raye Francis, Molly Bargh

Second row: Dot Clift, Cleva Tisdale, Eleanor Goldstein, Gladys Pearson, Gladys James, Nancy Brown, Mary Ankers, Margaret Davis

Third row: Zada Prillaman, Dorothy Anderson, Mildred Patterson

FRANCES SALE CLUB



THE Frances Sale Club has on its roll the home economics students with high scholastic averages. The club is named for Miss Frances Sale, who was the first home economics teacher on this campus.

Since Miss Sale taught here, the home economics department has grown until it now has more majors than any other department in the college. The girls now in the Frances Sale Club also have more opportunities for employment than did the girls who first studied home economics here. In June many of the members will graduate and go into positions as teachers, dietitians, home demonstration agents, interior decorators, and scientific homemakers.

Many of the club's members are among those who supervise the banquets, work in the kitchens, and manage the tea room. These are Institutional Management majors, under the direction of Miss Turner.

Among the projects carried out this year was the cutting of garments for the Red Cross. During the fall quarter, the students did this as an aid to the Harrisonburg Red Cross, but later, when the Madison College Committee on Civilian Defense

Activities was organized and functioning, the girls on campus did the sewing as well.

The theme for this year's programs has been "Home Economics in the Program of Americanism." There were guest speakers at the meetings, who talked on the part

Geraldine Jeter, President





First row: Virginia Atkinson, Virginia Giles, Mary Ankeney, Elizabeth Marable, Betty Turner, Mattie Guthrie, Dorothy Moore, Mary Elizabeth Robertson, Diana Berkeley

Second row: Alice Ankers, Gwendolyn Kay, Dorothy LeGrand, Charlotte Mylum, Eloise Waller, Bessie Johnson, Eunice Wall, Louise Baird, Dorothy Lemley

Third row: Ora Lee Hottinger, Betsy Wolfe, Ruth Kiser, Ann Nickels, Geraldine Jeter, Martha Jane Draper, Katherine Stokes, Lois Oliver, Katherine Robertson, Cornelia Riley

Fourth row: Helen Crymes, Louise Griggs, Audrey Guthrie, Nannie Reams, Betty Bailey, Elizabeth Robinson, Zada Prillaman, Elizabeth Francis

that various phases of home economics play in Americanism. Among them were Mrs. Adele Blackwell, who talked on the homemaker's part, and Miss Julia Robertson, who talked on home economics in general. Miss Robertson is the club's very able sponsor.

Geraldine Jeter made a very capable president. She was always ready to handle any situation that arose. Other officers were Ruth Kiser, vice-president; Martha Jane Draper, secretary; Mary Theresa Thaxton, treasurer; and Dorothy Moore, chairman of the program committee.

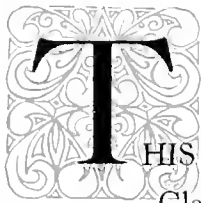

CLARA BARTON CLUB

THIS year's activities in the Clara Barton Club have been most timely and interesting. Under the sponsorship of Dr. Weems and Miss Waples, with Phyllis Freed as president, these girls were encouraged in their purpose of becoming nurses or technicians. The majority of the club is made up of freshmen and sophomores who wish to follow Clara Barton's pathway of service.

This year the girls were taken through the Rockingham Memorial Hospital and were fortunate in being able to witness a delicate abdominal operation. This gave them a close and intimate picture of their life-to-be. At another meeting Dr. Phillips told them fully of the relation between world affairs and nursing, showing them the important part which they as nurses

and technicians may play in the healing of the nations.

According to the girls' enthusiastic bull-session reports, the most excellent talk they ever heard on "Public Health" was delivered by the District Health Nurse. This not only aroused them to the needs of the communities, but to their personal habits of health and cleanliness as well. Realizing that it takes individuals to make up a community, they were glad to learn how to aid by obeying these important rules personally.

Other speakers added much to the bi-monthly gatherings. Deep in their hearts Clara Barton members value and treasure all the knowledge they have gleaned from their leaders and experiences. When they reach the tops of their chosen careers, they will look back with wide smiles on the joy of their club-member days.



Seated: Eva Mae Pierce, Adelaide Stiglitz, Dorothy Anderson, Jean Rowley, Ellen Stout, Leah Gene Tinetti

Standing: Margie Flemer, May Smith, Phyllis Freed, Jane Garnett



Seated Anna Koontz, Jean Rowley, Helen Wall, Martha Jane Draper, Bessie Johnson, Lois Oliver
Standing Valeria Wimmer, Louise Griggs, Lucille Wagner, Marie Walton



CURIE SCIENCE CLUB

SINCE 1934 the Curie Science Club has been maintained on our campus by those students who hold science high in their interests. Its purpose is to establish firmly, and maintain, an interest in science and scientific research in all its branches, to cooperate with educational institutions and with the Virginia Academy of Science in fostering an interest in scientific matters, to provide a forum for the presentation and discussion of papers on scientific subjects, and to provide opportunities for cooperation among its members.

Thus through the medium of science these girls are bound together in joyous fellowship. Under the guidance of President Lois Oliver and the other officers—Louise Griggs, Margaret Hawley, Alice Tucker, Bessie Johnson, and Martha Jane Draper—

the club breezes along, discovering new and interesting facts. Their motto, "On with science!" has become a byword every day, as well as in their meetings.

Exciting experiments were carried on during the year. Among the first of these was the Taste Threshold, finding the condition of each member's tongue. Then Mr. McWhite taught them of the complicated insides of the movie machine. Their reward was seeing several movie shorts. Somewhat later the club was enlightened by Dr. Williams on the Virginia Academy of Science. And so it went throughout the year: new experiments, fresh news of the scientific world from well-versed speakers, and new skills added to their already high number of talents.



First row: Sarah Bailey, Beverley Woolley, Nan Scott, Annie Mae Butler, Evangeline Bollinger
 Second row: Emily Bare, Sarah Harris, Jean Nelms, Virginia Pedisich, Ann Page, Glenna Spaulding
 Third row: Marlon Marlowe, Ann Holt

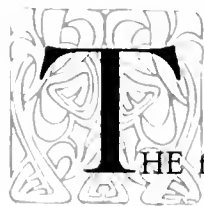

ALPHA RHO DELTA

THE first Tuesday in each month is the night of nights for those of us who are interested in the classics.

Remember how we would head for Reed 9, not knowing what surprise might be in store for us—whether we were going to see a group of slides (in technicolor) or some phase of Roman life and the countries in which the ancients lived, or an old Roman coin, probably one that Cicero or Virgil handled—of course hoping to see both!

This year six members were taken into Alpha Rho Delta. They not only had to be interested in the classics, and to know

something about them, making a high scholastic average and being able to distinguish the statue of Mercury from that of Caesar, but they also helped members accomplish the goal for the year. This was twofold: first, to be remembered for what our club did toward National Defense; second, to develop a greater appreciation of the Greek and Roman classics and to create interest in them among the entire student body. For instance, Dr. Sawhill, our sponsor, invited all students—not merely the members of Alpha Rho Delta—up to Reed 9 to see his collection of Greek and Roman antiquities.

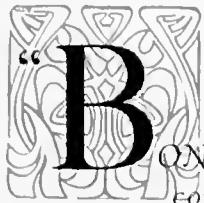

FRENCH CLUB

BON soir, mes amies. Et comment allez-vous? Je suis très contente de vous voir ici."

So might a typical meeting of the French Club begin, for it is this organization which helps to keep alive interest in French at Madison.

A student becomes a member of *Le Cercle Français* upon showing particular aptitude for and interest in that tongue. Whether she may later pursue her study of the language or be forced to drop it, her membership in this group provides a pleasant and stimulating means of keeping her French fluent.

The activities of the club have been unusually interesting this year, owing mainly to the capable leadership of the president, Grace Richardson.

Mademoiselle la Présidente planned many worth-while things for *Le Cercle* to do. First was a play presented at one of the regular meetings, satirizing pseudo-French

women. Then there were initiations and a big Valentine party.

One of the most interesting things which *Le Cercle Français* did was answering a letter that one of the members received from a French soldier in Africa. His letter was very colorful and revealed a heart broken over his country's plight. Hence several members of the club, with the advice of Miss Cleveland, wrote him a sympathetic answer.

For the annual chapel program, the Circle presented Dr. Mary Armentrout, a former member, who received a medal from the French Government while she was a student at the University of Virginia. Dr. Armentrout spoke on conditions in France.

With about nineteen active members and several honorary members, the French Club this session, even more than in other years, has proved itself an active and worth-while campus organization.



Center Grace Richardson

Reading clockwise starting center front. Lulie Price Wright, Mary Frances Sours, Glenlynn Walton, Evangeline Bollinger, Marie Walton, Margaret Warwick, Nancy Tuck, Annie Francis, Ellen Harwood, Virginia Pedtsich, Vivian Snyder, Dorothy Hollins, Nancy Smith



First row: Jo Anderson, Vivian Snyder, Valeria Wimmer, Virginia Ferguson

Second row: Harriet David, June Rider, Ann Akers, Verdella Van Landingham, Eloise Roebuck, Barbara Tillson

Last row: Eva Domnitz, Jean Jones, Anne Gemmell, Iris Ruiz

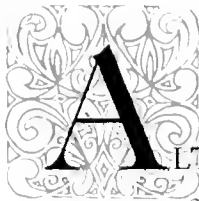

ALTHOUGH just a babe-in-clubs among us, the Spanish Club has made us sit up and take notice of it and its doings. After a meeting under their new sponsor from Roanoke, Miss Barksdale, they wander around dreamily, muttering such odd sounds as "mañana, lluvia, escuela, gobierno, desayuno." Likewise they sing cute little ditties, but no one can ever understand what they say. Occasionally it's even a popular song. Of course, there's the fact to be considered that each member must be a second-year Spanish student or a native of some Spanish-speaking country. That, perhaps, accounts for their odd actions.

This year the gavel is wielded by their able president, Virginia McIlhany. The other officers are Virginia Ferguson, vice-president; Josephine Anderson, secretary;

SPANISH CLUB

Iris Ruiz, treasurer.

As to their purpose of making Madison Spanish-conscious, they seem to have done an almost complete job. Their plans for the future aim high and may bring to light many things of interest to us all. Since this is such a young idea on campus, we are watching it closely and are expecting great things.

When Dr. Fernando Martinez was going away in January on leave of absence, the club members got into a huddle and came out with a surprise farewell gift for him. Deprived for the time being of his many and varied services, *El Club Español* realizes how valuable was his aid. However, the talented Miss Barksdale has capably guided them on, with her warmth and sparkle and wit, plus her great love for Spanish.

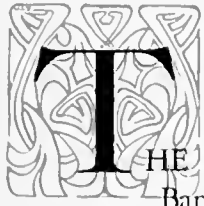

BAPTIST STUDENT UNION

THE great month for the Baptist Student Union was October, when they entertained the State B. S. U. Convention. This entertainment consisted of a banquet in the Senior Hall dining room, the housing of 240 delegates, and the arranging for speeches, discussions, and what not. "The Greatest Thing This Side of Heaven" was the title of a talk delivered by Dr. Henry Alford Porter. At the convention, the Madison group was honored in that one of its members, Margaret Wright, received a state office as third vice-president.

Through the functioning of this union on campus, more students have kept up their ties with their church, and the attendance has been increased. More interest has been shown in church and Sunday school work. The B. S. U. girls are making a place for themselves in the heart of the church and the townspeople. The Union serves as a balance wheel and helps the girls

solve their religious and social problems.

Plans for the year's work were laid out in the fall at the Retreat at Massanetta Springs. All the members of the Council were present, and they were full of ideas for the coming year, so that the task of keeping a full schedule has not been very difficult.

The faculty advisor, Mrs. W. E. Davis, has been a great inspiration to the group. She has spurred them on to greater achievements and roused their lagging spirits on numerous occasions. All in all, she has given her best to the group, and in return the B. S. U. has given her its best.

Much work has been put on the year's activities, and the wholehearted interest of the president, Nixie Owen, has led each member to do her best, so that the B. S. U. as an integrated whole has been able to accomplish its purpose—that is, to bring about a more church-conscious campus.



First row: Lucille Cooke, Edith Wooding, Margaret Wright, Jean Nelms, Charlotte Mylum, Eunice Hobgood, Muriel Pannell

Second row: Helen Norman, Ida Richardson, Nixie Owen, Christine Banner, Elsie Wooding, Kathryn Hastings



First row: Elizabeth Vance,
Frances McNeer

Second row: Dorothy Suter,
Anna Margaret Long, Margaret Brock, Kathleen Layman, Dorothy Chenault

Third row: Clarene Andes,
Charlotte Graham, Clara June Welch, Evelyn Bare, Frances Barham, Helen Myers, Florine Miller, Reba Spitzer

Fourth row: Ruth Stafford,
Jannese Roller, Joyce Funkhouser, Elizabeth Bobbitt, Avis Shifflet, Betty Campbell, Nancy Lowenbach, Vallic Lee Davis, Charlotte Beam, Shirley Miller

Fifth row: Mildred Holsinger,
Avonelle Coffelt, Dorothy Thomas, Georgeanna Driver, Mae Frances Thacker, Mildred Gangwer, Virginia Brice, Jane Armstrong

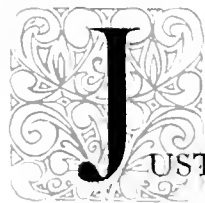

S E S A M E C L U B

JUST as the magic word "Sesame!" meant "Open!" in Arabian Nights, so it means "open" today; through the Sesame Club the doors of Madison are flung wide to the day students, who may walk into the life on campus and become a part of it.

The day students walk into another kind of life—"a part of the whole," we call it—life in the Sesame Club itself. Here forty-three girls, who share one another's joys and disappointments, learn to cooperate and to work with one another—learn how to give as well as take.

It is always a source of pleasure and pride for the senior members to watch their "little sisters" find their places in the club, whose only requirement for membership is

that the girl be a day student.

The club has many varied interests and activities, among them our Christmas party, tea, luncheon, camping trip, and picnic, which we look forward to with anticipation and which we make an annual affair.

One of our two most important aims is to get each one of our members to become a willing participant in all the social life of the group; the other is to share "our" Madison with the new members.

Almost everyone on campus knows where we hang our hats and have our bull sessions. Since you're down our way at the post office three or four times a day, come on across the hall and hang up your hat, too.

Scribblers

Nancy Byrd Quebush
Martha Boaz
Maurice Lucine Boje
Betty Lou Soone
Virginia C. Culpepper
Alice Griffith
Bettie Wolfe
Dorothy A. Blackburn
Louise Parks
Julia Kilpatrick
Ann Griffith
Jane Sites
C. T. Logan
Peggy Schuler
Pat Johns
Deland Schuchert
Margaret Shelton
Margaret V. Hoffman
Arger Tresidder
Evangeline Bollinger
Lilli Hore
Maryon Mattice
C. H. Hoffmann
Miriam H. Lodshark





German Club members work hard on their dances — but their results are always good, for their dances are fun.

A blue-and-silver dance program lies among other long-to-be-remembered souvenirs of Madison—its figure-skater cover design reminiscent of German midwinters, when seniors and sophomores danced to Johnny Satterfield's music at an "Ice-Skat-

ers' Ball," under a silver-studded sky of net.

The *dansante* was open for the first time to all four classes. The banquet held afterwards for German Club members and dates was another innovation, the proceeds of which were used for Defense contributions.



Annette Rogers, President and leader of the figures for German dances



First row: Gertrude Ames, Lee Baker, Mary Jane Bliss, Mary Burger, Lilhan Burnley, June Burns, Phyllis Callahan, Betty Carney
Second row: Betty Catterton, Mary Cheatham, Elsie Christian, Mildred Christian, Marguerite Clark, Grace Consolvo, Sara Cosby
Third row: Dorothy Council, Suzanne Cowne, Mary Foyd Crumpler, Mary Betty Dent, Elizabeth Lee Deter, Lucy Dix, Lorena Dobyne, Nora Fowlkes
Fourth row: Eleanor Fitch, June Fravel, Catherine Funkhouser, Evelyn Gilley, Nan Griffin, Ann Griffith, Ida Halbert, Jean Hallock
Fifth row: Sarah Hargroves, Eleanor Hart, Betty Hilton, Ethel Hollomon, Tilli Horn, Margaret Hoffman, Marjorie Hurt, Jean Jennings
Sixth row: Betty Jessup, Judy Johnson, Edythe Johnson, Margaret Kelsey, Dorothy Kirchmeir, Cookie Knox, Janet Largent, Ruby Martin
Seventh row: Eleanor Mennin, Corinne Millikin, Alice Monroe, Jane Monroe, Jean Newman, Nancy Peters, Eleanor Pincus, Dorothy Pitts
Eighth row: Celeste Poole, Jane Prout, June Rider, Annette Rogers, Lee Schaaf, Dorothy Sibley, Jane Sites, Joan Tate
Ninth row: Ruth Trent, Kathryn Valenti, Marion Wilkinson, Margaret Wilson, Dorothy White, Ann Whittington, Grace Williams, Bernice Winchester, Lucille Winston, Elizabeth Wolfe



Cotillion Club dances are always fun, but mid-winters are extra-special.

Saint Valentine's Day and Cotillion mid-winters go marked with red in memory's diary of the year's juniors and freshmen, who swapped dances to the music of Freddie Lee's orchestra. In an "Ice Palace" in Reed, the King and Queen of Hearts—Hamilton Fox, Jr., and Evelyn Jefferson—

after reigning over a figure of Cotillion members and dates, waltzed alone through the court of white-garbed girls and tuxedo-uniformed men. Another feature of the dance set was the *dansante*, open to all four classes.



Evelyn Jefferson, President and our Queen of Hearts



First row Myra Aaron, Dinny Agnor, Margaret Aitken, Charlotte Albright, Mildred Alley, Mary Elizabeth Anderson, Jean Barnes, Jean Bell, Evelyn Blackburn, Margaret Brock
 Second row Peggy Brooks, Ann Brown, Hope Buist, Jean Burgess, Muriel Carter, Miriam Cason, Peggy Childress, Amelia Clark, Lucille Clark, Esther Cobb
 Third row Marjorie Cole, Ann Cowling, Virginia Culpepper, Jane Dingleline, Betty Dodson, Gerry Dougherty, Tony Eastham, Jane Elmore, Emma Ruth Eley, Nancy Fason
 Fourth row Margie Flemer, Janet Fletcher, Marjorie Fitzpatrick, Isabelle Gilmer, Ann Gough, Nell Grimes, Mary Hamner, Margaret Harrelson, Nellie Hatcher, Betty Hedges
 Fifth row Eunice Hobgood, Eleanor Holloday, Ann Holt, Eloise Hurd, Tommy Jacobs, Evelyn Jefferson, Frances Keiter, Ann Lankford, Cary Lawson, Emily Lewis
 Sixth row Libby Martin, Naomi McAllen, Nellie McIlwaine, Dusty Miller, Joyce Miller, Ann Millner, Ellen Mitchell, Martha Jo Mitchell, Margaret Moore, Ruth Moore
 Seventh row Ann Moorehead, Libby Neale, Jean Norman, Ann Nowlin, Elizabeth Ogburn, Lib Overton, Mary Pence, Shirley Rawls, Van Reese, Betsy Ross
 Eighth row Betty Russell, Betty Sanford, Jo Scott, Libby Shadwell, Cary Sheffield, Margaret Shelton, Mary McKay Schuford, Geraldine Smith, Jo Ann Smith, Susanne Smith
 Ninth row Verona Smith, Jane Spooner, Annette Steele, Dickie Stull, Jackie Turnes, Ann Valentine, Virginia Vogel, Frances Waddell, Marian Watkins, Kitty Walker
 Tenth row Johnny West, Mary Helen Wolpert, Anne Wilburn, Mary Brice Wilcox, Dot Wilkinson, Martha Belle Williams, Peggy Winfield



Lanier society was the first literary society to be founded on campus.

Yes, Lanier society was the first literary society to be founded on campus. It was born in October 1909, and has lived to be one of the oldest established groups. The society originally had as its purpose to be truly literary and took its name from that of Sidney Lanier, the eminent Southern poet.

For many years Lanier fulfilled its literary functions but, as the demand grew for social organizations, it gradually changed

its purpose and became purely social. New members were voted in and subjected to a two-day initiation in which the campus became alive with violets, flutes, the club symbols, and peculiar antics. Always this club was the sponsor of many enjoyable as well as educational entertainments . . . And now Lanier is not being destroyed, it is only becoming a part of a larger organization.



Ruth Moore, President



First row: Myra Aaron, Ann Akers, Gertrude Ames, Mary Jane Bliss, Mary Burger, Phyllis Callahan

Second row: Miriam Cason, Muriel Carter, Elsie Christian, Marjorie Cole, Dorothy Council, Suzanne Cowne

Third row: Anne Cowling, Elizabeth Lee Deter, Lucy Dix, Travice East, Janet Fletcher, Nora Fowlkes

Fourth row: Evelyn Gilley, Ann Gough, Jean Hallock, Ethel Hollomon, Janet Largent, Elizabeth Martin

Fifth row: Eleanor Mennin, Ruby Martin, Ruth Moore, Dusty Miller, Elizabeth Neale, Helen Norman

Sixth row: Celeste Poole, Van Reese, Annette Rogers, Macaria Sheffield, Dorothy Smith, Suzanne Smith, Marion Wilkinson, Bernice Winchester



Lee Literary society was the second literary society to be organized on campus.

It, too, was originally quite literary in nature, and offered a little friendly competition to the girls in Lanier. The group took its name in honor of the great soldier, and used the traditional sword as a symbol, with the colors gold and gray chosen to represent purity and loyalty.

Later Lee, too, became a social society. The club turned away from the intellectual side of things, now well covered by various

organizations that had sprung up, not to mention classes, and put its stress upon the lighter side of life. Students enjoyed the lively "goating" days and the various chapel and other programs that were put on during the course of time by the Lee girls. Those who were members of Lee remember the fineness that this society stood for, as well as the fun, and will remain proud of having belonged.



Naomi McAllen, President



First row: Frances Agnor, Margaret Aitken, Charlotte Albright, Mildred Alley, Betty Ames, Florence Atherholt, Jean Bell, Evelyn Blackburn

Second row: Amelia Clark, Catharine Cothran, Geraldine Cousins, Helen Crymes, Tony Eastham, Elizabeth Edmonds, Jane Elmore, Katherine Funkhouser

Third row: Alice Griffith, Anne Griffith, Nell Grimes, Isabel Gilmer, Katherine Hastings, Eunice Hobgood, Eleanor Holladay, Evelyn Jefferson

Fourth row: Emma Joyce Johncox, Jane Lane, Anne Lankford, Emily Lewis, Ruth Lynch, Ethyl Mason, Naomi McAllen, Joyce Miller

Fifth row: Martha Jo Mitchell, Edna Parker, Dot Pitts, Shirley Rawls, Betsy Ross, Grace Richardson, Iris Ruiz, Jo Scott

Sixth row: Frances Shelton, Carrie Ann Stewart, Dot Sibley, Mary Sue Stull, Verona Smith, Jackie Turnes, Katherine Valenti, Ann Valentine

Seventh row: Katherine Walker, Inez Walls, Marion Watkins, Johnny West, Dorothy White, Ann Wilburn, Martha Bell Williams, Elizabeth Willis, Mary Helen Wolpert, Lulie Price Wright



Page Literary Society has sought to express what old Virginia stood for.

The baby of the literary societies was Page Society, named for Thomas Nelson Page, a true Virginia writer. Page Society was born during the period of change that was taking place in the societies and thus had a short life in the literary direction. Although somewhat smaller than the other organizations for some time, Page developed rapidly into an enterprising and energetic

sister club.

When initiations for Page came around, the campus found itself in need of sun glasses for all, for the bright, cherry-red caps and capes, not to mention other accessories of the hard-working goats, added considerable color to the day. This was a lively group, irrepressibly gay, but always with the true spirit of our college.

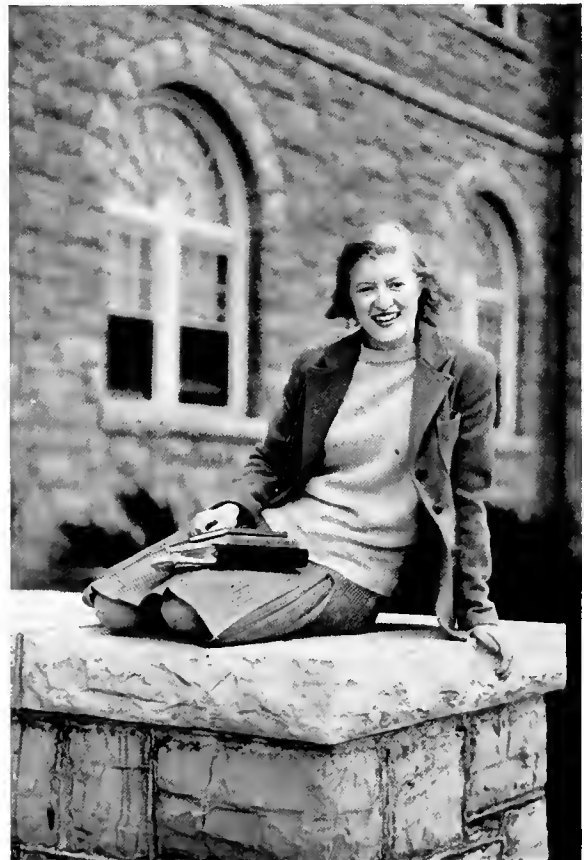

Dot Wilkinson, President



First row: Isabel Anderson, Jo Anderson, Jean Birchall, Margaret Bixler, Maggie Wood Brett, Betty Carney, Virginia Culpepper, Marion Dameron
Second row: Juanita De Mott, Evelyn Dent, Jane Dingleline, Gladys Du Val, Mildred Edney, Marjorie Fitzpatrick, Mildred Gwathmey, Eleanor Hart
Third row: Pauline Hash, Nellie Hatcher, Jean Haynes, Evelyn Heflin, Elizabeth Hilton, Margaret Hoffman, Dorothy Hollins, Tilli Horn
Fourth row: Madaline Hurt, Tommy Jacobs, Judy Johnson, Jean Jones, Phyllis Jones, Jackie Lanier, Wilma La Rue, Eleanor Leatherman
Fifth row: Edith Manson, Margaret Mayhugh, Elizabeth McDaniel, Mary McKay, Nellie McIlwaine, Alice Monroe, Anna Moore, Margaret Moore
Sixth row: Tommy Moore, Eleanor Nolte, Louise Parks, Margaret Parsons, Nancy Peters, Pauline Phillips, Eva May Pierce, Joyce Poole
Seventh row: Jean Rowley, Betty Sanford, Mary McKay Schuford, Mary-Anna Sherman, Jane Sites, Helen Smith, Marie Suttle, Vivian Snyder
Eighth row: Betty Lou Toone, Louise Vaughn, Virginia Vaughan, Frances Waddell, Susan Welton, Dot Wilkinson, Marjorie Willard



Alpha Literary Society has been what its name implies, a real literary society.

After the three older organizations had begun to change their purpose from a literary to a social one, there was felt a need for the establishment of a group that would be truly literary. Accordingly, Alpha Society made its appearance on campus.

In addition to being seriously "literary," this club formed a background for the other societies. For some time students were required to belong to Alpha before becoming

members of Lee or Lanier or Page. Later this requirement was dropped and, later still, Alpha began to vote in members by methods similar to those previously adopted by the other groups. Throughout the years Alpha continued to function as a literary organization, helping to develop some of the more thoughtful interests on the campus.



Diana Berkeley, President



First row: June Arbogast, Edith Ashworth, Virginia Atkinson, Mamie Grace Bagby, Diana Berkeley, Hortense Bryant

Second row: Annie Mae Butler, Elizabeth Chaplin, Doris Cline, Grace Darden, Thelma Grogan, Bertha Huifman

Third row: Marinelle Jessee, Anna Koontz, Virginia Leatherman, Martha Lee, Brownie Lester, Elizabeth Marable

Fourth row: Rebecca McClintic, Addie McLaughlin, Mary Elizabeth Miller, Doris Millner, Helena Potter, Margaret Pultz

Fifth row: Virginia Richards, Margaret Schuler, Margaret Shelton, Martha Simmons, Ruth Snead, Charlotte Stroud

Sixth row: Sibyl Summers, Mary Theresa Thaxton, Alice Tucker, Elizabeth Vernon, Lucille Wagner, Betty Lou Williams, Mary Williams, Helen Woody, Rachael Young

S I G M A S I G M A S I G M A

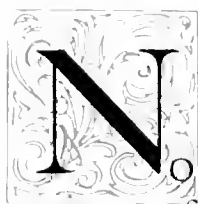

No longer is the Alpha Upsilon chapter the baby chapter of Sigma Sigma Sigma. It had to give up its title last year, but we aren't too unhappy to admit that we're growing up.

The Sigmas began their career this session with a picnic and informal get-together at the brand-new house that has become so much a part of us during its first months of existence.

One of the most outstanding and memorable events of the year was the Regional Meet at Farmville, which many of our members attended. They returned with glowing accounts of the national officers present, the inspiring meetings, and the other Sigmas they met—oh, yes, and of course the delicious lunches and banquets they attended.

We lost one of our most outstanding members before Christmas because of illness. Everyone hated to see Jappy leave—we miss her more every day—but we are looking forward eagerly to her return.

The Pan-Hellenic dance was a tremendous success this year, of course, and we're hoping that it is on its way toward becoming an actual annual event. We benefited greatly from the dance, as the lovely new furniture now in the House testifies.

One of our greatest pleasures was the visit paid us by Mary Hastings Page, assistant to our national president. We all felt as though we had one of our girls back, and we look upon future visits from her with anticipation.

Social service has been plentiful this year. Under Catherine Funkhouser's very competent management we collected approximately \$175 from the sale of Tuberculosis Christmas seals on campus. As a Defense project we all joined in and solicited, as well as collected, magazines and books of many types to be sent to our men in service. Most of our members have visited the Children's Home in Harrisonburg and helped the youngsters during their study hours.

"Rush" week rolled around again in February, and we all had marvelous times planning our parties and were greatly excited over the thirty new additions to our chap-

ter. Needless to say we are vastly proud of them.

Because of our interest in aiding in problems that have resulted from the war, we cut our expenditures this year and stayed on campus to have our Founders' Day banquet in the college dining hall. It meant as much and more to us, and we had a wonderful time, being inspired all over again by the work of those who have gone before us.

This spring was one full of activity, with special emphasis on the impressive initiation ceremony in April.

It was the first initiation conducted by our new president, Jean Bell. "Mo" had a knack of getting things done and keeping things moving that made this past year a most successful one for Tri-Sig here. We are sure that Jean will more than prove her-



Margaret Moore



First row: Jean Bell, Ann Valentine, Margaret Moore, Emily Lewis, Lillian Burnley
Second row: Marjorie Cole, Betty Ames, Margaret Hoffman, Hannah Heath, Dinny Agnor
Third row: Nancy Faison, Mary Betty Dent, "Tommy" Jacobs, Judy Johnson, Cary Sheffield, Frances Keiter, "T"
 Albright, Evelyn Jefferson, Dot Pitts
Fourth row: Nell Grimes, Evelyn Dent, Libby Martin, Jane Dingleline, Jane Elmore, Betty Sanford, Evelyn Gilley,
 Tour Anderson
Fifth row: Betty Anne Carney, Anne Lankford, Betsy Ross, Kathryn Valentine, Jo Scott, Marion Watkins,
 Louise Vaughn
Sixth row: Martha Belle Williams, Alice Monroe, Marjorie Fitzpatrick, Jackie Turnes

self one of the outstanding prexies of Alpha Upsilon chapter, and we're proud of her already!

Graduation took many of our members

away from us, and we are sure their places can never be filled, but we of Tri-Sig wish for them the greatest and sweetest measure of success that it is possible to attain.

ALPHA SIGMA ALPHA

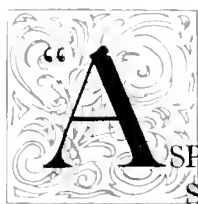

“ASPIRE, Seek, Attain” is the open motto of Alpha Sigma Alpha. We are still young, having been on campus just three years, but we feel that we have achieved the highest ideals ever, through the friendly spirit that our girls have. Sorority sisterhood gives each of us a deeper and finer appreciation of life as each day brings us into closer harmony.

Our attainments have been most significant this year. In September we launched ourselves into a real Alpha Sigma House. Here all the girls live, work, and play together, and our joys cannot be surpassed . . .

Those Sunday night suppers were just perfect. What if we did burn a few hamburgers, or cried over the onions? It was glorious, wasn't it?

On the night of November 15, the most important date in our history, we bumped out to Shenandale in the college bus to celebrate our fortieth Founders' Day. All other chapters throughout the United States were doing that same thing. There, with soft music, scrumptious food, and loads of fun, we paid our tributes to each founder.

December ushered in Pan-Hellenic dances and, with the other two sororities, we had a most successful dance. Our share of the booty went toward the purchase of that beautiful sofa and that soft easy chair in the living room of the House, where they beckon so invitingly after classes. Our Christmas party came, too, that month. We treated the house to kitchen presents. Now on Sunday nights we have a plate apiece!

Two outstanding events were the two periods of rushing, with their excitement of parties and general entertainment. Especially we recall our “Café Society” parties,

the novelty bar, and Gough, the genial bartender. Naomi McAllen, Mary Burger, and Janet Fletcher, clad in plaid and plaits, false teeth, and freckles, greeted everyone in the gym one afternoon, when we had our square dance.

The anticipation as rushees handed in their acceptances and, finally, the inspiring solemnity of both pledging and initiation services were fitting climaxes to the rushing season.

In May, as in the spring of each year, special recognition was given to our mothers on Mothers' Day. At that time we



Mary Burger



First row: Anne Cowling, Mary McKay, Mary Sue Stull, Annette Rogers, Mary Burger, Jean Hallock, Eunice Hobgood, Ann Gough
Second row: Frances Waddell, Van Reese, Elizabeth Lee Deter, Patsy Barlow, Anne Forehand, Barbara J. Smith, Elizabeth Neale, Tony Eastham
Third row: Naomi McAllen, Nancy Peters, Marie Bauserman, Juanita DeMott, Dorothy White, Maggie Woob Brett, Jean Nelms, Ann Griffith, Jean Jones
Fourth row: Joyce Poole, Gertrude Ames, Shirley Rawls, Marguerite Clarke, Janet Fletcher, Margaret Gainfort, Phyllis Early, Betty McGrath

had our Mother-Patroness ceremony, followed by breakfast and group attendance at church.

Among our most treasured remembrances are those of our advisors, Miss Louise

Boje and Miss Edythe Schneider, whose counsel we shall always value and trust.

Memories such as these will live on and be forever inspirational to us as Beta Epsilon chapter grows and prospers.

PI KAPPA SIGMA



ALL the sixty-seven members of Pi Kappa Sigma agree that this has been the most eventful and happiest year since the Alpha Omicron chapter has been in existence! And why shouldn't it be when—

Our new house, which is "home" to all Pi Kaps, is our pride and joy because it has brought us all so closely together and has made possible just scads of informal gatherings and parties which we simply couldn't have had otherwise.

"Prexy" Phyllis Callahan has led us faithfully and enthusiastically through all our tribulations. And just when we thought we'd never be able to make it without her (graduation, you know), we were blessed with a brand new leader that all the girls are counting on—and we know Dot Wilkinson will live up to our expectations.

The fall "rush" season was a successful week of fun, with rushees registering at the Pi Kap Army recruiting station in Alumnae Hall. The medical board discovered several cases of "heart trouble." Since it was of a proper kind, however, no one was deferred; so the rushees took a few pot shots at Hitler, and everybody had a wonderful time. Then came the formal opening of Pi Kappa Sigma Night Club, with celebrities, featured entertainers and, of course—our own special champagne (ice, cherry, and ginger ale!) When seventeen of the "draftees" became our pledges, we greeted them with a "coke" party at the house.

"Shenandale," the quiet, dignified, colonial home near Elkton, was the setting for our second Founders' Day Banquet on November 18th. Our two sponsors, Mrs. Althea Johnston and Miss Nellie Walker, along with Mrs. Cook, Mrs. Varner, and several mothers and fathers, were there to help us celebrate.

Then, on December 6th, Pan-Hellenic sponsored its second annual dance, and the snowmen, Santa Claus, and the red-and-green plaid ceiling made it a dance we'll not soon forget.

Christmas rush being over, we began

looking forward to a new type of rush—spring rush week. There was a barbecue at the Pi Kap Plantation, complete with belles, pickaninnies, and—oh yes, barbecue! Since the first Night Club was so successful, we couldn't let another opportunity pass without partying at Club 11. So on Friday night we broke away from the traditional fish supper and let our Home Ec. majors get some experience.

Sponsors, faculty advisors, and patronesses were entertained at a house-warming in the spring.

And last—and best—Alpha Omicron chapter was host to the Pi Kappa Sigma District Convention the first of April. All the A. O. chapter members put in their appearance the first morning dressed in turquoise pullovers with the Greek letters in gold across the front. This certainly made a hit with the visiting girls, too!

Speaking of hearts (back a dozen para-



Phyllis Callahan



First row. Eleanor Nolte, Edythe Johnson, Mildred Alley, Phyllis Callahan, Dorothy Wilkinson, Lorena Dobyns, Dorothy Knox
Second row. Eleanor Menin, Janet Largent, Celeste Poole, Helen Norman, Betty-Jane Bennett, Mildred Christian, Eleanor Holladay
Third row: Ann Wilburn, Helen Miller, Mary Hamner, Mary Helen Wolpert, Kathryn Hastings, Frances Ellis, Ruby Martin, Dorothy Sibley, Marion Dameron, Dorothy Councill, Carolyn Driver, Travice East, Eleanor Pincus
Fourth row: Madaline Hurt, Elsie Christian, Eleanor Hart, Suzanne Cowne, Lee Schaaf, Bernice Winchester, Harriet Kidd, Lucy Dix, Jennette Wade, Marion Wilkinson, June Fravel, Margaret Wenzel, Elizabeth McDaniel, Virginia Ferguson

graphs!) quite a number of our girls are trading theirs off for diamonds. The house is full of the lucky girls—Dot Councill, Frances Ellis, Mil Alley, Marian Dameron.

The seniors think they can't get along

without Pi Kap and all their sisters next year. That sounds good to us, because it certainly means they'll be back often to help us enjoy another year as we've enjoyed this one—if such a thing is possible!

PAN-HELLENIC COUNCIL

THE wide and varied program of activities carried on by the Pan-Hellenic Council this year has been evidence of the way in which its members live up to the words of the purpose: "The governing of the three sororities, the promotion of better relationships among them, and influencing them to take an active interest in all college activities for the betterment of the college."

Under the friendly and competent guidance of Mil Alley, the Pan-Hellenic Council opened the season with the fall rush period. This came early in October, and all the sororities were more than well

pleased with the results of their unique rush parties.

Our annual Pan-Hellenic dance came next on the Council's calendar. The Southern Colonels from V. P. I. provided the music for these festivities, and a synthetic snow-storm furnished our decorative theme. Reed Gym was miraculously transformed into a thoroughly convincing outdoor setting, with a Christmassy flavor, which was simulated in the figure as well. You probably remember how the letters X-M-A-S



First row: Margaret Moore, Dorothy White, Phyllis Callahan, Charlotte Albright, Helen Miller

Second row: Mary Burger, Margaret Gainfort, Evelyn Jefferson, Mildred Alley, Jane Elmore, Dorothy Wilkinson, Van Reese

Mildred Alley

were spelled out on the floor as the members of the council, sorority officers, and their dates met in the center of the room. The boys came down one side from a huge bag opened by Santa himself, while the girls poured down from the right side through the open door of a painted house.

In connection with the dance, the Council also sponsored an At Home for girls and their dates in Junior, Senior, and Alumnae Halls, before the dance.

The winter rush parties, held February 2-6, were carefully planned to catch the freshmen's wondering eyes. A. S. A. had a barn dance as its informal party, and a cabaret for its formal. Both reached the pinnacle of pleasurable entertainment, according to reports of those who were there.

Pi Kap had a barbecue and a night club, which was also unequalled in the estimation of its members, while Tri-Sig's haunt-

ed house and buffet supper are still being talked of in glowing terms by the people in the position to know.

Each sorority had at least one of these parties in its own House.

New officers for next year were installed March the thirteenth, which might have been an unlucky Friday for some people, but we think that our fortune in being able to acquire these capable leaders will banish doubt from any superstitious minds.

Next came the Pan-Hellenic banquet on April the thirtieth in Junior Dining Hall. This was attended by the sponsors, patronesses, and active and pledge members of all three sororities, as well as by the sponsors of the Pan-Hellenic Council.

With this banquet the Council drew its activities to a flourishing finish and handed over to next year's council the reins of governing intra-sorority relationships.



John Erskine

WE WERE ENTERTAINED

Variety characterized this year's lyceum series.

Ethel Bartlett and Rae Robertson, two of the most famous duo pianists, presented a concert in December.

In March John Erskine lectured on "The Adventure of Story Telling."

Martha Graham and her company of

Martha Graham Dancers



modern dancers appeared on our stage during Homecoming.

The final number was the concert by Charles Kullman, tenor, from the Metropolitan Opera Company.

In addition to these professional performances we were entertained by two productions of the Stratford Dramatic Club. "Ladies in Retirement" and "Stage Door" were presented by the club as a part of the lyceum series. And a very worthwhile part it was, too!



Bartlett and Robertson



Charles Kullman



Scene from "Ladies In Retirement"



Cast of "Stage Door"

Who Excelled



As we look back over the past year, there are some people who seem to stand out with unusual clearness in our minds and memories for one thing or another. Those who, in the opinion of the student body, have made the greatest contributions to our college life, who have been most outstanding are presented here.



Perhaps the things some of these people did were only routine duties that fall to persons entrusted with official responsibilities, but they performed these duties well and for this are recognized. Some of them did much more than merely their duty and for that were chosen by their fellow students to represent them. Others are on these pages for being the kind of persons one delights in knowing—sympathetic, genial, kind. Some are here for more than one of these reasons.

They all have one thing in common—they were chosen representatives to exemplify the best that Madison has to offer. They have achieved this, our pinnacle of college success.

These are they who excelled . . .



Jane Dingle

Dingle is a real gods' gift to the student body and the kind of girl there ought to be more of around here. Charm, poise, and an A+ initiative. We just wonder how she manages to do all she does and still be so nice about it.



Ruthie Lynch

Ruthie—the baby of the senior class—has a keen perception and understanding that greatly belie her status as “our youngster.” And if you don't think there's dynamite lurking behind those long-lashed, wide brown eyes, then you just haven't seen Ruthie in action!



Betsy Ross

Betsy's the girl who has eyes that look as if they might have been put in with a smudged finger. And the way they twinkle is a sure sign that there's fun and frolic behind them, but it doesn't stop there. We didn't choose her for our Senior prexy for nothing, you know.



Julia Kilpatrick

If you ever saw a dark-eyed pixie of a girl, with feet and bangs flying in unison, running toward the mailbox some Monday after midnight with a parcel of past-due Breeze copy—then that was Kilpy. She is as talented and original as anyone would wish to be—and she uses those talents.



Margaret Moore

If it's a song you'd like to hear, or an athlete you need, or a student, or maybe just a swell all-round fellow, call on "Mo"—she'll fill your bill.



Margaret Shelton

A rollicking storehouse of good humor or a willing and sympathetic ear, Shelton has all the qualities one desires in a charming acquaintance or a sincere good friend. She is our own ambassador of wit and wisdom.



Betty Sanford

No matter when you happen to amble past Sanford's room, you catch the sound of merry laughter or enthusiastic jitterbugging, and no wonder, for Betty is the very soul of gaiety and vivacity herself, and it seems to emanate from her.

Eleanor Hart and Dorothy Councill

Pi Kap's twin presentation to the Mirror reflects the images of two decidedly different but captivating individuals. Winsome and carefree, Hart is the perfect picture of happiness; while efficient, neat-as-a-pin Dot typifies collegiate dignity.





Jacqueline Furnes

Jackie doesn't need to be told how to win friends and to influence people. She does that and then some—all along with her athletics and everything else, too.



Dorothy Wilkinen

If you see a mop of blonde hair sailing around in the air after its owner who's chasing a hockey ball or collecting a fistful of good grades, you can bet that's "glamour gal" Dot. She does all right, not to mention all the prom trotting she manages to get in on the side.



Jean Bell

Here's the living refutation of the old adage that beauty and brains don't go together. Nice work if you can get it—and Jean has it!

Matilda Horn

Tilli says that she's at her best when riding horseback, but we've noticed that she does right well when doing the other things, too, such as writing and being a leader—but need we enumerate?

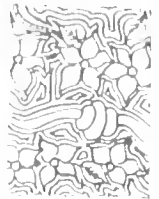



Evelyn Dent

Evelyn gets everything accomplished so quietly that we hardly know what's happening until it's done. And that's being a real leader.

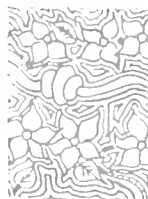

Johnetta West

Johnnie's the girl who makes us realize the futility of work and worry. With an indelible grin and an unrestrained amiability, she disperses any of the clouds that loiter in her path.



Ann Brown

Maybe we weren't surprised at the powerful singing voice this "little bitty" girl has. But then, that just prepared us all for the other big things we discovered Ann could do.

Hope Buist

Grant did it almost eighty years ago, but since then, no one has conquered our collective Southern heart more completely than this golden-haired Hope Buist from Mount Vernon.



Looking Back on It All



Well, it's been fun, this business of going to college. It has meant work, too, but we have loved every minute of it.

We'll not forget our arrival on campus, our roommates, the homesickness, and fear of the newness of everything here. We'll not forget the friendliness of the students and faculty as they made us into a part of the student body.



We can never forget how the sunset shed a glory over the mountains, how the foliage and grass came out so fresh and green in the spring, how Wilson looked when it was lighted, how the red tile roofs stood out against the sky.

We will remember the beautiful candlelight services on the darkened campus; we will remember the bugler blowing "Taps"; we will remember holidays and Homecoming and May Day. And we will never forget Graduation!

Eight o'clock classes and trips downtown after four-thirty and assemblies, when sometimes it was a battle to stay awake and sometimes we wanted encores—these are part of our memories.

And now, looking back on it all—it has been truly wonderful.



Registration—in our eyes, a necessary evil . . .



When our trunks arrived and were unpacked, we began to feel at home—almost

OPENING DAYS

September: We arrived at Madison. Some of us drove up the road behind Alumnae Hall in the family car, with Dad to carry our bags, Mother to help us unpack, and little brother, Bobby, to make a nuisance of himself just the way he did at home—bless his heart! Many of us, balancing suitcases, hatboxes, and our teddy bears, alighted none too gracefully from a bus in front of the quadrangle.

We called on Mrs. Garber for our room assignments; we met our room-mates and fell to talking.

After renewing acquaintance with our trunks, the task of "getting settled" began in earnest. Conferences were held, at which we devised fascinating plans for decorating our room. "To have pennants or not to have pennants—that was the question."

Registration for classes brought a series of puzzling processes. We were almost too busy to be homesick, but it would have been good to see Mother. At length, we succeeded in filling out those blanks that seemed to jump out at us from everywhere.

Classes began, and we weren't late once—the first day.



Some of the girls had their families bring them to college - It was nice to have Dad and Mother to help - for a few hours, anyway

New friends and new thoughts enriched those days when we were "new girls," our first days, that had a lovely culmination in the Oldgirl-Newgirl Wedding.



Interior Decorators of the highest order . . . at least we thought so



By the symbolism of the Oldgirl-Newgirl Wedding, new students became a part of the Student Body



Our Victory Book Campaign was a success—everyone did her part

WE WORK AND PLAY

Life at Madison means “doing things.”

Of course there were classes—classes in Wilson and Reed; “labs” in Maury. Some of them we loved; others we took because our department head said we had to. We made frequent expeditions to the library, where we produced countless term papers, essays, reports, and themes. Deep inside,

whether we admit it or not, we know that every bit of it was good for us. But how we did work!

We played too. The gym decorated for “Mid-winters” left an impression upon our “inward eye” that won’t be forgotten soon. We looked nice too—at least Ted and our roommate said so.

When December brought war to our country, we placed a ban on hysteria and



We learned first aid, just in case . . .



Some of the clubs bought Defense Bonds and presented them to the college to be used later for scholarships



Dances were a part of the playing we did

gloomy features. Then we proceeded to recruit our spare time to devote to courses in first aid, nutrition, and canteen management.

Believing in the real importance of our part in the national effort, we went at all that we did with new vigor and enthusiasm.



All work and no play may make Jean a dull girl, but we found that it pays in the classrooms and laboratories

THE TEA ROOM

The nickels went and the pounds came, but somehow we couldn't stay away

The telephone booth — telephone calls were grand, whether we were making the call, getting it, or just listening in on it



HERE AND THERE

Madison means Wilson's majestic columns, convocations, classes. It means other things and other places, too.

It means the tea room, where Miss Blair and her staff make a fifteen-cent breakfast seem elegant, where we gather around tables for animated conversation or seek seclusion in a remote corner for a rendezvous with our biology notes and a "coke" to accelerate the learning process.

Madison means the Post Office, where we peer hopefully into our boxes and then triumphantly open them to find three letters for our roommate, a package slip that means a box of Grandma's fudge, and a letter from Pete saying he can come to the May Day dance.



The "P. O." was the scene of lots of joy and surprises . . . and disappointments. It was another place we couldn't seem to stay away from

The telephone booth in Harrison is another frequented spot. Needless to say, the one night we wanted to use it thirty other people did, too.

There is a familiar person who belongs

in our picture of all that is Madison—Mr. Roberts, standing at his post.

And we couldn't forget the Lost Chords who furnished us so much grand music for lots of occasions.



Mr. Roberts



The Lost Chords . . .

MAY DAY

May Day this year seemed even lovelier than ever, somehow. From the opening strains of the organ prelude, played by Evelyn Kuhnert, to the last swish of skirts as the court recessed, the whole performance was highly polished and well done.

Tall, stately Mil Alley was May Queen, in white net and lace. Her entrance, heralded by the four trumpeters, brought forth real gasps of admiration from the throng of visitors. Her maid of honor, brunette Betty Sanford, was striking, in lavender net and lace. The twelve maids with their twenty-four attendants made the front of Wilson Hall a lovely sight as their pastel frocks mingled in the light of the setting sun.



BETTY SANFORD, *Maid-of-Honor*



MILDRED ALLEY, *Queen*

The program was planned to resemble the May Day Festivals in England. After the organ overture, the Glee Club, serving as the Queen's chorus, sang three English Madrigals. The traditional English sweep preceded the processional, sweeping the way clean for the court. After the court had arrived and the Queen was crowned, the dancing began. The dancers stepped in perfect time to the old English folk tunes played on the piano. After the dancers had finished Black Nag, Gathering Peascods, and Rutfy-Tufty, the Hobby Horse riders did some very skillful tumbling.

It was with real regret that the visitors



MAIDS OF THE MAY COURT

Seated Lillian Burnley, Phyllis Callahan, Marion Wilkinson, Elizabeth Martin

Standing Elizabeth Lee Deter, Naomi McAllen, Harriet Kidd, Kathryn Hastings, The Queen, Maid-of-Honor, Evangeline Reese, Betsy Ross, Dorothy Council, Jane Dingleline

and Madisonites watched the Queen and her court walk away. Most of us were comforted by the thought of the dance that night, though, at which the V. M. I. Commanders and the Luray Ambassadors really

played some grand music.

So, with one last sigh for all the fun it had been, we hung up our evening gowns, put our corsages in the window, and set the alarm for Church. May Day was over.



ATTENDANTS

(Reading from right to left)

Seated. Muriel Carter, Florence Atherholt, Anne Cowling, Dorothy Wilkinson, Janet Fletcher, Margaret Wenzel, Eleanor Hart, Helen Norman, Ann Gough, Lorena Dobyms, Betty Ames

Standing: Gertrude Ames, Eleanor Holladay, Annette Rogers, Elsie Christian, Mary McKay Shuford, Corinne Millikin, Jean Bell, Alice Monroe, Ida Halbert, Dorothy Lemley, Marion Bray, Nancy Peters

GRADUATION

There are some things whose value we seldom recognize until they are gone, or nearly gone, from us. So it is with college days. Those last days—those days of “finishing up” or, if you prefer, of “commencement”—became doubly precious to us because they were our last hours as students at Madison. And we would have slowed their rate of passing if we could have done it.

In all the rush and hurry of graduation we took time out for a lot of remembering. We did a lot of long, hard looking at people and things that we wanted to remember always. We did a lot of thinking and wondering and planning for the future—always in terms of the past.

At the faculty reception at Hillcrest we couldn't help thinking of our quaking, freshman selves who had attended the faculty reception there four years ago.

Class day, with its prophecy and history and jokes that only members of the group could fully appreciate, was the last informal get-together for the Class of 1942.

Sunday morning brought our beautiful baccalaureate service. On Sunday evening, in the seniority ceremonial, when we gowned the juniors and lighted their candles for them, we were writing another part of the final chapter in the book of our college life.

And, at last, the great day came. We entered Wilson Hall as students of Madison College. We left it as alumnae. Through the diploma that we received from Dr. Duke we had entered the school of the world. It was a strange, lost feeling we had.





ORDER OF EXERCISES

FRIDAY, JUNE 5

7:00 P. M.—RECEPTION TO GRADUATING CLASSES.....	Hillcrest
8:30 P. M.—THE COMMENCEMENT PLAY.....	Wilson Hall
10:00 P. M.—SENIOR DANCE (Admission by Card).....	Reed Gymnasium

SATURDAY, JUNE 6

11:00 A. M.—CLASS DAY EXERCISES.....	Wilson Hall
3:00 P. M.—SOUND MOTION PICTURE.....	Wilson Hall
4:30 P. M.—INFORMAL RECEPTION TO ALUMNAE AND GUESTS BY FACULTY.....	Senior Hall
8:00 P. M.—RECITAL BY DEPARTMENT OF MUSIC.....	Wilson Hall

SUNDAY, JUNE 7

11:00 A. M.—COMMENCEMENT SERVICE SERMON—Dr. John Newton Thomas, Union Theological Seminary, Richmond, Virginia.....	Wilson Hall
8:00 P. M.—Y. W. C. A. VESPER SERVICE—Guest Speaker, Dr. Thomas.....	Wilson Hall
9:30 P. M.—SENIORITY SERVICE.....	Quadrangle

MONDAY, JUNE 8

10:00 A. M.—FINAL EXERCISES.....	Wilson Hall
ADDRESS TO THE GRADUATING CLASSES—Mr. George J. Oliver, Director of Instruction, State Department of Education of Virginia, Richmond, Virginia	
DELIVERY OF DIPLOMAS—Dr. Samuel P. Duke, President	

Senior Statistics

- Myra Aaron. Liberal Arts. Cotillion, '39, '40, '41, '42; Lanier Literary Society, '41, '42; Student Government Council, '39; Hiking Club, '39; Y. W. C. A., '39, '40, '41, '42; Bit and Bridle, '41, '42; Art Club, '42; Alpha Sigma Alpha Sorority, '42; Wesley Foundation, '41.
- Virginia Acker. Elementary. Sesame Club, '39, '40, '41, '42; Choral Club, '40, '41, '42; Freshman Chorus, '39; Y. W. C. A., '42.
- Ann Akers. Secondary Education. Y. W. C. A., '39, '40, '41, '42; Freshman Chorus, '39; Porpoise Club, '39; Modern Dance Group, '39, '40, '41, '42; Spanish Club, '39, '40, '41, '42; Lanier Literary Society, '41, '42; Choral Club, '39, '40, '41, '42; Glee Club, '42.
- Mildred Alley. Home Economics. Cotillion Club, '40, '41, '42; Lee Literary Society, '39, '40, '41, '42; Y. W. C. A., '39, '40, '41, '42; Pan Hellenic Council, '42; Pi Kappa Sigma Sorority, '40, '41, '42; Athletic Association, '42; Junior Marshal, '41.
- Elizabeth Ames. Home Economics. Tri Sigma Sorority, '39, '40, '41, '42; Lee Literary Society, '41, '42; Kappa Delta Pi, '41, '42; Treasurer, '42; Frances Sale, '39; Triangle Correspondent of Tri Sigma, '41.
- Gertrude Ames. Elementary. Alpha Sigma Alpha Sorority, '40, '41, '42; Lanier Literary Society, '39, '40, '41, '42; German, '40, '41, '42; Y. W. C. A., '39, '40, '41, '42; Hiking Club, '39.
- Clarene Andes. Secondary Education. Sesame Club, '39, '40, '41, '42, Secretary, '41, Vice-President, '42; Choral Club, '40, '41, '42, Vice-President, '41, Secretary, '42; Freshman Chorus, '39; I. R. C., '41, '42.
- Jane Armstrong. Home Economics. Sesame Club, '39, '40, '41, '42; Granddaughters' Club, '40, Treasurer; Y. W. C. A., '41.
- Edith Ashworth. Secondary Education. Associate of Stratford, '41, '42; Alpha Literary Society, '41, '42; Hiking Club, '40, '41.
- Florence Atherholt. Elementary. Lee Literary Society; Sigma Sigma Sigma; President of Junior Class Council, '41; Y. W. C. A., '39, '40, '41, '42; Secretary of A. C. E.; Vice-President of Senior Class, '42.
- Virginia Atkinson. Home Economics. Frances Sale Club, '39, '40, '41; Y. W. C. A., '39, '40, '41; Hiking Club, '39; Alpha Literary Society, '41.
- Mary Babb. Secondary Education. Curie Science, '39; Y. W. C. A., '39, '40, '41, '42; Hiking Club, '39; Class Hockey, '39, '40; Assistant House President, '39; Freshman Chorus, '39; Sigma Phi Lambda, '39, '40.
- Louise Baird. Home Economics. Y. W. C. A., '39, '40, '41, '42; Hiking Club, '39, '40; Alpha Literary Society, '38, '39; Frances Sale, '39.
- Kathleen Baker. Home Economics. Y. W. C. A., '39, '40; Frances Sale Club, '39, '40, '41, '42.
- Virginia Baker. Home Economics. Orchestra, '39, '40, '41, '42; Frances Sale Club, '40, '41, '42.
- Mary Balasca. Secondary Education. Mercury Club, '42, President; A. A. Council, '39, '40, '41, '42; Y. W. C. A., '39, '40, '41, '42; Class Baseball, '39, '40, '41, '42; Varsity Hockey, '40, '42; Badminton Sport Leader, '41; SCHOOLM'AM Typing Staff, '40; Sheldon Hockey Leader, Class Hockey, '39.
- Grace Bales. Elementary.
- Charlotte Beam. Secondary Education. Sesame Club, '39, '40, '41, '42; Choral Club, '41, '42; Granddaughters' Club, '39, '41, '42.
- Diana Berkeley. Home Economics. Frances Sale Club, '39, '40, '41, '42; Freshman Chorus, '39; Alpha Literary Society, Vice-President, '41, President, '42; Y. W. C. A., '39, '40, '41, '42.
- Jean Birchall. Elementary. Glee Club, '39, '40, '41, '42, President; Page Literary Society; Y. W. C. A. Cabinet; Kappa Delta Pi; Aeolian; Presbyterian Student Association.
- Margaret Black. Elementary. Y. W. C. A., '39, '40, '41, '42; Alpha, '39, '40; Madison Music Club, '41, '42; Freshman Chorus, '39; Rural Life Club, '40, '41.
- Evelyn Blackburn. Home Economics. Glee Club, '39; Lee Literary Society, '40; Cotillion Club, '41; Y. W. C. A.; Sigma Sigma Sigma, '40.
- Mary Jane Bliss. Home Economics. Lanier Literary Society; German Club; Treasurer Senior Class, '42; Y. W. C. A.; Sigma Sigma Sigma; Senior Class Swimming Sport Leader, '42.
- Annette Bowles. Secondary Education. Breeze Reporter, '39; Y. W. C. A., '39; Alpha Rho Delta, '39, Treasurer, '41; Sigma Phi Lambda, '39, '40; Hiking Club, '39.
- Maymie Bowman. Elementary. Kappa Delta Pi; Y. W. C. A.
- Betty Brandt. Elementary. Y. W. C. A. Cabinet; Breeze Staff; Madison Music Club.
- Betty Jean Brannon. Home Economics. Sesame Club, '39; Frances Sale Club, '40, '41, '42; Y. W. C. A., '39, '40, '41, '42.
- Virginia Brice. Home Economics. Sesame Club, '39, '40, '41, '42, Reporter, '42; Y. W. C. A., '42; Frances Sale Club, '39.
- Margaret Brown. Secondary Education. Y. W. C. A.
- Anita Brumback. Home Economics. Y. W. C. A.
- Ellen Brumback. Home Economics.
- Dora Bryant. Home Economics. Curie Science Club, '42.
- Mary Burger. Elementary. Alpha Sigma Alpha, '39, '40, '41, '42, Registrar, '41, President, '42; German Club, '39, '40, '41, '42; Modern Dance; Lanier, '39, '40, '41, '42, Vice-President, '42.
- Lillian Burnley. Home Economics. Secretary German Club; Corresponding Secretary Sigma Sigma Sigma; Standards Committee.
- Annie Mae Butler. Secondary Education. Freshman Chorus, '39; Alpha Literary Society, '40, '41, '42; Alpha Rho Delta, '39, '40, '41, '42; Hiking Club, '39; Choral Club, '40, '41, '42, Treasurer; Y. W. C. A., '39, '40, '41, '42; Presidents' Council.
- Phyllis Callahan. Home Economics. German Club; Lanier Literary Society; Pi Kappa Sigma Sorority; Y. W. C. A.
- Muriel Carter. Elementary. Hiking Club, '39; Lanier Literary Society, '41; Blue-Stone Cotillion Club, '42; Alpha Sigma Alpha Sorority, '42, President Pledges; Y. W. C. A., '39, '40, '41, '42.
- Miriam Cason. Home Economics. Cotillion Club, '39, '40, '41, '42, Treasurer; Lanier Literary Society, '39, '40, '41, '42, Secretary; Y. W. C. A.; Standards Committee, '42.
- Betty Catterton. Liberal Arts. Alpha Sigma Alpha, '39, '40, '41, '42; Y. W. C. A., '39, '40, '41, '42; B. S. U. Council, '40; Standards Committee, '39, '40, '41; German Club, '39, '40, '41, '42; Frances Sale Club, '39; Porpoise Club, '40; Class Baseball, '39, '40, '41, '42; Class Basketball, '39, '40; Class Hockey, '39.
- Lucy Charlton. Home Economics. House President, '39; Frances Sale Club, '39, '40.
- Elsie Christian. Home Economics. Pi Kappa Sigma Sorority, '41, '42; German Club, '40, '41, '42; Lanier Literary Society, '40, '41, '42; Freshman Basketball; Y. W. C. A., '39, '40, '41, '42.

- Amelia Clark. Home Economics. Frances Sale Club, '39; Y. W. C. A.; Lee Literary Society, Treasurer, '41; Pan-Hellenic Council, '41; Standards Committee, '41; Sigma Sigma Sigma; Cotillion.
- Marguerite Clark. Elementary. German Club, '39; Modern Dance; Hiking Club; Y. W. C. A., '39, '40.
- Marjorie Cole. Elementary. Lanier Literary Society, '40, '41, '42; Cotillion Club, '39, '40, '41, '42; Y. W. C. A., '39, '40, '41, '42; Sigma Sigma Sigma, '41, '42.
- Kathleen Coon. Home Economics. Choral Club, '41; Hiking Club, '41; Y. W. C. A., '40, '41.
- Jean Copper. Home Economics. Y. W. C. A., '39, '40, '41, '42; Hiking Club, '39, '40, '41; Clara Barton Club, '39; Rural Life Club, '40; Freshman Chorus, '39.
- Dorothy Council. Secondary Education. German Club, '39, '40, '41, '42; Vice-President, '40, '42; Lanier Literary Society, '39, '40, '41; Social Committee, '39, '40, '41. Chairman, '42; Pi Kappa Sigma Sorority, '39, '40, '41, '42, Corresponding Editor, '41, Chaplain '42; Y. W. C. A.: May Court, '41.
- Anne Lee Cowling. Elementary. Alpha Sigma Alpha, '39, '40, '41, '42; Lanier Literary Society, '39, '40, '41, '42, Secretary '41; Cotillion Club, '39, '40, '41, '42; Sigma Phi Lambda, '39, '40; Y. W. C. A., '39, '40, '41, '42.
- Suzanne Cowne. Home Economics. Pi Kappa Sigma Sorority, '40, '42; Lanier Literary Society, '39, '40, '41, '42; German Club, '41, '42; Debating Club, '39, '40, '41; Frances Sale Club, '39, '40; Curie Science Club, '40, '41.
- Rebecca Craig. Secondary Education. Art Club, '40, '41, '42, Secretary; Wesley Foundation, President; I. R. C., President; Associate Member of Stratford; Kappa Delta Pi; Y. W. C. A.: Annual Art Staff.
- Virginia Culpepper. Secondary Education. *Breeze* Reporter, '41, '42; SCHOOLM'AM Staff, '41; Class Hockey, '41; Secretary of Senior Class, '42; Page Literary Society, '42; Class Basketball, '41; Bit and Bridle, '41, '42.
- Elizabeth Dalton. Secondary Education. Y. W. C. A.; Wesley Foundation.
- Stella Dennis. Home Economics. Frances Sale, '39; Y. W. C. A., '39, '40, '41, '42; B. S. U. C., '40, '41, '42.
- Elizabeth Lee Deter. Business. Alpha Sigma Alpha; German Club; Lanier Literary Society; Sesame Club; Y. W. C. A.
- Mary Dickenson. Elementary. Hiking Club, '39, '40; Y. W. C. A., '39, '40, '41, '42; A. C. E., '39, '40, '41; Orchestra Soloist, '41, '42.
- Hannah Dillard. Secondary Education. Alpha Sigma Alpha Sorority, '41; Curie Science Club, '39; Y. W. C. A., '39, '40, '41, '42.
- Jane Dingleline. Elementary. Y. W. C. A., '39, '40, '41, '42; Bluestone Cotillion, '39, '40, '41, '42; Page Literary Society, '39, '40, '41, '42; Glee Club, '39, '40, '41, '42, Business Manager, '40, President, '41; Sigma Phi Lambda, '39, '40; Kappa Delta Pi, '41, '42; Sigma Sigma Sigma, '39, '40, '41, '42, Secretary, '40, Vice-President, '42; Business Manager Freshman Class; Granddaughters' Club; *Breeze*, Business Staff, '39; President Student Government, '42; Class Hockey, '39; Class Basketball, '39.
- Lucy Dix. Home Economics. Lanier Literary Society, '41, '42. Reporter; German Club, '41, '42; Pi Kappa Sigma, '41, '42; Y. W. C. A., '39, '40, '41, '42; *Breeze*, Circulation Staff, '41, '42; Frances Sale Club, '39, '40; Associate Member Stratford, '39.
- Lorena Dobyms. Business. Pi Kappa Sigma, '40, '41, '42; German Club, '42; Y. W. C. A., '39, '40, '41, '42.
- Laura May Draper. Home Economics. Y. W. C. A., '39, '40, '41, '42; Hiking Club, '39; Frances Sale, '39, '40.
- Martha Draper. Home Economics. Hiking Club, '39, '40; Sigma Phi Lambda, '39, '40; Alpha Literary Society, '39, Vice-President, '41; Frances Sale Club, '39, '40, '41, Secretary, '42; Y. W. C. A., '39, '40, '41, '42.
- Gladys Earman. Elementary. Freshman Chorus, '39; Garden Club, '39; A. C. E., '39.
- Antoinette Eastham. Elementary. Alpha Sigma Alpha Sorority, '40, '41, '42; Bluestone Cotillion Club, '40, '41, '42; Lee Literary Society, '39, '40, '41, '42; Y. W. C. A., '39, '40, '41, '42; Sigma Phi Lambda, '39, '40, Vice-President; Secretary Sophomore Class, '40.
- Elizabeth Edmonds. Elementary. Lee Literary Society, '41, '42. Kappa Delta Pi, '41, '42; Business Manager of Annual, '42; A. C. E., '41; Y. W. C. A., '39, '40, '41, '42.
- Mildred Edney. Secondary Education. Modern Dance Group, '41, '42; President of Fencing Club, '41; Class Hockey Sport Leader, '41; Varsity Hockey, '41; Page, '41, '42; Mercury Club, '40, '41; Kappa Delta Pi, '42; Y. W. C. A.
- Catherine Etter. Home Economics. Y. W. C. A., '39, '40, '41, '42; Fire Chief, '41.
- Ellen Evans. Home Economics. *Breeze*, Business Staff, '40, '41; Frances Sale Club, '40, '41, '42; Y. W. C. A., '40, '41, '42.
- Virginia Ferebee. Elementary. Y. W. C. A., '39, '41; A. C. E., '40, '41; Stratford, '39, '40; Madison Music Club, '40, '41.
- Janet Fletcher. Elementary. Alpha Sigma Alpha Sorority; Lanier Literary Society; Cotillion Club; Vice President of Carter House; Hiking Club, '39; Y. W. C. A.
- Nora Fowlkes. Home Economics. Lanier Literary Society, '39, '40, '41, '42; Pi Kappa Sigma Sorority, '40, '41, '42; German Club, '41; Y. W. C. A., '39, '40, '41, '42; Modern Dance Club, '39.
- Annie Francis. Secondary Education. Y. W. C. A., '40, '41; Art Club, '40, '41; Le Cercle Français, '40, '41.
- June Fravel. Secondary Education. Mercury Club; German Club; Pi Kappa Sigma Sorority; Lee Literary Society.
- Catherine Funkhouser. Business. Vice President Sophomore Class, '40; Sigma Sigma Sigma, '40, '41, '42; Granddaughters' Club, '39, '40, '41, '42; Lee Literary Society, '40, '41, '42; German Club, '40, '41, '42; Glee Club, '40, '41, '42; Sigma Phi Lambda, '39, '40; Y. W. C. A. Cabinet, '40.
- Jeannette Furman. Home Economics. Stratford Dramatic Club, '39, '40, '41, '42; Porpoise Club, '39, '40; Y. W. C. A., '39, '40, '41, '42; Frances Sale Club; Hiking Club, '39.
- Dorothea Gainfort. Elementary. Y. W. C. A., '39, '40, '41, '42; A. C. E., '41, '42; Madison Music Club, '40, '41, '42, Secretary.
- Opal Gardner. Secondary Education. Hiking Club, '39; Y. W. C. A., '39, '40, '41, '42; Freshman Chorus, '39; Dolly Madison Garden Club, '39, '40, '41; Y. W. C. A. Chorus, '39.
- Evelyn Gilley. Elementary. German Club; Lanier Literary Society; Tri Sigma Sorority; A. C. E.; Business Manager Senior Class, '42.
- Mildred Goffigon. Elementary. Y. W. C. A., '39, '40, '41, '42.
- Katherine Gordon. Home Economics. Y. W. C. A.
- Anne Gough. Secondary Education. Alpha Sigma Alpha, '40, '41, '42; Cotillion, '40, '41, '42; Chairman of Standards Committee, '42; Modern Dance, '40, '41, '42; Cheer Leader, '40, '41, '42; A. A. Council, '41; Lanier Literary Society, '40, '41, '42; Y. W. C. A., '40, '42.
- Ethlyn Graves. Home Economics. Y. W. C. A.; Rural Life Club; Garden Club.
- Vennie Belle Greene Caldwell. Home Economics.

- Mary Gregory. Elementary. Y. W. C. A.: Hiking Club; Rural Life Club, '39; Secretary, '40; President, '41, '42; Standards Committee, '41; A. C. E., '41.
- Alice Griffith. Secondary Education. *Breeze*, '39, '40; Chief Typist, '41; Sigma Phi Lambda, '39, '40; Historian; Y. W. C. A., '39, '40, '41, '42; Lee Literary Society, '40, '41, '42; French Circle, '39; El Club Español, '39, '40, '41; A. A. Council, '41; Scribblers, '42; Kappa Delta Pi, '42.
- Thelma Grogan. Elementary. Hiking Club, '40, '41; Alpha Literary Society, '41, '42; A. C. E., '40, '42; Annual Staff, '42.
- Audrey Guthrie. Home Economics. Alpha Literary Society, '39, '40; Hiking Club, '39, '40, '41; Y. W. C. A., '39, '40, '41, '42; Rural Life Club, '40.
- Margaret Gwaltney. Elementary. Y. W. C. A., '39, '40, '41, '42; A. C. E., '39, '40, '41, '42; Freshman Basketball; House Committee, '39, '40, '42.
- Hardina Gwathmey. Elementary. Freshman Chorus; Y. W. C. A., '39, '40, '41, '42; A. C. E., '41, '42; Page Literary Society; Garden Club, '39, '40; Bit and Bridle Club, '40, '41.
- Mildred Gwathmey. Secondary Education. Freshman Chorus; Y. W. C. A.; Bit and Bridle Riding Club, President, Riding Leader, '40; Student Council, '42; Sergeant-at-Arms, '42; Athletic Association, '41, '42; Page Literary Society; Mercury Club.
- Ida Halbert. Home Economics. German Club, '41, '42; Treasurer; House President of Senior Hall; Junior Marshal; Porpoise Club, '40, '41; Y. W. C. A., '39, '40, '41, '42; Hiking Club, '39.
- Shirley Harrison. Secondary Education. Orchestra, '39, '40, '41; Stratford, '39, '40, '41, '42; Swing Band, '40, '41; Hiking Club, '39, '40; Rural Life Club, '39; Modern Dance, '39, '40, '42; Y. W. C. A., '39, '40, '41, '42; Alpha Literary Society, '39; Alpha Rho Delta, '39, '40, '41, '42.
- Eleanor Hart. Elementary. Sergeant-at-Arms of Sophomore Class, House President of Johnston Hall, '40; President of Junior Class; Vice-President Pi Kappa Sigma, '41; Sergeant-at-Arms of German Club, '42; Member of Page Literary Society; German Club; Y. W. C. A.
- Marjorie Hart. Home Economics. Frances Sale Club, '39, '40; Y. W. C. A., '39, '40, '41, '42.
- Ellen Harwood. Home Economics. Business Staff of SCHOOLMA'AM; French Circle, '41, '42.
- Pauline Hash. Secondary Education. Y. W. C. A., '39, '40; Madison Music Club, '41, '42; Page Literary Society, '41, '42; Rural Life Club, '40, '41.
- Kathryn Hastings. Home Economics. B. S. U. Council, '40, '41, '42; Lee Literary Society, '41, '42; Y. W. C. A.; Alpha Literary Society, '39, '40.
- Margaret Hawley. Home Economics. Y. W. C. A., '39, '40, '41, '42; Curie Science, '40, '41, '42; Frances Sale Club, '39, '40, '41, '42; Porpoise Club, '41, '42; Freshman Basketball.
- Evelyn Heflin. Secondary Education. Stratford Dramatic Club, '39, '40, '41, '42; French Club, '39, '40; Alpha Literary Society, '39; Page Literary Society, '40, '41, '42; Kappa Delta Pi, '41, '42; Y. W. C. A., '39, '40, '41, '42.
- Helen Hildebrand. Secondary Education. Choral Club, '40, '41, '42; Presbyterian Student Association, '40, '41, '42; Freshman Chorus, '39; Spanish Club, '39, '40, '41; Y. W. C. A., '39, '40; Aeolian, '41, '42.
- Eleanor Holladay. Business. Pi Kappa Sigma; Lee Literary Society, '41, '42; Cotillion Club, '41, '42.
- Helen Houchell. Home Economics. Kappa Delta Pi, '40, '41, '42; SCHOOLMA'AM, Art Staff, '39, '40, '41, '42; Sigma Phi Lambda, '39, '40; Garden Club, '39; Art Club, '39, '40, '41; B. S. U. Council, '39, '40; Editor of Handbook, '40.
- Martha Houchell. Elementary. Y. W. C. A., '39, '40, '41, '42; B. S. U. Council, '40; Alpha Literary Society, '39, '40, '41, '42; Garden Club, '39.
- Anne Howell. Elementary. Y. W. C. A., '39, '40, '41, '42; A. C. E., '41, '42; Hiking Club, '39.
- Bertha Huffman. Elementary. Freshman Chorus, '39; Y. W. C. A., '39, '40, '41, '42; Alpha Literary Society, '40, '41, '42; A. C. E., '39, '41; Presbyterian Council, '40.
- Marguerite Hull. Elementary. SCHOOLMA'AM, Art Staff, '39, '40, Art Editor, '40, '41, Art Staff, '41, '42; Alpha Literary Society, '39; Porpoise Club, '39; Freshman Hockey Team, '39; Art Club, '40, Vice-President, '40; Y. W. C. A. Choir, '39, '40, Cabinet, '40, '41, '42; Freshman Chorus, '39; Hiking Club, '39.
- Rose Jeffers. Elementary.
- Evelyn Jefferson. Home Economics. Secretary of Freshman Class; President of Sophomore Class; Kappa Delta Pi, Recording Secretary; Sigma Sigma Sorority, President, '41; Cotillion Club, President, '42; Pan-Hellenic Council; Lee Literary Society; Editorial Staff of SCHOOLMA'AM, '39; Frances Sale Club; Junior Marshal, '41.
- Sarah Jeffress. Elementary. Pi Kappa Sigma, '39, '40, '41, '42; Y. W. C. A., '39, '40, '41, '42.
- Mary Nell Jessee. Home Economics. Granddaughters' Club; Y. W. C. A.
- Geraldine Jeter. Home Economics. Frances Sale Club, '39, '40, '41, '42; President Frances Sale, '42; Alpha, '39, '40, '41, '42; Hiking Club, '39, '40; Freshman Chorus, '39; Granddaughters' Club, '39, '40, '41, '42; Y. W. C. A., '39, '40, '41, '42.
- Emma-Joyce Johncox. Secondary Education. Y. W. C. A., '39, '40, '41, '42, Treasurer, '42; Lee Literary Society; Kappa Delta Pi; Student Council, '41, '42; Glee Club, '39, '40, '41, '42; President Class Council, '40; Spanish Club, '42.
- Patricia Johns. Liberal Arts. Art Club, '39; Stratford Associate Member, '40; *Breeze*, Editorial Staff, '40; *Breeze*, Cartoonist, '40, '41, '42; Scribblers, '40, '41, Chief Scribe, '42.
- Bessie Johnson. Home Economics. Y. W. C. A., '39, '40, '41, '42; Frances Sale, '39, '40, '41; Hiking Club, '39; B. S. U. Council, '40, '41; Curie Science Club, '40, '41.
- Elaine Johnston. Home Economics.
- Elsie Jones. Business. Hiking Club, '39; Y. W. C. A., '39, '40, '41, '42; Glee Club, '39, '40, '41, '42; Bit and Bridle, '40, '41, '42; *Breeze*, Editorial Staff, '41.
- Florene Jones. Elementary. Sesame Club; Freshman Commission; Y. W. C. A.; Garden Club; Sigma Phi Lambda; A. C. E.; Rural Life Club; Kappa Delta Pi.
- Phyllis Jones. Secondary Education. Standards Committee, '41, '42; Page Literary Society, '40, '41, '42; Hiking Club, '39; Y. W. C. A.; Associate Member of Stratford Dramatic Club, '39, '40, '41, '42; Alpha Literary Society, '40; Freshman Chorus, '40.
- Nellie Kagey. Elementary. Sesame Club, '41, '42.
- Frances Keiter. Business. Sigma Sigma Sigma; Cotillion Club; Y. W. C. A.
- Ruth Kiser. Home Economics. Frances Sale, '39, '40, '41, '42; Sigma Phi Lambda, '39, '40; Hiking Club, '39; Kappa Delta Pi, '41, '42; Y. W. C. A., '39, '40, '41, '42; Wesley Foundation, '41, '42.
- Evelyn Kuhnert. Secondary Education. Aeolian Club, '39, '40, '41, '42; Orchestra, '39, '40, '41; Choral Club, '40, '41, '42; Hiking Club, '39; Y. W. C. A., Cabinet, '41; *Breeze* Staff, '39; Sigma Phi Lambda, '40, '41; Kappa Delta Pi, '42; Freshman Chorus, '39; Freshman Accompanist, '40.

- Janet Largent. Elementary. Y. W. C. A., '39, '40, '41, '42; Pi Kappa Sigma, '40, '41, '42; Lanier Literary Society, '40, '42; German Club, '41, '42; Modern Dance Club, '40, '41, '42; Hiking Club, '39.
- Wilma LaRue. Elementary. Y. W. C. A., '39, '40, '41, '42; Hiking Club, '39, '40; Page Literary Society, '40, '41, '42; Dolly Madison Garden Club, '39, '40, '41; A. C. E., '41.
- Virginia Leatherman. Liberal Arts. Y. W. C. A., '41, '42; Y. W. C. A. Cabinet, '41, '42; Alpha, '41, '42; Alpha Program Committee, '42; Choral Club, '41, '42; Orchestra, '41, '42; Secretary-Treasurer, '42; Presbyterian Student Group, '41, '42; Vice-President and Treasurer of Presbyterian Student Council, '42; SCHOOLMA'AM, Editorial Staff, '42; String Quartet, '42; A. C. E., '41.
- Martha Lee. Elementary. Standards Committee, '41; A. C. E., '39, '40, '41; Alpha Literary Society, '39, '40, '41, Treasurer; Hiking Club, '39; Y. W. C. A., '39, '40; Kappa Delta Pi, '40, '41, Vice-President, '41.
- Dorothy Lemley. Home Economics. Alpha Literary Society, '40; Frances Sale Club, '40, '41; Y. W. C. A.
- Marguerite Lemmond. Liberal Arts. Page Literary Society.
- Brownie Lester. Secondary Education. Alpha Literary Society, '40, '41, '42; Stratford Dramatic Club, '41, '42; Y. W. C. A., '39, '40, '41, '42; Freshman Chorus, '39; Sesame Club, '39.
- Billie Liggett. Elementary. Kappa Delta Pi, '41, '42; Art Club, '41, '42; Choral Club, '41, '42; Associate Member Stratford, '41, '42; Y. W. C. A., '39, '40, '41, '42; A. C. E., '41, '42; Sigma Phi Lambda, '39, '40; Dolly Madison Garden Club, '39, '40.
- Anna Long. Home Economics. Sesame Club, '39, '40, '41, '42.
- Ruth Lynch. Secondary Education. Y. W. C. A., President, '41; Y. W. C. A., Cabinet, '39, '40; Student Council, '39; Chairman Red Cross Drive, '40; Lee Literary Society, '39, '40, '41, '42; Orchestra, '39, '40, '41; Dance Band, '39, '40, '41, '42; Kappa Delta Pi, '40, '41; Sigma Phi Lambda, '39.
- Naomi McAllen. Elementary. Alpha Sigma Alpha Sorority; Glee Club, Business Manager; Lee Literary Society, President; Cotillion Club, Secretary; Y. W. C. A.
- Virginia McIlhany. Secondary Education. President El Club Español; Business Staff of *Breeze*.
- Addie McLaughlin. Elementary. Y. W. C. A., '39, '40, '41, '42; A. C. E., '39, '40, '41; Rural Life Club, '39, '40, '41, '42; Alpha Literary Society, '39, '40, '41; Riding Club, '40.
- Frances McNeer. Home Economics. Sesame Club, '41, Treasurer '42, President; Y. W. C. A.; Sigma Phi Lambda; Granddaughters' Club, '40; Hiking Club, '39; Frances Sale Club, '39; Kappa Delta Pi.
- Elizabeth Martin. Elementary. Cotillion Club, '42, Vice-President; Social Committee; Sigma Sigma Sigma; Y. W. C. A.; Lanier Literary Society, '40, '41, President; Vice-President Freshman Class; Modern Dance Club, '39, '40.
- Ruby Martin. Home Economics. German Club, '41, '42; Lanier Literary Society, '41, '42; Pi Kappa Sigma, '42; Frances Sale, '39, '40; Y. W. C. A., '39, '40, '41, '42; Circulation Manager of the *Breeze*, '42; Circulation Staff of the *Breeze*, '41, '42.
- Mary Louise Matthews. Elementary. Y. W. C. A., '39, '40, '41, '42; Class Tennis Sport Leader, '40; School Tennis Sport Leader, '42; Campus Fire Chief; A. A. Council, '42.
- Winogene Mauck. Elementary. Sigma Phi Lambda, '39, '40; Kappa Delta Pi, '40, '41, '42; Stratford Dramatic Club, '41, '42, Vice-President.
- Margaret Mayhugh. Secondary Education. Choral Club, '40, '41, '42, Reporter, '41; Sigma Phi Lambda, '40; Business Staff *Breeze*, '41, '42; Page Literary Society, '42; Alpha Rho Delta, '39, '40, '41, '42; Freshman Chorus, '39; Y. W. C. A., '39, '40, '41, '42; President of Presbyterian Student Association, '41.
- Eleanor Menin. Elementary. Pi Kappa Sigma; Lanier Literary Society; German Club; Y. W. C. A.; Sigma Phi Lambda, '39, '40. Hiking Club, '39.
- Beatrice Merkle. Secondary Education. Freshman Chorus; El Club Español; Le Cercle Français; Alpha Literary Society; Y. W. C. A.
- Mary Elizabeth Miller. Business Education. Y. W. C. A.; Alpha Literary Society, '41, '42, Secretary; *Breeze*, Typing Staff.
- Unity Monger. Liberal Arts. *Breeze* Staff, '41; French Club, '40, Sigma Phi Lambda, '39, '40; Y. W. C. A., '40, '41, '42; Curie Science Club, '41, '42; Sesame Club, '41; Granddaughters' Club, '40, '41, Reporter, '41.
- Alice Monroe. Liberal Arts. *Breeze* Staff, '39, '40, '41, '42; Sigma Sigma Sigma, '41, '42; German Club, '41, '42; Page Literary Society, '40, '41, '42; Modern Dance Group, '39, '40, '41, '42, President; President Sophomore Commission, '40; Y. W. C. A., '39, '40, '41, '42; Freshman Chorus, '39.
- Rose Montagne. Business Education. Freshman Chorus, '39; SCHOOLMA'AM, Art Staff, '39, '40, '41; Art Editor SCHOOLMA'AM, '42; Art Club, '40, '41; President Art Club, '42; Y. W. C. A., '39, '40, '41, '42; Sigma Phi Lambda, '40; Kappa Delta Pi, '41, '42; *Breeze*, Typing Staff, '41; Newman Club, '40, '41, '42, President.
- Dorothy Moore. Home Economics. Choral Club; Frances Sale; B. S. U. Council; Y. W. C. A.
- Margaret Moore. Secondary Education. President Freshman Class, '39; Presidents' Council, '39, '40, '41, '42; Nominating Convention, '39, '40; Varsity Hockey, '39, '40, '41; Class Hockey, '39, '40; Class Basketball, '39, '40; Glee Club, '39, '40, Business Manager, '40; Sigma Phi Lambda, '39, President, '40; Kappa Delta Pi, '41, '42; Cotillion Club; Page Literary Society; Sigma Sigma Sorority, Recording Secretary, '41; Y. W. C. A. Cabinet, '39, '40.
- Ruth Moore. Elementary. Sigma Sigma Sigma; Student Government Recorder of Points; Lanier Literary Society, President; Cotillion Club.
- Marguerite Muse. Home Economics. Y. W. C. A., '39, '40, '41, '42; Curie Science, '39, '40, '41, '42; Frances Sale, '39, '40; Garden Club, '39, '40, '41; Hiking Club, '39, '40.
- Evelyn Najjum. Elementary. Y. W. C. A., '39, '40, '41, '42; A. C. E., '40, '41, '42; Orchestra, '39, '40, '41, '42; Porpoise Club, '40.
- Janet Naylor. Business Education.
- Elizabeth Neale. Elementary. Alpha Sigma Alpha Sorority, '39, '40, '41, '42; Lanier Literary Society; Cotillion Club; Y. W. C. A.; Freshman Chorus; Granddaughters' Club.
- Jean Newman. Home Economics. Y. W. C. A.; German Club, '40, '41.
- Eleanor Nolte. Secondary Education. Glee Club; Page Literary Society; Pi Kappa Sigma Sorority; Business Manager of the *Breeze*, '42; Spanish Club; Y. W. C. A.
- Helen Norman. Home Economics. Lanier Literary Society, '40, '41, '42; Pi Kappa Sigma Sorority, '41, '42; Baptist Student Council, '40, '41, '42; Frances Sale, '39; Y. W. C. A., '39, '40, '41, '42.
- Elizabeth Ogburn. Home Economics. Cotillion Club, '39, '40, '41, '42; Alpha Sigma Alpha, '39, '40, '41, '42; Alpha, '39; Frances Sale Club, '39, '40; Y. W. C. A., '39, '40, '41, '42; Lanier Literary Society, '42.
- Charlotte Old. Home Economics. Y. W. C. A.
- Lois Oliver. Home Economics. Curie Science Club, '39, '40, '41, Vice-President, '41; Frances Sale, '41, '42; Disciples Club, '42.

- Elizabeth Otey. Home Economics. Y. W. C. A., '39, '40, '41, '42; Hiking Club, '39; Frances Sale Club, '39, '40, '41, '42.
- Audrey Ott. Secondary Education. Madison College Orchestra, '39, '40, '41, '42; Librarian, '41; Lost Chords, '40, '41, '42; Spanish Club, '40, '41, '42; Vice-President, '41; Treasurer, '42; Assistant Business Manager of the Handbook, '40; Business Manager, '41; Editor-in-Chief, '42; Madison College Band, '39; Freshman Chorus, '39; Alpha Literary Society, '39; Y. W. C. A., '39, '40, '41, '42.
- Nixie Owen. Home Economics. Y. W. C. A., '39, '40, '41, '42; Hiking Club, '39, '40, '41; Rural Life, '40; B. S. U. Council, '39, '40, President, '42; Frances Sale, '39, '40, '41, '42; Alpha, '39, '40, '41; Sigma Phi Lambda, '40.
- Ann Page. Secondary Education. Y. W. C. A., '39, '40, '41, '42; Alpha Rho Delta, '39, '40, '41, '42, Vice-President; SCHOOLMA'AM, Editorial Staff, '42.
- Daisy May Park. Secondary Education. Aeolian; Madison Music Club; Freshman Chorus; French Circle; Presbyterian Council; Sigma Phi Lambda; Kappa Delta Pi.
- Edna Parker. Elementary. Lee Literary Society; Y. W. C. A.
- Louise Parks. Secondary Education. Freshman Chorus, Reporter, '39; Y. W. C. A., '39, '40, '41, '42; B. S. U. Council, '39, '40; Page Literary Society, '40, '41, '42; Assistant Editor of *Breeze*, '40, '42; Student Council, '40, '41, '42; Senior Class Reporter; Alpha Rho Delta.
- Ora Parrish. Business. Y. W. C. A., '40, '41, '42; B. S. U., '40, '41, '42.
- Margaret Parsons. Elementary. Glee Club; Aeolian Music Club; Alpha Sigma Alpha Sorority; Page Literary Society.
- Mary Peebles. Home Economics. Y. W. C. A., '39; Rural Life Club, '39, '40, '41; Frances Sale, '41, '42.
- Se'enia Perez. Secondary Education. Spanish Club, '40, '41.
- Pauline Phillips. Home Economics. Y. W. C. A., '39, '40; Page Literary Society, '39, '40, '41, '42; Frances Sale, '39, '40, '41, '42; Art Club, '41, '42.
- Valleda Pittard. Elementary. Y. W. C. A., '39, '40, '41, '42; Hiking Club, '39.
- Celeste Poole. Home Economics. Lanier Literary Society, Treasurer, '42; German Club, '41, '42; Pi Kappa Sigma, '41, '42; Circulation Staff of the *Breeze*, '41, '42; House President, '41; Frances Sale, '39, '40; Y. W. C. A., '39, '40, '41, '42; Junior Class Council.
- Helena Potter. Liberal Arts. Glee Club, '39, '40, '41, '42; Alpha Literary Society, '41, '42; Y. W. C. A., '39, '40, '41, '42.
- Margaret Pultz. Secondary Education. Freshman Chorus, '39; Freshman Commission, '39; Sophomore Commission of Y. W. C. A., '40; Hiking Club, '39; Alpha Literary Society, '39, '40, '41, '42; Mercury Club, '40, '41, '42; Class Hockey, '39, '40, '41, '42; Class Basketball, '39, '40, '41, '42; Class Baseball, '39, '40, '41, '42; Class Volley Ball, '39, '40, '41, '42; Class Badminton, '39, '40, '41, '42; Senior Hall House Committee, '42; Mercury Club, Reporter, '41; Y. W. C. A., '39, '40, '41, '42; Standards Committee, '41.
- Shirley Rawls. Elementary. Cotillion, '39, '40, '41, '42; Alpha Sigma Alpha, '39, '40, '41, '42; Lee Literary Society, '39, '40, '41, '42; Y. W. C. A., '39, '40, '41, '42.
- Evangelhne Reese. Elementary. Alpha Sigma Alpha Sorority, '40, '41, '42; Cotillion Club, Sergeant-at-Arms, '39, '40, '41, '42; Lanier Literary Society, '40, '41, '42; Pan-Hellenic Representative, '42; Y. W. C. A., '39, '40, '41, '42.
- Corinne Riley. Elementary. President of Stratford, '42; President of Hiking Club, '41; Modern Dance Club, '39, '40; A. A. Council, '40, '41; Alpha Literary Society; Y. W. C. A., '39, '40, '41, '42.
- Eloise Roebuck. Secondary Education. Kappa Delta Pi; Y. W. C. A.; Spanish Club; Chairman of Social Committee; Business Staff of SCHOOLMA'AM; Sigma Phi Lambda; Hiking Club, '39; Freshman Chorus, '39.
- Annette Rogers. Home Economics. Alpha Sigma Alpha, Vice-President, '39, '40, '41, '42; German Club, President, '40, '41, '42; Lanier Literary Society, '40, '41, '42; Social Committee, '40, '41, '42; Y. W. C. A., '39, '40, '41, '42.
- Betsy Ross. Elementary. President of Senior Class; Sigma Sigma Sigma, '39, '40, '41, '42; Y. W. C. A., '39, '40, '41, '42; Lee Literary Society, '39, '40, '41; Cotillion Club, '39, '40, '41, '42; Secretary of Junior Class, '40; House President of Ashby, '39.
- Iris Ruiz. Elementary. Lee Literary Society; Spanish Club, Treasurer; Y. W. C. A.; Typist *Breeze*; Newman Club.
- Betty Sanford. Secondary Education. Sergeant-at-Arms, Freshman Class; Class Basketball, '39, '40, '41; Freshman Hockey; Cotillion Club, '39, '40, '41, '42; Page Literary Society, '39, '40, '41, '42, Reporter, '42; Student Council, '40; Porpoise Club, '39, '40, '41, '42, President, '41; Modern Dance, '40, '41, '42, Secretary, '41; Junior Class Treasurer; A. A. Council, Secretary, '41, President, '42.
- Joyce Savedge. Home Economics. Frances Sale Club, '39, '40, '41.
- Edna Lee Schaaf. Home Economics. Vice-President A. A., '41; Business Manager German Club, '41; Basketball Squad, '39, '40; Hockey, '39; Page Literary Society, '39; Business Manager Junior Class, '40; Pi Kappa Sigma, Corresponding Secretary, '39, Recorder of Points, '41; Sigma Phi Lambda, '39.
- Margaret Schuler. Music Major. *Breeze*, Typist, '39, '40, '41; Glee Club, '39, '40, '41, '42; Alpha Literary Society, '39, '40, President, '41; Aeolian, '40, '41, '42; Director of Freshman Chorus, '40, '41; Sigma Phi Lambda, '39, '40; Kappa Delta Pi, '42; Scribblers, '41, '42; Editorial Staff SCHOOLMA'AM, '41, '42; Y. W. C. A., '39, '40, '41, '42.
- Margaret Shelton. Secondary Education. Editor of SCHOOLMA'AM, '42, Assistant Editor, '41; Kappa Delta Pi, '41, '42, Recipient of Kappa Delta Pi Scholarship, '40; Le Cercle Français, '39, '40, '41; Alpha Literary Society, '39, '40, '41, '42, President, '40; Scribblers, '40, '41, '42; Debating Club, '39, '40; Sigma Phi Lambda, '39, '40, Secretary, '40; Freshman Chorus, '39; Y. W. C. A., '39, '40, '41, '42, Cabinet Member, '41.
- Margaret Sherman. Secondary Education. Glee Club, '39, '40, '41, '42; Aeolian Club, '40, '41, '42; Spanish Club, '41, '42; Y. W. C. A., '39, '40, '41, '42; Director of Madison Music Club, '42.
- Mary Shuford. Home Economics. Sigma Sigma Sigma Sorority, '39, '40, '41, '42; Cotillion, '41, '42; Page Literary Society, '39, '40, '41, '42; Frances Sale, '39; Y. W. C. A., '39, '40, '41, '42.
- Jane Sites. Secondary Education. Alpha Rho Delta, '39, '40; Debating Club, Treasurer, '40; Sigma Sigma Sigma; Page Literary Society; Reporter Sophomore Class; *Breeze*, Editorial Staff; SCHOOLMA'AM, Editorial Staff, '40; German Club; Sergeant-at-Arms Junior Class; Hiking Sport Leader; A. A. Council, '41; Feature Editor of *Breeze*, '42; Y. W. C. A.
- Dorothy Smith. Home Economics. Kappa Delta Pi, '41, '42, Corresponding Secretary, '42; Frances Sale, '41; Lanier Literary Society, '42.
- Helen Smith. Home Economics. Frances Sale; Page Literary Society; Stratford Associate Member; Y. W. C. A.
- Suzanne Smith. Liberal Arts. Art Club, '40, '41, '42, Vice-President, '42; Modern Dance Club, '39, '40, '41, '42; Porpoise Club, '39, '40, '41; Cotillion Club, '39, '40, '41, '42; Lanier Literary Society, '39, '40, '41, '42; Bit and Bridle, '42; Alpha Sigma Alpha Sorority, '42.
- Ruth Snead. Elementary. Choral Club, Librarian, '39, '40, '41; Alpha Literary Society, '40, '41; Y. W. C. A., '39, '40, '41, '42; Freshman Chorus, '39.

- Edith Snidow. Music Education. Freshman Chorus, '39; Hiking Club, '39; Aeolian Club, '39, '40, '41, '42, Secretary, '41; Orchestra, '39, '40, '41, '42, Vice-President, '41, President, '42; Kappa Delta Pi, Sergeant-at-Arms, '42; Choral Club, '42; Assistant House President, '41; Y. W. C. A., '39, '40, '41, '42, Member of Cabinet, '42.
- Carrie Ann Stewart. Home Economics. Stratford Dramatic Club, '39, '40, '41, '42; Lee Literary Society, '40, '41, '42; Y. W. C. A.
- Charlotte Stroud. Home Economics. Alpha Literary Society, '41, '42; Freshman Choral Club; Y. W. C. A., '39, '40, '41, '42; Hiking Club, '39.
- Mary Sue Stull. Business Education. Y. W. C. A., '39, '40, '41, '42; Alpha Sigma Alpha, '40, '41, '42; Lee Literary Society, '40, '41, '42; Cotillion Club, '42.
- Helen Taylor. Elementary. Y. W. C. A., '39, '40; Presbyterian Choir, '40; Hiking Club, '39.
- Sally Terry. Home Economics. Y. W. C. A., '39, '40, '41, '42; Hiking Club, '39.
- Mary Theresa Thaxton. Home Economics. Treasurer of Frances Sale Club, '42; Alpha Literary Society, '39, '40, '41; Frances Sale Club, '39, '40, '41, '42; Y. W. C. A.; Freshman Chorus, '39; Y. W. C. A. Choir, '40; Chairman of Social Committee for Frances Sale, '39; Chairman of Hobby Group in Alpha, '40.
- Jane Thomas. Elementary. Orchestra, '41, '42, Vice-President, '42; String Quartet, '42.
- Barbara Tillson. Secondary Education. Y. W. C. A. Cabinet, '39, '40, '41, '42, Vice President, '42; Glee Club, '39, '40, '41; Associate Member of Stratford, '40, '41, Full Member, '42; Spanish Club, '39, '40, '41, '42, Secretary, '41; Class Hockey, '39; Hiking Club, '39; Sigma Phi Lambda, '39, '40, Treasurer, '40. Kappa Delta Pi, '41, '42.
- Betty Lou Toone. Liberal Arts. Page Literary Society, '40, '41, '42; Scribblers, '40, '41, '42; *Breeze* Staff, '39, '40, '41, '42; Annual Staff, '39, '40, '41, '42; Class Hockey, '39; Fencing, '41, '42; Class Baseball, '39, '40, '41, '42; Baseball Sport Leader, Freshman Class, '39; Nominating Convention, '39; Vice-President of Junior Class, '41.
- Ruth Trent. Home Economics. Y. W. C. A., '39, '40, '41, '42; Junior Marshal, '41; German Club, '42; Garden Club, '41.
- Alice Tucker. Home Economics. Stratford Dramatic Club; Alpha Literary Society, Treasurer; Curie Science Club; Frances Sale Club; Y. W. C. A.
- Elizabeth Vance. Liberal Arts. Sesame Club, '39, '40, '41, '42; Clara Barton, '39, '40; Y. W. C. A., '41, '42.
- Mary Louise Via. Elementary. Freshman Chorus, '39; Y. W. C. A., '39, '40, '41, '42; Y. W. C. A. Choir, '39; Hiking Club, '39; Choral Club, '39, '40, Treasurer, '41, President, '42.
- Lucille Wagner. Home Economics. Freshman Chorus, '39; Hiking Club, '39; Y. W. C. A., '39, '40, '41, '42; Alpha Literary Society, '41, '42; Curie Science Club, '41, '42.
- Kathryn Walker. Elementary Music. Vice-President Student Government, '42; President Aeolian Music Club, '41; Librarian Glee Club, '40; Member Student Council, '41; Lee Literary Society; Sigma Sigma Sigma; Cotillion; Kappa Delta Pi; Y. W. C. A. Cabinet, '41; Director Freshman Chorus, '41.
- Eunice Wall. Home Economics. Y. W. C. A.; Frances Sale Club.
- Eloise Waller. Home Economics. Frances Sale, '40, '41, '42; Sigma Phi Lambda, '40; Rural Life, '40, '41; Y. W. C. A., '39, '40, '41, '42; Baptist Student Union Council, '41.
- Inez Walls. Home Economics. Freshman Chorus, President, '39; Orchestra, '39, '40. Y. W. C. A. Cabinet, '39, '40, '41, '42; Glee Club, '39, '40, '41, '42; Lee Literary Society, '39
- Margaret Warwick. Liberal Arts. Y. W. C. A., '39, '40, '41, '42; Aeolian, '39, '40, '41, '42; Alpha, '39, '40, '41, '42; Choral Club, '39, '40, '41, '42; Le Cercle Français, '39, '40, '41, '42; Treasurer, '42; Wesley Foundation, '41. *Breeze*, Editorial Staff, '39, '40, '41, '42
- Charlotte Weeks. Secondary Education. Alpha Rho Delta, '39, '40, '41, '42; Le Cercle Français, '40, '41; Sesame Club, '39, '40; Y. W. C. A., '39, '40, '41, '42; Associate Member Stratford, '41, Stratford Dramatic Club, '41, '42.
- Ella Bell Welton. Home Economics. Frances Sale Club; Riding Club, '41.
- Ivy Dora West. Home Economics. Y. W. C. A., '39, '40, '41, '42; Hiking Club, '39.
- Virginia White. Home Economics.
- Evelyn Wilkinson. Home Economics. Frances Sale; Y. W. C. A.; Garden Club.
- Marion Wilkinson. Home Economics. Secretary-Treasurer Student Government Association, '42; Pi Kappa Sigma, '40, '41, '42; German Club, '40, '41, '42; Lanier Literary Society, '40, '41, '42; Frances Sale, '39; Y. W. C. A., '39, '40, '41, '42; *Breeze*, Circulation Staff, '40; Nominating Convention, '40.
- Betty Lou Williams. Elementary. Y. W. C. A., '39, '40, '41, '42; Freshman Chorus, '39; Hiking Club, '39; Alpha Literary Society, '39, '40, '41; A. C. E., '40, '41, President, '41; Presidents' Council, '41, '42; Presbyterian Young People's Council, '41, '42.
- Lois Williams. Home Economics. Alpha Literary Society, '39; Sigma Phi Lambda, '39, '40; Y. W. C. A., '39, '40, '41, '42; Kappa Delta Pi, '41, '42; Frances Sale, '39, '40, '41, '42; President of Class Council, '42; *SCHOOLM'AM*, Editorial Staff, '42.
- Mary Williams. Home Economics. Y. W. C. A., '39, '40, '41, '42; Sigma Phi Lambda, '40; Hiking Club, '39, '40; Alpha Literary Society, '41, '42.
- Elizabeth Willis. Elementary Music. Glee Club, Treasurer; Aeolian Music Club; Lee Literary Society; Y. W. C. A.
- Bernice Winchester. Business. Pi Kappa Sigma Sorority, '41, '42; German Club, '41, '42; Lanier Literary Society, '41, '42; Sigma Phi Lambda, '39, '40; Frances Sale Club, '40; The Newman Club, '39, '40, '41, '42; Y. W. C. A.
- Ethel Wood. Elementary. Freshman Chorus; Y. W. C. A.; Hiking Club; *Breeze*, Business Staff.
- Birdie Wooding. Elementary. B. S. U., Treasurer, '40; Hiking Club, '39; Garden Club, '40; A. C. E., '39; Y. W. C. A., '39, '40, '41, '42.
- Edith Wooding. Elementary. Freshman Chorus, '39; Garden Club, '39; Alpha Literary Society, '39; Y. W. C. A., '39, '40, '41, '42; A. C. E., '39; Vice-President B. S. U., '39; Y. W. C. A. Chairman, '39; Hiking Club, '39.
- Helen Woody. Home Economics. Y. W. C. A., '39, '40, '41, '42; Hiking Club, '39, '40; Alpha Literary Society, '41, '42.
- Rachel Young. Home Economics. Alpha Literary Society, '39, '40, '41, '42; Associate Member Stratford, '40, '41, '42; Y. W. C. A., '39, '40, '41, '42; Curie Science Club, '39, '40, '41, '42.

Student Directory

Aaron, Myra Ernestine.....	1135 A St., Portsmouth	Babb, Mary E.....	380 Millwood Rd., Winchester
Abramson, Ruth.....	5208 Hudson Blvd., West New York, N. J.	Bachtell, Grace E.....	Lexington
Acker, Virginia Clark.....	Edom	Bagby, Mamie Grace.....	South Boston
Adams, Mabel Kathryn.....	Red Oak	Bailey, Bernice M.....	Saxe
Adams, Marian Sylvia.....	16 Slocum Place, Brooklyn, N. Y.	Bailey, Elizabeth C.....	Sedley
Adams, Virginia Louise.....	2504 S. 7th St., Terre Haute, Ind.	Bailey, Emma.....	Harrisonburg
Addison, Mary Cary.....	3522 Porter St., N. W., Washington, D. C.	Bailey, Gladys.....	Rileyville
Agnor, Frances Virginia.....	5 Sellers Ave., Lexington	Bailey, Sarah Elizabeth.....	Route 3, Susquehanna, Penn.
Ailstock, Eleanor Frances.....	521 Tremont St., Clifton Forge	Baird, Louise B.....	Route 1, Petersburg
Aitken, Margaret Kesler.....	1300 Prentis Ave., Portsmouth	Baker, Corinne B.....	101-32 115th St., Richmond Hill, N. Y.
Akers, Ann Boisseau.....	201 Oakwood Ave., Hopewell	Baker, Kathleen D.....	Louisa
Alabaugh, Emily Mae.....	Berkeley Springs, W. Va.	Baker, Erma Lee.....	1306 Westmoreland Park, Norfolk
Albright, Charlotte.....	1644 Monticello Ave., Petersburg	Baker, Virginia Dare.....	Monroeville Rd., Turtle Creek, Penn.
Alexander, Rebecca.....	Port Republic	Balasca, Mary Helen.....	926 Holt St., Norfolk
Allen, Doris Marie.....	239 Elmdorf Ave., Rochester, N. Y.	Bales, Grace.....	Rose Hill
Allen, Louise Lloyd.....	Boynton	Ball, Bessie Jean.....	Rehoboth Church
Allen, Mary Sue.....	304 S. Massanutten St., Strasburg	Ballew, Dorothy B.....	Route 2, Staunton
Alley, Mildred V.....	Brown Apts., Hopewell	Ballew, Mildred.....	Staunton
Alice, Reva.....	Rocky Mount	Ballinger, Violet Lee.....	Willis
Ames, Emma Elizabeth.....	218 Broad St., Portsmouth	Banner, Chrystine Hill.....	Coeburn
Ames, Hyla Gertrude.....	616 Wells Parkway, Norfolk	Bare, Emily Lorena.....	Lexington
Amis, Sarah.....	Rogersville, Tenn.	Bare, Evelyn Louise.....	Broadway
Ammons, Jacqueline.....	124 LaSalle Ave., Hampton	Bargh, Molly Ward.....	7 Park Row, Cape Charles
Anderson, Dorothy Elizabeth, Box 555, % National City Bank, Panama City, Republic of Panama		Barham, Sarah Frances.....	McGaheysville
Anderson, Fontaine.....	Afton, Nelson County	Barlow, Mabel E.....	Box 167, Richmond
Anderson, Hannah Lucille.....	Halifax	Barnes, Jean.....	38th and Granby Sts., Norfolk
Anderson, Isabel C.....	1043 E. Main St., Warrenton	Baumgartner, Mildred.....	272 Chestnut Ave., Oak Hill, W. Va.
Anderson, Josephine.....	154 McClean St., College Heights, Atlanta, Ga.	Bauserman, Marie Ruth.....	Manassas
Anderson, Mary Elizabeth.....	Burkeville	Beale, Bess A.....	Courtland
Anderson, Rosa Moody.....	Warren, Albemarle County	Beam, Charlotte C.....	Mt. Crawford
Anderson, Sadie F.....	Wilson Ave., Wakefield	Beard, Julia Stelle.....	Tye River
Anderson, Stewart Elizabeth.....	Marshall	Beck, Willie Delphine.....	303 Brown St., Martinsville
Andes, Clarene Evelyn.....	Route 4, Harrisonburg	Bedford, Mary Ruth.....	313 Yeardeley Ave., Lynchburg
Andes, Nancy L.....	Harrisonburg	Beebe, Virginia Moore.....	211 Carlton Drive, Syracuse, N. Y.
Andrae, Margaret J.....	200 Miller St., Ithaca, N. Y.	Bell, Aileen.....	Macon
Andrews, Alice.....	300 N. 8th St., Cambridge, Ohio	Bell, Eleanor C.....	624 New Jersey Ave., Norfolk
Andrews, Sarah Elizabeth.....	112 Chestnut St., Suffolk	Bell, Isabel Garrett.....	212 Hurley Ave., Hilton Village
Andring, Helen Elizabeth.....	Box 965, Pulaski	Bell, Jean Carr.....	1312 Sussex Place, Norfolk
Angle, Margaret Lena.....	Simpsons	Benfield, Anna Lee.....	Splashdam
Ankeney, Mary Elizabeth.....	Hampton	Benjamin, Betty P.....	Main St., Speonk, Long Island, N. Y.
Ankers, Alice Virginia.....	"The Ankerage," Sterling	Bennett, Betty Jane.....	52d St., Virginia Beach
Ankers, Mary Ellen.....	"The Ankerage," Sterling	Bennett, Marian Louise.....	411 Bedford Ave., Mt. Vernon, N. Y.
Arbogast, June Lenore.....	Crabbottom	Berkeley, Diana P.....	521 Avon Rd., Raleigh Court, Roanoke
Armentrout, Ella C.....	Iron Gate	Berkley, Marjorie T.....	517 N. Main St., Suffolk
Armstrong, L. Jane.....	Route 1, Mt. Crawford	Berlin, Katherine.....	22 Gravely St., Martinsville
Armstrong, Olive Rea.....	Route 1, Charlottesville	Bess, Nelva Ruth.....	604 Durant Rd., S. Covington
Arrington, Katy Jo.....	Haysi	Beville, Phyllis.....	DeWitt
Artz, Amelia Ellen.....	Woodstock	Birchall, Jean May.....	847 Maiden Lane, Roanoke
Ascher, Ina Lois.....	1430 Belmont St., N. W., Washington, D. C.	Birchett, Mary B.....	107 Eilliams St., Hopewell
Ashby, Alice Virginia.....	340 Franklin St., Harrisonburg	Bishop, Helen Margaret.....	154 E. Race St., Somerset, Penn.
Ashworth, Edith Elizabeth.....	Route 6, Danville	Bixler, Margaret E.....	614 S. 23rd St., Arlington
Atherholt, Florence S.....	105 Trites Ave., Norwood, Penn.	Black, Phyllis Fulton.....	1901 Jefferson Park Ave., Charlottesville
Atkins, Gladys Mae.....	Back River Road, Hampton	Black, Willie Margaret.....	1901 Jefferson Park Ave., Charlottesville
Atkinson, Virginia Price.....	Hanover	Blackburn, Dorothy.....	Route 1, Falmouth
Aylmer, Jane Mary.....	46 West Lane, Bay Shore, N. Y.	Blackburn, Evelyn.....	270 Campbell St., Harrisonburg
Aylor, Gertrude Lee.....	Mitchells	Blackwell, Anna M.....	Rehoboth Church
		Blackwell, Betty C.....	Remo

Blair, Helen Adeline.....	Route 3, Box 192, Chatham	
Bliss, Mary Jane.....	Box 64, Salem	
Blosser, Julie N.....	Harrisonburg	
Bobbitt, Elizabeth.....	28 Maplehurst Ave., Harrisonburg	
Boggs, Sue R.....	Route 1, Onancock	
Bollinger, Evangeline G.....	18244 Oak Drive., Detroit, Michigan	
Borjes, Verna Estelle.....	Point Harbor, N. C.	
Borok, Freda.....	Main St., Center Moriches, N. Y.	
Bourne, Lena Kathryn.....	Route 2, Blackstone	
Bowden, Elizabeth C.....	Soudon	
Bowen, Juril Agnes.....	Nelson	
Bowen, Virginia B.....	Mechum River	
Bowers, Eileen Lucile.....	Weyers Cave	
Bowles, Mary Florence.....	Sugar Grove, W. Va.	
Bowles, Susan Annette.....	Route 1, Box 163, Gordonsville	
Bowman, Lois Ellen.....	Route 3, Floyd	
Bowman, Mrs. Maymie D.....	Route 1, Harrisonburg	
Boyd, Virginia M.....	304 Palen Ave., Hilton Village	
Bradshaw, Annie Virginia.....	Carrsville	
Bradshaw, Norma Keith.....	Messick	
Brake, Louise Dean.....	Duke of Gloucester St., Williamsburg	
Brandt, Elizabeth Anne.....	Romney, W. Va.	
Brannon, Betty Jean.....	Box 176, New Market	
Branum, Margaret.....	Harrisonburg	
Bray, Len Opal.....	Gate City	
Bray, Marion F.....	Buena Vista	
Brett, Maggie Wood.....	332 51st St., Newport News	
Brewer, Jean Sylvia.....	420 Arlington Rd., Roanoke	
Brice, Virginia N.....	1515 Virginia Ave., Charlottesville	
Bristow, Lelia Cenevieve.....	Urbanna	
Brock, Margaret.....	232 Grattan St., Harrisonburg	
Brooks, Margaret H.....	203 Boston Ave., Lynchburg	
Brooks, Marian.....	Balty	
Brown, Clarabelle Ann.....	123 W. 3rd St., Greensburg, Penn.	
Brown, Flemmie.....	Linville	
Brown, Margaret.....	Honaker	
Brown, Maxine B.....	Route 3, Harrisonburg	
Brown, Mary Lilla.....	Ararat	
Brown, Nancy Elizabeth.....	Jefferson and Lee Highway, E. Falls Church	
Brown, Suzanne W.....	New Market	
Brubaker, Nina.....	New Market	
Brumback, Anita Mae.....	Box 17, Stanley	
Brumback, Ellen Catherine.....	"Belle Grove," Middletown	
Brunk, Evelyn.....	Harrisonburg	
Bryant, Davilee S.....	Chase City	
Bryant, Dora Inez.....	Emmertown	
Bryant, Hortense K.....	315 Court C., Ferguson Park, Newport News	
Buckler, Audrey Juanita.....	Raven	
Buchanan, Frances E.....	Fordwick	
Buist, Hope.....	30 Fletcher Ave., Mt. Vernon, N. Y.	
Buncutter, Clara E.....	800 S. Stewart St., Winchester	
Burchett, Nancy Kate.....	Route 1, Jonesville	
Burger, Mary Wonn.....	209 Columbia St., Cumberland, Maryland	
Burgess, Dorothy J.....	15 W. Custis Ave., Alexandria	
Burke, Virginia Ruth.....	Jewel Ridge	
Burnett, Mary Jane.....	Route 5, Bedford	
Burnett, Thelma Nadine.....	Route 4, Appomattox	
Burnley, Lillian B.....	439 Bluemont Ave., Roanoke	
Burns, June.....	228 Lansing Ave., Lynchburg	
Butcher, Charlotte E.....	27 Hollymount Rd., Rochester, N. Y.	
Butler, Annie Mae.....	Campbell	
Butler, Olive Ann.....	Carrsville	
Byer, Edna V.....	Falling Spring	
Byers, Rebecca.....	Dayton	
Cahall, Esther M.....	Centreville, Maryland	
Caldwell, Donna.....	Harrisonburg	
Caldwell, Mrs. V. B. Greene.....	St. Charles	
Callahan, Phyllis Anne.....	704 Northumberland Ave., Roanoke	
Callender, Mrs. Isabel.....	60 Graham St., Harrisonburg	
Cameron, Edna O.....	Bentonville	
Campbell, Mrs. A. P.....	Harrisonburg	
Campbell, Betty Jane.....	Route 2, Staunton	
Campbell, Oattie Elizabeth.....	305 Oakridge Blvd., Lynchburg	
Campbell, Mrs. Stanley.....	Bridgewater	
Campbell, Zolena Nell.....	Cleveland	
Cardwell, Alma Frances.....	Concord	
Carew, Georgette M.....	2332 Park Ave., Parkwood, Easton, Penn.	
Carner, Anna Lee.....	Glen Allen	
Carney, Betty Anne.....	Eclipse	
Carpenter, Jean P.....	Pennington Gap	
Carpenter, Margaret H.....	230 Chicago Ave., Harrisonburg	
Carpenter, Rosalie.....	21 E. 90th St., % Childs, New York, N. Y.	
Carroll, Evelyn D.....	415 Quincy St., N. W., Washington, D. C.	
Carter, Evelyn Muriel.....	1507 Kenwood Blvd., Waverly, Roanoke	
Carter, Nellie Sue.....	Buchanan	
Cash, Louise.....	New Glasgow	
Cason, Miriam M.....	Route 1, London Bridge	
Cassell, Thelma B.....	Rocky Mount	
Cassell, Pauline.....	Rocky Mount	
Catterton, Betty.....	322 14th St., University	
Cauley, Nora Hazel.....	Millboro	
Chamberlain, Marilyn M.....	39 Florenton Drive, Rochester, N. Y.	
Chaplin, Elizabeth P.....	Emporia	
Chaplin, Mary Ann.....	Emporia	
Chapman, Anne L.....	Route 1, Inwood, West Virginia	
Chappel, Katherine I.....	Mt. Vernon Heights, Roanoke	
Chappell, Rebecca Inez.....	Sedley	
Chappell, Romine.....	Sedley	
Charlton, Lucy Dahl.....	Dillwyn	
Charlton, Mary Alice.....	517 Washington St., Lynchburg	
Cheatham, Mary Ann.....	2101 Hampton Blvd., Norfolk	
Chenault, Dorothy E.....	Daphna	
Chestnut, Irene.....	Mill Gap	
Chewning, Louise M.....	332 Augusta Ave., Richmond	
Childress, Margaret C.....	623 Maury Place, Norfolk	
Childress, Virginia Lee.....	Main St., Christiansburg	
Christensen, Vivian S.....	5010 Colonial Ave., Norfolk	
Christian, Elsie L.....	2022 Midland Hts., Box 289, Covington	
Christian, Mildred C.....	Appomattox	
Clancy, Mary C.....	Warm Springs	
Clark, A. Amalie.....	942 W. Ocean View Ave., Norfolk	
Clark, Belvia Elaine.....	507 N. Columbus St., Alexandria	
Clark, Lucile.....	Pocahontas Hotel, Virginia Beach	
Clark, Marguerite F.....	205 Mt. View, Danville	
Clark, Martha G.....	721 Nolle St., Charlottesville	
Clarke, Danise Mae.....	Union Level	
Clarke, Frances G.....	1230 Brandon Ave., Norfolk	
Clarke, Marguerite C.....	1230 Brandon Ave., Norfolk	
Clatterback, Helen.....	Buchanan	
Claypool, Stella E.....	Cedar Bluff	
Clem, Betty Jane.....	Edinburg	
Clemenson, Nancy Joyce.....	66 Clifford Ave., Pelham, N. Y.	
Clements, Ethel.....	Ararat	
Clements, Edith M.....	"Kinross," Charlottesville	
Clift, Dorothy C.....	Moriches Road, Lake Grove, N. Y.	
Cline, Doris Virginia.....	Mt. Sidney	
Coakley, Maxine.....	Harrisonburg	
Coapman, Marianne.....	100 Kenyon St., Brockport, N. Y.	
Cobb, Esther Louise.....	551 Warren Crescent, Norfolk	
Coffelt, Frances A.....	Timberville	
Coffman, Helen Frances.....	718 Third St., S. W., Roanoke	
Coffman, Nellie Ernestine.....	Edinburg	
Coggin, Joe Anne N.....	30 Dahlgren Ave., Portsmouth	
Cohan, Annette G.....	412 Rosalind Ave., Roanoke	
Cohen, Evelyn Anne.....	23 Centre Hill, Petersburg	
Cole, Marjorie Mae.....	700 Raleigh Ave., Norfolk	
Cole, Nancy Lee.....	Route 2, Forest	
Coleman, Margaret K.....	North Garden	
Collie, Martha Ellen.....	Route 2, Ringgold	
Collins, Ellen Dabney.....	3201 Noble Ave., Richmond	
Collum, Emily Hazel.....	302 N. Main St., Suffolk	
Comer, Wilda Elizabeth.....	623 Maryland Ave., Shenandoah	
Conduff, Nelle Sue.....	Willis	
Conger, Geraldine.....	McGahneysville	
Conrad, Betty Anne.....	261 W. View St., Harrisonburg	
Conrad, Frances G.....	80 E. Market St., Harrisonburg	
Consolvo, Grace B.....	229 W. 30th St., Norfolk	
Cooke, Lucille T.....	Orange	
Cookus, Amelia Frances.....	Broadway	
Cooley, Talmadge.....	Harrisonburg	
Coon, Kathleen.....	604 Walnut Ave., S. W., Roanoke	
Cooper, Lenore.....	Hinton	
Copper, Jean E.....	Lyndhurst	
Cosby, Sara Palmer.....	1425 Edley Place, Lynchburg	
Cothran, Catherine V.....	1400 Bedford Ave., Altavista	

Couch, Eleanor Virginia	204 Main St., Point Pleasant, W. Va.	Early, Anna Lee	Mt. Jackson
Couk, Cecelia Dorothy	Jonesville	Early, Phyllis A.	221 Dixie Ave., Harrisonburg
Council, Dorothy H.	Franklin-Courtland Blvd., Franklin	Earman, Gladys	55 Grattan St., Harrisonburg
Cousins, F. Geraldine	Callands	East, Travice H.	506 Church Ave., Roanoke
Covington, M. Lorrane	Route 3, Martinsville	Easterling, Hester	East Park Ave., Norton
Covington, Mitzie B.	Route 4, Raleigh, N. C.	Eastham, Antoinette	325 N. Church St., Marion
Cowles, Florence E.	Toano	Eddins, Dorothy E.	Stanardsville
Cowling, Anne Lee	2605 Duke St., Alexandria	Edmonds, Elizabeth	Painter
Cowne, Suzanne	Midland	Edney, Mildred	262 Campbell St., Harrisonburg
Cox, Frances Almeda	Gratton	Edwards, Marie Vivian	W. Commerce St., Bridgewater
Cox, Imogene	Floyd	Eggert, Edna Elaine	113 7th St., Pulaski
Coyner, Lillian C.	Fishersville	Eggleston, Hilda Faye	182 Riverside Ave., Covington
Craig, N. Rebecca	King St., Belle Haven	Eggleston, Sylvia C.	Covington
Craun, Dorothy	Mt. Crawford	Eiseman, Maxine Carol	15 Prospect Place, Plainfield, New Jersey
Craw, Alice M.	32 Pulver Ave., Ravena, N. Y.	Elam, Helen Rose	Baskerville
Crockett, Nancy E.	Glade Spring	Eley, Emma Ruth	603 High St., Franklin
Cross, Dorothy Lee	129 Brewer Ave., Suffolk	Ellis, Frances Plummer	310 First Ave., Franklin
Cross, Olive	301 4th Ave., Franklin	Ellison, Ann K.	Pennington Gap
Crown, Caroline V.	346 Franklin St., Harrisonburg	Elmore, Jane T.	Lawrenceville
Crumley, Sara J.	1017 Euclid Ave., Bristol	Engleman, Dorothy	Route 1, Lexington
Crumpler, Mary Foyd	114 Franklin St., Suffolk	Engleman, Rose Marie	Route 1, Lexington
Crymes, Helen	Victoria	Eschelman, Esther	Route 4, Harrisonburg
Culpepper, Virginia C.	691 Berryman Ave., Danville	Eschelman, Mable	Route 4, Harrisonburg
Culpepper, Virginia H.	417 Clinton Terrace, Easton, Penna.	Etter, Catherine B.	Rising Sun, Maryland
Cundiff, Mamie Lee	Redwood	Etter, Mary Frances	Route 1, Box 466-A, Salem
Cundiff, Ruby	Redwood	Evans, Ellen Cary	302 Yeardeley Ave., Lynchburg
Cunningham, Mary Jean	402 Washington Ave., Alexandria	Everett, Winifred Lee	Newsoms, Southampton
Cuthbert, Margaret R.	200 Millwood Ave., Winchester		
Cutherell, Annis	1410 Corprew Ave., Norfolk		
Dalton, Elizabeth V.	Route 1, Box 113, Blackstone	Faison, Nancy Ray	Dendron
Dameron, Marion A.	613 Victoria Ave., Lynchburg	Farmer, Sara Maxine	613 Marshall Ave., Roanoke
Darden, Grace J.	Smithfield	Fauber, Mildred M.	Stuarts Draft
Daughtrey, Ola Kathryn	Route 1, Box 92, Franklin	Faulkner, Nora	South Hill
David, Harriet M.	1 W. Main St., Bay Shore, New York	Fauver, Mrs. Vivian	Harrisonburg
Davidson, Bernelle V.	1129 Hamilton Blvd., Hagerstown, Md.	Fentress, Ethel Gray	1138 Virginia Ave., Norfolk
Davis, Anna Newton	Courtland	Ferebee, Mildred Virginia	5810 Brandon Place, Norfolk
Davis, Kathryn T.	Nathalie	Ferguson, Virginia Ruth	Waynesboro
Davis, Margaret F.	Box 534, Waynesboro	Fernandez, Frances Rose	511 N. 32nd St., Richmond
Davis, Vallie Lee	McGaheysville	Ferraro, Claire Joan	2 Highland Place, Yonkers, N. Y.
Dawson, Alma Merle	Saxe	Fine, Esther Dena	Bassett
Dawson, Frances Ann	Ringgold	Finley, Anne Belle	Walnut Ave., Buena Vista
Day, Myrtle Marie	Galax	Finley, Dorothy C.	Free Union
Deadrick, Lee Anna	116 Grove St., Petersburg, W. Va.	Fisher, Doris Anne	141-16 72nd Drive, Kew Garden Hills, Long Island, N. Y.
Dean, Jean Marie	Halifax	Fisher, Mary Madeline	White Stone
Deavor, Margaret	255 Campbell St., Harrisonburg	Fitch, Elinor Ruth	313 W. Fifth St., Oil City, Penn.
Decker, Anne Elizabeth	1355 Bolling Ave., Norfolk	Fitzpatrick, Marjorie V.	Route 1, Lexington
DeMott, Juanita E.	101 Rockwood Place, Englewood, New Jersey	Flagg, Jeanne C.	Galansville
Dennis, Stella H.	Flint Hill	Flanary, Anna Mac	Jonesville
Dent, Evelyn Ruth	702 McKinley Ave., Akron, Ohio	Flemer, Margie A.	Oak Grove
Dent, Mary Betty	212 York Ave., Roanoke	Fletcher, Martha Janet	254 Bay View Blvd., Portsmouth
Deter, Elizabeth Lee	43 Cantrell Ave., Harrisonburg	Flythe, Betty Lou	1611 Charleston Ave., Portsmouth
Dews, Ada May	309 "D" Street, South Norfolk	Foltz, Doris Mae	315 Royal Oak Ave., Petersburg
Dickenson, Mary C.	Wallace	Foltz, Emma Louise	315 Royal Oak Ave., Petersburg
Dillard, Mary Lee	Route 1, Harrisonburg	Ford, Evelyn Platt	Marydel, Maryland
Dillard, Hannah Louise	Route 1, Harrisonburg	Forehand, Julia Anne	68 D View Ave., Norfolk
Dingledine, Jane Ellen	356 S. Main St., Harrisonburg	Forrest, Dorothy Deane	Mathews
Dix, Lucy F.	Cana	Fowlkes, Nora Virginia	South Hill
Dobyns, Willie Lorena	Monaskon	Fox, Dorothy Lois	49 Harding Road, Rochester, New York
Dodd, Dorothy E.	10 Wentworth Place, Lawrence, Long Island, N. Y.	Fralin, Evelyn G.	Rocky Mount
Dodson, Elizabeth	Holly Road, Virginia Beach	Francis, Annie E.	123 N. Main St., Marion
Doleman, Mary Virginia	Chisford	Francis, Elizabeth Ray	Route 3, Box 22-A, Nathalie
Dominitz, Eva	728 High St., Portsmouth	Fravel, June Bell	321 Franklin St., Harrisonburg
Donald, Josephine B.	1551 Berkeley Ave., Petersburg	Fray, Ella Gabie	Earlsville
Dooley, Mary Elizabeth	Route 2, % Kelso Mills, Bedford	Frazier, Cathryn E.	Shenandoah
Dorton, Marguerite Elizabeth	Castlewood	Freed, Phyllis Laurel	649 S. Mason St., Harrisonburg
Dougherty, Evelyn Inez	Jackson St., Gate City	Frye, Anna Lee	Harrisonburg
Dougherty, Geraldine F.	742 Washington Park, Norfolk	Freeman, Arlene W.	Alberta
Doyle, Claire Marie	633 West 34th St., Norfolk	Fuller, Carolyn	Grundy
Draper, Laura May	410 Nottoway Ave., Blackstone	Fuller, Imogene	Grundy
Draper, Martha Jane	Box 223, Boykins	Funk, Esther E.	Singers Glen
Dreisback, Mary Gertrude	2007 Eye St., N. W., Washington, D. C.	Funkhouser, Catherine	505 S. Mason St., Harrisonburg
Driver, Carolyn Click	Weyers Cave	Funkhouser, Joyce	Route 2, Harrisonburg
Driver, Ferne E.	Broadway	Furman, Jeannette E.	34 Locust Ave., Hampton
Driver, Georgeanna	New Market	Furr, Dorothy May	East Lexington
Dugger, Bertha Maxine	Emporia	Furr, Mildred Lee	Harrisonburg
Duntley, Grace M.	10425 88th Ave., Richmond Hills, Long Island, N. Y.		
DuVal, Gladys Marie	Box 152, Suffolk		

Gainfort, Dorothea..... 106 W. Arden Circle, Norfolk
Gainfort, Margaret E..... 106 W. Arden Circle, Norfolk
Gangwer, Mildred L..... Dayton
Garber, Jean F..... Stony Creek
Garber, John F..... Harrisonburg
Garber, Mary Elizabeth..... Keysville
Gardner, Alice E..... Route 3, Suffolk
Gardner, Joanna B..... N. Main St., Hillsville
Gardner, Opal V..... N. Main St., Hillsville
Garnett, Jane H..... Tetotum
Garnett, Mattie Mae..... Lauraville
Gee, Estelle M..... Route 1, South Hill
Gemmell, Anne M..... 119 Mountain Ave., S. E., Roanoke
Gemmell, Mary Anne..... Hardyville
Getz, Wanda H..... 280 Newman Ave., Harrisonburg
Giffen, Nancy Louise..... 1024 Noyes Drive, Silver Springs, Maryland
Gilbert, Virginia Frances..... 3136 Griffin Ave., Richmond
Giles, Virginia Annis..... Route 2, Chatham
Gilkesson, Zena..... Fairfield
Gilley, Lucy Evelyn..... Axton
Gilley, Lois..... Jonesville
Gillum, Vivian M..... Madison Mills
Gilmer, Isabel Lee..... 37 8th St., Pulaski
Glover, Dorothy Lee..... Poolsville
Goehringer, Doris K..... 110-34 198th St., Hollis, New York
Goffigon, Mildred V..... 608 Wells Parkway, Norfolk
Goldstein, Eleanor..... 1902 Princess St., Wilmington, N. C.
Golladay, Regina Jane..... Woodstock
Gooch, Calais W..... Troy
Good, Estelle Rae..... 71 Sumner Ave., Brooklyn, N. Y.
Goodman, Gladys..... Harrisonburg
Gordon, Evelyn M..... Union Level
Gordon, Katherine Y..... Union Level
Cough, Ann..... 928 Brandon Ave., Norfolk
Gowl, Eunice Gene..... Route 4, Box 267, Harrisonburg
Graham, Katherine B..... Purcellville
Graham, Martha C..... Bridgewater
Gravatt, Elizabeth R..... Hanover
Graves, Ethlyn Holmes..... Huddleston
Gray, Alice Marie..... Stanley
Green, Mabel Clare..... Warrenton
Green, Mary Ann..... Lorton
Green, Ruth H..... 800 Forbes St., Norfolk
Gregory, Mary C..... Crewe
Gregory, Mildred E..... Crewe
Gregory, Virginia Pearl..... 2801 Victoria Ave., Norfolk
Griffith, Alice Mary..... Gaithersburg, Maryland
Griffith, Ann..... 400 Sixth St., Shenandoah
Griggs, Louise Martha..... Big Island
Grimes, Nell D..... 54th St., Virginia Beach
Grogan, Thelma K..... Route 5, Danville
Grove, Betty Anne..... Mascot, Tenn.
Grow, Gwendolyn L..... Route 4, Lexington
Grymulski, Cecelia H..... Barkamsville
Guthrie, Audrey G..... Route 1, South Boston
Guthrie, Mattie E..... Clarkton
Guthrie, Virginia Anne..... Clarkton
Gwaltney, Margaret E..... Windsor
Gwathmey, Hardinia B..... Beulahville
Gwathmey, Mildred E..... Beulahville

Haislip, Elizabeth C..... Lorton
Halbert, Ida Elizabeth..... 1829 Matoax Ave., Petersburg
Hall, Mary Pearle..... Boonesville
Hall, Nell..... Route 2, Petersburg
Hallock, Jean E..... Shady Side, Maryland
Hamner, Mary E..... 1405 Bedford Ave., Altavista
Hamm, Lorraine..... Falmouth
Hampton, Annie F..... Independence
Hand, Jane E..... Flint Hill
Hand, Ruth H..... 101 4th St., Hopewell
Handy, Elizabeth..... 4712 8th Road, South Arlington
Hanks, Myrtle Faye..... Route 3, Galax
Hansberger, Frances E..... Jerome
Harbaugh, Nancy Louise..... Hayfield
Hardy, Helen..... Harrisonburg

Hargroves, Violet Reed..... 2813 Bay View Blvd., Portsmouth
Hargroves, Sarah T..... 2813 Bay View Blvd., Portsmouth
Harpine, Lillian Miller (Mrs.)..... Route 3, Harrisonburg
Harrelson, Margaret T..... 1627 Park Avenue, Portsmouth
Harris, Sarah A..... Doswell
Harrison, Shirley P..... Portion Road, Ronkonkoma, New York
Hart, Eleanor Anne..... 819 Shirley Avenue, Norfolk
Hart, Jane Heath..... Dendron
Hart, Marjorie Johns..... Meherrin
Harvey, Mae Elizabeth..... Roseland
Harwood, Ellen..... Moorefield, West Virginia
Hash, Pauline..... Kindrick
Haslup, Anna Elizabeth..... 405 Fourth St., Laurel, Maryland
Hastings, F. Kathryn..... Scottsburg
Hatcher, Mary Catherine..... Middleburg
Hatcher, Nellie V..... Longwood Ave., Bedford
Hawkins, Dorothy Bridgeman..... 1170 Sperryville Road, Culpepper
Hawkins, Dorothy Virginia..... Boston
Hawkins, Frances Eliza..... Boston
Hawley, Margaret C..... Windsor
Hayes, Doris E..... Route 2, Box 233, Hampton
Haynes, Jean..... 315 North Royal Street, Alexandria
Heath, Hannah White..... 416 Clinton Street, Petersburg
Heatwole, Alma Elizabeth..... Port Republic
Hedderly, Nancy..... Clifton Forge
Hedges, Elizabeth..... 1450 Braddock Lane, Philadelphia, Pa.
Heflin, Evelyn..... 211 Ramsey Avenue, Hopewell
Heinz, Virginia Ann..... 884 North Ridge Street, Danville
Heishman, Sadie..... Harrisonburg
Heiston, Mrs. Eva G..... Luray
Heltzel, Betty Jo..... Dayton
Henderson, Helen Hope..... Jamestown Road, Williamsburg
Heptinstall, Helen Lee..... Glade Hill
Hershey, Elizabeth Jane..... 815 N. Daniel Street, Arlington
Hess, Eva..... Bridgewater
Hess, Ora..... Mt. Sidney
Heyburn, Virginia L..... 1725 E. 24th Street, Brooklyn, New York
Heyl, Virginia..... Harrisonburg
Hicks, Mary Louise..... 609 Jeter Street, Bedford
Hildebrand, Helen V..... Fishersville
Hill, Evah E..... Willis
Hilton, Elizabeth..... 639 Virginia Avenue, Norfolk
Hillyard, Bonnie..... Harrisonburg
Hiner, Margaret M..... Mountain Grove
Hipkiss, Sylvia B..... Dawson, Pennsylvania
Hivick, Elizabeth Jane..... 251 W. Goy Street, Harrisonburg
Hobgood, Eunice Lee..... High Street, Lawrenceville
Hoffler, Julia I..... 1110 A Street, Portsmouth
Hoffman, Elizabeth H..... Bridgewater
Hoffman, Margaret R..... 145 S. Main Street, Woodstock
Hogan, Virginia C..... 960 Avenel Avenue, Roanoke
Holladay, Eleanor S..... Gordonsville
Holland, Mary Elizabeth..... 110 N. Pollard Street, Vinton
Hollen, Wilda Elizabeth..... Bridgewater
Hollins, Dorothy Belle..... Lanexa
Hollomon, Ethel M..... 306 Ocean View Ave., Norfolk
Holmes, Edna Earle..... Wealthia
Holmes, Rosa M..... Wealthia
Hoslinger, Mildred L..... Broadway
Holt, Marjorie Anne..... 315 Forest Street, Martinsville
Hoover, Dorothy..... Harrisonburg
Horne, Matilda..... 145 Slocum Ave., Englewood, New Jersey
Horton, Edith V..... Hillsville
Hotinger, Ora Lee..... Colliertown
Hottle, Sybil Lorraine..... 80 N. High Street, Harrisonburg
Houchell, Helen A..... 630 Ott Street, Harrisonburg
Houchell, Martha F..... 630 Ott Street, Harrisonburg
Howell, Anne Thomas..... 62 East Main Street, Berryville
Hubbard, Jane E..... Heathsville
Hudson, Shirley E..... 3541 Fort Avenue, Lynchburg
Hudson, Sylvia..... 3541 Fort Avenue, Lynchburg
Huffman, Bertha B..... Raphine
Hughes, Mrs. Gertrude S..... New Market
Huiet, Evelyn Wise..... 1328 Maple Avenue, S. W., Roanoke
Hulber, Mary Martha..... Boydton
Hull, Dorothy Lee..... Vanderpool
Hull, Marguerite L..... 2255 N. Powhatan Street, Arlington
Hurd, Adelaide J..... 70 Hofheimer's Shoe Store, Norfolk

Hurd, Eloise P.	Keokee
Hurt, Madaline R.	Jefferson Park Avenue, Charlottesville
Hurt, Marjorie Mae	Jefferson Park Avenue, Charlottesville
Hurwitz, Alice G.	1103 Spotswood Avenue, Norfolk
Hutcheson, Fannie Louise	Charlotte Court House
Hutchinson, Bertie E.	Coeburn
Imlay, Maria G.	518 Belleville Road, Roanoke
Ingle, Ann Hardy	220 S. Lake View Drive, Sebring, Florida
Ingram, Sally O.	Gretna
Ireland, Mary Sue	208 West 37th Street, Norfolk
Jackson, Mary A.	Thomas Street, Ashland
Jacobs, Kathleen	94 Howbert Avenue, Roanoke
Jacobs, Ruth	Chatham
Jacobus, Hilda	457 B. 38th St., Edgemere, Long Island, N. Y.
James, Gladys P.	9 Robinson Lane, Ridgewood, New Jersey
Jarrels, Mary F.	Mt. Crawford
Jeffers, Rose Lee	29 Chesapeake Avenue, Phoebus
Jefferson, Evelyn Louise	206 W. Central Ave., Federalsburg, Md.
Jeffress, Sarah B.	Fairfield
Jenkins, Rebecca L.	Hebron, Maryland
Jennings, Jean S.	300 Yearly Ave., Lynchburg
Jessee, Mary Nell	Dryden
Jessup, Alice Elizabeth	South Hill
Jeter, Linda Geraldine	Skipwith
Johncox, Emma-Joyce	4015 S. 16th Street, Arlington
Johns, Patricia R.	726 N. Danville Street, Arlington
Johnson, Bessie Louise	Mineral
Johnson, Betty Arlene	Clinchburg
Johnson, Edythe M.	111-17 202nd St., Hollis, Long Island, N. Y.
Johnson, Hazell Jean	121 East Central Avenue, Federalsburg, Md.
Johnson, Helen V.	Route 1, Box 94, Franklin
Johnson, Ida Virginia	Carrsville
Johnson, Jappy L.	120th Street, Virginia Beach
Johnson, Judith E.	623 S. Main Street, Woodstock
Johnson, Louise Glenn	Honaker
Johnson, Nancy	Bluefield, West Virginia
Johnson, Sally Louise	204 Park Avenue, Emporia
Johnston, Clarice Elaine	Franklin
Johnston, Mary Helen	Appomattox
Jones, A. Phyllis	2307 Rivermont Avenue, Lynchburg
Jones, Betty B.	1885 Dewey Avenue, Rochester, N. Y.
Jones, Elsie	1606 Asheboro St., Greensboro, North Carolina
Jones, Florene V.	New Castle
Jones, Janet Maria	Robinson Ave., Charlottesville
Jones, Jean A.	Doe Hill
Jones, Mary Ellen	Hagerstown, Maryland
Jones, Ophelia W.	Chase City
Joyner, Lillian L.	3104 Lamb Ave., Richmond
Joyner, Mary Alice	Courtland
Judy, Gertrude Louise	Crabbottom
Kackley, Helen Ruth	Berryville
Kackley, Laura Kathryn	Berryville
Kagey, Nellie C.	Route 2, Dayton
Kaufman, Gladys P.	658 S. 7th Ave., Mount Vernon, N. Y.
Kay, Lucy Gwendolyn	Bowling Green
Kaylor, E. Jane	261 Park Place, Harrisonburg
Kaylor, H. Elaine	261 Park Place, Harrisonburg
Keenan, Mary Lee	316 W. 17th Street, Norfolk
Keffer, Agnes G.	New Castle
Keiter, Frances H.	Dayton
Kellar, Margaret Elaine	Box 71, Crookston, Nebraska
Keller, Frances	Middletown
Kelsey, Nancy Margaret	Main St., Blacksburg
Kennedy, Isla Eastham	Front Royal
Kent, Genevieve E.	Rehoboth Church
Keplinger, Lurene	Maysville, West Virginia
Kerns, Evelyn Virginia	The Plains
Key, Roselyn M.	666 Highland Way, Hagerstown, Maryland
Keys, Daphne	Rose Hill
Keys, Stella Mae	Rose Hill
Kidd, Harriet E.	Lovingson
Kidd, Stella L.	Bedford
Kilpatrick, Julia	Forest
King, Alma Louise	Wise
King, Velma Jean	Rose Hill
Kiracofe, Lois	Dayton
Kirchmier, Dorothy E.	125 Brewer Ave., Suffolk
Kirschbaum, Anita B.	16 Bergen Place, Red Bank, N. J.
Kiser, Biddy	Trammel
Kiser, Lois M.	Harrisonburg
Kiser, Ruth	Tazewell
Kline, Jean E.	Broadway
Knight, Marjorie E.	426 Winchester St., Warrenton
Knox, Dorothy E.	1 East Webster St., Merrick, Long Island, N. Y.
Koch, Naomi V.	Selma
Koontz, Anita	Route 2, Harrisonburg
Koontz, Anna B.	Luray
Koontz, Lillian Jean	Elkton
Koontz, Geraldine Mae	Port Republic
Kosarovich, Mildred	31 Cedar St., Yonkers, N. Y.
Kraft, Mary V.	133 Walsh Rd., Gladstone Manor, Lansdowne, Pa.
Krantz, Virginia M.	Route 1, Bedford
Krug, Genevieve M.	182 Lincoln Ave., Mineola, N. Y.
Kuhert, Evelyn K.	35 Vernon Parkway, Mt. Vernon, N. Y.
Kunz, Lona Johanna	1516 Greenway Ct., Lynchburg
Kurtz, Buddy	Harrisonburg
Lally, Ann M.	1415 Main St., Peekskill, N. Y.
Lackey, India Lavonia	Covesville
Lambert, Margaret Lucille	3832 N. Dittmar Rd., Arlington
Landes, Dorothy	Route 1, Harrisonburg
Landis, India	Mt. Jackson
Lane, Jane Eleanor	Madison Ave., Colonial Park, Harrisburg, Pa.
Lanier, Jacqueline	502 West St., West Falls Church
Lankford, Ann C.	1015 Jackson St., Lynchburg
Largent, Janet Marie	315 S. Stewart St., Winchester
LaRue, Wilma Carlyle	McClung
Latham, Margaret Warren	2808 Stanhope Ave., Norfolk
Lathan, Marilyn Lee	5615 Hampton Blvd., Norfolk
Lauch, Hester Anne	R.-M. Hospital, Harrisonburg
Lawson, Cary Elizabeth	Gloucester
Layman, Kathleen V.	Route 3, Harrisonburg
Leache, Dorothy A.	412 N. Jefferson Ave., Pulaski
Leatherman, Eleanor J.	609 Tennyson Ave., Winchester
Leatherman, Virginia Ruth	609 Tennyson Ave., Winchester
Lee, Margaret Louise	DeWitt
Lee, Martha Laura	DeWitt
Leftwich, Lola Irene	Nora
LeGrand, Dorothy Lucille	Route 2, Box 199, Farmville
Lehew, Norma Dale	231 Grace St., Harrisonburg
Lemley, Dorothy Anne	Stephens City
Lemley, June J.	Stephens City
Lemmond, Marguerite	201 Broad St., Danville
Lester, Brownie S.	Broadway
Lewis, Inez Walls	5304 Battery St., Richmond
Lewis, Emily Virginia	25 E. Washington St., Petersburg
Lewis, Shirley	College Avenue, Bedford
Liggett, Alice Evelyn	Churchville
Liggett, Willie D.	Churchville
Liles, Emma Royal	McKenney
Lindamood, Thomas	Harrisonburg
Liskey, Mrs. Dorothy	Dayton
Liskey, Veda	Route 1, Harrisonburg
Long, Anna Margaret	423 W. Market St., Harrisonburg
Long, Mattie Sue	Boydton
Lowenbach, Nancy R.	466 W. Market St., Harrisonburg
Ludwig, Lenore S.	Mathias, West Virginia
Lynch, Ruth G.	Bridgewater
McAllen, Naomi	3900 W. Broad St., Richmond
McCall, Ercelle	Glade Hill
McCauley, Arlie	148 W. Wolfe St., Harrisonburg
McClintic, Rebekah G.	Millboro
McConnell, Helen Elizabeth	Coeburn
McCracken, Ethelyn E.	324 Brodhead St., Easton, Pa.
McDaniel, Elizabeth H.	102 Connecticut Ave., Lynchburg
McDonald, Mary C.	512 N. Loudoun St., Winchester
McFadgen, Mrs. Helen	147 Campbell St., Harrisonburg
McGrath, Betty Ann	Route 1, Box 59, Harrisonburg
McIlhany, Virginia	Holt, Alabama
McIlwaine, Nellie Mae	434 W. Washington St., Petersburg

McKay, Mary C. 133 Bark Street, Suffolk
 McKinsey, Elizabeth 237 Randolph St., Danville
 McLaughlin, Addie Jane Monterey
 McNeal, Eleanor Millboro
 McNeer, Frances D. Port Republic
 McWhite, Mrs. Kate Hamilton Terrace, Harrisonburg

Mabe, Nina 211 W. Stuart Drive, Galax
 MacDonald, Evelyn Highland Springs
 Mackie, Virginia T. 608 W. Cork St. (Apt. 2), Winchester
 Mahone, June P. 717 Hinton Ave., Charlottesville
 Malcolm, Audrey B. 325 Otterview Ave., Roanoke
 Malcolm, Mary L. 325 Otterview Ave., Roanoke
 Manly, Catherine P. 17 Prospect St., Staunton
 Manson, Edith Ann Lottsburg
 Mapp, Marguerite W. Machiponno
 Marable, Alma Elizabeth Route 1, Hopewell
 Marion, Thelma Ca'ax
 Mark, Shirley B. 5801 Palisade Ave., West New York, N. J.
 Marker, Mary Gay Opequon
 Marlowe, Marion L. 301 Webster Ave., Portsmouth
 Mariner, Doris H. New Church
 Martin, Elizabeth 218 E. 42nd St., Norfolk
 Martin, Jane 4906 Powhatan Ave., Norfolk
 Martin, Ruby Louise Route 2, Box 503, Roanoke
 Martin, Ruby Maude Oakville
 Martin, Ruth Celeste 937 W. Washington St., Petersburg
 Martin, Sully May Kents Store
 Mason, Ethel Lasley Doswell
 Mason, Nancy Ellen Castlewood
 Mason, Ola Louise Baskerville
 Matthews, Frances V. Brodnax
 Matthews, Mary Louise 68 Cherokee Rd., Hampton
 Mauck, Evelyn Luray
 Mauck, Mrs. Winogene B. 623 E. Wolfe St., Harrisonburg
 Maus, Helen Louise Edinburg
 Maxey, Evelyn Fine Creek Mills
 Mayhew, Edith Ross Fincastle
 Mayhugh, Margaret V. Nokesville
 Mayo, Nancy S. 422 7th St., N. E., Charlottesville
 Mears, Henrietta R. Pungoteague
 Meeks, Ella W. Amherst
 Meidling, Dorothy M. Timber Lake, Lynchburg
 Mendolsohn, Margery 39 Mersereau Ave., Mt. Vernon, N. Y.
 Menin, Eleanor May 413 Florida Ave., Portsmouth
 Meredith, Elsie Mae Route 5, Richmond
 Meredith, Mary Anne Buckner
 Merkle, Beatrice F. 309 S. Mulberry St., Richmond
 Messick, Martha Lee 614 Woods Ave., Roanoke
 Messler, Gertrude 347 Packman Ave., Mt. Vernon, N. Y.
 Midkiff, Annie K. Route 1, Keeling
 Miles, Mrs. Pauline Harrisonburg
 Miller, Albert L. Conicville
 Miller, Bernice L. Falling Waters, West Virginia
 Miller, Dorothy Jeanne 567 S. Mason St., Harrisonburg
 Miller, Emily Cornelia 119 Queen St., Strasburg
 Miller, Eunice Elkton
 Miller, Florine F. Timberville
 Miller, Jean Virginia Forest Road, Lynchburg
 Miller, Helen Gray Ashton, Md.
 Miller, Helen Louise Woodstock
 Miller, Joyce Estelle 527 Walnut St., Anderson, Ind.
 Miller, Loyd Harrisonburg
 Miller, Mary Elizabeth Elkton
 Miller, Shirley A. Timberville
 Millikin, Ann Corinne Virginia Avenue, Boykins
 Millner, Ann 310 55th St., Newport News
 Millner, Doris K. Route 1, Danville
 Mills, Kathryn S. 105 S. Marion St., Covington
 Mitchell, Ellen French 215 First St., N. E., Washington, D. C.
 Mitchell, Margene Sugar Grove, West Virginia
 Mitchell, Martha Jo 634 Penn. Ave., Norfolk
 Mitchell, Mary E. Rocky Mount
 Monger, Anita C. 264 S. High St., Harrisonburg
 Monger, Unity Fern 264 S. High St., Harrisonburg
 Monroe, Alice Gayle 52 Victoria Ave., Hampton
 Monroe, Jane Rust 52 Victoria Ave., Hampton
 Montagne, Rose T. 124 Highpoint Ave., Weehawken, N. J.

Moody, Jane Merle 7005 W. Franklin St., Richmond
 Moore, Anna Harrison Timberville
 Moore, Dorothy Belle Natural Bridge
 Moore, Margaret Lee 3208 Patterson Ave., Richmond
 Moore, Ruth White 1421 Graydon Ave., Norfolk
 Moore, Sarah Ann 225 Union St., Wytheville
 Moore, Thomas Dallas Clarksville
 Morehead, Ann Pulaski
 Morgan, Katherine P. Gladys
 Morris, Elsie Route 2, Rocky Mount
 Morris, Flo.a 105 S. Main St., Rocky Mount
 Morris, Katherine Payne Union Mills
 Morrison, Mary Irene Route 1, Lexington
 Moseley, Melva Ruth 302 Vernon St., Lynchburg
 Moses, Lois Jane Pocahontas
 Moyers, Igera Moyers, West Virginia
 Murphy, Margaret Lucille Route 2, Box 165, Galax
 Murray, Virginia Edinburg
 Muse, Marguerite E. 4215 Hermitage Rd., Richmond
 Musick, Alyce E. Cleveland
 Myers, Dulcie Marie Vienna
 Myers, Helen E. Edom
 Myers, Helen Marian 510 Clay St., Clifton Forge
 Myers, Mary Harrisonburg
 Mylum, Charlotte Ringgold

Najjum, Evelyn 1519 Campbell Ave., S. W., Roanoke
 Naumann, Effie Amelia 1612 Mechanicsville Pike, Richmond
 Naylor, Janet Elizabeth Swift Run
 Ncale, Elizabeth E. 701 Gay St., Salisbury, Md.
 Neff, Ada Dale Enterprise
 Neff, Margie Harrisonburg
 Nelms, Virginia Jean 702 Redgate Ave. No. 6, Norfolk
 Nelson, Nancy Harrisonburg
 Newman, Jean L. 1100 Hillcrest Drive, Harrisonburg
 Newman, Rebecca G. Evington
 Newson, Pauline E. Lawrenceville
 Ney, Frances S. 567 S. Mason St., Harrisonburg
 Nicholson, Eline 203 Ferguson Ave., Hilton Village
 Nicholson, Lois A. 1052 Burnett Ave., Union, N. J.
 Nichols, Lois Anne Claremont
 Nissen, Clara Louise 219 S. Church St., Winston-Salem, N. C.
 Nolte, Eleanor M. 1475 E. 15th St., Brooklyn, N. Y.
 Norman, Helen May 26 Ellsworth St., Martinsville
 Norman, Jean Rebecca Haymarket
 Norment, Evelyn Hunt Sparta
 Nowlin, Ann P. Elkhorn, West Virginia

O'Brien, Evelyn Staunton
 O'Bryan, Catherine L. 702 Marshall St., South Boston
 Ogburn, Elizabeth Lawrenceville
 Old, Charlotte W. 807 Lancaster Rd., Richmond
 Oliver, Lois L. Newport
 O'Mara, Mrs. Esther M. 910 C St., Harrisonburg
 Orendorf, Ruth Harrisonburg
 Otey, Mary Elizabeth Thaxton
 Ott, Audrey W. 281 Newman Ave., Harrisonburg
 Overholt, Clara Shirley 518 Locust St., Covington
 Overton, Elizabeth L. 715 Spruce St., Martinsville
 Overton, Sarah F. Sanford, N. C.
 Owen, Nixie A. Paces

Page, Martha Ann Greenfield
 Pannell, Muriel Route 8, Richmond
 Pankey, Nina E. 457 S. Main St., Harrisonburg
 Parcell, Elizabeth Rocky Mount
 Park, Daisy May 1511 Boulevard, Colonial Heights, Petersburg
 Park, Nellie Elizabeth 1511 Boulevard, Colonial Heights, Petersburg
 Parker, Edna Eloise 1205 Park Ave., South Norfolk
 Parker, Margaret A. 33 Harvard Rd., Upper Darby, Penn.
 Parks, Louise E. Route 5, Bedford
 Parrish, Ora Kathleen Tyro
 Parsons, Margaret E. 1352 Ocean View Ave., Norfolk
 Partridge, Phyllis Lee 306 North St., Portsmouth
 Paschall, Susie Elizabeth Route 1, Manson, N. C.
 Pate, Mrs. Nancy S. Trevilians
 Patterson, Mildred M. Grottoes

Patton, Jean Louise	Veterans Hospital, Fort Lyon, Col.	Rhodes, Ella Mae	417 Wellington Ave., Roanoke
Paxton, Ruth A.	932 Commercial St., Clifton Forge	Rhodes, Bruce	236 Franklin St., Harrisonburg
Payne, Ruth Evelyn	Troy	Rhodes, Nancy C.	3900 W. Broad St., Richmond
Pearl, Jo Ann	Port Republic	Rhodes, Paul	Harrisonburg
Pearson, Gladys M.	Purcellville	Rhodes, Varina K.	Cartersville
Peatross, Aleeyne G.	Penola	Rice, Ruth	Harrisonburg
Peck, Helen L.	Fincastle	Richards, Julia R.	301 W. Piccadilly St., Winchester
Pedisich, Virginia	Wyant Ave., Ronkonkoma, N. Y.	Richards, Virginia M.	Rising Sun, Maryland
Peebles, Mary Elizabeth	Box 98, Route 1, Carson	Richardson, Grace C.	Barhamsville
Peery, Mildred	Ceres	Richardson, Helen C.	2101 Yorktown Rd., Washington, D. C.
Peery, Treuleau Ann	North Tazewell	Richardson, Ida Ellen	Route 1, Martinsville
Pence, Mary Link	700 N. Lincoln St., Arlington	Rider, June E.	1200 Bay View Blvd., Norfolk
Pennington, Armetha C.	Harman, West Virginia	Riley, Corinne W.	300 S. Hanson St., Easton, Maryland
Pérez, Luz de Selenia	San Sebastian, Puerto Rico	Riley, Cornelia M.	Swoope
Perkins, Catherine Z.	R.-M. Hospital, Harrisonburg	Roberts, Eula Jane	717 3rd St., S. W., Roanoke
Perkins, Marjorie E.	210 Ferguson Ave., Hilton Village	Roberts, Fay E.	Wise
Perkinson, Dorothy F.	724 Arnold Ave., Richmond	Roberts, Gay L.	Wise
Perrow, Jean Scott	Route 3, Lynchburg	Robertson, Katherine V.	Box 11, Monroe
Peters, Harrietta S.	Catlett	Robertson, Mary E.	Cascade
Peters, Hazel	1500 Langhorne Rd., Lynchburg	Robinson, Elizabeth S.	Skippers
Peters, Nancy D.	Catlett	Robison, Clara Belle	Weyers Cave
Pettus, Alice Mitchell	South Hill	Roderick, Mrs. Rosa	Ft. Defiance
Pharo, Elizabeth M.	1713 37th St., N. W., Washington, D. C.	Rodes, Bruce	Harrisonburg
Phelps, Lois Leigh	938 West High St., Petersburg	Roebuck, Gladys Eloise	271 Pearl St., Big Stone Gap
Phillips, Barbara E.	700 W. Princess Anne Rd., Norfolk	Rogers, Annette	White Marsh Rd., Suffolk
Phillips, Pauline A.	Rustburg	Rogers, Emma Jane	Box 110, Big Island
Pickett, Kathleen J.	295 Franklin St., Harrisonburg	Roller, Jannese Marie	90 Asby Ave., Harrisonburg
Pierce, Eva Mae	113 St. James Ave., Suffolk	Roller, Minnie	Box 285, Harrisonburg
Pincus, Eleanor C.	521 Graydon Park No. 2, Norfolk	Ross, Betsy	15 Oakdale St., Martinsville
Pittard, Valleda	Buffalo Junction	Rothgeb, Virginia	Shenandoah
Pitts, Dorothy Virginia	Bowling Green	Roush, Barbara Jean	611 Viand St., Point Pleasant, W. Va.
Poe, Dorothy Ivan	Marshall	Rowe, Nancy Pearle	59 Hopkins St., Hilton Village
Poe, Madoline M.	Marshall	Rowlett, Muriel Mae	Otey St., Bedford
Poole, F. Celeste	1709 Mercer Ave., N. W., Roanoke	Rowley, Jean C.	708 S. E. 15th St., Ft. Lauderdale, Florida
Poole, Ruth Joyce	Independence	Royster, Edith T.	113 Buckhorn Rd., Bullock, N. C.
Post, Virginia West	Midlothian	Rudasille, Louise M.	Woodville
Potter, Helena	309 First View St., Norfolk	Rudasill, Nellie	Roxbury
Pranis, Elisabeth	1044 Bay View Blvd., Norfolk	Ruddle, Eleanor S.	Warm Springs
Preston, Robert	Harrisonburg	Ruddle, Roxy S.	Singers Glen
Price, Juanita Irene	518 W. Stephen St., Martinsburg, W. Va.	Rue, Edna Louise	Belle Haven
Price, Margaret B.	Glade Spring	Ruffin, Mary Nelson	Holdcroft, Charles City County
Price, Mary Catherine	Halifax, North Carolina	Ruiz, Iris Alina	95 José de Diego, Aguadilla, Puerto Rico
Prillaman, Zada Anne	Route 1, Box 380, Martinsville	Russell, Betty Ann	Marshall
Prilliman, Margaret H.	4500 Plainville Rd., Cincinnati, Ohio	Russell, Janet E.	21 Yale Place, Buffalo, N. Y.
Prince, Virginia D.	Capron	Rutter, Bessie L.	1709 Charleston Ave., Portsmouth
Pritchard, Lois G.	2225 Springfield Ave., Norfolk	Ryland, Hannah	University of Richmond, Richmond
Pritts, Ida Lois	Kitzmilller, Md.		
Prout, Jane	Friendship, Md.		
Puffenbarger, Helen M.	Kline, West Virginia		
Pultz, Margaret Isabel	Route 5, Lexington		
Purcell, Mary Minor	Dante		
Queen, Bess L.	Raccoon Ford		
Quesinberry, Bernez Jeanetta	Hillsville		
Rafter, Nelva Jean	76 First St., Keyser, West Virginia	Sampson, Agnes Gordon	Gordonsville
Ragsdale, Anne B.	Chatham	Sanford, Betty W.	Orange
Ralston, Lena	Bridgewater	Sanderson, Fannie Lee	507 Day Ave., S. W., Roanoke
Ralston, Mary	Staunton	Saunders, Estelle M.	Fishersville
Ramey, Shirley May	Warrenton	Savage, Mildred Joyce	Littleton
Rankin, Mary M.	409 Magnolia Ave., Frederick, Md.	Schaaf, Edna Lee	115 E. Brookland Pk. Blvd., Richmond
Rankin, Virginia	Max Meadows	Schaefer, Florence H.	Sperryville
Rasnick, Zoola G.	Selton	Schaeffer, Lila Rose	90 Rosehill Place, Irvington, N. J.
Raup, Evelyn Jean	Orange	Schindelar, Regina E.	Thompson Ave. and Rt. 29, Bound Brook, N. J.
Rawls, Shirley Hope	603 D Street, South Norfolk	Scholz, Elizabeth A.	401 Hampshire Ave., Norfolk
Reamer, John	Harrisonburg	Schubert, Marianna	Route 1, Bedford
Reams, Nannie Lois	Stuart	Schuler, Margaret E.	Stafford
Reasor, Jeanette	414 Clinton Ave., Big Stone Gap	Schulz, Ruth	Brandywine, West Virginia
Rebman, Jane Mae	3001 W. Grace St., Richmond	Scott, Josephine D.	127 W. Augusta Ave., Vinton
Redmond, Addie May	Ontario	Scott, Nannie Sue	Charlotte Court House
Reed, Ovilla	Route 2, Box 40, Willis	Sears, Gertrude M.	Pamplin
Reeder, Betty B.	Big Stone Gap	Settle, Margaret Dew	1900 Amelia St., Richmond
Reese, Evangeline	Lawrenceville	Shackelford, Mary G.	Woodford
Reid, Edna Earl	909 Grayson Ave., Waynesboro	Shadwell, Elizabeth M.	5402 Matoaka Ave., Richmond
Rexrode, Mrs. Virginia	Franklin, West Virginia	Shaffer, Margaret Anne	1632 Taylor Ave., Elkins, W. Va.
Reynolds, Jane M.	892 Dearing St., Lynchburg	Shank, Betsy	Harrisonburg
Reynolds, Mary Eileen	892 Dearing St., Lynchburg	Shank, Katherine	Linville
Reynolds, Nancy Elizabeth	Toshes	Shank, Margery	412 S. Main St., Harrisonburg
		Shanko, Rose Lee	214 N. 6th Ave., Hopewell
		Shaver, Marion Juanita	1005 Penmar Ave., S. E., Roanoke
		Shaw, Elsie Marie	130 N. Ave., Hagerstown, Md.
		Shaw, Maud Rose	Bracey
		Sheaffer, Margaret D.	Franklin, West Virginia
		Shear, Susan J.	5 Clagett Rd., University Park, Hyattsville, Md.
		Shedd, Dorothy Marie	20 N. Market St., Staunton
		Sheffield, Macaria C.	Victoria

Sheldon, Carol L. 109 Greenmount Ave., Hagerstown, Md.
 Shelhorse, Virginia Chatham
 Shelor, Eula Mae Meadows of Dan
 Shelton, Janet Mount Solon
 Shelton, Margaret C. Hanover
 Shelton, Margaret S. Pearisburg
 Shelton, Mary Evelyn 816 Shephard Ave., Danville
 Shelton, Ruth Frances Victoria
 Sherman, Margaret A. 152 Columbia Ave., Hampton
 Sherman, Mary Anna Orange
 Shetter, Theda Cootes Store
 Shifflett, Avis D. Linville
 Shifflette, Irene Harrisonburg
 Short, Bettie Lee 2435 Monroe St., N. E., Washington, D. C.
 Showalter, Mary Emma Broadway
 Shrum, Pauline N. Louisa
 Shuford, Mary McKay 57 Paul St., Harrisonburg
 Sibert, Anne Harrisonburg
 Sibley, Dorothy M. 314 Chimborazo Blvd., Richmond
 Siegler, Lenore 49 Baldwin Ave., Newark, N. J.
 Sjeler, Glenna Mt. Jackson
 Silverberg, Shirley E. 158 Ridgewood Ave., Newark, N. J.
 Simmers, Mrs. Martha New Market
 Simmons, Leota Sugar Grove, West Virginia
 Simmons, Marion Rebecca Route 1, Vinton
 Simmons, Martha Crabbottom
 Simms, Cornelia C. Penn Laird
 Sites, Ann Dice 651 S. Mason St., Harrisonburg
 Sites, Jane W. 651 S. Mason St., Harrisonburg
 Skeen, Lillie Mae Castlewood
 Slacum, Anna Mae 109 Academy St., Cambridge, Maryland
 Slutzky, Frymette F. 20 Shanley Ave., Newark, New Jersey
 Smith, Alva Mae 219 Virginia Ave., Bluefield
 Smith, Barbara Jane 127 Cumberland St., Cumberland, Maryland
 Smith, Bettye Jane 206 Virginia Ave., Roanoke
 Smith, Dorothy Grace Blaine, W. Va.
 Smith, Mrs. Eleanor 85 Campbell St., Apt. A-4, Harrisonburg
 Smith, Geraldine Kee 1631 Parker Ave., Portsmouth
 Smith, Harriet A. Appomattox
 Smith, Helen Paxton 1421 Harrison St., Lynchburg
 Smith, Janet S. 3711 S. 14th St., Arlington
 Smith, Jewel Helen Chase City
 Smith, Jo Ann Cox 304 Alleghany St., Clifton Forge
 Smith, Margery A. 6 Auburn Court, Alexandria
 Smith, Mary Bee 130 Campbell St., Harrisonburg
 Smith, Nancy R. Norge
 Smith, Nellie S. Saluda
 Smith, Rose Harrisonburg
 Smith, Suzannah Cox 304 Alleghany St., Clifton Forge
 Smith, Virginia Dee Box 311, Rainelle, West Virginia
 Smith, Verona Lee Bridgeville, Delaware
 Smythe, Helen Ruth Pennington Gap
 Snead, Ruth Virginia 911 N. Alleghany Ave., Covington
 Snelling, Marjorie F. Boydton
 Snelling, Mary Cecelia Boydton
 Snidow, Edith Janette 424 Otterview Ave., Roanoke
 Snyder, Margaret Vivian 231 N. Main St., Woodstock
 Sosbee, Rebecca 120 S. Pine St., Little Rock, Arkansas
 Sours, Elizabeth D. Route 4, Chatham
 Sours, Mary Frances N. Main St., Chatham
 Spaulding, Glenna Ivanhoe
 Spenser, Marion Louise 132 Monroe St., Petersburg
 Spenser, Zeld Rugby
 Spensky, Doris Rita 800 Redgate Ave., Norfolk
 Spilman, Ethel Harrisonburg
 Spiker, Helen Harrisonburg
 Spitzer, Jean 235 Newman Ave., Harrisonburg
 Spritzer, Peba Florence Timberville
 Sooner, Jane Emerson 829 34th Ave., N., St. Petersburg, Florida
 Squires, Earline Nokesville
 Stafford, Dona Ruth 650 S. Mason St., Harrisonburg
 Stanc, Muriel 25 Van Velso Place, Newark, New Jersey
 Starck, Edith Laone 94 St. James Terrace, Yonkers, New York
 S'aton, Mildred Fincastle
 Stauffer, Mrs. Ruth S. Route 2, Harrisonburg
 Stayman, Martha Shelley Washington St., Berkeley Springs, W. Va.
 Stead, June Easton, Pennsylvania
 Steele, Helen Annette 333 27th St., Newport News

Steffey, Frances J. 939 Carter Rd., Roanoke
 Sterrett, Margaret W. 825 High St., Staunton
 Stewart, Carrie Ann 1920 Kenwood Blvd., Roanoke
 Stewart, Lyda Virginia 4315 Newport Ave., Norfolk
 Stidley, Annabel H. Orkney Springs
 Stiglitz, Adelaide L. 709 Huntington Ave., Plainfield, New Jersey
 Stokes, Katherine Wilson Kenbridge
 Stone, Melissa Clarksville
 Stone, Virginia 25 Cleveland Ave., Martinsville
 Stoneburner, Anne Rebecca Edinburg
 Stout, Ellen May Fishersville
 Stroud, Charlotte Ann 225 Reservoir St., Wytheville
 Stroud, Eleanor Ruth 225 Reservoir St., Wytheville
 Stull, Mary Sue Buchanan
 Stulting, Ellen B. 216 Ridge St., Charlottesville
 Sturt, Charlotte A. McKenney
 Sullivan, Louise Long 57 Canteill Ave., Harrisonburg
 Summers, Sibil M. 4505 Hilltop Drive, Lynchburg
 Suter, Dorothy G. Broad St., Bridgewater
 Suttle, Frances Marie 853 25th St., Newport News
 Swadley, Frances Irene Vanderpool
 Swann, Virginia E. Route 7, Box 46, Roanoke
 Swanson, Dorothy L. 114 Harrison St., Lynchburg
 Switzer, Nettie Louise Fincastle

 Tate, Joan LaRue Gate City
 Tatum, Alice Harrisonburg
 Taylor, Dorothy G. Glade Spring
 Taylor, Helen Marie 91 Channing Ave., Portsmouth
 Terry, Sally K. Vernon Hill
 Thacker, E. Kathleen Dayton
 Thacker, Mae Frances Elkton
 Thacker, Naomi V. Dayton
 Thaxton, Mary T. 1516 Linden Ave., Lynchburg
 Thaxton, Virginia L. 1101 Cosby St., Lynchburg
 Theis, Mrs. Hilda 14 Graham St., Harrisonburg
 Thomas, Dorothy Dayton
 Thomas, Jane Virginia 728 Maryland Ave., Norfolk
 Thomas, Lucy Jane Stuart
 Thomasson, Dorothy L. Chase City
 Thompson, Frances Lee 3008 Patterson Ave., Richmond
 Thompson, Sarah Ann 6716 N. Washington Blvd., East Falls Church
 Thornton, Dunreath Courtland
 Throgmorton, Nancy Lee 2807 N. Glebe Road, Arlington
 Thweatt, Mildred L. McKenney
 Tignor, Margaret Lee 136 Pocahontas Place, Hampton
 Tignor, Mildred Central Point
 Tiller, Florence M. Box 122, Manassas
 Tilton, Barbara Jane 1305 N. Nelson St., Arlington
 Tinetti, Leah Gene 503 3d Ave., Franklin
 Tinker, Carol L. Calkins Rd., Pittsford, New York
 Tisdale, M. Cleva Virginia Ave., Chase City
 Tocco, Mary T. 165 Willow St., Yonkers, New York
 Todd, Dorothy McGaheysville
 Toon, Gladys Ila Coveseville
 Toone, Betty Lou 4200 Lorcom Lane, Arlington
 Towner, Mrs. Grace Route 4, Harrisonburg
 Travers, Linda Louise Stephenson
 Trent, Ruth W. Spencer
 Tressler, Goldie Harrisonburg
 Trower, Henrietta Kendall Grove
 Trumbo, Dorothy Mae Fulks Run
 Tuck, Nancy V. Nathalie
 Tucker, Alice Lewis Sandidges
 Tucker, Mercye Singers Glen
 Turner, Betty B. Moneta
 Turner, Mrs. Edna Cootes Store
 Turner, Peggy Jane 1828 N. Underwood St., East Falls Church
 Turner, Virginia I. West 3rd St., Big Stone Gap
 Turnes, Jacqueline L. 210 New St., Petersburg
 Tutwiler, Anna Lee Route 3, Box 169, Harrisonburg
 Tutwiler, Lillian Marguerite Patterson
 Twisdale, Mary L. Halifax, North Carolina
 Twyman, Irma Uno

 Valenti, Kathryn Pine St., East Moriches, New York
 Valentine, Ann Lawrenceville
 Van Arsdale, Betty 52 Sycamore Ave., Newport News

Vance, Anna Marie	Wyoming, West Virginia		
Vance, Elizabeth	564 E. Wolfe St., Harrisonburg		
Van Landingham, Verdella	Avalon		
Vaughan, Virginia A.	4 Clark Road, Richmond		
Vaughan, Sara Lorene	Lawrenceville		
Vaughn, Louise L.	Dixie-Del Farms, Lewes, Delaware		
Vernon, Elizabeth	610 E. Monroe St., Wytheville		
Via, Jean C.	South Arlington Ridge Rd., Arlington		
Via, Mary Louise	107 Va. Ave., Virginia Heights, Roanoke		
Vogel, Virginia Ann	2606 Buena Vista Drive, Ft. Wayne, Ind.		
Waddell, Frances E.	Glenwood St., Danville		
Waddell, Lavada	Clintwood		
Waddell, Rosemary E.	Rural Retreat		
Wade, Frances	Raphine		
Wade, Jennette P.	112 Cambridge Ave., Roanoke		
Wagner, Lucille A.	Stafford, Connecticut		
Wagner, Mildred C.	Clayville		
Waldrop, Anne E.	Beaverdam		
Walker, Dorothy A.	Route 3, Box 188, Chatham		
Walker, Nan Kathryn	Route 3, Box 131, Norfolk		
Wall, Eunice K.	Aspen		
Wall, Helen Light	Aspen		
Wall, Jean Elizabeth	2609 Seminary Ave., Richmond		
Wallace, Mary Lee	914 Lafayette Ave., South Norfolk		
Waller, Eloise Hunt	Nathalie		
Walton, Glen Lynn	315 Church St., Cambria		
Walton, Mabel Marie	Star Route, Box 4, Covington		
Walton, Sarah G.	414 Mt. Ave., S. W., Roanoke		
Walton, Mrs. S. L.	Luray		
Wampler, Roseline M.	Dayton		
Wand, Dorothy M.	Independence		
Ward, Elizabeth J.	Independence		
Warwick, Margaret B.	Monterey		
Washburn, Mary Pauline	Penhook		
Watkins, Margaret Kent	Route 4, Danville		
Watkins, Marion Lois	316 S. James St., Ashland		
Watts, Kathleen A.	Rockbridge Bat's		
Wayland, Mary Lee	Crozet		
Webb, Juanita E.	1711 Mercer Ave., N. W., Roanoke		
Webb, Margaret	Damascus		
Weeks, Mary Charlotte	606 E. Wolfe St., Harrisonburg		
Welch, Clara June	506 Virginia Ave., Harrisonburg		
Welton, Ella Bell	Moorefield, West Virginia		
Weltor, Susan P.	Moorefield, West Virginia		
Wenger, Lois Virginia	Box 182, Harrisonburg		
Wenger, Minnie	Edom		
Wenzel, Margaret H.	2515 Parrish Ave., Newport News		
West, Ivy Dora	Mechanicsville		
West, Johnny Marie	205 Marvin Ave., Petersburg		
Wetsel, Sallie Frances	Barboursville		
White, Barbara Anne	640 Delaware Ave., Norfolk		
White, Dorothy A.	507 Otterview Ave., Roanoke		
White, Gladys P.	422 W. 37th St., Norfolk		
White, Norma Lee	216 Kenyon St., Lynchburg		
White, Virginia E.	Bowling Green		
White, Virginia Fuqua	Elberon		
Whitesel, Hester Rhomalda	Pearisburg		
Whitlock, Annie L.	Louisa		
Whitlock, Fern May	711 N. Daniel St., Arlington		
Whitlock, Mildred W.	Macon		
Whittaker, Elizabeth J.	Eggleston		
Whittaker, Lois	Eggleston		
Whittaker, Margaret Va.	Eggleston		
Whittington, Anne	807 Carter Rd., Roanoke		
Whittington, Ruth	807 Carter Rd., Roanoke		
Wilburn, Ann H.	Altavista		
Wilcox, Mrs. Mary Ellen Brice	1515 Virginia Ave., Charlottesville		
Wilkinson, Dorothy	125 N. Jefferson St., Petersburg		
Wilkinson, Evelyn	Church Road		
Wilkinson, Marion	1113 Hampton Ave., Newport News		
Willard, Marjorie A.	1723 Brandon Ave., Petersburg		
Williams, Betty Lou	422 Revere St., Clifton Forge		
Williams, Ethel Lois	Church Road		
Williams, Eddie	Edinburg		
Williams, George	Harrisonburg		
Williams, Glenna Juanita	401 South Main St., Lexington		
Williams, Grace M.	Reedville		
Williams, Martha B.	Lawrenceville		
Williams, Mary Elizabeth	809 Winchester Ave., Martinsburg, W. Va.		
Willis, Mary Elizabeth	419 Washington Ave., S. W., Roanoke		
Wilson, Annie Mae	Route 5, Henderson, N. C.		
Wilson, Margaret Elaine	Willville		
Wilson, Margaret Elizabeth	301 Hinton St., Petersburg		
Wilson, Mary Ann	102 Court St., Roanoke		
Wimer, Dorothy E.	Crabottom		
Wimer, Ruth	Crabottom		
Wimmer, Valeria M.	Riegelsville, Penn.		
Wince, Lena V.	Upperville		
Winchester, Bernice R.	Bonny Blue		
Winfield, Margaret S.	324 Dalton Ave., Petersburg		
Wine, Geneva F.	Bridgewater		
Winston, Lucille W.	1703 Seddon Rd., Richmond		
Wise, Mrs. Margaret	Bridgewater		
Wolfe, Elizabeth V.	505 Patterson Ave., Cumberland, Maryland		
Wolfe, Helen Bernice	Hansonville		
Wolfe, Mary Elizabeth	Charles Town, West Virginia		
Wolfe, Nora Lee	107 Prater St., Marion		
Wolfe, Virginia Mae	Glade Spring		
Wolpert, Mary Helen	1109 Ridge Ave., Steubenville, Ohio		
Womack, Betty Mae	Victoria		
Wonn, Alice Lew	1002 S. Davis Ave., Elkins, West Virginia		
Wood, Bertha Pauline	Tye River		
Wood, Charlotte E.	Casanova		
Wood, Ethel Elizabeth	1141 Cambridge Crescent, Norfolk		
Wood, Lucille M.	Eagle Rock		
Wood, Mary Helen	Penhook		
Wood, Ruth Virginia	Fries		
Wooding, Birdie Carter	Gretna		
Wooding, Edith	Long Island		
Wooding, Elsie Gilliam	Gretna		
Woody, Emma Helen	Rocky Mount		
Woolley, Beverley P.	Portion Road, Lake Ronkonkoma, N. Y.		
Worley, Edna F.	Buchanan		
Wright, Andra Marie	Bridgewater		
Wright, Bessie Irene	Moneta		
Wright, Lulie Price	Mt. Crawford		
Wright, Margaret S.	727 Park Ave., Norfolk		
Wright, Mary A.	Draper Rd., Blacksburg		
Wyatt, Iola Frances	112 E. Norwood Ave., Richmond		
Wygall, Mary Helen	Jonesville		
Yancey, Betty	Harrisonburg		
Yeagley, Elizabeth	323 Mohawk Ave., Norwood, Penn.		
Yeary, Emma Elizabeth	Rose Hill		
Yeats, Elizabeth S.	Monument Ave. and Blue-Stone St., Harrisonburg		
Yoder, Elsa	Harrisonburg		
Young, Ellen Jane	Ridgeway		
Young, Rachel R.	185 Winchester Ave., Waynesboro		
Younger, Mrs. Blanche	Mt. Jackson		
Zlotkin, Lucille Roslyn	27 Hudson St., Freehold, New Jersey		

Index

	PAGE
Frontispiece	2
Introduction to Our Campus Beautiful.....	6
Views.....	7-13
WHO WE ARE.....	14
Senior Class Officers.....	16
Senior Pictures.....	17-39
Junior Class Officers.....	40
Junior Pictures.....	41-46
Sophomore Class Officers.....	47
Sophomore Pictures.....	48-53
Freshman Class Officers.....	54
Freshmen Pictures	55-59
WHO TAUGHT US.....	60
Dr. Duke	62
The Deans	63
Faculty Pictures.....	64-71
WHAT WE DID.....	72
Student Government Association.....	74
Standards Committee.....	76
Social Committee.....	77
Young Women's Christian Association.....	78
<i>The Breeze</i>	80
THE SCHOOLMA'AM.....	82
Athletic Association	84
Hockey.....	85
Basketball.....	86
Athletics.....	87
Modern Dance.....	89
Mercury Club.....	90
Porpoise Club.....	91
Stratford Dramatic Club.....	92
The Glee Club.....	94
Choral Club.....	96
Freshman Chorus.....	97

Madison Orchestra.....	98
Acolian.....	99
Kappa Delta Pi.....	100
Sigma Phi Lambda.....	102
Art Club.....	103
International Relations Club.....	104
Association for Childhood Education.....	105
Granddaughters' Club.....	106
Dolly Madison Garden Club.....	107
Frances Sale Club.....	108
Clara Barton Club.....	110
Curie Science Club.....	111
Alpha Rho Delta.....	112
French Circle.....	113
Spanish Club.....	114
Baptist Student Union.....	115
Sesame Club.....	116
Scribblers.....	117
German Club.....	118
Cotillion Club.....	120
Lanier Literary Society.....	122
Lee Literary Society.....	124
Page Literary Society.....	126
Alpha Literary Society.....	128
Sigma Sigma Sigma.....	130
Alpha Sigma Alpha.....	132
Pi Kappa Sigma.....	134
Pan-Hellenic Council.....	136
We Were Entertained.....	138
WHO EXCELLED.....	140
Mirror.....	142-149
LOOKING BACK ON IT ALL.....	150
Opening Days.....	152
We Work and Play.....	154
Here and There.....	156
May Day.....	158
Graduation.....	160
Senior Statistics.....	162
Student Directory.....	168
Advertisements.....	179

Advertisements

MADISON COLLEGE

HARRISONBURG, VIRGINIA

A STATE COLLEGE FOR WOMEN

**MEMBER SOUTHERN ASSOCIATION OF COLLEGES AND
SECONDARY SCHOOLS**

**CLASS "A" MEMBER AMERICAN ASSOCIATION OF
TEACHERS COLLEGES**

Confers both A.B. and B.S. degrees

Curricula leading to teaching in both elementary and secondary fields

Special four-year home economics curricula for home economists, specialists in nutrition, institutional management, and home demonstration

Business education curricula for teaching and for commercial careers

Liberal arts curriculum leading to A.B. or B.S. degree

Two-year pre-nursing curriculum

Annual enrollment, 1,900; Faculty of 90

Located in the Shenandoah Valley

Elevation 1,300 feet with beautiful mountain environment

Campus of 60 acres

Twenty-two college buildings

Approximate value college plant, \$2,200,000

Both urban and rural training schools

Athletic field and tennis courts

Two gymnasiums

Two swimming pools (indoor and outdoor)

College camp on Shenandoah River

Four-manual, two-manual, and electric organs

Modern equipment for sound-motion pictures

Radio recording and broadcasting equipment

GITCHELL'S STUDIO

SUCCESSORS TO
J. C. DEANE STUDIO



18 N. MAIN STREET

HARRISONBURG, VA.

OFFICIAL
PHOTOGRAPHER

FOR

1940, 1941 AND 1942 "SCHOOLMA'AMS"



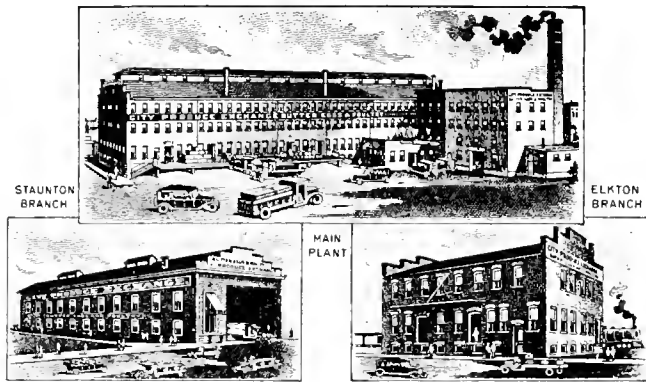

WE PAY THE HIGHEST CASH
PRICES FOR EGGS AND
POULTRY

•
EGGS GRADED UNDER FEDERAL
AND STATE SUPERVISION

•
The Largest and Oldest Produce
House in the Shenandoah Valley

•
FATTENING AND DRESSING
POULTRY A SPECIALTY

PHONE 302—303

CITY PRODUCE EXCHANGE

INCORPORATED

56 W. GAY STREET

HARRISONBURG, VIRGINIA

J. C. PENNEY CO.

Incorporated

WE OUTFIT
THE FAMILY

HARRISONBURG

VIRGINIA

JOHN W. TALIAFERRO SONS

Spotswood Building 50 S. Main Street
HARRISONBURG, VIRGINIA

Expert Watch and Jewelry Repairing

Engraving and Diamond Setting

COMPLETE LINE OF PARKER AND SHAFFER
PENS, INK, AND COLLEGE JEWELRY

IMPERIAL ICE CREAM

Is a product of the Shenandoah Valley. Manufactured in the modern, sunlit factory here in Harrisonburg, Virginia. All the sweet, fresh cream used in the manufacture of **Imperial Ice Cream** is produced by the famous dairy herds of the Valley.

That is why Imperial is truly the
"CREAM OF ALL ICE CREAMS"

Compliments of

BLUE BIRD

LUNCHES, DINNERS

Sandwiches, Soft Drinks, Candy

1007 S. MAIN STREET

Please Patronize Our Advertisers

BURKE & PRICE

INSURANCE OF ALL KINDS

BONDS

30 YEARS EXPERIENCE

PHONE 16

THE NATIONAL BANK BUILDING

HARRISONBURG, VIRGINIA

Compliments of

**THE CITY OF
HARRISONBURG**

J. D. WAMPLER & SONS

GROCERS

Phones 197-198 157 N. Main Street

**WILLIAMSON DRUG
COMPANY**

A DRUG STORE WITH
A SERVICE THAT SERVES

Specializing in Prescriptions, Sick-Room Supplies,
Stationery, Candies and the Exclusive Lines
of Toilet Preparation and Treatment

HARRISONBURG

VIRGINIA

SHENANDOAH'S PRIDE DAIRY PRODUCTS

All Shenandoah's Pride milk and cream distributed in Harrisonburg are produced by farms especially equipped, meeting the most rigid sanitary regulations of city and state

We Invite Your Inspection of Our Farms and Plant

RAW OR PASTEURIZED MILK, CREAM, BUTTER, BUTTERMILK, CHOCOLATE MILK, SKIM MILK

•

For Better Dairy Products PHONE 328

•

**VALLEY OF VIRGINIA CO-OPERATIVE MILK
PRODUCERS ASSOCIATION, Inc.**

COMPLIMENTS
OF
WARNER BROTHERS
HARRISONBURG THEATRES

**"VIRGINIA"
"STATE"
"STRAND"**

HENRY A. CLARK, City Manager

NEW FASHIONS
At a Savings That Puts
Money in Your Purse
•
CHARLES STORES CO.

Compliments of
F. W. WOOLWORTH CO.

QUALITY PLUS VALUE!

You can always count on the best in quality merchandise, plus exceptional value, at THE PENDER STORES. Do your shopping there and have money left over for other things.

PENDER STORES

MODERN FOOD MARKETS—STORES

Conveniently Located Throughout Virginia and North Carolina

HERFF-JONES COMPANY

MANUFACTURERS OF

COLLEGE AND HIGH SCHOOL RINGS, MEDALS
COMMENCEMENT ANNOUNCEMENTS, PERSONAL CARDS

VIRGINIA REPRESENTATIVE

JAMES L. DECK

4004 Kensington Avenue

RICHMOND, VIRGINIA

THE COVERS FOR THE 1942 "SCHOOLMA'AM" ARE
MOLLOY-MADE

REPRESENTING THE HIGHEST QUALITY OF COVER CRAFTSMAN-
SHIP AVAILABLE TO ANNUAL STAFFS

THE DAVID J. MOLLOY PLANT

2857 North Western Avenue

CHICAGO

ILLINOIS

Compliments of

**THE FAMOUS
RESTAURANT**

THE PLACE THAT SATISFIES
THOSE WHO ARE FUSSY ABOUT
THEIR FOOD

PATRONIZE

OUR

ADVERTISERS

"JAHN & OLLIER AGAIN"



This crest of service and quality is the hallmark of America's largest Yearbook designing and photoengraving organization.

JAHN & OLLIER ENGRAVING CO.

Makers of Fine Printing
Plates for Black and Color
Artists and Photographers

817 W. WASHINGTON BLVD.
CHICAGO, ILL.

Creating

YEAR BOOKS

of Distinction

*It takes more than "good printing" to create
outstanding Year Books.*

The J. P. Bell Company specializes in Year Books. First, by maintaining a Department of trained and experienced personnel that devotes its entire time to the planning and servicing of Year Books. Secondly, by maintaining a plant equipped with the most modern machinery, manned by skilled, efficient workmen.

There is a certain mark of Distinction on all J. P. Bell publications.



FOUNDED 1859

J. P. BELL COMPANY, Inc.

816 MAIN STREET

LYNCHBURG

VIRGINIA



Dearest "Wimmer-diddle,"

Another June after another year of "Life with Valeria." Dog-goned - I wish I had two more of just such fun packed years to go too. We longed for and hated to see June come, but to be a strict optimist - don't you think we'll get together again? Of course - so do I.

I ho' things will never be the same exactly - memories are wonderful things to "live on" and we've certainly got plenty. Sheldon 17 vs. "The Staunton Romeo", Carew of Delby 51, Biochemistry including Dr. Williams and "pyuria", sleeping on the floor during the blizzard, Julia's Maury hall soup - delus, red curtains, Rowley - alias Rip Van Winkle vs. The Human Alarm Clock - Wimmer, our dizzy suite mates and smell-elegant third party, Stiglitz. My Heavens I could go on all night with the greatest of ease. You get the idea anyway after this surge into reminiscing.

Valeria, you're all right all the way - we understand each other and thoroughly "live well" together. I've more than enjoyed these years - I've loved them and you have been a great part of them.

You can be sure I'll never set foot in Pa. without getting to Kieglerville - yes, even by safari - and if you're ever down Fla. way there's a constant welcome on the door. (Here's hoping Bruce comes with you.)

Sometimes letter writing isn't so convenient, but when it comes to post cards I'm the perfect correspondent so you hold your lot of it up and we'll live happily ever after in touch with one another.

Best of luck and tons of love, "Rowley"

Dear Mamma,
Well kid, I liked ya last yr - this
yr it has grown - um wait till
next yr. whee! I enjoyed eatin' +
bein' - in your presence. I hope I become
an apt pupil since you taught me
all my beautiful quotations. Thanks pal.
Well that strong man from Pa + of course
the best one in my home town all in
town. I won't say so long I'll just say
until next time I will be thinkin' of
you + waitin' till next yr. write me.
Love, Minnie.

Dear Lpez Valeria,
For two years I
have known you and
for all your damn
rudness I think you
are really wonderful. There
will probably be two
more years for both
of us and I'll see
you in Sept. If I
get married before
Sept. I'll let you
know.

Yours,
May Thomas

Dear Valeria,
I hope you will always have
lot of success and happiness. Remember
those old Modisar days - above all
others. Remember the Cropping
for Exams and Test. Best of wishes

Love
Edna Earle

