

UNIVERSITY OF TORONTO

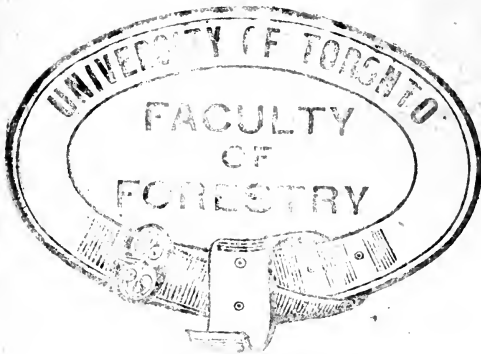

3 1761 01748738 0



W. H. ...



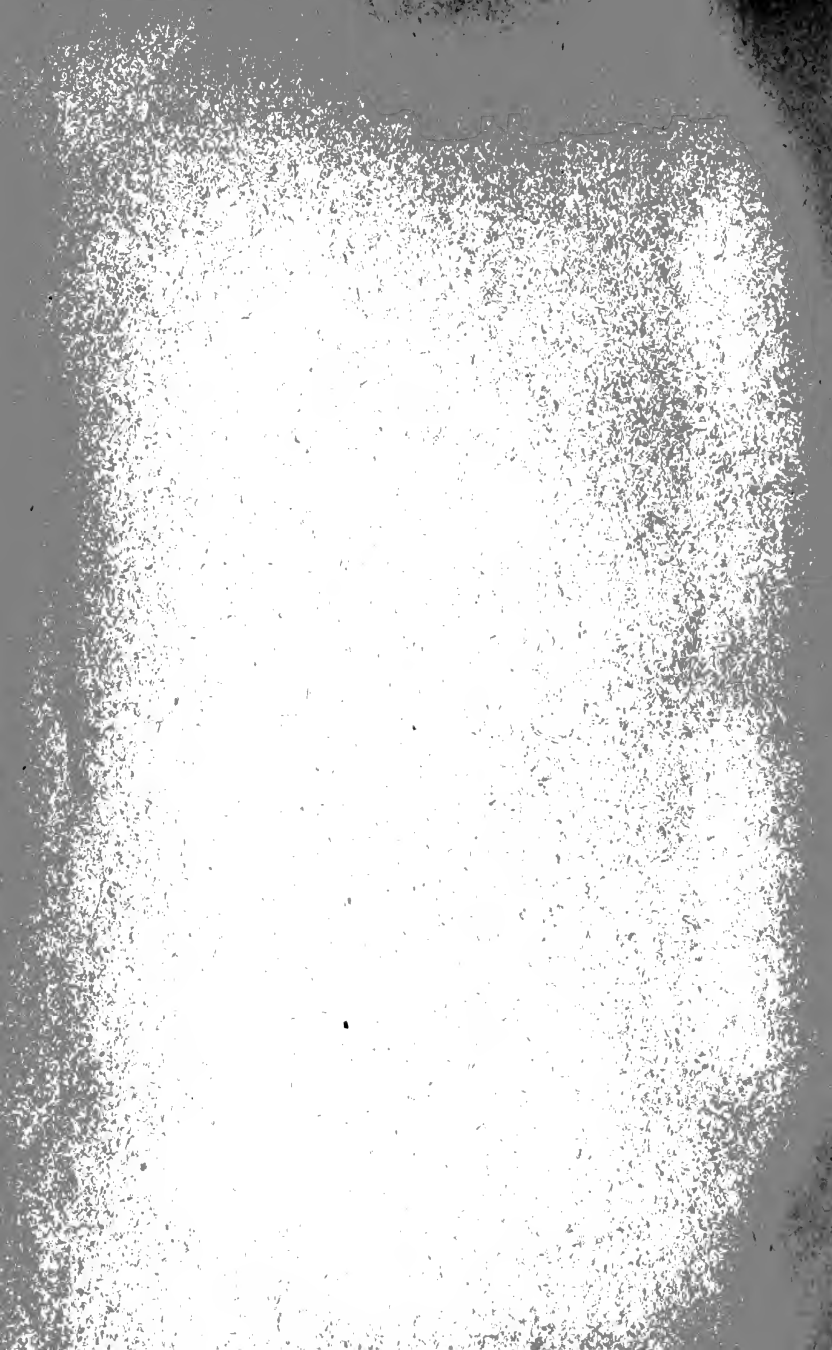

THE
SCIENTISTS' INTERNATIONAL
DIRECTORY

CONTAINING

THE NAMES, ADDRESSES, SPECIAL DEPARTMENTS OF
STUDY, ETC., OF PROFESSIONAL AND AMATEUR
NATURALISTS, CHEMISTS, PHYSICISTS,
ASTRONOMERS, ETC., ETC.

COMPILED BY
SAMUEL E. CASSINO
1894

BOSTON :
S. E. CASSINO, PUBLISHER.
1894.

936 68
2319108

COPYRIGHT,
BY S. E. CASSINO,
1882.



NOTICE.

In this edition of the Directory, all names which have been heard from since the last issue are followed by an (*). In the American portion of the Directory, names which are followed by an (?) have not replied to the blanks sent them for at least two years, and all such will be dropped from the next edition of the work, unless heard from in the meantime. Names which are not followed by an (*) or an (?) are, without doubt, correct, but have failed to reply to the last blanks sent to their address.

For convenience, an index has been placed in the front of the book, and the list of abbreviations will be found immediately following.

Thanks are due to many persons who have assisted us in the compilation of this volume.

Dr. Henrik Saute, Jr., Stockholm, of the Geological Survey of Sweden, has entirely revised the list of Sweden scientists and the credit for its accuracy is due to him.

The following persons have been of much assistance in furnishing names and corrections for their respective countries:—

Contino Alfred Caruana-Gatto, Valetta, Malta. Prof. N. Willie, Univ. Christiana, Norway. H. Bäckström of Stockholm, Sweden. F. A. A. Skuse, Sydney, N. S. W. Dr. Carlos Berg, Univ. Buenos Ayres, Argentine Republic, S. A. Dr. J. G. Boerlage, Conserv. 's Rijks Herbarium, Leiden, Netherlands. Max Lohest, Rivage, Belgium. Prof. Lewis Swift, Warner Observ., Rochester, N. Y. Dr. Joshua Lindahl, State Geol. of Illinois, Chicago, Ill. O. A. Derby, Rio de Janeiro, Brazil. G. O. Clerc, Yekaterinboorg, Russia in Asia. J. J. Rodriguez, Guatemala. Dr. A. A. Downing, Granada, Nicaragua. Francis E. de la Seiglière, Cherchel, Algeria, Africa. Joaquim Filippe-Néry Delgado and Richard H. Wettlich, of Lisbon, Portugal. Dr. J. J. Sederholm, Helsingfors, Finland. Dr. A. Lyons, Honolulu, H. I. C. A. Barber, St. John's, Antigua. C. Ishikawa, Imperial Univ., Tokio, Japan. Dr. K. J. V. Steenstrup, Copenhagen, Denmark. Miss M. A. Booth, Longmeadow, Mass.

All changes of address should be reported to the editor, Boston, Mass., for future editions.

INDEX.

PART II.

	PAGE		PAGE
Africa.....	170	Ireland. See Great Britian...	1
Africa West.....	148	Italy.....	116
Algeria.....	170	Japan.....	168
Appendix to United States and Canada.....	183	Java.....	180
Appendix to Foreign Names	183	Liberia.....	173
Asia.....	163	Madagascar.....	173
Asam. See Indian Empire.	165	Madras. See Indian Empire.	141
Australia.....	175	Malta.....	124
Austro-Hungary.....	38	Mauritius.....	173
Belgium.....	52	Natal.....	174
Bengal. See Indian Empire.	165	Netherlands.....	124
Bohemia. See Austro-Hun- gary.....	38	New Caledonia.....	182
Bombay. See Indian Empire	165	New Guinea.....	182
Bulgaria.....	58	New South Wales.....	175
Burmah. See Indian Empire	165	New Zealand.....	182
Canary Islands.....	171	North West Provinces. See Indian Empire.....	165
Cape Colony.....	165	Norway.....	129
Cape of Good Hope. See Cape Colony.....	165	Philippine Islands.....	183
Cashmere. See Indian Em- pire.....	165	Poland. See Russia.....	133
Ceylon.....	164	Portugal.....	131
China.....	163	Punjab. See Indian Empire.	165
Cochin China.....	165	Queensland.....	178
Congo.....	172	Roumania.....	132
Corea.....	163	Russia.....	133
Denmark.....	51	Russia in Asia.....	169
Dutch East Indies.....	165	Sardinia. See Italy.....	116
East Africa.....	172	Scotland. See Great Britian	1
Egypt.....	173	Siam.....	169
England. See Great Britain	1	Servia.....	138
Fiji Islands.....	181	Sicily. See Italy.....	116
Finland.....	62	Singapore. See Indian Em- pire.....	165
France.....	65	Spain.....	138
French India.....	165	South Australia.....	177
Gambier.....	173	Straits Settlement. See Indian Empire.....	165
Germany.....	88	Sweden.....	140
Great Britain.....	1	Switzerland.....	157
Greece.....	115	Syria. See Turkey in Asia.	169
Hawaiian Islands.....	181	Tasmania.....	183
Helgoland.....	115	Trans-Caucasia. See Russia.	133
Holland. See Netherlands	124	Turkey in Asia.....	169
Iceland.....	116	Victoria.....	179
Indian Empire.....	165	West Africa.....	174
		Western Australia.....	180

ABBREVIATIONS.

Acad., Academy.	Dist., Distribution.
Agric., Agriculture.	E. E., Electrical Engineer.
Ala., Alabama.	Econ., Economic.
Am., American.	Elect., Electricity.
Anat., Anatomy.	Emb., Embryology.
Analyt., Analytical.	Ent., Entomology.
Anth., Anthropology.	Esp., Especially.
Antiq., Antiquities.	Eth., Ethnology.
Arach., Arachinda.	Ethnog., Ethnography.
Arch., Archæology.	Ex., Exchange.
Ariz., Arizona.	Fla., Florida.
Ark., Arkansas.	Ga., Georgia.
Ast., Astronomy.	Gen., General.
Asst., Assistant.	Geog., Geographical.
Biol., Biology.	Geol., Geology.
Bot., Botany.	Held., Helderberg.
Bryol., Bryology.	Hemipt., Hemiptera.
C., Collection.	Herpetol., Herpetology.
Calif., California.	Histol., Histology.
Carab., Carabidæ.	Hist., History.
Carb., Carboniferous.	Hort., Horticulture.
Ceram., Cerambycidæ.	Hymenopt., Hymenoptera.
Chem., Chemistry.	Ia., Iowa.
Cicind., Cicindelidæ.	Ichth., Ichthyology.
Cin., Cincinnati.	Ill., Illinois.
Colo., Colorado.	Ind., Indiana.
Coleopt., Coleoptera.	Invert., Invertebrates.
Coll., College.	Inorg., Inorganic.
Comp., Comparative.	Inst., Institute.
Con., Conchology.	Kan., Kansas.
Conn., Connecticut.	Ky., Kentucky.
Crypt., Cryptogamic.	L., Lower.
Crystall., Crystallography.	La., Louisiana.
Cur., Curator.	L. & F. W., L. and Fresh Water.
Cust., Custodian.	Lepid., Lepidoptera.
Dak., Dakota.	Lithol., Lithology.
D. C., District of Columbia.	M., Marine.
Del., Delaware.	Mam., Mammalogy.
Dept., Department.	Mass., Massachusetts.
Devon., Devonian.	Math., Mathematics.
Dipt., Diptera.	Md., Maryland.
Dir., Director.	Me., Maine.

- M. E., Mining Engineer.
 Med., Medical.
 Meteo., Meteorology.
 Metall., Metallurgy.
 Mic., Microscopy.
 Mich., Michigan.
 Min., Mineralogy.
 Minn., Minnesota.
 Miss., Mississippi.
 Mo., Missouri.
 Moll., Molluscs.
 Mont., Montana.
 Mus., Museum.
 Nat. Hist., Natural History.
 N. C., North Carolina.
 Neb., Nebraska.
 Neuropt., Neuroptera.
 Nev., Nevada.
 N. H., New Hampshire.
 Niag., Niagara.
 N. J., New Jersey.
 N. M., New Mexico.
 N. Y., New York.
 O., Ohio.
 Obs., Observatory.
 Ool., Oology.
 Ophthal., Ophthalmology.
 Ore., Oregon.
 Org., Organic.
 Orn., Ornithology.
 Orthopt., Orthoptera.
 Osteol., Osteology.
 Palæo., Palæontology.
 Pathol., Pathological.
 Penn., Pennsylvania.
 Phæn., Phænogamic.
 Philol., Philology.
 Phil., Philosophy.
 Photog., Photography.
 Phys., Physics.
 Piscal., Piscology.
 Pres., President.
 Prof., Professor.
 R. I., Rhode Island.
 S. C., South Carolina.
 S. D., South Dakota.
 Sec., Secretary.
 Sci., Science.
 Sil., Silurian.
 So., Southern.
 Soc., Society.
 Spec., Species.
 Spec., Specimens or specialty.
 Strat., Stratigraphical.
 Surv., Survey.
 Syst., Systematic.
 Tax., Taxidermy.
 Tech., Technical, Technology.
 Tenn., Tennessee.
 Tex., Texas.
 U., Upper.
 Univ., University.
 Va., Virginia.
 Vasc., Vascular.
 Veg., Vegetable.
 Vert., Vertebrates.
 Vt., Vermont.
 Wis., Wisconsin.
 W. T., Wyoming Territory.
 W. Va., West Virginia.
 Wash., Washington.
 Zool., Zoology.

THE
NATURALIST'S DIRECTORY.
UNITED STATES AND CANADA.

An asterisk (*) indicates that parties have been heard from since issue of last Directory. Names followed by a question mark (?) have not been heard from for three years and will be dropped from next edition.

- 1 Aaron, Eugene M., Washington, D. C. *Diurnal Lepid.*
- 2 Abbe, Chas. H., San Juan, Calif. *Orn., Ool., Tax.* C. Ex.*
- 3 Abbe, Cleveland, LL.D., Prof. Weather Bureau, Dept. of Agric., Washington, D. C. *Meteo.; Terrestrial Phys.; Ast.; Atmospheric Elect.; Standard Time; Aeronautics.; Solar Phys.; Sky Colors; Math. Phys.; Bibliog. of Meteo.**
- 4 Abbe, Frank B., San Juan, San Benito Co., Calif. *Min., Ool., Geol., Con. Crystall.* C. Ex.*
- 5 Abbot, Frank, M.D., Dean and Prof. Dental Surgery and Therapeutics, N. Y. Coll. of Dentistry, 22 West 40th St., New York, N. Y. *Mic., Morphol., Histol.* C.*
- 6 Abbott, C. C., M.D., Curator. Mus. of Amer. Arch., Univ. of Pa., Philadelphia, Pa., 219 S. Clinton St., Trenton, N. J., or Peabody Mus., Cambridge, Mass. *N. A. Arch., Comp. Psychol., Local Zool.**
- 7 Abbott, E. K., M.D., Salinas, Monterey Co., Calif. *Bot., Meteo.*
- 8 Abbott, J. S., D.D.S., Manchester, Iowa. *Palæo.* C. Ex.
- 9 Abbott, Wm. H., U. S. Nat. Mus., Washington, D. C. *Bot., Arch., Photog., Ichth., Tax.* C.
- 10 Aberdien, Dr. Robt., 3 Greenway Place, Syracuse, N. Y. *Elect., Bacteriol.*
- 11 Abert, S. T., Metropolitan Club, Cor. H and 17th Sts. Washington, D. C. Member Nat. Geog. Soc. and Phil. Soc. Washington.*
- 12 Aby, Frank S., Univ., Iowa City, Iowa. *Biol., Histol., Photomicrog.,* C. Ex.
- 13 Achert, E. E., Denver, Col. *Min.**
- 14 Acheson, Edward G., Electrician, Monongahela, Pa., *Chem., Phys., Elect.**
- 15 Acheson, Geo., M.A., M.B., M.C.P.S.O., Dundas St., Trenton, Canada. *Chem., Gen. Biol., Pathol.**
- 16 Acker, Dr. G. N., 1403 N. Y. Ave., Washington, D. C. *Anth., Biol.*

- 17 Acker, Henry P., 166 Benjamin St., Akron, Ohio. *Moll. C. Ex.**
- 18 Ackerman, W. A., Marengo, Iowa. *Min., Arch., Orn., Ool., Tax., Ent., Bot. C. Ex.*
- 19 Adams, Charles C., 806 E. Empire St. Bloomington, Ill. *Ent., Lepid., Neuropt., Moll., Mecaptera.? C. Ex.**
- 20 Adams, Chas. F., A. M., A. B., Teacher of Chem. and Phys., High School, Detroit, Mich.*
- 21 Adams, Miss E. Isadore, Park St., Roxbury, Mass. *Bot.**
- 22 Adams, Edw. P., C. E., Box 168, Boston, Mass. *Geol., Bot., especially in relation to landscape and sanitary engineering.**
- 23 Adams, Frank Dawson, McGill Univ., Montreal, Can. *Geol., Lith.**
- 24 Adams, Fred., B. S., Chase, Ill. *Arch., Geol. C. Ex.* Indian and Mound Builders' relics and coal-measure fossils for U. S. coins or fractional currency.
- 25 Adams, Henry, 1603 H St., Washington, D. C., Member Phil. Soc. of Washington, D. C.
- 26 Adams, J. M., Watertown, N. Y. *Mic., Fungi, Algæ, Desmids, Diatoms, Chem., Pathol., Tumors, Urinalysis, Ent., Infusoria, Bacteria.**
- 27 Adams, Capt. Robert C., Montreal, Can. Phosphate and Mica Mines. *Geol., Min. C. Ex.**
- 28 Adams, W. H., Chase, Peoria Co., Ill. *Arch., Palæo. C. Ex.* Offers fossil fruits and other fossils of the Coal Measures in exchange for Arch. Spec., Books and Mins. Send for check-list.*
- 29 Adams, Wm. H., M. E., 10 29th St., New York, N. Y., *Min., Org. Chem., Metall.*
- 30 Adams, Wm. W., Dealer in Indian Relics, Union Springs, Cayuga Co., N. Y. *Arch., Osteol. C.**
- 31 Adkins, Chapman, Wayne C. H., W. Va. *Med. and Gen. Sci.*
- 32 Adler, Dr. Cyrus, Librarian Smithsonian Institution, Washington, D. C. Member Anth. Soc. of Washington.*
- 33 Adriance, John S., A. M., F. C. S., 231 Broadway, New York, N. Y. *Chem.**
- 34 Agard, A. H., M. D., 1259 Alice St., Oakland, Calif. *Bot., Palæo., Geol., Min., Mic., Ent. C.*
- 35 Agard, Miss Sarah J., Teacher Latin and Sci., St. Catherine's School, 139 Pleasant Ave., St. Paul, Minn. *Bot.-Phæn. Plants. C. Ex.**
- 36 Agassiz, Alexander, Museum of Comp. Zool. at Harvard College, Cambridge, Mass. *Zool.**
- 37 Ager, Miss J. E. W., Lyonsdale, Lewis Co., N. Y. *Bot., Chem. C.**
- 38 Aich, Hermann, 43 Murray St., New York, N. Y. *Lepid. C. Ex.**
- 39 Aiken, Charles E., Colorado Springs, Colo. *Orn., Ool., Mam., Min. C.**

- 40 Ainslie, Charles N., A. M., Rochester, Minn. *Mic.* Correspondence invited. C. Ex.*
- 41 Aitchison, Clyde B., B. Sc. 1335 6th St., Hastings, Adams Co., Neb. *Chem., Min., Photog., Gen. Biol.**
- 42 Aiton, George B., A. M., Prin. East Side High School, 1601 University Ave., Minneapolis, Minn. *Bot., Phæn. Plants.* C. Ex. for good specimens only.*
- 43 Akhurst, John, 78 Ashland Place, Brooklyn, N. Y. *Ent: Lepid., Coleopt., Tax.* C. Ex. Dealer in Entomological Supplies.*
- 44 Alberger, A. H., 1181 Delaware Ave., Buffalo, N. Y. *Orn.*
- 45 Alberger, L. R., 9 East 22d St., N. Y. *Bot., Photog.**
- 46 Albers, A., 223 Linn St., Cincinnati, Ohio. Designer and engraver of Natural Hist. objects, views, maps, etc. *Geol., Palæo.* C. Ex.*
- 47 Albrecht, Dr. Jos., 219 Elysianfield St., New Orleans, La. *Bot: Ferns, Hort., Geol., Min., Chem., Metall., Phys., Elect., Photog., Anat., Ent.**
- 48 Albrook, Rev. Prof. J. B., A. M., Ph. D., D. D., Mt. Vernon, Iowa. *Invert. Palæo., Geol., Min.,* C. Ex. fossils of Maquoketa and Rockford Shales.*
- 49 Alden, John, Lawrence, Mass. *Chem.**
- 50 Alden, Levi, Madison, Wis. *Ast.?*
- 51 Alder, Prof. Cyrus, Johns Hopkins Univ., Baltimore, Md.?
- 52 Alderson, Ed. R., 525 7th St., La Salle, Ill. *Gen. Min., Bot., Pressed Flowers.* C. Ex.
- 53 Alderson, R. D., Witch Creek, San Diego Co., Calif. *Bot.* C. Ex.*
- 54 Alderson, Victor C., F. G. S. A., [6721 Honore St., Englewood, Chicago, Ill. *Invert. Palæo., Geol., Min., Crystall., Lithol.* C. Ex.*
- 55 Aldrich, John D., 189 College Ave., Indianapolis, Ind. *Con., Old Coins and Postage Stamps.* C. Ex. Desires correspondents in So. States and Foreign Countries.
- 56 Aldrich, J. M., Prof. Zool., Univ. of Idaho, Moscow, Idaho. *Ent: Dipt.* C.*
- 57 Aldrich, T. H., M. E., 92 Southern Ave., Cincinnati, Ohio. *Moll. Specialty, Tertiary fossils of N. A.* Exchanges desired.*
- 58 Aldrich, Walter, Antiquarian; Providence, R. I. *Bibliog.* C. Ex. Will sell and purchase.*
- 59 Aldrich, Walter H., M. E., The United Smelting and Ref. Co., East Helena, Mont. *Geol., Min., Chem.**
- 60 Alexander, A., H. M. Customs, Hamilton, Ont., Canada. *Bot.* C. Ex.?
- 61 Allam, G. Edward, Bethlehem, Penn. *Bot: Phæn. Plants. Algæ, Hort., Phys.* C. Ex.*
- 62 Allan, Alex., 301 Pine St., Central Falls, R. I. *Chem., Mic., Min.*
- 63 Allard, Memminger, M. D., Prof. Chem. and Hygiene in State Medical Coll. of S. C., Address, 44 Hasell St., Charleston, S. C. *Org. Chem.**

- 64 Allbee, Burton H., Bellows Falls, Windham Co., Vt. *Gen. Geol., Min., Elect., Meteo., Bibliog.* C. Ex.
- 65 Allger, Walter W., Phar. D., M. D., Lecturer on Bacteriol., Med. Dept. of Howard Univ.; Cor. Sec., Mic. Soc. of Washington, D. C.; 1110 Fla. Ave., N. E., Washington, D. C. *Crystall., Mic., Bacteriol., Pathol., Histol.* C. Ex.*
- 66 Allem, Fred R., Dealer in Fossil Fish, 110 E. Main St., Galesburg, Ill. *Ferns, Mosses, Geol., Min.* C. Ex.
- 67 Allen, Dr. Amos, Grafton, Rensselaer Co., N. Y. *Phæn. Bot., Ferns a specialty.**
- 68 Allen, A. T., 1536 California St., Denver, Colo. *Gen. Zool., Collector and Tax.**
- 69 Allen, C. A., Nicasio, Marin Co., Calif. *Orn., Ool., Tax.* C.
- 70 Allen, Charles R., S. B., Instructor in Phys. and Chem. in High School, New Bedford, Mass. *Min., Chem., Phys., Gen. Biol.*
- 71 Allen, Dr. Charles Slover, 21 East 28th St., N. Y. City. *Orn., Ool., Mic., Photog., Tax.* C. Ex.
- 72 Allen, Col. Edw. Jay, Box 699, Pittsburg, Pa. *Indian Relics and Implements.* C. Ex.*
- 73 Allen, Francis H., Park St., West Roxbury, Mass. *Zool., Arch., Mammals, Orn., Ool.*
- 74 Allen, Frank H., Norwich Conn. *Photog., Moll., Radiates, Sponges.* C. Ex.*
- 75 Allen, Geo F., M. D., Aurora, Ill. *Mic., Photog.* C. Ex.*
- 76 Allen, Prof. H. C., M. D., 5142 Washington Ave., Chicago, Ill. *Bot., Experimental Drug Provings.* C. Ex.*
- 77 Allen, Harrison, 1933 Chestnut St., Phila., Pa. *Morph., Anat., Vert., Anth., Mammals, Myol.* C. of Bats. Ex.*
- 78 Allen, J. M., President Hartford Steam Boiler Inspection and Insurance Co., Hartford, Ct. *Mic., Mech. Engineering.**
- 79 Allen, Joel A., Ph. D., Curator Amer. Mus. Nat. Hist., 77th St. and 8th Ave., New York, N. Y. *Vert. Anat., Mammals, Orn., Perpetol.**
- 80 Allen, J. D., Taxidermist, Prop'r of Indian Bazar, Mandan, N. Dak. *Antlered Heads, Entire Animals, Birds, Dead Game, Sioux Relics.**
- 81 Allen, John A., Herbarium of Harvard Univ., Cambridge, Mass. *Bot., Chem. of Iron.**
- 82 Allen, John H., Argentine, Kan. *Min., Inorg. Chem., Metall. ?*
- 83 Allen, James E., Maple Ridge, Arenac Co., Mich. *Ent., Photog.* C.*
- 84 Allen, Mrs. Juliette B., Camden, N. J. *Bot., Min.**
- 85 Allen, Marv E., M. D., 346 S. 16th St., Philadelphia Pa.*
- 86 Allen, O. P., Palmer, Mass. *Bot., Geol., Ast.**
- 87 Allen, R. L., Providence, R. I. *Ast. Manufacturer Ast. Telescopes.**
- 88 Allen, Richard H., P. O. Box 43, Chatham, N. J. *Orn.* C.*

- 89 Allen, Timothy F., M. D., 10 E. 36th St., New York, N. Y.
*Bot: Characeæ.**
- 90 Allen, Wm. Frederick, South Orange, N. J. *Standard Time, Sociology.**
- 91 Alling, Charles E., 5 Rundell Park, Rochester, N. Y. *Mic., C. Ex.?*
- 92 Allis, Edw. P. Jr., 14 Waverly Ave., Milwaukee, Wis.?
- 93 Allis, E. W., Adrian, Lenawee Co., Mich. *Ool., Arch., Econ. Ent., Parasitism.**
- 94 Allis, James W., Rochester, N. Y. *Ent., Lepid., Coleopt., Con. C.*
- 95 Allis, Solon M., C. E., Malden, Mass. *Geol. C. Ex.*
- 96 Allison, George F., A. M., C. E., Ph. D., 22 So. Oxford St. Brooklyn, N. Y. *Mic., Ool. C.**
- 97 Allison, Henry, Ft. Worth, Tex. *Invert. Palæo., Ent. C. Ex.**
- 98 Allison, J. F., Mount Carroll, Carroll Co., Ill. *Geol., Pre-historic relics.**
- 99 Allison, W. E., Oriskany, Oneida Co., N. Y. *Orn.?*
- 100 Allmendinger, Miss E. C., Ann Arbor, Mich. *Bot. C. Ex.*
- 101 Almy, Wm. F., Fall River, Mass. *Geol., Min., Inorg. Chem., Metall.**
- 102 Alter, M. H., 126 S. Spring St., Los Angeles. *Mic.**
- 103 Alvord, Major Henry E., C. E., Prop'r Spring Hill Farm, Lewinsville, Fairfax Co., Va. *Agric.**
- 104 Alwood, Wm. B., Prof. Mycology, Entomology, and Horticulture, Va. Agric. and Mech. Coll., Blacksburg, Va.; and Experiment Station, Blacksburg, Va. *Desires Fungi and Hemipt. C. Ex.**
- 105 Amend, B., 120 E. 19th St., New York, N. Y. *Min.?*
- 106 Ames, Mary E. P., Auburn, Calif. *Bot. C. Ex.**
- 107 Ami, Henry M., M. A., D. Sc., F. G. S., Palæontologist Geol. Surv. of Can., Ottawa, Ont., Canada. *Palæo., Geol., Bot., Graptolites. C.**
- 108 Amiet, John, Tax., Koch's P. O., (Wayne Co.,) Ohio. *Tax., Lepid. C. Ex.**
- 109 Ammon, W. Haring von, 523-525 Clay St., Bosqui Printing Co., San Francisco, Calif. *Ent. C. Ex.**
- 110 Amory, Robert, A. M., M. D., Memb. Am. Acad. Art and Science, M. M. S. S., etc., Harvard Coll. formerly Prof. *Physiol., Bowdoin Coll., 279 Beacon St., Boston, Mass.**
- 111 Anderson, C. L., M. D., Santa Cruz, Calif. *Bot: Algæ. C.**
- 112 Anderson, D. G., Mo. Ave., Keokuk, Ia. *Geol., Palæo. C. Ex.**
- 113 Anderson, James, Muskegon, Mich. *Moll.?*
- 114 Anderson, John A., Kalamazoo, Mich. *Orn.*
- 115 Anderson, Rev. Joseph, D. D., Waterbury, Ct. *Am. Eth. Arch., Philol. C. Ex.**

- 116 Anderson, Newton M., Prin. Mining School, Cleveland, Ohio. *Phys., Elect., Photog., Meteo.*
- 117 Anderson, Robert E., Comstock, Kalamazoo Co., Mich. *Arch., Orn., Ool. C. Ex.**
- 118 Anderzen, James A., College Springs, Ia. *Ool. C. Ex.*
- 119 Andras, J. C., Manchester, Scott Co., Ill. *Bot. C. Ex.*
Native plants of this locality.*
- 120 Andrews, Charles G., So. Paris, Me. *Min. Minerals to sell or exchange.**
- 121 Andrews, D. M., Boulder, Colo. Collector of Rocky Mt. Trees, Flowers, Roots and Seeds. *Min., Crystall., Nat. Hist., Bot. C. F. W. Pearls to Ex.**
- 122 Andrews, D. M., Milton, Wis. *Arch., Palæo., Moll., Gen. Nat. Hist., Bot. C. Ex.*
- 123 Andrews, E., LL. D., M. D., Prof. Surg., Chic. Med. Coll., 6 Sixteenth St., Chicago, Ill. *Geol., Anth.**
- 124 Andrews, Dr. E. A., Johns Hopkins Univ., Baltimore, Md. *Annelids.?*
- 125 Andrews, Edgar D., Albany, Me. *Min.*
- 126 Andrews, Ellen D., Southington, Ct. *Bot. C. Ex.**
- 127 Andrews, Frank D., Vineland, N. J. *Geol., Arch. C.**
- 128 Andrews, Mrs. Geo., Knoxville, Tenn. *L. and F. W. Shells.**
- 129 Andrews, Horace, Jr., City Engineer, Albany, N. Y.*
- 130 Andrews, L., Southington, Hartford Co., Ct. *Bot., Geol., Min., Meteo. Palæo. Arch., C. Ex. Spec. Fucoid upon the Triassic Sandstone.**
- 131 Andrews, Q. E., M. D., Moorhead, Minn. *Min., Cryst., Geol. C. Ex.*
- 132 Andrews, Dr. R. R., 432 Harvard St., Cambridge, Mass. *Mic., Dental Histol., Photo-Mic.**
- 133 Andrews, Sumner, 162 Garden St., Lawrence, Mass. *Min. C. Ex.**
- 134 Andrews, T. L., M. D., Wichita, Kansas. *Bot. C. Ex.*
- 135 Andrews, T. P., Farina, Ill. *Bot., Geol., Min., Mic. C. Ex.*
- 136 Andriessen, Hugo, Beaver, Beaver Co. Pa. *Min., Chem., Pharm. Bot. C. Ex. Plants, minerals, shells, rare drugs, etc. Desires herbarium and mineralogical spec. in ex.**
- 137 Andros, Chas. H., 35 Cedar St., Taunton, Mass. *Orn., Ool. C. Ex.**
- 138 Andros, F. W., C. E., 170 Tenth St., Portland, Ore., Civil Engineer and Surveyor. *Orn., Ool.**
- 139 Andrus, D. A. K., 107 N. Church St., Rockford, Ill. *Arch., Min. C. Ex. Correspondence solicited.**
- 140 Angell, George W. J., 44 Hudson St., New York City, N. Y. *Ent.. Coleopt.* Will purchase desirable Coleopt. from U. S. and Canada. *C. Ex.**
- 141 Angell, Jas. B., LL. D., Pres. Univ. of Mich., Ann Arbor, Michigan.*

- 142 Angell, Prof. F., Cornell Univ., Ithaca, N. Y. *Psychol.?*
- 143 Angelman, John B., 22 High St., Newark, N. J. *Ent., Lepid.* C. Ex.*
- 144 Angus, J., West Farms, New York City, N. Y. *Indian relics. Lepid.: Catocala and Sphingidae* a specialty. C. Ex.*
- 145 Ansley, Clark F., Swedona, Mercer Co., Ill. *Palæo., Geol., Min., Arch.* C. Ex.
- 146 Anthony, Mrs. Emilia C., Gouverneur, St. Lawrence Co., N. Y. *Bot.**
- 147 Anthony, William A., Prof., Mather Electric Co., Manchester, Ct. *Elect.**
- 148 Antisell, Thos., M. D., 1311 Q St., N. W., Washington, D. C. *Chem., Geol., Geog.*
- 149 Apgar, Austin C., State Normal Sch., Trenton, N. J. *Bot., Zool.* C.*
- 150 Apgar, Ellis A., Trenton, N. J. *Bot., Orn., Mic.* C.?
- 151 Appleby, William R., Prof. of Mining and Metall., Univ. of Minn., Minneapolis, Minn: *Min., Metall.**
- 152 Appleton, Francis H., A. M., Peabody, Mass. *Agric.*
- 153 Appleton, John Howard, Prof. Chem., Brown Univ., Providence, R. I.*
- 154 Appleton, John S., Simi, Ventura Co., Calif. *Ool.* C. Ex.
- 155 Appleton, Wm. Hyde, A. M., Ph. D., Prof. Greek and Eng. Lit., Swarthmore Coll., Swathmore, Del. Co., Pa. *Philol.**
- 156 Archbold, George, Ph. D., M. D., F. C. S., Chem. Laboratory, 123 Front St., New York City. *Org. Chem., Phys., Elect., Mic., Fermentation, etc.* C.*
- 157 Arey, A. L., Free Academy, Rochester, N. Y. *Invert. Palæo., Phys.* C. Ex.
- 158 Argyle, Joseph, Coal City, Grundy Co., Ill. *Palæo., Min., Ool., Tax., Ent., Coleopt.* C. Ex.*
- 159 Arms, J. M., The Mt. Vernon, 18 West Cedar St., Boston, Mass. *Zool., Ent., Geol.* Papers on Science-Teaching desired.*
- 160 Armsby, Dr. H. P., Dir. Expr. Station, State Coll., Centre Co., Pa. *Agric., Chem.**
- 161 Armstrong, C. H., 308 Spadina Ave., Toronto, Ont., Can. *Coleopt.*
- 162 Armstrong, Chas. W., Canadian Inst., Toronto, Ont., Canada. *Phæn. Bot., Ericaceæ, Filices.* Ex.*
- 163 Armstrong, Emmett, Chemist and Geologist, 200 N. 2d St., Harrisburg, Pa. *Strat. and Phys. Geol., Min., Lith., Inorg. Chem.*
- 164 Armstrong, Frank B., Collecting Naturalist and Ornithologist, Brownsville, Texas. *Orn.**
- 165 Armstrong, J. E., Englewood, Ill. *Biol., Tax., Osteol.?*
- 166 Armstrong, Dr. J. T., Beatrice, Neb. *Bot., Mic., Gen. Biol., Anat., Elect.**
- 167 Armstrong, Sarah A., 48 Prospect St., Norwich, Ct. *Gen. Sci.* C.

- 168 Arnold, B. W., 11 Tenbrøeck St., Albany, N. Y. *Lepid.*
C. Ex. Desires to ex. spec. in any branch of Nat. Hist.
for *Lepid.**
- 169 Arnold, Craig R., Prof., Sharon Hill, Pa. *Hort.*, *Min.*,
Inorg., *Chem.*, *Meteo.*, *Phys.*, *Orn.*, *Ool.*, *Tax.*, *Elect.* C.
Ex.*
- 170 Arnold, J. M., 376 Washington St., Boston, Mass. *Math.**
- 171 Arnold, James E., Hendy Creek, N. Y. *Tax.*, *Orn.*, *Ool.* C.
Ex. skins and eggs of all kinds of Birds, Mammals and
Reptiles.*
- 171a Arnott, David H., 228 Queen's Ave., London, Ont., Can.
Orn. C. Ex.*
- 172 Arthur, J. C., Purdue Univ., La Fayette, Ind. *Bot.* C.*
- 173 Aschman, F. T., Ph. B., Prof. of Chem., Pittsburgh Coll.
- 174a Atkinson, Louis W., C. E., Cotton Hill, Fayette Co., W.
Va. *Geol.*, *Min.*
- 174 Ashby, Geo. E., 80 and 82 Pine St., New York City. *Mic.*,
*Min.**
- 175 Ashe, W. A., F.R.A.S., Dir. Quebec Observ., Quebec,
Can. *Meteo.*, *Ast.*
- 176 Ashe, W. W., North Carolina Geol. Survey, Raleigh, N.C.
*Bot.**
- 177 Ashley, Geo. H., Palo Alto, Calif. *Palæo.* C. Ex.*
- 178 Ashmead, William H., Jacksonville, Fla. *Hemipt.* and
Hymenopt. C.
- 179 Ashton, T. B., Tonganoxie, Leavenworth Co., Kan. *Ent.*,
Coleopt. C.*
- 180 Ashworth, A. Kennedy, Box 72, Pittsburg, Pa. *Elect.*, *Ool.*,
Zool. C. Ex.
- 181 Asire, Merwin E., Marquette, Mich. *Orn.*, *Ent.*, *Coleopt.*,
Lepid. C.*
- 182 Aspinwall, Wm. H., 1305 Riggs St., N. W., Washington,
D. C. *Orn.*, *Ool.* C. Ex.
- 183 Asquith, A. W., 75 Lexington Ave., Brooklyn, N.Y.
*Coleopt.**
- 184 Atkins, Charles G., East Orland, Me. *Hort.*, *Ichth.**
- 185 Atkins, George, Ward St., Pittsburgh, Pa. *Orn.*, *Tax.* C.
Ex.*
- 186 Atkinson, Albert A., Assist. Prof. Phys. and Elect. Eng.,
Athens, Ohio. *Phys.*, *Elect.**
- 187 Atkinson, Archer, M.D., 2101 Maryland Avenue, Balti-
more, Md. *Chem.*, *Mic.*, *Zool.*, *Anat.*, *Histol.* C. Ex.*
- 188 Atkinson, C. T., Ledbetter, Fayette Co., Texas. *Orn.*, *Ool.*
Ex.?
- 189 Atkinson, Edwin C., Mineralogist., 116 North 19th St.,
Phila., Pa. *Min.* C. Ex.*
- 190 Atkinson, Geo. F., Assoc. Prof. Crypt. Bot., Cornell Univ.
and Crypt. Botanist to the Expr. Station, Ithaca, N. Y.*
- 191 Atkinson, Kit., Dime Box, Texas. *Orn.*
- 192 Atkinson, Louis W., C.E., M.E., Cotton Hill, Fayette
Co., W. Va. *Geol.*, *Min.**

- 193 Atkinson, Wm. G., Office of Consulting Engineering, Goel. Surveys, Mining Researches and Scientific Specialties in all parts of America, 1957 Anthony Ave. (Tremont), New York, N. Y.?
- 194 Atterbury, Rev. Anson P., Ph.D., D.D., 145 West 86th St., New York, N. Y. *Arch., Eth.**
- 195 Attwater, Henry P., Rockport, Arkansas Co., Texas. *Mam., Orn., Ool., Indian Relics and Curiosities.* C. Ex.*
- 196 Atwater, Richard M., A.M., Solvay Process Co., Syracuse, N. Y. *Inorg. Chem., Glass, Mic.**
- 197 Atwater, W. O., Prof. Chem., Wesleyan Univ., Middletown, Ct. *Chem.**
- 198 Atwell, Charles B., Ph.M., Prof. Biol., College Liberal Arts, Northwestern Univ., Evanston, Ill. *Biol., Algae.**
- 199 Atwood, E. S., East Orange, Essex Co., N. J. *Mic.**
- 200 Atwood, H. F., F.R.M.S., Rochester, N. Y. *Mic., Infusoria, Parasites.*
- 201 Atwood, Horace, B.S., East Genoa, N.Y. *Bot., Phæn. Plants, Agric., Chem.**
- 202 Atwood, W. P., S.B., Belmont Ave., Lowell, Mass. *Bot., Chem., Ent.* C.
- 203 Austen, Peter T., Ph.D., F.C.S., Chem. Expert and Gen. Manager of the Ledoux Chem. Lab., 9 Cliff St., New York, N.Y. *Chem.**
- 204 Austin, A. C., 2510 Park Ave., Kansas City, Mo. *Geol., Min., Crystall.* C. Ex.
- 205 Austin, E. P., Assayer, 1001 South 8th. West St., Salt Lake City, Utah. *Ent: Coleopt.**
- 206 Auxer, Samuel, 150 S. Prince St., Lancaster, Pa. *Ent: Lepid., Coleopt.* C. Ex. only in Coleopt.*
- 207 Averell, Wm. D., Mount Airy, Philadelphia, Pa. *Mic., Moll.* Desires Foreign Correspondents. Founder of the Conchologists' Exchange and formerly Publisher of the *Nautilus*. Will exchange rare shells for Mic. Slides.*
- 208 Averill, Charles K., Jr., Bridgeport, Ct. *Orn., Bot.* C. Ex. in Ferns and Orchids.*
- 209 Avery, Chas., Ridgeway, Ont., Canada. *Ent. Lepid. Coleopt.* C. Ex.
- 210 Avery, Elroy M., Ph.D., 657 Woodland Hills Ave., Cleveland, Ohio. *Chem., Physics., Elect., Anth., Arch., Eth.**
- 211 Avery, George R., Locke, Ingham Co., Mich. *Bot Lichens, Geol., Min., Geog. Distribution, Orn.* C. Ex.
- 212 Avery, Gerrit S., 11 Nonotuck St., Holyoke, Mass. *Philately, Numis.* C.*
- 213 Avery, L. B., Mayville, N. Dak. *Geol., Chem, Phys.**
- 214 Avery, R. S., 320 A St., S.E., Washington, D.C. Member Phil. Soc. of Washington, and its Mathematical Section. Memb. Am. Assoc. for the Adv. of Science; Amer. Soc. for the Extension of University Teaching; Ast. Soc. of the Pacific.*

- 215 Avery, W. Cushman, M.D., Greensboro', Alabama. *Orn., Ool., Tax.*
- 216 Ayres, Brown, Prof. Phys., Tulane Univ., New Orleans, La. *Phys., Elect., Photog., Ast.*
- 217 Ayres, Howard, Ph.D., Dir. Lake Laboratory, 314 Oakland Ave., Milwaukee, Wis. *Vert., Morphol., Anth., Emb.**
- 218 Ayres, Morgan W., M.D., Upper Montclair, Essex Co., N. J. *Mic., Anat. and develop. Pyma canaticulata.?*
- 219 Ayres, Miss S. C., 1813 Thirteenth St., N. W., Washington, D.C. Member Nat. Geog. Soc. of Washington.
- 220 Babb, Cyrus C., S.B., C.E., U. S. Geol. Survey, Washington, D.C. *Geol.**
- 221 Babbitt, Jas. P., Taxidermist and Dealer in Naturalists' Supplies, 10 Hodges Ave., Taunton, Mass.?
- 222 Babcock, A. L., Sherborn, Mass. *Orn., Ent. C. Ex.**
- 223 Babcock, James F., Chemist, 27 School St., Boston, Mass. *Chem., Mic., Photog., Hort., Bibliog.**
- 224 Babcock, S. E., M.D., Chester, S.C. Collects relics of Catawba Indians.?
- 225 Babcock, Wm. H., 709 G. St. N. W., Washington, D. C., Member Anth. Soc. of Washington.*
- 226 Babcock, W. T., Port Townsend, Washington. *Vert. Invert. and Veg. Paleœ, Moll. C. Ex.*
- 227 Bachman, Dr. I. A., Ph.D., Analytical and Consulting Chem., Georgia Chem. Works, Augusta, Ga. *Geol., Min., Chem. C. Ex.*
- 228 Bacon, Chas. A., Dir. Smith Observatory, Beloit, Wis. *Meteo., Ast.**
- 229 Baer, D. Chr., M.D., C.M., Moundridge, Kansas. *Bot., Mic., Histol. C.**
- 230 Baetz, Wm., 96 Fulton St., Room 11, New York, N.Y. *Chem., Phys., Elect., Glass apparatus.?*
- 231 Bagg, Egbert, 191 Genesee St., Utica, N.Y. *Orn., Ool. C. Ex.**
- 232 Bagg, Mrs. Helen M., Locust Grove, Lewis Co., N.Y. *Bot: Phæn. and Crypt. Plants, Ferns, Hort. C.**
- 233 Bagley, John A., C.E., 45 East 28th St., New York, N.Y. *Mic., Diatoms.**
- 234 Bailey, Albert, Chepachet, Herkimer Co., N.Y. *Con. C. Ex.* Offers L. and F. W. shells of N.Y. Desires L., F. W. and Marine shells of other localities. List of duplicates sent on application.*
- 235 Bailey, E. H. S., Prof. State Univ., Lawrence, Kan. *Chem., Min. Ex.**
- 236 Bailey, E. M., Andover, Me. *Min. C. Ex.**
- 237 Bailey, George Irving, 95 Eagle St., Albany, N.Y. *Lepid.*
- 238 Bailey, L. H., Cornell Univ., Ithaca, N.Y. *Bot: Phæn. Plants; Hort. C. Ex.* Species of the genus *Carex* and cultivated plants desired.*
- 239 Bailey, L. W., Univ. of New Brunswick, Fredericton, N. B., Canada. *Geol. C. Ex.*

- 240 Bailey, S. C. H., Oscawana, Westchester Co., N.Y. *Min.*, *Meteo.*, *Meteoric Ast.* C. Ex. Will purchase or exchange Meteorites. Have Collections of 293 distinct falls.*
- 241 Bailey, Dr. Theodore P., 95 Eagle St., Albany, New York, *Ent: Lepid.* C. Ex.
- 242 Bailey, Wm. Whitman, Prof. Botany, Brown Univ., Providence, R. I. *Gen. Bot.*
- 243 Baily, Alfred W., M.D., 1809 Pacific Ave., Atlantic City, N.J. *Min.*, *Arch.*, *Pathological Mic.*, *Morbid Anat.*, *Osteol.*, *Con.*, *Med. Bot.* C. Ex. in Con. for Con., *Min.*, *Osteol.* and *Path.* sections.*
- 244 Bailey, Wm. L., S.B., 1624 Arch St., Philadelphia, Pa. *Orn.*, *Ool.* C. Ex.
- 245 Bain, Francis, North River, Prince Edward Island, Canada. *Veg. Palæo.*, *Geol.*
- 246 Bain, H. Foster, Ia. Geol. Survey, Des Moines, Ia. *Geol.*, *Min.**
- 247 Bain, Jas., Librarian Free Library, and Treas. Canadian Inst., Toronto, Canada.*
- 248 Bain, S. M., So. Western Baptist Univ., Jackson, Tenn. *Gen. Bot.* C. Ex.*
- 249 Bair, Robert C., York, York Co., Pa. *Min.*, *Arch.*, *Histol.* C.*
- 250 Baird, Prof. John F., A.M., Hanover, Jeff. Co., Ind. *Phæn. Bot.*, *Ferns*, *Geol.* C. Ex.?
- 251 Baird, J. W., A.M. Ph. C., M.D., Prof. Anal. Chem., Mass. Coll. of Pharmacy, Boston, Mass. Chem. Analysis a specialty.*
- 252 Baird, William R., M.E., Memb. Soc. Min. de France, 243 Broadway, New York, N.Y. *Min.* C. Ex. Offers American minerals, especially N.J. zinc ores and minerals. Desires only good specimens, foreign preferred. No fossils wanted.*
- 253 Baker, A. B., National Zool. Park, Washington, D.C. *Vert. Palæo.*, *Mam.**
- 254 Baker, Prof. Arthur Latham, Univ., Rochester, N.Y. *Phys.*, *Elect.*, *Ast.**
- 255 Baker, B. N., Baltimore, Md. *Min.*, *Chem.* C. Ex.*
- 256 Baker, Clarence D., Archæologist and Mineralogist, St. Croix Falls, Polk Co., Wis. *Arch.*, *Min.* C. Ex.*
- 257 Baker, C. F., Fort Collins, Colo. *Fungi*, esp. *Uredineæ*, *Herpetol.*, *Ent.* C. Ex. Correspondence, relating to fauna and cryptogamic flora of Colo., solicited.*
- 258 Baker, C. H., Horticulturist, Grasmere P. O., Orange Co., Fla. *Bot.*, *Hort.*, *Min.*, *Chem.*, *Phys.*, *Mic.*, *Geog. Dist.*, *Arch.*, *Orn.* Will gladly acknowledge information as to stations of *Nelum.* *Luteum* in N. A.*
- 259 Baker, David, S. B., Sparrows Pt., Md., Supt. Blast Furnace Dept., Maryland Steel Co.*

- 26) Baker, Frank, M.D., Ph.D., Prof. Anat. Univ. of Georgetown, Honorary Cur. Anat. U. S. Nat. Mus., Manager Nat. Zool. Park, 1315 Corcoran St., N. W., Washington, D.C. *Gen. Biol., Morph., Emb., Anat. and Histol. of Vert., Anth.**
- 261 Baker, Frank C., Conchologist, Ward's Nat. Sci. Estab., 145 Meigs St., Rochester, N.Y. *Gen. Biol., Invert. Anat., Emb., Moll. Specialty, Family Muricidæ. C. Ex.*
- 262 Baker, Geo. C., Law Dept. D. & H. C. Co., Albany, N.Y. *Photog.**
- 263 Baker, Harris W., 7 Dartmouth Terrace, Springfield, Mass. *Elect.**
- 264 Baker, Mrs. Helen R., Pierre, Hughes Co., So. Dakota. *Geol., Min. C. Ex.*
- 265 Baker, Henry B., M.D., Lansing, Mich. *Gen. Biol., Mic., Meteo., Sanitary Sci.**
- 266 Baker, H. M., 1411 F St., Washington, D. C. Member Anth. Soc. of Washington.*
- 267 Baker, Hugh P., St. Croix Falls, Polk Co., Wis. *Philately, Ent. C. Ex.**
- 268 Baker, Ira O., Prof., C. E., Ills. Univ., Campaign, Ill. *Ast.*
- 269 Baker, John T., M.S., Easton, Pa. *Chem.*
- 270 Baker, L. H., Bridgeport, Ct. *Phæn. Bot.*
- 271 Baker, Marcus, M.A., U.S. Geol. Survey, Washington, D. C.*
- 272 Baker, P. S., A.M., M.D., Greencastle, Ind. *Min., Lithol., Chem.*
- 273 Baker, S. Winsor, 410 East 4th St., Jamestown N.Y. *Mic. Ferns, Mosses, Fungi, Lichens, Algæ, Desmids, Diatoms, Sponges, Protozoa. C. Ex.**
- 274 Baker, Thos. R., Ph.D., Orlando, Fla. *Chem., Phys.**
- 275 Baker, W. Fred., Savannah, Ga. *Orn., Ool. C. Ex.**
- 277 Baker, W. H., M.D., 1610 Summer St., Philadelphia, Pa. *Mic., Histol. C.**
- 278 Baker, Wm. M., Fortville, Ind. *Palæo., Geol., Min., Arch. C. Ex.**
- 279 Balch, Wm. E., Lunenburg, Essex Co., Vt. *Mam., Orn., Tax. C. Ex. Specialty: finely mounted New England Birds for Museums, Schools and private collections.**
- 280 Baldrige, Taylor R., A.M., M.D., Taxidermist, Cedarville, Ohio. *Strat. Geol., Arch., Mammals, Orn., Ool., Tax. C. Geol. and Birds' Eggs. Ex. Crinoid Heads and Indian Relics.*
- 281 Baldwin, Charles C., Pres. Western Reserve Hist. Soc., 1264 Euclid Ave., Cleveland, O. *Anth., Arch., Ethnog.**
- 282 Baldwin, H. B., Analytic and Consulting Chemist, 215 Market St., Newark, N. J. *Chem., Mic., Phys.**
- 283 Baldwin, J. Mark., Prof. Psychol., Princeton Univ., Princeton, N. J. *Gen. Biol., Neurol., Anth., Psychol.**
- 284 Baldwin, J. Pierce, 439 S. Hope St., Los Angeles, Calif. *Min. C. Ex.**

- 285 Baldy, Stephen, Catawissa, Columbia Co., Pa. *Ent: Lepid. C.**
- 286 Balkwill, J. A., London, Ont., Can. *Bot.**
- 287 Ball, Clinton M., 1103 24th St., West Troy, N.Y. *Mining Mech., and Elect. Eng., Min., Chem., Metall., Phys., Elect.**
- 288 Ball, Joseph P., 4533 Frankford Ave., Frankford, Phila., Pa. *Nat. Sci. of E. Pa. C. Ex. in Min., Geol., Zool.*
- 289 Ball, O. D., M.D., A.M., 691 Broadway, Albany, N.Y.*
- 290 Ballard, Caswell A., Asst. in Bot., Univ., of Minn., Minneapolis, Minn. *Bot: Phæn. Plants.**
- 291 Ballard, H. H., A.M., Pres. of Agassiz Assoc., Pittsfield, Mass.*
- 292 Ballard, Mrs. Julia P. Easton, Pa. *Ent: Lepid. C. Ex.**
- 293 Balliet, L. D., M.D., DuBois, Clearfield Co., Pa. *Pract. Tax.*
- 294 Balloch, Edward A., M.D., 1218 12th St., N.W., Washington, D.C. *Hist., Anth., Eth., Mic. C. Ex.**
- 295 Ballou, Willard E., 13 Merrick St., Worcester, Mass. *Orn., Mam., Tax. C. Ex.**
- 296 Ballmanno, Chas. G., Box 56, Greenwich, Ct. *Geol., Min.*
- 297 Bancroft, Frank W., 1605 Franklin St., San Francisco, Cal. *Bot: Phæn. Plants; Hort., Orn., Ool.**
- 298 Bangs, C. B. Fisk, Grand Ledge, Mich. *Hort., Hymenopt.**
- 299 Banks, David S., Calumet Club, 267 Fifth Ave., New York, N.Y. *Strat. and Phys. Geol., Zool., Gen. Biol., Geog. Dist., Anth., Ethmol., Ethnog., Vert., Mammals, Orn., Herpetol., Ichth., Ent.**
- 300 Banks, John H., M.E., 104 John St., New York, N. Y. *Min., Lithol., Inorg. Chem., Metall. C. Ex.**
- 301 Banks, Nathan, Sea Cliff, Queens Co., N.Y. *Ent., Arach., Myriop., Crust. C. Ex.**
- 302 Bannister, H. M., M.D., Kankakee, Ill. *Palæo., Geol., Gen. Biol.*
- 303 Bannister, Marshal J., Willimansett, Mass. *Ent., Tax. Ex.**
- 304 Bannister, Murdoch, Ottumwa, Wapello Co., Ia. *Orn. C. Ex.**
- 305 Barbeck, Wm., San Antonio, Texas. *Crypt. Bot., Mic.*
- 306 Barber, Clarence M., C.E., 423 Sibley St., Cleveland, Ohio. *Min., Inorg. Chem., Metall., Phys., Elect. C. Ex.**
- 307 Barber, D. H., Naturalist, Box 264, Marion, Linn Co., Iowa. *Elect., Ast. and the Tides.**
- 308 Barber, Edwin A., A.M., Ph.D., West Chester, Pa. *Arch., Eth. History of Am. Pottery and Porcelain.**
- 309 Barber, S. W., 708 Wainwright Bldg., St. Louis, Mo.*
- 310 Barber, Theo. M., Box 469, Pittsburg, Pa. *Bot., Elect., Bibliog., Arch., Philol.**
- 311 Barbour, Erwin Hinckley, A.B., Ph.D., Prof. Geol., Univ. Nebraska, Lincoln, Nebraska. Acting State Geologist, Cur. State Mus. *Vert. Palæo., Geol., Min.**

- 312 Barbour, Fred F., 14 Cottage St., Cambridgeport, Mass. *Elect., Coleopt.* C. Ex.
- 313 Barbour, Prof. O. F., Rockford, Ill. *Geol.**
- 314 Barclay, Alex., St. Paul, Minn. *Mic., Diatoms.* C. Ex.
- 315 Bardeen, F. L., M.D., Onondaga, N.Y. *Chem., Phys., Elect., Mic.*
- 316 Bareis, Geo. F., Canal Winchester, Franklin Co., Ohio. *Geog. Dist., Arch., Eth., Philol. Histol.* C. Ex.*
- 317 Barker, Botanic Garden, Cambridge, Mass. *Bot., Hort., Ent.*
- 318 Barker, George F., Prof. Physics, Univ. Penn., 3909 Locust St., Philadelphia, Penn. *Chem., Phys., Elect.*
- 319 Barker, G. W., Dealer in Old and New Books, 171 E. Madison St., Chicago, Ill.*
- 320 Barker, J. S., Washington Loan and Trust Co. Bldg., Washington, D.C., Member Biol. Soc. of Washington.
- 321 Barlow, Alfred E., M.A. *Geol., Survey Dept., Ottawa Ont., Canada. Geol.?*
- 322 Barlow, Chester, Santa Clara, Santa Clara Co., Calif. *Photog., Orn., Ool., Tax.* C. Ex.*
- 323 Barlow, Mrs. S., Gilbertville, Mass. *Min.*
- 324 Barnard, Arthur F., Whitewater, Wis. *Mic., Bot.* C. Ex.
- 325 Barnard, Edw. E., M.A., Dr. of Sci., Astronomer of the Lick Observatory, Mount Hamilton, via San José, Calif. *Ast., Phys., Photog.**
- 326 Barnard, M. P., Kennett Sq., Pa. *Orn., Ool., Tax.* C.*
- 327 Barnes, Chas. E., Battle Creek, Mich. *Arch., Geol., Mound Builders.* C. Ex.*
- 328 Barnes, Chas. J., 2238 Calumet Ave., Chicago, Ill. *Bibliog., Early Am Hist., Early Printing. Rare Books, et al, Gen. Biol., Arch.* C.*
- 329 Barnes, C. R., Prof. Bot., Univ. of Wisconsin, Editor Botanical Gazette, Madison, Wis. *Bot., Mosses.* C.*
- 330 Barnes, David W., 183 Adelphi St., Brooklyn, N.Y. *Geol., Min., Chem., Phys., Elect., Meteo., Orn. C. (Geol.) Ex.*
- 331 Barnes, Oliver W., C. E., Fishkill, N.Y. *Geol.**
- 332 Barnes, Prof. R. M., Attorney-at-law, Lacon, Ills. *Orn., Ool. C.* Ex.*
- 333 Barnes, Wm., S.B., M.D., Decatur, Ill. *Lepid.* C.*
- 334 Barnett, J. Davis, Stratford, Ont., Canada. *Inorg. Chem., Metall., Phys., Elect., Bibliog.**
- 335 Barnhart, John H., A.B., Tarrytown, N.Y. *Bot., Zool.* C. Ex.*
- 336 Barnum, Eliphalet C., Denmark, Lewis Co., N.Y. *Mosses, Natural woods and barks, Gen. Nat. Hist.* C. Ex.?
- 337 Barnutz, Frederick W., 143 7th Ave., New York, N.Y. *Invert. Anat., Crustacea, Moll.* C. Ex.*
- 338 Barnwell, James G., A.M., Librarian, Ridgway Branch, Phila. Library, Broad and Christian Sts., Phila., Pa. *Bibliog.**

- 339 Baron, Oscar T., C.E., Alameda, Alameda Co., Calif. *Orn.* (*Trochilidæ*), *Lepid.*, *Coleopt.* C. Duplicates of Humming birds from California, Mexico and S. America on hand.*
- 340 Barr, Charles E., Prof. Ast. and Biol., Albion Coll., 111 Oswego St., Albion, Mich. *Mic.*, *Ast.*, *Gen. Biol.*, *Morphol.*, *Ast.*, *Biol.**
- 341 Barrell, H. F., New Providence, N.J. *Min.*, *Photog.*, *Orn.*, *Ool.*, *Ent.* C. Ex.*
- 342 Barrett, Mrs. Alice E., Amesville, Beaverhead Co., Mont. *Palæo.*, *Min.*, *Orn.* C. Ex.*
- 343 Barrett, Jno. B., Jr., Henderson, Ky. *Woods*, *Mins.* and *Eggs.*?
- 344 Barrett, S. T., Port Jervis, N.Y. *Geol.*, *Palæo.**
- 345 Barrett, Wm., Concord, Mass. *Arch.*
- 346 Barrett, Wm. C., M.D., 208 Franklin St., Buffalo, N.Y. *Mic.*, *Histol.*, *Experimental Physiol.*
- 347 Barringer, Daniel M., 270 Bullitt Bldg., Philadelphia, Pa. *Geol.**
- 348 Barris, Rev. W. H., Prof. Griswold Coll., Davenport, Ia. *Geol.*, *Palæo.**
- 349 Barrow, James M., Columbus, Miss. *Bot.*, *Mic.*, *Geol.**
- 350 Barrows, Walter B., S.B., U. S. Dept. Agric., Washington, D.C. *Zool.*, *Bot.*, *Gen. Biol.* C.*
- 351 Bartholomew, Elam, Rockport, Rooks Co., Kan. *Bot.* *Phæn.* and *Crypt. Plants*, *Ferns*, *Fungi.* C. Ex.*
- 352 Bartlett, Edwin J., M.D., Prof. of Chem., Dartmouth College, Hanover, N.H.
- 353 Bartlett, Frank L., Portland, Me. *Stratigraphical and Physical Geol.*, *Min.*, *Crystall.*, *Lithol.*, *Chem.*, *Meteo.*, *Phys.*, *Elect.*, *Mic.*, *Photog.**
- 354 Bartlett, Capt. J. R., U.S.N., Providence, R.I., Member Anth. and Geog. Soc. of Washington,*
- 355 Bartlett, P. H., 2147 Park Ave., Philadelphia, Pa. *Strat. Geol.*, *Min.*, *Elect.**
- 356 Bartlett, Sylvester P., Sec. and Supt. Illinois State Fish-Com., Quincy, Adams Co., Ill. *Ichth.*
- 357 Bartley, Elias H., M.D., B.S., 21 Lafayette Ave., Brooklyn, N. Y. *Chem. Phys.*, *Elect.*, *Mic.**
- 358 Bartol, William C., A.M., Prof. Math. and Ast., Bucknell Univ., Lewisburg, Pa.*
- 359 Barton, Bolling W., M.D., Pikesville, Baltimore Co., Md. *Bot.* C. Ex.
- 360 Barton, F. H., Muncie, Ind. *Moll.* C. Ex.?
- 361 Barton, George H., Instructor Mass. Inst. Tech., Boston, Mass. *Geol.*, *Min.* C. Ex.*
- 362 Barus, Carl, Ph.D., Physicist, U.S. Geol. Survey, Washington, D.C. *Physical and Inorg. Chem.*, *Meteo.*, *Phys.*, *Elect.**
- 363 Bascom, Miss Florence, Johns Hopkins Univ., Baltimore, Md.*

- 364 Bashore, Harvey B., M.D., West Fairview, Cumberland Co., Pa. *Geol., Arch.**
- 365 Bassett, C. C., Geol. Surv., Washington, D.C., Member Nat. Geog. Society, Washington.
- 366 Bassett, C. H., 159 W. Chester Park, Boston, Mass. *Chem., Mic.*
- 367 Bassett, Frank L., Hammonton, N.J. *Bot., esp. of N.J. plants. C. Ex.**
- 368 Bassett, Homer F., Waterbury, Ct. *Ent. Hymenopt. Gall Insects and their Parasites. C. Ex.**
- 369 Bassett, Wm. F., Hammonton, N.J. *Bot. C.**
- 370 Bassler, Thomas, Geuda Springs, Kan. *Bot., Coleopt. C. Ex.**
- 371 Bastin, E. S., Prof. Bot., and Pharmacognosy, N. W. Univ. School of Pharmacy, Chicago, Ill. *Veg. Phys., and Veg. Histol.**
- 372 Bates, Abby B., A.M., Belmont St., Newton, Mass. *Bot: Phæn. and Crypt. Plants, Ferns. C. Ex.*
- 373 Bates, Albert C., 320 Roseville Ave., Newark, N.J. *Min. C. Ex. A fine lot of Paterson and Mont Clair, N.J. Minerals for exchange only for fine Minerals.**
- 374 Bates, Clinton Owen, Coe Coll., Cedar Rapids, Iowa. *Chem.**
- 375 Bates, George A., D.D.S., Auburndale, Mass. Prof. Histol. and Mic., Boston Dental Coll., Boston, Mass. *Histol., Gen. Mic. Ex. desired in Histological preparations; only first class objects given or accepted.**
- 376 Bates, Henry H., U.S. Patent Office, Washington, D.C. *Phys.**
- 377 Bates, H. Wm., M.D., F.R.M.S., 156 Montague St., Brooklyn, N.Y. *Gen. Biol., Histol. of Vert., Infusoria. C. Ex.**
- 378 Bates, J. Elwyn, A.M., Whitman, Mass. *Bot: Phæn. Plants, Veg. and Invert. Palæo., Geol., Min., Lithol, Gen. Biol., Ool., Ent., Lepid C.**
- 379 Bates, Dr. N. L., U.S.N., Navy Dept., Washington, D.C. Member Chem. and Philos. Societies of Washington.
- 380 Battey, T. J., Friends School, Providence, R.I. *Bot., Min. C. Ex.**
- 381 Battle, H. B., Ph.D., Director Agric. Exper. Station, Raleigh, N. C. *Chem., Min., Meteo.**
- 382 Bauer, A. H., Elect. Eng., Room 525 Pullman Bldg., Chicago, Ill. *Elect.**
- 383 Bauer, H. M., 145 Monitor St., Jersey City, N.J., *Geol., Min., Chem., Metall., Elect.*
- 384 Bauer, L. A., Coast and Geodetic Survey, Washington. D. C., Member Philos. and Nat. Geog. Soc. of Washington.
- 385 Baumer, Barnard J., 58 Reaper Block, Chicago, Ill. *Bot.*
- 386 Baur, G., Ph.D., Asst. Prof. of Comp. Osteol. and Palæo., Univ. of Chicago, Chicago, Ill.*

- 387 Bausch, Edw., Bausch and Lomb Optical Co., Rochester, N.Y. *Mic. and Photog.**
- 388 Bausch, J. J., B. and Lomb Opt. Co., Rochester, N.Y. *Mic.**
- 389 Baxter, Edward K., M.D., Sharon, Windsor Co., Vt. *Bot., Min., Mic., Orn., Diatoms. C.**
- 390 Baxter Florus R., care of Vacuum Oil Co., Rochester, N. Y. *Ent., Chem., Mic. C.**
- 391 Baxter, Milton S., care of Bell Telephone Co., Rochester, N.Y. *Bot: Phæn. and Crypt. Plants, Ferns. C. Ex.**
- 392 Baxter, R. T., 120 Broadway, New York, N.Y. *Min., Crystall. C. Ex.*
- 393 Bay, J. Christian, Asst. Mo. Bot. Garden, St. Louis, Mo. *Bot: Crypt. Plants, Org. Chem., Bibliog., Gen. Biol.**
- 394 Bayley, Jas., Jr., 42 So. Grove St., East Orange, N.J. *Min., Crystall. C. Ex.*
- 395 Bayley, W. S., Ph.D., Prof. Min. and Geol., Colby Univ., Asst. Geologist U. S. Geol. Survey, Waterville, Me. *Geol., Min., Crystall., Lithol., Chem.**
- 396 Beach, Frank, B.S., Monte Vista, Colo. *Hort., Agric.*
- 397 Beach, Horace, Prairie du Chien, Wis. *General Nat. Hist. Geol.**
- 398 Beach, William H., Milwaukee, Wis. *Palæo., Mic., Geol. C.*
- 399 Beachler, C. S., 505 E. Jefferson St., Crawfordsville, Ind. *Invert. Palæo., Strat. Geol., Fossil Crinoids. C. Ex.**
- 400 Beadle, D. W., Toronto, Ont., Can. *Ent.**
- 401 Beadle, Rev. H. H., Bridgeton, N.J. *Min., Con., Arch. C. Ex.**
- 402 Beal, F. E. L., Dept. Agric., 1452 Corcoran St., Washington, D.C. *Econ. Ent.**
- 403 Beal, William J., M.S., Ph.D., Prof. of Bot. and Forestry, Post Office, Agric. Coll., Mich. *Phæn. Bot., Mic., Grasses.**
- 404 Beals, Alfred T., Box 165, Greenfield, Mass. *Bot., Phæn. and Crypt. Plants, Ferns, Mosses, Hort. C. Ex.**
- 405 Beam, William, M.D., Chemist, 715 Walnut St., Philadelphia, Pa. *Chem.**
- 406 Bean, Tarleton H., M.D., M.S., Ichthyologist, Curator, Dept. of Fishes, U.S. Nat. Mus., U.S. Fish Comm., Smithsonian Inst., Washington, D.C. *Ichth.; Alaskan, Arctic and Deep Sea Fishes.*
- 407 Bean, Thomas E., Galena, Ill. *Palaearctic Butterflies.**
- 408 Bean, Wm. H., Lebanon, Warren Co., Ohio. *Hort., Invert., Min., Arch., Moll. C. Have L. S. Fossils and local L. and F. W. shells for ex.*
- 409 Beard, John, Attica, Ohio. *Gen. Nat. Sci. C. Geol., Palæo. Recent and Fossil, Ent., Algæ, Con. Min., etc., etc. Ex.**
- 410 Beard, Richard O., M.D., 1623 Lælor Ave., Minneapolis, Minn. *Palæo., Elect., Mic., Zool., Gen. Biol., Emb., Anat., Anth., Vert., Mammals., Osteol., Histol.*

- 411 Beardslee, Henry C., 107 Sixth Ave., Cleveland, Ohio.
*Bot., Mic., Gen. Biol., Morph. C. Ex.**
- 412 Beardslee, Capt. L. A., U.S.N., Little Falls, N.Y. Mem-
ber Philos. Soc. of Washington.
- 413 Beardsley, Bertie, Catskill, N.Y. *Geol., Min., Meteo., Arch.*
- 414 Beatty, Alfred C., 3 East 9th St., New York, N.Y. *Min.,*
*Crystall., Inorg. Chem. C. Minerals. Ex.**
- 415 Beatty, Chas., N. W. T. Co.'s office, Sarnia, Ontario, Can.
Orn., Ool., Tax.
- 416 Beauchamp, Miss Virginia, 2 West Costilla St. Colorado
Springs, Colo. *Algae, Ferns. C.**
- 417 Beauchamp, Rev. W. M., S T.D., Baldwinville, N.Y.
*Bot: Ferns, Algae; Arch., Eth., Orn., Moll. C.**
- 418 Beauvry, J. A. U., Civil Eng., 107 St. James St., Montreal,
Can. *Geol., Min., Ent. C.**
- 419 Beaumont, Wm. D., Box 73, Alexandria, Licking Co.,
Ohio. *Arch. C. Ex.**
- 420 Beaver, Daniel, B D, M.D., 150 North 6th St., Reading,
Pa. *Phæn. Bot., Ferns. C. Ex.**
- 421 Bebb, M. S., 926 Grant Ave., Rockford, Ill. *Bot: Salices.*
*C.**
- 422 Bechdolt, Adolf F., Supt. City Schools, Mankato, Minn.
Phæn. Bot., Palæo., Geol., Phys.
- 423 Bechtel, Justus, 1457 White St., Dubuque, Ia. *Palæo.?*
- 424 Beck, James, 28 Essex St., Holyoke, Mass. *Diatoms, Mic.,*
Invert Anat., Ent: Hymenopt., Lepid., Dipt., Coleopt.,
Hemipt., Orthopt., Neuropt., Arach., Myriop., Crustaceu.
- 425 Becker, George F., U.S. Geol. Survey, Washington, D.C.
*Mining. Geol.**
- 426 Beckwith, Edwin F., M.D., Surgeon, State Home of Cor-
rection and Ref., Ionia, Mich. *Mic., Histol. C.?*
- 427 Beckwith, Leonard F., Chief Engineer Consolidated Tele-
graph and Electrical Subway Co., 113 W. 38th St., New
York City. *Geol., Min., Chem., Meteo., Phys., Elect., Ast.**
- 428 Beckwith, Milton H., Prof. Hort and Ent., Delaware Coll-
Expr. Station, Newark, Del. *Hort., Ent.**
- 429 Beckwith, Paul, M.E., 4202 Finney Ave., St. Louis, Mo.
*Anth., Eth., Ichth., Coins and postage stamps.**
- 430 Beckwith, Thomas, Charleston, Mo. *Arch., Eth*
- 431 Beckwith, Will, Danville, Vermilion Co., Ill.
*Ex.**
- 432 Bedell, Dr. Frederick M., Am. Assoc. Ad
Elect. Eng'rs, Am. Soc. Mech. Eng'rs., J
clair, N.J. *Phys., Elect.**
- 433 Beebe, C. Will, 73 Ashland Ave., East.
Vert., Mammals, Orn., Ool., Tax., E
- 434 Beebe, William S., late Bvt. Maj. *Und*
Ct. *Arch.**
- 435 Beecher, A. C. W., M.D., 2040 N. *Ent.*
Pa. *Vert. Anat., Anth. Eth.**

- 436 Beecher, Charles E., Yale Univ. Museum, New Haven, Ct. *Invert. Palæo.**
- 437 Beede, J. W., 304 Clay St., Topeka, Kansas. *Vert. and Invert. Palæo. C. Ex.**
- 438 Beeman, Dr. T. W., Perth, Ont., Can. *Arch., Orn., Tax., Ent. C. Ex.*
- 439 Beers, J. M., 609 W. Church St., Elmira, N.Y. *Geol. Min., Arch., Orn., Ool. C. Ex.*
- 440 Behr, Hermann H., M.D., California Acad. of Sci., San Francisco, Calif. *Ent., Bot.**
- 441 Behre, Charles H., Atlanta, Ga. *Herpetol.**
- 442 Bel, Mrs. Alphonse, Middletown, Ct. *Lepid., Coleopt., M. and L. Shells. Good C. foreign Lepid., Coleopt. and Shells for sale.**
- 443 Belfield, W. T., M.D., Prof. Pathol., 612 Chicago Opera House Block, Chicago, Ill.
- 444 Belknap, Charles E., 237 Madison Ave., Grand Rapids, Mich. *Ferns, Mosses, Fungi, Lichens, Anth., Eth. C.**
- 445 Bell, Alex. Graham, 1331 Conn. Ave., Washington, D.C.
- 446 Bell, Charles J., 1437 Pennsylvania Ave., Washington, D. C., Member Anth. and Geog. Societies of Washington.
- 447 Bell, Chas. N., F.R.G.S., Ex-Pres. Hist. and Sci. Soc., Winnipeg, Manitoba. *Arch., Palæo. History, N. W. Canada.**
- 448 Bell, Miss Clara, Mittineague, Mass. *Bot: Phæn. and Crypt. Plants, Ferns, Hort., Photog. C.**
- 449 Bell, Rev. Geo., B.A., LL.D., Queen's College, Kingston, Ont., Can. *Arch., Anth., Psychol., Geol.**
- 450 Bell, Prof. Robert, B.A., LL.D., M.D., Senior Asst. Director Geol. Surv. of Can., Ottawa, Can. *Geol., Zool., Am. Arch.**
- 451 Bell, W. S., 431 Wood St., Pittsburg, Pa. *Orn. C.**
- 452 Bement, Clarence S., 1804 Spring Garden St., Philadelphia, Pa. *Min. C.**
- 453 Bemies, J. Otis, P. O. Box 132, Springfield, Mass. *Arch.**
- 454 Bendire, Charles E., Nat. Museum, Washington, D.C. *Orn., Ool.?*
- 455 Benedict, A. L., A.M., M.D., 174 Franklin St., Buffalo, N. Y. *Bot., Mic., Histol., Pathol., Arch. C. Ex.**
- 456 Benedict, H. Y., B.S., M.A., Univ. of Va., Va. *Orn.**
- 457 Benedict, Wm. H., A.M., 508 West 3d St., Elmira, N.Y. *Palæo., Geol., Min. C. Ex.*
- 458 Benét, Gen. S. V., U.S.A., Retired, 1717 I St., Washington, D.C.
- 459 Benge, Elmer, 2936 Girard Ave., Philadelphia, Pa. *Min., Geodic formations a specialty. C. Ex.* Solicits correspondence **
- 460 Benjamin, Marcus, A.M., Ph.D. F.C.S., care of D. Appleton & Co., 1 Bond St., New York, N.Y. *Chem., Min. C.**
- 461 Benner, Franklin, Minneapolis, Minn. *Orn., Ool. C.**

- 462 Bennett, A. A., Prof. Chem., Ames Coll., Ames, Iowa *
- 463 Bennett, Henry C., 256 West 42nd St., New York, N.Y.
Fungi, Algæ, Desmids, Diatoms; Mic. C.*
- 464 Bennett, Rev. John, 313 National Ave., Fort Scott, Can.
Invert. Palæo., Geol., Min., Crystall., Gen. Biol., Arch., Moll. C. Ex.
- 465 Bennett, J. B., Salinas, Monterey Co., Calif. *Min., Crust., Moll., Radiates.* C. Ex.
- 466 Bennett, Mrs. J. B., Salinas, Monterey Co., Calif. *Min.* Ex.*
- 467 Bennett, J. C., Mason, Warren Co., Ohio. *Palæo., Geol., Numis.* C. Ex.*
- 468 Bennett, Wm. Z., Ph.D., Prof. Univ. of Wooster, Wooster, Wayne Co., O. *Phys., Chem.**
- 469 Benschoter, Harvey L., M.S., LL.B., Associate Professor of Philosophy, Chicago College of Science, Chicago, Ill.?
- 470 Benson, R. F., M.D., 2 St. Paul's Place, Troy, N.Y.*
- 471 Bent, Arthur C., Plymouth, Mass. *Orn., Ool., Tax.* C. Ex.*
- 472 Bentley, Wm. B., Adjunct Prof. Phys. and Chem., Ark. Industrial Univ., Fayetteville, Ark. *Chem.**
- 473 Berberick, Rev. Francis J., Prof. Chem., St. Ignatius Coll., 413 West 12th St., Chicago, Ill.
- 474 Bergen, Mrs. Fanny, 17 Arlington St., No. Cambridge, Mass. Folk-medicine, American folk-lore and common American plant-names.*
- 475 Bergen, J. Y., Jr., 17 Arlington St., No. Cambridge, Mass. *Bot., Min., Geol.* C.*
- 476 Berger, Henry, F.R.M.S., University Place, Observatory Hill, Allegheny, Pa. *Ast., Mic, Photog.* Ex.*
- 477 Berger, Martin Luther, D.D. Prof. of Nat. and Mental Sci., 1330 Euclid Ave., Cleveland, Ohio. *Min., Meteo., Ast., Ent., Moll.* C. Ex.*
- 478 Bergholtz, Herman, E.E., Ithaca Street Railway Co., Ithaca, N.Y. *Bot., Phys., Elect., Anat., Eth.**
- 479 Bergtold, W. Harry, M.D., 56 Allen St., Buffalo, N.Y. *Photog., Orn., Tax.* C.*
- 480 Bering, J. Ed., Decatur, Ill. *Min., Lith., Inorg. Chem., Mic., Photog.* C.*
- 481 Beringer, Geo. M., 501 Federal St., Camden, N.J. *Bot., Chem., Mic.* C. Ex.*
- 482 Berkey, Charles P., Asst. in Min., Univ. of Minn., Minneapolis, Minn. *Min., Crystall.**
- 483 Berlin, A. F., Editor of "The Archaeologist," Allentown, Pa. *Arch.* C.*
- 484 Berliner, E., Columbia Road, betw. 14th and 15th Sts., Washington, D.C. *Phys.**
- 485 Bernays, Augustus C., A.M., M.D., M.R.C.S., Eng., F.R. M.S., Lond., Prof. Anat. College of Phys. and Surg., 903 Olive St., St. Louis, Mo. *Mic., Zool., Morphol., Emb., Vert. Anat., Herpetol., Ichth., Osteol., Histol.* C. Ex.?

- 486 Bernhard, C. E., M.D., Visalia, Calif. *Diatoms, Min., Crystall., Mic., Anat.* C. Ex.
- 487 Berry, Albert L., B.Ph., 368 Taylor Ave. St. Louis Univ., St. Louis, Mo. *Philos. and Gen. Metaphysics.**
- 488 Berry, Daniel, M.D., Carmi, Ill. *Geol., Meteo.**
- 489 Berry, Henry N., Cloud Chief, Co. "H.," Oklahoma Territory. *Bot., Min., Orn., Ool., Tax.* C.*
- 490 Berton, F. G., 33 St. Andrews St., St. Johns, N.B., Can. *Bot., Chem.* C.*
- 491 Bessey, Charles E., Ph.D., Prof. Bot. University of Nebraska, Lincoln, Neb. Botanical Editor "*Am. Naturalist,*" *Bot.* C. Ex. Desires parasitic fungi.*
- 492 Best, Geo N., M.D., Rosemont, N.J. *Spec. Roses; Phæn. and Crypt. Bot., Mosses.* C. Ex.*
- 493 Best, Lyman A., B.S., 207 6th Ave., Brooklyn, N.Y. *Ent.**
- 494 Best, Wm. F., 74 Germain St., St. Johns, N.B., Canada. *Chem., Metall.**
- 495 Bethune, Rev. Chas. J. S., Trinity Coll. School, Port Hope, Ont., Can. Editor of "The Canadian Entomologist." C. *Ent., especially in its practical relation to Agric.**
- 496 Beutenmuller, Wm., Cur. Dept. of Ent., Am. Mus. Nat. Hist., 77th St. and 8th Ave., New York City. *Lepid., Coleopt., Hymenopt., Orthopt., Hemipt., Dipt., Neuropt.**
- 497 Beveridge, David, Rookery Building, Chicago, Ill. *Bibliog., Philol.* C. Ex.*
- 498 Beyer, Henry Gustav, M.D., Ph.D., M.R.C.S., Bureau Med. and Surgery, Navy Dept., Washington, D.C. *Physiol., Chem., Biol.**
- 499 Bickmore, Prof. Albert S., Amer. Mus. of Nat. Hist. 8th Ave. and 77th St., Central Park, New York, N.Y. In charge of Dept. Public Instruction.*
- 500 Bicknell, Eugene P., Riverdale-on-Hudson, New York, N.Y. *Orn., Bot.* C.*
- 501 Biddlecome, Miss H. J., 387 East Broad St., Columbus, Ohio. *Crypt. Bot.* C.
- 502 Biedenmeister, Frank A., Indianapolis, Ind. *Ent: Lepid., Shells, Min.* C. Ex.?
- 503 Bien, Julius, 140 6th Ave., New York, N.Y., Member Geog. Soc. of Washington; Am. Geog. Soc. of New York; Am. Assoc. for Adv. Sci., Acad. of Science; Am. Statistical Assoc., Boston; Am. Acad. of Political and Social Science, Philadelphia, Pa.*
- 504 Bien, Morris, Geological Survey, Washington, D.C., Member of Nat. Geog. Soc. of Washington.*
- 505 Bierwirth, L. C., M.E., Dover, N.J. *Min.* C. Ex.?
- 506 Bigelow, Edw. F., Portland, Ct. Publisher of "The Observer." C. Ex.*
- 507 Bigelow, Otis, 1501 18th St., N.W. Washington, D.C. *Anth., Arch.* C.*

- 508 Bigelow, Robert P., Ph. D., Instructor in Biol., Mass. Inst. of Tech., Boston, Mass. *Morph.*
- 509 Bigelow, Robert Payne, 1501 18th St., N.W. Washington, D.C. *Zool.*
- 510 Biggs, Hermann M., M.D., 5 West 58th St., New York, N.Y. *Bacteriol., Palæo.*
- 511 Bigney, Andrew J., A.M., Johns Hopkins Univ., Baltimore, Md. *Bot., Geol., Mic., Photog., Zool., Gen. Biol., Emb., Orn., Histol., Ent.**
- 512 Bilgram, Hugo, 440 N. 12th St., Phila., Pa. *Mic., Fungi. C. Ex.**
- 513 Billings, Geo. H., 706 Huntington Ave., Boston, Mass. *Metall., Phys., Chem., Min.*
- 514 Billings, Hosmer H., Elmira, N.Y. *Ent., Orn.?*
- 515 Billings, John S., Surgeon General's Office, U.S.A., Washington, D.C. *Fungi. Mic., Bibliog., Gen. Biol., Bacteriol., Hygiene, Anth.**
- 516 Billings, Walter R., Ottawa, Can. *Invert. Palæo. Ex. Trenton group only.**
- 517 Billingslea, Dr. James, 15 West Saratoga St., Baltimore, Md. *Elect.*
- 518 Bingham, Oliver P., 726 Euclid Ave., Cleveland, Ohio. *Lepid. C. Ex.**
- 519 Binney, W. G., Burlington, N.J. *Am. Land Shells. C.**
- 520 Bioletti, Frederick T., Univ. of Calif., Berkeley, Alameda Co., Calif. *Bot. C. Ex.**
- 521 Bird, Henry, Rye, W. Chester Co., N.Y. *Lepid. C. Ex.*
- 522 Birdseye, R. Pomeroy, 391 Genesee St., Utica, N.Y. *Nat. Hist. C.**
- 523 Birge, Charles P., Keokuk, Ia. *Geol. C.**
- 524 Birge, Edward A., Prof. Zool., Univ. Wis., Madison, Wis. *Zool., Entomostraca.**
- 525 Birkinbine, John, 25 North Juniper St., Philadelphia, Pa. *Min., Hydraulics, Metall., Phys.**
- 526 Burkman, R. v. Gotthilf, Fedor, Texas. *Ent: Hymenopt. a specialty, Coleopt.**
- 527 Bunnie, Capt. Rogers, U.S.A., Ordnance Office, Washington D.C. *Asst. on gun construction.**
- 528 Bischoff, Chas., 66½ 17th Ave., Newark, N.J. *Coleopt. C. Ex.*
- 529 Bischoff, Edwin A., 309 Bergen St., Newark, N.J. *Ent., Coleopt. C. Ex.**
- 530 Bischoff, Martin, S.J., Prof. Canisius Coll., Buffalo, N.Y. *Palæo., Geol., Min. C. Ex.**
- 531 Biscoe, Thos. D., Prof. Biol., Marietta Coll., Marietta, O.*
- 532 Bishop, Chas. L., Antiquarian, 304 East Third St., Jamestown, N.Y. *Fungi, Vert. Palæo., Geol., Reptiles, Lepid., Radiates, Numis. C. Ex.**
- 533 Bishop, Irving P., Prof. Nat. Sci., Buffalo State Normal School, 109 Howard Ave., Buffalo, N.Y. *Palæo. (Devonian), Strat. Geol. C. Ex.**

- 534 Bishop, James N., Plainville, Ct. *Bot., Mic.* Col. and dealer in native perennial plants. C. Ex.*
- 535 Bishop, Townsend L., Portlandville, Otsego Co., N.Y. *Arch., Eth.* C. Ex. Have 2,000 Arrow Points to ex. for Relics from other localities.*
- 536 Bitner, Henry F., A.M., Ph.D., Prof. Chem. and Physics, State Normal School, Millersville, Lancaster Co., Pa. *Bot: Phæn. and Crypt., Plants, Ferns, Chem* C. Ex.
- 537 Bixby, William E., Haverhill, Mass. *Lepid., Coleopt., Arch.* C. Ex.*
- 538 Black, Elijah C., M.D., Wheatland, Knox Co., Ind. *Anat., Arch., Eth.* C.*
- 539 Blackburn, Charles V., Designer, Schiller St., Rutherford, Bergen Co., N.J. *Bot., Ent., Lepid., Philately (U.S. Stamps and Tin Tags a specialty).* C. Ex. in Lepid. and Stamps.
- 540 Blackford, Eugene G., 80 Fulton Market, New York, N.Y. *Ichth.* C.
- 541 Blackham, Geo. E., M.D., F.R.M.S., etc., Dunkirk, N.Y. *Mic.**
- 542 Blackman, I. Percv, Sandy Hook, Ct. *Bot: Ferns, Mosses, Algae, Desmids, Diatoms; Mic., Emb., Histol., Protozoa.* C. Ex.*
- 543 Blackwell, Mrs. A. B., A.M., Elizabeth, N.J. *Chem., Phys., Gen. Biol.* C.*
- 544 Blair, Andrew A., 406 Locust St., Philadelphia, Pa. *Inorg. Chem., Metall.**
- 545 Blair, Jas. R., Warren, Mass. Collector of botanical specimens of all kinds. C. Ex.?
- 546 Blair, T. S., M.D., 120 Locust St., Harrisburg, Pa. *Mic., Gen. Biol., Bacteriol., Path., Histol.**
- 547 Blaisdell, F. E., M.D., Mokelumne Hill, Calaveras Co., Calif. *Bot., Ent., Coleopt., Osteol., C.**
- 548 Blake, Chas. A., 522 Cooper St., Camden, N.J. *Ent: Lepid.* C.
- 549 Blake, Clarence J., M.D. Prof. Otology, Harvard Med. Sch., 226 Marlborough St., Boston, Mass. *Acoustics, Otology.*
- 550 Blake, Eli W., Prof. Physics, Brown Univ., Providence, R. I.*
- 551 Blake, J. Henry, Zoölogical artist, Cambridge, Mass. *Con.* C. Ex.*
- 552 Blake, John M., Photographer, Westville, New Haven Co., Ct. *Chem., Optics, Photo-Microg., Mic., Diatoms.* Ex.*
- 553 Blake, Lucien I., Ph.D. (Berlin), Prof. of Physics and Electrical Engineering, Kansas State Univ., Lawrence, Kansas.*
- 554 Blake, Wm. P., Mill Rock, New Haven, Ct. *Geol., Min., Mining.* C.*
- 555 Blalock, Thos. L., Johns Hopkins Univ., Baltimore, Md. *Chem. Phys., Photog.*

- 556 Blanchard, Frederick, Lowell, Mass. *Coleopt.* C. Ex.*
- 557 Blanchard, Herbert W., Millville, N.J. *Min., Photog., Arch., Ool., Tax.* C. Ex.?
- 558 Blanes, Francisco E., Key West, Fla. *Con.* C. Ex.
- 559 Blankinship, Joseph Wm., A.B., Berkeley, Cal. *Bot: Phæn. and Crypt. Plants, Ferns, Arch.* C. Ex.
- 560 Blasdale, W. C., Berkeley, Calif. *Bot., Fungi, Chem.* C. Ex.*
- 561 Blashford, Wm. H., 380 Ontario St., Toronto, Ont., Can. *Bot.**
- 562 Blatchford, E. W., 375 La Salle Ave., Chicago, Ill.*
- 563 Blatchley, W. S., Terre Haute, Ind. *Herpetol., Orthopt.* C. Ex.*
- 564 Blauvelt, Edgar E., Nyack-on-Hudson, N.Y. *Bot., Min., Mic., Ent.* C. Ex.
- 565 Blauvelt, Gerrit F., A.B., M.D., Nyack-on-Hudson, N.Y. *Mic.* C. Ex.*
- 566 Blauvelt, Harrington, M.E., Prescott, Arizona. *Bot: Ferns, Vert. Invert. and Veg. Palæo., Geol., Crystall., Lith., Inorg. Chem.; Min. and Metall. a specialty.*
- 567 Blauvelt, Wm. Hutton, E.M., Anaconda Mining Co., Anaconda, Mont. *Min., Inorg. Chem., Metall.**
- 568 Bleile, A. M., Prof. Physiol. Ohio State Univ., Columbus, O. *Gen. Biol., Histol.*
- 569 Bliss, H. D., M.D., 23 Halsey St., Brooklyn, N.Y. *Microscopic Pathol* *
- 570 Bliss, H. H., 715 H St., Washington, D.C., Member Anth. Society of Washington.
- 571 Bliss, Richard, Redwood Library, Newport, R.I. *Geog., Cartog., Bibliog.**
- 572 Bliven, George F., M.D., Box 1576, Providence, R.I. *Photog., Ast.* C. Ex.
- 573 Blochman, Lucien A., San Diego, Calif. *Min., Elect.* C.*
- 574 Blodgett, Frederick H., 1237 Mass. Ave., N.W., Washington, D.C. *Bot., Ferns, Mic.* C. of Ferns.*
- 575 Blodgett, Herbert T., Mt. Pleasant, Mich. *Bot: Phæn. Plants, Chem., Phys., Mic., Zool.**
- 576 Blodgett, Hiram A., Middleburgh, Schoharie Co., N.Y. *Bot: Phæn. and Crypt. Plants, Ferns, Mosses, Fungi, Lichens, Algæ, Hort., Geol., Min., Phys., Elect., Mic., Photog., Meteo., Ast., Zool., Eth., Ethnog., Orn., Ool., Tax., Ent: Hymen., Lepid., Dipt., Coleopt., Hemipt., Orthopt., Neuropt., Arach., Myriop.* C. Ex.
- 577 Blodgett, James H., Washington, D.C. Member Anth. and Geog. Societies of Washington.*
- 578 Blue, Archibald, Director Bureau of Mines, Toronto, Ont., Can. *Agric., Min.**
- 579 Bluthner, S., Sonora, Tuolumne Co., Calif. *Coleopt.* C.?
- 580 Boalt, E. E., C.E., Asst. City Engr., City Hall, Cleveland, O. *Phys. Geol., Phys.**

- 581 Boardman, Mrs. Alice L., 38 Kenilworth St., Roxbury, Mass. *Invert. Palæo., Geol., Arch., Eth.* C.
- 582 Boardman, E. O., M.D., Overton, Dawson Co., Neb. *Bot., Orn., Ool.* C. Ex.*
- 583 Boardman, Wm. Dorr, Harvard Univ., Cambridge, Mass. *Crypt. Plants, Invert. Palæo., Geol., Min., Gen. Biol.**
- 584 Boardman, Mrs. W. D., 38 Kenilworth St., Roxbury, Mass. *Invert. Palæo., Arch.*
- 585 Boardman-Pulsifer, Mrs. C. L., M.D., Newton Centre, Mass. *Med., Biol.**
- 586 Bock, H. P., London, Ontario, Can. *Ent.* C.*
- 587 Bode, Adolph F., Durham, Middlesex Co., Conn. *Palæo., Geol., Min.* C. Ex.*
- 588 Bodfish, S. H., Washington, D.C. Member Geog. and Philos. Societies of Washington.*
- 589 Boerner, Chas. G., Vevay, Switzerland Co., Ind. *Ast., Met., Mic., Geol., Bot.**
- 590 Boerner, Chas. R., 310 So. 6th St., Philadelphia, Pa. *Ent: Coleopt.* C. Ex.*
- 591 Bogart, R. O., Centreport, L.I. *Bot., Algæ, Desmids, Diatoms, Chem., Mic., Photog.* C.*
- 592 Bogert, Marston T., Box 180, Flushing, Queens Co., N.Y. *Chem.**
- 593 Bogue, Ernest E., P. O. address, Orwell, Ashtabula Co., Ohio. *Bot., Phæn. and Crypt. Plants, Ferns, Lichens, Algæ, Hort., Geol.* C. Ex.*
- 594 Bohn, J. G., 324 N. 5th St., Lebanon, Pa. *Birds, Min., Insects, Bot: Plants.**
- 595 Bolen, John A., 25 Bay St., Springfield, Mass. *Geol., Min., Arch., Crystall., Numis., Books.* C. Ex.*
- 596 Bolles, Rev. E. C., The Washington, W. Eleventh St., New York, N.Y. *Crypt. Bot., Mic.* C.
- 597 Bolles, Frank, Sec'y Harvard Univ., 6 Berkeley St., Cambridge, Mass. *Orn.* C.
- 598 Bolley, H. L., M.Sc., Botanist Gov't Exper. Station for N. Dakota, Prof. Biol., State Agric. Coll., Fargo, N. Dakota. *Spec: Plant Diseases, Bacteriol.* C. Ex.*
- 599 Bolter, A., 1511 N. Halsted St., Chicago, Ill. *Ent.* C. Ex.*
- 600 Bolton, B. Meade, M.D., Dir. Dept. Bacteriol., Hoagland Lab., Brooklyn, N.Y. *Crypt. Plants, Bacteriol., Fungi.*
- 601 Bolton, H. Carrington, Ph.D., University Club, New York, N.Y. *Chem. and Bibliog. of Sci.**
- 602 Bolton, W. P., Liberty Sq. Pa. *Bot., Min., Geol., Orn.**
- 603 Bondurant, Dr. E. D., Tuscaloosa, Ala. *Mic., Histol., Pathol.* C. Ex.*
- 604 Bonney, Chas. T., Jr., A.M., 121 Washington St., New Bedford, Mass. *Bot., Phæn. Plants; Zool., Gen. Biol., Ent.**
- 605 Bonnocker, J. A., B.Sc., Columbus, Ohio. *Geol.**
- 606 Boone, Cheshire, Bloomington, Ind. *Photog., Lepid, Elect.* C. Ex.*

- 607 Booraem, Robert E., M.E., 34 West 11th St., New York, N. Y. Makes a specialty of all matters relating to mining and reduction of gold, silver, copper and lead ores.*
- 608 Booth, Clarence F., Chemist, Ridgewood, N.J. *Bot., Diatoms, Hort., Chem., Mic.* C. Ex.*
- 609 Booth, Henry, 26 Garfield Place, Poughkeepsie, N.Y. *Arch., Ethnol.* C. Ex.*
- 610 Booth, M. A., F.R.M.S., Longmeadow, Mass. Ed. *Mic. Dept. of "The Observer." Diatoms, Gen. Mic., Photog., Photomicrog., Philately.* C. Ex. *Diatoms, Foraminifera, Polycystina, and Miscellaneous Material from all parts of the world desired.**
- 611 Booth, S. C., Longmeadow, Mass. *Nat. Hist., Min., Indian Implements.* C. Ex.*
- 612 Borden, W. C., M.D., U.S.A. Care Surgeon-Gen. U.S.A., Washington, D.C. *Vert. Emb., Vert. Hist., Pathol., Photo-micrography.* C. Ex.*
- 613 Borgstrom, E. W., Ph.D., 706 W. 4th St., Des Moines, Ia. *Bot., Nat. Hist., Floriculture.*
- 614 Boring, C. O., Market and Monroe Sts., Chicago, Ill. *Fungi, Fibres**
- 615 Borrow, E. B., J.P., Collingwood, Ont., Can. *Geol., Geog.?*
- 616 Borst, Prof. Chas. A. R., A.M., Ph.D., Astronomer, Clinton, Oneida Co., N.Y. *Math., Phys., Ast.**
- 617 Boshart, C. F., Lowville, N.Y. *Orn., Ool., Ent., Bot.* C. Ex.*
- 618 Boss, Lewis, Astronomer, Dir. Dudley Obs., Albany, N.Y.*
- 619 Bostin, E. S., Northwestern Univ., Ill. Coll. of Pharmacy, 40 Dearborn St., Chicago, Ill.*
- 620 Bostwick, Arthur E., Ph.D., 182 Mountain Ave., Montclair, N.J. *Physics**
- 621 Bothe, Aug. C., A.B., St. Paul Park, Washington Co., Minn. *Chem., Phys., Zool.*
- 622 Botsford, Anson H., Kent Portage Co., Ohio. *Arch., Fossils and Minerals.* C. Ex.
- 623 Bourke, Capt. John G., U.S.A., War Dept., Washington, D.C. *Anth., Arch., Eth., Ethnog., Philol.**
- 624 Bouton, H. Waldo, Dawson, Nebraska. *Bot., Physics, Elect.* C. Ex.
- 625 Boutwell, R. L., 3213 East 9th St., Kansas City, Mo. *Palaeo., Geol., Min.* C. Ex.?
- 626 Bouvé, Thos. T., 18 Post Office Sq., Boston, Mass. *Min., Geol.* C.*
- 627 Bowden, Charles, 224 Vine St., Camden, N.J. *Mic., Ast.* C.
- 628 Bowden, James H., M.E., and Geologist, 37 Park Ave., Wilkesbarre, Pa. *Strat. Geol., Min., Lith., Phys.**
- 629 Bowditch, Fred C., Tappan St., Brookline, Norfolk Co., Mass. *Coleopt.* of North and Central Amer., by purchase and exchange.*
- 630 Bowditch, H. P., M.D., Prof. Physiol., Harvard Med. Sch., Boston, Mass., Jamaica Plains, Mass. *Physiol.**

- 631 Bowdoin, W. G., Sec. Geol. Dept. Brooklyn Inst., 61 Putnam Ave., Brooklyn, N.Y. *Algæ, Diatoms, Min., Mic. Arch. C. Ex.**
- 632 Bowen, Edward S., Pawtucket, R.I. *Min., Ent. C.**
- 633 Bowen, Francis, Prof., Follen St., Cambridge, Mass.?
- 634 Bower, Henry, Chemist, Gray's Ferry Road and 29th St., Philadelphia, Pa. *Org. and Inorg. Chem., Met., Phys.**
- 635 Bowers, Mrs. Maggie, Fallbrook, Calif. *Bot. C.**
- 636 Bowers, Rev. Stephen, A.M. Ph.D., Fallbrook, Calif. *Invert. Palæo., Min. C. Ex.**
- 637 Bowles, F. T., Naval Constr. U.S.N. Navy Department, Washington, D.C., member Philos. Society of Washington.*
- 638 Bowman, Edw. S., Rock Island, Ill. *Gen. Zool., Geol., Palæo., Orn., Ool.?*
- 639 Bowman, Jas. H., Prof. Chem., Western Univ., London, Ont., Can. *Bot., Mic.**
- 640 Bowman, Walker, M.A., Ph.D., (Berlin), Athens, Ohio. *Geol., Chem., Phys., Gen. Biol.*
- 641 Bowron, William M., South Pittsburgh, Marion Co., Tenn. *Invert. Palæo., Strat. Geol., Inorg. Chem., Met.*
- 642 Boyce, Samuel R., Ph.C., Lawrence, Kansas. *Bot., Chem., Phys., Mic., Gen. Biol., Morphol., Histol.*
- 643 Boyce, Mrs. Sarah E., Santa Barbara, Calif. *Con. C.*
- 644 Boyce, Thos. E., Middlebury, Vt. *Mic., Bot. C. Ex.*
Good specimens desired.*
- 645 Boyd, C. R., Geologist, Wytheville, Va., Author of Geological essays and maps of southwest Virginia.?
- 646 Boyd, Miss Ella F., 17 Central Park Ave., Hyde Park, Mass. *Veg. and Invert. Palæo., Geol., Min., Crystall, Lith., Mic. C. Ex.*
- 647 Boyd, J. C., Cagle, Sequatchie Co., Tenn. *Photog., Bot., Ast. C. Ex.**
- 648 Boyd, J. H. H., Cagle, Sequatchie Co., Tenn. *Hort., Bibliog., Geog. Dist. Ex.**
- 649 Boyden, Arthur C. A.M., Prof. Nat. Sci., State Normal School, Bridgewater, Mass. *Zool., Geol., Min. C. Ex.**
- 650 Bover, C. S., A.M., 3223 Clifford St., Philadelphia, Pa. *Diatoms. C. Ex.**
- 651 Boyer, Prof. E. R., 645 62d St., Englewood (Chicago), Ill. *Bot., Mic., Zool., Gen. Biol., Morphol., Emb., Vert. and Invert. Anat., Hist. C.**
- 652 Boyer, Howard N., 35 So. 4th St., Reading, Pa. *Postage Stamps, Coins, Butterflies, Bot., Hort., Geol., Min., Lithol. Chem., Zool., Arch., Mammals, Orn., Ool., Ichthyol., Crustacea, Protozoa C. Ex.* Buy and sell. Foreign correspondence solicited.*
- 653 Boyer, Jerome L. M.E., A.A.A. of S., 157 N. 5th St., Reading, Pa. *Phys. Geol., Min., Metall. C. Ex.**
- 654 Boyer, J. M., C.E., P. O. Box 88, Selin's Grove, Snyder Co. Pa. *Meteo. C. Ex.**

- 655 Boyle, C. Breckinridge, M.D., 1615 S St., N.W., Washington, D.C. *Invert. Palæo., Geol.**
- 656 Boyle, D., Ph.B., Curator Canadian Institute, Toronto. Collector of Arch. Specimens for the Institute.*
- 657 Boynton, Chas. L., Highlands, Macon Co., NC. *Bot., Ferns, Orn., Ool.**
- 658 Boynton, C. Smith, M.D., A.M., Adjunct Prof. Chem., Med. Dept., Univ. of Vt., 69 Pine St., Burlington, Vt. *Chem., Phys., Mic., Photog., Gen. Biol.**
- 659 Boynton, Frank E., Highlands, Macon Co., N.C. *Phæn. Bot., Ferns, Lycopods, Rare Plants to order.**
- 660 Brace, Chas. T., B.S., Prin. and Supt. of Union Schools, Le Roy, N.Y. *Ent. C. Ex.**
- 661 Brace, Walter C., M.E., Rico, Dolores Co., Colo. *Geol. Min., Metall., Elect.**
- 662 Brackett, A. S., 2729 Jackson St., San Francisco, Calif. *Mic., Anth. C.**
- 663 Brackett, Prof. C. F., Princeton, N.J.*
- 664 Brackett, Foster H., P. O. Box 2148, Boston, Mass.*
- 665 Brackett, Richard N., Ph.D., A.B., Assoc. Prof. Chem., Clemson Agric. and Mech. Coll., Fort Hill, Pickens Co., S.C. *Chem., Geol., Min., Lithol. C. Ex.**
- 666 Brackett, S. H., A.M., Prof. Nat. Sci., Academy, St. Johnsbury, Vt. *Phys., Elect., Photog.**
- 667 Bradbury, Henry K., Santa Barbara, Calif. *Palæo., Geol. Ast., Gen. Biol., Philol.*
- 668 Bradbury, Osgood N., M.D., Norway, Me. *Palæo., Geol., Ast., Anth., Osteol., Histol.**
- 669 Bradbury, Robert H., 45 Otter St., Philadelphia, Pa. *Chem.*
- 670 Braddock, Prof. W. James, 1117 North 10th St., Springfield, Ill. *Orn., Tax., Gen. Ent. C. Ex.**
- 671 Bradford, G. D., 21 Washington Place, New York, N.Y. *Ent: Lepid., Coleopt. C. Ex.**
- 672 Bradford, James G., 36 Plum St., Reading, Pa. *Bot: Ferns, Mosses, Lichens; Hort., Min., Crystall., Chem., Metall., Meteo., Ast., Zool., Anat., Arch., Vert., Mam., Orn. Ool., Herpetol., Ichth., Tax. Lepid., Coleopt., Neuropt., Crustacea, Worms. C. Ex.**
- 673 Bradlee, C. Davis, Member Boston Soc. Nat. Hist., Am. Acad. of Anth., New York, and Am. Acad. of Political Science, Philadelphia, Pa. Lock box 33, Station A. or 57 W. Brookline St., Boston, Mass. *Bibliog. Anth.**
- 674 Bradley, Arthur C., A.M., LL.B., Newport, N.H. *Mic., Lepid. C. Ex.**
- 675 Bradley, Michael, 120 E. 18th St., Chester, Delaware Co., Pa. *Min. C. Ex.?*
- 676 Bradley, Prof. Walter P., Ph.D., (Göttingen), Middletown, Conn. *Org., and Analyt. Chem.**
- 677 Brady, John, Aledo, Mercer Co., Ill. *Moll., Arch.**
- 678 Bragg, Everett B., Agawam, Mass. *Chem., Nat. Hist. C.*

- 679 Bragg, Luther C., Taxidermist, Coronado, Calif. *Geol., Min., Crystall., Lithol., Zool., Gen. Biol., Anat., Vert., Orn., Tax.* C. Ex.
- 680 Braid, Andrew, Coast and Geodetic Survey, Washington, D.C.*
- 681 Brainard, Homer W., Teacher in High School, 23 Townley, St., Hartford, Conn. *Phæn. Bot., Vert. and Veg. Palæo., Geol., Min.* C. Ex.*
- 682 Brauerd, Ezra, Pres. Middlebury Coll., Middlebury, Vt. *Bot.* C. Ex. for good specimens only.*
- 683 Brandegee, Katharine, Curator Botany, Calif. Acad. of Sciences, San Francisco, Calif.*
- 684 Brandegee, Robert B., 253 W. 42d St., New York City. *Bot., Ferns., Min., Ast., Orn., Ool.*
- 685 Brandegee, T. S., California Acad. of Sciences, San Francisco, Calif. *Bot.* C.*
- 686 Brandy, E. H., Spiceland, Ind. *Tax.* C.?
- 687 Branner, John C., Ph.D., Prof. of Geol., Leland Stanford Jr. Univ., Palo Alto, Calif., *Geol.**
- 688 Brannon, Melvin A., High School Bldg., Fort Wayne, Ind. *Bot: Phæn. Plants, Algæ.* C. Ex.*
- 689 Branson, Joseph, Jr., 112 Clymer St., Brooklyn, N. Y. *Min.* C. Ex.*
- 690 Brashear, J. A., Alleghany, Pa. Telescopes, spectroscopes, plane and concave diffraction gratings, and instruments of precision for astronomical and physical research.
- 691 Brastow, S. D., care Welis, Fargo & Co., San Francisco, Calif. *Palæo., Min.* C. Ex.*
- 692 Braverman, Alfred, B. S., Box 1580, Fresno, Calif. *Strat. and Phys. Geol., Min., Crystall., Lithol., Chem., Met.* C. Ex.*
- 693 Braverman, Max., Visalia, Calif. *Min., Crystall., Precious Stones, Geol., Lithol., Met., Herpetol., Medals.* C. Ex.*
- 694 Braymer, F. H., M.D., West Pawlet, Vt. *Palæo., Geol., Min., Orn., Crystall., Con.,* C. Ex.*
- 695 Brayton, A. W., M.D., M.S., Prof. Pathol. and Dermatol., Med. Coll. of Ind., 808 E. Washington St., Indianapolis, Ind.*
- 696 Brayton, Mrs. Jessie M. 808 E. Washington St., Indianapolis, Ind. *Orn., Tax.**
- 697 Breckenfeld, A. H., 3421 Washington St., San Francisco, Calif. *Mic., F. W. Algæ.* C. Ex.*
- 698 Breedon, Jacob, Adrian, Mich. *Ast., Meteo.*
- 699 Breese, Arthur B., M.D., 211 Gifford St., Syracuse, N. Y. *Diatomaceæ, Histol.* C. Ex.
- 700 Brehmé, Hermann H., 41 Centre St., Newark, N. J. *Ent: Lepid.* Wishes to exchange with collectors in all parts of the world.*
- 701 Breidenbaugh, Edward S., A.M., Sc. D., Prof. Chem. and Min., Penn. Coll., Gettysburg, Pa. Ex. in Min. and Lithol.?
- 702 Bremer, Ludwig, 3723 W. Pine St., St. Louis, Mo., *Mic., Gen. Biol., Emb., Histol.**

- 705 Brendel, Emil, M.D., Cedar Rapids, Ia. *Coleopt. esp. Poll-aphida and Microlepidopterous insects.* C.?
- 706 Brendel, F., M.D., Peoria, Ill. *Bot., Meteo., Osteol., Geog. Dist.* C.
- 707 Breneman, A. A., Analyt. Chem., 97 Water St., New York City. *Indust. and Sanitary Chem.**
- 708 Bretherthon, Bernhard J., Oregon Agric. Coll., Corvallis, Oregon. *Orn.* C. Ex.
- 709 Bretherton, S. E., Leadville, Colo. *Chem., Metall.*
- 710 Brett, A. W., Teacher of Sci., Princeton, Ill. *Min., Inorg. Chem., Metall., Phys., Physiol., Elect., Ast., Zool., Vert. Anat., Vert., Mammals.* C.*
- 711 Brewer, Chas. E., M.A., Prof. of Chem., Wake Forest Coll., Wake Forest, Wake Co., N. C.*
- 712 Brewer, H. G., Hydrog. Office, Washington, D.C., member Geog. Soc. of Washington?
- 713 Brewer, Wm. H., Prof. Agric., Sheffield Scientific School, Yale Univ., New Haven, Ct. *Bot., Mic., Phys., Geog., Heredity.*
- 714 Brewster, Edw. E., 306 West Brown St., Iron Mountain, Mich. *Bot., Orn.* C. Ex.*
- 715 Brewster, J. R., Windsor, Vt. *Min., Orn., Ool., Tax.* C. Ex. L. and F. W. Shells for Min. or Eggs.*
- 716 Brewster, Wm., 145 Brattle St. Cambridge, Mass. *Orn., Ool.* C. Ex. for first-class specimens only.
- 717 Bridge, H. A., Columbus, Ohio. *Con.* Ex.
- 718 Bridgham, Joseph, SCIENTIFIC ARTIST. P. O. Box 167, Providence, R. I. *Min., Zool., Ool., Ent., Lepid., Coleopt., Moll.* (See advertisement in back of book) C. Ex.*
- 719 Bridgham, Mrs. S. W., 24 Waverly Place, New York, N. Y. *Lepid.*
- 720 Briggs, George Edwin, Journalist. Peekskill, Westchester Co., N. Y. *Bot.: Phæn. Plants, Ferns, Min.* C. Ex.*
- 721 Briggs, S. A., 15 Cortlandt St., New York, N. Y. *Diatoms, Desmids.* C. Ex.
- 722 Brigham, Albert P., Hamilton, N. Y. Prof. Geol. and Nat. Hist., Colgate Univ. *Geol.**
- 723 Brigham, Alma S., Los Angeles, Calif. *Bot., Zool.*
- 724 Brigham, George L., Bolton Mass. *Geol., Palæo., Min.* C. Ex. Desires correspondents from all localities. Fine cab. spec. for ex. List of duplicates on application.*
- 725 Brimley, Clement S., Raleigh, N. C. *Mammals, Birds, Eggs, Reptil-s, Batrachians, Fishes, Embryos, Insects, Alcoholic specimens in general, Tax.**
- 726 Brimley, Herbert H., Raleigh N. C. *Mammals, Birds, Eggs, Reptiles, Batrachians, Fishes, Embryos, Insects, Alcoholic Specimens in general, Tax.**
- 727 Brinckley, W. J., Jr., A.B., Prof. Nat. Sci., Central Normal College, Danville, Ind. *Min., Geol., Palæo., Con.,* C. Ex.?
- 728 Bringhurst, Wm., M.D., Mem. Acad. Nat. Sci., 1505 N. 13th St., Philadelphia, Pa. *Bot.: Phæn. and Crypt. Plants, Fun-*

- gi*, Lichens, Hort., Geol., Min., Lithol., Chem., Metall., Mic., Meteo., Ast., Zool., Gen. Biol., Arch., Eth., Orn., Herpetol., Ent., Dipt., Arach., Crustacea, Moll., Protozoa. C. Ex.*
- 729 Brinkerhoff, David H., Compton, Calif. *Pacific Coast Curiosities, Shells, etc.*
- 730 Brinton, D. G., M.D., A.M., L.L.D., D.Sc., 2041 Chestnut St., Philadelphia; and Media, Pa. *Anth., Arch., Eth., Ethnol., Philol.**
- 731 Brinton, Dr. J. Bernard, 755 Corinthian Ave., Philadelphia, Pa. *Phæn. Bot., Mic.* Ex. N. J. pine barren plants for southern and Alpine.*
- 732 Brinton, Theodore G., 755 Corinthian Ave., Philadelphia, Pa. *Mitridæ?*
- 733 Bristol, Chas. L., Worcester, Mass. *Zool., Invert. Anat., Worms. C. Ex.*
- 734 Bristol, Wm. H., Stevens Inst., Hoboken, N. J. *Math., Ast.**
- 735 Bristow, Arthur, Dept. of the Interior, Ottawa, Canada, C. E. and D. L. Surveyor. *Anth., Arch., Phys. Geol. C.*
- 736 Brittain, John, Inst. in Nat. Sci., Provincial Nor. Sch., Fredericton, New Brunswick, Can. *Bot., Ent., Zool., Orn., Min. C. Ex.?*
- 737 Britton, Elizabeth G., Columbian Coll., New York City. *Ferns, Mosses. C. Ex.**
- 738 Britton, N. L., E.M., Ph.D., Prof. of Botany, Columbia Coll. New York, N. Y.: Ed: Torrey Bot. Club. *Bot. C. Ex.**
- 739 Broad, Wallace, A.B., St. Stephen, N. B., Can., Min. and Geol. Surveyor, late of the Geol. Surv. of Canada. *Geol., Lithol., Mic.**
- 740 Broadbent, Ralph L., Geol. Survey Dept., Ottawa, Can. *Min.**
- 741 Broadhead, Garland C., Prof. Geol., Mo. Univ., Columbia, Mo. *Geol., Bot., Arch. Coll. in Palæo., Bot., Min., Con.**
- 742 Brock, Herbert E., Mason City, Ia.*
- 743 Brock, R. A., Sec. Southern Historical Society, Richmond, Va.*
- 744 Brockway, Arthur W., Hadlyme, Ct. *Orn., Ool., Tax. C. Ex.**
- 745 Brode, Howard S., Asst. Zool. Univ. Illinois, Champaign, Ill. *Mic., Photog., Zool.**
- 746 Brodie, Wm., L.D.S., 409 Parliament St., Toronto, Canada. *Gen. Biol., Ent: Hymenopt., Dipt., Coleopt., Hemipt., Orthopt. C. Ex.**
- 747 Bromfield, E. T., Rev. D.D., 625 North 10th St., Philadelphia, Pa. *Bot.**
- 748 Brooke, Dr. Emma W., 15th and Chestnut Sts., Philadelphia, Pa. *Chem., Geol., Geog.*
- 749 Brooks, E., 1725 Sutter St., San Francisco, Calif. *Ferns.**
- 750 Brooks, Henry, 97 Beacon St., Boston, Mass. *Palæo., Invert.*
- 751 Brooks, Henry T., M.D., 255 East 122d St., New York, N. Y. *Mic., Histol. C.?*

- 752 Brooks, Major T., Benton, Newburgh, N. Y. *Geol.**
- 753 Brooks, W. K., Professor of Zool. and Director of Marine Laboratory of Johns Hopkins Univ., Baltimore, Md. *Zool.**
- 754 Brooks, Wm. P., Prof. Agric., Amherst, Mass. *Bot: Phæn. Plants. C.**
- 755 Brooks, Wm R., Smith Observ., Geneva, N.Y. *Ast., Mic.**
- 756 Broomall, John M., Media, Del. Co., Pa., Pres. Del., Co. Inst. of Sci.*
- 757 Brotherton, Frank H., Escanaba, Mich. *Geol., Min.?*
- 758 Brotherton, Geo. H., Post Arthur, Ont., Can. *Geol., Min.?*
- 759 Brotherton, Wilfred A., Member firm of Wilfred A. Brotherton & Co., Rochester, Mich., Dealers in Mich. Wild Flowers. Supply many Florists, Parks, Flower and Bot. Gardens in both America and Europe. The World's Columbian Exposition a heavy customer. 1892 and 1893 Catalogues, free. Correspondence desired. *Geol., Bot., Zool., Hort., Mic., Meteo., Emb., Hist. C. Ex.**
- 760 Brotherton, Wilson F., Marquette, Mich. *Geol., Min.?*
- 761 Brous, H. A., M.D., S. W. cor. Ninth and Pine Sts., Philadelphia, Pa. *Coleopt. C.**
- 762 Brown, Addison, Judge, 233 East 48th St., New York City. *Bot. C.**
- 763 Brown, A. D., Pipestone, Pipestone Co., Minn. *Min., Mammals, Orn., Ool., Tax. C. Ex.**
- 764 Brown, Arthur Erwin, Supt. Zool. Garden, Philadelphia, Pa. *Vert. Zool., Herpetol.**
- 765 Brown, Albert P., Ph.D., 501 Federal St., Camden, N.J. *Chem., Ent., Mic. C. Ex.*
- 766 Brown, Amos P., Ph.D., Prof. Min. and Geol., Univ. of Pa., Stenton Ave., Germantown, Philadelphia, Pa. *Fungi, Invert. Palæo., Strat. Geol., Min., Crystall., Lithol., Metall., Mic, Protozoa. C. Ex.**
- 767 Brown, B. S., Austin, Texas. *Palæo., Min. Ex.*
- 767a Brown, Daniel S., 2212 De Kalb St., St. Louis, Mo. *Bot: Ferns, Mosses, Hort. C. Ex.**
- 768 Brown, E., Belfast, N.Y. *Palæo. C. Ex.* Fossils from Waldron, Richmond, Ind., Rockford, Ia., and Hamilton of N. Y. in ex. for others. Foreign ex. desired.*
- 769 Brown, Edgar, Box 43, Manchester, Ontario Co. N. Y. *Crypt. Plants, Mosses, Fungi; Gen. Biol. C. Ex.**
- 770 Brown, Edw. J., Washington, D.C. *Orn. C.*
- 771 Brown, E. L. Warren, Min. *Tax. Mammals, Orn. C.**
- 772 Brown, Ewing, M.D., Prof. Anat., Omaha Med. Coll., Rooms 8-9, Continental Block, corner 15th and Douglas Sts, Omaha, Neb. *Mic., Anat., Osteol., Myol. and Hist. of Vert., Protozoa.*
- 773 Brown, F. W., Glen Rock, Pa. *Min., Fossils, Coins, Moulds, Builders' Relics. C. Ex.**
- 774 Brown, Geo. C., D.D.S., Elizabeth, N.J. *Orn. Ool.,* ?
C. h

- 775 Brown, Glenn, 18 F. St., Washington, D.C. Member Biol. Soc. of Washington.
- 776 Brown, Jas. W., Giddings, Texas. *Bot. Geol., Min., Emb., Orn., Ool., Tax.* C. Ex.
- 777 Brown, Mary L., 54 Prospect St., Norwich, Ct. *Bot. Geol., Min., Arch., Orn., Ool., Histol., Crustacea, Moll., Radiates, Sponges.* C. Ex.?
- 778 Brown, Nathan Clifford, 85 Vaughan St., Portland, Me. *Orn.**
- 779 Brown, N. Howland, 33, 35 and 39 So. 10th St., Philadelphia, Pa. *Mic., Photog.**
- 780 Brown, Robert, A. M., Sec. Yale Univ. Obs., New Haven, Ct. *Diatoms, Hort., Mic., Ent.*
- 781 Brown, R. J., Pres. Nat. Hist. Soc., Leavenworth, Kan.
- 782 Brown, Miss S. A., Unadilla Forks, N.Y. *Ferns, Hepaticæ.* C. Ex.*
- 783 Brown, Sam'l B., West Virginia Univ., Morgantown, W. Va. *Geol., Min., Orn.* C. Ex.*
- 784 Brown, Stewardson, Stenton Ave., Germantown, Philadelphia, Pa. *Bot. Phæn. Plants, Ferns.* C. Ex.*
- 785 Brown, Wesley E., M.D., Gilbertville, Mass. *Diatoms, Min., Mic., Photog., Hist.* C. Ex.*
- 786 Brown, Wm. G., B.S., Ph.D., Washington and Lee Univ., Lexington, Va. *Chem., Min.**
- 787 Brown, Wm. H., National Museum, Washington, D. C., Member of the Biol. Soc. of Washington.
- 789 Brown, Wm. H., M.D., Cedarville, Herkimer Co., N.Y. *Con. Min.* C. Ex. 500 dup. species of L., F. W. and Marine Shells for ex. Will name N. A. Land and F. W. shells.
- 790 Browne, Francis C., A. M., Framingham, Mass. *Arch. Numis. N. A. Orn., Con.* Spec. Nassidæ; peculiar forms desired. C. Ex.*
- 791 Browne, Dr. J. Mills, U.S.N., Navy Dept., Member Biol. and Philos. Societies of Washington.*
- 792 Browne, R. H., Electrician and Electrical Engineer, 511 Lexington Ave., Fort Smith, Ark.
- 793 Browne, Gen. Wm. H. Fendall B'ld'g, 344 D. St., Washington, D. C., Member Anth. Society of Washington.*
- 794 Brownell, W. A., A.M., Ph.D., High School, Syracuse, N.Y. *Geol., Min.* C. A large and extensive list of fossils and minerals from America and Europe for ex. Also transparencies of fossils for magic lanterns, and a private geol., and mineralogical collection for sale in whole or in part.*
- 795 Browning, Chas. H., Oberlin Coll., Oberlin, O. *Bot: Phæn. and Crypt. Plants, Ferns, Photog.* C. Ex.
- 796 Browne, John S., Librarian, 17 W. 43rd St., New York, N. Y. *Special Medical Bibliog., Gen. Biol., Emb., Anat., Anth., Osteol., Myol., Histol.* C. Ex.*
- 797 Brubaker, J. C., M.D., Jackson Boulevard, Chicago, Ill. *Mic.* C. Ex.* Elect.

- 798 Bruere, A. A., M.D., Ch.M. (Edin.), Prof. of Physiol., Bishop's Coll., 67 Bishop St., Montreal, Can. *Chem., Elect., Mic. Photog., Gen. Biol., Emb., Vert. Anat., Histol.**
- 799 Brugler, Albert, Caldwell, New Jersey. *Min., Crystall.* Large collection of Franklin Minerals. *Ex.**
- 800 Brumell, H. P., Geol. and Nat. Hist. Surv., Ottawa, Canada. *Geol., Min., Nat. Gas and Oil.* C. Ex. Spec. of Hydrocarbons wanted.*
- 801 Bruner, Lawrence, Ent. of Agric. Expr. Station, State Univ., Lincoln, Neb. *Ent., specialty Orthopt.* C. Ex. or purchase. Specimens of Orthoptera wanted from all countries.*
- 802 Bruner, Thos. K., Raleigh, N.C. *Geol., Min.* C.*
- 803 Brunn, A. E., South Woodstock, Ct. *Econ. Ent.**
- 804 Brush, Geo. J., Prof. Min., Yale Univ., New Haven, Ct. *Min.* C.*
- 805 Bryan, Dr. J. H., 818 17th St., Washington, D.C. Member of Anth., Biol., and Philos. Societies of Washington.*
- 806 Bryant, D. S., Healdsburg, Sonoma Co., Calif. *Orn.* C.
- 807 Bryant, John A., 1221 Olive St., Kansas City, Mo. *Veg. Vert. and Invert. Palæo. Geol., Zool., Gen. Biol., Geog. Di. t., Morph., Vert., Mammals, Orn., Ool., Herpetol., Ichth., Tax.* C. Birds and Insects. *Ex.**
- 808 Bryant, Walter E., Calif. Acad. Sci., San Francisco, Calif. *Mam., Orn., Ool., Herpetol., Tax.* C.*
- 809 Bryant, Wm. S., Cohasset, Mass. *Orn.* C. *Ex.?*
- 810 Buchanan, Andrew H., Lebanon, Wilson Co., Tenn. Prof. Math., Cumberl and Univ., Tenn. *Phys., Math., Geodesy, Ast.**
- 811 Buchanan, J. R., M.D., 6 James St., Boston, Mass. *Anth., Psychometry, Sarcognomy.*
- 812 Buckhan, Jas. N., Ph.C., M.D., Flint, Mich. *Bot., Orn., Ool.* C.
- 813 Buckhout, Wm. A., Prof. Bot. and Hort., State College, Centre Co., Pa. *Bot., Ent.* C.*
- 814 Buckley, E. W., Kalamazoo, Mich. *Orn., Bot.?*
- 815 Budd, Henry I., Mount Holly, N.J. *Geol., Min., Elect.**
- 816 Buffum, B. C., Prof. Hort. and Met., State Univ., Laramie, Wyoming. *Bot: Phæn. Plants, Grasses; Hort., Meteo.* C. Ex. Plants and Grasses.*
- 817 Buffum Fannie A., Linden, Mass. *Geol., Chem.*
- 817a Bulkley, Frank, P. O. Box 352, Aspen, Colorado. *Strat. and Phys. Geol., Min., Crystall., Chem., Metall., Elect.**
- 818 Bulkley, Fred G., C.E., Aspen, Colo. *Physical and Econ. Geol., Min., Elect. Mines and Mine Management.**
- 819 Bull, Louis A., M.D., 665 W. Ferry St., Buffalo, N.Y. *Mic., Arch.**
- 820 Bulloch, David Jayne, 1826 Chestnut St., Philadelphia, Pa. *Gen. Nat. Hist.?*
- 821 Bulloch, W. H., F.R.M.S., Manufacturer of Microscopes, 99-101 W. Munroe St., Chicago, Ill. *Optics, Lithol.* C.*
- 822 Bullock, C., 528 Arch St., Philadelphia, Pa. *Chem.**

- 823 Bullock, David J., School of Biol., Univ. Pennsylvania. *Anat., Mammals, Coleopt.* C.
- 824 Bumpus, H. C., Prof. Comp. Anat., Brown Univ., Providence, R.I. *Zool.**
- 825 Bunn, G. B., 2412 East Dauphin St., Philadelphia, Pa. *Ent: Coleopt., Lepid., Tax.* C. Ex.
- 826 Bunn, Jacob G., 2412 E. Dauphin St., Philadelphia, Pa. *Coleopt., Lepid.* C. Ex. First-class specimens wanted from all parts of the world and nothing but the same sent in ex. Collections correctly named for first-class specimens.
- 827 Burchfield, S. E., M.D., Latrobe, Pa. *Bot., Geol.* C.
- 828 Burckhalter, Charles, Astronomer in Charge Chabot Observ., Oakland, Calif.*
- 829 Burdick, A. Hall, Supt. of Schools, Stapleton, Staten Isl. N.Y. *Phæn. Bot., Ferns.* C.*
- 830 Burdick, Wm. L., A.M., Ph.D., East Greenwich, R.I. *Bot., Geol., Inorg. Chem., Ast.* C. Ex.
- 831 Burgdorff, F. F., P.A. Engineer U.S.N., Prof. Mech. Eng., Univ. of Tenn., Knoxville, Tenn.
- 832 Burgess, Edward Sandford, A.M., Washington High School, Washington, D.C. *Bot.: Algæ, Aster and Solidago.* C. Ex.*
- 833 Burgess, Robert, Ames, Story Co., Ia. *Bot.?*
- 834 Burgess, Thomas J. W., M.D., F.R.S.C., Med. Supt. Protestant Hospital for Insane, Montreal, Quebec, Can. *Bot., Phæn. and Crypt. Plants, Ferns.* C. Ex.*
- 835 Burk, Charles W., M.D., Instructor in Zool., Univ. Penn. Philadelphia, Pa. *Zool., Osteol., Myol.*
- 836 Burk, Dr. Wm. H., care "Public Ledger," Philadelphia Pa. *Bot.**
- 837 Burke, Jas. H., Ukiah, Mendocino Co., Calif. *Diatoms, Mic., Ent., Agric., Hort.*
- 838 Burland, Jeffrey H., B.A. Sc., F.C.S., Secretary British Am. Bank Note Co., Ottawa, Ont., Can. *Min., Pract. Chem., Invert.* C. Ex.*
- 839 Burman, Rev. Wm. A., B.D., Sec. Manitoba Branch Bot. Club of Canada, Winnipeg, Manitoba. *Bot., Phæn. and Crypt. Plants, Ferns, Hort., Photog., Eth., Philol., Ent.* C. Ex.*
- 840 Burnett, H. S., Kendall, Orleans Co., N.Y. *Phæn. Bot., Ferns, Lepid., Tax.* C. Ex.*
- 841 Burnham, J. P., Oak Park, Ill. Prof. of *Mechanical Refrigeration, Mic., Bacteria.*
- 842 Burnham, Stewart H., Vaughns, N.Y. *Phæn. Bot., Ferns, Hepaticæ, Mosses.* C. Ex.*
- 843 Burnham, Miss Sarah M., East Cambridge, Mass. *Geol., Min.* C.*
- 844 Burnham, S. W., Gov't Bldg., Chicago, Ill. *Photog., Ast.**
- 845 Burns, Frank L., Berwyn, Chester Co., Pa. *Orn., Ool., Tax.**

- 846 Burns, James A., A.M., Ph.D., Prof. Emeritus Chem., So. Med. Coll., Box 206, Atlanta, Ga. *Geol., Min., Chem., Metall.**
- 847 Burr, J. H., Ten-Eyck, Cazenovia, N.Y. *Ferns.**
- 848 Burr, Mrs. Katherine S., Cazenovia, Madison Co., N.Y. *Ent: Lepid., Ferns. C. Ex.**
- 849 Burrage, Severance, S.B., Mass. Inst. Tech., Boston, Mass.*
- 850 Burrill, T. J., Prof. Bot. Univ. of Ill., Champaign, Ill. *Gen. Bot., Fungi, Mic. C.**
- 851 Burroughs, Dr. J. B., Shortsville, Ont. Co., N.Y. *Mic., Photog.**
- 852 Burrows, D. B., Lacon, Ill. *Orn., Ool. C. Ex.**
- 853 Burt, E. A., East Galway, N.Y. *Lichens, Fungi. C. Ex.**
- 853a Burtch, Verdi, Branchport, Yates Co., N.Y. *Orn., Ool. C. Ex.**
- 854 Burton, Prof. A. E., Mass. Inst. Technology, Boston, Mass. Member Geog. Society of Washington.*
- 854a Burton, George D., Mech. and Elect. Engineer. *Chem., Meteo., Elect. C.*
- 855 Burwell, Robert T., Ph.B., M.E., Audubun Park, New Orleans, La. *Phys., Elect.**
- 856 Busey, Prof. Samuel C., M.D., LL.D., 1545 I St., N.W., Washington, D.C. *Medicine.**
- 857 Bush, Mrs. A. E., Cur. of Mus., State Normal School, San José, Calif. *Algæ, Diatoms, Min., Mic., Ent. C. Ex.**
- 858 Bush, Benj. F., C.E., Grand Blanc, Mich. *Min., Arch. C. Ex.**
- 859 Bush, B. Franklin, Courtney, Mo. *Bot., Orn., Ool. Desires Grasses and Eggs of Eastern Birds in ex. for Mo. plants. C. Ex. in eggs and Mo. plants.*
- 860 Bush, Bertha E., M.D., Roger's Park, Chicago, Ill. *Mic., Med. Pathol., Histol., Bot., Bacteriol., Biol. C. Ex.*
- 861 Bush, C. G., Claremont, N. H. *Microscopy.**
- 862 Bush, Miss Jenny R., San José, Calif. *Ent. C. Ex.*
- 863 Bush, Katherine J., Asst. Zool. Dept. Peabody Mus., Yale Univ., 133 Howe St., New Haven, Conn. *Marine Annelids. Mollusks.**
- 864 Bush, Walter D., Wilmington, Del. *Orn., Ent. C. Ex.**
- 865 Butler, Amos W., Sec. Ind. Acad. of Sci., Brookville, Ind. *Orn., Herpetol., Arch. C. Exchange for spec. and publications relating to specialties.**
- 866 Butler, Cyrus W., St. Petersburg, Fla. *Gen. Zool., Tax. Osteol.**
- 867 Butler, E. H., Rushville Rush Co., Ind. *Palæo., Geol., Chem., Mic., Arch., Eth., Ent. C. Ex.*
- 868 Butler, Wm. D., Principal of the Blow School, 6706 Virginia Ave., St. Louis, Mo. *Hort., Geol., Min., Meteo., Forestry.**
- 869 Butler, Yait, Veterinarian, Agric. College, Miss.

- 870 Buttolph, Alfred, 21 Seneca St., Cleveland, Ohio. Care of H. R. Spencer Optical Co. *Mic., Ast.?*
- 871 Button, Fred L., 969 Broadway, Oakland, Calif. *Con., Moll. C. Ex.**
- 872 Butts, Edward, C. E., Kansas City, Mo. *Arch. C.*
- 873 Butz, Geo. C., State Coll., Centre Co., Pa. *Bot., Hort., Ent.**
- 874 Buxton, Wm. W., Lapidary, Milo Centre, Yates Co., N.Y. *Palaeo., Geol. C. Ex. L. and F. W. and Marine Shells, Crystals and Fossils. Wishes Indian Relics.**
- 875 Byerly, Wm. E., Prof. Math., Harvard Univ., Cambridge, Mass.*
- 876 Byers, Wm. W., 635 Cherry St., Terre Haute, Ind. *Phys., Mic. C.**
- 877 Byrkit, J. W., Indianapolis, Ind. *Moll. C. Ex.**
- 878 Byrnes, Eugene A., A.B., LL.M., Examiner of *Metall.* and Chemist U.S. Patent Office, Washington, D.C. *Meteo., Electro-Chem.**
- 879 Cabell, James Alston, C.E., M.E., B.S., Richmond, Va. *Diatoms, Geol. Min., Chem., spec. Fossils, Ores, Minerals, of Va. and W. Va. C.**
- 880 Caffrey, G. W., Bethlehem, Pa. *Con. C. Ex.**
- 881 Cahoon, Carrie A., Pleasant Lake, Mass. *Geol., Min. C.*
- 882 Cain, Wm., Prof. Math. and Eng., Univ. of N. C., Chapel Hill, N. C.
- 883 Cajori, Florian, Colorado Springs, Colo. *Ast.*
- 884 Caldwell, G. C., Ithaca, N. Y. *Chem.**
- 885 Caldwell, Prof. John W., Tulane Univ., New Orleans, La., *Chem., Geol.*
- 886 Caldwell, Wm. H., Instructor Agric. Coll., Asst. Agric. Exper. Station, State Coll., Centre Co., Pa. *Agric. spec., Animal Husbandry and Dairying.*
- 887 Calef, Horace W., 327 Produce Exchange, New York, N.Y. *Mic. C. Ex.**
- 888 Calkins, Gary N., S. B., Institute of Technology, Boston, Mass. *Bot: Algae, Desmids, Diatoms, Mic., Geol., Gen. Biol., Anth., Crustacea.**
- 889 Callahan, Thos. F., C.E., 708 East 5th St. and City Hall, Kansas City, Mo., *Photog., Geol., Ent. C. Ex.**
- 890 Calvert, B. T., Connersville, Ind. *Con., Rep. C. Ex. Land, F. W. and Marine Shells; also Snakes of Indiana and Ohio.*
- 891 Calvert, Philip P., Acad. Nat. Sci., Philadelphia, Pa., *Odonata of the world. C. Ex.**
- 892 Calvin, Samuel, State Geologist, Prof. Geol. and Struct. Zool., State Univ. of Iowa, Iowa City, Ia. *Palaeo., Biol. C. Ex. for invertebrate fossils.**
- 893 Cameron, A., Prin. Yarmouth Acad., Yarmouth, N.S., Canada. *Ast.**
- 894 Camp, David N., New Britain, Ct. *Geol., Org. Chem. C.**
- 895 Camp, Dr. J. E., Brooklyn, Ill. *Min., Arch. C. Ex.*

- 896 Campbell, Alonzo E. Prof., Santa Cruz, California. *Min., Mic., Shells, Coins, Indian Relics.* Coll. of Coins. Ex.
- 897 Campbell, Andrew, 160 E. Fourth St., Williamsport, Pa. *Bot.*
- 898 Campbell, Andrew B., Bradford, Pa. *Min., Chem., Elect. C. Ex.**
- 899 Campbell, A. M., Perth, Ont., Canada. *Geol., Min., Palæo. Metall., Zool., Orn., Ool. C. Ex.**
- 900 Campbell, Rev. E. V., St. Cloud, Stearns Co. Minn. *Gen., Bot: Ferns. C. Ex.**
- 901 Campbell, Henry D., A.M., Ph.D., Prof. Geol. and Biol., Wash. and Lee Univ., Lexington, Va. *Palæo. Geol., Min., Lithol., Bot., Zool. C. Ex.**
- 902 Campbell, J. Addison, 5103 Main St., Germantown, Phila., Pa. *Mic., Ast., Gen. Sci. C**
- 903 Campbell, Joanna M., 712 E. Jefferson St., Syracuse, N. Y. *Bot.?*
- 904 Campbell, John H., 1009 Walnut St., Philadelphia, Pa., *Con. C. Ex.**
- 905 Campbell, Capt. John T., Rockville, Ind. Civil, Topographical, and Mining Engineer. Field Student of Topographical and Glacial Geol. *Meteo., Phys., Geol., Arch.**
- 906 Campbell, Peter E., 9 Canterbury St., St. John, N. B., Can. *Vert., Mam., Orn., Tax. C.*
- 907 Campbell, Rev. Robert, D.D., M.A., Montreal, Can. *Bot: Phæn. and Crypt. Plants, Ferns, Mosses, Fungi, Lichens, Algæ. C. Ex.*
- 908 Campbell, Robt. A., Pres. Dartmouth Sci. Soc., Dartmouth Coll., Hanover, N. H. *Orn., Ool., Gen. Zool.* Correspondence desired with New England Ornithologists. *C. Ex.**
- 909 Campbell, Wm. A., B.S., M.D., Demonstrator of Anatomy, Univ. Michigan, 21 S. State St., Ann Arbor, Mich. *Zool., Gen. Biol., Anat.**
- 910 Campbell, W. W., Astronomer, in the Lick Observatory, Mt. Hamilton, Calif. *Ast., Photog.**
- 911 Canby, Robert C., Argentine, Kansas. *Inorg. Chem., Metall., Elect.**
- 912 Canby, William M., 1101 Delaware Ave., Wilmington, Del. *Bot. Ex.**
- 913 Canfield, Frederick A., A.M., E.M., Dover, N. J. *Min. C.**
- 914 Cannon, George L., Jr., Instructor in Geol. and Biol., Denver High School, Denver, Colo. *Quaternary Geol., Palæo.**
- 915 Capen, E. A., Canton, Mass. *Orn., Ool. C.*
- 916 Cardeza, John T. M., A.M., M.D., Claymont, New Castle Co., Del. *Min. C. Ex.**
- 917 Cardwell, John C., 101 Harman St., Brooklyn, N. Y. *Gen. Biol., Physiol., Histol., Zool.?*
- 918 Carey, Geo. Henry, 1418 S. 2nd St., Terre Haute, Ind. *Geol. Min.**
- 919 Carhart, H. S. Prof. Phys., Ann Arbor, Mich. *Phys., Elect.**

- 920 Carleton, Mark A., M.Sc., Asst. Bot., Kansas Agric. Expt. Station, Manhattan, Kan. *Bot: Phæn. and Crypt. Plants, Fungi, Medineæ, Cyperaceæ, Geog. Dist. C. Ex.**
- 921 Carll, J. F., Late Ass't. Geol. Surv., Pleasantville, Pa. *Geol.**
- 922 Carman, Henry D., "Observer" Office, Sarnia, Ontario, Can. *Orn., Ool., Tax. C.?*
- 923 Carman, Lewis, Bangall, Dutchess Co., N. Y. *Geol., Min., Chem. C. Ex.**
- 924 Carmichael, Henry, Ph.D., Analyt. Chem., 12 P. O. Square, Boston, Mass. *Chem.*
- 925 Carney, John P. R., 314 West St., Camden, N. J. *Gen. Nat. Hist.*
- 926 Carpenter, Chas. R., B.S., M.D., Leavenworth, Kansas. *Fungi, Elect, Mic., Histol.?*
- 927 Carpenter, Frank B., B.S., Agric. Exp't Station, Raleigh, N. C. *Chem.**
- 928 Carpenter, F. H., P. O. Box 2938, Boston, Mass. *Photog., Orn., Ool., Tax. C.?*
- 929 Carpenter, Frank O., English High School, Boston, Mass. *Bot: Phæn. and Crypt. Plants, Ferns, Palæo., Geol., Min., Photog., Bibliog., Zool., Gen. Biol., Emb., Anth., Arch., Eth., Ethnog., Philol. C.**
- 930 Carpenter, H. F., Gold and Silver Refiner, Chemist, 58 and 60 Page St, Providence, R. I. *Min., Con. C. Ex.**
- 931 Carpenter, Louis G., Prof. Physics and Engineering, Agric. Coll., Ft. Collins, Colo. *Phys., Meteo., Ast.**
- 932 Carpenter, R. C., Prof. Math. and Eng., Agric. Coll. Lansing, Mich. *Geol., Phys., Elect., Ast., Lithol.?*
- 933 Carpenter, Thos. B., M.D., 660 Main St., Buffalo, N. Y. *Chem., Mic.**
- 934 Carpenter, Z. T., 1003 F. St., Washington, D.C., Member Nat. Geog. Society of Washington.
- 935 Carpmael, C., M.A., F.R.A.S., Dir. of the Meteorological service of Canada. Meteorological Office, Toronto, Can. *Phys., Ast., Meteo., Terrestrial Magnetism.**
- 936 Carr, Charles F., New London, Wis. *Min. Zool, Gen. Biol., Vert., Mam., Orn., Ool., Tax., Osteol., Moll., Radiates, Sponges. Specimens sold and purchased. C. Ex.**
- 937 Carr, Hattie, Morris, Ill. *Geol., Con.* Fossil ferns from Mazon Creek to ex. for marine shells. *C. Ex.*
- 938 Carr, J. C., Morris, Ill. *Geol., Con.* Fossil Ferns from Mazon Creek a specialty. *Ex.**
- 939 Carr, Lucien, Ass't Cur. Peabody Mus. Am. Arch. and Eth., Cambridge, Mass. *Anth.*
- 940 Carr, Oina, Dept. Agric., Washington, D.C. *Sugar Chem.*
- 941 Carruth, Prof. J. H., State Botanist, Lawrence, Kan. *Bot.*
- 942 Carson, C. J. R., Hitchings and Ferry Sts., Malden, Mass. *Con., Fossil and recent, Min., Geol., Arch., Lithol., Radiates. C. Ex.* Would like horns of all kinds of animals in exchange for shells.

- 943 Carson, W. W., Prof. Civil Engineering, Univ. of Tenn., Knoxville, Tenn.*
- 944 Carter, Edward, Breckenridge, Colo. *Mammals, Orn., Ool., Tax. C.**
- 945 Carter, Rev. F. B., Montclair, New Jersey. *Mic., Radiolaria.**
- 946 Carter, John E., Knox and Coulter Sts., Germantown, Phila. Pa. *Inorg. Chem., Mic.**
- 947 Carter, Mrs. M. C., Hesper Winnesheik Co., Ia. *Phæn. Bot., Ferns.**
- 948 Carter, Rev. N. F., Concord, N.H. *Bot.**
- 949 Carter, Oscar C. S., Centre High School, Philadelphia, Pa. *Min., Geol.*
- 950 Carty John J., Electrician, Metropolitan Telephone and Telegraph Co., 18 Cortlandt St., New York, N.Y. *Elect.**
- 951 Cary, Albert A., Mech. Eng., care of Abendroth and Root M'fg Co., 28 Cliff St., New York, N.Y. *Min., Meteo., Phys. C. Ex.**
- 952 Cary, Ettie, Lafayette, Oregon. *Bot., Ferns, Mosses, Moll. C. Ex. for Cabinet specimens in the Curio line.*
- 953 Cary, Rev. N. W. A.M., Prof. Sci., Mich. Military Acad., Orchard Lake, Mich. *Bot, Geol., Inorg. Chem., Phys., Ast., Physiol.**
- 954 Case, George B., New Bedford, Mass. *Photog. C. Ex.**
- 955 Case, H. B., Londonville, Ashland Co., Ohio. *Arch., Geol., Palæo., Min. Desires fossils of all ages in ex. for Arch. spec.*
- 956 Case, Theodore S., Kansas City, Mo. *Chem., Gen. Sci.**
- 957 Casey, Thomas L., Capt. U. S. Army, Army Building, New York City. *Coleopt. C.**
- 958 Cass, C. L., Hillsdale Coll., Hillsdale Co. Mich. *Phys. and Strat. Geol., Min, Crystall., Photog., Ool., Tax. C. Ex.**
- 959 Cassebeer, Henry A., 292 Sixth Ave., New York, N.Y. *C. Ex.**
- 960 Cassino, Samuel Edson, Peabody, Mass., and 51 Portland St., Boston, Mass. *Bibliog., Hemiptera. C.**
- 961 Castle, D. M., M.D., 2007 Arch St., Philadelphia, Pa. *Coleopt. C. Ex.*
- 962 Castle, Wm. E., A.B., Prof. in Ottawa Univ., 603 Cedar St., Ottawa, Kan. *C. Ex. Will ex. Ohio and Kansas Plants, for Pacific, Rocky Mts., Southern and Foreign Spec.*
- 963 Castle, Wm. P., Belfast, Me. *Inorg. Chem., Phys., Zool., Orn., Ool., Tax. C. Ex.?*
- 964 Caswell. John H., 11 W. 48th St., New York, N.Y. *Min., Crystall., Mic., Petrog. C. Ex.*
- 965 Caswell, Stephen J., M.D., Rockford, Ill. Sec. and Treas. Winnebago Historical and Scientific Soc. *Vert., Amer. Arch., Eth., Ent., Con.**
- 966 Cate, Will A., M.S., Prof. of Natural Science, Maryville Coll., Maryville, Tenn. *Geol., Ent., Moll., Min., Palæo. C.*

- 967 Cathcart, Miss Ellen Weir, 900 M St., N.W., Washington, D.C. *Ferns, Mosses, Lichens, Algæ*.*
- 968 Cathcart, Wallace H., 116 Public Sq., Cleveland, Ohio. *Bot: esp. Ferns, Phæn. Plants, Bibliog., Ichthyol. C. Ex.**
- 969 Catlett, Charles, Chemist, Staunton, Va. *Inorg. Chem.*
- 970 Catlin, Chas. A., B.S., Ph.B., 133 Hope St., Providence, R.I. *Min., Chem., Meteo., Mic. C. Ex.**
- 971 Catlin, H. A. 901 E. Main St., Richmond, Va. *Bot: Sarrasine, Ferns, Geol., War relics.**
- 972 Catlin, J. C., Ravenna, Ohio. *Mic., Orn., Gen. Coll. Ex.*
- 973 Caton, John Dean, 1900 Calumet Ave., Chicago, Ill. *Mam., Cervidæ of America**
- 974 Cattell, Henry W., 3455 Woodland Ave., Philadelphia, Pa. *Mic., Anth. C. Ex.**
- 975 Cattell, Prof. J. M., Columbia Coll., New York, N.Y. *Psychol.**
- 976 Caulfield, F. B., 102 Bleury St., Montreal, Canada. *Ent., Coleopt. Ex.?*
- 977 Causey, Charles F., M.D., Satartia, Yazoo Co., Miss. *Geol., Min., Gen. Biol., Arch. C. Ex.*
- 978 Cawley, Frank, B. S., Swathmore Coll., Swathmore, Dell. Co., Pa. *Metal.?*
- 979 Caziarc, Capt. L. V., U.S.A., A.M. (Bowdoin) Fort Adams, Newport, R. I. Member Philos. Soc. of Washington.*
- 980 Chadbourn, E. R., Lewiston, Me. *Geol., Min., Chem. C. Popular Scientific Journals to ex. for min. or fossils.**
- 981 Chadbourne, Dr. Arthur P., 225 Marlborough St., Boston, Mass. *Orn. C. Ex. for well prepared spec. only.**
- 982 Chadbourne, S. H., Antique and Scientific Book-Seller. 57 Warren St., Roxbury, Mass.*
- 983 Chalmers, Robert, Geol. Survey, Ottawa, Canada. *Pleistocene Geol.**
- 984 Chamberlain, Alex. F., Ph.D., Lecturer on Anth., Clark Univ., Worcester, Mass. *Bibliog., Anth., Arch., Eth., Ethnog., Philol.*
- 985 Chamberlain, Arthur, 237 N. Seventh St., Newark, N.J. Dealer in *Min.* Editor of "*Minerals.*" C. Ex.*
- 986 Chamberlain, Chauncy W., 51 Lincoln St., Boston, Mass. *Orn., Ool., Lepid., Coleopt. C. Ex.**
- 987 Chamberlain, Geo. W., Augusta, Me. *Ent. C. Ex.*
- 988 Chamberlain, Montague, Harvard Univ., Chamberlain, Cambridge, Mass. *Orn., Ool., Anth.**
- 989 Chamberlain, Thos., Publisher of "*The Mineralogist,*" and "*Young Men of the World,*" 151 Newark Ave., Jersey City, N.J. *Min. C.*
- 990 Chamberlin, H. B., 306 Boston Block, Denver, Colo. *Mic. C. Ex.**
- 991 Chamberlin, T. C., Univ. of Chicago, Chicago, Ill. *Geol.**
- 992 Chamberlin, W. E., Johns Hopkins Univ., Baltimore, Md. *Chem. Min.**

- 993 Chance, H. M., Consulting Min. Eng. and Geol., 420 Drexel Building, Philadelphia, Pa. *Geol., Min., Elect.**
- 994 Chandler, C. F., Prof. of Chem., Columbia Coll., Coll. of Physicians and Surgeons, N.Y. Coll. Pharm., N.Y. City.*
- 995 Chandler, Charles H., Prof. Math., Ripon Coll., Ripon, Wis.*
- 996 Chandler, C. H., 733 Asbury Ave., Evanston, Ill. *Geol. C. Ex.**
- 997 Chandler, Eli H., Marietta, Ga. *Min., Metall. C. Ex.**
- 998 Chandler, Seth C., Cambridge, Mass. *Ast.**
- 999 Chandler, W. H., Ph.D., South Bethlehem, Pa.; Prof. of Chem. in Lehigh Univ.*
- 1000 Chaney, L. W., Jr., M.Sc., Prof. Biol. and Geol. Carleton College, Northfield, Minn. *Biol., Geol., spec. Gen. Biol. C.**
- 1001 Chapin, Henry E., Prof. Biol and Geol., Ohio Univ., Athens, Ohio. *Bot., Phæn and Crypt. Plants, Ferns, Mosses, Fungi, Lichens, Algæ, Geol., Zool., Gen. Biol., Morphol., Emb., Anat., Bacteriol., Histol. C.**
- 1002 Chapman, A. W., Appalachicola, Fla. *Bot.*
- 1003 Chapman, D. C., Coast and Geodetic Survey, Washington, D.C.
- 1004 Chapman, E. C., 287 Gates Ave., Brooklyn, N.Y. *Specialties in Chem. Apparatus, Mic.**
- 1005 Chapman, E. J., Ph.D., LL.D., Univ. of Toronto, Toronto, Ont., Can. *Geol., Palæo., Min., Mining.*
- 1006 Chapman, Frank M., Asst. Cur., Dept. Orn. and Mam. Am. Mus. Nat. Hist., New York City. *Orn., Mam. C.**
- 1007 Chapman, Frank T., 713 Mass. Ave., N.E., Washington, D. C. *Phys., Elect., Mic. C.**
- 1008 Chapman, Geo. W., M.D., Cawker City, Kansas. *Geol., Min., Anat., Osteol. C. Ex.*
- 1009 Chapman, John H. Newburgh, N. Y. *Orn., Ool. C.**
- 1010 Chappelle, Wm. H., M.D., Oregon. Ogle Co., Ill. *Palæo. Geol., Min., Meteo., Arch., Tax. C. Ex.**
- 1011 Charbonnier, L. H., A.M., Ph.D., Prof. of Physics, Univ. of Georgia, Athens, Ga.
- 1012 Charroppin, Rev. Charles M., Prof. S. J., St. Ignatius Coll., Chicago, Ill. *Org. and Inorg. Chem., Photog., Ast. and the Higher Math.**
- 1013 Chase, Alonzo, Redfield, So. Dakota. *Chem., Metall., Min., Phys., Elect., Mic.**
- 1014 Chase, Rev. E. B., Lake City, Minn., *Arch., Geol. C. Ex.**
- 1015 Chase, F. A., Prof. Phys. Sci., Fisk Univ., Nashville, Tenn.*
- 1016 Chase, F. D., 4 Peter Parley Row, Jamaica Plain, Mass., *Geol., Chem., Meteo.**
- 1017 Chase, Joseph E., 37 Fairfield Ave., Holyoke, Mass., *Lepid., Coleopt., Ool. C.* Will exchange duplicates for rare cancelled postage stamps.*
- 1018 Chase, Mrs. Mariné J., 1624 Locust St. Philadelphia, Pa. *Mic., Min., Con. C.?*

- 1019 Chase, Robert H., A.M., M.D., State Hosp. for Insane, Norristown, Pa. *Mic., Histol., Pathol.**
- 1020 Chase, Theodore R., 31 Edmund Place, Detroit, Mich. *Geol., Min., Eth. C.**
- 1021 Chase, Wm. E., Nutley, Essex Co., N.J. *Nat. Sci., Mic., Bot. C. Ex.*
- 1022 Chatard, Thos. M., Ph.D., U.S. Geol. Survey, Washington, D.C. *Min., Inorg. Chem.*
- 1023 Chatfield, A. F., Albany, N.Y. *Ent: Lepid. C. Ex.*
- 1024 Chatfield, D. S., 312 Gifford St., Syracuse, N.Y. *Min., Geol., Palæo. C. Exchange for Fossils, Minerals, or for Geol. and Palæo. Reports of other States, or will sell entire collection.**
- 1025 Chatterton, F. W., 227 Townsend Ave., New Haven, Ct. *Bot. (Phæn. and Crypt.), Mic., Photog., Ent. C. Ex. Desires Mosses, Lichens, and Algæ.**
- 1026 Cheeseman, E. L., Knowlesville, Orleans Co., N.Y. *Micro-Fungi, F. W. Algæ. C. Ex.**
- 1027 Cheney, Amos P., Natick, Mass. *Ent. C. Ex.*
- 1028 Cheney, Estou S., Pitrodie, Clark Co., Dakota. *Min., Photog., Arch., Orn., Ool. C. Ex.?*
- 1029 Cheney, L. S., Madison, Wis. *Bot. C. Exchange for specimens of the Genus Quercus.**
- 1030 Chesebro, D. S., Box 327, Syracuse, N.Y. *Crust., Moll. Desires correspondence with parties having rare shells to sell.**
- 1031 Chesnut, V. K., 1652 Webster St., Oakland, Alameda Co., Calif. *Bot: Phæn. Plants, Chem. C. Ex.**
- 1032 Chester, Albert H., E.M., Ph.D., Sc.D., Prof. Chem. and Min., Rutgers Coll., New Brunswick, N.J. *Chem., Min., Mic. C. Ex.**
- 1033 Chester, Miss Grace D., Instructor in Botany in Smith Coll., Northampton, Mass. *Bot., Phæn. and Crypt. Plants.**
- 1034 Cheyney, J. S., 649 N. 44th St., Philadelphia, Pa. *Physical Optics, Elect., Mic., Gen. Histol., Bot. C.**
- 1035 Cheyney, Joseph W., 649 N. 44th St., Philadelphia, Pa. *Phys., Elect., Mic.**
- 1036 Chickering, Prof. J. W., Deaf Mute Coll., Washington, D.C. *Bot. C. Ex.**
- 1037 Chidsey, Chas. E., Judge, Scranton, Jackson Co., Miss. *Bot: Phæn. and Crypt. Plants, Ferns, Mosses; Photog., Meteo., Zool., Geog. Dist., Eth., Philol., Orn. Ex.**
- 1038 Childs, Mrs. Mollie, Santa Barbara, Calif. *Ferns, Min., Crystall. C. Ex.**
- 1039 Childs, Walter H., Brattleboro, Vt. *Mic., Photog., Meteo.*
- 1040 Chittenden, Geo. H., Dorchester, Mass. *Elect., Photog., Zool., Orn., Ool. C. Ex.**
- 1041 Chittenden, Prof. R. H., Ph.D., Yale University, New Haven, Ct. *Physiol. Chem., Toxicol.**
- 1042 Choquette, Rev. C. P., M.A., College St., Hyacinthe, Can. *Geol., Chem., Phys. C. Ex.**

- 1043 Christian, Thomas, 1418 Main St., Richmond, Va. *Diatoms, Mic. C. Ex.* Postage stamps of Confederate States in ex. for other stamps. Indian arrowpoints and spears in exchange for same from other localities. Ex. photographs of views of historical buildings and good views.*
- 1044 Christianson, Peter, Instructor in Assaying, Univ. of Minn., Minneapolis, Minn. *Geol., Metall.*
- 1045 Christie, Peter H., U.S. Geological Survey, Washington, D.C., and Clove, Dutchess Co., N.Y., Member Nat. Geog. Soc. of Washington.
- 1046 Christie, Wm. M., 6 R. L. Ave., Providence, R.I. *Geol., Min., Arch. C. Ex.*
- 1047 Christy, S. B., Prof. Mining and Meteo., Univ. of Calif., Berkeley, Calif. *Mining, Meteo., Geol., Mic., Lithol. C.**
- 1048 Church, Royal T., Turin, Lewis Co., N.Y. *Chem., Metall., Ent. C. Ex.?*
- 1049 Church, Townsend V., C.E., A.I.M.E., Illinois Steel Co., South Chicago, Ill. *Chem., Metall.**
- 1050 Churchill, Mrs. F. C., Lebanon, N.H. *Min., Fossils, Con. C. N.E. and Bermuda specimens in ex.**
- 1051 Churchill, Jos. R., Sears Bldg., Boston, Mass. *Bot. C.**
- 1052 Chute, H. N., Prof. of Physics and Chem., Ann Arbor, Mich.*
- 1053 Cisco, J. G., Jackson, Tenn. *Am. Arch., Anth., Lepid. C. Ex.**
- 1054 Clancy, M. A., 1426 Corcoran St., Washington, D.C. *Linguistics.*
- 1055 Clapp, Miss Cornelia M., Ph.D., Mt. Holyoke College, South Hadley, Mass. *Zool., Morphol.**
- 1056 Clapp, Elmer F., M.D., Prof. Anat., Iowa City, Ia. *Anat. C.**
- 1057 Clapp, Geo. H., 116 Water St., Pittsburg, Pa. *Inorg. Chem., Metall., Anth., Arch., Con. C. Ex. in Cou. (Helicidæ).**
- 1058 Clapp, Henry L., Prin. Geo. Putnam School, 70 West Cottage St., Roxbury, Mass. *Bot., Min. C. Ex.*
- 1059 Clark, A. Howard, Smithsonian Institution, Washington, D.C. *Food Industries, Fisheries, American History.**
- 1060 Clark, Benj. Preston, care of B. C. Clark & Co., 55 Kilby St., Boston, Mass. *Phæn. Bot., Ferns. C.**
- 1061 Clark, Daniel, Tyringham, Berkshire Co., Mass. *Geol., Min., Lithol., Arch., Eth., Ethnog. C. Ex.**
- 1062 Clark, Daniel B., Webster, Wayne Co., Ind. *Orn., Ool., Tax. C. Ex.**
- 1063 Clark, Edw., M.D., 271 Franklin St., Buffalo, N.Y. *Bot., Geol., Anat.**
- 1064 Clark, Edward, Architects' Office, Capitol, D.C. Member
OJ+ Philos. Society of Washington.*
- 1065 Clark, Edw. S., M.D., Acad. of Sci., San Francisco, Calif. *Palæo., Invert., Mic., Photog. C. Ex.**
- 1066 Clark, Ernest P., Elect. Eng., 192 Broadway, New York, N.Y. *Phys. Elect. and the Medical Sciences.**
- 1067 Clark, Fred C., Ann Arbor, Mich. *Geol., Min., Arch. C. Ex.*

- 1068 Clark, Grace M., Manhattan, Kansas. *Bot., Fungi.* C. Ex.*
- 1069 Clark, H. H., M.D., Santa Cruz, Calif. *Mic.**
- 1070 Clark, H. L., P.O. Box 317, Providence, R.I. *Lepid.* C. Ex.?
- 1071 Clark, Harry Willard, Chemist, State Board of Health, Exper. Station, Lawrence, Mass. *Chem.**
- 1072 Clark, J. D., Meade, Kansas. *Min., Mammals, Orn., Tax.* C. Ex.*
- 1073 Clark, Prof. John, State Collection Natural Hist., Albany, N.Y. *Geol., Palæo.?*
- 1074 Clark, John E., Prof. Math., Yale Univ., 445 Orange St., New Haven, Ct. *Math.**
- 1075 Clark, J. N., Saybrook, Ct. *Orn., Ool.* C.
- 1076 Clark, Oscar A., C.E., Guthrie, Logan Co., Oklahoma Territory. *Geol.**
- 1077 Clark, Thomas H., Clark Univ., Worcester, Mass. *Chem.**
- 1078 Clark, Tracy E., B.S., Fort Plain, N.Y. *Zool., Vert. Anat., Histol. C. (Histol.)**
- 1079 Clark, Waldon F., Dayton St., Westerly, R.I. *Photog., Philately, Numis.* C. Ex.
- 1080 Clark, Wm. B., Ph.D., Assoc. Prof. Strat. Geol. and Palæo., Johns Hopkins Univ., Baltimore, Md. *Invert. Palæo., Geol.* C. Ex.*
- 1081 Clark, W. P., Milton, Rock Co., Wis. *Anth., Arch., Eth.* C. Ex.*
- 1082 Clarke, Miss Cora H., Jamaica Plain, Mass. *Bot: Cryptogamia, Ent: Larval cases of Trichoptera, Insect Galls.* Photographs of Galls for sale.*
- 1083 Clarke, F. W., Chief Chemist, U.S. Geol. Survey, Washington, D.C. Member Chem. and Philos. Societies of Washington. *Min., Chem.**
- 1084 Clarke, John M., Asst. Palæontologist State Museum, Albany, N.Y. *Invert. Palæo., Crust., Moll.**
- 1085 Clarke, Robert, Cincinnati, Ohio. *Bibliog., Arch., Eth., Ethnog., Ichth.*
- 1086 Clarke, Samuel F., Prof. Nat. Hist., Williams College, Williamstown, Mass. *Gen. Biol.**
- 1087 Clarke, Wm. B., M.D., Sec. Indiana Inst. of Homœopathy, 9 North Illinois St., Indianapolis, Ind. *Biol.**
- 1088 Clarke, Wm. H., Botanist, Halloway, Ont., Canada. *Bot.* C. Ex.*
- 1089 Clarkson, A., "Holcroft," Potsdam, N.Y. *Ent: specialty Lepid.* C. Ex.*
- 1090 Clarkson, Edw. H., 163 Tremont St., Boston, Mass. *Min., Orn., Ool.* C. Ex. Collector of Cut Gems.*
- 1091 Clarkson, Frederick, 45 William St., New York City.*
- 1092 Claussen, F. F., S.B., U.S. Mint, New Orleans, La. *Chem., Metall., Mic., Photog.*
- 1093 Clay, Gen. Cecil, Department of Justice, Washington, D. C., Member Biol. Soc. of Washington.
- 1094 Claypole, Edw. W., B.A., D.Sc. (Lond.), F.G.S.S., L.E. and A., Buchtell College, Akron, Ohio. *Bot., Palæo., Geol., Zool., Anat., Ent.* C. Ex.*

- 1095 Clayton, H. Helm., Blue Hill Observatory, Readville, Mass. *Meteo.**
- 1096 Clayton, John, Lincoln, Me. *Mammals, Orn., Ool., Tax. C.**
- 1097 Clayton, J. R., DD.S., Indiana Dental College, Indianapolis; P. O. address, Shellbyville, Ind. *Mic. of Dental tissues, Operative Dentistry, Develop. and Pathol. of the Teeth. C.?*
- 1098 Claywall, Robert, Morgantown, N.C. *Min. C. Ex.*
- 1099 Cleaveland, J. R., E. Lebanon, N.H. *Fossils, Min.**
- 1100 Cleland, Jas., Jr., M.D., 31 State St., Detroit, Mich. *Osteol. C.*
- 1101 Clementi, Rev. Vincent, B.A., Peterboro, Ontario, Canada.*
- 1102 Clements, J. Morgan, Ph.D., (Leipzig), Asst. Geol. Survey, Tuscaloosa, Ala. *Geol., Min., Lithol.**
- 1103 Cleveland, Daniel, San Diego, Calif. *Bot., Ferns, Marine Algae. C. Ex.**
- 1104 Cleveland, W. P., A.C., Joplin, Mo. *Chem., Min., Meteo. Desires to exchange Minerals of S. W. Missouri, for Lithol., Min. and Crystall. specimens. C. Ex.**
- 1105 Clevenger, S. V., M.D., Supt. State Insane Hospital, Kankakee, Ill., *Gen. Biol., Morph., Anth., Eth., Histol.**
- 1106 Clickener, Charles, Sec. Parke Co. Hist. Soc., Tangier, Ind. *Geol., Min., Anth., Arch., Eth., Orn. C. 1,000 specimens. Ex.**
- 1107 Clifford, F. S., 646 Washington St., Boston, Mass. *Sponges, Corals, Shells, Marine Curiosities, Perfumes and Perfumery Materials.**
- 1108 Clifford, H. Elsworth, Mass. Inst. Tech., Boston, Mass. *Phys., Elect.**
- 1109 Clinton, G. P., Asst. Botanist, Univ. Ill., Champaign, Ill.*
- 1110 Clogston, Wm., 241 North Main St., Springfield, Mass. *Arch., Geol.?*
- 1111 Close, J. A., M.B., L.R.C.P.E., L.R.C.S.E., F.R.M.S., (Lond.) F.C.S. (Lond). Summerfield, St. Clair Co., Ill. *Elect., Mic.?*
- 1112 Cluett, J. W. A., 28 Second St., Troy, N.Y. *Crypt. Plants, Algæ, Desmids, Diatoms, Palæo., Mic., Bibliog., Gen. Biol., Arch., Philol., Protozoa.*
- 1113 Coale, Henry K., Highland Park, Ill. *Orn. C.?*
- 1114 Coale, R. Dorsey, Ph.D., Prof. of Chem. and Toxicol., Univ. of Md., Baltimore, Md. *Analy. Chem.**
- 1115 Coates, Jesse, Asst. Prof. Physics, Univ. of Georgia, Athens, Ga. *Physics.**
- 1116 Coates, W. B., Gum Tree, Chester Co., Pa. *Orn., Ool., Tax. C.**
- 1117 Cobb, Charles Newell, 108 Wall St., Auburn, N. Y. *Bot., Geol., Min., Chem., Phys., Gen. Biol. C.**
- 1118 Cobb, Collier, Geologist, Prof. Geol., Univ. of North Carolina, Chapel Hill, N.C. *C. Ex.**

- 1119 Cobb, Miss Sarah E., Cor. Sec. Syracuse Bot. Club, 312 Rust St., Syracuse, N.Y.
- 1120 Cobb, Mrs. S. M. Maxson,—B.P., Ph.D., Boulder, Colo. *Geol. Mic., Photog., Histol.* C. *Geol.*
- 1121 Cobern, Camden M., M.A., S.T.B., Ph.D., 1318 State St., Ann Arbor, Mich. *Arch. C. Ex.**
- 1122 Coblentz, Virgil, A.M., Ph.G., Ph.D., 209 E. 23rd St., New York, N. Y. *Org. Chem., Phys.*
- 1123 Cochran, Prof., Normal Sch., Westchester, Pa. *Chem.?*
- 1124 Cochran, Leonard G., A.A., Prof. Nat. Sci., Willamette Univ., Salem, Ore. *Min., Inorg. Chem., Phys., Elect., Mic., Photog., Ast. C. Minerals.* *Ex.**
- 1125 Cochrane, J. D., A.M., M.D., 50 Main St., Saco, Me. *Bot., Min. C. Ex.**
- 1126 Cockey, Charles H., M.D., Ph.D., 211 N. Gilmore St., Baltimore, Md. *Histol., Mic. Ex. in other branches of Mic.**
- 1127 Coe, Emily M., Prin. Am. Kindergarten Normal School, 70, 5th Ave., Cor. 13th St., New York, N.Y. *Zool. Ex.**
- 1128 Coffin, Mary Foster, P. O. Box 266, Nantucket, Mass. *Bot: Phæn. Plants, Ferns, Photog. C. Ex.**
- 1129 Coffin, Selden J., Ph.D., Prof. Ast., Lafayette College, Easton, Pa. *Ast., Meteo.**
- 1130 Coffman, Joseph H., Augusta, Ill. *Min., Geol. C. Ex.**
- 1131 Cogswell, Wm. B., Syracuse, N.Y. *Mechanical Engineering.*
- 1132 Coit, J. M., M.A., Ph.D., St. Paul's School, Concord, N.H. *Chem., Phys., Elect.**
- 1133 Colburn, A. E., Taxidermist and Ornithologist, 14 East 42nd St., New York City. *Zool. Anat., Vert., Mammals, Orn., Ool., Tax., Osteol. C. Ex.**
- 1134 Colby, Chas. E., Prof. Org. Chem., Columbia Coll., New York, N.Y. *Org. Chem.**
- 1135 Cole, A. H., F.G.S.A., Teacher Biol. and Geol., Hamilton, Madison Co., N.Y. *Bot., Invert. Palæo., Mic., Photog., Zool., Gen. Biol. C.*
- 1136 Cole, Miss Emma J., High School, 159 Ransom St., Grand Rapids, Mich. *Bot: Phæn. Plants, Ferns, C. Ex.**
- 1137 Cole, Norman, Glen Falls, Warren Co., N.Y. *Geol., Min., Crystall., Arch. C. Ex.**
- 1138 Cole, Otto B., 57 Chester Park, Boston, Mass. *Meteo.**
- 1139 Cole, Palmer C., M.D., 254 W. 42d St., New York, N.Y. *Diatoms, Mic., Histol. C. Ex.**
- 1140 Coleman, Prof. A. P., Ph.D., School of Pract. Science, Toronto, Ont., Can. *Geol., Min., Lithol.**
- 1141 Coleman, Robert J., Supt. Adams Mining Co., Leadville, Colo. *Geol., Min., Meteo.*
- 1142 Coleman, Thos. D., A.B., M.D., Prof. of Physiol. in the Medical Dept. of the Univ. of Georgia, 563 Greene St., Augusta, Ga. *Mic., Emb., Vert., Histol.**
- 1143 Coleman, T. J., Jasper, Mo. *Shells.?*
- 1144 Colic, Edw. M., East Orange, N.J. *Geol., Min. C. Ex.*

- 1145 Collett, John, A. M., Ph.D., Late State Geol. of Ind., Indianapolis, Ind. *Strat. Geol., Am. Arch.* C.
- 1146 Collett, S. W., B.S., Naturalist, Gliddon, Ia.
- 1147 Collette, Alonzo M., Asst. Nat. Hist. Dept., Kansas State Normal School, Emporia, Kan. *Bot., Orn., Ool., Tax., Ent.* C. Ex.*
- 1148 Collier, G. H., Prof. Chem., Univ. of Oregon, Eugene, Ore. *Chem.**
- 1149 Collier, Peter, Director Agric. Ex. Station, Geneva, N.Y. *Min., Chem., Agric.**
- 1150 Collin, Alonzo, Prof. Chem. and Phys., Cornell Coll., Mt. Vernon, Iowa. *Chem., Phys., Elect., Mic.**
- 1151 Colling, Thomas R., Syracuse, N.Y. *Bot: Mycology.* C. Ex.
- 1152 Collins, Frank S., 97 Dexter St., Malden, Mass. *Bot: Algæ, Characeæ.* C. Ex.*
- 1153 Collins, George K., 116 Bastable Block, Syracuse, N.Y. *Bot., Mic., Photog., Orn.**
- 1154 Collins, J. Franklin, 106 East Ave., Providence, R.I. *Bot: Phæn. Plants, Ferns, Mosses.* C. Ex.*
- 1155 Collins, J. Y., Taxidermist and Collector of Curios, New Whatcom, Washington. *Geol., Min., Arch., Ool., Tax., Lepid., Neuropt., Crustacea.* C. Ex.*
- 1156 Collins, S. H., M.A., M.D., Lawrenceburg, Ind. *Bot: Phæn. and Crypt. Plants, Ferns, Arch.* C.
- 1157 Collins, Prof. W. H., Dir. Obs., Haverford, Pa. *Ast.*
- 1158 Collins, W. H., 94 Congress St., West Detroit, Mich. *Orn., Mam., Tax.* C.?
- 1159 Colman, Henry, M.D., 7 Atlantic St. Lynn, Mass. *Anat., Histol.**
- 1160 Colt, Judson B., Ph. D., Newton Centre, Mass. *Ast.**
- 1161 Colton, Allen L., Asst. Ast. Lick Observ., Mount Hamilton, Calif. *Phys., Photog., Meteo., Ast.**
- 1162 Colton, Buel P., Normal, Ill., *Zool., Gen. Biol., Morph., Anat.**
- 1163 Colton, Prof. Charles A., E.M., Dir. Newark Technical School, 21 West Park St., Newark, N.J. *Min., Technical Chem.* C. Ex.*
- 1164 Colton, George H., Ph.D., Prof. Nat. Sci., Hiram Col., Hiram, Portage Co, Ohio.*
- 1165 Colton, Henry E. Knoxville, Tenn. *Geol., Min.* Ex-State Geologist of Tennessee.?
- 1166 Coltrin, C. W., D.D.S., corner Central Ave. and South Boulevard, Austin, Cook Co., Ill. *Histol., Ent., Lepid.* C. Ex.*
- 1167 Colvin, Verplanck, Supt. N.Y. State Land Survey, Adirondack Region, Albany, N.Y. *Ast., Geodesy, Geol., Chem., Phys.**
- 1168 Coman, C. W., Geol. Survey office, Trenton, N.J. *Geol.?*
- 1169 Comer, Harris, 624 Locust St., Phila., Pa. *Invert. Palæo., Min., Chem., Arch.* C.
- 1170 Comey, A. M., Prof. Chem., Tufts Coll., Mass. *Org. and Inorg. Chem.**

- 1171 Commons, Albert, 101 South Dupont St., Wilmington, Del. *Phæn. Bot., Ferns, Mosses, Hepaticæ, Lichens, Fungi.* C.*
- 1172 Comstock, Frank M., Ph.D., Case School of Applied Sci., Cleveland, O. *Bot., Geol., Min., Arch., Zool.* C. Ex.*
- 1173 Comstock, G. C., Dir. Washburn Observ., Madison, Wis. *Phys., Meteo., Ast.**
- 1174 Comstock, J. Henry, Prof. of Ent. and Gen. Invert. Zool., Cornell University, and non resident Prof. of Ent. in Leland Stanford Univ.; April to Dec., address, Ithaca, N. Y.; from Jan to March, Palo Alto, Calif. *Economic Ent.**
- 1175 Comstock, Dr. Theo B., Pres. of the Univ. of Ariz., and Dir. School of Mines, Tucson, Ariz. Desires ex. Min., Lithol., Palæo.; also esp. metallic ores, economic mins. and metallurgic products.*
- 1176 Comstock, T. Griswold, A.M., M.D., Ph.D., Master in Obstetrics (Vienna), 3401 Washington Avenue, St. Louis, Mo. *Chem., Elect., Anat.* C.*
- 1177 Conant, Woodbury P., Wenham, Mass. Destructive distillation of wood (espec. pine) and treatment of products. Also preservation of piles, lumber, etc. by creosoting.
- 1178 Condict, G. Herbert, Elect. Eng., 4720 Green St., Germantown, Phila., Pa. *Elect.**
- 1179 Cone, James B., 640 Farmington Ave., Hartford, Ct. *Min.* C. Ex.*
- 1180 Congdon, Ernest A., Prof. Chem. in the Drexel Inst. of Art, Science and Industry, Philadelphia. Pa. *Chem., Metall., Photog., Gen. Biol.**
- 1181 Conklin, E. G., Ph.D., Prof. Biol., Ohio Wesleyan Univ., Delaware, O. *Bot., Zool., Gen. Biol., Morphol., Emb., Anat., Vert. and Invert., Osteol.* C. Ex.*
- 1182 Conklin, Wm. A., Ph.D., 187th St. and 10th Ave., New York, N.Y., *Mammals, Birds.**
- 1183 Conklin, W. J., M. D., Dayton, Ohio. *Lepid.* C.*
- 1184 Conley, John D., Ph.D., Prof. Zool., State Univ., Laramie, Wyoming. *Geol., Palæo., Min.* Desires to ex. fossils. C. (large and rare). Ex.
- 1185 Conn, H. W., Ph.D., Prof. Biol., Wesleyan University, Middletown, Ct. *Zool., Bot., Mic., Bacteriol.* Ex.*
- 1186 Conrad, A. H., Prof. Nat. Hist., Parsons College, Fairfield, Ia. *Palæo., Geol.* C. Desirable fossils of Devonian and Carboniferous for ex.
- 1187 Conradi, Adolph, Bethlehem, Pa. *Native and Foreign Lepid.* C. Ex. and for sale.*
- 1188 Conser, Prof. H. N., New Berlin, Pa. *Gen. Biol., Emb., Histol.* C. Ex.
- 1189 Converse, J. H., M.D., M.D.S., Danville, Ill. *Orn., Gen. Mic.**
- 1190 Cook, Albert J., Prof. Zool. and Ent., Agricultural College, Mich. *Ent.**
- 1191 Cook, Prof. Chas. S., 733 Hinman Ave., Evanston, Ill., Prof. of Physics, Northwestern Univ. *Phys., Elect., Mic., Photog., Meteo., Ast., Bibliog.*

- 1192 Cook, Marcus, Rockport, Monroe Co., N.Y. *Min., Tax. C.*
Will exchange birds for birds of other localities, or minerals. Buffalo and large steers' horns wanted.*
- 1193 Cooke, Mrs. Belle W., Salem, Ore. *Ferns. C.**
- 1194 Cooke, Clinton T., Rush Med. College, Chicago, Ill. *Orn., Ool., Tax. C.?*
- 1195 Cooke, Josiah P., Prof. Chem. and Min., Harvard Coll., Cambridge, Mass.*
- 1196 Cooke, Wm. T., Providence, R.I. *Min. C. Ex.?*
- 1197 Cooley, Geo. W., C.E., Boston Block, Minneapolis, Minn. *Geol., Min. C. Ex.*
- 1198 Cooley, Grace E., Wellesley College, Wellesley, Mass. *Histology, Phæn. Bot. C.* Will exchange Phæn. Plants.*
- 1199 Cooley, Miss Helen, Teacher of Chem. in Dr. Sach's School for girls, care of Dr. J. H. Cooley, Plainfield, N.J. *Physics, Chem.?*
- 1200 Cooley, Prof. LeRoy C., Ph.D., Vassar Coll., Poughkeepsie, N.Y. *Chem., Phys.**
- 1201 Cooley, Prof. Mortimer E., Prof. of Mechanical Engineering, Univ. of Mich., Ann Arbor, Mich.*
- 1202 Cooley, Nathan T., Knoxville, Iowa. *Palæo., Min., Ool. C. Ex.*
- 1203 Coolidge, Aug. B., M.D., 717 11th St., N.W., Washington, D.C. *Diatoms, Mic., Histol., Ent. C. Ex.**
- 1204 Coomes, Martin F., A.M., M.D., Prof. Physiol., etc., Ky. School of Med., 423 W. Chestnut St., Louisville, Ky. *Hort., Agric., Palæo., Geol., Phys., Elect., Mic., Gen. Biol., Anat., Arch., Eth. C.**
- 1205 Coon, Floyd T., Milton, Rock Co., Wis. *Zool., Arch., Ool., Tax. C. Ex.**
- 1206 Coon, H. C., A.M., Md., Ph.D., Alfred Univ., Alfred Centre, Allegany Co., N.Y. *Phys., Chem. C. Ex.**
- 1207 Coonradt, Jacob H., Teacher of Chem. and Physics, High School, Decatur, Ill. *Chem., Phys., Bot., Zool. C. in Bot. Ex.**
- 1208 Cooper, Ellwood, Santa Barbara, Calif. *Hort., Diseases peculiar and destructive to semi-tropical fruits. Parasite insects that prey upon noxious insects, and prevent the destruction of the plant or its fruit.**
- 1209 Cooper, J. C., Topeka, Kan. *Min. C. Ex.**
- 1210 Cooper, J. G., Hayward, Alameda Co., Calif. *Bot., Zool., Geol., Palæo., Anth., Arch., Mam., Orn., Herpetol., Moll. Ex. for books only.**
- 1211 Cooper, W. T., Man. of estate of Henry Whitall, P.O. Box 69, Woodbury, N.J. *Movable Planispheres, Heliotelles. C. Ex.**
- 1212 Cope, Prof. Edw. D., Prof. Geol. Univ. of Pa., 2102 Pine St., Philadelphia, Pa. *Vert. Palæo., Vert. Zool., Geol. C. Ex.**
- 1213 Copeland, W. L., M.D., C.M., M.R.C.S., Prof. Anat., Chicago Coll. Dental-Surgery, 866 West Monroe St., Chicago, Ill.
- 1214 Copeland, W. R., B.A., Mass. Inst. Tech., Boston, Mass.*

- 1215 Copeland, Wm. Rogers, Biologist, Lawrence Experiment Station, Lawrence, Mass. *Bot., Inorg. Chem., Mic., Gen. Biol., Orn.**
- 1216 Coquillett, D. W., Los Angeles, Calif. *Econ and Biol. Ent.* Wishes to ex. Pacific coast insects for Dipt. C.*
- 1217 Cornell, Aug. B., Youngstown, Ohio. *Min., Metall.**
- 1218 Corning, Erastus, Jr., 22 Elk St., Albany, N.Y. *Ent. C.*
- 1219 Corning, Erastus, Sr., Albany, N.Y. *Bot., Ent. C.*
- 1220 Corrigan, S. J., St. Paul, Minn. *Ast.*
- 1221 Corse, M. B., Analyt. Chemist, Asst. Prof. Chem, Va. Military Inst., Lexington, Va. *Geol., Min., Crystall., Lith., Chem., Meteo.**
- 1222 Corser, D. B., 38 Rumford St., Concord, N.H. *Min. C.**
- 1223 Corthell, W. G., 21 Beacon St., Boston, Mass. *Mic. C.**
- 1224 Cory, Charles B., Boston Society of Nat. Hist., Boston, Mass. *Orn., Zool. C. Ex.**
- 1225 Coste, E., M.E., 132 Lexington Ave., Buffalo, N.Y. *Geol., Inorg. Chem., Metall., Mining.**
- 1226 Coster, Rev. Robt. J., A.M., Rector Bishop Bowman Inst., Pittsburg, Pa. *Geol., Min., Chem., Metall.**
- 1227 Coster, Wm Hooper, B.S. Trin. Coll., 28 Fourth St., Pittsburg, Pa. Practical Chemist. *Chem., Min., Metall.**
- 1228 Cottmann, John M., 722 No Madison St., Rome, N.Y. *Min.**
- 1229 Cottrell, E. W., 18 Willcut Ave., Cleveland, Ohio. *Tax. C.?*
- 1230 Couch, Edw. J., Ridgefield, Ct. *Geol., Ast., Zool., Tax., Orn., Lepid., Ent. C.**
- 1231 Coues, Elliot, M.D., Washington, D.C. *Bibliog. of Sci., Gen. Biol., Geog. Dist., Vert. Emb., Vert., Comp. Anat., Lexicog. and the new Psychol. C.**
- 1132 Coughanour, P. D., Jr., 733 Ross Ave., Dallas, Texas. *Moll., Radiates. C. Ex.*
- 1233 Coughanour, R. D., Jr., 733 Ross Ave., Dallas, Tex. *Cret. and Carb. Fossils of Texas, Min., Geol., L. and F. W. Shells, espec. Helices and Unios. C. Ex.*
- 1234 Coulter, J. M., Ed. *Bot. Gazette*, Pres. Lake Forest Univ., Lake Forest, Ill.*
- 1235 Courtis, William M., 449 4th Ave., Detroit, Mich. *Bot., Mic., Min., Geol., Meteo. C.**
- 1236 Coutant, Elwin S., M.A., Hawks Park, Volusia Co., Fla. *Spec. Desmids, Diatoms, Gen. Mic. C. Ex.**
- 1237 Coutie, Wm., Troy, N.Y. *Chem., Physics.**
- 1238 Coville, Frederick V., A.B., Botanist., U.S. Dept. of Agric., Washington, D.C. *Bot., Juncaceæ.* Especially desires to exchange or to receive for determination specimens of N. American Junci. C. Ex.*
- 1239 Coville, Luzerne, M.D., 154 Berkeley Pl., Brooklyn, N.Y. *Bot., Geol. C. Ex.**
- 1240 Cowan, Frank, M.D., Attorney at Law, Greensburg, Pa. *Anth., Palæo., Zool., Arch., Philol., Ent., Moll. C.**
- 1241 Cowardin, S. P., Florence, Ala. *Algæ, Min., Inorg. Chem., Meteo., Mic. C. Ex.*

- 1242 Cowen, Jacob H., Fort Collins, Colo. *Bot: Phæn. Plants, Hort., Ent. C. Ex.**
- 1243 Cowles, Alfred H., Elect. E. and Metallurgist, 656 Prospect St., Cleveland, O. *Min., Inorg. Chem., Metall., Phys., Elect.*
- 1244 Cowles, Dr. Burt, 4 Harrison St., Syracuse, N.Y. *Ool.?*
- 1245 Cowles, Calvin J., Wilkesborough, N.C. *Bot., Min., Arch. Correspondence solicited. C. Ex.**
- 1246 Cowles, Henry C., 80 East College St., Oberlin, Ohio. *Bot: Ferns, Mosses, Geol. C. Ex.**
- 1247 Cowles, Samuel N., Otisco, Onondaga Co., N.Y. *Bot., Ent., Mic. C.**
- 1248 Cox, Charles F., Grand Central Depot, New York, N.Y. *Biol.**
- 1249 Cox, Daniel G., 91 Heward Ave., Toronto, Can. *Ent., Coleopt., Diurnal and Nocturnal Lepid. Large C. Buys, sells and exchanges Coleopt. and Lepid. from all parts of the world. Correspondence desired with Collectors in all countries.**
- 1250 Cox, George H., 2 Central Sq., Cambridgeport, Mass. *Min., Crystall., Lake Superior specimens. C.**
- 1251 Cox, Joseph, Judge Circuit Court, Cincinnati, Ohio. *Arch., Nat. Hist. C. Ex.*
- 1252 Cox, J. W., 92 Heward Ave., Toronto, Canada. *Tax., Ool., Orn. C. Ex. Correspondence desired with Collectors.*
- 1253 Cox, Lisbon A., Keokuk, Ia. *Palæo: Crinoids. C. Ex. Would like to ex. for good Crinoids, especially European.**
- 1254 Cox, M. O., Farmland, Ind. *Orn., Ool. C. Ex.?*
- 1255 Cox, U. O., State Normal School, Mankato, Minn. *Orn., Ichth. C. Ex.**
- 1256 Coxe, Eckley B., Drifton, Luzerne Co., Pa. *Mining Engineer.**
- 1257 Cozens, Joseph P., L.S., Sault Saint Marie, Ont., Can. *Mining Surveying.?*
- 1258 Cozzens, Fred T., Leominster, Mass. *Geol., Min. C. Ex. Foreign and Western correspondence desired. Ex. Mins. for Mins., perfect Fossils or Indian Relics. Send lists.*
- 1259 Crafts, Samuel D., Room 1, 45 Kilby St., Boston, Mass. *Orn.*
- 1260 Cragin, F. W., S.B., F.G.S.A., Prof. Geol. and Palæo., Colorado Coll., Colorado Springs, Colo., Assoc. Ed. "American Geologist." *Vert. Palæo., Osteol., Gen. Geol., Biol.**
- 1261 Craig, J. W., M.D., Mansfield, Richland Co., Ohio. *Geol., Bot., Arch. C.**
- 1262 Craig, Moses, M.S., Prof. Bot., Oregon Agric. Coll., and Botanist Expr. Station, Corvallis, Ore. *Bot., Hort. C. Ex.*
- 1263 Craig, Thomas, F.R.M.S., 259 Water St., Brooklyn, N.Y. *Bot: Crypt. Plants, Algæ, Desmids, Diatoms, Mic.**
- 1264 Cramer, N. L., Oneida, N.Y. *Bot., Geol., Mic., Elect., Ent.*
- 1265 Cramer, S. Warren, M.E., late U.S. Navy, Assayer in charge U.S. Assay Office, Charlotte, N. C. *Geol., Min.,*

- Crystall., Meteo.* Specialty, gold and silver mining pyrites.
C. Ex.
- 1266 Crampton, Charles A., M.D., Chemist, Internal Revenue, U.S. Treas. Dept., Washington, D. C. *Chem.**
- 1267 Crandall, A. R., A.M., Ph.D., Milton, Wis. *Geol.**
- 1268 Crandall, Chas. S., M.S., Prof. Bot. and Hort., State Agric. Coll., Fort Collins, Colo. *Bot., Hort.**
- 1269 Crandall, Chauncey W., Woodside, Queens Co., N.Y. *Orn., Ool., Tax.* C. Ex. Desires to exchange both Am. and Foreign birds' eggs with all collectors; sets of the Caprimulgidae and Falconidae espec. wanted. Eggs of the Great Bustard taken in exchange, in any quantity. Dealers please send price lists.*
- 1270 Crandall, O. A., Sedalia, Pettis Co., Mo. *Min., L. and F. W. Shells.* C. Ex.*
- 1271 Crane, E. H., Niles, Mich. *Arch.*
- 1272 Crane, Marcus S., Caldwell, N. J. *Herpetol., Ent.* C. Ex.
- 1273 Crane, Walter, Steel Works Club Mus., Joliet, Ill. *Phæn. Plants, Ferns, Min., Crystall., Metall., Zool., Arch.* C. Ex.*
- 1274 Cratty, R. I., Armstrong, Emmett Co. Iowa. *Phæn. Bot., Ferns, Mosses.**
- 1275 Craver, D. Howard, 80 Clinton Ave., Albany, N. Y. *Min., Elect.* C. Ex.
- 1276 Crawford, F. M., Cairo, Ill. *Palæo., Geol., Min., Arch., Orn., Ool., Tax., Ent: Coleopt.* C. Ex.
- 1277 Crawford, Joseph, 2822 Frankford Ave., Philadelphia, Pa. *Bot: Phæn. and Crypt. Plants, Ferns.* C. Ex.*
- 1278 Crawford, J. C., A.M., Milwaukee, Wisconsin. *Mic., Diatoms, Desmids, Ent., Bacteria, Crypt. Bot.* C.
- 1279 Crawford, M. B., A.M., Middletown, Ct. *Phys.**
- 1280 Crawley, J. T., A.B., Chemist to Sugar Land Sugar House and Refinery, Audubon Park, New Orleans, La. *Min., Chem., Phys.**
- 1281 Creelman, G. C., A.M., M.D., Agricultural Coll., Oktibbeha Co., Miss. *Gen. Bot., Geol., Mic.* C. Ex. in Bot.
- 1282 Cressman, N. F., Chestnut Hill, Philadelphia, Pa. *Bot.**
- 1283 Cresson, Ezra T., Box 1577, Philadelphia, Pa. *Ent: Hymenopt.**
- 1284 Cresson, Geo. B., Acad. of Nat. Sciences, Phila., Pa. *Hymenopt. of the world; Aculeata especially.* Wishes Aculeata Hymen, from all parts of the world in ex. for Am. C. Ex.
- 1285 Cresson, Hilborne T., M.D., "The Gladstone," Phila., Pa. *Arch., Eth.*
- 1286 Crew, Henry, Ph.D., Instructor Phys., Haverford Coll., Montgomery Co., Pa.: Lick Observ., Mt. Hamilton, Calif. *Phys.*
- 1287 Crew, Henry, Evanston, Ill. *Ast.*
- 1288 Crim, A. B., Middleville, Herkimer Co., N.Y. *Min., Crystall.**
- 1289 Critchley, J. Wm., Bureau Nat. Hist., Southwick and Critchley, 354 Westminster St., Providence, R.I. *Mammals, Orp. Ool., Con., Min., Fine Tax.**

- 1290 Crittenden, A. R., Middletown, Ct. *Geol., Con.*
- 1291 Crossdale, Stuart, Ph.D., Holden S. and M. Co., Aspen, Colo. *Chem.**
- 1292 Crocker, Francis B., Prof. Elect. Engineering, Columbia Coll., New York, N.Y.*
- 1293 Croissant, Rev. J. D., Washington, D.C. *Geol. C. Ex.* foreign for home specimens.
- 1294 Crooker, O. E., Univ. of Wis., Madison, Wis. *Mic., Gen. Biol., Orn., Ool., Tax. C. Ex.**
- 1295 Crooks, Will A., Gilman, Ill. *Min., Photog., Orn., Ool., Tax. C. Ex.?*
- 1296 Crosby, Henry F., 37 So. Portland Ave., Brooklyn, N.Y. *Bot: Crypt. Plants, Algæ, Desmids, Invert., Mic., Protozoa.**
- 1297 Crosby, W. O., Asst. Prof. Structural and Econ. Geol., Mass. Inst. Tech. and Asst. in the Mus. of the Boston Soc. Nat. Hist., Boston, Mass. *Geol., Min.**
- 1298 Cross, Charles R., Thayer Prof. Physics, Mass. Inst. Tech., Boston, Mass.*
- 1299 Cross, Rev. Roselle T., York, Neb. *Min., Crystall., Ast. C. Ex.**
- 1300 Cross, Whitman, Ph.D., U.S. Geol. Surv., Washington, D.C. *Geol., Min., Lithol.**
- 1301 Crosscup, Geo. W., 911 Filbert St., Philadelphia, Pa. *Engraver of Scientific Illust., by all methods; Ives (Half-tone) process a specialty. Photog.**
- 1302 Crotzburg, C. N., Photographer, Columbus Junction, Ia. *Phys., Elect., Orn., Ool., Tax. C. Ex.**
- 1303 Crozier, A. A., M.Sc., Botanist, Ann Arbor, Mich. *Agric.**
- 1304 Cruikshank, James, LL.D., 206 So. Oxford St., Brooklyn, N. Y. *Forestry, Phys., Geog. Dist., Anth.**
- 1305 Crump, M. H., Bowling Green, Ky. *Geol., Palæo., Min. C. Ex.*
- 1306 Crump, Shelley G., Pittsford, Monroe Co., N.Y. *Invert., Moll. C. Ex. L.F.W. and Marine Shells.**
- 1307 Crutcher, Howard, Prof. Anat., Columbia Bldg., State and Washington Sts., Chicago, Ill. *Human Anat.**
- 1308 Cruzan, Rev. W. S., Sulphur Springs, Texas. *Ool., Eth., Hort., Geol., Min., Zool., Mammals, Ora., Tax., Ent: Lepid. C. Ex.**
- 1309 Culin, Stewart, Univ. of Pa., Philadelphia, Pa. *Anth.**
- 1310 Culley, John L., Civil, Mech., Min. and Landscape Eng., 29 Blackstone Bldg., Cleveland, O. *Bot., Hort., Geol., Min., Chem., Metall., Phys., Elect., Ast., Geog., Dist. Philol., Mammals.**
- 1311 Cullum, Gen. Geo. W., U.S.A., 261 Fifth Ave., New York, N. Y. *Eng.?*
- 1312 Culp, A. N., Constantine, Mich. *Arch.?*
- 1313 Culp, Chas. H., San Felipe, Calif. *Orn., Ool., Tax. C. Ex.**
- 1314 Culver, C. W., 533 9th St., La Salle, Ill. *Palæo., Geol., Min., Mollusks, Protozoa. C. Ex.**

- 1315 Culver, William, Photographer, Maple Ridge, Orange Co., Mich. *Photog.*
- 1316 Culver, W. W., West Lebanon, N.H. *Geol., Min. C. Ex.* Alpine Plants of the White Mts. to ex. for Mins.*
- 1317 Cummings, Clara E., Associate Prof. of Bot., Wellesley Coll., Wellesley, Mass. *Bot. C. Ex.* for mosses and lichens.*
- 1318 Cummings, Geo. J., Howard Univ., Washington, D.C. *Min., Gen. Nat. Hist., Orn. C. Ex.*
- 1319 Cummings, Uriah G., 376 Whitney Ave., New Haven, Conn. Expert in hydraulic cement. *Geol., Min. C.**
- 1320 Cummins, Duncan H., Texas Geol. Survey, Austin, Tex., care of Geol. Dept. *Geol., Min., Arch.* Texas minerals for ex., esp. large spec. of Iceland Spar.*
- 1321 Cummins, W. F., Asst. State Geologist, 631 Ross Ave., Dallas, Texas. *Geol., Min., Arch. C. Ex.**
- 1322 Cunningham, D., M.A., M.D., Queen's Univ., Kingston, Ont., Can. *Biol.**
- 1323 Cunningham, J. C., Denver, Indiana. *Mollusks. C. Ex.*
- 1324 Cunningham, Mrs. K. M., Blairsville, Indiana Co., Pa. *Bot. C.**
- 1325 Cunningham, Scott, Alton, Ill. *Arch., Eth. C. Ex.*
- 1326 Cunningham, Susan J., Sc.D., Swarthmore Coll., Swarthmore, Del. Co., Pa. *Math., Ast.**
- 1327 Cunningham, W. M., A.M., Newark, Licking Co., Ohio. *Arch., Geol., Palæo., Bibliog. C.**
- 1328 Cuntz, Johannes H., 325 Hudson St., Hoboken, N.J. *Elect.**
- 1329 Currie, Rev. Hector, B.A., Thedford P.O., Ont., Can. *Geol., Palæo. C. Ex.**
- 1330 Currie, R. P., B.A., 107 N. 6th St., Grand Forks, N. Dakota. *Orn., Ool., Tax. C. Ex.**
- 1331 Currier, Edw. H., M.D., 782 Elm St., Manchester, N.H. *Gen. Nat. Hist.**
- 1332 Currier, Edward W., Rockford, Ill. *Mammals, Orn., Ool., Tax. C. Ex.**
- 1333 Currier, John M., M.D., Newport, Orleans Co., Vt.; Sec. Orleans Co. Hist. Soc. *Arch., Min., Eth., Palæo., Anth.**
- 1334 Curry, Thos. C., 1720 Western Ave., Connersville, Ind. *Algæ, Moll. C. Ex.*
- 1335 Curtice, Cooper, D.V.S., M.D., Moravia, N.Y. *Worms, Animal Parasites of Live Stock.**
- 1336 Curtis, Geo. Edw., Prof. Math., Washburn Coll., Topeka, Kans. *Meteo., Ast.?*
- 1337 Curtis, John Green, M.D., Prof. of Physiol. in the College of Physicians and Surgeons, N.Y. City, 437 W. 59th St., New York, N.Y. *Gen. Biol., Anat., Phys., Vert.**
- 1338 Curtis, Wm. E., Journalist, 1801 Connecticut Ave., Washington, D.C. *Bibliog., Anth., Arch., Eth. C. Ex.**
- 1339 Curtis, Wm. H., Box 66, Haverhill, Mass. *Mic., Diatoms. C. Ex.**
- 1340 Curtiss, A. H., Jacksonville, Fla. *Bot., Spec. Southern trees. C.**

- 1341 Curtiss, Mrs. F. A., Jacksonville, Fla. *Bot., Marine Algæ. Spec. Florida.**
- 1342 Curtiss, Geo. F., General Electric Co., Boston, Mass. *Elect., Lepid., Fungi, Radiates. C. Ex.**
- 1343 Curtiss, L. R., Mendota, Ill. *Phys. Sci., Elect.**
- 1344 Curtiss, R. J., M.D., Joliet, Ill. *Mic.**
- 1345 Curtman, Chas. O., 3718 North 9th St., St. Louis, Mo. *Min., Crystall., Chem., Mic. C. Ex.**
- 1346 Cushing, Frank H., care of Bureau of Ethnol., Washington, D.C. *Arch., Eth. C.*
- 1347 Cushing, Harold B., B.A., 70 City Councillors St., Montreal, Can. *Bot., Palæo., Geol., Ent. C.**
- 1348 Cushman, L. W., Watsonville, Cal. *Bot.*
- 1349 Cuthbert, Alfred, Frogmore, S.C. *Bot., Orn. C. Ex.**
- 1350 Cutler, Andrew S., DD.S., Kankakee, Ill. *Bot., Forestry.**
- 1351 Cutler, E. A., 90 Columbia St., Albany, N.Y. *Ent. C. Ex.**
- 1352 Cutter, Chas. F., 743-745 Broadway, New York, N.Y.*
- 1353 Dabney, Charles Wm., Jr., Ph.D., President of the Univ. of Tennessee, Knoxville, Tenn. *Org. Agric. Chem., Min., Meteor., Phys. Geol.**
- 1354 Dachenhausen, Frederick W. von, U.S. Geol. Survey, Washington, D.C. *Arch. C.**
- 1355 Daggett, Arthur F., Flour Exchange, Minneapolis, Minn. *Ool. C. Ex.**
- 1356 Daggett, Frank S., Duluth, Minn. *Ent: Lepid., Coleopt. Have large quantity of Lake Superior Coleopt. for ex. C. Ex.**
- 1357 Dailey, M. A., Tacoma, Washington. *Ent., Herpetol. C. Ex.*
- 1358 Dale, T. Nelson, Geologist, U.S. Geol. Surv., Williamstown, Mass. *Structural Geol., Bot.**
- 1359 Dall, Wm. H., Hon. Cur. U.S. Nat. Mus., Palæontologist U.S. Geol. Surv., Washington, D.C. *Malacol., Anth., Arctic Geog.**
- 1360 Daly, Chas. P., LL.D., Pres't Amer. Geog. Soc., Hon. Corr. Member Geog. Societies of London, Berlin, St. Petersburg and Madrid, 84 Clinton Place, New York, N.Y. *Physical Geog.**
- 1361 Dame, L.L., Medford, Mass. *Bot: Trees and Shrubs. C.**
- 1362 Damon, Wm. E., care of Tiffany & Co., Union Sq., New York, N.Y. *Bot: Algæ., Desmids, Diatoms, Hort., Mic., Zool.**
- 1363 Dana, Edw. S., Ph.D., New Haven, Ct. *Min., Crystall.**
- 1364 Dana, J. D., Prof. Min. and Geol., Yale Coll., New Haven, Ct. *Min., Geol., Crustacea, Corals.**
- 1365 Dancy, Frank B., A.B., Manufacturer of Sulphuric Acid and Fertilizers, Member firm, Dancy & Hains, Analyt. and Consulting Chemists and Assayers, Raleigh, N.C.*
- 1366 Danglade, E. M., B.S., Chemist, Vevay, Ind. *Bot., Geol., Chem., Photog., Ent. C. Ex.**
- 1367 Daniel, F. W., care of Daniel & Robertson, St. John, N.B., Can. *Orn.**

- 1368 Daniel, John, Adjunct Prof., Vanderbilt Univ., Nashville, Tenn. *Geol., Min., Phys., Elect., Mic., Ast.**
- 1369 Daniels, L. E., Morris, Ill. *Geol., Min., Crystall. C. Ex.**
- 1370 Danmar, Wm., P.O. Station E., Brooklyn, N.Y. *Chem., Phys., Ast., Phil.*
- 1371 Darton, Nelson H., U.S. Geol. Survey, Washington, D.C. *Geol., Chem.**
- 1372 Darwin, Charles C., U.S. Geol. Survey, Washington, D.C. *Geol., Bibliog., Eth.**
- 1373 Davenport, A. C., Dorcas and 11th Sts., Omaha, Neb. *Geol., Min., Mic., Arch., Ent.*
- 1374 Davenport, Dr. Bennett F., Medical Sanitary Chemist, State Analyst, 161 Tremont St., Boston, Mass. *Med. Chem., Tox., Adult. C.* Member of the Am. Chem. Soc., also, of London, Paris and Berlin; of the British Soc. of Public Analysts; also of German Soc. of Analyt. Chemists.*
- 1375 Davenport, Chas. B., Ph.D., Instr. in Zool., Harvard Univ., Mus. Comp. Zool., Cambridge, Mass. *Zool., Gen. Biol., Morphol., Emb., Anat., Hydroids.**
- 1376 Davenport, George E., Medford, Mass. *Vascular Crypt.*
- 1377 Davenport, W. H., DD.S., Newton Centre, Mass. *Geol., Min.*
- 1378 Davidson, Anstruther, M.C., M.D., 119½ S. Spring St., Los Angeles, Cal. *Bot., Hymenopt. C. Ex.**
- 1379 Davidson, Mrs. A. D., Oberlin, Ohio. *Palæo. Geol. C. Ex.**
- 1380 Davidson, Prof. George, A.M., Ph.D., Sc.D., U.S. Coast and Geodetic Survey; Member Nat. Acad. Sci., Calif. Acad. Sci., Pres. Geog. Soc. Pac., Member Permanent Commission Assoc. Géodésique Internationale. Davidson Observatory, San Francisco, Calif. *Phys.**
- 1381 Davidson, H. M., 12 Ford St., Ogdensburg, N.Y. *Chem., Min., Orn., Tax. C.* F. W. Shells from St. Lawrence in ex. for small Sea shells.*
- 1382 Davie, Oliver, 214½ No. High St., Columbus, O. *Tax., Orn., Ool. C. Ex.?*
- 1383 Davis, Bradley M., Menlo Park, Calif. *Bot., Gen. Biol.*
- 1384 Davis, Prof. Chas. A., Prof. Natural Sci., Alma College, Alma, Mich. *Bot: Phæn. Plants, Ferns, Zool. C. Ex.**
- 1385 Davis, Chas. A., Cuyahoga Falls, Ohio. *Min., Arch. C. Ex.*
- 1386 Davis, C. H. S., M.D., Meriden, Ct. *Palæo., Ant., Arch., Eth. C.**
- 1387 Davis, Charles T., 330 Wood St., Reading, Pa. *Min., Arch.*
- 1388 Davis, Mrs. Elizabeth B., Los Angeles, Calif. *Ast.*
- 1389 Davis, E. G., Curator Pub. Mus., Leominster, Mass. *Min., Photog., Tax. C.**
- 1390 Davis, Mrs. E. R., South Paris, Oxford Co., Me. Dealer in Minerals, Gems and Geol. Spec. *Min. C. Ex.* List sent on application.*
- 1391 Davis, Floyd, E.M., M.Sc., Ph.D., Pres. and Prof. of Chem. and Metall., New Mexico School of Mines, Socorro, New Mexico. *Analyt. Chem., Metall., New Mexico Minerals and Mining Industries especially.**

- 1392 Davis, Frank M., 404 N. Carroll St., Madison, Dane Co., Wis. *Agric., Antiquities, Psychol., Autographs, Forestry., Con., Hort., Philos., Philately., Geol., Min., Chem., Bot., Mic., Photog., Ast., Gen. Zool., Arch., Philol., Orn., Col., Tax., Ent. C. Ex.* Wish to buy rare books on any subject. Correspondence on history of Davis family desired.*
- 1393 Davis, Graham, Pres. A. A. 153, 3000 Groveland Ave., Chicago, Ill. *Palæo., Min., Orn., Tax. C. Ex.**
- 1394 Davis, G. A., Mexico, N.Y. *Orn., Tax., Mam., Ool. C. Ex.*
- 1395 Davis, G. C., M.S., Agric. Coll., Michigan. *Zool., Gen. Biol. C. Ex. (Ent. Ichneumonidæ.)**
- 1396 Davis, G. Pierrepont, M.D., Hartford, Ct. *Phæn. Bot.?*
- 1397 Davis, H. Burnham, Ashburnham, Mass. *Bot., Org., Chem., Phys., Gen. Biol., Orn., Lepid. C.**
- 1398 Davis, Howard B., 428 Spruce St., Reading, Pa. *Min. Anth., Arch., Photog. C. Ex.**
- 1399 Davis, H. W., North Granville, N.Y. *Orn., Ool. C. Ex.**
- 1400 Davis, Rev. John, Little Rock, Ark. *Invert., Palæo., Phys. Geol., Ent., Lepid., Invert. Palæo. C. Ex.**
- 1401 Davis, Rev. J. C., Athens, Ga. *Ent: Lepid., Dipt., Coleopt.?*
- 1402 Davis, J. Howard, Diamond Portage Co., Ohio. *Arch. C. Ex.**
- 1403 Davis, J. J., Racine, Wis. *Bot. C.**
- 1404 Davis, John M., 324 Pennsylvania Ave., W. S., Washington, D.C. *Orn.?*
- 1405 Davis, Lorenzo M., Ph.C., Analyt. Chem. Cleveland, Ohio. *Strat. Geol., Min., Chem., Mic., Ichth. C.*
- 1406 Davis, Lyndall L., D.D.S., Lecturer, Hist. and Mic., Chicago Coll. of Dental Surgery, Chicago, Ill. *Mic., Gen. Biol., Emb., Hist. C. Ex. Address 524 W. Van Buren St.**
- 1407 Davis, Nelson F., Seeley, N.J. *Bot: Phæn. Plants. C. Ex.*
- 1408 Davis, Louis Sherman, A.M., Instructor Chem., Ind. Univ., Bloomington, Ind. *Chem.**
- 1409 Davis, N. S., Jr., A.M., M.D., Member of Chicago Acad. of Sciences, 65 Randolph St., Chicago, Ill. *Herpetol.*
- 1410 Davis, William J., Centre and Walnut Sts., Louisville, Ky. *Palæo., Corals (Polypi) of Silurian and Devonian periods. C. Ex.**
- 1411 Davis, Wm. M., 2 Bond St., Cambridge, Mass. Prof. in Harvard Coll. *Geol., Phys. Geog., Meteo.**
- 1412 Davis, W. T., New Brighton, Staten Island, N.Y. *Ent. C. Will ex. Orthopt. from Staten Island.**
- 1413 Davison, A. H., Rock Rapids, Lyons Co., Iowa. *Geol., Min., Ethnol.*
- 1414 Davison, Henry H., 20 Summer St., Pawtucket, R.I. *Mic. C. Ex.*
- 1415 Davison, John L., Lockport, Niagara Co., N.Y. *Orn., Col. Furnish to dealers, Dolomite, Selenite and Calcite.**
- 1416 Davison, John M., 60 Oxford St., Rochester, N.Y. *Min., Inorg. Chem.*
- 1417 Davy, Robert Ballard, M.D., 226 Post St., San Francisco, Calif. *Gen. Biol., Emb., Anth.*

- 1418 Dawson, Chas. F., M.D., Dept. Agric., Washington, D.C. *Zool., Gen. Biol., Morphol.**
- 1419 Dawson, Chas. W., Kansas City, Mo. *Palæo., Gen. Sci.*
- 1420 Dawson, George M., C.M.G., LL.D., F.R.S., Asst. Director Geol. Survey of Canada, Ottawa, Can. *Geol., esp. Western Geol., Eth.**
- 1421 Dawson, Sir J. William, C.M. G., LL.D., F.R.S., Prin. McGill Coll., Montreal, Can. *Geol., Palæo.**
- 1422 Dawson, William, Spiceland, Henry Co., Ind. *Ast., Meteo.?*
- 1423 Day, David F., 69 Cottage St., Buffalo, N.Y. *Bot. C. Ex.**
- 1424 Day, David T., U.S. Geol. Survey, Washington, D.C. *Org. and Inorg. Chem. C. of minerals. Ex.**
- 1425 Day, L. T., M.D., Westport, Ct. *Vert. Palæo., Dipt. C.?*
- 1426 Day, Mary A., Librarian Herbarium of Harvard Univ., Cambridge, Mass.*
- 1427 Day, Mary C., San Luis Obispo, Calif. *Ferns, Con., Min., Crystall. C. Ex.**
- 1428 Day, Theodore, Dyberry, Wayne Co, Pa. *Bot., Veg. Palæo., Meteo., Ent. C.**
- 1429 Day, William B., Ph.G., 3034 Groveland Ave., Chicago, Ill. *Bot: Phæn. and Crypt. Plants, Ferns, Mosses, Fungi, Lichens, Algæ, Desmids, Diatoms; Mic., Veg. Histol. C. Ex.**
- 1430 Day, Wm. C., Ph.D., Prof. Chem., Swarthmore Coll., Swarthmore, Pa.
- 1431 Dean, Rev. Artemas, D.D., Muncy, Lycoming Co., Pa. *Min., Arch., Palæo., Zool., Moll., Algæ. C. Ex.*
- 1432 Dean, Bashford, Ph.D., Instructor in Biol., Columbia Coll., New York, N.Y.*
- 1433 Dean, D. V., M.D., Grand Ave. and Olive St., St. Louis, Mo. Late Prof. Histol., Pathol. Anat. and Bacteriol., Director Biolog. Laboratory, Beaumont Hospital Medical College. *Bot., Palæo., Mic., Emb., Arch., Ent., Chem.**
- 1434 Dean, Edwin A., New London, N.H. *Geol., Min. C. Ex.* Printing done in exchange for minerals.*
- 1435 Dean, Geo. W., Box 92, Fall River, Mass. *Elect., Ast.**
- 1436 Dean, Geo. W., Kent, Portage Co., Ohio. *Hort., Palæo., Min., Arch., Moll. C. Ex. shells only.*
- 1437 Dean, John, Entomologist; Chem. and Micros. Analyzer of Silk Fabrics, Silk Culturist, 160 7th St., Brooklyn, N.Y. *Mic., Silk Culture. Ent. C. Ex.* Wishes to purchase or exchange empty Silk Cocoons of every *wild* species from all parts of the world.*
- 1438 Deane, Ruthven, 61 Wabash Ave., Chicago, Ill. *Orn.**
- 1439 Deane, Walter, Brewster St., Cambridge, Mass. *Phæn. Bot., Vascular Cryptogams.* Desires especially phænogams and vascular cryptogams from the region of the Gray Manual, and carices from No. America. *C. Ex.**
- 1440 Dearing, Wm. S., Escondido, San Diego Co., Calif. *Bot., Coleopt., Mic., Ent.**
- 1441 Dearness, John, P.S.I., London, Ont., Can. *Bot: Phæn. and Crypt. Plants, Ferns, Mosses, Fungi, Lichens, Algæ, Desmids, Diatoms., Mic., Gen. Biol. C.**

- 1442 Deatrick, Rev. W. W., A.M., State Normal School, Kutztown, Berks Co., Pa. *Bot., Min., Anth., Photog.* C. Ex.*
- 1443 Deats, H. E., Flemington, N.J. *Arch.* C.*
- 1444 DeCamp, Wm. H., M.D., Grand Rapids, Mich. *Am. Con., Min.* C. Ex. for land and fresh water shells of Am.*
- 1445 Deatrick, J. Wilbert, Youngstown, Ohio. *Fossil Fish, Ferns, Nuts, etc. of Carb., Finest Selenite spec., Arch.* C. Ex.*
- 1446 DeForest, Eugene, Waterville, Me. *Ent: Diptera?*
- 1447 Deghuæ, Joseph A., Coll. Phys. and Surg., 437 West 59th St., New York, N.Y. *Chem., Phys., Elect., Mic., Photog., Gen. Biol.**
- 1448 DeHaven, J. N., Ardmore, Montgomery Co., Pa. *Orn., Ool.*
- 1449 DeKalb, Courtenay, Room 218, No. 29 Broadway, New York, N.Y. *Phys., Geol., Min., Chem.* C.*
- 1450 DeLaak, Henry J., S.J., Prof. of Physics, St. Louis Univ., St. Louis, Mo.*
- 1451 De la Barre, Wm., Jr., 1301 So. 7th St., Minneapolis, Minn.*
- 1452 Delafield, Jos. L., 474 5th Ave., New York, N.Y., *Photog., Orn., Ool., Tax.* C.*
- 1453 Delafield, Maturin L., Jr., Riverdale, New York City. *Bot: Phæn. Plants., Hort., Bibliog.* C.*
- 1454 De La Mater, Leander M., 302 Sanford St., Flushing, N. Y. *Min., Mic.* C. Ex.*
- 1455 Delamater, N. B., A.M., M.D., Prof. Mental and Nervous Diseases, 809 Marshall Field Bldg., Chicago, Ill. *Elect., Gen. Biol., Morphol.**
- 1456 DeLund, Levi J., Fairport, N.Y. *Mic., Soda?*
- 1457 DeLaney, James M., 27 Rundel Park, Rochester, N.Y. *Poriferata, Cœlenterata, Echinodermata, Moll., for ex., Min. and Polyzoa Col. for sale.**
- 1458 DeLisle, A. A., Grand Rapids, Mich. *Lepid., Coleopt.* C. Ex. Foreign and Native.*
- 1459 DeLopatecki, Maurice, Ph.D., 60 Frederick St., Victoria, B.C. *Bot., Min., Anth., Arch., Eth., Ethnog.* C. Ex.
- 1460 Demain, Mrs. W. C., Malden, Mass. *Bot.*
- 1461 DeMar, J. A., Brighton District, Boston, Mass. *Phæn. Bot., Hort., Org. Chem.* C. Ex.?
- 1462 Demarest, P. E., 105 Woolsey St., Long Island City, N.Y. *Phæn. Bot., Ferns, Mic.* C. Ex.
- 1463 Demetrio, Rev. C. H., Emma, Saline Co., Mo. *Bot: Phæn. and Crypt. Plants, Ferns, Mosses, Fungi, Lichens, Algæ.* C. Ex.*
- 1464 Deming, Dr. Lucas P., Syracuse, N.Y. *Mic.* C.?
- 1465 DeMotte, John B., Drawer G., Greencastle, Ind. *Phys.**
- 1466 DeMotte, Wm. H., A.M., LL.D., 800 E. Washington St., Indianapolis, Ind. *Palæo., Geol., Min.**
- 1467 Denham, Chas. S., East Pepperell, Middlesex Co., Mass. *Bot., Orn., Ool., Tax.**
- 1468 Denison, Charles, A.M., M.D., Denver, Colo. *Climatology.*
- 1469 Denison, Chas. H., 113 Montague St., Brooklyn, N.Y. *Diatoms, Min., Mic.* C. Ex.

- 1470 Denison, Julian F., Manufacturing Electrician, 87 Lake Place, New Haven, Ct. *Phys., Elect.**
- 1471 Dennis, David W., Prof. Biol. in Earlham College, Richmond, Ind. *Invert., Palæo., Geol., Min. C. Ex.*
- 1472 Dennis, L. M., Cornell Univ., Ithaca, N.Y. *Inorg. Chem., Gas and Spectrum Analysis.**
- 1473 Denny, H. G., 72 Pearl St., Boston, Mass. *Bibliog., Philol.**
- 1474 Denslow, Rev. H. M., Seneca Falls, N.Y. *Bot: N. A. Orchids. C. Ex.*
- 1475 Densmore, H. D., Prof. Bot., Beloit College, Beloit, Wis.
- 1476 Denton, A. A., Sterling, Kansas. Collector and grower of varieties of Sorghum for sugar manufacture. Buy or ex. seeds of new varieties.*
- 1477 Denton, Edw. S., West Point, N.Y. *Bot., Geol., Min., Elect. C.**
- 1478 Denton, R. Winsford, Wellesley, Mass. *Lepid. C.**
- 1479 Denton, S. W., Wellesley, Mass. Cur. of the Brewster Mus. in Cambridge, Mass. *Orn., Tax., Ool., Ent., Con., (Unionidæ,) Crypt. Bot., Photog., Geol., Min., Geog. Dist., Arch., Eth.* Large collections of bird skins, eggs, shells, fossils and insects from New Zealand, Tasmania, Australia, New Guinea and America for sale or to exchange for specimens desired. Correspondence solicited. *C. Ex.**
- 1480 Denton, Wm. D., Wellesley, Mass. *Orn., Lepid. C.**
- 1481 De Puy, Hiram, M.D., DD.S., 72 Wylie Ave., Pittsburgh, Pa. *Mic., Arch., Moll., Comp. Anat. of Teeth, Indian Relics. C. Ex.**
- 1482 Dercum, Francis X., M.D., Ph.D., 810 N. Broad St., Philadelphia, Pa. *Fishes.**
- 1483 Derousse, Louis T., Camden, N.J. *Agric., Mic., Ent.**
- 1484 Desloge, Jno. M., M.E., Bonne Terre, Mo. *Geol., Metall. Elect., Photog. Ex.* Would like to ex. notes on Mining, Concentration, and Smelting.
- 1485 Desper, Ernest W., S.B., Instructor in Inorg. Chem., Worcester Polytechnic Inst., Worcester, Mass.
- 1486 Desrochers, Rev. P., Prof., Joliette, Que., Can. *Bot., Ent.**
- 1487 Detraz, E. R., Vevay, Ind. *Phys.**
- 1488 Detwiller, J. W., M.D., 122 S. Main St., Bethlehem, Pa. *Min., Orn., Ool., Lepid., Reptiles of Columbia, S.A. C. Ex.*
- 1489 Deveny, Miss Mary M., B.S., 790 Case Ave., Cleveland, Ohio. *Chem., Phys.?*
- 1490 Devereaux, W. L., Clyde, Wayne Co., N.Y. *Econ. Ent. C. in Coleopt. and Lepid. Ex.**
- 1491 Dewart, F. W., Missouri Botanical Gardens, St. Louis, Mo. *Bot. C.*
- 1492 Dewees, Thos. J., Palmira, N.J. *Orn., Ool.*
- 1493 Dewey, A. H., 42 Monroe Ave., Rochester, N.Y. *Min., Geol., Arch., C. Ex.**
- 1494 Dewey, Frederic P., 621 F St., N. W., Washington, D.C. *Geol. (economic), Min., Inorg. Chem., Meteo.**

- 1495 Dewey, Lyster H., Asst. Bot., U.S. Dept. Agric., Washington, D.C. *Bot: Phæn. Plants, Gramineæ.**
- 1496 Dexter, S. Frank, Pawtucket, R.I. *Orn. C.**
- 1497 Dickel, George, Louisville, Ky. Breeder of Pheasants. *Lepid. C.**
- 1498 Dickinson, Dr. E. E., Fairport, Monroe Co., N.Y.; in winter, Nassau, N.P., Bahamas. *Bot., Min., Elect., Anat, Osteol. C. Ex.*
- 1499 Dickinson, Prof. John, University P.O., Los Angeles, Calif. *Min, Phys., Gen. Biol. C.?*
- 1500 Dickinson, John W., Jr., Holyoke, Mass. *Arch., Ool. C. Ex. for Northern Species.*
- 1501 Dickinson, Wm., A.M., M.D., 1322 Olive St., St. Louis, Mo. *Bibliog., Ethmol., Philol., Numis.**
- 1502 Dickinson, W. N., Jr., Elect. Eng., 357 St. James Ave., Springfield, Mass. *Elect.**
- 1503 Dickinson, Mrs. W. P., 608½ Nicollet Ave., Minneapolis, Min. *Bot., Palæo. C.**
- 1504 Dickman, R. M., 71 Atwater Bldg., Cleveland, Ohio. *Strat. Geol, Min., Crystall., Lithol., Inorg. Chem., Metall. Ex.**
- 1505 Dickson, A. W., Second Vice-President Lackawanna Inst. of History and Science, Scranton, Pa.*
- 1506 Dieckman, F. W., cor. Davis and Sacramento Sts., San Francisco, Cal. *Lepid.* Exchange and sale. No orders filled unless accompanied by money.*
- 1507 Dienelt, Fr., Loda, Ill. Interested in Insects and Mic. Valuable obs. in insect Anat.*
- 1508 Dietz, Ottomar J. L., 112 E. 90th St., New York, N.Y. *Coleopt. C. Ex.**
- 1509 Dietz, William G., M.D., Hazleton, Luzerne Co., Pa. *Coleopt and Lepid. of U.S. C. Ex.* Desires to exchange N. A. Coleopt. for Rhynchophora (Curculionidæ) from all parts of the world. Correspondents (in English, German, or French) from home and abroad desired. Will also buy material in lots, and correctly named species still wanting in my collection, and collect in other orders in ex. for material in the above. Desires to ex. publications.*
- 1510 Diller, Joseph S., S.B., U.S. Geol. Survey, Washington, D.C. *Geol., Lithol.**
- 1511 Dimmick, Frank E., Deer Park, LaSalle Co., Ill. *Min., Bot. C. Ex.?*
- 1512 Dimmock, George, Ph.D., Canobie Lake, N.H. *Bibliog., Ent., Zool. C.**
- 1513 Dinsmore, Thomas H., Jr., Prof. Phys. and Chem., State Normal School, Emporia, Kans. *Chem., Phys., Elect.*
- 1514 D'Invilliers, E. V., Geol. and Min. Eng., 711 Walnut St., Philadelphia, Pa. *Strat. Geol., Min., Lith., Metall.**
- 1515 Dionne, C. E., Cur. du Mus., Zool. de l'Univ., Laval, Quebec, Can. *Zool. C. Ex.**
- 1516 Dippie, G. Fred., 324 George St., Toronto, Ont., Can. *Orn., Ool., Tax. C. Ex.**

- 1517 Disbrow, Wm. S., M.D., Ph.G., 126 Orchard St., Newark, N. J. *Bot., Min., Lith.* C.*
- 1518 Dixon, Samuel G., M.D., Prof. Bacteriol., Microscopic Tech. and Histol., The Acad. Nat. Sci., Philadelphia, Pa. (Late Prof. Hygiene, Univ. of Pa.)*
- 1519 Dixwell, John, A.B., M.D. (Harv.), Mass. Med. Soc., etc. 52 W. Cedar St., Boston, Mass. *Osteol., Zool. C. Ex.**
- 1520 Doan, Abel, Westfield, Hamilton Co., Ind. *Forest Bot. Geol. C.**
- 1521 Doan, Wm. D., Box 377, Coatesville, Pa. *Gen. and Econ. Ent., Bot., Eggs, Larvæ, Pupæ, and Cocoons of all orders. Spec.: Photographs of the Larvæ and Imago from life, Dipt., Coleopt., and Lepid.* from the Western and Southwestern states wanted. A small collection of Pa. Ferns for sale. C. Ex.*
- 1522 Dobbie, R. S., Elect. Eng., 44 Broad St., New York, N.Y.
- 1523 Dodge, Avery B., Box 95, Rochester, N.Y. *Geol., Elect., Photog., Crustacea.* C.
- 1524 Dodge, Charles K., Botanist, Port Huron, Mich. *Bot: Phæn. Plants, Ferns.* C. Ex.*
- 1525 Dodge, Chas. Richards, Dept. Agric., Washington, D.C. *Econ. Bot. in relation to Textile Plants.**
- 1526 Dodge, Chas. W., M.Sc. (Bio.), Univ. of Rochester, Rochester, N.Y. *Bot., Zool., Gen. Biol.**
- 1527 Dodge, E. A., Glencoe, Dodge Co., Neb. *Lepid.?*
- 1528 Dodge, James A., Prof. Chem., Univ. of Minn., Minneapolis, Minn. *Min., Chem., Metall., Crystall.**
- 1529 Dodge, R. E., A.B., Ass't in Geol., Harvard Univ., 22 Stoughton Hall, Cambridge, Mass. *Geol., Phys. Geog., Palæo.*
- 1530 Dodge, S. C., Chattanooga, Tenn. *Chem., Elect., Bot.* C.*
- 1531 Dodson, Truman M., Jr., Market St., Bethlehem, Pa. *Elect., Photog., Ool.* C. Ex.*
- 1532 Doe, Chas. E., 399 South Main St., Providence, R.I. *Orn., Ool., Photog.* C. Ex.*
- 1533 Dohme, Alfred R. L., B.A., Ph.D., (Johns Hopkins), 301-307 W. Pratt St., Baltimore, Md. *Bot: Phæn. Plants, Palæo., Geol., Min., Crystall., Chem., Metall., Phys., Elect., Mic., Photog.**
- 1534 Dolbear, Prof. A. E., College Hill, Mass. *Physics.?*
- 1535 Dolley, C. S., M.D., Central High School, Philadelphia, Pa. *Gen. Biol., Parasitology.**
- 1536 Donald, Robert, A.M., Prof. of English Language and Literature, N.Y. Military Acad., N.Y. *Geol., Con., Fossils.?*
- 1537 Donaldson, Dr. H. H., Prof. Neurology, Univ. of Chicago, Chicago, Ill.*
- 1538 Donnelly, Hon. Ignatius, Hastings, Minn. *Palæo., Geol., Meteo., Arch., Eth.**
- 1539 Doolittle, Chas. L., Prof. Math. and Ast., Lehigh Univ., So. Bethlehem, Pa.*

- 1540 Dopp, Wm. H., 462 Ellicott St., Buffalo, N.Y. *Chem., Me-
teo., Phys., Elect.**
- 1541 Doran, Edwin W., Ph.D., Prof. Zool. and Comp. Anat., Md.
Agric. Coll., College Park, Md. *Mic., Gen. Biol., Ent.,
Worms. C. Ex.**
- 1542 Dorand, Fred J., Chester Depot, Vt. *Geometry.*
- 1543 Doremus, C. A., M.D., Ph.D., Adj. Prof. Chem. and Toxi-
col., Bellevue Hosp. Med. College, N.Y., Prof. Chem.,
Am. Veterinary College, N.Y., New York, N.Y. *Chem.**
- 1544 Doremus, Robert Ogden, M.D., LL.D., Prof. Chem. and
Phys.; "Coll. of the City of New York," N.Y., and
Prof. Chem. Toxicol. and Medical Jurisprudence in Belle-
vue Hosp. Medical College, N.Y.
- 1545 Dorr, Eben P., Pres. Buffalo Naturalists' Field Club, 314
Niagara St., Buffalo, N.Y. *Bot., Anth., Orn. C.**
- 1546 Dorr, S. Hobart, Ph.G., Buffalo, N.Y. *Bot., Mic.**
- 1547 Dorsey, Rev. James Owen, Box 305, Takoma Park P. O., D.
C. *Anth., Eth., Ethnog., Sociol., Mythol. and Philol. of N.
A. Indians.**
- 1548 Dougherty, Thos. H., School House Lane, Germantown,
Phila., Pa. *Mic., Photog., Gen. Biol., Invert. Anat.**
- 1549 Douglas, Miss Alice A., Prin. Sch., Stockton St., Brooklyn,
N.Y. *Bot., Algæ, Min., Mic., Zool., Arch.**
- 1550 Douglas, Andrew E., M.A., Amer. Mus. Nat. Hist., Central
Park, West, New York, N.Y. *Anth., Arch., Eth., Ethnog.
C.**
- 1551 Douglas, I., M.D., DD.S., Romeo, Mich. *Bot., Geol., Min.,
Mic., Histol. C.**
- 1552 Douglas, James, Metallurgist. Office 99 St. John St., New
York, N.Y. *Inorg. Chem., Meteo.**
- 1553 Douglas, John M., Jr., Attorney at law, Middletown, Conn.
*Metall., Phys., Ent. C.**
- 1554 Douglass, B. H., Burlington, Kansas. *Mam., Ool., Orn. C.
Ex.**
- 1555 Douglass, Earl, Medford Steel Co., Minn. *Bot., Palæo.,
Geol., Min., Crystall., Lithol., Mic., Bibliog., Zool., Gen.
Biol., Geog. Dist., Morphol., Emb., Anth., Arch., Eth.,
Philol., Orn., Ool., Histol., Protozoa. C. Ex.**
- 1556 Douglass, Gayton A., 4216 Berkeley Ave., Chicago, Ill.
Office 111 State St. *Inorg. Chem., Mic., Photog., Ast.*
- 1557 Dowling, Donaldson B., B.Sc., Geol. Survey Dept., Ottawa,
Can. *Phys. and Strat. Geol., Photog., Ast.**
- 1558 Downing, Elliott R., B.S., Beloit, Wis. *Mic., Zool., Vert.,
Anat., Hist. C. Ex.**
- 1559 Downs, H. M., 40 High Rock Ave., Lynn, Mass. *Min., Meteo.*
- 1560 Dowse, W. B., Wallingford, Conn. *Orn., Ool. C.**
- 1561 Drake, F. S., B.S., Galesburg, Ill. *Geol., Palæo. C. Ex.**
- 1562 Drake, J. F., 58 Ella St., Portland, Ore. *Bot. C. Ex.*
- 1563 Draper, Daniel, Ph.D., Dir. N. Y. Meteo. Observ., New York
City, N. Y. *Meteo.*

- 1564 Drew, E. R., 472 24th St., Oakland, Calif. *Bot: Phæn. and Crypt. Plants, Ferns.* C. Ex.
- 1565 Drew, Frank M., Bunker Hill, Ill. *Orn., Ool.*
- 1566 Drew, Gilman, Newton, Oskaloosa, Mahaska Co., Ia. *Morphol., Histol., Moll.* C.*
- 1567 Drown, Edw. D., Weldon, Pa. *Ool., Bot., Geol., Min.* Buys and sells good minerals. C. Ex. Correspondence desired.*
- 1568 Drown, Thomas M., Prof. Analyt. Chem., Mass. Inst. Technology, Boston, Mass.*
- 1569 Drum, Charles, M. M., 111 Parish St., Wilkesbarre, Pa. *Hymenopt. Lepid., Coleopt., Neuropt.* C. Ex.
- 1570 Drumheller, Rev. C. K., Akron, O. *Geol., Min., Ast. All kinds of fossils.* C. Ex.
- 1571 Drury, Miss E. M., 119 St. Botolph St., Boston, Mass. *Bot: Phæn. and Crypt. Plants, Ferns, Mosses, Fungi, Lichens, Algæ, Mic., Gen. Biol.* C.*
- 1572 Dryer, C. R., M.D., Prof. Geog., Terre Haute, Ind. *Geol.**
- 1573 DuBois, Miss Constance G., 23 Hillside Ave., Waterbury, Ct. *Bot: Phæn. and Crypt. plants, Ferns, Fungi.**
- 1574 DuBois, Patterson, 1031 Walnut St., Philadelphia, Pa. *Inorg. Chem., Meteo., Anth., Arch., Phil.**
- 1575 Dudleston, J. J., Frankfort, Herkimer Co., N.Y. *Geol., Min.**
- 1576 Dudley, Chas. B., Logan House, Altoona, Blair Co., Pa. *Bot., Chem., Technology, Meteo.**
- 1577 Dudley, Morgan, A.B., M.D., 919 15th St., N. W., Washington, D. C. *Anat., Anth.* C.*
- 1578 Dudley, P. H., 54 Pine St., New York City. *Engineering, Structure of Wood, Fungi, Metall., Mic.*
- 1579 Dudley, Wm. L., Prof. Chem., Vanderbilt Univ., Nashville, Tenn. *Chem., Metall.**
- 1580 Dudley, Wm. R., Prof. of Bot., Leland Stanford Jr. Univ., Palo Alto, Calif. (Recently from Ithaca, N. Y.) *Bot.* C. Ex.*
- 1581 Duenkel, Wm., Tacoma, Wash. *Coleoptera of Northern Ca* Ex.
- 1582 Duffield, George, M.D., 32 W. Adams Ave., Detroit, Mich. *Mic., Pathol., Histol.* C. Ex.*
- 1583 Dugan, John, Dept. of Agric., Washington, D. C. *Chem.*
- 1584 Dumble, E. T., State Geologist, Austin, Tex. *Geol.* C. Ex.*
- 1585 Dumler, Chas., Congress St., Houston, Texas. *Ent., Ool.*
- 1586 Dumond, A. M., 70 Mount Hope Ave., Rochester, N. Y. *Mic.**
- 1587 Duncanson, Henry B., Prof. of Nat. Hist. in Neb. State Normal School, Lincoln, Nebraska. *Bot., Chem.* C. Ex.*
- 1588 Dunham, Edw. K., M.D., Carnegie Laboratory, 338 East 26th St., New York, N. Y. *Fungi, Histol., Mic.*
- 1589 Dunham, G. F., Tunis' Mills, Talbot Co., Md. *Geol., Min., Lithol., Meteo., Arch.* C. Ex.*
- 1590 Dunn, E. C., M.D., Rockford, Ill. *Coins.* C.*

- 1591 Dunn, Gano S., 60 W. 173 St., New York City. *Geol., Phys., Elect.*
- 1592 Dunn, G. W., Calif. Acad. Sci., 4 Hardie Place, San Francisco, Calif. *Ferns. Con., Coleopt.* Ex. in Con. and Coleopt.*
- 1593 Dunnington, F. P., B.Sc., F.C.S., Prof. Analyt. Chem., Univ. of Virginia, Charlottesville, Albemarle Co., Va. *Min., Inorg. Chem., Meteo. C.* Ex.*
- 1594 Dupont, Francis G., Wilmington, Del. *Elect., Ast., Chem.**
- 1595 Dupuis, N. F., M.A., F.R.S., Queen's Univ., Kingston, Ont., Can. *Math.**
- 1596 Durand, Elias J., A.B., Canandaigua, N. Y. *Bot: Phæn. and Crypt. Plants, Ferns, Mosses, Fungi, Lichens, Algæ, Histol.* C. Ex.*
- 1597 Durant, Wm. H., Leominster, Mass. *Bot., Min.* C. Ex.
- 1598 Durfee, Matthew C., Bedford, Ohio. *Geol., Zool., Ool., Tax., Ent.* C.?
- 1599 Durfee, Owen, Fall River, Mass. *Orn., Ool.* C.*
- 1600 Durfee, T. C., 44 Sabin St., Providence, R.I. *Geol., Min.* C. Ex.*
- 1601 Durfee, W. F., C & M.E., West New Brighton, N. Y. *Min. Chem., Metall., Phys., Elect., Photog., Engineering.**
- 1602 During, Prof. Chas. A. A., 123 W. 41st St., New York City. *Ent: Lepid.* C.*
- 1603 Dustin, M. H., South Monmouth, Me. *Geol., Min., Crystall., Arch., Ool., Oil Painting, Chem.* C. Ex.*
- 1604 Dutton, Major C. E., Ordnance Corps, U.S.A., War Dept., Washington, D.C. *Geol., Lithol.*
- 1605 Dwight, Arthur S., M. Engineer and Metallurgist, care of Colorado Smelting Co., Pueblo, Col. *Min., Mining., Metall.**
- 1606 Dwight, Jonathan, Jr., 2 East 34th St., New York, N.Y. *Orn., Ool.* C.*
- 1607 Dwight, Thomas, M.D., LL.D., Parkman Prof. of Anat., Harvard Med. School, Boston, Mass.*
- 1608 Dwight, William B., Prof Nat. Hist., Vassar Coll., Poughkeepsie, N.Y. *Geol., Invert. Palæo.* C.*
- 1609 Dyar, Harrison G., care of J. C. Hannum, 599 Broadway, New York, N.Y. *Lepid. esp. Bombycidæ.* C. Ex.*
- 1610 Dyche, Lewis Lindsay, A.M., M.S., Prof. Zool., Taxidermist and Curator of Mammals and Birds, State Univ., Lawrence, Kansas. *Vert., Mammals, Orn., Tax.* Collects, buys and ex. specimens of birds and Mammal skins for museum purposes. C. Ex.
- 1611 Dysinger, Rev. Holmes, D.D., Pres. and Prof. Mental and Moral Sci., Carthage Coll., Carthage, Ill.*
- 1612 Eachus, Chas., Box 157, Mingo Junction, Ohio. *Min., Chem., Metall.**
- 1613 Eakins, L. Grant, B.S., care Colo. Fruit Co., Denver, Colo. *Min., Inorg. Chem., Meteo.**
- 1614 Eakle, Arthur S., Cornell Univ., Ithaca, N. Y. *Geol., Min., Crystall., Lithol.* C. Ex.*

- 1615 Eames, Dr. Edwin H., 350 State St., Bridgeport, Conn. *Bot., Mam., Orn., Ool., Ent.* C. Ex.*
- 1616 Eames, Richard, Jr., M.E., Gold Hill, N. C. *Geol., Min., Chem., Metall., Elect.* C. Ex.*
- 1617 Earl, Thomas M., 481 East Naghten St., Columbus, Ohio. *Arch., Tax., Orn.* C. Ex.*
- 1618 Earle Chas., Amer. Mus. Nat. Hist., 77th St. and 8th. Ave., New York, N.Y. *Vert. Palæo., Zool., Gen. Biol., Morphol., Vert. Anat., Osteol.*
- 1619 Earll, R. Edward, Smithsonian Inst., Washington, D.C. *Phæn. Bot., Orn., Ichth.*
- 1620 Eastman & Co., Rochester, N.Y. *Ast.*
- 1621 Eastman, Prof. J. R., Naval Obs., Washington, D.C. *Ast.*
- 1622 Eastman, Lewis M., A.M., M.D., F.R.M.S., 772 W. Lexington St., Baltimore, Md. *Mic.* Well mounted histol. and pathol. slides in ex. for other *first-class* slides in any department of mic.*
- 1623 Eastwood, Miss Alice, Academy of Sciences, San Francisco, Calif. *Bot.**
- 1624 Eaton, Daniel C., Prof. Botany, Yale Univ., New Haven, Ct. *Bot.* C.*
- 1625 Eaton, D. G., Ph.D., late Prof. Physics, Packer Inst., 55 Pineapple St., Brooklyn, N.Y. *Bot., Phys., Ast., Geog. Dist.**
- 1626 Eaton, D. H., 8 Cleveland Ave., Woburn, Mass. *Orn., Ool., Tax., Palæo., Geol., Min., Con.* L. and F. W. Shells desired. Geological reports and scientific books, magazines, and papers wanted and exchanged. Corals and marine specimens also. Fossils of Indiana to exchange.*
- 1627 Eaton, Ella E., A.M., Smith College, Northampton, Mass. *Org. and Inorg. Chem., Phys. Elect.**
- 1628 Eaton, Jas. R., Ph.D., William Jewell Coll., Liberty, Mo. *Palæo., Geol., Min., Chem., Physics.* C.*
- 1629 Eberhart, Rev. Isa A., M.D., Ph.D., LL.D., Professor of Phys. and Med. Sci., Chicago College of Sci., Chicago, Ill.?
- 1630 Eberhart, Noble M., Ph.D., Sc D., F.S.Sc.(London), Dean Chicago College of Science, Chicago Lawn, Ill. *Ent.* C. Ex.*
- 1631 Eby, Mrs. A. F., 141 North Duke St., Lancaster, Penn. *Bot: Phæn., and Crypt. Plants, Ferns, Mosses, Lichens.* C. Ex.*
- 1632 Eccles, Robert G., M.D., Prof. Org. Chem., Brooklyn Coll. of Pharmacy, U.S. Dept of Indian Affairs, 119 Dean St., Brooklyn, N.Y. *Bot: Phæn. and Crypt. Plants, Ferns, Org. Chem.* C. Ex.
- 1633 Eckfeldt, Jacob B., Assayer, U.S. Mint, Philadelphia, Pa. *Min., Inorg. Chem., Metall., Photog.* C.
- 1634 Eckfeldt, John W., M.D., S.E. Cor. 65th St., West Philadelphia, Pa. *Lichens.* C. Lichens determined.*
- 1635 Eckhart, William R., 2906 California St., San Francisco, Calif. *Moll.* C. Ex.?
- 1636 Eddy, C. W., Ware, Mass. *Photog., Min.*

- 1637 Eddy, Henry T., C.E., Ph.D., LL.D., Pres't Rose Polytechnic Inst., Terre Haute, Ind. *Phys.*, *Elect.*, *Ast.*, *Math.**
- 1638 Eddy, N. A., 615 N. Grant St., Bay City, Mich. *Orn.*, *Ool.* C. Ex.*
- 1639 Edelman, Carl, 202 W. Logan Square, Philadelphia, Pa., *Arch.*, *Philosophy.* C. Ex.*
- 1640 Edgar, Rev. John, Ph.D., Pres. Wilson Coll. for Women, Chambersburg, Pa. *Palæo.*, *Geol.*, *Ent.*, *Moll.* C. Will purchase.*
- 1641 Edgecomb, Wm. Carey, Telescope Maker, Mystic, Conn. *Mic.*, *Ast.**
- 1642 Edison, Thomas Alva, Electrician, Orange, N.J. *Chem.*, *Metall.*, *Elect.**
- 1643 Edmonds, John, 372 Parliament St., Toronto, Can. *Mammals*, *Orn.* C. Ex.
- 1644 Edmunds, J. Rayner, Harvard College Obs., Cambridge, Mass. *Ast.*, *Geodesy.* *Phys.* *Math.*?
- 1645 Edson, Hubert, Sugar Chem., Patterson, La.
- 1646 Edwards, Arthur M., M.D., 11 Washington St., Newark, N.J. *Bot.* *Phæn.* *and Crypt. Plants*, *Ferns*, *Mosses*, *Fungi*, *Lichens*, *Algæ*, *Desmids*, *Diatoms*, *Palæo.*, *Geol.*, *Min.*, *Chem.*, *Phys.*, *Mic.*, *Photog.*, *Zool.*, *Invert.* *Anat.*, *Protozoa.* C. Ex.*
- 1647 Edwards, Charles L., Clark Univ., Worcester, Mass. *Zool.* C.*
- 1648 Edwards, E. Junius, 4847 Kimbark Ave., Chicago, Ill. *Ent.* C.*
- 1649 Edwards, J. Lee, Macon, Ga. *Geol.*, *Orn.*, *Ool.*, *Tax.*
- 1650 Edwards, James T., Pres. McDonogh School, McDonogh, Md. *Chem.* C. Ex.*
- 1651 Edwards, J. Warner, P.O. Box 282, Rico, Col. *Geol.*, *Chem.*, *Min.**
- 1652 Edwards, Levi Talbot, A.M., Prof. Mech. Engineering, Haverford Coll., Montgomery Co., Pa.*
- 1653 Edwards, Mrs. Mary J., 4847 Kimbark Ave., Chicago, Ill. *Bot.*, *Algæ.**
- 1654 Edwards, S. M., Argusville, Cass Co., North Dak. *Hort.*, *Min.*, *Orn.*, *Zool.*, *Moll.*, *Radiates.**
- 1655 Edwards, W. Frank, 48 East University Ave., Ann Arbor, Mich. *Chem.*, *Phys.**
- 1656 Edwards, Wm. H., Coalburg, W. Va. *Diurnal Lepid. of N. A.* C.*
- 1657 Eells, Rev. Myron, Union City, Wash. *Arch.*, *Philol.*
- 1658 Egan, W. C., 620 Dearborn Ave., Chicago, Ill. *Palæo.* C.*
- 1659 Egbert, H. V., J. M., Prof. Math. and Ast., Buchtel Coll., Akron, O. *As.*
- 1660 Eggeling, O., 72 East 125th St., New York, N.Y. Large Coll. of European and Am. terrarium and aquarium spec. Ex.
- 1661 Eggert, H., 918 Wash St., St. Louis, Mo. *Phæn. Bot.*, *Ferns.* C. Ex.*

- 1662 Eggleston, Eugene R., Prof. Prin. and Prac. of Medicine, Homœopathic Hospital Coll., 89 Euclid Ave., Cleveland, O. *Geol., Phys., Elect.**
- 1663 Eggleston, Willard W., B.S., C.E., Rutland, Vt. *Bot: Phæn. and Crypt. Plants, Ferns. C. Ex.*
- 1664 Eggleston, T., Engineer of Mines, Prof. of Min. and Metall., School of Mines, Columbia Coll., New York, N.Y. *Min. C. Ex.**
- 1665 Ehinger, Geo. E., M.D., Keokuk, Ia. *Bot. C. Ex.*
- 1666 Ehrenfeld, Chas. H., A.M., Prof. Nat. Sci., York Collegiate Inst., York, Pa. *Chem., Min., Physics. Bot. C.**
- 1667 Ehrman, Artis H., 1064 Lafayette Ave., Brooklyn, N.Y. *Mic., Elect., Min. C. Ex.**
- 1668 Ehrman, Emil C., 2314 Sarah St., Pittsburgh, Pa. *Coleopt. C. Ex.**
- 1669 Ehrman, Geo. Alex., A.M., 2314 Sarah St., Pittsburg, Pa. Desires Macrolepidoptera of the world. Papilionidæ especially wanted by purchase or ex. Also new or rare books on the subject. *Ent: Lepid. C. Ex.**
- 1670 Ehrob, August J., Findlay, O. *Inorg. Chem., Metall.*
- 1671 Eichelberger, Dr. W. S., Middletown, Ct. *Ast.*
- 1672 Eigenmann, Carl H., Ph.D., Prof. of Zool., Indiana Univ., Bloomington, Ind. *Emb., Anat., Ichth. C. Ex.**
- 1673 Eigenmann, Rosa Smith, Bloomington, Ind. *Gen. Biol., Ichth.* C.*
- 1674 Eisen, Gustav, Calif. Acad. of Sci., San Francisco, Calif. *Amelida, Oligochæta, Hort., Central Am. Arch. and Hieroglyphics. C. Author of the Raisin Industry.**
- 1675 Eisner, Mark H., M.D., 322 East 14th St., New York, N.Y. *Min., Crystall., Mic., Emb., Lepid., Coleopt. C. For sale and Ex. Correspondence desired on any subject.**
- 1676 Eldon, Chas. H., Taxidermist, 331 West 4th St., Williamsport, Lycoming Co., Pa. *Zool., Mammals, Orn., Tax.*
- 1677 Eldred, Fred. A., 52 Summer St., Springfield, Mass. *Arch., Geol.?*
- 1678 Eldred, Willis J., care of Clark W. Bryan & Co., Springfield, Mass. *Arch., Stamps ?*
- 1679 Eldredge, Frank B., Mansfield, Mass. *Ool., Orn., Min. C. Ex.**
- 1680 Eldridge, George H., U.S. Geological Survey, Washington, D.C. *Geol., Econ. Geol.**
- 1681 Elftman, Arthur H., Assist. Geologist, Minn. Geol. Survey, Univ. of Minn., Minneapolis, Min. *Geol., Min., Lithol.**
- 1682 Eliot, Chas. W., 17 Quincy St., Cambridge, Mass.*
- 1683 Elkin, Dr. W. L., New Haven, Ct. *Ast.*
- 1684 Ellinwood, C. M., Prof. Chemistry and Physics, Nebraska Wesleyan Univ., Lincoln, Neb.*
- 1685 Elliot, Daniel G., F.R.S.E., Am. Mus. Nat. Hist., 77th St. and 8th Ave., New York, N. Y. *Mammals, Orn.**
- 1686 Elliot, Robert, Plover Mills, Ont., Can. *Bot: Phæn. Plants, Geog. Dist., Mammals, Orn., Ool., Myriopoda. C.*

- 1687 Elliott, E. L., B.Sc., Central High Sch., Pittsburg, Pa. *Physics*.*
- 1688 Elliott, L. R., Manhattan, Kan. *Numis. C. Ex*.*
- 1689 Elliott, Robert, Hannibal, Mo. *Mic., Ast*.*
- 1691 Ellis, J. B., Newfield, N. J. *Fungi. C. Ex*.*
- 1692 Ellis, Prof. S. A., A.M., Ph.D., 13 Clifton St., Rochester, N. Y. *Mic., Ent*.*
- 1693 Ellis, Dr. W. H., M.A., School of Practical Science, Toronto, Ont., Can. *Chem*.*
- 1694 Ellis, Zenas H., Fair Haven, Rutland Co., Vt. *Bot., Min., Agric., Hort., Geol., Arch., Philol., Crustacea, Moll., Radiates. C. Ex.* Correspondence invited especially regarding Botany in all its branches.*
- 1695 Ells, R. W., LL.D., F.G.S.A., Geol. Survey, Ottawa, Can. *Geol., Lithôl*.*
- 1696 Ellsworth, Addison, Bainbridge, N.Y. *Lepid., Bot. C. in Lepid*.
- 1697 Ellsworth, E. W., East Windsor Hill, Ct. *Ool, Arch*.*
- 1698 Ellsworth, F. Seymour, Asst. Geologist, Texas Geol. Survey, 104 Chicago Ave., Evanston, Ill. *Min., Crystall., Meteol., Anth., Arch., Ethnol., Ethnog., Philol. C. Ex*.*
- 1699 Ellsworth, Wm. H., 452 Cass St., Milwaukee, Wis. *Arch. C*.*
- 1700 Ellwood, Hancock, Burlington, N.J. *Min*?
- 1701 Elmore, Norman, Granby, Hartford Co., Ct. *Tax. C. Ex*.*
- 1702 Elmore, Samuel E., Hartford, Ct. *Orn., Bot*.*
- 1703 Elrod, M. J., Prof. Illinois Wesleyan Univ., Bloomington, Ill. *Orn., Diurnal Lepid., Odon., Ill. L. and F. W. Shells. C. Ex*.*
- 1704 Elseffer, Wm. L., C.E., 18 Broadway, New York, N. Y. Fellow of New York Academy of Sciences. Expert in investigation of railroads, water supply, improvement of Mississippi River.*
- 1705 Elsner, John, A.B., M.D., Box 454, Denver, Colo., Professor of Pathol., Theory and the Practice of Medicine, Gross Medical College. *Min. C*.*
- 1706 Elwell, Levi H., A.M., Prof. of Greek and Instructor in Sanskrit, Amherst Coll., Amherst, Mass. *Bot: Phæn. and Crypt. Plants, Ferns, Mosses, Algæ, Arch., Eth., Philol. C. Ex*.*
- 1707 Elwood, George M., F.R.M.S., Box 124, Rochester, N.Y. *Diatoms, Mic., Gen. Biol. C. Ex*.*
- 1708 Emerson, B. H., Hooksett, N. H. *Min*?
- 1709 Emerson, Benj. K., Ph.D., Prof. Geol. and Min., Amherst College, Amherst, Mass.*
- 1710 Emerson, Charles F., Appleton Prof. Nat. Phil., Dartmouth Coll., Hanover, N.H. *Phys*.*
- 1711 Emerson, Geo. D., 171 Whitney Place, Buffalo, N.Y. *Geol., Ast*.*
- 1712 Emery, Charles K., Nelson St., Walnut Hill, Omaha, Neb. *Palæol., Geol., Neuropt., Crust. C. Ex*.*

- 1713 Emery, Frank E., Agriculturist, Exper. Station, Assist. Prof. Agric., A. and M. Coll. Box 165, Raleigh, N.C. *Gen. Biol., Anth., Mammals., Herpetol.*
- 1714 Emmens, Stephen H., D.C.L., Chemist and Engineer, Youngwood, Westmoreland Co., Pa. *Min., Org. and Inorg. Chem., Meteo., Phys., Elect.**
- 1715 Emmous, S. F., U.S. Geol. Survey, Washington, D.C. *Geol., Mining Engineering.**
- 1716 Emswiler, George P., Richmond, Ind. *Palæo. C.**
- 1718 Endemann, Herman, Ph.D., 25 and 27 William St., New York, N.Y. *Min., Meteo., Physics, Mic., Chem.**
- 1719 Engebretson, Carl A., Assist. Biol. Lab., Univ., Grand Forks, N. Dakota. *Mic., Gen. Biol.**
- 1720 Engel, Henry, care Taylor and Dean, 205 Market St., Pittsburgh, Pa. *Lepid., Cocoons. C. Ex. Correspondence in English and German.**
- 1721 Engelhardt, Francis E., Ph.D., Chem. for State salines, Syracuse, N.Y. *Chem.**
- 1722 Engelmann, George J., M.D., 3003 Locust St., St. Louis, Mo. *Arch., Mic.**
- 1723 Engle, Robert H., Analyt. Chemist and Elect. Engineer, P. O. Box 862, Philadelphia, Pa. *Metall., Min., Phys., Chem.**
- 1724 English, Geo. L., 64 East 12th St., New York, N.Y. *Min., Crystall., Mic. C. Will purchase or give Amer. spec. in ex. for rare crystallized minerals.**
- 1725 Engstrom, Aug., M.D., McPherson, Kans. *Elect., Meteo., Emb., Osteol.*
- 1726 Ensign, William O., M.D., Rutland, La Salle Co., Ill. *Mic., Anat., Histol., Gen. Biol.**
- 1727 Ernst, C. W., M.A., 298 Commonwealth Ave., Boston, Mass. *Anth., Eth., Ethnog., Philol.**
- 1728 Ernst, Harold C., M.D., Asst. Prof. Bacteriology, Harvard Univ., 24 Greenough Ave., Jamaica Plain, Mass. *Crypt Plants, Fungi, Mic., Photog., Protozoa. C. Ex.*
- 1729 Eubanks, J. Ed., Atlanta, Ga. *Metall., Elect.**
- 1730 Eustis, H. Hall, Elect. Eng., 61 Hampshire St., Boston, Mass. *Elect.*
- 1731 Evans, Alex. W., 12 High St., New Haven, Ct. *Bot: Phæn. and Crypt. Plants, Mosses, Hepaticæ. C. Ex.**
- 1732 Evans, Emma, Bolivar, Tuscarawas Co., Ohio. *Bot. C. Ex.**
- 1733 Evans, Geo. Wm., Instructor in Math., Eng. High School, Boston, Mass. *Phys., Math.*
- 1734 Evans Harry A., C.E., B.A., M.A., State Bot. and Ent., Stanford, Ky. *Phæn. Plants, Org. Chem., Neuropt. C. Ex ?*
- 1735 Evans, John D., P.L.S., Trenton, Ont., Can. *Ent: Coleopt. Mic. C. Ex. in Coleopt. desired. Foreign correspondence solicited.*
- 1736 Evans, Rev. J. G., A.M., D.D., LL.D., Prof. of Political and Social Sci., Chicago Coll. of Sci., Chicago, Ill.?

- 1738 Evans, S. G., 712 Walnut St., Evansville, Ind. *Arginis Diana* for sale.*
- 1739 Everett, Fred. E., Scytheville, N.H. *Geol., Min. C. Ex.**
- 1740 Evermann, Barton W., Prof., Asst., Division of Scientific Inquiry, U.S. Fish Commission, Washington, D.C. *Ichth.**
- 1741 Evermann, Mrs. Meadie, 1859 Harlwood Ave., Washington, D.C. *Bot. C. Ex.**
- 1742 Evers, Edw., M.D., 1861 North Market St., St. Louis, Mo. *Mic., Zool., Arch., Histol.*
- 1743 Ewart, J. G., Yarker P.O., Addington Co., Ont., Can. *Mam., Orn. C. Ex.*
- 1744 Ewell, Ervin E., Chemist for Magnolia Sugar and Railroad Co., Magnolia Plantation, Lawrence, La. *Chem., Mic.**
- 1745 Ewell, Marshall D., M.D., Medico-Legal Counsel and Microscopical Expert; also Examiner of Questioned Handwriting Ink, etc. Room 613-614, Ashland Block, Chicago, Ill. *Mic. Metrology.**
- 1746 Ewing, A. L., Prof. of Nat. Science, State Normal School, River Falls, Wis.*
- 1747 Eycleshymer, Albert C., Univ., Chicago, Ill. *Emb.**
- 1748 Eyerman, John, F.Z.S., F.G.S.A., F.A.G.S., M.I.M.E., editorial staff "American Geologist," "Oakhurst," Easton, Pa. *Vert. Palæo., Strat. Geol., Bibliog., Orchidology. C.**
- 1749 Faber, Chas. L., 377 Race St., Cincinnati, Ohio. *Palæo. Ex. Crinoidea, Cystoidea, Spongiada*; also Geol. Surveys for Ex. Lists of Fossils sent upon application.
- 1750 Fahlberg, Constantin, Ph.D., Gray's Ferry Chemical Works, Philadelphia, Pa. *Chem. C. Ex.?*
- 1751 Fahs, Rev. R. Z., Ballard, King Co., Washington. *Geol. Palæo., Con. C. Ex.**
- 1752 Failyer, G. H., Prof. of Chem., State Agric. Coll., Manhattan, Kan. *Chem., Min. C. Ex.**
- 1753 Fairbanks, Rev. Prof. Arthur, Ph.D., New Haven, Conn., *Phæn.Bot., Ferns. C. Ex.**
- 1754 Fairbanks, Franklin, "Fairbanks Museum," St. Johnsbury, Vt. *Orn., Ool., Ent., Min., Con., Eth., Curiosities. C.**
- 1755 Fairbanks, Rev. Henry, Ph.D., St. Johnsbury, Vt. *Orn., Ool.**
- 1756 Fairchild, David G., Div. of Veg. Pathol., U. S. Dept. Agric., Washington, D.C. *Bot., Fungi, Hort.**
- 1757 Fairchild, Davis S., M.D., Prof. Iowa Agric. Coll., Ames, Ia. *Histol., Phys., Mic., Gen. Biol.*
- 1758 Fairchild, Prof. Herman L., Prof. Geol. and Nat. Hist., Univ. of Rochester, Pres. Rochester Acad. of Sci., and Sec. Geol. Soc. of America, Rochester, N.Y. *Palæo., Geol. C. Ex.**
- 1759 Fairman, Charles, LL.D., Upper Alton, Ill. *Chem., Geol., C.**
- 1760 Falconer, Frank, Jamestown, N.Y. *Ool., Tax. C. Ex.*
- 1761 Falés, J. C., Prof. Nat. Sci., Centre Coll., Danville, Ky.*

- 1762 Falk, J. C., M.D., Ph.G., 1112 Franklin Ave., St. Louis, Mo.
*Mic. C.**
- 1763 Fall, Delos, M.S., Prof. Chem., Albion Coll., Albion, Mich.*
- 1764 Fall, H. C., Pomona, Calif. *Coleopt., Lepid. C. Ex. in Coleopt.**
- 1765 Fancher, G. L., West Winsted, Ct. *Palæo., Anth., Arch., Eth. C. Ex.*
- 1766 Fanning, Charles E., 302 Main St., Keokuk, Iowa. *Geol., Crystall. C. Ex.*
- 1777 Fargo, John G., Batavia, N.Y. *Invert. Palæo., Strat. Geol. C. Ex.**
- 1778 Farish, John B., M.E., 400 Ernest & Cranmer Block, Denver, Colo. *Mining. C. Min.**
- 1779 Farley, Richard B., 515 East State Street, Trenton, N.J. *Min., Orn., Con., Articulates, Ent. C. Ex. Ex. minerals and cocoons.**
- 1780 Farlow, W. G., Prof. Crypt. Bot., Cambridge, Mass.*
- 1781 Farnam, Chas. H., 28 Hillhouse Ave., New Haven, Ct.
- 1782 Farnham, A. B., Sec. ¹⁹ Am. Arch. Assoc., Sec. Orn. Assoc., Benning, D.C. *Arch., Mammals, Orn., Ool., Tax. C.**
- 1783 Farnham, Isaiah H., 125 Milk St., Boston, Mass. *Electricity.**
- 1784 Farnsworth, P. J., A.M., M.D., Clinton, Ia., Prof. Materia Medica, and Therapeutics, Iowa State University. *Geol., Anth. C. of Niagara fossils.**
- 1785 Farquhar, Edward, Patent Office Library, Washington, D.C. *Philol., Bibliog.**
- 1786 Farwell, Oliver A., 981 Jefferson Ave., Detroit, Mich. *Bot: Phæn. and Crypt. Plants. Lake Superior plants for sale or ex. C. Ex.**
- 1787 Fassig, Oliver L., B.Sc., U.S. Weather Bureau, Washington, D.C. *Meteo., Bibliog.**
- 1788 Faught, V. R., Hamilton, Ill. *Geol., Orn., Ent. C. Ex.?*
- 1789 Faulconer, Robert C., Detroit, Mich. *Mic., Photog.**
- 1790 Faulkner, Chas. S., 48 East 22d St., New York, N.Y. *Ool. C. Ex.**
- 1791 Faxon, Walter, Assistant in Mus. Comp. Zool., Cambridge, Mass. *Gen. Zool.**
- 1792 Fay, Albert S., Box 563, Potsdam, St. Lawrence Co., N.Y. *Orn., Ool., Ent., Min.*
- 1793 Fay, Irving W., Belmont, Calif. *Ast.*
- 1794 Faven, Emil E., Chemist, 49 Franklin St., Astoria, L. I. *Hort., Chem., Lepid., Coleopt. C. Ex.**
- 1795 Faylier, G. N., M.Sc., Prof. Chem. and Min., Kansas State Agric. Coll., Manhattan, Kansas.?
- 1796 Fearing, Clarence W., A.M., South Weymouth, Mass. *Bot., Min. C. Ex.**
- 1797 Featherston, J. H., McGill Univ., Montreal, Can. *Geol., Min., Zool. Small Coll. Ex.*
- 1798 Fell, Geo. E., M.D., F.R.M.S., 72 | Niagara St., Buffalo, N.Y. *Mic. C.**

- 1799 Fellows, Charles S., Minneapolis, Minn. *Gen. Nat. Hist.*,
Crustacea. C.
- 1800 Fellows, Dana W., M.D., 23 Free St., Portland, Me. *Odon-*
tology, Histol. C.*
- 1801 Fellows, G. S., 63-65 Washington St., Chicago, Ill. *Chem.**
- 1802 Felt, E. P., B.S., Northboro, Mass. *Ent: Hymenopt.*, *Coleopt.*,
Crabeilæ. C.*
- 1803 Felton, Fred., Montezuma, Parke Co., Ind. *Vert.*, *Mam.*,
Orn., *Tax.* C. Ex.*
- 1804 Fenton, Benj. W., 1203 Delaware Ave., Buffalo, N.Y. *Bot.*,
Lichens, Geol., *Zool.*, *Arch.*, *Orn.*, *Ichth.*, *Tax.*, *Hymenopt.*
C. Ex.*
- 1805 Ferguson, D. W., 138 Wilson St., Brooklyn, E. D., N.Y.
Con., *Radiates*. C. Ex.*
- 1806 Ferguson, Miss E. D., Stamford, Ct. *Ferns*. C.*
- 1807 Fernald, C. H., Prof. of Zool., State Coll., Amherst, Mass.
Nat. Hist. C. Will purchase or ex. for Tortricidæ of all
parts of the world. Correspondence with collectors of
Tortricidæ desired. Wishes N. A. Pyralidæ, Tineina and
Pterophoridæ *
- 1808 Fernald, Henry T., Prof. Zool., Pa. State Coll., Centre Co.,
Pa. *Zool.*, *Insect Histol.*, *Emb.*, *Thysanura*. C.*
- 1809 Fernald, M. C., Pres. Me. State Coll., Orono, Me. *Physics*,
*Ast.**
- 1810 Fernald, M. L., Ass't in Herbarium of Harvard Univ., Bot.
Gardens. Cambridge, Mass. *Phæn. Bot.*, *Flora of Maine.**
- 1811 Fernow, Bernhard E., Chief of Forestry Div., U.S. Dept.
Agric., Washington, D.C. *Bot.*, *Arborescent Flora*, *Woods*,
Hort. C. Ex.*
- 1812 Ferree, Charles M., Kansas City, Mo. *Min.*, *Crystall.*, *Phys.*
Elect.: Gen. Biol. a spec.
- 1813 Ferrier, Walter F., B.A.Sc., F.G.S., Lithologist, Geol. Sur-
vey of Canada, Ottawa, Ont., Can. *Min.*, *Lith.* C. Ex.*
- 1814 Ferriss, James H., Joliet, Ill. *Moll.* C. Ex.*
- 1815 Fettitz, Eggert N., Florist, New Asylum, Toledo, O. *Bot.*,
Hort., *Orn.*, *Ool.*, *Tax.* C.
- 1816 Fewkes, J. Walter, 65 Charles St., Boston, Mass. *Ethnol.*,
Arch., *Biol.**
- 1817 Field and Armstrong, Brownsville, Texas. *Orn.?*
- 1818 Field, Herbert H., Ph.D., (Freiburg i. B.), Great Neck,
Long Island, N.Y. *Zool.*, *Emb.*, *Vert.*, *Histol.*
- 1819 Field, Robt. P., M.E., 140 So. 4th St., Philadelphia, Pa.
Geol., *Metall.**
- 1820 Field, Wm. L. W., Milton, Mass. *Ent.*, *Lepid.* C. Ex.
- 1821 Filbert, Jacob A., 55 Rohr St., Buffalo, N.Y. *Anth.* C.
Ex.*
- 1822 Fillion, Prof. F., 174 W. 82nd St., New York, N.Y. *Coleopt.*
C. Ex.*
- 1823 Finley, Hon. E. B., Ex-Adj.-Gen. of Ohio, Bucyrus, Ohio.
Paleo., *Geol.*, *Chem.*, *Geog. Dist.*, *Anat.*, *Anth.*, *Eth.*, *Ichth.*

- 1824 Finn, Alexander, 165 Hudson Ave., Brooklyn, N.Y. *Bot.*
Chem.?
- 1825 Fischer, Eugene R., 2707 Winnebago St., St. Louis, Mo.
*Lepid., Coleopt. C.**
- 1826 Fischer, Gustav, New Ulm, Minn. *Gen. Biol., Anat., In-*
vert., Hist.
- 1827 Fischer, Moritz, Curator, E.M. Museum, Princeton, N. J.
*Palæo., Arch. C. Ex.**
- 1828 Fischer, Philip, 514 Dodge St., Buffalo, N. Y. *Ent: Am.*
and exotic Lepid., local Coleopt. C. Ex. for perfect spec.
in Lepidoptera. Bombycidae and Catocalæ of U. S. de-
sired, also Papilionidæ of the world in ex. for American
*Lepid. and Coleopt.**
- 1829 Fish, Clinton G., 37 Harvard St., Rochester, N. Y. *Orn., Ool.*
*C. Ex.**
- 1830 Fish, Eldridge E., 360 Pearl St., Buffalo, N. Y. *Bot., Orn.*
- 1831 Fish, George T., 730 Granite Bldg., Rochester, N. Y. *Bot.,*
Con. C. Will exchange specimens.*
- 1832 Fish, Pierre A., B.S., Ithaca, N.Y. *Zool., Morphol. C.**
- 1833 Fisher, A. K., M.D., Dept. of Agric., Washington, D. C.
*Orn., Vert. C.**
- 1834 Fisher, C. H., M.D., Providence, R. I. *Crypt. Bot., Mic.,*
*Gen. Biol., Protozoa, Infusoria.**
- 1835 Fisher, Davenport, Milwaukee, Wis. *Chem.**
- 1836 Fisher, Edwin, Chemist, 504 N. 9th St., Reading, Berks Co.,
Pa. *Chem.**
- 1837 Fisher, Ellen F., Lake Erie Seminary, Painesville, Ohio.
*Phys., Elect., Ast.**
- 1838 Fisher, Frank G., Milford, Ohio. *Orn., Min., Palæo. C.*
*Ex.**
- 1839 Fisher, J. H., Sec. of Lackawanna Inst. of Hist. and Sci.,
Scranton, Pa. *C. Ex.*
- 1840 Fisher, R. A., 2239 St. Alban's Place, Philadelphia, Pa. *Con-*
*sulting Chemist.**
- 1841 Fisher, William Hubbell, Rooms 12 and 13 Wiggin's Block,
Cincinnati, Ohio. *Orn., Anat. of birds, Mammals, Photog.*
Animals. C. Ex. Birds of prey of especial interest.*
- 1842 Fiss, George W., 26 South 3d St., Philadelphia, Pa. *Mic.**
- 1843 Fitch, D. H., Chemist and Electrician, Cazenovia, N. Y.
*Inorg. Chem., Phys., Elect.**
- 1844 Fitch, Mrs. H. M., Sheridan, Madison Co., Montana. *Geol.,*
*Min. C. Ex.**
- 1845 Fitch, J. H., Lawrence, Mass. *Orn., Ool., Ichth., Bot., Tax.*
*C.**
- 1846 Fitz, Geo. Wells, Normal Park, Cook Co., Ill. *Phys., Mic.,*
Photog., Meteo. Ex.?
- 1847 Fitzgibbon, Thos., Elwood, Indiana. *Zool., Bot. C.**
- 1848 Flagg, Charles O., B.Sc., Dir. State Agric. Exper. Station,
Kingston, R. I. *Agric. Bot., Hort.**
- 1849 Fleming, Geo. A., M.D., 928 Madison Ave., Baltimore
*Physics, Mic., Gen. Biol., Anat., Osteol. C. Ex.**

- 1850 Fleming, James H., 267 Rusholme Road, Toronto, Ont., Can. *Hort., Orn., Ool., Tax.* C. Ex.*
- 1851 Fleming, John, Readington, Hunterdon Co., N.J.*
- 1852 Fleming, Mina, Harvard Coll. Obs., Cambridge, Mass. *Ast.**
- 1853 Fletcher, Frank F., 410-11 Bank of Commerce Bl'd'g, Minneapolis, Minn. *Arch., Numis., Philately.* C. Ex.*
- 1854 Fletcher, Henry, M.A., South Paris, Me. *Bot.: Phæn. Plants, Phys. Geol., Min.* C. Ex.*
- 1855 Fletcher, Hugh, B A., Geolog. Surv., Ottawa, Can. *Geol.**
- 1856 Fletcher, James, Ent. and Bot. to Government Exper. Farms, Ottawa, Can. *Bot., Ent. (Spec. Econ. Ent.): Lepid., Aquatic plants.* Ex.*
- 1857 Fletcher, M.H. M.D., D.D.S., 65 W. 7th St., Cincinnati, Ohio. *Mic., Photo-microg., Hist. and Pathol. of the teeth.**
- 1858 Fletcher, Robert, M.D. Army Med. Mus., Washington, D.C. *Bibliog., Gen. Biol., Anth.**
- 1859 Fletcher, S. L., Charlestown, N.H. *Geol., Min.* C. Ex.
- 1860 Fletcher, S. W., M.D., Pepperell, Mass. *Mic., Bot., Hist.* C. Ex.
- 1861 Flint, Albert S., Washburn Observatory, Madison, Wis. *Ast.**
- 1862 Flint, James M., Surg. U.S. Navy, Smithsonian Inst., Washington, D.C. *Mic.C.*
- 1863 Flint, Martha B., A.M., Amenia, N.Y. *Phæn. Bot.* C. Ex.
- 1864 Flint, Weston, A.M., LL.M., Ph.D., Statistician, United States Bureau of Education residence 1101 K St., N.W., Washington, D.C. *Anth., Arch., Bibliog.**
- 1865 Flint, William F., B S., Winchester, N.H. *Bot.* C.*
- 1866 Flood Bros; Naturalists and Collectors, Malden, Mass. We propose to send Mr. M. J. Flood to the East Indies on or before June 1, 1894, to collect in all branches of Zool. Any orders from Mus. or Naturalists will receive prompt attention. Ex. for both native and foreign Collections, Lepid., Orn. and Ool.*
- 1867 Flood, J. F., Elect Eng., Steubenville, O. *Org. and Chem., Meteo., Phys., Elect.** *Inorg.*
- 1868 Flood, Milton J., Naturalist and Collector, Malden I intend to start during the spring of 1894 on a collecting trip of several years through the East Indies. I am glad to collect for Museums or Naturalists in any branch of Zool. Correspondence directed to Flood Bros, Malden, Mass.*
- 1869 Foerste, Aug. F., Ph.D. (Harvard), 348 Richard St., Dayton, Ohio, or 9 Story St., Cambridge, Mass. *Geol., Turner Silurian Palæo., Petrog., Phys. Geog., Continental Development, Morphol. of Phæn. Plants.* C. Ex.*
- 1870 Folsom, David, Chicopee, Mass. *Mic., esp. insect preparations.* C.
- 1871 Folsom, Wyman X., Taylor's Falls, Minn. *Geol., Min.**
- 1872 Foltz, Kent O., M.D., 181 S. Harvard St., Akron, O. *Bot.: Phæn. and Crypt. Plants, Ferns, Gen. Biol., Emb.* C. Ex.

- 1873 Foltz, W. K., M.D., 181 S. Harvard St., Akron, O. *Bot: Phæn. and Crypt. Plants, Ferns, Gen. Biol., Emb. C. Ex.*
- 1874 Fonta, Jules. Florist, Hurst St., between State and Webster Sts., New Orleans, La. *Ferns, Palms and Orchids.*
- 1875 Fontaine, William M., Prof. Geol. and Nat. Hist., Univ. of Va., Charlottesville, Va. *Fossil Bot.**
- 1876 Foote, Albert E., M.D., Prof. Chem. and Min., 1224-26-28 North 41st St., corner of Viola, Philadelphia, Pa. *Medical, Agric'l, Hort'l and Scientific Bibliog., Min.* See advertisement. C. Ex.*
- 1877 Foote, Edward B., Sr., M.D., 120 Lexington Ave., New York, N.Y. *Physics, Elect., Anth.**
- 1878 Foote, E. B., Jr., M.D., 120 Lexington Ave., New York, N.Y. *Mic.**
- 1879 Foote, Harry W., P. O. Drawer 101, New Haven, Conn. *Ent., Lepid. C. Ex.**
- 1880 Foote, Lewis, Civil Engineer, Worthington, Nobles Co., Minn. *Bot. C.**
- 1881 Foote, Warren M., 1203 N. 41st St., Philadelphia, Pa. *Min., Crystall., Inorg. Chem. C. Ex.**
- 1882 Forbes, Cleveland. Elect. Eng'r. and expert, 632 Rookery B'ld'g, Chicago, Ill.?
- 1883 Forbes, Fayette F., C.E., Supt. Brookline Water Works, Brookline, Mass. *Bot: Phæn. and Crypt. Plants, Algæ, Diatoms, Gen. Biol. C. Ex.**
- 1884 Forbes, S. A., State Entomologist and Prof. Zool. and Ent., Univ. of Ill., Dir. Ill. State Lab. Nat. Hist., Champaign, Ill. *Zool., Ent.**
- 1885 Forbush, Edw. H., Dir. Gypsy Moth Dept., Mass. Board of Agric, Malden, Mass. *Orn.**
- 1886 Ford, Henry C., Pres. Santa Barbara Soc. of Nat. Hist., Santa Barbara, Calif. *Bot., Hort., Arch. C.**
- 1887 Ford, John, Vice Dir. Con. Section, Acad. Nat. Sci., Philadelphia, Pa. *Con.*
- 1888 Ford, R. W., Bristol, Ct. *Orn., Ool. C. Ex.**
- 1889 Fore, C. P., Wayland, Clark Co., Mo. *Geol., Min., Crystall., Ool., Arch. C. Ex.**
- 1890 Forehand, F., Box 343, Worcester, Mass. *Orn., Ool., Tax. C. Ex.?*
- 1891 Forhes, Antoinette, B. A., Yarmouth, N.S. *Bot: Phæn. and Crypt. Plants, Ferns, Mosses. C. Ex.**
- 1892 Forrer, A., Santa Cruz, Calif. Collector of specimens of Nat. Hist. of West Coast of N.A. *Zool., Coll. of West Coast bought and sold. Correspondence solicited. C. Ex.**
- 1893 Forrester, Robert, F.G.S.E., Castle Gate, Emery Co., Utah. *Invert. Palæo., Geol., Min., Lithol. C. Ex.**
- 1894 Forster, Edward J., M.D., 440 West Chester Park, Boston, Mass. *Fungi (North American Agaricini and Boleti only). Interested in North Am. Agaricini and Boleti, and desirous of literature relating thereto.**
- 1895 Forsythe, George, Westtown, Penn. *Bot., Orn., Tax. C.**

- 1896 Fortimer, Harry S., Camden, N. J. *Mic., Chem., Crystals.**
- 1897 Foshay, Dr. P. Max, M.S., M.D., F.G.S.A., 3 Park Avenue, Rochester, N.Y. *Phys. and Strat. Geol., Min., Chem., Photog., Meteo., Anth., Arch., Ethnol.**
- 1898 Foster, Miss Agnes W., Brewster, Mass., Cape Cod. *Bot., Mic., Gen. Biol., Anat., Histol. C. Ex.**
- 1899 Foster, Ernest Le Neve, F. G. S., 2105 Lafayette St., Denver, Colo. *Geol., Min., Metall.**
- 1900 Foster, J. A., Box 223, Parker's Landing, Armstrong Co., Pa. *Geol., Min., Elect. C. Ex.**
- 1901 Foster, L. S., 35 Pine St., New York, N.Y. *Orn.**
- 1902 Foster, Richard, M.S., M.D., Prof. Nat. Hist., Howard Univ., Washington, D.C. *Bot., Geol., Zool.**
- 1903 Foulke, Miss S. Gwendolen, 1827 Pine St., Phila., Pa. *Protozoa, Rotatoria.*
- 1904 Foulkes, Albert E., Ogden, Utah. *Crinoids. C.*
- 1905 Foulks, Louis E., M.D., Ph.G., New Egypt, Ocean Co., N.J. *Chem., Anat., Histol.**
- 1906 Foulks, O. D., Millbrook, Dutchess Co., N.Y. *Orn., Tax., Ent., Lepid. C. Ex.**
- 1907 Fowke, Gerard, Bureau of Eth., Washington, D.C. *Geol., Anth., Arch., Eth., Ethnog.**
- 1908 Fowler, Rev. James, M. A., Prof. Bot. and Geol., Queen's Coll., Kingston, Can. *Geol., Bot. C. Ex. plants only.**
- 1909 Fowler, John W., M.D., Dubuque, Iowa. *Orn., Ool. C. Ex.**
- 1910 Fox, Oscar C., U.S. Patent Office, Washington, D.C. *Diatoms, Crystall., Physics, Elect., Mic., Ast. C. Objects for microscope. Desires to increase collection.**
- 1911 Fox, Samuel L., 924 Chestnut St., Phila., Pa. *Ophthalmology.*
- 1912 Fox, Wm. H., M.D., 1826 Jefferson Place, Washington, D.C. *Orn., Arach. C.**
- 1913 Fox, Wm. H., Justice of the Peace, Boyertown, Berks Co., Pa. *Arch., Eth. C.**
- 1914 Fox, Wm. J., Acad. Nat. Sci., Phila., Pa. *Ent., Hymenopt., especially Fossorial Hymenopt.**
- 1915 Fove, James C., A.M., Ph.D., Prof. Chem. Armour Inst., Chicago, Ill. *Chem.**
- 1916 Fraine, Thomas W., 16 Joslyn Park, Rochester, N.Y. *Zool., Orn., Ichth., Gen. Tax. C. Ex.**
- 1917 Francis, George E., M.D., 79 Elm St., Worcester, Mass. *Elect., Hort., Photog.*
- 1918 Francis, Jno. M., Prof. Chem., Univ. of Alabama, Tuscaloosa, Ala. *Geol., Chem., Metall., Physics, Elect., Mic.*
- 1919 Francisco, M. Judson, 23 Washington St., Rutland, Vt. *Elect.**
- 1920 Frank, Eugene C., Artist, 7 Northampton St., Wilkes Barré, Pa. *Photog., Ent., Lepid., Coleopt., Orthopt. C. Ex.**
- 1921 Frankel, Prof. L. K., College Dept., Univ. Penn., Phila., Pa. *Chem.?*

- 1922 Frankenberg, Prof. Otto, M.D., 310 E. Rich St., Columbus,, Ohio. Prof. of Anat., Starling Med. Coll. Pres. State Mic. Society of Ohio.*
- 1923 Frawley, J. A., Stromsberg, Neb. *Herpetol., Geol., Arch.**
- 1924 Frazar, M. Abbott, Taxidermist and dealer in Naturalist's Supplies and Specimens. See Advertisement; 93 Sudbury St., Boston, Mass.*
- 1925 Frazer, Persifor, A.M., Dr. és. Sci. Nat. (Univ. de France), Prof. Chem., Hort. Soc. Pa., Drexel Building, 5th and Chestnut Sts., Room 1042, Philadelphia, Pa. *Geol., Lithol., Mic., Chem.**
- 1926 Frazier, B. W., Prof. of Min. and Metall., South Bethlehem, Pa. *Min., Crystall., Lith., Metall.**
- 1927 Frazier, J. V., M.D., Viola, Mercer Co., Ill. *Palæo., Geol.**
- 1928 Frear, Wm., Ph.D., Prof. of Agric. Chem., Vice Director and Chemist, Agric. Experiment Station; Chemist to Pa. State Board of Agriculture; Editor of "Agric. Sci.," State College, Centre Co., Pa. *Chem., Bibliog. C.**
- 1929 Freckelton, John W., Prest. Dept. Min., Brooklyn Inst., 169 Monroe St., Brooklyn, N.Y. *Geol., Min., Mic. C. Ex.**
- 1930 Freeman, H. C., Civil and Mining Engineer, Alto Pass, Union Co., Ill. *Geol., Metall., Mining. C. Examines and reports on mining property.**
- 1931 French, Mrs. A. A., 24 Willow St., Meriden, Ct. *Ferns, Algæ, Zool., Radiates, Sponges.*
- 1932 French, Alfred J., M.D., Lawrence, Mass.*
- 1933 French, Eldon L., Electrical Engineer, Housatonic, Mass. *Elect.**
- 1934 French, Prof. G. H., Mus. of South Ill. Normal Univ., Carbondale, Ill. *Bot., Ent: Lepid. C. Ex.**
- 1935 French, Lynward, Sec. Soc. Nat. Hist., Fall River, Mass, 66 Prospect St. *Arch. C.*
- 1936 French, S. H., M.D., 40 Church St., Amsterdam, N.Y. *Mic., Lepid. C.**
- 1937 French, Thomas, Jr., A.M., Ph.D., Prof. Physics, Univ. of Cincinnati, Ohio.*
- 1938 Fretz, C. D., M.D., Sellersville, Bucks Co., Pa. *Bot., Mic., Algæ. C.**
- 1939 Frev, Fred, Taxidermist, 436 Decatur St., Sandusky, Ohio, *Palæo., Geol., Zool., Arch., Orn., Tax. C. Ex.**
- 1940 Friant, Geo. P. 102 Washington Ave., Scranton, Pa. *Orn., Tax.*
- 1941 Frick, Jno. H., A.M., Prof. Nat. Sci., Central Wesleyan Coll., Warrenton, Mo. *Geol., Bot. C. Ex.**
- 1942 Friday, Frederick, Fetterman, Alleghany Co., Pa. *Lepid. C. Ex. Desires especially Papilios **
- 1943 Fries, George W., B.P., Friendship, N.Y. *Mic. C. Ex.*
- 1944 Fries, J. A., Asst. Chemist, Agr. Expr. Station, State Coll., Centre Co., Pa. *Org and Inorg. Chem.**
- 1945 Frisbie, Dr. J. F., Newton, Mass. *Geol., Arch.**

- 1946 Frisby, Prof. Edgar, U.S. Naval Observ., Washington, D.C.*
- 1947 Fritts, Chas. E., Electrician, 42 Nassau St., New York City.
Elect., Phys., Chem., Photog., Metall.
- 1948 Froehling, Dr. Henry, Analyt. Chem., 17 S.12th St., Richmond, Va., and Warners, Onondaga Co., N.Y. *Mic., Chem., Min. C.*
- 1949 Frohock, Roscoe, Malden, Mass. *Crypt. Bot. C. Ex.?*
- 1950 Frossard, Prof. Ed., 108 East 14th St., New York, N.Y.
*Numis., Arch. Collection of Coins. Ex.**
- 1951 Frost, Edwin B., Hanover, N.H. *Phys., Ast.**
- 1952 Frost, William D., Asst. on Bot. Survey of Minn., Univ. of Minn., Minneapolis, Minn. *Lichens, Algæ.*
- 1953 Frost, Mrs. W. D., Unadilla Forks, N.Y., via Utica. *Ferns. C. Ex.**
- 1954 Fry, Howard J., 908 E. Genesee St., Syracuse, N.Y. *Mosses, Fungi, Lichens, Algæ, Foreign and Domestic Stamps. C. Ex.**
- 1955 Fry, T. Marshall, Conchologist, 908 E. Genesee St., Syracuse, N.Y. *Con., Bot., Palæo., Min., Moll. L. and F. W. Shells desired from all parts of the world. C. Ex.**
- 1955a Fuchs, Chas., 212 Kearny St., San Francisco, Calif. *Coleopt. U.S. of America and Mexico. Ex. and purchase.**
- 1956 Fuelling, John L., Dept. of Agric., Washington, D.C.
*Chem.**
- 1956a Fuller, Arthur A., M.E., Columbia, Mo. *Physics, Elect., Ast.?*
- 1957 Fuller, A. S., Ridgewood, N.J. *Floriculture, Phæn. Bot., Coleopt. C. Ex.**
- 1958 Fuller, Mrs. C. E., Needham, Mass. *Bot., Ent., Orn.**
- 1959 Fuller, Chas. G., M.D., F.R.M.S., 39 Central Music Hall, Chicago, Ill. *Bacteriol., Hist., Mic. C. Ex.**
- 1960 Fuller, Charles H., Bloomfield, Essex Co., N.J. *Phæn. Bot. C. Ex.**
- 1961 Fuller, F. Wesley, West Quincy, Mass. *Geol., Min., Photog., Tax. C. Ex. Granite Spec. for ex.**
- 1962 Fuller, Geo. A., M.D., 5 Houghton St., Worcester, Mass.
*Min., Land Moll. C. Ex.**
- 1963 Fuller, G. W., Mass. State Board of Health, Lawrence Expr. Station, Lawrence, Mass. *Bacteriol., Chem.**
- 1964 Fuller, Homer T., Pres. and Prof. of Geol., Worcester Polytechnic School, 18 Boynton St., Worcester, Mass. *Strat. Geol., Min., Metall. C. Ex.**
- 1965 Fuller, J. E., P. O. Box 481, Mansfield, Mass. *Ethnol., Orn., Ool., Tax., Lepid. C. Ex. Postage Stamps for eggs or minerals.*
- 1966 Fuller, L. A., Supt. Pacific Ex. Co., 1829 Rutger St., St. Louis, Mo. *Palæo. C.?*
- 1967 Fuller, T. O., Needham, Norfolk Co., Mass. *Gen. Bot., Orn., Ool.**
- 1968 Fulmer, Elton, M. A., P.O. Box 372, Lincoln, Nebraska.
*Min., Crystall., Lithol., Inorg. Chem., Metall. C. Ex.**

- 1969 Fultz, F. M., Burlington, Iowa. *Palæo., Invert., Orn. C. Ex.**
- 1970 Furness, H. B., 20 Locust St., Walnut Hills, Cincinnati, Ohio. *Chem., Min., Metall., Phys.*
- 1971 Fyles, Rev. T. W., South Quebec, Canada. *Ent., Lepid.?*
- 1972 Gabriel, R., Milford Centre, Ohio. *Lenses and Astronomical Objectives.* Desires books and papers on Optics, Ast. and Mic.*
- 1973 Gaffield, Thomas, 54 Allen St., Boston, Mass. *Chem., Phys., Glass making.**
- 1974 Gage, Simon H., B.S., Associate Prof. of Phys., Cornell Univ., Ithaca, N.Y. *Morphol. and Physiol. of Vert.**
- 1975 Gage, Susanna, S.P., Ph.B., Ithaca, N.Y. *Morphol., Physiol.**
- 1976 Gaines, J. T., 722 E. Broadway, Louisville, Ky. *Palæo. C. Ex.*
- 1977 Gaines, Marshall R., Prin. Whitin Hall School, Santa Fe, New Mexico. *Min., Geol., Crystall., Am. Arch. Ex.*
- 1978 Gaines, Richard H., Chemist, Virginia Dept. of Agric., Richmond, Va. *Analyt. Chem.**
- 1979 Galen, James, Bethesda, Lancaster Co., Pa. *Bot., Geol., Min., Orn., Ool., Emb., Arch., Con., Philately, Numis.; Chem.* Collects seeds, plants, etc. for Nurserymen and others. *C. Ex.**
- 1980 Gallagher, William C., Ross, Lake Co., Ind. *Ent. C.**
- 1981 Gallaher, Frank M., Santa Barbara, Calif. *Bot., Hort., Geol., Meteo.**
- 1982 Galloway, B. T., U.S. Dept. of Agric., Washington, D.C., Chief of the Division of Veg. Pathol. *Mycol.**
- 1983 Gane, Henry S., Johns Hopkins Univ., Baltimore, Md. *Palæo., Min. C. Ex.* Will ex. Tertiary Fossils for old Geolog. Reports.*
- 1984 Gannaway, Chas. B., Chemist and Mineralogist, 520 Garrison Ave., Fort Smith, Arkansas. *Min., Crystall., Lithol., Chem., Metall., Mic., Photog. C. Min.**
- 1985 Gannett, Henry, S.B., A. Met. B., U.S. Geol. Survey, Washington, D.C. *Geography.?*
- 1986 Ganong, Wm. F., Harvard Univ., Cambridge, Mass. *Bot., Phæn. Plants, Gen. Biol., Geog. Dist., Morphol.**
- 1987 Garderqa, J. T. M., M.D., A.M., Claymont P. O., Del. *Min. C. Ex.*
- 1988 Gardiner, F., Jr., A.B., Sioux Falls, Dakota. *Ent., Ichth., Emb. C.?*
- 1999 Gardiner, James T., Mining Engineer, 21 Elk St., Albany, N.Y.*
- 1990 Gardiner, Prof. John, B.Sc. (London), Boulder, Colo.. Prof. Biol., State Univ. of Colo. *Zool., Emb., Invert. Histol. C.**
- 1991 Gardiner, Walter, M.A., F.R.S., F.L.S., Fellow of Class Coll., Camb. Univ., Lecturer in Bot., Botanical Lab., Cambridge. *Bot: Phæn and Crypt. Plants, Ferns, Mosses, Fungi, Lichens, Algæ, Hort., Bibliog., Gen. Biol.*

- 1992 Gardinier, Hardie, Ames, N.Y. *Bot., Arch. C. Ex.**
- 1993 Gardner, A.H., P. O. Box, 84, Fort Hamilton, N.Y. *Conz. L. & F. W. Shells of the U.S.A. C. Ex.**
- 1994 Gardner, Rev. Corliss B., 8 New York St., Rochester, N.Y. *Phys., Elect., Economies.**
- 1985 Gardner, Edward G., Mass. Inst. Technol., 130 Mt. Vernon St., Boston, Mass. *Emb., Anat. of Vert.*
- 1996 Gardner, Frank P., 14 Grand St., Haverhill, Mass. *Min., Ool., Ent. C. Ex.*
- 1997 Gardner, Robert W., 210 E. 16th St., New York, N.Y. *Bot. Phæn. Plants.*
- 1998 Garlock, F. R., M.D., Racine, Wis. *Mic., Anat. C.?*
- 1999 Garman, H., Prof. Zool. and Ent. State Coll. of Ky. Entomologist and Botanist Ky. Agric. Expr. Station, Lexington, Ky. *Biol., Emb., Comp. Anat., Ent.**
- 2000 Garman, Samuel, care Mus. Comp. Zool., Cambridge, Mass. *Herpetol., Ichth.*
- 2001 Garratt, Allan V., Elect., Eng., Front and A. Sts., Portland, Oregon. *Chem., Physics, Elect.*
- 2002 Garrels, Wm. Louis, 4525 Pine St., St. Louis, Mo. *Arch., Numismatics.**
- 2003 Garret, C. H., 221 East Main St., Kalamazoo, Mich. *Min. C. Ex. Postage Stamp Collector.**
- 2004 Garret, Harry, Taxidermist, 36 East Miner St., West Chester, Chester Co., Pa. *Min., Mic., Orn., Tax.* Dealer in Minerals. Have thousands of duplicates for sale or exchange. *C. Ex.* Correspondence desired.
- 2005 Garret, Philip C., Logan P.O., Phila., Pa. *Geol.*
- 2006 Garrett, Albert, 1425 Kentucky St., Lawrence, Kan. *Bot., Orn.*
- 2007 Garrison, H. D., 3625 Vincennes Ave., Prof. Chem., Chicago, Ill. *Chem., Toxicol., Photog., Biol. C.?*
- 2008 Garrison, J. B., M.D., 111 East 70th St., New York, N.Y. *Elect., Anat.*
- 2009 Graver, M. M., Asst. Prof., Pa. State Coll., Dept. of Phys. and Elect. Engineering, State College, Centre Co., Pa. *Magnetism, Taxation.**
- 2010 Gascoyne, Dr. Wm. J., Analyt. and Consulting Chemist, 36 S. Holliday St., Baltimore, Md. *Geol., Min., Chem., Metall., Mic., Photog. C. Ex.**
- 2011 Gaskin, Helena C., Normal Coll., 69th St. and 4th Ave., New York City. *Bot.*
- 2012 Gastman, E. A., Supt. City Schools, Decatur, Ill. *Ent., Orn. C. Ex.* Can furnish live crayfish.*
- 2013 Gates, Jacob, Provo, Utah. *Bot., Ferns., Geol., Chem., Ast.?*
- 2014 Gatschet, Albert S., Bureau of Eth., Washington, D.C. *Anth., Indian Linguist., Arch., Eth.**
- 2015 Gattinger, A., M.D., Nashville, Tenn. *Bot: Phæn. and Crypt. Plants, Phys. Geol., Anth.**
- 2016 Gaul, Charles F., Snediker Ave., near Belmont, Brooklyn, N.Y. *Gen. Biol., Vert. Anat., Geol. C.*

- 2017 Gaul, Dr. R. C., 119 So. 4th St., Reading, Pa. *Min.* C.?
- 2018 Gault, B. T., Glen Ellyn, Dupage Co., Ill. *Orn., Ool., Tax.* C.*
- 2019 Gay, Dr. Fred A., 323 Westminster St., Moulton Building, Providence, R.I. *Min.* C.*
- 2020 Gaylord, Mrs. E. P., 34 High St., Detroit, Mich. *Cypræidæ?*
- 2021 Geddes, Capt. Gamble, 162 Bernard Ave., Toronto, Can. *General Ent.* Species from Ont. and Quebec in ex. for those of other N.A. localities. Diurnals from the Rocky Mts. a specialty.
- 2022 Gehret, George, 647 Mulberry St., Reading, Berks Co., Pa. Desires minerals from all parts of the world. Can offer minerals from Penn. and Africa in cabinet and museum specimens. Correspondence desired. Would like to ex. *Min.* for a small Printing Press. *Min., Ool., Tax., Ent., Lepid.* C. Ex.*
- 2023 Gehring, J. G., M.D., Bethel, Me. *Ent.; Coleopt.*
- 2024 Gehrman, Adolph, M.D., 235 State St., Chicago, Ill. *Bacteriol., Pathol.* C. Ex.
- 2025 Geiger, H. R., Springfield, Ohio. *Geol., Chem.**
- 2026 Geisler, Joseph Frank, Ph.C., F.C.S., Analyt. and Consulting Chemist, Mercantile Exchange Bld'g, cor. Hudson and Harrison Sts., New York, N.Y. *Phæn. Bot., Lithol., Chem.**
- 2027 Genth, Prof. Fred A., Jr., Philadelphia, Pa. *Chem., Min.* C. Ex.*
- 2028 Gentry, Thomas G., U.S. Grant Boys' Grammar School, N.E. corner 17th and Pine Sts.; Residence 2020 N. 18th St., Philadelphia, Pa. *Orn., Ool., Mosses, Fungi.* C. Ex.*
- 2029 George, F. W., Williamstown, Iowa. *Inorg. Chem., Zool., Orn.**
- 2030 George, James N., 37 Pearl St., Boston, Mass. *Elect.**
- 2031 Georgeson, Chas. C., M. Sc., Prof. Agric., Kansas State Agric. Coll., Manhattan, Kansas.*
- 2032 Georgii, Max, L.L.M., C.E., 606 F. St., N.W., Washington, D.C. *Chem., Metall., Physics, Elect., Photog., Anth., Eth., Ethnog., Philol.**
- 2033 Gerard, Chas. B., Anderson, Ind. *Arch.*
- 2034 Gerard, W. R., 62 Clinton Place, New York, N.Y. *Bot., Philol., Plant Names.**
- 2035 Gerend, Jacob N., 704 8th St., Sheboygan, Wis. *Orn., Ool.* C. Ex.*
- 2036 Gerend, John, Sheboygan, Wis. *Orn., Ool., Lepid., Herpetol.* C.*
- 2037 Gerhard, Wm. J., 212 S. 12th St., Reading, Pa. *Orn., Ool.* C. Ex.
- 2038 Gerner, J. M. M., Muncy, Lycoming Co., Pa. *Arch., Con., Palæo.* C.*

- 2039 Gerrish, Frederic H., Prof. Anat., Bowdoin Coll., 675 Congress St., Portland, Me. *Anat.**
- 2040 Gerry, A. M., Taxidermist, 2 Odd Fellows' Block, So. Paris, Me. *Orn., Ool., Tax., Ichth., Mammals. C. Ex.*
- 2041 Getchell, Eilen P., Newburyport, Mass. *Palæo., Min., Arch., Eth. C. Ex.**
- 2042 Giaouque, Florian, Attorney, 4th and Walnut Sts., Cincinnati, Ohio. *Am. Arch.**
- 2043 Gibb, Frank W., M.E., C.E., Little Rock, Arkansas. *Min., Inorg. Chem., Metall. C. Ex.**
- 2044 Gibbes, Heneage, M.D., F.R.M.S., (Lond.) Prof. of Path., Univ. of Mich., Ann Arbor, Mich. *Mic., Bacteriol., Pathol., Histol.**
- 2045 Gibbes, Prof. L. R., 38 Coming St., Charleston, S.C. *Bot., Con. C. Ex.?*
- 2046 Gibbs, Edwin A., M.D., 1608 13th St., N.W., Washington, D. C. *Mic., Biol. C. Ex.**
- 2047 Gibbs, J. Stanley, M.D., Health Retreat, St. Helena, Calif. *Geol., Orn., Ool., Tax. C.?*
- 2048 Gibbs, J. Willard, Ph.D., Prof. Math. Phys., Yale Univ. 121 High St., New Haven, Ct.*
- 2049 Gibbs, Morris, M.D., Kalamazoo, Mich. *Zool., Anat., Mammals, Orn., Ool., Herpetol., Ichth., Osteol., Lepid.**
- 2050 Gibbs, William, Helena, Montana. *Arch., Orn., Tax., Elect., Photog. C. Ex.**
- 2051 Gibbs, Wolcott, Rumford Prof. Emeritus., Newport, R.I. *Chem.**
- 2052 Gibson, Chas. B., M.D., Prof. Inorg. Chem., Coll. of Physicians and Surgeons, Chicago, Ill.?
- 2053 Gibson, Charles D., Dover, Delaware. *Philol.*
- 2054 Gibson, Howard B., Chemist, Middletown, Ct. *Org. Chem.*
- 2055 Gifford, John C., Instructor in Bot., Swarthmore College, Pa. *Mycol.**
- 2056 Gifford, William E., 136 Liberty St., New York, N.Y. *Analyt. Chem.**
- 2057 Gihon, Albert L., A.M., M.D., Med. Dir. U.S. Navy, United Service Club, 16 West 31st St., New York, N.Y. *Gen. Biol., Anth.**
- 2058 Gilbert, Mrs. A. C., San Antonio, Tex. *Min.?*
- 2059 Gilbert, A. J., 576, 34th St., Oakland, Calif. *Palæo., Geol., Min., Lithol. C. Ex.**
- 2060 Gilbert, Benj. D., Clayville, N.Y. Ferns. C. Would consider a foreign offer.
- 2061 Gilbert, Charles H., Ph.D., Prof. of Zool., Leland Stanford Junior Univ., Palo Alto, Calif. *Vert., esp. Ichthyol. Ex. desired.**
- 2062 Gilbert, D. W., Univ. of California, Berkeley, Calif. *Con., Min. C. Ex.**
- 2063 Gilbert, E. C., 576 34th St., Oakland, Calif. *Nat. Hist., Stamps, Coins, Specimens in general. C. Ex.**

- 2064 Gilbert, Mrs. E. J. C., Univ. of California, Berkeley, Calif. *Bot.: Phæn. Plants, Ferns.* C. Ex.
- 2065 Gilbert, Frank N., 576 34th St., Oakland, Calif. *Orn., Ool., Stamps.* C. Ex.*
- 2066 Gilbert, Geo. H., Keene, N.H. *Min., Spec. Marbles and Serpentine.* C. Ex.*
- 2067 Gilbert, G. K., U.S. Geol. Survey, Washington, D.C. *Gen. Geol., Surface Geol.**
- 2068 Gilbert, Harold, St. John, N.B., Can. *Orn.*
- 2069 Gilbert, Louise R., 318 West 8th St., Plainfield, N.J. *Ent., Lepid.* C. Ex.*
- 2070 Gilchrist, Maude, Instructor in Bot., Wellesley Coll., Wellesley, Mass.*
- 2071 Gilham, Kelsie M., 1122 Eighth St., Oakland, Calif. I have a collection of Indian Goods for sale. Prices given on application.*
- 2072 Gill, Augustus H., S.B., Ph.D., Instructor in Gas Analysis, Mass. Inst. Tech., Boston, Mass. *Bot., Org. and Inorg. Chem., Phys., Elect.**
- 2073 Gill, John K., 141, 23rd St., Portland, Oregon. *Eth., Philol., Aboriginal Am. Dialects, Geol.**
- 2074 Gill, Theo. N., M.D., Ph.D, Smithsonian Inst., Washington, D.C. *Gen. Zool., Mam., Ichth., Con.* C.
- 2075 Gill, William L., 20 So. Prince St., Lancaster, Pa. *Palæo. Geog., Ast.?*
- 2076 Gillett, Edw., (Southwick Nurseries), Southwick, Mass. *Cultivation of wild flowers.* Collectors of and dealers in N. A. wild flowers, rare lilies, etc. Catalogues sent. Foreign correspondence solicited. C.*
- 2077 Gillette, Clarence P., M.Sc., State Agr'l Coll., Fort Collins, Colo. *Ent. Esp. desires Cynipidæ.* C. Ex.*
- 2078 Gillin, Thos. S., C.E., Ambler, Montgomery Co., Pa. *Orn., Ool., Tax.* C. Ex.
- 2079 Gilman, Daniel C., Pres. Johns Hopkins Univ., Baltimore, Md.*
- 2080 Gilman, Henry A., M.D., Supt. Iowa Hospital for Insane, Mt. Pleasant, Iowa. *Bot., Geol., Chem., Physics, Anat.**
- 2081 Gilman, Wm. C., Newport, Orleans Co., Vt. *Geol., Arch., Palæo., Min., Numis.**
- 2082 Gilman, Winfield W., Stoughton, Wis. *Orn., Ool., Tax.* C. Ex.*
- 2083 Gilson, F. H., 54 Stanhope St., Boston, Mass. *Bot.* C.
- 2084 Gilson, George F., Pleasanton, Alameda Co., Calif. *Arch. C. Rare Books, Coins and Indian Relics.**
- 2085 Gilson, J. C., Prin. Normal School, Hamilton Hall, Oakland, Alameda Co., Calif. *Min.* C.*
- 2086 Girling, Robt. N., Chemist, cor. Prytania and Washington Ave., New Orleans, La. *Bot., Hort., Agric., Org. and Inorg. Chem., Mic., Photog., Min.* C.?
- 2087 Giroux, N. Julien, C.E., P.L.S., Geol. Survey, Ottawa, Ont., Can. *Strat. Geol.**

- 2088 Gisborne, Hartley, M.S.C.E., M.I.E.E., District Supt. Govt. Tel. and Signal Service, Canada; Electrician, Oú Appelle Station, Can.*
- 2089 Gissler, Carl F., Ph.D., M.D., 23 Kossuth Place, near Himrod St., Brooklyn, N.Y. *Biol.**
- 2090 Gissler, Edwin F., 23 Kossuth Place, Brooklyn, N.Y. *Elect.**
- 2091 Glaser, Louis A., New Brighton, Beaver Co., Pa. *Ent: Specialty Lepid.; Min., Ool., Lepid of western Pa. for exchange. C.**
- 2092 Glasgow, Frank A., A.B., M.D., Prof. of Clinical Gynæcology, St. Louis Med. College, Gynæcologist to St. Louis Mullauphy Hospital, 3016 Glasgow Place, St. Louis, Mo. *Med. Surgery, Gynecic., Elect-med.**
- 2093 Glazebrook, Otis Allen, D.D., Elizabeth, N.J. *Phys., Geol., Arch., Histol.**
- 2094 Gleason, Chas. S., Box 433. Seattle, Washington. *Anth., Arch., Eth., Ethnog., Philol. C. Ex.*
- 2095 Gleason, E. B., Elmira, N.Y. *Nat. Hist.*
- 2096 Gleason, Herbert, 51 Commercial St., Boston, Mass. *Geol.*
- 2097 Gleason, Rev. H. W., Minneapolis, Minn. *Bot., Min., Orn.**
- 2098 Gluck, Lee, M.E., Asst. Geol. Survey Missouri, Jefferson City, Mo.
- 2099 Gochenour, Wm., Forrester, Ogle Co., Ill. *Phæn. Bot. and Ferns. C. Ex.*
- 2100 Godar, John Ed., Lock box 212, Connersville, Ind. *Numis., Con., Philately.**
- 2101 Godbe, Sam'l T., M.E., 1165 S. 9th East St., Salt Lake City, Utah. *Phys. and Strat. Geol., Min., Crystall., Lith., Inorg. Chem., Metall., Ast.**
- 2102 Godbout, A. A., 318 Pr. Edward St., St. Rochs, Quebec, Can. *Orn., Ool. C. Ex.*
- 2103 Goddard, Chas., M.D., Harvard, Ill. *Photo-Microg.*
- 2104 Godfrey, Chas. C., M.D., Pres. of the Bridgeport Scientific Soc., 254 State St., Bridgeport, Fairfield Co., Ct.*
- 2105 Goding, Frederic W., M.D., Ph.D., Rutland, Ill. *Econ. Ent., Membracidae, Cercopidae.* Des. res to purchase Membracidae or ex. material in other orders for above. C. of Membracidae and Cecropidae correctly named. Published papers on same ex.*
- 2106 Goessmann, C.A., Ph.D., LL.D., Dir. Mass. Agric. Expr. Station, and Prof. Chem., Mass. Agric. Coll., Amherst, Mass.*
- 2107 Goetz, Rev. Geo., Rochester, Beaver Co., Pa. *Mic., Photog., Anth., Eth. C.**
- 2108 Goff, Emmett S., Agric. Expr. Station, Univ. of Wisconsin, Madison, Wis. *Hort., Ent.**
- 2109 Gold. T. S., Sec. Conn. Board of Agric., West Cornwall, Ct. *Bot., Hort., Min. C.**
- 2110 Goldschmidt, S. A., A.M., E.M., Ph.D., Columbia Chemical Works, 43-51 Sedgewick St., Brooklyn, N.Y. *Chem., Photog.**

- 2111 Goldthorpe, Geo. J., Mineral Point, Wis. *Photog.* Fine Stereopticon Slides made to order. Lantern Slides and Stereoscopic Views of the World's Fair for Ex.; also Slides to Ex. for rare Coins or Indian Relics.*
- 2112 Goldthwaite, Wm. M., 79 Nassau St., New York, N.Y. *Min., Geog. Dist., Anth.* C. Will sell and buy.*
- 2113 Goltermann, Chas. E., 2122 Sidaey St., St. Louis, Mo. *Bot: Diatoms, Mic.* C. Ex.*
- 2114 Gooch, F. A., Ph.D., Prof. Yale Univ., New Haven, Ct. *Chem.*
- 2115 Goodale, Mrs. Annie M., St. Joseph, Missouri. *Coleopt.* C. Ex.*
- 2116 Goodale, Charles W., B.S., (Mass. Inst. Tech., class '75), Butte, Mont. *Min., Chem., Metall.*
- 2117 Goodale, Prof. George L., Cambridge, Mass. *Bot.*
- 2118 Goode, G. Brown, Ass't Sec. Smithsonian Institution; in charge U. S. National Museum, Washington, D.C. *Geog. Dist., Ichth., Zool of the Deep Sea.* History, Biography and Bibliography of American Science. Museum Administration. C. Ex.*
- 2119 Goodell, J. H., M.D., Marseilles, La Salle Co., Ill. *Osteol., Physics, Elect.* C.?
- 2120 Goodell, L. W., Pausy Park, Mass. *Bot., Hort., Floriculture, Ent.: Lepid., Photog.* C.*
- 2121 Goodenough, H. B., Bristol, Ct. *Min.* C. Ex.
- 2122 Goodfellow, Edward, Asst. U. S. Coast and Geodetic Survey, Washington, D.C.*
- 2123 Goodhue, Chas. F., Webster, N.H. *Orn., Lepid., Sphingidae, Catocala.* C. Ex.*
- 2124 Goodhue, Fred E., Wilmot, Merrimack Co., N.H. *Geol., Min., Crystall.* C. Ex.
- 2125 Gooding, Arthur C., Rochester, Minn. *Mic.* C. Ex.*
- 2126 Goodloe, Meade, Instructor of Assaying, Univ. of Ariz., Tuscon, Ariz. *Inorg. Chem., Metall.**
- 2127 Goodman, H. L., Ph. G., Missouri Med. Coll., St. Louis, Mo. *Min.* C. Ex.
- 2128 Goodrich, John K., Waterbury, Conn. *Bot: Phæn. Plants.*
- 2129 Goodrich, Mrs. L. Leonora, Pres. of Syracuse Bot. Club, 505 Willow St., Syracuse, N.Y. *Phæn. and Crypt. Plants.* C. Ex.*
- 2130 Goodrich, Wilbur F., C.E., 10 Gibbens St., Somerville, Mass. *Con., Min., Fossils.* C. Ex. Desires Helices, F. W. shells, crystals and fossils.*
- 2131 Goodwillie, J. M., M.A., Vernon, Ont., Can. *Arch., Geol., Palæo.* C. Ex.
- 2132 Goodwin, A. C., A.M., Ph.D., Prin. Goodwin's Acad., Owensboro', Ky. *Geol., Palæo., Bot.* C. Lower Sil. and Upper Helderberg fossils for ex. Wants only perfect fossils.*
- 2133 Goodwin, E.J., M.D., Solitude, Ind. *Phys.**
- 2134 Goodwin, F. M., Hartland, Vt. *Arch., Orn., Ool.* C. Ex.

- 2135 Goodwin, W. L., D.Sc., F.R.S.C., Queen's Univ., Kingston, Ont., Can. *Chem.**
- 2136 Goold, C. H. Morris, Ill. *Palæo., Fossil Flora of Mazon Creek, Grundy Co. C. Ex.*
- 2137 Gorby, S. S., State Geologist, Indiana, Indianapolis, Ind.?
- 2138 Gordon, Wm. J., 51 Water St., Cleveland, Ohio.
- 2139 Gordinier, Hermon C., M.D., 89 Fourth St., Troy, N.Y. *Phæn. Bot., Arch. Ex.**
- 2140 Gordon, C. H., M.S., 465 Emerson St., Evanston, Ill. Instructor in Nat. Hist., Northwestern Univ. *Palæo., Bot., Zool., Geol., Petrog., Invert. C. Ex. in Palæo.**
- 2141 Gordon, J. C., Prof. Nat. Coll. for the Deaf, Kendall Green, Washington, D. C. *Chem.*
- 2142 Gordon, Margaret C., Mt. Carroll Sem., Mt. Carroll, Ill. *Bot., Geol., Min., Zool. C.**
- 2143 Gordon, T. Winslow, M.D., Georgetown, Brown Co., Ohio. *Chem., Mic., Meteo., Gen. Biol.*
- 2144 Gordon, Mrs. W. L., Chelmsford, Mass. *Geol., Min. C. Ex.*
- 2145 Gore, J. Howard, Prof. Math., Columbian Univ., Washington, D.C. *Ceremonial Government and Geodesy.*
- 2146 Gore, J. W., Prof. Phys., Univ. of N.C., Chapel Hill, N.C. *Phys., Elect.*
- 2147 Gorham, Frederick P., 236 Knight St., Providence, R.I. *Palæo., Emb., Ent. C.**
- 2148 Gorman Martin W., 75 N. 14th St., Portland, Ore. *Bot.: Phæn. and Crypt. Plants, Ferns, Mosses. C. Ex.**
- 2149 Gorman, William C., Pulaski, Oswego Co., N.Y. *Geol., Zool.*
- 2150 Gorton, L. G., Agricultural College, Mich. *Geol., Mic., Phys., Physiol. C. Ex. mic. slides.**
- 2151 Gossard, Harry A., B.Sc. Asst. Ent., Iowa Expr. Station. Ames, Iowa. *Ent.*
- 2152 Gottschalk, Chas. F. A., 634 No. Salina St., Syracuse, N.Y. *Mic., Bot. C. Ex.**
- 2153 Gould, Dr. B. A., Editor: "Astronomical Journal," Cambridge, Mass. *Ast.*
- 2154 Gould, George M., M.D., 119 South Seventeenth St., Philadelphia, Pa. *Psychol., Gen. Biol., Anth.**
- 2155 Gould, H. W., M.D., D.S., San Diego, Calif. *Palæo., Invert., Min. C. Ex.*
- 2156 Gould, S. C., Manchester, N.H. *Gen. Sci. Ex.**
- 2157 Gould, Vernon, M.D., Rochester, Fulton Co., Ind. *Geol., Gen. Biol. C. Ex.*
- 2158 Grady, John H., Natick, Mass. *Ool., Min., Photog., Coins, Indian Relics, Curiosities. C. Will buy, sell or exchange. Correspondence desired.**
- 2159 Graef, Edw. L., 40 Court St., Brooklyn, N.Y. *Lepid. C. Ex.**
- 2160 Graf, L., Van Buren, Ark. *Geol., Invert. Palæo. C. Ex.**

- 2161 Graham, Albert A., Sec'y Ohio Arch. and Hist. Soc. Columbus, Ohio. *Arch., Eth., Histol.* C. Ex.*
- 2162 Graham, C. W., Mus. of Tax. and Curios., Lincoln Ave., Portsmouth, N.H. *Tax., Orn., Zool., Curiosities and War Relics wanted.* C.
- 2163 Graham, R. O., Prof. Illinois Wesleyan Univ., Bloomington, Ill. *Chem.**
- 2164 Graham, Walter, M.E., Graham, Va. *Geol., Min., Metall.* C. Ex.*
- 2165 Graham, W. T., B.S., M.D., 192 E. Fulton St., Grand Rapids, Mich. *Chem., Mic., Zool., Gen. Biol., Geog. Dist., Eth., Ethnog., Ent.* C.*
- 2166 Gramm, William, 233 E. 19th St., New York, N.Y. *Arch.*
- 2167 Grancell, O. B., Orn. and Ool., 339 West Girard Ave., Phila., Pa. *Skins, Eggs.* Ex.*
- 2168 Granger, Walter W., American Mus. Nat. Hist., Central Park, New York, N.Y. *Bot., Mammals, Orn., Ool., Tax.**
- 2169 Grannis, Hial S., Plantsville, Ct. *Lepid., Coleopt.* C. Ex. N. A. Coleopt.*
- 2170 Grant, Henry, Beaver Hall, Montreal, Canada, Associate Astro. Meteor. Ass'n. *Ast., Optics.**
- 2171 Grant, H. L., Analyt. and Sanitary Chem., 206 Moss Ave., Peoria, Ill.*
- 2172 Grant, John B., 233 Madison Ave., New York, N.Y. *Orn.**
- 2173 Grant, Rev. Roland D., Portland, Oregon. *Min., Crystal., Palæo., Lithol., Arch.* C. Ex.*
- 2174 Grant, Prof. Samuel S., 72 Beaver Hall, Montreal, Canada. *Bot., Mosses, Fungi, Algæ, Diatoms, Min., Metall., Mic., Photog., Meteo., Ast., Arch., Myol., Ophthal.* C.*
- 2175 Grant, Ulysses Sherman, Univ. of Minn., Minneapolis, Minn. *Geol., Petrog.* C. Ex.*
- 2176 Gratacap, L. P., Ph.B., M.A., Am. Mus. Nat. Hist., New York, N.Y. *Chem., Min.?*
- 2177 Graves, C. B., 22 Franklin St., New London, Conn. *Bot., Orn.* C.*
- 2178 Graves, F. P., Doe Run, St. Francois Co., Mo., Supt. D. R. Lead Co. *Min.* C.
- 2179 Graves, Jas. A., Susquehanna, Pa. *Bot., Phæn. Plants, Ferns, Ast.* C. Ex. or sell living or dried specimens.*
- 2180 Graves, W. J., Adrian, Mich. *Lithol., Phys., Photog.*
- 2181 Graves, Walter W., Dealer in Minerals, Indian Relics. U. S. and Foreign Coins, Curiosities, etc., Champlain, N.Y.*
- 2182 Gray, Arthur F., C.E., Exchange B'ld'g, Boston, Mass. *Mollusks.* C. Desires exotic Land and F. W. Shells, esp. those of West Indies, Mexico, Central and So. Am.; also Pupadæ and Unionidæ from all sources. Ex. offered in Am. L. and F. W. shells.*
- 2183 Gray, Chas., 326 Front St., East Toronto, Canada. *Orn.?*
- 2184 Gray, Edw., M.D., F.R.M.S., Santa Cruz, Calif. *Mic., Ent.,* C. Ex.*
- 2185 Gray, Elisha. Highland Park, Ill. *Electrician.**

- 2186 Gray, Louis F., Boston Public Library, Boston, Mass. *Min.*
 2187 Gray, Mrs. Mary T., 339 Washington Ave., Kansas City,
 Kansas. *Con., Geol. C. Ex.*
 2188 Gray, Thomas, B.Sc. F.R.S.E., Prof. of Dynamic Engineer-
 ing, Rose Polytechnic Inst., Terre Haute, Ind. *Physics.**
 2189 Gray, Thomas J., Prof. of Histol. and Physiol., Columbia
 Bldg., State and Washington Sts., Chicago, Ill. *Histol.,
 Physiol.*
 2190 Greany, Wm. F., 827 Brannan St., San Francisco, Calif.,
*Orn., Ool., Tax. C. Ex.**
 2191 Greggor, Isaiah, Cuyahoga Falls, Ohio. *Con.**
 2192 Greely, Gen. A. W., U.S. Army, Signal Office, Washington,
 D.C. *Meteo., Geog. Dist.**
 2193 Green, Ashdown, C.E., Victoria, B.C. *Zool. (Ichthyol.)?*
 2194 Green, Caleb, A.M., M.D., Homer, Cortland Co., N.Y. *Bot.,
 Mic., Gen. Biol. C.*
 2195 Green, C. V., Metall., Rico, Colo. *Inorg. Chem., Metall.**
 2196 Green, Douglas N., 113 E. Water St., Syracuse, N.Y.*
 2197 Green, Edgar M., A.M., M.D., 222 Spring Garden St., Easton,
 Pa. *Bot., Mic., Gen. Biol., Histol.**
 2198 Green, Frank T., Ph.G., Dir. Laboratories and Prof. Analyt.
 and Pharm. Chem., Calif. Coll. Pharm., 500 Devisadero St.,
 cor. Fell St., San Francisco, Calif. *Bot., Geol., Min.,
 Chem., Metall., Mic. C.**
 2199 Green, Henry A., Chester, S.C. *Min., Chem., Bot. Spec.
 Ferns, Lichens, Mosses and Algæ. Ex. Bot. specimens,
 particularly ferns, lichens, mosses and algæ, Am. and
 foreign.**
 2200 Green, J. B., Box 279, Des Moines, Ia. *Orn., Ool. C. Ex.?*
 2201 Green, Dr. Jesse C., West Chester, Pa. *Meteo., Mic. C.
 Ex.**
 2202 Green, Milbrey, M.D., 567 Columbus Ave., Boston, Mass.
*Phys., Mic., Meteo., Gen. Biol., Anth.**
 2203 Green, Morris M., 4 Highland Place, Ithaca, N.Y.
 2204 Green, N. Y., Battle Creek, Mich. *Orn., Tax. C. Ex.**
 2205 Green, Roy F., L. Box 102, Arkansas City, Crowley Co., Kan-
 sas. *Min., Crystall., Arch., Orn., Ool. C. Ex.*
 2206 Green, Samuel A., M.D., Boston, Mass. *Arch. C.**
 2207 Greene, Charles Augustus, M.D., 178 Tremont St., Boston,
 Mass. *General C. Ex.**
 2208 Greene, Prof. Edw. L., Berkeley, Calif. *Bot. C.*
 2209 Greene, Geo. K., New Albany, Floyd Co., Ind. *Palæo.,
 Geol., Arch. (Dealer.) C.**
 2210 Greene, Jos. S., C. E., Denver, Colo. *Hort., Veg. Palæo.*
 2211 Greene, Thomas A., Milwaukee, Wis. *Min., Fossils from
 Niagara and Hamilton groups.*
 2212 Greene, Prof. Wm. H., Central High School, Philadelphia,
 Pa. *Chem. and Nat. Sci.*
 2213 Greenleaf, R. P., M.D., 803 Market St., Wilmington, Del.
Hort., Agric., Chem.

- 2214 Greenleaf, R. W., A.M., M.D., Boylston St., Boston, Mass.
*Bot.**
- 2215 Greenman, Jesse M., School of Biol., Univ. Penn., Phila., Pa.
*Bot.**
- 2216 Greenway, Geo. B., Clyde, N.Y. *Bot., Orn., Ent.**
- 2217 Gregg, Wm. H., M.D., 143 West 21st St., New York, N.Y.
Orn., Ichth. C.?
- 2218 Gregory, Emily L., B.L., Ph.D., 343 Madison Ave., New York City.
Bot., Histol. of Plants.
- 2219 Gregory, Herbert E., Prof. Sci., Chadron Acad., Chadron, Neb.
Bot., Geol., Mic. C. Ex.
- 2220 Gregory, James C., Nyack-on-Hudson, N.Y. *Geol., Min., Mic. C.**
- 2221 Gregory, J. J. H., Marblehead, Mass. *Min., Con., Indian Antiquities. C.**
- 2222 Grenzic, J. A., jr., 25 Starr St., Brooklyn, N.Y. *Min. C. Ex.**
- 2223 Gresley, Wm. S., M.E., F.G.S., Erie, Pa. *Geol. as applied to Mining and Engineering. C. Ex. coal-measure fossils, etc.**
- 2224 Gray, William, Kenwood St., Albany, N.Y. *Bot., Ent.**
- 2225 Grice, J. T., Waterburgh, Tompkins Co., N. Y. *Mic. C.*
- 2226 Grider, Rufus A., Canajoharie, N. Y. *Ornamented and Engraved Powder Horns. Local Historical Illustrations and matter.**
- 2227 Grier, Wm. Douglas, Boston Scientific Soc., 419 Washington St., Boston, Mass. *Mic., Photog., Gen. Biol. C. Ex.**
- 2228 Griffin, James H., B.S., U. S. Patent Office, Washington. D. C. *Geol., Chem., Metall., Phys., Elect.**
- 2229 Griffin, La Roy F., North Granville, N. Y. *Geol., Min., Org. and Inorg. Chem., Physics., Elect., Ast. C. Ex.*
- 2230 Griffin, Martin L., M.A., 18 So. Hawk St., Albany, N. Y. *Chem.**
- 2231 Griffin, W. W., 80 Johnson St., Lynn, Mass. *Mic., Gen. Biol., Histol.*
- 2232 Griffing, Moses B., Shelter Island, N. Y. *Orn., Ool., Local Indian relics. C.**
- 2233 Griffis, H. L., A.M., Nat. Sci. State Normal School, New Paltz., Ulster Co., N. Y. *Bot., Chem., Phys., Mic., Photog., Zool. C. Ex.**
- 2234 Griffith, George W., P. O. Box 342, Wilmington, Del. *Moll., Con. Ex.**
- 2235 Griffith, H. G., M.D., 173 Green Lane, Manayunk, Philadelphia, Pa. *Palaeo., Ent: Coleopt. C. Ex. Lists desired.**
- 2236 Griffith, Richard, Box 521, Kenosha, Wis. *Min. C. Ex.?*
- 2237 Griffith, S. H., Passed Ass't Surg., U.S.N., Navy Dept., Washington, D. C. *Mic.*
- 2238 Grindlay, Rev. A. L., Benzonia, Mich. *Cosmogony.*
- 2239 Grinnell, George Bird, Ph.D., Station M, New York, N.Y. *Osteol., Vert., Palaeo., Orn., Anth.**
- 2240 Griswold, Leon S., A.B., 238 Boston St., Dorchester, Mass. *Geol.**

- 2241 Groesel, Charles E., Akron, Summit Co., Ohio. *Ent., Geol. C. Ex.*
- 2242 Groff, Prof. George G., M.D., Lewisburg, Pa. *Nat. Hist. C.**
- 2243 Gross, C. A., Landisville, Atlantic Co., N.J. *Bot. C. of pine barren plants. Herbarium specimens for sale.**
- 2244 Groth, Christian F., 139 East 40th St., New York, N.Y. *Ent.**
- 2245 Gruber, F., Cur. Mus., Golden Gate Park, San Francisco, Calif. *Gen. Zool., Ool.**
- 2246 Grumbling, Christian M., A.M., Prof. Nat. Sci., Iowa Wesleyan Univ., Mt. Pleasant, Ia. *Chem., Phys., Geol., Zool., Bot.*
- 2247 Grundel, J. G., Alma, Santa Clara Co., Calif. *Ent., Lepid. General Collector. Cocoons a spec. C. Ex.**
- 2248 Grunow, J., Microscopes, Mic. Objectives, and other Optical and Physical instruments of precision, 621 6th Ave., New York, N.Y.?
- 2249 Grupe, Albert F., 286 Parliament St., Toronto, Canada. *Tax., Ool., Orn., Ent. C. Ex.*
- 2250 Gudeman, Edward, Ph.D., Prof. Chem., 931 No. 12th St., Philadelphia, Pa. *Org. and Inorg. Chem., Physics, Mic.*
- 2251 Guignard, J. A., B. A., Experimental Farm, Ottawa, Can. *Bot., Hymenopt.**
- 2252 Guild, Frederick Taft, 10 Pitman St., Providence, R.I. *Org. and Inorg. Chem.**
- 2253 Gunckel, L. W., 121 W. 2nd St., Dayton, Ohio. *Geol., Anth., Arch., Ethmol. C. Ex. rare fossils, mins., etc., for rare Arch. spec. of all kinds. Correspondence solicited Books and papers on Mexican & Central Amer. antiquities desired.*
- 2254 Gundlach, Ernst. care Gundlach Optical Co., Rochester, N.Y. *Elect., Mic., Ast.*
- 2255 Guppige, William, Winfield, Kan. *Min., Mic., Orn.**
- 2256 Gurley, Mrs. Anna S., Danville, Ill. *Con., Crust., Invert. Zool. C. Ex. fossils for above.**
- 2257 Gurley, Revere R., U.S. Fish Com., Washington, D. C. *Invert. Palæo., Strat. Geol., Mic., Zool.**
- 2258 Gurley, William F. E., Danville, Ill. *Invert. Palæo. C. Fossils to Ex.**
- 2259 Guthrie Ossian, C.E., M.E., Chicago, Ill. *Strat. Geol., Glacial of the "Chicago Divide," & Upper Lake region, Lithol.*
- 2260 Guttenberg, Gustave, Teacher Biol., Central High School, Pittsburg, Pa. *Bot., Ferns, Min. C. Ex.**
- 2261 Guye, Mrs. E. W. P., 1215 3d St., Seattle, Washington.*
- 2262 Gwyn, Chas. L., A.B., M.D., 2009 Market St., Galveston,, Texas. *Moll., Radiates, Minerals, Spec. Marine products, Coast of Texas. C. Ex.**
- 2263 Haag, D. E., M.D., F.R.M.S., Prof. Materia Medica, Therapeutics and Mic., Toledo Medical Coll., 1121 Washington St., Toledo, Ohio. *Mic., Anat., Osteol., Histol. C. Ex.**

- 2264 Haag, Harry P., Physician and Surgeon, Liberty Centre, Henry Co., O. *Mic., Anat., Histol.* C.*
- 2265 Haanel, Prof. E. Ph.D., F.R.S.C., Syracuse Univ., Syracuse, N.Y. *Phys., Min.*
- 2266 Harberer, Joseph V., M.D., 66 Miller St., Utica, N.Y. *Bot: Cyperaceæ (spec. Carex), Comp. Anat., Osteol.* C. Rare plants for ex. Desires Caricæ from all parts of the world.
- 2267 Habishaw, John, M.D., F.R.M.S., 250 W. 57th St., New York, N.Y. *Mic., Vert.* C.
- 2268 Hacker, Wm., 233 So. 4th St., Philadelphia, Pa. *Orn., Bot.* C. Ex.*
- 2269 Hadden, David E., Alta, Iowa, *Ast.*
- 2270 Hagemann, John, Houston, Texas. *Min., Chem., Metall., Phys.* C.*
- 2271 Hagen, Prof. F. G., Georgetown, D.C. *Ast.*
- 1272 Hager, Bert R., Pres. Audubon Orn. Club, 463 S. Leavitt St., Chicago, Ill. *Orn. Tax.?*
- 2273 Haggard, David A., B.S., 1310 G. St., Lincoln, Neb. *Mammals, Orn., Tax., Ent., Lepid., Coleopt., Orthopt.* Bird skins. Ex.*
- 2274 Hague, Arnold, U.S. Geol. Surv., Washington, D.C. *Geol., Lithol.*
- 2275 Hague, James D., Mining Engineer, 18 Wall St., New York, N.Y. *Geol., Mining Engineering.**
- 2276 Hahn, H. C., Ph.D., Lansing, Mich. *Crystall., Chem., Gen. Biol., Vert. Emb., Hist.* C. Ex.?
- 2277 Hahn, Rud. C., 194 Broadway, New York, N.Y. Importer of Precious Stones. Specimens in Agate, Crocidolite, etc.*
- 2278 Haight, E. M., Riverside, Calif. Dealer in *Gen. Nat. Hist. Spec., Coins, Stamps, Relics and Curiosities.* C. Ex.
- 2279 Hailes, Wm., M.D., 197 Hamilton St., Albany, N.Y. *Emb., Normal and Pathol. Histol.* C. Ex.
- 2280 Haimbach, Frank, 2910 Dauphin St., Phila, Pa. *Ent., Lepid., Coleopt.* C. Ex.*
- 2281 Haines, Reuben, 201 So. 5th St., Philadelphia, Pa. *Analyt. Chem.**
- 2282 Haines, Wm. J., A.B., Cheltenham, Montgomery Co., Pa. *Elect., Orn., Ool.* C. Ex.?
- 2283 Hains, Ben., New Albany, Ind. *Geol.* Cave Formation and Photography. C.*
- 2284 Hake, E. G., M.D., New Cumberland, Cumberland Co., Pa., *Zool., Geol., Mic., Photog.**
- 2285 Halberstadt, A. G., 261 Seventh St., New York, N.Y. *Am. Bot (Crypt.), and foreign stamps.**
- 2286 Halberstadt, Baird, Ass't Geologist, Geol. Survey of Pa. Pottsville, Pa. *Statistics of Coal Production, Coal Mining, Geol.**
- 2287 Halbrook, F. N., (C.E.), Box 260, El Paso, Texas. *Min., Metall., Photog.* C. Ex.

- 2288 Hale, Albert C., Ph.D., 551 Putnam Ave., Brooklyn, N.Y. *Chem. C. Gen. Sec. Amer. Chem. Soc.**
- 2289 Hale, Dr. Edwin M., Emeritus Prof. Materia Med. and Therap., Chicago Hom. Med. Coll., Chicago, Ill. *Med. Bot., Materia Medica.?*
- 2290 Hale, Prof. George E., Kenwood Observatory, Chicago, Ill. *Chem., Phys., Photog., Ast. C.**
- 2291 Hale, Horatio, Clinton, Ont., Can. *Anth., Arch., Eth., Ethnol., Philol.**
- 2292 Hale, John P., M.D., Charleston, Kanawha Co., W. Va. *Ethnol., Ethnol., Arch.**
- 2293 Hale, Nelson B., 9 Chadwick St., Worcester, Mass. *Orn.*
- 2294 Hales, Henry, Ridgewood, Bergen Co., N.J. *Anth., Arch., Eth., Orn. C. Am. Warblers. Ex.**
- 2295 Hall, A., Naturalist and Tax., Lakewood, Ohio. *C. Ex.*
- 2296 Hall, Alex. P., M.D., Mobile, Ala. *Ast.**
- 2297 Hall, Asa F., Hudson, Mass. *Min., Geol. C. Ex.**
- 2298 Hall, Prof. Asaph, 2715 N St., Washington, D.C.*
- 2299 Hall, Rev. C. H., D.C., 157 Montague St., Brooklyn, N.Y. *Bot. Ex.*
- 2300 Hall, C. W., Dean of the Coll. Eng., Met., and Mech. Arts, Prof. Geol. and Min., Univ. Minn., Ass't U.S. Geologist., 803 University Ave., So., Minneapolis, Minn. *Geol., Min., Lithol. C. Ex.**
- 2301 Hall, D. K., Rutland, Vt. *Geol., Min. C. Ex.**
- 2302 Hall, Daniel O., Spartansburg, Pa. *Palæo., Geol., Min., Crystall., Lithol., Mic., Zool., Anth., Arch., Eth., Orn., Antique Numis. C. Will purchase. Desires price lists, etc.**
- 2303 Hall, Edwin B., Wellsville, Allegany Co., N.Y. *Nat. Hist.**
- 2304 Hall, Edwin H., Gorham St., Cambridge, Mass. *Phys.**
- 2305 Hall, Elial F., Rec. Sec. Am. Geog. Soc., 11 West 29th St., N.Y., N.Y. *Hist., Geog.*
- 2306 Hall, G. Stanley, Prof. Psychology, Worcester, Mass.*
- 2307 Hall, Henry D., Santa Cruz, Calif. *Philately, Orn., Ool. C. Ex.**
- 2308 Hall, Henry G., Savoy, Champaign Co., Ill. *Arch., Orn., Min., Bot., Ool., Tax., Ent., Fossils. C.?*
- 2309 Hall, H. M., 399 First St., Riverside, Calif. *Phæn. Plants, Hort., Orn., Ool.**
- 2310 Hall, Mrs. I. D., New Bedford, Mass. *Con. C.**
- 2311 Hall, James, State Geol. and Palæo., Dir. of State Mus. Nat. Hist., Albany, N. Y. *Geol., Palæo. C. Ex.*
- 2312 Hall, John M., Flint, Genesee Co., Mich.*
- 2313 Hall, Dr. L. Brewer, 161 North 15th St., Philadelphia, Pa. *Crypt. Bot., Mic.**
- 2314 Hall, Lyman B., Ph.D., Haverford Coll., Haverford, Montgomery Co., Pa. *Chem.**
- 2315 Hall, Prof. Robert W., Univ. of the City of New York, Washington Sq., New York, N.Y. *Analyt. Chem.**

- 2316 Hall, T. Proctor, Ph.D., Fellow of Clark Univ., Worcester, Mass.*
- 2317 Hallenbeck, Orlando J., M.D., [Canandaigua, N.Y. *Mic., Anat., Histol.**
- 2318 Hallet, Edwin S., M. Sc., Mem. Ind. Acad. Sci., Borden, Ind. *Bot., Hort., Mic., Zool. C.**
- 2319 Hallock, A. P., Ph.D., 440 First Ave., New York, N.Y.*
- 2320 Hallock, Chas., P.O. Box 25, New York, N.Y. (Washington, D.C.) *Physics, Gen. Biol., Geog. Dist., Ichth.*
- 2321 Hallock, Lendal V., Creedmoor, N.Y. *Lepid. C. Ex.* for both native and foreign varieties.
- 2322 Hallock, Wm., A.B., Ph.D., Phar. D., Columbia Coll., New York, N.Y. *Phys., Elect.**
- 2323 Hallowell, Susan M., Prof. Bot., Wellesley Coll., Wellesley, Mass.*
- 2324 Halsey, Frederic A., M.E., Sherbrooke, P. Q., Canada.
- 2325 Halsey, Wm. B., Elect., 173 S. 8th St., Brooklyn, N.Y. *Bot., Chem., Physics, Elect., Ast.**
- 2326 Halsted, Byron D., Rutgers College, New Brunswick, N.J. *Crypt. Bot., Weeds, Seeds, Pollen.**
- 2327 Halsted, Geo. B., Prof. Math., Univ. of Texas, 2407 Guadalupe St., Austin, Tex. *Crystall., Phys., Ast.**
- 2328 Halsted, J. Henry, Rye, N.Y. *Bot., Ool., Lepid., Coleopt. C. Ex.*
- 2329 Ham, Oliver H., 189 Russ St., Hartford, Ct. *Bot: Phæn. Plants, Ferns, Mosses, Algæ, Desnids, Diatoms, Elect., Mic., Photog. C.**
- 2330 Hambach, G., M.D., Prof. Washington Univ., 1319 Lami St., St. Louis, Mo. *Palæo., Bot. C. Ex.* fossils and minerals.*
- 2331 Hamblin, Floyd, Mohawk, N.Y. *Min., Geol., Arch., Numis. C. Ex.* For sale.*
- 2332 Hamblin, H. H., Mohawk, Herkimer Co., N.Y. *Ferns, Mosses, Fungi, Lichens, Algæ, Ent. C. Ex.**
- 2333 Hamburger, Aron, Analyt. and Consulting Chem., Min., Residence, North Wales, Pa., Laboratory 213-215 S. Front St., Philadelphia, Pa. *Min., Crystall., Eth., Chem., Metall. C. Ex.**
- 2334 Hamel, Thomas E., M.A., F.R.S.C., Prof. Faculty of Arts, Laval Univ., Quebec, Can. *Nat. Phil.**
- 2335 Hamill, Alex., M.D., Baldwinsville, N.Y. *Arch. C. Ex.*
- 2336 Hamilton, C. W., Brimfield, Ill. *Gen. Nat. Hist. Minerals a specialty. C. Ex.**
- 2337 Hamilton, Edwin H., Petersburg, Ill. *Arch., Numis.**
- 2338 Hamilton, Hugh, M.Sc., M.D., 212 S. 2d St., Harrisburgh, Pa. *Chem., Geol. C.**
- 2339 Hamilton, Hugh, Tompsonstown, Tuniata Co., Pa. *Elect. Eng.**
- 2340 Hamilton, John, M.D., 18 Ohio St., Alleghany, Pa. *Coleopt. C. Ex.*

- 2341 Hamilton, J. C., M.A., LL.B., Chairman Hist. and Arch. Section, Canadian Inst., Toronto, Canada.*
- 2342 Hamilton, L., 318 W. 10th St., Des Moines, Ia. *Gen. Ent., C. Ex.?*
- 2343 Hamlin, Augustus C., M.D., Bangor, Me. *Palæo., Geol., Min., Crystall., Chem., Metall., Arch., Eth.* C.*
- 2344 Hamlin, D. A., Training School, Boston, Mass. *Bot., Mic.*
- 2345 Hamlin, F. M., M.D., Auburn, N.Y. *Mic., Con.* C. **Ex.**
Bermuda and W.I. Sea-Shells in ex. for L. and M. Shells. Also Mic. Objects generally.
- 2346 Hamlin, Geo. L., Bethel, Conn. *Orn., Ool., Tax.* C. **Ex.***
- 2347 Hammer, Wm. J., 26 Cortlandt St., New York, N.Y. *Physics, Elect.**
- 2348 Hammond, A. C., Sec'y Illinois State Horticultural Soc., Warsaw, Ill. *Hort.**
- 2349 Hammond, George W., Yarmouthville, Me. *Min., Arch.**
- 2350 Hammond, H. Herbert, Van Buren, Me. *Zool., Anat., Tax.**
- 2351 Hammond, John Hays, Mining Geol., Crocker Bldg., San Francisco, Calif. *Strat. and Phys. Geol., Min., Lith., Meteo.**
- 2352 Hampton, John J., 71 Cutler St., Newark, N.J. *Ent., Lepid. Ex.*
- 2353 Hampton, C. J., Junius, Seneca Co., N.Y. *Orn., Min., Moll., Tax., Mam.* C.
- 2354 Hampton, Henry R., Augusta, Ill. *Min., Geol.* C.
- 2355 Hampton, Wm. C., Mount Victory, Hardin Co., Ohio. *Bot., Hort., Palæo., Geol., Min., Arch., Orn.* C. **Ex.***
- 2356 Hampton, Wm. Huntley, Chem., M.E., 475 W. Park St., Portland, Oregon. *Historical Geol., Min., Crystall., Lithol., Chem., Metall., Physics, Elect.**
- 2357 Hampton, W. L., Augusta, Ill. *Min., Geol.* C.
- 2358 Hanaman, C. E., F.R.M.S., 103 First St., Troy, N. Y. *Biol., Histol.* C.*
- 2359 Hancock, Elwood, Burlington, N. J. *Min.* C.?
- 2360 Hancock, Dr. Joseph L., 255 31st St., Chicago, Ill. *Orn., Zool., Biol.**
- 2361 Hancock, Wm. J., M.S., Prof. Chem. and Biol., Antioch Coll., Yellow Springs, Green Co., Ohio. *Bot: Phæn. Plants, Chem., Mic., Zool., Gen. Biol., Ent.* C. **Ex.***
- 2362 Handwerk, J. H., 115-117 Jefferson St., Joliet, Ill. *Geol., Min., Moll., Radiates, Sponges, Protozoa.* C. **Ex.***
- 2363 Hanham, A. W., care of Bank of British North America, Quebec, Que., Canada. *Lepid., Colept., Moll.* C. **Ex.***
- 2364 Hanke, Henry C., 320 34th St., South Tacoma, Wash. *Orn., Ool.* C. **Ex.**
- 2365 Hankenson, E. L., Newark, Wayne Co., N. Y. *Bot: Salices, Carices.* C. **Ex.** local for other plants.*
- 2366 Hanks, Henry G., F.G.S., 1124 Greenwich St., San Francisco, Calif. **Ex.***

- 2367 Hannum, Frank A., Easthampton, Mass. *Orn., Ool., Bot. C.*
- 2368 Hanson, James F., Fremont, Neb. *Bot., Geol.**
- 2369 Haradon, Roland S., 2986 Atlantic Ave., Brooklyn, N. Y. *Mosses, Crystall., Photog., Mammals, Orn., Lepid.**
- 2370 Harbison, T. G., Highlands, Macon Co., N.C. *Phæn. Bot., Min.?*
- 2371 Harbison, W. F., Spencerville, Allen Co., Ohio. *Arch., Geol., Moll., Palæo. C. Ex.**
- 2372 Harbron, George, Hamilton, Ohio. *Orn., Tax. Ex.**
- 2373 Hard, Geo. M., 192 Broadway, New York, N.Y. *Bot., Hort.?*
- 2374 Hard, M. E., M.A., Supt. Pub. Instruction, Gallipolis, O. *Geol., Min., Crystall., Lithol. C. Ex.?*
- 2375 Hardaway, Robert A., A.M., C.E., Prof. of Civil Engineering, Univ. of Ala., Tuscaloosa, Ala. *Engineering.**
- 2376 Harden, Edw. B., M.E., 424 North 33rd St., Philadelphia, Pa. *Struct. Geol., Geol. Models, Inorg. Chem., Photog.**
- 2377 Harden, John H., M.E., Phoenixville, Pa. *Expert in Min. Eng. C. Ex.**
- 2378 Harden, Oliver B., Topographical Engineer, Westinghouse Elec. & M'f'g Co., Pittsburg, Pa.
- 2379 Hardin, M. B., Prof. of Chem., Clemson Agric. Coll., Chief Chemist of Coll. and Agric. Expr. Station, Clemson College, P.O., S.C. *Chem., Min.**
- 2380 Hardin, Robert A., M.D., Savannah, Tenn. *Mic., Zool., Gen. Biol. C. Ex.**
- 2381 Harding, Lawrence A., A.M., B.Sc., Ph.D., 112 Lincoln Ave., Fergus Falls, Minn. *Bot., Crystall., Chem., Physics., Mic. C.**
- 2382 Hardman, John E., S.B. M.E., Halifax, N.S., Canada. *Phys. Geol., Min., Lithol., Metall. C.**
- 2383 Hardy, Arthur S., Ph.D., Dartmouth Coll., Hanover, N.C. *Math.*
- 2384 Hardy, Isaac B., 327 Victory St., Santa Barbara, Calif. *Mollusks. C. Ex.**
- 2385 Hardy, Manly, Brewer, Me. *Orn. C. Ex.**
- 2386 Hare, A. W., M.E., Box 381, Aspen, Colo. *Inorg. Chem., Meteo.**
- 2387 Hare, Clifford Le Roy, M.S., Univ. of Mo., Columbia, Mo. *Inorg. Chem.*
- 2388 Hare, Sidney J., C.E., 1634 Wyandotte St., Kansas City, Mo. Coll. and exchanger of Fossils, Minerals, Indian Implements and Curiosities in general. *Palæo., Ent., Min., Geol., Arch.* Fine Upper Coal Measure Crinoids and Fossils for Ex. Crinoids and Trilobites desired.*
- 2389 Haren, Wm. A., 1326 Hickory St., St. Louis, Mo. *Mic., Ast. Elect., Phys.**
- 2390 Hargitt, Chas. W., Ph.D., Prof. Biol., Syracuse Univ., N.Y. *Bot., Zool., Gen. Biol., Morph., Amb., Invert. Anat., Histol., Ent., Protozoa.**

- 2391 Hargrave, C. A., Teacher Nat. Sci., Central Normal Coll., Memb. Am. Assoc. Conchologists, Editor Dept. Con. in "The Observer." Danville, Ind. *L. and F. W. Shells, Unionida a Specialty.* C. Ex.*
- 2392 Harkness, H. W., M.D., Pres. Calif. Academy of Science, San Francisco, Calif. *Mic., Fungi.* C.*
- 2393 Harkness, Prof. William, U.S.N., Naval Observ., Washington, D.C. *Ast.**
- 2394 Harper, Charles A., 499 Gilbert Ave., Cincinnati, Ohio. Ass't in Chem., Univ. of Cincinnati. Lecturer on Chem., Mt. Auburn Inst. Cin. *Chem.**
- 2395 Harper, D. N., Ph.B., Chem., St. Anthony Park, Minn. *Strat. and Phys. Geol., Crystall., Lithol., Chem.* C. Ex.?
- 2396 Harper, Esmonde, 2035 Wallace St., Philadelphia, Pa. *Orn., Ool.* C. Ex.
- 2397 Harper, E. T., Port Byron, Ill. *Bot.?*
- 2398 Harper, George W., Principal Woodward High School, Cincinnati, Ohio. *Geol., Min., Palæo.* C. L. Sil. fossils and F. W. and L. Shells of Ohio, Ky., and Tenn. for Ex.*
- 2399 Harper, H. W., M.D., Ph.G., cor. Houston and 7th Sts., N. E., Fort Worth, Tex. *Geol., Min., Chem., Mic., Gen. Biol., Hist., Diseases of the Human Air Passages.**
- 2400 Harper, Thomas, Allegheny, City Pa. *Arch., Eth.* C. Ex.*
- 2401 Harrington, B. J., B.A., Ph.D., Prof. Chem. and Min., McGill Coll., Montreal, Can. *Min.* C. Ex.?
- 2402 Harrington, Charles, M.D., Harvard Med. School, Boylston St., Boston, Mass. *Orn.*
- 2403 Harrington, Henry H., Prof. Chem., A. and M. Coll. of Texas, Chemist to Exper. Station, College Station, Brazos Co., Texas. *Geol., Min., Org. and Inorg. Chem., Met.**
- 2404 Harrington, M., York Centre, Iowa Co., Ia. *Ool., Con.* C. Ex.*
- 2405 Harrington, Prof. Mark W., Chief of Weather Bureau, Washington, D.C.*
- 2406 Harrington, W. Hague, P.O. Dept., Ottawa, Can. *Ent., Coleopt., Hymenopt.* C.
- 2407 Harris, D. G., Burlington, Colo. *Ent.?*
- 2408 Harris, DeWitt S., Burlington, Kit Carson Co., Colo. *Mic., Arch., Ent.* C. Ex.
- 2409 Harris, Edwin E., A.B., 430 College St., N.W., Washington, D.C. *Chem., Gen. Biol., Morphol., Anat., Anth., Myol., Histol.*
- 2410 Harris, Edw. P., Ph.D., Amherst, Mass. *Chem.**
- 2411 Harris, Elijah P., Ph.D., LL.D., Prof. Chem., Amherst Coll., Amherst, Mass.*
- 2412 Harris, Geo. F., F.C.C.S., Prof. of Chem. and Metall., Chicago Coll. of Science, Chicago, Ill.
- 2413 Harris, Geo. H., 45 Cabot St., Beverly, Mass. *Entomology.* C. Ex. Foreign and Native Vert.*
- 2414 Harris, Gilbert D., Ph.B., Ass't Geol. Survey, Russellville, Ark. *Invert., Lithol., Moll., Geol., Palæo.* C. Ex.*

- 2415 Harris, Hunter L., Instructor Min., Univ. N. C., Chapel Hill, N. C. *Geol., Min., Photog.*
- 2416 Harris, Ira F., Nashua, N.H. *Min., Birds.* C.
- 2417 Harris, Israel H., Waynesville, Warren Co., Ohio. *Geol., Palæo., Arch., Anth., Eth.* C. Ex.*
- 2418 Harris, J. R., Raleigh, N.C. *Min., Inorg. Chem., Metall.*
- 2419 Harris, Thaddeus, W., Ph.D., Instructor in Geol., Harvard Coll., Divinity Hall, 40, Cambridge, Mass. *Strat. and Phys. Geol.**
- 2420 Harris, Thos. C., Cur. N. C. Geol. Survey, Raleigh, N.C. *Min., Phys., Elect., Photog.**
- 2421 Harrison, Edwin, B. S., St. Louis, Mo. *Geol.**
- 2422 Harrison, Frank S., Princeton, Ill. Newspapers. *Chem., Brick, Iron, Pottery Enamelling, Zinc Etching.* C. Ex.
- 2423 Harrison, J. B., Franklin Falls, N.H. *Bot., Geol.* C. Ex.
- 2424 Harrison, Wm. G., M.D., 26 Mt. Vernon Place, Baltimore, Md. *Mic., Biol.**
- 2425 Harryman, A. H., Ed. *The Sanitary News*, 88 & 90 La Salle St., Chicago, Ill. *Sanitary Science.?*
- 2426 Harshbarger, W. A., Instructor in Math. and Cur. of Ent. Cabinet, Washburn Coll., 1733 Lane St., Topeka, Kansas. *Lepid., Coleopt.* C. Ex.*
- 2427 Harshberger, John W., Ph.D., Instructor in Bot., Uniy. Pa., Philadelphia, Pa. *Bot: Phæn. and Crypt. Plants, Gen. Biol., Geog. Dist.**
- 2428 Hart, Charles A., Champaign, Ill. *Ent.* C. Ex.*
- 2429 Hart, Dr. C. P., Wyoming, Ohio. *Biol., Alienist and Neurologist.**
- 2430 Hart, Edward, Ph.D., Prof. of Chem., Easton, Pa. *Chem.**
- 2431 Hart, Francis R., Elect. Engineer, 4 Post Office Sq., Boston, Mass. *Bot. spec. Fibrous Plants (particularily Tropical).* *Phys., Elect., Photog.* C. of Fibres. Ex.*
- 2432 Hart, Mrs. Mary E., 803 So. Hill St., Los Angeles, Calif. *Con.*
- 2433 Hartman, Walter, Belleville, Ontario, Can. *Orn., Tax.* C. Ex.
- 2434 Hartman, W. D., M.D., Westchester, Pa. *Con.* C.
- 2435 Hartshorn, Wm. H., Prof. Phys. and Geol., Bates Coll., Lewiston, Me.
- 2436 Hartwell, Samuel, Lincoln, Mass. *Hort.**
- 2437 Hartzell, J. C., Jr., B.S., B.L., & M.A.O.U., Claflin Univ., State Agric. Coll., and Mech. Inst., Orangeburg, S.C. *Bot., Geol., Min., Lithol., Mic., Gen. Biol., Emb., Anat., Histol.* C.*
- 2438 Hartzler, Prof. J. C., Newark, O. *Arch., Geol., Palæo.*
- 2439 Harvey, F. L., Ph.D., Prof. Nat. Hist., Maine State Coll., Bot. and Ent. for Expr. Station, Orono, Me. *Bot., Zool., Geol., Min.* C. Ex.*
- 2440 Harvey, Rev. Moses, LL.D., St. Johns, Newfoundland. *Cephalopoda, Geol., Palæo.*

- 2441 Harvey, Nathan A., Teacher of Zool., Kansas City High School, 2458 Michigan Ave., Kansas City, Mo. *Diatoms, Mic., Zool., Ent., Dipt., Myriop., Crustacea.* C. Ex.*
- 2442 Harvey, William, Bradford, Stark Co., Ill. *Bot.* C.*
- 2443 Hasencamp, O. M. D., Cor. Cherry and Michigan Sts., Toledo, Ohio. *Elect., Mic.* C.*
- 2444 Haskell, Charles H., Holland Patent, Oneida Co., N.Y. *Palæo., Min.* C. Ex.?
- 2445 Haskins, Carlyle D., M.I.E.E. *Elect. Eng'r*, Thomson-Houston *Elect. Co.*, Lynn, Mass. *Elect., Geog. Dist., Orn.*
- 2446 Haslam, Rev. Geo. E., M.A., Lunenburg, and Kings Coll., Windsor, N.S., Can. *Bot., Geol., Zool.* C. Ex.*
- 2447 Hasse, H. E., M.D., Soldiers' Home P. O., Los Angeles Co., Calif. *Bot.* C.*
- 2448 Hassler, Ferdinand A., M.D., Ph.D., Santa Ana, Orange Co., Calif. *Phæn. Bot., Geog. Dist., Moll.* C.
- 2449 Hastings, John B., M.E., Boise City, Idaho. *Strat. and Phys. Geol. Min., Crystall., Lith., Meteo.*
- 2450 Hatch, C. C., Taxidermist, Kenwood, N.Y. *Orn.* C.*
- 2451 Hatch, Charles. L., 202 Hart St., Brooklyn, N.Y. *Min., Mic.* C. Ex.
- 2452 Hatch, Delos, Oakfield, Wis. *Orn.* C. Ex. birds' eggs and skins for same. and mins., shells, etc.*
- 2453 Hatch, James H., D.D.S., 1011 Pine St., San Francisco, Calif. *Diatoms, Mic., Hist.**
- 2454 Hatch, P. L., M.D., Minneapolis, Minn. *Mic., Orn.?*
- 2455 Hatch, W. H., Oak Park, Ill. *Bot.* C. Ex.*
- 2456 Hathaway, H. S., 919 Elmwood Ave., Providence, R.I. *Orn., Ool.* C. Ex. Desires to correspond with R.I. Ornithologists.
- 2457 Hatmaker, Benj. J., Albion, N.Y. *Anth., Arch., Eth., Ethnol.**
- 2458 Hausen, J. F., Nat. Hist. Soc., 32 University St., Montreal, Canada. *Gen. Biol., esp. Ent., Coleopt.* C. Ex.*
- 2459 Hawkes, Wm. H., A.M., M.D., 734 17th St., N. W., Washington, D. C. *Philol., Arch., Anth.**
- 2460 Hawkins, Edwin N., E.M., Care of Holden Smelting and Refining Co., Leadville, Colo. *Geol., Min., Chem., Metall., Elect.**
- 2461 Hawkins, Hiram B., Middletown, N. Y. *Min., Ent: Lepid., Coleopt.* C. Ex.*
- 2462 Hawkins, James, Argyle Park, Ill. *Mic.**
- 2463 Hawkins, John A., M.D., Mic. Supplies, Penn. Bldg., Pittsburg, Pa. *Medicine, including Mic. and Chem. Orn., Chem., Gen. Biol., Morph., Osteol., Myol.* C. Ex.
- 2464 Hawkins, Thomas H., A.M., M.D., Denver, Colo. *Physiol.*
- 2465 Hawley, A. H., Vineland, N.J. *Min., Orn., Ool. Tax.**
- 2466 Hawley, Geo. D., Augusta, Hancock Co., Ill. *Palæo., Geol., Min., Ent.* C. Ex.
- 2467 Hawley, Geo. P., Round Grove, Whiteside Co., Ill. *Geol., Min., Elect., Arch., Eth., Tax.* C. Ex.

- 2468 Hawley, Mrs. Helen D., Round Grove, Whiteside Co., Ill. *Geol., Palæo., spec. Arch., Min., Crystall., Ethnol.* C. Ex.
- 2469 Haworth, Alphonso, Mayport, Fla. *Marine Shells.* C. Ex. or sell.*
- 2470 Hay, George, M.D., 616 Penn. Ave., Pittsburg, Pa. *Min., Chem., Metall., Physics, Mic., Histol., Toxicol.**
- 2471 Hay, George U., St. John, N. B., Can. *Bot: Ferns, Fungi Algæ.**
- 2472 Hay, O. P., Chicago Univ., Chicago, Ill. *Fishes, Batrachians, Reptiles, Comp. Anat., Vert. Palæo.* C.*
- 2473 Hay, Robert, Geologist, Junction City, Kansas. *Geol., Lith.**
- 2474 Hayden, Rev. Edwin Horace, M.A., Wilkes-Barre, Pa. *Bibliog., Arch., Numis.* C. Ex.*
- 2475 Hayden, Everett, Hydrographic Office, Navy Dept., Washington, D. C. *Marine Meteo.*
- 2476 Hayden, N. W., Windsor, Hartford Co., Ct. *Bot.* C.
- 2477 Hayes, Rev. Benj. F., D.D., Prof. Bot., Bates Coll., Lewiston, Me.
- 2478 Hayes, C. Willard, Geol. Survey, Washington, D.C. *Geol., Chem.*
- 2479 Hayes, Geo. W., C.E., Ph.G., West End of Willow St., Lebanon, Pa. *Geol., Min., Chem., Physics, Meteo., Philol., Orn., Tax.**
- 2480 Hayes, Seth, B.Sc., Mus. Dir. Soc. Nat. Hist., 108 Broadway, Cincinnati, O. *Zool., Vert., Anat.* Ex.*
- 2481 Haynes, Prof. Henry W., 239 Beacon St., Boston, Mass. *Arch.*
- 2482 Haynes, Hiram, Taxidermist, 4 Caulkins Ct., Water St., Lawrence, Mass. *Orn., Herpetol., Tax., Ent.* C.?
- 2483 Hays, Willet M., Prof. of Agric. and Agriculturist in N. Dak. *Agric. Coll. and Exper. Station, Fargo, N. Dak. Bot., Agric., Hort., Mic.**
- 2484 Hayt, H. W., Lowville, N. Y. *Mam., Orn.**
- 2485 Hayward, Roland, 346 Marlboro St., Boston, Mass. *Ent: Coleopt.* C. Ex.
- 2486 Hayward, Wm. Eugene, Pana, Christian County, Ill. *Moll., Minerals.* C.*
- 2487 Hazard, Fred'k R., Syracuse, N. Y. *Min., Inorg. Chem., C. Ex.**
- 2488 Hazard, John N., Peace Dale, R. I. *Analyt. Chem.**
- 2489 Hazard, Willis P., M.A., West Chester, Chester Co., Pa. *Agric., Mic., Bibliog., Zool., Gen. Biol., Mammals, Orn.**
- 2490 Hazelwood, John, Fort Gratiot, Mich. *Orn., Ool., Tax., Ent.* C. Ex.*
- 2491 Hazen, Henry Allen, A.M., Washington, D. C. *Meteo., Elect., Ast.**
- 2492 Hazen, Levi, West Hartford, Vt. *Min.* C. Ex.*
- 2493 Hazzard, T. L., M.D., 56 Montgomery Ave., Allegheny, Pa. *Orn., Ool. C. Local.**
- 2494 Heath, Geo. F., M.D., Monroe, Mich. *Geol., Min., Mic., Arch., Numis.**

- 2495 Heath, H., Prof. of Biol., Univ. of the Pacific, College Park, Calif. *Marine Invert.**
- 2496 Heath, Samuel D., 259 Hancock St., Springfield, Mass. *Geol., Min. C. Ex.**
- 2497 Heath, Wm. H., 30 Market St. Manchester, N. H. *Arch., Geol., Min. ?*
- 2498 Heberlein, Max, Smelter, Montana. *Min., Inorg. Chem., Metal.**
- 2499 Hecox, Laura J. F., Santa Cruz, Calif. *Con. C.**
- 2500 Hedge, Fred'k H., Public Library, Lawrence, Mass. *Bot.**
- 2501 Hedges, Chas. F., 235 Edgewood Ave., New Haven, Conn. *Orn., Ool. C. Ex.**
- 2502 Hedges, Sidney M., 53 Devonshire St., Boston, Mass.*
- 2503 Hedley, Charles H., 505 Howard Ave., Buffalo, N. Y. *Orn., Ool., Tax. Foreign correspondence solicited.**
- 2504 Hedley, Carl W., 505 Howard Ave., Buffalo, N.Y. *Ool. C. Ex.**
- 2505 Hedley, W. Edgar, 505 Howard Ave., Buffalo, N.Y. *Orn. Ool., Tax. C. Ex.**
- 2506 Heighway, A. E., M.D., Beaufort, S.C. *Chem., Geol. ?*
- 2507 Heilprin, Angelo, Prof. Invert. Palæo., Acad. Nat. Sci., Pres. Geog. Club, Philadelphia, Pa.*
- 2508 Heistand Moore, Eleanor W., Teacher of Chem., Woodbury, N.J. *Chem.**
- 2509 Heitkamp, A. F., Prof. Physics., Geol., Ast. and Physiol., St. Ignatius Coll., 413 West 12th St., Chicago, Ill.*
- 2510 Heitzmann, Dr. Carl, 39 W. 45th St., New York City, N.Y. *Biol., Mic., Dermatol.**
- 2511 Heitzmann, Louis, M.D., 39 West 45th St., New York, N.Y. *Fungi., Mic., Gen. Biol., Morph., Hist.**
- 2512 Hekton, Ludwig, M.D., A.B., 119 Loomis St., Chicago, Ill. *Pathol., Bacteriol., Histol., Mic.*
- 2513 Helder, Frank, 227 South Front St., Reading, Pa. *Mic., Photog., Meteo., Ast. C. Ex.**
- 2514 Heller, Edmund, 196 Rubidoux Ave., Riverside, Calif. *Ool. C. Ex.**
- 2515 Heller, Louie K., 115 E. 82d St., New York, N.Y. *Bot: Phæn. and Crypt. Plants, Algæ. C. Ex.*
- 2516 Helme, James W., Jr., Adrian, Mich. *Orn., Tax. C. ?*
- 2517 Helmuth, Dr. Carl A., 131 Ontario St., Chicago, Ill. *Zool., Bot., Mic.*
- 2518 Hemingway, Clarence E., 500 N. Oak Park Ave., Oak Park, Ill. *Bot: Ferns, Photo-microg., Emb., Hist. C. Ex.**
- 2519 Henchman, Annie P., 8 Frisbie Place, Cambridge, Mass.*
- 2520 Henderson, Prof., Olympia, Wash. *Bot.**
- 2521 Henderson, Rev. Chas. R., Detroit, Mich. *Ent. ?*
- 2522 Henderson, John B., Jr., 16th St. and Florida Ave., Washington, D.C. *Gen. Con. C. Ex.**
- 2523 Henderson, J. L., M.D., Osceola Mills, Clearfield Co., Pa. *Mic., Bibliog., Orn., Ent: esp. Lepid. C. Ex.**

- 2524 Henderson, Louis F., Prof. Bot., Univ. of Idaho, Moscow, Idaho.*
- 2525 Hendrixson, Walter S., Prof. Chem., Ia. Coll., Grinnell, Ia. Chem.*
- 2526 Henning, Carl Fritz, Boone, Boone Co., Iowa. Orn., Ool., Tax. C. Ex.*
- 2527 Henning, Rev. Joseph C., S.S.R., St. Mary's Church, Annapolis, Md. Org. and Inorg. Chem., Mic., Photog.*
- 2528 Henrich, Carl, M.E., Noble, Ill. Geol., Min., Inorg. Chem., Metall., Elect., Gen. Biol. C.
- 2529 Henry, W. A., Prof. Agric. and Dir. Exper. Station, Univ. Wisconsin, Madison, Wis.*
- 2530 Henshall, J. A., M.D., Sec. Cincinnati Soc. Nat. Hist., 108 Broadway, Cincinnati, Ohio. Ichth.
- 2531 Henshaw, F. V., E.E., C. & C. Electric Motor Co., 402 Greenwich St., New York, N.Y. Org. and Inorg. Chem., Phys., Elect.*
- 2532 Henshaw, H. W., Smithsonian Institution, Washington, D. C. Orn., Eth. C. Ex.
- 2533 Henshaw, Samuel, Cambridge, Mass. Ent: Orthopt., Coleopt., Myriapoda.?
- 2534 Hensoldt, H., Ph.D., School of Mines, Columbia College, New York, N.Y. Mic., Structure of Meteorites.?
- 2535 Herbert, W. S. B., Weare, N.H. Mic., Ent: Coleopt.*
- 2536 Herhold, Mrs. Mary, Box 92, Sheridan, Madison Co., Montana. Ferns, Mosses, Palæo., Min., Crystall. Ex.*
- 2537 Hering, Carl, Elect. Eng'r, 927 Chestnut St., Philadelphia, Pa. Phys., Elect.*
- 2538 Hering, Daniel W., C.E., Prof. Physics, N. Y. Univ., Washington Sq., New York, N.Y.*
- 2539 Hering, Harriet T., 927 Chestnut St., Philadelphia, Pa. Biol., Bot. C. Ex.*
- 2540 Hermann, Charles F. von, U.S. Weather Bureau, Raleigh, N.C. Meteo.
- 2541 Hermann, Henry W., M.D., No. 327 N. Jefferson Ave., St. Louis, Mo. Elect., Mic., Anat., Histol.*
- 2542 Herman, Warren W., P.O. Box 1848, Boston, Mass. Mollusks. C. Ex.*
- 2543 Herpers, Henry, 18 Crawford St., Newark, N.J. Ent: Lepid. C.*
- 2544 Herrick, C. Judson, B.S., Fellow in Biol. (Neurology), Denison Univ., and Instr. in Biol., Granville Acad., Granville, Ohio. Phæn. and Crypt. Plants, Vert., Nervous System. C. Ex.*
- 2545 Herrick, Clarence L., M.S., Prof. Biol., Denison Univ. Granville, Ohio. Comp. Anat., Histol. and Emb. Specialties, Neurology and Physiol. Psychol. Ed. "Journal Comp. Neurology."*
- 2546 Herrick, Francis H., Prof. of Biol. in Adelbert Coll., Cleveland, Ohio. Animal Morphol., Crustacea.*
- 2547 Herrick, Harold, Lawrence, Queens Co., N.Y. Orn. C.

- 2548 Herrick, W. H., Bureau of Lab. and Nat. Hist. Supplies, Denison Univ., Granville, Ohio.*
- 2549 Herring, Mrs. H. B., 240 East 9th St., Plainfield, N.J. *Ent.*, *Lepid.* C. Ex.*
- 2550 Herrmann, Richard, Dubuque, Ia. *Geol.*, *Palæo.*, *Min.*, *Arch.* C. Ex.
- 2551 Herron, R. B., San Bernardino, San Bernardino Co., Calif. *Mam.*, *Ool.*, *Orn.*, *Tax.* C. Large collection of Calif. birds and mammals. Desires to ex. for game birds of N. A.
- 2552 Hershey, Oscar H., 38 American St., Freeport, Ill. *Palæo.*, *Geol.*, *Min.*, *Crystall.*, *Lithol.*, *Meteo.*, *Geog. Dist.*, *Anth.*, *Arch.*, *Eth.**
- 2553 Herty, Chas. H., Asst. Prof. Chem., Univ. of Georgia, Athens, Ga. *Inorg. Chem.**
- 2554 Hervey, Rev. A. B., Ph.D., Pres. St. Lawrence Univ., Canton, N.Y. *Mic.*, *Crypt. Bot.*, *Marine Algæ in particular.* C. Ex.*
- 2555 Hervey, E. Williams, Bot., New Bedford, Mass. *Bot.**
- 2556 Hertz, Uriah L., Editor and Publisher. San Jose, Calif. *Algæ*, *Diatoms*, *Palæo.*, *Vert. Invert.* *Veg. Geol.*, *Min.*, *Lith.*, *Mic.*, *Moll.*, *Radiates.* *Sponges.* C. Ex.*
- 2557 Herzer, Rev. H., Berea, Ohio. *Palæo.*, *Geol.* C. Ex.*
- 2558 Herzog, F. Benedict, A.M., LL.B., Ph.D. (Columbia Coll.) 30 Broad St., New York, N.Y. *Phys.*, *Elect.**
- 2559 Hesseltine, Benj. L., 1521 Stockton St., San Francisco, Calif. *Fungi*, *Geol.*, *Min.*, *Crystall.*, *Chem.*, *Metall.* C. Ex.
- 2560 Heuser, H. J., Chem. and Druggist, Wytheville, Wythe Co., Va. *Antiquities*, *Geol.*, *Min.* C. Ex.*
- 2561 Hewitt, J. N. B., Bureau of Eth., Washington, D.C. *Indian Linguistics*, *Arch.*, *Eth.**
- 2562 Hewson, A., A.M., M.D., Dem. of Anat., Jefferson Med. Coll., 1508 Pine St., Philadelphia, Pa. *Vert. Anat.*, *Mammals*, *Osteol.*, *Myol.*, *Histol.* C. Ex.*
- 2563 Hexamer, F. M., M.D., New Rochelle, N.Y. *Bot.*?
- 2564 Heyd, Ira, North Bristol, Trumbull, Co., Ohio. General Collector. C. Ex.?
- 2565 Heyer, W. D., 217 Catherine St., Elizabeth, N.J. *Phys.*, *Ast.**
- 2566 Heys, Thomas, Consulting Chemist, Toronto, Canada. *Chem.**
- 2567 Heyward, James S., A.M., Prof. Nat. Sci., State Agric. Coll., Orangeburg, S.C.?
- 2568 Hibbard, H. D., Pittsburgh, Pa. *Metall.*?
- 2569 Hickman, John Bale, Gonzales, Monterey Co., Calif. *Tax.*, *Phæn. Bot.*, *Ferns*, *Hort.*, *Mic.*, *Ool.*, *Ent.* C.
- 2570 Hickman, J. Fremont, Agric. Exper. Station, Wooster, Ohio. *Agric. Investigation.**
- 2571 Hicks, David C., Hort., Agric. and Bot. Experiments, North Clarendon, Vt. C. Ex.*

- 2572 Hicks, Gilbert H., Instructor in Bot., Agric. Coll., Mich. *Bot. C. Ex. in Grasses, Sedges and Fungi, Pyrenomycetes and Fleshy Fungi especially desired.**
- 2573 Hicks, Prof. L. E., Lincoln, Nebraska. *Strat. Geol.**
- 2574 Hicks, Milton A., Weathersfield, Windsor Co., Vt. *Bot., Geol., Min. C. (limited), Minerals only. Ex. Desires fossils, minerals, palæolithic and neolithic relics.*
- 2575 Hidden, Wm. Earl, 25 Orleans St., Newark, N.J., and Hiddenite, Alexander Co., N.C. *Min., Crystall., Gems. C. Ex. Meteorites and ores of the "rare earths" espec. desired.*
- 2576 Higgins, A. S., Artist, 302 Herkimer St., Brooklyn, N.Y. *Photog., Zool., Orn., Ool., Tax. C. Ex.**
- 2577 Higgins, John, Attorney at law, 219 N. Morgan St., Chicago, Ill. *Phæn. Bot., Ferns.*
- 2578 Higginson, Charles M., care C.B. & Q.R.R., Chicago, Ill. *Min. C. Ex.**
- 2579 Hight, R. F., LaFayette, Ind. *Gen. Biol.*
- 2580 Hilgard, Eug. W., Prof. of Agric. Chem. and Dir. Calif. Exper. Station, Univ. of Calif., Berkeley, Calif. *Agric. Chem., Geol. C. in Bot.**
- 2581 Hill, Alfred J., 406 Maria Ave., St. Paul, Minn. *Geog., Cartog., Anth.**
- 2582 Hill, Alonzo E., Norwich, Ct. *Orn., Tax., Ent. Desires foreign skins fornative. C. Ex.*
- 2583 Hill, Chas. B., 212 Pine St., San Francisco, Calif. *Ast.**
- 2584 Hill, Chas. S., Washington, D.C. *Political Economy, Phys., Ast. C. Ex.*
- 2585 Hill, David F., City and Civil Engineer, Ottawa, Ill.
- 2586 Hill, Edwin A., care of Hatch and Foote, 7 Pine St., New York, N.Y. *Geol., Mic. C. Ex.**
- 2587 Hill, Rev. E. J., 7100 Eggleston Ave., Englewood, Chicago, Ill. *Bot. Phæn. Plants, Ferns, Mosses, Veg. Palæo. and Strat. Geol. C.**
- 2588 Hill, F. A., Head Master of English High School, Cambridge, Mass. *Am. Arch., Hist.**
- 2589 Hill, Frederick A., P. O. Box 155, Valley Falls, R.I. *Chem., Phys., Mic., Bot., Phil.**
- 2590 Hill, Geo. A., Naval Observ., Washington, D.C. *Ast.*
- 2591 Hill, G. W., West Nyack, N.Y. *Bot., Ast., Math.**
- 2592 Hill, Herbert M., Ph.D., Prof. of Chem. and Toxicol., Univ. of Buffalo, Buffalo, N.Y. *Chem., Mic. C. Ex.*
- 2593 Hill, Homer D., Morris, Ill. *Palæo., Geol., Min., Arch.?*
- 2594 Hill, J. Stewart, M.D., 151 Lake St., Elmira, N.Y. *Orn. C.*
- 2595 Hill, M. S., Tacoma, Wash. *Arch., Nat. Hist. C.**
- 2596 Hill, R. T., B.S., U.S. Geol. Survey, Washington, D.C. *Invert. Palæo., Metall., Bibliog., Gen. Biol., Geog. Dist., Anth., Eth. C.**
- 2597 Hill, Thos. S., Naturalist, Knoxville, Marion Co., Iowa. *Palæo., Geol., Min., Zool., Arch., Mammals, Orn., Ool., Tax., Mollusks, Ent., Osteol., Ichth., Herpetol. C. Ex.**

- 2598 Hill, Rev. Winfield E., Waynesburg, Ohio. *Bot: Phæn. Plants, Ferns, Orn., Lepid.**
- 2599 Hill, Rev. W. K., A.M., Botanist, Carthage, Ill.*
- 2600 Hill, W. M., Attorney at Law, 143 Cook St., East Liverpool, Ohio. *Spec: Lepid., Coleopt. Zool., Arch., Ool., Orn., Ent. C. Ex.**
- 2601 Hillebrand, W. F., Geological Survey, Washington, D. C. *Chem., Min.**
- 2602 Hiller, P. C., Conestoga, Lancaster Co., Pa. *Arch. Geol. Reports, Ethnol. Reports, and Indian Relics to Exchange, or will sell books.**
- 2604 Hillman, Fred H., M.S., Nevada State Univ., Reno, Nevada. *Bot., Ent. C. Ex.*
- 2605 Hills, W. Durand, Odin, Marion Co., Ill. *Ool., Philately. C. Ex.**
- 2606 Hilson, Cleaveland, Jr., 204 West State St., Trenton, N. J., *Phys. Geol., Org. Chem., Meteo., Ast., Gen. Biol., Morphol., Emb., Tax., Vert. Anat., Histol. C. Ex.**
- 2607 Himes, Charles F., Ph.D., Prof. Phys., Dickinson Coll., Carlisle, Pa. *Phys., Chem., Photog.**
- 2608 Himes, Isaac N., M.D., Prof. Med. Coll. of West Reserve Univ., Cleveland, Ohio. *Pathol. and Morbid Anat.**
- 2609 Himes, Wm., Jr., Bonview, Lancaster Co., Pa. *Bot: Phæn. and Crypt. Plants, Ferns.*
- 2610 Hinkley, Howard V., C.E., Topeka, Kan. *Min. C. Ex.**
- 2611 Hindman, Wm., 605 9th St., La Salle, Ill. *Palæo., Geol., Min., Anat., Moll., Radiates, Protozoa. C. Ex. Cabinets for Schools at reasonable prices.*
- 2612 Hinds, J. I. D., A.M., C.E., Ph.D., Prof. Chem. and Biol., Cumberland Univ., Lebanon, Tenn. *Chem., Geol., Bot.**
- 2613 Hinds, Walter D., 124 Emery St., Portland, Me. *Ool. C. Ex.?*
- 2614 Hinds, Wm. A., Kenwood, Madison Co., N.Y. *Bot. C.**
- 2615 Hindshaw, Henry H., B.S., Prof. of Tax. and Cur. of Mus., Chicago Coll. of Science, Chicago, Ill.?
- 2616 Hinebauch, T. D., M.S. U.S., Prof. Veterinary Sci., and Veterinarian to the N. Dak. Exper. Station, Fargo, N. Dak. *Ectozoa, Anat., Osteol., Entozoa, Histol.*
- 2617 Hinkley, A. A., Dubois, Washington, Co., Ill. Horticulturist. *L. and F. W. and M. Shells. C. Ex.**
- 2618 Hinman, Chas. D., Columbus Savings Bank Co., Box 746, Columbus, Ohio. *Orn., Ool. C. Ex.*
- 2619 Hinman, C. W., S.B., 32 Hawley St., Boston, Mass. *Chem. Gas Inspector for Mass.*
- 2620 Hinrichs, G., A.M., M.D., LL.D., 3132 Lafayette Ave., St. Louis, Mo. Prof. Chem., St. Louis College of Pharmacy, St. Louis, Mo. *Chem., Meteo., Director Iowa weather service.**
- 2621 Hinsdale, Wm. G., M.D., 649 Gifford St., Syracuse, N.Y. *Anat., Arch., Eth. C. Ex.**

- 2622 Hirschfelder, Charles A., U. S. Vice-Consul, Toronto, Can. *Min., Anth., Arch., Ethnol.* C. Ex.*
- 2623 Hiscox, Gardner D., 125 Willoughby Ave., Brooklyn, N.Y. *C. and M. Eng., Ast., Geol., Physical Sciences, Mic.**
- 2624 Hiss., A. E., Ph.G., 358 Dearborn St., Chicago, Ill. *Pharmacy, Inorg. Chem., Mic., Histol.* C. Ex.*
- 2625 Hitchcock, A. P., New Lebanon, N.Y. *Min., Crystall., Lithol.**
- 2626 Hitchcock, A. S., Prof. Bot., Kansas State Agric. Coll., Manhattan, Kansas. *Bot.**
- 2627 Hitchcock, Charles A., Northeast, Erie Co., Pa. *Geol., Min., C. Ex.*
- 2628 Hitchcock, C. H., Prof. Geol., Dartmouth Coll., Hanover, N. H. *Geol., Petrog., Ichnol.* C. Ex.*
- 2629 Hitchcock, Fanny R. M., 106 East 37th St., New York City, N.Y. *Invert. Palæo., Min., Inorg. Chem.* C. Ex.?
- 2630 Hitchcock, Frank H., Dept. of Agric., Washington, D.C. *Mammals, Orn.* C.*
- 2631 Hitchcock, George E., Woodland, Yolo Co., Calif. *Ool.* C.?
- 2632 Hitchcock, George N., San Diego, Calif. *Ast.?*
- 2633 Hitchcock, Prof. R., National Mus., Washington, D.C. *Mic., F. W. Algæ.* C.
- 2634 Hitchings, Edson F., Prof. Nat. Sci., E.M.C. Seminary, Bucksport, Me. *Bot: Phæn. and Crypt. Plants, Ferns, Mosses, Fungi, Lichens, Algæ, Desmids, Diatoms, Hort., Palæo., Geol., Zool., Gen. Biol., Min., Phys., Ast., Ool., Orn., Ichth., Tax., Ent., Lepid., Coleopt.* C. Coleopt. First class skins of sea birds for sale or ex.*
- 2635 Hitchings, Owen, Winfield, Herkimer Co., N.Y. *Palæo., Geol., Min., Photog., Orn., Ent., Moll.* C. Ex.*
- 2636 Hittell, Mrs. Theo. H., Calif. Acad. of Sci., San Francisco, Calif. *Sericulture.?*
- 2637 Hitz, John, Supt. Volta Bureau, 3414 Q St., Washington, D. C. *Hort., Anth., Philol.**
- 2638 Hoadley, Geo. A., C.E., A.M., Prof. Physics, Swarthmore Coll., Swarthmore, Del. Co., Pa. *Min., Elect.**
- 2639 Hoagland, Cornelius N., M.D., F.R.M.S., 410 Clinton Ave., Brooklyn, N.Y. *Photo-Micrography, Bacteriol.**
- 2640 Hobbie, C. S., Hampton, Iowa. *Min., Mic.**
- 2641 Hobbs, Orlando, Jeffersonville, Clark Co., Ind. *Photog., Assay of Minerals and Ores, Geol., Palæo.* C. Lower Silurian to the Hamilton of the Devon. to Ex. for Carb. and overlying formations.*
- 2642 Hobbs, Wm. H., Ph.D., Ass't Prof. Min. and Petrog., Univ. of Wis., Madison, Wis. *Geol., Min., Petrog.**
- 2643 Hobby, C. M., M.D., Iowa City, Ia. *F. W. Algæ, Mic.* C. Ex.?
- 2644 Hobson, Geo. W., 189 Wisteria Ave., Germantown, Pa. *Min.* C. Ex.*
- 2645 Hobson, Jos. M., Broad and Germantown Ave., Philadelphia, Pa. *Min.* C.

- 2646 Hodge, Edwin R., M.D., Anat., Army Med. Mus., Dem.^r of Anat., Med. Dept., Univ. of Georgetown, Washington, D. C. *Mic., Zool., Gen. Biol., Emb., Vert. Anat., Anth., Osteol., Histol.* C.*
- 2647 Hodge, F., M.D., Hudson, Ohio. *Coleopt., Ool.?*
- 2648 Hodge, F. W., Bureau of Eth., Smithsonian Inst., Washington, D.C. *Eth., Arch.**
- 2649 Hodge, Henry G., York, Ill. *Geol., Min., Arch.* C. Ex.*
- 2650 Hodge, James M., Big Stone Gap, Va. *Geol.**
- 2651 Hodges, Edw. F., A.B., (Harvard) A.M. (Georgetown), M. D. (Harvard and Georgetown), 2 West New York St., Indianapolis, Ind. *Diatoms, Mic.* C. Ex.*
- 2652 Hodges, Frank L., Elkader, Clayton Co., Iowa. *Geol., Min., Arch.* C. Ex.*
- 2653 Hodges, G. W., Hutchinson, Kansas. *Chem., Physics, Elect., Mic., Anth., Arch., Eth., Philol.*
- 2654 Hodges, N. D. C., 874 Broadway, New York, N.Y. *Phys.**
- 2655 Hodgkin, J. N., 122 N. 17 St., Richmond, Wayne Co., Ind. *Geol., Min., Arch.* C. Ex. for any curios.
- 2656 Hodgkins, Howard L., Prof. Math. and Phys., Columbian Univ., Washington, D.C. *Phys., Elect., Ast.**
- 2657 Hodgson, Chas. S., Albion, Ill. *Palæo., Geol.* C. Ex.*
- 2658 Hoenny, A. J., 3631 N. Grand Ave., St. Louis, Mo. *Bot., Chem., Mic.* C.*
- 2659 Hoffman, E. A., D.D., D.C.L., LL.D., Dean of General Theological Seminary, 1 Chelsea Sq., New York, N.Y. *Geol., Bibliog., Philol.**
- 2660 Hoffman, J. Wesley, Ph.D., F.R.M.S., 712 W. Ky. St., State Univ., Louisville, Ky. *Bot., Phæn. and Crypt. Plants, Ferns, Mosses, Fungi, Desmids, Diatoms, Invert. Palæo., Geol., Chem., Phys., Mic., Meteo., Zool., Gen. Biol., Morphol., Emb., Invert. Anat., Histol., Crustacea, Moll., Protozou.**
- 2661 Hoffman, Paul, M.D., 55 W. 33d St., New York, N.Y. *Bot., Geol., Min., Mic., Ichthyol., Ent.* C.*
- 2662 Hoffmann, Ralph, Arlington, Mass. *Bot., Orn.**
- 2663 Hoffman, T. C., Middletown, Ct. *Orn., Ool., Tax.* C. Ex.
- 2664 Hoffman, Walter J., M.D., Bureau of Eth., Washington, D. C. *Anth.*
- 2665 Hoffmann, G. C., F. Inst. Chem., F.R.S.C., Chem., Min. and Ass't Dir. Geol. Survey of Canada, Ottawa, Can.*
- 2666 Holbrook, Alfred, Pres. Nat. Normal Univ., Lebanon, Ohio. *Bot., Palæo., Geol., Min.* C. Ex.*
- 2667 Holbrook, F. N., C.E., El Paso, Texas. *Mining and Met.?*
- 2668 Holbrook, M. L., M.D., 46 E. 21st St., New York, N.Y. Editor of the Journal of Hygiene and Herald of Health. Prof. of Hygiene in New York Med. Coll. and Hospital for Women, New York, N.Y. *Morph., Emb., Anth., Myol., Hist.* C.*
- 2669 Holden, E. G. D., Grand Rapids, Mich. *Arch.*
- 2670 Holden, E. S., Dir. Lick Obs., Mt. Hamilton, Calif. *Ast.**

- 2671 Holden, Isaac, A.M., Bridgeport, Ct. *Pteridophyta, Musci, Algæ. C. Ex.**
- 2672 Holder, Chas. F., LL.D., Prof. Biol., Throop Univ., San Francisco, Calif., and Pasadena, Calif. *Zool., Gen. Biol., Arch.**
- 2673 Holder, Mary H., Berlin, Mass. *Bot. C.**
- 2674 Holland, Frank, Manchester, N.H. *Mic. C.**
- 2675 Holland, Rev. F. R., Hope, Ind. *Bot., Con. C.**
- 2676 Holland, Rev. W. J., D.D., Ph.D., Late Pres. Acad. Sci. and Art of Pittsburgh, Chancellor Western Univ. of Pa., Member Ent. Soc. of France, London, etc., Pittsburgh, Pa. *Bot., Ent., Lepid., Coleopt.* Large Collection, including entire coll. of Mead, W. H. Edwards, Knyvett and Pryer, (Japanese Pyralis, etc.) Desires to buy insects from all parts of the world, esp. Africa. Also rare books on Lepid.*
- 2677 Hollick, Arthur, Ph.B., New Brighton, Staten Island, N.Y. *Phæn. and Crypt. Bot., Palæo. C.**
- 2678 Hollingworth, Sam'l, 394 Yonge St., Toronto, Ont., Canada. *Bot.**
- 2679 Hollis, Frederick S., Newton Highlands, Mass. *Min., Lith., Chem.**
- 2680 Holm, Theo., Ass't Botanist. U.S. Dept. of Agric., Washington, D.C. *Bot: Phæn. Plants. C. Ex. Cyperaceæ.**
- 2681 Holman, David S., Acad. Nat. Sciences, Philadelphia, Pa. *Mic.**
- 2682 Holman, Silas W., S.B., Assoc. Prof. of Physics, Mass. Inst. Tech., Boston, Mass. *Phys., Elect., Heat.**
- 2683 Holmes, Bayard, B.S., M.D., E. 40th St., Chicago, Ill. *Mic., Bacteriol., Pathol., Biol.*
- 2684 Holmes, E. S., D.D.S., Grand Rapids, Mich. *Zool.**
- 2685 Holmes, F. S., E.E., 455A Macon St., Brooklyn, N.Y. *Elect.**
- 2686 Holmes, Joseph A., State Geologist of N. Carolina. Chapel Hill, N.C. *Geol. C.**
- 2687 Holmes, Miss Mary E., Ph.D., 201 S. 1st St., Rockford, Winnebago Co., Ill. *Bot., Orn., Geol. C. Ex.**
- 2688 Holmes, W. H., U.S. Bureau of Eth., Washington, D.C. *Geol., Arch.**
- 2689 Holsen, A. F., Salt Lake City, Utah, *Min., Metall.*
- 2690 Holstein, Francis, De Roche, Hot Spring Co., Ark. *Bot., Min., Arch. C. Ex. Arkansas Minerals and Petrifications. Will ex. Mound Builders and Ancient Indian Relics for Books and Pamphlets on Min., Geol., Metall. and Mining.*
- 2691 Holstein, Geo. Wolf, Belvidere, N.J. *Invert. Palæo., Bot., Anth., Arch. C. Ex.**
- 2692 Holstein, L. M., Belvidere, N.J. *Min., Tax.**
- 2693 Holt, James P., M.D., Claremont, N.H. *Mic., Bot., Fungi, Diatoms, Chem., Anat., Hist. C. Ex.*
- 2694 Holt, Dr. John F., Care of Boys' High School, Phila., Pa. *Gen. Zool.?*

- 2695 Holway, E. W. D., Decorah, Ia. *Fungi, Phæn. Bot. C. Fungi.**
- 2696 Holzinger, John M., State Normal School, Winona, Minn. Ex. *Phænogams and Mosses, also Shells.**
- 2698 Homburg, Fred, B.S., Univ. of Mo., Columbia, Mo. Teacher of Chem.*
- 2699 Hood, Rev. E. Lyman, Albuquerque, New Mexico. *Bot. Crypt. Plants, Gen. Biol., Tax., Orn., Ool., Mic. C. Ex.**
- 2700 Hooker, Henrietta E., Ph.D., Mt. Holyoke Coll., So. Hadley, Mass. *Phæn. and Crypt. Bot., Morphol., Histol. C. Ex.*
- 2701 Hooker, W. A., A.M., E.M., 90 Broadway, New York, N.Y. *Geol., Min. C. Books and Minerals. Ex.**
- 2702 Hooper, Edward, M.E., Assoc.: M. Inst. C.E., Rooms 27 and 29 Central Block, Salt Lake City, P. O. Box 900. *Strat. Phys. Geol., Min., Crystall., Lith., Met. C. Ex.*
- 2703 Hooper, Everett D., A.M., M.D., Prof. of Medical Chem. Coll. of Physicians and Surgeons, (Boston, Mass.), Millis, Mass. *Chem., Orn., C. Ex.**
- 2704 Hooper, Prof. Franklin W., Dir. Brooklyn Inst. of Arts and Sciences, Brooklyn, N.Y. *Geol., Palæo., Arch. C. Ex.**
- 2705 Hooper, Wm. L., Prof. Elec. Engineering, College Hill, Mass. *Phys., Elect.*
- 2706 Hoopes, Josiah, West Chester, Pa. *Bot., Orn., Ool. C.**
- 2707 Hope, Henry W., Paint P.O., Highland Co., Ohio. *Geol., Arch. C. Ex.**
- 2708 Hopkins, Andrew D., Econ. Entomologist, Agric. Expt. Station, Morgantown, W. Va. *Ent., Coleopt., Scolytidæ. Life Histories of Scolytidæ and Forest Insects a speciality. C. Ex.**
- 2709 Hopkins, Arthur J., B.A., Johns Hopkins Univ., Baltimore, Md. *Chem.**
- 2710 Hopkins, C. G., Asst. Chemist So. Dakota Agric. Coll. and Exper. Station, Brookings, S.D. *Chem.**
- 2711 Hopkins, C. L., Umatilla, Lake Co., Fla. *Bot., Hort., Mic., Photog., Gen. Biol.**
- 2712 Hopkins, Geo. M., "Scientific American" Office, New York, N.Y. *Ast.*
- 2713 Hopkins, G. S., Cornell Univ., Ithaca, N.Y. *Mic., Zool., Emb., Vert. Anat., Histol. C.**
- 2714 Hopkins, Henry, P.O. Box 912, New Haven, Conn. *Geol., Min. C. Ex.**
- 2715 Hopkins, T. C., Geologist, Geol. Survey, Little Rock, Ark. *Min., Lith.**
- 2716 Hopkins, Wm. P., 339 Broadway, Lawrence, Mass. *Photog., Historical Relics.**
- 2717 Hopping, Ralph, Kaweah, Calif. *Ent., Lepid., Coleopt., Neuropt. C. Ex.*
- 2718 Hopping, Roy, Bloomfield, Essex Co., N.J. *Min., Crystall., Lepid.**

- 2719 Horgan, Stephen J., 339 Cambridge St., Worcester, Mass. *Hort., Elect., Photog., Orn.**
- 2720 Horn, August, M.D., Lect. Dermatol., Balto. Univ. School of Med., 697 Mulberry St., Baltimore, Md. *Mic., Zool., Emb., Vert. Anat. C.**
- 2721 Horn, E. H., Box 51, Blairsville, Pa. *Geog. Dist., Moll., Radiates. C. Ex.?*
- 2722 Horn, George H., M.D., 874 North 4th St., Philadelphia, Pa. *Coleopt. of U.S. C.**
- 2723 Horn, H. B., M.D., Atchison, Kan.*
- 2724 Hornaday, William T., Erie County Bank Building, Buffalo, N.Y. *Mam.**
- 2725 Hornbeck, E. A., National City, San Diego Co., Calif. *Palæo., Geol., Min., Crystall., Arch., Moll: Shells and Corals. C. Ex.**
- 2726 Horne, A. R., D.D., Ed. "Nat. Educator," Allentown, Pa. *Bot., Geol., Min., Chem., Phys., Meteo. C. Ex.**
- 2727 Horne, Wm. Dodge, Ph.B., New Brunswick, N.J. *Chem.**
- 2728 Horner, Mrs. Charlotte N.S., Georgetown, Mass. *Flowering Plants, Ferns, etc. C. Ex. or sell.**
- 2729 Horsford, F. H., Charlotte, Vt. *Bot., Hort.**
- 2730 Horton, William, Perkinsville, Winsor Co., Vt. *Ool. C.?*
- 2731 Hortter, J. Weiss, M.D., Ph.D., Room 8, Acad. of Sci., San Francisco, Calif. *Crypt. Plants, Ferns, Mosses, Fungi, Lichens, Algæ, Diatoms, Vert., Invert. and Veg. Palæo. Strat. and Phys. Geol., Min., Crystall., Lithol., Photog., Bibliog., Zool., Arch., Eth., Vert., Orn., Ichth., Articulates., Lepid., Coleopt., Crustacea, Mollusks, Radiates, Sponges. C. Ex.**
- 2732 Hoskin, Henry G., Beloit, Colo. *Orn., Ool., Tax. C. Ex.**
- 2733 Hoskins, William, La Grange, Cook Co., Ill. *Min., Analyt. Chem., Mic. C. Ex.**
- 2734 Hosmer, A. W., Landscape Photog., Concord, Mass. *Bot., Photog. C. Ex.*
- 2735 Hosterman, Wm. P., A.M., Penn. Hall, Pa. Principal Bot. Spring Mills Acad.?
- 2736 Hostetter, A. B., Amateur Bot., Mt. Carroll, Ill. *Gramineæ, Arch.**
- 2737 Hotchkiss, Jed., Geol. and Consulting Mining Eng., "The Oaks," 346 East Beverly St., Staunton, Augusta Co., Va. *Geol., Meteo., Physics, Arch., Bibliog., Eth., Ethnog. C.**
- 2738 Hotsenpiller, Marie, Ballard, Ill. *Orn., Ool., C. Ex.**
- 2739 Hough, G. W., Prof. Ast., North Western Univ., and Dir. Dearborn Observ., Evanston, Ill. *Meteo., Ast.**
- 2740 Hough, Prof. Jacob Brenneman, M.D., Waynesville, Warren Co., Ohio. *Bot. of Aquatic Plants, Chem., Phys., Mic.* Wants living water plants for Aquaculture and gratis distribution. Lists furnished. *Ex.*
- 2741 Hough, Romeyn Beck, B. A., Lowville, N.Y. *Orn., Bot. Dendrol. C.* Publisher of "American Woods;" a publication in book form of beautifully prepared specimens of

- American woods. Stereopticon and mic. preparations of woods. Send for circulars.*
- 2742 Hough, Walter, U.S. National Mus., Washington, D.C. *Strat. Phys. Geol., Anth., Arch., Ethnol., Ethnog.**
- 2743 Houghton, Chas. A., West Medway, Mass. *Orn., Tax. C. Ex.**
- 2744 Houser, Gilbert L., Instructor in Biol., State Univ. of Ia., Iowa City, Ia. *Invert. Palæo., Gen. Biol., Histol. C. Ex.*
- 2745 Houston, Edwin J., Prof. Physics, Franklin Inst., Prof. Physics and Physical Geog., Central High Sch., 1809 Spring Garden St., Philadelphia, Pa. *Phys. Geog., Physics, Elect., Meteo.**
- 2746 Houston, George M., Harrisonville, Mo. *Min., Mic. C. Ex.**
- 2747 Hovey, C. H., East Pasadena, Calif. *Floriculture, Pomology, Hort. C. Ex.**
- 2748 Hovey, E. O., Ph.D., 239 Center St., Annex, New Haven, Ct. *Geol., Min., Petrog. C. Ex.**
- 2749 Hovey, Rev. Horace C., D.D., 45 Barnum Ave., Middletown, Ct. *Geol., Anth. C. Ex. crinoids and cave specimens.*
- 2750 Howard, Clifford, L.L.B., 928 T St., N.W., (P.O. Box 633), Washington, D.C. *Anth.**
- 2751 Howard, Curtis C., M.Sc., Prof. Chem., Starling Med. Coll., Columbus, Ohio. *Chem., Phys., Mic. C. Ex.*
- 2752 Howard, E. L., Herndon, Va. *Chem., Min.**
- 2753 Howard, Harry T., 523 Saint Charles St., New Orleans, La. *Photog., Mic., Anth.*
- 2754 Howard, L. A., Petersburg, Monroe Co., Mich. *Orn., Ool. C. in Ool.*
- 2755 Howard, L. O., M.S., Ass't Ent., Dent. Agric., Washington, D.C. *Econ. Ent., esp. Parasitic Hymenopt.**
- 2756 Howard, Prof. Orson, A.M., Bellevue Hospital, Med. Coll., New York City. *Spiders. C.?*
- 2757 Howard, Sophie E., M.D., Auburn, N.Y. *Gen. Biol., Mic.*
- 2758 Howard, W. H., M.S., B.Ph., Prof. of Phys. Sci., Adrian Coll., Adrian, Mich. *Phys. Geol., Chem., Phys.**
- 2759 Howe, Dr. H. A., University Park, Colo. *Math., Ast.**
- 2760 Howe, Henry M., A.M., L.B., 287 Marlborough St., Boston, Mass. *Metall. C. Ex.**
- 2761 Howe, Jas. Lewis, M.D., Ph.D., F.C.S., Scientist to the Polytechnic Soc. and Cur. Polytechnic Mus., Prof. Med. Chem. and Tox., Hospital Coll. of Med., Louisville, Ky. *Chem.**
- 2762 Howe, Lucien, M.D., 87 West Huron St., Buffalo, N.Y. *Mic. C. Ex.**
- 2763 Howe, Marshall A., Ph.B., Instr., Crypt. Bot., Univ. of Calif., Berkeley, Calif. *Crypt. Plants, Ferns, Mosses, Fungi Lichens. C. Ex.**
- 2764 Howell, Edwin E., A.M., F.G.S.A., 612 17th St., N.W., Washington, D.C. *Geol., Min., Zool., Meteorites. C. Relief maps and modelling.**

- 2765 Howell, George Rogers, M.A., N.Y. State Library, Albany, N.Y. Archivist in and Librarian General Library. *Arch.*, *Eth.*, *Philol.* *
- 2766 Howell, Joseph, Arthur, Multnomah Co., Ore. *Bot.* C.*
- 2767 Howell, Robert, Nichols, Tioga Co., N. Y. *Geol.*, *Palæo.*, *Zool.*, *Arch.* C. Ex.*
- 2768 Howell, Samuel B., M.D., 321 South 16th St., Philadelphia, Pa., Prof. Min. and Geol., Univ. of Pa. *Palæo.*, *Geol.*, *Chem.*, *Min.*, *Lithol.*, *Mic.*, *Photog.*, *Invert.* C.
- 2769 Howell, Thomas, Arthur, Multnomah Co., Ore. *Bot.* Collects native seeds, bulbs, ferns, etc.*
- 2770 Howes, Geo. H., New Smyrna, Fla. *Ent.*, *Orn.*, *Ool.*, *Tax.* C. Ex.*
- 2771 Howes, R. A., 303 Honore St., W. near Harrison St., Chicago, Ill. *Osteol.* Human Skeletons articulated, Museum Skeletons in Comparative Anatomy; parts prepared for study.*
- 2772 Howie, Charles, St. Andrews, N. B. *Musci.*?
- 2773 Hoxie, George L., Acting Prof. Phys. and Mechanics, Univ. of Ariz., Tucson, Ariz. *Phys.*, *Elect.* *
- 2774 Hoxie, Walter, Taxidermist, Beaufort, S. C. *Orn.*, *Bot.*, *Ent.* *
- 2775 Hoy, David Fletcher, B.Sc., Ithaca, N. Y. *Bot.*: *Phæn.* and *Crypt. Plants*, *Ferns*, *Mosses*, *Gen. Biol.*, *Ent.* Ex. C.*
- 2776 Hoyt, D. B., Malden, Mass. *Bot.*, *Orn.*, *Ool.*, *Ent.*, *Arch.*, *Eth.* *
- 2777 Hoyt, E. O., 152 Howard St., Detroit, Mich. *Ferns*, *Mosses*, *Fungi*, *Algæ*, *Desmids*, *Diatoms*, *Min.*, *Mic.*, *Hist.*, *Radiates*, *Sponges*, *Protozoa*. C.?
- 2778 Huard, Rev. Victor A., A.M., Sem. of Chicoutimi, P. Q., Can. *Ent.*, *Gen. Nat. Hist.* C. Ex.*
- 2779 Hubbard, Dr. Frank A., 14 Main St., Taunton, Mass. *Pathol.*, *Bot.*, *Histol.* C.*
- 2780 Hubbard, Gardiner G., LL.D., 1328 Connecticut Ave., Washington, D. C. *Geog.* *
- 2781 Hubbard, G. W., M.D., Prof. of Chem., Meharry Med. Dept., Central Tenn. Coll. Nashville, Tenn. *Bot.*, *Geol.*, *Min.* C.*
- 2782 Hubbard, H. G., 101 Griswold St. Detroit, Mich. Winter address Crescent City, Fla. *Coleopt.* C. Ex.*
- 2783 Hubbard, Lucius, South Bend, Ind. *Ent.*, *L.* and *F. W. Shells.* C. Ex.
- 2784 Hubbard, Lucius L., A.M., Ph.D., Asst., State Geol. Survey of Michigan, Houghton, Mich. and Cambridge, Mass. *Min.*, *Crystall.*, *Lithol.* C.*
- 2785 Hubbard, Oliver Payson, M.D., LL.D., Emer. Prof. Chem. and Pharm., Dartmouth Coll., Hanover, N. H. Pres. New York Acad. of Sciences, 1892-3, 65 W. 19th St., New York City.*
- 2786 Hubbard, Mrs. Sara A., 39 33d St., Chicago, Ill. *Phæn. Bot.*, *Palæo.*, *Geol.*, *Orn.*, *Ent.* C.*

- 2787 Hubbard, W. C., 27 West Ninth St., New York, N. Y. *Phys., Chem., Mic.**
- 2788 Huber, Dr. G. Carl, Asst. Prof. Histol. and Emb., 24 East Ann St., Ann Arbor, Mich. *Emb., Histol.**
- 2789 Hucke, Philip M., Champaign, Ill. *Bot: Phæn. Plants, Diatoms, Geol., Mic., Photog., Zool., Gen. Biol., Geog. Dist., Vert. Anat., Orn., Ool., Tax., Ent., Protozoa. C. Ex.**
- 2790 Huckel, Rev. William, 161 Maiden Lane, New York, N.Y. *Bot., Mic.**
- 2791 Huckins, D. T., M.D., Watertown, Mass. *Marine, L. and F. W. Moll. C. Ex.**
- 2792 Huddleston, Samuel B., Geol. and Photog., Dublin, Wayne Co., Ind. *Geol., Min., Crystall., Photog. C. Ex.**
- 2793 Hudson, B., Peterboro, Can. *Man., Orn., Tax.**
- 2794 Hudson, Geo. H., Vice-Principal State Normal and Training School, Plattsburg, Clinton Co., N.Y. *Biol., Geol., Offer Lepid. and L. and F. W. Shells. C. Ex.**
- 2795 Huemmer, Godfrey, Lowerre, Westchester Co., N.Y. *Lepid. C. Ex.**
- 2796 Huett, John W., Ottawa. La Salle Co., Ill. *Bot., Geol., Con., Unionide. C. Ex.**
- 2797 Hughes, Robert J., Hamilton Coll., Clinton, N.Y. *Orn?*
- 2798 Hughes, Dr. Wm. E., 33th and Baring Sts., Phila., Pa. *Orn.?*
- 2799 Hughes, W. H., 18 So. Union St., Grand Rapids, Mich. *Geol., Min., Elect., Photog., Zool., Orn., Ool., Tax. C.**
- 2800 Hulbert, E. M., New Britain, Ct. *Ent: Lepid., Coleopt. C.*
- 2801 Huling, Rav Greene, A.M., Cambridge, Mass. *Anth., Arch., Eth., Philol., Ethnog.**
- 2802 Hull, George S., M.D., Ph.G., Chambersburg, Penn. *Chem., Phys., Elect.**
- 2803 Hull, H. V., M.D., P. O. Box 1199, Schenec'ady, N.Y. *Mic., North Am. Lepid., esp. Geometridæ, Pyralidæ and Tineidæ. C.?*
- 2804 Hulst, Rev. Geo. D., Ph.D., 15 Himrod St., Brooklyn, N.Y. *Bot., N. A. Geometridæ and Pyralidæ. C. Ex.**
- 2805 Hulton, Frederic R., A.M., M.E., C.E., Ph.D., Columbia Coll., New York, N.Y.*
- 2806 Hume, John, M.G.S., (London, Eng.) Eglinton Place, Davenport, Ia. *Geol., Palæo., Arch., Eth. C. Ex.**
- 2807 Humphrey, A. G., M.D., Galesburg, Ill. *Scientist and Hort. Hort.**
- 2808 Humphrey, D., M.D., Lawrence, Mass. *Gen. Biol., Mic.**
- 2809 Humphrey, Jas. Ellis, Prof. Veg. Physiol., Mass. Agric. Exper. Station, Amherst, Mass. *Bot., Thallophytes, Veg. Physiol. C.*
- 2810 Humphreys, A. W., 71 Columbia Heights, Brooklyn, N.Y. *Geol., Min., Bibliog. C.**
- 2811 Humphrey, Wm. J., A.B., C.E., Prof. Phys. and Math. Miller Manual Labor School, Crozet, Va. *Chem., Phys., Elect.**

- 2812 Hunicke, H. August, E.M., M.S., 1219 Mississippi Ave., St. Louis, Mo. *Min., Chem., Metall., Physics, Elect.* C. Ex.*
- 2813 Hunnewell, Horatio H., 130 Beacon St., Boston, Mass. *Bot., Hort.**
- 2814 Hunt, Alfred E., Civil and Metallurgical Engineer and Chemist, Pres't and Gen'l Manager, The Pittsburgh Reduction Co., M'fr's of Aluminum, 116 Water St., Pittsburgh, Pa. *Chem., Metall.**
- 2815 Hunt, Amy E, Rutland, Mass. *Geol., Min.**
- 2816 Hunt, David, A.M., M.D., 149 Boylston St., Boston, Mass. *Vert. Emb.**
- 2817 Hunt, Fred M., Newton, Sussex Co., New Jersey. *Bot: Phæn. Plants, Ferns, Lepid.* C. Ex.
- 2818 Hunt, Joseph H., M.D., Prof. Bot. and Mat. Medica, Brooklyn Coll. of Pharmacy, cor. Bedford Ave. and Quincy St., Brooklyn. N.Y. *Min., Mic., Gen. Biol., Anth., Arch., Ethnog., Eth., Histol., Bot.* C. Ex.*
- 2819 Hunt, Wm. Prescott, Jr., M.A I.M.E., Vice Pres. Boston Iron Works, Boston, Mass. *Min., Metall., Physics, Elect.*
- 2820 Hunter, Andrew F., B.A., Barrie, Ont, Can. *Phys., Elect., Met., Ast., Bibliol., Anth., Arch., Ethnol., Ethnog.* C. Ex.
- 2821 Hunter, John L., 55 Genesee St., Auburn, N.Y. *Orn., Ool.* C. Ex.*
- 2822 Huntington, Alfred T., 74 Chester Ave., Chelsea, Mass. *Bot., Geol., Marine Zool., Ent.* C. Geol. and Zool. specimens for exchange.*
- 2823 Huntington, Geo. S., M.D., Prof. of Anat., Columbia College, New York. Address: Coll. of Physicians and Surgeons, 437 West 59th St., New York, N.Y. *Zool., Morphol., Emb., Anat., Anth., Vert., Mammals, Orn., Herpetol., Ichth., Osteol., Myol., Ent., Lepid., Coleopt.* C. Ex.*
- 2824 Huntington, Oliver W., 12 Ware St., Cambridge, Mass. *Min., Meteorites, Chem.* C. Ex.*
- 2825 Hupperty, Charles, 1604 Lavaca St., Austin, Tex. *Min., Fossils and Plants.* Ex.?
- 2826 Hurlburt, Edward, Utica, N.Y. *Geol., Palæo.* C. Ex.
- 2827 Hurlburt, Seymour H., Gildersleeve, Ct. *Tax., Min., Arch., Orn., Ool.**
- 2828 Hurlburt, John E., A.M., M.D., 421 South Fifth St., Aurora, Ill. *Mic.* C. Ex.
- 2829 Hurter, J., 2346 So. 10th St., St. Louis, Mo. *Herpetol.* C. Ex.*
- 2830 Hussey, Prof. Wm. J., Palo Alto, Calif. *Ast.*
- 2831 Huston, Henry A., A.M., A.C., Chem. U.S. Agric. Experiment Station, State Chem. of Ind., Prof. Agric. Chem., Dir. Indiana Weather Service, Purdue Univ., Lafayette, Ind.*
- 2832 Huston, Sam., B.S., C.E., Steubenville, Ohio. *Geol., Palæo.**
- 2833 Hutcheson, David, Library of Congress, Washington, D.C. *Bibliog., Anth.**

- 2834 Hutcheson, James M., Gaysport, Muskingum Co., O. *Bot., Agric., Mic.* C.*
- 2835 Hutchins, J. Fred., Taxidermist, Cheshire, N.Y. *Tax.*
- 2836 Hutchins, J. P., Santa Ana, Calif. *Orn., Tax.**
- 2837 Hutchinson, W. L., Prof. Chem., Agricultural College, Oktibbeha Co., Miss.*
- 2838 Huttinger, J. Wm., Prof. of Modern Languages and Min., Beverly, Burlington Co., N. J. *Geol., Min., Lithol., Mic., Philol.* C.*
- 2839 Hyatt, Alpheus, Cur. Boston Soc. of Nat. Hist., Ass't Mus. Comp. Zool., Boston, Mass. *Zool., Palæo.**
- 2840 Hyatt, James, Sci. D., N.Y. Honeymead Brook, Bangall, Dutchess Co. Vol. Observer and Reporter for the U.S. and the New York Weather Bureaus. *Chem., Bot., Min., Palæo. Meteo.* C.*
- 2841 Hyatt, J. D., New Rochelle, N.Y. *Bot., Mic.**
- 2842 Hyde, Geo., Jr., Joilet, Ill. *Ool.*?
- 2843 Hyde, G. A., Engineer Cleveland Gaslight and Coke Co., Cleveland, Ohio.*
- 2844 Hyde, Henry C., 411½ California St., San Francisco, Calif. *Diatoms, Mic.* C.
- 2845 Hyndman, E. J., M.Ph., M.A. Cornell Coll., Mt. Vernon, Iowa. *Zool., Physiol.**
- 2846 Hynds, F. P., Shiloh, Ark. *Bot.**
- 2847 Iddings, J. P., U.S. Geol. Surv., Washington, D. C. *Geol., Petrog.*
- 2848 Ihseng, Axel O., M.E., Silverton, Colo. *Min., Inorg. Chem., Met.*
- 2849 Ihseng, Magnus C., E.M., Ph.D., The Pa. State Coll., State College, Pa. *Palæo., Geol., Min., Crystall., Lithol., Metall.* C. Ex.*
- 2850 Ikula, Massuo, Ph.D., Ass't Chem., Clark Univ., Worcester, Mass. *Chem., Org. and Inorg.*
- 2851 Ingall, Elfric D., Mining Engineer to Geol. Survey of Can., Assoc. Royal School of Mines of England, Ottawa, Ont., Can. *Mining, Geol., Min., Sociology.**
- 2852 Ingalls, Dr. A. O., Murray, Shoshone Co., Idaho. *Gen. Bot., Chem.* Will purchase Bot. spec. C.*
- 2853 Ingalls, Chas. E., East Templeton, Mass. *Orn., Mam., Gen. Biol.* C. Ex.*
- 2854 Ingalls, James M., Capt. 1st Artillery, Instr. of Ballistics U. S. Artillery School, Fortress Munroe, Va. *Physics, Ast.*
- 2855 Ingersoll, Abraham, Epping, Me. *Geol., Min., Chem., Ast., Zool., Anat., Philol., Vert., Tax., Histol., Articulates, Ent., Hymenopt., Lepid., Dipt., Coleopt., Hemipt., Orthopt., Neuropt., Arach., Myriop., Crustacea, Worms, Moll., Radiates, Sponges, Protozoa.* Ex.*
- 2856 Ingersoll, Seym. R., Box 293, Ballston Spa, Saratoga Co., N. Y. *Orn., Tax.* C. Ex.*
- 2857 Ingersoll, T. Dwight, State St., Erie, Pa. *Geol., Gen. Biol.* C.*

- 2858 Ingraham, D. P., M.S., Pueblo, Colo. Gen. Collector in Nat. Hist. *Geol., Orn., Ool., Con.* A large coll. eggs and the finest lot of Flamingo skins ever brought to America, very cheap. *Ex.**
- 2859 Ingraham, Rollin H., Niles, Ohio. *Bot., Mic., Ast.* C. *Ex.**
- 2860 Irby, Prof. Benj., Prof. Agric., N.C. Coll. Agric. and Mechanic Arts, Raleigh, N.C.*
- 2861 Irelan, Wm., Jr., E.M. State Min. and State Engineer, San Francisco, Calif. *Phys. Geol., Crystall., Lithol., Chem., Metall.**
- 2862 Irwin, Mrs. Robert, Lindenwood Coll., St. Charles. Mo. *Bot.*
- 2863 Isom, J. F., M.D., Cleveland, Ohio. *Ent: Lepid.* C. *Ex.*
- 2864 Ives, Frederic E., 2150 N. 11th St., Philadelphia, Pa. *Photog., Mic., Physics, Chem.*
- 2865 Ives, Henry G., 1455 N. 29th St., Philadelphia, Pa. *Min. C. Ex.**
- 2866 Ives, Henry G., Prof. Ward's Nat. Hist. Establishment, 26 Bughton Ave., Rochester, N.Y. *Min., Petrog.**
- 2867 Ives, J. E., Ass't to Curator, Acad. Nat. Sci., Philadelphia, Pa. *Zool.**
- 2868 Ives, Jas. T. B., F.G.S. The Ives Strata and Altitude Maps. 3215 Columbia Ave., Philadelphia, Pa. *Geol.**
- 2869 Jack, John G., Jamaica Plain, Mass. Arboriculture, *Econ. Ent. C.**
- 2870 Jack, J. L., Chateauguay Basin, Quebec, Canada. *Ent.?*
- 2871 Jackman, W. S., Prof. High School, Pittsburg, Pa. *Bot.?*
- 2872 Jacko, Henry, Mineral Point, Iowa Co., Wisconsin. *Min.?*
- 2873 Jackson, Prof. C. L., Holworthy 11, Cambridge, Mass. *Chem.**
- 2874 Jackson, Chevalier Q., M.D., 63 6th Ave., Pittsburg, Pa. *Mic., Anat., Histol.* C. *Ex.* Desires spec. relating to nose, throat or ear of any organism.*
- 2875 Jackson, E. E., Columbia, S. C. *Mic.**
- 2876 Jackson, F. A., Lock Box 55, West Haven, Conn. *Photog.**
- 2877 Jackson, F. H., Angelica, N.Y. *Elect., Photog., Horol., Ornamental Turning.**
- 2878 Jackson, J. A., Des Moines, Ia. *Ent. Con. C.*
- 2879 Jackson, John W., Belchertown, Hampshire Co., Mass. *Geol., Min., Zool., Arch., Orn., Ool.* C. *Ex.*
- 2880 Jackson, Joseph, Worcester, Mass. *Bot., Mic.* C.*
- 2881 Jackson, Robt. D., Ph.B., Prof. Mining and Metall., State Univ. and Dir. State Mining Lab., Reno, Nevada.*
- 2882 Jackson, Robert Tracy, Mus. of Comp. Zool., Cambridge, Mass. *Hort., Palæo., Invert.* C. (*Hort.)**
- 2883 Jackson, Thomas H., West Chester, Pa. *Ool.* C. *Ex.*
- 2884 Jacob, S., Naturalist, 119 Bellevue Ave., Newport, R.I. and 6 Beacon St., Boston, Mass. *Min., Arch., Crustacea, Moll., Sponges.* C. *Ex.*
- 2885 Jacobs, Chas. P., A.M., Indianapolis, Ind. *Ast., Bibliog.*

- 2886 Jacobs, F. O., D.D.S., 43 Lester St., Paralta Heights, E. Oakland, Calif. *Phæn. Bot., Mic.* C. of Native Seeds, Sections of teeth mounted for mic. *Ex.*
- 2887 Jacoby, Harold, Instructor in Ast. Columbia Coll, New York, N.Y. *Ast.*
- 2888 Jaques, Wm. H., Ordnance Engineer, The Bethlehem Iron Co., Late Lieut. U S. Navy, late Assis't U.S. Coast and Geodetic Survey, So. Bethlehem, Pa. *Ferns, Algæ, Metall., C. Corals, Ferns, Algæ.**
- 2889 Jacques, William W., Ph.D., 125 Milk St., Boston, Mass. *Phys.**
- 2890 Jæger, H. F., 399 No. State St., Chicago, Ill. *Bot.**
- 2891 James, Bushrod W., A.M., M.D., N. E. cor. 18th and Green Sts., Philadelphia, Pa. *Biol., Animal Histol.**
- 2892 James, Charles C., Statistician, Sec. Bureau of Industries, Toronto, Ont., Can.*
- 2893 James, Davis L., 131 West 7th St., Cincinnati, O. *Bot.**
- 2894 James, Frank L., Ph.D., M.D., Editor: "St. Louis Medical and Surgical Journal," and of the "National Druggist." 615 Locust St., or Box 568, St. Louis, Mo. *Mic., Animal Histol., Medical Mic. of all descriptions. C.**
- 2895 James, Joseph F., Ass't Pathologist, Dept. of Agric., Washington, D.C. *Geol., Bot. Ex. in Bot.**
- 2896 James, Robert T., News Ferry, Va. *Geol., Min., Arch., Tax. C. Ex.**
- 2897 James, Walter M., M.D., M.A.I.M.E., 1125 Spruce St., Philadelphia, Pa. *Fermentation, Bacteriol., Analyt. Chem. of Iron, Elect.**
- 2898 James, Prof. Wm., Harvard Coll., Cambridge, Mass. *Psychol.**
- 2899 Janes, Lewis G., Pres. Brooklyn Ethical Assoc., World B'ld'g. Room 171, New York, N. Y. *Phys. Geol., Physics, Bibliog., Gen. Biol., Ent., Anat., Anth., Arch., Eth., Philol., Vert, Mammals**
- 2900 Janney, Reynold, A. M., Principal High School, Chillicothe, Ohio. *Phys, Elect. C.*
- 2901 Jaunus, Frankland, Memb. Am. Soc. Elect. Eng'r., Atlantic B'ld'g, Washington, D. C. *Phys., Elec.**
- 2902 Jarman, J. L., Prof. Chem., Emory and Henry Coll., Emory, Va.
- 2903 Jastrow, Joseph, Ph.D., Prof. of Expr. and Comp. Psychology, Univ. Wisconsin, Madison, Wis. *Psych., Anth.**
- 2904 Jastrow, Morris, Jr., Ph.D., Prof. of Semitic Languages and Asst. Librarian, Univ. Pa., Philadelphia, Pa. *Arch., Philol.**
- 2905 Jay, J. W., M.D., D.D.S., Richmond, Ind. *Palæo., Arch. C. Ex. L. Silurian fossils for those of other periods.*
- 2906 Jayne, Horace, M.D., Prof. Vert. Morph., Univ. of Pa., 1826 Chestnut St., Philadelphia, Pa. *Comp. Anat, Zool.*
- 2907 Jefferis, W. W., 1836 Green St., Philadelphia, Pa. *Bot., Min.**

- 2908 Jeffries, B. Joy, M.D., 15 Chestnut St., Boston, Mass. *Anth., Eth.**
- 2909 Jelliffe, Smith E., M.D., 196 6th Ave., Brooklyn, N.Y. *Bot., Herbar., Pathol. Ex. Cryptogamia.**
- 2910 Jencks, F. T., Drownville, R. I. *Crn., Ool., Tax. C. Ex.**
- 2911 Jenkins, Benj., St. Paul, Ind. *Geol. C. Niagara fossils from the famous Waldron Beds, and Mound Builders' Relics for ex.*
- 2912 Jenkins, D., Mineral Point, Wis. *Min. Local spec. to ex.*
- 2913 Jenkins, Geo. Elton, C. E., National Bank B'ld'g, Dover, N.J. *Phys. Geol., Min., Lithol., Inorg. Chem., Metall.**
- 2914 Jenkins, Jos. R., Prof. of High School, Mancelona, Mich. *Geol., Min., Crystall., Zool., Arch., Tax., Radiates, Sponges, Protozoa. C. Ex.**
- 2915 Jenkins, Oliver P., Ph.D., Prof. Physiol. and Histol., Leland Stanford, Jr, Univ., Palo Alto, Calif. *Physiol., Histol.**
- 2916 Jenkins, Steuben (Estate of), Wyoming, Pa. (Wm. A. Wilcox, Scranton, Pa., Att'y.) *Bibliog., Arch., Eth. C. for sale.*
- 2917 Jenkins, Wm., Mendota, La Salle Co., Ill. *Phys., Eth., Phil.*
- 2918 Jenks, Charles W., 2 Mt. Vernon St., Boston, Mass. *Bot.*
- 2918A Jenks, John W. P., Prof. and Cur. Mus., Brown Univ., Providence, R. I., or Middleboro, Mass.*
- 2919 Jenks, Wm., M.E. and Metall., M.A.I.M.E., Albuquerque, New Mexico. *Min., Inorg. Chem., Metall., Elect., Photog. C. Ex.*
- 2920 Jennings, C. G., M.D., Prof. Physiol., Detroit Coll. of Med., 457 Jefferson Ave., Detroit, Mich. *Gen. Biol., Mic.**
- 2921 Jennings, Herbert S., A-st. in Lab. of Animal Morphol., Univ. of Mich., 24 Madison St., Ann Harbor, Mich., *Emb., Vert. Anat. Zool., Morphol., Worms (Rotifera)**
- 2922 Jennings, T. Buttolph, Dir. Kansas Weather Service, Lebo, Kansas. *Mic., Meteo., Photo-Mic.**
- 2923 Jepson, Wilhs L., B.Ph., Asst. in Bot., Univ. Calif., Berkeley, Calif. Chairman of Chamisso Bot. Club. *Bot., Phan. Plants, Hort. C.**
- 2924 Jeremiab, William H., Citronelle, Citrus Co., Fla. *Orn., Tax.**
- 2925 Jerrell, Herbert P., U.S. Patent Office, Washington, D.C. *Bot., Anth., Orn.**
- 2926 Jessell, Henry R., B.S., High School, Buffalo, N.Y. *Org. Chem.**
- 2927 Jesup, Rev. H. G., Prof. Nat. Hist., Hanover, N. H. *Bot.**
- 2928 Jesup, Morris K., Pres. Am. Mus. Nat. Hist., 77th St. and 8th Ave., New York City. *Geol., Min., Zool., Orn., Forestry and Econ. Ent.**
- 2929 Jewell, Commander Theo. F., Super. U. S. Naval Gun Factory, Washington, D. C. *Physics, Engineering.**
- 2930 Jewett, Charles, M.D., 330 Clinton Ave., Brooklyn, N. Y. *Mic., Micro-Photog. C.**

- 2931 Jewett, Fred A., M.D., 282 Hancock St., Brooklyn, N. Y.
*Bot., Mic. C.**
- 2932 Jewett, Prof. F. F., A.M., Oberlin Coll., Oberlin, O. *Chem., Min.**
- 2933 Jewett, F. R., Woodstock, Vt. *Ent. C.*
- 2934 Jewett, H. S., M.A., M.D., 21 So. Ludlow St., Dayton, Ohio.
*Chem., Lepid., Bot., Geol. C.**
- 2935 Job, Rev. H. K., North Middleboro, Mass. *Orn., Ool.**
- 2936 Johnson, Dr. A. D., 54 Sedgwick St., Allegheny City, Pa.
Orn.
- 2937 Johnson, Dr. Anna H., Hampton Institute, Hampton, Va.
Bot., Phys.
- 2938 Johnson, Albert I., Hydeville, Rutland Co., Vt. *Tax., Orn., Ool. C.?*
- 2939 Johnson, A. S., Topeka, Kan. Fine C. of minerals, birds, etc. *Ex.*
- 2940 Johnson, B. F., Saint George, Utah. *Bot., Mic., Physics, Elect. Ex.*
- 2941 Johnson, C. A., M.D., 174 Lagrave St., Grand Rapids, Mich.
*Arch., Min., Palæo., Micros. C. Ex.**
- 2942 Johnson, C. B., 132 Benefit St., Providence, R.I. *Mic. C. Ex.**
- 2943 Johnson, C. E., Salt Lake City, Utah. *Bot., Chem., Physics, Elect., Mic., Photog., Meteo., Mic., Ast. C. Ex.**
- 2944 Johnson, Chas. W., Assoc. Editor of "The Nautilus." Cur. Wagner Free Inst., of Science, Philadelphia, Pa. *Dipt., Mollusks. C. Ex.**
- 2945 Johnson, Frank Holmes, 168 Hancock St., Brooklyn, N.Y.
*Ent., Coleopt. Ex. Coleopt.**
- 2946 Johnson, F. S., A.M., M.D., Prof. Gen. Pathol. and Pathological Anat., Chicago Med. College, 2523 Prairie Ave., Chicago, Ill. *Mic., Gen. Biol., Emb., Histol.**
- 2947 Johnson, George A., Taxidermist, Marshall, Mich. *Nat. Hist.**
- 2948 Johnson, G. E., Danville, Hendricks Co., Ind. *Min., Mic. C.**
- 2949 Johnson, Geo. H., C.E., S.D., Office of the Mississippi River Commission, 2732 Pine St., St. Louis, Mo. *Metall., Meteo., Ast.**
- 2950 Johnson, Herbert P., 16 Waverly St., Everett, Mass.
*Morphol., Emb., Protozoa, Cytology.**
- 2951 Johnson, Horace I., Waltham, Mass. *Min. C. Ex.**
- 2952 Johnson, Isabel Louise, 122 W. Chester Park, Boston, Mass.
Desmids, Diatoms, Palæo., Min., Crystall., Lithol., Mic., Zool., Gen. Biol., Emb., Anat., Histol., Arach., Crust., Moll., Radiates, Sponges, Protozoa. C. Ex.
- 2953 Johnson, James J., Eldorado, Butler Co., Kansas. *Bot, Fungi, Hort., Zool., Orn. C. Ex.**
- 2954 Johnson, James S., Frankford, Philadelphia, Pa. *Lepid., spec. Catocalæ and SpHINGIDÆ. C. Ex.**

- 2955 Johnson, Jos. T., A.M., M.D., Ph.D., 926 17th St., Washington, D.C., Prof. Obstet. and Gynecol. to several Hospitals and Dispensaries; Fellow and Sec. Amer. Gynecol. Soc.; Fellow British Gynecol. Soc., Philos., Anth. and Biol. Societies. In charge private Sanatorium for gynecological cases.*
- 2956 Johnson, Lawrence C., Meridian, Miss., and U.S. Geol. Survey, Washington, D.C. Stratigraphy of the Mesozoic and Cenozoic formations of the Gulf States. *Geol., Biol.*
- 2957 Johnson, Lorenzo N., Instructor in Bot., Univ. of Mich., 47 South University Ave., Ann Arbor, Mich. *Bot: Phæn. and Crypt. Plants, Ferns, Algæ, Mosses, Fungi, Lichens, Desmids.* C. Ex.*
- 2958 Johnson, O. B., Prof. Nat. Hist. State Univ., Seattle, Washington. *Orn., Ool., Con., Ent., Zool.* C. Ex.
- 2959 Johnson, Prof., C., Ann Arbor, Mich. *Inorg. Chem., Qualitative Analysis.**
- 2960 Johnson, Samuel, Acad. Nat. Sci., Philadelphia, Pa. *Diptera. ?*
- 2961 Johnson, Samuel W., Prof. Chem., Yale Univ., 54 Trumbull St., New Haven, Ct.*
- 2962 Johnson, Sarah E., Short Beach, Ct. *Bot., Orn.**
- 2963 Johnson, Theo. A., M.D., Xenia, Ill. *Bot: Ferns, Fungi, Hort., Zool., Orn.* C. Ex.*
- 2964 Johnson, T. W., M.D., A.S.M., F.R.M.S., Danville, Ind. *Diatoms, Mic., Moll.* C. Ex.?
- 2965 Johnson, Prof. W. B., A.M., Franklin, Ind. *Phys., Chem.**
- 2966 Johnson, Willis G., A.B., Instructor in Ent., Leland Stanford Jr. Univ., Palo Alto, Calif. *Ent., Hymenopt., Lepid., Dipt., Coleopt., Hemipt., Orthopt., Neuropt., Arach., Myriop.* C. Ex.*
- 2967 Johnston, A. Langstaff, Mem. Am. Soc. C. E., Assoc. Mem. Am. Inst. Elect. Eng'rs, Richmond, Va. *Phys. and Strat. Geol., Crystall., Lith., Org. and Inorg. Chem., Elect.**
- 2968 Johnston, James, 235 Wellington St., North Hamilton, Ont. *Can. Ool., Lepid., Coleopt., Moll.* C. Ex.*
- 2969 Jolliffe, Wm., C.E., M.E., Buchanan, Botetourt Co., Va. *Geol., Min., Metall.* C.
- 2970 Jones, A., B. S., Danville, Ind. *Bot., Diatoms, Mic., Moll.* C. Ex.
- 2971 Jones, A. W., Instructor in Nat. Hist., 1402 S. Santa Fé Ave., Salina, Kan. *Ent., Bot., Geol.* C.*
- 2972 Jones, George C., Brookfield Centre, Fairfield Co., Ct. *Gen. Nat. Hist., Orn., Arch.* C. Ex.
- 2973 Jones, George Wheeler, M.D., Danville, Vermillion Co., Ill. *Phys., Psych.?*
- 2974 Jones, Henry L., Wellsville, N.Y. *Geol.* C. Ex.*
- 2975 Jones, Herbert L., Teacher, Granville, Ohio. *Bot: Phæn. and Crypt. Plants, Ferns, Fungi, Algæ, Zool.* C. Ex.*
- 2976 Jones, Howard A.M., M.D., Circleville, Ohio. *Orn., Ool., Gen. Nat. Hist.*

- 2977 Jones, James A., A.B., C.E., Independence, Mo., and Raton, N. Mex. *Bot., Palæo., Geol., Min., Arch.* C. Ex.*
- 2978 Jones, L., Box 1766, Grinnell, Ia., 5 Elm St., Oberlin, Ohio until July, 1892. *Orn., Ool., Tax.* C. Ex. in Ool. only.*
- 2979 Jones, L. J. W., Analyt. and Consulting Chem., 1821 Arapahoe St., Denver, Colo. *Bot., Min., Crystall., Org. and Inorg., Chem., Met., Phys.**
- 2980 Jones, Lewis R., Ph.B., Botanist Vt. Agric. Expr. Station, Burlington, Vt. *Crypt. Plants, Fungi.* C. Ex.*
- 2981 Jones, Prof. Marcus E., A.M., 550 Third E. St., Salt Lake City, Utah. *Bot: Ferns, Fungi, Diatoms, Orn., Ool., Ent., Geol.* C. Ex. Will sell Western plants.*
- 2982 Jones, Mrs. N. E., Author of, "Illustrations of the Nests and Eggs of Birds of Ohio," Circleville, Ohio. *Emb., Orn., Ool.* C. Ex.*
- 2983 Jones, Richard W., M.A., LL.D., Prof. of Chem., Univ. of Miss., Oxford, Miss. *Chem.**
- 2984 Jones, Woodruff, Germantown, Phila, Pa. *Chem.**
- 2985 Jones, W. Martin, Attorney, Rochester, N.Y.*
- 2986 Jordan, David S., Prof. Zool. and Pres. Leland Stanford Jr. Univ., Ass't; U. S. Fish Comm., Palo Alto, Calif. *Fishes, Vert. generally, Bot.* C.*
- 2987 Jordan, Edwin O. Univ. of Chicago, Chicago, Ill. *Gen. Biol., Physiol., Morphol., Bacteriol.**
- 2988 Jordan, Francis, Jr., 111 North Front St., Philadelphia, Pa. *Arch., Ethnol.**
- 2989 Jordan Lyman G., A.M., Prof. Chem. and Biol., Bates Coll., Lewistown, Me.*
- 2990 Joseph, Nathan, 641 Clay St., San Francisco, Calif. *Min., Crystall., Arch.* Will buy, sell or exchange Shells, Minerals, Crystals, Curios, Coins, Indian Relics, from all parts of the World, of any kind of material, viz. war and musical implements, Indian Clothing, Carvings, Idols, Baskets, Skulls, etc. C. Ex.*
- 2991 Josselyn, Clara F., South Hanson, Mass. *Phæn. Bot.*
- 2992 Jouy, P. L., U. S. Nat. Mus., Washington, D. C. *Arch. (of Korea), Asiatic Orn.**
- 2993 Judd, James W., 528 Willoughby Ave., Brooklyn, N. Y. *Orn., Ool., Ent., Moll.* C. Ex.
- 2994 Judd, Wilbur W., Waterbury, Conn. *Orn., Ool., Mammals.* C. Ool. Ex.*
- 2995 Judkins, Chas. A., M.E., P. O. Box 5, Leadville, Colo.
- 2996 Judson, Wm. Pierson, C.E., A.M. Inst. Elect. Eng'rs, Mem. Am. Soc. C. E., Mem. Inst. C.E., Oswego, N. Y. *Elect., Photoj.**
- 2997 Julich, Wilhelm, 918 8th Ave., New York, N. Y. *Ent: Coleopt.* C.*
- 2998 Julien, Alexis A., Ph.D., School of Mines, Columbia College, New York, N. Y. *Lithol., Chem., Biol.* C.*
- 2999 Julien, Fanny, 964 Lexington Ave., New York, N. Y. *Bot., Algæ, Mic.**

- 3000 Julien, Gustavus D., S.W. corner 50th St. and 4th Ave., New York, N. Y. *Lithological specimens, microscopic thin sections of rocks and minerals, lithological lathes.**
- 3001 Jump, R. E., Oberlin, Ohio. *Zool., Ool., Orn., Tax.*
- 3002 Kahlenberg, Louis, Univ. of Wisconsin, Madison, Wis. (Asst. on the U.S. Geol. Survey. Season '91.) *Chem.*
- 3003 Kain, Henry C., 1531 Centennial Ave., Philadelphia, Pa. *Mic., Diatoms.**
- 3004 Kaldenberg, Fred. Robert, Ivory Sculptor, 307 E. 20th St., New York, N.Y. *Arch., Antiquities, Amber, Pearl and Tortoise Shells. Desires Elephant, Walrus, and Fossil Ivory.**
- 3005 Kalusowski, Henry E., 808 I St., Washington, D.C. *Chem.**
- 3006 Karlslake, Wm. J., Instructor in Chem., State Coll., Centre Co., Pa. *Chem.**
- 3007 Kato, Frederick, 236 Baldwin Ave., Jersey City, N.J. *Bot., Min., Mic. C.**
- 3008 Kaucher, Mrs. Samuel, Yankton, South Dak. *Min., Geol., F. W. Shells, Indian Relics. C. Ex.*
- 2009 Kaufmann, Ferdinand, Jr., 285 Lincoln Ave., Chicago, Ill. *Coleopt., Orn., Ool. C. Ex.**
- 3010 Kautz, Gen., Tacoma, Wash. *Arch.**
- 3011 Kearney, Thomas H., Jr., Agric. Exp't Station, Univ. of Tenn., Knoxville, Tenn. *Bot: Phæn. and Crypt. Plants, Ferns. C. Ex.*
- 3012 Keck, Rev. J. M., Minerva, Ohio. *Ent., Geol., Orn. C.**
- 3013 Kedzie, G. E., M.S., Consulting Min. Eng., State Geol., Ouray, Ouray Co., Colorado. *Geol., Lithol., Mic. C. Ex. (Lithol.)**
- 3014 Kedzie, J. H., 122 Randolph St., Chicago, Ill. *Phys., Elect. Residence, Evanston, Ill.**
- 3015 Keeler, Chas. A., Berkeley, Alameda Co., Calif., *Mam., Orn., Ool., Osteol.*
- 3016 Keeler, J. E., Dir. of the Allegheny Observatory, Allegheny, Pa. and Prof. Astro-Physics in the Western Univ. of Pa. Astronomer. *Phys., Ast.**
- 3017 Keeley, F. J., E.M., Merion, P.R.R., Montgomery Co., Pa. *Min., Inorg. Chem., Metall., Mic., Photog. C. Ex.**
- 3018 Keen, Dr. E. Lewis, 1209 S. 13th St., Philadelphia, Pa. *Dipt., Gen Nat. Hist. C.*
- 3019 Keen, Rev. J. H., Massett, Queen Charlotte Island, B. C. *Ent.**
- 3020 Keen, W. W. M.D., 1729 Chestnut St., Philadelphia, Pa., *Anat., Mic. C. Ex.**
- 3021 Keenan, Thomas J., Editor, 35 College Place, Minn. *Bot: Diatoms, Chem., Phys., Mic., Ent., Mat. Medica. C. Ex.**
- 3022 Keene, Florence E., Marengo, Iowa. *Con., Min., Fossils. C. Ex.?*
- 3023 Keener, W. T., 96 Washington St., Chicago, Ill. *Books on Mic., Chem. and Nat. Hist.*

- 3024 Keep, Prof. Josiah, Mills College, Alameda Co., Calif. *Con.*
Author of "West Coast Shells," describing Marine L. and
F. W. species, west of the Rocky Mts. Illustrated; price
\$1.75. Will be exchanged for choice Shells.*
- 3025 Keep, Wm. J., C.E., 753 Jefferson Ave., Detroit, Mich.
*Met.**
- 3026 Keffer, Emily C., Johnstown, Wyoming. *Bot., Ferns, Hort.,
Geol., Min.*
- 3027 Keffer, Frederic, E.M., Chemist, Syndicate Improvement
Co., Johnstown, W. T. *Org. and Inorg. Chem., Phys.,
Elect., Photog.**
- 3028 Keiser, Edw. H., Ph.D., Prof. Chem., Bryn Mawr, Pa.
*Chem.**
- 3029 Keith, Arthur, U. S. Geol. Survey, Washington, D. C. *Geol.**
- 3030 Keith, Edw. D., 176 Princeton Ave., Providence, R. I.,
*Lepid., Coleopt.**
- 3031 Kelgore, W. H., 3623 Wallace St., West Philadelphia, Pa.
*Min., Ent., Lepid., Dipt., Coleopt., Hemipt., Orthopt., Neuro-
pt., Gen. Nat. Hist. C. Ex.?*
- 3032 Keller, Alex., Auburn, Placer Co., Temporary address;
Midwinter Fair, San Francisco, Calif. Prof. of Min. and
Geol. "Takes all first prizes for Mineral exhibits at Dis-
trict, State and Mechanics' Fairs." *Geol., Min., Elect.,
Arch., Crystall., Lithol., Eth. C. Ex.**
- 3033 Keller, Harry F., Ph.D., 3223 Haverford Ave., Philadelphia,
Pa. *Chem., Min., Metall. C.**
- 3034 Keller, Ida A., Ph.D., 4823 Springfield Ave., Philadelphia,
Pa. *Bot. C.**
- 3035 Kellerman, Mrs. W. A., Manhattan, Kan. *Bot. C. Ex.*
- 3036 Kellerman, Prof. Wm. A., Ph.D., Ohio State Univ., Colum-
bus, Ohio. *Fungi. C. Ex.**
- 3037 Kelley, W. L., Harwichport, Mass. *Photog., Geol., Moll.*
- 3038 Kellogg, D. S., A. M., M. D., Plattsburgh, Clinton Co., N. Y.
Anth., Arch., Eth. C. Ex.
- 3039 Kellogg, Justin, 62 Second St., Troy, N. Y. *Min., Emb. C.**
- 3040 Kellogg, J. H., M. D., Battle Creek, Mich. *Biol., Histol.*
- 3041 Kellogg, Mrs. Olive A., Kenwood, Madison Co., N. Y. *Bot.**
- 3042 Kellogg, Theo. S., De Pere, Brown Co., Wis. *Bot: Phæn.
Plants, Ferns, Mosses, Lichens. C. Ex.**
- 3043 Kellogg, V. L., Asst. Prof. Ent., Leland Stanford, Jr., Univ.,
Palo Alto, Calif. *Ent., Orthopt., Lepid.**
- 3044 Kelly, A. T., East Liverpool, Ohio. *Bot.?*
- 3045 Kelly, D. J., M. D., Patent Office, Washington, D. C. *Chem.**
- 3046 Kelly, Dorman S., Department of Nat. Hist., State Normal
School, Emporia, Kan. *Bot., Zool., Geol., C. Ex.**
- 3047 Kelly, Harry M., A. M., 420 Church St., Evanston, Ill. *Zool.**
- 3048 Kelly, Miss Minnie B., Table Grove, Ill. *Bot., Orn.?*
- 3049 Kelly, Russell, 264 Hancock St., Brooklyn, N. Y. *Min., Ool.,
Phys., Zool., Anat.?*
- 3050 Kelly, Wm., E. M., Vulcan, Mich. *Min., Metall. C. Ex.**

- 3051 Kelsey, C. A., Theresa, Jefferson Co., N.Y. *Palæo., Geol., Min. C. Ex.**
- 3052 Kelsey, Rev. Francis D., Sc.D., Helena, Montana. *Bot: Phæn. and Crypt. Plants, Ferns, Mosses, Fungi, Lichens, Algæ, Mic. C.?*
- 3053 Kelsey, Harlan P., Highlands Nursery, Linville, N.C. *Bot: Phæn. and Crypt. Plants, Ferns, Hort., Ent. American Native Plants, ornamental and useful. Will ex. for Arboretum. Export. C. Ex.**
- 3054 Kelso, Miss Tessa L., Librarian, Public Library, Los Angeles, Calif. *Anth., Arch., Eth., Ethnog., and Philol. of S. W. America, Correspondence especially desired.**
- 3055 Kemp, Geo. T., M.D., Ph.D., Hoagland Lab., Brooklyn, N.Y. *Bacteria, Org. Chem., Mic., Gen. Biol., Morphol., Emb., Comp. Physiol.*
- 3056 Kemp, J. F., Prof. Geol., Columbia Coll. and School of Mines, New York, N.Y. *Gen. and Econ. Geol., Petrog. C. Ex.**
- 3057 Kemp, Jas. S., Prof. of and Lect. on Geog., Cartographer; V. Pres. Dept. Geog., Brooklyn Inst., 395 Union St., Brooklyn, N.Y. *Geog. Dist.**
- 3058 Kempton, C. W., E.M., Oro Blanco, Pima Co., Ariz. *Geol., Min., Crystall., Lithol., Inorg. Chem., Metall., Meteo., Ast., Arch., Eth. C.**
- 3059 Kendall, Frank W., Brookline, Mass. *Orn., Ool., Mic.**
- 3060 Kendall, H. D., M.D., Grand Rapids, Michigan. *Mic.?*
- 3061 Kendall, T. A., Reading, Pa. *Min., Arch. C. Ex.* Have fine local spec. to ex. for western, southern and foreign spec. A large, complete collection of minerals for sale. Ex. minerals for Deer and other horns. Correspondence solicited.*
- 3062 Kerdig, Rev. A. B., D.D., 11 Hanson Place, Brooklyn, N.Y. *Moll. C. Ex. Correspondence solicited.*
- 3063 Kennan, George, 1318 Mass. Ave., Washington, D.C. *Anth., Arch., Eth., Ethnog.**
- 3064 Kennedy, George, Teacher of Sci., Stirling High School, Stirling, Ontario, Can. *Bot., Min.*
- 3065 Kennedy, George G., M.D., 284 Warren St., Roxbury, Mass. *Bot. C.**
- 3066 Kennedy, George T., A.M., B.A.Sc., D.Sc., F.G.S., Prof. Chem., Geol., and Min., Kings Coll., Windsor, N.S., Can. *Geol., Min., Palæo., Zool. Ex.*
- 3067 Kennedy, Harris, 284 Warren St., Roxbury, Mass. *Geol., Arch. C. Ex.**
- 3068 Kent, Perley E., Poway, San Diego Co., Calif. *Orn., Ool. C.**
- 3069 Kent, Walter F., 242 Washburn St., Lockport, N.Y. *Geol., Orn., Ool. C. Ex.**
- 3070 Kent, Walter H., Ph.D., Chem. Brooklyn Health Dept., Brooklyn, N.Y. *Min., Chem., Phys., Mic.**
- 3071 Kenyon, C. A., P.O. Box 123, Los Angeles, Calif. *Mic.**

- 3072 Kenyon, Frederick C., Box 252, Lincoln, Neb. *Zool., Emb., Anat., Hist., Myriopoda.* Ex. Will collect Coleopt. in exchange for Myriopoda.*
- 3073 Kerr, Walter C., 95 Tompkins Ave., New Brighton, Staten Island, N.Y. *Bot: Phæn. and Crypt. Plants, Fungi, Geol., Min., Crystall., Chem., Phys., Elect., Mic., Ast., Zool.* C. Ex.*
- 3074 Kershner, Jefferson E., Prof. of Math. and Ast., Franklin and Marshall Coll., Lancaster, Pa. *Ast.**
- 3075 Kersting, Rud., Palatka, Fla. *Bot., Ent: Coleopt., Lepid., Dipt., N. A Reptiles.* C.
- 3076 Kervey, H. Rush, 213 W. Miner St., West Chester, Pa. *Arch., Eth.* C. Ex.*
- 3077 Keutgen, Charles, Stapleton, N.Y. *Met.**
- 3078 Keyes, Charles R., A.M., Ph.D., Ass't State Geologist, 926 Ninth St., Des Moines, Iowa. *Palæo., Geol.**
- 3079 Keyes, W. H., East Saugus, Mass. *Min., Geol., Orn., Ool., Tax., Ent.* C.?
- 3080 Keyes, W. S., Mining Engineer and Metall., Vice Pres. Calif. State Mining Bureau, Pacific Union Club, San Francisco, Calif. *Geol., Min., Crystall., Lithol., Inorg. Chem., Metall., Photog.* C. Ex.*
- 3081 Keyser, Leander S., A.M., 47 West Southern Ave., Springfield, O. *Orn., Nat. Hist.**
- 3082 Khayat, Azeez, Antiquarian, (from Tyre, Syria), 141 6th Ave., New York, N.Y. *Arch.* C. Ex.*
- 3083 Kidder, Nathaniel T., B.A.S., Milton, Mass. *Bot: Phæn. Plants, Hort.* C.*
- 3084 Kidder, Walter H., Alden, Erie Co., N.Y. *Mic., Vert. and Invert. Anat., Hist.* C.*
- 3085 Kiehel, C. D., Rochester, N.Y. *Mic., Anat., Vert., Histol. of Vert.?*
- 3086 Kilborne, Fred. L., B. Agr., B.V.S., Dir. U. S. Vet. Exp. Station, Dept. of Agric., Washington, D.C. *Veterinary.**
- 3087 Kilgore, Benj. W., B.Sc., M.Sc., N.C. Agric. Exper. Station, Raleigh, N.C. *Org. and Inorg. Chem.**
- 3088 Kilman, Alva H., Ridgeway, Welland Co., Ont.; Can. *Ent: Lepid., Coleopt.* C. Ex. Coleopt. of Canada and U. S. in exchange for desirable Species of all countries Correspondence solicited. French, English or German.*
- 3089 Kilmer, F. M., 93 Causeway St., Boston, Mass. *Min.*
- 3090 Kilpatrick, Joshua W., Prof. Central Coll., Fayette, Mo. *Nat. Hist., Min., Ent., Orn.**
- 3091 Kilvington, J. M., Dealer in Min., Fossils, Birds Eggs, F. W. and L. Shells, Indian and Mound Relics, Mason City, Iowa. *Geol.* C. Ex.*
- 3092 Kimball, Arthur L., Amherst Coll., Amherst, Mass., Prof. of Physics. *Elect., Phys.**
- 3093 Kimball, Alonzo S., Ph.D., Prof. Physics and Elec. Eng., Worcester Polytechnic Inst., Worcester, Mass.

- 3094 Kimball, Frank A., National Ave., and Tenth St., National City, Calif. *Hort.*, *Min.* C. Ex.
- 3095 Kimball, James P., 109 East 15th St. Century Association, New York, N.Y. *Geol.*, *Met.*?
- 3096 Kincaid, Trevor, Olympia, Wash. *Ent.**
- 3097 King, Chas. F., Manuf. of Soaps, Steelton, Pa. *Analyt. Chem.**
- 3098 King, Clarence, U. S. Geol., 18 Wall St., Room 45, New York, N.Y. *Geol.*?
- 3099 King, Edw. W., M.D., Ukiah, Mendocino Co., Calif. *Biol.*?
- 3100 King, F. H., Agric. Phys., State Univ., Madison, Wis. *Phys. Geog.*, *Physics.*
- 3101 King, G. B., Lawrence, Mass. *Ent.*: *Hymenop.*, *Lepid.*, *Dipt.*, *Coleopt.*, *Hemipt.*, *Orthopt.*, *Neuropt.* C. Ex.
- 3102 King, G. Ray, Brookville, Franklin Co., Ind. *Bot.*: *Crypt. Plants.* *Ferns.* *Mosses.* *Fungi.* *Lichens.* *Min.*, *Crystall.*, *Chem.*, *Met.* *Meteo.* C. Ex.*
- 3103 King, John, M.D., North Bond, Hamilton Co., Ohio. *Mosses.* *Fungi.* *Algæ.* *Desmids.* *Diatoms.* *Invert. Palæo.*, *Elect.*, *Mic.*, *Meteo.*, *Art.*, *Zool.*, *Crust.*, *Protozoa.* *Infusoria.* C.?
- 3104 King, L. M., 18 Sutter St., San Francisco, Calif. *Entomotraca.* *Algæ.* *Diatoms.* C. Ex.*
- 3105 King, Robert, M.D., Prof. of Nat. Sci., Coll. of Emporia, Emporia, Kansas. *Mic.*, *Spec. Fungi and Histol.*
- 3106 King, Willis, 205 West Wood St., Youngstown, Ohio. *Palæo.*, *Geol.* *Min.*, *Mic.*, *Arch.* C. Ex. Gypsum Crystals and Fossil Nuts for ex.*
- 3107 King, W. H. H., M.D., Jacksonville, Ill. *Arch.*, *Orn.*, *Mam.*, *Indian Relics.* C. Palms and all other econ. or orn'al plants. Cor. in Span., French, Eng., and Ger.*
- 3108 King, Wilbur L., Bethlehem, Pa. *Con.* C. Ex.*
- 3109 King, W. Ray, Brookville, Ind. *Bot.*: *Ferns.* *Mosses.* *Fungi.* *Lichens.* *Algæ.* *Geol.*, *Min.*, *Chem.*, *Photog.*, *Arch.* Ex.*
- 3110 Kingsbury, C. Irwin, Lansing, Oswego Co., N.Y. *Ent.* C.?
- 3111 Kingsbury, Howard, Ph.G., Terre Haute, Ind. *Ent.*, *Min.*?
- 3112 Kingsbury, Joseph T., Univ. of Utah, Salt Lake City, Utah, *Phys.*, *Chem.**
- 3113 Kingsford, Thom. P., Oswego, N.Y. *Chem.*, *Mic.*, *Photog.**
- 3114 Kingsley, Henry F., M.D., Schoharie, N.Y. *Anth.*, *Arch.*, *Eth.* C. Ex.*
- 3114 Kingsley, Prof. J. S., Tufts Coll., College Hill, Mass. Editor of "American Naturalist." *Morphol.**
- 3115 Kingsley, Sumner B., 125 E. Liberty St., Rome, N.Y. *Bot.*, *Ferns.* *Geol.* C. Ex.?
- 3116 Kinne, C. Mason, 422 California St., San Francisco, Calif. *Mic.* C.*
- 3117 Kinne, F. M., Dealer, Knoxville, Iowa. *Palæo.*, *Osteol.*, *Ool.*, *Con.* C. Ex. Have Shells, Fossils, Minerals, Eggs and Confederate Money to ex. for Scientific Books and Magazines. Animals Skulls, South Sea Island Curios, Mound Relics and Coins.*

- 3118 Kinner, Hugo, M.D., 1103 Autumn St., St. Louis, Mo. *Eth., Arch., Zool.* C.*
- 3119 Kinney, Thos. W., Portsmouth, O. *Bot., Min., Arch.* C.
- 3120 Kiunicutt, Dr. Leonard P., Prof. of Chem., Worcester Polytechnic Inst., Worcester, Mass. *Chem.**
- 3121 Kirby, Edmund B., E.M., Box 418, Denver, Colo. *Phys. Geol., Min., Lithol., Inorg. Chem., Metall.**
- 3122 Kirk, Mrs. Carrie A., Elk Point, Union Co., S. Dak. *Geol., Min., Con., Modern Indian Relics.* C. Ex.
- 3123 Kirk, Isaac S., Fremont, Chester Co., Pa. *Min., Arch.* C. Ex.*
- 3124 Kirk, Mrs. Laretta A., Wakefield, Pa. *Min., Bot.* C.
- 3125 Kirkwood, Daniel, 268 Arlington Ave., Riverside, Calif. *Ast.**
- 3126 Kirsch, Alexander, Prof. Biol., M.S., Univ. of Notre Dame, Notre Dame, Ind. *Spec. Cytol., Bot., Mic., Micro-photog., Zool., Gen. Biol.* C. Ex.*
- 3127 Kissel, D. C., Chemist, 315 W. 7th St., cor. Ramsey St., St. Paul, Minn. *Palæo., Geol., Min., Chem., Metall., Elect., Zool., Arch., Ent., Hymenopt., Lepid., Dipt., Coleopt., Hemipt., Orthopt., Neuropt., Arach., Myriop., Worms, Moll.**
- 3128 Kitchel, H. S., South Bethlehem, Pa. *Crypt. Bot., Ferns, Mosses, Algæ, Diatoms, Desmids.**
- 3129 Kite, Nathan, 3204 Hamilton St., Phila., Pa. *Bot., Photog., Orn.* C. Ex.*
- 3130 Klages, Edw. A., Crafton, Pa. *Ent: Coleopt.* C. Ex.*
- 3131 Klages, H. G., Box 64, Jeannette, Pa. *Coleopt.* C. Ex. Desires Carabidæ and Cerambycidæ of the world.
- 3132 Kleeberger, Prof. George R., State Normal School, San José, Calif. C.*
- 3133 Kleine, Charles B., 274 Eighth Ave., New York, N.Y. *Mic.**
- 3134 Klemm, I. R., Ph D., Spec. in foreign education, Bureau of Education, Washington, D.C. *Arch., Eth., Ethnog., Philol.* C. of books.*
- 3135 Klock, Edgar J., East Schuylcr, Herkimer Co., N.Y. *Geol., Min., Lithol., Numis., Arch.* C. Ex.
- 3136 Klooz, Edward E., care of R. M. Dickman, 71 Atwater Bldg., Cleveland, Ohio. *Chem.**
- 3137 Klotz, Otto J., Astronomer, Dept. of Interior, Ottawa, Ont., Can. *Met., Ast.**
- 3138 Knab, Ferdinand, Box 249, Chicopee, Mass. *Ent: Lepid.* C. Ex.*
- 3139 Knab, Frederick, Box 249, Chicopee, Mass. *Zool., Ent., Coleopt.* C. Ex.*
- 3140 Knap, Wm. H., M.D., McIntosh Optical Co., Wabash Ave., Chicago, Ill. *Mic., Micro-Photog.* C. Ex.
- 3141 Knapp, Ezra B., Skaneateles, Onondaga Co., N.Y. *Geol., Palæo.* C. Ex.
- 3142 Knapp, Geo. S., 189 John St., Bridgeport, Ct. *Min., Chem., Mic., Bibliog., Zool.?*

- 3143 Knaus, Warren, M.Sc., McPherson, Kan. *Econ. Ent: spec., Coleopt. C. Ex.**
- 3144 Kneer, F. G., M.D., 236 West 51st St., New York, N. Y. *Chem., Phys., Elect., Mic., Photog., Anat. and Histol. of Vert.**
- 3145 Kneer, Ellsworth B., Prof. Math. and Nat. Sci., Midland Coll., Atchinson, Kansas. *Bot: Phæn. and Crypt. Plants, Ferns, Org. and Inorg. Chem., Physics, Elect., Mic., Photog., C. Ex.**
- 3146 Knight, Albert B., M.E., Box 211. Butte City, Silver Bow Co., Mont. *Geol., Min., Lith., Metall., Photog. C. Ex.**
- 3147 Knight, A. P., M.A., Queen's Univ., Kingston, Ont., Can. *Histol.*
- 3148 Knight, Charles M., A.M., Prof. Chem., Buchtel Coll., Akron, O.*
- 3149 Knight, D. Allen, 1129 Mt. Vernon St., Philadelphia, Pa. *Photog., Zool., Mollusks. C.**
- 3150 Knight, Edward C., E.M., Illinois Steel Co., So. Chicago, Ill. *Chem., Metall.*
- 3151 Knight, J. Bennett, Canobia Lake, N.H. *Bot., Hort., Sci. Agric.**
- 3152 Knight, Nicholas, A.M., Ph.D., Cazenovia, N.Y. *Geol., Min., Chem.*
- 3153 Knight, Wilbur C., B.Sc., A.M., Prof. Mining and Metall., Univ. of Wyo., Laramie, Wyoming. *Geol., Min., Mining, C. Ex.**
- 3154 Knorr, Aug. E., Bureau of Internal Revenue, Washington, D.C. *Chem.**
- 3155 Knowlton, E. J. M., Big Lake, Sherburne Co., Minn. *Numis., Photog, Ast. C. Ex.?*
- 3156 Knowlton, Prof. F. H., M.S., U.S. Nat. Museum, Washington, D.C. *General Bot: Cretaceous and Tertiary Floras of U.S., Internal Structure of fossil plants. C. Ex.**
- 3157 Knowlton, James E., Round Top, Damariscotta, Me. *Min., Arch., Orn., Tax. C.**
- 3158 Knowlton, W. J., S.B., 168 Tremont St., Boston, Mass. Dealer in Minerals, Gems and Precious Stones. *Geol., Chem., Min. C. Ex.?*
- 3159 Knox, L. L., Giddings, Lee Co., Texas. *Chem., Elect. Ex. instruments, appliances, etc.*
- [3160 Knutzen, Theodor, M.E., Deadwood, S. Dakota. *Palæo., Geol., Min., Crystall., Inorg. Chem., Met., Elect. C. Ex.**
- 3161 Kny, Richard, 135 Clermont Ave., Brooklyn, N. Y. *Min., Chem. C. Ex.*
- 3162 Koch, August, Box 618, Williamsport, Pa. *Orn. C. (Birds, 3000 Spec.) Ex. in Western, Northern and European Birds.*
- 3163 Koch, Fred. W., Univ. of Calif., Berkeley, Calif. *Invert. and Veg. Palæo., Geol., Min., Zool., Geog. Dist., Eth., Mammals, Orn. C. Ex.**

- 3164 Koch, Julius A., Prof. Pharm., Pittsburg Coll. of Pharm., Cor. Market and Water Sts., Pittsburg, Pa. *Bot., Min., Chem., Physics.* C. Min. Ex.*
- 3165 Koch, W. Edward, A.M., (Cantab) F.G.S., F.C.S., M.E., C.E., Sharpsburg, Allegheny Co., Pa. *Bot., Palæo., Geol., Min., Crystall., Lith., Chem., Met., Phys., Mic., Photog., Zool., Orn.* C. Ex.
- 3166 Kocher, J. F., M.D., South Whitehall P. O., Lehigh Co., Pa. *Bot., Zool., Eth., Orn., Ool., Tax.* C.*
- 3167 Koebele, Albert, Alameda, Calif. *N. A. Noctuidæ.* Will pay liberal prices for desiderate species and inflated larvæ of such. C. Ex.*
- 3168 Koehler, Fred., Litchfield, Ct. *Tax., Orn.* C.
- 3169 Koenig, Adolph, M.D., 33 Ninth St., Pittsburg, Pa. *Bot., Phæn. Plants, and Ferns.**
- 3170 Koenig, Geo. A., Prof. of Min. and Geol., Univ. of Pa., Phila., Pa. Ex. Minerals.
- 3171 Kofoid, Chas. A., Normal, Ill. *Gen. Biol., Emb. of Mollusks, Bot.* C. Ex.*
- 3172 Kahlenberg, Louis, Univ. Wisconsin, Madison, Wis. *Chem.**
- 3173 Kost, J., M.D., Ph.D., D.D., LL.D., Ex-Chancellor of Heidelberg Univ., Tiffin, Ohio. State Geologist of Florida. Pres't Polytech. Dept. Heidelberg Univ. Address: Adrian, Mich. Offer for sale and in ex. plaster and papier-mache casts from originals of fossils of all ages; also original fossils, sharks' teeth, dessicated fishes and reptiles, for skins of birds and animals, minerals, fossils and shells.*
- 3174 Krause, Joseph, Lebanon, Pa. *Min., Crystall., Lithol.* C. Ex.*
- 3175 Krause, Otto H., Chemist, Hackensack, N.J. *Chem: Org. and Inorg., Met., Phys., Elect., Mic.**
- 3176 Krauss, Wm. C., B.S., M.D., F.R.M.S., Prof. Pathol. Niagara Univ. Med. Coll., Buffalo, N.Y. *Mic., Hist., Pathol.* C. Ex.*
- 3177 Krebs, T. L., Anniston, Ala. *Ent: Lepid.* C. Ex.*
- 3178 Krehbiel, D. R., 9 South James St., Kansas City, Kansas. *Phæn. and Crypt. Plants, Mic.*
- 3179 Kriete, R., 406 E. 12th St., Kansas City, Mo. *Palæo., Orn., Ool., Moll., Kansas City Fossils, Curiosities.* Correspondence English, German and French.*
- 3180 Krout, Prof. A. F. K., 2132 N. 13th St., Philadelphia, Pa. *Bot., Phæn., Crypt., Ferns, Mosses, Strat. Geol., Phys.* C. Ex.*
- 3181 Krug, William H., Dept. of Agric., Pharmaceutical and Analyt. Chemist, Washington, D.C. *Chem.**
- 3182 Kruttschnitt, J., Box 6, New Orleans, La. *Meg., Phys. and Histol., Mic.*
- 3183 Kuehne, R., Sheboygan, Wis. *Orn., Ool., Lepid., Herpetol.*
- 3184 Kuhn, Maria L., 402 Illinois Ave., Peoria, Ill. *Phæn. Bot.* C.*
- 3185 Kuithan, E. F., Burlington, Ia. *Orn., Ool.* C.

- 3186 Kumler, B. W., Parker Turner Co., S. Dakota. *Palæo., Geol., Min., Mic., Ast., Arch., Ethnol., Ool.* C. Ex.*
- 3187 Kunzie, Mrs., Seattle, Wash. *Arch.**
- 3188 Kunz, George F., Gem Expert, Tiffany & Co., N.Y., 1004 Garden St., Hoboken, N.J. *Min., Crystall., Palæo., Geol., Lithol., Arch., Eth., Ethnog.* C. Ex. Desires information on new or interesting gems, especially from Am. localities. Will buy or ex. for METEORITES, finely crystallized or rare minerals, Jade and Jadeite objects, only aboriginal, especially from Mexico, New Zealand, Alaska, etc. Buys everything ever published on gems, in all languages. Early manuscripts especially desired.*
- 3189 Kunze, Richard E., M.D., Pharm. D., 606 Third Ave., New York, N.Y. *Med. Bot., Arch., Cacti of the genera Phyllocactus and Cereus, Ent.: Lepid., Biol., Hort., Psychol., Pharm.* Desires exotic Lepid, in papers from all parts of the world, for those of U. S.*
- 3190 Kurtz, Oscar W., Minerva, Ohio. *Palæo., Geol., Min., Ast., Zool., Arch.* C. Ex.*
- 3191 Kyle, Geo. G., M.D., Granville, Licking Co., O. *Orn., Ool.* C. Ex.?
- 3192 LaBar, Gilbert, Greeley, Colo. *Min.* C.*
- 3193 Laberge, Louis, M.D., Medical Health Officer, City of Montreal, Canada. American Public Health Assoc., Medico-Chirurgical Soc., Microscopical Soc., special treatment for the cure of stammering and other impediments of the voice.*
- 3194 Lacey, R. D., 35 Exeter St., Pittston, Luzerne Co., Pa. *Palæo., Min.* C. Correspondence solicited with parties having well-selected collections for sale, or good specimens of Palæozoic Plants, Annelids, Crustaceans, Arachnids, Myriopods, Insects, Fish and Batrachians, singly or in numbers. Both American and European wanted.*
- 3195 Lacy, Benj. E., Central High School, Philadelphia, Pa. *Phys., Psychol.**
- 3196 Ladd, E. F., Fargo, N. Dakota. Prof. Chem. Agric. Coll., Chemist to Agric. Expr. Station. *Chem.* Samples of Petrified Wood.*
- 3197 Ladd, G. E., Ass't Geol., Mo. Geol. Survey, Jefferson City, Mo. *Geol.*?
- 3198 Ladd, Prof. Geo. T., Yale Univ., New Haven, Conn. *Psychol.**
- 3199 Ladd, Samuel B., West Chester, Pa. *Ool.* C. Ex.*
- 3200 Ladd, W. H., Prin. Chauncey Hall School, 593 Boylston St., Boston, Mass. *Phys. Geog.*
- 3201 Laffamme, J., Cl. K., D.D., Prof. Univ. Laval, Quebec, Can. *Min., Geol.**
- 3202 Lagal, Georg, Ph.D., 3 Green St., Brooklyn N.Y. *Nat. Hist., Chem.**
- 3203 Lake, Albert, 1337 U. St., N.W., Wash., D.C. *Orn.*?

- 3204 Lake, E. R., M.Sc.. Vancouver, Washington. *Bot: Phæn. and Crypt. Plants, Ferns, Mosses, Fungi, Lichens, Veg. Hort., Mic., Gen. Biol., Morphol.* C. Ex.
- 3205 Lakes, Prof. Arthur, State School of Mines, Golden, Colo. *Geol., Min.* C. Ex.
- 3206 Lamb, Daniel S., A.M., M.D., Pathol. Army Med. Mus., Prof. Anat., Med. Dept. Howard Univ., 800 10th St., Washington, D.C. *Mic., Vert. Anat., Anth., Osteol., Histol.* C.*
- 3207 Lamb, J. Melvin, M.D., 910 T. St., N.W., Washington, D.C. *Mic., Bibliog., Physiol., Histol.**
- 3208 Lamb, Thos. F., 56 Spruce St., Portland, Me. *Geol., Min.* C. Ex. Tourmalines and accompanying minerals from Mt. Apatite, Auburn, Me., also Nova Scotia min. for sale.*
- 3209 Lamb, W. F., 93 Front St., Holyoke, Mass. *Orn: Ool., Tax., Arch.* C. Ex. for eggs.*
- 3210 Lambe, Lawrence Morris, F.G.S., F.G.S.A., Assist. Palæo. and Artist, Geol. Survey of Canada, Ottawa, Can. *Palæo., Marine Zool. (esp. recent M. Sponges)**
- 3211 Lambert, Rev. Al., Prof. of Nat. Sci., St. Charles, Mo.
- 3212 Lambert, Thomas, Lonsdale, R.I. *Orn: Ool., Tax., Mam.* Coll. of 1000 spec. Ex. or sell.
- 3213 Lamborn, Geo. S., Liberty Square, Pa. *Palæo., Geol., Min., Philately.* C. Ex.*
- 3214 Lamborn, Robert H., Ph.D., 32 Nassau St., New York City, N.Y. *Metall., Anth., Arch., Photog., Eth., Ethnog.* C.*
- 3215 Lamm, Oscar F., Min. Eng., Lansing, Leavenworth Co., Kansas. *Vert., Invert. and Veg. Palæo., Strat. and Phys. Geol., Min., Crystall., Lithol.* C. Ex.
- 3216 Lamoreux, Chas. G., Center Hill, Fla. *Geol., Min., Coins.* C.?
- 3217 Lampard, Henry, 102 Shuter St., Montreal, Can. *Lichens, Min., Crystall., Lith., Chem., Elect.**
- 3218 Lamson-Scribner, Frank, Dir. and Bot., Agric. Expr. Station, Prof. Bot. Univ. Tennessee, Knoxville, Tenn. *Grasses, Veg. Path.* Desires grasses of Foreign Countries by purchase or Ex. C. Ex.*
- 3219 Lanborn, George S., Liberty Square, Lancaster Co., Pa. *Min., Geol., Palæo., Arch., Philatelist.* C. Ex.*
- 3220 Lander, Benj., Nyack, N.Y. *Ast., Arch., Geol., Meteo., Min., Palæo.**
- 3221 Landis, H. K., Landis Valley, Lancaster Co., Pa. *Min., Geol., Lithol.* C.?
- 3222 Landreth, Olin H., A.M., C.E., Vanderbilt Univ., Nashville, Tenn. *Engineering, Geodesy* *
- 3223 Lane, A. C., Houghton, Mich. *Invert., Geol., Min., Crystall., Lithol.* C.*
- 3224 Lane, Asa L., A.M., Waterville, Me. *Phæn. Plants, Chem., Physics, Elect., Mic., Ast., Orn., Tax.* C. Ex.*
- [3225 Lane, Julius S., M.E., 408 Oak Park Ave., Oak Park, Ill. *Min., Photog.**
- 3226 Laney, C. C., Park Ave., Rochester, N.Y. *Hort.*

- 3227 Lang, Herbert, Tacoma Ave., Tacoma, Wash. *Metall.**
- 3228 Langdon, Daniel W., Jr., B.A., Consulting Geol. of the Chesapeake and Ohio R.R. Office, Cincinnati, Ohio. *Invert. Palæo., Eocene Tertiary. C. Ex.?*
- 3229 Langdon, F. W., M.D., 65 West 7th St., Cincinnati, Ohio. *Zool., Gen Biol., Geog. Dist., Morph., Emb., Vert. Anat., Anth., Vert., Orn., Histol. C.**
- 3230 Langdon, J. G., 14 Pembroke St., Boston, Mass. *Min., Photog. C.**
- 3231 Lange, Dietrich, Teacher of German, St. Paul High School, Saint Paul, Minn. *Bot: Fungi.*
- 3232 Langguth, J. G., 88 Madison St., Chicago, Ill. *Mic.*
- 3233 Langille, Rev. J. H., M.A., Kensington, Md. *Orn., Ool., Bot. C.**
- 3234 Langley, Jno. W., Metall. and Electrical Eng., Case School of Sci., Cleveland, Ohio. *Metall., Elect.**
- 3235 Langley, Samuel P., Sec. of the Smithsonian Inst., Washington, D.C.*
- 3236 Langlois, Rev. A. B., St. Martinsville P.O., La. *Phæn. and Crypt. Plants, Ferns, Mosses, Lichens, Fungi. C.**
- 3237 Langshaw, John P., Lawrence, Mass. Member of Lawrence Archæological Society. Takes Special interest in Prehistoric, Mound Builders and Indian Relics, Old or New Books on same, desires Casts of Rare Archæological Spec., Old Almanacs, Books, Coins, Autographs, Minerals, Agates, and Curiosities of all kinds. Ex. spec. or casts. Solicits correspondents on above.*
- 3238 Lanneau, John F., Prof. Physics and Appl. Math., Wake Forest Coll., Wake Forest, N.C. *Physic., Elect., Ast.*
- 3239 Laphere, Alvin T., 1001-2 Tacoma B'ld'g, Chicago, Ill. *Geol., Arch., Elect. C.**
- 3240 Lanza, Gaetano, Prof. of Theoretical and Applied Mechanics in charge Dept. of Mech. Engineering, Mass. Inst. Technology, Boston, Mass.*
- 3241 La Pierre, Julian, M.D., 220 Central Ave., Norwich, Conn. *Bibliog., Anth. C.**
- 3242 Larison, Cornelius W., M.D., Prof. Zool., Univ. Lewisburg, Pa., Prin. Acad. Sci. and Arts, Ringoes, N. J. *Zool., Biol. C. Ex. Fishes.*
- 3243 Larkin, Edgar L., Galesburg, Ill. *Bot., Ast.*
- 3244 Larson, C. Frithiof, M.D., B.Sc., Iron Mountain, Mich. *Bot., Vert. Palæo., Zool., Vert. Anat. C. Ex.**
- 3245 Last, Louis, Ph.G., Analyt. and Dispensing Chem., 317 Reed St., Moberly, Mo. *Chem., Mic.**
- 3246 Latchford, Francis R., B.A., Ottawa, Ont., Can. *Moll. C.* Rare and beautiful Canadian Shells exchanged for L. and F. W. species from the South and West.*
- 3247 Latham, Miss V. A. D.D.S., F.R.M.S., F.S.Sc. North Western Univ. Woman's Medical College, Chicago, Ill., and Devonshire House, Manchester, Eng. Director of the Micros. Laboratories of the College and Instructor in Path.

- Bact. and Histology, Curator of the Museum: Prof. in the American College of Dental Surgery, and Lecturer in Dental Histology, etc., in the Extension Course of the College of Physicians and Surgeons, Chicago, Ill. Memb. of A. M. Soc. Assoc. of Am: Soc. for Psychical Research. Memb. of Am. Medical Assoc., Late Ass't Pathol. and Bacter: Univ. of Michigan, Assoc. Editor of Inter. Micros. Journal. *Zool., Bot., Mic., Biol., Hist., Pathol., Embryol., Bact.* C. Ex. (Wanted in Medical Micro Material)*
- 3248 Latham, Woodville, Oxford, Miss. *Min., Chem.* C. Ex.?
- 3249 Latoison, W. C., 748 Pennsylvania Ave., Baltimore, Md. *Arch.* C.*
- 3250 La Tourette, Charles, Tin Cup, Colo. *Min.* C. Ex.*
- 3251 Lattimore, S. A., Ph D, LL.D., Prof. Chem., Univ. of Rochester, Rochester, N. Y. *Chem., Mic**
- 3252 Lattin, Frank H., Albion, Orleans Co., N. Y. Publisher "Oologist." *Ool. and Marine Univaloesa a spec.* Thousands of duplicates for sale or ex. C. Ex.*
- 3253 Laubach, Chas., Practical Geol., Riegelsville, Bucks Co., Pa. *Gen. Geol., Min., Crystall., Lithol., Elect., Mic, Meteo., Anth., Arch., Eth., Ethnog.* C.
- 3254 Laubach, S. H. Surveyor and Civil Eng., Riegelsville, Bucks Co., Pa. *Bot., Geol., Min., Arch.* C.
- 3255 Laudy, DeLucien Charles, Am. Mus. Nat. Hist., 77th St. and 8th Ave., Central Park, New York, N. Y. *Technical Photog.*
- 3256 Laudy, Louis H., Ph.D., Tutor in Gen. Chem., Tutor in App. Chem., School of Mines, New York, N. Y.*
- 3257 Laurent, Philip, 1306 Chestnut St., Philadelphia, Pa. *Coleopt., Lepid., Orn.* C. Ex. Will buy or give good exchange for Pamphila and Catocala.*
- 3258 Lautenbach, Rob't, Jr., Phar. G., M.D., Pharmacist, 301 N. Eutaw St., cor. Saratoga St., Baltimore, Md. *Bot., Chem., Elect., Mic.**
- 3259 Lavoie, Raoul, 134 King St., St. Rochs, Quebec, Can. *Min., Orn., Ool., Ent.* C.*
- 3260 Lawrence, Franklin W., Saratoga Springs, N.Y. *Orn., Ool., Chem.* C.*
- 3261 Lawrence, G. N., 45 E. 21st St., New York, N.Y. *Orn.**
- 3262 Lawrence, Harry H., Saratoga Springs, N.Y. *Orn., Ool., Min.* C. Ex.
- 3263 Lawrence, N. T., 51 Liberty St., New York, N.Y. C. Ex.?
- 3264 Lawrence, Robert B., 35 Wall St., New York, N.Y. *Orn., Ool., Bot.* C. Ex.*
- 3265 Lawson, Andrew C., M.A., Ph.D., Associate Prof. of Geol. and Min., Univ. of California, Berkeley, Calif. *Inorg. Geol., Min., Petrog.* C. Ex.*
- 3266 Lawson, Geo., LL.D., Ph.D., Dalhousie Coll., Halifax, N.S. *Bot., Chem.*?
- 3267 Lawson, J. W., So. Hadley Falls, Mass. *Geol., Chem., Phys., Histol.* C. Ex.

- 3268 Lawton, Edw. P., Box 114, Troy, N.Y. *Mic., Photog., Gen. Biol., Histol.**
- 3269 Lawton, Ira H., Supt. of Schools, Nyack-on-Hudson, N.Y. *Mic., Ent. C. Ex.**
- 3270 Lawton, Joseph G., De Pere. Brown Co., Wis. *Palæo., Geol., Min., Crystall., Lithol., Meteo., Anth., Eth. C. Ex.**
- 3271 Lay. Rev. Geo. W., St. Paul's Sch., Concord, N.H. *Geol., Min., Lithol.*
- 3272 Lazenby, William R., Sec. of the Soc. for Promotion of Agric. Science, Prof. Hort., Ohio State Univ., Columbus, Ohio. *Bot., Hort., Agric. C. Ex.**
- 3273 Leach, L. G., Tax., Box 137, Bucksport, Me. *Bot: Phæn. and Crypt. Plants, Ferns, Mosses, Fungi, Lichens, Algæ, Desmids, Diatoms, Invert. Palæo., Geol., Elect., Zool., Mammals, Ool., Hemipt., Crustacea, Moll., Radiates, Sponges, Protozoa, Tax. C. Ex.**
- 3274 Leal, Malcolm, M.D., 144 W. 48th St., New York, N.Y. *Mic., Gen. Biol., Hygiene.**
- 3275 Leavenworth, F. P., Univ. of Minn., Minneapolis, Minn. *Ast.*
- 3276 LeBaron, J. Fras., Jacksonville, Fla. *Birds, Mammals, Alcoholic Spec. and Antiq.?*
- 3277 Lebold, Jno. F., Attica, Seneca Co., Ohio. *Bot., Palæo., Geol., Min., Chem., Ent., Zool., Arch. C. Ex.*
- 3278 LeBrun, Michel M., 245 W. 23rd St., New York, N.Y. *Bot., Gen. Biol.**
- 3279 LeBrun, Mrs. Maria O., 245 W. 23rd St., New York, N.Y. *Bot., Mosses. C. Ex.**
- 3280 Leckenby, A. B., A.M., Berkeley, Cal. *Bot., Ferns, Mosses, Algæ, Desmids, Diatoms, Hort., Mic., Ent.?*
- 3281 LeConte, Joseph, M.D., LL.D., Univ. of Calif., Berkeley Calif. *Geol., Biol.**
- 3282 Ledoux, A. R., 9 Cliff St., New York, N.Y. *Metall.**
- 3283 Ledyard, T. D., 57 Colborne St., Toronto, Can. Dealer in mines and mineral lands. *Min. C. Ex.*
- 3284 Lee, Carlton, 117A Green St., Jamaica Plain, Mass. *Elect.,*
- 3285 Lee, Chas. R., 9th and Douglass Sts., Omaha, Nebraska. *Palæo., Geol., Min., Crystall., Arch. C. Ex.**
- 3286 Lee, Clayton H., Greene P. O., Lancaster Co., Pa. *Ool. C.*
- 3287 Lee, F. S., Ph.D., Columbia Coll., New York, N.Y. *Animal Physiol.**
- 3288 Lee, John W., 118 Pearl St., Baltimore, Md. *Min., Lithol., Mic. C.**
- 3289 Lee, Leslie A., Ph.D., Prof. Geol. and Biol., Bowdoin Coll., Brunswick, Me. *Gen. Zool., Crust., Foraminifera. C. Ex.**
- 3290 Lee, Thomas G., B.S., M.D., Prof. of Histol. and Emb., Univ. of Minnesota, Minneapolis, Minn. *Mic., Hist., Emb., Zool.* Desires to exchange well preserved embryos. *C. Ex.**

- 3291 Lee, William, M.D., Prof. of Physiol., Med. Dept., Columbian Univ., Washington, D.C., (2111 Penn. Ave.) *Elect., Mic., Photog., Bibliog., Biol., Anth., Arch.*
- 3292 Leeds, B. Frank, formerly of Santa Clara, Calif. Care of J. W. Leeds, 528 Walnut St., Phila., Pa. *Bot: Phæn., Plants. C. Ex.**
- 3293 Lees, Richard, Brampton, Ont., Can. *Bot. C. Ex.**
- 3294 Leffman, Henry, M.D., 715 Walnut St., Phila., Pa. *Chem., Bacteriol.**
- 3295 Legro, John I., Rochester, N.H. *Min. C. Ex.**
- 3296 Lehlbach, Charles, Jr., M.D., 225 Washington St., Newark, N.J. *Mic., Pathol. C.**
- 3297 Lehman, Ambrose E., C E., and Geol., 711 Walnut St., Philadelphia, Pa. *Strat. Geol., Topog.**
- 3298 Lehman, George Mustin, C.E., Weldon, N.C. *Strat. Geol., Geog. Dist. C.*
- 3299 Lehman, W. Victor, Box 26, Tremont, Pa. *L. and F. W. Shells.**
- 3300 Lehmann, A., B.S.A., Chemist to Sugar Exper. Station, Audubon Park, New Orleans, La. *Mic.**
- 3301 Leiber, John B., Lakeview, Kootenai Co., Idaho. *Bot., Mic. C. Ex.**
- 3302 Leland, George H., Civil Engineer, 20 Market Sq., Providence, R.I. *Bot. C. Ex. Desires to ex. for foreign or American ferns.**
- 3303 Lembert, John B., Collector, Yosemite Valley, Mariposa Co., Calif. *Lepid., Coleopt. C. Ex.**
- 3304 Lemmon, Prof. J. G., Botanist, and Explorer, Lemmon Herbarium, 1015 Clay St., Oakland, Calif. *Bot., Mic., Forestry, Photog. C.**
- 3305 Lemmon, Mrs. J. G., Artist and Explorer, Lemmon Herbarium, 1015 Clay St., Oakland, Calif. *Bot., Cryptogams, Eth. C.**
- 3306 LeMoine, J. M., F.R.S.C., Quebec, Can. *Orn.*
- 3307 Lemon, John H., M.D., New Albany, Ind. *Geol., Min., Radiates, Sponges, Protozoa, Fossils, Silurian and Devonian.**
- 3308 Leng, Chas. W., B.S., Box 3565, New York, N.Y. *Coleopt., Spec. Cerambycidae and Chrysomelidae. C. Ex.**
- 3309 Lenhart, Rev. J. C., A.M., White Sulphur Springs, Mont. *Vert. Palæo., Photog., Zool., Arch., Tax. C. Sell and Ex.**
- 3310 Lennon, W. H., State Normal School, Brockport, N.Y. *Ferns, Mosses. C. Ex. N. A. ferns for foreign.*
- 3311 Leonard, Arthur G., Johns Hopkins Univ., Box 95, Baltimore, Md. *Palæo., Geol., Min. C. Ex.*
- 3312 Leonard, Miss Georgia L., Washington, D.C. Writer and Lect. on Eth., Espec. early Egyptian races, etc., etc.*
- 3313 Leonard, L. D., 73 Syndicate Block, Minneapolis, Minn. *Mic. ?*
- 3314 Leonard, M. H., Pittsford, Hillsdale Co., Mich. *Min., Palæo., Numis. C. ?*

- 3315 Leonard, Wm. E., Minneapolis, Minn. *Bot., Mic.*
 3316 Leonard, William H., Minneapolis, Minn. *Ferns.*
 3317 Leonhard, Cæsar, Carlstadt, Bergen Co., N.J. *Lepid. C. Ex.*
 3318 Lesley, J. P., State Geol., 1008 Clinton St., Philadelphia, Pa. *Geol.?*
 3319 Leslie, Geo. M., 69 Main St., W., Hamilton, Ont. Canada. *L. and F. W. Shells, Ool., Arch., Mic. C. Ex. in L. and F. W. Shells esp. desired.**
 3320 Letcher, Beverly, 532 California St., San Francisco, Calif. *Lepid. C. Ex.**
 3321 Leunbacker, Miss Helen, Santa Cruz, Calif. *Marine Algæ.?*
 3322 Leutloff, Hermann, 987 Halsey St., Brooklyn, N.Y. *Lepid., Coleopt. C. Ex.*
 3323 Leverett, Frank, U.S. Geol. Survey, Denmark, Ia. *Strat. and Glacial Geol.**
 3324 Levette, G. M., M.D., Indianapolis, Ind. *N. A. Con., Coleopt. C. Ex.?*
 3325 Levings, G. V. B., Potsdam, N. Y. *Orn., Ool., Tax., Ent., Lepid. C. Ex.**
 3326 Levison, Wallace Gould, Teacher and Lect., Fellow N.Y. Acad. of Sci., Member of the Brooklyn Inst. and Brooklyn Acad. of Photog. Res. 1435 Pacific St., Brooklyn, N. Y. *Inorg. Chem., Metall., Phys., Elect., Photog., Ast., Ast. Phys., Celestial Chem.**
 3327 Lewis, Arthur P., DeLand, Fla. *Photog. Ex.**
 3328 Lewis, Earnest H., St. Albans, Franklin Co., Vt. *Phys., Elect., Orn. C. Ex.*
 3329 Lewis, Francis Park, 188 Franklin St., Buffalo, N.Y. *Elect., Mic., Gen. Biol., Orn.**
 3330 Lewis, Miss Graceanna, Media, Delaware Co., Pa. *Gen. Nat. Hist.**
 3331 Lewis, G. S., Jr., 746 State St., Springfield, Mass. Seeds, woods and botanical specimens from all parts of the world.*
 3332 Lewis, L. L., P.O. Drawer 107, Copenhagen, N.Y. *Coll. and Ex. Ferns, Min., Arch., etc.**
 3333 Lewis, Prof. T. H., 406 Maria Ave., St. Paul, Minn. *Arch. and Archæological Surveys. C. Ex.**
 3334 Lewis, Thos. J., 2225 Garrett St., Philadelphia, Pa. *Min., Inorg. Chem., Crystall.* Will ex. fine spec. for scientific instruments and fine crystalizations.
 3335 Lewis, Wm. H., 215 Boston Road, Pawtucket, R. I. *Orn.: Ool., Tax., Zool., Mam. C. Ex. of skins and eggs of R. I. Foreign and Southern correspondence desired.**
 3336 Lewis, Wm. J., A.M., M.D., 102 West 75th St., New York, N.Y. *Mic., Gen. Biol. C.**
 3337 Liautard, A. F., M.D., V.M., 141 West 54th St., New York, N.Y. *Mic.**
 3338 Libbey, Wm., Jr., A.M., Sc.D., F.G.S., F.R.G.S., etc., Prof. Princeton Coll., N.J. Dir. E. M. Museum of Geol.

- and Arch. *Phys. Geog., Normal Histol., Palæo., Mic., Photog., Meteo., Geog. Dist.* C. Ex.*
- 3339 Libby, O. G., River Falls, Wis. *Orn.?*
- 3340 Lichtenthaler, G. W., Bloomington, Ill. *Gen. Conchology, M. Algæ and Ferns.* For Ex., 2000 species L. F. W. and Marine shells from North America, Hawaiian Isls., B.C. and Alaska, 500 species Marine Algæ. and 400 species Ferns from the same localities.—Wanted: L. F. W. and Marine Shells and Marine Algæ from South America, Africa, Asia, the East Indies, and Europe. Lists Ex.
- 3341 Lichtenthaler, Miss Katie, Ferth, Mo. *Bot., Coleopt., Dipt., Hemipt., Lepid., Hymenopt.* C. Ex.?
- 3342 Liefeld, E. Theophilus, 36 Orchard St., New Haven, Ct. *Geol., Min., Philol.* C.*
- 3343 Lightfoot, J. C., Jr., 307 Walnut St., Philadelphia, Pa. *Min., C.* Ex.
- 3344 Lightfoot, T. M., M.S., 5025 Green St., Philadelphia, Pa. *Bot., Geol., Min., Zool.**
- 3345 Lighthipe, Rev. L. H., Woodbridge, N. J. *Bot., Phæn. Plants, Ferns.* C. Ex.*
- 3346 Lillie Frank R., Worcester, Mass. *Moll.?*
- 3347 Lilliendahl, Henry T., 82 Danforth Ave., Jersey City, N. J. *Ool. C.* Ex.
- 3348 Lilliendahl, William, 82 Danforth Ave., Jersey City, N. J. *Ent. C.* Ex.
- 3349 Lincoln, Chas. E., Middletown, Ct. *Orn., Ool. C.* Ex.
- 3350 Lincoln, David T., Collector of Indian Relics. West Brookfield, Mass. *Bot., Ferns, Mosses, Veg. Palæo., Tax., Hist., Indian Relics.* C. Ex.
- 3351 Lind, G. D., 5073 Minerva Ave., St. Louis, Mo. *Con.*
- 3352 Lindahl, Josua, Ph.D., 175 East Chicago Ave., Chicago, Ill.*
- 3353 Lindgren, Waldemar. U. S. Geol. Surv., Washington, D. C. *Mining Geol., Lithol.**
- 3355 Lindsey, Joseph B., Ph.D., B.S., Assoc. Chem., Mass. State Exper. Station, Amherst, Mass. *Chem., Mic.**
- 3356 Lindsley, J. Berrien, M.D., Nashville, Tenn. *Sanitary Sci., Con. of Tenn.**
- 3357 Lindsley, James Girard, Rondout, N. Y. *Palæo., Strat. Geol.**
- 3358 Line, J. Edw., D.D.S., F.R.M.S., 50 Rowley St., Rochester, N. Y. *Mic., Photog., Dental Histol., Osteol.**
- 3359 Linell, Martin L. Dept. Insects, U. S. Nat. Mus., Washington, D. C. *Ent: Coleopt.*
- 3360 Ling, Chas. J., Natchitoches, La. *Phys., spec. Elect.*
- 3361 Link, Edwin S., Kirksville, Mo. *Bot. C.* Ex.*
- 3362 Link, Gustav A., Tax., 220 Virginia Ave., Mount Washington, Pittsburgh, Pa. *Orn., Ool., Tax., Ent. C.* Ex.*
- 3363 Linn, Prof. Alonzo, Washington and Jefferson Coll., Washington, Pa. *Mosses, Ferns, Fossil Foraminifera.* C. Ex.*
- 3364 Linsley, Arthur M., Northford, New Haven Co., Ct. *Orn., Ool. C.* Ex.

- 3365 Lintner, J. A., Ph.D., N. Y. State Entomologist, Room 27, Capitol, Albany, N. Y. *Gen. and Econ. Ent.* C.*
- 3366 Linton, Edwin, Ph.D., Prof. Geol. and Biol., Washington & Jefferson Coll., Washington, Pa. *Strat. Geol., Zool., Worms, Entozoa.* C. Ex.*
- 3367 Linton, Robert, Inver Grove, Dakota Co., Minn. *Ool.* C. Ex.*
- 3368 Litchfield, Mrs. Harriet H. M., Wollaston, Mass. *Bot., Geol., Min., Orn., Ool., Tax.* C. Min., Birds, Eggs, and Butterflies.
- 3369 Littlewood, J. B., Patent Office, Washington, D. C. *Chem.*
- 3370 Litton, A. Prof. Chem., 2220 Eugenia St., St. Louis, Mo. *Min., Palæo.* C. Ex.*
- 3371 Livermore, Mrs. M. A. C., 24 North Ave., Cambridge, Mass. *Bot., Ent.*
- 3372 Livezey, Jos. B., Clarksboro, N. J. *Geol.* C. Ex.
- 3373 Lloyd, C. G., Court and Plum St., Cincinnati, O. *Bot.* C. Ex.*
- 3374 Lloyd, J. U., Court and Plum St., Cincinnati, O. *Chem.**
- 3375 Lloyd, Mrs. Rachel, Ph.D., Prof. Analyt. Chem., Univ. of Neb., Lincoln, Neb. *Min.* C.*
- 3376 Lloyd, R. McAllister, Electrician, 2 W. 36th St., New York, N. Y.*
- 3377 Lochman, Charles L., Bethlehem, Pa. *Econ. and Med. Bot., Materia Medica, Photog; Specialty Photographs of Medicinal Plants from Life.* Will send list if desired.*
- 3378 Lochman, Charles Napier, Ph.G., 40 Goepf St., Bethlehem, Pa. *Phæn. Bot., Ferns.* C. Ex.*
- 3379 Locke, John D., Haverhill, N. H. *Mic., Histol., Ent.* C. Ex.*
- 3380 Locke, J. M., C.E., M.E., 56 and 58 W. 3rd St., Cincinnati, O. *Min., Inorg. Chem., Met**
- 3381 Lockhart, B., Lake George, Warren Co., N. Y. *Ool., Orn.* C. Ex.*
- 3382 Lockwood, Prof. Samuel, Ph.D., Freehold, N. J. *Phæn. Bot., Diatoms, Palæo., Geol., Mic., Gen. Biol.* C.*
- 3383 Locy, Wm. A., Prof. Animal Morph., Lake Forest Univ., Lake Forest, Ill. *Emb., Hist., Arach.**
- 3384 Loeb, Morris, Ph.D., Prof. Gen. Chem., Univ. City of N. Y., 37 East 38th St., New York, N. Y. *Chem., Physics, Elect.**
- 3385 Leber, John, 75 Nassau St., New York, N. Y. *Min., Chem., Photog.**
- 3386 Loeffler, Jacob, 295 Rose St., Newark, N. J. *Coleopt.* Ex.*
- 3387 Loehle, John F., Lebanon, Pa. *Min., Arch.* C. Ex.*
- 3388 Loewy, Dr. Arthur, Ill. Northern Hospital for the Insane, Elgin, Ill. *Mental Diseases.**
- 3389 Logan, Frank G., 2919 Prairie Ave., Chicago, Ill. *Arch.* C. Ex.*
- 3390 Logan, James H., Allegheny City, Pa. *Desmids, Diatoms., Mic., Histol., Protozoa.**

- 3391 Lomb, C. F. (Bausch and L. Opt. Co.), Rochester, N.Y. *Mic.**
- 3392 Lomb, H. (Bausch and L. Opt. Co.), Rochester, N.Y. *Mic.*
- 3393 Lombard, Dr. W. P., Ass't Prof. Physiol., Clark Univ., Worcester, Mass. ?
- 3394 Long, Elias A., La Salle, N.Y. *Hort. (Ornamental)*. Collector of native ornamental plants and trees. C. Ex.
- 3395 Long, Eli H., M.D., Prof. of Materia Medica, in Departments of Pharmacy, and Dentistry, Univ. of Buffalo, 1335 Main St., Buffalo, N.Y. *Chem., Histol., Medical Sciences.**
- 3396 Long, Horace B., 14 Anna St., Worcester, Mass. *Mam., Orn., Tax. C. Ex.**
- 3397 Long, John H., Prof. Chem., Northwestern Univ. Schools of Med. and Phar., 2421 Dearborn St., Chicago, Ill.*
- 3398 Long, Judge Thomas B., 320½ Ohio St., Terre Haute, Ind. *Arch., Min., Palæo. C.**
- 3399 Longley, Fred E., Scytheville, Merrimac Co., N.H. *Geol., esp. Ool., Tax., Ent., Min. (a specialty)*. C. Ex.*
- 3400 Lonsdale, E. H., Mo. Geol. Survey, Jefferson City, Mo. *Geol.?*
- 3401 Look, Miss Fanny H., 116 Elm St., Northampton, Hampshire Co., Mass. *Bot., Min., Orn.**
- 3402 Loomis, Fred B., Spencerport, Monroe Co., N.Y. *Palæo., Geol., Gen. Biol., Phæn. and Crypt. Plants. C. Ex.**
- 3403 Loomis, J. C., Pharmacist, Jeffersonville, Ind. *Mic., Meteo.**
- 3404 Loomis, Osborn P., E.E., 530 Nostrand Ave., Brooklyn, N.Y.
- 3405 Lopatecki, M.de, Ph.D., 60 Frederick St., Victoria, B.C. *Bot., Min., Anth., Arch., Eth., Ethnog. C. Ex.**
- 3406 Loper, S. Ward, Prof., M.A., 263 William St., Middletown, Conn. *Palæo., Geol., Min. C. Ex.**
- 3407 Lord, Chetwynd-Roy Nelson, M.D., Prattsburg, Steuben Co., N.Y. *Orn.?*
- 3408 Lord, Maud M., 61 Kensington St., New Haven, Ct. *Min. C. Ex.**
- 3409 Loring, J. Alden, U. S. Dept. Agric., Div. of Orn., Washington, D.C. *Mam., Orn., Ool., Tax., Geog. Dist.**
- 3410 Loring, John S., Amherst, Mass. *Hort., Veg. Palæo.*
- 3411 Lothian, James, 13 Cedar St., New York, N.Y. *Bot., Hort., Geol., Chem., Elect., Mic., Photog., Meteo., Ast., Bibliog., Zool., Geog. Dist., Anat.*
- 3412 Lotsy, John P., Ph.D., (Gottingen,) Johns Hopkins Univ., Baltimore, Md. *Bot.**
- 3413 Loucks, Casper, York, Pa. Collection of Min. and Indian Relics. *Sea Shells, Ool. Ex. or buy Paper Money, War Relics, Fossils.**
- 3414 Loud, Prof. F. H., Colorado Springs, Colo. *Meteo., Ast.**
- 3415 Loudon, James, Prof. University of Toronto, Toronto, Can. *Math., Phys.**
- 3416 Loughridge, R. H., Ph.D., Ass't Prof. Agric. Chem. and Geol., Univ. of California, and Expr. Station, Berkeley, Calif. *Geol., Min., Chem.**

- 3417 Love, Rev. Archibald L., 2938 Henrietta St., St. Louis, Mo. *Lichens, Ent: Lepid., (native and foreign), Arch. C. Mound Builder and Indian Implements and Pottery. Ex.**
- 3418 Love, Edw. G., Ph.D., 80 East 55th St., New York, N.Y. *Chem., Min.**
- 3419 Love, Samuel G., A.M., Jamestown, N.Y. *Orn., Min., Articulates.**
- 3420 Loveland, B. C., M.D., Clifton Springs, N.Y. *Bacteriology.**
- 3421 Lovett, Edgar O., Asst. in Leander McCormick Obs., Univ. of Va. Station, Charlottesville, Va. *Phys., Elect., Ast.*
- 3422 Lovewell, Charles H., M.D., Englewood, Chicago, Ill. *Gen. Biol., Diatoms, Mic.**
- 3423 Lowder, Fred W., Sioux City, Iowa. *Mic. C. Ex.?*
- 3424 Lowe, Victor H., B.S., Jackson, Mich. *Histol., Ent., Coleopt., Arach. C. Ex.**
- 3425 Lowey, Wm., Flatbush, New York, N.Y. *Bot., Mic. C.**
- 3426 Lown, Clarence, Poughkeepsie, N.Y. *Ferns. Mic., Diatoms, Thin Rock Sections. C. Ex. Would like European Ferns in ex. for American. Diatomaceous material wanted in exchange for material or slides.**
- 3427 Loy, Wm. E., Box 202, Berkeley, Calif. *Algæ, Desmids, Diatoms, Mic. C.**
- 3428 Lozier, Robt. T. E., General Electric Co., 44 Broad St., N.Y. City, N.Y.*
- 3429 Lucas, Frederic A., U. S. Nat. Mus., Washington, D.C. *Osteol.**
- 3430 Lucas, Frederic C., Inst. of Biol., Hyde Park High School, Chicago, Ill. *Bot: Phæn. and Crypt. Plants, Ferns, Mosses, Fungi, Lichens, Algæ, Phys., Mic., Meteo., Zool., Gen. Biol., Geog. Dist., Morphol., Emb., Anat., Histol.**
- 3431 Lucy, Thomas F., M.D., 215 Mt. Zoar St., Elmira, N.Y. *Phæn. Bot., Photog. C. Bot. species for sale, or ex. for N. and S. Amer. desiderata. Special, N. Y. State Flora.**
- 3432 Ludden, Mrs. Lorette C., Canton Point, Oxford Co., Me. *Bot., Geol., Min., Ast. C. Ex.**
- 3433 Luders, H. F., Sauk City, Sauk Co., Wis. *Phæn. and Crypt. Bot., Ferns. C. Ex.**
- 3434 Ludwick, H. E., Connersville, Ind. *Ool., Moll. C. Ex. Western and Southern specimens desired in exchange.**
- 3435 Luetgens, Augustus, 14 W. 17th St., New York City, N.Y. *Ent: An. and European Coleopt., Spec. Cicindelidæ of the World. C. Ex.**
- 3436 Lufkin, Albert, Civil Engineer, Newton, Jasper Co., Iowa. *Geol., Min., Chem., Metall. C. Ex.**
- 3437 Lufkin, Frank, Pigeon Cove, Rockport, Mass.*
- 3438 Lugger, Otto, Prof. Ent. and State Ent., Univ. of Minn., St. Anthony Park, Minn. *Coleopt of the World. C.**
- 3439 Lindenkohl, Adolph., Coast and Geodetic Survey, Washington, D.C.*
- 3440 Lindenkohl, Henry, Coast and Geodetic Survey, Washington, D.C.*

- 3441 Lull, Richard S., Special Agent, Div. of Ent., U. S. Dept. Agric., College Park, Prince Georges Co., Md. *Ent., Zool., Palæo., Anth.**
- 3442 Lummis, Henry, Lawrence Univ., Appleton, Wis. *Phæn. and Crypt. Bot., Geol., Min., Zool., Moll.**
- 3443 Lumsden, Geo. R., Box 98, Greenville, Ct. Insects, Plants, Shells, Stamps, Books and Papers on all the Sciences and all the departments of Literature in general to ex. for Specimens, Books on Shells, Stamps and Mic.; Mic. Apparatus esp. desired.*
- 3444 Lundell, Robert, Mec. and Elect. Eng., 44 Broad St., New York, N. Y. *Physics, Elect.**
- 3445 Lurie, John, B.Sc., (Ass't Civil Engineer of the city of Chicago), Prof. Engineering and Math., Chicago Coll. of Sci., Chicago, Illinois.?
- 3446 Lunt, Albert C., Beverly, Mass. *Geol., Min., Crystall. C. Ex.**
- 3447 Lupton, N. T., M.D. LL.D., Prof. Chem. and State Chemist, Agric. Coll., Auburn, Ala. *Chem., Met. C. Ex.*
- 3448 Luthe, F. Henry, McGregor, Ia. *Geol. C. Ex.*
- 3449 Luther, S. M., Garrettsville, Ohio. *L. and F. W. Shells. C. Ex.**
- 3450 Luthy, Otto, care of The American Alumina Co., Barberton, Ohio. *Chem.**
- 3451 Luttgen, Eberhard, Ambler, Pa. *Inorg. Chem., Metall.**
- 3452 Lyford, Edwin F., Springfield, Mass. *Min., Chem., Elect., Ast., Anth. C. Ex.**
- 3453 Lyman, Benj. Smith, 708 Locust St., Philadelphia, Pa. *Geol., Topog.**
- 3454 Lyman, Chas. B., 305 South West St., Rockford, Ill. *Geol., Elect., Mic., Photog., Arch., Tax. C. Ex.**
- 3455 Lyman, Mrs. E. H., Taxidermist, 305 South West St., Rockford, Ill. *Tax.**
- 3456 Lyman, H. H., M.A., 74 McTavish St., Montreal, Can. *Lepid., Geol., Bot. C.**
- 3457 Lyman, Theodore, Brookline, Mass. *Radiata, Pisciculture.**
- 3458 Lynch, John E., 12 Jefferson St., Worcester, Mass. *Bot. Phæn. Plants, Min. C.**
- 3459 Lynch, Wm. H., Author of "Scientific Dairy Practice," Danville, P. Q., Canada. *Agric., Econ. Sci. and Statistics, Hygiene and Sanitation, Min., Geol.**
- 3460 Lyon, Howard N., 34 Washington St., Chicago, Ill. *Mic., Gen. Biol., Emb., Histol. C.**
- 3461 Lyon, Milo L., A.B., Teacher, Paw Paw, Ill. *Strat. Geol., Anth., Ent. C. Ex.**
- 3462 Lyon, T. Lytleton, Ass't Prof., Lincoln, Neb. *Organ. Chem.*
- 3463 Lyon, Victor W., C.E., and Geologist, Jeffersonville, Clark Co., Ind. *Invert. Palæo. C. Ex. Crinoids for Crinoids only.*
- 3464 Lyon, Wm. S., Botanist, 1400 W. 7th St., Los Angeles, Calif. *Forestry. C.**

- 3465 Lyons, Robt. E., M A., Bloomington, Ind. *Chem., Mic.?*
 3466 Lytle, Albert T., M.D., 20 Exchange St., Buffalo, N. Y. *Org., Inorg. and Physiol Chem., Gen Biol.**
 3467 Mabery, C. F., S D., Prof. Chem., Case School of Applied Science, Cleveland, O.
 3468 Macadam, Rob't K., 234 Commercial St., Boston, Mass. *Fungi, Mic.**
 3469 Macallum, A. B., Univ. of Toronto, Toronto, Can. *Histol., Physiol.**
 3470 Macleth, Geo. A., Pittsburg, Pa. *Inorg. Chem., Mic.*
 3471 MacCallum, W. G., Dunnville, Ont., Can. *Bot: Phæn. Plants, Vert. and Invert. Palæo., Herpetol., Zool., Ent., Worms, (Parasitic). C. Ex.**
 3472 MacDonald, Arthur, U.S. Bureau of Education, Washington, D.C. *Social Pathol., Anth., Criminology.**
 3473 MacDonald, Wilson, Sculptor and Anat., 1440 Broadway, New York, N.Y. *Palæo., Anat., Anth., Arch., Orn. C.?*
 3474 MacDougal, Daniel T., M.S., Prof. Veg. Physiol., Univ. of Minn., Minneapolis, Minn.*
 3475 MacFarlane, Alex., D.Sc., LL.D., Prof. of Physics. Univ. of Texas. Austin, Texas. *Physics, Elect., Math.**
 3476 MacFarlane, John M., D.Sc. (Edinburgh), Univ. of Pa., Philadelphia, Pa. *Bot**
 3477 MacGillivray, Alex. D., Cornell Univ., Ithaca, N.Y. *Bibliog., Homopt., Thysanura.**
 3478 MacGregor, James Gordon, M.A., D.Sc., F.R.S.S.E. and C., Prof. of Physics, Dalhousie Coll., Halifax, Nova Scotia, Canada. *Physics.**
 3479 Machesney, Chas. P., 65 Broadway, New York, N.Y., care of Am. Express Co. *Gen. Ent., especially Lepid. C. Ex.**
 3480 Mackay, A. H., B.A., B.Sc., LL D., F.R.S.C., etc., Education Office, Halifax, N.S., Can. *Bot., Zool. C.**
 3481 MacLaughlin, T. J., Dept. Public Works, Ottawa, Can. *Neuropt. C.**
 3482 MacLean, Frank P., M.D., U.S. Patent Office, Washington, D C. *Bot., Inorg. Chem., Met., Electro-Met., Mic.*
 3483 MacLean, J. P., Greenville, Ohio. *Arch., Geol., Palæo. C. Ex.**
 3484 Macloskie, George, D.Sc., LL.D., Prof. Princeton Coll., Princeton, N.J. *Biol. C.**
 3485 MacMartin, M., 168 Fifth Ave., New York, N.Y. *Ethnol., Japanese Art.*
 3486 MacMillan, Conway, State Botanist and Prof. Bot., Univ. of Minn., Minneapolis, Minn. *Bot: Phæn. and Crypt. Plants, Ferns, Mosses, Fungi, Lichens, Algæ, Desmids, Diatoms, Veg. Palæo., Geog. Dist. Ex.**
 3487 MacMurray, J. W., Lieut. Col. U.S.A., 2 Lodge St., Albany, N.Y. *Elect., Photog., Arch., Ethnol., Ethnog. C.**
 3488 MacNeil, Wilbur J., 74 Nichols St., Everett, Mass. *Economic Ent. C.**

- 3489 MacNider, V. S., M.D., Houston, Texas. *Bot., Mic., Zool., Gen Biol.**
- 3490 Macomber, G. H., 14 Easterly Ave., Auburn, N.Y. *Arch., Geol.?*
- 3491 Macomber, Isaac B., Portsmouth, R.I. *Hort., Agric., Chem., Geol.**
- 3492 Macomber, Jas., P. O. Box 274, Astoria, Oregon. *L.F.W. and Marine Shells, Ferns, Mosses. C. Ex.**
- 3493 Macoun, Prof. J., A.M., F.L.S., F.R.S.C., Geol. and Nat. Hist. Survey, Ottawa, Ont., Can. *Bot., Orn. C. Ex.**
- 3494 Macoun, J. M., Geol. Museum, Ottawa, Ont., Can. *Bot: Ferns, Mosses, Fungi, Algæ, Lichens, Man., Orn. C. Ex.**
- 3495 Maddox, Chas. K., Atlanta, Ga. *Bot., Min., Phys., Philol. C.**
- 3496 Magill, Oscar, Augusta, Ill. *Min. C. Ex. Geodes for Min.*
- 3497 Magoun, H. W., Colorado Springs, Colo. *Ast.*
- 3498 Magruder, Wm. T., Adjunct Prof. Mech. Eng., Vanderbilt Univ., Nashville, Tenn. *Metall.**
- 3499 Mahan, A. E., Brierfield, Alabama, *Bot., Diatoms., Mic., Ent., Lepid., Moll.*
- 3500 Maharg, W. S., P. O. B'd'g, So. Bethlehem, Pa. *Min., Crystall Chem.**
- 3501 Mahon, Martha H., U. S. Dept. Agric., Washington, D.C. *Mic., Edible and Poisonous Mushrooms.**
- 3502 Mailloux, C. Odilon, Electrical Engineer, 45 William St., New York, N.Y. *Phys., Elect., Philol.**
- 3503 Main, H. C., Rochester, N.Y. *Ast.*
- 3504 Main, J. T., M.D., Jackson, Mich. *Mic. C. Ex. Animal Tissue.**
- 3505 Maisch, J. M., Prof. of Materia Medica and Bot., Philadelphia College of Phar., 145 No. 10th St., Philadelphia, Pa. *Phæn Bot., Ferns. C.**
- 3506 Maling, Henry M., 151 Pine St., Portland, Me. *Geol., Min. C. Ex.*
- 3507 Mall, Franklin P., Prof. of Anat., Johns Hopkins Univ., Baltimore, Md. *Emb., Vert. Anat., Hist.**
- 3508 Malleis, Wm. B., Cedar Mill, Washington Co., Oregon. *Orn. Ex.**
- 3509 Mallery, Garrick, Col. U.S.A., 1323 N. St., N.W., Washington, D.C. *Anth.**
- 3510 Mallet, J. W., M.D., Ph.D., LL.D., Prof. Chem., Univ. of Va. Charlottesville, Albemarle Co., Va. *Chem., Phys., Min. C. Ex.**
- 3511 Mallinckrodt, Edw., St. Louis, Mo. *Chem. C.**
- 3512 Mallmann, John, P.O. Box 534, Duluth, Minn. *Geol., Min., Metall.*
- 3513 Mallonee, J. D., Stockton, N. Y., *Mic., Min., Crystall., Lithol.**
- [3514 Mally, Frederick W., M.Sc., East Des Moines, Ia. *Ent., Hymenopt., Tenthredinidæ, Hemipt. C. Ex.**

- 3515 Maloney, James A., Box 491, Washington, D. C. *Elect., Acoustics, Chem.*
- 3516 Mandeville, Wm. R., M.D., Ph.D., 142 Canal St., New Orleans, La. *Diatoms, Mic., Photog., Gen. Biol., Histol.* C. Ex.
- 3517 Manigault, G. E., M.D., Prof. Nat. Hist. and Cur. Mus., Coll. of Charleston, Charleston, S.C. C. Ex.*
- 3518 Manley, John A., 129 Somerset St., New Brunswick, N.J. *Geol., Min., Crystall., Lithol., Metall., Mic., Arch., Eth.* C. Ex.*
- 3519 Mann, Albert, Jr., 13 Murray St., Newark, N. J. *Bot., Diatoms.* C. Ex.?
- 3520 Mann, B: Pickman, of Cambridge, Mass., 1918 Sunderland Place, Washington, D.C. Autobiographies, and lists of writings of Entomologists desired. References, transcripts and translations upon all subjects furnished. *Bot., Gen. Biol., Ent., Bibliog.* C. of Works on Bibliog. Ex.
- 3521 Mann, Edward C., M.D., F.S.S., M.R.A.S., 128 Park Place, Brooklyn, N.Y. Pres. N.Y. Acad. Auth.; Memb. Am. Hist. Assoc.; Med. Supt. Sunny Side Sanitarium for Disease of the Nervous System, Inebriety and the Opium Habit. *Elect., Anth., Arch., Eth., Ethnog.**
- 3522 Mann, Edward L., Gilman, Ill. *Bot., Chem., Orn., Tax.*?
- 3523 Mann, Newton M., Omaha, Neb. *Ast.**
- 3524 Mann, Thos. S., Ambler, Montgomery Co., Pa. *Crn., Ool.* C. Ex.
- 3525 Manning, George F., Coshocton, Ohio. *Gen. Collector, Dealer and Exchanger of Curiosities.* C. Ex.
- 3526 Manning, J. W., Jr., Reading, Mass. *Bot.* C. Ex. Coniferous specimens and rare deciduous trees and plants; also, rare herbaceous perennials, both alpine and others; correspondence with all collectors desired.*
- 3527 Manning, Rufus P., Youngstown, Ohio. *Agric., Paleo., Geol., Lithol., Min., Arch., Con.* C. Ex. selinite crystals, fossil fruits of L. Coal Meas. Iron ores and lithol. spec. for ex.*
- 3528 Manning, Warren H., Brookline, Mass. *Bot., Hort.* C. of cultivated woody plants for herbarium. Exchanges and correspondence solicited with scientific and practical Horticulturists.*
- 3529 Mansfelde, Alex. S. V., M.D., "Quality Hill," Ashland, Saunders Co., Nebraska. *Emb., Anat., Histol., Protozoa.**
- 3530 Manton, W. P., M.D., F.R.M.S., F.Z.S., late Managing Editor of "The Microscope," 83 Lafayette Ave., Detroit, Mich. *Mic., Zool., Emb., Tax., Histol.**
- 3531 Marburg, Chas. L., 6 E. Eager St., Baltimore, Md. *Zool., Chem., Mic.**
- 3532 Marbut, C. F., Mo. Geol. Survey, Jefferson City, Mo. *Geol.*?
- 3533 March, Francis A., LL.D., L.H.D., Prof. Lafayette Coll., Easton, Pa. *Bibliog., Anth., Arch., Ethnog., Ethnol., Philol.**

- 3534 Marcou, Jules, 42 Garden St., Cambridge, Mass. (and at Salins, Jura, France).
- 3535 Marcy, Henry O., A.M., M.D., LL.D., 180 Commonwealth Ave., Boston, Mass. *Emb. of Vert., Osteol., Gen. Biol., Bacteriol.**
- 3536 Marcy, Oliver, Prof. Nat. Hist., Northwestern Univ., Evanston, Cook Co., Ill. *Geol., Zool.*
- 3537 Mariner, Prof. Geo. A., M.D., 81 S. Clark St., Chicago, Ill. *Analyt. and Consulting Chem. C. of Mins.**
- 3538 Marion, George L., M.D., Elgin, Ill. *Mic., Bacteriol. C.**
- 3539 Mark, Edw. L. Ph.D., Hersey Prof. of Anat., Harvard Univ., Asst. Mus. Comp. Zool., Cambridge, Mass. *Zool., Emb., Worms.**
- 3540 Markoe, Francis H., M.D., Columbia Coll., New York, N.Y. *Surgery.**
- 3541 Markoe, George F. H., A.M., Ph.G., Analytical and Consulting Chemist, Prof. Theoretical and Practical Pharm., Mass. Coll. Pharmacy, 27 Central St., Boston, Mass. *Pharm.**
- 3542 Marks, Louis B., M.M.E., Washington, Pa. *Chem., Phys., Elect.*
- 3543 Marks, R., Dodgeville, Iowa Co., Wis. *Geol., Min. C.?*
- 3544 Marlatt, C. L., M.S., Asst. Ent., U.S. Dept. Agric., Washington, D.C. *Hymen., Econ. Ent. Ex. Hymen. of all families for Tenthredinidæ.**
- 3545 Marlatt, Fred. A., Asst. Ent., Kansas Expr. Station, Manhattan, Kansas. *Hort., Mic., Photog., Orn. C. Ex.**
- 3546 Marret, W. H., Brunswick, Me. *Min., Palæo. C.?*
- 3547 Marsh, C. Dwight, Prof. Biol., Ripon Coll., Ripon, Wis. *Entomostraca. C. Ex. Desires Coleopt. and Entomostraca.**
- 3548 Marsh, Charles H., Chamber of Commerce, San Diego, Calif. *Ool., Orn., Tax., Mammals. C. Southern Calif. skins and eggs for sale. Do not ex. Price-list sent on application.**
- 3549 Marsh, Dr. Chas. W., 435 Fifth Ave., New York, N.Y. *Min., Chem., Metall., Physics, Meteo., Elect.**
- 3550 Marsh, Fred S., Ph.G., 18 East 2nd St., Jamestown, N.Y. *Bot., Mic., Photog. C. Ex.**
- 3551 Marsh, O. C., Prof. Yale Coll., New Haven, Ct. *Palæo., Comp. Anat.*
- 3552 Marsh, Philip, Aledo, Ill. *Con., Orn., Ool., Bot. C. Ex. L. and F. W. Shells; Unionidæ and Helicidæ esp. desired.*
- 3553 Marsh, Wm. A., Box 131, Aledo, Mercer Co., Ill. *Bot., Palæo., Min., Geog. Dist., Arch., Moll., Coins, Woods. Ex.*
- 3554 Marsh, Wm. D., Box 274, Amherst, Mass. *Min., Ent., speciality, Orn., Ool. C. Ex.*
- 3555 Marshall, Alfred, 115 Liberty St., New York, N.Y. *Mic., Photog., Orn., Ool., Tax. C. Ex.**
- 3556 Marshall, Prof. D. H., M.A., F.R.S.E. Queen's Univ., Kingston, Ont., Can. *Physics.**

- 3557 Marshall, D. M., M.D., Forestport, Oneida Co., N.Y. *Orn.*,
Tax. C.*
- 3558 Marshall, Herman W., Box 554, Brockton, Mass. *Ent.* C.
Ex.*
- 3559 Marshall, John P., Prof. Min. and Geol., Tufts Coll., College
Hill, Mass. Dir. of Barnum Mus. of Nat. Hist. Ex.
- 3560 Marshall, Mary A., 83 Grove St., New Haven, Conn. *Bot.*,
Zool. C.*
- 3561 Marshall, William B., New York State Museum, Albany,
N.Y. *Zool.*, *Moll.**
- 3562 Marshall, Wm. Stanley, Ph.D., 40 Prospect Ave., Milwaukee,
Wis. *Invert. Anat.*
- 3563 Marsters, Vernon F., Church St., Cornwallis, Kings Co.,
N.S., Can. *Palæo.*, *Geol.*, *Min.* C. Ex.?
- 3564 Marston, George T., Memb. Am. Assoc. of Conchologists.
Quincy, Ill. *Specialties: Wisconsin Mollusks, Genera*
*Sphaerium and Pisidium.**
- 3565 Marten, John, Champaign, Ill. *Dipt.*
- 3566 Martens, Jas. Wm., Jr., Mohegan, Westchester Co., N.Y.
Bot: Phæn. Plants, Ferns. C. Ex.*
- 3567 Martin, Daniel S., Prof. Geol., Rutgers Female Coll., 236
West 4th St., New York, N.Y. *Invert. and Veg. Palæo.*,
Min., *Gen. Biol.*, *Arch.* C.*
- 3568 Martin, E. S., Wilmington, N.C. *Ast.*
- 3569 Martin, Henry Newell, M.A., D.Sc., M.D., F.R.S.. Prof.
Johns Hopkins Univ., Baltimore, Md. *Gen. Biol.*, *Physiol.*
- 3570 Martin, Lillie J., Teacher of Sci., Girls' High School, San
Francisco, Calif. *Chem.*, *Bot.**
- 3571 Martin, Mrs. Martha E. J., 67 West 96th St., New York,
N.Y. *Orn.**
- 3572 Martin, T. C., Ed. "The Electrical Engineer," 203 Broad-
way, N.Y. *Elect.*, *Bibliog.**
- 3573 Martin, William J., Prof. Davidson Coll., Mecklenberg Co.,
N.C. *Chem.**
- 3574 Martine, Chas. A., Georgetown, Colo. *Min.*, *Inorg. Chem.*,
*Metall.**
- 3575 Martz, Rev. Geo. J., Lebanon, Pa. *Ast.*, *Meteo.*
- 3576 Marvin, Chas. F., Mech. Eng., Prof. Meteo., U.S. Weather
Bureau, Washington, D.C.*
- 3577 Marvin, D. S., Watertown, N.Y. *Min.*, *Fossils.* C. Ex.*
- 3578 Marvin, F. O., Prof. Civil Eng., Univ. of Kansas, Lawrence,
Kansas. *Invert. Palæo.*, *Applied Physics*, *Chem.*, *Math.*,
*Ast.**
- 3579 Marvin, J. B., M.D., 903 4th Ave., Louisville, Ky. *Chem.*,
*Mic.**
- 3580 Marx, George, M.D., Dept. Agric., or 924 Mass. Ave., Wash-
ington, D. C. *Arach.* C. Ex.*
- 3581 Masius, Alfred G., Dept. Agric., Washington, D. C. *Bot.*?
- 3582 Mason, Benj. F., M.D., San Leandro, Alameda Co., Calif.
Palæo., *Geol.*, *Min.*, *Lith.* C. Ex.*

- 3583 Mason, Norman N., Box 949, Providence, R. I. *Algæ, Desmids, Diatoms, Mic., Histol.* C. Ex.*
- 3584 Mason, O. G., Sec. Am. Mic. Soc., Sec. Photog. Sect., Am. Inst., N. Y. City, Official Photog. to Dept. Public Charities and Correction, Photographic Dept. Bellevue Hospital, New York, N. Y. *App. of Photog. to the illust. of science.* C. Ex.*
- 3585 Mason, Otis Tufton, Curator of Dept. of Eth., National Museum, Washington, D. C. *Anth.**
- 3586 Mason, S. C., B.Sc., Exper. Station, Kansas State Agric. Coll., Manhattan, Kansas. *Hort.**
- 3587 Mason, Stephen G., Oregon, Ogle Co., Ill. *Phænogamous Plants and Ferns.* C. Ex. Ex. espec. desired in Ranunculaceæ, Gentianaceæ and Filices.*
- 3588 Massey, W. F., Prof. Hort. and Bot., N. C. Coll. of Agric. and Mech. Arts, and Horticulturist of Exper. Station, Box 385, Raleigh, N. C. *Bot., Phæn. Plants, Fungi, Hort., Invert. and Veg. Palæo., Mic., Gen. Biol.* C. Ex.
- 3589 Mateer, Horace N., Prof. Biol. and Geol., Univ. of Wooster, O. *Biol., Geol.**
- 3590 Mather, Enock, A.M., M.D., M.B., D.D.S., Ph.D., D.Sc., D.C.L., LL.D., 124 Hamilton Ave., Paterson, N. J. *Mic., Disease Germs.**
- 3591 Mather, Fred, Supt. N. Y. Fishery Commission, Cold Spring Harbor, Suffolk Co., N. Y. *Ichth.**
- 3592 Mather, Geo. M., 53 Howe Ave., Passaic, N. J. *Min., Mic.* C.
- 3593 Mathes, Kirk B., Lock Box 84, Albion, N. Y. *Tax., Orn., Ool., Osteol.* C. Ex.*
- 3594 Mathews, Albert P., S.B., Mass. Inst. Tech., Boston, Mass.*
- 3595 Mathews, Edward B., Johns Hopkins Univ., Baltimore, Md. *Geol., Min., Lithol.* Ex.*
- 3596 Mathey, Mrs. Cecilia G., 1021 Dolman St., St. Louis, Mo. *Bot., Geol., Arch., Math.* Col. of Arch. relics of the Am. Mound Builders and European Lake Builders. Also Col. 3000 Coins.*
- 3597 Matlack, I. F., Parksburg, Chester Co., Pa. Good specimens of Rutile for sale only.
- 3598 Matlack, J. Hoopes, West Chester, Pa. *Ool.* C.*
- 3599 Matos, Louis J., Tech. Chem., 850 Union St., Philadelphia, Pa. *Bot., Org. Chem., Mic.* Animal and vegetable fibres and fibre yielding plants a specialty. C. Ex.*
- 3600 Matteson, Charles A., Attleboro, Mass. *Photog., Orn., Ool.* C. Ool. Ex.*
- 3601 Matthew, Geo. F., F.R.S.C., Surveyor of Customs, St. John, N. B., Can. *Invert. Palæo., Strat. Geol., Arch., Moll.* C. Ex. Collections of Cambrian fossils of the St. John Group for sale.*
- 3602 Matthews, Washington, Major and Surgeon U. S. Army, Fort Wingate, New Mexico. *Bot., Anth., Arch., Eth., Ethnog., Philol. of Am. Aborigines.* C.*

- 3603 Maughan, John, Jr., 98 Wellington Place, Toronto, Ont., Canada. *Gen. Biol., Mammals, Orn., Tax.* C. Ex.*
- 3604 Maxfield, C. C., Superintendent's Office, N. Y., N. H. & H. R. R., Danbury, Conn. *Orn., Ool., Zool., Tax.* C. Ex.*
- 3605 Maxson, Edwin R., A.M., M.D., LL.D., 818 Madison St., Syracuse, N. Y. *Bot., Diatoms, Elect., Mic., Ast., Anat., Philol.**
- 3606 Maxwell, Dr. A. W., 127 Euclid Ave., Cleveland, O. *Ent.* C. Ex.?
- 3607 Maxwell, Fred. B., Ph.B., Ithaca, N.Y. *Bot: Phæn. and Crypt. Plants, Ferns, Fungi, Zool., Gen. Biol.* C.
- 3608 Maxwell, Prof. S. A., Mt. Carroll, Ill. *Geol., Min., Bot., Ast.* C. Ex.*
- 3609 Maxwell, S. S., Prof. Biol., Monmouth Coll., 815 East 2nd Ave., Monmouth, Ill. *Bot: Phæn. Plants, Ferns, Gen. Biol.**
- 3610 Maxwell, Walter, A.M., Dept. of Agric., Wash., D. C. *Physiol. Chem.**
- 3611 May, A. M., Waukon, Ia. *Geol., Arch.* C.*
- 3612 Mayall, Rev. J. M., Ohio, Bureau Co., Ill. *Geol., Zool.* C. Ex.*
- 3613 Maycock, Prof. M. M., Buffalo, N. Y. *Gen Nat. Hist.?*
- 3614 Mayers, Arnold F., 2147 Park Ave., Philadelphia, Pa. *CrySTALL., Elect.* C. Ex.*
- 3615 Mayers, Arnold T., 88 West Lodge Ave., Toronto, Ont., Can. *Geol., Min., Crystall.* C. Ex.*
- 3616 Maynard, A. H., Victoria, B. C. *Orn., Tax., Photog. Birds* of B. C. for sale. *Spec. Mongolian Pheasants.*
- 3617 Maynard, C. J., 43 West St., Boston, Mass. *Zool., Mammals, Orn., Ool., Tax., Ent., Con., especially Strophia.* C. Ex.*
- 3618 Maynard, S. T., Prof. Mass. Agric. College, Amherst, Mass. *Bot.* (Hampshire Co.)
- 3619 Mayo, Miss Florence, 414 Huntingdon St., Phila., Pa.?
- 3620 Mayo, Nelson S., D.V.S., M.Sc., Prof. of Physiol. and Vet. Sci., Kansas State Agric. Coll., Manhattan, Kansas.*
- 3621 Mazyck, W. G., 56 Montague St., Charleston, S. C. *Con.* C. Ex.*
- 3622 McAdam, D. J., Prof. Applied Math. and Ast., Washington and Jefferson Coll., Washington, Pa.
- 3623 McAdam, Howard H., St. Stephen, Charlotte Co., N. B., Canada. *Orn., Ool., Tax.* C.*
- 3624 McAlister, Frank W., 3 N. Charles St., Baltimore, Md. *Mic., Photog., Optics.* C.*
- 3625 McAllister, T. H., 49 Nassau St., New York, N. Y. *Mic.**
- 3626 McAlvin, J. H., C.E., Cur. Min. and Geol. spec., Land Dept., U.P. Ry., Omaha, Nebraska. C. Ex.?
- 3627 McAndrew, W. A., 5101 Lake Ave., Chicago, Ill. *Chem. and Mental Sci.?*
- 3628 McArdle, H. W., B.S., Asst. Hort., N. Dakota Agric. Coll., Fargo, N.D. *Specialties Small Fruits and Vegetables.**

- 3629 McBride, R. Wes., Elkhart, Ind. *Arch., Ent., Orn., Ool., Min. C. Ex.*
- 3630 McBride, Prof. T. H., Iowa City, Ia. *Bot. Ex. Ferns, Mosses, Fungi. Myxomycetes specially desired.**
- 3631 McBryde, J. M., Ph.D., LL.D., Pres. Virginia Agric. and Mech. Coll., Blacksburg, Va. *Bot. C. Ex.**
- 3632 McCadden, David N., Taxidermist to the Phila. Acad. Nat. Sci., Phila., Pa. *Mammals, Orn., Ool., Tax., Osteol.**
- 3633 McCaffery, Richard S., Sch. of Mines, Columbia Coll., New York, N. Y. *Geol., Min., Crystall., Lithol., Inorg. Chem., Metall., Phys., Mic. C. Ex.**
- 3634 McCaffrey, Chas. A., Jr., 62 Southgate St., Worcester, Mass. *Bot., Hort., Orn., Ool.*
- 3635 McCalla, Albert, Ph.D., Princ. Menid Acad., Menid, Calif. *Ast., Mic. C. Ex.*
- 3636 McCalley, Henry, A.M., C.E., M.E., Chem. and Asst. State Geol., Alabama Geol. Survey, P. O. University, Ala.*
- 3637 McCallum, G. A., M.D., Dunnville, Ont., Canada. *Orn., Ool. C. Ex.**
- 3638 McCallum, Wm. G., Dunnville, Ont., Canada. *Herpetol., Ent: Lepid., Coleopt., Bot. C. Ex.*
- 3639 McCarthy, Prof. Gerald, Raleigh, N.C. *Agric., Bot., Ent.**
- 3640 McCarthy, T. J., M.D., 402½ N. Main St., Los Angeles, Calif. *Geol., Min., Chem. C.*
- 3641 McCaskey, G. W., A.M., M.D., 107 W. Main St., Fort Wayne, Ind. *Mic., Gen. Biol., Emb., Histol.**
- 3642 McCay, L. W., D.Sc., Prof. Chem., Princeton, N. J. *Chem.**
- 3643 McClatchie, Alfred J., A.B., Prof. Biol., Throop Polytechnic Inst., Pasadena, Calif. *Bot., Fungi, Veg. Morphol., Gen. Biol. C.**
- 3644 McCleery, Jennie A., Douglas, Fayette Co., Iowa. *Geol., Min., Zool., Orn. C. Ex.?*
- 3645 McClement, William T., M.A., Williamsville, Kingston, Ont., Canada. *Bot: Phæn. Plants, Strat. Geol., Org. and Inorg. Chem., Orn., Tax. C.?*
- 3646 McClintock, City Surveyor, Rochester, N.Y. *Ast.*
- 3647 McClintock, F., Grand Junction, Mesa Co., Colo. *Ast., Physics, Elect., Meteo.**
- 3648 McClung, C. M., Knoxville, Knox Co., Tenn. *Min., Bot., Bibliog. C.**
- 3649 McClure, C. F. W., Princeton, N. J. *Morphol., Vert. Anat.*
- 3650 McConnell, J. B., M.D., 943 Dorchester St., Montreal, Can. *Bacteriol., Mic., Path. Histol. C.**
- 3651 McConnell, R. G., B.A., Geol. Surv., Ottawa, Can. *Western Geol., Glacial Geol.*
- 3652 McCook, Rev. Henry C., Acad. Nat. Sci., Philadelphia, Pa. *Ants, Spiders.*
- 3653 McCord, D. A., Oxford, Butler Co., Ohio. *Palæo., Min., Fossils of the Hudson River group for Fossils and Min. C. Ex.**

- 3654 McCormack, Lewis M., The Microcosm, 612 17th St., N.W. Washington, D. C. *Ost., Orn., Tax., Fishes.* Ex.*
- 3655 McCourt, Peter J., M.D., 233 W. 23d St., New York, N.Y. *Histol. and Path. Anat.**
- 3656 McCourtie, W. Bloss, 321 Woodward Ave., Kalamazoo, Mich. *Min., Crystall., Eth., Orn., Ool., Tax., Palæo., Lithol.* C. Ex. A very few choice sets of Loons' Eggs and other fine Eggs. Send for exact particulars.*
- 3657 McCowen, Jennie, A.M., M.D., F.S.Sc., (Lond.), Davenport Acad. Nat. Sci., Davenport, Ia. *Gen. Biol., Arch.**
- 3658 McCoy, H. N., 13 N. 15th St., Richmond, Ind. *Orn.* C. Ex.
- 3659 McCoy, Solon, Mountain House, Idaho. *Geol., Min., Arch.?*
- 3660 McCracken, S. B., Bloomington, Ind. *Zool.*
- 3661 McCreath, A. S., Harrisburg, Pa. *Geol., Chem.* C.
- 3662 McCreery, J. M., Akron, O. *Invert., Con.* C.
- 3663 McCurdy, Chas. W., Ph.B., M.Sc., Sc.D., Prof. of Chem., Univ. of Idaho, Moscow, Idaho. *Phæn. Plants, Diatoms, Min., Chem., Mic., Meteo., Ast., Gen. Biol.**
- 3664 McDade, James E., Kensington, Ill. *Zool. (local), Ent., Lepid., Neuropt.* C. Ex.*
- 3665 McDaniel, Rev. Benjamin F., Newton Center, Mass. *Min.* C. Fossils and minerals in ex. for minerals.*
- 3666 McDonald, Frank E., 619 Moss Ave., Peoria, Ill. *Bot: Phæn. and Crypt. Plants.* Offers first-class specimens and expects same in return. C. Ex.*
- 3667 McDonald, Marshall, U.S. Com. of Fisheries, 1514 R. St., Washington, D.C.*
- 3668 McDonnell, Henry B., B.S., M.D., Prof. Chem., Md. Agric. Coll., and State Chem., College Park, Md. *Chem., Min.**
- 3669 McDowell, Chas., M.D., 116 West 13th St., New York, N.Y. *Physiol., Histol.* C.*
- 3670 McDowell, Milton S., Baltimore, Md. *Chem.*
- 3671 McDowell, Ransom H., B.S., Prof. Agric. and Hort., State Univ., Reno, Nevada.*
- 3672 McElfresh, Fred, Champaign, Ill. *Orn., Ool., Herpetol., Ent.* C.*
- 3673 McEvoy, James, B.A.Sc., Geol. Survey Dept., Ottawa, Ont., Can. *Strat. Geol.* C. 300 B. C. Plants mounted. Ex.
- 3674 McFadden, Prof. L. H., Otterbein Univ., Westerville, O. *Chem., Phys.**
- 3675 McFarland, F. M., Instructor in Histol., Leland Stanford, Jr. Univ., Palo Alto, Calif. *Zool., Morphol., Histol., Moll.**
- 3676 McFarlane, P. G., St. Stephen, N. B., Can. *Phæn. Plants.* C. Ex.*
- 3677 McGee, Anita Newcomb, M.D., 2026 Hillyer Place, Washington, D. C. *Gen. Biol., Anth.**
- 3678 McGee, Emma R., Farley, Iowa. *Bot.* Ex.*
- 3679 McGee, W. J., Bureau of N. American Eth., Washington, D. C. *Sociology, Geol.**

- 3680 McGeure, John C., 26 Court St., Brooklyn, N. Y. *Metall., Physics, Elect.**
- 3681 McGill, J. F., Capt. and Ass't Surg. National Military Home, Leavenworth, Kansas. *Diatoms, Mic., Vert., Anat., Orn., Osteol., Histol., Ent: Lepid., Coleopt. C.*
- 3682 McGill, J. T., Ph.D., Vanderbilt Univ., Nashville, Tenn. *Chem.**
- 3683 McGinnis, S. D., Knoxville, Iowa. *Bibliog., Ool. C. Ex.**
- 3684 McGinnis, Wm. H., Youngstown, Ohio. *Palæo., Geol., Min., Arch. C. Ex.*
- 3685 McGinty, Wm. J., 2103 Vine St., Phila., Pa. *Marginellidæ.?*
- 3686 McGlashan, Charles F., Proprietor "Truckee Republican," Truckee, Calif. *Ent., Lepid. C. Ex.**
- 3687 McGregor, J. H., Ohio State Univ., Columbus, Ohio. *Bot.?*
- 3688 McGregor, Richard C., Box 345, Santa Cruz, Calif., care of E. H. Fiske. *Orn., Ool., Mammals. C. of Birds. Ex.*
- 3689 Gregory, J. F., Prof. Chem. and Min., Colgate Univ. Hamilton, N. Y. *Min., Crystall., Org. and Inorg. Chem., Meteo.**
- 3690 McIlwraith, K. C., Hamilton, Can. *Orn. C. Ex.**
- 3691 McIlwraith, Thomas, Hamilton, Ont., Can. *Bot., Hort., Orn., Tax. C. Ex.**
- 3692 McInnes, Wm., B.A., F.G.S.A., Geologist, Geol. Survey of Canada, Ottawa, Can. *Phys. and Strat. Geol.**
- 3693 McInnis, Louis L., Prof. Math., A. and M. Coll. of Tex., Chairman of Faculty, College Station, Tex. *Ast., Anth., Arch., Eth., Ethnog.?*
- 3694 McIntire, Chas., M.D., Easton, Pa. *Biol.*
- 3695 McIntire, Dr. H. E., Hudson, St. Croix Co., Wis. *Bot., Chem., Phys., Elect., Emb., Anat., Vert., Invert., Orn., Ool., Tax. C. Ex.**
- 3696 McIntosh, Fred'k, 1214 Main St., Kansas City, Mo. *Vert., Invert., Arch. C. Ex.?*
- 3697 McIntyre, Edw. W., Box 404, Riverside, Calif. *Lepid. C. Ex.*
- 3698 McKay, John S., Prof. Physics, Packer Collegiate Inst., Brooklyn, N. Y. *Physics, Elect., Ast.**
- 3699 McKay, Joseph, 245 Eighth St., Troy, N. Y. *Mic., Invert., Dipt. C. Ex.**
- 3700 McKeller, Peter, F.G.S., F.G.S.A., Fort William, Ont., Can. *Geol., Mining.**
- 3701 McKeown, S. W., Youngstown, Ohio. *Min., Crystall., Chem., Elect., Mic.**
- 3702 McKim, Rev. Haslett, Navesink, N. J. *Bot.**
- 3703 McKnew, Wm., 212 G St., N. E., Washington, D. C. *Orn.?*
- 3704 McLain, Bryon W., A.M., Ph.D., Prof. Nat. Sci. and Dean of Applied Sci. and Industrial Art, Grant Memorial Univ., Athens, Tenn.?
- 3705 McLain, Nelson W., LL.B., Dir. Minn. State Agr. Expr. St., St. Anthony Park, Minn. *Gen Biol., Agric., Emb.?*

- 3706 McLaughlin, Rev. D. D. Tompkins, Litchfield, Ct. *Geol., Min. C.**
- 3707 McLauthlin, Geo. V., Mass. Inst. Tech., Boston, Mass.?
- 3703 McLean. J. B., Simsbury, Hartford Co., Ct. *Geol., Bot., Ent., Min. C.**
- 3700 McLean, Miss K. D., Oakland, Calif. *Mosses, Ferns, Lichens, Marine Algae. C. Ex.?*
- 3710 McLennan, L. P., Pictou, N.S., Canada. *Ent. C. Ex.*
- 3711 McLouth, C. D., Special Science Teacher in the Grades, Public Schools, Muskegon, Mich.*
- 3712 McLouth, Lewis, A.M., Ph.D., Pres. and Prof. Physics and Ast., So. Dakota Agric. Coll., Brookings, Dak. *Physics.**
- 3713 McMullen, James E., 288 7th St., New York City, N. Y.
- 3714 McMurrich, J. Playfair, M.A., Ph.D., Univ. of Cincinnati, Cincinnati, O. *Morph., Emb., Coelenterata.**
- 3715 McMurtrie, Wm., E.M., Ph.D., Consulting Chem. to N.Y. Tartar Co., 106 Wall St, New York, N.Y. *Chem.**
- 3716 McNair, A. R., Lieut. Commauder U. S. N., 588 North Broadway, Saratoga Springs, N.Y. *Geol., Deep-sea soundings.*
- 3717 McNair, Thos. S., Civil and Mining Engineer, 154 No. Church St., Hazelton, Pa.
- 3718 McNairn, Wm. H., 4 Harvard Ave., Toronto, Ont., Can. *Bot: Ferns, Inorg. Chem., Zool. C. Ex.**
- 3719 McNeill, Jerome, Prof. Biol., Arkansas Industrial Univ., Fayetteville, Ark. *Ent: Orthopt., Myriapods. C. Ex.**
- 3720 McNeill, M., Prof. Math. and Ast., Lake Forest, Ill.*
- 3721 McNicol, George, Ottawa, Can. *Arch. Stamps to ex. for Confederate Bills and Fractional Currency.**
- 3722 McQueston, C. B., M.D., Asbury Park, N. J. *Nat. Hist., Eth.*
- 3723 McShane, J. T., M.D., 26 East Ohio St., Indianapolis, Ind. *Arch. C. Ex. or buy.**
- 3724 McWhorter, L. V., Collector Indian Relics and one of the Publishers of "*The Archaeologist*," Berlin, W. Va. *Arch., Ethnol. C. Ex.**
- 3725 McWhorter, Tyler, Aledo, Ill. *Geol., Palaeo., Veg. Phys.**
- 3726 McWilliams, Dr. Samuel A., 3456 Michigan Ave., Chicago, Ill. *Mic., Gen. Biol., Anat., Histol.**
- 3727 Mead, A. D., Worcester, Mass. *Annelids.?*
- 3728 Mead, Prof. F. L., cor. Bassett and Beech Sts., Syracuse, N.Y. *Palaeo., Geol. C. Ex.**
- 3729 Mead, George G., Ferris, Carbon Co., Wyoming. Dealer in Rocky Mt. curiosities. *Min., Zool., Orn., Ool., Tax. Indian beaded buckskin moccasins and buckskin clothing.**
- 3730 Mead, J. R., Wichita, Kansas. *Anth., Arch., Fresh Water Moll. C. Ex.**
- 3731 Mead, T. L., C.E., Oviedo, Fla. *Bot: specialty, Palms, also introduction of new plants. Wishes bulbs of rare or new Crinums. C. Ex.**
- 3732 Mead, Walter H., 65 Wall St., New York, N. Y. *Mic.**

- 3733 Means, John H., Geol. Survey, Little Rock, Ark. *Strat. and Phys. Geol., Topog.*
- 3734 Meares, A. S., John's Pass, Hillsboro, Fla. *Sea Ferns, Vert. Palaeo., Crustacea, Moll., Sponges.* C. Ex.
- 3735 Meares, Mrs. A. S., John's Pass, Florida. *Ool., Tax.* C. Ex.
- 3736 Mearns, Edgar A., M.D., Asst. Surgeon U. S. Army. Care of Am. Mus. Nat. Hist., 77th St., and 8th Ave., N. Y. City. *Vertebrates, Con., Bot., Zool., Gen. Biol., Geog. Dist., Anat., Vert., Anth., Arch., Mammals, Orn., Ool., Osteol.* C.
- 3737 Meech, Rev. Wm. W., A.M., Vineland, N. J. *Hort., Min., Ent.* C.*
- 3738 Meeds, A. D., B.S., Instructor in Chem., Univ. Minn., Minneapolis, Minn. *Chem., Geol., Min.**
- 3739 Meehan, Thomas, State Botanist, Germantown, Pa. *Phæn. Bot., Ferns, Hort.* C.*
- 3740 Meek, Seth E., Fayetteville, Ark., Arkansas Industrial Univ. *Biol., Geol.* C. Ex.*
- 3741 Meeker, John Willard, M.D., Nyack-on-Hudson, N. Y. *Mic., Emb., Histol., Ent.* C. Ex.*
- 3742 Meeorney, David, Lockport, N. Y. *Orn., Ool., Tax.* C. Ex.
- 3743 Mees, C. Leo, Prof. Physics, Rose Polytechnic Inst., Terre Haute, Ind. *Physics, Elect., Mic.**
- 3744 Meeske, Herman, 315 Wyckoff Ave., Brooklyn, N. Y. *Lepid., Coleopt.* Foreign and native ex. Will buy.
- 3745 Mehner, E. L., Cincinnati, O. *Ast.?*
- 3746 Meisky, John C., 147 South 8th St., Columbia, Pa. *Mam., Orn., Ool.* C. Desires to ex. with all parts of the world. Correspondence solicited, especially foreign and western.*
- 3747 Meissner, Carl A., Vice-Pres. and Gen. Manager Vanderbilt Steel Iron Co., Box 867, Birmingham, Ala. *Min., Met.* C. Ex.*
- 3748 Mell, P. H., M.E., Ph.D., F.A.G.S., Prof. Bot. and Geol., State Polytechnic Inst., Auburn, Ala. *Palaeo., Geol., Min., Bot.* Plants of Ala. for exchange.*
- 3749 Mellor, C. C., 77, 5th Ave., Pittsburg, Pa. *Bot., Mic.* C.*
- 3750 Melville, Wm. P., Windsor, Can. *Mammals, Orn., Ool., Tax., Indian Relics, Photographs.* C. Ex.*
- 3751 Melzer, James P., Millford, N. H. *Orn., Tax., Ent.* C. Ex. *Lepid.**
- 3752 Memminger, E. R., Fiat Rock, N. C. *Hygiene and Med. Chem.**
- 3753 Mendenhall, Prof. Thomas C., Ph.D., LL.D., Supt. U.S. Coast and Geodetic Survey, Washington, D. C. *Phys.**
- 3754 Menefee, C. A., San José, Santa Clara Co., Calif. *Orn.* C. Ex.
- 3755 Menefee, E. L., San José, Santa Clara Co., Calif. *Ool.* C. Ex. first class eggs in sets.
- 3756 Meng, J. S., Asst. Prof. Chem., Agric. Coll., Miss. *Chem.?*
- 3757 Mengel, Levi W., Reading, Pa. *Lepid.* Buys, sells and exchanges *Lepid.* from all parts of the world. Specimens

- identified. *Orn., Ool.* Correspondents especially desired in Central and South America, British Am., and Alaska.*
- 3758 Menges, Franklin, B.S., Ph.D., Ass't in Chem., Pa. College, Gettysburg, Pa. *Chem., Met.* C.*
- 3759 Menninger, C. F., B.S., M.D., Memb. Kansas Acad. Sci., 727 Kansas Ave., Topeka, Kansas. *Crypt. Plants, Mic., Gen. Biol.**
- 3760 Menough, Wm. C., 1721 North 28th St., Philadelphia, Pa. *Herpetol.* C. Buys or ex.*
- 3761 Mephum, George S., 1823 Mississippi Ave., St. Louis, Mo. *Arch., Min.* C. Ex.
- 3762 Mercer, A. Clifford, M.D., F.R.M.S., Prof. of Pathol., Coll. of Med., Syracuse Univ., N. Y. *Pathol., Mic., Photo-Microg., Photog.**
- 3763 Mercer, Frederick Wentworth, M.D., F.R.M.S., 2600 Calumet Ave., Chicago, Ill. *Micro-Histol. and Pathol., Photomicrog.**
- 3764 Mercer, R. W., 233 W. 4th St., Cincinnati, Ohio. Dealer in *Mound Pipes and Pottery, Stone and Flint Indian Relics, Old Arms, Old Coins, Confederate money, Autographs, States and U. S. Surveys, Minerals, Fossils, U. S. and Foreign Stamps, etc.* Send in stamps six cts. for price-lists and prices paid for rare coins, etc.*
- 3765 Merck, Frederick M., Jr., Box 63, Attleboro' Falls, Mass. *Orn., Ool., Tax., Coleopt., Hemipt.* C. ?
- 3766 Mergler, Marie J., M.D., 29 Waverly Place, North Western Univ., Woman's Medical School, Chicago, Ill. *Emb., Histol.* C. Ex.*
- 3767 Merkel, Aug., P. O. Box 1429, 13 Broadway, New York City, N. Y. *Coleopt. of N. A.* C.*
- 3768 Merkel, G. H., M.D., 128 Boylston St., Boston, Mass. *Anth., Histol. ?*
- 3769 Merriam, C. Hart, M.D., Chief of Division of Orn. and Mammalogy, U.S. Dept. Agric., Washington, D.C. *Mam., Orn.* C. Ex. for bats, mammals, skins and skeletons.*
- 3770 Merriam, Florence A., Locust Grove, Lewis Co., New York. *Orn.**
- 3771 Merrick, Edwin T., LL.D., Ex-Chief Justice of La., Fellow New Orleans Acad. Sci., 30 Carondelet St., New Orleans, La. *Palaeo., Geol., Ast.**
- 3772 Merrifield, Rev. Jacob, A.M., Prof. of Bot., Chicago Coll. of Sci., Chicago, Ill. ?
- 3773 Merrill, F. J. H., Ph.D., Asst. State Geol., Asst. Dir. N.Y. State Mus., Albany, N. Y. *Palaeo., Geol., Min., Lithol.* C. Ex.
- 3774 Merrill, George P., Cur. Dept. Geology, U. S. National Museum, Washington, D.C. *Min., Crystall., Petrog.**
- 3775 Merrill, Harry, Bangor, Me. *Orn., Ool.* C. Ex.*
- 3776 Merrill, James C., Surgeon General's Office, Washington, D. C. *Orn., Ool.* C.*

- 3777 Merrill, Loren B., Collector of Minerals and Gems, Paris, Me. Desires correspondence. C.
- 3778 Merrill, Lucius H., Wentworth, N. H. *Min. C. Ex.*
- 3779 Merrill, Dr. Selah, M.A., D.D., LL.D., U.S. Consul. Jerusalem, Syria. American address: Andover, Mass. *Photog., Arch., Orn., Tax., Numis. C. Ex.**
- 3780 Merriman, C. C., Lake View, Chicago, Ill. *Mic., Photog.*
- 3781 Merriman, Geo. B. Middlebury Coll., Vt. *Physics, Ast.*
- 3782 Merritt, Ernest G., B.S., Savannah, N. Y. *Bot: Phæn. Plants, Inorg. Chem., Physics, Zool**
- 3783 Merwin, Orange, 244 Kossuth St., Bridgeport, Ct. *Palæo., Geol., Min. C.**
- 3784 Messenger, F. Lawrence, Melrose Highlands, Mass. *Min. C. Ex.*
- 3785 Metcalf, F. H., 75 Appleton St., Holyoke, Mass. *Orn., Ool., Palæo. C.**
- 3786 Metcalf, Wilmot V., Carleton Coll., Northfield, Minn. *Chem. C. Ex.**
- 3787 Metchke, Otto, M.E., P. O. Box 50, Tucson, Arizona. *Geol., Min., Inorg. Chem., Metall., Photog.**
- 3788 Metzger, Geo. J., 19 West Huron St., Buffalo, N. Y. *Hort., Geol., Min., Chem., Elect., Photog., Arch.*
- 3789 Meusebach, J. O., Loyal Valley, Texas. *Bot., Hort., Invert. Palæo., (Cretaceous and Silurian). C.*
- 3790 Mew, William M., Army Medical Museum, Washington, D.C. *Chem.**
- 3791 Meyer, Abraham, "Cogan House P. O.," Lycoming Co., Pa. *Palæo., Strat. Geol., Min., Crystall., Lithol. Mic. C. Ex.* for books or geol. species from new localities of Sub. Carb. or of Chemung, illustrating Dynamic Geol. Invites Correspondence.*
- 3792 Mezger, C. Ad., E.M., Box 147, Charlotte, N. C. *Strat. and Phys. Geol., Min., Lith., Met.**
- 3793 Michael, George W., Jr., Morro, San Luis Obispo Co., Calif. *Geol., Palæo., Min., Moll., Bot. C. Ex.?*
- 3794 Michael, W. H., Prof. Phys., Wake Forest, Wake Forest Coll., N. C. *Phys., Ast.?*
- 3795 Michels, John, Prof., Microscopist Bur. of Animal Industry, U. S. Agric. Dept., P. O. Box 2173, Boston, Mass. *Mic.**
- 3796 Michelson, Albert A., Ph.D., Prof. Phys., Univ. of Chicago, Chicago, Ill. *Phys.**
- 3797 Michener, C. G., A.B., Leland Stanford, Jr. Univ., Palo Alto, Menlo Park P. O., Calif. *Phæn. Plants, Genus Trifolium.*
- 3798 Mickelborough, John, Brooklyn, N. Y. *Palæo., Geol., Zool.,* Will exchange fine lots of Low. Sil. fossils for Zool. specimens or minerals.*
- 3799 Middagh, Wm., Rollag, Clay Co., Minn. *Arch., Phys., Bot.* Wishes to exchange seeds and plants of vegetables and flowers. Will ex. papers and books, magazines, etc.*
- 3800 Middleton, Robert M., Jr., F.L.S., F.Z.S., So. Pittsburg, Tennessee. *Bot., Zool., Arch. C. Ex.*

- 3801 Midlam, L. W., Marquette, Mich. *Ent.*
- 3802 Mighill, T. A., Tabor, Iowa. *Chem., Phys.*
- 3803 Miles, Fielding P., M.A., Blacksburg, Va., Prof. Chem. and Geol. in Va. A. and M. Coll. *Bot., Geol., Min., Crystall., Lithol., Chem., Phys. C. Ex.?*
- 3804 Miles, Manly, M.D., Lansing, Mich. *Biol., Agric., Phys.**
- 3805 Miller, August A., P. O. Box 277, Roanoke, Va. *Geol., Min., Crystall., Lithol., Chem., Metall.*
- 3806 Miller, A. W., M.D., N. W., cor 3d and Callowhill Sts., Philadelphia, Pa. *Bot.**
- 3807 Miller, Chas. W., E.M., P. O. Box 401, Aspen, Colo. *Econ. Geol., Min. C.**
- 3808 Miller, Edw. B., 141 E. 40th St., New York, N. Y. *Bot. Phæn. Plants.**
- 3809 Miller, E. S., Floral Park, L. I., N. Y. *Bot., Hort., Min., Palæo., Con., Arch. C. Ex. in Hort.**
- 3810 Miller, Fay, Locust Grove, N. Y. *Ool.?*
- 3811 Miller, George, 117 So. Queen St., York, York Co., Pa. *Orn., Ool., Tax., Ent. C. Ex.**
- 3812 Miller, Gerritt S., Jr., Peterboro, Madison Co., N. Y. *Gen. Biol., Mammals, Orn. C. Ex.**
- 3813 Miller, H. D., Plainville, Ct. *Min. C.**
- 3814 Miller, Jacob, Princetown, Ill. *Geol.**
- 3815 Miller, John, Huntingdon, Pa. *Elect. Eng.*
- 3816 Miller, John A., M.Sc., A.M., Ph.D., F.C.S., F.R.M.S., Prot. Chem., Niagara Univ., 203 Ellicott St., Buffalo, N. Y., *Chem., Mic. C. Mic. Ex.**
- 3817 Miller, Morris Booth, M.D., (Univ. of Penn., 1889), Media, Del. Co., Pa. *Min., Mic., Anat., Vert., Gen. Biol., Bot., Orn. C. Ex. for good specimens of above. Correspondence desired.*
- 3818 Miller, Mrs. Olive Thorne, Writer and Lecturer on Birds, Brooklyn, N. Y. *Mam., Orn.**
- 3819 Miller, Kyell, T., D.D.S., South Bend, Ind. *Geol., Min., Arch. C. Ex. rare fossils, casts, photos, minerals, etc., for good minerals, fossils, Indian relics, or books. Casts of rare archæological spec. and images esp. desired.*
- 3820 Miller, Spencer, So. Orange, N. J. *Physics, Elect., Photog.**
- 3821 Miller, S. A., Court and Walnut Sts., Cincinnati, Ohio. *Palæo., Geol. C. Ex.**
- 3822 Miller, Dr. W. S., Fellow in Anat., Clark Univ., Worcester, Mass.
- 3823 Milligan, Mrs. J. M., Jacksonville, Morgan Co., Ill. *Bot., Palæo. C. Ex.**
- 3824 Mills, John, Capt. of Engineers, U. S. Army, 1 Prytania St., New Orleans, La. *Phys., Elect.**
- 3825 Mills, Henry, Natick, Mass. *Orn., Ool., Min., Bot. C. Ex. eggs.**
- 3826 Mills, Jas., M.A., Pres. Ont. Agric. College, Guelph, Ont., Can.*

- 3827 Mills, James E., B.S., Consulting Geologist. Quincy, Plumas Co., Calif. *Palæo., Vert., Invert., Veg. Strat. and Phys. Geol., Min., Lith.**
- 3828 Mills, Walter, Webster Groves, St. Louis Co., Mo. *Orn., Ool. C. Ex.*
- 3829 Mills, Wesley, M.A., M.D., Prof. Physiol., McGill Univ., Côte St. Antoine, Montreal, Canada. *Physiol., Zool., Gen. Biol., Emb., Anth., Orn.**
- 3830 Minchin, John, Fleming, Cayuga Co., N.Y. *Arch., Palæo., Ool. C.**
- 3831 Mindeleff, Cosmos, Bureau of Eth., Washington, D. C.
- 3832 Mindeleff, Victor, Ohio Bank Bldg., Washington, D. C.*
- 3833 Miner, Maurice A., Asst. Prof. of Pharmacy, Northwestern Univ., 2421 Dearborn St., Chicago, Ill. *Chem., Physics.**
- 3834 Miner, Willard M., Electrician and Inventor, 339 E. Second St., Plainfield, N. J. *Elect.**
- 3835 Miner, W. W., M.D., Ware, Mass. *Hist. C. Ex.**
- 3836 Minns, Miss S., 14 Louisburg Sq., Boston, Mass. *Bot., Gramineæ, Umbellifera.**
- 3837 Minot, Charles Sedgwick, Harvard Med. School, Boston, Mass. *Biol.*
- 3838 Mitchell, Dr. C. L., Florist, Fort Meade, Fla. *Bot: Ferns, Mosses, Phys. Geol., Min., Chem., Metall., Phys., Elect., Zool., Emb., Anat., Orn. C. Ex.**
- 3839 Mitchell, George O., 1034 Pine St., San Francisco, Calif. *Mic. C. Ex. Lists furnished and solicited.**
- 3840 Mitchell, I. N., 133 Nineteenth St., Milwaukee, Wis. *Diurnal Lepid. C. Ex.**
- 3841 Mitchell, Louis J., M.D., Physician to Coroner's Office, 253 W. Madison St., Chicago, Ill. *Anth., Human and Comp. Anat. C.**
- 3842 Mitchell, Melville A., Jasper, Mo., Unionideæ of Mo., Shells of Fla. and Mo. to Ex. Desires other shells of Fla. and Mo. and fine cabinet spec. from all parts of the world.*
- 3843 Mitchell, Robert P., Electrician, care of Am. Bell Telephone Co., 125 Milk St., Boston, Mass. *Inorg. Chem., Phys., Elect., Photog.**
- 3844 Mixer, E. M., Union City, Pa. *Bot. C. Ex.**
- 3845 Mixer, Frederick K., 427 Delaware Ave., Buffalo, N. Y. *Palæo., Min., Lithol.**
- 3846 Mixer, Sam'l J., B.S., M.D., Demonstrator Anat., Harv. Med. Sch., 180 Marlboro St., Boston, Mass.?
- 3847 Mixer, Wm. G., Prof. Chem., Yale Univ., 144 Edwards St., New Haven, Ct. *Chem.**
- 3848 Moffat, J. Alston, Cur. and Librarian Ent. Soc. of Ont., London, Ont., Can. C.*
- 3849 Moffat, J. L., M.D., O. et A. Chir., 17 Schermerhorn St., Brooklyn, N. Y. *Oculist.**
- 3850 Moffatt, Ansil, Indianapolis, Ind. *Bot., Chem.*
- 3851 Moffatt, Will S., M.D., Hartford B'l'd'g, Chicago, Ill. *Flora of Chicago. C. Ex.**

- 3852 Moffitt, Jacob W., Chillicothe, Ill. *Palæo.* C.
- 3853 Mohlfarth, A. F., Buffalo, N. Y., or St. Louis, Mo. *Ent., Mic.*
- 3854 Mohs, Julius, 715 165th St., New York City, N. Y. *Lepid.*
C.?
- 3855 Mohr, Chas., Ph.D., Mobile, Ala. *Bot: Forestry.**
- 3856 Mohr, Emily, Ocosta, Washington. *Bot.*
- 3857 Mohr, Marie, Cullman, Cullman Co., Ala. *Bot.*
- 3858 Mohr, Paul, Cullman, Cullman Co., Ala. *Geol., Palæo., Min.?*
- 3859 Moler, Wm. G., B S. C. E., Greenfield, Ohio. *Physics.* C.*
- 3860 Molera, E. J., Civil and Electrical Engineer, 40 California St.,
San Francisco, Calif. *Physics, Elect., Mic., Photog., Meteo.,*
Ast., Bibliog., Arch., Eth., Philol. C.*
- 3861 Molineux, Roland, Chemist, New York Athletic Club, 104 W.
55th St., New York, N. Y. *Chem.* C. Ex.
- 3862 Monell, J. T., M. E., Mine La Motte, Madison Co., Mo.
Metall., Ent., Aphidæ. C. Ex.*
- 3863 Monks, Sarah P., Los Angeles, Calif. *Reptiles, Spiders, Dia-*
toms, West Coast Mollusca. C. Ex. Calif. Diatoms, Ferns,
Flowers, recent and fossil mollusca.*
- 3864 Monroe, Frederic S., 474 Kempton St., New Bedford, Mass.
Phæn. Bot., Ferns. C.*
- 3865 Montague, Prof. A. P., Columbian Univ., Washington, D. C.*
- 3866 Monteverde, F. E., 137 Montgomery St., San Francisco,
Calif. *Min., Inorg. Chem., Met., Phys., Elect.* C. Ex.*
- 3867 Montgomery, Prof. Henry, M.A., B Sc., Ph.B., University of
Utah, Salt Lake City, Utah. *Min., Geol., Arch., Biol.* C.*
- 3868 Montgomery, Jabez, Prof. Ast. and Chem., Ann Arbor,
Mich. *Ast., Chem.**
- 3869 Montgomery, James H., Prof. Physics and Chem., Allegheny
Coll., Meadville, Pa. *Mic., Phys.* C.*
- 3870 Montgomery, S. A.M., Prof. Chem., and Physiol., Olivet
Coll., Olivet, Eaton Co., Mich. *Chem., Phys.*
- 3871 Moody, Prof. Edw. F., C.E., Ph.D., Camden, N. J. *Chem.**
- 3872 Moody, G. T., D.Sc., (Lond.) F.I.C., F.C.S., 18 Therapia
Road, Honor Oak, London, S. E., *Geol., Min., Crystall.,*
Chem. C. Ex.
- 3873 Moody, J. D., D.D.S., Mendota, Ill. *Am. Antiquities.* C.
- 3874 Moody, Mary Blair, M.D., Fair Haven Heights, New Haven,
Ct. *Bot: Phæn. Plants, Ferns, Strat. Geol., Mic., Emb.,*
*Anat. Vert., Orn.**
- 3875 Moody, Robert O., B.S., Instructor in Histol. in Yale Med.
School, Fair Haven Heights, New Haven, Conn. *Bot., Mic.,*
Emb., Vert., Anat., Histol. C.*
- 3876 Moody, Wm. F., Centre Lebanon, Me. *Min., Photog., Arch.*
C. Ex.*
- 3877 Moon, Schuyler B., McDonough School, McDonough, Md.
Bot: Phæn. and Crypt. Plants, Ferns, Mosses, Mic., Zool.,
Gen. Biol., Histol. C. Ex.*
- 3878 Mooney, James, Bureau of Ethnology, Washington, D. C.
*Anth.**

- 3879 Moore, Miss Addie, 628 S. 6½ St., Terre Haute, Ind. *Geol., Zool., Moll.?*
- 3880 Moore, Alex., 3 School St., Boston, Mass. *General.**
- 3881 Moore, E. H., Ph.D., Prof. Math., Univ. of Chicago, Mem. Circolo Mathematico di Palermo, Chicago, Ill. *Math. Phys., Math.**
- 3882 Moore, George, Antiquarian, Cambridge, Turnas Co., Nebraska. *Min., Arch., Ent. C. Ex.?*
- 3883 Moore, Geo. D., Ph.D., Assist. Prof. Chem., Worcester Polytechnic Inst., Worcester, Mass.
- 3884 Moore, G. E., M.A., Ph.D., 221 Pearl St., New York City. *Min., Crystall., Chem., Met.*
- 3885 Moore, J. Percy, Instructor in Zool., Univ. of Penn., Philadelphia, Penn. *Zool., Emb., Vert. Anat., Orn. C.**
- 3886 Moore, James W., A.M., M.D., Lafayette Coll., Easton, Pa. *Phys.**
- 3887 Moore, Joseph, Prof. Geol., Earlham College, Richmond, Ind. *Bot., Palæo., Geol., Min. C. Ex.**
- 3888 Moore, North, St. Louis, Mo. *Ool., Arch. C. Ex.*
- 3889 Moore, P. N., 55 Laclede B'ld'g, St. Louis, Mo. *Geol.**
- 3890 Moore, Rich. M., M.D., 74 South Fitzhugh St., Rochester, N. Y. *Coleopt., chiefly the Chrysomelidæ. C. Ex.**
- 3891 Moore, Silas, Southington, Ct. *Con.?*
- 3892 Moore, Veranus A., B.S., M.D., Dept. of Agric., Washington, D. C. *Bacteriol., Mic., Gen. Biol. C. Ex. Mic.**
- 3893 Moorehead, Warren K., Archæologist, Anthropologist, Xenia, O. Author: "Primitive Man in Ohio." *Arch., Anth., Eth. C.**
- 3894 Moores, Henry, 1469 Madison Ave., Columbus, Ohio. *Palæo. C. Ex.**
- 3895 Morcom, G. Frean, 870 North Park Ave., Chicago, Ill. *Orn., Ool. Desires only rare N. A. and Humming Birds.*
- 3896 Morden, John A., Hyde Park Corners, Ont., Can. *Orn., Ool., Mam. C. Ex.?*
- 3897 Moreau, Timothy, Box 488, Chicopee, Mass. *Coleopt. C. Ex.?*
- 3898 Morehouse, G. R., A.M., M.D., Ph.D., 2033 Walnut St., Philadelphia, Pa. *Biol.**
- 3899 Moreland, Sidney T., Prof. W. and L. Univ., Lexington, Va. *Phys.**
- 3900 Morey, C. E., Ohio State Univ., Columbus, Ohio. *Bot.?*
- 3901 Morey, Miss Maud W., 885 W. Adams St., Chicago, Ill. *Gen. Biol., Ent. C. Ex.**
- 3902 Morgan, A. P., Preston, Hamilton Co., Ohio. *Fungi. C. Ex.**
- 3903 Morgan, Henry, 68 Jefferson Ave., Springfield, Mass. *Orn.*
- 3904 Morgan, H. A., B.S.A., La. State Univ., and A. and M. College, Baton Rouge, La. *C. Ex.**
- 3905 Morgan, Richard F., 464 Ellicott St., Buffalo, N. Y. *Bot., Geol., Chem. C. Ex.*

- 3906 Morgan, Thomas, P. O. Box 164, Somerville, Somerset Co., N. J. *Mollusks*. C. Ex. in shells.*
- 3907 Morgan, T. M., B.Sc., Maisonneuve, Montreal, Can. *Org. and Inorg. Chem.**
- 3908 Moritz, Bluthmer S., Sonora, Tuolumne Co., Calif. *Coleopt.*?
- 3909 Morley, Edw. W., M.D., Ph.D., LL.D., Prof. Chem., Adelbert College, Cleveland, Ohio. *Phys. Chem.*
- 3910 Morong, Thomas, Curator Columbia Coll. Herbarium, New York.*
- 3911 Morrell, H. K., Gardiner, Me. *Min., Con., Bot.* C.*
- 3912 Morrell, Thomas T., North Berwick, Me. *Analyt. Chem.**
- 3913 Morrell, T. W., Camden, N. J. *Ast.*
- 3914 Morris, Galloway, C.E., Tulpohocken St., Germantown, Philadelphia, Pa. *Mic., Diatoms, Desmids, Algæ.* Ex.?
- 3915 Morris, Rev. Geo. K., Vineland, N. J. *Biol. of Ants.*?
- 3916 Morris, Gouveneur, M.E., Ardsley, N. Y. *Hort., Geol., Min., Metall.*?
- 3919 Morris, J. Cheston, M.D., 1514 Spruce St., Philadelphia, Pa. *Biol. and Hygiene.* C.*
- 3918 Morris, Rev. John G., D.D., LL.D., 406 N. Greene St., Baltimore, Md. *Ent., Mic.* C.?
- 3919 Morris, J. M., Jr., Nurseryman and Botanist, San Bernardino, Calif. *Bot., Crypt. Plants, Hort., Veg. Palæo., Geog. Dist., Ent., Moll.* C. Ex.
- 3920 Morris, Robert T., M.D., 133 W. 34th St., New York, N. Y. *Vert. of N. A.* Ex. Entozoa.*
- 3921 Morris, Wm., 36 Twelfth St., Norwich, Ct. *Bot., Geol., Physical Min., Moll., Radiates.* C. Ex.*
- 3922 Morrissey, Alfred, St. John, N. B., Can. *Orn.*
- 3923 Morrison, Geo. A., Fox Lake, Wis. *Phæn. Plants, Orn., Ool., Tax., Lepid.* C. Ex.
- 3924 Morrison, Dr. J., Naval Observ., Washington, D. C. *Ast.*
- 3925 Morrison, Jas. H., Lexington, Va. *Invert. Palæo., Strat. Geol., Min., Lithol., Inorg. Chem., Moll.* C. Ex.?
- 3926 Morrison, Joseph, M. A., M.D., Ph.D., Nautical Almanac Office, Naval Obs'y, Washington, D.C. *Bot., Geol., Min., Chem., Metall., Phys., Elect., Meteo., Ast., Anat.**
- 3927 Morrow, Olive H., 12 State St., Worcester, Mass., Custodian Worcester Nat. Hist. Soc. Mus. *Mic., Tax., specialty Prep. of Fish, Osteol.* C. Ex.*
- 3928 Morse Albert P., Ass't Zool. Lab., Wellesley Coll., Wellesley, Mass. *Acrididæ of N. E.* Desires literature and specimens from elsewhere.*
- 3929 Morse, Edw. S., Dir. Peabody Acad. Sci., Salem, Mass. *Zool., Ethnol.**
- 3930 Morse, F. W., N. H. Expt. Station, Durham, N. H. *Chem.**
- 3931 Morse, Harmon N., Prof. Analyt. Chem., Johns Hopkins Univ., Baltimore, Md.*
- 3932 Morse, Hobart A., Hammond, St. Lawrence Co., N. Y. *Orn., Ool., Tax.* C. Ex.*

- 3933 Morse, S. R., County Supt. of Public Instruction, Atlantic City, N. J. *Bot: Marine Algæ, Geol., Min., Ool.* C. Ex.
- 3934 Morse, Mrs. Walter, Eaton, Madison Co., N. Y. *Palæo., Geol., Zool., Crust., Moll.* C. Ex.*
- 3935 Morse, Wm. L., 706 Montgomery St., Syracuse, N. Y. *Orn., Ool.* C. Ex.*
- 3936 Mortimer, Benj., 391 5th St., Brooklyn, N. Y. *Invert. and Veg. Palæo., Zool., Gen. Biol., Vert., Mammals, Orn., Ichth.**
- 3937 Morton, Miss Emily L., Newburgh, N. Y. *Lepid., Coleopt.* C. Ex.*
- 3938 Morton, Frank S., F.R.M.S., 158 Cumberland St., Portland, Me. *Algæ, Desmids, Diatoms, Mic., Photog., Gen. Biol., Invert. Anat., Crustacea, Radiates, Sponges, Protozoa.* C. Ex.
- 3939 Morton, Henry, Ph.D., Pres. Stevens Inst. of Tech., Hoboken, N. J. *Physics, Chem.**
- 3940 Morton, J. A., Wingham, Ont., Can. *Bot., Ferns, Mosses, Fungi, Hort.* C. Ex.
- 3941 Morton, Oswald C., Great Falls, Montana. *Invert. and Veg. Palæo., Min., Crystall.* C.*
- 3942 Moseley, Edwin L., A.M., High School, Sandusky, O. *Zool., Bot., Min.* C. Ex.*
- 3943 Moser, J. F., Coast Survey Office, Washington, D. C. *Geol., Min.* C. Ex.*
- 3944 Moses, Alfred J., Adj. Prof. in Min., School of Mines, Columbia Coll., New York, N. Y. *Min.*
- 3945 Moses, T. F., A.M., Pres. and Prof. Nat. Sci., Univ., Urbana, O. *Geol., Gen. Biol., Arch.* C.*
- 3946 Mosey, E. Richard, 51 Gloucester St., Toronto, Can. *Ent., Ool., Herpetol.* C. Ex.?
- 3947 Mote, E. J., Richmond, Ind. *Geol., Palæo., Meteo., Arch., Photog.* C. C. L. Silurian Fossils for sale or ex. for those of other periods.
- 3948 Mott, Henry A., Ph.D., LL.D., etc., Box 1457, New York City. *Mining Engineering, Chem., Phys.**
- 3949 Mottier, David M., Indiana Univ., Bloomington, Ind. *Bot: Phan. and Crypt. Plants, Ferns, Mosses, Fungi.**
- 3950 Moyer, I. S., M.D., Richland Centre, Bucks Co., Pa. *Bot.**
- 3951 Moyer, Lycurgus R., Montevideo, Minn. *Bot., Hort.* C. Ex.*
- 3952 Mudd, Seeley W., M.E., Leadville, Colo. *Geol., Min., Lithol., Metall.**
- 3953 Mueller, G. T. Oscar, care of Cal. Demokrat, P. O. Box 2345, San Francisco, Calif. *Lepid., Moths.* C. Ex.*
- 3954 Mueller, Otto E., Shelby and Madison Sts., Louisville, Ky. *Bot.* C. Ex.*
- 3955 Muhlenberg, N. H., Reading, Pa. *Chem., Min.* C. Ex.
- 3956 Muldaur, George B., M.E., Assoc. Ed. Elect. Engr., 203 Broadway, New York, N. Y. *Elect., Bibliog., Anth., Arch., Eth.**

- 3957 Mullett, J. Harris F., B.S., M.D.C., Cassopolis, Mich. *Zool., Herpetol., Comp. Pathol.* C. Ex.*
- 3958 Mumford, N. W., Jaffery, Fla. *Mammals, Orn.**
- 3959 Muncaster, Dr. Magruder, 1510 H. St., N. W., Washington, D. C. *Gen. Biol.**
- 3960 Muncaster, Dr. S. B., 1510 H. St., N. W., Washington, D. C. *Gen. Biol.**
- 3961 Mundoiff, Edgar A., M.D., 2203 Carson St., Pittsburg, Pa. *Histol. and Pathology.*?
- 3962 Munroe, Charles E., Prof. Chem., Columbian Univ. and Dean of Corcoran Scientific School, Washington, D. C. *Chem., Specialty, the Chem. of Explosives.**
- 3963 Munroe, Henry F., 821 West Jackson St., Chicago, Ill. *Bot. C. Ex.*?
- 3964 Munroe, H. S., E.M., Ph.D., Prof. School of Mines, Columbia Coll., 41 East 49th St., New York, N. Y. *Mining.**
- 3965 Munsell, Chas. E., Ph.D., (Columbia, 84) Chemist, Rye, Westchester Co., N. Y. *Hort., Palaeo. (Invert. and Veg.), Min., Chem.*
- 3966 Munson, T. V., M.Sc., Denison, Texas. *Grape Botanist.*
- 3967 Munson, W. W., M.D., Otisco, Onondaga Co., N. Y. *Gen. Nat. Hist., Mic.*
- 3968 Murdoch, John, Pocksha Farm, Rock, Mass. *Zool., Ethnog. (Eskimo), Orn.**
- 3969 Murdock, J. B., Lieut. U. S. Navy, care Navy Dept., Washington, D. C. *Min., Elect.**
- 3970 Murphy, Hon. Edw., 836 Dorchester St., Montreal, Can. *Mic. C.*
- 3971 Murphy, E. C., C.E., Univ. Kansas, Lawrence, Kan. *Applied Mechanics, Irrigation.**
- 3972 Murray, Miss Aneta, 1713 Clay St., San Francisco, Calif. *Gen. Bot., Lichens, Mosses, Ferns.* C. Ex.?
- 3973 Murray, J. Clark, LL.D., F.R.S.C., Montreal, Can. *Anth.**
- 3974 Murray, T. R., 12 Akron St., Roxbury, Mass. *Mic., Ent, Bot. C.**
- 3975 Murtfeldt, Mary E., Kirkwood, Mo. *Ent: Micro-Lepid.; Phæn. Bot.**
- 3976 Musso, George W., Jr., Waltham, Mass. *Geol., Min., Ast., Specialty Lepid.* C. Ex. for good characteristic spec., cabinet size. Exchange of Butterflies solicited. Correspondence desired.*
- 3977 Meyer, Isaac, LL.B., 21 East 60th St., New York, N. Y. *Theol., Oriental Metaphysics, Numis., Egyptology and the Quabalah.**
- 3978 Myers, John A., Ph.D., Dir. W. Va. Agric. Expr. Station, Morgantown, W. Va. *Chem., Metall., Physics, Meteo.**
- 3979 Myers, Justus M. T., Fort Madison, Ia. *Gen. Nat. Hist., Coleopt., Lepid., Geol. C. Ex.**
- 3980 Myrick, L., Treas. and Mgr. U. S. Combined Oxygen Co. Springfield, Mass. *Agric. Chem., Spec., Chem. of Minera Phosphates and Gases.*

- 3981 Nachtrieb, Henry F., Prof. of Animal Biol., and State Zoologist, Univ. of Minn., Minneapolis, Minn.*
- 3982 Nash, George V., Clifton, N. J. *Bot., spec. Gramineæ. C. Ex.* Desires correspondents in foreign countries in Gramineæ.*
- 3983 Nash, H. W., Pueblo, Colo. *Orn., Tax., Lepid., Photog. C.**
- 3984 Nason, F. L., Geol. Survey of Missouri, Jefferson City, Mo., and New Brunswick, N. J. *Min. C.**
- 3985 Nason, H. B., Prof. Chem. and Min., R. P. Inst., Troy, N. Y. *C.*
- 3986 Nason, William A., A.M., M.D., Algonquin, Ill. *Ent: Coleopt., Hymenopt., Dipt., Moll. C. Ex.**
- 3987 Nau, John B., 35 Broadway, New York, N. Y. *Metall. Elect.*
- 3988 Naumann, Dr. Theodor, Riverview Academy, Poughkeepsie, N. Y. *Herpetol.*
- 3989 Naylor, Joseph P., Prof. Physics, Dr. Pauw Univ., Greencastle, Ind. *Physics.**
- 3990 Naysmith, Geo., Belonda St., 32nd Ward, Pittsburg, Pa. *Ent. C.?*
- 3991 Neale, Miss Fanny C., 8 East 46th St., New York, N. Y. Teacher of Bot., and member of The Torrey Club. *Bot: Phæn. and Crypt. Plants, Ferns, Mosses, Fungi. C. Ex.*
- 3992 Needham, Frank M., Hinsdale, Ill. *Coleopt. C. Ex.**
- 3993 Nef, J. U., Chemist, Clark Univ., Worcester, Mass. *Min., Crystall., Chem.*
- 3994 Neff, Charles H., Portland, Conn. *Arch., Orn., Ool. C. Ex.**
- 3995 Neff, G. O., West Austintown, Mahoning Co., Ohio. *Bibliog., Morphol., Emb., Anth. C. Ex.**
- 3996 Neff, Peter, Jr., A. M., 361 Russell Ave., Cleveland, O. Consulting Eng. The Arctic Machine Mfg Co. *Phys., Ice and Refrigeration.**
- 3997 Nehrling, H., Custodian Public Mus., Milwaukee, Wis. *Bot., Hort., Orn.**
- 3998 Nell, Philip, 878 Marshall St., Phila, Pa. *Ent., Hemipt., Arach., Moll. C. Ex.**
- 3999 Nelson, Andrew, Revere, Clark Co., Mo. *Hort., Geol., Min., Arch. C. Ex.**
- 4000 Nelson, Aven, Prof. Biol., Laramie, Wyoming. *Bot: Phæn. and Crypt., Gen. Biol. Ex.**
- 4001 Nelson, Edw. B., A.B., 114 Bostwick St., Grand Rapids, Mich. *Orn., Gen. Biol.?*
- 4002 Nelson, E. T., Ph.D., Prof. Physiol. and Geol., and Cur. in charge of Univ. Mus., Ohio Wesleyan Univ., Delaware, Ohio. *Geol. C.**
- 4003 Nelson, E. W., Cloricta, N. M. *Metall., Eth., Orn.?*
- 4004 Nelson, S. W., Ph.G., Boonville, N. Y. *Palæo., Geol., Min. C.**

- 4005 Nelson, Wm., 150 Market St., Paterson, N. J. *Bibliog., Anth., Arch., Eth., Ethnog., Philol.* C. Ex.*
- 4006 Nesbit, Thomas M., Box 316, Lewisburg, Pa. *Anth., Arch., Ent.* C. Ex.
- 4007 Nettleton, Chas., 115 Broadway, New York, N. Y. *Palæo., Agric., Geol., Anth., Arch.*
- 4008 Nettleton, Eliza G., McCook, Nebraska. *Bot.* C. Ex.
- 4009 Neunington, Harry M., Washington Univ., St. Louis, Mo. *Geol., Min., Phys., Anat.?*
- 4010 Neumann, George W., care of Lipmann's Brewery, New York. *Phys., Chem.?*
- 4011 Neumann, Theodor, A.M., Ph.D., Riverview Military Acad., Poughkeepsie, N. Y. *Inorg. Chem., Phys., Mic., Zool., Anat., Herpetol.**
- 4012 Neumogen, B., Box 2581, New York, N. Y. Purchase and exchange of Lepid. of the world. Collectors wanted in all parts of the world. Liberal payments.*
- 4013 Nevin, Rev. J. C., Ph.D., Los Angeles, Calif. *Bot.* C. Ex. only for Pacific Coast, Arizona and New Mexico at present.*
- 4014 Newbery, Dr. Edward, Brentwood, Long Island, N. Y., formerly of Buenos Ayres, S. A. *Dentistry, Psych., Hort.?*
- 4015 Newbury, Prof. Spencer B., Cornell Univ., Ithaca, N. Y. *Chem.* C. Ex.
- 4016 Newcomb, Arthur A., Waterbury Centre, Vt. *Bot: Ferns, Mosses, Fungi, Geol., Min., Ast.* C. Ex.?
- 4017 Newcomb, Charles F., M.D., Provincial Mus., Victoria, B. C. *Algæ, Invert. Palæo., Geog. Dist., Arch., Crustacea, Moll., Radiates, Sponges.* C. Ex.*
- 4018 Newcomb, Simon, Nautical Almanac Office, Washington, D. C. *Math., Ast.*
- 4019 Newcomb, Dr. W., Cornell University, Ithaca, N. Y. *General Con.?*
- 4020 Newcomb, William W., care "Newcomb Ranch," Azusa, Calif. *Lepid.* C. Ex. Cocoons, chrysalids and imagos for ex. First-class specimens only.*
- 4021 Newcombe, F. C., B.Sc., Ph.D., Asst. Prof. Bot., Univ. of Michigan, Ann Arbor, Mich. *Bot., Morph.**
- 4022 Newcomer, J. W., M.D., Petersburg, Ill. *Bot., Ent., Mic., Orn., Geol. of Coal Measures.**
- 4023 Newcomer, George, Franklin Groves, Lee Co., Ill. *Arch. C.* 3000 Mound Relics. Ex.*
- 4024 Newell, Fred'k H., U. S. Geol. Survey, Washington, D. C. *Strat. and Phys. Geol.**
- 4025 Newhall, Charles S., Prof. in Daniel Baker Coll., Brownwood, Texas. *Bot., Min.* C. Ex.*
- 4026 Newlon, Jessie, M.D., Oswego, Kansas. *Chem., Gen. Biol., Anat., Histol.*
- 4027 Newlon, W. S., M.D., Ed: "Golden Rod," Oswego, Kan. *Ent. La Bette Co. Hort. Soc. Med. Bot., Chem., Geol., Palæo., Ent., Arch., Vert.**

- 4028 Newman, Arthur B., Fairport, Monroe Co., N. Y. *Diatoms Mic. C. Ex.* Exchange mounted diatoms for any good mounts. First-class work only desired.*
- 4029 Newman, C. L., B.S., Asst. Biol. Expr. Station., A. & M. C., Auburn, Ala.
- 4030 Newson, John F., A.M., Geologist, Elizabethtown, Ind. *Geol.**
- 4031 Newton, George W., Prof. Gen. Biol. and Bot., Cornell Coll., Mt. Vernon, Iowa. *Bot: Phæn. and Crypt. Plants, Fungi, Gen. Biol. C. Ex.**
- 4032 Newton, Prof. H. A., Yale Coll., New Haven, Ct. *Ast.**
- 4033 Newton, J. O., A.B., Teacher Nat. Sci., Me. Wes. Sem. and F. C., Kent's Hill, Kennebec Co., Me. *Phys., Bot.**
- 4034 Nibelius, Axel W. T., C.E., F.C.S., Analyt. and practical Chemist, Hacketts Town, N. Y. *Geol., Min., Chem., Metall.**
- 4035 Nichols, Austin P., S.B., Editor: "Popular Science News" and "Boston Journal of Chemistry," 4 Highland Ave., Haverhill, Mass. *Chem., Physics, Min.**
- 4036 Nichols, D. A. A., Ed. "Express," Buffalo, N. Y. *Bot.*
- 4037 Nichols, Edw. L., Ph.D., Cornell Univ., Ithaca, N. Y. *Phys., Elect.**
- 4038 Nichols, Ernest Reuben, A.M., Prof. of Physics, Kansas State Agric. Coll., Manhattan, Kansas.*
- 4039 Nichols, H. G., Sargent St., Newton, Mass. *Orn., Ool. C. Ex.**
- 4040 Nichols, Henry W., Geol., 44 Upton St., Boston, Mass. *Geol., Min., Lithol., Inorg. Chem. Ex.**
- 4041 Nichols, Jason E., Lansing, Mich. *Orn., Ool. C. Ex.*
- 4042 Nichols, J. H., Philipsburg, N. J. *Ast., Geol., Meteor.?*
- 4043 Nicholson, Dexter P., Prof. Nat. Hist., Lawrence Univ., Appleton, Wis. *Bot., Geol., Zool., Gen. Biol., Morphol., Emb., Histol. C. Ex.**
- 4044 Nicholson, Frank, E.M., M.S., Wash. Univ., P. O. Box 515, Phoenix, Arizona. *Palæo., Geol., Min., Metall. C. Ex.?*
- 4045 Nicholson, H. H., M.A., Prof. Chem., Neb. State Univ., Lincoln, Nebraska. *C. Ex.**
- 4046 Nickels, Anna B., Collector and Dealer in Texas and Mexican Cac., Laredo, Texas. *C. Ex.*
- 4047 Nickerson, George Y., 21 Morgan St., New Bedford, Mass. *Con.**
- 4048 Nickerson, Winfield S., Cotuit, Mass. *Zool., Morph., Emb.**
- 4049 Nickels, J. M., M.Sc., Sparta, Randolph Co., Ill. *Geol., Palæo., Specialty, fossil Bryozoa. C. Ex.**
- 4050 Nicol, W., M.A., Queen's Univ., Kingston, Ont., Can. *Chem.?*
- 4051 Niedman, Wladimir F. de, Ph.D., M.D., Pittsburg, Crawford Co., Kan. *Bot., Hort., Min., Chem., Phys., Elect., Mic., Anat., Histol. Specialty Gramineæ. C. Ex.**
- 4052 Nielsen, Mrs. E. A., Vermillion, Erie Co., O. *Ferns, Mosses, Geol., Min., Photog., Arch., Tax., Moll. C. Ex.**

- 4053 Niles, Wm. H., (Prof. Mass. Inst. Tech.), Boston, Mass. *Geol., Phys. Geog.**
- 4054 Nilis, Capt. Justin, Edgemere, Pike Co., Pa. *Arch., Orn., Ool., Tax., Ent., Lepid., Coleopt., Sponges. C. Ex.**
- 4055 Nipher, Francis E., Prof. Phys., Washington Univ., St. Louis, Mo. *Meteo., Phys.**
- 4056 Niskern, Perry, Berlin, Wis. *Bot., Algæ, Desmids, Diatoms, Mic. C. Ex.**
- 4057 Nissen, Adolph M., Wetmore, Nemaha Co., Kan. *Bot: Phæn. Plants, Chem. C. Ex.**
- 4058 Nissley, J. R., Collector during the Summer, Ada, Hardin Co., Ohio. *Geol., Min., Arch. Coll. of 5000 Spec. Ex.**
- 4059 Niswander, Frank J., B.Sc., Laramie, Wyo. *Ent., Hymenopt., Lepid., Dipt., Coleopt., Hemipt., Orthopt., Neuropt. C. Ex.**
- 4060 Niven, William, 64 East 12th St., New York, N. Y. *Min., Crystall., Meteo., Arch. Dealer in Minerals. C. Ex.**
- 4061 Nix, Robert, New Ulm, Minn. *Min., Crystall., Lithol., Phys. C. Ex.**
- 4062 Nixon, Chas. F., Pharmacist, Pres. Leominster Bot. Soc., Leominster, Mass. *Min., Bot.**
- 4063 Nixon, Henry B., Ph.D., Gettysburg, Pa. *Phys., Elect., Ast.**
- 4064 Noble, James, 199 Bleeker St., Toronto, Ont., Canada. *Bot.**
- 4065 Noble, R. E., Chemist, Auburn, Lee Co., Ala. *Inorg. Chem.*
- 4066 Nolan, Edw. J., M.D., Acad. Nat. Sci., Philadelphia, Pa. *Biol., Bibliog. of Nat. Sci.**
- 4067 Nolen, John G., Crawford, Laurel Co., Ky. *Ferns, Mosses, Lichens; Geol., Min., Crystall., Photog. C. Rare Fossils of Ferns for sale and ex. Send stamp for reply.**
- 4068 Nolen, Wm. W., Harvard Coll., Cambridge, Mass. *Bot: Phæn. Plants, Crypt. Plants, Ferns, Lichens, Algæ, Zool., Osteol., Radiates. C. Ex.*
- 4069 Nordino, J. N., 403 Conti St., Mobile, Ala. *Palæo., Bibliog., Anth., Arch., Philol.*
- 4070 Norman, Wesley W., Prof. Zool., and Physiol., De Pauw Univ., Greencastle, Ind. *Zool., Morphol., Emb., Anat., Physiol. C. Ex.**
- 4071 Norris, Basil, M.D., Surgeon U.S.A., Phelan Bldg., San Francisco, Calif. *Bot: Hort., Agric., Plants, Elect., Gen. Biol., Anth.**
- 4072 Norris, Harry W., Prof. Biol., Iowa Coll., Grinnell, Iowa. *Morph., Emb.**
- 4073 Norris, J. W., M.D., Oregon City, Ore. *Arch.**
- 4074 Norris, William, 516 California St., San Francisco, Calif. *Mic. C.**
- 4075 Norton, Alice J., Bristol, Ct. *Bot: Ferns, Orchids. C.**
- 4076 Norton, Edw., Farmington, Ct. *Ent: Hymenopt.**
- 4077 Norton, Edw. E., 419 Washington St., Boston, Mass. *Gen. Nat. Hist.*

- 4078 Norton, J. B. S., Manhattan, Kan. *Bot: Phæn. Plants, Fungi, Lichens, Algæ, Diatoms.* C. Ex.*
- 4079 Norton, J. H., 422 Warren St., Syracuse, Onondaga Co., N. Y. *Eth., Arch., Photog.**
- 4080 Norton, Mary E. B., Berkeley, Calif. *Bot.*
- 4081 Norton, Oliver D., M. D., 286 W. 4th St., Cincinnati, O. *Bot.**
- 4082 Norton, Sidney A., Ph.D., LL.D., Prof. Chem., Ohio State Univ., 363 E. Town St., Columbus, Ohio. *Chem.*
- 4083 Norton, Thos. H., A.M., Ph.D., Prof. Univ. of Cincinnati, O. *Min., Chem. C. Ex.**
- 4084 Norton, William H., Prof. of Geol., Cornell Coll., Mt. Vernon, Ia., Cur. Museum. *Invert. Palæo., Geol., Min. Sil., Devon. and Carboniferous fossils of Iowa to ex. List of duplicates for exchange sent on application.* C.*
- 4085 Novey, F. G., Sc.D., M.D., Ann Arbor, Mich. *Hygiene, Physiol. Chem.**
- 4086 Noyes, Ellis B., C.E., Lewistown, Pa. *Bot: Ferns, Phys. C. Will ex. grasses.**
- 4087 Noyes, Geo. L., Norway, Me. *Min. C. Ex.*
- 4088 Noyes, H. Wallace, 72 Pine St., Portland, Me. Duplicates of Maine Minerals including Kyanite Staurolite, Fushite, Sinnamon Garnet, Tourmalines, etc., etc., to exchange for minerals from other localities.*
- 4089 Noyes, Isaac P., 409 4th St., S. E., Washington, D. C. *Meteo., Palæo., Geol., Physics, Elect., Ast., Anth., Arch., Eth., Philol.**
- 4090 Noyes, Wm. A., Ph.D., Prof. of Chem., Rose Polytechnic Institute, Terre Haute, Ind. *Chem.**
- 4091 Noyes, W. H., D.M.D., Newburyport, Mass. *Mic., Bot: Ferns. C. Ex.**
- 4092 Null, Amos B., Bonview, Lancaster Co., Pa. *Bot: Phæn. and Crypt. Plants, Ferns, Mosses, Fungi, Lichens, Algæ, Hort., Veg. Palæo., Gen. Biol.**
- 4093 Numsen, W. H., 18 Light St., Baltimore, Md. *Ast.**
- 4094 Nunn, R. J., M.D., 119 York St., Savannah, Ga. *Elect., Mic., Anth.**
- 4095 Nuttall, G. H. F., M.D., Ph.D., F.R.M.S., Johns Hopkins Univ., Baltimore, Md. *Bacteriol.*
- 4096 Nuttall, L. W., Nuttallburg, W. Va. *Local Bot. C.**
- 4097 Nutter, Frank H., C.E., Room 500, Sykes Block, Minneapolis, Minn. *Min., Ool., Con. C. Ex. shells or any desired spec. of this vicinity for birds' eggs.**
- 4098 Nutting, Charles C., A.M., Prof. of Syst. Zool., State Univ. of Iowa, Iowa City, Iowa. *Geog. Dist., Orn., Radiates.**
- 4099 Nye, H. B., 507 Western Reserve Bldg., Cleveland, Ohio. *Analyt. Chem.**
- 4100 Ober, Frederick A., Beverly, Mass. *Orn.**
- 4101 Obernoitzer, Mrs. Sara L., Norristown, Pa. *Marine Life, Algæ, Orn., Ool., Ferns. C. Ex.*
- 4102 Oberwetter, P. H., Botanist. Collector of Native Plants and Seeds of Texas. 1505 Sabine St., Austin, Texas. *The rais-*

- ing of new hybrid Amaryllis, Crinum, Chinese Narcissus and many other Amaryllideae a Specialty.**
- 4103 Obst, C. L., Pittsfield, Pike Co., Ill. *Arch., Prehist. Remains, Min. C. Ex.* flint implements of the different States and Europe for those of Illinois (first class only). Will sell sets of all the different forms.*
- 4104 Ochsner, A. J., B.S., F.R.M.S., M.D., 710 Sedgwick St., Chicago, Ill. *Mic., Emb., Histol. C.**
- 4105 O'Connor, Haldeman, Harrisburg, Pa. *Orn.*
- 4106 Odendall, Godfrey Francis, Ph.D., P. O. Box 520, Stapleton, Richmond Co., N. Y. *Gen. Chem., Mic., Ast., Hist., Math., Greek.**
- 4107 Oeh, J. Geo., Riddle Road, Clifton Heights, Cincinnati, Ohio. *Palæo., Geol. C.**
- 4108 Ogden, I. G., Prof. Biol., Pittsburg Female Coll., Pittsburg, Pa.?
- 4109 Ogden, John L., 72nd St., and Greenway Ave., Philadelphia, Pa. *Naticidae.?*
- 4110 O'Grady, Marcella I., Prof. Biol., Vassar Coll., Poughkeepsie, N. Y.*
- 4111 O'Harra, Cleophas C., Prof. Nat. and Phys. Sci., Carthage Coll., Carthage, Ill. *Bot., Physics, Zool., Gen. Biol.**
- 4112 Ohlendorf, Dr. W. C., Ph. G., 645 Blue Island Ave., Chicago, Ill. *Phæn. and Crypt Bot., Ferns, Mosses. C. Ex.**
- 4113 Ohlmacher, Albert P., M.D., Prof. Emb. and Comp. Anat., Coll. Physicians and Surgeons, 827 Milwaukee Ave., Chicago, Ill. *Mic., Zool., Gen. Biol., Morph., Emb., Anat., Vert., Mammals, Osteol., Myol., Histol., Gen. Ent.**
- 4114 Ohmann-Dumesnil, A. H., A.M., M.D., Editor St. Louis Medical and Surgical Journal, Med. Review, Quarterly Atlas of Dermatology, North Broadway, St. Louis, Mo. *Mic., Specialty Human Skin, Normal and Pathological; General Histol. C. Ex.**
- 4115 Olcott, Eben E., E.M., 18 Broadway, New York, N. Y. *Geol., Min., Lithol., Metall. C. Ex.**
- 4116 Oldright, Charles, B.Sc., Assoc. M.A.O.U., School of Biol., Univ. of Texas, Austin, Texas. *Philol., Orn., Gen. Biol.**
- 4117 Oldroyd, Thomas S., 142 N. Los Angeles St., Los Angeles, Calif. *Mollusks. C. Ex.**
- 4118 Oliver, Chas. A., A.M., M.D., 1507 Locust St., Philadelphia, Pa. *Special Sense Morphol. Desire Ophthalmological Literature.**
- 4119 Oliver, Clifford, Gilbert Station, Story Co., Iowa. *Ool., Tax. C. Ex.**
- 4120 Oliver, J. C., 5 S. Fort St., Los Angeles, Calif. *Phæn. Bot., Mic., Ool. C. Ex.?*
- 4121 Olney, Lizzie E., 73 Meeting St., Providence, R. I. *Bot.: Phæn. and Crypt. Plants, Ferns. C. Ex.**
- 4122 Onderdonk, Cornelius, Calera, Ala. *Bot., Diatoms, Hort., Mic., Infusoria.**
- 4123 O'Neill, Edmund, Univ. of Calif., Berkeley, Calif. *Chem.**

- 4124 Orban, Rev. A., D.D., A.M., Librarian, Catholic Univ., Washington, D. C. *Palæo., Geol., Min., Anth., Ent.* C. Ex.*
- 4125 Orcutt, Charles R., San Diego, Calif. Ed. "West Am. Scientist" and "The Great Southwest." *Gen. Sci., Bot., Moll.* Plants, Seeds, Shells, etc., from So. and L. Calif., furnished or collected to order. C. Ex. for books, etc. Correspondence solicited.*
- 4126 Ordway, Mrs. E. W., S. B., Newcomb Coll., Tulane Univ., New Orleans, La. *Chem.**
- 4127 Ordway, John M., Tulane Univ., New Orleans, La. *Chem., Biol.**
- 4128 Orndorff, W. R., A.B., Ph.D., Ass't Prof. Chem., Cornell Univ., Ithaca, N. Y. *Chem.**
- 4129 Orne, John, Cambridge, Mass. *Ast., Phys., Bot., Ent.* C.*
- 4130 Orr, Henry B., A.B., Ph.D., Tulane Univ., New Orleans, La. *Emb., Vert., Biol.**
- 4131 Orton, Prof. Edward, Prof. Geol., State Univ., Columbus, Ohio. *Palæo.: Invert. and Veg., Strat. and Phys. Geol.* C.*
- 4132 Orton, John G., M.D., Binghamton, N. Y. *Palæo., Min., Mic.* C. Ex.*
- 4133 Osband, L. A., A.M., Prof. Physiol. and Bot., State Normal School, Ypsilanti, Mich. *Bot.**
- 4134 Osborn, Mrs. Ada M., Waterville, Oneida Co., N. Y. *Palæo., Moll.* C.*
- 4135 Osborn, A. O., Waterville, Oneida Co., N. Y. *Strat. Geol., Devonian and Lower Helderberg.**
- 4136 Osborn, B. F., A.M., Rippey, Greene Co., Ia. *Palæo., Geol., Herpetol.* C. Ex.
- 4137 Osborn, Chas. E., 1421 Fairmont Ave., Philadelphia, Pa. *Corals, Con., Indian Relics.* C. Ex. Dealer.
- 4138 Osborn, Francis A., 43 Milk St., Boston, Mass. *Bot., Mic.**
- 4139 Osborn, Prof. Henry Fairfield, Sc.D., (Princeton) Da Costa Prof. of Biol., Columbia Coll., Cur. of Dept. of Mammalian *Palæo.*, American Museum of Nat. Hist., New York, N. Y. (Address Museum). *Vert. Zool., Mammalian Palæo.**
- 4140 Osborn, Henry Leslie, Ph.D., (Johns Hopkins Univ.), Hamline, Minn. *Palæo., Emb., Vert.**
- 4141 Osborn, Herbert, M.Sc., Prof. Ent. and Zool., and Entomologist, Expr. Station, Iowa Agric. Coll., Special Agt. Div. Ent., U. S. Dept. Agric., Ames, Ia. *Ent.* C. Ex. Desires Hemiptera and Mallophaga. Will give determinations in these orders and purchase desiderata.*
- 4142 Osborn, Prof. H. S., LL.D., Oxford, Ohio. *Min., Chem.*
- 4143 Osborn, Lucian M., LL.D., Prof. Phys. Sci., Colgate Univ., Hamilton, N. Y.
- 4144 Osborne, John W., 216 Delaware Ave., N. E., Washington, D. C. *Chem., Photog., Meteo.**
- 4145 Osgood, F. Story, Box 517, Newburyport, Mass. *Min., Arch.* C.

- 4146 Osler, Wm., Prof. Johns Hopkins Univ., Baltimore, Md.
Biol., Entoz., Photog.?
- 4147 Osmond, I. Thornton, A.M., Prof. Physics, State College,
Centre Co., Pa. *Physics.**
- 4148 Osmun, Gilbert R., Fresno, Calif. *Ast.?*
- 4149 Ott, Harvey N., Prof. Zool., Physiol. and Animal Pathol., in
S. Dakota Agric. Coll., Brookings, S. Dakota. *Zool., Mor-
phol., Emb., Vert. and Invert. Anat. C. Ex.**
- 4150 Otten, A. H., 17½ W. 3rd St., Cincinnati, Ohio. *Chem.*
- 4151 Ottoma, Jarecki, 622 State St., Erie, Pa. *Inorg. Chem.,
Photog.**
- 4152 Overacker, Minnie L., Teacher of Bot., Syracuse High
School, 138 Linden St., Syracuse, N. Y. *Bot: Phæn.
Plants, Ferns. C. Ex.**
- 4153 Overton, John S., Book and News Dealer, Southern Hotel,
St. Louis, Mo. *Numis.*
- 4154 Owen, E. T., Prof. in Univ. of Wisconsin, Madison, Dane
Co., Wis. *Native and Exotic Lepid.* C. Ex. Desires
price-lists of Lepid. Offers in exchange some 2000 species
of Exotic Rhopalocera, Spingies and Bombyces. Will ex-
change Exotics for U. S. Lepidoptera on favorable
terms.*
- 4155 Owens, Wm. G., A.M., Prof. Chem. and Phys., Bucknell
Univ., Lewisburgh, Pa. *Chem., Phys., Elect.**
- 4156 Oyster, Dr. J. H., Paola, Kan. *Med. Bot., Phæn. Plants.*
C. Ex. for Herbarium specimens from all parts of the
world. Have a large number of duplicates from many
parts of the country. Greatly interested in the medicinal
properties of plants. Wish to accumulate a complete and
general botanical library.*
- 4157 Pace, E. C., Ashley, Ill. *Arch.*
- 4158 Packard, John C., High School, Brookline, Mass. *Physics.?*
- 4159 Packenthal, John S., Care of Glendon Iron Co., Easton, Pa.
*Chem., Metall.**
- 4160 Paddock, Miner H., A.M., Prof. Sciences, High School, 23
Crescent Ave., Jersey City, N. J. *Palæo., Geol., Min.,
Crystall., Lithol.* C. Ex. Buys mineral material by the
pound and by the specimen for educational purposes.
Correspondence solicited.*
- 4161 Page, John W., Metamora, Woodford Co., Ill. *Geol. C.?*
- 4162 Paine, Prof. J. A., Ph.D., Cur. Metropolitan Mus. of Art,
Central Park, New York. Residence, Tarrytown, N. Y.
*Phæn. Bot., Ferns; Arch., Bibliog. C. Ex.**
- 4163 Palache, Chas., Berkeley, Alameda Co., Calif. *Strat. Geol.,
Min., Crystall., Lithol., Inorg. Chem. C.**
- 4164 Palm, Charles, 172 East 64th St., New York, N. Y. *Lepid.*
Has Florida Lepid. to Ex. for Western.
- 4165 Palin, Wm. L., E. & C. Blk., Denver, Colo. *Bot., Geol.,
Phys., Zool., Orn., Ool. C. Ex.**
- 4166 Palmer, Asher, Kennett Square, Chester Co., Pa. *Ool., Tax.
C.**

- 4167 Palmer, Chase, Chemist, Ph.D., Prof. of Chem., Wabash Coll., Crawfordsville, Ind. *Min., Chem.?*
- 4168 Palmer, E. L., 70 Kensington St., New Haven, Ct. *Orn., Ool. C. Ex.**
- 4169 Palmer, T. C., Chester, Delaware Co., Pa., Box 19. *Bot. C. Analyt. Chem., Chem. of veg. coloring matters and dyers' chemicals.**
- 4170 Palmer, T. S., Ass't Ornithologist U. S. Dep't Agric., Washington, D. C. *Mammals, Orn., Ool. C.**
- 4171 Palmer, Wallace C., Ligonier, Indiana. *Geol., Min., Geog. C.**
- 4172 Palmer, Wm., Modeler and Tax., Nat. Museum, Washington, D. C. *Orn., Tax., Ferns. C. Ex.**
- 4173 Pammel, Louis H., Ames, Iowa. *Phæn. Bot., Fungi. Diseases of plants. C. Ex.**
- 4174 Pannepacker, D. Elmer, B.Sc., 2550 N. 12th St., Philadelphia, Pa. *Bot: Phæn. and Crypt. Plants, Hort., Min., Chem., Metall., Phys., Elect., Bibliog., Anat., Mammals, Orn., Ichth., Lepid. C. Ex. in Bot.**
- 4175 Panton, Miss Jessie, Oshawa, Ont., Can. *Bot.?*
- 4176 Panton, J. H., M.A., F.G.S., Prof. Geol. and Nat. Hist., Agric. Coll., Guelph, Ontario, Can. *Bot., Palæo., Geol. C.*
- 4177 Panton, M. H., Oak Hill, Clay Co., Kan. *Phæn. Bot. C.**
- 4179 Pardee, Walter S., 1029 22nd Ave., North Minneapolis, Minn. *Min., Inorg. Chem., Elect., Photog., Philol., Ventilation. C. Ex.**
- 4180 Parfet, Jno. M., M.E., Salmon City, Lemhi Co., Idaho. *Geol., Min., Crystall., Metall., Elect., Meteo. C. Ex.**
- 4181 Parish, Samuel B., San Bernardino, Calif. *Bot. C. Ex.**
- 4182 Park, Austin F., 31 Boardman Building, Troy, N. Y. *Orn. C. Ex.**
- 4183 Park, Ernest S., Univ. of Wis. Madison, Wis. *Invert. and Veg. Palæo., Geol., Min., Lith., Moll., Land & F. W. Shells. C. Ex.**
- 4184 Park, Frank E., M.D., Stoneham, Mass. *Ent. C. Ex.**
- 4185 Park, Roswell, M.D., Prof. Surgery, Univ. of Buffalo, 510 Delaware Ave., Buffalo, N. Y. *Bacteriol.**
- 4186 Parke, Davis & Co., Herbarium, Detroit, Mich. *Bot., especially Medical. C. Ex.**
- 4187 Parker, Chas. B., M.D., M.R.C.S. Eng., 161 Prospect St., Cleveland, Ohio. *Crypt. Plants, Histol. C. Ex.*
- 4188 Parker, Edw. Melville, M.A., St. Paul's School, Concord, N. H. *Phæn. Bot.**
- 4189 Parker, Edward W., Statistician, Geol. Survey, Washington, D. C. *Min., Metall.**
- 4190 Parker, Geo. Howard, 8 Harris St., No. Cambridge, Mass. *Zool., Anat.*
- 4191 Parker, Harry G., The Roach Ship Works, Chester, Pa. *Orn., Ool. C. Ex.?*
- 4192 Parker, Harvey D., Ordway, Otero Co., Colo. *Min. C.*

- 4193 Parker, Herschel C., Ph. B., 21 Fort Greene Place, Brooklyn, N. Y. *Chem., Phys., Elect.**
- 4194 Parker, Prof. H. W., Iowa Coll., Grinnell, Iowa. *Mic., Geol., Gen. Zool. C.?*
- 4195 Parker, Dr. J. C., Grand Rapids, Mich. *Ichth. C. Ex.**
- 4196 Parker, John D., Ph.D., Post Chaplain U. S. Army, Fort Bowie, Arizona. Originator of Kansas Acad. of Sci., Kansas City Acad. of Sci., and Nebraska Acad. of Sci. *Arch., Meteo.**
- 4197 Parker, P. H., Washington, Tazewell Co., Ill. *Min., Palæo., Con., Coins. C. Ex.*
- 4198 Parker, Richard A., C.E., M.E., Marquette, Mich. *Geol., Min., Crystall., Metall.**
- 4199 Parker, Thomas J., Supt. Bayonne Chem. Works, City of Bayonne, N. J. *Chem.**
- 4200 Parker, W. Thornton, M.D., Hilltop Farm, Groveland, Mass. *Ethnol., Anth., Zool.**
- 4201 Parkes, Wm. J., Green Bay, Wis. C. Ex. *Ent: Hymenopt., Lepid., Dipt., Coleopt., Hemipt., Orthopt., Neuropt.**
- 4202 Parkhurst, Alfred L., San Luis Obispo, Calif. *Orn., Ool., Tax. C. Ex.?*
- 4203 Parkhurst, Henry M., 173 Gates Ave., Brooklyn, N. Y. *Ast.**
- 4204 Parks, John K., 29 Mechanic St., Portland, Me. *Mic., Bot. C. Ex.*
- 4205 Parmele, George L., M.D., D.M.D., Hartford, Ct. *Bot., Mic., Photog.**
- 4206 Parmele, Mrs. G. L., 25 Pratt St., Hartford, Ct. *Ferns, Ent., Con.**
- 4207 Parr, Sam'l W., Prof. Analyt. Chem., Univ. of Ill., Champaign, Ill. *Chem., Metall.**
- 4208 Parr, Thomas W., Barron, Wis. *Chem., Phæn. Bot. C. Ex.?*
- 4209 Parrish, N. M., Univ. of Va., Virginia, Assistant Leander McCormick Observatory. *Ast.?*
- 4210 Parsell, Henry V., Jr., Electrician and Engineer, 31 E. 21st St., New York City. *Min., Phys., Elect., Mic., Photog., Meteo., Ast. C. Apparatus, Min., Curios.**
- 4211 Parshall, S. E., Shortville, Ont. Co., N. Y. *Tax. C. of birds' eggs. Ex.**
- 4212 Parsons, C. Chauncey, A.M., Columbia Chem. Works, 43-51 Sedgwick St., Brooklyn, N. Y. *Chem., Ent.**
- 4213 Parsons, C. L., Prof. Chem. and Min., N. H. State Coll., Durham, N. H. *Min., Chem., Meteo. C. Ex.**
- 4214 Parsons, Katherine, Botanist, 54 Garden St., Cambridge, Mass. *Bot: Phæn. Plants, Ferns. C. Ex.**
- 4215 Patch, Edgar L., Ph.G., Ex. Prof. Theory and Practice of Pharm., Mass. Coll., 109 Green St., Boston, Mass., and P. O. Box 639, Stoneham, Mass. *Pharm., Chem.**
- 4216 Patrick, Frank, 601 Kansas Ave., Topeka, Kansas. *Algæ, Desmids. Diatoms, Mic., Protozoa, Infusoria. C.**
- 4217 Patrick, G. E., Agricultural Experiment Station, Ames, Iowa. *Chem.**

- 4218 Patrick, J. J. R., D.D.S., Belleville, St. Clair Co., Ill. *Anth. Arch., Eth. C. Ex.?*
- 4219 Pattee, Asa F., M.D., 94 West Springfield St., Boston, Mass. Prof. Coll. of Physicians and Surgeons. *Bot. C. Ex.**
- 4220 Patten, John, Mech. Eng., Corner Water and Fredrick Sts., Baltimore, Md. *Geol., Min., Chem., Physics, Elect., Ast.*
- 4221 Patten, Wm., Prof. Biol., Dartmouth Coll., Hanover, N. H. *Zool., Gen. Biol., Emb., Anat.**
- 4222 Patterson, Prof. B. H., High School, Pittsburg, Pa. *Bot.**
- 4223 Patterson, Harry J., Chem. Md. Agric. Expr. Station, College Park, Prince George Co., Md. *Chem.**
- 4224 Patterson, H. N., Oquawka, Henderson Co., Ill. *Bot: Phæn. Plants, Ferns. C. Ex.**
- 4225 Patterson, L. G., Chemist, Miss. Expr. Station, Agric. Coll., Miss. *Chem., Min., Metall., App. Chem.?*
- 4226 Patterson, Wm. H., B.A., 329 Chestnut St., Philadelphia, Pa. *Bot: Algæ; Mic., Photog., Zool., Histol., Ent., Worms, Protozoa.**
- 4228 Pattillo, T. J., Clay and Main Sts., Houston, Texas. *Phæn. Plants, Mosses, Strat. Geol., Crystall. C.**
- 4229 Patton, Horace B., Ph.D., Prof. Geol. and Min., Colo. School of Mines, Golden, Colo. *Geol., Min., Crystall., Lithol. C. Ex.**
- 4230 Patton, Robert M., 312 N. 33d St., Philadelphia, Pa. *Min., Ent., Gen. Nat. Hist. C.**
- 4231 Paul, Henry M., Ass't Astronomer at Naval Observ., Washington, D. C. *Ast.**
- 4232 Paul, Willard A., M.D., Rock Island, Ill. *Geol., Min., Chem., Vert. Anat., Arch., Orn., Hist.*
- 4233 Payne, F. F., Sec. Meteorological Office, Toronto, Can. *Phys., Meteo., Gen. Biol., Anth., Arch.**
- 4234 Payne, Frank Owen, B.Sc., Chatham, Morris Co., N. J. *Bot: Phæn. and Crypt. Plants, Ferns, Chem., Zool., Gen. Biol. Anat., Osteol., Craniol. A large coll. of crania (400) and several skeletons of my own mounting. Will ex. plants and skulls.**
- 4235 Payne, Herbert A., Ph.D., Prof. Roy. Mil. Coll., Kingston, Ontario, Canada.?
- 4236 Payne, William M., Teacher West Division High School, Chicago, Ill. *Bot., Photog., Chem., Phys.*
- 4237 Payne, William W., Prof. Math. and Ast., and Dir. of Goodsell Obs'y of Carleton Coll., Northfield, Rice Co., Minn. *Ast.**
- 4238 Peabody, Jas. E., Williamstown, Mass. *Org. Chem., Gen. Biol., Emb., Vert. Anat., Arach.**
- 4239 Peabody, Selim H., Ph.D., LL.D., Chief of Dept. Liberal Arts of the World's Exposition, 4200 Brooklyn Ave., Chicago, Ill. *Phys., Ent.**
- 4240 Peale, A. C., M.D., 1451 Stoughton St., N. W., Washington, D. C. *Geol.**

- 4241 Pearce, James H., 23 Front St., West Toronto, Can. *Algae*
Desmids, Diatoms, Sponges, Protozoa, Infusoria. C.*
- 4242 Pearsall, Rich. F., 10 Wall St., New York City. *Orn., Ool.,*
Ent: Lepid., Coleopt. C. Ex. in Ent.*
- 4243 Pearson, C. E., 45 King St., West, Toronto, Ont., Can. *Orn.,*
Ool., Phys., Elect. C. Ex.*
- 4244 Pearson, Leonard, B.Sc., V.M.D., Prof. Univ. of Pa., Cor.
36th and Pine Sts., Philadelphia, Pa. *Bacteriol., Mic.,*
Bibliog.
- 4245 Pease, Abraham P., 5 South Erie St., Masillon, Ohio. *Anth.,*
Arch., Eth. C.*
- 4246 Pease, Arthur D., A.M., Wilson, Niagara Co., N. Y. *Bot.*
C. Desires to ex. 2000 duplicates. Carices and Filices
especially desired.*
- 4247 Pease, Miss Clara A., High School, Hartford, Ct. *Geol.,*
*Chem., Ast.**
- 4248 Pease, F. N., P. O. Box 210, Altoona, Pa. *Bot., Mosses,*
Diatoms, Chem., Mic. C.*
- 4249 Peaslee, F. J., Fall River, Mass. *Have fine Beryl, Tourma-*
line and Staurolite and many varieties of Quartz to ex. for
Fossil Corals, etc.
- 4250 Peck, Charles H., State Botanist, Albany, N. Y. *Bot: Fungi.**
- 4251 Peck, Eliz. L. M.D., Lect. on Physiol. and Hygiene, Swarth-
more Coll., Swarthmore, Del. Co., Pa.?
- 4252 Peck, Frederick B., B.A., Asst. in Geol., Amherst Coll.,
Mass.*
- 4253 Peck, Geo. D., Salem, Oregon. *Orn., Ool., Tax.**
- 4254 Peck, Harold S., 472 Broadway, Albany, N. Y. *Min.* C.
Ex.
- 4255 Peck, James I., Williams Coll., Williamstown, Mass.
*Morph., Geog. Dist.**
- 4256 Peckham, B. J., 52 Mechanic St., Westerly, R. I. *Ool.,*
Coins, Gen. Nat. Hist., Indian Implements. C. Ex.*
- 4257 Peckham, Geo. W., Supt. of Schools, Milwaukee, Wis.
Comp. Anat., Arachnida. C.*
- 4258 Peckham, Stephen Farnum, Providence, R. I. *Bot., Min.,*
Chem. C. Ex.
- 4259 Peckham, W. C., Adelphi Academy, Brooklyn, N. Y. *Bot.,*
Phys. C. Ex.*
- 4260 Pedrick, William R., Lawrence, Mass. *Geol., Min., Arch.**
- 4261 Peele, Robert, Jr., E.M., No. 18 B'way, New York, N. Y.
*Geol., Min., Lithol., Metall.**
- 4262 Peffer, Geo. P., Pewaukee, Waukesha Co., Wis. *Hort.**
- 4263 Pehlman, Edwin, Collector, Conestoga, Lancaster Co., Pa.
C. *Antiques, Grandfathers' Clocks, Indian Relics, China*
*Ware.**
- 4264 Peirce, G. J., Teacher of Bot. S. B., Harvard Univ., Cam-
bridge, Mass. *Bot: Phæn. Plants.**
- 4265 Peirce, James Mills, Prof. Math., Harvard Univ., Cam-
bridge, Mass.
- 4266 Peirce, Warren, Garrettsville, Ohio. *Con.* C. Ex.*

- 4267 Pember, F. T., Granville, Washington Co., N. Y. *Ool. C. Ex.* A large quantity of duplicate skins and eggs in sets for exchange or for sale.*
- 4268 Pemberton, Henry, 1947 Locust St., Philadelphia, Pa. *Chem., Geol., Min., Crystall., Arch.*
- 4269 Pemberton, Henry, Jr., 1947 Locust St., Philadelphia, Pa. *Chem.*
- 4270 Pendleton, J. H., Ph.D., Prof. Chem., Va. Military Inst., Lexington, Va.
- 4271 Penfield, Saml. L., Sheffield Scientific School, New Haven, Ct. *Min., Chem.**
- 4272 Penhallow, Prof. D. P., McGill Univ., Montreal, Can.*
- 4273 Pennock, Aldrich J., Lansdowne, Pa. *Bot., Mic. C. Ent.**
- 4274 Pennock, C. J., Kennett Square, Chester Co., Pa. *Orn., Ool. C. Ex.**
- 4275 Pennock, Edw., 4529 Knox St., Germantown, Philadelphia, Pa. *Mic., Bot.**
- 4276 Pennock, T., M.D., Ridley Park, Delaware Co., Pa. *Orn., Ool.**
- 4277 Pennypacker, Charles H., West Chester, Penn. *Min., Con., Arch., Mic., Bot.* Importer and Dealer in Fine Cabinet Minerals and Rare Land and Marine Shells. Examples sent upon approval.*
- 4278 Penrose, R. A. F., Jr., Ph.D., Geologist, 1331 Spruce St., Philadelphia, Pa. Geol. Dept., Univ. of Chicago, Chicago, Ill., Jan. to Mch. *Geol.**
- 4279 Perkins, George E., 31 Market Sq., Providence, R. I. *Geol., Min., Crystall., Chem., Metall., Physics, Mic.*
- 4280 Perkins, George H., Prof. Nat. Hist., Univ. of Vt., Burlington, Vt. *Palæo., Arch., Zool. C. Ex.**
- 4281 Perkins, Henry F., Teacher, Fredericton, N. B., Can. *Bot., Phæn. and Crypt. Plants, Ferns. C. Ex.*
- 4282 Perkins, Maurice, M.D., Union Coll. and Albany Med. Coll., Schenectady, N. Y. *Chem.?*
- 4283 Perot, Chas. P., 252 No. Broad St., Phila., Pa. *Gen. Sci.**
- 4284 Perrine, Deloss L., Eden Valley, Erie Co., N. Y. *Bot., Elect., Photog., Ool. C. Ex.**
- 4285 Perrine, F. A. C., A.M., D.Sc., Prof. Elect. Eng., Leland Stanford, Jr. Univ., Palo Alto, Calif. *Met., Phys., Elect.**
- 4286 Perry, Rev. Edw. A., Fort Plain, N. Y. *Min., Mic. C. Ex.**
- 4287 Perry, Edw. F., Putman, Ct., *Ent: Lepid. C. Ex.?*
- 4288 Perry, Joseph H., Teacher of Chem. and Geol., English High School, 176 Highland St., Worcester, Mass. *Geol., Chem.**
- 4289 Perry, Troup D., Savannah, Ga. *Ool. C. Ex.**
- 4290 Peter, Alfred M., Lexington, Ky. *Analyt. and Agric. Chem., Phæn. Bot.**
- 4291 Peter, R., M.D., Chemist to Ky. Geol. Surv., Lexington, Ky. *Chem.*
- 4292 Peters, Dr. Edw. D., Jr., M.E., Percival Ave., Dorchester, Mass., care of Dr. Benjamin Cushing. *Coleopt. C. Ex.**

- 4293 Peters, Rev. J. E., Sc.D., 622 Berkley St., Camden, N. J.
Mic., Bot., Zool. C.*
- 4294 Peterson, J. P., Prof., Luck, Polk Co., Wis. *Bot., Zool., Geol., Orn.* C. Ex.*
- 4295 Peterson, O. A., Assist. Cur., Dept. Mammalian Palæo., Amer. Mus. Nat. Hist., Central Park, New York, N. Y.
- 4296 Peterson, Victor O., Prof. of Physics and Chem., Augustana College, Rock Island, Ill.*
- 4297 Peticolas, G. L., 635 8th St., Richmond, Va. *Mic: Diatoms.* C. Ex.?
- 4298 Pettee, Wm. H., Prof. Min., Econ. Geol. and Mining Engineering, Univ. Mich., Ann Arbor, Mich. *Mining and Geol.**
- 4299 Pettit, A. E., P. O. Box 2060, New York, N. Y. *Hort., Orn., Ool., Tax., Org. Chem.* C. Ex.*
- 4300 Pettit, Johnson, Grimsby, Ont., Can. *Ent: Lepid., Coleopt.* C. Ex.?
- 4301 Pettit, Rufus H., Baldwinsville, N. Y. *Fungi, Invert. Palæo., Mic., Ent.*
- 4302 Petty, Walter M., Electrician, Rutherford, N. J. *Org. and Inorg. Chem., Phys., Elect., Photog.* C. Ex.*
- 4303 Petty, Wm. J., S.M., Instructor in Sci., High School, Bradford, Pa. *Bot: Ferns, Geol., Inorg. Chem., Zool.* C. Ex.*
- 4304 Pfeiffer, Howard, 234 So. 2nd St., Brooklyn, N. Y. *Chem., Elect., Photog., Histol.*
- 4305 Phelps, Wm. F., A.M., 105 Germania Life B'ld'g, St. Paul, Minn. *Vert. and Invert. Palæo., Strat. and Phys. Geol., Min., Crystall., Lith., Chem.* C. Ex.*
- 4306 Philbrick, Eliza, 25 Orne St., Salem, Mass. *Bot: Phæn. and Crypt. Plants, Min., Lithol.* C.*
- 4307 Philbrick, Miss Helen, 26 Orne St., Salem, Mass. *Bot., Ferns, Algæ, Lithol.* C.*
- 4308 Phillips, G. M., A.M., Ph.D., State Normal Sch., West Chester, Chester Co., Pa. *Math., Ast., Min.* C. Ex.*
- 4309 Phillips, Andrew W., Ph.D., Prof. Math., Yale Coll., 209 York St., New Haven, Ct.*
- 4310 Phillips, Edward D., B.Ph., 2413 E. 10th St., Kansas City, Mo. *Geol., Min., Crystall., Ent., Indian Implements, Butterflies.* C. Ex.*
- 4311 Phillips, Francis C., 59 Sherman Ave., Allegheny, Pa. *Min., Crystall., Lithol., Chem., Metall.**
- 4312 Phillips, Henry, Jr., A.M., Ph.D., Sec. Am. Philos. Soc., 1811 Walnut St., Philadelphia, Pa. *Bibliog., Anth., Arch., Eth., Ethnog., Philol., Numis.**
- 4313 Phillips, J. Warne, Sc.D., Prof. Physics and Chem., State Univ., Reno, Nevada.*
- 4314 Phillips, Wm. B., Ph.D., Grand Rivers, Livingstone Co., Ky. *Min., Chem., Met.* C.
- 4315 Phillips, Wm. W., Clark, Mercer Co., Pa. *Chem., Mic., Zool., Gen. Biol., Vert. Anat., Orn., Ool.* C. Ex.*
- 4316 Phillips, Victor E., M.S., Ph.B., Olney, Richland Co., Ill. *Invert. Palæo., Geol., Min., Crystall., Chem., Mic., Moll., Radiates.* C. Ex.

- 4317 Phin, John, 9 Barclay St., New York, N. Y. *Mic. ?*
- 4318 Phinney, Arthur J., M.D., Ass't Ind. Geol. Survey, Muncie, Delaware Co., Ind. *Geol., Min., Palæo., Con. C.?*
- 4319 Phippen, Geo. D., Auditor of the Essex Institute, Salem, Mass. *Bot.**
- 4320 Pickering, E. C., Dir. Harv. Coll. Obs., Cambridge, Mass. *Ast.**
- 4321 Pickering, Wm. H., Prof. Ast., Harvard Coll. Observatory, Cambridge, Mass. *Ast., Meteo., Photog.**
- 4322 Pierce, A. K., P. O. Box 255, Renovo, Clinton Co., Pa. *Zool., Orn., Ool., Tax., Osteol. Large. C.**
- 4323 Pierce, David F., South Britain, New Haven Co., Ct. *Geol., Min. C.**
- 4324 Pierce, Newton B., Ludington, Mason Co., Mich. *Mycol., Bacteriol., Ent., especially Neuropt. C. Ex.**
- 4325 Pierrepont, H. E., 216 Columbia H'gts, Brooklyn, N. Y. *Ferns.**
- 4326 Piersol, G. A., Chester Ave. and 48th St., Philadelphia, Pa. *Histol., Emb., Photog. C. Ex.**
- 4327 Pierson, Allen, M.D., Spencer, Ind. *Mic., Vert. Anat., Histol. C.*
- 4328 Pierson, Israel C., A.M., Ph.D., Actuary of the Washington Life Ins. Co., 21 Cortlandt St., New York, N. Y. Sec. "Actuarial Society of Am."; Corr. Memb. "Inst. des Actuaire's Francais"; Memb. N. Y. Math. Soc.; Memb. N. Y. Acad. Sci.; F. Am. Statistical Assoc. *Zool., Anth.**
- 4329 Pierson, Wm. M., F.R.A.S., Mills Building, San Francisco, Calif. First Vice-Pres. Ast. Soc. Pacific. *Ast.**
- 4330 Pike, Chas. W., Steelton, Dauphin Co., Pa. *Palæo., Geol., Min., Lithol., Orn. C. Ex.* Would be pleased to ex. Geol. Reports of Penn. for those of other States.
- 4331 Pike & Ellsworth, Seedsmen and Florists, Jessamine, Pasco Co., Fla. *Bot. C. Ex.**
- 4332 Pike, J. W., Mahoning, Ohio. *Geol. C. Lectures on Geol., Min., Palæo., Evolution.**
- 4333 Pike, Nicolas, 575 Carlton Ave., Brooklyn, N. Y. *Algae, Mic., Photog., Arach., Herpetol. C. Ex.?*
- 4334 Pike, W. H., M.A., Ph.D., Prof. Chem., Univ. Toronto, Toronto, Can. *Chem.**
- 4335 Pilate, G. R., Palmer St, Dayton, Ohio. *Ent: Lepid.?*
- 4336 Pillars, James, C.E., Lima, O. *Arch., Ethnol., Lepid. C. Ex.**
- 4337 Pilling, James C., Bureau of Ethnol., Washington, D. C. *Eth., Bibliog.**
- 4338 Pillsbury, J. H., A.M., Northampton, Mass. *Biol.**
- 4339 Pillsbury, Henry A., Conservator Conchological Section, Acad. of Nat. Sci. of Philadelphia, Pa. Editor of "The Manual of Conchology" and "The Nautilus." Desires shells of all kinds and alcoholic land mollusca from all countries. Offers American and foreign mollusca and Conchological publications. *C. Ex.**

- 4340 Pindar, L. Otley, Hickman, Fulton Co., Ky. *Arch., Mammals, Orn., Ool., Herpetol.?*
- 4341 Pine, Geo., Gulf Key, Pasco Co., Fla. *Gen. C. Ex.**
- 4342 Pineo, A. J., A.B., Victoria, B.C. *Bot., Geol., Min., Con. C. Correspondence and Ex. desired.**
- 4343 Pinkerton, T. H., M.D., Oakland, Calif.*
- 4344 Pitkin, C. A., A.M., Ph.D., Master of Math. and Phys., Thayer Acad., So. Braintree, Mass. Prof. Gen. Chem., Tufts Coll., Med. School, Boston, Mass. *Chem., Metall., Phys., Elect.**
- 4345 Pitkin, Lucius, Ph. D., 138 Pearl St., New York, N. Y. *Chem., Meteo., Mic.**
- 4346 Pitt, Wm. H., M.D., 122 College St., Buffalo, N. Y. *Chem., Phys., Geol., Palæo.**
- 4347 Place, Fred S., Alfred Univ., Alfred Centre, Allegany Co., N. Y. *Meteo., Ast., Orn., Tax.**
- 4348 Plank, E. N., Kansas City, Kan. *Bot: Flora of Kan. C.*
- 4349 Plank, Wm. H., Kansas City, Kansas. *Philately, Arch., Min. Correspondence. Ex.**
- 4350 Plapp, F. W., A.M., Irving Park, Cook Co., Ill. *Palæo., Geol., Min. C. Ex.**
- 4351 Plath, Otto E., Corner Eighth and Depot St., Cincinnati, Ohio. *Cryptogamic Bot., Algæ, Mic. C. Ex.**
- 4352 Platt, Charles, Ph.D., F.C.S., Chem. Eng., The Vandenberg Lab., Buffalo, N. Y.*
- 4353 Platt, Franklin, 1319 Walnut St., Philadelphia, Pa. *Geol.**
- 4354 Platt, Theron E., Redding Ridge, Fairfield Co., Ct. Member Ct. Board of Agric. *Bot., esp. Forestry and Woods, Min., Indian Implements, Experimental Agriculture. C. Ex. in specialties.**
- 4355 Pleas, C. E., Clinton, Ark. *Orn., Ool., Bot., Ent., Photog., Tax., Zool. C.*
- 4356 Pleas, Elwood, Dunreith, Henry Co., Ind. *Palæo., Geol., Min., Arch., Ent., Con. C. Ex.**
- 4357 Pleas, Mrs. Lillie C., Clinton, Ark. *Tax., Orn., Ool., Ent., Bot. C.*
- 4358 Plimpton, Fannie O., Litchfield, Maine. *Fungi, Min. (specialty Sodalite, Elæolite). C. Ex.?*
- 4359 Plimpton, F. S., San Diego, San Diego Co., Calif. *Filices, Orn.**
- 4360 Plumb, Chas. S., Prof. Agric., Purdue Univ., La Fayette, Ind. Dir. Purdue Univ. Agric'l Expr. Station.*
- 4361 Plumb, Curt. K., Milton, Wis. *Bot: Phæn. and Crypt. Plants, Ferns, Hort. Specialty Cacti. Dealer and Collector. Ex.**
- 4362 Plumb, Hylon T., Milton, Wisconsin. *Chem., Physics, Elect.**
- 4363 Plummer, Fred'k G. F., Tacoma Acad. Sci., P. O. Box 1242, Tacoma, Washington. *Phys., Mic., Ast., Zool., Local Geol. and History.**

- 4364 Plummer, Gordon, 244 Purchase St., Boston, Mass. *Orn. C.**
- 4365 Plyer, C. W., B.A., F.R.M.S., 22 West 60th St., New York, N. Y. *Mic., Photog., Ast.**
- 4366 Poggenburg, Justus F., 439 E. 57th St., New York, N. Y., *Bot. C.*
- 4367 Pohlman, Dr. Julius, Prof. Physiology, Univ. of Buffalo, Buffalo, N. Y. *Invert. Palæo., Geol., Gen. Biol.**
- 4368 Pollock, Adelaide L., 2012 Madison St., Seattle, Wash. *Mic., Diatoms., Ent. Marine Ex.**
- 4369 Pomeroy, Chas. Taylor, Ph.D., 18 Pennington St., Newark, N.J. *Min., Org. and Inorg. Chem. C.**
- 4370 Pomeroy, Harry K., Kalamazoo, Mich. *Ool.*
- 4371 Pomeroy, Norman, Lockport, N. Y.*
- 4372 Pond, Fred E., (Will Wildwood,) 192 Mason St., Milwaukee, Wis. *Bibliog., Zool., Mam., Orn. C. Ex.**
- 4373 Pond, G. Gilbert, M.A., Ph.D., Professor in Chem., Pa. State Coll., Centre Co., Penn. *Gen. Chem.**
- 4374 Pool, Isaac A., Escanaba, Delta Co., Mich. *Ent., Min., Con., Cultural Bot. C. Ex.?*
- 4375 Pope, Franklin L., Elect. E. and Patent Expert, Elizabeth, Union Co., N. J. *Phys., Elect., Photog.**
- 4376 Popenoe, Edwin A., A.M., Prof. Hort. and Ent., State Agric. Coll., Manhattan, Kan. *Geog. Dist., Ent: Coleopt., Hemipt.**
- 4377 Porter, C. H., A.M., M.D., 103 Lancaster St., Albany, N. Y. *Chem., Phys.**
- 4378 Porter, Duff, M.S., (Editor: "Chicago Mining Review)," Prof. Min., Chicago Coll. of Sci., Chicago, Ill.?
- 4379 Porter, Edna, 77 Bryant St., Buffalo, N. Y. *Bot: Fungi, Mic. C. Ex.**
- 4380 Porter, James A., B.A., M.D., Powassan, Ont., Canada. *Phæn. Bot., Ferns, Ool., Ent: Lepid. C. Ex.**
- 4381 Porter, J. G., Cincinnati Observ., Mt. Lookout, Ohio. *Ast.*
- 4382 Porter, Prof. Samuel, Deaf-Mute College, Kendall Green, Washington, D. C.
- 4383 Porter, Thos. C., Prof. of Bot. and Zool., Lafayette Coll., Easton, Pa. *N. Am. Bot., Geol., Gen. Biol. C. Ex. Introduced plants desired.*
- 4384 Portes, Albert B., 1028 McCulloh St., Baltimore, Md. *Phys-ics.**
- 4385 Post, E. J., Tampa, Fla. Coll. of Fossils, Marine, L. and F. W. Shells. *Ex.**
- 4386 Post, Henry D., Holland, Mich. *Palæo., Geol., Arch. C. Ex.**
- 4387 Poteat, Wm. L., M.A., Prof. Biol. and Geol., Wake Forest Coll., Wake Co., N. C. *Biol., Bot: Algæ, Desmids.**
- 4388 Potter, Alfred R., Ithaca, N. Y. *Tax., Orn., Ool. C. Ex. skins and eggs.*
- 4389 Potter, B. S., Prof. Illinois Wesleyan Univ., Bloomington, Ill. *Bot., Mic.?*

- 4390 Potter, Frederick G., 49 W. 83rd St., between 8th and 9th Aves., New York, N. Y. *Geol., Ent. C. Ex.**
- 4391 Potter, W. B., A.M., E.M., Prof. Mining and Metal., Washington Univ., St. Louis, Mo. *Geol., Metal. C. Ex. minerals, ores and fossils.*
- 4392 Potter, Wm. P., 60 Prospect St., Norwich, Ct. *Con., Min., Geol., Numis., Postal Cards, Curios. C. Ex.**
- 4393 Potter, William R., Foot of Calais St., Providence, R. I. *Geol., Min., Chem., Metall. C. Ex.*
- 4394 Potts, Edward, 228 S. 3d St., Philadelphia, Pa. *Mic., Invert., Zool. Desires spec. of Am. and foreign F. W. sponges. C.**
- 4395 Pough, F. H., 146 Hicks St., Brooklyn, N. Y. *Geol., Min., Lithol., Chem., Metall., Physics. Elect., Ast. C. Min. Ex.**
- 4396 Pound, Roscoe, 1632 L. St., Lincoln, Neb. *Bot., Fungi. C. Ex.**
- 4397 Powell, J. W., Ph.D., LL.D., 910 M St., N. W., Washington, D. C. *Anth., Geol.**
- 4398 Powell, Jehu Z., Ph.D., M.D., 220 6th St., Logansport, Ind. *Bot., Chem., Mic., Anat. C. Ex.**
- 4399 Powers, Jennie B., Entomologist, Brattleboro Nat. Hist. Soc., 24 Birge St., Brattleboro, Vt. *Ent.**
- 4400 Praeger, Wm. E., Keokuk, Iowa. *Orn. C. Ex.**
- 4401 Pratt, F. C., Division of Ent., Dept. Agric., Washington, D. C. *Ent., Coleopt.**
- 4402 Pratt, Rev. Geo. B., 68 Ogden Ave., Chicago, Ill. *Orn., Zool.**
- 4403 Pratt, Julius H., Ph.D., Milwaukee Acad., Milwaukee, Wis. *Min., Inorg. Chem., Phys., Elect.**
- 4404 Pratt, R. W., Parker, Turner Co., South Dak. *Photog., Numis., Philately, Ent. C. Ex.**
- 4405 Pratt, Stillman B., South Weymouth, Mass. *Anth.**
- 4406 Pratt, W. H., Minneapolis, Minn. Cor. Sec. of the Minn. Acad. of Nat. Sci. *Arch., Physics, Con.*
- 4407 Pratt, Wm. H., 49 Clifford St., Taunton, Mass. *Diatoms, Mic. C. Ex.**
- 4408 Prentice, Charles F., 178 Broadway, New York, N. Y. *Opticist, (espec. Physiol. Optics), Physics.**
- 4409 Prentice, Wm., 1009 Liberty St., Pittsburg, Pa. *Bot., Geol., Min., Mic., Arach. C. Ex.**
- 4410 Prentiss, Albert N., Prof. Bot. and Abor., Cornell Univ., Ithaca, N. Y. *Bot.**
- 4411 Prentiss, D. W., M.D., 1101 14th St., N. W., Washington, D. C. *Orn., Nat. Hist., Medicine. C.**
- 4412 Prentiss, Elliot C., 1101 14th St., N. W., Washington, D. C. *Geol., Min., Crystall. C. Min. Ex.**
- 4413 Prescott, A. B., Dir. Chem. Lab., Univ. of Mich., Ann Arbor, Mich. *Analyt. and Org. Chem.*
- 4414 Preston, Charles H., S.B., Danvers, Mass. *Bot., Min., Chem., Mic. C. Bot.**
- 4415 Preston, H. L., Ward's Nat. Sci. Estab., Rochester, N. Y. *Min., Geol.*

- 4416 Preston, H. W., 63 Parade St., Providence, R. I. *Phæn. Bot.* C.*
- 4417 Preussner, L., Ph.D., Hotel Washington, Philadelphia, Pa.*
- 4418 Price, C. Wesley, Plymouth, Wayne Co., Mich. *Stamps, Coins, Minerals.* C. Will ex. Canadian Church Tokens, with Am. and Foreign Coll.
- 4419 Price, Miss Emma T., Anderson, Ind. *Bot., Coleopt., Diptera, Lepid., Hymenopt.* C. Ex.?
- 4420 Price, Ferris W., A.M., Swarthmore Coll., Swarthmore, Del. Co., Pa. *Bot., Hort.*
- 4421 Price, G. C., Instructor in Zool., Leland Stanford, Jr. Univ., Palo Alto, Calif. *Zool., Morphol., Crustacea.*
- 4422 Price, J. A., Pres. Lackawanna Inst. of History and Science, Scranton, Pa.
- 4423 Price, R. C., Prof. of Chem., Agric. and Mech. Coll., Blacksburg, Va.
- 4424 Pride, A., Sub-Curator, Toronto Univ., Toronto, Can. *Zool.**
- 4425 Pride, H. A., Holland Patent, N. Y. *Palæo., Min., Moll., Corals. Arch.* C. Ex fossils from Utica slate for other spec. Will buy Indian Relics.*
- 4426 Prime, Henry, Lock Box 407, Huntington, Suffolk Co., Long Island, N. Y. *Geog. Di st., Land Moll.* C. Ex.*
- 4427 Prince, C. H., Danielsonville, Conn. *Orn., Ool.* C. Ex.*
- 4428 Pringle, C. G., A.M., East Charlotte, Vt. *Bot. C. Ex.* Botanical Collector for Harvard Univ. Offers for sale or exchange Plants of Mexico.*
- 4429 Pringle, Geo. E., Hastings, Minn. *Ool.*
- 4430 Pringle, H. N., Anoka, Minn. *Min., Zool.* C.*
- 4431 Pritchett, C. W., Dir. Morrison Observ., Glasgow, Mo.*
- 4432 Pritchett, H. S., Dir. Obs. and Prof. Ast., Washington Univ., St. Louis, Mo. *Math., Ast.*
- 4433 Procter, John R., State Geol., Frankfort, Ky. *Geol.* Ex.?
- 4434 Procter, Frank, Franklin Falls, N. H. *Min., Indian Relics.* C. Ex.*
- 4435 Procter, Thomas, 197 South Oxford St., Brooklyn, N. Y. *Bot: Phæn. Plants, Zool., Gen. Biol., Geog. Dist., Morphol., Emb., Vert. Anat., Orn., Herpetol.* C. of living American birds. Ex. or purchase.*
- 4436 Prosser, Chas. S., M.S., Prof. Nat. Hist., Washburn Coll., Topeka, Kan. *Devonian and Carboniferous Palæo., Con.* C. Ex.*
- 4437 Proudfit, S. V., Interior Dept., Washington, D. C. *Arch.?*
- 4438 Proudfoot, Alex., M.D., 2 Phillips Place, Montreal, Can. *Anat., Anth., Eth., Osteol.**
- 4439 Prouty, Ira J., M.D., Keene, N. H. *Orn., Min.* C.*
- 4440 Prouty, John Jay, Baldwinsville, Onondaga Co., N. Y. *Curi- osities.* C. Ex.*
- 4441 Provancher, L'Abbé, Caprouge, Can. *Gen. Nat. Hist., Ent., Con., Bot.* C. Ex.
- 4442 Provence, David M., M.D., Ridgeway, Fairfield Co., S. C. *Orn., Zool.**

- 4443 Provost, Frank G., Nyack-on-Hudson, N. Y. *Bot., Mic., Ent.* C. Ex.
- 4444 Provost, Joseph, 21 King St. Ave., Springfield, Mass. *Palaeo., Geol., Min., Bibliog., Arch.* C. Ex.*
- 4445 Puckner, W. A., Ph.G., Chicago College of Pharmacy, Chicago, Ill. *Analyt. Chem.*
- 4446 Puissant, P. A., Pres. St. Joseph's Prov. Sem., Troy, N. Y. *Phæn. Bot.* C.*
- 4447 Pulsifer, C. L., M.D., Newton Centre, Mass. *Med. Biol.**
- 4448 Pulsifer, W. H., Newton Centre, Mass. *Ast., Arch.**
- 4449 Pumpelly, Raphael, U. S. Geological Survey, Newport, R. I. *Geol.* C.
- 4450 Purdie, H. A., State House, Boston, Mass. *Orn., Ool.*
- 4451 Purdou, John E., A.B., M.D., J. C. D., Cullman, Ala. *Gen. Biol., Emb., Anat., Eth.**
- 4452 Purdy, E. S., 2114 Steiner St., San Francisco, Calif. *Moll. C. Ex.*
- 4453 Purdy, M. S., B.S., M.D., Corning, N. Y. *Bot., Mic.* C.
- 4454 Purinton, A. L., A.M., M.D., Ph.D., Prof. of Chem., Univ. of Nashville, Tenn.*
- 4455 Purinton, Geo. D., M.D., Ph.D., Prof. of Biology, University of the State of Missouri, Columbia, Mo. *Bot., Zool., Orn., Tax.* C. Ex*
- 4456 Purrington, Charles, Pequabuck, Litchfield Co., Ct. *Chem., Min.* C. Ex. Will pay cash for fine minerals not already in cabinet. None but fine crystallized specimens desired. Correspondence with dealers solicited.*
- 4457 Purviance, Amos T., Hennepin, Putnam Co., Ill. *Trees, Shrubs, etc.* C. Ex.
- 4458 Putnam, Mrs. Dora L., Waukesha, Waukesha Co., Wis. *Bot., Geol., Ent.* C.?
- 4459 Putnam, F. W., Peabody Prof. of Am. Arch. and Eth., Harvard Univ., and Cur. Peabody Mus. Am. Arch. and Eth., Cambridge, Mass. Permanent Sec. American Assoc. Advancement of Science. (Office, Salem, Mass.) Residence, Cambridge, Mass. *Anth.**
- 4460 Putnam, J. R., Portland Block, Chicago, Ill. *Min.* C. Ex.*
- 4461 Pyle, Gheretein Y., Corr. Sec. Soc. of Nat. Hist. of Del., 830 West St., Wilmington, Del. *Bot: Phæn. and Crypt. Plants, Ferns, Mosses, Fungi, Lichens, Min., Zool., Lepid., Coleopt.**
- 4462 Pynchon, Thomas R., D.D., LL.D., Prof. Trinity Coll., Hartford, Ct. *Zool.**
- 4463 Queen & Co., 1010 Chestnut St., Philadelphia, Pa. Makers of the Acme Microscopes and Scientific Apparatus generally; Insect Pins, Botanical Supplies, etc. Publishers of the *Microscopical Bulletin*, (sample, free), Am. Agents Ch. Reichert's Microscopes and Objectives.*
- 4464 Quereau, Edmund C., Ph.D. (Freiburg i B.), Aurora, Ill. *Geol.* C. Representative rocks of the Alps and southern Germany. Ex.*

- 4465 Quick, Rev. A. Messler, A.M., 56 Seventh Ave., Brooklyn, N. Y. *Chem., Orn. C.*
- 4466 Quick, Walter J., B. S., Prof. of Agric., State Agric. Coll., Fort Collins, Colo. *Bot., Hort., Veg. Palæo., Org. Chem., Zool., Mammals, Agric.**
- 4467 Quinn, Rev. J. C., A.M., Ph.D., LL.D., D.D., Anaconda, Montana. Asst. Prof. of Mental and Moral Philos., Nat. Univ., Chicago, Ill. *Bot., Hort., Phys. Geol., Political Science, Min., Phys., Mic., Bibliog., Philol., Orn. C.*
- 4468 Quintard, C. A., Norwalk, Ct. *Min., Crystall., Metal., Arch. C. Ex.**
- 4469 Quintard, J. B., Silver Lake, Kan. *Mollusks. C. Ex.**
- 4470 Raddin, Charles S., 211 Wabash Ave., Evanston, Ill. *Bot. Phæn. and Crypt. Plants, Ferns, Min. C. Ex.*
- 4471 Rafferty, C. H., East Portland, Oregon. *Min., Fossils.?*
- 4472 Rafter, George W., C.E., Rochester, N. Y. *Phys., Biol.*
- 4473 Ragsdale, G. H., Gainesville, Texas. *Orn., Ool. C. Ex.* Collects Mammals, L. and F. W. Shells and Cretaceous Fossil Shells on orders.*
- 4474 Raine, Walter, Bleeker St., Toronto, Can., Ornithologist, Zoologist and Oologist; British and American collection. Can offer in exchange Birds' eggs from Iceland, Lapland, Northwest, Great Slave Lake and the Arctic regions. Has always on hand clutches of rare Plovers, Ducks and Sea-Gulls; has also skins of Canadian Birds and heads of the Musk-Ox, Buffalo, Moose, Rocky Mt. Sheep, etc., etc. Publisher of "Birds Mating in North West Canada.*"
- 4475 Ralph, W. L., M.D., 26 Court St., Utica, N. Y. *Orn., Ool., Bot. C. Ex. in Ool. sets only.**
- 4476 Ralphy, Alfred J., M.D., Nashville, Brown Co., Ind. *Ent., Tax. C. Ex.*
- 4477 Ramage, John, 16 13th St., Norwich, New London Co., Ct. *Min., Crystall., Arch. C. Ex.**
- 4478 Rambaut, Thos. D., Ph.D., 111 Broadway, New York, N. Y. *Philol.*
- 4479 Ranch, John H., Grand Pacific Hotel, Chicago, Ill.
- 4480 Rand, A. J., Holyoke, Mass. *Zool. C. Ex.**
- 4481 Rand, Edward L., 53 State St., Room 740, Boston, Mass. *Bot: Phæn. and Crypt. Plants, Ferns, Flora Mt. Desert-Island, Maine.**
- 4482 Rand, Herbert L., Lake View, Mass. *Orn., Ent., Tax. Ex.**
- 4483 Rand, Theo. D., 17 So. 3d St., Phila., Pa. *Geol., Min. C. Ex.**
- 4484 Randall, G. C., M.D., D.D.S., Plattsburgh, N. Y. *Min., Crystall. C. Ex.**
- 4485 Randall, O. E., W. Chesterfield, N. H. *Osteol., Geol., Zool., Bot.**
- 4486 Rane, F. Wm., B. Agric., M.S., W. Va. Agric. Station, Morgantown, W. Va. *Fungi, Hort., Mic. C. Ex.**
- 4487 Rankin, Walter M., Ph.D., Princetown, N. J. *Bot., Invert.**

- 4488 Raoul, Larvie, 134 King St., Quebec, Can. *Min., Orn., Ool., Ent.*
- 4489 Rasin, R. W. L., Ph.D., 35 Chamber of Commerce, Baltimore, Md. *Chem., Hort., Agric.**
- 4490 Rasetter, S. E., Box 122, Chadron, Dawes Co., Neb. *Mosses, Vert. Palæo., Min., Crystall., Mammals, Indian Relics. C. Ex.*
- 4491 Rathbun, Frank R., Auburn, Cayuga Co., N. Y. *Orn., Ent., Gen. Nat. Hist., Bibliog., Min., Indian Implements. Will ex. publications.**
- 4492 Rathbun, Richard, Hon. Cur. U. S. Nat. Mus., Ass't U. S. Fish Comm., U. S. National Museum, Washington, D. C. *Marine Invertebrates, Brazilian Palæo.**
- 4493 Rathburn, Miss Mary J., Smithsonian Institution, Washington, D. C. *Crustacea.**
- 4494 Rattan, Volney, State Normal School, San José, Calif. *Phæn. Bot.*
- 4495 Rattle, W. J., 807 Western Reserve Bldg., Cleveland, Ohio. *Mic., Analyt. Chem.**
- 4496 Rau, Eugene A., Bethlehem, Pa. *Phæn. Bot., Musci, Fungi. C.**
- 4497 Raube, Ed. C., Giddings, Texas. *Orn., Ool. C. Ex.*
- 4498 Rauterberg, F., 1015 Cherry St., Milwaukee, Wis. *Coleopt., Lepid. Ex. both only in U. S.**
- 4499 Rawson, A. L., Artist, Author, D.D., LL.D., Woodcliff, Bergen Co., N. J. *Palæo., Anth., Arch., Eth.**
- 4500 Raymer, Chas. D., 243 4th Ave. S., Minneapolis, Minn. *Bot., Geol., Elect., Mic., Bibliog., Orn. C. Ex.**
- 4501 Raymond, C. A., Gaston, Ore. *Mic.*
- 4502 Raymond, Rossiter W., Ph.D., 123 Henry St., Brooklyn, N. Y. *Geol., Min., Metal.**
- 4503 Raymond, Wm. J., 626 13th St., Oakland, Alameda Co., Calif. *Moll., Palæo., Invert. C. Ex. Correspondence solicited.**
- 4504 Reymour, E. H., 4018 La Fayette Ave., Omaha, Neb. *Vert. and Invert. Palæo., Geol. C. Ex.**
- 4505 Read, M. A., 22 Stoughton Hall, Cambridge, Mass. *Geol., Phys. Geog., Palæo., Orn.*
- 4506 Read, Matthew C., A.M., Hudson, Ohio. *Geol., Zool., Arch. C. Special attention given to examinations of mineral lands.**
- 4507 Reade, Frank M., 501 W. Main St., Richmond, Va. *Geol., Min., Ent.*
- 4508 Reade, John, F.R.S. Can., 270 Laval Ave., Montreal, Can. *Eth., Philol., Folk Lore.**
- 4509 Ready, George H., Santa Cruz, Calif. *Orn., Ool. C. Ex.**
- 4510 Ream, Henry, Peru, La Salle Co., Ill. *Palæo., Orn., Ool., Tax., Ent. C. Ex.*
- 4511 Reamer, William D., Greensburg, Westmoreland Co., Pa. *Min., Arch. C. Ex.*
- 4512 Reasoner, E. N., Manatee, Manatee Co., Fla. *Plants, Seeds, Hort. C. Ex.*

- 4513 Rebasz, Wm. M., Rochester, N. Y. *Ast.*
- 4514 Reckenzaun, Frederick, Electrician, Box 225, West Hoboken, N. J. *Elect.**
- 4515 Redding, T. B., A.M., Ph.D., F.R.M.S., Newcastle, Ind. *Mic., Biol. C. Ex.**
- 4516 Redfield, John H., 216 W. Logan Square, Philadelphia, Pa. *Bot., Ferns. C.**
- 4517 Redway, Jacques W., Geographer, 39 East 4th St., Mount Vernon, N. Y. *Geog.**
- 4518 Reed, Charles K., 262 Main St., Worcester, Mass. *Orn., Ool., Tax., Ent. C. Ex.* Dealer in all Naturalists' Supplies and Publications. Catalogue for 2 cent stamp.*
- 4519 Reed, Edmund B., Meteo. Station, Esquimalt, B. C. *Meteo., Ent.*
- 4520 Reed, E. E., Jr., Camden, N. J. *Ast.*
- 4521 Reed, J. Edward, Santa Clara, Oakland Co., Calif. *Assaying, Min., Filices. C. ?*
- 4522 Reed, John O., Ph.B., Instr. in Physics, Univ. of Mich., 47 So. Univ. Ave., Ann Arbor, Mich. *Physics, Elec.**
- 4523 Reed, L. E., St. Paul, Minn. *Gems, Min. ?*
- 4524 Reed, Minnie, M. Sc., Botanist, Manhattan, Kan. *Bot.: Phæn. and Crypt. Plants, Ferns, Mosses. C. Ex.**
- 4525 Reed, R. C. Stockton, A.M., M.D., Prof. Materia Med., etc., Cincinnati Coll. Med. and Surg., Stockton, Butler Co., Ohio. *Bot., Org. Chem.*
- 4526 Reed, Taylor, A.M., Assist. Prof. Ast., Princeton, N. J. *Meteo., Ast.**
- 4527 Reed, W. H., Kansas City, Mo. *Upper local series. C.*
- 4528 Rees, John E., B.S., Naturalist, Junction, Idaho. Western spec. to ex. for books and spec.*
- 4529 Rees, J. K., Prof. Geodesy and Pract. Ast., and Dir. of Observ., Columbia Coll., New York, N. Y. *Ast., Geodesy.*
- 4530 Reese, Chas. L., Ph.D., "Citadel," Charleston, S. C. *Geol., Min., Crystall., Chem., Met. C. Ex.*
- 4531 Reese, Lewis, Ast. and Telescope Maker, and Selenographer, 1435 S. State St., Chicago, Ill. *Ast.**
- 4532 Reich, John C., Gundlach Opt. Co., Rochester, N. Y. *Mic.**
- 4533 Reid, Harry Fielding, Ph.D., Johns Hopkins Univ., Baltimore, Md. *Phys. Geol., Physics**
- 4534 Reid, W. D., Elmira, N. Y. *Ool., Tax.*
- 4534a Reiff, Issac, 853 N. 13th St., Philadelphia, Pa. *Orn., Ool., Tax. C. Ex.* for eggs in sets only.
- 4535 Reighard, Jacob, Ann Arbor, Michigan. Prof. Animal Morphol., Univ. of Michigan.*
- 4536 Reinecke, Ottomar, 500 Main St., Buffalo, N. Y. *Coleopt. C. Ex.* in all orders of Coleopt.
- 4537 Reinhold, Eli S., Mahanoy City, Pa. *Min. C. ?*
- 4538 Reinwick, W. R., 1738 Bouvier St., Philadelphia, Pa. *Coleopt. C. Ex.**
- 4539 Reisig, Augustus C., 57 N. Roman St., New Orleans, La. *Coleopt. C. Ex.* Only Am. Cicindelidæ and Carabidæ desired.*

- 4540 Remage, Geo. W., M.D., Jennings, Calcasieu Parish, La. *Invert. Palæo., Geol., Min., Radiates.* C. ?
- 4541 Remington, Prof. J. P., Phila. Coll. of Phar., 1832 Pine St., Philadelphia, Pa. *Pharmacy, Chem., Mic., Photog., Ichth.* C. Ex.
- 4542 Remond, Emile, Box 159, Dallas, Texas. *Min., Lithol., Clay working a specialty.* C. Ex.*
- 4543 Rensen, Ira, Prof. Chem., Johns Hopkins Univ., Baltimore, Md. *Chem.**
- 4544 Rennie, R. W., 51 Bruce St., London, Ont., Can. *Elect., Mic., Ent.* C.*
- 4545 Renninger, John S., M.D., Marshall, Lyon Co., Minn. *Min., Arch., Eth., Geol.* C. Ex.
- 4546 Renwick, Edward A., 1618 Monadnock Block, Chicago, Ill. *Phæn. Bot.**
- 4547 Rettger, Louis J., A.B., A.M., Indiana State Normal Sch., Terre Haute, Ind. *Crypt. Plants, Invert. Palæo., Min., Zool., Gen. Biol., Morphol., Emb., Anat., Orn., Histol.* C. Ex.
- 4548 Reverchon, Julien, Box 229, Dallas, Texas. *Bot.* C. Ex. Ferns only.*
- 4549 Rex, George A., M.D., 2023 Pine St., Philadelphia, Pa. *Mic., Fungi.* C. Ex. Myxomycetes.
- 4550 Reyburn, Robert, A.M., M.D., Prof. Physiol., Med. Dept., Howard Univ., Washington, D. C., 2129 F. St., Washington, D. C. *Elect., Mic., Photog., Gen. Biol.**
- 4551 Reynolds, Arthur T., Canton, Me. *Min., Geol.* C.*
- 4552 Reynolds, E. H., St. Augustine, Fla. *Min.* C. Ex.
- 4553 Reynolds, Elmer R., M.D., Chevalier and Knight Companion of the Royal Coronian Order of Italy, Catholic Univ. Am., Washington, D. C. *Invert. Palæo., Bot., Bibliog., Arch., Eth.* C. Ex. Desires Botanical correspondents in Greece, Japan, Palestine, Persia, Portugal, Servia, Spain and Sweden.
- 4554 Reynolds, Miss Mary C., St. Augustine, Fla. Herbarium spec. for sale, especially desirable Ferns. Lists sent on application. No Ex.
- 4555 Reynolds, R. N., M.D., Detroit, Mich. *Mic.* C.?
- 4556 Rhoads, Samuel N., Haddonfield, N. J. *Orn., Ool., Mammals.* Correspondence solicited with exchangers in Southern and Western North America. C.*
- 4557 Rice, Miss Anna F., Wollaston, Mass. *Palæo., Strat. Geol., Min., Arch.* C. Ex.
- 4558 Rice, Charles, Ph.D., Chemist, Dept. Publ. Char. and Corr., care of Bellevue Hosp., New York, N. Y. *Chem., Econ. and Med. Bot., History and Histol. of Drugs, Philol.**
- 4559 Rice, C. H., Roanoke, Va. *Herpetol.**
- 4560 Rice, G. W., 186 East High St., Detroit, Mich. *Mic.* C. Ex
- 4561 Rice, John Minot, Prof. Math., Northborough, Mass. *Math.*
- 4562 Rice, Wm., D.D., Springfield, Mass. *Bibliog., Gen. Biol.* C. Ex.

- 4563 Rice, William North, Prof. Geol., Wesleyan Univ., Middletown, Ct. *Geol., Zool.* C. Ex.*
- 4564 Rich, Guy C., M.D., Sioux City, Ia. *Orn., Ool., Tax.* C. Ex.*
- 4565 Rich, Herbert Lowell, Ph.B., Instr. Nat. Sci., Lasell Seminary, Auburndale, Mass. *Bot: Phæn. Plants, Geol., Min., Inorg. Chem.* C. Ex.*
- 4566 Rich, Herman E., East Hampton, Conn. *Geol., Min., Zool., Mammals, Orn., Ool., Tax., Ent.* C. Ex.*
- 4567 Rich, Jacob M., E.M., C.E., 50 W. 38th St., New York City. *Min., Geol., Phys., Photog., Ast.* C. Ex.
- 4568 Rich, Mrs. R. H., 272 Smith St., Providence, R. I. *Con., Min., Geol.?*
- 4569 Rich, William P., 3 N. Market St., Boston, Mass. *Bot.**
- 4570 Richard, Wm. S., 83 Upham St., Melrose, Mass. *Orn., Bot-any.**
- 4571 Richards, Daniel, M.D., Marion, Wayne Co., N. Y. *Phæn. Bot., Desmids, Mic.* C. Ex.
- 4572 Richards, Edgar, 113 East 30th St., New York, N. Y. *Chem., Min., Met., Phys., Mic., Photog., Adulteration of Food.**
- 4573 Richards, Eugene L., Prof. Math., and Dir. of the Gymnasium, Yale Coll., 315 York St., New Haven, Ct.*
- 4574 Richards, H. M., 7 Arnold Ave., Newport, R. I. *Crypt. Bot.*
- 4575 Richards, J. Bion, Box 332, Fall River, Mass. C. Ex.
- 4576 Richards, Jos. William, Authority on Aluminium, Lehigh Univ., Bethlehem, Pa. *Min., Crystall., Inorg. Chem., Metall.**
- 4577 Richards, Percival D., West Medford, Mass. *Elect., Magnetism.**
- 4578 Richards, Mrs. P. D., W. Medford, Mass. *Bot., Ferns.* C. Ex.*
- 4579 Richards, R. H., Prof. Mining, Engineering and Metall., Mass. Inst. Tech., Back Bay, Boston, Mass. *Min.* C.*
- 4579a Richards, Mrs. R. H., Instr. in Sanitary Chem., Mass. Inst. Tech., Boston, Mass. *Min.* C. Ex.
- 4580 Richards, Theo. W., Ph.D., S.B., Chem. Lab., Harvard College, Cambridge, Mass. *Chem., Phys., Ast.**
- 4581 Richards, Wm. C., Bristol, Conn. *Hort., Geol., Min.*
- 4582 Richardson, Clifford, Washington, D. C. *Chemistry of Hydraulic Cements, Concrete Pavements, Asphalt, Tar, Oil, Water, Analysis.*
- 4583 Richardson, C. Gordon, M.E., F.G.S., Analyt. and Consulting Chemist, Lect. on Chem., Ont. Vet. Coll. Laboratories: 57-59 Colborne St., Toronto, Ont., Can. *Chem.**
- 4584 Richardson, H. S., Concord, Mass. *Bot., Con.* C.
- 4585 Richardson, Jenness, Am. Mus. of Nat. Hist., Central Park, New York, N. Y. *Orn., Tax., Osteol., Photog., Mam.*
- 4586 Richardson, T. G., M.D., Univ. of La., New Orleans, La. *Amateur Florist, esp. Tropical Plants.*
- 4587 Richardson, William D., P. O. Box 223, Fredericksburg, Va. *Coleopt.* C. Ex.*
- 4588 Richardson, Wm. M., Osteol., Am. Mus. Nat. History, 77th St. and 8th Ave., New York, N. Y. *Tax., Osteol.**

- 4589 Richmond, A. G., Canajoharie, Montgomery Co., N. Y. *Arch. C. Ex.* Indian pottery, arrowheads, etc., for same from other localities, old coins and fractional currency for Indian relics. Desires correspondence.*
- 4590 Richmond, Charles W., 1908 9th St., Washington, D. C. *Mam., Orn., Ool., Herp. C. Ex.**
- 4591 Richmond, Wm. H., Pres. and Treas. of the Elk Hill Coal and Iron Co., Scranton, Pa.*
- 4592 Richter, Clemens Max, M.D., Late Staff Surgeon of German Army, 614 Geary St., San Francisco, Calif. *Meteo., Climatol. and Oceanogr.*
- 4593 Ricker, Everett W., 12 Harris Ave., Jamaica Plain, Mass. *Orn., Ool. C. Ex.**
- 4594 Ricketson, Frank A., South Allen, Mich. *Arch., Fossils. C. Ex.*
- 4595 Ricketts, P. de P., E.M., Ph.D., Prof. School of Mines, Columbia Coll., Care of Ricketts and Banks, 104 John St., New York, N. Y. *Metall., Chem., Assaying.**
- 4596 Ricksecker, Eugene, C. E., P. O. Box 289, Seattle, Wash. *Phys. Geol., Min., Photog., Geog. Dist., Teredo, Limnoria, and Lycoris with reference to Preservation and Destruction of Woods.**
- 4597 Ricksecker, L. E., Occidental, Sonoma Co., Calif. *Coleopt. and other Insects of Western N. A. for sale. See Adv.**
- 4598 Riday, Joseph L., Coatesville, Pa. Interested in Old Coins, Fish and Fish culture. Correspondence solicited.
- 4599 Riddle, Matthew B., D.D., Prof. New Testament Literature and Exegesis in Western Theol. Sem., Memb. the Bible Revision Committee, 287 Ridge Ave., Alleghany, Pa. *Philol.?*
- 4600 Rider, Wheelock, B.Sc., M.D., 53 Fitzhugh St., Rochester, N. Y. *Bot.**
- 4601 Rider, Wm. E., M.E., 13 Park Row, New York, N. Y. *Min., Chem., Metall., Elect.*
- 4602 Ridgway, Robert, Cur. Dept. Birds, U. S. Nat. Mus., Smithsonian Inst., Washington, D. C. *Orn.**
- 4603 Ridings, J. H., Rec. Sec. Am. Ent. Soc., 743 Holly St., Philadelphia, Pa. *Ent.*
- 4604 Ridler, C. E., A.M., Cor. Berkeley and Boylston Sts., Boston, Mass. *Bot., Min., Mic. C.**
- 4605 Riederer, Emil J., 145 West 94th St., New York, N. Y. *Geol., Chem., Mic., Photog., Gen. Biol. C.**
- 4606 Riederer, Ludwig, 145 W. 94th St., New York City. *Mic., Gen. Biol., Vert. and Invert. Anat.**
- 4607 Ries, Elias E., Elect. Eng'r and Inventor, Pres. The Ries Elect. Specialty Co., 430 South Broadway, Baltimore, Md. *Min., Chem., Met., Phys., Elect.**
- 4608 Ries, Heinrich. School of Mines, Columbia Coll., New York City. *Bot., Palæo., Geol., Zool. C. Ex.*
- 4609 Rigge, Rev. Jos., Prof. Math., Ast. and Chem. at Creighton Coll., Omaha, Neb. *Ast., Chem.**

- 4610 Rigge, Wm. F., S.J., Prof. Ast. and Math., St. Louis Univ., St. Louis, Mo. *Ast.*
- 4611 Riggs, George W., Ph.B., Ridgefield, Conn. *Chem.*
- 4612 Rigling, Alfred, Librarian Franklin Inst., 15 South 7th St., Philadelphia, Pa. *Scientific Bibliog. C. Ex.**
- 4613 Rignel, George T., M.E., Plainfield, N. J. *Phæn. Plants, Ferns, Mosses, Fungi, Algæ, Min., Met., Physics, Elect., Gen. Biol., Emb., Vert. C.*
- 4614 Riker, Clarence B., Maplewood, N. J. *Zool., Geog. Dist., Emb., Anat., Vert., Mammals, Orn., Ool., Tax., Osteol. Ent., Hymenop., Lepid., Coleopt.*
- 4615 Riley, C. V., M.A., Ph.D., U. S. Entomologist (Dept. of Agric.), Cur. of Insects, U. S. National Mus. Residence: Sunbury, Wyoming Ave., N. W., Washington, D. C. *Articulates, Gen. and Econ. Ent., Bot. Desires Dipt., Homopt., Galls and Gall-Insects of all orders, also Larvæ of all orders; ex. for specimens in Meloidæ, Coccidæ, Psyllidæ, Tingidæ, and Aleurodidæ.**
- 4616 Ringueberg, E. N. S., M.D., Lockport, N. Y. *Palæo., spec. Niagara Period and its Foreign Equivalent, Palæo., Arch., Histol. of the Eye. C. Ex.*
- 4617 Rippey, Wm. G., Pueblo, Colo. *Bot., Ferns, Mosses, Geol., Min., Lithol., Elect., Ast., (Limited), Mammals. C. Ex.**
- 4618 Rippon, Edrick V., 166 Cumberland St., Toronto, Ont., Can. *Lepid., Coleopt., Hymenopt., Ool., Ent., Con. C. Ex.**
- 4620 Rising, Willard B., Ph.D., M.E., Prof. Chem. and State Analyst., Univ. of Calif., Berkeley, Calif.*
- 4621 Risley, F. S., Sanford, Fla. Pottery and Mound-builders Relics and Cryolite to sell.
- 4622 Risteen, Allan D., S.B., P. O. Drawer P, Hartford, Conn. *Chem., Physics, Ast.**
- 4623 Ritter, Wm. E., Ph.D., Instructor in Biol., Univ. of Calif., Berkeley, Calif. *Morphol., Emb., Tunicata. C. of Tunicates. Ex.**
- 4624 Rivers, J. J., Cur. of Org. Nat. History, Univ. of Calif., Berkeley, Alameda Co., Calif. *Ent., West Coast Species of Reptilia, Coleopt. and Lepid.?*
- 4625 Rivet, A. R., 7511 Pennsylvania Ave., St. Louis, Mo. *Chem., Phys., Elect., Ent.*
- 4626 Robarts, John O. K., Phœnixville, Chester Co., Pa. *Min. C. Ex.*
- 4627 Robb, Ellis D., Eldora, Ia. *Exclusively Autographs and Old Books. C. Ex.**
- 4628 Robberson, Miss Ella, 107 A St., Santa Rosa, Calif. *Bot: Lichens, Mosses, Ferns. C. Ex.?*
- 4629 Roberts, Chas. C., Westchester, Pa. *Ent., Orn.?*
- 4630 Roberts, Charlotte F., Wellesley College, Mass. *Min., Lithol., Chem.*
- 4631 Roberts, Chris. H., 53 W. 127th St., New York, N. Y. *Ent: Coleopt. C. Ex.*

- 4632 Roberts, Edw. P., M.E., Swan Lamp M'fg., Cleveland, O.
Elect.
- 4633 Roberts, Prof. G. S., E.M., C.E., Rockville Centre, Queens
Co., L. I., N. Y. *Geol., Min.?*
- 4634 Roberts, Isaac P., Dir. of the Coll. of Agric., Cornell Univ.,
and of the Cornell Univ. Agr. Exp. Station, Ithaca, N. Y.
Bot., Hort., Chem., Ent. C. Ex. Desires European Ex-
changes on work of Agricultural Experimentation.*
- 4635 Roberts, John B., M.D., 1627 Walnut St., Philadelphia, Pa.
*Vert. Anat., Osteol., Myol.**
- 4636 Roberts, Louis H., Clinton, Clinton Co., Ia. *Diatoms, Mic.,*
*Meteo., Ast. C. Ex.**
- 4637 Roberts, Miss Mary E., Caledonia, Livingston Co., N. Y.
Geol., Min., Ent. C. Ex.
- 4638 Roberts, Milton Josiah, M.D., "The Barcelona," 165 W.
58th St., New York, N. Y. *Anth.*
- 4639 Roberts, Otis S., Otterbein, Benton Co., Ind. *Coleopt., Hy-*
*men. C. Ex.**
- 4640 Roberts, S. Raymond, Treas. Couch'l. Section, Acad. Nat.
Sci., Philadelphia, Pa., Address, Glen Ridge, N. J. *Moll.,*
*Cypræidæ. C.**
- 4641 Roberts, Thomas S., M.D., 1015 Harmon Place, Minneapolis,
Minn. *Orn., Bot.**
- 4642 Roberts, W. F., 1421 G St., Washington, D. C. *Ferns, Orn.*
C. Ex.*
- 4643 Roberts, Wm. M., Joliet, Ill. *Geol.*
- 4644 Roberts, Willis M., Duluth, Minn. *Phys., Elect., Min. C.*
Ex.*
- 4645 Robertson, A. U., S. E. Cor. 4th and Central Aves., Cinci-
nati, Ohio. *Orn., Ool. C. Ex.**
- 4646 Robertson, Chas., Carlinville, Ill. *General Biol., Mutual Re-*
*lations of Flowers and Insects.**
- 4647 Robertson, David, F.L.S., F.G.S., Fern Bank, Millport, N.
B. *Crustacea, Moll., Radiates. C.*
- 4648 Robertson, J. A., Augusta, Hancock Co., Ill. *Geol., Min.*
C. Ex.
- 4649 Robertson, James D., E.M., 1225 and 1227 Spruce St., St.
Louis, Mo. *Invert. Palæo., Strat. and Phys. Geol., Min.,*
Met. Col. Books. Ex.
- 4650 Robinette, G. W., Archæologist, Flag Pond, Va. *Palæo.,*
Geol., Min., Crystal, Arch., Eth., Orn., Ool., Radiates. C.
Will purchase or exchange.*
- 4651 Robinson, Almon, Box 943, Lewiston, Me. *Phys., Elect.,*
Photog., Met.
- 4652 Robinson, Benj. L., Ph.D., Cur. of Herbarium, Harv. Univ.,
Inst. Harvard Coll., Botanic Gardens, Cambridge, Mass.*
- 4653 Robinson, Bros., Pierre, So. Dakota. Dealers in Indian
Goods. C. Ex.
- 4654 Robinson, Charles, Williamson, Wayne Co., N. Y. *Tax.,*
Ool. C. Ex.
- 4655 Robinson, E. M., Supt. U.S.F.C. Station, Gloucester, Mass.?

- 4656 Robinson, Rev. Edw. S., Enterprise, Clark Co., Miss. *Bot., Geol.* C.?
- 4657 Robinson, Franklin C., Prof. Chem. and Min., Bowdoin Coll., Brunswick, Me.
- 4658 Robinson, Mrs. Helen R., Huntsville, Schuyler Co., Ill. *Geol., Min.* C. Ex.
- 4659 Robinson, John, Treas. Peabody Academy of Science. In charge of Museum, East India Marine Hall, Salem, Mass. *Bot.**
- 4660 Robinson, R. E. L., Ex. Lieut., U. S. A., Phoenix, Ariz. *Palæo., Arch., Eth.* C.*
- 4661 Robinson, Theo. W., S.B., care of Illinois Steel Bay View Section, Milwaukee, Wis. *Metall.*
- 4662 Robinson, W. F., Prin. School No. 4, Elizabeth, N. J. *Min., Ent., esp. Lepid., Coleopt., Con.* C. Ex.
- 4663 Robinson, Walter R., M.D., Huntsville, Schuyler Co., Ill. *Bot., Min., Geol., Mic.* C. Ex.
- 4664 Rochester, De Lancey, M.D., 469 Franklin St., Buffalo, N. Y. *Zool., Gen. Biol., Anth., Eth., Philol.**
- 4665 Rock, Miles, C.E., Guatemala, Central America, and 1430 Chapin St., N. W., Washington, D. C. Chief of the Boundary Comm. of Guatemala with Mex. *Ast., Geog., Anth.* C.?
- 4666 Rockwell, Charles H., Tarrytown, West Chester Co., N. Y. *Ast., Math. (Almucantar, Clocks).*
- 4667 Rockwood, Charles G., Jr., Prof. Math., Coll. of N. J., Princeton, N. J. *Meteo., Seismology.**
- 4668 Rockwood, Elbert W., Prof. Chem. and Toxicol., Medical Dept., State Univ., Iowa City, Ia. *Chem., Photog.**
- 4669 Roddy, H., Justin, M.E., Millesville, Lancaster Co., Pa. *Zool., Orn., Ool.* C. Ex.*
- 4670 Roe, John O., M.D., 28 N. Clinton St., Rochester, N. Y. *Laryngology.*
- 4671 Roesling, Fred., 398 North Perry St., Cleveland, Ohio. *Palæo., Geol.* C. Ex.?
- 4672 Rogers, Abner, Auburn, Ky. *Geol.* C. Ex.
- 4673 Rogers, Aug. J., 318 Ogden Ave., Milwaukee, Wis. *Inorg. Chem., Metall., Physics, Elect.*
- 4674 Rogers, Frank A., M.D., F.R.M.S., Pathologist to City and Memorial Hospitals, 1 High St., Worcester, Mass. *Bot: Algæ, Desmids, Diatoms; Palæo., Chem., Phys., Elect., Mic., Photog., Meteo., Bibliog., Zool., Gen. Biol., Emb., Anat., Hist., Diptera, Worms, Moll., Radiates, Sponges, Protozoa, Pathol.* C. Ex.*
- 4675 Rogers, Henry Raymond, M.D., Dunkirk, N. Y.*
- 4676 Rogers, J. Brownell, A.M., Prof. Chem. and Phys., Erie High School, Erie, Penn. *Bot., Geol., Elect., Mic.* C. Ex.
- 4677 Rogers, James E., Ph.D., D.D., Prof. Nat. Sci., French and German. Sale Creek, Tenn. *Bot., Palæo., Geol., Chem., Zool., Gen. Biol., Arch., Philol., Herpet.* C. Ex.?
- 4678 Rogers, Joseph A., Naval Observatory, Washington, D. C.*

- 4679 Rogers, Josephine E., 314 E. 20th St., New York, N. Y.
*Bot. Ex.**
- 4680 Rogers, McLeod, Newburgh, N. Y. *Ent: Coleopt., Lepid. C.*
- 4681 Rogers, Prof. W. A., Physicist, Colby Univ., Waterville, Me.
Mic., Ast.
- 4682 Rolfe, C. W., Prof. Geol. and Physiol., Univ of Ill., Urbana,
Ill. *Geol., Gen. Biol.?*
- 4683 Rolfe, George W., Cambridge, Mass. *Chem., Min.*
- 4684 Rolfe, Henry W., A.M., Swarthmore Coll., Swarthmore, Del.
Co., Pa. *Philol.*
- 4685 Rolfe, W. J., Assoc. Ed: "Popular Science News," 405
Broadway, Cambridge, Mass. *Chem., Phys., Sci.**
- 4686 Rolfe, Wm. J., San Bernardino, Calif. *Orn., Ool., Tax. C.*
Ex.
- 4688 Rolfs, P. H., Bot. and Ent. of Fla. Agr'l Coll. and Exp.
Station, Lake City, Florida. *Bot., Ent.**
- 4689 Romer, A. E., 437 Genesee St., Buffalo, N. Y. *Ent., espec.*
Lepid., Coleopt. C. Ex.
- 4690 Rominger, Charles, M.D., Ann Arbor, Mich. *Geol., Palæo.*
- 4691 Rommel, E., Lockport, N. Y. *Ent. C. Ex.*
- 4692 Rood, Ogden N., A.M., Prof. Phys., Columbia Coll., New
York, N. Y.
- 4693 Rood, Stanley H., S. B., Instr. in Physics, Worcester Poly-
technic Inst., Worcester, Mass.
- 4694 Roode, Rudolf de, Ph.D., Morgantown, W. Va. *Min., Chem.*
- 4695 Roosevelt, Clinton, 52 Exchange Place, and 411 W. 83rd St.,
New York, N. Y. *Gen. Sci., Eth.**
- 4696 Root, Mrs. E. H., M.D., Women's Med. Coll., Chicago, Ill.
Gen. and Sanitary Science.?
- 4697 Root, Eva J., Rollins Coll., Winter Park, Florida. *Bot:*
Phæn. and Crypt. Plants, Algæ, Desmids, Diatoms, Elect.,
*Mic., Ast., Zool., Gen. Biol., Emb., Anat., Ent. C.**
- 4698 Roper, E. W., Revere, Mass. *Con., Family Cyrenidæ a*
*spec. C. Ex.**
- 4699 Rosa, Edw. B., Ph.D., Prof. Phys., Wesleyan Univ., Middle-
town, Ct. *Phys., Elect.**
- 4700 Rosamond, W. B., M.D., Milnersville, Guernsey Co., Ohio.
*Geol., Min., Crystall., Palæo., Arch., Vert. C. Ex.**
- 4701 Rose, D. L., Mankato, Minn. *Orn., Bot. C.**
- 4702 Rose, John F., M.D., Oxford, Chester Co., Pa. *Geol., Min.,*
*Crystall., Lithol., Arch., Eth. C. Ex.**
- 4703 Rose, Jos. N., Ph.D., Ass't Bot., Dept. of Agric., Washing-
ton, D. C. *Bot., Umbelliferæ. C.**
- 4704 Rosecrans, Gen'l W. S., M.E., Register of the Treas., Wash-
ington, D. C. *Geol., Min., Chem., Phys., Meteo., Gen.*
Biol.?
- 4705 Rosell, C. A. O., Patent Office, Washington, D. C. *Chem.**
- 4706 Rosenbaum, Wm. A., Elect. Expert, 177 Times B'l'd'g, New
York City. *Phys., Elect.*
- 4707 Rosling, Eric E., Tacoma, Wash. *Philol.**
- 4708 Rosling, Mrs., Tacoma, Wash. *Philol.**

- 4709 Ross, Dr. Alexander M., Toronto, Can. *Nat. Hist., especially Orn., Ent., Ichth.?*
- 4710 Ross, Miss Edith A., 312 Fourteenth St., Davenport, Iowa. *Bot: Phæn. and Crypt. Plants, Ferns, Mosses. C. Ex.*
- 4711 Ross, Frank W., M.D., 326 Baldwin St., Elmira, N. Y. *Geol., Nat. Hist., Pathol. and Histol.*
- 4712 Rossiter, Jas. F., Austin, Ill. *Bot: Ferns, Mosses, Algæ, Desmids, Diatoms, Mic., Emb.?*
- 4713 Rossiter, Luther N., Lake Forest, Lake Co., Ill. *Orn., Ool. Collection of Eggs. Ex.?*
- 4714 Rotch, A. Lawrence, Proprietor of Blue Hill Observ., Readville, Mass. Associate Ed: "Amer. Meteo. Journal." *Meteo.**
- 4715 Rothe, William G., 36 Doughty St., Brooklyn, N. Y. *Min. C. Ex.**
- 4716 Rothrock, J. T., M.D., Prof. of Bot., Univ. of Pa., Phila., Pa. *Bot.*
- 4717 Rothwell, J. E., 100 Arch St., Boston, Mass. *Orn. C. Ex.*
- 4718 Rothwell, Richard P., M.E., C.E., Ed: of "Engineering and Mining Journal," 27 Park Place, P. O. Box 1833, New York, N. Y. *Mining.**
- 4719 Rowe, Charles H., P. O. Box 860, Worcester, Mass. *Coleopt. C. Ex.**
- 4720 Rowell, Chas. E., M.D., Stamford, Ct. *Geol., Zool., Gen. Biol. C.*
- 4721 Rowland, Henry A., Prof. Physics, Johns Hopkins Univ., Baltimore, Md.
- 4722 Rowlee, W. W., Instr. in Bot., Cornell Univ., Ithaca, N. Y. *Bot: Phæn. Plants, Veg. Palæo., Ent., Hymenopt. C. Ex.**
- 4723 Rowley, Rev. C. H., Ph.D., F.R.M.S., Townsend, Mass. *Insects, F.W. Sponges. C. Ex.*
- 4724 Rowley, John, Jr., Tax., Am. Mus. of Nat. Hist., New York, N. Y. *Orn., Ool., Tax., Osteol., Mammals.**
- 4725 Rowley, Prof. Robert R., Fort Smith, Ark. *Invert. Palæo., Lepid. C. Ex.* Will give Burlington Crinoids and Kinderhook Fossils in exchange for other Palæozoic Remains. Desires Lepid. of Africa, South America and East India Islands.*
- 4726 Rudd, Rev. Edw. H., S.T.D., Prof. of Sci., St. Mary's School, Knoxville, Ill. *Bot., Geol., Min., Chem., Phys., Elect., Photog., Ast., Zool., Philol. C. Ex.**
- 4727 Rudkin, Wm. H., 131 West 45th St., New York, N. Y. *Bot.**
- 4728 Ruff, Lucius P., D.D.S., Jackson, Cape Girardeau Co., Mo. *Palæo., Geol., Min., Arch.?*
- 4729 Ruger, Washington, 207 Hawley St., Binghamton, Broom Co., N. Y. *Orn., Ool., Tax. C. Ex.**
- 4730 Rugg, Mrs. A. J., Leominster, Mass. *Geol., Min., Orn., Ool., Tax., Ent., Crust., Moll., Radiates. C. Ex. Min.**
- 4731 Ruggles, Byron P., Hartland, Windsor Co., Vt. *Moll., Ent., Bot. (Cyperaceæ, Gramineæ and Filices). C. Ex.**
- 4732 Ruggles, Ellie L., Milton, Mass. *Bot: Algæ, Moll. C. Ex.**

- 33 Rumbold, Thos. F., M.D., 734 Sutler St., San Francisco, Calif. *Mic., Anat., Vert., Histol.* C. Ex.*
- 4734 Rumsey, C. A., No. Stoughton, Mass. *Nat. Hist., Orn., Elect., Ool.* Ex.*
- 4735 Rumsey, Wm. E., Assis't Ent., Morgantown, West Va. *Phæn. Plants, Ent.* C. Ex.*
- 4736 Runge, Carl, corner of Goliad & Cherry Sts., San Antonio, Texas. *Botanist and Florist.* C. Ex. Cactaceæ Yuccaceæ and Agaves.*
- 4737 Rusby, George L., Franklin, Essex Co., N. J. *Orn., Ool.* C. Ex.
- 4738 Rusby, Prof. Henry H., M.D., Coll. of Pharm. of the City of N. Y., 211 E. 23rd St., New York, N. Y. *Bot. esp. medical, Pharmacognosy.* Ex.*
- 4739 Rush, Wm. H., M.D., U.S.N., 1822 Berks St., Philadelphia, Pa. *Moll.* C. Ex.
- 4740 Rushmore, Edward, M.D., Plainfield, N. J. *Desmids, Diatoms, Mic., Protozoa, Infusoria, Bot.**
- 4741 Russell, F. A., Bridgeport, Ct. *Mic., Ent.**
- 4742 Russell, Frank D., A.B., Box 534, Ilion, N. Y. *Bot., Mic., Zool., Ent.* C. Ex.*
- 4743 Russell, Francis W., Loup City, Sherman Co., Neb. *Invert., Strat. Geol., Mic.* C. Ex.?
- 4744 Russell, I. C., U. S. Geol. Survey, Washington, D. C. *Geol.*
- 4745 Russell, L. E., M.D., Prof. of Surgery in Ind. Med. Coll., Medico-Legal expert, Springfield, Ohio. *Mic., An'h., Vert., Orn., Tax.**
- 4746 Rust, A. D., Waco, Texas. *Cret and Carb. Fossils of Texas.* Correspondence solicited. C. General collection for sale, the whole or in parcels.*
- 4747 Rust, George, Box 631, Denver, Colo. *Algæ, Desmids, Diatoms; Mic.* C. Ex.*
- 4748 Rust, Horatio N., South Pasadena, Los Angeles Co., Calif. *Arch.* C.*
- 4749 Ruth, Harvey F., Rieglesville, Bucks Co., Pa. *Bot: Phæn. and Crypt. Plants, Ferns, Inorg. Chem., Arch.* C.*
- 4750 Ruttman, Ferdinand S., E.M., 35 Broadway, New York, N. Y. *Geol., Min.* C. Ex.*
- 4751 Ryan, Charles, Asst. Chem., Fort Collins, Colo. *Geol., Min., Crystall., Chem., Metall.**
- 4751a Ryan, Harris J., Assoc. Prof., Elect. Eng., Cornell Univ., Ithaca, N. Y.*
- 4752 Ryan, John Henry, Sussex, King's Co., New Brunswick, Can. *Hort., Veg. Palæo., Chem., Elect., Mic., Anat.?*
- 4753 Rydberg, Per Axel, B.Sc., Univ. of Neb., Lincoln, Neb. *Bot: Phæn. Plants, Ferns.* C. Ex.*
- 4754 Ryder, F. W., Lawrence, Mass. *Biol., Palæo.?*
- 4755 Ryder, John A., Biol. Dept., Univ. of Pa., Philadelphia, Pa. *Causal or Dynamical Morph.**
- 4756 Ryerson, G. S., M.D., 60 College St., Toronto, Ont., Canada. *Histol.*

- 4757 Sachs, Wm. F., 824 Bloomfield St., Hoboken, N. J. *Photog., Lepid. C. Ex.**
- 4758 Sackett, Fred. E., 390 Worthington St., Springfield, Mass. *Arch.?*
- 4759 Sadtler, Samuel P., Consulting Chem., 1042 Drexel B'ld'g, Philadelphia, Pa. *Org. and Industrial Chem.**
- 4760 Safford, James M., M.D., A.M., Ph.D., State Geologist, Prof. Vanderbilt Univ., Nashville, Tenn. *Nat. Hist., Geol., Chem. C. Ex.**
- 4761 Safford, Truman H., Ph.D., Prof. Ast., Williams Coll., Williamstown, Mass.
- 4762 Sage, Jno. H., Portland, Ct. *Orn. C. Ex.**
- 4763 Saint-Cyr, Dominique Napoléon, Con. du Mus. de l'instruction Publique, Quebec, Can. *Bot: Phæn. and Crypt. Plants, Min., Zool., Palæo., fossils from Anticosti Group, Cambro-Silurian, Post-Tertiary formations, Numis., etc., etc. C.*
- 4764 Salisbury, Chas. M., 19 College St., Providence, R. I. *Geol., Min., Con., Woods and Curiosities. C. Ex.**
- 4765 Salisbury, James H., M.D., LL.D., 170 West 59th St., New York City, N. Y. *Bot., Palæo., Chem., Mic., Zool., Morphol., Emb., Anat., Histol., Arch., Geog. Dist. C. Ex.**
- 4766 Salisbury, Rollin D., Prof. Geog. Geol., Univ. of Chicago, Ass't Geologist Glacial Division, U. S. G. S., In charge of Pleistocene Geol., N. J. Geol. Surv., Chicago, Ill. *Geol.**
- 4767 Salisbury, Stephen, Worcester, Mass. *Arch., Eth. C.*
- 4768 Salmon, D. E., D.V.M., Dept. of Agric., Washington, D. C. *Fungi, Histol. of Vert., Pathol.**
- 4769 Salom, Pedro G., Chemist, 926 Drexel B'ld'g, Philadelphia, Pa. *Inorg. Chem., Met., Elect.**
- 4770 Sampson, F. A., Sedalia, Mo. *Palæo., Con., Testudinata. C. Cretaceous Fossils of Texas, and L. and F. W. Shells for ex.**
- 4771 Sampson, Mrs. Mary C., Tempe, Ariz. *Bot: Ferns, Mosses. C. Ex.?*
- 4772 Sampson, Wm. T., U. S. N., Supt. Naval Acad., Annapolis, Md. *Phys., Ast.?*
- 4773 Samuels, Edw. A., 86 State St., Boston, Mass. *Orn., Ool.**
- 4774 Sandberg, John H., M.D., 501 Central Ave., Minneapolis, Minn. Sandberg's Bot. Exchange Bureau, Exchanges and sells Bot. spec., Mosses, Fungi; also furnishes Herbarice to Schools and Colleges. Correspondence solicited.*
- 4775 Sander, Euno, Ph.D., 129 South Eleventh St., St. Louis, Mo. *Chem., Mineral Springs and Waters.**
- 4776 Sanford, Edmund C., Ph.D., Clark Univ., Worcester, Mass. *Psychol. and Mind in Animals.**
- 4777 Sanford, James A., Stockton, Calif. *Phæn. Plants.**
- 4778 Sanford, Leonard C., M.D., 216 Crown St., New Haven, Ct. *Orn., Ool. C. Desires to purchase Sea and Shore birds in flesh, espec. Southern and Western.**

- 4779 Sanford, Morgan R., Prof. Nat. Sci., Kansas Wesleyan Univ., Salina, Kansas. *Phæn. Bot. C. Ex.?*
- 4780 Sangster, J. H., A.M., M.D., Port Perry, Can. *Chem., Ent., Bot.?*
- 4781 Sandt, George F., Elect. Eng., 44 Broad St., New York, N. Y.*
- 4782 Sardeson, Fred W., Univ. of Minn., or 922 Emerson Ave., Minneapolis, Minn. *Invert. Palæo., Strat. Geol. C. Ex.**
- 4783 Sargent, Chas. S., Prof. Arboriculture, H. C., Dir. Arnold Arboretum, Jamaica Plain, Mass. *Bot.**
- 4784 Sargent, Erle H., Mich. Military Acad., Orchard Lake, Mich. *Bot., Geol., Zool., Comp. Anat., Mic.* Correspondence desired upon Normal Pathol. Histol. and Emb. C. Ex.
- 4785 Sargent, Frank H., Warner, N. H. *Geol., Min. C. Ex.?*
- 4786 Sargent, F. L., P. O. Box 2774, Boston, Mass. *Phytobiology, Lichens. C.**
- 4787 Sargent, Herbert E., B.S., Woodville, Ala. *Bot., Gen. Biol., Moll. C. Ex.*
- 4788 Sargent, Herbert E., Plymouth, N. H. *Bot. C. Ex.**
- 4789 Satterthwaite, Thos. E., M.D., 17 E. 44th St., New York, N. Y. *Mic., Histol., Pathol.*
- 4790 Sauerhering, Rudolph, Pharmacist, Mayville, Dodge Co., Wis. *Crypt. Bot., Chem., Elect., Mic. C.**
- 4791 Saunders, De Alton, B.Sc., 1001 R. St., Lincoln, Neb. *Bot: Phæn. and Crypt. Plants, Algæ (spec.), Desmids, Diatoms, Orn., Ool. C. Ex.**
- 4792 Saunders, F. A., The Experimental Farm, Ottawa, Canada. *Orn., Ool., Mammals. C. Ex.**
- 4793 Saunders, H. S., Ph.G., London, Ont., Can. *Bot., Mic., Photog., Ent. C. Ex.**
- 4794 Saunders, Rob't T., S.B., 10 Gove St., Medford, Mass. *Ent, Lepid., Coleopt. C. Ex.**
- 4795 Saunders, W. E., London, Ont. *Orn., Ool., Bot. C. Ex.**
- 4796 Saunders, Walter M., Chemist., Brown Univ., Providence, R. I.*
- 4797 Saunders, Wm., F.R.S.C., F.L.S., F.C.S., Dir. Canadian Exper. Farms, Ottawa, Can. *Agric., Hort., Ent.**
- 4798 Savage, Joseph, Lawrence, Kansas. *Hort., Strat. Geol., Min. Large Coll. Ex.*
- 4799 Saville, James H., 1419 F. St., N. W., Washington, D. C. *Bot., as relating to Forest Trees only; Chem., Metall., Physic., Elect.**
- 4800 Sawyer, Edwin F., 97 Washington St., Brighton, Mass. *Ast.**
- 4801 Sawyer, Geo. F., A.B., Carthage, N. Y. *Invert. Palæo., Min. C. Ex.*
- 4802 Sawyer, Mary, Boxford, Mass. *Min. C. Ex.**
- 4803 Sawyer, Wells M., Artist and Illustrator, Expert in Scientific Drawings, U. S. Geol. Survey, Washington, D. C. *Anth.**
- 4804 Saxe, John C., 37 State St., Montreal, Can. *Palæo., Min., Crystall. C. Ex.*
- 4805 Sayles, Ira, A.M., Ph.D., Dept. Interior, Geol. Bureau, Washington, D. C. *Palæo.*

- 4806 Saylor, J. F., Prof. Nat. Hist., Western Normal Coll., Shenandoah, Iowa. C.
- 4807 Sayre, Lucius E., Ph.G., Lawrence, Kan. *Pharmaceutical Chem. and Materia Medica.**
- 4808 Sayres, Mrs. Edw. S., 1825 Spruce St., Philadelphia, Pa. *Bot., Ferns. C. Ex.**
- 4809 Scaife, Chas. C., 167 Western Ave., Allegheny, Pa. *Mic., Photog., Orn., Tax.*
- 4810 Scaife, Mary F., Union, So. Carolina. *Arch., Eth. C. Ex.**
- 4811 Schadensack, Louis H., Peru, La Salle Co., Ill. *Palæo., Geol., Arch., Ool., Lepid., Moll. C. Ex.*
- 4812 Schaeberle, John M., Lick Observatory, Mount Hamilton, via San José, Calif. *Ast.?*
- 4813 Schäffer, Chas., M.D., 1309 Arch St., Philadelphia, Pa. *Phæn. Bot.**
- 4813a Schaffranek, A., Ph.D., Bot., Palatka, Florida, Author of "Floral Almanac," "Florida Fruits," "Synopsis of the Medic. Plants of the United States and Canada," etc., etc. *Bot., Ent., Min., Hort., Chem.* Preparing an illustrated Floral of the U. S. and Can.
- 4814 Schanck, Prof. J. S., M.D., LL.D., Princeton, N. J. *Chem.**
- 4815 Seharar, C. H., C. & M.E., 2073 North Main Ave., Scranton, Pa. *Palæo., Geol., Bot.**
- 4816 Schaufelberger, Fred'k J., M.D., 713 Second St., Hastings Adams Co., Nebraska. *Mic., Hist., Gen. Biol., Elect. Chem., Photog. C. Ex.**
- 4817 Schayer, John C., 43 Milk St., Room A., Boston, Mass. *Postage stamps and Coins.**
- 4818 Scheller, Louis, Green Bay, Wis. *Orn., Tax. C. Ex.**
- 4819 Schelling, Felix E., Prof. of English Literature, College Hall, Univ. of Pa., Philadelphia, Pa. *Bibliog., Philol.**
- 4820 Schernikow, Ernest, P. O. Box. 3540, New York, N. Y. *Min., Mic., Crystall., Arch. C. Ex.**
- 4821 Schick, W. H., M.D., 2933 Wentworth Ave., Chicago, Ill. *Orn., Tax.**
- 4822 Schiedt, Richard C., Prof. Nat. Sci., 526 W. James St., Lancaster, Pa. *Zool., Emb., Moll.**
- 4823 Schively, Adeline F., Asst. Teacher Biol., Girls' Normal School, 1503 Centennial Ave., Philadelphia, Pa. *Bot: Phæn. and Crypt. Plants, Ferns, Mosses, Fungi, Lichens, Algæ; Zool., Gen. Biol., Geog. Dist., Morphol., Eth. C. Ex.**
- 4824 Schleckser, Adolf, 87 Bank St., Newark, N. J. *Lepid. C.?*
- 4825 Schlegel, Mathilde, Box 36, E. Aurora, N. Y. *Bot., Herbarium, Ferns, Mic., Ast., Zool., Tax., Orn. Ool. C. Ex.**
- 4826 Schlehenried, Amandus, 738 Eleventh Ave., Cor. 52nd St., New York, N. Y. *Photog., Moll. C. Ex.*
- 4827 Schlener, John A., Minneapolis, Minn. *Orn., Nat. Hist., Min. C.**
- 4828 Schmalz, Prof. Jacob J., 524 Main St., Cincinnati, Ohio. *Histol., Music, Musical Lit. and Origin.**

- 4829 Schmidt, Erich F., 508 Travis St., Houston, Tex. *Geol., Min., Inorg. Chem., Metall. C. Ex.**
- 4830 Schmitt, P. Jerome. St. Vincent Coll., Beatty, Pa. *Ent., Coleopt., Lepid. C. Ex. Formicidæ esp. desired.*
- 4831 Schneck, J., M.D., Mt. Carmel, Ill. *Local Nat. Hist. C. Ex. plants and shells.**
- 4832 Schneider, Albert, M.D., Instr. in Bot., Univ. of Minn., Minneapolis, Minn. *Bot.*
- 4833 Schneider, Julius, Anaheim, Orange Co., Calif. *Orn., Ool., Tax. C. Ex.*
- 4834 Schock, Oliver D., Hamburg, Berks Co., Pa. *Coins and Indian Relics.**
- 4835 Schoecraft, B. N., County Treasurer, Nevada City, California.?
- 4836 Schoelch, Louis, C. E., 2823 Nebraska Ave., St. Louis, Mo. *Coleopt. C. Ex.**
- 4837 Schoenborn, Henry F., 209 7th St., N. W., Washington, D. C. *Lepid., Ool. C. Ex.?*
- 4838 Schofer, Carl Th., P. O. Box 50, Avondale, Cook Co., Ill. *Ent., espec. Lepid. C. Painting and Drawing Specimens of Nat. Hist.*
- 4839 Scholes, Jno. W., Angelica, N. Y. *Elect., Horol.**
- 4840 Schoney, L., M.D., 68 East 104th St., New York, N. Y. *Histol. (Normal and Path.), Bacteriol.**
- 4841 Schooley, W. D., Electrician, Richmond, Ind. *Bot: Ferns, Mosses, Fungi, Algæ, Geol., Min., Arch., Tax. C. Ex. Will sell cabinet.*
- 4842 Schoonmaker, William D., 28 Warren St., New York, N. Y. P. O. Box 3693. *Geol., Min., Arch.**
- 4843 Schrader, Frank C., M.S., Cambridge, Mass. *Geol.*
- 4844 Schrauer, L., 212 E. 34th St., New York, N.Y. *Mic., Physical Apparatus.**
- 4845 Skrenk, Joseph, Hoboken, N. J. *Bot., Pharmacog., Mic. Ex.?*
- 4846 Schuette, J. H., Green Bay, Wis. *Bot: Phæn. Plants, Ferns. C. Ex.**
- 4847 Schuh, R. E., 11 Remington St., Cambridge, Mass. *Bot: Phæn. and Crypt. Plants, Ferns, Mosses, Algæ (M. and F. W.), Desmids, Mic., Fungi, Histol. of Plants.**
- 4848 Schultz, Louis G., S. B., U. S. Signal Service, Cornell Univ., Ithaca, N. Y.?
- 4849 Schultz, Rev. Nicolai J. B., Fort Worth, Tex. *Gen. Bot., Zool., Geol. C. Ex.?*
- 4850 Schultze, Prof. Aug., Pres. Moravian Coll., Cedar St., Bethlehem, Pa. *Philol.**
- 4851 Schultze, C. E. L., 977 Sixth Ave., New York, N. Y. *Ent., Bot.**
- 4852 Schultz, Edwin A., F.R.M.S., (Diatomist), East Orange, N. J. *Diatoms, Mic. C.*
- 4853 Schulz, Wm. F., 225 So. Broadway, Baltimore, Md. *Min., Elect., Arch. C. Ex.**

- 4854 Shulze, John A., Bingham House, Philadelphia, Penn.
*Diatoms. C. Ex.**
- 4855 Schumann, Theo., 63 Whitehall, Atlanta, Ga. *Chem. C. Minerals.**
- 4856 Schüpphaus, Robert C., A.M., Ph. D., 406 Vanderbilt Ave., Brooklyn, N. Y. *Org. Chem.**
- 4857 Schurman, Prof. J. G., Pres. of Cornell Univ, Ithaca, N. Y. *Philos.**
- 4858 Schurr, Theodore A., Naturalist, 68 Burbank St., Pittsfield, Mass.
- 4859 Schuster, Moritz, 1803 Hickory St., St. Louis, Mo. *N. Am. Coleopt. C.?*
- 4861 Schweigekardt, J., Tacoma, Wash. *Photog.**
- 4862 Schweinitz, E. A. de., Ph.D., Chem. of Bureau of Animal Industry, Dept. Agric., Washington, D. C. *Chem.**
- 4863 Schveitzer, Dr. Hugo, Ph.D., 159 Front St., New York, N. Y. *Chem.**
- 4864 Schweitzer, Paul, Ph.D., Prof. Chem., Mo. State Univ., Columbia, Boone Co., Mo. *Chem.**
- 4865 Schwensen, F. M., 977 Sixth Ave., New York, N. Y. *Coleopt. C. Ex.?*
- 4866 Scofield, W. H., Cannon River Falls, Minn. *Palæo., Geol., Min. C. Ex.**
- 4867 Scott, A. E., Lexington, Mass. *Bot.*
- 4868 Scott, Charles B., A.M., High School, St. Paul, Minn. *Bot: Ferns, Veg. Palæo., Zool., Gen. Biol. C. Ex.*
- 4869 Scott, Colin A., B.A., Sci. Master, Collegiate Inst., Ottawa, Can. *Chem., Zool., Gen. Biol.*
- 4870 Scott, Rev. John, Walhalla, North Dakota. *Bot.**
- 4871 Scott, Dr. N. S., 531 Prospect St., Cleveland, Ohio. *Numis., Ool. C. Ex.**
- 4872 Scott, Pat. J., M.D., Southampton, Ont., Can. *Bot. Ex.**
- 4873 Scott, Samuel, M.E., Custer City, So. Dakota. *Palæo., Geol., Min., Metall. C. Ex.**
- 4874 Scott, Wm., Sci. Master, Normal School, Ottawa, Can. *Bot., Inorg. Chem., Phys., Elect. C. Ex.**
- 4875 Scott, Prof. William B., Princeton, N. J. *Palæo., Emb., Anat.**
- 4876 Scott, William Louis, 74 Sparks St., Ottawa, Can. *Orn., Ool.**
- 4877 Scott, Wm. W., Canal Dover, Tuscarawas Co., Ohio. *Palæo., Geol., Photog., Arch. C. Ex.**
- 4878 Scovell, J. T., Terre Haute, Ind. *Con. C. Ex.*
- 4879 Scovell, Melville A., Dir. Ky. Agric. Expr. Station, Lexington, Ky. *Min., Chem., Mic., Photog.**
- 4880 Scoville, Selden S., M.D., Prof. Surg. and Mic. in Coll. Medicine, Lebanon, O. *Palæo., Anth., Arch. C. Ex.**
- 4881 Scribner, Charles W., A.B., M.E., (Stevens.) Prof. Mech. Eng., State Coll. of Agric. and Mechanic Arts, Ames, Iowa. *Mech. Eng.*

- 4882 Scribner, F. Lamson, Prof. Bot. and Hort., Univ. of Tenn.,
Botanist, Agric. Expr. Station, Knoxville, Tenn. *Gramineæ*,
Econ. Mycology and Veg. Path. C. Ex.*
- 4883 Scribner, G. Hilton, Youkers, N. Y. *Gen. Biol., Anth., Eth.*
- 4884 Scribner, Rev. H. F. J., Strafford, Orange Co., Vt. *Meteo.,*
*Geol., Min., Anth.**
- 4885 Scripture, E. W., Ph.D., Yale Univ., New Haven, Conn.
*Psychol.**
- 4886 Scriven, Mrs. Abaline, Grafton, Rensselaer Co., N. Y. *Phæn.*
Bot., Ferns.?
- 4888 Scudder, John M., M.D., Dean of the Eclectic Medical Inst.,
228 Court St., Cincinnati, Ohio.*
- 4889 Scudder, Samuel H., Cambridge, Mass. *Gen. Zool., Fossil*
*Insects, Orthopt., Butterflies.**
- 4890 Seagrave, Frank E., Providence, R. I. *Ast.*
- 4891 Seaman, H. J., A.C., Catasauqua, Penn. *Min., Inorg. Chem.,*
Metall., Photog. C. Ex.*
- 4892 Seaman, Louis L., M.D., LL.B., 18 West 31st St., New York,
N. Y. *Mic., Tax.**
- 4893 Seaman, W. H., Prof. Chem., 1424 11th St., N. W., Washing-
ton, D. C. *Mic.**
- 4894 Seamon, William H., B.S.A., M.E., Manager of the Alba
Mines, Carthage, Mo. *Min., Chem.* C. Ex.
- 4895 Searing, Dr. Anna H., 52 East Ave., Rochester, N. Y. *Bot:*
Ferns, Mosses, Fungi. C. Ex.*
- 4896 Searle, Arthur, Cambridge Observ., Cambridge, Mass. *Ast.*
- 4896a Searle, Rev. George M., C.S.P., Catholic Univ. of Amer.,
Washington, D. C. *Photog., Ast.*
- 4897 Sears, Fred H., Lawyer, 644 Richard St., Dayton, O.
Arch. C.*
- 4898 Sears, John H., Peabody Acad. of Science, Salem, Mass.
Cur. in charge of Geol., Min. and Mic. Petrography. C.
Ex.*
- 4900 Sedgwick, Wm. T., Ph.D., Mass. Inst. Tech., Boston, Mass.
*Gen. Biol., Animal Physiol., Bacteriol.**
- 4901 Seebach, B. G., Peru, La Salle Co., Ill. *Marine Animals,*
Elect., Zool., Arch, Tax., Moll., Sponges. C. Ex. Have
four large collections for public exhibition. Desires Fish
and Marine Curios. from all parts of the world.*
- 4902 Seeber, Ernest, 939 So. 2d St., Philadelphia, Pa. *Coleopt. of*
*the U. S. of A.**
- 4903 Seely, Henry M., Prof. in Coll., Middlebury, Vt. *Chem.,*
Geol.
- 4904 Seelye, Charles W., Rochester, N. Y. *Phæn. Bot., Ferns,*
*Horticulture.**
- 4905 Seever, Wm. J., 2 North 4th St., St. Louis, Mo. Collector
in Arch. Collection for sale. Can furnish collectors with
fine spec. of Indian and Mound Implements of Stone,
Copper and Pottery. Correspondence invited.*
- 4906 Seidensticker, Frank J., Cambridge, Mass. *Diatoms, Mic.,*
Infusoria. C.*

- 4907 Seifert, Otto, Druggist, 1630 E. End Ave., Cor. 84th St., New York City. *Ent., Lepid.* C.*
- 4908 Seiler Carl, M.D., 1204 Walnut St., Phila., Pa. Fellow A.A. A.S. *Elect., Mic., Laryngology.* C.
- 4909 Seiss C. Few, 1338 Spring Garden St., Philadelphia, Pa. *Herpetol., Gen. Zool.* Reptiles and batrachians for ex.*
- 4910 Seiss, Ralph W., M.D., 49 N. 17th St., Philadelphia, Pa. *Comp. Anat., Vert., Zool.* C. Ex.
- 4911 Selby, Aug. D., 1282 Hunter Ave., Columbus, Ohio. *Flora of Franklin County, Ohio. Bot., Phæn. Plants, Fungi, Hort.* C. Ex.*
- 4912 Seltzer, Jno. A., Lebanon, Pa. *Minerals.**
- 4913 Selwyn, Alfred R. C., C.M.G., LL.D., F.R.S., F.G.S. Can., Dir. Geol. Surv. Can., Mus. and Office, Sussex St., Ottawa, Can. *Geol.**
- 4914 Sener, S. M., 124 N. Prince St., Lancaster, Pa. *Arch., Gen. Hist.**
- 4915 Sennett, George B., Am. Museum Nat. Hist., New York City. *Orn.* C.?
- 4916 Sensenig, David M., Prof. State Normal School, West Chester, Pa. *Phæn. Bot., Math.* C. Ex.
- 4917 Service, John, 43 Twelfth St., Norwich, Ct. *Bot., Arch., Lepid., Moll.* C. Ex.
- 4918 Setchell, W. A., Yale Univ., New Haven, Ct. *Cryptogams, Algæ, espec. Laminariæ.* C. Ex.
- 4919 Setley, Cletus, 135 Second Ave., West Reading, Pa. *Geol., Min., Arch., Photog.* C.?
- 4920 Sewall, Henry, Ph.D., M.D., Prof. Physiol., Med. Dept. Univ. Denver, Sec. State Board of Health, 23 18th Ave., Denver, Colo.*
- 4921 Sewall, Joseph A., M.D., LL.D., Prof. Chem., Denver Univ., Denver, Colo.*
- 4922 Seymour, A. B., Cryptogamic Herbarium, Cambridge, Mass. *Bot., Fungi.* C. Ex.*
- 4923 Seymour, F. H., Detroit, Mich. *Numis.* C.
- 4924 Seymour, George W., Taylor's Falls, Chisago Co., Minn. *Arch., Coins.* C. Ex.*
- 4925 Seymour, Minor L., Cur. of Mus., State Normal School, Chico, Calif. *Mic., Zool.* C. Ex.*
- 4926 Shafer, J. A., Ph.G., Carnot, Pa. *Bot., Materia Med., Hort.* C. Ex.*
- 4927 Shaler, N. S., Prof. of Geology, Harvard Univ., Cambridge, Mass. *Geol., Palæo.**
- 4928 Shallcross, John, 4510-14 Frankford, Ave., Philadelphia, Pa. *Ent., Min., Con., Mic.* C.*
- 4929 Shallenberger, Oliver B., Rochester, Pa. *Elect., Min., Crystall., Chem., Metall., Physics, Mic., Photog.**
- 4930 Shallenberger, Thomas M., Antiquarian, Bradshaw, Neb. *Arch., Min., Geol., Numis.* Will make collections in any department for ex. in above.*
- 4931 Shanks, Seth G., M.D., 547 Clifton Ave., Albany, N. Y. *Mic., Histol.* C. Ex.*

- 4932 Shannon, W. P., A.M., Greensburg, Decatur Co., Ind. *Bot., Fishes.**
- 4933 Share, Wm. W., Ph.D., Prof. of Chem., Adelphi Acad., or 331 McDonough St., Brooklyn, N. Y. *Chem., Phys., Elect., Zool., Min., Geol.**
- 4934 Sharp, A. P., Baltimore, Md. *Chem.**
- 4935 Sharp, Prof. Benj., M.D., Ph.D., Acad. Nat. Sci., 19th and Race Sts., Phila., Pa. *Crustacea.**
- 4936 Sharp, John C., Jr., "Oakland," Taunton, Mass. *Orn., Ool. C.**
- 4937 Sharp, Wm. G., Coal Mining, Castle Gate, Utah.*
- 4938 Sharpless, S. P., S.B., Prof. Chem., Boston Dental Coll., 13 Broad St., Boston Mass. *Geol., Lithol., Mic.**
- 4839 Sharpless, Alfred, West Chester, Pa. *Arch., Min., Geol., Meteo.**
- 4940 Sharpless, Frederick F., Prof. of Metall., Mich. Mining School, Houghton, Mich. *Min., Inorg. Chem., Metall., Photog., Orn., Ool.**
- 4941 Sharpless, Isaac, President Haverford Coll., Pa. *Ast.**
- 4942 Sharpless, Philip, Westchester, Pa. *Indian Hist., Min.?*
- 4943 Sharwood, Wm. J., Assoc. R. School Mines, Univ. of Calif., Berkeley, Calif. *Min., Chem., Metall.**
- 4944 Shattuck, Joseph, Nashua, N. H. *Ent: Lepid., Dipt., Coleopt. C.?*
- 4945 Shattuck, Samuel, W., C.E., Urbana, Ill. *Math.?*
- 4946 Shaw, C. L., A.M., 157 Franklin St., Astoria, N. Y. *Bot., Ast. C.?*
- 4947 Shaw, Harlan P., Instr. in Min. and Chem., State Normal School, Bridgewater, Mass. *Min., Crystall., Chem. C. Ex.**
- 4949 Shaw, James M., So. Waterford, Me. *Min., Bot. C. Ex.**
- 4950 Shaw, Sarah I., 37 Marcella St., Boston, Mass. *Ast., Anth., Phil.*
- 4951 Shaw, Wm. H., Mineralogist, Chester, Pa. *Min. C.?*
- 4952 Sheaffer, Arthur W., B.S., Mining Engineer and Geol., Pottsville, Pa. *Geol., Mining.*
- 4953 Sheaffer, Walter S., Pottsville, Pa. *Mining Engineer.**
- 4954 Sheahan, John E., Philatelist, Eng., Dennysville, Me. *Ferns, Mosses. C. Ex. Wish to ex. stamps of this country for those of any other.*
- 4955 Shear, Cornelius L., Alcove, Albany Co., N. Y. *Bot: Phæn. Plants, Fungi. C. Ex.**
- 4956 Shearer, Amon R., Wallisville, Texas. *Orn., Ool., Tax. C.**
- 4957 Sheble, Franklin, Elect. Eng., Railway Engineering Dept., General Electric Co., Lynn, Mass. *Elect.**
- 4958 Sheldon, Charles S., Normal School, Oswego, N. Y. *Bot. C. Eastern and Western plants for sale or ex.**
- 4959 Sheldon, Edmund P., Asst. Bot., Geol. and Nat. Hist. Survey of Minn., Univ. of Minn., Minneapolis, Minn. *Phæn. Plants, Mosses, Fungi.*
- 4959a Sheldon, Frank, Des Moines, Ia. *Orn., Ent.?*

- 4960 Sheldon, Wm. O., 129 Westminister St., Springfield, Mass.
Min.?
- 4961 Shelton, Carlos, care of W. W. Harding, Chestnut Hill, Philadelphia, Pa. *Zool., Mammals, Orn., Tax. C. Ex.*
- 4962 Shelton, Prof. Edw. M., Manhattan, Kansas. *Biol.?*
- 4963 Shepard, Miss C. Antoinette, Box 494, New Britain, Ct.
*Con., Bot. C.**
- 4964 Shepard, Edw. M., A.M., Prof. Biol. and Geol., Drury Coll., Local Asst., Mo. Geol. Survey, 1403 Benton Ave., Springfield, Mo. *Min., Geol. C.**
- 4965 Shepard, Elmer E., Connersville, Ind. *Arch., Con., Anth., Philately, Crystall., Palæo.* Correspondence solicited from each of the States and Territories and Canada. *C. Ex.*
- 4966 Shepard, Mrs. Harriet E., A.B., 1403 Benton Ave., Springfield, Mo. *Phæn. Bot. C.**
- 4967 Shepard, Ida M., Box 39, Long Beach, California. *Mollusks, Con. C. Ex.**
- 4968 Shepard, James, Box 494, New Britain, Ct. *Min., Arch., Bot., Con. C.**
- 4969 Shepard, R. T., Piqua, Ohio. *Con.?*
- 4970 Shepard, Wm. P., Plant St., Utica, N. Y. *Con.?*
- 4971 Shepherd, Mrs. Theodosia B., Ventura, Calif. *Ferns, Seeds of plants, and curiosities.* Grower of plants, seeds and bulbs. Exchanges. Especially desires choice ferns, orchids and foreign seeds. *C.*
- 4972 Sheppard, James H., Brookings, S. Dak. *Ast.*
- 4973 Sherman, B. F., M.D., Elizabeth St., Ogdensburg, N. Y. *Chem., Mic., Geol.**
- 4974 Sherman, Frank A., Prof. of Math., Chandler School of Science and the Arts, Dartmouth Coll., Hanover, N. H.*
- 4975 Sherman, G. M., 390 Worthington St., Springfield, Mass. *Arch., Geol.?*
- 4976 Shermau, Lewis, A.M., M.D., Milwaukee, Wis. *Bot., Chem., Mic.**
- 4977 Sherman, O. T., Astronomer, Boston, Mass. *Ast., Physics, Thermometry, Photog., Law.**
- 4978 Sherman, Walter N., M.D., Ph.D., F.R.M.S., Merced, Merced Co., Calif. *Min., Mic., Hist., Path., Elect. C. Ex.**
- 4979 Sherwood, Andrew, Mansfield, Pa. *Geol., Palæo., Arch., Hort., Large Collection of Upper Devonian Shells and Fishes. Ex.**
- 4980 Sherwood, Ephraim, M.D., 2913 Woolworth Ave., Omaha, Neb. *Chem., Elect., Mic., Gen. Biol., Emb., Anat., Histol. of Vert., Protozoa, Infusoria. C.*
- 4981 Sherwood, E. L., A.M., Houston, Chickasaw Co., Miss. *Mic., Gen. Biol., Geol., Palæo., Min. C. Ex.**
- 4982 Sherwood, John N., 17 Holland St., Syracuse, N. Y. *Orn., Ool. C.?*
- 4983 Sherwood, W. L., Box 55, Newark, N. J. Genealogy of Sherwood family. Fresh water Fauna and Flora. Am collecting certain forms, and will obtain others, if desired

- in exchange. Would like to correspond and ex.*
- 4984 Shimer, Henry, A.M., M.D., Mt. Carroll, Ill. *Orn., Ent., Mic. Studies, Gen. Sci.* C. Ex. Has a good collection of birds, insects and plants.*
- 4985 Shimer, Porter W., M.E., College Hill, Easton, Pa. *Chem., Metall., Mic.**
- 4986 Shiver, F. Scott, Ph.G., Clemson Agric. Coll., Fort Hill, S. C. *Chem.**
- 4987 Shoemaker, Mary W., 45 Tulpehocken St., Germantown, Phila., Pa. *Bot. C. Ex.**
- 4988 Shoop, Rev. Darius R., South Haven, Mich. *Bot.?*
- 4989 Shooter, Thomas, 113 Commercial St., Los Angeles, Calif. *Butterflies and Moths of Calif.* C. Ex.
- 4990 Shores, E. I., M.D., Ass't Surg., Nat. Soldiers Home, Va. *Vert. Zool., Anat., Mic., Photog.*
- 4991 Short, Sidney H., B.S., 960 Prospect St., Cleveland, Ohio. Pres. Short Electric Ry. Co., Sec. and Treas. of the Liverpool and Wellsville St. Ry. Co. Contractor for construction of Electric Railways. Inventor of Short's Overhead Series System Electric R. R.?
- 4992 Shriver, Howard, Cumberland, Md. *Phæn. Bot., Ferns, Me-teo.**
- 4993 Shryock, Wm. A., 823 North Broad St., Philadelphia, Pa. *Geog. Dist., Mammals, Orn., Ool., Tax.* C. Ex.*
- 4994 Shufeldt, Robert W., Smithsonian Institution, Washington, D. C. *Gen. Biol., Morph., Anat. Vert., Orn., Osteol., Vert. C. Ex.**
- 4995 Shulak, Rev. F. X., Prof. Min. and Nat. Hist., St. Ignatius Coll., 12th St., W. Chicago, Ill. *Quadrupeds, Min., Geol. Coleopt., Con.* C.*
- 4996 Shultz, Charles S., Hoboken, N. J. *Mic., Gen. Biol., Infusoria.* C. Pres. N. Y. Micros. Soc.*
- 4997 Shutz, J. H., M.D., 412 Fourth St., Logansport, Ind. *Con., Geol.* C. Ex. Cal., also U. and L. Silurian fossils.*
- 4998 Shumnay, Miss E. A., 1904 Madison St., Seattle, Washington. *Bot: Phæn. and Crypt. Plants, Ferns, Mosses.* C. Ex.*
- 4999 Shurly, E. L., 32 Adams Ave. W., Detroit, Mich. *Laryngotomy and Comp. Anat.**
- 5000 Shurtleff, Augustine, Physician, High St., Brookline, Mass. *M. Shells.* C.
- 5001 Shutt, Mrs. Ella V., Springfield, Sagamon Co., Ill. *Geol., Con.* C.*
- 5002 Shutt, Frank T., M.A., F.I.C., F.C.S., Chief. Chem., Dominion Exper. Farms, Ottawa, Canada. *Min., Chem., Mic., Photog.**
- 5003 Shutt, Miss Marguerite, Springfield, Sagamon Co., Ill. *Bot.* C.*
- 5004 Shuttleworth, A. G., B.A.Sc., Prof. of Chem., Ont. Agric. Coll., Guelph, Ont., Can. *Chem.**
- 5005 Shuttleworth, Edw. B., Prof. Chem., Trinity Med. Coll., Toronto, Ont., Canada. Lecturer Bact., Women's Med. Coll. *Chem., Physics, Mic., Bact.**

- 5006 Sias, Solomon, A.M., M.D., Schoharie, N. Y. *Geol., Palæo., Meteo., Ast.* C.*
- 5007 Sickels, Prof. Ivin, M.D., 17 Lexington Ave., New York City.*
- 5008 Siebel, J. E., Prof. Chem. and Tech., Zymotechnic Coll., Chicago, Ill. *Geol., Min., Chem., Phil.* C.?
- 5009 Siebenthal, C. E., Bloomington, Ind. *Phys. and Strat. Geol.,*
- 5010 Siemon, Wm. F., 69 E. 130 St., New York, N. Y. *Geol., Min., Chem., Photog.* C. Ex.*
- 5011 Sigerfoos, Charles P., Univ. Station, Charlottesville, Va. *Zool., Gen. Biol., Morph., Emb., Vert. and Invert. Anat., Hist.*
- 5012 Sigsbee, Charles D., Commander U. S. Navy, Hydrographer, Navy Dept., Washington, D. C. *Practice and Economy Deep-Sea Sounding, Dredging, etc.**
- 5013 Silliman, J. M., Prof. Mining Eng. and Graphics, Lafayette College, Easton, Pa. *Min., Mic.*
- 5014 Silliman, Wyllis Augustus, Ph.D., Clarkson, N. Y. *F. W. Turbellaria.?*
- 5015 Silver, Wm. J., M.E., 143 W. North Temple St., Salt Lake City, Utah. *Metall., Phys., Elect.*
- 5016 Simek, Bohumil, State Univ., Iowa City, Iowa. *Mollusca, esp. Ancylys and Succinea, Fruits and Seeds of Flowering Plants.* C. Ex.*
- 5017 Simmons, Geo. O., 352 Gates Ave., Brooklyn, N. Y. *Min., Lithol.* Proprietor of the "Diamond and Students' complete Mineral collections." Prepares collections for schools and private parties. Will purchase or ex. fine crystallized minerals, European especially. Correspondence desired. Minerals sent on approval.*
- 5018 Simmons, J. W., Owosso, Shiawassee Co., Mich. *Phæn. Bot., Vert., Geol., Lithol., Inorg. Chem., Phys., Elect., Mic., Meteo., Ast., Zool., Anat., Orn: Ool., Tax., Ent: Lepid.* C. Ex.*
- 5019 Simon, H. L., Lancaster, Pa. *Min., Ool., Geol., Arch.* C. Ex.*
- 5020 Simon, Wm., Ph.D., Prof. Chem., 1348 Block St., Baltimore, Md. *Chem., Min.* C.*
- 5021 Simonds, Arthur B., Harvard Univ., Cambridge, Mass. *Systematic Bot., Morphol., Dist. of Plants, Anth.* C.?
- 5022 Simonds, Frederic W., Ph.D., Prof. Geol., Univ. of Texas, Austin, Tex. *Invert. Palæo., Strat. Geol., Min.* C. Ex.*
- 5023 Simonds, O. C., Buena Park, Ill. *Phæn. Bot.**
- 5024 Simonton, L., Lebanon, Warren Co., Ohio. *Palæo., Geol., Anth., Arch., Eth.* C. Ex. Lower Silurian fossil and Arch. spec. for fossils and rare Arch. spec. Trilobites from other than Lower Silurian especially wanted. Correspondence solicited.*
- 5025 Simpson, Chas. T., Dept. Mollusks, U. S. Nat. Mus., Washington, D. C. *Con., Bot., Gen. Nat. Hist., Moll.**
- 5026 Simpson, Geo. B., New York State Mus., Albany, N. Y. *Invert. Palæo., Invert. Anat.**

- 5027 Simpson, Joseph H., Manatee, Manatee Co., Fla. *† Ast., Bot., Zool., Geol.**
- 5028 Simpson, W. A., Stockton, Tenn. *Palæo., Geol., Min., Elect., Anth., Eth. C. Ex.**
- 5029 Sims, H. N., E.M., Geologist, Shenandoah, Page Co., Va. *Strat. and Phys. Geol., Min., Photog.**
- 5030 Sinclair, John, Great Falls, Montana. *Orn., Tax.?*
- 5031 Singleton, Eustace M., M.D., Mic., Pathol., Mt. Pleasant, Iowa. *Mic., Pathol., Photog., Tax., Histol. C. Ex.**
- 5032 Singley, J. A., Giddings, Lee Co., Tex. *Orn., Ool., Tax., Moll., L. and F. W. Shells. C. Ex.**
- 5033 Sirrine, F. A., Ass't Ent., Iowa Exper. Station, Ames, Iowa. *Ent., Hemipt. C.**
- 5034 Sisson, Winfield S., South Portsmouth, R. I. *Min., Fossils. Large collection of rare coins. Buy or Ex.*
- 5035 Sites, C. M. Lacey, Prin. Eastern H. S., 1315 Clifton St., Washington, D. C. *Anth.**
- 5036 Sizer, N. B., B.Sc., M.D., 336 Greene Ave., Brooklyn, N. Y. *Hist., Org. Chem., Mic., Opthal., Otol., Bacteriol.**
- 5037 Skavlem, H. L., 157 Prospect Ave., Jamesville, Rock Co., Wisconsin. *Geol., Gen. Biol., Geog. Dist., Orn., Tax., Ichth., Bot. C. Ex.*
- 5038 Skeel, Frank, 904 Irving St., Joliet, Ill. *Geol., Min., Chem., Zool., Tax. C. Ex.*
- 5039 Skinner, A. G., M.D., Youngstown, Niagara Co., N. Y. *Bot.*
- 5040 Skinner, Aaron N., Asst. Ast., U. S. N. Observ., Washington, D. C. *Ast., Mic.**
- 5041 Skinner, Eugene C., A.M., L.L.B., M.D., Detroit, Mich. *Bot., Hort., Zool., Gen. Biol., Orn., Ent., Mic., Tax. C.**
- 5042 Skinner, Henry, M.D., 716 N. 20th St., Philadelphia, Pa. *Lepid. C.?*
- 5043 Skinner, J. E., 1217 Wrightwood Ave., Chicago, Ill. *Inorg. Chem., Mic., Gen. Biol., Vert. Anat., Histol.*
- 5044 Skinner, Joseph J., C.E., Ph.D., Inst. of Tech., Boston, Mass. *Math., Ast.?*
- 5045 Skinner, J. O., U. S. A., Care of Surg. Gen. U. S. Army, Washington, D. C.*
- 5045a Skinner, R. L., M.D., 900 Penn. Ave., E., Washington, D. C.
- 5046 Skinner, Wells H., Supt. City Schools, Nebraska City, Neb. *Crypt. Plants. Desires Myxomycetes. Ex.**
- 5048 Slade, Daniel D., M.D., Ass't Mus. Comp. Zool., Cambridge, Mass. *Lect. on Comp. Osteol., Harvard Univ.**
- 5049 Slade, Elisha, Somerset, Mass. *Zool., Nat. Hist. of the Farm, Meteo., Heredity in Animals and Plants.**
- 5050 Slafter, Rev. Edmund F., 249 Berkeley St., Boston, Mass. *Bot., Geol., Bibliog., Geog. Dist., Anth., Orn.*
- 5051 Slater, Edwin R., 81 East Pearl St., New Haven, Conn. *Con. C.**
- 5052 Slator, Henry Byron, M.S., P. O. Box 590, Canon City, Fremont Co., Colo. *Chem., Metal., Elect.*
- 5053 Slayton, Chester M., Grattan, Mich. *Geol., Min., Arch., Ool., War Relics. C. Ex.**

- 5054 Slingerland, Geo. H., A.M., Augusta, Ill. *Min.* C. Ex.
 5055 Slingerland, M. V., B.S., Ithaca, N. Y. *Econ. Ent.**
 5056 Sloan, Earle, Eng. of Mines, Charleston, S. C. *Geol., Min., Chem.*
 5057 Sloan, John, M.D., New Albany, Ind. *Mic., Gen. Pathol., Diatoms of So. Ind.* C. Ex.*
 5058 Sloan, Robert, Keosauqua, Van Buren Co., Iowa. *Geol., Arch.* C. Ex.*
 5059 Slocum, Chas. E., M.D., Ph.D., Defiance, Ohio. *Mic., Biol., Arch.**
 5060 Slosson, Mrs. Annie Trumbull, 38 East 23rd St., New York, N. Y. *Bot., Ent.**
 5061 Slosson, E. E., Chemist, Agric. Exp. Station, Laramie, Wyoming. *Org. Chem.**
 5062 Small, H. Beaumont, M.D., Ottawa, Out., Can. *Med., Mic., Bot.* C.*
 5063 Small, John K., Columbia Coll., New York, N. Y. *Bot.* C. Ex.*
 5064 Smiley, Chas. W., Editor and Publisher of the "American Monthly Microscopical Journal," and of "The Microscope"; 943 Mass. Ave., Washington, D. C. *Gen. Biol., Bot., Bibliog., Anat., Mic.* C. Bot.*
 5065 Smillie, Thos. W., W. S. National Mus., Washington, D. C. Member of the Phil. and Biol. Societies of Washington; Am. Assoc. for the Advancement of Sci.; Acad. Nationale de Agricole, Paris; Hon. Member of the Acad. Parisienne des Inventeurs. *Chem., Mic., Photog., Ast.**
 5066 Smith, Albert E., 380 Gates Ave., Brooklyn, N. Y. *Ent.**
 5067 Smith, Alexander, Ph.D., Prof. Chem. and Min., Wabash Coll., Crawfordsville, Ind. *Min., Crystall., Chem., Phys.**
 5068 Smith, A. D. W., Penn. Geol. Survey, Room 18, 4th Floor, Public Office Bldg., Philadelphia, Pa. *Geol., Min., Lith.*
 5069 Smith, Alfred W., 1228 Marshall St., Philadelphia, Pa. *Min.* C. Ex.*
 5070 Smith, Rev. Allen J., West Hartford, Vt. *Phys. and Strat. Geol., Min., Crystall.* C. Ex.*
 5071 Smith, Arthur W., B.A., B.C.L., 68 St. Matthew St., Montreal, Can. *Min., Geol., Palæo.*
 5072 Smith, Benj. G., Cambridge, Mass. *Hort., Orn.**
 5073 Smith, Benj. H., 4704 Chester Ave., Philadelphia, Pa. *Phæn. Plants, Coleopt.* C. Ex.
 5074 Smith, Chas. A., A. B., Nelson, N. Y. *Bot., Coleopt.* C. Ex.*
 5075 Smith, Chas. D., M.D., Prof. Physiol., Med. Dept. Bowdoin Coll., 126 Free St., Portland, Me. *Mic., Gen. Biol., Emb., Hist.* C. Ex.*
 5076 Smith, Charles E., 216 South 15th St., Philadelphia, Pa. *Bot.* C.*
 5077 Smith, Edwin, Assistant Coast and Geodetic Survey, 2024 Hillyer Place, Washington, D. C. *Ast.?*
 5078 Smith, E. A. Whittall Mills, Worcester, Mass. *Bot., Chem., Phys., Elect.* C. Ex.*

- 5079 Smith, Eugene A., Ph.D., Prof. Min. and Geol., Univ. of Ala., State Geologist, P. O. University, Tuscaloosa Co., Ala. Ex.*
- 5080 Smith, E. Boyd, Artist, 51 M. St., So. Boston, Mass. *Vert., Invert. and Veg. Palæo., Arch.* C. Ex.?
- 5081 Smith, E. C., 16 and 18 Lafayette St., Fort Wayne, Ind. *Orn., Tax.* C. Ex.
- 5082 Smith, Ellen E., Lake Erie Sem., Painesville, Ohio. *Phæn. Bot., Ferns, Geol., Min.* C. Ex.
- 5084 Smith, Erastus G., Ph.D., Prof. Chem., Beloit Coll., Beloit, Wis. *Min., Crystall., Chem., Metall.* C. Ex.*
- 5085 Smith, Erwin F., Division of Veg. Pathol., Dept. of Agric., Washington, D. C. Special Agt. in Investigation of Peach Yellows.*
- 5086 Smith, E. J., Natick, Mass. *Birds, Lepid., Shells, Photography.* C. Desires Pacific Coast ex.*
- 5087 Smith, E. Kirby, Univ. of the South, Sewanee, Tenn. *Phæn. and Crypt. Bot.* Ex.
- 5088 Smith, Prof. Frank, 34 Linnæan St., Cambridge, Mass.*
- 5089 Smith, Frank, Catonsville, Md. *Hort.*
- 5090 Smith, F. C., Bridgeport, Ct. *Ent., Mic.**
- 5091 Smith, Frank C., Mining and Metall. Engineer of the Firm "Courtis and Smith," 27 Larned St., W. Detroit, Mich.
- 5092 Smith, Frank W., Dorchester, Mass. *Chem.*
- 5093 Smith, Fred. Sumner, M.D., Chester, Conn. *Orn., Ool., Herpetol.* C.*
- 5094 Smith, H. A., San Diego, Calif. *Geol., Min., Zool.* C.?
- 5095 Smith, Herbert E., M.D., Med. Dept., Yale Univ., New Haven, Ct. *Chem.**
- 5096 Smith, Herbert H., 380 Gates Ave., Brooklyn, N. Y. *Geog. Dist., Ent.* C. Ex.*
- 5097 Smith, Herbert W., 290 E. 6th St., St. Paul, Minn. *Min., Lithol.* C. Ex.*
- 5098 Smith, Horace G., 2918 Lafayette St., Denver, Colo. *Phæn. Plants, Zool., Gen. Biol., Geog. Dist., Mammals, Orn., Ool., Herpetol., Tax., Ent.* C. Ex. for Orn.*
- 5099 Smith, H. L., Prof. Nat. Phil. and Ast., Hobart College, Geneva, N. Y. *Ast., Phys., Meteo., Geol., Mic., especially Diatoms.* C. Ex.
- 5100 Smith, Hugh M., M.D., U. S. Fish Commission, Washington, D. C. *Orn., Ichth., Mic.**
- 5101 Smith, H. P., Teacher of Sci., Portsmouth, Ohio. *Gen. Biol., Moll.* Ex.*
- 5102 Smith, H. W., Truro, Colchester Co., N. S., Canada. *Phæn. Bot., Hort., Chem., Zool., Anat. of Vert., Ent.*
- 5103 Smith, Rev. Jas. L., Greenville, O. *Palæo., Geol., Arch.* C.
- 5104 Smith, James Perrin, Ph.D., Assist. Prof. of Palæo. and Min., Leland Stanford, Jr. Univ., Palo Alto, Calif. *Palæo., Min., Geol.**
- 5105]Smith, Jared G., B.Sc., Lincoln, Neb. *Phæn. Plants, Gramineæ.* C.

- 5106 Smith, Jesse M., Mech. and Elect. Eng., 36 Moffat Block,
Detroit, Mich. *Elect., Metall., Physics.**
- 5107 Smith, John, Elk, Mendocino Co., Calif. *Algæ, Crustacea,
Moll. (Polished Pacific Coast Shells a spec.), Radiates.
C. Ex.**
- 5108 Smith, John B., Sc.D., Prof. Ent., Rutgers College, New
Brunswick, N. J. *Coleopt., Lepid.**
- 5109 Smith, John Donnell, 505 Park Ave., Baltimore, Md.
Bot. C.
- 5110 Smith, Prof. J. Edwards, M.D., No. 11 Paddock Place,
Cleveland, Ohio.
- 5111 Smith, Rev. J. Stewart, M.D., 1307 Holmes St., Kansas City,
Mo. *Histol., Mic., Chem.**
- 5112 Smith, J. Victor, 508 Cumberland St., Lebanon, Penn. *Geol.,
Phys., Min. C. Ex. Will ex. Cornwall iron or other
ores.*
- 5113 Smith, Lee Herbert, M.D., 224 Elmwood Ave., Buffalo,
N. Y. *Mic., Anat., Infusoria. C. Ex.**
- 5114 Smith, Lewis L., 2117 Sansom St., Philadelphia, Pa. *Bot. C.**
- 5115 Smith, Lewis P., Liberty, Union Co., Ind. *Palæo., Geol.,
Min., Arch., Articulates, Crustacea, Moll., Radiates. C.
Ex. Fossils from the Lower Silurian and Eocene Forma-
tion and Florida Shells.**
- 5116 Smith, M. Emory, A.M., Bennington, Switzerland Co., Ind.
Palæo., Geol., Bot., Biol. C. Ex.?
- 5117 Smith, Nettie, 265 West 11th St., Dubuque, Iowa. *Geol.,
Min., Lepid., Coleopt. Ex.?*
- 5118 Smith, Norman A., M.D., C.M., Frelighsburg, Quebec, Can.
Gen. Nat. Hist. C.
- 5119 Smith, Oberlin, Pres. and Mech. Eng. of the Ferracute
Machine Co., Bridgeton, N. J. *Phys., Elect.**
- 5120 Smith, O. D., Ala. Polytechnic Institute, A. and M. College,
Auburn, Ala. *Math. and Civil Engineering.**
- 5121 Smith, Philo W., Jr., Mona House, St. Louis, Mo. *Ool.
C. Ex.**
- 5122 Smith, Q. C., M.D., Life Foundation Fellow Soc. Sci., Letters
and Art, London; Life Fellow Amer. Ass'n Adv. Sci.,
Life Member Cal. Acad. Sci., etc., etc., 617 Colorado St.,
Austin, Texas. *Bot., Org. Chem., Elect., Mic., Morph.,
Emb., Eth., Herpetol., Tax.**
- 5123 Smith, R. D., Pres. Columbia Athenæum, Columbia, Tenn.
*Geol. C. Ex.**
- 5124 Smith, Raymond W., Lebanon, Warren Co., Ohio. *Orn.,
Ool., Tax. C. Ex.**
- 5125 Smith, Robert R., Berkeley, Alameda Co., Calif. *Ool. C.
Ex.*
- 5126 Smith, Sanderson, Amer. Mus. Nat. Hist., New York, N. Y.
Min., Geog. Dist., Moll. C.
- 5127 Smith, Theobald, Ph.B., M.D., Dept. of Agric., Washington,
D. C. *Hygiene, Bacteriol., Gen. Biol.**
- 5128 Smith, Thos. A., Ph.D., Beloit College, Wis. *Physics.?*

- 5129 Smith, T. Berry, A.B., A.M., Prof. Chem. and Physics, Central College, Fayette, Howard Co., Mo. *Chem., Physics., Meteo.**
- 5130 Smith, Uselma C., 1515 Green St., Philadelphia, Pa. *Bot., Mic., Algæ, Con.**
- 5131 Smith, Walter H., 215 Pine Ave., Montreal, Canada, Author and Publisher of "Smith Planetary Almanac." *Meteo., Ast., Diurnal Lepid. C.**
- 5132 Smith, Mrs. Walter P., Quincy, Ill. *Bot., Min., Con., Fossils. C. Ex.**
- 5133 Smith, William, Milbrook, Dutchess Co., New York. *Ent., Lepid., Coleopt. C. Ex.?*
- 5134 Smith, William A., M.A., M.D., Ph.D., Columbia, Tenn. *Nat. Hist. C. Ex.**
- 5135 Smith, Wm. G., Loveland, Larimer Co., Colo. *Zool., Mam., Orn., Ool., Tax. C.*
- 5137 Smith, Wm. Sooy, C.E., Maywood, Cook Co., Ill. Title and Trust Bldg., 100 Washington St., Chicago, Ill. *Phys. Geol., Min., Lith., Phys., Elect.**
- 5138 Smithwick, J. W. P., M.D., Sans Souci, N. C. *Orn., Ool., Tax., Ent. C. Ex.**
- 5139 Smithwick, T. A., Walke, Bertie Co., N. C. *Orn., Ool. C. Ex. with N. C. collectors.**
- 5140 Smock, John C., N. Y. State Museum, Albany, N. Y. *Geol., Metall., Meteo.?*
- 5141 Smucker, Isaac, Newark, Ohio. *Arch.**
- 5142 Smyth, Bernard B., Lib. Kan. Acad. of Sci., Naturalist and Cur. of Kansas State Herbarium, Topeka, Kan. *Bot., Mic. Campestrian and Rocky Mountain Plants to order at \$10.00 per hundred.**
- 5143 Smyth, Chas. H., Jr., Ph.D., Prof. Geol. Hamilton Coll., Clinton, N. Y. *Geol., Min. C. Ex.**
- 5144 Smyth, Ellison A., Jr., Prof. Biol. in Va. Mech. and Agric. Coll., Blacksburg, Va. *Orn., Bot., Lepid: espec. Papilio. C. Ex.**
- 5145 Snedeker, Geo. W., Ph.G., 218 Lewis Ave., Brooklyn, N. Y. *Bot., Chem., Ast.**
- 5147 Snively, Z. T., Wayland, Clark Co., Mo. *Geol., Min., Arch., Crustacea, Zool., Palæo. Specialty, Crinoids and Indian Relics. C. Ex.*
- 5148 Snodgrass, Jesse, M.D., Kenton, Hardin Co., Ohio. *Anth., Arch., Eth., Ethnog., Histol. C. Ex.**
- 5149 Snook, T. Edw., E.M., 12 Chambers St., New York, N. Y. *Math., Mech., Phys., Ast.**
- 5150 Snow, F. H., Ph.D., LL.D., Prof. Bot. and Ent., Univ. of Kan., Lawrence, Kansas. *Bot., Ent., Coleopt. and Lepid. and plants, especially from Kan., Col. and New Mex. for ex. Lists sent on application.**
- 5151 Snow, Norman G., La Salle, Ill. *Ast.**
- 5152 Snyder, A. J., Tax. and Ent., Farina, Fayette Co., Ill. *Mic., Zool., Orn., Articulates, Ent., Lepid. C. Ex.*

- 5153 Snyder, Fred. D., Barre Centre, N. Y. *Arch., Eth. C. Ex.**
- 5154 Snyder, Henry, M.Sc., Lecturer, Prof. of Physics and Chem., Miami Univ., Oxford, Ohio. *Chem., Phys.**
- 5155 Snyder, John O., Waterloo, Ind.; or Pullman, Wash. *Am. Photog., Zool. C. Ex.**
- 5156 Snyder, M. B., Central High School, Philadelphia, Pa. *Ast.?*
- 5157 Snyder, W. E., Beaver Dam, Wis. *Palæo., Arch., Mammals, Orn., Coleopt., Ool., Ent., Dipt., Hymenopt., Hemipt., Arach., Myriop., Crustacea, Moll. C. Ex.* Especially desire to exchange for *Cincindelidæ., Cerambycidæ., Meloidæ., and Chrysomelidæ.**
- 5158 Snyder, Z. X., Greeley, Colo. *Min., Phys., Zool., Gen. Biol., Anat., Orn., Tax., Ent. C. Ex.*
- 5160 Somes, Aurin P., M.A., Danielsonville, Conn. *Bot., Palæo., Geol., Min., Lithol., Inorg. Chem., Physics, Ast., Zool. C. Ex.*
- 5161 Sones, Geo. D., 263 Lyon St., Grand Rapids, Mich. *Bot.: Phæn. Plants, Veg. Histol. C. Ex.**
- 5162 Sonne, Chas. F., Truckee, Calif. *Phæn. and Crypt. Plants, Ferns. C. Ex.**
- 5163 Soper, Daniel E., Newaygo, Mich. *Arch. C. Ex.**
- 5164 Sornberger, Samuel J., Ph.D., Cortland, N. Y. *Optics, Bacteriol.**
- 5165 Soule, George, Billings, Mont. *Mammals, Tax.*
- 5166 Soule, Prof. Wm., Ph.D., Mt. Union College, Alliance, Ohio. *Phys. and Chem.**
- 5167 Southwell, J. H., Rock Island, Ill. *Bot., Geol., Artesian Wells. C. of Fossils.*
- 5168 Southwick, Edmund B., Ph.D., Arsenal Building, 64th St. and 5th Ave., Central Park, New York, N. Y. Entomologist of the Central and City Parks, New York, N. Y. and late Curator of Ent., American Mus. of Nat. Hist., 77th St. and 8th Ave., New York, N. Y. *Forestry, Ent., Bot. C. Ex.**
- 5169 Southwick, J. M., Bureau of Nat. Hist., Southwick and Critchley, 354 Westminster St., Providence, R. I. *Mam., Orn., Ool., Con., Min., Fine Tax.**
- 5170 Southworth, Miss Effie A., B.S., Barnard Coll., New York, N. Y. *Bot., Fungi.**
- 5171 Sowter, T. W. Edwin, Dept. of Interior, Ottawa, Canada. *Palæo., Stratigraphy.* Will ex. Trenton Fossils for Chazy Forms.*
- 5172 Spainhour, Dr. J. M., D.D.S., Lenoir, N. C. *Anth., Arch., Eth. C.**
- 5173 Spalding, Volney M., Prof. Bot., Univ. Mich., Ann Arbor, Mich. *Bot.**
- 5174 Spang, Norman, Etna, Allegheny Co., Pa. *Arch., Min. C.?*
- 5175 Spanner & Co., Oliver, 265 Yonge St., Toronto, Ont., Can. *Tax., Orn., Ool., Ent. Ex.* N. W. Canada birds for others.*
- 5176 Sparks, Mrs. Mary Noble, Alton, Ill. *Tax., Snakes. C.**

- 5177 Spaulding, H. C., Elect. and Mech. Eng., Exeter, N. H.
*Elect., Physics.**
- 5178 Spaulding, Justin, Chicopee, Mass. *Mic.**
- 5181 Speer, Breading, Prof. Physics and Ast., Pittsburg High School, Pittsburg, Pa. *Physics, Photog., Ast. C. Ast. Lantern-slides. Ex.**
- 5182 Speir, Francis, Jr., So. Orange, N. J. *Vert., Palæo.**
- 5183 Spelman, Henry M., 62 Sparks St., Cambridge, Mass. *Orn. C.*
- 5184 Spence, Mrs. E. Jane, Springfield, Ohio. *Bot: Phæn. Plants, Ferns, Mosses, Lichens. C. Ex.*
- 5185 Spence, Thos. B., Starkey, N. Y. *Vert. Anat., Hist.*
- 5186 Spencer, A. H., E. Clarendon, Rutland Co., Vt. *Con., Min., Numis. C. Ex.**
- 5187 Spencer, G. L., Ass't Chem., Dept. of Agric., Washington, D. C.*
- 5188 Spencer, Rev. J. Selden, Tarrytown, Westchester Co., N. Y. *Min. C. Ex.**
- 5189 Spencer, J. W., M.A., Ph.D., F.G.S., State Geologist of Ga., 191 East Fair St., Atlanta, Ga. *Pleistocene Geol., especially that of the Great Lakes, Invert. Palæo., Phys. Geol. C.**
- 5190 Sperry, Albert L., Owatonna, Minn. *Geol., Chem. C. Ex.**
- 5191 Sperry, Chas., Mech. Eng., 12 West 31st St., New York, N. Y. *Chem., Metall., Physics, Elect., Ast.**
- 5193 Sperry, Joseph H., Clinton St. *Phæn. and Crypt. Bot., Ferns. C. Ex.*
- 5194 Sperry, Lyman B., M.A., M.D., Lect. on Sanitary Sci., Carleton Coll., Northfield, Minn.*
- 5195 Speyers, Clarence L., Mo. State Univ., Columbia, Mo. *Chem.*
- 5196 Spice, Robert, Prof. Chem., Cooper Inst., New York, N. Y. Res. 55 Irving St., Brooklyn, N. Y.?
- 5197 Spicer, Samuel, Goodrich, Genesee Co., Mich. *Orn., Ool., Tax. C. Ex.**
- 5198 Spiers, Edward B., 1111 Merchant St., Emporia, Kan. *Mammals, Orn., Ool., Tax. C. Ex.**
- 5199 Spotswood, Geo. A., C. E., M.E., Kingston, Ont., Canada. *Geol., Min., Chem., Metall.**
- 5200 Sprague, F. H., Wollaston, Mass. *Ent. C.**
- 5201 Sprague, Isaac, Wellesley Hills, Mass. *Botanical Artist.**
- 5202 Sprague, Isaac, Jr., Wellesley Hills, Mass. *Lepid.**
- 5203 Sprague, Roger, Napa, Calif. *Ast.*
- 5204 Sprague-Smith, Prof. C., 233 Fifth Ave., New York City. *Bot., Min., Photog. C.**
- 5205 Spratt, Geo. M., A.M., M.D., Coatesville, Pa. *Gen. Ent., Spec. Lepid. C. Ex.*
- 5206 Springer, Alfred, A.M., Ph.D., Box 621, Cincinnati, Ohio. *Chem., Mic. C.**
- 5207 Springer, Chas. H., M.D., Ph.B., 423 Superior St., Cleveland, Ohio. *Orn., Tax., Chem., Mic.**
- 5208 Springhall, Joseph, M.D., Dexter, Me. *Min., Geol., Metall., Fossils of Maine.*

- 5209 Squyer, Homer, Mingusville, Montana. Collects Cretaceous and Eocene Fossils of Eastern Mont. Trade supplied. See adv. *Invert. Palæo., Minerals, Con. C. Ex.* for M. Shells and works on Con.*
- 5210 Staats, Maria A., 128 E. 23d St., New York, N. Y. *Bot., Ferns. C. Ex.*
- 5211 Stabler, Harold B., Sandy Spring, P. O., Montgomery Co., Md. *Orn., Ool. C. Ex.**
- 5212 Stabler, James P., Mech. Engineer, Machinist, Sandy Spring, P. O., Montgomery Co., Md. *Geol., Metall., Phys., Elect., Meteo., Ast., Zool., Gen. Biol., Geog. Dist., Emb., Anat., Anth., Arch., Eth., Philol., Orn., Ool., Osteol.**
- 5213 Stabler, Louise M., 135 Willow St., Brooklyn, N. Y. *Bot., Gen. Biol., Zool.**
- 5214 Stackhouse, E. S., E.M., Shickshinny, Pa. *Geol., Min., Crystall., Lithol., Inorg. Chem., Metall. C. Ex.**
- 5215 Stacy, O. B., 794 Lafayette Ave., Brooklyn, N. Y. *Bot., Algæ, Hort., Geol., Min., Phys., Ichth., Lepid. C. Ex.?*
- 5216 Stadtmuller, Frederick, B.Sc., Assist. in State Univ., Reno, Nevada. *Chem., Physics., Photog.**
- 5217 Staebner, F. W., State Normal School, Westfield, Mass. *Geol., Min., Gen. Biol. C. Ex.**
- 5218 Staehr, Ernst, M.D., 1703 Olive St., St. Louis, Mo. *Archæo-
logeo-Numis**
- 5219 Stager, Walter, Sterling, Ill. *Geol.**
- 5220 Stahley, Geo. D., M.D., Easton, Pa. *Bot., Geol., Zool.?*
- 5221 Stahr, Rev. John S., Ph.D., Lancaster, Pa. *Phæn. Bot. C. Ex.**
- 5222 Stainsky, Gustav, Nat. and Tax., 2346 Wabash Ave., Chicago, Ill. *Photog., Zool., Anat., Orn., Tax.*
- 5223 Stam, Colin F., Chestertown, Md. *Bot., Geol., Min., Chem.**
- 5224 Stanfield, S. W., A. B., Coronal Inst., San Marcos, Texas. *Geol., Bot., Zool., Orn. C. Ex.**
- 5226 Stanley-Brown, Joseph, 1318 Mass. Ave., U. S. Geol. Survey, Washington, D. C. *Strat. and Phys. Geol., Min., Crystall., Petrog.**
- 5227 Stansbury, Jas. D., 134 So. Broadway, Baltimore, Md., *Palæo., Min., Zool., Anth., Arch., Orn., Ool., Ent. C. Ex.**
- 5228 Stanton, Gilman S., 31 West 71st St., New York, N. Y. *Invert. Palæo., Phys. Geol., Min., Mic., Photog., Moll. C. Ex.**
- 5229 Stanton, J. Y., Prof. Bates Coll., Lewiston, Me. *Orn., Ent. C.**
- 5230 Stanton, Timothy W., National Mus., Washington, D. C. *Invert Palæo., Strat. Geol.**
- 5231 Starbird, N. W., Jr., 54 Crescent Ave., Malden, Mass. *Min., Lithol., Photog. C. Ex.*
- 5232 Starks, E. C., Leland Stanford, Jr. Univ., Palo Alto, Calif. *Ichth., Gen. Zool. C. Ex.**
- 5233 Starr, Mrs. Amory R., Marshall, Harrison Co., Texas. *Geol. C. Ex.**

- 5234 Starr, Elmer, M.D., Lect. on Ophtalmol., Med. Dept. Univ. Buffalo, 412 Franklin St., Buffalo, N. Y. *Physics, Elect., Mic., Photog.**
- 5235 Starr, Prof. Frederick, Ph.D., 27 Seminary Ave., Auburn, N. Y., or Chicago Univ., Chicago, Ill. *Anth. C.**
- 5236 Steacy, W. H., Thonotosassa, Hillsboro' Co., Fla. *Orn., Tax.*
- 5237 Stead, Austin C., 22 Stanley St., St. John, N. B., Can. *Bot: Phæn. and Crypt. Plants, Ferns. C. Ex.**
- 5238 Stead, Geoffry, B. A., C. E., 22 Stanley St., St. John, N. B., Can. *Palæo., Moll. C. Ex.**
- 5239 Stearns, Charles A., 37 Pearl St., Boston, Mass. *Min., Con.**
- 5240 Stearns, Frederick, Detroit, Mich. Desires foreign correspondence and will purchase first-class and rare *Mollusca and Crustacea* for cash. Offers a large number of species of Japanese shells, correctly determined. Printed lists sent on application.*
- 5241 Stearns & Co., Fred R., Dealers and Jobbers in Naturalists' Supplies and Specimens, Offices in Des Moines, Ia. and Sac City, Ia.*
- 5242 Stearns, Glen, Georgetown, Texas. *Con. C.?*
- 5243 Stearns, Robert E. C., Ph.D., Ass't Cur. Dept. Moll., U. S. Nat. Mus., Smithsonian Institution, Washington, D. C. *Recent and Cenozoic Mollusks, Geog. Dist. and Variation of Species, Ethno-Con.**
- 5244 Stearns, Winfrid A., (Amherst, Mass.) Present add. Univ. of Atlanta, Atlanta, Ga. *Gen. Nat. Hist., esp. Zool: specialties, Orn. and Ent.**
- 5245 Stebbins, Edward S., 607 Masonic Temple, Minneapolis, Minn. *Arch., Ool. C. Ex. in sets with data.**
- 5246 Stebbins, Fred. Briggs, Sec'y Adrian Sci. Soc., Pres. Adrian Camera Club, Adrian, Mich. *Arch., Geol., Philately, Gen. Sci., Min., Photog. C. Ex. I collect and ex. stamps, coins, seals, autographs, antiquities, etc. Many desirable spec to ex. Correspondence on history of Stebbins, Briggs or Cossitt families desired.**
- 5247 Stebbins, Helen L., Cazenovia, N. Y. *Bot: Ferns, Hort., Lepid. C. Ex.**
- 5248 Stebbins, James H., Jr., 114 Pearl St., New York, N. Y. *Chem.*
- 5249 Stebbins, Theodore, Supt. Railway Construction, Gen. Elect. Co., 44 Broad St., New York, N. Y. *Inorg. Chem., Physics, Elect.**
- 5250 Stebbins, Winthrop D., 17 Maple St., Springfield, Mass. *Palæo., Geol., Min., Zool., Arch., Con., Photog. C. Ex.**
- 5251 Stedman, John M., Prof. of Biol., Ala. State Polytechnic Inst. and A. and M. Coll., Auburn, Ala. *Biol., Zool., Emb., Hist., Mic.**
- 5252 Steele, J. M., M.D., and Passed Asst. Surgeon U.S.N., Navy Dept., Washington, D. C. *Orn.*

- 5253 Steere, J. B., Ph.D., Prof. Zool., Univ. Mich., Ann Arbor, Mich. *Syst. Zool., Mich. Verts., L. and F. W. Shells., also Phillipine Verts., Corals and Land Shells.* C. Ex.*
- 5254 Steigerwalt, Chas., 130 E. King St., Lancaster, Pa. *Arch., Numis. Dealer.**
- 5255 Stein, Fred., M.D., 23 W. McCarty St., Indianapolis, Ind.*
- 5256 Stein, Robert, Geol. Survey, Washington, D.C. *Eth., Ethnology., Philol.**
- 5257 Steinbeck, Wm. P., Hollister, Calif. *Orn., Ool., Tax., N. A. Coleopt., Air-Breathing Moll.*
- 5258 Stejneger, Leonard, Cur. Dept. of Reptiles, U. S. Nat. Mus., Washington, D. C. *Orn., Herpetol.*
- 5259 Stelle, Prof. J. P., Agric. Ed. Fort Worth Gazette, Fort Worth, Tex. *Ent., Bot., Orn., Geol. C.*
- 5260 Stendicke, August, 61 Fulton St., New York, N. Y. *Optician.**
- 5261 Stephens, Frank, Witch Creek, San Diego Co., Calif. *Mam., Orn., Ool. C.**
- 5262 Stephens, Hallie E., Cleves, Hamilton Co., Ohio. *Ferns, Mosses, Palæo., Min. C. Ex.?*
- 5263 Stephenson, Wm., M.D., Ass't Surgeon U. S. Army, 119 State St., Portland, Me. *Ool. C.*
- 5264 Sterki, Victor, M.D., New Philadelphia, Tuscarawas Co., Ohio. *L. and F. W. Mollusca, espec. Pupidæ, Vallonia, Hyalinia. C. Ex.**
- 5265 Sterl, Alexander, M.D., 361 Blue Island Ave., Chicago, Ill. *Gen. Bot. C. Ex.*
- 5266 Sterling, Edward B., Collector of Autographs, Historical Engravings, Stamps and Medals. P. O. Box 294, Trenton, N. J. Over 1200 Varieties of the engraved Portraits of Gen. Washington. *Hort., Bibliog., Gen. Biol. C. Ex.**
- 5267 Stern, Leopold, A.B., E.E., 2201 Druid Hill Ave., Baltimore, Md. *Min., Chem., Metall., Physics, Elect., Ast.**
- 5268 Sternberg, Chas. H., 1033 Ky. St., Lawrence, Kansas. *Collection Dakota Group (Cretaceous) Plants for sale.*
- 5269 Sternberg, Geo. M., Lieut. Col. and Deputy Surgeon General, U. S. A., care Surgeon Gen., U. S. A., Washington, D. C. *Fungi, Algæ, Mic., Photog., Gen. Biol., Anth., Arch., Infusoria.**
- 5270 Stetson, Frank O., 133 Park St., Newton, Mass. *Chem.**
- 5271 Stetson, George R., 1441 Massachusetts Ave., Washington, D. C.; P. O. Box 3193, Boston, Mass. *Anth.**
- 5272 Stevens, Alviso B., Asst. Prof. Pharm., Oakland Ave., Ann Arbor, Mich. *Chem., Photog.*
- 5273 Stevens, Albert L., 407 Manchester St., Manchester, N. H. *Arch., Geol., Min., Tax., Ool.?*
- 5274 Stevens, Everett M., Nashua, N. H. *Min. C.*
- 5276 Stevens, George T., M.D., Ph.D., 33 W. 33d St., New York, N. Y. *Bot. C. Ex.**
- 5277 Stevens, H. C., Oregon City, Ore. *Arch. C.**

- 5278 Stevens, John C., Knoxville, Iowa. *Palæo., Geol., Min., Chem., Metall., Elect., Zool., Orn., Ool., Tax., Osteol.* C. Ex.*
- 5279 Stevens, W. A., Collector of Indian Relics and Curiosities, Bentonsport, Iowa. *Min., Metall., Arch.**
- 5280 Stevens, W. LeConte, Prof. of Phys., Rensselaer Polytechnic Inst., Troy, N. Y. *Physical Geog., Physiological Optics, Physics.**
- 5281 Stevenson, Hugh A., M.D., 391 Dundas St., London, Ont., Can. *Mic.* Collects Birds, Birds' Eggs, Reptiles and all kinds of Parasites. Ex.*
- 5282 Stevenson, James A., 160 Benjamin St., Akron, Ohio. *Con.* C. Ex.?
- 5283 Stevenson, John J., Prof. Univ. of City of New York, New York City, N. Y. *Geol., Anth.**
- 5284 Stevenson, Matilda C., Bureau of Eth., Washington, D. C. *Anth., Eth., Ethnog.**
- 5285 Stevenson, William C., Jr., 1525 Green St., Philadelphia, Pa. *Fungi.* C.*
- 5286 Stevenson, Wm. J., 391 Dundas St., London, Ont., Can. *Bot., Vert., Mammals, Orn., Ool.* C. Ex.*
- 5287 Steward, J. F., 1068 Kenmore Ave., Edgewater, Chicago, Ill. *Palæo., Arch.* C. Ex.*
- 5288 Stewart, Alex D., Wenonah, Gloucester Co., N. J. *Min., Chem., Elect.* C. Ex.*
- 5289 Stewart, F. C., Ass't Bot., Iowa Agric. Coll. and Iowa Exper. Station, Ames, Iowa. *Bot., Fungi.* C. Ex.*
- 5290 Stewart, Prof. F. L., Murrysville, Westmoreland Co., Pa. *Saccharine Chem., Mic., Geol., Bot., Orn.* C. Ex. Correspondence and ex. solicited with Sugar Cane growers, American and Foreign.
- 5291 Stewart, John, M.E., 181 Bay St., Ottawa, Ont., Can. *Geol., Min., Chem., Metall., Palæo.* C. Ex.
- 5292 Stewart, J. Clark, Prof. Pathol., Med. Dept. Univ. of Minn., 1628 5th Ave., So. Minneapolis, Minn. *Mic., Histol.* C. Ex.*
- 5293 Stewart, John H., Middletown, Middlesex Co., Ct. *Photog., Orn., Tax.* C. Ex.
- 5294 Stewart, J. T., M.D., Peoria, Ill. *Bot.* C.*
- 5295 Stewart, T. B., Lock Haven, Pa. *Metall., Emb., Anat., Anth. Arch., Eth., Ethnog.* C. Ex.*
- 5296 Stickney, Dr. Victor H., Dickinson, Stark Co., North Dakota. *Min.**
- 5297 Stiles, Charles W., Ph.D., Medical Zool., Bureau of Animal Industry, Washington, D. C. *Mic., Gen. Biol., Emb., Parasites.* C. Ex.*
- 5298 Stiles, E. P., Austin, Texas. *Ferns, Orn., Grasses.**
- 5299 Stiles, Samuel E., M.D., 51 Greene Ave., Brooklyn, N. Y. *Min., Mic.* C. Ex.*
- 5300 Stillman, John M., Ph.D., Leland Stanford, Jr. Univ., Palo Alto, Calif. *Chem.**

- 5301 Stillman, Thomas B., M.Sc., Ph.D., Prof. of Analyt. Chem., Stevens Inst. of Tech., Hoboken, N. J. (Consulting Chemist, 40 Broadway, N. Y.) *Chem.**
- 5302 Stillman, Wm. O., A.M., M.D., 287 State St., Albany, N. Y. *Phys., Elect., Mic., Gen. Biol., Emb., Anth., Histol.**
- 5303 Stillson, Prof. Joseph O., A.M., M.D., Prof. Clinical Mic. and Diseases of the Eye and Ear, Central Coll. of Phys. and Surgeons, 245 No. Pennsylvania St., Indianapolis, Ind. *Mic., Physiol., Ophthal., Histol., Ent. C. Ex.*
- 5304 Stillwell, Charles M., Box 1261 or 55 Fulton St., New York City, N. Y. *Inorg. Chem., Met.**
- 5305 Stilwell, Geo. E., P. O. Box 258, Argentine, Kansas. *Orn., Ool., Tax.* Tax. in all its branches. Will Coll. fine spec. to order, all spec. warranted first-class. Corres. solicited. Desires to buy or exchange birds.
- 5306 Stillwell, L. W., Deadwood, Dakota. Wholesale and retail dealer in Minerals, Fossils, Indian Relics, both Buckskin and Stone; Western Gem Arrowpoints a special branch. *Vert. and Invert. Palæo., Min., Arch.**
- 5307 Stimpson, Charles M., Peabody, Mass. *Bot.**
- 5308 Stimson, James, M.D., M.C.P.S., (Ont.) 3 Union St., Watsonville, Santa Cruz Co., Calif. *Hort., Mic., Morph., Hist., Econ. Ent.**
- 5309 Stine, Wilbur M., D.Sc., Ph.D., Dir. Electrical Dept. Armour Inst., Chicago, Ill. *Physics, Elect.**
- 5310 Stinson, John T., Agric. Exper. Station, Fayetteville, Ark. *Hort.**
- 5311 St. John E. P., Prattsburg, Steuben Co., N. Y. *Arch., Zool. (Moll., Orn., Ool.), Tax., Photog. C. Ex.**
- 5312 St. John, Orestes, Topeka, Kansas. *Palæo., Palæozoic Fishes, Strat. Geol.*
- 5313 St. John, Rob't P., Prattsburgh, Steuben Co., N. Y. *Geol., Bot., Orn., Gen. Biol. C. Ex.**
- 5314 St. John, Roswell H., 824 Case Ave., Cleveland, Ohio. *Metall.**
- 5315 Stock, Rev. A. H., M.A., Richland, N. J. *Geol., Min., Crystall. C. Ex.*
- 5316 Stock, K. H., Taxidermist, 68 Congress St., Houston, Texas.
- 5317 Stockbridge, Geo. H., 39 Cortlandt St., New York, N. Y. *Elect., Philol.**
- 5318 Stockley, George W. (Late Pres. Brush Elec. Co., Cleveland, O.), 5th St., Lakewood, N. J. *Bot., Diatoms, Phys. Geol., Chem., Phys., Elect., Mic., Photog., Ast. C. Ex.*
- 5319 Stockwell, John L., Cleveland, Ohio. *Ast.?*
- 5320 Stockwell, John N., Ph.D., Cleveland, Ohio. *Ast., Lunar Theory in particular.**
- 5321 Stoddard, J. T., A.M., Ph.D. (Gott.), Prof. Chem. and Physics, Smith Coll., Northampton, Mass.*
- 5322 Stodder, James C., F.R.M.S., 5 W. Broadway, Bangor, Me. *Mic., Photog.**
- 5323 Stoej, Wm. W., Naturalist and Taxidermist, 1126 N. Front St., Harrisburg, Pa. *Bot., Zool., Orn., Ool., Ent., Lepid. C.**

- 5324 Stoffel, Frank, Peru, La Salle Co., Ill. *Palæo., Geol., Arch., Ool., Lepid., Moll.* C. Ex.
- 5325 Stokes, A. C., M.D., 527 Monmouth St., Trenton, N. J. *Protozoa.**
- 5326 Stokes, E. R., 618 Wyoming St., West Phila., Pa. *Bot., Geol., Min., Con.* C. Ex.
- 5327 Stokes, H. M., Florin, Lancaster Co., Pa. Collector of minerals, coins, stamps, Indian relics, books, old papers, shells, fossils, etc. *Min., Ast.* C. Ex.*
- 5328 Stokes, H. N., Asst. Prof. Inorg. Chem., Univ. of Chicago, Ill. *Inorg. Chem.**
- 5329 Stoller, Jas. H., Prof. Union Coll., Schenectady, N. Y. *Bot., Geol., Zool.**
- 5330 Stone, Charles E., P. O. Box 648, Andover, Mass. *Min.* C.*
- 5331 Stone, Carrie F., East 10th and Oneida Sts., Oswego, N. Y. *Lepid., Coleopt.* C. Ex.
- 5332 Stone, Dwight D., Lansing, Oswego Co., N. Y. *Mam., Orn., Ool., Tax.* C. Ex.
- 5333 Stone, George H., Colorado Springs, Colo. *Geol., Min.* C.*
- 5334 Stone, Ormond, Dir. Leander McCormick Obs., Univ. of Va., Charlottesville, Va. *Ast.**
- 5335 Stone, Witmer, M.A., Conservator. Orn. Section, Acad. of Nat. Sciences, Logan Square, Philadelphia, Pa. *Bot., Mam., Orn., with special reference to Geog. Dist.* C.*
- 5336 Stone, Winthrop E., Prof. Chem., Purdue Univ., Lafayette, Ind. *Chem.**
- 5337 Stone, Wilbur F., Junction, Lemhi Co., Idaho. *Geol., Min., Crystall., Tax., Moll.* C. Ex. Indian Curiosities for sale. Ex. for books.*
- 5338 Stone, William R., New Britian, Ct. *Desmids, Diatoms, Mic., Ast., Protozoa.* C. Ex.*
- 5339 Stoner, Dr. C. E., Lect. on Bacteriol., Med. Dept., Drake Univ., Des Moines, Ia., Altoona, Iowa, *Bacteriol., Fungi, Mic., Histol., Protozoa.* C. Ex. espec. of Bacteria, Pathogenic and non-Pathogenic.
- 5340 Stonestreet, George D., M.E., Room 15, 45 Broadway, New York, N. Y. *Strat. and Phys. Geol., Min., Lepid.* C. Ex.*
- 5341 Storer, Albert, 40 State St., Room 49, Boston, Mass. *Elect.**
- 5342 Storer, Francis H., A.M., Prof. Agric. Chem., Bussey Inst., Jamaica Plain, Mass.*
- 5343 Storment, Edgar L., Territorial School, Tempe, Arizona. *Bot: Phæn. Plants, Geol., Min., Zool., Arch., Tax., Ent., Hymenopt., Lepid.* C. Ex.
- 5344 Storrs, C. H., Lebanon, N. H. *Orn., Tax.**
- 5345 Storrs, Henry E., Ph.D., Los Angeles, Calif.*
- 5346 Stortz, George, 402 S. 6th St., Newark, N. J. *Ent., Lepid.* Desires to ex. for U. S. Insects.*
- 5347 Story, Geo. D., Carterville, Jasper Co., Mo. *Min., Crystall.* Collector of "gem minerals," "precious and semi-precious stones" of all kinds from all parts of the world. Correspondence solicited.

- 5348 Stout, Arthur B., M.D., 729 Montgomery St., S. W. corner Jackson St., San Francisco, Calif. *Anth.* C.?
- 5349 Stowe, Willard H., M.D., Palmer, Mass. *Hort.*, *Arch.*, *Orn.* C. Ex.
- 5350 Stowell, C. H., M.D., F.R.M.S., Washington, D. C. *Mic.**
- 5351 Stowell, Louise Reed, M.S., F.R.M.S., 1326 New York Ave., Washington, D. C. *Mic.*, *Bot.**
- 5352 Stowell, T. B., A.M., Ph.D., State Normal School, Potsdam, N. Y. *Comp. Anat.*, *Physiol.* C.*
- 5353 Stoy, Miss Kate, Greensburg, Westmoreland Co., Pa. *Bot.* *Phæn. and Crypt. Plants*, *Ferns*, *Mosses*, *Fungi*, *Lichens*, *Algæ*, *Ent.*, *Lepid.* C.*
- 5354 Stratford, William, M.D., 245 W. 52nd St., New York City. *Mic.*, *Gen. Biol.*, *Anth.* C.
- 5355 Streater, Clark P., Asst. Orn., Div. of Orn. and Mam., U. S. Dept. Agric., Garrettsville, Ohio.
- 5356 Streater, George J., Garrettsville, Portage Co., Ohio. *Bot.*, *L. and F. W. Shells.* C. Desires to exchange shells of Ohio for those of other localities.
- 5357 Strecker, Herman, Dr.Ph., Box 311, Reading, Berks Co., Pa. *Ent.*: *Lepid.*, *Bibliog.*, *Gen. Biol.*, *Geog. Dist.*, *Arch.* C. Ex. Buys and sells Lepid. from all parts of the world.*
- 5358 Streeruwitz, W. H., von, C.E., M.E., Metall., P. O. Box 465, Austin, Texas. *Mining*, *Metall.* C. Ex. Ores and useful minerals.*
- 5359 Streeter, Wm., 14 Scio St., Rochester, N. Y. *Mic.*, *Ast.**
- 5360 Streng, L. H., Grand Rapids, Mich. *Meteo.*, *Moll.* C. Ex. Desires anything in the line of Mollusk, espec. Hel., Bulimus, Helecia, Clausilia and F. W. Shells, Ampullaria, Physa, Lymnaea, etc., from all parts of the world.*
- 5361 Strevell, Chas. N., Miles City, Montana. *Palæo.*, *Geol.*, *Min.*, *Photog.* C. Ex. Cretaceous Fossils (Ammonites, Baculites and fossil leaves a spec.). Fossilized wood, Agates and other Mins. in ex. for Crystals and Perfect Fossils of any age.
- 5362 Stringham, Irving, A.B., (Harv.), Ph.D. (Balt.), Prof. Math., Univ. Calif., Berkeley, Calif. *Math.**
- 5363 Strode, Mrs. J. Brown, Bernadotte, Ill. *Fungi*, *Psychol.*
- 5364 Strode, Wm. S., M.D., Bernadotte, Fulton Co., Ill. *Arch.*, *Con.*, *Orn.*, *Ool.*, *Tax.*, *Unionidæ*, a spec. C. Ex.
- 5365 Stromberg, C. W., Galesburg, Ill. *Coleopt. and Hemipt.* C. Ex.*
- 5366 Strong, Wm. C., A.M., Teacher Nat. Sci., Univ. of Denver, Colo. *Phys.*, *Bot.*
- 5367 Struthers, Joseph, Ph.B., Sch. of Mines, Columbia Coll., New York, N. Y. *Min.*, *Crystall.*, *Inorg. Chem.*, *Metall.**
- 5368 Stuart, A. P. S., Lincoln, Neb. *Chem.**
- 5369 Stuart, C. Harry, Newark, N. J. *Bot.* C. Ex.?
- 5370 Stuart, Ernest B., Prof. Chem. Technol., Dept. of Pharm., Northwestern Univ., 40 Dearborn St., Chemist Ethyl Chemical Co., Chicago, Ill.*

- 5371 Stuart, Francis H., A.M., M.D., 123 Joralemon St., Brooklyn, N. Y. *Chem., Physics, Philol., Histol.**
- 5372 Stubbs, Ambrose H., Wakefield P. O., Lancaster Co., Pa. *Ool., Stamps. C.?*
- 5373 Stubbs, Chas. H., M.D., Wakefield, Pa. *Geol., Min., Arch. C.* Ex. minerals found in Harford and Cecil Counties, Md., and Lancaster and Chester Counties, Pa. Would like to ex. minerals for stone relics.
- 5374 Stubbs, Wm. C., Ph.D., State Chemist, and Prof. of Agric., Baton Rouge, La., and Dir. Experiment Station, Audubon Park, New Orleans, La.*
- 5375 Stull, David C., Provincetown, Mass. *Marine Curios.* of all kinds for sale or ex. Correspondents desired.*
- 5376 Stump, Clarence E., "World" B'l'd'g, New York City. *Elect.**
- 5377 Sturgis, Rev. Joseph R., Ashland, Va. *Bot., Mic., Gen. Biol. C.?*
- 5378 Sturgis, William C., M.A., Ph.D., 384 Whitney Ave., New Haven, Ct. *Bot: Crypt. Plants, Fungi. C.**
- 5379 Sturtevant, E. Lewis, South Framingham, Mass. *Agric. Science, Bot.**
- 5380 Sudduth, W. Xavier, M.D., D.D.S., Prof. Emb. and Pathol., Minnesota Univ., Minneapolis, Minn. *Mic., Photog., Zool., Morphol., Emb., Histol.**
- 5381 Sudworth, Geo. B., A.B., Bot., Forestry Div., Dept. of Agric., Washington, D. C. *Bot: Phæn. and Crypt. Plants. Ex.**
- 5382 Suiter, A. Walter, M.D., Herkimer, N. Y., Pres. Med. Soc., State of New York. *Bot: Crypt. Plants, Ferns, Mosses, Fungi, Lichens, Algæ, Desmids, Diatoms, Vert., Invert. and Veg. Palæo., Strat. and Phys. Geol., Org. and Inorg. Chem., Phys., Elect., Mic., Emb., Vert. and Invert. Anat., Philol., Osteol., Myol., Hist., Ent., Hymenop., Bacteriol., Physiol. Chem., Eth., Min., Gen. Biol., Protozoa, etc.**
- 5383 Suksdorf, W. N., White Salmon, Klickitat Co., Washington. *Bot. C.**
- 5385 Sulgrove, Leslie, Helena, Lewis and Clarke Co., Mont. *Ent: Lepid., Coleopt. C.* Ex. Cocoons, native for foreign and Photographs.*
- 5386 Sullivan, George M., Asst. Ky. Geol. Survey., Pine Grove, Clarke Co., Ky. *Geol.*
- 5387 Sullivan, Matthew C., Elect. Eng., 37 West 65th St., New York, N. Y. *Physics, Elect., Photog.*
- 5388 Summers, Ewing, 113 Adams St., Room 23, Chicago, Ill. *Bot, Mete., Ast., Philol., Orn.**
- 5389 Summers, Henry E., Asst. Prof. Physiol., Univ. of Ill., Asst. in Ill. State Lab. Nat. Hist., Champaign, Ill. *Anat. and Physiol. of Vert., Hemipt. C. Ex.**
- 5390 Summers, Rev. R. W., San Luis Obispo, Calif. *Geol., Radiates, Moll., Arch. C. Ex.**
- 5391 Summers, Mrs. R. W., San Luis Obispo, Calif. *Bot., Con., Ent., Radiates. C.* Will sell spec. or ex. for fossils, mins., mound builders' relics, etc.*

- 5392 Summers, William H., 3450 Cottage Grove Ave., Chicago, Ill. *Mic., Diatoms.* C. Ex.*
- 5393 Surface, H. A., M. Sc., Ohio State Univ., Columbus, Ohio. *Palæo., Con., Min.* C. Ex. Palæozoic Fossils, N. A. L. and F. W. Shells and Minerals to ex. for any Fossils, Shells or Minerals.*
- 5394 Suttie, G., M.D., Ph.C., Prof. of Bot., Detroit Coll. of Med., Dept. of Pharm., 369 Meldrum Ave., Detroit, Mich. *Phæn. Bot.* C. Ex.*
- 5395 Sutton, Harry J., 1368 So. 46th St., Philadelphia, Pa. *Algæ, Desmids, Mic., Protozoa (Radiolaria).* C. Ex.*
- 5396 Sutton, William, 2514 Sacramento St., San Francisco, Calif. *Con.* Ex. Also desires correspondents in Southern States and foreign countries.*
- 5397 Swain, Miss Emma, 1354 Eighth Ave., East Oakland, Calif. *Min., Moll.* C. Ex.*
- 5398 Swaine, Seorim, Rochester, N. H. *Desmids, Diatoms, Mic., Photog.* C.*
- 5399 Swallow, G. C., M.D., LL.D., Helena, Montana. *Geol., Zool., Bot.**
- 5400 Swan, Charles W., M.D., 79 Worcester St., Boston, Mass. *Bot.* C. Ex.*
- 5401 Swan, Mrs. Frank, Stamford, Ct. *Ferns.**
- 5402 Swart, Walter G., Delta, Colo. *Min.* C.?
- 5403 Sweeny, R. O., Jr., M.D., P. O. Box 684, Lester Park, Duluth, Minn. *Ichth., Min., Arch.**
- 5404 Sweet, Henry N., 4 Spruce St., Boston, Mass. *Metall., Elect., Mic., Photog., Ast., Arch., Ethnol.**
- 5405 Sweetser, Robert C., Greendale, Worcester, Mass. *Inorg. Chem.**
- 5406 Swentzel, H. J., Jr., Collector of Fossils, Minerals and Indian relics, 49 West Frederick St., Lancaster City, Pa., *Geol., Min., Arch.* C. Ex.*
- 5407 Swezey, G. D., A.M., Prof. Doane Coll., Crete, Neb. *Bot., Zool., Geol.* C. Ex.*
- 5408 Swift, Edward, Tax., 725 West 1st St., Elmira, N. Y. *Zool., Emb., Orn., Ool., Tax., Ichth., etc.* Correspondence with collectors of Birds solicited. C. Ex.*
- 5409 Swift, Lewis, F.R.A.S., Ph.D., Dir. Warner Obs., Rochester, N. Y. *Ast.**
- 5410 Swift, Robert, S. B., M.D., Box 115, Harriman, Tenn. *Geol., Comp. Anat.* C.
- 5411 Swingle, W. T., Special Agent Div. of Veg. Pathol., U. S. Dept. of Agric., Subtropical Laboratory, Eustis, Fla. *Veg. Physiol. and Pathol.**
- 5412 Swingley, Jos. A., Aberdeen, Harford Co., Md. *Geol., Min., Arch., Tax., Crustacea.* C. Ex.*
- 5413 Sylvester, Wm. H., M.D., Natick, Mass. *Mic., Photog.* C. Ex. slides only.*
- 5414 Taber, E. B., Journalist, "Times," New York, N. Y. *Lepid.*

- 5415 Tabor, E. G., Meridian, Cayuga Co., N. Y. *Orn., Ool., Tax. C. Ex.* Series of Am. Bittern and Bobolink eggs for sale.
- 5416 Taggart, S. M., Jeffersonville, Fayette Co., Ohio. *Palæo., Geol., Moll. C.**
- 5417 Talbot, C. B., 521 North M St., Tacoma, Wash. *Photog.**
- 5418 Talbot, D. H., Sioux City, Woodbury Co., Ia. *Nat. Hist. in Gen. C.**
- 5419 Tallant, W. N., 77 Jefferson Ave., Columbus, O. *Lepid. C. Ex.**
- 5420 Tallman, John L., Tecumseh, Mich. *Ool., Bot. C.*
- 5421 Talmadge, Sam'l F., Berlin, Ct. *Arch., Ethnol. C.*
- 5422 Talmadge, W. G., Plymouth, Ct. *Physics.**
- 5423 Talmage, James E., D.S.D., Ph.D., F.R.M.S., Salt Lake City, Utah. *Min., Chem., Mic. C. Ex.*
- 5424 Taltavall, Thos. R., Editor "Electrical Age" and "Street Railway News," New York, N. Y. *Elect.**
- 5425 Tammen, H. H., 1516 Arapahoe St., Denver, Colo. *Colorado Minerals, Polished Agate and Tiger Eye Specimens, Opals, etc.**
- 5426 Tandy, M., Dallas City, Hancock Co., Ill. *Tax., Ent. C. Ex.**
- 5427 Tarbox, Miss Mary M., 26 Garden St., Bath, Me. *Bot. C.**
- 5428 Tarr, Ralph S., Cornell Univ., Ithaca, N. Y. *Phys. and Strat. Geol., Lith.**
- 5429 Tasker, Fred E., Ph. B., L.L.M., Patent Lawyer, 27 Atlantic Bldg., Washington, D. C.*
- 5430 Tasker, W. O., 19 Bartlett St., Haverhill, Mass. *Diatoms, Mic., Photog., Ast. C. Ex.**
- 5431 Tassin, Wirt, Chemist, U. S. National Mus., Washington, D. C. *Chem., Metall.**
- 5432 Tatnall, Edw., Wilmington, Del. *Bot. C. Ex.**
- 5433 Tattock, John, Jr., New York, N. Y. *Ast.*
- 5434 Taussig, F. W., Prof. Political Economy, Harvard Univ., Cambridge, Mass.*
- 5435 Taylor, A. O'D., Newport, R. I. (Sec. of Newport Nat. Hist. Soc.) *Orn., Con., Zool.**
- 5436 Taylor, Frank B., P. O. Box 2019, Fort Wayne, Ind. *Geol., Ast., Ethnol.*
- 5437 Taylor, Geo. C., Ex. 2nd V. Pres. Am. Soc. of Mic., 1882-3, Hon. Memb. Baltimore, Md. Mic. Sec., Memb. of La. Sugar Chemists' Association, Analyst of Sugar Cane and its products, Poydras, St. Bernard Parish, La. *Mic. in Agric. and Sanitary Matters. C. Ex.*
- 5438 Taylor, G. Morrison, Riverside, Burlington Co., N. J. *Min., Ent. C.?*
- 5439 Taylor, Prof. G. Washington, Cazenovia, N. Y. *Phæn. Bot., Ferns, Mosses, Fungi, Algæ, Geol., Palæo., Chem. C.**
- 5440 Taylor, Rev. Geo. Wm., 8 Caledonia Ave., Victoria, B. C. *Coleopt., Moll. C. Ex.**

- 5441 Taylor, H. R., Ed. and Proprietor of "The Nidiologist," a monthly Orn. Journal, Alameda, Alameda Co., Calif. *Orn., Ool.* C.*
- 5442 Taylor, Julius S., M.D., Ph.D., Cur. and Dir. Mus. Nat. Hist., Blackburn Univ., Carlinville, Ill.?
- 5443 Taylor, Miss Katherine A., 7 W. Mount Vernon Place, Baltimore, Md. *Bot: Phæn. and Crypt. Plants.* C. Ex. Good spec. only desired in ex.*
- 5444 Taylor, Robert T., 4603 Leiper St., Frankfort, Philadelphia, Pa. *Min., Lepid.* C. Ex.
- 5445 Taylor, Thomas, M.D., Microscopist, Food Adulteration and Textile Fibers, Dept. of Agriculture, Washington, D. C. *Mic., Edible and Poisonous Mushrooms.* C. Ex.*
- 5446 Taylor, W. B., 217 Catherine St., Elizabeth, N. J. *Lepid.* C. Ex.?
- 5447 Taylor, Wm. B., Smithsonian Inst., Washington, D. C. *Gen. Physics.**
- 5448 Taylor, W. E., State Normal School, Peru, Neb. *Herpetol.*
- 5449 Teator, W. S., Upper Red Hook, Dutchess Co., N. Y. *Min., Indian Relics, L. and F. W. Shells.* C. Ex. Shells.
- 5450 Teed, Ida, Station B., Los Angeles, Calif. *Ferns, Moll., Sea Weed.* C. Ex.
- 5451 Teeter, C. W., Peoria, Ill. *Pharm., Chem.**
- 5452 Teller, Geo. L., Agric. Exper. Station, Fayetteville, Ark. *Chem.**
- 5453 Tenney, Mrs. Ellen LeGros, 484 Madison Ave., Albany, N. Y. *Bot: Ferns, Mosses and Fungi, Ent.* C.*
- 5454 Terheun, Peter O., Hohokus, Bergen Co., N. J. *Min., Chem., Phys., Elect., Mic., Photog.* C. Ex.*
- 5455 Terry, James, Cur. Dept. Arch. and Eth., Amer. Mus. Nat. Hist., Central Park, New York, N. Y.
- 5456 Terry, John P., Ph.B., 12, Remsen St., Brooklyn, N. Y. *Min., Metall.**
- 5457 Terry, N. M., Ph.D., U. S. Naval Acad., Annapolis, Md. *Phys.**
- 5458 Terry, Wm. A., Bristol, Hartford Co., Ct. *Algæ, Desmids, Diatoms, Mic., Photog.* C. Ex.*
- 5459 Test, Frederick C., A.B., Zool., U. S. National Mus., Washington, D. C., *Geog. Dist., Morphol., Emb., Herpetol.* C. Ex.*
- 5460 Teubner, Chas., Lexington, Lafayette Co., Mo. *Relics of the Mound Builders.* C. 6,000 Spec.*
- 5461 Tewksbury, R. H., Lawrence, Mass. *Physiol.*
- 5462 Thacher, Arthur, E. M., 1227 Spruce St., St. Louis, Mo. *Geol., Metall., Mining.**
- 5463 Thacker, J. A., A.M., M.D., F.R.M.S., 121 W. 7th St., Cincinnati, Ohio. *Med. Mic.**
- 5464 Thackray, Geo., E., Cambria Iron Johnstown, Pa. Civil and Mech. Engineering, *Metall of Iron and Steel.**
- 5465 Thal, Carl, Asst. Custodian, Public Mus., Milwaukee, Wis. *Palæo.*

- 5466 Thal, Paul, Asst. Custodian, Public Mus., Milwaukee, Wis. *Palæo.*
- 5467 Thatcher, A. R., Haydenville, Mass. *Min. C.**
- 5468 Thaxter, L. L., 13 Tremont St., Boston, Mass. *Moll. C.?*
- 5469 Thaxter, Prof. Roland, A.M., Ph.D., Cambridge, Mass. *Crypt. Bot., Fungi on Insects desired in ex. Ent., Lepid. Riparian Staphylinidæ and Southern or Western spec. of Laccophilus wanted; also exotic riparian Carabidæ or Staphylinidæ. C. Ex.**
- 5470 Thayer, Joseph M., M.D., 1354 Euclid Ave., Cleveland, Ohio. *Orn., Ool., Tax., Min. C. Ex.**
- 5471 Thayer, Samuel Proctor, No. Adams, Mass. *Bot. C.**
- 5472 Theiss, O. B., Louisville, Ky. *Palæo. C. Ex. Would sell my whole Coll.**
- 5473 Thiele, L. W., E.M., P. O. Box 538, Rico, Dolores Co., Colo. *Chem., Metall., Mining.**
- 5474 Thomas, Alfred, Worcester, Mass. *Mic., Inorg. Chem., Emb., Psychol., Mic. C. Ex.**
- 5475 Thomas, Allen C., Librarian, Haverford Coll., Pa. *History and Political Sci.**
- 5476 Thomas, A. E., M.D., 177 31st St., Chicago, Ill. *Gen. Miol., Emb., Anat., Histol., Bacteriol. C.**
- 5477 Thomas, Benj. F., A.M., Ph.D., Prof. Phys., Ohio State Univ., Dir. of O. Meteorol. Bureau, Columbus, Ohio. *Elect. Light and Solar Physics.*
- 5478 Thomas, B. Walden, F.R.M.S., 1842 Indiana Ave., Chicago, Ill. *Mic., Diatomacea, F. W. Sponges. C. Ex.*
- 5479 Thomas, Prof. Cyrus, Bureau of Ethnol., Washington, D. C. *Am. Arch., Anth., Am. Palæo.**
- 5480 Thomas, Dr. Flavel S., M.S., Hanson, Mass. *Zool., Comp. Anat., Agric., University Degrees and Educational.?*
- 5481 Thomas, J. B., 2700 Wentworth Ave., Chicago, Ill. *Min., Geol. C. Ex.**
- 5482 Thomas, Lancaster, 1932 Mt. Vernon St., Phila., Pa. *Min., Chem., Petrog., Mic.**
- 5483 Thomas, W. S., Little Rock, Ark. *Geol.*
- 5484 Thompson, Alton H., D.D.S., Topeka, Kan. *Anth., Eth. C.**
- 5485 Thompson, Charles A., Quincy, Branch Co., Mich. *Geol., Arch. C. Ex. Very fine gem arrowheads from Oregon. (Prehist.) Desires correspondents in Arch. Will collect for private collections. Desires good Indian flint and stone tools and ornaments. Geol. spec. from this part for sale or ex. for Indian tools. Fine Indian stone and flint implements for sale. All spec. are genuine and correctly located, and a desirable coll. for any cabinet. Will make a low price on the lot.**
- 5486 Thompson, C. H., Instructor in Bot., Washington Univ., St. Louis, Mo. *Bot; Fungi. C. Ex.**
- 5487 Thompson, Ernest E., Naturalist, 86 Howard St., Toronto, Ont., Can. Naturalist to the Gov't of Manitoba. Collection of Birds and Mammals. *Ex.**

- 5488 Thompson, Miss Emma J., East Haddam, Conn. *Bot. C. Ex.**
- 5489 Thompson, Edw. P., Prof. Math. and Ast., Miami Univ., Oxford, Ohio. *Math., Chem., Ast.**
- 5490 Thompson, Frederick F., Care of First Nat. Bank, New York, N. Y. *Diatoms, Mic., Photog., Bibliog.*
- 5491 Thompson, Gilbert, Geographer, U. S. Geol. Survey, Washington, D. C.*
- 5492 Thompson, G. W., Chemist, National Lead Co., 53 Park Place, Brooklyn, N. Y. *Phæn. and Crypt. Bot., Chem. C. Ex.**
- 5493 Thompson, Joseph, Rosebank P. O., Clifton, Staten Island, N. Y. *Emb., Vert. Anat., Anth., Eth., Histol.**
- 5494 Thompson, J. C., Dir. and Cur. Nat. Sci. Assoc., Staten Island, Rosebank, P. O. Box 73, Staten Island, N. Y. *Comp. Anat., Emb. of Vert.**
- 5495 Thomson, John H., Ph.D., C.M.Z.S., Box 347, New Bedford, Mass. *Con., Spec. Helicidæ. C. Ex.* Wishes Foreign Helicidæ for which American and Foreign L., F. W. and Marine species will be given in ex. South American species especially desired. Correspondence desired. Collections named and arranged.*
- 5496 Thompson, Joseph O., Ph.D., Haverford College, P. O., Pa. *Physics.**
- 5497 Thompson, Miss Margaret R., Spearfish, S. Dakota. *Bot.?*
- 5498 Thompson, Richard J., M.D., 34 Rock St., Fall River, Mass. *Phys. Geog., Min., Mic. C.?*
- 5499 Thompson, Russell J., National Mus., Washington, D. C. *Gen. Biol., Mammals. C.**
- 5500 Thompson, Wm. A., B.S., M.E., Box 127, Riverside, Cook Co., Ill. *Min., Metall., Phys. C. Ex.**
- 5501 Thomson, Harvey, A.M., Prof. Nat. Sci., Paxton, Ill. *Bot: Phæn. Plants. C. Ex.**
- 5502 Thomson, W. B., New Britain, Ct. *Min. C. Ex.**
- 5503 Thorburn, John, M.A., LL.D., Geol. Surv., Ottawa, Ont., Can. *Arch., Ethnog., Philol.**
- 5504 Thornber, John J., Iroquois, So. Dakota. *Bot; Phæn. and Crypt. Plants, Ferns. C. Ex.**
- 5505 Thornburg, Prof. C. L., Nashville, Tenn. *Ast.*
- 5506 Thornbury, F. J., M.D., Supervising Mic., Bureau of Animal Industry, Branch No. 42, U. S. Dept. Agric., etc., 610 Main St., Buffalo, N. Y. *Fungi, Veg. Palæo., Org. Chem., Bacteriol., Plomaiinol., Physics, Mic., Morphol., Emb., Histol., Protozoa. C. Ex.**
- 5507 Thorpe, H. H., M.D., Liberty Hill, Texas. *Geol., Min., Elect., Arch.**
- 5508 Thresher, Alfred A., Dayton, Ohio. *Palæo., Geol., Min., Elect., Crystall., Photog., Arch. C. Ex.**
- 5509 Thropp, J. E., 2100 Walnut St., Philadelphia, Pa. *Min., Inorg. Chem., Met.*

- 5510 Thruston, Gates P., Vice Pres. Tenn. Hist. Soc., Nashville, Tenn. *Arch., Gem Minerals, Numis.* C.*
- 5511 Thum, H., Sanitarian, Grand Rapids, Mich. *Mic., Sanitarium Pharm., Chem.*
- 5512 Thurlow, Frank T., 226 East Frederick St., Lancaster, Pa. *Photog., Orn., Ool.* C. Ex.*
- 5513 Thurston, Chas. O., Prof. Sci., Wyoming Seminary, Kings-ton, Pa. *Bot: Phæn. Plants, Ferns, Mosses.**
- 5514 Thurston, John H., Cambridge, Mass. *Mic., Photog.* C. Ex.*
- 5515 Thurston, Robert H., M.A., LL.D., Dr. Engineering, Dir. Sibley Coll., Prof. M. E., Cornell Univ., Ithaca, N. Y. *Mechanical Engineering.**
- 5516 Thwing, Chas. B., A.M., Instr. in Physics, Northwestern Univ., Evanston, Cook Co., Ill. *Physics, Elect., Ast., Photog.**
- 5517 Tibbals, Wm. H., A.M., Ph.D., Prof. Philos., Liter. and Sci., Salt Lake City, Utah. *Irrigation* *
- 5518 Tibbals, Wm. I., Ph.C., 102 Prospect Ave., Buffalo, N. Y. *Chem., Metall.**
- 5519 Tidswell, Thos. J., Independence, Jackson Co., Mo. *Invert. Palæo., Ast., Arch.* C.*
- 5520 Tiffany, Dr. Asa S., F.G.S.A., 1221 Rock Island St., Davenport, Ia. *Veg. Palæo., Strat. Geol., Min., Crystall., Lithol., Geog. Dist., Arch., Fossil Sponges.* C.*
- 5521 Tight, Wm. G., M.S., Granville, Ohio. *Bot., Strat. Geol., Lithol., Mic., Photog., Zool., Gen. Biol., Anth., Tax., Histol., Ent.* C. Ex.*
- 5522 Tilden, John N., Peekskill, Westchester Co., N. Y. *Min., Lithol.* C. Ex. Meteorites desired; ex. or purchase.*
- 5523 Tillman, Samuel E., Prof. Chem., Min. and Geol., U. S. Military Acad., West Point, N. Y.
- 5524 Tillman, Walter, 426 So. 5th St., Lacrosse, Wis. *Min., Ool.* C.*
- 5525 Tilton, John L., Prof. Nat. Sci., Simpson College, Indianola, Ia. *Geol.**
- 5526 Tindall, Chas. W., Independence, Mo. *Orn., Ool.**
- 5527 Tingley, J. Prof. Biol., High School, Allegheny, Pa.?
- 5528 Tinsley, John D., Miller School, Crozet, Va. *Phæn. Plants, Ferns, Min., Inorg. Chem., Mic., Gen. Biol., Herpetol.* C. Ex.*
- 5529 Titus, Wm. M., Box 1092, St. Thomas, Ont., Can. *Bibliog.* C.*
- 5530 Todd, Aurelius, Eugene, Lane Co., Ore. *Orn., Ool., Geol., Ent., Mam., Min., Tax.* A good stock on hand for sale. Special rates to dealers. Will collect to order in other branches. Dealers' correspondence solicited.
- 5531 Todd, David H., Kansas City, Mo. *Fossils, Minerals, and Crystallized spec.* Has a large number of specimens to ex. Will buy, sell or exchange.
- 5532 Todd, Prof. David P., Dir. Amherst Coll. Observ., Amherst, Mass. Nautical Almanac Office, Washington, D. C. *Ast.*

- 5533 Todd, J. E., State Geologist, and Prof. Geol. and Min., Univ. of So. Dak., Vermillion, So. Dak. *Glacial and Dynamical Geol.**
- 5534 Todd, W. E., Clyde, Div. of Orn., U. S. Dept. of Agric., Washington, D. C. *Geog. Dist., Orn., Ool.**
- 5535 Tolman, Adams, Concord, Mass. *Ent., Arch., C.* Will purchase Eastern Mass. Indian Relics.*
- 5536 Tolman, E. F., Lawrence, Mass. *Min., Mic. C. Ex.**
- 5537 Tolman, Henry L., 928 Opera House B'ld'g, Chicago, Ill. *Bot: Phæn. Plants, Forestry, Chem., Min., Photog., Gen. Biol. C. Ex.*
- 5538 Tooker, William Wallace, Sag Harbor, N. Y. *Algæ, Eth., Arch. C.?*
- 5539 Toppan, Geo. L., Rooms 306-307, 138 Jackson St., Chicago, Ill. *Orn., Ool. C. Ex.**
- 5540 Torrance, J. Frazer, 17 St. John St., Montreal, Canada. *Geol., Min., Crystall., Lithol., Chem., Metall.*
- 5541 Torrey, Bradford, Melrose Highlands, Mass. *Bot., Orn.?*
- 5542 Totherok, Henry A., Taxidermist, Reading, Berke Co., Pa. *Orn., Ent. C. Ex.*
- 5543 Toulmin, Priestley, E.M., Coalburg, Ala.*
- 5544 Toumey, Jas. W., B.S., Tucson, Ariz., Bot. and Ent., Univ. of Arizona. *Bot., Phæn. Plants, Arch., Ent.**
- 5545 Tower, Samuel F., English High School, Boston, Mass. *Bot: Phæn. and Crypt. Plants, Ferns, Min., Chem.**
- 5546 Tower, W. Lawrence, P. O. Box 26, Westdale, Mass. *Ent., Lepid., Anat. Emb., Protozoa, Vermes, Gen. Zool.* Especially desires to Ex. for Micro-Lepid. from all parts of the world. Will collect any order or group in this vicinity in ex.*
- 5547 Townley, S. D., Madison, Wis. *Ast.*
- 5548 Townsend, A. C., Lincoln City, Colorado. *Min. C.* Large coll. of duplicates.*
- 5549 Townsend, Chas. H., Care of U. S. Fish Commission, Washington, D. C. *Gen. Nat. Hist., Orn.*
- 5550 Townsend, Edw. W., Salmon Falls, N. H. Collector of Fractional Currency. Will buy or Ex.*
- 5551 Townsend, George Wm., Conway, Franklin Co., Mass. *Bot., Mosses, Geol., Elect., Ast., Anth., Arch.?*
- 5552 Tozer, Robert J., 615 Central Ave., Cleveland, Ohio. *Orn., Ool., Tax.**
- 5553 Tracy, Mrs. Clarissa T., Instr. in Bot., Ripon Coll., Ripon, Wis. *Bot: Phæn. and Crypt. Plants, Ferns, Mosses, Fungi. C. Ex.*
- 5554 Tracy, Porter, Army Medical Mus., Washington, D. C.?
- 5555 Tracy, S. M., M.S., Dir. Agr. Exper. Station, Agric. College, Miss. *Bot. C. Ex. Gramineæ.**
- 5556 Tracy, Mrs. Wegia Hall, Ft. Madison, Iowa. *Anth., Arch., Eth.*
- 5557 Traphagen, Frank W., Ph.D., F.C.S., Prof. Chem. and Assaying, Coll. of Montana, Deer Lodge, Montana. *Min., Bibliog., Chem. C. Ex.?*

- 5558 Treat, J. A., M.D., Stuart, Guthrie Co., Ia. *Chem., Mic., Photog., Min., Phys., Elcct., Meteo., Gen. Biol., Hist.* C.*
- 5559 Treat, John Harvey, Lawrence, Mass. *Ent., Neuropt.* C.?
- 5560 Treat, Mrs. Mary, Vineland, N. J. *Bot., Ent., Mic.**
- 5561 Treat, Willard E., East Hartford, Ct. *Orn., Ool., Mam., Tax.* C.*
- 5562 Tredwell, Daniel M., Flatbush, L. I., N. Y. *Anth., Arch., Ethnol., Ethnog., Philol.*
- 5563 Trelease, Wm., Sc.D., Prof. Shaw School of Bot., Dir. Mo: Bot. Garden, St. Louis, Mo. *Mutual Relations of Flowers and Insects, Parasitic Fungi, certain Phænogamic Orders.* C. Ex. for material bearing on specialty.*
- 5564 Tremper, R. H., M.D., Ontario, San Bernardino Co., Calif. *Geol., Arch.**
- 5565 Trescott, T. C., Dept. of Agric., Washington, D. C. *Chem.?*
- 5566 Treudley, F., Youngstown, Ohio. *Bot., Phys. Geol., Lithol., Geog. Dist.**
- 5567 Trimble, Henry, 145 North 10th St., Prof. Analyt. Chem., Phila., Pa. *Analyt. and Tech. Chem.**
- 5568 Trimble, Wm., Concordville, Delaware Co., Pa. *Mic., Ferns, Phæn. Bot.* C. Ex.*
- 5569 Tripp, Geo. W., Adrian, Mich. *Ool., Orn.* C. Ex.?
- 5570 Tripp, Henry O., 871 Westminster St., Providence, (R. I. *Min.**
- 5571 Trombley, Jerome, Petersburg, Mich. *Orn., Ool., Con., Lepid.* C. Ex. Eggs, Shells and Butterflies. Correspondence solicited.*
- 5572 Troop, James, Purdue Univ., La Fayette, Ind. *Phæn. Bot., Hort., Mic., Ent.* C. Ex. Grasses.*
- 5573 Trostler, Isador S., 4246 Farnam St., Omaha, Neb. *Orn., Ool.* C. Ex.*
- 5574 Trotter, Dr. Spencer, Prof. of Nat. Hist., Swarthmore College, Del. Co., Pa. *Orn., Geog. Dist., Zool.**
- 5575 Trouslot, R. B., Tax., Editor: "Kansas City Scientist," Kansas City, Mo. *Orn., Ool., Coleopt.* C. Ex. *Ool. Specimens.*
- 5576 Trowbridge, John, S.D., Prof. of Physics, Harvard Univ., Cambridge, Mass.
- 5577 Troxler, C., Sr., 522 E. Market St., Louisville, Ky. *Coleopt., Lepid.* C.
- 5578 True, Frederick W., Cur. of Mammals, and Cur.-in-charge U. S. National Mus., Washington, D. C. *Zool., Morph., Mammals, Mus. Administration.**
- 5579 Truman, P. C., Volga, Brooking Co., South Dakota. *Lepid.* C. Ex.*
- 5580 Trumbull, J. Hammond, LL.D., Hartford, Ct. *Philol., Anth., Biblioth.**
- 5581 Tryon, A. Walter, M.D., 138 Washburn St., Lockport, N. Y. *Con., Bot., Palæo.* C. Ex. *Histol., Chem., Geol., Min., Mic., Ent.?*

- 5582 Tryon, Mary E., Lockport, N. Y. *Bot., Ferns, Con., Geol., Min., Ent.* C. Ex.?
- 5582 Tscharner, John B., Oakawville, Washington Co., Ill. *Arch., Indian Relics.* C. Ex.?
- 5584 Tubbs, Nelson, Rochester, N. Y. *Ast.*
- 5585 Tuck, Geo. H., Box 94, Chicopee, Hampden Co., Mass. *Orn., Tax., Photog.* C.
- 5586 Tucker, Gilbert M., Albany, N. Y. *Lexicog.**
- 5587 Tucker, Prof. Greenleaf R., Boston City Hospital, Boston, Mass. *Chem., Bacteriol.**
- 5588 Tucker, H. H., Holbrook, Mass. *Bot: Phæn. and Crypt. Plants, Algæ.* C. Ex.*
- 5589 Tucker, J. F., Univ. of the City of New York, N. Y. *Arch., Eth., Ethnol.?*
- 5590 Tucker, Willis G., M.D., Ph.D., F.C.S., Prof. Inorg. and Analyt. Chem. and Toxicol., Albany Med. Coll., Prof. Chem., Albany Coll. of Pharmacy, Albany, N. Y. *Chem.**
- 5591 Tuckerman, Alfred, Ph.D., Scientific Bibliographies, 342 West 57th St., New York, N. Y.*
- 5592 Tuckerman, Frederick, Amherst, Mass. *Histol. of Vert.*
- 5593 Tuckerman, L. B., M.D., 293 Central Ave., Cleveland, Ohio. *Mic.**
- 5594 Tunison, Chas., 48 W. 97th St., New York, N. Y. *Coleopt.* C. Desires to ex. with Collectors in the South and West. Will buy desirable Curculionidæ. Would like lists of Coleopt. for sale.*
- 5595 Turmbull, Gurdon, 970 Asylum Ave., Hartford, Ct. *Orn.*
- 5596 Turner, Henry H., Gundlach Optical Co., Rochester, N. Y. *Ast., Mic.**
- 5597 Turner, Henry W., Ass't Geol., U. S. Geol. Surv., Washington, D. C. *Gen. Geol.*
- 5598 Tuttle, Albert H., Prof. Biol., Univ. of Va., Albemarle Co., Va. *Mic., Gen. Biol., Histol.*
- 5599 Tuttle, Franklin E., State Coll., Centre Co., Pa. *Min., Chem.**
- 5600 Tweedale, C. B., M.D., Salem, Washtenaw Co., Mich. *Palæo., Geol., Anth., Arch., Orn., Ent.* C. Ex.
- 5601 Tweeddale, Col. W., Civil and Hydraulic Engineer, Topeka, Kansas. Water Powers and Purification of City Water Supplies a specialty. *Geol., Chem.**
- 5602 Twitchell, Herbert E., M.D., 24 S. B. St., Hamilton, Butler Co., Ohio. *Anth., Arch., Eth., Ethnog.* C. Ex.*
- 5603 Tyler, John M., Prof. Biol., Amherst Coll., Amherst, Mass. *Zool., Bot.* Ex. Con. and Marine Invert.
- 5604 Tyrrell, J. B., M.A., B.Sc., F.G.S., Geol. Surv. of Can., Ottawa, Ont., Can. *Strat. Geol., Palæo., Photog.**
- 5605 Tyson, James, M.D., 1506 Spruce St., Philadelphia, Pa. *Pathol. Anat., Histol. and Clinical Medicine.**
- 5606 Udden, J. A., A.M., Prof. Augustana Coll., Rock Island, Ill. Eonian deposits. Devonian fossils for exchange.*
- 5607 Uehling, Edward A., Mech. Eng., 1112 North 24th St., Birmingham, Ala. *Met.* C. Ex.*

- 5608 Uhlenhaut, Frederick, 197 Pearl St., New York City. *Bot.**
- 5609 Uhler, Philip R., Pres. Md. Acad. Sciences, 254 W. Hoffman St., Baltimore, Md. *Geol., Hemipt., Crayfish.* C. Ex.*
- 5610 Ulitch, Wm. G., 125 11th St., Long Island City, L. I., N. Y. *Ent., Coleopt., Orthopt.* C. Ex.*
- 5611 Ulke, Henry, 411 15th St., N. W., Washington, D. C. *Col-
eopt. of Temperate and Arctic Am.* C.*
- 5612 Ulrich, E. O., 1104 Central Ave., Newport, Ky. *Invert. Pa-
læo., especially Bryozoa, Sponges and Ostracoda.* C. De-
sires European and Amer. fossil forms of these classes in
ex. for Palæo. fossils of all kinds.*
- 5613 Ulrich, Lewis, Tiffin, Seneca Co., Ohio. *Lepid.* Raising
pupa and collecting lepid., etc. for sale and ex. C. Ex.*
- 5614 Umland, E. A., Physician and Surgeon, Taylor's Falls, Chi-
sago Co., Minn. *Bot., Hort.?*
- 5615 Underhill, Wm. W., Pasadena, Calif. *Zool., Orn., Ool., Tax.,
C. Ex.*
- 5616 Underwood, H. G., 107 Wisconsin St., Milwaukee, Wis.
*Chemical and other Patents procured.**
- 5617 Underwood, J. G., 38 Gardner St., Allston, Mass. *Ent.,
Lepid.* C. Ex.*
- 5618 Underwood, Lucien M., Ph.D., Prof. Bot., De Pauw Univ.,
Greencastle, Ind. *Crypt. Bot.* C. Ex. Desires rare Hep-
atica in quantity for Hepaticæ Americanæ now issuing.*
- 5619 Unthank, Josiah T., Spiceland, Ind. *Palæo., Geol., Min.,
Arch., Orn.* C. Ex.*
- 5620 Updegraff, Milton, Dir. Observ. State Univ., Columbia, Mo.
*Meteo., Ast.**
- 5621 Upham, Warren, Ass't on Geol. Surveys of N. H., Minn., and
U. S. 36 Newbury St., Somerville, Mass. *Glacial and re-
cent Geol.**
- 5622 Uhlenhaut, Fritz, Jr., Elect. and Mech. Eng., Phila. Traction
Co., 41st and Haverford Sts., Philadelphia, Pa. *Min., Inorg.
Chem., Physics, Elect., Mic., Photog.* C.*
- 5623 Upson, J. B., Rockford, Ill. *L. and F. W. Shells.* C. Ex.*
- 5624 Upton, Prof. Winslow, A. M., Brown Univ., Providence, R. I.
*Ast., Meteo.**
- 5625 Urban, Wm., Jr., 695 Monroe St., Brooklyn, N. Y. *Min.
C. Ex.**
- 5626 Ussher, Right Rev., B. B., M. D. (Bishop Reformed Episcopal
Church), 1819 East 10th St., Kansas City, Mo. *Ast., Me-
teorol.**
- 5627 Utley, Henry M., Librarian Public Library, Detroit, Mich.
*Bibliog.**
- 5628 Vail, Albert W., 182 Lincoln Ave., Newark, N. J. *Fungi.,
Lichens, Mic.* C. Ex.*
- 5629 Vail, J. H., Mech. and Elect. Eng., 44 Broad St., New York,
N. Y.*
- 5630 Valentine, Benj. B., Richmond, Va. *Anth., Arch.* C.*
- 5631 Valentine, Clarence, 80 Chestnut St., Albany, N. Y. *Ent.,
Lepid.* C. Ex.*

- 5632 Valentine, Edw. P., Richmond, Va. *Geol., Min., Anth., Arch.* C.*
- 5633 Valentine, Ferdinand Charles, M.D., 1244 Broadway, New York City. *Meteo., Ent., Anat., Anth., Arch., Demog., Eth., Ethnol., Hygiene, Philol., Vert.* C. Ex.*
- 5634 Valentine, H. E., 70 Kilby St., Boston, Mass. *Ent., Mic.**
- 5635 Valentine, Sterling G., B.S., M.A., Ph.D., Lebanon, Lebanon Co., Pa. *Min., Chem., Metall.**
- 5636 Valiant, W. S., New Brunswick, N. J. *Arch., Min., Geol., Spec. Trilobites from Utica, and Cincinnati Shales and Minerals.* C. Ex.*
- 5637 Van Aken, A. G., A. M., New Brunswick, N. J. *Orn., Ool.*
- 5638 Van Brunt, Cornelius, 74 Cortlandt St., New York, N. Y. *Mic., Bot., Photog.**
- 5639 Van Cott, J. M., Jr., M.D., 188 Henry St., or Long Island College Hospital, Brooklyn, N. Y. *Mic., Photog., Emb., Histol.* C.?
- 5640 Van Denbergh, F. P., B.S., M.D., City Chem. and Prof. of Chem., Univ. of Buffalo, Buffalo, N. Y. *Chem.**
- 5641 Van Denburg, M. W., A.M., M.D., Fort Edward, Wash. Co., N. Y. *Bot: Phæn. Plants, Ferns, Gen. Biol., Anat., (Vert.) Orn., Osteol.**
- 5642 Vandercook, C. Byron, Odin, Ill. *Orn., Ool.* C. Ex.*
- 5643 Vander Veer, A., M.D., Ph.D., cor. State and Eagle Sts., Prof. Albany Med. Coll., Albany, N. Y. *Didactic, Abdominal and Clinical Surgery.* C.*
- 5644 Van Dorn, Prof., Holly, Oakland Co., Mich.*
- 5645 Van Duzee, Edward P., Grosvenor Library, Buffalo, N. Y. *Bot., Ent., Hemipt.* C. Ex. in Hemipt.*
- 5646 Van Dyke, Edwin C., 321 South Ohio St., Los Angeles, Calif. *Coleopt.* C.*
- 5647 Van Fleet, Chas. G., Troy, Pa.
- 5648 Van Hise, C. R., U. S. Geol., Lake Superior Div., Prof. Geol., Univ. of Wis., Madison, Wis. *Geol., Petrol.**
- 5649 Van Hook, Weller, A. B., M.D., 858 W. Monroe St., Chicago, Ill. *Bacteriol., Pathol., Gen. Biol., Morph.* C. Ex.*
- 5650 Van Ingen, Gilbert, Palæon., Geol. Dept., School of Mines, Columbia Coll., New York, N. Y. *Invert. Palæo., Strat. Geol.* C. Ex.*
- 5651 Van Moppes & Son, M. L., Precious Stone Experts, either Rough or Cut, 339 East 119th St., New York, N. Y. *Min., Crystall., Metall.* C. Ex.*
- 5652 Van Nuys, Thomas C., M.D., Prof. Chem., Ind. Univ., Bloomington, Ind.*
- 5653 Van Ostrand, H. T., Milbury, Mass. *Orn., Ool., Tax.* C. Ex. Will ex. for warblers and other small land birds; also for any eggs in sets with data.*
- 5654 Vansant, Dr. John, Surgeon, U. S. Marine Hospital Service, Mobile, Ala. *Chem., Physics, Elect., Mic., Photog., Gen. Biol.*
- 5655 Vansize, Wm. B., Plainfield, N. J. *Elect., Inorg. Chem., Physics.*

- 5656 Van Slyke, E., M. D., 91 Westerlo St., Albany, N. Y. *Mic. C.**
- 5657 Van Vleck, John M., Prof. in Wesleyan Univ., Middletown, Ct. *Math., Ast., Physics.**
- 5658 Van Vleet, A. H., State Normal School, Peru, Nemaha Co., Nebraska. *Chem., Physics.*
- 5659 Van Wagenen, Gerrit H., Rye, West Chester Co., N. Y. *Bot., Hort., Ent: Lepid. C.*
- 5660 Van Winkle, A. S., Keota, Keokuk Co., Iowa. *Gen. and Hist., Ent., Bot., Geog. Dist. of Butterflies and Moths, with particular reference to the Western Hemisphere, a speciality.* Desires to obtain representative species from each faunal region of the earth's surface; also a good series of Ornithoptera, papilios and other butterflies of the Malayan Archipelago; also Coleopt. of the same regions. Desires to correspond with entomologists throughout the world. Works upon the above subject desired. Liberal exchanges. *C.**
- 5661 Van Yorx, Wilfred T., 458 State St., Bridgeport, Ct. *Phæn. Bot., Geol.**
- 5662 Vaslit, Frank H., Cal. Acad. of Sciences, San Francisco, Calif. *Bot.**
- 5663 Vaughan, T. Wayland, B.Sc., Jonesville, Texas. *Moll., Invert. Palæo., Gen. Biol., Invert. Anat., Echinoderms. Spec: Eocene Invert. Ex. Eocene Corals espec. desired. Correspondence solicited.**
- 5664 Vaux, George, Jr., 1715 Arch St., Philadelphia, Pa. *Min., Photog. C.**
- 5665 Veeder, Herman, Member Am. Inst. of Mining Engineers, Member Engineers' Soc. of Western Pa. P. O. Box 953, Pittsburgh, Pa. *Phys. Geol., Min., Inorg. Chem., Metall.**
- 5666 Veeder, M. A., A.M., M.D., Lyons, Wayne Co., N. Y. *Solar Phys., Meteo.**
- 5667 Velie, J. W., M.D., Sec. and Cur. Chicago Acad. of Sci., Exposition Bldg., Michigan Ave., Chicago, Ill. *Arch., Orn., Moll. C.*
- 5668 Vetable, F. P., Ph.D., Prof. Chem., Chapel Hill, N. C. *Chem.**
- 5669 Verbryck, Geo. G., M.D., Cambria, Weston Co., Wyo.*
- 5670 Very, Frank W., Adj. Prof. of Ast., Allegheny Observ., Allegheny, Pa. *Ast., Geol., Palæo.**
- 5671 Vickery, Miss Helen P., Weymouth, Mass. *Mic.**
- 5672 Vielé, Gen. Egbert L., Riverside Ave., cor. 88th St., New York, N. Y. *Bot., Hort., Min., Mic., Protozoa, Infusoria. C. Ex.**
- 5673 Vincenheller, Wm. G., Comm'r Mines, Manufactures and Agric., Little Rock, Ark. *Fungi, Hort., Min., Ent. C. Ex.**
- 5674 Vincent, P., 236 North Lisgar St., Toronto, Can. *Bot., Ool., Lepid., Coleopt. C. Ex. in Lepid.**
- 5675 Vining, Edward P., 58 Harvard St., Brookline, Mass. *Anth., Eth., Philol.**

- 5676 Virgil, Coblentz, Ph.G., A.M., Ph.D., N. Y. Coll. Pharmacy, New York City, N. Y. *Org. Chem., Physics.**
- 5677 Voelker, Charles A., Residence Collingdale, Del. Co., Pa. *Zool., Anat., Orn., Ool., Tax.**
- 5678 Vogdes, A. W., Capt. 5th Art'y, Alcatraz Island, San Francisco, Calif. *Palæo.* Desires to purchase pamphlets on Palæozoic Crustacea and Amer. Geol.*
- 5679 Volk, Ernest, Field Ass't of Peabody Mus. of Arch. and Eth., Cambridge, Mass., or 324 Jennie St., Trenton, N. J. *Bot., Arch., Eth.**
- 5680 Volney, C. W., Phil. Dr. 335 Forest Ave., New York City. *Bot., Geol., Min., Chem., Orn.*
- 5681 Von Herff, Baldwin Univ., Columbia, Mo. *Agric., Chem., Geol., Min., Phys., Elect., Photog.?*
- 5682 Voorhees, Charles H., M.D., New Brunswick, N. J. *Nat. Hist., Palæo., Biol.**
- 5683 Voorhees, Louis A., Attached to N. J. Agric. Station, Rutgers Coll., New Brunswick, N. J. *Org., Inorg. and Agric. Chem.**
- 5684 Voorhies, Geo. O., Teacher of Nat. Sci., 292 River St., Ypsilanti, Mich.*
- 5685 Vorce, C. M., 5 Rouse Block, Cleveland, Ohio. *Ent., Con. Moll., Mic., Photog. C. Ex.**
- 5686 Vroom, James, St. Stephen. N. B., Canada. *Phæn. Bt. C.**
- 5687 Wachsmuth, Chas., 111 Marietta St., Burlington, Ia. *Palæo., Crinoids and Echinoderms generally. C. Ex.**
- 5688 Wade, Jos. M., Naturalist, Boston, Mass.
- 5689 Wadsworth, H. L., Ed. and Prop. "Mining and Scientific Review." *Geol., Min., Crystall., Lithol.?*
- 5690 Wadsworth, M. E., A.M., Ph.D., Dir. and Prof. Min., Petrog. and Geol., Michigan Mining School, and State, Geologist of Mich., Houghton, Mich. *Geol., Petrog., Min. C.**
- 5691 Wagganer, Wm. J., Boulder, Colo. *Ast.*
- 5692 Wagner, A. H., Joliet, Ill. *Ast.**
- 5693 Wagner, Miss Mary S., Vassar Coll., Poughkeepsie, N. Y. *Ast.*
- 5694 Wahl, Wm. H., Ph.D., Sec. Franklin Inst., Philadelphia, Pa. *Chem., Min., Electro-Metall.**
- 5695 Wait, Charles E., C.E., M.E., Ph.D., F.C.S., Univ. of Tennessee, Knoxville, Tenn. *Analyt. Chem., Metall.**
- 5696 Wait, Frank Goodell, Geol. Survey Dept., Ottawa, Ont. Canada.*
- 5697 Wait, S. E., Traverse City, Mich. *Meteo.**
- 5698 Waite, Merton B., Dept. Agric., Washington, D. C. *Bot., Fungi, Veg. Histol. and Physiol. C. Ex. in Fungi.*
- 5699 Wakefield, Julius Ross, Dedham, Mass. *Inorg. Chem., Orn., Ool.**
- 5700 Wakeman, Thaddeus B., 93 Nassau St., New York City. *Anth., Arch., Eth., Ethnog., Philol., Sociol.?*

- 5701 Walcott, Chas. D., Palæo. U. S. Geol. Surv., Hon. Cur. Palæo., U. S. National Mus., Washington, D. C. *Palæo., Geol.**
- 5702 Waldo, Prof. Clarence A., De Pauw Univ., Greencastle, Ind. *Math. C. Ex. crystallized minerals.**
- 5703 Waldo, Frank, Prof., 95 Mercer St., Princeton, N. J. *Ast., Meteo.**
- 5704 Wale, George, Marksboro, Warren Co., N. J. *Photographic Instruments.**
- 5705 Wales, Rev. F. H., Seaside, Monterey Co., Calif. *Min. C.**
- 5706 Walker, Bryant, 18 Moffat Building, Detroit, Mich. *Moll. C. Ex.**
- 5707 Walker, B. E., General Manager Canadian Bank of Commerce, Toronto, Ont., Can. *Palæo. C.**
- 5708 Walker, Chas. W., 171 East Haverhill St., Lawrence, Mass. *Bot: Phæn. Plants, Hort., Arch., Eth., Lepid. C.*
- 5709 Walker, Ernest L., Bot. Lab., Harvard Univ., Cambridge, Mass. *Bot., Mic., Gen. Biol. C. Ex.**
- 5710 Walker, Ernest L., Yarmouth, Cumberland Co., Me. *Bot: Phæn. and Crypt. Plants, Ferns, Mosses, Fungi, Lichens, Algæ, Gen. Biol. C. Ex.**
- 5711 Walker, Francis A., Anderson, Ind. *Bot. C. Ex.**
- 5712 Walker, James, 49 Maiden Lane, New York, N. Y. *Min., Lithol., Mic. C.*
- 5713 Walker, J. V. D., Jamaica, Queen's Co., N. Y. *Ent., Lepid. Will ex. Am. for foreign flies. C. Ex.*
- 5714 Walker, Percy H., Miller Manual Labor School, Crozet, Va. *Min., Inorg. Chem., Metall.*
- 5715 Walker, Richard W., C.E., Engineer Guatemala Boundary Survey with Mexico, Glen Moore, Chester Co., Pa. *Geol., Min. C.**
- 5716 Walker, S. S., Tecumseh, Mich. *Orn., Ool., Coins. C. Ex.**
- 5717 Walker, Rev. Wm. Bogert, M.A., Bennington, Vt. *Min. C. Ex.*
- 5718 Walker, W. C., F.R.M.S., Utica, N. Y. *Diatoms, Mic.**
- 5719 Walker, Wm. H., M.A., Ph.D., Instr. in Chem., State Coll., Centre Co., Pa. *Chem.*
- 5720 Walkley, Edwin N., Southington, Ct. *Lepid. C. Ex.*
- 5721 Wall, John L., 338 Sixth Ave., New York, N. Y. *Bot., Mic.**
- 5722 Wall, Otto A., Prof. Mat. Med. and Bot., St. Louis Coll. of Pharmacy; Prof. Pharm. Mo. Med. Coll.; Lect. Art. Anat., Washington Univ., 4500 S. Compton Ave., St. Louis, Mo. *Bot., Pharmacognosy. C. Ex.**
- 5723 Wall, Otto A., Jr., 2122 Sidney St., St. Louis, Mo. *Mic.**
- 5724 Wallace, Charles M., 1319 Cary St., Richmond, Va. *Arch.**
- 5725 Wallace, Shippen, Analyt. and Consulting Chem., 113 Walnut St., Philadelphia, Pa. Chemist to N. J. State Dairy Commissioner, and State Board of Health. *Chem.**
- 5726 Wallace, Wm., Ansonia, Ct. *Metall., Phys., Elect., Mic.**
- 5727 Waller, Wm., Box 343, Portsmouth, Ohio. *Arch. C. Ex.**

- 5728 Walmsley, Francis W., 152 Fayette St., Bridgeton, N. J. Also Collector and Preparator at the Marine Biol. Lab. at Woods Holl, Mass. *Herpetol. C. Ex.**
- 5729 Walmsley, W. H., F.R.M.S., Geneva Optical Co., 66 Washington St., Chicago, Ill. *Micro-Photog., Mic., Photog. C. Ex.*
- 5730 Walter, Robert, M.D., Walters Park, Berks Co., Pa. *Hort., Chem., Gen. Biol.**
- 5731 Walters, Edwin, Evansville, Ind.?
- 5732 Walton, Rev. John, Pittsford, N. Y. *Con.*
- 5733 Walton, J. P., Box 1125, Muscatine, Ia. *Meteo., Ent. C.**
- 5734 Walton, Lee B., Bear Lake, Warren Co., Pa. *Coleopt. C. Ex.*
- 5735 Walton, Robert, M.A.A.C., Charles St., Lower Roxborough, Philadelphia, Pa. *Palæo., Moll. C. Ex.*
- 5736 Walworth, A. W., Collamer, Ohio, P. O. East Cleveland, O. *Orn., Ool., Tax. C. Ex.**
- 5737 Wanner, A., York, Pa., City Supt. Public Schools. *Palæo., Geol., Min., Arch. C. Ex.**
- 5738 Ward, Chas. H., Osteologist, Ward's Nat. Sci. Establishment, Rochester, N. Y. *Vert. Anat., Vert., Mammals, Osteol. C.**
- 5739 Ward, Erwin G., Palmer, Mass. *Arch., Orn., Ool. C. Ex. Arch. and Numis.**
- 5740 Ward, Frank A., A.M., Rochester, N. Y. *Vert., Palæo., Zool., Vert. Anat., Vert., Mammals, Orn., Ool., Tax., Osteol. C. Ex.**
- 5741 Ward, Mrs. Fannie B., Ravenna, Portage Co., Ohio. *Palæo., Min., Bibliog., Arch., Ethnol. C. Ex.?*
- 5742 Ward, Henry A, A.M., F.Z.S., F.G.S., Pres. Ward's Nat. Sci. Establishment, Rochester, N. Y. *Min., Geol., Zool., Arch.**
- 5743 Ward, Henry B., A.M., Ph.D., Prof. Zool., State Univ., Lincoln, Neb. *Zool., Morphol., Invert. Anat., Worms. C.**
- 5744 Ward, Henry L., 16-26 College Ave., Rochester, N. Y. *Palæo., Zool., Geog. Dist., Osteol.**
- 5745 Ward, James W., Sec. and Lib., Grosvenor Public Library, Buffalo, N. Y. *Mic., Ast., Bot. C. Ex. dried plants for minerals, books, etc.**
- 5746 Ward, Lester F., A.M., U. S. National Mus., Washington, D. C. *Bot., Veg. Palæo., Gen. Biol., Sociol.?*
- 5747 Ward, Robert De C., Editor: "American Meteorological Journal," Cambridge, Mass. *Météo.**
- 5748 Ward, R. Halsted, A.M., M.D., F.R.M.S., Prof. of Bot., 53 Fourth St., Troy, N. Y. *Mic., Gen. Biol. C.**
- 5749 Ward, Saml. B., M.D., Albany, N. Y. *Ast., Vert. Anat., Vert.**
- 5750 Ward, Rev. Wm. Hayes, D.D., "The Independent," New York, N. Y. *Bot., Arch., Philol.**
- 5751 Ward, W. S., Plantsville, Hartford Co., Conn. *Min., Lith., Arch. C. Ex.**
- 5752 Warder, Robert B., Howard Univ., Washington, D. C. *Chem., Physics, esp. Dynamical Chem.**

- 5753 Wardwell, Geo. J., 31 Grove St., Rutland, Vt. *Geol., Min., Chem., Phys. C. Ex.*
- 5754 Wardell, Geo. P., A.M., 95 Halsey St., Newark, N. J. *Phys. Geol., Physics. Elect.**
- 5755 Ware, Robert A., 246 Devonshire St., Boston, Mass. *Bot: Desmids, Diatoms, Mic., Emb., Invert. Anat., Ent., Arach.**
- 5756 Waring, Geo. E., Jr., M. Inst. C.E., Newport. R. I. Consulting Eng. for Sanitary and Agric. Drainage.*
- 5757 Warne, H. A., Kenwood, Madison Co., N. Y. *Bot: Algæ, Diatoms. Zool., Mic. C.**
- 5758 Warner, John DeWitt, 52 William St., New York City. *Anth.*
- 5759 Warner, W. R., Cleveland, O. *Ast., Mic.**
- 5760 Warren, A. P., Ph.B., Prof. Nat. Sci., Howard Payne College, Fayette, Mo. *C.**
- 5761 Warren, B. H., M.D., West Chester, Chester Co., Pa. *Orn.*
- 5762 Warren, Dr. H. B., Harrisburg, Pa. *Orn.*
- 5763 Warren, H. M., 3218 Summer St., Philadelphia, Pa. *Orn., Ool. C.**
- 5764 Warren, Jesse, 18 Le Droit Bldg., Washington, D. C. *Orn., Ool.**
- 5765 Warren, S. Edw., C.E., Nat. Hist. Soc., Newton, Mass. *Phæn. Bot., Hort., Anth.**
- 5766 Warring, Chas. B., Ph.D., Poughkeepsie, N. Y. *Geol.**
- 5767 Warwick, Francis W., B.Sc., Buckingham, Province Quebec, Can. *Bot., Orn., Ool., Tax., Lepid. C. Ex.**
- 5768 Washburn, F. L., Prof. of Zool., Oregon State Agric. Coll., Corvallis, Oregon.*
- 5769 Washburn, R. R., M.D., Waldron, Shelby Co., Ind. *Geol. C. Ex. Niagara fossils.*
- 5770 Watase, S., Ph.D., Clark Univ., Worcester, Mass. (Address in Japan, Coll. of Sappora, Japan.) *Animal Morphol.*
- 5771 Waterhouse, A., M.D., Jamestown, N. Y. *Mic., Bot., Ent., C.*
- 5772 Waterman, S. C., 310 Madison Ave., Albany, N. Y. *Ent: Lepid. C. Ex. Catocala desired.**
- 5773 Waterman, Thomas, A.M., M.D., Hotel Ikley, Huntington Ave., Boston, Mass. *Comp. Anat. and Phys.**
- 5774 Waterman, Wm. H., New Bedford, Mass. *Geol., Min. C. Ex. Specimens good size, massive or crystallized.**
- 5775 Waters, George Franklin, 6 Somerset St., Boston, Mass. *Ferns, Fungi, Hort., Elect., Mic., Worms, Infusoria?*
- 5776 Waters, Lord L., B.Sc., College P. O., Manhattan, Kan. *Bot: Phæn. and Crypt. Plants, Ferns, Mosses, Fungi, Lichens, Algæ. C. Ex.**
- 5777 Waters, Wm., 103 Fulton St., New York City. *Lepid. C.**
- 5778 Waters, Wm. E., Astronomer, 1038 Fifth Ave., New York, N. Y. *Ast.**
- 5779 Watson, B. A., A.M., M.D., 124 York St., Jersey City, N. J. *Bibliog., Gen. Biol. C. Ex.*

- 5780 Watson, Benjamin M., Jr., A.B., Instr. in Hort., Bussey Inst., (Harvard Coll.), Jamaica Plain, Mass. *Bot., Hort., Agric.**
- 5781 Watson, George C., B. Agr., Clyde, Wayne Co., N. Y., *Phæn. Bot., Ferns. C. Ex.*
- 5782 Watson, John B., 24 Park Place, New York, N. Y.
- 5783 Watson, Thomas A., Weymouth, Mass. *Palæo., Phys. and Strat. Geol., Min., Lith., Phys., Elect., Mic., Zool.**
- 5784 Watson, Wm., Sec'y Amer. Acad. Arts and Sci., 107 Marlborough St., Boston, Mass. *Math., Eng. C.**
- 5785 Watson, W. F., Prof. Chem., Furman Univ., Greenville, S. C. *Chem., Min., Geol.**
- 5786 Watt, David A. P., Montreal, Can. *Bot: Acrogens. C. Desires West Coast species.**
- 5787 Watts, Ralph L., B. Agr., Agr. Expr. Station, Knoxville, Tenn. *Hort.**
- 5788 Way, Miss Agnes C., Landscape Artist, and Flowers in Oil. Sewickley, Allegheny Co., Pa. *Phæn. Bot., Ferns.**
- 5789 Way, Breading G., 788 Halsey St., Brooklyn, N. Y. *Photog., Ast.**
- 5790 Wayne, Arthur T., 562 King St., Charleston, S. C. *Orn., Ool. C. Ex.?*
- 5791 Wead, Charles K., 253 Main St., Hartford, Ct. *Physics.?*
- 5792 Weaver, F. W., 434 Hart St., Brooklyn, N. Y. *Con., Lepid., Coleopt. C. Ex. Correspondence desired with Coll. of Nat. Hist. in all parts of the world; large Varieties of American Species to ex. for Amer. and Foreign Species of Insects, Moil., etc.*
- 5793 Weaver, Gerrit E. H., A.M., 300 South 36th St., Philadelphia, Pa. *Bot., Ent.**
- 5794 Weaver, Geo. H., M.D., Demonstrator in Bacteriol, N. W. Univ., Washington Boulevard, Chicago, Ill. *Mic., Med., Bacteriol., Pathol. C. Ex.*
- 5795 Weaver, W. D., Attorney-at-Law, 47 E. Grant St., Lancaster, Pa. *Arch. C. Ex.*
- 5796 Webb, Prof. John Burkitt, C. E., Stevens Inst., Hoboken, N. J. *Math., Mechanics, Physics.**
- 5797 Webb, Walter F., Cherry St., Geneva, N. Y. *Orn., Ool. Desires to ex. specimens with reliable collectors in the Eastern and Western Continent. Large stock on hand for sale.**
- 5798 Webber, Herbert J., Special Agent, Div. of Veg. Pathol., U. S. Dept. of Agric., Subtropical Lab., Eustis, Fla.*
- 5799 Weber, H. K., Springfield, Ill.*
- 5800 Webster, C. E., M.D., Bringhamton, N. Y. *Mic., Ent.**
- 5801 Webster, E. B., Cresco, Iowa. *Orn., Ool., Tax.**
- 5802 Webster, Frank B., Residence and Office, Hazelwood Station, Hyde Park, Mass. *Orn., Ool., Tax., Mam. C.**
- 5803 Webster, F. M., Agric. Expr. Station, Wooster, Ohio. *Economic Ent: Coleoptera of N. A. C. Wishes to exchange only such insects and publications as relate to applied Ent.**

- 5804 Webster, Frederic S., Studio, 128 N. 8th Ave., Mount Vernon, N. Y. *Mam., Orn., Tax. in every branch.* Mus. preparations a spec. Groups of Mammals and Birds carefully prepared and intended for object teaching. Artistic Tax. of every character. Models for drawing and study. Choice specimens sold or purchased.*
- 5805 Webster, G. W., Bot. and Con., Lake Helen, Volusia Co., Fla. *Bot: Phæn., Vas. and Crypt. Plants, spec. Ferns, L., F. W. and Marine Shells of Florida.* C. Ex.*
- 5806 Webster, Harrison E., Pres. Union Univ., Schenectady, N. Y. *Chaetopoda.*
- 5807 Webster, Prof. N. B., Vineland, N. J. *Chem., Phys., Meteo., Min.**
- 5808 Webster, Oscar B., Bot. and Con., Lake Helen, Volusia Co., Fla. *Bot: Phæn. Plants, Moll. Spec. L. and F. W. Shells and Ferns of Fla.* C. Ex.*
- 5809 Weed, Clarence M., D.Sc., Prof. Zool. and Ent., New Hampshire Coll. of Agric. and Mechanic Arts; Editor Ent. Dept. "American Naturalist." Durham, N. H. *Opileonea.* Ex.*
- 5810 Weed, Howard Evarts, Entomologist, Exper. Station, Agric. Coll., Mississippi. *Ent., Myriapoda.* C. Ex.*
- 5811 Weed, Walter H., E.M., U. S. Geol. Surv., Washington, D. C. *Geol.*
- 5812 Weekes, John A., 47 E. 20th St., New York, N. Y. *Geol.**
- 5813 Weeks, Anson, Newport, Herk. Co., N. Y. *Coleopt. C. Ex.**
- 5814 Weeks, A. C., B.S., LL.B., 62 William St., New York City. *Ent: Lepid., Hymen., Coleopt., Neuropt., Hemipt.* C. Ex.*
- 5815 Weeks, Andrew G., Jr., 360 Washington St., Boston, Mass. *Ent: Diurnal Lepid.* C. Ex. Correspondence, with a view to exchanging, is solicited.*
- 5816 Weeks, Edwin R., 1409 Cherry St., Kansas City, Mo. *Physics, Elect., Meteo., Ast, Gen. Biol., Philol.**
- 5817 Weeks, Wilbur, Torrington, Conn. *Min. C. Ex.**
- 5818 Weeks, Wm. H., Jr., 508 Willoughby Ave., Brooklyn, N. Y. *Preserved Reptiles, Moll., spec. Bulimus.* C. Ex.*
- 5819 Weems, Julius B., Clark Univ., Worcester, Mass. *Min., Chem.**
- 5820 Wegener, Henry F., M.D., 1305 South 10th St., Denver, Colo. *Bact., Biol., Mic., Veg. Histol. C.*
- 5821 Wehle, John, 74 Gibbs St., Rochester, N. Y. *Mic. C. Ex.?*
- 5822 Weightman, Malcolm R., Chemist, 1915 Walnut St., Philadelphia, Pa. *Chem., Min.**
- 5823 Weir, J. C., 25 Nazareth St., Montreal, Canada. Associate Astro-Meteo. Assoc. *Ast., Meteo., Engineering.**
- 5824 Weir, Wm. W., Austerlitz, Mich. *Bot: Phæn. Plants, Geol., Inorg. Chem., Ast., Zool., Gen. Biol., Ent., Lepid. C. Ex.?*
- 5825 Weith, R. J., Elkhart, Ind. *Coleopt., Lepid., Hymen., Dipt. C. Ex.**
- 5826 Weitzel, Henry H., 1032 Spruce St., Reading, Pa. *Min. C. Ex.**
- 5827 Weld, L. G., Prof. Math. and Ast., State Univ. of Iowa, Iowa City, Ia. *Ast.*

- 5828 Weller, Stuart, Cornell Univ., Ithaca, N. Y. *Geol., Palæo., C.**
- 5829 Welles, Albert H., Analyt. Chem., Instr. in Chem., Lafayette Coll., Easton, Pa. *Chem.**
- 5830 Wellington, Charles, Ph.D., Assoc. Prof. Chem., Mass. Agr. Coll., Amherst, Mass. *Chem.**
- 5831 Wells, Bard, M.E., Pottsville, Schuylkill Co., Pa. *Geol., Min., Mining.*
- 5832 Wells, Clarence, Topeka, Kan. *Min. C. Ex.?*
- 5833 Wells, E. H., A.M., M.D., Meshoppen, Wyoming Co., Pa.*
- 5834 Wells, Fred, Battle Creek, Mich. *Orn., Tax.**
- 5835 Wells, G. E., Manhattan, Kan. *Palæo., Geol., Min., Arch. C. Ex. Desires correspondence with collectors.**
- 5836 Wells, Henry C., Short Hills, N. J. *Mic., Protozoa.**
- 5837 Welman, Z. Lysander, Greenbush, Sheboygan Co., Wis. *Geol., Min., Lithol., Arch., Orn., Ool. C. Ex.**
- 5838 Wendt, Arthur F., E.M., C.E., Ph.D., 127 East 91st St., New York, N. Y. *Palæo., Geol., Min., Metall.**
- 5839 Wenstrom, Olof, M.E., Marquette, Mich.
- 5840 Went, Edw. C., Frankfort, Kentucky. *Palæo., Geol., Min., Metall., Arch., Sponges. C.?*
- 5841 Wentworth, Miss F. Gertrude, Cambridgeport, Mass. *Ast.*
- 5842 Wenzell, Dr. William T., 201 Polk St., San Francisco, Calif.; Prof. of Chem., Cal. Coll. of Pharm.; Memb. of Cal. Acad. of Sciences; Memb. of Amer. Chem. Society.
- 5843 Werner, Wm. C., Assist. Bot., State Univ., Columbus, Ohio. *Phæn. Plants, Ferns, Mosses, Hepaticæ.**
- 5844 Werum J. H., Toledo, Ohio. *Ent., Min., Palæo., Marine Invert.* Will ex. exotic insects, sea shells, corals, echinoderms, etc., for insects and fossils of this country.*
- 5845 Wessel, F. A., Electrician, Brooklyn, N. Y. *Phys., Elect.*
- 5846 Westbrook, Geo. Arthur, 175 Schermerhorn St., Brooklyn, N. Y. *Zool., Arch., Orn. C. Ex.**
- 5847 Westcott, O. S., North Division High School, Chicago, Ill. *Ent., Mic. C. Ex.*
- 5848 Westenhoff, John H., B.A., M.S., Analyt. and Consulting Chemist, 17½ W. 3rd St., Cincinnati, Ohio. *Chem.**
- 5849 Westermann, B. & Co., 812 Broadway, New York, N. Y. *Scientific Books.**
- 5850 Westervelt, Rev. W. D., Chicago, Ill. *Min., Arch.**
- 5851 Westgate, Wm. Walter, Washington St., opposite Glenwood, Houston, Harris Co., Tex. *Bot: Ferns, Bird's Eggs, Gen. Nat. Hist., Geol. C. Ex.**
- 5852 Westnedge, R. B., Kalamazoo, Mich. *Orn., Ool., Arch.*
- 5853 Weston, Eugene, Mining Expert, Canon City, Colo. *Geol., Min., Marbles, Alabaster, etc. C. Ex.**
- 5854 Westover, H. W., M.D., F.R.M.S., St. Joseph, Mo. *Mic., Diatoms, Hist. C. Ex.**
- 5855 Wetherbee, I. J., D.D.S., 214 Columbus Ave., Boston, Mass. *Mic.*
- 5856 Wetsel, Joseph, Wetsels, Va. *Hort., Min., Metall., Photog., Bibliog., Arch., Philol., Moll.**

- 5857 Wettstein, Gustavus A., Repairer Complicated Watches and Mechanisms, Monroe, Wis. *Gems, Elect., Cosmology.**
- 5858 Wetzler, Joseph, M.E., Ed. "The Electrical Engineer," 203 Broadway, New York City. *Elect.**
- 5859 Weyburn, L. A., Rockford, Ill. *Geol. C. Ex.**
- 5860 Weyssse, Arthur W., Harvard Univ., Cambridge, Mass. *Gen. Biol., Vert. Emb. C. Ex.**
- 5861 Whalen, Wm. H., Ph.B., Agric. Coll., Fargo, N. Dakota. *Chem.**
- 5862 Wharton, Joseph, Philadelphia, Pa. *Metallurgy.**
- 5863 Wharton, Wm. R., Germantown, Philadelphia, Pa. *Nat. Hist., spec. Ool. C.**
- 5864 Wheatley, T. C., Blackwell Station, Ont., Can. *Bot. C. Ex.**
- 5865 Wheaton, Prof., Riverside, Calif.?
- 5866 Wheeler, C. F., B.S., Consulting Bot. to Expr. Station and Instructor in Bot., Agricultural College P. O., Ingham Co., Mich. *Cyperaceæ.**
- 5867 Wheeler, C. Gilbert, Prof. Chem., 143 Lake St., Chicago, Ill. *Chem., Min. C. Ex. for rare minerals and chemicals.**
- 5868 Wheeler, Delbert A., South Ashburnham Junction, Mass. *Min. C. Ex.**
- 5869 Wheeler, Edward J., Schenectady, N. Y. *Chem.**
- 5870 Wheeler, Erautus S., Berlin, Mass. *Phæn. Plants, Ferns, Hort. C. Ex. Living Wild Plants.**
- 5871 Wheeler, Major George Montague, Corps of Engineers, U. S. Army (Retired), 930 16th St. N. W., Washington, D. C. *Ph. Ast., Geog., Elect, Irrigation.*
- 5872 Wheeler, Prof. Herbert A., Wash. Univ., St. Louis, Mo. *Mining Eng., Min., Crystall., Lithol., Metall. C. Ex.*
- 5873 Wheeler, H. J., Ph.D., Chemist, R. I. State Agric. Expr. Station, Kingston, R. I. *Palæo., Phys. and Strat. Geol., Chem. C.**
- 5874 Wheeler, John B., East Templeton, Mass. *Corals, Orn., Ool., Tax., Shells, Arch., Gen. Nat. Hist. C. Ex. Spec. in all branches to ex. for correctly named Shells and Fossils, also Indian Relics and Books in all Depts. of Nat. Hist.**
- 5875 Wheeler, Mary H., Pittsfield, N. H. *Bot., Mic., Gen. Biol., Histol.**
- 5876 Wheeler, Orlando B., U. S. Ass't Eng., Office Mo. Riv. Comm., 1515 Lucas Place, St. Louis, Mo.*
- 5877 Wheeler, Stedman C., Waterbury Centre, Vt. *Min., Phys., Ast., Orn. C. Ex.**
- 5878 Wheeler, S. S., Elect. Expert, Board of Elect. Control, 430 West 14th St., New York, N. Y. *Elect.**
- 5879 Wheeler, Wm. M., Prof. Emb., Chicago Univ., Ill. *Gen. Biol., Morph., Emb., Ent., Dipt. C. (Dipt.)*
- 5880 Wheelock, George A., Keene, N. H. *Crypt. Bot., Ent.**
- 5881 Wheelock, Wm. E., M.D., 13 W. 48th St., New York, N. Y. *Bot., Phæn. Plants.**

- 5882 Whelden, Mrs. A. M., Campello, Mass. *Cypræidæ*.*
- 5883 Whelpley, H. M., M.D., Ph.G., F.R.M.S., 2342 Albion Place, St. Louis, Mo. *Mic., Photog., Histol. C. Ex.**
- 5884 Whipple, E., Wheaton, Ill. *Zool. Ex. Trenton and Carboniferous Fossils.**
- 5885 Whipple, Miss Jennie May, Box 1143, Norwich, Ct. *Orn., Ool. C.?*
- 5886 Whitaker, Howard F., 514 N. 4th St., Philadelphia, Penn. *Geol., Min., Arch. C.*
- 5887 Whitcomb, Ansel H., 844 Tennessee St., Lawrence, Kan. *Geol., Hort. C.**
- 5888 White, Aug. J., 3842 Johnson Place, Chicago, Ill. *Orn., Ool. C.**
- 5889 White, Charles A., M.D., U. S. Geol. Surv., Cur. Palæo., U. S. Nat. Mus., Washington, D. C. *Geol., Palæo.*
- 5890 White, Miss Carrie D., W. F. Seminary, Oxford, Ohio. *Bot.**
- 5891 White, Chas. H., Medical Inspector U. S. Navy, Naval Lab. and Dept. of Instruction, Brooklyn, N. Y. *Chem., Mic.**
- 5892 White, David, Geol. Survey, National Mus., Washington, D. C.*
- 5893 White, David, B.S., U. S. Nat. Mus., Washington, D. C. *Bot., Ferns, Veg. Palæo., Geol., Bibliog.*
- 5894 White, E. H., 452 2nd St., Astoria, Oregon. *L. and F. W. Shells, especially Helix, Achatinella, Clausilia, Melaniadæ, and Strepomatidæ. C. Ex. Correspondence solicited.*
- 5895 White, Dr. F. D., Cor. Sec. Fayette Hort. Soc., 700 West 5th St., Connersville, Fayette Co., Ind. *Arch., Photog., Numis., Hort. C. Ex.**
- 5896 White, Frances Emily, M.D., Prof. of Physiol. in Woman's Med. Coll. of Pa., N. Coll. Ave. and 21st St., Philadelphia, Pa.*
- 5897 White, Geo. Rantoul, A.M., Exeter, N. H. *Chem., Gen. Biol.**
- 5898 White, Geo. R., P. O. Dept., Ottawa, Can. *Orn. C. Ex.*
- 5899 White, Henry C., B.Sc., Ph.D., F.C.S. (London), Pres. Ga. State Coll. Vice Dir. Ga. Expr. Station., Prof. of Chem., Univ. of Georgia, Athens, Ga.*
- 5900 White, I. C., Ph.D., Treas. Geol. Soc. America, Morgantown, W. Va. *Geol. and Fossil Bot.**
- 5901 White, John D., Chicopee, Mass. *Photog., Mic., Ent. C. Ex.**
- 5902 White, James, Edmonton, Ont., Canada. *Bot., Phæn. and Crypt. Plants, Ferns, Mosses, Lichens, Fungi, Gen. Ent. C. Ex.**
- 5903 White, J. Fleming, S.B., Chemist, Buffalo Chem. Works, Buffalo, N. Y.*
- 5904 White, J. W., A.M., Fayette, Howard Co., Mo. *Bot: Ferns, Mosses, Zool., Ent. C.**
- 5905 White, Leroy S., Waterbury, Ct. *Min., Metall., Chem., Phys. Elect., Mic., Photog., Météo.**

- 5906 White, Moses C., M.D., Prof. Pathol., Med. Dept. of Yale Univ., and Medical Examiner for the Coroner, New Haven, Ct.
- 5907 White, Theodore G., Pres. Chapter 949 of Agassiz Assoc., Columbia Coll., New York, N. Y. *Bot., Palæo., Geol., Min., Photog. C. Ex.**
- 5908 White, Wm., Lieut. Col., Deputy Postmaster Gen'l of Canada, Ottawa, Ont., Can. *Bot.**
- 5909 White, W. S., F.R.M.S., 319 Elm St., Kalamazoo, Mich. *Chem., Mic., Photog. Manuf. Mic. Lantern slides. C. Ex.**
- 5910 Whiteaves, J. F., Palæon., Zool. and Ass't Dir. Geol. Surv., Ottawa, Can. *Palæo., Recent Marine Invert.**
- 5911 Whitehill, Alexander R., Prof. Chem. and Physics, Morgantown, W. Va. *Chem., Physics, Elect., Meteo.**
- 5912 Whitehouse, Cope, 15 Fifth Ave., New York City. *Spec. The Orography of the Libyan Desert, and Mæris and Raiyan Basins.?*
- 5913 Whiteside, Albert, Allensboro, N. Y. *Bot. C.*
- 5914 Whitesides, Miss Jennie E., Harmonsburg, Pa. *Bot. C. Ex.**
- 5915 Whitfield, J. Edward, Chem., care of Booth, Garrett & Blair, 406 Locust St., Phila., Pa. *Inorg. Chem., Metall.**
- 5916 Whitfield, Prof. R. P., Am. Mus. Nat. Hist., 77th St., and 8th Ave., New York, N. Y. *Geol., Palæo., Min., Con. C.**
- 5917 Whiting, C. A., M.Sc., Prof. Bot., Physiol. and Phys. Geog., Univ. of Utah, Salt Lake City, Utah.
- 5918 Whiting, Harold, Ph.D., Ass't Prof. in Phys., Univ. of Calif, 5 South Hall, Berkeley, Calif. *Phys. and Elect. Measurement.**
- 5919 Whiting, Sarah F., Prof. Phys. and Ast., Wellesley Coll., Wellesley, Mass.*
- 5920 Whitley, Jas. D., M.D., Petersburg, Ill. *Zool., Pathol., Mic.**
- 5921 Whitman, C. O., M.A., Ph.D., Prof. Animal Morphol., Clark Univ., Worcester, Mass. *Emb.?*
- 5922 Whitney, Edw. L., Chatham Centre, Medina Co., Ohio. *Orn., Ool. C. Ex.**
- 5923 Whitney, Prof. J. D., Cambridge, Mass. *Geol. C.*
- 5924 Whitney, J. Eugene, F.R.M.S., Rochester, N. Y. *Geol., Hort., Veg. Histol., Ast., Mic. C.**
- 5925 Whitney, J. T., Assist. Prof. Physics, Ohio State Univ., Columbus, Ohio. *Physics, Elect.**
- 5926 Whitney, Mary W., Prof. Ast., Vassar Coll., Poughkeepsie, N. Y. *Ast.**
- 5927 Whitney, Solon F., Watertown, Mass. *Min., Lepid. C.*
- 5928 Whitney, Prof. Wosallo, Fargo Coll., Fargo, N. Dakota.?
- 5929 Whitney, Wm., F., M.D., Harvard Medical School, Boston, Mass. *Histol. of Vert., Human Anat. C.*
- 5930 Whiton, A. M., M.D., South Byron, Genesee Co., N. Y. *Elect., Anat., Hist.?*
- 5931 Whittaker, Herbert, Camden, N. J. *Ast.*

- 5932 Whittemore, Chas. A., Cur. Kent Scientific Inst. Mus., 656 Madison Ave., Grand Rapids, Kent Co., Mich. *Spec. Min.* Coll. of shells and minerals, wishes to exchange.*
- 5933 Whitten, John C., Asst. in Hort., Mo. Bot. Garden, St. Louis, Mo. *Hort.*, *Ent.**
- 5934 Whittle, Charles L., Harvard Coll., Cambridge, Mass. *Bot. Phæn. Plants*; *Geol., Min., Crystall., Lithol., Inorg. Chem., Metall., Meteo., Ool., Tax.* C. Ex.*
- 5935 Whyte, R. B., 73 Rideau St., Ottawa, Can. *Bot.* C.*
- 5936 Wiard, Martin S., New Britain, Ct. *Mic.* C. A large variety of first-class slides to exchange for interesting and well-mounted objects in any department.*
- 5937 Wibbe, Rev. J. Herman, Ph.D., Schenectady, N. Y. *Bot.* C.*
- 5938 Wickersham, James, Tacoma, Wash. *Anth., Arch., Eth., Ethnog., Philol.* C. Ex.*
- 5939 Wickersham, J. A., A.M., Prof. Modern Languages, Rose Polytechnic Inst., Terre Haute, Ind. *Philol.**
- 5940 Wickham, Henry F., 911 East Iowa Ave., Iowa City, Iowa. *Coleopt.* C. Ex. Insects of N. A. for sale.*
- 5941 Wicks, Moses L., Jr., Corner 1st and Hill Sts., Los Angeles, Calif. *Orn., Ool.* C. Ex.*
- 5942 Wickson, E. J., Berkeley, Calif. *Hort., Mic.**
- 5943 Widmann, Otto, Old Orchard, St. Louis Co., Mo. *Orn.**
- 5944 Wiedman, J., Ames, Ia. *Orn., Ool.* C. Ex.
- 5945 Wight, Sidney B., Detroit, Mich. *Min., Chem., Metall.* C.*
- 5946 Wilbour, Chas. Edwin, Little Compton, R. I. Spring and Fall, 43 rue de Courcelles, Paris, France. Winter, Daba-beeyeh Seven Hathors, Cairo, Egypt. *Arch., Philol.* Wishes information of any unpublished Egyptian antiquities in private hands, espec. papyri and inscribed monuments.*
- 5947 Wilbur, Ray L., Riverside, Calif. *Orn., Ool.* C. Ex.
- 5948 Wilcox, Ernest N., Plankinton, Aurora Co., So. Dak. *Bot. Phæn. and Crypt. Plants, Ferns.* C. Ex.*
- 5949 Wilcox, George W., 13 West 2nd St., Cincinnati, Ohio. *Arch., Palæo., Min., Elect.* C. Ex.*
- 5950 Wilcox, Wm. A., Corr. Sec. Lackawanna Inst. of History and Science, Scranton, Pa.*
- 5951 Wilder, Alex., M.D., F.A.S., 5 North 11th St., Newark, N. J. *Organ. Chem., Bibliog., Anth., Eth., Ethnog., Arch., Philol., Gen. Biol., Emb.**
- 5952 Wilder, Burt G., M.D., Prof. Physiol., Comp. Anat. and Zool., Cur. Vertebrate Museum, Cornell Univ., Ithaca, N. Y. *Comp. Anat. of Vert.* C. Ex. *Branchiostoma* or living or alcoholic *Necturus*, or alcoholic *Petromyzon* for brains and embryos of vertebrates, especially *Man, Apes, Monkeys and Felidæ.**
- 5953 Wilder, George D., 1 Woodland Ave., Oberlin, O. *Palæo., Min., Orn.* C. Ex.*
- 5954 Wiley, Agnes B., Miles City, Custer Co., Mont. *Bot., Photog., Zool.* C. Ex.*

- 5955 Wiley, Charles A., Miles City, Montana. *Ent., Elect., Photog., Lepid.* Imagines and Pupæ of Montana Lepid. for sale. Nocturnals a specialty. Correspondence invited.*
- 5956 Wiley, H. W., Dept. of Agric., Bureau of Chem., Washington, D. C. *Agric., Chem.**
- 5957 Wilkins, George, 898 Dorchester St., Montreal, Can., Prof. Med. Jurisprudence; Lect. on Histol. and Demonstrator Histol., Lab. McGill Univ., Physician to Montreal General Hospital. *Histol. and Gen. Mic., Physiol.**
- 5958 Wilkinson, Dr., Harrisburg, Pa. *Geol., Chem. C.*
- 5959 Wilkinson, E., Cur. of the Mansfield Memorial Mus., 219 W. Bloom St., Mansfield, Ohio. *Bot., Ent. C. Ex.**
- 5960 Wilkinson, J. Henderson, 320 East Capitol St., Washington, D. C. *Geol., Min., Physics, Arch. C.**
- 5961 Willard, Paul, Seneca, Kan. *Invert. and Veg. Palæo., Chem., Ent. C. Ex.*
- 5962 Willard, J. T., M.Sc., Asst. Prof. of Chem., State Agric. Coll. Manhattan, Kansas. *Chem., Min.**
- 5963 Willard, Seward L. 6347 Dicky St., Englewood, Ill. *Zool. Orn., Ool., Herpetol.?*
- 5964 Wilcox, Joseph, Wagner Free Inst. of Science, Philadelphia, Pa. *Strat. and Phys. Geol., Min. C. of Min. and Pliocene, Fossil Shells.**
- 5965 Wilcox, Mary A., Prof. Zool., Wellesley Coll., Wellesley, Mass. *Zool., Morph.**
- 5966 Willet, Joseph E., Prof. Mercer Univ., Macon, Ga. *Chem., Nat. Phil., Geol., Ent. C.**
- 5967 Willetts, Joseph C., Skaneateles, Onondaga Co., N. Y. *Ichth., Geol. C. Ex.**
- 5968 Willey, Arthur, Columbia College, New York, N. Y. *Zool., Morphol., Emb.**
- 5969 William, Simon, Ph.D., M.D., 1348 Block St., Baltimore, Md. *Org. and Inorg. Chem.**
- 5970 Williams, Albert, Jr., Denver, Colo. *Geol., Engineering, Metall., Mining.*
- 5971 Williams, Arthur B., Jr., Care of First Nat. Bank, Scranton, Pa. *Orn., Ool., Tax., Ent. C. Ex.*
- 5972 Williams, Arthur S., Elect. Eng., 18 Cortlandt St., New York, N. Y. *Physics, Elect., Photog.*
- 5973 Williams, Brown & Earle, 33, 35 and 39 So. Tenth St., Cor. Chestnut, Philadelphia, Pa. *Importers and Mfrs. of Math., Optical, Mic., Photographic Instruments and Supplies.**
- 5974 Williams, Rev. C. Foster, Ashwood, Maury Co., Tenn. *Palæo., Arch. C. Ex.?*
- 5975 Williams, Edward H. Jr., E.M., A.C., F.G.S.A., Prof. Mining and Geol., Lehigh Univ., 117 Church St., Bethlehem, Pa.*
- 5976 Williams, F. H., M.D., L. B. 702. Bristol, Ct. *Ent., Indian Relics, Stone Age Implements and Fossils.* Ex. Desires correspondents in Europe or Asia, to exchange fine stone implements. French may be written.

- 5977 Williams, Geo. H., Ph.D., Assoc. Prof. in Min. and Inorg. Geol., Johns Hopkins Univ., Baltimore, Md. *Min., Crystall., Lithol.*
- 5978 Williams, Dr. Harvey, East Saginaw, Mich. *Diatoms, Chem., Elect., Mic., Anat., Histol.**
- 5979 Williams, Henry S., Yale Coll., New Haven, Conn. *Geol., Palæo.**
- 5980 Williams, John, Coralville, Johnson Co., Iowa. *Zool., Orn., Ent., Ool. C. Ex.**
- 5981 Williams, J. B., 98 Alexander St., Toronto, Can. *Orn., Herpetol. C.**
- 5982 Williams, N. H., M.D., Jackson, Mich. *Mic.**
- 5983 Williams, R. P., A.M., Instr. in Chem., English High School, Boston, Mass. *Geol., Min., Lithol., Inorg. Chem. C. Ex.**
- 5984 Williams, Robert S., Columbia Falls, Mont. *Orn., Bot. C.**
- 5985 Williams, Talcott, Philadelphia, Pa. *Arabic Anth. and Arch.**
- 5986 Williams, Thos. A., M. A., Prof. Bot. and Ent., Agric. Coll. Brookings, S. D. *Bot: Mosses, Fungi, Lichens, Ent., Aphidide. C. Ex.**
- 5987 Williams, Mrs. Violet S., Coralville, Johnson Co., Iowa. *Bot., Zool., Orn., Tax. C.**
- 5988 Williams, Wm. J. B., Box 102 Holland Patent, Oneida Co., N. Y. *Orn., Ool. C. Ex.**
- 5989 Williamson, A. W., Prof. Math., Aug. Coll., Rock Island, Ill. *Philol. of Dakota Languages.**
- 5990 Williamson, George, Grand Cane, De Soto Co., La. *Palæo., Min., Arch. C. Exchanges in Arch. especially desired.*
- 5991 Williamson, Rev. James, I.L.D., Queen's Univ., Kingston, Ont., Can. *Ast., Phys., Chem., Geol.**
- 5992 Williamson, Mrs. M. Burton, University P. O., Los Angeles Co., Calif. *Invert. Palæo., Moll. C. Ex.*
- 5993 Willibert, Simpson, 109 Gloucester St., Ottawa, Ont., Can. *Mic., Ent., Hymenopt., Lepid., Dipt., Coleopt., Hemipt., Orthopt., Neuropt., Arach. C. Ex.**
- 5994 Willis, Bailey, Geological Survey, Washington, D. C. *Geol.**
- 5995 Willis, H. Clyde, Waterloo, Ind. *Min., Arch. C. Ex.*
- 5996 Willis, John L. M., M.D., Eliot, York Co., Me. *Geol., Min., Crystall., Arch. C.**
- 5997 Willis, Merritt, West Farms, New York, N. Y. *Arch., Min. C. Ex.*
- 5998 Willis, Rev. Oliver R., A.M., Ph.D., Prof. N. Y. Military Acad., Cornwall-on-Hudson, N. Y. *Bot: Phæn. Plants; Geol., Inorg. Chem., Phys. C. Ex.**
- 5999 Williston, S. W., Ph.D., M.D., Prof. Palæo. and Vert. Anat., Kans. Univ., Lawrence, Kans.*
- 6000 Willoughby, Frank W., Gen. Collector, Box 276, West Haven, Ct. *Ent., Hymenopt., Lepid., Dipt., Coleopt., Hemipt., Orthopt., Neuropt., Arach., Myriapoda.**
- 6001 Wills, Wm. R., Lapidary and Mineralogist, Waltham, Mass.*
- 6002 Willson, L. A., LL.B., 13 Public Sq., Cleveland, Ohio. *Bot., Fungi, Mic. C. Ex.**

- 6003 Wilmarth, Miss Harriet M., Hammonton P. O., Atlantic Co., N. J. *Bot.* C.?
- 6004 Wilson, A. H., M.D., Prof. Anat., M.R.C.S. (Eng.), 504 East Broadway, South Boston, Mass. *Lithol., Anat.* C.
- 6005 Wilson, Chas. B., Prof. of Sciences, Gorham Normal School, Gorham, Me. *Bot., Phæn. Plants, Min., Crystall., Arch.* C. Ex.*
- 6006 Wilson, Chas. M., M.D., Tenn. Med. Coll., Knoxville, Tenn. *Morph., Emb., Vert. Anat., Anth., Eth., Osteol., Histol.*
- 6007 Wilson, Sir Daniel, LL.D., Pres. Univ. Toronto, Ont., Can. *Hist., Eth.?*
- 6008 Wilson, Edmund B., Adjunct Prof. Biol., Columbia Coll., New York. *Gen. Biol., Morph., Emb.**
- 6009 Wilson, Miss Frances, South Glastonbury, Conn. Grasses a specialty. 50 species for ex. Will furnish complete herbariums, pressed flowers, ferns and mosses of any section. Desires correspondents in the Southern States and foreign countries. *Bot., Phæn. and Crypt. Plants, Ferns, Mosses, Lichens.**
- 6010 Wilson, Harry, Gum Tree, Chester Co., Pa. *Arch., Eth.**
- 6011 Wilson, Herbert C., Assist. Prof. of Ast., Goodsell Obs., Carleton Coll., Northfield, Minn. *Ast.**
- 6012 Wilson, H. G., Ensenada, Lower Calif, Mexico. *Orn., Ool., C. Ex.**
- 6013 Wilson, Dr. H. P. C., Baltimore, Md. *Mic.**
- 6014 Wilson, Howard S., Washington, Iowa. *Numis., Min., Arch., Geol.* C. Ex.
- 6015 Wilson, Henry V., Prof. Biol., Univ. of North Carolina, Chapel Hill, N. C. *Morph., Emb.**
- 6016 Wilson, James, Optician, 3004 Poplar St., Philadelphia, Pa.*
- 6017 Wilson, John, 1523 Superior St., Toledo, Ohio. *Bot., Ent., Mic.*
- 6018 Wilson, John D., 1508 Grape St., Syracuse, N. Y. *Palæo., Geol., Mic.* C. Ex.*
- 6019 Wilson, J. M., S.B., Chem., 224 North 3rd St., Steubenville, Ohio. *Inorg. Chem., Met.**
- 6020 Wilson, L. B., St. Paul High Sch., St. Paul, Minn. *Anat Physiol.**
- 6021 Wilson, N. L., 170 Tremont St., Boston, Mass. Dealer in Agates, Crystals, Minerals, Rocks and Fossils, also Sea Curiosities. Exchange made if desired. Correspondence, solicited with all collectors. C. Ex.*
- 6022 Wilson, P. B., M.D., 304 E. Water St., Baltimore, Md., Prof. Chem. and Tox.*
- 6023 Wilson, Dr. Robt. T., 820 Park Ave., Baltimore, Md. *Mic., Photog., Arch.**
- 6024 Wilson, Thomas, Dr. (of Laws), U. S. Nat. Mus., Washington, D. C. *Anth., Arch.* C. Mus. Exchanges.*
- 6025 Wilson, Wm., M.D., Anat. and Pathol. Phrenologist, 237 Longwood Ave., Boston, Mass. *Bot., Chem., Zool., Anat.*
- 6026 Wilson, Wm. E., State Normal School, Providence, R. I. *Phæn. Bot., Ferns, Algæ, Mic., Zool.* C. Ex.*

- 6027 Wilson, Wm. J., Geol. Surv. of Canada, Ottawa, Ont., Canada. *Surface Geol.**
- 6028 Wilson, Dr. W. P., Prof. of Anat. and Physiol. of Plants, Dept. of Biol., Univ. of Pa., Philadelphia, Pa. *Physiol. Bot.**
- 6029 Wimer, Prof., Teacher of Sci., Central Mich. Normal School and Business Inst., Mount Pleasant, Mich.
- 6030 Winchell, Horace V., Geologist and Mining Expert, Minneapolis, Minn. *Geol., Chem., Min. Specialty Iron Ores.**
- 6031 Winchell, N. H., State Geologist, Prof. Minn. Univ., Minneapolis, Minn. *Geol., Min., Mic., Lithol.**
- 6032 Winchester, A. E., Elect. and Mech. Designer, Wilton, Ct. *Elect.*
- 6033 Wing, A. R., Fort Edward, Washington Co., N. Y. *Bot.**
- 6034 Wing, Henry H., Deputy Dir. Cornell Univ. Agr. Exper. Station, Ithaca, N. Y. *Agric., Phæn. Plants, Hort.* Desires correspondence on Heredity as applied to Domestic Animals.*
- 6035 Wingate, Charles E., Florist, Lawrence, Mass. *Bot., Hort., Veg. Palæo., Photog., Arch. C. Arch.**
- 6036 Wingate, Harold, Box 1569, Philadelphia, Pa. *Fungi. C. Myxomycetes for ex.**
- 6037 Winkley, Rev. Henry W., Saco, Me. *Mollusks. C. Ex.**
- 6038 Winlock, Wm. C., Cur. of Exchanges, Ass't in charge, Smithsonian Institution, Washington, D. C. *Ast., Phys.**
- 6039 Winn, Albert F., 2582 St. Catherine St., Montreal, Canada.*
- 6041 Winslow, Arthur, State Geol. of Mo., Jefferson City, Mo.,
- 6042 Winslow, Charles E. A., 3 W. Cedar St., Boston, Mass. *Ent.* Hymenopt., Lepidopt., Dipt., Coleopt., Hemipt., Orthopt., Neuropt. C. Ex.**
- 6043 Winslow, J. E., Virgil, N. Y. *Bot., Chem. C. Ex.*
- 6044 Winslow, Wm. C., Ph.D., L.H.D., Sc.D., S.T.D., D.D., D.C. L., LL.D., Vice Pres., for U. S. A., of Egypt Exploration Fund, Archæologist and Egyptologist, 525 Beacon St., Boston, Mass. *Arch., Bibliog., Anth., Eth., Ethnog., Philol. C. Egyptian Antiqs.**
- 6045 Winsor, Justin, Librarian Harvard Univ., Cambridge, Mass. *Bibliog., Anth., Arch., Ethnol., Ethnog.**
- 6046 Winterburn, Geo. Wm., Phar. D., M.D., Ed: "Journal of Obstetrics," and "Childhood," Pres. Amer. Obstetrical Soc. 230 West 132nd St., New York, N. Y. *Emb., Anth., Histol.**
- 6047 Wintringham, J. P., 36 Pine St., New York City. *Elect.,*
- 6048 Wippert, A. G., Ph.G., 701 Spruce St., St. Louis, Mo. *Mic., C.?*
- 6049 Wisser, Lieut. John P., U. S. A. West Point, N. Y. *Diatoms, Palæo., Geol., Min., Lith., Inorg. Chem., Metall., Elect., Mic.**
- 6050 Witherbee, Frank S., Port Henry, N.Y. *Lithol. C. Ex.**
- 6051 Withers, W. A., A.M., Prof. of Chem., N. C. Coll. of Agric., and Mech. Arts, Raleigh, N. C. *Chem.**

- 6052 Witherspoon, Sands H., Pulpit Harbor, Me. *Min., Photog., Arch. C. Ex.**
- 6053 Witmer, E. H., Conestoga, Lan. Co., Pa. *Wood specimens. C.?*
- 6054 Witmer, I. M., M.D., Conestoga, Lan. Co., Pa. *Indian Relics, Min., Philately and Curiosities. C. Ex.**
- 6055 Witney, Charles, Prof., Elect., P. O. Box 60, Santa Cruz, Calif. *Elect.?*
- 6056 Witney, G. W., P. O. Box 60, Santa Cruz, Calif. *Ool. Ex.?*
- 6057 Witt, George M., Windsor, Windsor Co., Vt. *Orn., Ool. C. in sets only. Ex.*
- 6058 Witter, F. M., Muscatine, Ia. *Con., Lepid., Orn. C.**
- 6059 Witthaus, R. A., Prof. Chem., Phys. and Hygiene, Lab. of Chem., Univ. of the City of New York, Medical Dept., 414 East 26th St., New York, N. Y.*
- 6060 Wohlfarth, A. F., M.D., 1752 Choteau Ave., St. Louis, Mo. *Ent., Mic., Gen. Nat. Hist.*
- 6061 Wolcott, Robert H., 133 Clinton St., Grand Rapids, Mich. During college year, Oct. to June, Ann Arbor, Mich. *Ent., Lepid. C. Ex.* Will collect in other orders in return for spec. of Lepid. Desires esp. correspondents in other parts of the state.*
- 6062 Wolf, John, Canton, Ill. *Con., Bot. C. Ex.**
- 6063 Wolfe, Harry F., 922 S. Third St., Camden, N. J. *Bot., Ferns, Mic. C. Ex.**
- 6064 Wolfe, Theo. F., A.M., M.D., Author Succasunna, N. J. *Phys., Geol., Eth.**
- 6065 Wolff, J. E., Prof. in Harvard Coll., Cambridge, Mass. *Geol., Petrog.**
- 6066 Wolford, William L., 87 Tenth St., So. Minneapolis, Minn. *Orn., Ool. C. Ex.**
- 6067 Woliston, R. T., Elkhorn, Mont. *Min., Inorg. Chem., Met., Photog. C. Ex.**
- 6068 Wood, A. B., Analyt. Chem. and Assayer, Cleveland, Ohio. *Bot., Min., Crystall., Inorg. Chem., Metall.**
- 6069 Wood, Charles H., Augusta, Ill. *Mineral Collection.**
- 6070 Wood, Chas. H., New Harmony, Ind., Supt. City Schools. *Palæo., Con., Bot., Ichth.* Correspondence on Phæn. Bot. solicited. *C.**
- 6071 Wood, Edgar L., Layton Park, Milwaukee, Wis. *Orn., Ool. C.**
- 6072 Wood, Edw. S., M.D., Prof. Chem., Harvard Med. School, Boston, Mass. *Med. Chem. and Toxicol.**
- 6073 Wood, Frank E., 1837 Sixth St., Bay City, Mich. *Gen. Biol., C. Ex.*
- 6074 Wood, Joseph, Bar Harbor, Me. *Geol., Min., Fossils, Arch., Antiq., Eth. C.*
- 6075 Wood, J. Claire, 104 Abbott St., Detroit, Mich. *Orn., Ool. C.?*
- 6076 Wood, Mary E., Oskaloosa, Iowa. *Phæn. Bot., Ferns, Geol., Gen. Biol., Morph., Emb., Anat. C. Ex.*

- 6077 Wood, Robert W., 5237 Jefferson Ave., Chicago, Ill. *Phys.-Chem.**
- 6078 Wood, S. H., 331 Spring St., Trenton, N. J. *Arch. C.**
- 6079 Wood, Willard M., Con., 2817 Clay St., San Francisco, Calif. *Moll. Specialty Con. of N. A. C. Ex.**
- 6080 Woodridge, S. H., Mass. Inst. Tech., Boston, Mass. *Warm-ing and Ventilation of Buildings.**
- 6081 Woodbury, Herbert E., B.Sc., Gloucester, Mass. *Bot: Phæn. Plants, Ent., Lepid. C. Ex.**
- 6082 Woodhouse, C. C., Tacoma, Wash. *Geol.**
- 6083 Woodland, J. Ernest, B.S., Cook Acad., Havana, N. Y. *Ferns, Diatoms, Chem., Elect., Mic., Photog. C. Ex.* Have a large supply of the rare fern, "Felices Camptosorus" or "Walking Fern" which I shall be glad to ex. for other specimens of the fern family.*
- 6084 Woodman, Miss Caroline A., Wellesley Coll., Wellesley, Mass. *Gen. Biol., Animal Physiol.?*
- 6085 Woodman, Durand, Ph.D., Chem., 127 Pearl St., New York, N. Y. *Min., Crystall., Chem., Metall., Phys., Elect., Photog.**
- 6086 Woodman, Edmund J., 1065 Josephine St., Denver, Colo. *Geol., Mic., Bot., Zool. C. Ex.**
- 6087 Woodman, Henry S., P. O. Box 87, Brooklyn, E. D., N. Y. *Diatoms, Min., Ent. C. Ex.**
- 6088 Woodman, Harvey T., New York City. *Geol., Zool., Invert. Anat., Ichth., Moll., Radiates, Sponges, Arch., Min.?*
- 6089 Woodring, Jere, C.E., E.M., Sandy Run, Luz. Co., Pa. *Bot., Strat. Geol., Min., Phys. C. Ex.*
- 6090 Woodrow, James, Ph.D., (Heidelberg), M.D., D.D., LL.D., Pres. and Prof. Biol., Geol. and Min., S. Carolina Coll., Columbia, S. C. *Biol., Geol., Min.**
- 6091 Woodruff, W. W., 235 Viaduct, Cleveland, Ohio.*
- 6092 Woods, Albert F., Asst. Bot. Univ. of Neb., Lincoln, Neb. *Bot: Fungi, Algæ, Veg. Physiol.**
- 6093 Woods, Chas. D., Chem., Middletown, Conn. *Chem.**
- 6094 Woodward, A., Ph.D., Am. Museum of Nat. Hist., 77th St., and 8th Ave., New York, N. Y. *Bibliog., Geol., Mic., Foraminifera.**
- 6095 Woodward, Clarence, Black River, Jefferson Co., N. Y. *Min., Arch. C. Ex.**
- 6096 Woodward, H. G., Clarksville, Tenn. *Strat. Geol., Min., Met. C.**
- 6097 Woodward, R. S., Prof. Mechanics, Columbia Coll., New York, N. Y.*
- 6098 Woodworth, Carl C., 215 W. Boardman St., Youngstown, O. *Palæo., Geol., Min, Arch., Ethnol. C. Ex.* Fine Selenite spec. Also Gypson and Fossil Nuts of the Coal Measures to Ex. for Min.*
- 6099 Woodworth, Charles W., M.S., Univ. of Cal., Berkeley, Calif. *Ent., Insect Histol., Dipt., Hemipt. C. Ex.*

- 6100 Woodworth, J. B., Ass't Geol., U. S. Geol. Survey., Room 1, 1st floor, Mus. Comp. Zool., Cambridge, Mass. *Invert. Palæo., Geol.**
- 6101 Woodworth, W. M., Ph.D., Instr. in Mic. Anat., Harvard Univ., 149 Brattle St., Cambridge, Mass. *Morphol., Emb., Invert. Anat., Histol., Worms.**
- 6102 Woolman, Albert J., Duluth, Minn. *Gen. Biol., Geog. Dist., Ichthyol. C. Ex.**
- 6103 Woolman, Geo. S., 116 Fulton St., New York City, N. Y. *Mic. C.**
- 6104 Woolson, George C., Passaic, N. J. *Bot., Hort.* Special Cultivation of Native Plants. Rare Plants bought or asked for in exchange. *C.**
- 6105 Wooster, L. C., Teacher Nat. Sci., State Normal School, Mayville, North Dak. *Geol., Bot., Carbon. Fossils. C.**
- 6106 Wooton, Elmer O., Agric. Coll., Las Cruces, N. M. *Bot., Phæn. Plants, Ferns, Fungi. C. in Bot. Ex.**
- 6107 Worrall, Jno. Hunter, Ph.D., West Chester, Chester Co., Pa. *Physics, Meteo., Ast.*
- 6108 Worthen, Chas. K., Nat., Tax. and Dealer in Birds and Mammal Skins, Geodes, etc., Warsaw, Ill. *Orn., Tax. C. Ex.**
- 6109 Worthen, H. W., M.D., D.D., Bradford, Vt. *Geol., Min., Lithol., Moll. C.**
- 6110 Worthington, Willis Woodford, Tax. and Collector, Shelter Island Heights, Suffolk Co., N. Y. *Orn., Ool., Tax., Arch., Min.* Fine cabinet specimens collected to order. Correspondence solicited. *C. Ex.* Rare Postage Stamps desired in exchange for Nat. Hist. Specimens.*
- 6111 Wortman, Miss Jennie A., Helena, Mont. *Photog., Ent., Lepid. C. Ex.*
- 6112 Wortman, Dr. J. L., Assist. Cur., Dept. Mammalian Palæo., Amer. Mus. Nat. Hist., Central Park, New York, N. Y.
- 6113 Wright, Albert A., A.M., Ph.B., Prof. Geol. and Nat. Hist., Oberlin Coll., Oberlin, Ohio. *Geol., Zool. C.**
- 6114 Wright, Arthur W., Ph.D., Prof. Experimental Physics, Yale Coll., New Haven, Ct.*
- 6115 Wright, Berlin H., De Leon Springs, Volusia Co., Fla., Nov. to May; Penn Yan, N. Y., May to Oct. *Con., Palæo., Ast. C. Unionidæ of Florida, new and rare forms for ex. in large quantities. East Coast Marine Shells, also L. and F. W. Species in large quantities for exchange. Southern and W. Indian correspondence desired: lists exchanged.**
- 6116 Wright, Chas. J., New York Military Acad., Cornwall-on-Hudson, N. Y. *Palæo., Geol., Min., Crystall., Lithol., Mic., Photog., Ast. C.?*
- 6117 Wright, Edgar J., 421 First St., Brooklyn, N. Y. *Desmids, Inorg. Chem., Mic., Photog.**
- 6118 Wright, Rev. G. Frederick, Oberlin, Ohio. *Glacialist.**
- 6119 Wright, Geo. M., (late Ass't Geol., U. S. Geol. Surv.), Akron, Ohio. *Geol., Lithol.**

- 6120 Wright, Harry A., P. O. Box 1363, Springfield, Mass. *Min., Crystall., Elect., Photog., Meteo., Arch.* C. Ex.*
- 6121 Wright, James C., Fredonia, Licking Co., Ohio. *Arch., Palæo., Min., Con., Old Coins, Medals and War Mottoes.* C. Ex.*
- 6122 Wright, John S., Care of Eli Lilly & Co., Indianapolis, Ind. *Bot., Phæn. Plants, Plant Histol.* C. Ex.*
- 6123 Wright, John W., Box 166, Knoxville, Iowa. *Palæo., Arch., Ool., Ent.* C. Ex.*
- 6124 Wright, Capt. James W. A., Livingston, Ala. *Nat. Hist., Arch., Ethnol.?*
- 6125 Wright, R. Ramsay, M.A., B.Sc., F.Z.S., Prof. Biol., University of Toronto, Ont., Canada. *Anat. of Vert.**
- 6126 Wright, Samuel, Conshohocken, Montgomery Co., Pa. *Orn., Ool.* C. Ex.*
- 6127 Wright, Samuel Hart, M.D., A.M., Ph.D., Penn Yan, Yates Co., N. Y. Duplicates of plants of U. S. and Europe in all orders, offered in exchange for any plants not in the Herbarium. Grasses, and Ferns especially desired. F. W. Bivalve Shells (Unionidæ) named gratis and ex. desired. Also Plants and Shells of Fla.*
- 6128 Wright, Walter E. C., A.M., Prof. Nat. Sci., Berea Coll., Berea, Ky.?
- 6129 Wright, W. G., San Bernardino, Calif. *Lepid. chiefly Diurnals.* C. Ex.*
- 6130 Wulling, F. John, Ph.G., etc., Dean of the Faculty, and Prof. Theory and Practice Pharm., Pharm. Chem. and Pharmacognosy, Coll., Pharmacy of the Univ. of Minn., Minneapolis, Minn., May to Oct., Eastern address: Carlstadt, N. J. *Bot: Phæn. Plants, Ferns, Diatoms, Strat. and Phys. Geol., Min., Crystall., Org. and Inorg. Chem., Phys., Mic., Photog., Gen. Biol., Geog. Dist., Morph., Veg. Histol.* C. Ex.*
- 6131 Wunderlich, Adolph, 35 Willcut St., Cleveland, Ohio. *Tax.* C. Ex.*
- 6132 Warner, Wm. J., Box 320, Salem, Ore. *Mammals, Orn., Ool.* C. Ex.
- 6133 Wurzlow, Hugo, Industry, Austin Co., Texas. *Bot: Phæn. and Crypt. Plants, Ferns.* C. Ex.*
- 6134 Wyman, Vaughn, Perry, Ohio. *Ool., Orn.**
- 6135 Wyman, Wm. S., Prof. in Univ. of Ala., Univ. P. O., Ala. *Am. Arch., and Eth.**
- 6136 Wynne, Samuel, Phoenixville, Chester Co., Pa. *Geol., Min., Arch., Ool., Sponges, Indian Relics.* C. Ex.*
- 6137 Yale, Charles, Louisiana, Mo. *Palæo., Geol.**
- 6138 Yarrow, H. C., M.D., 814 17th St., N. W., Washington, D. C. *Eth., Gen. Zool., Herpetol., Ichth.**
- 6139 Yates, Dr. Lorenzo G., F.L.S. etc., care of The Froebel Inst., Adams St., corner Hoover, Los Angeles, Calif. Author of "All Known Ferns," etc. *Con., Geol., Min., Ethnol., Palæo., Bot: Phæn. Plants, Ferns, Algæ, Diatoms,*

- Hort.*; *Mic.*, *Geog. Dist.*, *Anth.*, *Arch.*, *Orn.*, *Moll.*, *Radiates*.*
- 6140 Yawger, Howard E., Union Springs, Cayuga Co., N. Y. *Geol.*, *Min.*, *Org. Chem.*, *Metall.*, *Arch.*, *Orn.*, *Tax.* C. Ex.
- 6141 Yeates, William S., State Geologist, Atlanta, Ga. *Min.*, *Crystall.*, *Inorg. Chem.*, *Geol.**
- 6142 Yendell, Paul S., Winter St., Dorchester, Mass. *Ast.**
- 6143 Yoakum, Prof. Franklin I., M.D., Pres. Acad. Sci., Tyler, Smith Co., Tex. *Gen. Nat. Hist.* C. Ex.?
- 6144 York, Miss Effie V., 1221 Franklin St., Oakland, Calif. *M. Algæ*, *Mosses*, *Ferns.* C. Ex.?
- 6145 York, Jas., Jr., Saginaw, W. S. Mich. C. Woods. Ex.
- 6146 York, Wm. F., Nashua, N. H. *Geol.*, *Min.*, *Arch.* C. Ex.*
- 6147 Youmans, William Jay, M.D., care "Pop. Sci. Monthly," 1 Bond St., New York City, N. Y. *Chem.*, *Physiol.**
- 6148 Young, Rev. Albert A., Cobden, Union Co., Ill. *Geol.*, *Mic.*, *Tax.* C. Ex.*
- 6149 Young, A. H., Hanover Coll., Hanover, Ind. *Bot.*, *Geol.* C. Ex.*
- 6150 Young, Abram Van Eps, Prof. of Chem. in North Western Univ., Evanston, Ill. *Min.*, *Chem.*, *Phys.**
- 6151 Young, Chas. A., Ph.D., LL.D., Prof. Ast., Coll. N. J., Princeton, N. J. *Physics*, *Elect.*, *Photog.*, *Ast.**
- 6152 Young, C. A., 181 Plane St., Newark, N. J. *Lepid.*, *Orn.*
- 6153 Young, Douglas B., Newport, N. Y. *Bot.*, *Ent.*, *Lepid.*, *Coleopt.* C. Ex.*
- 6154 Young, E. Bentley, M.Sc., 104 Appleton St., Boston, Mass. *Bot.*, *Min.*, *Lithol.*, *Chem.*, *Phys.* C.*
- 6155 Young, H. A., Revere, Mass. *Bot: spec. Mosses.* C.?
- 6156 Young, Henry H., Perris, San Diego Co., Calif. *Ent: Western Coleopt.*, *Arch.*, *Lepid.*, *Coleopt.*
- 6157 Young, Leon, G., St. Albans, Vt. *Min.*, *Orn.*, *Ool.*, *Tax.*, *Lepid.*, *Coleopt.* C. Stamps. Ex.*
- 6158 Young, Rawlings, M.D., Corinth, Alcorn County, Miss. *Orn.*, *Ool.* C.?
- 6159 Young, Sydney, D.Sc., F.C.S., Prof. Chem., Univ. Coll., Bristol. *Chem.*
- 6160 Young, Silas C., Edenville, N. Y. *Min.* C. Ex. Orange Co., N. Y., and Sussex Co., N. J., Minerals for sale.*
- 6161 Younglone, John E., Bowling Green, Warren Co., Ky. *Arch.* C.*
- 6162 Youngs, Geo. R., C.E., Penn Yan, N. Y. *Bot.* C.
- 6163 Yznaga, Jose M., Washington, D. C. *Mic.*, *Photog.*
- 6164 Zabriskie, Rev. J. L., Waverly Ave., Flatbush, L. I., N. Y. *Hymenopt.*, *Fungi.* *Mic.*, preparations of woods of N. A., and of Fungi for sale. C. Ex.*
- 6165 Zahn, Otta J., 427 Hope S., Los Angeles, Calif. *Ool.* C.*
- 6166 Zell, Mrs. Lydia Diller, Librarian Linnæan Society, Lancaster, Pa. *Phæn. and. Crypt. Bot.**
- 6167 Zeller, M., State Univ., Crawfordsville, Ind. *Crinoids.* C.
- 6168 Zellweger, John, care Gundlach Optical Co., Rochester, N. Y. *Mic.**

- 6169 Zetlitz, Arne, M.D., Toledo, Lucas Co., Ohio. *Zool., Mammals, Mic., Emb., Hist.* C. Ex.*
- 6170 Ziegler, A., M.D., 101 Middle St., Alleghany, Pa. *Bot., Phæn. Plants, Min.* C. Ex.?
- 6171 Zimmerman, Rev. Jeremiah, A.M., Syracuse, N. Y. *Bibliog., Arch., Numismatics of the Ancients.**
- 6172 Zimmerman, Wm., 164 Dearborn St., Chicago, Ill. *Phys., Elect., Gen. Biol.**
- 6173 Zuber, Jere. W., Dengler's, Berks Co., Pa. *Geol., Min.* C.?
- 6174 Zuber, Wm. H., A.M., Prof. of Nat. Sciences, Greensburg Seminary, Greensburg, Westmoreland Co., Pa. *Bot., Phæn. and Crypt. Plants, Ferns, Mosses, Fungi, Lichens: Algæ; Palæo., Geol., Min., Crystall., Chem., Phys., Elect., Mic., Photog., Ast.* C. Ex.*

SCIENTIFIC SOCIETIES OF THE UNITED STATES AND CANADA.

CALIFORNIA.

- California Academy of Sciences, San Francisco. H. W. Harkness, M.D., Pres.; T. S. Brandegee, Cor. Sec. Publishes "Proceedings and Memoirs." Has collection, Museum and Library.*
- California Botanical Club, San Francisco. Prof. W. R. Dudley, Pres.; Frank H. Vaslit, Sec.*
- California State Geological Society, San Francisco. Incorporated, Dec. 30, 1776. Henry G. Hanks, Pres.; S. Heydenfeldt, Jr., Sec. Annual meeting, first monday in December.?
- California Zoological Club, San Francisco. Dr. J. G. Cooper, Pres.; E. A. McIlriach, Sec.*
- Chamisso Botanical Club, Berkeley, Calif. Edw. L. Greene, Chairman; W. C. Blasdale, Sec'y; Victor K. Chestnut, Curator. Special study of the flora within 20 miles of San Francisco. Preparation of list. Local Herbarium.*
- San Diego Society of Nat. Hist. Organized Nov. 2, 1874. Rev. B. F. McDaniel, Pres.; Dr. H. W. Gould, Cor. Sec. Library and Collection.
- San Francisco Microscopical Society, Rooms 432 Montgomery St., Address Box 2244. E. J. Wickson, Pres.; A. H. Breckenfeld, Cor. Sec. Cabinet and Library.
- Santa Barbara Society of Natural History. Organized, Nov. 25, 1876. H. C. Ford, Pres.; Lorenzo G. Yates, Cor. Sec. Museum and Library. Publishes Bulletin.*
- The Astronomical Society of the Pacific, 408 California St., San Francisco, Calif. Membership of 280. Pres., Dr. E. S. Holden; Secretaries, Charles Burckhalter, Chabot Obs., Oakland, and J. M. Schaeberle, Lick Obs., Mt. Hamilton. Correspondence should be addressed to either of the Secretaries.
- The Southern California Science Association. Pres., M. H. Alter, M.Sc., A.M., M.D.; Sec., Mrs. Mary E. Hart, 803 S. Hill St. Los Angeles.*

CANADA.

- Botanical Sub-section of the Biological section of the Canadian Inst., Toronto, Ont., Canada. Sam'l Hollingworth, Chairman; Chas. W. Armstrong, Sec'y. Correspondence and ex.
- Canadian Institute, Toronto. R. Ramsay Wright, M.A., B.Sc., Pres.; Alan Macdougall, M. Inst. C.E., Sec. Library and Publishes Proceedings. C. Ex.*
- Entomological Society of Ontario, London, Ont. W. H. Harrington, Ottawa, Ont., Pres.; J. A. Balkwill, London, Ont., Treas.; J. A. Moffat, London, Ont., Cur. and Lib. Publishes "The Canadian Entomologist," a monthly and an annual Report on Noxious and Beneficial Insects (to the Legislature). Sections for the study of Geol., Bot., Mic., Orn., Ool.*
- Hamilton Association, Hamilton, Ontario. Established 1857. Literary and Scientific. Museum. Library. Publishes Transactions. Exchange. A. Alexander, F.S.Sc., Pres.; W. McG. Logan, B. A., Cor. Sec.; C. R. McCullough, Gen. Sec.*
- Montreal Microscopical Society, Org., 1868. Chas. T. Williams, 785 Craig St., Hon. Sec., Meetings monthly.*
- Natural History Society, Montreal. Dr. T. Wesley Mills, Pres.; A. F. Winn, Cur. Publishes "Canadian Record of Science."*
- Natural History Society of Toronto, (being also the Biological Section of the Canadian Inst.,) John Maughan, Pres.; J. B. Williams, Rec. Sec.; S. Hollingsworth, Cor. Sec. Collections.*
- Nova Scotian Institute of Science, Halifax. M. Murphy, C.E., D. Sc., Pres.; A. H. MacKay, B.A., B.Sc., LL.D., F.R.S.C., Cor. Sec.*
- Ottawa Field Naturalists' Club, Ottawa. Organized, March, 1879. Dr. Geo. M. Dawson, Pres.; Dr. H. M. Ami, Sec.*
- Ottawa Literary and Scientific Society, Ottawa. Organized, 1869, W. D. Le Sueur, B.A., Pres.; F. K. Bennetts, Sec.*
- The Royal Society of Canada, Pres., Dr. G. Bourinot, LL.D., Ottawa, Ont., Can.*

CONNECTICUT.

- Bristol Historical and Scientific Society, Bristol, Conn. Edw. E. Newell, Pres.; Edw. L. Dunbar, Sec'y and Treas.*
- Connecticut Academy of Arts and Sciences, New Haven. Incorporated, 1799, William H. Brewer, Pres.; Addison Van Name, Cor. Sec. and Librarian. Publishes "Transactions."*
- Meriden Scientific Association, Rev. John Tyler Pettee, A.M., Pres.; Dr. Chas. H. S. Davis, M.D., Ph.D., Sec.*
- Middletown Scientific Association, Organized, March 17, 1871. Prof. W. O. Atwater, Ph.D., Pres.; Prof. M. B. Crawford, Cor. Sec.*
- New Britian Scientific Association. James Shepard, Pres.; M. S. Wiard, Sec.*

DELAWARE.

- The Society of Natural History of Delaware. Collection and Meeting room, Friends School Building, 4th and West Sts., Wilmington. Wm. M. Canby, Pres.; Walter D. Bush, Vice

Pres.; Mrs. G. Y. Pyle, Sec.; Jno. T. Pennypacker, Treas. Meetings of Soc. held 1st Monday in each month.*

DISTRICT OF COLUMBIA.

- American Microscopical Society. Pres., Prof. M. D. Ewell, Chicago; V. Pres., Dr. Robert Reyburn, Washington; Sec., Dr. W. H. Seaman, Washington; Treas., C. C. Mellor, Pittsburg, Pa. Ex. Com., Dr. J. A. Miller, Buffalo, Prof. E. W. Claypole, of Akron, O., and Dr. J. M. Lamb, Washington. Publishes "Proceedings."*
- American Ornithologists' Union. Incorporated, 1888. Elliot Coues, Washington, D. C., Pres.; Jno. H. Sage, Portland, Conn., Sec. Publishes "The Auk."*
- Anthropological Society of Washington. Dr. Otis T. Mason, Pres.; Prof. Frank H. Cushing and Weston Flint, Secretaries.*
- Biological Society of Washington. C. V. Riley, Pres.; F. A. Lucas, F. V. Coville, Secretaries.*
- Chemical Society of Washington. Pres., R. B. Warder; Sec. A. C. Peale.?
- Microscopical Society of Washington. W. W. Alleger, Cor. Sec.*
- National Academy of Sciences, Washington. Prof. O. C. Marsh, Pres.; F. A. Walker, Vice-Pres.; Prof. Asaph Hall, Naval Observatory, Washington, D. C., Home Sec.; Wolcott Gibbs, Newport, R. I., Foreign Sec.; Dr. J. S. Billings, Treas., Washington, D. C.*
- Philosophical Society of Washington. Organized, March 13, 1871. G. Brown Goode, Pres.; W. C. Winlock and J. S. Diller, Secretaries. Publishes "Bulletins." Eleven Volumes have been published.*
- Smithsonian Institution. Organized, 1846. S. P. Langley, Sec.; G. B. Goode, Ass't Sec.; W. C. Winlock, Asst. in charge of Office. Museum, Library and Gallery of Art. The publications comprise "Contributions to knowledge." "Miscellaneous Collections," "Annual Reports."*

THE NATIONAL MUSEUM.

(Under the direction of the Smithsonian Institution.)

Director.—S. P. Langley, Metropolitan Club.

Assistant Secretary in Charge.—G. Brown Goode, Cosmos Club; house, Lanier Heights.

Curators.—F. W. True, W. O. Atwater, Frank Baker, Tarleton H. Bean, C. E. Bendire, A. H. Clark, F. W. Clark, J. W. Collins, F. V. Coville, W. H. Dall, R. E. Earll, B. E. Fernow, Paul Haupt, W. H. Holmes, S. R. Koehler, O. C. Marsh, O. T. Mason, G. P. Merrill, Richard Rathbun, Robert Ridgway, C. V. Riley, R. E. C. Stearns, L. Stejneger, C. D. Wolcott, L. F. Ward, J. E. Watkins, Charles A. White, C. H. White, Thomas Wilson, W. C. Winlock.

Chief Clerk.—W. V. Cox, Brightwood.*

ILLINOIS.

- Chicago Academy of Sciences, Organized, 1857; incorporated, 1859. S. H. Peabody, LL.D., Pres.; W. K. Higley, Ph.D., Sec. Museum and Library.*
- Geol. Survey of Illinois, Springfield, Ill. Dr. Josua Lindahl, State Geologist; F. W. Nicholson, Asst. Organized, 1851. Published Reports and Bulletins.
- Illinois State Fish Commission, Quincy, Ill. N. K. Fairbanks, Pres.; L. P. Bartlett, Sec. Publishes Biennial Reports.
- Illinois State Horticultural Society, Warsaw, Ill. Jabez Webster, Pres.; A. C. Hammond, Sec. Organized in 1856. Publishes "Transactions."
- Illinois State Laboratory of Natural History, Champaign. S. A. Forbes, Director.*
- Illinois State Museum of Natural History, Springfield, Ill. Wm. F. E. Gurley, Curator; G. Walter Murray, Sec. *Nat. Hist., Geol., Arch.**
- Peoria Scientific Association, Museum and Lecture Room in Court House. Dr. J. T. Stewart, Pres.; Dr. O. B. Will, Cor. Sec.; Mrs. Alice A. Barnhart, Cur. and Lib.*
- Princeton Acad. of Sci., Princeton. Hon. Simeon Elliott, Pres.; Jacob Miller, Cor. Sec.
- Ridgeway Ornithological Club of Chicago. Organized, Sept. 6, 1883; incorporated May, 1884. Geo. Freaun Morcom, Pres.; Ruthven Deane, V. P.; H. K. Coale, Sec. and Treas.; Geo. L. Toppan, Curator and Librarian.?
- Rockford Scientific Society. Organized, June 13, 1877; active members, 40. M. S. Bebb, Pres.; J. B. Upson, Sec.*

INDIANA.

- Brookville Society of Nat. Hist. Incorporated, February, 1882. R. M. King, Sec. Museum and Library. Desires to ex. many duplicate specimens, and asks donations of specimens and publications.
- Indiana Academy of Science. Organized, 1885. J. C. Arthur, Pres.; Amos W. Butler, Sec. Office, Brookville. Ind.*
- Terre Haute Science Club, Terre Haute, Ind. Meets third Thursday evening of each month.*

IOWA.

- Davenport Academy of Natural Sciences, Davenport. Organized, Dec. 14, 1867. Dr. W. L. Allen, Pres.; Prof. W. H. Barris, Cor. Sec. Library and Museum. Publishes "Proceedings."*
- Iowa State Ornithological Society. J. H. Harvey, Pres.; S. S. Bonbright, Des Moines, Sec.?
- Society of Natural History, Knoxville. Instituted 1892; Incorporated 1893, John W. Wright, Pres.; T. S. Hill, Treas.; F. M. Kinne, Sec. Museum and Library. Desires to Ex. many duplicate specimens and asks donations of specimens and publications.*

KANSAS.

- Gray-Wood Botany Club. B. B. Smyth, Topeka, Pres.; J. W. Stailey, Lawrence, Kan., Sec.*
- Kansas Academy of Science, Headquarters, Topeka. Founded, Sept. 1, 1868. Incorporated, 1873. E. H. S. Bailey, Ph.D., Lawrence, Pres.; A. M. Collette, Emporia, Sec'y. Cabinet, Museum and Library. Publishes "Transactions."*
- Kansas City Academy of Science, Kansas City. Founded, Dec. 2, 1875. E. Butts, Pres.; R. B. Trouslot, Sec. Cabinet and Library. Publishes "Kansas City Scientist."*
- Scientific Club of the Kansas State Agric. College, Manhattan.*
- Wyandotte Society of Nat. Hist. W. H. Plank, Pres.; Kansas City, Kansas.

KENTUCKY.

- Ohio Falls Geological Society, Centre and Walnut Streets, Louisville. Wm. J. Davis, Pres.; J. T. Gaines, Sec. Will exchange Silurian and Devonian fossils for those of other periods.*
- Polytechnic Society of Kentucky, Louisville. Instituted, December, 1876. Bennett H. Young, Pres.; A. V. Pollard, Librarian. James Lewis Howe, Ph.D., M.D., Chemist and Scientist. Library, Museum, Art Gallery, Laboratory, etc. Desires to exchange.*

MAINE.

- Portland Society of Nat. History. Incorporated, 1850. Wm. Wood, M.D., Pres.; Prentice C. Manning, Cor. Sec. Cabinet.*

MARYLAND.

- Maryland Academy of Sciences, Baltimore. Organized, 1822. Philip R. Uhler, Pres. (1888).?

MASSACHUSETTS.

- American Academy of Arts and Sciences, Boston. Organized, 1780. Josiah Parsons Cooke, Pres.; Augustus Lowell, Vice-Pres.; Charles Loring Jackson, Cor. Sec.; Wm. Watson, Rec. Sec.; Elliot Channing Clarke, Treas.; Henry Williamson Haynes, Libr. Publishes "Proceedings" and "Memoirs."*
- American Association for the Advancement of Science. Organized, 1840; incorporated, Mar. 19, 1874. F. W. Putnam, Salem, Mass. Perm. Sec.*
- Amesbury and Salisbury Natural History Society. Organized, 1873. H. S. Leslie, Pres.; Chas. Nayson, Cor. Sec.?
- Appalachian Mountain Club. Organized, 1876; incorporated, Apr. 1, 1878. Chas. E. Fay, Pres., Tufts College, Mass.; F. W. Freeborn, Cor. Sec., Boston, Mass.*
- Arnold Arboretum (Harvard Univ). Chas. S. Sargent, Director; Charles E. Faxon, Ass't in charge of Herbarium, Jamaica Plain, Mass.*

- Boston Society of Natural History.** Incorporated, 1831. W. H. Niles, Pres.; Samuel Henshaw, Sec. Annual Meeting, first Wednesday of May. Library and Collection. Publishes "Proceedings," "Memoirs," and "Occasional Papers."*
- Boston Scientific Society,** 419 Washington St. Organized, May, 1876. Dr. Frank Perrin, Pres.; Wm. D. Spier, Rec. Sec. "Science Observer" published by this Society.*
- Brewster Ornithological Club,** Worcester, Mass. Miss H. A. Ball, Pres. *Orn.**
- Cambridge Entomological Club.** Established, Jan. 9, 1874; incorporated, March 9, 1877. W. H. Ashmead, Pres.; Roland Hayward, Sec. "Psyche," published by this Society, is issued monthly, at \$2 per annum, \$5 per vol. of 3 years.*
- Cape Ann Scientific and Literary Assoc.,** Gloucester. Organized, 1875. Thomas Conant, Pres.*
- Essex Institute,** Salem. Incorporated, 1848. Rev. E. B. Wilson, Pres.; Henry M. Brooks, Sec. Library contains 60,000 volumes. Publishes "Historical Collections" and "Bulletin." Objects, diffusion of knowledge in History, Nat. Hist., Horticulture and Arts.*
- Harvard Natural History Society.** Founded 1837. Cambridge, Mass. A. W. Weyssse, Pres.; F. B. White, Cor. Sec. The Society especially desires to obtain floral, faunal and mineralogical lists for New England.*
- Lyceum Nat. Hist.,** Williams College, Williamstown. Founded, 1835. S. F. Clarke, Pres. Collection.*
- Massachusetts Horticultural Society,** Boston. Organized 1829. Nathaniel T. Kidder, Pres.; Robert Manning, Sec. and Lib.; Charles E. Richardson, Treas. and Supt. of building. The Library contains 6,700 books and 7,200 pamphlets on Botany, Horticulture, Agriculture, etc., and is the best Horticultural Library in the U. S.*
- Middlesex Institute,** Malden. Organized, 1878. L. L. Dame, Medford, Pres.; F. S. Collins, Malden, Sec.*
- Museum of Comparative Zoology,** Cambridge. Alex. Agassiz, Director. Publishes "Bulletin" and "Memoirs."*
- Nat. Hist. Society of Newton.** Chartered, 1873. Charles J. Maynard, Pres.; A. R. Bailey, Sec.*
- Nuttall Ornithological Club,** Cambridge. Organized 1873. Wm. Brewster, Pres.; F. B. White, Sec.*
- Peabody Academy of Science,** Salem. Founded, 1867, by George Peabody, of London, and contains Ethnological Coll. East India Marine Soc. (1799), Nat. Hist. Coll. Essex Inst. (1834) as permanent deposits, and large accessions made since 1867 by the trustees. Pubs. Memoirs (2 vols.) Annual reports (19 in 9 numbers). Classes and lectures in botany, zoology, mineralogy, etc. Wm. C. Endicott, Pres.; Edw. S. Morse, Dir.; John Robinson, Treas., in charge of Museum. Special collections, Ethnology in general, and Zool., Bot., Min., Geol. and Arch. of Essex County, Mass. Museum ranks among the most valuable in the country.*

- Peabody Mus. of Am. Archæology and Ethnology, department of Harvard Univ., Cambridge. Founded, 1866. F. W. Putnam, Peabody Prof. of Am. Arch. and Eth., Curator.*
- Ridgway Ornithological Club, H. B. Long, Sec. and Treas., 14 Anna St., Worcester, Mass. *Geog. Dist., Orn., Ool., Emb., Tax. and Osteol. as applied to Birds.**
- Worcester Natural History Society. Organized, Dec., 1852; incorporated, April 16, 1853. Dr. Merrick Bemis, Pres.; Dr. S. B. Woodward, Treas.; H. D. Braman, Sec. Museum.*

MICHIGAN.

- Adrian Scientific Society, Adrian. Incorporated, 1881. Chas. Raynor, Pres.; H. A. Lee, Vice-Pres.; Jacob Breedon, Treas.; Fred'k B. Stebbins, Sec.*
- Detroit Scientific Association. Incorporated, March 21, 1865. E. C. Skinner, Pres.; Bryant Walker, Sec. Museum.*
- Michigan Teachers Soc'y of Microscopists. C. D. McLouth, Ypsilanti, Pres.; Geo. O. Voorhies, Ypsilanti, Sec.*
- The Griffith Club of Microscopy, Detroit. W. H. Brearley, Pres.; B. W. Chase, M.D., Sec.?

MINNESOTA.

- Minnesota Academy of Natural Sciences, Minneapolis. Organized, Jan. 4, 1873. Prof. H. L. Osborn, Pres.; C. S. Fellows, Cor. Sec. Location, Third floor of the Minn. Pub. Library B'ld'g. Museum open daily. Publishes "Bulletin."*
- Minnesota Historical Society of St. Paul.*
- St. Paul Academy of Science. E. C. Mitchell, Pres.; L. B. Wilson, Cor. Sec.; C. B. Scott, Curator.*

MISSOURI.

- Academy of Science, St. Louis. Organized, 1857. Prof. H. S. Pritchett, Pres.; W. T. Porter, M.D., Cor. Sec. Publishes "Transactions" and "Proceedings." Has Room, Library and Museum in Wash. Univ. buildings.*

NEBRASKA.

- Nebraska Academy of Sciences, Lincoln. Founded, Jan. 1, 1891. Pres., J. S. Kingsley, Sc.D.; Sec., W. E. Taylor. Publishes "Transactions."?

NEW HAMPSHIRE.

- Exeter Natural History Society. Organized, Dec. 7, 1874; incorporated, June, 1876. Albion Burbank, Sec. Museum and Library.*
- Keene Natural History Society. G. A. Wheelock, Pres.; Charles E. Burnap, Curator.*

NEW JERSEY.

- Newark Entomological Society, Turn Hall, William St. Meetings on the second Sunday of each month. C. P. Machesney, Pres.; J. B. Angelman, Vice-Pres.; E. A. Bischoff, Sec.; George Stortz, Treas.; Julius Bunsow, Lib. *Ent., Hymenopt., Lepid., Dipt., Coleopt., Hemipt., Orthopt., Neuropt., Arach.**

- New Jersey State Microscopical Society. Instituted, April 17, 1871; incorporated, Feb. 16, 1880. Rev. Samuel Lockwood, Freehold, N. J., Pres.; Prof. Julius Nelson, New Brunswick, N. J., Sec. Meets monthly in Geological Hall, Rutgers College, New Brunswick.*
- Princeton Acad. of Sci., Princeton. Incorporated, Jan. 23, 1882. Hon. Simon Elliot, Pres.; Jacob Miller, Cor. Sec.
- Princeton Science Club. Organized 1877. Pres., Prof. C. A. Young. Prof. W. F. Magie, Sec.*
- Trenton Natural History Society. Austin C. Apgar, Pres.; Fred A. Lucas, Sec. Publishes Journal. Has Coll. and Library.*

NEW YORK.

- Agassiz Association, Chapter 811, Nyack-on-Hudson. Organized in 1884, for the study of the various depts. of Nat. Sci. Meetings are held on the second and fourth Wed. evenings in each month, excepting July and August. G. D. Wilson, Pres.; Miss Emma Partridge, Sec.; J. C. Gregory, Cor. Sec.*
- Agassiz Association, Student's Chapter, 949 Z. Organized Feb. 1886. T. G. White, Pres.; R. C. McCaffrey, Cor. Sec. Meets on first and fifth Sat. evenings of each month at 49 W. 20th St., New York. N. Y. C. in *Min., Geol., Bot., Ent. and Con.**
- Albany Institute. Incorporated, March 12, 1793. Leonard Kip, Pres.; Ernest J. Miller, Cor. Sec. Library, Collection.*
- American Chemical Society, University Building, Washington Sq., New York City. Incorporated, Nov. 10, 1877. H. W. Wiley, Washington, D. C., Pres.; A. C. Hale, Brooklyn, N. Y. Gen. Sec. Library. F. E. Dodge, Brooklyn, N. Y., Librarian.*
- American Geographical Society, 11 W. 29th St., New York City.*
- American Institute of Mining Engineers. Henry M. Howe, Boston, Mass., Pres. (1893); Rossiter W. Raymond, 13 Burling Slip, New York City, Sec.*
- American Microscopical Society of City of New York. T. H. McAllister, Pres.; O. G. Mason, Sec., Bellevue Hospital, New York City. Meetings at residences of members.*
- American Museum of Natural History, Central Park, New York City. Incorporated, 1869. Morris K. Jesup, President. Publishes "Bulletin" and "Annual Report." Library of 28,000 volumes and Museum.*
- American Postal Microscopical Club. Founded 1875. Prof. Samuel Lockwood, Freehold, N. J., Pres.; R. Halsted Ward, M.D., Troy, N. Y., Manager.*
- "Astronomical Department, Brooklyn Institute," (Formerly Am. Ast. Soc.) re-organized, 1888, Garrett P. Serviss, Pres.; James P. Hall, Sec. Meets first Monday in each month, Brooklyn N. Y. Members 140.*
- Brooklyn Entomological Society, Dept. of Entomology of Brooklyn Institute. Richard F. Pearsall, Pres.; Prof. John B. Smith, Cor. Sec. Publishes "Entomologica Americana." Address, Brooklyn, N. Y. Meetings first Tuesday of each month, Brooklyn Institute, Brooklyn, N. Y.*

- Brooklyn Institute, The, Brooklyn, N. Y.** *Anth., Architecture, Ast., Bot., Chem., Min., Phys., Elect., Law, Mic., Photog., Meteo., Zool., Philol., Ent., Engineering, Fine Arts., Geog., Geol., Math., Mic., Music, Painting, Philol., Photog., Physics, Political and Economic Science, Physchol., Sculpture, Zool. C.**
- Buffalo Microscopical Club.** Organized, 1876. F. Park Lewis, Pres.; James W. Ward, Grosvenor Library, Cor. Sec.; Louis A. Bull, Rec. Sec. and Treas. Meetings on the second Tuesday of each month.*
- Buffalo Society of Natural Sciences.** Organized, Dec. 3, 1861. Hon. David F. Day, Pres.; Dr. Wm. C. Barrett, Cor. Sec. Museum and Library.?
- Canandaigua Scientific Soc.,** Dr. A. L. Beahan, Vice Pres.; K. M. Hart, Sec., Canandaigua.*
- Central New York Microscopical Club, Syracuse.** Incorporated May 28, 1883. A. Clifford Mercer, M.D., F.R.M.S., Pres.; Newton Hall, 2nd, Sec. Over 40 members.?
- Central Park Menagerie, New York City.** John W. Smith, Director.*
- College of Archæology and Æsthetics of the City of New York.** Incorporated, 1880. Hon. Amos K. Hadley, Chancellor; J. W. Henry Canoll, Vice-Chancellor and Dean. Monthly meetings for study of the Archæology of the Fine Arts. Dean's office 120 E. 105th St., New York.
- Cornell Nat. Hist. Soc., Cornell Univ., Ithaca.** E. J. Durand, Sec.
- Geological Society of America, The.** Prof. H. L. Fairchild, Sec., Rochester, N. Y.*
- Gray Memorial Botanical Chapter of the Agassiz Assoc.** A corresponding Botanical Society organized, Dec. 1887. G. H. Hicks, Agric. Coll. Mich., Pres.; E. L. Byington, M.A., Fort Collins, Colo., Sec'y. Official Organ, "The Ornithologist and Botanist."
- Jamestown Microscopical Society.** Organized, 1873. S. Winsor Baker, Sec. and Treas.*
- Medical Society of New York.** Pres., A. Walker Suiter, Herkimer; Vice-Pres., W. W. Crandall, Wellesley; Sec., F. C. Curtis, Albany; Treas., C. H. Porter, Albany. Annual meeting Feb. 2, 3, and 4 at Albany, N. Y.
- Microscopical Society of Canandaigua.** Rev. N. M. Calhoun, Pres.; Prof. E. H. Eaton, Vice-Pres.; Dr. Chas. T. Mitchell, Sec. and Treas.*
- Natural Science Association of Staten Island,** Organized, 1881. Incorporated, 1885. Active membership 40, Walter C. Kerr, Pres.; Arthur Hollick, Sec., New Brighton. Publishes "Proceedings."*
- New York Academy of Sciences (late Lyceum of Natural History),** Columbia College, New York City.. Incorporated, April 20, 1818. H. Carrington Bolton, Pres.; Capt. T. L. Casey, Cor. Sec. Annual meeting, fourth Monday in February. The publications of the Academy consist of the "Annals" and the "Transactions."*

- New York Entomological Society. Meets in the American Mus. of Nat. Hist., 77th St. and 8th Ave., every first and third Wednesday of each month. Publishes a "Journal."*
- New York Microscopical Society, 64 Madison Ave., New York City. Organized, November 14, 1877. Charles S. Shultz, Pres.; Rev. J. L. Zabriskie, Cor. Sec., Waverley Ave., Flatbush, L. I., N. Y. Regular meetings on the first and third Fridays of each month, at 8 P. M.*
- Rochester Academy of Science. Prof. Hermon LeRoy Fairchild, President; Prof. Charles Wright Dodge, Cor. Sec.*
- Torrey Botanical Club, New York City. Organized January, 1873. Addison Brown, Pres.; John K. Small, Cor. Sec. Publishes "Bulletin" and "Memoirs."*
- Troy Scientific Association. Organized, 1870; incorporated, 1874. R. Halsted Ward, M.D., Pres.; Geo. H. Ennis, Cor. Sec.*
- Vassar Brothers' Institute, Scientific Section, Poughkeepsie. Rev. Wm. B. Hill, Pres.; Prof. Wm. B. Dwight, Curator of Mus.; Edward Burgess, Chairman Sci. Section.*
- Warner Observatory, Rochester. Lewis Swift, Ph.D., F.R.A.S., Director.*
- West Side Nat. Hist. Soc. of New York City, The. Meets 2nd and 4th Sundays of each month. Communications should be addressed to the President, Edmund B. Southwick, Ph.D., Arsenal B'ld'g, 64th st. and 5th Ave., Central Park, N. Y. City.*

NORTH CAROLINA.

- Elisha Mitchell Scientific Society, Chapel Hill. Library. Semi-annual Journal, F. P. Venable, Sec.*

OHIO.

- Central Ohio Scientific Association, Urbana. Established, October, 1874. C. M. Mosgrove, Pres.; T. F. Moses, Cor. Sec.*
- Cincinnati Society Natural History, 108 Broadway. Organized, Jan. 19, 1870. Library and Museum. Members 230. Publishes Quarterly Journal. T. B. Collier, Pres.; T. H. Kelley, Sec.; Seth Hayes, Dir. of Mus.*
- Cuvier Club, 34 Longworth St., Cincinnati. Organized, Jan. 1, 1875. H. C. Culbertson, Pres.; J. F. Blackburn, Sec. and Treas.*
- Irisha Land-Wehr Verein, I. L. W. V. Hall, 115-117 W. 6th St., Cincinnati. Museum of War, Art and Nature.*
- Licking County Pioneer Historical and Antiquarian Society, Newark, Ohio. Isaac Smucker, Pres.; E. M. P. Brister, Cor. Sec.; James H. Smith, Custodian.*
- Literary and Scientific Society, Madisonville. Hon. Joseph Cox, Pres.; Dr. Charles L. Metz, Sec.*

PENNSYLVANIA.

- Academy of Natural Sciences of Philadelphia. Founded, March 12, 1812. Gen. Isaac J. Wistar, Pres.; Dr. Benj. Sharp, Cor. Sec.; Edw. J. Nolan, M.D., Rec. Sec. Publishes "Proceedings" and "Journal."*

- Academy of Science and Art of Pittsburg. Founded, 1889; incorporated, 1890. John A. Brashear, Pres.; Geo. H. Clapp, Sec. Publishes "Proceedings."*
- American Entomological Society, Philadelphia. Incorporated, 1862. Horace Jayne, M.D., Cor. Sec. Publishes "Transactions."
- American Philosophical Society, Philadelphia. Founded, May 25, 1743. Frederick Fraley, Pres.; Dan. G. Brinton, Henry Phillips, Jr., George H. Horn, Geo. F. Barker, Secretaries. Publishes, "Proceedings" and "Transactions."*
- Botanical Society of Western Pennsylvania. Founded 1886; Incorporated, 1890. Prof. G. Guttenberg, Pres.; Prof. J. G. Ogden, Sec. Herbarium.*
- Chester County Acad. of Arts and Sciences. Prof. G. M. Phillips, Pres.; Samuel Marshall, Sec.*
- Engineers' Society of Western Pennsylvania. W. L. Scaife, Pres.; S. M. Wickersham, Sec. Publishes "Proceedings."
- Erie Natural History Society, Erie. Ottoman Jarecke, Pres.; Miss Rosina Hoyt, Cor. Sec.
- Iron City Microscopical Society. Founded, 1880. Geo. H. Clapp, Pres.; J. F. Henirici, Sec. Numbers 90 members and is one of the largest Societies of the kind in the U. S.
- Lackawanna Institute of History and Science, Scranton, Pa. J. A. Price, Pres.; J. H. Fisher, Sec. C. Ex. Coal fossils to ex. for min. specimens.?
- Lewisburg (Pa.) Scientific Society. Prof. W. E. Martin, Pres.; Dr. Geo. G. Groff, Sec.*
- Linnæan (Scientific and Historical) Society, Lancaster. Organized, February 15, 1862; chartered, August 30, 1865. J. P. Meyer, Cor. Sec. Large Museum and Library.*
- Lycæum of Natural History, Marietta. Geo. W. Mehaffey, Pres.; I. S. Geist, Sec. Museum and Library.*
- Mineralogical and Geological Sections of A.N.S.P. T. D. Rand, Dir.; A. E. Foote, M.D., Sec. Publishes "Proceedings."?
- Numismatic and Antiquarian Society, Philadelphia. Founded, Jan. 1, 1858. Daniel G. Brinton, Pres.; Stewart Culin, Rec. Sec.; Benj. S. Lyman, Cor. Sec. Publishes "Proceedings."
- Pittsburgh College of Pharmacy, Cor. Market and Water Sts., Pittsburgh. *Bol., Min., Chem., Materia Med.* C. Ex.*
- Reading Society of Natural Sciences. Instituted, January 1, 1869; incorporated, Nov. 8, 1869. Henry Landis, M.D., Pres.; M. A. Rhoads, M.D., Sec. Library and collection.*
- Spencer F. Baird Naturalist Association, Reading. Organized, April 1, 1882. H. H. Weitzel, Pres.; Geo. Gehert, V. Pres.; T. A. Kendall, Sec. and Treas. Arthur Brooks, Curator Museum and Library. The Association desires to exchange minerals for others for its cabinet. Please send lists.
- Wagner Free Institute of Science, Philadelphia, Pa.*
- Wyoming Historical and Geological Society, Wilkes-Barré. Incorporated, 1858. Calvin Parsons, Pres.; Sheldon Beynolds, A.M., and Jos. D. Coons, Secretaries. Publishes "Proceedings and Collections." C.*

Zoological Society of Philadelphia. Incorporated, 1859. Charles Pratt, Pres.; Thos. Hockley, Secretary; Wm. Hacker, Treas.

RHODE ISLAND.

Newport Nat. Hist. Soc., Incorporated, 1883. Museum in Newport, R. I., illustrating local Geology, Fauna and Flora. Publishes "Proceedings." Pres., Dr. H. R. Storer; Sec., A. O'D. Taylor.*

Providence Franklin Society, 54 No. Main Street. Chartered, 1823. Scott A. Smith, Pres.; C. R. Drowne, Sec. Annual meeting first Tuesday in January.*

Rhode Island Horticultural Society, Providence. Instituted, Sept. 6, 1845; Incorporated, Jan., 1854. John G. Massie, Pres.; Charles W. Smith, Sec. and Treas.*

TEXAS.

Texas Academy of Science, Organized Jan. 9, 1892. Headquarters, Austin, Texas. Dr. Edgar Everhart, Pres.; Dr. Alexander Macfarlane, Hon. Sec., Publishes "Transactions."*

Texas Museum, Scientific and Literary Association, San Antonio. Dr. Isidor Lerinthal, Pres.; C. Runge, Sec.?

UTAH.

Deseret Museum, Salt Lake City, Utah. J. E. Talmage, Ph.D., F.R.M.S., Pres.*

VERMONT.

Society of Natural History, Brattleboro. Judge H. H. Wheeler, Pres.; Dr. Wm. B. Clark, Cor. Sec.*

The Fairbanks Museum of Natural Science, St. Johnsbury. Incorporated, Nov., 1889. Franklin Fairbanks, Pres.; Martha G. Tyler, Cur.*

VIRGINIA.

Richmond Microscopical Society. Chartered, 1880. Dr. Henry Froehling, Pres.; Dr. Wm. Gascoyne, Vice-Pres.; G. A. Pepley, Sec.; Thomas Christian, Treas.?

Southern Virginia Naturalist's Club, Wytheville. *Geol., Min., Mic., Bibliog., Zool., Anth., Arch., Eth., Orn., Ool., Ent.* C. Ex.*

WASHINGTON.

Tacoma Academy of Science, Tacoma, Wash., Hon. Frank Allyn, Pres.; M. S. Hill, Rec. Sec.; Prof. Wm. C. Taylor, Cor. Sec.*

Washington Alpine Club, Tacoma. Gen. August V. Kautz, Pres.; Fred G. Plummer, Sec.; C. B. Talbot, Treas. *Geol., Bot., Topog., History.**

BERMUDA.

Peniston, Annie M., Penistons, The Flatts. *Moll.* C. Ex.*

CENTRAL AMERICA.

COSTA RICA.

Alfaro, A., Mus. Nacional, San José. *Arch., Hymenopt.* C.*

Borges, Abelardo A., Maestro Sup. y Prof. de la Escuela Graduado de San José. *Lepid., Coleopt.* C. Ex.*

- Carmioli, San José. *Rot.*
 Cherrie, George K., Curator and Taxidermist, Museo Nacional, San José, Costa Rica. *Mammals, Orn., Ool., Herpetol., Tax. C.**
 Pittier, Prof. Dr. H., Director of the Phys. and Geog. Inst., San José. *Phys., Geog., esp. Geog. Dist. of Plants.* Offers to any serious specialist, to supply him with Costa Rica collections of his preferred group, free of charge. Monographers of the Euphorbiaceæ, Scrophulariaceæ, Acanthaceæ, Gesneraceæ, Myrtaceæ, Malvaceæ, Alsinææ, of which there are rich series at the Bot. Gardens in Brussels are especially wished for.
 Tonduz, Ad., Inst. Fisico Geografico, San José. *Bot. C. Ex.**
 Underwood, C. F., Cur. Ent. Dept., Mus. Nacional, San José. *Ent.**
 Zeledon, José C., San José, Costa Rica. *Orn.*

GUATEMALA.

- Luna, Dr. David, Prof. Univ., Guatemala. *Phys., Chem., Bot.?*
 Peper, E., Guatemala. *Ent.*
 Rockstron, Edwin, Guatemala. *Zool.*
 Rodriguez, Juan J., 4 A Ave. Sur. 7, Guatemala. *Zool., Gen. Biol., Emb., Anat., Anth., Arch., Eth., Ethnog., Philol., Vert., Mammals, Orn., Ool., Herpetol., Ichth., Tax., Osteol., Myol., Histol., Articulates, Ent., Hymenopt., Lepid., Invert. C.**
 Sarg, Francis C., Vice-Consul German Empire, Coban. *Zool., esp. Spiders and Fresh Water Fishes.*
 Türkheim, Freiheer H. von. Coban, Alto Vera Paz. *Bot., Lepid. C. Ex.*
 Yela, Dr. Joaquim, Prof. Univ., Guatemala. *Bot., Nat. Hist.*

HONDURAS.

- Devenish Syl., Port of Spain. *Ophidiæ.*
 King, Wm. R., Dir. Honduras Bot. Gardens, Patuca, Rep. of Honduras. C. A. via N, Orleans, D. C. *Bot., Hort., Mic., Gen. Biol. Spec. Palmal Plants, Seeds and Pressed Specimens.*
 Richmond, Charles W., Patuca, Honduras. *Mam., Orn., Ool., Herp. C.*
 Thieme, Dr. Carolos, San Pedro. *Bot., Ent., Con. C. Ex. in Lepid.*
 Wittkugel, Erich, Naturalist, San Pedro Sula. *Mammals, Orn., Ool., Ent., Hymenopt., Lepid., Dipt., Coleopt., Hemipt., Orthopt., Neuropt. C. Ex.**

NICARAGUA.

- Arguelle, Narciso, Ruvas. *Indigo, Chocolate, Rubber, etc.*
 Avilez, Antonio, Potosi. *Bot., Agric.*
 Bénard, Luis, Granada. *Ex. all kinds lit.*
 Braidá, Count Segismundo, Consul U.S.A., Grey Town. *Insects, Butterflies, Snake Skins, Curios, etc.*
 Callejas, Juan, Chinendega. *Agric., Bot.*
 Chamberlain, P. W., C.E., Managua. *Bot., Geol., Min., Chem., Phys., Mechanics, Anth. C.**
 Chambers, Eduardo, Libertad, Chontales. *Min., Insects. Ores in ex.*

- Coffin, Marcelino, Rivas. *Woods, Dyes, etc.*
 Davis, Frank P., Div. Eng., Nicaragua Canal Construction Co.,
*Indian Antiq. and Photographs from Nicaragua.**
 Downing, Dr. Alex. A., Granada. *Anth.* Ex. for any kind of
 Bot. or Nat. Hist. specimens new to Nicaragua.
 Downing, Lieut. Orlando, Granada. *Ferns, Flora.*
 Downing, Lieut. Col. Wm. H., Granada. Ex. books, publications,
 Stamps, etc.
 Flint, Dr. Earl, Assoc. Victoria Inst., Rivas. *Antiquarian, Arch.*
 Gamez, Prof. Albert, Sub-Sec. of Public Works. Managua. *Bot.,*
Min., Hist., Chem.
 Gasteazora, Prof. Jose Ma. M.D., Chinendega. *Anat.*
 Gavinet, Julio, Granada. *Arch.* Collector of Antiquities. Fine
 and valuable collection.
 Grant, Louis T., Elect. Engineer, Managua. *Elect., Photog.**
 Gutierrez, Emelio, Libertad, Chontales. *Mines, Rubber, Butter-*
flies, Insects, Woods, etc.
 Harris, Beverly, Blue Fields. *Flora Hort., Bananas, Insects, etc.*
 Henry, Wm., Granada. *Gen. Science.*
 Homma, Prof. Frank, Leon. *Chem.*
 Ingalls, Walter, Grey Town. *Stamps, Curios, etc.*
 Low, H. F., Managua. *Curios, Antiq., etc.*
 Moriche, Eugenio, Rivas. *Rattlesnakes, Insects, Butterflies, etc.*
 Murray, David L., Managua. *Min.* Ex. ores, etc.
 Palacio, Enrique, Corinto. *Shells, Mammals.*
 Peter, Alberto, Managua. *Hort., Bot., Agric.* Ex. Samples Coffee,
 Rice, Beans, Seeds.
 Pizzi, Carlos, San Juan Del Sur. *Shells, Mammals.*
 Raimierez, Aciselo, Managua. *Stamps, Seals, etc.*
 Raimerg, Prof. Miguel, Univ. of Granada. *Geol., Palæo.*
 Richardson, Thos., Matagalpa. *Birds, Shells, Coffee, Precious*
Woods.
 Salivery, Prof. Antonio, Granada. *Bot., Ast., Zool., Arch.* Ex.
 Sauza, Prof. E. de, Grey Town. *Insects, Venomous Snakes, Herba-*
cia, Etc.
 Schubert, P. E., Leon. *Phæn. Plants; (Coffee, Cocoa).**
 Solomon, T. M., Prinza Pulka. *Mining, Ores, etc.*
 Stubbert, J. E., Chief Surveyor Nic. Canal, Managua. *Vert. Anat.,*
Emb.
 Von Poten, H., Leon. *Woods, Herbs, etc.*

SAN SALVADOR.

Ulex, Oscar, San Salvador. *Lepid., Coleopt.* C.

GREENLAND.

Taylor, Joseph Walter, Nougme.

MADEIRA.

Johnson, James Y., Corr. M.Z.S. (London), Funchal. *Bot. of Ma-*
*deira, Ichth., Crustacea, Radiates, Sponges.**

MEXICO.

Aguilar, Ponciano, Guanajuato. *Mining Engineer.*
 Alcacio, Donaciano, San Diego de la Union, Guanajuato. *Bot.*

- Alcaráz, Ramon Y., City of Mexico. *Agric.*
 Aleman, Dr. Jesus, Moro Leon, Mexico. *Zool.*
 Altamirano, Dr. Fernando, Instituto Medico, City of Mexico. *Bot.*
 Altamirano, Ignatius M., "La República," City of Mexico.
 Anda, Manuel de, M. and C.E., Manrique, 6, City of Mexico. *Strat. Geol., Min., Metall., Meteo.*
 Andanegui, Juan, B., Pinos, Zacatecas. *Min.*
 Anguiano, Angel, Dir. Nat. Obs., Tacubaya. *Ast.*
 Arevalo, Dr. José S., Morelia. *Nat. Hist.*
 Arriaga, José Joaquin, Mem. Mex. Nat. Hist. Soc., City of Mexico. *Bot., Zool.*
 Ayme, Luis H., Merida, Yucatan. *Arch.*
 Barcena, Mariano, Dir. del Observatorio Central, Prof. de Geol. and Palæo., Museo Nacional, City of Mexico. *Geol. C.**
 Barroeta, Prof. G., M.D., San Luis Potosi. *Phys., Zool., Bot. C. Ex.*
 Barroso, Agustin, City of Mexico. *Bot.*
 Beachel, L. A. Antiquarian, Santa Isabel, 6½, Mexico. *Min. C. Ex.*
 Blake, Francis H., El Oro, Estado de Mexico. *Geol., Min., Crystall., Inorg. Chem., Metall., Physics.*
 Blanco, Luciano, Guadalajara. *Mining Engineer.**
 Blazquez, Prof. Ignacio, Nat. Hist. Moll., Puebla. *Bot.*
 Bonilla, J. A. Zacatecas. *Min.*
 Cervantez, Faustino, Calle de la Esampa, 2, Morelos.
 Chazaro, M. M., Tlacotalpam. *Bot.*
 Chico, Dr. Jesus, Guanajuato. *Hygiene.*
 Contreras Juan N., Guanajuato. *Mining Engineer.*
 Crespo, Gilberto, City of Mexico. *Min.*
 Dios Fierros, Juan de, Administrador de correos, Progreso-Yucatan. *Palæo., Ast., Bibliog., Gen. Biol.**
 Dondé, R. Juan, Prof. Pharm., Chem. and Nat. Hist., Calle de los Rosados, No. 48, Merida, Yucatan. *Bot., Zool., Ent: Coleopt., Orn., Chem. C. Ex.*
 Dugès, Alfredo, Prof. Nat. Hist., Colegio del Estado, Guanajuato. *Zool., Bot., Vert., especially Reptiles. C.**
 Dugès, Dr. Eugène, Morelia, Michoacan. *Coleopt.**
 Egeling, B. F. G., Ph.G., Ph.D., Memb. Verein f. Naturkunde Cassel; Bot. Verein Landshut.; Deutsche Bot. Ges. Berlin, etc.; Ciudad Porfirio Diaz, Coahuila. *Bot: Phæn. Plants, Lichens, Chem., Mic., Orn. C. Ex.*
 Ender, Agustin, Assayer of the Mint, Oaxaca.
 Fernandez, Leandro, Mexico. *Ast.*
 Fernandez, Vincente, Prof. de Farmacia, Colegio del Estado, Guanajuato. *Meteo. C. Ex. Mexican birds for those of China and Australia.*
 Finck, Hugo, Cordova. *Arch., Bot., Geol.*
 Flores, Dr. Reyes G., Calle de St. Domingo 35, Guadalajara. *Bot.*
 Fornel, Ing. Manuel, Museo Nacional, Mexico. *Min.*
 Garcia, Dr. Creonsio, Cotija Michoacan. *Nat. Hist., Geol. C. Ex.*

- Glennie, Francisco, Guanajuato. *Mining Engineer.*
- Gonzala, J. Eleuterio, Monterey. *Bot.*
- Gonzalez, Jesus, City of Mexico. *Bot.*
- Guevara, Ignacio, Guadalajara. *Math.*
- Gutierrez, José M., Ameca, Jalisco. *Bot.*
- Heinemann, Dr. C., Vera Cruz. *Physiol.*
- Herrera, Prof. Alfonso L., Museo Nacional 3 a. Calle del Cipres No. 7, City of Mexico. *Gen. Zool.**
- Huacuja, Francisco F., Botica de San Francisco, Morelia. *Pharmacy, Chem.*
- Ibanez, Joaquin, Mem. Nat. Hist. Soc., Puebla. *Bot.*
- Iparraguirre, Francisco Fernandez, Pharmacien, Guadalajara. *Bot. C.*
- Johnson, Wm. D., Jr., Colonia Diaz, Chihuahua. *Ent. C. Ex.**
- Kerr, Prof. J. H., City of Mexico. *Chem., Geol.*
- Landeró, C. F. de, Ingénieur Geographe et des Mines. Inspecteur des Mines. Prof. de Chimie à l'Ecole des Ingénieurs. P. O. Box 34, Guadalajara. *Min., Chem., Ast. C. Ex.*
- Lazo de la Vega, J. M., City of Mexico. *Bot.*
- Leon, Miguel Velazquez de, M. E., Hacienda de Pabellon, Aguas Calientes. *Mining, Agric.* Can procure silver, copper and lead ore samples under an industrial point of view.
- Léon Dr. N., Guadalupe Hidalgo D. F., I del Progreso No. I. *Bot.**
- Leon, Dr. Nicolás, Calla Sta. Catarina, Morelia, Mexico. *Antiq., Anc. Books.*
- Lilliendahl, A. W., Mining Eng., Guanajuato, Mex. *Min. C. Ex.*
- Lobato, Flavio, Guanajuato. *Min.*
- Lopez, Dr. Francisco, Calle 63, Morelos. *Meteo.*
- Mariano Leal, Leon E. de, Guanajuato. *Chem., Meteo. C. Ex.*
Has meteorol. data for three years.
- Medal, Melesio, M.D., Facambaro, Michoacan. *Nat. Sci. C. Ex.**
- Médico, Paramo, City of Mexico. *Meteo.*
- Melesio, Dr. Medal, Facambaro, Michoacan. "Botica de la Purisima." *Path., Bot., Hygiene.*
- Mendivil, Cirilo Gomez, Lagos. *Agric.*
- Monroy y Salazar, Pedro L., San Luis Potosi. *Min.*
- Moreno, Aniceto, Orizaba. *Bot.*
- Munoz, Rudolfo, Real del Monte. *Mining Engineer.*
- Muro, Luis, Colegio del Estado, Guanajuato. *Min.*
- Navia, Severo, Prof. School of Mines, Guanajuato. *Min.*
- Niven, Wm. Cuautla-Morelos. *Min., Photog., Arch. C. Ex.*
- Ochoa, Juan, City of Mexico. *Min.*
- Oliva, Sabino, Guadalajara. *Bot.*
- Orozco, Pablo, Guanajuato. *Mining Engineer.*
- Paparelli, Louis, Tech. Dir. of the Vineyards, Winery and Distillery at the Hacienda del Rosario, Parras, Estado de Coahuila. *Hort., Agric. and Indust. Chem., Mic.**
- Farres, Joaquin, M. and C.E., Guanajuato. *Geol., Min., Crystall. Lithol., Metall., Palæo. C. Ex. mins. and rocks.}*

- Pascal, Agustiss v., Guadalajara. *Ast., Geol.*
 Peñafiel, Antonio, Dr., Dir. Gen de Statistique de Mexique.
Philologue Mexican et Antiquaire.
 Perez, Lalara, Prof. in the Inst. of Sci., Calle de Santa Teresa, 18,
 Guadalajara. *Chem., Pharm.*
 Perez y Arce, Nanuel, Calle de Santa Moniica, 4, Guadalajara.
Pharm., Chem.
 Prieto, Raoul, P. O. Box 34, Guadalajara. *Chem., Min., Elect.,*
Ast., Meteo. C. Ex.
 Puente, Feliciano G., Boticario, Morelos. *Pharm.*
 Puga, Nicolais, Guadalajara. *Chem.*
 Quijano, Ficaró, Mazatlan. *Bot.*
 Ramirez, Dr. José, Prof. de Zool. en el Museo Nacional y en el
 Inst. Médico Nacional, City of Mexico. *Zool., Bot.*
 Ramirez, Dr. Roman, Prof. de Zool. en la Escuela de Agric, City
 of Mexico. *Zool.*
 Ramirez, Santiago, Calle de Buenavista, 15, City of Mexico. *Min-*
ing Engineer.
 Ramos, José, City of Mexico. *Bot.*
 Reyes, Manuel O., City of Mexico. *Bot.*
 Reynoso, Francisco, M.E., Prof. de Fisica en el Colegio del Estado.
Geol., Min., Crystall., Lithol., Metall., Physics. C. Ex.
 Rocha, Ignacio G., Calle de Sopena, Guanajuato. *Mining En-*
gineer.
 Romero, Carlos, Prof. de Géol et de Paléo. au Collége, Guanajuato.
 Rovirosa, José M., Ing. topog., Prof. Hist. Nat. en el Inst. Juarez
 de esta ciudad, San Juan Bautista, Fabasco. *Bot. Phæn.*
*Plants, Ferns, Philol., Geog. Dist. of Plants. C. Ex.**
 Salgado, Dr. Francisco, Colegio del Estado, Guanajuato. *Pathol.*
 Sanchez, Jesus, Cuadranto de Sta. Catarina, 15, City of Mexico.
Zool.
 Sauri, Ricardo, M.D., Merida, Yucatan. *Ent.*
 Schiaffino, Mariano L., M.E., Electrician, Guadalajara. *Phys.,*
*Elect.**
 Schlemm, W. H., Mech. Eng. and Metall., San Miguel del Mezqui-
 tal, Zacatecas. *Phys. Geol., Metall. C. Ex. Min., and Lithol.*
 Segura, José, City of Mexico. *Bot.*
 Sepúlveda y Lucio, Fernando, Licenciado en Farmacia, Plaze, 6,
 Farmacia, Villa de Brihnega, Guadalajara. *Bot. C. Ex.*
 Silva, J., Zacatecas. *Geol.*
 Socket, Sherman G., Corralitos. *Metall.*
 Tena, Dr. Miguel, Botica de Guadalupe, Catarinas, 16, Morelia.
 Patologia, Cirugia, Obstetricia, Botanica. *Bot. C. Ex.*
 Tonel, Jean, Cardova. *Bot.*
 Urbina, Manuel, City of Mexico. *Bot.*
 Velazco, Sr. José M., Museo Nacional, City of Mexico. *Zool.*
 Valle, Felipe, Tacubaya, D. F. *Ast.*
 Villada, Dr. Manuel, Nat. Museum, City of Mexico. *Bot., Zool.*
 Wadgymar, L. A., City of Mexico. *Zool., Orn., Bot. C.*
 Weidner, Dr. Frederick, Mazatlan. *Geol.*
 Wilson, H. G., Ensenada, Lower Calif., Mexico. *Orn., Ool. C.*
*Ex.**

Winton, Rev. Geo. Beverly, San Luis Potosi, Mexico.*
 Yarate, Francisco P., Zacatecas. *Mining.*

ILL MIQUELON.

Delamare, Dr. E., Ill Miquelon. *Bot: Esp. Lichens, Sphag.*

NEWFOUNDLAND.

Fowler, Great Placentian. *Mining.*

Howley, James P., F.G.S., Dir. Geol. Sur. of Newfoundland. St. John's.

McKendrick, Neil, Great Placentia. *Mining.*

Somerville, Beverly R., M.D., Western Bay. *Medicine, Arch., Gen. Antiq., Eth.* Correspondence solicited from those desiring rare or current Postage Stamps.

Latimer, A. W., Lumpkin, Stewart Co., Ga. *Mic., Lepid., Ool., Bot. C. Ex.?*

Archer, Alleyne S., St. Johns. *Bot., Hort. C. Tropical Plants, for sale or Ex.**

ANTIGUA.

Barber, Charles A., M. A., F.L.S., Supt. Agric., Leeward Islands.*

Tillson, Arthur G., Cur. Bot. Station, Antigua. *Hort., Bot.*

Watts, F., F.I.C., F.C.S., Island Chemist, Antigua. *Geol., Chem., Mic., Meteo.*

BAHAMA ISLANDS.

Saunders, Harry R., Nassau, N. P. *Ferns, Algæ, Sponnges, Sea-Shells.*

BARBADOS.

Bovell, J. R., Dir. Bot. Station, Barbados. *Bot., Chem.*

D'Albuquerque, J. P., M. A. Cantab., F.I.C., F.C.S., London and Berlin, Island Prof. of Chem. and Agric. Sci., Bridgetown, Barbados. *Chem.**

Franks, Godfrey Firth, M.A., F.G.S., Harrison Coll., Barbados. *Geol., Lithol., Philol., Fossil Protozoa.**

Pranho, G. P., M.A., F.G.S., Master Harrison Coll., Bridgetown, Barbados. *Geol.*

CUBA.

Babé, Dr., Con. del Mus. de Hist. Nat. de la Acad. de Ciencias médicas. físicas y naturales, Calle de San Isidro, Havana. *C.*

Blain, José, San Cristobal. *Bot.*

Bravo, Juan E., "La Emma," Boniato (Santiago de Cuba). *Mosses, Lepid., Coleopt. C. Ex.**

Cabrera y Martinez, José Santa Maria del Rosario. *Lepid.*

Cisneros, Andrés M. de, Cardenas. *Con. Ex.*

Clerk, Francisco, Rector del Colegio de los Bdoz Escolapios de Guanabacoa. *Min., Moll. C.*

Gordon D. Ant. M. de Univ., Havana. *Ent.*

Gundlach, Juan, Ph.D., Calle Virtudes, 109, Havana. *Mam., Orn., Herpetol., Con., Ent. C. of the Cuban spec.*

Gutierrez, Dr. José Nicolas, Rector de la Univ., Calle del Sol, Havana. *Zool., Moll. C.*

- Lachaume, Jules, Dir. of the Acclimatation Garden, Havana. *Bot.*
 Latorre, Carlos, Colegio de San Carlos, Matanzas. *Zool. C.*
 Martin, Angel, Mauranillo. *Orn.*
 Martinez, José Cabrera, Sta. Maria del Rosario, Cotorro. *Ent. Lepid. C. Ex.* Correspondence in French or Spanish.
 Morales, Dr. Sebastian A. de, Calle de Verlarde, 5, Matanzas. *Bot.*
 Presas, J. Manuel, Matanzas. *Bot.*
 Ramirez, del Rio, Dr. Francisco, Aguila 1, Habana. *Helicidæ, Con. C. Ex.**
 Santos Fernandez, Dr. Juan, Ophthal., Dir. Havana Histo-Bacteriol. Lab., Reina 92, Havana.
 Souza y Rodriguez, Benigno, Pedross. *Lepid. C. Ex.**
 Yradi, José, Cayetano. *Ent.*

CURACOA.

- Wills, J. Lainson, care Messrs. Evertz, Curacao. *Min.*

DOMINICA.

- Rodriguez, Juan José, Guatemala. *Bot., Gen. Zool., Biol.*
 Elliot, Wm. R., Hatton Hall, Prince Ruperts, Dominica. *Bot. Phæn. and Crypt. Plants, Ferns, Mosses, Fungi, Lichens, Hort., Ent., Lepid., Coleopt. C. Ex.**
 Green, H. F., Supt. Training School, Dominica. *Bot.*
 Jones, Joseph, Cur. Bot. Station, Dominica. *Bot.**
 Nicholls, H. A. Alford, M.D., C.M., M.R.C.S., F.L.S., C.M.Z.S., Dominica. *Bot., W. I. Bibliog., Zool. C. Ex.**
 Skinner, William, M.A., (Cambridge Univ.), Grammar School, Roseau, Dominica. *Invert. Palæo., Geol., Photog., Gen. Biol., Moll. C. Ex.**

GRENADA.

- Hely Hutchinson, Sir. W., Governor Windward Islands. *Orchidaceæ.*
 Messerwy, W. J., Dir. Public Works. *Gen. Sci.*
 Smith, H. W., Cur. Bot. Station, Grenada. *Bot.*
 Wells, John Grant, St. George. *Orn., Ool.*

GUADELOUPE.

- Colardeau, Dr. St. Felix, Basseterre. *Bot.*

JAMAICA.

- Bassett-Key, Rev. E., Balaclava P. O. Jamaica, W. I. *Bot., Arch.*
 Bowrey, James John, F.C.S., F.I.C., Gov't Analyt. Chem., Kingston. *Chem., Ent., Gen. Nat. Hist.*
 Brennan, J. F., Supt. of Works, P.W.D., Kingston. *Phys., Elect., Photog., Meteo.**
 Cockburn, N. S., 14 East St., Kingston. *Ent., Gen. Nat. Hist.*
 Davis, L. Foster, Electrician, 19 Port Royal St., Kingston.

- Fawcett, Wm., B.Sc., F.L.S., Dir. of Public Gardens and Plantations, Cinchona, Gordon Town, P. O. *Gen. Bot.* (Formerly of Brit. Mus. of Nat. Hist., London.)*
- Hall, Maxwell, M.A., F.R.A.S., F. R. Met. Soc., Jamaica. *Meteo., Ast.**
- Harris, Wm., Supt. Govt. Cinchona Plantations, Gordon Town. *Bot: Econ. Plants, Orchids, etc.**
- Henderson, G. C., M.D., Kingston. *Mic.*
- Hutchings, L., Kingston. *Ex. Jamaica Ferns, Land Shells.*
- Institute of Jamaica. Founded, 1879. Museum and Library. Frank Cundall, Sec'y and Librarian, C. H. Tyler, Townsend, Curator of Mus.*
- Johnstone, Robert, Kingston. *Meteo.*
- Mais, Rev. J. L., Walton. *Lepid.*
- Plaxton, J. W., M.D., M.R.C.S., Kingston, Jamaica.
- Scotland, Rev. Horace, Kingston, Jamaica. *Geol.*
- Stracham, Henry, M.D., Kingston, Jamaica. *Nat. Hist.*
- Townsend, C. H. Tyler, (formerly Prof. Zool., Ent., and Physiol., New Mexico Agric. College), Curator of Museum, Institute of Jamaica, Kingston. *Gen. Biol., incl. Palæo., Anat., and Physiol.; pure and applied Zool. and Ent. of the Neotropical region; and of the Mexican and Southwestern U. S. portions of the nearctic Geog. and espec. Verical Distrib. of species; Diptera, both recent and fossil, espec. Tachinidæ and dipterous larvæ.* C. Desires all current papers and works published on the North and South American, and West Indian faunas, including the fossil fauna; and on the physiology, anatomy, variation, and descent of animal forms. In return will be glad to send material to specialists for study.*
- Vendryes, Henry, Solicitor, Kingston. *Con. and Fossils.*

MARTINIQUE.

- Nolly, G., Dir. Bot. Gardens, Martinique. *Bot.*

PORTO RICO.

- Alfau y Baralt, Antonio, San Juan. *Coleopt., Lepid.*
- Guillerna, Cesar de, Ingeniero de Montes, San Juan. *Bot.*
- Stahl, Dr. Augustin, Rayamon. *Moll.*
- Vasconi, Dr. Angel, Ingeniero de Minas, San Juan. *Min., Geol., Palæo.*
- Vidaurre, José, Electrician, Dealer in Electrical Supplies, Ponce Porto Rico. *Physics, Elect.*

ST. KITTS.

- Branch, Dr., Basseterre. *Moll.*
- Hancock, Ernest A., F.C.S., Govt. Analyst for St. Christopher-Nevis, Basseterre. *Chem., Elect., Photog.**
- Plumb, C., Cur. Bot. Station, St. Kitts. *Bot.*

ST. THOMAS.

- Byran, C. E., St. Thomas, Collector. *Bot: Ferns, Mosses, Algæ, Crustacea, Moll., M., L. and F. W. Shells.* C.

Calderon, H. Charles, St. Thomas. *Bot.*, *Herbarium Specimens of the Flora of St. Thomas for Sale*. Has thoroughly studied the medicinal plants of the Island and will extend researches to other portions of the W. I. Has commenced a medical herbarium and will prepare sets for distribution should sufficient inducement offer. C. Ex.

ST. VINCENT.

Powell, Henry, Curator Bot. Station, St. Vincent. *Bot.*

SANTA CRUZ.

Dahl, Christian, Santa Cruz. *Bot.*

SAN DOMINGO.

Dehoux, Dr. J. B., Dir. Med. Sch., Port-au-Prince. *Bot.*

Droit, Prof. J., Medical School, Port-au-Prince. *Bot.*

TRINIDAD.

Broadway, W. E., Asst. Supt. Botanical Dept., Trinidad. *Bot.*,
*Ent.**

Caracciolo, Henry, Customs, Port of Spain, Trinidad. *Mic.*,
Photog., *Ent.*, *Lepid.*, *Coleopt.*, *Hemipt.*, *Orthopt.* C. Ex.*

Devenish, Sylv., Port of Spain. *Ophidiæ.**

Dihm, H. W. C., Dabadie. *Hort.*

Guppy, Lechmere, Jr., Sanfernando. *Lepid.**

Guppy, R. J. Lechmere, C.M.Z.S., Trinidad. *Geol.*, *Con.* C.*

Hart, John Hinchley, F.L.S., Super. Agric., Bot. Dept., Trinidad.
Bot., *Ent.*, *Mic.*, *Meteo.*, *Nat. Hist.* C. Ex.

Mole, R. R., Port of Spain. *Ophiology.* C. Ex.*

Urich, F. W., Port of Spain. *Zool.*, *Invert. Anat.*, *Econ. Ent.* C.
Ex.*

SOUTH AMERICA.

ARGENTINE REPUBLIC.

Aguirre, Eduardo, Ing. Catedratico de Min. y Geol. en la Univ. de Buenos Ayres.

Ameghino, Dr. Florentino, La Plata, Calle 60, No. 675. *Palæo.*

Arata, Dr. Pedro N., Catedratico de Química Médica de la Universidad; Dir. de la Oficina Química Municipal y Catedratico (etc.) de Buenos Ayres. Calle Rivadavia, 2261.

Avé-Lallemant, Germ., Ingeniero de Minas en San Luis, Prov. San Luis. *Geol.*, *Min.*

Beale, Charles, C.E., 83 Calle Progress, Rosario de Sante Fé, Argentine Republic. *Geol.* C. Ex. Offers coal measure fossils or Upper Silurian. Wants mound implements or remains.

Berg, Prof. Dr. Carlos, Prof. de Zool., Univ., Dir. del Museo Nacional, Buenos Ayres. *Herpetol.*, *Ent.*, *Lepid.*, *Hemipt.* C.*

Beuf, Francisco C., Dir. del Observ. Ast. Provincial de La Plata.

Bodenbender, Dr. W., Catedratico de Química Analítica y de Geología en la Univ. de Cordoba. *Geol.*, *Min.*, *Invert. Palæo.**

Bruch, Carlos, Topografo del Museo, La Plata. *Coleopt.*, (*Ryncho-
phora*), *Orn.* Ex.

- Carrasco, Gabriel, LL. D., Officier d'Acad. de France, Membre des Societés de Geogr. de Paris. Madrid. Buenos Aires. Rosario de Santa Fé. *Phys. Geol., Phys., Meteo., Bibliog., Numis., C. Numis. Ex.**
- Cortí, Jos. J., C.E., Prof. Geodesy, Eng. Sch. S. J., Rivadavia 462, San Juan. *Ast.*
- Davis, Walter, Dir. Oficina Meteo. Argentina. Cordoba. *Meteo.**
- Doering, Dr. Adolfo, Catedrático de Química y de Zool. de la Univ. de Cordoba. *Geol., Palæo. and Con.*
- Doering, Dr. Oscar, Prof. of Phys. in the Nat. Univ., Pres. of the Nat. Acad. of Sci. of the Argentine Republic. Dir. of the Meteorol. Service of the Province of Cordova. Ex-Consul to the German Empire. Cordova. *Phys., Meteo., Terrestr. Magnetism, Geog.*
- Günther, Guillermo, Jefe de los Pintores en los Talleres del Ferrocarril del Oeste en Tolosa (La Plata). *Coll. of Ins. Ex.*
- Hauthal, Rodolfo, Encargado de la Sección Geol. y Min. del mus. de La Plata.
- Holmberg, Dr. Eduardo L., Dir. Jard. Zool. y Catedrático de Bot. de la Univ. de Buenos Aires. Calle Cerrito 858. C.
- Hoskold, H. D., Dir. de Depart. Nac. de Minas, Buenos Aires, Calle Grl. Lavalle. 937.
- Kurtz, Dr. Federico, Catedrático de Bot. de la Univ. de Córdoba. C. Ex.
- Kyle, J. J. J., D.Sc., Catedrático de Química Organica de la Univ. y Dir. Química de la Casa de Moneda de Buenos Ayres.
- Lafone Quevedo, Samuel A., Viticultor en Pilciao, Prov. de Catamarca. *Arch.*
- Lynch-Arribáizaga Enrique Calle Andes, 1452, Buenos Ayres. *Dipt. Ex.*
- Lynch-Arribáizaga, Félix, Calle Andes 1452, Buenos Ayres. *Coleopt., Dipt. C. Ex.*
- Mercerat, Alcide, Maipu 465, Buenos Ayres. *Geol., Palæo.**
- Moreno, Dr. Francisco, P., Dir. del Museo Prov. de La Plata, *Anth., Palæo.*
- Quiroga, Dr. Atanasio Catedrático de Química Inorganica de la Univ. de Buenos Ayres.
- Roth, Santiago, San Nicolas, Prov. de Buenos Ayres. *Palæo. C.*
- Ruscheweyn, Jorge, Calle Santa Fé, 3047 Buenos Ayres. *Coll. of Lepid. Ex.*
- Schickendantz, Federico, Dir. Prof. Colegio Nacional, Tucuman. *Min., Bot.*
- Seelstrang, Arturo von, Prof. Topog., Univ., Cordoba. *Topog. Geog.**
- Spegazzini, Dr. Carlos, Catedrático de la Facultad de agron. y vet. de La Plata. 56:10. *Bot. C. Ex. Graminacea Fungi.*
- Thome, John M., Dir. del, Observ. Ast. Nacional en Cordoba. *Ast.*

BRAZIL.

- Barbosa, Rodrigues, João, Dir. Botanical Garden, Rio de Janeiro, *Phæn. Bot., Palms, Orchids, Anth., Arch., Ethnog. C. Ex.*

- Bauer, Henrique Ernesto, Estado, São Paulo. *Min.*, *Lithol.* Exchange any foreign rocks (small sample by mail) for Foyait, Vosgesit, Theralit, Tinguait, etc., from this country.
- Capanema, Barão de, Rua Barão de Capanema, Rio de Janeiro. *Bot.*
- Cruls, Dr. Louis, Dir. Ast. Obs., Prof. de Géodésie et Ast. pratique à l'Ecole Supérieure de Guerre, Rio de Janeiro. *Ast.*
- Dafert, Frank W., Ph.D., M.A., Dir. São Paulo State Agric. Inst., Campinas, Est. S. Paulo. *Agric. Chem.**
- Derby, Orville A., Dir. of Section of Geol. and Min., Mus. Nacional. Rio de Janeiro. Dir. Com. Geog. et Geol. da Prov. de São Paulo. *Palæo.*, *Strat. Geol.*, *Min.*, *Lithol.**
- De Souza, Dr. Ennes, M.E., Dr. Phil., Dir. Mint, Rio de Janeiro. *Min.*, *Metall.*
- Edwald, Gustav, Com. Geog. e Geol., São Paulo. *Bot.*
- Ferrand, Dr. Paul, Prof. Metall., Sch. of Mines, Ouro Preto, Minas Geraes. *Bot.*
- Freidenreich, Dr. Guilherme, P. O. Box 190, São Paulo. *Ent.*
- Freire, Prof. Dr. Domingos José, Med. School, Rio de Janeiro. *Org. Chem.*
- Freitas, Francisco José de, Rio de Janeiro. *Palæo.*, *Geol.*, *Min.*
- Gama, Dr. J. Saldanha da, Rio de Janeiro. *Bot.*
- Gautier, Dr. F., Manager Esperança Iron Works, Itabira do Campo, Minas Geraes. *Min.*, *Metall.*
- Glaziou, Dr., Dir. Public Gardens, Rio de Janeiro. *Bot.*
- Gordon, John, 62 rua de São Pedro, Rio de Janeiro, Brazil. *Min.*
- Hahnel, San Paulo. Upper Amazon. *Ent.*
- Homen de Mello, Dr. Francisco Ignacio M., Baron de, Rio de Janeiro. *Geol.*, *Eth.*
- Hussak, Eugen, Ph.D., Commissao Geograph. e geolog., São Paulo, Est. S. Paulo. *Min.*, *Crystall.*, *Lithol.**
- Jhering; Hermann von, Dir. Zool. Sec. Com. Geog. e Geol. de São Paulo. *Moll.*, *Ent.*, *Mammals.*
- Joaquin, Sena, Prof., School of Mines, Ouro Preto, Minas Geraes. *Min.**
- Krone, Ricardo, Ornithologist, Iguape. *Orn.* Birds' skins and eggs to sell and exchange.
- Lacerda, Dr. J. B., Dir. Zool. Sec. Mus. Nacional, Rio de Janeiro. *Zool.*, *Gen. Biol.*, *Exper. Physiol.*, *Eth.*
- Löfgren, Alberto, Dir. Bot. Sec. Com. Geog. e Geol. de São Paulo, *Bot.*, *Algology*, *F. W. Algæ.* C. Ex.
- Lutz, Adolpho, M.D., Dir. of the Laboratorio Bacteriologico, Rua Direita 59, San Paulo. *Mic.*, *Photog.*, *Zool.*, *Histol.*, *Ent.*, *Hymenopt.*, *Lepid.*, *Dipt.*, *Coleopt.*, *Hemipt.*, *Orthopt.*, *Neuropt.*, *Worms*, *Moll.**
- Magalhães, Dr. J. V., Conto de, São Paulo. *Geog.*, *Eth.*
- Moreira, Dr. Nicolão, Rio de Janeiro. *Bot.*, *Agric.*
- Müller, Fritz, Blumenau, St. Cattarina. *Arthrop.*, *Zool.*
- Neave, Dr. John, Rua Aurora 142, Sao Paulo. *Mycol.*
- Netto, Dr. Ladislau, Dir. General Mus. Nacional, Rio de Janeiro. *Bot.*, *Anth.*, *Arch.*, *Eth.*, *Ethnog.*

- Peixoto, Dr. J. Rodrigues, Rio de Janeiro. *Zool., Anth.*
 Puiggari, Dr. Juan I., Botanist. Com. Geog. e Geol São Paulo.
Cryptogamia. C. Ex.
 Rodde & Pape, Dealers, Bahia.
 Schwacke, W., Prof. Bot. à l'école de Phar., Ouro Preto, Minas-
 Geraes. *Bot.**
 Sequeira, Luis A., Belgian Consul, Pernambuco.
 Shaw, Wm. Forster, Caixa 112, Bahia. *Phys. and Strat. Geol.,*
Min., Meteo., Phys., Mic., Bibliog., Arch., Philol. C. Ex.
 Thiré, Prof. Arthur, Mining Eng., Capella Nova do Betin, Minas
 Geraes. *Min.**
 Viuva Claussen & Co., Porto Alegre, Rio Grande do sul. *Bot.,*
*Hort., Tropical Agric., Meteo., Anth., Eth., Ethnog., Ent. C.**

CHILI.

- Borne, Dr. Federico Puga, Sec. d la Soc. Sci. du Chili; Huér-
 fanos 66 B, Santiago. *Arachnida.**
 Espic, Juan Edwin, Delicias 269 B., Valparaiso. *Bot., Mic., Infu-
 soria.*
 Lataste, Fernand, Sous-Dir. du Musée National d'Histoire Natur-
 elle (section de Zool.) et Prof. de Zool. à l'École de médecine
 de Santiago. *Vert., Zool., Gen. Biol.**
 Moguès, A. F., Ingén. Civ. des Mines, Géologue et physicien, Prof.
 de phys. indust. à l'Univ. de Chili, Dir. du Museo industrial de
 Santiago. Argomedo, 22, Santiago.*
 Mourgues, Louis, Doct. en Méd. de la Faculté de Paris; Prof. de
 Chimie à l'Univ. du Chili; Conservateur du Mus. Mineralog-
 ique et Dir. du Lab. d'essais de la Soc. Nationale des Mines;
 Casilla 97, Santiago. *Chem., Min.**
 Philippi, Ferderico, Dir. del Jardin Bot. y Catedratico de la Univ.
 y del Inst. Nacional Santiago. *Bot., Ent.*
 Philippi, Dr. R. A., Dir. del Museo Nacional, Santiago. *Zool., Bot.*
 Reed, Edwin C., Hacienda de los Banos de Cauquenes.
 Schneider, G. H., Ph.D., Inst. Pedagójico. Santiago. *Zool., Gen.
 Biol., Anth.*

ECUADOR.

- Cordero, Luis, 14 Carabobo St., Cuenca. *Bot., Hort.*
 Destruge, Dr., Guayaquil.
 Flores, A., Quito.
 Gomez, Valdez C., Guayaquil.
 Herrera, P., Quito.
 Lagerheim, G., Quito. *Bot.*
 Larrea, Manuel Angel, Quito.
 Matovelle, Julius, Cuenca.
 Peralta, Agustin J., LL.D., 60 Pola St., Cuenca. *Bot., Hort.,*
Phys., Philol., Ent. Sells Coleopt. and Lepid. Exchanges:
 used Ecuadorian postage stamps for books.*

BRITISH GUIANA.

- Douglas, W., F.C.S., F.I.C., Plantation Diamond, Geergetown,
 British Guiana. *Chem.*

- Harrison, J. B., M.A., F.G.S., F.C.S., F.I.C., Government Analytical Chemist, Georgetown. *Chem., Geol., Agric.*
 Hawtayne, Geo. H., C.M.G., F.R.G.S., Corr. Memb. Zool. Soc. of London, Georgetown. *Zool.**
 Hunt, Richard, Keeper Bot. Gardens, Berbici, British Guiana.
 Jenman, G. S., F.L.S., Govt. Bot., Georgetown. *Bot.*
 Quelch, J. J., B.Sc. (London), Corr. Mem. Zool. Soc. of London, Cur. Mus. R. Agric. and Commercial Soc., Demerara.*
 Rodway, James, F.L.S., Ass't Sec. Royal Agric. Com. Sec. Georgetown, British Guiana. *Bot., Mic., Bibliog., Anth., Arch.**
 Scard, F. I., Georgetown. *Analyt. Chem.*
 Thurn, Everard F., M.A., Pomeroun River. *Anth., Orn.*
 Waby, John F., Head Gardener Bot. Gardens, Georgetown, British Guiana.
 Ward, Robert, Second Gardener Bot. Gardens, Georgetown, British Guiana.
 Williams, John, F.C.S., Private Ass't to Gov't Chemist, British Guiana, Georgetown, Demerara. *Analyt. Chem.**

DUTCH GUIANA.

- Burls, Herbert Thomas, care of M. de Mesquita, Paramaribo, Surinam.

PERU.

- Bailey, Solon I., Astronomer, Arequipa. *Ast.**
 Barranca, José S., Lima. *Arch., Nat. Hist.*
 Chacaitana, Cesareo, Lima.
 Dibos, Felix, Lima.
 Macedo, Mariano, Lima. *Arch.*
 Mendiburn, Gen. Manuel de, Lima.
 Mesa, Pio B., Cuzco. *Arch.*
 Pasapera, Manuel S., Lima.
 Quiros, Francis, F.L.S., Lima.
 Rehberg, Hermann, Ph.D., Dir. German School in Callao. *Ent., Crust., Cœlenterata. C. Ex.*
 Wood, Rev. Thomas Bond, LL.D., Care of U. S. Legation, Lima. *Meteo., Eth.**

URUGUAY.

- Arechavaleta, José, Catedrático de Bot. de la Univ. de Montevideo. *Crypt. C.*
 Arteaga, Rudiofo de, Assoc. M. Inst. C.E., Mem. Soc. of Arts of the Geol. Soc. of King's Coll., and of the Scientific and Mechanical Soc. of Manchester, and of the Sociedad Científica Argentina, Ex-Pres. of the Council of Public Works, 72 Calle Buenos Aires, Montevideo.
 Barrial, Posada Clementé, Montevideo. *Min., Geol., Palæo.*
 Castroman, Dr. M. Rodriguez, Ex-Prof. Instituto de Física de la Univ., 217 Calle Ituzaingo, Montevideo.*
 Fleury, L., M.D., Montevideo. *Surgery.*
 Gomez-Ruano, Alberto, Catedrático de Física de la Universidad de Montevideo.

U. S. OF COLOMBIA.

- Balen, Carlos, Bogota. *Lepid.*
 Baym, Francisco, M.D., Bogota. *Bot.*
 Dios Carraguilla, Juan de, Bogota. *Agric.*
 Herrera, Luis M., Bogota. *Chem.*
 Jurgens, Carl, care of Wisniewski, Jurgens & Co., San José de
 Cucuta, Santander, U. S. of Colombia, S. A. *Ophidiæ, Tox-*
icol., Bot.
 Montoya, Francisco, Prof. of Nat. Sciences, Bogota. *Min., Crys-*
*tall., Photog., Ast. C. Minerals. Ex.**
 Paris, Rafael Nieto, Bogota. *Mic.*
 Perez, Dr. Manuel Antonio, Bogota.
 Saenz, Nicolas, Prof. en Ciencias Nat., etc., Bogota. *Geol., Agric.,*
Min.
 Sandino Groot, Wenceslao, M.D., Prof. Bot., Univ. Nacional de
 Colombia, Bogota, Carrera 7a No 208. *Med. Bot.**
 Thiel, Dr. Julius, Panama. *Lepid., Coleopt.* Collects and sells
 spec. of Nat. Hist.
 Zeltner, M. A. de, Panama.
 Zerda, Liborio, M.D., Bogota. *Quinimica.*

VENEZUELA.

- Acosta, Cecilio, Caraccas.
 Ernst, A., Caraccas.

PART II.



PART II.

GREAT BRITAIN.

[When no other address is given, England should be understood as forming a part of the address.]

- Abercromby, Ralph, 21 Chapel St., Belgrave Sq., London. *Meteo.*
- Ackland, Sir Henry Wentworth Dyke, Bart. K.C.B., A.M., M.D., LL.D. (Edin. Dub. Cantab.), F.R.G.S., Assoc. Fellow Coll. Phys., Phila., Hon. Memb. Med. Assoc., Mass., Hon. Student of Ch. Ch., Radcliffe, Librarian and Reg. Prof. Med. in the Univ. of Oxford, Hon. Physician to H.R.H. the Prince of Wales, Oxford.
- Aitchison, Jas. Edw. Tierney, Surgeon-Major, M.D., C.I.E., Secretary to the Surgeon-General H.M. Forces, Bengal, 40 Ashburn Pl., Cromwell Road, London, S. W.
- Aitken, Thomas, M.D., Inverness, Scotland. *Min.*
- Alabone, Edwin W., M.D., F.R.M.S., M.R.C.S., Eng., 1870. Lynton House, Highbury Quadrant, London, N. *Algæ, Diatoms, Lepid., Mic., Insect Dissections.* C.*
- Alder Wright, Chas. R., P.O.Sc. (Lond.), B.Sc. (Vict.), F.R.S., 3 Castelain Road, Maida Vale, London, W., Consultant in relation to Technological Chemistry. *Chem.*
- Aldous, Thos. D., F.R.M.S., 37 St. Peter's Road, Croydon, Surrey. *Bacteria, History of the Microscope.**
- Alexander, John, M.A., F.C.S., Sharp's Institution, Perth, Scotland. *Chem.*
- Allbutt, T. Clifford, M.A., M.D., F.R.S., F.L.S., Reg. Prof. Medicine, Cambridge.*
- Allen, Alfred, Editor, "International Journal of Microscopy and Natural Science," 1 Cambridge Place, Bath. *Mic.**
- Allman, G. J., M.D., LL.D., F.R.S., Ardmore, Parkstone, Dorset. *Zool., Invert., Anat., Radiates.**
- Ames, George Acland, Union Club, London, S.W. *Mic., Navigation, Music.*
- Anderson, John, M.D., LL.D., F.R.S., 71 Harrington Gardens, South Kensington, London, S. W. *Vert., Ethnol., Arch.*
- Anderson, Joseph, Jr. (Hon'y Curator Chichester Mus.), Alre Villa, Chichester. *Lepid., Mic.*
- Anderson, Tempest, M.D., F.G.S., 17 Stonegate, York. *Volcanic Geol.**

- Anderson, Rev. Dr. Th. D., Edinburgh, Scotland. *Ast.*
- Andrew, John J., L.D.S., R.C.S., M.O.S. (London), 2 Belgravia, Lisburn Road, Belfast, Ireland. *Bot., Mosses, Mic., Emb., Comp. and Dental Anat.* C. Ex.
- Andrews, Charles Wm., B.Sc., F.Z.S., Brit. Mus. (Nat. Hist.), Cromwell Road, London. *Vert., Palæo.**
- Andrews, R. T., 25 Castle St., Hertford. *Bot., Local Antiq.*
- Archer, William, M.R.I.Ac., 11 South Frederick St., Dublin, Ireland. *Protozoa.*
- Armstrong, George Frederick, M.A., M. Inst. C.E., F.R.S.E., F.G.S., Regius Prof. of Engineering, Univ. of Edinburgh, Scotland.*
- Arnold, Rev. F. H., LL.B., Hermitage, Emsworth, Hants. *Bot.*
- Ashford, Chas., Christchurch, Hampshire. *Structure of British L. and F. W. Moll.*
- Ashley, Miss Mary, 16 New King St., Bath. *Ast., Photog.**
- Attfeld, Prof. John, M.A., Ph.D., F.R.S., 17 Bloomsbury Sq., London. *Chem.**
- Aubrey, Rev. H. G. W., Hale Rectory, Salisbury. *Ent., Mic.*
- Babington, Charles Cardale, F.R.S., F.L.S., F.G.S., Dir. Bot. Garden and Prof. of Bot. in the University, Brookside 5, Cambridge.
- Backhouse, James, F.Z.S., M.B.O.U., Renoso, Victoria Ave., Harrogate. *Orn., Ool.* C. Ex.*
- Backhouse, T. W., F.R.A.S., F.R. Met. Soc., West Hendon House, Sunderland. *Ast., Meteo.**
- Badcock, J., F.R.M.S., Queen's Gate, 270 Victoria Park Rd., South Hackney, E. *Mic.*
- Bahers, E. A. L., B.A., LL.B., F.L.S., The Laurels, Wormley, Herts. *Marine Algæ.*
- Bailey, Charles, F.L.S., Sec'y Bot. Exchange Club of the British Isles, Ashfield, College Road, Whalley Range, Manchester. *Bot.: Phæn. Plants, Mic.* C. Ex.*
- Bain, Donald, Gateshead, Durham. *Bot.*
- Baker, Ernest E., Weston, Supermare. *Local Hist.*
- Balfour, F. M., Cambridge.
- Balfour, Isaac Bayley, Queen's Botanist in Scotland, Keeper of Royal Botanic Garden, Edinburgh, Prof. Bot., Univ. of Edinburgh, Scotland.*
- Ball, Valentine, LL.D., C.B., F.R.S., F.G.S., M.R.I.A., Dir. Science and Art Museum, Dublin, Honorary Sec. Zool. Soc. of Ireland. *Geol., Min., Orn., Geog. Dist., Eth.**
- Barber, C. A., Christ's Coll., Cambridge. *Veg. Palæo.**
- Barclay, Hugh G., F.R.G.S., Colney Hall, Norwich. *Gen. Sci.* C.*
- Barker, Robert Arnold, M.D., F.G.S., Bath.
- Barlow, W. H., F.R.S. (L. and E.), High Coombe, Old Charlton, London, S. E.*
- Barrett, Wm. Bowles, F.L.S., 2 Belfield Terrace, Weymouth. *Bot., Dorset Phanerogams and Filices.*
- Barrett, W. F., F.R.S.E., M.R.I.A., Royal Coll. of Science, Stephen's Green, Dublin, Ireland. *Physics.**
- Barrett-Hamilton, Gerald E. H., M.B.O.U., Kilmarnock, New Ross, Co. Wexford, Ireland. *Zool., Vert., Mammals, Orn., Ool.* Col. Birds. Ex.*
- Barrington, Richard M., M.A., LL.B., F.L.S., Fassaroe Bray, Co. Wicklow, Ireland. *Phæn. Plants, Meteo., Zool., Geog. Dist., Orn., Ool.* C. Bird Skins. Ex.
- Barry, Robert, 21 Manchester St., Liverpool. *Tax.*
- Bastian, Henry Charlton, M.A., M.D., F.R.S., Prof. of Medicine at University Coll., London, 8a Manchester Square, W.*

- Bateson, W., St. John's Coll., Cambridge. *Zool.*
- Bather, F. A., Nat. Hist. Museum, London, S.W. *Crinoidea.*
- Batters, Edw. A., B.A., LL.B., F.L.S., The Laurels, Wormley, Herts.
*Bot., Algæ, C. Ex.**
- Baxendell, Joseph, The Observatory, Birkdale, Southport. *Met., Ast.**
- Baxter, Wynne E., F.G.S., F.R.M.S., 170 Church St., Stoke Newington, N. London. *Diatoms, Mic., Photog. C. Ex.**
- Baynes, J., Ph.D., F.I.C., F.C.S., F.R.M.S., Analytical and Consulting Chemist, Assayer, etc., Hull and East Riding Laboratories, Scale Lane, Hull. *Chem.*
- Beale, C. F., Lucknow, Avenue Road, Torquay. *Geol., Crust.*
- Beard, Dr. John, Zool. Dept., Univ. of Edinburgh, Scotland. *Vert. Morphol., Emb., Zool.**
- Becker, Ludwig, Glasgow, Scotland. *Ast.*
- Beddard, Frank E., Prosecutor to the Zool. Soc. of London, Zool. Gardens, Regents Park, London, N.W. *Vert., Worms. C. Ex.*
- Beddome, Col. R. H., West Hill, Putney. *Ferns, Moll. Ex. land shells.*
- Bedson, P. Phillips, D.Sc., B.Sc., Prof. Chem., Durham Coll. of Sci., Newcastle-on-Tyne. *Chem., Metall.*
- Beeby, W. H., F.L.S., Vaila, Burwood Park Road, Walton-on-Thames.
*Bot. Ex. spec. Rumex, Sparganium, Typha.**
- Beetham, Arthur, Barrister-at-Law, 14 South Square, Gray's Inn, Holborn, London. *Diatoms, Mic. C. Ex.*
- Belfast Naturalists' Field Club, Belfast, Ireland. *Irish Antiq., Photog., Geol., Bot., Micro-Foramifera.**
- Bell, Dr. C. A., University Coll., London, Member Chem. and Philos. Societies of Washington.*
- Bell, Prof. F. Jeffrey, M.A., Sec. R.M.S., British Mus., Cromwell Rd., London, S.W., and King's Coll., London, W. C.*
- Bell, Thos., Indian Forest Service, Glenhill Cottage, Walmer. *Coleopt. C. Ex.*
- Benham, Wm. B., Zool. Lab., Univ. Coll., London.
- Bennett, Arthur, F.L.S., 143 High St., Croydon, near London. *Bot. Potamogetons and Carices. C. Ex. Desires Potamogetons from all parts of the world. Will send British Plants or other Potamogetons in ex.**
- Bennett, A. W., M.A., B.Sc., F.L.S., Lect. on Bot., St. Thomas' Hospital, 6 Park Village, E. Regent's Park, London, S.W. *Bot.: Crypt. Plants, Algæ, Desmids.*
- Bennett, Sir Jas. Risdon, M.D., LL.D., F.R.S., 22 Cavendish Sq., London, W.
- Bennett, John, F.R.M.S., Member of Bradford Sci. Assoc., Tudor St., Manchester Rd., Bradford, York.*
- Bentley, C. S., F.S.A., F.R.M.S., care of Baring Brothers & Co., 8 Bishopsgate St., Wistim, E.C., London. *Phys., Mic., Bibliog., Philol., Ichth.*
- Beringer, John J., Basset Road, Camborne, Cornwall. *Min., Inorg. Chem., Metall.*
- Besant, Wm. Henry, D.Sc., F.R.S., F.R.A.S., Fellow of, and late Mathematical Lec. at St. John's College, Cambridge.*
- Bevan, Rev. J. O., M.A., Assoc. Inst. C.E., F.G.S., F.R.M.S., F.C.P., The Vicarage, Vowchurch, Hereford.*
- Bidgood, John, B.Sc. (Lond.), F.L.S. (Lond.), 7 Richmond Terrace, Gateshead-on-Tyne. *Bot.: Crypt. Plants, Ferns, Algæ, Gen. Biol. C. Ex.*
- Bigger, Francis Joseph, Hon. Sec. Belfast Naturalists' Field Club, Ardrie, Belfast, Ireland. *Hort., Photog., Arch., Ent. C. Ex.**
- Birkenhead, W. and J., Fern Nurseries, Sale, near Manchester. *Ferns. Desire to obtain new or rare Ferns by exchange or purchase.**

- Bisset, Joseph (Associate, Royal Coll. of Sci., London), Findhorn, Elginshire, Scotland. *Bot., Geol., Biol., Physics, Physiol.*
- Bisset, J. B., Wynndun Banchory, Scotland, or Yokohama, Japan. *Desmids.*
- Black, George F., Ph.D., Asst. Keeper Mus. of Antiquities, Edinburgh, Scotland. *Phys. Geol., Geog. Dist., Anth., Arch., Ethnol., Ethnog., Philol.*
- Blackburn, Wm., Woodlands, Chorlton-Cum-Hardy. *Mic., Zool., Emb., Invert., Sponges.* C. Ex.
- Blackie, W. G., Ph.D., LL.D., 17 Stanhope St., Glasgow, Scotland. *Geog.**
- Blackmann, F. F., St. John's Coll., Cambridge. *Bot.*
- Blackmore, H. P., M.D., F.G.S., St. Ann St., Salisbury. *Prehist. Arch.*
- Blake, Rev. J. F., M.A., F.G.S., 22 Newman St., London. *Geol., Palaeo.**
- Blanford, Henry F., F.R.S., 7 Ingles Road, Folkestone. *Meteo.*
- Blanford, Wm. F., 72 Bedford Gardens, London, W. *Geol., Geog. Dist., Vert., Mollusks.*
- Blathwayt, Linley, Lieut. Col., F.L.S., F.E.S., Batheaston, Bath. *Ent.**
- Bles, Edward J., B.Sc. (Lond.), Dir. M.B.A. Lab., The Lab., Plymouth. *Morphol., Emb., Invert. Anat., Worms.* C. Ex.*
- Blomefield, Rev. Leonard, M.A., 19 Belmont, Bath. *Zool., Bot.*
- Blow, Thomas Bates, F.L.S., Welwyn. *Phæn. Bot., Photog., Geog. Dist., Hymenopt.**
- Boeddicker, Otto, Ph.D., Observatory of Birr Castle, Parsonstown, Ireland. *Ast.**
- Bolas, Thos., 60 Grove Park Terrace, Chiswick, London. *Chem.**
- Bonsfield, Edw. C., 363 Old Kent Road., S.E., London.
- Boodle, Leonard A., F.L.S., Royal Coll. of Sci., So. Kensington, London. *Bot.**
- Boog Watson, Robert, F.R.S.E., F.L.S., etc., etc., Pres. Con. Soc. Gt. Britain, Cardross, Dunbartonshire, Scotland. *Moll.*
- Bostock, Edwin, F.L.S., F.R.M.S., Tixall Lodge, Stafford. *Mic., Acarina, esp. Oribatida.* C. Ex.*
- Boswell, H., M.A., Woodstock Road, Oxford. *Mosses, Hepaticæ.*
- Bottomley, J. T., M.A., D.Sc., F.R.S., F.C.S., 13, Univ. Gardens, Glasgow, Scotland. *Chem., Phys., Elect., Photog.**
- Boucard, Adolphe, Voyageur-Naturaliste, Officier d'Académie, Chevalier de l'ordre royal de la Conception, 225 High Holborn, London, W. C. *Ethnog., Orn., Ent., Coleopt., etc.* C. Buy, sell, or exchange. Has in stock 40,000 specimens of Birds' Skins and 200,000 specimens of Insects to dispose of.*
- Bourne, Alfred Gibbs, care of Dr. Frank Penrose, Colebyfield, Wimbeldon. *Annelids. etc.*
- Bourne, Gilbert C., M.A., F.L.S., The Laboratory, Citadel Hill, Plymouth. *Corals, etc.*
- Bouskell, Frank, Solicitor, F.E.S., Hon. Sec. Leicester Ent. Club, Hon. Sec. Knighton Hort. Soc., 11 Lansdowne Rd., Stonegate, Leicester. *Hort., Ool., Ent.: Lepid., Coleopt.* C. Ex.*
- Bower, Prof. F. O., Univ., Glasgow, Scotland. *Bot.*
- Bowman, Frederic H., D.Sc., F.R.S.E., Assoc. Insts. C. E., and M.E., M.I.E.E., F.L.S., F.G.S., F.R.A.S., F.C.S. (London and Berlin), F. I.C., etc., Ash Leigh, Bowdon, Cheshire. *Mic., Chem., Elect., Molecular Physics, Spect., Elect. and structure of cotton and other textile fibres.**
- Boyd, D. A., Glasgow Nat. Hist. Soc., Scmill, W. Kilbride, Scotland. *Bot., Mosses, Fungi, Lichens.*
- Brace, L. J. K., F.L.S., Hereford. *Bot.*

- Bradshaw, Chas., F.C.S., Public Museum, Sheffield. *Geol., Min., Lithol., Chem., Photog.*
- Brady, Geo. S., M.D., F.R.S., Mowbray Villa, Sunderland. *Crust., Radiates.**
- Brailey, Wm. A., 11 Old Burlington St., London, W. *Mic.* Memb. Ophthalmol., Pathol. and Med. Societies.*
- Bramwell, Sir Fred. Joseph, Bart., D.C.L., F.R.S., 5 Great George St., Westminster, London, S. W.
- Brent, Francis, F.S.A., 6 Tothill Ave., Plymouth. *Antiquities (Flint implements and weapons).*
- Bridge, Prof. T. W., F.Z.S., Mason Coll. of Science, Birmingham. *Zool.**
- Brightwen, Mrs., The Grove, Great Stanmore. *Bot., Hort., Orn., Ent.**
- Brindley, H. H., St. John's Coll., Cambridge. *Zool.*
- Britten, J., F.L.S., Senior Asst. Dept. of Bot., British Mus., Editor of the "Journal of Bot." and "Nature Notes"; 18 West Square, Southwark, London, S. E.*
- Brodie, Rev. Peter B., M.A., F.G.S., Pres. of the Warwickshire Nat. and Arch. Field Club, Murchison Medalist, 1877, Rowington Vicarage, near Warwick. *Geol.* Ex. for fossil insects.
- Brodie-Hall, Miss W. L., The Gore, Eastbourne, Sussex. *Bot., Ferns., Algæ, Meteo., Lepid.**
- Brough, Bennett H., Prof. of Mine Surveying, Royal School of Mines, South Kensington, London. *Geol. (Mining), Meteo.*
- Brown, John, Windsor Ave., Belfast, Ireland. *Elect.*
- Brown, J. Macdonald, M.B., Lect. Anat., School of Medicine, Edinburgh, Scotland.
- Brown, N. E., A.L.S. Herbarium, Kew, Surrey. *Botanist.**
- Brown, Robert, M.A., Ph.D., F.L.S., F.R.G.S., Fersley, Rydal Road, Streatham, London, S.W. *Geog. Dist. (spec. Arctic Regions, N. W. America, the Barbary States of N. Africa), etc.**
- Browne, Montague, F.G.S., F.Z.S., etc., Curator, Museum, Leicester. *Palæo., esp. Palichthyol., Gen. Nat. Hist., esp. Fishes.* C. Ex.*
- Brownie, A., M.A., L.C.P., Ward Acad., Anstruther, Scotland. *Chem.*
- Bruce, Chas., Antiquarian, Mount Hooly House, Wick, Scotland.*
- Brunton, T. Lauder, M.D., F.R.S., 10 Stratford Place, London, W. *Pharmacology and Therapeutics.*
- Bryan, George H., M.A., Thorn Lea, Chaucer Rd., Trumpington Rd., Cambridge. *Phæn. Plants, Ferns, Diatoms, Phys., Elect., Mic., Ast., Ent.* C. Ex.*
- Buckton, Geo. Bowdler, F.R.S., F.L.S., F.C.S., F.E.S., Acad. Nat. Sci. Phila., Corr. Memb. de la Soc. Ent. de France, Weycombe, Haslemere, Surrey.
- Buffham, Thos. Hughes, A.L.S., Comely Bank Road, Walthamstow. *Marine Algæ, Diatoms, Mic., Ast.* A special collection of microscopic slides illustrating reproductive organs of Marine Algæ. Ex.*
- Bull, William, F.L.S., F.R.G.S., F.Z.S., F.R.H.S., M.A.I., F.R.B.S., M.S.A., 536 King's Road, Chelsea, London, N. W. *Hort.*
- Burbidge, Fred'k Wm., M.D., F.L.S., M.A., F.R.H.S., Lond., Curator Trinity Coll. Bot. Gardens, Dublin, 91 Haddington Road, Dublin, Ireland. *Bot: Mosses, Fungi, Hort.* C. Botanical Ex.
- Burgess, E. W., 35 Langham St., London. *Diatomaceæ, Foraminifera.*
- Burgess, James, C.I.E., LL.D., F.R.G.S., M.R.I.B.A., M.R.A.S., etc., Late Dir. Gen. of the Archaeological Survey of India, 22 Seton Pl., Edinburgh, Scotland. *India Arch., Geol.**
- Burkill, I. H., Caius Coll., Cambridge. *Bot.**
- Burrows, Henry W., A.R.I.B.A., 94 Elm Park, Brixton Hill, London, S. W. *Invert. Palæo., Geol., Moll. C. Tertiary Fossils.* Ex.*
- Bury, Henry, Fellow Trinity Coll., Cambridge. *Emb., Echinoderms.*

- Busk, Geo., F.R.S., 32 Harley St., W. London. *Bryozoa*.
- Butler, Lieut. Col., Herringfleet Hall, Lowesloft, Suffolk. *Orn., Ool., Tax. C. Ex.**
- Butler, Gerard W., Blenheim Lodge, Surbiton. *Emb., Fishes*.
- Butterworth, Joseph, 13 Manchester St., Liverpool. *Tax.*
- Bywater, Witham M., M.R.I., 5 Hanover Sq., London, *Mic., Photog., Arch.**
- Cadell, Henry M., B.Sc., F.R.S.E., Grange, Bo'ness, Scotland.*
- Calderwood, Wm. L., Dir. Marine Biol. Assoc., The Laboratory, Citadel Hill, Plymouth.
- Caldwell, W. H., 12 Harvey Road, Cambridge. *Emb., Mammals*.
- Calman, W. T., Univ. Coll., Dundee, Scotland. *Rotifera, Invert., Zool.**
- Cambridge, Rev. O. P., M.A., F.R.S., Bloxworth Rectory, Wareham. *Brit. Lepid., Arch. C.*
- Campbell, F. M., F.L.S., Rose Hill, Hoddesdon, Herts. *Ent., Arach.*
- Campbell, John McNaught, C.E., F.Z.S., F.R.S.G.S., Memb. Soc. Zool. de France, Senior Asst. Cur., Kelvingrove Mus. and Corporation Galleries of Art, Glasgow, Scotland. *Zool., Arch., Eth., Herpetol., Tax. C. Ex.* Wishes to obtain crania, and live reptiles, by purchase or ex.*
- Cannon, W. H., Analyst and Assayer, 18 and 19 Fenchurch St., London, E. C.
- Capella, Rev. Father, Ratcliffe Coll., near Leicester. *Mic., Fungi*.
- Capper, Samuel James, F.L.S., F.E.S., Pres. Lancashire and Cheshire Ent. Soc., Huyton Park, Huyton, near Liverpool. *Ent., Lepid.*
- Carmichael, Thomas D. Gibson, Chiesswood, Melrose, Scotland. *Ent., Myriopoda*.
- Carpenter, G. H., B.Sc., Science and Art Mus. (Nat. Hist.), Dublin, Ireland. *Geog. Dist., Ent., Arach.*
- Carpenter, R. Herbert, Asst. Master, Eton College, near Windsor. *Crinoids, Echinoderms*.
- Carr, J. W., M.A. (Cantab.), F.G.S., Sup't. of Biological Laboratory and Cur. Nat. Hist. Museum, University Coll., Nottingham. *Palæo., Zool., Bot. C.**
- Carr, W. D., 20 Carholme Road, Lincoln. *Palæo. C. Ex.*
- Carruthers, W., F.R.S., Curator Bot. Dept., Nat. Hist. Mus., London.
- Carter, H. J., F.R.S., The Cottage, Budleigh-Salterton, Devon. *Sponges, Foraminifera and Infusoria.**
- Carulla, F. J. R., The Sharon Chemical Co., Limited, Derby. *Chem.**
- Cash, Wm., F.L.S., F.G.S., F.R.M.S., 38 Elmfield Terrace, Halifax. *Bot.: spec. Carboniferous Plants, showing structure, Palæo., Ent., Mollusks. C. Ex.*
- Caton, Richard, Prof. of Physiol., Univ. Coll., Victoria University, Liverpool, 86 Rodney St., Liverpool. *Physiol. and Histol. of Vert.*
- Cave-Browne, Rev. J., Detling Vicarage, Maidstone, Kent. *Lepid.*
- Cayley, Prof. Arthur, F.R.S., Garden House, Cambridge. *Math.*
- Chamberlain, Rt. Hon. Joseph, 40 Prince's Gardens, and Athenæum Club, London, S.W. *Orchids*.
- Chapman, Fred'k, Brooklyn, Oakhill Road, Putney, London, S.W. *Palæo., Geol., Lithol., Protozoa, Foraminifera.**
- Chapman, T. Algernon, M.D., Firbank, Hereford. *Ent., Bot. C.*
- Chattock, A. P., Univ. Coll., Bristol. *Phys., Elect., Chem.*
- Christie, William Henry Mahony, M.A., F.R.S., F.R.A.S., Astronomer Royal, Royal Observatory, Greenwich, S.E.
- Christy, Miller, Fellow Linnean Soc., Priors, Broomfield, near Chelmsford. *Bot., Ferns, Bibliog., Zool., Geog. Dist., Arch., Ethnol., Mammals, Orn., Herpetol., Tax., Moll. C. Ex.**
- Christy, Thomas, F.L.S., F.R.G.S., M.S.C.T., Malvern House, Syden

- ham, W. London. *Bot., Veg. Palæo., Phys. Geol., Chem., Geog. Dist., Hist.* C. Ex.
- Chrystal, George, M.A., LL.D., Prof. Math., Univ., Edinburgh, Scotland.
- Clapham, T. R., F.R.A.S., Austwick Hall, Lancaster. *Phys., Mic., Photog., Ast., Orn.*
- Clark, James, M.A., Ph.D., Lecturer on Agric. Bot., Yorkshire College, Leeds. *Bot., Phæn. Plants., Hort.* C. of grasses. Ex.
- Clark, J. Edmund, B.A., B.Sc., Bootham School, York. *Geol., Ferns, Meteo.* Ed. "Natural History Journal."*
- Clark, Jos., F.R.M.S., Hind Hayes Street, R.S.O., Somersetshire. *F. W. Sponges, Diatoms.* C. Ex.*
- Clark, J. V., Scroop House, Cambridge.
- Clark, Latimer, F.R.S., C.E., 11 Victoria St., London. *Elect.*
- Clark, R. Ingham, 2 Park Prospect, Queen Anne's Gate, London, S.W. *Bot.*
- Clarke, Chas. B., F.R.S., 13 Kew Gardens Road, Kew, London. *Bot.: Phæn. Plants.**
- Clarke, Ernest, F.L.S., F.S.A., Sec. Roy. Agric. Soc. of Eng., 12 Hanover Sq., London, W. *Bibliog., Arch.**
- Clarke, William E., F.L.S., Sen. Asst. Nat. Hist. Dept., Mus. of Science and Art, Edinburgh, Scotland. *Zool., Vert.*
- Clayton, Edwy Godwin, F.C.S., F.I.C., Consulting Chemist and Public Analyst; Lect. on Min. and Co-Lect. on Inorg. Chem., Birkbeck Inst., London; 43-44 Holborn Viaduct, London, E.C. *Chem., Min., Crystall.**
- Clerke, Miss Agnes M., 68 Redcliffe Sq., Kensington, London, S.W. *Ast.*
- Clifton, E. H. S., Lord, Dumpton Park, Ramsgate. *Orn.*
- Clough, Chas. Thomas, M.A., Geol. Sur. of Scotland, Geol. Sur. Office, Sheriff Court Building, Edinburgh, Scotland.
- Cochrane, Miss, Glen Lodge, Strandhill, Southport. *Bot.*
- Cole, Arthur C., F.R.M.S., Microscopist, 29 Thurleigh Road, Wandsworth Common, London, S.W. *Mic., Gen. Biol., Bot., Diatoms, Emb., Histol.*
- Cole, Grenville A. J., M.R.I.A., F.G.S., Prof. Geol., Royal College of Science for Ireland, Dublin, Ireland. *Geol., Lithol., Min.**
- Cole, Martin I., Lonsdale Chambers, 27 Chancery Lane, London. *Bot., Mic., Gen. Biol., Emb., Histol.*
- Collenette, Adolphus, F.C.S., F.R. Met. Soc., La Hechet, S. Martins, Guernsey. *Geol., Meteo.*
- Collinge, W. E., Editor, "The Conchologist," Mason Coll., Birmingham. *Con., Zool., Comp. Anat.**
- Collingwood, Cuthbert, M.A. & B.M., Oxon., F.L.S., F.B.S.E., 2 Gipsey Hill, London, S.E. *Palæo., Bot.*
- Collins, Charles, F.R.M.S., 15 Gt. Portland St., London, W. *Mic.*
- Collins, F. Howard, F.L.S., Churchfield, Edgbaston, Birmingham. *Hereditary and Acquired Faculties.**
- Collins, J. H., 4 Clarke Terrace, Dulwich Rise, London, S.E. *Chem., Geol. and Min.*
- Collins, W. P., F.R.M.S., 157 Gt. Portland St., London, W. *Mic. and Mic. Literature, Diatoms, Desmids, etc.*
- Comber, Thomas, F.L.S., Leighton, Parkgate, Cheshire. *Bot., esp. Diatoms, Mic., Photog., Protozoa.* C. Desires deep sea soundings and other diatomaceous material.*
- Common, Andrew Ainslie, LL.D., F.R.S., Treas. R.A.S., 63 Eaton Rise, Ealing, London. *Ast., Celestial Photog.* Ex. Astronomical photographs.
- Connor, F.L.S., 5 Mensier Terrace, Liscard, Cheshire. *Bot., Diatoms, Veg. Palæo., Mic.*

- Cook, Ernest H., D.Sc. (London), Assoc. Royal Coll. of Science, The Clifton Laboratory, Bristol. *Org. and Inorg. Chem., Metall., Phys., Elect., Photog., Meteo.* C. Ex.*
- Cook, T. & Son, 20 Bootham Terrace, York. *Ast.*
- Cooke, Lient. Gen. Anthony Charles, C.B., R.E., 22 Ryder St. London.
- Cooke, Rev. A. H., Kings Coll., Cambridge. *Zool.*
- Cooke, B., Naturalist and Taxidermist, 21 Renshaw St., Liverpool. *Orn., Ool., Zool., Tax., Ent. Lepid.* C. Buy, Sell or Ex.*
- Cooke, M. C., M.A., LL.D., 146 Junction Road, Upper Holloway, London, N. *Fungi, Desmids.* C.
- Copeland, Ralph, Ph.D., F.R.S.E., F.R.A.S., Astronomer Royal for Scotland, Prof. of Practical Ast., Univ. of Edinburgh, Royal Obs., Edinburgh, Scotland. *Ast.* Late Editor of "Copernicus."*
- Corder, Edw., Hon. Sec'y Norfolk and Norwich Naturalists' Society, London St., Norwich.
- Corder, Henry, The Nurseries, Bridgewater. *Geol., Ast.*
- Cornell, Alfred, Optician, 3 High St., Tonbridge, Kent.
- Cotton, Thomas A. F.L.S., F.Z.S. etc., The Mount, Bishopstoke, Hampshire. *Bot., Photog., Orn., Ool., Tax.* C. Will purchase.*
- Cowan, Thomas William, F.L.S., F.G.S., F.R.M.S., 31 Belsize Park Gardens, London, N.W. *Bot.: Ferns, Mosses, Desmids, Diatoms, Hort., Geol., Min., Crystal., Lithol., Chem., Metall., Phys., Elect.*
- Cox, Alfred E., M.R.C.S., L.R.C.P., etc., 78 Queens Rd. and 58 High St., Watford, Herts. *Bot.: Ferns, Hort. Mic.* C. Ex.*
- Craig-Cristie, A., F.L.S., Lect. on Botany, 32 Southmorningside drive, Edinburgh, Scotland.
- Craigie, Wm. A., M.A., 42 Seafield Road, Dundee, Scotland. *Hist., Arch., Philol.*
- Crane, Miss Agnes, 11 Wellington Road, Brighton, Sussex. *Palæo., Geol., Zool., Anth., Philol.**
- Crane, Edw., F.G.S., 11 Wellington Road, Brighton, Sussex. *Palæo., Osteol.**
- Craven, Alfred E., F.L.S., F.G.S., F.Z.S., F.R.G.S., 32 Warwick Square, London, S. W.
- Crawford, W. C., F.R.S., Edinburgh, 1 Lockharton Gardens, Slateford, Scotland. *Physiol. rot.**
- Crawshaw, E., F.R.G.S., F.R.M.S., etc., 25 Tollington Park, London, N. *Org. Chem., Mic.**
- Creese, E. J. Edgell, F.R.M.S., Cirencester, Gloucester. *Algæ, Desmids, Mic.*
- Crisp, Frank, LL.D., B.A., V.P. and Treas. Linn. Soc., Treas. R. Mic. Soc., 5 Landsdowne Road, London, W. *Mic.* C. Ex.
- Crombie, Rev. J. M., F.G.S., F.L.S., Heathfield, Francis Road, Windsor. *Lichens.*
- Crommelin, A. C. D., B.A., F.R.A.S., Royal Observ., Greenwich. *Ast.**
- Crookes, William, F.R.S., P.P.C.S., 7 Kensington Park Gardens, London, W. *Chem., Phys.* C.
- Crossfield, Henry Atherton, F.Z.S., Heath Lea, Amhurst Park, London, N. *Mic., Herpetol., Comp. Anat.*
- Crossfield, Talbot King, 12 Amhurst Park, Stamford Hill, London. *Ent: Lepid.* C. Ex.
- Crosskey, Rev. H. W., LL.D., F.G.S., 117 Gough Road, Birmingham. *Geol. of Glacial Epoch.* C. Ex. Brit. fossils for fossils from the glacial beds of America, or for Mollusca from within the Arctic circle.*
- Crowfoot, W. M., M. B., Beccles, Suffolk. *Tertiary fossils, Ool., Lepid.* C. Ex.*
- Crowley, Philip, F.L.S., F.Z.S., Waddon House, Croydon. *Orn., Ool., Ent: Lepid.* C. Ex.*

- Crowther, Henry, F.R.M.S., Cur. of the Mus., Leeds. *Min., Crystall., Mic., Moll.* C. Ex.*
- Cullum, John Edward, Superintendent, Observatory, Valencia Island, Co. Kerry, Ireland.
- Cundall, J. Tudor, B.Sc., Academy, Edinburgh, Scotland. *Chem., Phys., Elect.**
- Cunningham, D. J., M.D., Demonstrator of Anat., Edinburgh, Scotland. *Mammals.*
- Cunningham, Jos. T., M.A. (Oxon.), Marine Biol. Lab., Plymouth, Eng. *Zool., Gen. Biol., Morphol., Emb., Anat., Vert., Ichthyol.**
- Cunningham, Robert O., M.D., D.Sc., F.L.S., F.G.S., C.M.Z.S., Prof. Nat. Hist. and Geol., Queen's College, Belfast, Ireland.*
- Cussans, J. E., 150 Junction Road, London, N. *Arch.**
- Dalgleish, J. J., 8 Atholl Crescent, Edinburgh, Scotland. *Orn., Ool.* C. Eggs of rare Alcidae, Procellaridae and Laridae wanted in exchange.
- Dallas, James, F.L.S., Loc. Sec. S.A., Lond., Curator of The Albert Memorial Mus., Exeter, and Editor of "Notes and Gleanings," Albert Memorial, Exeter, Devonshire. *Palæo., Geol., Zool., Geog. Dist., Anth., Arch., Ethnol., Ethnog., Philol.*
- Daltrey, Rev. Thom. Wm., M.A., F.L.S., F.E.S., Madeley Vicarage, Newcastle Staffs. *Bot: Phæn. Plants, Ferns, Hort., Zool., Gen. Biol., Arch., Orn., Ool., Ent: Lepid., Coleopt.**
- Dambrill-Davies, W. R., Alderley Edge, Cheshire. *Obstetric and Operative Surgery.*
- Damon, F. Robert, Dealer in Nat. Hist., Geol., Con., Min., Weymouth, Dorset. *Geol., Palæo., Min., Zool.* A large collection of fossil Fishes. C. Lists free on application.*
- Dannatt, Walter, F.Z.S., etc., Westcombe Park, London, S. E. *Ent.* C. Buys and Ex. Exotic Lepid. Papilionidae wanted.*
- Darwin, Charles, Beckenham.
- Darwin, Francis, F.R.S., Univ. Reader in Bot., Huntingdon Rd., Cambridge. *Physiological Bot.**
- Darwin, George H., LL.D., F.R.S., Plumian Prof. in the Univ. of Cambridge, Newnham Grange, Cambridge. *Ast., Math.*
- Davis, James W., Chevinedge, Halifax. *Geol.*
- Davies, Thomas, British Mus. (Natural History Branch), South Kensington, London, S. W. *Min.**
- Dawber, Miss M., Grafton, near Hereford. *Bot.*
- Dawlins, Prof. Wm. B., F.R.S., Owens Coll., Manchester. *Vert. Palæo., Anth., Arch., Ethnol.* C. Ex.
- Day, George, F.R.M.S., 137 Whitechapel Road, London. *Invert. Palæo., Min., Mic., Orn., Moll.* C. Ex.
- Deane, W. D., M.A., Brunswick House, Sifton Park, Liverpool. *Ast.*
- Deby, Julien, 31 Belsize Avenue, Hampstead, London, N. W., *Mic., Diatoms, Min.* C. Ex.*
- Denning, W. F., Bristol. *Ast.*
- Dennis, J. Morley, F.L.S., Examiner in Nat. Sci., Soc. Sci., Letters and Art, London, Sec. of Grimsby Literary Club, 45 Victoria St., Great Grimsby. *Bot., Fungi, Algæ, Bibliog., Marine Zool., Geog. Dist., Mammals, Orn., Ool.**
- Denny, Alfred, F.L.S., etc., Prof. Biol., Firth Coll., Sheffield. *Bot. Palæo., Zool., Morph., Emb., Ent.**
- De Rance, Chas. E., Geol. Surv. of Gt. Britain, Alderley Edge, Cheshire.
- Dewar, Daniel, Herbaceous Dept., Royal Gardens, Kew.
- Disney, A. N., M.A., B.Sc., Islington High Sch., London. *Algæ.* C. Ex.*
- Distant, Wm. L., F.E.S., Lond., Paris, Brussels, Stockholm, etc., Russell Hill, Purley, Surrey. *Ent: Hemipt.* C. Ex.

- Dittmar, Prof. W., LL.D. (Edin.), F.R.S.S., London and Edinburgh, Prof. Chem., Glasgow and West of Scotland Technical Coll., Glasgow, Scotland. *Chem.*
- Dixon, Hugh N., M.A., F.L.S., Wickham House, East Park Parade, Northampton. *Bot., Crypt. Plants, Mosses.* C. of Mosses. Ex.*
- Dobson, George Edward, M.A., M.D., F.R.S., Care of Messrs. Holt & Co., 17 Whitehall Place, London, S.W. *Zool., Comp. Anat., Chiroptera and Insectivora.*
- Donnelly, Thos., B.A., M.A.O., M.D., Univ. Dubl., F.R.C.S.I., 14 Rutland Sq., East Dublin, Ireland. *Chem., Metall., Physics, Elect., Mic., Meteo., Gen. Biol., Morphol., Emb., Anat., Anth., Histol., Worms.**
- Dorner, Lord, Grove Park, Warwick. *Ent.: Coleopt.* C.
- Downing, A. M. W., M.A., Sec. R.A.S., Royal Observatory, Greenwich, London, S.E. *Ast.*
- Drew, Frederic, Eton College, Windsor.
- Drew, Thomas, R.H.A., Triba, Gortnadrew, Monkstown, Dublin, Ireland. *Irish Eccles. Antiq.*
- Dreyer, J. I. E., Armagh Observ., Armagh, Ireland. *Ast.*
- Druce, G. Claridge, M.A. (Oxon.), F.L.S. (Eng.), 118 High St., Oxford. *Bot., Phæn. and Crypt. Plants, Ferns.* C. Ex.*
- Druce, Herbert, F.L.S., F.R.G.S., F.Z.S., F.E.S., The Beeches, 43 Circus Road, St. John's Wood, London, N.W. *Hort., Zool., Ent., Lepid.* C.
- Druery, C. T., F.L.S., F.R.H.S., 25 Windrow Road, Forest Gate, Essex. *Ferns.* C. Ex.*
- Dufty, J. N., F.G.S., M.R.C.P., The Grammar School, Tuxford, Newark. *Vert. Palæo., Geol., Min., Arch., Orn., Ool., Lepid.* C.
- Duggan, Thomas R., F.I.C., F.C.S., Memb. Soc. of Public Analysts, "Sunny Bank," Vaubrugh Hill, Blackheath, London, S.E. *Chem., Metall., Phys., Mic.**
- Dulau & Co., Scientific Booksellers, 37 Soho Sq., London. *Nat. Hist.**
- Duncan, Alex., 7 Princes'-gate, S.W., London (and Providence, R. I., U.S.A.) *Corals, Echinoderms.*
- Dunn, John, B.Sc., F.C.S., F.E.I.S., Morgan Acad., Dundee, Scotland. *Geol., Ent.: Hymenopt., Lepid., Dipt., Coleopt., Hemipt., Orthopt., Neuropt., Worms* (so far as they relate to Agriculture), *Chem., Metall., Physics, Mic., Photog., Zool., Gen. Biol.*
- Dunn, J. T., D.Sc., F.C.S., The School, Gateshead. *Chem.**
- Duns, John, D.D., Prof. Nat. Sci., New College, 14 Greenhill Pl., Edinburgh, Scotland. *Zool., Geol.*
- D'Urban, W. S., Sidmouth, Devon. *Geol., Orn., Zool.*
- Durrant, John Hartley, F.E.S., M. Soc. Ent. de France, Ent. Asst. to Lord Walsingham, The Cottage, Merton Hall, Thetford. *Bibliog., Geog. Dist., Lepid.: Pterophoridae, Tortricidae, Tineidae.* C. Ex.
- Dyer, Wm. T. Thistelton, M.A., C.M.G., C.I.E., F.R.S., F.L.S., Director Royal Gardens, Kew.*
- Dymond, C. W., F.S.A., Bath. *Arch., Prehist. Antiquities.**
- Earl, A. G., M.A., F.C.S., Barrister-at-Law, Sen. Sci. Master Tonbridge School, Ferox Hall, Tonbridge. *Org. and Inorg. Chem., Phys., Elect., Gen. Biol.**
- Eaton, Henry Storke, M.A., R. Meteo. Soc., London. *Meteo.*
- Edmunds, James, M.D., M.R.C.P., London, F.C.S., F.R.M.S., etc., 29 Dover St., Piccadilly, London, W., Medical Office of Health and Public Analyst for St. James, London; Consulting Physician London Temp. Hospital; Ex-Pres. British Medical Temp. Association.*
- Edmunds, Dr. Lewis H., D.Sc., LL.B., B.A., 1 Garden Court, Temple, E. C., London and St. John's College, Cambridge. *Mathematical Phys., Chem., Elect., Magnetism.**

- Edwards, Jas., F.E.S., Colesborne, Cheltenham. *Ent.**
- Ellis, John William, M.B., L.R.C.P., F.E.S., 18 Rodney St., Liverpool. *Coleopt., especially Coprophagous Lamellicornes.**
- Ellis, W.G.P., M.A., Saint Catharine's Coll., Cambridge. *Bot. : Fungi. C. Ex.**
- Elwes, H. J., Colesborne, Cheltenham. *Living Monocotyledonous Plants, Palearctic and Indian Birds and Lepidoptera.* C. Ex. Special desiderata at present, Northern and Western Butterflies. Good exchange in Indian and European species.*
- Espin, T. H. E. C., B.A., J.P., F.R.A.S., F.S.Sc., Wolsingham Observatory, Tow Law, Darlington. *Ast.*
- Etheridge, Rob't., F.R.S., L. and E., Asst.-Keeper, Dept. Geol., British Mus., South Kensington, S.W., and 14 Carlyle Sq., Chelsea, S.W., London.
- Evans, A. H., 9 Harvey Road, Cambridge. *Orn., Ool., Bot.**
- Evans, Franklen George, F.R.A.S., F.R. Meteo. Soc., J.P., Glamorgan-shire and Monmouthshire, Llwynarthan, Castleton, near Cardiff, South Wales. *Meteo., Ast., Nat. Hist., Arch.**
- Evans, John, D.C.L., LL.D., Sc.D., Nash. Mills, Hemel Hempstead. *Prehistoric Arch., Geol., Anth., Ethnol.* C. Ex.
- Evans, John, C.M., F.L.S., Bow Street, R.S.O., Cardiganshire. *Bot., Geol., Mic.* C. Ex.
- Eve, Richard W., M.B., 101 Lewisham High Road, London, S.E.
- Everett, Alice, M.A., Ex-Scholar of Girton Coll., Royal Obs., Greenwich, London. *Ast.*
- Ewart, J. C., F.R.S., F.L.S., Regius Prof. of Nat. History, University, 2 Belford Park, Edinburgh, Scotland. *Vertebrata.**
- Ewing, Peter, The Frond, Uddington, Glasgow, Scotland. *Phæn. Plants, Ferns, Mosses.* C. Ex.*
- Farmer, John B., Magdalen College, Oxford. *Crypt. Plants., Mosses.* C. of mosses and hepaticæ. Ex.
- Farquharson, Mrs., F.R.M.S., Netherton, Meigle, N.B., Scotland. *Ferns, Mosses, Desmids.* C. Ex.*
- Fayrer, Sir Joseph, M.D., K.C.S.I., F.R.S., 53 Wimpole St., London, W. *Vert., Mammals, Ichthyol.**
- Feilden, Col. Henry W., F.G.S., C.M.Z.S., Wells, Norfolk. *Orn., Geol.*
- Fell, J. C., F.C.S., 188 Stanhope St., London, N.W. *Chem., Photog.**
- Felton, Hugh, Dealer in Recent Shells, 89 Fulham Road, near Nat. Hist. Mus., South Kensington. *Con.*
- Fenton, M. A., New Museums, Cambridge. *Zool.*
- Fisher, Arabella B., Walreddon Manor, Tavistock, Devon. *Bot., Ast., Gen. Biol.**
- Fisher, Harry, 26 Stodman St., Newark. *Bot., Photog.* C. Ex.
- Fisher, Rev. Osmond, M.A., F.G.S., Harlton Rectory, Cambridge. *Phys. Geol.**
- Fishwick, Henry, Licut-Col., F.S.A., The Heights, Rochdale, Lancashire. *Arch.**
- Fitch, Edward A., F.L.S., F.E.S., Brick House, Maldon, Essex. *Ent.*
- Fitch, Frederick G., F.R.M.S., Pines, Enfield, London. *Mic., Philol.**
- Fleming, William J., M.D., 3 Woodside Terrace, Glasgow, Scotland. *Surgeon.**
- Fletcher, Fred'k Wm., Ph.D., F.C.S., Beauchamp Lodge, Enfield, Middlesex. *Chem., Mic., Photog.*
- Fletcher, Lazarus, M.A., F.R.S., British Mus. (Nat. Hist.), South Kensington, London. *Min., Crystall., Lithol.*
- Fletcher, W. H. B., 59 Chapel Road, Worthing. *Lepid. of United Kingdom.* C.*
- Flower, Sir William Henry, K.C.B., D.C.L., LL.D., Sc.D., F.R.S., Dir.

- Nat. Hist. Departments, British Museum, Cromwell Road, London, S.W. *Comp. Anat., Zool., Anth.**
- Folkard, Miss Catharine, 128 Tulse Hill, London, S.E. *Mic., Ent. C.**
- Foord, Arthur H., F.G.S., British Museum, London, S.W. *Palæo.*
- Forbes, Prof. Geo., M.A., F.R.S.S. (L. and E.), F.R.A.S., M. Inst. C.E., etc., 34 Great George St., Westminster, London; and 106 Broadway, New York, N.Y. *Phys., Elect., Ast.**
- Ford, Arthur, Glen-Mount, Braybrooke Road, Hastings, Sussex. *Lepid. (Diurni only), Coleopt. of the World.* Desires correspondents in all parts of the world. Large number of duplicates in British Coleopt. and Diurni for exchange.*
- Forsyth, Wm. Cay, F.C.S., F.I.Inst., Stockport. *Bot., Algæ, Org. and Inorg. Chem., Elect.**
- Foster, Clement Le Neve, D.Sc., B.A., F.R.S., F.G.S., H. M. Inspector of Mines, Llandudno, North Wales, and Prof. of Mining, Royal School of Mines, London. *Geol., Min., Mining.**
- Foster, Michael, Prof. Physiol., Univ. of Cambridge, Cambridge.
- Foster, Sir Walter B., M.D., Senior Prof. Medicine, Queen's College, 55 Temple Row, Birmingham.
- Fowler, G. Herbert, Ph.D., Zool. Lab., Univ. Coll., London, W.
- Fox, Rev. Henry E., M.A., F.L.S., South Bailey, Durham. *Orn., Bot.*
- Frankland, Edward, Ph.D., D.C.L., LL.D., M.D., F.R.S., late Prof. Chem., Royal School of Science, London, The Yews, Reigate. *Chem.**
- Fraser, Alex., M.D., Owens Coll., Manchester. *Emb., Mam.*
- Fraser, John, F.L.S., F.R.H.S., Journalist, 4 Willow Cottages, Kew, London. *Bot.: Phæn. Plants, Ferns, Hort., Mic., Hist.**
- Fream, William, LL.D., B.Sc., F.L.S., F.G.S., F.S.S., Ed. of the Journal of the Royal Agric'l. Soc. of England, Downton, Salisbury. *Agric. Sci.**
- Freeman, Rev. A., Sittingbourne, Kent. *Ast.*
- Freeman, Wm., Ebenezer Terrace, Plumstead Common, Kent. *Min. C. Ex.*
- Friend, Rev. H., F.L.S., Pres. Wesley Sci. Soc., The Grove, Idle, N. Bradford. *Bot.: Fungi, Mic., Gen. Biol., Philol., Worms. C.*
- Fry, Alexander, Thornhill House, Dulwich Wood Road, Upper Norwood, London. *Coleopt. Ex.*
- Fryer, Alfred, Chatteris, Cambridgeshire. *Specialty Genus Potamogeton. Varieties in ex. for any spec. or forms of Potamogeton from any part of the world.*
- Fulton, Hugh, Dealer in Recent Shells, 216 Kings Road, London. *Con. Shells bought or ex., Coll. named and classified.**
- Gadow, Hans, Ph.D., F.Z.S., Zool. Mus., Downing St., Cambridge.
- Gain, William Albert, M.C.S., Tuxford, Newark. *Moll. C. Ex.**
- Galton, John C., M.A., F.L.S., F.Z.S., M.R.C.S., New University Club, London, S.W. *Zool., Comp. Anat.*
- Gamgee, Arthur, M.D., 17 Gt. Cumberland Place, London, W.
- Gardiner, W., Clare College, Cambridge. *Bot.*
- Gardner, Willoughby, F.R.G.S., 18 Exchange Buildings, Liverpool. *Palæo., Geol., Arch., Numis., Orn., Ool., Ent.: Lepid., Hymenopt., Coleopt. C. Ex.**
- Gasking, Rev. Samuel, B.A., F.L.S., F.G.S., F.R.M.S., Skelmsradale, Lancashire. *Bot., Phæn. and Crypt. Plants, Invert. and Veg. Palæo., Geol., Min., Mic., Ent., Arach. C. Ex.*
- Gasquet, J. R., M.B., 127 Eastern Road, Brighton. *Biol.*
- Gatehouse, James Wright, F.I.C., Public Analyst and Electric Inspector, 36 Broad St., Bath. *Bot., Chem., Phys., Elect., Mic., Photog. C. Botanical Emb. of the Frog.**

- Geddes, Patrick, F.R.S.E., Prof. Bot. Univ. College, Dundee, Scotland, (Summer term), and Univ. Hall, Edinburgh (rest of the year), *Biol., Bot.*
- Geikie, Sir Archibald, D.Sc., LL.D., F.R.S. (L. and E.), lately Prof. of Geol. and Min. in Univ. of Edinburgh, Dir. General of the Geol. Surv. of Great Britain and Ireland, 28 Jermyn St., London.*
- Geikie, James, LL.D., D.C.L., F.R.S. (L. and E.), Prof. of Geol. and Min. in Univ. of Edinburgh, Edinburgh, Scotland.*
- Gerrard, Edw., 61 College Place, London. *Nat. Hist., Tax., Osteol. C. Institutions supplied.**
- Gibson, Ernest, F.Z.S., M.B.O.U., 1 Eglinton Crescent, Edinburgh, Scotland. *Orn.*
- Gibson, R. J. Harvey, A.M., Lect. on Bot. (Victoria Univ.), Univ. Coll., Liverpool. *Crypt. Plants, Algæ, Gen. Biol. C. Ex.*
- Gibson, W. H., F.C.S., 122 Kings Road, Brighton. *Chem.*
- Gifford, J. William, F.R.M.S., Oakland, Chard, Somerset. *Chem., Phys., Elect., Mic., Photog., Hist.**
- Gilchrist, Percy Carlyle, F.R.S., 9 Bridge St., Westminster, London, S.W.
- Gill, C. Haughton, F.C.S., F.R.M.S., Berkeley Lodge, Staines. *Algæ, Diatoms, Chem., Mic., Photog.**
- Gladstone, J. H., Ph D., D.Sc., F.R.S., 17 Pembridge Sq., Bayswater, London, W. *Chem., Phys.**
- Gladstone, Rt Hon. Wm. Ewart, D.C.L., Hawarden, Cheshire.
- Glaisher, J. W. L., Sc.D., F.R.S., Trinity Coll., Cambridge.
- Gledhill, J., Bermaside Observ., Halifax. *Ast.*
- Godman, Percy S., B.A., Muntham, Horsham. *Bot., Zool., Arch., Orn.**
- Goldsmith, Hy. St. B., King's Square, Bridgewater. *Ool.*
- Gore, George, LL.D., F.R.S., Inst. Scientific Research, 67 Broad St., Birmingham. *Chem., Phys., Electro-Met.**
- Gore, John E., F.R.A.S., M.R.I.A., Assoc. M.I.C.E., F.R.G.S.I., Hon. Memb. Liverpool Ast. Soc., Corresponding Memb. Ast. and Phys. Socs. of Toronto; Beltra, Ballisodare, Co. Sligo, Ireland. *Ast., Variable and Double Stars.**
- Gosse, Philip Henry, St. Mary Church, near Torquay.
- Graham, Archibald, Supt. of Garden Park and Works, Hampton Court Palace, London.
- Green, Prof. A. H., F.R.S., Univ. Mus., Oxford, Eng. *Geol.**
- Green, W. S., F.R.G.S., H. M. Inspector of Fisheries, Dublin Castle, Dublin, Ireland. *Biol., Marine Nat. Hist.*
- Greenwood, Miss Marion, Newnham College, Cambridge. *Physiol., Bot.* Author of papers on the digestive processes in Protozoa, etc.*
- Gregory, James R., 88 Charlotte St., Fitzroy Sq., London, W. *Min.**
- Gregory, J. Walter, F.G.S., British Mus. (Nat. Hist.), London, S.W. *Palæo., Echin., Bryozoa.*
- Grieve, John, M.D., F.R.S.E., care of W. L. Buchanan, Esq., 212 St. Vincent St., Glasgow, Scotland. *Algæ, Orn., Ichth., Crustacea.**
- Groom, Percy, Caius Coll., Cambridge. *Bot. (Morphol., Syst. and Taxonomic).*
- Groom, Theo. T., St. John's Coll., Cambridge. *Invert. Palæo., Geol., Lith., Zool., Invert.*
- Grove, Edmund, F.R.M.S., Preston, Brighton. *Diatomaceæ.*
- Groves, Henry, 58 Jeffreys Road, Clapham Rise, London, S.W. *Phanerogams, Hepaticæ, Characæ (espec. water plants).*
- Groves, James, F.L.S., 58 Jeffreys Road, Clapham Rise, London, S.W. *Phænorogams, Hepaticæ, Characæ (Espec. water plants).*
- Groves, J. William, F.L.S., F.R.M.S., formerly Prof. of Botany, King's College, London, Saville Club, Piccadilly, London, W. *Bot., Mic., Gen. Biol.**

- Grubb, Sir Howard, F.R.S., F.R.A.S., Knight, Hon. Master of Eng., Dublin Univ., Hon. Sec'y Royal Dublin Soc., Ast. Instrument Maker, 51 Kenilworth Sq., Rathgar, Dublin, Ireland.*
- Grundy, C. C., F.L.S., F.C.S. (Lond.), South Shore, Blackpool. *Bot., Chem.*
- Gude, G. K., 5 Giesbach Road, Upper Holloway, London. *Hymenopt., Moll., Gen. Biol., Bibliog., Dist. of Helicidae.* Requests reprints of papers. C. Ex.*
- Guillemard, F. H. H., M.A., M.D., Cantab., F.L.S., The Mill House, Trumpington, near Cambridge. *Zool., Geog. Dist., Anth., Orn.**
- Günther, Albert, M.A., M.D., Ph.D., F.R.S., British Mus., N.H., London. *Zool.**
- Guppy, R. J. Lechmere, C.M.Z.S., London. *Geol., Con. C.*
- Gurney, John H., Northrepps, Norwich. *Orn. C.*
- Gurney, John H., Jr., Keswich, Norwich. *Orn. C.*
- Gwatkin, Prof. H. M., Scrope Terrace, Cambridge. *Moll.**
- Haddon, Alfred C., Prof. Zool., Royal Coll. of Science, Dublin, Ireland and of Inisfail, Hills Rd., Cambridge. *Zool., Gen. Biol., Emb., Anth., Arch., Eth., Ethnog.**
- Hadfield, Robert Abbott, care of Hadfield's Steel Foundry Co., Ltd., Sheffield. *Metall., Physics, Elect.*
- Halkyard, Edward, The Firs, Knutsford, Cheshire. *Foraminifera.*
- Hall, Capt. Marshall, J.P., F.G.S., F.C.S., Easterton Lodge, Parkstone, R.S.O., Dorset. *Geol., Chem.**
- Hallam, S. Robinson, F.R.S., Devonshire House, Beauchamp Road, New Wandsworth, London, S.W. *Bot.: Phæn. Plants., Org. Chem., Mic., Photog., Ool., Histol., Ent., Lepid. C. Ex.* Histol. and Pathol. Mic. Slides (Human) for others. Human parasites preferred.
- Halzier, Col. Henry, 87 Wimpoole St., London. *Bot. C. Ex.*
- Hamel, Egbert de, Middleton Hall, Tamworth. *Bot., Inorg. Chem., Mic., Gen. Zool.*
- Hamilton, John M., Clarence Villa, Stepney, Hull. *Hebrew Antiquities collected during two visits to Palestine.*
- Hanbury, Frederick J., F.L.S., F.E.S., 37 Lombard St., London. *Bot.: Phæn. Plants, esp. Hieracia, Crypt. Plants, Ferns, Ent., Lepid. C.**
- Hanitsch, Dr. Richard, Ph.D., Demonstrator of Zool., Univ. College, Liverpool. *Zool., Sponges.**
- Harbison, Mann, 5 Ravenhill Terrace, Belfast, Ireland. *Geol., Zool.*
- Harcourt, Edward William, Nuneham Park, Abingdon. *Hort., Agric., Geol., Orn., Ool., Osteol.*
- Harcourt, L. V., Malwood, Lyndhurst, Hant. *Orn.*
- Harcourt, Rt. Hon. Sir Wm. George Granville, Venables Vernon, Knt., M.A., 7 Maplewood-Hants.
- Harding, Geo., F.E.S., The Grove Fishpond, Bristol. *Ent.*
- Hardy, Jas. D., 73 Clarence Rd., Clapton, London. Pres. of the London Amateur Scientific Soc., Memorial Hall, Farington St., London, E. C.*
- Hargitt, E., 1 Northanger Rd., Streatham Common, London, S.W. *Orn.**
- Hargreaves, James, F.C.S., F.A.S., Widnes, Lancashire. *Thermist and Tech. Chem.*
- Hargreaves, John, F.C.S., F.I.C., Cvere. CROCE D'ORO, Orde. Acdmco, Widnes, Lancashire. *Technical Chem. and Met.*
- Harker, Allen, Prof., Nat. Hist., Royal Agric. Coll., Cirencester. *Econ. Ent., Gen. Biol.**
- Harmer, F. W., F.G.S., Oakland House, Oringleford, near Norwich. Exchange hardy Plants and Ferns.

- Harris, George F., F.G.S., etc., 20 Craster-Road, Brixton Hill, London, S.W. *Invert. Palæo., Strat. Geol., Moll.* Large Coll. Ex.
- Harmer, Sidney F., Fellow King's College, Cambridge. *Emb., Polyzoa.**
- Hart, D. Berry, M.D., F.R.C.S.E., Lect. Gynæcol., School of Medicine, Edinburgh, Scotland.
- Hart, Fred'c Wm., F.C. Soc. London, Holly House, 96 Stoke Newington Road, London, N. *Org. and Inorg. Chem., Metall., Phys., Elect., Mic., Photog.*
- Hart, Henry Chichester, B.A., F.L.S., Carrablagh, Croaghross, Letterkenny, Donegal, Ireland. *Bot.: Phæn. and Crypt. Plants, Ferns, Mosses, Hort., Veg. Palæo., Lepid., Meteo., Strat. and Physical Geol., Geog. Dist., Anth., Arch., Philol., Orn., Ool. C.*
- Harting, James Edmund, Librarian to the Linnæan Society of London, Burlington House, Piccadilly, London, W. *Mam., Orn.*
- Hartley, W. N., F.R.Sc. Soc., L. and E., F.I.C., F.C.S., Prof. of Chem. and of applied Chem., Sci and Art. Dept., Royal Coll. of Sci., Dublin, Ireland. *Chem. and Spectroscopy.*
- Hartog, Marcus Manuel, Prof. N.H., Queen's Coll., 5 Roseneath, Cork, Ireland. *Crustacea, Hydroids, Echinoderms.*
- Harvie-Brown, John A., F.R.S.E., F.Z.S., Memb. Brit. Orn. Union, etc., Dunipace House, Larbert, Stirlingshire, N.B., Scot. *Palæo-Vert., Bibliog., Zool., Geog. Dist., Vert., Mammals, Orn., Ool., Herpetol., Ichth. C.*
- Haselwood, Jas. E., F.R.M.S., 3 Lennox Place, Brighton. *Mic., Emb., Histol. C.*
- Hayward, Samuel, C.E., 22 Parliament St., Whitehall, London, S.W. *Gen. and San. Sci.*
- Head, C. J., F.I.C., F.C.S., 178 Clapham Park Road, London, S.W. *Chem., Metall., Min.*
- Headley, C. B., F.E.S., Stonygate Road, Leicester. *Bot., Mic., Zool., Ent., Lepid., Coleopt.* Have from 400 to 500 species Lepid., all British. C. Ex.*
- Healey, George, Brantfield, Windermere. *Geol., Min., Mic. C.**
- Heape, Walter, Morph. Lab., New Museums, Cambridge. *Emb.*
- Header, Henry P., M.P.S., Plymouth, Devon. *Chem., Elect.**
- Heath, Edw. A., M.D., F.L.S., F.E.S., etc., 114 Ebury St., London. *Bot., Ferns, Ent., Lepid., Coleopt. C. Ex.**
- Heath, Thos., B.A., 1st. Ast., Royal Obs., Edinburgh, Scotland. *Meteo., Ast*
- Hellon, Robert, Analyst, Whitehaven. *Min., Crystal., Lith., Chem., Metall., Phys., Elect., Mic., Photog.*
- Hemingway, W., Garden House, Old Mill, Barnsley (Yorkshire). *Veg. Palæo.*
- Hemsley, W. B., F.R.S., A.L.S., Principal Assist., Herbarium, Royal Gardens, Kew.*
- Henderson, A., Liverpool. *Ast.*
- Henderson, Prof. G. G., D.Sc., M.A., Prof. Chem., Glasgow and West of Scotland Tech. Coll., Glasgow, Scotland. *Chem.**
- Henslow, Rev. George, M.A., F.L.S., F.G.S., etc., Drayton House, Ealing, London, W. *Bot.: Phæn. Plants, Hort., Geol., Min. C.**
- Herbertson, Andrew G., Demonstrator in Plant Physiology, Univ. Coll., Dundee, Scot. *Bot.: Plant and Veg. Physiol., Meteo.**
- Herdman, Wm., F.G.S., Care of J. Backhouse & Son, The Nurseries, York. *Min.*
- Herdman, Wm. A., Prof. Nat. Hist., University Coll., Liverpool. *Zool., Gen. Biol., Morph., Invert. Anat., Histol., Moll., Radiates, especially Tunicata.*
- Herschel, Prof. Alexander Stewart, M.A., D.C.L., F.R.S., F.R.A.S., Observatory House, Slough, Bucks. *Ast., Phys. (Heat).*

- Herschel, John, Col., R.E., F.R.S., Observatory House, Slough, Bucks. *Ast.*
- Heyes, Rev. J. F., M.A., Oxford, F.C.S., F.R.G.S., 36 Dynham Road, W., Hampstead, N.W. *Inorg. Chem., Physics, Geog., Geosophy, Geog. Dist., Missionary Publications. C. Maps.**
- Hicks, Henry, M.D., F.R.S., Hendon Grove, Hendon, London, N.W. *Geol.**
- Hickson, S. J., M.A., D.Sc., Downing Coll., Cambridge. *Zool.**
- Hiern, Wm. Philip, M.A. (Cantab.), F.L.S., The Castle, Barnstable. *Bot.: Phæn. Plants.**
- Hilditch, Thomas, 12 Brownsville Road, Heaton Chapel, Stockport. *Inorg. Chem., Metall.*
- Hill, Dr. Alfred, Medical Officer of Health and City Analyst, Council House, Birmingham. *Sanitary Science.**
- Hillier, John Masters, Ass't., Mus., Royal Gardens, Kew. *Econ. Bot.**
- Hincks, Rev. Thomas, B.A. (London), F.R.S., Leigh Woods, Clifton, Bristol. *Hydroida, Polyzoa.*
- Hinde, George J., Ph.D., F.G.S., Ivythorn, Avondale Road, South Croydon, Surrey. *Invert., Palæo., Geol., Zool., Sponges. C.**
- Hobson, Bernard, M.Sc., F.G.S., Owens Coll., Manchester. *Geol., Petrog.**
- Hodges, John F., M.D., J.P., F.C.S., F.I.C., late Pres. of the Royal Academical Institution, Belfast, Prof. Agric. and Med. Jurisprudence, Queen's Coll., Belfast, Ireland, Gov't Analyst, Director of the Chémico-Agric'l Soc. of Ulster. *Agric., Chem.**
- Hogg, Jabez, M.R.C.S., Eng., F.R.M.S., 1 Bedford Sq., W.C., London. *Gen. Bot., Phys., Mic., Photog., Vert. and Invert. Anat., Histol., Invert. C.*
- Hogg, Dr. Rob., F.L.S., Editor of the "Journal of Horticulture," 99 St. George Road, Pimlico, London, S.W.
- Holloway, G. T., Assoc. Roy. Coll. Soc. (Lond.), F.I.C., F.C.S., Analyt. and Consulting Chemist, 57 and 58 Chancery Lane, London. *Min., Inorg. Chem., Metall.**
- Holme, Charles, F.L.S., The Red House, Bexley Heath, Kent. *Min., Crystall., Arch., Ethnol., Ent., Lepid. C. Ex.**
- Holmes, Edwin, London. *Ast.*
- Holmes, E. M., F.L.S., Curator Mus. Pharmaceutical Soc., 17 Bloomsbury Square, London, W.C. *Materia Medica, Phæn. and Crypt. Bot.* Will exchange Marine Algæ, British and foreign, or Herbarium specimens of medicinal plants.
- Holmes, W. M., Glenside, 5 St. Peters Rd., Croyden, Surrey. *Sponges.*
- Holmwood, Frederic, H.B.M. Consul General, Victoria Mansions, London, S.W. *Zool., Ichthyol.**
- Holt, Ernest W. L., Marine Biol. Assoc., Plymouth. *Ichthyol.**
- Hooker, Sir Joseph Dalton, late Director of the R. Bot. Gardens, Kew, The Camp, Sunningdale, Berkshire.
- Hooker, R. H., Assist. Sec. of Royal Statistical Soc., 9 Adelphi Terrace, Strand, London, W.C.*
- Hope, Chas. F., M.R.A.C., F.C.S., Prof., Lecturer upon Applied Agric. Sci., County Sec. Tech. Education, Lindis Farm, Weymouth. *Bot., Geol., Chem., Physics, Mic., Photog., Gen. Biol., Emb., Anat., Spec.: Analysis of soils and cattle foods. C. Ex.**
- Hopkinson, John, F.L.S., F.G.S., F.R. Metro. Soc., F.R.M.S., The Grange, St. Albans. *L. and F. W. Moll., Geol., Meteo., Water supply.**
- Horn, Rev. James, F.R.M.S., 16 Louis St., Chapelton Road, Leeds. *Desmids, Diatoms, Mic., Ichthyol.*
- Horne, John, F.R.S.E., Geol. Survey Office, Edinburgh, Scotland. *Geol.*
- Howard, George, 21 Boston Castle Grove, Rotherham. *Mic., Photog., Zool., Gen. Biol. C. Ex.**

- Howard, J. L., D.Sc., Univ. Coll., Liverpool. *Phys., Math., Chem.*
- Howes, G. B., Asst. Prof. Zool., R. College of Sci., S. Kensington, London, S.W. *Morph., Vert. Anat.* C. Ex.
- Howse, Richard, The Museum, Newcastle-on-Tyne. *Geol., Palæo.*
- Hoyle, William E., M.A., M.R.C.S., Owens Coll., Manchester. *Osteol., Cephalopoda, Pentastomida.**
- Hudleston, Wilfrid H., 8 Stanhope Gardens, London, S.W. *Geol., Min.**
- Hudson, Chas. T., LL.D., F.R.S., Lamorna, Dawlish. *Rotifera.*
- Hudson, W. H. H., M.A., LL.M., Camb., Fellow and Prof. of Math., King's College, London, W.C. *Math., Phys.*
- Huggins, Wm., D.C.L. (Oxon.), LL.D. (Cantab., Edin. et Dubl.), Ph.D., F.R.S., Hon. F.R.S.E., F.R.A.S., 90 Upper Tulse-hill and Athenæum Club, S.W., London. *Phys., Ast.**
- Hughes, Thomas McKenny, M.A., F.R.S., F.S.A., F.G.S., Woodwardian Prof. Geol., Univ. Cambridge, Trinity College, Cambridge.
- Hulke, John W., F.R.S., F.R.C.S. Eng., F.G.S., Soc. Phil. Cantab., Sec. to the Royal Lond. Ophthalmic Hospital, Surgeon to the Middlesex Hospital and Consulting Surgeon, 110 Old Burlington St., London, W. *Fossil Reptiles.*
- Humphreys, John, F.L.S., L.D.S.I., 22 Newhall St., Birmingham. *Vert. Palæo., Mammals.**
- Hungerford, Dr. S. G., H.B.M. Army, 117 The Grove, Hammersmith, London, W. *Moll.*
- Hunter, James, F.R.C.S.E., Lect. Physiol., School of Medicine, Edinburgh, Scotland.
- Hunter, John, F.I.C., F.C.S., F.R.P.S., Lecturer on Agric'l Chem., Edinburgh Agric. Curriculum, Mint House Medical School, Edinburgh, Scotland. *Chem. Org. and Inorg., Mic., Soil Bacteriol. C.**
- Hurst, John Thomas, Civil Engineer, Raymond Villa, Geraldine Road, Wandsworth, London. *Fungi, Geol., Phys., Mic., Gen. Biol., Emb., Protozoa.*
- Hutcheson, John C., 8 Lansdowne Crescent, Glasgow, Scotland. *Mic.*
- Hutton, E. A., M.A., F.R.M.S., Mottram-in-Longdendale, N. *Bot., Mic., Biol., Histol., Protozoa.* C.*
- Huxley, T. H., The Rt. Hon., P.C., F.R.S., Dean of the Royal Coll. of Science, South Kensington, London.*
- Isherwood, Thomas, B.A., F.C.S., Univ. School, Southport.
- Jack, James, F.L.S., 102 High St., Arbroath, Scotland. *Algæ.* C. Ex.*
- Jackson, Charles L., M. Inst. C.E., F.L.S., F.R.M.S., F.Z.S., Pres. of Bolton Mic. Soc., Hillfold, Bolton. *Palæo., Mic., Zool., Emb., Ichth., Ent., Crustacea, Moll., Radiates, Sponges, Protozoa.*
- Jackson, John R., A.L.S., Curator of the Museums, Museum Royal Gardens, Kew. *Econ. Bot.**
- Jackson, W. Hatchett, M.A., F.L.S., Pen Wartha, Weston Super Mare, and Keeble Coll., Oxford. *Mic., Zool., Gen. Biol., Morph., Emb., Invert. Anat., Ent., Protozoa.*
- Janson, Oliver E., 22 Perth Road, Stroud Green, London, N. *Ent., Spec. Coleopt-Cetonia.**
- Japp, Francis R., LL.D., F.R.S., Prof. Chem., University Aberdeen, Scotland. *Org. Chem.**
- Jelly, Miss E. C., F.R.M.S., London, Hatchlands, Red Hill, Surrey. *Bryozoa, recent and fossil.* C. Ex.
- Jenner, J. H. A., 4 East St., Lewes. *Ent: Dipt.*
- Jennings, A. Vaughan, Demonstrator in Geol., Science School, London, Lecturer on Comp. Anat., Birkbeck Inst., Science School, So. Kensington, London, S.W. *Bot., Palæo, Geol., Zool., Biol.*
- Jevinc, R. Royston, Granton, Scotland. *Oceanography.*
- Johnson, Alice, Llandaff House, Cambridge. *Morph., Emb., Anat.**

- Johnson, R. C., F.R.A.S., 46 Jermyn St., Liverpool. *Ast.**
 Johnson, T., D. Sc., F.L.S., Royal Coll. of Science, Stephen's Green, Dublin, Ireland. *Bot.*
 Johnson, Rev. William, F.L.S., 21 Wesley Crescent, Shildon, via Darlington. *Bot: Lichens, Algæ.**
 Johnston, Etta I., Bot. Studio, Univ. Coll., Dundee, Scotland. *Dist. of Plants.*
 Jolliffe, Chas. H., Scientific Brewer, St. Ann's, St. Helen's, Lancashire. *Org. Chem., Mic., Photog., Meteo.**
 Jones, John Viriamu, M.A. (Oxon.), B.Sc. (Lond.), Prin. Univ. College of S. Wales and Monmouthshire, Cardiff, S. Wales. *Phys., Elect.**
 Jones, Thomas Rupert, F.R.S., F.G.S., 10 Uverdale Road, King's Road, Chelsea, London, S.W. *Palæo., Geol., Anth., Arch., Crustacea, Protozoa.**
 Judd, J. W., F.R.S., Prof. of Geol., Royal School of Mines, S. Kew, London. *Geol.*
 Julio, Guardia, F.R.M.S., Helston House, Royal Road, Clapham, London, S.W. *Bot: Phæn. Plants, Mic., Photog., Herpetol.*
 Justen, F., F.L.S., 37 Soho Sq., London. Buys all new works on Nat. Hist. (especially Botany), in any language.*
 Kaines, J., M.A., D.Sc., F.S.Sc., 8 Osborne Road, Finsbury Park, London, N. *Anth., and Positivism.**
 Kane, W. F. De Vismes, M.R.I.A., F.E.S., Drumreaske, Monaghan, Ireland. *Mic., Zool., Geog. Dist., Arch., Orn., Ent., Lepid. C.*
 Kappel, A. W., F.L.S., F.E.S., Asst. Librarian Linnæan Soc., Burlington House, Piccadilly, London, W., and 5 Burlington Gardens, Chiswick, London, W. *Ent.**
 Keeping, H., Woodwardian Mus., Cambridge. *Geol.**
 Kent, Adolphus Henry, A.L.S., F.R.H.S., 544 Kings Road, Chelsea, London, S.W. *Orchideæ, Coniferæ.**
 Kenward, T., F.S.A., 208 Hagley Road, Birmingham. *Antiquities, Welsh and English.*
 Kermodé, P. M. C., Advocate, M.B.O.U., M.I.P.O.C., F.S.A., Scot., Hillside, Ramsey, Isle of Man. *Gen. Bot., Geog. Dist., Anth., Arch., Orn.*
 Kew, H. Wallis, F.Z.S., F.E.S., 5 Giesbach Road, Upper Holloway, London, N. *Zool., Ent., Moll.**
 Keys, James H., 7 Whimble St., Plymouth. *Coleopt. C. Ex.**
 Kinahan, G. H., C.E., M.R.I.A., F.R.G.S.I., Geological Survey of Ireland, Ireland. *Geol., Anth., Arch., Eth.*
 Kinch, Edward, F.I.C., F.C.S., etc., Prof. Chem., Royal Agric. Coll., Cirencester. *Min., Agric. Chem. C.*
 King, Falconer, F.I.C., Analyst to City of Edinburgh, School of Medicine, Edinburgh, Scotland. *Chem., Mic.*
 King, James J. F. X., F.E.S., 207 Sauchiehall St., Glasgow, Scotland. *Lepid., Neuropt., Coleopt.**
 King, Thos., Prof. of Bot., Anderson's College, 110 Hill St., Garnethill, Glasgow, Scotland. *Bot.*
 Kingsley, Mrs. Chas., Fachbrook Mallory, Leamington. *Hort.*
 Kirby, W. F., F.L.S., F.E.S., Ass't in Zoological Dept., British Museum, So. Kensington, London, S.W., 5 Burlington Gardens, Chiswick, London, W. *Ent.**
 Kirk, Sir John, G.C.M.G., K.C.B., F.R.S., Sevenoaks, Kent. *Phæn. Bot., Photog., Zool., Gen. Biol., Geog. Dist., Morph., Orn.*
 Kirkby, Wm., Fellow of the Linnæan Soc., Fellow of the Royal Microscopical Soc., 113 Market St., Manchester. *Mic., Histol.*
 Kirkpatrick, R., British Museum, N.H., Cromwell Road, London, S.W. *Polyzoa, Hydrozoa.**

- Kitchener, Francis E., Oulton Hall, Stone, Staff. *Bot : Phæn. and Crypt. Plants.**
- Kitching, John, Branksome Hall, near Darlington. *Bot., Hort., Phys., Zool., Ent.*
- Klein, E., Lecturer on Gen. Anat. and Physiol., Med. Sch. St. Bartholomew's Hospital, London. *Vert., Morph., Histol.*
- Klein, Sydney T., R.I., F.L.S., F.R.A.S., F.E.S., F. Ast. Soc. of Pacific Geol. Assoc., Middlesex Nat. Hist. and Sci. Soc. etc., etc., Stanmore Observatory, Great Stanmore, Middlesex.
- Knight, G. A. Frank, M.A., M.C.S., Rosenlauri, Bearsden, Glasgow, Scotland. *Mollusks.**
- Lake, P., M.A., F.G.S., St. John's College, Cambridge. *Geol.**
- Lambert, Rev. Willis F. A., M.A., F.L.S., F.R.G.S., Peterchurch Vicarage, Herefordshire. *Algæ.*
- Langley, J. N., M.A., F.R.S., Trinity College, Cambridge. *Physiol., Histol.*
- Langton, Herbert, M.R.C.S., Eng., M.B.O.U., 11 Marlborough Place, Brighton. *Vert. Palæo., Vert. Anat., Orn., Ool., Tax. C. Ex.*
- Lankester, E. Ray., M.A., LL.D., F.R.S., Prof. Comp. Anat., Univ. Mus., Oxford. *Vert. Palæo., Mic., Gen. Biol., Morph., Emb., Anat., Osteol., Histol., Worms, Sponges, Protozoa.*
- Lapraik, Wm., F.C.S., F.I.C., Lecturer on Metall. and Chem. at the National Dental Hospital, Great Portland St., London, W.*
- Latham, W. B., Curator of Botanic Gardens, Edgarston, Birmingham. *Bot: Phæn. and Crypt. Plants, Ferns.*
- Law, F. T., 254 Kentish Town Rd., London, N. W. *Bot., Geol., Mic., Photog., Ent., Sponges.*
- Lawrence, Geo. F., 55 High St., Wandsworth, London, S.W. *Anth., Arch. C.*
- Lawton, William, 29 Victoria St., Derringham, Hull. *Ast., Meteo. C.**
- Layard, Edgar Leopold, C.M.G., F.Z.S., "Otterbourne," Budleigh, Salterton, Devonshire. *L. and F. W. Shells. C. Ex.**
- Layton, C. E., 56 Farrington St., London. *Phys., Mic.*
- Learoyd, Samuel, Pres. Huddersfield Literary and Sci. Soc., F.G.S., Sherwood House, Huddersfield. *Min., Precious Stones, Shell and Stone Cameos, Agates, Pearls, Pearl-bearing Shells, Con. C. Ex.**
- Lees, Edw. B., Lient. Col., B.A., Thurland Castle, Kirkby, Lonsdale. *Bot., Orn., Ool., Ichth., Ent.**
- Leipner, Prof. Adolph, Hampton Park, Bristol. *Bot.**
- Levick, John, Livingstone Rd., Handsworth, Birmingham. *Mic., Gen. Biol., Protozoa, Infusoria.**
- Lewis, Richard T., F.R.M.S., etc., 4 Lyndhurst Villas, The Park, Ealing, London, W. *Mic., Ent., Hemipt., Orthopt., Arach. C. Ex.**
- Ley, Rev. A., M.A., Sellack Vicarage, Ross, Herefordshire. *Bot.*
- Leyland, J. & Son, Richmond St., Liverpool. *Tax.**
- Lilford, The Lord, Lilford Hall, Oundle, Norths. *Orn.*
- Lilley, L. Benj., Prof. Chem. and Mic., Roxborough Park, Harrow-on-the-Hill, Middlesex. *Chem., Mic. C.*
- Lindley, Wm., 74 Shootershill Road, Blackheath, S.E.*
- Lindsay, Robt., F.R.H.S., Curator Royal Bot. Gardens, Edinburgh, Scotland.
- Linter, Miss J. E., Arragon Gloss, Twickenham. *Con. C.*
- Linton, Edw. F., M.A., Oxon., Crymlyn, Bournemouth. *Phanerogams (European), Ast. C.**
- Linton, William Richardson, M.A., Shirley, Derby. *Phæn. Plants, Ferns. C. Ex. (European).*
- Lister, Arthur, F.L.S., Leytonstone, Essex. *Bot. (Mycetozoa).*
- Lister, J. J., St. John's Coll., Cambridge. *Zool.*

- Living, George Downing, M.A., Prof. Chem., Newnham, Cambridge.*
- Lodge, Oliver Joseph, D.Sc., F.R.S., Prof. Phys., University Coll. of Liverpool, 2 Grove Park, Liverpool. *Phys., Elect., Chem., Ast.**
- Lomax, A. E., 56 Vauxhall Road, Liverpool. *Bot. C. Ex. European wild plants for those of U. S., Asia, Australia and South America.**
- Long, Harry Alfred, 52 Jane St., Blythswood Sq., Glasgow, Scotland. *Educationalist.**
- Longstaff, G. B., M.A., M.D., F.R.C.P., Highlands, Putney Heath, London, S.W. *Bot., Chem., Lepid. C.*
- Lovibond, Thos. W., F.I.C., F.C.S., The Tyne Brewery, Newcastle-on-Tyne. *Chem., Mic.**
- Lowne, Benj. T., Lect. on Physiol., Middlesex Hosp. Med. School, 18 St. Quintin Ave., N. Kensington, London, W. *Gen. Biol., Emb., Histol., Physiol.*
- Lubbock, The Rt. Hon. Sir John, M.P., F.R.S., D.C.L., LL.D., High Elms, Down, Kent. *Gen. Ent., Hymenopt., Formicidæ, Arch.**
- Lukis, Capt. F. D., The Grange, Guernsey. *Arch., Geol.*
- Lynch, R. Irwin, A.L.S., Curator of the Botanic Garden, Cambridge.*
- Lynn, William T., B.A., F.R.A.S., Blackheath, S.E. *Ast.*
- Lyon, James, Prof. of Eng. (M.A., Clare Coll., Cambridge), Royal Coll. of Sci., Stephen's Green, Dublin, Ireland. *Elect., Photog.**
- Macadam, W. Ivion, F.R.S.E., F.C.S., F.I.C., etc., Surgeon's Hall, Prof. Chem., New Veterinary College, Edinburgh, Scotland. *Chem., Geol., Agric. C.**
- MacAlister, Donald, M.A., B.D., R.Sc., St. John's College, Cambridge. *Math., Physics, Physiol., Pathol.*
- Macdonald, J. D., M.D., F.R.S., 81 Messina Ave., W. Hampstead, N.W. *Bot., Invert.*
- Mackay, Donald, Portnacoon, Durness, Scotland. *Bot., Geol., Zool., Geog. Dist., Ichth. C.*
- Maclaine, M. G., Lochbine, Isle of Mull, Scotland. *Geol., Min., Zool., Orn., Ichth. C. Ex.**
- MacMunn, Chas. Alexander, M.A., M.D., F.C.S., F.R.M.S., Oakleigh, Wolverhampton. *Biological and Medical Applications of Spectroscopy, Physiol., Chem., Zool., Bot., Comp. Physiol.**
- Magnus, Sir Philip, B.Sc., B.A., City and Guilds of London Inst., Exhibition Road, London, S.W.
- Mallet, F. H., Superintendent, Geological Survey of India (Retired), 18, The Common, Ealing, London, W. *Geol., Min.**
- Malley, Dr. A. C., B.A., M.B., B.C.I., F.C.D., F.R.M.S., Munslow, Craven Arms, Salop. *Diatoms, Mic., Photog., Gen. Biol., Histol., Pathol. C.**
- Mapother, E. D., M.D., 32 Cavendish Square, London. *Fungi, Chem.*
- Mapplebeck, John E., F.L.S., F.R.H.S., Bronddwynant, W. Dolgelly, North Wales. *Bot., Ferns. C. Ferns.*
- Markby, J. R., 7 University St., London, W. C. *Geol.*
- Marquand, E. D., Fermaine House, Guernsey. *Bot. C.*
- Marr, Thos. R., Univ. Coll., Dundee, Scotland. *Syst. and Physiol. Bot. (Cryptogamia), Hort.**
- Marriott, William, Ass't Sec. Royal Meteo. Soc., 22 Great George St., Westminster, S.W. *Meteo.**
- Marsden, H. W., 21 New Bond St., Bath. *British, European and Exotic Bird Skins and Eggs, Lepid., Coleopt., Orthopt., Naturalist's Apparatus and Books of all kinds. C.**
- Marsh, J. E., M.A., Univ. Mus., Oxford.*
- Marshall, A. Milnes, Prof. Zool., Owens Coll. Manchester.*
- Marshall, Rev. E. S., M.A., F.L.S., Milford Vicarage, Godalming. *Bot: Phæn. Plants, Ferns. C. Ex.*

- Marshall, W. P., M. Inst. C.E., Richmond Hill, Birmingham. *Mic.**
- Marth, A., Markree Colloony, Ireland. *Ast.*
- Martin, Richard Biddulph, M.A., M.P., Fellow and Late Pres. Inst. of Bankers, F.R.G.S., F.A.I., J. P. (Kent), 10 Hill St., W., London and Chiselhurst. *Anth.**
- Martindale, G. E., Liverpool College, Shaw St., Liverpool. Desires to exchange.
- Martindale, Joseph Anthony, Danes Road, Stavely, Kendall. *Lichens.*
- Mason, Philip B., Burton-on-Trent. *Brit. Zool. and Bot.*
- Masters, Maxwell T., Cor. of the Inst. France, M.D., F.R.S., Mount Ave., Ealing. *Bot., Hort.**
- Maunder, E. W., F.R.A.S., Asst. Supt. Physical Dept., Royal Obs., Greenwich, London, S.E., Editor "Journal," Brit. Ast. Assoc. *Ast.*
- Maw, W. H., 18 Addison Road, Kensington, W. *Ast.*
- Mawley, Edward, Rosebank, Berkhamsted, Herts. *Meteo.**
- Maxwell, Theodore, M.D., B.Sc., 29 Woolwich Common, London. *Philology, Photog., Phys.**
- Mayall, J., Jr., Sec. Royal Mic. Soc., 224 Regent St., London. *Mic.**
- McAlpine, A. N., B.Sc. (Lond.), Mints House Medical Sch., Edinburgh, Scotland. *Bot., Soil Bacteriol.* Lecturer Agric. Bot., Edinburgh Agric. Curric.
- McArthur, John, F.R.S.E., F.C.S., Belmont Works, Battersea, London, S.W. *Org. and Inorg. Chem.*
- McDakin, Gordon, Captain (Retired) Black Watch, 15 Esplanade, Dover. *Bot., Ferns, Mosses, Fungi, Palæo., Geol., Chem., Metall., Elect., Mic., Photog., Meteo. C.**
- McIntosh, Prof. W. C., M.D., LL.D., F.R.S., 2 Abbotsford Crescent, St. Andrews, Scotland. *Annelida, Development and Life Histories of the Food Fishes, Marine Zool.*
- McKenzie, Alex., B.Sc., University, St. Andrews, Scotland. *Chem.*
- McLachlan, Robert, F.R.S., Westview, Clarendon Road, Lewisham, London, S.E.
- Medwin, A. George, M.D., L.R.C.P., Lond., F.L.S., F.Z.S., M.R.C.S., L.D.S., etc., 34 Bruton St., Berkeley Sq., London, W. *Bot., Ent.**
- Meek, Alexander, B.Sc., F.Z.S., British Linen Co.'s Bank Buildings, Dundee, Scotland. *Zool., Gen. Biol., Morphol., Vert., Invert. Anat., Bot. C.**
- Meiklejohn, John William Sinclair, M.D., R.N., F.L.S., 105 Holland Road, Kensington, W., London. *Phæn. Plants, Ferns, Algæ, Vert. Palæo., Orn., Ool., Lepid., Crust., Moll. C.**
- Melliss, John Charles, F.G.S., F.L.S., Mem. Inst. C.E., Author of "Purification of Water-carried Sewage," "St. Helena, an Account of the Nat. Hist. of the Island," etc., 232 Gresham House, Old Broad St., London, E.C.*
- Melville, J. Cosmo, A.M., F.L.S., F.E.S., Kersal Cottage, Prestwich, also care of Messrs. G. and R. Dewhurst, Manchester. *Bot.: Phæn. and Crypt. Plants, Ferns, Mosses, Fungi, Algæ, Photog., Geog. Dist.; Ent.: Lepid., Coleopt., Moll. C.**
- Merchant, W. Lawton, 29 Victoria St., Derringham, Hull.*
- Merivale, Prof. John Herman, M.A., Durham College of Sci., Newcastle-on-Tyne. *Mining.**
- Meyer-Darcis, Georges, Emsdsleigh, 5 Highfield Hill, Upper Norwood, London, S.E. C. Ex. *Buprestidæ.*
- Miall, Louis Cornplou, F.L.S., Prof. Biol., 5 Montpellier Terrace, Cliff-road, Leeds. *Ganoids, Anat.*
- Michael, A. D., F.L.S., F.Z.S., F.R.M.S., 9 Cadogan Mansions, Sloane Sq., London. *Acarina. C.*

- Michael, Mrs. Helen Abbott, Torwood, Bonchurch, Isle of Wight. *Plant Chem.* C. Ex.*
- Miers, Henry A., M.A., F.G.S., F.C.S., Nat. Hist. Mus., S. Kensington, London. *Min., Crystall., Lithol.**
- Millais, John G., F.Z.S.L., Lieut. Seaforth Highlanders, Barracks, Cork, Ireland. *Zool., Orn.* C.
- Milligan, Seton, M.R.I.A., F.R.S.A. (Ireland), 1 Royal Terrace, Belfast. *Irish Antiq.*
- Mills, F. W., F.R.M.S., Thornleigh, Huddersfield. *Bot : Crypt. Plants, Diatoms, Mic.* C. Ex.*
- Mills, John, Editor of Science and Art, 11 Henrietta St., W.C., London, *Ast.*
- Milne, G. A., 24 New Queen St., Scarborough, Yorkshire. *Org. and Inorg. Chem., Elect., Mic.*
- Mitchell, Sir Arthur, K.C.B., M.D., LL.D., 34 Drummond Place, Edinburgh, Scotland. *Meteo., Anth., Arch.**
- Mitchell, Fred. S., Hornshaws, Clitheroe, Lancashire. *Orn., Ool.*
- Mitchell, Rev. Hugh, LL.D., F. Ch. Manse, Craig, Montrose. *Geol., Palæo.*
- Mitchell, John, B.D., F.R.A.S., 57 Parkgate Road, Chester. *Meteo., Ast.*
- Mitchells, J. S., B.Sc., F.C.S., F.I.C., Prof. Chem., Univ., Leeds.
- Mitchinson, Rt. Rev. and Ven. John, D.C.L., D.D., Sibson Rectory, near Atherstone, Warwickshire. *Bot., Geol.**
- Mivart, St George, Ph.D., M.D., F.R.S., Huystcote, Chilworth, Surrey. *Bot., Zool., Morph., Emb., Vert. Anat., Mammals, Herpetol., Osteol., Myol.*
- Monck, W. H. Stanley, M.A., B.L., Late Prof. of Moral Philosophy, T.C.D., 16 Earlsfort Terrace, Dublin, Ireland. *Palæo., Strat. and Physical Geol., Meteo., Ast.**
- Moody, G. T., D.Sc. (Lond.), F.I.C., F.C.S., 18 Therapia Road, Honor Oak, London, S.E. *Strat. and Phys. Geol., Min., Crystall., Org. and Inorg. Chem.* C. Ex.
- Moore Bros., 49 Hardman St., Liverpool, Osteologists and Taxidermists. *Disarticulated, Mounted Skulls, Skeletons, Limbs, and Crustacea a specialty.*
- Moore, F. W., Royal Botanical Gardens, Glasneven, Co. Dublin, Ireland. *Bot., Hort.*
- Moore, Henry Cecil, Surgeon, 26 Broad St., Hereford. *Bot : Phæn. and Crypt. Plants, Ferns, Mosses, Fungi, Lichens, Algæ, Geol., Lithol.**
- Moore, Spencer Le M., B.Sc., F.L.S., Sunnyside, Eastbourne, Sussex. *Bot : Phæn. and Crypt. Plants, Gen. Biol.**
- More, Alex. G., F.L.S., F.R.S.E., M.R.I.A., 74 Leinster Road, Dublin, Ex-Curator of the Nat. Hist. Mus. in the Sci. and Art Mus., Dublin, Ireland. *Orn., Brit. Bot.**
- Morison, Bruce, F.R.G.S., F.R.H.S., F.Z.S., F.I.Inst., 20 Clanricarde Gardens, London, W. *Zool.**
- Morris, D., M.A., F.L.S., Ass't Dir. Royal Botanic Gardens, Kew.*
- Morriss, Fred. W., Cambridge House, Widcombe Hill, Bath. *Mic., Bibliog., Arch., Philol.**
- Morton, George H., F.G.S., 209 Edge Lane, Liverpool. *Invert. Palæo., Geol., Min., Lithol.* C.*
- Mott, A. J., F.G.S., Detmore, Charlton Kings, Cheltenham. *Geog. Statistics.*
- Mott, Frederick T., F.R.G.S., Birstal Hill, Leicester. *Phæn. and Crypt. Bot., Edible Fruits.* C. Ex. Desires information about all edible fruits which are unknown in England. Also correspondence on the working of museums, large or small.*
- Muir, Rev. John J., Waterloo, Liverpool. *Bot., Zool.*

- Muirhead, Henry, M.D., LL.D., F.F.P.S.G., Bushy Hill, Cambuslang, Lanarkshire, Scotland. *Psychol. and Phys. Philol.*
- Müller, Prof. G., Oxford.
- Mummery, John H., 10 Cavendish Place, London, W. *Mic., Photog., Histol.**
- Munro, John M. H., D.Sc., Prof. Chem., Downton Coll. of Agric., Churchfields, Salisbury. *Min., Chem., Mic., Photog., Bacteriol., Soil Microbes.*
- Munro, Rev. Robert, M.A., B.D., F.R.S.E., F.S.A., Old Kilpatrick, Dunbartonshire, Scotland. *Palæo., Geol., Anth., Arch., Philol.**
- Murray, G. R. M., F.L.S., British Museum, S. Kensington, London. *Cryptogams.**
- Murray, John, Dir. and Editor Challenger Expedition Reports, Challenger Office, Edinburgh, Scotland. *Oceanography, Deep-Sea Deposits, Marine Zool.*
- Napier of Magdala, Robt., Lord, Field Marshal, G.C.B., G.C.S.I., 38 Cornwall-gardens, South Kensington, London, S.W.
- Narramore, Wm., F.L.S., 5 Geneva Road, Elm Park, Liverpool. *Crypt. Plants, Ferns, Mosses, Fungi, Lichens, Algæ, Desmids, Mic., Gen. Biol., Histol.*
- Nelson, T. H., Sandringham House, Redcar, Yorks. *Zool., Orn. C. Ex.**
- Neve, Chas. E., Bethnall House, London, E. *Biol.*
- Neve, J. R., Campden, Gloucestershire. *Bot.*
- Nevins, Dr. John Birkbeck, 3 Abercromby Sq., Liverpool. *Bot., Sanitary Statistics, Rotatory Storms in British Isles and Voyages in Hudson Bay, Recent Locust Plagues in Cyprus and U. S. A.*
- Nevinson, Basil Geo., Barrister, M.A., F.Z.S., F.E.S., 3 Tedworth Sq. Chelsea, London, S.W. *Ent., Coleopt. C.*
- Newton, Alfred, M.A., V.P.R.S., V.P.Z.S., Prof. Zool., Univ., of Cambridge, Magdalene Coll., Cambridge.
- Newton, Edwin Tulley, Palæontologist to H. M. Geol. Survey, Museum, Jermyn St., London, S. W.
- Newton, Richard Bullen, F.G.S., British (Natural History) Museum, Cromwell Road, South Kensington, London, S.W. *Invert. Palæo.*
- Newton, Wm., Ph.D., F.I.C., F.C.S., Analyst and Consulting Chemist, 39 Mincing Lane, London, E.C., *Min., Org. and Inorg. Chem., Metall., Phys.**
- Nichols, A. R., B.A., M.R.I.A., Science and Art Dept., Dublin, Ireland. *Geol., Zool., Invert. Anat., Moll.*
- Nicholson, George, Cur. Royal Bot. Gardens, Kew, London, W.
- Nicholson, H. Alleyne, Regius Prof. Nat. Hist., Univ., Aberdeen, Scotland. *Nat. Hist., Palæo.*
- Noble, Capt. W., J.P., F.R.A.S., F.R.M.S., Vice-Pres. and ex-Pres. of the British Ast. Assoc., Hon. Assoc. Liverpool Ast. Soc., Hon. Memb. Trinity Hist. Soc., Dallas, Tex., U. S. A., etc., etc., Forest Lodge, Maresfield, Uckfield, Sussex. *Palæo., Geol., Mic., Photog., Ast.**
- Noel, Chas. W. F., Earl of Gainsborough, B.O.U., Exeter Park, Oakham. *Bot., Hort., Orn., Ool., Tax.*
- Norman, Rev. Dr. Alfred M., M.A., D.C.L., F.R.S., F.L.S., etc., Rectory Burnmoor, Fence Houses, Co. Durham. *Myriop., Crustacea, Worms, Moll., Radiates, Sponges, Protozoa.* C. Ex. Arctic Pacific Invert. and Marine Mollusca of N. E. America in ex. for other Marine Invert.*
- Norris, Richard, M.D., Birchfield, Birmingham. *Physiol.*
- Obach, Eugene F. A., Ph.D., F. I. C., F.C.S., 2 Victoria Road, Old Charlton, Kent. *Gen. Chem., Phys., Elect.* C. of books and pamphlets on Chem.*

- O'Hara, Richard, Lieut. Colonel, late Royal Artillery, West Lodge, Galway, Ireland. *Diatoms, Mic., Photog.*
- O'Keefe, Cornelius, F.C.S., F.I.C., Garryhesta House, Farran, Co. Cork, Ireland. *Chem.*
- Oldroyd, M. A., Abbey St., Faversham, Kent. *Geol., Arch., Moll. C.*
- Oliver, Daniel, Prof. Bot., Univ. Coll., London, Royal Gardens, Kew.
- Oliver, F. W., Prof. Bot., Univ. Coll., London, 10 Kew Gardens Road, Kew, London. *Bot.*
- Ord, Geo. W., Assist., Kelvingrove Mus., 21 Kennedy St., Glasgow, Scotland. *Bot., Ent. C.**
- O'Reilly, Prof. Jos. P., Royal College of Science, Dublin, Ireland. *Mining and Min.*
- Ormerod, Miss Eleanor A., F.R. Met. Soc., F.E.S., Late Consulting Ent., Royal Agric'l Soc. of England, Torrington House, St. Albans. *Econ. Ent.**
- Osborne, John Allen, M.D., J.P., Milford, Letterkenny, Co. Donegal, Ireland. *Gen. Biol., Emb. of Invert., Ent: Coleopt.**
- Painter, William Hunt, Knypersley Hall, near Congleton. *Bot: Phæn. and Crypt. Plants, Invert.*
- Palmer, Henry, F.R.M.S., F.I. Inst., London, etc., etc., M.E., The Manor House, Ferry Hill. *Elect., Mic., Photog., Mining.**
- Parfitt, E., Devon and Exeter Inst., Exeter. *Ent., Zool., Bot.*
- Parke, George Henry, F.L.S., F.G.S., College Grove, Wakefield, Yorkshire. *Recent and Fossil Moll. and Echinoderms. C. Ex. British for foreign spec.*
- Parker, R. H., F.C.S., Pharmaceutical Chemist, 35 Clifton Road, Maida Vale, London, W. *Bot., Phæn. Plants, Diatoms, Inorg. Chem., Mic. C. Ex.**
- Parker, T., 45 Lower Mosley St., Manchester, and 2 East Hill St., Greengate St., Oldham. *Palæo.*
- Parker, Thos. Jeffrey, care of Mr. E. Petherick, 17 Warwick Sq., Paternoster Row, London. *Sharks, Crustacea, Anat., etc., etc.*
- Parker, Wm. Kitchen Crowland, Trinity Road, Upper Tooting, S.W., London. *Morph., Vert., Skulls.*
- Parker, Prof. W. N., Ph.D., F.Z.S., Univ. College, Cardiff, S. Wales. *Zool.*
- Paterson, A. M., Prof. Anat., Univ. Coll., Dundee, Scotland.*
- Paton, D. Noël, M.D., F.R.C.P.E., Lect. Physiol., School of Medicine, Super. of the Research Lab. of the Royal Coll. of Physicians, Edinburgh, Scotland.*
- Paton, James, F.L.S., Supt. Mus and Galleries, Glasgow, Kelvingrove Mus., Glasgow, Scotland. *Bot., Chem.**
- Patterson, Robert, M.B.O.U., 57 High St., Belfast, Ireland. *Zool., Vert., Mammals, Orn., Ool. C. Ex.*
- Patterson, R. Lloyd, F.L.S., M.B.O.U., Belfast, Ireland. *Orn.*
- Pattinson, J. & H. S., 75, The Side, Newcastle-on-Tyne. *Analyt. Chemists.**
- Pavy, Frederick W., M.D., LL.D., F.R.S., Formerly Lect. on Physiol., Comp. Anat. and Zool., Guy's Hospital, 35 Grosvenor Street, London, W.
- Paxton, Dr. F. V., Pallant, Chichester. *Mic.*
- Peach, Benj. Neeve, Esq., F.R.S.E., Geol. Survey of Scotland, Geol. Surv. Office, Sheriff Court Bldgs, Edinburgh.
- Peal, C. N., F.L.S., F.R.M.S., Fernhurst, Mattock Lane, Ealing, London, W. *Diatomaceæ, Polyzoa.**
- Pearce, Horace, F.R.A.S., F.G.S., F.L.S., The Limes, Stourbridge, Worcestershire. *Spec. Phæn. Plants, Ferns, Archaic and Glacial Geol., Antiq., Ast., Arch. C.**

- Pearson, Wm. Henry, 3 The Polygon, Eccles, Manchester. *Hepaticæ*.*
- Peck, Cuthbert E., M.A. (Cantab.), F.S.A., Rousdon, Lyme-Regis. *Meteo., Ast., Anth., Arch., Ethnol., Ethnog.*
- Pendlebury, Wm. H., M.A. (Oxon.), F.C.S., 6 Gladstone Terrace, Dover. *Inorg. Chem., Metall., Physics, Elect., Photog., Meteo.**
- Percival, John, M.A., F.L.S., Carperby, Aysgarth, Yorkshire. *Diseases of Plants*.*
- Petrie, Capt. Francis W. H., F.G.S., etc., Ed. Journal of Victoria Philosophical Inst. of Gt. Brit., 12 Gloucester Walk, Campden Hill, Kensington, London, W.*
- Pettigrew, James Bell, M.D., LL.D., F.R.S., Prof. Med. and Anat., Univ. of St. Andrew, Scotland. *Anat., Physiol., Physics.*
- Phillips W. H., F.R.H.S., Holywood, Co. Down, Ireland. *Ferns.*
- Pickering, Percival Spencer U., M.A., F.R.S., 48 Bryanston Sq., London.
- Pidgeon, Daniel, C.E., F.G.S., "The Long House," Letherhead, Surrey. *Geol., Gen. Biol., Geog. Dist., Morphol., Emb. C. Shells. Ex.**
- Pilley, John I., Ph.D., LL.D., F.E.I.S., F.C.S., F.R.M.S., Lecturer on Chem., Dulwich, London, S.E. *Org. and Inorg. Chem., Gen. Biol., Vert. and Invert. Anat. C. Ex.**
- Pim, Greenwood, M.A., T C.D., F.L.S., M.R.I.A., Easton Lodge, Monkstown Co., Dublin, Ireland. *Bot., Crypt. Plants, Hort., Mic., Photog.**
- Piper, George H., F.G.S., Court House, Ledbury, Herefordshire. *Geol., Palæo., Arch. C.**
- Pitt, John Marsh, Shamrock Villa, Mitcham, Surrey. *Bot., Phys., Mic., Meteo., Ast., Anth. C. Ex.**
- Plowman, Thomas, Nystuen Lodge, Bycullah Park, Enfield, London, N. *Vert., Invert., Mic., Zool., Gen. Biol., Morph., Emb., Histol.*
- Plowright, Ch. B., M.D., 7 King Street, King's-Lynn, Norfolk. *Mycol.**
- Pocklington, Henry, F.R.M.S., Memb. British Assoc'n, etc., 20 Park Row, Leeds. *Phæn. Plants, Phys., Mic., Photog. C.**
- Poland, John, F.R.C.S., Eng., F.L.S., 4 St. Thomas's St., London Bridge, London, S.E.*
- Pole, William, F.R.S., Athenæum Club, London, S.W. *Mech. Science.*
- Pope, James T., 2 Braidrig Ave., Dingwall, Scotland. *Ast.**
- Potter, Michael C., M.A., F.L.S., Prof. Bot., Durham Coll. of Sci., Newcastle-on-Tyne. *Bot., Gen. Biol.**
- Poulton, Edw. B., F.R.S., Wykeham House, Oxford. *Morphol., Emb., Mammals, Histol., Ent., Lepid.* Desires eggs or living pupæ of *Ceratonia quadricornis*.
- Praeger, R. Lloyd, B.E., M.R.I.A., Holywood, Co. Down, Ireland. *Bot., Ferns, Ool., Mollusks. C. Ex.*
- Preston, Rev. T. A., M.A., Thurcaston Rectory, Leicester. *Ent., Bot., Meteo.**
- Prestwich, Joseph, M.A., LL.D., F.R.S., etc., Shoreham, near Sevenoaks, Kent. *Geol. (Quarternary and Tertiary).*
- Pridham, Wippell, P. H., LL.M., B.A. (Camb.), F.Z.S., Goldsmith Bldg., Temple, London. *Orn., Ool., Tax. C.*
- Prince, Prof. Edw. E., Glasgow, Scotland. *Development of Fishes and Marine Zool.*
- Prior, Dr. R. C.A., 48 York Terrace, London, N.W. *Bot., Arch. C.**
- Prior, Geo. Thurland, M.A., British Museum (Nat. Hist.), South Kensington, London, S.W., *Min., Inorg. Chem.*
- Pritchard, Rev. Chas., Oxford. *Ast.*
- Pritchard, Ed., M. Inst. C.E., F.G.S., 2 Storey's Gate, Westminster, and 37 Waterloo St., Birmingham. *Civil and Sanitary Engineer.**
- Pritchard, Urban, M.D., Prof. of Aural Surgery, King's College, 3 George St., Hanover Sq., London. *Histol. of Internal Ear.*

- Provis, Richard, Camborne, Cornwall Co. *Min.*
 Quaritch, Bernard, 15 Piccadilly, London. *Bibliog., Ethnog.**
 Radford, William, M.B., F.R.A.S., F.R. Meteo. S., Sidmouth. *Mic.*
 Raine, Thomas, Oologist, Leopold St., Leeds. British Collection.
 Rambant, Arthur A., Dunsinsk, Ireland. *Ast.*
 Ramsay, Alexander, Conductor Scientific Roll, 4 Cowper Road, Acton, London, W. *Chem., Min., Lithol., Palaeo., Phys. Geog., Meteo., Zool.* Will ex. Sci. Roll with Societies and Authors for their publications.*
 Ransom, Francis, Examiner to Pharmaceutical Society of Gt. Britain, Hitchin. *Bot. (Medicinal), Diatoms, Meteo.* C. Ex.
 Ransom, Wm., F.L.S., F.S.A., F.R.H.S., etc., Fairfield, Hitchin, Herts. *Bot: Crypt. Plants, Ferns, Geog. Dist., Arch.* C. (*Arch.*)
 Ransome, Arthur, M.D., M.A., F.R.S., 1 St. Peter's Sq., Manchester. *Physiol., Standard Medicine.*
 Ranyard, A. Cowper, Editor of "Knowledge," 11 Stone Bldg., Lincoln Inn, W. C., London. *Ast.*
 Read, R. G. J., Cadbyrie House, Castlebar Road, Ealing, London, W *Orn., Ool.*
 Reader, Thos. Wm., F.G.S., M.C.S., 171 Hemingford Road, Islington, London, N. *Palaeo., Geol., Mic., Con., Moll.* C. Ex.*
 Reed, F. R. Cowper, B.A., F.G.S., Asst. to the Woodwardian Prof. of Geol., Trinity Coll., Cambridge. *Vert. and Invert. Palaeo., Geol., Lithol.* C.*
 Reed, I. W., 17 Colebrook Row, Islington, N. *Bot.*
 Reed, Dr. J. T. T., Ryhope, Sunderland. *Ool., Con., Lepid. (Papilios a specialty).*
 Reeves, Walter W., F.R.M.S., 32 Geneva Road, Brixton, S.W. *Bot., Phæn. and Crypt. Plants, Ferns.* C. Ex.
 Reid, Walter F., C.E., F.I.C., F.C.S., Fieldside, Addlestone, Surrey. C. Minerals.
 Reid, William, Naturalist, Nairn, Scotland.*
 Reinold, Prof. Arnold W., M.A., F.R.S., Royal Naval College, Greenwich. *Phys.*
 Richarde-Seaver, Major F. Ignacio, F.R.S.E., F.G.S., Assoc. Inst. C.E., M.R.I., Athenæum Club, Pall Mall, London, S.W., Editor-in-chief "Journal des Mines," and 26 rue Cambon, Paris. *Min., Chem., Elect., Phys.*
 Richards, Rev. Walter John Bruce, D.D., St. Charles' College, Notting Hill, London. *Ast. and Phys.**
 Richardson, Benj. Ward, M.D., LL.D., F.R.S., F.S.A., 25 Manchester Sq., London, W. *Physiol., Medicine, Org. Chem., Elect., Mic., Arch., Histol.**
 Richardson, J., Curator of the Botanic Garden, Liverpool.
 Richardson, Wm. H., F.C.S., 222 Market Place, Dudley. *Bot., Org. and Inorg. Chem., Metall. Physics, Elect.*
 Rickards, Marcus, S.C., M.A. (Oxford), F.L.S., Twigworth Vicarage, Gloucester. *Gen. Biol., Orn., Lepid.**
 Rippon, Robert H. F., 4 Sidney Terrace, Jasper Road, Upper Norwood, London. *Ent., Hymenopt., Lepid., Dipt., Coleopt., Hemipt., Orthopt., Neuropt., Con., Shells.* C. Ex.
 Rivers, Lieut.-Gen. Fox Pitt, D.C.L., F.R.S., Rushmore, Salisbury, and 4 Grosvenor Gardens, London. Govt. Inspector of Ancient Monuments in Great Britain. Pres. Anth. Inst. of Great Britain. *Anth., Arch.* C. Ex.
 Roberts, George, Lofthouse, near Wakefield, Yorkshire. *Phæn. Bot., Geog. Dist., Migration of Animals, Orn., Con., Local Antiq.**
 Roberts, Isaac, Starfield, Crowbury, Sussex. *Ast.*

- Roberts, T., M.A., F.G.S., Woodwardian Museum, Cambridge. *Geol., Palæo.*
- Robertson, David, F.L.S., F.G.S., Fern Bank, Millport, by Glasgow, Scotland. *Crustacea, Foraminifera.*
- Robinson, Isaac, Beninghock, Hertford. *Diatoms, Mic. C. Ex.**
- Robinson-Douglas, W. D., F.L.S., F.R.G.S., F.E.S., Orchardton, Castle Douglas, Scotland. *Coleopt., British and European.*
- Robson, John E., F.E.S., Editor "British Naturalist," 15 Northgate, Hartlepool. *Ent., Lepid. C. Ex.*
- Rodden, R. L., Keble College, Oxford. *Zool.*
- Rodger, Alex. M., Univ. Coll. Dundee, Scotland. *Gen. Biol., Osteology.**
- Rogers, Thomas, 27 Oldham Road, Manchester. *Ferns, Mosses, Moll. C. Ex.*
- Rolfe, Robt. Allen, A.L.S., Asst. Royal Herbarium, Kew, Surrey. *Bot.: Orchids.*
- Rolleston, Geo., Oxford.
- Romanes, Geo. J., M.A., LL.D., F.R.S., etc. Christ Church, Oxford. *Physiol., Psychol.**
- Rorie, James, M.D., Royal Lunatic Asylum, West Green, near Liff, Dundee, Scotland. *Con., Physiol., Psychol., Nat. Hist.**
- Ross, Justin C., care of H. S. King & Co., 65 Cornhill, London. *Palæo., Geol., Arch.*
- Rosse, Earl of, Birr Castle, Parsontown, Ireland. *Phys., Elect., Photog., Ast.*
- Rousselet, Charles, 27 Gt. Castle St., Regent St., London, W. *Mic., Zool., Rotifera, Protozoa, Infusoria.**
- Roy, J., LL.D., 33 Belvidere St., Aberdeen, N.B., Scotland. *Desmids.*
- Royal Microscopical Society, 20 Hanover Sq., London, W. Pres't A. D. Michael, Esq., F.L.S., Secretaries, Prof. F. Jeffrey Bell, M.A., Dr. W. H. Dallinger, F.R.S.; Treas., W. T. Suffolk, Esq.; Libr. Mr. W. H. Brown.*
- Rudler, Frederick William, Curator of the Museum of Practical Geology, and Hon. Dir. of the Anth. Inst. of Great Britain and Ireland, 28 Jermyn St., London, S.W. *Geol., Min., Anth.*
- Ruffle, John, 21 Knoll Park Road, Neath, South Wales. *Bot., Org. and Inorg. Chem., Meteo., Elect., Photog.*
- Russell, Wm. J., Ph.D., F.R.S., Past Pres. C. S., Lect. on Chem. Medical School of St Bartholomew's Hospital, 34 Upper Hamilton Terrace, London, N.W.
- Russell, Thos. D., Dealer in Fossils, Minerals and Mic. objects, 78 Newgate St., London, E.C. *Palæo., Geol., Min., Lithol., Mic. C. Ex.**
- Sadler, Herbert, 32 Manor St., Clapham, London, S.W. *Ast.**
- Safford, Samuel Sutherland, Parkshot, Richmond, Surrey. *Genealogy and Heraldry.*
- Salton, J. B., 48 Queen Anne St., London, W. *Comp. Biol.*
- Salton, John C., M.A. (Oxon.), F.L.S., New University Club, St. James Club, London, S.W. *Comp. Anat., Zool.*
- Salvin, Osbert, M.A., 11 Chandos St., Cavendish Square, London, W. *Orn.*
- Sander, F., Horticultural Establishment, St. Albans, Hertfordshire. *Orchidaceæ.*
- Sayce, Prof. A. H., Prof. of Assyriology, Queen's Coll., Oxford. *Arch.*
- Saywell, Samuel, M.A., F.L.S., F.R.A.S., The College, Broomsgrove, Worcestershire. *Bot., Ast., Zool., Arch.*
- Schäfer, Edward A., Prof. Physiol., University College, London. *Ent.*
- Scharff, Robert F., Ph.D., B.Sc., M.R.I.A., Keeper Nat. Hist. Mus., Department of Science and Art, Dublin. *Zool., Geog. Dist.**
- Schulze, Adolf P., F.R.S.E., F.R.M.S., 2 Doune Gardens, Kelvinside, Glasgow, Scotland. *Microscopy.*

- Slater, Philip L., Ph.D., etc., 3 Hanover Sq., W., and Odiham Priory, Winchfield.*
- Slater, Wm. Lintley, Asst. Master (Science), Eton Coll., Windsor.
*Zool.**
- Scowcroft, Wm. R., Fern Lea, Prestwich, Manchester. *Ent., Lepid.*
- Scott, D. H., M.A., Ph.D., F.L.S., Hon. Keeper, Jodrell Lab., R. Gardens, Kent. *Bot.**
- Scott, Robert Henry, M.A., F.R.S., F.G.S., Secretary to the Meteorological Council, Meteorological Office, 63 Victoria St., S.W., London.
- Slater, Wm. L., Asst. Master (Sci.), Eton Coll., Windsor. *Zool.*
- Scriven, J. B., Brigade Surgeon (retired), 95 Oxford Gardens, N. Kensington, London, W. *Mic., Histol., Invert. Anat., Ent. C.**
- Seabroke, G. M., F.R.A.S., Temple Observ., Rugby School. *Ast.*
- Sedgwick, Adam, F.R.S., Trinity Coll., Cambridge. *Zool.*
- Seebohm, Henry, F.Z.S., 22 Courtfield Gardens, So. Kensington, London.
Orn.
- Seeley, H. Govier, F.R.S., Prof. in Kings Coll., 25 Palace Gardens, Terrace, Kensington, London, W. *Phys. and Strat. Geol., Vert.*
- Senier, Alfred, M.D., Ph.D., F.I.C., F.C.S., Thorpfield, Harold Road, Upper Norwood, London, S.E. *Org. and Inorg. Chem.*
- Seward, Alb. C., St. John's College, Cambridge. *Veg. Palæo., Recent Bot.**
- Shadbolt, George, F.R.M.S., 11 Billiter Square, London, E.C. *Algæ, Diatoms, Mic., Photog.**
- Sharp, William, F.R.S., F.G.S., M.D., Rugby, Warwickshire. *Medicine.**
- Sharp, Wm. E., Ledsham, N. Chester. *Ent., Coleopt., Orn., Ool.**
- Sharpe, R. Bowdler, LL.D., Nat. Hist. Mus., S. Kensington, London.
- Shaw, Wm. Forster, Mosshall-grove, North Finchley, London. *Physical and Strat. Geol., Min., Met., Phys., Mic., Bibliog., Arch., Philol. C. Ex.*
- Sheldon, Miss Lilian, The Field, Stroud Glos. *Morph., Emb., Anat.*
- Shelley, Capt. G. E., 10 Thurloe Sq., London, S.W. *Orn., Lepid., Coleopt. (African only).*
- Shenstone, James C., 13 High St., Colchester. *Bot., Chem., Photog., Arch.**
- Sherborn, Charles Davies, F.G.S., F.Z.S., 540 King's Road, Chelsea, London, S.W. *Palæo., Protozoa, Index Gen. et Spec. Anim.**
- Sherring, R. Vowell, F.L.S., Hallatrow Court, near Bristol. *British and West India Ferns, Botanical Hort. C. Ex.*
- Shipley, Arthur E., Christ's College, Cambridge. *Comp. Anat., Injurious Insects.**
- Shore, T. Wm., F.G.S., F.C.S., Hartley Inst., Southampton. *Strat. and Phys. Geol., Anth., Arch.*
- Sidgreaves, Walter, Stonyhurst College Observ., Whalley, W. Blackburn. *Terrestrial Mag. Phys., Ast., Meteo.*
- Silver, S. Wm., F.L.S., F.R.G.S., F.H.S., F.R.B.S., F.R.M.S., F.S.S., etc., 3 York Gate, Regent's Park, London and Letcomb Manor, Wantage, Berks.
- Sinclair, F. G., M.A., F. Cam. Phil. Soc., Barrogill Castle, Wick, Scotland and Newton Hall, Cambridge, England. *Zool., Gen. Biol., Morph., Emb., Myriopoda.*
- Sinel, I., St. Heliero, Jersey. *Marine Biol., Sponges, etc.*
- Skelton, T.A., Southampton. *Ast.*
- Slade, Rev. H. P., F.R.A.S., 22 Wescott St., Holderness Road, Hull. *Bot., Geol., Mic., Photog., Meteo., Ast., Bibliog.*
- Sladen, W. Percy, Orsett House, Ewell, Surrey. *Echinoderms, Asteroidea.*

- Slater, J. W., Fellow Chem. Soc., Fellow Ent. Soc., Ed. "Journ. of Sci.," 36 Wray Crescent, Tollington Park, London, F. *Biol., spe. Ent.* C. Ex. Buprestidæ and Cetoniadæ for Cicindolidæ and Carabidæ.
- Slater, Matthew, F.L.S., 1 West Grove Villas, Malton. *Bot.*
- Smetham, Alfred, F.C.S., F.I.C., Analytical and Consulting Chemist to the Royal Manchester, Liverpool, and No. Lancashire Agric. Soc., 18 Brunswick St., Liverpool. *Agric. Chem., Geol., Chem., Mic.**
- Smith, John, Monkredding, Kilwinning, Scotland. *Phæn. Plants, Invert. Paleœ., Geol., Mic., Arch., Lepid., Mollusks, Sponges.* C. Ex.*
- Smith, Miss K. M. Nixon, Melrose Villa, Cadogan Road, Surbiton. *Bot.*
- Smith, Wm. H., 21 Bramshill Road, Harlsdon, Middlesex. *Ool.*
- Smith, Wm. G., B.Sc., Maryfield, Dundee, Scotland. *Bot., Agric.**
- Smith, William I., B.Sc., 4 Home Terrace, Dundee, Scotland. *Bot., Zool., Gen. Biol.*
- Smith, Worthington G., F.L.S., M.A.I., Dunstable. *Fungi, Anth., Arch., Eth.* C. Ex.*
- Snapé, H. Lloyd, D.Sc., Ph.D., Univ. Coll., Aberystwyth, Wales. *Org. and Inorg. Chem.**
- Snelus, Geo. J., F.R.S., F.C.S., Vice-Pres. Iron and Steel Inst., Ennerdale Hall, via Camforth, Cumberland. *Min., Crystall., Inorg. Chem., Metall.*
- Soames, Rev. H. Aldwin, M.A., F.L.S., Rose Cottage, Bromley, Kent. *Bot., Geol., Mic., Photog., British Mammals.* C. Ex.*
- Sollas, W. T., M.A., D.Sc., LL.D., F.R.S., Prof. Geol. and Min., Univ. of Dublin, Talbot House, Beachrock, Co. Dublin, Ireland. *Sponges.*
- Somerville, Alexander, B.Sc., F.L.S., 4 Bute Mansions, Hillhead, Glasgow, Scotland. *Bot., Moll.**
- Somerville, Rev. Jas. E., B.D., Crief, Scotland (in Summer); Mentone, France (in Winter). *Bot., Ent., Moll.*
- Sorby, Henry Clifton, LL.D., F.R.S., F.S.A., Broomfield, Sheffield. *Marine Invert., Geol., Lithol., Metall., Gen. Biol.* C.*
- Southwell, Chas. Henry, Ph.D., F.R.M.S., Public Analyst, Boston. *Bot., Chem., Physics, Elect., Mic., Photog.**
- Southwell, Thomas, F.Z.S., M.B.O.U., 10, The Crescent, Chapel Field, Norwich. *Zool.**
- Sowerby, G. B., F.L.S., F.Z.S., Conchologist, 121 Fullham Road, London, S.W., Dealer. *Mollusks.* Sale, purchase or ex. of shells.
- Sowerby, Wm., Sec'y Royal Bot. Soc. of London, F.L.S., etc., Botanic Gardens, Regent's Park, London. *Bot.*
- Spanton, Wm. Dunnett, F.R.C.S.E., Hanley, Staffordshire. *Bot., Mic., Gen. Biol.**
- Spotswood, Green W., Inspector of Irish Fisheries, Dublin Castle, Dublin, Ireland. *Ichthyol.*
- Spruce, Dr. R., Acad. Imp. Germ., "Natura Curiosorum," F.R.G.S., etc., Coneythorpe, Malton. *Hepaticæ.*
- Stapf, Otto, Ph.D., Assist. for India, Royal Herbarium at Kew, 2, Clarence Rd., Kew Gardens, Surrey.*
- St. Clair, George, Castle Road, Cardiff, Wales. Author of "Darwinism and Design," "Evil, Physical and Moral," "Buried Cities and Bible Countries," etc. *Geol., Anth., Biblical Arch.**
- Stebbing, Rev. Thos. R. R., M.A., Ephraim Lodge, The Common, Tunbridge Wells, Kent. *Crustaceans.* C. Ex.*
- Stephens, Darell, F.L.S., F.G.S., Trewornan, Wadebridge, Cornwall. *C. Cornish Birds.**
- Stevens, Samuel, Loanda, Beulah Hill, Upper Norwood, London, S.E. *Ent: British Coleopt. and Lepid.*

- Stevens, Wm., Tettenhall near Wolverhampton. *Bot., Mic., Bibliog., Ent., Lepid., Coleopt.* Ex.
- Stevenson, Rev. John, LL.D., F.R.S. Edin., Hon., Sec. Cryptogamic Soc., Scotland, Glamis, Forfarshire, N.B., Scotland. *Bot., Phæn. and Crypt. Plants.*
- Stewart, Capt. A., Salisbury Gardens, Ventnor, Isle of Wight. *Bot.*
- Stewart, S. A., Fellow Bot. Soc. Edinb., Museum, Belfast, Ireland. *Bot., Mosses.**
- Stoate, William, Belmont, Burnham, Somerset. Collection of Books, Pamphlets, Maps and Engravings of the County of Somerset, Eng. *Arch., Ool.*
- Stokes, Arthur H., A.M., F.G.S., H.M. Inspector of Mines, Green Hill, Derby. *Geol., Mining.**
- Stokes, Sir G. G., Bart., Lensfield Cottage, Cambridge. *Math., Physics, espec. Optics.**
- Stolterfoth, Henry, M.D., M.A., 1. Grey Friars, Chester. *Diatomaceæ both fossil and recent.* C. Ex. microscopical slides or materials.*
- Stone, Edward James, M.A., F.R.S., F.R.A.S., Dr. Phil. and Sci., Dir. Radcliffe Observatory, Oxford.*
- Stone, Herbert, F.L.S., Grosvenor Road, Handsworth, Birmingham. *Bot: Phæn. and Crypt. Plants, Veg. Physiol., Veg. Histol.*
- Stone, Sir Benjamin, I.P., F.L.S., F.G.S., F.R.G.S., The Grange, Erdington, Birmingham. *Bot: Mosses, Phys. Geol., Mic., Photog., Geog. Dist.* C. Ex.*
- Stone, Wm., M.A. (Cambridge), Fellow Linnæan and Chem. Societies (London), "The Albany," Piccadilly, London, W. *Bot: Phæn. and Crypt. Plants, Chem., Emb.**
- Stott, J. Herbert, 63 Manchester Road, Bolton, Lancashire. *Orn., Ool.*
- Stradling, W. Arthur, M.R.C.S.E., C.M.Z.S., F.Z.S., etc., Flores, Watford, Hertfordshire, Pres. Hertfordshire Nat. Hist. Soc. *Ophiology.* C. Ex.*
- Stratton, Frederic, Solicitor, F.L.S., Lond., The Chantry House, Newport, Isle of Wight. *Bot: Phæn. Plants, Geol.*
- Strype, William George, C.E., M.Inst. C.E., M.I.Mech. Eng., 115 Graf-ton St., Dublin, Ireland. *Agric., Geol., Elect.**
- Stuart, Chas. M., M.A., F.C.S., F.I.C., St. Dunstan's Coll., Catford, London, S.E. *Chem. (Org., Inorg.), Physics.*
- Suffolk, William T., F.R.M.S., 143 Beulah Hill, Norwood, London, S.E. *Mic.*
- Sutherland, James, Taxidermist, Sutherland Villa, West Bank, Wick, Scotland. *Orn., Zool.*
- Swan, Prof., Shandon Row. *Nat. Philosophy.*
- Swanston, Wm., F.G.S., Queen St., Belfast, Ireland. *Geol. C.*
- Swinhoe, Ernest, F.E.S., Avenue House, Oxford. *Ent., Lepid.* A very large collection of Lepid. Lists on application. Agents and collectors wanted. Correspondence desired.*
- Swinton, A. H., Ouselea, Bedford. *Gen. Sci., Ent.**
- Symington, J., M.D., F.R.S.E., Lect. Anat., School of Medicine, Edinburgh, Scotland.*
- Symons, G. J., F.R.S., Sec. R. Meteo. Soc., 62 Camden Sq., London, N.W. *Meteo.* Ex. *Meteo.* publications.*
- Symons, Wm., F.C.S., Bilbrook, Taunton, Somerset. *Chem., Elect.*
- Symons, W. H., F.I.C., F.R.M.S., 130 Fellows Road, South Hampstead, London, N.W. *Inorg. Chem., Mic., Histol.* C. Ex.
- Tacey, Wm. G., L.R.C.P., L.F.P.S.G., L.S.A. (Lond.), F.R.M.S., 6 Manningham Lane, Bradford, Yorks. *Mic.*
- Tait, P. G., F.R.S.E., Prof. Nat. Philosophy, Univ. of Edinburgh, Edinburgh, Scotland.

- Taylor, Beatrice K., 34 Park Ave., Southport, Lancashire. *Fungi, esp. Tremellina, Hymenomycetes and Gasteromycetes.**
- Taylor, Sir Charles Purcell, Baronet, D.Sc., 82 High St., Dundee, Scotland. *Chem., Mic.* C. Books, relating to patents and inventions.*
- Tegetmeier, Wm. B., North Finchley, London, W. *Zool., Mam., Orn.*
- Tennant, James, Hon. Cur. of the Minerals in the Stoke Mus., West Parade, Stoke-on-Trent. *Min. C. Ex.**
- Terras, James Adam, B.Sc., Prof. of Bot., Royal (Dick) Vet. Coll., Asst. to Prof. of Bot., Edinburgh Univ., Royal Bot. Garden, Edinburgh, Scotland. *Bot.: Phæn. and Crypt. Plants, Fungi, Mic., Photog.*
- Terry, Edwin, F.R.M.S., 41 Nightingale Lane, Balham, S.W. *Bot.: Diatoms, Chem., Mic., Gen. Biol., Invert. Histol., Worms. C. Ex.**
- Theobald, F.V., B.A. (Cambridge), F.E.S. (London), etc. Cambridge Univ. Ext. *Lect. on Injurious Insects, 12 Trumpington St., Cambridge.* Author of "An Account of British Flies," and "Insect Life." *Zool., Ent., esp. Diptera.**
- Thomas, T. H., 45, The Walk, Cardiff, Wales. *Palæo., Anth., Arch.*
- Thompson, Chas. Neville, Prof. Nat. Hist. (Zool.), Edinburgh, Scotland.
- Thompson, Claude M., M.A. (Cantab.), D.Sc. (Lond.), F.C.S., Prof. Chem., Univ. College, Cardiff, Wales. *Chem.*
- Thompson, Prof. D'Arcy W., Dundee, Scotland. *Zool., Comp. Anat.* Desires Ex. for the Mus. of Univ. Coll., Dundee. American Marine Invert. particularly desired; British and Arctic forms offered in ex.*
- Thompson, Isaac C., F.L.S., F.R.M.S., Woodstock, Waverley Rd., Liverpool. *Min.*
- Thomson, G. Carruthers, F.C.S., Engineer, 23 Kersland Terrace, Hillhead, Glasgow, Scotland. *Org. and Inorg. Chem., Metall.*
- Thomson, Geo. M., F.L.S., Science Teacher, High School, Dunedin. *Biol., N. Z. Crustacea, Bot. C.*
- Thomson, James, 26 Leven St., Pollokshields, Glasgow, Scot. *Coleopt., Corals, Carbonif.*
- Thomson, J. Arthur, 30 Royal Circus, Edinburgh, Scotland.*
- Thomson, Sir Wm., F.R.S., P.R.S.E., LL.D., D.C.L., etc., Prof. Nat. Philos., The University, Glasgow, Scotland. *Phys., Elect., Math.*
- Thorpe, T. E., Ph.D., F.R.S., Prof. Chem., Royal Coll. Sci. and Art, S. Kensington, London. *Min., Crystall., Lithol., Org. and Inorg. Chem., Metall., Phys.*
- Tichborne, Chas. R. C., LL.D., F.I.C., 15 No. Great George St., Dublin, Ireland.*
- Tomes, Chas. Sissmore, 37 Cavendish Sq., London, W. *Odontol.*
- Tomkins, Rev. Henry George, Park Lodge, Weston Super Mare. *Arch., Ethnol.*
- Tomlin, Brockton, B.A. (Cambr.), 59 Liverpool Road, Chester. *Coleopt., Moll. C. Ex.**
- Townsend, Frederick, M.A., M.P., F.L.S., Stonington Hall, Shipston-on-Stour. *Bot. C.**
- Traill, Wm. A., Giant's Causeway, Co. Antrim, Ireland. *Geol., Elect.*
- Trechmann, Charles O., Ph.D., F.G.S., Hartlepool. *Min., Crystall., Lithol.*
- Tripe, H. M., Maj. Gen., Indian Army, 3 Osborne Villas, Stoke, Davenport. *Con.*
- Tripp, Wm. Blomefield, M. Inst. C.E., F. R. Meteol. Soc. 7 Victoria St. Westminster, London, S.W. *Geol., Meteol.*
- Tristram, H. B., D.D., F.R.S., The College, Durham. *Orn., Con., Geol., Nat. Hist. of Palestine and Syria. C. Ex.*

- Trotter, Coutts, 10 Randolph Crescent, Edinburgh, Scotland. *Comp. Geol.*
- Turner, H. H., M.A., B.Sc., F.R.A.S., Editor of "The Observatory, a Monthly Review of Astronomy," Chief Ass't, Royal Obs., Greenwich. *Ast.*
- Turner, Sir Wm., F.R.S., Prof. of Anat., Univ. of Edinburgh, Edinburgh, Scotland.
- Tutt, J. W., F.E.S., Rayleigh Villa, Westcombe Hill, London, S.E., *Lepid. C. Ex.*
- Tutton, Alfred E., Demonstrator of Chem., Royal Coll. of Sci., S. Kensington, London, S.W.
- Tyas, W. H., F.R.M.S., Oak Bank, Blockley, Manchester. *Phys., Mic., Gen. Biol. C. Ex.*
- Tye, G. Sherriff, 42 Caroline St., Birmingham. *Con.*
- Tyler, Chas., F.L.S., F.G.S., F.Z.S., F.R.M.S., etc., etc., Elberton, New West End, Finchley Road, Hampstead, London, N. *Palæo., Mic., Zool. C.**
- Ussher, Richard J., Cappagh, Lismore, under Cahir, Ireland. *Orn., Ool. C. Ex.*
- Van Capen, Samuel Richard, F.R.G.S., Corr. Member Dutch and American Geographical Societies (New York), New Athenæum Club, London, S.W.
- Veitch, Harry J., F.L.S., Royal Exotic Nursery, King's Road, Chelsea, London, S.W.
- Ventland-Smith, J., M.A., B.Sc., Horticultural Coll., Swanly, Kent. *Bot.**
- Vereker, Hon. John G. P., Hamsterley Hall, Lintz Green, Newcastle-on-Tyne. *Mic., Photog.**
- Verey, A. Sainsbury, Heronsgate, Riekmansworth, Hertfordshire. *Zool., Orn., Ent.*
- Verner, Capt. Willoughby, Junior United Service Club, Charles St., London. *Ool., Orn. C.*
- Vezey, John J., F.R.M.S., 55 Lewisham High Road, London, S.E. *Mic.**
- Vial, Henry, 9 St. Lawrence Green, Crediton, Devonshire. *Mic., Photog., Histol. C. Ex.**
- Vice, W. A., M.B., Blaby, near Leicester. *Dipt., Fungi.*
- Victoria Inst. or Phil. Soc. of Gt. Britain, 8 Adelphi Terrace, Charing Cross, London, W. C. Pres., Sir George G. Stokes, Bart., Past Pres. of the Royal Soc.; Hon. Sec., Capt. Francis Petrie, F.G.S., etc. *All depts. of Sci. and Phil.**
- Vines, Sidney H., M.A., F.R.S., Prof. Bot., Oxford Univ. Botanic Gardens, Oxford. *Bot.*
- Vipan, I., A. M., Stibbington Hall, Wansford. *Live Aquarium Fish. C.**
- Vize, Rev. J. E., Forden Vicarage, Welshpool. *Bot., Mic. C. Ex.*
- Wager, Harold, The Yorkshire Coll., Leeds. *Bot.*
- Wailly, Alfred, Narbiton, Surrey. *Ent.*
- Waite, Percival C., Demonstrator of Veg. Histol., Univ. Coll., Dundee, Scotland. *Veg. Histol.*
- Walker, A. O., Nanty Glyn, Colwyn Bay, N. Wales. *Crustacea.*
- Walker, J. F., 45 Bootham, York. *Moll., Geol.*
- Walker, Frank, Chemist, 12 Beacon Lane, Everton, Liverpool. *Bot.: Algæ., Mic. C. Ex.**
- Wallace, Alfred R., D.C.L. (Oxon.), LL.D. (Dublin), F.R.S., Parkstone, Dorsetshire. *Hort., Gen. Biol., Geog. Dist.**
- Wallace, Alexander, M.D., M.R.C.P., 3 St. John's Terrace, Colchester. Author of Notes on Lilies, 2nd Ed., Standard Work. *Liliceæ, Phæn. and Crypt. Plants, Ferns, Mosses, Fungi, Lichens, Algæ, Desmids, Diatoms, Arch., Hymenopt. C. Lilies.**

- Wallace, Robert, F.L.S., F.R.S.E., etc., Prof. Agric. and Rural Economy, The University, Edinburgh, Scotland.
- Waller, Gerald, Beach House, Southwold, Suffolk. *Bot., Zool., Ent.*
- Waller, T. H., 71 Gough Road, Birmingham. *Chem., Microscopic Ign-ous sections.*
- Walsingham, Lord, M.A., F.R.S., LL.D., etc., Merton Hall, Thetford. *Micro-Lepid.**
- Walton, Thos., M.R.C.S., F.C.S., Lond., etc., 10 Charlotte St., Hull. *Geol., Chem.*
- Warburg, J. C., 8 Porchester Terrace, London, W. *Lepid. C. Ex.**
- Ward, Edw., 249 Oxford Road, Manchester. *Mic. C.**
- Ward, F. H., M.R.C.S., F.R.M.S., Springfield, near Tooting, S.W. *Bot. C.*
- Ward, Prof. H. Marshall, F.R.S., Cooper's Hill Coll., Staines. *Bot.*
- Ward, John, 23 Stafford St., Langton, Staff. *Geol.*
- Ward, Col. Michael F., F.R.A.S., F.R. Meteo. Soc., Bannerdon House, Batheaston. *Bot., Meteo., Ast., Orn., Ent.*
- Ward & Co., Rowland (Limited), Naturalists, Taxidermists, Booksellers and Publishers, "The Jungle," 166 Piccadilly, London C.
- Wardle, Thomas, F.G.S., F.C.S., St Edw., St. Leeks, Staffordshire.
- Warren, Robert, Moyview, Ballina, Co. Mayo, Ireland. *Zool., Orn., Ool. C. Ex.*
- Waterhouse, Charles Owen, F.E.S. (London), 22, Avenue Gardens, Acton, Middlesex or British Mus. (Nat. Hist.), London, S. W. *Ent., especially Coleopt.**
- Waterhouse, F. H., 3 Hanover Sq., London. *Lib. to Zool. Soc., London.*
- Waters, Arthur W., Esq., Royal Mic. Soc., 20 Hanover Square, London, *Bryozoa.**
- Watkins, Rev. Morgan, The Vicarage, Kentchurch, Hereford. *Orn.*
- Watson, Rev. Robert Boog, LL.D., B.A., F.R.S.E., F.L.S., F.G.S., Ehrenmitglied d. naturwiss. Ver. Lüneburg, Free Church Manse, Cardross, Dunbartonshire, Scotland. Vice-Pres. of the Conchological Soc. of G. Britain and Ireland. *Geol., Moll.**
- Watson, Wm., Asst. Cur. Royal Gardens, Kew, London. *Bot., Hort.*
- Watts, Rev. Arthur, F.G.S., etc., Rectory, Wilton Gilbert, Durham. *Physiol., Geol., Veg. Palæo., Bot. C.*
- Webb, E. A., F.L.S., Cookham Dene, Chiselhurst. *Bot. C.*
- Webster, Chas. S. Stanford, F.I.C., F.C.S., Lond., Malvern House, Redland, Bristol. *Chem., Elect.*
- Weir, John J., F. Linnæan, Zool. and Ent. Societies of London, Chirbury, Beckenham, Kent. *Lepid. C. Ex.*
- Weiss, F., B.Sc., F.L.S., Prof. Bot., Owens Coll., Manchester. *Bot., Hort.**
- Welch, R., 49 Lonsdale St., Belfast, Ireland. *Strat. and Phys. Geol., Photog., Arch., Orn. C. Antiquaria. Irish Views. Ex.**
- Weldon, Prof. W. F. R., F.R.S., University Coll., London, W.C. *Zool., Emb., Crustacea.*
- Wellcome, Henry S., Savage Club, London. *Chem., Anth., Arch., Eth., Ethnog., Histol.**
- Wesley, W. H., Ass't. Sec., Royal Astronomical Soc., Burlington House, Piccadilly, London.
- West, Rev. George Herbert, D.D., Head Master Ascham School, Bournemouth. *Palæo., Geol., Arch., Eng. C. Ex.**
- West, Wm., F.L.S., 15 Horton Lane, Bradford, York. *Phæn. and Crypt. Bot. C. Ex., esp. Desmids and other Algæ.**
- Westlake, Ernest, F.G.S., Hon. Cur. Salisbury and S. Wilts Museum, 2 Ridgeway Road, Red Hill. *Crustaceous Palæo., Geol., Psychol., Lithol., Photog., Ast., Prehist. Arch., Mollusks. C. Ex. Chalk fossils of Hampshire.**

- Wharton, Charles B., Hounslow, Totton, Hants. *Orn.**
- Wharton, Henry T., M.A., M.R.C.S., F.Z.S., 39 St. George's Road, Kilburn, London, N.W. *Orn., Bot., Fungi, Nomenclature.*
- Wheldon, John, 58 Gt. Queen St., London, W.C.
- Whitaker, J., Rainworth Park, Mansfield, Notts. *Orn., Bot.*
- White, J. Martin, Dundee Naturalist's Society, Balruddery, near Dundee, Scotland. *Phys., Elect.*
- White, Jas. W., F.L.S., Warnham, Woodland Road, Clifton, Bristol. *Phæn. Bot.*
- Whitehead, Charles, F.S.A., F.L.S., F.G.S., F.R.G.S., Technical adviser to the Board of Agric.; Chair. of Committee on Diseases of Seeds and Plants, Vice-Pres. of the Royal Agric. Soc., Barming House, Maidstone.*
- Whitlock, Benj., M.A., Groombridge, Tunbridge Wells. *Ferns, Mic. C.*
- Whittingham, Rev. W. G., 18 Melbourne St., Leicester. *Bot.*
- Wieldt, Julius, New Walk, Loughborough, *Ent.*
- Wilcock, Joseph, Wakefield, Yorkshire Co. *Con.*
- Wilkinson, W.H., F.L.S., F.R.M.S., Pres. Birmingham Nat. Hist. and Mic. Soc., etc., Pelican Works, Gt. Hampton St., Birmingham. *Bot., Lichens.**
- Willacy, Rev. T. R., B.A., F.G.S., The Vicarage, Thorngayby, York. *Palæo., Geol., Phys., Elect., Meteo., Gen. Biol., Philol. Ent.*
- Williams, Fred. N., F.L.S., Certifying Factory Surgeon for Brentford, 181 High St., Brentford, Middlesex. *Caryophyllaceæ.**
- Williams, Griffith J., F.G.S., Blaenau, Ffestiniog, North Wales., *Geol., Palæo., Bot.**
- Williams, Wm., F.R.C.V.S., F.R.S.E., Principal New Veterinary Coll., Edinburgh, Scotland.
- Williams, W. M., F.R.A.S., F.C.S., The Grange, Neasden, London, N. W. *Inorg. Chem., Metall., Phys., Anth.*
- Williams, W. Owen, F.R.C.Y.S., F.R.S.E., Prof. Cattle Pathol. Edinburgh, Scotland.
- Williamson, Alexander William, Ph.D., LL.D., F.R.S., V.P.C.S., Prof. Emer. of Chem., High Pitfold, Haslemere.
- Williamson, Dr., F.R.S., Prof. of Botany, Owens College, Manchester.
- Wills, A. W., Wyde Green, near Birmingham., *Biol. Mic., Algæ, Desmids. C. Ex.*
- Wilson, Edward, F. G. S., Cur. The Museum, Queen's Road, Bristol. *Strat. Geol., Min., Zool., Invert. Palæo. Ex. Molluska, Microzoa Minerals and Fossils.**
- Wilson, George Fergusson, F.R.S., F.C.S., F.L.S., Heatherbank, Weybridge Heath, Surrey.
- Wilson, Gregg, M.A., B.Sc., Univ., Edinburgh, Scotland. *Zool., Ichth.**
- Wilson, John, D. Sc., etc., The Marine Lab. Univ. of St. Andrews, Scotland. *Moll., Emb.*
- Wilson, Owen S., F.E.S., Cwmffrwd, Carmarthen, Wales. *Lepid. C. Ex.*
- Wilson, Scott B., F.Z.S., F.R.G.S., M.B.O.U., M. Tapen Soc., Heatherbank, Weybridge Heath, Surrey. *Orn., Espec. Hawaiian Islands.**
- Wilson-Barker, David, Lieut. R.N.R., F.R.G.S., etc. Capt.-Supt. Thames Nautical Training Coll., H.M.S. "Worcester," Greenwich. *Phys. Geol., Mic., Photog., Meteo., Ast., Zool., Geog. Dist., Ichthy., Coleopt., Radeates.**
- Windle, Bertram C.A., M.A., M.D., D.Sc., Prof. Anat., Dean of Medical Faculty, Mason College, Birmingham. *Human Anat., Vert. Anat., Anth., Osteol., Myol., Teratol.**
- Wollaston, G. B., Bishop's Well, Chiselhurst, Kent. *Ferns.*
- Wonnacott, John, F.G.S., F.R.G.S., F.R.H.S., East Cornwall College, Liskeard, *Geol., Physiol., Animal and Veg. Physiol.*

- Wood, Joseph T., Hound Road, West Bridgeford, Nottingham. *Chem., Mic., Ast.**
- Wood, Rev. Theodore, Baldock, Herts Co. *Ent., Brit. Coleopt.* C. Ex.
- Woodhouse, R.I., F.Z.S., St. Luke's Vicarage, Bickley, Kent. *Orn., Ent.* C. Ex.
- Woodland, John, F.L.S.L., F.C.S.L., M.S.C.I.L., M.S.A., ect. (London), 93 Wood Vale, Forest Hill, London, S.E. *Bot., Phæn. Plants, Org. and Inorg. Chem., Phys., Anat., Osteol.*
- Wood-Martin, Col. W. G., M R.I.A., Cleveragh, Sligo, Ireland. *Lake Dwellings of Ireland, History of Sligo. 3 vols., Rude Stone Monuments of Ireland, Sligo and the Enniskilleners (Co. Sligo), and the Island of Achill.**
- Woods, H., B.A., F.G.S., St. John's Coll., Cambridge. *Geol.**
- Woodward, A. S., Brit. Mus., South Kensington, S.W. *Vert., Morph.*
- Woodward, Henry, LL.D., F.R.S., Keeper of Dep't Geology, British Museum (Nat. Hist.), Cromwell Rd., London, S.W. *Fossil Crustacea and Insecta.*
- Woodward, Horace B., F.G.S., Geological Survey of England, Museum, 28 Jermyn St., London, S.W. *English Geol.*
- Woodward, Jas., B.Sc., F.C.S., F.I.C., Laboratory, Somerset House, London. *Bot., Org. and Inorg. Chem., Phys., Mic., Gen. Biol.*
- Woodward, Martin Fountain, Biological Laboratory, Royal College of Science, South Kensington, S.W. *Mammalian Teeth and their Development.*
- Woolcombe, Walter G., M.A., B S.c., F.R.A.S., Exeter, Devonshire. *Phys., Ast., Chem., Bot., Gen. Biol., Coleopt.* C.
- Workman, Thomas, Bedford St., Belfast, Ireland. *Arach.* C. Ex. Madagascar and S.A. Desires original papers and notes on Arachnida.
- Wright, Bryce, M.M.S., F.R.G.S., F.Z.S., The Mus., 26 Savile Row, London, W. *Min., Crystall., Met., Anth., Arch., Eth., Ethnog., Sponges.* C.
- Wright, Chas. H., F.R.M.S., Assist. in Royal Herbarium, Kew. *Bot., Crypt. Plants, Hort.*
- Wright, E. Perceval, M.D., Prof. of Botany, Univ. Dublin, Herbarium, Trinity College, Dublin, Ireland, Sec. Royal Irish Academy. *Bot., Algæ, Zool. (Alcyonaria).*
- Young, Jas. B., Capt. R.N., Home address, Rodwell, Weymouth. *Ool.* C. Ex.*
- Young, John, F.L.S., F.Z.S., M.B.O. U., 64 Hereford Road, Bayswater London. *Orn., Bot.* C.
- Young, R. M., Museum, College Square, N., Belfast, Ireland. *Arch., Eth.*

AUSTRO-HUNGARY.

- Aberle, Prof. Dr., Privatbotaniker, I. Bäckerstrasse 8, Wien.
- Akter, Lándor, Budapest, I. *Con.*
- Apáthy, Stefan, Doctor der gesammten Medicin. O. ö. Prof. der Zool. und vergl. Anat. an d. Univers. Kolozsvár, Custos des Siebenbürgischen Landesmuseums, Kolozsvár. *Mic., Zool., Gen. Biol., Morphol., Emb., Invert. Anat., Histol., Worms.* C. Mikroskopischer, bes. histologischer Präparate. *Ex.**
- Apfelbeck, Victor, Custos am Bosnisch-Herzegovin. Landes-Museum, Sarajevo, Bosnien. *Gen. Ent., Hymenopt., Lepid., Dipt., Hemipt., Orthopt., Neuropt., Arach., Myriopoda. Coleopt. a specialty.* C. Grande nombre de rares et nouveaux Coleopt. (du Balkan) for *Ex.*
- Bálint, Dr. Alexander, Vice-Custos der Siebenbürgischen Landesmuseums, Kolozsvár. *Ent.*
- Barvie, Heinrich, Ph.D., Choltic (Böhmen). *Min., Lithol.**
- Basch, S. v., Prof., k. k. Univ., Wien. *Exper. Pathol.*
- Bauer, C., botanischer Gärtner, Czernowitz.
- Bauer, Dr. Ernst A., Smichow, 567, Bohemia. *Coleopt. (Carabic., Ceramb.), Dipt., Musci (Hypnac, Sphagn.), Phæn.**
- Bayer, Dr. Edwin, Nat. Mus., Prague. *Lichens.*
- Bayer, Frantisek, Ph.D., Prof., Praha, 266, I., Bohemia. *Zool., Anat. or Vert.**
- Beck, Dr. Günther, Ritter von Mannagetta, Dir. Botan. Section, k. k. Naturhistor. Hofmuseum, Wien, I. *Bot: Phæn. and Crypt. Plants, Fungi, Algæ, Hort.* Europ. Herbarium. *Ex.*
- Becke, Dr. Friedrich, Prof. deutsche Univ., Prague. *Min., Cryst., Petrog.**
- Benndorf, Dr. Otto, Prof. der Arch. a. d. Univ., Wien, IX. B. Pelikan-gasse 18. *Arch.**
- Benz, Rob., Innsbruck. *Bot.*
- Bertolini, Dr. Stefano, Madrano, Tretino. *Coleopt. of Italy.* C. *Ex.**
- Berwerth, Dr. Fritz, Custos am k. k. Naturhist. Hofmuseum, and Privat-Dozent an der Univ. Wien. *Min., Petrog.**
- Billroth, Dr. Th., Univ., Wien.
- Blaas, Dr. Josef, Prof. Geol. Univ., Innsbruck, Tirol. *Geol., Lithol., Photog.* C. *Ex.**
- Blau, F., Prof. k. k. Univ., Wien. *Chem.*
- Blocki, Bron., Lemberg, Galicia. *Bot.*
- Blumentritt, Ferdinand, Prof. an d. Communal-Oberrealschule, Leitmeritz, Bohemia. *Geol., Bibliog., Geog. Dist., Anth., Arch., Eth., Ethnog., Philol.*
- Bobek, Kasimir, Gymnasial Prof., Przemysl. *Dipt.*
- Bohn, Julius, Maysedergasse 3, Wien, I. *Minerals and Meteorites.* *Ex.* Wishes to buy American Minerals and Meteorites.
- Böhmig, Ludwig, Dr. Phil., Univ. Zool. Inst., Graz. *Anat., Histol., Worms.*
- Bolle, John, Dir. Imp. and Roy. Agric. and Chem. Exper. Station, Görz. *Sericiculture, Cenology, Veg. Pathol., Chem.*

- Boller, Adolf, Carlstadt, Croatia. *Bot.*
 Bonomi, Agostino, Prof. all' I. R. Ginnasio superiore, Rovereto, Tirol.
Orn. C. Ex.*
 Borbás, Dr. V. von, Privatdoc. d. Bot. an d. Univ., Prof. an d. Realschule,
 Dessewffy-gasse 3, Budapest. *Florist.*
 Boresch, Louise von, Praguc. *Bot.*
 Bormann, Prof., k. k. Univ., Wien. *Arch.*
 Boroskay, Johann, Städt-Forstinspector, Zólyom. *Orn.*, *Coleopt.* C.
 Ex.
 Bossanyi, G., Pfarrer, Novák Neütrær Comitát bei Nagy-Tapolcsány.
Coleopt., *Lepid.**
 Bothar, Prof. Daniel, Pozsony. *Bot.*
 Brancsik, Karl, Med. Dr., Trencsin. *Ent.*, *Hymenopt.*, *Coleopt.*, *Hemipt.*,
Orthopt., *Mollusks.* C. Ex.
 Brauer, Prof. Dr. Friedrich Moritz, Custos am k. k. Naturhist. Hofmu-
 seum, Prof. Zool. Univ.; wirkl. M. I. kais. Akad. d. Wissensch.,
 Mayerhofg. 6, Wien, IV. *Ent.*, *Dipt.*, *Neuropt.*, *Biol.*, *Crustacea*,
Phyllopora. C.*
 Braun, H., Vienna, Simmering Haupstr. 9. *Phæn. Plants.*
 Breidler, J., Hubergasse 12, Ottakring bei Wien. *Bot.*, *Bryol.*
 Bresadola, Rev. Giacomo, Trento, Tirol, Piazza dietro il Duomo 12.
Bot., *Fungi.* C. Mycol. Ex.
 Brezina, Dr. Aristides, Director k. k. Naturhist. Hofmus.; Wien. *Min.*,
Lithol., *Crystal.*, *Meteorites.* Ex. and buys minerals and meteorites
 for the Museum.*
 Brücke, Prof. Dr. Ernst von, Vorstand. Physiol. Inst., Wien.
 Brusina, Spiridion, Prof. a. d. Univ., Dir. des Zool. Nat. Mus., Zagreb,
 Croatia. *Mammals.*, *Orn.*, *Ool.*, *Herpetol.*, *Ichth.*, *Moll.*
 Bürgerstein, Alfred, Ph.D., Prof., Wien, II., Taborstr. 75. *Anat. and*
*Physiol. of Plants.**
 Calderoni & Co., Budapest. *Zool.*, *Human Skeletons and Skulls.*
 Camerlander, Dr. C., Freiherr von, Adjunct k. k. geol. Reichsanstalt,
 Wien. *Petrog.*
 Cathrein, Dr. A., Prof. Univ., Innsbruck. *Min.*, *Petrog.*
 Cermák, Kliment, Custos Mus., k. k. Conservator, Czeslau (Bohemia).
Strat. Geol., *Anth.*, *Arch.**
 Chiari, Prof., Vorst. Pathol.-Anat. Inst., Deutsche Univ., Prague.*
 Chyzer, Dr. Cornelius, S. A. Ujhely. *Arach.*, *Coleopt.* C.
 Claus, Carl, Prof., k. k. Univ., Wien., I., Franzensring. *Zool.*, *Comp.*
*Anat.**
 Cobelli, Prof. Giovanni de, Dir. Mus. Civ. di Roveredo. *Phæn. Plants*,
Strat. Geol., *Arch.*
 Cobelli, Ruggero de, Medico Civico, Roveredo. *Phæn. Plants*, *Fungi*,
Hymenopt., *Orthopt.* C.*
 Cori, Carl I., Dr. phil. et med., Docent u. Assist. d. Zool., Zool. Inst. d.
 deutschen Univ., Prag II., 1594. *Zool.*, *Gen. Biol.*, *Morphol.*,
Emb., *Anat.*, *Mollusks.**
 Csató, Johann von, Nagy-Ényed, Transylvania. *Bot.*, *Orn.*, *Tax.* C.*
 Czakó, Coloman, Akad. Veterinar., Budapest. *Florist.*
 Czynk, Edward von, Fogaras (Transylvania). *Orn.*, *Zool.*, *Tax.* Ex.*
 Dadaí, Eugen, Adj. am Nat. Mus., Budapest. *Entomostraca.* C.
 Dahlström, Julius, Eperiss. *Lepid.* C. Ex.
 Dalla Rosa, A., Prof. k. k. Univ., Wien. *Anat.*
 Dalla, Torre, Karl W. von, Prof., Innsbruck, Tirol. *Bot.*, *Ent.*, *Gen.*
Biol., *Bibliog.*, *Zool.* C.*
 Damin, Prof. Narcis, Buecari, Croatia. *Arach.*
 Degen, Dr. Arpád von, Budapest, Kerepeserhof. *Bot.*, *Flora of the Bal-*
kan. C. Ex.*

- Deininger, Prof. Emerich von, Dir. der Kön. landn. Lehranstalt, Rezszthely. *Cultivation of Plants.*
- Demeter, Dr., Maros-Vásárhely, Transylvania. *Bot.*
- De Sardagna, Michele, Trento, Tirol. *Phæn. and Crypt. Plants.*
- Dewoletzky, Dr. Rudolf, Gymnasialgasse 4, Czernowitz. *Zool., Gen. Biol., Morphol., Invert. Anat.**
- Diener, Dr. Carl, Univ., Vienna.
- Dietz, Magacsy, Budapest. *Bot.*
- Doelter, Cornelio, Dr. Prof. a. d. Univ. Graz. *Phys., Geol., Min., Lithol.*
- Doleshall, Heinrich, Brünn, Bürgergasse 23. *Ent: Lepid., Coleopt. C. Ex.*
- Dölter-y-Cisterich, Dr. Cornelio, Prof. Univ., Graz. *Min., Petrog.*
- Donath, Dr. Julius, Gössergasse 3, Budapest. *Chem., Physiol.*
- Dörfler, Ignatz, Wien, Burgring 7. *Bot.*
- Doubrawa, Wilh. Johan, Entomolog. u. Musik direktor, Zizkov pr. Prag, Bohemia. *Bot.: Phæn. and Crypt. Plants, Ferns, Algæ, Min., Crystall., Ent., Hymenopt., Lepid., Dipt., Coleopt., Hemipt., Orthopt., Neuropt. C. Ex.*
- Drasch, Dr. Otto, Glacistrasse 57, Stiria. *Vert., Histol.*
- Drasch, Prof., Vorst. Inst. für Histol. u. Emb., Univ., Graz.
- Dumbrava, Uazul, Prof. Belényes. *Bot.*
- Dunikowski, Dr. Emil, Prof. Univ., Lemberg, Galicia. *Geol.**
- Dyowski, Dr. Ben., Prof. Univ., Lemberg, Galicia. *Zool.*
- Dzieduszycki, Count Wladim, Mus. Dzieduszycki, Lemberg, Galicia. *Orn.*
- Ebner v. Rofenstein, Prof., Vorst. Histol. Inst. Wien.
- Edenberg, Prof. Dr. Carl Langer von, Vorstand Anat. Inst., Wien.
- Eger, Dr. L., I. Maximilianstr. 11, Wien. *Palæo., Geol., Min., Meteo., Zool., Emb., Anat., Anth., Vert., Mam., Orn., Osteol., Ent. C. Ex.**
- Einsle, Anton, Riemerstr., Wien. *Bibliog., Ent., Micro-Photog.*
- Emich, Gustav v., IV. Sebastian Place, 8, Budapest. *Bibliog., Applied. and Agric. Ent.*
- Entz, Dr. Géza, Prof. der Zool. am Polytechnicum, Budapest. *Protozoa, C.*
- Eppinger, Prof., Vorst. Pathol., Anat. Inst., Graz.
- Ettingshausen, Prof. A. v., Dr., Techn. Hochschule, Graz. *Phys.**
- Ettingshausen, Baron Constantin von, Prof. der Bot., Univ., Laimburggasse 8, Graz. *Fossil Plants, Tertiary Flora. C.*
- Exner, Dr. Franz, Prof. Univ., Wien, IX., Währingerstr. 29. *Phys.*
- Exner, Dr. Ka l, Prof. Gymn., Wien, Wasagasse, 10. *Math., Phys.**
- Exner, Sigmund, Prof. der Physiol. a. d. Univ., Wien, IX., Servitergasse 19. *Physiol.**
- Eysn, Marie, Salzburg. *Phæn. Bot.**
- Fábrý, János, Prof., Remaszombat. *Bot.*
- Fehlner, C., III. Schützengasse 2, Wien. *Bryology.*
- Felder, Dr. C., lid. der Kais. L. C. Acad. der Naturwissenschaften en Burgenmeister von Weenen, Öperngasse 8, Wien.
- Feldkirchen, Prof., Kärnthen. *C. Coleopt.*
- Fekete, Jos., Inspektor d. Bot. Gartens, Budapest.
- Fényi, Rev. Julius, S. J., Observatorium, Kalocsa. *Ast.**
- Filarszky, Ferdinand, Assist. am bot. Inst. d. kgl. ung. Univ., Budapest. *Bot., Algæ.**
- Flatt, Carl von, Eleds, Comit. Bihar. *Bot., Gramin., Bibliog. and Hist. of Bot.**
- Fleischl v. Marxow, E., Prof., k. k. Univ., Wien. *Physiol.*
- Formánek, Dr. Edw., k. k. Brünn, Anastasius-Srüngasse 4. *Phæn. Bot.*

- Forstinger, Rud., Vedrod. *Bot.*
- Foullon, Baron Heinrich v., Wien. *Chem., Lithol. C. Ex.**
- Fournes, Herm., Kaufmann, Klagbaumg. 3, Wien, IV. *Ool. Ex.*
- Freh, Prof. Alfons, Güns. *Bot.*
- Frey, J., Beh. aut. Civil-Ingenieur, fürstl. Baurath, Prague, Smichov, Bohemia. *Bot. : Phanerogams. C. Ex. Ranunculus not European for European specimens.**
- Fric, V., Wladislawsgasse 21a, Prague, Bohemia. *Min., Geol., Palæo., Zool. C. Ex.*
- Fritsch, Prof. A., Univ., Prague, Bohemia. *Zool., Palæo.*
- Fritsch, Dr. Carl, Privat docent der Bot. an der k. k. Univ., Lederergasse 23, Wien, VIII. *Bot. : Phæn. Plants. C. Ex.**
- Fruwirth, Carl, diplom. Landwirth, Professor an der landwirthschaftlichen Lehranstalt in Mödling bei Wien. Docent an der k. k. Hochschule für Bodenkultur in Wien. *Spezieller Pflanzenbau (Hopfen).**
- Fuchs, Dr. H., Privatdocent für Paläo., Wien.
- Fuchs, Dr. Sigm., Assist. am Physiol. Inst.. Wien, IX., Schwarzspanienstr. 17. *Physiol.*
- Fuchs, Theodor, Dir. du geol. Abtheilung am k. k. Naturhistor. Hofmuseum, Wien. *Palæo., Geol. (Tertiary).*
- Fugger, Eberhard, k. k. Prof., Custos des k. k. Botan. Gartens in Salzburg. *Bot., Geol., Min., Chem.*
- Fukal, Hugo, Wien, VIII., Lerchengasse, 34. *Bot. : Crypt. Plants, Fungi, Lichens, Algæ, Mycol.**
- Gaertner, Dr. Gustav, k. k. Univ. Prof., Wien, I., Schulerstr. I. *Elect., Mic., Physiol., Histol.*
- Gammel, Alois, Budapest IX., Lonyaigasse 18. *Orn., Ent., Hymenopt., Lepid., Dipt., Coleopt., Hemipt., Orthopt., Neuropt. C. Ex.*
- Gander, Hieronymus, Pfarrer zu Innervillgraten, Post Lillian, Tirol. *Bryol.*
- Ganglbauer, Ludwig, Custos am k. k. Naturhistorischen Hofmuseum, Wien. *Coleopt., Orthopt.*
- K. K. Gartenbau-Gesellschaft in Steiermark (*Mitteilungen*). *Mitteilungen aus dem Botan. Institut, Gratz.*
- Gelmi, Enrico, Trento, Tirol. *Phæn. Plants, Ferns. C.*
- Genersich, Prof. A., Univ., Klausenburg. *Vert. Emb. and Anat., Osteol., Myol., Histol. of Vert. C.*
- Georgescu, Ilie, Hülfсарbeiter am botan. Institut, Bukarest.
- Gerstendörfer, Dr., Krumau, Bohemia. *Min.*
- Gileemot, V., Budapest.
- Glaab, Ludwig, Bot. Gärtner am k. k. Bot. Garten, Salzburg.*
- Glowacki, Julius, Prof. de Gymnase. Leoben, Styrië. *Bot. : Ferns, Mosses, Fungi, Lichens, Algæ., Veg. Palæo. C.*
- Godlewski, Emil, Prof. de l'Univ., Cracovie, Rue de Straszewski.*
- Goldschmidt, Frid. Wilh., Wien, III. 3, Metternichgasse 2. *Ast., Photog., Mic., Dipt. C. Ex.*
- Goldschmiedt, G., Prof. k. k. Univ., Wien. *Chem.*
- Gothard, Alex. von, F.R.A.S., Herény, bei Steinamanger. *Phys., Meteo., Ast.**
- Gothard, Eugen von, F.R.A.S., Astrophys. Observatorium, Herény, bei Steinamanger. *Phys., Ast., Astrophotog. C.**
- Graber-Vitus, Prof., Czernowitz. *Physiol., Insects.*
- Graeffe, Edward, Inspector, Triest, S. Andrea 2, k. k. Zool. Station. *Hymenopt., Mollusks, Crustacea, Worms, Radiates, Sponges, Protozoa. C. Apidæ, Formicidæ, Cynipoda.*
- Graff, Ludwig von, Prof. Zool. Univ., Heinrichstr. 48, Graz. *Bibliog., Worms. C. Library. Ex.**
- Grebe, Heinrich, Landesgeologe, Trier.

- Gredler, P. Vincenz, Botzen, Tirol. *Moll.*
 Gressel, Dr. Agostino, Trento, Via Larga 4. *Coleopt.* C. Ex.
 Grobden, Carl, Prof. der Zool. a. d. Univ., Wien, I., Franzensring.
*Zool.**
 Gurlitt, W., Prof. Univ., Graz. *Arch.*
 Gutwinski, Rom., Prof. Gymnasium, Tarnopol, Galicia. *Bot.*
 Gwloff, Dr. Gyula, Torda. *Bot.*
 Haas, B., Dr. Phil., Adjunkt der k. k. Versuchs Station, Klosterneuburg
 bei Wien. *Chem., Bacteriol.*
 Haberlandt, Dr. G., o. Prof. d. Bot. an d. Univ., Vorstand d. bot. Instituts,
 Dir. d. bot. Gartens, Graz, Klosterwiesgasse 41.
 Haberlandt, Dr. Michael, Adjunct, k. k. naturhist. Hofmuseum, Wien.
Eth., Anth.
 Habich, Otto, Wien, XVII., Stiftgasse 64. *Lepid.* C. Ex.
 Hackel, Prof. E., St. Polten. *Gramineæ.*
 Halácsy, Dr. E. de, Wien, VII., Schraukgassestr. 1. *Bot.*
 Halasz, Prof. Arpád, Mako. *Bot.*
 Halbherr, Bernardino, Rovereto (Trentino). *Coleopt.* C. Ex.
 Haller-Graf-Bela, V., Retesdorf, Siebenbüreng bei Schässburg. *Moll.,
 Histol.*
 Hanausek, Thomas, Franz, Dr. Phil., k. k. Prof. der Naturgeschichte,
 Mitglied der k. k. Prüfungskommission für Handelsschulen, Wien,
 VII., Bezirk Breitegasse 5. *Pflanzen-Anat., Nahrungs und Ge-
 nussmittelkunde. Tech. Mic., Warenkunde.**
 Handl, Dr. Alois, Prof. Univ., Czernowitz. *Physiks.**
 Handlirsch, Anton, Asst. am naturhistor. Hofmuseum, Rubengasse, 5,
 Wien, IV. *Hymenopt., Hemipt.* C.*
 Hann, Julius, Prof. an der Univ., Wien, XIX., Hohe Warte, 38. *Meteo.**
 Hantken, Prof. Max von, Univ., Budapest.
 Hatschek, Berthold, Dr. Phil., Prof. Univ., Prague. *Zool., Gen. Biol.,
 Morphol., Emb., Anat.*
 Hauer, Dr. Franz Ritter v., k. k. Hofrath und Intendant des k. k. naturh.
 Hofmus., Wien, I., Burgring 7. *Palæo., Geol.**
 Haury, C., Smichow 418, near Prague (Bohemia). *Coleopt.: Procerus,
 Procrustes, Carabus, Calosoma, Cychrus.*
 Hazslinszky, Prof. Frigyes, Heperjes. *Bot.*
 Hebra, Dr. Hans Ritter von, Docent an d. Univ., Vorstand der Abthei-
 lung für Hautkrankheiten a. d. allgem. Poliklinik, I. Kärnthner-
 strasse, 14, Wien.*
 Heger, Franz, Custos und Leiter der Anthr.-Eth. Abtheilung am k. k.
 Naturhistorischen Hofmuseum u. Sekretär der Anthropologischen
 Gesellschaft, Wien. *Eth., Arch., Anth.**
 Heider, Dr. A. R. v., Docent für Zool., Graz, Maiffredygassee, 4. *Zool.,
 Radiales.**
 Heimerl, Anton, Dr. Phil., Penzing, Wien, Parkgasse, 30 A. *Phæn. Bot.,
 Desmids.*
 Heinricher, E., Prof., Univ., Dir. des bot. Gartens, Innsbruck. *Bot.**
 Heinz, Dr. A., Prof. d. Bot. a. d. Univ., Dir. d. bot. Gartens, Agram.
 Heller, C., Prof., Univ., Innsbruck. *Vergl. Anat., Zool., Morphol.,
 Echinoderms.*
 Hellich, Johann, Podebrad, Bohemia. *Phæn. Bot., Palæo., Geol., Ent.,
 Dipt., Coleopt.* C. Ex.
 Helmhacker, Rudolf, Nusle 187, Prague. *Min., Geol.*
 Hempel, E. G., ord. Prof. an d. Hochschule für Bodencultur, Chef redac-
 teur der Oesterr. Forstzeitung, Wien. *Forestry.*
 Hensch, Dr. Andreas, Essez, Slavonia. *Hemipt.* C.*
 Henschel, Prof. Gustav A. O., Wien, VIII., Florianigasse 16-18. *Ich-
 thyol., Ent., Phytoptol.**

- Hering, Ewald, Prof. der Physiol. Deutsches Physiol. Inst., Prague.
*Phys., Mic., Gen. Biol., Histol.**
- Herlinger, Franz, Oberplan (Bohemia). *Coleopt., Lepid.*
- Hilber, Vincenz, Prof. a. d. Univ., Graz. *Geol.*
- Hochstetter, Ferdinand, M.D., a. o. Univ. Prof., Wien, IX., Währingerstr.
13. *Emb., Anat.**
- Hoefler, Hans, Prof. an der k. k. Bergakademie, Leoben. *Geol., Min.,
Crystall., Lithol. C. Ex.**
- Hoernes, Dr. Moriz, Assis't naturhist. Hofmuseum, Wien. *Anth.*
- Hoernes, Rudolf, Dr. Phil., Prof. a. d. Univ., Graz, Sparbersbachgasse
29. *Vert. and Invert. Palaeo., Geol., Anth. C. Ex.*
- Hofmeister, Emil, Smichov 293, Prague. *Lepid.*
- Hofmohl, Dr. Johann, k. k., a. ö. Univ., Prof. und Primararzt, Wien,
I. Zyotttenring. 4. *Chirurgie.**
- Höfner, Gabriel, Wolfsberg, Kärnten. *Phæn. Plants, Lepid. G. Ex.**
- Höhnel, Dr. Franz Ritter von, a. o. Prof. d. Bot. u. d. indust. Mikros-
kopie, IV. Technikstrasse 13, Wien.
- Holetschek, Dr. Johann, Adjunct der k. k. Sternwarte, Wien, Währing-
*Ast.**
- Holl, Moriz, Med. Univ. Dr., k. k. Universitäts-professor, Graz, Harrach-
gasse 21. *Anat. C.**
- Holzinger, Dr. J. B., Hof- und Gerichts- Advocate, Graz. *Bot., Lichens,
Bibliog. : Literature of the Middle Ages.*
- Horvath, Dr. Géza, Budapest, Dir. Ent. Station of State. *Hemipt. C.*
- Hübl, Arthur v., Militair geographisches Institut, Wien, VIII. *Chem.,
Photog.*
- Hueppe, Ferdinand, Prof. der Hygiene, Prague. *Fungi., Mic., Gen.
Biol.*
- Huss, Johann, Felka. *Coleopt.*
- Huter, Rev. Rupert, Sterzing, Tirol. *Phæn. and Crypt. Plants.*
- Ilosvay de Nagy-Iloseva, Lajos, Prof., Dr. Polytechnicum, Budapest.
Chem.
- Istvanffy, Dr., Custos National-Museum, Budapest.
- Jablonowski, Joseph, Asst. Ent. Station, Budapest. *Ent., Dipt., Thy-
sanopt. C. Thysanopt. Ex.**
- Jaderny, Franz, Entomologe, Langenzersdorf bei Wien.*
- Janosik, Dr. Johann, Prof., Univ., Prague. *Morphol., Emb., Anat.,
Histol.**
- Jarostaw, Tomniki, Krakau. *Zool., Coleopt. C. Ex.**
- Jentys, Stefan, Dr. phil., Prof. der höheren landwirth. Lehranstalt, Dub-
lany bei Lemberg (Galizien). *Physic l., Bot., Agric. Chem.**
- Jickeli, Carl F., Dr., Hermannstadt. *Hydroid., Echinod., Protoz.*
- Jordan, Paul, Dr. Phil., Birkigt bei Tetschen. *Zool.*
- Kabát, Josef Emanuel, Welwarn, Bohemia. *Bot: European and Oriental
Phænerogams, Cryptogams.**
- Kalchberg, Adolf, Baron von, Wien, XIII., Penzing, Parkgasse 62.
Lepid. C. Ex.
- Kanszt, J.. Losoncz. *Bot.*
- Karajan, V., Prof., Arch. Mus., Univ., Graz.
- Karlinger, Leopold, Wien, II.-V., Dammstr. 33. *Lepid.*
- Karrer, Felix, Geolog. Volontair am k. k. Naturhist. Hofmus., Wien,
XIX. Ober Döbling 80. *Rhizopodist and Petrog. du Bausteine.**
- Kastner, J. V., Wien, XV., Märzstr. 9. *Coleopt. C. Ex.*
- Kastner, Karl, k. k. Prof., Salzburg. *Bot., Geol., Min., Zool.*
- Kaufmann, Josef, Rubensgasse 5, Wien, IV. *Coleopt. C.*
- Keck, Dr. Chas., Aistersheim. *Bot: Phæn. Plants. C. Ex.**
- Kelecsényi, Carl von, Tavarnok, Hungaria via N. Tapolcsany. *Coleopt.,
Lepid. (Europ. et Exot.)**

- Keller, Josef von, Wien. *Bot.*
- Kerner, v. Marilaun, Prof., Dir. Bot. Mus., k. k. Univ., Wien.*
- Kheil, Napoleon M., Ferdinandstr. 38, Prague. *Lepid. (Europ. and exotic), Orthopt., Hemipt., Dipt., Neuropt. C. Ex.**
- Kinzel, Stefan, Petersdorf b. Trautenau. *Min., Geol.**
- Kittl, Ernst, k. k. Naturhist. Hofmus., Wien. *Geol., Palæo. Ex. for Museum.**
- Klapálek, Frantisek, Prof. F.E.S., Museum, Prague. *Geog. Dist., C. Neuropt. Ex.**
- Klein, Jul., Prof. d. Bot. am Kgl. ungar. Josephs-Polytechnikum, Budapest.
- Klein, W., Prof., Vorst. k. k. Arch. Inst., Univ., Prague.
- Klemencie, Ignaz, Ph.D., Prof. Phys. an d. Univ., Graz.
- Klément, Robert, Siebenbürgen. *Photog., Lepid., Coleopt., Con., Moll., Orn., Zool., Ool. C. Ex.*
- Klos, Rudolf, Sangerberg. *Lepid.*
- Klutschak, Prof., Gymnasium, Leitmeritz, Bohemia. *Bot.*
- Kmet, Andreas, rom. Kath. Pfarrer, Prencov (bei Schemnitz). *Large and fine collection of Roses and Fungi, Phæn. and Crypt. Bot. Ex. for Am. spec. esp. of tropical climates.*
- Knoll, Prof., Vorst. Inst. f. Exper. Pathol., Univ., Prague.
- Koch, Prof. k. k. Hochschule für Bodencultur. Wien. *Min., Geol.*
- Koehlin, Dr. Rudolf, Beamter am Naturhist. Hofmuseum, Wien, VII., Siebensterngasse 28. *Crystall., Min.**
- Koebel, Karl, Custos am k. k. naturhist. Hofmuseum, Wasagasse 28, Wien, *Zool. Ex. Crustacea.**
- Kögler, Carl, Schönbüchel b. Schönlinde, Nordböhmen. *Min. C. Ex.*
- Kohl, Franz F., Custos adjunct am k. k. naturhist. Hofmus., Wien, XVIII. *Hymenopt.**
- Kolazy, Josef, Kais, Rath u. Hilfsämter-Dir., Wien, XIV, Gürtelstr. 9. *Hymenoptera.**
- Kolombatovic, Prof. G., Spalato. *Vert., Cephalopoda, Dibranchiata.*
- Korensky, Josef, Smichov, Bohemia. *Palæo., Coleopt. C. Ex.**
- Korlevic, Prof. Anton, Zagrab. *Ent.*
- Kornhuber, Andreas, Med. and Phil. Dr., Prof. Inst. Polytech., Wien, V.-I. *Bot. : Phæn. and Crypt. Plants, Vert., Palæo. C. (Bot.) Ex.**
- Körösi, Josef, Dir. des Communalstatistischen Bureaus, Budapest.
- Kotula, Boleslaus, Gymnasial Prof., Przemijsl. *Lamellibranchiata, Insects.*
- Kowalewsky, Dr., Mieczyslaw, Dublany, Galicia. *Infusoria, Emb. Tel eosts.**
- Kowarz, Fred., k. k. Postverwalter, Franzenbad, Bohemia. *Dipt.*
- Krasan, Franz, Prof., Lichtenfelsgasse 21, Graz. *Bot., Physiol.*
- Krasser, Dr. Fridolin, Wien, I., Univ., Pflanzenphysiol. Inst. *Bot., Veg. Palæo., Mic.*
- Kravogl, Hermann, k. k. Prof., Egna, Tyrol. *Bot., Min. Ex.*
- Kreidl, Alois, Prague, Manufactory for Phys., Chem., and similar apparatus, for use of instructors. *Phys. Geol., Min., Crystall., Chem., Metall., Physics, Elect., Zool., Anat., Anth. C.*
- Krenner, Dr. Jos., Prof. Polytechn. u. Nationalmus., Budapest. *Min.*
- Krivány, Johánn von, Comitats Cassier, Arab. *Geol., Geog. C.**
- Krone, Wilhelm, Prof., k. k. Staats-Oberrealschule, Wien. *Micro-Lepid. C.*
- Krsepinsky, Carl, Böhmish Brod. *Hort., Zool., Lepid., Coleopt. C.*
- Kulczynski, Wladislaw, Prof. am St. Hyacinth-Gymnasium, Krakau. *Arach. Ex.**

- Kundrab, Prof., Vorst. Pathol.-Anat. Mus., k. k. Univ., Wien.
 Kunszt, Janos, Losoncz. *Bot.*
 Kunszt, Karl, Schütt-Somerein. *Orn., Ool. Ex.*
 Ladislav, Prof. Duda, Real. Gymnasium, Prague. *Hemipt., Hymenopt.*
 Langhoffer, Aug., Dr. Prof., Zengg. *Ent., Dipt.*
 Lanz, Dr. Victor von, Prof. Univ., Wien. *Phys.*
 Laretzky, P. Lavadka, Gömör. *Bot.*
 Laube, G. C., Prof., Vorst. k. k. Geol. Inst., Univ., Prague.
 Lecher, Bruno, Dr. Phil., Prof. Phys. an der Univ., Innsbruck.
 Lecher, E., Prof., k. k. Univ., Wien. *Exper. Physics.*
 Lehoczky, Theodor, Munkács. *Arch. C.**
 Lendenfeld, Robert von, Ph.D., Prof. Univ., Czernowitz. *Morphol., Invert. Anat., Sponges. C. Ex.**
 Lendl, Adolf, Docent am Polytechnicum, vice-custos am Nat. Mus., Budapest. *Arach., Biol.**
 Leonhardi, Adolf, Baron, Platz, Bohemia. *Ent., Hymenopt., Lepid., Dipt., Coleopt., Hemipt., Orthopt., Neuropt. C. Ex.**
 Lewandowski, Dr. Rudolph, Prof. Nat. Hist. etc., Wien, I., Hauptstr. 109. *Gen. Bot., Elect., Lepid., Coleopt. C. Ex.*
 Lieben, Dr. Adolf, Prof. Chem., Univ., Wien, IX., Wasagasse 9.
 Liebermann, Prof. Dr. Leo, Dir. der Kön. Chem. Reichsanstalt, Palais des Ministeriums f. Ackerbau, Budapest. *Chem., Meteo., Gen. Biol.**
 Lieblein, Robert, Asst. der k. k. Sternwarte, Prague. *Phys. Geol., Phys., Elect., Photog., Meteo., Ast.*
 Linhart, Dr. Georg, Prof. d. Bot. an d. Kgl. ungar. landwirthsch. Akademie, Altenburg.
 Lippich, Ferdinand, Dr., Prof. Math. and Phys., Univ., Prague, II., 1594. *Phys., Optics.**
 Lóczy, Lewis, Prof. Geog., Univ., Budapest, VII., Felső erdősor, 1. *Strat. and Physical Geol., Photog. C. Ex.**
 Lode, Alois, Dr. Med., Wien, IX., Schwarzsperamerstr. 17. *Physiol., Histol.*
 Lomnicki, Mar., Prof., Lemberg, Galicia. *Geol., Coleopt.*
 Lorenz, Dr. Ludwig, Ritter von, Custos adjunct am k. k. naturhistor. Hofmus., Burggasse 9, Wien. *Orn., Mammals.**
 Lugert, Josef, Prof. of the Music-Conservatory, Smichow, 567 (Bohemia). *Phanerog.**
 Lütkemüller, Johannes, Dr. Med., Wien, IV., Favoritenstr. 4. *Desmids.**
 Maggi, Capt. August, Fünfkirchen. *Coleopt. C. Ex.**
 Marenzeller, Dr. Emil Edler von, Custos am k. k. naturhist. Hofmuseum, Tulpengasse 5, Wien. *Zool. Ex. Echinoderms, Worms.**
 Marktanner-Turneretscher, Gottlieb, F.R.M.S., Em. Beamter am k. k. naturh. Hofmus., Graz, Hauptplatz 11. *Chem., Mic., Photo-Micrography, Hydroids, Invert. Anat.**
 Maska, K., Prof., Neutitschein, Moravia. *Palæo., Anth.*
 Mayer, Sigmund, M.D., o. ö. Prof. d. Histol. a. d. deutschen Univ., Prague, Stefansgasse 28. *Mic., Histol.**
 Mayr, Dr. Gustav, Wien, III., Hauptstr. 75. *Hymenopt., Galls. C.*
 Medreczky, Stefan, Gymnasial Prof., Ungvar. *Orn.*
 Méhelij, Louis de, Prof., Brassó. *Amphibia, Reptilia. C.**
 Merk, Dr. Ludwig, Anat. Inst., Wien.
 Merkl, Eduard, D. Bogsán, South Hungary. *Coleopt. C. Ex.*
 Michaelovics, Prof., Lengg. *Bot.*
 Micklitz, Franz, k. k. Forstmeister, Radmansdorf, Oberkram. *Coleopt. C. Ex.**
 Miczynski, K., Geol. Inst. der Universität, Krakau. *Veg. Palæo.*

- Middendorff, E. v., Hellenorm (Livland). *Orn., Ool. Ex.*
- Mik, Josef, Prof. am k. k. Akad. Gymnasium, Wien, III., Marokkanergasse 3. *Dipt. C. Ex.*
- Mikálkovich, Prof. Dr. Geza Victor, Anat. u. Emb. Inst., Uellöerstr. 25, Budapest. *Urogenital Vert. development.*
- Mikosch, Dr. K., Prof. an d. Staats-Oberrealschule, II., Praterstr. 30, Wien.
- Moeller, Prof. Dr. J., k. k. Pharmakologisches Inst. der Univ., Graz. *Bot., Mic.**
- Mojsisovics, Dr. Edm. von, Vice-Dir. der k. k. Geol. Reichsanstalt, Wien, III., Stroligasse 26. *Invert. Palæo., Strat. Geol.**
- Mojsisovics von Mojsvár, Aug., M.D., k. k. a. ö. Prof. der Zool. an der technischen Hochschule, Docent für Zool. und vergleichende Anat. an der Universität, Custos der Zool. Abtheilung des steiermärkischen Landesmuseums "Joanneum," Graz, Maiffredygasse 2. *Anat., Biol., Birds, Reptiles.**
- Molisch, Dr. Hans, a. o. Prof. d. Bot. an d. technischen Hochschule, Graz. *Bot.*
- Molnár, Lajos, Molna Szecsöd., bei Körmend. Collector and Dealer. *Nat. Hist., Zool., Orn., Ool.* Large collection of mammals, bird skins and eggs from Europe. Ex. first class mammal and bird skins of all parts of the world. Cor. desired. Foreign Ex. desired.*
- Moser, Dr. James, Privat-Docent der Physik a. d. Univ. Wien, VIII., Laudongasse 25. *Phys., Elect., Photog.**
- Moser, Dr. L. Carl, Gymnasial-Prof., Triest. *Min., Ath., Arch. C.**
- Mrázek, Alois, Ph.D., Pribram, Bohemia. *Cestodes, Crustacea.*
- Mübel, Iul., Bodenback a. e. Bohemia. *Orn. Ex.*
- Mühlbach, Josef, M.D., Chotebor, Bohemia. *Bot.*
- Mulser, Anton, Bozen (Tyrol). *Reptiles.*
- Murr, Josef, Dr. Phil., Fallmerayerstrasse 2, Innsbruck. *Phæn. Bot. C.**
- Nandor, Dr. Uhrík, Prof. d. Hyg., Kercpesi-út 61, Budapest. *Ent., Lepid. C. Ex.**
- Nestler, Dr., Univ., Prague, Bohemia. *Veg. Anat.*
- Nickerl, Dr. Ottokar, Wenzelsplatz 16, Prague. *Lepid., Coleopt.*
- Nickerl, Ottokar, Jr., Student, Wenzelsplatz 16, Prague. *Coleopt., Hemipt.*
- Niedzwiecki, Jul., Prof. Polytechnic Sch., Lemberg, Galicia. *Geol.*
- Nonfried, A. F., Entomologe, Rakonitz, Bohemia. *Coleopt. C.* Buys and Ex. *Lamellicornia, Lucanida, Buprestida, Cerambycida.*
- Novák, Ottomar, Ph.D., Karlsplatz, 21, Prague. *Invert. Palæo., Geol.*
- Obermayer, Prof. A. v., k. u. k., Oberst., Wien, VI., Gumpendorferstrasse 43, Laborat., Technische Militair Acad., VII., Stüftgasse 2. *Phys.**
- Obersteiner, Dr. Heinrich, Prof. Univ., Docbling, Wien. *Anat. of Vert., Neurolog., Histol. of Vert.**
- Ormándy, Nicolaus, Dir. d. Gym., S. a. Ujhely. *Bot.*
- Ott, Josef, Mies, Böhmen. *Ent., Coleopt., Chrysomelida. C. Ex.**
- Otto, Anton, Mineralien-Comptoir, Wien, VIII., Schlüsselgasse 2. *Min., Lepid., Coleopt., C. Ex.**
- Paar, Ludwig August, Reutte, Tirol. *Lepid., Mollusks, Ent., Coleopt. C.* Ex. L. and F. W. Con. and Lepid., with collectors of N. and S. America, Australia, Asia, etc.
- Pachinger, Alajos, Prof., Klausenberg. *Trematodes, Sporozoa.*
- Paderwieth, M. Ent. Bureau, Gospic, Croatia. *Orn., Ool., Europ. and exot. Coleopt. C. Ex.**
- Palla, Dr. Eduard, Privat Docent der. Bot. a. d. Univ., Graz., Leechgasse 22. *Bot.*

- Pantocsek, Josephus, M.D., Tavarnok, via N. Tapolesány. *Diatoms der Globus*.*
- Panzer, Hubert, k. u. k. Oberlieutenant, Riva, Sud Tirol. *Orn., Ool., Min. C. Ex.*
- Pataky, Gábor, Uj-Pest Rivály. *Bot.*
- Paulin, Alphons, k. k. Prof., Dir. des k. k. botan. Gartens, Laibach. *Gen. Bot. Herbarium. Ex.*
- Paszlavszy, Josef, Prof., Förcáliskola, Budapest, II. *Zool., Cynipida, Hymenopt. C. Ex.*
- Pater, Béla, Prof. dans l'Ecole d'Agric., Cassovie Hongrie, Kassa, Inst., d'Agric. *Bot: Herbarium. Ex.**
- Penck, Dr. Albrecht, Prof., Universität, Wien, I. *Phys. and Glacial Geol., Geog., Geomorphol.**
- Penecke, Karl A., Dr. Phil., Privat-Dozent a. d. Univ., Graz, I., Tummelplatz 5. *Geol., Palæo.*
- Perenyi, Dr. Jo-ef., Kecskemét. *Vert. Emb.*
- Peruter, Dr. T. M., Prof. Univ., Innsbruck, *Meteo.*
- Petr, Franz, Prof. am. k. k., pedagogium, Ticin (Bohemia). *Fresh Water Sponges; Rotifera, Worms. C. Ex.*
- Petri, Carl, Dr. Phil., Schaessburg (Segesvár). *Coleopt. C. Ex.*
- Peyl, Theodor, Naturhistoriker, Thomasgasse 4, Prague, III. *Zool., Gen. Biol., Ent., Coleopt., Myriop.**
- Pfaundler, Leopold, Dr. Phil., Prof. de Physique à l'Univ., Graz, Physik. Inst., Halbärthstr. 1. *Phys., Elect.**
- Pichler, Prof., Vorst. Arch. Mus., Univ., Graz.
- Piers, Major, Güns.
- Pietro, Rev. D. Porta, Cologna di Creto, Tirol. *Bot. C. Ex.*
- Pintner, Theodor, Dr. Phil., Asst. Zoolog. Inst., Wien, I. *Zool., Worms.**
- Plasen, Dr. V., Wien, I., Fütterergasse. *Coleopt.*
- Polák, Karl, Wladislawgasse 21, Prague. *Flora of Europe.**
- Polansky, Anton, Palais d'Este, Brünn. *Lepid., Coleopt. C. Ex.*
- Porcius, Florian, Naszod-Rodna (Transylvania). *Bot. C. Ex. Phanerogams of Transylvania for others.**
- Porta, Pietro, Curato, Creto, (Tirol). *Phæn. Plants.**
- Posepny, Bergrath, Wien, XIX., Carl Ludwigstr. 62. *Mining Geol.**
- Prazmowski, Dr. Adam, Prof. d. Bot. u. Landwirtsch. an d. landw. Akad., Czernichow b. Krakau, Galizien.
- Přibram, R., Prof. Univ., Dir. Chem. Lab., Czernowitz. *Chem.**
- Purjesz, Dr. Sigmund, Docent, Univ., Budapest, Geschichte der Medicin. *Interne Medicin, Bibliog., Anth., Arch., Ethnog.**
- Rabl, Carl, Prof. Dr., Vorstand Anat. Inst., Krankenhausgasse, Prague. *Emb., Moll.*
- Raciborski, M., Bot. Gardens, Cracovia. *Veg. Palæo.*
- Raffesberg, Ingo, Podhragy, via Nagy Tapolesan. *Coleopt. C. Ex.*
- Ráthgeb, A., Schemnitz. *Min., Geol., Minerals, Rocks. Ex.*
- Rátz, Stefanus de, Dr., Prof. du Pathol. Anat., a. d. kön. ung. Veterinärakademie zu Budapest. *Pathol., Anat.*
- Rebel, Hans, Dr., Magdalenenstr., 14, Wien, VI. *Micro-Lepid. C. Ex.*
- Rechinger, Dr. Karl, Wien, I., Friedrichstr. 6. *Syst. Bot.**
- Redtenbacher, Josef, Prof. a. d. k. k. Realschule, Budweis, Radetzky Str. 5, Bohemia. *Hemipt., Orthopt. C.**
- Rehman, Anton, k. k. Universitäts Prof., Lemberg (Galizien). *Syst. Bot.**
- Reinitzer, Prof. Friedrich, Prof. Zool., deutsche techn. Hochschule, Prag, I. *Applied Bot., Zool., Agric. and Org. Chem., Mic. C. Ex.*
- Reisch, E., Prof., Univ., Innsbruck. *Arch.*
- Reitter, Edmund, Paskau (Moravia). *Coleopt.**
- Remisch, Franz, Saaz, Bohémia. *Ent., Lepid., Coleopt. C. Ex.*

- Rever, Edw., Wien, IX., Liechtensteinstr. 47. Ex. Geol. photographs.*
- Richter, A., Bot. Garten, Budapest. *Bot.*
- Richter, Lajos, Kaufmann, Budapest, Andrássy Ut 3. *Bot : Phæn. and Crypt. Plants, Ferns, Mosses, Fungi, Lichens, Algæ, Desmids, Diatoms, Lepid., Dipt., Hymenopt., Neuropt., Orthopt., Conch., Hemipt.* C. Ex. Wishes pressed plants, insects, land mollusks, pipes, gravours and postage stamps from all parts of the world.*
- Rinnböck, J. C., Simmering 14, Wien. *Mic. (Diatoms).* C. Ex.
- Roesler, Prof. Dr. Leonhard, Dir der chem.-physiol. Versuchsstation, Klosterneuburg b. Wien. *Chem., Bot., Fungi, Hort., Ent.* C.
- Rofenstein, Victor Ebner, Ritter von, Dr. der medicin, a. ö. Prof. der Histol., Wien ; Wipplingerstr. No. 38. *Mic., Emb., Vert. Anat., Histol.*
- Rogenhofer, Alois Friedrich, Custos am k. k. Naturhist. Hofmuseum, Josefstadterstr. 29, Wien. *Lepid., Hymenopt.**
- Rosa, Dr. Alois Dalla, a. ö. Prof. Anat., Wien.
- Rosa, Dr. Luigi Dalla, Prosector Anat. Inst., Wien.
- Rosonowsky, F., Hunfalviggasse. 4, Budapest. Zoolog. Praeparator. *Mam., Orn., Herpetol., Ent.**
- Rossi, Ludvig, Agram, Croatia. *Bot.*
- Roth, Martinus, Prof., Iglo. *Min., Geol.*
- Roux, Dr. Wilhelm, Prof. Univ., Innsbruck. *Menschliche Anat. u. Entwickelungsmechanik.*
- Rozsay, Rudolf, Ungvár. *Coleopt.* C. Ex.
- Rulitz, Johann, k. k. botan. Gärtner, Laibach. *Phæn. Bot., Ferns.*
- Rupertsberger, Mathias, Mühldorf. *Europ. Coleopt.* C. Ex.*
- Russ, Carl, Officer, Wildstein, Bohemia. *Coleopt.*
- Sabransky, Henry, Dr. Med., Univ., Tramin, Süd. Tirol. *Phæn. Plants, Ferns, Mosses, Coleopt., Hemipt.* C. Ex.*
- Sajo, Karl, Prof., Ackerbau-Ministerium, kön. ung. entomolog. Station. *Ent., Hymenopt., Lepid., Dipt., Coleopt., Hemipt., Orthopt., Neuropt.* C. Ex.
- Saslechner, Kálmán, Andrássy St. 3, Budapest. *Palæo., Geol. of Rocks, Min., Crystall., Lithol., Mic., Meteo., Philat.* C. Ex.*
- Satke, Ladislaus, k. k. Bezirksschulinspector in Tarnopol, Galizien. *Met., Phys. Geol.*
- Schaffer, Josef, Dr. Med., Wien, IX , 2, Schlagergasse 3. *Mic., Emb., Osteol., Histol.* C. Ex.
- Scharizer, Dr. Rud., Prof. Univ., Czernowitz. *Min.**
- Schaschl, Johann, Buchscheiden, Karnthen. *Coleopt.* C. Ex.*
- Schenk, S. L., Emb. Inst., Wien. *Emb., Vert. and Invert.*
- Scherffel, Aladár, Igló. *Bot : Algæ.**
- Scherl, Edmund, Wolfsberg, (Kärnten). *Bot : Phæn. Plants.**
- Schernhammer, Josef, Marzstr. 32, Wien, XV. *Lepid.* C. Ex.
- Schiffner, Dr. Victor, Privat-docent der Syst. Bot. an d. k. k. deutsch Univ., Pragne. *Flora of Bohemia, Bryol.*
- Schilberszky, Karl, Assist. an der Univ., Budapest. *Bot. (Bryol., Teratal., Morphol).*
- Schlangenhäuser, Dr. Fridolin, Feldhof, bei Graz. *Zool., Gen. Biol., Anth., Herpetol., Tax.**
- Schmidt, Anton, Bürgerschuldirektor, Haida, Bohemia. *Mosses, Moll., Coleopt.* Ex.
- Schneider, Dr. Karl Camillo, Asst. Zool. Inst. Univ., Wein.
- Schrauf, Dr. Albrecht, Prof. Univ., Wien, Grillparzerstr. 2. *Min., Cryst., Inorg. Chem., Met., Phys.*
- Schwackhöfer, F., Prof. an der k. k. Hochschule für Bodencultur, Wien, IX., Währingerstr. 59. *Agric., Chem.**
- Schwalb, Karl, Schulleiter, Hühnerwasser, Bohemia. *Fungi.* C.

- Seifert, W., Klosternenburg bei Wien. *Chem., Mic.**
- Sekera, Emil, Ph.D., Gymnas.-Prof., Czaslau, Bohemia. *Mic., Meteo., Zool., Gen. Biol., Geog. Dist., Morphol., Emb., Anat., Anth., Eth., Ent., Worms, Protozoa.* C. Ent.*
- Senoner, Ad., früher Bibliothekar an d. k. k. geol. Reichsanstalt, III., Marxergasse 14, Wien.
- Settmacher, Gustav, Oberlehrer, Petersdorf b. Trautenau (Bohemia). *Min., Geol., Crystall.* C. Ex.*
- Siebenrock, Fried., Assist. am k. k. naturhist. Hofmus., Burgring 7, Wien. *Herpetol. Ichth., Osteol.**
- Siemiradzki, Joseph, Prof., Univ., Lemberg. *Strat. Geol., Photog., Anth., Eth.* C. Ex.*
- Sigmund, Alois, Gymnasium, Smichow (Bohemia). *Petrol.*
- Sikora, Karl, Wien, IV., Hauptstr. 7. *Palæo.**
- Simeck, Adolf, Bezirksecretär, Weisswasser (Bohemia). *Coleopt., Lepid., Orn.*
- Simonkai, Dr. Lndw., Prof. d. Naturgeschichte an d. Realschule, Arad.
- Skalskij, Karl, k. k. Post Controler, Smichow bei Prague. *Macro- and Micro-Lepid.* C. Ex.*
- Skorpion, W., Wien, XIII.-2. *Lepid.* C. Ex.*
- Sommaruga, E. Frhr. v., Prof. k. k., Univ., Wien. *Chem., Bacteriol.**
- Spaeth, Dr. Franz, Kohlmessergasse 3, Wien. *Coleopt.* C. Ex. Desires Coleopt., esp. Longicornes and Chrysomelites.
- Spee, Dr. Ferd. Graf von, Prof. Anat. Inst., Kiel.
- Speiser, Franz, S. J., Prof., Kalocsa, Kollegium. *Coleopt.* C. Ex.*
- Spitaler, Rudolf, Phil. Dr., Adjunct der k. k. Sternwarte, Prague. *Min. Photog., Meteo., Ast.* C. Ex.*
- Splichal, Cl., Lehrer, Hietzendorf b. Wien. *Coleopt.*
- Srdinko, Josef, Prague. *Europ. Lepid.*
- Srnka, Anton, Kön. Landescassier, Kleinseite 259, Prague. *Coleopt., Cicindelidae of the world.*
- Staub, Moriz, Prof., Dr., Sec. Soc. Geol. Hungarian, Budapest, VII., Kerepesi út 8. *Bot., Veg. Palæo.**
- Stefan, Dr., Freiherr von Washington, Schloss Pöls, Post Wildon, Steiermark. *Orn., Geog. Dist. and Acclimatiz. of Birds.* Ex.
- Steigerwald, Karl V., Chotebor, Bohemia. *Orn., Ent., Lepid.*
- Steindachner, Dr. Franz, k. u. k. Hofrath, Dir. der Zool. abtheilung der k. k. Naturhist. Hofmuseum, Burgring 7, Wien. *Herpetol., Ichth.**
- Stockmayer, Dr. Siegfried, Wien, Döbling Hauptstr. 12. *Algæ. Diatoms, Hist.* C. Ex.*
- Stoffella, d'alta Rupe, Emil, Prof. der Internen Medezin an der Univ., Wien, VIII., Alserstrasse 25. *Herz-Lungen. u. Unterleibskrankheiten, Sprechstunde 4 Uhr.**
- Stole, Antonin, Ph.D., Prague, Bohemia. *Oligochæta, Myxasporidia, Protozoa.*
- Stolz, O., Prof. Univ., Innsbruck. *Math.**
- Stossich, Michele, Prof., Trieste. *Worms, Moll.* C.
- Stur, Dionys, Oberbergrat. mitglied d. Akadcm., Dir. d. k. k. geol. Reichsanstalt, III. Rasumoff-kygasse 3, Wien. *Phyto-palæo.*
- Sturany, Rudolf, Dr. Phil., Wissenschaftlicher Hilfsarbeiter am k. k. Naturhist. Hofmus., Kasernengasse 7, Wien VI. *Moll.**
- Stussner, J. A., Wienerstrasse 15, Laibach (Krain). *Coleopt.* (esp. *Pselaphidæ* and *Scydamanidæ*), *Orthopt.*, *Con.* C. Ex.
- Suess, F. E., Ph.D., Wien, k. k. Geologische Reichsanstalt. *Palæo., Geol.**
- Sullivan, Rev. Maurice, Univ. of Innsbruck. *Con.* C.
- Swess, Eduard, Prof. Univ., Wien. *Geol.*
- Szajnocha, Dr. L., Prof. Geol. and Palæo., Universität, Cracovia. *Geol., Veg. Palæo.*

- Szepligeti, Prof. Győző, Budapest.
- Szinnyei, Olmár, Budapest.
- Szokol, Dr. Paul, Prof., Felső-Bánya. *Min.* C. Sell and ex.*
- Szombathy, Josef, Custos am k. k. Naturhistorischen Hofmuseum, Sigmundsgasse 8, Wien, VII. *Anth., Arch., Osteol.*
- Sztehlo, Dr Aurel, Spinegerszeg. *Bot.*
- Szyszyłowicz, Dr. Ign., Prof. Bot., and Dir. Bot. Lab., Agric. Coll., Dublany near Lemberg. *Bot. : Phæn. Plants, Mosses, Fungi.* C. Fungi. Ex.*
- Tabornegg, Markus von, Klagenfurth, Carinthia. *Bot.*
- Talowitz, E., Adjunct Brauerei-Versuch Station, Wien, IX. *Chem.**
- Talsky, Jos., Prof., Neutitschein, Moravia. *Orn.*
- Tangl, E., Prof., Univ., Czernowitz. *Bot.*
- Tanta, Dr. Adolf, Székesfehérvár. *Bot.*
- Teisseyre, Dr. Lor., Docent Univ., Lemberg, Galicia. *Geol.*
- Teller, Dr. Friedr., Adjunct. Geolog. Reichsanstalt, Wien. *Geol.*
- Termy, Gustav, Iglo, Zips. *Bot.*
- Teschler, Georg, Prof. Staats-Oberrealschule, Körmöczbánya. *Nat. Hist., Chem., Lithol., Anat., Herpetol., Histol. of Vert., Odontol., Diatoms.* C. Ex. Trachyto, Opal.
- Thalhammer, Prof. Johann, Kalocsa bei Budapest. *Ent., Dipt.* C. Ex.*
- Tieserhausen, Alexander, Baron von, Gummerhof Dorf Bozen, Tyrol. *Moll.* C. Ex.
- Toldtt, Prof. Dr. Carl, Vorstand II., Anat. Inst., Wien. *Hum. Anat., Histol.*
- Tominz, Raimondo, Inspecteur général du plantations publiques, dir. du jardin bot., Trieste. *Bot., Hort.*
- Tondera, Fr., Prof. à l'Ecole Polytechnique, Krakau. *Veg., Palæo.*
- Török, Prof. Dr. Aurel, Vorstand Inst. of Anthropologie, Rosenplatz 7, Budapest. *Man and Apes.*
- Toth, Dr. M., Kalocsa bei Budapest. *Min.*
- Toula, Dr. Franz, Prof. der Mineralogie u. Geologie an der k. k. technischen Hochschule, IV., Wien. *Geol.**
- Trabert, Dr. Wilhelm, Doc. Univ., Wien, XIX., Hohe Warte 38. *Meteo.*
- Traxler, Ladislaus, Dr., Munkács. *Con., Spongillidæ.** C. Ex.*
- Trusz, Simeon, Prof. am k. k. Ober-Gymnasium, Zloczów (Galizien.) *Syst. Bot.* C.*
- Tschermak, Prof., Dir. Min., Petrogr. Inst., k. k. Univ., Wien.
- Tschusi zu Schmidhoffen, Victor Ritter von, Villa Tannenbof bei Hallein, Salzburg, Chairman of Comm. for Ornithol. Obs. in Austro-Hungary. *Orn., esp. Orn. of Austria and Hungary* C. Ex. Birds of Austro-Hungary, esp. of the Alps.
- Uhlig, Victor, Prof., Techn. Hochschule, Prague. *Invert. Palæo., Strat. and Phys. Geol., Moll., Protozoa.**
- Uhrlik, V., Dr., Budapest, Hercpeserstr 61. *Lepid.*
- Ullepitsch, Jos., Gnezdá (Zips). *General Bot.* Will ex. plants of Carpathian Alps for European plants.
- Umlauft, Anton, Schönbrunn k. u. k. Hofgärten Inspector, Wien, XIII., *Hort.* C. Ex.*
- Vadászfy, Eugen, Inspector of Woods and Forests, Budapest, V., Bez. Kárpátutca 19 r. *Zool., Orn., Coleopt.*
- Vandas, Dr. K., Prague, Academ. Gymnasium. *Flora of the Balkan Peninsula.*
- Vávra, Václav, Ph.D., Assist. Bohem. Univ., Prague. *Zool., Crustacea.* C. Ostracoda in ex.*
- Vejdovskij, Franz, Ph.D., Prof. of Biol., Comp. Anat. and Emb., University, Prague, Bohemia. *Zool., Gen. Biol., Emb. of Invert., Comp. Anat., Worms, Protozoa, Fresh-Water Sponges, Coccidæ Psyllidæ, Hymenopt., Fresh-Water Amphipoda.* C.*

- Velenovskij, Prof., Dr., Univ., Prague. *Oriental Plants (esp. Bulgarian), Morphol., Bohemian Flora.**
- Venczel, Wrany, Sub-Lechnitz via Szepes Ofala, Szepes. *Bot: Phæn. Plants, Mosses, Lichens. C. Ex.**
- Vetter, Karl, Assecuranz dir., Prague. *Coleopt., (Cicindela, Carabus).*
- Vierhapper, Friedrich, Ried. *Phæn. Bot., Plants Ferns.*
- Vintschgau, Prof. v. vorst. Physiol. Inst., Innsbruck.*
- Vlcek, William, Vinohrady I, Prague, Bohemia. *Europ. Lepid.*
- Voss, Wilhelm, k. k. Prof., Laibach. *Fungi. C.*
- Waagen, Dr. W., o. Prof. d. Paläontologie, Wien.
- Wagner, Adolf, Dr. Phil., Asst. Bot., Inst. der Univ., Mariatheresieustr. 25, Innsbruck. *Bot.**
- Währer, Franz, k. k. Naturhistor. Hofmuseum, Privat-Dozent an der Univ., Wien. *Geol., Palæo.*
- Waltenhofen, Prof. Dr. A. von, Wien. *Elect., Magnetism.**
- Weichselbaum, Prof., k. k. Univ., Wien. *Pathol., Anat., Histol., Bacteriol.*
- Weidel, Prof., Vorst. Chem. Lab., k. k. Univ., Wien.
- Weinek, Dr. Ladislaus, Prof. Univ. Prague, Bohemia, Dir. der k. k. Sternwarte. *Meteo., Ast.*
- Weinzierl, Robt. von, Prague, 174—I. *Arch., Coleopt. C. Ex.*
- Weinzierl, Dr. Th. Ritter von, Docent, Vorstand der Samen-Control Stat. wirkl. Mitglied der Kaiserl. Leopold-Karol. deutschen Akademie der Naturforscher, etc., Herreng. 13, Wien. *Samenkunde, Untersuchung der Kraftfuttermittel, Futterbauversuche.*
- Weiss, Dr. A., Prof. Univ., Prague, Bohemia. *Crypt. Bot., Desmids, Diatoms.**
- Wender, Dr. Neumann, Czernowitz. *Chem., Mic.*
- Wendlandt, Paul, Königl. Aberförster, Tapiau. *Ool., Orn., Mosses. C.*
- Wettstein, R. von Westersheim, Dr. Phil., Prof., Dir. d. botan. Gartens der deutsch. Univ., Prague. *Bot., Palæo.**
- Wichmann, Dr. K., Wien, IX. *Bot., Bacteriol.**
- Wielowieyski, Heinrich v., Docent Univ., Lemberg, Horodenka. *Zool., Gen. Biol., Morphol., Emb., Invert. Anat., Histol.*
- Wierzejski, Anton, Dr. Phil., Prof. Zool. Univ., Krakau. *Hymenopt., Crustacea, Sponges.*
- Wiesbaur, Prof. J., Mariaschein, Bohemia. *Bot: Phæn. Plants; Min., Lithol.**
- Wilckens, Martin, Dr., Prof., k. k. Hochschule für Bodencultur, Wien, Vorst. Zool. Physiol. Lab.*
- Wilhelm, Carl, Ph.D., Wien, Cottagegasse 24. *Universal and Forest-Bot. C. Ex.**
- Willkomm, Moritz, Dr. Phil., Prof. de la bot. syst.; Ancien Dir. du Jardin bot. de l'Univ., Prague. *Phæn., and Crypt. Plants.**
- Witlaczil, Dr. Emanuel, Wien, 3-2 Hörsingasse, 18. *Zool., Anat., Emb.*
- Woldrich, J. N., Ph.D., k. k. Prof., Wien, III. Neulinggasse 6. *Palæo., Geol., Anth., Arch. C. Ex.**
- Wolfinau, Wolf v., Prof. Realschule, Leitmeritz, Bohemia. *Min., Geol.*
- Woloszczak, Dr. Eustache, Prof. Zool. and Bot., Polytechnic School, Lemberg. *Bot., Saticology. C. Plants and Woods. Ex.*
- Zahlbruckner, Dr. Alex., Assist. k. k. Naturhist. Hofmuseum, Wien. *Bot: Phæn. and Crypt. Plants; Lichens, Photog. C. Ex.*
- Zechenter, Dr. Gustav, Kremnitz (Körmöczbánya). *Min., Bot. C. Many spec. to ex.**
- Zelinka, Dr. Karl, Prof., Graz. *Zool., Gen. Biol., Emb., Histol., Worms.**
- Zenger, Chas. V., F.R.A.S., F.B.A.A., F.A.S.P., Memb. Acad. of Sciences of Prague, Prof. of Phys. and Astrophysics, Dir. Astrophysical Observatory, Karlsplatz, Polytechnic School, Prague.

- Astronomical Photog., Phosphorog.* Ex. for objects in the same line *
 Zoufal, Prof. Vladimir, Ostrawa, Moravia. *Lepid., Coleopt.* C. Ex.
 Zuckerkandi, Prof., k. k. Univ., Wien. *Anat.*
 Zukal Hugo, Wien, VIII., Lerchengasse 34. *Crypt. Plants.**

BELGIUM.

- Ballion, Jean, Gand. *Invert. Palæo., Zool., Anth., Orn., Ent., Moll.* C. Ex.
 Bambeke, Ch van, 5 rue Haute, Gand. *Emb., Vert.*
 Bayet, Baron de, membre des sociétés royale malacologique, archéologique et scientifique, 58 rue Joseph II., Brussels. *Geol., Min., Palæo.* C. Ex. Desires espec. to receive fish, reptiles, shells, crustacea, polypus, crinoidia, and fossil insects of N. and S. America in ex. for fossils of Europe. Has 700 species in pairs to dispose of.*
 Bayet, Louis, Ing., Walcourt. *Geol., Palæo.* Ex.
 Béclard, Ferdinand, Sec. de la direction, Mus. Roy. d'Hist. Nat., 31 Rue Vautier, Brussels. *Invert. Palæo.**
 Bodart, Curé à Anhée, par Dinant. *Ent., Bot.*
 Boddært, Albert (Care of Prof. R. Boddært), Ghent. *Comp. Anat., Worms espec. desired. Nat. Hist. of Flanders.*
 Bougnet, Eustache, Ing. en chef, Dir. hon. des mines, Jemeppe. *Geol.*
 Boulenger, Herman, 131 rue du Collège, Brussels. *Photog., Stamps.* C. Ex.*
 Braconier, Ivan, Propriétaire au château de Modave. *Geol., Palæo., Anth.*
 Breithof, Nicholas, Ing., Prof. Univ., 54, rue du Canal, Louvain. *Geol.*
 Briart, Alphonse, Ing. en chef des charbonnages de Mariemont et Bas-coup, Morlanwelz. *Geol., Palæo.*
 Bris, Artus, Ingénieur, Chenéc. *Phæn. and Crypt. Bot.**
 Bruggen, Louis van der, 109 rue Belliard, Quartier Leopold, Brussels. C. Fossils.*
 Bruyne, C. de, Asst. Embryol. u. Histol., Univ. de l'Etat, Gand.
 Cabeau, Abbé Joseph, Curé de Chaumont à Florennes. *Orn., Ool., Coleopt., Lepid.* C. Ex.
 Cabeau, Chas., abbé, Dir. de l'Ecole d'Agric., Virtou. *Ent., Elect.* Wishes to ex. *Lepid. and Coleopt.* of Belgium for exotics.
 Candèze, Dr. Ernest, Glain, near Liège. *Ent., Elateridæ.* C. Ex.
 Candèze, Léon, Glain, near Liège. *Ent., Sphingidæ, Bombycidæ.* C. Ex.
 Carnoy, Dr. J. B., Prof. Univ. Louvain, rue du Canal 22, Louvain. *Bot., Mic., Cellular Biol.*
 Cartuyvels, Jules, Ing., Dir. de l'Admin. de l'Agric., 40, rue Breydel Brussels. *Geol.*
 Castele, Dé van de, rue de l'Ouest, Liège. *Arch.*
 Cesàro, Guiseppa, Prof., 5, rue Duvivier, Liège. *Min.* Ex.
 Clautriau, Dr. George, Assist. l'Inst. Bot., 36 rue Botanique, Brussels. *Bot., Physiol. Chem.*
 Clerfayt, Adolphe, Ing., Maître de Carrières, Esneux. *Geol.*
 Cogels, Paul, Propriétaire au Château de Boeckenberg, Deurne, par Anvers. *Geol., Palæo.*
 Cogniaux, Alfred, Prof., Avenue Hanlet 25, Verviers. *Bot: Monographie du Cucurbitacées, Mélastomacées, Orchidées.* C.
 Collon, Auguste, 8. rue Bertholet, Liège. *Min.* Ex.

- Cornes, Jules, 36, Chaussée de Bruxelles, Ledeberg-les-Gand. *Geol., Min., Palæo.*
- Corput, Dr. B. Ed. van den, Prof. à l'Université, 19 Avenue de la Toison d'or, Brussels. *Therapeutics.* C. Ex.
- Coubeaux, Eugène, 24 rue Vilain, XIII. Ixelles-Bruxelles. *Gen. Nat. Hist., Ent., Hemipt.* C., esp. of Belgium. Ex.*
- Crépin, François, Dir. du Jardin Bot. de l'état, Brussels. *Bot.*
- Crismer, Léon, 46, rue Pont-d'Ile, Liège. *Chem.*
- Crocq, Dr. J., Prof. Univ., rue Royale 110, Brussels. *Geol., Min., Palæo.* C. Ex. minerals and rocks of Europe for those of all parts of the world.
- Dastot, Dr. Adolphe, Chirurgien-oculiste de l'Inst. Ophtalmique Provincial, Mons.*
- Davreux, Paul, Ing., 14, rue Lefrancq, Schaerbeek. *Geol.*
- De Ceuleneer, Dr. Adolf, Prof. Univ. of Ghent, Ghent. *Bibliog., Anth., Arch., Eth., Ethnog., Philol.*
- De Cort, Prof. Hugo, 61, rue d'Ecosse, Brussels. *Mollusks*, espec. *Marine Pelecypoda.* C. Ex. Only good specimens desired. Correspondence solicited.
- De Dordot, Henry, D.D., Prof. Cosmology, Univ. of Louvain, 10 Rue au vent, Louvain. *Strat. Geol., Palæo., Chem., Physics, Gen. Biol., Zool. Emb., Bot.*
- De Jær, Ernest, Ing. en chef, Dir. des mines, 22, rue de la Chaussée, Mons. *Geol.*
- De Jær, Jules, Ing. en chef, Dir. au corps des mines, 4, rue Vieux-Marché-aux Bêtes, Mons. *Geol.*
- Dejardin, Louis, Ing. au corps des mines, 40, rue du Jardin Bot., Liège. *Geol.*
- De Koninek, L. L., Dr.Sc., Ingén. honor. des mines, Prof. ordin. à l'Univ., en hiver: Quai de l'Université, 1; en été: Hamoir-sur-Ourthe (Province de Liège) *Analyt. Chem.* C. Ouvrages de Chem. *Analyt.* antérieur à 1848.*
- Delboeuf, Prof. J., Boulevard Frère-Orban, 32, Liège. *Psychol., Philol.**
- Delsaulx, Rev. P. Joseph, Prof. Phys., rue des Récollets 11, Louvain. *Phys., Math.*
- Delsaux, Emile, Liège, rue Grétry. *Gen. Biol., Physiol.*
- Delvaux, Emile, Capitaine de Cavalerie, 216, ave. Brugmann, Uccle. *Geol., Palæo.*
- De Marbaix, Prof. Alphonse, Louvain. *Zootomy.*
- De Marbaix, Henri, Asst. à l'institut d'Anat.-Pathol. et de Pathol. générale, Louvain.
- De Moffarts, Ferdinand, Château de Stré par Huy. *Coleopt.* C. Ex.
- Denis, Hector, Prof. Univ. de Bruxelles, 42, rue de la Croix, Ixelles. *Geol., Anth.*
- Denys, Ernest, Ing., Havré. *Geol.*
- Denys, Jos., rue des Joyeuses Entrées 20, Louvain. *Anat., Gen. Pathol. et Bacteriol.*
- De Pierpont de Rivière, Edouard, Château de Rivière, Profondeville. *Arch. (spec. præhist.), Geol., Min., Crystall., Anth., Eth., Ethnog., Philol.* C. Ex. De-ires flints and ancient stone implements.*
- De Puydt, Marcel, rue Bertholet, Liège. *Anth.*
- Destinéz, Pierre, Préparateur à l'Univ., 9, rue Ste. Julienne, Liège. *Geol., Palæo.*
- Dewalque, François, Ing., Prof. à l'Univ., 26, rue des Joyeuses Entrées, Louvain. *Geol., Chem.*
- Dewalque, Gustave, Prof. ordinaire de Géol. et de Geog. Phys. à l'Université, 17, rue de la Paix, Liège. *Geol., Palæo.* C. Ex. Desires fossils espec. Devonian, and offers Minerals and Fossils of Belgium.*

- De Wildeman, Dr. E., Attaché au Jardin Bot. de l'Etat, Brussels. *Bot., Algæ.*
- Dollo, Louis, Conservateur au Mus. Roy. d'Hist. Nat., 31, rue Vautier, Brussels. *Veg. Palæo., Gen. Biol., Vert. Anat.**
- Donckier de Donceel, Charles, Ing., 56, rue Bodeghem, Brussels.
- Dormal, Victor, Doct. en Sci. Nat., Wâret l'Evêque, par Héron. *Geol.*
- Drosten, Robert, Fabricant d'appareils scientifiques et de microscopie Brussels, rue des Boiteux 23. *Bot., Emb., Anat., Histol. C.*
- Dubois, Mathieu, Ing., Dir. des Charbonnages de Marihaye, Flémalle-Grande. *Geol.*
- Dugnolle, Max., Prof. à l'Univ., 57, Coupure, rive gauche, Gand. *Geol.*
- Dulait, Jules, rue de Montigny, Charleroi. *Geol.*
- Dumont, André, Ing., Prof. à l'Univ. de Louvain, 51, Longue rue d'Argile, Anvers. *Geol.*
- Dupire, Arthur, Ingénieur, Dour. *Geol.*
- Dupont, Edouard, Dir. du Musée Roy. d'Hist. Nat. de Belgique, Bruxelles. *Vert. Palæo., Strat. Geol., Anth., Ethnog.**
- Durand, Emile, 24, rue Albert-de-Latour, Schaerbeek (Brussels). *Chem.*
- Durant, Henry, Ing., 32, ave. d'Auderghem, Brussels. *Geol.*
- Durant, Prudent, Montigny-sur-Sambre *Geol.*
- Duvivier, Antoine, Dieghem près Brussels. *Ent., Coleopt. of Africa, Phytophaga of all parts of the world, Coleopt. C. Ex.*
- Englebert, Félix, Ing., 47, rue Juste-Lipse, Brussels. *Geol.*
- Erens, Alphonse, Doct. en Sci. Nat., Fauquemont (Limbourg hollandais). *Geol., Palæo.*
- Errera, Dr. Léo, Prof. à l'Université, 1 place Stéphanie, Brussels. *Bot.**
- Ertborn, Baron Octave van, 14, rue des Lits, Anvers. *Geol., Palæo.*
- Faly, Joseph, Ing. prin. au corps des mines, 36, rue Chaisaire, Mons. *Geol.*
- Felix, Dr. Jules, Médecin honoraire de la Maison de S. M. le Roi des Belges, Chirurgien et administrateur de l'hospice Ste. Gertrude, délégué du Gouvernement au Congrès international d'hygiène de Londres; 10 rue Marie de Bourgogne, Brussels. *Spécialiste pour les affections cancéreuses. Hygiène.*
- Firket, Adolphe, Ing. et Chef-Dir. des mines, chargé de cours à l'Univ., 28, rue Dartois, Liège. *Geol.*
- Firket, Charles, Prof. à l'Univ., 125 rue Louvrex, Liège. *Pathol., Bacteriol., Parasites.**
- Foettinger, Dr. Alex., Sc.Dr., Prosecteur d'anat. comparée, Univ. de Liège.
- Forir, H., Ingénieur répétiteur à l'école du Mines, rue Nysten 19, Liège.
- Fournier, Dom Grégoire, O.S.B., Abbaye bénédictine de Maredons, Namur. *Palæo., Geol., Min., Arch. C. Ex.*
- Fraipont, Julien, Doct. en Sci. Nat., Prof. à l'Univ., 17, rue Mont St. Martin, Liège. *Palæo. Ex.*
- Francotte, P., Prof. à l'Athénée Royal, Brussels. *Med., Photo-Microg.*
- Fredericq, Léon, Prof. à l'Univ., rue de Pitteurs 18, Liège. *Gen. Biol., Physiol. C.*
- Gedoclst, Dr. Louis M., Prof. école de méd.-vétérinaire de l'état à Cureghem (Brussels), rue du Canal 20, Louvain. *Mic., Gen. Biol., Histol.*
- Gernært, Léon, Ing. des Mines, 15 rue des Angés, Liège. *Geol., Lepid., Coleopt.*
- Giele, Jean François, Dir. des Cultures du jardin botanique, Voer des Capucins, Louvain.
- Gilkinet, Alfred, Prof. Univ., rue Renkin 13, Liege. *Geol.*
- Gilson, Eugène, Prof. Univ., Gand. *Org. Chem., Gen. Biol.*
- Gilson, Gustave, Prof. Univ., Louvain. *Zool., Comp. Anat., Embr., Prehist.*

- Goret, Léopold, Prof. de chimie indust. à l'Ecole des Mines, 21, rue Ste. Marie, Liège. *Chem., Geol.*
- Gravis, Dr. A., Prof. de Botanique à l'Univ., Dir. du Jardin botanique de Liège.
- Guequier, Jules, Préparateur à l'Univ., 70, quai des Tuileries, Gand. *Geol., Lithol.*
- Habets, Alfred, Prof. of Mining, Univ., 4, rue Paul Devaux, Liège. *Geol., Metall., Mining.**
- Halleux, Arthur, Ing. des Mines, 3, rue des Eburons, Liège. *Geol.*
- Heger, Paul, Prof. de physiol. à l'Univ., rue des Drapiers 35, Brussels. *Elect., Gen. Biol., Anth.*
- Hennequin, Emile, Lieut.-Col. d'Etat-Major, Dir. de l'Inst. Cartographique militaire, à la Cambre, Bruxelles. *Phys. Geol.*
- Hock, Gustave, Prof. à l'Athenée, 27, boulevard Beauduin de Jérusalem, Mous.
- Hubert, Hermann, Ing. au Corps des Mines, rue Fabry, Liège. *Geol.*
- Ide, Manille, Louvain, rue du Canal 20. *Histol.*
- Jacob, Makoy & Co., Liège. *Bot. C. of plants.**
- Jamme, Henri, Dir. des Mines et Usines de la Vieille-Montagne, Moresnet-neutre (Calamire). *Geol.*
- Janssens, Franz A., Dr. en Sci. Nat., Prof. à l'Ecole Tech. de Brasserie, rue d'Argent, 1, Gand. *Mic., Zool., Gen. Biol., Histol., Mollusks.**
- Jorissen, Armand, Doct. en Sci. Nat., Agrégé spécial à l'Univ., 110, rue Sur-la-Fontaine, Liège. *Chem., Geol.*
- Jorissenne, Dr. Gustave, boulevard de la Sauvenière 130, Liège. *Pathol., Physiol., Bot., Geol. C. of plants, rocks, and fossils of Belgium.*
- Julin, Ch., Prof. Univ., rue Bassenge 46, Liège. *Mic., Anat., Compar. Emb.*
- Kennis, Guillaume, Ing. des Arts, Manufactures et des Mines de l'Ecole de Liège, 12 rue Robiano, Schærbeck, Brussels. *Geol., Metall.*
- Kerremans, Ch., Captain of Belgian Army, 31 rue du Lac, Brussels. *Coleopt., Spec. Luperstidæ.**
- Klement, Constantin, Aide Nat. au Musée Royal d'Hist. Nat., Brussels. *Min., Inorg. Chem.**
- Koltz, Jean P. J., Inspecteur des forêts, Luxembourg. *Bot : Phæn. and Crypt. Plants, Emb., Ichthyol. C. Ex.*
- Kuborn, Hyacinthe, Dr. Med., Prof. à l'Univ. de Liège, Seraing, Liège. *Gen. Biol.*
- Lamecre, Auguste, Dr. Sc., Prof. à l'Univ., chaussée de Charleroi, 119, Brussels. *Biol.*
- Laurent, Dr. Emile, Prof. de Bot. à l'Inst. Agric., Gembloux. *Bot.**
- Leclercq, Jules, Président de la Société Royale Belge de Géographie, avenue de l'Astronomie 25, Brussels. *Geog. Dist.*
- Lejeune, Octave, Ing. des Mines, 8 place St. Lambert, Liège. *Geol.*
- Levieux, Fernand, 151 ave. Louise, Brussels. *Bibliog., Arch.**
- Libert, Joseph, Ingénieur principal au Corps des Mines, Ingénieur Elect., boulevard Audent, 108, Charleroi. *Geol., Elect.**
- Loë, Baron Alfred de, Sec. de la Soc. d'Arch. de Brussels, 11 rue de Londres, Brüssels. *Geol., Anth., Arch., Ethnog.*
- Lohest, Max, Ing., Rivage, Coublainau Pont. *Vert. Palæo., Geol. C. Ex.**
- Lohest, Paul, Ing. Civil, 2 rue Rouveroy, Liège. *Geol., Min.**
- MacLeod, Julius, Prof. Univ., Plantentium, Ghent. *Bot. C. Ex.*
- Macquet, Auguste, Ingénieur, Dir. de l'Ecole des Mines du Hainaut, boulevard Dolez, Mons. *Elect.*
- Malaise, Constantin, Prof. Inst. Agric., Gembloux. *Geol., Palæo., Min. Ex.*

- Malvoz, Ernest, rue de Bruxelles, Liège. *Bacteriol.*
 Marchal, Emile, Préparateur au Lab. de Biol. de l'Inst. Agric., Gembloux. *Bot.*
 Marchandise, Clément, Prof. de l'Ecole d'Hort., Vilvorde. *Bot.*
 Marcotty, Desiré, Ing., Montegnée, par Ans. *Geol.*
 Mareq, Dieudonné, M.D., Carnières. *Geol.*
 Massart, Dr. Jean, Asst. à l'Inst. Bot., 36 rue Botanique, Brussels. *Bot., Zool.*
 Mertens, Albert, rue Marie de Bourgogne 20, Brussels. *Coleopt.**
 Mertens, Gaston, rue Marie de Bourgogne 20, Brussels. *Coleopt.**
 Moens, Jean, Avocat à Lede. *Palæo., Anth., Arch., Eth.* C. Ex.
 Mourlon, Dr. Michel, Agrégé à l'Université, Conservateur au Musée Royal d'Histoire Naturelle, rue Belliard, Brussels. *Strat. Geol., Upper Devonian and Tertiary.* C. Ex. for the Museum.
 Nyeland, Stephen, Dir. Hort. School, Vilvorde. C. Perennial Plants.
 Nypels, Paul, 7 rue Forgeur. Liège. *Bot., Phytopathol.*
 Otreppe de Bouvette, Frédéric, Baron d', 5, rue des Carnies, Liège. *Chem., Geol.*
 Overloop, Eugène van, 48, rue Royale, Bruxelles. *Arch., Anth.*
 Pâque, E., S.J., Collège Notre-Dame de la Poux, Namur. *Phæn. and Crypt. Bot., Mic.* C. Herbs of Belgium.*
 Paquot, Remy, Ing., Montzen. *Geol.*
 Pavoux, Eugène, Ingénieur, rue Delaunoy 14, Brussels. *Palæo., Geol., Min.* C. Ex.
 Pelseneer, Paul, Prof. Dr., Normal School, Ghent. *Morphol. of Moll.*
 Perard, Louis, Ing., Prof. Univ. 101, rue St. Esprit, Liège. *Physics.*
 Pergens, Dr. Ed., Maeseycck. *Living and Fossil Bryozoa.* C. Ex.*
 Petermann, Dr. Arthur, Gembloux (Namur). Directeur de la Station agronomique de l'Etat, et Professeur à l'Institut agricole de l'Etat, Membre de la Commission de Surveillance des laboratoires d'analyses de l'Etat. *Chem., Physiol., Mic.**
 Petit Bois, Gustave, rue Louvrex 37, Liège. *Geol.*
 Piret, Adolphe, 22, rue du Château, Tournai. *Geol., Palæo.* Ex.
 Plateau, Félix, Prof. de Zool. et Anat. Comp. à l'Univ., Dir. du Musée, 152, Chaussée de Courtrai, Grand. *Arach., Myriapoda.* C. Ex.*
 Poorter, Emile de, Chimiste, 2 boulevard Lousbergs, Ghent. *Chem., Geol., Metall., Phys., Elect., Photog., Min., Crystall., Mic.*
 Poskin, Jules, Dr. en Sci. Nat., Prof. de Zool., Inst. Agric., Gembloux. *Algæ, Mic., Ent., Hymenopt., Lepid., Coleopt.* C. Ex.
 Preudhomme de Borre, Alfred, Rue Seutin 11, Schærbeek, Brussels. *Bibliog., Geog. Dist., Articulates, Coleopt., Hemipt., Myriapoda.* C. Ex.*
 Preudhomme de Borre, Julia, rue Seutin 11, Schærbeek, Brussels. *Mollusks.* C. Ex.*
 Putzeys, Dr. S., rue Anoul 13, Brussels. *Mollusks.* European and Algerian Shells for ex.*
 Raeymackers, Désiré, M.D., 164, rue de la Station, Louvain. *Geol., Palæo.*
 Renard, A. F., Prof. Univ. Gand à Wetteren-lez-Gand. *Geol., Min., Lithol., Phys., Geog.**
 Reul, Gustave de, Ing., 74, chaussée de Louvain, Namur. *Geol.*
 Reul, Joseph, Ing. aux Charbonnages de Courcelles-Nord, Courcelles. *Geol.*
 Ronkar, Emile, Ing. des Mines, chargé de cours à l'Univ., 249, rue St. Gilles, Liège. *Physics, Geol.*
 Rutot, Aimé, Mus. Nat. His., Brussels, rue du Chemin de fer 31, St. Josse-ten-Noode. *Geol.*
 Schmitz, Gaspar, S. J., 11 rue des Récollets, Louvain. *Veg. Palæo. a Spec., Min., Bibliog.* Ex.

- Schodt, A. de, Dir. Gén. de l'Enregistrement et du domaine au Ministère des finances, rue de Londres 15, Brussels. *Numis.*
- Schuermans, H., Premier Prés. de la Cour d'Appel, boulevard Frère-Orban 43, Liège. *Arch.*
- Sélys de Brigode, Baron Raphaël de, 36, boulevard de la Sauvenière, Liège. *Anth.*
- Sélys-Longchamps, Baron Edmond de, Sénateur, Mem. de l'Académie Royale de Belgique, boulevard de la Sauvenière 34, Liège. *Orn., Mam., Neuropt.*
- Severin, Guillaume, Aide Nat. au Mus. Roy. d'Hist. Nat., rue Elise 70, Brussels. *Ent.**
- Solvay et Cie, 19, rue du Prince Albert, Bruxelles. *Gen. Biol.*
- Soreil, Gustave, Ing., Maredret, par Anthée. *Geol., Palæo.* Ex.
- Spring, Walter, Prof. Univ., rue Beckmann 32, Liège. *Geol.**
- Staes, G., Assist. botan. garden, Sec. bot. Soc., Ghent. *Bot.*
- Stainier, Xavier, Dr., 70 chaussée de Wàvre, Brussels. *Min., Geol., Palæo.*
- Storms, Raymond F., Château d'Oirbeek, Tirlemont. *Vert. Palæo., Vert. Anat., Osteol.* C.*
- Stuckens, Maurice, rue Porte aux Vaches, Ghent. *Vert., Anat., Moll.*
- Terby, Francois, Docteur en Sciences, Membre de la Société Royale Astronomique de Londres, Observatoire Privé, rue des Bogards 96, Louvain. *Phys., Ast.*
- Tihon, F., M.D., Burdinne. *Arch.*
- Tillier, Achille, Pâturages. *Geol.*
- Tosquinet, Dr. Jules, rue d'Ecosse 4 à St. Gilles, Brussels. *Ichneumonidæ.*
- Tras, C. R. P., Prof. au Coll. N. D. de la Paix, Namur. *Geol., Palæo., Bot.*
- Van Bastelaer, Désiré Alexandre Henri, Memb. l'Acad. Royale de Méd. et de l'Acad. d'Arch. de Belgique, Officier de l'ordre de Leopold, rue de l'Abondance 24, Brussels. *Bot., Arch., Pharm., Chem., Hyg.**
- Van Bastelaer, René Désiré Emile, Attaché à la Bibliothèque royale. Cabinet des estampes, chaussée de Charleroi 126, Brussels. *Grav., Arch.*
- Van Beneden, Edouard, Prof. à l'Université, Inst. Zool., quai des Pecheurs, So., Liège. *Emb., Comp. Anat., Zool.* C. of the University. Ex. Wishes to receive Tunicates, esp. Ascidians.
- Van Beneden, M. P. J., m. asst. étrang. de l'Inst. de France, Louvain. *Palæo., Zool., Anat., Crustacea, Worms, Mollusks.**
- Van den Broeck, Ernest, Conserv., au Musée Royal d'Hist. Nat. de Belgique, Sec. gén. de la Soc. Belge. de Géol., de Paléontol., et d'Hydrol., 39 place de l'Industrie, Brussels. *Geol., Mic., Protozoa.* C. *Slides of oolitic rocks, publications upon Foraminifera and Nummulites.**
- Van den Corput, Dr Edouard B., Brussels, 21, ave. de la Toison d'Or. *Org. Chem., Mic., Anat., Arch.*
- Van Gehuchten, Arthur, Prof. d. Anat., Louvain. *Histol., Anat.*
- Van Heurek, Dr Henri, Dir. du Jardin Botanique, Auvers. *Diatoms.*
- Van Lær, Henri, Dr. en Sci., Prof. de Chimie-micro-biologique à l'Ecole des Mines du Hainaut et à l'Ecole de Brasserie de Gand, 15 rue de Hollande, Brussels. *Org. et Microbiol., Chem.* C. de ferments, Ex.*
- Vanlair, C., M.D., Prof. Univ. of Liège. *Gen. Biol., Histol. of Vert.*
- Van Wilder, Hugo, Institutent en chef, Denderwindeke. *Bot. : Phæn. Plants.* C. Ex.
- Vaux, B. Adolphe de, Ing. des Mines, 15 rue de Anges, Liège. *Min., Geol., Mining.*

- Velge, Gustave, Ing. Civil, Lennick St. Quentin. *Geol., Palæo.*
 Vincent, Gerard, Préparateur au Musée d'Hist. Nat. de bruxelles, 97, ave. d'Auderghem, Etterbeck (Bruxelles). *Geol., Palæo.*
 Watteyne, Victor, Ingénieur principal des Mines, boulevard Dolez 32, Mons. *Geol.**
 Wevre, Alfred de, rue de la Linière 12, St. Gilles-lez-Brussels. *Mycol., Anat., Mic., Chem., Physiol.*
 Willem, Dr. V., Univ., Ghent. *Zool.*
 Willeno, Victor, Assist. à l'Univ. de Gand. Desires especially living reptiles.
 Witmeur, Henri, Prof. à l'Univ., 12, rue d'Ecosse, Brussels. *Min., Geol.,*
 Woot de Trixhe, Joseph, boulevard d' Omalius, Namur. *Palæo., Geol.,*
*Min. C. fossils. Ex.**

BULGARIA.

- Demchevsky, Manoil D., Samakov. *Bot., Phæn. and Crypt. Plants, Organ. and Inorg. Chem., Phys., Zool. C. Ex.*
 Georghieff, Dr. S., Prof. am Klassengymnasium, Sofia. *Florist.*

DENMARK.

- Andersen, jun., Godthaabsvei, Copenhagen, F. *Bot.*
 Baagøe, J., Apotheker, Næstved. *Phæn. Bot., Hort., Orn. C. Ex.*
 Bang, Dr. Bernhard, Prof. Veterinary Pathology, Royal Veterinary and Agricultural Coll., Bülowsvej 11, Copenhagen.
 Bartholin, C. T., Copenhagen. *Palæo., Bot.*
 Bauer, Chr. A. P., Cand. Pharm., Rudkjøbing. *Ichth., Reptilia und Amphibia. C.*
 Bergh, L. Thorshavn, Færø. *Bot.*
 Bergh, Prof. Dr. Rudolph, Phys. to the "Vestre Hospital" of Copenhagen, Stormgade 19, 2, Copenhagen. *Zool., lower animals.*
 Bergstedt, N., Bodilsker pr. Nexoe. *Bot.*
 Boas, Dr. J. E. V., Prof. Zool., R. Agric., Forestrial and Veterinary Coll., 8, Monradsvej, Copenhagen. *Zool.**
 Bohr, Dr. Christian, Physiol. Lab., Bredgade 62, Copenhagen. *Gen. Biol.*
 Børgesen, F., Osterbrogade 24, Copenhagen. *Bot., F. W. Algæ.**
 Branth, Rev. J. S. Deichmann, Sneptrup, near Skanderborg. *Lichenology.**
 Bremer, W., Gothersgade 165, Copenhagen. *Bot.*
 Brunn, Alfred, Den. Kgl. Veter. Landbohøjskol, Copenhagen. *Bot., Hort.*
 Brunn, Sven, The Royal Garden, Bernstorf. *Bot.*
 Budde-Lund, Gustav, Reventlowsgade 12, Copenhagen, K. *Hemipt.,*
 Christensen, Holger, Villa Adelaide, Ordrup Charlottelund. *Bot.*
*Crust., spec. Isopoda terrestria. C. Ex.**
 Christensen, J. P., Copenhagen, K. *Physics, Bot.*
 Christiansen, Prof. C., Sølvtorvet, Copenhagen, k. *Phys.**
 Clément, A., Chemist, Copenhagen. *Chem.**
 Collin, Jonas, Lyngby. *Zool.**
 Dalskov, Alex., Bot. Gardens, Copenhagen, K. *Bot.*
 Dohlmann, Sophus, F. A., Copenhagen, V. *Lepid. C. Ex.**
 Eggers, H. F., Baron, Copenhagen. *Bot., Flora of West Ind.*
 Elberling, F., 7. Vodroffvei, Copenhagen, V. *Bot.*
 Fabricius de Tengnagel, L., Nykjøbing p. Falster. *Fungi.*

- Fausböll, J., Hassing pr. Thisted. *Bot.*
- Feilberg, C., Osterbrogade 46, Copenhagen. *Bot.*
- Feilberg, Rev. H. F., Askov, near Vejen Station. *Bot., Philol., Danish Dialects.* Student of Folk Lore; publisher of a Dictionary of Western Danish dialects, 47 sheets printed and published.*
- Flindt, H., Inspector of the Royal Gardens, Fredriksberg Runddel, Copenhagen, F. *Bot.**
- Friderichsen, K., Haderslev, Slesvig. *Bot., esp. Rubi.* C. Ex.
- Friedrichsen, Th., Bot Gar., Copenhagen. *Bot.*
- Friis, H., 45 Norre Farimagsgade, Copenhagen, K. *Bot.*
- Fugl, Abed Hoeiskole, Lolland. *Bot.*
- Gad, C., Overlæge, Viborg. *Bot: Fungi.*
- Gelert, Otto, Cand. Pharm., Korsgade 8, Copenhagen, N. *Bot., Rosaceæ.* C. Ex.
- Gram, Dr. J. P., Alhambravej 6, Copenhagen, V. *Math.*
- Grönlund, Chr., Prof., Monradsvej 17, Copenhagen. *Bot.*
- Gram, Hans, Koldemosegaard, Soröc. *Bot.*
- Hallas, Y., Sonderborg. *Bot.*
- Hannover, A., M.D., Prof., Gl. Kongevej 91, Copenhagen, V.
- Hansen, A., Gamle Carlsberg Have, Valby. *Bot.*
- Hansen, Carl, Prof. ord., Roy. Superior Agric. Acad. of Denmark, Copenhagen. *Bot., Conifers, Cones, Herbariums, Living Plants and Cones of Conifera.* C. Ex.*
- Hansen, Prof., Dr. Emil Chr., Vorstand des Physiologischen Laboratoriums Carlsberg, Copenhagen. *Physiology of Plants and Fermentations.**
- Hansen, Dr. H. J., Zoological Mus., Copenhagen. *Zool., Ent.*
- Hansen, Dr. P. C. V., Sortedamsgade 7, Copenhagen, N. *Math.**
- Hartz, N., Bot. Garden, Copenhagen. *Bot., Arctic Plants., Veg. Palæo.*
- Hauschild, Louis, 39 Jagtvej, Copenhagen, L. *Bot.*
- Heiberg, C. C. B., Apotheker, Nørrebrogade, Copenhagen, N. *Bot.*
- Helweg, L. del., Redacteur, Sec. de la Royale Danoise Soc. d'Horticulture, Copenhagen. *Bot.**
- Hempel, P., Apothek, N. Farimagsgade, Copenhagen. *Bot.*
- Henningsen, Valdemar, Regentsen, Copenhagen. *Phæn. and Crypt. Bot., Veg. Palæo.* C. Ex.
- Hintze, Vilhelm, Asst. Museum, Vesterbrogade 13, Copenhagen. *Geol., Min., Lithol., Mic., Photog.**
- Hoeg, Petersen, Bot. Gardens, Copenhagen, K. *Bot.*
- Hohlenberg, J. S., Nørregade 17, Copenhagen. *Naut. Meteo.*
- Hörring, A. F., Physician, Römarsgade 7, 1, Copenhagen, K. *Bot.*
- Jensen, Arnold, Commander Royal Navy, Osterbrogade 48, Copenhagen. *Phys., Geographical Dist.* Corresponds in English, French and German.*
- Jensen, Chr., Hvalsö Apothek, Hvalsö Station. *Mosses.* C. Ex.
- Jensen, Hj., Bot. Garten, Assist. am pflanzenphysiol. Laborat., Copenhagen. *Bot.*
- Jensen, J. L., Director, 6 Uraniavej. Copenhagen, V. *Fungi, diseases of cereals and potatoes.**
- Jensen, Marius, Cand. Pharm., Naturalist, Amerikavej 24, Copenhagen, V. *Spec: Arctic Natural Curiosities of all kinds. Palæo., Min., Crystall., Anth., Vert., Mammals, Orn., Ool., Herpetol., Ichthyol., Ent., Invert.* Sell or ex. Arctic Animals. C. Ex.
- Jensen-Tusch, Harald, Col., Frederiksberg, Bredegade 21, Copenhagen. *Bot. C.*
- Jeppesen, Forstander for Staby Højskole, Ulfborg Station. *Danish Bot., esp. Fungi and Characeæ.* C. Offers plants and seeds for foreign, esp. from the tropics.

- Jeppesen, J. Kr., Sejersler pr. Nykjöbing. *Phæn. Bot., Ferns, Mosses.*
C. Ex. Offers Phanerogams and Cryptogams of No. Europe, and wishes plants from all foreign lands.
- Jeppesen, Seminarlærer, Gjedved, Horsens. *Bot. Ex. Mosses.**
- Johannsen, W., Frydendalsvej, Copenhagen. *Bot., Veg. Physiol.*
- Johnstrup, Fr., Prof. u. Director des Mineral-geogn. Museum der Universität, Copenhagen. *Min., Geol.*
- Jørgensen, Alfred, Director of Physiol. laboratory for the fermentations, Frydendalsvej 30, Copenhagen, V. Courses of instruction in the physiology and technology of fermentation. Preparation of pure cultures of the different microorganisms of fermentation after Hausen's Method.*
- Jørgensen, Dr. S. M., Prof. an der Universität, Sølvgade, Polytechn. Lehranstalt, Copenhagen. *Chem.*
- Jürgensen, Dr. H., Lecturer of Zool. at the Royal Polytech. Sch. of Copenhagen, 36, Sølvgade, K., Copenhagen. *Zool., Comp. Anat., Anthozoa.**
- Kiærskou, Hjalmar, Inspector of Botanical Mus., and teacher of Bot. at the Royal Polytechnical School, Botanical Garden, Copenhagen. *Bot. and Tech. Bot.**
- Kjeldahl, J., Carlsberg Laboratory near Copenhagen. *Chem.*
- Krabbe, Dr. Harald, Lehrer der Anatomie u. Physiologie bei der k. Veterinär-schule, Monradsvej 19, Copenhagen. *Vet. Anatomy, Helminthology.*
- La Cour, Poul, Lect., Inventor of the Phonic Wheel, Light Telegraph, Kratostate, etc., Askov near Vejen. *Phys., Elect., Meteo.**
- Lange, A., Bot. Gardens, Copenhagen, K. *Bot.*
- Lange, Prof. Dr. Johan, Thorvaldsens Vej 5, V. Copenhagen. Member Roy. Acad. of Sciences, Editor of the "Flora Danica." *Bot.* Wishes N. American plants, espec. trees and shrubs, in ex. for N. European and Greenland plants.*
- Lassen, Prof. Dr. J., Sortedamsgade 3, N. Copenhagen. *Bot.*
- Levinsen, Marius G. R., Inspector, Dir. Dept. Worms, Mollusca, Echinodermata, Cœlenterata et Protozoa, Zool. Mus., Copenhagen. *Worms, Radiates, Sponges, Polyzoa. Ex.*
- Lind, N., Ribe. *Bot.*
- Löffler, Dr. E., Prof. of Geog. at the Univ., Copenhagen, Lindevei 9. *Geog.**
- Lotze, Gustav, Pres. Pharm. Assoc. of Denmark, Dir. Mus. of Antiquities, Odense. *Bot., Hort., Min., Arch. C. Ex.* Am. Antiquities for corresponding coll. of Danish in silex.
- Lowzow, A. G., Slettegaard pr. Helsing. *Bot.*
- Lundbeck, Will., Zool. Mus., Copenhagen. *Ent., Coleopt. C. Ex.*
- Lütken, Christian F., Dr. Phil., Prof. Zoöl. and Dir. of Dept. of Vert. in the Zoological Museum, Univ. Copenhagen, Nørregade 10, Copenhagen. *Gen. Zool., Palæo., Cetology, Ichth.*
- Lynge, Herm., Gamle Kongevej 72, Copenhagen. *Con. C. Ex.**
- Madsen, H. P., Vesterbro Apothek, Copenhagen. *Bot.**
- Madsen, Victor, State Geol., 10 Kastanievej, Copenhagen. *Palæo., Glacial Geol., Moll., Protozoa. C. Ex.**
- Mathiesou, Jens, Korsoer. *Bot.*
- Meinert, Dr., Kong Georgs Vej 19, Copenhagen. *Zool.*
- Mentz, A., Copenhagen. *Bot., Anat.*
- Moltke, E. G., Norager pr. Ruds Vedby. *Bot.*
- Mortensen, H., Jonstrup pr. Ballerup. *Bot.*
- Nielsen, P., Tystofte pr. Skjelskør. *Bot.*
- Nielsen, Victor, Member British Ast. Assoc., Privat-Observatoriet, Copenhagen, V. *Selenographical and Astrophographical Purposes.**
- Nyeland, S., Vilvorde pr. Charlottenlund. *Bot. Gardening.*

- Olsen, Carl, Zool. Gardens, Copenhagen, F. *Bot.*
 Ottesen, L. O. C., Jagtvej 81, N. Copenhagen. *Bot.*
 Pechyle, Dr., Observatory, K. Copenhagen. *Ast.*
 Pedersen, N., Norager Vaaseskov pr. Ruds Vedby. *Bot.*
 Pedersen, Prof. R., Bot. Garden, Copenhagen. *Veg. Physiol.*
 Petersen, Daniel E., Christiansholm, Valby. *Bot.*
 Petersen, Dr. C. G. Joh., Dir. Marine Biol. Station of the Danish Gov't.,
 Copenhagen. *Zool., Fishes, Moll.**
 Petersen, O. G., Bot. Lector, Mynstersvei 12, Copenhagen, V. *Bot.**
 Petersen, Dr. Peter C. J., Prof. at the Univ., Copenhagen. *Math.**
 Petersen, S., Slotsbjergby pr. Slagelse. *Bot.*
 Petit, E., Harsdorfsvej, N. V. Copenhagen. *Bot.*
 Piper, H. A. T., Hjorte-Apotheker, Gothersgade, Copenhagen. *Bot.*
 Posselt, Henrik J., Asst. Zool. Mus., Univ., Copenhagen. *Ichth., Moll.,
 esp. Cephalopods. C. Ex.**
 Poulsen, A. F. W., Dir. Meteo. Inst., Copenhagen. *Meteo.*
 Poulsen, H. F., N. Ooslöv pr. Præsto. *Bot.*
 Poulsen, J. C., Odense. *Bot.*
 Poulsen, Viggo A., Ph.D., Rosenvængets Hovedvej 29, Copenhagen.
Bot.
 Prytz, C. V., Prof. Forester, 19, Valdemarsgade, Copenhagen, V. *Silvi-
 cultur, Econ. Forestry.**
 Prytz, Prof. P. K., 12 Falkonergaardsvej, Copenhagen, V. *Phys.**
 Rasch, C, M.D., Graabrodretorv 3, Copenhagen, K. *Bot., Marine Algæ.
 C. Ex. Wishes Algæ in ex. for N. European Algæ.*
 Raunkjær, C., Villa Sophiesminde pr. Charlottenlund. *Bot., Biol. of the
 Phanerogames, Myxomycetes, Fungi.**
 Reimers, D., Aarhus. *Bot.*
 Rørdam, K., Dr. Phil., Copenhagen. *Geol.**
 Rosenberg, Caroline, Hofmangave pr. Otterup Station. *Bot : Algæ.*
 Rosenving, J. L. A. Kolderup, Bot. Museum, Copenhagen. *Bot :
 Algæ.**
 Rostrup, E., Prof. Bot., Copenhagen, V. *Bot : Fungi.**
 Rostrup, O., Copenhagen, V. *Bot., Mycol., Seed control.**
 Rudmose, N., Nylandsvej 3, Copenhagen. *Bot.*
 Rung, G. A., St. Kongensgade 85, Copenhagen. *Meteo.*
 Rützou, Sophus, Docent, Osterbrogade 3, Copenhagen. *Bot., Phar-
 macognosi.**
 Salomonsen, Dr. Carl Jul., Højbroplads 9, Copenhagen, Prof. of Medical
 Bacteriology, Univ. of Copenhagen.
 Sarauw, Georg F. L., 24 Frederiksberg Allée, Copenhagen, V. *Forestry,
 Veg. Physiol., Bot., Fungi, Veg. Pulao., Geol., Agric. Chem.,
 Meteo., Zool., Herpetol., Arch., Philol.**
 Schiøtz, Th. B., Odense. *Bot.*
 Schmidt, M. P., Hoeiskolehjemmet, Helgolandsgade, Copenhagen, V.
 Schmidt, Vald., Dvergetved pr. Kvissel. *Bot.
 Bot.*
 Seehusen, V. L., Copenhagen. *Bot.*
 Steenstrup, Dr. Japetus S., Prof. Univ., Copenhagen. *Zool., Geol.*
 Steenstrup, K. I. V., of the Geol. Survey of Denmark, Forhaabningholms
 Allé 10, Copenhagen, V. *Geol. of Greenland.**
 Stockfleth, P. T., V. Rosenvængets Alle 15, Copenhagen. *Bot.*
 Tauber, P., Copenhagen. *Zool.*
 Thiele, Prof. Dr. Thorvald Nicolai, Observatory, Copenhagen. *Ast.**
 Topsøe, Dr. Haldor, Inspecteur Royal des Fabriques, Prof. à l'Académie
 Militaire, Copenhagen, V. *Chem., Crystal.*
 Traustedt, M. P. A., Adjunkt, Herlufsholm pr. Næstved. *Zool., Tuni-
 cata.*

- Ussing, N. V., Doent, Univ., Copenhagen. *Min., Lithol.**
 Vestesen, B. Q., Copenhagen. *Bot.*
 Vetlefsen, C., Odensegade 13, Copenhagen, K. *Inorg. Chem.*
 Vilandt, Dr. Hans N. P., Ribe. *Bot., Cyperaceæ, Fossils. C.*
 Warming, Prof. Joh. Eug. Bülow, Ph.D., Dir. Botan. Garden, Copenhagen. *Morphol., Phæn. Bot., Arctic Plants, Phyto-geog.**
 Wiinstedt, Dr. St., Fredriksgade 9, 1, Copenhagen, K. *Bot.*
 Winge, H. A., Zoological Mus., Copenhagen. *Zool., Mam.*
 Zahrtmann, Hans, Hornslet, near Aarhus. *Bot., Insect fertilization.*
 Zeuthen, Prof. Dr. Hieronymus G., Univ., Copenhagen. *Math.*

FINLAND.

- Alfthan, A. E., Mag. Phil., Helsingfors. *Econ. Geog.*
 Appelgren, Dr. O Hjalmar, Conservator des Archeologischen Museums zu Helsingfors, *Arch.**
 Arppe, Prof. Dr. Adolph E., Senator, Helsingfors. *Chem.*
 Arrhenius, Dr. Axel, Assist. Bot. Mus., Univ., Helsingfors. *Phæn. Bot. C. Ex.**
 Berghell, H., Geol. Survey of Finland, Helsingfors. *Lithol., Archæan and Glacial Geol.*
 Bergroth, Dr. E., Tammerfors. *Ent., esp. Hemipt.*
 Biese, Ernst, Dir. Meteorol., Centralanstalt, Helsingfors. *Phys., Elect., Meteo.**
 Blom, E. W., Tavastehus. *Bot: Phænerogams.*
 Blomquist, Evors. *Bot.*
 Bockström, A. J. A., Dir. Statist. Central Bureau, Helsingfors. *Statistics.*
 Boldt, Ch. Em., Ph. Magister, Helsingfors. *Bot., Geog. Dist.**
 Boldt, Robert, Ph.D., Annegatan 7, Helsingfors. *Bot: Algæ, Desmids.**
 Bomansson, J. O., Åland, Saltvik. *Bot.: Mosses.*
 Brenner, M., Schuldirektor, Helsingfors. *Bot.*
 Brotherus, V. F., Ph.D., Helsingfors. *Bot: Bryol., Mosses.**
 Collan, Uno, Chemist, Helsingfors. *Chem., Phys.**
 Collin, Dr. Otto, Lehrer, Tavastehus. *Phæn. Bot., Orn., Ool. C. Ex.*
 Cygnaeus, J., Dr., Kuopio. *Chem.*
 Donner, Prof. Anders, Dir. Sternwarte, Helsingfors. *Ast.*
 Donner, Prof. Dr. Otto, Universität, Helsingfors. *Philol., Anth.*
 Dreijer, K. G., Observator, Helsingfors. *Ast.*
 Ehnberg, K. J., Forstkonduktor, St. Michel. *Lepid. C. Ex.*
 Elfving, Fredrik, Prof. de Bot. à l'Univ., Dir. du Jardin Botanique, Helsingfors. *Bot, Algæ.**
 Engström, O. I., Dr. Med., Prof. extraordinary of Univ., Helsingfors. *Gynæcol.**
 Erikson, Dr. E., Helsingfors. *Bot.**
 Freudenthal, Prof. Dr. Axel-Olof, Universität, Helsingfors. *Philol.*
 Frosterus, B., Ph.D., Geol. Survey of Finland, Helsingfors. *Lithol., Archæan and Glacial Geol., Petrog.**
 Grotenfel, Dr. G., Dir. Landw. Inst., Mustiala. *Agric., Bacteriol.*
 Hackman, V., Mineral. Inst. Univ., Helsingfors. *Petrog.*
 Hammarström, Rudolf, Åbo (Finnisches Lyceum). *Phæn. Bot., Geog. Dist., Hymenopt., Coleopt. C. Ex.*
 Heikel, Axel O., Dr. Phil., Intendent bei der Arch. Commission, Helsingfors. *Arch.**
 Heikel, Dr. Oskar, Helsingfors. *Orn., Ool.*
 Heinrichs, Axel, Assist. d. Meteorol. Centralanstalt, Helsingfors. *Meteo.*

- Heinricius, G., Dr. Med., Prof., Univ., Helsingfors. *Gynecology*.*
 Hellström, Dr. F. E., Phil. Mag., Gamla Karleby. *Hort., Ool., Lepid.*
 C. Ex.
 Herlin, Rafaël, Phil. Mag., Forstmeister, Helsingfors. *Geol., Bot.*
 Hisinger, Baron Edward, Ph.D., Fagervik, Station de Karis. *Bot* :
Fungi, Algæ, Mic., Orthop., Neuropt., Hort., Agric.
 Hjelt, Ed., Prof., Univ., Helsingfors. *Org. Chem.*
 Hjelt, Hj., Lector, Wasa. *Phæn. Bot.*
 Homén, Dr. W. Th., Doc. Univ., Helsingfors. *Physics, Meteo.*
 Homén, E. A. Th., Dr. Med., Prof. Univ., Helsingfors. *Path., Anat.*
 Hougberg, Dr. Emil, Helsingfors. *Orn., Ool.* C. of eggs of Finland.
 Ex.
 Hult, R., Dr. Phil., Univ. Docent of Geog., Helsingfors, Pres. Geogr.
 Soc. of Finland. *Phys. Geog., Geol. and Bot.* Ex. maps, pho-
 togr., minerals, dried plants and rare materials of Finland for those
 of other countries, for the mus. of the Geogr. Soc.
 Ignatius, K. E. F., Dr., Senator, Helsingfors. *Statistics, Geog. of Fin-*
land.*
 Järnefelt, A. A., Gouverneur, Generallieutenant, Helsingfors. *Topo-*
graphy.
 Juslin, Edward, Helsingfors. *Bot.*
 Juslin, Fd., Dr. Phil., Helsingfors. *Inorg. Chem.*
 Karsten, P. A., Ph.D., Mustiala. *Fungi.*
 Kihlman, Dr. A. Oswald, Docent, Univ., Helsingfors. *Bot : Flora of*
Finland.*
 Laurén, Dr. Walter, Helsingfors. *Physiol.*
 Lemström, Prof. Dr. Charles-Selim, Univ., Helsingfors. *Phys., Elect.,*
Meteo.
 Levander, K. M., Amanuens., Zool. Mus. der Univ., Helsingfors. *Zool.,*
Protozoa.*
 Lindberg, Harald, Lojo. *Bot. Mosses, Phanerog*.*
 Lindén, F. John H., Magister, Sortavala. *Bot., Photog.* C. Ex.*
 Lindman, Dr. Werner, Med. Doktor, Provincialarzt, Kalajoki. *Orn.,*
Ool.*
 Lündén, Ossian, Wasa. *Bot.*
 Mäklin, Hugo, Mech. and Elect. Engineer, Helsingfors. *Phys., Elect.,*
C.*
 Malmgren, Prof. Dr. André-Jean, Gouverneur, Uleåborg. *Zool., Fish-*
ery.
 Mela, A. J., Lector, Helsingfors. *Vert., Moll.*
 Melander, Dr. Gustaf, Docent, Univ., Helsingfors. *Physics*.*
 Moberg, Charles Adolph, F. M., Bergmästare, Helsingfors. *Geol*.*
 Moberg, K. A., Ex. Dir. Geol. Survey, Helsingfors. *Geol.*
 Montell, Justus E., Helsingfors, Mikälsgratan 2. *Ent : Lepid.*
 Nervander, J. H. E., Ph.D., Wiborg. *Bot.*
 Nordqvist, O., Inspector of Fisheries, Helsingfors. *Zool., Vert., Crust.*
 Norrlin, J. P., Dr., Prof. Univ., Helsingfors. *Bot., Lichens, Lieracium.*
 Palmén, Prof. Dr. Johan Axel, Prof., Dir. Zool. Mus., Sec. Geog. Soc.
 of Finland, Helsingfors. *Zool., Birds, Insects.*
 Palmén, K. E., Magister, Polytechn. Inst., Helsingfors. *Technol.*
 Petrelius, A., Ph. Mag., Lehrer, Polytech. Inst., Helsingfors. *Ast.,*
Geodesy.
 Pipping, Hugo, Dr. Phil., Helsingfors. *Philol., Phonetics*.*
 Poppius, Alftred, Ph.D., Abo. *Ent : Lepid*.*
 Qvist, E., Director Polytechn. Inst., Helsingfors. *Tech., Chem.*
 Ramsay, Dr. W., Doc. Univ., Helsingfors. *Min., Geol., Crystals.*
 Renvall, T., Cand. Phil., Abo. *Orn., Ool., Moll*.*
 Reuter, Dr. Enzo, Helsingfors. *Zool., Ent., esp. Lepid.* C. Ex.*

- Reuter, Jonatan, Ingénieur, Redacteur of "Teknikern," Helsingfors. *Engineering, Technol.**
- Reuter, Odo Morannal, Prof. d. Zool. a.d. Univ., Gråsviksgatan 6, Helsingfors. *Hemipt. C. Ex.*
- Rindell, Dr. Arthur, Prof. Chem. Landw. Inst., Mustiala. *Inorg. Chem. C. minerals of Tammela.*
- Roos, J., Kand. Phil., Fredrikshamn. *Bot., Zool.*
- Rosberg, J. E., Magister Phil., Fredrikshamn. *Phys. Geog., Glac. Geol.**
- Sælan, Dr. Th., Prof., Helsingfors. *Bot.*
- Sahlberg, Dr. John, e. o. Prof., Mikælsgratan 22, Helsingfors. *Ent., European Lepid. and Hemipt., Coleopt. C. Ex.**
- Saltzman, Fr., Prof. Dr., Generaldirector des Medicinalwerkes, Helsingfors. *Surgery.*
- Sandman, J. A., Fil. kand., Adjoint des Fischerei-Inspectors, Helsingfors. *Zool., Orn., Ool., Ichth. C. Ex.**
- Schulman, Prof. Hj., Tammerfors. *Zool., Geog. Dist., Orn., Morphol., Vert. Anat., Mammals, Neuro-Myol. C. Ex.**
- Schultén, Dr. August, Docent, Helsingfors. *Inorg. Chem.**
- Schwindt, Dr. P. Theodor, Helsingfors. *Finnish Ethnogr.*
- Sederholm, J. J., Ph.D., Dir. Geol. Survey of Finland, Helsingfors. *Lithol., Archæan and Glacial Geol.**
- Setälä, Dr. E. N., Prof. Univ., Helsingfors. *Orig. Languages (Finland).*
- Solitander, Carl Probus, Intendent of Mines, Helsingfors. *Geol., Meteo.**
- Spoof, A. R., Dr. Med. and Chir., Abo, Finland. *Gen. Biol., Vert., Anat., and Emb., Public Health ; Acari, Worms.*
- Spoof, Wald, Secret, refer., Abo. *Birds and Fishes.*
- Stenroos, Karl E., Cand. Phil., Helsingfors, Abrahamsgatan 9. *Crust., Orn., Coleopt. C.**
- Stjernvall, Hugo J., Fil.-kand, Geol. and Bot., Borgå. *Phæn. Plants Ferns, Geol., Min., Photog. C. Ex.**
- Strömborg, J. E., Lector, Borgå. *Bot.*
- Sucksdorff, W. J., Dr. Med., E. o. Prof., Univ., Helsingfors. *Hygiene.*
- Sundman, Gösta Consul. *Birds' Eggs and Fishes of Finland.*
- Sundman, A., Dr. Med., Viborg. *Orn.*
- Sundvik, E., Dr. Prof., Helsingfors. *Physiological Chem., Pharmacol.*
- Thesleff, Artur, Gasverk, Helsingfors. *Bot : Fungi. C. Ex.**
- Tigerstedt, Axel Fredrik, M. E., Industristyrelsen, Helsingfors. *Bot., Geol., Min., Metall., Lithol. C. Rocks and Minerals. Ex.**
- Unonius, K., Lector, Helsingfors. *Bot.*
- Wainio, Dr. Edw. A., Docent de botanique, Helsingfors. *Phæn. du Bresil. Lichens. C.*
- Warén, E., Dr. Med., Helsingfors. *Zool.*
- Westerlund, Aulis, Cand., Helsingfors, Mikaelsgatan 8. *Ent., Hymenopt.*
- Westermarck, Dr. Edward, Lecturer (Docent) on Sociol., Univ., André-gatan 7, Helsingfors. *Sociol., Ethnol.**
- Wiik, Prof. Fred. Joh., Helsingfors. *Crystall., Min., Geol.*
- Wickström, D. A., Fil. Mag., Assist. Univ., Helsingfors. *Zool.*
- Zidbäck, Herman, Magister, Uleåborg. *Bot., Orn.**

FRANCE.

- Abbadie, Antoine d', Mem. Acad. Sci., 120 rue du Bac, Paris. *Geog., Navigation, Geodesy, Ast., Philol., Psychol.**
- Abeille de Perrin, Elzéar, rue de la Bibliothèque 24, Marseille. *Palæarctique Ent., Hymenopt., Dipt., Coleopt., Hemipt., Orthopt., Neuropt. C.*
- Allard, Gaston, La Maulevrie, route des Ponts-de-Cé, near Angers. *Coleopt., Bot.*
- Alluaud, Charles, ave. Foncaud 16, Limoges. *Coleopt., of Europe and Africa in ex. for Coleopt. of other countries.*
- Ancey, Felix, St. Loup 133, près Marseille. *Coleopt., Hymenopt., and Mollusks of the world. Lepid. C. Ex.* Offers an immense number of duplicates. Wishes to get spec. from N. and S. America, and generally those from any country but Europe. Correspondence solicited.*
- Andouard, Ambr., Prof., École de Médecine, Dir. de la Station agronomique, Nantes. *Bot., Chem.**
- André, Edouard, 30 rue Chaptal, Paris. *Plants of South America.*
- André, Ernest, rue des Promenades 17, Gray (Haute-Saône). *Ent.: Hemipt. and Hymenopt. of the world. Ex. Hymenopt. of Europe for foreign.**
- André, S., Chambéry, Savoie. *Phæn. Bot.*
- Arbost, Joseph, Pharmacien de 1ère classe, membre de la Soc. bot. de France, Thiers, Puy-de-Dôme. *Bot: Phæn. Plants, Herbar. Ex.*
- Argod-Vallon, Albert, Crest (Drôme). *Herpetol., Ent., Coleopt.: plus spécialement Longicornes et insectes cavernicoles du globe. Ex.*
- Arnaud, Prof. de Chimie, rue de Buffon 63, Paris. *Org. Chem.*
- Arnaud, Francois, Barcelonnette (Basses-Alpes). *Strat. Geol., Arch. C. Ex.**
- Arnaud, H., Avocat, rue Froide, 23, Angoulême (Charente). *Géol.*
- Artutel, Joseph, 20 boulevard Banon, Marseille. *Moll. C. Ex.*
- Arvet-Touvet, Gières (Isère). *Bot: Hieracia.*
- Aubert, Edouard, Admin. du Mus. d'Hist. Nat., Prés. du Tribunal de Paix, rue Franklin 75, Angers. *Lepid. C.**
- Aubert, Ephrem, Prof. au lycée Charlemagne, 62, rue Claude-Bernard, Paris. *Physiol., Veg.**
- Aubert, Ingénieur des mines, Valenciennes. *Geol., Palæo.*
- Auclair, André, rue de la Fraternité, Moulins (Allier). *Con.*
- Audollent, Paul, rue Mornay 5, Paris. *Gen. Ent., Anat., Physiol.*
- Ault-Dumesnil, (d'), r. de l'Eauette, 1, Abbeville (Somme). *Géol.*
- Auvert, Georges, Saint-Denis-en-val, près Orléans (Loiret). *Coleopt.*
- Bacle, Louis, Ingénieur des Mines, ancien élève de l'Ecole Polytechnique, 57, rue de Chateaudun, Paris. *Phys.**
- Baer, Gustave Adolphe, Trévise 13, Paris. *Coleopt.*
- Balbiani, E. G., Paris. *Emb., Insects, Infusoria.*
- Balguerie, Alfred, cours du Jardin public 84, Bordeaux. *Palæo, Con., Petrog., Min., Geol.*
- Barbiche, L'Abbé, Curé to Pontoy (Lorraine). *Bot., Con. C.*
- Barbier, Ch., rue de la Goutte d'Or 61, Montmartre, Paris. *Coleopt.*
- Bardin (l'abbé), rue Brault, 21, Angers (Maine-et-Loire). *Géol.*
- Baret, Charles, Ex-Vice Pres. de la Soc. Française de Min., Place Delorme 2, Nantes (Loire Inferieure). *C.**
- Baret, Louis, place Delorme 2, Nantes. *Ent., Hemipt.*
- Barla, Jean Baptiste, place Garibaldi 6, Nice. *Bot., Mycology, Ichth. C. Ex.*

- Baron, Gustave, rue de Maurepas, 4, Versailles. *Géol.*
 Barrois, Dr. Charles, Prof. à la Faculté des Sciences, Lille.
 Barrois, Prof. Jules, au Cap Brun à Toulon. *Emb.**
 Barrois, Dr. Théodore, 220 rue Solferino, Lille. *Crust., Echinodermes, Galles des plants.*
 Barthe, Prof. Eugène, Director "Miscellanea Entomologica," Ancienne route du Teil, Montélimar, Drôme. *Ent., Coleopt. C. Ex.*
 Barthélemy, François, 22 rue du Faubourg des Trois Maisons, Nancy. *Anth., Arch., Ethnog.**
 Bastit, Eugène, Dr. ès sciences, Château-Thierry (Aisne). *Bot.*
 Baume Pluvinel, A. de la, rue de la Baume, Paris. *Photog., Ast.**
 Bavay, Prof. à l'École de Médecine Navale, Grand rue 45, Brest. *Conchology, Herpetol., Helminthol. C. Ex.*
 Beaugay, Ingénieur des mines, Bordeaux. *Geol.; Petrog.*
 Beauregard, Dr. Henri, Rue Guy Lussac 56, Paris. *Ent., esp. Cantharides.*
 Beauvisage, Georges, Dr. en Méd., Prof. agrégé, chargé du cours de Bot. à la Faculté de méd. de Lyon, rue Bouchardy 15, Lyon. *Med. Bot., Phæn. Plants. C. Herbar et Jardin bot.*
 Bedel, Louis, rue de l'Odéon 20, Paris. *Coleopt.*
 Bellerade, Bial de, place Henri IV., Bordeaux. *Coleopt., Ent. C. Ex.*
 Belon, Prof. Paul, place St. Michel 4, Lyon (Rhône). *Coleopt. C. Lathridiidae and Longicorns of the globe. Ex.*
 Beltremieux, Edouard, rue des Jardins, 42, Rochelle (Charente-Inférieure). *Geol.*
 Berchon, Dr. Ernest, 96 Court Jardin public, Bordeaux. *Zool., Geol., Anth., Arch., Med. C. Ex.*
 Bergeron, J., Dr. ès sciences, Boulevard Haussmann, 157, Paris. *Geol., Palæo.**
 Bernard, Felix, Asst. au Mus., 22, rue de l'Odéon, Paris. *Geol.*
 Bernard de Montessus, Ferdinand, Dr., Prés. Soc. des Sciences Naturelles de Saône-et-Loire, et de la Société française d'Orn, à Lyon, Chevalier de la légion d'honneur, Chalon-sur-Saône (Saône-et-Loire); Musée d'Orn. d'Europe, etc., à Châlon. *Palæo., Geol., Min., Orn., Ent., Lepid., Coleopt. C. Ex.*
 Berthelin, Georges, rue de Vaugirard, 31, Paris. *Invert. Palæo., Moll. (Continental, Rec. and Fossil), Protozoa (Foraminifera, Rec. and Fossil). C. Ex.**
 Berthoumieu, Victor, Bayet, St. Pourçain (Allier). *Ent. Hymenopt., Ichneumonidae). C. Ex.*
 Bertot, M., 16 rue des Chanoines, Bayeux, Calvados. *Phæn. and Crypt. Plants. Algæ. C. Ex.*
 Bertrand, Dr. E. J. H., Consenvoye, Meuse. *Ent., Coleopt.*
 Bertrand, Léon, Agrégé de l'Univ., rue Berthollet, 4, Paris. *Géol.*
 Bertrand, Marcel, Ingénieur en chef des mines, rue de Rennes, 101, Paris. *Geol.*
 Besnard, rue des Ursulines 16, Le Mans (Sarthe). *Orn.*
 Bétencourt, Alfred, 58 rue d'Outreau à Boulogne-sur-mer, Dir. du Laboratoire du Portel (Pas-de-Calais). *Hydriaires, Bryozoaires.*
 Bezançon, Alphonse, Docteur en médecine, rue de Tournon, 29, Paris. *Geol.*
 Bigot, Chargé du cours de Géol. à la Faculté des Sciences de Caen (Calvados). *Géol.*
 Bigot, J. M. F., rue Cambon 27, Paris. *Ent., Dipt.*
 Bigourdan, G., Paris. *Ast.*
 Billaud, à Paris, rue Notre Dame de Lusette 39. *Orn.*
 Billiet, P., rue de la Poudrière 1, Clermont Ferrand. *Bot.*
 Binet, Alfred, Dir-adjoint du lab. de Psychol. de la Sorbonne, Paris, 29 rue Madame, Paris. *Gen. Biol., Invert. Anat., Anth., Ent., Hymenopt., Lepid., Dipt., Coleopt., Hemipt., Orthopt.*

- Binot, Jean, 22 rue Cassette, Paris. *Histol., Coleopt., Hemipt. C.**
- Blanc, Edouard, 122, rue de Grenelle, Paris. *Phæn. and Crypt. Bot., Phys. Geol., Meteo., Zool., Gen. Biol., Geog. Dist., Morphol., Anat., Arch., Eth., Ethnog., Ent., Coleopt. C.*
- Blanchard, Emile, Prof. d'Ent. Mus. d'hist. nat., 34, rue de l'Université, Paris.*
- Blanchard, Dr. Raphaël, Prof. agrégé à la Faculté de médecine, Sec. général de la Soc. Zool. de France, rue du Luxembourg 32, Paris. *Comp. Anat., Animal and veg. parasites of men and animals.* Prepares a monograph of Leeches, and wishes to receive samples of urine, terrestrial or of soft water from every part of the world.*
- Blavy, Alfred, Nationale 21, Montpellier. *Ent.*
- Bleicher, Marie Gustave, 9, Cours Leopold, Nancy. *Anth., Arch., Ethnog., Strat. Geol., Invert. Palæo., Lithol.*
- Bleuse, Léon, 125 Avenue du Mail d'Onges, Rennes. *Coleopt. of Europe and vicinity, and lepid. of dept. of Ille and Vilaine.* Offre des livres d'histoire naturelle.*
- Bocourt, F., Mus. d'Hist. Nat., Paris. *Reptiles, Fishes.*
- Bois, Désiré, Assistant de la Chaire de culture au Muséum d'hist. nat., rue Cuvier 57, Paris. *Plantes utiles, Phæn. Plants, Hort.**
- Boissellier, Rochefort-sur Mer (Charente-Inférieure). *Geol.*
- Bonaparte, le prince Roland, Cours-la-Reine, 22, Paris. *Geol.*
- Bonhoure, Alph., Boulevard Haussmann 82, Paris. *Coleopt.*
- Bonjour, Samuel, Passage St. Yves, No. 23, à Nantes (Loire Inf.). *Orn. C. Ex.*
- Bonnet, Dr. Edmond, préparateur de bot. au Mus. d'hist. nat., Paris. *Bot.*
- Bonnier, Gaston, Prof. à la Sorbonne, 15, rue de l'Estrapade, Paris, et Dir. du Laboratoire de Biologie végétale de Fontainebleau (Seine et Marne). *Bot.**
- Bonnier, Jules, 75 rue Madame, Paris, Sous-dir. du laborat. de Zool. de Wimereux, Pas-de-Calais. *Crustacés Décapodes, Schizopodes, Cumacés, Isopod.s, et Amphipodes.* Ex.
- Bontan, Dr. Louis, Maître de conférence à la Fac. Sci., Lille. *Moll.*
- Bony de Lavergne, Raymond de, 25 rue de St. Petersburg, Paris. *Palæo. C.*
- Bornet, Ed., Membre de l'Institut, Quai de la Tournelle 27, Paris. *Bot., Algæ.**
- Bouat, Gustave, Secrétaire de l'Académie d'Aix-en-Provence. *Bot.**
- Bouché, l'Abbé Jean, Curé de Viziele (Isère). *Coleopt.*
- Boudier, Emil, 22 Rue de Gretry, Montmorency (Seine-et-Oise). *Bot. : Fungi, Ent., Coleopt.*
- Bouláy, l'Abbé, D.Sc., Prof. à l'Université Catholique, Boulevard Vauban 127, Lille (Nord). *Bot. C. Ex.*
- Boule, M., Agrégé de l'Université, Docteur ès Sciences, Mus. d'Histoire naturelle, rue Lacépède 17, Paris. *Geol., Palæo., Vertébrates.**
- Boullet, Eugène, Corbie (Somme). *Lepid. du globe. C. Ex.*
- Bourgeat, (l'abbé), Prof. à l'Inst. catholique de Lille (Nord). *Geol.*
- Bourgeois, Léon, 1 rue du Cardinal Lemoine, Paris. *Min., Crystal., Lithol., Inorg. Chem.*
- Bourru, Dr. H., rue Victor Hugo, Rochefort-sur-mer, Charente-Inférieure. *Nat. Sci., Clinique Medicale.*
- Boury, Eugène de, Théméricourt par Vigny (Seine et Oise). *Eocene Fossils, Mathildia, Scalaria, Acirsa,* recent and fossil. Living shells from Gulf of Gascoyne and fossils of the basin of Paris for ex. for Scalaria, books on Scalaria, etc. Scalaria and coeene fossils of Alabama, U.S.A.
- Boutroux, Léon, Prof. à la Faculté des Sciences de Besançon. *Bacterial Fermentations.*

- Bouvier, E. L., Prof. agrégé à l'École supérieure de pharmacie de Paris, 39 rue Blau de Bernard, Paris. *Zool., Anat., Crust., Moll.*
- Bouzereau, Malifert, à Meursault Côté d'Or. *Lepid.*
- Brabant, E., Château de l'Alouette, Escandœuvres, près Cambrai. *Lepid.*
- Branly, Edouard, D. S., M.D., Prof. de Physique à l'Inst. Catholique de Paris, ave. de Tourville 21. *Phys.**
- Brau de Saint-Pol Lias, M. F. Xavier, J. J. H., Explorateur chargé par le Gouvernement Français de Missions Scientifiques en Malaisie et en Indo-Chine, rue de Passy 47, Paris. *Ethnog., Anth., Zool., Bot.*
- Bréon, Eugène, Semur (Côte-d'Or). *Geol.*
- Breton, Chef de section en retraite de la Compagnie du chemin de fer de l'Est, boulevard Victor Hugo, 3, Bar-sur-Aube (Aube). *Geol.*
- Briard, Pierre, Troyes, Rue Grosley 7 bis. *Bot: Phæn. and Crypt. Plants.*
- Brocard, M. E., rue de la Lue 9, Besançon, Doubs. Prés. de la Soc. des Ornithologistes de Frandre Comté. *Orn. C. Ex.*
- Brongniart, Charles, du Muséum d'Histoire Naturelle, rue Linné 9, Paris. *Zool., Palæo., Bot. C. Fossils of the Carboniferous, Insects, and Fishes. Ex.**
- Braunt, Georges, boulevard St. Cyprien, Poitiers. *Bot., Hort.**
- Brun-Buisson, Francisque, Dr. Med., Voiron (Isère). *Bot., Fungi., Hort., Photog.*
- Bruyère, Pol de, M. E., Geologist, 26 ave. Marceau, Paris. *Geol., Min., Lithol., Metall., Physics, Geog. Dist., Anth., Eth., Ethnog.*
- Bureau, Edouard, Prof. de Bot. au Mus. d'hist. nat., Paris. *Bot.*
- Busquet, Dir. des houillères, La Machine, near Decize (Nièvre). *Geol., Veg. Palæo.**
- Buysson, Henri du, Château du Vernet, Broût-Vernet (Allier). *Bot., Ent., Coleopt. (spec. Elateridæ), Orthopt., Hymenopt., Dipt., Hemipt. C. Ex. French specimens for American.**
- Buysson, Robert du, Château du Vernet, Broût-Vernet (Allier). *Bot., Ent., Hymenopt. (special, Chrysididæ of the world), Crypt. C. Ex. French specimens for Amer.*
- Cadiat, L. O., Prof. agrégé à la Fac. de Médecin, Paris. *Emb., Vert.*
- Caignat de Sauley, Henri, Coulommiers. *Palæo. C.*
- Calais, Jean, à la Librairie B. Visconte et Cie, 2 rue du Cours, Nice (Alpes-Maritimes). *Ichthyol.*
- Callot, Louis, Marseille, 31 rue des Trois Mages. *Bot.*
- Cambournac, Simon, boulevard de la Gare 14, Narbonne, Aude. *Coleopt.*
- Camus, E. G., Pharmacien de lère Classe, Lauréat de l'Inst. de France (Académie des Sciences), Sec. de la Société Bot. de France, 58 Boulevard St. Marcel, Paris.*
- Canu, Dr. Eugène, Chef des travaux zool. à la Station Agricole de Boulogne-sur-Mer. *Fishery Industries, Marine Fish Culture, Emb. of the Fishes, Copépodes. C. Ex.**
- Caralp, Maître de conférences à la Faculté des Sciences, 22 allée St. Etienne, Toulouse (Haute-Garonne). *Geol.*
- Caraven Cachin, Alfred, Séc. de la Commission des Antiquités du Tarn, Salvagnac (Tarn). *Geol.*
- Cardot, Jules, Steuay (Meuse). *Bot. C. Ex. Musci of Europe for those of the world, and especially of America. Determinations.**
- Carez, Léon, Docteur ès-sciences, avenue Hoche, 36, à Paris. *Strat. Geol.**
- Carnot, Adolphe, Prof à l'École Supérieure des Mines, 60 Boulevard St.-Michel, Paris. *Geol., Min., Chem., Metall.**
- Carret, l'Abbé Autoine, Aumônier, Chartreux, Lyon. *Ent., Coleopt. C. Ex.*

- Carrière, Attaché à la Carte géologique d'Algérie (Oran), 2, rue des Chapelins, à Nîmes (Gard). *Geol.*
- Castanier, Justin, Sorède, Pyrénées Orientales. *Bot.*
- Caullery, Maurice, Agrégé-Préparateur de Zool., École Normale Supérieure, Paris. *Zool., Gen. Biol., Geog. Dist., Morphol., Emb., Histol. Tunicates.**
- Caumont, —, Institutrice, rue Pingré, Amiens (Somme). *Bot.*
- Cayeux, Préparateur à l'École des Mines, 60, boulevard Saint-Michel, à Paris. *Geol.*
- Cazalis de Fondouce, Paul, Ing., 18, rue des Etudes, Montpellier. *Anth., Arch., Eth., Ethnog. C.**
- Caziot, Eugene, Capitaine d'artillerie, Avignon. *Invert. Palæo., Con., Malacol., Moll. (L. and Sea Shells). C. Ex.**
- Certes, A., 7 rue des Grands Augustins, Paris. *Infusoria, Oyster Parasites.*
- Chabré, Dr. C., Chef du Lab. Physiol. Chem., Hôp. Necker, Paris. *Chemist.**
- Chadenat, Ch., 17 quai des Grands Augustins, Paris. *Librairie Américaine, Livres, Gravures, Cartes, etc.* Publie "Le Bibliophile Américain." Catalogue à prix marqués.*
- Chalande, Henri, rue des Conteliers 51, Foulouse, Haute Garonne. *Bot. specimens from the Pyrenean region to exchange for land shells of any country.**
- Chaper, Maurice, Ingénieur, Ancien Prés. de la Soc. Zool. de France, Membre des Soc. Géol. et Min., rue St. Guillaume 31, Paris. *Mollusks, Invert. Palæo. C. fossil invert. and living mollusks. Ex.**
- Charlois, A., Nice. *Ast.*
- Chatin, Joannes, Prof. Dr., boulevard St. Germain 128, Paris. *Trichina, Insects, Hist.*
- Chelot, Emile, Licencié ès Sciences, 82 rue Monge, Paris. *Geol. Palæo.**
- Cheux, Albert, rue Delaâge 47, Angers. *Meteo., Ast., Min., Ent., Lepid., Geol., Palæo. C. Ex.*
- Chevallier, l'Abbé L., Précigne (Sarthe). *Bot.*
- Chevillou, Capitaine, Officier d'Acad., Blois. *Ent.*
- Chrétien, Pierre, Rue de l'Etoile 32, Paris. *Lepid.*
- Chudeau, R., Prof. à la Faculté des Sci., Besançon (Doubs). *Geol., Min.**
- Claudon, Edouard, Ingénieur, boulevard d'Enfer 6, Paris. *Chem., Min., Microbiologie.*
- Clément, Camille, 23 rue Roderic, Valence (Drôme). *Photog., Physics.*
- Cloez (Charles), Répétiteur à l'École polytechnique, rue Guy de la Brosse, 9, à Paris. *Geol.*
- Clos, Dr. Dominique, Faculté des Sciences de Toulouse. *Bot.*
- Cogit, E. et Cie, 49 Boulevard St. Michel, Paris. *Microg., Bacteriol., Dépôt des microscopes, Leitz.**
- Collignon, Dr. René, 25 de Ligne, Cherbourg. *Anth.*
- Collot, L., Professeur de Géologie à la Faculté des Sciences, rue Saint-Philibert, 51, à Dijon (Côte-d'Or).
- Colomb, Georges, rue Claude Bernard 33, Paris. *Bot.*
- Constant, A., Villa Niobé, Golfe-Juan (Alpes-Maritimes). *European Lepid., spec. Microlepid., Hort. C. Ex.**
- Contejean, Charles L., Prof. hon. à Montbéliard (Doubs).*
- Copineau, Charles, Membre de la Soc. Bot. de France, Juge au Tribunal civil, Doullens (Somme). *Phæn. Bot. C. Ex. (general).**
- Coppet, Louis C. de, Ph. D., Villa Irène, rue Magnan, Nice. *Crystall., Chem., Phys.**
- Cordier, Henri, Prof. à l'École Spéciale des Langues Orientales Vivantes, et à l'École Libre des Sciences Politiques, 3 Place Vintimille, Paris.

- Corme, Maxime, Prof. au Mus. d'hist. nat., 27 rue Cuvier, Paris. *Bot.*
- Cosserat, E., Toulouse. *Ast.*
- Cossigny, Ch., de Courcelles, par Clérey (Aube). *Geol.*
- Cossmann (Maurice), Ingénieur en chef des services techniques au chemin de fer du Nord, rue de Maubeuge, 95, à Paris. *Invert. Palæo., Moll. C. Ex.**
- Cosson, E. Saint-Charles, Membre Acad. Sc., rue La Boétie 7, Paris. *Bot.*
- Costantin, Julien, 57 rue Claude Bernard, Paris. *Bot., Fungi. C. Ex.**
- Cotteau, Edmond, Lauréat de l'Inst. de France, 4 rue Sedaine, Paris. *Geog., Voyages.**
- Cotteau, Gustave, Membre correspondant de l'Inst. de France, Auxerre (Yonne). *Palæo., esp. Echinoderms. C. living and fossil echinoderms for sale or exchange.**
- Courchet, L., Prof. de Bot. à l'Univ. (Institut. de Bot.), Montpellier. *Veg. Anat.**
- Contagne, Georges, Rousset (Bouches du Rhone). *Bot., Hort. (Bulbous and tuberous plants), Mollusks (L. and F. W. shells). C. Ex.*
- Couvreur, Edmond, Chef. des trav. pratiques à la faculté des sciences de Lyon. *Physiol. comp., Anat. comp.*
- Cretté de Palluel, Albert, au Château de la Vallée (Cotes du Nord). *Orn.*
- Crié, Prof. à la Faculté des Sciences, Rennes. *Bot., Veg. Palæo.*
- Croissandeau, Jules, rue du Bourdon blanc 15, Orléans. *Coleopt., Gallo-rhénans et Corses, Pselaphidæ, Scydmanidæ, Pausidæ, Clavigeridæ du globe.*
- Croix, John Errington de la, F.L.S., F.G.S., etc., etc., Explorer, 49 Ave. Bosquet, Paris. *Geol., Min., Mining Engineering, Zool., Eth., Ethnog., Philol.*
- Croizier, Le Marquis de, 10 boulevard de la Saussaye, Parc-de-Ncuilly, Paris. *Bibliog., Geog. Dist., Arch., Ethnog., Philol.**
- Crosse, Hippolyte, Directeur du Journal de Conchyliologie, rue Tronchet, 25, à Paris.
- Crozol, Georges, place de l'Hotel de Ville, Vienne (Isère). *Geol., Palæo., Con., Crustacea, Anat., Gynæcol. C. Ex. L., F. W. and Marine Shells, Fossils and Mins. of France to exchange. Correspondence solicited.**
- Cuénot, Lucien, Chargé de cours de Zool. à la Faculté des Sciences, Nancy (Meurthe et Moselle). *Zool., Gen. Biol., Morphol., Emb., Invert. Anat., Histol., Radiates.**
- Curtel, Prof. au lycée de Dijon, Dijon. *Bot.*
- D'Achon, —, Château de Montevran (Loir et Cher). *Coleopt. de France.*
- Daffry de la Monnoye, Adalbert, rue du Cherche Midi 11, Paris. *Ent., Coleopt., Dipt., et Aviculture.**
- Dagincourt (Em.), Docteur en médecine, rue de Tournon, 15, à Paris. *Geol.*
- Dagrève, Antoine, 20 boulevard Diderot, Paris. *Coleopt.*
- Daguillon, Prof. au lycée Janson-de-Sailly, 6, rue Le Kain, Paris. *Bot.**
- D'Alamonville, C. Con., au Château de Manonville (Meurthe et Moselle). *Orn.*
- D'Alzac, Jean Joseph Ulric, Marquis de la Douze, Château de Borie-Petit, par Périgueux (Dordogne). *Bot.*
- Damour, A., rue Vignon, 10, à Paris. *Geol.*
- Dangeard, P. A., Prof. de Bot., à la Faculté des Sciences, Directeur du *Botaniste*, 16 rue des Halles, Poitiers. *Bot.: Crypt. Plants, Fungi, Algæ, Mic., Histol. C. Preparations microscopiques. Ex.*
- Daniel, Lucien, Dr. ès Sciences, à Château Goutier (Mayenne). *Bot.*
- Daresté, Dr. Camille, rue de Fleurus, Paris. *Teratology, Emb.*
- Daubrée, Auguste, Inspecteur général des mines, boulevard Saint-Germain, 254, à Paris. *Geol.*

- D'Aubusson, Meagaud, à Paris, r. Poussin 36. *Orn.*
 Dautzenberg, Philippe, Ancien Pres't de la Soc. Zool. de France, 213 rue de l'Univ., Paris. *Mollusks* C. Ex.*
 Daveau, J., Jardinier en chef du Jardin Bot. de Montpellier. *Mediterr. Flora.**
 Davy, L., Ingénieur chef de service des forges de Trignac, à Chateaubriant (Loire-Inférieure). *Geol.*
 DeBedriaga, Dr. Jacques, Nice, Bd. de l'Impératrice 55. *Herpctol.* C. Ex.
 Debierre, Chas., Prof. agrégé à la Fac. de Med., Lille (Nord). *Mammals.*
 De Cazanove, Joseph, Avize, Marne. *Ferns, Photog., Zool., Orn., Ool.* C. of Birds. Ex.
 Decharme, Doct. ès Sc., Chevalier de la Légion d'honneur, Prof. de l'Univ. (en retraite), Officier de l'Instruction Publique, rue St. Louis 8, Amiens. *Phys.**
 Decène-Racouchot, Alfred, Antoine (Luzy), Nièvre. *Coleopt.*
 Degrange-Touzin, 13, rue Casteja, à Bordeaux (Gironde). *Geol.*
 Dehérain, Pierre P., Prof. Mus. d'Hist. Nat., 1 rue d'Argenson, Paris. *Agric. Chem.*
 Delaby, Edmond, rue Amiral Courbet 10, Amiens. *Coleopt.*
 Delachanal, Bénédict, Chef. des travaux Chimiques à l'École Centrale des Arts et Manufactures, 66 rue du Cardinal Lemoine, Paris. *Chem., Physics, Arcometrie.*
 Delacroix, Sous-Directeur du laboratoire de Pathologie végétale à l'Institut national agronomique, 18 rue Claude Bernard, Paris. *Cryptogams.*
 Delafond, Frédéric, Ingénieur en chef des mines, à Châlon-sur-Saône (Saône-et-Loire). *Geol.*
 Delage, Yves, Doct. en méd., Prof. Anat., Zool., et Physiol. comp. à la Sorbonne, Paris, av. des Gobelins 44. *Palæo., Phys. Geol., Psychophysiol., Mic., Zool., Gen. Biol., Geog. Dist., Emb., Anat., Vert., Invert.**
 Delagrance, C. J., Besançon, 57 rue Bersot. *Coleopt., Lepid. du globe.*
 Delante, Albert, Pharmacien, Authon-du-Perche (Eure-et-Loire). *Bot., Phæn. Plants, Mosses, Ent., Coleopt.* C. Ex.
 Delauney, Felix J., Ministère de la Marine, Paris. *Phys. Geol., Meteo., Ast., Coleopt.*
 Demaison, Louis, Archiviste Paléographe, rue Cérès 21, Reims. *Ent., Lepid.* C. *Mammals, Birds and Rept.*
 Demarçay, Eugène, 74 rue de Courcelles, Paris. *Chem., Physics.*
 Denans, Albert, Rue Chateaufort 25, Marseille. *Mollusks, Postage Stamps.* C. Ex. shells of Mauritius, Mediterranean, New Caledonia for species of the genera *Cyprea*, *Marginella*, *Mitra*, *Cochlostyla.**
 Deniker, Dr. Joseph, Bibliothécaire du Museum d'Hist. Nat., 2 rue Buffon, Paris. *Bibliog., Anth., Arch., Eth., Ethnog., Mammals.*
 Depéret, Doct. ès Sciences, Chargé de cours à la Faculté des Sciences, Lyon. *Geol., Palæo.*
 Depping, Guillaume, Conservateur-adjoint à la Bibliothèque Ste. Geneviève, 14 rue Milton, Paris. *Bibliog., Geog. Dist.**
 Dereims, Préparateur au Laboratoire de géologie de la Sorbonne, à Paris. *Geol.*
 Desbordes, Henri, rue de Rennes 121, Paris. *Coleopt.*
 Desbrochers des Loges, Jules, Entomologiste, Tours (Indre et Loire), 23 rue de Boisdenier. *Curculionides et Brenthidés du globe.* Buy, sell and exchange.
 Deschange, Emil, Entomologiste, Longuyon (M. Moselle). *Lepid., Coconns.* Buy, sell or exchange.

- Des Cloizeaux, Prof. Min. au Muséum d'Histoire Naturelle, rue Monsieur, 13, à Paris. *Geol.*
- Deslandres, M., Paris. *Ast.*
- Deussault, Philibert, Dessinateur Géographe, rue de la Verrerie 67 et 71, Paris. *Geog.**
- Devaux, Henri, Maître de Conférences, à Bordeaux (Gironde). *Veg. Physiol.*
- Devéria, Jean Gabriel, boulevard Pereire, 15, Paris. *Arch., Eth., Ethnog.*
- Deyrolle, Gabriel, Naturalist de la Maison, "Les Fils d'Emille Deyrolle." 46 rue du Bac, Paris. *Zool., Geol., Bot., Anat., Mic.* C. of Coleoptera, Conchology, Lepidoptera, Mammals, Birds, Reptiles, Fishes, Osteology. *Fossils, Min., Rocks, Optique Mineralogique.**
- Ditte, Alfred, Prof. Chem. à la Faculté des Sci., de Paris, 9 rue du Val de Grace, Paris. *Min., Chem., Metall., Physics.*
- Dollé, Maurice, rue Chenizelles 2, Laon. *Coleopt.*
- Dollfus, Adrien, rue Pierre-Charron 35, Paris. *Crustacea, esp. Isopoda.**
- Dollfus, Dr. Gustave, 45 rue de Chabrol, Paris.
- Donckier, H., place Denfert-Rochereau 20, Paris. *Ent., Livres d'Ent., Coleopt., Lepid.* Vente et achat.*
- Dorveaux, Dr., Bibliothèque de l'Ecole de Pharm., 4 ave. de l'Observatoire, Paris. *Bibliog.**
- Douliot, Henry, Préparateur de Bot. (Anat.), Mus. d'Hist. Nat., 61 rue de Buffon, Paris. *Bot.*
- Doumerc, Jean, Ingénieur civil des Mines, 25, rue Corail, Montauban (Tarn-et-Garonne). *Geol.*
- Doumerc, Paul, Ingénieur civil, rue Alsace-Lorraine, 36, Toulouse (Haute Garonne). *Geol.*
- Douvillé, Henri, Ingénieur en Chef des Mines, Prof. de Palæo., l'École des Mines, 207, boulevard St.-Germain, Paris. *Palæo., Geol.**
- Dru, Léon, Ingénieur civil, rue Pierre-Charron, 60, Paris. *Geol.*
- Dubois, Dr. Raphaël, Prof. de physiologie générale et comparée à la Faculté des Sciences de Lyon; Membre de la Soc. de Biol., et de l'Acad. phys. Méd. de Florence; Faculté des Sciences, Lyon. *Gen., Biol.**
- Dufour, Léon, Docteur ès sciences, Dir. adjoint du Lab. de Biol. veg. de Fontainebleau, Avon (Seine et Marne) à la Sorbonne, Paris. *Bot.**
- Dupont, A., Château d'Alménèches par Alménèches, Orne. *Ent., esp. Coleopt.*
- Durand, Lieutenant-Colonel d'infanterie de l'Armée territoriale, avenue Marceau, 45, Paris. *Geol.*
- Duruy, Jean Victor, Membre de l'Inst. de France (Acad. Française, Acad. des Sci. Morales et Politiques; Membre libre de l'Acad. des Inscriptions et Belles-Lettres), Auteur de Histoire des Romains, Histoire des Grecs, Histoire de France, etc., etc., 5 rue de Médicis, Paris.
- Dutilleul, Georges, Prep. Fac. Sci., Lille. *Vermes.*
- Duval, Clotaire, Sec. Général de la Soc. d'Hort. de Melun et Fontainebleau, Fontainebleau (Seine-et-Marne). *Bot.**
- Edgecomb, Daniel W., 29 rue Boissière, Paris. *Mic., Ast.*
- Estourbeillon (Comte Régis de L'), 24 rue du Drezen, à Vannes. *Arch.*
- Euthyme, Le Frère, Inst. des Petits-Frères de Marie, St. Genis-Laval près Lyon. *Coleopt., Min., Geol., Arch., Con.*
- Exibard, J., cours Saleya 15, Nice, Préparateur Naturaliste, Médaille d'Argent à l'Exposition Universelle, Paris, 1889. *Ichthyol.* Faune du midi de la France, Oiseaux, poissons montés, crustacés, mollusques, cephalopodes, coquilles, reptiles, etc. Achat et vente.
- Fabre, G., Inspecteur des Forêts, 26 rue Ménard, Nîmes. *Bot., Geol.*
- Fabre-Domergue, Dr. ès Sci., 124 boulevard Montparnasse, Paris. *Mic., Protozoa.*

- Fages, Réceveur de l'Enregistrement, Grenadi, H. Garonne. Ex.
 Fairmaire, Léon, rue du Dragon 21, Paris. *Coleopt., Hymenopt., Hemipt. of Europe.* C. Ex.
- Fallot, Docteur en Méd., Dr. ès Sciences Nat., Prof. à la Faculté des sciences, Dir. du Mus. d'Hist. Nat., rue Turenne 56, Bordeaux (Gironde). *Geol.*
- Falsan, Albert, Saint-Cyr au Mont-d'Or (Rhône). *Geol.*
- Farge, Dr. en Méd., Angers (Maine-et-Loire). *Geol.*
- Fauconnet, Mary-Louise, à la Frette, près Autun. *Coleopt., spec. Longicornes of the World.* C.
- Faupin, F., Officier d'Acad., Prof. des Sciences physiques et naturelles à l'école normale primaire, Blois. *Gen. Nat. Hist.*
- Faurot, Lionel, 4 rue de Commaille, Paris. *Micro-Photog., Geol. Dist., Emb., Invert. Anat., Histol., Radiates, Sponges.*
- Fayol, H., Dir. Gén. de la Soc. de Commentry, 76 boulevard Malesherbes, Paris. *Geol., Palæo.*
- Féliciss-Rollin, Jules, rue de Rennes 106, bis, Paris. *Coleopt.*
- Fevre, Ingénieur des Mines, place de la Préfecture, 12, à Arras (Pas-de-Calais). *Geol.*
- Fiévet, Gustave, Pharmacien de 1ère Classe, Membre de la Soc. Chim. et de la Soc. d'Hygiène 53, rue Réaumur, et 29, rue de Palestro, Paris.*
- Filhol, Henri, Sous-Dir. du Lab. des Hautes Etudes au Mus. d'Hist. Nat., Paris. *Vert. Palæo., Vert. Anat. C. Ex.**
- Finot, P. Adrien P., 27 Rue Saint Honoré, Fontainebleau (Seine et Marne). *Orthopt. C. Ex.*
- Fischer, Dr. Paul, aide nat. au Muséum, 68 boulevard St. Marcel, Paris. *Moll.*
- Flahault, Charles, Prof. de Botanique à l'Université (Institut de Botanique), Montpellier. *Crypt. Bot., Vegetable Anat., Physiol.**
- Fleutiaux, Ed., 1, Rue Malus, Paris. *Coleopt., Cicindelidæ, Elateridæ.* C. Ex.
- Fliche, P., Prof. à l'École Forestière, 9 rue St. Dizier, Nancy. *Bot., Geol., Veg. Palæo.*
- Flot, Docteur ès Sciences, Prof. au Lycée Charlemagne, Paris. *Bot.*
- Fockeu, Dr. Henri, Préparateur à la Faculté de Méd., Lille. *Galles des plantes.**
- Folin, Leopold-Guillaume-Alexandre, Marquis de, Membre de la Commission Scientifique des explorations sousmarines, de l'Acad. Royale des Sciences de Lisbonne, des Naturalistes de Moscou, de la Société Impériale et Royale de Zool. de Vienne, etc., etc., Commandeur de l'Ordre Royale et Militaire du Christ, Chevalier de plusieurs ordres, etc., etc., Biarritz (Basses Pyrénées).
- Forcapel, A., Ingénieur à la Cie P.L.M., rue Ste. Praxède 11, Avignon. *Geol., Palæo.*
- Foucaud, J., Memb. de la Soc. Botanique de France, Jardin Botanique de la Marine à Rochefort-sur-mer. *Flore de France et Muscari d'Europe.*
- Fournier, A., Préposé aux Collections d'Histoire Naturelle du musée de Niort (Deux-Sèvres). *Geol.*
- Fouqué, Membre de l'Institut, Professeur au Collège de France, rue Humboldt, 23, à Paris. *Geol.*
- Fournier, E., rue de Marengo, 61, à Marseille. *Geol., Anth., Préhist-Arch., Moll. C. Ex.**
- Franchet, A., Cur. de l'herbier du Mus., 111 rue Monge, Paris. *Bot : Phæn. Plants.**
- Frossard (Charles), Pasteur de l'Eglise réformée, à Bagnères-de-Bigorre (Hautes-Pyrénées). *Geol.*

- Gadeau de Kerville, Henri, Rouen. *Zool.**
- Gadeceau, Emile, Vice-Prés. de la Soc. des Sciences Nat. de l'Ouest de la France et de la Soc. d'Hort. de Nantes. rue des Hauts Pavés 11, Nantes, Loire-Inférieure. *Bot., Phæn. Plants.**
- Gaillard, à Plouharnel, Morbihan. *Antiq.*
- Gain, Edmond, au Laboratoire de Biol. de Fontainebleau, Prof., l'Institut Commercial de Paris. *Bot., Org. Chem.**
- Gal Frères, Préparateurs Naturalistes, 1 promenade du Cours, Nice. *Oiseaux, Poissons, Cephalopodes, Coquilles, Reptiles, Crustacés, etc.* Achat et vente.
- Galichon, R., boulevard Haussmann 169, Paris. *Ent., esp. Lepid.*
- Gallieni, Jos. Simon, Col. d'Infanterie de marine, Explorateur du Soudan, St. Raphaël, Var. *Phys. Geol., Meteol., Geog. Dist., Ethnog.*
- Gandoger, Michel, Arnas (Rhône). *Bot. : Phæn. and Crypt. Plants, Ferns, Mosses, Fungi, Lichens, Algæ.* Herbarium. Ex.
- Gardin, Savinien, 42 rue de Verneuil, Paris. *Bot., Ent.*
- Garnault, Dr. Paul, Chef des Travaux de Zool. à la Fac. des Sci., Bordeaux. *Emb.*
- Garnier, Jules Jacques, Auteur de la carte géologique de la Nouvelle-Calédonie, 14 rue de Berlin, Paris. *Geol., Min., Lithol., Chem., Metall., Elect., Anth., Eth.*
- Garrigou, Docteur en Médecine, rue Valade, 38, à Toulouse (Haute-Garonne). *Geol.*
- Ganchery, Paul, Licencié ès Science Nat., laboratoire de Biol. Vég., Avon (Seine-et-Marne). *Phæn. Plants, Histol. Vég.**
- Gaudry, Prof. Albert, Membre de l'Institut, Professeur de Paléontologie au Muséum d'Histoire Naturelle, rue des Saints-Pères, 7 bis, à Paris. *Geol., Palæo.*
- Gaupillat, G., 13 rue Royale, Paris. *Phys. Geog., Photog.**
- Gauthier, V., boulevard du Lycée 21, Vanves (Seine). *Palæo. (Echinidæ).*
- Gautier, Hubert, 27 rue de Decize, Moulins. *Lepid., Coleopt. C. Ex.**
- Gautier, Paul, Préparateur à la Faculté des Sciences, rue Ballainvilliers, 58, à Clermont-Ferrand (Puy-de-Dôme). *Geol.*
- Gave, L'Abbé, Contaminé sur Arve, Haute-Savoie. *Phænerogams.*
- Gavoy, Louis, 5 bis rue de la Préfecture, Carcassonne (Aude). *Coleopt. C. Ex.**
- Gay, Hyppolyte, Membre de Comité d'Etudes de la Société Française de Botanique, Instituteur au Corso, par l'Alma (Algérie). *Bot. : Phæn. Plants, Hort. C. Ex. seeds.*
- Gay, N. F. François, Dr., Prof. à l'Univ., rue du Collège 7, Montpellier. *Bot. : Crypt. Plants, Algæ, Micro-biol., Mic.*
- Gazagnaire, Joseph, Secrétaire général de la Soc. Ent. de France, 39 rue de la Clef, Paris. *Invert. Anat., Hymenopt., Dipt., Myriop.*
- Genreau, Ingénieur en Chef des Mines, à Clermont-Ferrand (Puy-de-Dôme). *Geol.*
- Gérard, Cl. Alb., Conserv. des Hypothèques, à Baume les Dames (Doubs). *Bot. C. Ex.*
- Gérard, F., Prof., Châtel (Vosges). *Bot.*
- Gervais, Paul, Prof. Comp. Anat., Mus. Nat. Hist., 57 rue Cuvier, Paris. *Osteol.*
- Giard, Alfred, Prof. à la Sorbonne, 14 rue Stanislas, Paris. Dir. du laborat. de Zool. de Wimereux (Pas-de-Calais). *Annelides, Ascidies et Crustacés, Champignons parasites des Insectes.**
- Girard, Maurice, Prof. Entom. à l'Ecole d'agric. de Grignon, rue Guy Lus-sac 28. *Ent., Bryozoa, Emb., Nemertes.*
- Girardot, Docteur en Médecine, rue Saint-Vincent, 15, à Besançon (Doubs). *Geol.*

- Girardot, Prof., 63 rue des Salines, Lons-le-Saulnier. *Geol.*
- Giraudias, Louis, Receveur de l'Enregistrement, 12 rue Victor Hugo, Poitiers. *Bot. C. Ex.* Plants of western France in exchange for foreign and those of eastern Europe and the Mediterranean. Plantes des Pyrénées en échange de plantes de l'Europe orientale, de la Méditerranée et autres. Dir. de l'Association pyrénéenne pour l'échange des plantes.
- Godet, August Alfred, Orange (Vaucluse). *Bot. Phæn. Plants.**
- Gomont, Maurice, rue Notre Dame des Champs 27, Paris. *Bot., Algæ.**
- Goossens, Th., boulevard Richard Lenoir III, Paris. *Lepid.*
- Gorceix, à Mont-sur-Vienne par Bujaleuf (Haute-Vienne). *Geol.*
- Gorceix, Ch., Capitaine du génie, rue Vanisot, 8, Bayonne (Basses-Pyrénées). *Geol.*
- Gossetel, Professeur à la Faculté des Sciences, rue des Fleurs, 1, à Lille (Nord). *Geol.*
- Gosselin, Edmond, Conserv. du Musée, Donai. *Nat. Sci.*
- Goumet, l'Abbé, Professeur au Collège Saint-Paul, à Angoulême (Charente). *Geol.*
- Gourdon, Maurice, Vice-Président de la Société Ramond, à Bagnères-de-Luchon (Haute-Garonne). *Geol.*
- Gourret, Paul, Prof. de Min. et d'Hydrol. (Ecole de Médecine), sous directeur de la Station Zool., 24 rue de Lodi, Marseille.*
- Gramont, Cte. Arnaud de, Paris, 81 rue de Lille, et Le Vignal par Pau (Basses Pyrénées). *Geol., Min., Crystall., Lithol., Inorg. Chem. C. Ex.*
- Grand'Eury, Cyrille François, 5 cours Victor Hugo, St. Etienne, Correspondant de l'Inst. de France. *Bot., Veg. Palæo., Geol.**
- Grandidier, Alfred, Membre de l'Inst. de France, Rond-Point des Champs-Élysées 6, Paris. *Ast., Zool., Geog. Dist., Eth., Ethnog.*
- Granel, M., Prof. de Bot. Médicale à l'Univ., Dir. du Jardin Bot. de Montpellier.*
- Grañjean, route de Limoges 26, Moulins (Allier). *Ent: Coleopt.*
- Grisard, Jules, Sec. de la Revue des Sciences Naturelles appliquées, Soc Nationale d'Acclimatation de France, rue de Lille 41, Paris. *Bot., Hort., Bibliog., Arch.**
- Grossouvre, de, Ingénieur des mines, Bourges (Cher). *Geol.*
- Groult-Deyrolle, naturaliste, de la maison "Les Fils d'Emile Deyrolle," 46 rue du Bac, Paris. *Zool., Geol., Bot., Anat., Microg.* Scells and Exchanges; Catalogues free on demand.*
- Guépratte, L., 21 ave. Dumcsnil, St. Mandé, Seine. *Lepid.*
- Guérin, Eugène, Vice-Prés. de la Soc. des Sciences Nat. de Mâcon, 23 quai du Sud, Mâcon (Saône-Loire). *Coleopt., Hemipt., Lepid., Orthopt., Geol., Min., Numis., Moll., Praehist. C. Ex.**
- Guerne, Baron Jules Germain de, Zoölogist on board the yacht of H. H. the Prince of Monaco, rue de Tournon 6, Paris. *Zool., especially invertebrates. C. Ex.* Marine invert. in alcohol, deep sea and surface fauna, food of fishes and other marine animals.*
- Guignard, Dr. Leon, Prof. à l'Ecole Supérieure de Pharmacie de Paris. *Bot.*
- Guillaud, J. A., Dr., Prof. à la Faculté de médecine de Bordeaux, Bordeaux. *Bot.**
- Guillaume, M., Lyons. *Ast.*
- Guillemin-Tarayre, Edmond, Ingénieur civil des Mines, rue Monsieur-le-Prince, 58, Paris. *Geol.*
- Haller, Dr. Albin, Membre Correspondant de l'Acad. des Sciences et de l'Acad. nationale de médecine de Paris, Dir. de l'Inst. chimique de la Faculté des Sciences, 14, rue de Metz, Nancy. *Chem.**
- Hallez, Paul, Professeur à la Faculté des Sciences, rue de Valmy 9, Lille (Nord). *Zool. C. Ex.* Lower animals in alcohol, particularly Turbellaria, Nématodes, Bryozoaires.

- Hamonville, Baron Louis d', Conseiller-Général au Château de Manonville, par Noviant-aux-près, Meurthe-et-Moselle. *Orn., Ool., Con.* C. Buys or exchanges Trochilidæ in skin. Ex. birds' eggs of Europe and shells of France for exotics. *Spec. Cypselidæ, Hirrundinidæ., Paradiseidæ.**
- Hamy, Th. T. Ern., Prof. au Mus. d'Hist. Nat., Conserv. du Musée d'Ethnog., 40, rue de Lübeck, Paris. *Anth., Ethnog.*
- Harmand, L'Abbé, La Malgrange, près de Nancy, Meurthe-et-Moselle. *Phænerogams, Lichens.*
- Haug, E., Chef des travaux pratiques au Laboratoire de la Sorbonne, 2 rue Antoine-Dubois, Paris. *Geol., Palæo.*
- Hecht, Dr. E., rue Isabey 7, Nancy. *Zool.*
- Heckel, Dr. Edouard, Prof. à la Faculté des Sciences et à l'École de Médecine, Dir. du Jardin bot. et du Musée colonial, 31 cours Lieutaud, Marseille. *Bot: Phæn. Plants, Mat. Méd. et Vég. C. Ex.**
- Henneguy, L. Felix, Dr., Préparateur au Coll. de France, 9 rue Thénard, Paris. *Gen. Biol., Emb., Ent., Protozoa.**
- Héribaud, Frère, Clermont-Ferrand, Puy-de-Dôme. *Phænerogams.*
- Héron, Rover, 22 rue de Cléry, Paris. *Batrachia.*
- Herouard, Edgard, Dr. Sci., 1 rue du Pont de Lodi, Paris. *Mic., Zool., Geog. Dist., Emb., Anat.**
- Heulz, M., place de la Bastille 6, Paris. *Lepid.*
- Hollande, Prof. au Lycée, rue d'Italie, 17, Chambéry (Savoie). *Geol.*
- Hours-Humbert, Henry, Virien sur Bourbe (Isère). *Coleopt.*
- Houry, Alphonse, Entomologiste, Mer (Loir-et-Cher). *Gen. Ent., Photog., Geol., Min., Con. C. Ex. Coleopt., Lepid., Hymenop., Hemipt., Dipt., etc.*
- Hovelacque, Maurice, Docteur ès Sciences Naturelles, rue Castiglione, 1, Paris. *Bot., Palæo., Geol., Min., Lithol. C. Ex.**
- Huber, J., Dr. ès Sciences, préparateur, Inst. de Bot., Montpellier. *Bot: Algæ.**
- Huber, Wm, 58 rue de Courcelles, Paris. *Glacial. Geol., Geog. Dist.*
- Hue, l'Abbé A., rue de Cormeille 104, Levallois-Perret (Seine). *Lichens.**
- Huet, Dr. L., Maître de Conférences, Caen (Calvados). *Crustacea.*
- Hyacinthe, Ribaut, rue St. Jacques, Moissac (Tarn-et-Garonne). *Bot. C. Ex.*
- Itasse, Leon, rue de Copenhagen 6, Paris. *Microg, Diatoms.*
- Jackson, James, Librarian Société de Géographie, boulevard St. Germain 184, Paris.
- Jacquemaire, Miss Marie, Verdun (Meuse). *Ent., Lepid. C.*
- Jacquot, E., Inspecteur général des Mines, rue de Monceau, 83, Paris. *Geol.*
- Jadin, F., Chef des travaux à l'Institut de Bot., Montpellier. *Veg. Anat.**
- Janet, Charles, Beauvais (Oise). *Invert. Palæo., Strat. Geol., Min., Crystall., Lithol., Zool., Morphol., Emb., Invert. Anat., Histol., Artic., Ent., Hymenopt. C. Geol.**
- Janet, Léon, Ingénieur au Corps des Mines, 85, rue d'Assas, Paris. *Palæo., Geol., Min., Crystall., Lithol., Chem., Metall., Phys.**
- Jannel, C., boulevard de Strasbourg, 67, à Paris.
- Jannetaz, Edouard, Maître de conférences à la Sorbonne, Asst. de Min. au Mus. d'Histoire Nat., boulevard St.-Germain, 86, Paris. *Min.**
- Janssen, Jules, Dir. de l'Observ. d'Ast. Physique de Meudon (Seine et Oise). *Ast., Photog., Meteo.*
- Jardon, Louis, Préparateur du Cours de physiol. générale et comparée à la Faculté des sciences de Lyon. *Veg. Physiol.*
- Jeanjean, Adrien, à Saint-Hippolyte (Gard). *Geol.*
- Jouan, H., Cherbourg. *Zool., Anth., Bot.**
- Joubin, Dr. Louis, Prof. à la Fac. des Sci., Univ. de Rennes. *Emb., Brachyop., Cephalop.*

- Jourdes, Raymond, Instituteur à Grandvilliers, par Damville (Eure).
Bot: Phæn. and Crypt. Plants, Ferns. C. Ex.
- Jousset de Bellesme, Physiologiste, Dir. des Services de Pisciculture de la Ville de Paris, Château de St. Jean à Nogent-le-Rotron (Eure-et-Loire).
- Joyeux, C., rue de l'Est 13, Melun. *Coleopt.*
- Joyeux-Laffaie, Dr. Jean, Prof. de Zool. et Physiol. Comp. à la Faculté des Sci. de Caen, Laboratoire Maritime de Luc-sur-mer (Calvados).
Zool., Gen. Biol., Emb., Worms, Mollusks, Sponges. C. Ex.
- Julien, Alphonse, Professeur à la Faculté des Sciences, Place de Jaude, 40, à Clermont-Ferrand (Puy-de-Dôme). *Geol.*
- Jullien, Dr. Jules, 16 rue St. Guillaume, Paris. *Bryozoa.*
- Kerhervé, L. B. de, Licencié ès-Sci., 21, rue du Cherche-Midi, Paris.
Zool., Ent., Coleopt. Crustacea. C. Ex.*
- Kerviler, Ingénieur en Chef, Saint Nazaire. *Arch., Bibliog., Autog.*
- Kieffer, Prof., Dir. adjoint du Jardin Bot., 22 rue Bibliothèque, Marseille.
Phæn. Plants, Hort. C. Ex.*
- Kilian, W., Doct.-ès-Sciences, Prof. à la Faculté des Sciences, 11 bis, Cours Berriat, Grenoble. *Palæo., Cephalopodes, Geol. des Alpes.*
Collaborateur principale au Service de la carte géol. de France.
- Klincksieck, Paul, 52 rue des Ecoles, Paris. Librairie des Sciences Naturelles.*
- Kœhler, R., Route de Grenoble 68, Monplaisir, Lyon. *Emb., Echino-derms.**
- Kromm, F., Bordeaux. *Ast.*
- Künstler, Dr. J., Prof. à la Faculté des Sci., Bordeaux. *Zool., Protozoa, Ichth.**
- Labonne, Henry, Dr. en méd., Licencié ès sciences, 18, rue de Médecis, Paris. *Coleopt.*
- Laborie, Jules, Géom. expert, Anterive par Auch, Gers. *Géom.**
- Lacoste, Vital, Léouce, Prof. Départemental d'Agriculture, du Gers. à Auch. *Phæn.*
- Lacroix, Adrien, r. Clémence St. Laure 1, à Toulouse. *Orn.*
- Lacroix, Alfred, boulevard Raspail, 219, à Paris. *Geol.*
- Lacroix, F., Conserv. du Musée d'Hist. Nat., Macon (Saône et Loire).
Bot: Phæn. Plants, Ool., Moll., Sponges.
- Laevivier, C. de, Proviseur du Lycée, Pau. *Geol.*
- Lahille, Fernand, 41 Allée St. Etienne, Toulouse. *Tunicata, Anat.*
- Lambert, J., Procureur de la République, St. Menchould, Marne. *Echin.*
- Lamothe, L. J. B. de, Lieutenant-Colonel d'artillerie, Commandant les batteries alpines, à Grenoble (Isère). *Geol.*
- Landesque, l'Abbé, Curé, à Sermet, par Castelmoron (Lot-et-Garonne).
Geol.
- Landolt, Dr. Edmund, rue Volney 4, Paris. *Ophthalmology.**
- Lantier, Dr. Etienne, Tannay (Nièvre), Créateur de l'Ecole Antiseptique Conservatrice, en 1870-71, à Paris à l'ambulance générale de l'administration des Postes. *Medicine, Surgery.* C. Ex.*
- Larroque, Alex., St. Jean du Var (Toulon), route de la Valette. *Coleopt.*
- Larrazet, Prof., rue des Fossés Saint Marcel, 13, Paris. *Geol.*
- Lartet, Louis, Prof. à la Faculté des Sciences, rue du Pont-de-Tounis 44, Toulouse (Haute-Garonne). *Geol.*
- Lasne, Henry, Ingénieur des Arts et Manufactures, rue Boileau 57, Paris.
Geol.
- Latteux, Paul, M.D., rue du Louvre 17, Paris. *Min., Crystall., Mic., Histol.* C. Ex.
- Launay, L. de, Ingénieur au Corps des Mines, 2, rue Pigalle, Paris.
Geol., Lithol.
- Lavarde, Roset de, Château d'Entumia, en Paramé (Ille et Vilaine), près St. Malo. *Min., Moll., Palæo., Zool.*

- Le Breton, André, boulevard Cauchoise 43, Rouen (S. I.). *Mycologie (principalement de Normandie)*. Ex. et Achat d'ouvrages et de Mémoires sur la Mycologie générale et particulière.
- Leclerc du Sablon, Doct.-ès-Sciences, Aide-naturaliste au Mus. d'Hist. Nat., 1, rue Vauguelin, Paris. *Bot.*
- Lecomte, Alfred (l'abbé), Guillemont, par Combles (Somme). *Coléopt. C.* Ex.*
- Léonhardt, Franz, Prof. agrégé à la Faculté de théologie, faubourg du Moustier 12, Montauban (Tarn-et-Garonne). *Geol.*
- Legré, Ludovic, rue Venture 11, Marseille. *Phæn. Plants, Mosses.**
- Legré, Urbain, boulevard Longchamp 2, Marseille. *Lepid.**
- Leignette, Adrien, Dr. ès sciences, 21 rue Tronchet, Paris. *Veg. Physiol.*
- Le Marchand, Augustin, Ingénieur, Petit Quevilly, Seine-Inférieure. *Geol.*
- Le Mesle, rue des Boulangers, 8, Paris. *Geol.*
- Lemoine, V., M.D., rue Soufflot, 11, Paris. *Geol.*
- Le Monnier, Prof., Rue de la Pépinière, Nancy. *Bot.*
- Lennier, G., Conservateur du Mus., Havre. *Geol., Palæo.*
- Leprevost, Charles, rue des Journeaux 32, Paris. *Coleopt., Lepid.*
- Leriche, J. B., Directeur-propriétaire de "l'Auxiliaire de l'Apiculteur du Naturaliste," etc., rue Vascosan 19, Amiens (Somme), ou rue Legendre 148, Paris. *Ent., Hymenop., Apidæ.**
- Lésage, Pierre, Faculté des Sciences, Rennes. *Bot., Anat.*
- Lescœur, Henri, Prof. à la Faculté de Médecine de l'Etat, à Lille (Nord). *Chem., Metall., Physics, Mic., Photog.*
- Le Senchal, Conservateur du Musée d'Hist. Nat., 6 rue St. Sauveur, Caen. *Zool., Crust.*
- Lesne, Pierre, Préparateur au Mus. d'Hist. Naturelle, 57 rue Cuvier, Paris. *Ent.**
- Letellier, A. S. D., Prof. Hist. Nat. au lycée de Caen. *Moll.*
- Letellier, Henry, Care of Letellier et Fils, Caen, Calvados, Nurserymen, Plant, seed, bulb, general hort. merchants, agents for foreign firms. Ex. or sell on com. every interesting new Hort. production. *Bot., Hort., Geog. Dist. C.* Ex.
- Lethierry, Lucien, rue Blanche 46, Lille. *Coleopt., Hemipt., Hymenopt.**
- Léveillé, Albert, Archiviste-Bibliothécaire, Société Ent. de France, rue du Dragon 10, Paris. Col. eur., alg. et tun.; Temnochilides exot.; Hémipt.
- Léveillé, H., Directeur du "Monde des Plantes," Revue universelle et bimensuelle de botanique, organe de l'Académie Internationale de Géographie botanique, 104 rue de Flore, Le Mans (Sarthe).*
- Lévêque, A., Prof., rue de l'Avalasse 39, Rouen. *Macro-Lepid., Micro-Lepid., et chenilles préparées.*
- Lhote, H., Naturaliste, 31 rue de Clichy, Paris. *Macro-Lepid., Micro-Lepid., et chenilles préparées.**
- Ligneris, Jacques, Marquis des, 240 rue de Rivoli, Paris. *Hort., Chem., Physics, Elect., Photog., Anth.*
- Lignier, Prof. de Bot. à la Fac. des Sc. de Caen (Calvados). *Bot., Anat.,*
- Linder, Inspecteur Gén. des mines, 38 rue du Luxembourg, Paris. *Geol., Palæo.*
- Lirondelle, Vital, rue du Magasin à poudre 10, Donai. *Sciences naturelles.*
- Lloyd, James, rue François-Bruneau 15, Nantes, Loire-Inférieure. *Bot.*
- Locard, Arnould, Ingénieur civil, quai de la Charité, 38, Lyon (Rhône). *Geol.*
- Lodin, Ingénieur en chef des Mines, avenue du Trocadéro 4, Paris. *Geol.*
- Longchamps, Prof. G. de, Prof. de Mathématiques Spéciales, Lyceum of St. Louis, 9, Val de Grâce, Paris. *Math.**

- Lorrain, Miss Louise, 13 place St.Martin, Metz. *Bot.*
- Lory, P., Préparateur de géol. à la Faculté des Sciences, Grenoble (Isère).
Geol.
- Lucand, M. le Capitaine, 33, avenue de la Gare, Autun (Saône-et-Loire).
Cryptogams.
- Lustrac, André de, Licencié ès Sci. Nat. et en droit Prof. au Coll. St. Elme, Arcachon (Gironde). *Bot. : Phæn. and Crypt. Plants, Bacteriol., Mic., Photog.* Herbarium. Ex.
- Mabille, Prof. Paul, rue du Cardinal Lemoine, Paris. *Ent., Lepid., Hesperides du globe.* C. Ex.
- Macé, E., rue du Puits 4, Vendome. *Coleopt., Orthopt.*
- Madiot, V., Jussey (Haute-Saône). *Phæn. Plants.* C. Ex.
- Maës, E. Albert, r. des Landy 37 bis, à Clichy (Seine). *Orn.*
- Magitot, Dr. E., Membre l'Acad. de Méd., 9, boulevard Malesherbes, Paris.*
- Magnien, Lucien, Prof. d'Agriculture du Département de la Côte-d'Or, rue Bossuet 10, Dijon. *Agric.**
- Magnin, Ant, Prof. à la Fac. des Sci., Besançon. *Bot., Lichens.*
- Mailho, Prof. au Grand Séminaire à Pamiers, Ariège. Ex.*
- Maillaird, Dr. Gustave, bibliothécaire du Musée d'Annecy (Hte. Savoie).
Min., Geol., Petrology, Prehist. Arch., Anth., Numis., Con., Eth., Bibliog., Photog., Sigilligraphia. C. Ex.
- Maisonneuve, Dr. Paul, Prof. de Zoologie à la faculté libre des Sciences, rue Volney 5, Angers.
- Maitre, M. P., Marseilles. *Ast.*
- Malaguin, A., Préparateur du Cours de Zool. à la Faculté des Sciences, Lille. *Chatopodes.*
- Malinvaud, E., Sec. Gén. de la Soc. Bot. de France, 8 rue Linne, Paris.
Bot.
- Mallard, E., Inspecteur Gén. des Mines, Prof. à l'Ecole Nationale des Mines, 11 rue Médicis, Paris. *Min.*
- Malvezin, J. E., route de Tulle, enclos du Bel-Air, à Aurillac. *Bot.*
- Mangin, L., Doct. ès Sciences, Prof. au Lycée Louis-le-Grand, 2 rue de la Sorbonne, Paris. *Bot., Geol.*
- Mantin, Georges A., 54 quai de Billy, Paris, et Château de Bel-Air, Olivet (Loiret). *Bot., Phæn. Plants., Hort., Orchids.* C. Ex.*
- Maquenne, Dr., aide-naturaliste au Mus., rue de Buffon 63, Paris. *Chem.**
- Marçais, L'Abbé, Ed., Sec. Gén. de la Soc. française de Bot. et de la Soc. des Sciences physiques et naturelles de Toulouse, 19 rue Ninau, Toulouse. *Bot.*
- Marchand, Eugène, Chemist, Membre de l'Académie de Medicine; Fécamp (Seine Inférieure). *Agric., Chem., Hyg., Phys., Meteo.**
- Marey, Dr. Etienne J., boulevard Delessert 11, Paris. *Phys.**
- Margerie, Emmanuel de, 132 rue de Grenelle, Paris. *Phys. Geol., Geog., Bibliog.**
- Maricourt, Baron de, La Thierraye, par Souday (Loir-et-Cher). *Arch., Moll., Orn., Ool., Lepid., Coleopt., Prehist. Kelics, Postage Stamps.* Correspondence solicited. C. Ex.*
- Marion, A. F., Prof. à la Faculté des Sciences, Marseilles (Bouches-du-Rhône). *Zool., Bot., Veget. Palæo.*
- Marmottan, Dr., rue Desbordes-Valmore 31, Passy (Paris). *Ent: Coleopt., Bot.*
- Marquis, Instituteur à Chevillé, par Brulon (Sarthe). *Hymenopt.*
- Marriott, P. William, M.D., Pavillon Ferraironi, Mentone. *Bot.* C.
- Martel, E. A., 60 rue Richelieu, Paris. *Phys. Geog., Meteo., Arch.**
- Martin, David, Professeur au Collège, à Gap (Hautes-Alpes). *Geol.*
- Martin, René, au Blanc (Indre). *Vert., Neuropt.*
- Martiniere, H. M. P. de la, en mission archéologique du Maroe, gouver-

- nement français, 9, Boulevard du Château, Neuilly sur Seine. *Arch., Min. Photog. C.*
- Matheron, Ph., Ingénieur Civil, 86 boulevard Notre-Dame, Marseilles. *Geol., Palæo.*
- Mauduit, G., M.D., Crest (Drôme). *Orn., Hemipt.*
- Maugin, Gustave O., rue du Pont des Pierres 22, Douai (Nord). *Phæn. Plants, Ferns. C.**
- Maupas, E., Sous-bibliothécaire à Alger. *Infusoria.*
- Maurice, Charles, Docteur ès Sci. Nat., Prof. Univ. Catholique de Lille, Château d'Attiches, par Pont à Marcq (Nord). *Embryol., Ascidiens.**
- McAll, Robert W., D.D., F.L.S. (London), 28 villa Molitor, Paris. *Bot., Physics.*
- Mégnin, Ancien Pres. Soc. Zool. de France, 6 avenue Aubert, Vincennes. *Acariens, Entozoaires, Parasites, en général.**
- Ménard, Ernest, Prof. de Philos. au petit Séminaire de Montmorillon (Vienne). *Bot., Phæn. Plants, Fungi. C. Ex.*
- Ménard, St. Yves, Vétérinaire, Docteur en Médecine, Dir. de l'Institut de Vaccine animale; Prof. d'Hygiène industrielle et d'Histoire Naturelle appliquée à l'École centrale des Arts et Manufactures, rue Ballu 8, Paris.
- Menegaux, Aug., Lab. M. Perrier, care of Soc. Philomathique, Paris. *Moll.*
- Ménier, Chas., Prof. à l'École de Médecine et de Pharmacie, 1 rue Pré-mion, Nantes. *Crypt. Plants, Fungi; Hort., Photog.*
- Mer, Emile, Membre de la Soc. Nat. d'Agric. de France, Inspecteur des forêts à l'École forestière, Nancy, 19 rue Israël Sylvestre. *Bot.: Phæn. and Crypt. Plants, Veg. Physiol., Silviculture.*
- Mercey, N. de, à la Faloise (Somme). *Geol.*
- Mermet, Achille, Prof. Agrégé de Chimie au Lycée Charlemagne, Chef de Lab. à l'École Centrale des Arts et Manufactures, 8 quai Henri IV, Paris. *Chem., Metall., Physics, Elect., Mic., Photog., Bibliog., Arch.*
- Mesmin, Louis, Propriétaire, à Chez Gabillaud, Cne. de St. Barbant, (Hte. Vienne). *Coleopt. d'Europe et circum.*
- Mesnil, Felix, Inst. Pasteur, Agrégé-Préparateur à l'Inst., 25, rue Dutot, Paris. *Zool., Worms, Bacteriol.**
- Meunier, St., Aide-Naturaliste au Mus. d'Hist. Nat., 7 boulevard St. Germain, Paris. *Geol., Lithol., Palæo.*
- Michaud, Eugène, ave. de la Gare, Montluçon, Allier. *Coleopt.*
- Michel-Lévy, Ingénieur en chef des mines, Directeur du service de la Carte géologique détaillée de la France, rue Spontini, 26, à Paris. *Geol.*
- Millot, Adolphe, rue Claude Bernard 23, Paris. *Coleopt., Lepid.**
- Millot, Charles, rue Gilbert, 2, Nancy (Meurthe-et-Moselle). *Gen. Ent., Meteo.**
- Milne-Edwards, Prof. Alphonse, C.M.Z.S., Jardin des Plantes, Paris.
- Miot, Henri, Officier de l'Instruction Publique, Membre à vie de la Soc. Ent. de France, Correspondant du Musée royal d'Hist. Nat. de Belgique, Juge d'Instruction au tribunal civil de Beaune (Cote-d'Or). *Econ. Ent., Crustacea, living and fossil moll. C. Ex.**
- Mitschnikoff, Elias, Pasteur Inst., Paris. *Emb., Sponges, Orthomed., Cœlenterata, Echinoderms.*
- Monaco, S. A. S., Le Prince Albert de, 25 Faubourg St. Honoré, Paris. *Meteo., Zool., Gen. Biol., Geog. Dist., Ichth., Crustacea, Worms, Moll., Radiates, Sponges, Protozoa, Hydrograpy and Maritime Zool., Navigation, Deep sea sounding and dredging. C. Ex.**
- Moniez, Romain, Prof. d'Hist. Nat. à la Faculté de Médecine, Lille. *Helminthes, F. W. Entomotræca, etc.*

- Monnot, Edouard, Lyceum, Troyes. *Coleopt.*
- Montano, Dr. en Med. et Dr. ès Sci. Nat. au Château de Gémil, par Montastruc (Haute-Garonne). *Anth., Geog.**
- Moreau, Féy (Lorraine). *Bot., Ent.*
- Morel, Léon, Officier de l'Inst. Publique, etc., Reims, rue de Sedan 3. *Arch., Numis.**
- Morgan, Ingénieur Civil des Mines, chez M. le comte de Saint-Martin, ave. Victor Hugo, 26, Amiens (Somme). *Geol.*
- Mortillet, Gabriel de, Prof. à l'Inst. anth. attaché au Musée arch., au château de Saint-Germain-en-Laye (Seine-et-Oise). *Geol.*
- Motelay, Léonce, Membre de la Soc. Bot. de France, et Archiviste Bibliothécaire de la Soc. Linnéenne de Bordeaux, etc., etc., cours de Gourgue, Bordeaux. *Bot. C.*
- Mouillefarine, Ed., rue Saint-Anne 46. Paris. *Bot. Univ. Herbarium. C. Ex. in plants of all countries.**
- Mouret, George, Ingénieur en chef des Ponts et Chaussées, 40 rue Mclaise, Niort (Deux-Sèvres). *Strat. Geol., Philos.**
- Munier-Chalmas, Sous-Dir. du Lab. de Géol. à la Sorbonne, Maître de Conférences à l'Ecole Normale Supérieure, 75 rue Notre-Dame des Champs, Paris. *Geol., Palæo.*
- Nachet, A., 17 rue Saint Séverin, Paris. *Min., Lithol., Physics, Mic.*
- Nadaillac, Albert, Marquis de, Correspondant de l'Inst., etc., 18 rue Dufhot, Paris. *Anth., Arch., Eth., Ethnog.**
- Nadot, Armand, 42 rue de Verneuil, Paris. *Phæn. Plants, Mosses, Hymenopt., Lepid., Coleopt., Hemipt., Orthopt., Neuropt. C. Ex.*
- Napoléon-Bonaparte (le Prince Roland), 22 cours la Reine, Paris. *Geol., Photog., Météo., Bibliog., Zool., Geog. Dist., Anth., Eth., Ethnog.**
- Naudin, Charles, Mem. Acad. Sci., Paris, Dir. du Lab. bot. de la Villa Thuret. Antibes (Var.). *Phæn. Bot., Hort., Agric., Météo., Gen. Biol., Philol., Arboriculture. C.**
- Neyraut, E. Jean, Emloyé au Chemin de fer du Midi, 17 rue des Camps, Bègles (Gironde). *Bot : Phæn. and Crypt. Plants, Ferns., Mosses, Fungi, Lichens, Algæ, Desmids, Diatoms. C. Ex.* (Général).*
- Nicklès, René, Docteur ès Sciences, Ingénieur civil des mines, rue de Rennes, 59, Paris, et à Dommartemout, près Nancy (Meurthe-et-Moselle). *Geol.*
- Nicolas, Dr. A., Prof. agrégé à la Faculté de médecine, Nancy (Meurthe-et-Moselle). *Anat., Histol.**
- Nicollon, E., Le Croisic (Loire Inférieure). *Bot : Algæ, Geog. Dist., Orn., Crust., Moll., Sponges.*
- Nivoit, Prof. Ingénieur-en-Chef des Mines, 2 rue de la Planche, Paris. *Geol.*
- Noel, Paul, Prof. des Sciences, Dir. du lab. regional d'Ent. Agric., route de Neufchatel 41, Rouen. *Ent., Hymenopt., Lepid., Dipt., Coleopt., Hemipt., Orthopt., Neuropt., Arach., Myriop. C. Ex.**
- Nolan, Lieut. d'infanterie breveté, à l'Etat-Major de la 27e Div., Grenoble (Isère). *Geol.*
- Nugue, l'Abbé A., à Couptrain (Mayenne). *Coleopt., Esp. Genus Chryso-mela.* Desires to know some one who will exchange exotic beetles (Coleopt.) for French ones. Writes both English and French.*
- Nylander, Dr. William, 61 passage des Thermopyles, Paris. *Lichens.*
- Oberreith, Maurice, rue Caumartin 24, Paris. *Coleopt.*
- Oberthür, Charles, Rennes (Ille-et-Vilaine). *Ent., Lepid.* Possède les collections de Boisduval, de Guénéé, de Graslén, de Constant Bar, de Bellier-de-la-Chavignerie, de Chr. Ward, etc. Publie les Etudes d'Entomologie, ouvrage, avec planches coloriées, exclusivement dévoué aux Lépidoptères ; Exchange of Lepid. from all parts of the world.*

- Oberthür, René, Rennes (Ille-et Vilaine). *Ent.: Coleopt.* C. Ex. Offre pour échange des Coleopt. de toutes les parties du monde. Possède les collections de Chaudoir (Carabidæ), Steinheil, Rosenhauer, Thorey, Wehncke (Hydrocanthares), Mniszech von Harold, van Laensberge, Thomson, Gehin, de Bonvouloir, H. W. Bates, etc. *rublie les Coleopterorum novitates.**
- Odier, Georges, Polytech. School, 3 avenue du Coq, Paris. *Coleopt., Hemipt., Lepid.*
- Ehlert, D. P., Conservateur la Bibliotheque, et du Musée d'Histoire Naturelle, 29, rue de Bretagne, Laval (Mayenne). *Palæo., Geol.*
- Olivier, Ernest, Dir. de la Revue Scientifique du Bourbonnais et du Centre de la France, Les Ramillons près Moulins (Allier). *Bot., Herpetol., Coleopt., Hemipt., Orthopt.* C. Ex.*
- Oliver, Louis, Docteur ès Sciences, Directeur de la Revue générale des Sciences, 34 rue de Provence, Paris. *Gen. Biol.**
- Ollivry, G., La Chapelle sur Erdre, Loire-Inférieure. *Lepid.*
- Onésime, Frère, Prof. Pensionnat des Frères des Ecoles Chrétiennes, Montée St. Barthelemy 24, Lyon. *Geol., Min., Zool.* C.
- Oustalet, Asst. au Mus. d'Histoire Nat., rue Buffon, 55, Paris. *Geol.*
- Pagnouï, Dir. de la Station Agronomique du Pas-de-Calais, Arras. *Agric., Chem., Meteo.*
- Panau, Ch., Verdun (Meuse). *Phænerogams, Mosses.*
- Parâtre, René, Argenton-sur-Creuse, Indre. *Herpetol. (Batrachians).* C. Ex.
- Parmentier, Général Théodore, 5 rue du Cirque, Paris. *Ast., Philol.*
- Parran, Alphonse, Ingénieur en chef des Mines, rue des Saints-Pères, 56, à Paris. *Geol.*
- Passy, Dr. Paul Ed., rue de Longchamps 92, Neuilly-St. James. *Physiologie du langage.**
- Pasteur, Prof. L., Sec. de l'Institut, Paris. *Hygiene.*
- Patou, Jules, la Chapelle Moche (Orne). *Lepid.**
- Patouillard, N., Pharmacien, Fontenay Sous Bois, près Paris. *Fungi (exotic)*.*
- Paulin, Médecin-Vétérinaire, St. Dizier (Haute Marne). *Palæo.*
- Pavillot, Joseph, Lyon. *Con., Coleopt. Exotiques, Lamellicornes, Longicornes.*
- Pelletan, Dr. Jules, Prof. Histol. et Mic., Univ. de Paris, rue de Lille 3, Paris. Dir. du "Journal de Micrographie." *Bot., Chem., Mic., Zool., Gen. Biol., Emb., Anat., Articulates, Gen. Ent., Crustacea, Worms, Moll., Radiates, Protozoa, Infusoria.* C. Ex.*
- Pelletier, Horace, Madon près Blois par les Montils; Officier d'Académie. *Bot., Ent., Magnetisme, Hypnotisme, Physique.**
- Pérez, J., Prof. Zool. à la Faculté des Sci., rue Saubat 21, Bordeaux. *Hymenopt.*
- Péron, Alph., Intendant militaire, Chalons-sur-Marne (Marne). *Geol., Palæo.*
- Perrier, Rémy, 84 Boulevard Montparnasse, Paris. *Histol.*
- Perrier de la Bâthie, Eugène, Baron, Prof. départ. d'Agric., Albertville, (Savoie). *Bot.: Phæn. Plants.*
- Peyerimhoff, P. de, 8 rue des Chanoines, Nancy (Meurthe-et-Moselle). *Coleopt., Hemipt.* C. Ex.*
- Peytoureau, Dr. A., Préparateur à la Faculté des Sciences, 28, Cours du Chapeau Rouge, Bordeaux. *Zool.**
- Phisalix, Dr. C., Aide-nat., Mus. d'Hist. Nat., Paris. *Hum. Emb.*
- Pichot, Pierre Amédée, Dir. de la Revue Britannique, 71 rue de la Victoire, Paris. *Hort., Bibliog., Orn.* C. (Books).*
- Pierrotet, Paul, Prof., Officier de l'Instruction publique, Directeur du Comptoir géologique de Paris, 15 rue de Tournon, Paris. *Phys.,*

- Min., Crystall., Geol.* Minerals, Fossils, Geological Books wanted.*
 Pierson, Henri H., 6 rue de la Poterie, Paris. *Mic., Photog., Orthopt., Neuropt.* C. Ex.
 Piette, Edouard, Ancien magistrat à Rumigny, Département des Ardennes. *Geol., Palæo., Prehist. Arch.*
 Pillet, L., Avocat, place St. Léger, à Chambéry (Savoie). *Geol.*
 Pisani, Chimiste, rue Furstemberg, 8, à Paris. *Geol.*
 Planchon, Dr. Louis, 5 rue de Nazareth, Montpellier. *Bot., Méd. Zool.*
 Poirault, Georges, 16 Boulevard St. Germain, Paris. *Bot., Geog. Dist.*
 Poirier, J., Clermont Ferrand (Puy-de-Dôme). *Trematod.*
 Poisson, Jules, aide naturaliste au Muséum, rue de Buffon 63, Paris. *Bot.*
 Poli, H. de, rue des Acacias, 45, Paris. *Musci.*
 Potier, Membre de l'Institut, Ingénieur en chef des Mines, boulevard Saint-Michel, 89, à Paris. *Geol.*
 Pouchet, Georges, Professor d'Anat. comp. au Muséum d'Histoire Naturelle, Dir. du Lab. maritime de Concarneau, 10 rue de l'Eperon, Boulevard St.-Germain, Paris. *Comp. Anat., Histol., Oceanog.**
 Pouillon, Amédée, Naturaliste, Landroff (Lorraine). *Coleopt. Lepid., Fossils.* Buy and sell.
 Poujade, Gustave Arthur, Préparateur d'Ent. au Muséum d'Histoire Naturelle, Paris, rue Pascal 2. *Ent., Hymenopt., Lepid., Dipt., Coleopt., Orthopt., Neuropt.**
 Prenant, Dr. A., Agrégé à la Faculté de Médecine, Nancy (Meurthe-et-Moselle). *Anat., Histol.**
 Priem, Professeur au lycée Henri IV., boulevard Saint-Germain, 135, à Paris. *Geol.*
 Pronho, Henry, Maître de Conférences à la Faculté des Sci. de Lille (Nord). *Anat. and develop. Echinoids, Bryozoa.**
 Prulière, Naturaliste Préparateur, rue Contellerie 4, Marseille. *Mam., Orn., Herpetol., Ichth., Ent., Crustacea, Moll., Zoophytes, Cephalopods, Lower Invert., Echinoderms.**
 Puyfontaine, Comte de, Ministre Plénipotentiaire, 34 ave. de Friedland, Paris. *Phys. Geol., Chem., Mic., Photog., Meteo., Ast.**
 Quatrefoies de Breau, Jean Louis Armand de, Muséum d'Hist. Nat., Paris. *Anth., Zool.*
 Quélet, L., Dr., Herimoncourt, Doubs. *Fungi.*
 Rabaud, Etienne, Grande rue der Moustier 59, Montauban. *Gen. Ent.*
 Rabot, Charles, 11 rue de Condé, Paris. *Phys. Geol., Geog. Dist., Eth., Ethnog.*
 Ragonot, Emile L., Banquier, quai de la Rapée, 12, Paris. *Micro-Lepidoptera of the World.* Will determine European micro-lepid. Desirous of receiving Phycidæ from all parts of the world for naming. Ex. Will be glad to receive publications on Mic.
 Railliet, A., Prof. d'Hist. Nat. à l'Ecole vétérinaire, Alfort (Seine). *Parasites (Arthropods, Worms, Protozoa)**
 Ramond, Georges, Assist. Mus. Nat. Hist., 61 rue de Buffon, Paris. *Palæo.* ("Bassin de Paris"), *Gen. Geol., Phys. of the Globe.**
 Raoul, E., 5 rue de Vienne, Paris. *Bot., Anth., Eth., Ethnog.*
 Raphard, Edouard, Melun (Seine et Marne). *Orn., Ent., Lepid. C. Ex.**
 Raspaill, Xavier, à Gouvieux (Oise). *Zool., spéc. Orn. et Ool.**
 Rataboul, Joseph, Moissac (Tarn-et-Garonne). *Diatoms, Geol., Min. C. Ex.*
 Raulin, Victor, Professeur honoraire de la Faculté des Sciences de Bordeaux, à Montfaucon d'Argonne (Meuse). *Geol.*
 Raveneau, Louis, Agrégé d'Histoire et de Géographie, Professeur au Collège Stanislas, rue d'Assas, 76, Paris. *Geol.*
 Raveret-Wattel, rue des Acacias, 20, Paris. *Pisciculture.**

- Rawlings, Ed., 77 ave. Malakoff, Paris. *Con.**
 Rayet, G., Bordeaux. *Ast.*
 Reclus, Prof. Dr., rue des Saints-Pères, 9, Paris.
 Reclus, Jacques Elisée. 26 rue des Fontaines, Sèvres. *Geog.*
 Record, Notaire, Puyceley (Tarn). *Lepid., Coleopt. C.*
 Regnard, Dr. Paul, Directeur-adjoint du Labor. de Physiol. de la Sorbonne, 224 boulevard St. Germain, Paris. *Physiol.*
 Reinwald, C., et Cie., Libraires-Editeurs, rue des Saints-Pères 15, Paris. *Publishers of French Scientific Works, and Records of Experimental and General Zoology.**
 Renaud, F., Commandant du Palais de Monaco. *Mosses. C. Ex. for American Mosses.*
 Renault, E., place de la Préfecture, Chaumont, Haute Marne. *Lepid.*
 Renou, C. G., La Palisse (Allier). *Bot., Phæn. Plants, Mosses, Photog., Meteo., Ast., Arch., Ent., Coleopt. C. Ex.*
 Révil, Joseph, Pharmacien, à Chambéry (Savoie) *Geol.*
 Rey-Lescure, Philippe, Ville Boubon, à Montauban (Tarn-et-Garonne). *Geol.*
 Richard, Jules, Dr. ès Sci., 30 Faubourg Saint-Honoré, Paris. *Crust., espec. Entomostracés d'eau douce. C. Ex.**
 Riche, Attale, rue de Penthievre, 11, Lyon (Rhône). *Geol.*
 Richet, Chas., Prof. de Physiol. à la Faculté de Méd. de Paris; Dir. de la Revue Scientifique, 15 rue de l'Université, Paris. *Gen. Biol.**
 Rigaux, rue Simoncau, 15, à Boulogne-sur-Mer (Pas-de-Calais). *Geol.*
 Risler, Eugène, Dir. de l'Inst. agron., rue Claude-Bernard, et rue de Rennes, 106. bis à Paris. *Geol.*
 Robin, Albert, Prof. à la Faculté de Médecine à Paris, 3 rue de Saint Petersburg. *Org. Chem., Gen. Biol.**
 Robin, Dr. H. A., Préparateur à la Faculté des Sciences de Paris. *Bats, Emb., Annelids.*
 Rochebrune, Prof. de, aide naturaliste au Mus. d'Hist. Nat., Paris. *Zool.*
 Rolland, G., Ingénieur au Corps des Mines, rue Pierre-Charron, 60, Paris. *Geol.*
 Rossignol, L., rue Claude Vellefaux 6, Paris. *Coleopt., Lepid., Shells, Stamps.* Has a large number of Coleopt., of Lepid., and Shells of Europe, of Algeria, *West Africa*, India, etc., which he wishes to ex. for those of the U. S. (South and West especially). Wants specimens in sawdust in great number, rare or common (Coleopt.). French and English correspondence solicited.
 Roule, Dr. Louis, Maître de Conférences à la Faculté des Sciences, Toulouse. *Anat., Emb., Ascidians, Histol., Moll.*
 Roumeguère, Dr. C., Rédacteur en chef de la Revue Mycologique, rue Riquet, 37, Toulouse. *Crypt. Bot., Bibliog., Mycology. C. Ex.*
 Rousseau et Cie, Paul, 17 rue Soufflot, Paris. *Produites Chimiques, Matériel Scientifique, Geol., Min., Crystall., Chem., Metall., Physics, Elect., Mic., Photog., Meteo., Gen. Biol.*
 Roussel, Prof. au collège, au Château de la Folie, près Cosne (Nièvre). *Geol.*
 Rouville, P. de, Prof. de Géol. à la Faculté des Sciences, Montpellier (Hérault). *Geol.*
 Roux, Honoré, Marseille, 52 A rue Thubaneau. *Bot.*
 Rouy, Georges, Vice-Pres. de la Soc. Bot. de France, Dir. du Comptoir Parisien d'Echange de Plantes, 66 rue Mozart, à Paris. *Phæn. Bot. C. 21,000 species: 95,000 specimens.*
 Royer, Ernest, à Bar-le-Duc (Meuse). *Geol.*
 Russell, Wm., à la Sorbonne, Paris. *Bot.*
 Sabatier, Armand, Prof. Zool. et Anat. Comp., et Dir. de la Station Zool. marine, de Cette, Montpellier.*

- Sahut, Félix, Pres't de la Soc. d'Hort. et d'Hist. Nat. de l'Hérault, ave. Pont Juvenal 10, Montpellier, Hérault. *Bot., Hort., Veg. Palæo., Meteo., Geog. Dist.*
- Saint-Joseph, Le Baron de, 23 rue Francois 1, Paris. *Chatopods.*
- Saint-Lager, T., Lyon, Cours Gambetta. *Bot.*
- Saint-Pol Lias, M. F. Xavier, J. J. H., B. de, Explorateur, Chargé par le Gouvernement Français de Missions Scientifiques en Malaisie et en Indo-Chine, Officier de l'Instruction Publique, 47 rue de Passy, Paris. *Bot., Zool., Anth., Eth., Ethnog.**
- Saint Remy, Georges, Préparateur à la Faculté des Sciences, Nancy (Meurthe-et-Moselle). *Zool.**
- Saint-Saud, Comte d'Arlot de, Château de la Valouze, par La Roche-Chalais, Dordogne. *Arch.*
- Salle, Auguste, 13 rue Guy de la Brosse, Paris. *Coleopt., L. and F. W. Shells, Small Birds of America.*
- Saporta, Gaston, Marquis de, Paléon, Correspondant de l'Inst. de France, Aix-en-Provence, Bouches du Rhone. *Palæo.**
- Sarran-D'Allard, L. de, à la Nougarède, par Saint-Ambroix (Gard). *Geol.*
- Sauvage, Dr. Emile, Dir. de la Station Agricole de Boulogne-sur-Mer (Pas-de-Calais). *Ichth., Herpet.*
- Sayn, Gustave, Montvendre par Chabeuil (Drôme). *Geol., Min.*
- Schlagdenhauffen, Ch. F., Dir. de l'Ecole supérieure de Pharmacie, 63 rue de Metz, Nancy. *Chem.**
- Schlumberger, Ch., 21 rue du Cherche-Midi, Paris. *Geol., Palæo., Foraminifera.*
- Schneider, Aimé, Prof. à la Faculté des Sci. (Zool.), Poitiers (Vienne), 9, rue du Petit Séminaire. *Arach., Crustacea, Protozoa.*
- Schulhof, Prof. L., Paris. *Ast.*
- Scunnes, G., Préparateur à l'Ecole Nationale des Mines, 172 boulevard Montparnasse, Paris. *Geol., Palæo.*
- Secretan, Georges, 13 place Pont Neuf, Paris. *Phys. Geol., Chem., Mic., Meteo., Ast.*
- Seignette, Adrien, Docteur ès Sciences, 21 rue Trouchet, Paris. *Bot., Physiol.**
- Seunes, Jean, Prof., chargé de cours à la Faculté des sciences de Rennes (Ille-et-Villaine). *Geol.*
- Seynes, Dr. J. de, 15 rue de Chanaleilles, Paris. *Bot., esp. Fungi.*
- Sievéking, André, rue Consolat 117, Marseilles. *Coleopt.*
- Six, Achilles, professeur au lycée, à Saint-Omer (Pas-de-Calais). *Geol.*
- Société Entomologique de France, Hôtel des Sociétés Savantes, rue Serpente 28, Paris. Secrétaire général, J. Gazagnaire.
- Société des Sciences Physiques et Naturelles de Toulouse. *Bot., Chem., Geol., Zool., etc.* Publie un Bulletin; 9 volumes parus.
- Société Géologique de France, 7 rue des Grands Augustins, Paris.
- Société Minéralogique de France, à la Sorbonne, Paris.
- Société Zoologique de France, 7 rue des Grands Augustins, Paris.*
- Sombien, E., rue République 35, Carcassonne (Aude). *Gen. Nat. Hist., esp. Living and Fossil L., F. W. and M. Shells. C. Ex.*
- Soulier, Dr. Albert, 14 rue St. Pierre, Montpellier. *Zool.*
- St. Quentin, Edmond, terrasse St. Pierre 10, Douai. *Bot.*
- Stuart-Menteath, Patrick W., à Saint-Jean-de-Luz (Basses-Pyrénées). *Geol.*
- Stuer, Alexandre, Comptoir Geol. et Min., 40 rue des Mathurins, Paris. *Palæo., Geol., Min., Crystall., Lithol., Anth., Prehist. Arch.**
- Suchetet, André, propriétaire, Rouen et à Bréauté par Goderville (Seine-Inf.) *Physiol., Zool.**
- Tarlé, Comte Adolphe de, rue Volney 57, Angers. *Lepid., Larvæ, Pupæ, Ora.**

- Tarnier, Propriétaire, 21 rue Vauban, Dijon. *Gen. Zool.*
- Teissere de Bort, Léon, Chef du Service de Météo. Générale au Bureau Central Météorol., Sec. Général de la Soc. Météorol. de France, 82 avenue Marceau, Paris.
- Telesphorien, Dir. de l'Ecole des Frères, Crest (Drôme). *Coleopt.*
- Tempère, Prof. J. A., Editor of "Le Diatomiste," 168 rue St. Antoine, Paris. *Mic., esp. Diatoms.**
- Termier, Ingénieur au Corps des Mines, Prof. à l'Ecole des Mines de St. Etienne (Loire). *Min., Geol., Lithol.*
- Tesseron, Yres-Augustin, Crazannes (Charente Inférieure). *Bot., Ast. C. Ex.*
- Thélohan, Prosper, rue Monge, 119, Paris. *Sporozoa, Protozoa, Ichthyol.**
- Theriot, Dir. d'Ecole primaire Supérieure, 1 rue Dicquemare, Havre. *Phæn. Plants, Mosses. C. Ex.**
- Thomas, Philippe, à Montpellier (Hérault). *Geol.*
- Thorell, Prof. Dr. T., Ancien Prof. à l'Univ. d'Upsal; Montpellier. *Arach.**
- Topinard, Dr. Paul, Prof. d'Anth., Paris, 105 rue de Rennes. *Vert. Palæo., Zool., Morphol., Vert. Anat., Anth., Arch., Eth., Ethnog., Vert., Mammals, Osteol.*
- Torcapel, A, Ingénieur à la Compagnie P.L.M. en retraite, rue Victor Hugo 21, Avignon. *Geol., Palæo.**
- Toucas, Aristide, Chef de bataillon au 99^e régiment de ligne, à Lyon (Rhône.) *Geol.*
- Touchet, J., Naturaliste, Mainxe par Jarnac (Charente). *Gen. Nat. Hist., principally Mollusca, Coleopt., Birds and Small Mammals in skins. Ex. with correspondents in every country outside of Europe.**
- Tourneux, F., Prof. d'Hist. à la Faculté de Médecine de Toulouse.*
- Trutat, Conservateur du Musée de Toulouse, place du Palais, 10, à Toulouse (Haute-Garonne.) *Geol.*
- Tuniot, Adolphe, rue Macquart 17, Reims. *Invert., Palæo., Lepid., Moll. C. Ex.*
- Vacher de Lapouge, Georges, Bibliothécaire de l'Univ., palais, universitaire, Rennes. *Vert. Palæo., Anth., Ethnog., Coleopt. C. Ex.**
- Vallot, Joseph, Dir. de l'Observ. du Mont-Blanc, 61 ave. d'Antin, Paris. *Bot., Phæn. Plants, Phys. Geol., Physics, Meteo. C. Bot.**
- Van Kempen, Charles, rue St.-Bertin, Saint-Omer, Pas de Calais. *Zool., Vert., Mam., Orn., Ool. C. Ex.*
- Varigny, Henry de, M.D. Sc.D., Demonstrator, Mus. Nat. Hist., Paris. *Zool., Gen. Biol., Physiol.*
- Vasseur, G., Doct. ès Sciences, chargé de cours à la Faculté des Sciences, à Marseilles. *Geol., Palæo.*
- Vathelet, l'Abbé A., Aumônier de la marine, membre correspondant du Muséum d'Hist. Nat. de Paris, Maizières, par Laferté, Haute-Marne. *Land and Marine Shells. C. Ex.*
- Vélain, Charles, Prof. de Geog. Physique à la Sorbonne (Faculté des Sciences de Paris), 9 rue Thénard, Paris. *Geog. Phys., Geol., Petrog.**
- Verdin, Ch., Constructeur d'Instruments de Précision pour la Physiologie et la Clinique médicale. Donateur et organisateur du musée physiol. et méd. à la Faculté de méd. de Paris, Officier d'Académie, médaille d'or à l'Exposition universelle de Paris, 1889, 7 rue Linné, Paris.*
- Verneau, Dr. René, Assist. Nat. Hist. Mus., Paris, 148 rue Broca. *Anth.,*
- Verriet-Litardière, Dr. Chas., Maizières en Gatine, Deux Sèvres. *Coleopt.*
- Vialay, Ingénieur de la Compagnie parisienne du gaz, rue de la Chaise, 1, Paris. *Geol.*
- Viallanes, Henri, Dir. de la Station Zool., Arcachon (Gironde). *Anat., Histol., Articulates.*

- Vialleton, Louis, Agrégé à la Faculté de Médecine, rue Henri IV., 8, Lyon. *Zool., Emb., Histol.*
- Vian, Jules, rue des Petits-Champs 42, Paris. *Orn.**
- Viaud, Gabriel, 4 boulevard St. Cyprien, Poitiers. *Bot., Org. Chem., Zool., Gen. Biol., Geog. Dist., Emb., Anat., Osteol., Myol., Histol.*
- Vibert, le Frère, par Sauveterre, Aveyron. *Coleopt. à Pradinas.*
- Vidal de Lablache, Dir. des Etudes littéraires à l'École normale supérieure, rue d'Ulm, 45, Paris. *Geol.*
- Vignal, Louis, 28 avenue Duquesne, Paris. *Geol., Con.**
- Villot, Ernest, Ing. en Chef des Mines, Paris. *Geol.*
- Vilmorin, H. L. de, 17 rue de Bellechasse, Paris. *Bot.**
- Violleau, Eugène, Prof. de Sciences Physiques, Petit Seminaire de Montmorillon (Vienne). *Bot: Phæn. Plants, Mosses, Chem., Physics. Herbar. Ex.*
- Virieu (Wilfrid), Marquis de, 60 boulevard La Tour, Maubourg, Paris. *Min., Coleopt.*
- Vuillemin, Dr. P., Chef. des travaux d'Hist. Nat. à la Faculté de Médecine, Nancy. *Bot.*
- Wallerant, Maître de Conférences à l'École normale supérieure, rue d'Ulm, 45, à Paris. *Geol.*
- Warnier, A., rue de Cernay 3, Reims. *Coleopt.*
- Welsch, Jules, Prof. de Geol. et de Min. à la Faculté des Sciences, 5 rue de la Baume, Poitiers. *Invert. Palæo., Strat. Geol., Geog. Dist. C. Phiocene Moll. of Algeria (Africa). Ex.**
- Welter, Hubert, rue Bonaparte 59, Paris. Librairie spéciale des sciences naturelles, physiques, et mathématiques.
- Wyrouboff, Grégoire, rue de Rennes, 141, à Paris. *Geol.*
- Wyse, Lucien N. B., ancien officier de marine, ingénieur, Villa Isthmia, Cap Brun par Toulon. *Bot., Geol., Ast., Bibliog., Zool., Geog. Dist., Ethnog. C.*
- Xambeu, Capitaine au 22^{me} d'Infanterie (en retraite), à Ria par Pradee (Pyrénées-Orientales). *Coleopt. C. Ex. Insectes de tous ordres, principalement Longicornes exotiques. Désire se mettre en relations avec des entomologistes du Nouveau Monde pour l'échange de tous les ordres d'insectes.*
- Zeiller, René, Ingénieur en Chef au Corps des Mines, chargé des leçons de paléont. vég. à l'École Nationale des Mines, rue du Vieux Colombier 8, Paris. *Veg. Palæo., Geol., Bot.**
- Zellweger, Richard, 3 rue de Belloi, Marseille. *Marine, Land and Fresh Water Shells. C. Ex. A good number of duplicates for disposal. Small, good collection for sale. Correspondence in German, French and English.**
- Zurcher, Ph., Ingénieur des ponts et chaussées, Directeur des Travaux hydrauliques de la Marine, allée des Mûriers, 1 bis, à Mourillon (Var). *Geol.*

GERMANY.

- Abbe, Ernst, Prof. Math. and Phys., Univ., Jena, Dir. of Ast. Observ.
*Spec. Geom. and Analyt. Optics, Optical and Astronom. Instruments.**
- Abler, Georg, Hotelbesitzer Neroberg, Wiesbaden. *Lepid.*
- Abromeit, Johannes, Dr. Phil., Königsberg, Hinter-Rossgarten, 62 d.
Bot., Phæn. and Crypt. Plants, Ferns, Mosses, Geog. Dist. C. Ex. Nymphæacæ.
- Ackermann, Karl, Dr. Phil., Kassel. *Mosses, Lichens, Min., Coleopt.*
- Albers, Senator, Hannover. *Coleopt. (Lucaniden).*
- Albrecht, Johannes, Meyerstr. 48, II., Weimar. *Bot: Phæn. Plants, Min., Chem., Metall., Physics, Mic., Zool., Coleopt. C.*
- Albrecht, Dr. Paul, Harvestehuder Weg 14, Hamburg.
- Albrecht, Prof. Dr. Th., Sectionschef im königl. Preuss. geodätischen Institut, Am Brauhausberg 3, Potsdam. *Astronom. Geography.**
- Alfken, J. D., Bremen, Rhederstr. 12, Ent. Assist. Zool. Mus. *Hymenopt., Apidae. C. Ex.**
- Allescher, Andreas, München, Herzog Wilhelmstr. 10, III. *Mosses, Fungi. C.*
- Altman, Richard, Leipzig. *Histol.*
- Altmann, Dr. Paul, Oberlehrer, Wriezen, A. O. *Bot., Lichens, Chem., Physics, Elect.**
- Ambrohn, Prof. Dr. H., Leipzig. *Bot.**
- Ambrohn, Dr. L., Göttingen. *Ast.*
- Ammon, Dr. von, München. *Geol.*
- Amthor, Dr. C., Chemist of the Imperial Polizeidirektion, Strassburg.
Inspector of food products.*
- Anders, W., Bremerstr. 72, 73, Berlin, N.W. *Crystallog.*
- Andree, Richard, Dr. Phil., Brunswick. *Geog., Eth., Ethnog.**
- Ansorge, Adolf, Breslau, Schiesswerder-Platz 11. *Coleopt. C. Ex.*
- Antipa, Dr., Zool. Inst., Jena. *Moll.*
- Anton, Karl Otto, Frankfurt a. O., Junkerstr. 14. Ex. *Lepid (Chrysalids), small birds, snakes, shells, etc., for others. Collections put up for schools, etc.*
- Apstein, Carl, Dr. Phil., Kiel, Zool. Inst. *Zool., Gen. Biol., Arach., Crust., Worms, Planktology.**
- Arnold, Dr. Phil., Munich. *Lichens.*
- Arnold, Carl, Ph.D., Memb. Chem. Lab. der k. Thierärztlichen Hochschule, Hanover.
- Arnold, Dr. F., Sonnenstrasse 7, Munich. *Lichens.**
- Arnold, Prof. J., Heidelberg. *Pathol., Anat., and Histol.*
- Arzruni, Dr. A., Mineral Mus. am Polytechnik., Aachen. *Min.*
- Askenasy, Eugen, Heidelberg. *Bot.*
- Aubert, Hermann, Prof. ord., Dir. Physiol. Inst., Rostock.
- Auerbach, Dr. Felix, Prof. a. d. Univ., Jena. *Physik.*
- Auerbach, G., Chemiker, Ludwigshafen a. Rh., Friesenheimer Str. 67.
- Auerbach, Leopold, Prof. der Physiol. a. d. Univ., Breslau, Agnesstr. 2.
*Emb., Anat., Histol., Protozoa. C. Mic. Präparate. Ex.**
- Auwers, G. F. J. Arthur, 91 Lindenstr., Berlin. *Ast.*
- Bachmann, Otto, Landsberg a. Lech, Bavaria. *Mic., Lepid., Coleopt., Moll. C. Ex.*
- Baeijer, Adolf von, Prof. a. d. Univ., Munich, Arcisstr. 1. *Org. Chem.*
- Baenitz, Carl, Dr. Phil., Breslau, Grosse Fürstenstrasse 22. *Phæn. and Crypt. Plants, Ferns. C. Ex.**
- Bahrtels, Bonn a. Rh., Zool. Inst. *Histol., Echinodermata.*

- Bail, Dr. Carl A. T., Prof. Real-Gymnasium, Dir. of the Nat. and Philos. Society, Dantzig. *Bot.**
- Ballowitz, Emil, Dr. Med., Greifswald. *Mic., Zool., Emb., Anat., Histol. C. Ex.*
- Bang-Haas, A., Blasewitz-Dresden. C. Lepid., Coleopt., Insects and Shells.
- Bartels, Geh. Oberjustizrath, Kassel. *Coleopt.*
- Barth, Dr. Max, Dir. Kaiserl. Landwirth. Versuchs-Station, Rufach (Alsace). *Chem.**
- Baü, Alexander, Naturalist, Hasenheide 117, Berlin S. 59. *Ent., Lepid. Coleopt. C. Ex.* Price catalogue sent free. Will buy coleopt. from all parts of the world.*
- Bauer, Prof. M., Mineral. Mus. d. Univ., Marburg. *Min.*
- Baumann, Prof. Dr. J., Univ., Göttingen. *Psychol.*
- Baume, Dr. Robert, Berlin.
- Baumgarten, Prof. Dr. P., Univ., Tübingen. *Algæ, Pathol., Pathol. Anat., Bacteriol.**
- Baur, Wilhelm, Karlsruhe, Schützenstr. *Mosses.**
- Beckmann, Dr. Ernst, Prof. Univ., Kasernenstr. 28, Erlangen. *Chem.**
- Behrens, Wilh. Jul., Dr. Phil., Göttingen. *Bot., Mic., Coleopt.*
- Beissner, Ludwig, Königl. Garteninspector und Lehrer für Gartenbau an der Landwirthsch. Akademie, Poppelsdorf bei Bonn a. Rh. *Bot. Phæn. Plants, Hort.**
- Beling, Theodor, Forstmeister, Seesen am Harz. *Phæn. Plants, Ferns, Mosses, Dipt., Coleopt. C. Ex.**
- Benda, Dr. Carl, Berlin. *Shark Teeth.*
- Benecke, E. Wilhelm, Prof. a. d. Univ., Strassburg, Gœthestr. 43. *Invert. Palæo., Strat. Geol.*
- Berberick, Dr. A., Berlin. *Ast.*
- Berendt, Dr. Gottlieb, Landesgeol. u. Prof. a. Univ., Berlin, S.W., Deffauer Str. 35. *Geol., Anth.**
- Bernard, Landgerichts Rath, Danzig. *Lepid.*
- Bernthsen, Prof. Dr. A., Mannheim, L. 7, 6a. *Chem.* Author of the "Text-Book of Organic Chemistry."*
- Bertkau, Philipp, Prof. der Zool., Bonn, Maarflachweg 4. *Ent., Arach.*
- Beushausen, Louis, Dr. Phil., Berlin, N., Königl. Geolog. Landesanstalt. *Invert. Palæo., Geol., Invert. Anat., Eth., Ethnog., Moll.*
- Beyrich, Prof. Dr. E., Kurfürstendamm 140, Berlin. W.
- Beyschlag, Franz, Dr. Phil., Berlin, N.W., Paulstr. 11. *Strat. Geol.*
- Bezold, Dr. Wilh. v., Prof., Dir. d. Königl. Meteorol. Institut, Berlin. *Meteo.**
- Biedermann, Prof. Dr. Rud., Royal Univ., Berlin. *Chem.*
- Biehringer, Dr. Joach., Erlangen.
- Bischoff, Chr., Karlsruhe, Baden. *Lepid.*
- Blasius, Dr. Rudolf, Prof., Technische Hochschule, Brunswick, Petrithor-Promenade 25. *Orn.*
- Blasius, Dr. Wilhelm, Prof. Technische Hochschule, Dir. Bot. Gar. und Mus. Nat. Hist., Gauss-Str. 17, Braunschweig. *Zool., Mam., Orn., Osteol., Mic. C. Ex.* Wishes mammals and birds of all countries, especially in spirit, skeletons or skins.*
- Blochmann, Dr., Prof. ord., Rostock. *Zool., Emb.**
- Bock, Freiherr Hans von, Motzstr. 91, Berlin. *C. of Lepid.*
- Bodemeyer, Wilhelm von, Sanitätsrath, Hannover. *Lepid.*
- Boecker, Heinrich, Mikroskopisches-Institut, Wetzlar. *Mic., Macro-Lepid. C. Ex.* Wishes exotic Lepid. for microscopic objects. Will send gratis my new Catalogue of mic. preparations.*
- Boehm, Prof. Dr. G., Palæont. Institut. d. Universität, Freiburg in Baden. *Vert. and Invert. Palæo., Strat. Geol., Min., Crystall., Zool., Geog.*

- Dist., Vert., Mammals, Artic., Crustacea, Moll., Radiates, Sponges, Protozoa.* C. Ex.*
- Boettger, Oskar, Prof. Dr., Seilerstr. 6, Frankfurt (Main). *Invert. Palæo., Geog. Dist., Herpetol., Moll.* C.
- Böhm, Dr. Alex., Preparator Anat. Anstalt, Munich.
- Bohnstedt, Prof. Dr., Luckau, N.-L., Preussen. *Phæn. and Crypt. Plants.* C. Ex.
- Bolau, Dr. Heinrich (C.M.Z.S., London), Director des Zoologischen Gartens, Hamburg. *Zool., especially Mammals and Birds.**
- Bonnet, Dr. Robert, Dir. Anat. Anstalt, Giessen. *Mammals, Emb.*
- Borgert, Adolf, Dr. Phil., Zool. Inst., Kiel. *Mic., Photog., Zool., Gen., Biol., Geol. Dist., Hist., Protozoa, Planktol., Tunicata.* C. Anth.*
- Borggreve, Bernard, Prof. Dr., Oberforstmeister, Wiesbaden. *Bot., Gen. Biol., Geog. Dist., Orn., Ent.**
- Born, Gustav, Prof. u. Prosector am Anatom. Inst., Breslau, Wallstr. 8. *Mic., Gen. Biol., Morphol., Emb., Vert. Anat., Vert., Mammals, Orn., Herpetol., Osteol., Myol., Histol.*
- Bornemann, Gustav, Gr. Funckerstr. 1, Magdeburg. *Lepid.* Will buy and ex.
- Bornemann, Dr. J. G., Eisenach. *Algæ, Palæo. (Vert., Invert., Veg.), Strat. Geol., Mic., Sponges, Protozoa.* C. Ex.
- Bornmüller, Joseph, Kaiserin Augustastr. 28, I. Weimar. *Bot: Exploring Travels, Herbaria, Flora Orientalis.**
- Bornträger, Prof. Aug., Univ. Heidelberg. *Chem., Pharm.**
- Borst, L., Lehrer, Medolden, bei Sherrebeck (Schleswig-Holstein.) *Bot. Gramineæ, Cyperaceæ.*
- Böttcher, August, Physik Prof., Berlin C., Brüderstr. 30. *Min., Zool., Anat., Anth., Ethnog., Mam., Orn., Ichth., Hymenopt., Lepid., Dipt., Coleopt., Hemipt., Orthopt., Neuropt., Arach., Myriop., Crustacea, Worms, Moll., Radiates, Sponges, Protozoa.* C. Ex.*
- Boveri, Theodor, Munich. *Zool., Gen. Biol., Morphol., Emb., Ool.*
- Braem, Fritz, Dr. Phil., M.A., Zool. Inst. d. Univ., Breslau. *Zool., Gen. Biol., Emb., Invert. Anat.**
- Branco, Prof. Dr. W., Mineral Mus. der Universität, Königsberg in Prussia.
- Brandis, Sir Dietrich, F.R.S., Bonn, Kaiserstr. 21. *Bot: Phæn. Plants.* C. Ex.*
- Brandt, Prof. Dr. Kiel. *Zool., Radiolaria, Geog., Vert., Biol.*
- Brauer, Dr. August, Marburg i. Hessen, Zool. Inst. *Zool.**
- Braun, Prof. Dr. C. F., Univ., Tübingen. *Phys.**
- Braun, Prof. Dr. M., Rostock. *Vermes.*
- Braun, Max, Dr., Prof. ord. Zool. Mus., Königsberg.
- Brauns, Prof. David, Ph.D., M.D., Univ., Halle. *Geol., Min., Palæo., Eth.*
- Brauns, Reinhard, Dr. Phil., Privatdocent, Marburg. *Phys. Geol., Min., Crystall., Lithol.**
- Breitfeld, Alex., Dr. Phil., Tarnowitz. *Bot., Geol., Min., Chem., Physics.* C. Ex.
- Brendel, Martin von, Greifswald. *Ast.*
- Brenske, Ernst, Potsdam. *Ent., Coleopt.* C. Ex.*
- Brick, Carl, Dr. Phil., Bot. Mus., Hamburg. *Bot: Phæn. and Crypt. Plants, Ferns, Fungi, Algæ.*
- Britzelmayer, Max, Augsburg, Holbeinstr. 1. *Fungi.**
- Brock, Joh., Dr., Privatdocent, Göttingen. *Vert., Zool.*
- Brühl, Prof. Dr. J. W., Heidelberg. *Chem., Physics.**
- Bruhns, Dr., Privatdocent a. d. Univ., Bonn. *Petrog., Geol.**
- Brunn, A. von, Dir. Anat. Inst., Rostock.*
- Brunn, Dr. M. v., Naturhist. Mus., Hamburg. *Ent., Orthopt., Neuropt.*

- Bruno, H., Privatdocent, Univ., Asst., Zool. Inst., München, Kaulbachstr. 62 a. *Zool., Ichth.**
- Buldeberg, Dr., Director der Realschule, Nassau. *Coleopt.**
- Bülów, C., Assist. Zool.-Zoot. Inst., Erlangen.
- Bürger, Julius, Hainstr. 2, Leipzig. *Diatoms arranged. Mic., Mosaikpräparate.**
- Burger, Dr. Otto, Privatdocent der Zool., Göttingen.*
- Burmeister, Ernst H. H., Director, Langereihe 37 b., Lubeck. *Bot., Mic., Zool. C. Ex.**
- Buschbaum, Dr. C., Hanover. *Ast.*
- Busse, Ed., Berlin, N., Pankow, Maximilianstr. 50. *Emb., Anat., Eth., Orn., Hymenopt., Lepid., Dipt., Coleopt., Hemipt., Orthopt., Neuropt., Arach., Myriop., Crust. C. Ex.**
- Bütschli, Otto, Prof., Dir. Zool. Mus. u. Inst., Heidelberg. *Zool.*
- Carrière, Dr. Justus A. v., Prof., Samlystr. 1, Strassburg. *Histol., Planaria, Emb.*
- Carus, Jul. Victor, M.D., Ph.D., D.C.L., Professor Universität, Gellertstrasse 7, Leipzig. *Zool., Comp. Anat.*
- Chauvin, Fräulein, Marie von, Freiburg in Breisgau. *Zool., Gen. Biol., Ent., Neuropt. C.*
- Chun, Carl, Prof. der Zool., Zool. Inst., Breslau. *Zool., Gen. Biol., Morphol., Emb., Anat., Histol., Articulates, Cœlenterata.**
- Clessin, S., Ochsensfurt. *Moll.*
- Cohen, Prof. Dr. Emil, Univ., Greifswald. *Min., Petrog.**
- Cohn, Dr. F., Königsberg. *Ast.*
- Cohn, Dr. Ferdin, Prof. ord., Breslau. *Pflanzenphysiol., Infusoria.*
- Cohn, Hermann, Ph.D., M.D., Prof. Univ., Schweidnitzer-Stadtgraben 24, Breslau. *Ophthal., Phys., Elect., Hygiene.*
- Collin, Anton, Dr. Phil., Assist. am Mus. für Naturkunde, Berlin, N., Invaliden Str. 43. *Geog. Dist., Invert., Worms.**
- Conwentz, Prof. Dr. H., Director des West Preuss. Provinzial Museums, Danzig. *Veg. Palæo., Bot.**
- Cornelius, Prof. Dr. Carl Sebastian, Halle (Saxony). *Physics, Elect., Meteo.**
- Credner, Prof. Hermann, Prof. d. Palæo., Leipzig.
- Credner, Rud., Ph.D., Präs. d. Geog. Gesellsch., Prof. Univ., Greifswald. *Geog.**
- Czapski, Siegfried, Dr. Phil., Jena, Zeissplatz 5. *Physics (Optics)**
- Czeczorzinski, Adolf, Göggingerstr. 11, Augsburg. *Lepid. and Hymenopt.*
- Czwalina, Gustav, Königsberg, Lobeckstr. 23. *Dipt., Coleopt.*
- Dælen, R. M., Civil-Ingenieur, Düsseldorf, Kurfürstenstr. 7.
- Dahl, Dr. Friedrich, Zool. Inst., Kiel. *Zool., Geog. Dist., Ent., Arach., Crust.**
- Dammer, Udo, Dr. Phil., Assist. Royal Botanic Museum, Friedenau-Berlin, Handjery Str. 76. *Bot : Phæn. Plants, Ferns, Hort., Veg. Biol., Morphol. Hort. Exper. Station Herbarium. Ex.*
- Daniel, Joseph, Chemiker, Reichertshofen (Bayern). *Ent. (Coleopt).*
- Daniel, Karl, Munich, Dachauerstr. 4, I. *Chem., Ent., Coleopt. C. Ex.*
- Daub, Martin, Karlsruhe, Baden. *Macro-lepid.*
- Davidoff, Dr. M., Nymptenburgerstrasse 108, München. *Morphol., Vert. Ascidians.**
- Debes, Eduard, Leipzig, Gottschedstrasse. *Diatoms.*
- Decker, Friedrich, Dr. Med., München. *Anat.**
- Deecké, Dr. Wilhelm, Univ., Greifswald. *Geol., Palæo.**
- Deichmüller, Dr. Friedrich, Bonn a. Rhein. *Ast.*
- Deichmüller, Dr. J. V., Directorial-Asst. am k. Min. Mus., Dresden. *Palæo. u. Præhist.**

- Delffs, Prof. Dr. Wilhelm, Univ., Heidelberg. *Chem.**
- Denckmann, August, Dr. Phil., Berlin, N., Invalidenstr. 44. *Invert. Palæo., Strat. Geol. C.*
- Deneke, H., Göttingen, Gronerthorstr. 19. *Coleopt.*
- De Rossi, Gustav, Postverwalter, Neviges bei Elberfeld. *Phæn. Bot., Ferns, Ent., Hymenopt., Lepid., Dipt., Coleopt., Hemipt., Orthopt., Neuropt. C. Ex.*
- Detmer, Dr. Wilhelm, Prof. an der Univ., Jena.
- Dieck, Dr. Georg, Dr. Phil. u. Dir. des deutschen Nat. Arboretum, Zoeschen, Kreis Merseburg. *Bot: Hort., Arch., Coleopt. C. Ex.*
- Dieckmann, H. Wilh., jr., Ferdinandstrasse 46, Hamburg. *Lepid. C. (ot Lepid. esp. of East Siberia). Ex.*
- Diels, Prof. Dr. Hermann, Magdeburgerstr. 20, Berlin W. *Philos.**
- Dietel, Paul, Ph.D., Leipzig, Hohe Str. 43, I. *Myol. C. Ex.*
- Dilthey, Prof. Dr. Wm., Burggrafenstr. 4, Berlin, W. *Philos.*
- Disqué, Heinrich, Speier a. Rh. *Lepid. C. Micro-Lepid. Ex.**
- Doebner, Prof. O., Royal Univ., Halle a. S. *Chem.*
- Doederlein, Ludwig, Ph D., Prof., Strassburg i. E. *Gen. Biol., Geog. Dist., Fossil Vert., Ichth., Echinoid., Sponges. C.**
- Dohrn, Dr. C. A., Pres. der Ent. Vereinigung te Stettin, Prussia.
- Dothe, E., Landesgeologe Dr., Berlin, N., Invalidenstr. 44, Königliche Geologische Landesanstalt u. Bergakademie. *Lithol.*
- Drechsler, Prof. Dr. G., Univ., Göttingen. *Agric.*
- Dreher, Eugen, Dr. d. Philos., Dozent a. d. Univ., Halle, Berlin, W., Linkstrasse 18. II. *Chem., Phys., Anth.**
- Dresler, Ernst Friedrich, Lowenberg. *Phæn. Plants, Ferns, Mosses, Fungi, Lichens, Palæo., Min. C. Ex.*
- Dreyfus, Ludwig, Ph.D., 44 Frankfurter Str., Wiesbaden. *Zool.*
- Eiffinger, Dr. Hans, Care of Prof. E. Haeckel, Jena.
- Du Bois-Reymond, Emil Heinrich, Prof. Physiol., Univ., Berlin. *Biol., Physiol.*
- Dueberg, H., C. E., Kesselstr. 7, Berlin. *Ent., Lepid. C. Ex.*
- Dürer, M., Roselstr., Frankfurt a. M. *Deutsche Flora.*
- Ebbinghaus, Prof. Dr. Hermann, Schillstr. 10, Berlin, W. 62. *Psychol.**
- Ebermayer, Dr. E., Prof. a. d. Univ., München. *Bot., Lithol., Agric. Chem., Meteo.*
- Ebert, Dr. Hermann, Privat-Docent, Universität, Erlangen.*
- Ebert, Dr. Th., Bezirksgeologe, u. Docent a. d. Bergakademie Archivar d. Deutsch Geol. Ges., Berlin, N., Invalidenstr. 44, Königliche geologische Landesanstalt u. Bergakademie. *Invert. Palæo., Strat. Geol.**
- Ebert, Wilhelm, Rogenhausen near Munich. *Ast.*
- Eberth, Carl T., Prof. Dr. Med., Geh. Medzinalrath, Halle a. S., Mühleweg 6. *Mic., Zool., Anat. C.**
- Eck, Prof. Dr., Min. Mus. am Polytech., Stuttgart.
- Ecker, Alex., Dir. Anat. Anstalt, Freiburg.
- Eckhard, Prof. C., Prof. Physiol., Giessen. *Physiol., Hum. Emb.*
- Eckstein, Dr. K., Privat-Docent, Forstakademie, Eberswalde. *Forst-zool.**
- Edelmann, Dr. Max Thomas, Privat-Docent der technischen Hochschule, Munich. *Phys.*
- Edinger, Dr. L., Gärtnerweg 20, Frankfurt a. M. *Emb., Vert. Anat., Histol.**
- Ehlers, Ernst Heinrich, Prof. der Zool. u. vergl. Anat., Dir. des Zool.-Zootom. Inst., Göttingen. *Bibliog., Zool., Vert., Invert. C. Ex.**
- Eiffinger, Georg, Frankfurt a. M. *Lepid.**
- Eimer, G. H. Theodor, Dr. Med., Phil., Prof. der Zool. u. vergl. Anat. a. d. Univ., Tübingen. *Zool., Gen. Biol., Morphol., Invert.*

- Anat., Vert., Mammals, Orn., Herpetol., Histol., Lepid., Radiates, Protozoa.*
- Elbs, Karl, Dr. Phil., Prof. Chem., Freiburg, i. B. *Org. Chem.**
- Emmerling, Prof. Dr. Adolf, Bergstrasse 8, Kiel. *Agric. and Physiol. Chem.*
- Endres, E., Bot. Gart. des Polytechnikum, Karlsruhe i. B. *Hort.*
- Engel, Dr. Franz, Invalidenstr. 42, Berlin, N. *Bot., Ethnogr.**
- Engelhardt, Dr. B. von, Dresden. *Ast.*
- Engler, Adolf, Prof., Dr., Dir. des Kgl. Botan. Gartens u. Museums, Berlin, W., Postdamer Str. 75.
- Erdmann, Hugo, Dr., Halle a. S., Friedrichstr. 52. *Chem. C. Ex.**
- Eucken, Rudolf, Prof. der Philos., Jena. *Philos., Geschichte der Begriffe, Terminologie.**
- Eulenberg, Dr. Albert, Prof. a. d. Univ., Berlin. *Nervous diseases.**
- Eyrich, Dr., Mannheim. *Coleopt., Hymenopt.*
- Fabian, Waldemar, Tarnowitz. *Bot.*
- Fæddersen, Dr. Berend Wilhelm, Carolinenstrasse 9, Leipzig. *Physical Sciences, especially Elect.**
- Felix, Dr. J., a. o. Prof. a. d. Universität, 3 Gellertstrasse, Leipzig. *Geol., Veg. Palæo.**
- Feuerstacke, R., Lehrer, Magdeburg, Breiteweg 107. *Coleopt.*
- Fick, Dr. A. E., Prosektor, Anat. Anstalt, Würzburg.
- Fickert, Dr. K., Asst. Zool., vergl. Anat. Anstalt, Tübingen.
- Fiet, A., Hortulanus aan de Rijks-Universiteit te Groningen en Redacteur van "Floralia." *Bot: Phæn. u. Crypt. Plants, Ferns, Hort.* La collection de plantes du Jardin Botanique de l'Etat (Rijks Univ.). *Ex.**
- Fitz, Carl, Kreis-Schulinspector a. D., Steinau a. d. Oder. *Phæn. Plants, Moll. C. Ex.**
- Fimm, Dr. R., Würzburg, care of Prof. Semper.
- Fingerling, Max, Leipzig. *Lepid.*
- Finkler, D., Prof. Agric. Acad., Poppelsdorf bei Bonn. *Physiol.*
- Finsch, Otto, Dr. Phil., Delmenhorst (near Bremen), Oldenburg. *Anth., Eth., Orn.**
- Fischer, His Excellency Prof. Dr. Kuno, Rohrbachstr. 12, Heidelberg. *Philos.*
- Fischer, Theobald, Prof. der Geog. an der Univ., Marburg i. H. *Phys. Geol., Physics, Meteo., Geog. Dist.**
- Fischer-Benzon, R., Prof., Dr., Kiel. *Geol., Phys.*
- Fittica, Dr. Friedrich Bernhard, Cor. Memb. N.Y. Acad. Sci., Prof. a. d. Universität, Marburg (Marburg on-the-Lahn). *Chem.**
- Flehsig, Prof. Paul, Med. Fac., Univ., Leipzig.
- Fleischer, Carl, Wilischthal in Sachsen. *Lepid. C. Ex.*
- Fleischmann, Dr. A., Privat Dozent Zool. Inst., Erlangen. *Lamellibr., Ontogeny, Vert.**
- Flemming, Walter, Prof., Dr., Dir. Anatom. Inst., Kiel, Düsternbrook 55. *Gen. Biol., Emb., Anat., Histol. C. Mic.*
- Flesch, Prof. Dr. Max, Frankfurt a. M.
- Flögel, Dr. T. H. L., Wedel, Holstein. *Zool.*
- Focke, Dr. Wilh. Olbers, Stein. Kreuz 2, a. Bremen. *Bot. Rosaceæ, esp. Rubus, Hybridization. C. Ex.**
- Foerster, Wilhelm, Dr. Phil., Prof. der Ast., u. Dir. der Royal Observ., Berlin, S.W. *Ast.*
- Follman, Dr. O., Coblenz. *Palæo.*
- Fraas, Eberhard, Dr. Phil., Assist. am Kgl. Nat. Cab., Stuttgart, Württemberg. *Vert. Palæo., Strat. Geol., Min. C. Ex.**
- Fraas, Oscar, Stuttgart. *Vert. Palæo.*
- Farisse, Dr., Med. et Phil., Prof. der Univ., Leipzig. *Morphol., Emb., Histol.**

- Frank, Adolf, Erfurt, Fischersand 4. *Hymenopt., Dipt., Hemipt.* C. Ex. Frankenstein und Wagner, Verlag der "Insektenbörse," Leipzig-Augustusplatz 1.*
- Frant, Dr. Bernhard, Prof. Landw. Hochschule, Berlin, N.W., Thurmstr. 3. *Bot., Fungi., Gen. Biol.*
- Frech, Prof. Dr. F., Bendlerstr. 10, Berlin, W.
- Freese, Dr. W., Hamburg.
- Frenzel, Johannes, Dr., Prof., Dir. der Biol. Station Mueggelsee, Friedrichshagen bei Berlin. *Mic., Zool., Gen. Biol., Morphol., Emb., Anat., Histol., Protozoa.**
- Fresenius, Dr. Carl Remigius, Geheimer Hofrath u. Prof. Director des Chemischen Laboratoriums, Wiesbaden. *Inorg., Tech. and Analyt. Chem.**
- Fresenius, Prof. Heinrich, Ph.D., Vorsteher d. agriculturchem. Versuchsstation; Docent, Chemical Laboratory, Wiesbaden. *Agric. Chem.**
- Fresenius, Wilhelm, Dr. Phil., Docent u. Abtheilungsvorstand am Laborat. Fresenius, Wiesbaden, Kapellenstr. 57. *Analyt. u. Inorg. Chem., Phys.**
- Fricke, Dr. Carl W., Docent, Univ., Kiel. *Mic., Odontol.*
- Friederichsen, L., Generalsecretair der Geographischen Gesellschaft, Neuerwall, 61, I., Hamburg. *Geog., Cartog., Navigation.**
- Friedlander, Dr. Benedict, Regentenstr. 8, Berlin, W. *Histol.**
- Friedrich, O., Cothen, Wollstr. 2. *Coleopt.*
- Friese, H., Oppenau (Baden). *Zool., Gen. Biol., Geog. Dist., Ent., Hymenopt., Coleopt.* C. Ex.
- Friren, (l'abbé), Prof. Seminaire, Montigny-Metz (Alsace-Lorraine). *Bot., Palæo.* C. Ex.*
- Fritsch, Gustav, Dr. Med., Berlin, N.W., Roonstr. 10. *Mic., Photog., Zool., Emb., Anat., Anth., Eth., Ichthyol., Histol., Ent., Coleopt., Worms.*
- Fritsche, Friedrich Carl, Faucha Leipzig. *Orn., Tax., Lepid.*
- Frommann, —, Jena. *Mic., Histol.* C.
- Fromme, Prof. C., Univ., Giessen. *Magnetism, Galvanism.*
- Froniep, Dr. August, Prof., Univ., Tübingen. *Histol. of Vert., Emb. and Anat. of Vert.**
- Fruhstorfer, H., Naturalist, Passau, Bavaria.
- Fuchs, Dr. Ernst, Director der Landwirthschaftlichen Schule, Kappeln (Schleswig-Holstein). *Analyt. Chem. and Bot.* C. Ex. Phanerogams and Mushrooms.*
- Fünfstück, Moritz, Dr. Phil., Stuttgart, Schickstr. 4. *Bot: Crypt. Plants, Fungi, Lichens, Mic.* C. Lichens. Ex.
- Fürbringer, Max, Prof. Anat. Anstalt, Jena. *Vert., Lepid.**
- Gabriel, Dr. B., Docent Univ., Breslau.
- Gagel, Curt, Dr., Berlin, N., Invalidenstr. 44. *Invert. Palæo., Strat. Geol.* C.
- Galle, Prof. Dr. J. G., Königl. Univ., Breslau. *Ast.**
- Gallenmuller, Prof. J., Würzburg. *Ast.*
- Gantzer, Herm., Dessau, Amalienstr. 118. *Cerambycidae, Photog.**
- Gareke, Dr. August, Prof. an der Universität und Custos am Königl. Botanischen Mus., Gneisenaustr. 20, Berlin. *Pharmac., Bot.**
- Gasser, Dr. Emil, Dir. Anat. Inst., Marburg. *Histol., Emb. Vert.*
- Gatterman, Prof. Dr. L., Chem. Lab. der Univ., Heidelberg.
- Gaupp, Ernst, Dr. Med., Breslau, Anat. Inst. *Emb., Vert. Anat., Histol.**
- Gegenbaur, Carl, Leopoldstr. 57, Heidelberg.
- Geiger, C., Stadtpfleger, Ulm a. Donau. *Lepid., Dipt., Coleopt.*
- Geinitz, Dr. E., Prof. ord. d. Min. u. Palæo., Rostock.
- Geinitz, Prof. Dr. Hans Bruno, Dir. der K. Min. Mus., Dresden.

- Geisenheyner, Gymnasial-lehrer, Kreuznach a. Nahe. *Bot.*
- Geissler, Max, Dir. des botan. Gartens, Gœrlitz, Schlesien, Mühlweg 3.
Phæn. Plants. Herbar. Ex.
- Gericke, Hugo, Langenbrück, Breslau. *Zool., Orn., Ent., Hymenopt., Lepid., Dipt., Coleopt., Hemipt., Orthopt., Neuropt., Arach.* C. Ex.
- Gerlach, Joseph v., M.D., Prof. Anat., Univ., Erlangen. *Mic., Photog., Anat.*
- Gerlach, Prof. Dr. Leo, Erlangen. *Ent., Vert.*
- Gersdorf, Theodor, Modellor of the Royal Saxon Mining Acad., Freiburg.
- Gerstaecker, Dr. A., Prof. ord., Dir. Zool. Inst., Greifswald. *Anthrop.*
- Getschmann, R., Hermannstr. 170, Rixdorf near Berlin. *Diatoms.* C. Ex.*
- Giesenhagen, Karl, Privat-docent der Bot., Kustos am Kryptogamen Herbar. und Assist. am pflanzenphysiol. Inst., München, Theresienstr. 122, I. *Bot.: Crypt. Plants, Ferns, Mosses, Fungi, Lichens, Algæ, Desmids, Diatoms, Gen. Biol.*
- Gizycki, Prof. Dr. Georg von., Nettelbeckstr. 24, Berlin, W. *Anth. Orn.**
- Glassner, G., Dr. Phil., Pharmaceutischer Verlag, Inhaber Apotheker Carl Muller, Cassel, Grosse Rosenstr. 2. *Signaturen für Apotheken u. Droguerien in verschiedenen.* C. Ex.
- Goebel, Prof. Dr. K., München, Leopoldstr. 33. *Bot.**
- Goette, Alex., Dir. Zool. Inst., Rostock. *Emb., Vert., Invert.*
- Goldfuss, August, Berlin, C, Liniestr. 46. *Europ. Coleopt.* C. Ex.
- Goldschmidt, Prof. V., Sophienstr. 3, Heidelberg. *Crystall.**
- Goppelsroeder, Prof. Dr. Friedrich, Mühlhausen, Elsass. *Capillar analyse, Electro Chem., Chem. of Foods, Hygiene, Cremation.**
- Götschmann, Dr., Breslau, Rosenthalerstr. 18. *Lepid.*
- Gottsche, Carl, Dr., Phil., Keeper Min. Dept., Naturhist Mus., Hamburg. *Palæo., Geol.**
- Graeser, Louis, Assist. Nat. Hist. Mus., Hamburg, Hansaplatz 12, IV. *Lepid., Moll.* C. Ex.*
- Graetz, Dr., Prof. a. d. Univ., München. *Phys.**
- Grave, Dr. Otto, Coblenzerstr. 121, Bonn. *Chem., Min.**
- Grebe, Landesgeologe, Berlin, N. Invalidenstr. 44, Königliche geologische Landesanstalt u. Bergakademie. *Strat. Geol.*
- Grebe, Carl, Königl. Oberförster, Bredelar, Westfalen. *Bot., Mosses.* Offers *Muscos germanicos.* C. Ex.
- Greeff, Dr. Richard, Prof., Dir. Zool. Inst., Marburg. *Zool., Anat., Invert.*
- Grenacher, Prof. Herm., Halle a. S. *Zool.*
- Griebel, Julius, Spcier. *European Macro-Lepid.* C. Ex.*
- Griesbach, Hermann A., M.D., Ph.D., Prof., Mühlhausen (Alsatia). *Histol., Hist., Mic., Tech.**
- Gronen, Damian, Köln a. d. Rhein. *Bot., Bibliog., Zool., Orn., Ethnog.**
- Gruber, Prof. Dr. August, Freiburg i. B. *Invert., Zool., Gen., Biol., Protozoa, Infusoria.**
- Grunack, Albert, Kaiserl. Geheimer Registrator, Berlin, S.W., Neuenburger Str. 29. *Bot., Zool., Orn., Ool., Ent., Lepid., Coleopt.* C. Ex.*
- Grundey, Max, Augustastr. 14, Breslau. *Min., Crystall., Geol., Arch.* C. Ex.*
- Gründler, Hans, M.D., Dresden, A, Comeniusstr. 31. *Diatoms, Mic., Photog.* C. Ex.*
- Gruner, Hans, Dr. Phil., Prof. der Min., Geol. u. Bodenkunde a. d. Kgl. Landw. Hochschule, Berlin, N.W., Platz am Neuen Thor 1. a. *Palæo., Geol., Min.* C. Ex.*

- Grützner, Hermann, Rector, Grottkau in Schlesien. *Ool.*, *Lepid.*, *Coleopt.*
C. Ex.
- Gümbel, W. v., Prof. and Dir. Geol. Survey of Bavaria, Munich. *Geol.*
Gumpenberg-Pöttmes, Karl Freiherr v., Bamberg. *Lepid.* C. Ex.*
- Gürich, Dr. Georg, Privat-Dozent a. d. Univ., Breslau, Höföhenstr. 72.
Palæo., *Geol.*, *Min.*, *Lithol.**
- Gürke, Dr. Max, Kustos am Kgl. Botan. Garten zu Berlin, 67 Colonnenstr.,
Schöneberg bei Berlin. *Bot.*: *Phæn. Plants.**
- Haacke, Wilhelm, Dr., Technische Hochschule, Darmstadt. *Gen. Biol.*,
Zool., *Palæo.*, *Geog. Dist.*, *Morphol.*, *Emb.*, *Anat.*, *Mammals*, *Orn.*,
Radiates, *Protozoa*, *Histol.*, *Mic.**
- Haas, H., Dr. Phil., u. Prof. an der k. Univ., Kiel, Niemansweg. 14.
Geol. C. Ex.
- Haase, Dr. Erich, Privat-Dozent Zool. an der Univ., Königsberg, und Dir.
der R. Siamese Mus., Bangkok, Siam. *Zool.*, *Biol.*, *Morphol.*, *Insects*,
*Myriop.**
- Häcker, Dr. Valentin, Asst. Zool. Inst., Freiburg.
- Haeckel, Ernst H., Prof., Jena. *Zool.**
- Haefar, Dr., Bezirksgeologe, Berlin, N., Invalidenstr. 44, Königliche geolog.
Landesanstalt u. Bergakademie. *Strat. Geol.*
- Haecker, Val., Dr. Phil., Assistent am Zool. Inst., Freiburg i. B. *Zool.*,
Orn.
- Hagenbeck, Christiane, Vogelgrosshandlung, St. Pauli, Hamburg.
- Hahn, H., Dreielgelstr. 9, Conservator des Ent. Mus., Magdeburg.
Coleopt.
- Halfar, Anton, Kgl. Bezirks-Geolog., Berlin., N., Invalidenstr. 121, III.
Strat. Geol., *Invert. Palæo.*
- Hall, W. S., M.S., M.D., at present, Strassburg. *Physiol.**
- Hallwachs, Dr. Wilhelm, Prof. d. Elektrotechnik. technische Hochschule,
Dresden. *Physics.**
- Halm, Dr. J., Strassburg. *Ast.*
- Hamann, Otto, Dr., Prof., Göttingen. *Hydroids*, *Echinod.*, *Worms.**
- Harrach, Graf Ernst, Kl. Kirchen, bei Lüben. *Agric.*, *Mic.*, *Zool.*, *Orn.*,
Ent.: *Coleopt.* C.
- Hartig, Dr. Robert, Universitäts Prof. ordin. und Vorstand des Forst-
botanischen Instituts, Georgenstr. 13, München. *Anat.*, *Physiol.*
and Pathol. of Plants.
- Hartmann, R., Märjen b. Zeulenroda, Reus. ält. Linie. *Bot.*, *Orn.*, *Ent.*,
Lepid., *Coleopt.* C. Ex.
- Hartwich, Carl, Braunschweig. *Phæn. Bot.*, *Mic.*, *Anth.* C. Ex.
- Harzer, Prof. Paul, Gotha. *Ast.*
- Hasse, Carl, Prof. Dr., Breslau. *Vert. Palæo.*, *Mic.*, *Zool.*, *Gen. Biol.*,
Geog. Dist., *Morphol.*, *Emb.*, *Vert. Anat.*, *Arch.* C. Ex.*
- Haupt, Alfred von, Zwickau (Sachsen). *Coleopt.* C. Ex.*
- Haupt, Dr. W. Albert, Chemnitz. *Bacteriol.**
- Hauptfleisch, Dr. P., Privat-Dozent der Bot., Greifswald. *Bot.*: *Algæ*,
Desmids, *Diatoms.**
- Hauser, Friedrich, Premier Lieutenant im R. C. 1. Fuss-Artillerie Regi-
ment, "vac. Bothmer," Ingolstadt. *Coleopt.*, *Spec.*: *Fauna of Central Asia and Siberia*,
Geol. Biol., *Ent.* C. Many duplicates for Ex.
- Hauser, Gustav, Privat-Dozent, Erlangen. *Organs of smell in Insects.*
- Haushofer, Prof. Dr., Mineral Mus. am Polytechnicum, München.
- Haussknecht, Carl, Prof., Weimar, Schillerstr. 9. *Bot.*: *Phæn. and Crypt.*
Plants, *Ferns*, *Mosses*, *Fungi*, *Lichens*, *Algæ.* C. Ex.
- Hayn, Dr. F., Leipzig. *Ast.*
- Heckert, Dr. G. A., Zool. Inst., Leipzig.
- Heidenhain, Dr. Martin, Anat. Inst., Würzburg.

- Heidenhain, Prof. R. P., Prof. d. Physiol., Univ., Breslau.
- Heidev, Karl, Dr. Med. et Phil., Berlin, N. W., Birkenstrasse 75. *Zool., Emb.**
- Heijmons, Richard, Dr. Phil., Zool. Institut, Invalidenstr. 43, Berlin, N. *Emb., Ent.**
- Heiland, Gustav, Lehrer, Lychen, Brandenburg. *Gen. Bot., Palæo., Geol., Min., Chem., Metall., Physics, Zool.* C. German Flora for sale.
- Heinze, Prof. Dr. Max, Grimmaisest. 32, Leipzig. *Philos.**
- Heisbaach, Dr. Albin, Prof. der Min. an der K. Sächs. Bergakademie, Freiberg. *Min.*
- Heller, Prof. Dr. Arnold, Kiel. *Mic., Gen. Biol., Histol. of Vert., Arach., Worms, Pathol.*
- Heller, Dr. K. M., Custos K. Zool. u. Anth.-Ethnog. Mus., Dresden. *Ent.* C.*
- Hellerer, T., Lehrer. München. *Orn., Ool.* Ex.
- Hellvig, Theodor, Grünberg in Schlesien, Lehrer, corr. Mitglied der Schlesischen Gesellschaft für vaterländische Cultur. *Bot: Phæn. and Crypt. Plants, Ferns, Mosses, Fungi, Lichens.* C. Ex.*
- Helm, Otto, Danzig. *Amber and other fossils.* C. Ex.
- Helmert, Robert, Prof., Dir. des Königl. Preussischen Geodetischen Inst., Potsdam bei Berlin. *Ast., Geodesy.**
- Helmholtz, Prof. Dr. Hermann von, Neue Wilhelmstr. 16, Berlin, N. W. *Physics.*
- Henking, Hermann, Dr. Phil., Privat-Dozent, Zool.-zootom. Inst., Göttingen. *Palæo., Zool., Gen. Biol., Geog. Dist., Morphol., Emb., Anat., Anth., Eth., Ethnog., Histol., Arach.*
- Henneberg, Prof. Dr. W., Göttingen. *Agric., Chem.*
- Hennig, R., Telegraphenbetriebs-Bureau, Reichs-Postamt, II. Abtheilung, Berlin, W. *Cicindelidæ, Large Carabidæ.*
- Hensen, Victor, Prof., Physiol. Inst., Univ., Kiel. *Physiol., Gen. Biol., Emb.**
- Hering, Major Ed., Paradeplatz 37, Stettin. *Ent.*
- Hermann, Dr. F., a. o. Prof., Inst., Erlangen. *Morphol., Physiol.*
- Hermann, Prof. L., Prof. Physiol., Königsberg.
- Herpell, Gustav, St.-Goar-on-the-Rhine. *Bot: Mosses and Fungi.* C. Ex.*
- Hertwig, Oskar, 34 Maassen Str., Berlin, W. *Anat., Physiol., Emb.*
- Hertwig, Richard, Prof. der Zool., München, Gabelsbergerstr. 76, III.*
- Herzog, Gustav, Quellendorf bei Dessau. *Coleopt.* Ex.*
- Hess, Wilhelm, Dr., Prof. a. d. Königl. techn. Hochschule, Hannover. *Bot., Zool., Coleopt.* C. Ex.
- Hessenauer, Ch., Niederbronn. *Coleopt., Lepid.*
- Heyer, Dr. Friedrich, Dozent a. d. Univ., Halle a. S. *Bot: Phæn. Plants, Hort.*
- Heyne, Ernst, Hospitalstr. 2, Leipzig. *Lepid. and Coleopt., Ent. Utensilien, Ent. Buchhandlung.**
- Hieronymus, Georg, Prof. Dr., Breslau, Neue Gasse 13a. *Bot., Algæ, Mic., Cecidology, S. American Phæn. and Crypt.* C. Ex.
- Hilgendorf, Franz, Dr. Phil., Custos am Mus. für Naturkunde, Berlin, Albrechtstr. 12a. *Ichth., Crustacea.*
- Hilger, Dr. Constantin, Assist. am Zool. Inst. der Univ., Heidelberg-Neuenheim, Gartenstr. 164y. *Zool., Ent., Elateridæ.* C. Coleopt. Ex.
- Hinrichsen, N., Gymnasiallehrer a. D. in Schleswig. *Phæn. and Crypt. Plants, Ferns, Mosses.* C. Ex.*
- Hintz, Ernst, Dr. Phil., Dozent u. Abtheilungsvorstand am Laborat. Fresenius, Wiesbaden, Nerobergstr. 24. *Chem.**

- Hintze, Prof. Dr., Mineral. Mus. d. Universität, Breslau. Verf. v. "Handbuch der Mineralogie."*
- Hirn, Gustave Adolph, boulevard du Hohlandsberg 10, Colmar (Alsace). *Philos., Phys. and Mechanism.*
- His, Wilhelm, Prof., Dir. Anat. Inst., Königsstr. 22, Leipzig. *Hist., Emb., Vert.**
- Hitzig, Prof. Dr. Eduard, Halle. *Mental Sci., Neurology, Physiol.**
- Höck, Dr. Fernando, Oberlehrer, Luckenwalde (Brandenburg), Mühlenweg 3. *Bot: Phæn. Plants, Geog. Dist.**
- Hofer, Dr. Bernh., Zool. Inst., München. *Emb.*
- Hoffmann, August, Eutin (Holstein). *Lepid. C. Ex.**
- Hoffmann, Dr. Ernst, Prof., Stuttgart.
- Hoffmann, Dr. Julius, Stuttgart. *Orn., Coleopt., Lepid.**
- Hoffmann, Dr. Otto, Südende bei Berlin. *Bot: Compositæ. Herbarium.**
- Hofmann, Ottmar, Regierungs u. Kreismedizinalrath, Taxisstr., Regensburg. *Fungi, Mic., Zool., Ent., Lepid. C. Ex.**
- Hofmeister, Wilhelm, Bensberg b. Köln. *Bot., Crypt. Plants, Ferns, Mosses, Fungi, Lichens, Diatoms, Chem., Mic. C. Ex.**
- Holle, Baron G. von, Dr. Phil., Eckerde bei Barsinghausen, Hannover. *Bot., Ent.**
- Holler, Dr. Med., Memmingen. *Musci.*
- Hölscher, Felto, Königl. Garteninspector, Königl. Botan. Garten, Breslau. *Hort. C. Ex.*
- Holtz, L., Assist. an der Univ., Greifswald. *Bot., Orn.*
- Holtz, W., Ph.D., a. o. Prof. an der Univ., Greifswald. *Phys.*
- Hoppe, Oscar, Prof., Clausthal, Prov. Hannover. *Bot., Elect., Physics, Meteor., Bibliog., Arch.*
- Hoppe, Prof. Dr. R., Docent, Univ., Berlin. *Math., Philos.*
- Horn, Walther, Berlin, Kommandantenstr. 45. *Coleopt.* Buy and ex. Cicind. from all parts of the world.*
- Huber, Dr. J., Memmingen. *Zool.*
- Hupfeld, Fr., Berlin, N., Artilleriestr. 2. *Geol.*
- Huth, Dr. E., Prof., Rédacteur der Zeitschriften "Helios" und "Societatum Litterarum," Frankfurt a. Oder. *Phanerogams, esp. Ranunculaceæ.**
- Jacobasch, Ernst, Friedenau b. Berlin, Wielandstr. 27. *Fungi. C. Ex.**
- Jacobson, Paul, Heidelberg, Gaisbergstr. 16a. *Org. Chem.**
- Jaeger, Dr., Prof., Stuttgart. *Zool., Anth., Hygiene.*
- Jaenicke, Fred, Mayence. *Ent., Dipt., Bot: Phæn. Plants, Geog. Dist.**
- Jannasch, Prof. Dr., Chem. Lab. d. Univ., Heidelberg.
- Janson, Dr. Otto, Assist. Zool., Marburg, i. H.
- Jeutsch, Prof. Dr., Dir. Prov. Mus. f. Geol., Anth., u. Arch., Königsberg i. Pr., Steindamm. *Geol.**
- Jersild, Dr., Töndere. *Bot.*
- Jesse, O., Berlin. *Ast.*
- Jetschin, Robert, Patschkau, Silesia. *Con. C. Ex. European L. and F. W. Shells in exchange for those of all lands. Correspondence solicited.*
- Johne, A., Prof., Thierarzneischule, Dresden. *Trichinæ.*
- Jordan, Karl Fr., Dr. Phil., Berlin, S., Tempelherrenstr. 3. *Bot., Physics, Elect., Meteor., Biol., Morphol.**
- Joseph, Dr. Gustav, Breslau.
- Jost, Dr. Ludwig, Privat-docent d. Bot., Botan. Inst., Strassburg i. Elsass.*
- Junghans, Karl, Oberlehrer an der Realschule I., Grüner Weg 26, Cassel. *Orn., Ool.**
- Kabis, G., Karlsruhe, Baden. *Lepid.*

- Kaczeberg, C., Langerfeld bei Schwelm. *Coleopt., Lepid.*
 Kaiser, Dr. Johannes, Zool. Inst., Leipzig. *Helminthology (Acanthoceph).**
 Kaiser, Paul, Nordhausen. *Bot., Ferns, Hort.* C. Ex.*
 Karsch, Dr. A., Prof. ord. Bot. u. Zool., a. d. Akad., Münster i. N. *Ent.*
 Karsch, Dr. Ferd., Privat-docent bei der Kgl. Univ., Docent, Königl. Landwirthsch. Inst., Berlin. *Arach., Myriop., Hexapoda.**
 Karsten, Bernhard, Dr., Remscheid. *Elect.*
 Karsten, Dr. G., Rostock, Friedr. Franzstr. *Bot.*
 Kaurverk, Wilhelm, Gneisenau St. 30, Berlin, S.W. *Orn., Coleopt., spec. Buprestidæ.* C. Ex.*
 Kayser, Prof. Dr. E., Univ., Marburg. *Geol., Palæo.*
 Keibel, Franz, Prosector u. Privat-docent Freiburg i. B., Thurnseestr. 41. *Emb., Vert. Palæo., Mic., Photog., Gen. Biol., Morphol., Vert. Anat., Anth., Vert., Mammals, Osteol., Myol., Histol.*
 Keilhack, Konrad, Dr. Phil., Kgl. Landesgeologe, Berlin, W., Wilmersdorf, Binger Str. *Geol.**
 Kellner, Hermann, Berlin. *Ast.*
 Kerl, Prof. B., Geh. Bergrath, Bergakademie, Wichmannstrasse 1, Berlin, W. *Chem., Meteo.**
 Kern, Friedrich, Breslau, Loschstr. 25. *Mosses.* C. Ex.
 Kesster, Prof. Dr., Kassel. *Aphidæ.*
 Kiel, Wilhelm, Berlin, O., Raupach Str. 15. *Bot.: Phæn. and Crypt. Plants, Ferns, Mosses, Lichens, Algæ, Mic.* C. Ex.
 Kinkelin, Dr. F., Stauffenstr. 2, Frankfurt-on-Main. *Geol., Palæo.**
 Kinzel, Dr. W., Berlin, N., Mullerstr. 179a, 1. *Bot.: Phæn. and Crypt. Plants, Org. Chem., Philol.* C.
 Kirchner, Oskar, Prof., Dr., Hohenheim bei Stuttgart. *Bot., Algæ.*
 Kitt, Theodore, München.
 Kittlitz, Fritz von, Musikalienhandlung, Mainz. *Lepid.*
 Klaatsch, Hermann, Asst. Anat. Inst., Heidelberg. *Hydroids.*
 Klatt, Frd. Wilhelm, Eimsbüttel, Bismarckstrasse 46, I, Hamburg. *Bot., Compositæ, Tridææ.**
 Klebahn, Henrich, Ph.D., Seminarlehrer, Bremen, Friesenstr. 14. *Bot., Fungi, Plants' diseases, Algæ; Mic.**
 Klein, Prof. Dr. C., Mineral. Mus. d. Univ., Berlin. *Min., Crystal.*
 Klein, Dr. Friedrich, Asst. am Physiologischen Inst., Kiel. *Physiol. Chem.**
 Klein, Dr. Herm. J., Dir. der Wetterwarte des Kölnischen Zeitung, Besitzer eines Ast. Privat-Observatoriums, Cologne. *Ast. and Meteo. Topography of the upper surface of the moon.**
 Klein, Dr. Ludwig, Prof. des Botan. und Dir. des Botan. Gartens, des Botan. und des Bacteriol. Inst. und der Landwirthschaftlich. Botan. Versuchsanstalt an der Techn. Hochschule, Karlsruhe, Baden. *Bot.: Phæn. and Crypt. Plants; Ferns, Fungi, Algæ, Desmids, Bacteriol.*
 Klement, Robert, Előpatak, Siebenbürgen. *Photog., Lepid., Coleopt., Con., Moll., Orn., Zool., Ool., Tax.* C. Ex.*
 Klockmann, Prof. Dr., Mineral. Mus. d. Kgl. Bergakademie, Clausthal.
 Kloos, Prof. Dr., Mineral. Mus. am Polytechnikum, Braunschweig.
 Klunzinger, Dr. Carl Benjamin, Prof. der Zool., Moserstrasse 7, Stuttgart, Württemberg. *Zool., Ichth., Corals, Crustacea.* C.*
 Knapf, Dr. Otto, Jena. *Ast.*
 Knatz, Gerichts-rath, Kassel. *Lepid.*
 Kneucker, Andreas, Karlsruhe in Baden, Werderplatz 46, III. *Phæn. Plants: Cyperacæ.* C. Ex.
 Knoblauch, Prof. Dr. Carl Hermann, Geheimer Regierungsrath, Präs. d. Kaiserl. Leop. Carol. Deutschen Akad., Univ., Halle. *Phys.*
 Knoblauch, Oscar, Dr. Phys., Erlangen. *Phys.**
 Knorre, Dr. Georg von (Kgl. Technische Hochschule), Charlottenburg Grolmanstr. 9, Berlin. *Chem.**

- Knorre, Prof. V., Berlin. *Ast.*
- Knuth, Paul, Dr. Phil., Oberlehrer, Kiel. *Phæn. Plants, Photog. C.**
- Kny, Dr. Leopold, Prof. a. d. Univ. und Landwirthsch. Hochschule, 92-93 Kaiser-Allee, Wilmersdorf bei Berlin. *Bot., Bot. Physiol.**
- Kobbe, Otto, Bingen a. Rhein, Hessen. *Bot: Phæn. and Crypt. Plants. C. Ex.*
- Kobelt, Dr. Wm., Schwanheim a. M. *Moll.*
- Kobold, Dr. H., Strassburg. *Ast.*
- Koch, Dr., Bezirksgeologe, Berlin, N., Invalidenstr. 44, Königl. geolog. Landesanstalt u. Bergakademie. *Lithol.*
- Koch, Glatz. *Coleopt., Lepid.*
- Koch, Gottlieb von, Dr. Prof., Darmstadt. *Develop. and Anat. of Corals.**
- Koch, Dr. K. R., Prof. Technische Hochschule, Stuttgart. *Phys., Meteo.**
- Koch, Ludwig, Prof. a. d. Univ., Heidelberg. *Bot.*
- Koehne, Prof. Emil, Ph.D., Friedenau b. Berlin, Kirchstr. 5. *Hort., Dendrology.* Determines Lythraceæ. Accepts literature for "Just's Botanischen Jahresbericht."*
- Koenike, F., Lehrer, Bremen. *Arach., Hydrach.**
- Kohl, Dr. Carl, Zool. Inst., Leipzig. *Blind Animals.*
- Kohl, Friedrich G., Dr. Phil., Prof. der Bot., Marburg i. Hessen, Renthof 12. *Bot: Phæn. and Crypt. Plants, Fungi, Algæ, Mic., Photog. Herbarium. C. Ex.**
- Kohlmann, Reinhard, Vegesack, near Bremen. *Higher Mushrooms (Hymenomyces), Orn., Con., Min. C. Ex.* East India shells and higher mushrooms, fresh or dry, shells (Cypræa, Strombus, Voluta, etc.). Wishes crystallized minerals.*
- Kolbe, H. F., Custos an der Zoolog. Sammlung der Königl. Museums für Naturkunde, Berlin, N., Invalidenstrasse 43. *Geog. Dist., Morphol., Emb., Invert. Anat., Articulates, Ent. C. Ex.*
- Kölliker, Albert v., Dir. vergl. Anat. u. Emb. Inst., Würzburg. *Histol., Emb., Vert.*
- Koltze, W., Gertrudenstr. 11, Hamburg. *European Coleopt.*
- König, Walter, Dr. Phil., Prof., Frankfurt a. M., Adlerflichstr. 11., III. *Physics, Elect., Meteo.**
- Könike, Dr., Fr., Bremen. *Hydrachmida.*
- Konow, Fr. W., Pastor, Teschendorf bei Stargard i. M., Mecklenburg. *Bot., Con., Min., Ent: esp. Hymenopt., Tenthredinida. Ex.**
- Koopmann, Karl, Inspector u. Lehrer des Gartenbaus der Kön. Gärtner-Lehranstalt, Wildpark b. Berlin. *Bot., Hort., Dendrol.**
- Korschelt, Dr. Eugen, Zool. Inst., Univ., Marburg, i. H. *Zool., Emb.**
- Korschelt, Paul, Dr. Phil., Zittau, Sachsen. *Bot. C.*
- Kosmann, Bernhard, Dr. Phil., Kgl. Bergmeister, Charlottenburg, Berlin, Joachims. Th. Str. 3. *Strat. Geol., Min., Inorg. Chem., Metall., Mic. C. Ex.**
- Kossmann, Dr. Robert, Prof., Heidelberg. *Zool.*
- Kraatz, Dr., Berlin, Linkstr. 28. *Ent.*
- Kraatz, A. von, Wiesbaden. *Coleopt. (Carabicingen, Cicindelen).*
- Kraatz, Gustav, Dr. Phil., Präsident der deutschen Entomol. Gesellschaft, Linkstr. 28, Berlin. *Ent., Coleopt.*
- Kraepelin, Prof. Dr. E., Univ., Heidelberg. *Psychol.*
- Kraepelin, Prof. Dr. Karl., Dir. Zool. Mus., Hamburg. *Zool.**
- Kraetzer, Dr. J., Mem. Malaco-zool. Gesell., Frankfurt a. M., Liebigstrasse 37. *Bot., Palæo., Geol., Min., Moll. C. Ex.* Recent and fossil Moll., the latter particularly from the Alpine Triassic, Cretaceous and Tertiary formations.*
- Krancher, Dr. Paul Osear, Dir., Leipzig, Grassistr. 11, III. Editor of the Entomological Journal "Calendar for all Insect Collectors." *Zool. Ent., Hymen., Lepid., Coleopt. C. Ex.**

- Krantz, Dr. August, Rheinisches Mineralien-Comptoir, Coblenzerstrasse 121, Bonn. *Min., Palæo., Petrog.* C. Ex. minerals and fossils.
- Krantz, D. F., Rheinisches Mineralien-Comptoir u. verlagsbuchhandlung, Coblenzerstr. 121, Bonn (Established 1833). *Min., Palæo., Petrog.*, Offers *Min., Meteo.*, fossils, rocks, thin sections of rocks, crystal models in wood and table glass, gypsum models of rare fossils, etc. etc. Detailed price lists sent on application. Desires to purchase rare minerals and fossils from all parts of world or to ex. for others. (See Advertisement.)*
- Kränzlin, Dr. Fritz, Villa Kränzlin, Gr. Lichterfelde bei Berlin. *Bot: Orchids.* C. Ex.*
- Kraus, Gregor, Prof. d. Bot. u. Dir. des Bot. Gartens, Halle (Saale). *Bot., Veg. Palæo.**
- Krause, Dr. Aurel, Potsdamer Str., Gr. Lichterfelde bei Berlin. *Palæo., Eth.**
- Krause, Dr. E. H. L., Kiel. *Bot.**
- Krause, Wilhelm, Prof., Berlin, I., Anat. Institut. *Anat.**
- Krebs, Henry, Wiesbaden. *Phæn. Bot., Min., Stamps, Ent., Lepid., Coleopt.* C. Ex.*
- Kreutz, Prof. H., Kiel. *Ast.*
- Kreutz, Prof. S., Mineral. Mus. d. Univ., Krakau. *Min.*
- Kreye, Hermann, Hannover. *Zool., Orn., Tax., Lepid.* C. Ex.*
- Kricheldorf, A., 135 Oranienstr., Berlin, S. *Eur. and exot. Lepid. and Coleopt., Birds, Eggs, Skins, Shells.*
- Krieger, Richard, Dr. Phil., Leipzig, Königstr. 27, II. *Hymenopt.* C. Ex. Desires Ichneumonidæ from all parts of the world.*
- Krueger, D. A., Kiel. *Ast.*
- Krug, Leopold, Consul a. D., Gr. Lichterfelde bei Berlin. *Bot., spec. West India Flora. Herbar.*
- Krüß, Gerhard, Prof. d. anorg. Chem. a. d. Univ., München, Herzog. Heinrichstr. 4. *Inorg. Chem.**
- Küchler, Hermann, Meissen in Sachsen, Neugasse 441. *Ent., Lepid.* C. Ex.
- Kuelpe, Dr. O., Ferdinand Rhode Str. 7, Leipzig. *Psychol.**
- Kugler, Dr. E., Planegg bei München. *Bot.* Vorstand des Schles. Bot. Tauschvereins.
- Kühne, W., Prof. d. Physiol., Heidelberg.
- Kükenthal, W., Prof. a. d. Univ., Jena. *Zool., Geog. Dist., Morphol. Vert. Anat., Mammals, Worms.*
- Kumm, Paul, Ph.D., Provinzial Mus., Danzig. *Bot: Mosses, Lichens, Photog.**
- Kunisch, Hermann, Dr., Breslau, Friedrichstr. 84-86, I. *Palæo., Geol., Min., Photog.*
- Kuntze, Albert, Dresden, Altmark l. *Phæn. Plants, Dipt.* C. Ex.*
- Kuntze, Dr. Otto, Friedenau b. Berlin. *Bot.**
- Kunze, Richard, Lindenaust. 15, Altenburg, Saxe-Altenburg. *Hort., Lepid.* C. Lepid. Ex.*
- Kupfer, Dr. Carl, Conserv. Anat. Inst., München. *Anat., Emb., Vert.*
- Kuschel, Max, Breslau, Neue Junkernstr. 4 A. Birds' eggs of all countries. C.*
- Küstner, Friedrich, Prof. Dr., Bonn a. Rh. *Ast.**
- Kuwert, August, Gutsbesitzer in Wernsdorf per Tharau in Ostpreussen. *Coleopt.* C. Ex.
- Ladenburg, Albert, Prof. der Chemie, Geheimer Regierungsrath, Breslau, Kaiser Wilhelmstr. 43.
- Lakewitz, Conrad, Gymnasiallehrer, Dr. Phil., Brabank 8, Danzig. *Bot., Crypt. Plants, Algæ, Desmids, Diatoms, Veg. Palæo.* C. Algen der Ostlichen Ostsee. Ex.

- Lamp, Prof. E., Kiel. *Ast.*
- Lampert, Kurt, Prof. Dr., Kgl. Nat. Cab., Stuttgart, Württemberg. *Zool., Geog. Dist.*
- Landau, Wilhelm, Baron, Dr. Phil., 78 Kaiserin-Auguste Str., Berlin, W. *Eth., Arch., Phæn. Bot., Hort., Strat. Geol., Anth., Ethnog.* C. Eth. objects.
- Landolt, Prof. Dr. Hans, Prof. Chem., Landw. Hochsch. und Univ. Berlin. *Chem.*
- Lang, Georg, Bayreuth. *Ent., Hymenopt., Lepid., Dipt., Coleopt., Hemipt., Orthopt., Neuropt.* Forest Ent. collections and Biol. objects, of all orders of insects, dried and in spirits.
- Laspeyres, Dr. Prof. H., Geheimer Bergrath, Universität, Bonn am Rhein. *Geol., Min., Lithol., Crystall.**
- Lassmann, Rudolph, Halle a. S., Zuringerstr. 22. *Ent., Lepid.* C. Ex.
- Lattermann, Georg, Dr. Phil., Geolog. Landesanstalt, Berlin, N. *Geol.*
- Laubenheimer, Prof. A., Höchst am Main (bei Frankfurt am Main). *Chem.*
- Lauterbach, Dr. Carl, Stablewitz bei Lissa i. Schles. *Bot.: Phæn. Plants, Hort., Ent., Flora vcn New Guinea (Papuasie).* C. Ex.*
- Laves, Dr. K., Berlin. *Ast.*
- Lazarus, Moritz, Prof. a. d. Univ., Berlin, Königsplatz 5. *Anth., Eth., Ethnog., Myol.*
- Ledien, Franz, Kgl. Botan. Garten, Dresden, A. *Phæn. Bot., Hort.* C. Ex.
- Lehmann, Dr. Johannes, Prof. Mineral., Mus. der Univ., Kiel. *Min.* C.*
- Lehmann, Otto, Ph.D., Prof. der Physik an der Technischen Hochschule, Karlsruhe.*
- Lehmann, Dr. R., Prof. Acad., Münster in Westphalia. *Geog.*
- Leichtlin, Max, Eigenthümer eines Botanischen Privatgartens, Baden-Baden. *Bot., Introduction of new and rare plants.* C. Ex. Wishes correspondents abroad.*
- Lemmermann, Ernst, Bremen, Berlinerstr. 2. *Crypt. Plants., Algæ, Desmids, Diatoms, Mic., Gen. Biol.* C. Ex.
- Lenard, P., Bonn. *Ast.*
- Lenk, Hans, Phil. Dr., Dozent a. d. Univ., Leipzig. *Geol., Min., Lithol., Mic., Photog.*
- Lent, Dr. Carl, Geol. Inst., Freiburg i. B. *Geol.*
- Lenthe, Max, Gotha, Hohe Strasse 35. *Mic., Lepid.* C. Ex.*
- Leonhardt, Otto Emil, Seminar-Lehrer, Nossen i. S. *Phæn. and Crypt. Bot., Ferns, Mosses, Fungi, Lichens, Algæ.* C. Ex.*
- Leppla, Aug., Dr. Phil., Hülfsgologe, Kgl. geolog. Landesanstalt, Berlin, N., Invalidenstr. 44. *Geol., Min., Lithol.**
- Lersch, E., Apothecary, Naunhof, Saxony. *Coleopt.*
- Leuckart, Rudolph, Geh. Hofrath, Prof., Dir. Zool. Inst., Leipzig. *Parasitic Vermes.*
- Leuterborn, Robert, Ludwigshafen a. Rh. *Zool., Orn., Ent., Protozoa.*
- Levdig, Dr. Franz, Prof., Würzburg. *Zool., Anat., Histol.*
- Leverkühn, Paul, M.D., C.M.A.O.U., etc., Munich. *Ool., Orn.**
- Liebe, Dr. Th., Kurassierstr. 2, Berlin, S.W. *Bot.*
- Liebisch, Dr. Theodor, Prof. der Mineralogie, Krystallographie, u. Petrographie an der Univ., Göttingen. *Min., Crystal., Petrog.**
- Liebmann, Otto, Prof. der Philos. a. d. Univ., Jena. *Gen. Biol., Anth.**
- Limpricht, Heinrich, Prof., Greifswald. *Chem.*
- Linck, Gottlob, Dr. Phil., Privat-docent, Dietrichstaden 5, Strassburg. *Min., Crystall., Lithol.**
- Lindau, Dr. Gustav, Assist. am Kgl. Botan. Garten, Berlin, W., Potsdamerstr. 75. *Bot. (Corroloba, Acanth., Pilze).*
- Lindley, W. H., Civil Engineer, Blittersdorffsplatz 29, Frankfort-on-Main. *Sanitary Hydraulic Electrical Engineering.*

- Lindner, Dr., Generalarzt, Kassel. *Worms, Mic., Protozoa.**
- Lindner, Paul, Dr. Phil., Vorstand der Bacteriol. Abtheilung am Inst. für Gärungsgewerbe, Berlin, N. *Fungi, Gährungsorganismen. C. Ex.**
- Linnaea Institution for Nat. Hist. (Dr. Aug. Müller), Berlin, Louisenplatz 6. Large stock of Nat. Hist. objects. Catalogues sent free on application.
- Linstow, Dr. O. von, Göttingen, Weenderstrasse 39. *Vermes.**
- List, Dr. E., Prof. an der Kgl. Industrieschule, München. *Chem., Onology.**
- Littke, Herrmann, Naturalist, Breslau, Vorwerks Str. 14. *Ent., Lepid., Coleopt. C. Ex.*
- Löden, Heinrich, Kiel, Ringstr. *Coleopt. C. Ex.**
- Loeb, Dr. Jacques, Asst. Physiol. Inst., Strassburg.
- Loesener, Theodor, Dr. Phil., Berlin, W., Botan. Mus. *Phæn. Plants.*
- Lohmann, Dr. Hans, Kiel, Zoolog. Inst. *Zool.**
- Lohse, Dr. Oswald, Observator, Königlich Sternwarte, Potsdam. *Ast., Photog., Coleopt., Lepid. C. Coleopt., Lepid. Ex.**
- Lommel, Eugen von, Ph.D., Prof. Univ., München. *Phys.**
- Long, Dr. R., Med. Rath., Berlin, S.W., Schützenstr. 26. *Trichina.*
- Looss, Dr. A., Privatd. u. Asst. Zool. Inst., Thalstr. 33, Leipzig. *Trematod., Anat.*
- Loretz, Landesgeologe Dr., Berlin, N., Invalidenstr. 44, Königliche geologische Landesanstalt u. Bergakademie. *Strat. Geol.**
- Luckenbach, Dr., Korps-Stabs-Apotheker des 2. Armeekorps, Stettin. *Bot., Chem.**
- Ludecke, Otto, Ph.D., Prof. der Min., Univ., Halle; Vorsitzender Naturwissenschaftlichen Vereins; Mit-Redakteur der Zeitschrift für Naturwissenschaft. *Geol., Min., Crystal., Anth.* Buy and sell. Ex. American minerals for old German specimens.
- Ludwig, Prof. Dr. Friedrich, Gymnasial-Oberlehrer, Greiz. *Bot., Biol., Mycol.**
- Ludwig, Hubert, Dr. Phil., Prof. Zool. und vergleichenden Anat., Univ., Bonn am Rhein. *Zool., Gen. Biol., Geog. Dist., Emb., Anat., Vert., Mam., Orn., Herpetol., Ichth., Arach., Myriop., Crust., Worms, Moll., Radiates, Sponges, Protozoa, Infusoria. C. Ex.**
- Luther, Robert, Dusseldorf. *Ast.*
- Luther, Wilhelm, Dusseldorf. *Ast.*
- Maas, Dr. Otto, Bismarckstr., Mannheim. *Sponges, Radiata (Mollusca).**
- Maercker, Max, Dr. Phil., Prof., Halle a. Saale, Landw. Versuchsstation, Karlstrasse 8.
- Magnus, Dr. P., Prof. Bot., Univ., Blumeshof 15, Berlin, W. *Bot.**
- Maltzan, Baron Hermann von, Händelstr. 14, Berlin. *Con., Geog. Dist. of Animals. C. Ex. Marine Shells.*
- Mangoldt, Hans von, Prof. a. d. Königl. Technischen Hochschule zu Aachen. *Math.**
- Marshall, Dr. Wm., Prof. extr., Leipzig. *Sponges, Geog. Dist.*
- Martens, Dr. E. von., Prof. Zool., 28 Paulstr., Berlin, N.W. *Moll.*
- Martin, E., Med. Dr., Anat. Inst., Marburg.
- Martius, Dr. Götz, Univ., Bonn. *Psychol.*
- Marxen, H., Assist., Physik. Inst., Kiel. *Phys., Elect.*
- Matschie, Paul, Assist. bei der Zool. Sammlung des Königl. Museums für Naturkunde zu Berlin, Invalidenstr. 43, Berlin, N., 4. *Mammals, Orn., Herpetol.*
- Matz, Dr. Albert, Stabsarzt, Steylitz bei Berlin. *Bot., Mic., Anth., Arch., Eth., Ethnog.* Herbar.*
- Matzdorff, Carl, Dr. Phil., Müllerstr. 163a, Berlin, N. *Zool., Crustacea.**
- Mäule, C., Hedelfingen, Württemberg. *Bot.: Lichens, Physics, Mic.*

- Maurer, Friederich, Prosector Anat. Inst., Heidelberg. *Ichth.*
 Maus, Wilhelm, Postsecretair, Wiesbaden. *Lepid.* C. Ex.
 Mayer, Dr. C. E. Louis, Schützenstr. 73-74, Berlin, S.W. *Lepid.* C. Ex.
 Mayer, W., Apotheker, Tübingen.
 Mees, Adolf, Karlsruhe, Baden. *Micro-Lepid.*
 Meier, William, Eichholz 89, I., Hamburg. *Coleopt.* C. Ex.
 Meissner, Prof. G., Prof. Physiol., Göttingen. *Physiol., Emb.*
 Meissner, Maximilian, Dr. Phil., Assist. am Kgl. Zool. Mus., Berlin, N.,
 Invalidenstr. 43. *Moll., Echinoderms, Bryozoa.**
 Melsheimer, Marcellus, Oberförster, Linz a. Rhein. *Bot: Phæn. and*
Crypt. Plants, Ferns, Zool., Orn., Herpetol., Ichthyol. C. Ex.
 Menzel, F., Munich. *Ool.* Ex.
 Merkel, Dr. Fried. Siegm., Dir. d. Anat. Inst., Göttingen. *Emb., Anat.,*
Anthrop.
 Messer, C., Reallehrer, Bremen. *Bot.**
 Meyer, Arthur, Prof., Dr., Dir. des Botan. Gartens, des botan. u. phar-
 makognostischen Inst. der Univ., Marburg, Renthofstr. 10. *Bot:*
Phæn. and Crypt. Plants, Ferns, Mosses, Fungi, Lichens, Algæ,
*Desmids, Diatoms, Hort., Veg. Palæo., Gen. Biol.**
 Meyer, A. B., M.D., königl. sächs. Hofrath, Dir. k. Zool. u. Anth-
 Ethnog. Mus., Dresden. Ed. "Abh. u. Ber. d. K. Zool. u. Anth-
 Ethnog. Mus. Dresden." *Zool., Vert., Osteol., Anth., Arch., Eth.,*
Ethnog. C.*
 Meyer, Dr., Chem. Lab. der Univ., Heidelberg.
 Meyer, Prof. Dr. Lothar, Tübingen, Wilhelmstr. 9. *Chem.**
 Meyer, Prof. Dr. O. E., Roy. Univ., Breslau. *Phys.**
 Mez, Dr. Carl, Wilmersdorfer Weg 4-6, Berlin.
 Michaelsen, Dr. Wilhelm, Naturhist. Mus., Hamburg. *Worms.* C.
Lumbriciden. Ex.
 Michalke, Carl, Dr., Charlottenburg. *Photometry, Elect.**
 Miede, C., Apotheker, Salzderhelden. *Bot., Phæn. Plants, Ferns, Mos-*
ses. Herbarium. Ex.*
 Migula, Dr. Walter, Privat-Docent d. Bot., Karlsruhe, Karl-Wilhelmstr.
 12. *Bot: Crypt. Plants, Algæ, espec. Characeæ, Bacteria.* C.
 Milch, Ludwig, Dr. Phil., Privat-docent, Taunentzienplatz 12, Breslau
 (Schlesien). *Min., Crystall., Lithol.**
 Mineralien-Niederlage of the Royal Saxon Mining Acad. (H. Zirkeiser,
 M. E., Faktor), Freiberg. *Min., Geol.* Purchase, sell and ex. Mi-
 nerals.*
 Minks, Dr. Arthur, Stettin. *Bot: Lichens, Anat., Morphol., Biol.**
 Mirbach-Geldern-Egmont, Alph. Graf, München. *Orn., Ool., Lepid.*
 Ex.*
 Möbius, Dr. Martin, a. o. Prof., Botan. Institut, Heidelberg. *Bot.**
 Modderman, R. S. Tjaden, Prof. State Univ., Groningen. *Chem.*
 Moebius, Carl, Dir. Zool. Mus., Berlin. *Zool., Comp. Anat.*
 Molendo, Ludwig, Redacteur, München. *Musci.*
 Möller, J. D., Präparator für Microscopie, Wedel, Holstein. *Diatoms.**
 Möller, Ludwig, Red. von Möllers Deutscher Gärtner-Zeitung, Erfurt,
 Thüringen. *Phæn. Bot., Fungi, Hort.* C. Ex.
 Monke, Dr. Heinrich, Besitzer d. Rheinisches Mineralien-Comtoir Dr. A.
 Krantz, Coblenzerstr. 121, Bonn. *Palæo.*
 Mueller, Prof. Dr. G. E., Univ., Göttingen. *Psychol.**
 Muensterberg, Hugo, Prof. der Psychology, Freiburg. Lab. for exper.
 Psychol.
 Mügge, Otto, Prof. a. d. Kön. Akad., Münster, Westfalen. *Min., Crys-*
*tal., Lithol.**
 Muller, Carl, Grosse Rosenstr. 2, Cassel. *Org. Chem.*
 Müller, Carl, Hohestr. 33, Leipzig. *Diatoms.* C. Ex.*

- Müller, Carl A. E., Ph.D., Privat-Dozent. Assist. am pflanzenphysiol. Inst. der Univ., am Botan. Inst. der kgl. landwirthschaftl. Hochschule, Secretär der Deutschen Botan. Gesellschaft, Berlin, N. 59, Eberswalder Str. 29. *Bot., Morph., Anat., Physiol., Tech.**
- Müller, Clemens, Dresden. *N. A. Coleopt.*
- Müller, Friedrich, Groner-Chaussee 32, Göttingen a. L. *Lepid., Coleopt. C. Ex.*
- Müller, Gottfried, Dr. Phil., Hilfsgeologe a. d. Kgl. Preuss. Landesanstalt, Berlin, N., Invalidenstr. 44. *Invert. Palæo., Strat. Geol.**
- Müller, G. Elias, Prof., Göttingen. *Gen. Biol.*
- Müller, Gustav, Pastor Emeritus, Frankfurt a. Oder, Bergstr. 54. *Lepid., Coleopt. C. Ex.*
- Müller, Dr. G. W., Greifswald. *Ent., Crustacea.* Caterpillars in ex. for South American bat. Ostracoda in Ex.*
- Müller-Thurgau, Prof. Dr. Hermann, Geisenheim. *Bot.*
- Münz, Paul, Lehrer, Eltville, Rheingau, Nassau. *Bot.**
- Nachfolger, E. Leybold's, Cologne. *Chem., Metal., Physics, Elect., Mic., Photog., Meteo., Ast.**
- Nagel, Dr. W., Dozent a. d. Univ., Berlin. *Emb., Mammals.*
- Nebel, Jr., Gustav, Dessau, Bismarckstr. 37. *Coleopt. Ex.**
- Nebel, Louis, Lehrer, Bismarckstr. 37, Dessau. *Coleopt. C. Ex.**
- Necker, Karl von, Berlin. *Ast.*
- Neesen, Prof. Friedrich, Ziethenstrasse 6 c, Berlin, W. *Phys.**
- Nehring, Alfred, Dr. Phil., Prof. der Zool. an der Kgl. Landwirthsch. Hochschule, Berlin, Invalidenstr. 42. *Vert. Palæo., Zool., Geog. Dist., Vert. Anat., Anth., Mammals. C.**
- Nehrkorn, Adolph, Oberamtmann, Riddagshausen, near Brunswick. *Orn., esp. Ool. C.* 3200 species of eggs. Buys, sells and ex. eggs and birdskins from all countries.
- Neumann, Emil, Ph.D., Gymnasial lehrer, Neu Ruppin, Prov. Brandenburg. *Bot. C. Ex.*
- Neumayer, Prof. Dr. Georg, Geheimer Admiralitäts Rath und Director der Deutschen Seewarte, Hamburg. *Geog., Magnetism, Meteo., Hydrography.**
- Niedenzu, Franz, Dr., Hilfsgeost. am Botan. Garten, Berlin, W., Botan. Mus., Grunewaldstr. 6. *Bot.; Phæn. Plants. C. Ex.*
- Niemann, G., Strassburg i. Els., St. Johannis-Staden 6. *Coleopt.*
- Niepelt, Wilhelm, Naturalist, Freiburg-Zirlau, Preuss. Schlesien. *Ent., Lepid. C. Ex.*
- Niepraschk, J., Dir. Botanic Gardens, Hort. School and Fresh and Salt Water Aquarium, Cologne. *Bot., Phys., Chem., Hort., Meteo., Zool., Min. Herbarium.*
- Nissen, B. T., Glashüttenstrasse, St. Pauli, Hamburg. *Coleopt.**
- Nitche, Heinrich, Prof., Dr. Phil., Tharandt, Saxony. *Zool., Bryozoa. Insects injurious to Vegetation, Pisciculture, Cervidæ.**
- Nitschmann, Paul, Berlin, N.W., 3 Thumstr. *Bot.; Phæn. and Crypt. Plants, Ferns, Mosses, Fungi, Lichens, Algæ, Desmids, Diatoms, Palæo., Geol., Min., Crystall., Lithol., Zool., Gen. Biol., Geog. Dist., Morphol., Emb., Anat., Anth., Vert., Mam., Orn., Ool., Herpetol., Ichth., Tax., Osteol., Myol., Histol., Articulates, Ent., Hymenopt., Lepid., Dipt., Coleopt., Hemipt., Orthopt., Neuropt., Arach., Myriop., Crustacea, Worms, Moll., Radiates, Sponges, Protozoa. C. Ex.**
- Noack, Dr. Theophil, Braunschweig. *Vert., Palæo., Emb., Zool. C. Ex.*
- Nole, Dr., Hannover. *Worms.*
- Noll, Dr. Fritz, Privat-Dozent, Poppelsdorfer Allee, 42, Bonn. *Bot.*
- Noll, F. C., Dr. Prof., Oederweg, Frankfurt a. M. *Zool.*
- Nolte, O. v., k. Oberstlieutenant a. D., Bensheim (bei Darmstadt), Hessen. *Lepid.*

- Nussbaum, Dr. Joh. Nep. Ritter von, k. b. Geheimrat, Universitäts Professor, Munich, Bavaria.
- Nussbaum, M., Bonn. *Morphol., Anat.**
- Obenauf, Gustav, Zeitz bei Leipzig. *Lepid., Coleopt.* Will buy, sell and exchange.*
- Obenauf, Karl, Aue bei Zeitz. *Lepid.*
- Oertel, K., Munich. *Ast.*
- Oettel, A., München, Karmeliterstr. *Coleopt.*
- Oltmann, Friedrich, Prof., Dr., Rostock. *Bot., Algæ.*
- Oppenheim, Dr. H., Berlin. *Ast.*
- Orth, Prof. J., Univ., Göttingen. *Pathol., Mic.*
- Ortmann, Arnold, Dr. Phil., Assist. am. Zool. Mus., Strassburg i. Elsass. *Invert. Palæo., Corallen, Zool., Crust., Worms, Moll., Radiates, Bryozoa, Cephalopoda, Madreporaria.**
- Osann, Dr. Alfred, Prof. a. d. Univ., Heidelberg. *Min., Crystall., Lithol. C. Ex.**
- Ost, H., Dr. Phil., Prof. d. Techn. Chemie a. d. Tech. Hochschule, Hannover, Tägerstrasse. *Chem., Metall.**
- Osten, Ferdinand, Hannover, 9 Kramerstr. *Lepid., Old Bibles, Autographs. C. Ex.**
- Osterbind, Aug., Dr. Med., Wilhelmshaven. *Ent., Orn.*
- Ostwald, Prof. Dr. Wilhelm, Brüderstr. 34, Leipzig. *Chem., esp. Theoret. and Phys.*
- Pagenstecher, Dr. Arnold, Sanitätsrath, Wiesbaden, Taunusstr. 30. *Lepid.*
- Partsch, Prof. d. Geog., Univ., Breslau.
- Paschwitz, Dr. E. von Rebeur, Merseburg. *Ast.*
- Paulsen, Prof. Dr. Friedrich, Fichtestr. 31, Steglitz bei Berlin. *Philos.*
- Pauly, August, Privat-Docent an der Univ., Augustenstr. 97, II., Munich. *Forst. Zool., Darwinism, Ent. C. Ex.*
- Pauly, Dr. Max, Mühlberg an der Elbe. *Ast. C.*
- Pax, Ferdinand, Dr., Prof. Bot., Univ.; Dir. des Bot. Gartens, Breslau.*
- Pazschke, Dr. Otto, Editor der Fungi Europaei et extra-Europaei v. Rabenhorst, Leipzig, R., 20 Heinrichstr. *Fungi. C. Ex.*
- Pechuël-Loesche, Prof. E., Jena.
- Peter, Albert, Prof. der Bot., Dir. des Botan. Gartens u. des Botan. Mus., Untere Karspüle 2, Göttingen. *Bot.*
- Peter, B. von, Leipzig. *Ast.*
- Peters, C. F. W., Königsburg. *Ast.*
- Petersen, Dr. Theodor, Frankfurt-on-Main. *Chem., Geol., Geog.**
- Petry, Hermann, Strassburg i. Els., Neudorf, Polygonstr. 49, I. *Phæn. Bot., Ferns. C. Ex.**
- Pfeffer, Dr. G., Naturhist. Mus., Hamburg. *Zool., Moll., Crust., Fishes.*
- Pfeffer, Prof. W., Univ. Leipzig, Director des bot. Instituts und des bot. Gartens, K. S. Geheimer Hofrath. *Physiol., Bot.**
- Pfeiffer, Dr. August, Kreisphysicus, Wiesbaden, Nassau, Adolfstr. *Mic. (Bacterien).*
- Pfister, F. J., Grossherzoglicher, Gartendirector, Karlsruhe (Baden).*
- Pfitzner, Wilhelm, a. o. Prof. Anat., Strassburg i. Els.
- Pflüger, Dr. Ed. Fr. Wilhelm, ord. Prof., Dir. Physiol. Inst., Bonn.
- Pinner, Adolf, Ph.D., Univ., Berlin. *Chem.**
- Pinzger, Prof. Dr., Reichenbach. *Bot.*
- Plassman, J., Warrendorf. *Ast.*
- Plate, Ludwig H., Dr. Phil., Privat-Docent der Zool., Zool. Inst., Marburg. *Mic., Zool., Gen. Biol., Geog. Dist., Morphol., Emb., Anat.*
- Pohlig, Dr. H., Prof. a. d. Univ., Bonn. *Palæo., Geol.*
- Polakowsky, H., Dr. Phil., Berlin, N.W., Lübecker Str. 6. *Geog. and Ethnog. of Spanish America.**
- Poleck, Dr. T., Prof. Chem., Roy. Univ., Breslau.

- Ponfick, Emil, Dr., Prof. an der Kgl. Univ., Breslau, Nova Strasse 3.
Anth., Histol.
- Poppe, Dr. S. A., Vegesack bei Bremen. *Copepoda.*
- Poscharsky, Gustav Adolf, Inspector d. K. Botan. Gartens, zu Dresden.
Phæn. and Crypt. Bot.
- Potonié, H., Dr. Phil., Palæo-Phytologe an der Kgl. Preuss. Geol. Landesanstalt und Docent an der Kgl. Bergakademie. Chef-Redacteur der "Naturwissenschaftlichen Wochenschrift," Berlin, N. 4, Invalidenstr. 44. *Bot: Crypt. Plants, Ferns, Veg. Palæo. C. Ex.**
- Prantl, Dr. Karl, Professor der Botanik und Dir. des Bot. Gartens, Breslau. *Bot., Filices. C.*
- Pratt, Henry S., Zool. Inst., Leipzig.
- Preuss, Wilhelm Heinrich, Navigation-Lehrer, Elsfleth. *Physical Science, Biol. C. Ex. Beetles of the North of Germany for others.*
- Preussner, Ludwig, Ph.D., 4 Eisenacherstr., Berlin. *Geol., Chem. C.*
- Priegsheim, Dr. N., Professor, Königin-Augustastr. 49, Berlin, W. *Bot., Phys.*
- Queran, E., Göttingen. *Geol.*
- Querean, Edmund C., Aurora, Ill. (address for two years, Freiburg i. B., Germany, Schillerstr. 14). *Geol. C. representative rocks of the Alps and southern Germany. Ex.*
- Rabl Rückhard, Dr. Hermann, Prof., Genthinerstr. 5a, Berlin. *Mic., Emb. and Anat. of Vert., Anth., Eth.*
- Radlkofer, Dr. Ludwig, Universitätsprofessor, Vorstand des Königl. Botan. Mus., ordentliches Mitglied der Königl. bayerischen Academie der Wissenschaften, München (Bavaria). *Bot.**
- Ranke, Prof. J., München. *Nat. Hist., Emb., Anth.*
- Rath, Otto von, Dr. Phil., Freiburg i. B. *Zool., Histol.*
- Ratzel, Friedrich, Prof., Univ., Leipzig. *Geog. Dist., Eth., Ethnog.**
- Rawitz, Dr. Bernhard, Privat-docent für Anat., Berlin.
- Rechenberg, G., Breslau. *Ast.*
- Redlich, Hermann, Präsident der Intern. Entomol. Vereins, Guben. *Ent., Hymenopt., Lepid., Dipt., Coleopt., Hemipt., Orthopt., Newopt. Will buy. C. Ex.**
- Reess, Prof. Dr. Max F. F., Univ., Erlangen. *Bot.**
- Regel, Dr. Fritz, a. o. Prof. der Geog., Jena. *Geog., Bot., Ethnog.**
- Rehberg, Dr. H., Naturhistorisches Mus., Hamburg. *Crust., Corals.*
- Rehder, Alfred, Kgl. Bot. Gard., Goettingen. *Bot: Phæn. Plants, Dendrol. Herbar. Ex. Dendrol.**
- Rehm, H., M.D., Ratisbonne. *Bot., Lichenology, Mycol., Ascomycetes.*
- Rehm, Heinrich, Regensburg. *Fungi, Lichens. C. Ex.*
- Reibisch, J., Zool. Inst., Kiel. *Polychæten, Nematoden.**
- Reibisch, Johannes, Cand. Phil., Zool. Inst., Leipzig. *Gen. Biol., Worms, Moll., Planktology. C. Moll.**
- Reibisch, Theodor, Plauen C., Dresden. *Con.*
- Reichelt, Hugo, Sophienstr. 58, Leipzig. *Diatoms. Desires to exchange recent and fossil marine and freshwater materials.**
- Reichenbach, Heinrich, Dr., Frankfurt a. M. *Emb., Zool.*
- Reichenow, Dr. Anton, Kustos der Kgl. Zoolog. Sammlung, Berlin, N., Invalidenstr. 43. *Orn., Ool.**
- Reichert, Alexander, Leipzig, Burgstr. 24. *Bot: Phæn. Plants, Mic., Ent., Lepid., Orthopt., Coleopt., (Biol.), Lepid. (Biol.). C. Ex.**
- Reinach, Alb. von, Taunustr., Frankfurt a. M. *Con., Geol.*
- Reinbold, Major Th., Kiel. *Marine Algæ. C. Ex.**
- Renz, Dr. Wilh. Theodor, Kgl. Baderarzt und Geheimer Hofrath Arzt. Vorstand der Kgl. Kur-Anstalten, Wildbad, Wuerttemberg. *Balneology, Neurol., Elect. C. Ex.*

- Reutti, Carl, Karlsruhe, Baden. *Lepid.*
- Rey, Eugene, Ph. D., Flossplatz 11, Leipzig. *Orn., Ool. C. Ex.*
- Richter, Paul, Leipzig, Hospitalstr. 27. *Algæ. C. Ex.*
- Richter, Paul, Dr. Phil. u. Gymnasiallehrer, Lübben in der Lausitz, Prov. Brandenburg. *Bot., Inorg. Chem., Metall., Mic., Photog.*
- Richter, Dr. Th., Prof. der Metall. an der K. Sächs. Bergakademie, Freiburg. *Metall.*
- Rich ters, Dr. Fred., Wiesenau, Frankfort a. M. *Zool.*
- Riedel, M. P., Postassist., Elisenstr. 77, II., Leipzig. *Dipt. (palæarkt. and exot.), Coleopt. (palæarkt).* C. Ex. Exchange lists requested.*
- Riemann, Dr. Carl, Görlitz. Dealer in fine cabinet minerals, rocks and petrifications; minerals for chemical laboratories; imitations of precious stones and of the most famous diamonds in finest Bohemian flint glass. Lists sent on application. Desires to sell, buy and exchange. Correspondence in German, French, Italian, English, Spanish.
- Riese, Dr. Heinrich, Privat-docent, 1st. Assist. der Kgl. Chirurg. Univ., Würzburg.*
- Rindfleisch, Prof. G. E., Univ., Würzburg. *Pathol., Anat.*
- Risterpart, Dr. F., Karlsruhe. *Ast.*
- Robbe, Otto, Bingen Rhein, Hessen. *Bot.*
- Rodig, C., Mikroskopisches Institut, Wandsbeck 6, Hamburg. Will send gratis his new catalogue of preparations.
- Roeder, Adolf, Kgl. Hofconditor, Wiesbaden. *Lepid.*
- Roemer, Ferdinand, Royal University, Breslau, Prussia. *Geol., Palæo.* C. Ex. Palæozoic and other fossils of Europe for North American specimens.
- Roeschke, Hans, M.D., Blücherstr. 57, Berlin. *Coleopt., Cicindelidæ, Carabidæ.* C. Ex.*
- Rohode, Dr. Emil, Privat-docent, Asst. Zool. Inst., Breslau. *Nematod.*
- Rohrbach, Dr., Gotha. *Ast.*
- Rohweder, J., Husum. *Orn., Ool.*
- Rolle, Herm ann, Naturaliste, Berlin, N.W., Emdener Str. 44. *Con., Moll.* C. Dealer in L., M. and F. W. Shells, Birdskins, Eggs, Nests, Insects, Reptiles, Amphibia, Fossils, Corals, etc., etc.*
- Rollmann, Dr. Wilhelm, Coburg. *Physics.*
- Rosenberger, Ferdinand, Ph.D., Frankfurt a. M. *Physics, Bibliog.**
- Rosenbusch, H., Kaiser Str. 13, Heidelberg. *Petrog.*
- Rosenstock, Eduard, Dr. Phil., Gotha. *Crypt. Bot., Ferns.* C. Ex.
- Rothpletz, Aug., Prof., München. *Geol.*
- Roux, Dr. William, Prof. Univ., Breslau. *Emb., Darwinism.*
- Rückert, Dr. J., Privat-Docent an der Univ., München. *Emb.*
- Rüdiger, Max, Frankfurt a. Oder. *Bot.*
- Rüdinger, M., Dir. Anat. Anstalt, München. *Anat., Brain, Ear, etc.*
- Ruge, Reinhold, M.D., Linden-Hannover. *Coleopt., esp. Cicindelidæ.* C. Ex.*
- Rumker, Prof. D., Hamburg. *Ast.*
- Russ, Karl F. O., Ph.D., Bellealliancestrasse 81, Berlin, S. W. *Orn. C.* Herausgeber der "Isis" und der "Gefiederten Welt." Verfasser des "Lehrbuch der Stubenvogelpflege, Abrichtung und Zucht."*
- Rust, Dr., Hannover, Sedanstr. 14. *Radiolaria.**
- Sachs, Dr. Julius v., K. Bayerischer Geheimrath, Prof. der Bot., Wurzburg. *Bot., Morphol., Physiol. of Plants.*
- Sadebeck, Prof. Dr. Richard, Prof. der Bot. und Dir. des Bot. Mus. und des Bot. Laboratoriums für Waarenkunde, Steintorplatz, Hamburg. *Physiol. and Anat. of Plants, Morphol., Mycol., Bot.*
- Salkowski, Dr. Prof. H., Akad., Münster. *Chem.*
- Saló, Gabriel, Dr. Phil., Breslau. *Chem.*

- Samassa, Paul, Dr. Med. et Phil., Zoolog. Inst., Heidelberg. *Zool.*
- Sanio, Carl Gustav, Ph.D., Lyek (Ost-Preuss.). *Bot.: Phæn. and Crypt. Plants, Mosses.*
- Sarasin, Dr. C. Fritz, Nürnbergerstr. 3, Berlin, W. *Echini, Gasteropods.*
- Sarasin, Dr. Paul B., Nürnbergerstr. 3, Berlin, W. *Emb., Helix., Bithynia.*
- Sauber, Amandus, Assist. Nat. Hist. Mus., Hamburg, Böhmkenstr. 46. *Microlepid. C.**
- Sautermeister, F. L., Schoerzingen, Post Schoemberg, Württemberg. *Crypt. Plants, Ferns, Mosses, Fungi, Lichens. C. Ex.*
- Scheffer, Prof. C. J. T. H., Jena. *Math., Physics.**
- Schäff, Ernst, Dr. Phil., Dir. des Zool. Gartens, Hannover. *Mammals, Orn., Ent., Säuget., Vögel.**
- Scharlok, Julius, Graudenz, Gartenstr. 22. *Phæn. Bot.*
- Schatz, Dr. Josef Anton, Geisingen, Baden. *Phæn. and Crypt. Bot. C. Ex.**
- Schauf, Dr. W., Elkenbackstr., Frankfurt a. M. *Minerals.*
- Schaufuss, Camillo Festivus, Dir. des Mus. Ludwig Salvator in Meissen, Saxony. *Zool. C. Ex. for insects and shells. Wishes Pselaphidæ, Scydmaenidæ, Scolytidæ and Biolog. Objects.**
- Schaufuss, L. W., sonst E. Klocke, Meissen, Sachsen. *Bibliog., Zool., Gen. Biol., Anat., Anth., Ostvol., Ent. Desires Scydmaenidæ and Tomicidæ. C. Ex.**
- Schauinsland, Dr. H., Dir. des städtischen Museums für Natur Völker und Handels Kunde, Bremen. *Zool., (Emb., Anat., Worms), Ethnog.**
- Scheffer, Carl Gust., Post-secretär 68, II., Glauburgstr., Frankfurt a. M. *Macro and Micro-Lepid. C. Ex.*
- Scheibe, Robert, Dr. Phil., Berlin, N., Invalidenstr. 44. *Min., Strat. Geol., Crystall. C. Ex.**
- Scheibler, Dr. C., Kaiserl. Geheimer Regierungsrath, Prof. der Chemie und Herausgeber der Neuen Zeitschrift für die Rübenzucker-Industrie, Buchenstrasse 6, Berlin, W.*
- Schemmann, Wilhelm, Annen i. Westfalen. *Mosses. C. Ex.*
- Schenk, Martin, Med. Dr., Siegen in Westfalen. *Bot.*
- Scheppegg, Carl, Berlin S. O., Manteuffel Str. 93. *Phæn. and Crypt. Plants. C. Ex.*
- Schewiakoff, Dr. Wladimir, Heidelberg. *Protozoa.*
- Schieck, F. W., Halleschestr. 14, Berlin, S. W. 46. *Coleopt., Mic. Diatom. Preparations.**
- Schiefferdecker, Dr. Paul, Prof. Anat., Bonn. *Histol., Technol.*
- Schiller, Carl, Dresden, N., Bautznerstr. 49, III. *Crypt. Plants, Neuropt. C. Ex.**
- Schilsky, F., Berlin, Schönhauser Allée 29. *Ent.*
- Schirmer, C., Berlin. *Coleopt. Dipt.*
- Schlömilch, Prof. Dr. Oscar, Dresden. *Math.*
- Schlüter, Wilhelm, Naturalist, Halle-on-Saale. *Vert., Invert. C. Ex.**
- Schonfeldt, v., Oberst Z. D. Burgstr. 666, Siegen, Westfalen. *Coleopt. (Scarab., Brenthid., Japan Fauna).**
- Schmeil, Otto, Dr. Phil., Halle a. S. *Crustacca.*
- Schmidt, Alfred, Chemist, Coeln a. Rh., Brüderstr. 7. *Chem., Phys., Elect., Mic., Bact.**
- Schmidt, Emil, Dr. Phil. et Méd., Prof., Univ., Leipzig, Schenkendorf Str. 5. *Anth., Arch., Eth., Ethnog. C. (Craniological Coll. 1200 skulls). Ex.**
- Schmidt, Dr. Ferdinand, Asst. Zool.-Zoot. Inst., Rostock. *Bryozoa.*
- Schmidt, Oscar, Prof., Dir. Zool. Inst., Strassburg.
- Schnabl, Joh. N., München, Lindwurmstr. 75. *Fungi, Lichens. C. Ex.**

- Schneider, Anton, Dir. Zool. Inst., Breslau. *Zool., Vert. Anat.*
 Schneider, Carl, Bergstr. 74, Hagen i. W. *Ent., Lepid., Coleopt. C. Ex.**
 Schneider, Oskar, Prof., Dr., Protikusstr. 9, Dresden. *Min., Eth., Ethnog., Coleopt., Skorpione, Muschelgeld. C. Ex.**
 Schoebel, Dr. Med., Markt-Bohran (Schlesien). *Palæo.*
 Scholz, Carl, Bojanowo, Prov. Posen. *Phæn. Bot., Ferns. C. Ex.**
 Schön, L., Asst., Univ., Giessen. *Chem.*
 Schorn, Dr. R., Hamburg. *Ast.*
 Schröder, Dr. Ernst, Prof. a. d. Techn. Hochschule, Karlsruhe in Baden. *Math., Logic.*
 Schröder, H., Dr., Bezirksgeologe, Berlin, N., Invalidenstr. 44, Königliche geologische Landesanstalt u. Bergakademie. *Strat. Geol., Palæo.**
 Schröder, Richard, Dr. Phil., Rector des Realprogymnasiums 6, Naumburg a. Saale. *Moll. C. Ex.*
 Schuberg, Dr. Aug., Asst. Zool.-Zoot. Inst., Würzburg. *Infusoria.*
 Schuchardt, Dr. Theodor, Manufacturing Chemist. Supplier of new and rare medicinal products. Importer of new vegetable medical plants. *Bot., Min., Chem. C. Ex.*
 Schüle, W., Dir. der Kais. Obstbauschule, Grafenburg bei Brumath (Elsass). *Bot., Zool., Pomol., Hort.**
 Schultz, Arthur, Dr. Med., Dresden, Camelienstr. 4. *Lichens. C. Ex.**
 Schultze, Prof. Dr. Bernhard, Univ., Jena. *Gynæcology.**
 Schultze, Dr. Oscar, Prof. Anat. Emb. Inst., Würzburg. *Emb.*
 Schulz, H., Hamburg, Hammerbrookstr. 49. *Coleopt.*
 Schulz, Wilhelm, Brandenburg (Havel), Kurstr. 11. *Bot., Mosses. C. Ex.**
 Schulze, Franz E., Prof. der Zool., Berlin, N., Invalidenstr. 43. *Zool., Mic., Morphol., Emb., Anat., Sponges.**
 Schumacher, R., Kiel. *Ast.*
 Schumann, Carl, Doctor der Zahnheilkunde, pract. Zahnarzt, Einbeck, Prov. Hannover.*
 Schumann, Karl, Kustos am Königl. Botan. Mus., Dr. Phil., und Prof., Schöneberg b. Berlin, Sedanstr. 99, III. *Bot., Palæo., Biol., Geog. Dist., Morphol., Emb.**
 Schumann, Victor, Leipzig. *Ast.*
 Schur, Wilhelm, Prof., Dir. of Obs., Göttingen. *Ast.**
 Schurtz, Heinrich, Dr. Phil., Privat-docent, Plagwitzter Str. 31, Leipzig. *Hist., Metall., Arch., Eth., Ethnog.**
 Schütt, Franz, Dr. Phil., Privat-docent d. Univ., Kiel. *Bot.: Crypt. Plants, Algæ, Desmids, Diatoms, Hort., Photog., Gen. Biol., Pharmacognosy, Protozoa, Planktology.**
 Schwalbe, Gustav, o. Prof. der Anat., Artilleriewallstr. 2, Strassburg i. Els. *Zool., Gen. Biol., Morphol., Emb., Vert. Anat., Anth., Eth., Ethnog., Vert., Mammals, Osteol., Myol., Histol.**
 Schwanert, Hugo, Dr. Phil., Prof. der Chem. a. d. Univ., Greifswald.*
 Schwarz, Prof. H. A., Univ., Grunewald bei Berlin, Hubertus-Allee 13. *Math.**
 Schwarz, O., Berlin, Alte Jacob Str. 1. *Ent.*
 Schweinfurth, Prof. Dr. George August, W. Potsdamerstr. 75 A, Berlin. *Bot. C. Ex. Egyptian and Tropical African Flora. Desires Tropical African Plants, Ex., Purchase.**
 Schwendener, Simon, Dr. Phil., Prof. an der Univ., Mitglied der Akad. d. Wiss., Berlin, W. *Bot., Mic.**
 Schwoerer, Emile, Hohlandsberger Strasse 10, Ingenieur Secretair des Herrn G. K. Hirn, Colmar (Elsas). *Engineering.**
 Scriba, W., Wimpfen. *Coleopt.*
 Seeliger, Dr. O., Privat-docent Zool., Eisenacher Str. 11, W. Berlin. *Development of Ascidians, Bryozoa, Crinoids.**

- Seibert, Wilhelm, Wetzlar. *Optics, Bacteriol.**
- Seidel, C. Friedrich, Weinböhla b. Dresden. *Bot. : Phæn. Plants, Hort. Umbellifera.* C. Living plants. Herbar. Ex.*
- Seitz, Adalbert, Practischer Arzt and Privat-docent der Zool., Giessen (Hessen), Bahnhofstr. *Ent., Exotic Lepid.* C. Ex. Lepid.*
- Selenka, Prof. Emil, Dir. Zool.-Zootom. Inst., Erlangen. *Emb., Vert., Anat., Moll., Invert., etc.**
- Seler, Dr. Eduard, Dr. Phil., Dir. Assist. am Königl. Mus. f. Völkerkunde, Steglitz b. Berlin, Kaiser Wilhelmstr. 3. *Arch., Eth., Ethnog., Philol.**
- Selling, Prof. E., Univ., Würzburg. *Math.**
- Semon, Dr. Richard, Prof. Anat. Inst., Jena.
- Semper, Prof. Carl, Dir. Zool.-Zoot. Inst., Würzburg. *Vert.*
- Severin, John, Glatz. *Lepid.* C. Ex.*
- Sheiner, Dr. J., Potsdam. *Ast.*
- Siber, Wilhelm, Marburg a. Lahn, an dem Schlag 6. *Bot., Hort.**
- Sickmann, Franz, Lehrer a. d. höh. Privatschule, Iburg, Prov. Hannover. *Hymenopt.* C. Ex.*
- Simon, Hans, Kaufmann, Stuttgart. *Carabus, Ent.* Horns and skulls of the Cervidæ. Will buy and ex.*
- Simonsen, A., Assist., Physik. Inst., Kiel. *Elect.*
- Simroth, Dr. Heinrich, Privat-docent, Leipzig. *Zool., Moll., Slugs.* C. Ex.*
- Snow, Benj. W., Berlin. *Ast.*
- Solereeder, Hans, Dr., Privat-docent an der Univ., Knöbelstr. 12, Munich. *Bot.*
- Solger, Prof. Bernhard, M.D., Univ., Greifswald. *Anat., Histol., Emb. of Mam. and Vert.**
- Solms-Laubach, Hermann, Graf zu, Prof. Bot., Dir. Bot. Gardens, Strassburg i. Els. *Bot., Veg. Palæo.**
- Sommer, Ferdinand, Prof., Dir. Anat. Inst., Greifswald.
- Sommer, G., Bot. Gart., Carlsruhe, Baden. *Emb.*
- Sorauer, Dr. Paul, Proskau near Oppeln, Silesia. *Plant Diseases.*
- Spandel, Erich, Offenbach am Main. *Palæo., Geol., Zool., Moll., Protozoa.*
- Spangenberg, Fr., Prof., Aschaffenburg. *Crustaceæ.*
- Spengel, Dr. J. W., Prof. der Zoologie u. vergl. Anat. der Univ., Dir. des Zool. Inst., Giessen. Editor "Zoologische Jahrbücher," Sec. "Deutsche Zoologische Gesellschaft" (Gustav Fischer, Jena). *Zool.**
- Spiessen, August, Freiherr von, Königl. Preussischer Oberförster, Winkel im Rheingau Regierungsbezirk, Wiesbaden, Hessen-Nassau. *Bot. : Phæn. Plants, Ferns, Mic., Ast., Math.* C. (Herbarium.) Ex.*
- Sprung, Dr. A., Prof., Vorsteher des K. Preuss. Meteor. Magn. Observat., Potsdam. *Meteo.**
- Stadelmann, Hermann, Ph.D., Berlin, W., Behren Str. 22. *Hymenopt.*
- Staudinger, Otto, Ph.D., Blasewitz-Dresden. *Lepid., Coleopt.* Large C. Ex.*
- Stechert, Carl von, Hamburg. *Ast.*
- Stein, Paul, Genthin. *Dipt.* C. Ex.*
- Steinbrinck, Dr. C., Lippstadt. *Bot.*
- Steinmann, Gustav, Prof., Dr., Freiburg i. B. *Invert. and Veg. Palæo., Geol., Invert. Anat., Crustacea, Moll., Radiates, Sponges, Protozoa.**
- Steinthal, Prof. Dr. Hajim, Schöneberger Ufer 42, Berlin, W. *Psychol.*
- Stelzner, Dr. Alfred W., Prof., Kgl. Bergakademie, Freiberg (Saxony). *Geol., Min.**
- Stenzel, Gustav, Dr., Prof., Breslau, Deutsches Reich, Ohlauer Stadtgraben 26. *Phæn. Bot., Ferns, Veg. Palæo.**

- Stertz, Otto, Breslau, Wallstr. 8. *Lepid.*
- Sterzel, Dr. J. T., 16 Kastanienstr., Chemnitz (Saxony). *Veg. Palæo., Geol.**
- Stieda, Dr. L., Prof. der Anat., Univ., Königsberg i. Pr. *Emb., Vert. Anat., Anth., Histol.**
- Stöckhardt, Prof. Dr. Ernest Theodor, Counsellor of Ministerial Department of Agric. and Industry, Pensionary, Bautzen. *Agric., Zool., Anth.**
- St. Paul, Baron von, Ulrich, Fischbach, Schlesien. *Bot., Coniferen, Alpinen, Orchiden.* Introduction of new and rare plants. Wishes correspondents abroad.
- Straehler, A., Oberförster a. D., Jauer. *Bot : Phæn. and Crypt. Plants, Ferns, Mosses.**
- Strahl, Dr. Hans, Prof., Hessen. *Emb. Vert.*
- Strasburger, Ed., Prof. d. Botanik a. d. Univ., Bonn. *Bot.**
- Strecker, Pastor, Fritzw b. Cammin, Prov. Pommern. *Coleopt.*
- Strecker, G., Carvin bei Coerlin a. d. Persante, Pommern. *Coleopt.*
- Streintz, Dr. Heinrich, k. k. Univ. Prof., Gratz, Burgring No. 16. *Phys.**
- Streng, August, Prof., Dr., Giessen. *Phys. Geol., Min., Crystall., Lithol. C. Ex.**
- Sturm, Prof. Rudolf, University, Breslau. *Math.**
- Suliger, Prof. Hugo, Munich. *Ast.*
- Sundermann, Franz, Lindau, Bavaria. *Phæn. Bot., Alpine Hort. C. (2000 Alpine). Ex. seeds.**
- Supan, Alex., Ph.D., Prof., Gotha. *Phys. Geol., Geog. Dist.**
- Sydow, Paul, Berlin, W., Goltzstr. 6. Referent für "Just, Botanischer Jahresbericht," über Pilze und Moose. *Bot., Ferns, Mosses, Fungi, Lichens, Algæ. C. Ex.**
- Taschenberg, Dr. Ernest, Prof. Extraord., Inspector Zool. Inst., Halle a. S. *Ent.**
- Taschenberg, Otto, Dr. Phil., Prof., 27 Henriettenstr., Halle a. S. *Bibliog., Zool., Ent., Worms.**
- Taubert, Paul, Ph.D., Berlin, W., 30, Kgl. Botan. Mus. *Bot. (Leguminosæ). C. Ex.**
- Thiele, Dr. Johannes, Dresden, Zool. Mus., Zwinger. *Moll., Zool., Invert. Anat.**
- Thierfelder, A., Prof. ord., Dir. Pathol. Inst., Rostock.
- Thiergarten, Ferd., Verleger der "Badischen Presse," Karlsruhe. *Ent : Lepid. C. Ex.**
- Thomas, Dr. Friedrich August Wilhelm, Prof. und Oberlehrer am Herzogl. Gymnasium Gleichense, Ohrdruf, bei Gotha. *Phytopathology. C.**
- Thum, E., Institut für Mic., Leipzig, Brüderstr. 35. *Diatoms, Foraminifera, Sponges, etc.* Catalogue with 3000 numbers free.
- Timm, Dr. R., Eilbeck, Maxstr. 2. *Insects, Beetles.*
- Torges, Emil, Dr. Med. u. Chir., Oberstabsarzt, 1. Schriftführer d. Thüring. Botan. Vereins, Weimar, Funker Str. 12. *Bot., Phæn. Plants. C. of German Plants.**
- Trautschold, Hermann, Prof., Breslau, Kaiser Wilhelmstr. 87. *Palæo., Geol.**
- Treichel, Alexander, Agrosoph, Hoch-Paleschken, Post Alt-Kischau (West Prussia). *Bot., Ethnol., Præhist., Philat. C. Ex.* Offers plants and stamps, postal and fiscal.*
- Trobitius, Ernst, Göttingen, Kornmarkl. 13. *Lepid. C. Ex.*
- Tschorsche, Franz, Meuselwitz bei Altenburg. *Lepid.*
- Tubeuf, Dr. Carl Freiherr von, Privat-doeent an der Univ., Georgenstr. 14, 3, Munich. *Pathol. of Plants, Forest Bot.*
- Ude, Max, Praeparator, besonders für Insecten, Berlin, N. 4, Schlegelstr. 5, II.*

- Uhlworm, Dr. Oscar, Dir. der Stadt-Bibliothek, Cassel, Terrasse 7.
Bot.: Crypt. Plants, Ferns, Mosses, Fungi, Lichens, Algæ, Desmids, Diatoms, Min., Bibliog., Bacteriol. C. Ex.
- Ulrich, Prof. Dr., Mineral. Mus. am Polytechnikum, Hanover.
- Urban, Prof. Dr. Ignatz, Unterdirector des Königl. Botan. Gartens und Botan. Mus., Redacteur der Flora Brasiliensis, 5, 2 W., Berlin, Sponholzstrasse 37, Friedenau, near Berlin. *Bot.**
- Utsch, Jacob, Dr., Freudenberg i. Westfalen, *Phæn. Bot. C.*
- Vaeltzkow, Dr. Alfred, Wurzburg. *Emb., Ent.*
- Vallentiner, Dr. W., Carlsruhe. *Ast.*
- Vanhoeffen, Dr. Ernst, Kiel, Zoolog. Mus. *Zool. (Meduseæ), Bot., Min.*
- Vanhöffen, Dr. Ernst, Wehlau. *Geol., Photog., Gen. Biol., Ent., Radiates.**
- Van Werveke, Dr. Leopold, Strasburg. *Strat. Geol., Lithol.**
- Veltman, Dr. W. von, Poppelsdorf, Bonn. *Ast.*
- Verhoeff, Carl Wilhelm, Poppelsdorf, bei Bonn a. Rhein. *Biol., Phæn. Plants, Zool., Gen. Biol., Geog. Dist., Morphol., Invert. Anat., Articulates, Ent., Herpetol. C.**
- Verworn, Dr. Max, Physiol. Institut, Berlin. *Emb., Bryozoa.*
- Vetter, Benj., Dresden. *Zool.*
- Virchow, Dr. H., Prof., Univ. Berlin. *Anat.**
- Vogel, Prof. Dr. H. C., Geheimer Reg. Rath, Dir. des Astrophysikalischen Observatoriums, Potsdam. *Coleopt., Ast. and Astro-physics. C. Ex.**
- Voight, Dr. Walter, Asst. Zool.-Zoot. Inst., Bonn.
- Voigt, Dr. Alfred, Asst. am Hamburgischen Botanischen Mus. u. Lab. für Waarenkunde, Hamburg, VIII.*
- Vollhard, Jacob, Prof. and Dir. Chem. Inst., Mühlplforte 1, Halle a. Saale. *Chem.**
- Völker, Dr., Conserv. der naturwiss. Sammlungen der Realschule, Kassel. *Zool., Bot.*
- Von Minekwitz, Grittenburg bei Dresden. *Coleopt.*
- Vosseler, Dr. Julius, Assist. Zool. u. Anat. Anstalt, Tübingen. *Copepoda.*
- Wagemann, Hugo, Weinhandlung, Wiesbaden. *Lepid.*
- Wagener, Prof. G., Marburg.
- Wagner, Dr. Franz von, Privat-docent u. Assist. des Zool. Inst. der Univ. Strassburg (Elsass). *Zool., Vermes. Entwicklungsgeschichte.*
- Wagner, Moritz, München.
- Wahnschaff, Dr., Poseldorf. *Mosses.*
- Wahnschaffe, Felix, Dr. Phil., Königl. Landesgeologe, Prof. an der Bergakademie u. Privat-docent an der Univ. Berlin, N., Chausseestrasse 52 a, III. *Geol.**
- Waldeyer, Prof. Dr. H. W. G., Berlin. *Anat.**
- Waldeyer, W., Prof. Anat. und Dir. des I. Anatomischen Inst. der Univ., 35 Lutherstr., Berlin, W. *Emb. Anat.**
- Walter, Dr. Alfred, Asst., Zool. Inst., Jena. *Morphol., Lepid.*
- Walther, Dr. Johannes, a. o. Prof. an der Univ. *Phys. Geol., Lithol., Gen. Biol.**
- Wanach, Bernhard, Königsberg. *Ast.*
- Wandollock, Benno, Ph.D., Berlin, O., Alexanderstr. 14a. *Dipt.*
- Warburg, Dr. Otto, Berlin, Grunewald Str. 6-7. *Bot.*
- Warnstorf, Karl, Mittelschullehrer, Neuruppin, Brandenburg. *Ferns, Mosses. C. Ex.**
- Wascheck, Schmarzd bei Kreuzburg, Pr. Schlesien. *Lepid.*
- Weber, Dr., Wehlheiden bei Kassel. *Coleopt.*
- Weber, Prof. Leonhard, Univ., Kiel. *Phys., Elect., Meteo., Effects of Lighting. Atmosph. Elect., Photometry.**
- Wehmer, Carl, Dr. Phil., Privat-docent a. d. Tech. Hochschule, Han-

- nover, Cellerstr. 154. *Bot., Chem., Physiol.* Herbarium. Ex. plants.*
- Weigel, Oswald, Dealer in new and second-hand books on Nat. Hist. and Science, Leipzig, Königsstr. 1.*
- Weigelt, Dr. Curt, Gen. Sec. des Deutschen Fischerei-Vereins, Zimmer-Strasse 90-91, Berlin, S.W. *Angewandte Chemie, Ichth., Bacteriol.**
- Weisbach, Dr. Albin, Freiburg i. S. *Min.**
- Weise, F., Berlin, Griebenowstr. 16. *Ent.*
- Weismann, Dr. August, Prof. Zool., Freiburg i. B., *Zool., Mic., Morphol., Emb., Anat.**
- Weiss, F. E., Dr. Phil., Docent der Bot., Univ., u. Custos am Kgl. Bot. Garten, München. *Bot., Fungi, Lichens, Algæ, Desmids, Diatoms, Hort. C. Ex.**
- Weisse, Arth., Dr. Phil., Berlin, W., Bulowstr. 103, I. *Bot., Physics.**
- Weissflog, E., Strehlenstr. 7, Dresden. *Diatoms.**
- Wellmann, Dr. V., Berlin. *Ast.*
- Weltner, Wilhelm, Dr. Phil., Custos, Museum für Naturkunde, Berlin, N., Invalidenstr. 43. *Cirripedia, F.W. Polyzoa, Cœlenterata, Sponges.**
- Wengel, E., Prof. Extraord., Med. Fac., Leipzig. *Mic.*
- Wermbter, Hans, Dr. Phil., Stallupöhnen (Ostpreussen). *Palæo., Geol., Min., Lithol. C. Ex.**
- Widmer, Elisabeth, München, Augusterstr. 17, I. *Phæn. Bot. (Primulaceæ).**
- Wiedemann, Prof. Dr. Ernst Eilhard G., Universität, Erlangen. *Phys.**
- Wiedemann, Gustav Heinrich, Geheimer Hofrath und Prof. an der Universität, Leipzig. *Phys.**
- Wiedersheim, Prof. Robert, Dir. Zoot. Anstalt, Freiburg. *Zool., Comp. Anat., Vert.*
- Wieler, Arwed, Ph.D., Privat-docent der Bot. an der Technischen Hochschule zu Braunschweig. *Bot.**
- Wiepken, C. F., Dir. d. Grossherzogl. Nat. Cabinets, Oldenburg. *Orn., Coleopt.**
- Wiglesworth, L. W., Königl. Zool. Mus., Dresden. *Orn.**
- Wilder, Dr. Harris H., Asst. Anat. Inst., Freiburg. *Amph. Vert. Anat., Emb.*
- Will, Dr. Friedrich, Erlangen. *Ent., Biol., Coleopt. C. Ex.**
- Will, Dr. Ludwig, Privat-docent Zool., Rostock. *Zool., Morphol., Emb.**
- Wildorf, Max, Sec. des Landw. Kreisvereins (vorm. Dir. der Landwirtschaftsschule), Chemnitz. *Bot.**
- Wilseng, Dr., Potsdam. *Ast.*
- Winkler, A., Geh. Kriegs Rath a. D., Schillstr. 16, Berlin, W. *Bot., Morphol., Biol. C.**
- Winkler, Dr. Clemens, Prof. der Chem. an der K. Sächs. Bergakademie, Freiberg, Sachsen. *Inorg. Chem., Met.**
- Wiskott, Max, Kaiser Wilhelmstr. 69, Breslau. *Lepid. C. Ex.**
- Witt, Gustav, Berlin. *Ast.*
- Witt, Otto N., Ph.D., 38 Lindenallée, Westend, bei Berlin. *Diatoms, Chem., Mic., Photog. C. Ex.*
- Witte, E., Königl. Landgerichts-Präsident, Dusseldorf on the Rhine. *Coleopt. exot., Longicornes, Cetonidæ, Buprestidæ, Lucanidæ.**
- Wittmack, Ludwig, Ph.D., Geh. Reg. R., Prof. a. d. Univ., u. a. d. landw. Hochschule, Invalidenstr. 42, Berlin, N. *Bot.: Phæn. Plants, Hort., Mic.**
- Wobst, A., Ammonstr. 52, Dresden. *Bot.*
- Woerlein, Georg, Kgl. Zahlmeistr, München, Nymphenburg. Autor: "Flora der Münchener Thalshene, 1893." *Bot.: Phæn. Plants, Ferns. C. Ex.**
- Wolf, Dr. Max, Prof., Heidelberg. *Ast. C.*

- Wundt Prof. Dr. Wm., Goethestr. 6, Leipzig. *Psychol.*
 Wünsche, Friedrich Otto, Prof., Dr. Phil., Zwickau in Sachsen. *Bot.**
 Yachan, Bernhard, Schönberg b. Berlin, Herbert Str. 76, I. *Phæn. Bot., Ferns, Mosses, Lichens, Min., Crystall., Lepid., Coleopt. C. Ex.**
 Zabel, Hermann, Königlicher Gartenmeister, Hann. Münden. *Living Phæn. Plants and Ferns, Dendrology. C. Ex.**
 Zacharias, Ed., Dr., Prof. der Bot., Strassburg i. Elsass., Goethestr. 15. *Bot.**
 Zacharias, Dr. Otto, Dir. der Biologischen (fresh water) Station, am Gr. Plöner See, Plön (Holstein). *Gen. Biol., Geog. Dist., Emb., Histol., Worms, Protozoa.**
 Zahn, Hermann, Karlsruhe. *Phænerogams.*
 Zander, August, Asst. Referent für die "Abtheilungen Morph. und Physiol. der Zelle" und "Morphol. der Gewebe" des Bot. Jahresberichts, Paul Str. 8, Berlin. *Bot., Org. Chem.**
 Zander, Richard, M.D., Prof. an der Univ., Prosector am Anat. Inst., Königsberg i. Pr. *Morphol., Emb., Vert. Anat., Histol.**
 Zeller, Prof. Dr. Eduard, Magdeburgstr. 4, Berlin, W. *Philos.**
 Zetzsche, Chas. Edward, Dr. Phil., Prof. Carlstrasse 13, Dresden, Saxony. *Physics, Math., Electric Telegraphy.**
 Ziegler, Ernst, M.D., Prof. Pathol., Freiburg i. B. *Pathol.**
 Ziegler, Friedrich, Atelier für wissenschaftliche Plastik (vormals Dr. A. Ziegler), Freiburg i. B. *Emb. Supplies Emb. Wax Models.**
 Ziegler, Heinrich Ernst, Dr. Phil., Prof., Freiburg i. B. *Zool., Emb.**
 Zimmermann, Albrecht, Asst., Privat-docent, Tübingen, Grabenstr. *Bot.**
 Zimmermann, Ernst, Dr. Phil., Berlin, N., Bergakademie. *Strat. Geol.**
 Zincken, Carl Friedrich, Dörrienstr. 11, Leipzig. *The Geol. Horizons of the Fossil Carbons; the Fossil Hydrocarbons.*
 Zirkeisen, A. Heinrich Sli., M.E., Faktor of the Mineralien-Niederlage of the Royal Saxon Mining Acad., Teacher in the Royal Saxon Mining School, Freiberg.*
 Zittel, Karl A. von, Prof. u. Dir. des geolog. palæont. Staats Mus., München. *Geol., Palæo.**
 Zschock, Otto v., Liegnitz, Prussia. *Ent: Coleopt.**
 Zwink, Dr. M., von, Strassburg. *Ast.*

GREECE.

- Aphentulis, Theodor, Prof. der Pharmakologie und vertretungsweise der Bot., Athens.
 Christomanos, A. C., Dr., Prof., Univ. of Athens. *Chem.**
 Genuadius, P., Chief of the Section of Agric. (Minister of Interior) and Dir. of the Agric. School of Athens. *Fungi, Hemipt.*
 Krinos, G. A., a. o. Pro. der pharmaceutischen Chemie und Dir. des pharmaceutisch chemischen Laboratoriums der Univ., Athens. *Chem., Syntagology.*
 Miliarakis, Dr. Spyridon, Prof. d. Bot. an der Universität, Athens. *Mic. Crypt. Bot.**
 Stéphanos, Dr. C., Conserv. du Mus. Anth., Univ., Athens. *Med.*

HELGOLAND.

- Ehrenbaum, Ernst, Dr. Phil., Assist. an der Biol. Anstalt, Helgoland. *Zool., Ichth.**
 Heincke, Dr. Friedrich, Prof. u. Dir. der Kon. Biol. Anstalt, Helgoland. *Zool., Ichth., Moll., Gen. Biol., Geog. Dist., Fishery, Nat. Hist. of the Herring.**

ICELAND.

- Stefánsson, S., Adjunct, Lærer i Bot. y Geog., Möðruvellir pr. Akureyri.
Bot., Phæn. Plants, Gen. Biol. of flowers, Geog. Dist. of plants. C.
 Fx. Phæn. Plants of Arctic America.
- Thoroddsen, Prof. Th., Geologist, Reykjavik (via Leith, Scotland). *Volcanology.*

ITALY.

- Abetti, Prof. A., Padua. *Ast.**
- Acqua, Dr. Camillo, Prof. di Storia Naturale al Liceo, Osimo. *Physiol., Bot.*
- Alessandri, Giulio di, Piazza Castello 25, Turin. *Fossil Cirripedia.**
- Alfieri di Sostegno, Carlo, Presidente del Consiglio e Superintendente dell'Istituto, Florence.
- Angelis, Dr. Gioacchino de, Assist. Gabinetto di Geol., R. Univ., Roma. *Corallaires tert.**
- Angelitti, Dr. F., Naples. *Ast.*
- Arcangeli, Prof. Giovanni, Direttore del R. Orto Botanico di Pisa. *Bot. C. Ex.*
- Ardissone, Francesco, Prof. de Bot. à l'École Royale Supérieure d'Agric., Milan. *Marine Algæ. C. Algæ of the Mediterranean. Ex.**
- Arnandan, Prof. Giacomo, R. Ist. Tecnico, Turin. *Chem.*
- Baccarini, Prof. Dott. Pasquale, R. Univ., Catania. *Bot., Anat.*
- Banti, Dott. Adolfo, R. Scuola Sup. d'Agric., Portici. *Ent.*
- Baretti, Prof. Martino, R. Ist. Tecnico, Turin. *Geol.*
- Baroni, Prof. Eugenio, R. Mus. Bot., Firenze. *Bot. (Lichens.)**
- Bassani, Francesco, Prof. de Geol., Univ. de Naples.
- Baudi di Selve, Flaminio, Via Baretti 18, Turin. *Ent. : Coleopt.*
- Beccari, Odoardo, Prof., R. Museo di Storia Nat., Via Romana 19, Florence. *Bot.*
- Belli, Dr. Saverio, Asst. Bot. Lab., Univ., Turin. *Bot. : [Phanerog. Tri-folium Hieracium).**
- Bellonci, Prof. Giuseppe, Bologna. *Histol.*
- Bellotti, Cristoforo, Vice-Pres. della Società Italiana di Scienze naturali, residente presso il Museo Civico di Storia naturale in Milano, Via Brea 10, Milano. *Ittiologia. Acquisti. Cambi.**
- Bellucci, Joseph, N.H.D., Prof. Univ., Perugia. *Anth., Arch., Ethnol., Ethnog. C. Ex. Desires especially objects of Eth. and of Prehist. Arch.*
- Bensa, Paolo, Via Giulia 31, Genova. *Curculionidæ.**
- Berlese, Dott. Antonio, Prof. di Zool. generale ed agraria nella R. Scuola Superiore di Agric. di Portici, Napoli. *Acari-Insecta et Miriopoda, Fungi, Anat. Veg.*
- Berlese, Prof. Dott. Augusto Napoleone, R. Scuola di Viticoltura ed Enologie, Avellino. *Fungi, Veg. Pathol., Anat.**
- Berruti, Giacinto, Ing., Dir. del R. Museo, 10 Industriale Italiano, Turin.
- Betocchi, Alessandro, Ing., Roma. *Hydraulic Eng.*
- Bezzi, Mario, R., Univ. (Zool. Mus.), Pavia. *Ent., Dipt.*
- Bezzi, Mario, Prof. Nat. Hist. Liccum, Monteleone, Calabria. *Dipt., Ent.*
- Bicknell, Clarence, Bordighera (Liguria). *Local Geol., Bot.*
- Bizzozero, Prof., Univ., Turin. *Med.*
- Blaserna, Prof. Pietro, Sénateur du Royaume d'Italie, Inst. de Physique Rome. *Phys.*

- Bodio, L., Rome.
- Bombicci-Porta (Comm. Chev.), Louis, Prof. de Min. et Dir. du Cabinet Min. de l'Univ. Royale, Bologna. *Min. C.* 42,000 (116 meteorites) specimens in the University. Ex. Offers mineral crystals of Italy and Meteorite, Alfianello 1883, in exchange for those of other countries. Bologna, Via Zamboni 34.*
- Bonarelli, Guido, Gubbio (Umbria). *Palæo., Strat. Geol., Lithol. C.* Ex.
- Borbonnese, Cav. Emilio, Conservatore del Museo Civico, Turin. *Arch.*
- Bordiga, Dr. Oreste, Prof. of Agric., R. Scuola Superiore d'Agric., Portici (near Naples).
- Borelli, Dr. Alfredo, Assist. al R. Mus. di Zool. di Torino. *Zool., Vermes.*
- Bosniaski, S. de, Bagni di S. Giuliano, Pisa. *Veg. Palæo.*
- Bottini, Dr. Marchese Antonio, Ajuto alla Cattedra di Bot. della R. Univ. di Pisa. *Veg. Anat., Bryol.*
- Brioschi, Francesco, Dir. Inst. Tech., Milan. *Math.**
- Briosi, Giovanni, Prof. and Dir. Bot. Gardens, and Crypt. Lab., Orto Bot., Pavia. *Bot., Fungi, Anat., Histol. C. Mycol. Ex.*
- Brogi, Cav. Sigismondo, Naturaliste, Siena. *General Sciences. C.* Buys, sells, and exchanges Nat. Hist., objects, except Bot. specimens, Laboratoire et Magasin d'Hist. Nat.*
- Buscalioni, Dr. Luigi, Via S. Massimo 6, Turin. *Bot., Anat., Cell.*
- Calandruccio, Dr. S., Catania, Sicily. *Parasitic Worms.*
- Caleri, Dr. Ugo, Museo di Bot., Via Romana 19, Florence. *Bot.**
- Calloni, Dr. Silvio, Assist. R. Univ., Pavia. *Bot., Geog. Dist., Ent.*
- Camerano, Lorenzo, Prof. di Anat. comp., R. Museo di Anat. comp., Palazzo Carignano, Turin. *Morphol., Emb., Anat., Herpetol., Histol., Worms.*
- Camus, Prof. Jules, Scuola Superiore di Guerra, 16 Via Bogino, Turin. *Bot., Veg. Teratology.*
- Canalis, Prof. Dr. Pietro, Genova. *Develop. Teeth, Mammals.*
- Candotti, Policarpo, Preparatore al Gabinetto d'Anat. Comp. dell' Univ., Genova.
- Canestrini, Giovanni, Prof. all' Univ. di Padova, Piazza Forzaté 1506. *Zool., Gen. Biol., Vert. and Invert. Anat., Anth., Ichthyol., Arach., spec. Acaroidea.**
- Cannizzaro, Prof. Stanislao, Senatore Istituto Chimico della Regia Univ. di Roma, Via Panisperna, Rome. *Chem.*
- Capellini, Giovanni, Via Zamboni, 59, Bologna. *Palæo., Strat. Geol., Lithol.**
- Caruel, Teodoro, Prof. de Bot. et Dir. du Jardin et du Musée Bot. de l'Institut des Etudes Supérieures, Florence. *Bot.*
- Casoria, Prof. Eugenio, Asst. of Gen. Chem., R. Scuola Superiore d'Agric., Portici (near Naples).
- Cattaneo, Giacomo, Dr. Nat. Sci., Socio dell' Istit. Lomb. e della Soc. Ital. d. sc. nat., Prof. ord. d'Anat. comp. nella R. Univ. di Genova. *Morphol., Emb.**
- Cavara, Dr. Fridiano, Istituto botanico, Pavia. *Bot: Fungi, Veg. Palæo., Mycol. Ex.**
- Cermenati, Mario, Museo Geologico, R. Univ., Rome. *Gen. Geol., Storia della Geol. e della Palæo., geogenia.*
- Cerulli, V., Teramo. *Ast.*
- Chiamenti, Prof. Alex., R. Scuola tecnica, Chioggia. *Bot., Moll. C. Ex.**
- Chiarugi, Giulio, Anat. Institute, Florence. *Vert., Morphol.*
- Chionio, Dr. Tito, Asst. al R. Museo di Min., Turin. *Min.*
- Chiovenda, Emilio, Dr., Piazza Fiammetta 11, Rome. *Phæn. Plants, Ferns, Mosses, Fungi. C. Ex.*
- Ciacco, Giuseppe V., Prof. ord. Anat. Comp., Bologna. *Vert., Invert.*

- Ciamician, Prof. Giacomo, R. Univ., Bologna. *Org. Chem.*
 Cicioni, Giulio P., Prof. des. Sci. Natur., Perugia pel Colle del Cardinale, Umbria. *Phæn. Plants, Mosses, Lichens.**
 Clerici, Enrico, Ingénieur, et Doct. Sci. Nat., Via delle Quattro Fontane 159, Rome. *Strat. Geol., Palæo., Mam. (Moll. et Végét. tert. et quat.).**
 Cocchi, Prof. Igino, Florence. *Geol.*
 Comes, Dr. Orazio, Prof. R. Scuola Sup. Agric., Portici (near Naples). *Veg. Pathol.*
 Corti, Emilio, Dr. es Sciences, Pavia via V. E. 4. *Dipt.*
 Cossa, Alfonso, Prof., Dir. R. Scuola d'Applicazione per gl' Ingegneri, Turin. *Chem.*
 Costa, Prof. Dott. Achille, R. Univ., Napoli. *Ent.*
 Cristin, Dr. Almerico, Prof. of Zootechny, R. Scuola Superiore d'Agric., Portici (near Naples).
 Cuboni, Prof. Dr. Guiseppe, R. Stazione di Patol. Veg., Roma. *Bot., Veg. Pathol.*
 Curo, Antonio, Bergamo. *Lepid.*
 D'Achiardi, Antonio, Prof. Univ., Pisa. *Min.*
 Dammann & Co., San Giovanni a Teduccio, Prov. of Naples. *Bot., Hort.* Desire to ex. seeds and bulbs.*
 Damry, E., Naturaliste, Sassari, Sardinia. *Fauna of Sardinia and Corsica.*
 D'Ancona, Cesare, Doct. ès Sciences, Prof. de Palæo. du R. Ist. di Studi Superiori di Firenze, 12 Via Alfieri, Florence. *Palæo., Living Malacology.* Ex. for Mus., Fossils and L. & F.W. shells.*
 De Carlini, Prof. Dr. Angelo, Lyceum, Pavia. *Faunist, Hemipt.**
 Degni, Rev. J. M., Prof. Phys., Convitto Pontano Conocchia, Naples.*
 Dei, Prof. Apelle, Delegato della Società generale dei Viticoltori Italiani, Via dei Tufi 1, Siena (Tuscany). *Orn., Ent., Comp. Anat.* C. Ex. birds' skins and insects of the orders of Coleopt., Hemipt.
 Della Valle, Dr. Antonio, Univ. Gabinetto di Zool., Modena. *Tunicata, Copepoda.*
 Del Prato, Alberto, Prof., Assist. Museo di Storia Nat. della R. Univ., Parma. *Strat. Geol., Zool., Vert.**
 Del Prete, Dr. Raimondo, Viareggio, Tuscano. *Malacol. C. Ex.**
 De Marchi, Major Leopoldo, Via Bogino 51, Turin. *Ent., Eur. Coleopt.**
 Denza, Padre Francesco, Dir. dell' Osservatorio del Real Collegio Carlo Alberto, Moncalieri, Dir. generale della Società Meteo. Italiana, Dott. in Fisica e Matematica nell' Univ., Turin. Dir. della Specola Vaticana, Roma.*
 De Roasenda, Car. Luigi, Sciolze, Prov. de Tornio. *Ampelography.*
 De Toni, Dr. G. B., Prof. suppl. de Bot, Univ., Suburbio Vittorio Emanuele 4, Parma. *Algæ Desmids, Diatoms.* C. Algæ*
 Devincenzi, G., Senator, Giulianova, Provincia di Abruzzo, Ultra Io. *Agric.*
 Di Frassineto, Alfredo, Comte, Via Palestro 3, Florence. *Mic., Zool.*
 Doderlein, Prof. P., Palermo, Sicily. *Zool., Ichthyol.*
 Dohrn, Prof. Dr. Anton, Zool. Station, Naples. *Zool.**
 Doria, Marquis G., Museo Civico di Storia Naturale, Genoa. *Vert.*
 Dorna, Alessandro, Dir. Roy. Ast. Obs., Turin.
 Druetti, Alessandro, Ingénieur, Asst. à l'Ecole d'application des Ingénieurs, rue Lagrange 34, Turin. *Min.*
 Dupont, Theodore, Omegna, Piemonte. *Photog., Philol. C. Ex.**
 Eisig, Prof. Dr. Hugo, Stazione Zool. Napoli. *Annelids.*
 Emery, Carlo, Prof. di Zool. nella R. Univ., Bologna. *Zool., Vert. Anat., Ent., Hymenopt., Formicidæ.* C. Formicidæ of the world. Ex.
 Fabretti, Prof. Ariodante, Keeper of Mus. of Antiquity, Univ., Turin. *Arch. espec. Etruscan and Roman Arch.**

- Failla Tedaldi, Luigi, Castelbuono. *Ent. C. Ex.**
 Farneti, Rodolfo, Assist. Crypt. Lab., Orto Botanico, Pavia. *Bot : Phæn. and Crypt. Plants, Mosses.*
 Fea, Leonardo, Civ. Mus., Genoa. *Ent.**
 Fergola, Prof. E., Naples. *Ast.*
 Ferraris, Prof. Galileo, R. Museo Industriale Italiano, Turin. *Elect.*
 Ferrero, Avv'to, Francesco, Turin, Via Genova 29. *Bot., Anat.*
 Fileti, Prof. Michele, R. Univ., Turin. *Org. Chem.*
 Fiori, Dr. Adriano, Assist. Bot., Univ., Padova. *Bot : Phæn. Plants.**
 Fiori, Andrea, Prof. Storia Naturale, Liceo, Fuori Porta d'Al Zeglio 360, Bologna. *Orn. (Italian), Coleopt. (Europe). C. Ex. of Coleopt.*
 Fiori, Dr. P., R. Ist. Bot. dell'Univ., Padova. *Phæn.*
 Fletcher, Rev. Dr., rione Amedeo, Naples. *American Literature and Scientific Progress.*
 Folgheraiter, Dr. J., Inst. de Physique, Via Panisperna, Rome. *Physics.**
 Fornasini, Carlo, Museo Geol., Univ., Bologna. *Foraminifera.*
 Frassineto, Comte A., Via Palestro 3, Florence. *Zool.*
 Freda, Prof. Dott. Pasquale, Dir. della R. Stazione chimico agraria di Roma, Rome.
 Fusari, Dr. Romeo, Prosect. Anat. Inst., Univ., Messina. *Nerv. Amphiox.*
 Galli-Valerio, Dr. Bruno, Scuola Sup. di Med. Vet., Milan. *Mic., Zool., Vert. Anat., Mammals, Orn., Herpetol., Histol. C.**
 Garofoli, Dr. Alessandro, Assist. of Agric., R. Scuola Superiore d'Agric., Portici (near Naples).
 Gemellaro, Prof. Gaetano Giorgio, Roy. Univ., Palermo, Sicily. *Min., Geol.*
 Generali, Prof. Dr. Giovanni, Milan. *Helminth.*
 Gestro, Dr. Raffaello, Museo Civico di Storia Naturale, Genoa. *Coleopt.**
 Gianelli, Giacinto, rue Manzoni 2, Turin. *Lepid. C. Very desirous of buying or exchanging Lepid.*
 Gibelli, Giuseppe, Prof. Bot., R. Orto Bot., Turin. *Anat., Morphol.**
 Giesbrecht, Dr. Wilhelm, Stazione Zool., Naples. *Zool., Crustacea.*
 Giglioli, Enrico H., Prof. Zool. and Anat. of Vert., Royal Univ., R. Museo. 19, Via Romana, Florence. *Vert. Palæo., Zool., Geog. Dist., Emb., Vert. Anat., Anth., Arch., Eth., Ethnog., Vert., Mammals, Orn., Ool., Herpetol., Ichthyol., Tax., Osteol., Myol. C. Ex.**
 Giglioli, Italo, M.R.A.C., Prof. of Agric. Chem., Dir. della R. Scuola Superiore d'Agric., Portici (near Naples).
 Giglio-Tos, Ermanno, Dr., Assist. R. Museo di Anat. comp., Palazzo Carignano, Turin. *Dipt.**
 Giovanardi, Dr. E., Prof. Human Anat., Univ., Modena. *Anat., Histol.*
 Goiran, Prof. A., Prof. alla Scuola Tecnica, Verona. *Bot.*
 Golgi, Camillo, Dott., Prof. ord., Univ., Pavia. *Nematodes, Pathol., Histol., Mic.*
 Grassi, Prof. G. Battisto, Prof. di Zool. ed Anat. Comp., Univ. Catania, Catania, Sicily. *Parasitic Worms, Emb., Ent., Vert. ed Invert. Palæo., Zool., Gen. Biol., Morphol., Anat., Vert., Orn., Ichth., Hist., Artic., Orthopt., Neuropt., Arach., Myriop., Protozoa. C. Ex.**
 Grattarola, Prof. G., Piazza S. Marco, Florence. *Min.*
 Gribodo, Giovanni, Ingénieur, Prof. à l'Univ., rue Maria Vittoria 19 Turin. *Hymenopt. C. Ex. Desires to buy or exchange Hymenopt. Aculeata from any part of the world. Correspondence solicited.*
 Griffini, Achille, Zool. Mus., Turin. *Aquatic Insects, Coleopt., Hemipt., Orthopt., Dipt.**
 Grimaldi, Clemente, Modica (Sicily). *Hort.*
 Grimaldi, Giovan Pietro, Libero docente di Fisica nella R. Univ. di Roma, Via Panisperna. *Physics, Elect., Photog.*

- Guerritore, Signora Annie, Villa Dalgiudica, Posillipo, Naples. *Bot.*
 Hanbury, Com're Thomas, La Mortola, Ventimiglia. Acclimatization of
 sub-tropical and other exotic plants.*
 Herter, Dr. Erwin, Stazione Zool., Naples. *Physiol. Chem.*
 Hoepfli, Ulrico, Bookseller, Milan. *Scientific Second-Hand Books.**
 Issel, Prof. Arturo, R. Univ., Genoa. *Geol., Palæo.**
 Jervis, Cavaliere Guglielmo, Conservatore del Reale Museo Industriale
 Italiano, Turin. Author of work on the topographical min. and
 econ. geol. of Italy, entitled, "*I Tesori Sotterranei dell' Italia*," 4
 vols. 8vo. Ills., 55 francs. *Geol., Min., Lithol.*
 Johnston-Lavis, H. J., M.D., M.R.C.S., B. ès Sc., L.S.A., F.G.S., Prof.
 of Vulcanology R. Univ. of Naples, Honorary, late Acting Physician
 and Surgeon to Messrs. Sir Wm. Armstrong, Mitchell & Co.'s
 Works, Pozzuoli, Palazzo Caramanico, 7, Chiatamone, Naples (Nov.
 to May); and 5 Princes Sqr., Harrowgate, England (June to Oct. 1).
*Palæo., Geol., Min., Chem., Mic., Meteo., Gen. Biol., Geog. Dist.,
 Post. Stamps. C. Ex.**
 Keller, Prof. Phylippe, Inst. de Physique, rue Panisperna, Rome.
Physics.
 Kleinenberg, N., Prof. Univ., Messina. *Annelids, Hydroids, Emb.*
 Koenig, Dr. Fr., Dir. della Stazione agraria, Turin. *Agric., Org. Chem.,
 Min., Meteo.*
 Lessona, Prof. Comm. Michele, Direttore del R. Museo Zool., Turin. *Gen.
 Zool., Vert.*
 Levier, Dr. E., Via S. Frediano 16, Florence. *Bot.*
 Lieb, John W., M.E., Via S. Radegonda N. 4, Milan. *Elect.**
 Lo Bianco, Salvatore, Conservator Stazione Zool., Naples.
 Luigi, Dr. Botto Micea, Via Accademia Albertina, N. 21, Turin. *Fossil
 Echinoderms.*
 Luigioni, Paolo, Via Meratte 66, Rome. *Coleopt.*
 Macchiati, Dr. Luigi, Prof. di Storia Naturale nel R. Istituto Tecnico e
 Libero docente in Bot. all' Univ. di Modena. *Fisiol. veg. Bacteriol.,
 Diatomée, Oscillariacée.*
 Maggi, Leopoldo, Prof. Univ., Pavia. *Protistes and Protozoa.*
 Magnaguti-Rondinini, Anton, Naples, Villa Grottamarina. *Ferns, Mosses,
 Fungi, Lichens, Algæ. C. plants and shells. Ex.*
 Magnanini, Prof. Gactano, R. Univ., Messina. *Phys. Chem.*
 Magretti, Dr. Paul, Via Dante 7, Milan. *Gen. Zool., Hymenopt. C. Ex.*
 Mancini, Prof. Dott. Vincenzo, R. Scuola Enologica, Avellino. *Phys.,
 Mech.*
 Martelli, Ugolino, Sec. de la Soc. Bot. d'Italie, 8 Via della Forca, Florence.
*Bot. Ex.**
 Martone, Michele, Prof. nel R. Istituto Tecnico, Reggio, Calabria. *Geol.,
 Min., Zool., Orn., Tax., Ent., Lepid., Coleopt. C. Ex.**
 Massalongo, Dr. C., Prof. de Bot. et Dir. du Jardin Bot. dans l'Univ. de
 Ferrara. *Hepaticologie, Mycol., Teratologie, Cecidiologie.**
 Mattei, Count Cesare, Mattei Palace, Bologna. *Electro-homæopathy.**
 Mattiolo, Dr. Oreste, Prof., Univ., Corso Re Umberto, 12, Turin. *Bot.:
 Crypt. Plants, Fungi, Lichens.**
 Mauro, Prof. Francesco, R. Scuola di applicazione, Napoli. *Inorg. Chem.,
 esp. Molybden.*
 Mayer, Prof. Dr. Paul, Assist. Stazione Zool., Naples.*
 Mazzarelli, G., Museo Zool. della R. Univ. di Napoli. *Mollusks.*
 Meli, Romolo, Prof. Geol. in the R. School of Engineers, S. Pietro in
 Vincoli, Rome. *Palæo., Moll., Recent and Fossil Shells. C. Ex.*
 Meschinelli, Dr. Luigi, R. Univ., Napoli. *Phyto-Palæo.*
 Micheletti, L., Capitain dans l' Armée, Via degli Angeli 5, Messina.
*Bot.**
 Millosovich, Prof. E., Rome. *Ast.*

- Milone, Prof. Francesco, C.E., Prof. of Agric. Engineering, R. Scuola Superiore d'Agric., Portici (near Naples).
- Montanari, Dr. Moldo, Prof. of Agric., R. Scuola Superiore d'Agric. Portici (near Naples).
- Montemartini, Dr. Luigi, R. Istituto Bot., Pavia. *Bot.**
- Monticelli, Fr. Sav., Naples, Ponte di Chiaja, 27. *Vermes (esp. Trematoda, Cestoda, Chiroptera)**
- Morenos, Dr. David Levi, Prof. Sci. Nat., Dir. de la Revue Scientifique "Neptunia," Calle dei Frati, 3536, Venice. *Oceanog., Bot., Algæ, C. Ex.*
- Mori, Antonio, Direttore Orto botanico, Modena. *Bot.**
- Mottareale, Dr. Giovanni, Assist. of Bot., R. Scuola Superiore d' Agric., Portici (near Naples).
- Muscari, M., Palermo. *Ast.*
- Nasini, Raffaello, Prof. di Chimico generale nella Univ., Istituto Chimico della R. Univ., Padova. *Chem., Physics.*
- Negri, Arturo, Assistant de Geol. à l'Univ., Padua. *Geol., Palæo.*
- Nencioni, Giuseppe, Capo giardiniere al R. Orto Bot., Pisa. *Hort.*
- Nicolis, Cav. Enrico de, Verona. *Geol.**
- Nicotra, Dr. Leopoldo, Prof. di Bot. nella R. Univ., Sassari. *Musci. Ex.**
- Oddone, Dr. Emil, Osservatorio Geofisico, Pavia. *Physics, Meteo.**
- Oglialoro, Prof. Agostino, R. Univ., Napoli. *Org. Chem.*
- Omboni, Giovanni, Prof. de Géol. à l'Univ., Padua. *Geol., Palæo. C. Dir. of the Museum of Geol. of the Univ.**
- Palma, Prof. Antonio, R. Scuola Agraria, Pozzuolo del Friuli. *Bot.*
- Palmeri, Dr. Paride, Prof. of Gen. Chem., R. Scuola Superiore d'Agric., Portici (near Naples).
- Paoletti, Dr. Gialio, R. Ist. Bot. dell' Univ., Padova. *Anat., Funghi.*
- Paoli, Cesare, Prof. ord. di Paleografia e Diplomatica, R. Istituto di Studi Superiori, Florence.
- Paolucci, Prof. Louis, Dr. en Zoöjatrie, R. Istituto Tecnico, Ancona. *Phæn. Bot., Orn. C. plants. Ex. phænerogams.*
- Parona, Corrado, Prof. ord. di Zool., Univ. di Genoa. *Helminthol., Thysanura.**
- Parona, Dr. Ernesto, Dirett. dell' Ospit. Fatebene fratelli, Milano.
- Pasquale, F., Inst. Tech. e R. Univ., Naples. *Bot.**
- Pasquale, V., Orto Botanico, Naples.
- Passerini, Prof. G., Direttore R. Orto Bot., Parma.
- Paterno, Emanuele, Prof. de Chem., R. Univ., Palermo. *Chem.*
- Pavesi, Pietro, Prof. de Zool. à l'Univ., Pavia, via Belli 5. *Zool., Geog. Dist., Orn., Ichthyol., Arach., Crust.**
- Peglion, Dott. A. Vittorio, R. Scuola Enologica, Avellino. *Fungi, Veg. Pathol.*
- Peola, Dr. Paolo, Monte Castello Alessandria. *Palæo-phytol. C. Ex.*
- Peratoner, Prof. Dr. Alberto, Istituto Chimico, Univ., Palermo. *Org. Chem. C.*
- Perazzo, Comm. Ing. Costantino, Senatore, Rome. *Min.*
- Perejaslawzew, Mlle. S., Station Zool., Naples. *Turbell., Rotifera, Protozoa, Emb., Amphipod.**
- Perroncito, Edoardo, Prof. de Parasitologie à la Faculté Médicale et de Pathol. générale à l'École Vétérinaire de Turin, Corso Valentino 40. *Ferns, Fungi, Zool., Histol., Dipt., Arach., Worms, Protozoa. C. Ex.**
- Pezzi, Luigi, Via S. Massimo 11, Turin. *Lepid.*
- Piana, Dr. Gian Pietro, Prof. de Patologia gen. e Anat. Patologica, R. Scuola Sup. di Med. Veterinaria, Milano.*
- Piazzoli, Emilio, cav're, ing're, Illuminazione Elettrica, Palermo. *Elect.**
- Piccini, Prof. Aug., R. Scuola di applicazione, Roma. *Inorg. Chem.*

- Piccone, Dr. Antoine, Dr. agrégé à l'Univ., Prof. d'Histoire Naturelle, R. Lycée Cristoforo Colombo, Corso Paganini 67, Genoa. *Bot: especially Algology*. C. Ex. Algæ of the Mediterranean for those of other localities.
- Pigorini, Prof. Luigi, Dir. Arch. Mus., Rome. *Arch*.
- Pincitore Marott, Giacomo, Doct. en Sci. Nat., Palermo. Via Macqueda 7, Corleone piazza inferiore 201. *Phænerogams, Lepid. of Europe, Coleopt.*
- Pirotta, R., Prof. à l'Univ. de Rome, Via Panisperna, Rome. *Bot*.
- Platt, Miss Julia B., Zool. Station, Naples.
- Poli, Aser, Prof. di Storia Naturale nel R. Istituto tecnico, Piacenza *Bot., Mic.**
- Porro, Francesco, Turin. *Ast.*
- Portis, Dr. Alessandro, Prof. de Geol. et de Palæo., Museo Geol. Univ., Roma. *Palæo., Strat. Geol.*
- Raffaele, Dr. F., Zool. Station, Naples. *Fishes*.
- Ricco, A., Catania. *Ast.*
- Richiardi, Cav. Sebastiano, Prof., Dir. Gabinetto Zool.-Zootomico, Pisa. *Anat. vert., Invert.*
- Rignon, Felice, 36 Via Lagrange, Turin.
- Rigo, Gregoria, Pharmac., Torri del Benaco, Verona. *Phæn. and Crypt-Plants.*
- Romiti, Guglielmo, Prof. Istituto Anatomico, Pisa. *Morphol. C.**
- Rosa, Daniel, Dr., Museo Zool., Turin. *Earth Worms.*
- Ross, Dr. Hermann, Privat-Doctent, Reale Orto Bot., Palermo. *Anat., Bot.: Phæn. Plants, Mic.* Herbar. Ex.
- Rossi, Prof. Ferdinando, Asst. of Agric. Chem., R. Scuola Superiore d'Agric., Portici (near Naples).
- Rosignol, L., Omegna, Piemonte. *Coleopt., Lepid., Shells, Stamps.* Offers in ex. Coleopt., Lepid. and Shells of all Europe, Algeria, West Africa, Madagascar; especially of France and North of Italy for good spec. exotics, especially of tropical countries. Correspondence solicited in French, English and Italian.*
- Rostan, Dr. Edouard, San Germano Chisone (Prov. di Torino). *Bot., Plants of the Alps*. C. Sells Plants of Europe, 25 fr. a hundred specimens. Postage at expense of purchaser.*
- Rovereto, Gaetano, Genova. *Geol.**
- Saccardo, Dr. Domenico, R. Ist. Bot. dell' Univ., Padova. *Bot.*
- Saccardo, Dott. Francesco, R. Ist. Bot. dell' Univ., Padova. *Bot.*
- Saccardo, Prof. P. A., Univ. de Padova. *Bot., Mycol., Hist. Bot.**
- Sacco, Dr. F., Prof. of Palæo., Univ. of Turin, R. Museo Geol., Turin. *Palæo., Invert. (Moll.), Vert., Strat. Tertiary and Cretac. Geol., Anth.**
- Salvadori, Tommaso, Vice-Director Zoolog. Museum, Turin. *Zool., Orn., Ool.* Ex.*
- Santoni, Prof. Milziade, Cameri. *Arch.**
- Savastano, Dr. Luigi, Prof. d'Arboriculture, R. Scuola Sup. d'Agricoltura, Portici (near Naples). *Bot., Pathologie végétale.*
- Scacchi, Arcangelo, Prof. émérité de Min. à l'Univ. de Naples. *Min.*
- Scacchi, Eugenio, Prof. de Minéralogie, Univ. de Naples.*
- Scarabelli, Giuseppe, G. F., Imola. *Geol., Pulvæ.**
- Schiaparelli, Giovanni, Dir. R. Obs. of Brera, Milan. *Ast.*
- Schiemuz, Dr. P., Librarian, Stazione Zool., Naples. *Mollusca.**
- Schiff, Hugo, Prof. Chem., Istituto di Studi Superiori, Univ. di Firenze, 3 Via Gino Capponi, Florence. *Chem., Bibliog. C. of Lab.**
- Schoebel, Emil, Dr. Phil., Assist. Zool. Station, Naples. *Emb., Vert.**
- Schönlein, Prof. K., Zool. Station, Naples. *Physiol.*
- Sebastien, Dr. Richiardi, Prof. de Zool. et d'Anat. Comp. à l'Univ., Pisa. *Gen. Nat. Hist.*

- Sella, Alfonso, Istituto Fisico della R. Univ., Via Panisperna, Rome. *Crystall., Physics.**
- Senna, Dr. Angelo, Florence, R. Museo di Storia Nat., Via Romana 19. *Chiroptera. Brenthidae, Invert.* C. Ex. Correspondence solicited.*
- Sequenza, Giuseppe, Prof., Via Appalto, Messina, Sicily. *Palaeo.*
- Sieci, Bibliotecario dell' Univ., Sassari.
- Solari, Angelo, Piazza S. Lorenzo, Genova. *Coleopt. Italica.* C. Ex.*
- Solla, Prof. Dr. Ruggiero, Ist. Forestale, Vallombrosa. *Bot.*
- Simonelli, Dr. Vittorio, Mus. Geol., Bologna. *Palaeo., Geol.**
- Sommier, Stephen, Sec. Soc. d'Anthrop., Lungarno Corsini 2, Florence. *Bot.**
- Sonsino, Prospero, Dr. en Méd., privat-docent à l'Univ., Pisa, Via San Lorenzo 11. *Worms, Zooparasites.* C. Ex.*
- Sostegni, Prof. Dott. Livio, R. Scuola Enologica, Avellino. *Chem.*
- Spezia, Giorgio, Prof. Univ., Turin. *Min.*
- Squinabol, Dr. S., Via S. Agnese, 1, Genova. *Veg. Palaeo.*
- Stocklin, Nicola, Via Goldoni, 10, Livorno. *Coleopt.*
- Stoppani, Antonio, Prof. de Géol. à l'Institut des Etudes Supérieures et Dir. du Museo Civico à Milano. *Palaeo., Geol., Terrestrial Phys.* C.
- Strobel, Dr. Pellegrino, Prof. à l'Univ., etc. Un des Directeurs du Bulletin di Paleontologia Italiana, Parma. *Malacology, Palethnology, Palaeo.**
- Strüver, Giovanni, Prof. Univ., Rome. *Min.*
- Tachini, Prof. Pietro, Romana Coll., Rome. *Ast.*
- Taramelli, Dr. Torquato, Prof. de Géol. à l'Univ., Pavia. *Geol. of secondary formations of the Alps and Appenines.* C. Fossils of the Alps. Ex.
- Targioni, Tozzetti, Prof. Adolphe, Museo de Bot., Via Romana 19, Florence. *Zool.*
- Tece, Dr. Enrico, Vet., R. Scuola Superiore d'Agric., Portici (near Naples).
- Tellini, Dr. Achille, Prof. Nat. Hist., Assist. Univ., Dir. (with M. Cermenati) of the Review: "Rassegna della Scienze geologiche in Italia," Roma. *Tert. (Nummulitides), Strat. Geol.* C. Ex.*
- Tenchini, Prof. Lorenzo, R. Univ., Parma. *Anat.**
- Terracciano, Dr. N., Caserta, Terra di Lavoro.
- Tocco, Felice, Prof. ord. di Storia della Filosofia, R. Istituto di Studi Superiori, Florence. *Phil.*
- Todaro, Prof. Francesco, Rome. *Human Anat.**
- Tognini, Filippo, Dr., R. Istituto Botanico, Pavia. *Bot: Fungi, Anat., Lithol.**
- Tommasi, Dr. Prof. Annibale, R. Univ., Pavia. *Palaeo., Geol.**
- Traverso, G. B., Civ. Mus., Genoa. *Min.*
- Trinchese, Cav. Salvador, Prof. Anat. Comp., Naples. *Develop. Moll.*
- Trois, E. F., Conservateur de la Collection Sci. de l'Institut royal des Sci., Palais ducal, Venice. *Ichth.*
- Tuccimei, Giuseppe, Prof. di Storia Naturale, Dottore in medicina, chirurgia e in scienze naturali, Rome, Via dell' Anima 59. *Invert., Palaeo., Strat. Geol., Ent.* C. Ex.
- Ugolini, Prof. dott. Ugolino, R. Ist. Tecnico, Padova. *Bot.!*
- Uzielli, Prof. Gustave, Scuola d'Applicazione per gli Ingegneri, Turin. *Min., Geol.*
- Verson, Enrico, Padua. *Biol.*
- Villari, Emilio, Prof. de Physique, Univ. de Naples. *Phys.**
- Villari, Pasquale, Senatore, Memb. del Consiglio Superiore, Prof. ord. di Storia Moderna, Pres. della Sezione di Lettere, R. Istituto Superiore, Florence.

- Vimercati, Comte Prof. Guido, Dir. de la Revue Scientifique indus., Membre de la Soc. Ent. Italienne, Lungarno Zecca, Villino 2, Florence. *Ent.*: *Coleopt.*, *Moll.*, *Fossils et Minéraux de l'Ile d'Elbe*. C. Ex.
- Virgilio, Dr. Prof. Francesco, R. Mus. di Geologia, Turin. *Geol.**
- Zanfognini, Carlo, Orto Botanico, Modena. *Bot.**
- Zecchini, Ing., Dir. della Stazione agraria, Asti. *Agric.*, *Vine Culture*.
- Zigno, Baron Achille de, Memb. Royal Geol. Survey of the Kingdom of Italy, Via Maggiore, Padova, Veneto. *Vert. and Veg. Palæo.*, *Strat. Geol.* C.
- Zona, T., Palermo. *Ast.*
- Zoological Station (Stazione Zoologica) at Naples. *Marine Zool.* Prof. Anton Dohrn, Director; Salv. Le Bianco, Conservator, Herm. Linden, Sec.*

MALTA.

- Bonnici, Theod., M.D., Prof. of Surgery, Valetta Univ.; 43 Str. S. Tommaso, Floriana. *Orn.* C.
- Briffa, Richard T., 95 Str. Vescovo, Valetta. *Lepid.* C.*
- Busuttill, Gustavo, M.D., Imghieret. *Moll.* C. Ex.
- Caruana, A. A., D.D., Dir. of Education, 266 Str. S. Paolo, Valetta. *Arch.**
- Caruana de Conti Gatto, Michel-Angelo, 193 Str. S. Ursola, Valetta. *Ent.*, *Coleopt.*, *Lepid.* C.*
- Caruana-Gatto, Contino Alfred, B.A., LL.D., Memb. Ital. Bot. Soc., Sec. to the Malta Nat. Sci. Soc., 59 Str. Levante, Valetta. *Bot*: *Phæn. and Crypt. Plants*, *Mosses*, *Lichens*, *Algæ*, *Ent.*, *Lepid.*, *Coleopt.*, *Hemipt.*, *Moll.* *Wanted*: *Mosses*, *Lichens*, *Algæ*, *Land Shells and Pamphlets on these Subjects. Offered in exchange*: *Land or Marine Shells*, *Lichens*, *and Algæ of the Maltese Islands*.*
- Cooke, J. H., B.Sc., F.G.S., Ed: "Mediterranean Naturalist," Highland House, St. Julians. *Geol.*, *Palæo.*, *Foraminifera*. C. Ex.
- Debono, F., M.D., Prof. of Bot., Zool., Geol., Hyg., Forens. Med., Med. Bot. in Valetta Univ., Cur. of Univ. Mus., Dir. of Bot. Gardens, Str. S. Paolo, Valetta. *Bot.*, *Zool.* C. Ex. for Museum and Bot. Garden.
- Galizia, Jos. S., B.A., M.D., M.R.C.S., L.R.C.P., M.C.S., 64 Piazza Celsi, Valetta. *Moll.*, *Osteol.* C. Ex.*
- Gulia, John, M.D., Gozo Civil Hospital, Gozo. *Bot.*, *Zool.*
- Micallef, V., M.D., Prof. Univ., 159 St. S. Paolo, Valetta. *Chem.*
- Pisani, S., M.D., Chief Gov. Med. Officer, Sans Souci, Marnisi. *Numis.* C.
- Scoles, Rev. Father, S.J., St. Ignatius Col., Str. Julians, Dir. of Meteo. Obs., Malta. *Ast.*
- Stilon, Hamilton, M.D., Prof., Univ., 23 Str. Zaccaria, Valetta. *Anat.*, *Pathol.*, *Histol.*, *Bacteriol.*
- Tagliaferro, Napoleon, Assist. Dir. of Education, Str. Teatro, Valetta. *Math.*, *Phys.*, *Philol.*, *Arach.*, *Insects and Fungi injurious to Plants and Trees*.

NETHERLANDS.

- Abeleven, T. H. A. J., Sec. de la Soc. Bot. Neerlandaise, Nymwegen. *Phæn. Plants, Mosses, Desmids, Diatoms.**
- Aghina, Rev. V. M., Huissen, adjoining Arnhem. *Gen. Bot., Ent.**
- Albarda, J. Herman, Leeuwarden. *Neuropt.*
- Ankersmit, H. J. Kok, Botanist, Apeldoorn. *Dutch Flora, Bot : Phæn. and Crypt. Plants, Ferns. C. Herbiere et Graines. Ex.**
- Ankum, Dr. H. J. van, Hoogleraar aan 's Rijks Univ. te Groningen. *Algemeene Zool.*
- Bakhuis-Roozeboom, Dr. H. W., Lector, Univ., Leiden. *Phys. and Inorg. Chem.**
- Bakhuyzen, H. G. van de Sande, Prof. State Univ., Leiden. *Ast.*
- Behrens, H., Prof., State Polytechnic School, Delft. *Min., Geol.*
- Bemmelen, A. A. van, Dir. der Rotterdamsche Diergaarde, Vice-Pres. der Nederlandsche Dierkundige Vereeniging, Rotterdam. *Gen. Zool.*
- Bemmelen, Prof. Dr. J. M. van, Dir. Lab., Univ., Noordeinde 50, Leiden. *Inorg. Chem.**
- Bemmelen, Dr. W. van, Assist. Dir. Meteo. Inst., Utrecht. *Meteo.**
- Beyerinck, Dr. M. W., Delft. *Phytobiol., Bacteriol.**
- Bijleveld, R. Th., Voorhout 88, 's Gravenhage. *Algemeene Ent.*
- Bisschop van Tuinen, Dr. K., Lehrer a. d. Reichs Höhere Bürgerschule und das Gym., Zwolle. *Phæn. and Crypt. Bot., Lepid., Coleopt. C. Ex.**
- Blaauw, F. E., Sec'y. Zool. Soc. of Amsterdam, 's Graveland, near Hilversum. C. live animals. Would like rhea macrorhyncha and American waterfowl.*
- Boerlage, Dr. Jacob G., Conserv. 's Rijks Herbarium, Leiden. *Bot : Fl. Malayan Archipelago.*
- Bonnema, Ane Haitzes, Cand. Arts, Groningen. *Mic., Photog., Eth., Histol. C. Ex.*
- Bonnema, Jan Haitzes, Assist. der Geol., Groningen. *Palæo., Geol., Min., Crystall., Lithol., Protozoa. C. Ex.*
- Bos, Dr. Hemmo, Leeraar aan de Rijkslandbouwsch, Wageningen. *For-micide.**
- Bos, Dr. J. Ritzema, Member Internat. Phytopathol. Commission Prof. Zool., Agric. Coll., Wageningen. *Injurious Insects and other Lower Animals, Plant Diseases.**
- Bosscha, Ex-Prof. Dr. J., Sec. of Dutch Soc. Sci., Haarlem. *Phys.*
- Brandt, A. van den, Venlo. *Lepid.*
- Brants, A., Eusebius Buitensingel, Arnhem. *Lepid.*
- Bremer, Dr. G. J. W., Rotterdam. *Chem.*
- Bruna, H. M., Predikant te Purmerend. *Lepid.*
- Bruyn, A. J. de, Lieut.-Col., 's Gravenhage. *Dutch Flora.*
- Büttikofer, J., Conserv. of the Mus. of Nat. Hist., Leiden. *Zool., Aves.**
- Calker, F. J. P. van, Prof. Univ., Groningen. *Min., Geol.**
- Calkoen, Dr. H. J., Haarlem. *Fungi.**
- Campert, Dr. J., Amsterdam. *Phys.*
- Cankrien, A., Kralingen. *Lepid.*
- Cappelle, Dr. H. van, Teacher High Burghal Sch., Sneek. *Geol. of the Neth.*
- Capteyn, S. C., Groningen. *Ast.*
- Cattie, J. Th., Dr., Arnhem.
- Cordes, J. W. H., Apeldoorn. *Flora Malayan Archipelago.*

- Costerus, Dr. J. C., 10 Oosteinde, Amsterdam. *Bot., Teratol.**
 Cramer, W. J. C., Putman, Velp. *Lepid.*
 Destrée, Miss C. E., 's Gravenhage. *Fungi.**
 Doesburgh, G. de Vries van, Kralingen, Rotterdam. *Zool., Orn., Ent., Hymenopt., Lepid., Dipt., Coleopt., Hemipt., Orthopt., Neuropt. C. Ex.*
 Doesburgh, Dr. Th. van, Prés. de la Soc. Batave de Philos., Expérimentale, Rotterdam. *Elect.**
 Dorp, Dr. W. A. van, Amsterdam. *Chem.*
 Doyer, Dr. J. W., Dir. High Burghal Sch., Amersfoort. *Theoret. Chem.*
 Eeden, F. W. van, Dir. du Musée Colonial et du Musée des Beaux Arts appliqués à l'Industrie, Redacteur du "Flora Batava." Harlem.
 Engelenburg, L. C. F. E., Dir. R. Dutch Meteo. Inst., Utrecht. *Meteo.*
 Engelman, Th. W., Prof. Histol., Physiol. Laby., Utrecht. *Physiol. Protozoa.*
 Erens, Alphonse, Dr. en Sci. Nat., Fauquemont, Limbourg hollandais. *Strat. Geol., Lithol. (Erratica). C. Ex.**
 Essen, J. L. C. van, Marktstraat 3, Arnhem. *Coleopt.*
 Everts, Dr. Ed. J. G., Leeraar aan de Hoogere Burgerschool, Stationsweg 79, 's Gravenhage. *Europ. Coleopt.**
 Fijje, T. G. W., Haupt Ingenieur und Ministerialrath, Nijmegen.
 Fokker, A. J. F., Dr. en droit, Zierikzee. *Hemipt. C. Ex.**
 Forster, Dr. J., Prof. Univ., Nic. Witsenkad 46, Amsterdam. *Hygiene.*
 Franchimont, A. P. N., Prof., Univ., Leiden. *Org. Chem.*
 Geuns, Dr. W. A. J. van, Koninginnegracht 15, 's Gravenhage.
 Giltay, Dr. Eduard, Wageningen. *Bot., Mic.*
 Goethart, Dr. J. W. Chr., Hoorn.
 Graaf, G. M. de, Heerengracht 55, Leiden. *Lepid.*
 Graaf, H. W. de, Noordeinde 123, The Hague. *Micro-Lepid. and Aves-indigenæ.**
 Gratama, Dr. H. D., Polytechn. School, Delft. *Chem.*
 Greshoff, Dr. M., Barendz Straat 2, 's Gravenhage (Holland). *Org. Chem., Bot., Products of Malayan Plants.**
 Grevers, John E., Sec. Odontol. Soc. of Holland, Amsterdam.
 Grinwis, Dr. C. H. C., Prof. Univ., Utrecht. *Math., Phys.**
 Groll, H. W., Haarlem. *Coleopt., Hemipt., Bot.**
 Grothe, W. K., Zeist.
 Guicherit, W. J., 's Gravesende, 's Gravenhage. *Coleopt.**
 Gunning, J. H., Prof. Univ., Amsterdam. *Chem.*
 Guye, Dr. A. A. G., Prof. Univ., Amsterdam. *Otology.**
 Haar, Dirk ter, Warga. *Lepid., Orthopt.*
 Haga, H., Prof., Univ., Groningen. *Phys.**
 Hagedoorn, A. D., Amsterdam. *Geog.*
 Halbertsma, Dr. T., Prof. Univ., Utrecht. *Gynæcol.*
 Harmens, A. Wzn., Analy. Chemist, Spuistraat 146, Amsterdam. *Chem., Mic.**
 Hasselt, Dr. A. W. M. van, Amsterdamsche Bierkade 15, Gravenhage. *Araneiden.*
 Heerelt, Baron P. F. van, Dir. R. Dutch Meteo. Inst., Utrecht. *Marine Meteo.*
 Heinsius, Dr. H. W., Teacher Nat. Hist., 1st Sec. Dutch Phytopathol. Soc., Arnhemsche Straat, A. 45, Amersfoort. *Bot : Crypt. Plants, Fungi, Mic., Photog., Vegetable Disease (Phytopath.). C. Ex.**
 Heylaerts, F. J. M., Breda. *Lepid.*
 Hoek, Dr. P. P. C., Scientific Inspector of Fisheries, Dir. Zool. Station, Sec. Neth. Zool. Soc., Helder. *Ichthyol., Crustacea.**
 Hoeven, Dr. J. van der, Rotterdam. *Coleopt.*
 Hoff, Dr. J. H. van 't, Prof. Univ., Amsterdam. *Chem.*

- Hoffmann, Dr. C. K., Hoogleraar aan 's Rijks Univ., Leiden. *Emb.*
 Honert, J. van den, Plantage Muidergracht 32, Amsterdam. *Lepid.*
 Hoogewerff, S., Prof., State Polytechnic School, Delft. *Chem.*
 Hoop, D. van der, Zuid blaak 64, Rotterdam. *Coleopt. C. Ex.*
 Horst, Dr. J. H. van der, Prof. Veter. Sch., Utrecht. *Bot., Pharm.*
 Horst, Dr. R., Conservator Mus. Nat. Hist., Nieuwsteeg 2, Leiden. *Invert., esp. Worms. Ex.**
 Hoorweg, Dr. J. L., Utrecht. *Phys.*
 Iubrecht, A. A. W., Prof. Zool., Univ., Utrecht. *Zool., Emb., Anat.*
 Hülsmann, Dr. J. H. H., Amsterdam. *Chem.*
 Jaspers, J., Jr., Breestraat 331, te Beverwijk. *Indian Ent.*
 Jentink, Dr. F. A., Director of the Museum of Natural History, Leiden. *Zool., Mammalia.**
 Joncheere, J. C. J. de, Voorstraat D 368, Dordrecht. *Lepid.*
 Joncheere, N. A. de, Dordrecht. *Lepid.*
 Jonkman, H. F., Dr. Phil., Utrecht. *Bot.**
 Jordens, D. J. R., van Nahuïjsplein, F. 3471, Zwolle. *Lepid.**
 Julius, Dr. V. A., Prof. Univ. of Utrecht. *Phys.*
 Julius, Dr. W. H., Prof. Univ., Amsterdam. *Physicis.*
 Kallenbach, Dr. F. W. O., Rotterdam. *Lepid.*
 Kapteijn, J. C., Prof. der Ast. a. d. Univ., Groningen.
 Kate, Herman F. C. ten, Ph.D., M.A., Scheveningen. *Zool., Anth., Arch., Geol., Ethnog.**
 Kerbert, Coenraad, Ph.D., Dir. Royal Zool Soc. "Natura Artis Magistra," Amsterdam. *Zool., Gen. Biol., Morphol., Emb., Anat., Eth., Vert., Invert. C. (Society). Ex.*
 Kinker, J., Keizersgracht 580, Amsterdam. *Diatoms. C. Ex.*
 Kolk, Dr. J. L. C. Schroeder van der, Teacher High Burghal Sch., Deventer. *Erratica.*
 Koningsberger, Dr. J. C., Assist. Bot. Lab., Utrecht.
 Korteweg, D. J., Prof. Univ., Amsterdam. *Math., Ast.**
 Kuenen, Dr. J. P., Conservator Phys. Lab., Leiden. *Phys.**
 Lako, D., Zwolle. *Dutch Flora.*
 Langen-Wendels, Rev. Father G. de, Huissen, adjoining Arnhem. *Palæo., Geol., Min. C.**
 Leesberg, A. F. A., Gedepte Burgwal 33, Gravenhage. *Coleopt.*
 Leeuwen, Dr. J. van, Jr., Hoogleraar aan 's Rijks Univ. (Pieterskerkgracht 11), Leiden. *Lepid.*
 Lidth de Jende, Dr. Th. W. van, Cons. bij 's Rijks Mus. van Natuurlijke Historie, Boommarkt, Leiden. *Herpetol.**
 Lindo, Miss C., Conserv. Colon. Mus., Haarlem.
 Lodeesen, J. W., Tulpstraat 6, Amsterdam. *Lepid.*
 Loman, Dr. J. C. C., Leidschekade 96, Amsterdam. *Zool.**
 Lorentz, Dr. H. A., Prof. Univ., Leiden. *Math., Phys.*
 Lorié, Dr., Privat-Docent, Geol. Museum, Utrecht. *Geol. of the Netherlands.**
 Lycklama à Nijeholt, Dr. T., Westersingel 83, Rotterdam. *Lepid.*
 Maitland, R. T., Commelinstraat 17, Amsterdam. *Ent.*
 Man, Dr. J. G. de, Senior, Middelburg. *Anth., Ool., Crania. C.**
 Man, Dr. J. G. de, Middelburg. *Crustacea, Helminthol.**
 Martin, K., Prof. Univ., Leiden. *Min., Geol.**
 Mayer, Prof. Dr. Adolf E., Dir. Station Agronomique, Wageningen. *Chem., Gen. Biol.*
 Meerdervoort, Dr. J. L. C. Pompe van, Bergen-op-Zoom.
 Meijere, Dr. J. C. H. de, Spinhuissteeg 5, Amsterdam. *Dipt. C. Ex.**
 Mellink, Dr. J. F. A., Leiden. *Bot.*
 Merens, Capt. Meinard, Prins Hendrikkade, Amsterdam. *Ent., Coleopt.**
 Middendorp, Dr. H. W., Prof. Univ., Groningen. *Pathol. Anat., Pathol. Gen.*

- Modderman, Prof. R. S. Tjaden, The Hague. *Chem.**
 Molengraaff, Dr. G. A. F., Prof., Univ., Amsterdam. *Min., Crystal. C.*
 Min. and Rock spec.
 Moll, Dr. J. W., Prof. Bot., Botanical Gardens, Groningen. *Bot.**
 Mulder, Dr. E., Prof. Univ., Utrecht. *Org. Chem.**
 Onnes, H. Kamerlingh, Prof. State Univ., Leiden. *Exper. Phys.**
 Oudemans, Js. Dr. A. C., Dir. des Zool. Gartens zu Haag, Mitglied der
 Niederländischen Ent. Gesellschaft, der Niederl. Zool. Gesellschaft,
 und des Niederl. Naturwiss. Congresses, zu Haag.*
 Oudemans, Dr. A. C., Polytechnu School, Delft. *Chem.**
 Oudemans, Dr. C. A. J. A., Prof. Univ., Sec. of the Royal Academy of
 Sciences, Amsterdam. *Bot., Mycol.**
 Oudemans, Dr. J. A. C., Dir. of Observatory, Prof. Univ., Utrecht. *Ast.,*
*Geodesy.**
 Oudemans, Dr. J. Th., Privat-Doctent., Univ., Middenlaan 78, Amster-
 dam. *Zool., Ent.**
 Pijp, W. Assit. Bot. Lab., Groningen.
 Pitsch, Dr. Otto, Prof. Agric., Agric. Coll., Wageningen. *Agric.*
 Plaats, Dr. J. D. van der, Prof. Vet. Sch., Utrecht. *Chem.*
 Pleyte, C. M., Dir. Ethnog. Mus. of the Society "Natura Artis Magistra,"
 Amsterdam.
 Pleyte, Dr. W., Dir. Arch. Mus., Leiden. *Arch.*
 Poll, J. R. H., Neervoort van de, Heeregracht 476, Amsterdam. *Côleopt.*
 Ras, Dr. P. H. J. J., Velperweg 56a, Arnhem.
 Rauwenhoff, Dr. N. W. P., Prof. Univ., Dir. Bot. Gardens, Utrecht.
*Anat. and Physiol. of plants, Cryptogams.**
 Reinders, G., Prof. Chem. and Geol., Agric. Coll., Wageningen. *Chem.,*
Geol.
 Reuvsens, C. L., Ph.D., Conserv. Mus. Nat. Hist., Leiden. *Vert., Ich-*
*thyol.**
 Ringeling, H. G., M.D., 2. Bilderdijkstr. 38, Amsterdam. *Bacteriol.**
 Ritsema, C. Czn., Mus. Nat. Hist., Rapenburg 94, Leiden. *Articulates.**
 Ritzema, Bos, Dr. J., Member Internat. Phytopathol. Commission. Prof.
 Zool., Agric. Coll., Wageningen. *Injurious Insects and other*
*Lower Animals. Plant Diseases.**
 Roelofs, W., Rijnstraat 20, Gravenhage. *Curculioniden.*
 Roos, P. F. van Hamel, Dr. Phil. nat., Analyt. Chemist, Rédacteur en chef
 de la Revue Internationale des Falsifications, 146 Spuistraat, Am-
 sterdam. *Chem., Mic.* Desires communications concerning adul-
 terations of food, etc. Ex. with chemical Journals.*
 Rosenberg, Dr. Acm., Prof., Univ., Utrecht. *Anat.**
 Rossum, Dr. A. J. van, Eusebiusplein, Arnhem.
 Ruge, Georg, Prof. Dr., Anat. Anstalt, Amsterdam. *Anat., Mammals.*
 Ryckevorsel, Dr. E. van, Rotterdam. *Terrestrial Magnetism.*
 Saltet, R. H., Doct. Med., Westeinde 7, Amsterdam. *Hygiene.*
 Sanger, Dr. W. M. H., Prof. Univ., Groningen.*
 Schepman, M. M., Rhoon near Rotterdam. *Mollusks. C. Ex.*
 Schmeltz, J. D. E., Cur. Ethnog. Museum, Rédaction Intern. Archives
 für Ethnographie, Leiden. *Ethnog., Ethnol., Anat., Zool., Geog.*
Dist.
 Schols, Dr. Ch. M., Prof. Polytechnic College, Delft. *Math., Geod.**
 Schreinemakers, F. A. H., Leiden. *Phys. Chem.**
 Schubart, Dr. J. W., Utrecht.
 Seipgens, Emile, Leeraar aan de Hoogere Burgerschool, Zoeterwoud-
 schesingel, Leiden. *Côleopt.*
 Serrurier, L., Dir. Ethnog. Mus., Leiden. *Chem.*
 Six, G. A., De Ruiterstraat 65, Gravenhage. *Hymenopt.*
 Sluiter, Dr. C. P., Prof. Zool., Univ., Amsterdam, Alexanderkade.
Echinoderms.

- Snellen, Dr. H., Prof.-Stat. Univ., Utrecht. *Ophthalmol.*
 Snellen, Dr. Maurits, Chief Dir. Royal Dutch Meteorological Inst., Utrecht.
*Meteo.**
- Snellen, P. C. T., Wijnhaven 45, Rotterdam. *Lepid.*
 Suijders, J. A., C.J.Z., Prof. State Polytechnic School, Delft. *Phys.*
 Spronck, Dr. C. H. II., Prof. Univ., Utrecht. *Pathol.*
 Stadt, Dr. H. van de, Dir. der Hoogere Burgerschool te Arnheim.
Meteo., Phys.
- Stolk, J. B. van, Schie 23, Rotterdam. *Lepid.*
 Suringar, Dr. W. F. R., Prof. State Univ., Dir. Bot. Gard., Leiden. *Bot.,
 Dutch Flora, Algæ.*
- Themaat, Dr. M. C. Ver Loren, Huize Schothorst, te Hoogland, hij Amers-
 foort. *Algemeene Ent.*
- Tubergen, C. G. van, Jr., Haarlem. *Bot: Phæn. Plants, Hort., Mic.*
 C. Ex. Corr. solicited on Bot. subjects.
- Uijen, H., Priemstraat, Nijmegen. *Lepid.*
 Verschaffelt, Dr. Ed., Assist. Bot. Lab., Peterkiesstraat 14, Haarlem.
 Verster van Vulverhorst, F. A., Administrateur Mus. Nat. Hist., Rapen-
 burg 40, Leiden.
- Veth, Dr. H. J., Boezemsingel 118, Rotterdam. *Coleopt. C. Ex. Euro-
 pean for N. American specimens.**
- Veth, Dr. P. J., Oud-Hoogleeraar, Villa Maria, Utrechtscheweg 22,
 Arnhem.
- Vink, Johan P., C. of H. Duys, Nijmegen. *Lepid.*
 Visser, P. C., Sec. R. Dutch Meteo. Inst., Utrecht. *Phys., Meteo.**
 Vosmaer, G. C. J., Ph.D., Utrecht. *Zool., Morphol., Emb., Anat.**
- Vries, Dr. Hugo de, Member of the International Phytopathol. Commis-
 sion; Prof. in the Univ. of Amsterdam. *Phytopathol., Physiol.,
 Biol. of Plants.*
- Vries, Johannes de, P. C. Hoofdstraat 82, Amsterdam. *Lepid. C. Ex.*
 Vuyck, L., Assist. Bct. Lab., Leiden.
- Waaals, J. D. van der, Prof., Univ., Amsterdam. *Phys.*
 Wasmann, Erich, S. J., Exaeten, b. Roermond, Limburg. *Myrmecophi-
 lous and Termitophilous Insects, Coleopt. esp. Staphylinidæ. C.
 Ex.*
- Weber, Max, Prof. Zool., Amsterdam. *Comp. Zool.*
 Weijtlandt, A. J., Westzaan. *Coleopt.*
- Wenckebach, Dr. K. F., Utrecht. *Morphol., Emb., Vert. Anat.*
 Westmaas, E. A. de Roo van, Huize Daalhuizen, Velp. *Lepid.*
 Wichmann, C. E. A., Prof., Univ., Utrecht. *Min., Geol.*
 Wijhe, Dr. J. W. van, Prof. Anat., Rijks Univ., Groningen. *Emb.,
 Morphol., Anat.**
- Wijk, H. L. Gerth van, Leeraar aan de Hoogere Burgerschool te Middel-
 burg. *Hymenopt. aculeata.*
- Wijsman, Dr. H. P., Prof. Pharm. and Toxicol., Univ., Leiden *
 Wirtz, Dr. A. W. H., Dir. of the Veterinary College, and of the State
 Vaccine Establishment, Utrecht.*
- Wulp, F. M. van der, Sec. Dutch Ent. Society, Trompstraat 154, The
 Hague. *Ent.: Dipt. C. Ex.*

NORWAY.

- Appellöf, Dr. Ad., Conservator of the Mus. of Bergen. *Zool.*
 Arbo, Dr., Sanitäts major, Christiansand, S. *Anth.*
 Bahr, Henrik E. S., Stavanger. *Zool.**

- Bergström, H. A., Hort., Agric. Inst., Aas, Christiania.
 Bjercknes, Prof. Dr. C. A., University, Christiania, Gronne Gade 6.
*Math.**
 Björlykke, K. O., Geol. Survey of Norway, Christiania. *Palæo., Geol.*
 C. Ex.*
 Blehr, F. W., Dr. jur., Christiania. *Orn., Ool.**
 Blytt, Axel, Prof., Univ., Christiania. *Bot., Geog. Dist. of plants, Mycol.,*
Geol. Time.
 Boeck, Dr. Caesar, Christiania. *Bacteriol.*
 Brøgger, W. C., Prof. Univ., Christiania. *Geol., Min.*
 Brunchorst, J., Dr. Phil., Curator of Mus., Dir. of "Naturen," Magazine
 of Nat. Sci., Bergen. *Bot., Physiol., Fungi.*
 Buch, S. A., Sec'y of the Soc'y for promoting Norwegian fisheries, Ber-
 gen. *Zool., Fishes.*
 Caspersen, Ove, Christiania. *Photog.*
 Collett, Robert, Prof. of Zool., and Dir. of the Zool. Museum of the Univ.,
 Christiania. *Vertebrates.*
 Danielssen, Dr. Daniel Cornelius, Chief Physician, Pres. of the Mus., Ber-
 gen. *Marine Invertebrates.* Ex. for the collection of the Museum.
 Foslie, M., Cur. Mus., Trondhjem. *Algology.* C. Ex.*
 Fridtz, R., Chem. Lab., Christiania. *Bot.*
 Friele, Herman, Dir. of the Museum, Bergen. *Malacol. C.*
 Gade, Dr. F. G., Prosecutor of Hist., Demonstrator of Mic., Anat. Inst.,
 Christiania.*
 Geelmuyden, H., Prof., Univ., Christiania. *Ast.*
 Grieg, James, Cur. Mus., Bergen. *Zool.*
 Guldberg, Prof. Dr. Cato M., Univ., Christiania. *Math.**
 Guldberg, Fredrik Oscar, Dir. of Schools, Trondhjem. *Gen. Biol., Orn.**
 Guldberg, Gustav A., Prof., Dr. Med., Dir. Anat., Univ., Christiania-
Vert. Anat., Anth., Mammals, Cetology. C. Ex.*
 Gustafson, G. A., Cur. of Mus., Bergen. *Arch.*
 Hagemann, Axel, Forstassistent, Alten. *Arctic Coleopt. C.*
 Hansen, Andreas M., Ph.D., Assist. at the Univ. Library, Christiania.
*Geol.**
 Hansen, G. Armauer, Chief Physician, Bergen. *Zool., Annelids, Marine*
*Invert.**
 Heiberg, Prof. Hj., Univ., Christiania. *Bacteriol.*
 Helland, A., Prof., Univ., Christiania. *Geol.*
 Helligsen, Tor, Curator Stavanger Museum, Stavanger. *Mammals, Orn.,*
Ent. Natural objects for the coll. of the Mus. C. Ex.*
 Hiorthdal, Th., Prof., Univ., Christiania. *Chem.*
 Hjort, Dr. Johan, Christiania. *Zool., Histol.*
 Holst, Dr. A., Christiania. *Bacteriol.*
 Holtmark, Bernt, Director, Agric. School Sem., Asker bei Kristiania
Agric.
 Kaalaas, Baard, Cand. real. Gjertsens skole, Christiania. *Mosses. C.*
 Ex.
 Kiaer, F., M.D., Christiania. *Mosses.*
 Koller, Th., Dir. Agric. Inst., Aas, near Christiania.
 Landmark, A., Gov't Inspector of Fisheries, E.A.T., Christiania. *Orn.,*
Bot. C.
 Landmark, Rev. J. R., Flakstad. *Bot. C.* especially of Arctic Zone.*
 Landmark, J. T., Prof. Agric. Inst., Aas pr. Kristiania. *Agric.*
 Misvaer, H., Drontheim. *Bot.*
 Mohn, H., Prof. Dr., Univ., Christiania. *Meteo.*
 Nansen, Fridtjof, Ph.D., Christiania. *Zool., Histol.*
 Nielsen, Dr. Y., Prof. Univ., Christiania. *Ethnog.*
 Norman, J. M., Forstmaester, Larvik. *Arctic Norwegian. Phæn. Flora,*
*Lichenol. C.**

- Nøvik, Peter, Christiania. Ed. and Sec. of the Norwegian Hort. Soc.
*Phæn. and Crypt. Plants, Ferns, Hort. C.**
- Oeyen, P. A., Christiania. *Geol.*
- Olsen, Dr. Johan, Christiania. *Fungi.*
- Pihl, O., C.E., Dir. Christiania Gas Works, Christiania. *Ast.**
- Reusch, Dr. Hans., Dir. Geol. Survey of Norway, Christiania. *Geol., Lithol., Photog.**
- Rygh, O., Prof. Arch., Univ., Christiania.
- Sars, Georg O., Prof. de Zool., Univ., Christiania. *Zool., Gen. Biol., Geog. Dist., Morphol., Emb., Anat., Anth., Crustacea, Moll., Radiates.*
- Schiötz, O. E., Prof. Phys., Universität, Christiania. *Geol., Phys.**
- Schmelck, Ludvig, Christian d. 4de Gade 4, Christiania. *Min., Analyt. Chem., Mic. C. Ex.**
- Schneider, Jacob Sparre, Con. Mus., Tromsø. *Ent. : Arctic Lepid., Crustacea, Moll., Geog. Dist. C.**
- Schøyen, W. M., Cur. (Konservator) and State Ent., Zool. Mus., Univ., Christiania. *Fungi, Ent.**
- Schroeber, T. Fr., Univ. Observ., Christiania. *Ast.**
- Sebelien, John, Prof. Chem. and Physics, Agric. Coll., Aas pr. Christiania. *Phys. and Agric. Chem. C. Chem. substances.*
- Smith, K. F., Kistrand. *Arctic Lepid. and Moll., Postage Stamps.*
- Steen, Aksel, Sec. Meteo. Inst., Christiania. *Meteo.**
- Storm, V., Cur. Mus., Trondhjem. *Zool.**
- Thesen, Oluf, Prof., Agric. Inst., Aas. *Mic., Zool., Vert. Anat.**
- Thomassen, T. Ch., Bergen. *Norwegian Min. and Geol.*
- Thome, Johan, M.D., Fredrikstad. *Birds and Eggs.*
- Thome, Wilhelm, M.D., Stenkjer. *Insects. C. Ex.*
- Tornöe, H., Univ., Christiania. *Chem.*
- Torup, Dr. Sophus, Prof. Univ., Christiania. *Physiol.*
- Vogt, J. H. L., Prof., Univ., Christiania. *Metall.**
- Waage, Prof. P., Christiania. *Chem.*
- Wille, Dr. N., ord. Prof., Univ., Dir. d. Bot. Garten, Christiania. *Eot. : Fungi, Algæ, Desmids. C. Ex.**
- Zetlitz, K. A. L., Tønset. *Anat., Zool.*

PORTUGAL.

- Bastos, Dr. Henrique Teixeira, Prof. of Fac. of Philos., Arcos do Jardim 15, Coimbra. *Anth., Meteo.*
- Bensaude, Alfred, Doct. ès sciences, Prof., Membre de la Commission des travaux géologiques, 2 rua Saraiva de Carvalho, Lisbonne. *Min., Crystall., Lithol. C. Ex.**
- Campo Bello, Conde de, Acad. Polytechnic, Porto. *Physic.*
- Carqueja, Bento, Dir. du Jardin Bot. de l'Ecole Normale de Porto et du journal "O Commercio do Porto." *Phæn. and Crypt. Bot., Ferns, Geol., Min. C. Ex.**
- Carvalho Monteiro, Antonio Augusto de, D.S., LL.D., rua do Alcirim 70, Lisbon. *Lepid. of the globe. C. Ex. Offers European, Brazilian, and African (from Portuguese colonies) spec. for those of Madagascar, India, China, Ceylon, Australia, N.A., etc.*
- Choffat, Paul, 113 rua do Arco a Jesus, Lisbon. *Invert. Palæo., Geol. C.*
- Corrêa Barata, Dr. Francisco Augusto, Prof. Univ., Coimbra. *Org. Chem.*
- Costa Sequeira, Pedro Victor da, Insp. des Mines, Lisbon. *Mines.*
- Cotter. J. C. Berkeley, Attaché à la Direction des Travaux Géol. du Portugal, 113 R. do Arco a Jesus, Lisbon. *Tert. Palæo.**

- Danvers, Alan, 60 Travessa Santa Justa, Lisbon. *Elect.*
 d'Araujo e Castro, J. A., Coimbra. *Bot.*
 Delgado, Joaquim Filipe Ney. Inspector des Mines, Dir. de la Commission des travaux géol., 113 Rua do Arco a Jesus, Lisbon. *Palæo., Geol., Anth., Arch.**
 Ferreira da Silva, A. J., Membre de l'Acad. royale des Sci. de Lisbonne, Prof. de Chimie organ. et analyt. à l'Ecole Polytechnique de Porto, Dir. du Lab. Municipal et Vérificateur du gaz, Porto *Chem.*
 Ferreira Roquette, Francisco, Prof., Eschola Polytechnica, Lisbon. *Geol., Mines.*
 Ficalho (Comte de), Prof. de Bot. à l'Ecole Polytech., Dir. du Mus. d'Hist. Nat., Lisbonne. *Bot.*
 Fonseca Monteiro, Seveiano Augusto da, Prof. Inst. Industrial, Lisbon. *Min.*
 Garrido, Dr. Antonio de Meirelles, Prof. Physics, Patco do Castillo 5, Coimbra. *Elect., Optics.*
 Girard, Albert Alex., Conserv. du Musée Zool., Mus. d'Hist. Nat., Ecole Polytech., Lisbon. *Malacol., Ichthyol. C. Ex.*
 Gomes, Dr. Francisco José de Sousa, Prof. Chem., Largo da Mathematica 4, Coimbra. *Inorg. Chem.*
 Gomes, Jacintho Pedro. Attaché au Musée d'Hist. Nat., Eschola Polytechnica, Lisbon. *Min., Petrog.*
 Gonçalves Guimarães, Dr. A. J., Prof. Min. et Géol. à l'Univ., Rue Larga 11, Coimbra. *Palæo., Geol., Min., Philol.**
 Henriques, Dr. Julio Augusto, Prof. Bot., Edificio de S. Bento, Coimbra. *Bot.*
 Lima, Dr. W. de Souza Pereira, Prof. de Géol. à l'Acad. Polytechnique, 137, Cedofeita. Oporto. *Geol., Veg. Palæo.*
 Luzo da Silva, Augusto, Prof., Lyceum, Oporto. *Bot.: Crypt.*
 Machado Guimarães, Dr. Bernardino Luiz, Prof. Univ., Coimbra. *Agric.*
 Mattozo Santos, Fernando, Prof. Zool., Polytech. School. Zool. Mus., Lisbon. *Morph., Emb., Anat., Herpetol., Histol., Ent., Myriopoda.**
 Oliveira, Dr. Manoel Paulino de, Prof. Univ., Coimbra. *Invert.**
 Pereira, Continto, Prof. Substitut de Bot., Ecole Polyt., Lisbon.
 Pitta, Dr. José Pereira de Paiva, Prof. Portuguese Ecclesiastical Law, Univ., Coimbra. *Philol.*
 Rodrigues, Dr. José Maria, Prof. Theol., Univ., Coimbra. *Philol.**
 Santos Viegas, Dr. Antonio dos, Prof. Univ., Coimbra. *Phys.*
 Tait, Wm. C., C.M.Z.S., Oporto. *Mic., Zool., Orn., Ool., Herpetol. C.*
 Viégas, Dr. Luiz dos, Edificio da Univ., Coimbra. *Anth.*
 Vicire, Dr. Adriano Xavier Lopez, Prof. Medicine, Coimbra. *Vert.*

ROUMANIA.

- Antipa, Gr., Dr., Mus., Bucharest. *Zool.**
 Assaky, Georg, Prof. Dr., 25 Pensionnat, Bucharest. *Emb., Anat.*
 Cobalcescu, Gr., Prof. de Géol. et Min., Univ., Tassy. *Geol., Palæo.*
 Cosmovici, Dr. Leon C., 31 Strada Eternitate, Tassy. Prof. de Zool., Anat. comparée et de Fisiol., à la Faculté des Sciences de l'Univ.
 Georgescu, Ilie, Hilfsarbeiter am botan. Institut, Bucharest.
 Grecescu, Demetrius, M.D., Prof. à l'Univ. de Bucharest. Membre de plusieurs Sociétés, Bucharest, Strada Verde 5. *Bot.: Phæn. Plants.**
 Leon, Dr. N., Prof. de Zool. à la Faculté de Médecine de Tassy.
 Licheropol, Prof. J. P. (Bura), Chaussée Dorobanti, Bucharest. *Geol., Bot. C. Ex. fossils, moll. and rocks of all countries.*

- Papovici, A., Asst. am Botan. Inst., Bucharest.
 Vladesen, Michel, Prof. de Bot., Univ., Tassy. *Bot : Phan. and Crypt. Plants, Ferns, Fungi, Algæ, Desmids, Gen. Biol. C. Ex.*

RUSSIA.

(SEE ALSO RUSSIA IN ASIA.)

- Agguéenko, Wladimir, Privat-docent à l'Univ. de St. Petersburg. *Phæn Bot.**
 Alexeyeff, Pierre, Prof. Univ., Kiew. *Chem. C. Ex.*
 Anziferoff, Paul G., Dir. du Jardin Imp. à Nikita, Crimea. *Hort., Zool., Orn., Tax., Ent.**
 Ballion, Erneste, Conseiller d'Etat Actuel, Novorojsiisk sur la Mer Noire au Caucase. *Coleopt. C. Ex.*
 Barfurth, Dr. Dietrich, Prof. Anat., Emb. and Hist., Dorpat. *Gasteropods, Cyclostoma. Ex.*
 Bataline, Alexandre, Prof. and Dr., Jardin bot. Impériale, St. Petersburg. *Bot.*
 Beck, Dr. Alexander, Prof. am Baltischen Polytechnicum, Riga.
 Belajeff, Wladimir, Varsovic, rue Nowogrodzka 36, Jardin pomologique. *Bot.*
 Belikoff, Serge, Colonel, Prof. de l'Ecole Militaire d'Alexandre, Moscow. *Geol., Photog., Ast., Topog.**
 Belopolsky, A., Pulkowa. *Ast.*
 Bewald, Dr. T., Prof. Chem., Inst. of Agronomy and Silviculture, Norwaja Alexandria, Gouv. Lublin. *Org. Chem.*
 Bianchi, Valentin, Curator Zool. Mus., St. Petersburg, Imperial Acad. Sci. Zool Mus. *Orn., Lepid., Coleopt., Orthopt.*
 Biel, Dr. Johannes, Analyt. Lab., St. Petersburg. *Analyt. Chem.**
 Bispin, Théodor, Moika 42, Qu. 41, St. Petersburg. *Lepid.*
 Bobritzky, N., Prof., Zool. Zoot. Mus., Kiew. *Emb., Invert.*
 Bobylew, D., Prof. der Mechanik an der Univ. zu St. Petersburg.
 Bogdanow, Anatole, Prof. Vert. Zool., Univ., Moscow, Dir. Zool. Mus. *Gen. Biol., Anth.*
 Borgman, J. J., Prof. Physics and Electro-technics, Univ. und Techn. Inst., St. Petersburg.*
 Borodine, Jean, Dr., Prof. de Bct. à l'Inst. Forestier et à l'Univ. de St. Petersburg. *Bot., Mic.**
 Bramson, K. L., Gymna-ial Prof., Ekaterinoslaw. *Coleopt. (esp. Carabidæ, Calosoma, Carabus, Cychrus), Lepid., Hymenopt. Ex. and for sale.*
 Brandt, Dr. Alex., Kharkov. *Zool., Comp. Anat.**
 Branke, Dr. von, Prof. Silviculture, Inst. Agronomy and Silviculture, Norwaja Alexandria, Gouv. Lublin. *Silviculture, Fungi.*
 Bredichin, Dr. Theodor, Pulkowa Observ., St. Petersburg. *Ast.*
 Büchner, Eugen, Conservator am Zool. Mus. der Kaiserlichen Acad. der Wissenschaften zu St. Petersburg. *Mammals.**
 Buczinski, Pet., Ode-sa. *Emb., Vert.*
 Bunge, Nicolaus, Prof. Technischen Chem. a. d. Univ., St. Vladimir, Kiew. *Chem.**
 Cera-ki, Prof. W., Moscow. *Ast.*
 Chmielewsky, Vincent, Prof. Bot., Inst. Agronomy and Silviculture, Norwaja Alexandria, Gouv. Lublin. *Bot., Fungi, Algæ, Desmids, Hort., Bot. of forest trees.*
 Cholodkovsky, Nicolas, Doct. en Zool., Prof. à l'Inst. forestier et à l'Acad. imp. de Méd., St. Petersburg. *Zool., Morphol., Emb., Invert. Anat., Ent., Hemipt.**

- Chroorostansky, C., Univ. St. Petersburg.
 Chwolson, Orest, Prof. de Physique à l'Univ. et à l'Inst. Elect., St. Petersburg, W. O. 12 L. No. 7, Qu. 3. *Physics, Elect., Meteo.*
 Clausen, Alex., Goursouff, Crimée. *Hort.*
 Czerniawski, Prof., Suchum Kalé, Caucasus. *Arch., Zool.*
 Dogiel, Alex., Prof. de Histol. u. Emb. a. d. Kaiserl. Univ., Tomsk, Siberia. *Emb., Histol.**
 Dokoutchaev, Basile, Prof. de Min., à l'Univ. de St. Petersburg.
 Dostoïcosky, Dr., Prosect. Histol. and Embryol., Mod. Acad., St. Petersburg.
 Dubiago, D., Kasan. *Ast.*
 Dziedzicki, Harry, M.D., N. 23 Chlodna Str., Warsaw, Poland. *Dipt., Mycetophilidæ.*
 Erschoff, Nicolas, Wassili Ostrw. 19, Line 12, St. Petersburg. *Lepid. C. Ex.**
 Famintzin, André, Prof., Membre de l'Acad. d. Sc. de St. Petersburg, Wassili Ostroff, 8th Line, No. 17.*
 Faussek, Victor, Privat-docent de Zool. à l'Univ. de St. Petersburg. *Emb., Invert. Anat.**
 Fischer de Waldheim, Dr. Alex., Prof. ord. à l'Univ., Conseiller d'Etat actuel, Varsovie, Jardin Botanique. *Bot., Fungi.*
 Fortunatow, Dr. A. M., a. o. Prof. Anat., Univ., Kasan.
 Ganin, Dr. M., Prof. Dir. Zool. Samlg., Warsaw. *Spongilla.*
 Glasenapp, Maximilian, Prof. am Polytechnicum, Riga. *Chemische Technologie, Waarenkunde, Photog.**
 Gobi, Christophorus, Prof. Dr., Univ., St. Petersburg. *Crypt. Bot.*
 Godlewski, Emil, Prof. an der Univ., Krakau. *Physiol. of Plants.*
 Golowine, E., Zool. Lab., Univ., St. Petersburg. *Emb.*
 Goronowitsch, N., pract. Arzt, Kaiserliche Naturforschende Gesellschaft zu Moskau. *Zoomorphologie.*
 Grabowski, Nicolaus, Wladikawkas, Caucasus. *Bot., Hort.*
 Grimm, Dr. Oscar von, St. Petersburg, Inspector der Fischereien Russlands, Redacteur der Russ. Fischerei Zeitung. *Ichth., Biol.**
 Grinenko, Alexander, Untersuchungsrichter, Smolensk. Privat Sternwarte. *Astrophysik, Astrophotographie. C.**
 Groszlik, S., Warsaw.
 Herzenstein, Salomon, Conserv. Zoolog. Mus. Imperial Acad. Sci., St. Petersburg. *Fishes, Arctic Marine Mollusca.**
 Heyer, Bernhard, Riga, rue des Ecaries 22. *Bot., Fungi, Org. Chem., Mic.*
 Hinzenberg, Albert, Tiflis, Jardin Botan. *Hort.*
 Hoyer, Dr. Henri, Prof. Histol., Emb., et Anat. Comp., à l'Univ. de Varsovie, 16 rue Longue, Varsovie. *Emb.**
 Inostranzew, Alexandre, Prof. de Géol. à l'Université de St. Petersburg.
 Ivanitzkij, Nicolas, Kadnikov, Wologda. *Bot : Phæn. and Crypt. Plants, Ethnog. C. Offers a small coll. of plants of No. Russia.*
 Ivanow, Alexis, Moscow. *Strat. Geol.*
 Jashtchenko, Alexandre, Cur. Zool. Cabinet, Univ., St. Petersburg. *Geog. Dist., Orn.**
 Jeremejev, Paul, Membre-correspond. de l'Acad. des Sciences de St. Petersburg, Ingénieur des mines, Prof. de géol. à l'Univ. de St. Petersburg.
 Kapoustine, Th., Prof. Physics, Univ., Tomsk, Siberia.
 Karpinsky, Alexandre, Membre de l'Acad. des Sciences, Ingénieur des Mines, Prof. de géol. à l'Institut des Mines, St. Petersburg.
 Kastschenko, Nicolas, Prof. de Zool., Tomsk, Siberia. *Emb., Mic., Gen. Zool., Ent., Orn., Ool., Ichth., Moll., Worms. C. Ex.**
 Kennel, Dr. J. v., Prof. d. Zool., Dorpat. *Planaria, Peripatus, Annelids.*

- Kislakowski, Eugene, Univ., Min. Mus., Moscow. *Min.*
 Kleiber, Dr. J., St. Petersburg. *Ast.*
 Klinge, Johannes, Privat docent der Bot. and der Univ., Dir. Bot. Garten
 in Dorpat. *Telmatol.*
 Klossovsky, Alexander, ordentlich Prof., Univ., Odessa. *Phys. Geog.**
 Knipowitsch, Nicolaus, Zootomical Lab., Univ., St. Petersburg. *Emb.,*
*Comp. Anat., Zool. Geog.**
 Knüpfner, Paul, Dorpat. *Acanthoceph.*
 Konanawitch, Prof. A., Obs., Odessa. *Ast.*
 Korshinsky, Dr. Sergius, First Bot., Bot. Gardens, Memb. Acad. of Sci.,
 St. Petersburg. *Phæn. Plants., Geog. Dist. of Plants, Herbarium*
*of Russian Plants. Flora of Russia Empire.**
 Kowalevsky, Alex., Prof. Univ., St. Petersburg. *Zool., Emb.*
 Kroustchoff, Dr. K. dc., Mus. Min. de l'Acad. Imp. des Sciences. St. Pe-
 tersburg.
 Krulikowsky, Leonid, Malmisch, Guv. Wiatka. *Lepid., Orthopt., Her-*
*petol., Mollusca rossica.**
 Kuczynski, Antoni, Physiol. Lab., Univ., Warsaw. *Histol.**
 Kulagin, Nicolas, Privat-docent, Univ., Musée Zool., Moscow. *Zool.,*
Gen. Biol., Geog. Dist., Morphol., Emb., Invert. Anat., Herpetol.,
Histol., Ent., Hymenopt., Worms. C. Ex.
 Kultschitzky, Dr. N. K., Prosector d. Histol. Univ., Charkow.
 Kuphaldt, Georg, Dir. des Jardins publiques, Riga, Jardin Imperial. *Bot :*
Phæn. Plants, Hort.
 Kusnetzoff, Innocent, Great Prospect 8, Wasilii Ostroff, St. Petersburg.
*Gen. Biol., Geog. Dist., Ichth.**
 Kusnezow, Nikolai, Conserv. Bot. Gart., St. Petersburg. *Bot : Phæn.*
Plants, Ferns, Veg. Palæo., Geog. Dist. des Plantes.
 Lahusen, Joseph, Prof. de Paléont. à l'Inst. des Mines, Ingén. des mines,
 St. Petersburg,
 Lindemann, Dr. Edouard von, Dr. Med. et Botan. honor., Elizabethgrad,
 Gour, Cherson. *Phæn. Bot. C. 26,000 specimens.*
 Lindemann, Eduard, Wissenschaftlicher Secretair der Sternwarte, Pul-
 kowa, near St. Petersburg. *Ast., especially Photoelectric.*
 Loewenton, Joseph Wladimirowitsch, Kaiserlicher Garten zu Nikita,
 Yalta (Krim.). *Hort.*
 Lorinshoff, Freytag von, Neschin. *Butterflies and Beetles of middle sec-*
tion of Russia. C. Ex.
 Lwoff, B., Privat-docent d. Univ., u. Asst. Cab. Vergl. Anat., Moscow.
Amphioxus.
 Marinza, Dr. N., Assist. in Chem., Inst. of Agronomy and Silviculture,
 Norwaja Alexandria, Gouv. Lublin. *Inorg. Chem., Meteo.*
 Mayzel, W., Warsaw. *Vermes, Helix.*
 Medwiedeff, Jacques, Botanist, Tiflis, Caucase. *Phæn. Bot., Ferns,*
Mosses, Oriental Numis. C. Ex.
 Melnikoff, N., Prof. Zool., Kasan.
 Menschutkin, Nicolas, Prof. Chem., Kaiserliche Univ., St. Petersburg.
 Mestchersky, Prof., St. Petersburg. *Ast.*
 Metz, Georg de, Univ., Odessa. *Phys.*
 Meyer, Dr. Eduard, Warsaw. *Annelids.*
 Mitrofanow, P. J., Moscow. *Plamutozoa.*
 Monteverté, Nicolas Augustin, Corpsforestier, St. Petersburg. *Bot.*
 Mouschketow, Jean W., Ingén. des Mines, Prof. de géol. à l'Institut des
 Mines, St. Petersburg. *Min., Lithol., Mic., Geog. Dist. C. Ex.**
 Musbaum, Dr. Joseph, rue Maryanska 10, Varsovie. *Emb.*
 Nicolsky, Alexandre, Univ., St. Peter-burg. *Geog. Dist., Vert.*
 Niemann, Rudolf, Botanist u. Bot. Gardener, Bot. Garden, St. Petersburg.
*Phæn. Plants, Hort.**

- Nikitin, Serge, Géol. en chef, Paléont., Comité Géol., St. Petersburg. *Invert. Palæo., Geol., Bibliog., Moll.*
- Nikolsky, Alechsander, Dr. Zool., Privat-docent, Assist. Zool. Mus., Univ., St. Petersburg. *Vert. (Systematic).*
- Noleken, Baron, Gen. Major a. D., Pichtendahl. Brief address: Riga, Thronfolger-Boulevard 6. *Macro and Micro-Lepid. C. Ex.*
- Oettingen, Arthur von, Prof. Physics, Univ., Dorpat. *Physics, Mus. Acoustics, Elect., Photog., Meteo.*
- Ostroumoff, Alexis, Prof., Dr., Dir. de la Station Biol. Marine, Sebastopol, Crimea. *Zool., Morphol., Emb., Anat., Ichthyol., Osteol., Histol., Crust., Worms, Moll., Radiates, Sponges, Protozoa. C. Ex.**
- Owsjannikow, Ph. W., ord.-Prof. Univ., St. Petersburg. *Histol., Emb., Vert.*
- Paschkewitsch, Wassilij, Yalta Jardin Imperial à Nikita, Crimea. *Phæn. Plants, Gen. Biol., Hort., Pomol.**
- Pavlow, Alexis, Prof. Geol. and Palæo., Geol., Mus., Univ., Moscow. *Invert. Palæo., Geol.**
- Pavlow, Dr. D., Prof. Chem., Inst. of Agronomy and Silviculture, Norwaja Alexandria, Gouv. Lublin. *Inorg. Chem.*
- Pavlow, Mary, Cheremetiensi pereonlok, House Cheremetief, Moscow. *Vert. Palæo.**
- Pedaschenko, Dimitry, Cur. Zool. Cabinet, Univ., St. Petersburg. *Emb., Crustacea.**
- Peremeschko, P., Kiew.
- Pereyae Gwzewa, Dr. Sophie, Wassil Ostrow, Kadet. linie, 21, log. comte Suzor, St. Petersburg. *Zool.*
- Petersen, Wilhelm, Conservator am Mus., Reval (Estland). *Lepid. of the World. C. Ex.*
- Petruschewsky, T., Prof. Physics, Univ., St. Petersburg.
- Pohrt, Nicolai, Ingénieur, Chemiker, Versuchsstation am Polytechnikum, zu Riga. *Chem.*
- Polejaeff, Nicolaus, Dr. Zool., Privat-docent, Univ., St. Petersburg. *Emb., Comp. Anat., Spongiæ.*
- Rauber, A., Prof. Anat., Dorpat. *Vert. Anat., Emb.*
- Regel, Robert, Jardin Botan. Impériale (Conserv. de l'herbier), St. Petersburg. *Bot., Hort.**
- Reinhard, W., Prof. Univ., Charkow. *Emb., Comp. Anat.*
- Renz, F., Pulcowa. *Ast.*
- Repiachoff, Wassilij, Docent du Zool., Odessa. *Bryozoa, Turbell., Vert. Emb.*
- Retowski, Olto, Theodosia, Krim. *C. Natural Curios from Krim, Moll., espec. Land Shells of the whole world. Ex.*
- Rostowzew, Dr., Prof. Physics, Inst. of Agronomy and Silviculture, Norwaja Alexandria, Gouv. Lublin. *Meteo.*
- Rybakow, Gregor, Preobraschenskaja Uliza, 5, St. Petersburg. *Coleopt.**
- Rywosch, David, Dr. Med., et Caud. Zool., Regitza. *Zool., Gen. Biol.*
- Sälinsky, W., Dir. Zool. Mus., Odessa. *Emb., Bryozoa, Ganoids, Moll.*
- Schalfeew, Pierre, Conservator Zoolog. Mus., Imperial Acad. Sci., St. Petersburg. *Invert. (Insects).*
- Schewyrew, Ivan, l'Inst. Forest, St. Petersburg. *Ent.**
- Schimkewitsch, Dr. Wladimir M., Prof. Zool. Univ., St. Petersburg. *Anat., Emb., Arachnida, Ast., Balanogl., Copep., Pycnog.**
- Schirowski, Wladimir, Univ., Geol. Mus., Moscow. *Strat. Geol., Invert. Palæo.*
- Schmidt, Alex., Prof., Univ., Dorpat, Livonia. *Physiol., Gen. Biol.**
- Schmidt, Christian, Chemiker, Versuchsstation am Polytechnikum zu Riga.

- Schmidt, Frédéric, Membre de l'Acad. des Sciences de St. Petersburg.
- Schnabl, Johann, M. D., N. 59 Krakauer Vorstadt, Warsaw, Poland.
*Dipt., Brachycera.**
- Schroeder, Dr. Theodor v., 33 Italjanskaja, St. Petersburg. *Gynæcol.*
- Schulgün, M. A., Odessa. *Reptiles.*
- Schweloff, Dr. Theodor, Prof. Univ., Odessa. *Phys.**
- Scrobischewsky, Wladislaw, Jakowljewitsch, Garteninspector, Kaiserlicher Garten zu Nikita, Yalta (Krim). *Syst. Bot.*
- Shdanow, A., Prof. Ast., Univ., St. Petersburg.
- Siutenis, F., Staats-rath, Dorpat. *Lepid., Coleopt., Dipt. C.**
- Smirnow, Sergey M., Assist. Botan. Mus., Univ., Kazan. *Bot., Hort., Gen. Biol., G. og. Dist.*
- Ssilantjew, Anatol, Forst.-Inst., St. Petersburg. *Forst-Zool., Forst-Ent., Cyripidæ.**
- Stchirovsky, Wladimir, Univ., Geol. Mus., Moscow. *Invert. Palæo., Strat. Geol.**
- Stelling, Edward, Dir. des Magnetisch-Meteorologischen Observatoriums in Irkutsk.
- Strelzoff, Dr., Docent für Embryol., Charkow.
- Struve, Dr. Hermann, Pulcowa. *Ast.*
- Tammann, Gustave, Prof. Lr. de la Chem., Dorpat, rue de Boucher, 5.
*Chem., Physics.**
- Tarnani, Iwan, Zool. Lab., Univ., St. Petersburg. *Zool., Ichthyol., Arach.*
- Taroschewsky, Dr., Assist. in Zool., Univ., Charkow. *Ent.*
- Teholovsky, Constantin, Prof. du Gymnase, Mohilew. *Bot.; Phæn. Plants, Ferns. C. Ex. Desires Orchids, Palms, Ferns, and seeds of forest plants of medicinal value.*
- Teploukhoff, Théodor, Ijinskoe by Perm. *Phæn. Bot., Salices, Orn., Forest Ent., Arch.*
- Terjuchin, Nicolas, Ville Podolsk, Moscow, Memb. Imp. Assoc. Acclimatizing of Animals and Plants in Russia. C. Ex. seeds, bulbs, etc.
- Thoma, Richard, M. D., Prof. Pathol. Anat. and Gen. Pathol., Marienhofsche Str. 14, Dorpat.
- Thome, Joh., Fredriksstad. *Orn.*
- Thoms, Prof. Dr. George, Riga. *Agric. Chem., Physiol. Chem.**
- Tikhomirov, Prof. A. A., Moscow. *Emb., Hydr., Insects, Vert.**
- Tschernyschew, Théodoce, Ingénieur des Mines, St. Petersburg.
- Tschisch, Dr. W. von, Univ., Dorpat. *Psychol.*
- Ungein-Sternberg, Baron, Tiflis, Caucasus. *Geol.*
- Urbanowicz, T., Warsaw. *Emb., Cyclops, Copepoda.*
- Ussow, Dr. M., St. Petersburg. *Emb., Invert., Cephalopods.*
- Vernadsky, Wladimir, Prof. of Min., Univ., Moscow. *Min., Crystall., Lithol. Ex.**
- Wagner, Julius, Zoological Lab., Univ., St. Petersburg. *Emb., Comp. Anat.*
- Wagner, Nic. P. Prof., Dir. Zool. Cabinet, Univ., St. Petersburg. *Gen. Vert. Zool.*
- Wagner, Woldemar, Prof. au Lycée de S. A. J. le Grand Duc Héritier, Moscow, Musée Polytechnique. *Zool., Gen. Biol., Geog. Dist., Morphol., Arach. C. Ex.*
- Wahrlich, Woldemar, Dr. Phil. Nat., Inst. Botan. de l'Acad. de Médecine Militaire, à St. Petersburg. *Bot., Mycol.**
- Wasiliew, Dr. E., Prof. Zool., Inst. of Agronomy and Silviculture, Norwaja Alexandria, Gour, Lublin. *Emb.*
- Werminski, F., Varsovie, Lab. Bot. de l'Univ. *Bot.*
- Wierzejski, Dr. Anton O., Krakau. *Sponges, Devel. Insects.*

- Wild, Dr. Heinrich, Wirkl. Staatstrath, Mitglied der Acad. der Wissenschaften, und Dir. des physikal. Central-Observatoriums, St. Petersburg. *Physics. especially Meteo. and Terrestrial Magnetism.*
- Winkler, Constantin, Imp. Bot. Garden, St. Petersburg.*
- Winogradsky, Sergius, Dr., Botan., Inst. de Médecine expérimentale, St. Petersburg. *Bot., Mycol.**
- Woronin, Dr. M., St. Petersburg, Wasilia Ostroff, 9 Linie, Haus 2, Wohnung: 12.
- Wotchall, E., Moscow, Lab. Bot. de l'Univ. *Physiol. des Plants.*
- Zebrikow, Wladimir, Geol. Mus., Univ., Moscow.

SERVIA.

- Bierbach, O., Garten Inspector, Royal Bot. Garden, Belgrad. *Ferns Dendrology, Hort.* C.*

SPAIN.

- Adan de Yarza y Torre, Ramon, Ingeniero de Minas, Lequeitio. *Litologia, Micrografica.*
- Almera, Jaime, Presbitero, Canönigo, Catedrático de Géol., en el Seminario conciliar, calle de Sagristans, 1, 3º, Barcelona*
- Arcimis, Augusto, Dir. del Inst. Central Meteo., Monte Esquinza, 7, 3º, Madrid. *Meteo.*
- Balmaseda, Conde de, Lista 6, Madrid. *Geol.*
- Bofill, Arturo, Cortes, 297 y 299, 2º, Barcelona. *Con., Fossils of the Miocene and Pliocene.* C. Ex.*
- Caballero, Dr. Ernesto, Prof. Phys., Pontevedra. *Diatoms, Mic., Photog.**
- Cajal, Prof. S. Ramon y, Prof. d'Histol. à la Fac. Med., Barcelona.
- Calderon y Arana, Salvador, Doctor en Ciencias, Catedrático de Historia natural de la Facultad de Ciencias, de la Univ., Sevilla. *Min., Petrog.*
- Capdebon Singala, José, Harina 28, Palma, Majorca (Balearic Isles). *Fauna Balearic.*
- Chia, Manuel de, Médico-Cirujano, Licenciado en Ciencias, Calle de la Diputación, 426, 1º, Barcelona. *Malacol., Prehist.*
- Comerma, Andrés A., Ingeniero de la Armada, Ferrol.
- Cortázar, Daniel de, F. R. Acad. Sci., M. E., Vclazquez 32, Madrid. *Geol., Min., Ast., Philol.*
- De Mazarredo, Carlos, Ingeniero de Montes, Claudio Coello, 22, pral., Madrid. *Arach., Myriopoda.* C.
- Dosset, José Antonio, Dr. en Pharmacie, Zaragoza. *Diatoms, Photomicrography.*
- Egozcue y Cia, Justo, Glorieta de Bilbao, 3, Madrid. *Geol.*
- Escalante, José, Doctor en Ciencias y Catedrático de Historia Natural en el Instituto de Santander, Mendez-Numéz, 7.
- Fernandez de Castro, Manuel, Pres. de la Comision del Mapa Geol., Jorge-Juan, 23, 1º, Madrid. *Palaeo., Geol.* C. Ex.*
- Fungairino, Eduardo, Orellana, 5, 3º, Madrid. *Diatoms.*
- Gomez Carrasco, Enrique, Postigo de San Martin, 9, 2º, Madrid. *Ent. general.*
- Gonzalo y Farin, Joaquin, Recoletos 4, Madrid. *Geol.*

- Iñarra y Echeverría, Fermin, Catedrático Supernumerario, por oposicion, de Ciencias físico-químicas y naturales en el Instituto del Cardenal Cisneros, C. Gravina, 14, 2º, Madrid.
- Linares, Prof. Augusto G. de, Santander. *Cetacea*.
- Lopez Cepero, Adolfo, Chiclana (Cádiz). *Ent., Coleopteros de Europa*.
- Mallada, Lucas, Velasquez 37, Madrid. *Palæo*.
- Medina y Ramos, Dr. Manuel, Luzara 2, Sevilla. *Gen. Ent., Hymenopt.*
- Mena, Rafael, Instituto Malaga. *Orn., Ool.*
- Merino, Prof. M., Obs., Madrid. *Ast.*
- Monjo y Monjo, Pedro, Con. del Museo municipal, Mahon (Menorca).
Con.
- Moragues, Dr. Fernando, Pbro., Calle de General Barcelo, S. Palma de Mallorca (Balears). *Cambia los insectos siguientes: Hymenopt., Dipt., Coleopt., Hemipt., Orthopt., Neuropt., y (Conchas) Mollusks de Mallorca, contra Moluscos de Europa y Exóticos principalmente terrestres.*
- Müller, Friedrich D., Paseo de San Juan, 165, Barcelona. *Coleopt., Moll. C. Ex.*
- Olavarria, Marcial, Huertas 82, Madrid. *Min.*
- Orueta, Domingo de, Ingenieur de Mines, Gijon. *Infusoria, Photomicrography.**
- Palacios, Pedro, Isabel la Católica, 25, Madrid. *Geol.*
- Pantel, José, S. J., Monasterio de Uclés, Tarazona (Cuenca). *Ortópteros.**
- Puig, Gabriel, Pavia 2, Madrid. *Geol.*
- Quiroga y Rodríguez, Francisco, Doctor en Ciencias y en Farmacia, Catedrático por oposicion de Cristalografía en el Museo de Ciencias naturales, calle de Orellana, 10, 3º, Madrid. *Min., Geol., Crystal.**
- Real Academia de Ciencias y Artes, Rambla de Estudios, 9, Barcelona.*
- Reyes y Prosper, Eduardo, Dr. en Ciencias Naturales, San Bernardo 56, 2º, derecha, Madrid. *Anatomia Comparada, Microg., Cristal., Dibujo científico.*
- Ribera Emilio, Doctor en Ciencias naturales, Catedrático de Historia naturel en el Instituto y autor de varios obras para la enseñanza en Espana y America. Plaza de la Aduana, Valencia.
- Rodríguez, Ant. Suarez., care of C. Bailly-Baillièrè, Madrid. *Trichina in Spain.*
- Rodríguez y Femenías, Juan J., C. de la Libertad, 46, Mahon (Menorca). *Algæ.**
- Ruiz, Casaviella, Juan, Licenciado en Farmacia, Caparoso (Navarra). *Botanica espec. plantas Navarras, Tax., Orn.*
- Sánchez, Rafael, Génova 17, Madrid. *Geol.*
- Seoane, Ylmo. Sr. Dr. Victor Lopez, Avocat, De l'Acad. des Sciences, Chef Sup. de l'Admin. Comm. Royal pour l'Agric., Coruña. *Bot., Diatoms, Vert. Palæo., Mic., Photog., Ent., Moll., Zool. C. Ex.**
- Société, Espagnole de Hist. Nat., Ignacio Bolivar, Secretaire, rue Moreto 7, Madrid.
- Tremols y Borrrell, Federico, Catedrático de Química inorganica aplicada de la Facultad de Farmacia en la Univ., Calle de la Princesa 1-2, Barcelona. *Bot.*
- Truan, Alfred, Gijon, Dir. des Verreries de Gijon. *Diatoms, Photomicrography.*
- Vergara, Mariano, Avocat, ex-Deputé, ex-Prefect. ex-Prof., Univ., Membre des Academies, de l'Histoire, des Beaux-Arts et de Jurisprudence, Madrid, Plaza de Santa Barbara. *Gen. Sci., Agric. Bibliog.* Desires corresp. with Amer. agriculturists and horticulturists.*

SWEDEN.

- Abenius, Dr. P. W., Fellow R. University, Upsala. *Chem.*
 Adlerz, Dr. Ernst, Lecturer, Public College, Orebro. *Phæn. Plants, Bryol. C.*
 Adlerz, Dr. Gottfrid, Lecturer Publ. Coll., Sundsvall. *Entom., Anat. C.*
 Agardh, Dr. J. G., late Professor R. University, Lund. *Algol. C.*
 Ahlberg, C. A., Asst. R. Pharmaceut. Inst., Stockholm. *Pharm. Chem.*
 Ahlföregren, Dr. Fredr., Asst. Botan. Dept. State Museum Nat. Hist., R. Acad. Sci., Stockholm. *Bot.*
 Ahlner, K., Ph.D., Lehrer, Wexiö. *Algology.**
 Ahlstrand, J. A., late Librarian R. Acad. Sci., Stockholm. *Nat. Hist. Bibliogr.*
 Alén, J. E., Ph.D., Göteborg. *Chem.**
 Almén, Prof. Dr. August, Dir. General R. Medical Board, Stockholm. *Physiol. Chem.*
 Almqvist, Ernst, Prof. der Hygiene, Stockholm. *Lichens, Bacteriol.**
 Almqvist, P. W., Prof. R. Techn. High School, Stockholm. *Hydrogr.*
 Almqvist, Dr. Sigfrid, Rector Publ. Coll. "Högre Realläroverkt," Stockholm. *Bot. esp. Lichens. C.*
 Almström, R., Manager Rörstrand's Porcelain Manufact. near Stockholm. *Ceramics.*
 Alrutz, A. O., Chief Engin. Water-Supply, Stockholm. *Hydr.*
 Andersson, Dr. C. A., Physician, Trollhättan. *Bot. C.*
 Andersson, Gunnar, Ph.D., Assist. Acad. Sci., Stockholm. *Bot., Palæo-
 phyt., Peat-Mosses.**
 Andersson, Dr. Fredr. Lecturer Publ. Coll., Halmstad. *Math., Phys.*
 Andersson, Gabriel, B.A., Preparator Zool. Mus. R. Univ. Upsala. *Zool.*
 Andersson, J. Gunnar, Geol. Inst. R. Univ., Upsala. *Paleont. C.*
 Andréé, C. A., Chief Engin. R. Patent Office, Stockholm. *Phys.*
 Angström, Dr. Knut, Laborator des Phys. Instituts der K. Univ., Upsala. *Phys.**
 Antropologi och Geografi, Svenska Sällskapet for (Swedish Anthropolog. and Geograph. Society), Stockholm—founded in 1873—Pres., Dr. O. Montelius, Secr., Dr. E. W. Dahlgren.
 Appelberg, O., Engineer, Upsala. *Hydrogr.*
 Areschoug, Dr. F. W. C., Prof. R. Univ., Lund. *Anat., Physiol. Plants, Rubus. C.*
 Arnell, Dr. H. W., Lecturer Publ. College, Jönköping. *Bryol. C.*
 Arnell, Dr. Knut, Gefle. *Pract. Chem.*
 Arrhenius, Svante A., Ph.D., Teacher of Physics, Hogskola (Univ.) Stockholm.*
 Ask, Dr. C. J., Prof. R. Univ., Lund. *Surgery.*
 Atterberg, Dr. Alb., Dir. Chem. Station and Seed-controlling Office, Kalmar. *Chem.*
 Aulin, Dr. Fredr., Teacher Publ. Coll. "Södermalm's," Stockholm. *Bot. C.*
 Aurivillius, Carl W. S., Ph.D., Docent a. d. Univ., Upsala. *Crustacea.**
 Aurivillius, Prof. Dr. Christopher, Dir. Entom. Dept. State Mus. Nat. Hist. R. Acad. Sci., Stockholm. *Ent.*
 Bäckström, Helge, Ph.D., Docent, Univ., Kungsgatan 30, Stockholm. *Lithol., Min., Geol.**
 Baer, C. T. E., Chief Forester, Alvastra (Prov. Ostergötland). *Forestry.*
 Behm, J. E. Florentin, Surveyor, Ostersund. *Bot., Ent., Eth. C.*
 Benckert, H. T., Alderman Town House Court, Stockholm. *Bot. C.*
 Bendixson, J., Docent, Univ., Stockholm. *Math.*
 Bendixson, Dr. T. O., Fellow High School, Stockholm. *Math.*

- Bendz, Dr. Hans, Assoc. Prof. R. Univ., Lund. *Pathol. Anat.*
 Benzl, Olof Pehrsson, Teacher R. High School Agricult., Alnarp, Akarp (Prov. Skaue). *Veter.*
 Bengtsson, P. A., Rector Techn. School, Borås. *Mech. Techn.*
 Bengtsson, Simon, B.A. Asst. Zool. Mus. R. Univ., Lund. *Ent.*
 Berg, Fritz, Dir. Scanian Cement Co., Malmö. *Cement*
 Berg, Dr. John, Prof. R. Carol. Med. Surg. Inst., Stockholm. *Surg.*
 Berg, B. A., Lecturer Techn. School, Stockholm. *Math.*
 Bergendal, Dr. David, Fellow R. Univ. Lund. *Zool.*
 Berger, Dr. Alex. Fredr., Fellow R. Univ. Upsala. *Math.*
 Berggren, Johan, B. A. Teacher Publ. Coll. "Nya Elementarskolan," Stockholm. *Math., Bot. C.*
 Berggren, Dr. Sven, Assoc. Prof. R. Univ. Lund. *Bot. esp. Bryol.*
 Bergin, P. G., Teacher Publ. Coll., Venersborg. *Bot. C.*
 Bergman, Dr. Gustaf, Fellow R. Univ., Upsala. *Hygiene.*
 Bergstrand, Prof. Dr. C. E., Djursholm, near Stockholm. *Agric. Chem., Seed-contr., Agron.*
 Bergstrand, Dr. J. O., Dir. Chem. Station and Seed-controlling Office, Westerås. *Agric. Chem.*
 Berlin, Dr. J. August, Chief Provincial Physician, Stockholm. *Hygiene, Art. Phæn. Plants. C.*
 Berlin, Dr. Mac, Lecturer Publ. Coll., Yönköping. *Math.*
 Billman-son, Dr. S. R., Rector Publ. Coll., Nora. *Bot., Meteor.*
 Biologiska Föreningen (Biological Society), Stockholm. Secr. Dr. W. Leche.
 Bjercknes, Vilhelm, Univ., Stockholm. *Physics, Elect.**
 Bjercknes, Dr. W. F. K., Teacher High School, Stockholm. *Mech.*
 Björkén, Dr. John, Assoc. Prof. R. Univ. Upsala. *Ophthalmol.*
 Björling, Dr. Carl F. E., Prof. R. Univ., Lund. *Math., Bryol. C.*
 Björn, Axel, Dir. R. Gardens, Ulriksdal, near Stockholm. *Hort.*
 Bladin, Dr. J. A., Fellow R. Univ., Upsala. *Chem.*
 Bliv, Dr. Magnus, Prof. R. Univ., Lund. *Physiol.*
 Blomberg, Dr. Albert, State Geologist, Geol. Survey Sweden, Stockholm. *Geol.*
 Blomberg, Olof Gotthard, Pastor, Ekén-holm. *Lichens. C. Ex.**
 Blomstrand, Dr. Christian Wilh., Prof. R. Univ., Lund. *Chem.*
 Blüm, A., Dir. Seed-controlling Office, Linköping. *Bot.*
 Bohlin, Dr. Karl, Asst. R. Astronom. Observ., Stockholm. *Astr.*
 Borg, Hjalmar, Fil. Kandidat, Zool. Inst., Upsala. *Zool., Ent., Neuropt. C. Ex.**
 Borge, O. Fr., Dr., Upsala. *Bot.: Algæ.**
 Borgström, Ernst, B.A., Asst. Zoot. Labor. R. Univ., Upsala. *Comp. Anat., Helminth.*
 Borgström, Dr. Sven, late Commissioner of Land Revenue, Stockholm. *Bot. C.*
 Botaniska Föreningen (Botanist's Association), Lund. Pres., Dr. S. Berggren. Secr. H. Simmons.
 Botaniska Sällskapet (Botanical Society), Stockholm. Pres. Dr. V. B. Wittrock, Secr. (pro. t. mp.) Dr. F. Ahlfvegren.
 Bothén, C. O., Commercial Clerk, Gothenburg. *Ornith. C.*
 Bowallius, Fr. Carl E. A., Fellow R. Univ., Upsala. *Crust., Ethnol.*
 Brodén, Dr. Forsten, Fellow R. Univ. Lund. *Math.*
 Broman, J. F., Dir. Seed-controlling Office, Öpe, Brunflo Prov. (Jemtland). *Agron.*
 Brown, Th., Telegraph-Official, Dir. Scand. Section Botan., Ex. Assoc. "Linnaea," Gothenburg. *C.*
 Bruswitz, G., late Dir. Hist. Dept. Museum, Gothenburg. *Arch.*
 Bruzelius, Dr. N. G., late Rector Publ. Coll. Ystad, pres. residence Lund. *Arch., Eth. C.*

- Bruzelins, Dr. R. M., Prof. R. Carol. Med. Surg. Inst., Stockholm. *Med.*
 Bååth, Dr. A. U., Fellow High School, Gothenburg. *Ethnol.*
 Bäcklin, Dr. Gottfrid, Lecturer Math., Phys. Publ. Coll., Upsala.
 Bäcklund, Dr. Alb. Vict., Assoc. Prof. Mech. R. Univ. Lund. *Math., Mech.*
 Bäckström, Dr. Helge, Fellow High School, Stockholm. *Petrogr., Min.*
 Carle-son, J. A., State Mining Engin., Luleå. *Mining.*
 Carlgren, Dr. O., Asst. Invert. Dept. State Mus. Nat. Hist., R. Acad. Sci., Stockholm. *Actinæ.*
 Carlsson, A. F., Clerk Scania Cement Co., Lomma, near Malmö. *Phy-topal.*
 Carlsson, Miss Albertina, Teacher ("Elementarläroverket för flickor å Söder"), Stockholm. *Zoot.*
 Carlsson, Dr. C. Ph., State Inspector of Mines, Falun. *Min.*
 Carlsson, Dr. G. A., Teacher Publ. Coll. "Ostermalm's," Stockholm. *Geol.*
 Cassel, Dr. Gustav, l'Univ., Stockholm. *Math.**
 Cederblom, J. E., Prof. R. Techn. High School, Stockholm. *Mech. Techn.*
 Cederström, Dr. A., Baron, High School, Stockholm. *Geol.*
 Charlier, Dr. C. W. L., Observ. Astron. Observ. R. Univ., Upsala. *Astr.*
 Christensen, R., Gardener R. Univ. Lund. *Hort.*
 Clason, Dr. Edv. C. H., Prof. R. Univ. Upsala. *Anat.*
 Cleve, Dr. P. T., Prof. Chem. R. Univ. Upsala. *Chem., Diatoms. C. Ex.*
 Cnattingius, A. T., Forester, Marma Prov. (Uppland). *Forestry.*
 Coll'n, Dr. C. R., Lect. Math. Publ. Coll., Umeå.
 Collinder, Erik, B.A., Teacher Publ. Coll., Sundsvall. *Bot., esp., Bryol. C.*
 Crœlius, P. A., Mining Engin., Engelsberg (prov. Vestmanland). *Diamond drill exam. of ore deposits.*
 Cronander, Dr. A. W., Lect. Techn. School, Norrköping. *Agric. Chem.*
 Cronquist, Prof. A. W., Chem. R. Navy, Stockholm. *Explosives, Peat, Clays.*
 Cronvall, Axel Jul. A., Ph.D., Semin. Lehrer, Linköping. *Meteor.**
 Curman, Prof. Dr. C., Fellow R. Carol. Med. Surg. Inst., Stockholm. *Balneolo.*
 Curman, N., Chief Engineer R. Board Telegraphs, Stockholm. *Electr.*
 Dahlander, Dr. G. R., Prof. R. Techn. High School, Stockholm. *Phys.*
 Dahlgren, Dr. E. W., Librarian R. Acad. Sci., Stockholm. *Nat. Hist. Bibliog.*
 Dahlstedt, H., Asst. Botan. Dept. State Mus. Nat. Hist., R. Acad. Sci., Stockholm. *Hierac.*
 Danielsson, C. F., State Mining Engin., Kopparberg (Prov. Vestmanland). *Mining.*
 de Brun, Dr. Frans, Skärgårdsgatan 2, Stockholm. *Math.*
 de Geer, Gerard, Ph. Dr., State Geologist, Geolog. Bryån, Stockholm. *Glac. Geol.**
 de Laval, Dr. Gustaf, Engineer, Mech. Inventor, Stockholm.
 Delin, Dr. Carl, Fellow R. Univ. Lund. *Math.*
 Dellwik, C. A., Dir. Assoc. Iron Masters, Stockholm. *Metallurgy.*
 Dillner, Dr. Göran, Prof. Math. R. Univ. Upsala. *Math.*
 Djurklon, Dr. N. G., Baron, Örebro. *Ethnogr.*
 Dufva, E. A., State Inspector of Mines, Stockholm. *Mining.*
 Dunér, Dr. Nils, Prof. R. Univ. Upsala, Dir. Astron. Observ. *Astr.*
 Dusén, Dr. K. F., Lect. Publ. Coll., Kalmar. *Bot. esp. Sphagnaceæ. C. Ex. Scand. Sphagn. for others.*
 Dusén, P., Engineer, Motala. *Bot., Geol.*
 Edgren, Dr. J. G., Assoc. Prof. R. Carol. Med. Surg. Inst., Stockholm. *Med.*

- Edholm, Dr. E. M., Chief Army Surgeon, Stockholm. *Mil. Hyg.*
 Eggertz, Dr. C. G., Asst. Chem. Dept. Experiment Grounds R. Acad. Agric., Albano, near Stockholm. *Agric. Chem.*
 Eggertz, Dr. Carl M. U., Lect. Publ. Coll., Karlskrona. *Ent. C.*
 Eichstädt, Dr. F., Teacher Chalmers' Techn. Inst., Gothenburg. *Petrog.*
 Ekbohrn, Ossian, Custom-house Officer, Sandhamn (Prov. Stockholm). *Ornith. C.*
 Ekbohm, Alfred, Börjegatan 3, Upsala. *Org. Chem.*
 Ekholm, Dr. N., R. Meteor. Inst., Stockholm. *Meteor.*
 Ekehorn, Dr. J. G., Fellow R. Univ., Upsala. *Surg.*
 Eklund, J. E., Dir. School of Mines, Falun.
 Ekman, G., Engineer, Gothenburg. *Hydrogr.*
 Ekman, T. Thorsten, Fil Kand, O. Ågalan 41, Upsala. *Zool., Worms.**
 Ekstrand, Dr. C. R., Lect. Chalmers' Techn. Inst., Gothenburg. *Mech.*
 Ekstrand, Dr. Å. G., Engin. R. Brandy Control Office, Stockholm. *Org. and Techn. Chem.*
 Elander, F., B.A., Asst. Chem. Labor. R. Univ., Lund. *Chem.*
 Elfstrand, Dr. Märten, Upsala. *Hierac., Salic. C.*
 Eigenstierna, C. J. R., Postmaster, Nora. *Bot. C.*
 Elowson, Dr. Gullbrand, Lect. Math., Phys., Karlstad.
 Enander, S. Johan, Pfarrer, Lillherredal (Herjedalen). *Bot : Phæn. and Crypt. Plants, Ferns, Mosses, Lichens. C. Ex.**
 Enell, H. G. O., Apothecary, Karlbergsvägen 10, Stockholm. *Pharm. Chem.*
 Eneström, G., Asst. R. Library, Stockholm. *Math., Bibliogn.*
 Engström, Dr. Arvid, Teacher Publ. Coll., Kahnar. *Bot. C.*
 Engström, Dr. Folke Aug., Observ. Astron, Obs. R. Univ., Lund. *Astr.*
 Engström, Dr. Nils, Teacher R. High School Agricult., Alnarp, Åkarp (Prov. Skåne). *Agr. Chem.*
 Entomologiska Föreningen (Entomologists' Association), Stockholm. Pres. Dr. O. T. Sandahl, Secr. Dr. Chr. Aurivillius.
 Erdmann, Edvard, State Geol., Geol. Surv. of Sweden, Stockholm. *Geol., Coal Mines and Quaternary deposits.**
 Ericson, Isaac B., Mölndal. *Coleopt. C. Swedish Beetles. Ex.**
 Ericson, T. B., Foreman Manufact. Mölndal, near Gothenburg. *Coleopt. C.*
 Ericsson, Carl J. A., Lect. R. Veter. Inst., Stockholm. *Anat.*
 Ericsson, Dr. Gust., Fellow R. Univ., Upsala. *Astron.*
 Ericsson, Tore, Acad. of Fine Arts, Bellmansgatan 12, Stockholm. *Photog.*
 Erikson, Dr. Johan, Botan. Inst. R. Univ. Lund. *Anat. Plants.*
 Eriksson, Prof. Jacob, Ph.D., Dir. Agric. Bot. Stat., Albano, near Stockholm. Editor of "Fung. paras. scand. exsicc." and of "Collectio cerealis." *Bot., Physiol., Fungi, Corn varieties. Ex.**
 Essén, A. W., Dir. Seed-controlling Office, Borås. *Bot. C.*
 Estelle, Axel, Engin., Brunkebergstorg 14, Stockholm. *Pract. Electr.*
 Eurenus, Dr. A. G. J., Lect. Math., Phys. Techn. School, Norrköping.
 Eurenus, Dr. M. C. J., late Lect., Dir. Zool. Mus., Malmö. *Zool., Arch. C. Ex.*
 Fahlerantz, A. E., Mining Engin., Norberg (Prov. Vestmanland). *Geol.*
 Fahnehjelm, Otto, Engin., Stockholm. *Incaud. Illum., Cement.*
 Falk, Dr. A. W., Meteorol. Inst. R. Univ. Upsala. *Meteor.*
 Falk, Dr. Maths., Prof. Math. R. Univ. Upsala. *Math.*
 Farmaceutiska Föreningen (Pharmaceutical Society), Wallingatan 20, Stockholm. Pres. H. G. O. Enell, Secr. F. A. E. Waller.
 Feilitzen, C. H. J. von, Dir. Chem. Station and Fen. Culture Association, Jönköping.
 Fernqvist, E. B., Rect. Techn. School, Örebro. *Chem. Techn.*

- Fineman, Dr. C. Gottfrid, Fellow R. Univ., Upsala, Teacher R. Naval School, Stockholm. *Meteor.*
- Flink, Gust., Teacher. Min., Crist., Dealer in Scandinavian Min., Karlbergsvägen 12, 3tr., Stockholm.*
- Floderus, Björn, Cand. Med., Asst. R. Univ., Upsala. *Surg., Salic. C.*
- Floderus, Manfred M., Ph.D., Rektor, Upsala. *Bot. C. Exchanges Scandinavian Salices.**
- Fock, Baron A. H. E., late Prof. R. Techn. High School, Stockholm. *Phys.*
- Fogelmarck, Dr. Fr. Emil, Prof. Math. R. Techn. High School, Stockholm. *Math.*
- Forsberg, G. E., Asst. Chem. Labor., High School, Stockholm. *Analyt. Chem.*
- Forsberg, Svante, Asst. R. High School Agric., Alnarp, Åkarp (Prov. Skåne). *Agron.*
- Forsling, Dr. Sven, Chem. Inst., Upsala. *Phys. Chem.*
- Forssl. Abraham, Teacher R. High School Forestry, Stockholm. *Agron.*
- Forssell, Gideon, B.A., Teacher, High School, Stockholm. *Org. Chem.*
- Forssell, Dr. Hans, Pres. R. Land-revenue Dept., Stockholm. *Bot. C.*
- Forssell, Dr. K. B. J., Karlstad. *Lichens. Ex. C. Lichens of Sweden and Norway for those of other countries.**
- Fredholm, Dr. K. A., Rect. Publ. Coll., Luleå. *Geol.*
- Fredriksson, Theodor, Fil. Kand., Upsala. *Bot. : Algæ, Desmids. C. Ex.**
- Fries, Dr. Robert, Physician, Gröthenburg. *Mycol.*
- Fries, Prof. Dr. Thore, Dir. Bot. Garden and Mus. R. Univ., Upsala. *Arct. Phæn., Crypt. Plants. C. Ex.*
- Friesen, Dr. Otto von, Teacher Publ. Coll. "Nya Elementarskolan," Stockholm. *Bot. C.*
- Friesen, Dr. Sixten von, Lect. Math., Phys. Publ. Coll. "Högre Real-läroverket." Stockholm.
- Fröman, G. A., Upsala. *Bot. C. Ex. Cyperacæ.**
- Fürst, Carl M., M.D., Prof. Anat. and Histol., Lund.*
- Fysiografiskt Sällskapet, Kongl. (R. Physiograph. Society) Lund—founded in 1773—Pres. Dr. N. Olsson-Gadde, Secr. Dr. Axel Möller.
- Fysiska Sällskapet (Physicists' Association), Upsala. Pres. Dr. K. Ångström, Secr. Dr. K. L. Hagström.
- Gadde, Dr. F. Ohlsson-, Teacher Publ. Coll., Lund. *Malacol.*
- Gadde, Prof. Dr. Nils Olsson, Dir. School for Midwives, Lund. *Nat. Hist. Med.*
- Gagner, W., Major R. Board Road and Water-Works, Halmstad. *Hydrog.*
- Cellerstedt, G., Geol. Survey of Sweden, Stockholm. *Glac. Geol.*
- Geologiska Föreningen (Geologists' Assoc.), Stockholm, founded in 1871. Pres. G. Nordenström, Secr., Dr. E. Svedmark.
- Goës, Dr. Axel, Provincial Physician, Kisa (Prov. Ostergötland). *Gen. Biol., Rhizopoda, Hygiene.*
- Goldkuhl, Dr. A. E., Chief Prov. Physician, Vexjö. *Hygiene.*
- Granqvist, Dr. G., Asst. Phys. Inst. R. Univ., Lund. *Phys.*
- Grevillius, Dr. A. Y., High School, Stockholm. *Bot.*
- Grill, C., Lieutenant, Drottninggatan 2, Stockholm. *Ent. C.*
- Groth, E. F., Chief Forester, Östersund. *Forestry.*
- Grönberg, G., Asst. High School, Stockholm. *Zool.*
- Gullander, Per, Teacher Chalmers' Techn. Inst., Gothenburg. *Mech.*
- Gullstrand, Dr. Allvar, Fellow R. Carol. Med. Surg. Inst., Stockholm. *Physiol., Ophthalm.*
- Gumælius, Otto, Mining Engin., Rocklunda, Valla (Prov. Södermanland). *Mining, Glac. Geol.*

- Gylden, Prof. Dr. Hugo, Astronomer R. Acad. Sc., Dir. Astron. Observ., Stockholm. *Astr.*
- Gyllencreutz, Dr. Richard, Provincial Physician, Tjellmo (Prov. Östergötland). *Bot.* C.
- Gyllenskiöld, Dr. C. Carlheim-, R. Observatory, Stockholm. *Phys.*, *Magnet.*, *Meteor.*
- Göthe, C. G., Chief Forester, Vexjö. *Forestry.*
- Hafström, O. Hj., Court-clerk, Stockholm. *Bot.* C.
- Hagström, K. E., Asst. R. High School Agric., Alnarp, Åkarp (Prov. Skåne). *Forestry.*
- Hagström, K. L., Ph.D., Docent, Univ. of Upsala. *Physics*, *Elect.*, *Meteo.**
- Hahr, A. W. T., Chief Forester, Westerås. *Forestry.*
- Hajj, Dr. Julius, Lect. Publ. Coll., Vexjö. *Zool.*
- Hallenberg, G. F., B.A., Teacher Publ. Coll., Visby. *Agric. Chem.*
- Hallgren, L. J., Forester, Rännum (Prov. Västergötland). *Forestry.*
- Hemberg, Axel, B.A., High School, Stockholm. *Min.*, *Cryst.*
- Hamberg, Dr. Hugo Em., Asst. R. Meteor. Inst., Stockholm. *Met.*
- Hamberg, Dr. N. P., late R. Forensic Chemist, Stockholm. *Chem.*, *Pharm.*
- Hammar, Dr. J. A. H., Fellow R. Univ., Upsala. *Histol.*
- Hammarberg, Dr. Karl, Fellow R. Univ., Upsala. *Med.*
- Hammar skjöld, Dr. C. G., Member Supreme Court Justice, Stockholm. *Bot.* C.
- Hammarsten, Dr. Olof., Prof. R. Univ., Upsala. *Physiol. Chem.*
- Hansson, C. A., Preparator Municip. Mus., Strömstad. *Zool.*
- Hasselberg, Prof. Dr. Bernhard, Physicist R. Acad. Sci., Stockholm. *Phys.*
- Hazelius, Dr. Arthur, Dir. Ethnograph. Museum of the North, Stockholm. *Eth.*
- Hector, Dr. David, Sysslomansgatan 19, Upsala. *Org. Chem.*
- Hedberg, Joh. Aug., B.A., Teacher Publ. Coll., Eksjö. *Math.*
- Hedenius, Dr. Per, Prof. R. Univ., Upsala. *Pathol. Anat.*
- Hedin, Dr. Sven, Stockholm (at present traveling in Asia). *Ethnogr.* *Centr. Asia, Nat. Hist.*
- Hedin, Dr. Sven Gust., Fellow R. Univ., Lund. *Chem.*
- Hedlund, Dr. T., Docent, Upsala. *Lichens.**
- Hedström, A. G., Chief Forester, Gothenburg. *Forestry.*
- Hedström, Herman, High School, Stockholm. *Bot.*, *Geol.*
- Hellbom, O., Ph. Cand., Örebro. *Bot. : Lichens.**
- Hellbom, P. J., Ph.D., Lehrer, Örebro. *Bot.*, *Lichens.**
- Hellström, A. M., Chief Forester, Umeå. *Forestry.*
- Hellström, Dr. C. G., Lect. Publ. Coll. "Nya Elementarskolan," Stockholm. *Math.*
- Hellström, Dr. Paul, Asst. R. High School Agricult., Ultuna, near Upsala. *Org. Chem.*
- Hemmendorff, Ernst, Upsala, Södermanlands-Nerikes Nation. *Bot.* C.
- Hennig, Anders, Fil. Dr., Docent Geol., Univ., Lund. *Invert. Palæo.*, *Bryozoa.**
- Henning, Dr. Ernst, Asst. Phys. Dept. Exper. Grounds, R. Acad. Agric., Albano, near Stockholm. *Agric. Bot.*, *Mycol.*
- Henriques, P. H., Lect. Geom., R. Techn. High School, Stockholm.
- Henschen, Dr. Salom. Eberh., Prof. R. Univ., Upsala. *Pathol. Anat.*
- Hildebrand, Dr. C. H., Assoc. Prof. R. Univ., Lund. *Med.*
- Hildebrand, Dr. Hans, R. Antiquary, Dir. R. Archæol. Museum, Stockholm. *Arch.*
- Hildebrandsson, Prof. Dr. Hugo H., Dir. Meteor. Observ. R. Univ. Upsala. *Meteor.*, *Phys. Geog.*
- Hjeltström, Dr. S. A., Lect. Publ. Coll., Sundsvall. *Meteor.*

- Hjertström, Dr. E. J. G., Assoc. Prof. R. Carol. Med. Surg. Inst., Stockholm. *Psychiatrics.*
- Hoffstedt, A. W., Lect. R. Techn. High School, Stockholm. *Mech.*
- Hofsten, Dr. S. A. G. von, Fellow R. Carol. Med. Surg. Inst., Stockholm. *Pædiatr.*
- Holm, Dr. Gerhard, State Palæontologist, Geol. Survey Sweden, Stockholm. *Cambr. Sil. Pal. C. Ex.*
- Holm, J. A., Curate, Timrå, Wifstavarf (Prov. Vesternorrland). *Bot. C. Ex.*
- Holm, V. F., B.A., Teacher Publ. Coll., Ornsköldsvik. *Salic.*
- Holmertz, C. G. G., Dir. R. High School Forestry, Stockholm. *Ornith.*
- Holmgren, Emil, Cand. Med., Kyrkogårdsgatan 9, Upsala. *Anat., Entom. C.*
- Holmgren, Dr. Frithiof, Prof. R. Univ., Upsala. *Physiol.*
- Holmgren, Dr. K. A., Prof. R. Univ., Lund. *Physics.*
- Holmquist, K. O., B.A., Zool. Mus. R. Univ., Lund. *Zool.*
- Holmqvist, P. J., B.A., Assist. Min. Inst. High School, Stockholm. *Min.*
- Holmström, Dr. L. P., Rect. Peasant High School, Hvilan, Åkarp (Prov. Skåne). *Geol., Agron.*
- Holst, Dr. N. O., State Geologist, Geol. Survey Sweden, Stockholm. *Glac. Geol.*
- Hoppe, E. F. F., Captain, State Mining Engineer, Stockholm. *Pract. Geol.*
- Hulander, Otto, Asst. Chem. Station, Kalmar. *Agron.*
- Hulth, J. M., B.A., Asst. Library R. Univ., Upsala. *Lichen. C. Ex. Bibliogn.*
- Hulting, Johan, Ph.D., Lehrer, Norrköping. *Bot., Lichens. C. Ex.**
- Hvass, Dr. Thorbjörn, Fellow R. Carol. Med. Surg. Inst., Stockholm. *Neurology.*
- Hylander, C., Asst. Seed-controlling Assoc. Central Sweden, Örebro. *Agron.*
- Häkansson, J. F., B.A., Teacher Publ. Coll., Piteå: *Bot. C.*
- Hägerström, K. P., B.A., Teacher Publ. Coll., Westerås. *Bot., Geol. C.*
- Högbom, Dr. A. G., Prof. (pro. temp.) High School, Stockholm, Dir. Min. Inst. *Geol., Petr.*
- Igelström, L. J., late Mining Official, Gräs, Sunnemo (Prov. Vermland). *Min. C. Ex. rare Swed. Min.*
- Ihre, Dr. O. A., Teacher Publ. Coll., Örebro. *Chem., Phys.*
- Insulander, T., Dir. Agricult. School, Bjerkasäby, Linköping. *Agron.*
- Jochnich, Dr. C. Walter, Lect. High School R. Artillery and Engin., Stockholm. *Math., Mech.*
- Johansson, Dr. Adolf Magnus, Teacher Priv. Coll. "Stockholms Realgymnasium, Brunngatan 21. *Math.*
- Johansson, Georg, Teacher Publ. Coll., Malmö. *Bot. C. Ex.*
- Johansson, Dr. Johan E., Labor. Physiol. R. Carol. Med. Surg. Inst., Stockholm. *Physiol.*
- Johansson, J. L., B.A., Storgatan 16, Upsala. *Mar. Algol. C.*
- Johansson, K., B.A., Teacher Publ. Coll., Visby. *Phæn. Plants, esp. Hierac. C.*
- Johansson, K., Mining Engineer, Assoc. Iron Masters, Stockholm. *Min.*
- Johansson, Dr. Nils Åbr., Rect. Publ. Coll. "Realläroverket," Gothenburg. *Math., Bot. C.*
- John, Dr. Severin, Assoc. Prof. Chem. R. Carol. Med. Surg. Inst., Stockholm. *Med. Chem.*
- Josephson, Dr. C. D., Fellow R. Carol. Med. Surg. Inst., Stockholm. *Obstet.*
- Juhlin, Dr. Julius, Lect. Publ. Coll., Skara. *Meteor., Phys.*
- Juhlin-Daunfelt, Dr. Herman, Dir. R. High School Agric., Ultuna, near Upsala. *Agron., Diatoms. C.*

- Jungner, J. G., Mining Engineer, Persberg (Prov. Vermland). *Mining.*
- Jungner, Dr. Richard, High School, Stockholm. *Bot. C.*
- Jäderholm, Axel Elof, B.A., Forsgatan 1, Upsala. *Bot. esp. Bryol. C. Ex.*
- Jäderin, Edv., B.A., Lect. R. Techn. High School, Stockholm. *Geod.*
- Jägerskiöld, L. A., Fil. Dokt., Zool. Inst., Upsala. *Zool., Emb., Anat., Worms.**
- Jönsson, Dr. Bengt, Fellow R. Univ. Lund, Dir. Seed-contr. Office. *Bot. C.*
- Jönsson, Jöns, B.A., Geol. Survey Sweden, Stockholm. *Agric. Geol.*
- Kahlmeter, Dr. Thore, Asst. Publ. Coll. "Katarina," Stockholm. *Phys.*
- Kallstenius, Ewald, B.A., Upsala. *Helminth., Oligochæta.*
- Karlsson, A. W., Rect. Techn. School, Eskilstuna. *Mech. Techn.*
- Kellgren, A. G., Klippersbol, Åmål. *Bot., Veg. Paleo.**
- Kemisk-Mineralogiska Föreningen (Chemists' and Mineralogists' Association), Lund. Pres. Dr. J. M. Lovén, Secr. O. A. Sjöström.
- Kemist Samfundet (Chemists' Assoc.), Stockholm. Pres. Dr. J. A. Norblad, Secr. Dr. Å. G. Ekstrand.
- Key, Dr. Axel, Prof. Pathol. Anat. R. Carol. Med. Surg. Inst. Stockholm, Editor "Nordiskt Medicinskt Arkiv." *Anat.*
- Keyser, Dr. C. J., late Lect. Techn. School, Norrköping. *Chem.*
- Key-Åberg, Dr. Algot, Prof. Forensic Med. R. Carol. Med. Surg. Inst., Stockholm.
- Kihlstedt, K., Upsala. *Hort.*
- Kinberg, Dr. J. G. H., late Prof. R. Veterinary Inst., Stockholm. *Comp. Anat., Osthol., Zool.*
- Kindberg, Nils Conrad, Ph.D., Lektor, Linköping. *Bot., Bryol. C. Ex. Offers mosses.**
- Kjellberg, Nils, Engineer, Assoc. Iron Masters, Stockholm. *Metallurgy.*
- Kjellman, Dr. Frans, Assoc. Prof. Botany R. Univ. Upsala. *Phycol., Arct. Phæn. Plants. C. Ex. Scand. Mar. Algæ. Desires esp. Fucoidæ.*
- Kjellström, A. W., Lect. Techn. School, Örebro. *Stone Industry.*
- Klason, Dr. Peter, Prof. Chem. Techn. High School, Stockholm. *Techn. Chem.*
- Klercker, Dr. John af, Fellow High School, Stockholm, Djursholm, near Stockholm. *Anat., Physiol. of Plants.*
- Klinckowström, Baron Axel, Kardnausmakargatan 10, Stockholm. *Zool.*
- Kobb, Dr. G., Fellow High School, Stockholm. *Math., Phys.*
- Koble, Dr. G., Docent, Univ., Stockholm. *Math., Mech.*
- Koeh, Dr. Helge von, Fellow High School, Stockholm. *Math., Phys.*
- Kolthoff, G., Preparator Zool. Mus. R. Univ., Upsala. *Ornith.*
- Krok, Dr. Jonas M., Lect. Publ. Coll., Jönköping. *Math.*
- Krok, T. O. B. N., Teacher Publ. Coll. "Södermalm," Stockholm. *Bot. C.*
- Kurck, Baron Claes, Petersborg, Smedstorp (Prov. Skåne). *Geol.*
- Köhler, Eugène, B.A., Teacher Publ. Coll., Strengnäs. *Bot. C.*
- Læstadius, Dr. C. T., Teacher Publ. Coll., Umeå. *Bot. C.*
- Lagerheim, Dr. G., Preparator Municip. Mus., Tromsø (Norway). *Algol., Mycol.*
- Lagerstedt, Dr. Nils Gerh. Willh., Teacher Publ. Coll. "Östermalm," Stockholm. *Bot., Diatoms. C.*
- Lagervall, Birger, Lawyer, Haga, near Stockholm. *Bot. C.*
- Lalin, C. T., B.A., Teacher Publ. Coll. "Högre Realläroverket," Stockholm. *Bot., Geol.*
- Lampa, Sven, Entomologist R. Board Agriculture, Stockholm. *Ent.*
- Landin, J., Official Chemist, Stockholm. *Techn. Chem.*
- Landbruks-Akademien, Kongl. (R. Acad. of Agriculture), Stockholm,

- founded in 1811. Pres. Dr. P. J. Ehrenheim, late Minister, Secr. Dr. Chr. Lovén.
- Lang, Dr. Johan R. T., Prof. Med. Chem. R. Univ., Lund. *Chem.*
- Langlet, Dr. N. A., Sysslomansgatan 3, Upsala. *Org. Chem.*
- Larson, Alf., Engineer, Helsingborg. *Techn. Chem.*
- Larssén, Dr. R., Asst. High School, Stockholm. *Phys., Math.*
- Laurell, Fredrik, Dr., Upsala. *Bot., Dendrology, Hort.**
- Laurin, Dr. P. J. G., Lect. Math., Phys. Publ. Coll. "Latinläroverket," Gothenburg.
- Leche, Dr. Wilhelm, Prof. Zool. High School, Stockholm. *Morphol. of Vertebrates.* Desires Mammals in alcohol.
- Leffler, Dr. Gösta Mittag-, Prof. Math. High School, Stockholm, Editor "Acta Mathematica," Djursholm, near Stockholm. *Math.*
- Leffler, Dr. Johan A., Teacher High School, Stockholm. *Bot. esp. Rosæ, Spergulariæ.*
- Leissner, Ferd., late Dir. Agricult. School, R. Acad. Agricult., Stockholm. *Agron.*
- Lennander, Dr. K. G., Prof. R. Univ., Upsala. *Surg.*
- Lennmalm, Dr. K. G. F., Prof. R. Carol. Med. Surg. Inst., Stockholm. *Neurol.*
- Lénström, Carl A. E., Dr., Lehrer, Visby. *Bot: Phæn. Plants, Ferns. C. Ex.**
- Levertin, Dr. Alfr., Physician, Stockholm. *Balneol.*
- Levin, Miss Maria, Teacher, High School, Stockholm. *Algol. C.*
- Lidforss, Dr. Bengt, Bot. Inst. R. Univ., Lund. *Physiol. Plants.*
- Lignell, Emil, Chief Auctioneer, Gothenburg. *Ornith. C. Ex.*
- Lilienberg, V. E., Capt. R. Corps Road and Water Works, Municip. Engineer, Stockholm. *Hydr.*
- Liljefors, P. J., B.A., Asst. High School, Stockholm. *Phys.*
- Lilljeborg, Dr. Wilh., late Prof. Zool. R. Univ., Upsala. *Crust.*
- Lindberg, G., late Clerk R. Board Commerce, Stockholm. *Bot. esp. Cactææ. C.*
- Lindblad, Dr. Mathias Adolph, Dalagatan 24, Stockholm. *Mycology.**
- Lindbohm, E. J., Chief Forester, Helsingborg. *Forestry.*
- Lindbom, Dr. C. G., Lect. Publ. Coll., Malmö. *Chem.*
- Lindeberg, Dr. C. J., late Lecturer Publ. Coll., Gothenburg, Pres. Resid. Alingsås. *Bot. esp. Rubus, Hierac. C.*
- Lindfors, Dr. A. O., Assoc. Prof. R. Univ. Upsala. *Obstet.*
- Lindgren, Erik, Dir. Roy. Agric. Acad., Exper. Garden, Experimental-fältet, Albano near Stockholm. *Bot., Hort.**
- Lindgren, Dr. Hj., Prof. R. Univ., Lund, Dir. Anat. and Histol. Museum. *Anat.*
- Lindhagen, Arvid., Ph.D., Stockholm. *Ast.**
- Lindhagen, Dr. Dan. Georg, Secr. R. Acad. Sci., Stockholm. *Astr.*
- Lindman, Dr. C. A. M., Lect. Publ. Coll. "Högre Latinläroverket," Stockholm (at present traveling in Brazil). *Bot., esp. Bromeliæ, Silen., Gen. Biol., Morph. C.*
- Lindman, Dr. C. F., late Lect. Publ. Coll., Strengnäs. *Math.*
- Lindqvist, Prof. C. A., Dir. R. Veter. Inst., Stockholm. *Veter.*
- Lindskog, Dr. Nath., Lect. Publ. Coll., Kristianstad. *Mech.*
- Lindstedt, Dr. Anders, Prof. R. Techn. High School, Stockholm. *Math.*
- Lindström, Axel Fr., State Geologist, Geol. Survey Sweden, Stockholm. *Agron. Geol.*
- Lindström, Dr. C. A., Prof. R. Carol. Med. Surg. Inst., Stockholm. *Anat.*
- Lindström, Prof. Dr. Gustaf, Dir. Palæont. Dept. State Mus. Nat. Hist., R. Acad. Sci., Stockholm. *Palæo. esp. Upper Sil.*
- Lindström, Gustaf, Asst. Mineral. Dept. State Mus. Nat. Hist., R. Acad. Sci. Stockholm. *Min., Anal. Chem.*

- Lindvall, C. A., late Chief Engin. Bergsund. Mech. Works, Stockholm. *Mech., Glac. Geol.*
- Linnarsson, Ernst, B.A., Teacher Publ. Coll., Sköfde. *Bot.* Cultivates and ex. living Plants from North Regions.
- Linroth, Dr. K. M., Chief Municip. Physician, Stockholm. *Hygiene.*
- Ljungman, Dr. Axel, Lilldal, Tjörn (Prov. Bohuslän). *Ichthyol., Echinod.*
- Ljungström, Dr. Ernst, Fellow R. Univ., Lund. *Bot., Mycol. C.*
- Lönnberg, Dr. Einar, Docent Zool., R. Univ., Upsala. *Helminthol., Ichthyol., Herpetol.**
- Lovén, Dr. Christian, Secr. R. Acad. Agric., Stockholm. *Physiol.*
- Lovén, Dr. Fredrik, Forester, Uddeholm (Prov. Vermland). *Forestry, Bot., Ornith. C.*
- Lovén, Dr. J. M., Laborat. Chem. Labor. R. Univ., Lund. *Chem.*
- Lovén, Prof. Dr. Sven, late Dir. Invert. Dept. State Mus. Nat. Hist., R. Acad. Sci., Stockholm. *Crust., Moll., Rad., Sponges, Protoz., Invert. Palæo. C. Ex.*
- Lund, Dr. A. Axel W., Teacher Publ. Coll., Vestervik. *Bot. esp. Rubus. C. Ex.*
- Lundell, Prof. Dr. J. A., Univ., Upsala. *Phonetics.*
- Lundberg, Dr. K. N. K., Municip. Physician, Karlstad. *Anthr., Ethnogr., Arch.*
- Lundberg, Dr. Rudolf, Superint. Fisheries R. Board Agric., Stockholm. *Ichthyol., Invert. living in water.*
- Lundblad, A., Engineer, Eskilstuna. *Stone Ind.*
- Lundbohm, Hjalmar, State Geol., Geol. Survey Sweden, Stockholm. *Stone Ind., Glac. Geol.*
- Lundell, Dr. J. A., Prof. R. Univ., Upsala. *Phonet.*
- Lundgren, Dr. Bernh., Assoc. Prof. R. Univ. Lund, Dir. Geol. Mus. *Palæont. esp. Cret.*
- Lundgren, J. P., Prof. R. Veter. Inst., Stockholm.
- Lundquist, Dr. C. G., Prof. R. Univ., Upsala. *Math., Mech.*
- Lundström, Dr. A. N., Fellow R. Univ., Upsala. *Bot. esp. Salic., Biol.*
- Lundström, Dr. C. H., State Inspector Mines, Filipstad. *Mining.*
- Lyttkens, August, Dir. Landtbruks Inspektör i Kongl Landtbruks Styvelsen, Stockholm. *Phæn. Bot., Agric. C. Ex. seeds, plants.**
- Lyttkens, Emil, Dir. Chem. Station and Seed-controlling Office, Nydala, near Halmstad. *Chem.*
- Lyttkens, I. A., Ph.D., Norrköping. *Phonetics.**
- Läkarsällskapet, Svenska (Swedish Society of Physicians), Jakobsgratan 19, Stockholm, founded in 1808. Pres. Dr. Edv. Welander, Secr. Dr. M. Souden.
- Löfstrand, G., Pract. Geologist, Luleå. *Geol., Min.*
- Löndahl, Dr. H., Fellow R. Univ., Lund. *Chem.*
- Lönnberg, Dr. Einar, Docent Zool., Fellow R. Univ., Upsala. *Ichthyol., Helminth., Herpetol.*
- Löwegren, G., Dir. Publ. Gardens, Gothenburg. *Hort. C.*
- Löwegren, Dr. M. K., Prof. R. Univ. Lund. *Ophthalm.*
- Magnusson, Dr. Axel, Teacher Publ. Coll., Söderhamn. *Bot. esp. Hierac. C.*
- Malm, Dr. A. H., Inspector of Sea-fisheries, Göteborg. *Ichth., Cet.**
- Malmberg, Capt. Fredr. Salomon, Dir. R. Naut. Meteor. Bureau, Stockholm. *Met.*
- Malmberg, Dr. Maur., Prov. Physician, Jönköping. *Med. Bot. C.*
- Malme, Dr. G. O., Upsala (at present traveling in Brazil). *Bot. esp. Hierac., Lichen. C.*
- Malmqvist, C. F., Apothecary, Drottninggatan 71A, Stockholm. *Pharm. Chem.*
- Matematiska Föreningen (Mathematicians' Association), Upsala. Pres. Dr. E. Pfannenstiel, Secr., E. Helmgren, B.A.

- Matematisk-Fysiska Föreningen (Mathematicians' and Physicists' Association), Lund. Pres. Dr. J. R. Rydberg, Secr. Dr. G. Granqvist.
- Manzélius, R., B.A., Fyrisgatan 4, Upsala. *Anal. Chem.*
- Mebius, Dr. C. A., Lect. Publ. Coll. "Realläroverket," Gothenburg. *Phys.*
- Medicinska Föreningen (Physicians' Association), Klarabergsgata 68, Stockholm, founded in 1877. Pres. Dr. Arvid Afzelius, Secr. Dr. Fritz Svensson.
- Medin, A., Dir. Public Gardens, Döbelnsgatan 44, Stockholm. *Hort. C.*
- Medin, Dr. Oscar, Prof. R. Carol. Med. Surg. Assoc., Stockholm. *Pædiatr.*
- Melander, Dr. C. A., Teacher Publ. Coll., Skellefteå. *Bot. C.*
- Melander, Dr. K. W., Lect. Math., Phys. Publ. Coll., Kalmar.
- Melkerson, J. A., Engineer, Bäcka, Orsa (Prov. Dalarne). *Stone Ind.*
- Meves, J., Chief Scer. R. Board Domaines, Stockholm. *Ent. C.*
- Mittag-Leffler, Prof. Dr., Redacteur des Acta Mathematica, Djursholm près Stockholm. *Math.**
- Moberg, Dr. J. C., Fellow R. Univ., Lund. *Palæo. esp. Cret., Silur.*
- Modin, Erik, Pastor, Sidensjö, Augml. *Orn. C.**
- Mohlin, C. L. H., B.A., Teacher Publ. Coll., Norrköping. *Math.*
- Molér, Dr. P. C. V., Teacher Publ. Coll., Vesterås. *Bot. C.*
- Moll, Dr. K. Tom, Lect. Publ. Coll. "Högre Realläroverket," Stockholm. *Phys.*
- Montelius, Prof. Dr. Oscar, Chief Asst. R. Archæol. Museum, Stockholm. *Archæol.*
- Morell, E. J., Prof. R. Veter. Inst., Stockholm.
- Morton, C., Asst. Min. Geol. Inst. R. Univ., Upsala. *Min.*
- Müller, Erik, Prof. (pro. temp.) R. Carol. Med. Surg. Inst., Stockholm. *Histol.*
- Müller, John, B.S., M.D., 34 Järnbrogatan, Upsala. *Gen. Biol., Anat., Anth., Eth., Philol.**
- Müller, Sven, Engin. Fen Culture Assoc., Jönköping. *Bot.*
- Munthe, Dr. Henrik, Fellow R. Univ. Upsala. *Glac. Geol., Moll., Diatoms.*
- Murbeck, Dr. Svante, Vetenskapsakademien, Stockholm.*
- Möller, Dr. Astolf, Lect. Math., Phys. Publ. Coll., Helsingborg.
- Möller, Prof. Dr. Axel, Dir. Astron. Observ. R. Univ., Lund. *Astr.*
- Möller, Gust. Elis, B.A., Asst., Histol. Inst. R. Univ., Lund. *Histol.*
- Möller, Dr. Julius, Lect. Publ. Coll., Lund. *Math.*
- Möller, Dr. M., Fellow R. Carol. Med. Surg. Inst., Stockholm. *Dermatol.*
- Mörner, Dr. C. T., Count, Fellow R. Univ., Upsala. *Bot., Med. Chem.*
- Mörner, Dr. K. A. H., Count, Prof. R. Carol. Med. Surg. Inst., Stockholm. *Physiol. Chem.*
- Nathorst, Alfred Gabriel, Ph.D., Prof., Acad. of Sciences, Stockholm. *Bot., Palæo., Fossil plants.**
- Nathorst, Prof. H. J., late Dir. R. High School Agriculture, Alnarp, Secr. R. Agric. Soc., Prov. Malmöhus, Lund. *Agron.*
- Naturvetenskapliga Förening, Stockholms (Nat. Hist. Assoc. at Stockholm). Pres. Dr. O. T. Sandahl. Secr. Dr. Simon Nordström.
- Naturvetenskapliga Studentsällskapet (Students' Society of Nat. Hist.), Upsala. Pres. Dr. A. N. Lundström; Chem. Section, Secr. Dr. S. Forsling; Botan. Section, Secr. P. S. J. Segerstedt; Zool. Section, Secr. L. G. Andersson; Geol. and Phys. Geogr. Section, Secr. O. Nordenskjöld.
- Nauckhoff, Dr. Gustaf, Mining Engineer, Grängesberg (Prov. Dalarne). *Pract. Geol.*
- Neander, Dr. Ehrenfried, Teacher Publ. Coll., Asst. Zool. Mus. R. Univ., Lund. *Ornith.*

- Netzel, Dr. N. W., Prof. R. Carol. Med. Surg. Inst., Stockholm. *Obstetr.*,
Bot. C.
- Neuman, Dr. Carl, Rector Publ. Coll., Borås. *Ent.*, *Acari. C.*
- Neuman, Dr. Leopold, Rector Publ. Coll. Ystad. *Phæn. Plants, esp.*
Viola, Rubus, Potamogeton, Sparganium, Ferns. C. Ex.
- Nilsson, Dr. Albert, Lect. R. High School Forestry, Stockholm. *Bot. C.*
- Nilsson, Prof. Dr. L. F., Dir. Chem. Dept. Exper. Grounds, R. Acad.
Agric., Albano, near Stockholm. *Agric. Chem.*
- Nilsson, Dr. N. Hj., Dir. Seed-controlling Office, Svalöf (Prov. Skåne).
Bot.
- Nilsson, Dr. S. J., Teacher Publ. Coll. "Latinläroverket," Göteborg.
Bot. C.
- Norblad, Dr. J. A., Chemist Rörstrand's Porcelain Manufactory, Stock-
holm. *Techn. Chem.*
- Nordenmark, N. V. E., B.A., Asst. Astron. Observ. R. Univ., Upsala.
Astr.
- Nordenskiöld, Adolf E., Baron, Dir. Min. Dept., State Mus. Nat. Hist.,
Prof. R. Acad. Sc., Stockholm.*
- Nordenskiöld, Gustaf, Acad. of Sciences, Stockholm. *Geol.*, *Eth.**
- Nordenskiöld, Otto, Fil. Kand., Upsala. *Petrog.**
- Nordenson, Dr. Erik, Physician, Stockholm. *Ophthalm.*
- Nordenström, Gustaf, Prof. R. Techn. High School, Stockholm. *Mining.*
- Nordin, Isidor, Apothecary, Drottningholm, near Stockholm. *Ent. C.*
- Nordiska Museet (Ethnographical Museum of the North), Stockholm.
Dir., Dr. A. Hazelins.
- Nordlund, Dr. G. A., Assoc. Prof. R. Univ., Upsala. *Anat.*
- Nordstedt, Dr. Otto, Keeper at the Bot. Mus. Univ., Lund. Editor:
"Botaniska Notiser." *Bot.*, *Characeæ*, *Desmids*, *Freshwater Algæ.*
*C. Ex.**
- Nordström, Dr. Simon, Sec. R. Dept. Eccles. Affairs, Stockholm. *Zool.*
- Nordström, Dr. Th., Counselor R. Board Commerce, Dir. Chief Office
Mining, Stockholm. *Pract. Geol.*
- Nyberg, Ingemar, State Inspector of Mines, Säfsjö (Prov. Småland).
- Nylander, Oscar, Dir. Chem. Station and Seed-contr. Office, Skara. *Chem.*
- Nyman, Erik, B.A., Kyrkogårdsgatan 11, Upsala. *Bryol. C.*
- Nyström, Dr. Edward Th., Asst. R. High School Agric., Ultuna, near
Upsala. *Veter.*
- Odelberg, A. T., Chief Dir. R. Board Agric., Stockholm.
- Odelstjerna, E. G. Engineer Assoc. Iron Masters, Bofors (Prov.
Örebro). *Metallurgj.*
- Odenius, Dr. M. V., Prof. R. Univ., Lund. *Path. Anat.*
- Olbers, Miss Alida, Nybrogatan 49, Stockholm. *Bot. C.*
- Olbers, E. W., late Teacher R. High School Agric., Alnarp, Lund. *Geol.*,
Anat. Chem.
- Olbers, Thord, Lilla Vattugatan 30, Stockholm. *Peat.*
- Olsson, Dr. K. G., Astron. Observ., Stockholm. *Ast.*
- Olsson, Dr. Olof, Lect. Publ. Coll., Örebro. *Mech.*
- Olsson, Peter, Dr. Phil., Östersund. *Phæn. Bot.*, *Meteo.*, *Zool.*, *Invert.*,
Anat., *Arch.*, *Ichthyol.*, *Crustacea*, *Worms.**
- Olsson, T. T., State Mining Engineer, Lund.
- Örtenblad, V. Th., Sollefteå. *Bot. Phæn. Plants, Anat.*, *Orn.**
- Pahl, Dr. C. N., Lect. Publ. Coll., Umeå. *Chem.*
- Palmberg, Th., Engin. Assoc. Iron Masters, Stockholm. *Peat.*
- Palmær, Dr. Knut Wilhelm, Asst. Chem. Inst. R. Univ., Upsala. *Chem.*
- Palmqvist, Miss Augusta, Teacher, Chem. Inst. High School, Stockholm.
Hydrogr.
- Perman, Dr. E. S., Fellow R. Carol. Med. Surg. Inst., Stockholm. *Surg.*
- Persson, J., Apothecary, Regeringsgatan 61, Stockholm. *Bryol. C.*
- Petersson, Dr. Oscar Victor, Prof. R. Univ., Upsala. *Med.*

- Petersson, Dr. Valfrid, Pract. Geologist, Drottninggatan 40, Stockholm.
Chem., Petr., Min., Mining.
- Petrini, Dr. Henrik, Fellow R. Univ., Upsala. *Mech.*
- Petterson, Fredr., Gardener R. Univ., Upsala. *Hort.*
- Petterson, Hj., Ph. Cand., Vestervik. *Bot.* C. of Swedish Myxomycetes. Wish to make exchanges or to buy coll. of Myxomycetes. C. of Swedish Rubi for ex.*
- Petterson, J. M., Teacher Publ. Coll. "Nya Elementarskolan," Stockholm. *Bot.* C.
- Petterson, Dr. Otto, Prof. High School, Stockholm. *Phys. Chem., Hydrogr.*
- Pfannenstiël, Dr. Ernst, Fellow R. Univ., Upsala. *Math.*
- Pfannenstill, Dr. S. A., Fellow R. Carol. Med. Surg. Inst., Stockholm.
- Phragmén, E., Prof. d'Analyse à l'Univ., Sec. de la rédaction des *Acta Mathematica*, Stockholm. *Math.**
- Phragmén, Dr. L. J., Rector Publ. Coll., Örebro. *Math.*
- Pihl, A., Direktor, Stockholm. *Bot., Hort.**
- Porat, Dr. C. O., Teacher Publ. Coll., Dir. Seed-contr. Office, Jönköping. *Phæn. Plants, Myriop.* C.
- Post, Hampus von, late Dir. Chem. Station, R. High School Agric., Ultuna, near Upsala. *Glac. Geol., Agric. Chem., Mycol.*
- Post, Hans von, Min. Eng., S. Möckleby, Degerhamn (Prov. Öland). *Coal Mines, Cement.*
- Post, Tom von, Dir. Seed-contr. Office, Upsala. *Bot.*
- Psilander, Axel Aug., B.A., Asst. Astron. Observ. R. Univ., Upsala. *Ast.*
- Quennerstedt, Prof. Dr. Aug. Wilh., Dir. Zool. Mus., R. Univ., Lund. *Comp. Anat., Infus.*
- Retzius, Dr. Gustaf, late Prof. R. Carol. Med. Surg. Inst., Stockholm. *Anat., Histol., Anth.*
- Reuterskiöld, B. E. G. C., Apothecary, Drottninggatan 71A, Stockholm. *Pharm. Chem.*
- Ribbing, Dr. Seved, Prof. R. Univ., Lund. *Hygiene.*
- Ringius, Dr. G. E., Teacher Publ. Coll., Ystad. *Bot.* C.
- Romell, Lars, Phil. Cand., Editor: "Fungi exsicc. paras Scand.," Sturegatan 56, Stockholm. *Mycology. Desires Fungi*, sec. or living, from all countries.*
- Rosén, Dr. A., Lect. Publ. Coll., Malmö. *Elect.*
- Rosén, Dr. P. G., Prof. Topogr. Survey, Stockholm. *Geod.*
- Rosenberg, Dr. J. O., Prof. R. Techn. High School, Stockholm. *Inorg. Chem.*
- Rossander, Dr. C. J., late Prof. R. Carol. Med. Surg. Inst., Stockholm. *Ophthalm.*
- Roth, Dr. Alexander, Prov. Physician, Åsum (Prov. Skane). *Bot.*
- Roth, C. D. E., Prepar. Zool. Mus. R. Univ., Lund. *Ent.*
- Rubenson, Prof. Dr. Robert, Dir. R. Meteo. Inst., Stockholm. *Phys., Meteo.*
- Rudelius, C., Manager Åtvidaberg Copper Works, Åtvidaberg (Prov. Östergötland). *Metal.*
- Rydberg, Dr. J. R., Fellow R. Univ., Lund. *Physics.*
- Salin, Dr. Mauritz, Assoc. Prof. R. Carol. Med. Surg. Inst., Stockholm. *Gynæcol.*
- Samuelson, S. H., Engin., Marieberg, near Kil (Prov. Vermland). *Peat.*
- Samzelius, J. A. Hugo, Forstmeister, Kgl. Domänstyrelsen, Stockholm. *Bot., Zool., Gen. Biol., Eth., Ethnog., Ent.* C. Ex.*
- Sandahl, Dr. O. Th., Assoc. Prof. R. Carol. Med. Surg. Inst., Stockholm. *Bot., Pharmacol., Ent.* C.
- Sandin, Emil, Göteborg. *Zool., esp. Coleopt.* C. Ex. Desires Longi-

- cornes from all parts of the world for Swedish Beetles and Butterflies. Sells Beetles from Kamerun, Africa.*
- Santesson, Dr. C. G., Fellow R. Carol. Med. Surg. Inst., Stockholm, Present Residence, Upsala. *Physiol.*
- Santesson, Mrs., Upsala. *Algol.*
- Santesson, Dr. Henrik, State Geologist, Geol. Surv. Sweden, Stockholm. *Analyt. Chem.*
- Saute, Dr. Henrik, Jr., Geol. Survey of Sweden, Stockholm.*
- Schéele, Götrik von, Dir. Agric. School, Kilanda, Elfängen (Prov. Vestergötland). *Agron.*
- Schillberg, A. J., Apothecary, Hornsgatan 75B, Stockholm. *Pharm.**
- Schlyter, C. O., District Judge, Hundiksvall. *Bot. C.**
- Schmalensee, G. C. von, Geol. Survey Sweden, Stockholm. *Pal.*
- Schmidt, P. L., Asst. R. High School Agric., Alnarp, Åkarp (Prov. Skåne). *Veter.*
- Scholander, Erik, Engineer, Hököpinge (Prov. Skåne). *Techn. Chem.*
- Schultz, Prof. Dr. Herman, late Dir. Astron. Observ., R. Univ., Upsala. Present Residence, Stockholm. *Ast.*
- Schultz-Steinheil, Dr. C. A., Asst. R. Astron. Observ., Stockholm. *Ast.*
- Schött, Dr. Harald, Teacher Publ. Coll., Filipstad. *Zool., esp. Collembola. C.*
- Segerstedt, P. S. J., B.A., Bot. Inst. R. Univ., Upsala. *Bot. C.*
- Selander, Dr. N. E., Fellow R. Carol. Med. Surg. Inst., Stockholm. *Bacteriol.*
- Sellergren, G. A., Prof. R. Techn. High School, Stockholm. *Mech. Techn.*
- Sernander, Rutger, B.A., Kyrkogårdsgatan 19, Upsala. *Bot., Glac. Geol. C.*
- Seth, K. A., Asst. Bot. Inst., R. Univ., Upsala. *Bryol.*
- Setterberg, Dr. Carl, Official Chemist, Stockholm. *Techn. Chem.*
- Sillén, Dr. Otto, Prov. Physician, Borgholm. *Bot. C.*
- Simmons, H., B.A., Asst. Botan. Inst., R. Univ., Lund. *Bot.*
- Sjöberg, Nils, Chief Forester, Lulcå. *Forestry.*
- Sjögreen, Carl M., Alvastra. *Ent.**
- Sjögren, Hj., Prof., Upsala. *Min., Geol.**
- Sjöstedt, Y., Fil. Kand., Zool. Inst., Upsala. *Zool., Orn., Ent.**
- Sjöström, O. A., B.A., Asst. Chem. Labor. R. Univ., Lund. *Chem.*
- Skånberg, Alex., Lect. Publ. Coll. "Nya Elementarskolan," Stockholm. *Chem., Bot. C.*
- Skärman, J. A. O., Phil. Dr., Stockholm. *Bot., Geol., Zool.**
- Smitt, Frederick Adam, Prof. Naturh. Mus., Stockholm, Dir. Vertebrate Div. *Zool., Vert., Bryozoa.**
- Sohlberg, Dr. K. H., Lect. Publ. Coll., Strengnäs. *Meteo.*
- Solander, Dr. Emil, Fellow R. Univ., Upsala. *Phys. esp. Magnet. of the Earth.*
- Sondén, K., Chemist Board of Health, Stockholm. *Chem.*
- Spångberg, Dr. Jakob, Lect. Publ. Coll., Gefle. *Ent. C.*
- Stahre, N. L., Prof. Chem., Pharm. R. Pharmaceut. Inst., Stockholm. *Pharm. Chem.*
- Starbäck, Dr. Karl, Storgatan 14, Upsala. *Mycol.*
- Stark, E. M., B.A., Lect. Techn. School, Örebro. *Mech. Techn.*
- Stenström, Dr. K. O. E., Bot. Dept. State Mus. Nat. Hist., R. Acad. Sci., Stockholm. *Bot. esp. Hierac. C.*
- Stjernqvist, Olof, Dir. Seed-contr. Office, Stockholm. *Bot., Hort. C. Ex.*
- Stolpe, Dr. Hjalmar, Asst. R. Archæol. Mus., Stockholm. *Ethnog., Eth., Anth., Arch. C. Ethnog. Ex.*
- Stolpe, Mats, State Geologist, Geol. Survey Sweden, Stockholm. *Geol.*
- Strandmark, Dr. P. W., Teacher Publ. Coll., Helsingborg. *Bot. C. Glac. Geol.*

- Strokirk, C. G., Dir. Seed-contr. Office, Hernösand. *Bot. C.*
- Strömman, Pehr, Fil. Kand., Upsala *Zool.**
- Stuxberg, Dr. Anton, Dir. Zool. Dept. Mus., Gothenburg. *Myriop., Crust. C. Ex. Desires extra-Europ. Batrachia and Reptiles.*
- Styffe, Knut, late Dir. R. Techn. High School, Stockholm. *Meteo.*
- Sundberg, Dr. A. A. R. E., Lect. Math., Phys. Publ. Coll., Falun.
- Sundberg, C. F., Dir. State Railroads, Luleå. *Bot. C.*
- Sundberg, Dr. C. J. G., Labor. Pathol. Anat. R. Univ., Upsala. *Histol.*
- Sundberg, J. O., B.A., Teacher Publ. Coll., Kristinehamn. *Geol.*
- Svanlund, Fredr., late Dir. Telegraph Office, Karlskrona. *Bot. C.*
- Svederus, Dr. M. B., Teacher Publ. Coll., Upsala. *Zool. esp. Tunic. C. Ex.*
- Svedmark, Dr. Eugène, State Geologist, Geol. Survey Sweden, Stockholm. *Petr.*
- Svenonius, Dr. Fredr., State Geologist, Geol. Survey Sweden, Stockholm. *Geol.*
- Sveuson, Göthe Wilhelm, Superintend. Marine Engineers, Stockholm. *Mech.*
- Svensson, Dr. A. W., Teacher Publ. Coll. "Realläroverket," Stockholm. *Phys.*
- Svensson, J., Ph. Cand., Vestervik. *Chem., Phys., Elect.**
- Svensson, Dr. Nils, Lect. Chem., Phys. Publ. Coll., Vestervik.
- Svensson, Sven Josef, B.A., Asst. Phys. Inst. R. Univ., Lund. *Phys.*
- Särnström, C. G., Lect. R. Techn. High School, Stockholm. *Metallurgy.*
- Söderbaum, Dr. H. G., Fellow R. Univ., Upsala. *Chem.*
- Söderberg, Dr. J. T., Fellow R. Univ., Upsala. *Math.*
- Söderblom, Dr. And. Leon. Axel, Lect. Chalmers' Techn. Inst., Gothenburg. *Math.*
- Tamm, Dr. Adolf, Dir. R. Assay Office, Stockholm. *Analyt. Chem., Meteo.*
- Tedin, Dr. Hans, Asst. Seed-contr. Office, Svalöf (Prov. Skåne). *Bot.*
- Teknologföreningen, Svenska (Swedish Technological Students' Club), Brunkebergstorg 18, Stockholm. Publ. "Teknisktidskrift" (Technical Journal).
- Thalén, Dr. Tobias Robert, Prof. R. Univ., Upsala. *Phys., esp. Magnet., Spectr. Anal.*
- Thedenius, C. G. H., Apothecary, Gothenburg. *Bot. C.*
- Thedenius, Fredr., late Lecturer, Stockholm. *Bot. C.*
- Théel, Dr. Hjalmar, Prof. and Dir. Invert. Dept. Slate Mus., Stockholm. *Invert. (except Insecta). C. Ex.**
- Thegerström, C. F., Chief Actor R. Theater, Stockholm. *Mycol.*
- Theorin, Dr. P. G. E., Lect. Publ. Coll., Falun. *Mycol., Lichen. C.*
- Tholander, Dr. Henrik, Engin. Assoc. Iron Masters, Stockholm. *Metall.*
- Thomson, Dr. C. G., Assoc. Prof. R. Univ., Lund. *Ent.*
- Thorburn, Robert M., Merchant, Uddevalla. *Conch. C. Ex. Postglac. Shells from Raised Beaches.*
- Thorell, Dr. T. T., late Assoc. Prof. R. Univ., Upsala. Present Residence Montpellier (France). *Arachn.*
- Thorstenson, G., Lund ("Vermlands nation)." *Carex. C.*
- Thudén, C. J. A., B.A., Lect. Publ. Coll., Halmstad. *Zool.*
- Tiberg, H. V., Mining Dir. Långbanshyttan, Persberg (Prov. Vermland). *Miner., Magn.*
- Tigerhielm, F. W., Chief Forester, Gefle. *Forestry.*
- Tigerstedt, Robert, A. A., M.D., Prof. der Physiöl., Carol. Inst., Stockholm. *Physiol.**
- Timberg, Dr. Gustaf, Asst. R. High School Agric., Ultuna, near Upsala. *Phys.*
- Tiselins, Dr. G. A., Teacher Publ. Coll. "Jakob," Stockholm. *Bot. esp. Potamogeton. C.*

- Tolf, R., Asst. Fen Culture Assoc., Jönköping. *Phæn. Plants, Ferns, Mosses, Fungi. C.*
- Torell, Prof. Dr. Otto, Dir. Geol. Survey Sweden, Stockholm. *Glac. Geol.*
- Törnebohm, Dr. Alfred Elis. Practical Geologist, Lecturer on Min. and Geol., Tekniska Högskolan, Stockholm.*
- Torstensson, Dr. A. O., Gothenburg. *Balneol.*
- Troilius, C. O., late Dir. Gen. State Railroads, Stockholm. *Mining, Geol.*
- Trybom, Filip, First Assistant of Fisheries, Stockholm. *Ichth., Ent., Carcinology. C.**
- Trysén, Alb. O., State Inspector Mines, Luleå.
- Tullberg, Tycho, Prof., Ph.D., Upsala. *Zool.**
- Törnebohm, Dr. A. E., Lect. Min., Geol., R. Techn. High School, Stockholm, Practical Geologist. *Petr., Mining.*
- Törnqvist, Dr. Sven Leon., Lect. Publ. Coll., Lund. *Cambr. Sil. Pal.*
- Ulfers, E., Mining Eng., Höganäs (Prov. Skåne). *Coal Deposits.*
- Ulriksen, Fredr., Teacher R. High School Agric., Alnarp, Åkarp (Prov. Skåne). *Hort.*
- Vallin, C. T., Upsala. *Hort.*
- Varenius, B., Helsingborg. *Coleopt.**
- Vetenskaps Akademien, Kongl. Svenska (Royal Swedish Academy of Sciences), Stockholm, founded in 1739. Pres. Dr. C. G. Hammar skjöld, Secr. Dr. D. G. Lindhagen.
- Vetenskaps- och Vitterhetssambället (Royal Society of Sciences and Belles Lettres), Gothenburg, founded in 1778. Secr. Dr. Johannes Paulson, Prof.
- Vetenskaps-societeten, Upsala, Kongl. (Royal Society of Sciences at Upsala), founded in 1710. Pres. Dr. H. E. Rydin, late Prof., Secr. Dr. T. R. Thalén.
- Vinge, Dr. N. E., Lect. Nat. Hist., Publ. Coll. "Latinläroverket," Gothenburg.
- Wærn, Dr. Jonas, Assoc. Prof. R. Carol. Med. Surg. Inst., Stockholm. *Pædiatr.*
- Wahlstedt, A. J. G., B.A., Cand. Med., Asst. Pharmacol. Inst. R. Univ., Lund. *Pharm., Chem.*
- Wahlstedt, Dr. L. J., Lect. Publ. Coll., Dir. Seed-contr. Office, Kristianstad. *Bot. C.*
- Wallengren, Hans Daniel, Pastor, Farhult, Mjöhult. *Phæn. Plants, Ferns, Lepid., Neuropt., Infusoria, Orn. C. Ex.**
- Wallengren, Hans Th. S., Fil. Kand, Amanuens, Zool. Mus., Farhult, Mjöhult. *Bot : Phæn. Plants, Gen. Biol., Geog. Dist., Morphol., Emb., Anat., Anth., Arch., Eth., Ethnog., Philol., Vert., Mam., Ool., Herpetol., Ichth., Tax., Osteol., Myol., Histol.**
- Wallin, Dr. G. S., Fellow R. Univ., Lund. *Chem.*
- Wallin, Dr. J. A., Inspector National Schools, Kantorp (Prov. Södermanland). *Geol.*
- Wallin, Dr. Karl, Lect. Nat. Hist., Chem. Publ. Coll., Karlskrona.
- Wallin, K., Teacher R. Techn. High School, Stockholm. *Electrotechn.*
- Wallis, Dr. Curt, Assoc. Prof. R. Carol. Med. Surg. Inst., Stockholm. *Path. Anat.*
- Wallroth, C. A., Controller R. Assay Office, Stockholm. *Chem., Meteo.*
- Walter, C. R., Dir. Veter. Inst., Skara.
- Warholm, Dr. A. R., Fellow R. Univ., Lund. *Surg.*
- Warodell, Dr. Emil, Army Surgeon, Östersund. *Bot. C.*
- Weibull, Dr. M., Assist. Chem. Labor. R. Univ., Lund, Teacher R. High School Agric., Alnarp, Åkarp (Prov. Skåne). *Chem., Min.*
- Welander, Dr. Edvard, Fellow R. Carol. Med. Surg. Inst., Stockholm. *Syphilid.*

- Wennerholm, J. G. H., Prof. R. Veter. Inst., Stockholm.
- Werner, A., Dir. R. Gardens, Haga, near Stockholm. *Bot., Hort.* C.
- Westberg, C. F., State Inspector Mines, Nora.
- Westberg, Dr. K. A., Lect. High School Agric., Ultuna, near Upsala.
Geol.
- Westerlund, Dr. Carl Agardh, Teacher Publ. Coll., Ronneby. *Malacol.*
C. Ex. Spec., esp. Palæo-Arctic Fauna.
- Westerlund, Dr. E. O. T., Army Surgeon, Enköping. *Pract. Med.*
- Westerlund, O., Forester, Luleå. *Bot.*
- Westermark, Dr. A. E. T., Prosect. R. Carol. Med. Surg. Inst., Stockholm. *Anat.*
- Westermark, Dr. F. J. E., Fellow R. Carol. Med. Surg. Inst., Stockholm.
Obstet.
- Westin, O. E., Lect. R. Techn. High School, Stockholm. *Mech.*
- Westling, Miss Charlotta, High School, Stockholm. *Zoot.*
- Westman, A., Dir. Seed-contr. Office, Getle. *Bot.* C.
- Westman, Jonas, B.A., Asst. Meteor. Observ. R. Univ., Upsala. *Meteo.*
- Wetterdal, Gust. Ludv., State Mining Engineer, Falun. *Mining.**
- Wiberg, Nils, Post-Officer, Gothenburg. *Coleopt.* C. Ex.
- Wiborgh, Joh. Gust., Prof. R. Techn. High School, Dir. Higher Mining
School, Stockholm. *Metallurg.*
- Wide, Dr. A. G., Dir. R. Gymn.-Orthop. Inst., Stockholm.
- Widén, Jonas, Dir. Chem. Station, Örebro. *Agric., Chem.*
- Widman, Dr. Oscar, Assoc. Prof. R. Univ., Upsala. *Analyt. Chem.*
- Widmark, Dr. Johan, Assoc. Prof. R. Carol. Med. Surg. Inst., Stockholm. *Ophthalm.*
- Wigert, Ture, B.A., Meteor. Observ. R. Univ., Upsala. *Phys., Meteo.*
- Wijkander, Prof. Dr. August, Dir. Chalmers' Techn. Inst., Gothenburg.
Phys., Meteo., Ast.
- Wiman, Dr. Anders, Fellow R. Univ., Lund. *Math.*
- Wiman, Carl, Fil. Kand., Sturegatan 17, Upsala. *Palæo., Strat. Geol.**
- Wimmerstedt, Prof. Dr. A., R. Forensic Chemist, Stockholm. *Med.*
Chem.
- Winberg, Prof. Dr. Hugo, Dir. R. High School Agric., Alnarp, Åkarp
(Prov. Skåne). *Agron.*
- Winslow, Dr. A. P., Teacher Publ. Coll. "Latinläroverket," Gothenburg.
Bot. esp. Rosæ and Sal. C.
- Wirén, A., Dr. Ph., Prof. der vergleichenden Anat., Upsala. *Zool., Anat.,*
*Solenogastres, Annelida.**
- Wiström, Dr. Joh. Alfr., Teacher Publ. Coll., Hudiksvall. *Phæn. Plants,*
Coleopt., Lepid. C. Ex. Lepid., Endog. Plants.
- Witt, T., Mining Engineer, Falun. *Min.*
- Witterhets-, Historie- och Antiquitets Akademien, Kongl. (R. Academy
of Literature, History and Antiquities), Stockholm, founded in 1786.
Secr. Dr. Hans Hildebrand.
- Wittlock, Dr. J. A. Z., Army Surgeon, Vexjö. *Arch., Ethnogr.*
- Wittrock, Dr. Veit B., Mitglied der Akademie, Prof. Bergianus, Dir. des
Gartens und des botanischen Museums, Stockholm.*
- Wulff, H. A., Dir. Agricult. School Applerum, Kalmar. *Agron.*
- Wästfelt, A. U., Secr. Seed-contr. Assoc. Centr. Sweden, Örebro. *Agron.*
- Yhlen, Gerhard von, late Inspector of Sea-fisheries, Kängö, Gothenburg.
Zool., Ichthyol.
- Zander, Dr. Gustaf, Fellow R. Carol. Med. Surg. Inst., Stockholm. *Med.*
Mech. Gymnast.
- Zoologisk-Geologiska Föreningen (Zoologists' and Geologists' Association),
Lund. Pres. Dr. D. Bergendal, Secr. Hans Wallengren.
- Ågren, F., B.A., Dir. Seed-contr. Office, Luleå. *Bot.*
- Åkerblom, Filip, B.A., Asst. Meteor. Observ. R. Univ., Upsala. *Meteo.,*
Phys.

- Åkerhielm, Baron Mauritz, Lect. R. High School Agric., Ultuna, near Upsala. *Veter.*
- Åkerman, Dr. J. H., Fellow R. Univ., Lund. *Surg.*
- Åkerman, Dr. Richard, Dir. Gén. R. Board Commerce, Stockholm. *Iron Met.*
- Ångström, Dr. Knut, Asst. Dir. Phys. Inst. R. Univ., Upsala. *Phys., Spectr. Anal.*
- Ångström, Dr. C. A., Prof. R. Techn. High School, Stockholm. *Hydraul. and Mech. Engineering.*
- Öberg, Dr. Pehr, State Mining Eng., Dir. School of Mines, Filipstad. *Geol.*
- Öberg, Dr. Victor, Rector Peasant High School, Tranås (Prov. Småland). *Geol.*
- Ödman, Dr. Ernst, Assoc. Prof. R. Carol. Med. Surg. Inst., Stockholm. *Syphil.*
- Öhrvall, Dr. Hjalmar, Asst. Dir. Physiol. Labor. R. Univ., Upsala. *Physiol.*
- Örtenblad, V. T., Forester, Sollefteå (Prov. Västernorrland). *Phæn. Plants, Orn.*

SWITZERLAND.

- Andrae, V., Fleurier. *Bot: Phæn. and Crypt. Plants, Mosses, Hort., Inorg. Chem., Mic., Gen. Biol., Geog. Dist. C.*
- Arndt, L., Neuchatel. *Ast.*
- Auran, Eugène, Charmilles, Genève. *Hemoptères paléarctiques.*
- Avenarius, Prof. Dr. R., Klosbachstr. 53, Hottingen-Zürich. *Philos.*
- Bader, Pharmacien, Geneva. *Bot.*
- Baltzer, Dr. A., Prof. Geol., Univ., Berne. *Strat. Geol., Min.*
- Bamberger, Prof. Dr. Eugen, Prof. der Chem., Zürich. *Chem.**
- Barbey, William, Valleyres sous Rances (Vaud). *Bot. C.*
- Bazzigher, Lucius, Chur. *Lepid.*
- Bedot, Maurice, Dr. Sc., Dir. du Musée d'Hist. Nat., Geneva. *Zool., Invert. Anat., Eth., Ethnog., Radiates.*
- Benteli, R., Berne. *Lepid.*
- Béraneck, Dr. Ed., Prof. à l'Akad., Neuchatel. *Vert., Emb.*
- Berner, T., Conserv. de l'Herbier Delessert à Genève. *Bot.*
- Bernoulli, Dr. Wilhelm, Schartlingasse 4, Basel. *Phæn. Bot., Ferns. C. Ex. Desires correspondents.*
- Bertsch, Prof. Hrch., Neukirch-Egnach, Thurgau. *Phys., Chem.*
- Bertschinger, C., Mus. Geol., Lausanne. *Geol.*
- Besse, M., Chanoine à l'Abbaye de Saint-Maurice, Valais. *Min., Inorg. Chem., Physics, Elect., Photoq., Orn., Ent. C. Ex. birds.*
- Biaudet, Dr. Bex. *L. and F. W. Shells. Ex.*
- Bieler, Arenur Agassiz, Lausanne. *Mic.*
- Blanc, H., Prof. Dr., Lausanne. *Zool.*
- Bloesch, Carl, Laufenburg. *Coleopt., Lepid.*
- Boeschstein, A., Schaffhausen. *Coleopt.*
- Bolthausen, Heinrich, Sekundarlehrer, Amrisweil, Thurgau. *Bot: Phæn. and Crypt. Plants, Fungi, Mic.**
- Boos, Prof. Dr. Heinrich, Univ., Basel. *Palæo.*
- Bourget, Dr., Prof. à la Faculté de Médecine, Lausanne. *Org. Biol., Pharmacol. C. Ex.*
- Briquet, John, Docteur-ès-sciences, Privat-Doctent de bot. à l'Univ., Sous-Conserv. de l'herb. Delessert. 5 rue de l'Evêché, Genève. *Phæn. Plants (Labiata), Geog. Dist. of Plants in Europe. C. Ex.*

- Brot, Dr., Route de Malagnon 6, Geneva. *Con.: L. and F. W. Shells.**
 Brückner, Dr. Edward, Prof. Geogr., Univ., Berne. *Phys. Geol., Meteo.**
 Brugger, Prof. Dr. Ch., Coire. *Bot.*
 Brun, Alb., Pharmacien, Licencié-ès-Sciences, Place St. Gervais à Genève.
Mic. (Materia medica et Diatomées.)
 Brun, Jacques, Prof. à la Faculté de Médecine, Geneva. *Diatoms. C.*
Ex.
 Bugnion, Dr. E., Prof. Anat. and Emb., Univ., Lausanne. *Zool., Gen.*
*Biol., Geog. Dist., Morphol., Emb., Anat., Anth., Histol., Coleopt.**
 Buiot, Paul, Geneva. *Zool.*
 Buren, Eugene von, Berne. *Ent. C.*
 Burghard, Fr., Wädensweil. *Bot., Ent., Lepid., Coleopt. C. Ex.**
 Burnat, Emile, Promenade au Pin 1, Geneva. *Bot.*
 Buser, Dr. Robert, Conserv. de l'Herbier de Candolle à Genève. *Rosa,*
Galix.
 Caderay, Jul., Lausanne. *Phys., Elect.*
 Calloni, Silvio, Prof. Nat. Hist., Pazallo près Lugano. *Bot., Anim. Dist.*
 Condolle, Dr. Casimir de, Cour de St. Pierre 3, Geneva. *Bot.**
 Chappuis, F. L. A., Boudry. *Bot.*
 Chavannes, Rev. Sylvius, Lausanne. *Geol.*
 Chenevard, Paul, Avenue de la Granade à Genève. *Bot.*
 Chodat, Robert, Dr.-ès-Sci., Prof. de Bot., Univ., Geneva. Boulevard de
 Plainpalais 13. *Bot.: Phæn. and Crypt. Plants, Polygalaceæ.**
 Christ, Dr. H., rue St. Jacques 5, Basel. *Syst. and Geog. Botany, Carex,*
*Filices, Marine Algæ.**
 Chuard, Ernest, Prof. de Chimie Agric. à l'Univ. de Lausanne et à l'Inst.
 Agric. du Ct. de Vaud, Lausanne. *Min., Inorg. Chem. C. of rocks*
and minerals of agricultural importance. Ex.
 Coaz, T., Inspecteur Forestier de la Suisse à Berne. *Bot.*
 Cornaz, Edouard, Dr. Méd., Neuchâtel. *Phæn. Bot., Ferns. C. Ex.*
 Correvon, H., Dir. du jardin Alpin d'Acclimatation à Genève. *Bot.*
 Cottet, Mich., Canonicus, Gruyere. *Roses.*
 Courvoisier, Prof. Dr. L. G., Basel. *Lepid.*
 Cramer, Prof. Dr. Carl Eduard, Adlerburg Stadelhofen, Zurich. *Bot.:*
*C. Crypt., esp. Algæ.**
 Custer, C. A., Dr. Med., Rheineck (St. Gall). *Bot.*
 Davall, A., Inspecteur forestier à Vevey. *Bot.*
 Dodel, Arnold, Prof. Dr., University, Zurich. *Bot., Mic., Physiol.**
 Dodel, Louise, Dr. Phil., Assist. am Botan. Lab. der Univ., Zurich. *Bot.,*
*Mic., Physiol., Photog.**
 Dœbeli, Sam., Aarburg. *Coleopt.*
 Doge, François, La Tour-de-Peilz (Vaud). *Palæo., Geol. C.*
 Dor, Dr. Henri, Vevey (Vaud). *European Coleopt.*
 Ducret, Dufour, Moudon (Vaud). *Coleopt.*
 Dufour, Arthur D., Capitaine (Vaud). *Coleopt. C. Ex.*
 Dufour, Henri, Prof. de Physique, Univ. de Lausanne. *Physics, Meteo.**
 Dufour, Dr. Prof. Jean, Station viticole, Lausanne.
 Dunant, Victor, Geneva. *Geol., Min.*
 Duparc, L., Prof., Geneva. *Min.*
 Du Plessis, Dr. G., Montchoisi, near Orbe. *Coleopt.*
 Escher, Dr. J. J., Zurich. *Bot.*
 Escher, Kündig, Zurich. *Ent.*
 Eternod, A., Prof., Dir. Lab. d'Histol. Normal et d'Emb., Geneva.
 Fatio, Dr. Victor, rue Massot 4, Geneva. *Zool., Gen. Biol., Geog. Dist.,*
Vert. Anat., Mam., Orn., Ool., Herpetol., Ichthyol., Hemipt. C.
 Favrat, Dr. Auguste, Lausanne. *Rubi, Musci.*
 Favrat, Prof. Louis, Lausanne. *Rosæ, Hieracium, Rubi.*

- Favre, Ernest, 6 rue des Granges, Geneva. *Geol.*
 Feer, Dr. Henri, Geneva. *Campanulaceæ.*
 Felix, Walther, Dr. Med., Zurich, Platten Str. 30. *Anat., Emb., Histol., Vert.*
 Fellenberg, Edmund V., Dir. du Musée Archéol. et Ethnog. et des collections Min. et Géol. du Musée d'Hist. Naturelle, Berne. *Strat. Geol., Min., Lithol., Arch., Ethnog.*
 Fischer, Eduard, Dr. Phil., Privat-docent der Bot., Stadtbach 26, Berne. *Bot: Crypt. Plants, Fungi.**
 Fischer, Dr. Ludwig, Prof. Bot., Univ., Berne. *Gen. Bot.**
 Fischer-Sigwart, Hermann, Zofingen. *Min., Zool., Biol., Orn., Herpetol. C.**
 Flesch, Dr. M., Prof. Univ., Zurich. *Anat.*
 Fol, Prof. Dr. Herm., Vandœuvres près Geneva. *Zool.*
 Forel, Auguste, Prof. Univ., Dir. Heilsanstalt Burghölzli, Zurich. *Ant., Biol. of Insects, Anat. of Brain of Vertebrates. C. Ex. Formicariæ of the world, or will purchase.*
 Forel, Dr. F. A., Prof. à l'Université de Lausanne, Morges. *Phys. and Nat. Hist. of Lakes and Glaciers.**
 Forster, Dr. Aime, Prof. Physics, Univ., Berne. *Physics., Elect.*
 Frey, Dr. Hans, Teacher Nat. Sci., Gymnasium, Berne. *Chem., Geol.*
 Frey, Gessner E., Conserv. des Collections Ent., Musée d'Hist. Nat., Geneva. *Ent: esp. Swiss Hemipt., Orthopt., Mellifera and Chrysides. C. Ex.*
 Gaule, J., Prof. Physiol., Med. Fac., Zurich. *Tripanosoma, Cytozoa.*
 Gauthier, L., Lausanne. *Ent.*
 Gautier, Maurice, Dr. ès Sci., rue de l'Hotel de Ville 14, Genève. *Chem.**
 Gautier, R., Prof. Univ., rue Ch. Bonnet 6, Geneva. *Ast.*
 Geiger, Dr. F., Basel. *Bot.*
 Gétaz, Auguste, Prof. Collège International, Morillon, Genève. *Neuropt., Arach., Myriopt. C. Ex.**
 Girard, Dr. Ch., Berne. *Emb.*
 Girardet, François, Morges. *Bot.*
 Girtanner, Dr. Karl, St. Gall. *Bot.*
 Godet, Charles, Neuchâtel. *Ent.*
 Godet, Paul, Dir. Adjoint du Musée d'Hist. Nat. de Neuchâtel. *Con. C. Ex.*
 Golaz, Charles, Bex. *Bot.*
 Goll, Hermann, Dr. Phil., Conservateur du Musée, Avenue de la Gare 1, Lausanne. *Zool., Vert. Anat., Orn., Ichth., Ent.**
 Gollier, Henri, Prof. Geol., Lausanne.
 Gruner, R. Sigrist, Berne. *Gen. Ent.*
 Guillaume, G., Neuchâtel. *Ent.*
 Guinet, Auguste, Route de Carouge 64, Plainpalais, near Geneva. *Bot., Bryology. C.**
 Gutzwiller-Gonzenbach, Prof. A., Basel. *Geol.**
 Guye, Dr. C., Eng., 83 Route de Chêne, Geneva. *Physics.**
 Guye, Philippe A., Prof., Chem. Lab., Univ., Geneva. *Chem.**
 Hagenbach-Bischoff, Edward, Prof., 20 Missionsstr., Basel. *Physics.**
 Hambert, Dr. Alvis, Mus. d'Hist. Nat., Geneva. *Zool.*
 Heer, Tschudi, Lausanne. *Coleopt.*
 Hegetschweiler, Dr. Chas., Riffersweil (Zurich). *Mosses, Lichens.*
 Heierli, Jakob, Privat-Docent Prehist. Arch., Zurich.*
 Heim, Dr. Albert, Prof., Dir. Collect. Géol. de l'Univ. et de l'Ecole Polytechn., Hottingen, Zurich. *Phys. Geol., Lithol.*
 Hemming, Joh. Jul., Privat-Docent, Zurich. *Geol.*

- Hipp, Dr. M., Fluntern. near Zurich. *Elect.*
 Hirsch, Adolphe, Dir. de l'Observ., Neuchâtel. *Physics., Elect., Meteo., Ast.*
 Hofer, Isidor, Ph.D., Rector, Unterkulm. Aarzan. *Moll., Ichthyol. C.*
 Honegger, J. J., M.D., Maneggstr. 5, Zurich. *Anat. of brains of vertebrates.*
 Huguenin, Dr. Gustav, Zurich. *Geog. Dist., Bot: Phæn. Plants, Mic., Zool., Morphol., Invert. Anat., Histol., Articulates, Ent., Lepid., Dipt., Coleopt. C. Ex.*
 Imhof, Emil, Ph.D., Zurich. *Zool.*
 Ischer, Gottfr., Mett, bei Biel. *Geol.*
 Jaccard, Prof. H., Aigle. *Ent., Bot.*
 Jack, Joseph B., Constance. *Crypt. Bot., Hepaticæ.*
 Jaques, Jean, T. T. Vetter. Botaniste à Orbe. *Phæn. Plants. C. Ex.*
 Jaquet, Dr. Maurice, Asst. Zool. Inst., Geneva.
 Jenner, J., Cust. Mus., Berne. *Ent.*
 Joerin-Gerber, Ernst, Villa Diana, Zurich. *Bot., Zool., Orn., Ent., Hymenopt., Lepid., Coleopt. spec. Carabidæ.*
 Joos, Dr. Emil, Schaffhausen. *Min.*
 Jordan, Et., Pharmaciens, Neuchâtel. *Bot.*
 Kahlbaum, Georg W. A., Dr. Phil., Prof., Basel. *Chem., Physics.**
 Kammormann, A., Geneva. *Ast.*
 Keller, Dr. Conrad, Prof. Polytechn., Zurich. *Comp. Anat., Mic. C. Ex.*
 Keller, Dr. Robert, Rector des Gymnasiums, Winterthur. *Phæn. Plants, Mosses. C.*
 Kennigott, Prof. Dr. Adolph, Univ., Zürich. *Min.**
 Kissling, Dr., Teacher Nat. Sci., Secondary School, Berne. *Geol.*
 Klebs, Prof. E., Univ., Zurich. *Pathol., Pathol. Anat., Histol.*
 Knecht, Henri, Rosengartenweg 3, Basel. *Coleopt.*
 Kober, Dr. J., Basel. *Zool.*
 Koby, Prof. Fréd. Louis, Porrentruy. *Geol.*
 Kollbrunner, Emil, Frauenfeld. *Geol.*
 Kollmann, Prof. Dr. J., Basel. *Anat., Emb., Anth.* Desires Crania of Indians in ex. for European, espec. Swiss; Embryos of Telcosts, Selachians and Reptiles, well preserved for microscopical dissection.*
 Kostanecki, Dr. v., Prof. Org. Chem., Univ., Berne *
 Kübler, J. J., Ph.D., Neftenbach. *Mic., Bot., Zool., Geol.*
 Kündig, Jacob, Ph.D., Privat-Dozent, Hirslanden, Zurich. *Bot: Phæn. and Crypt. Plants, Ferns, Mosses, Algæ, Emb. C. Ex.*
 Landolt, H., Sparenberg, Engstringen (Zurich). *Ent.*
 Lang, A., Prof. Dr., Zürich. *Zool.*
 Lang, Prof. Franz, Solothurn. *Geol.*
 Langhans, Prof. Th., Univ., Berne. *Pathol. Anat., Parasites.*
 Léonard, Ad., 1 Bourgfeldenstr., Basel. *Ent., Lepid.*
 Le Royer, Alex., Geneva. *Phys.*
 Leutwein, Charles, Diemerswyl, kt. Berne. *Min., Geol.*
 Lindt, Dr. W., Berne. *Lepid.*
 Lippe, Gottlieb, Bâle, 51 Spalenberg. *Lepid. C. Ex.*
 Loeventhal, N., Prof. Dr., Lausanne. *Histol., Embryol.*
 Lorch, Jules, Dr. Méd., Couvet (Canton de Neuchâtel). *Bot. C. Ex.*
 Lorez, Apothecker, Zurich. *Lepid.*
 Loriol, Perceval de, rue des Chanoines, Geneva. *Lepid., Echinoderms, Geol.*
 Lunel, Alph., Grand Bureau 477, Geneva. *Ent.*
 Lunge, George, Ph.D., Prof. Techn. Chem., Hottingen, Zurich. *Inorg. Chem.***

- Mackenzie, William, Kleinberg (St. Gallen). *Microg.*
 Mallet, Ch., Geneva. *Bot.*
 Märki, Charles, rue Caroline, Carouge. *Coleopt.*
 Markow, Eugen, Russie Ministère des Finances, Naegelistrasse 3, Zurich.
*Geol., Phys., Meteo., Ast., Phys. Geog.**
 Martin, Rudolf, Dr. Phil., Doctent der Anth., Univ. u. am Eidg. Polytechnicum, Zurich, Seefeld Str. 119. *Anth., Eth., Morphol.* Ex. of Anth. Objects, Crania, etc. Desires Photographs of Human Races.*
 Mayer, Prof. Karl, Ph.D., Hottingen, Zurich. *Geol., Palæo.*
 Meuron, Pierre de, Docteur ès Sciences, Neuchâtel. *Emb., Ichthyol.*
 Meyer, Prof. R. von, Univ., Zurich. *Osteol., Anat.*
 Micheli, Marc, Château du Crest par Jussy, Geneva. *Bot.**
 Miescher, Prof. Dr. Friedrich, Sr., Univ., Augustinergasse 21, Basel. *Pathol., Anat.*
 Montmollin, Aug. de, Neuchâtel. *Geol.*
 Morthier, Dr. Paul, Corcelles, near Neuchâtel. *Phæn. and Crypt. Bot.* C. Ex.
 Mösch, K., Ph.D., Dir. d. Zool. u. Con. d. Geol. Sammlungen am Polytech. u. d. Univ., Oberstrass, Zurich.
 Moser, Henri, Schaffhausen. *Eth., Ethnog.*
 Mühlberg, Fritz, Prof. der Kantonschule, Con. des Kantonalen Naturhist. Mus., Aarau. *Bot., Palæo., Strat. Geol., Min., Lithol.* C. Ex.
 Müller, A., 195a Junkerstr., Berne. *Ent.*
 Müller, Dr. Fr., Basel. *Zool.*
 Müller, Prof. Dr. Johann, Univ., Dir. Bot. Gard., Boulevard des Philosophies, 8, Geneva. *Bot.*
 Müller, Max, Birsigstr. 115, Basel. *Lepid.*
 Müller-Thurgau, Prof. Dr., Dir. in Wädensweil. *Bot., Physiol., Fungi.* C. Pflanzenkrankheiten.*
 Naville, Dr. E., Malagny, Geneva. *Egyptian Arch.*
 Nicoud, Louis, Chaux-de-Fonds. *Orn., Ool.**
 Nüesch, Dr. J., Schaffhausen. *Bot., Zool.**
 Odier, James, rue de la Cité 24, Geneva. *Coleopt.*
 Ott, Carl, Hirschengraben 99, Zurich. *Phys.**
 Overton, Dr. E., Zurich. *Protozoa.*
 Palaz, A., Prof., Lausanne. *Math., Phys.*
 Paravicini, Luis, Basel, 3 Holbeinstr. *Lepid.* C. Ex.
 Perrot, F. Louis, Dr. ès Sciences, 8 rue Hôtel de Ville 8, Geneva. *Crystall., Physics.**
 Piaget, Edouard, Bayards, Neuchâtel. *Ent.* C.
 Pictat, Alphonse, 1 Promenade du Pin, Geneva. *Orthopt.*
 Pictet, Amé, Cours de Bastions, Geneva. *Chem.*
 Plüss, Dr. Benj., Basel. *Nat. Hist.*
 Privat, Eugène, 18 Chemin du Mail, Geneva. *Bot., Orn.* C. Ex.
 Rapin, Daniel, Route de Carouge, Geneve. *Bot.*
 Rutzer, A., Büren (Berne). *Lepid.*
 Renevier, Eugène, Prof., Univ., Lausanne. *Geol., Palæo.**
 Rey, Gustave, Prof. de Sci. Nat. du Collège, Vevay. *Geol.*
 Rhiner, Joseph, Schwyz. *Bot. : Phæn. Plants, Ferns.*
 Rhyner, Adolf, Chaux-de-Fonds. *Geol.*
 Rigggenbach, Dr. Albert, Assist. am Bernoullianum (Univ. Observ.), Basel. *Ast., Meteo.**
 Rigggenbach-Stehlin, F., Freiestr., Basel. *Ent., Lepid.**
 Rillick, Alb., Prof. Univ., rue Bellot, Geneva. *Phys.*
 Rollier, Louis, Conserv. de la Collection Palæo., Musée de Berne.
 Romieux, Henry A., 25, Florissant, near Geneva. *Bot.* C. Ex. Phanerogams, especially Hieracium.*

- Rossel, Prof. Dr. Arnold, Dir. du Lab. Analytique de l'Univ. de Berne, Dir. de la Station de Contrôle, Berne. *Chem. C. Ex.*
- Rühl, Fritz, Président der Societas Ent., Zurich. *Lepid., Coleopt. Ex.*
- Rutimeyer, Dr. Ludwig, Prof. Comp. Anat., Univ., Rennweg 2, Basel.
- Salis, Frdr. von, Chur. *Geol.*
- Sandoz, Dr. P., Chaux-de-Fonds. *Bot.*
- Sarasin, Edw., Geneva. *Phys. Geol.**
- Saussure, Henri de, Cité 24, Geneva. *Ent., Crust., Myriopt., Hymenopt., Orthopt., Zool., Eth., Vert., Anth., Geol., Volcanoes, Prehist. Hydrology, Agric.**
- Schalch, Ferd., Ph.D., Schaffhausen. *Geol.*
- Schenk, Bernhard Ramsen, Kt. Schaffhausen. *Palæo.*
- Schenkel, Ehrenfried, Horburgstr., Basel. *Coleopt., Arach., Crustacea.**
- Schenker, Erhard, Chef der eidg. Munitionscontrole, Thun. *Chem.*
- Schinz, Dr. Hans, Docent der Botanik a. d. Univ. u. dem Polytechnikum, Seefeldstr., Zurich. *Phæn. Bot. C. Ex.*
- Schlatter, Theodor, St. Gall. *Bot.*
- Schmid, Walther, Basel. *Coleopt.*
- Schmidely, A., Rue Argeaud à Geneva. *Bot.*
- Schneider, Gustav, Naturalienhändler, Zool. Inst., Basel. *Con., Vert. and Invert. in Spirits. C. Ex.*
- Schnetzler, Prof. Dr. Jean B., l'Acad. de Lausanne. *Bot.*
- Schoch, Dr. G., Dir. des Coll. Ent. du Musée d'Hist. Nat., Plattenhof, Fluntern, Zurich.
- Schröter, Carl, Dr. Phil., Prof. der Bot. am Polytechnicum, Mercurstr. 30, Hottingen, Zurich. *Phæn. Plants. C. Ex.**
- Schumacher, H., Berne. *Ent.*
- Schwab, Alfred, Berne. *Min.*
- Seitz, Dr. Johannes, Plattenstrasse 7, Hottingen, Zürich. *Medicine.**
- Siegfried, Hans, Winterthur. Vaste herbar de première qualité. Culture de Potentillæ Européennes et exotiques. Distribution des "Exsiccatae Potentillarum spontanearum cultaruniquæ." *Ex.**
- Sire, Eugene, Neuchâtel. *Bot.*
- Soret, Prof. Charles, Univ., St. Antoine 22, Geneva. *Min., Phys.*
- Spieß, Charles, Pharmacist, Porrentruy (Berne). *Ent., Coleopt., Lepid., Rearing larvæ. C. Ex. only specimens in first-class condition.*
- Stadler, Dr. August, Zürich. *Phil.**
- Stähelin-Bischoff, B., Basel. *Ent., Coleopt.*
- Standfuss, Max, Ph.D., Custos am Mus. des Polytech., Zürich. *All kinds of Insects. C. Ex.*
- Steck, Dr. Theodor, Conserv. de la Collection Ent. au Musée de Berne. *Ent., Hymenopt., Lepid., Coleopt., Hemipt., Orthopt.*
- Stein, C. W., St. Gall. *Geol.*
- Stierlin, W. G., M.D., Schaffhausen. *Ent., Coleopt.*
- Stilling, Dr. H., Prof. extr. Anat. et Physiol. Path., Univ. de Lausanne.
- Stöcklin, Niclaus, Rosengartenweg 13, Basel. *Herpetol., Ent., Lepid., Coleopt. C. Ex.**
- Stöhr, Philipp, Dr. Med., o. Prof. der Univ., Zürich-Hottingen, Engl. Viertel 20. *Emb., Vert. Anat., Histol.*
- Stoll, Dr. Otto, Prof. a. d. Univ., Kussnacht, near Zurich. *Arach., Mosses.**
- Studer, Theophil., Dr., Prof., Dir. Zool. Mus., Hotelgasse 14, Berne. *Geog. Dist., Orn., Radiates. Ex.*
- Suchanek, Hermann, Dr. Med., Zürich, Bahnhofstr. *Anat., Histol. C. Desires publications.**
- Sulger, E., Malzgasse, Basel. *Lepid.*
- Sulger, Hans, Basel. *Min., Ent., Coleopt.*

- Täschler, Max, St. Fidèn, St. Gall. *Lepid.*, *Coleopt.*
 Tavel, Franz von, Dr. Phil., Docent of Bot., Zürich V. Bot., Fungi. C. Ex.*
 Thury, Prof., Univ., Geneva. *Bot.*
 Toerin, Zwinger St. Bernhard, Zürich. *Zool. (Kynologie).*
 Tournier, Henri, Villa Tournier, Peney, near Geneva, et rue Croix d'Or 18, Geneva. *Ent.*, *Coleopt.*, *Hymenopt.*, *Dipt.*, *Hemipt.* C. Ex.
 Tribolet, Maurice, D.S., Prof. Acad., Neuchâtel. *Palæo.*, *Geol.*, *Min.*, *Crystall.*, *Lithol.*
 Tripet, Fritz, Prof. de Bot. à l'Acad. de Neuchâtel, Dir. de la Soc. helvétique pour l'échange des plantes. *Bot.* C. Ex.
 Vionnet, P. L., Etoy (Vaud). *Geol.*
 Vöchting, Prof. Dr. H., Univ., Basel. *Bot.*
 Vogler, Dr. C. Hch., Schaffhausen. *Ent.*
 Vogt, Dr. Adolf, Ordent. Prof. der Hygiene u. Sanitäts-Statistik an der Hochschule, Spitalgasse 178, Berne. *Hygiene*, *Epidermology.*
 Vogt, Dr. Carl, Dir. Lab. Vergl. Anat. u. Mikroskopie, Geneva. *Human Parasites*, *Pedicellina*, *Mammals*, *Palæo*, *Comp. Anat.*, *Fishes.*
 Von Schulthess, Rechberg d., M.D., Zürich. *Hymenopt.*, *Vespidæ.*, *Orthopt.*
 Wartmann, Prof. Dr. B., St. Gall. *Cryptogams.*
 Waters, Arthur Wm., F.L.S., Villa Vecchia, Davos Dörfli. *Bryozoa*, *fossil and recent.* C.
 Wattenwyl-von-Montbenay, Fd. von, Berne. *Geol.*
 Wolf, Prof. F. O., Sion. *Hieracia.* Dir. des jardins bot. dans les alpes de la Suisse.
 Wolf, J. Rudolf, Prof. u Dir. der Sternwarte, Zurich. *Ast.*
 Wolfersberger, R., Riessbach, bei Zurich. *Ent.*, *Diatoms.*
 Wullschlegel, Secundarlehrer, Aarburg. *Lepid.*
 Wurstemberger, Dr. Arnold R. C. de, Zürich. *Geol.*, *Min.*, *Chem.*, *Phys.*, *Elect.* C.
 Yung, Dr. Emile, Geneva. *Zool.*
 Zeller, Rudolf, Balgrist, Hirslanden, Zurich. *Lepid.*, *Biol. of Lepid.*
 Zollikofer, Casp., Pasteur à Marbach, St. Gall. *Bot.*
 Zollikofer, E. H. (Präparator), St. Gall. *Orn.*, *Ool.**
 Zschokke, Fritz, Prof. Zool., Basel. *Zool.*

ASIA.

CEYLON.

- Gunaratne, D. A., Conductor Royal Bot. Gardens, Badulla.
Halv, A., Dir. Colombo Museum. *Gen. Zool.*
Hastings, R. C., Colombo. *Con.*
Trimen, Dr. Henry, M.B., F.R.S., F.L.S., Dir. Royal Bot. Gardens,
Peradeniya.
Zoyza, A. de, Muhandiram, Henaratgoda, Conductor Royal Bot. Gardens.*

CHINA.

- Bonnell, Rev. W. B., M.A., Shanghai. *Chem., Phys.*
Carrall, James W., F.G.S., Lond., &c., Office of Customs, Amoy. *Geol., Mining.*
Doberck, Dr. Wm., M.R.I.A., Hongkong Observatory.*
Douthwaite, Rev. A. W., M.D., F.R.G.S., Chafoo. *Hist., Mic., Photog.*
Edkins, Rev. Joseph, D.D., Shanghai, Orientalist. *Philol., Biol.*
Faber, Ernst, Ph.D., Shanghai. *Bot., Philol.*
Figg, F. G., Hong Kong. *Ast.*
Ford, Chas., F.L.S., Botanic Gardens, Hongkong. *Bot.*
Fryer, John, LL.D., Shanghai. *Philol., Photog.*
Henry, Augustine, M.A., L.R.C.P. (Edin.), F.Z.S., Care of Customs,
Shanghai. *Econ. Bot.*
Hunter, Rev. S. S., M.A., M.D., Isiningchow. *Philol.*
Kerr, John, M.D., Canton. *Philol.*
Kilborn, Omar L., M.A., M.D., Chentu, West China. *Bot. C.*
Little, L. S., M.D., General Hospital, Shanghai. *Ast., Physiol.*
Macgowan, J. D., M.D., Shanghai. *Philol.*
Mathews, Percy W., M.D., LL.D., F.R.G.S., F.I. Inst., Shanghai. *Zool., Ethnog.**
McBride, F. E., M.D., Lin Ching, via Tien-tsin. *Min., Mic. C. Ex.*
Pott, Rev. F. L. Hawks, B.D., St. John's Coll., Shanghai. *Phys. Geog., Geol.*
Robinson, Henry H., M.A. (Oxford), Prof. Chem., Hankow.
Russel, Samuel M., Imperial Coll., Peking. *Ast.*
Thomson, Jos. C., M.D., Macao. *Ethnog.*
Skertchly, Sydney B. J., F.G.S., M.A.I., late of H. M. Geol. Survey of
England; Consulting Geol., Kowloon, Hongkong. *Bot: Phæn.
Plants; Geol., Photog., Gen. Biol., Geog. Dist., Anth., Arch., Eth.,
Ent., Lepid. C. Ex.*
Wilson, W., M.B., Hanchong. *Chem.*

COREA.

- Slotsof, Ivan Dir. Real Schule, Tumèn. *Vert., Arch., Phanerogams.*

COCHIN CHINA.

- Dumoutier, Gustave, Directeur de l'enseignement public de l'Annam et du Tonkin, Hanoi (Tonkin). *Bot., Geol., Min., Bibliog., Zool., Anth., Arch., Eth., Ethnog., Philol.* C. Ethnog. et Préhist. Arch. Ex.
- Landes, —, Resident de France, Hanoi. *Bot., Geol., Min., Zool., Arch., Eth., Ethnog., Philol.*
- Taupin, Jacques, Directeur du Collège des Interprètes, Hanoi (Tonkin). *Bot., Geol., Min., Zool., Arch., Eth., Ethnog., Philol.*

DUTCH EAST INDIES.

- Weyers, J. L., Indrapoera, Sumatra's West coast. *Ent., Conchology.* C. (Home address, rue Joseph II., 35, Bruxelles, Belg.)*

FRENCH INDIA.

- Sada, A., Jardin Colonial, Pondichery. *Med. Bot.*

INDIAN EMPIRE.

- Aitken, E. H., Salt. Dep't., Bombay. *Gen. Nat. Hist.*
- Alcock, A., Surg. Nat., Ind. Marine Sur. Steamer "Investigator." *Fish, Stony Corals, Asteroidea.*
- Barnes, Lieut. Henry E., F.Z.S., Memb. Brit. Orn. Union and Bombay Nat. Hist. Soc., Commissariat Dept., Bombay. *Orn., Ool.* C. Ex. in Ool. Correspondence desired.*
- Bingham, C. T., Major, Conser. of Forest, Maulmain, Burma. *Hymenopt., Lepid.**
- Blyth, T. R., Mus., Assist., Geol. Survey of India, Indian Mus., Calcutta. Bombay Natural History Society, H. M. Phipson, C.M.Z.S., Hon'y Sec'y, Bombay.
- Bose, P. N., B.Sc., F.G.S., Lond., Geological Survey Office, Calcutta.
- Bourne, A. G., D.Sc., C.M.Z.S., F.L.S., Prof. of Biol., Presidency College, Madras.
- Cameron, J., Fellow Linnæan Soc., Bangalore. *Bot: Phæn. and Crypt. Plants, Ferns, Hort., Palæo., Geol., Min., Zool., Gen. Biol., Geog. Dist., Morphol. Vert., Mammals, Ool., Iax.* C. Plants. Ex.
- Chapman, R. L., Asst. Sec., Indian Museum, Calcutta. *Arch.**
- Cooke, Samuel, M.A., Assoc. M. Inst., C.E., F.I.C., F.G.S., F.R.G.S.I., Cor. M.R.H.S., Principal in the College of Sciences, Poona, (Bombay). Ex. of Min.*
- Cotes, E. C. Deputy Supt., Indian Museum, Calcutta. *Gen. Ent., Economic Ent., Insects.**
- Cunningham, D. D., M.B., F.R.S., F.L.S., C.M.Z.S., Prof. Physiol., Medical Coll., Calcutta, and special Asst. to the Sanitary Comm'r with the Govt. of India.
- Curtis, Chas., F.L.S., Asst. Supt. Forest Dept. Bot. Gard., Penang, Straits Settlements. *Bot.*
- Datta, P. N., B.Sc. (Lond.), F.G.S., Geol. Survey of India, Calcutta.

- Davidson, I., C.S., Bijapur. *Orn.*
 De Nicéville, Indian Museum, Calcutta. *Lepid.*
 Derry, Robert, Asst. Supt. Forest Dept., Malacca Bot. Garden, Malacca, Straits Settlements. *Bot.*
 Dey, Kanny Lall, Rai Bahadoor, C.I.E.; G.M.C.B.; 4 Beadon St., Calcutta. *Bot., Chem., Phys., Elect., Mic., Photog., Hist.* C. Indig-enous Drugs.*
 Dey, Preo Lall, F.C.S. (Fellow Chemical Soc. London); Memb. Pharmaceu-tical Confer. and Soc. of Chem'l Industry, London; Manu-facturer of Non-Alcoholic Lime Juice. 4 Beadon St., Calcutta. *Chem. Phys., Elect., Mic., Photog.**
 Doyle, P., 19 Lall Bazar St., Calcutta. *Ast.*
 Duthie, J. F., B.A., F.L.S., Dir. Botanical Dept., Northern India, Saharapur (N. W. Prov.). *Bot.**
 Eccles, Jesse, Army Schoolmaster, "King's Own," Nasirabad, Rajputana. *Orn., Ool., Numis., Philately.* C. Ex. esp. Philately.*
 Fischer, Robert, B.L., F.R.S.L., F.A.S.L. (Barrister-at-Law, Lincoln's Inn), Madura, Madras. *Anth.**
 Foulkes, Rev., T., Retired Chaplain, Salem, Madras.
 Fex, Walter, Asst. Supt. Garden and Forest Dept., Botanic Gardens, Singapore. *Bot., Hort.**
 Fraser, O. L., 2nd Asst. to the Supt., Indian Museum, Calcutta. *Vert.*
 Gamble, J. Sykes, M.A., F.L.S., Dir. Imp. Forest School, Dehra (N.W. Prov.). *Bot. : esp. Bamboos.*
 Giles, G., Surg., Laurence Asylum, Souawar, Simla.
 Gleeson, John M., Supt., Agri.-Horticultural Gardens, Teynampett, Madras. *Bot., Hort., Mic., Emb., Hemipt.**
 Gollan, Wm., Supt. Govt. Botan. Gardens, Saharanpur, N.W.P. *Bot., Mosses, Hort.* C. Ex.*
 Goodenough, James S., Asst. Supt. Gardens and Forests, Malacca. *Bot., Elect.* C.*
 Government Central Museum, Edgar Thurston, Superintendent, Madras. C.*
 Greisiger, Dr. Michael, Szepes-Béla. *Orn., Coleopt.*
 Griesbach, C. L., C.I.E., F.G.S., Geol. Survey of India, Geol. Survey Office, Calcutta.
 Hauxwell, T. A., Maulmcin, Burma. *Orn., Lepid., Coleopt.* C. Ex.
 Haviland, George D., M.A., M.B. Cantab., M.R.C.S., London, Cur. Raffles Mus., Singapore. *Bot., Geog. Dist., Eth., Mam., Orn., Herpetol., Hymenopt.**
 Henderson, J. R., M.B., F.L.S., Prof. of Zoology, Christian College, Madras. *Crustacea (Paguridae), Moll.* C. Is desirous of obtaining Paguridae from any part of the world, and will give in ex. Indian crustacea or other zool. spec. Will also ex. Indian moll. for Indian species.
 Hira, L., Sub-Asst. Surveyor, Geol. Survey of India, Indian Mus., Calcutta.
 Hughes, Theo. W. H., C.E., A.R.S.M., F.G.S., Geol. Survey of India' Calcutta.
 Indian Museum, Calcutta. *Vert., Invert., Arch., Eth.*
 Jayakar, S.A.G., Surgeon, Lieut. Col. H.M. Indian Army, Muscat, Arabia. *Mic., Photog., Zool., Philol., Mammals, Ichthyol.*
 Kennedy, Wm. A., Curator, Lloyd Bot. Garden, Darjeeling, Calcutta.
 King, Dr. Geo., C.I.E., Supt. of Royal Bot. Gard., Shibpur, Calcutta.
 King, Wm. B.A., D.Sc., F.G.S., Dir. Geol. Survey of India, Calcutta. *Invert.**
 Kirtikar, K. R., Surgeon Major, I.M.S., M.R.C.S. (Eng.), L.R.C.P

- (Lond.), Civil Surgeon, Shana, near Bombay. *Bot: Crypt. Plants, Veg. Paleo., Mic., Anth., Arachnida, Protozoa.* C. Ex.
- Kishen, S., Sub-Asst. Surveyor, Geol. Survey of India, Indian Mus., Calcutta.
- Lace, John H., F.L.S., Forest Dept., Punjab. *Bot: Phæn. Plants, Ferns.* C.
- La Touche, T. H. D., B.A., Geol. Survey of India, Calcutta.
- Lawson, M. A., M.A., F.L.S., Gov't. Bot., and Dir. Gov't Cinchona Plantations, Ootacamund, Madras.
- Lee, W. A., 38 Strand, Calcutta. *Mic., Ast., Gen. Biol.* C. Mic.*
- Marshall, Col. G.F.L., R. E., Secretary of the Govt. Punjab, P.W.D., Simla. *Orn., Lepid. (Rhopalocera).*
- Middlemiss, C. S., Geol. Survey Office, Calcutta.
- Mysore Government Museum, Supt., J. Cameron, F.L.S., Curator, B. Santappah, Bangalore *
- Nicéville, L. de, F.E.S., C.M.Z.S., 13 Kyd St., Calcutta. *Lepid.* Offers to ex. Asiatic Rhopalocera, or books on the same, for his "Butterflies of India, Burmah and Ceylon."
- Nicholson, William Robert, Barrack Master, Military Works, Bombay. *Lepid., Philately.* C. Ex. Oceana stamps in particular.*
- Noeting, F., Ph. D., Palæontologist, Geol. Survey of India, Calcutta.*
- Oldham, R.D., A.R.S.M., F.G.S., Geol. Survey of India, Indian Mus., Calcutta.
- Pantling, R., 1st Assist., Government Cinchona Plantations, Mungpoo, Sikkim.
- Parker, I., Scramapore, Bengal. *Orn.* Ex. Birds' Eggs.
- Parkes, Joseph, 2nd Assist. Government Cinchona Plantations, Mungpoo, Sikkim.
- Pedler, A., F.I.C., Prof. Chem., Presidency Coll., Calcutta, Meteo. Reporter to Govnt. Bengal, 5 Russell St., Calcutta.
- Peel, S. E., Sibsagar Asam. *Ast.*
- Phipson, H. M. (C.M.Z.S.), Hon. Sec. Bombay Nat. Hist. Society, 6 Apollo St., Bombay. *Vert., Snakes.*
- Pogson, Miss E. Isis, F.R. Met. Soc., Meteo. Reporter to the Gov. of Madras, Nungumbankum, Madras.
- Prain, D., M.A., M.B., Cur. Herbarium, R. Bot. Gardens, Shibpur, near Calcutta. *Bot.**
- Proudlock, Robert L., Curator, Royal Bot. Gard., Seebpore, Calcutta. *Bot., Hort.**
- Reid, Geo., Naini Tal, Kumaon. *Orn.*
- Ridley, Henry N., M.A., F.L.S., Dir. Gardens and Forests, Straits Settlements, Bot. Gardens, Singapore. *Phæn. Plants, East Indian Plants, Orchids.* C. Ex. East Indian Plants.
- Ridley, Matthew, Supt. Govt. Gardens, Lucknow. *Bot., Hort.*
- Scully, J., Surg-Major, Assay Master, Calcutta Mint. *Vert., Orn., Mam.*
- Smythies, A., B.A., Deputy Dir. Imp. Forest School, Dehra Dun (N.W. Prov.). *Formicidæ.* C. Will ex. Indian Ants for Ants from any part of the world.*
- Storey, T. H., Supt. Hort. Gardens and Parks, Oodeypore, Bombay.
- Underwood, Edward F., M.D., F.R.M.S., etc., etc., Aurist and Gynecologist, 79 Meadow St., Fort, Bombay. *Mic., Photog.* C. Ex.*
- Waterhouse, Col. James, Surveyor-Gen's Office, Calcutta.
- Woodrow, George Marshall, Lect. in Bot., Coll. of Sci., Poona. *Bot.* C. Ex. Offers plants of the Deccan for those of other countries.
- Wroughton, R. C., Forest Dept., Bombay. *Myrm. (Ants).*

JAPAN.

- Andrews, Rev. W., Hakod^ote. *Lepid.**
 Boeddinghaus, C. E., Nagasaki. *Coleopt., Lepid., Shells, etc.* Collection of beetles and shells.
 Fujii, K., Science Coll., Imperial Univ., Tokio. *Bot., Gen. Biol.**
 Goto, Seitaro, Zool. Inst., Imperial Univ., Tokio. *Zool., Worms.**
 Gulick, Rev. John T., Ph.D., Osaka. *Gen. Biol., Geog. Dist., Moll. C.* (shells). Ex. L., F.W. and M. Shells of Japan, and L. Shells of Hawaiian Is.*
 Hori, Shotaro, Agric. Exper. Station, Tokio. *Bot : Fungi, Phyto-Pathol. C. Ex.**
 Ichikawa, W., Science Coll., Imperial Univ., Tokio. *Fungi.*
 Ijima, I., Ph.D., Prof. Zool., Science Coll., Imperial Univ., Tokio. *Zool.*
 Ikeda, S., Agric. Coll., Imperial Univ., Tokio. *Zool., Amphibia.*
 Ikeno, S., Assist. Prof. Bot., Agric. Coll., Imperial Univ., Tokio. *Vegetable Anat.**
 Isawa, S., Pot., 50 Dairokutencho Koishikawa, Tokio.*
 Ishikawa, C., Ph.D. (Freiburg, Germany), Prof. Zool., Agric. Coll., Imperial Univ., Tokio. *Zool: Cells.**
 Ito, Shinrokuro, Rigakushi, 11 Hisakatamachi, Koishikawa, Tokio. *Chem., Tech.*
 Ito, Keisuke, D.Sc., Memb. Imp. Acad., Tokio, 14 Masagocho, Hongo, Tokio. *Bot.**
 Ito, Tokutaro, F.L.S., 83 Shichikencho Nichomé, Nagoya, Aichiken. *Bot., Gen. Biol.**
 Iwakawa, T., Prof. Zool., Higher Normal Sch., Tokio. *Zool.*
 Jimbo, Kitora, Geol. to the Hokkaidōchō, Imperial Univ., Tokio. *Geol. Ex.*
 Kada, Teichi, Geol. and Mining Eng., Chiofu, Nagato, Yamaguchiken. *Geol., Min.*
 Kametaro, Toyama, Agric. Coll., Imperial Univ., Tokio. *Zool.**
 Kato, H., President Dept. Law, Sci. and Lit., Univ., Tokio Daigaku, Tokio.
 Kishinouye, K., Science Coll., Imperial Univ., Tokio. *Zool., Arach., Coelenterata.*
 Kuwabara, M., M.E., Care of Messrs. Fujita and Co., Osaka. *Min., Metall.*
 Loew, Oscar, Ph.D., Tokio (Komaba). *Agric. Chem.**
 Loomis, Rev. Henry, Yokohama. *Ent., Hymenopt., Lepid., Dipt., Orthopt., Coleopt., Hemipt., Neuropt., Crustacea, Mollusks. C.**
 Matsubara, Shinnosuke, Lect. Biol. Imper. Univ., Tokio.
 Matsuda, S., Science Coll., Imperial Univ., Tokio. *Bot.*
 Matsumura, Jinzo, Prof. Bot., Dir. Bot. Garden, Science Coll., Imperial Univ., Tokio. *Phæn. Plants.*
 Mitsukuri, Kakichi, Ph.D. (Balto.), Prof. Zool., Science Coll., Imperial Univ., Tokio. *Zool., Morphol., Emb.**
 Miyabe, Kingo, S.D., Sapporo Agric. Coll., Sapporo. *Bot : Phæn. Plants, Fungi, Algæ. Ex.**
 Nakamura, Kiohei, Fukushima-ken. *Phys., Math.*
 Namiye, M., Science Coll., Imperial Univ., Tokio. *Zool., Vert.*
 Nawa, J., Normal Sch., Gifu, Mino. *Ent.**
 Nozawa, Shunjiro, Fishery Dept. of the Hokkaidochs, Sapporo. *Ichthyol. Ex.*
 Okamura, K., Science Coll., Imperial Univ., Tokio. *Marine Algæ.**
 Okubo, S., Assist. Prof. Bot., Science Coll., Imperial Univ., Tokio, *Bot.**

- Sasaki, S., Rigakuhakushi, Prof. Zool., Agric. Coll., Imperial Univ., Tokio. *Zool., Sericulture.*
- Saida, K., Prof. Higher Normal School, Tokio. *F. W. Algæ.**
- Shimomura, Kotaro, B.Sc., Prof. Chem., Harris School of Sci., Doshisha, Kyoto. *Chem., Physics.*
- Shirai, M., Assist. Prof. Bot., Agric. Coll., Imp. Univ., Tokio. *Phytopathol.*
- Shunjiro, Nozawa, Fishery Bureau, Hokkaidōchō, Sapporo. *Ichth., Moll.**
- Takagi, Prof. T., Educational Mus., Tokio. *Min.*
- Tnouve, T., 11, Higashikobaichio Surugadai, Tokio. *Ophthalmology.*
- Tsuboi, S., Science Coll., Imperial Univ., Tokio. *Anth.*
- Wakabayashi, K., Science Coll., Imperial Univ., Tokio. *Anth., Arch.*
- Yokoyama, Matajiro, Geol. Survey, Tokio. *Geol., Veg. Palæo.*
- Yoshida, Hikorokuro, Rigakushi, Ph.D., Asst. Prof. Chem., Science Coll., Imperial Univ., Tokio, Chemist to the Govt. Printing Bureau, Tokio, Member Soc. Chem. Industry, Fellow Chem. Soc. (London), Tokio.

SIAM.

- Haase, Dr. Erich, Dir. R. Siamese Mus., Bangkok, Siam (formerly Privat-Docent Zool. Univ., Königsberg). *Biol., Morphol.**

RUSSIA (IN ASIA).

- Abels, Hermann, Dir. Magnetical and Meteo. Observ., Yekaterinboorg. *Earth Magnetism, Meteo., Hypsometry.*
- Clerc, G. O., Sec. de la Soc. ouralienne des Sci. nat., membre corresp. de l'Acad. des Sci. de New York, de Smithsonian Inst., Membre actif ou corresp. de plusieurs Sociétés russes, suisses et françaises, Yekaterinboorg. *Phæn. Plants, Meteo., Arch., Herbier. de l'Oural.*
- Karo, F., Nertschinsk. *Bot: Phæn. Plants.* C. Will sell.
- Krause, Hieronimus, Tashkent. *Pharm., Bot.*
- Mauritz, Tatiana, Nertschinsk. *Bot., Hort.**
- Müller, Paul, Ph.D., Assist. Dir. Magnetical and Meteo. Observ., Yekaterinboorg. *Earth Magnetism, Meteo.*
- Oschaninn, Basil, Dir. Tashkent Gymnasium for Girls, Tashkent. *Hemipt., Geog. Dist.* C. Ex.
- Skalozooboff, Nicolas, Candidar Agron. Krasnoufinsk, Gov. of Perm. *Bot., Geog. Dist.*
- Slowzow, Ivan Jakovlevitsch, Dir. de l'Ecole réelle, Tumèn Tobolskaja Gubernia, Siberia. *Bot., Zool., Arch.* C. Ex.
- Wilkins, Alexander, Exper. Agric. Station, Tashkent. *Gen. Biol., Geog. Dist., Anth., Ent.*

TURKEY (IN ASIA).

- Porter, Prof. Harvey, Ph.D., Beyrut. *Arch.**
- Post, Dr. George E., Prof. Syrian Protestant Coll., Beyrut, Syria. *Bot.* C.*
- Sikora, E., Beyrut, Syria. *Zool.*

A F R I C A.

ALGERIA.

- Albison, Prof., Constantine. *Bot.*
- Ancey, C. F., M.C.S., Administrateur-adjoint, Drael Mizan. *Coleopt., Chrysididæ, Shells.* C. Ex. L. and F. W. Shells *only* for cash or other specimens. Ex. publications etc. on Conchology.
- Augeard, Oran. *Coleopt.*
- Bataille, Libr., Alger. *Bot.*
- Battandier, Prof. A., Med. Sch., 9 rue Desfontaines, Mustapha. *Bot: Phæn. Plants.*
- Benoit, Dr. en Med., Arba. *Hemipt.*
- Blanc, Marius, Naturaliste, Tunis. *Tax., Mam., Orn., Reptiles, Crust., Insects.* Sell and Ex.
- Chardonnier, V., Hamma. *Bot.*
- Contan, André, Cherchell. *Bot: Phæn. Plants, Ferns, Moll. C. Ex.**
- Debray, Prof. à l'Ecole Supérieure des Sciences, Alger. *Bot.**
- Denis, C. P., Capt. d'Artillerie, Alger. *Coleopt.*
- Doumergue, Prof., Oran. *Bot., Herpetol.*
- Doutté, Ed., Attaché au gouvern. génér., Alger. *Moll.*
- Dubicz, Instituteur, Duvivier. *Bot. C.*
- Ficheur, Prof. de Géol. à l'Ecole des sciences, rue Michelet 69, à Alger-Mustapha.
- Flamand, Préparateur, chargé de conférences à l'Ecole supérieure des sciences, à Alger-Mustapha.
- Foubert, Eug., Oran. *Mammals, Birds.*
- Gay, Hyppolyte, Membre de Comité d'Etudes de la Soc. Française de Bot., Instituteur à Crescia. *Bot: Phæn. Plants, Hort. C. Ex. Seeds.**
- Gentil, Préparateur à l'Ecole des Sciences, à Alger.
- Gouin, Henri L., Commissaire Equéteur du Service de la Propriété Indigène, rue de Michelet 37, Agha-Supérieur. *Geol., Min., Living Moll., M., L. and F. W. Shells.* C. Ex.*
- Gouvion, Fortuné, Alger. *Bot.*
- Grandjean, Instituteur, Ain-Temouchent. *Bot.*
- Hagenmuller, Dr., Chirurgien en chef à l'Hopital civil de Bône, 5 rue de l'Arsenal. *Con. C. Ex. L. and F.W. Shells.* Offers especially those of Spain, France, Italy, Corsica. Wishes specimens (not marine) of all parts of the globe.
- Heinz, Agents des pontes et Chaussés, Constantine. *Palæo.*
- Heraïl, Prof., Mustapha-Agha. *Bot.*
- Hesling, Edm., Mustapha. *Bot. C. Lepid.*
- Jobert, Constantin, Pres't du Tribunal, Blida. *Coleopt.*
- Lallemant, Charles, Pharmacien à l'Arba. *Bot., Coleopt., Hemipt., Orthopt., Moll. C. Ex.*
- Lapeyre, A., Constantine. *Coleopt.*
- Lemoine, Oran. *Ent.*
- Mathieu, Paul, Boulevard Seguin 22, Oran. *Coleopt.**

- Moisson, Avocat, Oran. *Ent., Con.*
- Pallary, Paul, Prof. (Eckmühl-Noiseux), Oran. *Vert. Palæo., Geol., Invert. Anat., Anth., Eth., Moll.* C. Ex.*
- Pomel, A., Correspondant de l'Institut, ancien Sénateur, Dir. du service géol. de l'Algérie, Dir. honoraire de l'École des Sciences, rue Rovigo, 72, à Alger.
- Seiglière, Francis Emile de la' Cherchell. *Palæo., Geol., Min., Crystall., Lithol., Arch., Moll.* C. Ex. Desires to exchange rocks, minerals or Mediterranean shells for rocks, volcanic rocks, minerals or shells of the world.*
- They, André, St. Charles par Philippeville. *Coleopt.* Désire échanger des Buprestides et Cerambycides du globe.*
- Thiariat, Xavier, à Maillot (Prov. d'Alger). *Gen. Ent., Coleopt. of Algeria.*
- Tournier, Alf., Oran. *Con.* C.
- Viguié, Dr. Camille, Dir. Zool. Station, Alger. *Echinod., Invert., Anat.*

CANARY ISLANDS.

Maffiottey La-Roche, Miguel, Luz 108, Sta. Cruz de Tenerife (Teneriffe).
Wildpret and Schenkel, Orotava, Canary Islands. Horticulturists.*

CAPE COLONY.

- Bairstow, S. D., F.L.S., Cradock. *Mollusca, Lepid., Osteol., Coleopt.* C. Ex.*
- Bolus, H., Kenilworth, near Cape Town. *Bot.**
- Brady, J. H., M.A. (Oxon.), Department of Public Education, Cape Town. *Coleopt.* C. Ex. Coleopt. except European, wanted in ex.
- Brown, J. G., New Market, North End, Port Elizabeth. *Mammals, Orn., Tax.* C. Ex.*
- Butters, J., Curator St. Park, Port Elizabeth. *Bot.* C. Ex.
- Chaplin, G. I., Port Elizabeth. *Moll.* C. Ex.
- Chaplin, John Gauntlet, Port Elizabeth *Con.*
- Craib, Jas., M.A., Prof. Math. and Nat. Sci., Somerset East. *Bot., Physics.* C. Ex.*
- Crawford, James, care of J. C. Kemsley & Co., Port Elizabeth. *Mollusca.* C.*
- Diège, I. L., Port Elizabeth. *Aves.*
- Edington, Alexander, M.B., C.M., F.R.S.E., F.R.P.S.E., Dir. Colonial Bacteriol. Inst., Grahamstown. *Bot: Fungi, Algæ, Mic., Photog., Gen. Biol., Physiol., Pathol., Histol.**
- Farquhar, D., 33 Upper Hill St., Port Elizabeth. *Mollusca.* C. Ex.*
- Farquhar, J., Port Elizabeth. *Bryozoa.*
- Fisk, Rev., Cape Town. *Rept.**
- Fraser, D. D., Western Road, Port Elizabeth. *Geol. and Palæo. of Cape Colony.**
- Gill, David, LL.D., F.R.S., Hon. F.R.S. (Edinburgh), F.R.A.S., Corr. Memb. Acad. of Sciences, Berlin, St. Petersburg, etc., H. M. Astronomer, Royal Obs., Cape of Good Hope.*
- Hallack, R., Port Elizabeth. *Bot.*

- Lesley, J. M., Port Elizabeth. *Reptilia, Min.* C. Ex.
 Lightfoot, Robert M., Bree St., Cape Town. *Coleopt. esp. Cicin., Carab., Hister., Longicornia.* C. Ex. Cape for those of other countries.
 Mac Donald, A. C., M.R.A.C., F.H.A.S., Agricultural Assistant, Dept. of Agric., Grahamstown.*
 MacOwan, Peter, F.L.S., F.R.H.S., Government Botanist, Cur. Cape Gov't Herbarium, Capetown. *Bot. Phæn. and Crypt. Plants.**
 Marloth, Rudolf, Ph.D., M.A., Capetown. *Bot., Chem., Mic.**
 Muir, Thos., M.A., LL.D., F.R.S.E., Superintendent-General of Education, Capetown. *Math.**
 Péringuey, L., Asst. Cur. S. African Mus., Cape Town. *Ent.* C.*
 Perrins, G. R., Port Elizabeth. *Mic.*
 Roth, Jean, Naturalist and Collector, Port Elizabeth. *Geol., Gen. Zool.*
 Rous, H., Port Elizabeth. *Coleopt.* C. Ex.
 Schönland, Selmar, Hon. M.A., Oxon., Ph.D., F.L.S., Curator Albany Museum, Grahamstown.
 Shopland, E. R., Com'd'r R.I.M., Aden. *Moll., esp. Cypida, Oliva, Cones and Harpa.* C. Ex.*
 Sim, Thos. R., Curator Bot. Garden, King William's Town. *Bot. Phæn. and Crypt. Plants, Ferns, Hort.* C. Ex.*
 Smith, J. C., Curator Gardens and Public Parks, Graaff, Reinet.
 Stroud, Dorothy, Pretoria, S.A.R. *Ferns, Geol., Min., Lithol., Articulates, Ent., Hymenopt., Lepid., Dipt.*
 Stroud, Jas. Wm., M.D., F.L.S., F.G.S. (London), Pretoria, S.A.R. *Ferns, Geol., Min., Lithol., Articulates, Ent., Hymenopt., Orthopt., Neuropt., Arach., Myriop.* C. Ex.
 Tidmarsh, Edwin, Botanic Gardens, Grahamstown. *Bot.*
 Trimen, Roland, F.R.S., F.L.S., F.Z.S., F. Ent. S., etc., Cur. of South African Museum, Cape Town. *Ent. Lepid.**
 Volschenk, J. E. A., Riversdale. *Coleopt.* Ex. Cape Coleopt. for foreign.
 West, Faraday, Port Elizabeth. *Arach.*
 West, Miss, Port Elizabeth. *Bot.*
 West, Oliver, Russel Road, Port Elizabeth. *Lepid., Coleopt.* C. Ex.
 Wilms, Frederik, Phil. Dr., Lydenburg, Transvaal. *Coleopt. a spec., Bot., Ent.* C. Ex.
 Woods, Chas. Ray, Astro-Photographer, Royal Obs., Cape of Good Hope. *Photog., Ast., Chem.*

CONGO.

- Grenfell, Geo., F.R.G.S., Bolobo, Upper Congo, Africa. *Navigation Charts, Geog. of Congo.*
 Lewis, Rev. J. Manville, Mukumviki, Congo River. *Collector of Savage Curios and rare African Animals and Plants.*
 Sims, H., M.B., C.M. (Aberd.), American Baptist Missionary Union, Leopoldville, Stanley Pool, The Upper Congo, S. W. Africa. *Med.**

EAST AFRICA.

- Cox, Lieut. P. Z., Assist. Political Resident, Zaila. E. Africa via Aden. *Orn., Ool., Con.* C. Ex.*

EGYPT.

- Blomfield, R. M., Rear Admiral R. N., Alexandria. *Phæn. Bot., Hort.*
 Deffers, Albert, Rue Babel-Hadid, Cairo. *Bot.: Phæn. Plants, Ferns.*
 C. Ex.
 D'Hulst, Count R., Cairo.
 Kaiser, Alfred, Alaiian el Mahdi, Propriétaire de la Station Scientifique,
 Tôr, Sinai près Suez. *Phæn. Plants, Algæ., Invert. Palæo., Geol.,*
Photog., Meteo., Gen. Biol., Geog. Dist., Emb., Mammals, Orn.,
Herpetol., Ichthyol., Osteol., Hymenopt., Dipt., Coleopt., Hemipt.,
*Orthopt., Neuropt., Arach., Crust., Moll. C. For Sale.**
 Lhotellerie, Madame de, Alexandria. *Con., Geol., Arch. (Egyptian,*
*Greek and Roman), Numis. (Greek and Roman).**
 Menberger, E. S., Prof., Cairo, Egypt. Ex. *Egyptian Flora.*
 Sonsino, Prospero, Mikrographe Laboratoire Khédivial, Cairo.

GAMBIER.

- Carter, Hon. Gilbert T., C.M.G., Administrator Bot. station, Gambia.

MADAGASCAR.

- Baron, Rev. Richard, Antananarivo. *Bot., Geol., Lithol. C.*
 Sikora, Franz, Naturalist, Antananarivo (via Marscille). Ed., "Madagas-
 carensa" (German), Spec. post free. *Ferns, Mosses, Fungi,*
Lichens, Palæo., Mic., Photog., Zool., Emb., Anth., Ethnog., Mam.,
Ool., Herpetol., Ichth., Ent., Hymenopt., Lepid., Dipt., Coleopt.,
Hemipt., Orthopt., Neuropt., Arach., Myriop., Crustacea, Worms,
Moll. 5 lists of Nat. Hist. objects and scientific photographs.

LIBERIA.

- Collins, Guy N., Liberia Coll., Monrovia, Lib. [and Mertensia, Ont. Co.,
 N.Y.] *Myriopoda. C. Ex.*
 Cook, O. F., Jr., Liberia Coll., Monrovia. *Bot., Zool., Ent. C. Ex.*
 Will make collections in any group, for sale, or in exchange for
 Myxomycetes or Myriopoda.

MAURITIUS.

- Boname, P., Dir. Agric. Station, Mauritius.*
 Daruty de Grandré, J. M. R. Albert, Supt. of Museum, Supt. of Botanical
 Gardens, Sec. of Royal Soc. of Arts and Sciences, Pres. of Soc. of
 Acclimation, Dir. of "Revue Agricole," Dir. of the "Microbiologi-
 cal Laboratory," Port Louis. *Nat. Sci., Biol., Bot., Zool. C. Ex.*
 Horne, John, F.L.S., Dir. Dept. of Forests and Bot. Gard., Pample-
 mouses.
 West, W. Wade, Port Luis. *Con. Mauritius Shells in ex. for others*
(bivalves excepted).

NATAL.

Haygarth, Walter J., care of Medley Wood, Esq., Cur. Bot. Gardens, Durban. *Ent., Hymenopt., Lepid., Dipt., Coleopt., Hemipt., Orthopt., Neuropt.* C. Ex.*

Wood, J. Medley, A.L.S., Supt. Natal Bot. Gar., Durban. *Bot : Ferns, Fungi.* C. Ex. Dried spec. of Natal Plants.*

WEST AFRICA.

Chatelain, Heli, U. S. Consul, Loanda (via Lisbon). *Geog. Dist., Anth., Eth., Ethnog., Philol., Tax., Ent., Lepid., Geog.* C.

OCEANICA.

AUSTRALIA.

NEW SOUTH WALES.

- Anderson, William, Geol. Surveyor, Dept. of Mines, Sydney.
Baker, R. T., Tech. Mus. Domain, Sydney. *Bot.*
Barrow, G. H., North Sydney. *Eth.*
Bäuerlen, W., Tech. Mus. Domain, Sydney. *Bot.*
Blakeman, G., Riley St., North Sydney. *Bot.*
Brazier, Amelia Rossiter, Curaçoa House, 82 Windmill St., Sydney. *Con.*
C.*
Brazier, Eleanor Rossiter, Curaçoa House, 82 Windmill St., Sydney.
Con. C.*
Brazier, Frederic Chas., Curaçoa House, 82 Windmill St., Sydney. *Con.*
C. Australasian L., M. and F. W. Shells for sale.*
Brazier, John, F.L.S., C.M.Z.S., Curaçoa House, 82 Windmill St.,
Sydney. *Con., Eth., Numis., Bryozoa, Gen. Zool.**
Brazier, Miss Sophie, M.S., Curaçoa House, 82 Windmill St., Sydney.
Con., Postage Stamps. C.*
Brown, Rev. George, D.D., C.M.Z.S. (London), Wesleyan Mission Office,
381 George St., Sydney. *Photog., Anth., Philol., Eth.* C.*
Brown, W., 7 Norton St., Leichhardt. *Orn.*
Butler, Thos., Darlington-Road, Darlington. *Mic.*
Campbell, W. D., 46 Leicester St., Paddington. *Geol.*
Cantle, J. M., Yolande Cottage, Norton St., Leichhardt. *Orn.*
Card, George W., A.R.S.M., F.G.S., Cur. and Min. to the Geol. Survey
of N.S.W., Geol. Survey Branch Mines Dept., Sydney. *Min.* C.
Ex.*
Coates, Alfred J., William St., Sydney. *Mic., Hydroid Zoophytes.*
Cobb, N. A., B.Sc., Ph.D., Dept. Agric., Sydney. *Crypt. Plants, Fungi,*
Chem., Mic., Photog., Zool., Gen. Biol., Emb., Invert. Anat., His-
*tol., Worms.**
Colyer, T., Tech. Mus., Sydney.
Cooksey, T., Ph.D., Min. to Australian Mus., Sydney. *Min.*
Crummer, H. W. S., Dept. of Lands, Sydney.
Curran, Rev. John Milne, Tech. Mus., Sydney. *Geol.*
David, T. W. Edgeworth, B.A., F.G.S., etc., Prof. Geol., The University,
Sidney.
Dean, Miss, "Elland," Grafton St., Woollahra. *Bot.*
Dixon, D. Thos., 287 Elizabeth St., Sydney. *Bacteriol.*
Drake, Frank, Metallurgist, Leadville. *Inorg. Chem., Metall., Elect.*
Dudley, Uriah, F.G.S.A., F.A.I.M.E., Silverton. *Geol., Min., Crystall.,*
Metall. C. Ex.*
Dymock, W., Book Arcade, George St., Sydney. *Austr. Zool. Books.*
Ellis, Henry A., M.B., 3 Bayswater Houses, Double Bay, Siney. *Etiol-*
ogy, etc.
Etheridge, Robert, Jr., Palæon., Geol. Survey, Dept. of Mines, Sydney.

- Field, George, 500 Darling St., Balmain. *Hemipt.*
 Field, Henry, 500 Darling St., Balmain. *Coleopt.*
 Finkernagel, Bernard, J. P., I.X.L. Stores, Barraba. *Anat., Ent. C. Ex.**
 Fletcher, J. J., M.A., B.Sc., Linnean Soc., Elizabeth Bay. *Vermes, Batrachians, Bot.*
 Frank, Louis, Coogee. *Ent.*
 Froggatt, Walter W., Technological Mus., Sydney. *Geog. Dist., Eth., Hymenopt. C. Hymenopt. Ex.**
 Fuller, Claude, Dept. Agric., Sydney. *Hymenopt.*
 Gale, Walter, Paddington, Sydney. *Ast.*
 Garland, J. B. R., 56 Elizabeth St., Sydney. *Bot.*
 Garland, J. R., M.A., 56 Elizabeth St., Sydney. *Bot.*
 Gipps, W. L. R., Bearbong, Gilgandra. *Ent.*
 Grace, Mrs. Alice, care of A. Mackay, Esq., F.C.S., Tech. Coll., Sydney. *Bot., Chem., Emb., Anat.**
 Grant, Henry, Taxidermist, Tank St., Lithgow, Blue Mountains, via Sydney. *Tax. Ex.**
 Grant, Robert, Collector of Nat. Hist. Specimens, Australian Mus., Sydney.*
 Green, Arthur, Paling Bldgs., Ash St., Sydney. *Bot., Zool.*
 Green, C. L., Paling Bldgs., Ash St., Sydney. *Bot. Zool.*
 Green, Ernest W., Box 1467, G.P.O., Sydney. *Bot., Zool.*
 Green, Wm., Paling Bldgs., Ash St., Sydney. *Bot., Zool.*
 Grimm, Rev. Geo., The Manse, Balman West. *Bot.*
 Hamilton, A. G., Public School, Mount Kembla. *Bot., Vermes, Actinidæ.**
 Haswell, Prof. Wm. A., Univ., Sydney. *Zool.**
 Hedley, C., Australian Mus., Sydney. *Con., Moll.*
 Helms, R., care of Gov't Ent., Dept. of Agric., Sydney. *Ent., Bot.*
 Hurst, Geo., M.A., M.B., Box 1150, G.P.O., Sydney. *Orn.*
 Jones, J., Domain Lodge, Domain, Sydney. *Bot. Mic.*
 King, Georgina, Montsea, Beresford-Road, Homebush. *Bot.*
 King, Hon. P. J., Double Bay. *Eth.*
 Lea, Arthur M., 7 Bourke St., Redfern. *Coleopt.*
 Lenchan, H. A., Assist. Ast., Sydney Observatory.
 MacDonnell, Samuel, 45 Norwich Chambers, Hunter St., Sydney. *Mic.*
 Mackay, Angus, Ph.D., F.C.S., Prof. of Agric., Tech. Coll., Sydney. *Bot.: Phan. Plants, Fungi, Hort., Geol., Chem., Mic., Gen. Biol. C. Ex.**
 MacPherson, John, Bruce St., Petersham. *Bot., Palæo., Gen. Biol., Emb., Vert. Anat., especially Cheiroptera, Arach. esp. Scorpionida. C. Ex.**
 Maiden, Joseph H., F.L.S., F.C.S., Tech. Mus., Sydney. *Bot. C.**
 Masters, George, Macleay Mus., Univ., Sydney. *Ent., Orn.*
 Moore, C., F.L.S., Dir. Botanic Gardens, Sydney. *Bot., Hort.**
 Mullins, George L., M.A., M.D., Murong, Albion St., Waverley. *Mic., Photog., Geog. Dist. C. Ex.**
 Mullins, John L., M.A. (Sydney Univ.), Killountan, Challis Ave., Sydney. *Bibliog.**
 Musson, Chas. T., Lect. on Bot., and Registrar, Hawkesbury Agric. Coll., Richmond. *Agric., Bot., Veg. Pathol.*
 Naylor-Beckett, I. W., Fandalhaw, Christchurch. *Mosses.*
 North, A. J., F.L.S., Assist. in Orn., Australian Mus., Sydney. *Orn., Ool. C.*
 Norton, Hon. Jas., M.L.C., 2, O'Connell St., Sydney. *Bot.*
 Ogilby, J. Douglas, Australian Mus., Sydney. *Vert., Mammals, Orn., Ool., Herpetol., Ichthyol., Osteol.**

- Olliff, A. Sidney, Govt. Ent., Dept. of Agric., Sydney. *Ent., Mic., Geog. Dist. C. Ex.**
- Palmer, E. G. W., 50 Phillip St., Sydney. *Eth.*
- Patten, Robert, Public School Master, Bolwarra, West Maitland. *Hort., Hymenopt. C.**
- Pedley, Percival R., Macquarie St., Sydney. *Mic.*
- Porter, Donald A., Tamworth. *Min., Lithol. C. Ex.**
- Prince, Henry, Manly. *Ent., Con.*
- Quaife, C., Hughenden, Queen St., Woollahra. *Con.*
- Rainbow, Wm. J., 315 Glenmore Road, Paddington, Sydney. *Arach. C. Ex.**
- Ramsay, Ed. P., LL.D., F.R.S.E., C.M.Z.S., F.L.S., F.G.S., F.R.G.S., etc., Curator Australian Museum, Sydney. *Gen. Zool., Bot.**
- Richards, Ernest P., 32 Waterview St., Balmain, Sydney. *Moll., Philately. C. Ex.*
- Richards, Henry, Arthursleigh, Hill St., Leichhardt. *Eth.*
- Rossiter, R. C., Noumea, New Caledonia. *Con.*
- Russell, H. C., B.A., F.R.S., C.M.G., Astronomer, Sydney Observ.*
- Russell, J. E. M., Lands Dept., Sydney. *Ent. Ex.*
- Sellors, Richard P., Assist. Ast., Sydney Observ.
- Sinclair, Sutherland, Sec. Australian Mus., Sydney.*
- Skeet, Miss, 44 Moncur St., Woollahra. *Bot., Con.*
- Skuse, F. A. A., Entomologist to Australian Museum, College St., Sydney. Author of "Diptera of Australia," etc. *Ent., Dipt.**
- Sloane, Thomas G., Emu Plains, Urana. *Coleopt.**
- Smart, Wm., Dealer, Manly. *Gen. Nat. Hist. C. Ex. and Sell.**
- Smith, Chris. H., Public School, Altcar, Moama. *Bot.**
- Starkey, Mrs., Nunert, Neutral Bay. *Con.*
- Steele, Kate L., Teacher, Dept. Public Instruction, High St., East Maitland. *Bot. : Ferns and Algæ of N. S. Wales, Hort. C. Shells. Ex., particularly Foreign Ferns and Flowers, also Shells of all kinds.**
- Stephen, W., Maclean St., Woollahra. *Con.*
- Stevens, J., 22 Wigram St., Forest Lodge. *Bot.*
- Tanner, J. R., 166 John St., Pyrmont. *Mic., Photog.*
- Thomas, H. C., Darlinghurst. *Geol.*
- Thorpe, J. A., Australian Mus., College St., Sydney. *Orn., Tax.*
- Tibbutt, Prof. John, Windsor. *Ast.*
- Waite, Edgar R., F.L.S. (London), Asst. Cur., The Mus., Sydney. *Gen. Nat. Hist., esp. Orn. and Zool. C. of Birds.**
- Waterhouse, Gustavus J., Ellerslie, Birrell St., Waverley. *Eth.*
- Waterhouse, Mrs. G. J., Ellerslie, Birrell St., Waverley, near Sydney. *Con. C. Ex.**
- Whitelegge, Thos., F.R.M.S., Australian Mus., Sydney. *Mosses, Mic., Photog., Crust., Worms, Radiates, Sponges, Protozoa.**
- Willis, Alex. D., Architect, "The Cedars," Hornseywood, Penrith. *Vert. Palæo., Min.**
- Wright, Horatio George A., M.R.C.S. (Eng.), L.S.A. (Lond.), 4 York St., Wynyard Sq., Sydney. *Mic.*

SOUTH AUSTRALIA.

- Anderson, John, Port Lincoln. *Coleopt. of District.*
- Baker, W. H., Glen Osmond Road, Parkside. *Mic.*
- Blackburn, Rev. Thos., B.A., Woodville. *Coleopt.**
- Boettger, Otto, Flinders St., Adelaide. *Optics, Optical Instruments.*
- Brown, H. Y. L., F.G.S., Govt. Geol., Adelaide. *Geol.*
- Goyder, G. W., C.M.G., Surveyor Gen., Adelaide.

- Holtze, Nicholas, Cur. Bot. Garden, Port Darwin. *Bot: Phæn. Plants, Hort., Veg. Palæo., Photog., Geog. Dist.* C. Ex.
- Holtze, Maurice, F.L.S., Dir. Bot. Garden, Adelaide. *Bot., Hort.**
- Howchin, Walter, F.G.S., Essex St., Goodwood East, Adelaide. *Invert. Palæo., Geol., Protozoa, Foraminifera.* C. Ex.*
- Lowrie, Prof., M.A., B.Sc., Prof. of Agric. and Dir. Agric. College, Adelaide.
- Molineux, A., Kent Town. *Agric., Dairying.*
- Poole, W. B., Adelaide. *Mic.*
- Rennie, Prof. E. H., D.Sc., F.C.S., Univ., Adelaide. *Chem., Min.*
- Rosewarne, David D., F.G.S., M.A.I.M.E., Mining Engineer, Late Gov't Inspector of Mines, Adelaide. *Min., Crystall., Lithol., Metall.* C. Min. Ex.*
- Shaw, G. G., Douglas St., Parkside. *Bibliog., Numis.* C. Ex.*
- Stirling, E. C., M.A., M.D., F.R.C.S., C.M.Z.S., Hon. Dir. So. Australian Mus., Univ., Adelaide. *Lect. on Physiol.*
- Tate, Ralph, A.L.S., Prof. Nat. Sci. of Univ., Adelaide.
- Tepper, J. G. Otto, F.L.S., Mus. Entomologist, Norwood, or care of Messrs. E. S. Wigg & Son, Booksellers, Adelaide. *Geol., Bot., Ent., Orthopt.,* C. Ex. plants and insects in special cases. The latter for the Public Museum only.*
- Watson, Archibald, M.D., F.R.C.S., Prof. Anat., Adelaide.*
- Whittell, H., M.D., F.R.M.S., Adelaide. *Mic.*
- Zietz, A., Asst. Cur. Museum, Adelaide. *Biol., Fishes, Reptiles, Crustacea, Gen. Marine Fauna and Flora.*

QUEENSLAND.

- Bailey, Frederick Manson, F.L.S., Colonial Bot., Brisbane. *Bot.*
- Bancroft, Joseph, M.D., Brisbane. *Diseases of Plants, Sugar Cane, Banana, and others.* Human Filariæ, Contributions to Pharmacy from Queensland, History of Pituri and Dubosia, Respiration of Shore Plants, Rust-resisting Wheats. Manufacturer of Pemman and Desiccated Beef. Ex. seeds of Economic plants; desires seeds of aquatic plants and cultivated Leguminosæ of America.
- Barnard, Geo., Coomoolaroo, Daringa. *Ent., Ovl., Lepid.* C. Ex.*
- Bernays, L. A., F.L.S., Legislative Council, Brisbane. *Bot.*
- Clarke, A. W., F.G.S., Mosman St., Charters Towers. *Chem., Min., Petrog.*
- De Vis, C. W., M.A., Queensland Mus., Brisbane. Ex.
- Gregory, Augustus C., Member of the Legislative Council, Brisbane.
- Gulliver, T. A., F.L.S., Elect. Telegraph Manager, Townsville, Northern Queensland. *Bot., Ferns, Agric., Plants, Zool., Orn., Ent., Coleopt., Hort.* C. Ex.
- Jack, Robert Logan, F.G.S., F.R.G.S., Dir. Geol. Survey of Queensland, Townsville, North Queensland. *Palæo., Geol.* C.
- Lucas, Dr. S. P., South Brisbane, Brisbane. *Ent.*
- MacMahon, Philip, Curator Bot. Gardens, Brisbane.
- Maitland, A. G., F.G.S., Geol. Survey Office, Townsville. *Geol., Min., Petrog.*
- Miskin, W. H., Brisbane and Sherwood Rd., Tuowomba. *Lepid.*
- Plant, C. F., F.R.A.S., Charters Towers, North Queensland.
- Rands, Wm. H., F.G.S., Geol. Survey of Queensland, Maryborough. *Geol., Min., Petrog.*
- Ringrose, R. C., Herberton, N. Queensland. *Geol., Min., Con.*
- Saville-Kent, W., F.S.S., F.Z.S., Commissioner of Fisheries, Brisbane. Ex.
- Shelton, Prof. E. M., Instr. in Agric. for Queensland, care of under Sec'y for Agric., Brisbane. *Agric.*

- Shirley, John, B.Sc., Inspector of Schools, Brighton Road, S. Brisbane. *Lichens*. C. Ex.
 Simmonds, J. H., Adelaide St., Brisbane. *Bot.* C. Ex
 Stokes, Henry H., F.G.S., Queensland Mus., William St., Brisbane. *Min.*
 Ex. Queensland Minerals for American.*
 Thompson, Wm., Assoc. M. Inst. C. E., F.G.S., F.R.G.S., Gov't Mineralogical Lecturer, Charters Towers. *Min.*, *Geol.**
 Wild, C. J., F.L.S., Brisbane. *Mosses*, *Hepaticæ*. C. Ex.
 Wragge, Clement L., F.R.G.S., F.R. Met. Soc., etc., Gold Medallist of Ben Nevis Obs., Dir. Chief Weather Bureau, Brisbane. *Meteo.*, *Geol.*, *Bot.*, *Con.*, *Ethnog.*

VICTORIA.

- Anderson, E., 19 Cunningham Road, Toorak. *Lepid.*
 Archer, W. H., F.L.S., Alverns, Grace Park, Glueferrie. *Lichenol.*
 Bale, W. M., F.R.M.S., Walpole St., Kew. *Hydrozoa.*
 Balfour, J. L., M.A., "Tyalla," Heyington Place, Toorak. *Geol.*
 Bastow, Richard A., 329 Brunswick St., Fitzroy, (Melbourne). *Mosses.*
 Barnard, F., 49 Bulleen Road, Kew. *Micro-Fungi.*
 Barnard, F. G. A., 49 Bulleen Road, Kew. *Ent.*
 Best, D., 16 Little Collin St., Melbourne. *Coleopt.*
 Brittlebank, C. C., "Dunbar," Myrning. *Ent.*
 Campbell, A. J., H. M. Customs, Melbourne. *Ool.**
 Christy, F. C., M.I.C.E., "St. Cyr," Williams St., South Yarra. *Ent.*
 Dennant, J., F.C.S., "Lyndhurst Crescent," Hawthorn. *Geol.*
 Dunn, Edw. G., Geol. Survey Office, Melbourne. *Geol.*, *Min.*
 Ellery, R. L. J., C.M.G., F.R.S., F.R.A.S., The Observatory, South Yarra. *Ast.*
 Fielder, Rev. W., "Norwood," Mitchell St., St. Kilda. *Gen. Zool.*
 French, Chas., F.L.S., F.R.H.S., Government Entomologist, Exhibition Building, Melbourne. *Coleopt.* (*Economic*), *Hort.*, *Ent.* C. Ex.*
 French, C., Jr., Arnold St., South Yarra, Melbourne. *Ool.*, *Phaen.*, *Plants*. C.*
 Frost, C. F. L. S., Mt. Victor Road, Kew. *Arach.*, *Reptilia.*
 Gabriel, J., Simpson's Road, Abbotsford. *Polyzoa*, *Ool.*
 Gatcliffe, J. H., Commercial Bank, Collingwood. *Con.*
 Grayson, H., Moy St., St. Kilda. *Diatoms*, *Geol. Sections*, *Mic. Preparations.*
 Guilfoyle, Wm. R., F.L.S., F.R.G.S., C. M. Royal Bot. Soc., London. Dir. Bot. Garden, Melbourne. C. Ex.
 Hall, T. S., M.A., School of Mines, Castlemaine. *Geol.*
 Hart, J. S., M.A., B.Sc., Wilson St., Brighton. *Zool.*, *Bot.*
 Hayter, Henry Hevlyn, C.M.G., Officer of the French Order of Public Instruction, Chev. of the Italian Order of the Crown, Government Statist of Victoria, Melbourne. *Statistical Research.* The "Victorian Year Book," and other statistical publications relating to Australia, in exchange for similar works respecting other countries.*
 Keartland, G. A., 512 Nicholson St., North Carlton. *Orn.*
 Ker shaw, J., Nat. Mus., Melbourne. *Ent.*
 Kershaw, W., Wexham Road, Windsor. *Ent.*
 Langtree, C. W., Commissioner H. M. Public Service, late Sec. for Mines and Water Supply, and Chief Mining Surveyor. Fellow and ex-Pres. of the Victoria Inst. of Surveyors and Engineers, Melbourne. *Strat. Geol.*, *Phys.*, *Min.*, *Elect.*, *Meteo.*, *Ast.* C. Ex.

- Litton, Robert T., F.G.S., 17 Queen St., Melbourne. *Geol., Zool.*
 Lyell, G., care of Cherry & Sons, Gisborne. *Ent.*
 Love, E. N. J., M.A., Queen's Coll., Univ., Melbourne. *Physicist.*
 MacGillivray, —, M.D., LL.D., Bendigo. *Polyzoa.*
 Mapleston, C., Bulleen Road, Kew. *Mic.*
 Marsh, F., "Torrington," Bourke Road, Balwyn. *Orn.*
 Martin, D., Sec'y. Agric., The Treasury, Melbourne. *Agric.*
 Martin, Flora, "Weebar," Drouin, Victoria, and W. Brighton, Melbourne.
Crypt. Plants, Ferns, Mosses, Lichens, espec. Fungi. Giant Earth-
worms of Australia. C. Ex.*
 McAlpine, D., Gov't. Vegetable Pathologist, Public Office, Melbourne.
Veg. Pathol.
 McCoy, Fred'k., C.M.G., D.Sc., F.R.S., Prof. Nat. Sci., Univ., Mel-
 bourne.
 — Mueller, Baron Ferd von, M.D., Ph.D., K.C.M.G., F.R.S., F.L.S., F.G.S.,
 F.C.S., etc., Melbourne. *Bot., Rural Industries, Chem., Palæo.*
 Le Souef, Albert A. C., Dir. Zool. Gardens, Royal Park, Melbourne.
Zool., Gen. Biol., Orn., Ool., Lepid., Coleopt. C. Ex.*
 Shephard, J., Seymour Grove, Brighton Beach, Melbourne. *Rotifera.*
 Spencer, W. Baldwin, M.A., Prof. Biol., Univ. of Melbourne. *Biol.*
Polyzoa.
 Spry, F., 38 Little Collins St., Melbourne. *Lepid.*
 Steedman, C. E., F.C.S., 20 Stevedore St., Williamstown. *Bot., Chem.,*
Mic., Cultivation of Drugs, Postage Stamps. C. Ex. seeds of
 medicinal plants. Corr. solicited.*
 Sweet, J., Wilson St., Brunswick. *Geol.*
 Tisdall, H. T., F.L.S., Washington St., Toorak. *Bot.*
 Topp, C. A., M.A., LL.B., Grand View Grove, E. Peahran. *Bot.*
 Wilson, Rev. Francis R. M., Kew. *Lichens.* C. Ex.*
 Worcester, T., Ashburnham, Frankston. *Con.*

WESTERN AUSTRALIA.

- Hancock, Wm. J., Elect. Eng., A.M.I.C.E., M.I.E.E., Supt. of Telegraphs,
 Perth. *Bot., Geol., Chem., Metall., Physics, Elect., Mic., Photog.,*
*Meteo., Ast., Zool., Emb.**
 Woodward, Bernard Henry, F.G.S., Curator of Gov't Museum, Gov't
 Assayer, Perth. *Mineralogist and Chemist.**
 Woodward, Harry, Page, F.G.S., F.R.G.S., Government Geol., Perth.
*Field Geol. and Mining.**

JAVA.

- Bemmelen, Dr. J. F. van, Bibliothecar of the Royal Soc. of Nat. Sci.
 Batavia. *Zool.**
 Benecke, Franz, Dr. Phil., Klaten. *Bot.**
 Boorsna, Dr. J., Head. Pharm. Lab., Gov't Bot. Garden, Buitenzorg.
 Breda de Haan, Dr. J. van, 's Lands Plantentuin, Buitenzorg. *Bot.**
 Brutet de la Rivière, J. J., Librarian, Gov't Bot. Garden, Buitenzorg.
 Burck, Dr. W., Buitenzorg. Scientific Adviser for the Coffee Cultures.
 Eykman, Dr. C., Dir. Bacteriol. Inst., Batavia.
 Fruhstorfer, H., care of German Consulate, Sourabaya. Purchase and Ex.
 of *Lepid., Coleopt., and Land Shells of the World.**
 Greshoff, M., Ph.D., Buitenzorg. *Org. Chem., Comparative Phyto-Chem.,*
*Pharmacology of Indian Plants and Drugs.**

- Hallier, Dr. J. G., Assist. Keeper, Mus. and Herbarium, Gov't Bot. Garden, Buitenzorg.
- Janse, J. M., Dr., Botanical Garden, Buitenzorg. *Bot., Physiol., Anat., Pathol., Biol.**
- Kerkhoven, August, Ardja Sari, Preanger Regencies. *Coleopt. of East Indies. C.*
- Kobus, J. D., Ed: Archief voor de Javasuiker Industrie. Soerabaia. *Bot.**
- Koorders, S. H., Bot. Gardens, Buitenzorg. *Forest Flora Malayan Archipelago.**
- Kramers, Dr. J. G., Dir. Exper. Station for the Culture of Sugar Cane. Passeroean. *Chem.*
- Lefèbre, T. W., Gardener of the Mountain Garden, Bot. Garden, Buitenzorg.
- Lohmann, C. J. E., Chem. Assist. for research on Tea, Gov't Bot. Garden, Buitenzorg.
- Lucassen, Th. F., Kemanglen (Tegal). *Coleopt.*
- Marr, Dr. Th., Chemist, Passeroean.
- Massink, A., Curator Agric. Garden and Laboratorium, Buitenzorg.
- Mouchy, P. de, Conserv. Mus. and Herbarium, Gov't Bot. Garden, Buitenzorg.
- Netscher, Otto, Batavia. *Coleopt.*
- Prinsen Geerligs, H. C., Chemist at the Exper. Station for Sugar Cane of West Java, Tegal. *Chem.**
- Romburgh, Dr. P., Head of the Agric. Garden and Laboratorium, Gov't Bot. Garden, Buitenzorg.
- Romunde, R. van, Dir. Gov't Cinchona Plantations, Bandung.
- Sijthoff, P. F., Jzn., Mang'r Cinchona Estate, Kertamanah, Bandoeng. *Lepid., Coleopt. C. Will sell insects.**
- Smith, J. J., Assistant Curator Bot. Gardens, Buitenzorg.
- Treub, Melchior, Dir. Gov't Bot. Gard., Buitenzorg. *Bot.**
- Valton, Dr. Th., Bot. Garden, Buitenzorg. *Flora Mal. Arch.*
- Verbeek, Dr. R. D. M., Govt. M.E., Dir. Geol. Survey, Buitenzorg. *Phys. Geol.**
- Vorderman, A. G., Inspector of the Civil Med. Service for Java and Madura, Batavia. *Orn., Bromatology. C.**
- Wakker, Dr. J. H., Dir. Sci. Stat. for Sugar Culture, Passeroean.
- Went, Dr. F. A. F. C., Dir. of the Sugar Exper. Station of West Java, Kagok, Tegal. *Bot., Crypt. Plants, Fungi.**
- Wigman, H. J., Curator Bot. Gardens, Buitenzorg.

FIJI ISLANDS.

Yéoward, Daniel, Curator Bot. Station, Fiji.

HAWAIIAN ISLANDS.

- Baldwin, D. D., Haiku Maui. *Bot., Mosses and Ferns, L. and F. W. Shells. C.**
- Bishop, Rev. Sereno, Honolulu. *Ast.*
- Brighton, Wm. T., Cur. Bernice Panahi Bishop Mus. of Polynesian Eth., Honolulu. *Bot., Photoq., Anth., Eth., Ethnog., Moll. Ex.**
- Emerson, Joseph Swift, Honolulu. *Anth., Arch., Eth., Moll. C. Ex.**
- Lyons, A. B., M.D., F.C.S., Gov't Chemist of the Hawaiian Islands and

Prof. of Nat. Sciences in Oahu College, Honolulu, H. I. *Min., Bot., Con. C. Ex. Ferns and Shells.**

Lyons, Curtis J., M.A., Asst. in charge of Office and Meteo., Government Survey, Honolulu. *Geodesy, Meteo., Ast., Eth., Ethnog.**

NEW CALEDONIA.

Rossiter, R. C., Noumea. *L. and F. W. Shells.**

NEW GUINEA.

Musgrave, A., Port Moresby. *Ichthyol.*

NEW ZEALAND.

Bower, W. W., Supt., Colonial Bot. Gard., Napier.

Cheeseman, Thos. F., Dir. of Auckland Mus., Auckland. *Bot: Phæn. and Crypt. Plants, Ferns, Mosses. Geog. Dist. C. Ex.**

Chilton, Charles, M.A., D.Sc., F.L.S., Rector, District High School, Port Chalmers. *Zool., Gen. Biol., Crust., espec. Isopoda and Amphipoda. C. Ex.**

Craig, Eric, Princes St., Auckland. *Bot., Ferns.* New Zealand ferns and curios. Ex. New Zealand shells for those of other countries.*

Dendy, Arthur, D.Sc., F.L.S., Lect. in Biol., Canterbury Coll., Univ. New Zealand, Christchurch. *Zool., Gen. Biol., Anat., Sponges. C. Ex.*

Forbes, Henry O., F.R.G.S., A.L.S., F.Z.S., Lond., Memb. R.Sc.G.S., Hon. Fell. R. Geog. Soc., Lisbon, Dir. Canterbury Mus., Christchurch. *Bot., Vert. Palæo., Photog., Zool., Gen. Biol., Geog. Dist., Morphol., Emb., Vert. Anat., Anth., Eth., Ethnog., Vert., Orn., Osteol., Hymenopt. C. Ex.*

Gibson, Adam, Supt. Colonial Bot. Gard., Dunedin.

Goldie, Wm., Ranger, Colonial Bot. Gard., Auckland.

Hamilton, Augustus, Register Univ., Dunedin. *Ethnog., Moll.*

Hector, Sir James, M.D., K.C.M.G., F.R.S., Dir. N. Z. Geol. Survey, Wellington. *Bot., Palæo., Geol.* Large Museum. Ex. Fossils.

Hutton, Fred'k W., F.R.S., Cur. Mus., Christchurch.*

Laing, Robert M., B.Sc., Boys' High School, Christchurch. *Marine Algæ. C. Ex.**

Maskell, W. M., Wellington. *Mic., Bot., Zool., F. W. Algæ, Homopt. C. Ex. Coccidæ only.**

Parker, Prof. T. J., F.R.S., Otago Univ. Mus., Dunedin. *Zool.**

Rich, Josephine G., Toi Toi, Fortrose, Otago. *Crustacea.*

Rous, Marten Charles, F.R.G.S., F. R. Hist. Soc., F. R. Met. Soc., etc., Wellington. *Meteo., Railway Engineering, Ast.*

Suter, Heinr., Springfield Road, Christchurch. *Moll. C. Ex.**

Thomas, Prof. A. P., University College, Auckland. *Biol., Trematodes.*

Thomson, Geo. M., F.L.S., High School Rectory, Dunedin. *Bot., Gen. Biol., Geog. Dist., Crustacea.*

Ulrich, Geo. H. F., University, Dunedin. *Strat. Geol., Min., Lithol., Mining.*

Wight, R. Allan, Econ. Entomologist, Paeroa, Auckland. *Ent.**

PHILIPPINE ISLANDS.

- Möllendorff, Otto von, Ph.D., Consul for Germany, Manila. *Gen. Biol., Moll. C. Ex.*
 Quadras, José F., Inspeccion General de Montes, Manila. *Moll. C. Ex.**
 Sanchez y Sanchez, Domingo, Ayudante Zool. de la Comision de la Flora forestal, Manila.
 Schadenberg, Alex., Ph.D., Manila. *Anth., Eth., Ethnog. C. Ex.*

TASMANIA.

- Abbott, Francis, Cur. Bot. Gardens, Hobart Town.
 Atkinson, Edw. D., Pharmacist, Table Cape. *C. Ex.**
 Beddome, Capt. Chas. E., Hillgrove near Hobart. *Moll. C. Ex.*
 Fitzgerald, Wm V., St. Helen's. *Bot., Min., Chem.**
 Grant, Henry, St. Helen's. *Strat. Geol., Min. C.**
 Hinsby, George Kilner, Pharmaceutical Chemist, St. Helen's, George's Bay. *Bot., Crypt. Plants, Ferns, Orn., Ool., Coleopterous Insects, Moll. C. Ex.**
 Howe, Ernest L., Hobart. *Orn., Ool.*
 Johnston, R. M., F.L.S., Gov't. Statist, Hobart.
 Legge, Wm. Vincent, Lt. Col. late Royal Artillery, F.Z.S., Cullenswood House, St. Mary's. *Geog. Dist., Orn., Ool., Hort., Phys. Geol. C. Ex. (Linicolæ).*
 Lodder, Miss, Ulverstone. *Con. C. Desires to sell or exchange Tasmania Marine Shells.**
 Mace, Thos. L., Box 41 G. P. O., Hobart. *Min. C. Ex.**
 Montgomery, Alexander, M. A., Geol. Surveyor and Inspector of Mines, Launceston.
 Morton, Alexander, F.L.S., Cur. Tasmanian Mus., Hobart. *Gen. Zool.**
 Simson, Augustus, Launceston. *Ent., Bot., Con., Min., etc.**
 Rodway, Leonard, Hobart. *Bot., Micol.*
 Stephens, Thomas, M.A., F.G.S., Dir. of Education, Hobart. *Geol., Min.*
 Taylor, Alfred J., Tasmania Public Library, Hobart. *Min., Arch.*
 Vlesse, Col. W., R.A., Callenswood. *Orn.*
 Weymouth, Thos., P. O. Box 30, Hobart. *Mosses.*
 Weymouth, W. A., Hobart. *Mosses.*

APPENDIX.

UNITED STATES AND CANADA.

- Akeley, Lewis E., Vermillion, South Dak. *Inorg. Chem.**
- Attwater, H. P., San Antonio, Tex. *Mam., Orn., Ool., Indian Relics and Curiosities.* C. Ex.* (No. 195.)
- Ball, Miss Helen A., 43 Laurel St., Worcester, Mass. *Bot : Phæn. Plants., Ferns., Min., Orn.* C. Ex.*
- Beck, Joseph, Thorndale, Ont., Can. *Orn.* C.*
- Bel, Alphonse, Prof., Middletown, Ct. *Algæ, Biol., Coleopt., Ool., Con., Lepid.* Native and foreign coll. Ex., buys and sells. Good coll. of foreign Lepid. and Coleopt., also rare and fine L. and M. shells for sale.*
- Berger, Henry, University Place, Observatory Hill, Allegheny, Pa. Memb. Royal Mic. Soc. (England); British Ast. Assoc. (England); Ast. Soc. of the Pacific (U.S.A.); Acad. of Sci. and Art. (Pittsburg, Pa.). *Bot : Algæ, Desmids, Diatoms; Min., Mic., Photog., Ast., Gen. Biol.* C. Ex.* (No. 476.)
- Bliss, Donald M., Electrician, Box 115, Amherst, N.S. *Phys., Elect.**
- Chandler, H. P., Beaver Dam, Wis. *Bot : Phæn. Plants, Ferns, Hort. C.* Ex. esp. Western and Foreign.*
- Copp, Lizzie A., Richwood, Union Co., Ohio. *Bot : Ferns; Geol., Arch., Orn.* C. Ex.*
- Curtiss, A. H., Jacksonville, Fla. *Bot : Phæn. Plants, Ferns.* C.*
- Day, Richard H., 419 North 2nd St., Philadelphia, Pa. *Bot.* Have devised Botanical Plant Press, with radical improvements.*
- Earle, Howard de F., Park Ave. Hotel, New York City, N.Y. *Crustacea, Moll., Radiates.* C. Ex.*
- Ellsworth, F. Seymour, Custodian, Transportation Exhibits, Columbian Museum of Chicago, Jackson Park, Chicago. *Ich., Min., Ethnol., etc. Transportation.* Correspondence on subjects pertaining to Transportation desired with persons in all parts of the world. Models of vessels and carts desired. C. Ex. (No. 1698.)
- Gillmor, Frank, Horologist, 1024-26 Walnut St., Kansas City, Mo. *Bot : Hort.* Desire Ex. of Seeds of Neuphar Nelumbium, Nymphæa, and Aquatic Plants.*
- Gordon, C. H., S.M., F.G.S.A., Univ. of Chicago, Ill. *Gen. Geol., Invert. Palæo., Biol.**
- Gluck, Leo, M.E., S.V. Coal Co., Spring Valley, Bureau Co., Ill. (No. 2098).*
- Grubelke, A. C., Publisher: "The Archæologist," Waterloo, DeKalb Co., Ind. *Arch., Coins, Mic.* C. Ex.*
- Haupt, Herman, Jr., M.D., Ph.D., Armour Inst., Chicago, Ill. *Bot., Palæo., Geol., Min., Anth., Arch., Eth.* C. Ex.*
- Higley, Wm. K., Prof. Bot., Dept. of Pharm., Northwestern Univ., 2421 Dearborn St., Chicago, Ill. C.*
- Keenan, Thos. J., Editor, 37 College Place, New York, N.Y. *Bot., Diatoms, Materia Med., Chem., Phys., Mic., Ent.* C. Ex.*
- Lindahl, Josua, Ph.D., 175 E. Chicago Ave., Chicago, Ill. *Zool., Geol.** (No. 3352.)

- Loomis, Osborn P., E.E., Bound Brook, N.J.* (No. 3404.)
 Mally, Fred. Wm., M.Sc., Dickinson, Galveston Co., Tex. *Hort., Gen. Biol., Ent., Hymenopt., Lepid., Hemipt., Neuropt.* C. Ex.*
 Wolverton, B. C., Electrician, Elmira, N.Y. *Geol., Chem., Met., Phys., Elect., Photog.**
 Verrill, A. E., Prof. Zool., Yale Univ., New Haven, Ct. *Gen. Biol., Geol., Annelida, Moll., Echinoderms, Anthozoa.**

GREAT BRITAIN.

- Booth, Henry, T., M.P.N.S., 38 A, Uperne Road, Chelsea, London, S.W.
Orn., Ool., Tax., Ent., Lepid. C. Ex.*
 Lindley, W. H., C.E., 74 Shooter's Hill Rd., Blackheath, S.E.*
 Pride, Robert, Nat. Hist. Dept., Sci. and Art Mus., Dublin, Ireland.*
 Sladen, W. Percy, 13 Hyde Park Gate, London, S.W. *Echinoderms, Asteroidea.**

AUSTRO-HUNGARY.

- Szabo, Prof. Dr. Josef von, Prof. der Min. u. Geol., Univ., Budapest.
 Tietze, Dr. Emil, Obergrath, Chef Geolog d. k.k. Geol. Reichsanstalt, Rasumofskygasse 23, Wien.

BELGIUM.

- Delvaux, Emile, Membre de la Commission Géol. de Belgique, 216 Avenue Brugman, Bruxelles. *Palæo., Strat. Geol., Anth.* C.*
 Limburgstirum, Adolphe, rue du Commerce, Brussels. *Bot.**

BORNEO.

- Bosscha, Dr. J., Jr., Sambas. *Geol., Min.**
 Everett, Alfred H., C.M.Z.S., Labuan, Borneo. *Geog. Dist.**

DENMARK.

- Paulsen, Adam, Dir. Meteorological Inst., Copenhagen. *Meteo.**

FRANCE.

- Bertrand, Marcel, Prof. à l'École des Mines, 101 rue de Rennes, Paris. *Geol.**
 Delage, Dr. Y., Prof. à la Faculté de Sciences de Paris, Sceaux (Seine), Villa de Nice. *Palæo., Phys. Geol., Mic., Zool., Gen. Biol., Geog. Dist., Emb., Anat., Vert., Invert.**
 Grandjean, Elie, Notaire, Urçay (Allier). *Ent.: Coleopt. Specialties: Ceramb., Byrrh., Scymn., Plinid., Melœ., Endomych.* Ex.*
 Grossouvre, A. de, Ingénieur en Chef des Mines, Bourges (Cher). *Vert. Palæo., Strat. and Phys. Geol.* C. Ex.*
 Laborie, Jules M., Géomètre, Auterive par Auch Gers. *Bot: Phæn. and Crypt. Plants, Fungi, Hort., Veg. Palæo., Bibliog., Orn., Lepid.* C. Ex.*
 Lévêillé, Hector, Sec. perpétuel de l'Acad. intern. de Géog. bot., et Dir. du "Monde des Plantes," Revue universelle, bi-mensuelle et illustrée de bot. 104 rue de Flore, Le Mans (Sarthe). *Bot., Phytog., Phytogeog., Onagrariaceæ, Ranunculaceæ, Proseraceæ, Geraniaceæ.* Ex.*

- Sahut, Felix, Ave. Pont Juvenal 10, Montpellier (Herault). *Bot., Phæn. Plants, Hort., Veg. Palæo., Phys. Geol., Geog. Dist.**
 Thery, Louis, 35 Square Dutilleul, Lille (Nord). *Anth., Arch., Eth., Ethnog. C. Ex.**

GERMANY.

- Abbe, Ernst, Prof. Honor. a. d. Univ., Jena, Zeissplatz 7. *Physics, Mic., Ast.*
 Alten, H., Feldbergstr. 45, Frankfurt a. M. *Mic.*
 Brauer, August, Dr. Phil., Invalidenstrasse 93, Zool. Inst., Berlin, N. *Zool.*
 Grave, Dr. Otto, Bonn. *Chem., Min.*
 Gumbel, Wilhelm von, Kgl. bayer. Oberbergdirector u. Prof., München, Luisenstr. 19.3. *Geol., Palæo.*
 Jännicke, Wilhelm, Docent u. Bibliothekar am Senckenbergianum u. Privat Docent a. d. Technischen Hochschule zu Darmstadt, Grosse Eschenheimergasse 76, Frankfurt a. M. *Bot.*
 Kohl, Friedrich, Bayrisches Min. u. Petrefact. Comptoir, Weissenburg, (Bavaria) u. München, Hildegardstr. 20-1.*
 Müller, Otto, Berlin, W., Köthenerstr. 44. *Algæ, Diatoms.*
 Rhumbler, Ludwig, Dr. Phil., Privat Docent, Assist. Göttingen.*
 Wiepken, C. F., Dir. d. Grossherzogl. Nat. Cabinets, Oldenburg. *Orn., Coleopt.*

HELGOLAND.

- Hartlaub, Dr. C., Helgoland Biol. Anstalt. *Zool., Gen. Biol., Radiates.**
 Kuckuck, Paul, Dr. Phil., Assist. für Bot. an der Kön. Biol. Anstalt, Helgoland. *Algæ. C. Ex.**

SPAIN.

- Moragues, Fernando, Calle General Barceló S., Palma de Mallorca (Balears). *Con., Curculion., Hemipt., Exot. C. Ex.**

Botanists and Entomologists.

When you are in need of any kind of Botanical material write to us for estimates.

We make a specialty of supplying schools, colleges and other large buyers and make special prices.

MOUNTING PAPER

Of Every Grade.

Dryers, Genus Covers, Plant Presses, &c.

Insect Pins, Cork, Forceps, &c.

All Books on Scientific subjects furnished at a discount.

A. L. CASSINO,

Naturalists' Agency,

PEABODY, - - - - - MASS.

**DOLOMITE,
CALCITE and
SELENITE**

—FURNISHED TO DEALERS—

**Securely Packed in boxes of One
Hundred Pounds.**

WRITE FOR PRICES.

**J. L. DAVIDSON,
LOCKPORT, N. Y.**

The Natural History and Ethnographic Institution

OF

HERMANN ROLLE,

Berlin, N. W., Emdener-Str. 4, (Towne House)

Offers for Museums, Colleges, and Private Collectors,

MARINE, LAND, and FRESH-WATER SHELLS

From all Parts of the World.

**INSECTS, BIRD-SKINS, EGGS, NESTS, REPTILES, AMPHIBIA,
CRUSTACEA, ARACHNIDS, FOSSILS, ETC.**

Large stock of ethnographic matters, viz.:

BOWS, ARROWS, SWORDS, BATTLE AXES, ETC., ETC.,

ESPECIALLY FROM AFRICA.

CRAIG'S CURIOSITY SHOP,

(NEAR THE MUSEUM.)

Princes Street, Auckland, New Zealand,

Is the best Place in the Australasian Colonies for

SHELLS, FERNS, CURIOS, ETC.

NEW ZEALAND FERNS,

Mounted in sets, from 12 to 152 Varieties, either in Books, Boxes or on Card-board. Also in Unmounted Classified Botanical Sets, for Class Purposes or Museums.

MOTTLED KAURI COVERED BOOKS A SPECIALTY.

Printer and Publisher of the Celebrated Blue Book, containing Illustrations of all the New Zealand Ferns.

ALL KINDS OF MAORI CARVINGS AND CURIOS, Viz.:

Taiahas, or Maori Staff—Te Whata-wha, or Battle Axe—Stone, Bone and Wood Meres, or Patus—Maori Paddles—Balers—Stone Axes and Fish Hooks—Korowais and Kaitakas, or Maori Cloaks—Piu Pius—Kits and Mats, and a large quantity of Maori Carvings and Carved Slabs.

Shells, Shell Necklaces, and Ornaments, Kauri Gum and Gum Ornaments, Greenstone and Greenstone Pendants.

SPHERIA ROBERTSIANA, OR VEGETABLE CATERPILLAR.

Curiosities from the Pacific Islands, of Every Kind.

 NOTE THE ADDRESS,

ERIC CRAIG,

FERN ^{AND} CURIOSITY DEALER,

Princes Street, Auckland, New Zealand.

Foreign Postage Stamps.

We will buy, in any quantities, used stamps of all countries.

GOOD PRICES PAID.

STAMPS BOUGHT OR SOLD.

Philatelists in foreign countries are invited to correspond.

A. L. CASSINO & CO.

51 Portland Street, - - - BOSTON.

Microscopic Thin Sections of Rocks and Minerals skillfully mounted, in collections containing 25 or more; also separate.

The following collections ready, many with corresponding hand-specimens, and several with carefully prepared printed Commentaries, describing the minerals in each thin section.

- | | |
|---|--|
| I. Minerals constituting rocks. | VII. American Eruptive Rocks. |
| II. Common American rocks. | VIII. General Eruptive Rocks. |
| III. Rocks of New Hampshire. | IX. American Rocks (small sections). |
| IV. Rocks of Europe. | X. Popular Collection for Microscopists. |
| V. Rocks of Germany. | XI. Rocks of North Carolina. |
| VI. Rocks of Eastern America. | XIII. Building stones in use in United States. |
| XIV. Polariscopes Collection (also suitable for lantern). | |

Supplies for slicing, grinding and mounting.

Hand specimens of rocks, in large stock and great variety.

Lithological machines for grinding down thin sections and for slicing and polishing rocks and minerals. Every machine adapted to foot power or any motor.

The best and only durable machines for lithological purposes made: references all over the country.

Send for Circular to

GUSTAVUS D. JULIEN,

South-west Corner 50th Street and 4th Avenue,
NEW YORK CITY.

COMPTOIR GÉOLOGIQUE ET MINÉRALOGIQUE.

ALEXANDRE STUER,

Fournisseur des Ministères de l'Instruction Publique et des Travaux Publics,
des Facultés, Universités et Musées Français et étrangers.

40, Rue des Mathurins, — PARIS.

Collections pour l'enseignement.

Fournitures spéciales pour Musées et Universités.

Fossiles Européens.

Minéraux de tous pays — Météorites — Pierres précieuses.

Spécialité de Cristaux naturels isolés.

Modèles crystallographiques en verre, en crystal et en bois.

Outils préhistoriques de la pierre éclatée, de la pierre polie et de l'âge
du bronze

de France, Suisse, Italie, Danemark, etc., etc.

Utensiles spécialement à l'usage des minéralogistes et des géologues.

Loupes, Boussoles, pinces-precelles.

Griffes et supports mobiles pour la dispositions des échantillons en
collections. (Catalogue, prix 0.50 centimes.)

Cuvettes en carton, en tôle, en alluminum.

Marteaux-pioches, cannes de minéralogistes.

Burins, ciseaux et accessoires divers.

En somme tous les instruments ayant trait à la récolte, à la préparation,
au rangement, et à la conservation en collection des minéraux
et des fossiles.

Envois à choix de minéraux, fossiles et autres dans le monde entier.

Achat de tous produits et livres géologiques et minéralogiques.

Trente catalogues en distribution. Demander la liste.

Adresser toutes lettres et demandes a

ALEXANDRE STUER, 40, Rue des Mathurins, Paris.

Mounting Papers for Botanists.

FINEST QUALITY and LOWEST PRICES.

DRYING PAPERS and Everything used by Botanists.

A. L. CASSINO,

Naturalists' Agency,

PEABODY, - - - - - MASS.

FOREIGN EXCHANGE.

In view of the large amount of material which we possess, we desire to exchange for **Fossils or Minerals** from America or other countries. The following list will show some of the material we have.

Grés de May (Calvados). Silurien moyen.

Grés à bilobites. Silurien moyen.

Conchylien (Trias).

Lias moyen de Subles et de la Caine (Calvados), 50 espèces.

Toarcien de la Lozère, 50 espèces.

Bajocien de Bayeux, 100 espèces.

Bathonien de Luc, Laugrune, 60 espèces.

Callovien des 2 Sevres et de la Seine Inférieure.

Oxfordien de Villers et de Neuvisy.

Portlandien de la Meuse (Calcaire du Barrois).

Aptien d'Apt.

Albien de Bellegard et de l'Aube, 100 espèces.

Senomanien de Bryollay.

Turonien divers.

Senonien divers.

Garumnien de la Haute Garonne.

Eocene complet du Bassin de Paris, 1000 espèces.

Miocene de la Touraine and du Bordelais, 200 espèces.

Pliocene de la Vallée du Rhône.

We shall send only first-class specimens, and require the same in exchange.

Address,

ALEXANDRE STUER,

40, Rue des Mathurins, Paris, France.

See other Advertisements.

AZEEZ KHAYAT,
141 6th Ave., New York City,

(From Tyre, Syria,)

ANTIQUARIAN.

The only reliable dealer in the World in rare and beautiful
Ancient Phœnician Glassware.

I have a large collection for sale, and receive monthly shipments of new and rare specimens from my office in **Tyre, Syria (Palestine).**

I can supply specimens for Museums, Colleges, Schools, and Art Dealers, at reasonable prices.

I have also Old and Modern Turkish and Arabic Postage Stamps, Rare **Grecian and Roman Coins**, Gold, Silver, and Bronze, **Phœnician, Grecian, Egyptian, and Roman Statues**, **Phœnician and Egyptian Scarabeae.**

Also all kinds of Shells which are found on the sea-shore of Tyre, and especially the rare Shells of Purple which are found only on the sea-shore of Tyre, Syria.

Rare specimens in every department of Science can be found at my establishment, and all Naturalists are invited to call or correspond with me.

AZEEZ KHAYAT,

141 6th Avenue, New York, N. Y.

OSWALD WEIGEL, *Established 1797*
LEIPZIG, Königsstrasse 1. GERMANY,
BOOKSELLER AND AUCTIONEER,

Special dealer in works of all branches of
NATURAL HISTORY AND SCIENCE.

Very large stock of second-hand books (about 400,000 vols.)

Classified Catalogue sent free of charge on application.

New books and Periodicals purchased at reasonable terms.

NOTICE.

Parties having detached Natural Crystals or Minerals for sale or exchange, should address

ALEXANDRE STUER,

40 Rue des Mathurins, Paris, France.

Catalogues des cristaux naturels isolés. 16pp. Prix 25 centimes.

SEE OTHER ADVERTISEMENTS.

SUNNYSIDE,
DR. EDW. C. MANN'S SANITARIUM

FOR TREATMENT OF

Diseases of the Nervous System,

FLATBUSH, BROOKLYN, N. Y.

Established 1876.

Receives cases of either sex of nervous and mental diseases, alcoholism and opium habit. Especial attention paid to Hydrotherapy, Electrotherapy, Massage, Muscular Exercise, Dietetics and Intensive Alimentation, and to the nutrition of the nerve centres.

Applications may be made either by mail or personally to Dr. MANN.

BOOKS

ON

ENTOMOLOGY AND BOTANY.

INSECT PINS,

Artificial Eyes, Egg Drills, Etc.

A. L. CASSINO,

NATURALISTS' AGENCY.

PEABODY, MASS.

LANTERN SLIDES,

World's Columbian Exposition.

200 SUBJECTS,

GENERAL VIEWS, BUILDINGS, FOUNTAINS,

STATUARY, ART GALLERY, PAINTINGS,

and SCULPTURE, Scenes identified with

Columbus and His Voyages.

All made from large negatives by wet plate reduction process,
producing a very superior brilliancy and sharpness.

PRICE, 50 CENTS EACH.

Catalogue and quantity discounts upon application.

M. F. MANSFIELD & CO.,

51 Portland St.,

BOSTON, MASS

MICROSCOPIC BOTANY.

A Manual of the Microscope in Vegetable Histology.

By Dr. EDUARD STRASBURGER.

From the German by Rev. A. B. HERVEY.

8vo, pp. 382. 114 illustrations. Price, \$2.50.

15 per cent discount to teachers.

THE CASSINO ART CO.,

Publishers,

BOSTON, MASS.

The Observer for 1894.

ENLARGED AND IMPROVED IN MANY WAYS.

Three Departments :

1. The Outdoor World,

H. H. BALLARD, E. F. BIGELOW, Editors.

Associate Editors:—JNO. H. SAGE, ORNITHOLOGY, Portland, Conn.; A. W. PEARSON, ENTOMOLOGY, Norwich, Conn.; C. A. SHEPARD, BOTANY, New Britain, Conn.; C. A. HARGRAVE, CONCHOLOGY, Danville, Ind.; F. P. GORHAM GEOLOGY, 103 Knight St., Providence, R. I.

2. Agassiz Association,

Edited by H. H. BALLARD,
Pittsfield, Mass., President of the Agassiz Association.

3. Microscopy,

Edited by M. A. BOOTH, Longmeadow, Mass.

Address all Business Communications to

E. F. BIGELOW, Managing Editor and Publisher,
PORTLAND, CONN.

Minerals, Scientific and Medical Books,

DR. A. E. FOOTE, 1224-26-28 North 41st. Street, corner of Viola,
PHILADELPHIA, PA., U.S.A. (Near Memorial Hall.)

(*Professor of Chemistry and Mineralogy; Fellow of the American Association for the Advancement of Sciences and of the American Geological Society; Life Member of the Academy of Natural Sciences, Philadelphia, and American Museum of Natural History, Central Park, N. Y. City.*)

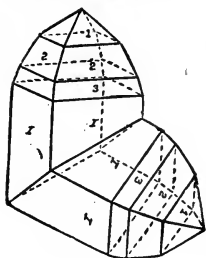

TWIN ZIRCON.

Shipments made to any part of the world by mail. Specimen copies of the NATURALIST'S LEISURE HOUR, of 32 pages, sent free. Please mention what subject you are interested in. Subscription 25 cents for 12 numbers on heavy paper. Free to libraries and large customers requesting it.

I received the highest award given to any one at the Centennial Exposition of 1876, and the only award and medal given to any American for "Collections of Minerals." Two medals and honorable mention at Paris in 1889. The silver medal for general display of minerals was the only one awarded an American dealer, and the awards for collections and general display were as high as those given any others (even

French exhibits) of the same character. Over 175 tons and 1,000,000 specimens in stock.

My Catalogue of Minerals and Mineralogical Books, 128 pages, is sent free to all intending purchasers who request it on headed paper and to all customers, to others post-paid on receipt of 5 cents, heavy paper 10 cents, bound in cloth 35 cents, $\frac{1}{2}$ sheep 50 cents, $\frac{1}{2}$ calf 75 cents, interleaved, each, 25 cents additional. (Price-list alone free, or heavy paper 5 cents.) It is profusely illustrated, and the printer and engraver charged me about \$1,200 before a copy was struck off. By means of the table of species and accompanying tables, most species may be verified.

Collections of Minerals for Students, Amateurs, Professors, Chemists, Physicians et al.

The collections of 100 illustrate the principal species and all the grand subdivisions in Dana's and other Mineralogies; all the principal Ores, &c., &c. The first hundred includes *every species* in the list advised in Dana's Manual, and some species like Wulfenite, Vivianite, Labradorite, Datolite, Titanite, that are especially advised by other writers on Mineralogy and blowpipe analysis; also other species like Turquoise, Azurite, Microcline and Wavellite that are important.

Many of the scientific men of the country, recognizing the advantage of having such an exchange, have placed copies of their papers in my hands for sale on commission. Our lists of scientific books are sent free on light paper, except the 200 page Medical Catalogue, same prices as the Mineral Catalogue, 5 cents.

All American books in print supplied on order. Foreign books obtained to order in a few weeks. Of the second-hand books on my list I have generally only single copies, but when sold I replace them as soon as possible.

When any book inquired for comes to hand, a memorandum, stating description and price will be sent. In our book catalogues the prices opposite the latest number supersede former prices usually where descriptions are the same. My arrangements for noting the needs of my correspondents are nearly perfect.

Over 300,000 pamphlets and papers, many uncatalogued, in stock. I will get what you order ultimately.

M. ABBOTT FRAZAR, Taxidermist

AND DEALER IN

NATURALISTS' SUPPLIES AND Specimens.

Largest and most complete stock carried by any dealer in the United States. Correspondence solicited with parties in the United States desiring to sell or exchange bird skins or eggs, and with parties in Europe who have bird eggs to sell or exchange and also with any one in foreign countries who can supply bright plumaged bird skins and general curiosities.

INSECT PINS.

Klaeger. Standard make; bright or japanned. Sizes No. 00 to 5 in papers of 500 each. No. 6 and larger, 250 each. Sent postpaid to any part of the United States and Canada at \$1.05 per thousand in original packages, and at \$1.25 in broken lots.

Carlsbader. Bright or japanned, same price as for Klaeger's.

English. Short, for Micro-Lepidoptera, per half ounce \$1.52 postpaid (about 1450 in a package).

Sheet Peat. $\frac{3}{8} \times 4 \times 12$, 53 cents per dozen, postpaid; \$3.50 per gross. Express extra.

To colleges and other parties ordering in large quantities, I request the privilege of naming special rates.

Send 5 cent stamp for full illustrated catalogue to

M. ABBOTT FRAZAR,
93 Sudbury St., - Boston, Mass.



SYSTEMATIC COLLECTIONS.

With unusual facilities for securing educational materials, it is proposed to take the lead in furnishing systematic collections for teaching **Mineralogy, Geology, and Zoology** in Schools and Colleges. Individual specimens also furnished. Catalogue sent on receipt of 6 cents in postage stamps.

RELIEF MAPS AND MODELS.

Especial attention given to Relief Maps. All work of this kind executed accurately and artistically. Copies furnished of models made for the Government and others; Grand Cañon of the Colorado, Yosemite Valley, Wasatch and Uinta Mountains, Mt. Taylor, Mt. Shasta, Leadville, Eureka, Yellowstone National Park, Extinct Volcanoes, Kentucky, Massachusetts, New Jersey, etc., etc. Also model of the whole **United States**, with-adjoining *Ocean bottoms, modeled on correct curvature*. Send for descriptive price list.

LANTERN SLIDES.

Series of Lantern Slides for class illustration in Geology, Physical Geography, &c.

METEORITES.

A good price paid for Meteorites of all kinds. New and undescribed ones especially desired. An extra price paid for the entire "Find" or "Fall." Meteorites also cut, polished and etched.

ANATOMICAL MODELS, TAXIDERMY, ETC.

☞ Can furnish Dana's New System of Mineralogy for \$10.00. Postpaid, \$10.30. Send for Circular.

EDWIN E. HOWELL,
612 17th St., N. W., Washington, D. C.

DR. F. KRANTZ.

Rhenish Mineral Office and Publishing House,

BONN ON THE RHINE, GERMANY.

Established 1833.

Furnishes Minerals, Meteorites, all kinds of Rocks, Fossils and Plaster Casts of rare Fossils, Meteorites and of the largest Gold Nuggets as well in systematically arranged Collections, large or small, as in single Specimens. Imitations of Precious Stones and of the most celebrated Diamonds, Crystal-Models and Artificial Crystals.

Has Manufactories,

1. For working models of crystals in wood and glass with mathematical exactness. The models of crystals of table glass including the colored axes, or with regard to hemihedral crystals, including the holohedric form in wood, represent an indispensable object for declaring the simple and the hemihedral forms of crystals to larger auditories. Collections of wood models at \$5, 9, 14, 19, 31, up to \$640. Collections of glass models at \$10, 20, 45, and \$100 upwards.

2. For preparing thin sections of rocks and fossils for microscopical investigation.

3. For manufacturing plaster casts of rare fossils, meteorites, geological objects, relief maps of mountains and countries of geological interest (Hartz Mountains, environs of Coblenz, Ems, Kaiserstuhl, etc).

Special Catalogues will be sent on application.

No. I. Minerals ; Imitations of Precious Stones and of the most celebrated Diamonds ; Crystal models in wood and in table glass ; Artificial Crystals ; Mineralogical Apparatus, etc., etc.

No. II. Fossils ; General Geology (Illustrated).

No. III. Plaster casts of rare fossils, and of the most famous gold nuggets and meteorites (Illustrated).

No. IV. Rocks ; thin sections of rocks ; petrographical apparatus, etc.

No. V. Catalogue of a collection of 743 crystal models in wood, arranged by Prof. P. Groth (*Mineralogical Collection*). Price \$0.70.

No. VI. Catalogue of a collection of 412 crystal models in wood, arranged by Prof. P. Groth (*Crystallographical collection*). Price \$0.35.

No. VII. Catalogue of a collection of 213 crystal models in wood, arranged by Prof. P. Groth (Supplement to No. V). Price \$0.30.

No. VIII. Catalogue of a collection of 132 crystal models in wood, arranged by Prof. C. Hintze (Student collection).

No. IX. Description of 100 thin sections of rhenish rocks by Dr. W. Bruhns. Price \$0.25.

No. X. General American Catalogue for Mineralogy and Geology (Illustrated).

MINERALS.

GEMS.

LAPIDARY WORK.

First Prize. Awarded at **World's Columbian Exposition, Chicago, 1893,** for "Systematic Collection of Minerals."

First Prize. Awarded at **World's Columbian Exposition, Chicago, 1893,** for "Collection of Gems."

Our stock of minerals is unquestionably the finest in the world, specimens ranging from \$25 to \$250 abounding in our cases.

Our house, established in 1886, has been steadily winning its way in public favor, until we can now, without boasting, claim a larger patronage than is accorded to any other house dealing in minerals. This is accounted for by the superiority of the material we supply, the excellent mounting, the low prices, the absolute confidence which is placed in the correctness of our labeling, and our reputation for integrity and strict business methods.

Systematic Collections a Specialty.

Prices of catalogued collections range from 75 cts. up to \$500, while still larger collections are put up to order, our World's Fair prize winner being valued at \$20,000.

Minerals for Blowpipe Analysis by the Pound.

Minerals Mounted for the Microscope.

Minerals for Class Room Study.

Minerals for Connoisseurs.

Minerals from 5 cents to \$250.00.

Minerals in Greatest Profusion to Fill Any Want you may have

Our New Catalogue, 16th Edition, is the most scientific, elaborate and elegant publication of the kind ever issued. Price, handsomely bound in cloth, 50 cts.; in paper 25 cts. *Circulars Free.*

Gems.

We have an excellent stock of all kinds of gems, such as Rubies, Sapphires, Emeralds, Opals, Olivines, Garnets, Amethysts, Moonstones, Topaz, Aquamarines. Our speciality, however, is **Rare Gems**, and our regular gem customers are constantly being delighted with the beautiful rarities we secure—many of which they may have been hunting for years. Write to us for whatever you want.

Lapidary Work.

We have one of the best lapidaries in the country at the head of our Lapidary Department, and can do strictly first-class work at reasonable rates. Fine facet work a specialty.

GEO. L. ENGLISH & Co.,

MINERALOGISTS,

64 EAST 12TH ST.

NEW YORK CITY.

UNITED STATES GOVERNMENT PUBLICATIONS.

W. H. LOWDERMILK & CO., Washington, D. C.

1424—6 F Street, Corcoran Building.

Make a specialty of furnishing all the publications of the U. S. Government and can generally supply any one wanted on short notice.

Our stock of these publications is the largest in existence, and embraces the issues of all the branches of the Government, including

GEOLOGICAL AND GEOGRAPHICAL SURVEYS,

AGRICULTURAL REPORTS AND BULLETINS,

SMITHSONIAN PUBLICATIONS,

NATIONAL MUSEUM BULLETINS, ETC.

**HYDROGRAPHIC OFFICE AND COAST SURVEY
REPORTS,**

U. S. CENSUS OFFICE REPORTS, ETC.

MILITARY AND NAVAL REPORTS,

**DOCUMENTS OF THE BUREAU OF EDUCATION, LAND
OFFICE, ETC.,**

PATENT OFFICE REPORTS, AND GAZETTES,

and all documents relating to **SCIENTIFIC SUBJECTS.**

Correspondence is solicited and all inquiries cheerfully answered.

We issue a valuable "MONTHLY CATALOGUE OF GOVERNMENT PUBLICATIONS." Sample copies will be sent to any address.

OUR BIRDS IN THEIR HAUNTS.

BY REV. J. H. LANGILLE, M.A.

Our Birds in Their Haunts, an octavo cut down of 630 pp., well bound in cloth and illustrated. Issued by ORANGE JUDD Co., New York. \$2.50. *For sale by the author.*

Not merely a book *about birds*, but a complete treatise on the birds of Eastern North America, sufficiently minute in descriptions for all ordinary purposes of identification of species. *Not a compilation* by a closet naturalist, but a work from observation—*from nature*. Not a dry technical style, but readable to youth and people generally—a book for the lover of nature—a book for everybody.

Oölogy is made a specialty. The location, material, and structure of the nest, and the size, form, and color of the eggs are fully noted.

DEAR SIR: The copy of "Our Birds in Their Haunts" you sent me some days since, was duly received and has been examined with pleasure and deep interest. Considered as a popular work its plan seems to have been happily conceived, while each page bears evidence of the writer's intense love of nature and his ability not only to observe intelligently, but to express felicitously the aspects of nature and the varied traits of bird-life that come under review. It is evidently the work of not only an enthusiastic bird-lover and field naturalist, but of a writer who is fully competent for the pleasant task he has undertaken. As a popular exposition of the life-histories of the birds of Eastern North America, "Our Birds in Their Haunts" will doubtless meet with the cordial welcome it so well deserves; while its freshness and originality make the work a valuable contribution to the literature of North American ornithology.

Thanking you most heartily for the pleasure its perusal has afforded me,

Sincerely yours,

J. A. ALLEN,

President of the Ornithologist Union, Editor of the *Auk*, Cambridge, Mass

"The studies are made in the order of the seasons, forming an ornithological calendar, and again the species are grouped about certain localities so that the air of out-door freshness is presented as it can not be when the arrangement by families is carried out with scientific strictness. The best authorities have been consulted throughout, but there is abundant evidence that the author has observed for himself instead of selecting and compiling material from the bird literature which is already becoming abundant."—*New York Tribune*.

Address, J. H. LANGILLE,

KENSINGTON, MD.



SHELL COLLECTION FOR SALE.



Collection consisting of 6400 species, in fine condition, accurately named, classified, fine specimens, large sets, especially rich in land species (about 2400); also in species peculiar to California.

Will be Sold at a Bargain.

For particulars, address

FRED L. BUTTON,

No. 969 Broadway,

Oakland, California.

or S. E. Cassino, Boston.



The
Baltimore
Engraving
Co.

205 E. Fayette
St.
Baltimore, Md.
U.S.A.

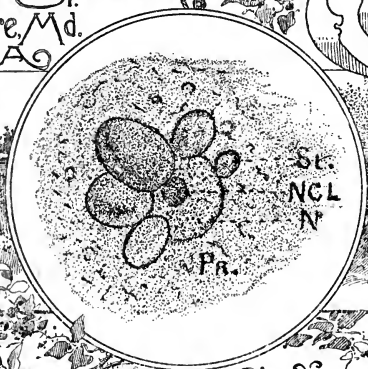

Reproductions
for Scientific Purposes.
Special attention to work
requiring fine detail.
Half-Tones on Copper.
Fine Line Plates.
Photo Process Engravings.

PRIMITIVE MAN IN OHIO.

BY

WARREN K. MOOREHEAD,

With 62 Illustrations. 8vo. \$2.25.

CONTENTS.

PALÆOLITHIC MAN IN OHIO—LICKING COUNTY AND OPENING REMARKS—THE MUSKINGUM VALLEY FROM MARIETTA TO ZANESVILLE—FLINT RIDGE—MADISONVILLE CEMETRY—TUMULI OF THE EAST FORK OF THE LITTLE MIAMI RIVER—EXCAVATIONS IN AND AROUND FORT ANCIENT—GRAVES OF THE VILLAGE SITE—EXPLORATIONS IN CLINTON COUNTY—EXCAVATIONS AT FRANKFORT, ROSS COUNTY—MOUND NUMBER THIRTY-EIGHT—EXCAVATIONS NEAR CHILLICOTHE—MOUNDS NEAR SLATE MILLS, ROSS COUNTY—MOUND NUMBER FORTY-THREE—HOPEWELL'S TUMULI—CONCLUSIONS—CRANIA AND SKELETONS WITH TABLE OF MEASUREMENTS—INDEX.

A full account of the pre-Columbian occupation of Ohio. The illustrations are taken directly from mound interiors. Gerard Fowke and Dr. H. T. Cresson have furnished chapters on Flint Ridge, Paleolithic man and Osteologic material.

Send for Circulars and extracts from reviews.

W. K. MOOREHEAD,
XENIA, OHIO.

CERAMBYCIDÆ

of the World wanted by purchase or exchange.

FRED. C. BOWDITCH,

TAPPAN ST., BROOKLINE, Norfolk Co.,
MASS., U. S. A.

Collection of Bird Skins for sale.

Consisting of over 600 Skins—161 varieties—50 sets of eggs (with nest and parents of several sets)—tongues and food found on dissecting the birds—, with VERY FULL notes. Just the collection for a student or a school. Contained in air-tight black walnut cabinet 46x30½x63 inches.

ADDRESS:

W. B. Dowse,

676 Broadway, New York.

C. REINWALD & CO.,
PUBLISHERS  BOOKSELLERS,

15, rue des Saints-Pères, 15,

PARIS.

Oldest Agency for American Libraries.

Established 1849.

Special attention given to Library Orders, which will be promptly and carefully executed.

First-class bookbinding a feature of our Establishment, and all material used is of the best quality.

A Liberal Discount is allowed on all second-hand books purchased through us.

Lots from Auction Sales purchased at lowest figures.

The *Bulletin Mensuel de la Librairie Française*, a monthly bibliographical paper, is published by us, and will be mailed gratis on application.

Correspondence solicited and all information cheerfully given.

ESTABLISHED 1767.



MINERALIEN-NIEDERLAGE

OF THE

Royal Saxon Mining Academy at Freiberg.



Minerals, Rocks, Fossils, Specimens of Veins, etc., single and in collections. Collections for blowpipe use, collections of furnace products, etc., etc.

 Catalogue is sent on demand free of charge.

ADDRESS:

MINERALIEN-NIEDERLAGE,
FREIBERG, SAXONY.

MANAGER:

H. ZINKEISEN, M. E.,
FAKTOR.

MODELS OF MINING AND METALLURGICAL MACHINERY

BY

THEODOR GERSDORF,
Modellor

OF THE ROYAL SAXON MINING ACADEMY AT FREIBURG.

 Price list gratis.

JOSEPH BRIDGHAM SCIENTIFIC ARTIST

ILLUSTRATIONS IN COLOR, IN BLACK AND WHITE, OR PEN WORK

DRAWINGS ON PAPER, STONE, WOOD, OR COPPER

MICROSCOPIC WORK

WORK DONE IN ANY LOCALITY, OR RECEIVED AT STUDIO

FACILITIES FOR RAISING LIVING SPECIMENS WHILE ILLUSTRATING CHANGES

P. O. Box 167.

PROVIDENCE, R. I.

REFERENCES:

- | | |
|--|--|
| PROF. A. AGASSIZ, Cambridge, Mass. | DR. H. H. RUSBY,
College of Pharmacy, N.Y. |
| PROF. C. V. RILEY, U. S. Agricultural
Dept., Washington, D.C. | PROF. S. A. FORBES, Illinois. |
| PROF. C. G. WHITMAN, Clarke Univ.,
Worcester, Mass. | PROF. N. L. BRITTON,
Columbia College, New York. |
| PROF. W. G. FARLOW,
Cambridge, Mass. | MRS. E. G. BRITTON,
Columbia College, New York. |
| PROF. G. W. GOODALE,
Cambridge, Mass. | PROF. BLASHFORD, Dean,
Columbia College, New York. |
| PROF. A. S. PACKARD,
Brown University, Providence,
R.I., U.S. Entomological Com'n. | PROF. S. SCUDDER, Cambridge, Mass. |
| PROF. H. V. WILSON, U. S. Fish
Com'n, Wood's Holl, Mass. | PROF. C. H. FERNALD, Amherst, Mass. |
| PROF. H. A. PILSBRY,
Academy Nat'l Science, Phila., Pa. | PROF. E. H. FORBUSH,
Gipsy Moth Com., Malden, Mass. |
| PROF. A. BICKMORE, Museum of Nat'l
History, Central Park, N.Y. | PROF. WM. A. SETCHELL,
New Haven, Conn. |
| | MR. B. NEUMOEGEN, New York, N.Y. |
| | PROF. JAMES FLETCHER,
Ottawa, Canada, Dept. Agri. |

B. NEUMOEGEN,

P. O. BOX 2581.

40 Exchange Place,

NEW YORK.

Desires to acquire by purchase or exchange desirable Lepidoptera from all parts of the world. Fine Rhopalocera, Sphingidæ, Cossidæ, Hepialidæ and Bombycids, as well as variations and aberrations preferred. Most liberal terms granted.

EUROPEAN LEPIDOPTERA (Macro and Micro)

AND PREPARED LARVAE

Bought and sold. Large stock kept (about 5000 species). Low prices. Fine specimens. Correct determination.

For price list apply to

AUGUST HOFFMANN,

Eutin (Holstein),

- -

GERMANY.

IMPORTANT NOTICE.

ORD'S ZOOLOGY.

The subscriber would announce that he has discovered a perfect copy (2 vols.) of the long lost "Second American Edition" of Guthrie's Geography, published in 1815. As is well known, this edition is of peculiar interest, as being the only one containing the part on American Zoology by the celebrated naturalist, George Ord. In it, Mr. Ord imposed, for the first time, binomial scientific names on several species of American Mammals and Birds, in some instances giving detailed descriptions of the same, quoted from the history of the Lewis and Clark Expedition.

The only copy of Ord's Zoology known to Bibliographers was an author's separate, probably presented by Mr. Ord, in the Library of the Academy of Natural Sciences of Philadelphia. This copy disappeared several years ago in a very mysterious manner.

The value of the present copy is greatly enhanced by the fact that it is not only intact within the second volume of Guthrie's Geography, but that it is **Mr. Ord's private annotated copy** and was presented at his death to the Philadelphia College of Physicians.

A Reprint of the part on Zoology is now being prepared for publication and will probably be ready for distribution in February, 1894. It will include the entire part beginning (Vol. II. p. 290) at the word "Zoology," and ending (p. 361,) at paragraph entitled "Natural Curiosities." This will be preceded by a frontispiece plate of Mr. Ord, with fac-simile signature and a brief introduction. An Appendix, treating briefly questions relating to nomenclature, history, etc., which remain unsettled owing to the disappearance of the work, or have arisen in the *renaissance* of American Mammalogy, will be added. As nearly as possible the reprint will be an exact reproduction of the size, paging, paragraphing, typography and mistakes of the original. The marginal annotations, in lead-pencil, made beyond reasonable doubt by Mr. Ord himself, will be fully commented upon. It is almost useless to add that no one with scientific, bibliographic or popular interest in American Literature can afford to be without this reprint of a strangely extinct work, the first systematic Zoology of America by an American.

Price per copy, prepaid, bound in cloth, \$1.50.

Address all orders to the editor and publisher,

SAMUEL N. RHOADS,

Haddonfield, New Jersey.

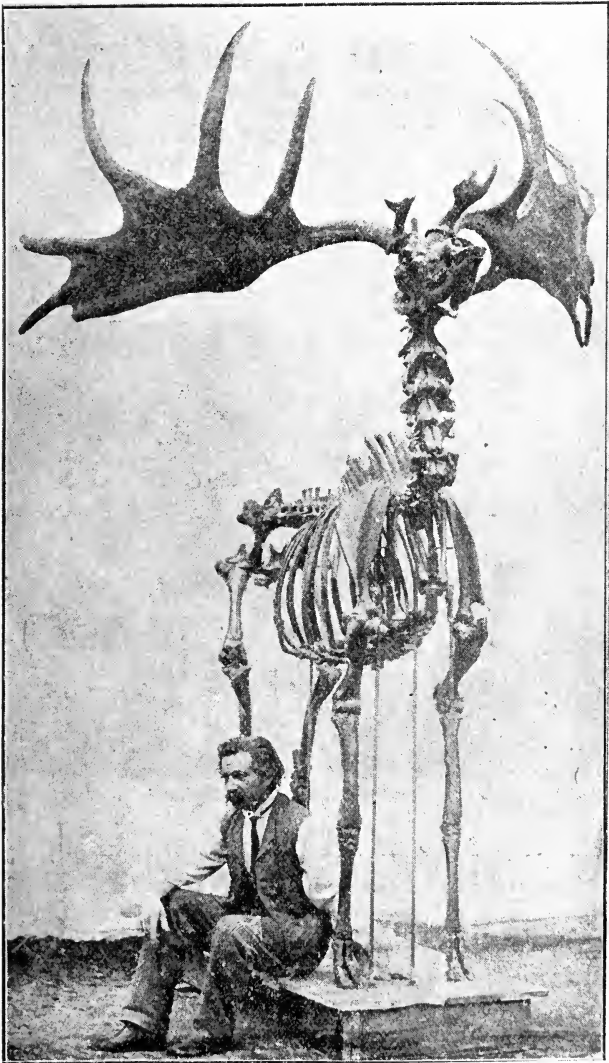

Magnificently Mounted Skeleton of

MEGACEROS HIBERNICUS.

For Price, address all letters to

ARCHIBALD PRIDE, 265 Major St., Toronto, Canada.

FRANK M. KINNE,
DEALER IN
MOUND AND INDIAN RELICS,

Coins, Confederate Money, Stamps, Birds' Eggs, Mollusca,
Fossils, Minerals, Skulls, Nuts, Seed Pods and Curios.

COLLECTIONS PURCHASED.

—→**SCIENTIFIC BOOKS,**←—

Catalogue for Stamp.

Correspondence Solicited.

KNOXVILLE, IOWA, U. S. A.

Le Monde des Plantes,
Revue internationale, universelle, illustrée et bi-mensuelle.



BOTANIQUE.

—→**PRIMES ANNUELLES,**←—

VOYAGES.

Le Mans (Sarthe) France. Edm. Mounoyer, Editeur.

Prix de l'abonnement: 8 francs = One dollar and sixty cents.

PACIFIC COAST COLEOPTERA.

L. E. RICKSECKER,

Occidental, Sonoma Co., Cal.

800 SPECIES CORRECTLY NAMED.

Special price-list (No. 12) issued September 15th, 1893, gives 300 species in six different collections, suitable for Schools and private cabinets, at fifty per cent discount from list prices.

ANNUAL PRICE-LIST AT NEW YEAR.

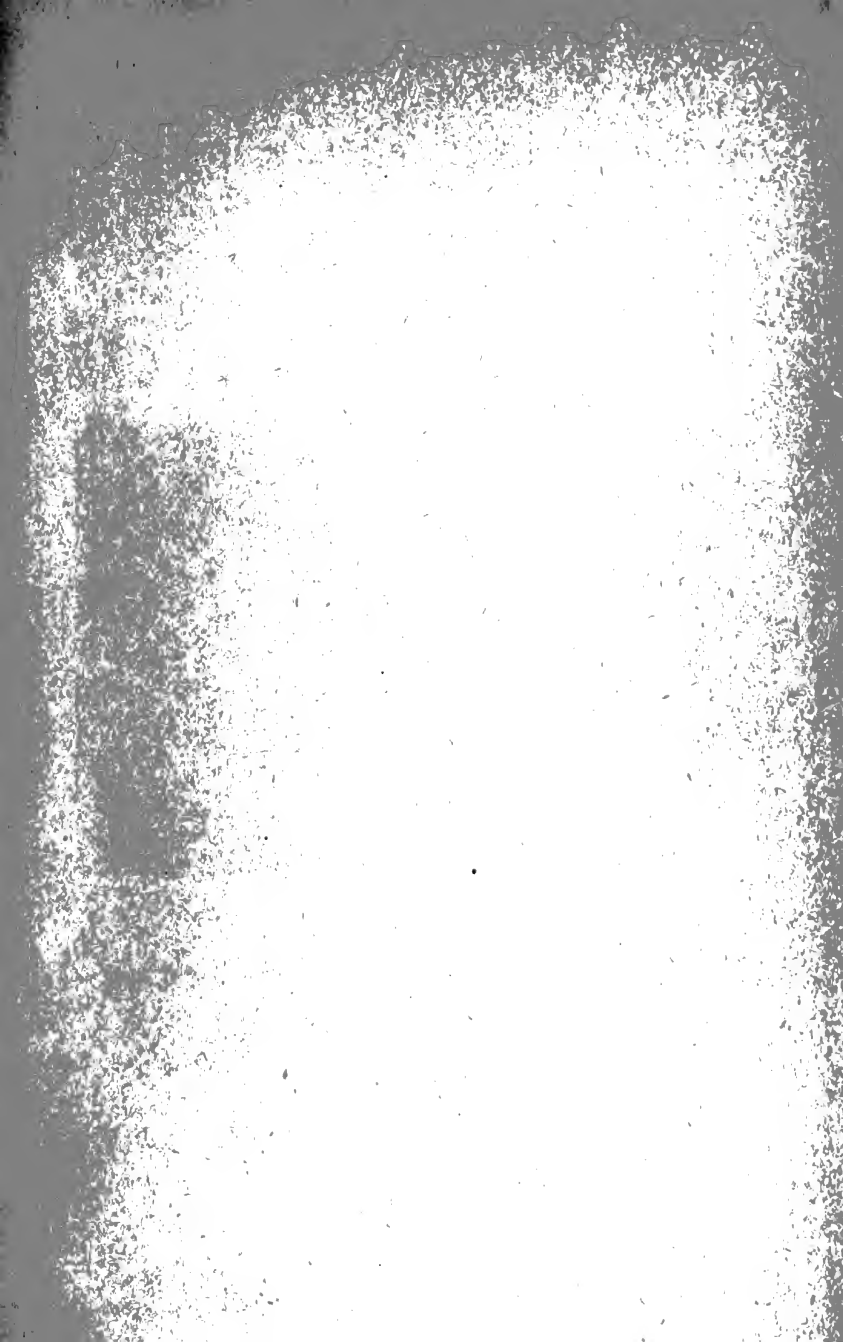



PLEASE DO NOT REMOVE
CARDS OR SLIPS FROM THIS POCKET

UNIVERSITY OF TORONTO LIBRARY

S&M
A
622

