

N^o 1791 L. Tab. 6.

COLLECTION HECTOR COLARD No

BIBLIOTHEEK
Kon: Vl. Conservatorium
ANTWERPEN

Mⁿ 8250

88 **Gatti** (Theobaldo de). Scylla. Tragédie en musique, représ. par l'Acad. roy. de Musique le 16 Sept. 1701. **Partition gravée**, grav. p H. de Baussen. Paris, chez l'auteur (1701). in-4^o obl. veau. 206 pp. et 1 p. d'Extrait du Privilège. 50.—

BIBLIOTHEEK
Kon. Vl. Conservatorium
ANTWERPEN

Mⁿ 8250
II

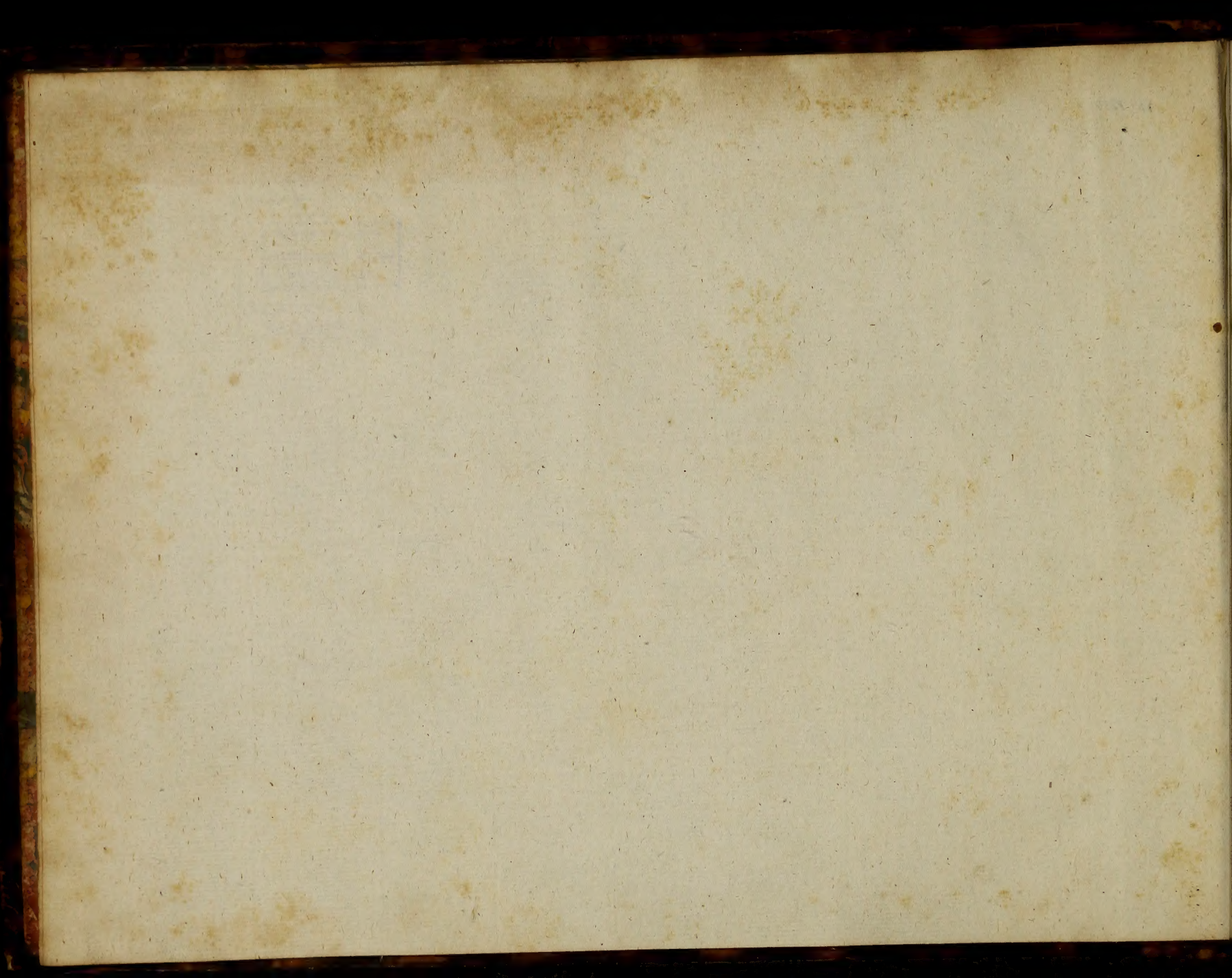

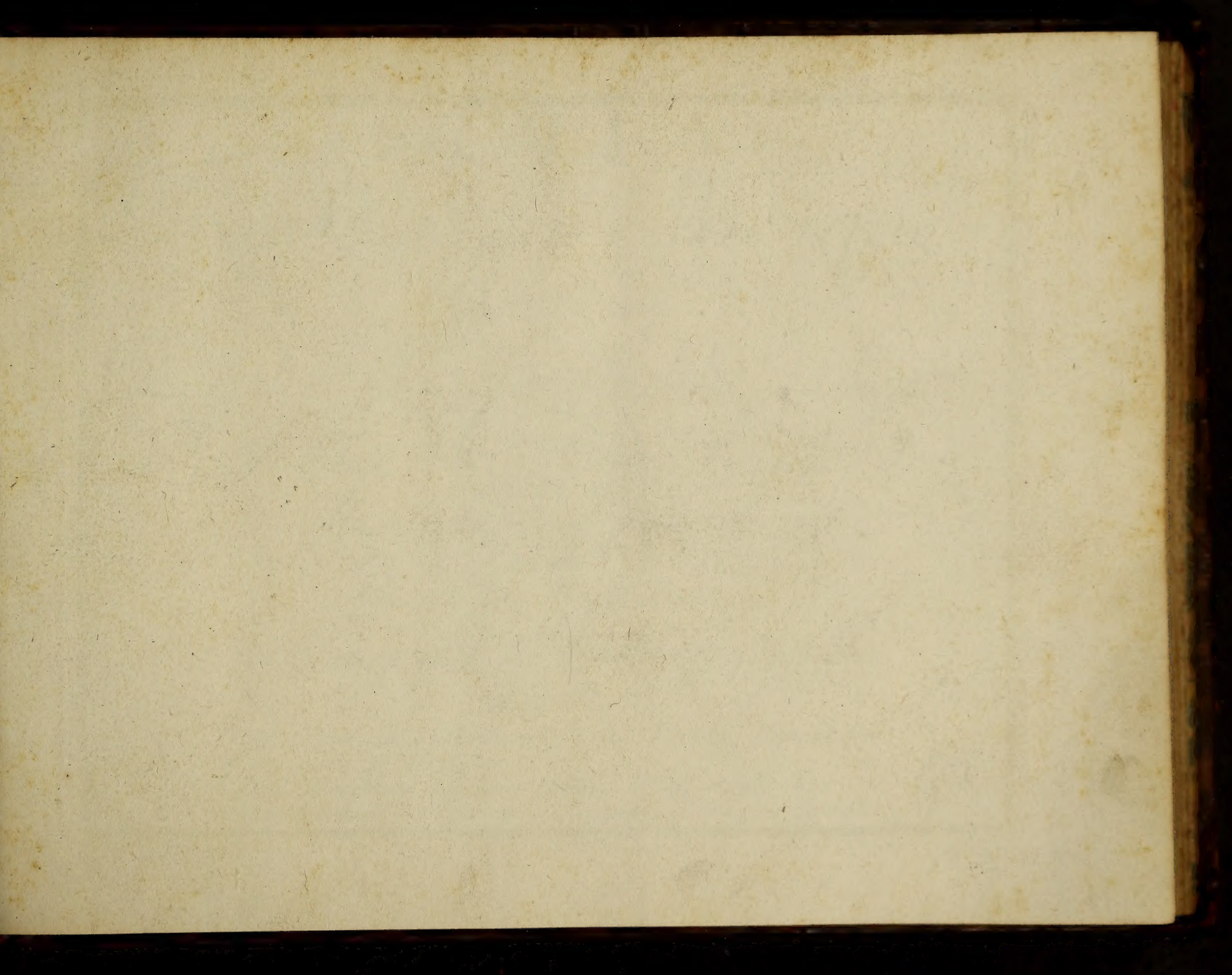

7.7

SCYLLA.

Tragedie En Musique

Composée

Par Le S.^r Theobaldo de Gatti

Représentée par l'Académie Royale de

Musique le 16.^e Septembre

1701.

Gravé par H. de Baussen

Se Vend 8.^{tt} brochée, et 9.^{tt} reliée.

Paris.

Chez { l'Auther rue de Richelieu vis à vis Fouhet Limonadier
A La porte de L'Opera
Foucault Marchand rue Saint honore' à la Regle dor
Et chez la Veuve Landry rue S.^t Iacques à S.^t François de Sales. } C.P.R.

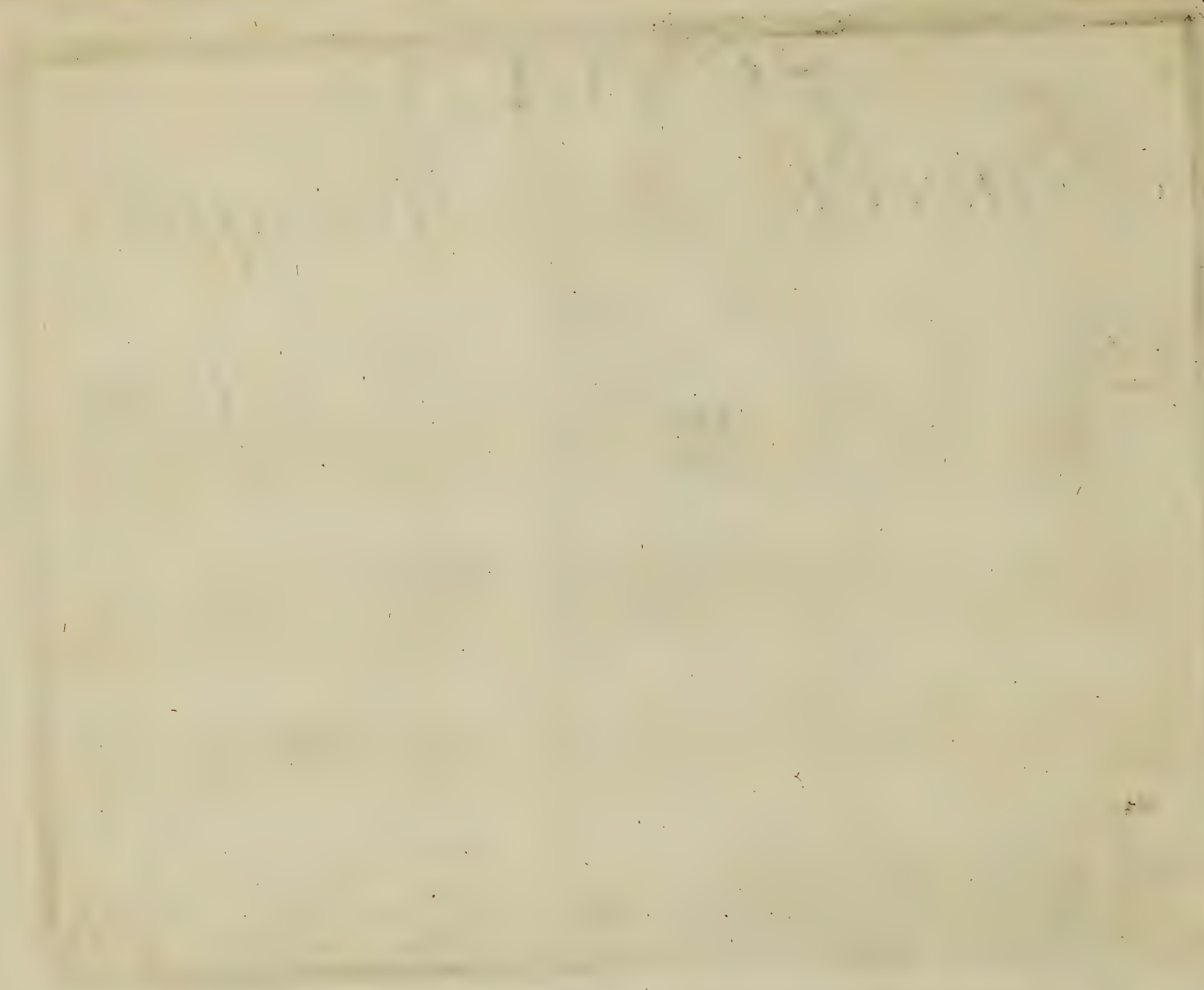

Prologue

Ouverture

Prologue

Prologue

Prologue

4 *Thetur*

Astres du jour flambeau du monde sortez du vaste sein de l'onde, repandez

Acompagnement

repandez vos feux dans les airs, Embellissez les champs éclairez ces ri-

Prologue

5

uages soiez les témoins des hommages que nous rendons au Dieu qui re

git L'univers, Et vous fleuves soumis a mon obéissance

Prologue

vous que Thetis rassemble dans ces lieux

Acompagnement

Thetis

Celebrez le maître des dieux d'at

téz de jupiter l'immortelle puissance, cest dans ce jour a jamais glorieux que sur les

Le Chœur repette
Celebris &c

fiers Titans Exer ceant sa vengeance il confondit les projets O dieux

Prologue

Entrée en Rondeau

le Rondeau

le Rondeau

8 Thetis

Prologue

Mais enfin la brillante Aurore de ses rayons toujours nouveaux a doré ces riches Cos-

6 7 6x 6 6 4 3

et accompagnement

teaux, la nuit part l'Ombre fuit la Clarté vient d'e doré l'amour eveille les oy-

7 6 f 4 *

seaux et le long de ces clairs ruisseaux le zephire commence a soupirer pour Flo-

6 6 * f 6 6 4 *

Prologue)

9

re) et le long de ces clairs ruisseaux le zéphire commence à soupirer pour Flo...

re),

Dieux des Champs et des bois accouréz accou

Prologue

rez a nos sons ,

Que l'Echo nous reponde ,

Que l'Echo nous reponde ,

Que le

Prologue

maitre du monde daigne applaudir a nos Chansons,

que le maitre du monde daigne applaudir a nos Chan sons,

Prologue

Descendez maître du tonnerre... re de vos diuins regards hono

Descen dez descen - dez maître du tonnerre... re de vos diuins regards hono

rez nos autels venez // faire voir a la terre le plus puissant // des jmmortels venez ve-

rez nos autels venez // faire voir a la terre le plus puissant des jmmortels venez ve-

rez faire voir a la terre le plus puissant // des jmmortels, violons 6 7 6x

rez faire voir a la terre le plus puis sant des jmmor... tels,

Prologue

Tous

13

Descendez descendez descendez descendez maitre du ton

ner re de vos divins regards honorez nos autels,*

Prologue

1 4

Tous venez venez faire voir a la terre le plus puis-
sant le plus puissant des immortels venez // faire voir a la terre le plus puissant le plus puis-
sant des immortels venez // faire voir a la terre le plus puissant le pl' puis-
sant // des immortels venez // venez // faire voir a la
sant des immor tels venez // venez // faire voir a la

Prologue

terre le plus puissant le plus puissant des immortels, On entend un bruit de Trompettes

terre le plus puissant des immortels,

Fanfare

Tactus

Mais quel bruit éclatant joy se fait en =

16

Prologue

tendre le Ciel Souvre Mars va des cen dre :

6 6

*Mars descend du Ciel pendant que les Trompettes, violons et Timbales
jouent cette marche*

Prologue

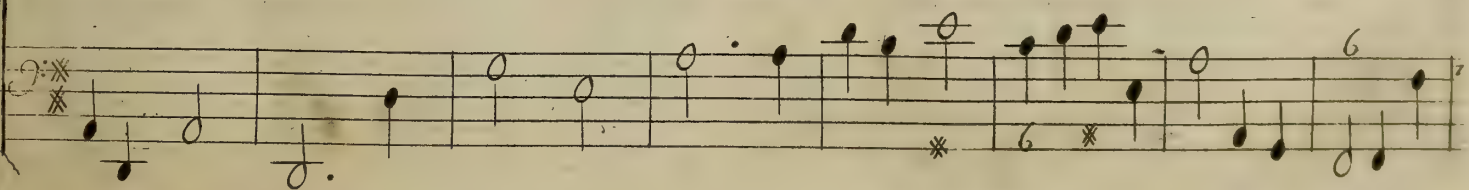
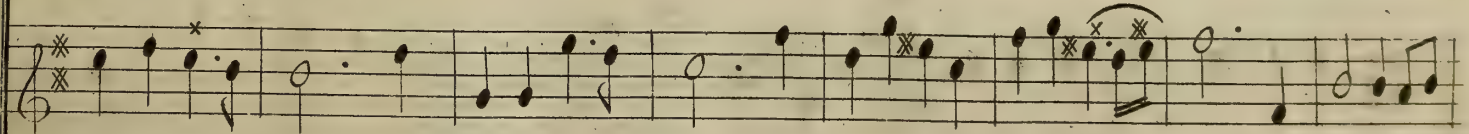
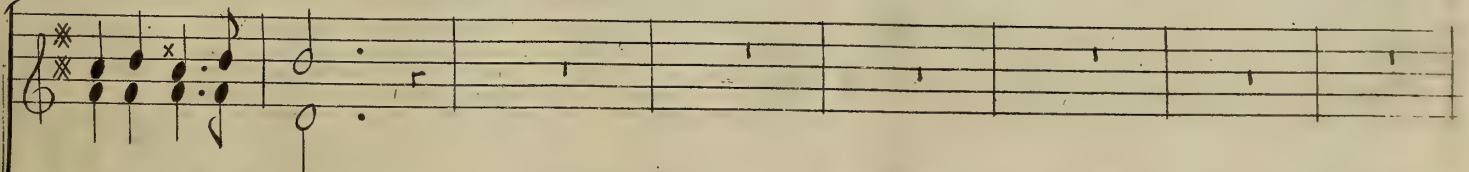
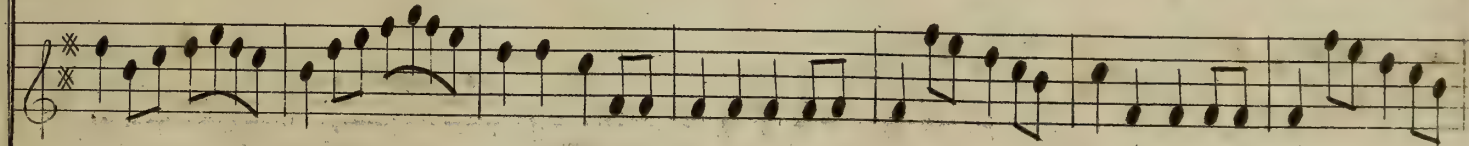
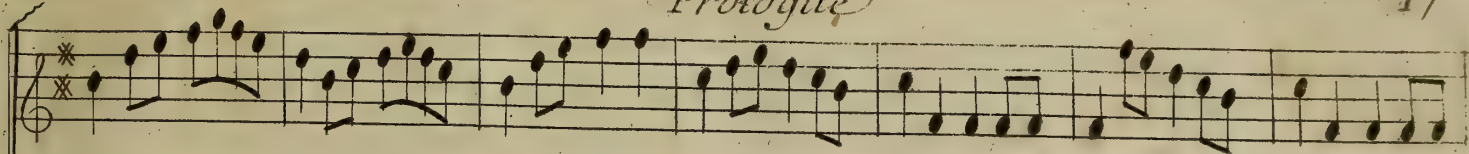

Prologue

Thetis

Mars a nos chants vient il joindre ses vœux? L'ordre de jupiter sur ces riuës m'at-

Mars

- tire ce Dieu pour consacrer vos jeux descen droit du Celeste empire mais les Ge-

Prologue

19

ants contre luy rassembles cherchent a vanger leur ou trage le de-pit-la fu-

Treus

reur les a tous aveuglez. Vain orgueil jnpuissante rage, que pour-

ront ces au da ci eux, de leurs malheurs passés perdent jls la me moi re et le

Prologue

maître de tous les dieux ne lest il pas de la vic toi re), et le

6 * 6 6x 6 4 *

maître de tous les dieux ne lest il pas de la vic toi re),

s. 6 6 4 *

Ensemble

Tremblez // jaloux Ti tans ju pi - ter va Sar =

Tremblez // jaloux Titans Tremblez jaloux Ti tans ju pi - ter va Sar =

Prologue

mer la foudre est preste a sallumer, la terre tremble le Ciel tonne je
mer la foudre est preste a sallumer, la terre tremble le Ciel tonne je

voy plouvoir sur vous un deluge de feux la mer ouvre son sein affreux la mort par
voy pleuvoir sur vous un deluge de feux la mer ouvre son sein affreux la mort par

tout vous en vi ronne), *Symphonie*
tout vous en vi ronne),

b 0 5 6 * 6 b 4 *

Prologue

Quelle horreur? que de sang, quelle main vous poursuit a cheve dieuvangeur rend ta :

Quelle horreur? que de sang, quelle main vous poursuit a cheve dieuvangeur rend ta :

gloire jmmor. telle leurs o. di. eux pro. jets, leur au dace re. . . . belle va tom :

gloire jmmortelle leurs o. di. eux pro. jets, leur au dace re. . . . belle va tom :

-ber avec eux dans l'e. ter. . . nel. . . le nuit , :

-ber avec eux dans l'e. ter. . . nel. . . le nuit , :

Théâtre

Prologue

23

Recommencez vos Chants que rien ne vous al - lar - - - me - ve - nez ve -

3 4x 6 6 * 4 * 6 6

- nez Di - vi - nitez des eaux ju - pi - ter S'arme préparez luy des tri - om - - phes nou -

6 * b 4 3

- veaux ju pi ter S'arme préparez luy des tri - om - - phes nou veaux ,

6 6 * 4 *

Prologue

Marche pour les Divinités des Eaux

Entrée

Prologue

Prologue

Au tendre amour tout doit rendre les ar- mes quel bienno' peut donner vne enuaieuse paix

S'il fait aimer ses maux et ses al lar mes, vn cœur doit y en re douter les charmes.

non non non livrons nous a ses traits

Cet Air se dit alternatiuement par les Violons

Thetis et Mars

Prologue

Que chacun en ces lieux jouisse des douceurs d'une beureu - se paix que dans les :

Que chacun en ces lieux jouisse des douceurs d'une heu - reu - se paix que dans les :

fers la Dis - cor de ge - misse jupi - ter va combler vos plus ardens souhaits, quil :

fers la Dis - cor de ge - misse jupi - ter va combler vos plus ardens souhaits, quil :

vainque quil triom - phe et l'en chaine a jamais quil vainq? quil triom -

vainque quil triom - phe et l'en chaine a jamais quil vainq? quil triom -

Prologue

28

The Prologue section consists of two staves. The upper staff is a vocal line starting with a treble clef and a key signature of one flat (B-flat). It begins with a melodic phrase marked with a '28' and a '2' above it. The lower staff is a piano accompaniment line starting with a bass clef and a key signature of one flat. The lyrics 'pbe et l'en chaine a ja. mais' are written below the vocal line.

Le Chœur repette ces 4 derniers vers
Que Chacun

pbe et l'en chaine a ja. mais

pbe et l'en chaine a ja. mais

The 'Canaries' section consists of two staves. The upper staff is a vocal line in treble clef with a key signature of one flat. The lower staff is a piano accompaniment line in bass clef with a key signature of one flat. The section is marked with a '6' and an '8' above the first measure. The lyrics 'Canaries' are written below the vocal line.

Canaries

This block shows the continuation of the 'Canaries' section. The upper staff is a vocal line in treble clef with a key signature of one flat. The lower staff is a piano accompaniment line in bass clef with a key signature of one flat. The section is marked with a '6' and an '8' above the first measure. The lyrics 'Canaries' are written below the vocal line.

Prologue

29

Clairs ruisseaux coulez dans la plaine, Soupirez aimables Le plaisir.

Il n'est point de loi qui vous gêne, l'innocence est de tous vos plaisirs.

et toujours l'Amour qui vous mène, vous conduit ou tendent vos desirs,

Prologue

1^{re} Passepied

2^e Passepied

Prologue

31

On reprend le chœur
Que chacun page 27
et ensuite l'Ouverture.

Fin du Prologue

BIBLIOTHEEK
Kon. VI. Conservatorium
ANTWERPEN

SCYLLA TRAGEDIE

ACTE PREMIER SCENE PREMIERE.

*Le Théâtre represente une Place entre la
Ville de Mégare et le Camp
de Minos, qui assiége
cette Ville*

Scylla seule.

Quel trouble quel chagrin malgré moy me de :

6 — * 7 6 * — 6 6x 6 — * 7 6 * — 6 6x

Scylla Tragedie

vove L'Amour seul dans mon cœur veut se faire obéir J'aime vn Vainqueur cruel que

je devrois hair et je cesse d'aimer vn Amant qui m'ado = re

Acte I Scene I

Vainement je veux resister aux Charmes d'une ardeur nouvel

le ah quand l'amour s'obstine a nous persecuter pourquoi la raison donne-telle des

loix que la cruelle ne scauroit faire executer

Scene II
Scylla et Doris.

Scylla Tragedie -

4

Scylla Doris

Ah Doris que viens tu m'apprendre vn succes que la treve a dû nous faire attendre la Paix va reu-

Scylla Doris

- nir Minos avec le Roy la Paix. d'ou vient le trouble ou je vous voy vous aimez Darda-

Scylla

- nus tout flatte votre attente, peut estre vn doux -va combler vos desirs que plutost le tre-

Acte I. Scene II.

5

Doris *Scylla* *Doris*

pas borne mes deplaisirs. qu'entens je ah Dieux: v'otre trouble s'augmente ne pouray je sca-

Scylla *Doris*

voir dou naissent vos soupirs: Laisse moy te cacher vne Cruelle flâme. Dardanus en ces

Scylla

lieux auroit il vn Rival oseray je a tes yeux montrer toute mon ame Minos ce fier Vain-

Scylla Tragedie.

queur cet ennemi fatal. Doris epargne moy la honte de te dire laisse moy degui

ser mes mortelles douleurs Je gemis, je me plains mon triste cœur sou

pire, et te decouvre assez le sujet de mes pleurs: Quoy? L'Amour po? Minos vo? fait verser des

Acte I Scene II.

7

Scylla

larmes Tu te souviens du jour qu'un desir curieux me fit chercher à voir ce Heros glori-

eux. J'allay sur nos Remparts attaquez par ses armes. Je le vis. je sentis de secrettes al-

larmes et mon cœur trahi par mes yeux fut seduit malgré moy par d'agreables char-

Scylla Tragedie .

mes. *Les Violons .*

Que de cruels tourments l'Amour me fait souffrir! Vainement je m'oppose à son pou

voir fines = te: Je le combats en vain, tout le fruit qui me reste, c'est de con-

Acte I. Scene II.

9

noître hélas! que je n'en puis guerir. Ah! rompez, s'il se peut,

Doris

4 3

une fatale chaîne fuyez, fuyez un charme dan- gereux. vous souf=

7 4 *

frez des maux rigoureux rien ne pourra soulager votre peine.

6 7 6x 5 4x 6x *

Scylla Tragedie.

10

Ah rompez sil se peut vne fatale chaine fuyez fuyez vn

Scylla
charme dan = gereux. Dardanus vient ne puis je éviter la pre =

Sence d'un Amant que mon cœur ne trahit qu'à regret! cachons du moins mon incons

tance et n'en rougissons qu'en Secret.

6x

4

u

Scene III.
Dardanus, Scylla, Doris

Pretude

Dardanus

Scavez vous ai =

6 6x

b 4 *

mable Princesse quels nouveaux Sujets d'allegresse doivent remplir tous nos sou=

6s

6 7 6

5 6

2

f

Scylla Tragedie.

scylla

haito! Je scay qu'un doux repos va regner sur la terre. que mon Pere et Mi =

nos vont terminer la guerre, et doivent se Jurer une éternel = le =

Dardanus

pair. Un destin plus charmant pour nos cœur se prepare, aujour =

d'huy le Roy se de clare, nous pouvons nous livrer à l'esper le plus doux, son

choix couronne enfin nôtre ardeur mutuelle, et de l'Amant le plus fi =

delle il fait le plus heureux Epoux. O Ciel! doù vient cette sur

The third system concludes the page. The vocal line has notes marked with 'x' and includes the names 'Scylla' and 'Dardanus' above it. The bass line includes a '7' figure bass, a '6' figure bass, and a '4' figure bass. The system ends with a double bar line.

Scylla Tragedie

prise extreme! est'il vn sort plus doux que de stre a ce qu'on ayme! *Scylla* Capis peut de Ni =

sus rallumer les fureurs Minos de cette Reine usurpant la puissance elle vint de la

guerre appôter les horreurs; et le Roy luy promet de prendre sa deffence la Paix...

Acte I. Scene III.

Dardanus.

Ne craignez point vn foible et vain couroux que pour oient en ces lieux, et Capis et sa =

6 6 6x 5 6 4 *

= hayne! nôtre hymen se prepare et la Paix est certaine, mon bonheur à present ne depend que de

* * 6 7 4 * b 5 6 4 *

Scylla

vous Mon Pere est Fils de Mars, et ce Dieu redoutable le remplit en naissant d'une force indom

6 7 6

Scylla Tragedie

table qu'à sa teste sacrée il voulut attacher. Le fer vous le sçavez, ny doit jamais tou-

6x 4 * *

cher, et ce don précieux le rend insurmontable. Je sçai que son destin est de vaincre tou-

5 6

jours, mais tout est dangereux d'une main ennemie voyons la Paix tout à fait affer-

* 6 6x *

Acte I. Scene III.

Dardanus

mie differons nôtre hymen du moins po^t quelques jours. vous déguisez en vain le

trouble de vôtre ame. Je vous ai viü à mes yeux mille fois de nos fiers ennemis relever les ex=

= plois: vo^t vantez leurs vertus, vo^t de daignez ma flâme, de Nisus en ce jour condamné vous le

Scylla Tragedie

Scylla

choix *Quels injustes soupçons me faites vo? connoistre? Craignez... mais cest Ca-*

= pis que nous voyons paroître le soin de l'éviter arrête mon courroux: vos reproches me

Dardanus

font vne injure mortel = le. Je ne vous quitte point cruelle, que vous n'ay=

Acte I. Scene III.

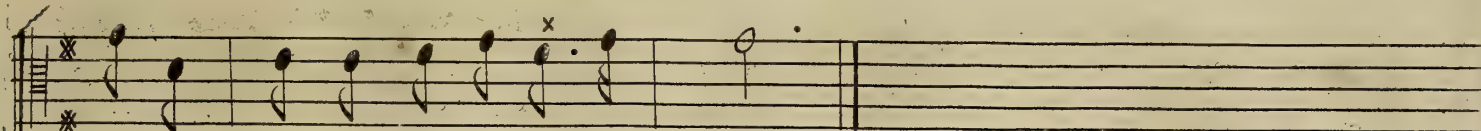

= ez fait grace à mes transports Jaloux :

Scene IV.

Capis Ismene.

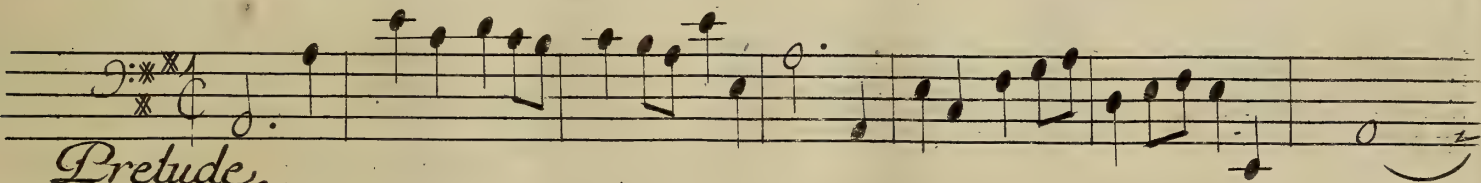
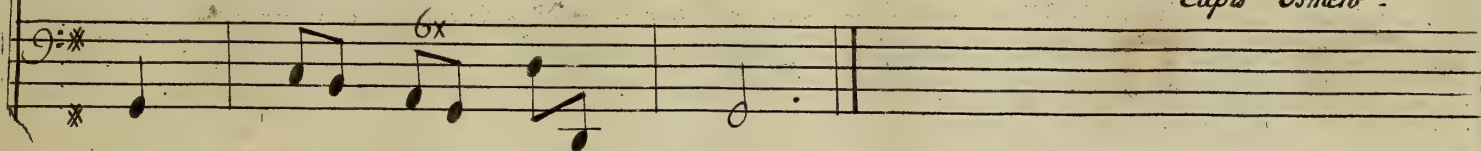

Pretude.

Capis.

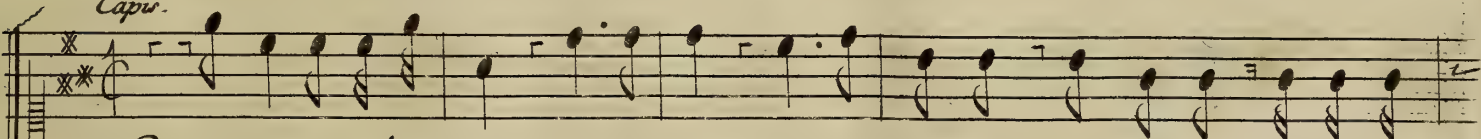

Quel est mon desespoir! jour cruel! sort barbare. Trahie, abandon =

Accompagnement.

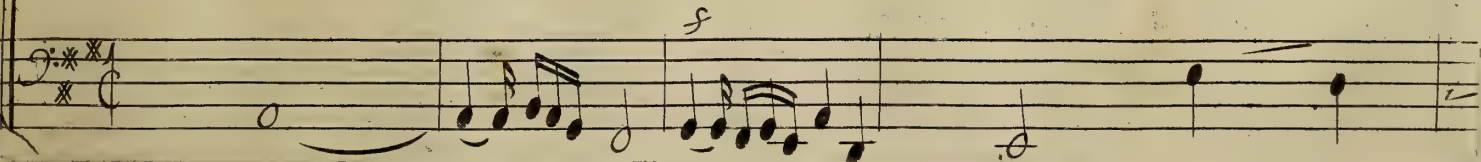

Scylla Tragedie

20

née en proye à mes douleurs Nisus contre moy se déclare! vne odieuse

paix en ces lieux^{=se} declare! on méprise mes cris, on dédaigne mes pleurs.

Acte I. Scene IV.

Dieux! qui fûtes temoins des sermens d'un parjure, qui jura devant vous de soutenir mes

Scylla Tragedie.

22

droits, allumez = = vôtre foudre = vangez = = à la fois et vos autels et mon in =

Ismene
= jure. Calmez des trans = impuis

Acte I. Scene IV.

Sans, renfermez les projets d'une juste vengeance ils en éclateront avec plus de puis-

Capis.

= sance. Ah! rien n'est comparable aux troubles que je sens. Apren mes déplai =

= sirs, Jsmene. moins sensible aux ennuis dont tu connois le cours, ma fierté m'oyde =

Scylla Tragedie.

roit a soutenir ma peine; mais l'Amour m'asservit sous vne dure chai =

ne, Dardanus à trouble le repos de mes jours il épouse Scylla si la Paix est cer =

taine: voy quel sort funeste mentraîne, voy tous les malheurs où je cours.

Acte I. Scene IV.

25

Imene

Le même sang no? donna la naissance. les Cieux et les Enfers a mon Art sont sou =

6 6x *

* mis. de mes charmes secrets j'emploiray la puissance pour semer la terreur parmi vos enne =

* 6 6x 3 6 6 4 3

mis; Je Suspendrai cette paix si funeste; L'Amour pourra faire le

4x 6 * 6 6 5 4 *

Scylla Tragedie

Capis.

reste. allez je voy Nisus, fiez vous à ma foy. a cacher mes dou=

Jsmene.

= leurs je me suis trop contrainte. épargnez vous vne inutile, plainte et de

votre destin reposez vous sur moy.

Acte I. Scene V.

Trampettes et Violons

Entrée de Megariens

Scylla Tragedie

Les Violons seuls

7 6 * 6 6 4 * f 6

6 * 6 7 4 * 6 6

Les Trompettes comme cy devant

6 6 7 4 3 0

Acte I. Scene V.

29

Les Violons reprennent ce cy après les Trompettes

Les Trompettes comme cy dessus

Nous avec L'accompagnement

Celebrez en ces lieux une feste nouvelle faites retentir

Scylla Tragedie.

l'air de vos chants le plus doux la paix en ce beau jour rapelle les plaisirs que la

guerre a bannis d'entre vous. La Paix en ce beaujour rappelle les plaisirs que la

Chœur. Celebrons en ces lieux une

guerre a bannis d'entre vous. Celebrons en ces lieux une

Acte I. Scene V.

31

feste nouvelle faisons retentir l'air de nos chants les plus doux la paix dans ce beau

feste nouvelle faisons retentir l'air de nos chants le plus doux la paix dans ce beau

jour rappelle les plaisirs que la Guerre a bannis d'entre nous la Paix dans ce beau

jour rappelle les plaisirs que la Guerre a bannis d'entre nous la Paix dans ce beau

jour rappelle les plaisirs que la Guerre a bannis d'entre nous

jour rappelle les plaisirs que la Guerre a bannis d'entre nous.

32

Soylla Tragedie.

Trompettes et Violons

Tous

La Paix en ce beau jour rappelle les plai=

La Paix en ce beau jour rappelle les plai=

Acte I. Scene V.

33

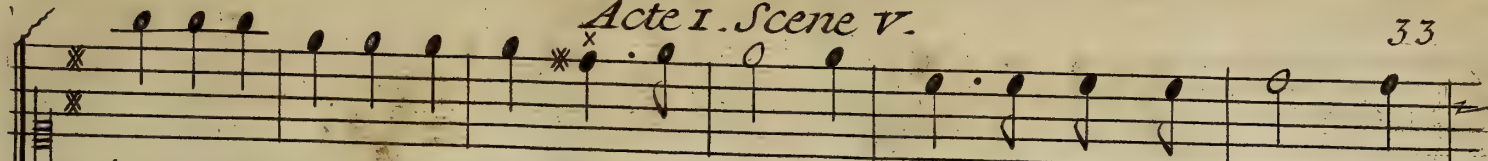

= sirs que la Guerre a bannis d'entre nous. la Paix en ce beau jour rap =

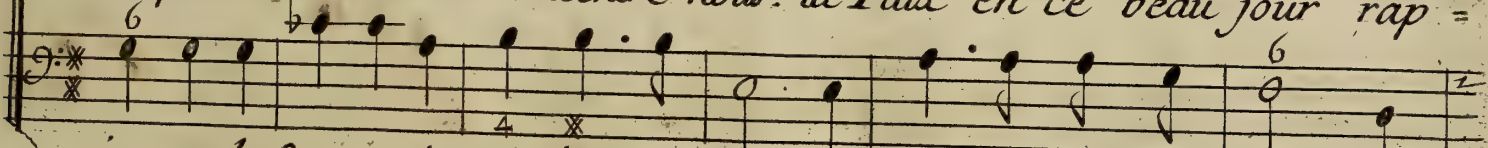

= sirs que la Guerre a bannis d'entre nous. la Paix en ce beau jour rap =

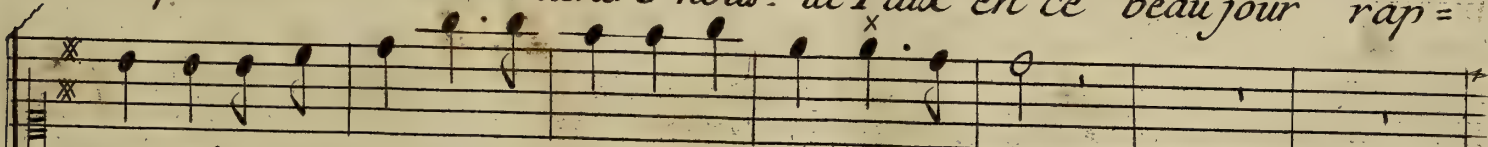

= pelle les plaisirs que la Guerre a bannis d'entre nous.

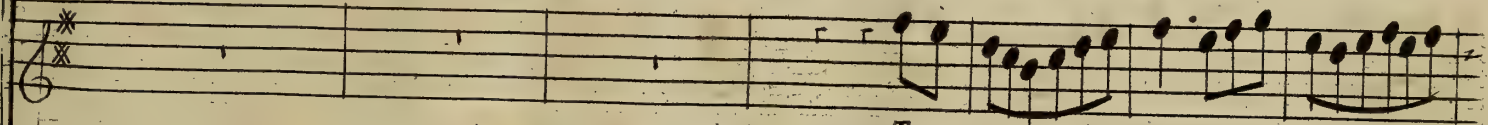

Trompette et Violons.

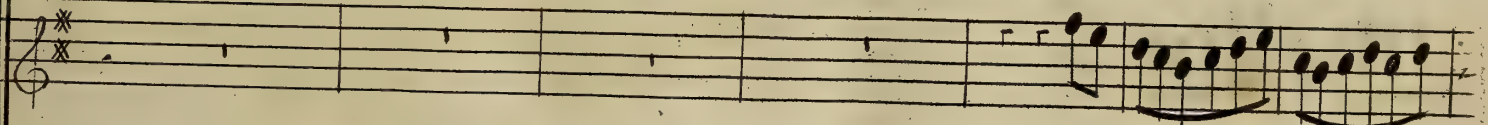

= pelle les plaisirs que la Guerre a bannis d'entre nous.

Soylla Tragedie.

Tous

La Paix en ce beau

Trompettes 1er dessus.

La Paix en ce beau

jour rappelle les plaisirs que la Guerre a bannis d'entre nous

2e Dessus.

jour rappelle les plaisirs que la Guerre a bannis d'entre nous

Entrée de Candiots.

Scylla Tragedie.

Acte I. Scene V.

37

Minor avec L'accompagnement.

Que la fureur la Discorde et la haine soient mises par nous a la

Scylla Tragedie.

chaîne après tant de troubles divers qu'un cal = = me heureux regne dans l'uni =

= vers Apres tant de troubles divers qu'un cal = = me heureux re =

Chœur Que la fureur la Discorde et la haine soient

gne dans l'univers. Que la fureur la Discorde et la haine soient

Acte I. Scene V.

mises par nous a la chaîne après tant de troubles divers qu'un calme heu-

mises par nous a la chaîne après tant de troubles divers qu'un cal =

reux regne regne dans l'univers après tant de troubles divers qu'un

me heureux regne dans l'univers après tant de troubles divers qu'un

calme heureux regne regne dans l'univers.

cal = = me heureux regne dans l'univers.

Scylla Tragedie.

Trumpettes et Violons

Chœur

Après tant de troubles divers qu'un calme heureux regne regne dans l'univers

Après tant de troubles divers qu'un calme heureux regne dans l'univers

Acte I. Scene V.

vers Trompettes

vers. Chœur

Après tant de troubles divers qu'un cal = = me heureux regne dans l'uni =

Scylla Tragedie.

= vers Après tant de troubles divers qu'un calme heureux regne regne dans l'univers

Trompettes.

= vers Après tant de troubles divers qu'un cal = = me heureux regne dans l'univers

vers qu'un calme heureux regne regne dans l'univers.

vers qu'un cal = = me heureux regne dans l'univers.

Acte I. Scene V.

43

Sarabande.

6 6 4 3 6 f 4 *

Vn Megarien et vn Candiot

6 * 6 6 4 * f 7 6 4 *

Charmante paix rempli notre esperance, descen des Cieux vien regner icy bas.

6 4 3 2 f 5 6 5 4 2 f 6

Scylla Tragedie.

Chœur.

4 4

Charmante paix, rempli notre esperance, descen des Cieux vien regner icy bas.

Charmante paix, rempli notre esperance, descen des Cieux vien regner icy bas.

vn Megarien

Mene avec toy les Ieux et l'abondance, que les amours y volent sur tes pas.

Chœur

Charmante paix, rempli notre esperance, descen des Cieux vien regner icy bas.

Charmante paix, rempli notre esperance, descen des Cieux vien regner icy bas.

Charmante paix, rempli notre esperance, descen des Cieux vien regner icy bas.

Charmante paix, rempli notre esperance, descen des Cieux vien regner icy bas.

Acte I. Scene V.

Vn Cardiot

Fini nos plaintes, bani nos craintes, les plus beaux jours sans loy nont point da

= pas que ta presence nous recom=pence des maux que Mars a faits

à ces Climats. Charmante paix

On reprend la sarabande et en suite Le Chœur Celebrons en ces lieux page 30.

Charmante paix

Scylla Tragedie.

46

Prelude.

Accompagnement

Minos.

Dieux immortels, qui regnez sur les

Dieux immortels, qui regnez sur les

Acte I. Scene V.

Rois, Vous qui les protegez, et vangez leurs in =

Rois, Vous qui les protegez et vangez leurs in =

= jures, Dieux qui punissez les parjures dai =

= jures Dieux qui punissez les parjures dai =

48

Scylla Tragedie.

=gnez daignez écouter nôtre voix!

=gnez daignez écouter nôtre voix!

approuvez le Serment que nous allons vous faire, de rendre à ces

approuvez le Serment que nous allons vous faire, de rendre à ces

Acte I. Scene V.

lieux pour jamais les douceurs d'une heureu = se Paix.

lieux pour jamais les douceurs d'une heureu = se Paix.

Nous jurons...

mais, ô

Nous jurons...

mais, ô

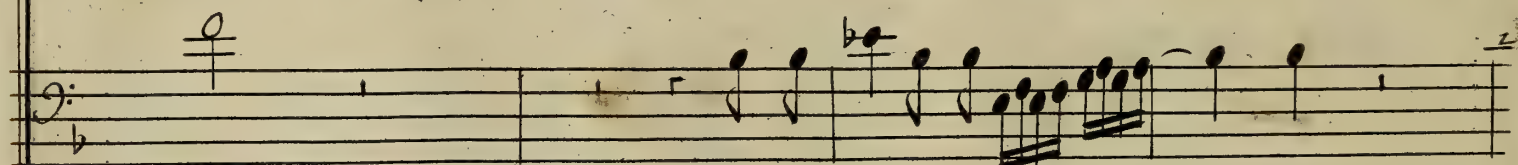
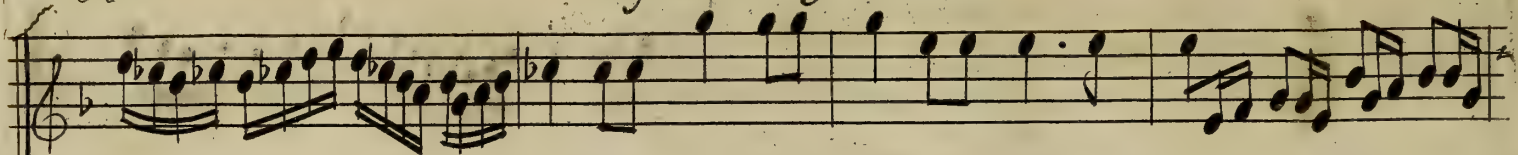
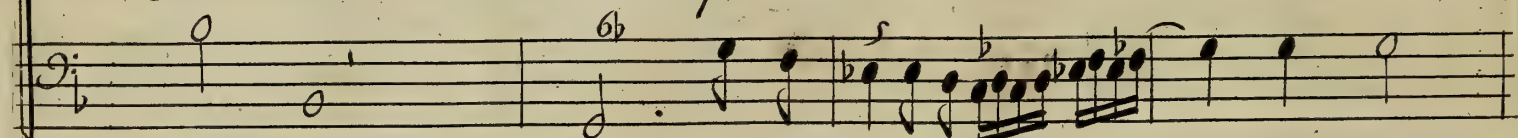
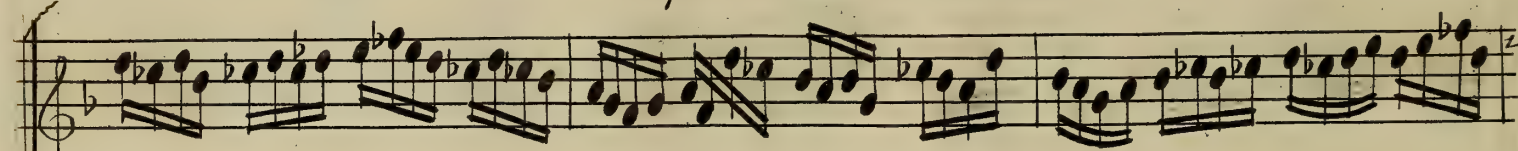
Scylla Tragedie.*Ciel**quel éclat de tonner = = = re!**Ciel**quel éclat de tonner = = = re**la terre se derobe et fremit sous nos pas!**La terre se derobe et fremit sous nos pas!*

Acte I. Scene V.

Dieux no? deffendez vous de finir une guerre qui depuis si long =

Dieux no? deffendez vous de finir une Guerre qui depuis si long -

Scylla Tragedie.

temps désolé nos Climats.

Allons les consul-

temps désolé nos Climats.

Allons les consul-

ter sans tarder davantage puissent en ce jour pour combler nos Sou =

ter sans tarder davantage puissent ils en ce jour pour combler nos Sou =

Acte I. Scene V.

53

-hairs, désavoier ce sinistre presage et donner à nos vœux.

-hairs désavoier ce sinistre presage et donner à nos vœux

vne pro fon = de Paix

vne pro fon = de Paix

Fin du I^{er} Acte.

ACTE SECOND .

Le Théâtre représente le Palais de Nisus

SCENE PREMIERE

Scylla Seule

Accompagnement

Acte II. Scene I.

Vain Es =

= pour qui trompez un cœur credule et tendre, cessez cessez de flater ma lan =

gueur. en vain vo^s voulez me surprendre mon amour n'a rien à pretendre, Je dois

fuir pour jamais un trop charmant vainqueur Vain espoir qui trom-

Acte II. Scene I.

pez vn cœur credule et tendre pourquoy me forcer à me rendre rien ne peut de mon

sort adoucir la rigueur Vain espoir, qui trompez vn cœur credule et

Scylla Tragedie.

tendre, cessez cessez de flater ma langueur.

Scene II. Scylla, Minos.

Princesse quel Sijet dans ce lieu vous arrête! le peuple court en

Acte II. Scene II.

59

Scylla

foule au temple de Pallas. Mon Pere doit s'y rendre et j'y suivray ses pas.

Minos

Si la Paix est le prix de cette auguste Fête, que votre sort aura d'apas un He-

ros vous plaît, il vous aime, l'hymenée et l'Amour vont l'offrir a vos vœux que votre bon

Scylla Tragedie.

Scylla

=heur est extrême, et que Dardanus est heureux. L'Amour n'a pû sur

vous remporter la victoire, vous ignorez Ses maux vous fuyez ses douceurs, et vôtre

cœur ne permet qu'à la gloire de l'enflamer de ses ardeurs. que votre

Acte II. Scene II.

Sort paroit digne d'envie. rienne trouble la paix de votre illustre vie tout

cède à vos faits éclatans; du Dieu qui fait aimer vous bravez la puissance

helas! les cœurs soumis à son obéissance, quand ils semblent les plus contents sou

Scylla Tragedie.

Minos

vent voudroient voir de votre indifferen = ce. Des troubles amou-

reux j'ay crain de'être agitè, heureux si toujours invincible ce cœur, que l'on

Scylla.

croit insensible, avoit pû jusqu'icy garder sa liberté! Que dites

Acte II. Scene II.

Minos.

vous? Hélas! adorable princesse si j'osois découvrir la douleur qui me

presse, si mon cœur à vos yeux se montrait en ce jour vous ne m'accuseriez que d'a-

Scylla

Minos.

voir trop d'amour! Qu'entens-je Qu'ay-je dit malheureux! je m'e'

Scylla Tragedie.

6 4 x

gare. malgré moi mon amour à vos yeux se declare. dans quels mortels cha =

grins vais je encor me plonger! mais il n'est plus temps de me taire vous seule avez pû m'eng^a

ger. déjà pour me punir d'un aveu téméraire, dans vos regards dis =

Acte II. Scene II.

65

traits, je lis votre colere. Ah! par des fiers mépris n'allez point moutra =

6 f 6 *

ger, Je vous pers, tout me desesperere ma mort prendra bien tost le soin de vo? vanger.

6 6 * 6 7 *

Scylla

Minos

Ah! Prince... votre haine est pour moy trop terrible. La mort seule...

b *

66

Scylla

Scylla Tragedie.

Minos.

Vivez vivez ne quittez point ces lieux. Verray-je triompher Dardanus a mes

yeux que deviendray-je à ce spectacle horrible !

Que le triomphe d'un Rival fait naître de de pit de haine et de co =

Acte II. Scene II.

67

le = re; non, non, non, non aux cœurs que lon desespere le trepas Semble

moins fatal que le triomphe d'un Rival.

Hélas! Vous Soupirez vos yeux versent des larmes

Scylla Tragedie

Scylla.

De quoy vo? peut servir le desordre ou je suis? Que si j'osois j'y

Minos.

6 7 6 4x

Scylla

trouverois des charmes! Que vous m'allez livrer a de cruels ennuis!

6x 3 2 6 6x 7 6

Minos.

Quoy? voulez vous encor me cacher vos allarmes? Je devrois le vou =

Scylla

7

Acte II. Scene II.

69

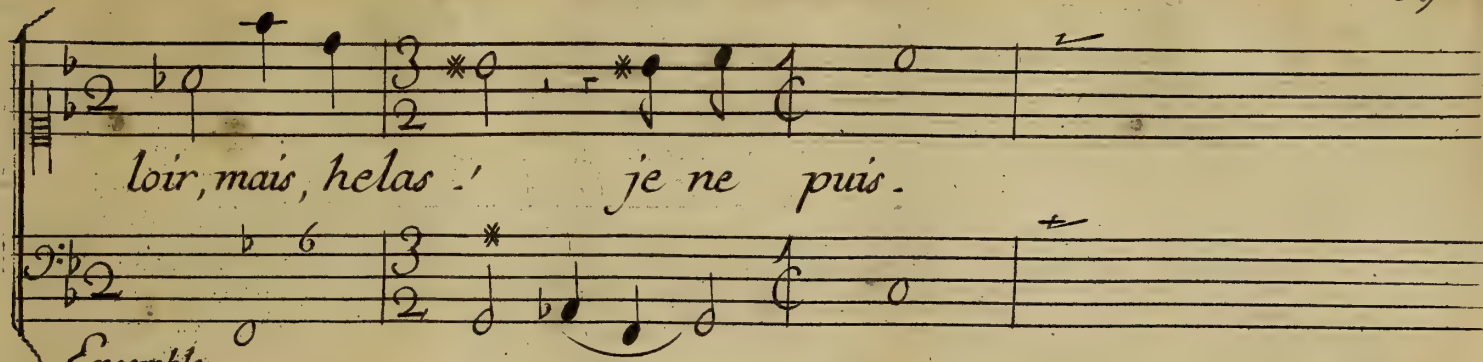

loir, mais, hélas ! je ne puis.

Ensemble

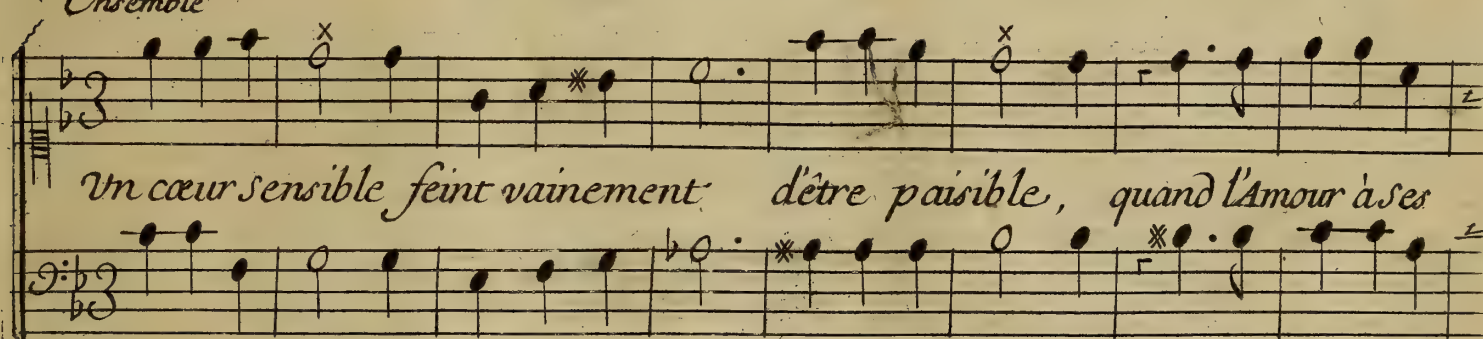

Un cœur sensible feint vainement d'être paisible, quand l'Amour à ses

Un cœur sensible feint vainement d'être paisible, quand l'Amour à ses
loix le contraint d'obéir. Les Soupirs, les re =

Scylla Tragedie.

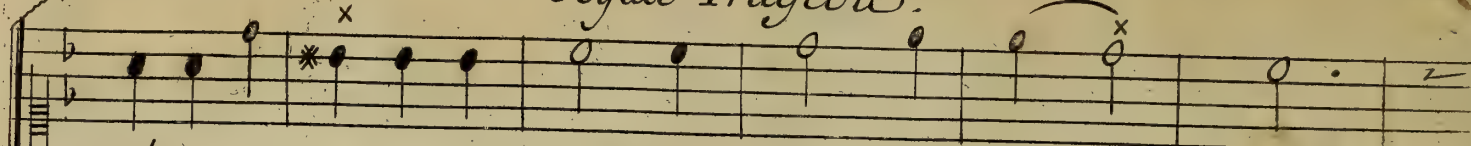

= garde, tout conspire à trahir vn cœur sen si = ble.

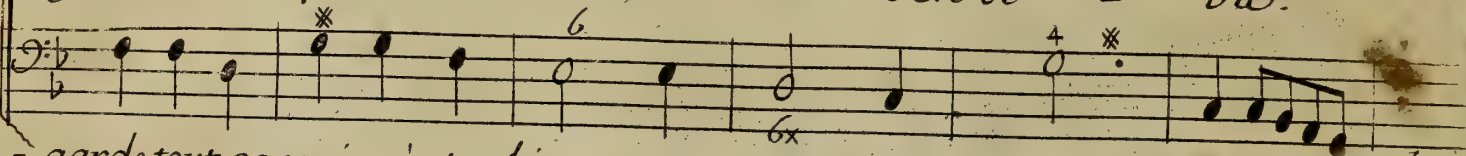

= garde, tout conspire à trahir vn cœur sen si = ble.

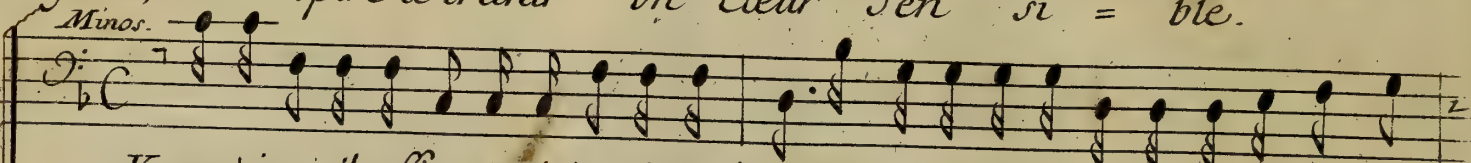

Minos. Vous m'aimez il suffit qu'ay-je à craindre du sort. Nisus, à nos desirs, ne sera point con =

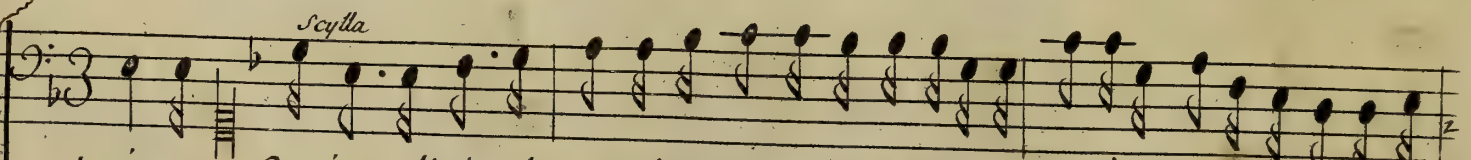
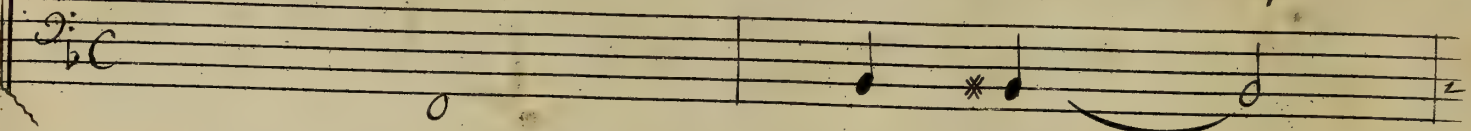

= traire. *Scylla* On vient dissimulez, j'obtiendray qu'il differe vn hymen ^{-à} mes yeux ^{-plus} cruel que la

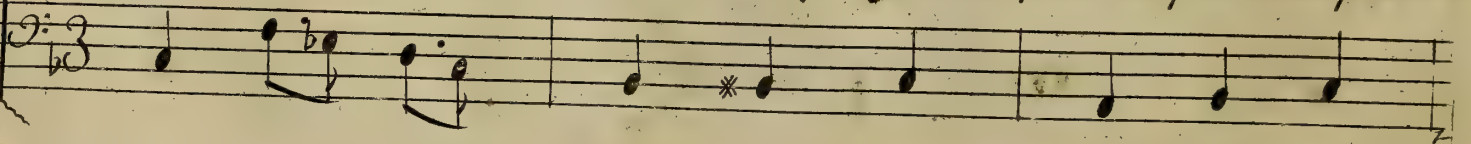

Mort.

Scene III.

Capis, Ismene.

Prelude

Capis

Scylla nous fuit Minos est avec elle tu sais que Dardanus se

plaint de sa rigueur Ah si l'Amour la rendoit infidelle . . . mais que

Scylla Tragedie.

dis je ! quel feu s'allume dans mon cœur ! Qu'il est aisé de se laisser sur-

=prendre quand on aime trop tendrement d'un vain espoir je cherche à me def-

=fendre je voy que je ne puis adoucir mon tourment mais malgré tous les

Acte II. Scene III.

73

maux à quoi je doi m'attendre J'éprouve en ce fatal moment, qu'il est ai =

6 6x 6 6 6 6x

sé de se laisser surprendre quand on aime trop tendrement.

6 * 6 4 *

Ismene

L'Amour malgré nos soins nous soumet à ses charmes, par l'espoir des plai =

* 6 6x * 6 6 5

Scylla Tragedie.

sirs il scait l'art de domter a de si douces armes qui pouroit resis =

ter? a de si douces armes qui pouroit re-sis - ter?

Capri.

Cedons puis qu'il le faut à l'ardeur qui me presse. mais vne juste crainte allarme ma ten =

Acte II. Scene III.

75

Ismene

dresse, les deux Rois vont se rendre au temple de Pallas La Paix... j'ay pris le

soin de gagner la Prêtresse et les Dieux par savaic ne vous trahiront

pas. Acheve donc, Ismene il faut tout entreprendre Artemidor ton frere, apris soin de t'ap

Scylla Tragedie.

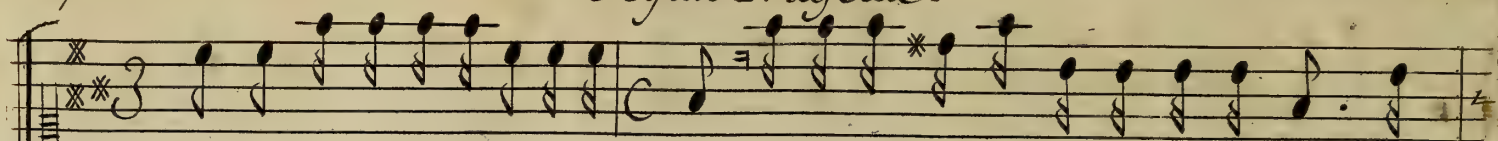

prendre l'art quivo? soumet les Enfers. epargnez-moy l'affront de declarer moy -

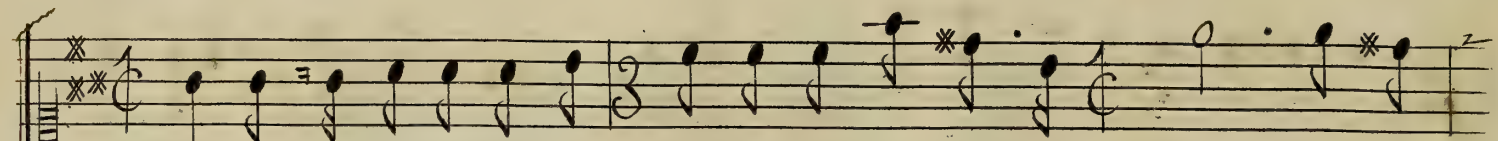
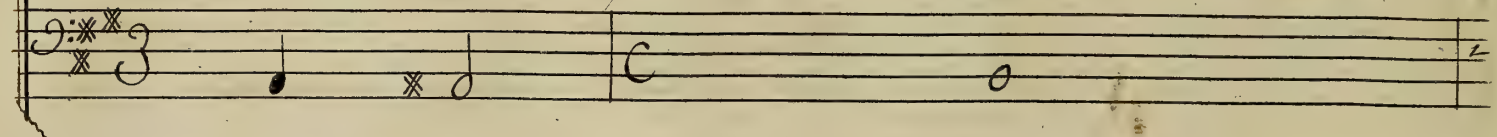

même aux yeux de ce que J'aime que l'Amour m'a mise en ser =

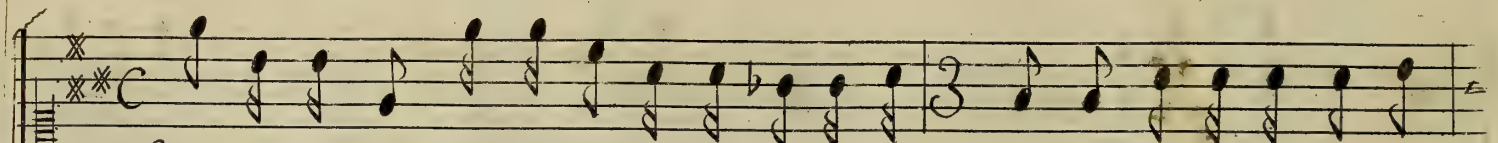

fers; Conjurez employez l'infemale puis-sance par un moyen nou =

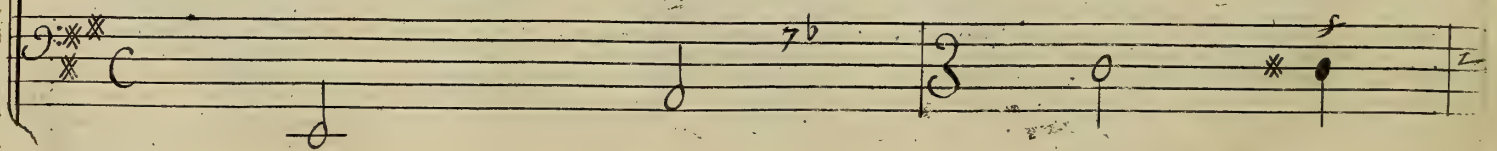

Acte II. Scene III.

77

veau découvrez mes Amours; et pour le prix de ce dernier Secours, attendez

Imene.
tout de ma reconnoissance. Fiez vous en notre pouvoir, nos

soins finiront vos allarmes. pour vo'en assurer je vais vous faire

78

Scylla Tragedie

voir quelle est la force de nos Char = mes.

6 6 7 4 3

Prelude

Flutes

Violons

5 6 3 6 7 6 7 6 6 6 4

Acte II. Scene III

79

Scylla Tragedie.

Accompagnement de flutes.

Ismene.

Vous que ma voix contraint de quitter les Enfers Esprits, soumis aux

loix de mon art redoutable; Demons de la terre et des airs = =

Acte II Scene III

81

= Venez venez sous vne forme ayma = = = ble, charmer vn cœur qu'un noir

chagrin ac ca = = = ble, et luy faire oublier les maux qu'il a soufferts

Scene IV.

Scylla Tragedie.

Troupe de Demons

x sous la figure de Plaisirs. x

Vn Plaisir

Acte II. Scene IV.

83

Jeunes beautez profitez du bel âge, Suivez le doux pen =

Chœur

= chant de vos cœurs Amoureux. Jeunes beautez profitez du bel

âge Suivez Suivez le doux penchant de vos cœur Amoureux.

84 Chœur

Scyllia Tragedie.

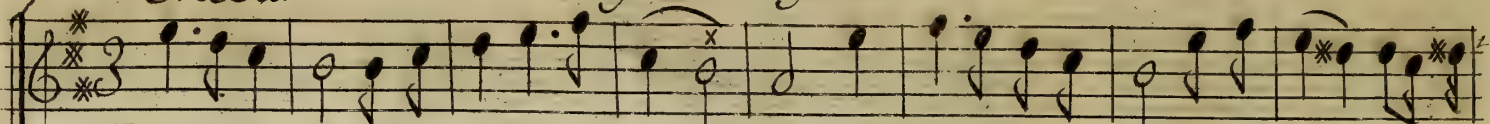

Jeunes beautez profitez du bel â = ge suivez le doux penchant de vos cœurs amou

Jeunes beautez profitez du bel â ge suivez le doux penchant de vos cœurs amou

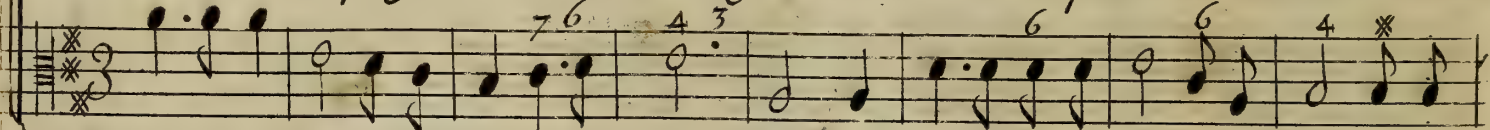

Jeunes beautez profitez du bel â ge suivez le doux penchant de vos cœurs amou

= reux suivez le doux penchant de vos - cœurs amoureux suivez = suivez

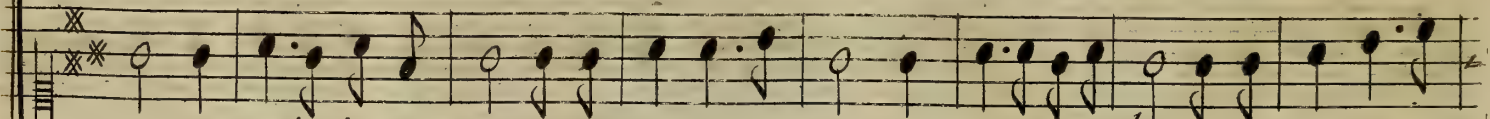

= reux suivez le doux penchant de vos cœurs amoureux suivez le doux - penchant de vos cœurs Amou-

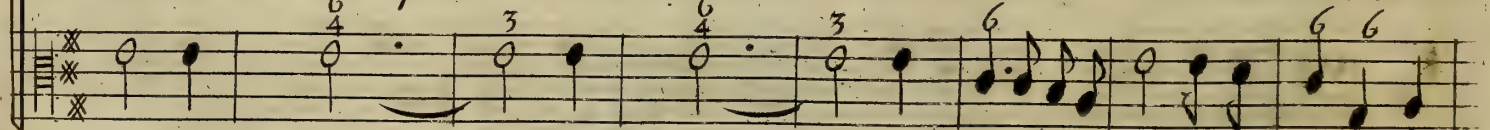

= reux suivez = suivez suivez le doux penchant - de vos cœurs Amou

Acte II. Scene IV.

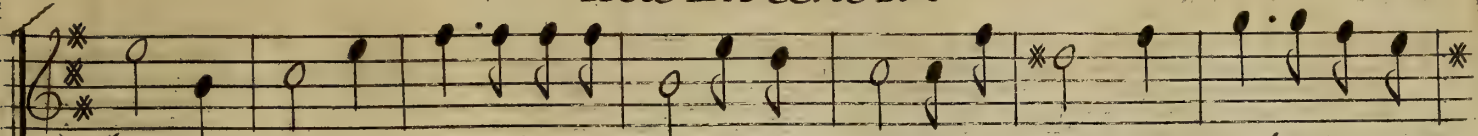

= Suivez Suivez le doux penchant de vos cœurs Amoureux, Suivez le doux pen-

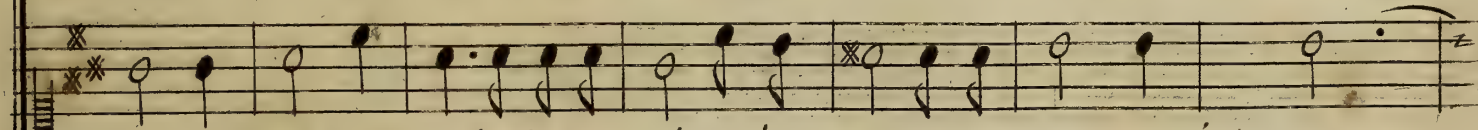

= reux Suivez Suivez le doux penchant de vos cœurs Amoureux, Sui - vez =

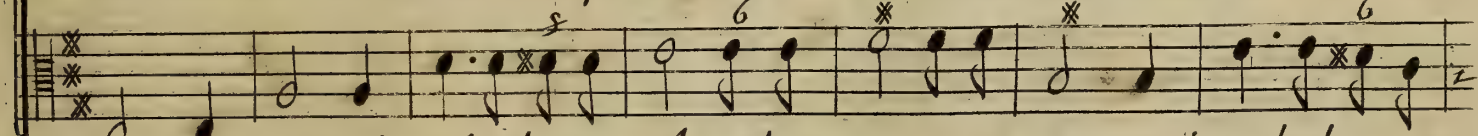

reux Suivez, Suivez le doux penchant de vos cœurs Amoureux, Suivez le doux pen-

chant de vos cœurs Amoureux Suivez Suivez le doux penchant de vos cœurs Amou-

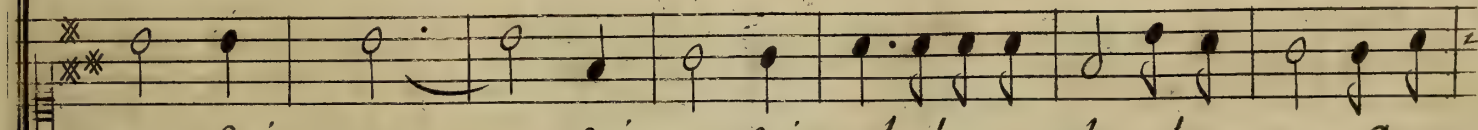

= Suivez = Suivez Suivez le doux penchant de vos cœurs Amou-

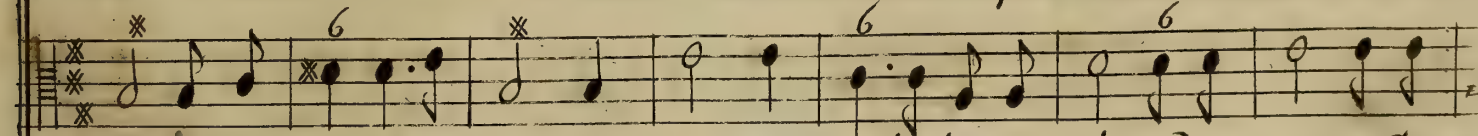

chant de vos cœurs Amoureux Suivez Suivez le doux penchant de vos cœurs Amou-

Scylla Tragedie.

reux Suivez le doux penchant de vos cœurs Amoureux.

reux Suivez le doux penchant de vos cœurs Amoureux.

reux Suivez le doux penchant de vos cœurs Amoureux.

Un Plaisir.

Rendez vous formez de doux nœux. que servent les beaux jours, si l'on n'en fait

Acte II. Scene IV.

87

= sage qui fuit vn aimable esclavage, s'eloigne du seul bien qui peut no^r ren-

= dre heu

= reux. Jeunes beautez profitez du bel âge, suivez suivez le doux penchant de vos

coeurs Amoureux. suivez le doux penchant de vos coeurs Amoureux. - On reprend le Chœur
Jeunes beautez

Scylla Tragedie

Air Italien avec la symphonie

Acte II. Scene IV.

89

Per vincer pugnando *per vincer pu gnan-*

Scylla Tragedie.

do per vincer pu-

gnan = = = = do di straleo di brando non e dhuopo il baccio ar

7 6 f 6 6 f 7

Acte II. Scene IV.

mar = = = = = = = = = none dhuopoi

braccio Armar.

Scyllia Tragedie.

non e il braccio Armar.

Che il piu sicuro dardo con vostro dolce sguardo che sempre a triomfar.

Acte II. Scene IV

93

Che Sempresatriomfar

Che Sempresatriomfar.

Per vincerpugnando

Da Capo.

Scylla Tragedie.

Passacaille

Acte II. Scene IV.

Scylla Tragedie.

The word *Tous.* is written at the beginning of the third system's bass staff.

Acte II. Scene IV.

Scylla Tragedie.

Acte II. Scene IV.

Scylla Tragedie.

Doux . tres Doux . Fort .

6
4 3

Doux . Fort .

6 6 6 6x 6 6

Ismene

Acte II. Scene IV.

101

Chassez de vôtre cœur la tristesse mortelle; Esperez de goû-

6 6

Capis.

= ter une profonde Paix. Quel vain espoir, hélas! peut flater mes Souhairs?

5 6 6 6

Si Dardanus pour moy consent d'estre infidelle, qui pourra m'assu =

6 7 6 6

Scylla Tragedie.

rer qu'une flame nouvelle ne le derrobe un jour a mes foibles at =

Ismene

traits? s'il forme en fin les nœux d'une chaine si belle pourra =

= t'il les briser Jamais. *Fin du Second Acte.*

ACTE TROISIEME

Le Théâtre represente vn Parc.

SCENE PREMIERE

Capis, Ismene, Artemidor.

Ismene.

Artemidor.

Capis.

Doù vient ce noir chagrin? Quel Sujet vo? allarme? Mon cœur à Darda=

= nus craint de se decouvrir: Est il vn cœur que- ne des arme, lors que vo? voudrez l'atten

Scylla Tragedie.

Artemidor. Capis.

dir? Esperez par notre Art un succès favorable. vous flattez vainement la douleur qui

cable. Cest peu que par vos soins mon superbe vainqueur partage a mes

yeux la langueur, où malgré mes efforts mon ame s'abandon = = ne rien ne

Acte III. Scene I.

105

peut de mon sort adoucir la rigueur si l'amour même ne me donne les

droits que j'auray sur son cœur Pour rendre un cœur fidelle et tendre quel-

soin avez vous d'emprunter du secours? de vos divins attrails qui pourroit se def-

Ismene et Artemidor.

Pour rendre un cœur fidelle et tendre quelbe-

Scylla Tragedie.

= fendre? vos charmes suffiront toujours pour rendre un-cœur fidelle et ten = dre.

= fendre? vos charmes suffiront toujours po? rendre un-cœur fidelle et ten = dre.

Capo.

Dardanus paroît en ces lieux sortons sortons allons cacher ma crainte et mes al-

Ismene et Artemidor.

= larmes. Rassurez vous sur l'effort de nos charmes- et plus encor sur ceux de vos beaux yeux.

Rassurez vous sur l'effort de nos charmes et plus encor sur ceux de vos beaux yeux

Acte III. Scene I.

Artemidor

Jsmene

Vne vive douleur sur son visage est peinte Il Soupire

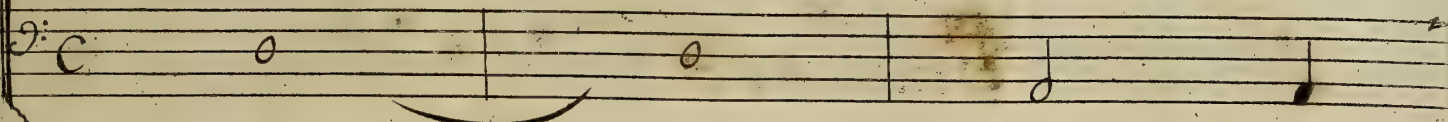

Ensemble

Ecoutons le sujet de sa plainte. Scene II.

Dardanus seul.

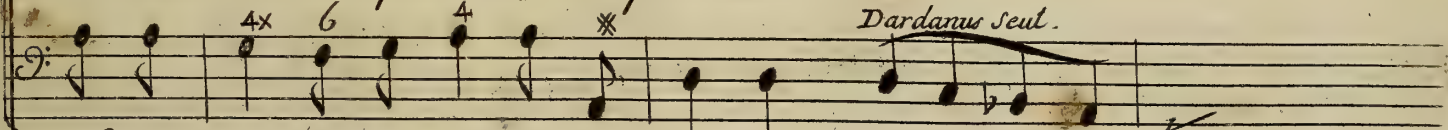

Ecoutons le sujet de sa plainte.

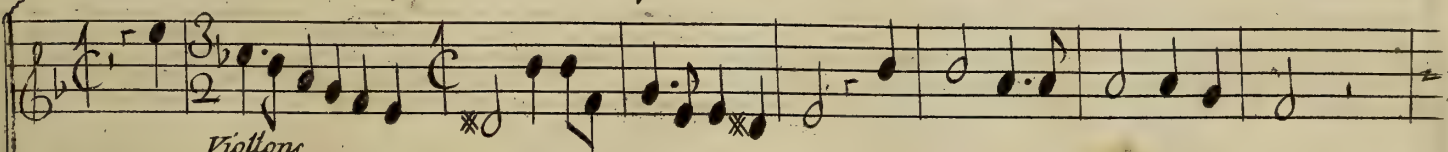

Violons.

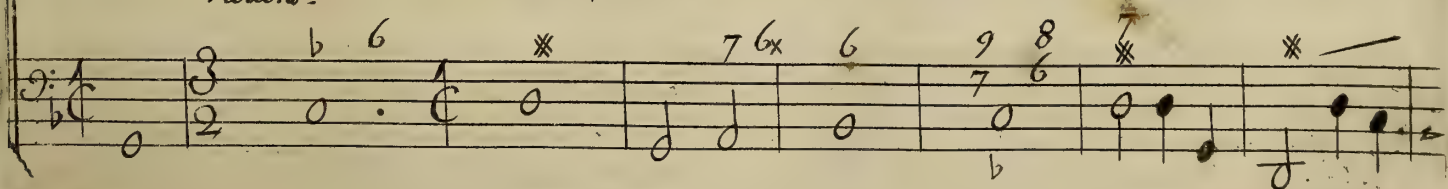

Scylla Tragedie.

Dardanus.

Paisibles ennemis du jour, Arbres é =

= pais, retraites Sombres, Cachez dans l'horreur de vos ombres, mon desespoir et mon a =

Acte III. Scene II.

mour: vne indifference cruelle fait naître ma douleur mortelle je voy ce que j'a =

= dore insensible à mes feux et mon cœur trop constant en cessant d'être heureux ne

Scylla Tragedie.

peut cesser d'être fidel = = le et mon cœur trop constant le.

Scene III. Ismene, Artemidor, Dardanus.

vous vo? plaignez jcy de l'amoureuse loy? l'amour vo? fait gemir sous son fu-

Acte III. Scene III.

III

Artemidor

Jsmene

nerste empire? Quelle est cette beauté qui vo? manque de foy? peut être pourons nous

char=

Jsmene et Artemidor.

= mer votre martyre.

Vous connoissez notre pouvoir. il n'est rien à nos

Vous connoissez notre pouvoir. il n'est rien à nos

loix que nôtre Art ne Soumette; mais le plus doux employ que no? puissions avoir C'est

loix que notre Art ne Soumette; mais le plus doux employ que no? puissions avoir C'est

Scylla Tragedie.

Dardanus.

de calmer les cœurs que l'amour inqui-*et-te*. D'un tendre engage =

de calmer les cœurs que l'amour inqui-*et-te*.

ment je goûtois la douceur, tout sembloit assurer le bonheur de ma

vie Cette fé-li-ci-té pour jamais m'est ravie; l'Inhumaine, Scyl=

Acte III. Scene III.

113

la me cache mon malheur mais je ne voy que trop son jnjuste froideur et mal-

= gre le dèpit dont mon ame est saisie, Je prouve que ma jalou =

6x 4 3 *Admène* sie ne fait qu'augmenter mon ardeur. Oubliez vne Ingrate in =

Scylla Tragedie.

digne de vous plaire bannissez-en le cruel souvenir vôte mépris sçaura

mieux la punir que ne feroit vôte co = = re vôte mépris sçaura

mieux la punir que ne feroit vôte co - te = = re

Acte III. Scene III.

115

Accompagnement
Artemidor

Ne scauriez vo? vo? degager et rompre vos liens ou changer des clava = ge?

ge vn fidelle amant qu'on outrage, ^{par} ses mépris peut outrager vne maistresse trop vola

ge; mais le plus sage pour se vanger cherche cherche à changer.

Scylla Tragedie.

mais le plus Sage pour se vanger cherche cherche à changer cherche cherche à ^{-chan-}

Ismene
Pourquoy vous obstiner dans votre incerti tu de? peut être que Scyl-

ger

la méprise, vos soupirs, peut être aussi sensible à vos desirs, l'accusez vous à

Acte III. Scene III.

II 7

tort d'ingra ti tu de? N'osez vo? eclaircir ce doute injuri-eux?

Dardanus. *Ismene.*

Que je crains de sortir de mon incer-ti-tu-de. Tirésie autre =

fois éclairé par les Dieux, du douteux ave-nir rompit le voile

Scylla Tragedie.

Sombre; de l'Empire infernal faisons sortir son ombre quelle fasse éclat

ter vôtre sort à vos yeux. Que ne devrois-je point?... Que rien ne vous é

Dardanus - Artemidor

tonne. Il n'est point de peril que je n'ose braver si je me voy trahi, si l'es =

Dardanus.

Acte III. Scene III.

poir m'abandonne quel malheur plus affreux scauroit il m'arriver ?

6

*

6

b

4

*

Violons.

6

6

6

b

76

f

f

*

b

*

6

*

6

Scylla Tragedie. Artemidor.

Que tout change-voix dans ces lieux soli

Violons.

= taires.

Acte III. Scene, III.

121

Ismene et Artemidor

O! Vous qui présidez à nos sacrez misteres,

O! Vous qui présidez à nos sacrez misteres,

vous qui faites sortir les morts des monuments, Déesse de la nuit, Cahos, E =

vous qui faites sortir les morts des monuments, Déesse de la Nuit, Cahos, E =

= rébe, He ca te que pour nous en ce jour, votre pouvoir éclate, donnez don =

= rébe, He ca te que pour nous en ce jour, votre pouvoir éclate, donnez don =

122

Scylla Tragedie.

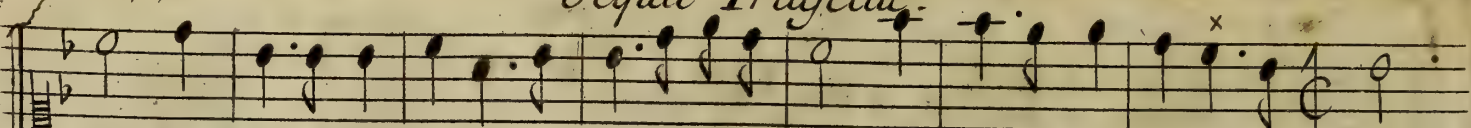

= nez la force à nos Enchantements. donnez !! la force à nos Enchantements.

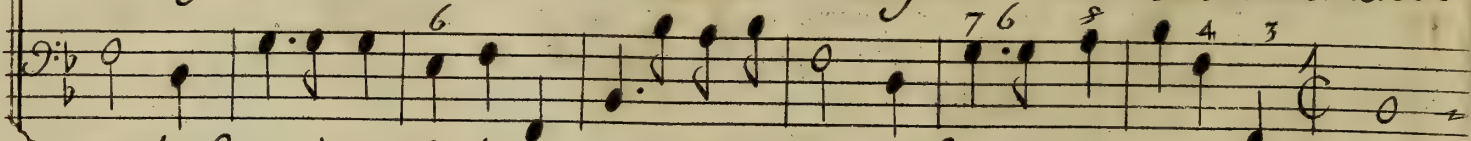

nez la force à nos Enchantements. donnez !! la force à nos Enchantements.

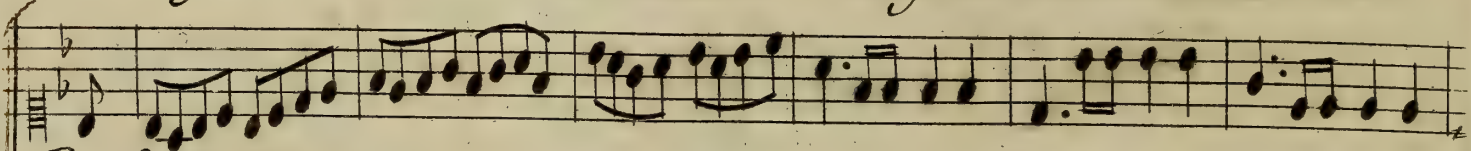

Prélude qui sedit deux fois.

7 6x

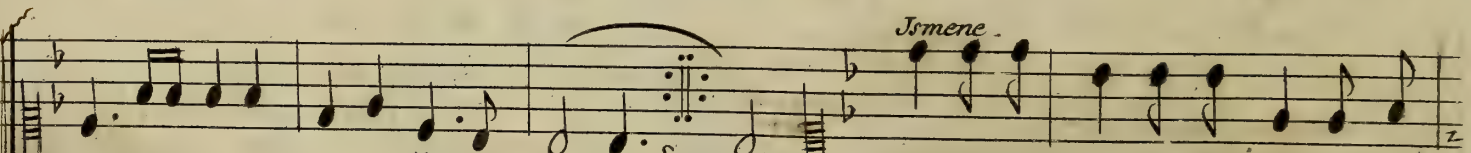
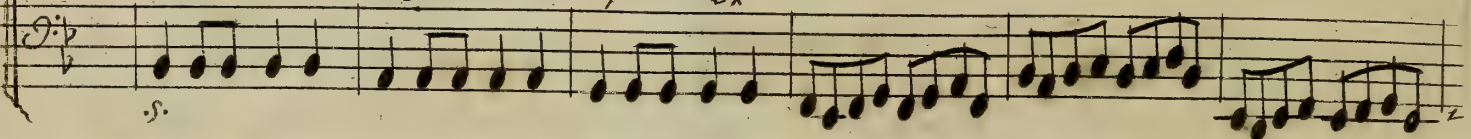

Ismene

On nous entend dans la Nuit infer =

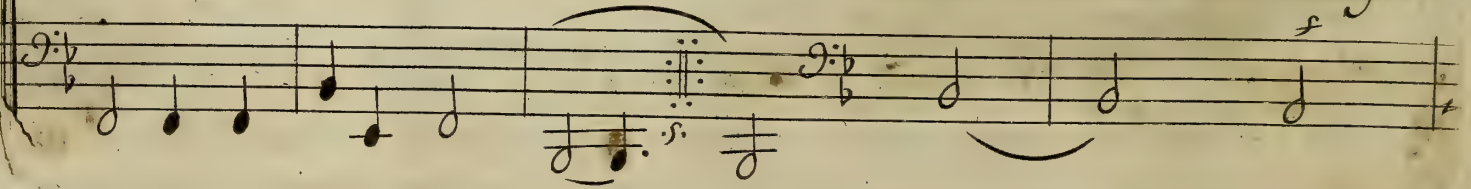

Acte III. Scene III.

Artemidor.

123

-sourd
= nale, un bruit me repond du succès de nos soins. Vous, de qui la puis =

6 7 6x

= sance à la notre est égale, venez venez de nôtre Zele être jcy les temoins

7b 6 4 3

Entrée de Magiciens.

f 6 f 6 6 f

Scylla Tragedie.

* 6 b 7 f * 6

s. s.

7 f s.

Acte III. Scene III.

125

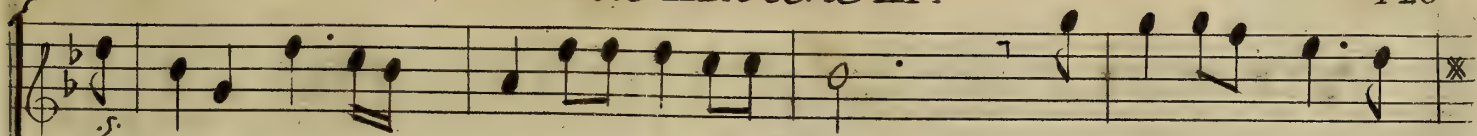

Artemidor

A la clarté du jour hâtez vo^s de paroître. Venez, Démons, ve =

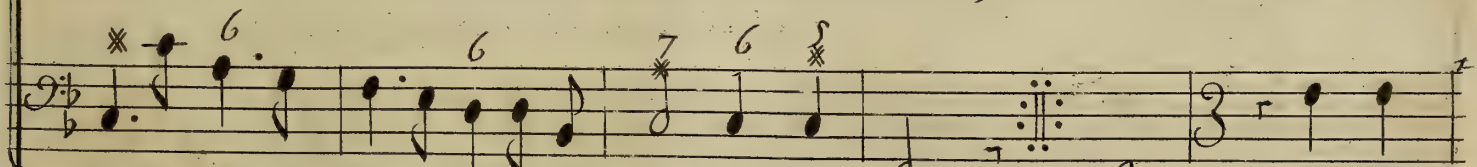
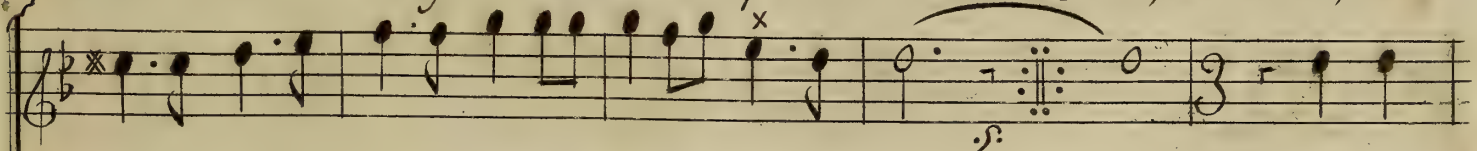

nez venez Démons, venez redoubler nos efforts. Par le

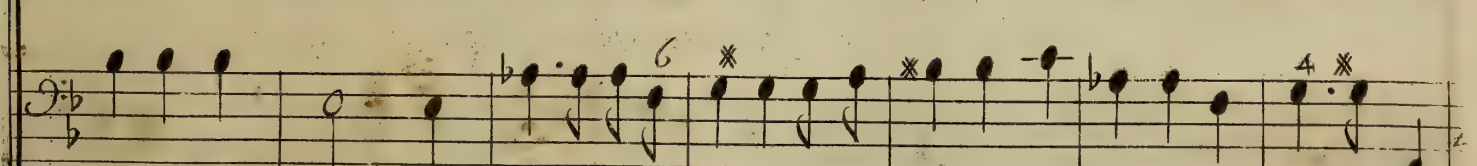
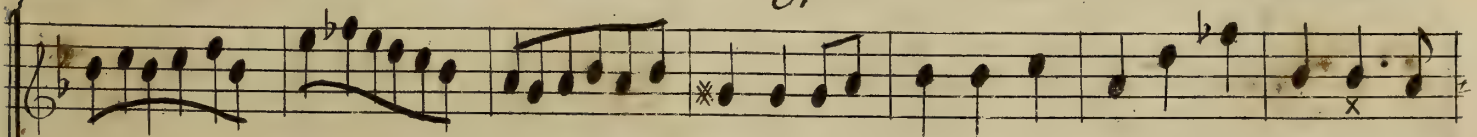

Dieu des Enfers par vôtre auguste maître accourez et sortez de l'empire des

Scylla Tragedie.

morts par le Dieu des Enfers, par votre auguste maître accourez et Sor =

Ismene et Artemidor.

Accourez et Sortez accourez accou =

= tez de l'Empire des morts. Accourez et Sor =

= rez Sortez Sortez Sortez Sortez de l'Empire des morts accou =

= tez Accourez Accourez Sortez Sortez de l'Empire des morts Sor =

Acte III. Scene III.

rez et sortez de l'Empire des morts.

Le Chœur repete
a la clarte' du jour.

tez sortez de l'Empire des morts.

Entrée des esprits Infernaux.

Scylla Tragedie.

Chœur de Démon.

Le Tartare s'ouvre, le six se decouvre, le Phlégeton reten =

Acte III. Scene III.

129

= tit de nos voix l'horrible T'é-na-re, la mort barbare Pluton lui

même obéit à nos loix. Que la Nuit s'éten-de sur l'uni =

vers; Qu'Hecate descende pour nous aux Enfers.

Scylla Tragedie.

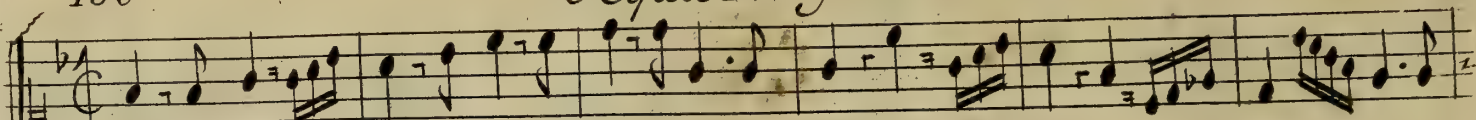

Marche pour les Magiciens.

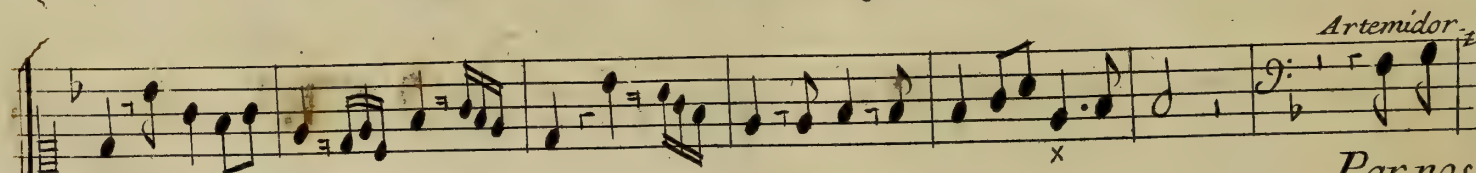
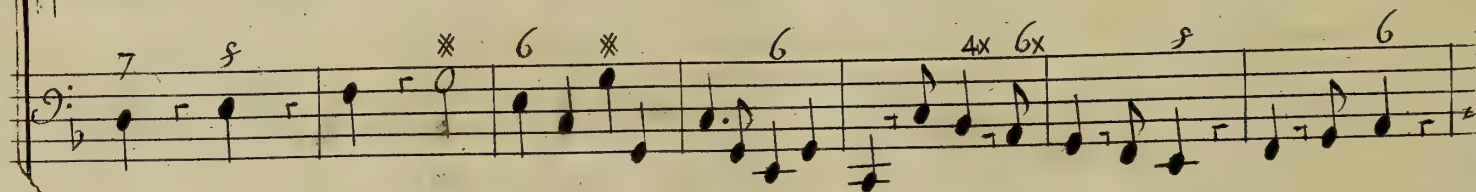
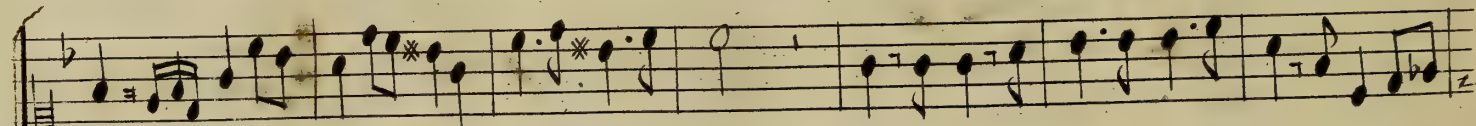
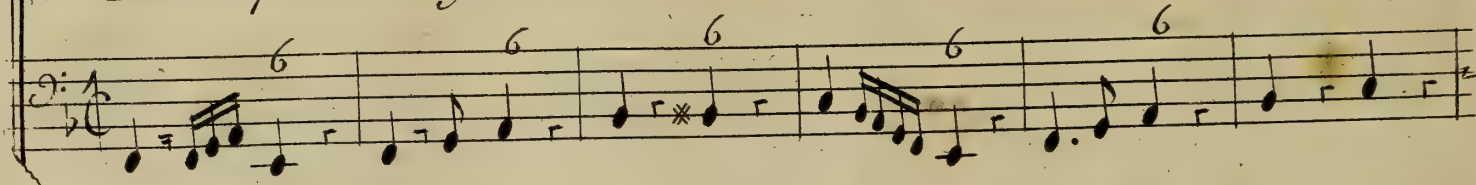

Artemidor

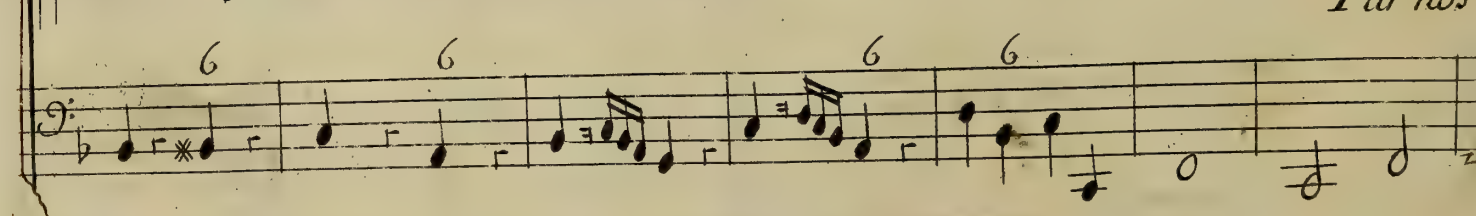

Par nos

Acte III. Scene III.

131

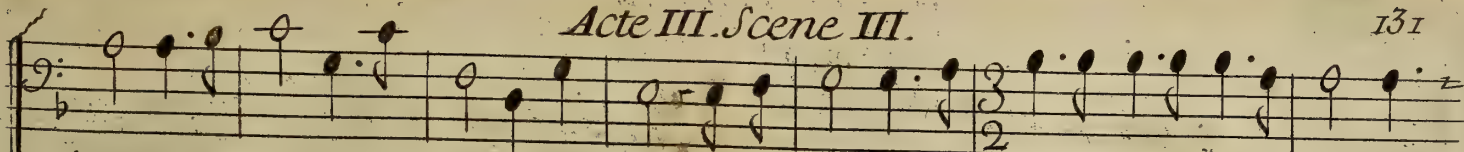

chants, nos respects, honorons les Enfers; redoublons à l'envy l'ardeur qui nous rassemble.

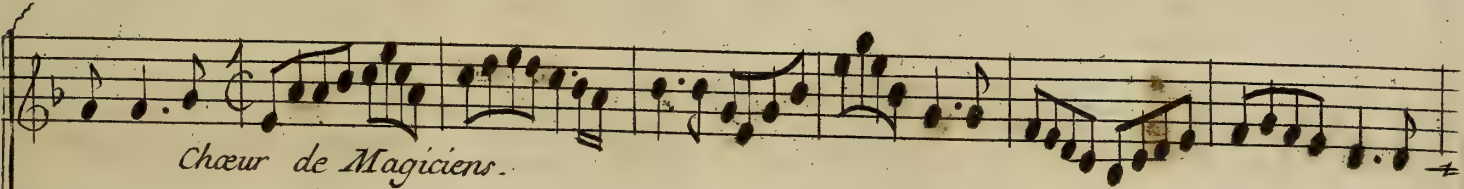
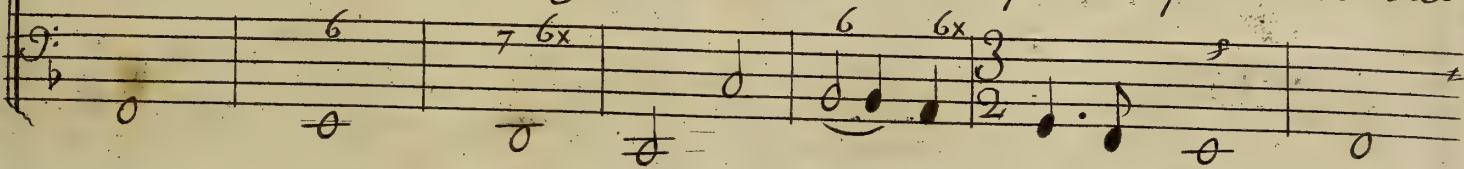

Chœur de Magiciens.

Le jour pâlit

la terre tremble

le jour pâlit

la terre

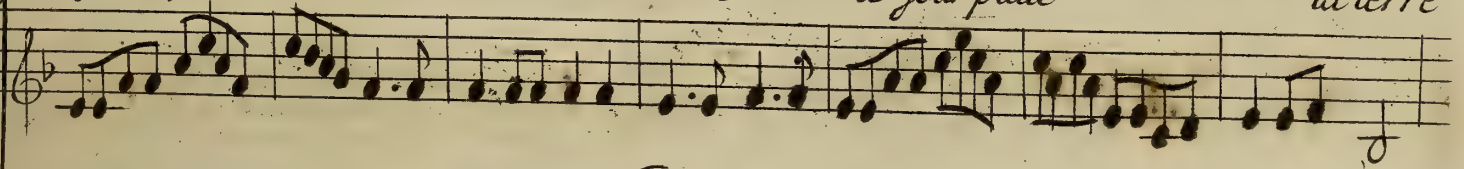

tremble

la foudre gronde dans les airs

la clarté du soleil

Scylla Tragedie.

céde au feu-^{-de} eclairs. le jour pâlit la terre tremble la foudre gron = =

= de dans les airs, la Clarté du soleil céde au feu-^{-de} eclairs le jour pâlit

la terre tremble le jour pâlit la terre tremble la foudre

Acte III. Scene III.

gron = = = de dans les airs, la clarté du soleil cède au feu des es =

Dardanus.

Jemene.

Artemidor.

Que vais-je apprendre: O Dieux! Conservez l'esperance. Gardons tous un profond silence.

= Clairs.

Symphonie pour la Statue de Tirerie.

Scylla Tragedie.

La Statue -

Sans vouloir penetrer dans les arrêts du sort Songe à rompre les

nœuds d'une chaine cruelle; tu dois faire un ^{heureux} effort et quitter pour jamais une a

Acte III. Scene III.

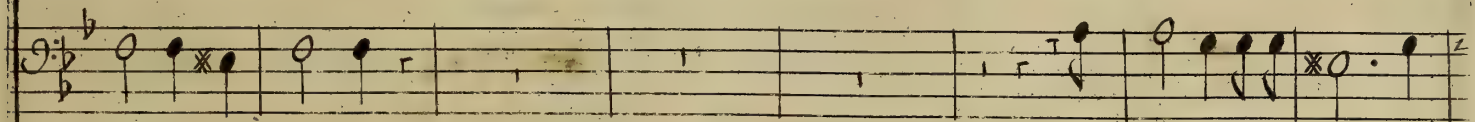
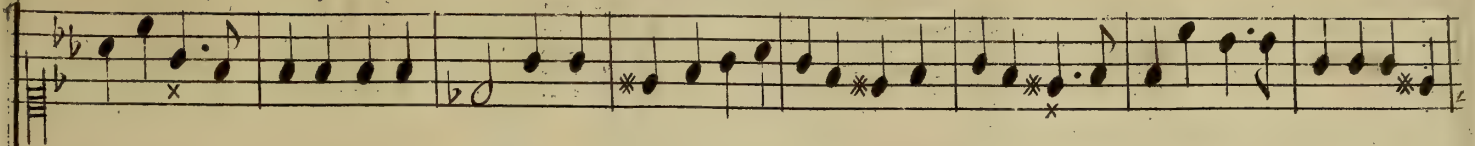

= mante infidèle.

Capis t'offre un destin tran

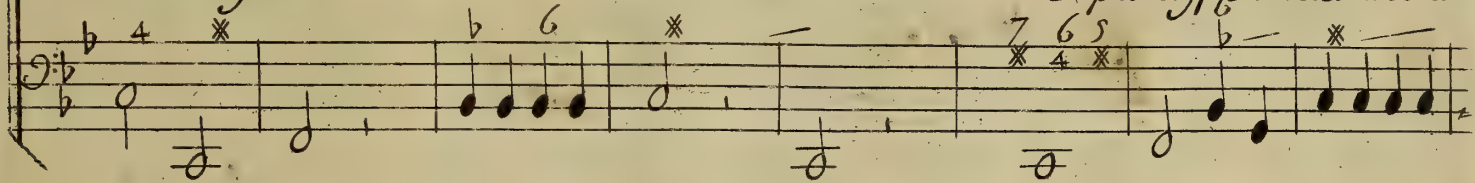

= qu'il est plein d'appas;

que de maux si ton cœur trahit son Espérance!

Scylla Tragedie.

J'en ay trop dit

le Ciel m'impose le silence

et je dois retom-

Dardanus.

*Scene IV. Dardanus, Capis,
Capis à part*

= ber dans la Nuit du trepas

O Ciel Calmons le trouble de son Ame

Dardanus.

Acte III. Scene IV.

137

Capis.

Qu'ay je entendu! quel coup ^{ma} pour-fatale flame! Je sçay quel embaras agite votre cœur l'oracle

lieu de vous surprendre. l'infidèle Scylla me prise votre ardeur un autre objet plus empr-

sé plus tendre voudroit de votre sort adoucir la rigueur et vous le connois-

Scylla Tragedie.

Dardanus.

Sez je ne puis men deffendre. Scylla m'est infidel - le: o comble de malheurs toute-

= rance m'est ravie; et je respire encore! et mes vives douleurs ne mont pas arraché la

Cavis a part Dardanus.
vie l'Ingrat! ecoute til seulement mon amour! Mourons C'est trop fouf=

Acte III. Scene IV.

139

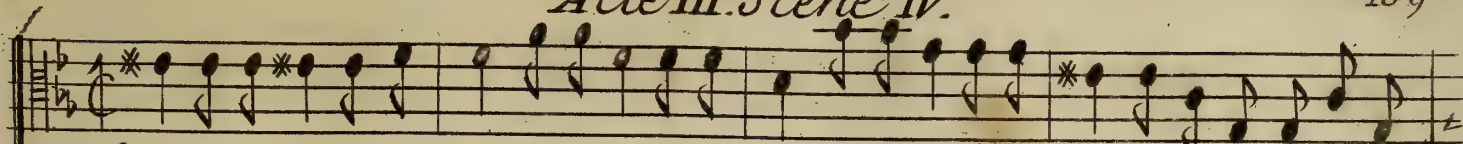

frir la lumiere du jour! Je ne puis soutenir mes mortelles allarmes, aux pieds de l'Infi =

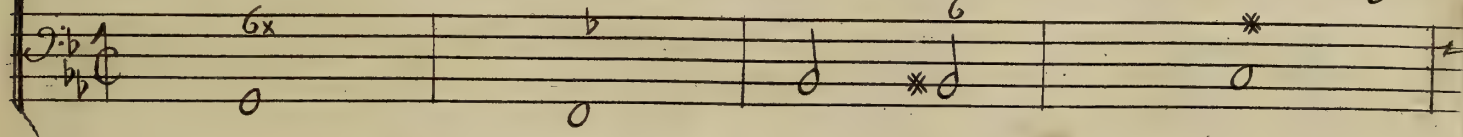

= delle allons finir mon sort peut être au moins que par ^{ma} mort je pourray meriter Ses lar =

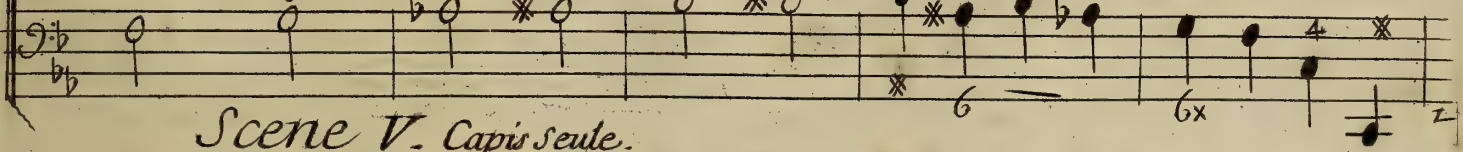

Scene V. Capis seule.

Capis.

mes. C'est donc la tout le fruit de mes soins empressez! vainement à ses yeux ^{-jay} peint Scylla vo =

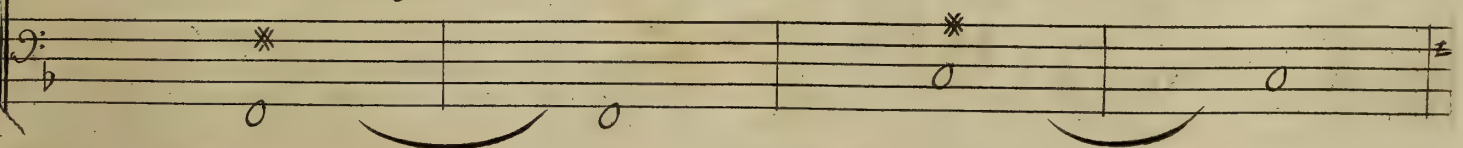

Scylla Tragedie.

rage. il l'adore, il me fuit! Cedons à cet outrage, son silence men dit assez.

Capis.
Hayne, de pit, rage, ven-

6 6 6 6 4 3 6 6

Prelude.

geance, je veux suivre ^{à d'uy vos} aujourd'hui plus barbares loix; mes maux et vos fureurs m'agitent à la

6 4 3 6 6 6

Acte III. Scene V.

141

fois, et je cede a leur violence. hayne, depit, rage vangeance je veux suivre aujour

d'uy vos plus barbares loix. Amour, je n'entens plus ta voix. assez de tes malheurs j'ay fait l'expéri

en = ce. il faut en me vangeant d'un ingr^{-me}at qui m'offence moy même punir de mon funes te

Scylla Tragedie.

Choix. hayne, depit rage vengeance je veux suivre aujourd'huy vos plus barbares loix.

Pour entre Acte On Joue l'air des Esprits infernaux page 127.

f Fin du Troisieme Acte.

ACTE QUATRIEME.

Le Theatre represente un Bois.

SCENE PREMIERE.

Capis Seule.

Prelude.

I 44 Capis.

Scylla Tragedie.

Bois écartez, Sejour d'une horreur éternelle, Cachez Cachez ma honte et mes dou-

leurs. J'implore le secours de la hayne cruelle; mais cest en vain que je l'appelle. Eclat-

Acte IV Scene I.

tez mes soupirs et vous coulez coulez mes pleurs, bois écartez

leurs mon cœur succombe à sa peine mortelle, et je sens que dans mes malheurs mon Amour

146

Scylla Tragedie.

Artemidor.

Acte IV. Scene I.

147

paix? Le Ciel ne s'est point fait entendre, mais le Roy va bien tost traverser vos Sou =

= haitis par son ordre de ja tout le peuple s'apreste a publier la paix par des cris eclat =

= tans et des hameaux voisins les divers habitans vont ^{-bien} tost dans ces lieux en celebrer la fes =

Scylla Tragedie.

te. ainsi donc, Dardanus, satisfait de son sort, va voir l'hymen couronner sa ten=

= dresse! Ah! de mon desespoir je ne suis plus maitresse! de ma juste fureur secondez les trans=

= ports! repondez a mon esperance, hastez vous hastez vous de servir ma vengeance!

Acte IV. Scene I.

149

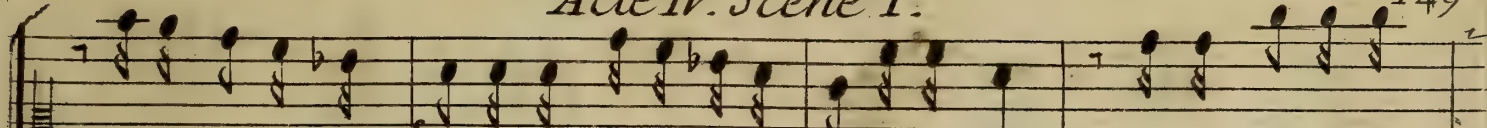

Que le fer, que la flamme désolent ces Climats que le fer que le fer que la

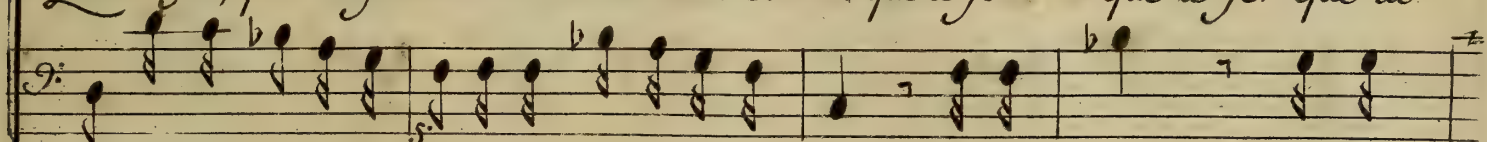

Que le fer que la flamme desolent ces Climats que le fer que la

flamme desolent ces Climats, que le fer que la flamme desolent ces Climats Suivons Sui =

flamme desolent ces Climats que le fer que la flamme desolent ces Climats Suivons Sui =

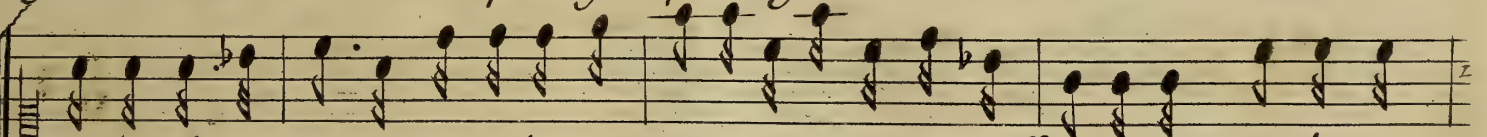

vons le desespoir qui regne dans mon ame portons partout l'effroy la terreur le tre =

vons le desespoir qui regne dans votre ame portons partout l'effroy la terreur le tre =

Scylla Tragedie.

= pas. suivons suivons le desespoir qui regne dans mon ame portons par tout l'ef =

= pas. suivons suivons le desespoir qui regne dans vótre ame portons par tout l'ef =

froy, la terreur le trepas. portons par tout l'effroy la terreur le trepas. Que le fer que la flame

froy la terreur le trepas. portons par tout l'effroy la terreur le trepas. Que le fer que la flame

Concert de Basses.

Artemidor.

Acte IV. Scene I.

151

Discorde affreuse! et vous barbares Eumenides, venez venez vous signaler

par des forfaits nouveaux Irritez vos Serpens allumez vos flambeaux j'inspirez a Ni=

Scylla Tragedie.

Sus vos fureurs homicides volez = = = ravagez = = Ses Etats,

faites regner par tout le Demon des Combats.

Acte IV Scene I.

153

Nous ne vous est point contraire

Scylla Tragedie.

Artemidor. Cepis. Artemidor.

Mais j'entens d'aymables concerts. Ah ces jeux odieux redouble ma Colere. Allez trouver le

6 7 6x 6 7 6x

Roy tous les momens sont chers laissez à ces bergers vn bien J'imaginai = re -

Acte IV. Scene II. Nirus et le Chœur

Chœur

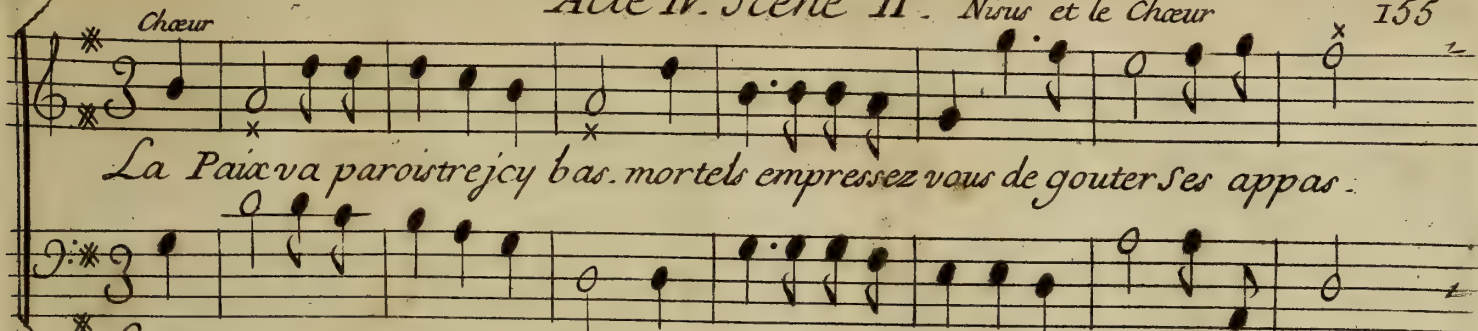

La Paix va paroistre icy bas. mortels empressez vous de gouter ses appas.

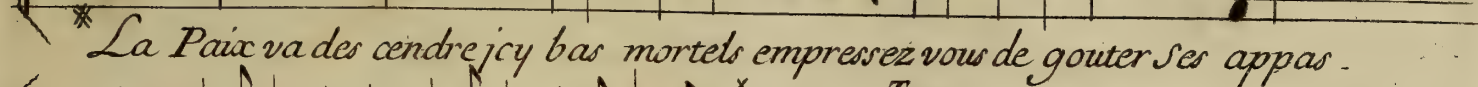

La Paix va des cendre icy bas mortels empressez vous de gouter ses appas.

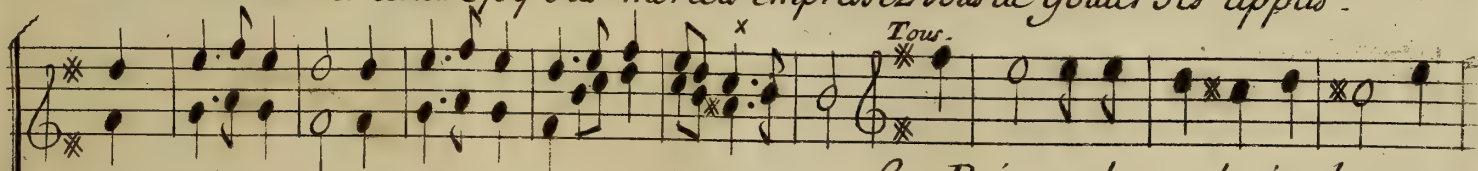

La Paix va des cendre icy bas mor =
Tous.

Haut Bois.

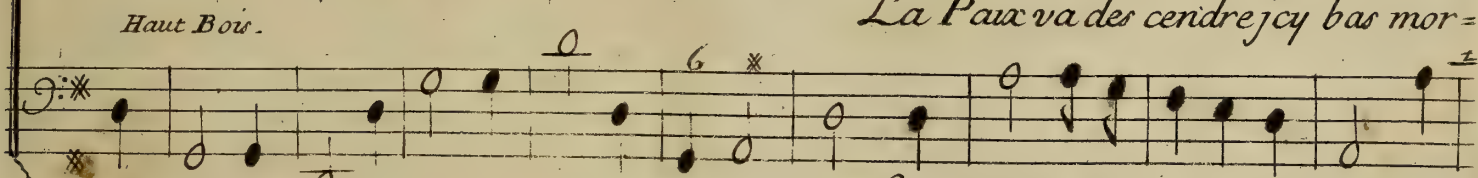

La Paix va des cendre icy bas mor =

Basson

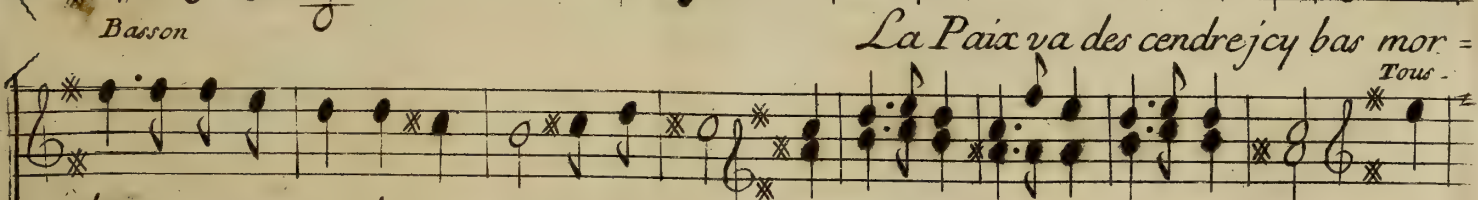

La Paix va des cendre icy bas mor =
Tous.

= tels empressez vous de gouter ses appas.

Haut Bois.

La

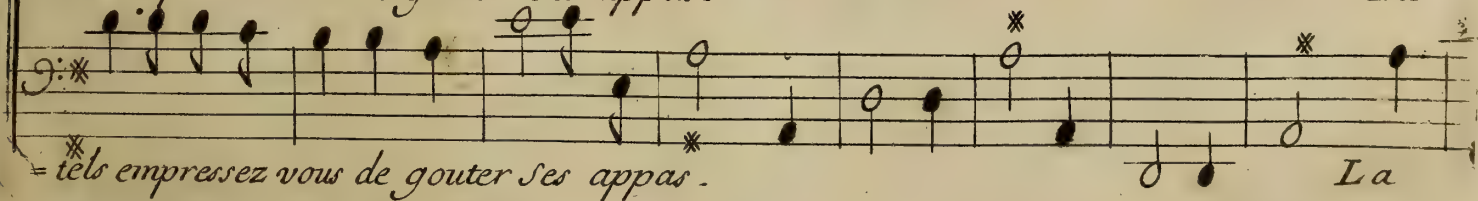

= tels empressez vous de gouter ses appas. La

Scylla Tragedie.

Paix va des cendre jcy bas mortels empressez vo? de gouter ses appas.

Haut Boy.

Paix va des cendre jcy bas mortels empressez vo? de gouter ses appas.

La Paix va des cendre jcy bas mortels empressez vo? de gou

La Paix va des cendre jcy bas mortels empressez vo? de gou

Entrée

ter ses appas.

ter ses appas.

Acte IV. Scene II.

157

Louvre.

Scylla Tragedie.

Une Bergere Egiptienne.

Viens Amour soumetz sil est possible tous les mortels qui meprisenttes feux. sil en

Acte IV. Scene III.

est qui regardent les nœuds - Comme un mal dangereux - qui no^r rend malheureux. viens, Amour, soûmets s'il est pos-

sible tous les mortels qui méprisent les feux. si quelqu'un vainement amoureux ne peut rendre Sen-

sible vn cœur rigoureux viens amour soûmets s'il est possible tous les mortels qui méprisent^{-tes} feux

Scylla Tragedie.

1^{er} Rigaudon

2^e Rigaudon

Acte IV. Scene III.

On reprend le Menuet des haut bois qui est cy devant page 153.
après quoy les Violons jouent celui qui suit icy.

2^e. Menuet.

Scylla Tragedie.

Acte IV. Scene III.

gers ces lieux sauvages et dans les hameaux dalentour publi - ez de la paix le bien heu -

reux Retour.

Scylla

Enfin un doux Co =

Prelude

poir de mon ame s'empare; C'est dans cet heureux moment que lardeur de mon a

Scylla Tragedie.

air.

mant aux yeux du Roy se déclaire
 Amour! tu m'as por-té les plus

6 6 f 4 3 3 6 6x 6

Sensibles coups; j'ay soupiré, j'ay languy dans tes chai-nes Amour tu mas por-

4 3 6 6 4 * 6 6

té les plus Sen- - si- bles coups Iay soupiré, j'ay lan = = gny dans = =

6 4 3 6 * 6

Acte IV. Scene III.

tes chai nes. Mais si mes maux ont calmé ton couroux, je ne me plains pas de mes

pei = nes mais si mes maux ont calme ton couroux, Je ne me plains pas de mes pei =

nes. Mais si mes maux ont calmé ton couroux je ne me plains =

Scylla Tragedie.

pas de = = = mes pei = nes mais si mes maux ont cal =

= me = = = ton couroux Je ne me plains = = = pas de = = = =

= = mes pei . . . nes . . .

Acte IV. Scene III.

Scylla

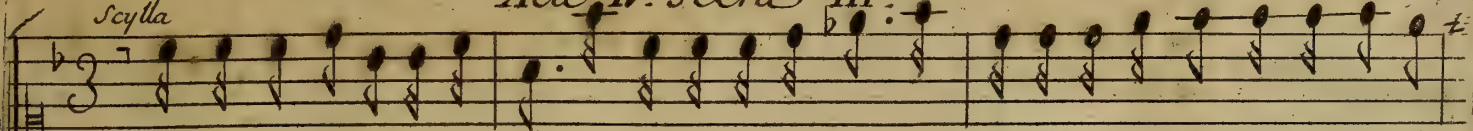

Nous est'il permis desperer! Croyay je que le Roy mon Pere autori-se l'ardeur sin

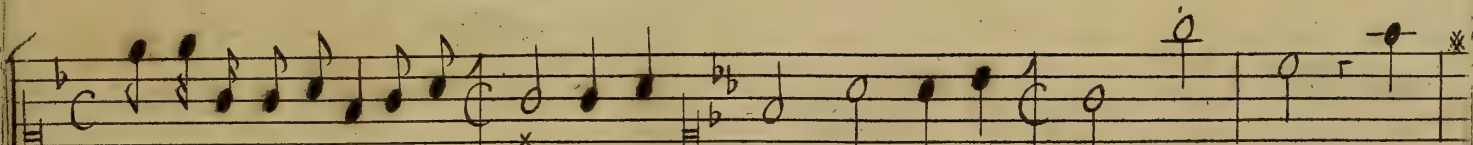
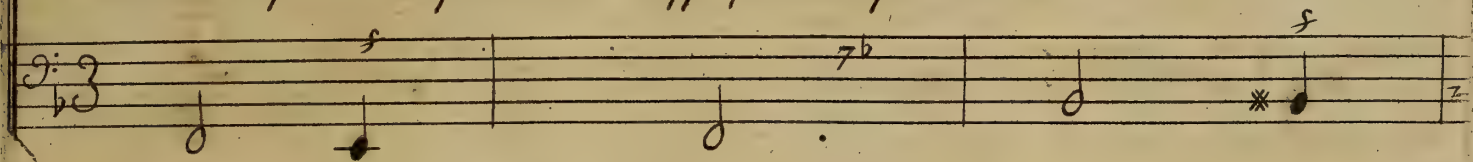

cere que dans ce lieu no? venons no? ju - rer. vous vous troublez! Ô Ciel! que

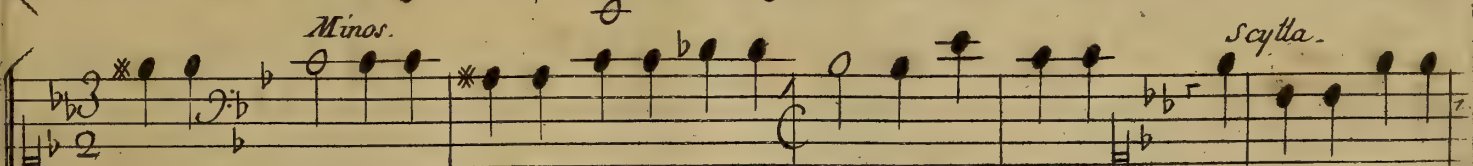
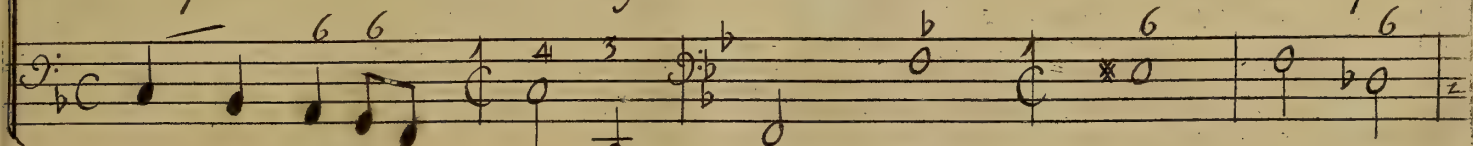

Vois-je! O sort barbare! un destin cruel nous Separe. Qu'entens je! je fré-

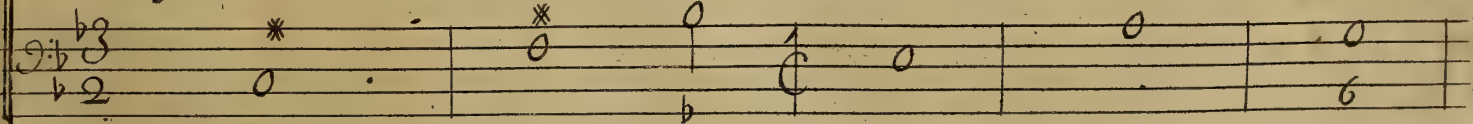

Menos

mis. Tout espoir m'est os - té. Je ne dois plus vo'voir adorable Princess e les Dieux ja

= lous de ma feli-ci - té ont éga le' leur Cruauté, a l'excès de nôtre tendres =

= se les Dieux jaloux de ma fé-li - ci - té ont égale' leur cruauté, a l'ex-

Acte IV. Scene III.

Scylla

Scylla Tragedie.

Scylla. Minos.

= pis a de Nisus renouvelé la hayne. Reine barbare Injustes

Scylla. Minos.

Dieux dures loix Fortune Inhumaine! Je ne verray plus vos beaux dans

Scylla. Minos.

quels malheurs cruels mon triste sort mentraine. Vous me quittez Je cours cher

Acte IV. Scene III.

171

Scylla. *Minos.*

cher vn prompt trespas. Ah vivez Quand les Dieux pour prolonger ma

peine voudroient-^{me} conserver au milieu des Combats ma mort n'est elle pas cer =

= taine aux lieux ou vous ne serez pas.

172 Ensemble.

Scylla Tragedie.

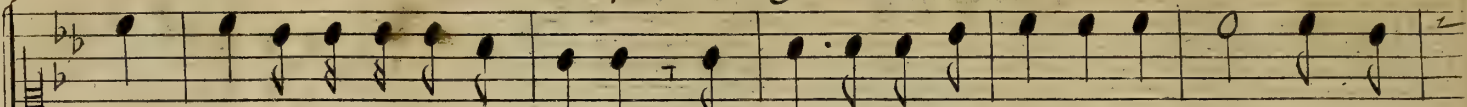

Pourquoy contrevn amour si tendre le Ciel s'est-il arme' d'un injus - te cou =

Pourquoy contrevn amour si tendre le Ciel s'est-il arme' d'un injus te cou =

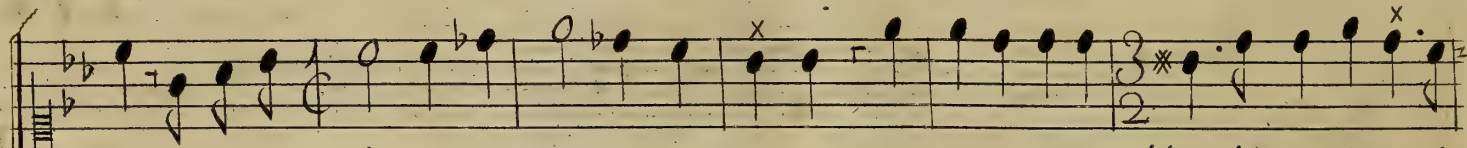
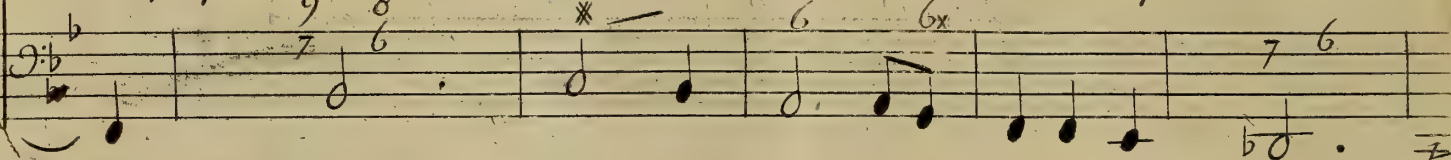

= roux Ce Dieu cruel n'a til Sceû nous Surprendre que pour no? accabler de ses plus rudes

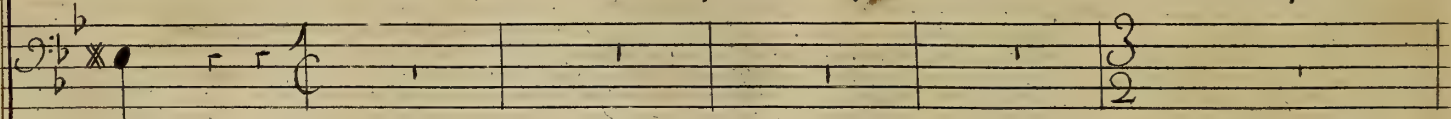

= roux .

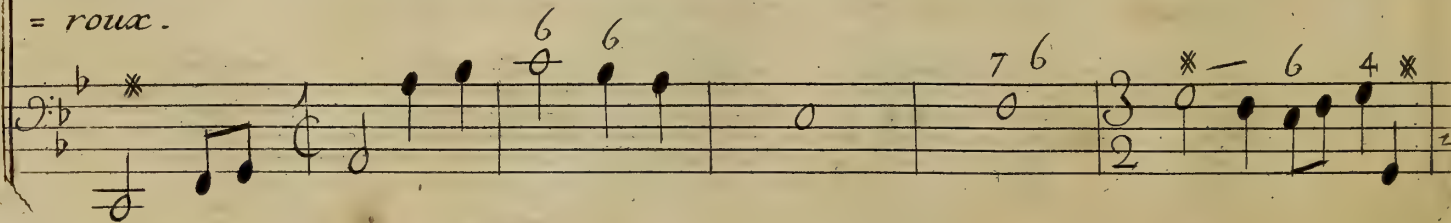

Acte IV. Scene III.

173

coups! quels tourmens sont égaux à nos peines mortelles! tous nos soupirs sont supe

quels tourmens sont égaux à nos peines mortelles!

flus nous ressentons en vain des peines mutu- et = = les. Minos, nous n'eno?

Nous ressentons en vain des peines mutu et = = les.

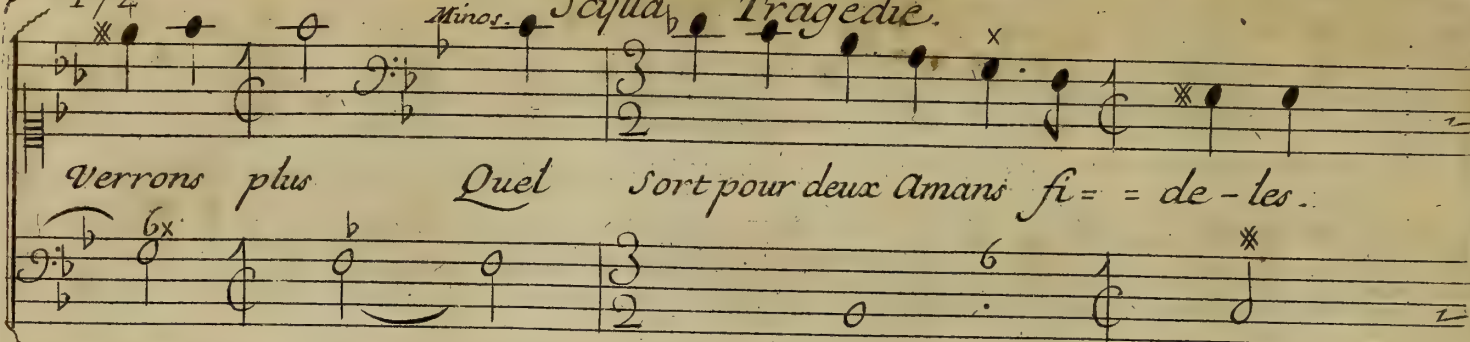

Verrons plus Quel sort pour deux Amans si = = de - les.

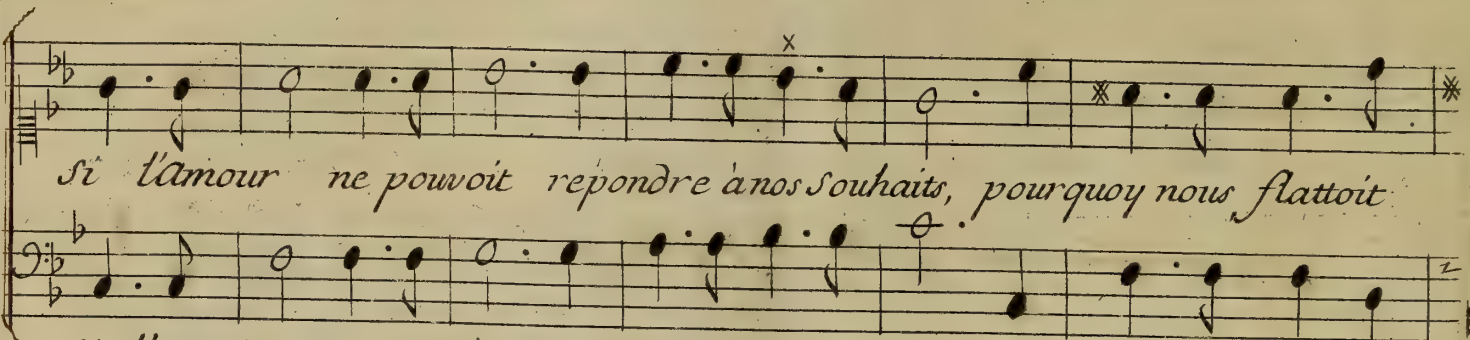

Si l'amour ne pouvoit repondre à nos souhaits, pourquoy nous flattoit.

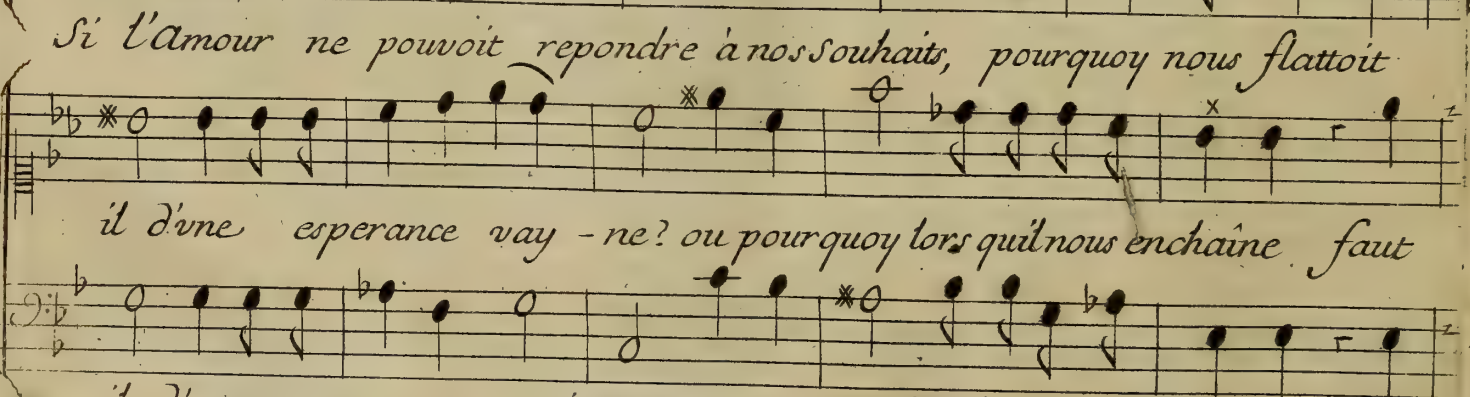

Si l'Amour ne pouvoit repondre à nos souhaits, pourquoy nous flattoit.

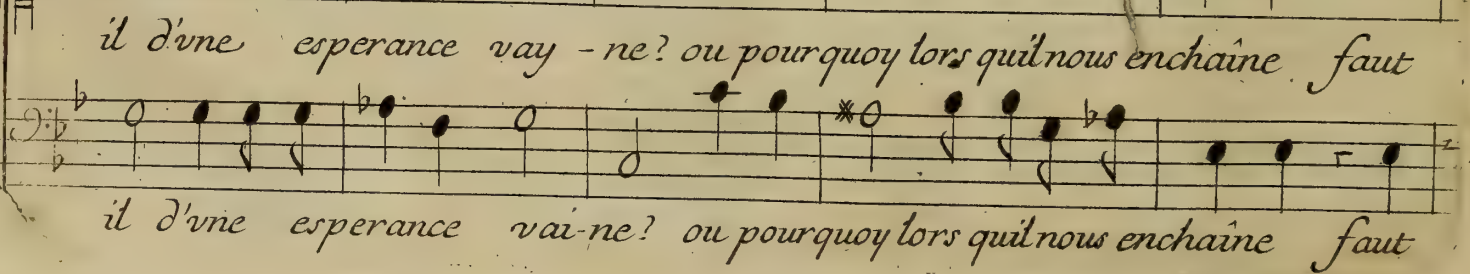

il d'une esperance vay - ne? ou pourquoy lors quil nous enchaîne faut.

il d'une esperance vai-ne? ou pourquoy lors quil nous enchaîne faut

Acte IV. Scene III.

175

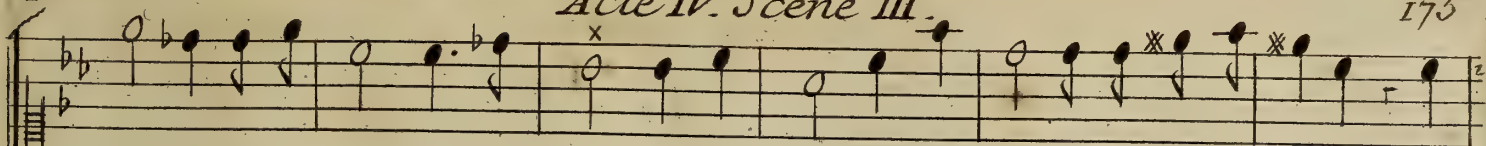

il que le devoir nous sé-pa-re à jamais? ou pourquoy lors qu'il no? enchaîne faut-

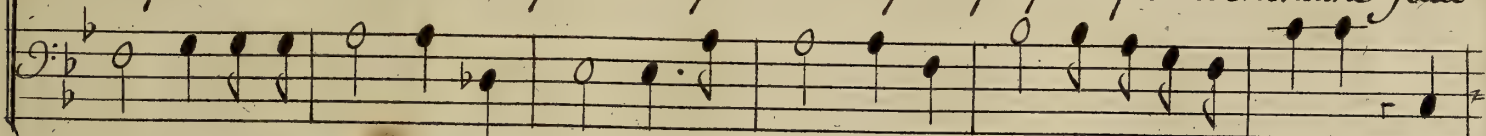

il que le devoir nous sé-pa-re à jamais? ou pourquoy lors qu'il no? enchaîne faut-

il que le devoir nous sé-pa-re à jamais? faut il que le de =

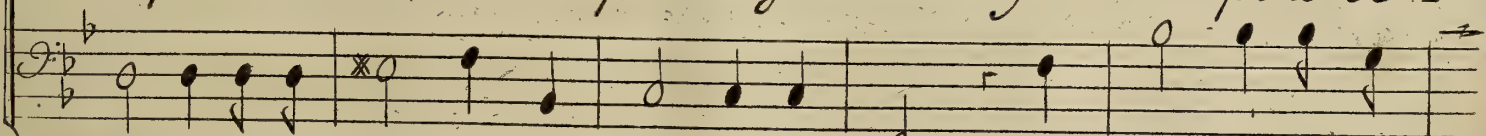

il que le devoir nous sé-pa-re à jamais? faut il que le de =

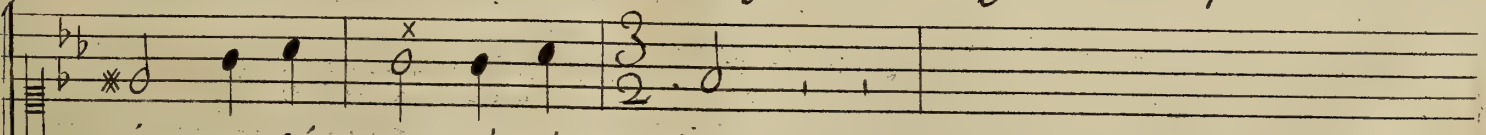

= voir nous sépa-re à ja-mais?

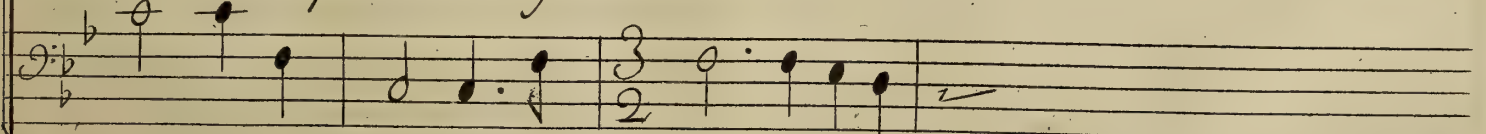

= voir nous sépa-re à ja-mais?

Ritournelle pour les flutes.

Scylla.

Vous partez cher Amant et je ne puis vous suivre! dans quels perils mortels allez vous? vous jet

ter! Doris; il va perir; rien ne peut l'arrêter! non, non, Minos! non, non, Scylla

Acte IV. Scene IV.

177

la ne veut pas te survi = vre non, non, Minos non, non, Scylla ne veut pas te survi =

vre ou me reduisiez vous, impitoyables Dieux! aux armes -de- Nisus il nest rien d'impossible; vo? a

vez attaché sur son chef glorieux vne vertu qui le rend invinci = ble. Où vas =

Scylla Tragedie.

tu cher Amant! ta perte est infailible. mais non je puis te secourir. Je puis... que dis-je mise-

Doris. rable aux yeux de Dardanus craignez de vo: offrir Cachons le tourment qui m'accable. he-

Scylla.

las dans mon sort déplorable, Je ne dois chercher qu'a mourir.

Fin du 4^e Acte.

ACTE CINQUIEME.

179

*Le Theatre Change, et Represente vne
Place d'Armes de la Ville de Megare*

SCENE PREMIERE.

scylla seule.

Violons.

Scylla Tragedie.

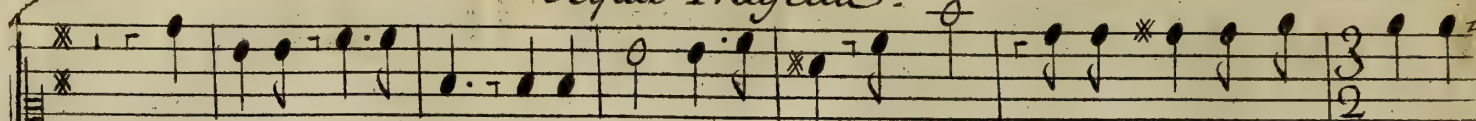

Ou vay-je! qu'ay-je fait! quel forfait odieux! o Ciel! se peut il que ta foudre

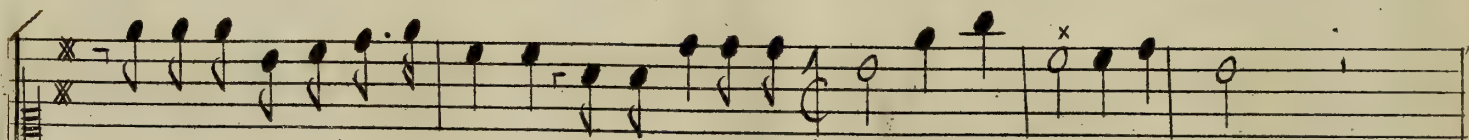
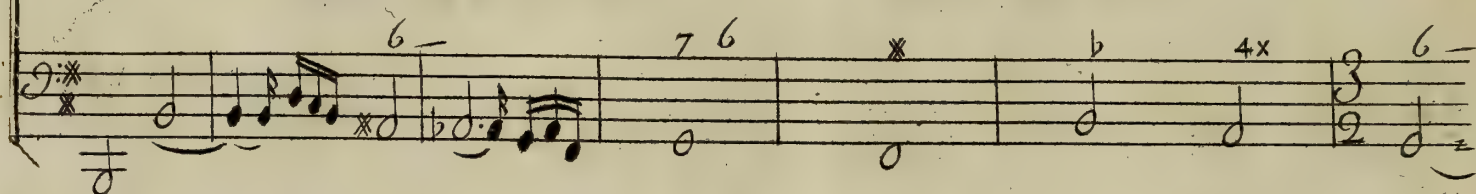
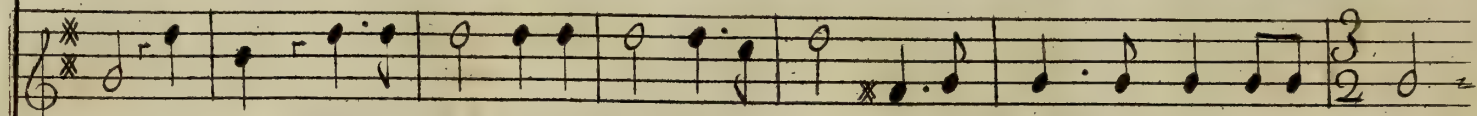

ne me réduise pas en poudre? quel horrible attentat! quel transport furieux

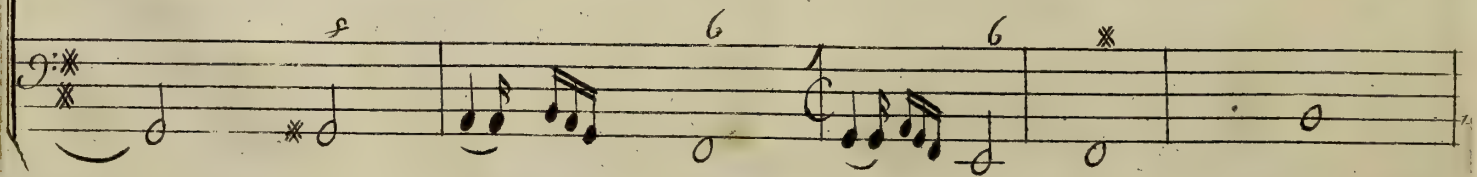
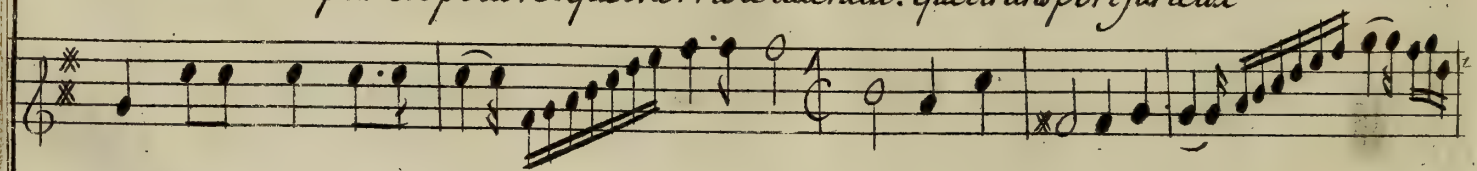

Acte V. Scene I.

181

O nuit! cachez mon crime à toute la nature; que jamais le soleil ne renaisse pour

Scylla Tragedie.

moy, mes regards souilleroie? sa clarté vive et pure

Pour les jours de Mi =

nos, le cœur saisi d'effroy, j'ay trahi mon Pere et mon Roy, Tandis que s'omeil le rendoit jns en

Acte V. Scene I.

183

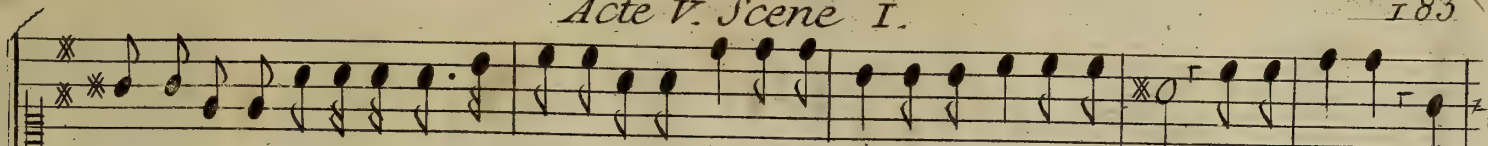

Sible, j'ay coupé ce cheveu terrible, où les Dieux avoient le bonheur de son sort. malheureuse! s'il

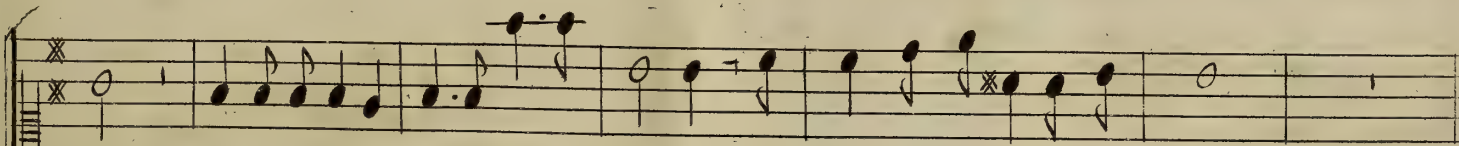
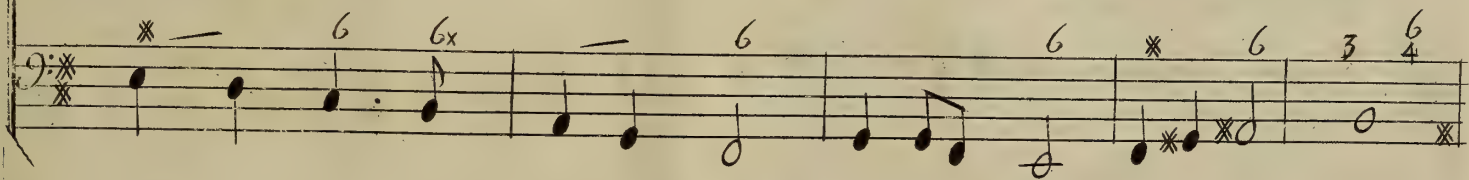
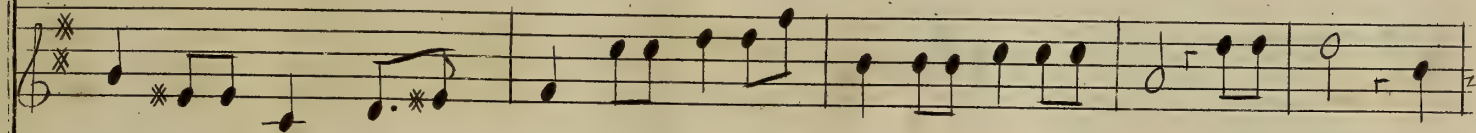

meurt, quel parricide horrible! quel suplice pourra me laver de sa mort?

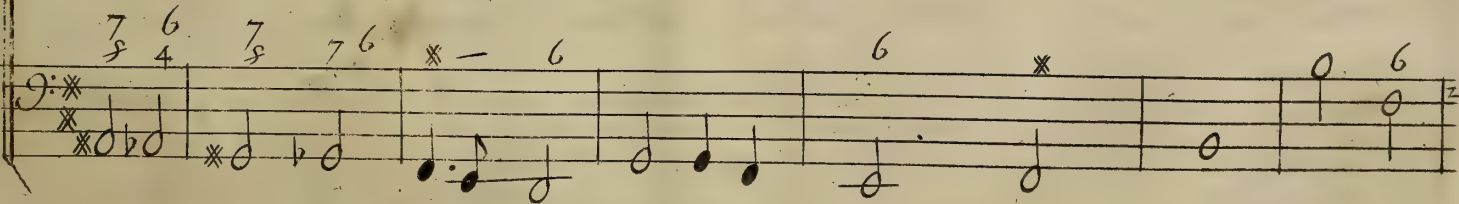

Scylla Tragedie.

Chœur derriere le Theatre.

Scylla.

Chantons, chantons, Celebrons la puissance, d'un Roy toujours victo-ri-eux,

Chantons, || Celebrons la puïssā

Acte V. Scene I.

185

= ce d'un Roy toujours victorieux. Chantons !! Celebrons la puissance, d'un Roy tou=

= ce d'un Roy toujours victorieux. Chantons !! Celebrons la puissance, d'un Roy tou=

jours victorieux. O Ciel! le peuple qui s'avance M'apprend qu'un succès glori=

jours victorieux.

= eux vient de remplir son esperance! Minos est vaincu Justes Dieux s'il mest permis d'attendre^{etc}

Scylla Tragedie.

cor votre assistance, Secourez ce Héros, protegez nos liens, et conservez ses

Le Chœur

Jours on terminez les miens! Chantons chantons Celebrons la puis san ce d'un Roy tou =

Chantons chantons Celebrons la puissance d'un Roy tou =
 = jours victorieux. Chantons chantons Celebrons la puissance d'un Roy toujours victori =
 jours victorieux. Chantons chantons Celebrons la puissance d'un Roy toujours victori =

Acte V. Scene I.

eux.

Vn Megarien.

eux. Nos enne-mis ont fuy devant nos yeux, ils n'ont pu de Nous Soutenir la pre-

= Sence. Chantons || Celebrons la puissance d'un Roy toujours victori-eux. Chan-

Tous -

Chan =

= tons Chantons Celebrons la puissance d'un Roy toujours victori - eux Chan =

Scylla Tragedie.

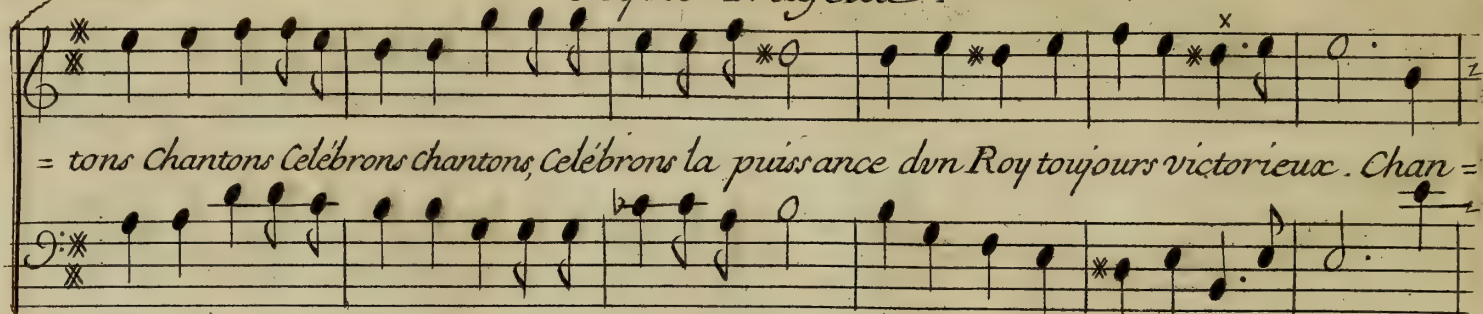

= tons Chantons Célebrons chantons, Célebrons la puissance d'un Roy toujours victorieux. Chan =

= tons Chantons Célebrons chantons, Célebrons la puissance d'un Roy toujours victorieux Chan =

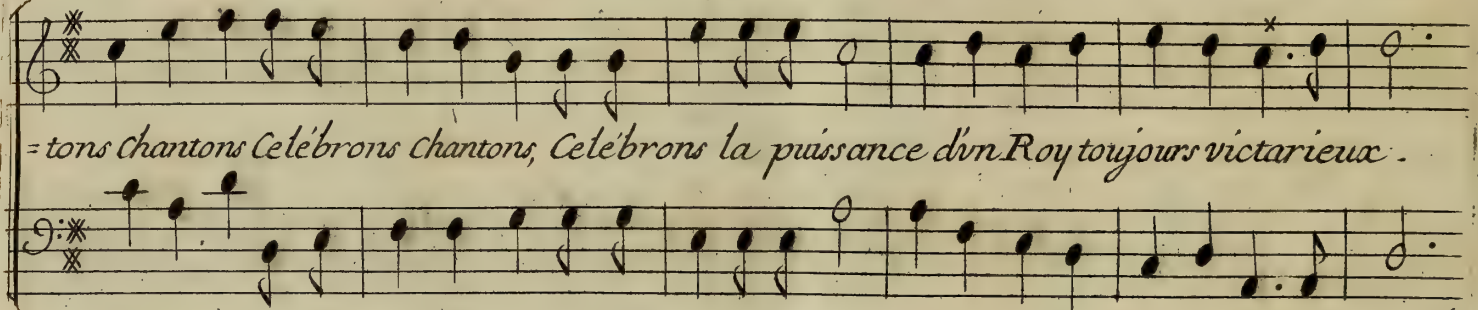

= tons Chantons Célebrons chantons, Célebrons la puissance d'un Roy toujours victarieux.

= tons Chantons Célebrons chantons, Célebrons la puissance d'un Roy toujours victorieux.

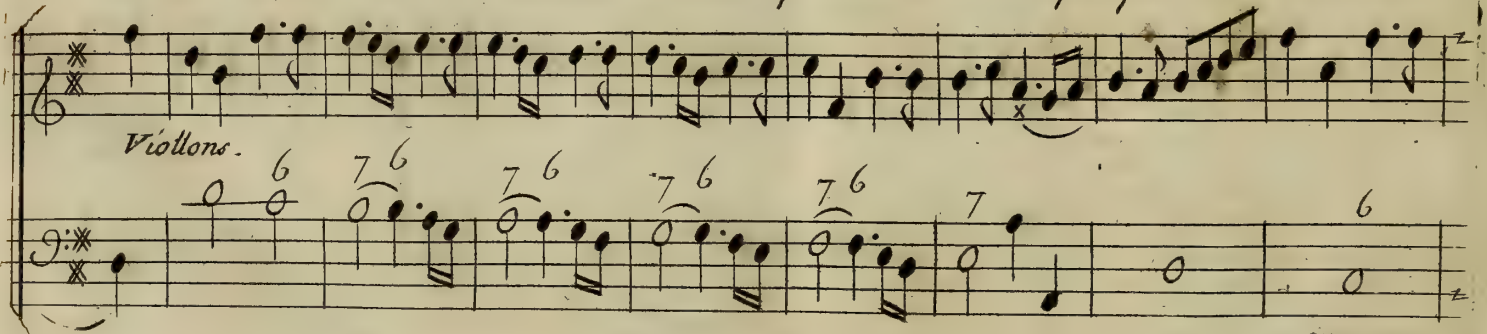

Violons.

6 7 6 7 6 7 6 7 6

Le chœur Acte V. Scene I.

Chantons, Chantons, Célebrons Chantons, Célebrons la puissance d'un Roy tou-

Chantons, Chantons, Célebrons Chantons, Célebrons la puissance d'un Roy tou-

= jours Victorieux - Chantons, Chantons, Célebrons la puissance d'un Roy toujours Victori =

jours Victori- eux - Chantons, Chantons, Célebrons la puissance d'un Roy toujours victori =

= eux.

Haut Bois
= eux.

190

Scylla Tragedie.

Tou.

Chantons || Celebrons la puissance d'un Roy toujours victorieux .

Chantons || Celebrons la puissance d'un Roy toujours victorieux .

Premier air pour les Megariens .

Acte V. Scene I.

6 * * 6 6 * s 6 *

Deux Megariens.

La victoire a ramené la Paix ce séjour reprendra ses attraits et jamais nos cœurs n'auront à

6 4 * 6 7 6x *

craindre Bellone et ses traits. Que l'Amour préside à tous nos Jeux formons tous des doux nœux un cœur

* 6 7 * * s * 7 6 * 7

Scylla Tragedie.

peut il se plaindre de sentir ses feux, loïn qu'il - soit rigoureux, il ne veut no? contraindre qu'a no? rendre heuræu

8 * 6 7 6 * 7 * 6 7 *

2^e Air pour les memes -

6 8 6 6 7 * 7 6

7 4 6 6

Acte V. Scene I.

Gigue.

scylla Tragedie.

Scene II.

Acte V. Scene II.

Doris.

Finis = sez vos concerts le sort impitoya = = ble d'un coup affreux aujourd'hui nous ac =

Chœur.

= cable Nous vient de trou-ver vn funes = te tre-pas Cru-el Des =

Cru-el Des =

Doris.

tin! O perte irrepara = ble! L'ennemy n'avoit feint de quitter-^{-nos}Estats que pour no^{6x}tendre un

tin! O perte irre pa-ra = ble

piège inevita = ble. il est vainqueur, il porte icy ses pas. fuyez fuyez sa colere impla-

6 6 * 6 4 *

Chœur.

= cable. fuyons fuyons sa colere implacable fuyons fuyons sa colere implacable.

Scene III.
Minos Doris.

fuyons fuyons sa colere implacable fuyons fuyons sa colere implacable.

Minos

Cessez de fuir peuples rassurez vous, j'ay pitié de vôtre foibles = se,

6 6 * 7

Acte V. Scene III.

197

vôtre malheur de = sarme mon courroux. mais Doris, que fait la Princesse

* 7 4 * * 6 7 6x

Doris.

Que vous causez de maux dans ces tristes Climats? Ni us expire aux yeux de son Ar =

6 4 6x

mée la mort de Dardanus en ces lieux Confir mée, Capis vient de son propre.

6 f * 6 6

Scylla Tragedie.

bras de finir vne vie aux pleurs accoustumée et la Princesse Eperdue, allar =

mée), est peut être à present aux portes du trépas. Sauvons les jours de tout ce que ja =

Scene IV. et dernière. Scylla, Minos, Doris.

= dore. allons... M'est il permis de vous parler en-core? N'accusez de vos

Acte V. Scene IV.

199

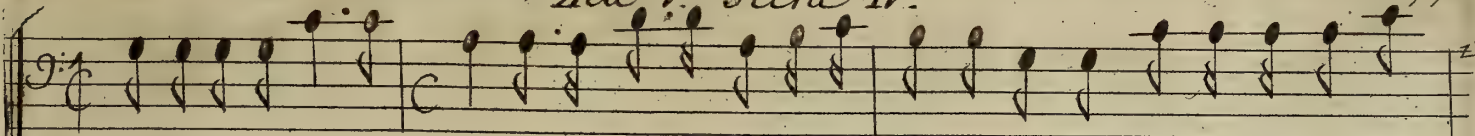

maux que la rigueur du sort si Nirus en est la Victi-me ma Victoi-re fait tout mon

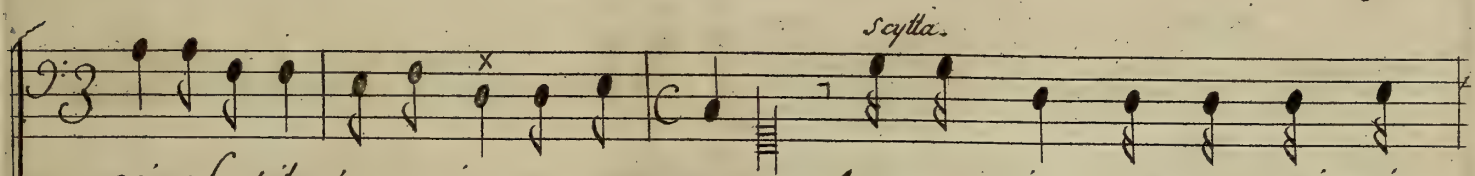
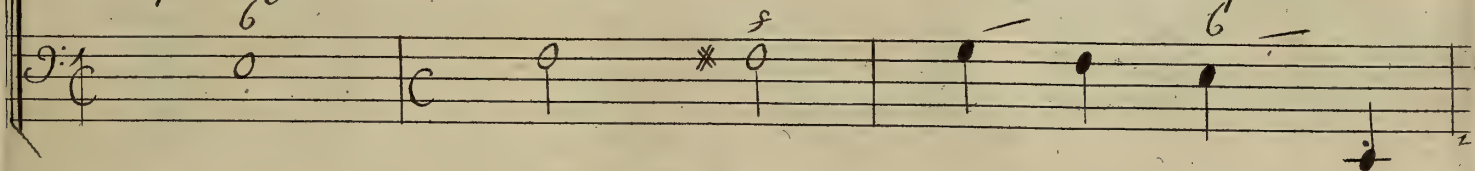

Scylla.

crime faut il m'en punir par ma mort Ayez moins vne cri-mi =

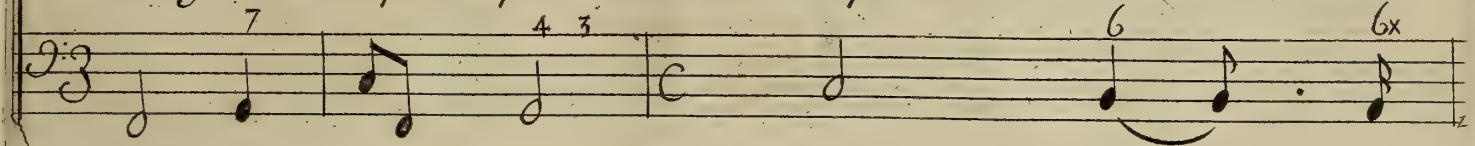

nelle Minos, il n'est plus tems de flatter ma douleur je vous ay trop aimé. nôtre ardeur mutu =

Scylla Tragedie

Minos.

elle a fait mon crime et mon malheur. Quel crime? quel malheur? quoy? cet amour. si

Scylla.
tendre qui devoit... Ecou-tez, vous allez tout apren-dre. Non, Minos, ce n'est

point ton courage jndompté qui fait qu'en ta faveur la gloire se declare mon

Acte V. Scene IV.

201

pere auroit vaincu, sans mon amour bar-bare. les Dieux à son chef redouté, attacherent son

sort et le bien de Mé gare... Au seul nom de Combat, j'ay tremblé pour tes

jours, je n'ay plus écouté, que mon ardeur funeste.. Au trouble où je te voy tu devines le

Scylla Tragedie

reste!...Voilà ce qu'ont produit mes perfides Amours. Ah mourons. C'est trop voir le

5 6 * 4 * 6x

Minos.

Ciel qui me déteste. Qu'avez vous fait? quel transport furieux Mais vi =

7 6 *

Scylla.

= vez C'est à moy de satisfai = re aux Dieux. Le poison va bien

6 7 6 *

Acte V. Scene IV.

tost mettre fin à ma vie, déjà jusqu'à mon cœur il porte son venin de l'éternelle

f * 6 7 6x 6

Nuit il m'ouvre le Chemin; Mais qu'il me paroit lent augre de mon en vie! Indigne de pa

f 5 6b 6 7 6 * z

roître a la Clarté des Cieux tout me Nuit, tout m'est o dieux; mon crime à mes regards-

4x 6 6x b 7 4 3 -*sur*=

Scylla Tragedie.

Menos.

Acte V. Scene IV.

Scylla.

Manes Sacrez je meurs pour vo? vanger apaisez vo? parce

Acompagnement

prompt Sacrifice. après mon crime affreux je ne dois plus songer qu'à vo? faire en mourant vne

Scylla Tragedie.

Dorw.

prompte justice. Manes Sacrez, je meurs pour vo. vanger; Elle expire.

Minos.
Grands Dieux, trop soigneux de ma gloire que vo. me vendez cher une triste Victoi=re !

Fin de la Tragedie.

De Baussen Sculpfit

Extrait du Priuilege du Roy

Par grace et Priuilege du Roy donné a Versailles le vingt septieme decembre 1701, signé Chapiuzeau, il est permis au s.^r Theobaldo de Gatti de faire graver et imprimer toutes ses oeuvres en Musique tant vocalle qu'instrumentalle a vne ou plusieurs parties, de les vendre et debiter au public, et ce durant le temps et espace de dix années consecutives, Et tres expresses deffences sont faites a tous imprimeurs, Libraires, Graveurs et autres, d'imprimer et graver les dits ouvrages, de les contrefaire, mesme en Extraire aucune chose a peine de quinze cens livres d'amende, et de tous depens dommages et interests, comme il est plus amplement porté audit Priuilege.

