

Glen. 16. b. (1-2)

4451456

APR 19 1964
LIBRARY
UNIVERSITY OF CALIFORNIA
SAN DIEGO

Digitized by the Internet Archive
in 2011 with funding from
National Library of Scotland

<http://www.archive.org/details/selectionofscotc01rugg>

THE GLEN COLLECTION
OF SCOTTISH MUSIC

Presented by Lady Dorothea Ruggles-
Brise to the National Library of Scotland,
in memory of her brother, Major Lord
George Stewart Murray, Black Watch,
killed in action in France in 1914.

28th January 1927.

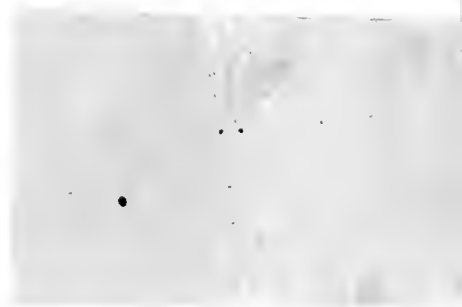

Glenn 16/2
1-2

X

ENTERED IN STATIONER'S HALL.
AIRD'S

SELECTION of
Scotch, English, Irish,
and Foreign AIRS,
*Adapted for the FIFES,
SCOTCH, or German FLUTE.*
Vol. 3
*Humblly Dedicated,
to the Volunteer and Defensive BANDS,
of GREAT BRITAIN
and IRELAND*

Printed & Sold by J. McEldon &
GILLESPIE & CO. W.

NATIONAL LIBRARY
OF SCOTLAND
EDINBURGH

Pr. 5 6

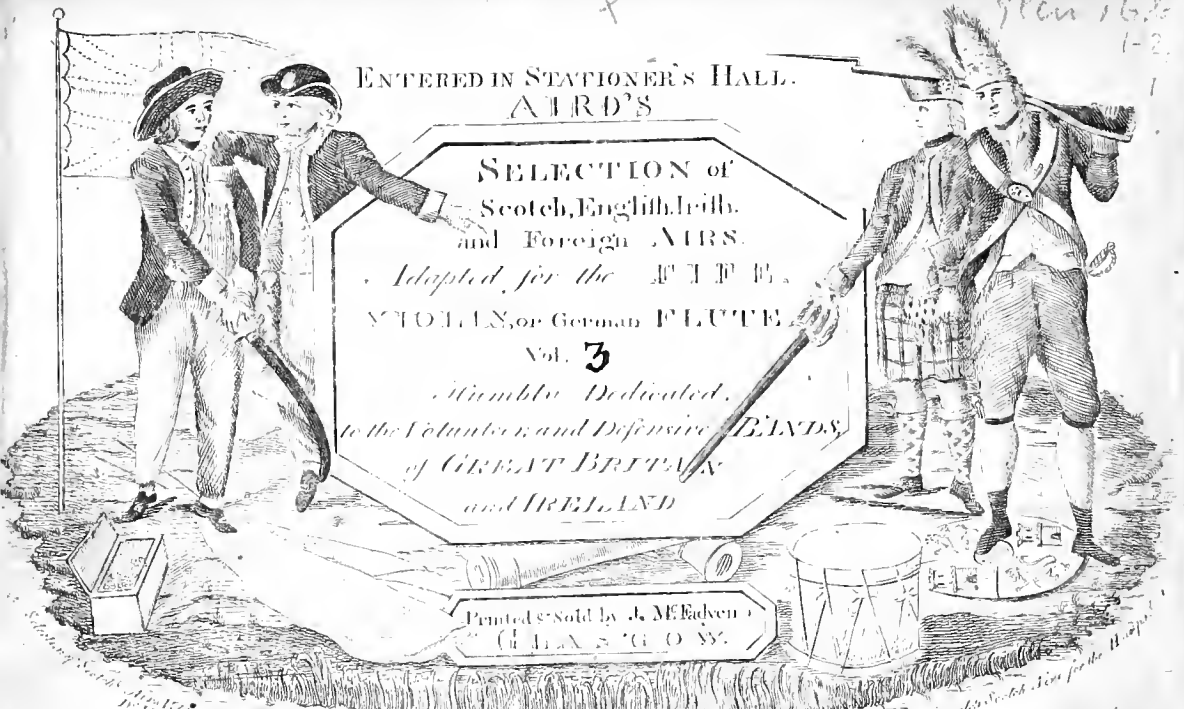

The Job of Journey Work

401

Andantino

Sheep on the Quilt

402

Toby Fowler in the Glen

Strathpey

403

A 15

156 The London.

404

Allemanda.

405

My Father said that he would hire to me a man.

15

106

Masfela

NB. The Notes markd thus x are expresst by a Clap of the hand.

Come then all ye social powers.

107

Da Capo

The Fife Hunt.

108

158 Highway to Edinburgh For the Violin.

409

D^o for the German Flute.

410

Romance.

411

The Maid of the Mill.

12

Capt. Tiphson's Whim.

13

Les Plaiſeurs des Dames.

14

160 To Rodney we will go.

415

Dribbles of Brandy.

416

Presto.

417

Jackson's Night Cap.

Irish

161

The Feathers

A New fett.

420

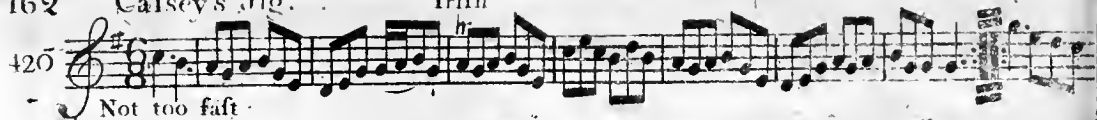

Not too fast

There's my thumb &c.

421

Moderato

Women's dance in the Ombres Chinoises.

2

The Blathrie o'it.

3

The Madrigal.

4

Siciliano

B

164

As I came o'er the Cairney Mount.

425

Slow

hr hr

This block contains the first two staves of music for the piece 'As I came o'er the Cairney Mount.' The music is written in treble clef with a key signature of one sharp (F#) and a common time signature (C). The tempo is marked 'Slow'. The first staff begins with a treble clef and a key signature of one sharp. The second staff continues the melody and includes two measures marked with a fermata and the letter 'hr' above the notes.

The Prince's welcome to the Isle of Sky.

For the Violin.

126

Moderato

3-1
15

This block contains the first three staves of music for the piece 'The Prince's welcome to the Isle of Sky.' The music is written in treble clef with a key signature of one sharp (F#) and a common time signature (C). The tempo is marked 'Moderato'. The first staff begins with a treble clef and a key signature of one sharp. The second and third staves continue the melody. The third staff includes a measure with a triplet of eighth notes marked '3-1' and a measure with a fermata marked '15' below it.

166 Birks of Abergeldie.

429

John come along

West India

130

Peggy of Derby; or the Dandys. Irish.

431

Lillignoneth Francoise.

167

The Key of Kindness.

A Strathspey.

King of Sweden's March with Variations...

134

King of Sweden's march continued.

170 Bold Robin Hood.

435

The Parlour.

436

The Humours of the point.

437

Hey to Couper. >

38

Dulkeith Maiden Bridge.

39

Slow

Christmash day in the Morning.

40

The Prince of Tunis.

41

Slow

This block contains the musical notation for the first piece, 'The Prince of Tunis'. It consists of two staves of music. The first staff is marked with the number '41' and the word 'Slow'. The music is written in a treble clef with a key signature of one sharp (F#) and a common time signature (C). The melody is characterized by a series of eighth and sixteenth notes, with some rests and dynamic markings.

The Cudgell.

42

This block contains the musical notation for the second piece, 'The Cudgell'. It consists of two staves of music. The first staff is marked with the number '42'. The music is written in a treble clef with a key signature of one sharp (F#) and a common time signature (C). The melody is characterized by a series of eighth and sixteenth notes, with some rests and dynamic markings.

Wantoness for ever mair.

43

Slow

This block contains the musical notation for the third piece, 'Wantoness for ever mair.'. It consists of two staves of music. The first staff is marked with the number '43' and the word 'Slow'. The music is written in a treble clef with a key signature of one sharp (F#) and a common time signature (C). The melody is characterized by a series of eighth and sixteenth notes, with some rests and dynamic markings.

Mad^le Heinel's Fancy.

173

44

The House of Gray.

45

New Years day.

46

174

Port Rorie Dall

Irish

147

Miss Baker's Hornpipe.

The Rakish Highland man.

175

49

Let that stand there.

50

Rough & Hardy.

51

Moderato

176 Lethe.

452

Slow

This block contains the musical notation for the piece 'Lethe'. It consists of two staves of music. The first staff begins with a treble clef, a key signature of one sharp (F#), and a time signature of 6/8. The tempo marking 'Slow' is written below the first staff. The music is written in a single melodic line with various note values and rests. The second staff continues the melody from the first.

John Roy Stewart.

453

This block contains the musical notation for the piece 'John Roy Stewart'. It consists of two staves of music. The first staff begins with a treble clef, a key signature of one sharp (F#), and a time signature of 6/8. The music is written in a single melodic line with various note values and rests. The second staff continues the melody from the first.

Harper's Fancy:

454

This block contains the musical notation for the piece 'Harper's Fancy'. It consists of two staves of music. The first staff begins with a treble clef, a key signature of one sharp (F#), and a time signature of 6/8. The music is written in a single melodic line with various note values and rests. The second staff continues the melody from the first.

Jack-son over the Water.

Les Drapeaux.

The Life we love.

178 Ardkinlaff's Delight. For Ger. Flute.

458

Ditto. For Violin or Clarinet.

459

The Queen's or 2^d Reg^t Quick Step.

460

Malbronke.

179

51

Mary & Donald. A Strathspey.

52

The Humours of Limerick.

53

D³/₁₅

Wattie Lang.

464

Auld Beckie, or Hoble about.

465

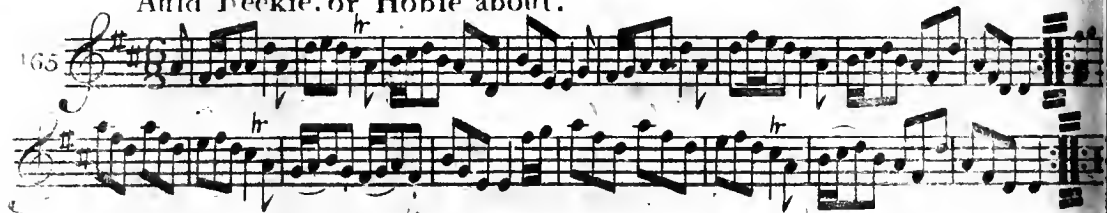

Dutch Skipper.

466

John Small's Minuet.

181

Ferguson's Fant.

The Ragged Sailor.

170

Saw ye nae my Peggy.

171

Miss Jane Bruce's Jig.

183

The Petticoat.

Locheil's awa to France, but he'll come again

Will ye go to the Fw-Bughts Marrison.

476

Very Slow

Miss Murray's Jig.

477

Giè me A Lafs wi' a Lump o' Land

Niven's Scots Measure, or Mary's Dream.

186 Lillie Bulera.

481

Miss Wade's Delight.

482

The Shepherd Adonis.

483

Slow

In Wine there is all.

Allegretto

Love Sick Polly.

Moderato.

La Jupou Rouge or the Scarlet Petticoat.

148 Salt Fish & Dumplings

487

A Basket of Oysters, or Pady the Weaver

488

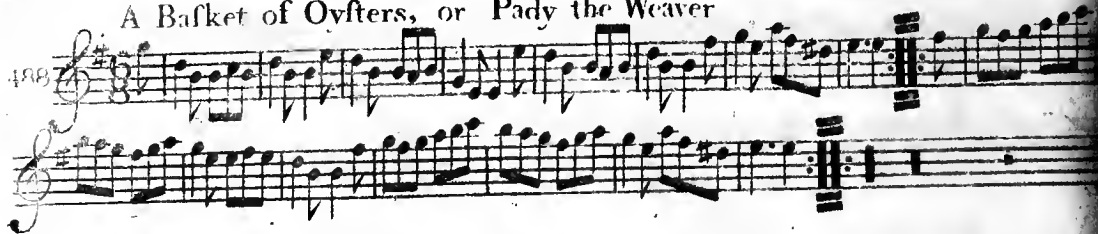

La Royal Loverie Gavot.

489

My Mother says I manna.

80

Allegretto.

Jink About.

91

Tambourine.

92

Moderato

490

Capt. O. Kain.

Irish.

493

Slow

The Big Bowwow.

New Set.

494

Dollie's the Girl for me.

495

Jackon's Frolic.

6

Come now for Jett & smiling

7

Lively

By Jove I'll be free.

8

Moderato

192 M^c Neil's Maggot.

499

Dumbarton Drums, beat bonny O;

500

Slow

Drown Drouth.

501

The Dawning of the Day.

Irish

193

2

Slow

Orchall.

A Strathspey.

3

Cuddy Clawd her.

4

The Royal Scots March.

505

Slow

This block contains the first two staves of the musical score for 'The Royal Scots March'. The first staff begins with a treble clef, a key signature of one sharp (F#), and a common time signature (C). The music is marked 'Slow' and consists of a series of eighth and sixteenth notes. The second staff continues the melody and includes some rests and a double bar line near the end of the piece.

Crief Fair.

This block contains the first two staves of the musical score for 'Crief Fair'. The first staff begins with a treble clef, a key signature of one sharp (F#), and a common time signature (C). The music is marked 'Slow' and consists of a series of eighth and sixteenth notes. The second staff continues the melody and includes some rests and a double bar line near the end of the piece.

Winter.

This block contains the first two staves of the musical score for 'Winter'. The first staff begins with a treble clef, a key signature of one sharp (F#), and a common time signature (C). The music is marked 'Slow' and consists of a series of eighth and sixteenth notes. The second staff continues the melody and includes some rests and a double bar line near the end of the piece.

Semenzati.

88

Allegretto

Chasse Marine.

89

The Whirlie-Wha.

90

506 Awa Whigs awa.

511

Very Slow

The General Toast.

512

The Sailor Laddie.

513

3
15

A Foreign Air.

The Rope Dance.

Come Sweet Lads.

198

The Sailor Lalsie.

517

Earl of Londonn's Strathspey.

518

Quick Step 10 Regt

19

The Fumbler.

199

See the Conquering Hero comes

Cottillon.

200

The King's Anthem

523

Rule Britannia.

524

Irish Morshaw.

525

A Trip to the Rotunda.

26

Allemanda

27

Rogers' Farewell

28

Allemanda.

529

How Imperfect is Expression.

Cottillon.

Anthology.

Bill Day.

The Rules of Rochester.

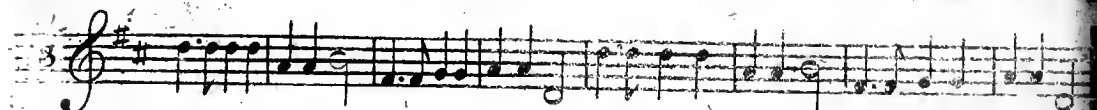
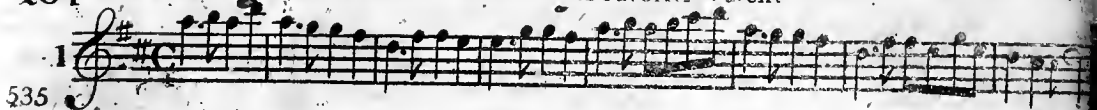

The Free Masfon's Anthem.

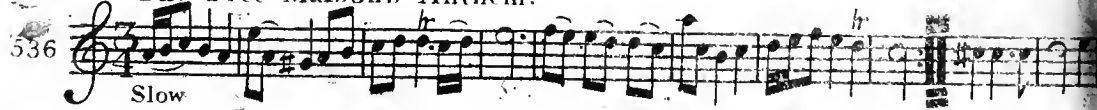

The Chaplet.

205

The new Spa Dance.

Da Capo

New Stepney March.

For the Violin.

Moderato

206 New Stepney March. For G. Flute.

540

Moderato

This block contains the musical notation for 'New Stepney March'. It consists of two staves of music in G major (one sharp) and 6/8 time. The first staff begins at measure 540 and ends at measure 543. The second staff continues from measure 544 to measure 547. The tempo is marked 'Moderato'. The notation includes various rhythmic values such as eighth and sixteenth notes, and rests.

The York Fancy.

541

This block contains the musical notation for 'The York Fancy'. It consists of two staves of music in G major (one sharp) and common time (C). The first staff begins at measure 541 and ends at measure 544. The second staff continues from measure 545 to measure 548. The notation includes various rhythmic values such as eighth and sixteenth notes, and rests. A dynamic marking 'f' is present in the first staff.

Red Gows Lamentation for Abercainey.

542

Very Slow

This block contains the musical notation for 'Red Gows Lamentation for Abercainey'. It consists of two staves of music in G major (one sharp) and common time (C). The first staff begins at measure 542 and ends at measure 545. The second staff continues from measure 546 to measure 549. The tempo is marked 'Very Slow'. The notation includes various rhythmic values such as eighth and sixteenth notes, and rests.

Loch Erroch Side.

543

This block contains the first three staves of music for 'Loch Erroch Side', starting at measure 543. The music is written in treble clef with a key signature of one sharp (F#) and a common time signature (C). The notation includes eighth and sixteenth notes, rests, and dynamic markings such as 'hr' (hairpins) and 'f' (forte). The piece concludes with a double bar line and repeat signs.

Cap^t. Hillman's March.

544

This block contains the first three staves of music for 'Cap. Hillman's March', starting at measure 544. The notation is consistent with the previous piece, featuring treble clef, one sharp key signature, and common time. It includes various rhythmic values and dynamic markings, ending with a double bar line and repeat signs.

208 The trim built Wherry.

545

Affettuoso

Jackson's Bouner Bougher Irish

546

March 30th Regt by M^r Alphy:

547

Bonny Annie.

548

Kentish March.

549

Innes's Jig.

550

51

Very Slow

March 3^d Reg^t Dragoon Guards.

52

Saw away 'tias Scrape away.

53

The Royal Boarding School, or 5th of December.

554

Cleghorn's Rant.

555

Gi'e the Lasses mair o'it.

556

H $\frac{3}{15}$

212. Genl Washington's March.

557

John O' Badenvond.

558

The Red Jock.

559

Moderato

Bank's Dance for "As you like it"

560

560

214 Sir John Whitefoord's.

Strathspey.

561

Slow

hr hr hr hr

This block contains the musical notation for the first piece, 'Sir John Whitefoord's'. It consists of two staves of music in G major and 2/4 time. The first staff begins with a treble clef, a key signature of one sharp (F#), and a common time signature (C). The tempo is marked 'Slow'. The notation includes various rhythmic values such as eighth and sixteenth notes, and rests. The second staff continues the melody and includes a repeat sign at the end.

Let me alone.

An English Ballad.

562

Andante

This block contains the musical notation for the second piece, 'Let me alone'. It consists of two staves of music in G major and 2/4 time. The first staff begins with a treble clef, a key signature of one sharp (F#), and a common time signature (C). The tempo is marked 'Andante'. The notation includes various rhythmic values such as eighth and sixteenth notes, and rests. The second staff continues the melody and includes a repeat sign at the end.

The Merry Mix.

563

This block contains the musical notation for the third piece, 'The Merry Mix'. It consists of two staves of music in G major and 2/4 time. The first staff begins with a treble clef, a key signature of one sharp (F#), and a common time signature (C). The notation includes various rhythmic values such as eighth and sixteenth notes, and rests. The second staff continues the melody and includes a repeat sign at the end.

The Goddesses.

215.

French Air.

Amoroso

1st 2^d

The Dutches of Athole's Strathspey.

566

March 3^d Reg^t of Guards.

London March

567

The Georgia Grenadier's March.

217

L' Ord'nance.

French.

NB. The upper part for the Ger: Flute.

570

March of the 35th Regt

571

The Green Garters.

572

Major Churchill's Dance.

219

73

Sweet Richard

A Welch Tune

4

Rondo D^o Henry 4th

5

I $\frac{3}{15}$

For Lake of Gold.

576

Moderately

Water parted from the Sea.

577

hr

Lord Bernard's March.

221

78

The Rural Thought.

222 The Fox Hunter's Jig.

580

O he' de No's

A Welch Tune.

581

Andante

Auld Robin Gray.

582

Very slow

The Back of the Change house.

228

Slow

Row dow dow.

With Spirit

Cho^s

A Favourite Ballad from Robin Hood

Moderato

Earl Marshal's Reel.

586

The Excambey.

587

Nós Calen

Welch

588

Moderate

Pither in enough.

Irish

The Lillies of France.

Air de Chalse.

226 War's alarms entic'd my Willy.

592

Affettuoso

This block contains the musical notation for the first piece. It consists of two staves. The top staff is the melody, and the bottom staff is the accompaniment. The key signature has one sharp (F#) and the time signature is common time (C). The tempo/mood is marked 'Affettuoso'. The piece ends with a double bar line and repeat dots.

A Favourite Highland Air.

593

Slow

1st 2d

This block contains the musical notation for the second piece. It consists of two staves. The top staff is the melody, and the bottom staff is the accompaniment. The key signature has one sharp (F#) and the time signature is common time (C). The tempo is marked 'Slow'. The piece features two endings, labeled '1st' and '2d', which are indicated by curved lines and repeat signs. The piece ends with a double bar line and repeat dots.

Auld Betsy.

594

This block contains the musical notation for the third piece. It consists of two staves. The top staff is the melody, and the bottom staff is the accompaniment. The key signature has one sharp (F#) and the time signature is 6/8. The piece ends with a double bar line and repeat dots.

* Lovely Jeanie.

227

95

Attectufa

This block contains the musical notation for the first piece, 'Lovely Jeanie'. It consists of two staves of music. The first staff is a treble clef with a key signature of one sharp (F#) and a common time signature (C). The second staff is a bass clef with the same key signature and time signature. The music features a melody with several trills, indicated by 'tr' above the notes. The piece concludes with a double bar line and repeat dots.

The Amazon.

96

This block contains the musical notation for the second piece, 'The Amazon'. It consists of two staves of music. The first staff is a treble clef with a key signature of one sharp (F#) and a common time signature (C). The second staff is a bass clef with the same key signature and time signature. The music features a melody with several trills, indicated by 'tr' above the notes. The piece concludes with a double bar line and repeat dots.

She had something else to do:

97

This block contains the musical notation for the third piece, 'She had something else to do:'. It consists of two staves of music. The first staff is a treble clef with a key signature of one sharp (F#) and a common time signature (C). The second staff is a bass clef with the same key signature and time signature. The music features a melody with several trills, indicated by 'tr' above the notes. The piece concludes with a double bar line and repeat dots.

K $\frac{3}{4}$

Southwark Grenadier's March.

598

Gibraltar Balloons

599

The Irish Lalsie.

600

Index of Selection

Vol. III

Allemande - - - - -	N ^o 405	By Jove I'll be free - - -	N ^o 498
As I came o'er the Cairney Mount - -	425	Britannia Rule the Waves - - -	524
Ardkinlafs's delight 2 Setts - - -	458	Bonny Annie - - - - -	548
Auld Reekie, or Hoble about - - -	465	Bank's Dance, for "As you like it" - -	560
A Basket of Oysters - - - - -	488	C.	
Awa Whigs, awa - - - - -	511	Come then all ye Social powers - - -	307
A Foreign Air - - - - -	514	Cap ^t . Jiphson's Wheem - - - - -	413
A Trip to the Rotunda - - - - -	526	Cofsey's Jig - - - - -	420
An Allemande - - - - - 527 & -	529	Christmas Day in the morning } Irish -	440
Athole Houfe - - - - -	532	Cap ^t . O' Kain - - - - - }	493
Auld Robin Gray - - - - -	582	Come now for Jest and smiling - - -	497
A Favourite Ballad from, Robin Hood -	585	Cuddy Clawd her - - - - -	504
Air de Chafse - - - - -	591	Crieff Fair - - - - -	506
A Favourite Highland Air - - - - -	593	Chafse Marine - - - - -	509
Auld Belsie - - - - -	594	Come sweet Lafs - - - - -	516
B		Cottilons - - - - -	522 531
Bold Robin Hood - - - - -	435	Care thou Canker - - - a Catch - -	535

Cap. Hillman's March	N ^o 544
Cleghorn's Rant	555

D

Dribbles of Brandy	416
Dalkeith Maiden Bridge	439
Dutch Skipper	466
Dollie's the Girl for me	495
Dumbarton Drum's beat bonny O	500
Drown D'outh	501
Dutchess of Atholes Strathspey	566

E

Earl of Loudon's Strathspey	518
Earl Marshal's Reel	586

F

Fine Hunt	408
Ferguson's Rant	468
Free Maison's Anthem	536
French Air	565
For Lake of Gold	576

G

Give me a Lass wi' a lump of land	479
Give the Lasses mair o'it	556
General Washington's March	557

Georgia Grenadier's March	N ^o 568
Gibraltar Balloons	599

H

Hey to Couper	438
Harpers Fancy	454
Humours of Liffivain Irish	470
How imperfect is Expression	530

I

John come along West India	430
Jackson's night cap Irish	418
John Roy Stewart	455
Jackson over the Water	454
John Small's Minuet	464
In Wine there is all	484
Jink about	49
Jackson's frolic	496
Irish Morrhaw	522
Irish Pelt	533
Jackson's Bouner Bougher	546
Innes's Jig	550
John O Badenyond	558

K

Kentish March	544
---------------	-----

L	
Les Plaifures, des Dames	N ^o 414
La Nouvelle Holandoife	428
Lillignoneth Francoife	432
Let that ftand there	450
Lethe	452
Les Drapeaux	456
Locheil's awa to France, but he'll con e again	474
Lillie Bulera	481
Lovefick Polly	485
La Jupon Rouge-or Scarlet Petticoat	486
La Royal Loverie Gavot	489
Loch Erroch Side	543
Let me alone	562
L'Ord'nance	569
Lord Bernard's March	578
Lovely Jeanie	595

M man)

My Father faid that he would hire to me a	406
Madam Heinel's Fancy	444
Miss Baker's Hornpipe	448
Malbrouke	461
Mary and Donald a Strathfpey	462

Miss Jane Bruce's Jig	N ^o 472
Miss Murray's jig	477
Mary's Dream	480
Miss Wade's delight	482
My Mother fays I mannot	490
M ^c Neil's Maggot	499
March 30 th Reg ^t by M ^r Alphy	547
Major Graham	551
March 3 ^d Reg ^t Dragoon Guards	552
3 ^d Reg ^t Foot Guards	567
Miss Menzies of Culdare's Strathfpey	570
March 37 th Reg ^t	571
Major Churchill's Dance	573

N

New years day	446
Nivens Scots Measure	480
New Stepney March	539 540
Neil Gow's Lament for Abercainey	542
Nos Calen Welch	588

O

Orchal	A Strathfpey	503
O he de Nos	Welch	581

P

Prelto	No	417
Peggy of Darby or the Dandy O		431
Edin Rorie Dall		447
Padeen O'Rafardie	Irish	475
Provance		478
Pady the Weaver	Irish	488
Pither in enough	Irish	589

Q

Quick Step Queen's-or	2 ^d Regt	460
	10 th Regt	519

R

Romance		411
Rough and Hardy		451
Royal Scots March		505
Rodger's Farewell		528
Red Jock		559
Rondo D' Henry	4 th	575
Rex dow dow		584

S

Slaver the Quilt		402
What was my Peggy		471
Five & Dumplings		487
Satan		508

Saw away 'Tias, forape away	No	553
St John Whiteford's	Strathspay	561
Sweet Richard	Welch	574
She had something else to do		597
Southwark Grenadiers	March	598

T

The Job of Journey work		401
Tibby Fowler in the Glen		403
The Loudon		404
The highway to Edin ^r	409	410
The Maid of the Mill		412
To Rodney we will go		416
The Feathers-a new set		419
There's my thumb, I'll ne'er beguile ye		421
The Blathrie o'it		423
The Madrigal		424
The Prince's welcome to the Isle of Sky		426
The Birks of Abergeldie		429
The Key of Kindness	Strathspay	433
The King of Sweden's March with Var ^{ns}		434
The Parlour		436
The humours of the Point		437
The Prince of Tunis		44

The Irish Cudgel	N ^o 442	The York fancy	N ^o 541
The house of Gray	445	The Trimbull Wherry	545
The Rakish Highlandman or Jack Murray's)	449	The Royal Boarding School or 5 th of Decem:	554
4 Herrings		The Merry Mix	563
The Life we love	457	The Goddeffes	564
The humours of Limerick	463	The Green Garters	572
The Ragged Sailor	469	The Rural thought	579
The Petticoat	473	The Fox Hunters' Jig	580
The Shepherd Adonis	483	The back of the Change house	583
Tambourine	492	The Excambey	587
The Pig bow wow - a new Sett	494	The Lillies of France	590
The Dawning of the day	502	The Amazon	596
The Whirlie wha	510	The Irish Lalsie	600
The Sailor Laddie	513		W
The General Toast	512	Woman's dance, to Charles Chinnell's	602
The Rope dance	515	Wantonness for ever sea	603
The Sailor Lalsie	517	Wattie Lang	604
The Fumbler	520	Willye and the Ew-brights Marion	606
The Conquering Hero	521	Winter	607
The Kings Anthem	523	Water parted from the Sea	608
The Rakes of Rochester	534	War's alarms intic'd by Willie's bonny	609
The Chaplet	537		
The New Spa Dance	538		

FINE.

The Following Music Printed & Sold by _____ at his Shop in

G L A S G O W

	Sh:	D.
A Selection of 200 Scotch English Irish & Foreign Airs adapted for the Fife) L		
Violin or German Flute Voll. 1 st - - - - -)	3	6
Ditto Voll. 2 ^d (200 Tunes) - - - - -)	3	6
Ditto Voll. 3 ^d (200 D ^o) - - - - -)	3	6
Claggett's Easy Duets for 2 German Flutes or Violins Op. 6 th - - - - -)	3	=
Riddle's Collection of Scotch Reels &c. With a Bass for Violoncello or Harp ^d	5	=
Cunning's Collection of Strathspeys - - - - -)	5	=
Corri's 6 Sonatas for the Piano Forte with Accompaniments dedicated to the Earl of Kelly Op: 2 ^d Price reduced from 10/6 to - - - - -)	7	6
Corri's Canzones for 2 Voices or Guitars and a Bass for the Harps ^d	2	=
Meddley for one or more Voices by D ^o with a Bass for the Violoncello or Harps ^d	1	=
D ^o A Rondo for Voice & Harps ^d with Accomp ^{ts} - - - - -)	=	9
D. B ^s favourite Scotch Medley - - - - -)	=	6
Reinagle's Collection of Scotch Tunes &c with Variations for the Harps ^d - - - - -)	4	=
J. Aird's Collection of Scotch Reels and Strathspeys in Numbers - each - - - - -)	=	6
With great variety of Music Books and Musical Instruments at the London Prices		
Musical Instruments Repaired and lent out per Month or Quarter.		
Campbell's Collection of Scots Reels &c. with a Bass for the Violoncello or)		
Harpsichord - - - - -)	5	=
Collection of Strathspey Reels for Violin or Piano Forte by Malcom Macdonald)		
Violoncello player to Neil Gow - - - - -) Price	2	6

ENTERED IN STATIONER'S HALL.

GLASGOW

A SELECTION of

Scotch, English, Irish
and Foreign AIRS.

*Adapted for the FLEUTE,
VIOLIN, or German FLUTE*

Vol. ~~III~~. IV

Humblly Dedicated,

to the Volunteer and Defensive BANDS

*of GREAT BRITAIN
and IRELAND.*

CIRCULATING

Printed & Sold by J. MFADYEN.
GLASGOW.

Where may be had
3/6

the,

other Five Volumes.

Duke of Gordon's Birth Day.

N^o. 1

Lady Baird's Strathspey.

2

Miss Forbes's Farewell.

3

A

Marche des Marseillois.

4

This section contains four staves of musical notation for the piece 'Marche des Marseillois'. The first staff begins with a treble clef, a key signature of one sharp (F#), and a common time signature (C). The music is written in a rhythmic, march-like style with various note values and rests. The subsequent three staves continue the melodic and harmonic development of the piece.

Hilton Lodge:

5

This section contains two staves of musical notation for the piece 'Hilton Lodge'. The first staff begins with a treble clef, a key signature of one sharp (F#), and a common time signature (C). The music features a mix of eighth and sixteenth notes, characteristic of a light march. The second staff continues the piece, ending with a double bar line.

German Hornpipe.

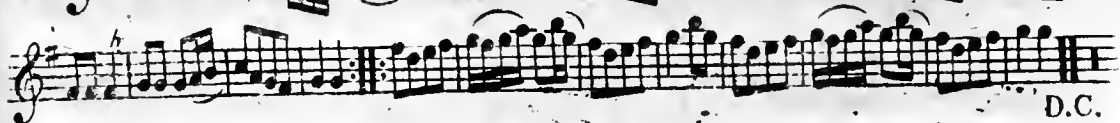
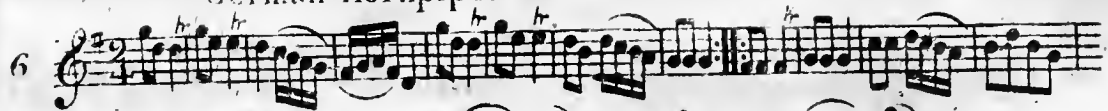

D.C.

Mr. Lunsdain of Blanairn's Strathspey.

The high road to Linton.

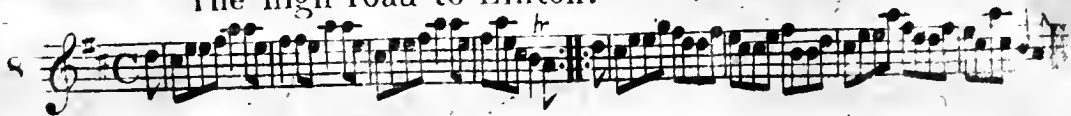

4 The Braes of Aberarder.

9

Mrs MacDouall Grant's Strathspey.

10

Auld Rob the Laird.

11

Duke of York's Troop.

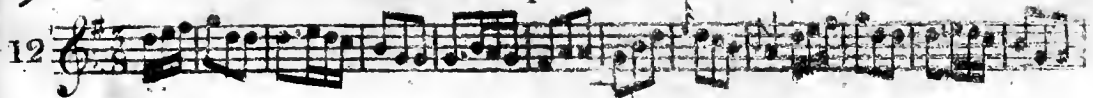

Miss Campbell of Saddle's Reel.

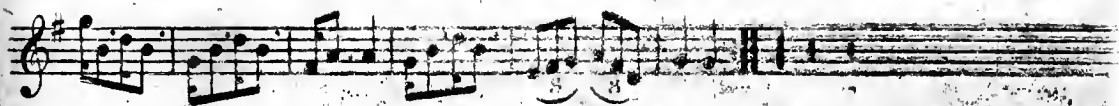

A Trip to Inchcomb.

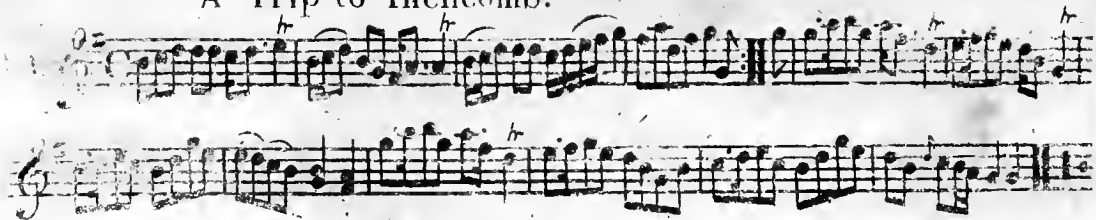

O dear what can the matter be.

What a Beau my Granny was.

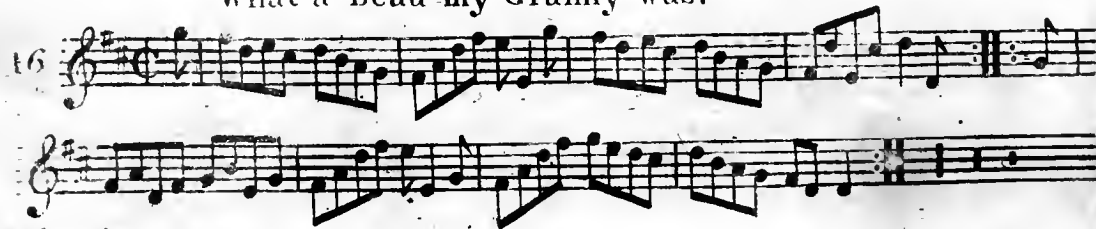

Lord M^cDonald's Reel.

7

17

Mrs. Christie's Rant.

18

The Irish Washerwoman.

Athole house.

Garthland's Strathspey.

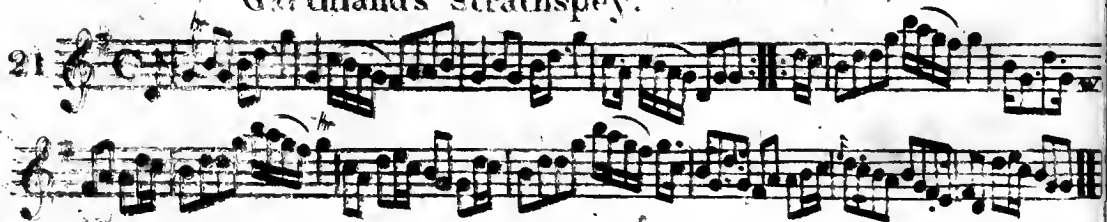

Mrs. Spens Monro's Jig.

22

Lady Loudon's Strathspey.

23

Loch Vach.

24

Lamberton Races.

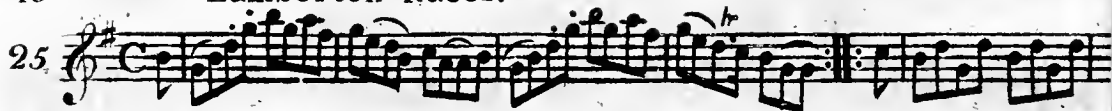

Countess of Sutherland's Reel.

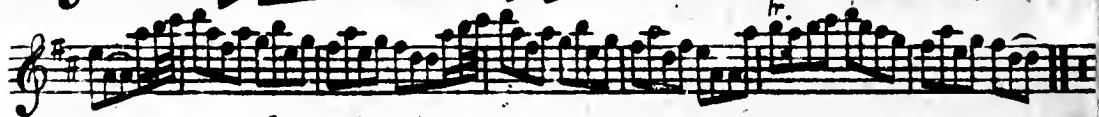

Col: Wemys's Reel

The Miners of Wicklow, Irish.

11

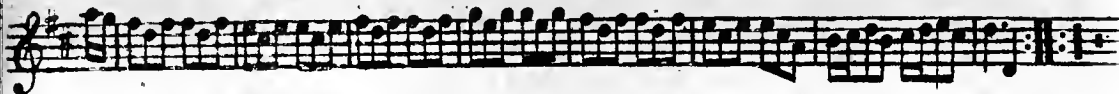
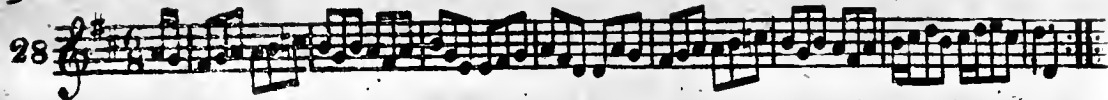

Rocks of Cashel, Irish.

Irish.

Lary Grogan, Irish.

Irish.

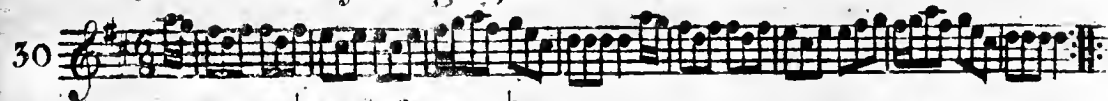

The Caledonian Hunt.

31

Cap! Mackintosh.

32

Peggy Perkins.

La Belle Catherine.

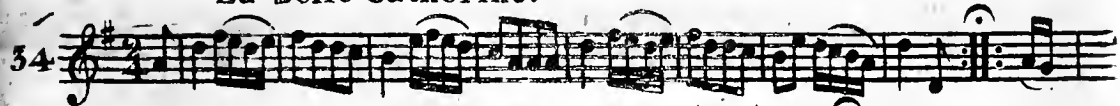

The Nymph.

The Caledonian Beauty.

36

MacGregor Aruaro.

37

Slow

The white Cockade.

38

Jumping Joan.

39

Jenny Sutton.

40

16 The 6 Following Tunes are taken from Oscar & Malvina.

41

The Battle.

42

March

Groans of the Wounded.

43

Slow

44

March

Quick Step.

45

Soldier's Dance after the Battle

46

The Fife Hunt.

47

Braes of Mar.

48

Sally in our Alley.

49

Dumfries House.

19

50

There's nae luck about the House.

51

Queen Mary's Lamentation

52

Slow

German Waltz.

53

London March.

21

54

Irish Air.

55

Lochail's March.

56

Duke of York's March

23

57

The Bedding of the Bride.

58

Fill the Stoup.

59

Taymouth House.

60

The merry Lads of Foss.

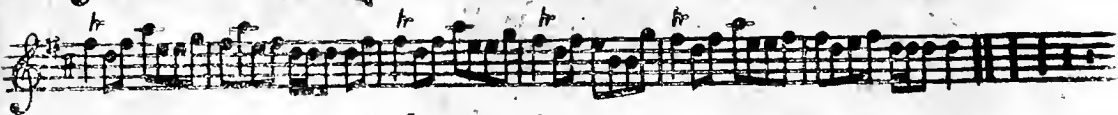

Struan Robertson's Rant.

Lady Ann Hope's Strathspe.

Because I was a bonny Lad.

64

Loch Erroch Side.

65

The Ring Dove.

The Highland Chiftain.

The Parks of Yester.

68

Lady Charlotte Bruce's Favourite.

69

Boolonzie.

70

John Anderson's auldest Daughter.

71

Jenny's Babee.

72

The Bob of Fettercairn.

73

Miss Sally Hunter of Thurston's Jig.

74

John come Kiss me now

31

75

The Banks of Clyde.

76

Within a Mile of Edinburgh.

77

Slow.

Mr. Hanny of Bargaly's Reel.

78

German Dance.

33

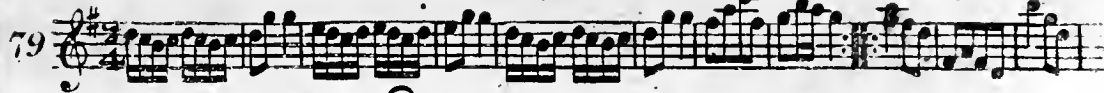

Bologna's March.

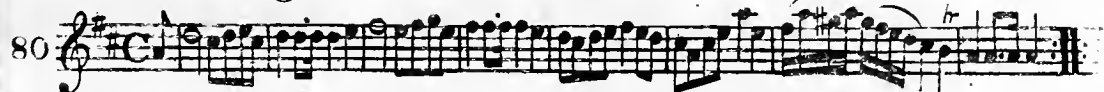

Money Musk.

Spanish Dance.

82

Too old to marry.

83

Läbbe'

Composed by a Young Lady.

84

Soldier's Dance.

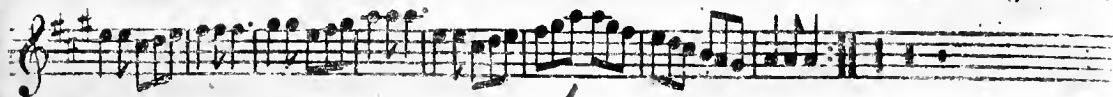

Hearts of Oak.

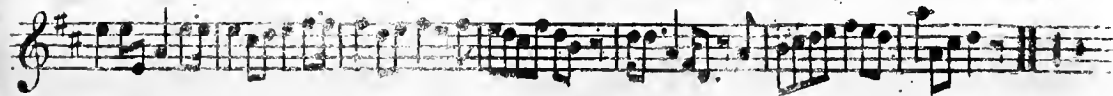

Miss Hay's Favourite.

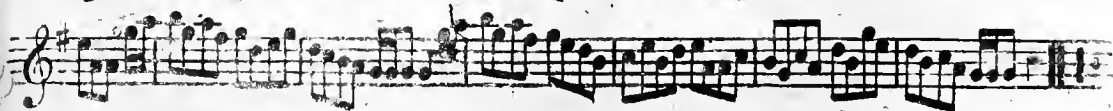

Jockey's Dance.

Russian March.

Miss Callander's Minuet.

The Lilly.

37

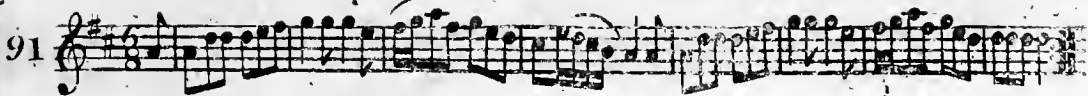

Blanchard's Hornpipe.

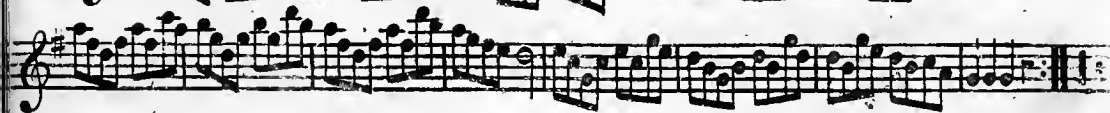

Miss M^cNeil's Fancy.

Miss C. Ramsay's Fancy.

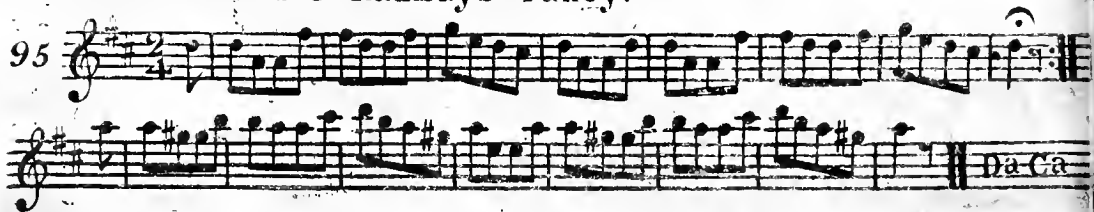

Mrs. Edwards of Woodend's Jig.

Highland Fair.

39

Indian's March.

Miss Montgomery's Reel.

Roy's Wife of Aldivalloch.

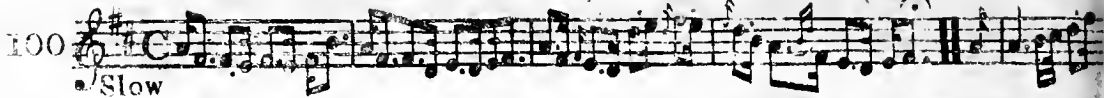

Miss Ann Bain's Fancy.

Leap over the Garter.

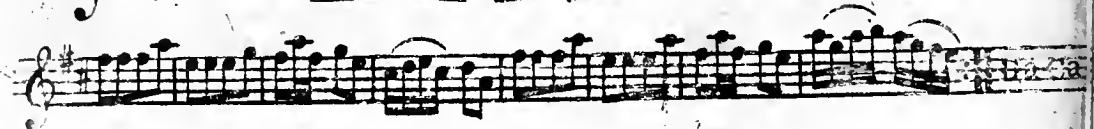
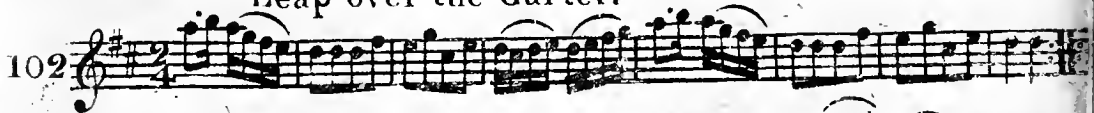

Ah! Ca! Ira.

41

103

Lad if you lo'e me.

104

F. Voll. 4th

Grim Malcolm.

105

Bach's March.

106

Surrender of Calias.

107

Miss Dundass of Kerse's Strathspey.

108

Miss Sharp's Fancy

109

Logie o' Buchan.

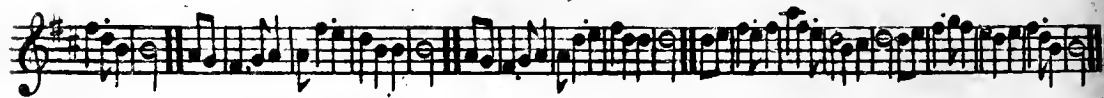
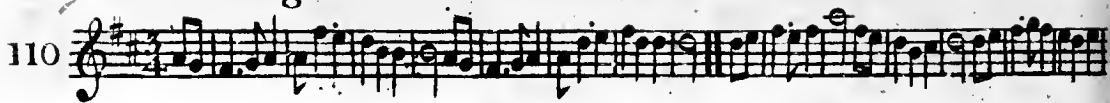

The Ton.

Lady Stopford's Reel.

Better late then never

45

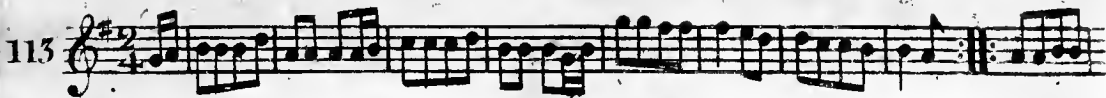

The Flag Dance.

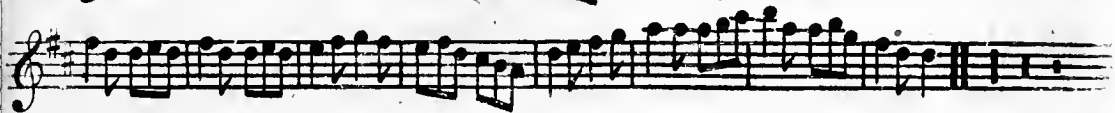
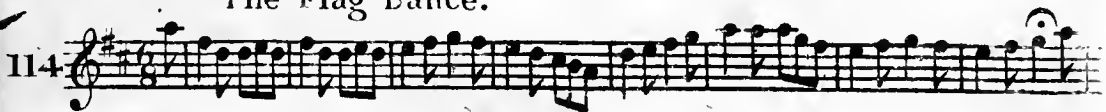

Destruction of the Bastile.

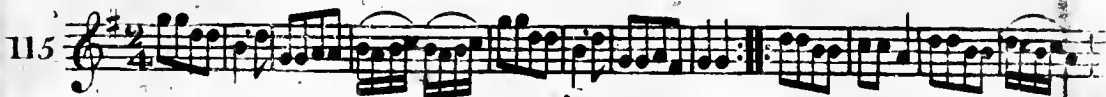

Da.C

The New Highland Laddie.

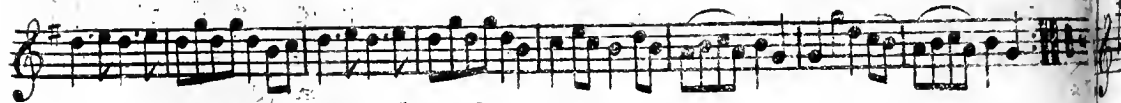
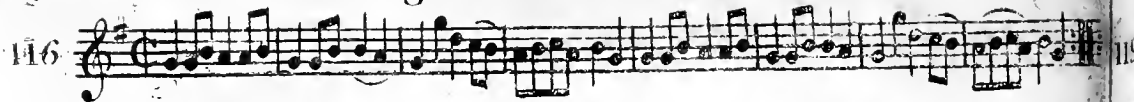

Seige of Belgrade.

Dutchess of Montrose's Reel.

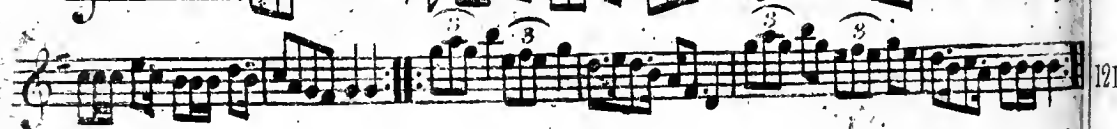

Vulcan's March. Composed by Countess of Balca...s.

47

119

Vulcan's Forge. Play it after the March.

120

The Russian Tippet.

121

Oxford Castle.

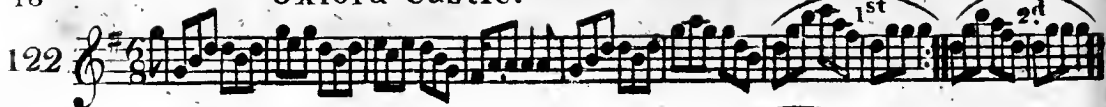

North Fencibles.

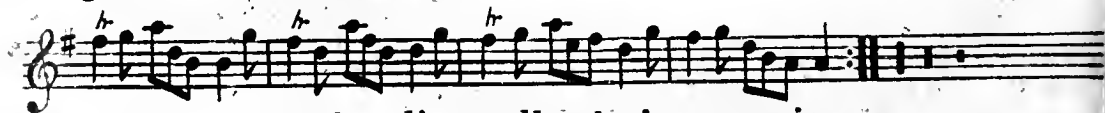

Lady Eliza Callander's Favourite.

Irish.

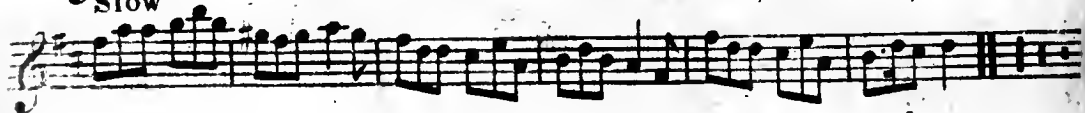
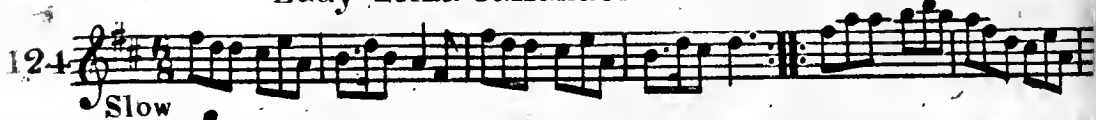

Miss Wardlaw's Reel.

125

The Milliner's House:

126

Earl of Balcarras's March.

127

A Quick Step.

128

A Welsh Dance.

129

Duke of York's Favourite.

130

G.4.

DaCa.

Lady Ann Hope's Favourite.

51

31

Hon^{ble} Miss Elphinston's Strathspey.

32

Hoddom Castle.

33

Caledonian Hunt's Delight.

Irish.

134

Slow

Miss Rabiná Boswell's Reel.

135

Lady Grace Douglas's Reel.

136

Miss Willy Alexander.

53

Miss Hamilton of Bangour's Strathspey.

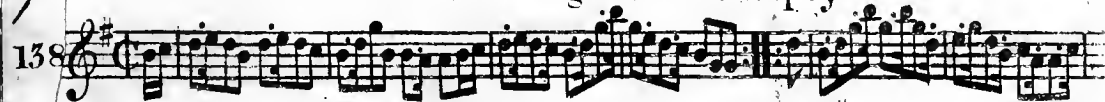

Miss Graham of Inchbrakie's Strathspey.

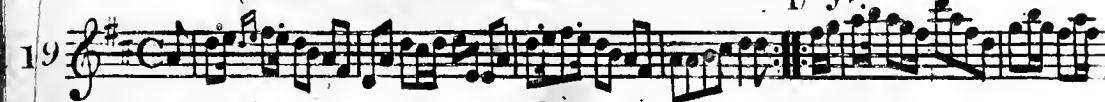

Lady Cunningham's Strathspey.

140

Mrs. M^c.Ready's Strathspey.

141

Mrs. Clark's Strathspey.

142

1 / Mrs. John Stirling's Jig.

55

143

Miss Isabella Murdoch's Reel.

144

Miss Campbell of Monizie's Strathspey.

145

Mrs. Menzies of Culdare's Strathspey.

146

Lord Spencer's Strathspey.

147

Sir John Stewart of Grandtully's Strathspey.

148

Tweed Side.

57

149

Pleyel's Fancy.

150

Dutchess' Skipper.

151

Lord Alex^r. Gordon's Reel. 3 3

152

Charles Street, Bath.

153

Lady Charlotte Campbell's Strathspey.

154

Mrs. Leitch's Strathspey.

155

Stumpie Strathspey.

156

The Little Nabob.

157

158

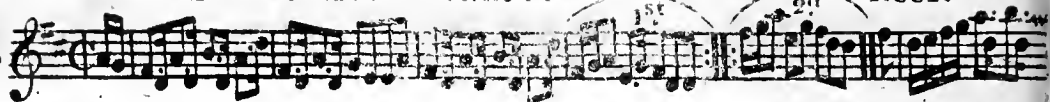

The Isle of Sky.

159

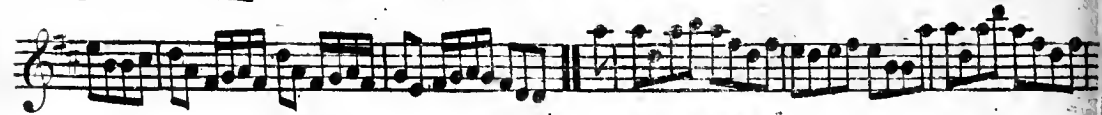

Mrs. Forbes of Shivers' Fancy.

160

The Dutch Trot.

61

161

British Boys.

162

Mrs. McLeod of Elanreoch's Strathspey.

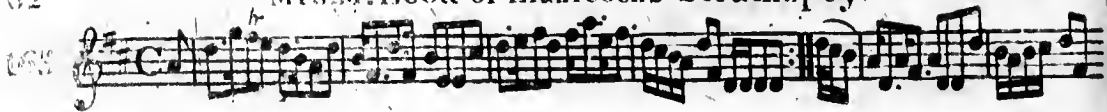

Mr. Drummond (Younger) of Perth's Strathspey.

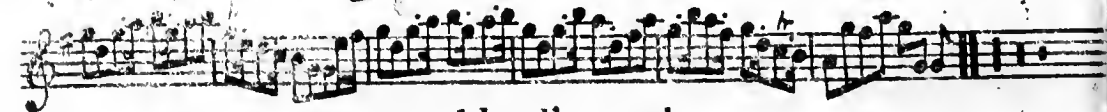
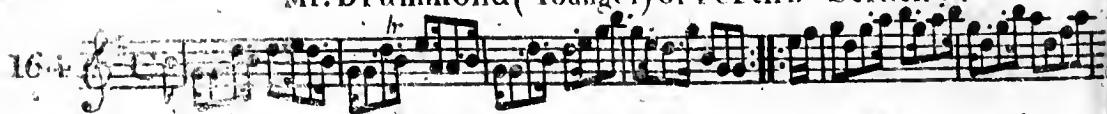

Mrs. Northland's Reel.

The Lakes of Kellarnie.

166

Miss Margt. Brown's Favourite.

167

Kempshot Hunt.

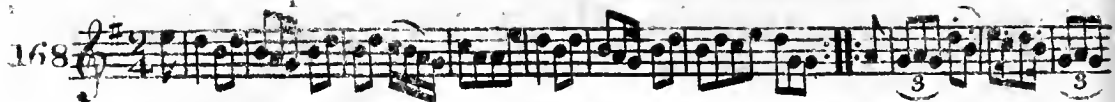

Dunse dings a'.

Sir John Scott's Favourite.

Irish.

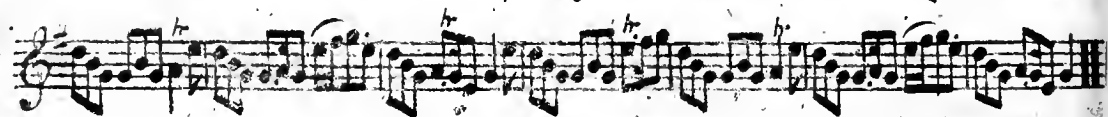
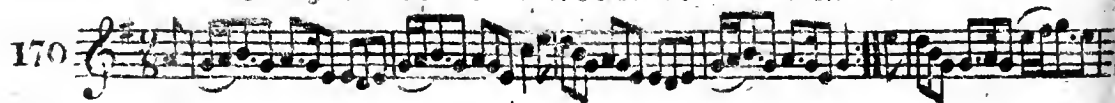

The Plate Rant.

The Reel of Tulloch.

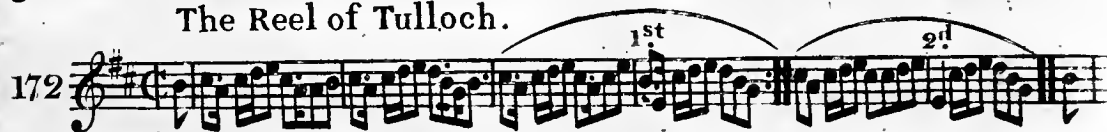

Begone dull care.

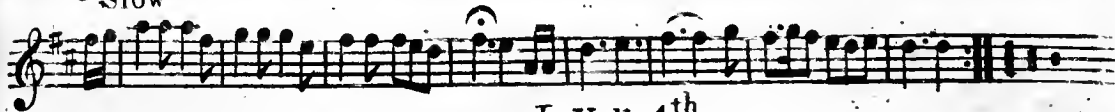

Miss J. Somervell's Favourite Strathspey.

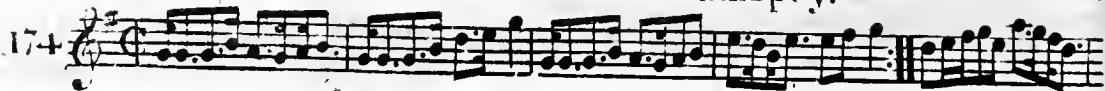

An Irish Air.

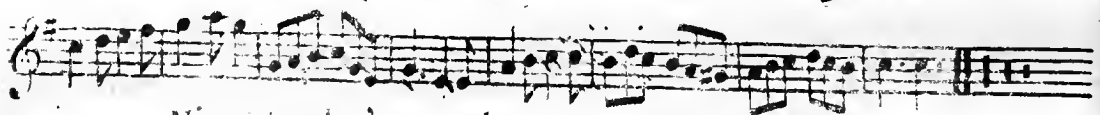

Miss Vindloss's Strathspey.

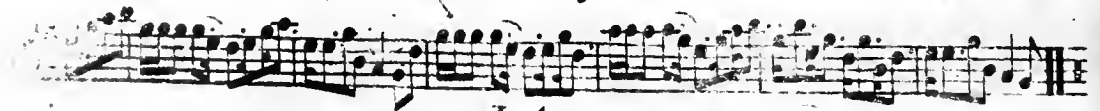
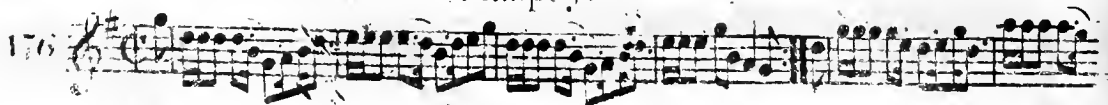

Miss Margt. MacGregor's Favourite.

67

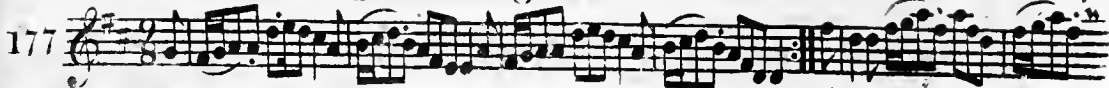

Miss Jenny Lindsay's Strathspey

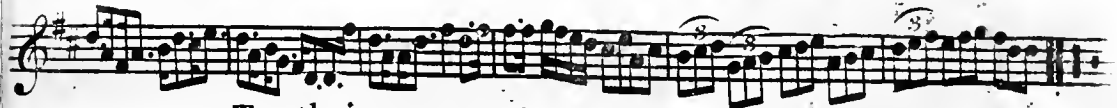
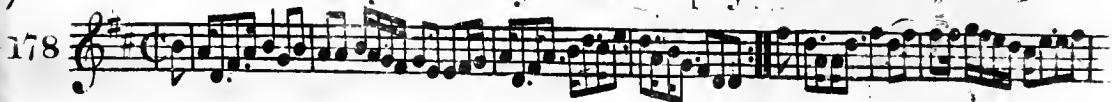

Tuath is Deas.

Mr Bushby Maitland's Reel.

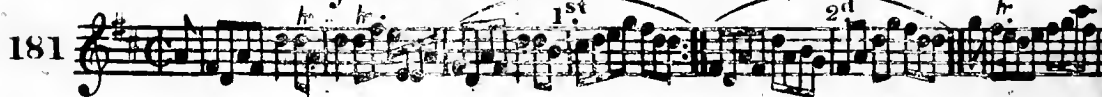

Mrs Muir of Caldwell's Strathspey

Can ye Sew Cushions.

183

Slow. Quick.

The blind Sailor. By Dibdin.

184

Slow.

Tack and Tack. By Dibdin.

185

186

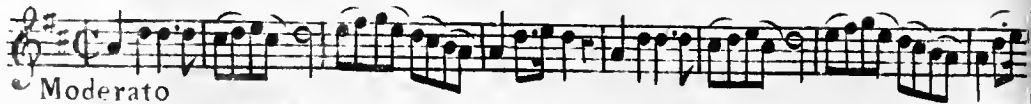

Moderato

Bush aboon Traquair.

187

Slow

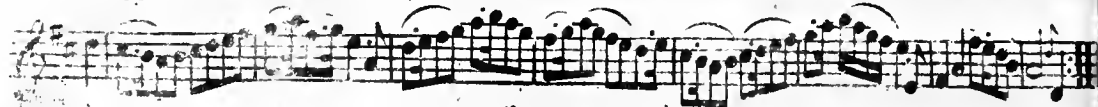

Mr. A: Pearson's Favourite Strathspey.

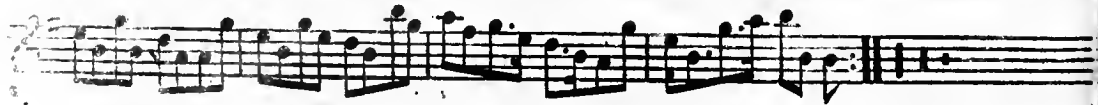

Bodachan a Garidh.

71

189

Mr. Will's Favourite.

190

Dalnaglare's Rant.

191

Mr. Hamilton of Wishaw's Reel

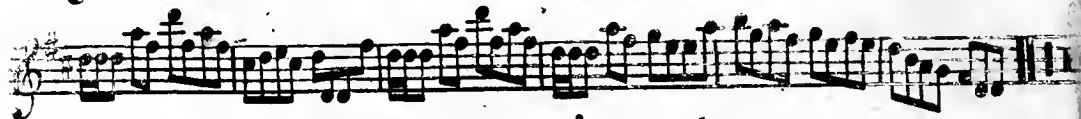
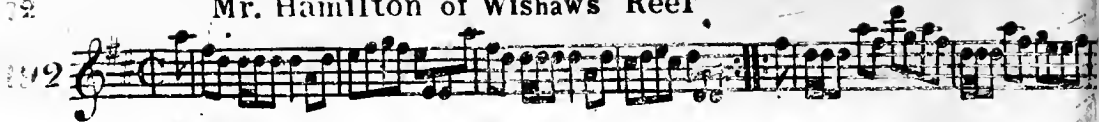

Mrs. Hamilton of Wishaw's Strathspey.

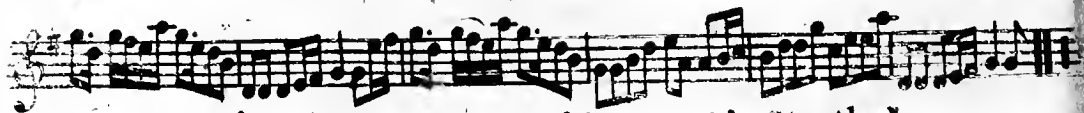
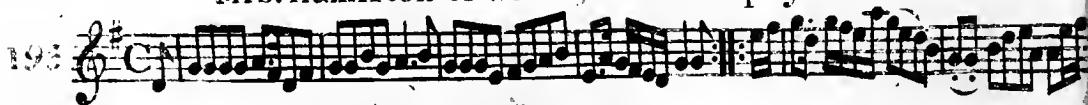

Miss. L. Montgomery of Skermorlie's Strathspey!

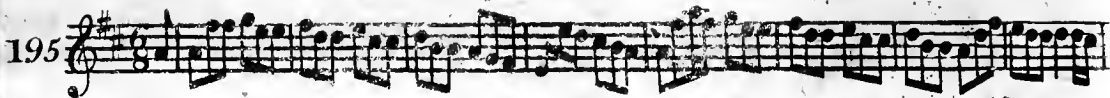

Jack's Gratitude. By Dibdin.

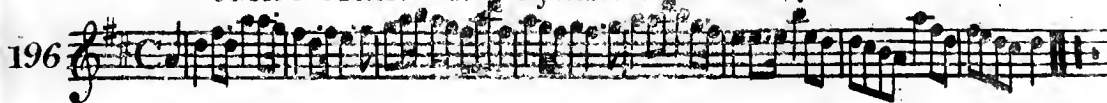

The Jolly Ringer's. By Dibdin.

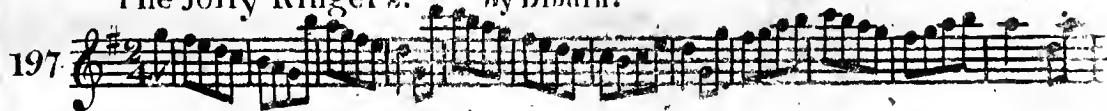

Miss Flemyng of Moness's Strathspey.

198

Miss Duff of Muirton's Reel.

199

Todlen Hame.

200

Slow.

Index

Vol. 4th

A		Page	Page
Auld Rob the Laird	4	Better late than never	45
A trip to Inchcomb	6	British Bay's	61
Athole House	8	Begone dull Care	65
Ah! Ca Lia	41	Bodach na Geridh	71
A Welsh Dance	50	C	
An Irish Air	66	Countess of Sutherland's Reel	10
B		Col. Wemy's Reel	10
Braes of Marr	18	Cap ^t Mackintosh	12
Because I was a honny Lad	26	Charles Street, Bath	58
Boolonzie	29	Cameron has got his Wife again	68
Bologna's March	33	Can ye Sew Cushions	69
Blanchard's Hornpipe	37	D	
Bach's March	42	Duke of York's Troop	5
		Dumfries House	19

Duke of York's March	Page 23	Hearts of Oak	Page 35
Distruction of the Bastile	45	Hon. ^{ble} Miss Elphinston's Strathspey	51
Dutchess of Montrose's Reel	46	Hoddon Castle	51
Duke of York's Favourite	50		I
Dutchess's Slipper	57	Irish Air	21
Dunfe dings a'	64	Indian's March	39
Dalnaglare's Rant	71		J
	E	Jumping Joan	15
Earl of Balcarras's March	49	Jenny Sutton	15
	F	John Anderson's auldest daughter	29
Fill the Stoup	24	Jenny's Babee	29
	G	John come kifs me now	31
German Hornpipe	3	Jockey's Dance	36
Garthland's Strathspey	8	Jacks Gratitude	73
Groans of the Wounded	16		K
German Waltz	21	Kempshot Hunt	64
German Dance	33		L
Grim Malcolm	42	Lady Baird's Strathspey	1
	H	Lord M'Donald's Reel	7
Hilton Lodge	2	Lady Loudon's Strathspey	9

Loch Vach	Page 9
Lamberton Races	10
Lary Grogan	11
La' Belle Catherine	13
London March	20
Lochail's March	22
Lady Ann Hope's Strathspey	25
Loch Erroch Side	26
Lady Charlotte Bruce's Favourite	28
Labbe	34
Leap over the Garter	40
Lad if you loe me	41
Logie o' Buchan	44
Lady Stopford's Reel	44
Lady Callander's Favourite	48
Lady Ann Hope's Favourite	51
Lady Grace Douglas's Reel	52
Lady Cunningham's Strathspey	54
Lord Spencer's Strathspey	56
Lord Alex ^r . Gordon's Reel	58

Lady C. Campbell's Strathspey	Page 58
Lira Lira La	70
Life's a Pun	73

M

Miss Forbes's Farewell	1
Marche des Marfeillois	2
Mr. Lumidone's Strathspey	3
Mrs. M ^c Dowall Grant's Strathspey	4
Miss Campbell of Saddle's Reel	5
Mrs. Christie's Rant	7
Mrs. Spens Monro's Jig	9
MacGregor Aruaro	14
Miss Sally Hunter's Jig	30
Mr. Hannys' Reel	32
Money Musk	33
Miss Hay's Favourite	35
Miss Callander's Minuet	36
Miss M ^c Neil's Fancey	37
Miss C. Ramsay's Favourite	38
Mrs. Edward's Jig	38

Miss Montgomery's Reel	Page 39
Miss Ann Bain's Fancy	40
Miss Dundas's Strathspey	43
Miss Sharp's Fancy	43
Miss Wardlaw's Reel	49
Miss Boswell's Reel	52
Miss Willy Alexander	53
Miss Hamilton of Bangowre's Strathf ^y	53
Miss Graham of Inchbrakies D ^o	53
Mrs. M. Ready's D ^o	54
Mrs. Clark's D ^o	54
Mrs. J. Stirling's Jig	55
Miss J. Murdoch's Reel	55
Miss Campbell of Monzie's Strathf ^y	55
Mrs. Menzie's D ^o	56
Mrs. Leitch's D ^o	59
Miss Matilda Lockhart's D ^o	60
Mrs. Forbes of Shiver's Fancy	60
Mrs. M ^c Leod's Strathspey	62
Mr. Drummond's D ^o	62

Mrs. Morthland's Reel	Page 62
Miss M. Brown's Favourite	63
Miss J. Somervell's Strathspey	66
Miss Geddes's D ^o	66
Miss M. MacGregor's Favourite	67
Miss J. Lindsay's Strathspey	67
Mr. Būshby Maitland's Reel	68
Mrs. Muir of Caldwell's Strathspey	68
Mr. A. Pearson's D ^o	70
Mr. Will's Favourite	71
Mr. Hamilton of Withaw's Reel	72
Mrs. Hamilton of Withaw's Strathspey	72
Miss L. Montgomery's D ^o	72
Miss Fleming of Monie's D ^o	74
Miss Duff of Muirton's Reel	74
N	
North Fencibles	48
O	
O dear what can the matter be	6
Oscar and Malvina	16

Oxford Castle Page 48

P

Peggy Perkins 13

Pleyel's Fancy 57

Q

Quick Step 17

Queen Mary's Lamentation 20

Quick Step 2^d 50

R

Rocks of Cathel 11

Retreat 17

Rufian March 36

Roy's Wife of Aldivalloch 10

S

Soldier's Dance 15

Sally in our Alley 18

Struan Robertson's Rant 25

Spanish Dance 34

Soldier's Dance 2^d 35

Surrender of Calias 42

Scogg of Belgrade Page 46

Sir John Stewart's Strathspey 58

Stuamle Strathspey 59

Sir John Scott's Favourite 64

T

The Duke of Gordon's Birthday 1

The high road to Linton 3

The Braes of Aberarder 4

The Irish Washer woman 8

The Minnors of Wicklow 11

The Caledonian Hunt 12

The Symph 13

The Caledonian Beauty 14

The White Cockade 15

The Battle 16

The File Hunt 18

There's nae luck about the house 19

The Bedding of the Bride 23

Taymouth House 24

The merry lads of Fofs 25

The Ring Dove	Page 27	The Dutch Trot	Page 61
The Highland Chieftain	27	The Lakes of Kellarnie	63
The Park's of Yester	28	The Plate Rant	65
The Bob of Fettercairn	30	The Reel of Tulloch	65
The Banks of Clyde	31	Tuath is deas	67
Too old to marry	34	The Blind Sailor	69
The Lilly	37	Tack and Tack	69
The Highland Fair	39	The Bush aboon Traquair	70
The Ton	44	The Jolly Ringers	73
The Flag Dance	45	Todlen Hame	74
The New Highland Laddie	46		
The Russian Tippet	47	V	
The Goby O	38	Vulcan's March	47
The Milliner's House	49	Vulcan's Forge	47
The Caledonian Hunt's delight ..	52	W	
The Little Nabob	59	What a Beaw my Granny was ..	6
Tweed Side	57	Within a mile of Edinburgh ..	3
The Isle of Sky	60		

FINIS

G. Walker Scul

