

Glen. 16. a (1-2).

4451453

Digitized by the Internet Archive  
in 2011 with funding from  
National Library of Scotland

<http://www.archive.org/details/selectionofscotc02rugg>

THE GLEN COLLECTION  
OF SCOTTISH MUSIC

Presented by Lady Dorothea Ruggles-  
Brise to the National Library of Scotland,  
in memory of her brother, Major Lord  
George Stewart Murray, Black Watch,  
killed in action in France in 1914.

*28th January 1927.*

*Murray*

400 Lines = 7/6 6

Glen 16 2

NATIONAL LIBRARY  
OF SCOTLAND  
EDINBURGH

A  
SELECTION  
of  
Scotch, English, Irish,  
and Foreign AIRS  
Adapted to the  
PITHE, VIOLIN,  
or GERMAN-FLUTE.

Glasgow Printed  
and Sold by  
JAMES AIRD.  
Volume First

Clagge's German Flute Duets Op. 6. P. 3/4  
Pr 3/6

Biddell's Scots Reels &c. & Scots Medley 6. J. Johnson Sculp. Edin.

The Hunting Highlandman.

Quick Step. 25<sup>th</sup> Regt

The Lads of the Village.

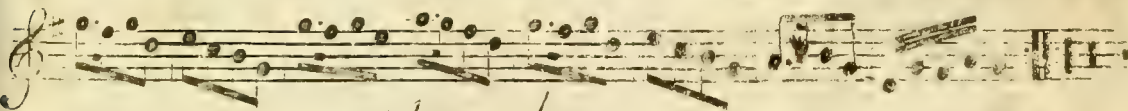
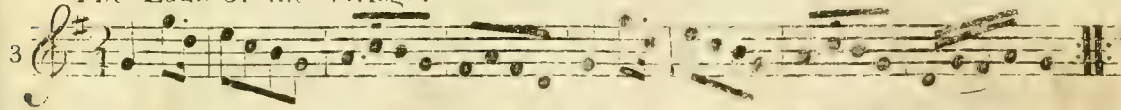

I'll Tuzle your Kurchy

The Lady's play thing. or Gen How's March.

The Oyster Wive's rant.

Quick Step. 17 Regt

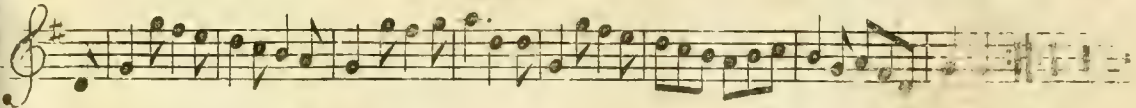

Quick Step. 21<sup>th</sup> Regt

## The Moon and seven Stars.

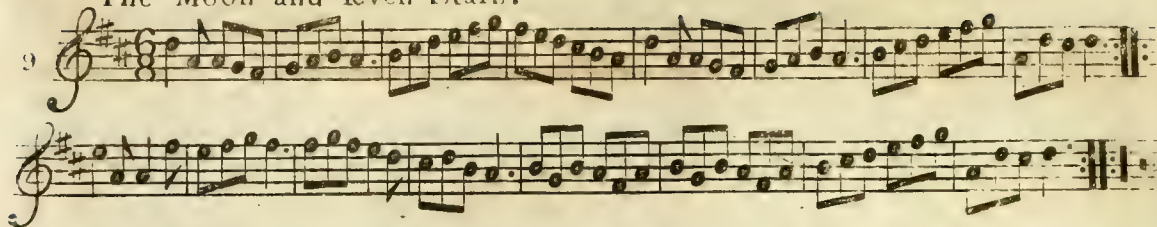

## The Grand Parade.

## The Corporal.

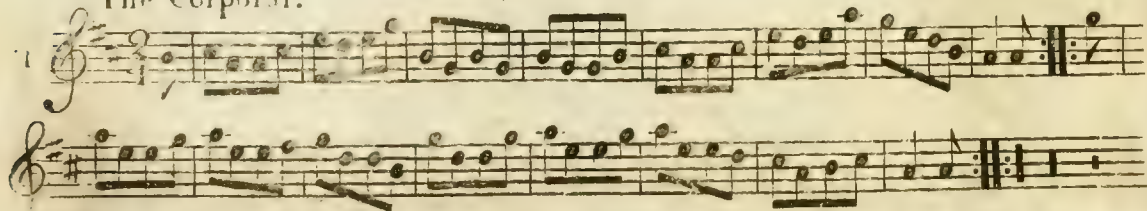

### The Queen of Hearts.

12

### The Duke of Gloucesters Quick March.

13

### The Irish Hautboy

14

### Bung your Eye

### Quick Step Old Butts.

### Quick Step 71<sup>st</sup> Regt

For a' that and a' that.

18

The 22<sup>d</sup> Reg<sup>ts</sup> Quick Step.

19

Iollity.

20

B The Campbell's are coming.

Jackson's Morning Brush.

### The Miners of Wicklow.

23

### Carlen is your Daughter Ready.

24

### Lango Lee.

25

## Turkish March.

1st

25

2d

## The Widows Rant.

## Rob: Down.

## The Bath Medley

## Gentle Ann.

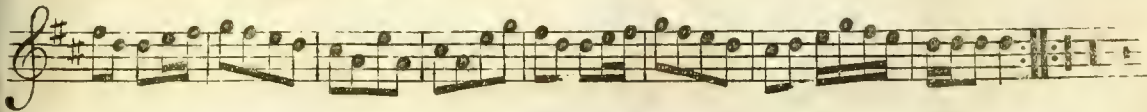

## Wood Nunrich fair

## Highland Laddie.

32

## The Recruiting Officer.

33

## Thro' the Lang Muir.

34

Well gang nae mair to yon Town.

35

White Lock

36

Quick Step the Troopers.

37

Quick March 8<sup>th</sup> Reg<sup>t</sup>.

38

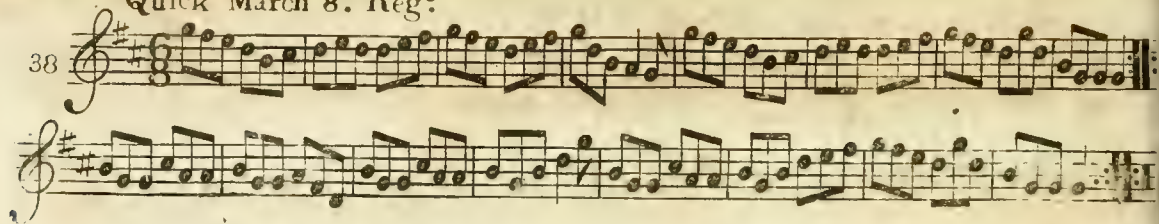

Had the Lafs till I win at her

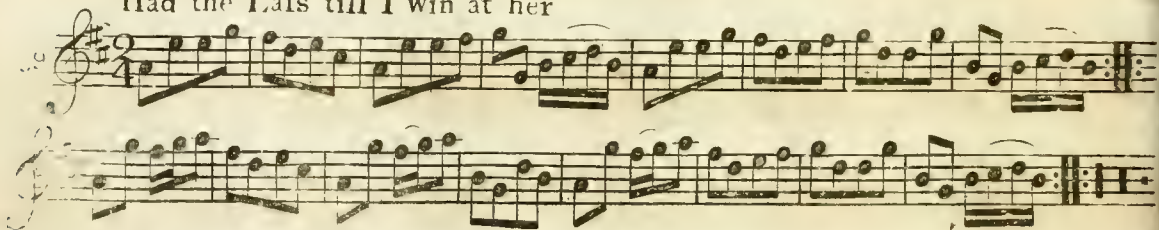

Warkworth Castle.

40

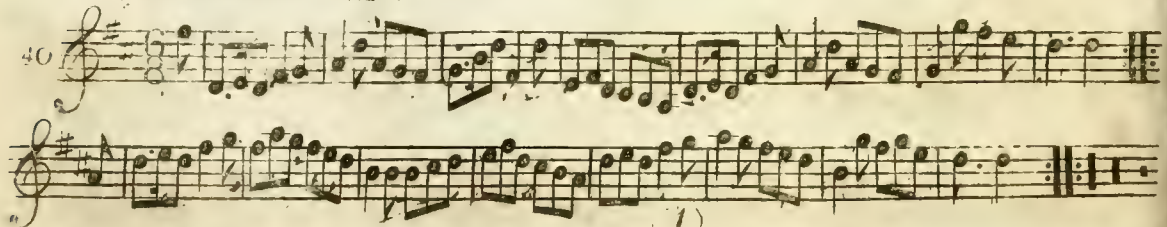

## My Wifes a Wanton wee thing.

41

## The Hay makers

42

## The high way to Dublin.

43

36

## The Lee Rigg.

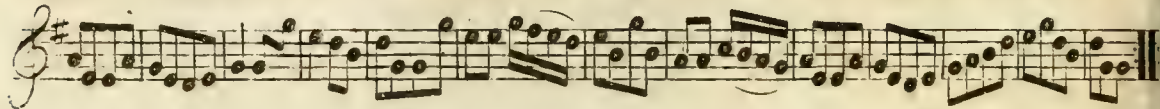
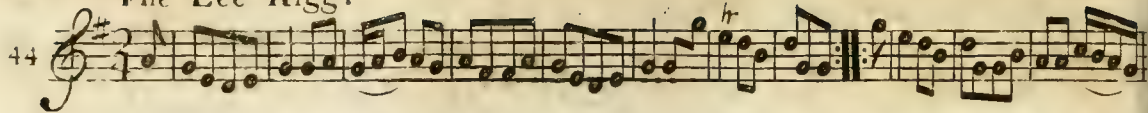

## Dance in Queen Mab.

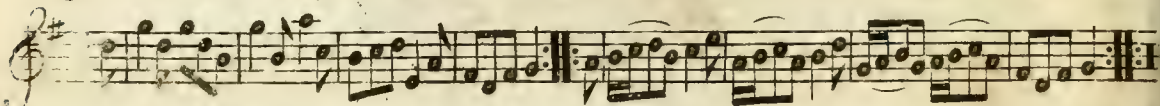
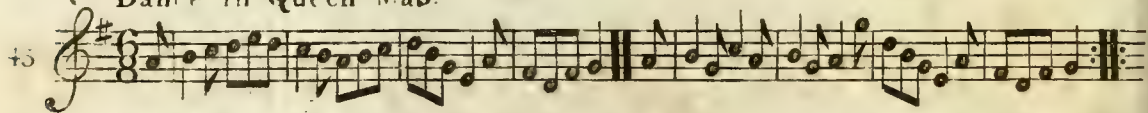

## The Millers Rant.

## The Royal Glasgow Volunteer's Jig.

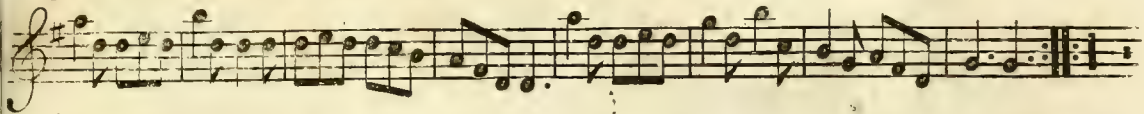
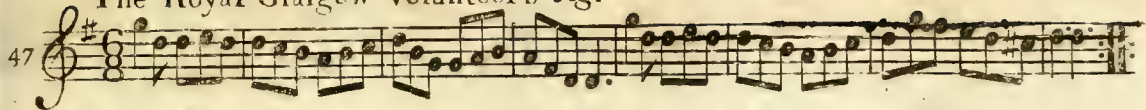

## Major's Maggot

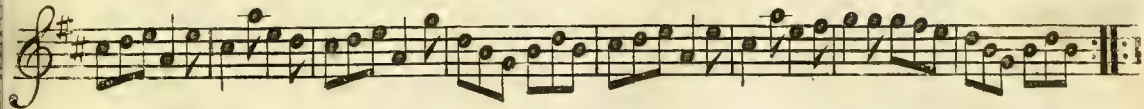

## Willie was a Wanton Wag.

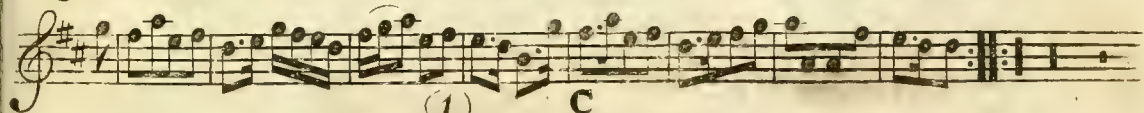
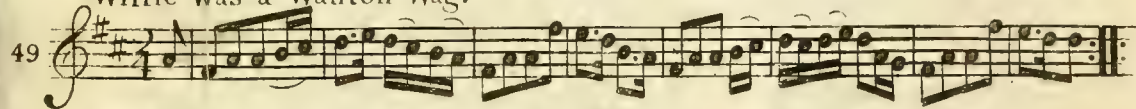

18 St. Patrick's Day in the morning.

50

The Cow behind the Haycock.

The Black Dance.

22

The Lads of Dunse.

53

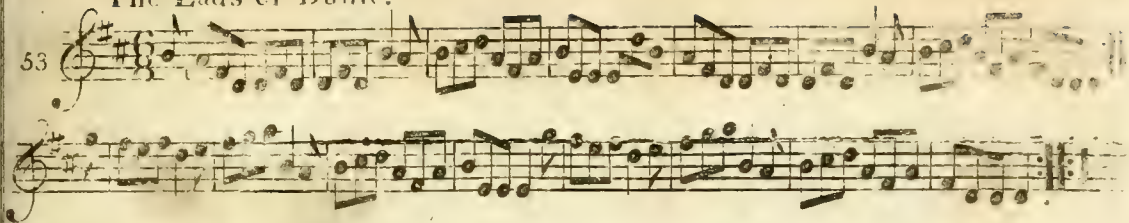

Cottillon

54

The Carle he came o'er the Craft.

55

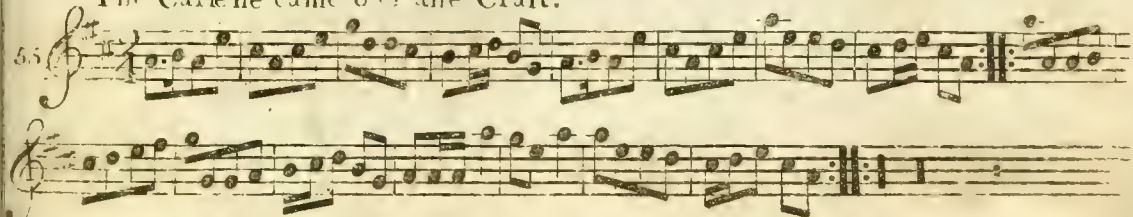

# Quick Step Gen<sup>l</sup> Burgoynes.

56

# The East Nook of Fife.

5

## Irish Billy.

58

## Johnie's Grey Brecks.

59

## Johnie's Grey Brecks. for the Ger: Flute.

60

## Hopeton House.

## Albina

My Mother's eye Glowring o'er me.

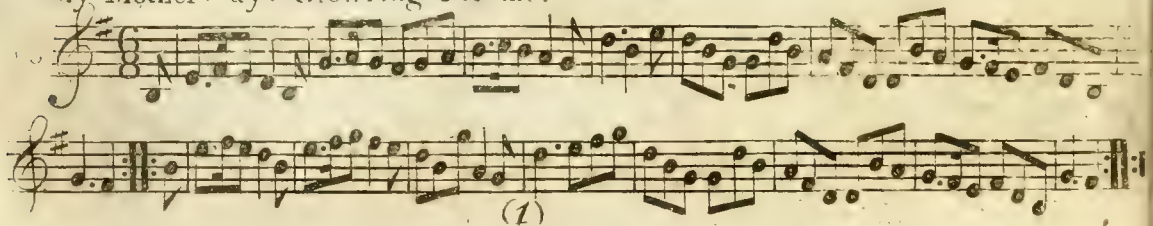

# The Marquis of Granby's delight

64

# The Female Hero.

65

## Lango Lee. New way.

66

## The faithfull Shepherd.

67

## The Ducks dang o'er my Dadië.

68

The Cream Pot.

69

S<sup>r</sup>. Alex<sup>r</sup>. M<sup>c</sup>. Donald's Reel.

70

Bonny Breast Notes.

71

26 Quick Step. La Promenade.

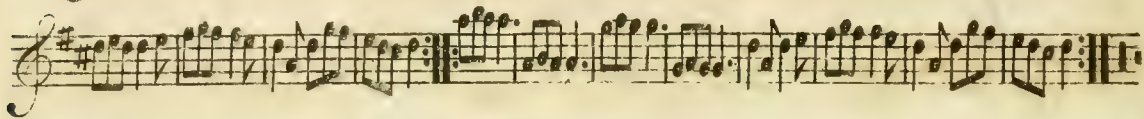
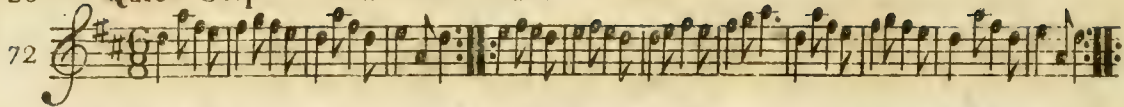

Quick Step. Turkish.

Duncan's Dance.

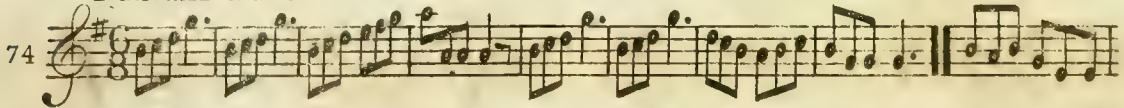

Little House under the Hill.

75

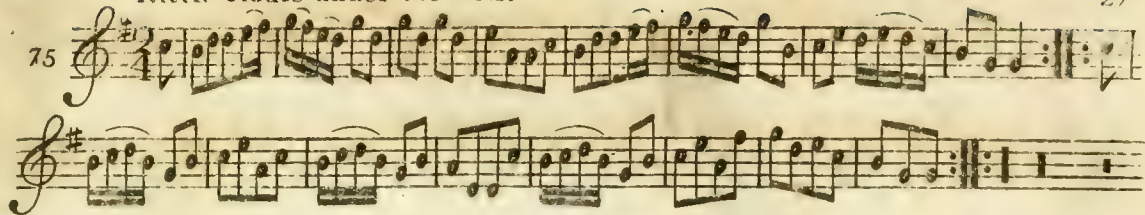

Miss Ramfay's Reel.

76

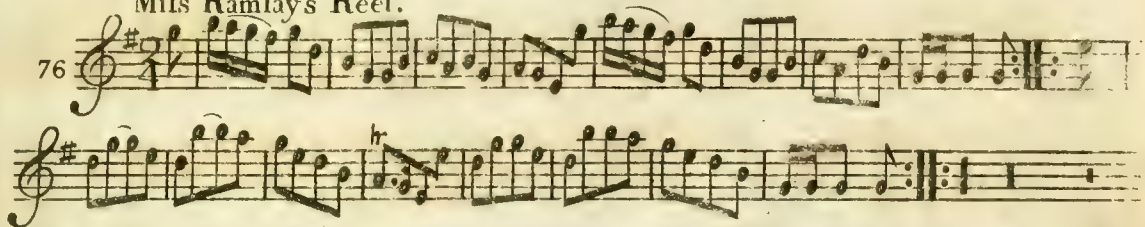

Roast Beef.

77

A Spanish Jigg.

78

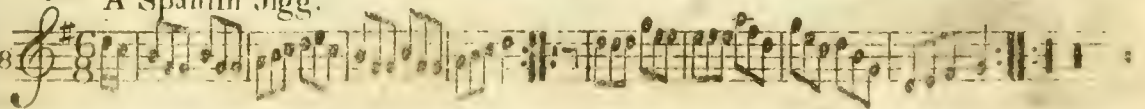

28 Allemande.

79

Da Capo

The Fyket.

80

I'd rather have a piece than a Kifs of my Jo.

81

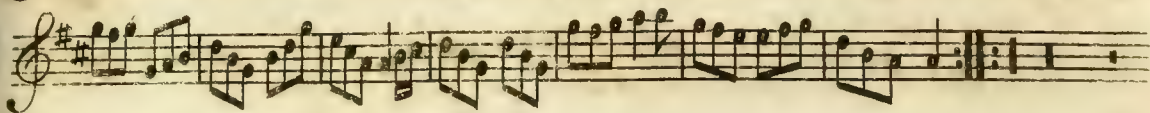

## Charles Street Bank.

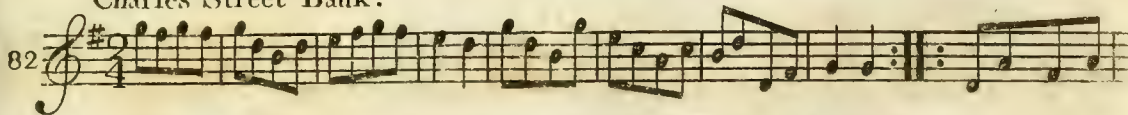

## Miss Katie Hall's Reel.

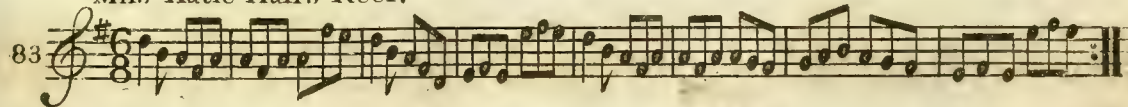

30

## Rural Felicity.

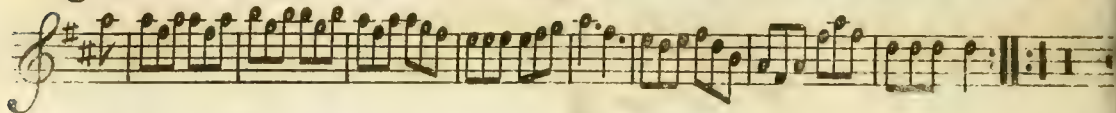
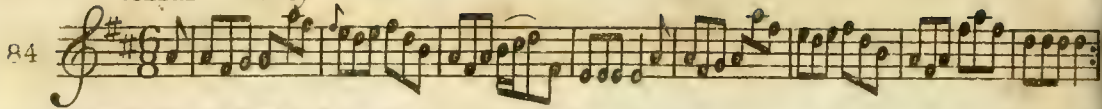

## Tulloch Gorm.

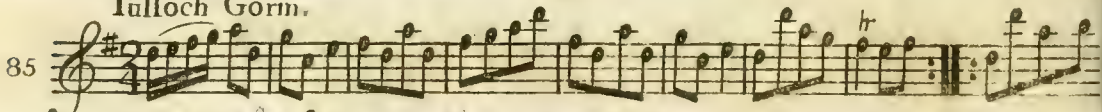
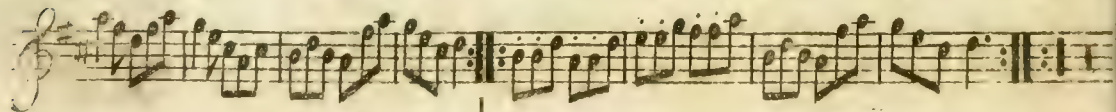
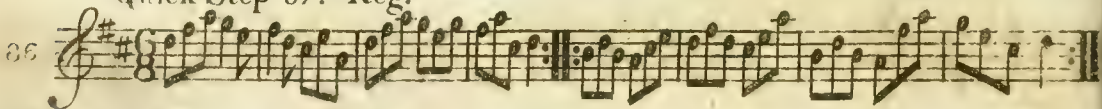
Quick Step 37<sup>th</sup> Reg!

M<sup>c</sup> Donalds Quick Step.

31

37

The Female Rake.

8

Quick Step 4<sup>th</sup> Reg<sup>t</sup>

9

32

## Port Patrick.

90

## The Highlandman Kifs'd his Mother.

91

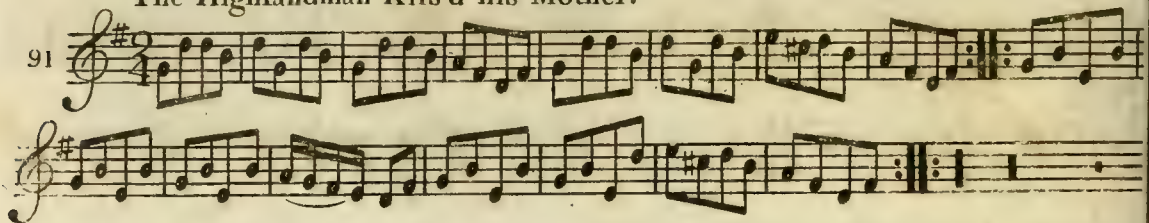

## Well done Jock.

92

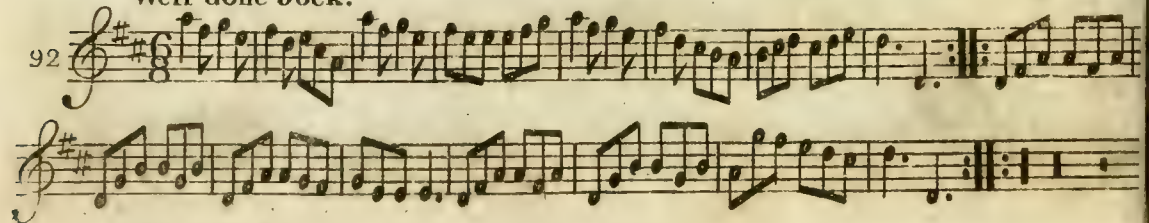

The Bottom of the Punch Bowl.

93

Quick Step 15<sup>th</sup> Regt

94

Where will our Goodman lye.

95

## Cupid's Recruiting Serjeant

96

## Kiss' me Sweetly.

97

## Marquis of Granby -- Shambuy.

(1)

## Quick Step Fugileers.

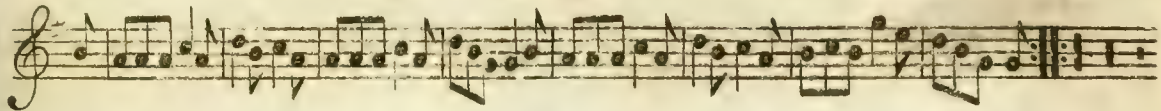

## Cacina

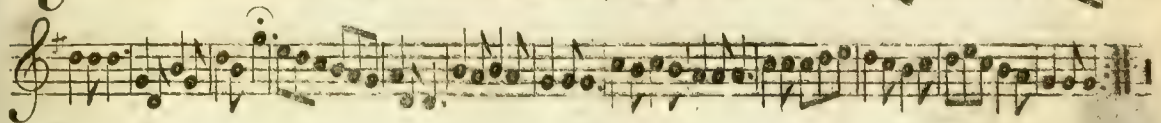
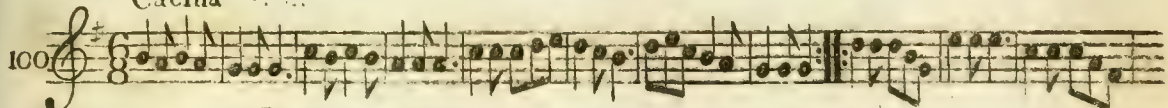

## Queenberry House.

## Yanky Doodle.

102

1 2 3 4 5

### Lady Charlotte's Delight.

03

D.C.

### Big Bowwow.

04

### Pdy Whack

05

## La Damofelle.

106

## The Cameronian's Rant.

107

## Linky Lanky.

108

# Soldiers Joy.

# The Ranting Roaring Highlandman.

# Push about the Jorum.

## Nancy Dawson.

112

Quick Step 43<sup>d</sup> Reg<sup>t</sup>

113

## Marionets.

114

Major Montgomerie's Quick Step.

115

My Lodging is on the Cold Ground.

116

The Royal Glasgow Volunteers Farewell.

117

Steer her up and had her gaan.

Brisk

Bab at the Boufter.

The Dainty Befom Maker.

Lather awa' wi' your Oak Stick.

21

Tom Tullus's Hornpipe.

22

Fy let us a' to the Bridal.

23

## The Parson in his Boots.

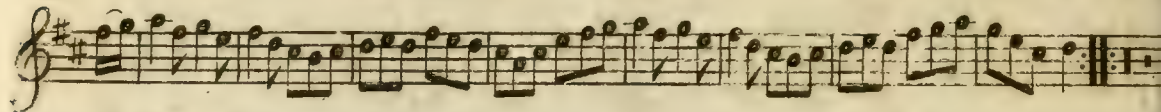
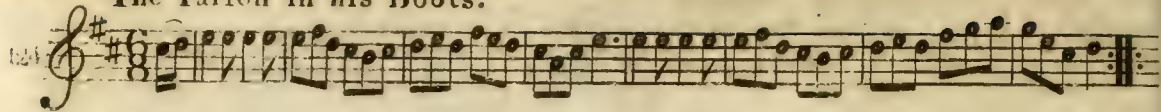

## Sweet Mally

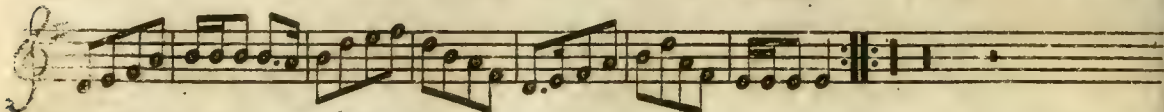
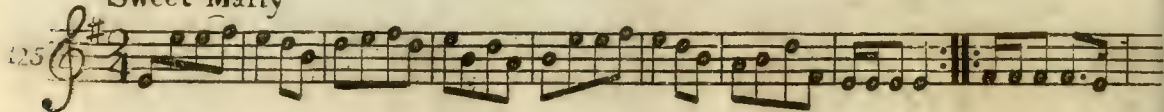
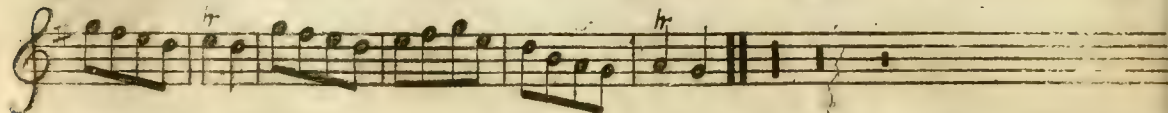
Quick Step 42<sup>d</sup> Reg<sup>t</sup>

### Quick March by Mr. Handel

127

### The Long Room of Scarbrough.

128

### The Drummer

129

### Green Sleeves.

### Miss Gunning's Delight.

### Dainty Davie

My Peggy is a Young thing.

47

133

Lively

The Parson in the Suds.

134

Up wit Ailly now.

135

48 The Wonder.

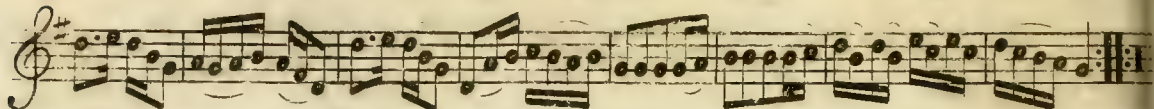
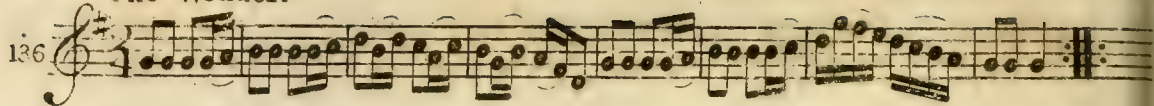

2<sup>d</sup> Quick Step. 42<sup>d</sup> Reg!

A Lovely Lass to a Friar came.

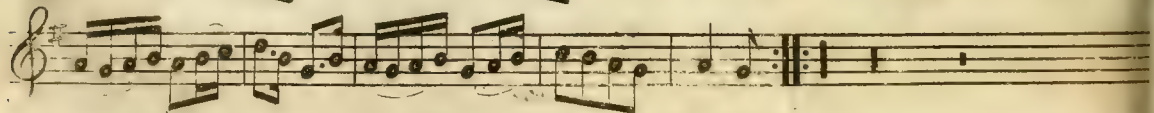
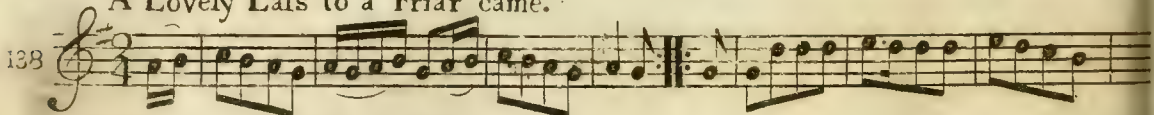

2<sup>d</sup> Quick Step of 15<sup>th</sup> Reg<sup>t</sup>

139

Sukey Bids me.

140

The Major.

141

## The Dumb Glutton.

142

## Norickystie or the Wild Irish Man.

143

## March de Gen's d' Armes.

1

(1)

Wilkes's Wrigle.

145

Major Jas. Campbell's Quick Step W. F. R.

146

Shilling O'Gairey.

147

## Old Plantation Girls.

Virginian

148

## The Merry Dancers.

149

## Irish Trott.

150

O gin ye were dead Gudeman.

151

The Polygon

152

Sam Jones

—Virginian—

153

## The Braes of Angus

54

## Lary Grogan

55

## Quick March Scots Royals.

56

Quick Step 30<sup>th</sup> Regt.

The Lasses of Dunse

Shantruifh.

## The Amorous Goddeffs.

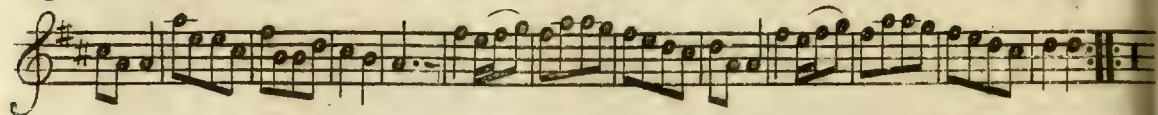
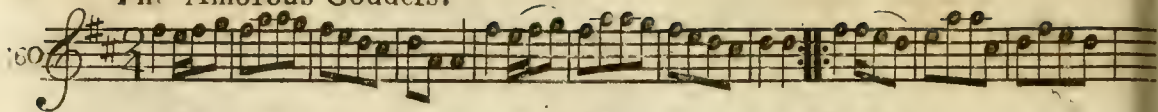

## Borlum's Reel.

## La Nouvelle Angloise.

Pompey ran away.

Negroe Jig.

163

Grace's Farewell

164

2<sup>d</sup> Quick Step 30<sup>th</sup> Regt.

165

Col. A. 5<sup>d</sup> Campbells Quick Step.

Quick Step 2<sup>d</sup> Bat.<sup>n</sup> Royals.

## Pease upon a Trencher.

Quick March 19<sup>th</sup> Regt.

169

D.C.

## Lord Kelly's Reel.

170

## Quick Step. Fencibles

171

1. 2.

Da Capo

## The Hammermen's March, or Tinkers Occupation.

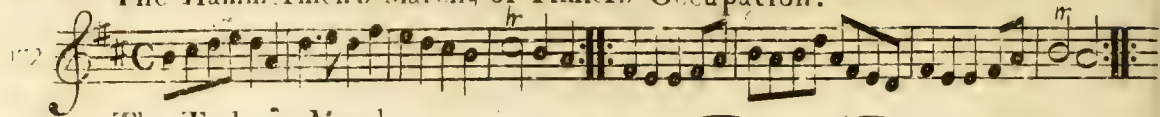

## The Tylers March.

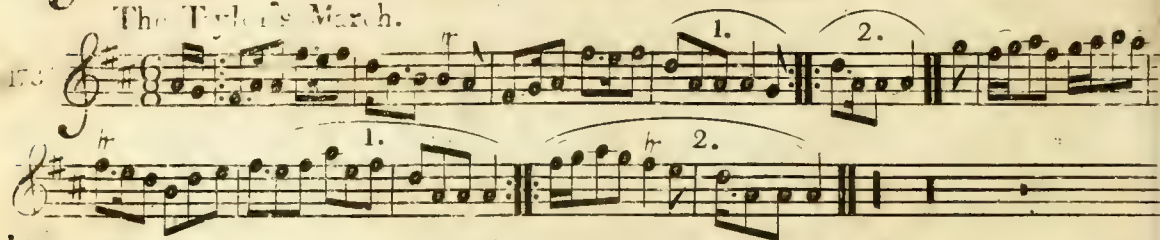
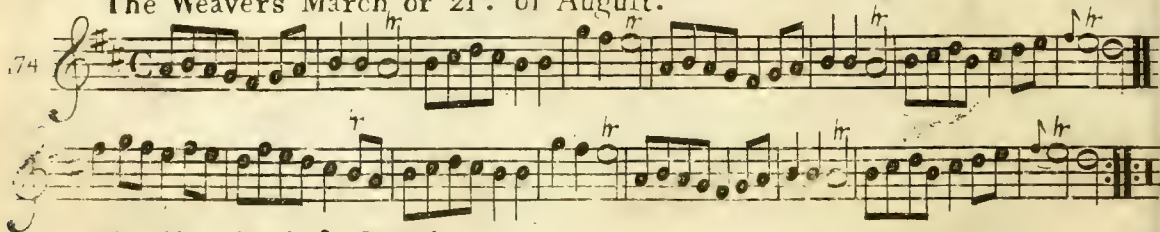
The Weavers March or 21<sup>st</sup> of August.

## The Free Mafon's March.

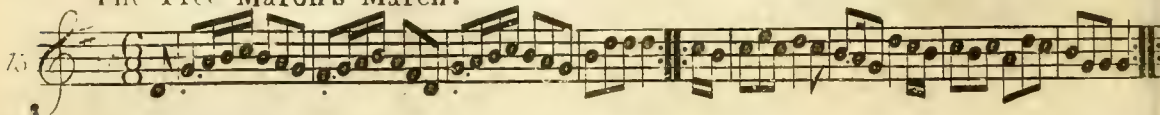

## The Cordwainer's March.

176

## The Gardener's March.

177

## The three Sheep Skins.

178

Cap<sup>t</sup>.Campbel of Aird's Quick Step W.F. R.

179

Ranger's Frolick

180

The Wrights Rant.

181

Lord Glencairn's Quick Step. W. F. R.

Lafs if I come near you.

Quick Step West Fencibles.

## Lefslie's March.

185

187

189

This section contains three staves of music for 'Lefslie's March'. The first staff is numbered 185 and the second staff is numbered 187. The music is in treble clef with a key signature of one sharp (F#) and a 6/8 time signature. It features a rhythmic melody with eighth and sixteenth notes, and includes two trills marked 'tr' on the second and third staves. The piece concludes with a double bar line and repeat dots.

## A Spanish March.

186

188

190

This section contains three staves of music for 'A Spanish March'. The first staff is numbered 186 and the second staff is numbered 188. The music is in treble clef with a key signature of one sharp (F#) and a 3/4 time signature. It features a rhythmic melody with eighth and sixteenth notes, and includes a trill marked 'tr' on the second staff. The piece concludes with a double bar line and repeat dots.

Come hap me with thy Petticoat

187

Aldridge's Allemande.

188

The Whipman Laddie

189

## Come ashore Jolly Tar &amp; your Trousers on.

## Tristram Shandy.

## A Trumpet Air

192

Quick Step 32<sup>d</sup> Regt

193

## A Rock &amp; a wi Pickle Tow.

194

68

## Lassie wi the Yellow Coatie.

25

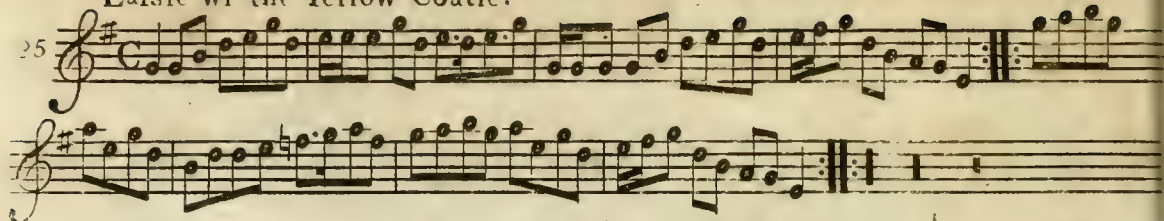

## Irish Lilt.

136

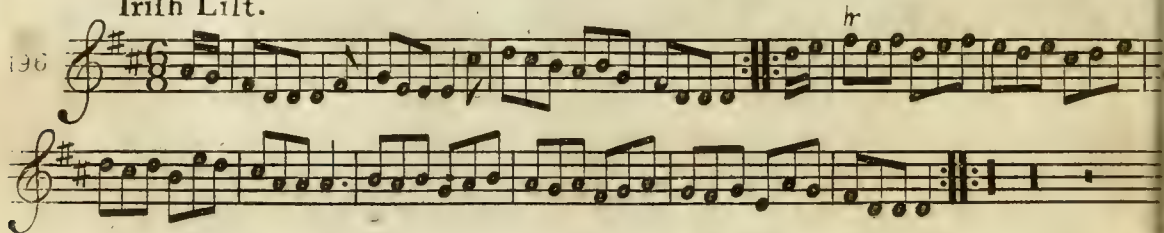

## Butter'd Pease.

197

There's nae luck about the house.

59

98

Sailor's Rant.

99

Sae braley as I was Kifs'd Yestreen

00

Albinia.....	N <sup>o</sup> 62	Cacina.....	N <sup>o</sup> 100
A Spanish Jig.....	78	Cameronian's Rant.....	107
Allemande.....	79	Col <sup>l</sup> Arch <sup>d</sup> Campbel's Quick Step.....	166
A Lovely Lass to a Friar came.....	138	Cap <sup>t</sup> Campbel of Aird's ditto.....	179
Aldridge's Allemande.....	188	Come hap me with thy Petticoat.....	187
A Trumpet Air.....	192	Come ashore Jolly Tar.....	190
A Rock & a wee pickle tow.....	194	D	
B		Duke of Gloucester's Quick March.....	13
Bring your Eye.....	15	Dance in Queen Mab.....	45
Both Medley.....	29	Duncan's Dance.....	74
Black Dance.....	52	Dainty Befom Maker.....	120
Boony Breast Notes.....	71	Dainty Davie.....	132
Big Bowwow.....	104	F	
Bob at the Bolster.....	119	For a that & a that.....	18
Brother's Reel.....	161	Fy let us a to the Pridal.....	123
Butter'd Pease.....	197	G	
C		Gentle Ann.....	30
Carlen is your Daughter ready.....	24	Gen <sup>l</sup> Burgoyne's Quick Step.....	56
Cotilon.....	54	Green Sleeves.....	130
Charles Street Bank.....	82	Grace's Farewell.....	164
Childe's Recruiting Sergeant.....	96	(L) H	

Highland Laddie.....	N <sup>o</sup> . 32
Had the Lafs till I win at her.....	39
Hepeton house.....	61
Handel's Quick March.....	127
<b>I</b>	
I'll Touzle your Kurchy.....	4
Iollity.....	20
Jackson's Morning Brush.....	22
Irish Billy.....	58
Lohnie's Grey Breeks.....	59
I'd rather have a piece than a Kifs of my Jo. 81	
Irish Trott.....	150
Irish Lilt.....	196

**K**

Kifs me sweetly.....	97
----------------------	----

**L**

Lango Lee.....	25
Lee Rig.....	44
Lads of Dunse.....	53
Lango Lee New way.....	66
La Promenade Quick Step.....	72
Little house under the hill.....	75

Lady Charlotte's Delight.....	N <sup>o</sup> 10
La Damofelle.....	106
Linky Lanky.....	108
Leather awa' wi' your Oak Stick.....	121
Lary Grogan.....	155
La Nouvelle Angloife.....	162
Lord Kelly's Reel by Mr. Greg.....	170
Lord Glencairn's Quick Step.....	182
Lafs if I come near you.....	183
Lefslie's March.....	185
Lafsie wi' the Yellow Coatie.....	195

**M**

My wife's a wanton wee thing.....	41
Major's Maggat.....	48
My Mother's aye Glowring o'er me.....	63
Marquis of Granby's delight.....	64
Miss Ramfay's Reel.....	76
Miss Katie Hall's Reel.....	83
McDonald's Quick Step.....	87
Marionets.....	114
Major Montgomerie's Quick Step.....	115
My Lodging is on the Cold Ground.....	116

Miss Gunning's delight.....	N <sup>o</sup> 131
My Peggy is a young thing.....	133
Marche de Gen's d'Armes.....	144
Major James Campbels Quick Step.....	146

## N

Nancy Dawson.....	112
Norickyftie or the Wild Irish Man.....	143

## O

Old Buffs Quick Step.....	16
Old Plantation Girls..Virginian.....	148
O Gin ye were dead Gudeman.....	151

## P

Port Patrick.....	90
Piddy Whack.....	105
Puff about the Jorum.....	111
Pompey Ran away..Virginian.....	163
Pease upon a Trencher.....	168

## Q

Quick Step 25 <sup>th</sup> Regt.....	2
..... 17 <sup>th</sup> Regt.....	7
..... 21 <sup>st</sup> Regt.....	8
..... 71 <sup>st</sup> Regt.....	17

Quick Step 22 <sup>d</sup> Regt.....	N <sup>o</sup> 19
..... The Troopers.....	37
..... 8 <sup>th</sup> Regt.....	38
..... 37 <sup>th</sup> Regt.....	86
..... 4 <sup>th</sup> Regt.....	89
..... 15 <sup>th</sup> Regt.....	94
..... Fusileers.....	99
Queensberry House.....	101
Quick Step 43 <sup>d</sup> Regt.....	113
..... 42 <sup>d</sup> Regt.....	126
2 <sup>d</sup> ..... 42 <sup>d</sup> Regt.....	137
2 <sup>d</sup> ..... 15 <sup>th</sup> Regt.....	139
..... 30 <sup>th</sup> Regt.....	157
2 <sup>d</sup> ..... 30 <sup>th</sup> Regt.....	166
..... 2 <sup>d</sup> Batt <sup>n</sup> Royals.....	167
..... 19 <sup>th</sup> Regt.....	169
..... Fencibles.....	171
..... Western Fencibles.....	184
..... 32 <sup>d</sup> Regt.....	193

## R

Rob Down.....	28
Royal Glasgow Volunteer's Jig.....	47

Roast Beef.....	N <sup>o</sup> 77	The Lads of the Village.....	N <sup>o</sup> 73
Rural Felicity.....	84	The Lady's Play thing, or Gen <sup>l</sup> Howe's M <sup>h</sup> 5	3
Ranting Roaring Highlandman.....	110	The Oyster Wives Rant.....	6
Royal Glasgow Volunteers Farewell....	117	The Moon & 7 Stars.....	9
Royal Scots Quick March.....	156	The Grand Parade.....	10
Ranger's Frolick.....	180	The Corporal.....	11
<b>S</b>		The Queen of Hearts.....	12
St. Patrick's Day in the morning.....	50	The Irish Hautboy.....	14
St. Alex <sup>r</sup> . M <sup>c</sup> . Donald's Reel.....	70	The Campbell's are coming.....	25
Shamboy.....	98	The Miners of Wicklow.....	23
Soldiers Joy.....	109	Turkish March.....	26
Steer her up & had her gaan.....	118	The Widow's Rant.....	27
Sweet Mally.....	125	The Recruiting Officer.....	33
Sukey Bids me.....	140	Thro' the Lang Muir.....	34
Sheling a Gairey.....	147	The Hay Makers.....	42
Sam Jones.....	153	The Highway to Dublin.....	43
Shantruish.....	159	The Miller's Rant.....	46
Spanish March.....	186	The Cow behind the Haycock.....	51
Sailor's Rant.....	199	The Carle he came o'er the Craft.....	55
Sae Braley - as I was kifs'd Yestreen..	200	The East Nook of Fife.....	57
<b>T</b>		The Female Hero.....	65
The Ranting Highlandman.....	1	The Faithfull Shepherd. (L) J.....	67

The Duck's dang o'er my dadie... N <sup>o</sup> .. 68	The Parson in his Boots.....N <sup>o</sup> 127
The Cream pott..... 69	The Weavers March..... 175
Turkish Quick Step..... 73	The Free Masson's March..... 175
The Fyket..... 80	The Cordwainer's March..... 176
Tulloch Gorm..... 85	The Gardener's March..... 177
The Female Rake..... 88	The Three Sheep Skin's..... 177
The Highlandman Kifsd his Mother... 91	The Wright's Rant..... 181
The Bottom of the Punch bowl..... 93	The Whipman Laddie..... 183
Tom Tullus's Hornpipe..... 122	Triftram Shandy..... 191
The Long Room of Scarborough... 128	Ther's nae luck about the house... 196
The Drummer..... 129	U
The Parson in the Sudds..... 134	Up wit Ailly now..... 135
The Wonder..... 136	W
The Major..... 141	Wood Nunrich Fair..... 31
The Dumb Glutton..... 142	Will gang nae mair to yon town... 35
The Merry Dancers..... 149	White Jock..... 36
The Polygon..... 152	Warkworth Castle..... 40
The Braes of Angus..... 154	Willie was a Wanton Wag..... 41
The Lasses of Dunfe..... 158	Well done Jack..... 92
The Amorous Goddeffs..... 160	Where will our Gudeman Lye..... 95
The Hammerman's March..... 172	Wilke's Wrigle..... 145
The Tailors March..... 173	Yanky Doodle Y..... 10

Handwritten text in cursive script, possibly a signature or a name, located at the top of the page. The text is written in dark ink on aged, yellowish paper. The characters are highly stylized and difficult to decipher, but appear to consist of several words or a single long name.

For the first time  
I have been able to  
write a few lines  
of English  
and I am  
glad to  
see that  
I am  
improving  
a little  
every day.

A SELECTION of  
 Scotch, English, Irish,  
 and Foreign AIRS.  
*Adapted for the FIFE,*  
**VIOLIN, or German FLUTE.**  
 Vol. II.  
*Humblly Dedicated,*  
*to the Volunteer and Defensive BANDS,*  
*of GREAT BRITAIN*  
*and IRELAND.*

Printed & Sold by JAS. AIRD.  
 GLASGOW.

*Selection of Scotch & Irish Vol. II. & Cum mungo Strathpiper's 5/1 Corris 2/2 of 7 Harpichord Sonatas 7/6 & Guitar Ganyons in 2 parts 2/2 Reenaglen Scotch Airs for the Harp*

My Love Sh'e's but a Lafsie yet.

1

Marias Frolick.

2

Behind the Bush in the Garden.

3

## A German Quick March.

## Jockey to the Fair.

1<sup>st</sup> Turks March.

6

2<sup>d</sup> Turks March.

7

The Barring of the Door.

8

4  
Mc Crae's Fancy.

9

The Capuchin

10

Tadie's Wattle.

11

Donald Couper and his man

Lafs gin ye loe me tell me now.

Maggy's Wame is fu I true.

Quick March 2<sup>d</sup> Batt<sup>n</sup> of Royals.

15

To the Weaver gin ye go.

16

The Peacock.

Killycrankie.

Chester Castle.

## The tenth of June.

## The Rakes of Mallo.

## I wish you a merry new Year.

A Bonny Lafs to marry me.

23

The Stewards Lodge Song.

24

Quick Step 25<sup>th</sup> Regt

25

(2)

B Voll. 2<sup>d</sup>

## Shammie Breeches.

26

## Drops of Drink.

27

## French Taptoo.

28

O'er the Hills and far awa.

Irish Lasses.

## Over the Water to Charlie.

31

## Miss Jamieson's Jig.

32

A Trip to Clumber.

A Trip to Clumber. For the Ger:Flute.

Rofette. Quick Step.

14 I wish I may die if I do.

36

Andrew and his Cutty Gun.

37

2<sup>d</sup> Quick Step 2<sup>d</sup> Batt<sup>n</sup> Royals.

38

Loch Nefs.

Cotillon.

The merry Plowman.

16

## Joseph's Frolick.

42

## The Whigs of Fife

43

## Stumpie.

44

Cap<sup>t</sup> Rofs's Reel.

The Weazle.

Neopolitan Threethers.

## The Millers Daughter.

## La Polonese.

## A Favourite Strathspey.

Quick Step 45<sup>th</sup> Regt

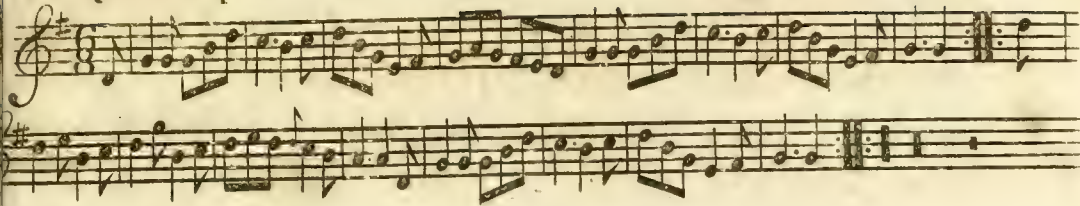

Johnny Cope.

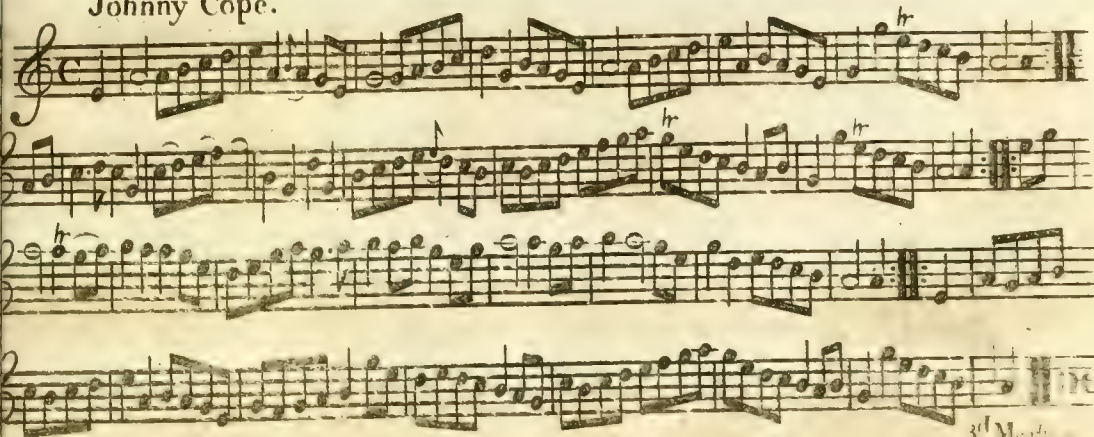

## Jackson's Dream.

53

## Sussie.

54

## Quick Step South Fencibles.

55

The Auld Man ill ne'er die.

21

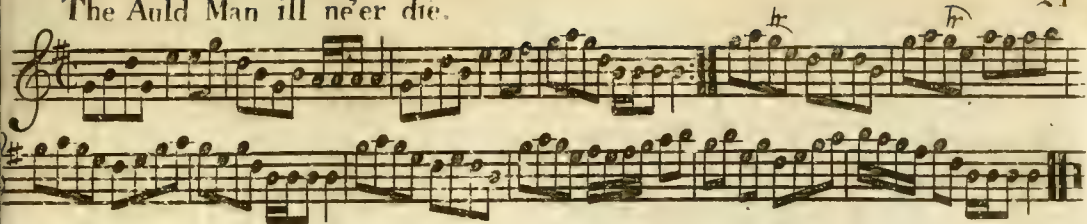

An ye had been where I hae been.

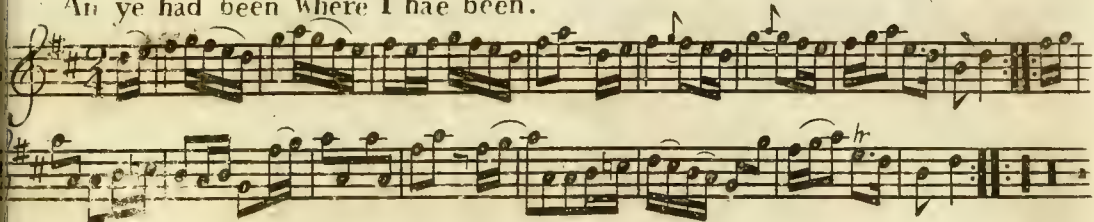

Just as I was in the morning.

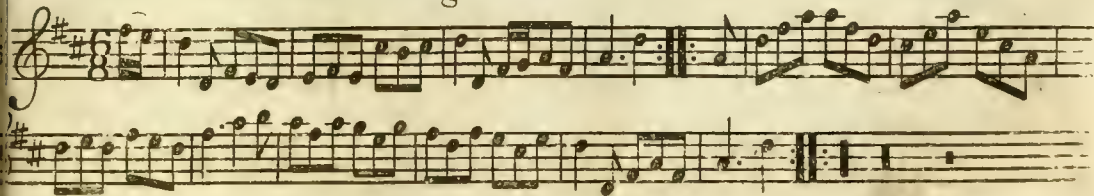

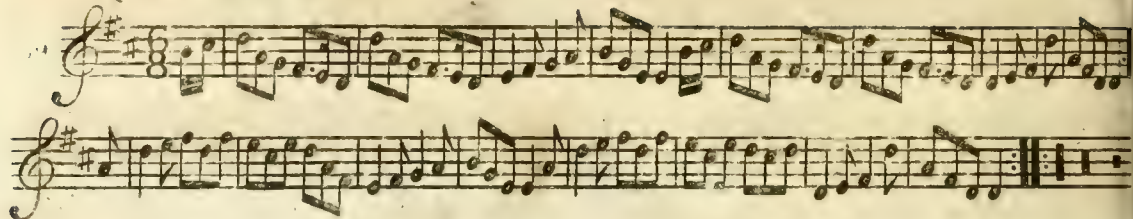
Quick March 1<sup>st</sup> Batt<sup>n</sup> Royals.

To danton me.

Shurleys fancy.

61

The Spa.

62

24 Betsy Bell and Marry Gray

63

Le Fette De Village

64

The Merry Meeting.

65

Pady's Resource. for the Ger: Flute.

A Favourite Highland Quick Step. 73. Regt.

(2) V. 2<sup>d</sup> D.

26 Major John Bruce's Quick Step.

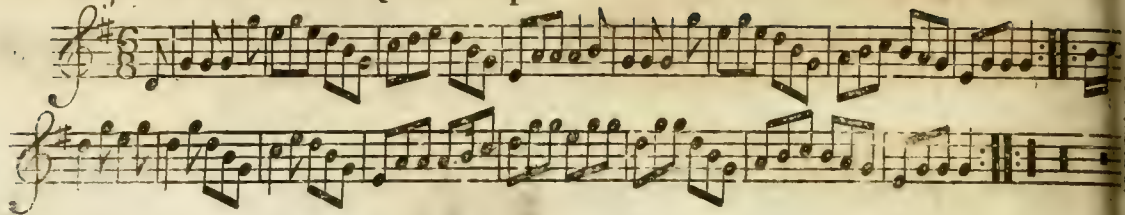

Standy oer the Lee.

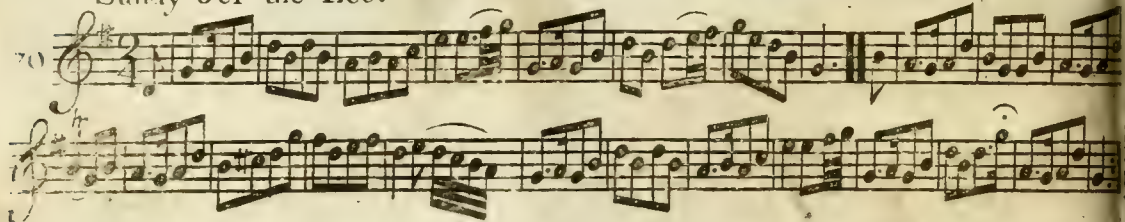

Sailor Laddie.

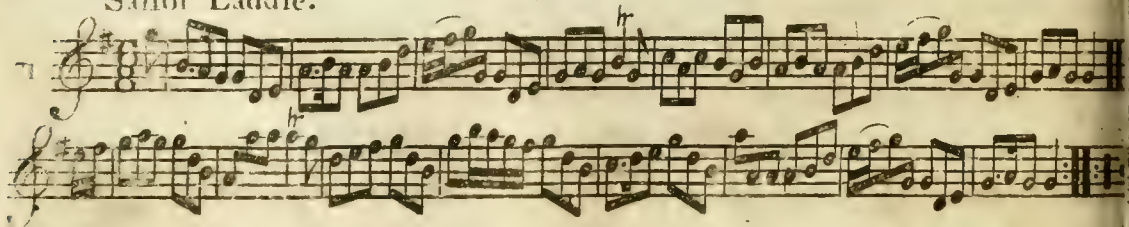

The ale Wife and her Barrel.

27

Black Jock.

Mount your Baggage.

## Parlawa. a German Tune.

75

Quick Step 23<sup>d</sup> Regt.

Quick Step 33<sup>d</sup> Regt.

## Cotillon.

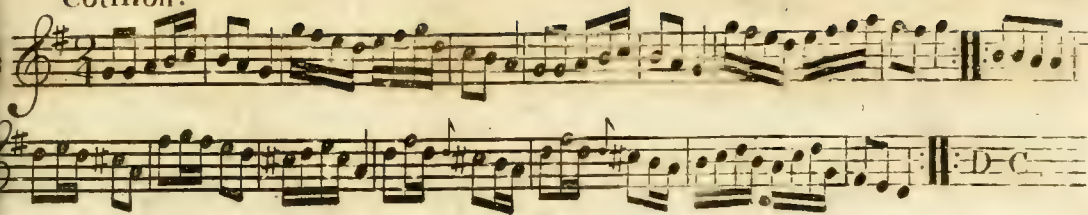

## La Counterfaiite.

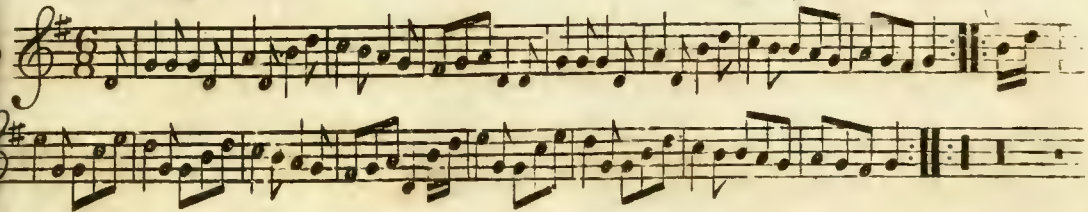

## When she came ben she bobed.

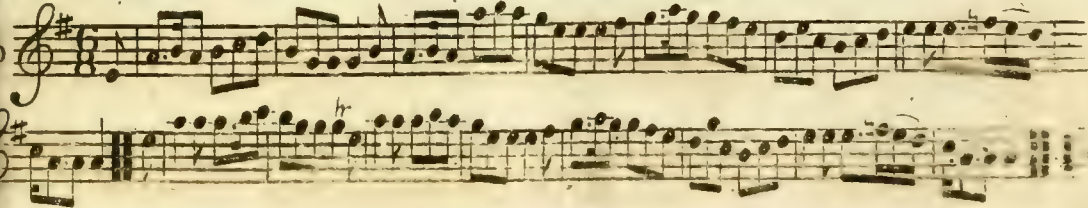

# The Bonny Lads of Livingston.

## Quick Step 40<sup>th</sup> Reg<sup>t</sup>

## Staten Island Hornpipe.

Nottingham Castle.

34

Tit for Tat.

5

Jenny Nettles.

6

Iv gar Rub her o'er wi' Straw.

The merry Girls of York. Danced by Aldridge.

The Merry Girls of York.

For the Violin.

9

Quick Step 10<sup>th</sup> Reg<sup>t</sup>.

The Jubilee.

(2)

## The Laises of Melrofs.

82

## Poor a purse but routh o' Credit.

83

## Well a go to Kelfo.

84

# The Inverness Scots Measure.

# When I follow'd a Lads.

## Tail Toddle

97

98

Kiss me fast my mothers coming.

99

La Rosalia.

The Marquis of Huntleys Reel.

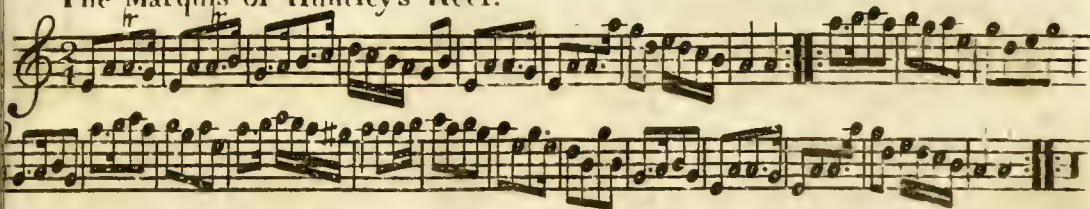

The Button Hole.

38 Aldridges Dance.

103

Lady Harriot Hope's Reel.

104

The Hemp Dressers.

105

3<sup>d</sup> Quick March 15<sup>th</sup> Reg<sup>t</sup>

Quick Step 26<sup>th</sup> Reg<sup>t</sup>

Quick Step 12<sup>th</sup> Reg<sup>t</sup>

# Bonny Charlie.

109

# Siugue.

10

Duncan Gray.

The Pantheon.

Nottingham Races.

## The Ruffians Rant.

114

Quick Step 55<sup>th</sup> Reg<sup>t</sup>

115

Prince Ferdinands Quick Step.

6

1. 2. 1. 2. 1. 2. 3.

Quick Step 2<sup>d</sup> Regt

7

Giga.

8

## Johnny Macgill.

119

Quick Step 13<sup>th</sup> Reg!

120

## Boyne Water.

121

Because he was a bonny Lad.

45

22

Blow Zabella.

23

Cotillon.

24

## Rofs Castle.

125

## The Bucket.

126

## Linnen Hall.

(2)

Maggy Lawder

The Feathers

## The Milk Maid

130

## Chorus Jig.

131

O gin ye were dead Gude-man. For the Ger: Flute.

Lovely Mally.

The Bonton.

1) The Killworth Volunteers Quick March.

Campbell's Allemande.

156

Dublin Volunteers Quick March.

Oak Stick.

Marche Francoise.

52 New york Girls.

140

D. Capri

This block contains the musical notation for the piece 'New York Girls'. It consists of two staves of music. The first staff is in treble clef with a key signature of one sharp (F#) and a time signature of 6/8. The second staff is also in treble clef with a key signature of one sharp (F#). The music is written in a rhythmic, dance-like style. The piece concludes with a double bar line and the text 'D. Capri'.

Sweetest Lalsie.

141

This block contains the musical notation for the piece 'Sweetest Lalsie'. It consists of two staves of music. The first staff is in treble clef with a key signature of one sharp (F#) and a time signature of 2/4. The second staff is also in treble clef with a key signature of one sharp (F#). The music is written in a rhythmic, dance-like style. The piece concludes with a double bar line.

Little Skirmish.

142

This block contains the musical notation for the piece 'Little Skirmish'. It consists of two staves of music. The first staff is in treble clef with a key signature of one sharp (F#) and a time signature of 6/8. The second staff is also in treble clef with a key signature of one sharp (F#). The music is written in a rhythmic, dance-like style. The piece concludes with a double bar line.

The Good thing.

The Lillie.

Wilkes's Release or Quick March 48<sup>th</sup>. Regt

54 The Braes of Aughtertyre.

146

hr

hr

hr

And will you be.

147

8

Saw ye Johnny Coming co the.

148

(2)

Why shoud I not like my Love.

55

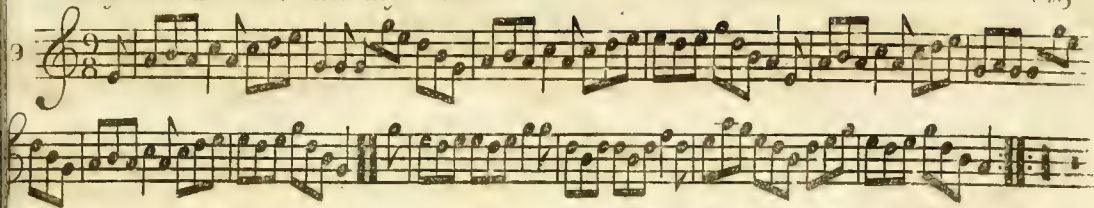

Symon Brodie.

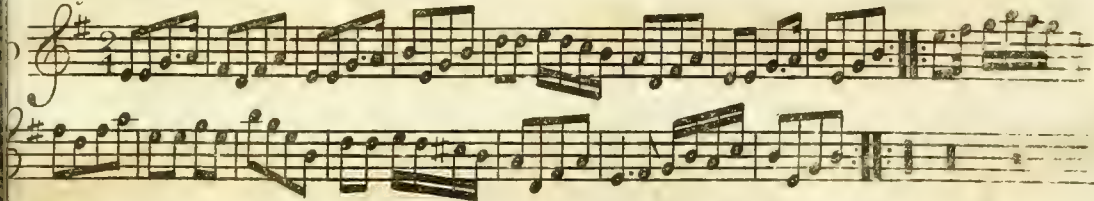

La Rochelle.

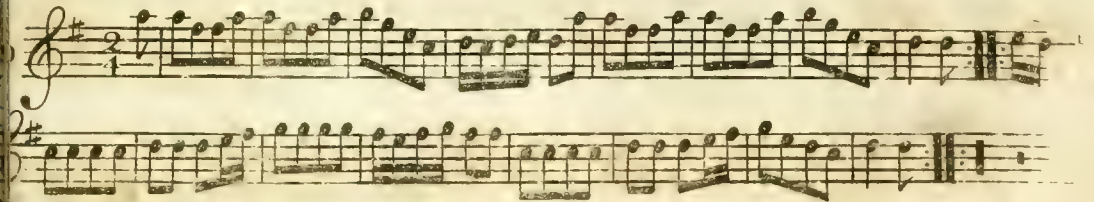

56 The 11<sup>th</sup> of October.

152

La Bifsette.

Genl Carleton's Quick March.

57

Gallway Girls.

Huppy Clown.

98 2<sup>d</sup> Quick March 10<sup>th</sup> Regt.

57

The Auld Man's Mare's dead.

58

Love and Opportunity.

(2)

Matthew Briggs.

O La my Dear.

West India.

The Flight.

60 Eppie M<sup>c</sup> Nabbs.

163

On dit qu'il a quinze ans.

The Brothers.

Moar Nein I Giberlan.

56

John Anderson my Jo.

For the Ger:Flute.

57

## John Anderson my Jo:

For the Violin or Fife.

## Aire de l'Opera Françoise.

The Drunken Drummer.

170

Woo'd and Married and a'

171

Drub the Rogues.

172

61 Peep of Day.

73

A Trip to Sligo.

174

Calimbe.

West India.

175

This is not my Ain Houfe

176

Oak Stick.

New Way.

177

Batchelors of every Station.

178

I Voll. 2<sup>d</sup>

66 The Savage Dance with Variations

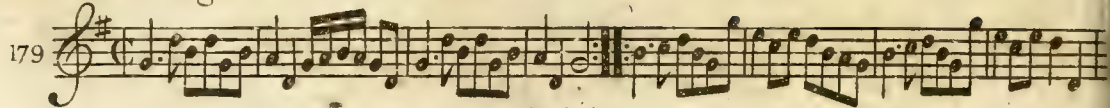

The Buffoon Dance.

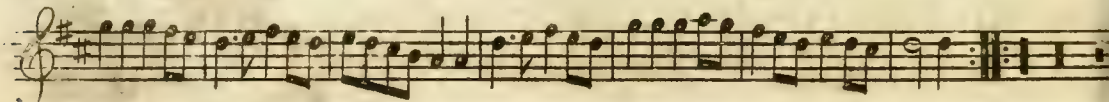
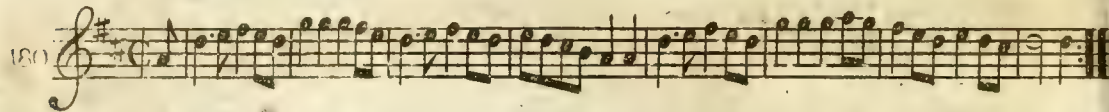

Braes of Balwhedar.

181

The Sows Tail to Geordie.

182

68 Quick March East York Militia.

183

Sweet Willy O.

184

Double Kisses.

185

The Doctor.

186

The Parting Kiss.

187

70 My Dearie an thou die.

38

The Humours of Graignamanoch.

39

(2)

The High way to Dublin.

A New Sett.

2<sup>d</sup>

190

Miss Sackvile's Fancy.

191

72 O'er the Muir to Maggy.

192

A Friend in Need.

193

The Spinning Wheel.

194

Sir John Malcolm.

95

Unanimity

96

The Sutors of Selkirk.

97

## Duke of Perth's Reel.

## The Farewell.

## Good Night and Joy be wi' you all.

(2.)

The End of Voll. 2<sup>d</sup>

# INDEX.

A Bonny Lass to marry me	N <sup>o</sup> 23
A Trip to Clumber	33
Andrew and his Cutty Gun	37
A Favourite Strathspey	50
An ye had been where I hae been	57
A favourite Highland Quick March)	68
73 <sup>d</sup> Reg <sup>t</sup>	
Aldridges Dance	103
And will you be	147
Aire de l'Opera Francoise	169
A Trip to Sligo	174
A Friend in need	193
B	
Behind the Bush in the Garden	3
Betsy Bell and Mary Gray	63
BlackJock	73.

Bonny Charlie	N <sup>o</sup> 109
Boyne Water	121
Because he was a bonny Lad	122
Blow Zabella	123
Braes of Aughtertyre	146
Batchelors of every station	179
Buffoon Dance	190
Braes of Balwhedar	191
C	
Chester Castle	18
Cotillon	60
Cap <sup>t</sup> Rosies Reel	45
Cap <sup>t</sup> John Bruce's Quick Step	69
Cotillon	78
Cotillon	121
Chorus Jig	171

Campbells Allemande . . . . .	N <sup>o</sup> 136
Calunbe . . . . .	175

## D

Donald Couper and his Man . . . . .	12
Drops of Drink . . . . .	27

Duncan Gray . . . . .	111
-----------------------	-----

Dublin Volunteers Quick March . . . . .	137
---	-----

Drub the Rogues . . . . .	172
---------------------------	-----

Double Kisses . . . . .	185
-------------------------	-----

Duke of Perth's Reel . . . . .	198
--------------------------------	-----

## E

Eppie M <sup>c</sup> Nabb . . . . .	163
-------------------------------------	-----

East York Militia Quick Step . . . . .	183
--	-----

## F

French Taptoo . . . . .	28
-------------------------	----

Fy Gar Rub her o'er wi' Straw . . . . .	87
---	----

## G

German Quick March . . . . .	4
------------------------------	---

Giga . . . . .	118
----------------	-----

Gen! Carleton's Quick March . . . . .	N <sup>o</sup> 154
---------------------------------------	--------------------

Galway Girls . . . . .	155
------------------------	-----

Good Night and Joy be with you all . . . . .	} 200
---	-------

## H

Hemp Dressers . . . . .	105
-------------------------	-----

Happy Clown . . . . .	156
-----------------------	-----

Humours of Graignamanock . . . . .	189
------------------------------------	-----

Highway to Dublin a new Sett . . . . .	190
--	-----

## I

Jockey to the Fair . . . . .	5
------------------------------	---

I wish you a merry new year . . . . .	22
---------------------------------------	----

Irish Lasses . . . . .	30
------------------------	----

I wish I may die if I do . . . . .	36
------------------------------------	----

Joseph's Frolick . . . . .	42
----------------------------	----

Johnny Cope . . . . .	52
-----------------------	----

Jackson's Dream . . . . .	53
---------------------------	----

Just as I was in the morning . . . . .	58
--	----

Jenny Nettles . . . . .	86
-------------------------	----

Inverness Scots Measure	N <sup>o</sup> 95
Johnny M <sup>c</sup> Gill	119
John Anderson my Jo	{ 167

K

Killycrankie	18
Kiss me fast my Mother's coming	99
Kilworth Volunteer's Quick March	135

L

Lass gin ye loe me tell me now	13
Lochness	39
La Polonese	49
La fete de Village	64
La Counter faite	79
La Rosalia	100
Lady Harriot Hope's Reel	104
Linnen Hall	127
Lovely Mally	133
Little Skirmish	142
La Rochelle	151

La Bisette	N <sup>o</sup> 153
Love and Opportunity	159

M

My Love she's but a Lassie yet	1
Maria's frolick	2
M <sup>c</sup> Crae's Fancy	9
Maggy's wame is fu I true	14
Miss Jamieson's Jig	32
Merry Plowman	41
Mount your baggage	74
Merry Girls of York	88
Marquis of Huntley's Reel	101
Maggy Lauder	128
Marche Francoise	155
Mathew Briggs	165
Moar Neine J Giberlan	171
My Dearie an thou die	177
Miss Sackvile's Fancy	181

N

Neopolitan Threshers	N <sup>o</sup> 47
Nottingham Castle	84
Nottingham Races	113
New York Girls	140

## O

O'er the hills and far away	29
Over the Water to Charlie	31
O gin ye were dead Gudeman	132
Oak Stick	138
O La my Dear	161
On dit qu a quinze ans	164
Oak Stick new way	177
Oer the Muir to Maggy	192

## P

Pody's Resource	166
Parlaw	167
For a purse but routh o' Credit	93
Prince Ferdinand's Quick Step	116
P of Day	173

## Q

Quick March 2 <sup>d</sup> Batt <sup>n</sup> of Royals N <sup>o</sup>	15
25 <sup>th</sup> Reg <sup>t</sup>	25
2 <sup>d</sup> 2 <sup>d</sup> Batt <sup>n</sup> of Royals	38
45 <sup>th</sup> Reg <sup>t</sup>	51
1 <sup>st</sup> Batt <sup>n</sup> of Royals	59
23 <sup>d</sup> Reg <sup>t</sup>	76
33 <sup>d</sup> Reg <sup>t</sup>	77
40 <sup>th</sup> Reg <sup>t</sup>	82
10 <sup>th</sup> Reg <sup>t</sup>	90
44 <sup>th</sup> Reg <sup>t</sup>	98
3 <sup>d</sup> 15 <sup>th</sup> Reg <sup>t</sup>	106
26 <sup>th</sup> Reg <sup>t</sup>	107
12 <sup>th</sup> Reg <sup>t</sup>	108
55 <sup>th</sup> Reg <sup>t</sup>	115
2 <sup>d</sup> Reg <sup>t</sup>	117
13 <sup>th</sup> Reg <sup>t</sup>	120
2 <sup>d</sup> 10 <sup>th</sup> Reg <sup>t</sup>	157

## R

Rakes of Mallo	N <sup>o</sup> 21
Rosette Quick Step	35
Ruffian's Rant	114
Rofs Castle	125

S

Shammie Breeches	26
Stumpie	44
Sufy	54
South Fencible's Quick Step	55
Shurley's fancy	61
Sandy o'er the Lee	70
Sailor Laddie	71
Staten Island Hornpipe	83
Siugue	110
Sweetest Lalsie	141
Saw ye Johnny coming co the	148
Symon Brodie	150
Savage Dance with Variations	179
Sweet Willy O	184

Sir John Malcolm	N <sup>o</sup> 195
------------------	--------------------

T

1 <sup>st</sup> Turks March	6
2 <sup>d</sup> D <sup>o</sup>	7
The Barring of the door	8
The Capuchin	10
Tadies Wattle	11
To the Weaver gin ye go	16
The Peacock	17
The tenth of June	20
The Steward's Lodge Song	24
The Whigs of Fife	45
The Weazle	46
The Miller's Daughter	51
The Auld man 'ill ne'er die	51
To danton me	60
The Spa	62
The Merry Meeting	67
The Ale Wife and her barrel	72

The Bonny Lafs of Livingston	N <sup>o</sup> 81
Tit for Tat	85
The Jubilee	91
The Lasses of Melrofs	92
Tail Toddle	97
The Button hole	102
The Pantheon	112
The Bucket	126
The Feathers	129
The Milk Maid	130
The Bon Ton	134
The Good thing	143
The Lillie	144
The 14 <sup>th</sup> of October	152
The Auld Man's Mare's dead	158
The Flight	162
The Brothers	165
The Drunken Drummer	170
This is not my Ain house	176

The Sow's tail to Geordie	N <sup>o</sup> 182
The Doctor	186
The Parting Kifs	187
The Spinning Wheel	194
The Sutors of Selkirk	197
The Farewell	199

## U

Unanimity	196
-----------	-----

## W

When she came ben she bobbed	80
We'll a go to Kelfo	94
When I follow'd a Lafs	96
Wilkes's Release or Quick Step	145
48 <sup>th</sup> Regt	
Why should I not like my Love	149
Woo'd and Married and a.	171

(2)

FINIS

