

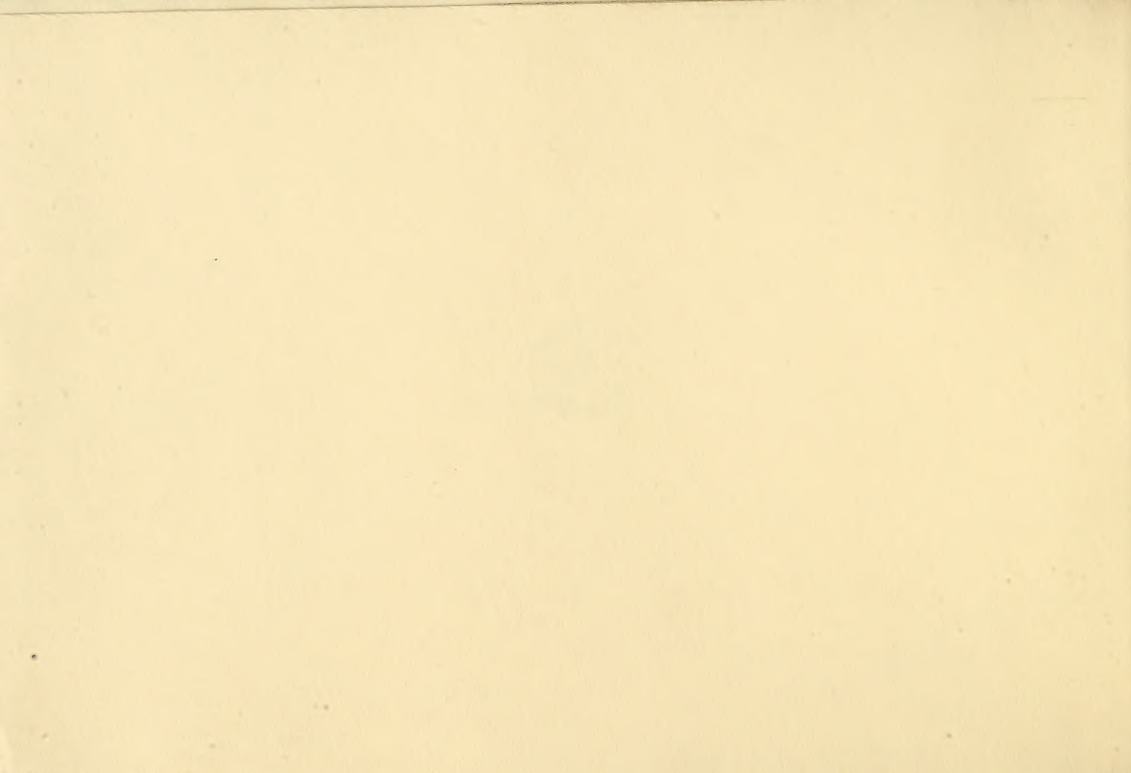

Inglis. 29.

4455676.

Digitized by the Internet Archive
in 2011 with funding from
National Library of Scotland

<http://www.archive.org/details/selectionofscov200ingl>

James Watson of Glasgow Inglis, 29

ENTERED IN STATIONER'S HALL.

GLASGOW

A SELECTION of
Scotch, English, Irish
and Foreign AIRS.
Adapted for the FIFE,
VIOLIN, or German FLUTE
Vol II.

Humbly Dedicated,
to the Volunteer and Defensive BANDS
of GREAT BRITAIN
and IRELAND.
MUSICAL CIRCULATING LIBRARY.

Printed & Sold by J. MFADYEN.
GLASGOW.

Where may be had
Pr. 5/6

the

other Five Volumes.

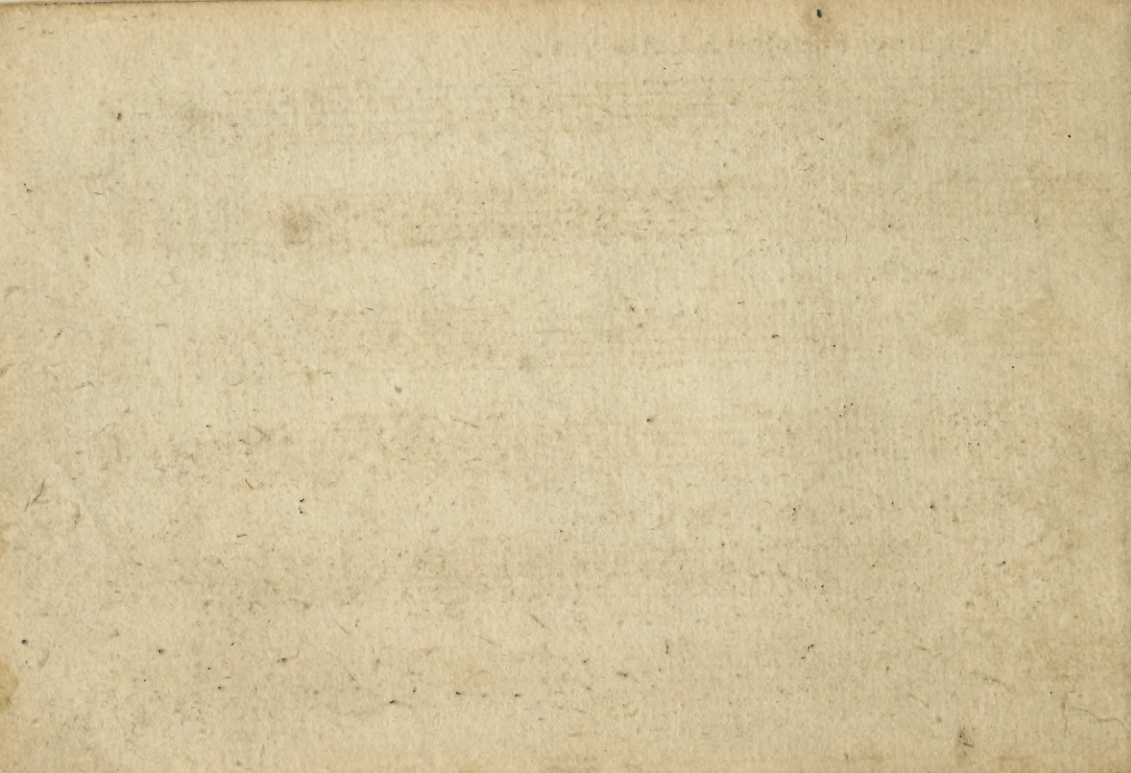

My Love She's but a Lafsie yet.

1

Marias Frolick.

Behind the Bush in the Garden.

A German Quick March.

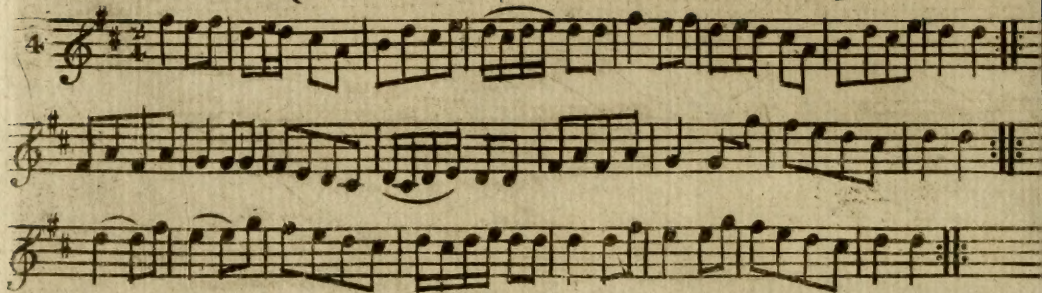

Jockey to the Fair.

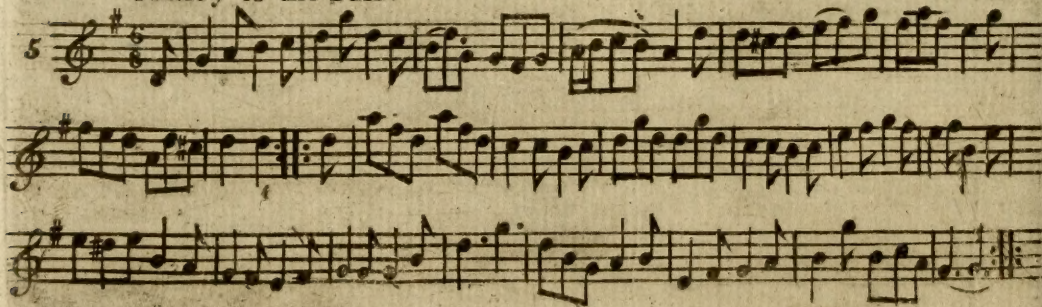

1st Turks March.

2^d Turks March.

The Barring of the Door.

A single staff of music for 'The Barring of the Door'. It begins with a treble clef, a key signature of one sharp (F#), and a common time signature (C). The melody is written in eighth and sixteenth notes. A fermata is placed over the final note of the staff, which ends with a double bar line and repeat dots.

4 Donald Couper and his man.

9

Lafs gin ye loe me tell me now.

10

Maggy's Wame is fu I true

11

M^c, Crae's Fancy.

12

The Capuchin .

13

Tadie's Wattle.

14

Quick March 2^d Battⁿ of Royals.

15

To the Weaver gin vego.

16

The Peacock.

17

Killycrankie.

See page 21

18

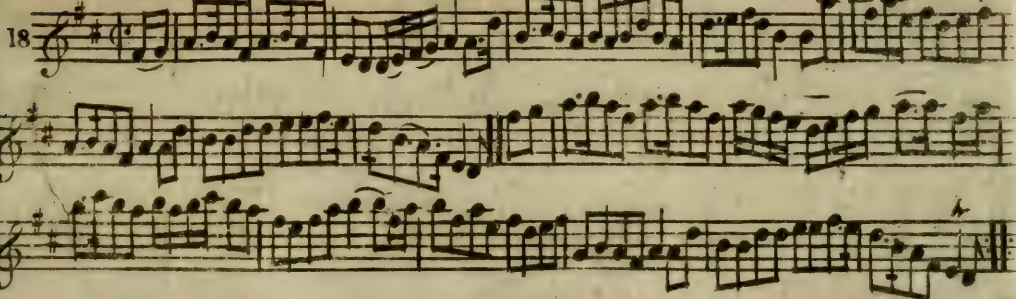

Chester Castle.

19

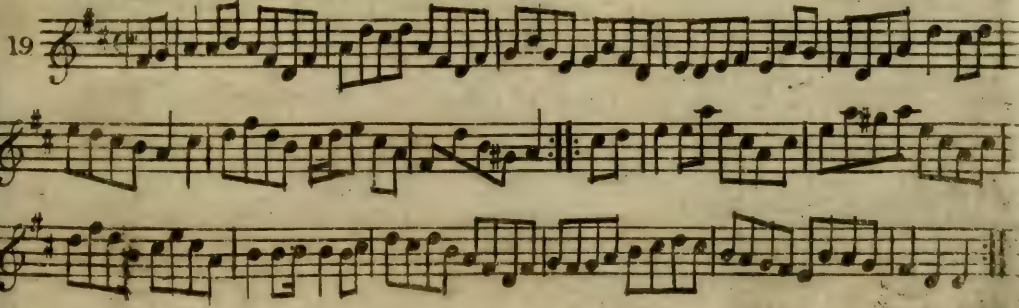

8 The tenth of June.

The Rakes of Mall.

I wish you a merry new Year.

A Bonny Lads to marry me.

23

The Steward's Lodge Song.

24

Quick Step 25th Regt.

25

(2) B Viol 2^d

Shammie Breeches.

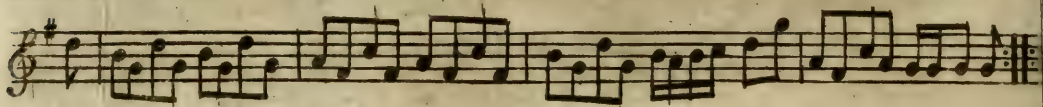
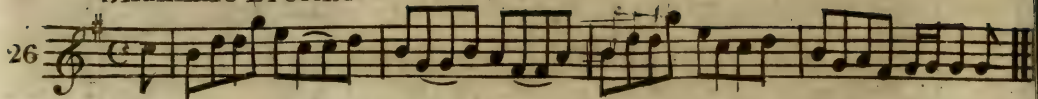

Drops of Drink.

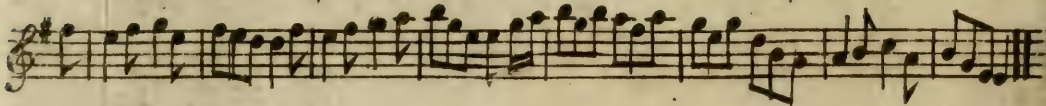
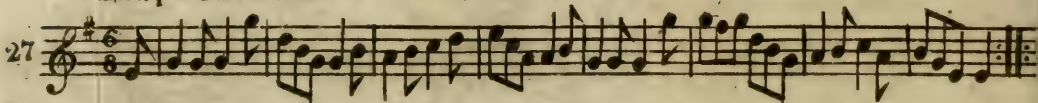

French Taptoo.

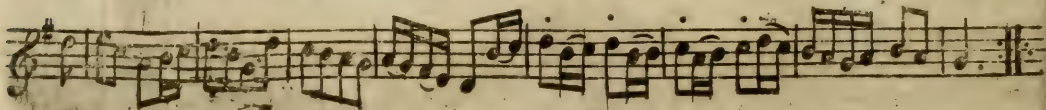
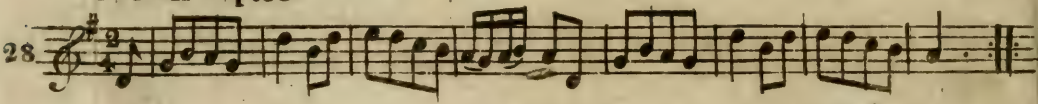

O'er the Hills and far awa .

29

Irish Laises.

30

Over the Water to Charlie.

31

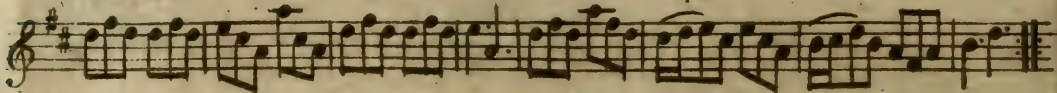
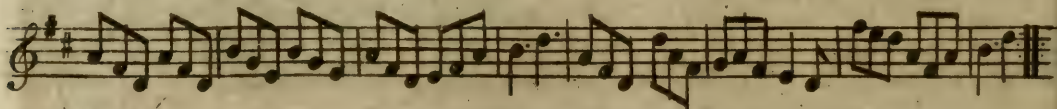
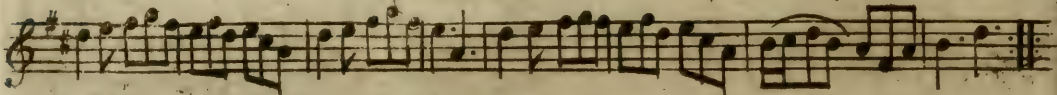
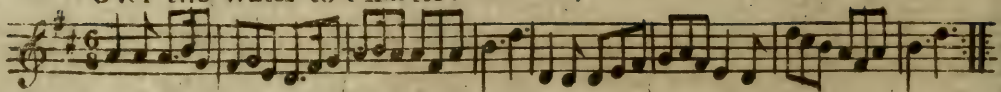

Miss Jamieson's Jig.

32

A Trip to Clumber.

33

A Trip to Clumber. For the Ger: Flute.

34

Rofette Quick Step.

35

I wish I may die if I do.

36

Andrew and his Cutty Gun .

37

2^d, Quick Step 2^d, Battⁿ, Royals.

38

Loch Nefs.

39

Cotllion.

40

The merry Plowman.

41

Joseph's Frolick.

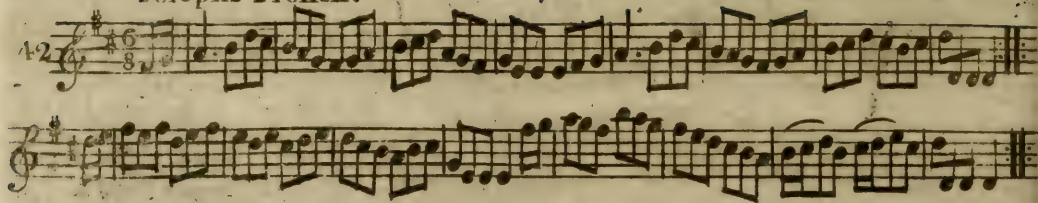

The Whigs of Fife.

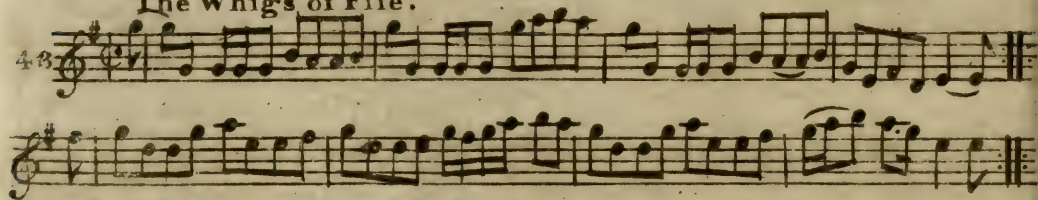

Stumpie.

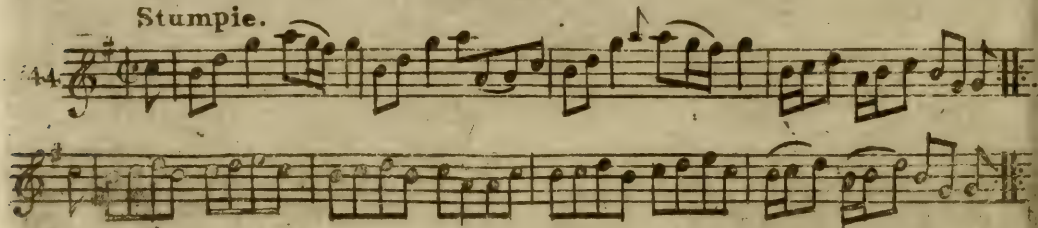

Cap^t Rofs's Reel.

45

The Weazle.

46

Neopolitan Threshers.

47

The Millers Daughter.

48

La Polonefs.

49

A Favorite Strathspey.

40

Quick Step 45th Reg^t.

1.

Johnny Cope.

2.

D.C.

Jackson's Dream.

53

Sussie.

54

Quick Step South Fencibles.

55

The Aulb Man ill ne'ardie.

56

An ye had been where I ha'e been.

Allegretto

57

Just as I was in the morning.

58

Quick March 1st Batⁿ Royals.

59

To danton me.

60

Shurleys fancy

61

The Spa.

62

Betsy Bell & Marry Gray.

63

La Fette De Village.

64

The Merry Meeting.

65

Pady's Resource.

66

Pady's Resource. for the Ger: Flute.

67

A Favorite Highland Quick Step.

68

(2)

V 2^d D

26 Major John Bruce's Quick Step.

69

Sandy o'er the Lee.

70

Sailor Laddie.

71

The ale Wife and her Barrel.

72

1st 2d

This block contains two staves of musical notation for the piece 'The ale Wife and her Barrel'. The first staff begins with a treble clef, a key signature of one sharp (F#), and a common time signature (C). The melody is written in a single line. The second staff continues the melody and includes two first endings, labeled '1st' and '2d', which are indicated by curved lines above the notes. The piece concludes with a double bar line.

Black Jock.

73

This block contains two staves of musical notation for the piece 'Black Jock'. The first staff begins with a treble clef, a key signature of one sharp (F#), and a 6/8 time signature. The melody is written in a single line. The second staff continues the melody and concludes with a double bar line.

Mount your Baggage.

74

This block contains two staves of musical notation for the piece 'Mount your Baggage'. The first staff begins with a treble clef, a key signature of one sharp (F#), and a common time signature (C). The melody is written in a single line. The second staff continues the melody and concludes with a double bar line.

75

Quick Step 23^d Reg^t.

76

Quick Step 33^d Reg^t.

77

Cotillon.

78

DC

La Counterfaiite.

79

When she came ben she bobed.

80

30

The Bonny Lads of Livingston.

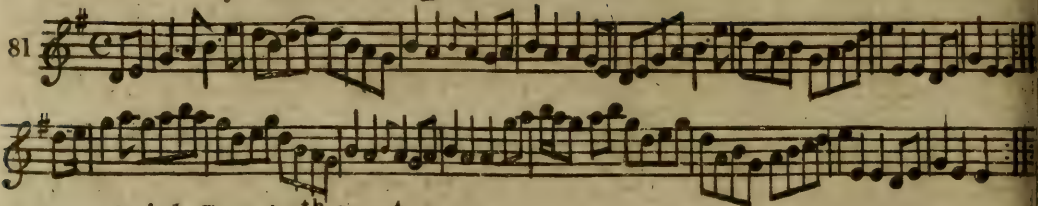

Quick Step 40th, Regt.

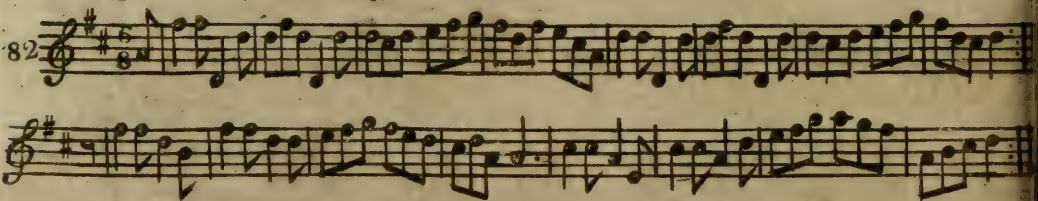

Staten Island Hornpipe.

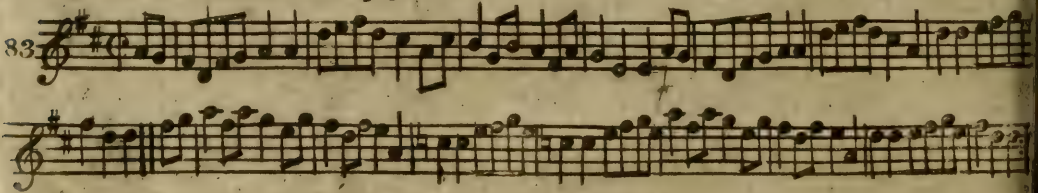

Nottingham Castle.

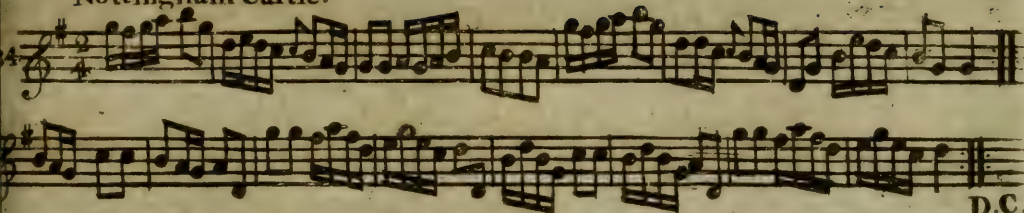

Tit for Tat

D.C.

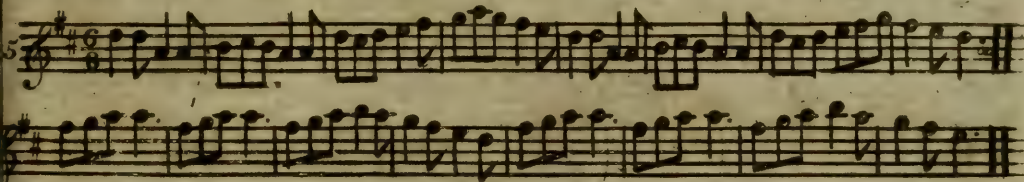

Jenny Nettles.

D.C.

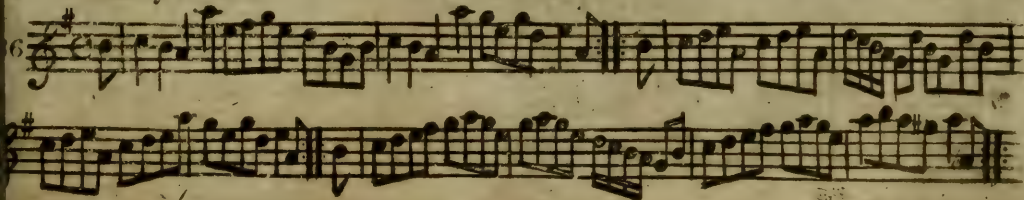

Fy gar Rub her o'er wi' Straw.

87

The merry Girls of York.

88

The Merry Girls of York. For the Violin.

9

Quick Step 10th Regt.

10

The Jubilee.

11

The Lasses of Melros.

92

Poor a purse but routh o' Credit.

93

Well a go to Kelfo.

94

The Inverness Scots Measure.

94

When i follow'd a Lads.

95

Tail Toddle.

97

98

Kiss me fast my mothers coming:

99

La Rosalia.

100

The Maquis of Huntleys Reel.

101

The Button Hole.

102

Aldridges Dance.

103

Lady Harriot Hope's Reel.

104

The Hemp Dressers.

105

3^d Quick March 15th Reg^t

06

Quick Step 26th Reg^t.

07

Quick Step 12th Reg^t.

08

Bonny Charlie.

109

Siugue.

110

Duncan Gray.

111

The Pantheon.

112

Nottingham Races.

113

D.C.

Rain's Tune

The Ruffians Rant.

114

Quick Step 55th Regt.

115

Prince Ferdinands Quick Step.

116

Quick Step 2^d Regt.

117

Giga.

118

44 Johnny Macgill.

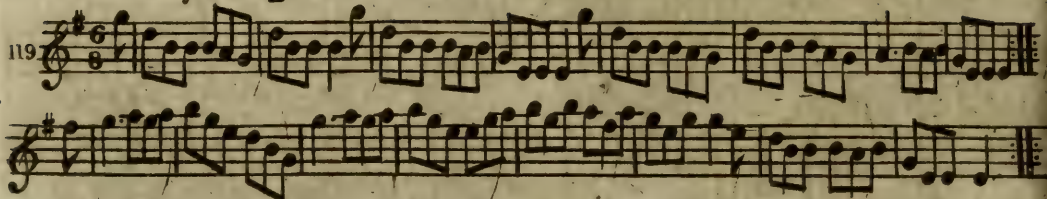

Quick Step 13th, Regt.

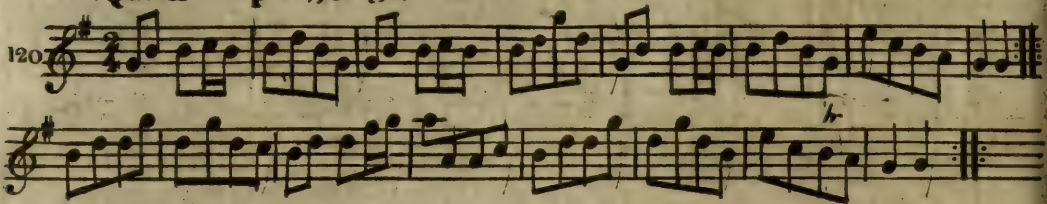

Boyne Water.

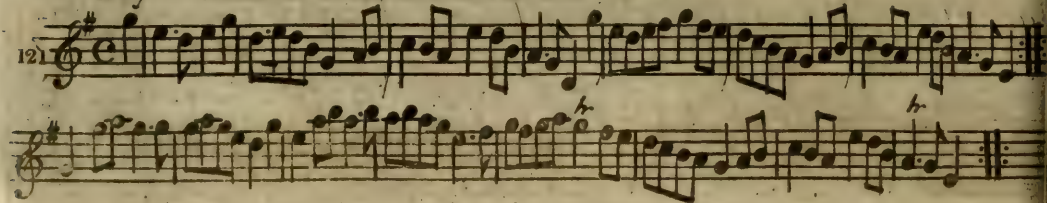

Because he was a bonny Lad.

122

Blow Zabella.

123

Cotillon.

124

Rofs Castle.

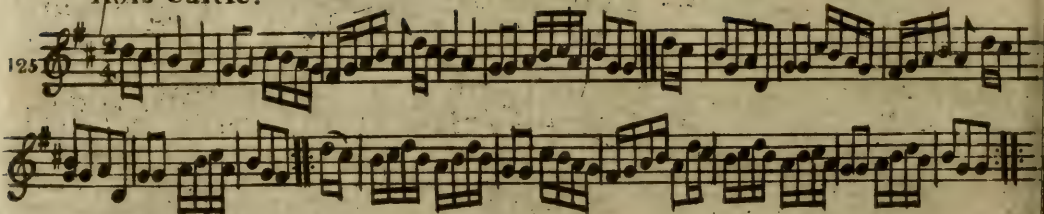

The Bucket.

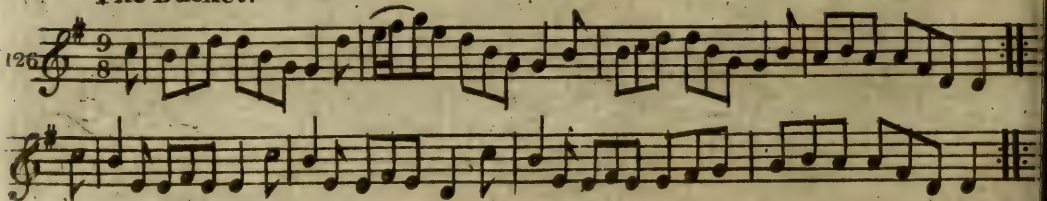

Linnen Hall.

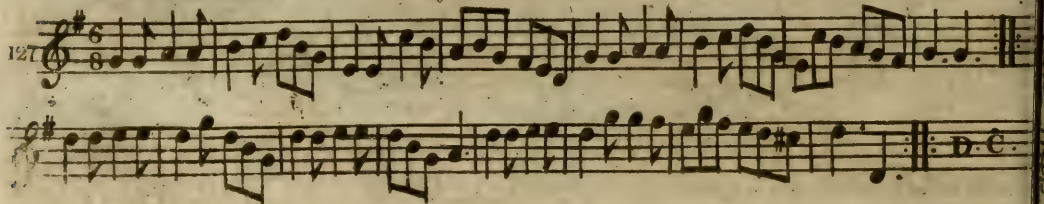

Maggy Lawder.

128

The Feathers.

129

The Milk Maid.

130

Chorus Jig.

131

O gin ye were dead Gude man.

132

Lovely Mally.

133

The Bonton.

134

The Killworth Volunteers Quick March.

135

Cambell's Allemand.

136

Dublin Volunteers Quick March

137

Oak Stick.

138

Marche Francoise.

D.C.

139

D.C.

New York Girls.

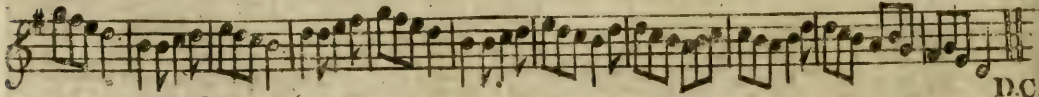
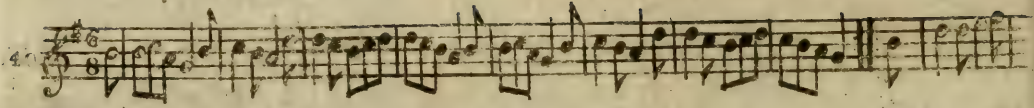

Sweetest Laisie.

D.C.

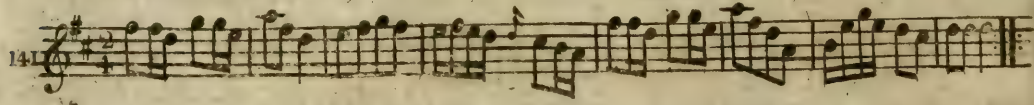

Little Skirmish.

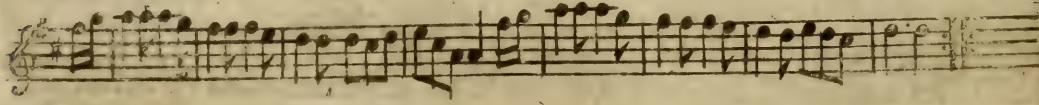
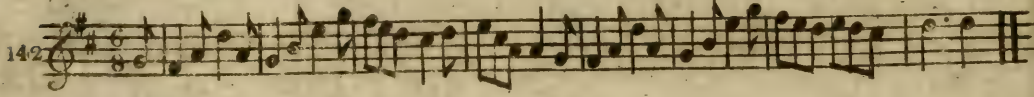

The Good thing.

53

143

D.C.

The Lillie.

144

Wilkes's Release or Quick March 48th Regt.

145

D.C.

The Braes of Aughtertyre.

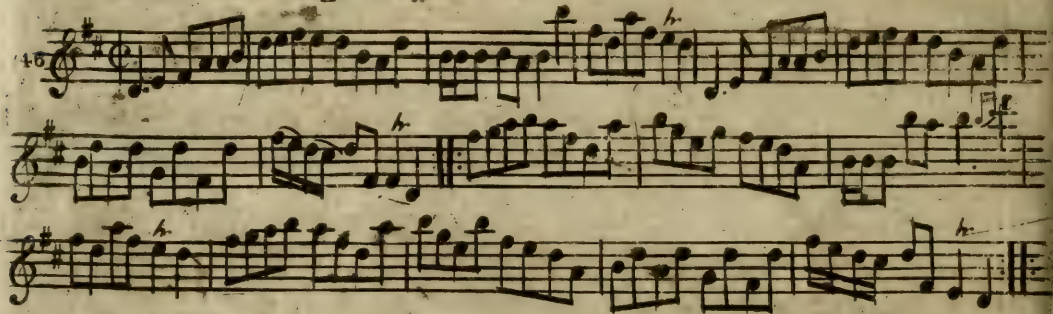

And will you be.

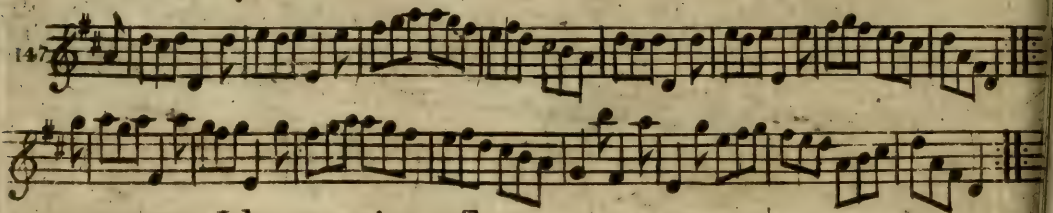

Saw you Johnny coming co the.

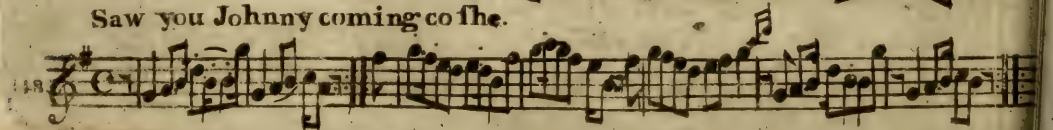

Why should I not like my Love.

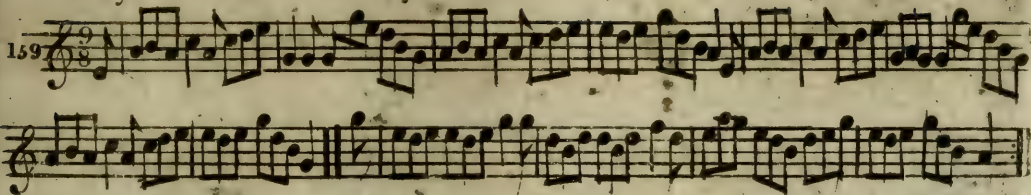

Symon Brodie.

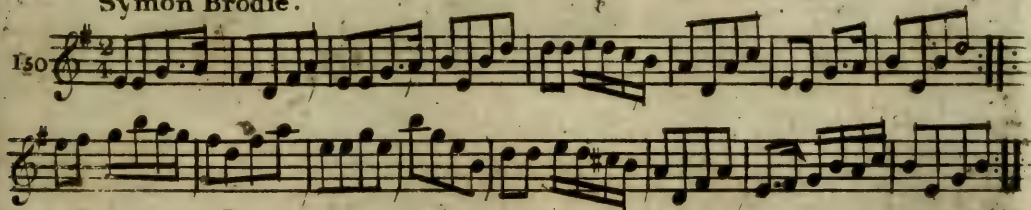

La Rochelle.

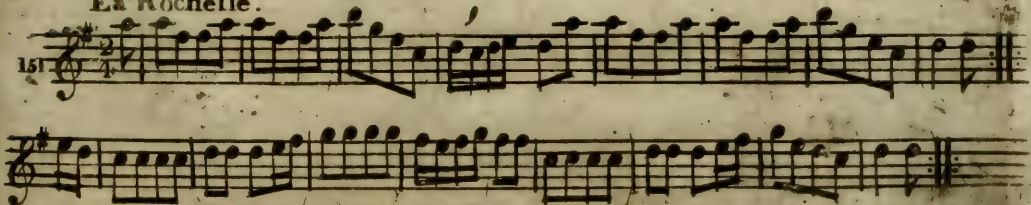

The 14th of October.

152

La Bifsette.

153

Genl Carleton's Quick March.

154

D C

Gallway Girls.

155

Happy Clown.

156

(2)

H Voll 2d

2^d Quick March 10th, Regt.

157

The Auld Man's Mare's dead.

158

Love and Opportunity.

159

Matthew Briggs.

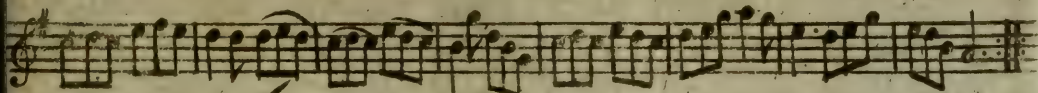
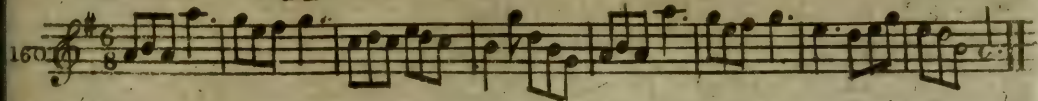

O La my Dear. West Indian

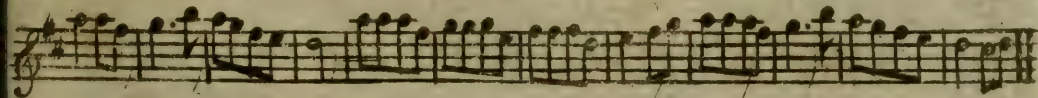
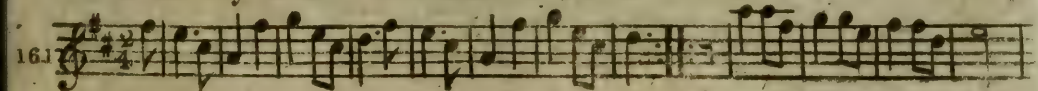

The Flight.

D.C.

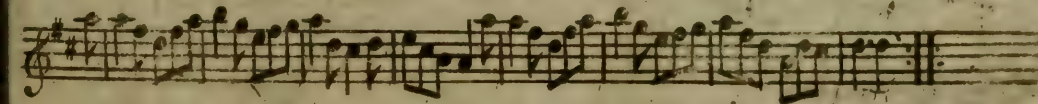

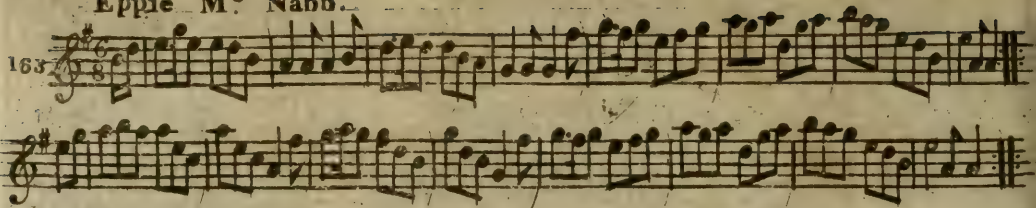
Eppie M^c Nabb.

On dit qu_ia quinze ans.

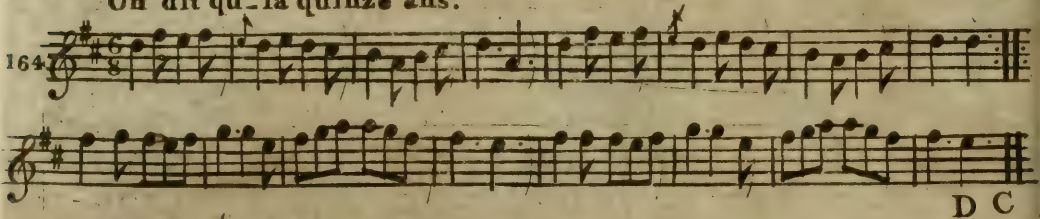

The Brothers.

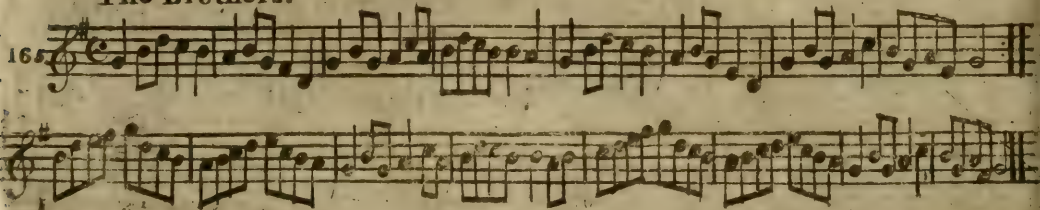

Moar Nein I Giberlan.

Begin on the time when he says

166

John Anderson my Jo. (For the Ger: Flute.)

167

John Anderson my Jo: For the Violin or Fife.

168

Aire de l'Opera Francoise.

169

The Drunken Drummer.

170

Wood and Married and a'

Posta, canquillo, etc.

171

Drub the Rogues.

172

Peep of Day.

173

A Trip to Sligo.

174

Calimbe. (West India)

175

This is not my Ain Houfe.

176

Oak Stick. New way

177

Batchelors of every Station.

178

The Savage Danc with Variations.

179

The Buffoon Dance.

180

Braes of Balwhedar.

181

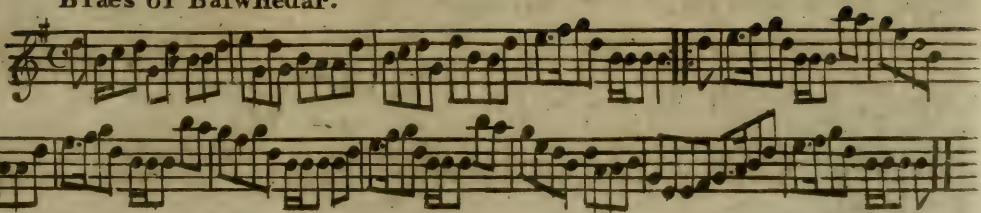

The Sows Tail to Gordie.

182

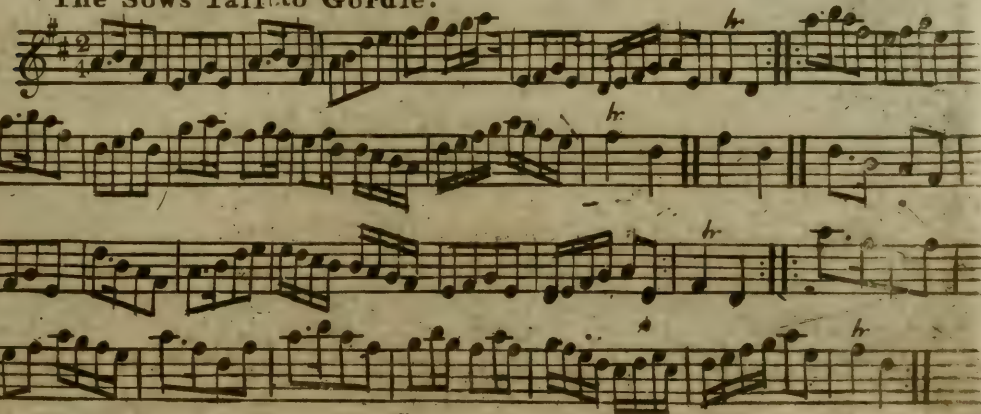

68 Quick March East York Militia.

183

D.C.

Sweet Willy O.

184

Double Kisses.

185

The Doctor.

186

The Parting Kifs.

187

My Dearie anthou die.

190

The Humours of Grai namanoch

191

The High way to Dublin.

A New Sett

190

Miss Sackvile's Fancy.

191

O'er the Muir to Maggie.

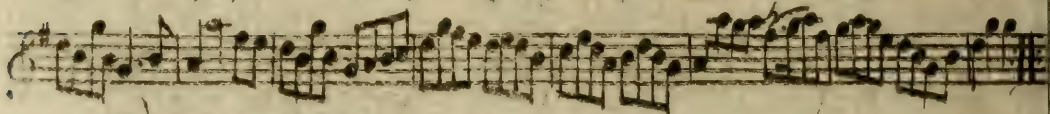
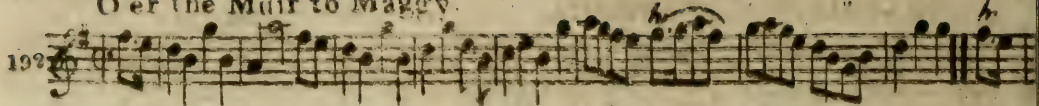

A Friend in Need.

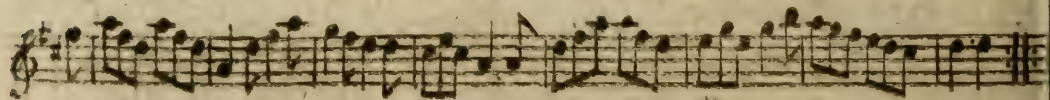
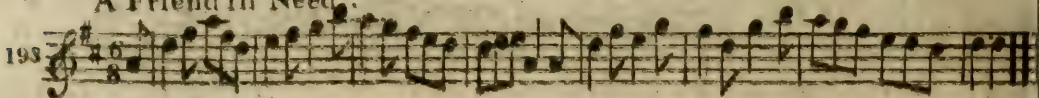

The Spinning Wheel.

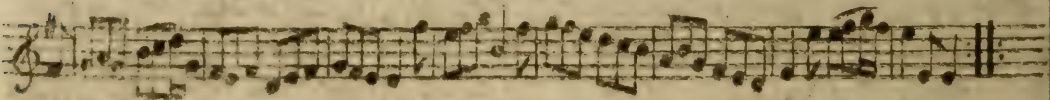
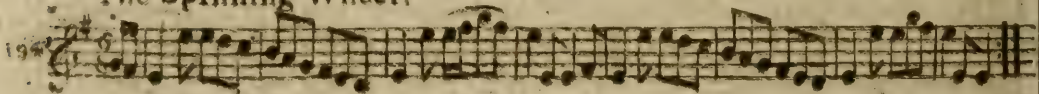

Sir John Malcolm .

195

Unanimity

367

The Sutors of Selkirk .

97

Duke of Perth's Reel.

198

The Farewell.

199

Good Night and Joy be wi' you all.

200

INDEX Vol 2

| | |
|---|---|
| <p>A Bonny Lads to marry me .23</p> <p>A Trip to Clumber 33</p> <p>Andrew and his Cutty Gun . 37</p> <p>A Favourite Strathspey 50</p> <p>An ye had been where I hae been 57</p> <p>A Favourite Highland Quick .</p> <p>March 73^d Reg^t 68</p> <p>Aldridges Dance 103</p> <p>And will you be 147</p> <p>Aire de l'Opera Francoise 169</p> <p>A Trip to Sligo 174</p> <p>A Friend in need 193</p> <p style="text-align: center;">B B</p> <p>Behind the Bush in the Garden . 3</p> <p>Bessy Bell and Mary Gray . . 63</p> <p>Black Jock 73</p> | <p>Bonny Charlie 109</p> <p>Boyne Water 121</p> <p>Because he was a Bonny Lad .122</p> <p>Blow Zaballa 123</p> <p>Braes of Aughtertyre 146</p> <p>Batchelors of every station .178</p> <p>Buffoon Dance 180</p> <p>Braes of Balwhedar 181</p> <p style="text-align: center;">————— C —————</p> <p>Chester Castle 19</p> <p>Cotillon 40</p> <p>Cap^t Rosses Reel 45</p> <p>Cap^t John Bruce's Quick Step .</p> <p>Cotillon 124</p> <p>Cotillon</p> <p>Chorus Jig 131</p> |
|---|---|

Campbells Allemande - - - - - 136

Calimbe - - - - - 175

D

Donald Couper and his Man - 12

Drops of Drink - - - - - 27

Duncan Gray - - - - - 111

Dublin Volunteers Quick March 137

Drub the Rogues - - - - - 172

Double Kisses - - - - - 185

Duke of Perth's Reel - - - 198

E

Eppie M^c Nabb - - - - - 163

East York Militia Quick Step - 183

F

French Taptoo - - - - - 28

Fy Gar Rub her o'er wi' Straw - 87

G

German Quick March - - - - 4

Giga - - - - - 118

Gen^l. Carleton's Quick March 154

Galway Girls - - - - - 155

Good Night and Joy be with

you all - - - - - 200

H

Hemp Dressers - - - - - 105

Happy Clown - - - - - 156

Humours of Graignamanock 189

Highway to Dublin a new Sett 190

I

Jockey to the Fair - - - - - 5

I wish you a merry new year - 22

Irish Lasses - - - - - 30

I wish I may die if I do - - 36

Joseph's Frolick - - - - - 42

Johnny Cope - - - - - 52

Jackson's Dream - - - - - 53

Just as I was in the morning - 58

Jenny Nettles - - - - - 86

Inverness Scots Measure - - - 95

Johnny M^c Gill - - - - - 119

John Anderson my Jo - - - - 167
168

K

Killycrankie - - - - - 18

Kiss me fast my Mother's coming 99

Kilworth Volunteer's Quick March 135

L

Lass gin ye loe me tell me now 13

Lochness - - - - - 39

La Polonese - - - - - 49

La fete de Village - - - - - 64

La Counter faite - - - - - 79

La Rosalia - - - - - 100

Lady Harriot Hope's Reel - 104

Linnen Hall - - - - - 127

Lovely Mally - - - - - 133

Little Skirmish - - - - - 142

La Rochelle - - - - - 151

La Bifsette - - - - - 153

Love and Opportunity - - - 159

M

My Love she's but a Lassie yet - 1

Maria's Frolick - - - - - 2

M^c Crae's Fancy - - - - - 9

Maggy's wame is fu I true - 14

Miss Jamieson's Jig - - - - 32

Merry Plowman - - - - - 41

Mount your baggage - - - - 74

Merry Girls of York - - - - 88

Marquis of Huntley's Reel - 101

Maggy Lawder - - - - - 128

Marche Francoise - - - - - 139

Mathew Briggs - - - - - 160

Moar Neme J Giberlan - - - 166

My Dearie an thou die - - - 188

Miss Sackville's Fancy - - - 191

N

| | |
|----------------------|-----|
| Neapolitan Threshers | 47 |
| Nottingham Castle | 84 |
| Nottingham Races | 113 |
| New York Girls | 140 |

O

| | |
|-----------------------------|-----|
| O'er the hills and far away | 29 |
| Over the Water to Charlie | 31 |
| O gin ye were dead Gudeman | 132 |
| Oak Stick | 138 |
| O La my Dear | 161 |
| On dit qu a quinze ans | 164 |
| Oak Stick new way | 177 |
| O'er the Muir to Maggy | 192 |

P

| | |
|----------------------------------|-----|
| Padys Resource | 66 |
| Parlala w | 67 |
| Poor a purse but routh 'o Credit | 93 |
| Prince Ferdinand's Quick Step | 166 |
| Pop of Day | 173 |

Q

| | |
|---|-----|
| Quick Mach 2 ^d Batt ⁿ of Royals | 15 |
| 25 th Reg ^t | 25 |
| 2 ^d Batt ⁿ of Royals | 38 |
| 45 th Reg ^t | 51 |
| 1 st Batt ⁿ of Royals | 59 |
| 23 ^d Reg ^t | 76 |
| 33 ^d Reg ^t | 77 |
| 40 th Reg ^t | 82 |
| 10 th Reg ^t | 90 |
| 44 th Reg ^t | 98 |
| 3 ^d 15 th Reg ^t | 106 |
| 26 th Reg ^t | 107 |
| 12 th Reg ^t | 108 |
| 55 th Reg ^t | 115 |
| 2 ^d Reg ^t | 117 |
| 13 th Reg ^t | 120 |
| 2 ^d 10 th Reg ^t | 157 |

R

| | | | |
|-------------------------------|-----|---|----|
| Bakes of Mallo - - - - - | 21 | Sir John Malcolm - - - - - | 19 |
| Rofette Quick Step - - - - - | 35 | T | |
| X Ruffian's Rant - - - - - | 114 | 1 st Turks March - - - - - | 6 |
| Rofs Castle - - - - - | 125 | 2 ^d D ^o - - - - - | 7 |
| S | | The Barring of the door - - | 8 |
| Shammie Breeches - - - - - | 26 | The Capuchin - - - - - | 10 |
| Stumpie - - - - - | 44 | Tadies Wattle - - - - - | 11 |
| Sufy - - - - - | 54 | To the Weaver gin ye go - | 16 |
| South Fencible's Quick Step - | 55 | The Peacock - - - - - | 17 |
| Shurley's Fancy - - - - - | 61 | The tenth of June - - - - - | 20 |
| Sandy o'er the Lee - - - - - | 70 | The Steward's Lodge Song | |
| Sailor Laddie - - - - - | 71 | The Whigs of Fife | |
| Staten Island Hornpip - - - - | 83 | The Weazle | |
| Siugue - - - - - | 110 | The Millers Daughter | |
| Sweetest Lafs - - - - - | 141 | The Auld man ill ne'er die | |
| Saw ye Johnny coming; co' the | 148 | To danton me | |
| Symon Brodie - - - - - | 150 | The Spa | |
| Savage Dance with Variations. | 179 | The Merry Meeting | |
| Sweet Willy O - - - - - | 184 | The Ale Wife and her barrel | |

| | |
|---------------------------------|-----|
| The Bonny Lafs of Livingfton | 81 |
| Tit for Tat | 85 |
| The Jubilee | 91 |
| The Laffes of Melrofs | 92 |
| Tail Toddle | 97 |
| The Button hole | 102 |
| The Pantheon | 112 |
| The Bucket | 126 |
| The Feathers | 129 |
| The Milk Maid | 130 |
| The Bon Ton | 134 |
| The Good thing | 143 |
| The Lillie | 144 |
| The 14 th of October | 152 |
| The Auld Man's Mare's dead | 158 |
| The Flight | 162 |
| The Brother's | 165 |
| The Drunken Drummer | 170 |
| This is not my Ain houfe | 176 |

| | |
|---------------------------|-----|
| The Sow's tail to Gaordie | 182 |
| The Doctor | 186 |
| The Parting Kifs | 187 |
| The Spinning Wheel | 194 |
| The Sutors of Selkirk | 197 |
| The Farewell | 199 |

U

| | |
|-----------|-----|
| Unanimity | 196 |
|-----------|-----|

W

| | |
|--------------------------------|-----|
| When fhe came ben fhe bobbed | 80 |
| We'll a go to Kelso | 94 |
| When I follow'd a Lafs | 96 |
| Wilkes's Release or Quick Step | |
| 48 th Reg't | 145 |
| Why fould I not like my Love | 49 |
| Wood and Married and a | 171 |

20.11.68.

