



SEQUELLE





*sequelle*

*"70"*



Digitized by the Internet Archive  
in 2010 with funding from  
Lyrasis Members and Sloan Foundation

<http://www.archive.org/details/sequelle1970clar>



# SEQUELLE

ADVISORS: HENRY FUEG  
WILLIAM PROUDFIT

EDITORS: MARY LOU BEDNAR  
KATHY RODGERS

P  
E  
N  
N  
S  
Y  
L  
V  
A  
N  
I  
A  
C  
L  
A  
R  
I  
O  
N

CLARION STATE COLLEGE



**DR. DANA STILL**  
ACTING PRESIDENT  
OCTOBER 1969 — MARCH 1970

*This book is respectfully dedicated to Dr. Dana Still, Acting President, who has given freely of his time for the advancement of Clarion State College.*

*"One machine can do the work of fifty men. No machine can do the work of one extraordinary man."*

*— Elbert Hubbard*

# TABLE OF CONTENTS

THEME 3

VENANGO CAMPUS 67

SPORTS 95

FINE ARTS 109

BEAUTIES AND HONORS 125

GREEKS 135

ORGANIZATIONS 167

FACTORY 187

SENIORS

211







© 1998 by The McGraw-Hill Companies

ISBN 0-07-000000-0

0-07-000000-0

0-07-000000-0

0-07-000000-0

0-07-000000-0

0-07-000000-0

0-07-000000-0

0-07-000000-0

0-07-000000-0

0-07-000000-0

0-07-000000-0

0-07-000000-0

0-07-000000-0

0-07-000000-0

0-07-000000-0

0-07-000000-0

0-07-000000-0

0-07-000000-0

0-07-000000-0

0-07-000000-0

0-07-000000-0

0-07-000000-0

0-07-000000-0

0-07-000000-0

0-07-000000-0

0-07-000000-0

0-07-000000-0

0-07-000000-0

0-07-000000-0









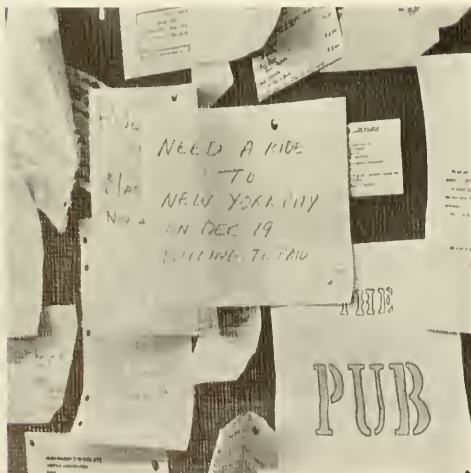



CLARION – what does it mean to you? Or does it mean anything at all? Is it just a group of buildings – or is it a place where people learn and think and grow . . .









During the four or more years a student attends Clarion, his opinions and attitudes change about the WORLD, about HIMSELF, about Clarion . . .

THE GENERAL STATE AUTHORITY  
RAYMOND P. SHAFER PRESIDENT  
JAMES W. LOGAN EXECUTIVE DIRECTOR

PROJECT NO. G.S.A. 404-24  
ADDITION TO LIBRARY  
CLARION STATE COLLEGE

W. G. ECKLES COMPANY ARCHITECTS

CARCAISE CONSTR. CO.	GENERAL CONTRACTOR
MCCARL'S PLUMBING & HTG. CO.	HEATING CONTRACTOR
ECKERT PLUMBING COMPANY	PLUMBING CONTRACTOR
CHURCH - MURDOCK	ELECTRICAL CONTRACTOR

"THIS PROJECT IS ASSISTED BY FEDERAL FUNDS FROM THE U.S. DEPARTMENT OF HEALTH EDUCATION AND WELFARE OFFICE OF EDUCATION"



THE INCIDENTS PICTURED BELOW ARE FICTIONAL AND NO INSTITUTIONS SHOULD BE INFERRED. HOWEVER, IF IT WAS TRUE, IT WOULDN'T BE HARD TO BELIEVE.

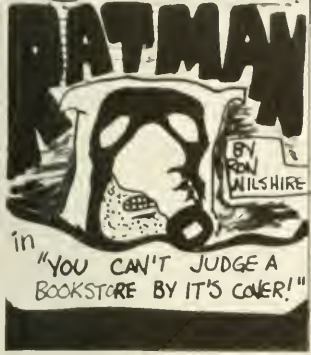

EVEN RATMAN HAS TO STUDY AND SO WE FIND HIM IN HIS SECRET IDENTITY OF HERMAN TRUBLU AT WHAT SHOULD BE THE STUDENT BOOKSTORE BUT LOOKS LIKE THE STUDENT DEPARTMENT STORE!



Holy Junk!! I thought this was a bookstore! I need a book on rats so I can study for a test! Can't see any books around-- Guess I'll have to ask where the books are!

Books?? No we got rid of most of them! They took up too much valuable space! How about a life size picture of Raquel Welch instead?



Books??

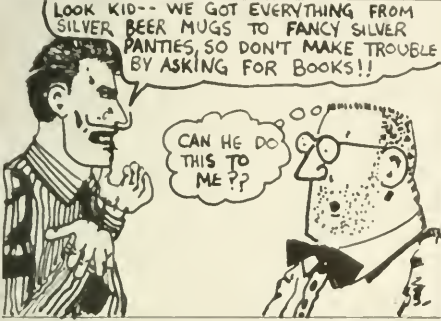

Look kid-- we got everything from silver beer mugs to fancy silver panties, so don't make trouble by asking for books!!

Can he do this to me??

Doing what any other red-blooded student would do, Herman leaves. In his place, the awe-inspiring Ratman returns!!!



Honest Ratman, sir! We'd have books here but there's more money in selling posters!

I thought this was a non-profit store??

We have to make up for what we lost on the silver panties!!

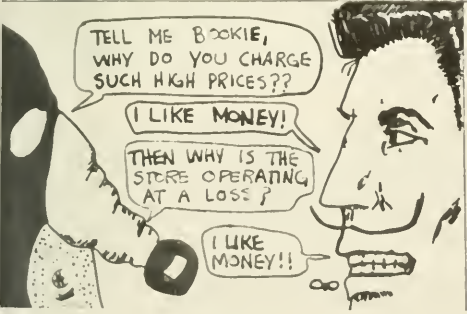

Tell me bookie, why do you charge such high prices??

I like money!

Then why is the store operating at a loss?

I like money!!

Sensing the corruption that is present, Ratman contacts the law and has Bookie arrested! Ratman then takes over running the new book, yes book, store! We now find Ratman talking to his first customer!

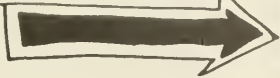

Can I help you find any special book, young lady?

No, but do you have any of those silver panties?

The end?





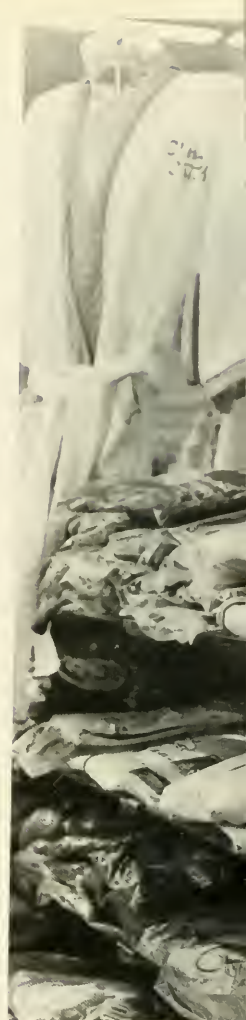

For the students of Clarion, the year always starts with the visit to the Bookstore . . .





MARKETING MANAGEMENT

MARKETING MANAGEMENT

MARKETING MANAGEMENT

MARKETING MANAGEMENT

analysis, planning, and control

11.50

"Who enters here leaves hope behind"  
But leaves within his cash,  
For loaded down with books twice bought,  
He carries off the trash.

Books writ by Profs and paper bound,  
And sold with smiles, you see.  
"For these," the genial bookman says,  
"We charge a trifle fee."

- 1914 *Sequelle*



FOOTBALL – probably the second most important element of the fall semester . . .







As in years past the Clarion "Golden Eagles" upheld the fine record of a winning team. The Eagles had a commendable record, losing only to Indiana and West Chester.

... and the beat goes on ...













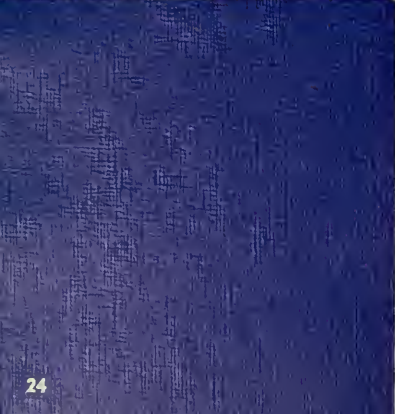



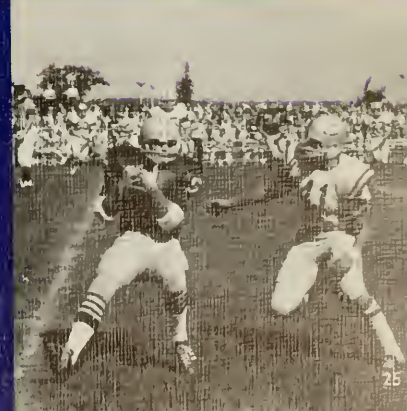

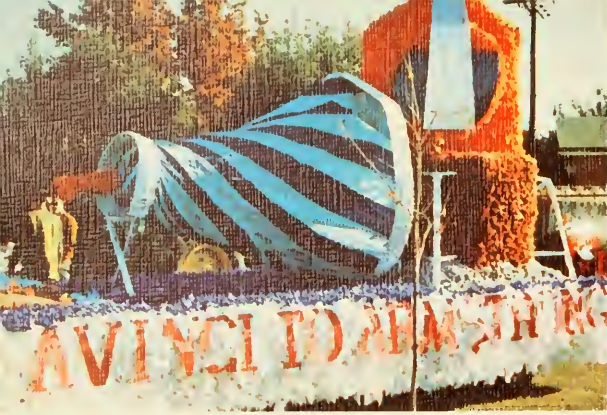





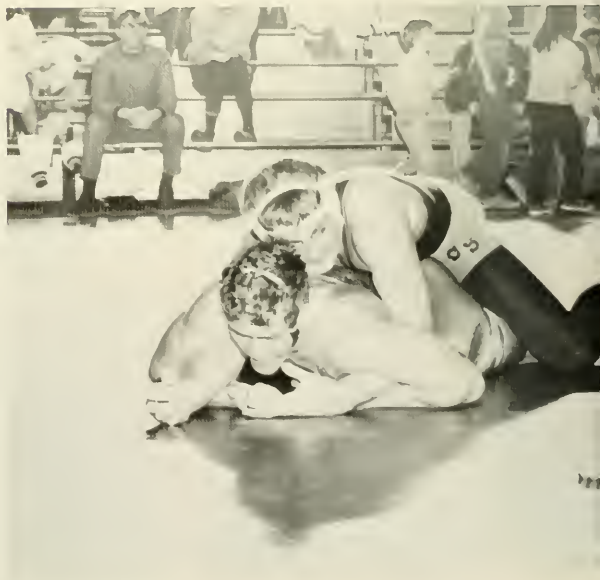
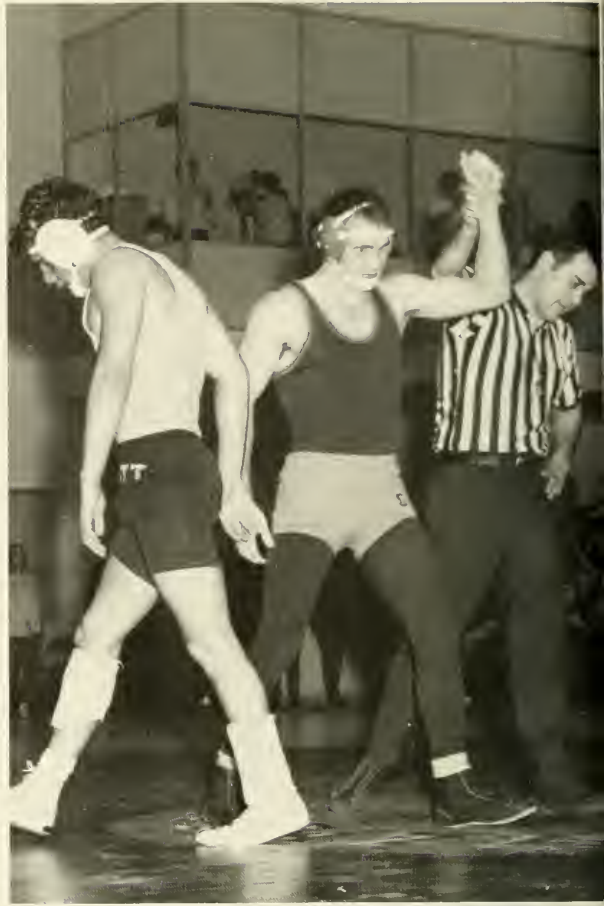



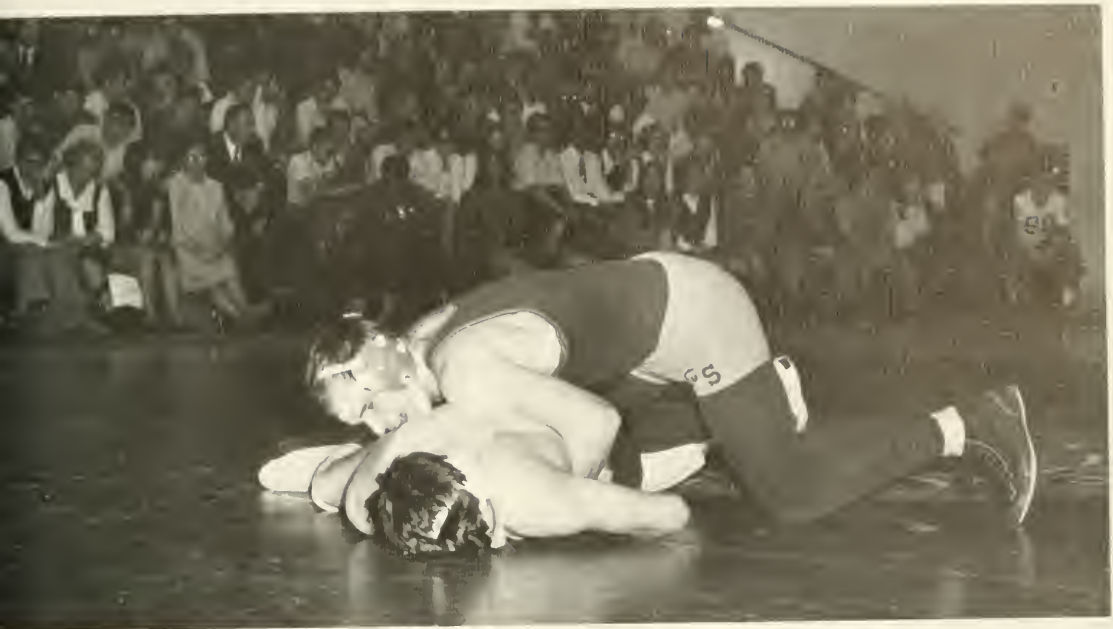

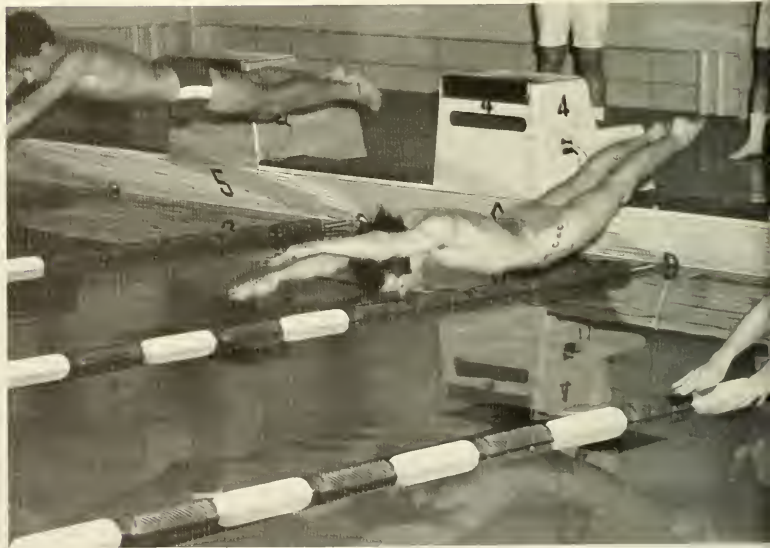
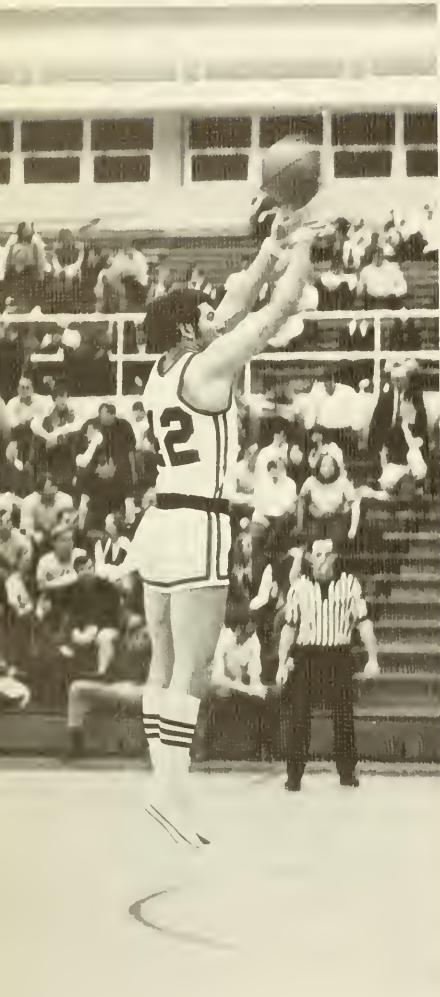





Sports are an integral part of Clarion  
— and winning a tradition

... and the beat goes on ...



Greeks – whether to “Go Greek” or stay an independent; Is it worth the aggravation? Over 500 students at Clarion think it is . . .

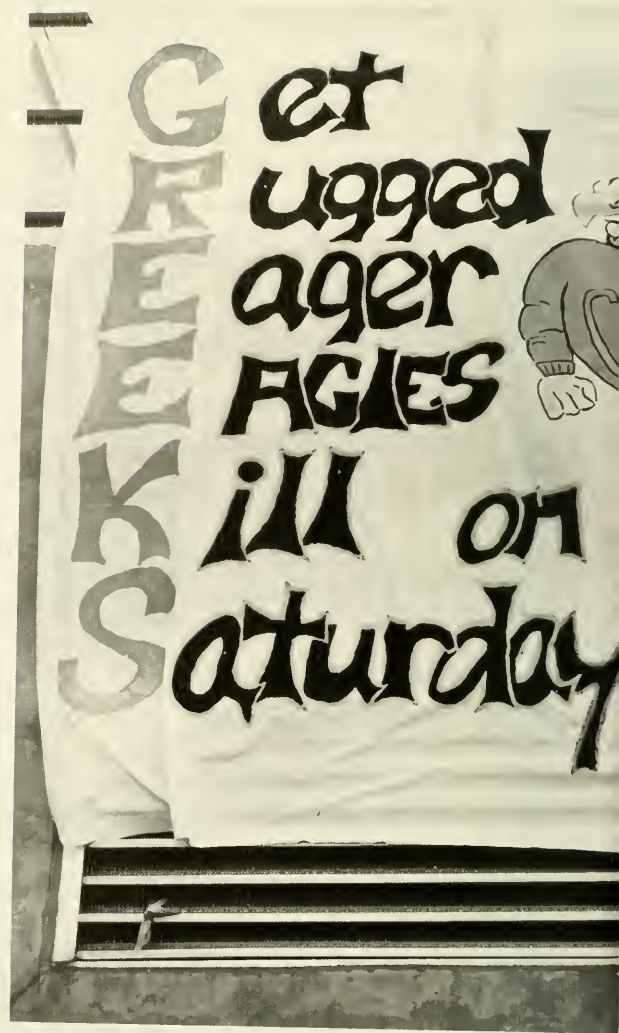



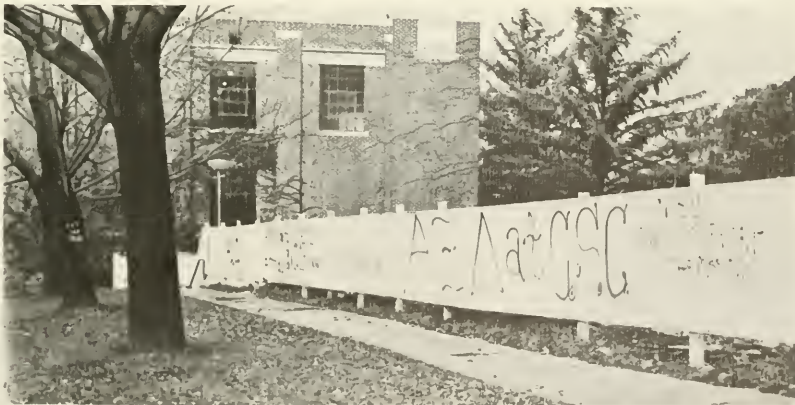

rush, and Rush, and RUSH!!































HERE'S WHERE YOUR MONEY WENT:



THE VOGUES





# THE NEW HUDSON EXIT





THE  
DELLS



THE  
CORDELLS



# FRUIT PINK



# THE IMPRESSIONS



## THE JAGGERZ



## THE EL-POOKS



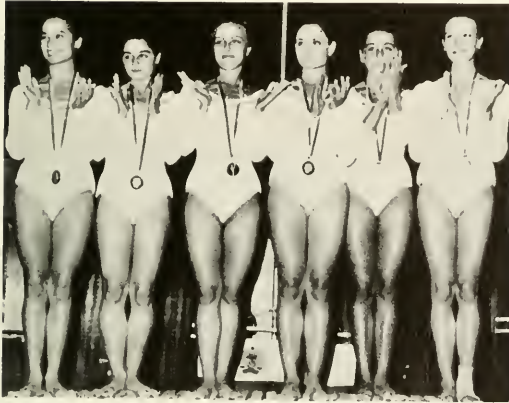

## THE BULGARIAN GYMNASTIC TEAM

And don't forget about all the football games, basketball games, week-end dances, *Clarion Call*, the *Sequelle*, wrestling matches, organizations . . .







Behind the sports . . . behind the Greeks . . . behind the Classes –  
there are people at Clarion; people doing their own thing, listening to  
their own drums . . .











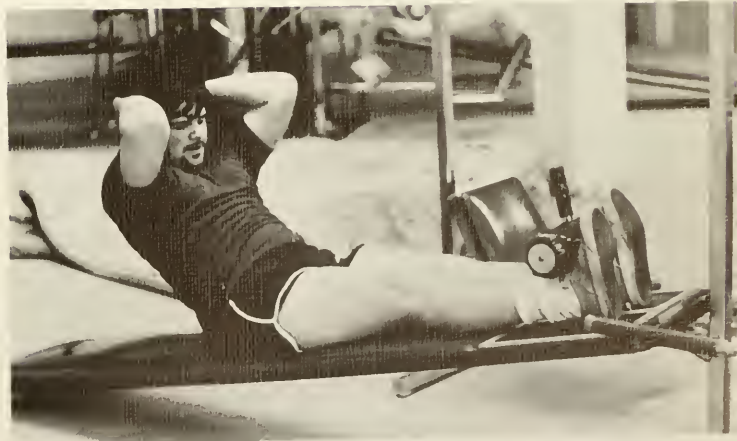



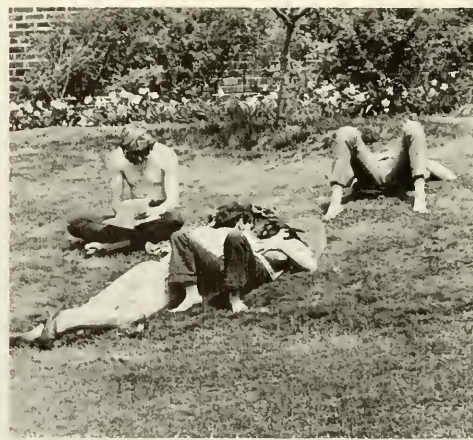





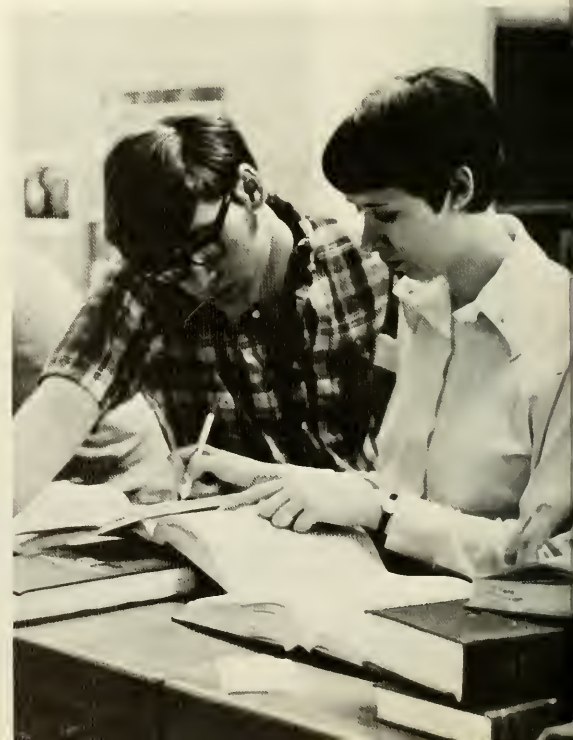







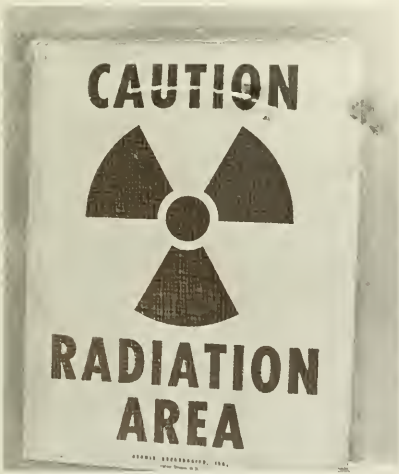











Oh God what shall we do?  
The stench of death is with us  
And will not be removed.

Can we blithely say "business as usual"?  
Shall we ignore the tragedy of our time?  
Shall we not feel anything?

How dare we pretend – pretend that  
there is no Vietnam – that there is only Clarion and West Chester.  
How dare we continue – pretending?

Can we safely decide not to think about it?  
What happens to them and us?  
Not to decide is to decide.  
It is to decide for death, my friends (What happened to those names offered in the night not long ago?)



It is not Communism that we fight.  
We fight ourselves.  
In the knit of mankind there are no boundaries that  
Justly pit one man against another.

We are killing ourselves.  
And our leaders reassure us that it's o.k.  
That as soon as we can transfer the mantle, as soon as we can train them to kill themselves as well as we kill ourselves we shall withdraw.

And if we succeed only in getting someone else to take over the killing  
what have we accomplished?

Is this all there is?  
Can there be no end?  
Is the only way we can  
Stop killing, to make sure  
that someone else will continue it?

Oh God – save us from us.  
I confess I see no way out.  
For there is no confession from any source.  
There is only the dying and the suffering,  
the suffering and the dying, of men who  
happen to be American and Vietnamese,

and that is all –

Lincoln Hartford







*Almost any man worth his salt would  
fight to defend his home, but no one  
ever heard of a man going to war for his  
boarding house.*

*— Mark Twain*





*. . . and the beat*



*goes on . . .*

Ours is the Earth and everything in it . . .

— Rudyard Kipling  
"If"









GERGELY MARKOS  
Geography

## FACULTY



ALASTAIR CRAWFORD  
History



CHARLES DUGAN  
Art



GARRISON McCASLIN  
Physical Science





RUTH BENFIELD  
Nursing



MARY WILLIAMS  
Librarian



MELANIE EISWERTH  
Mathematics

DR. RUSSEL L. V. MORGAN  
Administrative Head



SUSAN SECOR  
Librarian





FRANK CLARK  
Speech



JOHN CLIFF  
Mathematics



ARNOLD JESCHKE  
English





DALPH COOK  
Biology



JOHN REINHARDT  
English



ALLENE MASTERSON  
Languages



LEONARD ABATE  
History



SUSAN REINHARDT  
Psychology



LARRY LANDIS  
Music





GLENN  
McELHATTAN  
Physical  
Science



LEE HEILMAN  
English



VINCENT CURRAN  
Health



AUDEAN STEWART  
Nursing



ATHLETIC COMMITTEE: *Left to right:* Gary Spoales, Tom Lapelo, Ted Pappas, Wayne Wood.



CALL STAFF: *Seated:* Terri Hruska. *Standing:* Michele Maddock, Karin Kadar, Jane Novak.

## ORGANIZATIONS

CHEERLEADERS: *1st row:* Vicki Catzone, Sharon Stovich, Sue Kagle. *2nd row:* Mary Navin, Betty MacDonald, Sue Peterson.



CULTURAL COMMITTEE: *1st row:* Joanne Durenleau, Carol Pearson. *2nd row:* Diane Markert, Sue Kagle, Pat Muldoon.



FRESHMAN CLASS OFFICERS: Tim Hughes, President; Jan Stiltz, Secretary; James Hoofnagle, Vice President; Sherry Orr, Treasurer.





HOUSE COUNCIL: *Seated:* Debbie Anderson, Maryann Cunningham, Sandy Wass *Standing:* Tim Hughes, John Suprano, Al Shouey, Linda Lacney, Mary Navin.



HOMECOMING REPRESENTATIVES- Vicki Lockhart, Sophomore Class; Debbie Anderson, Freshman Class.



P.S.E.A. *1st row:* Mary Lou Byers, Julu Dixon, Sharon Stovich, Maureen Magulick, Patty Gilligan. *2nd row:* Delores Grondwalski, Pamela Green, Kathy Giblock, Karen Mowry, Becky Sheavly, Bea Schrock, Cindy Hunter, Vicki Lockhart. *3rd row:* Kathy De Maria, Helen Bradley, Jane Novak, Claire Shoemaker, Valery Fabac, Linda Lacney, Linda Koontz.



PHILOSOPHIES *Left to right:* Richard Yongofski, Vicki Catizone, Chris Graeff, Mark Mileski.





REFERAL BOARD: *Seated:* Barbara Cook, Raymond Pulcini, Janice Krawczyk. *Standing:* John Inselmini, Karen Mauger, Carolyn Harpster, Mark Nassis.



SEQUELLE STAFF: *Right to left:* Linda Geist, Karin Kadar, Diane Kish, Madge McDonough.



SOPHOMORE CLASS OFFICERS: Ted Pappas, Vice President; Vicki Lockhart, Secretary; Bob Smith, Treasurer; Chris Graeff, President.

SOCIAL COMMITTEE: *Right to left:* Maryann Cunningham, Nikki Drobac, Vicki Lockhart, Gary Monick, Bill Smith.

STUDENT SENATE: *1st row:* Charlene Keyvinski, Mary Lou Byers, Nikki Drobac. *2nd row:* Maryann Cunningham, Sue Kagle, Vicki Lockhart. *3rd row:* Gary Spoales, Dan Martin, Bob Smith.





NANCY SOWERS  
Book Store

SANDRA McENTIRE  
Secretary, Nursing Department

CHARLOTTE BOYLES  
Secretary to Dr  
Morgan

ZELDA YOUNG  
Secretary



# SECRETARIES

PAT HANCOX  
Secretary





CAMPUS  
PLAYERS







MAY  
FANTASY

MAY 9,  
1970



The 1970 Campus Queen – Miss Debbie Walker.



THE 1970 CAMPUS COURT: Vicki Lockharr, Irwin; Sherry Orr, Turtle Creek; Dr. Russell L. V. Morgan; Miss Walker, Clarendon; Karen Mauger, Oaklyn; New Jersey, and Jane Novak, Beverdale.





STUDENT  
LIFE

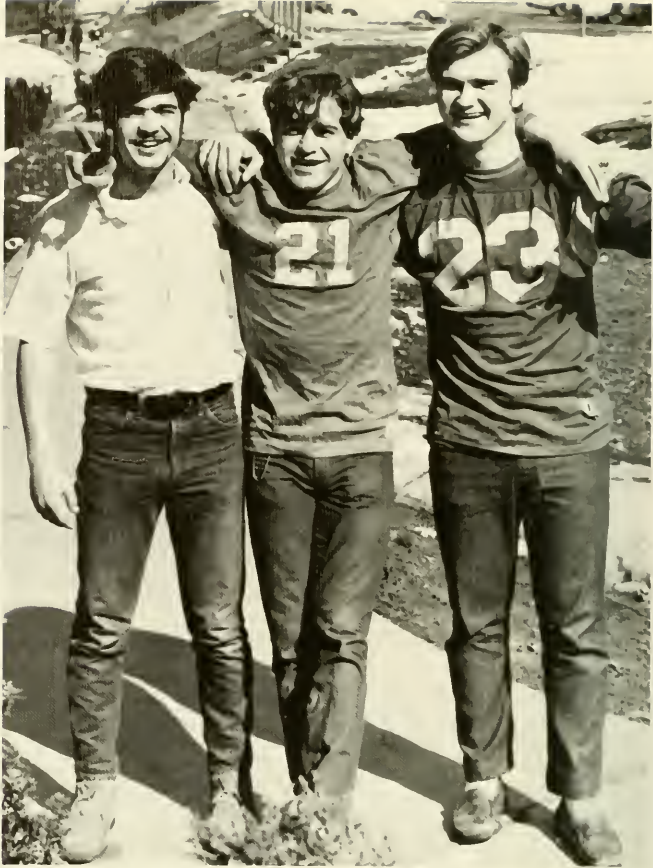







Oh, those parking tickets!!







AND  
ACTIVITIES

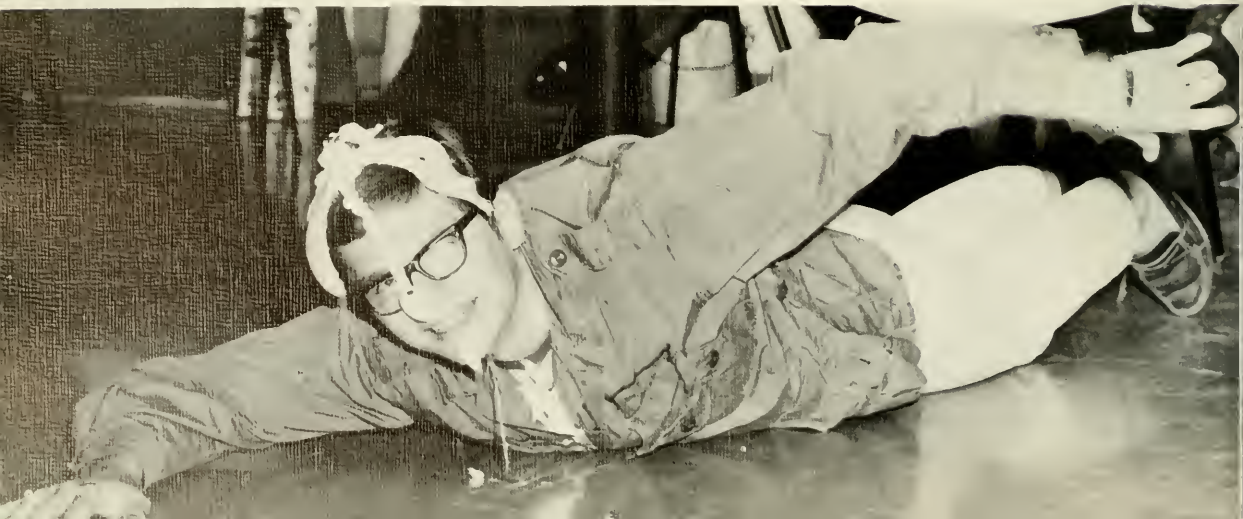







# SOPHOMORE CLASS



Dale Armer  
*Rouseville*



Jonathan Baker  
*Franklin*



Jeanne Beggs  
*Franklin*



Marsha Blair  
*Franklin*



Mary Louis Byers  
*Pittsburgh*

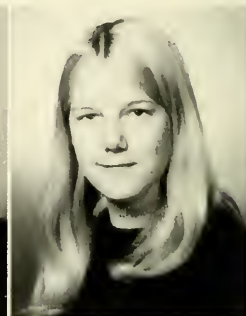

Myra Coffinbarger  
*Wilmerding*



Barbara Cook  
*Tidioute*



MaryAnn Cunningham  
*Connellsville*



Deborah Ehrhart  
*Oil City*



Lola Garvey  
*Meadville*



Chris Graeff  
*Greensburg*



Carolyn Harpster  
*Burnham*



Cheryl Herzog  
*Smethport*



Beverly Hlawati  
*Oil City*



Cindy Hunter  
*Mt. Pleasant*



K Sue Kagle  
*Seneca*

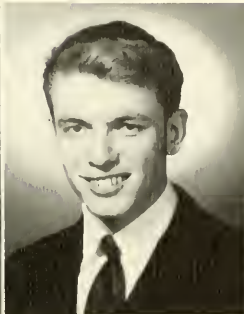

Jere Krallinger  
*Lancaster*



Linda Lacney  
*Keating Summit*



Vicki Lockhart  
*Iruin*



Madge McDonough  
*Oil City*







Diana Marketet  
*Wilcox*



Joyce Masquelier  
*Oil City*



Karen Merglowski  
*Oakdale*



Daryl Myers  
*Van*



Theodore Pappas  
*Butler*



Carol Pearson  
*Pleasantville*



Kathryn Prince  
*Beaver*



Ronald Proper  
*Seneca*



Duane Ross  
*Apollo*



Rebecca Sheavly  
*Butler*



Carl Smith  
*Kennerdell*



Robert Smith  
*Tyrone*







David Stacy  
*Pittsburg*



Sharon Vogan  
*Seneca*



Sandra Wass  
*Giltonia*



Richard Yonkofski  
*Byrnedall*



*Winning isn't everything, but wanting to win is.*

*— Vince Lombardi*



# 1969 FOOTBALL TEAM



*Clarion*

*Opponent*

53	Mansfield	22
20	Delaware State	14
14	Geneva	0
21	Lock Haven	7
24	Edinboro	0
14	Indiana	38
17	California	12
31	Shippensburg	15
21	Slippery Rock	7
Nov. 15 - State Championship		
at W. Chester		
34		41



# 1970 BASKETBALL TEAM



CSC		Opponent
79	Walsh	85
77	Slippery Rock	97
85	Geneva	70
92	Alliance	81
75	Edinboro	72
79	Lock Haven	68
66	Indiana	77
70	California	82
53	Fredonia	58
81	Bloomsburg	106
67	Point Park	69
86	Slippery Rock	102
65	Mansfield	73
70	Indiana	86
79	Lock Haven	88
66	California	83
52	Edinboro	72
59	Grove City	92
83	Alliance	103
57	Walsh	65

# 1970 WRESTLING TEAM





# 1970 TRACK TEAM



# 1970 MEN'S SWIM TEAM



CSC	Opponent	
59	Millersville	45
69	Lock Haven	35
74	Indiana	39
60	Millersville	44
74	E. Stroudsburg	38
77	Carnegie-Mellon	27
67	California	46
73	Thiel	27
65	Westminster	36
Penn-Ohio Swim Meet - 4th - 224 pts.		
Penna. Championship - 2nd - 87 pts.		
NAIA Championships - 13th		



# 1970 GOLF TEAM





# 1969-70 RIFLE TEAM



# 1969-70 JUDO TEAM



# 1969 FRESHMAN FOOTBALL TEAM





1969-70 CHEERLEADER SQUAD





## FOOTBALL

## CENTENNIAL YEAR

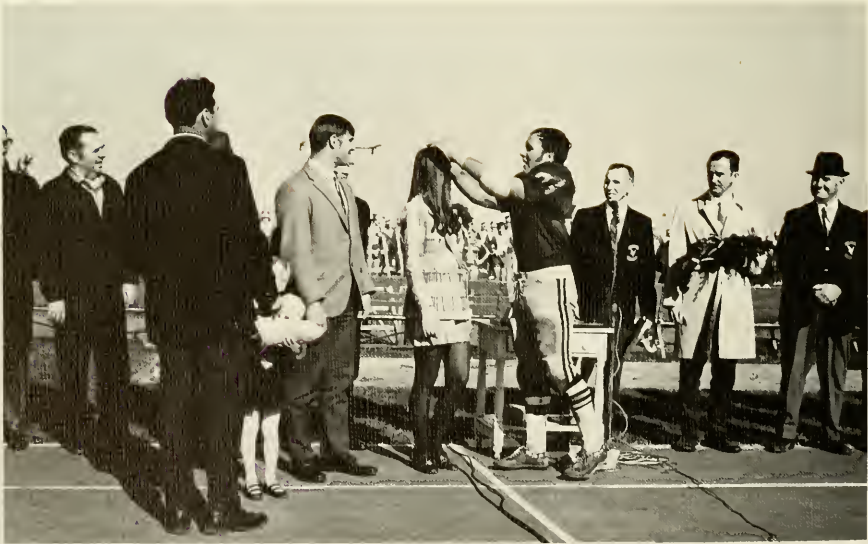

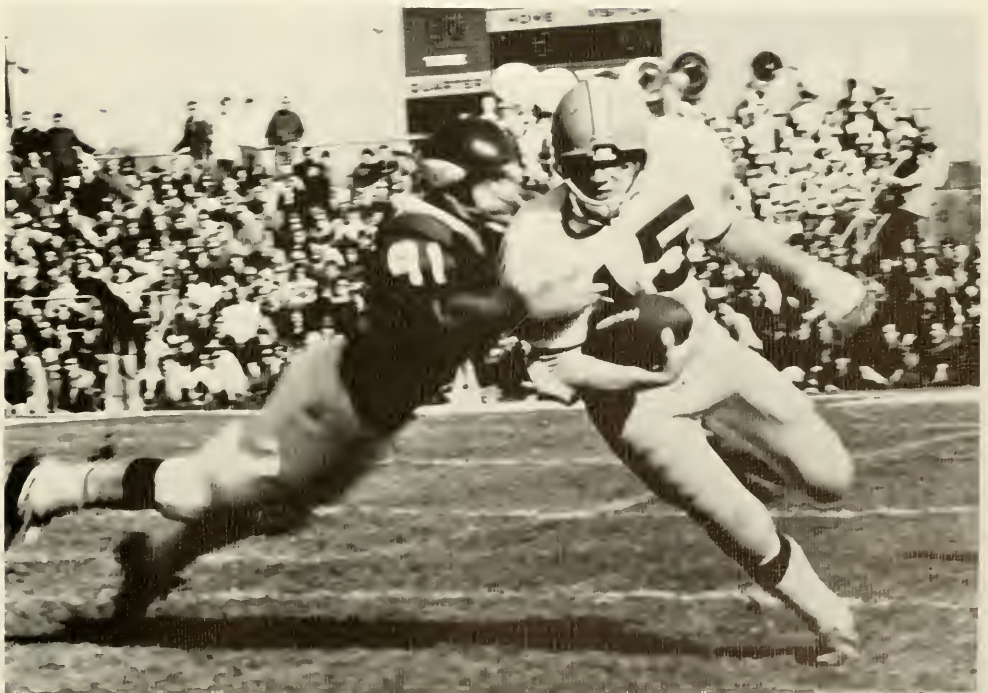



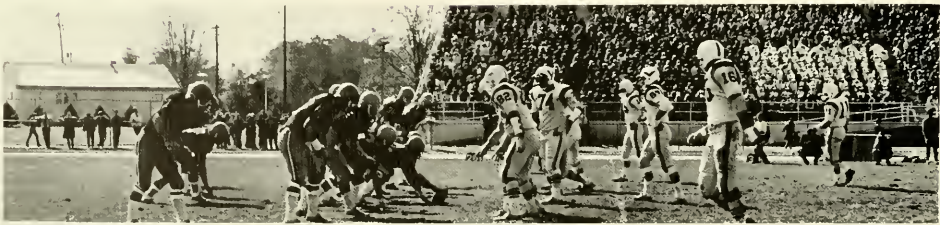

When my cue comes, call me,  
and I will answer.

— William Shakespeare

## AMOROUS FLEA











CLARION STATE COLLEGE CONCERT BAND



INTERCOLLEGIATE  
BAND



THE PERSECUTION AND ASSASSINATION OF JEAN PAUL MARAT

AT AS PERFORMED



BY

THE INMATES OF CHARENTON UNDER THE DIRECTION



OF THE MARQUIS DE SADE







# GOLDEN EAGLE MARCHING BAND





## BAND DAY



1969











# HAMLET







CLARION STATE  
COLLEGE  
SYMPHONY  
ORCHESTRA





LAB BAND

MADRIGALS



# OPERA GALA



'The trouble with life  
is that there are so  
many beautiful women —  
and so little time.'

— John Barrymore

BEAUTIES AND HONORS



# WHO'S WHO



*Judith Bishop*



*Paul Armbruster*



*Virginia Apple*

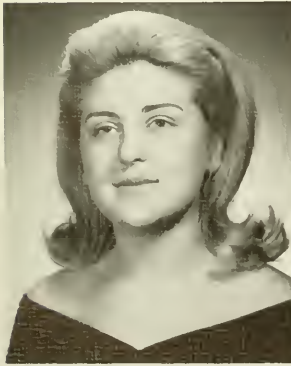

*Virginia Elish*

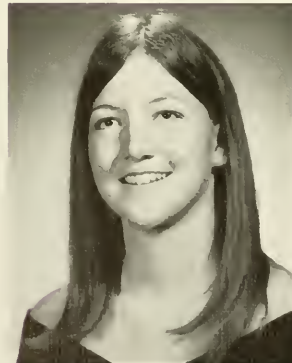

*Pamela Grantham*



*Leslie Hudak*

## IN AMERICAN COLLEGES

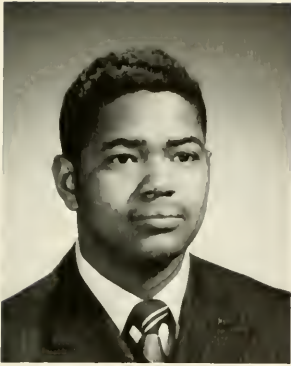

*William Jackson, Jr.*



*Dorothy Lawry*



*Patricia Losik*

## AND UNIVERSITIES

*Mary McCauliff*



*Pamela Mattern*



*Anthony Mattern*



*Mary R. Ott*

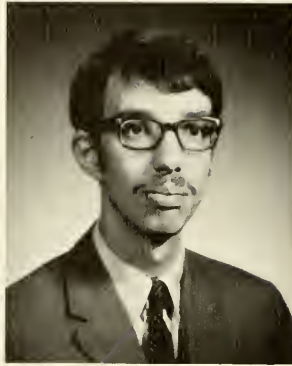

*Kenneth Miller*

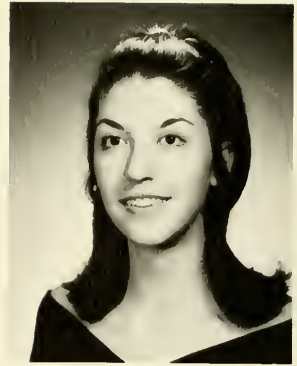

*Margaret McHenry*



*Mary Palmer*

*Thomas Paolino*



*Susan J. Riddle*







*Catherine Smith*



*Jeanne Struble*

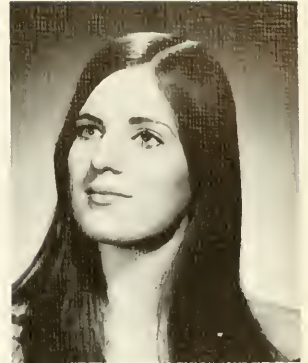

*Carolyn Welesko*

*Margaret Wyncoop*



*Owen Winters*

*Raymond Yutzy*



*Not pictured:*  
Russell Benson  
Linda Mason  
Phyllis-Romano  
Willie Saunders  
Roland Sparrow



*Christine Kinsey*

MISS CLARION STATE COLLEGE

1970





## HOMECOMING QUEEN



*Miss Marty Jupinka*

THE QUEEN



Candi James ΔZ



Jan Johnston ΒΞΩ



Linda Gelsman ΑΞΔ



Beverly Jones ΑΣΤ



Jackie Tytko ΑΣΑ



Little Dicky Metcalf



Cheri McClain ΣΞΣ

BEAUTIFUL  
LEGS



Cathy Foust ZTA

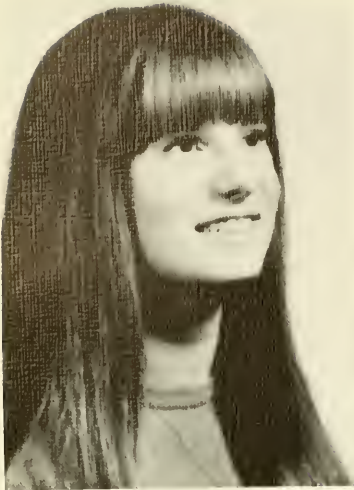

*Miss Susan Cherico  
Alpha Sigma Chi*



*Miss Carol Christie  
Tau Kappa Epsilon*

## *Fraternity Sweethearts*



*Miss Martha  
Jupinko  
Theta  
Chi*



*Miss Jeanne  
Kurtzhals  
Phi Sigma  
Epsilon*

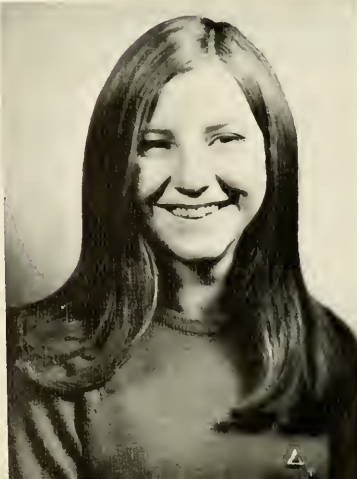

*Miss Suzie Wright  
Phi Sigma Kappa*



*When Greeks joined Greeks,  
then was the tug of war.*

*— Nathaniel Lee*





# ALPHA GAMMA PHI









## ALPHA XI DELTA







# APHA SIGMA ALPHA



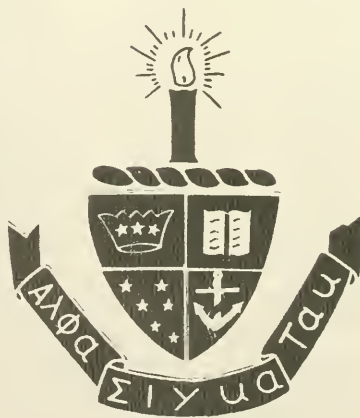



# ALPHA SIGMA TAU









## ALPHA CHI RHO

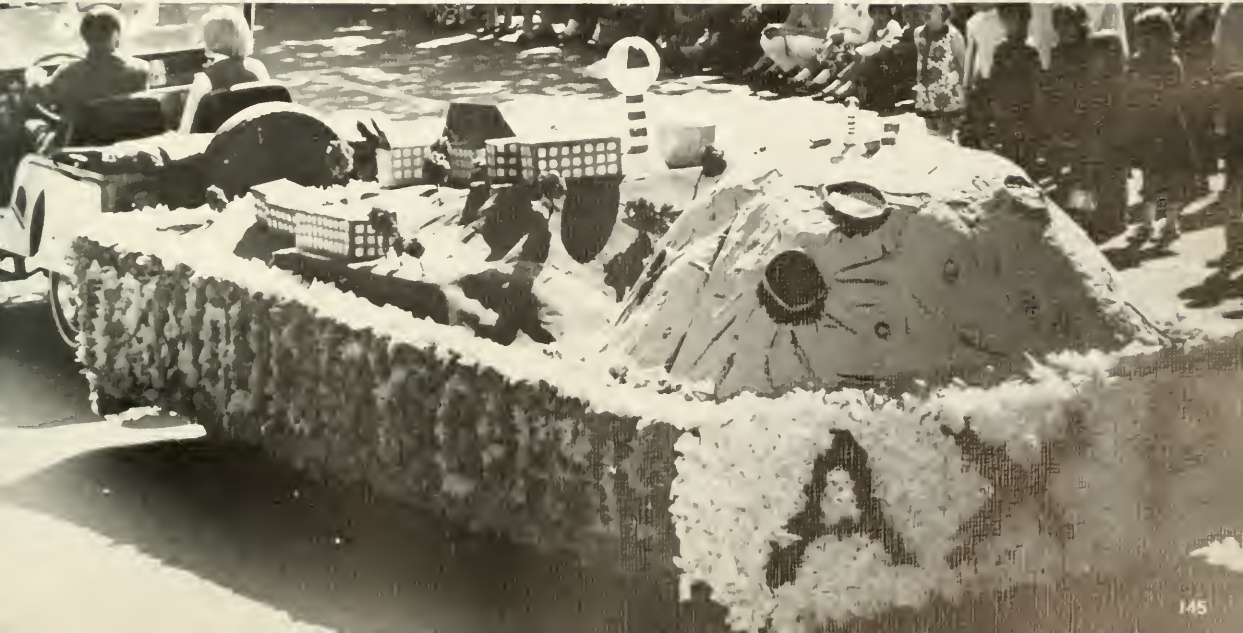







DELTA  
ZETA





ZETA  
TAU  
ALPHA









# THETA XI

IN MEMORIAM



LEONARD MITCHELL

June 24, 1947 – February 2, 1970

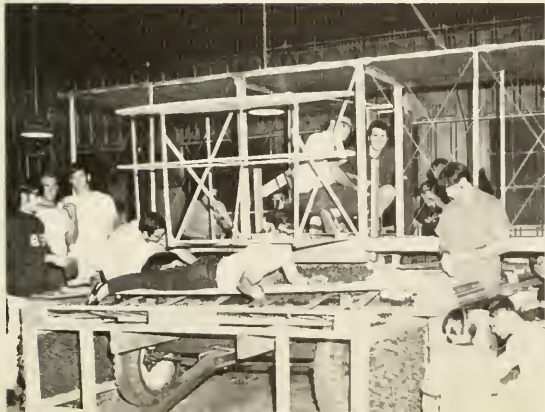







THETA  
CHI









SIGMA  
SIGMA  
SIGMA







# SIGMA TAU GAMMA



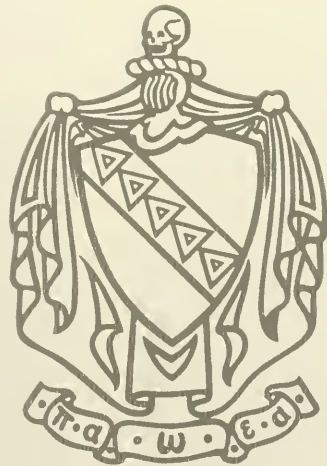





## TAU KAPPA EPSILON







# PHI SIGMA EPSILON





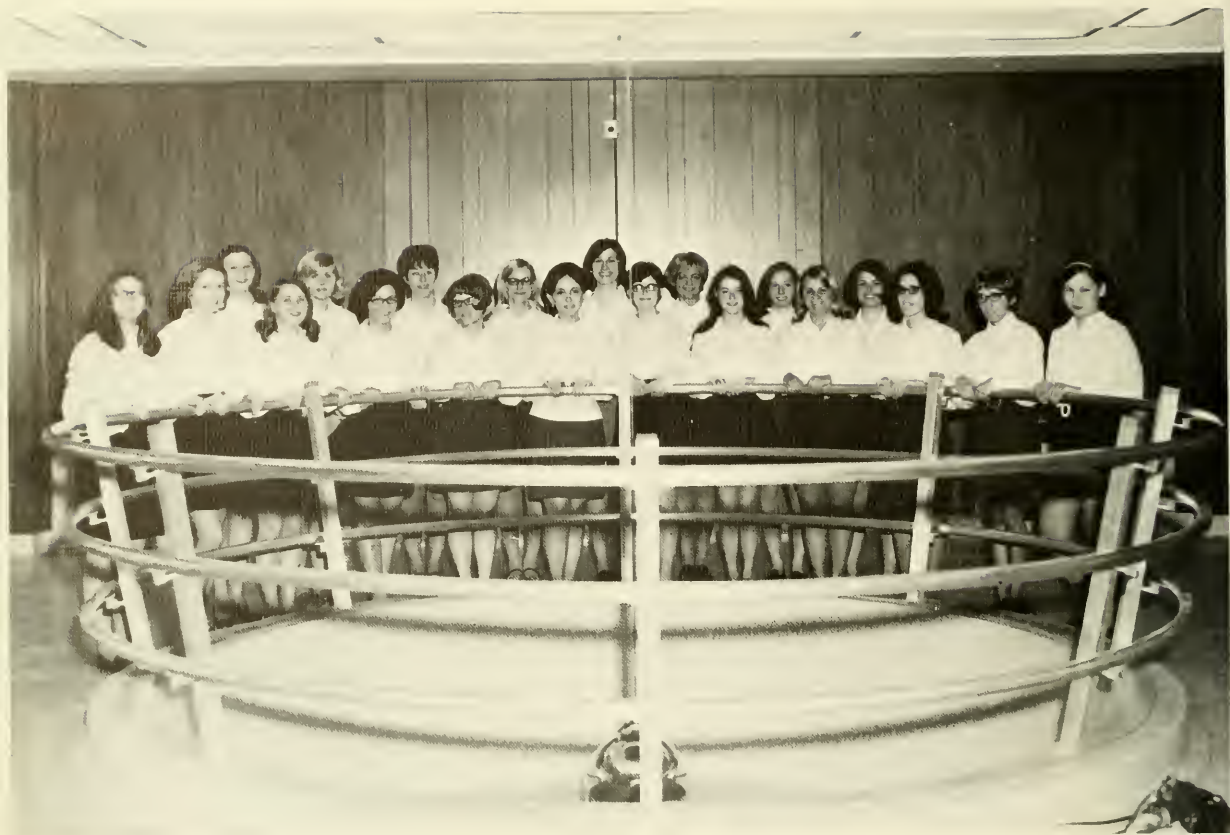



# PHI SIGMA SIGMA

## PLEDGE COLONY







# PHI SIGMA KAPPA



## PAN-HELLENIC



Row 1: S. Douglas, J. Estep, N. Way, M. Daisley, C. Yeaman, J. Meckley, L. Blair. Row 2: J. Satkovich, J. McEwen, L. David, S. Williams, K. Wildnur, D. Wilson, E. Blough, P. Angel.

## INTER-FRATERNITY COUNCIL



R. Ryckacheski, B. Reckner, J. Frontino, J. Inskip, G. Glies, T. Boots, J. Bordick, J. Dudzinsky, L. Hanna, J. Cassin, T. Mudger, T. Neyman, H. Zuber.

An assembly of fellows,  
meeting under certain  
conditions . . .





Bill, Marilyn, Kathy, Mary Lou, Donna and Ellen

## SEQUELLE

*Those who can, do; those who  
can't, criticize*

# CLARION CALL



*Row 1:* R. Wilshire, D. Kirnck, L. Andre. *Row 2:* M. Dahl, J. Knox, B. Froelich. *Row 3:* Dr. Redfern, P. Urda, A. Rohrbaugh, M. May, J. Proud, B. Muselman, T. Boots, S. Lehman

# CLASS OFFICERS

## SENIOR



Sue Riddle, Cookie Morgan, Sue Paul, Bill Weidler

## JUNIOR



Jack McGowan, Kathy Burgason, Linda Stright

## SOPHOMORE



Helen Blair, Eileen McGinley, Elaine Ferrari

## FRESHMAN



Chris Montgomery, Ted Dicola, June Vanderslice, Mike May



# MEN'S INTERHALL COUNCIL



Row 1: R. Friedl, G. Davis, D. Dippold, D. Huffnagel, R. Cullen. Row 2: D. Prince, B. Dubovsky, D. Young, W. Smith.

# WOMEN'S INTERHALL COUNCIL



Emily Sangermano  
Janis Brooks  
Peggy Ward  
Carol Christie

# MATHEMATICS CLUB



J. Morasco, C. Minchoff, M. Policheski, N. Keel, F. Greveda, I. Campbell, K. Rodgers, F. Bloom, Mr. Engle, D. Moon, Mr. Henry, R. Basich, R. Negela, C. Hardwick, H. Bushay, H. Patt, R. Dr. Gendler, D. Thompson, R. Helms, M. Jack, C. Rargi, Miss Ringland, D. McWalters, B. Craft

# BIOLOGY CLUB



B. Froehlich, J. Grmca, B. Brier, C. Hartner, S. Zacher, T. Wiggins, L. Gnegy, T. Merezko, E. Rosdall, M. Policheski, E. Zobenb, R. Hill, S. Jobb, J. Proud

# ARCHAEOLOGICAL ASSOCIATION



J Luksik, S Zacher, Dr Konitzsky, C Fritz, J GoMoca, E King, C Little, J Mortermen, C Thomas, M Beatty, D Kohler

# SIGMA ALPHA ETA



L. David, Karen Kapsen, Peggy Nelson, Gloria Lindell, L. DeCapua, L. Morrow, Mr Hartley, S Allison, K. Quigley, B. Filhan, K. Sepos.



# COLLEGE READERS



Row 1- P Gaffney, C Carter, J Anderson, D Summerville, D Monango, J Rosensteel. Row 2: L. Kight, M. McHugh, T Johnson, S. Busco, T. Halula.

# COLLEGE PLAYERS

Row 1- B. McNutt, P Gaffney, C Carter, C Alexis, S. Snyder. Row 2: S. Busco, J. Weser, D. Summerville, J. Anderson, J. Rosensteel, K. Barron, A. Serff, T Johnson, H. Manguis.



# ALPHA PSI OMEGA



Row 1: J. Anderson, S. Snyder. Row 2: J. Rosensteel, J. Weser, T. Johnson. Row 3: P. Gaffney, C. Carter, K. Barron, C. Alexis, J. Sandrock, B. McNutt.

# INTERCOLLEGIATE CONFERENCE OF GOVERNMENT



*Row 1: T. Johnson, B. Ogden, C. Chinchock Row 2: G. Ritter, B. Collins, A. Serff.*

## YOUNG REPUBLICANS



*Row 1: D. Barrett, W. Barrett, A. Serff. Row 2: A. Savory, G. Ritter, B. Ogden, D. Scholl, P. Keshaw, S. Grubbs, D. Schultess.*



# PI KAPPA DELTA



*Seated:* A Huntz, R. Banks *Row 2:* E. McGinley, J. Gilligan, B. Hufford, T. Halula, L. Pfaff *Row 3:* R. Leeper, D. Schell, Dr. Hufford, C. Juntsch.

# DEBATE TEAM



*Seated:* A Huntz, R. Banks, J. Waiter, G. Davis, J. Gilligan. *Standing:* J. Bowersox, R. Leeper, Dr. Hufford, D. Schell, G. Juntsch, L. Pfaff, B. Hufford, T. Halula, E. McGinley.

# HONORARY FRATERNITY LANGUAGES



*First row: E. Choby, E. Farrarie, L. Kight, J. Daniels. Second row: P. Morris, C. Flick, A. Kerestes, S. Zumwalt, J. Meckley.*

## ALPHA MU GAMMA

# STUDENT PENNSYLVANIA



*Front: K. Rodgers, D. Gaido, L. Schlenter. Middle: P. Gilfert, E. Choby, N. Bonsall. Back: D. King.*

# STATE EDUCATION ASSOCIATION





## STUDENT SENATE



LYRIC OPERA



WORKSHOP



# CABARET





# WAA



*Seated:* J. Marasco, B. Smith. *Standing:* Miss Shope, D. Peterson, C. Masters, R. Faulkner, C. Hinton, C. Stewart.

# VARSDITY "C"



*Seated:* J. Abel. *Standing:* R. Sparrow, C. Crist, G. Visnich, A. Emrick, R. Terza.

# ALPHA SIGMA CHI



Row 1: K. Yutzy, T. Ordons, F. Szoch, D. Jones, J. Konkle, J. Mariotti. Row 2: H. Kuhns, D. King, T. Caufield, K. Bowman, T. Komis, J. Smith, J. Bowser, J. Bollman. Row 3: R. Wilshire, D. Campbell, N. Speedy, D. Eshelman, J. Bologh, H. Foote. Row 4: D. Musgrave, J. Peterman, D. Gaido, J. Wolfe, J. Butcher. Row 5: D. Topper, G. Datt, B. Napierski, J. Arhtens, S. Kagle. Row 6: C. Wilhelm, J. Pavolic, J. Rehrer, R. Wood. Row 7: F. Lebeda, G. Wolbert, K. Frid, D. Sevin, B. Conti.



## KAPPA KAPPA PSI

Row 1: C. Oglesby, G. Ozella, R. Dehner, D. Sterner. Row 2: J. Schneider, Terry Jenkins, L. Hepler, B. Heinricher, P. Stalman. Row 3: B. Stumpf, K. McNulty, D. Smyers, B. Balough, B. Severance, C. Doerr. Row 4: G. Motford, D. Karg, C. Hoffman, J. McKelvey.

## TAU BETA SIGMA

Row 1: M. Delp, B. Decon, L. Sherrieb, L. Schlentner. Row 2: B. Sinibaldi, S. Andrews, J. Stefanik, G. Lindell, N. Richards. Row 3: M. Beckstein, E. Blough, M. Whiteshot, E. Ayres, L. Gifford, S. Valentine. Row 4: K. Grunder, M. Bigley, B. Squire, L. McGuire, S. Riddle, L. Linnamen, C. Yonker. Row 5: L. Whren, G. Kaplan, R. Herrod.





# ASSOCIATION OF WOMEN STUDENTS



Seated: B. Siepiela Standing: J. Brooks, S. Maskas, L. DeCapua, J. O'Hop, S. Hardwick.

# COLLEGIATE RAINBOW



Row 1: S. Myers, K. Mathias, J. Laws, L. Andre. Row 2: S. Bunting, Mrs. Wellaston, J. Lowe, B. Squire, C. Skinner, L. Yowan, L. King. Row 3: C. Yonkers, S. Schwartz, D. Cartwright, G. Motter, D. Leasher, L. Shettrieb, R. Lutz.

Now owls are not really wise — they only look that way.

The owl is a sort of college professor



*President James Gemmell*

## BOARD OF TRUSTEES

*H. Ray Pope, Jr. — President*

*John E. Atkman  
Chester H. Byerly  
Edward J. Crowe  
Howard E. Gayley*

*Harriet S. Hearst  
Philip W. Silvis  
E. Clinton Still  
H. Carl Wasson*



## PRESIDENT'S MESSAGE

Nothing so delights our alumni, our trustees and friends as a new building on our campus. Nothing else presents such tangible evidence of growth, of progress, and of commitment to the future. But nothing else is as difficult to keep in balance as a construction program on the scale of the one now in progress at Clarion. And, unfortunately, nothing else presents so much inconvenience, noise, and confusion to you, our students.

Even as we concerned ourselves with your needs and your opportunities, we were planning and building for the students yet to come. The Class of 1970 has stepped over and around the clutter of the busiest construction period in our history and, with the rebuilding of the college and the emergence of a new decade, has seen the ending of an era. The old era of stability and tranquility is gone on our campus and elsewhere. The new decade, with its problems and its promise, is upon us.

As the college enters this new decade and this exciting new phase in its life, so do you now enter upon new responsibilities and new challenges in yours. Clarion is a better college for your having been here. Whether or not you are a better person for having been at Clarion, you, and all who feel your influence, will soon know. I feel certain that you are.

I salute the class of 1970 and wish you well in all that you may do.

# ADMINISTRATION

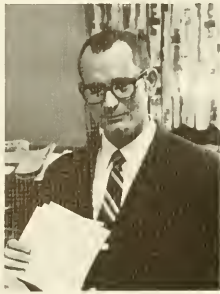

DR. GEORGE CURTIS



LEO GERBER



BRYCE GRAY



WALTER HART



DR. ROGER HUFFORD



MYRON KLINGENSMITH



DR. GEORGE LEWIS

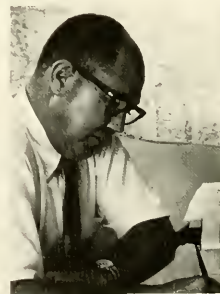

DR. WILLIAM McCAULEY



DR. JOHN MELLON



DR. JAMES MOORE



PETER NACHTWEY



DR. DONALD NAIR



DR. JOHN NANOVSKY



DR. WILLIAM PAGE



WILLIAM PROUDFIT



RICHARD SCHURICHT



ROBERT SEGEBARTH



DR. RALPH SHERRIFF



DR. CHARLES SHONTZ

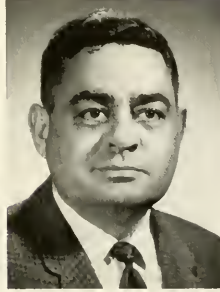

DR. HARROLD SIMMONS



RICHARD SKINNER



DR. DANA STILL



ETHEL VAIRO



PHILIP WALLACE



# ART



DR. JOSEPH SPENCE  
Head of Art Department



DR. FRANCIS BAPTIST



ALFRED CHARLEY



SUSAN COERR



WILLIAM EDWARDS



WILLIAM GROSCH



CHARLES PEARCE



ANDOR P-JOBB

# BIOLOGY



ERNEST AHARRAH



DR BRUCE DINSMORE  
Head of Biology  
Department



STANLEY BELFORE



DR WILLIAM  
CHAMBERLAIN



JAMES DONACHY



NADINE DONACHY



DR GEORGE HARMON



DR. WILLIAM KODRICH



DR KENNETH LINTON



KENNETH MECHLING



DR. J. ROBERT MOORE



DR. GILBERT TWIEST



DR. JOHN WILLIAMS

# BUSINESS ADMINISTRATION

DR. FOREST C. CARTER  
Dean of Business  
Administration



DR. SARJIT SINGH



# CHEMISTRY



DR. JOHN LASWICK  
Head of Chemistry



DR. PAUL E. BECK



DR. OLIVE BOWER

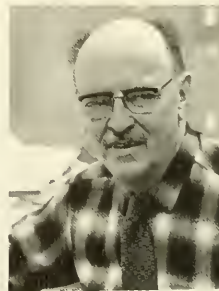

DR. WILLIAM HART



GLENN KELDSEN



GEORGE WOLLASTON



WILLIAM REDIN



# COMMUNICATIONS



INEZ BAKER



DAVID CAMPBELL



DR. JAMES COLE  
Dean, Division of  
Communication



RONALD DYAS



HENRY FUEG



DR. RICHARD METCALF



LEONARD PFAFF

# EDUCATION



DR. ALPHA BERNARD



DR. RICHARD BRADLEY



EARL CHALFANT



CHARLES EVANS



ERNEST JOHNSON



DAVID KLINDIENST

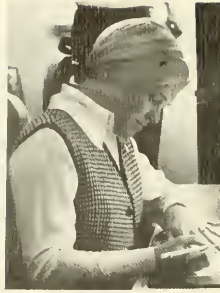

HENRIETTA KODRICH



WALTER KOUKAL



JOHN MOORHOUSE



DR. BETTY SLATER



DR. LAWRENCE SMITH



DR. PHYLLIS SMITH

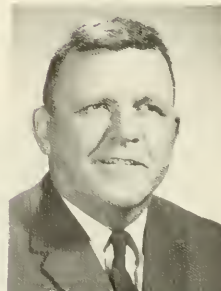

DR. ROBERT YOHO



DR. ARNOLD ZAESKE  
Director of  
Elementary Education

# ENGLISH



DR. LESTER MOODY  
Head of English Department

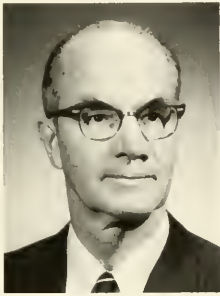

DR. JOHN ARSCOTT



DORIS COOPER



FRANCIS GRECO



DR. EDWARD GREJDA



WILLIAM KARL



ELAINE KING



BRUCE MacBETH





DR. GILBERT NEIMAN



HENRY NEWMAN

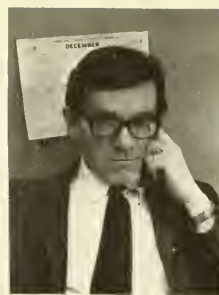

DR. HUGH PARK



DR. RICHARD REDFERN



RONALD SHUMAKER



DONALD WILSON



DR. ROBIN WILSON

## FOREIGN LANGUAGES



CARL CALDWELL



DR. ROBERT BAYS  
Head of Foreign Language  
Department



RAFAEL DIAZ y DIAZ



JOSE G. GARCIA



DR. ALFRED JUNOD



DR. CHRISTINE TOTTON



ANNE WEISS

# GEOGRAPHY



DR TRACY BUCKWALTER



DR MARY COLBY



ROBERT CRAWFORD



DR DON TOTTON  
Head of Geography Department



NORMAN HUMPHREY



LESTER OAKES



GEORGE SHIREY



DR DIETRICH ZIMMER

# LIBRARY SCIENCE



CHARLES ECONOMOU'S  
Dean of Library Science



DAN GRAVES  
Director of Libraries



KENNETH EMERICK



JANICE HORN



ROGER HORN



MARGERY JOHNSON

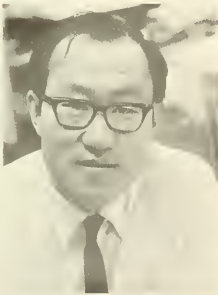

CHAI KIM

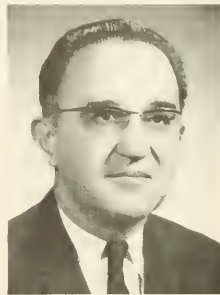

JOHN MAGER



MARIE MAZOURSKI



JAMES McDANIEL



NANCY MCKEE



ELEANOR MOORE



GLEN SITZMAN



J. KENNETH WYSE



# MATHEMATICS



DR. MICHEL OSSESIA  
Head of Mathematics  
Department



DR. EDGAR AVERILL



DR. NICHOLAS BEZAK

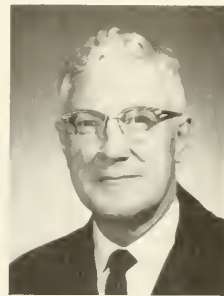

THOMAS CARNAHAN



ROGER ENGLE



DR. STEPHEN GENDLER



IRVING HENRY



RONALD KOPAS



DONALD LOWE



LOIS MUSHRUSH



ROBERT NORTHEY



EUGENE RHOADS



SALLY RINGLAND



NECDET UCOLUK

M  
U  
S  
I  
C

VAHE BERBERIAN



DR. PATRICIA CONNER



DR. BONG HI KIM



MILUTIN LAZICH



DR. STANLEY MICHALSKI



ANNETTE ROUSSEL-PESCHE

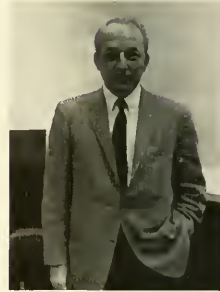

EDWARD RONCONE

OLIVER STEINER



RUTH VAN METER



# PHYSICS

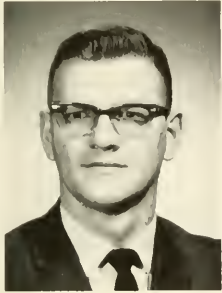

JACK BLAINE



DR ALBERT EXTON



CLIFFORD KEITH



GALEN OBER



DR MOHAMED SAID



JAMES SHOFESTALL



DEWAYNE SLAUGENHAUPT



DR WILLIAM SNEDEGAR  
Head of Physics Dept



# PHYSICAL EDUCATION



THOMAS L. BECK



ROBERT G. BUBB



ALBERT JACKS, JR.



JOSEPH J. KNOWLES



FRANK LIGNELLI  
Director of Athletics



CHARLES NANZ



RICHARD PAE



DONALD LEAS  
Director of Health,  
Physical Education and  
Recreation



CHARLES RUSLAVAGE



FRANCES SHOPE



BETTY SIMPSON



NEIL TURNER

# SOCIAL SCIENCES



DR. JOEL HAINES  
Head of Social Studies Department



EMMETT GRAYBILL



EUGENE KARASEK



DR. JACK BERTSCH



DR. HELEN KNUTH

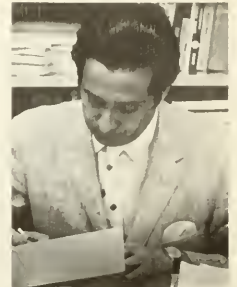

DR. MOHAMMED KHAN



DR. GUSTAVE KONITZKY



DR. WALTER SNYDER



DR. ELDON SOMERS



CHARLES ROBBE



IMOGENE SUMNER



DR. NGO DINH TU



JAY VAN BRUGGEN



DR. SAMUEL WILHELM

# PSYCHOLOGY



DR. ALLAN ELLIOTT



DR. KATHERINE KOCHNO



DR. W. LEE MORRISON



DR. LAWRENCE PENNY



# SPECIAL EDUCATION



HAROLD HARTLEY



DR. DANIEL SHIREY



DR. ROY SCHREFFLER



EDWIN SIMPSON



JACK SMITH

# SPEECH



DR. ELBERT MOSES  
Head of Speech Dept.



DR. MARY HARDWICK



DR. DONALD DININNY



ROXANNE PLAPP



DR. CHARLES MARLIN

IN MEMORIAM  
DR. DAVID A. HILTON



*A man gives but little when he gives of his  
possessions.*

*It is when he gives of himself that he truly gives.*

*(The Prophet On Giving)*

DR. DAVID A. HILTON

Born November 11, 1917

Died September 14, 1969

Received his Bachelor Degree from  
Ohio State University in 1940

Taught High School in  
Ohio from 1941-1942

Received his Master of Arts Degree from  
University of Cincinnati in 1947

His Doctoral Degree from Wayne State  
University in 1957

From 1946 to 1963 he taught in the Physical Science Departments  
of Park College, Michigan and Wayne State University

From 1963 to 1964 he taught as a Fulbright  
Scholarship Professor at Pashewar University  
in Pakistan

In September of 1964 he became a Clarion  
State College Faculty member as a Professor  
of Science Education and Assistant  
to the President

During the 1969-70 academic year  
Dr. Hilton was to be Acting President of  
Clarion State College, during the sabbatical leave  
of President James Gemmell



ADMINISTRATION

Charles Blochberger  
Peter Mervosh

ART

Norma St. Germain

BUSINESS ADMINISTRATION

Thomas Bertsch  
Dr. Dempsey Dupree  
Matthew Marder

David Morewitz

Charles Townsend

Thomas Vernon

Dr. Arthur Wickmann

CHEMISTRY

Dr. Philip Baldacchino

COMMUNICATIONS

Dr. Robert Liao

Aatis Lillstrom

EDUCATION

Dr. John McClain

Dr. Don Morgan

Paul Mosser

Frank Palaggo

Dr. Ernest Rice

Dr. Richard Romoser

Dr. Joseph Uzmack

ENGLISH

Dr. Ned Allen

Dr. George Barber

Dr. Terry Caesar

Dr. Max Nemmer

FOREIGN LANGUAGES

Dr. Gwendolyn Bays

Dr. Dilara Nikoulina

Dr. Christine Totten

GEOGRAPHY

Margaret Kordecki

Dr. Govind Singh

LIBRARY SCIENCE

Oliver Booth

Margaret Buckwalter

Mary Butler

Robert Elftmann

Rachel Glenn

Iola McCoy

Mary Williams

MATHEMATICS

Frederick Bell

Melvin Mitchell

Donald Pagano

Thomas Wimer

MUSIC

Christian Bohlen

William McDonald

Rex Mitchell

Dr. Robert Van Meter –

Head of the Music Department

PHYSICS

Mary Bechtold

Dr. Paul Shank

PHYSICAL EDUCATION

Ernestine Carter

William Hamacher

Ronald Galbreath

John Joy

Karen King

SOCIAL SCIENCES

Dr. Prabhakar Akolekar

Frank Campbell

Edward Duffy

Dr. James King

Dr. Zoe Swiecker

Dr. Franklin Takei

Richard Zallys

PSYCHOLOGY

Dr. William Combs

Dr. Irving Lilly

SPECIAL EDUCATION

Richard Hetrick

Robert Keenan

Dr. Diana McColl

Mary Pannacker

Dr. Kenneth Vayda –

Head of Special Education

SPEECH

Dr. Robert Copeland

Dr. Adam Weiss

Give me a lever long enough  
And a prop strong enough.  
I can single-handed move the world.

— Archimedes

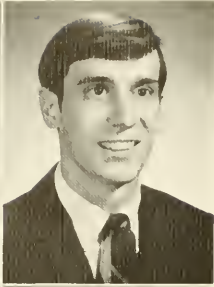

Joyce Abel  
*English*  
New Castle

William Abbott  
*Social Studies*  
Clatton



Leona Acquavia  
*Elementary*  
Butler

Cathy Adams  
*Elementary*  
Aspinwall

Russell Alderton  
*Political Science*  
Corsica

Bonita Allwein  
*Special Education*  
Holidaysburg

Murray Alt  
*History*  
Johnstown

Colleen Ammon  
*Elementary*  
McKeesport

Gerald Anderson  
*Elementary*  
Rouseville

Inggrid Anderson  
*Elementary*  
Sharon

Nancy Anderson  
*Elementary*  
Monaca

Susan Andrews  
*Elementary*  
Reno

Ginger Apple  
*Special Education*  
Pittsburgh

Paul Armbruster  
*Speech*  
Pittsburgh

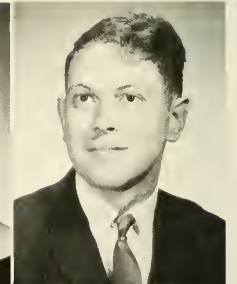
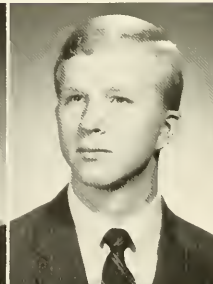



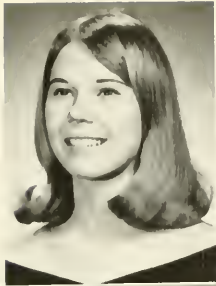

Sandra Artac  
*Elementary*  
Sharon

Sonia Ashcraft  
*Library Science*  
Johnstown



Lindsay Baird  
*Political Science*  
Pittsburgh

Beverly Baker  
*Elementary*  
Franklin



Patricia Backus  
*Elementary*  
Allentown



Sharon Baker  
*Elementary*  
Vineland, N. J.



Betty Bagley  
*History*  
Brunswick, N. J.



John Ballo  
*Speech Pathology*  
Sharpsville



Karen Bauer  
*Elementary*  
Clanton

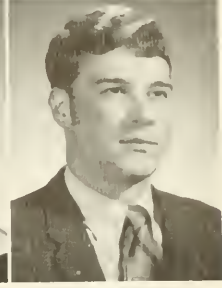

Craig Bates  
*Elementary*  
Latrobe

Lawrence Banner  
*Social Studies*  
Shipperville

Katherine Bauer  
*Special Education*  
Clanton



Raymond Bastkowski  
*Special Education*  
Johnstown



Marc Bauer  
*Mental Retardation*  
Brookville

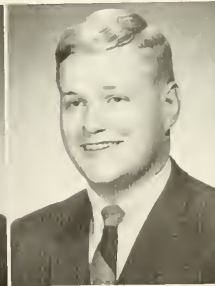

Franklin Becker  
*Biology*  
Bristol



Cheryl Bennett  
*Elementary*  
Sharpsville





Linda Beres  
*Elementary*  
Zelenople

Elizabeth Best  
*Special Education*  
Knox

Ellen Blough  
*Elementary*  
Jerome

Carolyn Bower  
*Elementary*  
Venus

Brenda Bergonzi  
*Elementary*  
Vineland, N. J.

Judith Bishop  
*Mathematics*  
Volant

Joyce Blough  
*Elementary*  
Boswell

R. Wayne Boyle  
*Business*  
McKeesport

Grant Berkebile  
*Mathematics*  
Johnstown

Jane Black  
*Elementary*  
Lewis Run

Donna Book  
*Elementary*  
New Castle

Peggy Britton  
*Elementary*  
Falls Creek

Kaye Berkey  
*Speech*  
Jennerstown

Jane Blair  
*Library Science*  
Pittsburgh

Sandra Bordick  
*English*  
Ford City

Susan Brooks  
*Elementary*  
Youngsville

Marcia Berlin  
*Elementary*  
Philadelphia

Robert Blauvelt  
*Geography*  
Monroeville

Jean Borsh  
*Elementary*  
Leechburg

Frank Brown  
*Business*  
Oil City





Linda Brumagin  
*Secondary*  
Waterford



Naomi Buch  
*Mathematics*  
Beaver Falls



Patricia Bush  
*Elementary*  
Delmont



Patricia Bushyager  
*Elementary*  
Harrison City



Rosalie Buzga  
*Spanish*  
Sharon



Daniel Bruner  
*Biology*  
Oil City



Aleta Burd  
*Elementary*  
Sarver

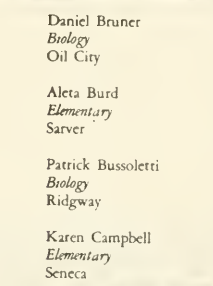

Patrick Bussoletti  
*Biology*  
Ridgway



Karen Campbell  
*Elementary*  
Seneca



June Bruner  
*Spanish*  
Beaver Falls



Toni Burkholder  
*Elementary*  
Falls Creek

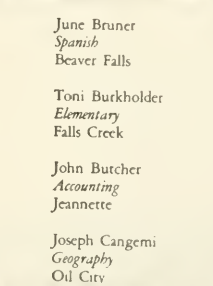

John Butcher  
*Accounting*  
Jeannette



Joseph Cangemi  
*Geography*  
Oil City



Cheryl Bryner  
*Library Science*  
Washington



Patricia Burrows  
*Spanish*  
Pittsburgh

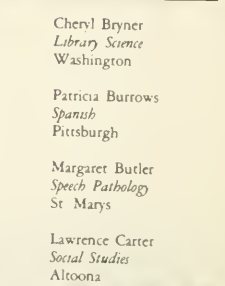

Margaret Butler  
*Speech Pathology*  
St. Marys



Lawrence Carter  
*Social Studies*  
Altoona







Linda Cassatt  
*Elementary*  
Summersville

Marshall Cassell  
*History*  
Hershey

James Cassin  
*Social Studies*  
McKeesport

Roseann Castellani  
*English*  
James City



Dianna Cherry  
*Secondary*  
Johnsonburg

Michaline Chesonis  
*Speech Pathology*  
Stump Creek

Anna Chirillo  
*Elementary*  
Johnsonburg

Janet Coleman  
*Elementary*  
Fredens

Ronald Colland  
*History*  
Connellsville

Michael Connor  
*Biology*  
Pittsburgh

William Corbett  
*Social Studies*  
Clarion

Raymond Costello  
*Business*  
Penn Hills

Robert Covell  
*Accounting*  
Warren

Joyce Crable  
*Math*  
New Castle

Carol Craig  
*Spanish*  
Jennerstown

Emma Craig  
*Elementary*  
Greensburg

Charles Crist  
*Social Science*  
Munhall



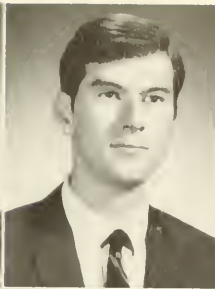

Michael Czlonka  
*History*  
Oil City

Michele Dalvetny  
*Elementary*  
Bridgeville

Christopher Daniels  
*Music*  
Bessemer

Terry Daum  
*Speech*  
Coraopolis

Diane Davis  
*Elementary*  
Penn Hills

Mary Davis  
*Elementary*  
Apollo

Linda Davison  
*Mathematics*  
Aliquippa

Richard DeMarte  
*Social Studies*  
Clarion

Carol DeMoss  
*Elementary*  
Pittsburgh

Donald Depp  
*Comprehensive Science*  
Pittsburgh

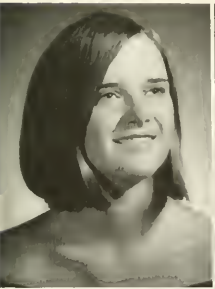

Sandra Diesel  
*English*  
Muse

Christine Dinsmore  
*Biology*  
Clarion



Mariene DePento  
*Elementary*  
Kaylor

Victor Dobies  
*Business*  
West Mifflin



Carolyn Doerr  
*History*  
Carnegie

Sheila Donaldson  
*Elementary*  
Emlenton



Robert Dornan  
*Psychology*  
Monongahela

Linda Douglass  
*Elementary*  
Oil City

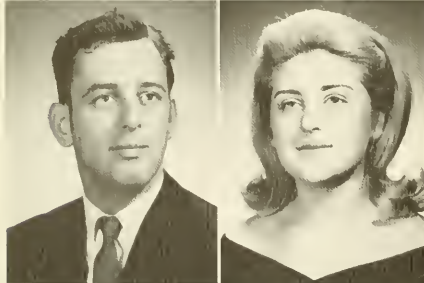

Gary Edwards  
*Biology*  
Oil City

Ginny Elish  
*Political Science*  
Canonsburg



Albert Emerck  
*Mathematics*  
Rochester

Dorla Emery  
*Elementary*  
Brookville



Richard Flage  
*English*  
Pittsburgh

Denise Folmar  
*Library Science*  
Barnesboro

Raymond Ford  
*Business*  
Pittsburgh

David Forringer  
*History*  
Clarion

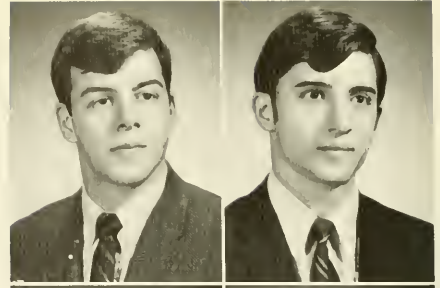

John Donato  
*Math*  
West Hickory

Anthony Donghia  
*Biology*  
Vandergrift

Virginia DuPont  
*French*  
Lower Burrell

Mary Lou Easley  
*Elementary*  
Chicora

Cynthia EnDean  
*English*  
Pittsburgh

Linda Ewing  
*Elementary*  
Bridgeville





James Frick  
*Political Science*  
Johnstown

Anne Friedrich  
*Elementary*  
Sharpsville

Carol Fry  
*Special Education*  
Altoona

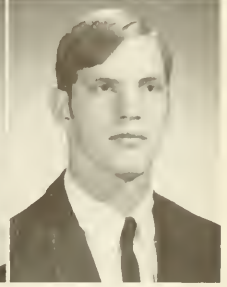
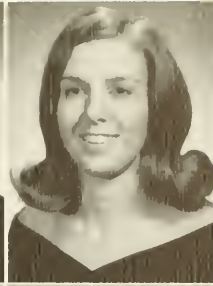

Regina Funaro  
*Elementary*  
Carnegie

Pauline Gagich  
*Elementary*  
Rea

Richard Garland  
*Biology*  
Mineral Point

Carol Garzotto  
*Elementary*  
Penn Hills

Janet Gates  
*Spanish*  
Corry

Teresa Gavazzi  
*English*  
Kersey

Andrew Gavlik  
*Mathematics*  
West Mifflin

Frances Gess  
*Elementary*  
Latrobe

Linda Giesmann  
*Library Science*  
Kennerdell

Ronald Glenn  
*Business*  
Corsica

Joyce Good  
*French*  
Davidsville

Pamela Grantham  
*German*  
Natrona Heights

Roxanne Grasso  
*Psychology*  
Rittion





Linda Green  
*Elementary*  
Clairton

Frances Grejda  
*Elementary*  
Pittsburgh



Patricia Gresh  
*Elementary*  
Ramey

Janie Hall  
*Library Science*  
Lake City



Sharon Hall  
*English*  
Ford City

Linda Hallman  
*Spanish*  
Vandergrift



Janet Harnish  
*Library Science*  
Clairton

Elaine Harshberger  
*Sociology*  
Curwensville

James Hartman  
*History*  
Trafford

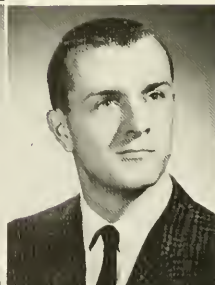

Ronald Havranek  
*Elementary*  
Ambridge

Bryce Heasley  
*Math*  
Harrison City

Linda Heasley  
*French*  
DuBois

William Heckathorne  
*Elementary*  
Oil City

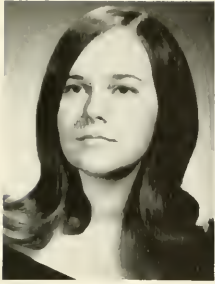

Deborah Hecker  
*Math*  
Arnold



Terry Henry  
*Biology*  
Clarion



Thomas Hettle  
*Geography*  
Johnstown



Elizabeth Hincken  
*Elementary*  
Meadville



Barbara Hoegle  
*Elementary*  
Pittsburgh



Terry Hostetler  
*Elementary*  
Holsopple



Leslie Hudak  
*Elementary*  
Farrell



Richard Hulings  
*Geography*  
Clarion

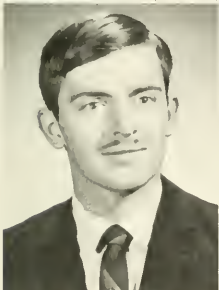

Henry Hough  
*Chemistry*  
Mercer



Charles Hufman  
*Elementary*  
Marienville



Marcia Hunnell  
*Elementary*  
Washington

Samuel Irtzo  
*Music*  
New Freedom

James Jackson  
*Social Studies*  
Brockway

William Jackson  
*Business*  
Versailles

Linda James  
*Elementary*  
McKeesport

Francis Jancsar  
*German*  
Pittsburgh

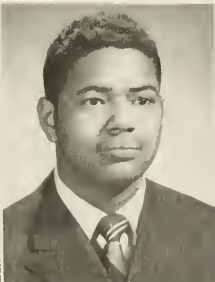





Frank Janoss  
*Math*  
Pittsburgh

Carol Johnson  
*Elementary*  
Johnstown

Beverly Jones  
*Library Science*  
Turtle Creek

Jertilyn Jones  
*Speech*  
Elizabeth

Kathryn Jordan  
*Library Science*  
Bruin

Martha Jupinko  
*Psychology*  
Pittsburgh

Carol Kahle  
*Elementary*  
Knox

William Kappel  
*German*  
Pittsburgh

Emory Keith  
*Earth and Space*  
Brockway

Greg Kellick  
*Elementary*  
Barnesboro

Mary Kendall  
*Elementary*  
Verona

James Kenney  
*Mathematics*  
Crabtree

James Keough  
*Special Education*  
Farrell

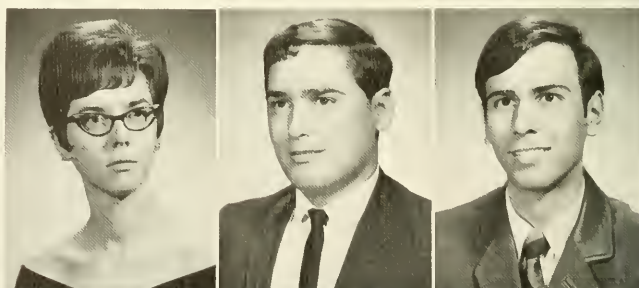

Linda Kestner  
*Social Studies*  
Butler

John Kiesel  
*Business*  
North Versailles

Alberta Kilpatrick  
*Mathematics*  
Jeannette





Donald Kinzel  
*Elementary*  
Clarton



Dolores King  
*Elementary*  
Rimersburg



Raymond Kirkpatrick  
*Spanish*  
Clarton

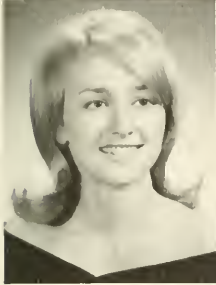

Karen Klotz  
*Elementary*  
Pittsburgh



Diana Knighton  
*Elementary*  
Coraopolis



Donald Knisely  
*Geography*  
DuBois



Karen Kotarski  
*Elementary*  
Pittsburgh



Ruth Kovac  
*Math*  
New Castle



Nancy Krachanko  
*Math*  
Factoryville



Marsha Kramarik  
*English*  
Natrona Heights



Mary K. aus  
*Elementary*  
Pittsburgh



Jane Krchnak  
*Elementary*  
Natrona Heights



Ronald Kronk  
*Biology*  
Freedom



Daniel Kunkle  
*Chemistry*  
Brackenridge



Linda Lauer  
*Chemistry*  
Seneca



Rosemary Lavella  
*Elementary*  
Hermine



Dorothy Lawry  
*Speech Pathology*  
Pittsburgh



N. Robert Laws  
*Biology*  
Washington



Marjorie Lecch  
*English*  
Lower Burrell



Linda Lehner  
*Elementary*  
Petroia



Deborah Lewis  
*Elementary*  
Emporium

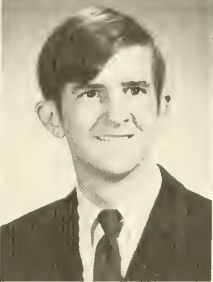

Raymond Lichauer  
*French*  
Bellevue



Rose Ligashesky  
*Mathematics*  
Coraopolis



LaDonna Linamen  
*Elementary*  
Emlenton



Candace Little  
*Accounting*  
New Alexandria



Janet Little  
*French*  
Clinton



Geoffrey Litz  
*Music*  
Apollo

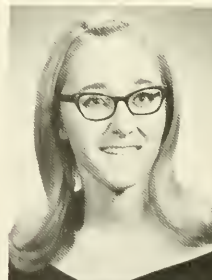

Trina Lorah  
*German*  
Irwin



Patricia Losik  
*Library Science*  
Farrell



Susan Loucks  
*Math*  
Scottdale



Dennis Luce  
*Geography*  
Jeannette





Mary Madigan  
*Spanish*  
Pittsburgh

Patricia Majestic  
*Elementary*  
Pittsburgh

Barbara Marshall  
*Elementary*  
Clearfield

Phyllis Marshall  
*Math*  
Brockway

Robert Martin  
*Psychology*  
Sharon

Sherry Massena  
*Elementary*  
Latrobe

Linda Matta  
*Elementary*  
Pittsburgh

Anthony Mattern  
*Elementary*  
Clarion

Pamela Mattern  
*Elementary*  
Clarion

Lois Mayberry  
*Math*  
Wampum

Jeanne Maynard  
*Elementary*  
Eric

Nina McAdams  
*Spanish*  
New Castle

Mary McCauliff  
*Speech*  
Johnstown

Craig McClure  
*Biology*  
Waynesburg

Mary McDonald  
*Elementary*  
Franklin



Linda McEldowney  
*Math*  
Corry

Sally McElhany  
*Elementary*  
Harrisburg

Robert McFarland  
*Speech-Drama*  
Natrona Heights



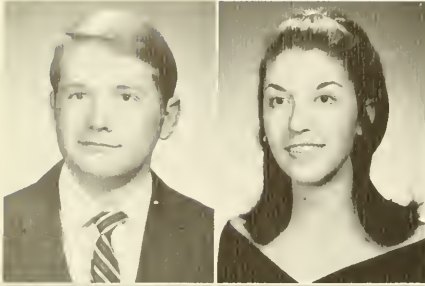

Julie McKeirnan  
*Elementary*  
Crosby

Debbie McKelvey  
*Library Science*  
Reynoldsville



Dee Menozzi  
*English*  
Bethel Park

Pamela Meyer  
*Social Studies*  
Glenshaw



John McGinnis  
*History*  
Oakdale

Francis McLaughlin  
*Elementary*  
Oil City

Margaret McHenry  
*Special Education*  
Pittsburgh

Daniel McNeill  
*English*  
Kane

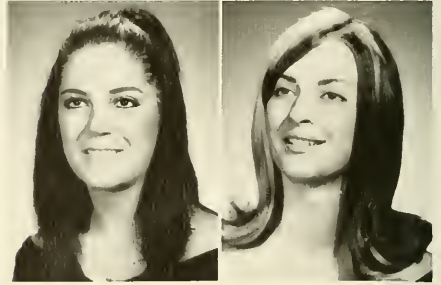

Kenneth Miller  
*English*  
Sharon

Marcia Mitchell  
*Economics*  
Natrona Heights

Larkey Miller  
*Chemistry*  
New Paris

Peggy Moeller  
*Elementary*  
Gibsonia



Judith Michaux  
*Spanish*  
Ford City

Barbara Miller  
*Mathematics*  
Oil City



Carol Minchoff  
*Mathematics*  
Munhall

Barbara Mitchell  
*Elementary*  
Altoona

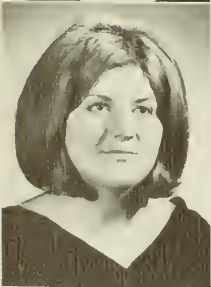



James Mottatt  
*Political Science*  
Irwin

Karen Manborne  
*Elementary*  
Nanty Glo



Lorna Morgan  
*Elementary*  
Arlington

Peggy Morgan  
*Social Studies*  
Upper St. Clair



Mary Ann Morrison  
*Elementary*  
Brockway

Patricia Mosticone  
*Elementary*  
Smith's Ferry

Teri Nalepa  
*Biology*  
Wilmerding

Jane Naughton  
*English*  
Pittsburgh



Louise Muzyka  
*Elementary*  
Baden

John Nakich  
*History*  
Farrell

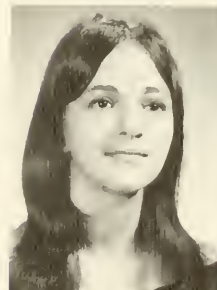

Peggy Nemanic  
*Elementary*  
Murrysville

Christine Nevel  
*German*  
Kane

Mary Lou Nowacki  
*Special Education*  
Pittsburgh

Kay Ohl  
*Elementary*  
Summerville



Debra Nobel  
*Elementary*  
Cabot

Cheryl Novak  
*Elementary*  
Pittsburgh





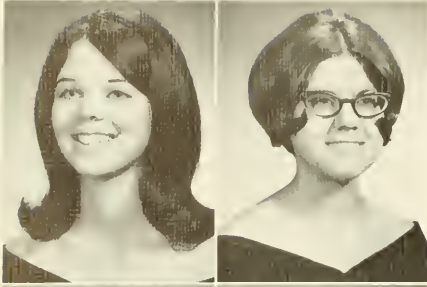

Susan Packard  
*Mathematics*  
New Bethlehem

Mary Palmer  
*Elementary*  
Union City



Susan Paul  
*Elementary*  
North Braddock

Philip Payne  
*Liberal Arts*  
Tyrone

Peggy O'Rourke  
*Library Science*  
Wilcox

Mary Ott  
*Speech Pathology*  
Irwin

Richard Pasierb  
*Geography*  
Central City

Thomas Paolino  
*Elementary*  
Pittsburgh

Kathy Pegnetter  
*Elementary*  
Pittsburgh

Carolyn Pearce  
*Elementary*  
Meadville



Susan Pelino  
*Elementary*  
Bridgeville

Sondra Perry  
*Elementary*  
Eldred

Marlene Philips  
*Elementary*  
Imperial

Diane Pierce  
*Geography*  
Pottstown

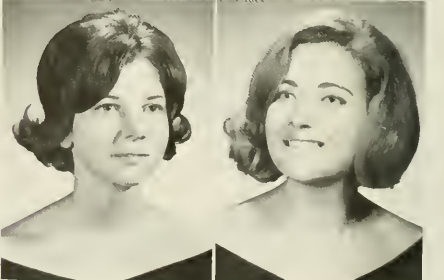
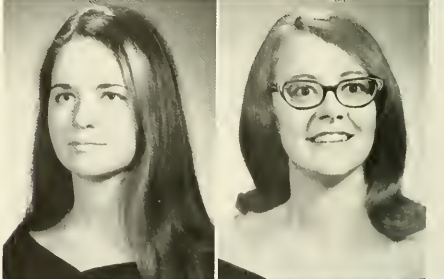

Linda Piper  
*Math*  
Pittsburgh

Madelina Pompa  
*Business*  
Sharpsville

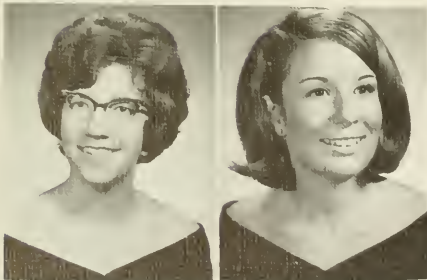



Robert James Pratt  
*Mathematics*  
Jeannette



Marilyn D Pyle  
*Elementary*  
Irwin



Deborah S Rago  
*Sociology, Anthropology*  
Kenilworth, N. J



Daniel Ranieri  
*Elementary*  
Greensburg



Jill Ann Reed  
*Elementary*  
Beaver



Robert L. Reighard  
*Library Science*  
Clearfield



Gail Relick  
*Elementary*  
Latrobe



David Rhea  
*Accounting*  
Clarton



Deborah Rhoades  
*Elementary*  
Limestone



Amy Richey  
*Elementary*  
Murrysville



Susan Riddle  
*Library Science*  
Butler

Pamela Rider  
*Elementary*  
Bellefonte

Marsha Ritchie  
*Elementary*  
Leechburg

Linda Robinson  
*Speech Pathology*  
Natrona Heights

Joe Robosky  
*Chemistry*  
East Pittsburgh

Linda Rockhill  
*Elementary*  
Bristol

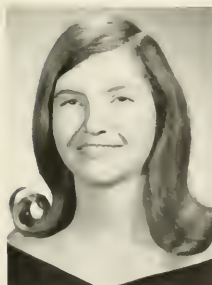



Christine Romanus  
*English*  
West Mifflin

Deborah Root  
*Library Science*  
Corry

Merilyn Roslanowick  
*Elementary*  
Meadville

Theophil Ross  
*Music*  
Knox

Jayne Rummel  
*Social Studies*  
Johnstown

Alexis Rutka  
*Mathematics*  
North Versailles

Renate Sachse  
*German*  
St. Marys

Edward Sadosky  
*Speech Pathology*  
Cairnbrook

William Santec  
*English*  
Ambridge

Judith Schaberl  
*Library Science*  
St. Marys



Patricia Schaffer  
*Elementary*  
New Kensington

John Schmader  
*Physics*  
Lucinda

Barbara Schrecongost  
*Library Science*  
Erie

Elmer Schuetz  
*Social Studies*  
Pittsburgh

Dorothy Scott  
*Elementary*  
Smethport

Joseph Secka  
*Mathematics*  
Library

Raymond Sedwick  
*Biology*  
Parker





Delores Seigworth  
*Elementary*  
Seneca



Carl Shatter  
*Chemistry*  
Johnstown



Judith Selker  
*Speech Pathology*  
Shipperville



Alfred Serfi  
*Political Science*  
North East



Martha Serran  
*Elementary*  
Windber



Dorothy Shaw  
*Psychology*  
Alipuppa



Linda Sherman  
*Elementary*  
Johnstown

Christine Simpson  
*History*  
Freedom

Milton Shaulis  
*Mathematics*  
Spesville

Patricia Skurkay  
*English*  
Belle Vernon

Cecilia Slavish  
*Library Science*  
Lewistown

Charles Sipe  
*English*  
Penn Hills



Sandra Sivy  
*Psychology*  
Pittsburgh



Barbara Smith  
*Science*  
Erie





Catherine Smith  
*Elementary*  
Pittsburgh



Veronica Smith  
*Speech and Theater*  
Butler



Carol Snyder  
*Elementary*  
Franklin



Larry Snyder  
*History*  
New Bethlehem

Rebecca Soules  
*Elementary*  
Eldred

Donna Sopko  
*Spanish*  
Turtle Creek

Sandra Sroka  
*Elementary*  
Pittsburgh

Andrea Stark  
*Library Science*  
Kane

Nancy Stevens  
*Spanish*  
Karns City



Freida Stewart  
*Biology*  
Johnstown

Cherie Stover  
*Elementary*  
Oil City

Faye Stover  
*Elementary*  
Oil City

Jeanne Struble  
*Economics*  
Pittsburgh

Barbara Strutts  
*Psychology*  
Canonsburg

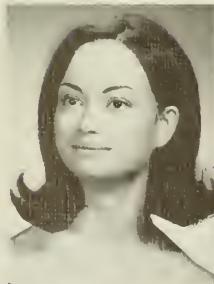



Mary Super  
*Elementary*  
Pittsburgh

Tony Sushereba  
*Elementary*  
Brookville

Mary Sweetzer  
*Elementary*  
Summerville

Mary Anne Sydlik  
*Biology*  
Brackentridge

Lynn Test  
*Social Studies*  
Philipsburg

Eugene Todeschini  
*Accounting*  
Coraopolis

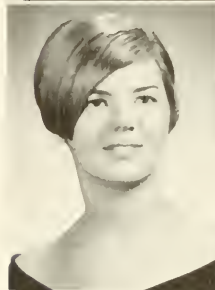

Emily Sustak  
*Elementary*  
Franklin

Sheri Swartzfager  
*Elementary*  
Tionesta

Caroline Tabackek  
*Special Education*  
Lower Burrell

Willis Taylor  
*Economics*  
Shipperville

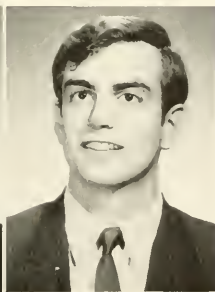

Carmen Tyler  
*Biology*  
Washington, D. C.

Joanne Vance  
*Library Science*  
Mount Pleasant



Elizabeth Turner  
*Sociology*  
Marysville



Donna Truscott  
*Elementary*  
Oil City





Beverly Vantine  
*Elementary*  
Natrona Heights

Judy Venturella  
*Elementary*  
Oil City



George Visnich  
*Business*  
Monongahela

Margaret Vock  
*Mathematics*  
Pittsburgh



Norma Wagner  
*Library Science*  
Harrisburg

Mary Lou Waid  
*Elementary*  
Sagertown

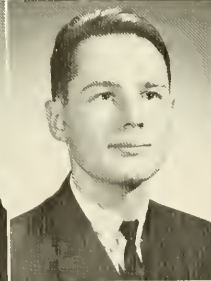

Jacqueline Watson  
*Elementary*  
Seneca

John Waugaman  
*Special Education*  
Franklin



Loraine Wedekind  
*Elementary*  
Shippenville

David Weible  
*Music*  
Falls Creek



David Vessels  
*Math*  
Pittsburgh



Ronald Vogel  
*Economics*  
Weyford

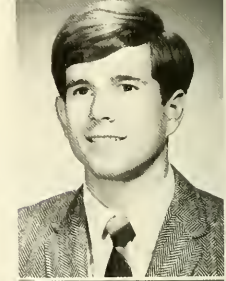

Raymond Warco  
*Business*  
Washington



Sally Wecster  
*Elementary*  
Knox

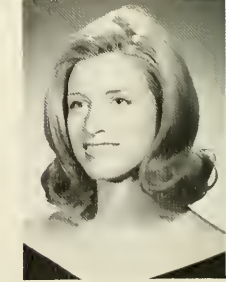

Catherine Weldon  
*Mathematics*  
Corry



Carolyn Welesko  
*English*  
Beaver Falls



Gary West  
*Chemistry*  
Pittsburgh



Rosalie Wiater  
*Elementary*  
Cambridge Springs



Pamela Williamson  
*French*  
Titusville



Owen Winters  
*Biology*  
Brookville

Mansel Wells  
*Mathematics*  
Smethport

Thomas Wenner  
*Geography*  
Clarion

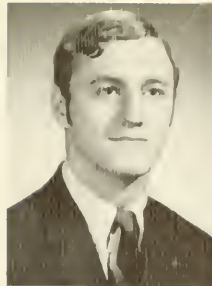

Landa Weston  
*Spanish*  
Elwood City

Arthur White  
*Accounting*  
Franklin



Karen Wiesenberger  
*Speech Pathology*  
Allentown

Alfred Williams  
*Social Studies*  
Pittsburgh

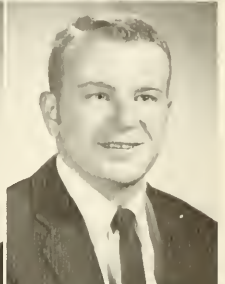

Peggy Willis  
*English*  
Franklin

Carol Winkleman  
*Elementary*  
Brockway



Bonnie Wishart  
*Elementary*  
Sligo

Diann Wolfe  
*Elementary*  
Bethel Park





Phyllis Wolfe  
*Library Science*  
Smethport

Daniel Wolovich  
*Business*  
Shaler

Cheryl Wood  
*Elementary*  
McKeesport

Howard Work  
*Biology*  
Strattanville

Margaret Yargar  
*Elementary*  
Oil City

Joseph Yasinsky  
*History*  
Pittsburgh

Nancy Yates  
*Elementary*  
Brookville

James Young  
*Social Studies*  
Jeannette

Raymond Yutzy  
*Economics*  
Meyersdale

Jerome Zary  
*Accounting*  
Pittsburgh

Ronald Zembrski  
*Accounting*  
Natrona

William Zener  
*Special Education*  
Wilkinsburg

Teri Zoffato  
*Library Science*  
Brockway

John Zolomij  
*History*  
Bridgeport

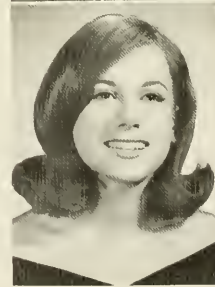



**ELEMENTARY**

Albanese, S.  
 Barrett, C.  
 Beale, B.  
 Beers, N.  
 Beichner, P.  
 Black, M.  
 Boggio, R.  
 Brinker, L.  
 Brown, C.  
 Brown, G.  
 Cooper, C.  
 Corte, E.  
 Covel, S.  
 Cowher, L.  
 Craft, J.  
 Daugherty, E.  
 Decarlo, G.  
 Decmer, R.  
 Depalma, L.  
 DeRiggio, C.  
 DeRisco, R.  
 Dixon, K.  
 Downing, C.  
 Dubbs, R.  
 Ekard, M.  
 Enos, K.  
 Fierst, L.  
 Figa, M.  
 Flick, A.  
 Foley, M.  
 Gallagher, P.  
 Gallagher, P.  
 Giacomuzzi, N.  
 Gorka, T.  
 Gray, R.  
 Grinder, P.  
 Grohol, J.  
 Hazen, L.  
 Herzog, D.  
 Hoover, M.  
 Kosinski, D.  
 Kronenwetter, M.  
 Lizik, M.  
 Logan, R.  
 Logue, J.  
 Ludwig, S.  
 Marasia, R.  
 McCauley, M.  
 Meisenburg, R.  
 Moore, P.  
 Moran, F.  
 Mullen, J.  
 Nahi, N.  
 Otto, J.  
 Paslowski, D.  
 Phillips, W.  
 Piacesi, K.  
 Polski, B.  
 Preston, L.  
 Rehrer, J.  
 Reitz, B.  
 Roberts, E.

Rooney, V.  
 Rougeaux, A.  
 Rusalem, T.  
 Shakely, B.  
 Singleton, D.  
 Slotta, S.  
 Smith, E.  
 Smoyer, S.  
 Stewart, N.  
 Stoltenburg, R.  
 Summerville, R.  
 Taylor, G.  
 Taylor, L.  
 Tomasic, K.  
 Weaver, B.  
 Wildman, M.  
 Wineland, B.  
 Wladyka, A.  
 Wood, W.  
 Woods, S.  
 Wrhen, L.

**SECONDARY**

Aaron, V.  
 Adams, L.  
 Amos, R.  
 Angove, J.  
 Baum, S.  
 Beary, R.  
 Bennett, R.  
 Berlin, N.  
 Bilinski, J.  
 Black, N.  
 Bolcar, T.  
 Bracken, M.  
 Bressler, E.  
 Brindger, A.  
 Brzezinski, R.  
 Burkey, R.  
 Carolus, J.  
 Carroll, P.  
 Carter, L.  
 Clinger, C.  
 Cochran, S.  
 Culp, R.  
 Cunningham, R.  
 Dalby, R.  
 Dapra, D.  
 Daurora, G.  
 Degraw, M.  
 DeJulio, A.  
 Detore, P.  
 Devore, D.  
 Douglas, E.  
 Dunnett, R.  
 Eisenman, W.  
 Elverson, T.  
 Eyberget, D.  
 Fahs, R.  
 Fair, S.  
 Fantone, J.  
 Faust, R.  
 Firster, D.

Fleming, W.  
 Flood, S.  
 Floyd, P.  
 Forbes, T.  
 Foulkrod, F.  
 Fry, P.  
 Ganoe, D.  
 Griggs, C.  
 Groznik, R.  
 Gustafson, J.  
 Hackett, G.  
 Hamilton, T.  
 Hancy, C.  
 Hanna, C.  
 Hartman, G.  
 Harwick, R.  
 Holden, G.  
 Hubert, J.  
 Huffman, D.  
 Hunter, K.  
 Hunter, R.  
 Hurni, S.  
 Johnson, K.  
 Jones, W.  
 Kalmer, K.  
 Kehew, W.  
 Kocan, J.  
 Kolojchick, J.  
 Kurth, F.  
 Laferla, T.  
 Leo, E.  
 Lepple, N.  
 Marshall, T.  
 Mason, L.  
 Massena, C.  
 Mattingly, L.  
 McCloskey, T.  
 McDowell, P.  
 McNulty, L.  
 McQuaide, D.  
 McWherter, I.  
 Mersino, E.  
 Minick, M.  
 Mitchell, J.  
 Morris, R.  
 Myers, R.  
 Novak, J.  
 Ogershok, D.  
 Ohl, K.  
 O'Keefe, D.  
 Ondriczek, P.  
 O'Neill, L.  
 Overacker, G.  
 Palinkas, C.  
 Panichelle, J.  
 Parker, D.  
 Parsons, T.  
 Peavy, P.  
 Perry, R.  
 Perry, T.  
 Pitcher, L.  
 Podolak, J.  
 Ricotta, S.

Ronesburg, B.  
 Ross, C.  
 Ross, R.  
 Ruane, R.  
 Ruffo, A.  
 Rupert, J.  
 Sandrock, J.  
 Sandy, R.  
 Sayre, D.  
 Schneider, R.  
 Shaffer, D.  
 Sheffer, M.  
 Shields, A.  
 Skehan, M.  
 Slebodnik, R.  
 Snowdowne, K.  
 Snyder, S.  
 Speal, D.  
 Sprester, G.  
 Stehler, R.  
 Stevenson, L.  
 Stewart, D.  
 Stritzinger, L.  
 Thomas, E.  
 Tinguie, L.  
 Tomeo, T.  
 Treskovich, J.  
 Triveri, A.  
 Utz, L.  
 Valasek, L.  
 Verrelli, T.  
 Vescio, L.  
 Vokish, P.  
 Weaver, D.  
 Weaver, R.  
 Weibel, D.  
 Wolbert, J.  
 Wozniak, E.  
 Wright, W.  
 Yoakum, G.  
 Young, B.  
 Younkins, J.  
 Zahoran, J.  
 Zajackowski, K.

**LIBRARY****SCIENCE**

Barrett, D.  
 Brest, N.  
 Conflenti, C.  
 Daley, J.  
 Fitzsimmons, K.  
 Hannold, R.  
 Heydrich, M.  
 Laverick, M.  
 McDowell, E.  
 Panza, P.  
 Romano, P.

**SPEECH****PATHOLOGY**

DiGiulo, E.  
 Kluck, F.

Kuester, J.  
 Shaffer, J.

**MENTAL RETARDATION**

Benson, R.  
 Bower, M.  
 DeTilla, J.  
 Graham, S.  
 Gunnell, K.  
 Marsko, C.  
 McCormick, M.  
 O'Neil, M.  
 Rankin, J.  
 Rizzo, A.  
 Shaffer, H.  
 Siepicla, B.  
 Stramiello, A.  
 Wyncoop, S.

**PUBLIC SCHOOL NURSE**

Brickner, L.  
 Chalot, J.

**MUSIC**

Allaman, R.  
 Baird, D.  
 Karg, R.  
 Kirby, M.  
 Martin, L.  
 Oless, M.  
 Seng, T.  
 Thompson, A.

**LIBERAL ARTS**

Adams, D.  
 Altman, J.  
 Conway, A.  
 Franus, T.  
 Fry, R.  
 Gorce, M.  
 Hogrefe, M.  
 Jester, D.  
 Jumper, K.  
 Konvolinka, D.  
 Martin, R.  
 Mascellino, C.  
 Muzyka, J.  
 Napolitan, D.  
 Ryland, J.  
 Scheidmantel, G.  
 Schwartz, C.  
 Talkington, G.  
 Wawrzyniak, J.  
 Welch, R.  
 Wheaton, D.  
 Wilson, J.  
 Young, C.  
 Zacher, S.  
 Anderson, R.  
 Bauer, E.  
 Boyer, J.

Brooks, F.  
 Burkart, W.  
 Cubbon, K.  
 Deluco, P.  
 Dolecki, R.  
 Ende, R.  
 Hach, J.  
 Heffner, J.  
 Johnston, J.  
 Knox, J.  
 Koelsch, W.  
 Layman, J.  
 McElravy, W.  
 Schman, K.  
 Trent, R.  
 Ullrich, W.  
 Barron, S.  
 Dorish, J.  
 Homer, L.  
 Jancsar, K.  
 Mason, L.  
 Mohney, K.  
 Myers, E.  
 Sanders, W.  
 Shreffler, J.  
 Silvis, M.  
 Smaila, J.  
 Soloman, J.  
 Wissner, C.

**BUS ADMIN.**

Bills, G.  
 Cianci, J.  
 Clark, K.  
 Confer, F.  
 Edwards, T.  
 Elslager, T.  
 Hartman, W.  
 Huber, J.  
 Kagle, S.  
 King, K.  
 Knepp, L.  
 Lawry, G.  
 Marshall, J.  
 McCarren, R.  
 McCormick, C.  
 McNear, R.  
 Michalic, W.  
 Morris, L.  
 Myers, S.  
 Pelchar, S.  
 Piacesi, G.  
 Pfeffer, R.  
 Prince, D.  
 Quigley, R.  
 Shellgren, C.  
 Slotta, M.  
 Somers, T.  
 Tappe, E.  
 Tranior, D.

# STAFF!

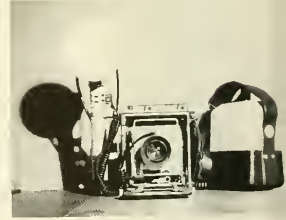



Putting out a yearbook is a tremendous job, and a lot of people put a great deal of time into it. I would like to thank our advisors, Mr. Henry Fueg and Mr. William Proudfit, and my staff – Bill Severance, Ellen Campion, Donna Reda, Dolan Smeak, and Kathy Rodgers – without them there would be no yearbook. I would especially like to thank Marilyn Zajac, who stuck with it until the last page was finished in the summer. I would also like to thank Mr. Myron Klingensmith and Mr. Howard Barger for all the “extra” assistance. A big thank-you goes to my sisters of Alpha Xi Delta who were always willing to pose for any pictures I wanted. And a special thank-you to Bill, who didn’t want me to take the job, but was very good about it after I took it anyway.

I’ve learned a lot about Clarion and about myself this past year. Was it worth it? Ask me next year.

Lou



# EDITORS

Mary Lou Bednar .....	Editor-in-Chief
Kathy Rodgers .....	Co-editor
Dolan Smeak .....	Sports
Bill Severance .....	Fine Arts
Ellen Champion .....	Greeks
Donna Redo .....	Greeks
Marilyn Zajac .....	Photography
Al McLaughlin .....	Photography
Madge McDonough .....	Venango



**TAYLOR PUBLISHING COMPANY**

"The World's Best Yearbooks Are Taylor-made"









*sequelle*

*"70"*

