

# SEQUELLE 1972











*Sequelle*  
**'72**



**FOUNDED**  
**1867**

**CLARION**  
**STATE**  
**COLLEGE**





# CONTENTS

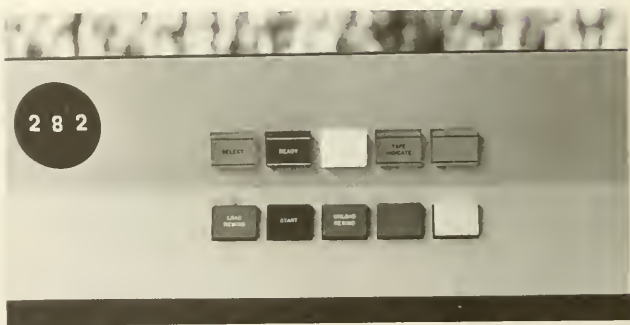

*INTRODUCTION . . . . . 4*

*ACADEMICS . . . . . 32*

*FEATURES . . . . . 66*

*INVOLVEMENT . . . . . 88*

*ATHLETICS . . . . . 168*

*VENANGO . . . . . 200*

*SENIORS . . . . . 224*



















NORTH

SOUTH

































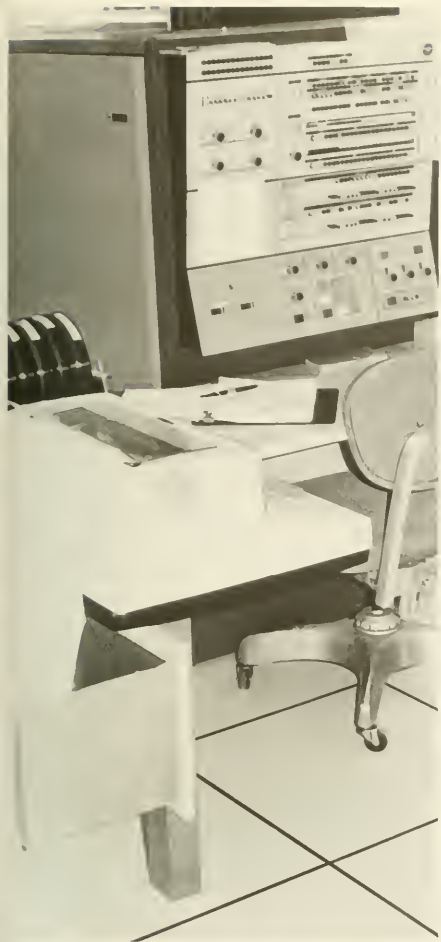

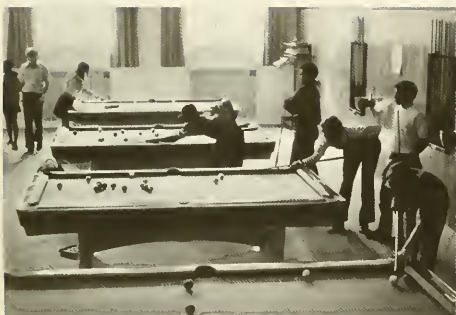









Standing on the top of that hill  
Beside the Given Hall  
Where we had been once before,  
Looking at that  
Far far away scenery and  
Falling into deep thinking.  
The time has finally arrived.  
Students are beginning to pack.  
Most of them are just going home for  
A Happy Summer Vacation,  
While others are  
Ready to fly away  
To seek their beautiful dreamy future.



True, it is the time to part.  
It is STUPID to ask WHY!  
Man has been looking for the answer  
For thousands of years,  
Yet he is still not able to answer or respond to the question.  
Surely, it is very sad to realize that  
The PARTING time has finally come.  
One one hand it is grievous to know that  
He must leave all his friends, beloved things and places behind —  
They are just supplementary parts of his dreamy kingdom, which can easily be discarded when the time is up —  
True, it's painful!  
On the other hand is sweet to know that  
He can have a chance to show others what he has learned in the past ten or more years;  
He can also continue his journey to working toward his  
DREAMY KINGDOM to find his  
REAL DREAM!  
Parting is that SWEET and SORROWFUL.  
As Shakespeare once had said,  
"Parting is such sweet sorrow."  
— by the SOMBER ONE ALLEN LIAO

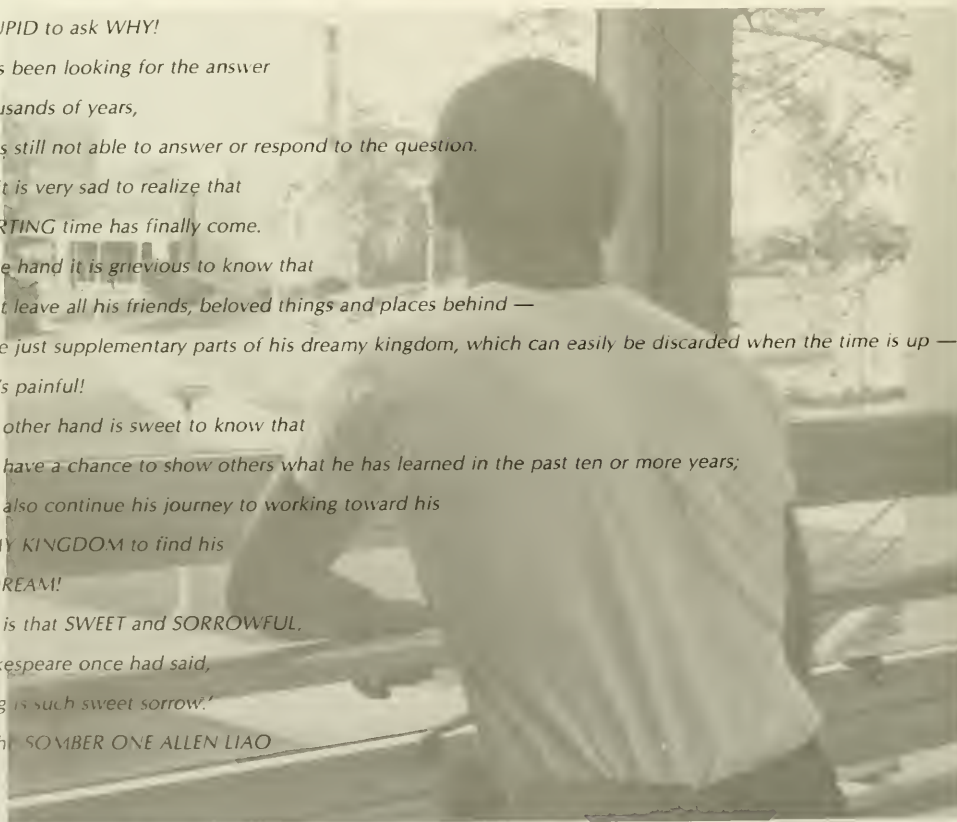

**IN MEMORIAM**  
**Frank Campbell**

*Crossing The Bar*

*by Alfred Lord Tennyson*

*Sunset and evening star,  
And one clear call for me!*

*And may there be no moaning of the bar,  
When I put out to sea,*

*But such a tide seems asleep,  
To full for sound and foam,*

*When that which drew from out the boundless deep,  
Turns again home.*

*Twilight and evening bell,  
And after that the dark!*

*And may there be no sadness of farewell,  
When I embark;*

*For though from out, our bourne of time and place  
The flood may bear me far,*

*I hope to see my pilot face to face,  
When I have crossed the bar.*

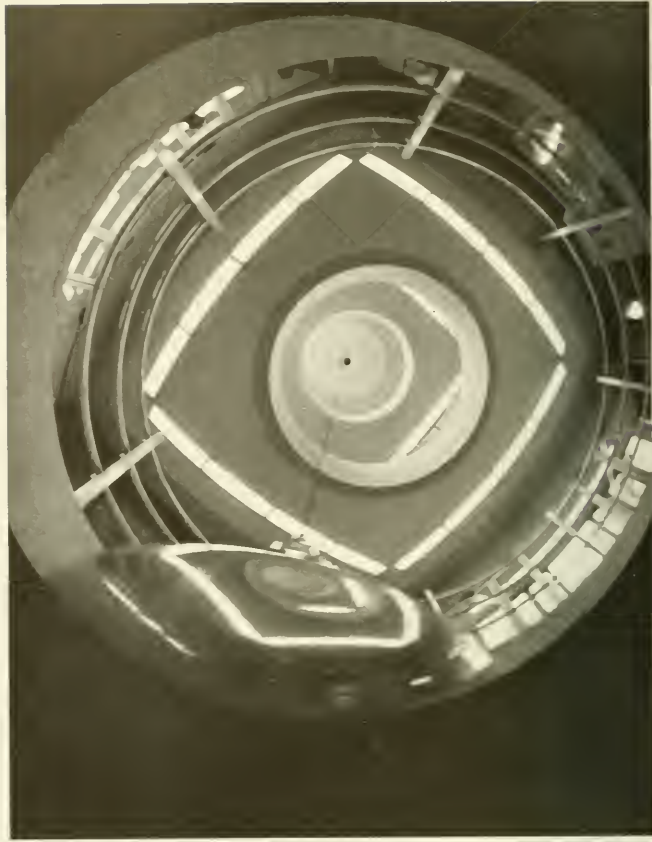

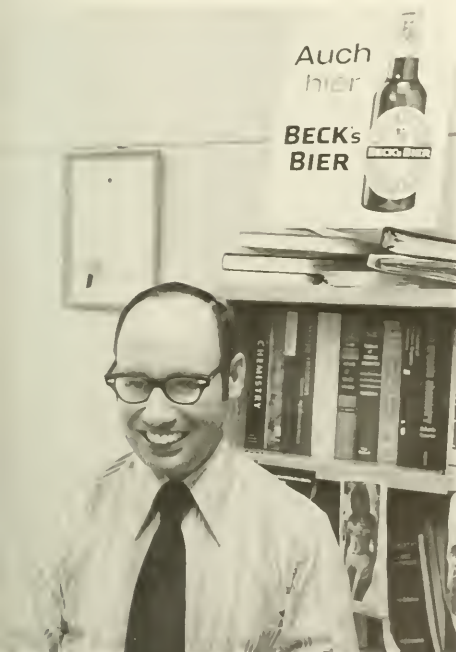

# ACADEMICS



# ADMINISTRATION FACULTY

# Academics

James Gemell  
President



Matthew H. Marder  
Assistant to Pres. for Financial Affairs



Dr. Charles D. Leach  
Ass't. to Pres. for Insti. Planning



Dr. James D. Moore  
Dean of Academic Affairs



Dr. Dana S. Still  
Ass't. Dean of Academic Affairs



Dr. Charles J. Shontz  
Ass't. to Dean of Acad. Aff.



Bryce C. Gray  
Admin. Ass't.



Dr. William A. McCauley  
Dean of Grad. Studies



Dr. John Mellon  
Dean of Liberal Arts



Philip N. Wallace  
Assistant Director of Student Teaching



Dr. Ralph W. Sheriff  
Assistant Director of Student Teaching and Placement



Dr. Arnold H. Zaeske  
Director of Elementary Education



Dr. Forest C. Carter  
Dean of Business Administration



Dan W. Graves  
Director of Libraries



Dr. Roger A. Hufford  
Director of Development





**Walter L. Hert**  
Director of Admissions



**Alvin S. Kennedy**  
Assistant Director of Admissions



**Dr. Donald A. Neir**  
Dean of Student Affairs

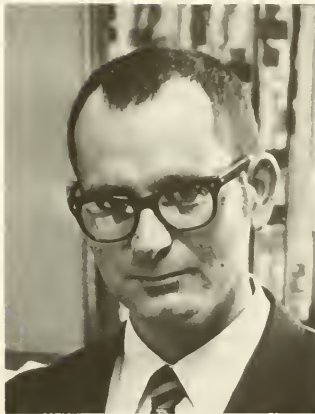

**Dr. George W. Curtis**  
Associate Dean of Student Affairs



**Marilyn Mikolusy**  
Assistant Dean of Student Affairs



**Ethel B. Veiro**  
Coordinator of Student Activities



**Leonard Walton**  
Director of Student Development



**Peter Nachtwey**  
Assistant Director of Counseling Center



**Dr. Charles H. Blochberger**  
Director of Counseling Center



**Dr. John Nanovsky**  
Director of College Center



**William A. Proudfit**  
Information Specialist



**Myron Klingensmith**  
Manager of the Clarion Students' Association



**Domenic A. Vallosio**  
Business Manager



Dr. George R. Lewis  
Director of Computer Center



Dr. John D. McClain  
Director of R/L Center



William M. Schell  
R/L Center, Assistant Director



Dr. F. T. Battista  
Ass't. Dir. of R for Field Services

Dr. Don L. Morgan  
Assistant Director of R. for College Services



# Art



Dr. Robert D. Hobbs  
Chairman

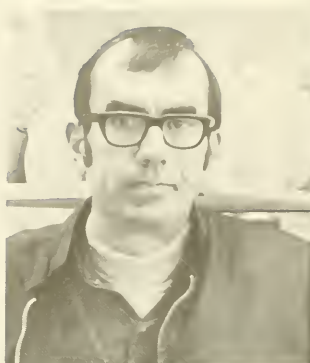

William E. Grosch



Alfred Charley



Dr. Francis Baptist



Dr. William T. Edwards, Jr.



Andor S. P-Jobb



Charles G. Pearce

---

# Biology

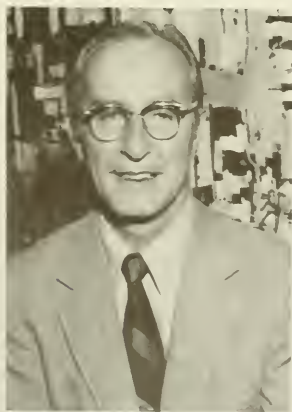

Dr. Bruce H. Dinsmore  
Chairman



Dr. Kenneth L. Linton

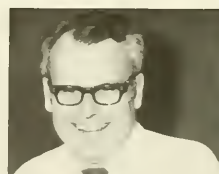

Dr. George A. Harmon



Dr. John E. Williams



James A. Donachy



Stanley A. Belfore



Dr. William D. R. Kodrich



Dr. Ernest G. Aharrah



Dr. Gilbert Twiest



Dr. William D. Chamberlain



Nadine D. Donachy

## *Business Administration*



Dr. Arthur A. Wickman  
Chairman, Dept. of Econ. and B. Admin.



Dr. J. Robert Moore



Dr. Kenneth R. Mechling



Dr. Thomas T. Vernon



Charles R. Cherney

*Business Administration cont.*



William L. Henry



Charles E. Townsend



Dr. Sarjit Singh



John H. Reed



Jamie Trainer



Dr. Dempsey M. Dupree

*Chemistry*

---



Dr. John A. Laswick  
Chairman



Dr. Olive Bower

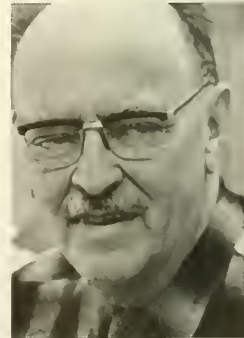

Dr. William Hart



William Sharpe



George Wollaston

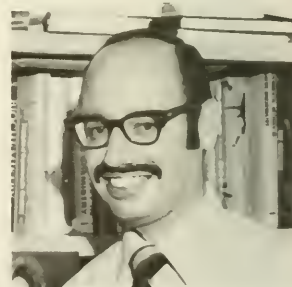

Dr. Paul Beck



Glenn Keldsen



Dr. Patty Laswick



Glenn Ober

# Communications



Dr. James H. Cole  
Dean of Communications



Leonard A. Pfaff



Dr. Robert C. H. Liao



Dr. Richard M. Metcalf



Ronald Dyas



Inez Baker

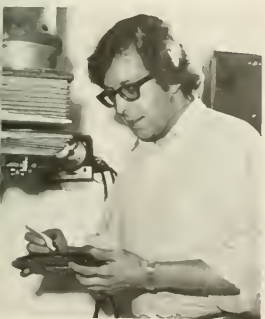

Dr. Henry L. Fueg  
Yearbook Advisor



Allan K. Larson



Dr. Carmen S. Felicetti

# Education



Dr. Lawrence A. Smith



Dr. David H. Klindienst



Walter F. Koukal



Henrietta O. Kodrich



Dr. John N. Moorhouse



Dr. Richard C. Skinner

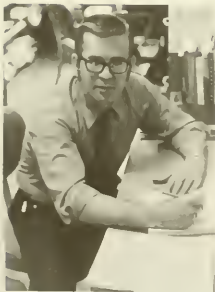

Geil L. Kenemuth



Dr. Phylis W. Smith



Dr. Batty R. Slater



Dr. Alpha E. Bernard



Dr. Richard M. Bradley



# English



Dr. Lester D. Moody  
Chairman



Dr. John R. Arscott



Dr. Donald A. Wilson

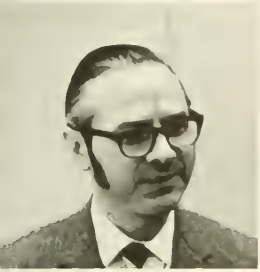

Dr. Max A. Nemmer



Elaine M. King



Dr. Francis G. Greco



Ronald C. Shumaker



William J. Karl



Dr. Edward S. Grejda



Bruce Macbeth



Doris E. Cooper



Dr. Hugh Winston Park

## Foreign Language



Rafael Diaz y Diaz



Dr. Dilara Nikoulin



Dr. Robert Bays  
Chairman

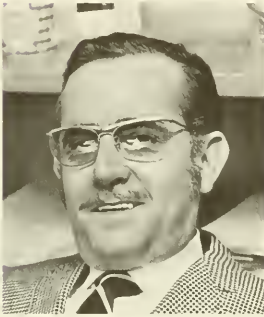

José Garcia



Carl Caldwell



Irmgard Hegewald



Dr. Alfred Junod

---

## Geography



Robert L. Crawford



Lester C. Oakes



Dr. George S. Shirey

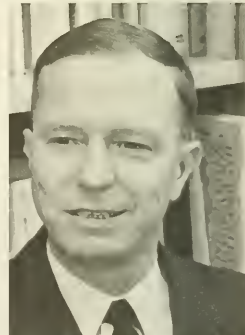

Dr. Don E. Totten  
Chairman



Dr. Tracy Bockwater

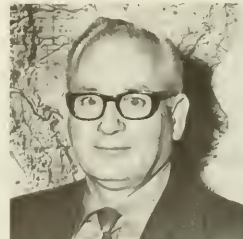

Norman B. Humphrey

# Library Science



Margery C. Johnson



Dr. Elizabeth Rupert  
Dean of L.S.

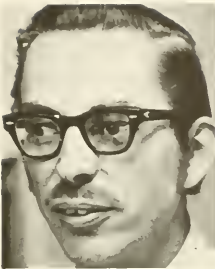

Kenneth Emerik



Margret Buckwalter



Mary M. Butler



J. K. Wise



Glenn Sitzman



Eleanor Moore



Janice Horn and Roger Horn



Ahmad F. M. Gamaluddin

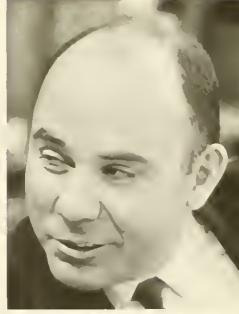

James E. McDaniel



Oliver J. Booth

*Mathematics*



Charles Economus



Dr. Bernard F. Vavrek



Irvin C. Henry



Dr. Daniel D. Cronin  
Chairman



Eugene L. Rhoads



Ronald A. Kopas



Lois S. Mustrush



Dr. Stephen I. Gandler



Sally J. Ringland

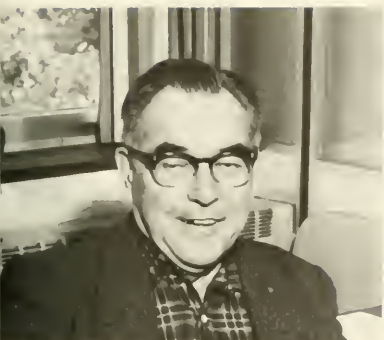

Dr. Edgar W. Averill



Robert L. Northey



Donald R. Pagano

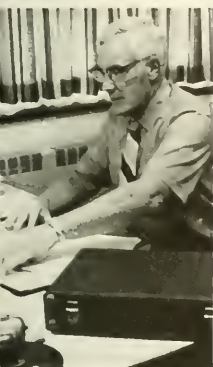

Thomas A. Carnahan



Thomas V. Wimer



Donald K. Lowe



Dr. Michel G. Ossesia



Dr. Nicholas J. Bezak

# Music



Bong H. Kim



Grace E. Urrico



Dr. Dean A. Farham



Dr. Patricia J. Connor



Annette R. Pesche



Jack S. Hall



Dr. Stanley F. Michalski, Jr.



Vane H. Berberian



Militun Lezich



Oliver Steiner



J. R. Mitchell



William M. McDonald



Edward Roncone



Christian M. Bohlen

## Physical Education



Frank Lignelli  
Director of Athletics



Betty Simpon



Robert E. Leonard



Charles E. Nanz



John A. Joy



Ernestine J. Weaver



Eugene S. Sobolewski

*Physical Education cont.*



Thomas L. Beck



Robert G. Bubb



Frances M. Shope



Donald E. Lees  
Chairman



C. Ronald Galbreath



Stanley Zeamer



Albert A. Jacks



Karen King



Richard L. Pae

*Physics*



Dr. William H. Snedegar  
Chairman



Dr. Paul Shank





Jack N. Blaine



Dr. Clifford M. Keth



Dr. Mohamed Said



James D. Shofestall



Dr. Albert Exton

## Psychology



Ernest W. Johnson



Dr. Allen R. Elliott



Dr. Givens L. Thornton  
Chairman



Dr. Katherine M. Kochno



Dr. Lawrence L. Penny



Dr. William F. Combs

*Psychology cont.*



Dr. Irving Lily



Dr. W. Lee Morrison

*Social Studies*

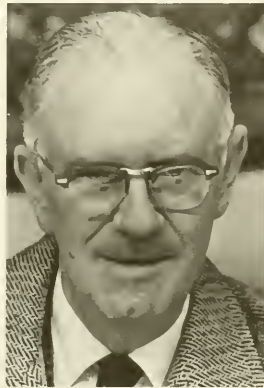

Dr. Walter F. Snyder



Dr. Ngo Dinh Tu  
Chm. of the Soc. Stu. Dept.



Dr. Gilbert M. Hill  
Chairman of the History  
Department



Dr. Edward G. Duffy



Charles W. Robbe



Dr. Eldon K. Somers

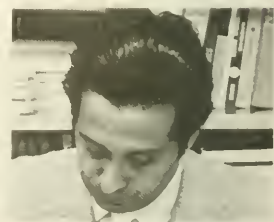

Dr. Mohammed I. Khan

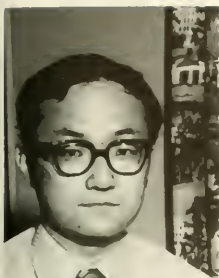

Dr. Franklin Takei

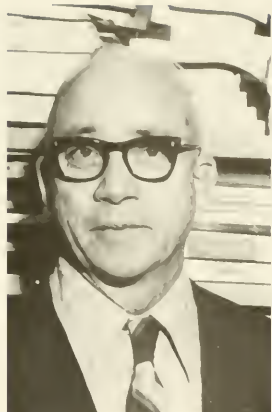

Dr. James C. King



Dr. Gustav Konitzky



Dr. Samuel A. Wilhelm

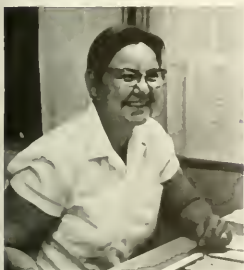

Imogene Summer



Dr. Helen Knuth

---

## *Special Education*



Dr. Joel L. Haines



Dr. Daniel K. Shirey, Jr.



Dr. Donald H. Dininny

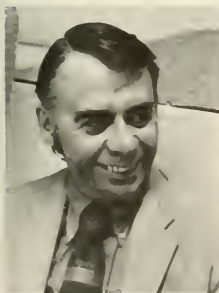

Jack H. Smith



Edwin R. Simpson



Dr. Roy H. Schreffler



Robert A. Keenan

## Speech

---



Dr. Charles L. Marlin



Roxanne E. Plapp

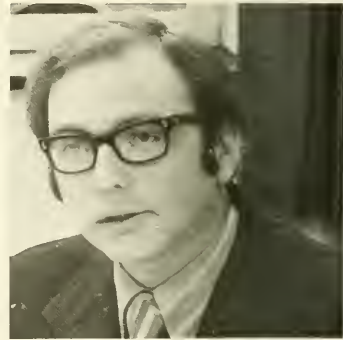

Dr. David R. Wright  
Chairman



Dr. Mary R. Hardwick



Dr. Adam F. Weiss



Dr. Bob H. Copeland



Phillip L. Wein



Dr. Robert M. Yoho



Dr. Earl Chelfant

**NOT PICTURED**

**ART:**  
Eugene A. Seelye

**BUSINESS ADMINISTRATION:**  
Linda Felicetti  
Dr. Prabhakar S. Akolekar

**CHEMISTRY:**  
Dr. Patty Laswick

**EDUCATION:**  
Alicia Mendoza  
Paul R. Mosser  
Frank A. Palaggo  
Dr. Joseph Uzmack

**ENGLISH:**  
Dr. George S. Barber  
Terry P. Caesar  
Frederick Johnson, Jr.  
James H. Knickerbocker  
Dr. Gilbert H. Neiman  
Henry W. Newman  
Dr. Richard K. Redfern

**FOREIGN LANGUAGE:**

Dr. Gwendolyn Bays  
Dr. Christine Totten  
Maximiliano Zuniga

**GEOGRAPHY:**  
Margaret M. Kordecki

**LIBRARY SCIENCE:**  
Rachel M. Glenn  
John G. Mager  
Nancy S. McKee  
Elaine E. Moore

**MATH:**  
Melven A. Mitchell  
Dr. Sahib Singh

**MUSIC:**  
Dr. Robert S. VanMeter, Chairman

**PHYSICAL EDUCATION**  
D. E. Miller  
Donald L. Rhoades  
Richard E. Rowes  
Charles A. Ruslavage  
Joseph J. Knowles

**PHYSICS:**

Dewayne E. Slaughaupt  
B. P. Smith  
Charles J. Wildauer

**SOCIAL STUDIES:**  
Dr. Jack Bertsch  
Jay VanBruggen  
Frank Campbell  
Emmett Graybill, Jr.  
Richard Nygaard  
Dr. Zoe Swecker  
Ruth S. VanMeter  
Richard Zallys

**SPECIAL EDUCATION:**  
Dr. Kenneth G. Vayda, Director  
Harold V. Hartley, Coordinator  
Terri Dunkle  
Dr. Robert L. Kern  
Joseph F. Stewart, Jr.

**SPEECH**  
Gene R. Gunderson  
Alan D. Marston

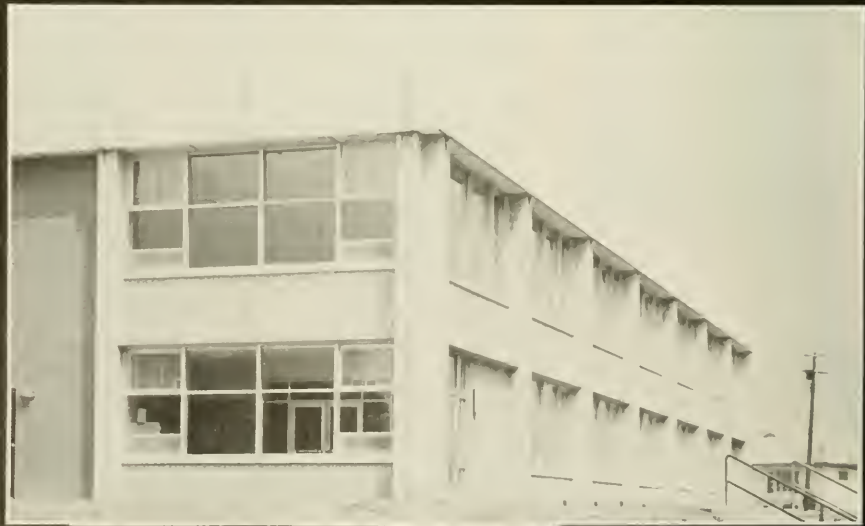
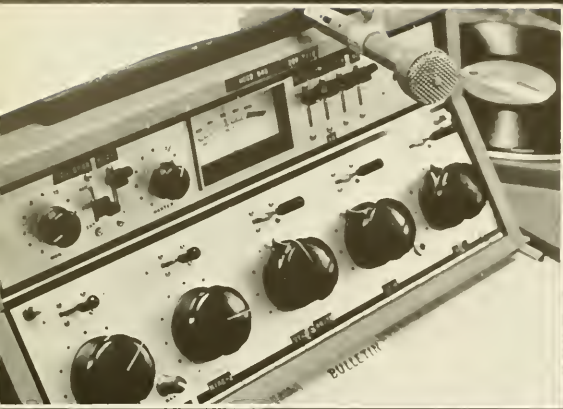

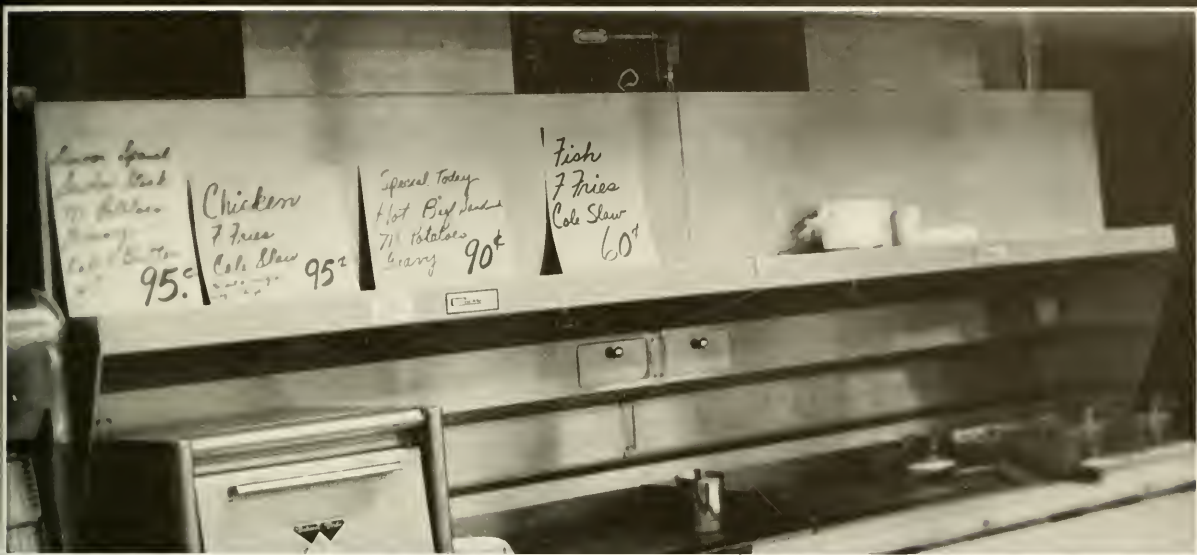

AW CLASS



## FEATURES

HOMECOMING

WHO'S WHO

QUEENS

UNION

RADIO

GRADUATION

CLARION IN THE DARK

Homecoming, 1971, was a busy weekend for Clarion students, faculty, and alumni. The weekend started Friday night with a sell-out concert in Marwick-Boyd Auditorium by "The Ace Trucking Company" and "The Association." Saturday morning found Main Street packed with people watching the Autumn Leaf Festival Parade including Sigma Sigma Sigma's winning float Youth Holds the Key. The parade was followed by the Clarion-Lock Haven football game at the stadium. During half-time President Gemmell crowned Emily Sangermano Homecoming Queen for 1971. The Golden Eagles defeated Lock Haven 17-7.





*Homecoming  
And  
Queens*





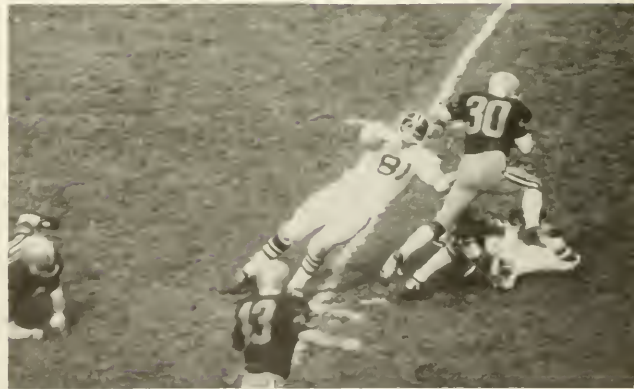



*Emily Sangermano  
Homecoming Queen*







*Finalists*



*1972  
Miss CSC  
Queen  
Miss Jo Ann Walker*



*Court*

*Who's Who In  
American Colleges  
And Universities*



*Larry Trudgen*



*Brian Musselman*

*Bob Stein*



*Diana Summerville*



*Patty Hanna*



*Judy Rosensteel*

*Paul Gaffney*



*Donna Porter*



*Diana Schultheiss*



*Terry Halula*



*Tom Mudger*



*Tom Nejman*

*Jetta Gilligan*



*Jack Callenberg*



NOT PICTURED

- Charlotte Bennet
- Sam Busco
- Mercedes Derbaum
- Barbara Estelle
- Vance Hein
- Karen Johnson
- Barry McCauliff
- Barbara Ann Knapp
- Eileen McGinley
- Cynthia Mengel
- Emily Sangermano
- Linda Sherrieb
- Elizabeth Sinibaldi
- Leila Stefanik
- Kathleen McGrath



*Linda Gnegy*



*Joetta Satkovich*



# Radio WCCB

WCCB, Clarion's radio station began broadcasting September 20, 1971, to all dormitories, the unions, and the infirmary from its studio in Harvey Hall. Its first year included broadcasts of athletic events, popular music, student discussions, and newscasts. The highlight of the year was a 101 hour marathon by Bernie Kusibab for the benefit of the Clarion Osteopathic Hospital.

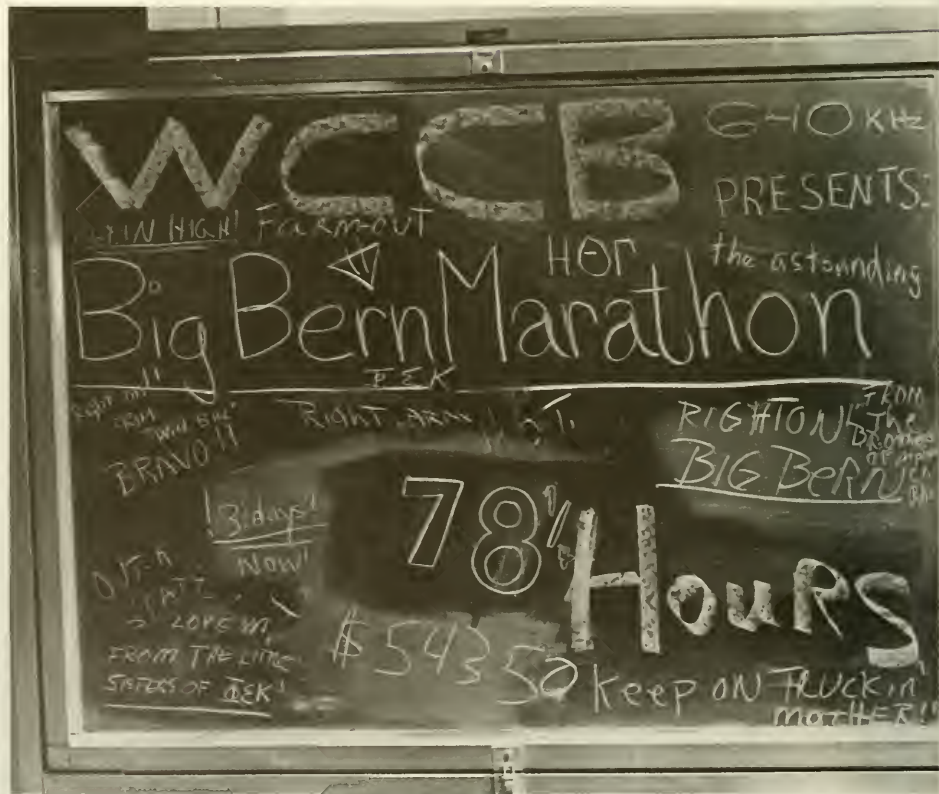



# Union

*During the second semester of the 1971-72 school year the Reimer Student Center opened. The ground level of the new union is a modern cafeteria for students desiring a change from Chandler Dining Hall. The top level has a comfortable lounge area, conference rooms, and a large all purpose room. The Reimer Center is located on Payne Street behind Ralston Hall.*















*Clarion  
In The  
Dark*

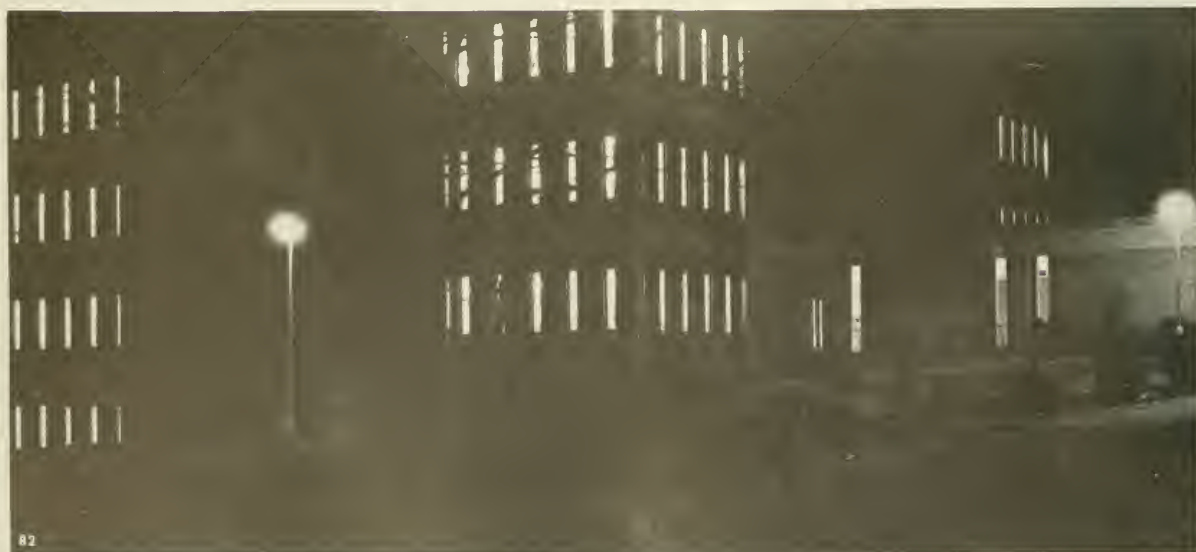

















## *INVOLVEMENT*



*Organizations  
Greeks  
Fine Arts*



ROW 1: G. Gonzalez, S. Rozgony, R. Zumbro, Susan Zumwalt, T. Halula, C. Loewenthal, C. Rivero, ROW 2: D. Wingard, M. Zuniga, J. Hogenboezem, H. Blair, C. Hack, L. Bowersox, K. Meeder.

## Alpha Mu Gamma



B. Sykes, P. Douthett, K. Haught, D. McWilliams, J. Gerard, M. Barthelow, S. Busco, T. Halula, E. McGinley, Anna Smith, P. Gaffney, B. Dusman, D. Summerville, J. Gilligan.



ROW 1: D. Meyers, L. Mansante, Dr. P. Beck (Faculty Advisor), L. Whitehill, B. Barto, P. Palumbo, P. Affalter, C. Nesterick, S. Watt, T. Kreuer, S. Morrison, Mrs. Kreuer. ROW 2: J. Lewis, S. Daugherty, D. Frolini, Dr. G. Harmon, J. Heagy, R. Clark, Dr. J. Laswick, Mrs. Laswick, Dr. O. Bower, Mr. G. Keldsen. ROW 3: D. Niver, J. Tippon, Dr. W. Sharpe.

*American*

*Chemical*

*Society*

*Alpha Psi Omega*

# *Association Of Women Students*



ROW 1: L. Clark, K. Wingfield, C. Hooper, P. Young, M. J. Koon, J. Betz, C. Casey, ROW 2: P. Bahneman, W. Besterman, L. Riggle, B. Biezecki, M. Lloyd, C. Jesteadt, D. Kier, B. Ganoe, M. Piovesan, C. Frick.



# *Biology Club*



STANDING: Dr. Williams, S. Hersh, B. Brubaker, E. Rosdahl, Ran. Keller, B. Miller, J. Strause, B. Lehr, M. McConville, S. Crew, L. Koontz, M. J. Koon, D. Clyde, B. Davis, M. J. Palyszski. SITTING: J. Pottmeyer, P. Raymen, K. Seth, R. Hall, M. Pochick.



RIGHT TO LEFT: ROW 1: K. Tench, R. Farrow, L. Walker, P. Harris, M. Hubbard, P. Davis, J. Pannell, ROW 2: G. Comer, D. Littlejohn, T. Newmen, S. Chase, C. Chavis, C. Harris, S. Hinton, N. Reed, R. Ruffin, R. Martin, P. Williams, L. Tabb, L. Walton, J. Coleman, K. Wingfield, ROW 3: J. Russ, R. Johnson, V. McGee, L. Lawson, V. Ridley, D. Jackson, L. Patterson, D. Clark, G. Adams, B. Epps, E. Clark, K. Braswell, A. Sessions, d. Cole. Not pictured Nefertiti.

## *Black Student Union*

# Clarion Call



ROW 1: S. Wilson B. Musselman B. Stein. ROW 2: L. Gnegy C. Hoffman, R. Malone, V. Hein, K. Black B. Green J. Gmuca G. Rivenburg. ROW 3: L. Ptaszek M. Malone J. Krallinger S. Morgan. ROW 4: S. Kropinak D. Knight D. Schell D. Rose.



ROW 1: Sharon Stovich, Brenda Green, Wanda Stoner, Sue Krutzahs, Jeannie Smith, ROW 2: Dianne Harrison, Sharon Long, Monica Zarenba, Bessie Herndon, Janice Baron, Vicki Catizone.

## *Cheerleaders*



ROW 1: S. McCracken, S. Dorcy, D. Wingard. ROW 2: H. Blair, N. Deaven, Miss Rose, L. Bowersox. ROW 3: D. Wong, C. Hooper, D. Singh, C. Rivero.

# *Clarion International Association*



1. G. Blair
- 2.
3. R. Dyas(advisor)
4. B. Culp
5. L. Cooper
6. R. Gruber
7. J. Lowe
8. B. Johnson
9. T. Canjello
10. J. Willcox
11. D. Pennington
12. S. Ruhe
13. D. Crissman
14. B. Boren
15. J. Hunsberger
16. J. Ross
17. V. Chambers
18. J. McElravy
19. T. Szalewicz

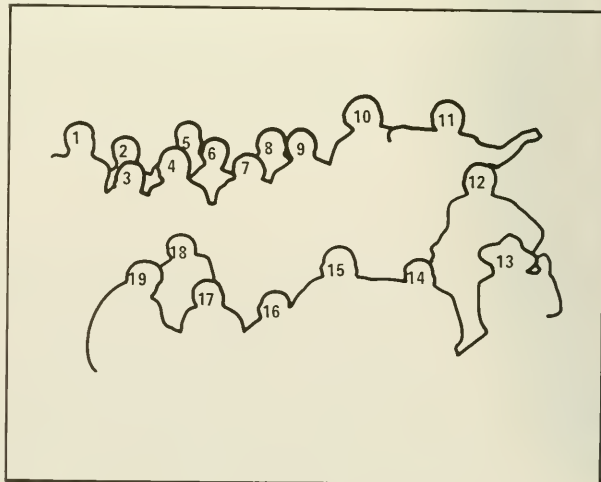

# Clarion State Veteran's Club

# *Archaeological Association*



C. Cromwell, L. Searles, J. Rarick, J. Hollinger, M. Guncheck, M. Manfredi, S. Hanna, E. Camp, P. Green, H. Clyde, J. Dobrosielski, C. Yanick, Dr. Konitsky.

*Council  
For  
Exceptional  
Children*



ROW 1: D. Shontz, L. Fredericks, D. Porter. ROW 2: Dr. J. Nanovsky. ROW 3: M. Rose, K. Hughes, B. Stein, R. Wilshire. ROW 4: S. Cooper, D. Chandler, Mrs. Totten.

*College Center Board*



ROW 1: R. Moss, N. Hergenrother, B. Chambers, J. Burnworth, R. Paul. ROW 2: C. O'Neal, L. Arnel, C. Bopp, C. Hurl. ROW 3: Dr. Shirey, J. Carothers, J. Walker, B. Geist, D. McCord, P. Frye, J. Sheple, B. Douglass, K. Roche. ROW 4: Dr. Kern, S. Eld, Dr. Schreffler, J. Masquelier, C. Rewers, J. Oates, C. Stano, V. McGee.





ROW 1: ON LEDGE D. McWilliams, K. Haught, J. Gilligan, T. Halula, B. Sykes. ROW 1: E. McGinley, D. Smyers, O. Irwin, J. Fletcher. ROW 2: D. Summerville, K. Graber, E. Frees, S. Torrance, B. Price. ROW 3: K. Black, F. Wonner, B. Dusman, G. Burns, A. Smith, S. Buscol. ROW 4: P. Gaffney, P. Donthett, S. Buchenauer, T. Pratt, J. Roseberry, C. Maloney, M. L. Barthalow, C. Froehlich.

## *College Readers*

# College Players



BALCONY B. Sykes, T. Halula, K. Haught, M. L. Barhtalow, S. Buchenauer, D. McWilliams, S. Busco, J. Roseberry. BOTTOM: D. Summerville, D. Smyers, P. Gaffney, T. Pratt, J. Gilligan, E. McGinley, J. Fletcher, B. Foose, E. Frees, D. Gruber, P. Douthett, O. Irwin, B. Dusman, G. Burns, K. Black, J. Gerard, C. Maloney, C. Froehlich, B. Price, A. Smith, S. Torrance.



ROW 1: G. Gunderson, B. Hoagland, K. Jantsch, M. McGovern. ROW 2: S. Young, S. McHugh, E. McGinley. ROW 3: A. Liao, R. Edwards, D. Liptah, P. Garrighan. ROW 4: R. Hufford, L. Jenkins, A. Lander, D. Heberling. ROW 5: B. McCauliff, C. Nowalk. ROW 6: J. Reed, S. Hanna, T. Bashline.

## *Debaters*



ROW 1: M. Volansky, M. Kronen, S. Tymoczko, C. Kish, K. Cornbough, D. Zepp, ROW 2: M. Kordecki, T. Tyler, K. Kretzler, P. Shotts, D. Poter, J. Loucks, J. Linkes, R. Hall, J. A. Travers, ROW 3: E. Wallace, S. Brumberg, P. Topping, E. Master, E. Petwes, G. Weaver, C. Kistler, J. Bartley, V. Okonski, J. Hoogenboezem, G. Shirey.

## *Geography Club*



ROW 1: K. Jantsch, B. Hoagland, S. Hanna. ROW 3: E. McGinley, S. Young, P. Garringhan. ROW 4: K. Huttford, director, G. Gunderson Debate Coach, A. Lander, B. McCauliff.

## *Forensics*

# *Kappa Kappa Psi*



ROW 1: T. Driola, L. Hotkowsky, J. Trettel, J. McKelvey, B. Howe, D. Swartz, G. Taylor. ROW 2: J. Karg, I. Hughes, D. Rose, C. Baker, M. Formeck, S. Arnone, D. McElheny, D. Huffnagle, B. Speer, F. Nesto, F. Ellsworth.

ΚΚΨ



## *Math Club*

ROW 1: B. Brubaker, C. Stark, D. Yearney, D. Jackson, C. Harcar, R. Basich, ROW 2: B. Katie, R. Bennetch, E. Pearce, C. Lolah, C. Lamb, D. Rose.



## *Math Honorary Fraternity*

ROW 1: D. Thompson, H. Putt, R. Bennetch, C. Stark, D. Urbano, ROW 2: D. Yearney, M. Rich, M. Parker, C. Harcar, B. Wickham, D. McWatters, C. Lolah, ROW 3: H. Buhay, Dr. Gendler.



ROW 1: D. Gilhousen, S. Chikowky, G. Glenn, D. Schrock. ROW 2: D. Nayme, M. Diable, S. Davis. ROW 3: K. Haught, M. Michails, L. Bowersox, J. Thomas, P. Davis, C. Gatesman, D. Bard. ROW 4: J. Anderson, C. Hall, T. Gohn, F. Wonner. ROW 5: B. Fox, L. Dochter, E. White. ROW 6: S. Shale, M. Diable, L. Fries, B. Stubbs, A. Steineker.

## *Lyric Opera Workshop*



# Radio Station



ROW 1: R. Smith M. J. Koone J. Knox R. Yeropolio R. Dyas M. Raines, D. Gommel C. Komoraski B. Kemp, ROW 2: B. Kusibab B. Monec J. Fletcher B. Green J. Lowe A. Hanty, J. Goodbread, V. Hein, J. Franc, J. Hrubic, M. Manfredi, ROW 3: G. Wysong, M. Mulholland E. Snyder.

*M.I.C.*



ROW 1: Vince Stevens, Jim Rarick, Rich Williams. ROW 2: George, Carlo, John Fletcher.

*Mens Interhall Council*



ROW 1: P. Edder, J. Hartzell, D. Wingard, C. Beichner, A. Smathers, S. Hilliard, S. Shick, ROW 2: M. Kline, P. Poone, L. Vautoar, J. Brennan, D. Jackson, P. Pitts, B. Schaefer, C. Kish, M. Lucas, Dr. Slate, ROW 3: K. Beveridge, S. Beveridge, S. Horner, K. Prohovic, S. Myers, D. Baker, S. Kengierski, S. Martin, C. Leech, D. Zepp, ROW 4: M. Kline, L. Pöplava, B. Fulton, N. Kerr, C. Huth, C. Shoemaker, D. McCartney, B. Craft, K. Stoner, G. Okinski, R. Orinko, ROW 5: D. Marrison, L. Raybuck, L. McGuire, B. Squire, K. Marzalik, C. Reed.

# *P.S.E.A.*

ΣΑΗ

*Sigma Alpha Eta*



ROW 1: J. Heckman, P. Hanna, C. Brown, N. Antonino. ROW 2: S. Smith, D. Russo, K. Coulter, J. DeAlesandra. ROW 3: R. Roche, J. Donnell, C. Kramer, P. Emert, B. Lehman, L. Russel. ROW 4: C. Pennington.

# Varsity Club



ROW 1: J. Vrana, M. Cidboy, R. Bowerman, B. Erhenberger, T. Sullivan, ROW 2: T. Olszewski, D. Woodruff, W. Long, L. Rowe, ROW 3: K. Karrs, B. Ackerman, J. Bordick, P. Dalverny, ROW 4: D. Corbett, D. Moxie, J. Duck, ROW 5: E. Fox, D. Emerick, R. Keefner, M. Riddell.

# *Tau Beta Sigma*



ROW 1: D. Ainsworth, C. Kuzemchak, S. Schwartz, A. Young. ROW 2: J. Rowley, B. Squire, G. Kaplon, B. Sinibaldi, N. Lloyd, D. Leasher. ROW 3: J. Kronenwetter, S. McQuillis, A. Kish, S. Valentine, E. Ayres, J. Hubler, J. Stefanik.

TΒΣ

# *Womens Interhall Council*



ROW 1: L. Sherrieb, P. Muldoon, K. Gruber, ROW 2: K. Dumbaugh, L. Clark, Miss Mikolusky, J. Walker, B. Nelson.

# Student Information Center

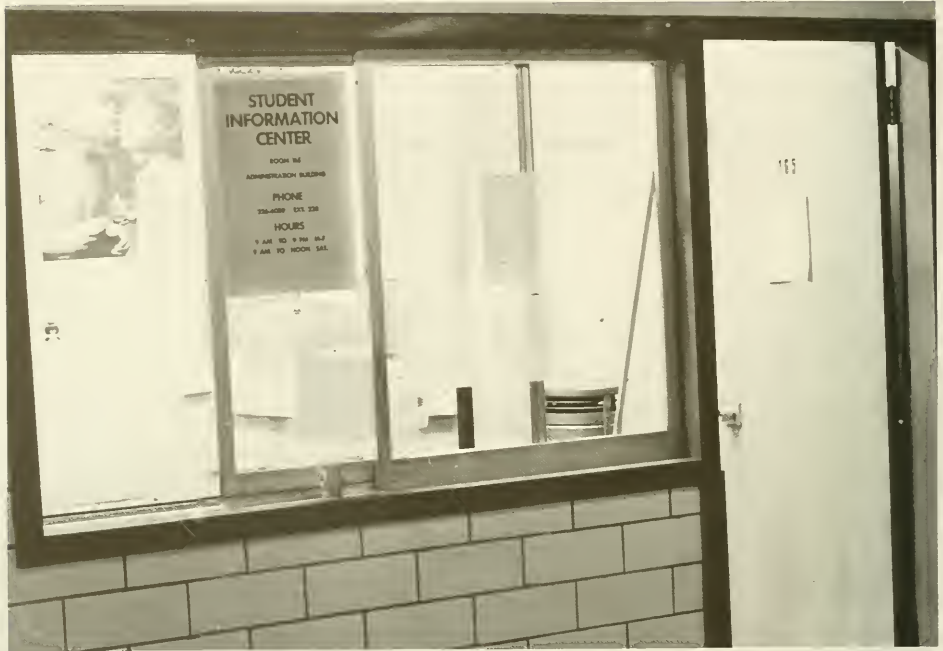

M. L. Oravec M. Hubbard S. Cain L. Gaggini E. McGarvey M. Sanders M. Schmelzer Mr. L. Walton **advisor**, D. Bard R. Ricco **co-chairman**. NOT PICTURED: S. Odamak G. Alquist B. Hahn M. Pokarik D. Ross C. Sigal C. Weible **advisor**, Dr. C. Blockbuger.



# Sequelle Staff



*Gary Clever — Assistant Editor*



*Ellen Baxendale — Editor*



*Don Alexander — Photography*



*Betsy Craft — Fine Arts*



*Earl Peters — Sports — Kent Kretzler*



*Debbie Adams — Faculty*



*Judy Link — Seniors*



*Debbie Baostaph — Faculty*



*Debbie Maholic — Productions*



*Barb Witkowski*



*"Lenny"*



*Patti Philipps*



*Steve Hogue*

### *Not Pictured*

- Bobby Ireland — Secretary*
- Dru McElroy*
- Angela Maddalena*
- John Bishoff*
- Mary Ann Davis*
- Roberta Neil*
- Jan Meir*
- Kathy Demaria*
- Jerry Haruska*
- John Flechor*



*Bob Brior*

# Greeks







ROW 1: L. Ward, L. Minarik, P. Lord, A. Grenell, L. J. King, B. Lipinski, C. Dolny, J. Wiater. ROW 2: H. Sierka, D. McBride, F. Sivonek, M. Rich, K. Kepler. ROW 3: S. Miller, D. Bowen, K. Paterson, K. Hoke. ROW 4: B. White, K. Whitting, S. Zook. ROW 5: W. Wooldridge, B. Ray, D. Vozel, B. Sinibaldi, S. Kristofic, J. Stetanik, M. Dominessy, N. Sarginger, K. Kadar, L. Clark.

## *Alpha Sigma Alpha*

ΑΣΑ



# Alpha Sigma Tau



ROW 1: P. Bahneman, N. Schenk, J. Brennan, J. A. Walker, S. Byrne, S. Stovich, L. Kharouf, S. Carowell, K. Hinchey, ROW 2: A. Montana, D. Warckolak, R. Hoover, J. Niebauer, ROW 3: J. Crawford, M. Myers, P. Harbacko, A. Kahle, D. Stewart, D. Tray, J. Kahle, E. Etzel, ROW 4: C. Kramer, L. Sayer, J. Hawkins, S. Caylor, Mrs. P. Jobb, K. Baker, ROW 5: C. Krentz, K. Dinsmore, J. Cronin, V. Catizone, C. Oltman, ROW 6: A. Bragg, L. Gulnac.



ΑΣΤ

ΑΞΔ



*Alpha  
XI  
Delta*



ROW 1: K. Mathias, J. Meyer, J. Heckman, C. Heil, J. Harms, K. Ludy, J. Wagner, M. Colligan, S. Sivi, J. Hastings, C. Butterfield, U. Glessner, D. DeLong, M. Armstrong, J. Lowden, G. Schlosser, S. Lewitsky, P. Lobodell, I. Silagy, K. Dawson, G. Foeks, M. A. Jesberger, D. Powell, C. Luchini. ROW 2: S. Clements, D. Cartwright, D. Love, S. Greer, J. Shaffer, K. Zosack, G. Piel, K. Goble, C. Sennett, H. Blari, J. Walker, C. Yeaman, D. Petrovich, K. LaBolle.





ROW 1: V. Butcher, J. Jeffries, R. Elder, D. Poljanec, P. Kissell, K. Kaimer, L. Fredericks, B. Gustafson, D. Schmader, P. VanDine, D. Buonpane, M. O'Donnell, N. Kozup, V. Price,  
 ROW 2: C. Moon, D. Schindler, M. Chadonic, S. Walker, A. Lipchak, P. Clayton, J. Debasio, E. Ludovici, J. Wolf, D. Anderson, B. Kleuber, D. Staklman, L. Pifer, N. Buheit, V. Balcom, C. Keyvinski, P. Torok, K. Myers, L. Russell.

## *Delta Zeta*



ΔΖ



ROW 1: C. Donovan, K. Estright, D. Cressman, C. Smith, J. Maxfield, K. Marsh, J. Bauer, J. Leoneth. ROW 2: S. Zeemwalt, P. Rayman, S. Douglas, D. Kier, N. Harrington, C. Hooper. ROW 3: J. Lawary, W. Stoner, C. Safford.

## *Phi Sigma Sigma*

ΦΣΣ



*Sigma*  
*Sigma*  
*Sigma*

ΣΣΣ



ROW 1: L. Knizer E. Meidinger C. McAlister M. E. Goerk J. Laws. ROW 2: P. Steiner, R. Martin, M. A. DiGinnaro D. Walker J. Clelland D. Chiatello J. Hrubic M. Hager N. Way E. Bragg. ROW 3: E. Gunnell, D. Mercuri, R. Smith J. Painter L. Campbell C. McClain J. Banyas, L. Lucci S. Harckelroad L. Doria P. Barnes B. Ross M. J. Kronz P. Fry. N. Cook. TOP: K. Prothero, J. Ware, J. Schreiner C. Howe, M. Hatfield, B. McKim A. Helton L. Guldenshuk B. Ordway.



ROW 1: D. Paruso, E. Sangermano, L. Sherrich, F. Yanarella, J. Ackerman, L. Schmidt, N. Antonio, K. Gillooly. ROW 2: L. Darke, B. Bernat. ROW 3: C. Forsberg, J. Rupert, S. Cherico, K. Klanica, G. Zeglin, B. Phelps, S. Remley, N. Slimick, A. Oreski, D. Lepionka, S. Palmisno, K. Brown, P. Schaum, C. Beck. ROW 4: K. Kennedy, J. Steiner, R. King, K. Carroll, J. Vanderslice, J. Shields, J. Olkowski, C. Zahuranec, C. Toven, D. Uchal, J. Baxter, P. Hanna, K. Giblock, S. Wolfe, B. Streyle.

# ZTA



# Zeta Tau Alpha







ROW 1: W. Wooldridge, P. Bahneman, L. Fredricks, J. Shields, J. Mansfield, C. Luchini, J. Kohle. ROW 2: C. Beck, J. Lawry, B. Kleuber, P. Hanna, J. Harms, J. Hrubic, S. Miller.

## *Pan-Hellenic*





## *Inter-Fraternity Council*



L. Wiser, R. Specks, T. Grimm, C. Sigal, T. Nejman, S. Arnoe.

*Alpha  
Gamma  
Phi*

ΑΓΦ



FRONT: R. Fisher. ROW 1: F. Haas, P. Van Gura, D. Stoken, D. Stock, D. Mowry, J. Irwin, J. Insilmini, F. Abal. ROW 2: C. Wolf, A. Smith, C. McLaughlin, M. Milesky. ROW 3: R. Marasia, B. Filici, R. Marasia, T. Genis, W. Kerchwik, M. Cidboy, D. Cluter. ROW 4: G. Schultz, J. Parker, B. Hamilton, E. Fryman, P. Gamalier, T. Baughman. ROW 5: L. Viecek, M. Dobson, M. Spitz. ROW 6: M. Sarnese, J. McDonough, R. Marchinsky. ROW 7: J. Marx, M. Timmins.







ROW 1: L. Brentzel, J. Wagner, R. Speck, C. Kreszock, L. McAllister, R. White. ROW 2: K. Schweinsber, N. Pickens, J. Bayer, S. Cecchetti, L. Shuffstall, B. Green. ROW 3: J. Wawrzyniak, B. Agostinelli, M. Mulholland, S. White, F. Hulick, W. Hoover, J. Yashinski.



*Alpha  
Chi  
Rho*

**AXP**

# Sigma Tau Gamma



ROW 1: W. Wood, M. Tharan, D. Eck, T. Lazarro, J. Brown, D. Miller. ROW 2: K. Allenbaugh, T. Ward, G. Walters, J. Griffiths, D. Seiler, E. Panosky, R. Grubbs. ROW 3: J. Rhoads, D. Verbanic, C. Catango, R. Bowerman, T. Lipello, J. Brindger, D. Johnston, K. Hart. ROW 4: D. OHare, J. Sacco, P. Dalverney, D. Acken, R. Peden. ROW 5: G. Wolfe, M. Haranin, L. Shull.

ΣΤΥ





ROW 1: (left to right) Robert Braymer, Dan Coon. ROW 2: Theodore KiCola, Dennis Black, Richard Rogers, Lloyd Peterman, Gary Miller, Tom Abaray, Dale Young, Jim Czakoczi. ROW 3: Mark Demyanovich, Dan Richardson, John Verone, Wade Shalles, Dick Kelmaso, Tim Hacket, Gary Walstrom, Denny Porter, Rich Hollinger, Alan Hantz. ROW 4: Mark Glossner, Larry Stiner, Jim Burnworth, William Ackerman, Edward Master, Tom Truman, Sam Roarabaugh, Bob Kilgore, Jim Doerr, Greg Whitmer, Paul Gregory, Gary Monich.

# *Phi Sigma Epsilon*



ΦΣΕ

COL. SANDERS' RECIPE... **Kentucky Fried Chicken** "it's fine lickin' it"

ΦΣΚ



ROW 1: E. Kocher, T. Anderson. ROW 2: J. Czlonka, R. Megilla, B. Farley, K. Stoops, R. Boyer, P. Ferrett, G. Giles, T. Krue, J. Pillar, S. Arnone, E. Spangler, D. Sherk, J. Wieand, B. Hahn. ROW 3: M. Himmler, B. Kusibab, D. Doernte, S. Walters, B. Burkett, D. Heckman, D. Kotun, C. Spohn, J. Capello, E. Segretti, J. Rushofsky.

## Phi Sigma Kappa



Row 1: D. Diana, D. Livorne, M. Lenarnt, K. Kropf, D. Beebe, C. Caporali. ROW 2: S. Wvenstel, S. Meier, D. Castner.



ROW 1: R. Wilshire, R. Hamm, J. Moore, W. Sykes, L. Ochs, D. Eshelman, F. Proch, ROW 2: D. Jones, J. McKinley, J. Trombetto, F. Szoch, R. Aniceti, J. Grimm, D. Musgrave, J. Banner, G. Datt, G. Betz, B. Beha, B. Abbott, T. Steiner, J. Kononchuk, K. Frid, C. Wilhelm, B. Logan, D. Sevin, T. Grimm.

## *Phi Kappa Theta*

ΦΚΘ

ΘX



ROW 1: E. Lynn, B. Riley, R. Seidle, J. Brumburg, D. Probert, M. Taylor, B. Clark. ROW 2: T. Canzano, R. Mack, F. Hindle, T. Jonas, R. Heverly, G. Samanka, G. Kulka, E. Wallace, P. Paulina. ROW 3: S. Perez, G. McKee, J. Grinch, S. Pandullo, T. Watterson, C. Wurster, D. Hunter, D. Weaver, R. Smith, J. Torchia, D. Trask. ROW 4: R. Marburger, J. Barwell. TRUNK: T. Jones.

Theta  
Chi



# Theta XI



ΘΞ



ROW 1: R. Kribbs, M. McGowan, T. Pfeiffer, B. Wauham, G. Lewandowski, D. Cooley, ROW 2: J. Hollobaugh, T. Paller, P. Marion, T. Salerno, A. Schehr, F. Craig, B. Fueller, T. Scheftic, J. Hoofnagle, S. Gonzalez, D. Gareis, F. Supancio, ROW 3: J. Peretick, Dr. Penny, L. Shipi, D. Rline, L. McGraw, E. Peters, T. Mudger, R. Emigh, M. Buhot, D. Hoerr, ROW 4: R. Pollock, B. Lobins, E. Westerman, J. Debler, Steve Cooper, ROW 5: C. Baldrige, G. Kilmer, B. Fitch, D. Hall, G. Galla, B. Burd, B. Rynd, B. Shoemaker, L. McGuire.



ROW 1: W. Babcanec, C. Siegel, B. Tomkins, P. Mailey, B. Freeman, K. Capp. ROW 2: T. Nejman, J. Lang, G. Spoales, R. Pold. ROW 3: L. Trudgen, A. Floro, M. Rastetter, R. Loucks, J. Bischoff. ROW 4: G. Kauffman, K. Johnson, C. Gulick, M. Ford, L. Slanovick, D. Crotty, P. Lobaugh. ROW 5: L. Amos, S. Rennie, C. Buck, D. Tater, G. Clack. ROW 6: C. T. Feisler, B. Rank, M. S. Gemberling, R. Caskey, T. Hanks, D. Caskey.

## *Tau Kappa Epsilon*

TKE





# *Greek Weekend April 30, 1972*







*Fine Arts*

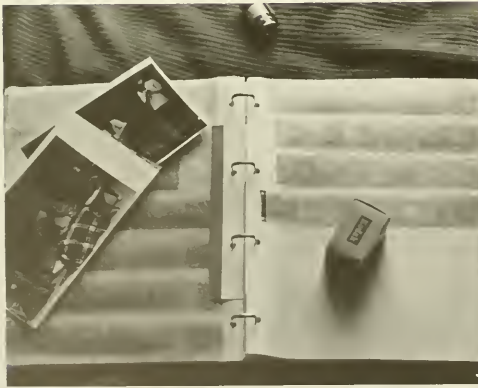





ROW 1: J. Hubler, A. Kish, J. Mehala, L. Hogg, D. Hood, V. McDaniel, S. Eiler, W. Besterman, S. Elbel. ROW 2: J. Bardo, D. Croft, J. Tretel, V. Ruffini, J. Baker, P. Stull, B. Lehman, P. Mortimer, J. Rowley, D. Beier, D. Huffnagle, C. Wright, S. Schwartz. ROW 3: C. Beazell, F. Reid, S. Annone, A. Young, D. Abbott, M. Bensink, M. Keith, J. Kronenwelter, B. Ireland, C. Mularski, L. Brentzel, S. Ainsworth, P. Cooney, J. Burdett, P. McNamee, J. Rushofsky, L. Gammon, L. Sutliff, D. Bovaird. ROW 4: Dr. S. Michalski, T. DiCola, A. Sinibaldi, G. Sproul, S. Sodini, L. Packard, G. Kahle, P. Semonich, J. Marinich, P. Stahlmann, J. Kerestan, M. Marra, D. Leasher, D. Sherk, D. Patterson, P. McCarthy, J. Karg, T. Trudge, L. Hotkowski, D. Rose, B. Barbour, C. Baker, D. McElroy, G. Avery. ROW 5: P. Lyons, T. VanNort, H. Bink, R. White, K. Hoffert, T. Jenkins, D. Swart, M. Brayo, L. Martin, M. Formeck, F. Elsworth, G. Taylor, F. Hummel, B. Howe, M. Dunlap, T. Meyer, J. Fagan, I. Huges, M. Allen, B. Speer, F. Nesta, I. Stradling, G. Keffer, T. Bemiller, J. Schneider, Mr. Hall, Managers B. Harlte, C. Smith.



ROW 1: G. Morford, T. Dicola, J. McKelvey, F. Nesta, G. Keffer, D. McElheny. ROW 2: G. Hotkowski, G. Avery, D. Swarts, B. Barbour, T. Mitchell, T. Beemiller. ROW 3: D. Graham, D. Patterson, D. Sherk, M. Marrah, Dr. Michalski.



ROW 1: D. Sherk, D. Patterson, D. Teasher, P. McCarty, I. Stradling, L. Coleman, F. Nesta. ROW 2: D. Ainsworth, P. Coony, M. Frmeck, M. Delp, Dr. Farnham.

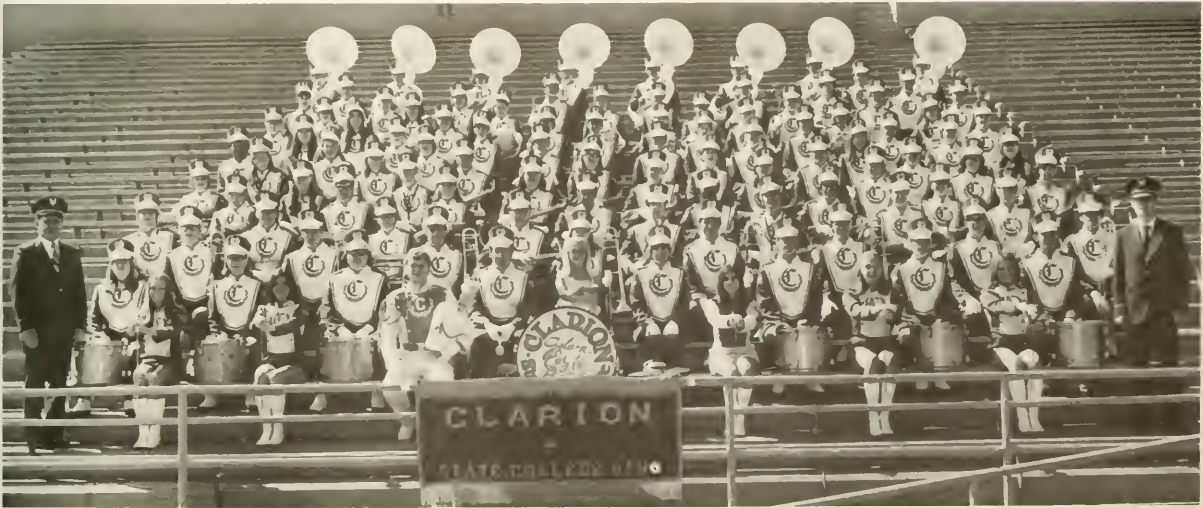

ROW 1: Dr. Michalski, D. Bentz, J. Kahle, D. Gilhousen, S. Byrne, L. Martin, P. Gresh, Mr. Hall, ROW 2: A. Young, K. Hoffert, N. Lloyd, D. Ninno, G. Gihl, J. A. Walker, J. Stefani, H. Bink, T. VanNort, R. White, ROW 3: D. McElhenny, T. Bemiller, G. Keefer, I. Stradling, R. Speer, D. Smyers, J. Hollingsworth, F. Nesta, ROW 4: J. Heinrich, P. Elliot, J. Fagan, D. Rose, B. Barbour, L. Hotkowski, L. McGuire, J. McKelvey, ROW 5: T. Meyer, I. Hughes, M. Allen, S. Arnone, G. Avery, T. DiCola, S. Porter, J. Rowley, ROW 6: M. Delp, J. Burdette, P. McNamee, P. Mortimer, L. Gammon, B. Lehman, G. Kapoln, C. Kuzemchak, ROW 7: F. Reid, P. Lyons, C. Baker, D. McElroy, S. McQuillis, J. Trettel, C. Wright, B. Helgert, ROW 8: J. Saunders, S. Sodini, S. Valentine, L. Packard, C. Bailey, K. Meeder, J. Denslinger, S. Thompson, ROW 9: A. Kish, L. Schlentner, J. Tibbens, D. Croff, D. Hood, S. Eiler, J. Mehale, J. Hubler, ROW 10: N. Kee, V. McDaniel, B. Squire, L. Hogg, B. Ireland, J. Kronenwelter, D. Ainsworth, P. Cooney, ROW 11: B. Sinibaldi, M. Keith, V. Lackey, C. Mularski, P. Semonich, P. McCarthy, D. Leasher, D. Sherk, ROW 12: P. Bishop, B. Estelle, E. Ayres, J. Kerestan, J. Karg, T. Trdgeon, M. Marra, J. Marinich, ROW 13: B. Howe, L. Brentzel, F. Ellsworth, A. Sadar, F. Hummel, M. Formeck, M. Dunlap, G. Taylor, D. Swartz, Photographer — M. Estelle, M. Hartle, Announcer — J. Luksisk.



AT PIANO: R. Martan. ROW 1: P. Williams, V. McGee, L. Walker, L. Jones, D. Coles, R. Farrow, L. Payne, V. Blackwell, S. Williams. ROW 2: L. Tabb, L. Gordy, J. Horne, L. Stone, G. Thomas, M. Hubbard, C. Harris, C. Ball, P. Davis, M. Anderson, not pictured L. Walton.



ROW 1: J. Luksik, D. Klindienst, D. Clepper, B. Chamberlain, D. Ericson, J. Kowai, P. Pitts, D. Gilhousen, C. Stoner, K. Cooley, M. Dablick, K. Rembold, MacDonald, J. Turnball. ROW 2: N. Artz, D. Porter, K. Layman, B. Yates, M. Heiges, J. Hollingsworth, J. Reed, J. Walker, A. Arduini, S. Harley, J. Hastings.





# *Opera Workshop*









*One  
Act  
Plays*

# *Curse You Jack Dalton*



*The  
Odd  
Couple*



# Joe Egg

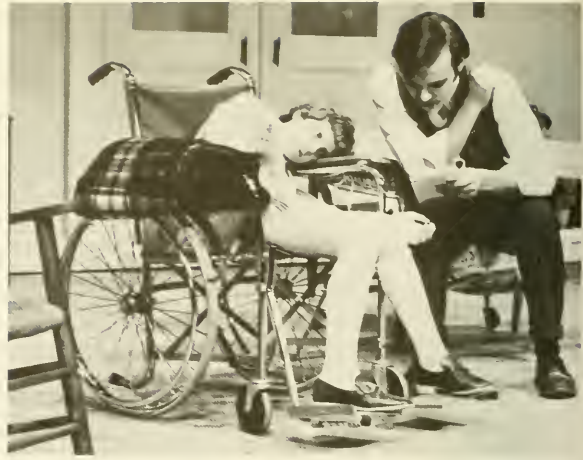





*Androcles  
And  
The  
Lion*





# *Carousel*





*Streetcar  
Named  
Desire*





# *Black Arts Festival*











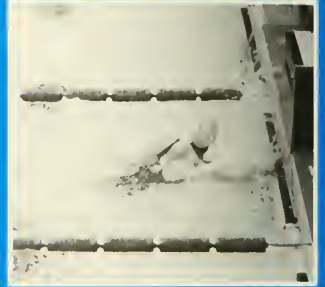

# ATHLETICS



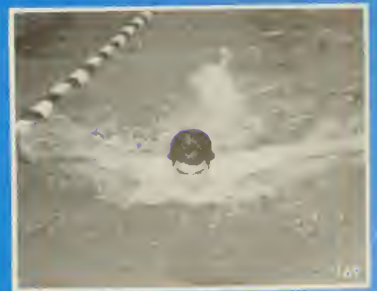

# '71 FOOTBALL



## STATE TEAM

FIRST: Roy Bowerman	Center
Ron Corcetti	Offensive End
Mark Cidboy	Defensive End
SECOND: John Doto	Defensive Tackle
Larry Cirka	Defensive Tackle
Tony Eupizi	Defensive Rover
Joe Marx	Quarterback

## ALL-AMERICAN HONORABLE MENTION

Mark Cidboy	Defensive End
Ron Corcetti	Offensive End



ROW 1: T. Olszewski, T. Eupizi, J. Schaefer, J. Williams, P. Paulina, F. Rost, B. Ban, J. Bisceglia.  
 ROW 2: M. Sarnese, J. Marx, M. Livingston, D. Corbett, C. McLaughlin, B. Ehrenberger, R. Corcetti, T. Abaray, T. Sullivan.  
 ROW 3: M. Timmins, L. Lawson, R. Bowerman, F. Vanderven, K. Johnson, M. Herring, D. Gritzer, S. Gemberling, T. Feizler.  
 ROW 4: F. Tragesser, D. Worek, B. Rusiewicz, T. Rapinski, G. Smith, T. Hanks, R. Olesnevich, M. Cidboy, J. Doto, M. Ryddell, E. Fryman, L. Patterson, T. Tarr, W. Roncone, L. Cirka, D. Emerick.





Coach Ron Galbreath, Mgr. Gary Pentz, Carl Jefferis, Dave Anteney, John Griffin, Joe Sebestyen, Gary Walters, Bill Mitchell, Lou Myers, Don Wilson, Ron Peden, Dick Fenstermaker, Elmer Kreiling, Sonny Cicero, Coach Tom Beck.

## 71 BASKETBALL

Co Champs  
Western Division  
Runner Up District 18  
Playoffs



DON WILSON

NAIA ALL AMERICAN  
HONORABLE MENTION  
NAIA DISTRICT 18  
FIRST TEAM

JOE SEBESTYEN

NAIA DISTRICT 18  
SECOND TEAM





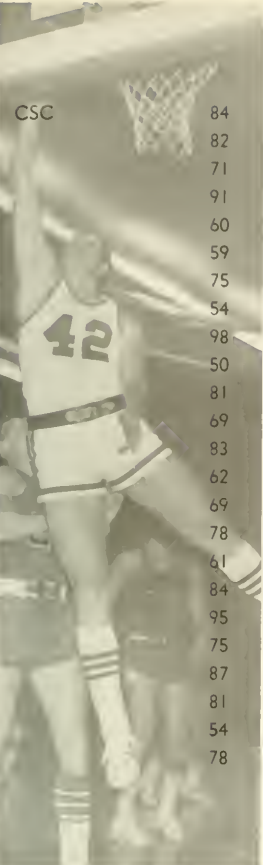

CSC

84
82
71
91
60
59
75
54
98
50
81
69
83
62
69
78
61
84
95
75
87
81
54
78

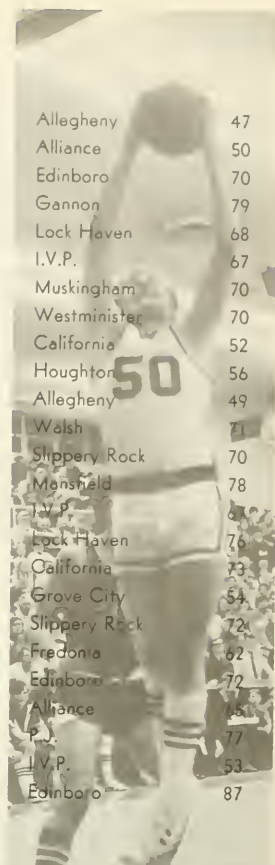

Allegheny	47
Alliance	50
Edinboro	70
Gannon	79
Lock Haven	68
I.V.P.	67
Muskingham	70
Westminister	70
California	52
Houghton	56
Allegheny	49
Walsh	71
Slippery Rock	70
Mensfield	78
I.V.P.	67
Lock Haven	76
California	73
Grove City	54
Slippery Rock	72
Fredonia	62
Edinboro	72
Alliance	65
I.V.P.	77
I.V.P.	53
Edinboro	87



Dale Murdock		126	
Gary Barton		134	
Wade Schalles		150	MVP
Bill Simpson		168	



Wade Schalles	1st	150	MVP
Gary Barton	3rd	134	
Bill Simpson	6th	168	
Paul Britcher	6th	UNL.	



ROW 1: C. Turnbull, E. Bare, T. Hanley, D. Coon, B. Mahon, E. Trimmer, P. Scurry. ROW 2: B. Grove, G. Barton, J. Davis, W. Fordoski, B. Davis, R. Foreman, R. Donahue, D. Murdock. ROW 3: T. Burke, L. Turopolec, B. Danyluk, C. Clark, B. Simpson, C. Burke, L. Bressler. ROW 4: M. Glossner, D. Dunkelberger, W. Schalles, K. Miller, P. Britcher, B. Gordon, T. Claypool, F. Leichti, S. Sanko, B. Bungarda.

# 71-72 STATE TEAM CHAMPS

NCAA UNIVERSITY  
CHAMPIONS

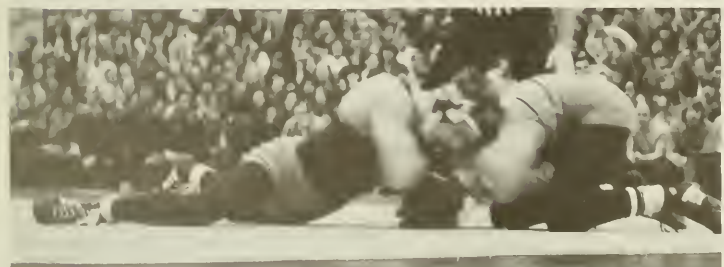

Gary Barton  
Wade Schalles

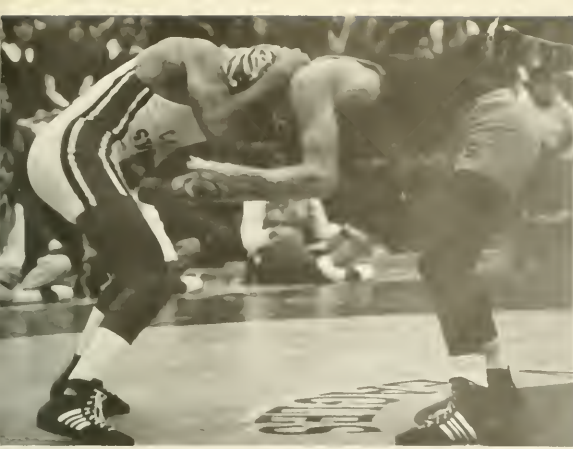

# CSA

- 48
- 41
- 40
- 30
- 18
- 31
- 12
- 16
- 23
- 15
- 23
- 17
- 42
- 16
- 33
- 29
- 30

California	0
Oswego	0
Mansfield	3
Toledo	6
Oregon	19
Ashland	12
Ohio U.	21
North Dak.	27
Maryland	10
Army	21
Buffalo	14
Pitt.	21
Indiana	3
A.J.A.	27
Lock Haven	6
Edinboro	9
Slippery Rock	14



ROW 1: C. Perozzi, D. Duke.  
 ROW 2: R. Edwards, D. Chapella, B. Cieply, J. Thompson, T. Alesian, A. Montgomery.

## STATE CHAMPIONS

Betty Cieply — All-Around  
 Diane Chapella — Balance Beam  
 Floor Exercise



## Gym- Women's Nastics





## WOMEN'S VOLLEYBALL



ROW 1: K. Kepler, L. Utz, R. Bresinger, D. McWatters, J. Trout, K. Funkhauser, M. Kephart, B. Homan, M. Anderson.  
 ROW 2: P. Venturino, B. Richardson, H. Clinton, P. Adams, J. H. Payne, G. Rivenburg, V. Sundberg, C. Jesteadt, C. Haugh, G. Foeks.



## STATE TEAM

Ed Fox	1000 Free 500 Free 200 Free
Bob Baggs	200 Back 100 Back 200 I.M.
Dave Cochran	400 Medley R. 200 Back 100 Back
Zane Brown	200 Breast 100 Breast
Earl Peters	400 Medley R. 200 Fly
Bill Welsh	400 Medley R. 400 Medley R.

# 1972 STATE SWIMMING CHAMPS



ROW 1: E. Fox.  
 ROW 2: D. Woodruff, B. Baggs, S. Maggi, K. Richards.  
 ROW 3: Coach Nanz, D. Cochran, J. Vrana, W. Long, J. Gamelier, Z. Brown, Coach Leas.  
 ROW 4: M. Kuranz, B. Welsh, E. Wallace, G. James, R. Bolea, E. Peters.  
 ROW 5: K. Supancic, F. Supancic, B. Ackerman, L. Marazewski, D. Parker, D. Moxie, J. Thieret.



43 CSC  
 82  
 83  
 90  
 84  
 83  
 63  
 83  
 78  
 82  
 68  
 50  
 76  
 76

70 Pitt  
 31 Grove City  
 27 Fredonia  
 22 Lock Haven  
 26 California  
 29 Indiana  
 49 Alfred Tech  
 29 Millersville  
 35 W. Chester  
 31 CMU  
 45 West Liberty  
 63 Buffalo  
 37 Slippery Rock  
 37 Bloomsburg

**ALL-AMERICAN**

**NCAA COLLEGE**  
 3 Meter — Mark Kuranz

**NAIA**  
 400 Medley R —  
 Bob Baggs  
 Zane Brown  
 Earl Peters  
 Bill Welsh  
 200 Back — Dave Cochran  
 3 M. Dive — Mark Kuranz





ROW 1: L. Ward, B. Burke, B. Shaeffer, U. N. Known, M. King. ROW 2: E. Altman, K. Thompson, G. Geiger, B. Seel, S. Spungen, B. Axe, M. P. King, A. Forsct. ROW 3: D. Lundy, J. Nowak, K. Gillooly, Ms. Shope, Coach King, B. Moxie, S. Hahnfeldt, L. Goldensuh. ROW 4: B. Sanford, I. Sylagi, D. J. S. Moran, H. Tenpas, D. Yednock, C. Nelson, J. Wetty, B. Guidales.

# 71 WOMEN'S SWIMMING TEAM



CSC	OPPONENT	
67	Pitt	36
61	Ohio State	43
60	Slippery Rock	44
2	CMU	0
2	Chatham	0
54	East Stroudsburg	59
65	Penn State	38
91	Buffalo State	12
80	Brockport	23
91	Rochester	12
61	Penn State	42
65	Slippery Rock	38

CANADIAN INTERNATIONAL CHAMPIONSHIPS 3rd

EASTERN INTERCOLLEGIATES CHAMPIONSHIPS 2nd



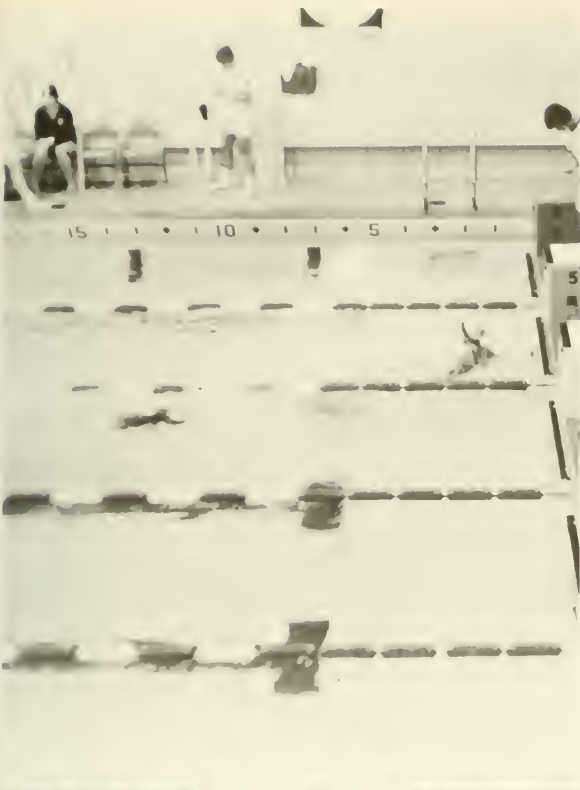

EASTERN CHAMPIONSHIPS

Barb Shaeffer                      1st                      3 Meter Diving

NATIONAL WOMEN'S SWIMMING and DIVING

Barb Seel                              CHAMPION                      3 Meter Diving

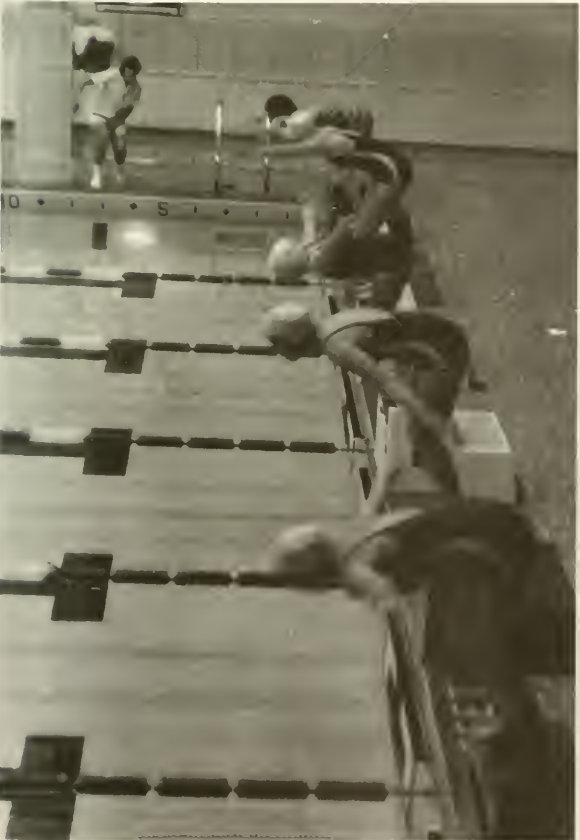



ROW 1: D. Gable, P. Vuckovich, P. Dalvery, J. Bordick, M. Lord, G. Nuss, H. Nemenz, ROW 2: E. Burns, D. Miller, D. Klochak, P. Heigel, A. Lora, R. Gruger, ROW 3: R. Wareham, M. Vincent, R. Gemberling, G. Ramella, P. McMahan, J. McTrighe, T. Hank, ROW 4: R. Piscuineri, D. Gresco, J. Kearney.



### *Honors*

*All Stars NAIA District 18*

*Pete Vuckovich Pitcher*

*Pat Dalverny First Base*

*John Bordick Outfield*

*Most Valuable Player*

*John Bordick*



CSC	2	Grove City	4
	1	Grove City	2
	4	Youngstown	2
	1	Youngstown	2
	10	Edinboro	8
	6	Edinboro	8
	6	Westminister	5
	4	Westminister	5
	3	I.V.P.	5
	3	I.V.P.	0
	6	Alliance	5
	2	Alliance	2
	5	California	4
	5	California	6
	3	Lock Haven	8
	3	Lock Haven	7
	3	Slippery Rock	7
	7	Slippery Rock	0
	6	Mansfield	9
	5	Mansfield	4



Vuckovich throws Clarion's first no-hitter April 25, 1972 against Indiana



ROW 1: D. Koehler, D. Sheron, D. Little, D. Gibson, ROW 2: V. Epps, D. Baum, D. Ogden, S. Straneva, J. McGinnis, G. Betz, Coach Ober, NOT SHOWN: R. Lahr, T. Minic, W. Miller, Coach Moorehouse.

# 71-72 RIFLE TEAM





ROW 1: C. Querns, V. Mahle, C. Sofaly, K. Harbison, C. Crawford, M. Brophy, S. Morrison, L. Yorkshire, B. Froelich, J. Engstrand, M. Meko. ROW 2: S. Williams, D. Floring, D. Calvin, D. J. Leeper, L. Martin, T. Waugh, S. Cain, L. Dochter, S. Morgan, L. Bittner, N. Whiteman, W. Krieg. ROW 3: Judo Coach P. Jobb, Bun karate coach Hing, S. Scheider, D. Wong, S. Maneer, R. Lane, A. Liao, B. Grady, R. Banks, S. Menzler, B. Green, J. Bowser, J. Stralko, R. Hamm. ROW 4: Asst. coach Mercer, T. Komis, E. Bushyeager, S. Chase, L. Zucco, P. Harris, A. Baschnagel, G. Thomas, J. Isler, R. Tyke, J. Russ.



## CSC HUN-JUDO TEAM





ROW 1: B. Hughes, K. Gerrety, J. Knouchic, P. Brindel, B. Riley, D. Chandler, P. Shick. ROW 2: J. Burk, R. Kindel, J. Nichols, G. Barker, M. Thomas, K. Rhodaback, D. Corbett, D. Senior, P. Brady, B. Smith, D. Brown. MISSING: K. Hart, B. Raenk, S. Royer.

## 72 CSC TRACK AND FIELD

CLARION

40  
22  
40  
30  
32  
24  
38



ROW 1: D. Vrbancic, J. Burk, J. Stockard, J. Nichols. ROW 2: D. Brown, B. Smith, F. Caldoro, R. Kindel, Coach Rhoades.

15 Indiana  
34 Shippensburg  
15 Lock Haven  
25 Gannon  
23 Mansfield  
31 E. Baptist  
17 California

## CROSS COUNTRY

37	Indiana	118
64	Mansfield	81
66	Geneva	79
89	California	56
65	Westminster	80
50	Edinboro	95
62	Grove City	83
43	Slippery Rock	102





FIRST ROW: H. Jenkner, B. Dudich, D. Warner, S. Smith. SECOND ROW: P. Mailey, J. Shaffer, J. Tuitich, S. Tuitich, S. Westerland. MISSING: D. Apple, J. McArdle.

## 72 GOLF TEAM

6 1/2	CSC	Indiana	11 1/2
11		Edinboro	7
10		W. Virginia	9
6		Indiana	12
11 1/2		California	6 1/2
10		Point Park	8
7 1/2		Slippery Rock	10 1/2
11		Alliance	7
14		Pitt	4
16 1/2		Lockhaven	11 1/2
11 1/2		Youngstown	6 1/2
14		Edinboro	4
13 1/2		Gannon	4 1/2
16		Alliance	2
12 1/2		Thiel	11 1/2
16 1/2		Geneva	11 1/2
13 1/2		Grave City	14 1/2

3rd Tie — State Conference







	CSC	
	Won	Lost
THIEL	1	7
GENEVA	8	0
EDINBORO	2	6
BEAVER C.C.	8	0
PENN STATE	6	2

**REG. IV CHAMPIONS  
A.C.V.-I.**

**NATIONAL TEAM CHAMPIONSHIP  
NO. 4 IN THE NATION**

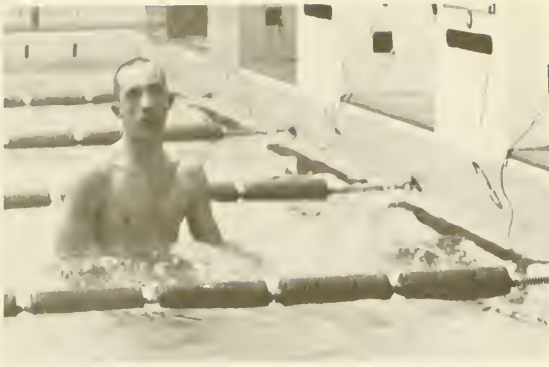

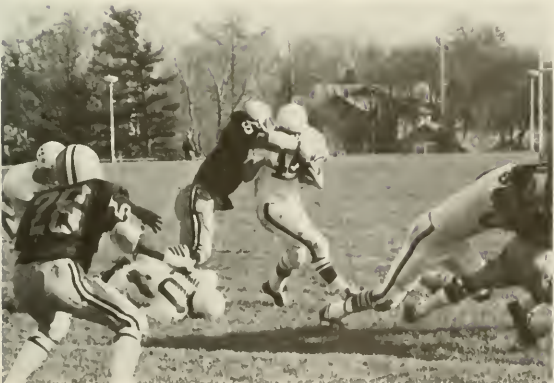
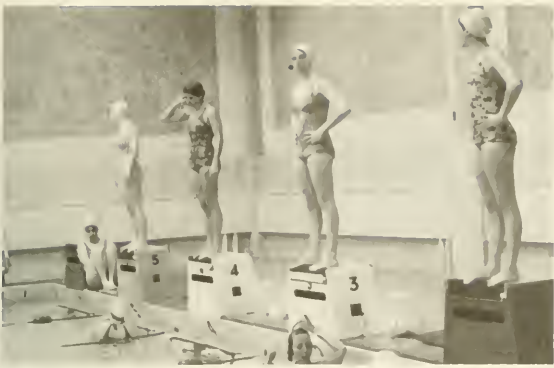

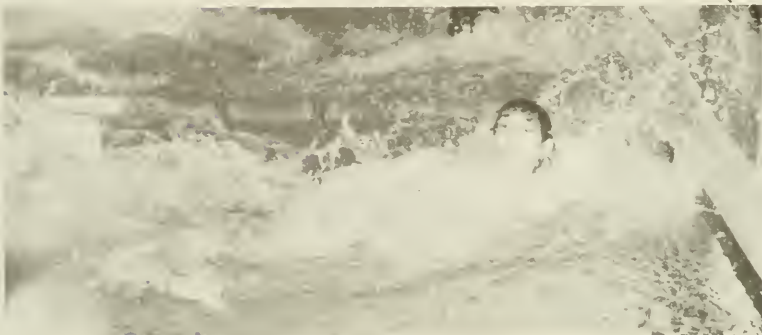





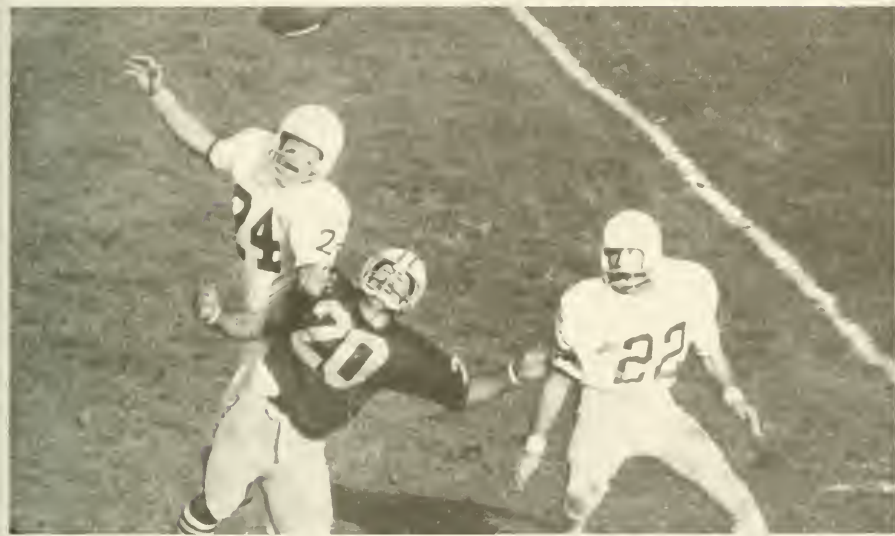







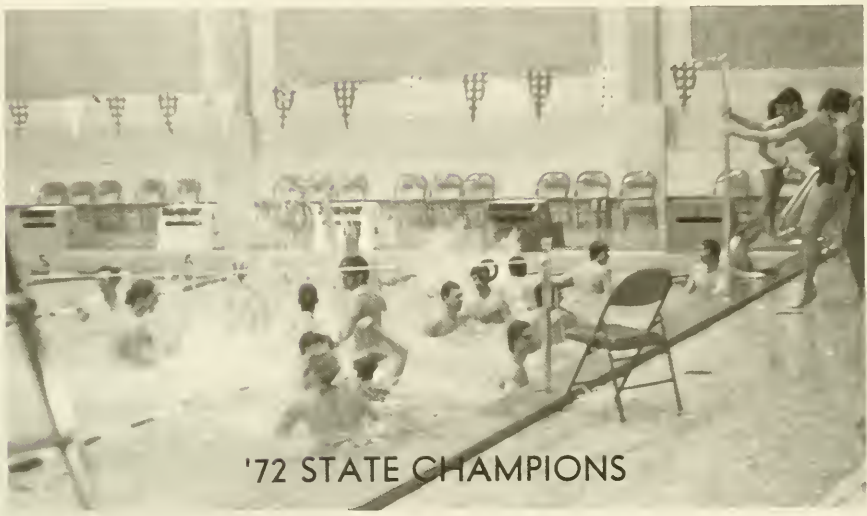



Bob Bubb — NCAA Small College  
Coach of The Year

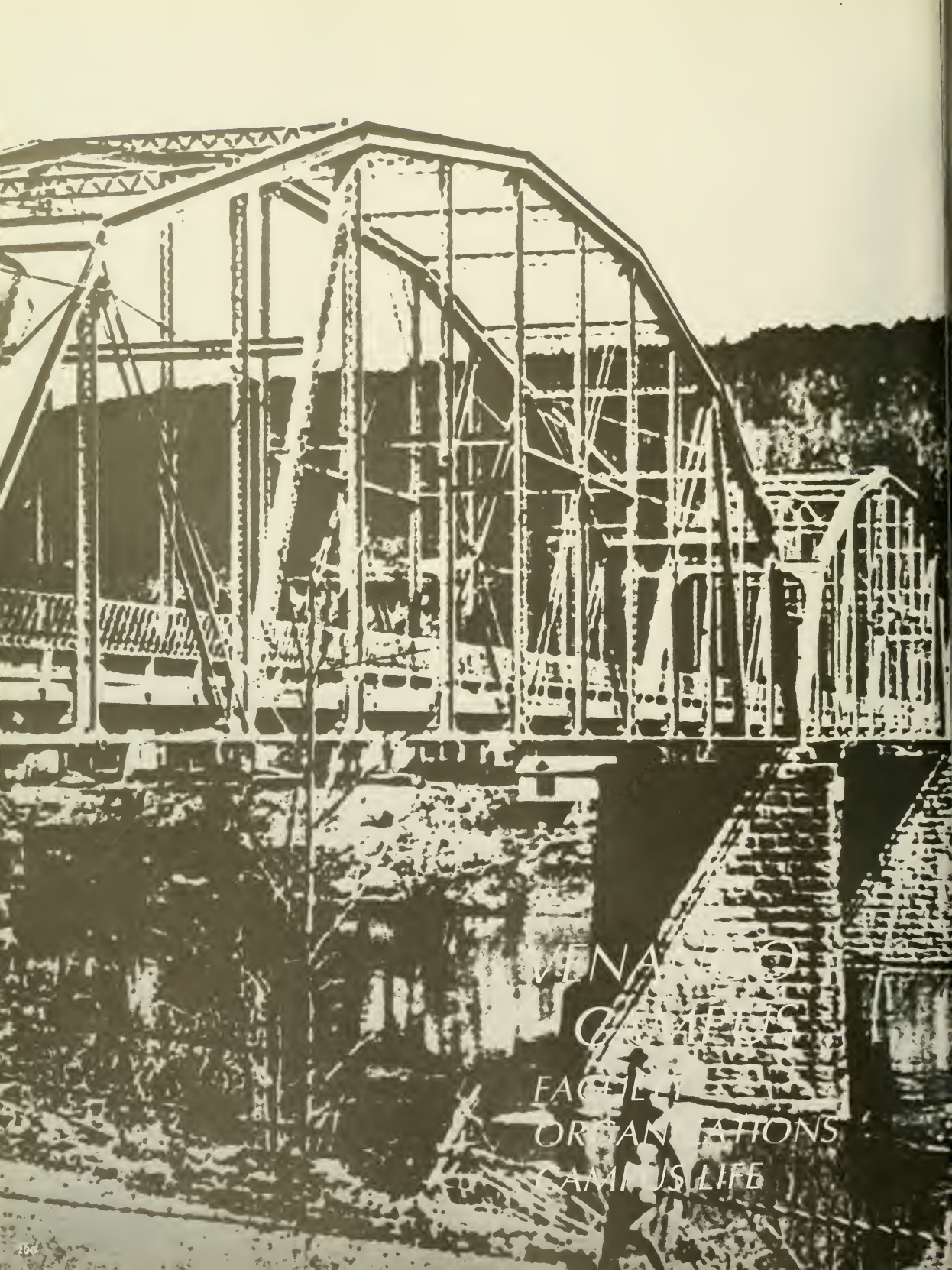

VINA  
CAMPUS  
FACILITIES  
ORGANIZATIONS  
CAMPUS LIFE

Carole

Squeak



Debbie

Phil & Ellen

Ellie

Yolanda

Wendy

Sue

Bo

Denise

Dele

Casey

Rosie

Greg

Tim

Jim

NORMA

Karen

Colleen F.

Kathy

Cathy Ann

Rob

Nancy

Diane



Lin & Greg

Sandy

B.J.

Walt

Maria

Domino  
Peter Mansfield

Rich

Diane

Bruce + Peggy

Tony

Donna

Pat

Walt

Peggy

CHRIS

Paula

Rich

Norm  
Lain

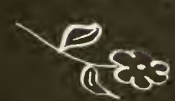

Conroy

Bruce



Snoopy

Scott

Tom  
Earl "Pipe"

Bebe

Hep

Colleen

Sandy

*Head Administrator*



*Dr. Russell Morgan*



PATRICIA GRAHAM

*Secretaries*



CHAROLETTE BOYLES

*Resident Director*



MR. AND MRS. JAMES HAMILTON



DR. SUSAN REINHARDT  
Psychology



GARRISON McCASLIN  
Physical Science



MELANIE EISWERTH  
Mathematics



DAVID SAMOL  
Geography



DALPH COOK — Biology



CHARLES DUGAN — Art



MILUTIN LAZICH — Music



DR. ALLENE MATERSON  
Language



VINCENT  
CURRAN  
Health



FRANK CLARK — Speech



Faculty  
con't.



AUDEAN STEWART  
Nursing



FRANCES JONES  
Nursing



YVONNE AMES  
Sec'y of  
Nursing



LORRAINE AMSDELL



MARGARET LEGENHAUSEN  
Nursing



FRANK HIGGINS  
History



LEONARD ABATE  
History



JOHN REINHARDT — English



ARNOLD JESCHKE — English



LEE HEILMAN  
English



RICHARD  
CROWLEY  
English



GALEN MERDOCK  
Custodian



CECIL HEATH  
Custodian

DOYLE KNIGHT  
Security



NANCY SOWERS  
Bookstore



DAVID  
MARSHALL

Librarian

# Sequelle



FRONT: Bonnie Jackman, Norma Wilson, Sandi Feldmeier, Karlene Thorpe, Lynn Svidunovich. BACK: Duncan Friel, Lois English, Greg Goda.

## ORGANIZATIONS

### *Student Senate*



LEFT TO RIGHT: Kathy Dominick, Norm Armer, Lois English, Joe Arteritano, Duncan Friel, Sandy Schiffer, Suzie Kelly, Janice Shields, Carol McQuistan, Jan Parme.

# Student PSEA



1st ROW: Mimi Krisinski, Janet Bechtel, Jean Adame. 2nd ROW: Bonnie Jackman, Ben Anderson, Deb Paup, Bill Wade, Michele McIntyre. 3rd ROW: Betsy Preisel, Russ McCracken, Pam Ward.



Sophomore Homecoming Attendant  
PAM CATALANO



Freshman Homecoming Attendant  
JANNE ELLIS

# Freshman Class Officers



LEFT TO RIGHT: Cathy Rose, Cheryl Graham, Steve Diehl, Sandy DeJean. NOT PICTURED: Bernice Spanic.

# Basketball

Rocky Eiseman  
Tony Colangelo  
Dan Dewees  
Duncan Friel  
Bruce Kollister



# Cheerleaders

Mary Annette  
De Felicis

Sharon  
Mulhollen

Peggy  
Jottson

Debi  
Collins

Jane  
Michaels

Debi  
Marlat



Bob Anderson



Norm Armer



Tom Carnes



Lois English



Greg Goda



Larry Greene



Ray Headings



Jane Hillard

## *SOPHOMORES*



Mary Hoover



Nora Huff



Sarah Huff



Dan Jones



Russ McCracken



Matt Miller



Steve Sayko



Leah Stephens



Mary Jane Williams







# Flowers For Algernon

Director ..... WAIT PARSON  
 Dr. Strauss ..... SANDY DeJEAN  
 Professor Nemur ..... LARRY RIDLEY  
 Alice Kinnian ..... STEPHENY CHERUP  
 Burt Seldon ..... DAVID CRISS  
 Charlie Gordon ..... MATT McEWEN  
 Mother ..... CATHERINE ROSE  
 Mrs. Mooney ..... PEGGY McELHANEY  
 Percy Weiburg ..... EARL PIPER  
 Norma ..... BETTIE BATTAGLIA  
 Producer ..... DEBI MARLATT



*There Are Places*



*I Remember*

*All  
My  
Life*





Though  
Some

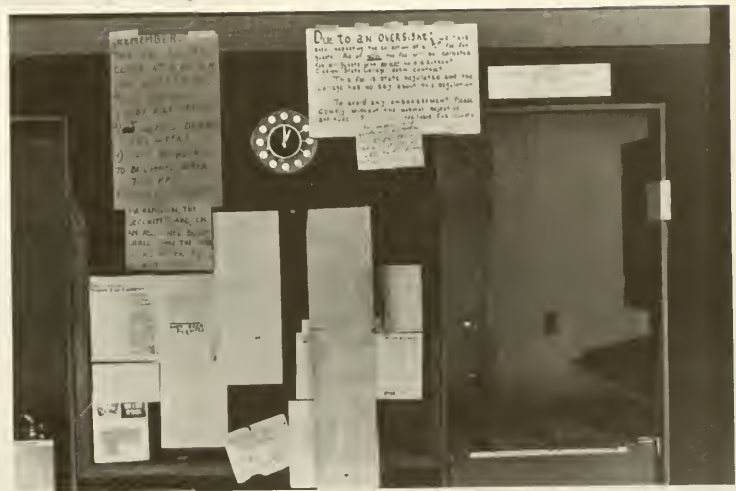

Have  
Changed





*Some  
Forever  
Not  
For  
Better*

*In  
My  
Life  
I've  
Loved  
Them  
All*

YOU  
HAVE  
NOW  
REACHED  
CARDIAC  
HILL

All  
These  
Places



Have  
Their  
Moments





*With Lovers and Friends  
I Still Can Recall*





*Some  
Are  
Dead  
And  
Some Are  
Living*



*Some Have  
Gone  
And  
Some Remain*





*For  
People*

*And  
Things*



*That  
Went  
Before*



*I  
Know  
I'll  
Often  
Stop*



*And  
Think  
About  
Them*



*When  
I  
Think*

*Of  
Love  
As*



*Something New*



*I  
Know  
I'll  
Never*



*Lose  
Affection*

*Congratulations  
Seniors  
You Made It Through  
Four Cold Winters,  
Miles Of Red Tape,  
And  
If The Computer  
Doesn't Mess  
You Up . . .*

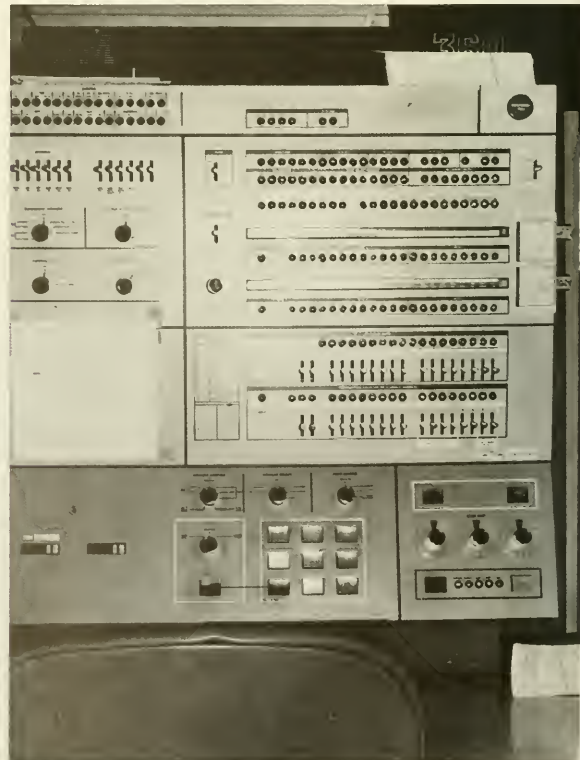



*You'll Get Your B.S.*



*SENIORS*

*SENIOR DIRECTORY*

# Business Administration

Robert W. Abbott  
Larry Amos  
Dennis K. Black  
Leonard R. Bolewitz  
Thomas Brink  
James R. Caldwell



Maurine Chadonic  
Robert M.  
Cummings  
Gary N. Datt  
Rodney R. Flick  
Keith M. Frid  
Thomas G. Frye



Leroy Gruber  
Donna J. Hart  
William E. Herron  
Emily F. Hincken  
Patrick D. Hogan  
John A. Hornstrom

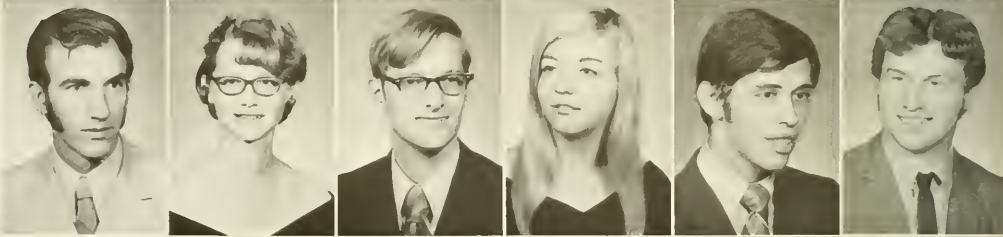

Douglas E. Jones  
Robert M.  
McBurney  
Gerald L. McElravy  
James A. McKinley  
Thomas P. Mudger



John M. Murin  
Mary C. Murphy  
Donald L. Musgrave  
James F. Nellis  
Maureen J.  
O'Donnell

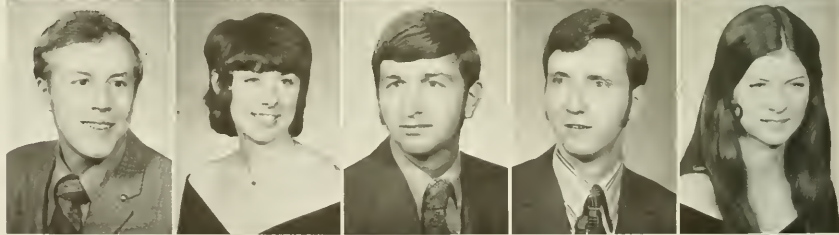

Dennis C.  
Pennington  
Tom Pfeiffer  
Linda C. Pifer  
Kenneth D. Rhodes



# NO ADMISSION TO DINING HALL WITHOUT I. D. CARD

PLEASE PRESENT YOUR  
I. D. CARD TO CHECKER  
AT THE ENTRANCE DOORS

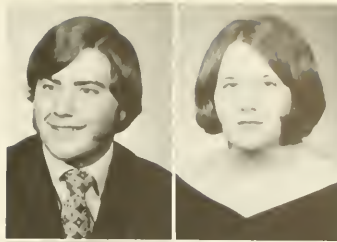

Thomas Salerno  
Nancie Sarginger



LeRoy H. Shumaker  
Jerald L. Smothers



Raymond E. Smith  
Fred Szoch



Wayne Watson



Rober W. Tomkins  
Donn Whitmore

Donald Warner  
Cathy L. Yeaman

Robert A. Wassam  
Dale R. Young



If I were a dog and this was my prof.

Patricia M. Abbott  
 Andrea D. Accardi  
 Jean M. Ackerman  
 Barbara Balbo  
 William J. Balogh  
 Jeanne L. Beggs



Theadora Bennis  
 Frances Bianco  
 Ruth A. Biesinger  
 Joy A. Bigler  
 Robert E. Boren  
 Ardith Bragg



Judy A. Brennan  
 Rebecca E. Brown  
 Susan M. Bunting  
 Carolyn R.  
 Butterfield  
 Mary L. Byers  
 Elinor V. Caldwell

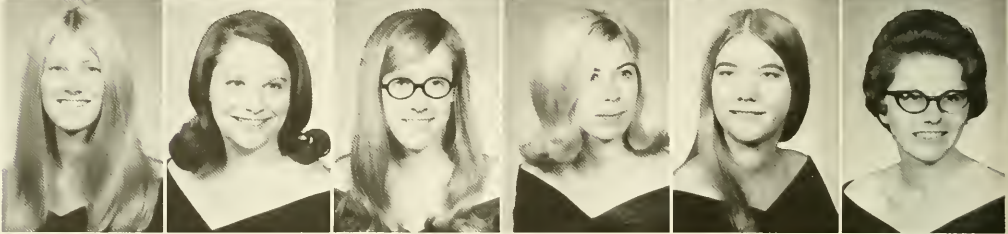

*Elementary  
 Education*

**DO NOT  
 ENTER**





REGISTRATION



Jean L. Caspersen  
Patricia Collinash  
Miriam Daisley

Sherry Chatley  
Elizabeth Compelio  
Nancy J. Davis

Susan M. Cherico  
Barbara J. Cook  
April Diesel

Kathryn A. Clapper  
Roberto Couch  
Michele Dobrancin

Shirley A. Clark  
Elizabeth J. Craft  
Janet Dodd

Dale E. Claypoole  
Linda L. Crosby  
Shirley D. Douglas

Nola D. Coates  
Sally J. Cross  
Helen Dunkle

Linda M. Farinelli  
 Ethel K. Fix  
 Shirley A. Flick  
 Janice E. Fureman  
 Yvonne E. Garis  
 Kathleen Grgich

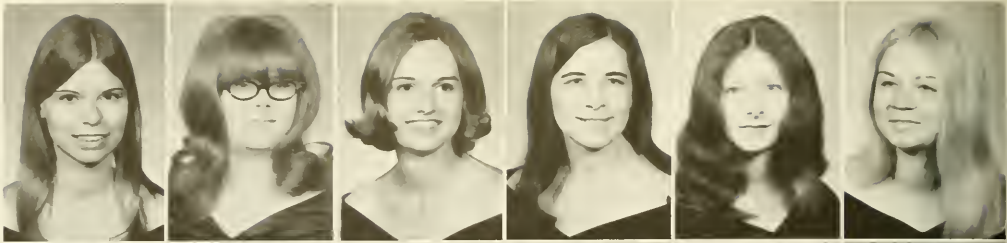

Marcy Guldenshuh  
 Euphemia Hager  
 Aldean Hansen  
 Carolyn Sue  
 Harpster  
 Susan A. Harwick  
 Carol A. Henry

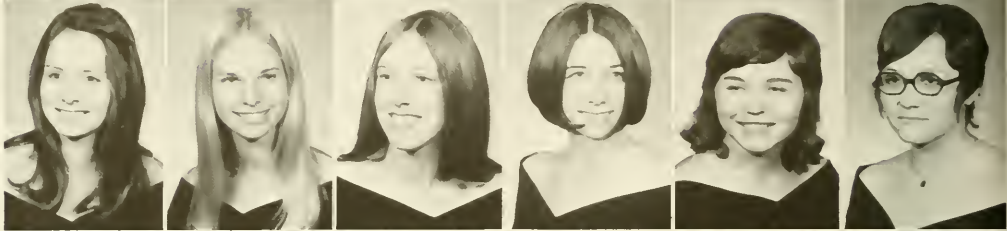

Donald J. Harten  
 Linda Hostert  
 Margaret J.  
 Housekeeper  
 Karla L. Jantsch  
 Karen L. Johnson  
 Lorainne A.  
 Kapanak



Richard C. Keefner  
 Sandra Kengierski  
 Karen Kennedy  
 Joy A. Kiser  
 Paulette Kishaw



Barbara A. Knapp  
 Eileen Knight  
 Faye Kreckel  
 Sandra R. Kristofic  
 Michele A. Leonard



Betty L. Lipto  
 Nancy Lloyd  
 Vicki J. Lockhart  
 Karen I. Long  
 Sharon D. Long



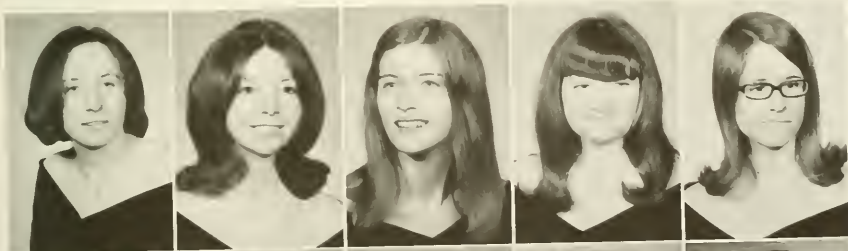

Mary Lucas  
 Karen E. Ludy  
 Kathy A. Marszalek  
 Jo-Ellen Marusa  
 Joyce Masqueller

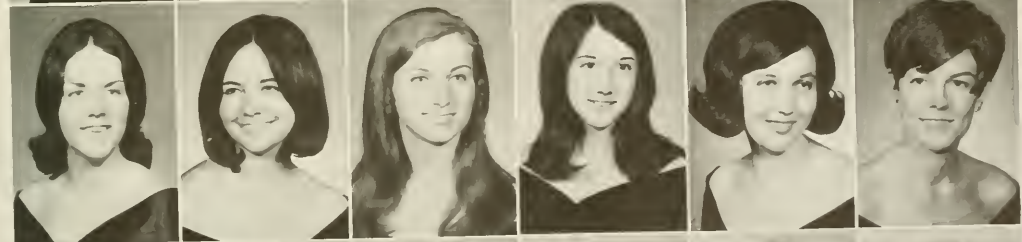

Deborah L. McCartney  
 Marilyn McClain  
 Kathleen M. McGrath  
 Janice L. McGraw  
 Linda A. McGuire  
 Karen J. McKinnis



Karen J. Merglowski  
 Mark H. Monge  
 Janet Niebauer  
 Paula Norton  
 Sandra J. O'Brien  
 Patti Paone

Deborah A. Patti  
 Lloyd E. Peterman  
 Donna Petrovich  
 Stephanie G.  
 Petrush  
 Debra J. Pile  
 Betty C. Polandick

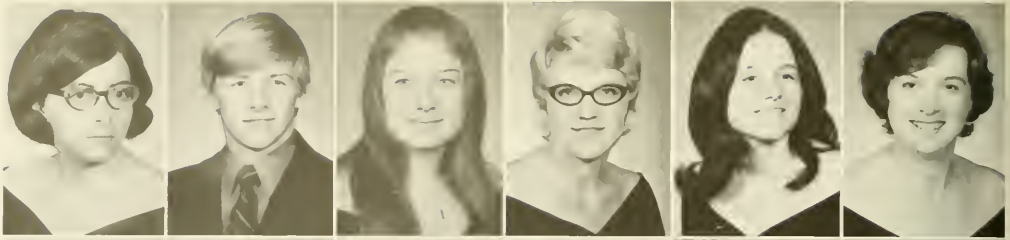

Donna Poljanec  
 Donna Porter  
 Linda Lou Price  
 Carol A. Proctor  
 Linda M. Rapp  
 Celeste K. Ravotti

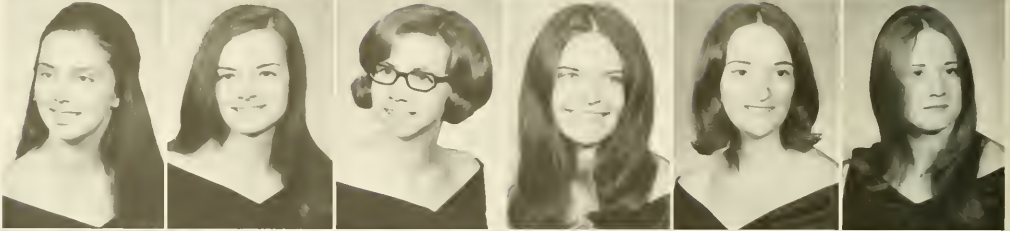

Karla R. Rearick  
 William Reckner  
 Janice L. Reynolds  
 Maureen E. Rio  
 Florine M. Rohe  
 Maria S. Rossi



Janis Rupert  
 Ann Rutkoski  
 Emily R.  
 Sangermano  
 Linda Schlenter  
 Georgia Schlosser





Linda S. Schumacher  
Sandra L. Schweinsberg  
Carol Sennett  
Janice S. Shanefelt

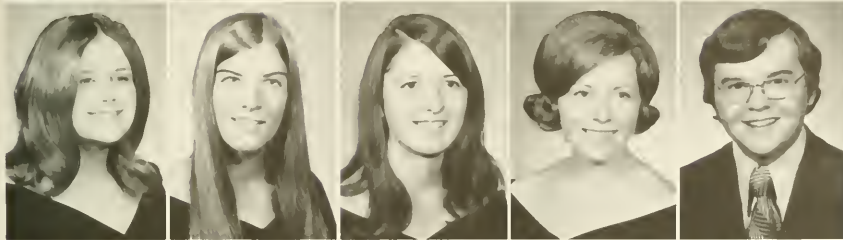

Rebecca Jean Sheavly  
Linda K. Sherrieb  
Sandra K. Shick  
Kathy Shoup  
John W. Shreve



Elizabeth Sinibaldi  
Fran E. Sivonek  
Alice J. Smathers  
Beverly A. Squire  
Dennis M. Stock  
Russell Streich



Bruce T. Sweeney  
Linda D. Taylor  
Michael F. Traficante  
Kathleen M. Trunk  
Linda M. Van Epps

Lucille Vautar  
 Jean M. Vernile  
 Sharon L. Vogan  
 Debra S. Vozel



Jocelyn J. Wagner  
 Dawn E. Warcholak  
 Karen S. Wharton  
 Mary Whiteshot

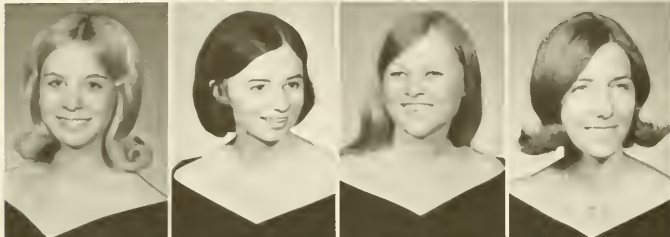

Eugene L. Williams  
 Jr.  
 Nancy Wilson  
 Barbara A. Winkler  
 Evelyn J. Winkler  
 James H. Wise

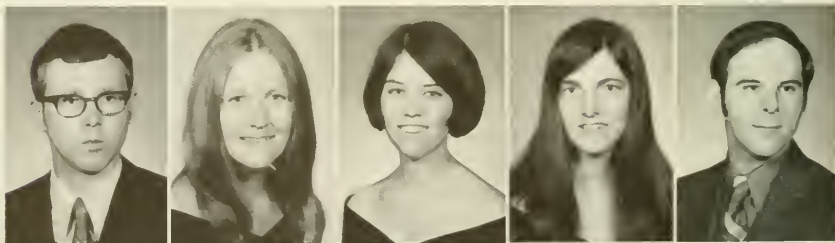

Rose M. Wolnoski  
 Christopher O.  
 Wurster  
 Nancy M. Young  
 Dorothy J. Zepp  
 Robert L.  
 Zimmerman II



# Liberal Arts

## Humanities



Jefta J. Gilligan  
Joy Hoogenboezem  
John G. Jeselnick  
Claudio M. Loewenthal

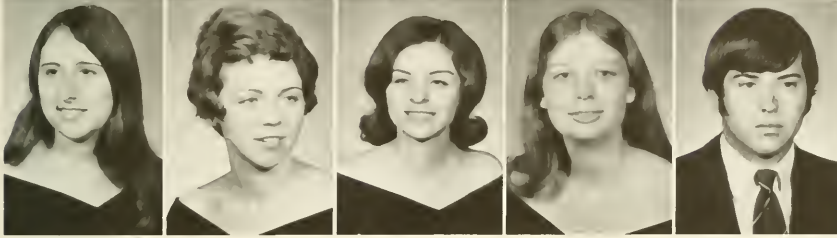

Lynn Lucci  
Mary Ellen McGinnis  
Judith L. Stothart  
Diana Summerville  
Frank J. Zak

## Natural Science And Math

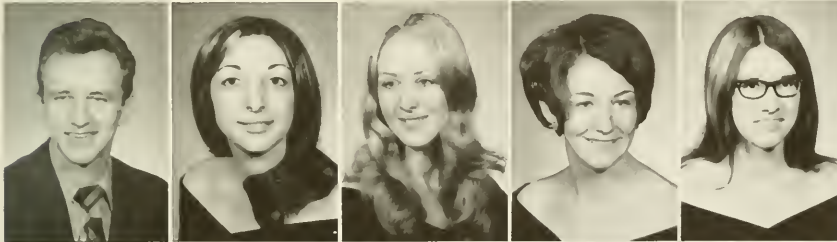

Harry Buhay  
Joan A. Carbo  
Paula M. Douthett  
Jane K. France  
Paulette L. Gaertner



Dave Klindienst  
Diana T. Markert  
Donna McWatters  
Michael L. O'Neill  
Peter F. Palumbo



Eleanor Pearce  
David W. Thompson  
Gary B. Weaver  
Catherine C. Weldon  
Lois J. Whitehill

# SOCIAL SCIENCES

Robert Banks  
Judy Banyas  
MaryAnn D.  
Cunningham  
Anthony M. Dorazic



Martha E. Dudrow  
David E. Emerick  
Bonnie J. Groner  
Linda Hahn  
Karla R. Heiple



Roger A. Kelly  
Christopher K. Kistler  
Betty Lou Klindienst  
Jere W. Krallinger  
Susan M. Lewitsky  
Robert D. Merryman



Bernice D. Mikule  
Robert Ryborg  
Margie Schnelzer  
Nadine M. Shadock  
David B. Stacy  
Diane Yedenock





# Library Science



Charlotte Bennett  
Barry R. Blaine  
Laura S. Clover  
Mercedes A.  
Derbaum  
Linda D. Gnegy  
Mary L. Humenny

Marlene Lightowler  
Virginia G. Martinet  
Anne Millward  
Ann S. Rohrbaugh  
Anne L. Savery  
Diane M. Schultheiss

Linda Shaffer  
Vivian VanDyke  
Kathleen M. Wingard

# Special Education

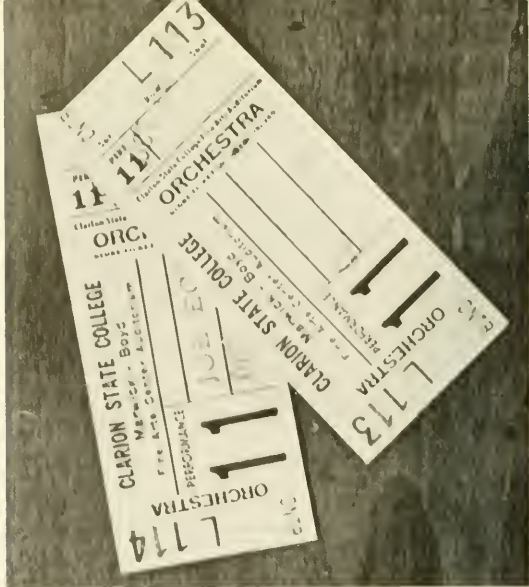

Marsha D. Blair  
Sharon P. Donnelly  
John C. Doto  
Barbara L. Douglass  
Lynn Gulnac  
Nancy Hergenrother



Robert Jeffco  
Mary F. McElhattan  
Janet Meyer  
Patricia A. Muldoon  
Judith M. Ochs  
Carol M. Rewers



Kathleen M. Roche  
Joetta L. Satkovich  
Jill Shepler  
Christine M. Stano  
Jacqueline West

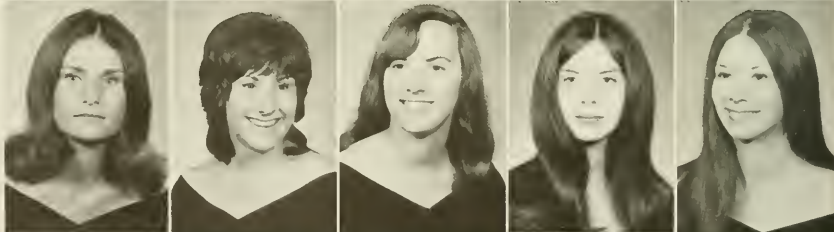

# Music Education

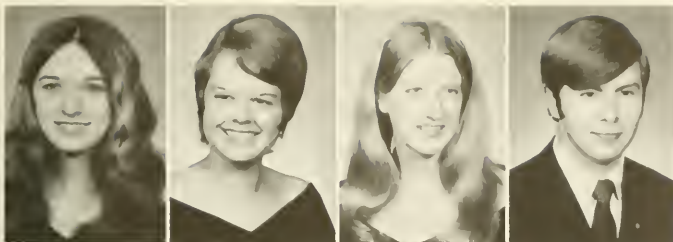

Pamela Barger  
Marianne Delp  
Barbara D. Estelle  
Lowell E. Hepler



Roxanne M. Herrod  
Terry A. Jenkins  
Gloria A. Kaplan  
Cynthia M. Kuzemchok  
James N. McKelvey



Dayne J. Namey  
Paul A. Stahlman  
Catherine A.  
Steineker  
Cathy A. Stoner  
Bernard W. Wolf  
Joseph C. Brozeski



# Secondary Education

## English And Speech

Donna Badger  
Michele E. Barron  
Rebecca L. Bartholomew  
Terry L. Boots



Edie Bragg  
Cynthia J. Brothers  
R. Jack Callenberg  
Linda D. DeLong



Diane DiNardo  
Jacqueline L.  
Gmuca  
Nancy S. Hoover  
Karen E. Hopper  
Dennis V. Knight  
Susan L. Kohn



Linda S. Lacney  
Michele T.  
Maddock  
Judith A. McAuley  
Thomas A.  
McDaniels  
Linda D. McDowell  
Eileen M.  
McGrinley



Juliann Misterka  
Sandra K. Shofestall  
Susan M. Sivi  
Dennis D. Smyers  
L. Jean Stefanik  
Nancy R. Stewart

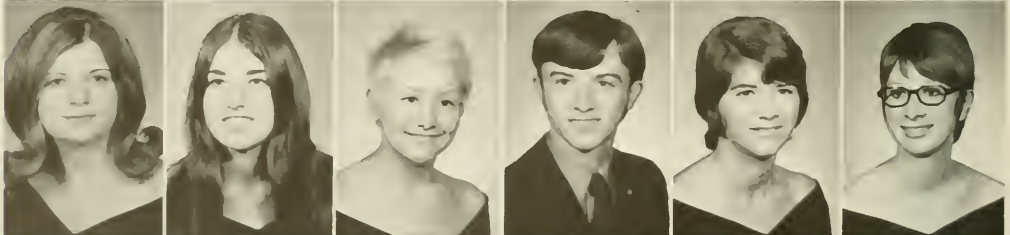

Donald W. Tatar  
Carle J. Thomas  
Susan A. Valentine  
Pamela L. Willats  
Karen M. Wingfield  
Paulette L. Withrow





## Foreign Languages

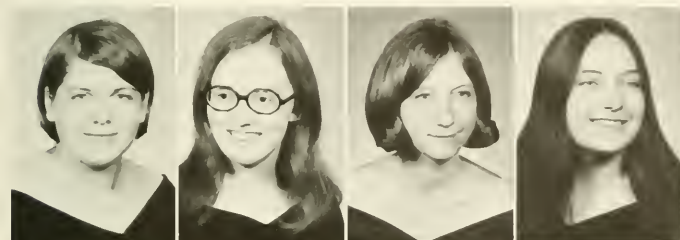

Evelyn M. Ayres  
Helen K. Blair  
Carol A. Crossland  
Jocelynn Hertzell



Margaret M. Hazuka  
Diana Howe  
Linda Kight  
Beatrice Lipinski



Gloria J. Piel  
Jane L. Ritchey  
Christine L. Schmader  
Shirley M. Stephens  
Martha I. Thomas



Donald R. Wingard  
Susan R. Wuenstel  
Cheryl Yonker  
Susan E. Zumwalt  
Susan M. Zyra

# Math

Bruce W. Chamberlain  
Robert H. Craig  
Elsie E. Esseck



Carol Ann Harcar  
Wesley K. Hemmings  
Lesley J. King



Melanie S. Parker  
Kathleen A. Postler  
Ronald R. Proper  
Harold L. Putt  
Marilyn A. Rich



Valerie J. Ruffe  
Peggy J. Smith  
Cheryl Stark  
Janet Stainer  
Kery L. Wolbert  
Dorothy L. Yeaney

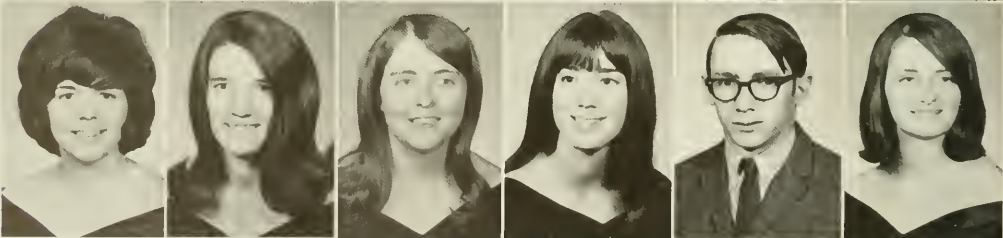

# Science



Calvin E. Allison  
 Guy Anderson  
 Robert E. Brier  
 Glenn D. Lavan  
 Harry J. Lewis  
 Ronald G.  
 McKinnis



David M. Misicko  
 Mary Jo Palyszeski

Gary D. Morford  
 Eric A. Rosdahl

William Napierki, Jr.  
 David Sevin



# Social Studies



Michael Bieltz  
Linda R. Blair  
Ron R. Caskey  
David Cooley  
Linda D. Cooper  
Irene L. Fisher



Dolores M.  
Fleming  
Douglas C.  
Goodman  
William O. Hahn  
Deidre L. Hairston  
Lawrence H.  
Harton  
James L.  
Heinricher



Kathy J. Hoke  
Jeanne M. Janosik  
Susan Kahner  
Phil Kennedy  
Galen J. Kilmer  
Bernard J.  
Kusibab, Jr.

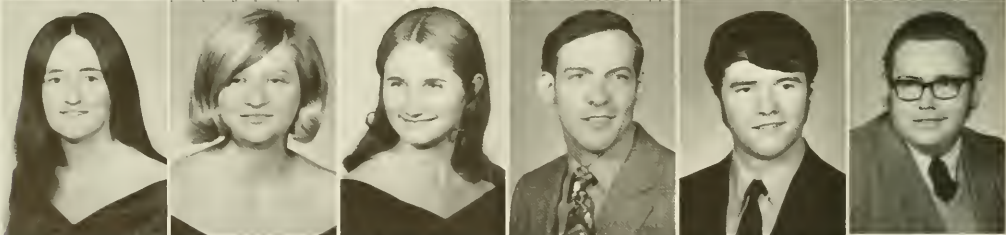

Carol Pearson  
J. Dennis Porter  
Richard Schaffold  
Robert E. Smith,  
Jr.  
Joseph A. Urban  
Robert Wauzzinski

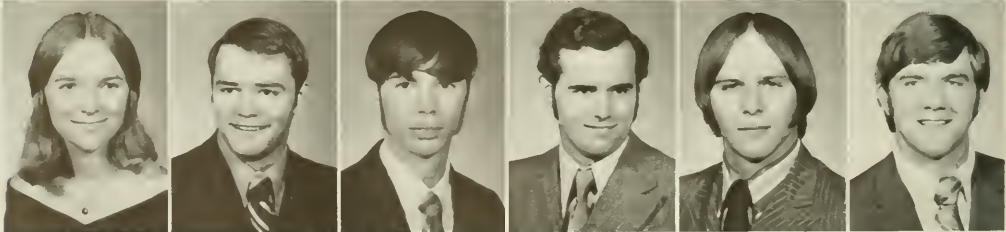



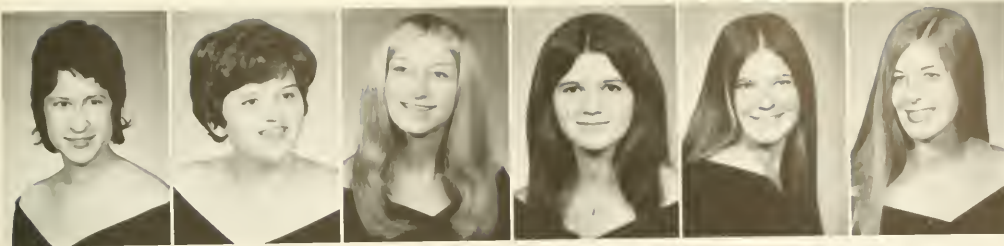

Nancy J. Antonino  
 Cheryl J. Heilings  
 Claudia Kramer  
 Lorraine Lach  
 Andrea M.  
 Lipchat  
 Barbara A. Nelson



# Speech Pathology And Audiology

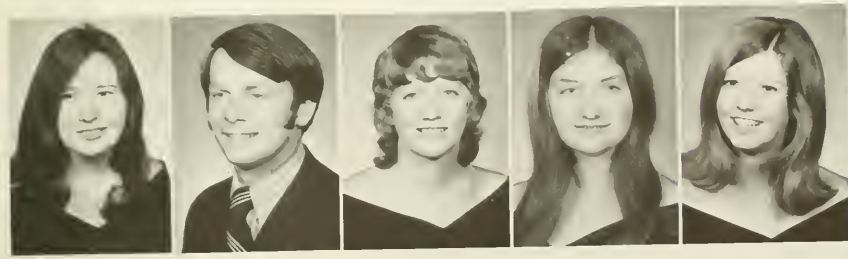

Kathleen A. Quigley  
 Michal P. Rastatter  
 Roseanne V. Roche  
 Patricia C. Wojnar  
 Regina M. Zeglin



# NURSING



Maryellen Anderson



Kathy Bell



Ruth Corbet



Linda Harris



Theresa Lohr



Diane J. Oliver

*Clarion State College's  
First Associate Degree  
Nursing Program Graduates*



Jeannie Beckel



Lillian Hamilton



Brenda Herpst



Frances Parsons



Deborah Lee Sellick



Sandra Schiffer

# Senior Directory

- ABARAY, THOMAS E.**  
Verona Pa.  
Secondary Ed. — History
- ABBOTT, PATRICIA M.** p. 228  
Johnstown Pa.  
Elementary Ed.
- ABBOTT, ROBERT W.** p. 226  
Verona Pa.  
Business Administration
- ACCARDI, ANDREA D.** p. 228  
Bristol Pa.  
Elementary Ed.
- ACKERMAN, JEAN M.** p. 228  
Erie Pa.  
Elementary Ed.
- ADAMS, DAVID R.**  
Mars Pa.  
Elementary Ed.
- AKER, DONNA M.**  
Pittsburgh Pa.  
Elementary Ed.
- ALDERTON, RON L.**  
Brookville Pa.  
Secondary Ed. — Biology
- ALLEN, C. JOAN T.**  
New Bethlehem Pa.  
Secondary Ed. — English
- ALLISON, CALVIN E.** p. 243  
Grampian Pa.  
Secondary Ed. — Earth and Space  
Science
- ALLISON, SHIRLEY J.**  
Franklin Pa.  
Speech Pathology — Audiology
- ALSTADT, KAREN S.**  
Freedom Pa.  
Library Science
- AMOS, LARRY K.** p. 226  
Washington Pa.  
Business Administration
- ANDERSON, GUY E.** p. 243  
Mt. Jewett Pa.  
Secondary Ed. — Chemistry
- ANDERSON, MARY ELLEN** p.  
264  
Oil City Pa.  
Asso. Degree — Nursing
- ANDRES, GARY P.**  
St. Marys Pa.  
Secondary Ed. — English
- ANTONINO, NANCY J.** p. 245  
Farrell Pa.  
Speech Pathology — Audiology
- ATHEY, JAMES C.**  
Hickory Pa.  
Mental Retardation
- AYRES, EVELYN M.** p. 241  
Elverson Pa.  
Secondary Ed. — German
- BACHMAN, DANIEL F.**  
New Kensington Pa.  
Business Administration
- BADGER, DONNA** p. 240  
Ellwood City Pa.  
Secondary Ed. — English
- BALBO, BARBARA** p. 228  
Leechburg Pa.  
Elementary Ed.
- BALOGH, WILLIAM J.** p. 228  
Finleyville Pa.  
Elementary Ed.
- BANKS, ROBERT A.** p. 236  
Ambridge Pa.  
Liberal Arts — Political Science
- BANN, WILLIAM M.**  
Glenshaw Pa.  
Liberal Arts — Economics
- BANYAS, JUDITH L.** p. 236  
Carnegie Pa.  
Liberal Arts — Psychology
- BARGER, PAMELA** p. 239  
Derry Pa.  
Music Education
- BARRETT, WINNIFRED L.**  
New Bethlehem Pa.  
Elementary Ed.
- BARRON, MICHELE E.** p. 240  
Marienville Pa.  
Secondary Ed. — English
- BARTHOLOMEW, REBECCA L.**  
p. 240  
Transfer Pa.  
Secondary Ed. — English
- BARTON, GARRY N.**  
Girard Pa.  
Elementary Ed.
- BARTON, MARGARET H.**  
Peach Bottom Pa.  
Elementary Ed.
- BATYKO, ANDREA L.**  
Irwin Pa.  
Business Administration
- BEGGS, JEANNE L.** p. 228  
Franklin Pa.  
Elementary Ed.
- BELL, DOUGLAS S.**  
Washington Pa.  
Elementary Ed.
- BELL, KATHY B.** p. 246  
Oil City Pa.  
Asso. Degree — Nursing
- BENNETT, CHARLOTTE M.** p.  
237  
Eldred Pa.  
Library Science
- BENNIS, THEADORA J.** p. 228  
Ambridge Pa.  
Elementary Ed.
- BERARDINI, LINDA J.**  
Pittsburgh Pa.  
Elementary Ed.
- BERKMYRE, MARY JANE**  
Latrobe Pa.  
Secondary Ed. — Mathematics
- BERWICK, MARYANN E.**  
Imperial Pa.  
Elementary Ed.
- BIANCO, FRANCES L.** p. 228  
Monaca Pa.  
Mental Retardation
- BICKEL, NORMA J.** p. 246  
Reno Pa.  
Asso. Degree — Nursing
- BIELTZ, MICHAEL C.** p. 244  
Pittsburgh Pa.  
Secondary Ed. — Geography
- BIESINGER, RUTH A.** p. 228  
South Fork Pa.  
Elementary Ed.
- BIGLER, JOY A.** p. 228  
Washington Pa.  
Elementary Ed.
- BLACK, DENNIS K.** p. 226  
Server Pa.  
Business Administration
- BLAINE, BARRY R.** p. 237  
Mt. Pleasant Pa.  
Library Science
- BLAIR, HELEN K.** p. 241  
Pittsburgh Pa.  
Secondary Ed. — French
- BLAIR, LINDA R.** p. 244  
Gibsonia Pa.  
Secondary Ed. — Social Studies
- BLAIR, MARSHA D.** p. 238  
Franklin Pa.  
Mental Retardation
- BOLE, ROGER A.**  
Valencia Pa.  
Speech Pathology — Audiology
- BOLEWITZ, LEONARD R.** p. 226  
Lower Burrell Pa.  
Business Administration
- BOOTH, ELEANOR P.** p. 246  
Shippensburg Pa.  
Asso. Degree — Nursing
- BOOTS, TERRY L.** p. 240  
Ellwood City Pa.  
Secondary Ed. — English
- BORDICK, JOHN D.**  
Ford City Pa.  
Secondary Ed. — Biology
- BOREN, ROBERT E.** p. 228  
New Brighton Pa.  
Elementary Ed.
- BORKOWSKI, W. DOUGLAS**  
Washington Pa.  
Business Administration
- BOWEN, DEBRA A.**  
Franklin Pa.  
Elementary Ed.
- BOWSER, JOHN F.**  
North Apollo Pa.  
Business Administration
- BOYER, RAYMOND F.**  
Pittsburgh Pa.  
Secondary Ed. — Biology
- BOYLE, TIMOTHY A.**  
St. Johns Pa.  
Speech Pathology — Audiology
- BRAGG, ARDITH J.** p. 228  
Beaver Pa.  
Elementary Ed.
- BRAGG, EDITH J.** p. 240  
Beaver Pa.  
Secondary Ed. — English
- BRANCOLINI, EUGENE L.**  
Elizabeth Pa.  
Secondary Ed. — English
- BRANTNER, BARBARA K.**  
Gettysburg Pa.  
Elementary Ed.
- BRAYMER, ROBERT L.**  
Seegertown Pa.  
Mental Retardation
- BRENNAN, JUDY A.** p. 228  
Punxsutawney Pa.  
Elementary Ed.
- BRESSLER, LESLIE A.** Curwensville,  
Pa.  
Elementary Ed.
- BRICELAND, BARBARA A.**  
Beaver Pa.  
Mental Retardation
- BRIDGE, THOMAS G.**  
Latrobe Pa.  
Secondary Ed. — Geography
- BRINK, THOMAS C.** p. 226  
Cooperstown Pa.  
Business Administration
- BRIOR, ROBERT E.** p. 243  
Fairless Hills Pa.  
Secondary Ed. — Biology
- BRLETIC, ANDREW P.**  
Trafford Pa.  
Elementary Ed.
- BRODMAN, BERNICE K.**  
Oil City Pa.  
Secondary Ed. — English
- BROOKS, DOTTE M.**  
Polk Pa.  
Mental Retardation
- BROPHY, MARY ANN**  
Pittsburgh Pa.  
Business Administration
- BROTHERS, CYNTHIA J.** p. 240  
Knox Pa.  
Secondary Ed. — English
- BROWN, REBECCA E.** p. 228  
Johnstown Pa.  
Elementary Ed.
- BRUMBERG, JOHN C.**  
Brockway Pa.  
Secondary Ed. — General Science
- BRUWELHEIDE, KAREN**  
Verona Pa.  
Mental Retardation
- BUHAY, HARRY** p. 235  
Centralia Pa.  
Liberal Arts — Physics
- BUNGARDA, ROBERT D.**  
Pittsburgh Pa.  
Secondary Ed. — Social Studies
- BUNTING, SUSAN M.** p. 228  
Erie Pa.  
Elementary Ed.
- BURGASON, NORMA J.**  
Sheffield Pa.  
Elementary Ed.
- BURKET, ROBERT C.**  
Philipsburg Pa.  
Secondary Ed. — Chemistry
- BUSCO, SAM J.**  
Sharon Pa.  
Secondary Ed. — Speech

- BUTCHER, LINDA E.**  
Beaver Falls, Pa.  
Secondary Ed. — Social Studies
- BUTTERFIELD, CAROLYN R. p. 228**  
Pittsburgh, Pa.  
Elementary Ed.
- BYBEE, BOBBY J.**  
Carlisle, Pa.  
Secondary Ed. — English
- BYERS, MARY L. p. 228**  
Pittsburgh, Pa.  
Elementary Ed.
- BYRNE, KATHLEEN**  
Pittsburgh, Pa.  
Mental Retardation
- CALDWELL, ELINOR V. p. 228**  
Ridgway, Pa.  
Elementary Ed.
- CALDWELL, JAMES R. p. 226**  
Oil City, Pa.  
Business Administration
- CALLENBERG, R. JACK p. 240**  
Mt. Jewett, Pa.  
Secondary Ed. — English
- CALLIHAN, DARLENE A.**  
Clarion, Pa.  
Elementary Ed.
- CAMP, JOEL F.**  
Oil City, Pa.  
Liberal Arts — Chemistry
- CAMPBELL, DAVID L.**  
Ambridge, Pa.  
Liberal Arts — English
- CANNONE, KATHERINE M.**  
Johnstown, Pa.  
Secondary Ed. — Spanish
- CARBO, JOAN A. p. 235**  
Berwyn, Pa.  
Liberal Arts — Mathematics
- CARDAMONE, IRENE E.**  
Kane, Pa.  
Secondary Ed. — English
- CARONE, SARAH A. p. 246**  
Titusville, Pa.  
Asso. Degree — Nursing
- CARRAWAY, WILLIAM A.**  
Graysville, Pa.  
Liberal Arts — Psychology
- CARRIER, DEBORAH S.**  
Summersville, Pa.  
Elementary Ed.
- CASKEY, RON R. p. 244**  
Port Allegheny, Pa.  
Secondary Ed. — Geography
- CASPERSEN, JEAN L. p. 229**  
Penn Hills, Pa.  
Elementary Ed.
- CHADONIC, MAURINE p. 226**  
East McKeesport, Pa.  
Business Administration
- CHAMBERLAIN, BRUCE W. p. 242**  
Shippensburg, Pa.  
Secondary Ed. — Mathematics
- CHAPMAN, MARY F.**  
Lewis Run, Pa.  
Secondary Ed. — Spanish
- CHARRIER, JEANETTE p. 241**  
Monessen, Pa.  
Secondary Ed. — French
- CHATLEY, SHERRY W. p. 229**  
Franklin, Pa.  
Elementary Ed.
- CHERICO, SUSAN M. p. 229**  
Clarion, Pa.  
Elementary Ed.
- CHRISTY, SUSAN G.**  
Shippensburg, Pa.  
Elementary Ed.
- CLAPPER, KATHRYN A. p. 229**  
Altoona, Pa.  
Elementary Ed.
- CLARK, SHIRLEY A. p. 229**  
Emmerton, Pa.  
Elementary Ed.
- CLAYPOOLE, DALE E. p. 229**  
Clarion, Pa.  
Elementary Ed.
- CLOVER, LAURA S. p. 237**  
Brookville, Pa.  
Library Science
- COATES, NOLA D. p. 229**  
Corry, Pa.  
Elementary Ed.
- COLAIZZI, SHAREN A.**  
Pittsburgh, Pa.  
Elementary Ed.
- COLLINASH, PATRICIA p. 229**  
Emeigh, Pa.  
Elementary Ed.
- COMPELIO, ELIZABETH A. p. 229**  
New Castle, Pa.  
Elementary Ed.
- COOK, BARBARA J. p. 229**  
Tidioute, Pa.  
Elementary Ed.
- COOLEY, DAVID p. 244**  
Dravosburg, Pa.  
Secondary Ed. — Social Studies
- COON, DANIEL L.**  
Cambridge Springs, Pa.  
Secondary Ed. — Mathematics
- COOPER, CAROL A.**  
Parker, Pa.  
Elementary Ed.
- COOPER, LINDA D. p. 244**  
Johnstown, Pa.  
Secondary Ed. — Social Studies
- COPPERSMITH, BONNIE J.**  
Bradford, Pa.  
Elementary Ed.
- CORBET, BARBARA R. p. 246**  
Oil City, Pa.  
Asso. Degree — Nursing
- CORCETTI, RONALD J.**  
Vandergrift, Pa.  
Elementary Ed.
- COSTELLO, REBECCA K.**  
Munhall, Pa.  
Secondary Ed. — Speech
- COUCH, ROBERTA E. p. 229**  
Oil City, Pa.  
Elementary Ed.
- COURTNEY, CYNTHIA A.**  
Pittsburgh, Pa.  
Elementary Ed.
- CRAFT, ELIZABETH J. p. 229**  
Greensburg, Pa.  
Elementary Ed.
- CRAIG, FLOYD B.**  
McKeesport, Pa.  
Elementary Ed.
- CRAIG, ROBERT H. p. 242**  
Callensburg, Pa.  
Secondary Ed. — Mathematics
- CRAMER, JEANNE R.**  
Shippensburg, Pa.  
Secondary Ed. — Mathematics
- CRAWFORD, BARBARA L.**  
East Brady, Pa.  
Secondary Ed. — English
- CROSBY, LINDA L. p. 229**  
Pittsburgh, Pa.  
Elementary Ed.
- CROSS, SALLY J. p. 229**  
Rew, Pa.  
Elementary Ed.
- CROSSLAND, CAROL A. p. 241**  
Pittsburgh, Pa.  
Secondary Ed. — French
- CROYLE, BEVERLY J.**  
Kittanning, Pa.  
Secondary Ed. — French
- CROYLE, RONALD J.**  
Leechburg, Pa.  
Liberal Arts — Psychology
- CULLEN, RICHARD J.**  
Greenville, Pa.  
Elementary Ed.
- CUMMINGS, ROBERT M. p. 226**  
Shinglehouse, Pa.  
Business Administration
- CUNNINGHAM, MARYANN D. p. 236**  
Connellsville, Pa.  
Liberal Arts — Social Sciences
- DAILEY, LINDA K.**  
Franklin, Pa.  
Elementary Ed.
- DAISLEY, MIRIAM L.**  
Barnesboro, Pa.  
Elementary Ed.
- DAMICO, DONALD R.**  
Natrona Heights, Pa.  
Secondary Ed. — English
- DANKA, CELESTE K.**  
Leechburg, Pa.  
Elementary Ed.
- DATT, GARY NORMAN p. 226**  
Gibsonia, Pa.  
Business Administration
- DAUGHERTY, THOMAS L.**  
Oil City, Pa.  
Elementary Ed.
- DAVENPORT, DAVID D.**  
Clarion, Pa.  
Liberal Arts — English
- DAVIDOWSKI, GERALD J.**  
Natrona Heights, Pa.  
Business Administration
- DAVIS, NANCY J. p. 229**  
Clarion, Pa.  
Elementary Ed.
- DEAR, CAROLE A.**  
Red Bank, N.J.  
Elementary Ed.
- DEFELICE, ROBERT A.**  
Latrobe, Pa.  
Secondary Ed. — Social Studies
- DELONG, LINDA D. p. 240**  
Oil City, Pa.  
Secondary Ed. — English
- DELP, MARIANNE p. 239**  
Rimersburg, Pa.  
Music Education
- DELUCA, CYNTHIA K.**  
Beaver, Pa.  
Elementary Ed.
- DERBAUM, MERCEDES A. p. 237**  
New Kensington, Pa.  
Library Science
- DETILLA, JOHNSTON**  
Titusville, Pa.  
Mental Retardation
- DICKINSON, KAREN L.**  
Ridgway, Pa.  
Elementary Ed.
- DIESEL, APRIL E. p. 229**  
Muse, Pa.  
Elementary Ed.
- DINARDO, DIANE p. 240**  
Johnstown, Pa.  
Secondary Ed. — English
- DINSMORE, KATHRYN J.**  
Allison Park, Pa.  
Elementary Ed.
- DITTMEN, SANDRA L.**  
Seneca, Pa.  
Elementary Ed.
- DOBRANCIN, MICHELE B. p. 229**  
East Brady, Pa.  
Elementary Ed.
- DODD, JANET L. p. 229**  
Oil City, Pa.  
Elementary Ed.
- DODD, MARTHA**  
Dubois, Pa.  
Elementary Ed.
- DONAHUE, RALPH R.**  
Shippensburg, Pa.  
Secondary Ed. — Social Studies
- DONNELLY, SHARON p. 238**  
Pittsburgh, Pa.  
Mental Retardation
- DORAZIO, ANTHONY M. p. 236**  
West Mifflin, Pa.  
Liberal Arts — Psychology
- DORISH, MARIE E.**  
Heidelberg, Pa.  
Elementary Ed.
- OTO, JOHN C. p. 238**  
Coplay, Pa.  
Mental Retardation
- DOUGLAS, SHIRLEY D. p. 229**  
Trappe Collegeville, Pa.  
Elementary Ed.
- DOUGLASS, BARBARA L. p. 238**  
Pittsburgh, Pa.  
Mental Retardation
- DOUTHETT, PAULA M. p. 235**  
Warrendale, Pa.  
Liberal Arts — Natural Sciences

**DUDROW, MARTHA E.** p. 236  
Hammondsport N.Y.  
Liberal Arts — Political Science

**DUMBOVICH, DARLENE E.**  
Slovan, Pa.  
Elementary Ed.

**DUNKLE, HELEN A.** p. 229  
Titusville, Pa.  
Elementary Ed.

**DUNN, ELEANOR L.**  
Youngsville, Pa.  
Elementary Ed.

**ELD, SUSAN M.**  
Corry, Pa.  
Mental Retardation

**EMERICK, DAVID E.** p. 236  
Rochester, Pa.  
Liberal Arts — Geography

**ESSECK, ELSIE E.** p. 242  
Ambridge, Pa.  
Secondary Ed. — Mathematics

**ESTELLE, BARBARA D.** p. 239  
Clarion, Pa.  
Music Education

**ETZEL, THOMAS E.**  
Shippenville, Pa.  
Business Administration

**EUPIZI, ANTHONY T.**  
Latrobe, Pa.  
Business Administration

**EVANGELISTO, JUDITH G.**  
Beaver, Pa.  
Library Science

**FACCIOLO, LUCINDA M.**  
Coresopolis, Pa.  
Elementary Ed.

**FARINELLI, LINDA M.** p. 230  
Allison Park, Pa.  
Elementary Ed.

**FERGUSON, TERRY W.**  
Clarion, Pa.  
Business Administration

**FINDLAN, PAUL B.**  
Franklin, Pa.  
Secondary Ed. — Social Studies

**FISHER, IRENE L.** p. 244  
Oil City, Pa.  
Secondary Ed. — Social Studies

**FIX, ETHEL K.** p. 230  
Pittsburgh, Pa.  
Elementary Ed.

**FLEMING, DOLORES M.** p. 244  
St. Marys, Pa.  
Secondary Ed. — Social Studies

**FLICK, RODNEY R.** p. 226  
Rimersburg, Pa.  
Business Administration

**FLICK, SHIRLEY A.** p. 230  
Oil City, Pa.  
Elementary Ed.

**FOLEY, WINIFRED S.** p. 246  
Titusville, Pa.  
Asso. Degree — Nursing

**FOUST, RICKY E.**  
W. Monterey, Pa.  
Secondary Ed. — Mathematics

**FRANCE, JANE K.** p. 235  
Pittsburgh, Pa.  
Liberal Arts — Mathematics

**FRICKER, JILL F.**  
Harrisburg, Pa.  
Elementary Ed.

**FRID, KEITH M.** p. 226  
Mt. Jewett, Pa.  
Business Administration

**FRIGGLE, DEBORAH R.**  
Franklin, Pa.  
Elementary Ed.

**FRY, PATRICIA J.**  
Glenshaw, Pa.  
Mental Retardation

**FRYE, THOMAS G.** p. 226  
Williamsburg, Pa.  
Business Administration

**FUREMAN, JANICE E.** p. 230  
Hummelstown, Pa.  
Elementary Ed.

**GAERTNER, PAULETTE L.** p. 235  
Pittsburgh, Pa.  
Secondary Ed. — Mathematics

**GAFFNEY, PAUL J.**  
Cleveland, Ohio  
Secondary Ed. — Speech

**GARBARINO, ROBERT L.**  
Clarion, Pa.  
Speech Pathology — Audiology

**GARIS, YVONNE E.** p. 230  
Emlenton, Pa.  
Elementary Ed.

**GAROFFOLO, SANDRA P.**  
Pittsburgh, Pa.  
Secondary Ed. — Speech

**GEORGE, WILLIAM E.**  
Blairsville, Pa.  
Business Administration

**GETTY, BARBARA C.**  
Bethel Park, Pa.  
Secondary Ed. — English

**GIBSON, ELIZABETH C.**  
Industry, Pa.  
Elementary Ed.

**GILLIGAN, JETTA J.** p. 235  
Coalport, Pa.  
Liberal Arts — Theater

**GLJES, GARY R.**  
Pittsburgh, Pa.  
Liberal Arts — Geography

**GMUCA, JACQUELINE L.** p. 240  
Johnstown, Pa.  
Secondary Ed. — English

**GNEGY, LINDA D.** p. 237  
Stoystown, Pa.  
Library Science

**GOODMAN, DOUGLAS C.** p. 244  
New Bethlehem, Pa.  
Secondary Ed. — Geography

**GOULD, DANA R.**  
New Bethlehem, Pa.  
Secondary Ed. — Biology

**GRAHAM, ROBERT W.**  
Franklin, Pa.  
Business Administration

**GREENWOOD, DONALD J.**  
Sayre, Pa.  
Secondary Ed. — Social Studies

**GRGICH, KATHLEEN A.** p. 230  
Trafford, Pa.

Elementary Ed.

**GRIFFITHS, SUSAN B.**  
Pittsburgh, Pa.  
Elementary Ed.

**GRONER, BONNIE J.** p. 236  
Seneca, Pa.  
Liberal Arts — Political Science

**GRUBBS, PAULETTE K.**  
Summerville, Pa.  
Elementary Ed.

**GRUBER, LEROY D.** p. 226  
Brookville, Pa.  
Business Administration

**GULDENSHUH, MARCY L.** p. 230  
Pittsburgh, Pa.  
Elementary Ed.

**GULNAC, LYNN D.** p. 238  
Franklin, Pa.  
Mental Retardation

**HAFERA, JOHN B.**  
Harwick, Pa.  
Elementary Ed.

**HAGER, EUPHEMIA V.** p. 230  
Aliquippa, Pa.  
Elementary Ed.

**HAHN, LINDA** p. 236  
Stroudsburg, Pa.  
Liberal Arts — Psychology

**HAHN, WILLIAM ORR** p. 244  
Wilkinsburg, Pa.  
Secondary Ed. — History

**HAIRSTON, DEIDRE L.** p. 244  
Pittsburgh, Pa.  
Secondary Ed. — History

**HALL, JANIE K.**  
Lake City, Pa.  
Library Science

**HAMILTON, LILLIAN A.** p. 246  
Titusville, Pa.  
Asso. Degree — Nursing

**HAMILTON, THOMAS S.**  
Clarion, Pa.  
Secondary Ed. — English

**HANCHETT, MARILYN J.**  
Clarendon, Pa.  
Elementary Ed.

**HANSEN, ALDEAN** p. 230  
Warren, Pa.  
Elementary Ed.

**HARANIN, MICHAEL B.**  
Cranesville, Pa.  
Elementary Ed.

**HARRIS, LINDA K.** p. 246  
Titusville, Pa.  
Asso. Degree — Nursing

**HARPST, BRENDA M.** p. 246  
Erie, Pa.  
Asso. Degree — Nursing

**HARCAR, CAROL A.** p. 242  
New Castle, Pa.  
Secondary Ed. — Mathematics

**HARPSTER, CAROLYN S.** p. 230  
Burnham, Pa.  
Elementary Ed.

**HART, DONNA J.** p. 226  
Library, Pa.  
Business Administration

**HARTLE, STEPHEN G.**

Clarion, Pa.  
Secondary Ed. — Mathematics

**HARTEN, DONALD J.** p. 230  
Brookville, Pa.  
Elementary Ed.

**HARTON, LAWRENCE H.** p. 244  
Franklin, Pa.  
Secondary Ed. — Geography

**HARWICK, SUSAN A.** p. 230  
Clarion, Pa.  
Elementary Ed.

**HAUN, DONNA H.**  
Cooperstown, Pa.  
Elementary Ed.

**HARTZELL, JOCELYNN** p. 241  
Brookville, Pa.  
Secondary Ed. — Spanish

**HAYS, JAMES D.**  
Pittsburgh, Pa.  
Secondary Ed. — Social Studies

**HAZUKA, MARGARET M.** p. 241  
W. Mifflin, Pa.  
Secondary Ed. — French

**HECKMAN, DANIEL C.**  
Brookville, Pa.  
Secondary Ed. — Biology

**HEILINGS, CHERYLL J.** p. 245  
Clarion, Pa.  
Speech Pathology — Audiology

**HEINRICHER, JAMES L.** p. 244  
Pittsburgh, Pa.  
Secondary Ed. — Social Studies

**HEIPLE, KARLA R.** p. 236  
Blairsville, Pa.  
Liberal Arts — Psychology

**HEMMINGS, PAULETTE L.**  
Fairview, Pa.  
Secondary Ed. — English

**HEMMINGS, WESLEY K.** p. 242  
Monongahela, Pa.  
Secondary Ed. — Mathematics

**HENRY, CAROL A.** p. 230  
St. Marys, Pa.  
Elementary Ed.

**HEPLER, LOWELL E.** p. 239  
Sligo, Pa.  
Music Education

**HERGENROTHER, NANCY S.** p. 238  
Ellwood City, Pa.  
Mental Retardation

**HERROD, ROXANNE M.** p. 239  
Greensburg, Pa.  
Music Education

**HERRON, WILLIAM E.** p. 226  
Oil City, Pa.  
Business Administration

**HINCKEN, EMILY K.** p. 226  
Meadville, Pa.  
Business Administration

**HLAWATI, BEVERLY A.**  
Oil City, Pa.  
Elementary Ed.

**HOFFER, ROBERT H.** Lansdale, Pa.  
Secondary Ed. — Social Studies

**HOGAN, PATRICK D.** p. 226  
DeWitt, N.Y.

**HOKE, KATHY J.** p. 244  
Mt. Pleasant, Pa.  
Secondary Ed. — Social Studies

**HOLUPKA, SHARON M.**  
East Pittsburgh, Pa.  
Elementary Ed.

**HOOGBOEZEM, JOY** p. 235  
Galveston, Texas  
Liberal Arts — German

**HOOVER, NANCY S.** p. 240  
New Bethlehem, Pa.  
Secondary Ed. — English

**HOPPER, KAREN E.** p. 240  
Foxburg, Pa.  
Secondary Ed. — English

**HORNSTROM, JOHN A.** p. 226  
Warren, Pa.  
Business Administration

**HORTEN, DONALD J.**  
Brookville, Pa.  
Elementary Ed.

**HOSTERT, LINDA J.** p. 230  
Pittsburgh, Pa.  
Elementary Ed.

**HOUSEKEEPER, MARGARET J.**  
p. 230  
Peach Bottom, Pa.  
Elementary Ed.

**HOWE, DIANA L.** p. 241  
Youngsville, Pa.  
Secondary Ed. — Spanish

**HUBBARD, DONALD W.**  
Van, Pa.  
Secondary Ed. — Mathematics

**HULINGS, CHERYLL J.**  
Clarion, Pa.  
Speech Pathology — Audiology

**HULINGS, RICHARD D.**  
Clarion, Pa.  
Elementary Ed.

**HUMENNY, MARY L.** p. 237  
McKees Rocks, Pa.  
Library Science

**HUNTER, CINDY L.**  
Mt. Pleasant, Pa.  
Secondary Ed. — Mathematics

**HUTCHISON, PATRICIA A.**  
Washington, Pa.  
Liberal Arts — Art

**IRWIN, JOHN THOMAS**  
Jeannette, Pa.  
Elementary Ed.

**JACOBS, SUSAN A.**  
Titusville, Pa.  
Secondary Ed. — English

**JAMES, DAWN E.**  
Kane, Pa.  
Mental Retardation

**JANOSIK, JEANNE M.** p. 244  
Sewickley, Pa.  
Secondary Ed. — Social Studies

**JANTSCH, KARLA L.** p. 230  
Baden, Pa.  
Elementary Ed.

**JEFFCO, ROBERT L.** p. 238  
Altoona, Pa.  
Mental Retardation

**JEFFERIS, CARL R.**

Irwin, Pa.  
Business Administration

**JEFFERIS, JUDITH E.**  
Irwin, Pa.  
Elementary Ed.

**JENKINS, TERRY A.** p. 239  
Lansdale, Pa.  
Music Education

**JESELNICK, JOHN G.** p. 235  
St. Marys, Pa.  
Liberal Arts — English

**JOHNSON, KAREN L.** p. 230  
Mt. Jewett, Pa.  
Elementary Ed.

**JOHNSON, ROBERT W.**  
Clarion, Pa.  
Liberal Arts — Philosophy

**JOHNSON, ROGER W.**  
Emporium, Pa.  
Elementary Ed.

**JOHNSON, TERRY**  
Knox, Pa.  
Secondary Ed. — Speech

**JONES, DOUGLAS E.** p. 226  
Verona, Pa.  
Business Administration

**JONES, KATHLEEN A.**  
Dillsburg, Pa.  
Secondary Ed. — English

**KAGLE, KAREN S.**  
Seneca, Pa.  
Liberal Arts — Psychology

**KAHRER, SUSAN J.** p. 244  
New Castle, Pa.  
Secondary Ed. — Social Studies

**KANESS, SUSAN J.**  
Oil City, Pa.  
Elementary Ed.

**KAPANAK, LORAINNE A.** p. 230  
North Versailles, Pa.  
Elementary Ed.

**KAPLON, GLORIA A.** p. 239  
Kittanning, Pa.  
Music Education

**KAPP, FREDERICK A.**  
Clarion, Pa.  
Secondary Ed. — History

**KAROL, CLARA M.**  
St. Benedict, Pa.  
Elementary Ed.

**KARRS, KEVIN J.**  
Natrona Heights, Pa.  
Library Science

**KAUFFMAN, GARY D.**  
Salix, Pa.  
Secondary Ed. — Biology

**KAUFFMAN, JOEL N.**  
Pittsburgh, Pa.  
Secondary Ed. — Social Studies

**KEARNEY, CHARLES R.**  
Brockway, Pa.  
Secondary Ed. — History

**KEEFNER, RICHARD C.** p. 230  
Greensburg, Pa.  
Elementary Ed.

**KELLY, ROGER A.** p. 236  
Sarver, Pa.  
Liberal Arts — Psychology

**KENGIERSKI, SANDRA L.** p. 230  
Pittsburgh, Pa.  
Elementary Ed.

**KENNEDY, KAREN M.** p. 230  
Corsica, Pa.  
Elementary Ed.

**KENNEDY, PHILIP M.** p. 244  
Smethport, Pa.  
Secondary — Geography

**KIEHL, PATRICK L.**  
New Kensington, Pa.  
Elementary Ed.

**KIGHT, LINDA L.** p. 241  
Erie, Pa.  
Secondary Ed. — Spanish

**KILMER, GALEN J.** p. 244  
Dubois, Pa.  
Secondary Ed. — History

**KING, LESLEY J.** p. 242  
Scottsdale, Pa.  
Secondary Ed. — Mathematics

**KINSEY, CHRISTINE C.**  
Irwin, Pa.  
Secondary Ed. — English

**KISER, JOY A.** p. 230  
Pittsburgh, Pa.  
Elementary Ed.

**KISHAW, PAULETTE** p. 230  
Smyerville, Pa.  
Elementary Ed.

**KISTLER, CHRISTOPHER K.** p. 236  
Jeannette, Pa.  
Liberal Arts — Social Sciences

**KLINDIENST, BETTY LOU** p. 236  
Shippenville, Pa.  
Liberal Arts — Psychology

**KLINDIENST, DAVE** p. 235  
Shippenville, Pa.  
Liberal Arts — Biology

**KLINE, WESLEY D.**  
Howard, Pa.  
Elementary Ed.

**KNAPIC, DENISE C.**  
Twin Rocks, Pa.  
Secondary Ed. — English

**KNAPP, BARBARA A.** p. 230  
Sewickley, Pa.  
Elementary Ed.

**KNIGHT, DENNIS V.** p. 240  
Davidsville, Pa.  
Secondary Ed. — English

**KNIGHT, EILEEN K.** p. 230  
Dunbar, Pa.  
Elementary Ed.

**KOCHUBKA, ADELL**  
Chester, Pa.  
Mental Retardation

**KOHN, SUSAN L.** p. 240  
New Cumberland, Pa.  
Secondary Ed. — English

**KOHUT, MADGE**  
North Braddock, Pa.  
Speech Pathology — Audiology

**KONKLE, ROBERT A.**  
Clarion, Pa.  
Secondary Ed. — Mathematics

**KOZENSKI, EDWARD**  
Hadley, Pa.  
Liberal Arts — Sociology —

**KRALLINGER, JERE W.** p. 236  
Lancaster, Pa.  
Liberal Arts — Social Studies

**KRAMER, CLAUDIA A.** p. 245  
Pittsburgh, Pa.  
Speech Pathology — Audiology

**KRECKEL, FAYE L.** p. 230  
Johnsburg, Pa.  
Elementary Ed.

**KRESZOCK, CHARLES M.**  
Burgettstown, Pa.  
Elementary Ed.

**KRIBBS, RONALD C.**  
Sergeant, Pa.  
Secondary Ed. — History

**KRISTOFIC, SANDRA R.** p. 230  
Cheswick, Pa.  
Elementary Ed.

**KUSIBAB, BERNARD J.** p. 244  
Pittsburgh, Pa.  
Secondary Ed. — Social Studies

**KUZEMCHAK, CYNTHIA** p. 239  
Clymer, Pa.  
Music Education

**KUZMAN, DEBORAH L.**  
Bethel Park, Pa.  
Secondary Ed. — English

**LACH, LORRAINE E.** p. 245  
Pittsburgh, Pa.  
Speech Pathology — Audiology

**LACNEY, LINDA S.** p. 240  
Keating, Summit, Pa.  
Secondary Ed. — English

**LAHR, THERESA M.** p. 246  
Clarion, Pa.  
Asso. Degree — Nursing

**LANIUS, JR., CARL E.**  
Knox, Pa.  
Liberal Arts — Biology

**LAUDERBAUGH, GARY D.**  
Franklin, Pa.  
Elementary Ed.

**LAVAN, GLENN D.** p. 243  
Sharpsville, Pa.  
Secondary Ed. — Biology

**LAWRENCE, ROBERT R.**  
Clarion, Pa.  
Secondary Ed. — Geography

**LAZARCHIK, SUZANNE T.** p. 241  
Darry, Pa.  
Secondary Ed. — Spanish

**LEECH, CONNIE J.**  
Brookville, Pa.  
Elementary Ed.

**LENAWAY, DEBORAH G.**  
Kane, Pa.  
Elementary Ed.

**LEONARD, MICHELE A.** p. 230  
Harrison City, Pa.  
Elementary Ed.

**LEWIS, HARRY J.** p. 243  
Clarion, Pa.  
Secondary Ed. — Biology

**LEWITSKY, SUSAN M.** p. 236  
Monessen, Pa.  
Liberal Arts — Sociology —  
Anthropology

- LIECHTI, FREDERICH E.**  
Canonsburg, Pa.  
Secondary Ed. — Social Studies
- LIGHTOWLER, MARLENE p.**  
237  
Clairton, Pa.  
Library Science
- LIPCHAK, ANDREA M. p. 245**  
Pittsburgh, Pa.  
Speech Pathology — Audiology
- LIPINSKI, BEATRICE p. 241**  
Latrobe, Pa.  
Secondary Ed. — French
- LIPKO, BETTY L. p. 230**  
Kennerdell, Pa.  
Elementary Ed.
- LLOYD, KATHY J.**  
Stamford, Conn.  
Liberal Arts — Biology
- LLOYD, MARILYN L. p. 226**  
Emporium, Pa.  
Business Administration
- LLOYD, NANCY E. p. 230**  
Kane, Pa.  
Elementary Ed.
- LOCKHART, VICKI J. p. 230**  
Irwin, Pa.  
Elementary Ed.
- LOEWENTHAL, CLAUDIA M.**  
p. 235  
Allentown, Pa.  
Liberal Arts — German
- LONG, KAREN I. p. 230**  
Jeannette, Pa.  
Elementary Ed.
- LONG, SHARON D. p. 230**  
Levittown, Pa.  
Elementary Ed.
- LONG, THOMAS A.**  
Madison, Pa.  
Secondary Ed. — English
- LUCAS, MARY C. p. 231**  
Brookville, Pa.  
Elementary Ed.
- LUCCI, LYNN A. p. 235**  
Beaver, Pa.  
Liberal Arts — French
- LUDY, KAREN E. p. 231**  
Somerset, Pa.  
Elementary Ed.
- MADDOCK, MICHELE T. p. 240**  
Donora, Pa.  
Secondary Ed. — English
- MANEER, CLARENCE P.**  
Clarion, Pa.  
Secondary Ed. — Physics
- MARHEFKA, LARRY G.**  
McKeesport Pa.  
Secondary Ed. — General Science
- MARKERT, DIANA T. p. 235**  
Wilcox, Pa.  
Liberal Arts — Mathematics
- MARSHALL, JILL D.**  
Franklin, Pa.  
Elementary Ed.
- MARTIN, SANDRA J. p. 231**  
Mt. Pleasant, Pa.  
Elementary Ed.
- MARTINET, VIRGINIA G. p. 237**  
Charleroi, Pa.
- Library Science
- MARTYNA, RICHARD A.**  
Oil City, Pa.  
Elementary Ed.
- MARSZALEK, KATHY A. p. 231**  
Turtle Creek, Pa.  
Elementary Ed.
- MARUSA, JO E. p. 231**  
Duquesne, Pa.  
Elementary Ed.
- MASQUELIER, JOYCE A. p. 231**  
Oil City, Pa.  
Elementary Ed.
- MASTER, EDWARD L.**  
Turkey City, Pa.  
Secondary Ed. — Earth and Space  
Science
- McAULEY, JUDITH A. p. 240**  
Pittsburgh, Pa.  
Secondary Ed. — English
- McBURNEY, ROBERT M. p. 226**  
Sharpsville, Pa.  
Business Administration
- McCARTNEY, DEBORAH L. p.**  
231  
Jeannette, Pa.  
Elementary Ed.
- McCAULIFF, BARRY L.**  
Johnstown, Pa.  
Liberal Arts — Social Sciences
- McCLAIN, CHERYL L.**  
Altoona, Pa.  
Speech Pathology — Audiology
- McCLAIN, MARILYN J. p. 231**  
Trafford, Pa.  
Elementary Ed.
- McCREARY, ROBERT L.**  
Oil City, Pa.  
Business Administration
- McCUNE II, RICHARD**  
McKeesport, Pa.  
Secondary Ed. — Social Studies
- McDANIELS, THOMAS A. p.**  
240  
Orville, Ohio  
Secondary Ed. — English
- McDOWELL, LINDA D. p. 240**  
Altoona, Pa.  
Secondary Ed. — English
- McELHATTAN, MARY F. p. 238**  
Franklin, Pa.  
Mental Retardation
- McELHENY, DAVID R.**  
Pittsburgh, Pa.  
Music Education
- McELRAVY, GERALD L. p. 226**  
Clarion, Pa.  
Business Administration
- McGINLEY, EILEEN M. p. 240**  
Pittsburgh, Pa.  
Elementary Ed.
- McGINNIS, DWIGHT V.**  
Oil City, Pa.  
Liberal Arts — Philosophy
- McGINNIS, MARY E. p. 235**  
Bradford, Pa.  
Liberal Arts — Theater
- McGINNIS, THOMAS E.**  
Emlenton, Pa.  
Secondary Ed. — Mathematics
- McGOWAN, WILLIAM M.**  
Kane, Pa.  
Secondary Ed. — Biology
- McGRATH, KATHLEEN M. p.**  
231  
Butler, Pa.  
Elementary Ed.
- McGRAW, JANICE L. p. 231**  
Tidioute, Pa.  
Elementary Ed.
- McGUIRE, JANICE**  
Franklin, Pa.  
Elementary Ed.
- McGUIRE, LINDA A. p. 231**  
Sarver, Pa.  
Elementary Ed.
- McILHATTAN, FRED**  
Knox, Pa.  
Secondary Ed. — Social Studies
- McKELVEY, JAMES N. p. 239**  
Meadville, Pa.  
Music Education
- McKINLEY, JAMES A. p. 226**  
Edinboro, Pa.  
Business Administration
- McKINNEY, MERLE E.**  
Sligo, Pa.  
Secondary Ed. — Mathematics
- McKINNIS, KAREN J. p. 231**  
Clarion, Pa.  
Elementary Ed.
- McKINNIS, RONALD G. p. 243**  
Clarion, Pa.  
Secondary Ed. — Earth and Space  
Science
- McLAUGHLIN, ALLEN W.**  
Pittsburgh, Pa.  
Liberal Arts — Sociology —  
Anthropology
- McLAUGHLIN, JR., CHARLES  
E.**  
McKeesport, Pa.  
Mental Retardation
- McMONAGLE, GARY R.**  
Pittsburgh, Pa.  
Elementary Ed.
- McNULTY, JR., KENNETH K.**  
Pittsburgh, Pa.  
Library Science
- McWATTERS, DONNA M. p.**  
235  
Sayre, Pa.  
Liberal Arts — Mathematics
- MEANOR, NANCY J.**  
Imperial, Pa.  
Library Science
- MENGEL, CYNTHIA L.**  
Beaver Falls, Pa.  
Elementary Ed.
- MERGLOWSKI, KAREN J. p.**  
231  
Oakdale, Pa.  
Elementary Ed.
- MERRYMAN, ROBERT D. p. 236**  
Shippensburg, Pa.  
Liberal Arts — Sociology —  
Anthropology
- MEYER, JANET p. 238**  
Kittanning, Pa.  
Mental Retardation
- MIKULA, BERNICE D. p. 236**  
Monessen, Pa.  
Liberal Arts — Psychology
- MILLER, LINDA S.**  
Rew, Pa.  
Elementary Ed.
- MILLER, TIM**  
Curwensville, Pa.  
Secondary Ed. — Geography
- MILLWARD, ANNE p. 237**  
Nanty-Glo, Pa.  
Library Science
- MISICKO, DAVID M. p. 243**  
Pittsburgh, Pa.  
Secondary Ed. — Biology
- MISTERKA, JULIANN p. 240**  
New Kensington, Pa.  
Secondary Ed. — English
- MONECK, ROBERT E.**  
Pittsburgh, Pa.  
Secondary Ed. — English
- MONGE, MARK H. p. 231**  
Hollidaysburg, Pa.  
Elementary Ed.
- MONREAN, VICKY K.**  
Clarion, Pa.  
Elementary Ed.
- MORFORD, GARY D. p. 243**  
Natrona Heights, Pa.  
Secondary Ed. — Biology
- MORRIS, I. DAMON**  
Pittsburgh, Pa.  
Secondary Ed. — Social Studies
- MORTIMER, SUSAN M. p. 246**  
Oil City, Pa.  
Asso. Degree — Nursing
- MOSS, RICHARD W.**  
Clarion, Pa.  
Mental Retardation
- MOWERY, DAVID**  
Johnstown, Pa.  
Mental Retardation
- MUDGER, THOMAS P. p. 226**  
Cochranon, Pa.  
Business Administration
- MULDOON, PATRICIA A.**  
Oil City, Pa.  
Mental Retardation
- MURIN, JR., JOHN M. p. 226**  
Clarion, Pa.  
Business Administration
- MURPHY, MARY C. p. 226**  
Snydersburg, Pa.  
Business Administration
- MURRAY, GLENN A.**  
Emlenton, Pa.  
Business Administration
- MUSGRAVE, DONALD L. p. 226**  
Brookville, Pa.  
Business Administration
- NAMEY, DAYNA J. p. 239**  
New Kensington, Pa.  
Music Education
- NAPIERSKI, Jr., WILLIAM p. 243**  
Natrona Pa.  
Secondary Ed. — Biology
- NEBINSKI, STAN C.**  
West Mifflin, Pa.  
Business Administration



- NEJMAN, THOMAS J.**  
Monroeville, Pa.  
Business Administration
- NELLIS, JAMES F.** p. 226  
Reno, Pa.  
Business Administration
- NELSON, BARBARA A.** p. 245  
Bradford, Pa.  
Speech Pathology — Audiology
- NELSON, PEGGY A.**  
Seneca, Pa.  
Speech Pathology — Audiology
- NEWELL, LOIS**  
Franklin, Pa.  
Library Science
- NEUBAUER, JANET L.** p. 231  
Verona, Pa.  
Elementary Ed.
- NOLA, MIKE F.**  
Midland, Pa.  
Secondary Ed. — Mathematics
- NORTON, PAULA K.** p. 231  
Corsica, Pa.  
Elementary Ed.
- NOTTE, MICHAEL D.**  
Apollo, Pa.  
Music Education
- NYARDY, JR., NICHOLAS A.**  
Natrona, Pa.  
Elementary Ed.
- O'BRIEN, SANDRA J.** p. 231  
Easton, Pa.  
Elementary Ed.
- OCHS, JUDITH M.** p. 238  
Pittsburgh, Pa.  
Mental Retardation
- O'DONNELL, MAUREEN J.** p. 226  
Pittsburgh, Pa.  
Business Administration
- OGDEN, ELIZABETH F.**  
Pittsburgh, Pa.  
Liberal Arts — Humanities
- OLIVER, DIANE L.** p. 246  
Oil City, Pa.  
Asso. Degree — Nursing
- OLSZEWSKI, THOMAS J.**  
Pittsburgh, Pa.  
Secondary Ed. — Social Studies
- OMIATEK, THOMAS R.**  
Clarion, Pa.  
Secondary Ed. — English
- O'NEILL, MICHAEL L.** p. 235  
Lucinda, Pa.  
Liberal Arts — Physics
- ORDIWAY, ROBERTA M.**  
Clarion, Pa.  
Elementary Ed.
- O'RGURKE, MARGARET**  
Turtle Creek, Pa.  
Mental Retardation
- ORR, JAMES**  
McMurry, Pa.  
Elementary Ed.
- PACKER, RICHARD N.**  
Monroeville, Pa.  
Secondary Ed. — History
- PAFFRATH, WILLIAM J.**  
Natrona Heights, Pa.  
Secondary Ed. — English
- PALLER, TREVOR M.**  
Boswell, Pa.  
Secondary Ed. — Geography
- PALUMBO, PETER F.** p. 235  
Kane, Pa.  
Liberal Arts — Chemistry
- PALYSZESKI, MARY J.** p. 243  
Natrona, Pa.  
Secondary Ed. — Biology
- PAONE, PATRICIA L.** p. 231  
Johnstown, Pa.  
Elementary Ed.
- PARKER, MELANIE S.** p. 242  
Clarion, Pa.  
Secondary Ed. — Mathematics
- PARSONS, FRANCES R.** p. 246  
Oil City, Pa.  
Asso. Degree — Nursing
- PATTERSON, ANNE M.**  
Nanty-Glo, Pa.  
Library Science
- PATTI, DEBORAH A.** p. 232  
Johnstown, Pa.  
Elementary Ed.
- PEARCE, ELEANOR A.** p. 235  
Hyde, Pa.  
Liberal Arts — Mathematics
- 604 PEARSON, CAROL A.** p. 244  
Pleasantville, Pa.  
Secondary Ed. — History
- PEASLEY, DARLENE W.**  
Clarion, Pa.  
Library Science
- PEASLEY, RALPH A.**  
Clarion, Pa.  
Secondary Ed. — English
- PENNINGTON, DENNIS C.** p. 226  
Clarion, Pa.  
Business Administration
- PERETICH, JEFFREY E.**  
Aliquippa, Pa.  
Liberal Arts — Biology
- PETERMAN, LLOYD E.** p. 232  
Leechburg, Pa.  
Elementary Ed.
- PETERSON, RONALD E.**  
Wilmerding, Pa.  
Secondary Ed. — Mathematics
- PETRUSH, STEPHANIE G.** p. 232  
Oil City, Pa.  
Elementary Ed.
- PETROVICH, DONNA** p. 232  
West Mifflin, Pa.  
Elementary Ed.
- PFUFF, LILLIAN J.**  
Shippenville, Pa.  
Liberal Arts — Political Science
- PFEIFFER, TOM** p. 226  
Aliquippa, Pa.  
Business Administration
- PHILLIPS, LINDA K.**  
Clarion, Pa.  
Elementary Ed.
- PIEL, GLORIA** p. 241  
Whitaker, Pa.  
Secondary Ed. — Spanish
- PIFER, LINDA C.** p. 226  
Reynoldsville, Pa.  
Business Administration
- PILE, DEBRA J.** p. 232  
Friedens, Pa.  
Elementary Ed.
- PILEWSKI, SR. MARGARET**  
Erie, Pa.  
Elementary Ed.
- POLANDICK, BETTY C.** p. 232  
Dubois, Pa.  
Elementary Ed.
- POLJAK, DAVID P.**  
Duquesne, Pa.  
Business Administration
- POLJANEC, DONNA M.** p. 232  
Irwin, Pa.  
Elementary Ed.
- POPLAVA, LINDA S.**  
Avella, Pa.  
Elementary Ed.
- PORTER, J. DENNIS** p. 244  
Blairsville, Pa.  
Secondary Ed. — Geography
- PORTER, DONNA** p. 232  
Blairsville, Pa.  
Elementary Ed.
- POSTLER, KATHLEEN A.** p. 242  
Corapolis, Pa.  
Secondary Ed. — Mathematics
- POWELL, DEBORAH M.**  
Pittsburgh, Pa.  
Business Administration
- POWERS, KAREN S.**  
Pittsburgh, Pa.  
Elementary Ed.
- PRICE, LINDA L.** p. 232  
Corapolis, Pa.  
Elementary Ed.
- PROCTOR, CAROL A.** p. 232  
Pittsburgh, Pa.  
Elementary Ed.
- PROPER, RONALD R.** p. 242  
Seneca, Pa.  
Secondary Ed. — Mathematics
- PUTT, HAROLD L.** p. 242  
Clearfield, Pa.  
Secondary Ed. — Mathematics
- QUIGLEY, KATHLEEN A.** p. 245  
Bernardsville, N.J.  
Speech Pathology — Audiology
- RAPP, LINDA M.** p. 232  
Lucinda, Pa.  
Elementary Ed.
- RASILLO, JOE**  
Industry, Pa.  
Secondary Ed. — English
- RASTATTER, MICHAEL** p. 245  
Erie, Pa.  
Speech Pathology — Audiology
- RAYOTTI, CELESTE K.** p. 232  
Leechburg, Pa.  
Elementary Ed.
- RECKNER, WILLIAM** p. 232  
Jerome, Pa.  
Elementary Ed.
- REDICK, MATTHEW D.**  
Butler, Pa.  
Business Administration
- REHRER, JOHN W.**  
Shippenville, Pa.  
Business Administration
- REICHENBAUGH, THOMAS M.**  
Spring Church, Pa.  
Secondary Ed. — Geography
- REITZ, DOROTHY J.**  
Clarion, Pa.  
Elementary Ed.
- REARICK, KARLA K.** p. 232  
Oil City, Pa.  
Elementary Ed.
- RENO, ALICIA G.**  
Beaver, Pa.  
Mental Retardation
- REWERS, CAROL M.** p. 238  
Erie, Pa.  
Elementary Ed. and Mental Retardation
- REYNOLDS, JANICE L.** p. 232  
Bethel Park, Pa.  
Elementary Ed.
- RHOADES, GARY L.**  
Emlenton, Pa.  
Secondary Ed. — Mathematics
- RHODES, KENNETH D.** p. 226  
Corsica, Pa.  
Business Administration
- RICH, MARILYN A.** p. 242  
New Castle, Pa.  
Secondary Ed. — Mathematics
- RICHARDS, PETER B.**  
Johnstown, Pa.  
Elementary Ed.
- RICOTTA, RICK J.**  
Clarion, Pa.  
Liberal Arts — Psychology
- RIO, MAUREEN E.** p. 232  
Penfield, Pa.  
Elementary Ed.
- RITCHEY, JANE L.** p. 241  
Irwin, Pa.  
Secondary Ed. — German
- ROBERTS, JR., HAROLD E.**  
Kennerdell, Pa.  
Secondary Ed. — Chemistry
- ROCHE, KATHLEEN M.** p. 238  
West Mifflin, Pa.  
Mental Retardation
- ROCHE, ROSANNE V.** p. 245  
Oil City, Pa.  
Speech Pathology and Audiology
- ROCKWELL, KAREN S.** p. 232  
Pittsburgh, Pa.  
Elementary Ed.
- RODGERS, LINDA M.**  
Bradford, Pa.  
Elementary Ed.
- ROHE, FLORINE M.** p. 232  
Pittsburgh, Pa.  
Elementary Ed.
- ROHRBAUGH, ANN S.** p. 236  
Hanover, Pa.  
Library Science
- ROMESBURG, BARRY L.**  
Shippenville, Pa.  
Secondary Ed. — Geography
- RONCONE, WILBERT A.**  
Corapolis, Pa.  
Secondary Ed. — English
- ROSDAHL, ERIC ANDREW** p. 243

- Rimersburg, Pa.  
Secondary Ed. — Biology
- ROSEMAN, DAVID G.**  
Johnstown, Pa.  
Mental Retardation
- ROSS, BARBARA L.**  
New Brighton, Pa.  
Business Administration
- ROSS, DUANE A.**  
Apollo, Pa.  
Secondary Ed. — Social Studies
- ROSSI, MARIA S.** p. 232  
New Kensington, Pa.  
Elementary Ed.
- ROST, FREDERICK M.**  
Pittsburgh, Pa.  
Elementary Ed.
- ROY, MARLENE B.**  
Dubois, Pa.  
Elementary Ed.
- ROZGONYI, STEPHANIE L.**  
McKeesport, Pa.  
Secondary Ed. — French
- RUFFO, VALERIE J.** p. 242  
Farrell, Pa.  
Secondary Ed. — Mathematics
- RUHE, DAVID H.**  
Duquesne, Pa.  
Business Administration
- RUPERT, JANIS M.** p. 232  
Knox, Pa.  
Elementary Ed.
- RUSSELL, LYNN D.**  
Clarion, Pa.  
Speech Pathology — Audiology
- RUTKOSKI, ANN M.** p. 232  
Butler, Pa.  
Elementary Ed.
- RYBERG, ROBERT G.** p. 236  
Pittsburgh, Pa.  
Liberal Arts — Political Science
- SALERNO, THOMAS M.** p. 227  
Sharpsburg, Pa.  
Business Administration
- SANGERMANO, EMILY R.** p. 232  
Ambridge, Pa.  
Elementary Ed.
- SARGINER, NANCIE** p. 227  
St. Marys, Pa.  
Business Administration
- SATKOVICH, JOETTA L.**  
Cairnbrook, Pa.  
Mental Retardation
- SAVERY, ANNE L.** p. 236  
Hollidaysburg, Pa.  
Library Science
- SCHAFFOLD, RICHARD G.** p. 244  
Pittsburgh, Pa.  
Secondary Ed. — History
- SCHIFFER, SANDRA A.** p. 246  
Oil City, Pa.  
Asso. Degree — Nursing
- SCHLOSSER, GEORGIA** p.232  
Beaver Falls, Pa.  
Elementary Ed.
- SCHMADER, CHRISTINE L.** p. 241  
Clarion, Pa.
- Secondary Ed. — Spanish
- SCHNEIDER, JACOB C.**  
Gibsonia, Pa.  
Music Education
- SCHNELZER, MARGIE** p. 236  
North Versailles, Pa.  
Liberal Arts — Sociology
- SCHOBEL, ELOISE M.**  
West Mifflin, Pa.  
Elementary Ed.
- SCHULTHEISS, DIANE M.** p. 237  
Newark, Del.  
Library Science
- SCHUMACHER, LINDA S.** p. 233  
Oil City, Pa.  
Elementary Ed.
- SCHWABENBAUER, LARRY D.**  
Oil City, Pa.  
Secondary Ed. — Biology
- SCHWEINSBERG, SANDRA L.** p. 233  
Harrison City, Pa.  
Elementary Ed.
- SCOTT, JOHN H.**  
Knox, Pa.  
Liberal Arts — Sociology — Anthropology
- SECCHIUTTI, NORINA A.**  
Industry, Pa.  
Secondary Ed. — Spanish
- SELLECK, DEBORAH L.** p. 246  
Clarion, Pa.  
Asso. Degree — Nursing
- SENNETT, CAROL J.** p. 233  
Eldred, Pa.  
Elementary Ed.
- SEVIN, JR., DAVID** p. 243  
Freedom, Pa.  
Secondary Ed. — English
- SHADECK, NADINE M.** p. 236  
Karthaus, Pa.  
Liberal Arts — Sociology
- SHAFFER, JENNIFER**  
Sigel, Pa.  
Secondary Ed. — English
- SHAFFER, LINDA K.** p. 237  
Ligonier, Pa.  
Library Science
- SHANAFELT, JANICE S.** p. 233  
Beaver, Pa.  
Elementary Ed.
- SHEAVLY, REBECCA J.** p. 233  
Butler, Pa.  
Secondary Ed. — Speech
- SHEDDEN, ARLEEN**  
Sharpsville, Pa.  
Secondary Ed. — Speech
- SHEPLER, JILL E.**  
Punxsutawney, Pa.  
Mental Retardation
- SHERRIE, LINDA K.** p. 233  
North East, Pa.  
Elementary Ed.
- SHICK, SANDRA K.** p. 233  
Summerville, Pa.  
Elementary Ed.
- SHINGLEDECKER, DARLENE K.**  
Franklin, Pa.
- Mental Retardation
- SHOFESTALL, SANDRA K.** p. 240  
Corsica, Pa.  
Secondary Ed. — English
- SHOUP, KATHY E.** p. 233  
Templeton, Pa.  
Elementary Ed.
- SHREVE, JOHN W.** p. 233  
Oil City, Pa.  
Elementary Ed.
- SHULTZ, MARY K.**  
Clarion, Pa.  
Elementary Ed.
- SHUMAKER, LEROY H.** p. 227  
Distant, Pa.  
Business Administration
- SIBERT, DONALD B.**  
Hastings, Pa.  
Secondary Ed. — Social Studies
- SINIBALDI, ELIZABETH J.** p. 233  
St. Marys, Pa.  
Elementary Ed.
- SISMOUR, DAVID R.**  
Coraopolis, Pa.  
Secondary Ed. — History
- SIVIY, SUSAN M.** p. 240  
Pittsburgh, Pa.  
Secondary Ed. — English
- SIVONEK, FRAN E.** p. 233  
Irwin, Pa.  
Elementary Ed.
- SKIBA, JANET L.**  
Oil City, Pa.  
Secondary Ed. — English
- SMATHERS, ALICE J.** p. 233  
New Bethlehem, Pa.  
Elementary Ed.
- SMATHERS, JERALD L.** p. 227  
Gibsonia, Pa.  
Business Administration
- SMITH, MICHAEL J.**  
East Brady, Pa.  
Secondary Ed. — Biology
- SMITH, PEGGY J.** p. 242  
Johnsburg, Pa.  
Secondary Ed. — Mathematics
- SMITH, RAYMOND E.** p. 227  
Pittsburgh, Pa.  
Business Administration
- SMITH, RICHARD A.**  
Pittsburgh, Pa.  
Secondary Ed. — Earth and Space Science
- SMITH, ROBERT E.** p. 244  
Tyrone, Pa.  
Secondary Ed. — Social Studies
- SMYERS, DENNIS D.** p. 240  
Gardners, Pa.  
Secondary Ed. — English
- SNYDER, CLARENCE L.**  
Clarion, Pa.  
Secondary Ed. — Mathematics
- SPINDLER, CANDICE R.**  
Sigel, Pa.  
Elementary Ed.
- SQUIRE, BEVERLY A.** p. 233  
Turtle Creek, Pa.  
Elementary Ed.
- STACY, DAVID B.** p. 236  
Pittsburgh, Pa.  
Liberal Arts — Economics
- STAHLMAN, PAUL A.** p. 239  
Fairmount City, Pa.  
Music Education
- STAND, CHRISTINE M.** p. 238  
Leechburg, Pa.  
Elementary Ed. — Mental Retardation
- STARK, CHERYL E.** p. 242  
Kane, Pa.  
Secondary Ed. — Mathematics
- STEFANIK, L. JEAN** p. 240  
North Apollo, Pa.  
Secondary Ed. — English
- STEINEKER, CATHERINE A.** p. 239  
Montgomery, Ala.  
Music Education
- STEINER, JANET L.** p. 242  
Irwin, Pa.  
Secondary Ed. — Mathematics
- STEINHAUSER, EDWARD G.**  
Pittsburgh, Pa.  
Business Administration
- STEINHAUSER, FAY A.**  
Pittsburgh, Pa.  
Secondary Ed. — Biology
- STEMMLER, DONALD H.**  
Pleasant Unity, Pa.  
Elementary Ed.
- STEPHENS, SHIRLEY M.** p. 241  
Parker, Pa.  
Secondary Ed. — Spanish
- STEWART, ALANA J.**  
Oakdale, Pa.  
Library Science
- STEWART, FRANK R.**  
Franklin, Pa.  
Mental Retardation
- STEWART, NANCY R.** p. 240  
Rimersburg, Pa.  
Secondary Ed. — English
- STOCK, DENNIS M.** p. 233  
Cornwell Heights, Pa.  
Elementary Ed.
- STOLTZ, MARY KAY**  
Patton, Pa.  
Elementary Ed.
- STONER, CATHY A.** p. 239  
Johnstown, Pa.  
Music Education
- STOTHART, JUDITH L.** p. 235  
Allentown, Pa.  
Liberal Arts — English
- STREICH, RUSSELL** p. 233  
Austin, Pa.  
Elementary Ed.
- STRONG, JOSEPH T.**  
New Bethlehem, Pa.  
Business Administration
- SUMMERVILLE, DIANA M.** p. 235  
Curlsville, Pa.  
Liberal Arts — Theatre
- SWEENEY, BRUCE T.** p. 233  
Oil City, Pa.  
Elementary Ed.
- SYKES, JR., WALTER S.**  
Ridgway, Pa.

Business Administration

**SZOCH, FREDERICK J.** p. 227  
Lower Burrell, Pa.  
Business Administration

**TAYLOR, LINDA DIANNE** p. 233  
Bradford, Pa.  
Elementary Ed.

**TARRY, CRAIG C.**  
Verona, Pa.  
Liberal Arts — Psychology

**TATAR, DONALD W.** p. 240  
Pittsburgh, Pa.  
Secondary Ed. — Speech

**TENENBAUM, MICHAEL E.**  
Brookville, Pa.  
Secondary Ed. — History

**THOMAS, CARLE J.** p. 240  
Hollisople, Pa.  
Secondary Ed. — English

**THOMAS, MARTHA I.** p. 241  
Westfield, Pa.  
Secondary Ed. — Russian

**THOMPSON, BARBARA L.**  
Knox, Pa.  
Mental Retardation

**THOMPSON, DAVID W.** p. 235  
Pittsburgh, Pa.  
Liberal Arts — Mathematics

**THOMKINS, ROBERT W.** p. 227  
Pittsburgh, Pa.  
Business Administration

**TRAFICANTE, MIKE F.** p. 233  
Altoona, Pa.  
Elementary Ed.

**TROUT, JO ANN**  
Spring Grove, Pa.  
Liberal Arts — Mathematics

**TRUNK, KATHLEEN M.** p. 233  
Clarion, Pa.  
Elementary Ed.

**TULAK, JOHN M.**  
Bethel Park, Pa.  
Business Administration

**TYNER, CHRISTOPHER W.**  
Munhall, Pa.  
Liberal Arts — Geography

**URBAN, JOSEPH A.** p. 244  
Trafford, Pa.  
Secondary Ed. — History

**URBANO, DONNIE M.**  
Pittsburgh, Pa.  
Liberal Arts — Mathematics

**UTZ, LINDA S.**  
Wexford, Pa.  
Music Education

**VALENTINE, SUSAN A.** p. 240  
Genesee, Pa.  
Secondary Ed. — English

**VAN DYKE, VIVIAN** p. 237  
Yulon, Pa.  
Library Science

**VAN EPPS, LINDA M.** p. 233  
Shinglehouse, Pa.  
Elementary Ed.

**VAUTAR, LUCILLE** p. 234  
Conemaugh, Pa.  
Elementary Ed.

**VERNILLE, JEAN M.** p. 234  
Farrell, Pa.

Elementary Ed.

**VOGAN, SHARON L.** p. 234  
Seneca, Pa.  
Elementary Ed.

**VOZEL, DEBRA S.** p. 234  
Irwin, Pa.  
Elementary Ed.

**WAGNER, JOCELYN J.** p. 234  
Greensburg, Pa.  
Elementary Ed.

**WARCHOLAK, DAWN E.** p.  
234  
Canonsburg, Pa.  
Elementary Ed.

**WARE, JILL E.**  
New Brighton, Pa.  
Business Administration

**WARNER, DONALD E.** p. 227  
Titusville, Pa.  
Business Administration

**WASS, SANDRA M.**  
Gibsonia, Pa.  
Secondary Ed. — English

**WASSAM, ROBERT A.** p. 227  
Shippensville, Pa.  
Business Administration

**WATSON, DENISE B.**  
Cranberry, Pa.  
Elementary Ed.

**WATSON, WAYNE** p. 227  
Washington, Pa.  
Business Administration

**WAUZZINSKI, ROBERT A.** p.  
244  
Sharon, Pa.  
Secondary Ed. — Social Studies

**WAY, NANCY B.**  
Pittsburgh, Pa.  
Elementary Ed.

**WEAVER, DEBRA J.** p. 246  
Titusville, Pa.  
Asso. Degree — Nursing

**WEAVER, GARY B.** p. 235  
Marble, Pa.  
Liberal Arts — Earth and Space Science

**WEBER, JR., HOWARD C.**  
Pittsburgh, Pa.  
Business Administration

**WEINGARTNER, ALAN L.**  
New Castle, Pa.  
Elementary Ed.

**WELCH, CAROL B.**  
Waterford, Pa.  
Library Science

**WELDON, CATHERINE C.** p.  
235  
Corry, Pa.  
Liberal Arts — Mathematics

**WERWIE, CAROL A.**  
Pittsburgh, Pa.  
Elementary — Sociology —  
Anthropology

**WEST, JACQUELINE E.** p. 238  
Sharon, Pa.  
Mental Retardation

**WHARTON, KAREN SUE** p. 234  
Pittsburgh, Pa.  
Elementary Ed.

**WHITE, SANDRA L.**  
Franklin, Pa.

Elementary Ed.

**WHITEHILL, LOIS J.** p. 235  
Georgetown, Pa.  
Liberal Arts — Chemistry

**WHITESHOT, MARY JANE** p.  
234  
Warren, Pa.  
Elementary Ed.

**WHITMORE, DONN P.** p. 227  
Sharon, Pa.  
Business Administration

**WILL, JILL A.**  
Mt. Jewett, Pa.  
Elementary Ed.

**WILLATS, PAMELA L.** p. 240  
Erie, Pa.  
Secondary Ed. — Speech

**WILLIAMS, EUGENE L.** p. 234  
Franklin, Pa.  
Elementary Ed.

**WILLISON, BETTY H.**  
New Bethlehem, Pa.  
Elementary Ed.

**WILSON, NANCY S.** p. 234  
Kimberton, Pa.  
Elementary Ed.

**WINGFIELD, KAREN M.** p. 240  
Harrisburg, Pa.  
Secondary Ed. — English

**WINGARD, DONALD R.** p. 241  
Hallton, Pa.  
Secondary Ed. — Spanish

**WINGARD, KATHLEEN M.** p.  
237  
Shippensville, Pa.  
Library Science

**WINKLER, BARBARA A.** p. 234  
Monaca, Pa.  
Elementary Ed.

**WINKLER, EVELYN J.** p. 234  
Emlenton, Pa.  
Elementary Ed.

**WISE, JAMES H.** p. 234  
Clarion, Pa.  
Elementary Ed.

**WITHROW, PAULETTE L.** p. 240  
Fairview, Pa.  
Secondary Ed. — English

**WOJNAR, PATRICIA C.** p. 245  
Pittsburgh, Pa.  
Speech Pathology — Audiology

**WOLBERT, GARY E.**  
Lucinda, Pa.  
Business Administration

**WOLBERT, KERRY L.** p. 242  
Tylersburg, Pa.  
Secondary Ed. — Mathematics

**WOLF, BERNARD W.** p. 239  
Shippensville, Pa.  
Music Education

**WOLNOSKI, ROSE M.** p. 234  
Carnegie, Pa.  
Elementary Ed.

**WUENSTEL, SUSAN R.** p. 241  
Pittsburgh, Pa.  
Secondary Ed. — French

**WURSTER, CHRISTOPHER O.**  
p. 234  
Rixford, Pa.  
Elementary Ed.

**WYNKOOP, CINDY L.**  
Clarion, Pa.  
Elementary Ed.

**YATES, SUSAN C.**  
Pittsburgh, Pa.  
Elementary Ed.

**YEAMAN, CATHY L.** p. 227  
Pittsburgh, Pa.  
Business Administration

**YEANEY, DOROTHY L.** p. 242  
Ramey, Pa.  
Secondary Ed. — Mathematics

**YEDENOCK, DIANE R.** p. 236  
Berwyn, Pa.  
Liberal Arts — History

**YOBP, JANET L.**  
New Kensington, Pa.  
Elementary Ed.

**YONKER, CHERYL J.** p. 241  
Ridgway, Pa.  
Secondary Ed. — Spanish

**YOUNG, DALE R.** p. 227  
Athens, Pa.  
Business Administration

**YOUNG, DIANA M.** p. 234  
Wilcox, Pa.  
Liberal Arts — Mathematics

**YOUNG, NANCY M.**  
Coraopolis, Pa.  
Elementary Ed.

**YOUNG, REGIS G.**  
St. Marys, Pa.  
Secondary Ed. — Biology

**ZAK, FRANK J.** p. 235  
Pittsburgh, Pa.  
Liberal Arts — English

**ZEGLIN, REGINA M.** p. 245  
Mt. Pleasant, Pa.  
Speech Pathology — Audiology

**ZEPP, DOROTHY J.** p. 234  
York Springs, Pa.  
Elementary Ed.

**ZIMMERMAN, RAY A.**  
Erie, Pa.  
Secondary Ed. — History

**ZIMMERMAN, II, ROBERT L.** p.  
234  
Ridgway, Pa.  
Elementary Ed.

**ZUMWALT, SUSAN E.** p. 241  
Sunnyvale, Calif.  
Secondary Ed. — German

**ZYRA, SUSAN M.** p. 241  
Carnegie, Pa.  
Secondary Ed. — Spanish



*The yearbook staff would like to thank the many people that helped make this book possible. Special thanks go to Mr. Myron Klingensmith for his time, patience, and advice. We thank Mr. Howard Barger for several pictures and use of the darkroom facilities, the Call photographers for several pictures, and L. S. Taylor Engineering for the areal photographs on the end sheets. The senior portraits were done by Stanley Studio. And finally thanks go to our advisors, Dr. Fueg, and Mr. Poudfit.*





