

SEQUELLE 1972

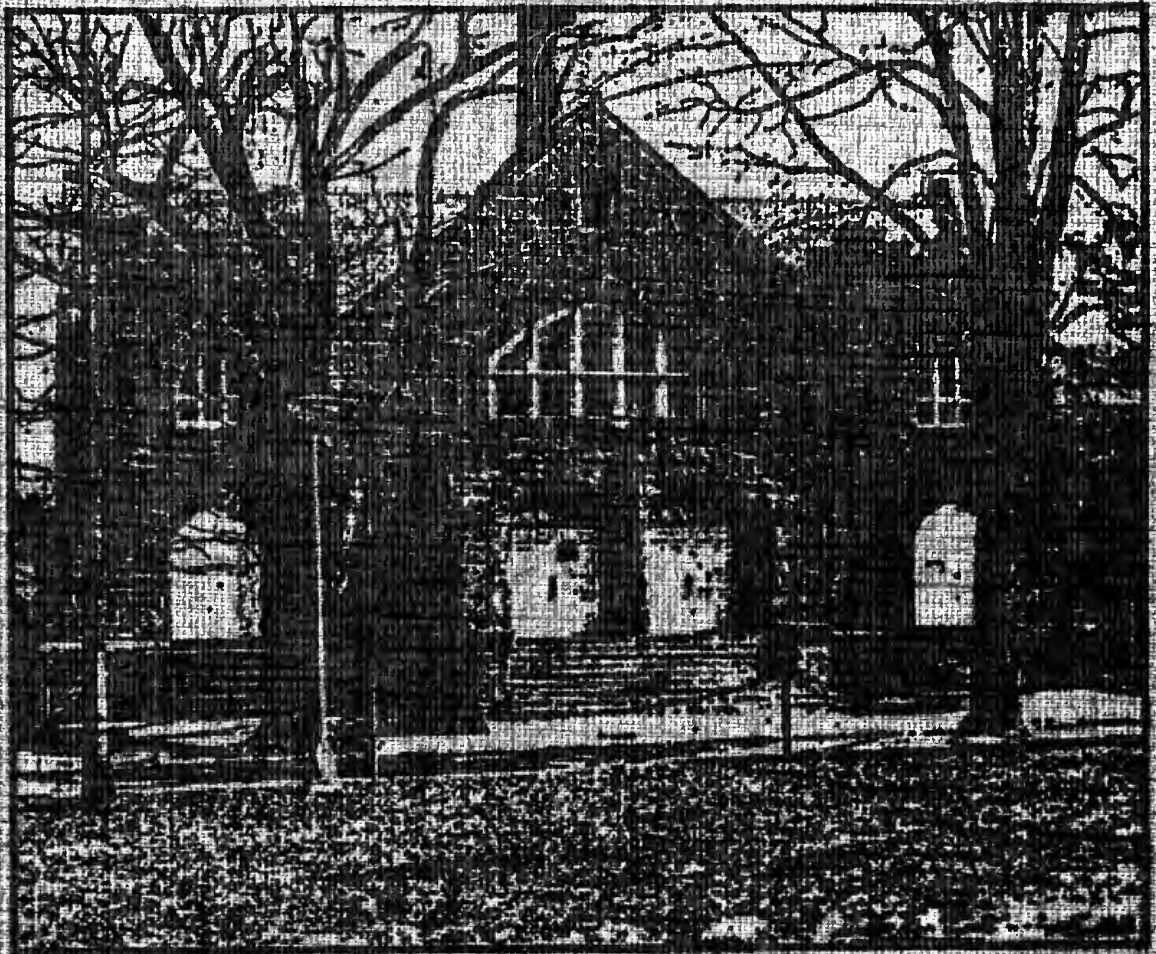

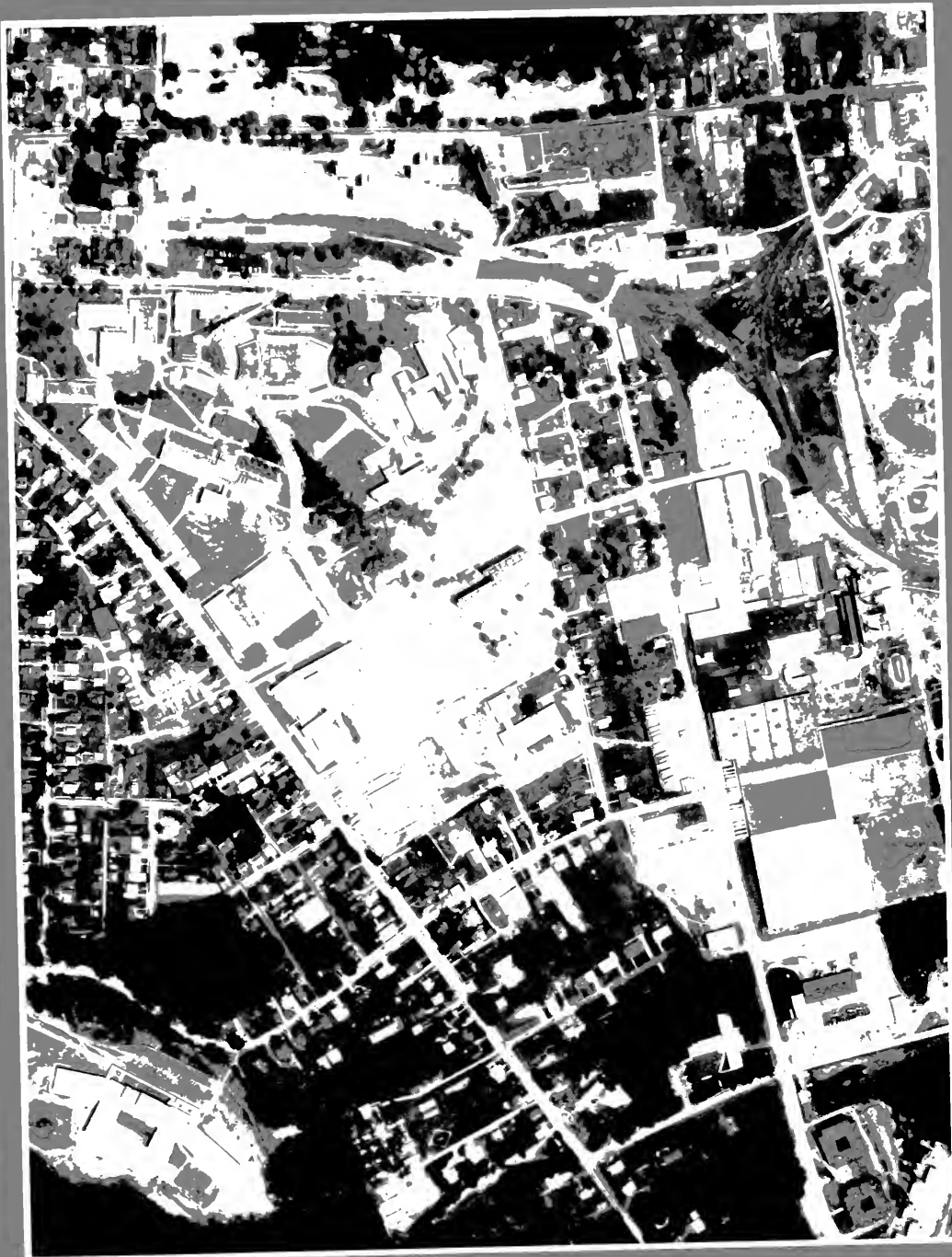





Sequelle
'72



FOUNDED
1867

CLARION
STATE
COLLEGE





CONTENTS



282



INTRODUCTION 4

ACADEMICS 32

FEATURES 66

INVOLVEMENT 88

ATHLETICS 168

VENANGO 200

SENIORS 224

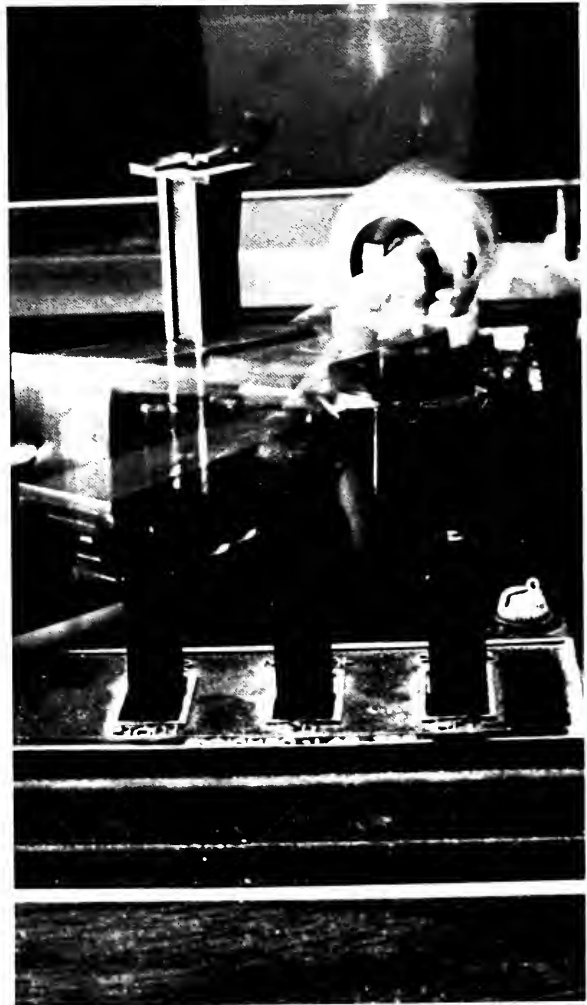
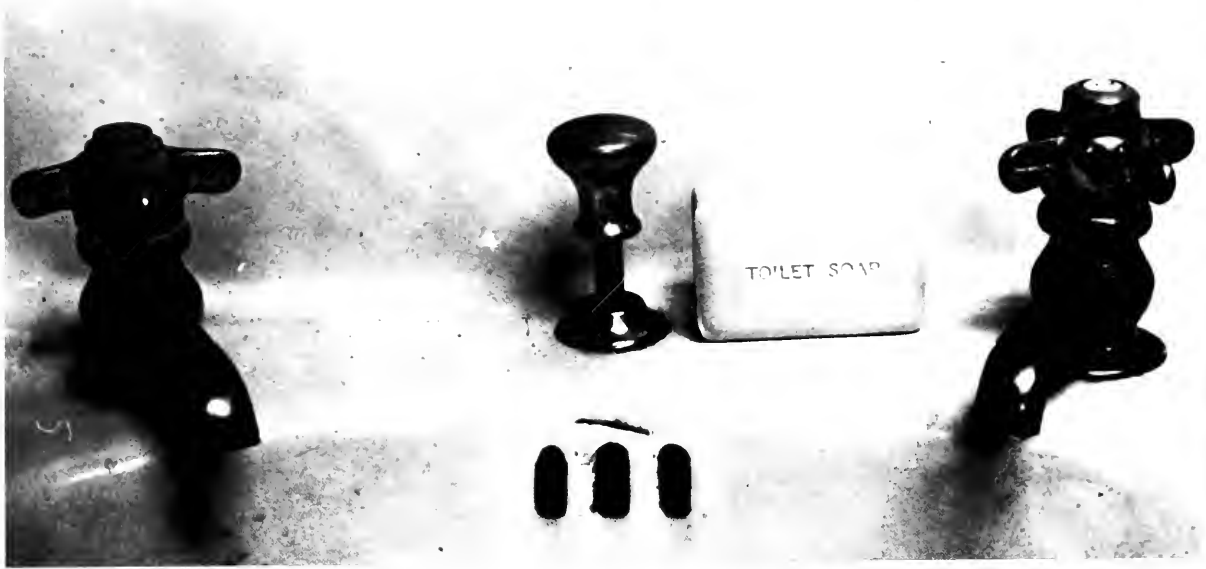



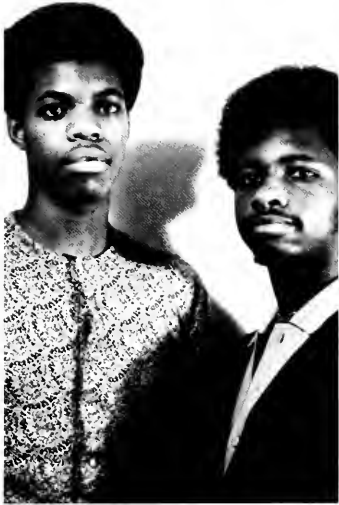











NORTH

SOUTH





























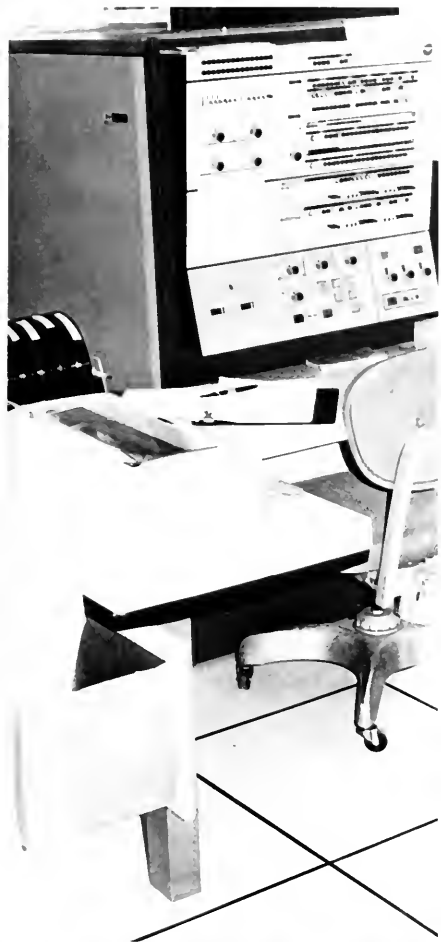

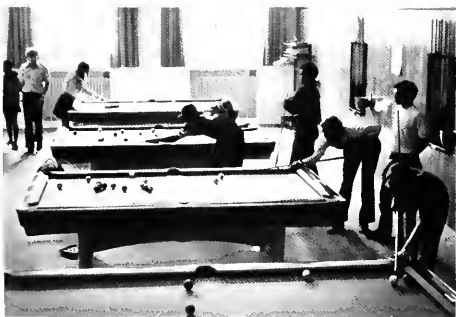



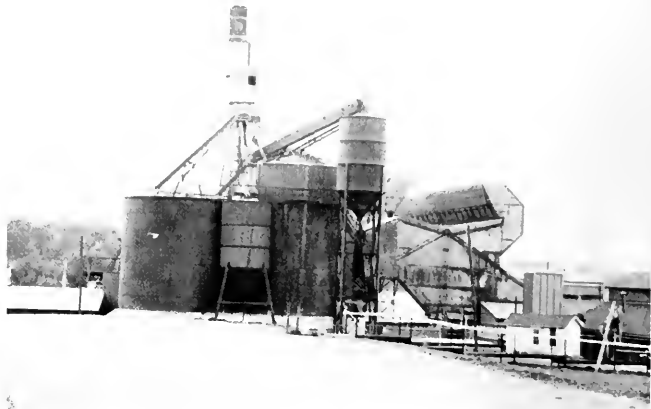



Standing on the top of that hill
Beside the Given Hall
Where we had been once before,
Looking at that
Far far away scenery and
Falling into deep thinking.
The time has finally arrived.
Students are beginning to pack.
Most of them are just going home for
A Happy Summer Vacation,
While others are
Ready to fly away
To seek their beautiful dreamy future,



True, it is the time to part.
It is STUPID to ask WHY!
Man has been looking for the answer
For thousands of years,
Yet he is still not able to answer or respond to the question.
Surely, it is very sad to realize that
The PARTING time has finally come.
One one hand it is grievous to know that
He must leave all his friends, beloved things and places behind —
They are just supplementary parts of his dreamy kingdom, which can easily be discarded when the time is up —
True, it's painful!
On the other hand is sweet to know that
He can have a chance to show others what he has learned in the past ten or more years;
He can also continue his journey to working toward his
DREAMY KINGDOM to find his
REAL DREAM!
Parting is that SWEET and SORROWFUL,
As Shakespeare once had said,
"Parting is such sweet sorrow."
— by the SOMBER ONE ALLEN LIAO



IN MEMORIAM
Frank Campbell

Crossing The Bar
by Alfred Lord Tennyson

*Sunset and evening star,
And one clear call for me!*

*And may there be no moaning of the bar,
When I put out to sea,*

*But such a tide seems asleep,
To full for sound and foam,*

*When that which drew from out the boundless deep,
Turns again home.*

*Twilight and evening bell,
And after that the dark!*

*And may there be no sadness of farewell,
When I embark;*

*For though from out, our bourne of time and place
The flood may bear me far,*

*I hope to see my pilot face to face,
When I have crossed the bar.*





ACADEMICS



ADMINISTRATION FACULTY

Academics

James Gemell
President



Matthew H. Marder
Assistant to Pres. for Financial Affairs



Dr. Charles D. Leech
Ass't. to Pres. for Insti. Planning



Dr. James D. Moore
Dean of Academic Affairs



Dr. Dana S. Still
Ass't. Dean of Academic Affairs



Dr. Charles J. Shontz
Ass't. to Dean of Acad. Aff.



Bryce C. Gray
Admin. Ass't.



Dr. William A. McCauley
Dean of Grad. Studies



Dr. John Mallon
Dean of Liberal Arts



Philip N. Wallace
Assistant Director of Student Teaching



Dr. Ralph W. Sheriff
Assistant Director of Student Teaching and Placement



Dr. Arnold H. Zaeske
Director of Elementary Education



Dr. Forest C. Carter
Dean of Business Administration



Dan W. Graves
Director of Libraries



Dr. Roger A. Hufford
Director of Development



Walter L. Hart
Director of Admissions



Alvin S. Kennedy
Assistant Director of Admissions



Dr. Donald A. Neir
Dean of Student Affairs



Dr. George W. Curtis
Associate Dean of Student Affairs



Marilyn Mikolusky
Assistant Dean of Student Affairs



Ethel B. Vairo
Coordinator of Student Activities



Leonard Walton
Director of Student Development



Peter Nachtwey
Assistant Director of Counseling Center



Dr. Charles H. Blochberger
Director of Counseling Center



Dr. John Nanovsky
Director of College Center



William A. Proudfit
Information Specialist



Myron Klingensmith
Manager of the Clarion Students' Association



Domenic A. Vallasio
Business Manager



Dr. George R. Lewis
Director of Computer Center



Dr. John D. McClain
Director of R/L Center



William M. Schell
R/L Center, Assistant Director



Dr. F. T. Battista
Ass't. Dir. of R for Field Services

Dr. Don L. Morgan
Assistant Director of R. for College Services



Art



Dr. Robert D. Hobbs
Chairman



William E. Grosch



Alfred Charley



Dr. Francis Baptist



Dr. William T. Edwards, Jr.



Andor S. P. Jobb



Charles G. Pearce

Biology



Dr. Bruce H. Dinsmore
Chairman



Dr. Kenneth L. Linton



Dr. George A. Harmon



Dr. John E. Williams



James A. Donachy



Stanley A. Belfore



Dr. William D. R. Kodrich



Dr. Ernest G. Aharrah



Dr. Gilbert Twiest



Dr. William D. Chamberlain



Nadine D. Donachy

Business Administration



Dr. Arthur A. Wickman
Chairman, Dept. of Econ. and B. Admin.



Dr. J. Robert Moore



Dr. Kenneth R. Mechling



Dr. Thomas T. Vernon



Charles R. Cherney

Business Administration cont.



William L. Henry



Charles E. Townsend



Dr. Sarjit Singh



John H. Reed



Jamie Trainer



Dr. Dempsey M. Dupree

Chemistry



Dr. John A. Leswick
Chairman



Dr. Olive Bower

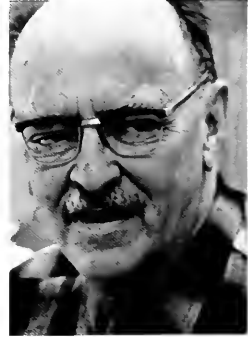

Dr. William Hart



William Sharpe



George Wollaston

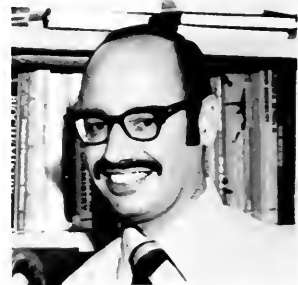

Dr. Paul Beck



Glenn Keldsen



Dr. Patty Laswick



Glenn Ober

Communications



Dr. James H. Cole
Dean of Communications



Leonard A. Pfaff



Dr. Robert C. H. Liao



Dr. Richard M. Metcalf



Ronald Dyas



Inez Baker



Dr. Henry L. Fueg
Yearbook Advisor



Allan K. Larson



Dr. Carmen S. Felicetti

Education



Dr. Lawrence A. Smith



Dr. David H. Klindienst



Walter F. Koukal



Henrietta O. Kodrich



Dr. John N. Moorhouse



Dr. Richard C. Skinner



Gail L. Kenemuth



Dr. Phylis W. Smith



Dr. Betty R. Slater



Dr. Alpha E. Bernard



Dr. Richard M. Bradley

English



Dr. Lester D. Moody
Chairman



Dr. John R. Arscott



Dr. Donald A. Wilson



Dr. Max A. Nammer



Elaine M. King



Dr. Francis G. Greco



Ronald C. Shumaker



William J. Karl



Dr. Edward S. Grejda



Bruce Macbeth



Doris E. Cooper



Dr. Hugh Winston Park

Foreign Language



Rafael Diaz y Diaz



Dr. Dilara Nikoulin



Dr. Robert Bays
Chairman



José Garcia



Carl Caldwell



Irmgard Hegewald



Dr. Alfred Junod

Geography



Robert L. Crawford



Lester C. Oakes



Dr. George S. Shirey



Dr. Don E. Totten
Chairman



Dr. Tracy Bockwater



Norman B. Humphrey

Library Science



Margery C. Johnson



Dr. Elizabeth Rupert
Dean of L.S.



Kenneth Emerik



Margret Buckwalter



Mary M. Butler



J. K. Wise



Glenn Sitzman



Eleanor Moore



Janice Horn and Roger Horn



Ahmad F. M. Gamaluddin



James E. McDaniel



Oliver J. Booth

Mathematics



Charles Economus



Dr. Bernard F. Vavrek



Irvin C. Henry



Dr. Daniel D. Cronin
Chairman



Eugene L. Rhoads



Ronald A. Kopas



Lois S. Mustrush



Dr. Stephen I. Gendler



Sally J. Ringland



Dr. Edgar W. Averill



Robert L. Northey



Donald R. Pagano



Thomas A. Carnahan



Thomas V. Wimer



Donald K. Lowe



Dr. Michel G. Ossesia



Dr. Nicholas J. Bezak

Music



Bong H. Kim



Grace E. Urrico



Dr. Dean A. Farham



Dr. Patricia J. Connor



Annette R. Pesche



Jack S. Hall



Dr. Stanley F. Michalski, Jr.



Vane H. Berberian

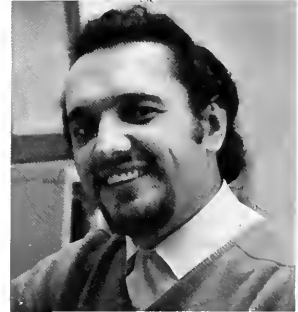

Militun Lazich



Oliver Steiner



J. R. Mitchell



William M. McDonald



Edward Roncone



Christian M. Bohlen

Physical Education



Frank Lignelli
Director of Athletics



Betty Simpon



Robert E. Leonard



Charles E. Nanz



John A. Joy



Ernestine J. Weaver



Eugene S. Sobolewski

Physical Education cont.



Thomas L. Beck



Robert G. Bubb



Frances M. Shope



Donald E. Leas
Chairman



C. Ronald Galbreath



Stanley Zeamer



Albert A. Jacks



Karen King



Richard L. Pee

Physics



Dr. William H. Snedegar
Chairman



Dr. Paul Shank



Jack N. Blaine



Dr. Clifford M. Keth



Dr. Mohamed Said



James D. Shofestall



Dr. Albert Exton

Psychology



Ernest W. Johnson



Dr. Allen R. Elliott



Dr. Givens L. Thornton
Chairman



Dr. Katherine M. Kochno



Dr. Lawrence L. Penny



Dr. William F. Combs

Psychology cont.



Dr. Irving Lily



Dr. W. Lee Morrison

Social Studies

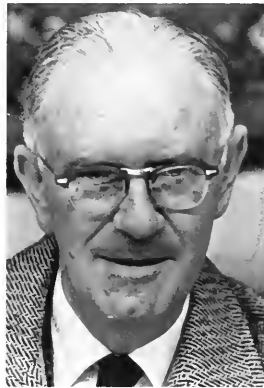

Dr. Walter F. Snyder



Dr. Ngo Dinh Tu
Chm. of the Soc. Stu. Dept.



Dr. Gilbert M. Hill
Chairman of the History
Department



Dr. Edward G. Duffy



Charles W. Robbe



Dr. Eldon K. Somers



Dr. Mohammed I. Khan



Dr. Franklin Takei

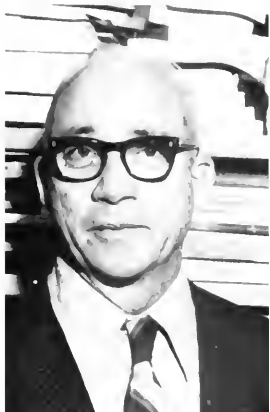

Dr. James C. King



Dr. Gustav Konitzky



Dr. Samuel A. Wilhelm

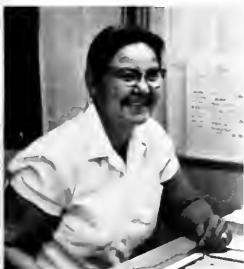

Imogene Summer



Dr. Helen Knuth

Special Education



Dr. Joel L. Haines



Dr. Daniel K. Shirey, Jr.



Dr. Donald H. Dininny



Jack H. Smith



Edwin R. Simpson



Dr. Roy H. Schreffler



Robert A. Keenan

Speech



Dr. Charles L. Marlin



Roxanne E. Plapp

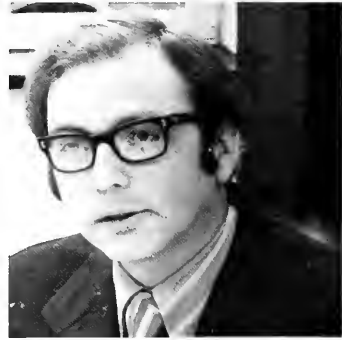

Dr. David R. Wright
Chairman



Dr. Mary R. Hardwick



Dr. Adam F. Weiss



Dr. Bob H. Copeland



Phillip L. Wein



Dr. Robert M. Yoho



Dr. Earl Chalfant

NOT PICTURED

ART:
Eugene A. Seelye

BUSINESS ADMINISTRATION:
Linda Felicetti
Dr. Prabhakar S. Akolekar

CHEMISTRY:
Dr. Patty Laswick

EDUCATION:
Alicia Mendoza
Paul R. Mosser
Frank A. Palaggo
Dr. Joseph Uzmack

ENGLISH:
Dr. George S. Barber
Terry P. Caesar
Frederick Johnson, Jr.
James H. Knickerbocker
Dr. Gilbert H. Neiman
Henry W. Newman
Dr. Richard K. Redfern

FOREIGN LANGUAGE:

Dr. Gwendolyn Bays
Dr. Christine Totten
Maximiliano Zuniga

GEOGRAPHY:
Margaret M. Kordecki

LIBRARY SCIENCE:
Rachel M. Glenn
John G. Mager
Nancy S. McKee
Elaine E. Moore

MATH:
Melven A. Mitchell
Dr. Sahib Singh

MUSIC:
Dr. Robert S. VanMeter, Chairman

PHYSICAL EDUCATION
D. E. Miller
Donald L. Rhoades
Richard E. Rowes
Charles A. Ruslavage
Joseph J. Knowles

PHYSICS:

Dewayne E. Slausenhaupt
B. P. Smith
Charles J. Wildauer

SOCIAL STUDIES:
Dr. Jack Bertsch
Jay VanBruggen
Frank Campbell
Emmett Graybill, Jr.
Richard Nygaard
Dr. Zoe Swecker
Ruth S. VanMeter
Richard Zallys

SPECIAL EDUCATION:
Dr. Kenneth G. Vayda, Director
Harold V. Hartley, Coordinator
Terri Dunkle
Dr. Robert L. Kern
Joseph F. Stewart, Jr.

SPEECH
Gene R. Gunderson
Alan D. Marston





AW CLASS



FEATURES

HOMECOMING

WHO'S WHO

QUEENS

UNION

RADIO

GRADUATION

CLARION IN THE DARK

Homecoming, 1971, was a busy weekend for Clarion students, faculty, and alumni. The weekend started Friday night with a sell-out concert in Marwick-Boyd Auditorium by "The Ace Trucking Company" and "The Association." Saturday morning found Main Street packed with people watching the Autumn Leaf Festival Parade including Sigma Sigma Sigma's winning float Youth Holds the Key. The parade was followed by the Clarion-Lock Haven football game at the stadium. During half-time President Gemmell crowned Emily Sangermano Homecoming Queen for 1971. The Golden Eagles defeated Lock Haven 17-7.



*Homecoming
And
Queens*







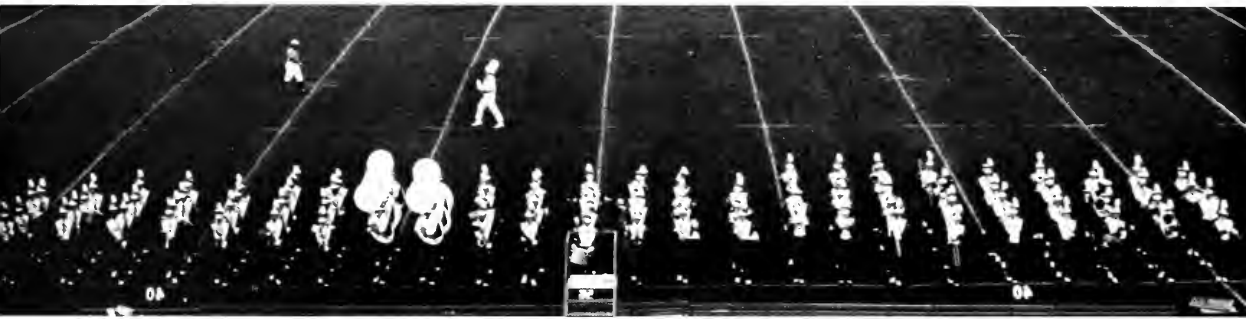

Emily Sang
Honomecomi







Finalists



*1972
Miss CSC
Queen
Miss Jo Ann Walker*



Court

*Who's Who In
American Colleges
And Universities*



Larry Trudgen



Brian Musselman



Bob Stein

Diana Summerville



Patty Hanna



Judy Rosensteel

Paul Gaffney



Donna Porter

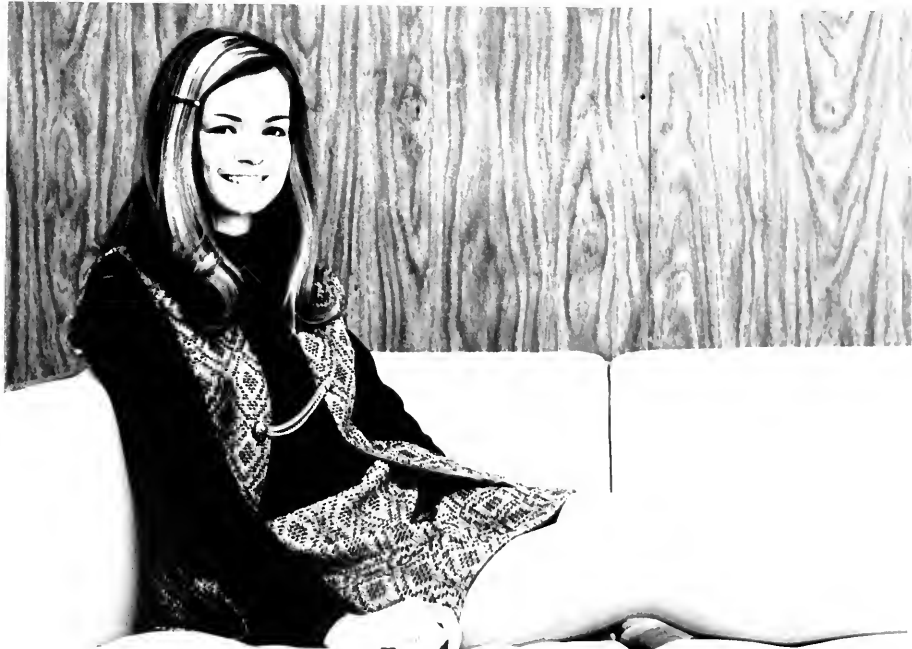

Diana Schultheiss



Terry Halula



Tom Mudger



Tom Nejman

Jetta Gilligan



Jack Callenberg



NOT PICTURED

- Charlotte Bennet
- Sam Busco
- Mercedes Derbaum
- Barbara Estelle
- Vance Hein
- Karen Johnson
- Barry McCauliff
- Barbara Ann Knapp
- Eileen McGinley
- Cynthia Mengel
- Emily Sangermano
- Linda Sherrieb
- Elizabeth Sinibaldi
- Leila Stefanik
- Kathleen McGrath



Linda Gnegy



Joetta Satkovich



Radio WCCB

WCCB, Clarion's radio station began broadcasting September 20, 1971, to all dormitories, the unions, and the infirmary, from its studio in Harvey Hall. Its first year included broadcasts of athletic events, popular music, student discussions, and newscasts. The highlight of the year was a 101 hour marathon by Bernie Kusibab for the benefit of the Clarion Osteopathic Hospital.





Union

During the second semester of the 1971-72 school year the Reimer Student Center opened. The ground level of the new union is a modern cafeteria for students desiring a change from Chandler Dining Hall. The top level has a comfortable lounge area, conference rooms, and a large all purpose room. The Reimer Center is located on Payne Street behind Ralston Hall.













*Clarion
In The
Dark*



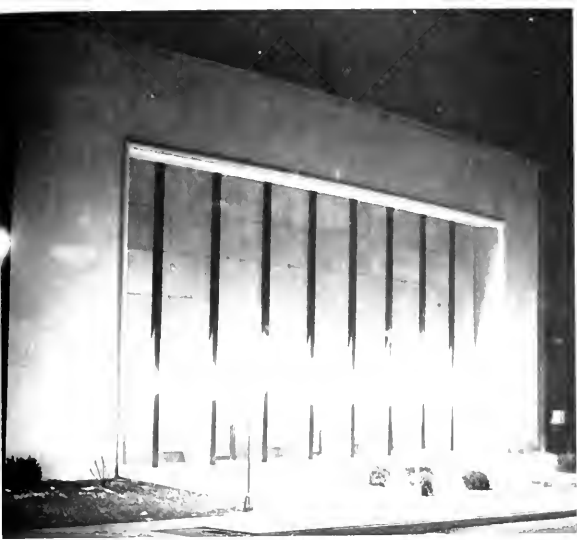



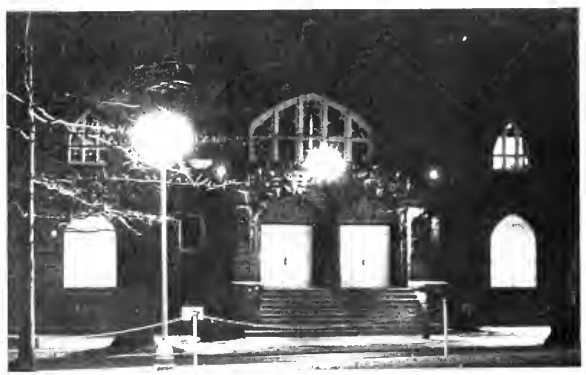









INVOLVEMENT



*Organizations
Greeks
Fine Arts*



FOA - G. Gonzalez, S. Rizzoni, P. Zumero, Susan Zumwalt, T. Hall, C. Loewenna, C. Rivers, FOA D. D. Wingard, M. Zurita, J. Hagerboetzer, H. Bair, C. Mack, L. Bowers, K. Meepel

Alpha Mu Gamma



B. Sykel, P. Dounett, K. Haught, D. McWilliams, J. Gerard, M. Barnewell, S. Busch, T. Hall, E. McGhie, Anna Smith, P. Gaffney, B. Dismar, D. Summer, J. G. Jones



ROW 1: D. Meyers L. Mansante Dr. P. Beck [Faculty Advisor] L. Whitehill B. Barto P. Palumbo P. Affalter C. Nesterick S. Watt T. Kreuer S. Morrison Mrs. Kreuer. ROW 2: J. Lewis S. Daugherty D. Frolini Dr. G. Harmon J. Heagy R. Clark Dr. J. Laswick Mrs. Laswick Dr. O. Bower Mr. G. Keldsen. ROW 3: D. Niver J. Tippon Dr. W. Sharpe.

American

Chemical

Society

Alpha Psi Omega

Association Of Women Students



ROW 1: L. Clark, K. Wingfield, C. Hooper, P. Young, M. J. Koon, J. Betz, C. Casey, ROW 2: P. Bahneman, W. Besterman, L. Riggle, B. Biezecki, M. Lloyd, C. Jesteadt, D. Kier, B. Ganoe, M. Piovesan, C. Frick.

Biology Club



STANDING: Dr. Williams, S. Hersh, B. Brubaker, E. Rosdahl, Ran. Keller, B. Miller, J. Strause, B. Lahr, M. McConville, S. Crew, L. Koontz, M. J. Koon, D. Clyde, B. Davis, M. J. Palyszski. SITTING: J. Pottmeyer, P. Raymen, K. Seth, R. Hall, M. Pochick.



RIGHT TO LEFT: ROW 1: K. Tench R. Farrow L. Walker P. Harris M. Hubbard P. Davis J. Pannell, ROW 2: G. Comer D. Littlejohn T. Newmen S. Chase C. Chivis, C. Harris S. Hinton N. Reed R. Ruffin R. Martin P. Williams L. Tabb L. Walton J. Coleman K. Wingfield, ROW 3: J. Russ R. Johnson V. McGee L. Lawson V. Ridley, D. Jackson L. Patterson D. Clark G. Adams B. Epps E. Clark K. Braswell A. Sessions d. Cole. Not pictured Nefertiti.

Black Student Union

Clarion Call



ROW 1: S. Wilson B. Musselman B. Stein. ROW 2: L. Greig C. Hoffman, R. Malone V. Hein. K. Black B. Green, J. Gmuca G. Rivenburg. ROW 3: L. Praszek M. Malone J. Krallinger, S. Morgan. ROW 4: S. Kropinak D. Knight D. Schell D. Rose.



ROW 1: Sharon Stovich, Brenda Green, Wanda Stoner, Sue Krutzahls, Jeannie Smith, ROW 2: Dianne Harrison, Sharon Long, Monica Zarenba, Bessie Herndon, Janice Baron, Vicki Catizone.

Cheerleaders



ROW 1: S. McCracken S. Dorcy D. Wingard. ROW 2: H. Blair N. Deaven. Miss Rose L. Bowersox. ROW 3: D. Wong. C. Hooper. D. Singh. C. Rivero.

Clarion International Association



1. G. Blair
- 2.
3. R. Dyas(advisor)
4. B. Culp
5. L. Cooper
6. R. Gruber
7. J. Lowe
8. B. Johnson
9. T. Canjello
10. J. Willcox
11. D. Pennington
12. S. Ruhe
13. D. Crissman
14. B. Boren
15. J. Hunsberger
16. J. Ross
17. V. Chambers
18. J. McElravy
19. T. Szalewicz

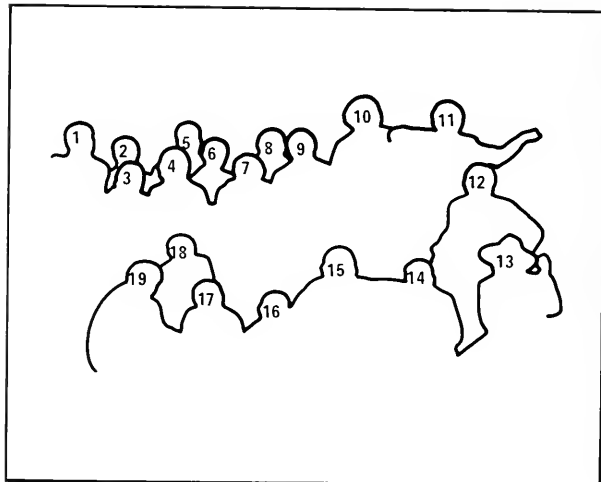

Clarion State Veteran's Club

Archaeological Association



C. Cromwell, L. Searles, J. Rarick, J. Hollinger, M. Guncheck, M. Manfredi, S. Hanna, E. Camp, P. Green, H. Clyde, J. Dobrosielski, C. Yanick, Dr. Konitsky.

*Council
For
Exceptional
Children*



ROW 1: D. Shontz L. Fredericks D. Porter. ROW 2: Dr. J. Nanovsky. ROW 3: M. Rose K. Hughes B. Stein R. Wilshire. ROW 4: S. Cooper D. Chandler Mrs. Totten.

College Center Board



ROW 1: R. Moss N. Hergenrother B. Chambers J. Burnworth R. Paul. ROW 2: C. O'Neal L. Arnel C. Bopp C. Hurl. ROW 3: Dr. Shirey J. Carothers. J. Walker B. Geist D. McCord P. Frye J. Sheple B. Douglass K. Roche. ROW 4: Dr. Kern S. Eld Dr. Schreffler J. Masquelier C. Rewers J. Oakes C. Stano V. McGee.



ROW 1: ON LEDGE D. McWilliams K. Haught J. Gilligan T. Halula B. Sykes ROW 1: E. McGinley D. Smyers O. Irwin J. Fletcher. ROW 2: D. Summerville K. Graber E. Frees S. Torrance B. Price. ROW 3: K. Black F. Wonner B. Dusman G. Burns A. Smith S. Buscol. ROW 4: P. Gaffney P. Donthett S. Buchenauer T. Pratt J. Roseberry C. Maloney M. L. Barthalow C. Froehlich.

College Readers

College Players



BALCONY: B. Sykes, T. Halula, K. Haught, M. L. Barhtalow, S. Buchenauer, D. McWilliams, S. Busco, J. Roseberry. BOTTOM: D. Summerville, D. Smyers, P. Gaffney, T. Pratt, J. Gilligan, E. McGin'lev, J. Fletcher, B. Foose, E. Frees, D. Gruber, P. Douthett, O. Irwin, B. Dusman, G. Burns, K. Black, J. Gerard, C. Maloney, C. Froehlich, B. Price, A. Smith, S. Torrance.



ROW 1: G. Gunderson, B. Hoagland, K. Jantsch, M. McGovern. ROW 2: S. Young, S. McHugh, E. McGinley. ROW 3: A. Liao, R. Edwards, D. Liptah, P. Garrigan. ROW 4: R. Hufford, L. Jenkins, A. Lander, D. Heberling. ROW 5: B. McCauliff, C. Nowalk. ROW 6: J. Reed, S. Hanna, T. Bashline.

Debaters



ROW 1: M. Volansky, M. Kronen, S. Tymoczko, C. Kish, K. Cornbough, D. Zepp, ROW 2: M. Kordecki, T. Tyler, K. Kretzler, P. Shotts, D. Poter, J. Loucks, J. Linkes, R. Hall, J. A. Travers, ROW 3: E. Wallace, S. Brumberg, P. Topping, E. Master, E. Petwes, G. Weaver, C. Kistler, J. Bartley, V. Okonski, J. Hoogenboezem, G. Shirey.

Geography Club



ROW 1: K. Jantsch, B. Hoagland, S. Hanna. ROW 3: E. McGinley, S. Young, P. Garringhan. ROW 4: K. Huttord, director, G. Gunderson Debate Coach, A. Lander, B. McCauliff.

Forensics

Kappa Kappa Psi



ROW 1: T. Driola, L. Hotkowsky, J. Trettel, J. McKelvey, B. Howe, D. Swartz, G. Taylor. ROW 2: J. Karg, I. Hughes, D. Rose, C. Baker, M. Formeck, S. Arnone, D. McElheny, D. Huffnagle, B. Speer, F. Nesto, F. Ellsworth.

ΚΚΨ



Math Club

ROW 1: B. Brubaker, C. Stark, D. Yearney, D. Jackson, C. Harcar, R. Basich, ROW 2: B. Katie, R. Bennetch, E. Pearce, C. Lorah, C. Lamb, D. Rose.



Math Honorary Fraternity

ROW 1: D. Thompson, H. Putt, R. Bennetch, C. Stark, D. Urbano, ROW 2: D. Yearney, M. Rich, M. Parker, C. Harcar, B. Wickham, D. McWatters, C. Lorah, ROW 3: H. Buhay, Dr. Gendler.



ROW 1: D. Gilhousen, S. Chikowky, G. Glenn, D. Schrock. ROW 2: D. Nayme, M. Diable, S. Davis. ROW 3: K. Haught, M. Michals, L. Bowersox, J. Thomas, P. Davis, C. Gatesman, D. Bard. ROW 4: J. Anderson, C. Hall, T. Gohn, F. Wonner. ROW 5: B. Fox, L. Dochter, E. White. ROW 6: S. Shale, M. Diable, L. Friees, B. Stubbs, A. Steiner.

Lyric Opera Workshop

Radio Station



ROW 1: R. Smith M. J. Koone J. Knox R. Yeropolio R. Dyas M. Raines. D. Gommel C. Komoraski. B. Kemp, ROW 2: B. Kusibab. B. Monec J. Fletcher B. Green J. Lowe A. Hanty J. Goodbread V. Hein J. Franc J. Hrubic M. Manfredi, ROW 3: G. Wysong M. Mulholland E. Snyder.

M.I.C.



ROW 1: Vince Stevens, Jim Rarick, Rich Williams. ROW 2: George, Carlo, John Fletcher.

Mens Interhall Council



ROW 1: P. Edder J. Hartzell, D. Wingard C. Beichner, A. Smathers S. Hilliard S. Shuck, ROW 2: M. Kline, P. Paone, L. Vautoar, J. Brennan, D. Jackson, P. Pitts, B. Schaefer, C. Kish, M. Lucas, Dr. Slate, ROW 3: K. Beveridge S. Beveridge S. Horner, K. Prohovic, S. Myers, D. Baker, S. Kengierski, S. Martin, C. Leech, D. Zepp, ROW 4: M. Kline, L. Pöplava, B. Fulton, N. Kerr, C. Huth, C. Shoemaker, D. McCartney, B. Craft, K. Stoner, G. Okinski, R. Orinko, ROW 5: D. Marrison, L. Raybuck, L. McGuire, B. Squire, K. Marzalik, C. Reed.

P.S.E.A.

ΣΑΗ

Sigma Alpha Eta



ROW 1: J. Heckman, P. Hanna, C. Brown, N. Antonino. ROW 2: S. Smith, D. Russo, K. Coulter, J. DeAlesandra. ROW 3: R. Roche, J. Donnell, C. Kramer, P. Emert, B. Lehman, L. Russel. ROW 4: C. Pennington.

Varsity Club

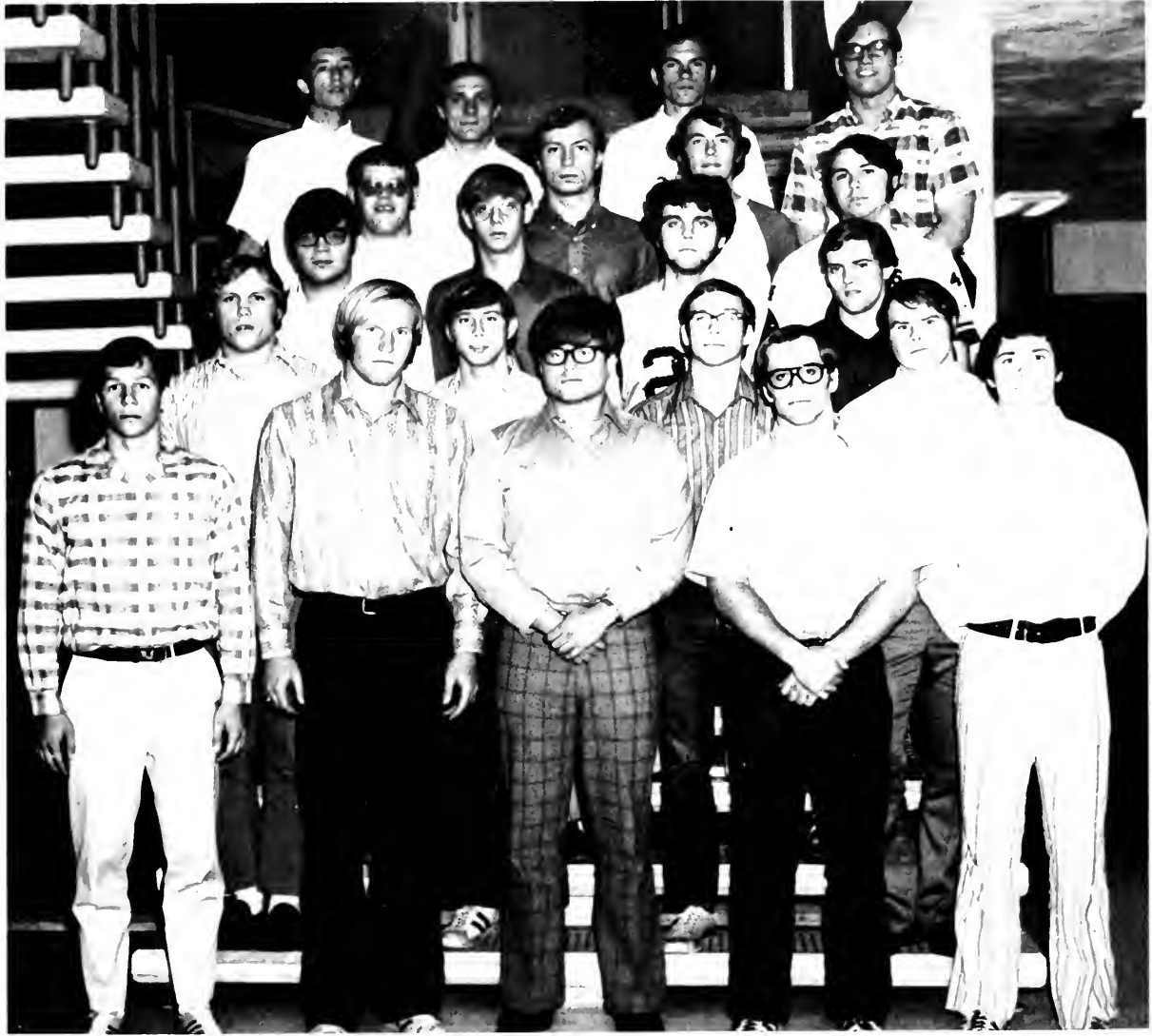

ROW 1: J. Vrana M. Cidboy, R. Bowerman, B. Erhenberger, T. Sullivan. ROW 2: T. Olszewski, D. Woodruff, W. Long, L. Rowe. ROW 3: K. Karrs, B. Ackerman, J. Bordick, P. Dalverny. ROW 4: D. Corbett, D. Moxie, J. Duck. ROW 5: E. Fox, D. Emerick, R. Keefner, M. Riddell.

Tau Beta Sigma



ROW 1: D. Ainsworth, C. Kuzemchak, S. Schwartz, A. Young. ROW 2: J. Rowley, B. Squire, G. Kaplan, B. Sinibaldi, N. Lloyd, D. Leasher. ROW 3: J. Kronenwetter, S. McQuillis, A. Kish, S. Valentine, E. Ayres, J. Hubler, J. Stefanik.

TBΣ

Womens Interhall Council



ROW 1: L. Sherrieb. P. Muldoon. K. Gruber. ROW 2: K. Dumbaugh. L. Clark. Miss Mikolusky. J. Walker. B. Nelson.

Student Information Center



M. L. Oravec M. Hubbard S. Cain L. Gaggini E. McGarvey M. Sanders M. Schmelzer Mr. L. Walton **advisor**, D. Bard R. Ricco **co-chairman**. NOT PICTURED: S. Odamak G. Alquist B. Hahn M. Pokarik D. Ross C. Sigal C. Weible **advisor**, Dr. C. Blockbuger.

Sequelle Staff



Gary Clever — Assistant Editor



Ellen Baxendale — Editor



Don Alexander — Photography



Betsy Craft — Fine Arts



Earl Peters — Sports — Kent Kretzler



Debbie Adams — Faculty



Judy Link — Seniors



Debbie Baostaph — Faculty



Debbie Maholic — Productions



Barb Witkowski



"Lenny"



Patti Philipps



Steve Hogue

Not Pictured

- Bobby Ireland — Secretary*
- Dru McElroy*
- Angela Maddalena*
- John Bishoff*
- Mary Ann Davis*
- Roberta Neil*
- Jan Meir*
- Kathy Demaria*
- Jerry Haruska*
- John Flechor*



Bob Brior

Greeks







ROW 1: L. Ward L. Mnarik P. Lord A. Grenell L. J. King B. Lipinski C. Dolny J. Wiater. ROW 2: H. Sierka D. McBride F. Sivonek M. Rich K. Kepler. ROW 3: S. Miller, D. Bowen, K. Paterson, K. Hoke. ROW 4: B. White, K. Whirling, S. Zook. ROW 5: W. Wooldridge B. Ray, D. Vozel, B. Sinibaldi, S. Kristofic, J. Stetanik M. Domnessy, N. Sarginger, K. Kadar, L. Clark.

Alpha Sigma Alpha

AΣA



Alpha Sigma Tau



ROW 1: P. Bahneman, N. Schenk, J. Brennan, J. A. Walker, S. Byrne, S. Stovich, L. Kharouf, S. Carowell, K. Hinchey. ROW 2: A. Montana, D. Warckolak, R. Hoover, J. Niebauer. ROW 3: J. Crawford, M. Myers, P. Harbacko, A. Kahle, D. Stewart, D. Tray, J. Kahle, E. Etzel. ROW 4: C. Kramer, L. Sayer, J. Hawkins, S. Caylor, Mrs. P. Jobb, K. Baker. ROW 5: C. Krentz, K. Dinsmore, J. Cronin, V. Catzone, C. Oltman. ROW 6: A. Bragg, L. Gulnac.



ΑΣΤ

ΑΞΔ



*Alpha
XI
Delta*



ROW 1: K. Mathias, J. Meyer, J. Heckman, C. Heil, J. Harms, K. Ludy, J. Wagner, M. Colligan, S. Sivi, J. Hastings, C. Butterfield. ROW 2: S. Clements, D. Cartwright, U. Glessner, D. DeLong, M. Armstrong, J. Lowden, G. Schlosser, S. Lewitsky, P. Lobodell, I. Silagy, K. Dawson, G. Foeks, M. A. Jesberger, D. Powell, C. Luchini. ROW 3: C. Haugh, D. Love, S. Greer, J. Shaffer, K. Zosack, G. Piel, K. Goble, C. Sennett, H. Blari, J. Walker, C. Yeaman, D. Petrovich, K. LaBolle.



ROW 1: V. Butcher, J. Jeffries, R. Elder, D. Poljanec, P. Kissell, K. Kaizer, L. Fredericks, B. Gustafson, D. Schmader, P. VanDine, D. Buonpane, M. O'Donnell, N. Kozup, V. Price
 ROW 2: C. Moon, D. Schindler, M. Chadonic, S. Walker, A. Lipchak, P. Clayton, J. Debasio, E. Ludovici, J. Wolf, D. Anderson, B. Kleuber, D. Stakmar, L. Pifer, N. Buhert, V. Balcom, C. Keyvinski, P. Torok, K. Myers, L. Russell

Delta Zeta



ΔΖ



ROW 1: C. Donovan, K. Estright, D. Cressman, C. Smith, J. Maxfield, K. Marsh, J. Bauer, J. Leonetti, ROW 2: S. Zeemwalt, P. Rayman, S. Douglas, D. Kier, N. Harrington, C. Hooper, ROW 3: J. Lawry, W. Stoner, C. Safford

Phi Sigma Sigma

ΦΣΣ



Sigma
Sigma
Sigma

ΣΣΣ



ROW 1: L. Knizer E. Meidinger C. McAlister M. E. Goerk J. Laws. ROW 2: P. Steiner R. Martin M. A. DiGinnaro, D. Walker J. Clelland D. Chiatello J. Hrubic M. Hager N. Way E. Bragg. ROW 3: E. Gunnell D. Mercuri R. Smith J. Painter L. Campbell C. McClain J. Banyas L. Lucci S. Harckelroad L. Doria P. Barnes B. Ross M. J. Kronz P. Fry N. Cook. TOP: K. Prothero J. Ware J. Schreiner C. Howe M. Hatfield B. McKim A. Helton L. Guldenshuk B. Ordway.



ROW 1: D. Paruso, E. Sangermano, L. Sherrich, F. Yanarella, J. Ackerman, L. Schmidt, N. Antonio, K. Gillooly. ROW 2: L. Darke, B. Bernat. ROW 3: C. Forsberg, J. Rupert, S. Cherico, K. Klanica, G. Zeglin, B. Phelps, S. Remley, N. Slimick, A. Oreski, D. Lepionka, S. Palmisno, K. Brown, P. Schaum, C. Beck. ROW 4: K. Kennedy, J. Steiner, R. King, K. Carroll, J. Vanderslice, J. Shields, J. Olkowski, C. Zahuranec, C. Toven, D. Uchal, J. Baxter, P. Hanna, K. Giblock, S. Wolfe, B. Streyle.

ZTA



Zeta Tau Alpha







ROW 1: W. Wooldridge, P. Bahneman, L. Fredricks, J. Shields, J. Mansfield, C. Luchini, J. Kohle. ROW 2: C. Beck, J. Lawry, B. Kleuber, P. Hanna, J. Harms, J. Hrubic, S. Miller.

Pan-Hellenic





Inter-Fraternity Council



L. Wiser, R. Specks, T. Grimm, C. Sigal, T. Nejman, S. Arnoe.

*Alpha
Gamma
Phi*

ΑΓΦ

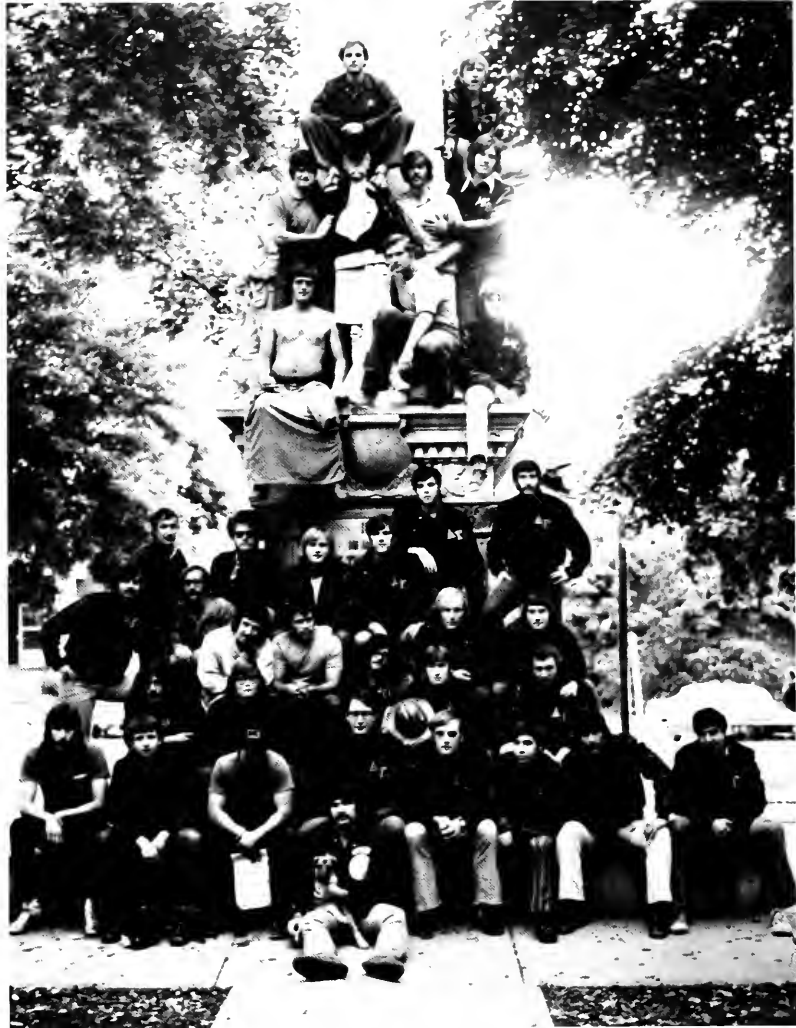

FRONT: R. Fisher. ROW 1: F. Haas, P. Van Gura, D. Stoken, D. Stock, D. Mowry, J. Irwin, J. Insilmini, F. Abal. ROW 2: C. Wolf, A. Smith, C. McLaughlin, M. Milesky. ROW 3: R. Marasia, B. Filici, R. Marasia, T. Genis, W. Kerchwik, M. Cidboy, D. Cluter. ROW 4: G. Schultz, J. Parker, B. Hamilton, E. Fryman, P. Gamaliel, T. Baughman. ROW 5: L. Viecek, M. Dobson, M. Spitz. ROW 6: M. Sarnese, J. McDonough, R. Marchinsky. ROW 7: J. Marx, M. Timmins.





ROW 1: L. Brentzel J. Wagner R. Speck C. Kreszock L. McAllister R. White. ROW 2: K. Schweinsber N. Pickens J. Bayer S. Cecchetti L. Shuffstall B. Green. ROW 3: J. Wawrzyniak B. Agostinelli, M. Mulholland S. White F. Hulick W. Hoover J. Yashinski.



*Alpha
Chi
Rho*

AXP

Sigma Tau Gamma



ROW 1: W. Wood M. Tharan D. Eck T. Lazarro J. Brown D. Miller. ROW 2: K. Allenbaugh T. Ward G. Walters J. Griffiths D. Seiler E. Panosky R. Grubbs. ROW 3: J. Rhoads D. Verbanic C. Catango R. Bowerman T. Lipello J. Brindger D. Johnston. K. Hart. ROW 4: D. O'Hare J. Sacco P. Dalverney D. Acteny R. Peden. ROW 5: G. Wolfe M. Haranin L. Shull.

ΣΤΥ





ROW 1 (left to right): Robert Braymen, Dan Coon, POW 2, The Idore K. Cola, Dennis Black, Richard Pizgers, Lloyd Peterman, Gary Miller, Tim Adams, Dan Young, Jim Czakozi; ROW 3: Mark Demjanovich, Dan Richardson, John Verone, Wade Shalles, Dirk Helmaso, Tim Haxket, Gary Waltrum, Denny Porter, Rich Hollinger, Alan Hantz; ROW 4: Mark Glosner, Larry Strner, Jim Butnworth, William A. Kerman, Edward Marter, Tim Truman, Sam Krasnabugh, Bob K. Dore, Jim Doerr, Greg Whitmer, Paul Gregor, Gary Munch

Phi Sigma Epsilon



ΦΣΕ

COL. SANDERS' RECIPE... **Kentucky Fried Chicken** "it's fin
lickin' it"

ΦΣΚ



ROW 1: E. Kocher, T. Anderson. ROW 2: J. Czlonka, R. Megilla, B. Farley, K. Stoops, R. Boyer, P. Ferratt, G. Giles, T. Kruef, J. Pillar, S. Arnone, E. Spangler, D. Sherk, J. Wieand, B. Hahn. ROW 3: M. Himmler, B. Kusibab, D. Doerrte, S. Walters, B. Burkett, D. Heckman, D. Kotun, C. Spohn, J. Capello, E. Segretti, J. Rushofsky.

Phi Sigma Kappa



Row 1: D. Diana, D. Livorne, M. Lenarnt, K. Kropf, D. Beebe, C. Caporal. ROW 2: S. Wvenstel, S. Meier, D. Castner.



ROW 1: R. Wilshire, R. Hamm, J. Moore, W. Sykes, L. Ochs, D. Eshelman, F. Proch. ROW 2: D. Jones, J. McKinley, J. Trombetta, F. Szoch, R. Anicet, J. Grimm, D. Musgrave, J. Banner, G. Datt, G. Betz, B. Behr, B. Abbott, T. Steiner, J. Kononchuk, K. Frid, C. Wilhelm, B. Logan, D. Sevin, T. Grimm.

Phi Kappa Theta

ΦΚΘ

ΘX



ROW 1: E. Lynn, B. Riley, R. Seidle, J. Brumburg, D. Probert, M. Taylor, B. Clark, ROW 2: T. Canzano, R. Mack, F. Hindle, T. Jonas, R. Heverly, G. Samanka, G. Kulka, E. Wallace, P. Paulina, ROW 3: S. Perez, G. McKee, J. Grinch, S. Pandullo, T. Watterson, C. Wurster, D. Hunter, D. Weaver, R. Smith, J. Torchia, D. Trask, ROW 4: R. Marburger, J. Barwell, TRUNK: T. Jones.

Theta
Chi



Theta XI



ΘΞ



ROW 1: R. Kribbs, M. McGowan, T. Pfeiffer, B. Wauham, G. Lewandowski, D. Cooley, ROW 2: J. Hollobaugh, T. Paller, P. Marion, T. Salerno, A. Schehr, F. Craig, B. Fueller, T. Scheftic, J. Hoofnagle, S. Gonzalez, D. Gareis, F. Supancio, ROW 3: J. Peretick, Dr. Penny, L. Shipi, D. Rline, L. McGraw, E. Peters, T. Mudger, R. Emigh, M. Buhot, D. Hoerr, ROW 4: R. Pollock, B. Lobins, E. Westerman, J. Debler, Steve Cooper, ROW 5: C. Baldrige, G. Kilmer, B. Fitch, D. Hall, G. Galla, B. Burd, B. Rynd, B. Shoemaker, L. McGuire.



ROW 1: W. Babcanec, C. Siegel, B. Tomkins, P. Mailey, B. Freeman, K. Capp. ROW 2: T. Nejman, J. Lang, G. Spoales, R. Pold. ROW 3: L. Trudgen, A. Floro, M. Rastetter, R. Loucks, J. Bischoff. ROW 4: G. Kauffman, K. Johnson, C. Gulick, M. Ford, L. Slanovick, D. Crotty, P. Lobaugh. ROW 5: L. Amos, S. Rennie, C. Buck, D. Tater, G. Clack. ROW 6: C. T. Fessler, B. Rank, M. S. Gemberling, R. Caskey, T. Hanks, D. Caskey.

Tau Kappa Epsilon

TKE



Greek Weekend April 30, 1972







Fine Arts





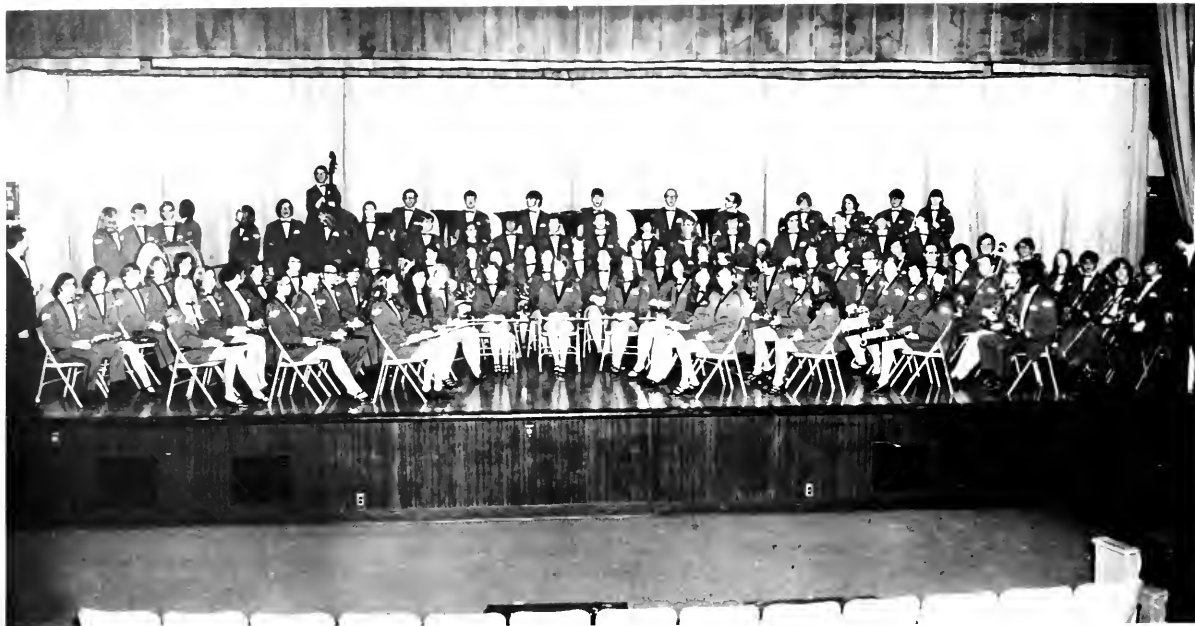

ROW 1: J. Hubier, A. Kish, J. Menalo, L. Hogg, D. Hood, V. McDaniel, S. Eiler, W. Besterman, S. Eibel, ROW 2: J. Bardo, D. Croft, J. Tretel, V. Ruffini, J. Baker, P. Stull, B. Lehman, P. Mortimer, J. Rowley, D. Beier, D. Huffnagle, C. Wright, S. Schwartz, ROW 3: C. Beazell, F. Reid, S. Arnone, A. Young, D. Abbott, M. Bensink, M. Keith, J. Kronenwelter, B. Ireland, C. Mularski, L. Brentzel, S. Answorrrh, P. Coone, J. Burdett, P. McNamee, J. Rushofski, L. Gammon, L. Sutliff, D. Bovaird, ROW 4: Dr. S. Michalski, T. DiCola, A. Sinibalo, G. Sproul, S. Sodani, L. Packard, G. Kahle, P. Semonich, J. Marinch, P. Stahlamm, J. Kerestari, M. Marra, D. Leasher, D. Sherk, D. Patterson, P. McCarthy, J. Karg, T. Trudge, L. Hotkowski, D. Rose, B. Barbours, C. Baker, D. McElroy, G. Avery, ROW 5: P. Lyons, T. VanNort, H. Bink, R. White, K. Hoffert, T. Jenkins, D. Swart, M. Brayo, L. Martin, M. Formeck, F. Elsworth, G. Taylor, F. Hummel, B. Howe, M. Dunlap, T. Meyer, J. Fagan, I. Huges, M. Allen, B. Speer, F. Nesta, I. Stradling, G. Keffer, T. Bemiller, J. Schneider, Mr. Hall, Managers B. Harite, C. Smith.



ROW 1: G. Morford, T. DiCola, J. McKelvey, F. Nesta, G. Keffer, D. McElheny, ROW 2: G. Hotkowski, G. Avery, D. Swarts, B. Barbours, T. Mitchell, T. Beemiller, ROW 3: D. Graham, D. Patterson, D. Sherk, M. Marrah, Dr. Michalski.



ROW 1: D. Sheri, D. Patterson, D. Teasher, P. McCart, I. Strading, L. Coleman, F. Nesta. ROW 2: D. Ainsworth, P. Coony, M. Erbeck, M. Delp, Dr. Farnham.

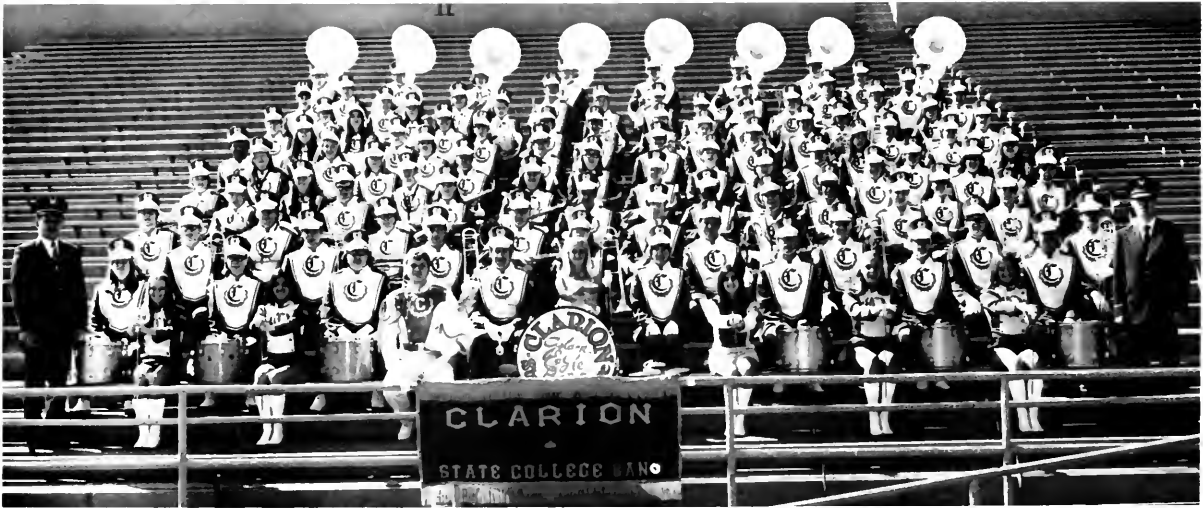

ROW 1: Dr. Michalski, D. Bentz, J. Kahle, D. Gilhouse, S. Byrne, L. Martin, P. Gresh, Mr. Hall, ROW 2: A. Young, K. Hoffert, N. Lloyd, D. Ninno, G. Gihl, J. A. Walker, J. Stefani, H. Bink, T. VanNort, R. White, ROW 3: D. McElheny, T. Bemiller, G. Keefer, I. Strading, R. Speer, D. Smyers, J. Hollingsworth, F. Nesta, ROW 4: J. Heinrich, P. Elliot, J. Fagan, D. Rose, B. Barbour, L. Hotkowski, L. McGuire, J. McKelvey, ROW 5: T. Meyer, I. Hughes, M. Allen, S. Arnone, G. Avery, T. DiCola, S. Porter, J. Rowley, ROW 6: M. Delo, J. Burdette, P. McNamee, P. Mortimer, L. Gammon, B. Lehman, G. Kapaln, C. Kuzemchak, ROW 7: F. Reio, P. Lyons, C. Baker, D. McElroy, S. McQuillis, J. Trettel, C. Wright, B. Helgert, ROW 8: J. Saunders, S. Sodini, S. Valentine, L. Packard, C. Bailey, K. Meeder, J. Denslinger, S. Thompson, ROW 9: A. Kish, L. Schlentner, J. Tibbens, D. Croff, D. Hood, S. Eiler, J. Mehale, J. Hubler, ROW 10: N. Kee, V. McDaniel, B. Squire, L. Hogg, B. Ireland, J. Kronenwelter, D. Ainsworth, P. Cooney, ROW 11: B. Sinibaldi, M. Keith, V. Lackey, C. Mularski, P. Semonich, P. McCarthy, D. Leasher, D. Sheri, ROW 12: P. Bishop, B. Estelle, E. Ayres, J. Kerestan, J. Karg, T. Trageon, M. Marra, J. Marinich, ROW 13: B. Howe, L. Brentzel, F. Ellsworth, A. Sadar, F. Hummel, M. Forneck, M. Dunlap, G. Taylor, D. Swartz, Photographer — M. Estelle, M. Hartie, Announcer — J. Lukisk.



AT PIANO: R. Martan. ROW 1: P. Williams V. McGee L. Walker L. Jones D. Coles R. Farrow L. Payne V. Blackwell, S. Williams. ROW 2: L. Tabb L. Gordy, J. Horne L. Stone G. Thomas M. Hubbard C. Harris C. Ball P. Davis M. Anderson not pictured L. Walton.



ROW 1: J. Luksik D. Klindienst D. Clepper B. Chamberlain D. Ericson J. Kowal P. Pitts D. Gilhousen C. Stoner K. Cooley M. Dablick K. Rembold MacDonald J. Turnball. ROW 2: N. Artz D. Porter K. Layman B. Yates M. Heiges J. Hollingsworth J. Reed J. Walker A. Arduini S. Harley J. Hastings.



Opera Workshop







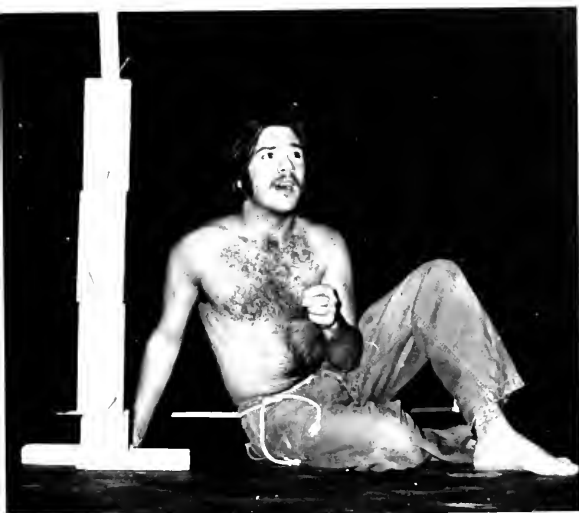

*One
Act
Plays*

Curse You Jack Dalton



*The
Odd
Couple*



Joe Egg





*Androcles
And
The
Lion*





Carousel





*Streetcar
Named
Desire*





Black Arts Festival











ATHLETICS



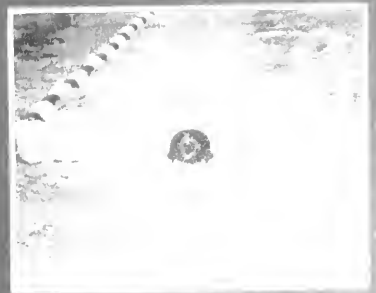
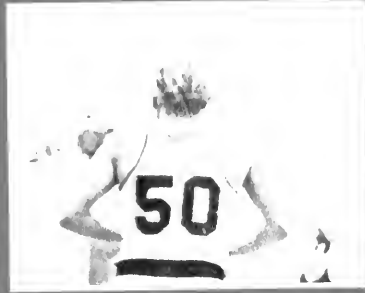

'71 FOOTBALL



STATE TEAM

FIRST: Roy Bowerman	Center
Ron Corcetti	Offensive End
Mark Cidboy	Defensive End
SECOND: John Doto	Defensive Tackle
Larry Cirka	Defensive Tackle
Tony Eupizi	Defensive Rover
Joe Marx	Quarterback

ALL-AMERICAN HONORABLE MENTION

Mark Cidboy	Defensive End
Ron Corcetti	Offensive End



ROW 1: T. Ostzewski, T. Eupizi, J. Schaefer, J. Williams, P. Pauza, F. Rost, B. Ban, J. Bisceglia.
 ROW 2: M. Sarnese, J. Marx, M. Livingston, D. Corbett, G. McLaughlin, B. Ennenberger, P. Corcetti, T. Abana, T. Sullivan.
 ROW 3: M. Timmins, L. Lawson, R. Bowerman, F. Vandervan, K. Johnson, M. Herring, D. Grizer, S. Gemberling, T. Fexler.
 ROW 4: F. Traggesser, D. Worek, B. Rusiewicz, T. Pacinski, G. Smith, T. Hanks, R. Olesевич, M. Cidboy, J. Doto, M. Ryddell, E. Fryman, L. Patterson, T. Tarr, W. Roncone, L. Cirka, D. Emerick.





Coach Ron Galbreath Mgr. Gary Pentz Carl Jefferis Dave Ankeney John Griffin Joe Sebestyen Gary Walters Bill Mitchell Lou Myers Don Wilson Ron Peden Dick Fenstermaker Elmer Kreiling Sonn Cicero Coach Tom Beck

71 BASKETBALL

Co Champs
Western Division
Runner Up District 18
Playoffs



DON WILSON

NAIA ALL AMERICAN
HONORABLE MENTION
NAIA DISTRICT 18
FIRST TEAM

JOE SEBESTYEN

NAIA DISTRICT 18
SECOND TEAM



CSC

84
82
71
91
60
59
75
54
98
50
81
69
83
62
69
78
61
84
95
75
87
81
54
78



Allegheny	47
Alliance	50
Edinboro	70
Gannon	79
Lock Haven	68
I.V.P.	67
Mustingham	70
Westminister	70
California	52
Houghton	56
Allegheny	49
Walsh	71
Slippery Rock	70
Mensfield	78
I.V.P.	67
Lock Haven	76
California	73
Grove City	54
Slippery Rock	72
Fredonia	62
Edinboro	72
Alliance	65
P.	77
I.V.P.	53
Edinboro	87



Dale Murdock	126	
Gary Barton	134	
Wade Schalles	150	MVP
Bill Simpson	168	



Wade Schalles	1st	150	MVP
Gary Barton	3rd	134	
Bill Simpson	6th	168	
Paul Britcher	6th	UNL.	



ROW 1: C. Turnbull, E. Bare, T. Hanley, D. Coon, B. Mahon, E. Trimmer, P. Scurry, ROW 2: B. Grove, G. Barton, J. Davis, W. Fordoski, B. Davis, R. Foreman, R. Donahue, D. Murdock, ROW 3: T. Burke, L. Turopolec, B. Danyluk, C. Clark, B. Simpson, C. Burke, L. Bressler, ROW 4: M. Glossner, D. Dunkelberger, W. Schalles, K. Miller, P. Britcher, B. Gordon, T. Claypool, F. Leicht, S. Sanko, B. Bungarda.

71-72 STATE TEAM CHAMPS



NCAA UNIVERSITY
CHAMPIONS

Gary Barton
Wade Schalles

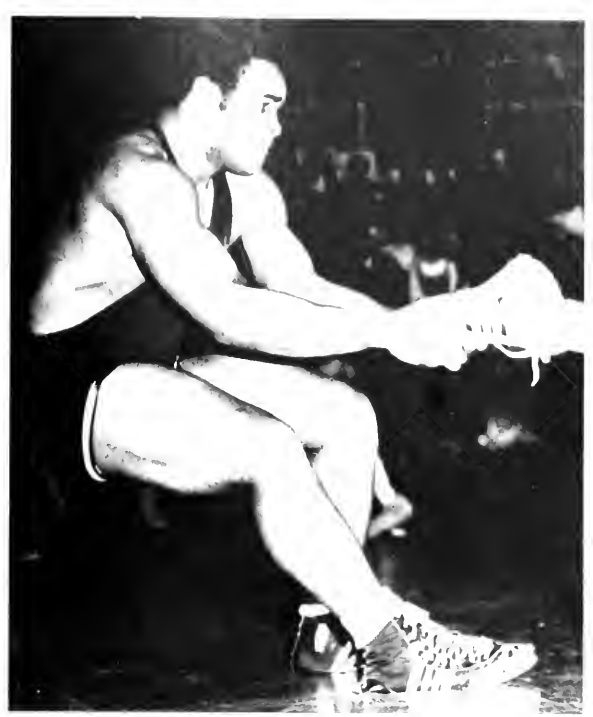

WRESTLING

- 48
- 41
- 30
- 18
- 31
- 12
- 23
- 15
- 23
- 17
- 42
- 16
- 33
- 29
- 30



California	0
Oswego	0
Mansfield	3
Toledo	6
Oregon	19
Ashland	12
Ohio U.	21
North Dak.	27
Mar. land	10
Arm.	21
Buffalo	14
Pitt.	21
Indiana	3
A.I.A.	27
Lock Haven	6
Edinboro	9
Slippery Rock	14



POW: O. Peross, D. Dale
 POW: R. Edwards, D. Grace & B. Diehl, Training: T. Aeger, R. M. Zimmerman

STATE CHAMPIONS

Betty Cieply — All-Around
 Diane Chapella — Balance Beam
 Floor Exercise



Gym- Women's Nastics





WOMEN'S VOLLEYBALL



ROW 1: K. Kepler L. Utz R. Briesinger D. McWatters J. Trout K. Funkhauser M. Kephart B. Homan M. Anderson.
 ROW 2: P. Venturino B. Richardson H. Clinton P. Adams J. H. L. Payne G. Rivenburg V. Sundberg C. Jesteadt C. Haugh G. Foels



STATE TEAM

Ed Fox	1000 Free 500 Free 200 Free
Bob Baggs	200 Back 100 Back 200 I.M. 400 Medley R.
Dave Cochran	200 Back 100 Back
Zane Brown	200 Breast 100 Breast 400 Medley R.
Earl Peters	200 Fly 400 Medley R.
Bill Welsh	400 Medley R.

1972 STATE SWIMMING CHAMPS



ROW 1: E. Fox.
 ROW 2: D. Woodruff B. Baggs, S. Maggi, K. Richards.
 ROW 3: Coach Nanz D. Cochran J. Vrana W. Long J. Gamelier Z. Brown, Coach Leas.
 ROW 4: M. Kuranz B. Welsh E. Wallace, G. James R. Bolea E. Peters.
 ROW 5: K. Supancic, F. Supancic B. Ackerman L. Marazewski D. Parker D. Moxie J. Thieret.



43 CSC
 82
 83
 90
 84
 83
 63
 83
 78
 82
 68
 50
 76

70 Pitt
 31 Grove City
 27 Fredonia
 22 Lock Haven
 26 California
 29 Indiana
 49 Alfred Tech
 29 Millersville
 35 W. Chester
 31 CMU
 45 West Liberty
 63 Buffalo
 37 Slippery Rock
 37 Bloomsburg

ALL-AMERICAN

NCAA COLLEGE

3 Meter — Mark Kuranz

NAIA

400 Medley R —

- Bob Baggs
- Zane Brown
- Earl Peters
- Bill Welsh

200 Back — Dave Cochran

3 M. Dive — Mark Kuranz





ROW 1: L. Ward B. Burke B. Shaeffer U. N. Known M. King, ROW 2: E. Altman K. Thompson G. Geiger B. Seel S. Spungen B. Axe M. P. King A. Forsct. ROW 3: D. Lundy J. Nowak K. Gillooly Ms. Shope Coach King B. Moxie S. Hahnfeldt L. Goldenshuh ROW 4: B. Sanford I. Svlag D. J. S. Moran H. Tenpas D. Yednock C. Nelson J. Wetty B. Guldales.

71 WOMEN'S SWIMMING TEAM

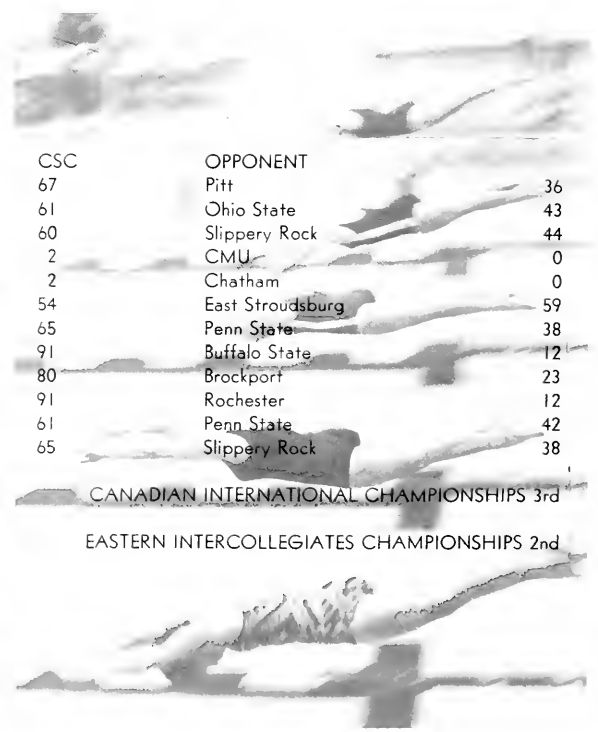
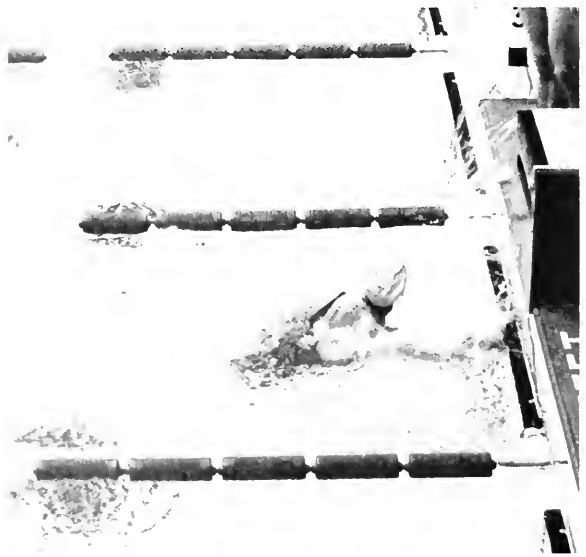

CSC	OPPONENT	
67	Pitt	36
61	Ohio State	43
60	Slippery Rock	44
2	CMU	0
2	Chatham	0
54	East Stroudsburg	59
65	Penn State	38
91	Buffalo State	12
80	Brockport	23
91	Rochester	12
61	Penn State	42
65	Slippery Rock	38

CANADIAN INTERNATIONAL CHAMPIONSHIPS 3rd

EASTERN INTERCOLLEGIATES CHAMPIONSHIPS 2nd



EASTERN CHAMPIONSHIPS

Barb Shaeffer 1st 3 Meter Diving

NATIONAL WOMEN'S SWIMMING and DIVING

Barb Seel CHAMPION 3 Meter Diving

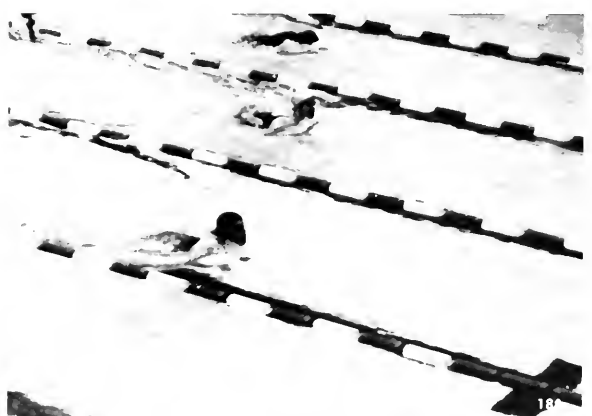

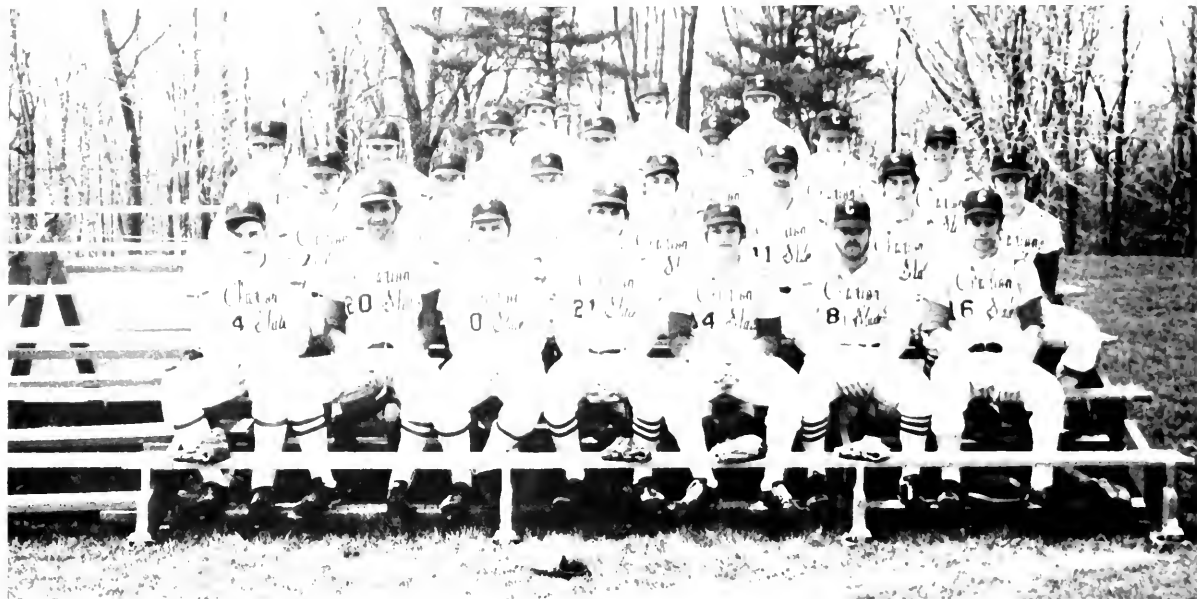

ROW 1: D. Gable P. Vuckovich P. Dalverny J. Bordick M. Lord G. Nuss H. Nemenz, ROW 2: E. Burns D. Miller D. Klochak P. Heigel A. Lors R. Gruger, ROW 3: R. Wareham M. Vincent R. Gemberling G. Ramella P. McMahan J. McTrghe T. Hank, ROW 4: R. Pisciuneri D. Gresco J. Kearney.



Honors

All Stars NAIA District 18

Pete Vuckovich Pitcher

Pat Dalverny First Base

John Bordick Outfield

Most Valuable Player

John Bordick

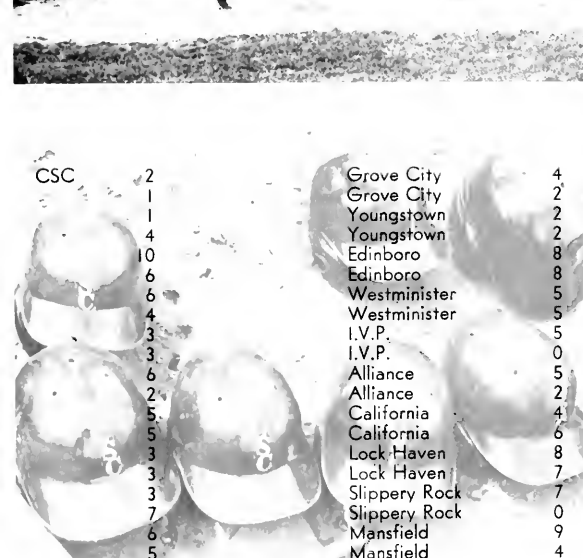

CSC	2	Grove City	4
	1	Grove City	2
	1	Youngstown	2
	4	Youngstown	2
	10	Edinboro	8
	6	Edinboro	8
	6	Westminister	5
	4	Westminister	5
	3	I.V.P.	5
	3	I.V.P.	0
	6	Alliance	5
	2	Alliance	2
	5	California	4
	5	California	6
	3	Lock Haven	8
	3	Lock Haven	7
	3	Slippery Rock	7
	7	Slippery Rock	0
	6	Mansfield	9
	5	Mansfield	4



Vuckovich throws Clarion's first no-hitter April 25, 1972 against Indiana 183



ROW 1: D. Koehler, D. Sheron, D. Little, D. Gibson, ROW 2: V. Erps, D. Baum, D. Osgan, S. Straneva, J. McGinnis, G. Betz, Coach Ober, NOT SHOWN: R. Lehr, T. Minic, W. Miller, Coach Moorehouse

71-72 RIFLE TEAM

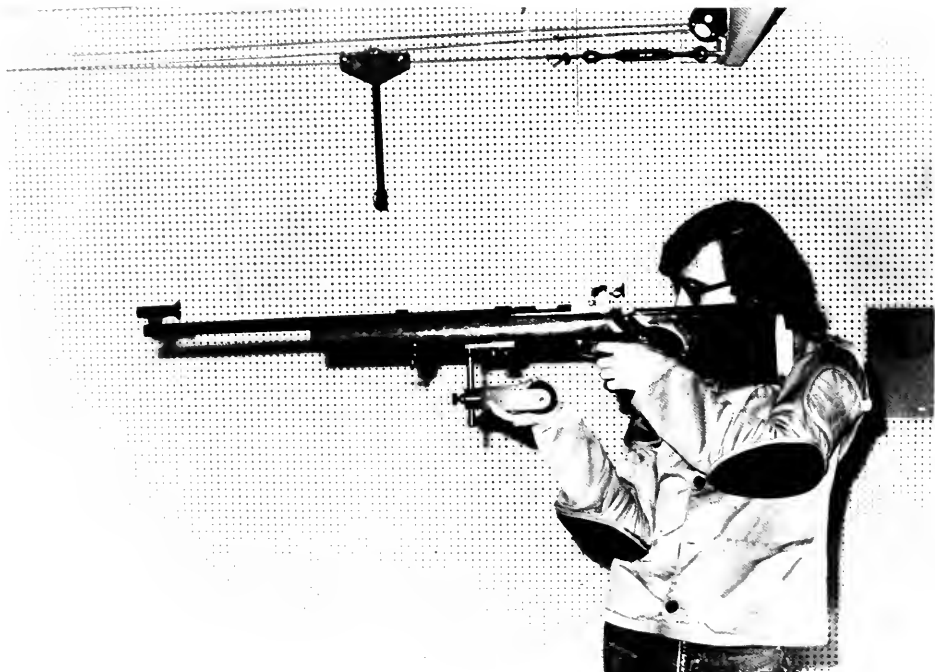



ROW 1: C. Querns, V. Mahle, C. Sofaly, K. Harbison, C. Crawford, M. Brophy, S. Morrison, L. Yorkshire, B. Froelich, J. Engstrand, M. Meko. ROW 2: S. Williams, D. Floring, D. Calvin, D. J. Leeper, L. Martin, T. Waugh, S. Cain, L. Dochter, S. Meraan, L. B. Itner, N. Whiteman, W. Krieg. ROW 3: Judo Coach P. Jebb, Bun Karate coach Hing, S. Scherder, D. Wong, S. Maneer, R. Lane, A. Liao, B. Grad, R. Banks, S. Menzler, B. Green, J. Bowser, J. Stralko, P. Hamm. ROW 4: Asst. coach Mercer, T. Kimis, E. Bushveager, S. Chase, L. Zucco, P. Harris, A. Baschnagel, G. Thomas, J. Isler, R. Tate, J. Russ.



CSC HUN-JUDO TEAM





ROW 1: B. Hughes, K. Gerrety, J. Knouchic, P. Brindel, B. Riley, D. Chandler, P. Shick. ROW 2: J. Burk, R. Kindel, J. Nichols, G. Barker, M. Thomas, K. Rhodaback, D. Corbett, D. Senior, P. Brady, B. Smith, D. Brown. MISSING: K. Hart, B. Raenk, S. Royer.

72 CSC TRACK AND FIELD

CLARION

40
22
40
30
32
24
38



ROW 1: D. Vrbancic, J. Burk, J. Stockard, J. Nichols. ROW 2: D. Brown, B. Smith, F. Caldoro, R. Kindel, Coach Rhoades.

15 Indiana
34 Shippensburg
15 Lock Haven
25 Gannon
23 Mansfield
31 E. Baptist
17 California

CROSS COUNTRY

37	Indiana	118
64	Mansfield	81
66	Geneva	79
89	California	56
65	Westminster	80
50	Edinboro	95
62	Grove City	83
43	Slippery Rock	102





FIRST ROW: H. Jenkner, B. Dudich, D. Warner, S. Smith. SECOND ROW: P. Mailey, J. Shaffer, J. Tuitich, S. Tuitich, S. Westerland. MISSING: D. Apple, J. McArdle.

72 GOLF TEAM

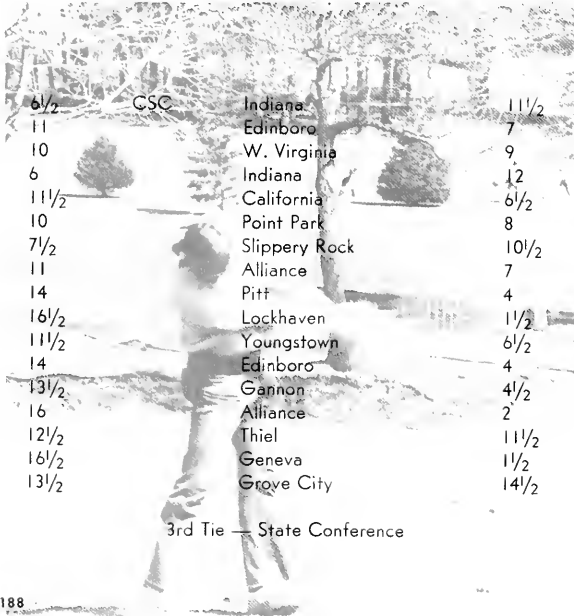

6 1/2	CSC	Indiana	11 1/2
11		Edinboro	7
10		W. Virginia	9
6		Indiana	12
11 1/2		California	6 1/2
10		Point Park	8
7 1/2		Slippery Rock	10 1/2
11		Alliance	7
14		Pitt	4
16 1/2		Lockhaven	11 1/2
11 1/2		Youngstown	6 1/2
14		Edinboro	4
13 1/2		Gannon	4 1/2
16		Alliance	2
12 1/2		Thiel	11 1/2
16 1/2		Geneva	11 1/2
13 1/2		Grove City	14 1/2

3rd Tie — State Conference



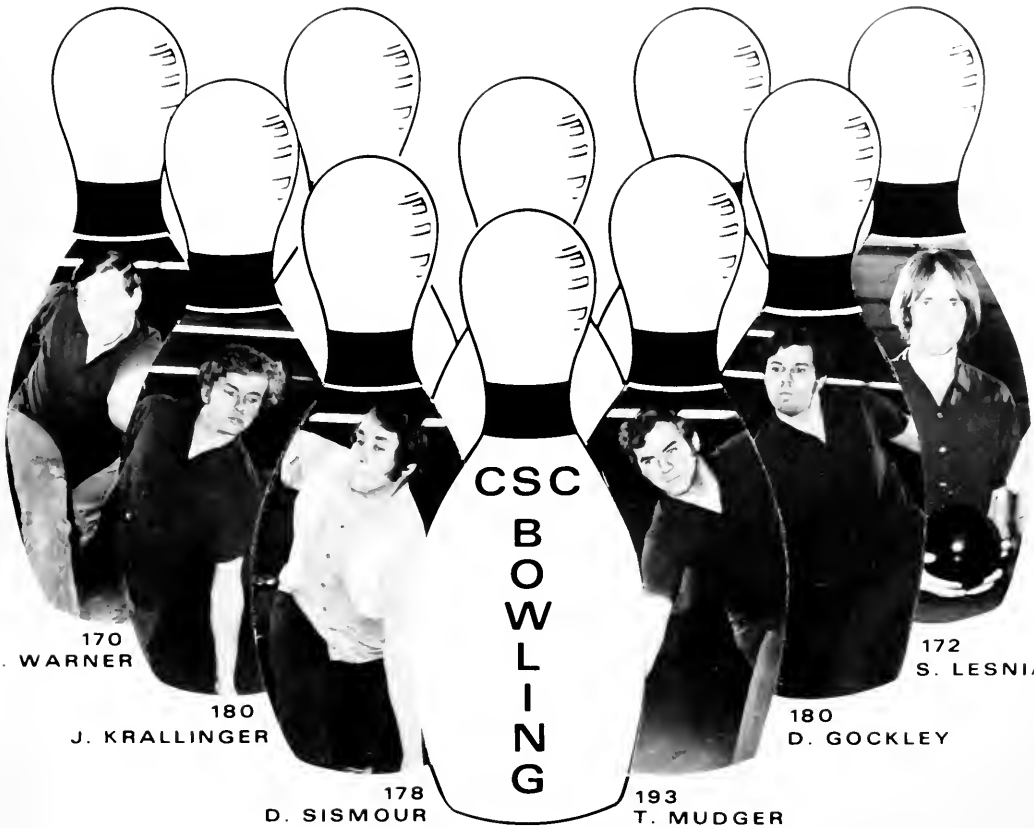

170
D. WARNER

180
J. KRALLINGER

178
D. SISMOUR

193
T. MUDGER

180
D. GOCKLEY

172
S. LESNIAK

	CSC	
	Won	Lost
THIEL	1	7
GENEVA	8	0
EDINBORO	2	6
BEAVER C.C.	8	0
PENN STATE	6	2

REG. IV CHAMPIONS
A.C.V.-I.

NATIONAL NO. 4 IN THE NATION
TEAM CHAMPIONSHIP

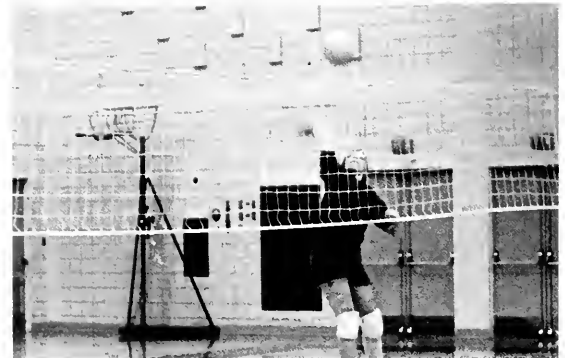

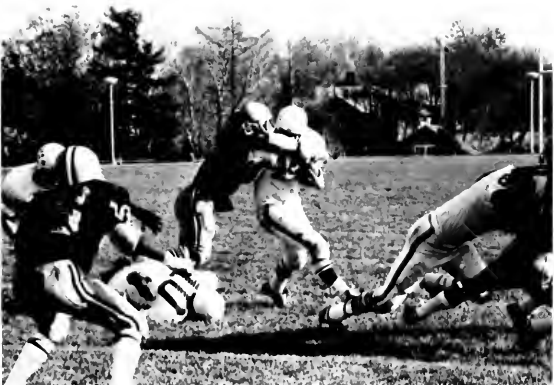
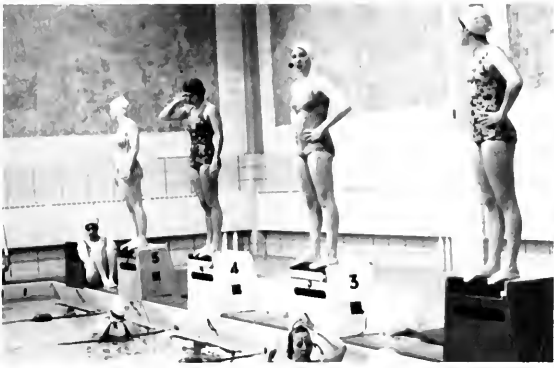

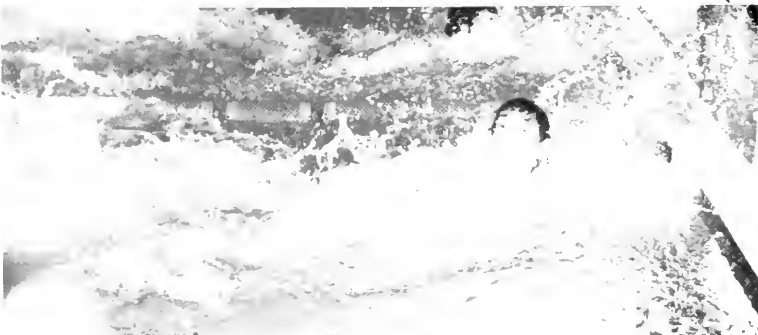
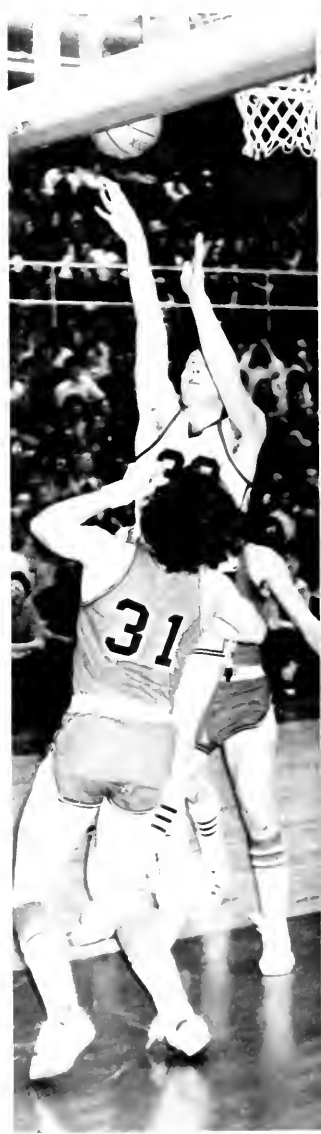



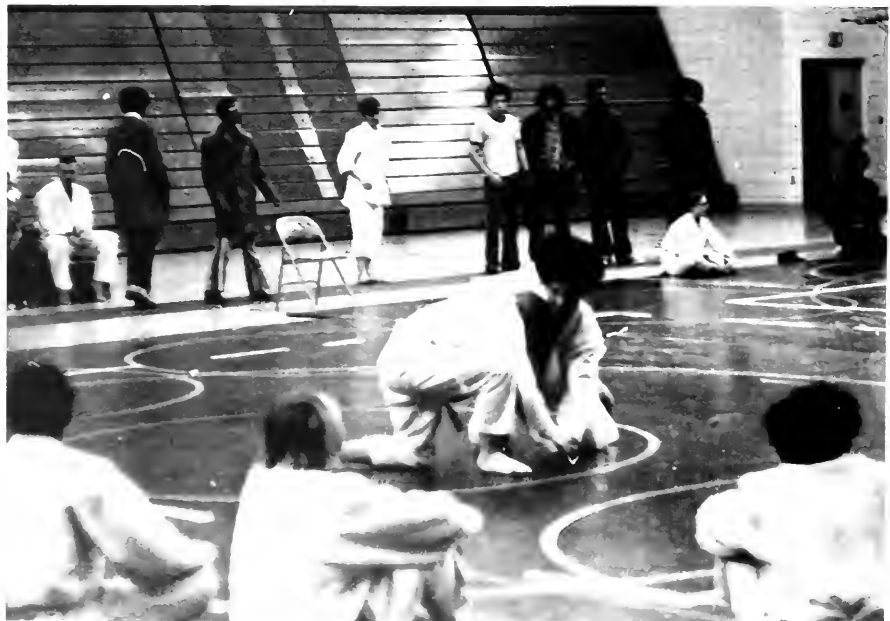

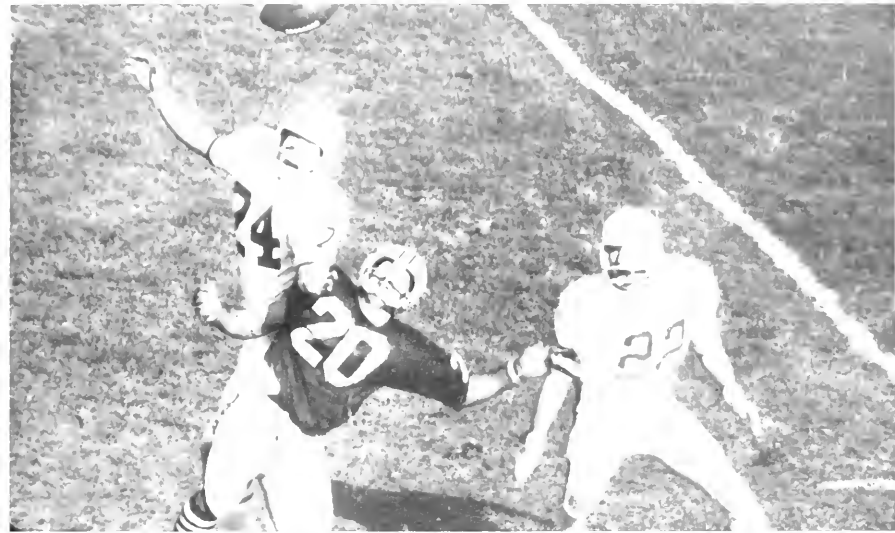









Bob Bubb — NCAA Small College Coach of The Year



FACE
ORGANIZATIONS
ANALYSIS

Carole

Squeak



Debbie

Phil & Ellen

Ellie

Flora

Wendy

Sue

Bob

Denise

Dele

Casey

Patricia

Jim

William F.

Greg & Kathy

Tim

NORMA

Karen

Cathy Ann

Rob

Nancy

Lin & Greg

Sandy

Diane



B.J.

Yvonne

Diane

Mike

Domino Sister Marjorie

Rich

Bruce + Peggy

Tommy

Donna

Pat

Walt

CHRIS

Bula

Rich

Norm & Lois



Conroy

Bruce



Snoopy

Tom

Dele

Scott

Earl "Pipe"

Sandy

Hep

Cotton

Head Administrator



Dr. Russell Morgan



PATRICIA GRAHAM

Secretaries



CHAROLETTE BOYLES

Resident Director



MR. AND MRS. JAMES HAMILTON



DR. SUSAN REINHARDT
Psychology



GARRISON McCASLIN
Physical Science



MELANIE EISWERTH
Mathematics



DAVID SAMOL
Geography



DALPH COOK — Biology

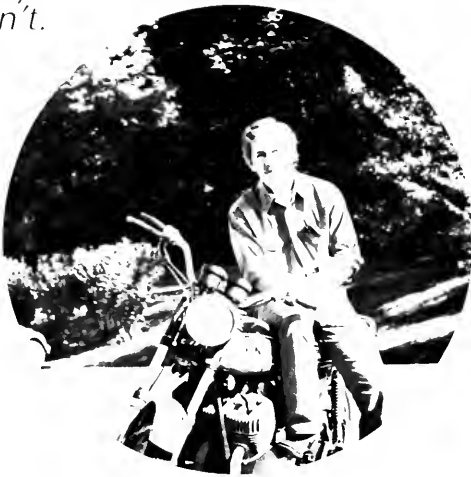

CHARLES DUGAN — Art



MILUTIN LAZICH — Music



DR. ALLENE MATERSON
Language



H
e
a
l
t
h

V
I
N
C
E
N
T

C
U
R
R
A
N



FRANK CLARK — Speech

Faculty
con't.



AUDEAN STEWART
Nursing



FRANCES JONES
Nursing



LORRAINE AMSDELL



YVONNE AMES
Sec'y of
Nursing



MARGARET LEGENHAUSEN
Nursing



FRANK HIGGIN
History



LEONARD ABATE
History



JOHN REINHARDT — English



ARNOLD JESCHKE — English



RICHARD CROWLEY
English



LEE HEILMAN
English



GALEN MERDOCK
Custodian



CECIL HEATH
Custodian

DOYLE KNIGHT
Security



NANCY SOWERS
Bookstore



DAVID
MARSHALL

Librarian

Sequelle



FRONT: Bonnie Jackman, Norma Wilson, Sandi Feldmeier, Karlene Thorpe, Lynn Svidunovich, BACK: Duncan Friel, Lois English, Greg Goda.

ORGANIZATIONS

Student Senate



LEFT TO RIGHT: Kathy Dominick, Norm Armer, Lois English, Joe Arteritano, Duncan Friel, Sandy Schiffer, Suzie Kelly, Janice Shields, Carol McQuistan, Jan Parme.

Student PSEA



1st ROW: Mimi Krisinski, Janet Bechtal, Jean Adame. 2nd ROW: Bonnie Jackman, Ben Anderson, Deb Paup, Bill Wade, Michele McIntyre. 3rd ROW: Betsy Preisel, Russ McCracken, Pam Ward.



Sophomore Homecoming Attendant
PAM CATALANO



Freshman Homecoming Attendant
JANNE ELLIS

Freshman Class Officers

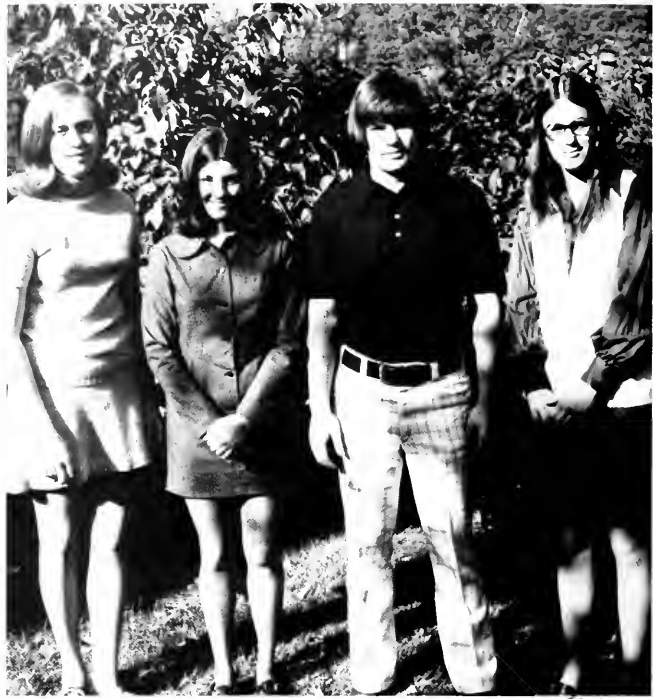

LEFT TO RIGHT: Cathy Rose, Cheryl Graham, Steve Diehl, Sandy DeJean. NOT PICTURED: Bernice Spanic.

Basketball

Rocky Eiseman
Tony Colangelo
Dan Dewees
Duncan Friel
Bruce Kollister



Cheerleaders

Mary Annette
De Felicis

Sharon
Mulhollen

Peggy
Jottson

Debi
Collins

Jane
Michaels

Debi
Marlat



Bob Anderson



Norm Armer



Tom Carnes



Lois English



Greg Goda



Larry Greene



Ray Headings



Jane Hillard

SOPHOMORES



Mary Hoover



Nora Huff



Sarah Huff



Dan Jones



Russ McCracken



Matt Miller



Steve Sayko



Leah Stephens



Mary Jane Williams





Flowers For Algernon

Director WAIT PARSON
 Dr. Strauss SANDY DeJEAN
 Professor Nemur LARRY RIDLEY
 Alice Kinnian STEPHENY CHERUP
 Burt Seldon DAVID CRISS
 Charlie Gordon MATT McEWEN
 Mother CATHERINE ROSE
 Mrs. Mooney PEGGY McELHANEY
 Percy Weiburg EARL PIPER
 Norma BETTIE BATTAGLIA
 Producer DEBI MARLATT



There Are Places



I Remember

*All
My
Life*





Though
Some

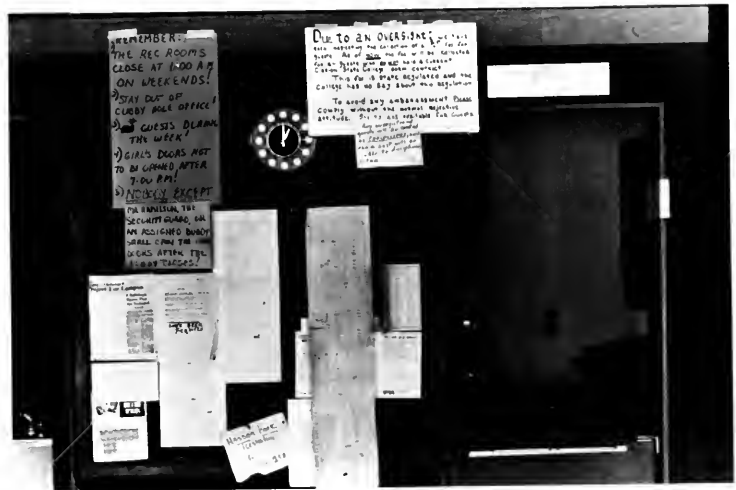

Have
Changed





*Some
Forever
Not
For
Better*

*In
My
Life
I've
Loved
Them
All*

YOU
HAVE
NOW
REACHED
CARDIAC
HILL

All
These
Places



Have
Their
Moments





*With Lovers and Friends
I Still Can Recall*





*Some
Are
Dead
And
Some Are
Living*



*Some Have
Gone
And
Some Remain*





*For
People*

*And
Things*



*That
Went
Before*

*I
Know
I'll
Often
Stop*



*And
Think
About
Them*

*When
I
Think*



*Of
Love
As*



Something New





*I
Know
I'll
Never*



*Lose
Affection*

*Congratulations
Seniors*

*You Made It Through
Four Cold Winters,
Miles Of Red Tape,
And
If The Computer
Doesn't Mess
You Up . . .*

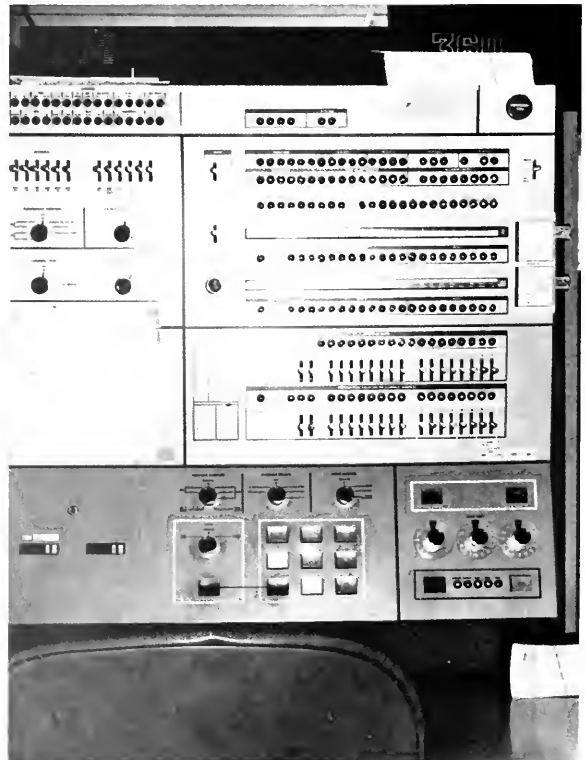



You'll Get Your B.S.



SENIORS

SENIOR DIRECTORY

Business Administration

Robert W. Abbott
 Larry Amos
 Dennis F. Black
 Leonard R. Bilewitz
 Thomas Brink
 James K. Caldwell



Maurine Chadonic
 Robert M. Cummings
 Gary N. Dart
 Rodney R. Flick
 Keith M. Frid
 Thomas G. Frye



Leroy Gruber
 Donna J. Hart
 William E. Herron
 Emily S. Hincken
 Patrick D. Hogan
 John A. Hornstrom



Douglas E. Jones
 Robert M. McBurney
 Gerald L. McElravy
 James A. McKinley
 Thomas P. Mudger



John M. Murin
 Mary C. Murphy
 Donald L. Musgrave
 James F. Nellis
 Maureen J. O'Donnell



Dennis C. Pennington
 Tom Pfeiffer
 Linda C. Pifer
 Kenneth D. Rhodes



NO ADMISSION TO DINING HALL WITHOUT I. D. CARD

PLEASE PRESENT YOUR
I. D. CARD TO CHECKER
AT THE ENTRANCE DOORS



Thomas Salerno
Nancy Saranger



LeRoy H. Shumaker
Jerald L. Smathers



Raymond E. Smith
Fred Szoch



Wayne Watson



Rober W. Tomkins
Donn Whitmore

Donald Warner
Cathy L. Yeaman

Robert A. Wassam
Dale R. Young

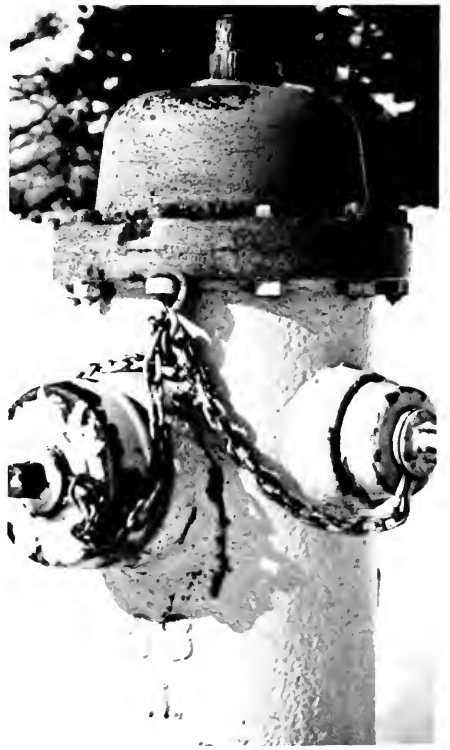

If I were a dog and this was my prof.

Patricia M. Abbott
 Andrea D. Accardi
 Jean M. Ackerman
 Barbara Balbo
 William J. Balogh
 Jeanne L. Beggs



Theadora Bennis
 Frances Bianco
 Ruth A. Biesinger
 Joy A. Bigler
 Robert E. Boren
 Ardith Bragg



Judy A. Brennan
 Rebecca E. Brown
 Susan M. Bunting
 Carolyn R.
 Butterfield
 Mary L. Byers
 Elinor V. Caldwell



*Elementary
 Education*

**DO NOT
 ENTER**



REGISTRATION



Jean L. Caspersen
Patricia Collinash
Miriam Daisley

Sherry Chatley
Elizabeth Compelio
Nancy J. Davis

Susan M. Cherico
Barbara J. Cook
April Diesel

Kathryn A. Clapper
Roberta Couch
Michele Dobrancin

Shirley A. Clark
Elizabeth J. Craft
Janet Dodd

Dale E. Claypoole
Linda L. Crosby
Shirley D. Douglas

Nola D. Coates
Sally J. Cross
Helen Dunkle

Linda M. Farne
 Etne K. Fy
 Shirley A. Fick
 Janice E. Foreman
 Yvonne E. Garris
 Kathleen Grigich



Marcy Guidenshuh
 Euphemia Hager
 Aileen Hansen
 Carolyn Sue
 Harpster
 Susan A. Harwick
 Carol A. Henry



Donald J. Harten
 Linda Hostert
 Margaret J.
 Housekeeper
 Kerla L. Jantsch
 Karen L. Johnson
 Lorainne A.
 Kapanak



Richard C. Keefner
 Sandra Kengierski
 Karen Kennedy
 Joy A. Kiser
 Paulette Kishaw



Barbara A. Knapp
 Eileen Knight
 Faye Kreckel
 Sandra R. Kristofic
 Michele A. Leonard



Betty L. Lipko
 Nancy Lloyd
 Vicki J. Lockhart
 Karen I. Long
 Sharon D. Long





Mary Lucas
 Karen E. Lud,
 Kathy A. Marszalek
 Jo-Ellen Marusa
 Joyce Masquellier



Deborah L.
 McCartney
 Marilyn McClain
 Kathleen M.
 McGrath
 Janice L. McGraw
 Linda A. McGuire
 Karen J. McKinnis



Karen J. Merglowski
 Mark H. Monge
 Janet Niebauer
 Paula Norton
 Sandra J. O'Brien
 Patti Paone

Deborah A. Parr
 Linda E. Peterman
 Donna Petrovic
 Stephanie G.
 Petrush
 Debra J. Ple
 Betty C. Polandick



Donna Poljanec
 Donna Porter
 Linda Lou Price
 Carol A. Proctor
 Linda M. Rapp
 Celeste K. Ravotti



Karla R. Reardon
 William Reckner
 Janice L. Reynolds
 Maureen E. Rice
 Florine M. Robe
 Maria S. Rossi



Janis Rupert
 Ann Rutkowski
 Emily R.
 Sangermano
 Linda Schlenker
 Georgia Schlosser





Linda L. Schumacher
 Sandra L. Schwabberg
 Carol Sennett
 Janice S. Skarstelt



Rebecca Jean Shearly
 Linda K. Sherrieb
 Sandra K. Shuck
 Kathy Shoup
 John W. Shreve



Elizabeth Sinibaldi
 Fran E. Sivonek
 Alice J. Smathers
 Beverly A. Squire
 Dennis M. Stock
 Russell Streich



Bruce T. Sweeney
 Linda D. Taylor
 Michael F. Traficante
 Kathleen M. Trunk
 Linda M. Van Epps

Lucile Kauter
Jean M. Vernie
Sharon L. Vogan
Debra S. Voste



Jocelyn J. Wagner
Dawn E. Warcholax
Karen S. Wharton
Mary Whitehorst

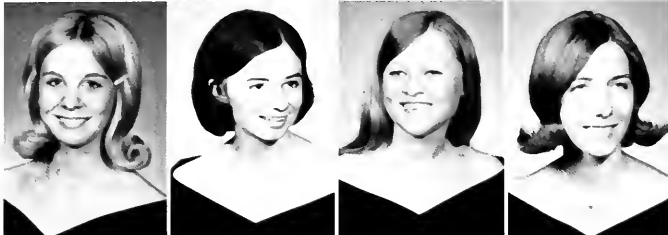

Eugene L. Williams
Jr.
Nancy Wilson
Barbara A. Winkler
Evelyn J. Winkler
James H. Wise



Rose M. Wolnoski
Christopher O.
Wurster
Nancy M. Young
Dorothy J. Zepp
Robert L.
Zimmerman II



Liberal Arts

Humanities



Jetta J. Gilligan
Joy Hoogenboezem
John G. Jeselnick
Claudia M. Loewenthal



Lynn Lucci
Mary Ellen McGinnis
Judith L. Stothart
Diana Summerville
Frank J. Zak

Natural Science And Math



Harry Buhay
Joan A. Carbo
Paula M. Douthett
Jane K. France
Paulette L. Gœrtner



Dave Klindienst
Diana T. Markert
Donna McWatters
Michael L. O'Neill
Peter F. Polumbo



Eleanor Pearce
David W. Thompson
Gary B. Weaver
Catherine C. Weldon
Lois J. Whitehill

SOCIAL SCIENCES

Robert Banks
Judy Banyas
MaryAnn D
Cunningham
Anthony M. Dorazic



Martha E. Dudrow
David E. Emerick
Bonnie J. Groner
Linda Hahn
Karla R. Heiple



Roger A. Kell
Christopher K. Kistler
Betty Lou Klindienst
Jere W. Krallinger
Susan M. Lewitsky
Robert D. Merryman



Bernice D. Mikule
Robert Ryborg
Margie Schnelzer
Nadine M. Shadeci
David B. Stacy
Diane Yedenock



Library Science



Charlotte Bennett
 Barry R. Blaine
 Laura S. Clover
 Mercedes A.
 Derbaum
 Linda D. Gnegy
 Mary L. Humenny,

Marlene Lightowler
 Virginia G. Martinet
 Anne Millward
 Ann S. Rohrbaugh
 Anne L. Savery,
 Diane M. Schultheiss

Linda Shaffer
 Vivian VanDyke
 Kathleen M. Wingard

Special Education

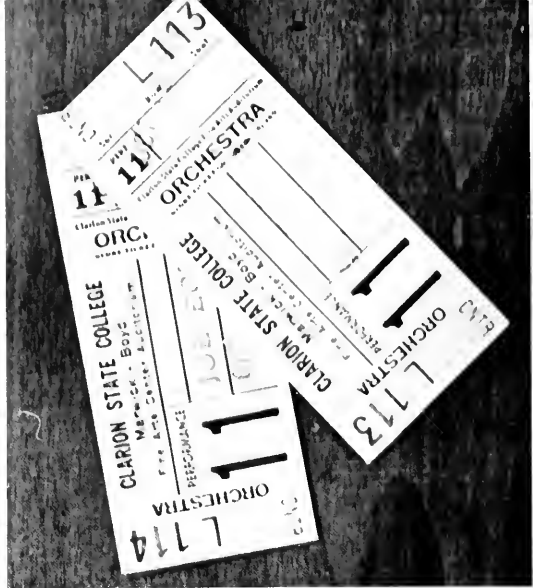

Marsha D. Blair
Sharon P. Donnelly
John C. Doto
Barbara L. Douglass
Lynn Gulnac
Nancy Hergenrother



Robert Jeffco
Mary F. McElhattan
Janet Meyer
Patricia A. Muldoon
Judith M. Ochs
Carol M. Rewers



Kathleen M. Roche
Joetta L. Satkovich
Jill Shepler
Christine M. Stano
Jacqueline West



Music Education



Patricia Berger
Marianne Dali
Barbara D. Follen
Lowell E. Hagler



Rosanne M. Herrod
Terry A. Jenkins
Gloria A. Kaplan
Cynthia M. Kuzumchak
James N. McKelvey



Dayna J. Namey
Paul A. Stahlman
Catherine A.
Steineker
Cathy A. Stoner
Bernard W. Wolf
Joseph C. Brozeski



Secondary Education

English And Speech

Donna Badger
Michele E. Barron
Rebecca L. Barthelmeck
Terry L. Bost



Edie Braga
Cynthia J. Brothers
R. Jack Calenberg
Linda D. DeLong



Diane D. Nardo
Jacqueline L.
Gruca
Nancy S. Hoover
Karen E. Hopper
Dennis V. Knight
Susan L. Kohn



Linda S. Lacne,
Michele T.
Maddock
Judith A. McAuley
Thomas A.
McDaniels
Linda D. McDowell
Eileen M.
McGinley



Juliann Misterka
Sandra K. Shofestall
Susan M. Sivi
Dennis D. Smyers
L. Jean Stefanik
Nancy R. Stewart



Donald W. Tatar
Carle J. Thomas
Susan A. Valentine
Pamela L. Willats
Karen M. Wingfield
Paulette L. Withrow





Foreign Languages



Evelyn M. Ayres
Helen K. Blair
Carol A. Crossland
Jocelynn Hartzell



Margaret M. Hazuka
Diana Howe
Linda Kight
Beatrice Lipinski



Gloria J. Piel
Jane L. Ritchey
Christine L. Schmader
Shirley M. Stephens
Martha I. Thomas



Donald R. Wingard
Susan R. Wuenstel
Cheryl Yonker
Susan E. Zumwalt
Susan M. Zyra

Math

Bruce W. Chamberlain
Robert H. Craig
Elsie E. Esseck



Carol Ann Harcar
Wesley K. Hemmings
Lesley J. King



Melanie S. Parker
Kathleen A. Postler
Ronald R. Proper
Harold L. Putt
Marilyn A. Rich



Valerie J. Ruffe
Peggy J. Smith
Cheryl Stark
Janet Steiner
Kery L. Wolbert
Dorothy L. Yeaney



Science



...
 ...
 ...
 ...
 ...
 ...



Gary D. Morford
 Eric A. Rosdahl
 William Napierki, Jr.
 David Sevin
 Mary Jo Palyszeski



Social Studies



Michael Beltz
Linda R. Blair
Ron R. Caskey
David Cooley
Linda D. Cooper
Irene L. Fisher



Dolores M.
Fleming
Douglas C.
Goodman
William O. Hahn
Deidre L. Hairston
Lawrence H.
Harton
James L.
Heinricher



Kathy J. Hoke
Jeanne M. Janosik
Susan Kahner
Phil Kennedy
Galen J. Kilmer
Bernard J.
Kustbab, Jr.



Carol Pearson
J. Dennis Porter
Richard Schaffold
Robert E. Smith,
Jr.
Joseph A. Urban
Robert Wauzzinski





Nancy J. Anton
 Cheryl J. Hedberg
 Claudia Kramer
 Lorraine Lott
 Andrea M.
 Lipchak
 Barbara A. Nelson



Speech Pathology And Audiology



Kathleen A. Quigley
 Michal P. Rastatter
 Roseanne V. Roche
 Patricia C. Wojnar
 Regina M. Zeglin



NURSING



Maryellen Anderson



Kathy Bell



Ruth Corbet



Linda Harris



Theresa Lehr



Diane J. Oliver

*Clarion State College's
First Associate Degree
Nursing Program Graduates*



Jeannie Beckel



Lillian Hamilton



Brenda Herpst



Frances Parsons



Deborah Lee Sellick



Sandra Schiffer

Senior Directory

- ABARAY, THOMAS E.**
Verona Pa.
Secondary, Ed. — History
- ABBOTT, PATRICIA M.** p. 228
Johnstown Pa.
Elementary Ed.
- ABBOTT, ROBERT W.** p. 226
Verona Pa.
Business Administration
- ACCORDI, ANDREA D.** p. 228
Bristol Pa.
Elementary Ed.
- ACKERMAN, JEAN M.** p. 228
Erie Pa.
Elementary Ed.
- ADAMS, DAVID R.**
Mars Pa.
Elementary Ed.
- AKER, DONNA M.**
Pittsburgh Pa.
Elementary Ed.
- ALDERTON, RON L.**
Brookville Pa.
Secondary, Ed. — Biology
- ALLEN, C. JOAN T.**
New Bethlehem Pa.
Secondary Ed. — English
- ALLISON, CALVIN E.** p. 243
Grampian Pa.
Secondary Ed. — Earth and Space
Science
- ALLISON, SHIRLEY J.**
Franklin Pa.
Speech Pathology — Audiology
- ALSTADT, KAREN S.**
Freedom Pa.
Library Science
- AMOS, LARRY K.** p. 226
Washington Pa.
Business Administration
- ANDERSON, GUY E.** p. 243
Mt. Jewett Pa.
Secondary Ed. — Chemistry
- ANDERSON, MARY ELLEN** p.
264
Oil City Pa.
Asso. Degree — Nursing
- ANDRES, GARY P.**
St. Marys Pa.
Secondary Ed. — English
- ANTONINO, NANCY J.** p. 245
Farrell Pa.
Speech Pathology — Audiology
- ATHEY, JAMES C.**
Hickory Pa.
Mental Retardation
- AYRES, EVELYN M.** p. 241
Elverson Pa.
Secondary Ed. — German
- BACHMAN, DANIEL F.**
New Kensington Pa.
Business Administration
- BADGER, DONNA** p. 240
Ellwood City Pa.
Secondary Ed. — English
- BALBO, BARBARA** p. 228
Leechburg Pa.
Elementary Ed.
- BALOGH, WILLIAM J.** p. 228
Finleyville Pa.
Elementary Ed.
- BANKS, ROBERT A.** p. 236
Ambridge Pa.
Liberal Arts — Political Science
- BANN, WILLIAM M.**
Glenshaw Pa.
Liberal Arts — Economics
- BANYAS, JUDITH L.** p. 236
Carnegie Pa.
Liberal Arts — Psychology
- BARGER, PAMELA** p. 239
Derry Pa.
Music Education
- BARRETT, WINNIFRED L.**
New Bethlehem Pa.
Elementary Ed.
- BARRON, MICHELE E.** p. 240
Marienville Pa.
Secondary Ed. — English
- BARTHOLOMEW, REBECCA L.**
p. 240
Transfer Pa.
Secondary Ed. — English
- BARTON, GARRY N.**
Grard Pa.
Elementary Ed.
- BARTON, MARGARET H.**
Peach Bottom Pa.
Elementary Ed.
- BATYKO, ANDREA L.**
Irwin Pa.
Business Administration
- BEGGS, JEANNE L.** p. 228
Franklin Pa.
Elementary Ed.
- BELL, DOUGLAS S.**
Washington Pa.
Elementary Ed.
- BELL, KATHY B.** p. 246
Oil City Pa.
Asso. Degree — Nursing
- BENNETT, CHARLOTTE M.** p.
237
Eldred Pa.
Library Science
- BENNIS, THEADORA J.** p. 228
Ambridge Pa.
Elementary Ed.
- BERARDINI, LINDA J.**
Pittsburgh Pa.
Elementary Ed.
- BERKMYRE, MARY JANE**
Latrobe Pa.
Secondary Ed. — Mathematics
- BERWICK, MARYANN E.**
Imperial Pa.
Elementary Ed.
- BIANCO, FRANCES L.** p. 228
Monaca Pa.
Mental Retardation
- BICKEL, NORMA J.** p. 246
Reno Pa.
Asso. Degree — Nursing
- BIELTZ, MICHAEL C.** p. 244
Pittsburgh Pa.
Secondary Ed. — Geography
- BIESINGER, RUTH A.** p. 228
South Fork Pa.
Elementary Ed.
- BIGLER, JOY A.** p. 228
Washington Pa.
Elementary Ed.
- BLACK, DENNIS K.** p. 226
Sriver Pa.
Business Administration
- BLAINE, BARRY R.** p. 237
Mt. Pleasant Pa.
Library Science
- BLAIR, HELEN K.** p. 241
Pittsburgh Pa.
Secondary Ed. — French
- BLAIR, LINDA R.** p. 244
Gibsonia Pa.
Secondary Ed. — Social Studies
- BLAIR, MARSHA D.** p. 238
Franklin Pa.
Mental Retardation
- BOLE, ROGER A.**
Valencia Pa.
Speech Pathology — Audiology
- BOLEWITZ, LEONARD R.** p. 226
Lower Burrell Pa.
Business Administration
- BOOTH, ELEANOR P.** p. 246
Shippensburg Pa.
Asso. Degree — Nursing
- BOOTS, TERRY L.** p. 240
Ellwood City Pa.
Secondary Ed. — English
- BORDICK, JOHN D.**
Ford City Pa.
Secondary Ed. — Biology
- BOREN, ROBERT E.** p. 228
New Brighton Pa.
Elementary Ed.
- BORKOWSKI, W. DOUGLAS**
Washington Pa.
Business Administration
- BOWEN, DEBRA A.**
Franklin Pa.
Elementary Ed.
- BOWSER, JOHN F.**
North Apollo Pa.
Business Administration
- BOYER, RAYMOND F.**
Pittsburgh Pa.
Secondary Ed. — Biology
- BOYLE, TIMOTHY A.**
St. Johns Pa.
Speech Pathology — Audiology
- BRAGG, ARDITH J.** p. 228
Beaver Pa.
Elementary Ed.
- BRAGG, EDITH J.** p. 240
Beaver Pa.
Secondary Ed. — English
- BRANCOLINI, EUGENE L.**
Elizabeth Pa.
Secondary Ed. — English
- BRANTNER, BARBARA K.**
Gettysburg Pa.
Elementary Ed.
- BRAYMER, ROBERT L.**
Saegertown Pa.
Mental Retardation
- BRENNAN, JUDY A.** p. 228
Punxsutawney Pa.
Elementary Ed.
- BRESSLER, LESLIE A.** Curwensville,
Pa.
Elementary Ed.
- BRICELAND, BARBARA A.**
Beaver Pa.
Mental Retardation
- BRIDGE, THOMAS G.**
Latrobe Pa.
Secondary Ed. — Geography
- BRINK, THOMAS C.** p. 226
Cooperstown Pa.
Business Administration
- BRIOR, ROBERT E.** p. 243
Fairless Hills Pa.
Secondary Ed. — Biology
- BRLETIC, ANDREW P.**
Trafford Pa.
Elementary Ed.
- BRODMAN, BERNICE K.**
Oil City Pa.
Secondary Ed. — English
- BROOKS, DOTTE M.**
Polk Pa.
Mental Retardation
- BROPHY, MARY ANN**
Pittsburgh Pa.
Business Administration
- BROTHERS, CYNTHIA J.** p. 240
Knox Pa.
Secondary Ed. — English
- BROWN, REBECCA E.** p. 228
Johnstown Pa.
Elementary Ed.
- BRUMBERG, JOHN C.**
Brockway Pa.
Secondary Ed. — General Science
- BRUWELHEIDE, KAREN**
Verona Pa.
Mental Retardation
- BUHAY, HARRY** p. 235
Centralia Pa.
Liberal Arts — Physics
- BUNGARDA, ROBERT D.**
Pittsburgh Pa.
Secondary Ed. — Social Studies
- BUNTING, SUSAN M.** p. 228
Erie Pa.
Elementary Ed.
- BURGASON, NORMA J.**
Sheffield Pa.
Elementary Ed.
- BURKET, ROBERT C.**
Phillipsburg Pa.
Secondary Ed. — Chemistry
- BUSCO, SAM J.**
Sharon Pa.
Secondary Ed. — Speech

BUTCHER, LINDA E.

Beaver Falls Pa.
Secondary Ed. — Social Studies

BUTTERFIELD, CAROLYN R. p. 228

Pittsburgh Pa.
Elementary Ed.

BYBEE, BOBBY J.

Carlisle Pa.
Secondary Ed. — English

BYERS, MARY L. p. 228

Pittsburgh Pa.
Elementary Ed.

BYRNE, KATHLEEN

Pittsburgh Pa.
Mental Retardation

CALDWELL, ELINOR V. p. 228

Ridgway Pa.
Elementary Ed.

CALDWELL, JAMES R. p. 226

Oil City Pa.
Business Administration

CALLENBERG, R. JACK p. 240

Mt. Jewett Pa.
Secondary Ed. — English

CALLIHAN, DARLENE A.

Clarion Pa.
Elementary Ed.

CAMP, JOEL F.

Oil City Pa.
Liberal Arts — Chemistry

CAMPBELL, DAVID L.

Ambridge Pa.
Liberal Arts — English

CANNONE, KATHERINE M.

Johnstown Pa.
Secondary Ed. — Spanish

CARBO, JOAN A. p. 235

Berwyn Pa.
Liberal Arts — Mathematics

CARDAMONE, IRENE E.

Kane Pa.
Secondary Ed. — English

CARONE, SARAH A. p. 246

Titusville Pa.
Asso. Degree — Nursing

CARRAWAY, WILLIAM A.

Graysville Pa.
Liberal Arts — Psychology

CARRIER, DEBORAH S.

Summersville Pa.
Elementary Ed.

CASKEY, RON R. p. 244

Port Allegheny Pa.
Secondary Ed. — Geography

CASPERSEN, JEAN L. p. 229

Penn Hills Pa.
Elementary Ed.

CHADONIC, MAURINE p. 226

East McKeesport Pa.
Business Administration

CHAMBERLAIN, BRUCE W. p. 242

Shippensburg Pa.
Secondary Ed. — Mathematics

CHAPMAN, MARY F.

Lewis Run Pa.
Secondary Ed. — Spanish

CHARRIER, JEANETTE p. 241

Monessen Pa.

Secondary Ed. — French

CHATLEY, SHERRY W. p. 229

Franklin Pa.
Elementary Ed.

CHERICO, SUSAN M. p. 229

Clarion Pa.
Elementary Ed.

CHRISTY, SUSAN G.

Shippensburg Pa.
Elementary Ed.

CLAPPER, KATHRYN A. p. 229

Altoona Pa.
Elementary Ed.

CLARK, SHIRLEY A. p. 229

Emblenton Pa.
Elementary Ed.

CLAYPOOLE, DALE E. p. 229

Clarion Pa.
Elementary Ed.

CLOVER, LAURA S. p. 237

Brookville Pa.
Library Science

COATES, NOLA D. p. 229

Corry Pa.
Elementary Ed.

COLAIZZI, SHAREN A.

Pittsburgh Pa.
Elementary Ed.

COLLINASH, PATRICIA p. 229

Emeigh Pa.
Elementary Ed.

COMPELIO, ELIZABETH A. p. 229

New Castle Pa.
Elementary Ed.

COOK, BARBARA J. p. 229

Tridoute Pa.
Elementary Ed.

COOLEY, DAVID p. 244

Dravosburg Pa.
Secondary Ed. — Social Studies

COON, DANIEL L.

Cambridge Springs Pa.
Secondary Ed. — Mathematics

COOPER, CAROL A.

Parker Pa.
Elementary Ed.

COOPER, LINDA D. p. 244

Johnstown Pa.
Secondary Ed. — Social Studies

COPPERSMITH, BONNIE J.

Bradford Pa.
Elementary Ed.

CORBET, BARBARA R. p. 246

Oil City Pa.
Asso. Degree — Nursing

CORCETTI, RONALD J.

Vandergriff Pa.
Elementary Ed.

COSTELLO, REBECCA K.

Munhall Pa.
Secondary Ed. — Speech

COUCH, ROBERTA E. p. 229

Oil City Pa.
Elementary Ed.

COURTNEY, CYNTHIA A.

Pittsburgh Pa.
Elementary Ed.

CRAFT, ELIZABETH J. p. 229

Greensburg Pa.

Elementary Ed.

CRAIG, FLOYD B.

McKeesport Pa.
Elementary Ed.

CRAIG, ROBERT H. p. 242

Callensburg Pa.
Secondary Ed. — Mathematics

CRAMER, JEANNE R.

Shippensburg Pa.
Secondary Ed. — Mathematics

CRAWFORD, BARBARA L.

East Brady Pa.
Secondary Ed. — English

CROSBY, LINDA L. p. 229

Pittsburgh Pa.
Elementary Ed.

CROSS, SALLY J. p. 229

Rew Pa.
Elementary Ed.

CROSSLAND, CAROL A. p. 241

Pittsburgh Pa.
Secondary Ed. — French

CROYLE, BEVERLY J.

Kittanning Pa.
Secondary Ed. — French

CROYLE, RONALD J.

Leechburg Pa.
Liberal Arts — Psychology

CULLEN, RICHARD J.

Greenville Pa.
Elementary Ed.

CUMMINGS, ROBERT M. p. 226

Shinglehouse Pa.
Business Administration

CUNNINGHAM, MARYANN

D. p. 236
Connellsville Pa.
Liberal Arts — Social Sciences

DAILEY, LINDA K.

Franklin Pa.
Elementary Ed.

DAISLEY, MIRIAM L.

Barnesboro Pa.
Elementary Ed.

DAMICO, DONALD R.

Natrona Heights Pa.
Secondary Ed. — English

DANKA, CELESTE K.

Leechburg Pa.
Elementary Ed.

DATT, GARY NORMAN p. 226

Gibsonia Pa.
Business Administration

DAUGHERTY, THOMAS L.

Oil City Pa.
Elementary Ed.

DAVENPORT, DAVID D.

Clarion Pa.
Liberal Arts — English

DAVIDOWSKI, GERALD J.

Natrona Heights Pa.
Business Administration

DAVIS, NANCY J. p. 229

Clarion Pa.
Elementary Ed.

DEAR, CAROLE A.

Red Bank N.J.
Elementary Ed.

DEFELICE, ROBERT A.

Latrobe Pa.
Secondary Ed. — Social Studies

DELONG, LINDA D. p. 240

Oil City Pa.
Secondary Ed. — English

DEL P, MARIANNE p. 239

Pipersburg Pa.
Music Education

DELUCA, CYNTHIA K.

Beaver Pa.
Elementary Ed.

DERBAUM, MERCEDES A. p. 237

New Kensington Pa.
Library Science

DETILLA, JOHNSTON

Titusville Pa.
Mental Retardation

DICKINSON, KAREN L.

Ridgway Pa.
Elementary Ed.

DIESEL, APRIL E. p. 229

Muse Pa.
Elementary Ed.

DINARDO, DIANE p. 240

Johnsburg Pa.
Secondary Ed. — English

DINSMORE, KATHRYN J.

Allison Park Pa.
Elementary Ed.

DITTMEN, SANDRA L.

Seneca Pa.
Elementary Ed.

DOBRANCIN, MICHELE B. p. 229

East Brady Pa.
Elementary Ed.

DODD, JANET L. p. 229

Oil City Pa.
Elementary Ed.

DODD, MARTHA

Dubois Pa.
Elementary Ed.

DONAHUE, RALPH R.

Shippensburg Pa.
Secondary Ed. — Social Studies

DONNELLY, SHARON p. 238

Pittsburgh Pa.
Mental Retardation

DORAZIO, ANTHONY M. p. 236

West Mifflin Pa.
Liberal Arts — Psychology

DORISH, MARIE E.

Heidelberg Pa.
Elementary Ed.

DOTO, JOHN C. p. 238

Coplay Pa.
Mental Retardation

DOUGLAS, SHIRLEY D. p. 229

Trappe Collegeville Pa.
Elementary Ed.

DOUGLASS, BARBARA L. p. 238

Pittsburgh Pa.
Mental Retardation

DOUTHETT, PAULA M. p. 235

Warrendale Pa.
Liberal Arts — Natural Sciences

- DUDROW, MARTHA E.** p. 236
Hammondsport N.Y.
Liberal Arts — Political Science
- DUMBOVICH, DARLENE E.**
Slovan Pa.
Elementary Ed.
- DUNKLE, HELEN A.** p. 229
Titusville, Pa.
Elementary Ed.
- DUNN, ELEANOR L.**
Youngsville, Pa.
Elementary Ed.
- ELD, SUSAN M.**
Corry, Pa.
Mental Retardation
- EMERICK, DAVID E.** p. 236
Rochester, Pa.
Liberal Arts — Geography
- ESSECK, ELSIE E.** p. 242
Ambridge, Pa.
Secondary Ed. — Mathematics
- ESTELLE, BARBARA D.** p. 239
Clarion, Pa.
Music Education
- ETZEL, THOMAS E.**
Shippenville, Pa.
Business Administration
- EUPIZI, ANTHONY T.**
Latrobe, Pa.
Business Administration
- EVANGELISTO, JUDITH G.**
Beaver, Pa.
Library Science
- FACCIOLO, LUCINDA M.**
Coraopolis, Pa.
Elementary Ed.
- FARINELLI, LINDA M.** p. 230
Allison Park, Pa.
Elementary Ed.
- FERGUSON, TERRY W.**
Clarion, Pa.
Business Administration
- FINDLAN, PAUL B.**
Franklin, Pa.
Secondary Ed. — Social Studies
- FISHER, IRENE L.** p. 244
Oil City, Pa.
Secondary Ed. — Social Studies
- FIX, ETHEL K.** p. 230
Pittsburgh, Pa.
Elementary Ed.
- FLEMING, DOLORES M.** p. 244
St. Marys, Pa.
Secondary Ed. — Social Studies
- FLICK, RODNEY R.** p. 226
Rimersburg, Pa.
Business Administration
- FLICK, SHIRLEY A.** p. 230
Oil City, Pa.
Elementary Ed.
- FOLEY, WINIFRED S.** p. 246
Titusville, Pa.
Asso. Degree — Nursing
- FOUST, RICKY E.**
W. Monterey, Pa.
Secondary Ed. — Mathematics
- FRANCE, JANE K.** p. 235
Pittsburgh, Pa.
Liberal Arts — Mathematics
- FRICKER, JILL F.**
Harrisburg, Pa.
Elementary Ed.
- FRID, KEITH M.** p. 226
Mt. Jewett, Pa.
Business Administration
- FRIGGLE, DEBORAH R.**
Franklin, Pa.
Elementary Ed.
- FRY, PATRICIA J.**
Glenshaw, Pa.
Mental Retardation
- FRYE, THOMAS G.** p. 226
Williamsburg, Pa.
Business Administration
- FUREMAN, JANICE E.** p. 230
Hummelstown, Pa.
Elementary Ed.
- GAERTNER, PAULETTE L.** p. 235
Pittsburgh, Pa.
Secondary Ed. — Mathematics
- GAFFNEY, PAUL J.**
Cleveland, Ohio
Secondary Ed. — Speech
- GARBARINO, ROBERT L.**
Clarion, Pa.
Speech Pathology — Audiology
- GARIS, YVONNE E.** p. 230
Emlenton, Pa.
Elementary Ed.
- GAROFFOLO, SANDRA P.**
Pittsburgh, Pa.
Secondary Ed. — Speech
- GEORGE, WILLIAM E.**
Blairsville, Pa.
Business Administration
- GETTY, BARBARA C.**
Bethel Park, Pa.
Secondary Ed. — English
- GIBSON, ELIZABETH C.**
Industry, Pa.
Elementary Ed.
- GILLIGAN, JETTA J.** p. 235
Coalport, Pa.
Liberal Arts — Theater
- GLJES, GARY R.**
Pittsburgh, Pa.
Liberal Arts — Geography
- GMUCA, JACQUELINE L.** p. 240
Johnstown, Pa.
Secondary Ed. — English
- GNEGY, LINDA D.** p. 237
Stoystown, Pa.
Library Science
- GOODMAN, DOUGLAS C.** p. 244
New Bethlehem, Pa.
Secondary Ed. — Geography
- GOULD, DANA R.**
New Bethlehem, Pa.
Secondary Ed. — Biology
- GRAHAM, ROBERT W.**
Franklin, Pa.
Business Administration
- GREENWOOD, DONALD J.**
Sayre, Pa.
Secondary Ed. — Social Studies
- GRGICH, KATHLEEN A.** p. 230
Trafford, Pa.
Elementary Ed.
- GRIFFITHS, SUSAN B.**
Pittsburgh Pa.
Elementary Ed.
- GRONER, BONNIE J.** p. 236
Seneca Pa.
Liberal Arts — Political Science
- GRUBBS, PAULETTE K.**
Summerville, Pa.
Elementary Ed.
- GRUBER, LEROY D.** p. 226
Brookville, Pa.
Business Administration
- GULDENSHUH, MARCY L.** p. 230
Pittsburgh, Pa.
Elementary Ed.
- GULNAC, LYNN D.** p. 238
Franklin, Pa.
Mental Retardation
- HAFERA, JOHN B.**
Harwick Pa.
Elementary Ed.
- HAGER, EUPHEMIA V.** p. 230
Aliquippa, Pa.
Elementary Ed.
- HAHN, LINDA** p. 236
Stroudsburg, Pa.
Liberal Arts — Psychology
- HAHN, WILLIAM ORR** p. 244
Wilkinsburg, Pa.
Secondary Ed. — History
- HAIRSTON, DEIDRE L.** p. 244
Pittsburgh Pa.
Secondary Ed. — History
- HALL, JANIE K.**
Lake City, Pa.
Library Science
- HAMILTON, LILLIAN A.** p. 246
Titusville, Pa.
Asso. Degree — Nursing
- HAMILTON, THOMAS S.**
Clarion, Pa.
Secondary Ed. — English
- HANCHETT, MARILYN J.**
Clarendon, Pa.
Elementary Ed.
- HANSEN, ALDEAN** p. 230
Warren, Pa.
Elementary Ed.
- HARANIN, MICHAEL B.**
Cranesville, Pa.
Elementary Ed.
- HARRIS, LINDA K.** p. 246
Titusville, Pa.
Asso. Degree — Nursing
- HARPST, BRENDA M.** p. 246
Erie, Pa.
Asso. Degree — Nursing
- HARCAR, CAROL A.** p. 242
New Castle, Pa.
Secondary Ed. — Mathematics
- HARPSTER, CAROLYN S.** p. 230
Burnham, Pa.
Elementary Ed.
- HART, DONNA J.** p. 226
Library, Pa.
Business Administration
- HARTLE, STEPHEN G.**
Clarion, Pa.
Secondary Ed. — Mathematics
- HARTEN, DONALD J.** p. 230
Brookville, Pa.
Elementary Ed.
- HARTON, LAWRENCE H.** p. 244
Franklin, Pa.
Secondary Ed. — Geography
- HARWICK, SUSAN A.** p. 230
Clarion, Pa.
Elementary Ed.
- HAUN, DONNA H.**
Cooperstown, Pa.
Elementary Ed.
- HARTZELL, JOCELYNN** p. 241
Brookville, Pa.
Secondary Ed. — Spanish
- HAYS, JAMES D.**
Pittsburgh, Pa.
Secondary Ed. — Social Studies
- HAZUKA, MARGARET M.** p. 241
W. Mifflin, Pa.
Secondary Ed. — French
- HECKMAN, DANIEL C.**
Brookville, Pa.
Secondary Ed. — Biology
- HEILINGS, CHERYLL J.** p. 245
Clarion, Pa.
Speech Pathology — Audiology
- HEINRICHER, JAMES L.** p. 244
Pittsburgh, Pa.
Secondary Ed. — Social Studies
- HEIPLE, KARLA R.** p. 236
Blairsville, Pa.
Liberal Arts — Psychology
- HEMMINGS, PAULETTE L.**
Fairview, Pa.
Secondary Ed. — English
- HEMMINGS, WESLEY K.** p. 242
Monongahela, Pa.
Secondary Ed. — Mathematics
- HENRY, CAROL A.** p. 230
St. Marys, Pa.
Elementary Ed.
- HEPLER, LOWELL E.** p. 239
Sligo, Pa.
Music Education
- HERGENROTHER, NANCY S.** p. 238
Ellwood City, Pa.
Mental Retardation
- HERROD, ROXANNE M.** p. 239
Greensburg, Pa.
Music Education
- HERRON, WILLIAM E.** p. 226
Oil City, Pa.
Business Administration
- HINCKEN, EMILY K.** p. 226
Meadville, Pa.
Business Administration
- HLAWATI, BEVERLY A.**
Oil City, Pa.
Elementary Ed.
- HOFFER, ROBERT H.** Lansdale, Pa.
Secondary Ed. — Social Studies
- HOGAN, PATRICK D.** p. 226
DeWitt, N.Y.

HOKE, KATHY J. p. 244
Mt. Pleasant Pa.
Secondary Ed. — Social Studies

HOLUPKA, SHARON M.
East Pittsburgh Pa.
Elementary Ed.

HOOGENDOORN, JOY p. 235
Galveston, Texas
Liberal Arts — German

HOOVER, NANCY S. p. 240
New Bethlehem, Pa.
Secondary Ed. — English

HOPPER, KAREN E. p. 240
Foxburg Pa.
Secondary Ed. — English

HORNSTROM, JOHN A. p. 226
Warren, Pa.
Business Administration

HORTEN, DONALD J.
Brookville, Pa.
Elementary Ed.

HOSTERT, LINDA J. p. 230
Pittsburgh, Pa.
Elementary Ed.

HOUSEKEEPER, MARGARET J.
p. 230
Peach Bottom, Pa.
Elementary Ed.

HOWE, DIANA L. p. 241
Youngsville, Pa.
Secondary Ed. — Spanish

HUBBARD, DONALD W.
Van, Pa.
Secondary Ed. — Mathematics

HULINGS, CHERYL L.
Clarion, Pa.
Speech Pathology — Audiology

HULINGS, RICHARD D.
Clarion, Pa.
Elementary Ed.

HUMENNY, MARY L. p. 237
McKees Rocks, Pa.
Library Science

HUNTER, CINDY L.
Mt. Pleasant Pa.
Secondary Ed. — Mathematics

HUTCHISON, PATRICIA A.
Washington, Pa.
Liberal Arts — Art

IRWIN, JOHN THOMAS
Jeannette, Pa.
Elementary Ed.

JACOBS, SUSAN A.
Titusville, Pa.
Secondary Ed. — English

JAMES, DAWN E.
Kane, Pa.
Mental Retardation

JANOSIK, JEANNE M. p. 244
Sewickley, Pa.
Secondary Ed. — Social Studies

JANTSCH, KARLA L. p. 230
Baden, Pa.
Elementary Ed.

JEFFCO, ROBERT L. p. 238
Altoona, Pa.
Mental Retardation

JEFFERIS, CARL R.

Irwin, Pa.
Business Administration

JEFFERIS, JUDITH E.

Irwin Pa.
Elementary Ed.

JENKINS, TERRY A. p. 239
Lansdale Pa.
Music Education

JESELNICK, JOHN G. p. 235
St. Marys, Pa.
Liberal Arts — English

JOHNSON, KAREN L. p. 230
Mt. Jewett Pa.
Elementary Ed.

JOHNSON, ROBERT W.
Clarion, Pa.
Liberal Arts — Philosophy

JOHNSON, ROGER W.
Emporium, Pa.
Elementary Ed.

JOHNSON, TERRY
Knox, Pa.
Secondary Ed. — Speech

JONES, DOUGLAS E. p. 226
Verona, Pa.
Business Administration

JONES, KATHLEEN A.
Dillsburg, Pa.
Secondary Ed. — English

KAGLE, KAREN S.
Seneca Pa.
Liberal Arts — Psychology

KAHRER, SUSAN J. p. 244
New Castle, Pa.
Secondary Ed. — Social Studies

KANESS, SUSAN J.
Oil City, Pa.
Elementary Ed.

KAPANAK, LORAINNE A. p. 230
North Versailles, Pa.
Elementary Ed.

KAPLON, GLORIA A. p. 239
Kittanning, Pa.
Music Education

KAPP, FREDERICK A.
Clarion, Pa.
Secondary Ed. — History

KAROL, CLARA M.
St. Benedict, Pa.
Elementary Ed.

KARRS, KEVIN J.
Natrona Heights, Pa.
Library Science

KAUFFMAN, GARY D.
Salix Pa.
Secondary Ed. — Biology

KAUFFMAN, JOEL N.
Pittsburgh, Pa.
Secondary Ed. — Social Studies

KEARNEY, CHARLES R.
Brockway, Pa.
Secondary Ed. — History

KEEFNER, RICHARD C. p. 230
Greensburg, Pa.
Elementary Ed.

KELLY, ROGER A. p. 236
Sarver, Pa.
Liberal Arts — Psychology

KENGIERSKI, SANDRA L. p. 230
Pittsburgh Pa.
Elementary Ed.

KENNEDY, KAREN M. p. 230
Corsica Pa.
Elementary Ed.

KENNEDY, PHILIP M. p. 244
Smethport Pa.
Secondary — Geography

KIEHL, PATRICK L.
New Kensington Pa.
Elementary Ed.

KIGHT, LINDA L. p. 241
Erie Pa.
Secondary Ed. — Spanish

KILMER, GALEN J. p. 244
Dubois, Pa.
Secondary Ed. — History

KING, LESLEY J. p. 242
Scottsdale Pa.
Secondary Ed. — Mathematics

KINSEY, CHRISTINE C.
Irwin, Pa.
Secondary Ed. — English

KISER, JOY A. p. 230
Pittsburgh, Pa.
Elementary Ed.

KISHAW, PAULETTE p. 230
Sammerville, Pa.
Elementary Ed.

KISTLER, CHRISTOPHER K. p. 236
Jeannette, Pa.
Liberal Arts — Social Sciences

KLINDIENST, BETTY LOU p. 236
Shippenville, Pa.
Liberal Arts — Psychology

KLINDIENST, DAVE p. 235
Shippenville, Pa.
Liberal Arts — Biology

KLINE, WESLEY D.
Howard, Pa.
Elementary Ed.

KNAPIC, DENISE C.
Twin Rocks, Pa.
Secondary Ed. — English

KNAPP, BARBARA A. p. 230
Sewickley, Pa.
Elementary Ed.

KNIGHT, DENNIS V. p. 240
Davidsville, Pa.
Secondary Ed. — English

KNIGHT, EILEEN K. p. 230
Dunbar, Pa.
Elementary Ed.

KOCHUBKA, ADELL
Chester, Pa.
Mental Retardation

KOHN, SUSAN L. p. 240
New Cumberland, Pa.
Secondary Ed. — English

KOHUT, MADGE
North Braddock, Pa.
Speech Pathology — Audiology

KONKLE, ROBERT A.
Clarion, Pa.
Secondary Ed. — Mathematics

KOZENSKI, EDWARD
Hadley, Pa.
Liberal Arts — Sociology —

KRALLINGER, JERE W. p. 236
Lancaster Pa.
Liberal Arts — Social Studies

KRAMER, CLAUDIA A. p. 245
Pittsburgh, Pa.
Speech Pathology — Audiology

KRECKEL, FAYE L. p. 230
Johnsburg Pa.
Elementary Ed.

KRESZOCK, CHARLES M.
Burgettstown Pa.
Elementary Ed.

KRIBBS, RONALD C.
Sergeant Pa.
Secondary Ed. — History

KRISTOFIC, SANDRA R. p. 230
Cheswick Pa.
Elementary Ed.

KUSIBAB, BERNARD J. p. 244
Pittsburgh, Pa.
Secondary Ed. — Social Studies

KUZEMCHAK, CYNTHIA p. 239
Clymer Pa.
Music Education

KUZMAN, DEBORAH L.
Bethel Park Pa.
Secondary Ed. — English

LACH, LORRAINE E. p. 245
Pittsburgh, Pa.
Speech Pathology — Audiology

LACNEY, LINDA S. p. 240
Keating, Summit, Pa.
Secondary Ed. — English

LAHR, THERESA M. p. 246
Clarion, Pa.
Asso. Degree — Nursing

LANIUS, JR., CARL E.
Knox, Pa.
Liberal Arts — Biology

LAUDERBAUGH, GARY D.
Franklin, Pa.
Elementary Ed.

LAVAN, GLENN D. p. 243
Sharpsville, Pa.
Secondary Ed. — Biology

LAWRENCE, ROBERT R.
Clarion, Pa.
Secondary Ed. — Geography

LAZARCIK, SUZANNE T. p. 241
Derry, Pa.
Secondary Ed. — Spanish

LEECH, CONNIE J.
Brookville, Pa.
Elementary Ed.

LENAWAY, DEBORAH G.
Kane, Pa.
Elementary Ed.

LEONARD, MICHELE A. p. 230
Harrison City, Pa.
Elementary Ed.

LEWIS, HARRY J. p. 243
Clarion, Pa.
Secondary Ed. — Biology

LEWITSKY, SUSAN M. p. 236
Monessen, Pa.
Liberal Arts — Sociology —
Anthropology

- LIECHTI, FREDERICH E.**
Canonsburg Pa.
Secondary Ed. — Social Studies
- LIGHTOWLER, MARLENE p.**
237
Clairton Pa.
Library Science
- LIPCHAK, ANDREA M. p. 245**
Pittsburgh Pa.
Speech Pathology — Audiology
- LIPINSKI, BEATRICE p. 241**
Latrobe Pa.
Secondary Ed. — French
- LIPKO, BETTY L. p. 230**
Kennerdell, Pa.
Elementary Ed.
- LLOYD, KATHY J.**
Stamford Conn.
Liberal Arts — Biology
- LLOYD, MARILYN L. p. 226**
Emporium, Pa.
Business Administration
- LLOYD, NANCY E. p. 230**
Kane Pa.
Elementary Ed.
- LOCKHART, VICKI J. p. 230**
Irwin, Pa.
Elementary Ed.
- LOEWENTHAL, CLAUDIA M.**
p. 235
Allentown, Pa.
Liberal Arts — German
- LONG, KAREN I. p. 230**
Jeannette, Pa.
Elementary Ed.
- LONG, SHARON D. p. 230**
Levittown, Pa.
Elementary Ed.
- LONG, THOMAS A.**
Madison, Pa.
Secondary Ed. — English
- LUCAS, MARY C. p. 231**
Brookville, Pa.
Elementary Ed.
- LUCCI, LYNN A. p. 235**
Beaver, Pa.
Liberal Arts — French
- LUDY, KAREN E. p. 231**
Somerset, Pa.
Elementary Ed.
- MADDOCK, MICHELE T. p. 240**
Donora, Pa.
Secondary Ed. — English
- MANEER, CLARENCE P.**
Clarion, Pa.
Secondary Ed. — Physics
- MARHEFKA, LARRY G.**
McKeesport, Pa.
Secondary Ed. — General Science
- MARKERT, DIANA T. p. 235**
Wilcox, Pa.
Liberal Arts — Mathematics
- MARSHALL, JILL D.**
Franklin, Pa.
Elementary Ed.
- MARTIN, SANDRA J. p. 231**
Mt. Pleasant, Pa.
Elementary Ed.
- MARTINET, VIRGINIA G. p. 237**
Charleroi, Pa.
- Library Science
- MARTYNA, RICHARD A.**
Oil City Pa.
Elementary Ed.
- MARSZALEK, KATHY A. p. 231**
Turtle Creek Pa.
Elementary Ed.
- MARUSA, JO E. p. 231**
Duquesne Pa.
Elementary Ed.
- MASQUELIER, JOYCE A. p. 231**
Oil City Pa.
Elementary Ed.
- MASTER, EDWARD L.**
Turkey City Pa.
Secondary Ed. — Earth and Space
Science
- McAULEY, JUDITH A. p. 240**
Pittsburgh Pa.
Secondary Ed. — English
- McBURNEY, ROBERT M. p. 226**
Sharpsville Pa.
Business Administration
- McCARTNEY, DEBORAH L. p.**
231
Jeannette, Pa.
Elementary Ed.
- McCAULIFF, BARRY L.**
Johnstown Pa.
Liberal Arts — Social Sciences
- McCLAIN, CHERYL L.**
Altoona Pa.
Speech Pathology — Audiology
- McCLAIN, MARILYN J. p. 231**
Trafford Pa.
Elementary Ed.
- McCREARY, ROBERT L.**
Oil City, Pa.
Business Administration
- McCUNE II, RICHARD**
McKeesport, Pa.
Secondary Ed. — Social Studies
- McDANIELS, THOMAS A. p.**
240
Orville, Ohio
Secondary Ed. — English
- McDOWELL, LINDA D. p. 240**
Altoona, Pa.
Secondary Ed. — English
- McELHATTAN, MARY F. p. 238**
Franklin, Pa.
Mental Retardation
- McELHENY, DAVID R.**
Pittsburgh, Pa.
Music Education
- McELRAVY, GERALD L. p. 226**
Clarion, Pa.
Business Administration
- McGINLEY, EILEEN M. p. 240**
Pittsburgh, Pa.
Elementary Ed.
- McGINNIS, DWIGHT V.**
Oil City, Pa.
Liberal Arts — Philosophy
- McGINNIS, MARY E. p. 235**
Bradford Pa.
Liberal Arts — Theater
- McGINNIS, THOMAS E.**
Emlenton, Pa.
Secondary Ed. — Mathematics
- McGOWAN, WILLIAM M.**
Kane Pa.
Secondary Ed. — Biology
- McGRATH, KATHLEEN M. p.**
231
Butler, Pa.
Elementary Ed.
- McGRAW, JANICE L. p. 231**
T. dioute Pa.
Elementary Ed.
- McGUIRE, JANICE**
Franklin Pa.
Elementary Ed.
- McGUIRE, LINDA A. p. 231**
Sarver, Pa.
Elementary Ed.
- McILHATTAN, FRED**
Knox Pa.
Secondary Ed. — Social Studies
- McKELVEY, JAMES N. p. 239**
Meadville Pa.
Music Education
- McKINLEY, JAMES A. p. 226**
Edinboro Pa.
Business Administration
- McKINNEY, MERLE E.**
Sligo Pa.
Secondary Ed. — Mathematics
- McKINNIS, KAREN J. p. 231**
Clarion, Pa.
Elementary Ed.
- McKINNIS, RONALD G. p. 243**
Clarion Pa.
Secondary Ed. — Earth and Space
Science
- McLAUGHLIN, ALLEN W.**
Pittsburgh Pa.
Liberal Arts — Sociology —
Anthropology
- McLAUGHLIN, JR., CHARLES
E.**
McKeesport Pa.
Mental Retardation
- McMONAGLE, GARY R.**
Pittsburgh, Pa.
Elementary Ed.
- McNULTY, JR., KENNETH K.**
Pittsburgh, Pa.
Library Science
- McWATTERS, DONNA M. p.**
235
Sayre, Pa.
Liberal Arts — Mathematics
- MEANOR, NANCY J.**
Imperial, Pa.
Library Science
- MENGEL, CYNTHIA L.**
Beaver Falls, Pa.
Elementary Ed.
- MERGLOWSKI, KAREN J. p.**
231
Oakdale Pa.
Elementary Ed.
- MERRYMAN, ROBERT D. p. 236**
Shippenville, Pa.
Liberal Arts — Sociology —
Anthropology
- MEYER, JANET p. 238**
Kittanning, Pa.
Mental Retardation
- MIKULA, BERNICE D. p. 236**
Monessen Pa.
Liberal Arts — Psychology
- MILLER, LINDA S.**
Rew Pa.
Elementary Ed.
- MILLER, TIM**
Curwensville Pa.
Secondary Ed. — Geography
- MILLWARD, ANNE p. 237**
Nanty, Glo Pa.
Library Science
- MISICKO, DAVID M. p. 243**
Pittsburgh Pa.
Secondary, Ed. — Biology
- MISTERKA, JULIANN p. 240**
New Kensington Pa.
Secondary Ed. — English
- MONECK, ROBERT E.**
Pittsburgh Pa.
Secondary, Ed. — English
- MONGE, MARK H. p. 231**
Hollidaysburg Pa.
Elementary Ed.
- MONREAN, VICKY K.**
Clarion Pa.
Elementary Ed.
- MORFORD, GARY D. p. 243**
Natrona Heights Pa.
Secondary Ed. — Biology
- MORRIS, I. DAMON**
Pittsburgh Pa.
Secondary Ed. — Social Studies
- MORTIMER, SUSAN M. p. 246**
Oil C-y Pa.
Asso. Degree — Nursing
- MOSS, RICHARD W.**
Clarion Pa.
Mental Retardation
- MOWERY, DAVID**
Johnstown Pa.
Mental Retardation
- MUDGER, THOMAS P. p. 226**
Cochranon Pa.
Business Administration
- MULDOON, PATRICIA A.**
Oil City Pa.
Mental Retardation
- MURIN, JR., JOHN M. p. 226**
Clarion Pa.
Business Administration
- MURPHY, MARY C. p. 226**
Snydersburg Pa.
Business Administration
- MURRAY, GLENN A.**
Emlenton, Pa.
Business Administration
- MUSGRAVE, DONALD L. p. 226**
Brookville Pa.
Business Administration
- NAMEY, DAYNA J. p. 239**
New Kensington Pa.
Music Education
- NAPIERSKI, Jr., WILLIAM p. 243**
Natrona Pa.
Secondary Ed. — Biology
- NEBINSKI, STAN C.**
West M'fflin, Pa.
Business Administration

- NEJMAN, THOMAS J.**
Monroeville, Pa.
Business Administration
- NELLIS, JAMES F.** p. 226
Reno, Pa.
Business Administration
- NELSON, BARBARA A.** p. 245
Bradford, Pa.
Speech Pathology — Audiology
- NELSON, PEGGY A.**
Seneca, Pa.
Speech Pathology — Audiology
- NEWELL, LOIS**
Franklin, Pa.
Library Science
- NIEBAUER, JANET L.** p. 231
Verona, Pa.
Elementary Ed.
- NOLA, MIKE F.**
Midland, Pa.
Secondary Ed. — Mathematics
- NORTON, PAULA K.** p. 231
Corsica, Pa.
Elementary Ed.
- NOTTE, MICHAEL D.**
Apollo, Pa.
Music Education
- NYARDY, JR., NICHOLAS A.**
Natrona, Pa.
Elementary Ed.
- O'BRIEN, SANDRA J.** p. 231
Easton, Pa.
Elementary Ed.
- OCHS, JUDITH M.** p. 238
Pittsburgh, Pa.
Mental Retardation
- O'DONNELL, MAUREEN J.** p. 226
Pittsburgh, Pa.
Business Administration
- OGDEN, ELIZABETH F.**
Pittsburgh, Pa.
Liberal Arts — Humanities
- OLIVER, DIANE L.** p. 246
Oil City, Pa.
Asso. Degree — Nursing
- OLSZEWSKI, THOMAS J.**
Pittsburgh, Pa.
Secondary Ed. — Social Studies
- OMIATEK, THOMAS R.**
Clarion, Pa.
Secondary Ed. — English
- O'NEILL, MICHAEL L.** p. 235
Lucinda, Pa.
Liberal Arts — Physics
- ORDIWAY, ROBERTA M.**
Clarion, Pa.
Elementary Ed.
- O'ROURKE, MARGARET**
Turtle Creek, Pa.
Mental Retardation
- ORR, JAMES**
McMurry, Pa.
Elementary Ed.
- PACKER, RICHARD N.**
Monroeville, Pa.
Secondary Ed. — History
- PAFFRATH, WILLIAM J.**
Natrona Heights, Pa.
Secondary Ed. — English
- PALLER, TREVOR M.**
Boswell, Pa.
Secondary Ed. — Geography
- PALUMBO, PETER F.** p. 235
Kane, Pa.
Liberal Arts — Chemistry
- PALYSZESKI, MARY J.** p. 243
Natrona, Pa.
Secondary Ed. — Biology
- PAONE, PATRICIA L.** p. 231
Johnstown, Pa.
Elementary Ed.
- PARKER, MELANIE S.** p. 242
Clarion, Pa.
Secondary Ed. — Mathematics
- PARSONS, FRANCES R.** p. 246
Oil City, Pa.
Asso. Degree — Nursing
- PATTERSON, ANNE M.**
Nanty.Glo. Pa.
Library Science
- PATTI, DEBORAH A.** p. 232
Johnstown, Pa.
Elementary Ed.
- PEARCE, ELEANOR A.** p. 235
Hyde, Pa.
Liberal Arts — Mathematics
- PEARSON, CAROL A.** p. 244
Pleasantville, Pa.
Secondary Ed. — History
- PEASLEY, DARLENE W.**
Clarion, Pa.
Library Science
- PEASLEY, RALPH A.**
Clarion, Pa.
Secondary Ed. — English
- PENNINGTON, DENNIS C.** p. 226
Clarion, Pa.
Business Administration
- PERETICH, JEFFREY E.**
Aliquippa, Pa.
Liberal Arts — Biology
- PETERMAN, LLOYD E.** p. 232
Leechburg, Pa.
Elementary Ed.
- PETERSON, RONALD E.**
Wilmerding, Pa.
Secondary Ed. — Mathematics
- PETRUSH, STEPHANIE G.** p. 232
Oil City, Pa.
Elementary Ed.
- PETROVICH, DONNA** p. 232
West Mifflin, Pa.
Elementary Ed.
- PFUFF, LILLIAN J.**
Shippenville, Pa.
Liberal Arts — Political Science
- PFEIFFER, TOM** p. 226
Aliquippa, Pa.
Business Administration
- PHILLIPS, LINDA K.**
Clarion, Pa.
Elementary Ed.
- PIEL, GLORIA** p. 241
Whitaker, Pa.
Secondary Ed. — Spanish
- PIFER, LINDA C.** p. 226
Reynoldsville, Pa.
Business Administration
- PILE, DEBRA J.** p. 232
Friedens, Pa.
Elementary Ed.
- PILEWSKI, SR. MARGARET**
Erie, Pa.
Elementary Ed.
- POLANDICK, BETTY C.** p. 232
Dubois, Pa.
Elementary Ed.
- POLJAK, DAVID P.**
Duquesne, Pa.
Business Administration
- POLJANEC, DONNA M.** p. 232
Irwin, Pa.
Elementary Ed.
- POPLAVA, LINDA S.**
Avella, Pa.
Elementary Ed.
- PORTER, J. DENNIS** p. 244
Blairsville, Pa.
Secondary Ed. — Geography
- PORTER, DONNA** p. 232
Blairsville, Pa.
Elementary Ed.
- POSTLER, KATHLEEN A.** p. 242
Coraopolis, Pa.
Secondary Ed. — Mathematics
- POWELL, DEBORAH M.**
Pittsburgh, Pa.
Business Administration
- POWERS, KAREN S.**
Pittsburgh, Pa.
Elementary Ed.
- PRICE, LINDA L.** p. 232
Coraopolis, Pa.
Elementary Ed.
- PROCTOR, CAROL A.** p. 232
Pittsburgh, Pa.
Elementary Ed.
- PROPER, RONALD R.** p. 242
Seneca, Pa.
Secondary Ed. — Mathematics
- PUTT, HAROLD L.** p. 242
Clearfield, Pa.
Secondary Ed. — Mathematics
- QUIGLEY, KATHLEEN A.** p. 245
Bernardsville, N.J.
Speech Pathology — Audiology
- RAPP, LINDA M.** p. 232
Lucinda, Pa.
Elementary Ed.
- RASILLO, JOE**
Industry, Pa.
Secondary Ed. — English
- RASTATTER, MICHAEL** p. 245
Erie, Pa.
Speech Pathology — Audiology
- RAYOTTI, CELESTE K.** p. 232
Leechburg, Pa.
Elementary Ed.
- RECKNER, WILLIAM** p. 232
Jerome, Pa.
Elementary Ed.
- REDICK, MATTHEW D.**
Butler, Pa.
Business Administration
- REHRER, JOHN W.**
Shippenville, Pa.
Business Administration
- REICHENBAUGH, THOMAS M.**
Spring Church, Pa.
Secondary Ed. — Geography
- REITZ, DOROTHY J.**
Clarion, Pa.
Elementary Ed.
- REARICK, KARLA K.** p. 232
Oil City, Pa.
Elementary Ed.
- RENO, ALICIA G.**
Beaver, Pa.
Mental Retardation
- REWERS, CAROL M.** p. 238
Erie, Pa.
Elementary Ed. and Mental Retardation
- REYNOLDS, JANICE L.** p. 232
Bethel Park, Pa.
Elementary Ed.
- RHOADES, GARY L.**
Eminton, Pa.
Secondary Ed. — Mathematics
- RHODES, KENNETH D.** p. 226
Corsica, Pa.
Business Administration
- RICH, MARILYN A.** p. 242
New Castle, Pa.
Secondary Ed. — Mathematics
- RICHARDS, PETER B.**
Johnstown, Pa.
Elementary Ed.
- RICOTTA, RICK J.**
Clarion, Pa.
Liberal Arts — Psychology
- RIO, MAUREEN E.** p. 232
Penfield, Pa.
Elementary Ed.
- RITCHEY, JANE L.** p. 241
Irwin, Pa.
Secondary Ed. — German
- ROBERTS, JR., HAROLD E.**
Kennerdell, Pa.
Secondary Ed. — Chemistry
- ROCHE, KATHLEEN M.** p. 238
West Mifflin, Pa.
Mental Retardation
- ROCHE, ROSANNE V.** p. 245
Oil City, Pa.
Speech Pathology and Audiology
- ROCKWELL, KAREN S.** p. 232
Pittsburgh, Pa.
Elementary Ed.
- RODGERS, LINDA M.**
Bradford, Pa.
Elementary Ed.
- ROHE, FLORINE M.** p. 232
Pittsburgh, Pa.
Elementary Ed.
- ROHRBAUGH, ANN S.** p. 236
Hanover, Pa.
Library Science
- ROMESBURG, BARRY L.**
Shippenville, Pa.
Secondary Ed. — Geography
- RONCONE, WILBERT A.**
Coraopolis, Pa.
Secondary Ed. — English
- ROSDAHL, ERIC ANDREW** p. 243

- Rimersburg, Pa.
Secondary Ed. — Biology
- ROSEMAN, DAVID G.**
Johnstown, Pa.
Mental Retardation
- ROSS, BARBARA L.**
New Brighton, Pa.
Business Administration
- ROSS, DUANE A.**
Apollo, Pa.
Secondary Ed. — Social Studies
- ROSSI, MARIA S.** p. 232
New Kensington, Pa.
Elementary Ed.
- ROST, FREDERICK M.**
Pittsburgh, Pa.
Elementary Ed.
- ROY, MARLENE B.**
Dubois, Pa.
Elementary Ed.
- ROZGONYI, STEPHANIE L.**
McKeesport, Pa.
Secondary Ed. — French
- RUFFO, VALERIE J.** p. 242
Farrell, Pa.
Secondary Ed. — Mathematics
- RUHE, DAVID H.**
Duquesne, Pa.
Business Administration
- RUPERT, JANIS M.** p. 232
Knox, Pa.
Elementary Ed.
- RUSSELL, LYNN D.**
Clarion, Pa.
Speech Pathology — Audiology
- RUTKOSKI, ANN M.** p. 232
Butler, Pa.
Elementary Ed.
- RYBERG, ROBERT G.** p. 236
Pittsburgh, Pa.
Liberal Arts — Political Science
- SALERNO, THOMAS M.** p. 227
Sharpsburg, Pa.
Business Administration
- SANGERMANO, EMILY R.** p. 232
Ambridge, Pa.
Elementary Ed.
- SARGINGER, NANCIE** p. 227
St. Marys, Pa.
Business Administration
- SATKOVICH, JOETTA L.**
Cairnbrook, Pa.
Mental Retardation
- SAVERY, ANNE L.** p. 236
Hollidaysburg, Pa.
Library Science
- SCHAFFOLD, RICHARD G.** p. 244
Pittsburgh, Pa.
Secondary Ed. — History
- SCHIFFER, SANDRA A.** p. 246
Oil City, Pa.
Asso. Degree — Nursing
- SCHLOSSER, GEORGIA** p.232
Beaver Falls, Pa.
Elementary Ed.
- SCHMADER, CHRISTINE L.** p. 241
Clarion, Pa.
- Secondary Ed. — Spanish
- SCHNEIDER, JACOB C.**
Gibsonia, Pa.
Music Education
- SCHNELZER, MARGIE** p. 236
North Versailles, Pa.
Liberal Arts — Sociology
- SCHOBEL, ELOISE M.**
West Mifflin, Pa.
Elementary Ed.
- SCHULTHEISS, DIANE M.** p. 237
Newark, Del.
Library Science
- SCHUMACHER, LINDA S.** p. 233
Oil City, Pa.
Elementary Ed.
- SCHWABENBAUER, LARRY D.**
Oil City, Pa.
Secondary Ed. — Biology
- SCHWEINSBERG, SANDRA L.** p. 233
Harrison City, Pa.
Elementary Ed.
- SCOTT, JOHN H.**
Knox, Pa.
Liberal Arts — Sociology — Anthropology
- SECCHIUTTI, NORINA A.**
Industry, Pa.
Secondary Ed. — Spanish
- SELLECK, DEBORAH L.** p. 246
Clarion, Pa.
Asso. Degree — Nursing
- SENNETT, CAROL J.** p. 233
Eldred, Pa.
Elementary Ed.
- SEVIN, JR., DAVID** p. 243
Freedom, Pa.
Secondary Ed. — English
- SHADECK, NADINE M.** p. 236
Karthaus, Pa.
Liberal Arts — Sociology
- SHAFFER, JENNIFER**
Sigel, Pa.
Secondary Ed. — English
- SHAFFER, LINDA K.** p. 237
Ligonier, Pa.
Library Science
- SHANAFELT, JANICE S.** p. 233
Beaver, Pa.
Elementary Ed.
- SHEAVLY, REBECCA J.** p. 233
Butler, Pa.
Secondary Ed. — Speech
- SHEDDEN, ARLEEN**
Sharpsville, Pa.
Secondary Ed. — Speech
- SHEPLER, JILL E.**
Punxsutawney, Pa.
Mental Retardation
- SHERRIEB, LINDA K.** p. 233
North East, Pa.
Elementary Ed.
- SHICK, SANDRA K.** p. 233
Summersville, Pa.
Elementary Ed.
- SHINGLEDECKER, DARLENE K.**
Franklin, Pa.
- Mental Retardation
- SHOFESTALL, SANDRA K.** p. 240
Corsica, Pa.
Secondary Ed. — English
- SHOUP, KATHY E.** p. 233
Templeton, Pa.
Elementary Ed.
- SHREVE, JOHN W.** p. 233
Oil City, Pa.
Elementary Ed.
- SHULTZ, MARY K.**
Clarion, Pa.
Elementary Ed.
- SHUMAKER, LEROY H.** p. 227
Distant, Pa.
Business Administration
- SIBERT, DONALD B.**
Hastings, Pa.
Secondary Ed. — Social Studies
- SINIBALDI, ELIZABETH J.** p. 233
St. Marys, Pa.
Elementary Ed.
- SISMOUR, DAVID R.**
Coraopolis, Pa.
Secondary Ed. — History
- SIVIY, SUSAN M.** p. 240
Pittsburgh, Pa.
Secondary Ed. — English
- SIVONEK, FRAN E.** p. 233
Irwin, Pa.
Elementary Ed.
- SKIBA, JANET L.**
Oil City, Pa.
Secondary Ed. — English
- SMATHERS, ALICE J.** p. 233
New Bethlehem, Pa.
Elementary Ed.
- SMATHERS, JERALD L.** p. 227
Gibsonia, Pa.
Business Administration
- SMITH, MICHAEL J.**
East Brady, Pa.
Secondary Ed. — Biology
- SMITH, PEGGY J.** p. 242
Johnsburg, Pa.
Secondary Ed. — Mathematics
- SMITH, RAYMOND E.** p. 227
Pittsburgh, Pa.
Business Administration
- SMITH, RICHARD A.**
Pittsburgh, Pa.
Secondary Ed. — Earth and Space Science
- SMITH, ROBERT E.** p. 244
Tyrone, Pa.
Secondary Ed. — Social Studies
- SMYERS, DENNIS D.** p. 240
Gardners, Pa.
Secondary Ed. — English
- SNYDER, CLARENCE L.**
Clarion, Pa.
Secondary Ed. — Mathematics
- SPINDLER, CANDICE R.**
Sigel, Pa.
Elementary Ed.
- SQUIRE, BEVERLY A.** p. 233
Turtle Creek, Pa.
Elementary Ed.
- STACY, DAVID B.** p. 236
Pittsburgh, Pa.
Liberal Arts — Economics
- STAHLMAN, PAUL A.** p. 239
Fairmount City, Pa.
Music Education
- STAND, CHRISTINE M.** p. 238
Leechburg, Pa.
Elementary Ed. — Mental Retardation
- STARK, CHERYL E.** p. 242
Kane, Pa.
Secondary Ed. — Mathematics
- STEFANIK, L. JEAN** p. 240
North Apollo, Pa.
Secondary Ed. — English
- STEINEKER, CATHERINE A.** p. 239
Montgomery, Ala.
Music Education
- STEINER, JANET L.** p. 242
Irwin, Pa.
Secondary Ed. — Mathematics
- STEINHAUSER, EDWARD G.**
Pittsburgh, Pa.
Business Administration
- STEINHAUSER, FAY A.**
Pittsburgh, Pa.
Secondary Ed. — Biology
- STEMMLER, DONALD H.**
Pleasant Unity, Pa.
Elementary Ed.
- STEPHENS, SHIRLEY M.** p. 241
Parker, Pa.
Secondary Ed. — Spanish
- STEWART, ALANA J.**
Oakdale, Pa.
Library Science
- STEWART, FRANK R.**
Franklin, Pa.
Mental Retardation
- STEWART, NANCY R.** p. 240
Reisburg, Pa.
Secondary Ed. — English
- STOCK, DENNIS M.** p. 233
Cornwell Heights, Pa.
Elementary Ed.
- STOLTZ, MARY KAY**
Patton, Pa.
Elementary Ed.
- STONER, CATHY A.** p. 239
Johnstown, Pa.
Music Education
- STOTHART, JUDITH L.** p. 235
Allentown, Pa.
Liberal Arts — English
- STREICH, RUSSELL** p. 233
Austin, Pa.
Elementary Ed.
- STRONG, JOSEPH T.**
New Bethlehem, Pa.
Business Administration
- SUMMERVILLE, DIANA M.** p. 235
Curtlsville, Pa.
Liberal Arts — Theatre
- SWEENEY, BRUCE T.** p. 233
Oil City, Pa.
Elementary Ed.
- SYKES, JR., WALTER S.**
Ridgway, Pa.

SZOCH, FREDERICK J. p. 227
Lower Burrell Pa.
Business Administration

TAYLOR, LINDA DIANNE p. 233
Bradford Pa.
Elementary Ed.

TARRY, CRAIG C.
Verona Pa.
Liberal Arts — Psychology

TATAR, DONALD W. p. 240
Pittsburgh Pa.
Secondary Ed. — Speech

TENENBAUM, MICHAEL E.
Brookville Pa.
Secondary Ed. — History

THOMAS, CARLE J. p. 240
Hollisopple Pa.
Secondary Ed. — English

THOMAS, MARTHA I. p. 241
Westfield Pa.
Secondary Ed. — Russian

THOMPSON, BARBARA L.
Knox Pa.
Mental Retardation

THOMPSON, DAVID W. p. 235
Pittsburgh Pa.
Liberal Arts — Mathematics

THOMKINS, ROBERT W. p. 227
Pittsburgh Pa.
Business Administration

TRAFICANTE, MIKE F. p. 233
Altoona Pa.
Elementary Ed.

TROUT, JO ANN
Spring Grove Pa.
Liberal Arts — Mathematics

TRUNK, KATHLEEN M. p. 233
Clarion Pa.
Elementary Ed.

TULAK, JOHN M.
Bethel Park Pa.
Business Administration

TYNER, CHRISTOPHER W.
Munhall Pa.
Liberal Arts — Geography

URBAN, JOSEPH A. p. 244
Trafford Pa.
Secondary Ed. — History

URBANO, DONNIE M.
Pittsburgh Pa.
Liberal Arts — Mathematics

UTZ, LINDA S.
Wexford Pa.
Music Education

VALENTINE, SUSAN A. p. 240
Genesee Pa.
Secondary Ed. — English

VAN DYKE, VIVIAN p. 237
Yukon Pa.
Library Science

VAN EPPS, LINDA M. p. 233
Shinglehouse Pa.
Elementary Ed.

VAUTAR, LUCILLE p. 234
Conemaugh Pa.
Elementary Ed.

VERNILLE, JEAN M. p. 234
Farrell Pa.

VOGAN, SHARON L. p. 234
Seneca Pa.
Elementary Ed.

VOZEL, DEBRA S. p. 234
Irwin Pa.
Elementary Ed.

WAGNER, JOCELYN J. p. 234
Greensburg Pa.
Elementary Ed.

WARCHOLAK, DAWN E. p.
234
Canonsburg Pa.
Elementary Ed.

WARE, JILL E.
New Brighton Pa.
Business Administration

WARNER, DONALD E. p. 227
Titusville Pa.
Business Administration

WASS, SANDRA M.
Gibsonia Pa.
Secondary Ed. — English

WASSAM, ROBERT A. p. 227
Shipperville Pa.
Business Administration

WATSON, DENISE B.
Cranberry Pa.
Elementary Ed.

WATSON, WAYNE p. 227
Washington Pa.
Business Administration

WAUZZINSKI, ROBERT A. p.
244
Sharon Pa.
Secondary Ed. — Social Studies

WAY, NANCY B.
Pittsburgh Pa.
Elementary Ed.

WEAVER, DEBRA J. p. 246
Titusville Pa.
Asso. Degree — Nursing

WEAVER, GARY B. p. 235
Marble Pa.
Liberal Arts — Earth and Space Science

WEBER, JR., HOWARD C.
Pittsburgh Pa.
Business Administration

WEINGARTNER, ALAN L.
New Castle Pa.
Elementary Ed.

WELCH, CAROL B.
Waterford Pa.
Library Science

WELDON, CATHERINE C. p.
235
Corry Pa.
Liberal Arts — Mathematics

WERWIE, CAROL A.
Pittsburgh Pa.
Elementary — Sociology —
Anthropology

WEST, JACQUELINE E. p. 238
Sharon Pa.
Mental Retardation

WHARTON, KAREN SUE p. 234
Pittsburgh Pa.
Elementary Ed.

WHITE, SANDRA L.
Franklin Pa.

WHITEHILL, LOIS J. p. 235
Georgetown Pa.
Liberal Arts — Chemistry

WHITESHOT, MARY JANE p.
234
Warren Pa.
Elementary Ed.

WHITMORE, DONN P. p. 227
Sharon Pa.
Business Administration

WILL, JILL A.
Mt. Jewett Pa.
Elementary Ed.

WILLATS, PAMELA L. p. 240
Erie Pa.
Secondary Ed. — Speech

WILLIAMS, EUGENE L. p. 234
Franklin Pa.
Elementary Ed.

WILLISON, BETTY H.
New Bethlehem Pa.
Elementary Ed.

WILSON, NANCY S. p. 234
Kimberton Pa.
Elementary Ed.

WINGFIELD, KAREN M. p. 240
Harrisburg Pa.
Secondary Ed. — English

WINGARD, DONALD R. p. 241
Hallton Pa.
Secondary Ed. — Spanish

WINGARD, KATHLEEN M. p.
237
Shipperville Pa.
Library Science

WINKLER, BARBARA A. p. 234
Monaca Pa.
Elementary Ed.

WINKLER, EVELYN J. p. 234
Emlenton Pa.
Elementary Ed.

WISE, JAMES H. p. 234
Clarion Pa.
Elementary Ed.

WITHROW, PAULETTE L. p. 240
Fairview Pa.
Secondary Ed. — English

WOJNAR, PATRICIA C. p. 245
Pittsburgh Pa.
Speech Pathology — Audiology

WOLBERT, GARY E.
Lucinda Pa.
Business Administration

WOLBERT, KERRY L. p. 242
Tylersburg Pa.
Secondary Ed. — Mathematics

WOLF, BERNARD W. p. 239
Shipperville Pa.
Music Education

WOLNOSKI, ROSE M. p. 234
Carnegie Pa.
Elementary Ed.

WUENSTEL, SUSAN R. p. 241
Pittsburgh Pa.
Secondary Ed. — French

WURSTER, CHRISTOPHER O.
p. 234
Rixford Pa.
Elementary Ed.

WYNKOOP, CINDY L.
Clarion Pa.
Elementary Ed.

YATES, SUSAN C.
Pittsburgh Pa.
Elementary Ed.

YEAMAN, CATHY L. p. 227
Pittsburgh Pa.
Business Administration

YEANEY, DOROTHY L. p. 242
Ramey Pa.
Secondary Ed. — Mathematics

YEDENOCK, DIANE R. p. 236
Berwyn Pa.
Liberal Arts — History

YOBP, JANET L.
New Kensington Pa.
Elementary Ed.

YONKER, CHERYL J. p. 241
Ridgway Pa.
Secondary Ed. — Spanish

YOUNG, DALE R. p. 227
Athens Pa.
Business Administration

YOUNG, DIANA M. p. 234
Wilcox Pa.
Liberal Arts — Mathematics

YOUNG, NANCY M.
Coraopolis Pa.
Elementary Ed.

YOUNG, REGIS G.
St. Marys Pa.
Secondary Ed. — Biology

ZAK, FRANK J. p. 235
Pittsburgh Pa.
Liberal Arts — English

ZEGLIN, REGINA M. p. 245
Mt. Pleasant Pa.
Speech Pathology — Audiology

ZEPP, DOROTHY J. p. 234
York Springs Pa.
Elementary Ed.

ZIMMERMAN, RAY A.
Erie Pa.
Secondary Ed. — History

ZIMMERMAN, II, ROBERT L. p.
234
Ridgway Pa.
Elementary Ed.

ZUMWALT, SUSAN E. p. 241
Sunnyvale Calif.
Secondary Ed. — German

ZYRA, SUSAN M. p. 241
Carnegie Pa.
Secondary Ed. — Spanish



The yearbook staff would like to thank the many people that helped make this book possible. Special thanks go to Mr. Myron Klingensmith for his time, patience, and advice. We thank Mr. Howard Barger for several pictures and use of the darkroom facilities, the Call photographers for several pictures, and L. S. Taylor Engineering for the areal photographs on the end sheets. The senior portraits were done by Stanley Studio. And finally thanks go to our advisors, Dr. Fueg, and Mr. Poudfit.

