

Spec. 01.  
1017  
63  
1981  
c.2

# SEQUELLE 1981

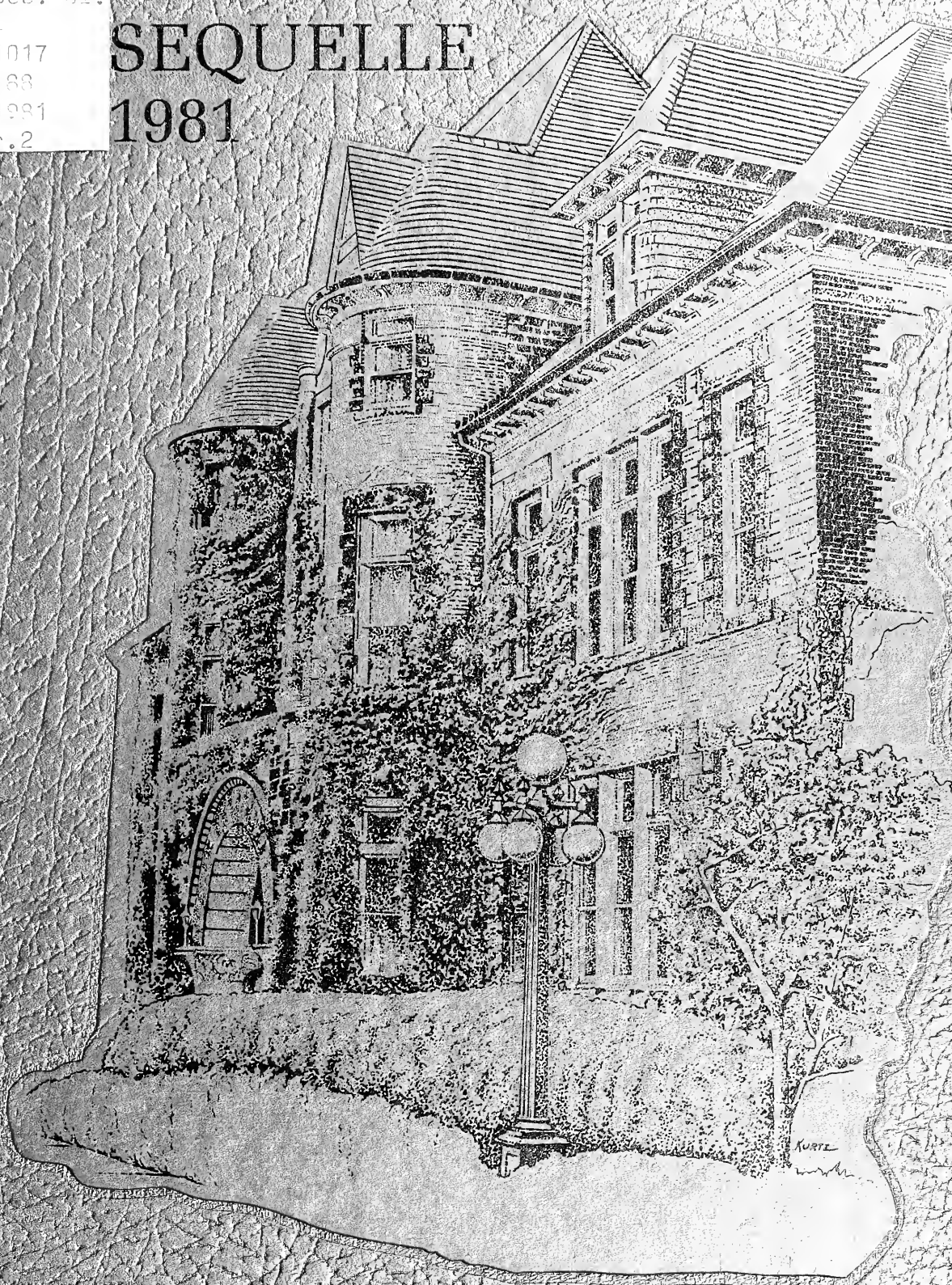





Digitized by the Internet Archive  
in 2010 with funding from  
Lyrasis Members and Sloan Foundation

<http://www.archive.org/details/sequelle1981clar>



Sequelle 1981  
Clarion State College  
Clarion, Pennsylvania 16214





## President Thomas Bond Inaugurated May 9, 1981

The inauguration of Dr. Thomas A. Bond as the thirteenth president of Clarion State College was held Saturday, May 9, at 2 p.m. in Marwick-Boyd Auditorium. Faculty, staff and students were invited to attend the inauguration and the public reception that followed in Chandler Dining Hall.

Official delegates from over 40 academic institutions attended the inauguration ceremony.

The CSC Symphonic Band opened the inaugural convocation Saturday at 2 p.m. with "Crown Imperial" by William Walton. The convocation featured the investiture of Bond by John McNulty, president of the Clarion State College Board of Trustees.

Greeting was also presented by a number of groups represented on the convocation platform. Students were represented by Ken Natale, president of the CSC Student Senate, while staff greetings came from LaRue Taylor, a member of the AFSCME executive committee.

Nadine Donachy, president of the Clarion APSCUF, and Janice Horn, chairperson of the CSC Faculty Senate, offered greetings from faculty. Dr. James Cole, dean of the school of Communication, represented administration and Eugene Kocher, president of the Clarion State College Alumni Association, gave a welcome for alumni. Clarion Mayor Daryl Rhea was scheduled to represent the community and Dr. James McCor-

mick, president of the State College and University Board of Presidents, gave greetings from the state college and university system in Pennsylvania.

A native of St. Louis, Missouri, Bond attended private schools and a military academy in his hometown. He attended Washington University for two years before transferring to the University of Missouri, where he received an A.B. degree in Geology in 1961. In 1963, he received a M.S. degree in Geology from the University of Oklahoma and a Ph. D. in Geology from the same university in 1966.

While working on his doctorate, Bond was an instructor at the University of Oklahoma and a geologist with the Oklahoma Geological Survey.

At Georgia Southern College Bond was an assistant and associate professor of Geology and dean of the College of Liberal Arts. Starting as assistant dean of the College of Liberal Arts, Bond also served as director of summer session at Idaho State University.

He followed his work at Idaho State University as Vice President for Academic Affairs at Midwestern State University from 1976-78. Before coming to Clarion in 1980, Bond was Provost and Vice President for Academic Affairs at Eastern Illinois University.

He and his wife Judy have two children, Amy Elizabeth and Tom Jr.



CALIFORNIA STATE COLLEGE

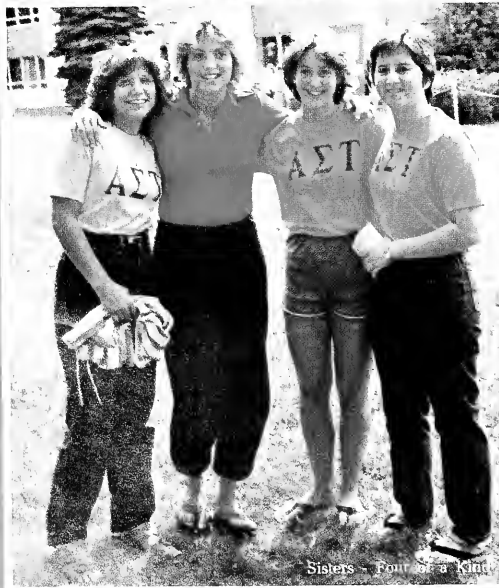

Sisters - Four of a kind

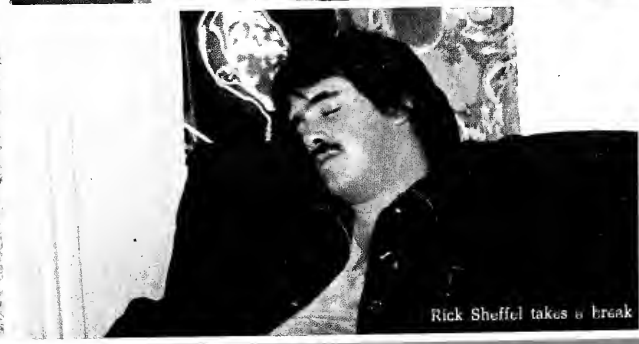

Rick Sheffel takes a break





PLEASED TO MEET YOU, WON'T YOU  
GUESS OUR NAMES?  
WE'RE CLARION STATE  
A VARIED GROUP OF FRIENDS, FAMI-  
LY, BROTHERS,  
AND SISTERS, BROUGHT TOGETHER  
FOR THE PURPOSE  
OF A BETTER UNDERSTANDING OF  
LIFE AND EACH OTHER.  
AWAY FROM HOME, SOMETIMES FOR  
THE FIRST TIME,  
WE ACHIEVE A SPECIAL CLOSENESS  
A CLOSENESS WHICH CAN BE TOO  
TOUGH.  
SO MUCH IN FACT, THAT WE MUST  
BREAK AWAY  
FOR A WEEKEND, FOR AN HOUR.



Mike and Bill relax on the President's steps.



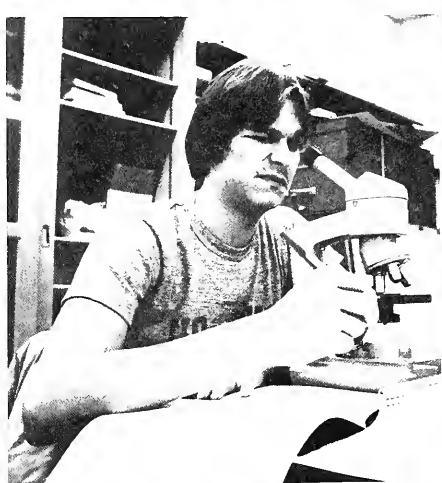

AH YES - WE CAN'T FORGET ABOUT CLASSES. WHETHER IT'S SUFFERING THRU AN ACCOUNTING MODULE, SCOPING ORGANISMS OR CALCULATING STATS, WE'VE ALL GOT TO BREAK DOWN AND DO WORK. IT'S A CHALLENGE, GRANTED, BUT EVENTUALLY THE STUDYING PAYS OFF WITH A EUPHORIC FEELING OF ACCOMPLISHMENT WHEN WE RECEIVE THAT LONG, HARD-EARNED "A".



Jan, Mil

Pat

Jim, Perry, Rock and Don

and Chris

beer on the bus the 3rd Club

Unionites from Philly Celebrate the last year of their Championship



Cheryl Walchack



Mark Hick



CLARION'S GOOD TIMES CAME FROM ALL OF US GETTING TOGETHER, ALL OVER, WORKWEEK OR WEEKEND. THERE WERE TIMES SPENT IN CROWDED GROUPS, AND TIME SPENT WITH A SPECIAL SOMEONE. BUT, THE VALUE OF RELYING ON THE ENJOYMENT OF ANOTHERS COMPANY FROM DAY TO DAY, IS TO THINK OF THOSE FRIENDS AND WHAT IT MEANT TO US THEN, EVEN MORE. WHAT IT MEANS TO US NOW.







THEY COST SO LITTLE BUT MEAN SO MUCH. SMILES. THEY'RE CONTAGIOUS - DEFINITELY WORTH CATCHING. SHARED AMONG FRIENDS THEY GENERATE HAPPY, GOOD VIBRATIONS, EVEN MORE SMILES. YOUR EYES SPARKLE, YOU FEEL GOOD, YOU LOOK GOOD. ARE YOU SMILING?

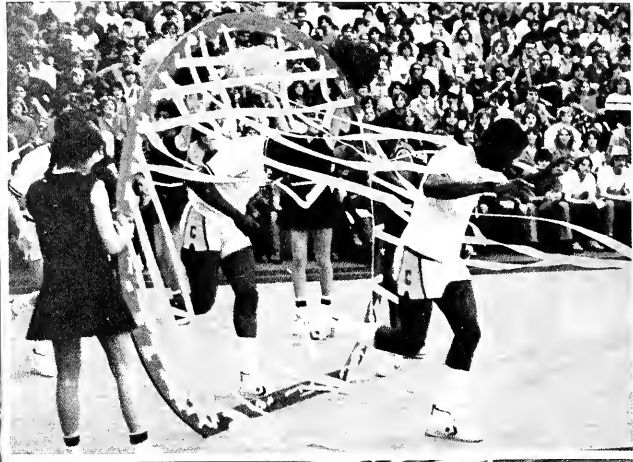

... and Casser, Diane Selway, and Ann Pellavia



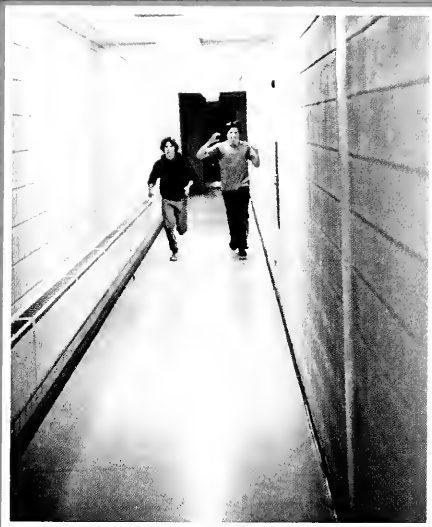

#### SPORTS

ILLUSTRATED IN EVERY DETAIL AT CSC CLARION'S ENTHUSIASM FOR SPORTS SHINES THROUGH IN THE PARTISAN AND ENTHUSIASTIC SPECTATORS PRIDE IN OUR WINNING TEAMS FILLS THE GRANDSTANDS

PRIDE IN OURSELVES FILLS THE HALLS, THE COURTS, THE ENTIRE GYMNASIUM. SPORTS MADE CLARION SOMETHING TO WATCH AS SO MANY TIMES WE CAME TOGETHER TO WATCH CLARION.



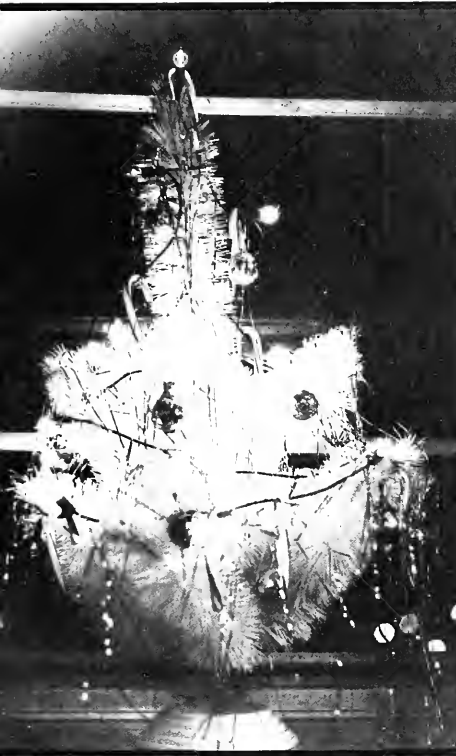

THERE WAS ALWAYS SOMETHING TO DO - PARTIES, BANQUETS, PLAYS. SOCIAL EVENTS COULD BE CREATED AT A MOMENT'S NOTICE, COMMEMORATING ANY HOLIDAY OR EVENT THAT MIGHT STRIKE OUR FANCY. A FIRST DAY OF SPRING PARTY OR AN IMPROMTU BARREL ON MONDAY NIGHT. THESE FESTIVITIES COULD ALSO BE PART OF TIME-HONORED TRADITIONS, MARKED YEAR AFTER YEAR. BUT THESE CELEBRATIONS NEVER LOST THEIR FRESHNESS OR VITALITY, AND WE ENJOYED THEM EACH YEAR, ANEW.

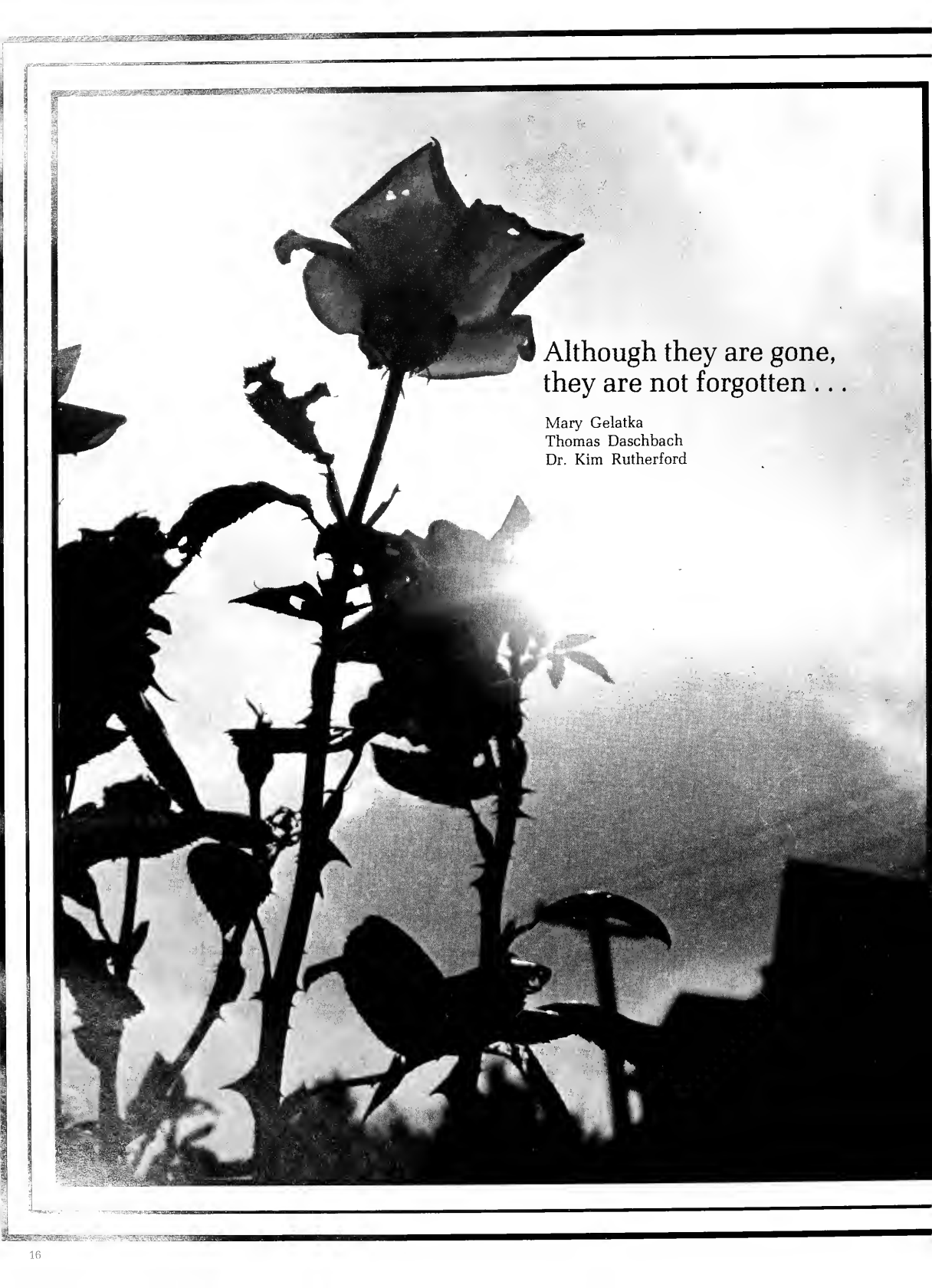

Although they are gone,  
they are not forgotten . . .

Mary Gelatka  
Thomas Daschbach  
Dr. Kim Rutherford

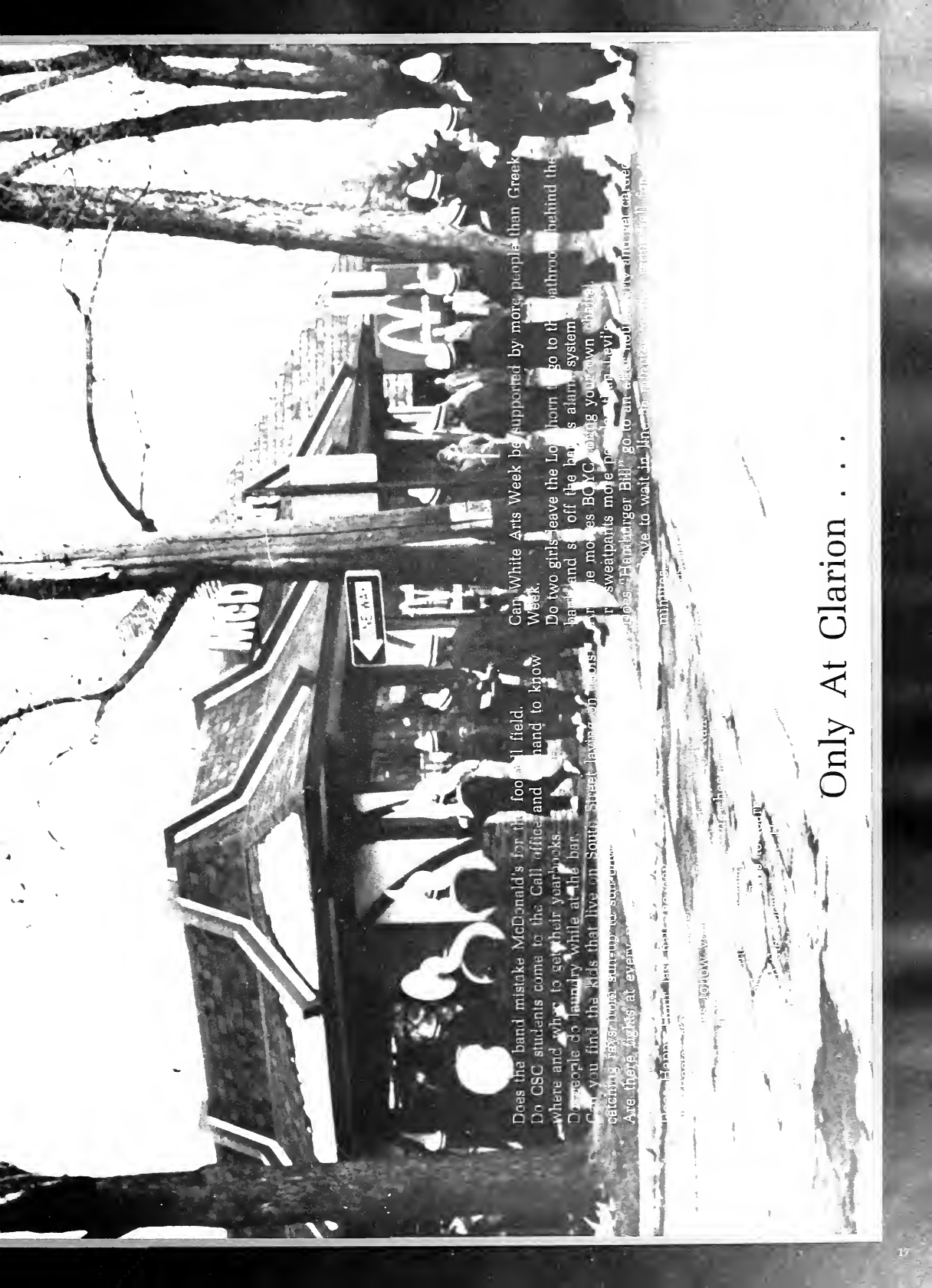

Does the band mistake McDonald's for the football field. Do CSC students come to the Call office and hand to know where and why to get their yearbooks. Do people go laundry while at the bar. Can you find the kids that live on South Sweetlavine on the corner catching up on their laundry. Are there fights at events.

Can White Arts Week be supported by more people than Greek Week.

Do two girls leave the Lion horn to go to the bathroom behind the band and set off the band's alarm system.

Do more BOYC boys taking your own clothes. Do sweatpants more people than on level 1.

Do the Hamburger Bill go to an address that is not a real address. Do the Hamburger Bill go to wait in line to get a hamburger.

Only At Clarion . . .

# Student Life: Dorms Become Our Homes

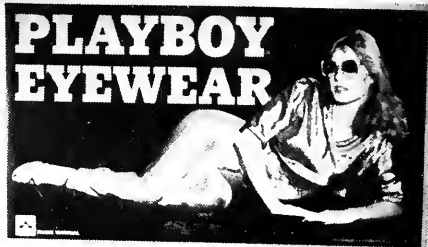

Top: Interhall Council meets to discuss plans for the upcoming year. Right: Bo Derek was a popular wallcovering in many mens rooms. Bottom: Many students bring their stereos, filling the halls with a variety of amplified tunes.

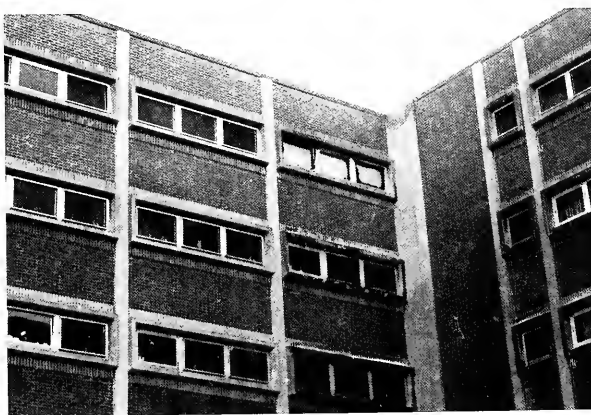

Kim Greever trys her luck at IHC's Casino Night.



# Planning and Organizing Dorm Life: Interhall Council



Row 1: J. Thompson, H. Burt, K. Carr, T. Baker (Treasurer), B. Cornman Row 2: D. Black, E. Lucas, D. Lucas (President), J. Heitmann (Vice-President), Mr. Kole (Advisor)

IHC throughout the year has been involved in many Dorm activities, among these were a Halloween Dance, The Birds of Prey Lecture, The Dating Game, Casino Night, and a seven movie film package for the enjoyment of the residents.



The Television Room soon becomes the meeting place for lively and stimulating viewing.



Jim Heitmann deals a hand of Black Jack at Casino Night.

# Dorm

# Life:

# Living,





# Sharing,



# Learning

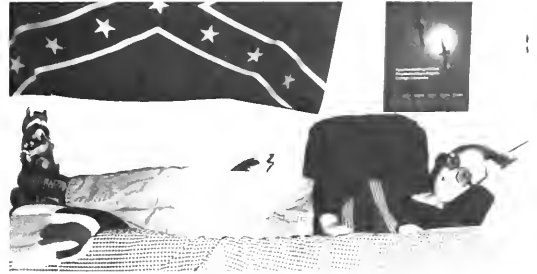



Wilkinson Hall Staff: R1: M. Kondis, Miss Kondis, Karen Mackey, R2: L. Roth, Andrew Penna. R3: B. Gardill, K. Kaufman, G. Billings, L. Cedzo.

Nair Hall Staff: R1: L. Lucarrelli, B. Pusty, M. Flegal, J. Saul, N. Commella. R2: Ms. Seleski, R. Gore, D. Baxter, B. Phillips, J. Evegges, D. Ketterer.

Forest Manor Hall Staff: R1: M. Larson, D. Auchmoody, L. McCrea, R2: C. Stasiowski, Mr. Hall, L. Gordon, R3: M. Scanlon.



C. Stiverson, G. A. Mazanek, M. Kinderman, M. Sweetapple. R2: S. Joy, C. Guerra, Lee, L. S. Fuccia, I. Deckman, C. Ellermeyer. R3: D. Holsten, B. Carter, Patton F. R. Willie, B. Hartmann, W. Carrol. Palacios.



Campbell Hall Staff: R1: P. Quay, C. Fix, D. Lasch. R2: D. McMaster, G. Smith (G.A.), M. Cole, C. Lamantia (G.A.), T. Dunst. R3: Mr. Kole (Resident Director), M. Sauzen, K. Bevridge, K. McGuinnis, Mrs. Hutchison (Head Resident). R4: D. Reed, J. Erb, J. Moore, M. Palumbo.



Left: Sixteen girls that sit on floor Near girls at the Guiding Light Fan Club.





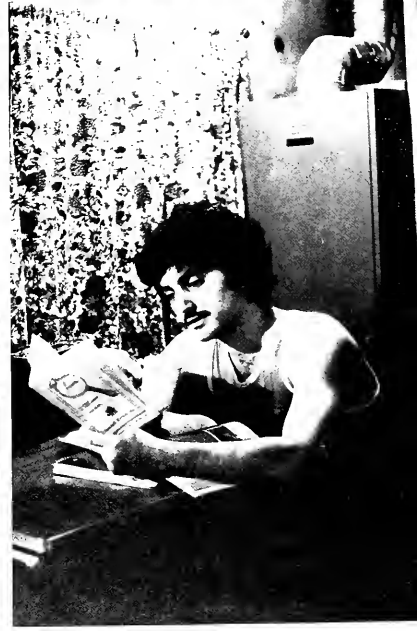
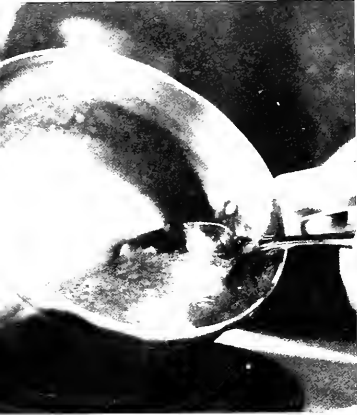

# Off Campus Life: You're On Your Own









Small, some find off-campus student apartment living convenient about 2,000. Students living off-campus enjoy the benefits of not having to live with RA's rules and regulations, dorms, and Chandler Dining Hall, but they do have to deal with the monthly gas, electric, phone bills, rent and shopping. Most feel it is a challenge they will have to meet soon enough, so it is good to have some experience.

Students wishing to live off campus have their choice of a variety of places from which to choose. For apartment lifestyle, there is Jefferson, McKean. If you own a car, College Park is a fun place to reside. The South Street area has a small community of college students living in houses renovated to accommodate their needs. For a quieter atmosphere, Call's trailer courts or Fourth Ave. Trailer Cts. might be what you are looking for. These are the major areas for off campus living, although a lucky student might find that occasional house scattered somewhere in the Clarion area.



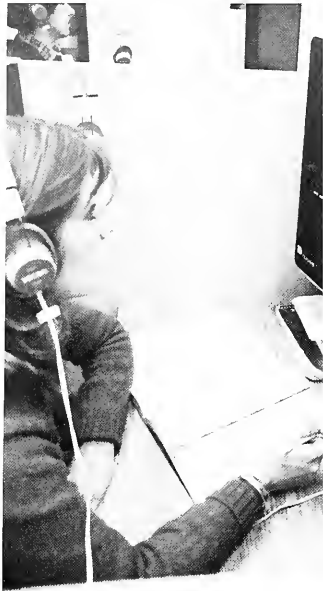

All undergraduate curricula, with the exception of the two-year Associate of Science curriculum in Nursing and Associate of Arts in Business Administration, lead to a bachelor's degree and have a common area of 48 semester hours in general education. The general education distribution is intended to encourage broad choices within the humanities, the natural sciences and mathematics, and in the social sciences for the development of a strong liberal education.

Clarion's major curriculum includes business administration, elementary and secondary education, special education, communications, speech pathology and audiology, library science, public school nursing and associate degree programs in nursing, medical technology and habitative sciences.

# At Clarion, Classes Always Come First



Students compare notes with Traci Kube.



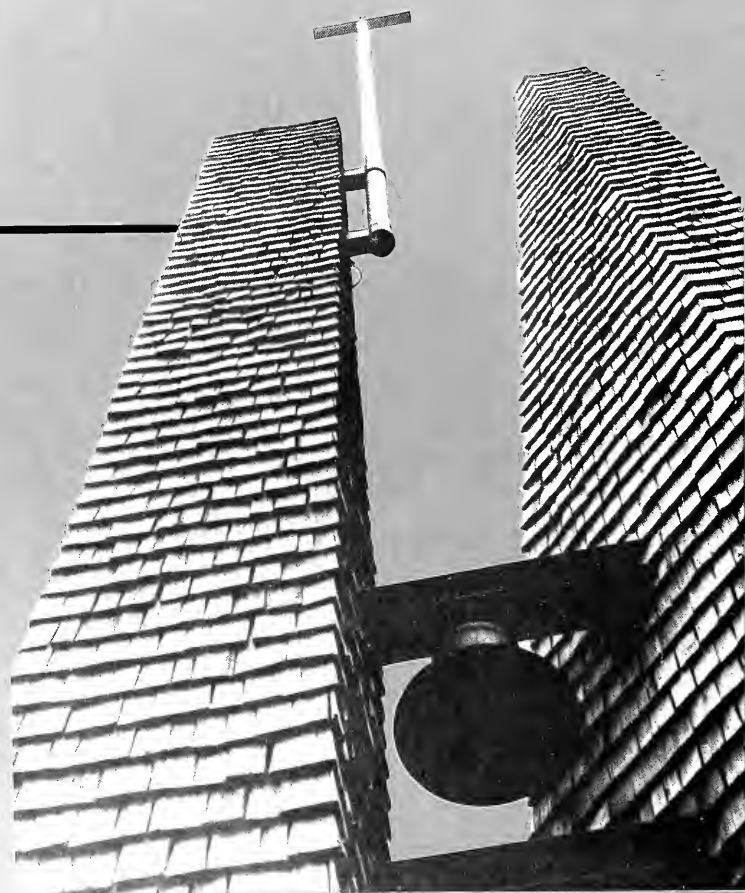

# Students Find Fellowship In Christian Organizations



## KOINONIA -

Koinonia Christian Fellowship is a student recognized organization dedicated to promoting Christian worship, growth, and fellowship among CSC students. In addition to the weekly fellowship meetings on Tues. evenings, Koinoia also sponsors retreats, Bible lectures, dorm Bible studies, seminars, conducts local church services, and provides a variety of weekend activities. It is our goal to assist any interested student in their spiritual, social and/or emotional development, and to encourage personal commitment to a ministry which interests them. Anyone is welcome to attend any of our events.

C. Chisholm, M. Franklin, D. Hebank, M. McKee, D. Woodring, S. Serio, C. Smith, L. Hamilton, W. Ford, Row 2: M. Kochenash, S. Hirlman, C. Treau, P. McVay, T. Prokop, T. Leseck, J. Long, C. Harwick, M. Bower, Row 3: L. Pratt, J. Eaton, B. Calkins, R. Domyancic, J. Adams, A. Fischer, M. Wisczor, B. Griffin, L. Hewitt, E. Veras, C. Montgomery, D. Robertson, S. Serio, Row 4: K. DeZorzi, L. French, D. Etzel, C. Sowl, J. Weller, E. Ridge, G. Murphy, B. Bucholz, R. Bell, D. Stickle, M. Williams.



## FELLOWSHIP OF CHRISTIAN ATHLETES -

The FCA is a national organization of professional and varsity athletes and coaches. At CSC, the FCA is for all those who desire Christian fellowship and spiritual growth.

The FCA serves Christ thru athletics thru weekly Bible studies events with other colleges, lectures by professional Christian athletes and other special events.

The FCA Evangelism Team, made up of about 40 members, travels weekly throughout PA and NJ to churches of all denominations, sharing thru testimony and song, the work of Christ on this campus and within our lives.

D. O'Neil, M. McKee, C. Kieffer, P. Tartaglione, S. Crompton, T. Whetsel, B. Cassidy, D. Parker, Row 2: S. Delia, J. Shanahan, G. Kerr, P. Badger, I. Deckman, C. Straub, J. Cwik, L. Cherico, Row 3: L. Toomey, A. Geary, A. Turano, M. Destafano, L. Burgason, K. Gyens, K. Cassidy, S. Erb, D. Hebrank, R. Freeman, J. Beach, Row 4: G. Nannen, D. Lapp, M. Keller, M. Franklin, H. Hogan, B. Beggs, G. Murphy, B. Heffner, C. Wlodarczyk, B. Wilson, D. Smith, D. Stickle, Row 5: J. Looney, E. Ridge, P. Arcoleo, P. Mowry, J. Holcomb, S. Brubaker, T. Baker, D. White, L. Schroll, M. Centi, M. Kaufman, S. Vaneck, B. Pintar, Row 6: K. Coleman, H. Keegan, D. Fraser, P. Caldwell, K. Kaufman, R. Bell, C. Welsh, T. Lesik

# Who's Who Among Students



Tonya Campbell: Business



James O'Hara: Business



Rebecca Brewer: Communications

Judy Clark: Secondary Education



# In American Universities And Colleges



Rose Miller: Liberal Arts  
Sue Ebbitt: Special Education



Robert Partridge: Business  
Liberal Arts

To be eligible for the Who's Who competition, a nominee must be a full-time Clarion State College student, scheduled to receive their degree between Dec. and June. Nominations are made by a five person committee of faculty and students. Final selection is made by the central office of Who's Who.

Students will be considered whose academic standing, participation in extracurricular activities and /or participation in community services are decidedly above average.

Not Pictured: James Erb  
Laura Gordon  
Ronald Gore  
Cindy McKee  
Janice Mueller  
Nancy Nestich  
Pam Rhodes  
Jim Spencer  
Amy Weekly  
Randy Yoder



Heide-Marie Bliss: Library Science  
Liberal Arts  
Ann Marie Sheets: Special Education  
Elementary Ed.





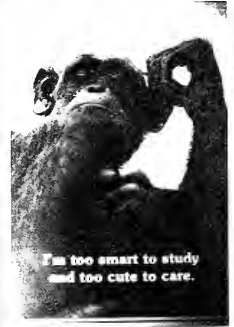
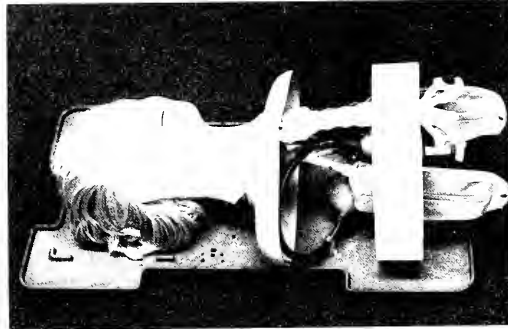
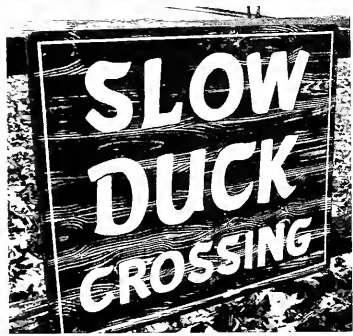
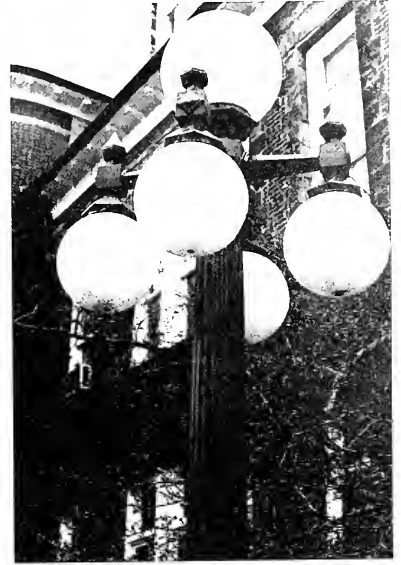
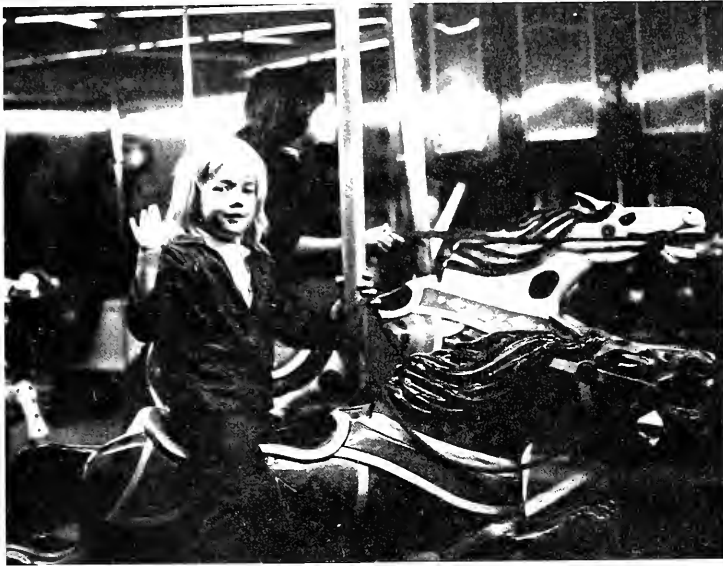



Jane Elmes



Mrs. E. Ross

Jane Elmes has been teaching at Clarion for nine years. This year she was awarded the Commonwealth distinguished Teaching Chair by the state of Pennsylvania.

She says that "I think a teacher should be able to explain to a student how he can apply what I'm teaching".

"I like teaching college students, it's a two way process. You can motivate college students - and I also learn a great deal from them."

"It is my responsibility to recognize that a teacher in the classroom is a role model for the students."

Mrs. Ross was also awarded the Commonwealth Distinguished Teaching Chair. Mrs. Ross was nominated for the award by her students in recognition of her excellence in classroom teaching, her instrumental role in the development of Clarion's major in Business Computers, and the formulation of the new classes. She has written a series of seven manuals on different computer languages for the student to be used on three different computer systems and currently sits on the editorial review board of four major publishing houses specializing in computer textbooks.

She was also responsible for establishing a Business Advisory Committee to guide the major program and keep it current with today's technology.

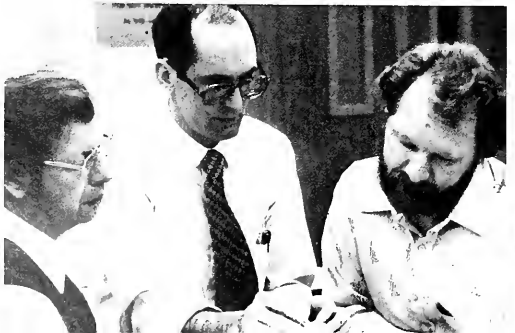

# Faculty Profiles



Dr. Ken Traynor, chairman of the Clarion State College Dept. of Marketing, was placed in the Who's Who In The East for his outstanding work in the field of Marketing.

He says "Students at Clarion sometimes do not realize what a fine business school we have here, but professionals in the business community have recognized Clarion as being competitive with many larger colleges and universities."

His paper, "The Benefits of Higher Education Using Multiple Discriminant Analysis" was presented to the American Marketing Assoc. in February.





Be Prepared  
to Show I.D.  
P.L.C.B. ONLY



# DRUGS FOR YOUR HEALTH



After the classes are over, the calculators are turned off and the books are closed, Clarion students head out to party. Whether it be a small gathering of friends, a barrel of the Bull, a bong-a-thon, a plateau party, a game of quarters, a baby bottle party, shotzies, a fifth of Jack Daniels, a long underwear party, Happy Hour at the Loomis, ladies night at the Longhorn, pitcher night at the Roost, or even a crowded Button at Ft. Lauderdale; beers, bottles and bongs were a primary source of recreation and relaxation.

Some of the more popular night spots were the Roost, Longhorn, Mr. J's, The Tavern, and The Capt. Loomis.

The Roost, under the direction of Bill "Hamburger" Hamacher, was formerly a bowling alley then a Steak House before becoming Clarion's largest bar.

The Horn, run by Jack King, is located on Main St. in town. It is a favorite among the South Street Rowdies as well as townspeople. During Homecoming, the clientele moves out into the streets and the Horn becomes a central part of the celebration.



# Festival:

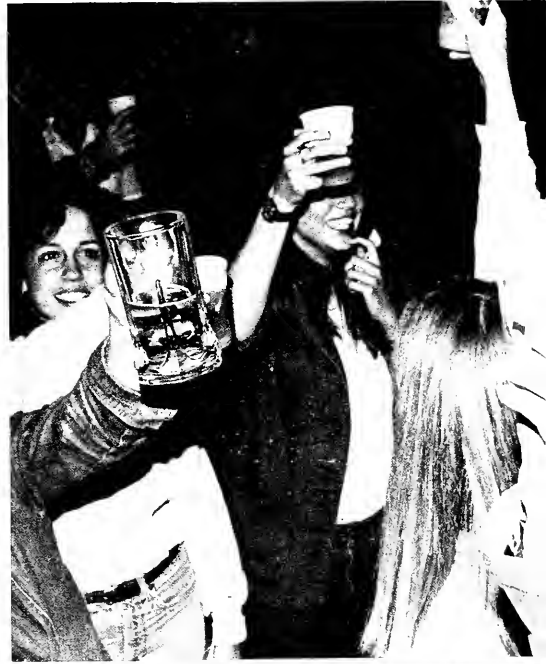

WHITE ARTS began with dark beer on Fifth until the Staties came searching for the hood that robbed Comet. Then the South Street Rowdies had a cook-out that spread out into an inside out 20 kegger that was pretty far out. When that was cooked, everyone grabbed hats and sunglasses, the mugs were already in their hands, and hiked down to College Park. As the sun went down, flames from burning couches shot high while a few intoxicated folks fell low from their chairs, laughing as others stood in their heat. Those that could hang, hung at South & Sixth until the cops chased them inside, a now familiar hush fell on the crowd as the party grew dark with the threat of an ominous Noise Violation from on high. Undaunted, they grabbed their favorite sponge and headed down Greenville to soak up some brews. The kegs ran dry and the portable party was transferred to the trailer courts because the Roadhouse landlord said "No Vacancy." At Little House, frisbees were in the air, puppies in their pen, and beers were in hand as 20 kegs were downed. But, the question still remains, did everyone bring their stiff rods? Later, the survivors piled in cars for a grand finale at Knox, knowing Clarion was only a good crawl away. Anyone that made it through will tell the story their way, but they all agree; We bad, uh-huh!



Top right: White Arts was the chant all week long as the crew at the Little House hold their glasses high to toast the best White Arts Week ever. Center: The South Street Rowdies show off their highly prized T-shirts. Bottom: Vince Socha keeps the beer flowing.



# Black and White Arts Weeks



The 11th annual Black Arts Festival was held March 15 to April 4. It featured a number of speakers, concerts, and drama productions. The festival was presented for the entire college community and the general public was encouraged to attend the diversity of activities.

On Sunday a worship service was held with Rev. Will Hadden and the United Brothers of Slippery Rock State College. A concert by the Westinghouse School Choir and a lecture by Adolphus Hailstork were part of the Festivities.

On Thursday a Black Recognition Dinner was held at the Wolf's Den. Mrs. Gladys McNairy, a member of the State Board of Education, was the Guest Speaker.

An entertainment extravaganza was held on Friday in Marwick-Boyd Auditorium, followed by a Cabaret at the Ross Memorial sponsored by Brothers Inc. Other speakers included John Shropshire, Dr. David Griffin and Nathan Davis.

Saturday was the highlight of the festival for many, as the Greeks and Non Greeks held a Throw-Down in the Harvey Multi Purpose Room, followed by a concert with the "Blackbyrds" and "Me&US". Later, a Cabaret was held in Harvey. The movie "The Wiz" was presented on Sunday.



Top: The visiting Sisters greet each other. Right: The Sisters step out at the Annual Greek Throwdown. Center: Hawk comes to the rescue as Marty "hangs on" for more beer.

Constructed in 1902, the Chapel was to serve as an assembly hall and gymnasium. The gym was located in the basement. The Chapel theater is now used for lectures and public performances.



THE CHAPEL

Clarion's campus is a mixture of the old and the new. Many of the original buildings were razed to provide room for more modern facilities for the colleges' growing student body. The ones that remain stand amidst the new state buildings as a pleasant reminder of Clarion's past. Regular maintenance of these buildings, and the neatly kept grounds surrounding them makes them fully functional facilities in addition to their original purposes. Imagine having classes in the presidents home, or a Gill Eavles basketball game in the Harvey multi-purpose room. Recent studies have been done on moving the Bookstore, Bank, C.S.A., and offices to Reimer Student Center. The communications department is now in Becker Research center, not Davis Hall. Maybe someday students will be unlocking the doors to their rooms in the Peirce Dormitory!

Founders Hall, previously known as Science Hall, was constructed in 1894. It was built as the home of the model school. It contained science labs and classrooms with the third floor used for dormitory purposes and faculty offices. When Founders Hall was erected, standstone busts of the seven founders of the institution were placed over the main entrance of the building. In the wake of the "rake-off" scandal, vandals ruined the busts by applying red paint to the faces. As no method at that time could be discovered to remove the paint, the "red-faced" founders were removed from the building. Founders Hall was primarily used as a training school for teachers, but was soon released for normal school classes. In the wake of the new building program, outlined in the Clarion State College housing and campus master plan, Founders was spared the wrecking ball, unlike its' neighbor, Seminary Hall. It stands today as a grand symbol of Clarion State Colleges' ability to change and adapt itself to the needs of the students and the inevitability of progress.



FOUNDERS HALL



Navarre Hall, or Becht as it is now called, was erected in 1908. When Becht was built, Clarion departed from the traditional school buildings, to construct a building of Spanish-French design. The floor plans included living accommodations, a reception hall, offices and a 500 seat dining hall. Becht is now a womens' dormitory with faculty office space. In 1981 Becht was added to the Pennsylvania Register of Historic Buildings.



BECHT HALL

Music Hall served as Clarions' first classroom. Built in 1890, Music Hall has accommodated classroom instruction, music practice rooms and was for a time the campus gymnasium. Music Hall was also the temporary home of the model school before moving the school on to Science Hall, (now Founders). To take Music Hall one step further, it not only housed the school nurse, but also acted as quarters for the school security force. Music Hall has finally settled on being the finely maintained home of our President and his family.

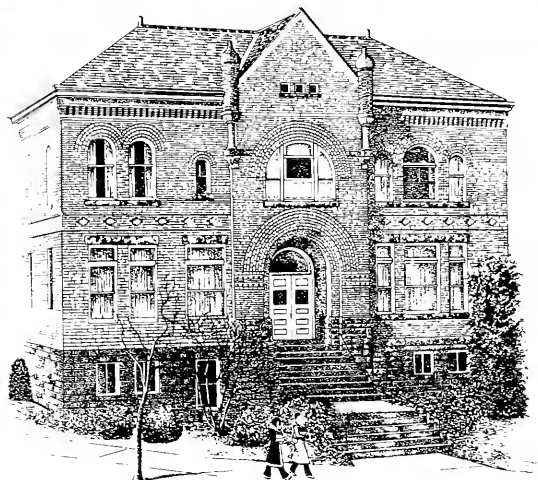

THE PRESIDENTS HOME

At its main purpose, Harvey Hall was built as a gymnasium. The building site was to include a swimming pool; the pool was never built. The gym was fully equipped for all indoor sports, games and health programs. Outside was a large athletic field, which is currently the location of Peirce Science Center. The basement was a snack-bar cafeteria set up. In 1968, Harvey became the Student Center, and now houses the student union and snack-bar, the offices of the Sequelle yearbook, the campus newspaper, Clarions' Call, and the studios of radio station WCCB.

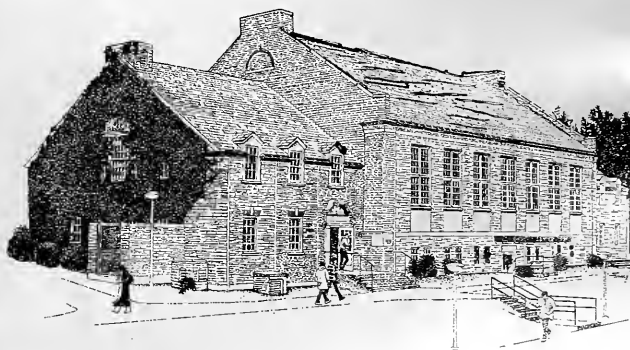

HARVEY HALL

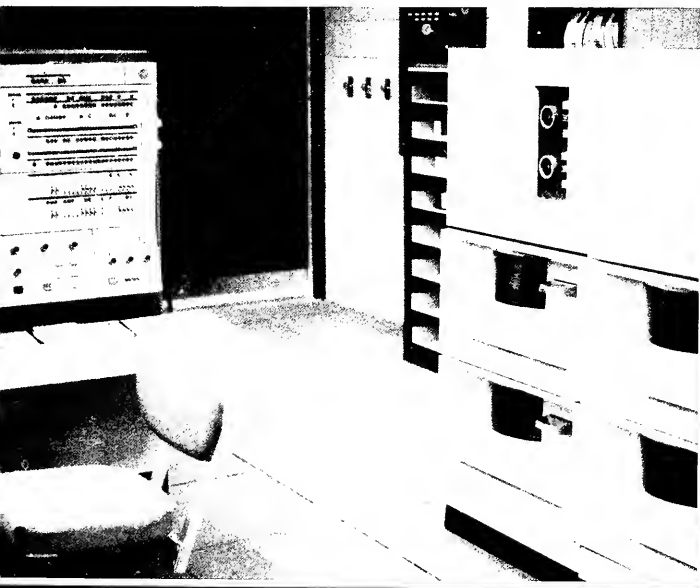
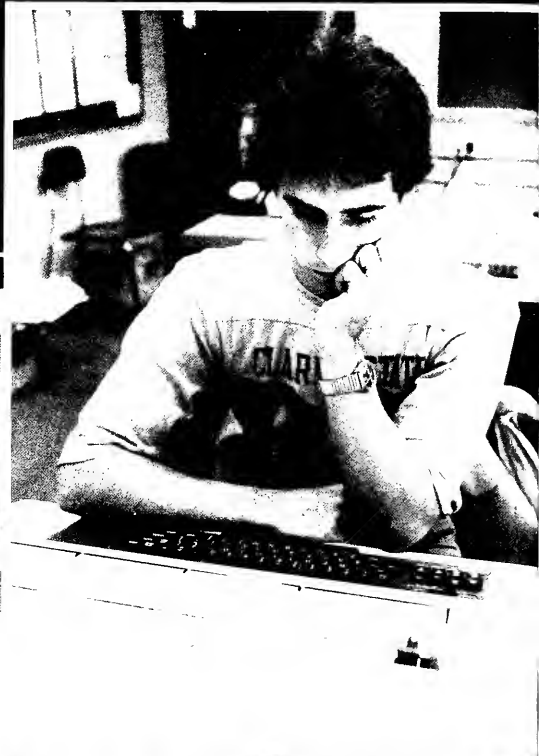
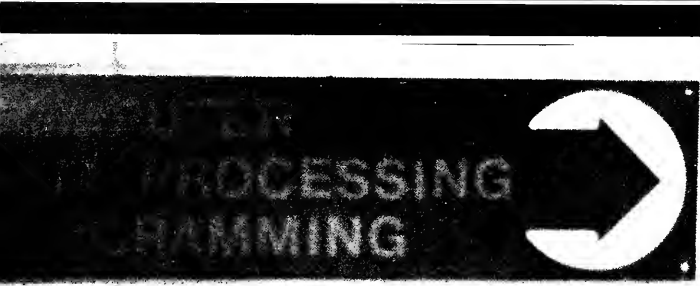

The dreaded data exception.



## Lewis Computer Center, Log Number Please

The Lewis Computer Center is located in the basement of the Dana Still Business Building. The Center, which contains a Sperry Univac 90/70 and an IBM 360/40 comprising the core of the hardware system, a keypunch, card reader, and CRT room, offices for personnel and processing occupy the entire floor. The computer's main storage (Sperry Univac) Contains 1, 048, 000 bytes of storage in the main memory and a total of 800,000,000 disk storage on line. The medium sized system cost over \$1,000,000 when installed in 1979 and has the capability of adding on new hardware components.



GEORGE R. LEWIS  
COMPUTER CENTER

The smaller IBM 360/40, moved from Pierce Science Center, Contains 256K bytes of memory storage and 9 disc drives. It has a capacity of 250,000,000 bytes of disc storage.

The system are utilized for both educational as well as institutional purposes. The extensive system keeps Clarion Computer Science majors up to date in the fast growing industry of computers and electronic data processing equipment. The CSC administration uses the computer for accounting and clerical, recordkeeping, research, and billing purposes.

Patricia L. Hoff, a 19 year old sophomore SGT major, was selected 4th runner up for reading of Ken Cook's "Permanence."

Emcees were Rob Farbridge, and Lydia Hifer, Miss CSC 1979.

The Miss CSC Pageant is one of 22 local pageants in Pennsylvania, and is the first step to a possible Miss America Crown for Leslie.

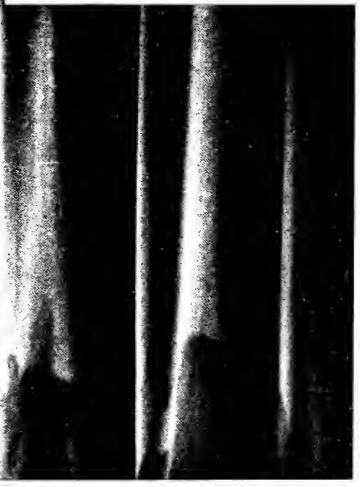

# Laurie Leslie Receives Miss CSC Crown



Laurie Leslie, one singular sensation, was crowned Miss Clarion State College during the 1981 Miss CSC Pageant.

Sponsored by Alpha Sigma Tau, the 19-year-old sophomore accounting major from Pittsburgh performed an energetic dance and twirling routine to "Enough is Enough." Leslie is also the CSC Golden Girl with the Golden Eagle Marching Band.

Ann Marie Sheets, the 1980 Miss CSC, crowned Leslie as the new college representative.

First runner-up was Stephanie Cambro, a 20-year-old junior theatre major from New Castle. Sponsored by Zeta Tau Alpha, she performed a vocal solo of "He Touched Me."

Tammy Saubbery, a 19-year-old sophomore music education major from Meadville, was second runner-up with her vocal solo of "Maybe This Time" from Cabaret. Saubbery was sponsored by Zeta Tau Alpha.

Third runner-up Terri Ferguson of Pittsburgh performed a dance and twirling routine to the theme from "Dallas." The 20-year-old junior communication major was sponsored by Zeta Tau Alpha.



Former Miss CSC Ann-Marie Sheets presents 1981 winner Lori Leslie to her public.

"But there's nothing to do!"





But there's nothing to do! Think again. Students at Clarion enjoy a wide range of activities. Reimer Student Center provides hours of inexpensive recreation on pool tables, pinball machines and electronic games. The intramural program encompasses a wide variety of sports from basketball to ping pong to backgammon. The college I.D. card opens the door to sporting events, plays, concerts and gymnasium equipment such as the new weight room. The Clarion area provides an excellent place for swimming, hiking, camping and canoeing. Come winter, cross country skis are available at the gym. These are only a few of the many activities students can take advantage of. So, turn off the tube, get out and enjoy!



Moose Reeves

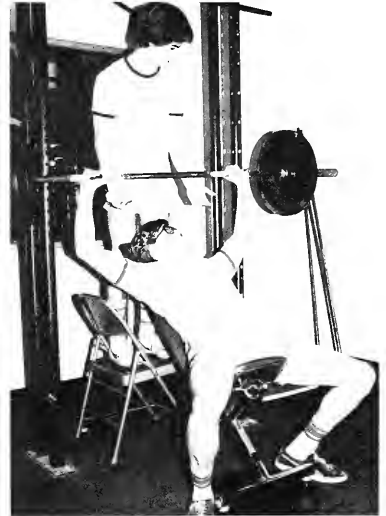



Once again, the CSC trumpets give out their effort in every performance including practices.

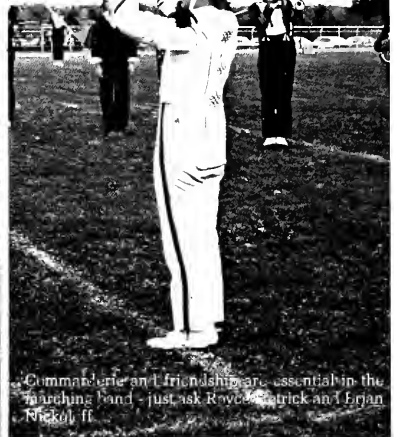

Commanderie and Friendship are essential in the marching band - just ask Royce Patrick and Brian Nickel II.



Bob Frankin, drum major, expertly and enthusiastically directed the band on the field during half time performance.

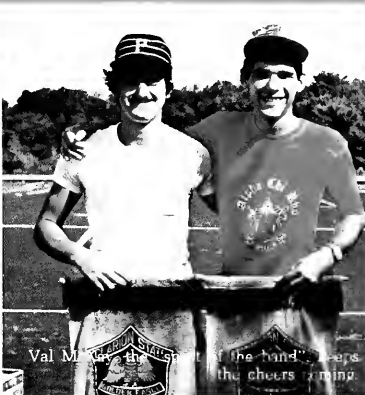

Val M... and the "band" cheer the cheers during...



"Doc" Michalski...



...son, ... Kunz... G. McNulty... before the football game.



"Yes, Laurie, your hair will come down!"



This year's... gets a little...



# Marching Band



Steve and Sanuk take a break to pose for the camera.



The band plays down field marching and they never stop until the knees are up, the lines are straight and they never admit they would get to stop.



Ryder and ... are feeling their place.



... in which ... Steve ... Gary ... key ... stands ... tube rank, and ... squad

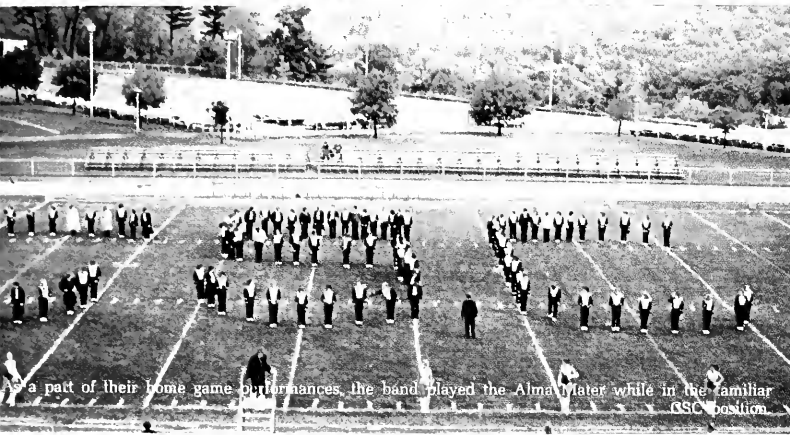

As a part of their home game performances, the band played the Alma Mater while in the familiar CSC position.

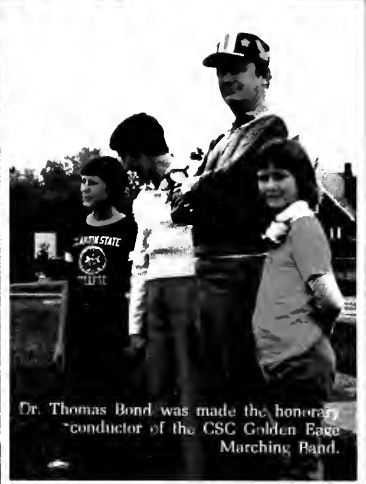

Dr. Thomas Bond was made the honorary conductor of the CSC Golden Eagle Marching Band.



help from an alumnus ... Band Day.



... Biker practices a difficult piece on the tritoms during practice.

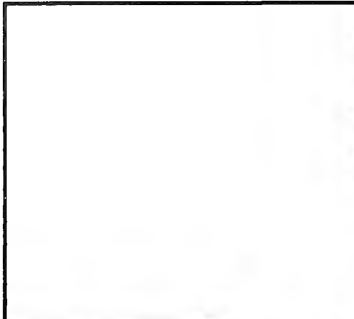

# Spiraling College Costs Make Working A Necessity



With Pennsylvania's tuition being one of the highest in the nation and no end in sight to the rising costs of an education, many students take on jobs to help ease the financial burden. Many jobs are available on campus through the work/study program. They range from typing to working in the library to giving tours of the campus for Admissions. Also with the completion of the mall and several fast food establishments, many students find jobs in town.



# Clarion Area Abounds With Scenic Beauty

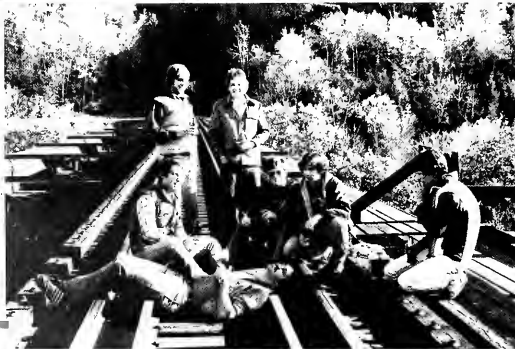



Picture the scene yourself! You are standing on the  
top of Cook's Creek and looking down the  
track and the surrounding forest. The track is  
straight and goes far into the distance. The  
forest is dense and green. The sky is blue.  
Cook's Creek is a beautiful place. The  
forest is a great place. The track is a  
great place. The sky is a great place.  
When you are here, you will see a great  
view.



The time  
is now.  
Reagan & Bush



# Clarion Students Help Elect 40th President

## College Republicans

The time  
is now.  
Reagan & Bush



R1: Debbie Kapp, Christina Cotton, Dave Gross, Barbara Burtell (Chairman), Tanya Campbell, Bernadette DiBartolomeo, Stacie Bikulege. R2: Dave Kresby, Harry Sheldon (Treasurer), Bob Johnson, Larry French, Mike Keeports, Jim Westcott, Sue Camp (Secretary).

On November 2, 1980, Americans went to the polls to elect a new President. The choice was between a soft spoken peanut farmer with a background in nuclear physics and a former actor who starred in such notable films as "Bedtime for Bonzo." Oh, and don't forget John Anderson (Mr. Anderson ran as an independent).

After four years of Democratic reign under Jimmy Carter, the nation was gripped with double digit inflation, high unemployment, an energy crisis, the hostage crisis and an inadequate defense system. Many Americans felt it was time for a change. Before the polls even closed on the west coast, the media announced Ronald Reagan the 40th President of the United States. Who says America is not the land of opportunity?





The sisters all get together to put on a skit for the fundrais.

Zeta Is . . .

The love that radiates among these walls,  
 An encouraging smile, a meaningful hug  
 A friend to cheer you up when you're down  
 Someone to laugh with for all hours of the night,  
 A push when you're ready to quit,  
 Malt Duck and lounge parties,  
 Getting your paddle from your special little sis,  
 Roller skating, date parties, and ceremonies,  
 Poobahs, gap girls, chappies, and chubbies,  
 Someone behind you through thick and thin,  
 But most of all  
 Zeta is memories that will be cherished forever.



Jackie Beaton



Sisters Steph and Debbie get together with their special lil sis's Ann, Lynne, and Cindy.



ly puts her name on the family tree.



The Zetas were awarded these color pages for the group raising the most money for the WCCB Children's Hospital Fund Drive.



Make a great Kap... family.



How what the... are going



Arlay... helps lil... name on the family tree.



Michelle presents a paddle to her Big Sis Terri.



Fall 1990 Pledge Class presented a special song to the sisters.



# Registration: The Student at War



"I need this course . . . I need this course . . . I have to have it to graduate . . . you don't understand, it's my last semester here and I have to have it now . . ."

Registration is probably the first, foremost and most difficult battle between the undergraduate and the college. Armed with forms, catalogs, timetables, and alot of patience, the student goes forth to try to defeat the faculty and administration at its own game of acadamia. The squirmish is long and hard, and it is unknown how many truly survive the battle.

Once crossing the border into enemy territory - the open No-Man's land of Harvey Hall - the soldier student spreads his materials across the tables, mapping out battle strategies on printed sheets and timetables.

Finally, gathering up his courage, he strides to a figure seated at a long table, to be told to retreat to the end of the line. He waits at the line's end, watching student after student shot down by a Bic-wielding grad assistant, or succeeding in getting into the desired class.

All around him sounds the bugle of other students fighting for courses: "I have to have this for my major . . . Why do I want a section change: Because I turn into a toad during 8:00 classes . . . I need a teacher recommendation - will you recommend me? I know you never had me before . . . No seats left? That's all right, I'll sit in the aisle . . . I HAVE to have this course . . ."

The battle lasts for days. Even after their first battle, weary freshmen can be seen on the picnic tables, writing their first letter home: "Dear Mom and Dad, war is hell . . ."

Students stagger out of Harvey Hall with grim looks on their faces, realizing they only got half of the classes they needed. Out by the distant dorms, frisbees and softballs sail through the air: the toys of those innocents who know nothing of the trials of the battlefield.

After a long, hard fight, the wearied soldier, still clutching the tattered, wrinkled forms, heads back home, either to rejoice in victory or to drown his sorrows and to forget about the second half of the academic war, the semester.

In an effort to solve some of the registration woes, Clarion switched to a computerized system to register the Fall 81 semester. Hopefully this will remedy the situation.

Mary Kossler







## All Around Campus



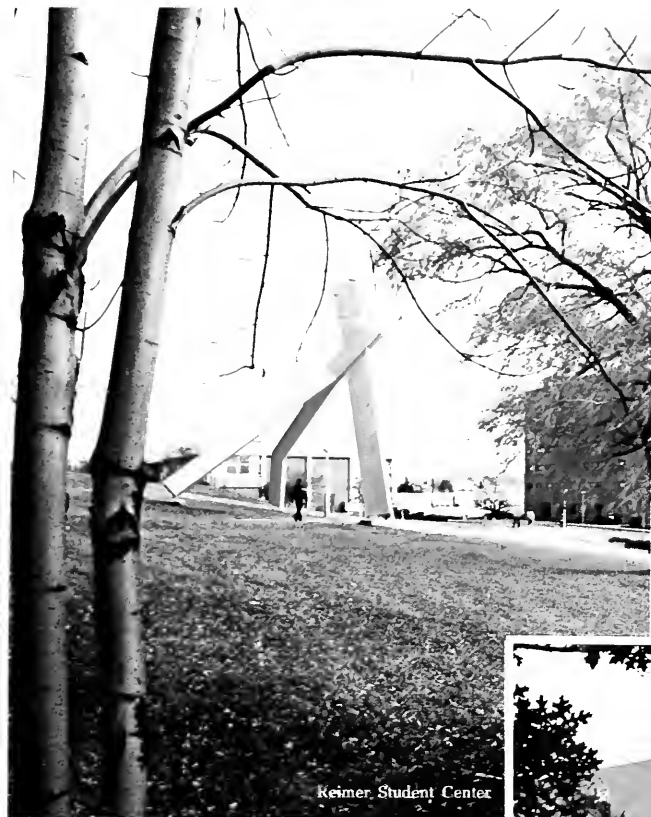

Reimer Student Center



Campbell Hall



Tiffin Gymnasium



Dana Still Hall

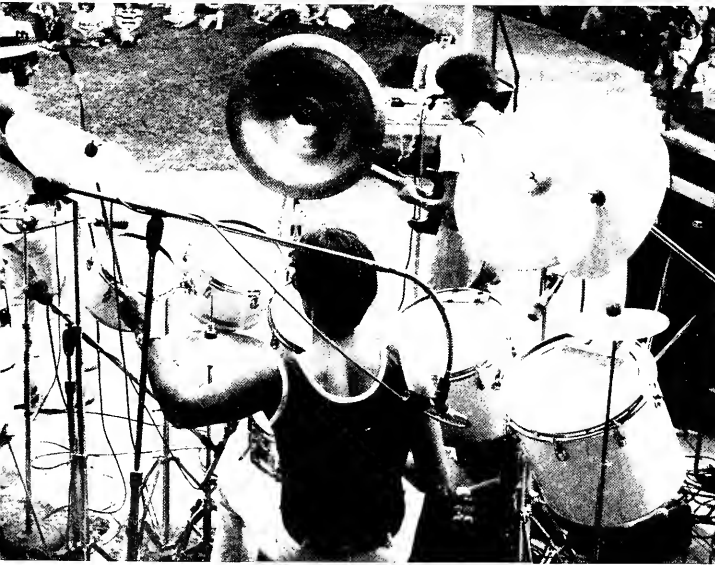

Students dot the campus as the band "Hat Trick" puts out rock'n'roll and Blues.

# Organizations Attract New Members On Activities Day

The 3rd Annual Activities Day, which was held September 7, 1980, has proven once again to be a great success. Both students and faculty alike turned out for the festivities and displays presented by thirty organizations and clubs on campus. Activities Day gives students the opportunity to get involved in many extra-curricular activities. A band, Hat Trick, entertained outside of Stevens Hall, and the festivities closed with a campus movie "10" at Harvey Hall.

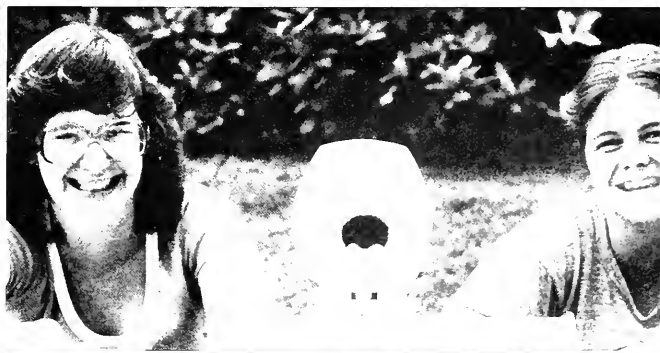

---

---

# Spring Musical Carousel Sparkles With Color and Song

---

Clarion State College Theater presented their rendition of "Carousel", Rodgers and Hammerstein's classic musical.

"Carousel takes place in a small New England town in the 1870's. The plot revolves around a young couple and their love for each other. Billy Bigelow, (Curt Hanna) meets Julie Jordan (Tina Lesik) at the Carousel where he is employed as the Barker. He falls in love with Julie and they are soon married. Consequently, Mrs. Muller, (Katrina Kuehner) the owner of the Carousel, fires Billy in a rage of jealousy.

Desperately in need of a job, Billy looks for ways to support his wife and soon to be born son, Chip. He becomes involved with Jigger Craigin (Dave Parker). Jigger is a shiftless sailor who pulls Billy into many foolhardy escapades.

The production was directed by Mary Hardwick, who once again guided the cast to an excellent performance.



Tina Lesik sweetly pecks Gary Koehler on the cheek at the clam bake.



After the clam bake the men join in a few rounds of hearty song







It Hanna to



... moment.



"June is Bustin' Out All Over!!"



... share a few secrets.



The orchestra, an essential part of any musical, performed exceptionally well.



The clam bake, an annual event which marks the coming of spring, was enjoyed by everyone.



Homecoming 1980: Sunny Skies and Smiling Faces.

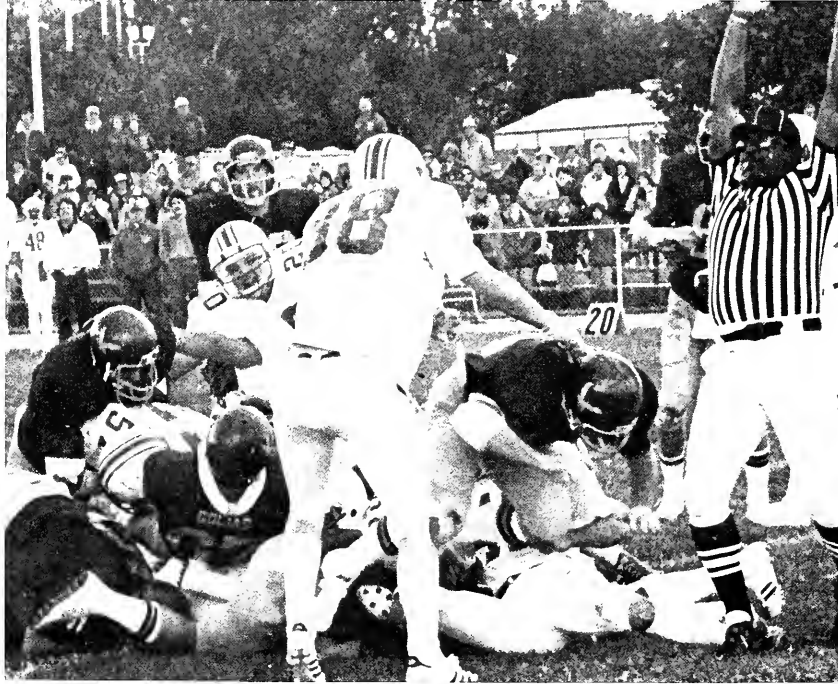

Homecoming Queen Beatrice Lydell







# POCO Sets the Stage for Homecoming Festivities

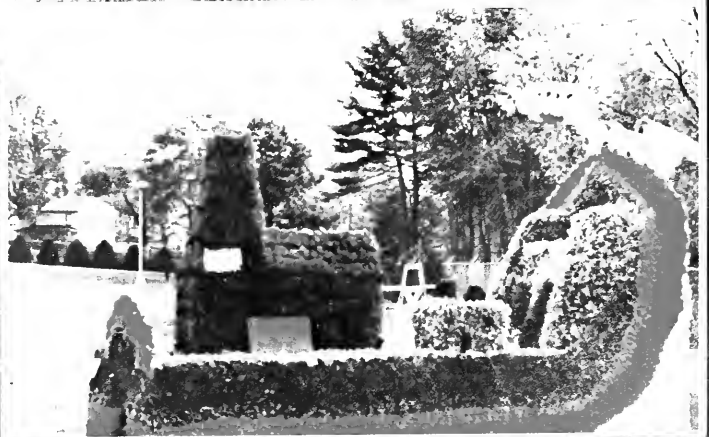

Top: The Homecoming Queen and her court. Above: The ZTA Sorority placed first with their float Energy-Past, Present, and Future.

Throughout the years the Clarion State College Athletic department has consistently proven to be outstanding in both the depth of its talent and the overall success of this many faceted program.

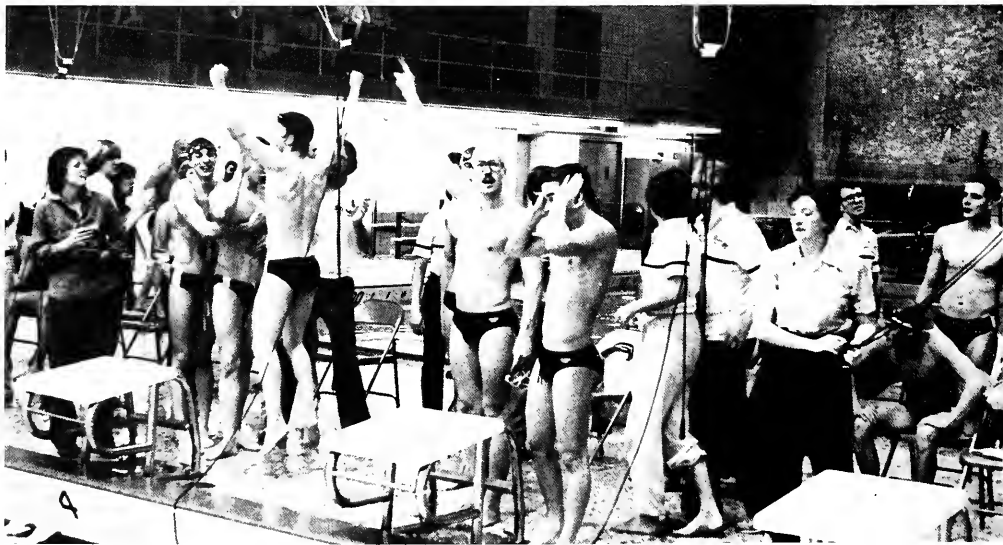

**T**he 1980-81 season turned out to be a very successful one for the many teams under the wing of the Clarion Golden Eagle.

The Men's Swim Team had a perfect record of 9-0, and took the PSAC State Championship for the 11th time in a row. Football faired well with an overall record of 9-2 and also won the PSAC Title.

Men's Basketball finished with a 23-6 season and the Golden Eagle Wrestling squad ended the year ranking 16th at the NCAA Division I Nationals after an overall record of 10-3. Men's Track and Cross Country both placed 10th at the PSAC competition, ranking 2nd and 3rd respectively in the NAIA District 18 Championship meet.

The baseball team hopes for a better season next year after a 9-16 record.

The Women's Swim Team ended the year with a record of 9-2, good enough for the PSAC State Championship Title. They were also the AIAW Division II National Champions. The Softball Team, under departing Coach Pat Ferguson, finished with a 7-17 season. Women's Cross Country, still in the building stages, had a dual record of 1-5 although the Track Team faired better with a score of 4-1. Women's Tennis ended the season with a 4-1 record.

Women's Gymnastics enjoyed a good year with an 11-6 record. The team took the PSAC Title and placed 6th in the EAIWA Regionals. The Volleyball Team finished with a record of 12-11. Not a bad year!

# sports



---

---

# Clarion Athletics:

---

---

Clarion State College, better known as the "little giant" in sporting circles has long established itself as a leader in sports in small colleges. With titles in football, wrestling, tennis, gymnastics, men's and women's swimming and basketball. Clarion has dominated it's region for years. This outstanding record is accomplished through the hard work and effort of both the athletes and coaches, a determination to excel and a school with spirit enough to support this fine tradition.

Looking forward to next year, we hope that Clarion is once again on top.

---

---



The Swimmin' Women took their 4th straight ALAW Division Crown and 6th straight PSAC Title.



Gymnasts won FC Title and Finished in the top 8 in the EAIAW.



The Eagle Mascot Sparks Spirit!



# An Exercise in Excellence.



Men's Basketball ranked 14th in NCAA Division II

Football won the PSAC Championship Title



M	ZUCCA	342.90	ZUCCA	CSC	50	ZUCCA	CSC	54.30
N	ZUCCA	563.60	ZUCCA	CSC	10	WALKER	BUESCHER	374.35
YAKYKI	HUEI	333.87	YAKYKI	HUEI	3	WALKER	BUESCHER	308.85
PADANO	TERMIN	307.45	SHEAHEN	WAGNER	5	WAGNER	TERMIN	659.97
SHEAHEN	WAGNER	659.97	WAGNER	TERMIN	2	WAGNER	TERMIN	659.97
FERRARA	TERMIN		CANDY	OHARA		OHARA	BUESCHER	
CANDY	OHARA		OHARA	BUESCHER				
KEEER	BUESCHER							

Wrestlers took the TC Champs and won the EWL Title

Men's Swimming captured their 11th straight PSAC Crown

# Supporting Our Athletes:



Below: Jackie Kennedy, Below: The Basketball Cheerleaders form a pyramid during a time out. Right: Tammy Snedeker, Lisa Herman and Kim Porter. Top: Elaine Oris leads an enthusiastic crowd at a Golden Eagle Football game.

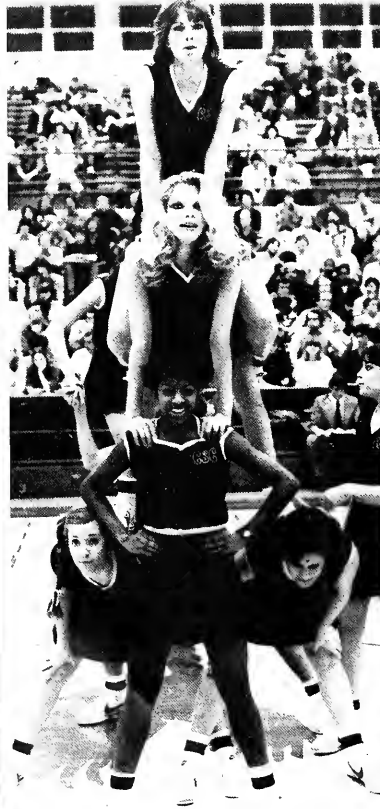

# Cheerleaders



Football Cheerleaders: Mary Russel, Elaine Oris, Denise Bohner, Carol Phillips, Diane Selway, Lisa Sansosti, Sue Myers, Sheri Clouser

Basketball Cheerleaders: Barb Snyder, Bev Laconi, Vera Cox, Nina Smith, Susie Loder, Kelly Stay, Lisa Herman, Barb Mae

Wrestling Cheerleaders: Tammy Snedeker, Linda Smith, Kim Porter, Jackie Kennedy, Nadine Mannilla, Lisa Burke, Louis Jones



# Gymnasts upset #1 seeded Slippery Rock to take PSAC Championship.

"Our team refused to be denied"

said Coach Gayle Truitt-Bean. In her second year here, the Pennsylvania Conference Championship was her first at Clarion.

Entering the tournament as the second seeded team, Clarion defeated Slippery Rock 135.65 to 135.50, one of the closest state titles in years. The CSC event standings are as follows:

Vault: 3 (tie)	Meg Minderler
	Leslie Davis
Uneven Bars:	Meg Minderler - 1
	- Andrea Kandravi - tie
Balance Beam:	Meg Minderler - 1
Floor Exercise:	Meg Minderler - 2
	Andrea Kandravi - 3

The team finished the season with a strong (132.85-129.20) win over 14th ranked Ohio State. In March, the gymnasts traveled to the University of Pittsburgh for the EIAAW Regionals where they landed a spot in the top eight teams in the East.



## Team finishes 2nd at Cornell

The women gymnasts finished a respectable 3rd and 4th place all-around in the seven-team Cornell Invitational on Dec. 6th. Those placing were:

Vault:	Meg Minderler - 5th
	Leslie Day - 6th
Uneven Bars:	Andrea Kandrow - 4th
Floor Exercise:	Andrea Kandrow - 5th



Kneeling: M. Minderler, D. Mellina, L. Day, K. Krout Standing: Head Coach Gayle Truitt - Bean, A. Kandrow, S. Terrell, C. Snyder, D. Kucia





McCauly, Crovak, Harding, Dapp, Scillitani, Beatty, Campagna, Donelli, McCullough, Kearns, May, Earley, Sutton, Manion, Rea, Sekely, Dragovich, Betts, Scott, Golias, Olsen, Wuyscik, Hockenberry, Madalena, Grosso, Van Pelt, Kumar, Crouch, Lynch, Joyce, Leipheimer, Bonavita, Haftman, Straub, Liberatore, Kleinhample, Dellostretto, Richard, Latronica, May, Bornscheurer, McCutcheon, Clewell, Leipeimer, Colecchi, Lehman, Flowers, Oakes, Havens, Rafferty, Barrett, Stoupis, Hranicky, McGoran, Risch, Berry, Rihn, Andrekovich, Keslar, Naia, Rice, Klonowski, Addams Mayer Smyers, Wilson, Law, Palacios, Jaworski, Giardina, Harmison, Belluzi, Smathers, Scott, Wasiluk, Yarzab, Barbush, Provost, Presvento, Mervosh, Lammers, Patterson, Anderson, Klenke Tipton, Mextorf, Zborovanik, Nider, Emery, Williams

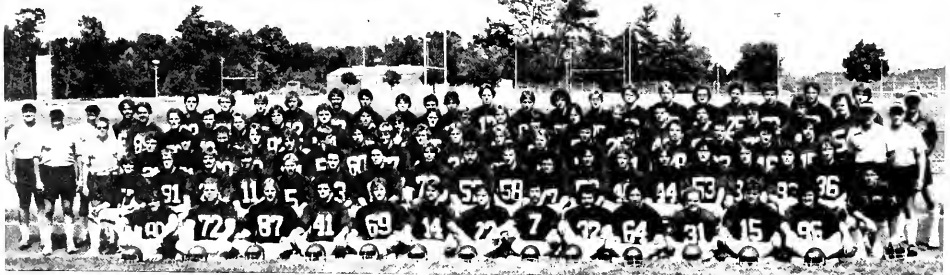

# Eagles Take PSAC

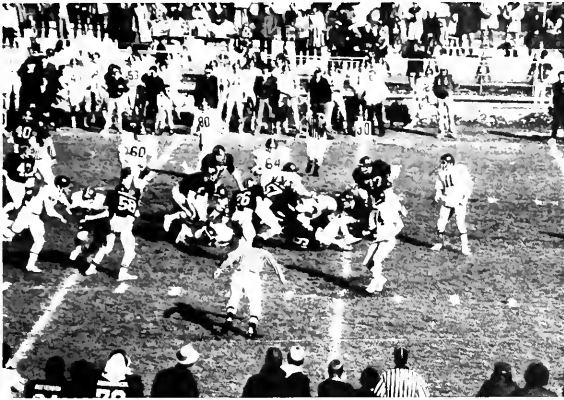

With an impressive 8-2 record the Golden Eagle football squad, under the guidance of coach Al Jack, took the State Conference Championship game against Kutztown after defeating Indiana to clinch the Western Pennsylvania Conference Title.

Clarion defeated Indiana 15-0 Saturday, November 1, 1980, and clinched the Western Pennsylvania Conference — Clarion's third in the last four years. In what was thought to be a rebuilding year for the Eagles Al Jack's troops compiled a 7-1 mark. The offensive team was steady and the defense unit grew progressively better all year. Credit should go to defensive coordinator Chuck Ruslavage for the fine job he did with the Eagle defense.

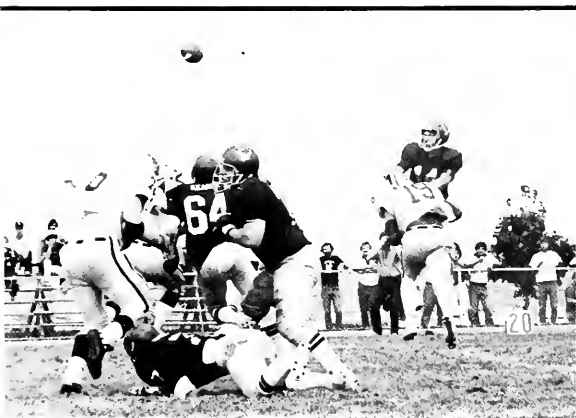





# Clarion Eagles takes the State Championship!



# Marching Band

This is it! The 1980 Golden Eagle Marching Band!

Each fall approximately 130 CSC students gather at memorial stadium for Marching band practices. Under the field direction of Bill Rankin, drum major, the band members warm-up with calisthenics and down field drills to improve marching skills and techniques. After perfecting these skills, the band members learned the half-time routines. The traditional wedge, featuring the Herald Trumpets on Carry On For Clarion, the snappy and fast moving drill to Happy Days are Here Again, a precision drill to Sweet Georgia Brown, and various concert formations such as JR, NYC, a treble clef and note, the state of Texas, and CSC comprised the half-time performances of this outstanding organization.

The marching band traveled to all away football games, including two overnight trips to Shippensburg and Kutztown. They marched in the Autumn Leaf Festival Parade, Shippensburg State College Homecoming Parade, and the March for Freedom in honor of the Iranian-held hostages. Alumni band members performed with the band on Alumni day. Parents Day featured a slide presentation, films of half-time performances, and a Marching Band Review. The band has named Dr. Thomas Bond, the new president of Clarion State College, as honorary conductor for 1980. The long hours the band spent practicing for these events are well rewarded by the enthusiastic appreciation of the audiences.

The 1980 Golden Eagle Marching Band, a highly talented and dedicated group, operates perseverance, service, and showmanship on the CSC campus.



Band Leaders: Drum Major Bill Rankin, Dr. Michalski, Golden Girl Laura Leslie, Flagsquad Captain Carol Kasprovicz, Head Majorette Sue Palmer, Mr. Wells.



M. Arellano  
V. Melcer  
C. Tobin  
J. Jaskowak  
K. Lamb  
S. Rippen  
R. Birch  
S. Hanan  
N. Roessing  
R. Smith  
T. Alexander  
L. Fortney  
G. Meneely  
B. Orris  
S. Wagle  
L. Greene  
B. Amsler  
V. McGinnis  
R. Meagher  
L. Smith  
A. Bixel  
H. Lowers  
A. Donaldson  
C. O'Conner

A. Geahry  
E. Moody  
R. Ziegler  
D. Jenkins  
G. McNulty  
E. Romanowski  
S. Cressley  
V. McKay  
P. Sanute  
H. Snyder  
T. Chiprean  
B. Harnish  
R. Neyman  
J. Ostrowski  
J. Clark  
D. Kirkpatrick  
S. Beggs  
K. Michael  
S. Shultz  
A. Walbert  
G. Greyhosky  
S. Snyder  
C. Kasprovicz  
L. Planker

J. Haberer  
C. Musgrave  
C. Campbell  
S. Jones  
L. Neureiter  
E. Thompson  
A. Cressman  
M. Morelli  
M. Schwer  
D. Wood  
R. Cline  
R. Hetrick  
B. Nickoloff  
D. Troxel  
C. Fry  
C. Kurtz  
J. Evans  
A. Pears  
D. White  
K. Berry  
S. Kamowski  
R. Wagner  
J. Lakawicz  
D. Rubisch

D. Karasmski  
D. Sedlak  
J. Hall  
J. Kunzmann  
S. Obrok  
W. Young  
R. Fisanick  
S. Palinosky  
K. Shults  
R. Yoder  
V. Cook  
S. Hileman  
V. Novak  
A. Toole  
L. Gaidosh  
D. Schrecker  
D. Gressly  
T. Johnson  
A. Filter  
J. Bigley  
J. Koshan  
B. Cook  
C. Melvin  
B. Shultz

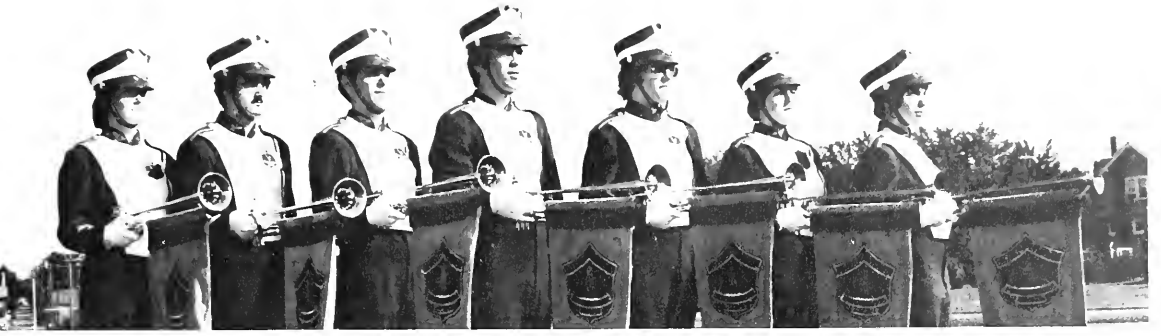

Herald Trumpets: V. Novak, R. Hetrick, B. Nickoloff, L. Fortney, B. Orris, V. Cook, B. Harnish.



The drum rank invokes support for the football team.



"Doc" Michalski directs the band on the field.



Majorettes: S. Palmer, S. Ward, M. Gargiulo, T. Ferguson, L. Ordiway, K. Parker, L. Green, L. Leslie.



Golden Girl Laura Leslie ends the show with a spectacular show of her twirling talent.



Kevin Micheals leads the band off the field.

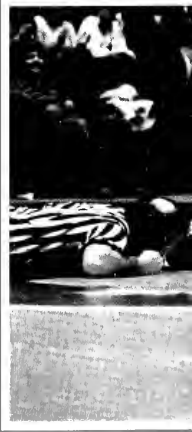
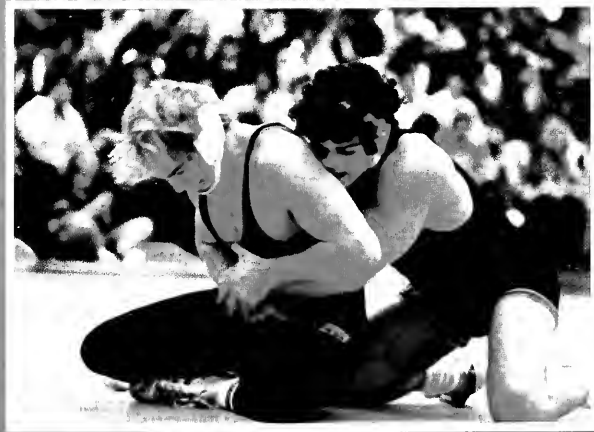
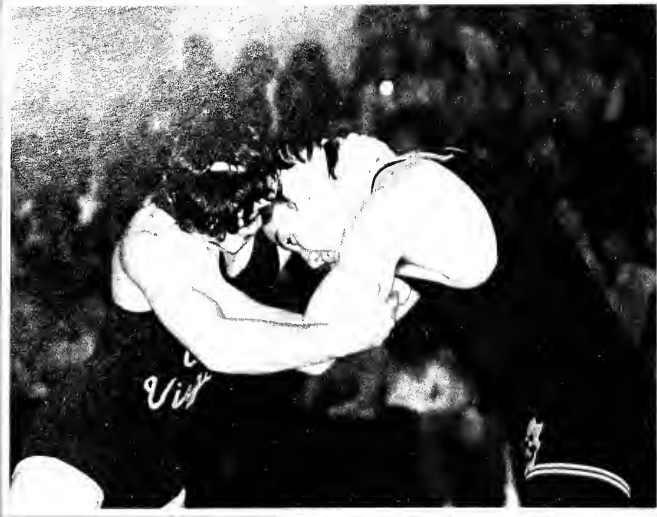

# Clarion Grapplers Control the Mats



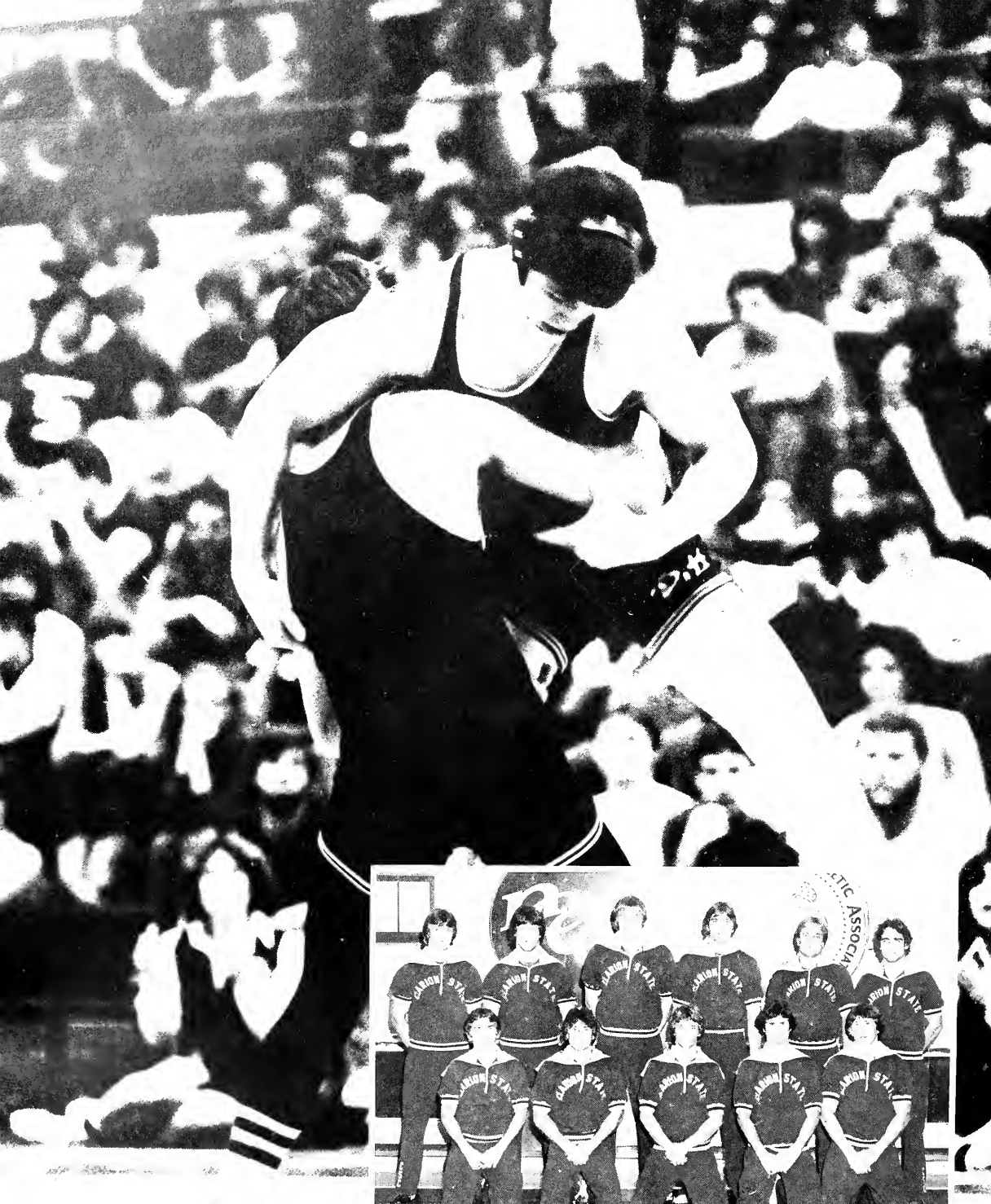

CSC'S Wrestlers - L-R kneeling: Jan Clark, Steve Jastrabek, Tom Diamond, Randy Miller, and Scott Glass. Standing: Rob Albert, Charlie Heller, Mark Downing, Brian Kesneck, Chad Menzie and Scott Edwards.



# "Little Giants" Take Seventh PC Crown

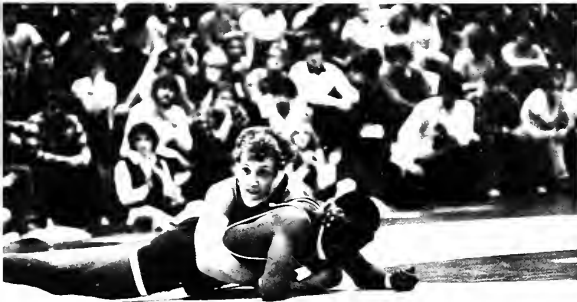
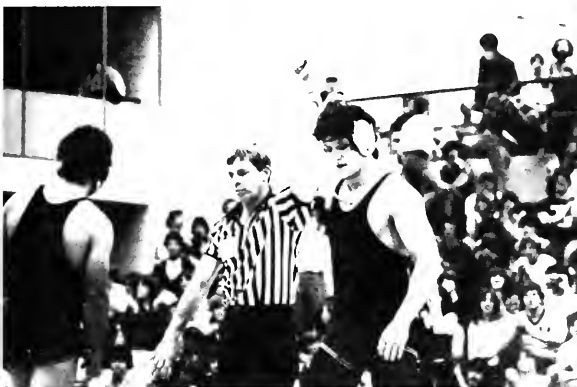

The Clarion State wrestling team captured its seventh Pennsylvania Conference Championship in ten years at Indiana University this season. The success of the CSC wrestling team is largely attributed to head coach Bob Bubb. During his 15 years as head coach at Clarion, Coach Bubb has compiled an outstanding 196-50 record in dual meet competition.

Coach Bubb always attributes the key to victory as a team effort and is quick to give credit to his team. "They had to come a long way from the beginning of the season and I think our wrestlers deserve all the credit. We have some fine young men in our program and I'm very proud of them."

Coach Bubb is a very enthusiastic person and seems to bring out the best in his team. This is evident in the performance of two-time All-American Charlie Heller. Coach Bubb cited "hard work" and "determination" as keys to his success. Clarion can be proud of this year's team. Its hard work and discipline have turned the 1981 season into a very productive season. Coach Bubb has done a great job with good athletes and hard workers and has produced yet another winning team this season.

The Clarion State wrestling team, known as the "little giant" of NCAA Division I Wrestling, captured the first place team rating in the final Eastern Mar Poll for 1981. During the 1981 season, the Eagles captured the Pennsylvania Conference Championship its seventh championship in ten years. The Eagles also won the regular season Eastern Wrestling League Title with a perfect 6-0 record and qualified six wrestlers to participate in the National Competition at Princeton, New Jersey.

The six wrestlers who competed at the NCAA Division I Nationals were Charlie Heller (177), Mark Downing (190), Randy Miller (134), Rob Albert (158), Curt Olson (HWT) and Tom Diamond (126). Led by two-time All-American Charlie

Heller, CSC earned a 16th place team finish in the NCAA Division I Championships. Heller won his first four matches at the 177 pound weight class before losing in the final match which earned him a second place finish.

The 16th finish in 1981 marks the sixth time in the last ten years the Eagles have been in the top twenty. The Eagles finished the year with a 10-3 mark in dual meets. CSC's outstanding wrestler Charlie Heller is a junior from Milton, PA.

The two-time All-American by virtue of being a runner up in 1981, earned a second place finish in the NCAA Division I Wrestling Championships and his appearance in championship final marked the first time in eight years that CSC had a representative in the finals. Coach Bubb commented about Heller's performance, "Charlie really worked hard to prepare for Nationals after a slow start and was both mentally and physically ready for the grind at Princeton. We were especially excited how well he performed in defeating Ryan and Kilrain. Charlie was exceptionally quick and his moves were very sharp."

Coach Bubb attributes "hard work" and "determination" as keys to his success. Heller represented the East team in the East-West All-Star match earlier this month and was named the tournament's "Most Outstanding Wrestler." He defeated Millersville's Mike Conner 14-1 in the championship match after breezing through early elimination bouts to receive the award.

Both Heller and Coach Bubb appeared on Sunday night's "Sportsweek" magazine show which appeared on WJIC-TV, Channel 11, Pittsburgh. Heller was interviewed about his second place finish at Nationals and Bubb about the Clarion Wrestling Program. The segment featured some film clips of Heller's championship match at the Eastern Wrestling League Tournament.

The Clarion basketball team has a record of 15-10 in the regular season. The team is led by Coach [Name] and has a strong roster of players. The team has been successful in many games and has a strong chance of winning the state championship. The team is known for its fast-paced play and strong defense. The team has a strong fan base and is supported by many people in the community. The team is proud to represent Clarion and is committed to excellence on and off the court.







## Men's Basketball





Kolakowski, Black, Calipari, McKinney, Johnson, Salvucci, Coach Baschnagel, Flemmings, Szumigale, Naples, Malis, Tooles, Keegan, Glass, Yunetz, Copeland, Roosevelt, Jurcisin, Gibson, Head Coach DeGregorio.

# Eagles Have Second Best Season on Record.



Clarion State's Men's Basketball finished the 1980-81 season with its second best record under head coach Joe DeGregorio (23-6) and a second place ending at the NCAA Division II East Regional Playoffs. Gaining an NCAA Tournament berth in its first season as an NCAA participating member, CSC upset 6th ranked Monmouth, New Jersey 80-78 before losing in the East final to Cal Poly SLO 84-61.

Leading the Eagles in scoring was senior Alvin Gibson. He tallied for 500 points for a 20.7 average in 29 games. The second leading scorer was junior forward Joe Malis. He averaged 18.1 ppg, led the team in steals with 67 and was second in rebounding, snaring 204 for a 7.0 average in 29 games. Sophomore Chris Roosevelt led the Eagles in rebounding with 257 or 8.9 rebounds per game.

The team statistics for 1980-81 show why Clarion had such a fantastic record. All final statistics, Clarion shot 52% from the floor, 70.2% from the foul line, averaged 83.6 points per game and outscored the opposition by 8.5 ppg while outrebounding them as well by 4.7.

Clarion ended the season ranked as the 18th best team in the NCAA Division II.

Last year at Kansas City, the Eagles turned into a Cinderella team that won the hearts of the fans who were fortunate enough to see them play. This was largely due to the successful head coach, Joe DeGregorio.

Coach DeGregorio is a quality coach. In his seven years at Clarion, the Golden Eagles are 143-56. Under his guidance, the team has won three Division titles in a row and four of the last five.

Coach DeGregorio supports and appreciates his players and gives credit where credit is due as is evident in speaking of Alvin Gibson. "He's a great person as well as a player and we'll miss his leadership both on and off the floor. If the team All-American were meant to describe an athlete, Al would be the perfect description, that's how much I think of him."

Based on Coach DeGregorio's track record, we can count on another "super" year with possibly another trip to the NCAA Playoffs.



Two of the outstanding players on the Eagle squad are Joe Malis and Chris Roosevelt.

Malis, a 6' 5" junior of Butler, PA received individual honors by being selected to the PC West All-Star Team. He nailed down a first team spot due to a 18.3 point per game average and aggressive play at both ends of the court. Along with being the team's second leading scorer, Joe has connected on 52% from the field to go along with grabbing nearly seven rebounds an outing. Malis was also selected to the PC All-Tourney team where the Conference Championships were held in Bloomsburg. The former Slippery Rock High star scored 17 points and grabbed 1 stray shots in a 76-70 loss to PC winner Bloomsburg.

Chris Roosevelt, a 6'7" sophomore of Buffalo, NY has become one of the best all-round players in the Pennsylvania Conference. Along with a 14.4 point per game average, Roosevelt ranked first in the west and second overall in field goal accuracy by making 59.5% of his shots from the floor. Roosevelt received individual honors by being selected to the second team of the PC West All-Stars. He also led the team this season in rebounding and made 75% from the foul line this season.

Both individual have contributed significantly to the success of the team this year. It's easy to see how the CSC basketball team finished with a 23-6 season, due to the contributions of these two remarkable athletes.



Coach Rutt in her second year at Clarion was named coach of the year in 1980, for leading the Eagles to the PC Crown, and the National Title.

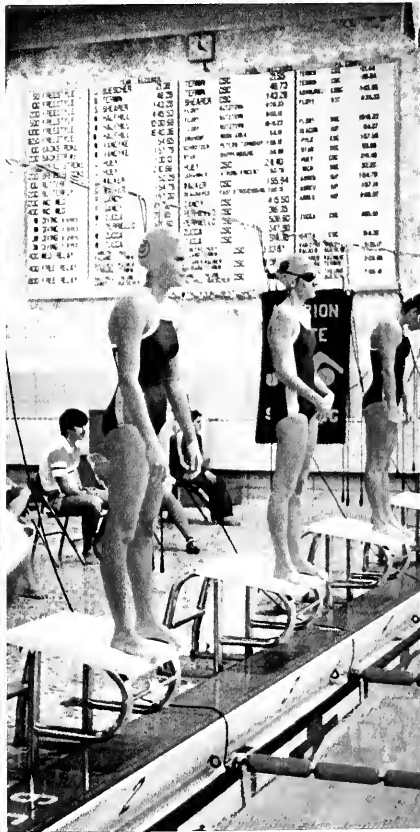

# Women's Swimming Captures 4th Straight Division Crown



Clarion's Swimming Women finished another strong season with an outstanding year of wins. The ladies took the AIAW Division II Title for the fourth straight year. This competition involved over 60 schools, most of which were larger than Clarion. Under Coach Rutt and Diving Coach Leas, the team also won their sixth straight PSAC Title by outswimming Bloomsburg and Shippensburg, (total points-400), with 833 points. Another trophy was won at the 36th annual Philadelphia Womens Intercollegiate Invitational, where Clarion had a 96 point lead before the last three events even started. Outstanding Senior Tri-captains Nan Farrar, Polly Potter and Moochie Eyles will be sorely missed next year, but the team looks forward to an equally rewarding season in 1982.

N. Farrar (Captain), P. E. Potter (Captain), G. Moochie, L. Eyles (Captain), L. Astrarita, K. Hawkins, C. Tereshka, T. Kiser, R. Phillips, Coach Becky Rutt, J. Skoog, J. Enos, L. McGeachie, T. Peot, J. Shearer, K. Travers, Coach Don Leas, D. Gavett (Senior Manager), T. Riley, J. O'Conner, S. Varner, M. Steiner, D. Malitor, J. Micklosavage (Manager)



# Eagles Take 5th At NCAA Division II

3 FREE RELAY  
3 FREE RELAY

PAGANO, TERMIN  
SHEARER, WAGNER  
FERRARA, TERMIN  
GANDY, DHARA  
WEBER, BUESCHER

3 07 45  
6 59 97

AND TERMIN A  
TERMIN A  
TERMIN A  
WAGNER A  
ERMIN A  
ERMIN A  
HARA A  
BUESCHER A

3 33  
3 07

CSC  
CSC  
CSC

3 33 87  
3 08 35  
6 59 97

GANDY WALKER  
WEBER BUESCHER  
SHEARER WAGNER  
FERRARA TERMIN  
GANDY DHARA  
WEBER BUESCHER



Clarion Champions: Coach Leas, Jack Kutsenow, Keith Arnold, and Timm Riggs in the three meter dive.

200 Yard Breaststroke Champions: Dave Towson, Richard Dobrzanski, Vic Ruberry and Bob Klamut.

Entering his third season as the coach of the Golden Eagles, Bill Miller has continued the excellence of Clarion State Swimming. A tradition of Pennsylvania Conference Championships that add up to an amazing eleven straight, Miller already has three to his credit.

This year, Miller rolled up a regular season dual mark of 10-0 which puts his career total at 25-3 at CSC.

In 1966 and 1974 he was named Western Pennsylvania Coach of the Year.



# Swimmers Win 11th Straight PAC Championship

1M DIVING 10 DIVES	PERRIELLO	508	PERRIELLO CSC	ZUCCA	5	455.42
3M DIVING 8 DIVES	ZUCCA	342.90	ZUCCA CSC	ZU A	5	
5M DIVING 10 DIVES	ZUCCA	563	ZUCCA CSC	VA GAE HUF	3:35.17	
400 MED RELAY	VANDYKE HUEY	3:33.87	VANDYKE HUEY CSC	WALKER BUESCHER		
400 FREE RELAY	WALAND TERNIN	3:07.45	SHEARER WALKER CSC	SNEA E PAC E		
800 FREE RELAY	SHEARER WALKER	7:00.41	VANDYKE FERARRA	PERREA I W		
	WALKER TERNIN		WALKER SILVER			
	GANDY BUESCHER					



Clarion's Mens swim team finished in 5th place in the NCAA Division II National Championships held at Youngstown State Univ. moving them out of the 15th place position they held on the second day.

"This was truly a team effort," commented Coach Miller. "We simply had a great year."

The Eagles had nine swimmers earn the All-American status with Jon Buescher earning the All-American mark for the 5th time. Also earning All-American status were Ray Gandy, Vic Rubery, Ed Weber, Tim Riggs, Jim O'Hara, Keith Arnold, Rich Dobrzanski, and Dave McFadder.

1980-81 MEN'S SWIMMING TEAM: L-R, R1: M. Sherwood, J. Kutsenkow, J. Buescher, R. Gandy, D. Walker, D. Townsen, M. Casciato, J. O'Hara, D. Kattic, R. Dobrzanski, R2: K. McDermott, B. Lasak, C. LoCurto, B. Theune, J. Riley, M. Walls, T. Gillooly, E. Frack, D. Kaufman, J. Baker, M. Mlimarich, R3 B. Fox, T. Justice, M. Hakfhill, B. Strohl, B. Pesce, C. Dusch, M. Quail, K. Arnold, R. Klamut, J. Smith, B. Duchene, R4: D. Parker, G. Kern, M. Janak, V. Rubery, D. Rinkacs, K. Sanders, F. Kylander, D. McFadden, E. Weber, M. Kelly



Left: Director of Athletics Frank Lignelli is on hand to help team captains Don Walker and Dave Townsen accept award. Bottom: Members of the Swim Team anxiously await the flash of a winning time on the scoreboard. Right: Freshmen Jack Kutsenkow executes a dive in keeping with that fine Clarion form.

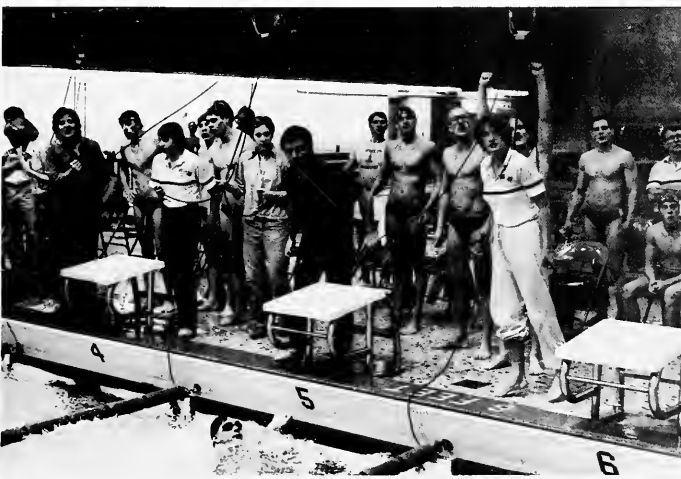
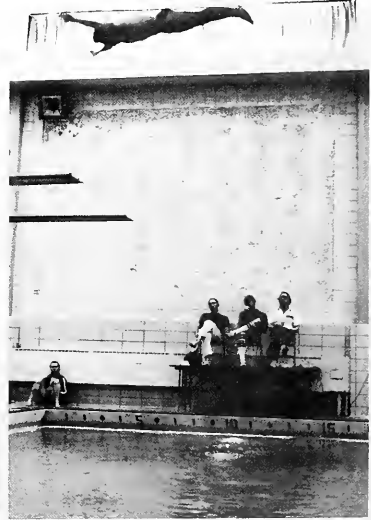

Clarion State	681
Shippensburg State	344
Edinboro State	235
Slippery Rock St.	226
I. U. P.	169
East Stroudsburg	86
Bloomsburg State	80
Millersville State	4

# Softball

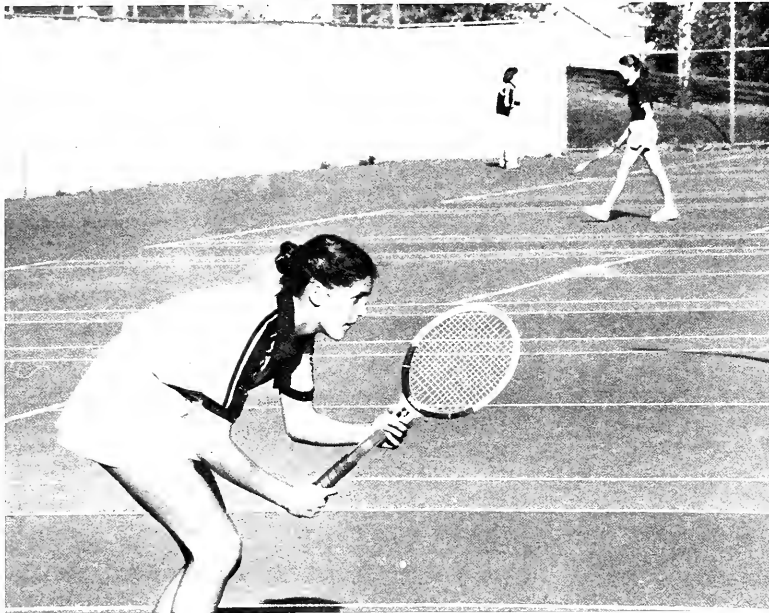

The Clarion State Women's Softball Team entered this season with high hopes of making it to the PSAC Championships which we held. Those hopes were washed away about half way through the season with a loss to Lock Haven State And Millersville State at Lock Haven. This years team had all the potential to be a contender for the state title but ran into trouble and couldn't seem to pull things together.

The team lost only two players to graduation and one to transfer from last years team. Everyone else was back and ready to work for another winning season. The competitors for this years squad were several state colleges and a host of other schools. The highlight of the season was defeating the national Contender Slippery Rock in one of two games of a double header at Slippery Rock.

Coach Cathy McGirr, in her second year as head coach, planned to use an aggressive running game to better last years record of 11-7. The only problem being the women couldn't seem to get the bats rolling and get on base. Offense was definitely the downfall of this years team. Coach McGirr is attempting to get things set up so the team can start batting practice early in the fall.

Coach McGirr feels her strongest coaching attributes are discipline and organization. She is dedicated to coaching and her athletes. A native of Southeastern Ohio, Miss McGirr has a solid foundation in athletics. In high school she lettered in both basketball and track. She then attended Ohio University where she competed in four years of basketball, lacrosse, and field hockey. It was at Ohio U., where she received her Bachelor of Science Degree in Physical Education.





# Womens' Tennis



The CSC girl's tennis team had a very prosperous season this year. They were a little disappointed in the final record of 4-6, but there was a lot of individual improvement. Having only lost one senior from the previous year, Coach Rutt knew most of the players weaknesses and was able to concentrate on drills to improve her players. The team sent their top six players to states, to play singles and doubles. They were: Karen Stevenson, Virginia Kuli, Amy Currie, Sherry Malgieri, Chris Soult, and Bar Krajovik. Stevenson won the PSAC Title for the second year in a row; she and Krajovik lost in the semi finals of doubles and Kuli and Currie lost in the semi's also. The team placed 7 out of 12 teams, which is an improvement over last year. The team would like to express their appreciation to their senior manager, Don Gavett, and Coach Rutt for all the time they dedicated to us this season.

R1: S. Bikascan, S. Malgieri, C. Soult, P. Milliken, L. Angstadt, Assistant Coach Don Gavett, R2: Head Coach Becky Rutt, K. Stevenson, B. Krajovik, A. Curry, V. Kuli, A. Lund, T. Gorman, T. Whetsel

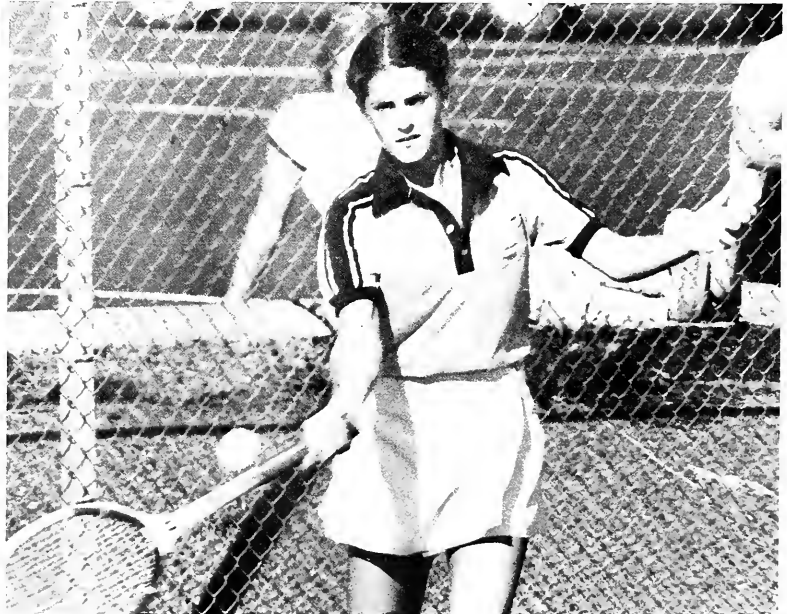

The Expectations for improved performance at the PSAC Championships were fulfilled this year at Bloomsburg.

Beating Indiana and Lock Haven for the first time in ten years, the team took 7th place, compared to last year's 8th.

Sophomore Karen Stevenson took first place in the singles, making her a two time state champion.

# Womens' Basketball

Though the Women's Cagers had plenty of talent on this years squad, lack of height really hurt the team as they ended the season with a 7-17 record.

Returning letterwomen for the team were Seniors Leda Best, and Jan Pagan; Junior: Linda Kaufman and Sophomore: Pam Lewis. The rest of the squad was made up of freshman which looks promising for the next couple of years for the new head coach Cathy McGirr.

The highlight of the season was winning the consolation bracket of the I.U.P. Invitational Winter Tournament. This proved to be one of the few wins of the season as the women won only seven games.

Coach Pat Ferguson, in her sixth year as coach, is a graduate of Central High School in Detroit, Michigan. She attended college at West Chester State where she majored in Health and Phys. Ed. She also played on the West Chester Women's Basketball Team on which she was an All-American her Senior year. After graduation, Ferguson joined the Philadelphia Track Club and ran the 100 yard dash in AAU meets. This is the last year Coach Ferguson will be here at Clarion as she will be leaving for sunny California in the early part of June. We would like to wish her success as she begins her new life.

New Head Coach Kathy McGirr plans to better next years record through recruiting and really working the squad. She keys her coaching technique on discipline and organization. A native of Southeastern Ohio, Coach McGirr received her Bachelor of Science Degree in Physical Education from Ohio University.



# Womens' Volleyball



R1: T. Graham, L. Filipich, L. Masucci, D. Malis, L. Petrosky, J. Kokoski, T. Peer. R2: Assistant Coach Marty Reynolds, K. Clouser, J. Hartman, A. Schneider, S. Ebbitt, J. Vincent, M. Krajovic, L. Yost, Head Coach Pat Ferguson. Missing: T. Demharter.

The Clarion State College Women's volleyball Team will be approaching the 1980 campaign with "renewed team spirit" according to head coach Pat Ferguson. Coming off a 10-9 record in 1979, Ferguson believes her players gained a wealth of experience last season and hopes to blend in the youth and experienced performers for a winning combination.

Relied on for their leadership, co-captains Majorie Krajovic and Terrie Peer supplied plenty in 1980. A Junior at CSC, "Krajovic is the strongest hitter on the squad," while Peer, a Senior, is considered to be "one of the best setters around," explained the Golden Eagle Coach.



Left: Captains Terrie Peer and Marjorie Krajovic. Center: Linda Petrosky goes for it. Above: Jennifer Hartman and Anne Schneider team up to defend their territory.

# Womens' Track and Field

Approaching their third year on an intercollegiate team, the womens' track program has compiled a record of 15 wins to only three losses. Along with this fine record, two Clarion Women became State Champions to wrap up the 1980 season. Taryn Carter dominated the hurdles throughout the 1980 season and is expected to repeat as state champion in 1981. Penny Gray won state champ honors by taking the 200 meter dash. The Clarion women compete at all levels of competition, from individual dual meets, invitationals, and Division III of the AIAW regional to national levels.

Various women from the track team have also pioneered a women's cross country program. The team lacked depth as many of the women had never competed in cross country before. However, with the work they are putting in, continual improvement is expected.



R1: J. Mientus, L. Carter, T. Graham, R. Bullman, D. Duncan, R2: J. Fees, B. Cook, K. Nurss, P. Grey, T. Carter, K. Nurss, A. Branton, C. Irwin, R3: C. O'Conner, F. Wilson, K. Dailey, C. McClosky, S. Burke, E. Jones, K. Klein, S. Williams, M. Larson.



# Mens' Track and Field



Entering his ninth year as head coach of the Mens' Track program, Bill English has already accumulated a 39-27-1 overall dual meet record in his first eight seasons. In the 1981 campaign, English feels that his forces could win the District 18 Championship and even battle for the PC Title if the "overall team depth improves."

"We have excellent overall talent on this year's team, what we are striving for is to build our depth in all events", commented the CSC coach. "If we could accomplish that (depth), I think this team could go far."

During the 1980 season, the men's track team compiled an overall 5-1 dual meet record, placed second in the NAIA Championships and had one athlete, Ken Gribshaw, place third at the National Championships.

For 1981, a similar record is expected, and with the loss of only two seniors for 1982, greater depth throughout the team, continued improvement is expected.

R1: K. Bachman, E. Figan, S. Vanek, D. McMahan, B. Besonson, V. Braham, G. Walter. R2: O. Smathers, B. Kemmerer, J. Leya, B. Griffin, C. Keller, C. Stivaon, K. Kosiara, K. Jordan, B. Burch, L. Jasper, G. Jones, J. Hoffman. R3: D. Oertner, B. Linberg, G. Drushel, J. Stubbs, M. Carter, T. Haftman, R. Glendenning, C. Sovich, D. O'Brian, M. Wolfe, B. Armstrong, A. Dinkfelt, J. Lieb, R. Piekarski.



The success that coach Bill English has inspired at CSC comes from a highly competitive track and cross country background. At Lock Haven State College, English captained the cross country and track teams in his junior and senior seasons (1966-67). Displaying his excellent leadership, Bill captured the state cross country championship in 1966 and 1967 while winning the conference championship in the mile and 880 in 1967.

# Womens' Cross Country

R1: not available, J. Fees, R2: K. Daily, C. McClosky, not available, M. Larson.



# Mens' Cross Country



R1: R. Glendenning, M. Daley, K. Koziara, C. Sarvey, B. Wieder, R2: B. Kemmerer, D. O'Brian, G. Drushel, J. Dippold, J. Hoffman, B. Lindberg.

The Mens' Cross Country team at Clarion State College has become one of the most respected teams throughout the state. During the last season and ones previous to it the Cross Country Team has compiled a record of 123-43 overall.

Bob Lindberg was the only member of the Golden Eagle Squad to receive a medal at the District 18 cross country meet at University of Pittsburgh at Johnstown.

Lindberg placed 10th in the seven school meet. Clarion narrowly missed second place and a berth in the NAAI Championship meet in Kansas.

I.U.P. (17 points) and UPJ (56 points) earned the right to go to Kansas by grabbing first and second place to Clarion's third place finish (66 points).



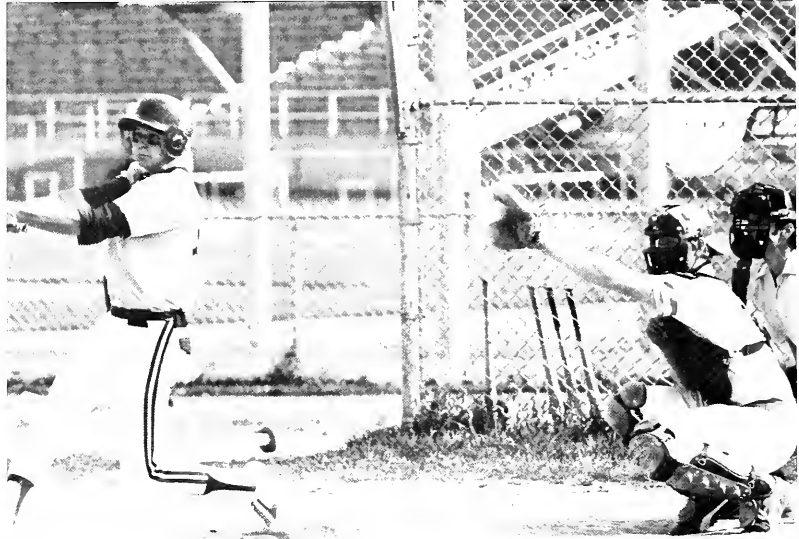





The 1981 Clarion State baseball squad under head coach Barry McCauliff opened their regular season on Saturday, April 4th.

Third year head coach McCauliff boasts a veteran club with top notch pitchers in the starting rotation. "We've hit the ball with anyone in the conference and our pitching has improved each year. This season, a combination of the two, can lead us to what we want, the District Playoffs", said McCauliff. "We have fallen short of the playoffs the past few seasons, but this high goals have been set for a very talented club", added McCauliff.

The blue and gold are looking to a successful season due to the amount of depth at each position. "We often play doubleheaders down the stretch and depth is important, and I feel we have it", said McCauliff. "We kept quite a few more players on my roster this year only because they all worked very hard and deserve to be a part of this squad," added the young mentor.

R1: R. Young, D. Brunozzi, J. Johnson, J. Eshelman, B. Cooper, J. Rhollans, Head Coach Barry McCauliff. R2: B. Bickel, J. Sansone, T. Jay, B. Hartman, J. Leipheimer, J. Zamperini, G. Singer. R3: T. Fulton, B. Kaufman, J. Pitera, J. Kockler, T. Caracciolo, F. Beveridge, D. Caputo. R4: M. Story, S. Berry, J. Stirling, J. Hile, P. Humenik, G. Dalessandro, D. Davault.



Tony Vincent	1968	Pitcher	Boston Red Sox
Leo Vreck	1971	Pitcher	Texas Rangers
Pete Vukovich	1974	Pitcher	Chicago White Sox
Bob Frantz	1975	Pitcher	St. Louis Cardinals
Larry Kienzle	1976	Pitcher	Pittsburgh Pirates
Larry Onesi	1978	Pitcher	Kansas City Royals
John Ehrentrout	1979	Infielder	Toronto Blue Jays
Jim Kountz	1980	Pitcher	Milwaukee Brewers

Professional contracts signed by CSC ballplayers.

# Rifle and Golf

R1: R. Hagg, P. Doerringer, V. Beerz, R. Miller, J. Reed, G. Ober, B. Fry, D. Dickson, J. Doeougher Assistant Coach. Missing: E. Toth, G. Zucker, T. Stanley.

R1: C. Bradley, B. Kusbit, J. Redway. R2: Coach Lignelli, J. Thomson, K. Paulovkin, J. Brown, A. Chase, D. Hogue



# The Golden Eagle Mascot



Below: The Coach gives a swimmer some helpful advice. Opposite Page Top: Mary Shimps scores some points as the "Cool Breeze" Mark Bindas displays his talent. Below: Tim Chipinski looks on as Ken Kleinhample lines up a shot for the "Untouchables."



# Intramural Sports

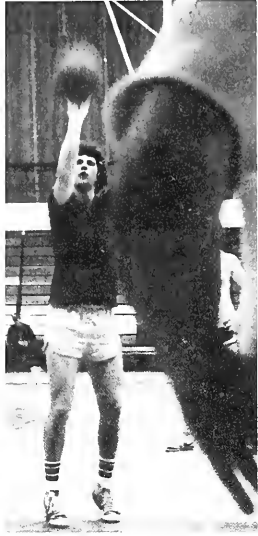

## INTRAMURAL RESULTS

Track & Field  
Sigma Tau  
Theta Chi  
Sigma Chi

1st  
2nd  
3rd  
4th

### Wrestling

Theta Chi  
Wilkinson  
Sigma Chi  
Clarion St. Gang

Men's Softball  
Iron City  
Ind. Blades  
Stud Sparrow  
Animals





Jay Braunstein, Lou Bacco, and Keith Arnold take advantage of the new fitness center and its wide variety of facilities. Below: Mark Androkovich works out with the dumbbells.

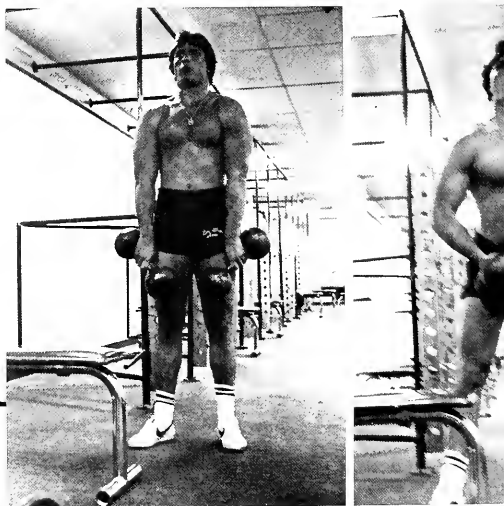

# Fitness Center



The Fitness Center opened in the Fall of 1980, bringing together a group of smaller gyms and weightrooms under one roof. The new center is located under the Swimming Spectator area on the basement floor.

The center has a wide variety of equipment, ranging from a Supergym and various machines for specialized muscle groups, chin-up bars and benches, and varying degrees of free standing weights.

The Fitness Center is open to all students but you must take your Student Identification Card with you to get in.

Above and Below: Blaine Meixner and Russ Freeman work out after a tough day in class. Left: The Fitness Center is located downstairs under the Swim Spectator Area.

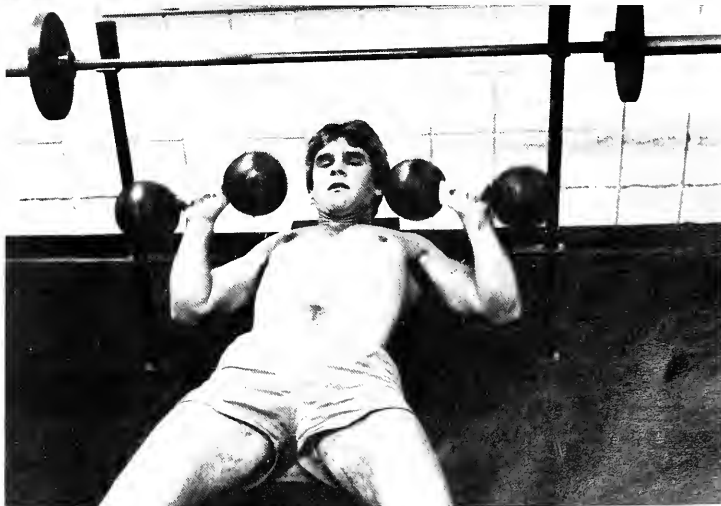
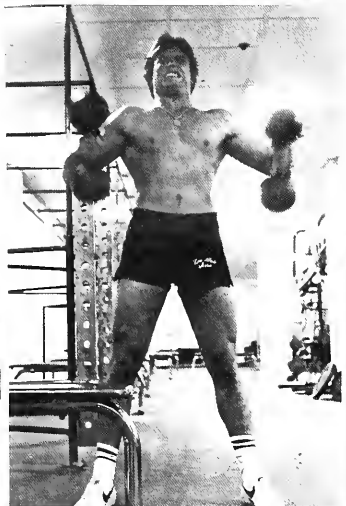

### Womens Basketball

Clarion		Opponent
65	Behrend	45
67	Gannon	83
60	Robert Morris	71
58	George Washington	82
47	Davis and Elkins	70
78	Thiel	60
75	Lock Haven	70
66	Youngstown	82
59	Lehigh	67
65	Duquesne	64
60	Slippery Rock	97
50	Lock Haven	62
62	Point Park	61
60	Slippery Rock	94
55	Pitt-Johnstown	82
59	California	84
59	Edinboro	96
62	Geneva	39
72	Akron	84
81	I.U.P.	85
57	Gannon	73

### Womens Cross Country & Track

Clarion		Opponent
27	Grove City	28
39	Lock Haven	20
41	California	18
103	I.U.P.	37
103	Shippensburg	81
103	Slippery Rock	25
	Track	
77	California	49
51	Bloomsburg	83
51	Millersville	26
87	Edinboro	40
85	Allegheny	35

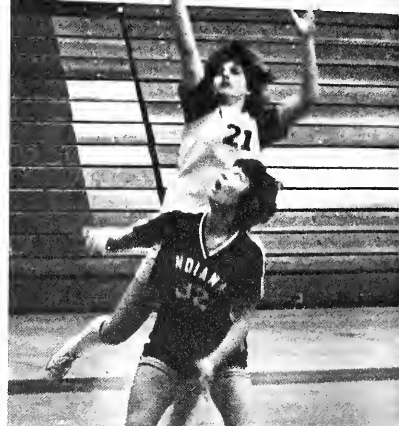

### Gymnastics

Clarion		Opponent
129.75	Penn State	137.85
118.55	East Stroudsburg	110.75
118.55	Ithaca	106.10
112.35	Hofstra	119.15
112.35	Bridgeport	95.40
112.60	West Chester	126.10
112.60	Cortland	113.90
131.45	Trenton	106.95
128.35	Pitt	138.45
128.35	I.U.P.	119.70
128.35	Frostburg	110.00
130.55	Edinboro	90.05
130.55	West Virginia	135.90
132.05	Youngstown	118.55
132.30	Slippery Rock	130.90
132.85	Kent State	136.35



### Softball

Clarion		Opponent
5	Penn State	13
2	Penn State	3
20	Geneva	4
4	Robert Morris	7
0	I.U.P.	4
14	I.U.P.	0
1	Lock Haven	5
5	Millersville	8
12	Allegheny	0
13	Allegheny	1
6	Cannon	5
12	Cannon	2
8	California	9
14	California	5
5	Grove City	2
5	Grove City	4
0	Slippery Rock	8
7	Slippery Rock	4
7	Edinboro	0
3	Edinboro	4

### Tennis

Clarion		Opponent
3	I.U.P.	6
7	Geneva	0
0	Slippery Rock	9
6	Gannon	3
7	California	2
4	I.U.P.	5
7	Allegheny	2
1	Edinboro	8
2	Lock Haven	7
1	Grove City	6

### Womens' Swimming

Clarion		Opponent
89	Alfred Tech	43
46	Penn State	104
88	Wright State	47
48	Pittsburgh	83
119	Cleveland St.	30
85	Bloomsburg St.	54
85	Indiana of Pa.	54
93	West Chester St.	34
86	Lock Haven	51
112	Slippery Rock St.	19
57	Fairmont State	32

### Womens' Volleyball

Clarion		Opponent
L	Juniata	
W	Bucknell	
W	Geneva	
W	Behrend	
W	Mercy Hurst	
W	I.U.P.	
L	West Virginia	
W	Gannon	
W	Pitt-Johnstown	
W	California St.	
L	Slippery Rock	
W	Brockport	
L	Edinboro	
W	Robert Morris	
L	S.U.	



## Basketball

Clarion		Opponent
79	Pitt Bradford	81
107	Cortland State	74
120	Daemen College	72
74	District of Col.	71
101	Pitt Johnstown	87
84	Gannon	77
59	Behrend	55
84	Geneva	63
58	Bloomsburg	67
86	Edinboro	85
86	California	59
76	Mercyhurst	73
71	I.U.P.	75
96	Alliance	72
84	S.R.S.C.	67
92	Lock Haven	71
96	Point Park	78
79	St. Vincent	77
86	Edinboro	82
95	California	83
81	S.R.S.C.	75

## Wrestling

Clarion		Opponent
15	Cal Poly SLO	25
6	Iowa	45
6	Michigan	35
29	Cleveland St.	11
44	Edinboro	3
31	Kentucky	15
29	Penn State	10
33	West Virginia	8
31	Bloomsburg	16
32	Slippery Rock	15
47	I.U.P.	6
21	Lock Haven	12
39	Pitt	8

## Football

Clarion		Opponent
25	West Liberty	20
21	Central St. Ohio	17
3	Westminster	13
14	Lock Haven	7
14	Shippensburg	9
30	California	0
6	Slippery Rock	0
15	I.U.P.	0
10	Edinboro	13
17	Kutztown	14
15	Kutztown	14



## Baseball

Clarion		Opponent
L,W	Fredonia	
L,L	California St.	
L,L	I.U.P.	
L,L	Behrend	
L,L	Point Park	
W,W	Edinboro	
L,L	Lock Haven	
W,L	Pitt Johnstown	
L,L	Slippery Rock	
W	Grove City	
L,L	Pitt	
W,W	Youngstown St.	
W,W	Geneva	



## Mens' Cross Country & Track

Clarion		Opponent
18	Grove City	41
15	Duquesne	45
31	Lock Haven	24
31	California	35
101	I.U.P.	32
101	Shippensburg	32
101	Slippery Rock	75
19	St. Bonaventure	36
	Track	
60	St. Bonaventure	15
86	California	58
83	Grove City	62
46	Slippery Rock	98
46	Lock Haven	39

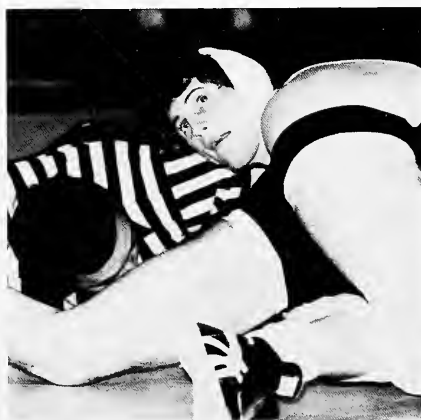

## Mens' Swimming

Clarion		Opponent
69	James Madison U.	54
167	Shippensburg St.	112
71	Wright State	41
73	I.U.P.	40
66	Youngstown St.	39
68	Slippery Rock	44
57	Bloomsburg St.	47
65	Fairmont St.	36
72	Edinboro St.	41



Well, this is what we came here for, graduation and the promise of a better life. Four years of classes, study, tests, and expectation have finally come to an end. We stand on the brink of our futures with the past at our backs.



**W**e come to learn, but in the process must also live. Supposedly, college is "the life," and here at Clarion we do our best at maintaining our reputation. When the books are closed it's hard to disagree that the closest thing to us is our friends. Most Seniors look forward to the prospect of the "outside world" with some anxiousness, but the hardest thing to part with at Clarion is the group of close friends that we have made here.

The people sitting on the field for commencement have worked hard to meet the goals and objectives set by Clarion State College, but probably worked even harder to fulfill their own personal goals. In the process we have learned about ourselves and the environment surrounding our intended career. Hopefully our experience at Clarion will prove to be asset to us in our futures.

# seniors

---



Carolyn C. Abate  
James C. Abercrombie



Daniel A. Abraham  
Kevin P. Adams



Brenda Agnello  
Ogbonnaya Akwani



Rose A. Alisantrino  
Connie S. Anderson



Marguerite W. Anderson  
Robert T. Anderson  
Chris Ja Anglin  
Janet M. Anna  
John F. Anna



Patricia L. Arcoleo  
Mary Arellano  
Janet L. Ashbaugh  
Kimberly Atwood  
Donna Ja Auchmoody





Kathleen A. Biddle  
 Kenneth L. Bachman  
 Melanie Baker  
 Theresa M. Baker  
 Tinna M. Baker



Gary L. Barlett  
 Eileen M. Barnett  
 James H. Bartram  
 Elizabeth M. Bates  
 William M. Battin



D. J. Guy Philipi spinning some rock at WCCB.



Colby M. Bayne  
 Mark D. Becker



Roberta L. Beggs  
 Annette J. Bellavia



Thomas L. Benjamin  
 WendyLou A. Bennett



Perry J. Berardino  
 Deborah L. Bigley

Joey Bigley  
Judy Bigley



Matthew A. Billings  
Barbara L. Blackford



Theresa C. Bodine  
James Bogniak



Stephen P. Bolstad  
Cheryl D. Bouch



Sue A. Bowman  
Frank W. Boyle



David A. Brewer  
Rebecca S. Brewer



Herman Laird prepares to break.



Beverly G. Brown  
Judith Ann Brown  
Patricia Brown  
Christa L. Bryan  
Mark T. Brzesinski



Larry M. Buchman  
Bruce A. Bucholz  
Barbara L. Burtell  
Dorothy K. Butcher  
Helen M. Calhoun



Charles S. Caligiuri  
Susan E. Camp  
Charles J. Campagna  
Diane L. Campbell  
Jeffrey A. Campbell

Stephen Candalar  
 Sheryl A. Carpenter  
 Holly L. Carter  
 Taryn L. Carter  
 Michael G. Casciato



Richard G. Cassell  
 Marisne Catalino  
 Randy D. Cathcart  
 Laura A. Cedzo  
 Stephanie D. Celento



Tracy A. Chamberlain  
 Thomas P. Chorba  
 David W. Christianson  
 Robert C. Cianciosi  
 Barbara R. Clark



Judy L. Clark  
 Monica C. Clark



Latrelle Clarrett  
 Sheri L. Clouser



Barbara A. Coaxum  
 Karen J. Cathers

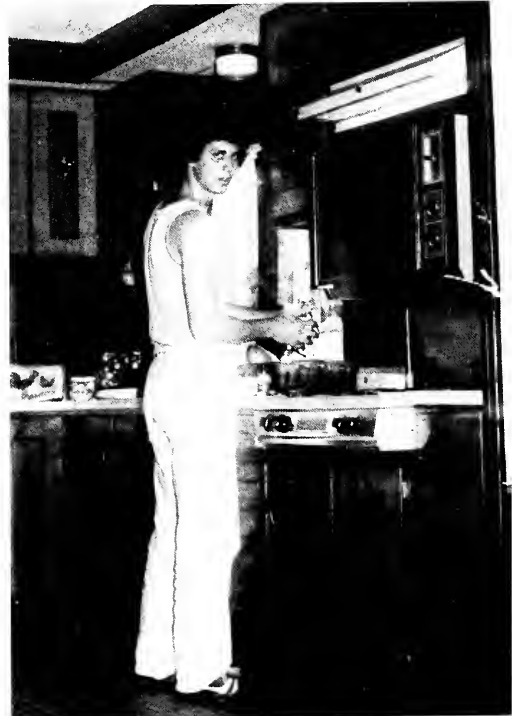

Mark Bindas prepares for a grueling game of Bam Ball.





Elizabeth S. Coleman  
 Larry L. Coles  
 Jeanne M. Connors  
 Jamie Cook  
 Tina M. Cook



Laurie A. Coppede  
 Kim M. Corey  
 Elizabeth A. Corker  
 Robert E. Costantini  
 David G. Cote



Christine A. Cowan  
 Kim M. Cowden  
 Carole A. Csatlos  
 James L. Curran  
 Amy R. Currie



Michael A. Cusick  
 Mark P. Cutrara  
 Judith A. Cwik  
 Kathryn Dailey  
 Gary A. Dalessandro

Barb Dalmaso  
Lui J. Damasceno  
Douglas J. Danver



Tracey E. Davis  
Roy D. Dean  
Ingrid C. Deckman  
Robert J. Delaney



Annette Delarme  
Rebecca Dell  
Mark Delmaramo  
Joseph A. Deluca  
Diane Depcrymski





Tracy L. Derrick  
Thomas N. Diamond  
Kimberly L. Diesel  
Elise A. Dimuccio  
Charles T. Dinsmore



Susan E. Dixon



Alan L. Dobson, Jr.



April E. Doehrel



Michael J. Domitrovich



Cynthia M. Donges

Diane M. Donnelly  
Lynn Dornblaser



Glen Dotterer  
Thomas R. Dougherty



Mark E. Downing  
Sheree F. Doxiar



Diane L. Dreier  
Daniel F. Dryzal  
Joseph Dudek  
John C. Duke  
Deborah S. Duncan

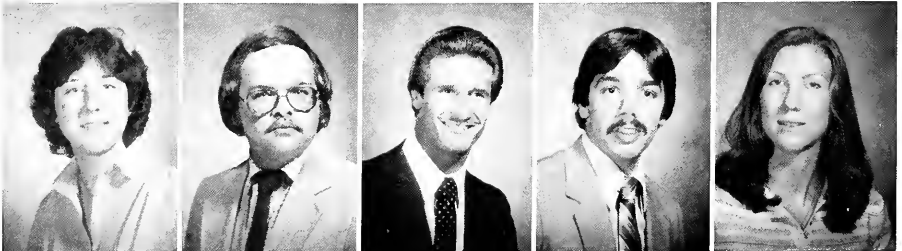



Cheryl A. Dutrieville  
 Susan M. Ebbitt  
 Rebecca A. Edmiston  
 Susan E. Egley  
 Jacqueline Eller



Bonnie Ellis  
 James L. Erb  
 Suzanne Erikson  
 David L. Eury  
 Audrey J. Evangelist



Gay L. Eyles  
 Leslie E. Faett  
 Nan Farrar  
 Brenda L. Faverty  
 Mary E. Ferguson



Gemma M. Ferragine  
 David M. Fesenmyer  
 Michael C. Fetterman  
 Jodi L. Fetzer  
 Erie Figan

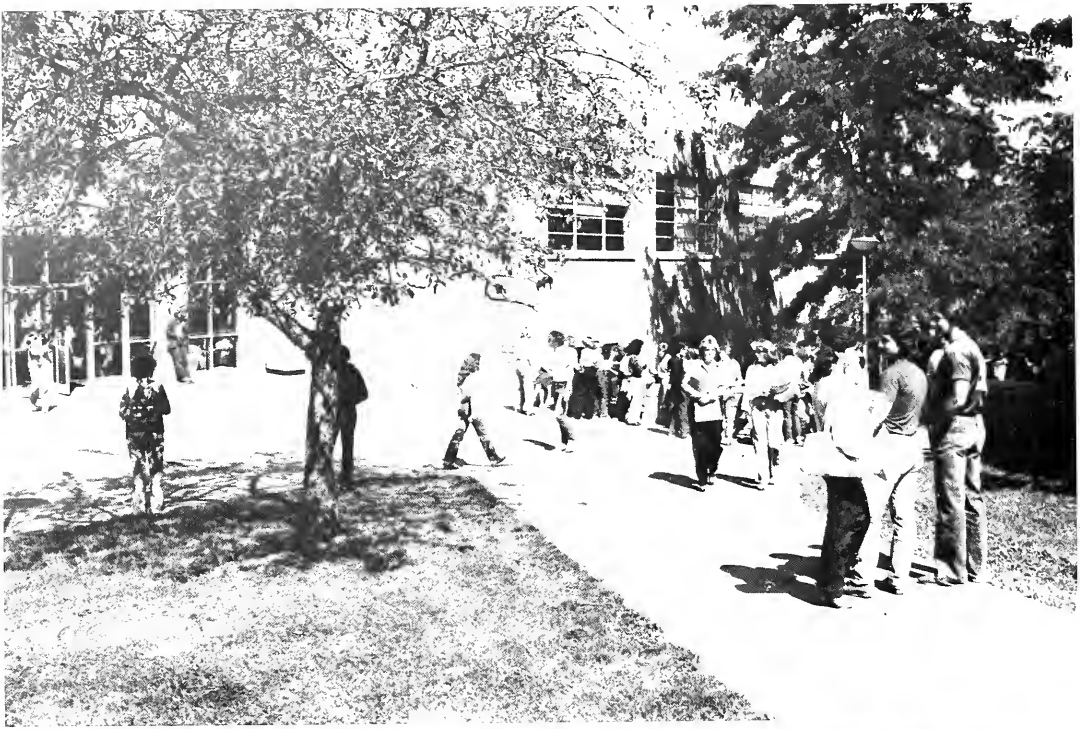

Kathryn A. Finn  
 Rebecca R. Fisanick  
 Agnes Fitzgibbons  
 Michele Flegal  
 Pamela S. Fleming



Peggy Flinn  
 Barbara L. Flore  
 Wendy L. Ford  
 Lane A. Fortney  
 Angela R. Fountain



Becky J. Fox  
 Sandra A. Fox  
 Donna J. Fragle  
 Eleanor J. Frey  
 Curtis I. Fry





Frederick W. Fye  
Loretta J. Gabriel  
Della K. Gadsby  
Kathleen A. Gallagher  
Nancy M. Gannon



Robert M. Gannon  
Karen Gardner  
Susan G. Garmon  
John R. Gasper  
Donald M. Gavett



Tammy L. George  
Mary Jo Gerariani  
Rod Bryan Gilmore  
Michael A. Glace  
David J. Glaser



Dyan Good



Beverly J. Goodling



Ronalyn A. Gore



Nancy R. Gorelli



Gregory A. Gould  
Christen S. Grabiak  
Cynthia P. Greis  
Lorraine T. Grisham  
Terrie L. Grove



Jolie M. Hall  
Susan E. Hall  
Valerie J. Hall  
Franklin W. Hallett, Jr.  
Lynne R. Hamilton







Randy Haney  
Charles Hanhold  
Earl C. Hanna  
Mary Hargenrader  
Brian E. Harpst



Tina M. Harris  
Barbara Harrison  
Michael H. Harrison  
Janice K. Hartle  
Carrie A. Hartweg



Beth A. Hauber  
Kaniel J. Hawkins  
Diana Hebrank  
Michele Heck  
Kay Heilman

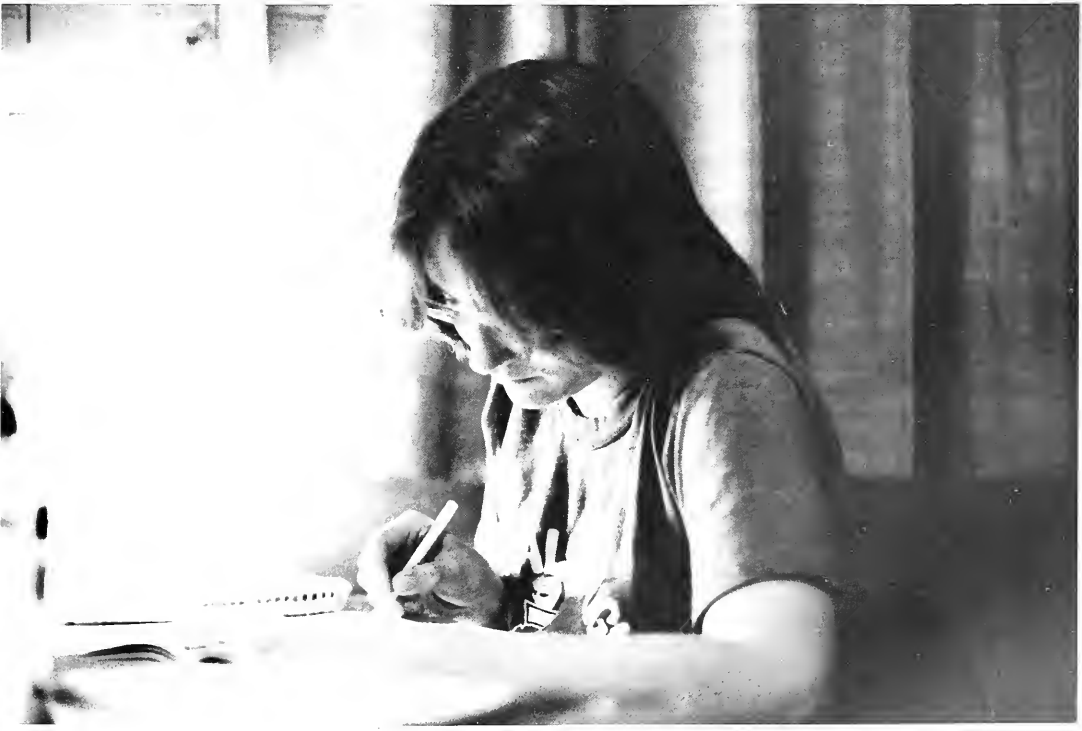

Karen M. Heinrich  
 Teresa Hepler  
 Mary P. Herald  
 Mark K. Herzing  
 Keely E. Hess



Royce E. Hetrick  
 Vicky D. Highberger



Linda L. Hiles  
 Darrell G. Hoffman



Cynthia A. Hogan  
 Andrea Hooperstead



Linda M. Howard  
 Sandra K. Huch



Harry K. Huffman  
 Bill Irwin  
 Donald J. Ivoll, Jr.  
 Barbara Jacobs  
 Sally Jacobus





Mimi Jakelsky  
 Mark A. Janovec  
 James A. Jaskowak  
 Karen A. Johns  
 Asbury T. Johnson



Jeff L. Johnson  
 Robert Johnson III



Sara L. Johnston  
 Dianna Kalkbrenner



Margaret Kanour  
 John Karowski



Carolyn L. Kasprovicz  
 Susan B. Kaye



James Kearns  
 Jeanne M. Kebort  
 Michael D. Keeports  
 Kathryn J. Kelly  
 Kayne L. Kelly

Cheryl K. Kelyman  
Susanne Kemper



Scott W. Kennemuth  
Karen S. Kesner



Kelli R. K1nch  
Kathleen King



James F. Kirk III  
Beth A. Kling



Linda J. Klingensmith  
Beth E. Klinger



Judith A. Klutcher  
Marsha A. Kneidel





Raymond G. Kneiskey III  
Timothy M. Kochin



Kenneth D. Kocis  
Gary L. Koehler



Cindy L. Kohler  
Marjorie L. Koller



Carol A. Koptesky  
Patricia G. Kravetz



Samuel S. Krutz  
Mark S. Kubasky



Traci A. Kube  
Vanessa H. Kugler

Cheryl A. Kulick  
Mary L. Kupfner  
Beverly R. Laconi  
Robert L. Laird  
Diana L. Lambden



Kim Lampkins  
David M. Lapp  
Diana Lawrence  
Lorraine G. Larimer  
Richard E. Lashley



David W. Labbenstine



Sandra J. Lauth



Mary E. Lee



Dieter A. Lehnortt





Brenda A. Leopold  
Shane M. Lesniak  
Cynthia J. Lewandowski  
Joanne Lewis  
Nancy L. Ligette



Janet Lilly  
Marie A. Lilly  
Mark A. Lindner  
Dunston G. Linton  
Edward C. Lipositz



Veronica R. Lisciandro  
Bill Little  
Leslie K. Loase  
Laurie A. Logue  
Kevin T. Long



Harry K. Lowers  
Laura L. Ludwig  
Sharon Luko  
Linda A. Lusher  
Beatrice R. Lyons



Stephanie A. Madalena  
Gregory R. Majchrazak  
Joseph P. Majkut  
Lynn P. Malcolm  
Joanne L. Manning



Lynn A. Mansfield  
Mary L. Markey  
Lynne Martin  
Joseph J. Martinelli  
JoAnn Maruccio

Brian J. Mason  
Susan L. Massalsky



Marcia M. Masters  
Tamra A. Matarrese  
Nilda M. Matienzo



Joanne M. Matotek  
Linda Mayers  
Douglas J. Mays  
J. Scott Mazur  
Carol A. McAnulty



Kevin R. McCague  
James L. McCarthy  
Patricia L. McCauley  
Jann McClary  
Tammy J. McClure







Robert J. McConnell  
Kimberly A. McCullough



Lori A. McCutcheon  
Kathleen S. McDaniel



Susan P. McFeely  
Philip J. McGaughey, Jr.



James V. McGonigle  
Kathleen McGonigle  
Joy E. McGonnell  
Karen L. McGuinness  
Kimberly A. McIntyre



Cindy McKee  
David J. McKown  
Bernard J. McNany  
Patrick D. McQuone  
Carol J. McWilliams



Richard Meier  
Christine L. Melvin  
Patricia A. Memo  
Tracy L. Meneghini  
Lynne M. Mercuri

Dennis J. Merlino  
 Carol L. Metzger  
 Sue Mickle  
 David A. Mielcusny  
 Craig S. Miller



Donald A. Miller  
 John E. Miller  
 John V. Miller  
 Rose Miller  
 Shelly Miller



Mark Mills  
 Kevin Mizak



Michelle Mlinarich  
 Carol Monchak



Dan Montana  
 Jeffrey Moore



Jose Moro  
 Cynthia Mory

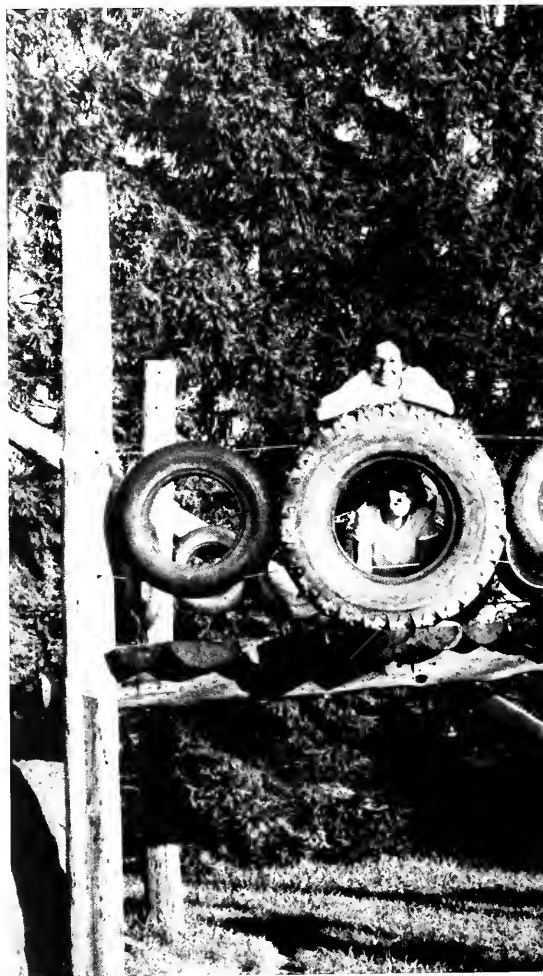



Janice Mueller  
Randy Muir  
Tracy Murray  
Sherri Myers  
Robin Nailor



Nancy Nestich  
Renee Neubert  
Suzanne Nickel  
Susan Nielsen  
Chukwuemeka G. Nwosu



Lilyan Nwosu  
Daniel O'Brien  
Timothy O'Conner

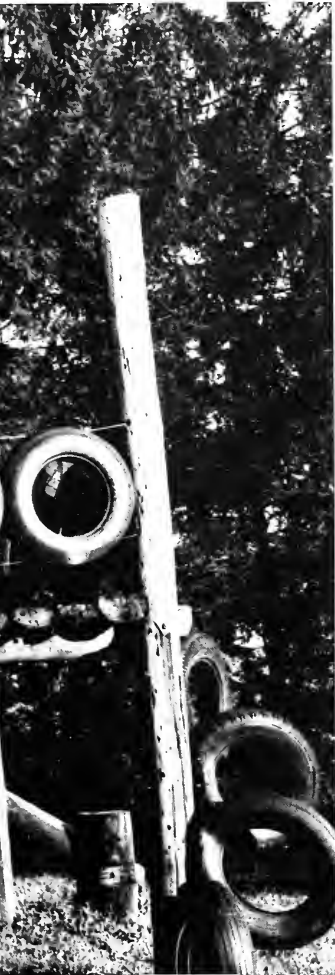

John Ognibene  
James O'Hara  
Lisa Ohl



William Okerlund  
Stephanie Oranczak  
Donna Orendorf



Michelle Orson  
Herminia I. Ortiz  
Karen Ossesia

Annette Packard  
 Roberta Pail  
 Susan Palmer  
 Mark Palumbo  
 Donna Parcell



Rick Park  
 Dale Parsons  
 Suzanne Paul  
 Cathy Paulhamus  
 Kenneth Paulovkin



Terrie Peer  
 Sharon Peters



Lisa Peterson  
 Marianne Pevac



Guy Phillippi  
 Richard Piekarski



Cheryl Pistorius  
 Karen Pitts





Sonya Popoff  
Suzanne Porter



Polly Potter  
Carolyn Powell



George Powers  
Paula Predebon



Randall Price  
Marianne Przestrzelski



Laura Przybocki  
Beth Pullion  
Barbara Pusty  
Debra Quay  
James Rabenstine



Shelly Radaker  
April Ranser  
Tammy Ransel  
Roxanne Raucci  
Laura Raymond

Cecelia Reardon  
 Donald Reed  
 Joseph Reed  
 Robert Reed  
 Michael Reeves



Michael Reitz  
 Kathy Retort  
 Pamela Rhodes  
 Raymond Rhodes, Jr.  
 Sharon Rhodes



Christine Rice  
 Harry Richards  
 Eric Richmond  
 Michael Ricketts  
 Scott Ridgeway



Donna Rimolt  
 Martin Roberts  
 Robin Rodgers  
 Ila Rodriguez  
 Michael Rogers



Linda Rosellini  
 Annette Rossi  
 Genevieve Rowan  
 Nancy Rowley  
 Deborah Rudolph



Edward Rusnak  
 Susan Rutherford  
 Paul Rutledge, Jr.  
 Tina Sakalousky  
 Julie Salada





Marie Salandra  
Keith Saline  
John Salvucci  
Joe Sansome  
James Saxon



Domenic Scacchitti  
Jeffrey Schaffer  
Paul Schaffner  
Henry Schepers  
Sandra Schmel



Janet Schmincke  
Kathleen Schneider  
Jeffrey Schnur  
Gale Schwab  
James Scureman



Nancy Secrest  
Donald Segal  
Michele Seigworth  
Ann Sekel  
Patricia Selker



Douglas Shaffer  
Michelle Shaffer  
Susan Shapiro  
Margaret Shaw  
Judith Sheeran



Richard Sheffel  
Harry Sheldon  
Beth Shields  
Cynthia Shimer  
Karla Shook

Kathy Shorts  
 Mark Shuey  
 Steven Shultz  
 Douglas Silvis  
 Steven Simms



Maryann Simpson  
 Kurt Sinclair  
 Patti Slomski  
 Alan C. Smith  
 Debra M. Smith



Gordon H. Smith  
 Kathryn M. Smith  
 Lisa D. Smith  
 Dale Smithers  
 Christine Smrek



Clarice Snipes  
 David Snyder  
 Vincent Socha  
 Mark Solle  
 Jill Sonnhalter



Jim Spencer  
 Jean Sporrer  
 Charlene Spuck  
 Deborah Stark  
 Joanne Steinkurchner



Michael Stelbotsky  
 Brenda Stenberg  
 Gregory Stinner  
 Ann Stofey  
 Barbara Stoyer





John Strangis  
Daniel Strawn  
Jeffrey Stubbs  
Nicholas Stulak  
Tracy Sturm

Candycce Stutzman  
John Susko  
Nancy Stuiika  
Tamiko Suzuki  
Julie Swanson

Ann Sweetapple  
Wendy Swenson  
Lee Sylvester  
Susan Tanner  
Debra Tarr

Patricia Tartaglione  
Sharon Taylor  
Steven Taylor  
Carolyn Teter  
Craig Thomas

Kimberly Thomas  
Pat Thomas  
Evelyn Thompson  
Laura Thompson  
Denise Tinz

Don Tomporoski  
Robin Toney  
Kevin Tooley  
Lisa J. Trapp  
Joseph L. Travaglino

Mary B. Tregaskes  
Joseph Tripodi  
Susan K. Troxell  
Mark G. Twiest  
Carolyn S. Uebelacker



William L. Urlich  
Barbara B. Utterback  
Christine Vanderstappen  
Vivian Vanraay  
Tamara A. Vargo



Mary A. Varkonda  
Kimberly A. Ventresco  
Craig J. Veverka  
Janis R. Vincent  
Mary E. Vogt



Alexandra Vuich  
Nancy L. Wanger  
Nancy J. Wahrhaus  
Kevin J. Walker  
Donna M. Wallisch



Andrew S. Walters III  
Richard Walters  
Cindy A. Warsing  
Elizabeth W. Watchorn  
Pamela Jo Watterson



Mark J. Weaknecht  
Margaret Weaver  
Amy Weekly  
Russell A. Weliski  
Toni D. Wells





Brian E. Whiting  
Melody Ann Whiting  
Allison Wingfield  
Mary A. Whitman  
Kevin G. Wickline



Karl J. Wiesner  
Ronald Wilburn  
Denise L. Wiles  
Lawrence E. Wilhelm  
Joseph W. Wilson



Bonnie K. Winger  
Suzanne M. Winschel  
Charles P. Winters  
Carol L. Wlodarczyk  
Lorraine A. Wood



Roger A. Woodring  
Carol A. Brosius  
Karen L. Yager  
Ronald J. Yasher  
Randal A. Yoder



Konnie J. Zaffuto  
Mary D. Zamboldi  
Cynthia M. Zelenak  
Janice F. Cali  
Christopher M. Fiano



Marlene Goucher  
Sally J. Jacobus  
Cindi Rebman

# We're Out Of Here!

Over 600 Clarion State College students received their diplomas in commencement exercises Sunday May 17 in Memorial Stadium. A beautiful Clarion sunny day greeted the friends and relatives of the 533 students awarded bachelor's degrees, 39 associate degrees, and 30 master's degrees.

The program included the academic professional, remarks by President Thomas Bond, and presentation of diplomas.

The seniors awarded their diplomas will take the experience and insight gained here at Clarion out into their own perspective fields of employment, seeking to reach those personal goals which their stay at Clarion helped to put within their grasp.

We wish them the best of luck.



# Senior Commencement 1981



Top: Kevin and Marty smile after receiving their diplomas in Business.

Left: Kathy King glances up at her parents as she steps down from the ceremonial platform. Right: They do it on matchbook covers, don't they? A graduate starts a new trend in outdoor advertising.

OPPOSITE PAGE: Beautiful sunny skies made Commencement 1981 a pleasant, happy ceremony.



# Senior Index

- AGNELLO, Brenda Eisenman — BS Marketing  
ANGLIN, Chris — BS Elementary Education  
ARELLANO, Mary M. — BS Biology  
ATWOOD, Kimberly S. — BS Accounting/  
Marketing  
BACHMAN, Ken — BS Accounting  
BAKER, Melanie E. — BS Special Education/  
Habilitation Sciences  
BATES, Elizabeth — BS Psychology  
BEGGS, Roberta L. — BS Accounting  
BELLAVIA, Annette Jean — BS Management  
BIGLEY, Joey — BS Library Science  
BIGLEY, Judy — BA Art  
BOYLE, Frank W. — BS Accounting  
BREWER, Rebecca — BS Communication  
BROSIOUS, Carol A. — BS Real Estate  
BROWN, Bev — BS Special Education/  
Elementary Education  
BROWN, Judith Ann — BS Elementary  
Education  
BRYAN, Christa — BS Elementary Education/  
Early Childhood  
BUCHMAN, Larry M. — BS Management  
BUTCHER, Dorothy K. — BS Accounting  
CALHOUN, Helen Marie — BS Elementary  
Education  
CARTER, Holly L. — BS Speech Pathology  
CASCIATO, Michael — BS Management  
CASSELL, Richard C. — BS Elementary  
Education  
CATHCART, Randy — BS Elementary Educa-  
tion  
CHAMBERLAIN, Tracy Ann — BS Accounting  
CHORBA, Thomas — BS Business Administra-  
tion  
CHRISTIANSON, David William — BS  
Computer Science  
CLARRETT, Latrelle — BS Speech Pathology  
and Audiology  
CLOUSER, Sheri Lynn — BS Management  
COLES, Larry L. — BA Sociology/Psychology  
CONNORS, Jeanne Marie — BS Speech  
Pathology and Audiology  
COOK, Tina M. — BS Marketing  
COPPEDE, Laurie A. — BS Elementary  
Education  
COREY, Kim Marie — BS Marketing  
CORKER, Elizabeth Ann — BS Elementary  
Education  
COSTANTINI, Robert E. — BS Marketing  
COWAN, Christine — BS Management  
CURRIE, Amy Robinson — BS Elementary  
Education  
DALMASO, Barbara J. — BS Accounting  
DELANEY, Robert J. — BS Computer Science  
DELARME, Annette — BA Sociology/Psy-  
chology  
DELUCA, Joseph A. — BS Communications  
DEPCRYMSKI, Diane Marie — BA Special  
Education  
DIAMOND, Thomas N. — BS Elementary  
Education  
DIESEL, Kimberly — BA Elementary Educa-  
tion  
DIMUCCIO, Elise Anne — BA Communica-  
tion  
DONGES, Cynthia Marie — BS Special  
Ed./Habilitation Services  
DOUGHERTY, Thomas R. — BFA Theatre  
DOZIAR, Sheree F. — BS Special Education  
DUDEK, Joseph M. — BS Marketing  
DUTRIEVILLE, Cheryl — BS Marketing  
EBBITT, Susan M. — BS Special Education  
EDMISTON, Rebecca Ann — BA Psychology  
ELLIS, Bonnie — BS Social Studies/Library  
Science  
ERB, James L. — BS Speech Communication  
and Theatre  
FAETT, Leslie Ellen — BS Management  
FERGUSON, Mary E. — BS Elementary  
Education/Library Science  
FERRAGINE, Gemma M. — BA Management  
FLEGAL, Michele — BS Secondary Education/  
Elementary Education  
FLORE, Barbara L. — BA Political Science  
FLYNN, Peggy M. — BS Computer Science  
FOUNTAIN, Angela R. — BA Management  
FOX, Becky J. — BS Elementary Education  
FRAGLE, Donna J. — BA Art  
FRY, Curtis I. — BS Social Studies  
GADSBY, Della K. — BS Computer Scien-  
ce/Management  
GANNON, Nancy Marie — BS Elementary  
Education  
GASPER, John — BS Music Education  
GLASER, David J. — BS Biology  
GOOD, Dyan M. — BS Management  
GOODLING, Beverly — BS Marketing  
GORELLI, Nancy — BS Marketing/Accounting  
GRIES, Cynthia P. — BS Marketing  
GRISHAM, Lorraine T. — BS Accounting  
HALL, Valerie J. — BS Medical Technology  
HARGENRADER, Mary Rose — BA Anth-  
ropology  
HARRIS, Tina M. — BS Early Child-  
hood/Elementary Education  
HARRISON, Michael Allen — BS Psychology  
HARTWEG, Carrie Ann — BS Speech  
Pathology and Audiology  
HAUBER, Beth Anne — BS Speech Commu-  
nications and Theatre  
HAWKINS, Daniel J. — BA Special Education  
HEBRANK, Diane J. — BS Communication  
HOPPERSTEAD, Andrea — BS Marketing  
IRWIN, William C. — BA Secondary Educa-  
tion/Social Studies  
JACOBS, Barbara — BS Communication  
JAKELSKY, Mimi — BA Psychology  
JASKOWAK, James A. — BS Music Education  
JOHNS, Karen A. — BS Early Child-  
hood/Elementary Education  
JOHNSON, Asbury Thomas — BS Business  
Administration  
JOHNSTON, Sally — BS Elementary Educa-  
tion  
KALKBRENNER, Dianna M. — BS Accounting  
KANOUR, Margaret F. — BS Accounting  
KASPROWICZ, Carolyn L. — BS Special  
Ed./Habilitation Sciences  
KEARNS, James Joseph Jr. — Secondary  
Education/Social Studies  
KEBORT, Jeanne Marie — BS Special  
Education  
KEEPORTS, Michael D. — BS Marketing  
KELLY, Kathryn J. — BS Speech Communica-  
tions  
KELLY, Kayne Louise — BS Computer Science  
KELYMAN, Cheryl — BS Elementary Educa-  
tion  
KESNER, Karen — BS Psychology  
KING, Kathleen L. — BS Marketing  
KLING, Beth — BS Management  
KLINGENSMITH, Linda J. — BS Psychology  
KLUTCHER, Judith Anne — BS Speech  
Pathology and Audiology  
KOCHIN, Timoth M. — BS Marketing  
KOCIS, Kenneth D. — BS Computer Science  
KOHLER, Cindy L. — BS Marketing  
KOPETSKY, Carol A. — BS Elementary  
Education/Early Childhood  
KRAVETZ, Patricia — BS Communications  
KUBASKY, Mark — BA Management  
KUGLER, Vanessa H. — BA Special Education  
KUPFNER, Mary Louise — BS Special  
Education  
LACONI, Bev — BA Management  
LAMB DEN, Diana — BS Marketing  
LARIMER, Lorraine — BS Marketing/Com-  
puter Science  
LAUBENSTINE, David W. — BS Earth  
Science  
LAWRENCE, Diana — BS Special Education/  
Elementary Education  
LEE, Mary Ellen — BS Special Education  
LEHNORTT, Dieter A. — BS Political Science  
LEOPOLD, Brenda A. — BS Medical Tech-  
nology  
LIGETTE, Nancy L. — BS Marketing/Com-  
puter Science  
LILLY, Janet K. — BA Psychology  
LILLY, Marie A. — BS Elementary Education  
LIPOSITZ, Edward C. — BS Real Estate/Mar-  
keting  
LITTLE, William D. — BS Economics/Finance  
LOWERS, Harry D. — BS Earth Science  
LUKO, Sharon — BS Medical Technology  
LYONS, Beatrice R. — BS Accounting  
MADALÉNA, Stacy — BS Marketing  
MANSFIELD, Lynn Ann — BS Biology  
MARKEY, Mary Lee — BS Accounting  
MARTIN, Lynne — BS Elementary Education  
MARTINELLI, Joseph J. — BS Communication

MASSALSKY, Susan — BS Accounting  
 MATOTEK, Joanne M. — BS Elementary Education  
 MAYS, Douglas — BA Secondary Education/Social Studies  
 MAZUR, J. Scott — BS Accounting  
 MCCAGUE, Kevin R. — BS Finance  
 MCCLARY, Jann — BA English  
 MCGONIGLE, Kathleen — BS Marketing  
 MCGUINNESS, Karen L. — BS German/Secondary Education  
 MCINTYRE, Kimberly A. — BS Marketing  
 MCQUONE, Patrick D. — BS Management/Marketing  
 MELVIN, Christine — BS Communications  
 MEMO, Patricia Ann — BS Marketing  
 MERVOSH, Sandra Lauth — BS Psychology  
 MICKLE, Susan M. — BA Management  
 MILLER, Shelly — BS Computer Science  
 MILLS, Mark — BS Business Administration  
 MLINARICH, Michelle B. — BS Elementary Education/Early Childhood  
 MURRAY, Tracy — BS Management  
 NAILOR, Robin Lynn — BS Marketing  
 NEUBERT, Renee — BS Accounting  
 NICKEL, Suzanne D. — BA Sociology/Psychology  
 OGNIBENE, John Robert — BS Elementary Education  
 O'HARA, Jim — BS Finance  
 ORANCZAK, Stephanie — BA Social Sciences  
 ORSON, Michelle — BS Special/Elementary Education  
 ORTIZ, Herminia I. — BA Marketing  
 PACKARD, Annette L. — BS Mathematics  
 PAIL, Roberta S. — BS Accounting  
 PEER, Terrie — BS Communications  
 PETERSON, Lisa C. — BA Elementary Education/Early Childhood  
 PIEKARSKI, Richard A. — BS Marketing  
 POPOFF, Sonya C. — BS Biology  
 PREDEBON, Paula — BS Communications  
 PRICE, Randall — BA Art  
 PUSTY, Barbara — BS Accounting/Computer Science  
 QUAY, Debra L. — BS Computer Science  
 RABENSTINE, James J. — BS Accounting/Marketing  
 RADAKER, Shelly Jo — BS Elementary Education  
 RAMSEY, April Ruth Ann — BA Psychology  
 RAUCCI, Roxanne — BS Accounting  
 RAYMOND, Laura M. — BS Spanish Secondary Education  
 REARDON, Ceclia — BS Secondary Education/General Science  
 REED, Joseph D. — BS Business Administration  
 RETORT, Kathy A. — BS Accounting  
 RICKETTS, Michael D. — BS Business Administration  
 RIDGEWAY, Scott W. — BS Finance  
 RIMOLT, Donna — BS Marketing  
 ROBERTS, Martin — BS Computer Science  
 RODGERS, Robin Lisa — BA Communications  
 ROGERS, Michael Alan — BA Management  
 ROWLEY, Nancy — BA Art  
 RUDOLPH, Deborah S. — BS Accounting/Information Business Sys.  
 RUTHERFORD, Susan — BS Psychology  
 RUTLEDGE, Paul F. Jr. — BS Business Administration  
 SCHAFFNER, Paul E. — BS Management/Real Estate  
 SCHNEIDER, Kathleen S. — BS Speech Communications and Theatre  
 SEGAL, Don — BA Business Management  
 SELKER, Patricia Ann — BS Accounting  
 SHEFFEL, Richard D. — BS Marketing  
 SHELDON, Harry James — BS Marketing  
 SHIELDS, Beth A. — BS Biology/Medical Technology  
 SHIMER, Cindy — BS Marketing  
 SHORTS, Kathy — BS Psychology  
 SHUE, Mark William — BS Communications  
 SINCLAIR, Kurt — BS Physics  
 SLOMSKI, Patti J. — BS Earth Science  
 SMITH, Alan C. — BS Computer Science  
 SMITH, Debbie — BS Habilitative Services  
 SMITH, Lisa D. — BS Mathematics  
 SMITHERS, Dale K. — BS Computer Science  
 SMREK, Christine L. — BS Elementary Education/Early Childhood  
 SMIPEs, Clarice E. — BS Communications  
 SNYDER, David — BA Management  
 SOCHA, Vincent — BS Speech Communication  
 SOLLE, Mark Alan — BS Marketing  
 SONNHALTER, Jill R. — BS Special Education  
 SPENCER, Jim — BS Music Marketing/Music Education  
 SPORRER, Jean — BS Marketing  
 STARK, Deborah L. — BS Marketing/Management  
 STELBOTSKY, Michael S. — BS Marketing  
 STENBERG, Brenda S. — BS Management/Library Science  
 STINNER, Gregory E. — BS Secondary Education/Social Studies  
 STOYER, Barbara — BS Accounting  
 STUBBS, Jeffrey C. — BA Management  
 STULAK, Nick — BS Accounting  
 STURM, Tracy Lynn — BS Marketing  
 SUTIKA, Nancy — BS Elementary Education  
 SUZUKI, Tamiko — BA Mathematics  
 SWENSON, Wendy — BA Elementary Education  
 TAYLOR, Sharon — BA Accounting  
 TAYLOR, Steven — BS Marketing  
 THOMAS, Craig B. — BS Management  
 THOMAS, Patricia K. — BS Accounting  
 THOMPSON, Evelyn-Sue — BS Special Education  
 TINZ, Denise — Special Education/Elementary Education  
 TONEY, Robin Lee — BS Communications  
 TOWNER, Susan — BS Biology/Medical Technology  
 TRAPP, Lisa Jean — BS Marketing  
 TREGASKES, Mary Barbara — BS Biology/Pre-Med  
 TRIPODI, Joseph A. — BA Accounting  
 UEBELACKER, Carolyn Sue — BS Elementary Ed./Early Childhood  
 UTTERBACK, Barbara B. — BS Communications  
 VANDERSTAPPEN, Chris — BS Accounting  
 VANRAAY, Vivian — BA Sociology/Psychology  
 VARKONDA, Mary Ann — BFA Theatre, Acting  
 VENTRESCO, Kim — BS Special Education  
 VUICH, Alexandra — BS Speech Pathology  
 WAHRHAUS, Nancy Tuel — BS Habilitative Services  
 WALTERS, Andrew S. — BS Finance  
 WARSING, Cynthia Ann — BS Speech Pathology and Audiology  
 WATEHAN, Elizabeth — BA Sociology/Psychology  
 WATTERSON, Pamela Jo — BS Elementary Education  
 WEAKNECHT, Mark J. — BS Computer Science  
 WEAVER, Margaret A. — BA French  
 WEEKLEY, Ami S. — BS Speech Communications  
 WELLS, Toni Denise — BS Psychology  
 WILBURN, Ronald — BS Management  
 WILHELM, Lawrence E. — BA Computer Science  
 WINGFIELD, Allison Maine — BS Special Education  
 WINSCHER, Suzanne M. — BS Marketing  
 WLODARCZYK, Carol L. — BS Special Education  
 WOOD, Lorraine — BS Accounting  
 ZAFFUTO, Konnie J. — BS Speech Pathology and Audiology  
 ZAMBOLDI, Mary D. — BS Speech Pathology and Audiology  
 ZELENACK, Cindy — BS Management

There is a group on Clarion's campus for almost every special interest you could imagine. From the Biology Club to the Data Processing and Management Association, Clarion's Call, the campus newspaper, to the Interhall Council, students find a wide variety of activities here at Clarion.



Organizations and groups play a vital role in the total Clarion picture. Students can gain experience in a wide variety of activities to help broaden their outlook, and have a great time doing it. Clarion has a vast spectrum of organizations which represent special interest groups, athletic organizations and professional honoraries. There are also a few service fraternities.

To become a recognized organization at Clarion State College a constitution must be approved by Student Senate. A recognized organization is eligible to apply for funds from the Clarion Student's Association, which is your Activities Fee. Student Senate will review the budget request and allocate funds accordingly. A Senate approved organization also enjoy all the benefits of the Clarion Students Association. Lee Krull, Business Manager, is a great help in planning events and working out the "red tape." The invincible Hal Wassink is invaluable aid to all organizations.



# groups



# STUDENT SENATE



Student Senate is the student governing body of the Clarion Student Association. Among the functions of senate are the funding of clubs and organizations of C.S.A., Filling student positions on various campus committees, and making policies for the college which deal with the students.

Row 1: E. Hallahan, R. Gandy VP, T. Gillooly, K. Natale, Pres., L. Allen, D. Hudson Row 2: Lee Krull, Advisor, R. Vannatta, J. Graybill, D. Miller, L. Watson, C. Spence Row 3: M. Przestrzelski, K. Mechling, D. Sigworth, P. Kelley

## 1980-81 Budget

Anthropology Assoc. ....	410	History Club .....	475
Art Dept. ....	200	Lab Jazz Band .....	1180
Chemistry Society .....	520	Leader Orientation .....	1500
Accounting Assoc. ....	550	Lyric Opera .....	1000
Atheletic .....	137,000	Lib. Med. Info. ....	1035
Bios Club .....	900	Interhall Council .....	2745
Business Assoc. ....	295	Intramurals .....	6500
Black Student Union .....	5500	Math Club .....	100
Outing Society .....	0	Marketing Club .....	600
Cheerleaders .....	1073	Music Ed. Conf. ....	450
Community Orchestra .....	1200	March. & Cont. Bands .....	18.00
Choir and Madrigals .....	5220	Nat. Speech & Hear .....	600
Clarion Inter. Assoc. ....	0	PSEA .....	450
Child Ed. Inter .....	195	Percussion Ensemble .....	600
Clarion Call .....	12,000	Pre-Law Club .....	300
Comm. Assoc. Students .....	0	Indiv. Events .....	6200
Council Excerpt. Child .....	425	PanHel & IFC .....	550
Brass Choir .....	1800	Health Careers Club .....	150
Contingency Fund .....	1000	Public Relations .....	2000
College Center Board .....	15,334	Psychology Club .....	100
Chess Club .....	70,500	Russian Club .....	300
College Theater .....	300	Pershing Rifles .....	250
Communication Assoc. ....	150	Sequelle .....	29,000
Debate Team .....	7600	Spanish Club .....	85
DPMA .....	275	S. Physics Studs .....	250
French Club .....	225	Senior Class '81 .....	500
English Club .....	350	Ski Club .....	2278
General Admin. ....	60,000	Student Publication .....	6400
Geographical S. ....	360	Student Senate .....	2250
Gospellers .....	1175	Student Exp. T.V. ....	0
German Club .....	355	Volley Club .....	300
German Club .....	355	WCCB Radio .....	9000

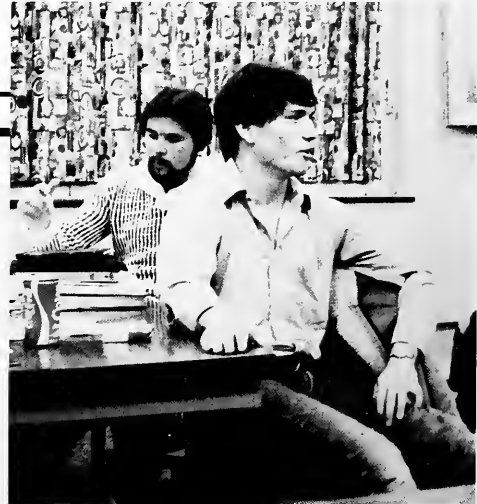

"Sig" and Dave await the start of another Monday night Senate meeting.



The Pre-Law Club has in the past year visited various law schools in the area. Last year the club went to The University Of Pittsburgh School Of Law and this year the club traveled to the University of Akron Law School on February 20, 1981. The club has sponsored various speakers, Dr. Phillip Wein, Mr. William Henry, and Mr. John Eichlin. The advisor to the club is Dr. Jack Butsch, Professor Of Philosophy.

Row 1: D. Hickoff, B. Carter, President Row 2: V. Roth, J. Pacifici, C. McCloskey, E. Hallahan, S. Knupp, Secretary, B. Stewart, Treasurer Row 3: D. Allan, M. Conley

## International Association Of Business Communicators



The International Association of Business Communicators is a newly formed organization on campus. Clarion received its charter in November 1980, making CSC the third student chapter to this international organization. The group concentrates on providing communication and other majors with speakers and work-shops. The group also participates in monthly meetings with the Pittsburgh chapter, where students meet professionals in their areas of interest.

Row 1: S. Huff, W. Burns, P. DeNio, Steve, K. Lantz, R. Rogers Row 2: Dennis, L. Morgan, B. Yager, B. Jacobs, Bobbie, N. Clark, T. Ferguson, T. Worrell, L. Micheal, K. Frye, W. M. Lloyd Row 3: E. D'Muccio, J. Eueges, J. Listes Row 4: Cory Abernathy, S. Barth, T. Kube, Mary D'Innocenzo, L. Sedgwick, S. Celento, K. Schneider, R. Brewer, MIA- M. Latini



Jody Evans poses with a tyke at C.E.C. the Christmas Party.

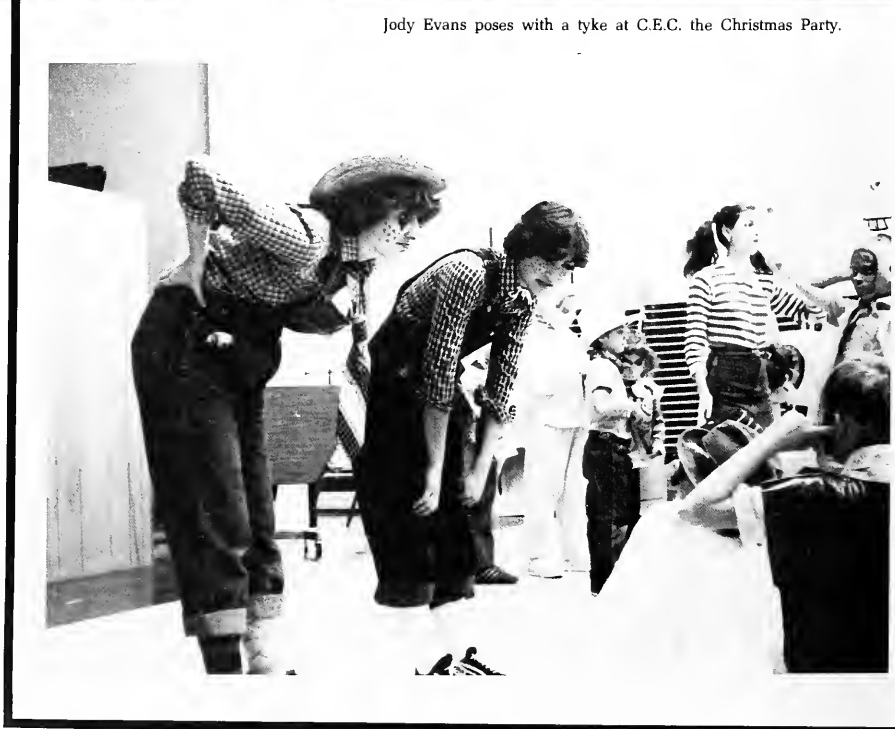

# Council for Exceptional Children



R1: L. Meinen, L. Stoker, J. Evans, M. Stofey, K. Kremmer, L. Gazda. R2: C. Donges, D. Brown, N. Matienzo, A. Cohen, N. Suchaceck, B. Bursh, J. Sonnhautler, S. Capehart. R3: T. Balena (Social VP), Sue Ebbitt (Pres.), Unknown, R. Grooms, S. Segal, M. Wiszczor, M. Beaman, T. Smith, L. Valentine. R4: Karen Cinjini, E. Thompson, S. Christy, B. Dollinger, L. Gadiosh, J. McConnell, H. Hartle, C. Smith, J. Auer, D. Keen.



Lauren Stoker oversees a group of area youngsters make Christmas decorations.

Council for Exceptional Children is a national professional organization for anyone interested in working with special people. Many activities are held annually for local school children and residents of Polk Center. Among these are Circus Day, Halloween and Christmas parties, a Peace Festival and the Regional Special Olympic Meet. Informative films and speakers are presented at regular meetings. In addition members attend State and National Conventions to gain a better insight into latest techniques and materials.

# National Student Speech, Learning and Hearing Association

NSSLHA is an organization for students who are interested in the areas of communicative disorders and hearing problems. A trip was taken to the Harmarville Rehabilitation Center. Some members also enjoyed a trip to the ASHA convention held in Detroit, Mich. Monthly meetings were held with guest speakers discussing topics of interest to all. The annual Seminar took place in the spring and the year brought to an end at the spring banquet.



R1: J. Cook, E. Kaufe, D. Collar (Sec.), M. Perrone, S. Kemper, W. Bennett. R2: F. Vlahos, J. Torisky, H. Carter, D. Pelczar, D. Shontz, N. Lane, J. Rombach, L. Kahrer, E. R. Simpson (Advisor). R3: C. Welsh, S. Shapiro, S. Moscicki (Pres.), J. Morse (Treas.), M. Zamboldi.





Kappa Delta Pi is a National Honor Society in Education which encourages excellence in scholarship and improvement in teacher preparation. This year the Lambda Eta Chapter sponsored a materials workshop dealing with unique ways to prepare interesting learning activities. Membership is by invitation only. To be eligible a student must attain a 3.0 or higher academic rating in their college studies.



Student P.S.E.A. is Pennsylvania State Education Association. Clarion's local chapter has raised it's membership from fifty to eighty members. Student P.S.E.A. has sponsored numerous programs for it members and interested students. The programs this year included a student-faculty social, a demonstration interview, speakers on job placement and student teaching. We provide opportunity for active participation on the local, state and national levels. "Reaching out in the 80's" student P.S.E.A.

R1: J. Sheeran (Treas), K. Smith, A. Curry, J. Brown, J. Ognibene, C. Rebman, unknown, A. Dog, C. Hawkins. R2: C. Urbanik (Pres), L. Miller, G. Castagnino, V. Johnson, C. Fix, K. Beveridge, C. Kuntz, S. Segal, K. Leibel, N. Kane, A. Rossi. R3: L. Reynolds (Vice Pres), unknown, M. Sheaffer, L. Martin, M. Clark, N. Benamati, P. Tysearczyk, G. Austin, C. Clawson. R4: M. Dalessandro (Historian), B. Arnett (Sec), Dr. G. Kenemuth (Advisor), H. Calhoun, W. Swenson, S. Beggs, unknown, K. Blashaw, D. Lapp, S. Radaker.

## Student Pennsylvania State Education Association

# Percussion Ensemble

The Percussion Ensemble is a specialized organization offering students an opportunity to study and perform modern chamber compositions for the percussion instrument.

These compositions present major demands of the technical and musical skills to the percussionist and provide a working laboratory for the development of proper performance practice which is demanded by today's symphonic, educational and recording industries.

It is the purpose of the CSC Percussion Ensemble to audience an audition of major trends in percussion music within a developmental framework by musicians training in percussion.

The Ensemble presents concerts to both the campus and also on tour. Membership is open to all percussion majors and all others by audition.



Row 1: G. Greyhosky, S. Snyder, Row 2: Mr. Wells, J. Koshan, K. Berry, A. Bixel, S. Kamowski, R. Dell, R. Wagner



Top: Greg Greyhosky taps out a tune on the bells. Right: Rebecca Dell practices a piece on the wood blocks.





# Brass Choir



The Brass Choir is a highly specialized organization offering outstanding students an opportunity to study and perform chamber music for brass. The repertoire is varied with a concentration on an early music and music of the twentieth century. The number of students in the Brass Choir will vary somewhat from semester to semester depending upon the instrumentation of the composition to be performed. Participation is by audition only.

Row: 1: B. Harnish, R. Hetrick, V. Novak, A. Filter Row 2: V. Cook, M. Kronenwelter, J. Ostrowski, D. Troxell, A. Walbert, B. Rankin, R. Meagher, B. Amsler, Row 3: D. Klink, J. Clark, J. Gasper, D. Gressley, A. Pears, Dr. Farnham.



Director: Dr. Stanley Michalski, Asst. Dir. Mr. L. Wells, Flutes: M. Aerallano, V. Melcer, C. Tobin, J. Bigley, B. Wilson, D. Sedlak, D. Karasinski, R. Ziegler, J. Haberer Clarinet: S. Jones, S. Rippen, S. Obrock, C. Mientus, L. Neuriter, D. Jenkins, D. Wood, B. Young, J. Spencer, M. Ferguson, K. Lamb, S. Gates, Oboe: P. Sanute, J. Beckenbaugh, Alto Clarinet: T. Alexander, J. Kunzmann, Bass Clarinet: L. Gaedosh, C. Cambell, C. Stevenson, Contra Bass Clarinet: H. Snyder, K. Shults Alto Saxophone: V. McKay, S. Cressley, M. Schwer, D. Scott, Tenor Sax: M. Morelli, Baritone: R. Birch, Basson: N. Roessing, G. McNulty

Tuba: G. Gaffney, A. Wolbert, R. Yasher, D. Smith, French Horn: L. Greene, J. Clark, D. Kirkpatrick, S. Smith, K. Fry, A. Filter, Baritone: B. Rankin, K. Strattan, S. Schultz, D. White, T. Johnson, R. Miller, Trombones: B. Amsler, J. Evans, D. Gressley, K. Micheal, Victor Mc Ginnis, A. Pears, R. Davison, Cornet: S. Bolstad, V. Novak, B. Harnish, V. Cook, S. Wagle, B. Nickoloff, D. Troxell, J. Ostrowski, Trumpet: B. Orris, R. Mextorf, B. Cline, A. Toole, Percussion: A. Bixel, S. Kamoski, G. Greyhosky, S. Snyder, T. Jones, J. Koshan, K. Berry, R. Wagner

The Symphonic Band is a highly skilled ensemble of ninety wind and percussion players. Membership is determined by audition. As a member of one of the largest and most respected organizations on campus, bandspeople feel an intense pride in and loyalty to the band.

# Tau Beta Sigma

Tau Beta Sigma is the national honorary band sorority on campus. Membership is open to students in the college band who have actively participated for one semester in the band program, and who have successfully completed a pledge period. Advised by Miss Grace Urrico, the sorority is dedicated to the ideals of promoting musicianship, leadership, service to the band, and friendship among sisters. Presently the sorority has over forty members.



Row 1: E. S. Thompson, B. Shultz, V. McKay, S. Jones, T. Johnson, Row 2: M. Ferguson, J. Clark, J. Evans, V. Cook Row 3: J. Bigley, S. Palmer, L. Caidosh, B. Harnish Row 4: C. Bahr, M. Arellano, S. Hanan, B. Moody Row 5: L. Smith, L. Greene, J. Bigley, R. Fisaneck, C. Rebman Row 6: G. McNulty, C. Melvin, D. Wood, S. Palmer, J. Alexander, E. Romanowski

# Kappa Kappa Psi

Kappa Kappa Psi is the National Honorary Band Fraternity. Besides holding fund raisers and sponsoring social activities for the band, the brothers also do much of the "behind-the-scenes" work in the music department. Membership is open to all bandmen who have been active in band one semester and are still active the semester that they pledge. "Striving for the Highest," Kappa Kappa Psi does everything it can to promote the activities of the Clarion State College Band.



Row 1: B. Rankin, A. Bixel (Vice President), S. Schultz (Parliamentarian/Historian), K. Berry (President) Row 2: B. Young, R. Smith (Treasurer), H. Lowers, R. Wagner Row 3: R. Meagher (Secretary), S. Wagle, J. Spencer  
Missing: J. Jaskowak, B. Franks, A. Filter

# Music Educators National Conference



Music Educators National Conference Student Chapter seeks to acquaint students with the music education profession through workshops, programs performing groups, and discussions planned by the chapter throughout the year. MENC also assists the music department with various projects. Membership is open to any full-time student interested in the teaching of music.

Row 1: V. McKay, S. McFetridge, S. Jones, J. Evans, D. Klink Row 2: S. Snyder, L. Greene, D. Gressley, T. Alexander, B. Young Row 3: V. Cook, J. Spencer, B. Harnish Row 4: J. Clark, D. Wood, D. Kirkpatrick, S. Rippin

## Sigma Tau Alpha



The Beta Beta Chapter of Sigma Tau Alpha is a Rainbow Sorority based on service and is generally classified as a service or social organization. The purpose of our chapter is to foster the spirit of friendliness among all rainbow girls in colleges. We plan events which may include projects for the benefit of our college, charity and service activities. Members must be Rainbow Girls in good standing. A majority of the girls are wives of students on campus.

C. Kuntz, J. Saul, L. Kahrer, A. Miller, N. Kane, P. Mc Vay, D. Lansberry, Missing: S. Kline, M. Connolly, A. Kennedy, S. Garmon.

Alpha Psi Omega, the National Honorary Fraternity for theatre majors, is closely linked with the College Players. Students qualify for this honor by earning points for performances and backstage activities.

In 1981, Alpha Psi sponsored "Varieties", a one act play directed by student, Rick Yaconis, and also hosted the state competition for Best Plays Among High Schools in Pennsylvania.



R1: T. Sherry, J. McCauley, R. Hribal, K. Graham. R2: M. A. Conway, M. E. Van Buskirk, K. Pamer, T. Dougherty, P. Badger, R. Yaconis, M. A. Varkonda. R3: S. Westerhoefer, J. Wilson, J. Brown, R. Hoyt, J. Clark, B. Avery, S. Celento.

## Individual Events

The Individual Events Speech Team is an integral part of the Forensics program at C.S.C. The team is not only versatile enough to compete in such varied events as IMPROMPTU, DRAMATIC DUO, AFTER DINNER SPEAKING, POETRY, PROSE, READER'S THEATRE, INFORMATIVE AND PERSUASIVE Speaking, but is also extremely talented. Since its inception in 1974, every I.E. Team at Clarion has been ranked in the top twenty schools in the nation. Members of the team have traveled to national tournaments in Wisconsin, Colorado, Alabama, Tennessee, and Kentucky.

The Speech season lasts from October to April and students interested in hard work travel and most importantly the development of valuable speaking skills, are encouraged to try out for the team.



R1: N. Verderber, B. Avery, K. Pamer, R. Hribal, L. Gordon, T. Sherry. R2: J. Wilson, L. Jarusik, R. Hoyt, P. Kelley, R. Hamberger (secretary). R3: J. Mueller, T. Dougherty (treasurer), M. Scott, J. Fees, T. Snyder, M. Fredo, P. Ionoff, A. Crance, R. Hartley (coach).



R1: M. E. Van Buskirk, D. Israel, J. Pamer, K. Huff (coach), K. ...



R1: L. Jarusik, J. Mueller, L. Gordon, R. Hamberger (V. Pres.), T. Dougherty, A. Crance, P. Ionoff, T. Sherry, M. Fredo. R2: P. Kelley (Pres.), R. Hufford (coach), K. Pamer, M. E. Van Buskirk, D. Israel, K. Cole, B. McCauliff (coach), A. Weekley.



P. Kelley, A. Weekley. R2: E. Hall-Cole, B. McCauliff (coach).

Debate forms one half of Clarion's strong Forensics program. Under the direction of Barry McCauliff and Roger Hufford, National Forensics Association president, debaters have competed throughout Ohio, Pennsylvania, West Virginia, and other eastern states. All students interested in this activity are urged to attend the initial meetings held in September.

Pi Kappa Delta is the National Honorary Fraternity for students involved in Forensics. Debaters and members of the Individual Events Speech Team become eligible for this honor by attending a certain amount of tournaments, or competing in a certain number of debate rounds. A national tournament for Pi Kappa Delta members is held bi-annually. Clarion attended the 1981 Pi Kappa Delta Tournament, which was held in Gatlinburg, Tennessee.

# Gospeliers



The CSC Gospeliers are dedicated to developing an understanding of gospel music through performance; to stimulate a desire to worship in a familiar idiom, and to promote the appreciation of music through the presentation of public concert on and off Campus.

Gospeliers is open to all students regardless of race or religion. We just have good time praising the Lord.

Row 1: P. Jones, J. Watson, T. Graham, L. Maybury, K. Finn Row 2: P. Brown, C. Golden, C. Dreher, E. Barnett, A. Johnson Missing: M. Powell, T. Brown, C. Perry, T. Alston, Nina, Deawn

# Sisters Inc.



Sisters Incorporated is a social service organization which consists of an exclusive group of women whose main purpose is to unite the college, community and students, Sisters Inc. Have aided the Crop Program, Campus Ministry and the Red Cross And Others through various service projects.

# German Club



Members of the German club enjoy many cultural aspects of the four German speaking countries, through dancing, singing, shadow plays, pantomimes and cooking. We perform for schools and participate in workshops and other events. Kaffeeklatches provide us with a practical opportunity to use the German language. We also enjoy trips to many German Heritage centers.

Row 1: B. Wilson, J. Meulles, R. Yoder, K. Nurss VP. Row 2: S. Brubaker Pres., C. Kieffer Treas., Lilly, C. Snyder, L. Bionchi, J. Karboski Row 3: B. Jacob, M. Betti, Dr. Christine Totten, E. Schriver, K. Nurss

# Spanish Club



The Spanish club has just recently become an active club. This semester we organized a few activities which will begin in 1981. The first accomplishment will be to sell T-shirts. They will have a Spanish saying on the front, and our biggest accomplishment will be the start of a new Spanish radio program on WCUC-FM. If everything falls into place, we should become a very profound and interesting club, ¿verdad?

Standing L to R: T. Weber, C. Farabaugh, B. Yutzler, C. Spuck, T. Mitchell, L. Raymond, L. Piccoli Pres., Sr. Rafael Diaz y Diaz, Advisor. Sitting: T. Sherman, M. McKenna, M. Yadeski VP.

# Lambda Sigma

Lambda Sigma is the local Honorary Library Science Fraternity on campus. To be eligible for membership, a person must have completed nine credits in Library Science. We are dedicated to community service. Each member is required to fulfill five service hours each semester. Several of our projects include cataloging the video tapes for the Communication Department on campus, and implementing an individualized reading program at a local nursing home. Besides our service projects, we are committed to furthering the professional growth of our members by participating in a field trip to tour the libraries in Boston and by attending library conferences.

On the lighter side, we have hosted a Stuffed Pet Show, "Getting to Know You", pizza party, and a "Fundue" party and scavenger hunt.



R1: Tracy Thomas, Kathy Fisanick. R2: Agnes Fitzgibbons (Pres.), Robin Romance (Treas.), Phyllis Lindemuth (V. Pres.), Denice Zauski (Reporter/Historian), Brenda Stenberg (Parliamentarian). R3: Teresa Johnson, Lindee Aharrah, Melanie Mummert, Amy Divins, Lisa Schroll, Mary Lenart, Barbara Letteri, Rachele Nelson. Missing: Judy Brown.

# Library Media and Information Science Society

The purpose of the Library Media and Information Science Society is to advance the professional knowledge of its members, to promote fellowship, and to provide practical experience in librarianship. Some activities include members attending conferences, holding fund raising activities, and sponsoring informative speakers and colloquiums.



R1: Janice Ferguson, Terry Johnson, Melanie Mummert, Rachele Nelson, Kathy Fisanick (Vice Pres.), Robin Romance. R2: Lindee Aharrah (Treas.), Mary Lenart (Sec.), Amy Divins (Pres.), Phyllis Lindemuth, Denice Zauski, Agnes Fitzgibbons.



# History Club



The History Club was formed to promote an interest in history and to provide an opportunity for students to participate in history-oriented activities. Activities included film presentations, guest speakers, and a field trip once a semester. The club is open to any interested student.

R1: Ellie Frey, Ms. Sims-Advisor. R2: Kevin Walker (Pres.), Karen Gardner, (Vice Pres.), Jeff Haigenmeyer. R3: Sherry Myers, Dan Krebs, Jan Muller.

# Psychology Club



The Psychology Club at Clarion is for anyone interested in psychology. Activities include lectures in topics in the field of psychology, various films and trips to different institutions are also taken. Once a year a trip is taken to the Eastern Psychological Association Convention.

R1: Mary Daniels, Karen Desner, Rose Ann Alisantrino, Mary Buglio, Roxanne Sicco, Sandy Schmehl. R2: Wayne McCool, Janet Saul, Kathy Puhalla, Steph Carleton, Sarah Cleveland.

# Alpha Mu Gamma

Alpha Mu Gamma is the National Collegiate Foreign Language Honor Society. Membership is open to outstanding students in French, German, Spanish, and Russian, whether or not they are actually specializing in a foreign language. Each spring the society seeks to foster international friendship and understanding by celebrating National Language Week, during which various special events are scheduled.



R1: Eric Shriver, Eleanor Frey, Dr. Robert Bays (Advisor), Heide-Marie Bliss, Randal Yoder. R2: Margaret Weaver, Dr. Christine Totten, Rose Alisantrino, Cynthia Snyder, Edgar Centeno, Brenda Querriera, Charlene Spuck. R3: Frederick Jordan, Mrs. Irmgard Hegewald, Vicki Landas, Ricarda Dehl, Laura Raymond, Susan Huegel, Dr. Gwendolyn Bays, Karen McGuinness.



## Chess Club

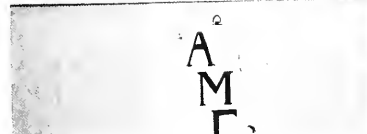

The CSC Chess Club provides opportunities for students to play competitively on the team through intercollegiate matches and state and national competitions or just for the fun of it through weekly meetings and intra-club tournaments.

In only its third year of existence, the team has made a mark in the chess scene by placing second in its division in the prestigious 1980 Pan American Games in Atlanta. The team also played in the 1980 State Championship at State College and two matches with E. Liverpool, Ohio and Penn State. A state league with several other colleges is in the planning stages.

The club welcomes all students, irregardless of their playing ability, and meets every Thursday night at 7:00 p.m. in 140 Pierce.



R1: D. Powell, K. Reddinger, J. Beck (Vice Pres.), R. Birch, I. Lebo. R2: J. Walter, S. Etzel, D. Rodnick (Pres.), T. Roth, Belinda H.

The Omega Mu Chapter was founded here at Clarion State College in May of 1975. We are founded on the principles of leadership, friendship and service. We are also affiliated with the Boy Scouts of America. Membership is open to any undergraduate interested in service to the college, community and country. We have been recipients for two consecutive years of the H. Roe Bartle Award given for outstanding chapter achievement. Our activities include ushering for the college and community plays, assisting the Red Cross with their semesterly blood-mobile, building the homecoming float for college center board, reported precinct returns for the county for the News Election Service, judged several cub scout and boy scout events, plus many other services to the community and campus. Also, each year A.P.O. observes a National Service Day where we involve the college and community in a day of service.

## Circle K

Circle K is the world's largest collegiate service organization, represented by over 700 clubs located on campuses throughout America. It is composed of students who wish to become actively involved in community concerns via service projects and activities. As an organization Circle K does not limit itself to one or two particular service activities. Through Clarion's co-ed collegiate service club, Circle K members express caring by assisting in projects like the Peace Festival and Special Olympics. We also sponsor CPR classes and visit Grandview Nursing home. Members also participate in social events, learn leadership skills, work with business and community heads, and form long lasting friendships while striving toward common goals — and having a great time doing it. Becoming a part of a Circle K club is an opportunity to commit yourself to enriching the lives of many individuals, and at the same time, enhancing your own life, because you've chosen to care.



R1: Dave Zumbrum, Dan Krebs, Kevin Walker, Deb Rudolph, Rachel Saboski, Ed Roth, John Donoughe, Cindy Perry. R2: Emma Crowell, Pat Higgins, Jim Long, Kathy Meere, Cindy Kiessling, Aimee King, Kathy Fisanick, Luke Mitchell, Jean Mulligan, Terry Brown. R3: Brian Donley, Mark Vereb, Viviane Borisovs, Dave Marple, Sue Camp.



R1: R. Grooms (Vice Pres.), E. Thompson, N. Benamati (Sec.), N. Lembeke, A. Saulnier, B. Schultice (Treas.). R2: C. Rice, M. Goucher, S. Klein (Pres.), L. Smith. R3: J. Mientus, C. Donhiser, A. Mulraney, D. Varney, K. Hess, P. Flynn, Dr. W. Ross, D. Dreir, D. Gadsby.

# International Students Association

Membership in the CSC INTERNATIONAL ASSOC. is open to all persons, students and non-students, interested in international relations. The association has an International Center open to all members. We conduct a variety of social and intercultural events, such as the International Festival. Our goal is to promote a better understanding among people of all nations.



Row 1: P. Jobb A., Centeno, E., Cintron J., Al-Momin s., Khan I., Maybury L., Lou E. Row 2: Al-Amri M., Aranguren A., Araneuren W., Mitchel T., Nnamani F., Jacob B., Yih S. Row 3: Al-Jul-Motey Y., Lusher T., Ezurulnye J., Dr. McClain (Advisor), Ojima E. Row 4: Amaram L., Mensah S., Rehob J., Dr. Fortis P., Atsalis N., Obloh G., Kinyeck P., Amaram T. Row 5: Kofi M.

# Muslim Students Association

The group strives to, practice the principles of Islam, to hold Friday prayers, to celebrate religious events, to extend interest free loans to members and help in any other ways if and when help is needed.



Row 1: S. Shanneh, M. Marghalani, M. Youssef, M. Al-Amri Row 2: S. Al-Momin, A. Al-Khalifa, A. Essid, I. Khan

# SKI CLUB



The ski club is devoted to having a good time. The club is open to all students regardless of ability. Main activities include skiing on Tuesday nights, and a trip to a major ski resort in Vermont for one week over Christmas break. Saturday trips are made to Holiday Valley, Blue Knob and Denton Hill. The prices are low and the times are high. Other activities are T-Shirt creativity contests, beer slaloms and spring skiing. Come to the meetings and join us on the slopes.

Row 1: K. McCague, D. Thomas, T. Sturm, R. Latimer, B. Leopold, K. King, W. Noble, B. Kosloski, M. Baker, M. Roberts, D. Hawkins, R. Laird, S. Popoff, D. Davis Row 2: J. Perrone, C. Stapancic, T. Chorba, C. Clallaghan, D. Trettal, T. Wajck, J. Macedonia, M. Daily, J. Pardini, S. Miller, K. Izzadore, J. Kirn, S. Kemp Row 3: J. Eschelemen, K. Daily, M. Kneidel, T. Matarrese, W. Putnam, H. Bliss, J. DeLuca, D. Edmiston, C. Greb, E. Jones, K. Montgomery, R. Sheffel, D. Mager.

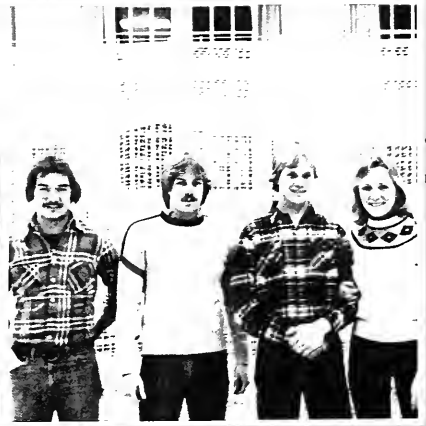

1981-82 Ski club officers  
 Pres.: Dave Thomas  
 V.P.: Randy Latimer  
 Treas. Kevin Montgomery  
 Sec.: Stacy Beer



# Bios Club

The Bios Club is open to all students regardless of major. It is dedicated to promoting scholarly, while recreational activities for members interested in the biological sciences. Our activities include fund raising projects, monthly guest speakers and major and minor field trips. Previous trips have been to areas in Michigan, Virginia, New York and Florida, to name a few. New members are always welcome.



R1: Ed Cass, Dr. Peter L. Dalby (Advisor), Devin McDelvey (Pres.), R2: Peggy Kriss (Treas.), Sue Tower, Karen Liebel, Debbie Siniakin, Dave Blozowich, Gail Meneely (Sec.), Tammy McNutt. R3: Tony Tomaszewski, Sonya Popoff, Martha Lojzim, Suzy Loder, Patty Ullman, Shari Lunarini, Donna White, Wayne Noble, Cathy Puvak, Betsy Wilson, Ella Lyons, Beth Householder, Matt Johnson, Don Baxter, Dave Engel (Vice Pres.). R4: Sharon Lynch, Janice Yocum, Patti Donahue, Barb Lawson, Kelly Newtz, Pam Whitting, Fay Wilson, Nancy Lembcke, Laurie Batz, Sandy Birckbichler, Chris Borell.

# Beta Beta Beta

Beta Beta Beta Biological Society is an honorary society for undergraduate students. It seeks to encourage scholarly attainment in this field of learning by reserving its active membership for those who achieve superior academic records and who indicate special aptitude for a major interest in the life sciences. It desires to cultivate intellectual interest in the natural sciences and to promote a better appreciation of the value of biological study.



R1: Martha Lojzim (Pres.), Linda Haney, Becky Duchene, Dave Lundberg, Kevin McKelvey. R2: Tony Tomaszewski, Beth Shelds, Peggy Kriss, Bob Robinson, Cheryl Bouch, Mike McDevitt, Chris Borell (Vice Pres., Historian). R3: Janet Yocum (Treas.), Patty Donahue, Sue Loder, Barb Tregaskes, Beth Householder (Sec.), Kathy Biddle, Gary Olkowski.

# Anthropology Association



The Anthropology Association is open to all persons interested in the fields of anthropology and archaeology. Meetings are held biweekly during which activities are planned and films related to our area of interest are shown. Activities in the past have included semester field trips to museums in New York City and Toronto and Archaeological Site Surveys.

R1: Karen Gardner, Joanna Smith, Bob DiMichele (Pres.). R2: Larry Coles, Jay English (Vice Pres.). R3: Kim Jones (Sec.), Wayne McCool, Jeff Walters.

# American Chemical Society Student Affiliater



The American Chemical Society is an active organization and has been cited as outstanding for seven consecutive years. Only 27 of the 723 chapters are cited as outstanding. Activities of the club include trips to industry and college facilities, bowling parties, picnics, educational speakers, and an Open House for high school students. The ACS club keeps chemistry majors interested and informed about new and exciting happenings in the broad field of chemistry.

R1: Karen Osnesia, Carol Lisciandro, Dave Lundberg. R2: Kieth Kline, Beth Fisher, Bob Robinson, Ingrid Deckman. R3: Nancy Garretson, Dave Zwald, Scott Benton, Beth Pheffer, Mary Jo Chutko, Gina Frey, Janice Vincent.

# WCCB RADIO

WCCB Radio is a totally student run station whose quality rivals some professional stations. Working at the station provides experience in broadcasting, news writing, advertising, selling, Public Relations and management. The staff consists of about 60 dynamic individuals from all majors, although communication majors get co-curricular credit.

WCCB runs a tight ship when it comes to format, but the station has an easygoing, fun atmosphere. The format this year was a mixture of Rock'n Roll, AOR, and Top 20 Hits, with hourly news, sports and weather coverage.

This year the station raised \$5,248 during their Annual Children's Hospital Fund Drive. Other station sponsored activities were the Night at Mr. J's and the Roost, Penguin Hockey Night, Spring Housecleaning, the annual Christmas Party and Spring Banquet.



R1: B. Costantini, K. Haverstock, R. Giagliano, S. Peterson, G. Keller and "The Victor", R. Anton, R. Partridge, K. Abrams, M. Shuey. R2: K. Smith, G. Weaver, E. Thompson, B. Burtell, T. Kube, T. Heatherington, J. Macedonia, L. Herman, D. Gavel, D. Sedlak, P. Badger, C. Creadon, K. Traynor, P. Gill, K. Welshons, J. Draganosky. R3: K. Lutinski, T. Waliga, M. Beitt, B. Zimmerman, T. Dunst, M. Rossman, My Friend Philipy, Tadalac Ranch Mackawicki, B. Stenberg, D. Parsons, B. Johnson, C. Kohler, M. Markey, M. Reitz, C. Clewell, B. Phunman.

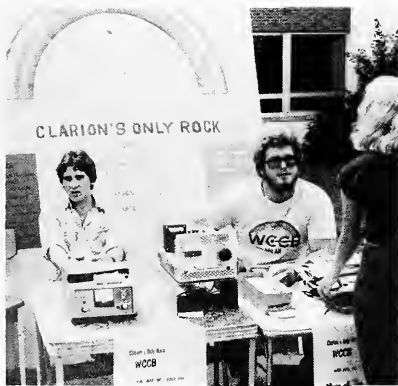

Emcee Rich Anton is assisted by fellow staffers Rob and Bob at WCCB Night at the Roost.



# Clarion's Only Rock!



Executive Board: Seated Tad Makoiecki, Sports Director, Mike Reitz, News Director, Kurt Havestock, General "Big Cheese" Manager, Barb Burtell, Business Manager, Eric Thompson, Chief Engineer. Standing: Keith "Beef" Abrams, Program Director, Bob Costantini, Public Relations Director. Missing from picture: Buford Phunman, Janitor and Babysitter.



Joyce Draganosky and Eric Thompson process a UPI printout before piecing together the news.

# WCCB

640 AM 90 CAFM



**We Did It!**

**WCCB Raised  
\$5,000.**

**In One Week For  
Children's Hospital  
Thank You Clarion**

**You Did It!**



WCUC-FM is known as the alternative sound because they offer their listeners something different. Stereo 91.7 aims to please all music fans, from country, jazz, rock, big band and oldies to classical. They also air various educational programs of interest to listeners, as well as news coverage of local and national affairs. WCUC staffers are encouraged to learn all aspects of radio, including on-air work, news, public relations, sports and engineering. Interested students are trained on an individual basis, and upon successfully completing their FCC tests are licensed, on-air announcers. WCUC's annual campaign, "Heart Week", involves both the staff and the community of Clarion in raising funds for the American Heart Association



Row 1: N. Commella, N. Nestich, J. Susko Row 2: M. Kernan, K. Sagan, M. Betti, S. Huff, B. Brewer, R. Jones Row 3: L. Linde, M. Toy, B. Yutzler, K. Stauffer, J. Harman, M. Dixon, D. Bejster Row 4: J. Dornbrock, B. Gardill, C. Spicer, M. Ferlazzo, C. Casmere, J. Biro, T. Solomon, M. Gulden, V. Benoit Row 5: K. Ream, Barb Griffin, M. Hampton, A. Doughty, C. Rush, K. Kauffman, C. Liko, B. Wideberg, T. Gillooly.





Company Y-1 of Pershing Rifles is a society devoted to the development of leadership. Originally a fraternity for ROTC Cadets, PR's are now open to all men and women on campus. There is a four week pledge period, concentrating on drill and ceremonies, squad tactics and military customs and courtesies. The group is active on campus and in community service, through assisting the United Way Parade, selling poppies for veterans and the community ambulance service as volunteers. Pershing Rifles offers college students an opportunity to develop their own leadership potential through a variety of activities, both social and training. PR's can be noticed easily by the black beret they wear with pride.

Row 1: M. A. King, K. Dean, K. Richmond, L. Salerno, K. Frye Row 2: K. Javens, E. Heise, J. Gaetano, M. Rongers, N. Cipparone, J. Rothlisberger, J. Yingling, S. Smith, M. Reitz, T. Senko, Captain Shuey Wolfe, Advisor

## Science Fiction Club



Science Fiction and Fantasy Club is dedicated to role-playing science fiction games and other wargames. The major pursuit of the club is TSR's release Advanced Dungeons and Dragons. The club meets weekly for gaming sessions. Future plans include science fiction movies in Harvey Hall and trips to national conventions.

Row 1: B. Donley, J. Ducouer, K. Berry, R. Birch Row 2: I. Lebo, L. Ducouer, Pres., A. Doughty, J. Cole. NOT PICTURED: Advisors Dean R. Fleck, D. Tomeo, D. Reissig, Treas., D. Siniakin, D. Blozowich

# And Now For Something Completely Different:



Spring or Winter, The Call provides interesting, sometimes controversial, articles of student interest.

Row 1: Kevin Montgomery - Business Manager. Row 2: Mary M. D'Innocenzo - Editor-In-Chief. Row 3: Tracey Davis - Sports Editor, Camille Post - Feature Editor, Mark Benoit - News Editor, Bobbie Snyder - Layout Editor.

Layout Editor Bobbie Snyder uses a clip art book to do an ad for Tana Shear. Far Right: Head Photographer Scott Glover stands in the doorway of the future darkroom which the Call fought hard to obtain. Below: Buzz, Camille, Editor Mary D'Innocenzo, Kevin, Tracey, Nora and Bobbie rest their feet after a successful session with the Student Senate over the much needed darkroom.





Row 1: Rob Partridge, Mary D'Innocenzo, Camille Post, Tracey Davis, Mark Benoit. Row 2: Monty Gross, Leslie Sedgnick, Kevin Montgomery, Bruce Wideberg, Randy Latimer, Stacey Beer, Nora Clark, Bobbi Snyder, Buzz Glover, Mark Shuey. Row 3: Jane Langan, Tom Gilloly, Laurie Michel, Donna Pearson, Scott McElravy, Pete Denio, Cheryl Smith, Dave Zyzk, Jane Chitester. Not Pictured: Cory Abernathy, Pete Townshend

CSC's newspaper, Clarion's Call, is one of the few campus wide connections. Every Thursday afternoon the Call can be found and read in various buildings on campus, as it is in the hands of its faithful readers. News pertinent to the student body, feature stories and Golden Eagle sports coverage are weekly attractions. Letters to the Editor, classified ads and 'Only At Clarion' either tickle your funny-bone or offer a distressingly opposite viewpoint. The Call is staffed by students interested in writing regardless of their major. Staff members write for fun or for credit but not for pay. Executive Board positions do draw a salary and are open to all those interested students on campus.



Far Left: Students reach for the Call every Thursday. Left: News Editor Mark Benoit relaxes as he checks the latest stock reports on the "WA" Corporation. Business Manager Kevin Montgomery contacts a local advertiser to strike a deal.



# WCSC's "Community Update": Student Programming

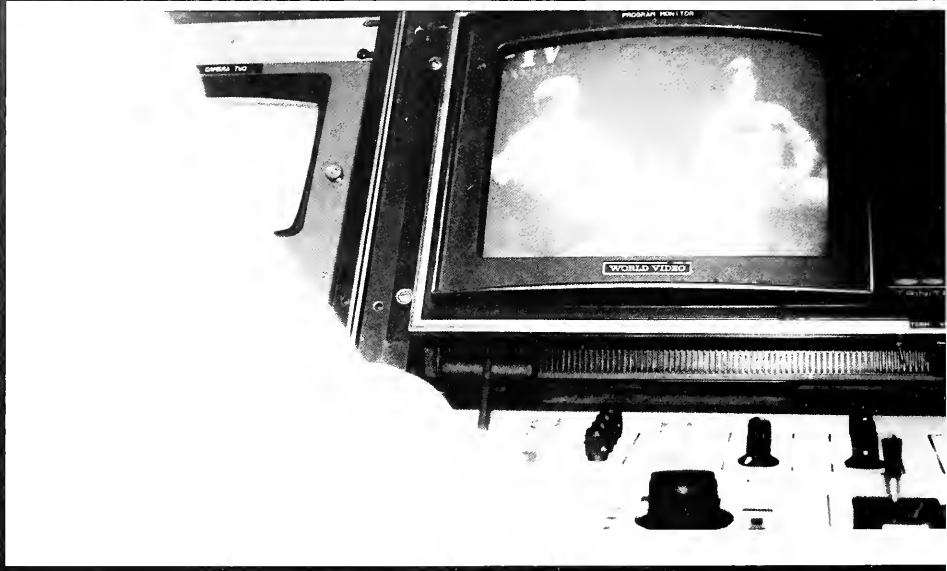

Right: Producer Marshall Madill Focuses for a remote. Bottom: Chuck Stipanzi interviews a group of Cheerleaders.



# Student Experimental Television



WCSC is a group of college students with interests in television production. They work together on a weekly "Community Update Show", which is seen on local cable television. All new members are welcome!

Row 3: D. Artman, K. Laney, B. Stroll, K. Reeder, M. Madill, producer, J. Martinelli, V. Benoit, B. Pinter, E. DiMuccio Row 2: D. Wallisch, D. Huss, B. Jacobs, D. Hebrank, L. Morgan, N. Clark Row 1: C. Smith, A. Turano, L. Yost, N. Verderber, K. Parker, P. Shmeck NOT PICTURED: C. Hanna, M. Bowker, D. Adezio, K. Izadore, T. Makowiecki, J. DeLuca



Tad Makowiecki introduces a story for "Community Update".

# We Do It All For You:

## Others who helped:

Kathy King  
Mary Shimps  
Stephanie Bannon  
Paul Norcini  
Mark Bindas  
Todd Leriotis  
Terri Ferguson  
Terri Peer  
Meghan Mahoney  
Patti Jo Vadeela  
Mark Scanlon



Photographers: S. Erb, R. Partridge, S. Glover, M. D'Innocenzo, A. Doughty, J. Martinelli, J. Bigley, Missing: L. Thayer, R. Brewer, M. Kernan, K. Traynor, B. Clark



Organization reigns at the Sequelle.



Photographers: R. Smith, D. Reed, K. Mizak(Head), G. Powers



# Sequelle Yearbook

The Sequelle Staff is responsible for producing the school's yearbook. This year's staff has tried to put together a yearbook of lasting memories through words and pictures. We have worked hard to try to represent all aspects of life here at Clarion.

The Sequelle staff is comprised of students from all majors that work from September to May taking pictures, researching and writing copy and drawing layouts. Communications majors can get co-curricular credit by working on the Sequelle along with a working knowledge of the print media.

This book cost 32,000 to publish, the next highest budget after Center Board, yet there is no Advisor or supervision. We have done many things in this book that no other Clarion yearbook ever has, both graphically and pictorially. We hope you enjoy leafing through it as much as we enjoyed putting it together.



Copy Staff: D. Wallisch, B. Jacobs, M. O'Donoghue, B. Costantini (Editor), M. Kossler, M. Bates, K. Murphy, Row 2: P. Mantz, K. Ging, R. Partridge, C. Melvin, Row 3: K. Montgomery, K. Gray, M. Mahoney, L. Sedgwick (Copy Editor), M. D'Innocenzo, R. Latimer.



Layout Staff: L to R: P. Frazier, M. J. Bauer, J. Kunzmann, Thea Worrell, C. Rice, missing: P. Pandrock, K. Lanciotti



Editor In Chief Bob Costantini is joined by members of the Scheme Dept. Kevin Ging and Phil Blankenstein.

# Business Management Association

The Business Management Association is open to all Business Administration students, regardless of their area of concentration. The purpose of our organization is to provide students with a more comprehensive understanding of the business environment they are preparing to enter. We accomplish this by hosting guest speakers from many different areas of business and by taking field trips.



R1: K. Callagher, N. Gorelli (Vice-Pres.), B. Cianciosi, K. Paulovkin, T. Caracciolo, C. Eisert, D. Bohner, K. Adams. R2: K. Atwood (Pres.), D. Rudnick, P. Selker, J. Perrona, P. Bernadino, D. McKown, K. Hess, N. Scacchitti, J. Andres, D. Drier, D. Shaffer. R3: M. Pevac, T. Casolo, D. Cote, S. Taylor. R4: M. Ruslavage.

# Omicron Delta Epsilon

Omicron Delta Epsilon, is one of the world's largest academic honor societies. The Clarion Chapter was founded in 1974 to recognize scholastic attainment and to honor outstanding achievements in economics. The chapter also strives to establish closer ties between students and faculty in economics by sponsoring two banquets per year and several informal parties.

Admission into Omicron Delta Epsilon is based on academic excellence in economics and overall scholastic achievement. Both students and faculty are eligible for membership.

The Clarion Chapter of Omicron Delta Epsilon sponsors speakers at the Academic Festival and annually sends students to the Economic Club of Pittsburgh Career Day.



R1: D. Whiting, D. Reed (Treas.), B. Burtell (Pres.), M. Goucher, Peg Flynn (Sec.), G. Hovanic. R2: R. Griffith, R. Johnson, K. Adams (Mem. Chrm.), J. Karkoski (Vice Pres.), M. Lindner. R3: G. Powers, S. Etzel, M. Selby, P. Stock, B. Whitting.

# Phi Beta Alpha



S. Taylor, B. Dalmaso, J. Salada, D. Drier, P. Rhodes, R. Raucci, J. Karkoski, R2: D. Stark, K. Kinch, B. Putsky, P. Flynn, L. Larimer, C. Kohler, B. Stenberg, J. Bogniak, H. Kahle, T. Cook, R3: Mrs. Elizabeth Ross, Dr. William Ross, T. Harvey, B. Whitting, G. Schill, J. Miller, K. Long, G. Dalessandro, B. Burtell, Dean Robert Fleck.



B. Lawson, K. King, E. Baraldi, M. Kneidel, M. Care, R2: D. McBride, B. Agnello, J. Andres, J. Calvert, D. Sellers, G. Hovanic, C. McCloskey, K. Grzelka, J. Duke, R3: J. Linton, D. Kaltenbaugh, D. Lindahl, V. Fetzner, P. Thomas, T. Campbell, S. Mullen, I. Schnell, K. Kocis, W. LaLonde, G. Powers, E. Lipositz, M. Conley, R4: R. Johnson III, C. Cunliffe, S. Brubaker, R. Pearce, unknown, J. O'Hara, D. Reed, W. Lonett, N. Stulak.



Phi Beta Alpha, the Honorary Business Society at Clarion State College, promotes the business program by honoring academic excellence in all fields of Business Administration. Membership applications are available every semester. Acceptance is based on the applicants overall QPA and their overall contribution to campus and community activities. New members are initiated at our semi-annual initiation banquet.



# Marketing Association

The purpose of the Marketing Association at Clarion is to promote the field of marketing and to expose business majors to experiences not found in classroom surroundings. All students, regardless of area of concentration are welcome to join the organization at any time. Monthly trips are taken to Akron Ohio to attend meetings of the Akron Chapter of the American Marketing Association. Those members who have attended the meetings have greatly benefited from the experience. Elections take place every spring semester for officers and are open to anyone wishing to run for a position. A great deal of the success of the organization is credited to our advisors, Dr. Joseph Grunenwald and Dr. Kenneth Traynor.



Row 1: B. Costantini, J. Pirone, J. Rowe, J. Spencer, P. Memio, K. Hess, D. Drier, K. Grzelka. Row 2: S. Ziesche, G. Williams, D. Connelly, R. Haney, D. Good, B. Lonnet, T. Caracciola, Catherine Guerra, V. Redmond, N. Ligette, K. Saline, P. Selker. Row 3: K. Robinson, Dr. Joseph Grunenwald, Advisor. Kathy King, M. Adley, P. Stack, S. Bikacsan, P. Rutledge, K. Walker, R. Muir. Row 4: E. Figan, J. Sporrer, L. Ohl, M. Bates, N. Selzer, L. Parente, D. Mager, L. Cedzo, M. Stelbolsky, K. Pauloukin, M. Solle, S. Taylor, M. Keeports.

Officers of the American Marketing Associations Collegiate Chapter at Clarion State College Steve Taylor - President, Tina Cook - Vice President & Programming, John Rhea - Treasurer, Secretary - Nancy Ligette receive award from Zippo Representative William Feldhaus.





R1: J. Delvecchio, C. Campagna, Kevin Huffman (Vice Pres.), J. Bogniak (Treas.), Tonya Campbell (Sec.), Pam Rhodes (Pres.), C. Vanderstappen, B. Dalmaso, M. Markey, S. Ellis R2: G. Shaffer, V. Venesky, K. Buckley, T. Davidson, J. Calvert, T. Lazusky, J. Graybill, P. Grey, P. Selker, J. Maruccio, K. Dailey, K. Heagerty, R3: R. Gilmore, C. Fiano, J. Miller, R. Weleski, F. Boyle, D. Reed, J. Scureman, J. Miller, C. Kulick, S. Mullen, B. Pusty, L. Przybocki, D. Hagy, D. Moore, D. Straub, T. O'Neil. R4: D. McKown, J. Cunningham, J. Saxon, D. Lindahl, J. Karkoski, J. Cole, L. Schnell, G. Fetzner, H. Cameron, L. Pratt, C. Pustelak, R. Dean, S. Mazur.

## Data Processing Management Association

The Accounting Club was the first business-oriented club formed at Clarion and is affiliated with the Northwest Keystone Chapter of the National Association of Accountants. The club is open to all students interested in accounting. Monthly meetings feature guest speakers from various fields of accounting including "Big 8" accounting, industry, banking, and the government.

This year the club sponsored the volunteer Income Tax Assistance Program for the college and community, coordinated the first "Careers Day in Business Administration", and presented a mock interviewing session with Touche Ross and Company. The club hosted the American Accounting Association 1981 Mid-Atlantic Regional Meeting.



The DPMA is a student chapter of the Data Processing Management Association national organization for professional business computer science people. The club attends conventions and seminars of the national organization and meetings of the regional chapter. The club has monthly meetings with speakers from various computer companies. This year DPMA is going to present a scholarship to an outstanding business computer science student and they will be active in the new computerized registration process. DPMA is also involved in many social activities such as their annual spring picnic.



R1: N. Ligette, M. Goucheb, L. Doeablayer, P. Stock, M. Selby, D. Dreir, P. Flynn, D. Gadsby, M. Eberle, K. Kirch. R2: V. Lisardo, S. Brubaker, S. Neubert, D. Sehers, L. Schnell, K. Porterfield, J. VanDine, D. Quay, A. Wingate, M. Zisa, S. Davis, D. Wolbert, S. Sunier, S. Sybert, K. Bateman. R3: D. Krepps, D. Ednistar, S. Muller, J. Andris, M. Kronerwetter, J. Westover, R. Ober, N. Lenbake. R4: A. Ross, J. Gaffrey, A. Smith, R. Laird, D. Cote, J. Reed, B. Pearce, L. Hives, R. Griffin, M. Ruslavage, G. Olkowski, E. Toth, L. French.

The Greeks at Clarion State College encompass a wide variety of values and lifestyles. Brothers and Sisters in the chapters of Clarion's Greek system participate in a mutual effort of cooperation for the common good of the organization.



Clarion's Greek system provides students with the opportunity to become a member of a unified social unit dedicated to common goals and aspirations. At the present time a Borough Ordinance is causing a problem to the Greeks. A lack of private housing within Clarion is causing the Brothers and Sisters to scatter to College Park, 4th Ave. trailer courts, Jefferson McKean and Harbor Hall, to name a few.

The Interfraternity Council is the governing body of the Brothers at Clarion, along with the Pan Hellenic Council, the Sisters organization, form the decision making body of the Greeks. Pledging takesplace twice a year, and is always a highlight of the season. Pledges must go through a Rush Period before joining a Fraternity or Sorority. Rushing differs from group to group based on who you are pledging. Once you're in you can look forward to the Autumn Leaf Festival Float Competition, Greek Olympics and the coming of a new pledge class.

# greek



# Inter-Fraternity Council

THE INTERFRATERNITY COUNCIL (IFC) is the governing group for Clarion's nine social fraternities. Two representatives from each fraternity serve on the council which coordinates the services, scholarships, Greek Week, rushing and pledging activities of the members. Fraternity rush is held each semester. More information on formal rush programs is available in 111 Harvey Hall. The officers of IFC hope each student will consider becoming a part of Greek life at Clarion State College.



Row 1: D. Stout, K. Fornuf, J. Ognibene, P. Hedrick, R. Partridge, F. Hintz Row 2: J. Spencer, T. Mediate, R. Beet, D. Pagent, R. Stinner

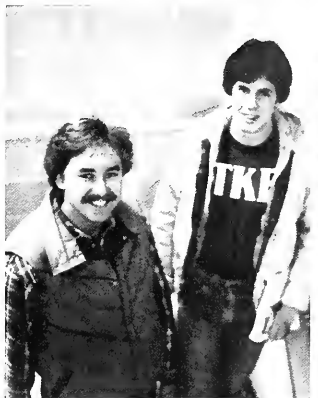



# Panhellenic Council



The officers of PANHELLENIC COUNCIL are: C. Kutskel (Pres.), A. King (V. Pres.), K. Lightburn (Sec.), H. Bliss (Treas.)

The Panhellenic Council is the governing body of the nine sororities on campus. Two representatives from each sorority serve on the council and are responsible for correlating all social, pledging, rushing and sororities service activities. Panhel is an important organization because it helps to form and keep strong the bonds of sisterhood shared between Greeks.

Row 1: B. Klinger, F. Fisher, C. Kutskel (Pres.), K. Lightburn (Sec.), H. Bliss (Treas.), C. Monchak  
Row 2: B. Gaydas, T. Larson, B. Ludwick, D. Shontz



# AKA Alpha Kappa Alpha

Alpha Kappa Alpha was the first predominately black sorority, founded in 1908 at Howard University, we have grown to a national active membership of over 80,000 women. Some of our national service projects include the Cleveland job Corps Center and the Reading Experience Workshop.

Alpha Kappa Alpha is the only government funded sorority. Our purpose is to cultivate and encourage high ethical and scholastic standards, to promote unity and friendship among college women, and to be a service to mankind. Kappa Zeta chapter of AKA celebrated its fifth anniversary at Clarion State College on February 14, 1981.

The officers were: Valerie Hall - President, Vera Bradshaw - Vice President, Latrelle Clarret - Recording Secretary, Mary Cary - Corresponding Secretary, Pamela James - Treasurer, Mrs. Peagler - Advisor.



L. Clarret, M. Cary, P. James, V. Bradshaw, B. Lyons, B. Utterback Missing V. Hall



# Alpha AXP Chi Rho



Row 1: P. Sanutc, S. Cressley, A. Togle Row 2: S. Nelson, P. Hale, M. Kronenwetter, S. Bolstad, B. Hetrick, B. Meyer, B. Nickoloff, B. Orris Row 3: J. Spencer, G. Gaffney, R. Whisler, T. Kiplinger, A. Pears

The men of the Mu Phi Chapter, founded at CSC in 1964, now number 35 brothers. Along with promoting brotherhood, scholarship, and service projects, AXP has won the Greek Scholarship trophy seven of the last twelve years, Greek Sing the last four years and the overall Greek Week first place awards in 1978 and 79. The chapter also enjoys social events such as mixers with the campus sororities, winter and spring formals, and the participation in the annual Autumn Leaf Festival and the Spring Crow Bowl. With 77 years of National fraternity history behind us, the brothers of Alpha Chi Rho welcome all students.



# ΑΣΑ Alpha Sigma Alpha

The sisters of Gamma Omicron Chapter of Alpha Sigma Alpha have been active at Clarion State College for thirteen years. We participate in many college and community events such as Special Olympics. In the fall, we proudly took third place for our Homecoming float, built with the Brothers of Theta Chi. On November 17, we celebrated our Founder's Day at the Golden Spike. Christmas time brought us the opportunity to carol for Children's Hospital and decorating mantels at the historical society. We also held a Christmas Formal at the Holiday Inn.

Springtime brings our spring formal, Greek Week in which we won five trophies for last year and our Easter party.

Our chapter suite is located on 6th floor Wilkinson and we invite all to come and visit us!



Row 1: (on floor) S. Burke, S. Gates Row 2: (on couch) M. Arellano, P. Nichols (Membership Director), C. Monchak, C. Kutskel (Chaplin), T. Larson (Recording Secretary), T. Ransel (Treasurer), V. McKay Row 3: J. Savko (Corresponding Secretary), D. Sanker, T. McNutt, B. Dollinger, S. Sybert Row 4: (standing) V. Cook, H. Calhoun, S. Rippin, J. Powers (President), J. Kelly (Vice President), S. Dorrión (Editor)



# Kappa Alpha Psi



Kappa Alpha Psi was founded January 5, 1911 at Indiana University, Bloomington, Indiana. The founders sought to find a formula that would immediately raise the sights of black Collegians and stimulate them to accomplishments higher than they might have imagined. In 1973, Kappa Alpha Psi was founded at Clarion State's campus. Fashioning achievement as its purpose, Kappa Alpha Psi began uniting college men of culture, patriotism, and honor in a bond of fraternity.

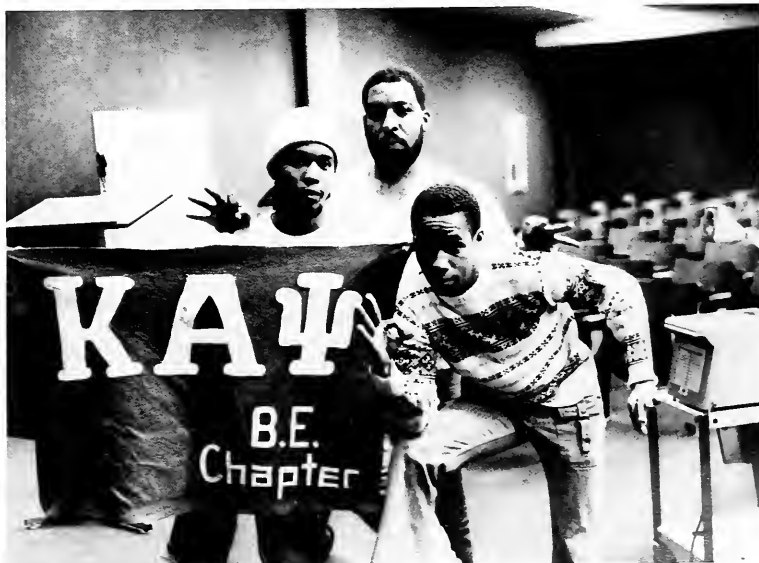

# ΑΣΤ

## Alpha Sigma Tau

The sisters of Alpha Sigma Tau take great pride in their national organization and the busy chapter established here at Clarion on January 29, 1966. Successfully balancing the social and the academic, our Alpha Omicron chapter claims possession of the traveling scholarship cup awarded each year by the national organization.

On campus and in the community, the sorority assumes responsibilities helping out each semester at the Red Cross Bloodmobile and in a variety of clubs and organizations. Promoting the Greek life, the Tau's always participate in Miss CSC, Homecoming, and the float competition in the Autumn Leaf Festival parade.

We celebrate each holiday with a date party and our national Founder's Day with a banquet. Fund-raising projects such as cookie sales, raffles, and lollipop sales guarantee a memorable Yellow Rose Formal. The Tau Tigers are settled in a friendly and informal suite on the first floor of Ralston.



Row 1: M. Simpson, A. Zottola, B. Klinger, T. McCoy, J. Defalco, P. Wojcik, P. Best, V. Trivelpiece, N. Getty, C. Mosur Row 2: M. Mitchell, S. Eriksson, G. Villella, L. Burkner, B. Goodling, J. Matotek, K. Ziembicki, M. Gillot, N. Johnson Row 3: D. Waterloo, V. Novak, L. Leslie, A. Vozel, P. Tysarczyk, T. Matteredse, S. Snyder, A. Delarme, W. Putnam, J. Kennedy, M. Hess Row 4: A. Sheets, D. Andracek, J. Harrison, A. Hackett, H. Bliss, K. Dalrymple, J. Hartmen, J. Sonnhalter, C. Walchak, K. Mervosh Missing: S. Ward, S. Buczkowski, C. Metsger, S. Mickle





Row 1: B. Scurpa, D. Grau, C. McFerran, F. Hintz, K. Montgomery, S. Guliamo, P. Kelly, M. Baker Row 2: T. Dorm, D. Conley, T. Brobst, G. Stimmer, B. Ripman, E. Loftquist, D. Padgent, B. Miller Row 3: T. Solomone, M. Amzemburger, C. Belivia, B. Wideberg, B. Gray, R. Latimer Missing: C. LaMantia, R. Black, J. Albert, S. Bomovita

The brothers of Phi Sigma are from diverse backgrounds, have varying interests, and yet form an active, close, solid fraternity. Activities include participation in intermurals, intercollegiate athletics, and many campus organizations. Our major service project is the annual "Phi Sigma Run For Cancer," a 100 mile extravaganza. Many parties, mixers, dances and our annual Spring Formal are held each year. There is hardly a thing one Phi Sig would not do for another and it is this fraternal spirit that sets up apart.

We would like to express our deepest sympathies to the family of Jeff Krause. We lost Jeff last year in a tragic apartment fire. Jeff was due to graduate this year. Jeff was loved by all who were lucky enough to know him. Krauseman is an outstanding example of what a Phi Sig truly is.



Top: Two "Bags" display their letters. Right: The Baker House was the scene of many Phi Sig parties. Left: Crawford feeds one of the pledges.

# Alpha Xi Delta

The Zeta Beta Chapter of Alpha Xi Delta was founded Nationally on April 17, 1893 and on the Clarion Campus in March 1970. The suite is located on first floor Nair and all interested Clarion women are encouraged to visit. Presently there are 56 active sisters, which makes us the largest sorority on campus. We, the Alpha Xi's, are involved in numerous campus activities and organizations. We are also involved in community projects such as a free baby-sitting service, collecting money for the American Cancer Society and Childrens Hospital.

The Alpha Xi's placed 10th Nationally at their National Convention this past summer. During Greek Week 1981, the fuzzies captured first place in Greek Swim, first place in Scholarship, second place in Greek Sing and first place Overall Sorority.



Row 1: B. Kling, L. Cowden, D. Donnelly, B. Lawson, D. Hay, G. Hovanic, C. Zelenak Row 2: C. Jones, B. Fox, D. Fragle, B. Bateman, G. Ferragine, K. Retort, A. Rossi, S. Massalsky, P. Donahue, S. Claus Row 3: M. Care, K. Grzelka, S. Kobus, J. Paul, L. Reynolds, H. Cameron, L. Wilhour, K. Newtz, J. Evans, L. Nichols, D. Plaine, D. Zauski, A. Schumann Row 4: M. DiMaria, D. Pelczar, D. Sweet, N. Roessing, P. Schmeck, B. Sapp, B. Anderson, R. Bullman, L. Plander, R. Grooms, B. Yancosek, B. Bliley Missing: C. Hawkins, D. Karasinski, C. Kopetsky, P. Nalipinski, R. Rindy, M. Smart, P. Smith, B. Stenbery, M. Vogt, K. Zaffuto





# Phi Sigma Kappa



Phi Sigma Kappa is a national fraternity with chapters throughout the U.S. It was founded on March 15, 1873 in Amherst, Mass. Since then, the Brothers of Phi Sigma Kappa have maintained the original Three Cardinal Principles of Promoting Brotherhood, Stimulating Scholarship, and Developing Character. The Nu Pentaton Chapter of Phi Sigma Kappa was founded at Clarion State College in 1967 and had inducted over 200 men. Phi Sigma Kappa offers the opportunity for involvement during college and after graduation with its strong alumni organization. It also provides experience in leadership, an active social life, and long-lasting friendships. The Little Sisters of Phi Sigma Kappa assist the brothers on many projects and is a respected and important part of the organization.



Row 1: B. Hagg, V. Benz, R. Cassell, L. Crocco, B. Kollar Row 2: C. Mickey, B. Wiker, J. Cook, J. Geary, K. Shook, D. Tinz, B. Hirst, D. Miller Row 3: P. Tartaglione, J. Beck, J. Cramer, S. Stambaugh, R. Cassell, G. Pickrell, T. Fitzgerald Row 4: J. Moro, D. Latshaw, D. Christianson, S. Adler, J. English, J. Walter, D. Johnston, R. Burchfield, B. Cotter, C. Lechner, D. Shaffer Row 5: D. Conner, D. Zimmer Missing: B. Bookwalter, L. Cvijic, R. Heckle, J. McGonigle, J. McGonnel, L. Sylvester, J. Westerman

# ΔΣΘ Delta Sigma Theta

Delta Sigma Theta Sorority, Inc. is dedicated to public service. We were established at Howard University on January 13, 1913. The vision of one founder was to create a sorority whose main purpose was to serve to the college and the community. The Lambda Beta Chapter was founded on Clarion's campus February 23, 1974. We were the first predominately black sorority at Clarion.

During the academic year, we do various local service projects such as Trick or Treat for UNICEF, sponsor a child through Save the Children Fund and work with the Brownies and the Convalescent Home. We also sponsor the Peppermint Ball in the fall semester, which is a fund-raiser for a charitable organization. This year we raised monies for the Lypus Foundation. During the month of February, we celebrate Black Womenhood Week, this week recognizes the accomplishments and achievements of women and celebrates both our local and national founding.



Row 1: L. Allen (Secretary), S. Rutherford (President), E. Bruce (Treasurer) Row 2: E. Corker, S. Lewis Missing: T. Carter (Vice President), Mrs. Pat Payne (Advisor)





The Sigma Chi National Fraternity is now 125 years old. Sigma Chi was recently ranked first in quality by a national survey comparing all the national fraternities. The Theta Alpha Chapter at CSC currently has 48 active brothers and 8 active Little Sisters. Our chapter has only been chartered national for three years but we've grown to be one of the largest on campus. This past year was a very productive one for us. We placed second overall in the 1980 Greek Week competition and did well in intramurals including a first place finish in Golf. In October, the brothers raised \$1,100 for the Wallace Village Mentally Handicapped Children during a 48 hour Dribbleathon held on Main Street in Clarion.

Row 1: F. Sickert, R. Hannum, S. Mazur, R. Danner, J. Santini Row 2: H. Banks (Consul), S. Burke, C. McGowen, F. Hallett, J. Thompson (Annotator), R. Smith, C. Schweitzer, J. DeFeo (Quaestor), J. Petruski (Tribune), D. Limano, J. Rhea, K. Rhule, J. Battin (Pro-Consul) Row 3: W. Barnhart, M. Lindner, M. Tansey, K. Rhule (Kustos), J. Spangler, R. Wehan, R. Lashley, M. Rudolf, G. Shuart, R. Dean, W. Fornof (Maggister), L. Damasceno, R. Breighner Row 4: E. Bland Missing: M. Cauley, J. Wilson, J. Rodella, R. Delaney, M. Latini, R. Borher, J. Travaglini, T. Ressler, T. Bopp, R. Witthohn (Rush Chairman), N. Damasceno, D. Brunot, C. Clark, D. Kemerer, B. Batton, M. Weaknecht



Row 1: M. Cauley, M. Latini, T. Ressler, J. Battin, S. Petruski, W. Fornof Row 2: R. Dean, D. Limano, R. Witthohn, J. Enright, C. Schweitzer, J. Travaglini, R. Lashley, T. Bopp, H. Banks Row 3: J. Spangler, R. Danner, W. Battin



The Brothers are joined by Buzz, Bonnie and some friends at a Trestle Party.

# ΔΖ Delta Zeta

The largest national sorority, Delta Zeta, Epsilon Theta chapter, was established on the Clarion Campus in 1956. The National Philanthropic project is Speech and Hearing with a variety of local projects such as Trick or Treating for Polk.

The Delta's are very active in a number of campus activities including cheerleading, rifle team, Homecoming Court, intramurals, various clubs and honor groups, Student Senate, Call, SET, and Greek Week. Social functions include a Christmas and Valentine's Day Date Party, a spring formal, and of course our many mixers! Delta Zeta also upholds high scholastic standards.

Our suite is located on 3rd floor of Jefferson Apartments.



Row 1: S. Knupp, T. Hetherington, C. Corbin, M. Snopko, K. Smith, P. Szwec, C. Sams, L. Miller, C. Co-wan (President) Row 2: T. Brickner, B. Gaydos, R. Vannatta (Social Chairman), T. Deysher (Recording Secretary), T. Wright (Vice President Pledge), R. Raucci (Treasurer), M. Quinn, J. Fiechtel Row 3: C. Lightburn, D. Huselton, M. Harden, K. Francis (Vice President Rush), N. Barnhart, B. Snyder, B. Fry, K. Jenkins Row 4: S. Madalena (Corresponding Secretary), J. Van Dine, B. Holt, V. Fetzner, L. Lammona, D. Trettel, A. Hopperstead, S. Vitale Missing: L. Cirrincione, L. Pedreira, K. Diesel, K. Staner





Row 1: M. Wick, K. Bornscheuer, M. Blass, S. Keefer, C. Oakes Row 2: M. Crowak, R. Niebel, J. Emminger, B. Okerlund, R. Piekarski, S. VanPelt, J. Kearns, D. Austin, M. Cowan, M. Klees, K. Glass, M. Waite, M. Madalena, D. Stout, M. Scanlon, T. Wuyiscisk, J. Stubbs

The Sigma Tau fraternity is known for our athletic ability and this recognition is not unfounded. For the last fifteen years Sigma Tau has controlled Greek Olympics. The first place trophy has rested in our hands since 1966. In addition to winning Greek Olympics, Sigma Tau continually finishes in the top three fraternities for intramurals year after year. The Sigma Tau fraternity also takes pride in academic standards. All members strive to further our academic understanding. Any brother that encounters an academic problem is reassured in knowing that he can go to another brother and receive the kind of assistance that professors and tutors could not provide. The greatest achievement of Sigma Tau has been the unity the brothers have shown. After the loss of our house in 1979, many people felt this would bring about the demise of Sigma Tau; on the contrary, the brothers are more closely knit today than ever before. The Sigma Tau fraternity is and always will be.



Jim Kearns works out at the Fitness Center. Mark Scanlon and Bruce relax with some Molsons.

# ΦΣΣ

## Phi Sigma Sigma

The Gamma Gamma Chapter of Phi Sigma Sigma was founded May 8, 1971. Anyone is welcome to visit our suite which is located on 5B Campbell Hall and is known for its red roses. The Sisters are active in a wide variety of campus organizations. Philanthropically, the sisters donate to the National Kidney Foundation.



# Tau Kappa Epsilon



Tau Kappa Epsilon is a National Fraternity founded in 1899 with over 180,000 Initiates and over 300 active chapters. Lambda Epsilon Chapter was founded in 1967 and has as of this year 30 brothers and 20 little sisters. TKE's have brothers of every major and from almost every background. We are proud of our diversity, our VFW and our accomplishments on Campus.

Row 1: R. Sanford, Stumpo, Burns, M. Reeves, Squeezle Quindlen Row 2: Donny, Weasle, Bird Partridge, HFU Perry, Frank, Phil, Phil, Rod, Waldo Walters, J. Whirling Row 3: Clarence, Bakes, Hazey Davey, Dru, Punter, Jimbo, Nellie, Freemone, Griff, Ruse, Frazee, Tim-I



Little Sisters: Row 1: "Euge" Row 2: Janet, Kelly, Donna, Evelyn, Sue, Rosemary, Karen, Vicki Row 3: Lisa, Vicki, Sarah, Gretchen, Pam



Frank, Hazy, Ron, Nellie, Dru, Hayfu and "Mayhem" Griff assist the Clarion Eagle ring the TKE bell at the football stadium.

# ΣΣΣ Sigma Sigma Sigma

This year's officers were: President, Kim Lawlor; Vice President, Mary Ann Kobus; Treasurer, Faith Fisher; Secretary, Shari Fairchild; Membership-Rush, Kim Hirsch; Education, Sue Snyder.

The Alpha Pi Chapter of Sigma Sigma Sigma was founded at Clarion State College on April 27, 1935, becoming the first national sorority on campus. Our enthusiastic sisters take part in an array of campus wide activities. These include Homecoming Court, Autumn Leaf Festival Parade, intramurals, athletics, cheerleading, Miss CSC, theatrical productions and all-over participation in Greek Life. They are a social sorority which upholds a long standing tradition of high scholastic achievement. Their National Philanthropic Project is the Robbie Page Memorial, which helps to finance play therapy programs for children's hospitals throughout the country.



Row 1: M.A. Kobus, K. McGinley, F. Fisher, A. Czarnecki, S. Greer, B. Leopardo, W. Swenson, D. Collins  
 Row 2: S. Fairchild, K. Simon, S. Turley, A. Currie, J. Brown  
 Row 3: S. Falvo, S. Laylock, M. P. Kinderman, D. Bohner, B. Laconi, N. Renda, K. Hirsch, S. Clouser, D. Selway, B. Colonna, A. Bellavia, K. Scott  
 Row 4: S. Snyder, K. Kling, N. Manilla





# Theta Chi

The Epsilon Zeta Chapter of Theta Chi National Fraternity was established at Clarion State on December 10, 1960. Since that time, our fraternity has expanded to its present membership of over 40 brothers. Theta Chi represents a diversified and unique part of CSC's student body, blended into an active and close brotherhood.

Theta Chi's are actively involved in all college activities, interscholastic athletics, and academics. In 1980, the Chi's captured the overall college intramural championship. 1980 also saw Theta Chi make Pennsylvania college history as we successfully built a 5-tier human pyramid in Greek Week competition. Additionally, we provide various services to the community and to charity such as our participation in the Heart Fund Jumpathon.

Located just one block from campus, our brothers live in one of the two remaining fraternity houses at Clarion State. Living together, on a day to day basis, is what we consider the true meaning of fraternal brotherhood. Our large 15 room house, combines historic stature with a completely remodeled interior. Feel free to stop in and visit us. Theta Chi's are interested in all young men who seek to make a contribution to their school, their community, and eventually to the brotherhood. We encourage all interested young men to talk to the brothers whenever possible.



Row 1: J. Pullan, B. Bigi, M. Miller, M. Rumbaugh, J. Botti, M. Lorei, D. Brunozzi Row 2: J. Ognibene, M. Schaefer, J. Garrighan, D. Dascenzo, B. Duffey, Z. Dillon, B. McClure, L. Patton, J. Grosso, M. Shaffer, N. Vlastic, P. Ungerman Row 3: D. Mahoney, S. Joyce, E. Quinn, H. Laird, D. Bartoli, J. Stewart, P. Bolha, Fog Schaffer, T. Small, J. Kenny



Right: The Theta Chi house is one of the few Frat houses left.



# ZETA

## Zeta Tau Alpha

The Delta Iota Chapter of Zeta Tau Alpha was founded at Clarion State College on April 13, 1960. The sorority is proud to have Wilson Hall for their home.

In the fall, the Zetas and Crows took first place for their float in the Homecoming parade. Along with Greek Life, the sisters are active in many campus activities including: Miss CSC, majorettes, choirs, band, intramurals, drama, and Greek Week.

Our service projects this year included participating in the walk for the hostages, decorating the Historical Society building for Christmas, helping CEC with their annual Christmas party, conducting two fund raisers benefiting Children's Hospital and Tony Bopp, and babysitting on Sundays at the local Presbyterian church. Our national fund raiser is collecting a-penny-a-day from each sister for the National Association for Retarded Children. In the spring, we volunteered to help with the Peace Festival and the Special Olympics.



Row 1: K. Krout, T. Kunselman, C. Anderson, C. Todorich, D. Shontz  
 Row 2: A. Funciello, T. Saulsbery, G. McNulty, A. Laird, K. Zorzi, L. Zvaleny  
 Row 3: J. Wicks, L. Whelan, C. McAllister, K. Carr, C. Carlo, C. Stasiowski, D. Hughes, M. Gargiula, L. Ordway, S. Kovacs, J. Hartweg, M. Kupfner (Ritual Chairman) Ladder: S. Cambro, T. Ferguson Roof: S. Palmer (Historian), B. Ludwick (Pan Hellenic Representative), K. McCall (Membership Chairman), M. Lilly (Vice President I-Coordinator of Committees), C. Hartweg (Secretary), J. Millen (Vice President II-Director of Pledge Programming), K. Kelly (Treasurer), L. Wood (President)



The sisters get together for a rush party.



Row 1: B. Brosius, J. "Hec" Ramsey, P. "Bolts" Puleo, M. "Ding" Pandolph, T. "Meatball" Mediate & Ziggy, K. Martin Row 2: J. Eyler, E. "The Kid" Mensurati, T. Black, B. Seth, B. "Sundo" Sundo Row 3: M. "Gunk" Allison, I. "Sheriff" Lebo, D. "Coomers" Guzik, T. Hennesy, D. "Schultz" Reinhard, C. "Hoot, Hoot" Pyle, T. "Doc" Dougherty, T. "Theodore" Starmack Row 4: V. Socha, J. "Gumby" Tegowski, R. "Twiggy" Stewart, J. "The D. P. King" Gerhart Missing: B. Kyle, M. Medcalf, R. Masi, B. Scott, C. Barrett, P. Stevenson, M. Downing, E. Wollaston, M. Nanz, M. Nanz, John, Lawrence

The Theta Xi fraternity was founded in Clarion in April 1963 and has been very active since then. We participate in all Greek activities including intramurals where we have won such events as bowling and have placed highly in others. We involve ourselves yearly with community service activities and participate in the Polk Peace Festival. We here at the Xi House are following a new Xi tradition and are upgrading our standards and way of life. In the summer of 80, we painted our house and fixed all major repairs, while in the fall semester painted and repaired the inside. Stop and see us, at 36 Greenville Avenue.



The Brothers sip a few at their winter beach party.



Bob Sundo does his elephant imitation.



Bob Niet downs one for the OX brothers.



SWIMMING: TKE, AEL  
DANCE: TKE, AEL  
BASKETBALL: TKE, AEL  
SOCCER: TKE, AEL  
SWIMMING: TKE, AEL  
OLYMPICS: ET, AEL  
OVERALL: AEP, AEL



Clarion State College has proven itself to be an outstanding center for the Fine Arts in the State College System. The experienced faculty, extensive facilities and dedication of the students all add up to a program that is both educational and exciting.



**T**ippin Gymnasium is the site of many trophies and titles of which Clarion State College is very proud. Across the street from the Gym is the Marwick Boyd Fine Arts Building which houses a number of programs with their own records of victory. The Clarion State Golden Eagle Marching Band is noted state wide for its precision drilling and quality.

Speech, Communication and Theater majors gain experience through the many drama productions staged throughout the year. This includes both acting skills and technical production as well as set design and choreography. The three main areas of Theater, Speech and Music have many smaller groups which concentrate on specific areas such as the Percussion Ensemble, Madrigal Singers and the College Readers.

# fine arts



# Clarion State College Theatre

presents

RODGERS  
AND  
HAMMERSTEIN'S

# CAROUSEL



CAST  
(in order of appearance)

Carrie Pipperidge .....	Judy Clark
Julie Jordan .....	Tina Lesik
Mrs. Mullin .....	Katrina Kuehner
Billy Bigelow .....	Curt Hanna
Policeman .....	David Zyck
David Bascombe .....	Roland Hribal
Nettie Fowler .....	Lisa Wimer
Enoch Snow .....	Gary Koehler
Jigger Craigin .....	David Wayne-Parker
Captain .....	Steven L. George
First Heavenly Friend .....	Bill Koslosky
Second Heavenly Friend .....	Barbara Wood
Starkeeper/Dr. Sheldon .....	Jonathan Wilson
Louise .....	Cathy Paulhamus
Enoch Snow, Jr. ....	Jeff Skena
Principal .....	Joel Geary
Bascombe Children .....	Cara Shattenberg, Larry Shattenberg
Snow Children .....	Tom Battista, Deb Schoeppner, Maria Battista, Amy Bond, Tom Bond, Allison Takei
Ruffian .....	Bruce Boje
Carnival Man .....	Tom Dougherty
Carnival Woman .....	Laurie Leslie



CAROUSEL  
as adapted by Benjamin F. Glaser

Director .....	Mary Hardwick
Musical Direction .....	Raine Smith, Thom Douglas
Choreographed .....	Raine Smith
Accompanist .....	Thom Douglas
Orchestration .....	Pierce Sanute





ROBINSON JEFFERS

adaptation of



# MEDEA

## THE CAST

The Nurse .....	Janice Mueller
The Tutor .....	Hal Siegal
The Children .....	Tom Bond, Quinn Takei
First Women of Corinth .....	Rebecca Hamberger
Second Women of Corinth .....	Connie Culbertson
Third Women of Corinth .....	Ronalyn Gore
Medea .....	Laura Gordon
Creon .....	Ron Hartley
Jason .....	Mark Fredo
Aegeus .....	Roland Hribal
Jason's Slave .....	Brian Avery
Soldier .....	Dean Adkins

## MEDEA adapted by Robinson Jeffers

Director .....	Bob H. Copeland
Scenic Designer .....	David Nees
Stage Manager .....	Jonathan Wilson
Business Manager .....	Alice M. Clover



"A Soul Gone Home"

directed by Vanessa Morris  
*CAST*

Mother ..... Dawn Underwood  
 Son ..... Richard Franklin



"P.S. Your Cat Is Dead"

by James Kirkwood  
 directed by Thomas Dougherty  
*CAST*

Jimmy Zoole ..... Micheal Short  
 Vito Antonucci ..... Jonathan Wilson



"Here We Are"

by Dorothy Parker  
 directed by Stephanie Cambro  
*CAST*

He ..... Rick Yaconis  
 She ..... Connie Culbertson



"The Lady of Larkspur Lotion"

A

by Tennessee Williams  
 directed by Laura Gordon  
 CAST

Mrs. Hardwick-Moore ..... Patty Ionoff  
 Mrs. Wire ..... Mary Ann Varkonda  
 Writer ..... Jonathan Wilson

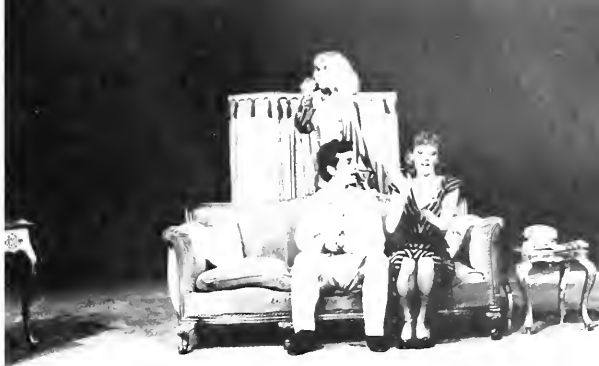

"Christ In The Concrete City"

C

by P. W. Turner  
 directed by Ellen Eaton  
 CAST

Women 1 ..... Joanne Pander Man 2 ..... John Weller  
 Women 2 ... Celeste Montgomery Man 3 ..... Randy Bell  
 Man 1 ..... Brian Avery Man 4 ..... George Murphy



"The Restaurant"

T

by Dan Greenburg  
 directed by Todd Daniel Sherry  
 CAST

Alice ..... Laura Abbot  
 Norman ..... Rick Hoyt  
 Waiter ..... Rick Yaonis



"A Matter of Time"

S

written and directed by Scott Hannings  
 CAST

Maxine Bandersnatch ..... Barb Griffin  
 Fraley ..... Rick Yaonis  
 Zena ..... Agnes Deroy  
 Mildred Lipshotz ..... Mary Ann Varkonda



# Center Board Sponsors Something For Everyone



The Far East came to Marwick Boyd as the colorful National Chinese Opera Theatre jazzed the audience with Oriental songs and dances.



The mellow sound of Dizzy Gillespie.



Author and wit, he has been on the scene of national television in the field of advertising.

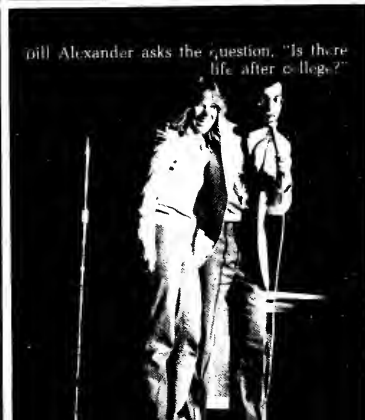

Bill Alexander asks the question, "Is there life after college?"

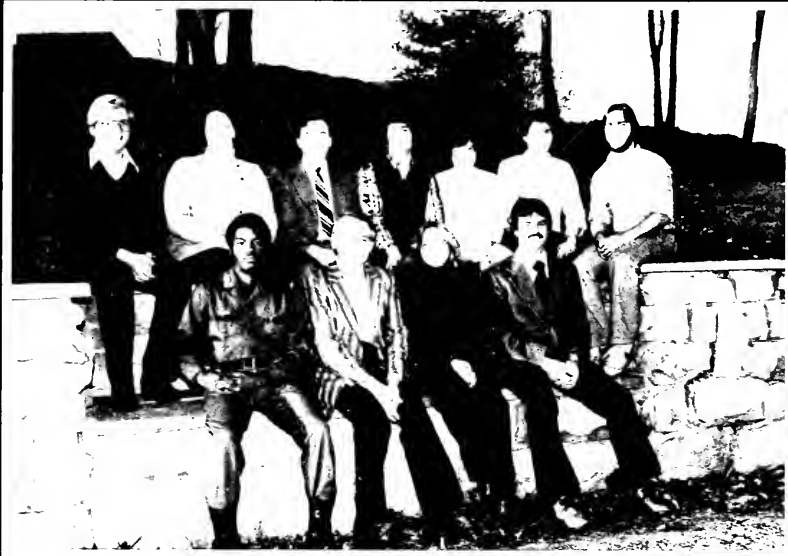

Center Boards appropriation from student senate in 1980-81 was \$70,500. Or \$7.40 of each \$45 activity fee. With this money, Center Board brought many varied and interesting shows and acts to Clarion, such as the many movies in Marwick Boyd and Harvey, the Homecoming Dance, Poco and Molly Hatchet. Center Board works each year to bring balance and diversity to the campus.

Row 1: R. Burnett, Mr. J. Smith, K. Schneider, Mr. Dave Tomeo, Advisor Row 2: J. Jaskowak, Miss F. Rose, Mr. H. Wassink, J. Spencer, L. Eshenour, H. Cawley, M. Solle NOT PICTURED; Dr. M. Hardwick, R. Rodgers.



CSC Students joined the Alain Germain Dance Troupe in presenting abstract dance interpretations.



Danny Williams and strumming made him a CofC house.



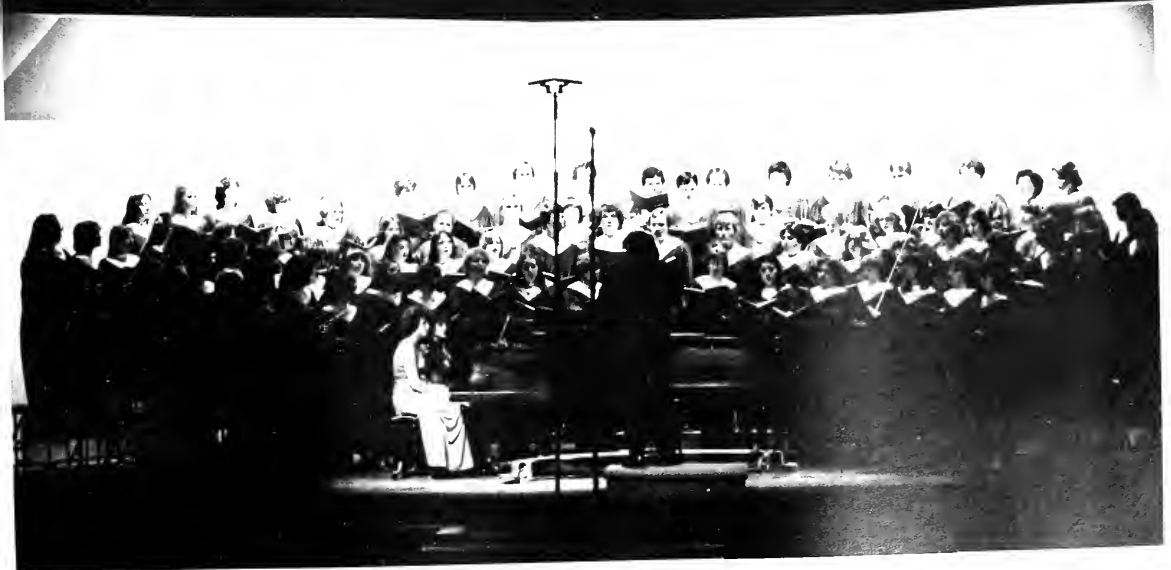



JaZZtime '26

Director  
Assistant Director  
CAST

Nick Verdic .....	Adam Weiss
Joe .....	Rick Hoyt
Roy Lane .....	Todd David Sherry
Lil .....	Mary Ann Varkonda
Velma .....	Lisa Wimer
Ruby .....	Laura Abbott
Grace .....	Mary Ann Conway
Mazie .....	Julie McCauley
Ann .....	Popie A. Badger
Pearl .....	Stephanie Celenta
Gladys .....	Laurie Carter
Irene .....	Suzanne Westenhofer
Mary Lou .....	Kristy Graham
Lucy .....	Jacqueline L. Brown
Maxim .....	Sabrina Conta
Billie Moore .....	Kathleen Pamer
Steve Crandall .....	Jonathan Wilson
Dolph .....	Rick Yaconis
Porky .....	Thomas Dougherty
"Scar" Edwards .....	Matt I. Johson
Dan McCorn .....	Brian Avery

# jaZZtime

'26





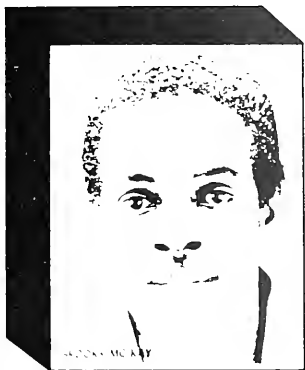

# LES BLANCS



## Les Blancs by Lorraine Hansberry

Directed by  
Sets & Lights by  
Business Managed by  
*CAST*

The Women ..... Laura Carter  
African Villagers ..... Gaylor Brown, Shirley Boggan  
A. Jones, Sheran Jones, Valerie Lewis  
Dr. Marta Gotterling ..... Connie Culbertson  
Peter ..... Steve Hamner  
Charles Morris ..... Jonathan Wilson  
Dr. Willy DeKoven ..... Leon Blair  
Major George Rice ..... Roland Hribal  
Soldier ..... Richard Raling  
Madame Neilsen ..... Alexandra Grance  
Eric ..... Rick Yaconis  
Tshembe Matoseh ..... Brooks McKay  
Abioseh Matoseh ..... Thomas Alston



# Molly Hatchet



Southern rock group Molly Hatchet was the main attraction at Clarion State College's Center Board spring concert Wednesday, March 25, in Tippin Gymnasium.

Based in Jacksonville, Florida, the six-man group burst on to the musical scene in 1978 with their first album entitled "Molly Hatchet." Featuring a three guitar attack, the band built up a following by touring the country constantly, playing almost 300 shows every year.

This dedication to succeed began to pay off with the release in 1979 of their second album, "Flirtin with Disaster," which has sold over 1.5 million copies in the United States. With their third album, "Beatin the Odds," released in late 1980, Molly Hatchet has firmly established itself as one of the major concert attractions and top record selling groups in the country.

Despite this success, Molly Hatchet still brings its brand of high energy rock and roll to various arenas across the country nine months out of the year, taking time out only to record a new album every year.





Dave Oliver

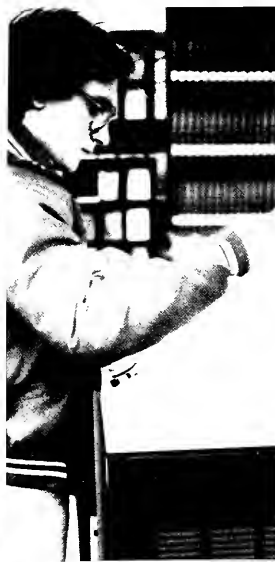

Kim Hirsch



Bob Reed



Tau Makowiel



The Brookline Boys





Moose Reeves



Mary Herald and Debra Ansie

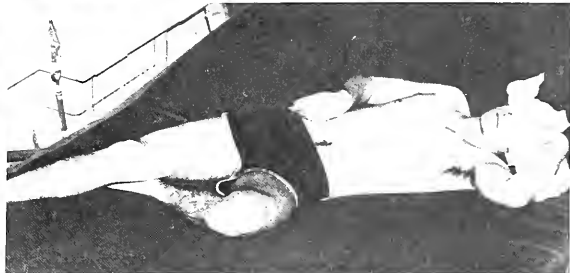

Lou Galeta and Caesar



Marianne Bates



Stephanie Bannon



# We'll Miss You All: Good Friends



One thing we take with us when we leave Clarion is the comfort of knowing we are always welcome back. Back to our friends, brothers, sisters, and buddies. After four years here, countless parties, weekend excursions and the like, most people have a large group of friends that will be sincerely missed upon graduation.

Have no fear, though. We will be back! Maybe for the Annual Homecoming Festival, White or Black Arts Week, a Championship sporting event, or even just for a wild weekend, but we will be back.



Top: Byron, Rueben and the gang relax on a sunny day. Robby and Carol consuming. Mary and Kevin reenact their famous Florida routine. Stacy resting after shrimp. Opposite: Center: Kathy, Bob, and the Foot toast the Triad Corp. Bottom: Tracy and Cindy prepare for finals, Clarion style.



**WELCOME SUNWORSHIPPERS**  
That's what the signs read in Florida over Easter Break. Some of made it down, others said "Maybe next year." For right now Clarion is just fine.

Top: Campbell Beach. Buzz Glover, left and Frank Marcolini, right, relax in the sun after a tough day of study.





# Welcome Sunworshippers!



Tennis, Swimming, or just relaxing, Clarion is a great time!

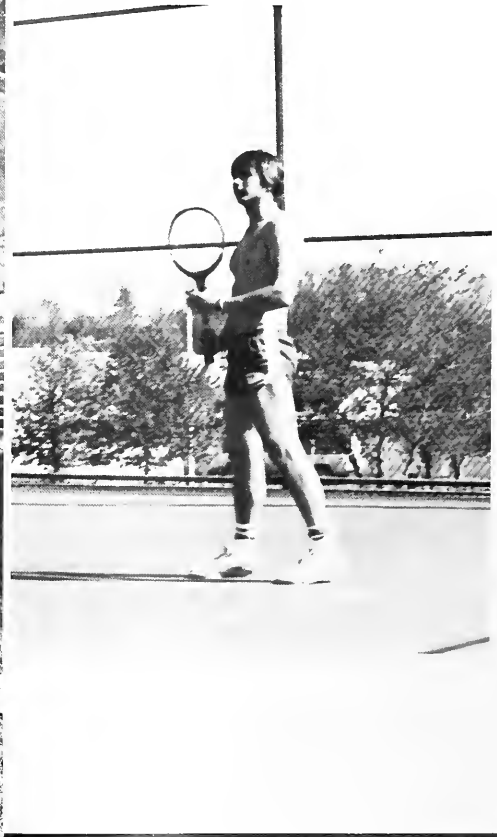





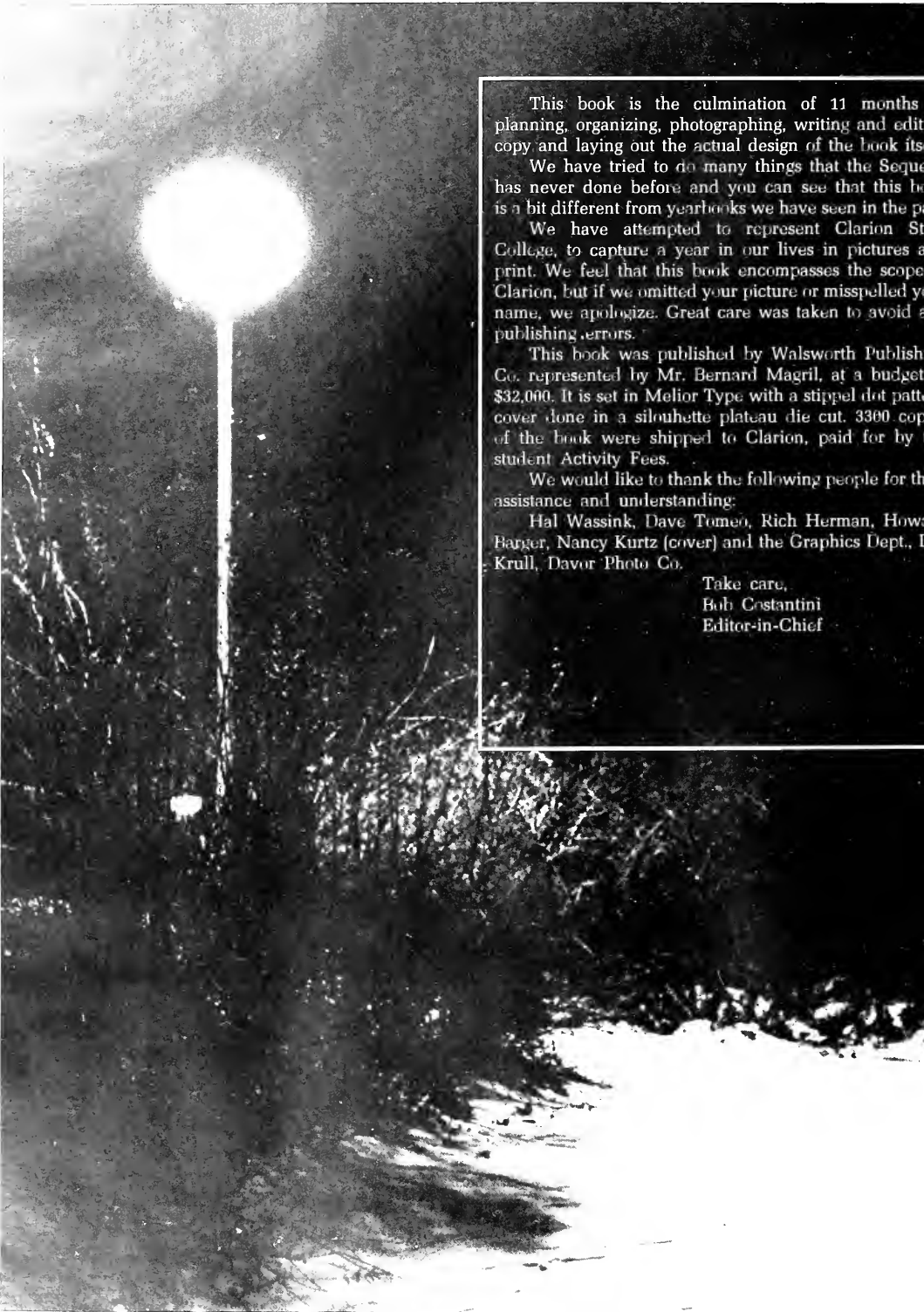

This book is the culmination of 11 months of planning, organizing, photographing, writing and editing copy and laying out the actual design of the book itself.

We have tried to do many things that the *Sequelle* has never done before and you can see that this book is a bit different from yearbooks we have seen in the past.

We have attempted to represent Clarion State College, to capture a year in our lives in pictures and print. We feel that this book encompasses the scope of Clarion, but if we omitted your picture or misspelled your name, we apologize. Great care was taken to avoid any publishing errors.

This book was published by Walsworth Publishing Co. represented by Mr. Bernard Magril, at a budget of \$32,000. It is set in Melior Type with a stippled dot pattern cover done in a silhouette plateau die cut. 3300 copies of the book were shipped to Clarion, paid for by the student Activity Fees.

We would like to thank the following people for their assistance and understanding:

Hal Wassink, Dave Tomeo, Rich Herman, Howard Banger, Nancy Kurtz (cover) and the Graphics Dept., Lee Krull, Davor Photo Co.

Take care,  
Bob Costantini  
Editor-in-Chief





Spec. Col.

oLD

1017

.088

1981

c.2

Spec. Col.  
✓CSC sub

- Fr. 1017
- 1017 ins disk
- Illustrations
- Pa. Gen Hist
- Rare book

