

SEQUELLE 1983



CIB
UNIVERSITÀ
PARIGI





CARLSON LIBRARY
CLARION UNIV. OF PA.

115
115
115

Digitized by the Internet Archive
in 2010 with funding from
Lyrasis Members and Sloan Foundation

<http://www.archive.org/details/sequelle1983clar>

*Clarion
State
College
1983
Sequelle*





*If Man Does Not Keep
Pace ...*





... *With His Companions* ...



*... Perhaps It Is Because
He Hears A Different
Drummer ...*





*... Let Him Step To
The Music He Hears ...*





*... However Measured Or
Far Away ...*





*Student
Life*

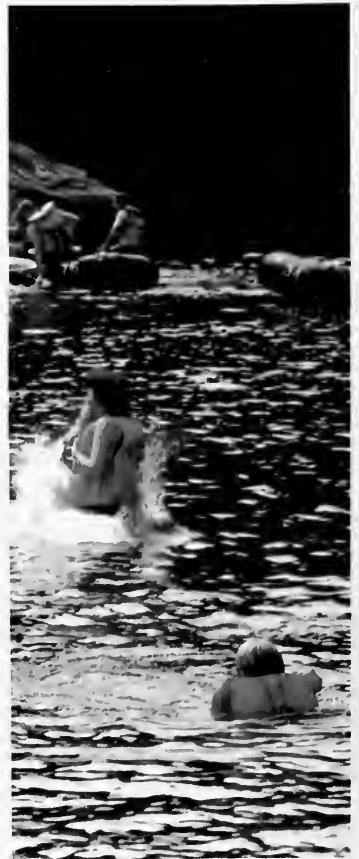



An experience many of us wouldn't want to miss out on is living in a dorm. For most of us, it's the first time living away from home. There's no more "MOM" to clean our rooms and do laundry. Things such as community bathrooms, visitation and quiet hours, popcorn parties, study breaks (longer than study hours), and phone conversations in the hallway all help to make it interesting. Organized activities like football, dances, volleyball, and ice cream socials are also offered.





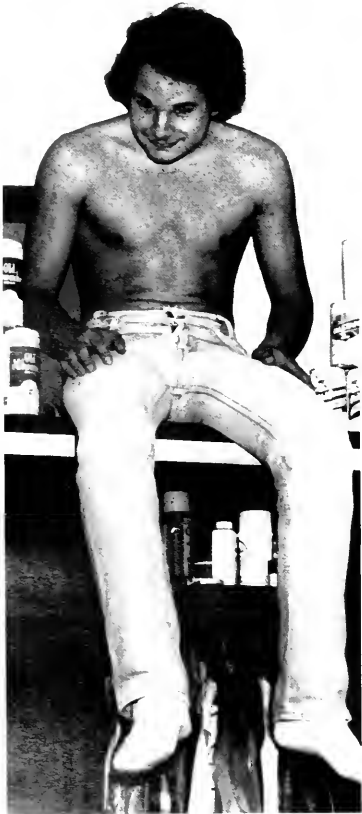



No matter where you live, on or off campus, there are three things that you will have to do. A) Move in, B) do the laundry, and C) find something to do with your spare time. There are those who will remain in the dorms throughout their entire college life, and others who will move out as soon as they can, but either way we look at it, our memories of our friends and good times will last the rest of our lives. With any luck ... the good will out number the bad.











Alcohol. Synonymous with the college party, but not synonymous with having a good time. Whether you have driven the bus, prayed to the porcelain god or blown chunks. We've all learned the hard way: it's not as easy as it looks ...

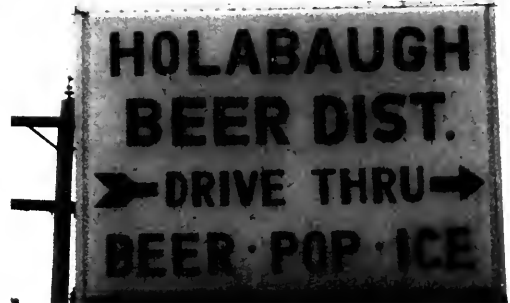

After a hard week of classes, tests, and mind altering work, (well ... maybe), most students relax by enjoying the combination of personalities intertwined with the great spirits of life. This combination can almost always be found in abundance at College Park.













Carlson

Eventually Carlson library enters our college life. Whether it's a term paper or just a big test at some point everyone makes Carlson their home for an evening or a whole day. If your roommates throw an emergency party or the dorm is too loud Carlson is where you'll find peace and quiet.



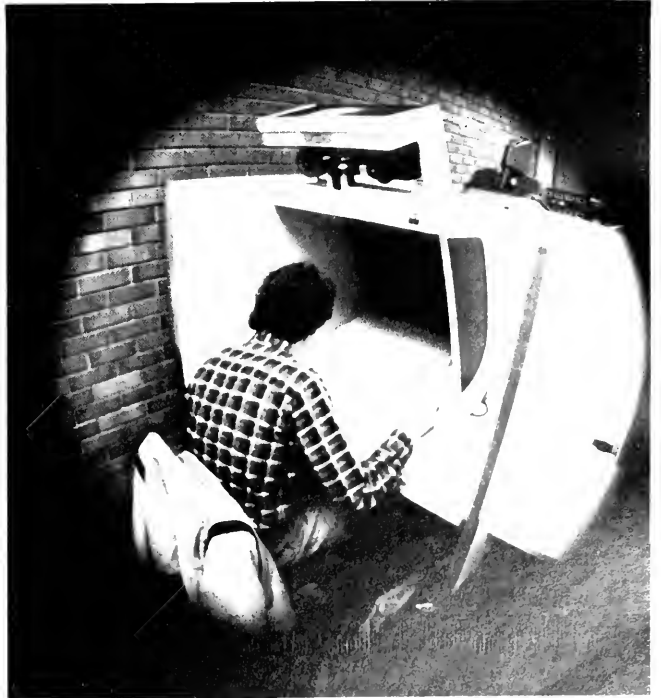

Making The Grade

All the papers and test, the endless piles of work, math problems and moduels, graphs and flow charts. Each done trying to get the A, a symbol of greatness in college. Making the grade, playing the game.





Throughout the years at Clarion, many students become familiar with dorms and classrooms in which they live and work. These are the places where friendships have their beginnings and love affairs play out their role. These are the places where tests are taken, studying is done, hardships are experienced, papers are written, projects are completed and goals are targeted. We've spent some time studying in the library, we've wasted a few minutes outside of Harvey Hall listening to the music, and outside of Carlson talking to our friends. These are experiences common to us all.



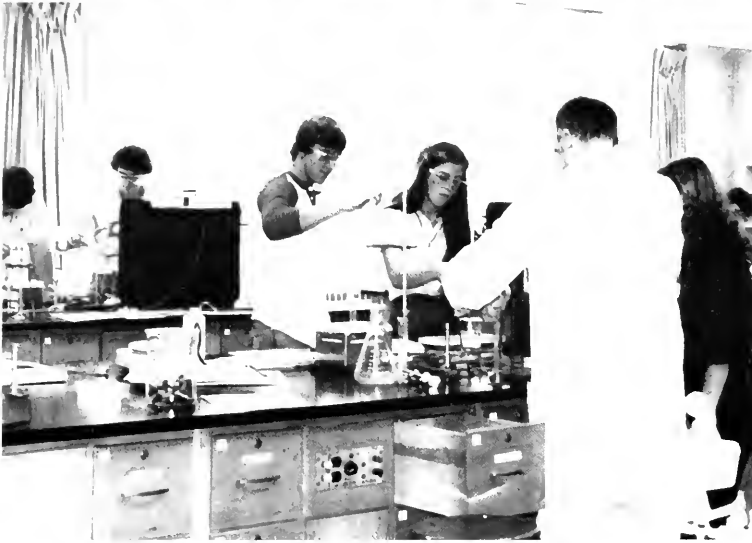



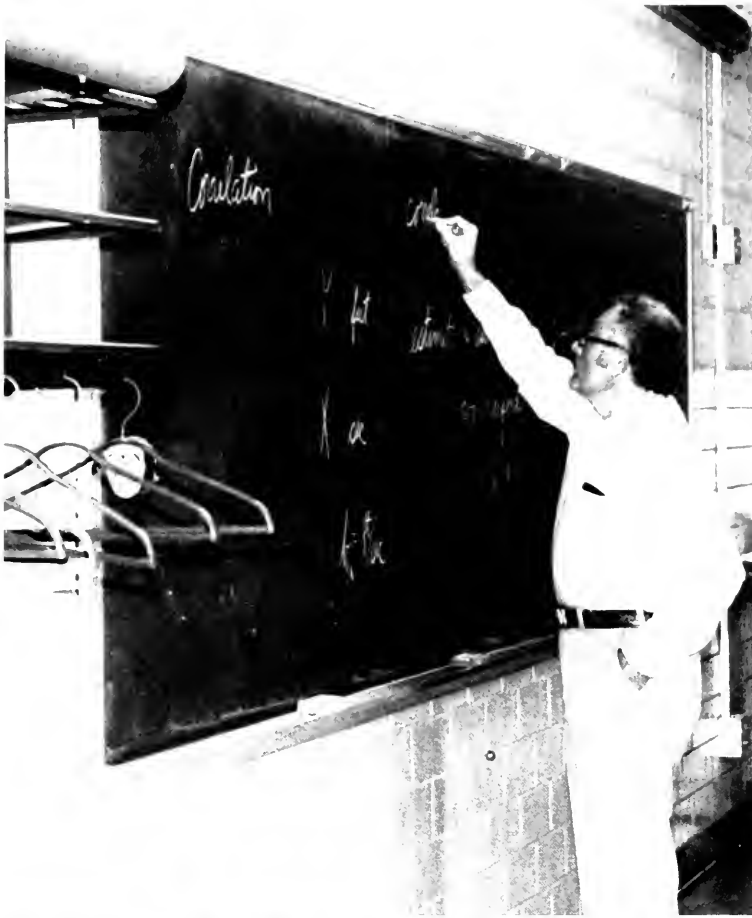

Yes there is an academic life here at C. S. C., classes are an integral part of our lives (although some days more than others). No week would be complete if you didn't have at least one test, one paper and one quiz, usually all in the same day! But the value of college is mixed with papers, classes and learning how to write a program, do a lesson plan, write a thesis, make a balance sheet balance or even do an Ad campaign. The education is there so come and get it!





2

Clarion State offers just about anything for a student to major in - Communications, Math, Computer Science, Business and Education are just a few. There's alot to do here and most of us will get a taste of all of it. General studies as well as the classes in our major, keep us on our toes and ready for the future.

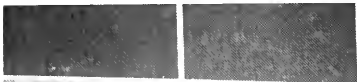



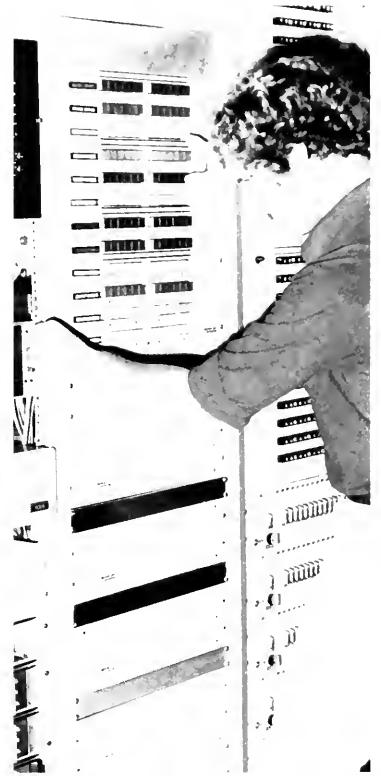



Seniors





Jody L. Aaron
 Cory C. Abernathy
 Lindee S. Aharrah
 Mary P. Alauzen
 Robert R. Albert



Patricia L. Alcorn
 Traci Alexander
 Leslie A. Allen
 Luke Chimeziri Amaram
 Beverly A. Amsler



Brenda L. Anderson
 Kerry M. Angeloff



Keith Arnold
 Laura A. Astraita



James Augustine
 Gale A. Austin



Brian S. Avery
 Robert Bablak



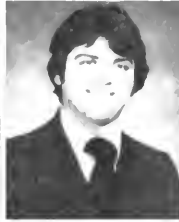

Corina L. Bala
Edward L. Han



Mark J. Baker
Alan W. Banks



Albert A. Barilar
Felita L. Barnett



Leonard Barsody
Sharon A. Barth



Marianne T. Bates
Laurie L. Batz
Lisa A. Bauer
Robert J. Bauer
Kevin M. Bauerle



William R. Beaber
Steven W. Becker
Pamela J. Beckwith
Charles J. Bell
Scott A. Belmont



James L. Benant
 Brenda K. Benninger
 Karen C. Benton
 Vincent M. Benz
 Mike Bertolini



Mark A. Beskid
 Patricia A. Best
 Elizabeth M. Bianchi
 Greta J. Billings
 Richard E. Birch

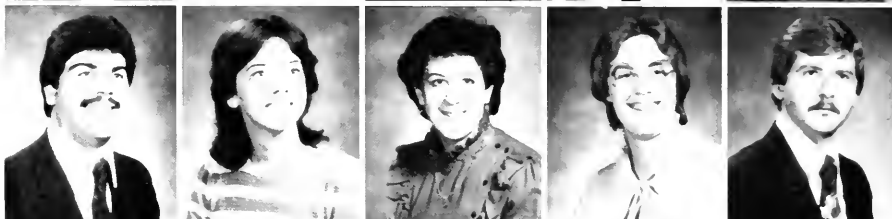

Sandra K. Birekbichler
 Rita D. Bish
 Allen P. Bixel
 Bethann Bliley
 Thomas C. Blochberger

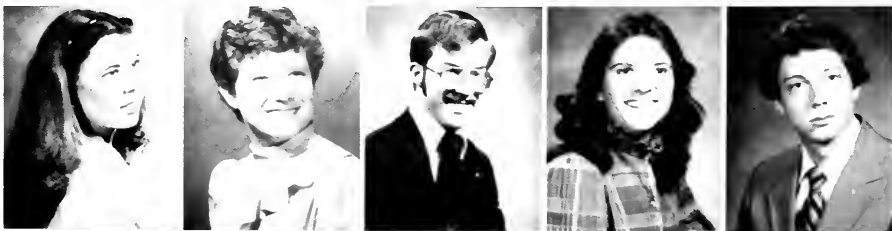

Nanette G. Blough
 Larissa C. Boettcher
 Lisann R. Borowski
 Deborah E. Boucher
 Shelly R. Boughner





Nancy L. Bost
Diane P. Brant
Curtis E. Breakey
Daniel J. Brennan
James Brewer



Tracy L. Brackner
Terri L. Brinker
Louise M. Brochetti
Terry L. Brocius
Kimberly D. Bronowicz

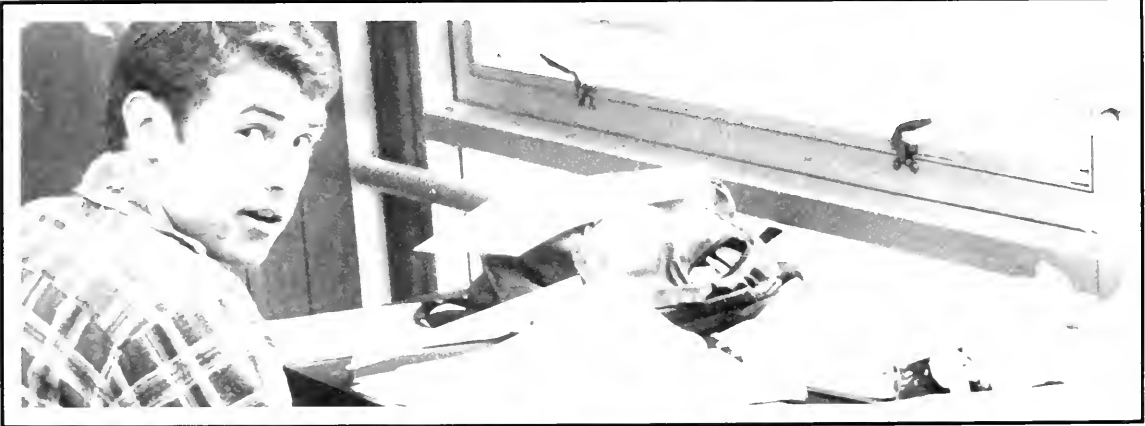

Deborah J. Brown
Lisa D. Brumback
Mary Ann Brunelli
Debra I. Brush
Laurence W. Buchholz



Kathryn A. Buckley
Kimberly A. Buckley
Sharon Buczkowski
James A. Budzilek
Mary E. Buglio

Barbara S Bullman
 Robert C Burch
 Carol A Burger
 Stephanie R Byers
 Gary A Calaman



Dorethea Y. Cameron
 Kelley R Campbell
 Joseph A Canale, Jr.
 Shari L Capehart
 Jeffrey F Cappuccio



Karey A Carr
 Kelley A Carr
 Kenneth P. Carr
 Michael Carter
 Carolyn B. Cashmere



Rhonda S. Cassell
 Edgar A. Centeno
 Patricia A. Chmiel
 Jimmy Cintron
 Linda J. Cipollone

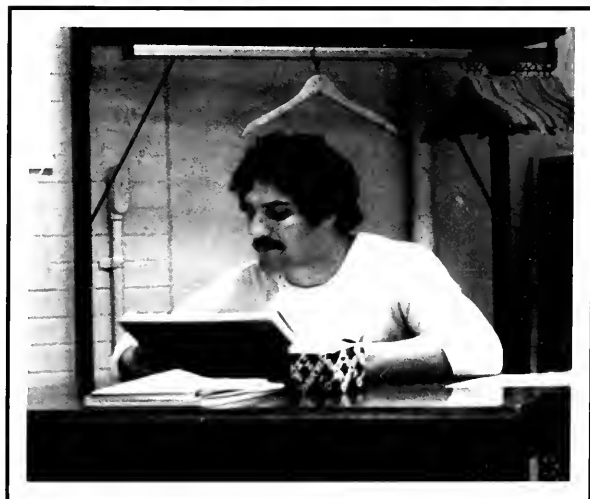



Jean M. Cirincione
Margaret E. Clayton
Anne C. Cohen
James K. Cole
Kimberly Coleman



Deborah S. Collar
Randy J. Collins
Steve J. Colombo
Joanne Compton
Brian J. Conboy

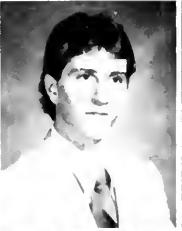

Jean B. Condon
Kevin Confer
Daniel G. Conner
Russel G. Connolly
Cathleen P. Connor



Annette L. Conrad
Bruce F. Conrad
Maryann Conway
Karen L. Cook
Kristen L. Cook

Vickie Cook
 Tracy G Cooper
 Barbara M Cornman
 Pablo A Correa
 Kathy L Correll



Natahe M Coulter
 Marlan D. Cowan
 Lynn R. Cowden
 Janice M Craig
 Kimberly A Craig



Mary Craig
 Alexander Crance
 Richard W. Crawshaw
 David Crespy
 Scott A. Cressley



Emma M. Crowell
 Jamie L. Crytzer



Joan M. Cupec
 Steven R. Curry



Lois H. Daley
 Theresa E. Dalley





M. J. D.
Robert E. Dames
Kimberly A. Davis
Tammy L. Davidson
Lisa A. Davis



Stephen M. Davis
Thomas C. Davis
Janet L. Day
Joseph A. DeFeo
Daniel E. DeBianco



Augusto J. DeLorme
Joseph DeLorso
David W. DeLuca
Agnes R. DeRoy
Maria C. DeStefano



Daniel P. DeVey
Lisa A. DeWald



Brenda L. Dickey
Paul A. DiDonato



John W. Dietrick
Jonathan M. Dietz

Maria J DiMaria
 Jeffery A Dippold
 Amy Sue Divins
 John M Dixon
 Mark A Dixon



Barbara Dollinger
 Bonita A Donahue
 Lisa G Donnermeyer
 Andrew Doughty
 Joyce A Draganosky



David S. Dragovich
 Craig S Dubich
 Beth A Dunlap
 Timothy P. Dunst
 David M Duvall



Teresa A Dyjack
 Janice Dzan
 Linda J Ealy
 Ellen Eaton
 Cynthia A Eckenrode



Carol A Eichlin
 Cheryl Eidenmiller



Sharon Ellis
 Mark L. Emerick





*David M. Ets
Harry C. Forlan*



*Penny J. Felix
Janice L. Ferguson*



*Dean J. Fink
Donald Finke, Jr.
Kathryn M. Fisanick
Elizabeth L. Fisher
Deborah J. Fleming*



*Edward Lee Flowers
Willard L. Foley
Laurie Foringer
Thomas F. Fox
Edward P. Frack*



*Barbara C. Fry
Kathy J. Frye
Beth E. Fulesday
Thomas M. Fulton
Lisa L. Furth*



*Sheila R. Gamble
Raymond C. Gandy III
Gerard J. Garback
Barbara J. Gardill
Kenneth M. Gardoski*

Kathy Garnjost
 Joseph W Garofalo
 Nancy K Garretson
 David P Gatesman
 Donald Gathers



David A Gavel
 Elissa Gazda
 Alison H Geahry
 Joel D Geary
 Steven L. George



Nancy C. Getty
 Cindy A Gilber



Maribeth Gillott
 Joseph J. Giulianelli



Carla J. Glaser
 Gerard J. Gloekler



Nicola F. Greco
 Victoria J. Greco





*Dense M. ...
David M. G...*



*Joseph A. Grosso
James N. Grumley*



*Kimberly Gyenes
Laura J. Haefner*



*Thomas Haftmann
Diane M. Hall*



*Elizabeth Hallaman
Gerald M. Halstead
William M. Halter
Sharon L. Hanan
Kendra D. Hancock*



*Allen Harding, Jr.
Yassmin Harding
Christine S. Harley
Julie L. Harmon
Brenda Lee Harnish*

Paul J Harrington
 Michael R Harrison
 Preston R Hartmann
 Michael H Hatch
 Norman E Hatten



Linda M Hawk
 Carol J Hazlett
 Richard P Hedderick
 Jill Hedman
 Brenda J Heffner



Robert R. Heimbach
 Kristine M. Held
 William J. Henry
 Kenneth E. Herrmann
 Lisa Herrmann



Tracey E. Hetherington
 Patrick J. Higgins
 Susan E. Hileman
 Anita L. Hilliard
 Kimberly A. Hirsch



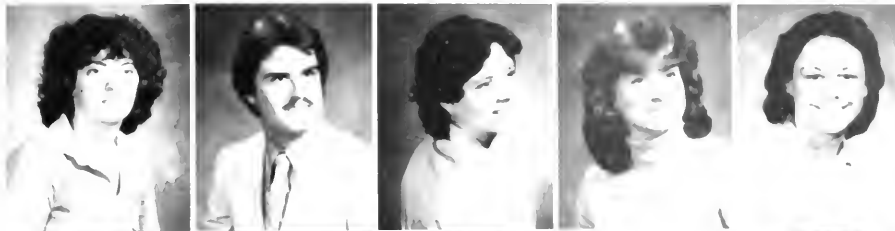

Beth A. Hill
David M. Hill
Ann E. Hubert
Debra K. Hubert
Melinda L. Hussey



William L. Hopson
David C. Howell
Christine S. Hubbell
Bryan S. Huddelston
James R. Hune



Sandy Hutchison
Mark K. Hyatt
Regina M. Iannelli
Patricia M. Iionoff
Onokala Ikedichi

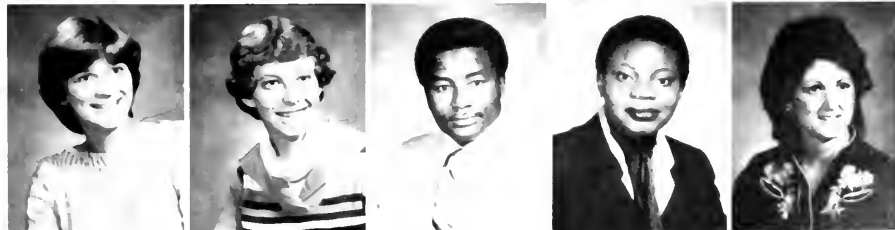

Cheryl M. Irwin
Patricia A. Ivan
Justice P. Iwu
Loretta Iquala
Kathleen Jackson

Michael N Janak
 Donna I Jenkins
 Christina L Jirak
 Carey L Johnson
 Natalie C Johnson



Theresa A Johnson
 Lorraine A Jones
 Kenneth L Jordan
 Rose M Judy
 Donna M Kaufman

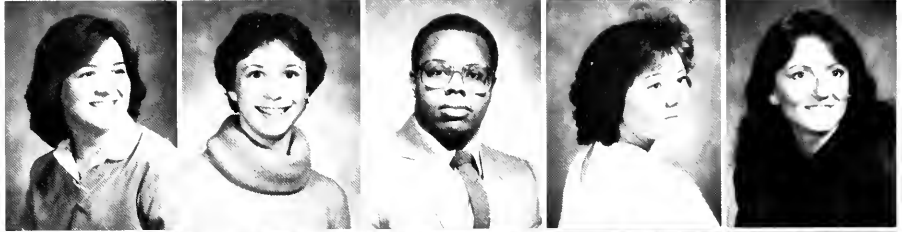

William E Kaufman
 Henry C Keegan
 Christopher G Keller
 Jaqueline S Kennedy
 Gwen C Kerr

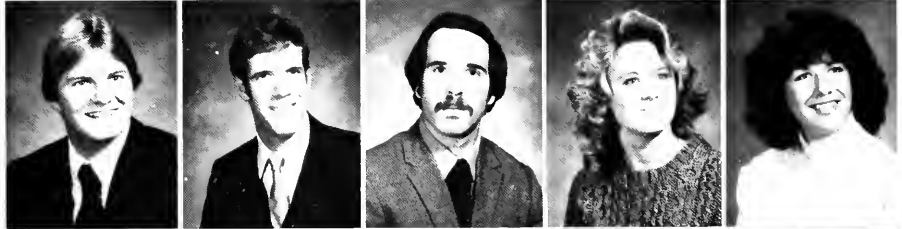

Darcy L Ketterer
 Patricia J Keys
 Kathleen M Kidder
 James L Kifer
 Rebecca Kifer

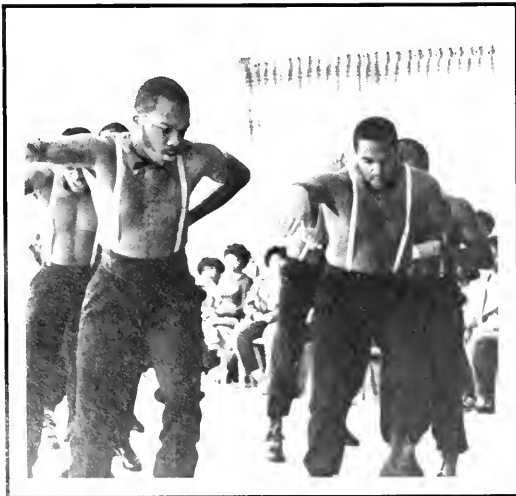



*Tracy D Kinard
 Mary P Kinderman
 Aimee J King
 Enda J King
 Vicky Kinnear*

*Donna M Kirkpatrick
 Mary T Kist
 Joanne L Klein
 Susan L Klein
 Kenneth Kleinhample*

*Keith S Kline
 Kathy N Kling
 Debra Klink
 Karen A Kljucaric
 Mark A Knarr*

*Mark A Koebley
 Barbara A Kohl
 Timothy A Kolakowski
 Rodney S Kolb
 Thomas Kolski*

Douglas Komandt
 William J. Koslosky
 Mark K. Kossler
 Kevin Koziara
 David A. Kozusko



Kimberly M. Kratz
 Kimberly A. Kremer
 Kevin H. Kress
 Michael Kronenwetter
 Deborah L. Kucia



David D. Kulha
 Tina M. Kunselman
 Jacqueline A. Kunzmann
 Robert W. Kusbit
 Judith Lakawicz



Jane E. Langan
 Michelle Larson



Patricia M. Lashua
 Oksana N. Lassowsky



Randy P. Latimer
 Donald A. Latshaw

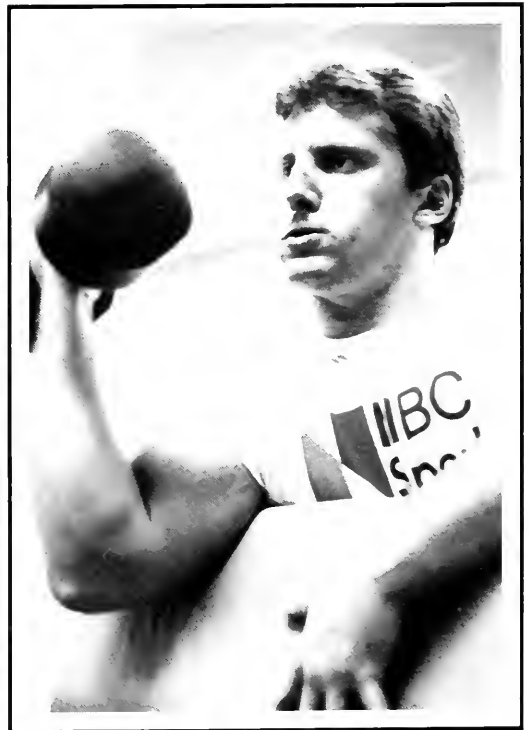



Timothy J. Lawlin
 Susan J. Lawless
 Beverly R. Lawson
 Theresa A. Lazusky
 Gordon F. Lee



Kerry J. Lee
 Barbara L. Lemmott
 Mary A. Lehotsky
 Jay B. Leipheimer
 Ann R. Leitzinger



Paula J. Lenley
 Mary R. Lenart
 Rebecca Lengel
 Fred S. Leske
 Barbara Jo Letteri



David E. Lewis
 Pamela A. Lewis



Valerie Lewis
 Carl L. Leya



Dennis M. Liberatore
 Karen S. Liebel

Norma L Lightcap
 Sheila Lingenfelter
 Andrew J Loll
 Tere L Lorenzato
 Elizabeth A Lucas



Leslie Ludington
 Charles Ludwig
 Shari A Lunardini
 Kelly A Luther
 Kristen J Lutinski



Ella E Lyons
 Maureen L MacDonald
 Jeffery R Macedonia
 Michael A Madalena
 Lorena Mahoney

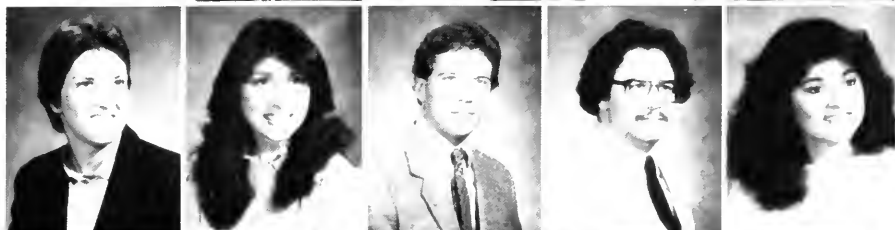

Barbara Maise
 Kofi G Maison
 Nancy Mangel
 Patricia A. Manning
 Penni Mantz



Kimberly A Marmarosa
 Linda J. Martin



Mark J. Martino
 Linda Martino





Susan Matse
Ronald J. Matt



Michael R. May
Susan A. Mayberry



Lucinda D. Maybury
Antionette M. Mazanek
Maria L. Mazzenga
Kim A. Mazzetti
Laurie A. McAllister



Julie Ann McCauley
Karen D. McCauslin
Patty Lucille McClellan
Bonnie J. McCoy
Lisa A. McCrea



Russell A. McCurdy
Eileen H. McDonough
Jaqueline L. McGeachie
Dana C. McMahan
Gail E. McNulty



Tammy L. McNutt
Deborah J. Mealy
Randall Lane Meager
Kathleen A. Meere
Amy Jo Meigs

Valerie A. Melcer
 Gail A. Meneely
 Sam N. Mensah
 Lynne M. Merzbaker
 Michael Allen Meredith



Linda L. Merrill
 Richard Merryman
 Mark A. Merten
 Jeffery R. Messich
 Jeffery S. Michael



Laurie E. Michel
 Judith A. Mientus



Julianne Millen
 Cheryle L. Miller



David A. Miller
 Janice L. Miller



Jean M. Miller
 Laurie A. Miller





Lori A. Miller
Richard D. Miller



George R. Miller, Jr.
Don F. Mills, Jr.



Meg A. Minderler
David W. Minnis



Carol R. Monks
Celeste Montgomery



James R. Moore
Mark S. Moore
Nancy J. Moore
Martin A. Mortimore
Carole A. Mosur



Melanie Mummert
Kathy R. Murphy
Dennis D. Murray
Linda L. Murrman
Carlene L. Musgrave

Craig S. Myers
 Jaqueline M. Nejak
 Kraig M. Nellis
 Rachelle R. Nelson
 Stephen R. Nelson



James A. Nestlerode
 Lee A. Neureiter
 Robert G. Newton
 Pamela J. Nichols
 Anthony J. Nicoletta



Wayne A. Noble
 Kimberlee A. Nurss
 Charles Oakes
 Melanie K. Oakes
 Carlos E. Obermaier



Marcos C. Obermaier
 Mary T. O'Donoghue Gordon
 Carol A. Ofcharka
 Julann R. Ohl
 Evelyn Ojomo





*Curt A. [unclear]
 Daniel J. O'Neil
 Lynn S. Ostrowski
 Deborah K. Osborne
 James E. Ostrowski*



*Lisa J. Ovamo
 Judith L. Parfiter
 Maureen M. Pamer
 Joanne I. Pander
 Jean M. Panker*



*Donna M. Parfrey
 Kathleen Parker
 Margeret E. Patrick
 Delma R. Pelczar
 Shelia M. Peoples*



*William J. Perry
 Sandra L. Peterson
 Linda M. Petrosky
 Suzanne Petrucci
 Jeffery A. Petruski*

Paul L Pfendler
 Beth R Pheffer
 William G Phillips, Jr
 Debra Patkowski
 Lisa Beth Piccoli



Robert E Pils
 Barry Pintar
 James A Pirone
 Janice M. Pivok
 Mark F Popivchak



Paul H Popowski
 Diane E Pugh
 Chris A Pustelak
 Cathy A Puvak
 Michael R Quail



Pandora A. Quay
 Barbara J. Rabbitt
 Amy J. Ranier
 Karen L. Reeder
 James S. Reilley

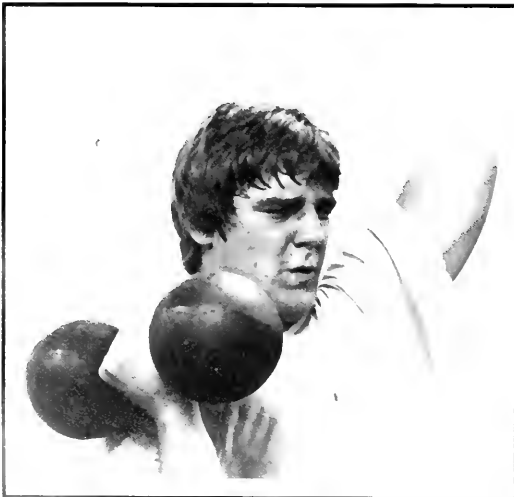



Donald F. Reinsel
Natalie Renda
Nancy L. Rhodes
James D. Rhollans
Scott B. Rice



Mark J. Richard
Clark R. Richards
John J. Riley IV
Diane L. Ringel
Denis J. Rinkacs, Jr.



Rochelle A. Robinson
Thomas Rodgers
Daniel D. Roe
Brian J. Rokoski
Ellen Romanowski



Jeanne L. Rombach
Mark A. Rossmann
Jeffery J. Rostron
Thomas A. Roth
Debbie Rowan

Carolyn J. Rowe
 Leonard H. Rowe
 Nancy Ellen Rudy
 John A. Rudzik
 John Rudzki



Connie R. Rush
 Peter T. Rys
 Kathryn A. Sagan
 Cynthia L. Sams
 Deborah Lea Sanker



Sue E. Sanner
 Brenda L. Sapp
 Janice R. Savko
 Tammy M. Saulsbery
 Robin J. Schwalder



Paula A. Schmeck
 Anne M. Schneider



Melissa M. Schuetz
 William G. Schultice

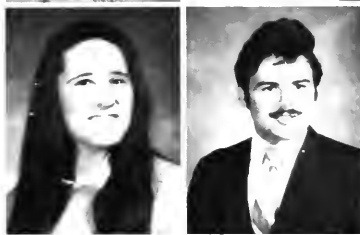

Jeffery A. Schultz
 William J. Schwabenbauer





Kimberly K. Scott
 John E. Scott Jr.
 Philip L. Selker
 Atul K. Sethi
 Amy L. Shaffer



Dorene L. Shaffer
 Karl J. Shaffer
 Terry L. Shaffer
 Victoria L. Shaver
 Nancy L. Shearer



Michael Shemancik
 Rhonda M. Shemuha
 Deborah A. Shontz
 Lori A. Singerle
 Mark R. Skoczylas



William A. Slagel
 Kenneth Slaney



Ronald Slocum
 James J. Smarto



Jeffrey S. Smith
 Karla L. Smith

Samuel J. Smith
 Steven E. Smith
 Susan C. Smith
 Susan E. Smith
 Anthony J. Snyder



Barbara A. Snyder
 Roger Socol
 Valery D. Sommers
 Susan L. Sopko
 Cynthia C. Spence



Nancy E. Spitzer
 Linda S. Barkley
 Margaret Ann Sproull
 Patricia A. Stack
 Sandra J. Stahl



Therese M. Stallone
 Karen Stanek
 Jennifer L. Stanley
 Thaddeus A. Stanley, Jr.
 Pamela A. Steiner



James Steinkirchner, Jr.
 Karen L. Stevenson



Beverly J. Stewart
 Rachel Stewart





Charles St...
Brenda L. St...



Michael J. Strangis
David P. Straub



Stephanie A. Strode
Brian K. Strohl
April A. Strosser
Sue A. Stryker
Michael J. Sucky



Danene M. Sweet
Mary L. Sweetapple
Susan H. Sybert
Patrisia T. Szewc
Sharon M. Tabacchi



Donna Teolis
Cathy J. Tereshko
Gary Thomas
Tracy K. Thomas
Jeffery C. Thompson



Gretchen M. Tillitt
Alfred H. Toole
Ernest A. Toth Jr.
Kelly J. Trayers
Kathryn L. Traynor

Colleen S. Trievel
 Elizabeth A. Tronoski
 Daniel A. Troxell
 Marlene Trzeciak
 Anita M. Turano



Susan J. Turley
 Paul J. Ungertman
 Christine L. Valdiserri
 Mary E. VanBuskirk
 Lisa S. Vant



Michael J. Vargo
 Donna L. Varney



Thomas E. Vasilich, Jr.
 Daniel J. Veres



Faye Vlahos
 Richard K. Wagner



Dawn M. Walker
 Suzanne A. Waltmyer





*Sheryl Ann W.
Ann D. Wanke*



*Lisa R. Washington
Kathy Wasilko*



*Shawn P. Waterman
Judith A. Watson*



*Jan M. Weaver
Jill V. Weaver*



*Edward B. Weber
Richard A. Wehan
Suzanne M. Wells
Cathy A. Welsh
James V. Westcott*



*Janet L. Westover
Dee White
Donna Lee White
James D. Whiteford
Penny Whitman*

Jody L. Williams
 Laura E. Williams
 Fay Wilson
 Wendy J. Wilkt
 Thomas J. Wiltse



Paul B. Wilver
 Joseph E. Windish
 Kimberly Ann Wirth
 Scott D. Withrow
 Ronald L. Witthohn



Diane M. Wolbert
 James S. Wolf
 Bee Eng Wong
 Barbara Ann Wood
 Diane L. Wood



Christine A. Worokey
 Thea Marie Worrell
 Julie A. Wright
 Barbara J. Yahn
 John A. Yankes, Jr.



Colleen C. Yoder
 David E. Yohe
 Luann M. Yost
 John P. Zamperini, Jr.
 Jeffrey J. Zeckowski



Tammy L. Zorek
 Annette M. Zurewski
 David J. Zwald
 David S. Zyck



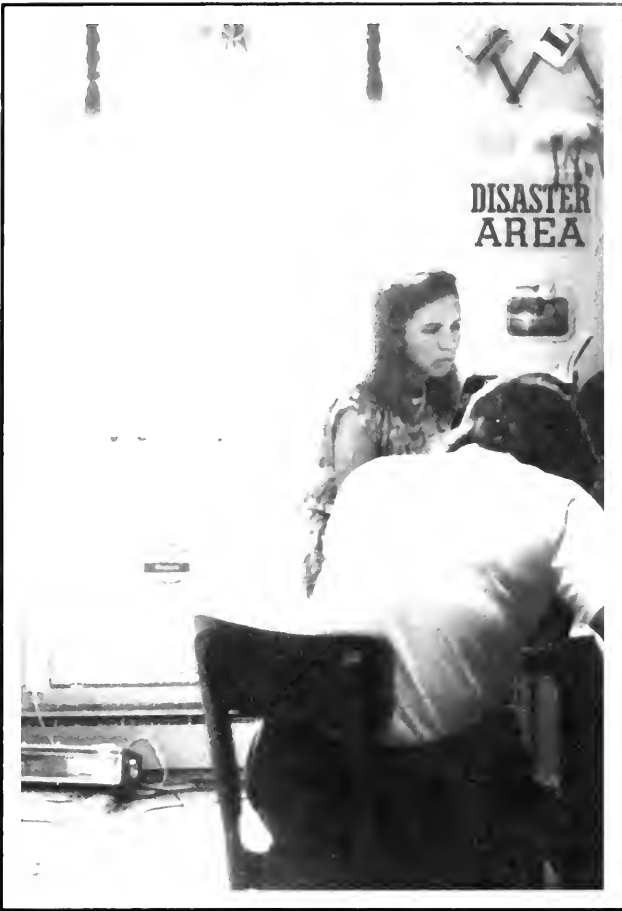

Boy, this is a really tough assignment! Sitting down and having to sum up your college career in a few paragraphs is a lot harder than I thought.

"I can still remember my first day ever at Clarion. My parents had just left me and I was waiting for my roommate, whom I had never met before in my life. Would I like him? Would he like me? Would we get along? These were the type of questions that were running through my mind, and I'm sure through every Freshmans mind. But in time I overcame these worries and soon realized he was as anxious as I was about college life. As each day passed we learned, little by little, how to cope with the pressures of college life."

"We who are graduating this year lived through an interesting era in Clarion State College's history. First of all we will be among the last classes to have graduated from CSC. People who graduate in the future will graduate from CUP, Clarion University of Pennsylvania. Just doesn't sound the same. Academically Clarion has improved drastically. With the growing competition in the job market, the school and the students realize that we must upgrade our styling and the type of education offered to compete out there in the "real world." Socially, Clarion has changed drastically. Those of us who are old enough remember, the Siggie House, Gamma Rammmas, TKE Sneaks, Plateau Parties, etc. Those were the days when you didn't have to worry about the "Boys in Blue" coming down on you for having a good time and getting a little loud.

"As we grew older, we learned that there were some classes you could blow off, and some classes that you couldn't. We learned when to party and how much to party without interferring with our school work. And as we grew mentally and physically we learned a lot of things about life that we never realized before.

"As I sit here writing this a lot of good times are going through my mind, and also a lot of sad times. But you have to take the good with the bad in college, as well as the rest of your life. But fortunately, Clarion has been filled with more good times than bad and for that I am forever grateful, thank - you Clarion, It's been real"

*Mike Crovak
Class of 1983*







Faculty







*President of Clarion State College
Thomas A. Bond*

*The Sequelle Staff Dedicates the 1983 Sequelle TO
Dr. Dana Still*



Economics: (Left to right) Dr. Sanders, Dr. Balough, Dr. Dennis, Mr. Stine, Dr. Yang, Dr. Sohng, Mr. Rivera, Dr. Vernon, Dr. Ross Seated, Dr. Singh



Physics: (Row 1) Dr. Exton, Dr. Rhode, Dr. McGowan. (Row 2) Mr. Blaine, Mr. Shofestall, Dr. Snedegar, Dr. Keth



Library Science (Left to right) Dr. Vaurek, Mr. Economus, Dr. Rupert, Dr. Jetter, Dr. Heid, Dr. Gamaluddin



English: (Standing) Dr. Knickerbocker, Dr. Rocklin, Mrs. Tyson, Dr. Dennis, Dr. Sheraw. (Seated) Ms. Osterholm, Mrs. Fink, Dr. Greco (Chair.)



Health and Physical Education: Row 1
(Left to right) Ms. Truitt-Bean, Mrs. Rutt,
Mr. Leas, Miss Shope, Mr. Davis. Row 2
Mr. Miller, Mr. Sobolewski, Mr. Bashnagel,
Mr. English, Mr. Bubb



Business Administration: (Left to right)
Dr. Maggio, Mr. Clark, Dr. Ackerman, Dr.
Davis, Mr. Bowersox, Mr. Fulmer, Mr.
Oesek





Accounting: Ms. Zirlke, Dr. Campbell, Dr. Airem, Mr. Dawson



Geography & Earth Science: Dr. Totton, Dr. Buckwalter, Mr. Humphrey, Dr. Shirely, Dr. Leavy, Dr. Snaden





Psychology: (Standing) Dr. Nicholls, Dr. Potter, Dr. Nachtwey, Dr. Thornton, Dr. Balland. (Seated) Dr. Combs, Dr. Semon, Dr. Williams and Dr. Bernard



Biology: Row 1 (Left to right) Dr. Mechling, Dr. McPherson, Mr. Donachy, Dr. Morrow, Dr. Aharrah, Dr. Jetkiewitz, Dr. Twiest, Dr. Dalby, Dr. Harmon



*Resident Directors: Row 1 (Left to Right):
Mrs. Mirburger, Ms. Dolocki; Row 2: Mr.
Jones, Mr. Duchnowski, Mr. Joyce*



*Finance: Mr. Hawk, Dr. Yeaney, Mr.
Eichlin, Mr. Pauksta, Mr. Henry Seated:
Mrs. Hall, Dr. Vanlandingham*



Art: Seated (Left to Right) Mr. P. Jobb, Mr. Steelye. Standing Dr. Hobos, Mr. Grosch, Ms. Joslynn, Mr. Charley



Communication: Seated (Left to Right) Dr. Metcalf, Miss Baker, Mr. Harman, Ms. Marini, Mr. Pfaff, Dr. Larson, Mr. Lloyd, Mr. Barlow

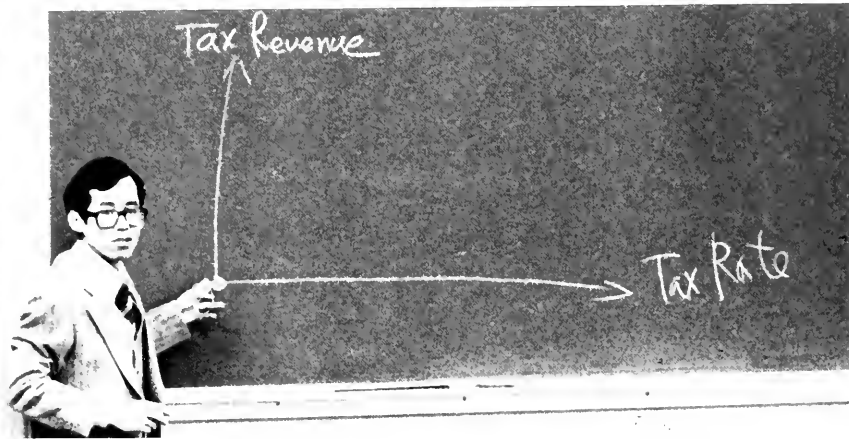



Counseling & Career Planning Center: Dr. Bolland, Dr. Kivlighan Seated (Left to Right) Ms. Kackinlay, Dr. Blochberger



Music: Front (Left to Right) Dr. Mitchell, Mrs. Hughes, Miss Amrod, Miss Urico, Mr. Lassowsky. Back Dr. Michalski, Dr. Farnham, Mr. Wells, Dr. McLean, Mr. Ward, Mr. Black, Mr. Lazich, Mr. Bohlen.

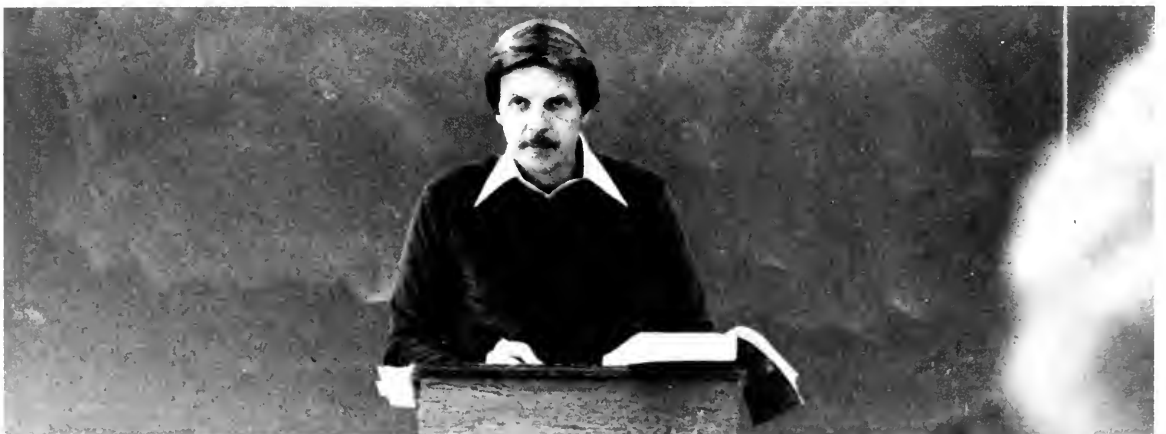

Class Notes







Whether it was programming a computer or writing a thesis it is the faculty that has taught us the in class knowledge we need to get out - maybe you only got a "C" in Math 100, you learned, and that's all that counts.





Groups

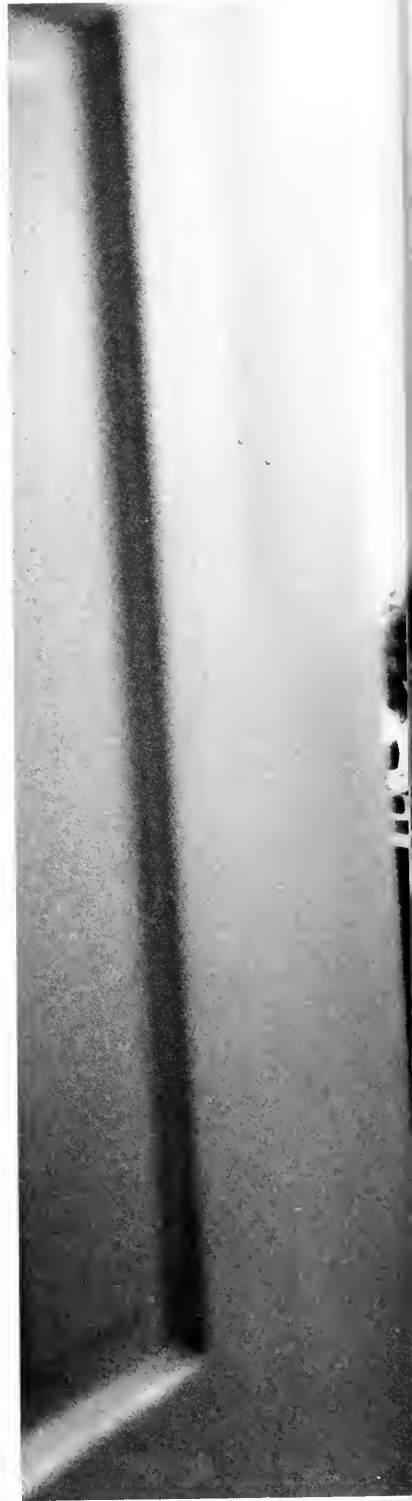



Clarion's Call is the weekly campus newspaper at CSC. It is distributed at various locations on campus every Thursday afternoon. The Call is staffed entirely by students. Each semester new members are added. They choose which department they want to work for - news, features, sports, photography, advertising, public relations and circulation. Clarion's Call highlights campus events and informs students about various activities. Any campus organization may submit copy to the Call for publication. The Call features various regular columns such as "Only at Clarion", "Greek News", "Classifieds", "Insignificata", "World News", and "Only the Dipper Knows". There is also an editorial page. The Call staff welcomes any suggestions from students and faculty to help improve the quality of **your** newspaper. The office is located in room 1 Harvey Hall.



Clarion's Call

Clarion State College





row 1: Scott Shewell, Barb Pearles, Bob Kusbit, Al Banks, Jeff Petruski row 2: Dave Gavel, Jeff Dippold - Sports Editor



Sandy Reed, Cheryl Eidenmiller, Beth Pheffer, Sharon Barnes, Mary Salvamoser not pictured: Chaundra Alderette, Cindy Higman, Pamela James, Kris Lutinski, Lauren Prokopchak



row 1: Caryn Csuy, Kathy Sagan, Mark "Pops" Popivchak - Photo Editor, Chuck Lizza row 2: Mary Dombeck, Cheryl Eidenmiller, Keith Izydore, Chuck Stipancic, Gary Thomas missing: Tim Gerkin, Deb Magness, Mike Quail, Scott Rucci, Joe Weyers



sitting: Judy Watson, Lisa Waltman, Cheryl Smith, Paula Lemley, Jane Langan standing: Bart Van Reeken, Dan Orcutt (D.O.)



row 1: Patti Miller, Daniel DelBianco, Ann Warnke, Mollie McEnteer, Jeff Cox, Dave Bongivengo row 2: Kathie Chettle, Amy Snyder, Carol Phillips, Jeff Macedonia Kelly Luther, Kathleen Milburn, Joe Canale, Renee Rosensteel not pictured: Mike Smutek, Ken Nania, Cliff Bashline, Joan Cupec, Fred Porr

Sequelle

— Staff —

Mary Ozechoski - editor
Jon Norman - Photo editor
Vinnie Benz - Managing editor
Terri Schohn - Sports
Karen Minns - Faculty
Karen Liebrum
Jenni Wilson - copy
Sue Hotujec - Social life
Kevin Brown - Student life
Amy Clark - Fine Arts
Tammy Beck - Seniors
Margot Callahan - Groups
Lee Krull - finance
Abe Orlick - Photo Rep.
Bernie Magril - Book Rep.
Hal Wassink - info.

Special Thanks
to, The Call Staff, Dr. Nair, Dave Tomeo, Ron
Wilshire and Skid!

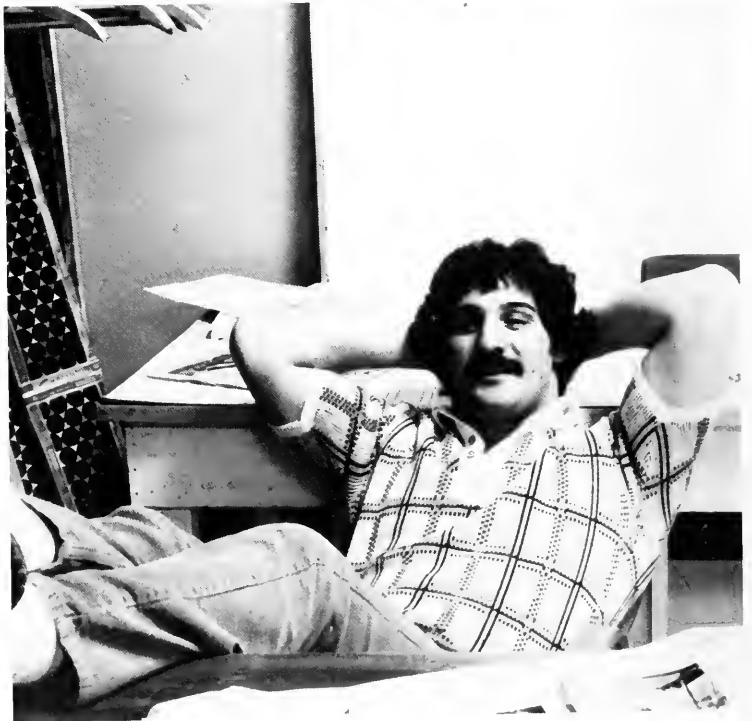



WCCB - Clarion's Hot Rock!

WCCB is the student owned radio station at Clarion. Hot Rock and Roll is the format. Enthusiasm, hard work and professionalism is the way of life. Two years ago, WCCB won the Loyola National Award for having the best album-oriented Rock format of all competing colleges and universities in America. Other than slight alterations to fit the changing needs of the college students, this is the format which rocks Clarion State College eighteen hours a day.

WCCB is the only station in Clarion which broadcasts directly to all students. Local news, Daily Bulletin and college level sports coverage keep the students informed of what is going on in Clarion; the information that they need to know. Over 50 students participate in WCCB through both on and off air positions. The Public Relations Department holds campus activities along with an Annual Children's Hospital Fund drive for the community. The Sales Department works with the community businesses to bring in sales revenues.



Row 1: C Stugan, J. Perino, C Lash, M Sherman, H Rafre, M Alfe, B Donner, K Howell, E. Trow, T Sadopp. Row 2: C. Plate, D Sedlak, J. Sedlak, G Seigworth, J. Dipold, R. Guigaliano, S. Schewell, K Greenberg, K Brown. Row 3: M Vlack, J. Cox, S Hotejek, E Urda, C. Clewell, T. Rople, K Berg. Row 4: B Sweeney, R Latimer, A Snyder, L. Grumbach, T Shash, J. Suets, C. Kutinski, D Birckbickler, D. Eidnmiller, C. Jirak, B. Schuck, L. Stopp, P. Huss, P. Schmeck, L. Wessels, J. Johnston. Row 5: K Traynor, M Rossman, T Waliga



Row 1: J. Svetz, J. Dippold, G. Seigworth, J. Cox. Row 2: C. Clewell, K. Traynor, T. Walliga, M. Rossman

WCUC - The FM Voice of Clarion

WCUC-FM, the alternative voice for Clarion County, is a highly diversified radio station. Owned and operated by Clarion State College, WCUC is a public broadcast station catering to the broadcasting needs of Clarion County. Programming on WCUC is varied, including "Good Morning Clarion", "Sounds of Solid Country", "Sports", "Volume 91.7", "Candlelite and Wine", "Night Sounds", and "Eagle's Nest". Throughout the year the station is actively involved in a host of community activities, including the Christmas Choral Concert held at the Clarion Mall, the Battle of the College DJs, primary election coverage, and the fund drive for the Clarion County Mental Health and Retardation Services. Designed to teach the students the basics of broadcasting, WCUC-FM trains them to be DJs, news commentators, and sports announcers. Behind the scenes are the public relations, special projects, and the traffic department staffs. Each student undergoes an extensive training session in radio production and specialized training in his/her chosen area. WCUC-FM has had another fantastic year broadcasting for Clarion County and will soon be undergoing some changes. Look for us in our new location next fall - Becker Hall!



Row 1: B Hargenrader, B Koop, D Dodge, A Branton, K Kreger. Row 2: M Dixon, C Spence, L. Moore, S Wells, K Kaufman, D Glover, A Corwin, R Sreker. Row 3: K Luther, C Fetzer, S Sopko, C Rieke, T Waliga, J Kunzmann, J Atwater, D Vasbinder. Row 4: M Griffin, C Lash, S Zinram, P Long, C Smith, L Carter, B Gardill. Row 5: J Hickey, K McCollough, C Waltenbaugh, M Ferlazzo, J Stunkard. Ladder: B Cotter, G Pickrell, B Morgan, C Haywood.



Row 1: M Dixon, J. Kunzmann. Row 2: B Gardill, M Ferlazzo, M Griffin. Row 3: C. Fetzer, K. Kaufmann. Missing: A. Sessions, C. Spence, D. Vasbinder, J. Lindgren.



Channel 5 TV

C.S.C. Channel Five, provides the campus with a diverse programming for students and residents of Clarion. Channel Five has such programs as Dancersize, Community Update and Sports Coverage. The station also provides hands on experience for C.S.C. students.

Row 1: B. Carter, J. Sabalasko, J. Jordan, C. Montgomery, C. Lioi, L. Herrmann, K. Klujeric, S. Barth. Row 2: B. Danner, D. Austin, W. Clayton, K. Sobiak. Row 3: G. Daniels, R. Smerkar, L. Brumbach, T. Debacco, E. Gabler, P. Zemley, M. Hyatt. Row 4: D. Adezio, C. Spengler, B. Kusbit, J. Weyers, S. Reed, L. Ball, Bill Albertor, P. Lalama, M. Costa, L. Michael, D. Orcutt. Row 5: S. Dubransky, D. DeLuca, J. Leonard, L. Hollatz, J. Quattro, K. Grever, J. Neupher, K. Isador, C. Lizza.

Row 1: D. Orcutt, C. Montgomery, P. Lemly, S. Barth. Row 2: G. Daniels, M. Costa, L. Michael, T. Fergesun. Row 3: J. Weyers, B. Kusbit, D. Adezio, J. Neupher



University Square premiered this spring semester on Channel Five. The soap is the first on a college campus and aired on April 22. Many locations were used to help create a realistic set. Heading up the cast and crew are - "Klingy" Klingensmith, Adam Weiss, Bill Lloyd.

University
Square



Bios & Beta Beta Beta

The Bios Club is dedicated to promoting scholarly and recreational activities for those students interested in the biological sciences. Along with monthly guest speakers, club activities include fund-raising projects and major and minor trips. New members are always welcome.



Row 1: E Lyons, S Lunardini, P Whitting, T Kozup, G Schazebacher, L Alexander, T Smith, M Coicou, L Kelly, C Gregory. Row 2: G Kaufmann, P Reed, L Deen, P Schneider, N Spitzer, M Hilderbrand, L Ealy, D DePalma, B Hagg, H Burt, J Crytzer, D Walker, C Collier, P Gigous, H Vula. Row 3: B Stoll, B Martin, M Frost, R Stom, W Noble, T McNutt, J Dietz, B Bowman, W Joppy, D White, C Mertz, J Adams, L Horbough, Dr. Dalby. Row 4: L Kensinger, D Murray, E McCleary, P Fitzgerald, S Tanner, M Makowiecki, S Becker, C Foster, J Gibble, P Veronesi, M Bates, S Rice, L Hawk, E Bruggenan.

Beta Beta Beta is an honorary biology fraternity comprised of students interested in the biological sciences and who have achieved academic excellence. The purpose of this honorary society is to encourage scholarly attainment and to cultivate intellectual interest in the natural sciences and to promote a better appreciation of the value of biological study. Beta Beta Beta endeavors, also, to extend the boundaries of man's knowledge of nature by encouraging new discoveries through scientific investigation.



Row 1: P. Whitting, G Meneely, S. Lunardini, J. Haberer, P. Lewis, T. McNutt, K. Cook, Dr. McPherson, Dr. Jetkiewicz. Row 2: L. Ealy, D. White, J. Dietz, E. Lyons.

Accounting Club & Music Marketing Assoc.



Row 1: S. Barron, P. Hackenberg, T. Weber, S. Neely, A. Wilcox. Row 2: K. Buckley, J. De Feo, J. Hume, P. Popowski, C. Valle, B. Kohl, R. Leitzinger. Row 3: M. Wolfe, J. Cunningham, G. Engle, P. Rys, S. Ellis. Row 4: T. Chuba, D. Donovan, K. Holleran, Dr. C. Pineno.

The Accounting Club was the first business-oriented club formed at Clarion and is affiliated with the Northwest Keystone Chapter of the National Association of Accountants. The main purposes of the club are to broaden the education and interests of accounting students and to expose the accounting profession to our fine program here.



Row 1: T. Lazor, J. Spencer, J. Compton, K. Shadle, D. Sedlak. Row 2: M. Czuchra, R. English, M. Zacherl, J. Koshan, M. Newman, S. Curry, G. Urrico, M. Hyatt

The Music Marketing Association provides opportunities to become acquainted with leaders in the music marketing field as gained from participation in programs and demonstrations, discussions, and lectures.

DPMA & Management Association

The DPMA is the student chapter of the International Data Processing Management Association. The purpose of the organization is to provide opportunities for students to learn more about data processing and its role in the business environment. Monthly meetings are held with speakers from various segments of business. Other activities include DPMA regional meetings, attending computer hardware shows, and involvement in the annual Careers Day.



Row 1: R. McCurdy, R. Johnson, N. Rhodes, S. McKay, M. Sproull, Dr. Kenemuth. row 2: C. Harley, M. DiMaria, B. Cornman. row 3: D. Mealy, L. A. Miller, L. Krumm, G. Kerr, B. Benninger row 4: K. Garmong, D. Pugh, D. Schrecker, B. Johns. row 5: K. Kight, P. Kunert, B. Eagal, G. Chisholm row 6: P. Lashua, D. Kirkpatrick, S. Linert. row 7: D. Brown, K. Adams, J. Tolles, A. Chase

The purpose of the Management Association is to provide a communication link between the active field of management and the management student.



Row 1: L. Roth, K. Johns, L. Piccoli, B. Fulmer (advisor), K. Gyenes, T. Miller (pres.), J. Nejak (Sec.), T. Daily (v-pres.), D. White (treas.), P. Alcorn, Row 2: N. Moore, J. Chilson, J. Brown, N. Shearer, M. Lehotsky, L. Petrosky, K. Correll, S. Mayberry, S. Ward, M. Moore, E. Lloyd, Row 3: C. Keller, A. Curtin, B. Hartmann, P. Scott, D. Brennan, H. Fairlamb, D. Gross, D. Zwald, D. Carpenter, N. Greco, Row 4: S. Belmont, K. Hetzel, J. Dietrick, M. Obermaier, J. Sechrist, D. Biekosch, R. Socol, R. Speicher, D. Fink, R. Collins, D. Gatesman.

PSEA & Psych/Soc Club



row 1: M. Eaker, K. Confer, M. Meredith, K. Wasilko, B. Woytko. row 2 P. Hirsch, T. Williams, D. Wolbert, S. Shettler, B. Bullman. row 3: K. Hawkins, M. P. Kinderman, L. Murrman. row 4 K. Kidder, P. Hale, B. Anderson, J. Hedman, D. Jenkins, N. Rudy, J. Leipheimer, J. Rostron. row 5 A. Reid, J. Westover, J. Dietrick, C. Andrews, L. Jefferson, C. Haltmann, C. Gilbert, K. Cogley. row 6 M. Ross, M. Cook, S. Brubaker, R. Birch, R. Merryman, G. Carpenter. row 7 Diane Mertens, S. Sunier, L. Lines, D. Daugherty, P. Harnish, D. Tranten. row 7 R. Deer, J. Parana, J. Millen, C. Tobin, B. Lehnort, M. Capezuio. row 8: B. Schwabeabauer, Rickwells, J. Dey, B. Frye, R. Victor, T. Cawley, P. Wolber. row 9: Officers, K. Wasilko (secretary) M. Meredith (vice-president) D. Wolbert (treasurer) K. Confer (president)

Student PSEA is an organization standing for Pennsylvania State Education Association. It is open to all students in the School of Professional Studies. PSEA is also related to the National Education Association. Our organization provides programs and activities that help its members gain more knowledge of the teaching profession. Among the activities sponsored by PSEA is a mock interview with local school administrators interviewing select student teachers.



row 1: M. Hibbs, B. Amey, L. Davis. row 2 R. DiCola, T. Davis, D. Osborne, C. Bosak

Within the last few years, the Psychology and Sociology Clubs met together to combine some of their activities. Some activities include speakers and trips to various institutions, such as Abraxas and the Hare Krishna in West Virginia. Most members are psychology majors or sociology majors. The club is open to all interested persons.

IABC & CEC

The organization is a student chapter of the International Association of Business Communicators. A highly recognized professional organization. Monthly meetings at the Pittsburgh Chapter and local colloquiums with professionals in Public Relations, Advertising, Broadcasting, and other related fields provide the members an opportunity to interact with professional communicators.



Row 1: N. McCullough, A. Corwin, M. Hampton, H. Palmer, C. Lioi, C. Montgomery. Row 2: L. Ball, S. Barnes, D. Walker, B. Yutzler, C. Hreger, J. Jordan, L. Michel (vice-pres.), A. Casino, J. Tees. Row 3: B. Pfeiffer, G. Tillitt, S. Barth (corresponding sec) Row 4: C. Abernathy (pres.), C. Straub, S. Shaffer, A. Clarke, B. Perry, T. Worrell, K. Kljucaric, K. Barker. Row 5: M. Power (recording sec), G. Spicer, T. Collins, C. Eidenmiller, S. Smith, P. Triponey, R. Sylvester, B. Kusbit.

Council for Exceptional Children (CEC) - A service organization dedicated to helping handicapped populations. CEC provided year round activities for all handicapped people giving first-hand experience to Special Education Majors, increasing professional growth, and increasing public awareness and acceptance of the handicapped.



Row 1: J. Faller, D. Baum, R. Bullman, R. Groome. Row 2: K. Selby, T. Trafes, G. Grieger, J. McNicholas, L. Mussetter, B. Dollinger, S. Waldschmidt, T. Manning. Row 3: L. Harrington, K. Mazzetti, S. Christig, M. Toser, K. Bernardt, P. Burns, E. Neintimp, T. Laubengeyer, S. Brannon, J. Skultety.

Debate Team & Chess Club



Row 1: N. Verderber, W. Alberts, E. McShea, J. Foringer, L. Klein (asst coach), D. Vasbinder (sec/treas.), S. Erb, B. McCauliff (coach). Row 2: J. Zinn, B. VanReeken, S. Trask (vice-pres.), E. Abramczyk, B. Kline, G. Spincer (pres.)

The Debate Team competes nationally in cross-examination, Lincoln-Douglas, and experimental styles of debate. The team has a strong tradition of successful debating and has traveled to North Carolina, Florida, and Nevada.



D. Powell, N. Lippman, J. Baird

Alpha Phi Omega & Circle K

Alpha Phi Omega is a co-ed national service fraternity with the principles of developing leadership, providing friendship and being of service to the college, community, nation and fraternity. Founded on the ideals of Scouting, we are the nation's largest fraternity. Open pledging, no hazing, leadership, service and social aspects are what we have to offer. Come join us!



Row 1: L. Onstoh, H. Snyder, W. Joppy, M. Daniels, B. DiBartolomeo, P. Cox, row 2: I. Lebo, K. Kline, P. Long, J. Hickey, L. Penney, W. Wilson, D. Duerr, K. Adams, S. Beck, row 3: L. Leshowitz, S. Bogan, K. Meere, D. Brown, J. Johnston, P. Tyler, R. Robinson, R. Saboski, A. Wright, R. Jackson, M. J. Kiska row 4: Dr. P. Dolby, M. French, M. Trzeciak, T. Knight, A. King, K. Moxley, L. Jefferson, E. Crowell

Circle K is a service and social organization sponsored by the Brookville and Clarion Kiwanis Clubs. Our goals are helping others and enjoying social activities.



Row 1: S. Quay, C. Pielmeier, row 2: P. Payton, S. Klein, T. Nixon, P. Hackenberg, B. Pyne, K. Liebel, D. Blozowich, row 3: B. Schultice, T. Weber, D. Varney, Dr. Ross, C. Cross, S. Verbeke, S. Greenberg

Koinonia & LMISS



Row 1: K. Marmarosa, D. Mealy, G. Chisholm, C. Erubak, M. Yohe, G. Robbins, D. Robertson, J. Balistreri, C. Montgomery, L. Marzano, M. Mraz, P. Raymond, K. Shadle, S. Serio. row 2: C. Trudeau, D. Stickle, M. Brown, M. Rengers, B. Cuny, J. Dillson, N. Chatley, T. Jessurun, D. Parker, B. Park, J. Hinduleter, M. McKee, T. Stright, D. Johnson, K. Kushrer, M. Leich, S. Serio. row 3: M. Lewis, S. Edwards, B. Boob, S. Linert, S. Waldschmidt, H. Coles, L. Rugh, P. Way, D. Dunn, T. Erwin, J. Savko, P. Lemley, B. Strausser, S. Irwin, M. Foreman, J. Weaver, S. Rizzo. row 4: B. Vernon, D. Bicko, C. Hoops, K. Gardoski, D. Johnson, C. Fucy, M. Watson, D. Sneath, K. Rubberd, R. Young, G. Stillman, R. Bish, D. Etzel, G. Lee, A. Caffney, G. Sprout. row 5: D. Woodring, K. Cook, J. McLaughlin, C. Bordner, J. Riley, E. Iweha, J. O'Neill, D. O'Neill.

KOINONIA CHRISTIAN FELLOWSHIP is the most active Christian organization on campus. Every day of the week you'll find something sponsored by Koinonia. There are ten student leaders in charge of different ministries. There are weekly fellowship meetings, dorm Bible studies, challenging lectures, teaching seminars, teams of students who visit and evangelize a group of missionary-minded students, Christian films, etc., etc., etc. Koinonia also has their own singing group (New Creation Singers) and Gospel Puppet Ministry (Koinonia Outreach Puppeteers) which conducts local church services upon request. Koinonia assists CSC students in their spiritual, social, and/or emotional development. They provide a variety of weekend activities including hay rides, sports nights, ice cream socials along with weekend retreats and seminars centered around the Bible. Koinonia Christian Fellowship is unique in that it not only has a faculty member serving in an advisory position (Dr. George Shirey of the CSC Geography Dept.) but also has an ordained minister serving as a full-time advisor. Rev. Serio has been on the campus of CSC since 1979. Koinonia is an inter-denominational organization. One of its guiding principles is to strongly encourage the Christian collegians to attend and participate in the local church of his/her choice. CSC students of every denomination attend Koinonia Christian Fellowship. Everyone is welcome!!



Row 1: T. Gasser, A. Wright, B. Livingston, C. Hafer, L. Herr, Row 2: T. Kopie, T. McNutt, L. Miller, P. McVay, P. Bean.

The purpose of the LMISS is to advance professional knowledge, to promote fellowship, to provide wholesome recreation, to recruit individuals for librarianship, and to provide the service of furthering the practical knowledge in the field of librarianship.

French & Spanish Clubs

The French club provides cultural enrichment by organizing French conversation sessions; showing of French films, speakers, cultural trips to museums and French cultural events in nearby cities.



B. Rupert (vice-president), M. Koncilija (president), B. Gonzalez-Padilla (treasurer) row 2 E. Centeno, M. Fortis, Dr. Fortis, J. Fiscus, C. Moro-Donado, J. Cintron.

Slide programs, films, speakers, dancing, preparing Spanish food, and a field trip to see the Mariachis are some of the activities that the Spanish Club engages in.



row 1 Dr. Callay (advisor), J. Carlos-Ulce's-Calix (president) B. Gonzdlez-Padilla (vice-president) Mr. Dias y Dias.
row 2 B. Yutzler, L. Piccoli, L. Barr, C. Moro-Dorado, L. Minier, L. Briceno, row 3 C. Zirkle, J. Burger, C. Motzing, K. Eshghy, R. Newton, B. Conrad.

German & Russian Clubs



The German Club enjoys many cultural aspects of the German speaking countries. Folk songs and dances, cooking and baking, and short plays are shared with students from other schools. Trips to German heritage centers are the highlights of the year.

Row 1: B. Hoffman, B. Wilson, C. Hoopes, D. Cypher, S. Clarke, M. Hibbs. Row 2: D. Duerr, D. Quinn, Dr. Kluesener, G. Holchin, C. Snyder, S. Brubaker, C. Brubaker, Mrs. Hegewald.



Russian Club activities since 1970 open to all students and community are designed to promote studies of Slavic Cultures. Comprising Slavic studies through lectures, radio programs, film and cultural field trips and participating in schools, sister colleges and community organizations activities.

row 1 T. Thomas (p.r. coordinator) T. Rankin, C. Clark (president) E. Potochny (vice-president) row 2 A. Mahoney, M. Czap, P. Norcini.

Pershing Rifles & Science Fiction Club

Company Y-1 of Pershing Rifles is an honorary military society devoted to the development of leadership. Originally a fraternity for ROTC cadets, PR is now open to all men and women on campus. There is a four-week pledge period, concentrating on physical training, patrolling techniques, drill and ceremonies, and military history, customs, and courtesies. The group is active on campus and in community service, through parades, Cancer Association, and Veteran's Association. Pershing Rifles offers college students an opportunity to develop their leadership potential by exposure to social and training environments. PRs are recognized by the black berets they wear with pride.



kneeling: J. Hall, A. Barbareno, S. Wall, G. Fiscus, D. Link, R. Stuver, K. Yamashita. standing: Major Hillard, R. Neyman, B. Yutzler, D. Riley, C. Campbell, E. Finnegan, D. Sneath, R. Bowman, S. Lunardini, J. Sedlak, J. Yingling



row 1 S. St. John, M. Plasha, B. Hanna. row 2 I. Lebo (president) R. Collins (vice-president) K. Frohnert, A. Wilkinson. row 3 A. Angell, J. Sedlak (secretary) not present - B. Kellner, A. Barbarino, K. Yamashito.

Phi Beta Alpha



Phi Beta Alpha is an honorary business fraternity of business students having at least a 3.2 QPA, an excellent standing, and involvement in extracurricular activities.

K. Slaney - President, T. Lazusky - Vice President, Marian Pelliccione - Treasurer, A. Chmiel - Secretary, T. Miller

K. Buckley, K. Kidder, L. Park, D. Gross, J. Michael, S. Neely, F. Stitley, J. Compton, T. Weber, S. Klein, C. Monks, T. Nixon.

M. Meredith, A. Gehry, V. Douds, D. Wolbert, K. Davidson, T. Brickner, B. McGinnis, S. Potts, R. Deer, J. Cunningham, O. Lombardi.

Row 1: M. Volpin, R. Birch, A. Reid, row 2: K. Urias, M. Oakes, S. Shettler, D. Jenkins, J. Brown, K. Hepinger, S. Barron, D. Tranter, B. Woytko, L. Okoski, S. Ward, M. Gillott.

L. Roth, T. Bright, J. Hunc, P. Popowski, L. Miller, C. Valle, B. Huddleston, M. Emerick, S. Bikulege, J. Kozody, R. Gromlich, H. Snyder, N. Balen



Student Senate & CAS

Student Senate is the representative voice of the student body in all official capacities. The Senate is responsible for allocating CSA's funds and requesting audits of allocations made, and recognizing student organizations, appointing students to Faculty-Student Committees.



L. Krull (advisor), R. Gandy (president), T. Bean (vice-president), row 2 J. Moore, C. Bell, L. Astarita, J. Kokoski, row 3 L. Giavedoni, J. Fees, J. Klein, C. Abernathy, row 4 K. Nellis, C. Wisniewski, E. Lucas, J. Geary, row 5 C. Spence, T. Justice, M. Andrekovich, not present Dr. Nair.

The Commonwealth Association of Students (CAS) is the statewide lobbying organization for 76,000 students' major goals - to insure Pennsylvania citizens have access to high quality, low-cost higher education, to create an effective political organization for the students. Deals with social changes such as racism and sexism.



D. Dieter, W. Joppi, J. Smrek, R. Shuster, V. Kinnear, M.J. Kiska, C. Danko.

BSU & House Affairs Committee



The purpose of the Black Student Union is to promote the unification of the black student body and the mutual progress of all black Clarion State College students.

Row 1: P. Tyler, S. Boggan, W. Young, row 2: M. Wright, P. Lomay, S. Andrews, D. Hutcherson, R. Bruce, row 3: L. Walker, L. Kirk, R. Robinson, M. Nabor, C. Square, row 4: D. Fulton, A. Craig, L. Kennedy, M. Gardener, R. Scott, K. Brown, V. Johnson, row 5: G. Freeman, M. Evans, L. Booker, row 6: T. Austin, D. Thomas, G. Gooden, G. McGilberry, L. Jefferson, L. Franklin, R. Jackson, row 7: R. Dobson, L. Magnum, W. Joppy, A. Pierce, P. James, S. Ellis, K. Gilliam, S. Barnes, row 8: G. Akers, K. Kennedy, side: T. Anderson, B. Butler, T. Harman



The House Affairs Committee is concerned with the physical aspects of Harvey Hall and Riemer Center. The committee looks into equipment needs, repairs, and possible replacement. The committee is also concerned with the proper use of the centers.

B. VanReeken, K. Frye, E. Adham, C. Piedmeier, R. Remy (chairman)

History & Art Club

The History Club is open to any students interested in history and history-related activities. Members have assisted with conferences hosted by the History Department and with National History Day. The club takes many trips to historic places and exhibits.



J. McCauley, M. E. VanBushirk, K. Gillespie, G. Cherry, E. Crowell, J. Polzian, R. McCurdy, M. Palicia, B. Dunn (advisor)

Organized to enrich the college's cultural environment and provide exposure to professional activities in the field. Functions: organizing and mounting art exhibits, visiting art museums and events, and sponsoring speakers, films, and workshops.



Row 1: E. Rycz, B. Griffin, C. Soslyn (advisor) Row 2: V. Lewis, C. Nsonwu. Row 3: D. Reed, A. Amadi

Math Club & American Chemical Soc.

The Mathematics Club is an organization open to all interested students. Activities include both scholarly and recreational areas of mathematics. Meetings consist of films, lectures, puzzles, and games.



Row 1: M. DiMaria, L. Cranciotti, K. Joyce, D. Cypher. Row 2: J. Lasher, S. Axelson, L. Spratt Barkley (President), Dr. Gendler. Row 3: Mr. Mitchell, M. Ossessia, Dr. Freed.

The American Chemical Society is a professional organization which encourages student interest in chemistry and related disciplines of study, as well as social involvement. These ends are accomplished by frequent lectures by speakers from academia and industry and trips illuminating the more modern aspects of chemical research and production.



Row 1: C. Kennedy (sec.-treas.), Dr. Kough (advisor), T. Blockberger, J. Lieb. Row 2: S. Verbeke, C. Hulman, K. Eaker, P. Yough, C. Lisciandro. Row 3: M. Kennemuth, K. Kline (pres.), A. Kurtz, C. Shick, B. Fisher, K. Shaffer (vice-pres.), M. Carpenter.

Phi Eta Sigma & Ski Club

On January 25, 1983, a chapter of the prestigious national organization, Phi Eta Sigma, was established at Clarion. Dr. Thomas Bond was presented the charter by Dean James E. Foy of Auburn University. Foy is the Grand Secretary-Treasurer of the national organization.

Phi Eta Sigma is a national collegiate scholastic honor society for freshman. A member of the Association of College Honor Societies, it was founded at the University of Illinois March 22, 1923. Phi Eta Sigma's goal is to encourage and reward high scholastic attainment among freshman in institutions of higher learning.

There are approximately 229 chapters throughout the United States, and some 280,000 members. National conventions are held every two years, with student delegates from each chapter attending at the expense of the national society. All freshmen men and women are eligible to join who have a cumulative grade-point average of 3.5 or better on a 4.0 scale at the close of any curricular period during their freshman year.



E. Inzana (President), A. Wilcox (Treasurer), J. Moore (Vice-president), T. Hong (Secretary)

Thirty seven students became charter members at the initial induction. They are: T. Andrewlevich, F. Basil Jr., Y. Bastaich, M. Brickel, J. Busshaus, D. Carpenter, J. Chalovich, P. Conticello, N. Crawford, J. Faller, S. Fitzgerald, B. Gallis, P. Godula, V. Gorshner, P. Hackenberg, J. Hillhouse, T. Hong, M. Lacher, E. Inzanz, B. Livingston, D. Machak, A. Matty, S. McKay, S. Miller, M. Maliterno, J. Moore, L. Osipower, C. Park, J. Pascoe, E. Reed, R. Shaffer, C. Smith, D. Smith, S. Turchick, L. Wasser, H. White, A. Wilcox.

Also, seven faculty members became honorary members. They are: Dr. D. Brown, Dr. D. Dininny, Mr. W. Henery, Mr. M. Mitchell, Dr. D. Nair, Mrs. P. Payne, Dr. D. Still

The Clarion State Ski Club enjoys the reputation as one of the college's largest and most active organizations. Every year the Ski Club organizes trips to nearby ski resorts such as Wing Hollow, Holiday Valley, Denton Hill, and Blue Knob. The club also sponsors a week long trip to Vermont during the holidays. Here students can enjoy skiing at one of the most challenging and beautiful ski resorts in the east. During the winter, when it snows, the Ski Club takes weekly trips to nearby skiing resorts. The members can ski all night and still get enough sleep for their morning classes.

All activities are partially financed by the Ski Club's funds so that students can enjoy skiing for a discount. Presently the membership is over 300 students.

The officers are: President - Randy Latimer; Vice President - Mike Hartberger; Treasurer - Jeff Stirling; and Secretary - Lisa Anthony.



Equestrian and Concert Choir



Row 1: J. Bartell, B. Crispell, J. Brown, T. Martin, L. Miller, K. Couti, F. Michalek, L. Malone, J. Anchors, J. Dieterie, W. Young, S. Funk, S. Nelson, M. Grandelis, M. B. Radkowski, J. Knepp, N. Burkhardt, L. Wimer. Row 2: P. Cox, N. Chatley, S. Ohler, L. Wilhelm, T. Brown, B. Rimmel, M. Zacherel, S. Weisel, G. McNulty, K. Best, J. Embrey, B. Borland, K. Bauer, K. Farrell, P. Moore, M. Moore, T. Braus. Row 3: L. McCracken, L. Bastaich, D. Leckrowe, B. Vernon, R. Stom, R. Newton, C. Masters, K. Strickler, S. Curry, C. Cotten, B. Boob, C. Oakley, S. Gamble. Row 4: R. Bracken, B. Morgan, T. McClelland, R. English, P. Morrow, J. Gibble, K. Eshghy, M. Garris, J. Sedlak, K. Adams, Mr. Lazich. Missing: A. Emerson, A. Toole, D. Schrechengost, R. Carr, W. Hildenbraud, L. Diffendorfer, A. Martinson, J. Nye, S. Ray, C. Robertson.

Black Awareness Month at C. S. C.





Madrigal Singers





Grouping Together ...

Friends, clubs, classes, Frats.,
Sororities - all groups that make C. S. C.
important.

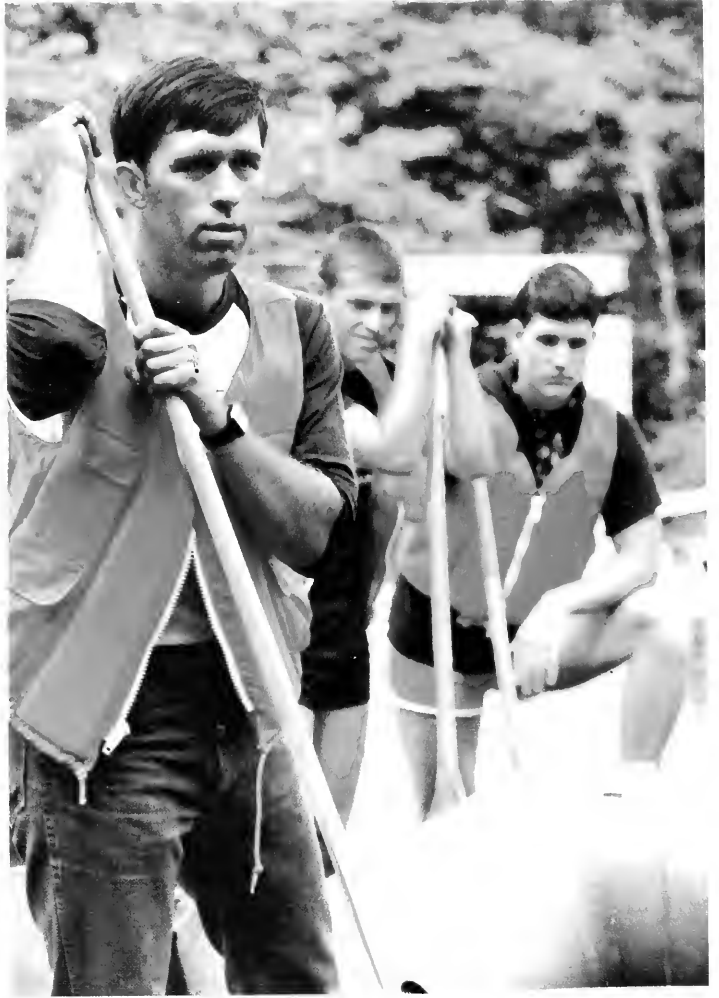



*Fine Arts
And
Special Events*





Homecoming

The Homecoming court was one of the featured events in the annual Autumn Leaf Parade. The Parade included a wide variety of floats, marching bands and community leaders all promoting this years theme "Clarion Gets Physically Fit."

The 1982-83 Homecoming Queen was crowned by President Bond during half time. Congratulations Colleen Trielvel, this years queen.





Homecoming

Steve Forbert, Billy Crystal and Frank Zane provided a diverse choice of entertainment for CSC's 1982 Homecoming week. Forbert's performance was lightly attended but was a good one. Billy Crystal kept the audience chuckling with his description of his first visit to CSC. Frank Zane held a day long seminar on body building, helping to promote this years homecoming theme.

If any of those events were not to your liking or maybe your budget then there was always the Autumn Leaf parade, both the community and college helped make it enjoyable for every one.



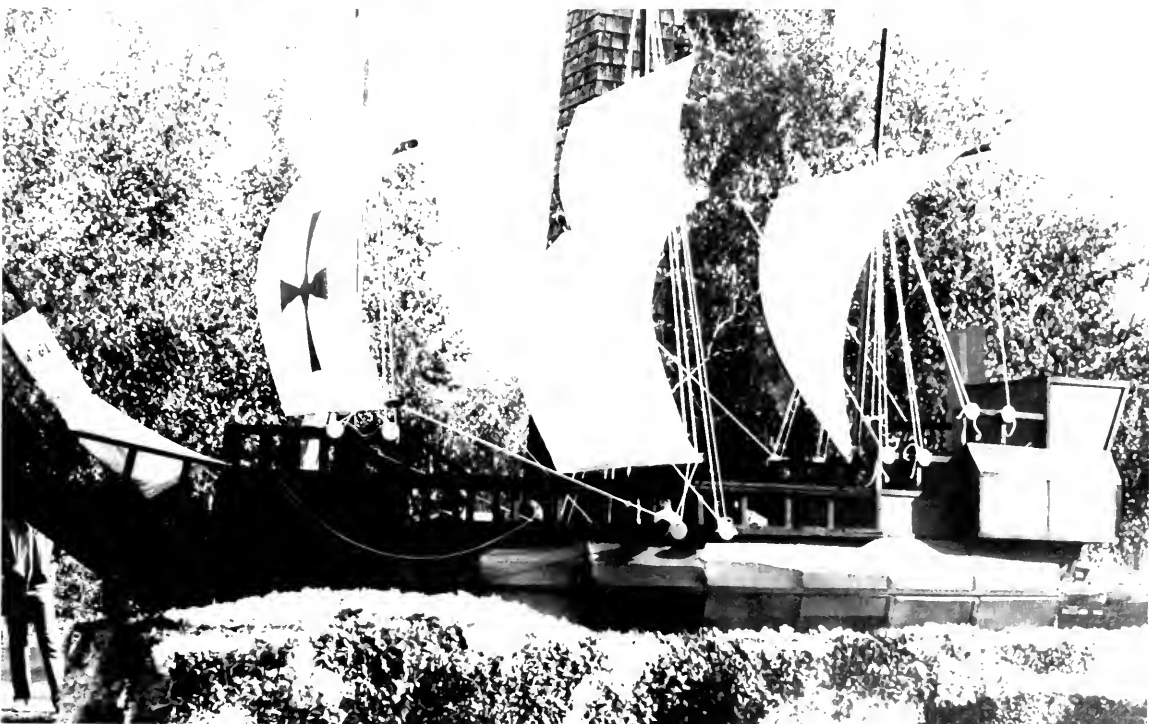

Tintypes . . .

Tintypes, a marvelous celebration of the ragtime era, was the first musical performance of the 1982-1983 season at Clarion State College. A patriotic anthology of nearly all the popular American music surrounding the days before World War I, Tintypes symbolically lit the stage and mesmerized the local audience.

Under the direction of Bob Copeland, fifty bracing American songs were sung by five enthusiastic cast members, each representing a social archetype of the thirty years this musical pageant covers.



David Zyck as Charlie.



Todd Sherry as Teddy Roosevelt.



Victoria Thompson as Emma.



Debbie Jackson as Susannah.



Tammy Saulsbery as Anna.

Marching Band

The Golden Eagle Marching Band was 120 members strong this season. Under the direction of Dr. Stanley F. Michalski, Jr., assisted by Lawrence J. Wells, the band provided half-time entertainment at both home and away football games. This year's repertoire included such themes as "Dances of the Past", "Homecoming Festivities", and "The Best of '82". Their final performance, "Marching Band Revue", included selections from each past theme. This year's student leaders were Jim Kosloski - Drum Major, Joyce Mainhardt - Golden Girl, and Lynn Ordiway - Head Major-ette. Collectively, the Clarion State Golden Eagle Marching Band provided the spark which generated Clarion's spirit.



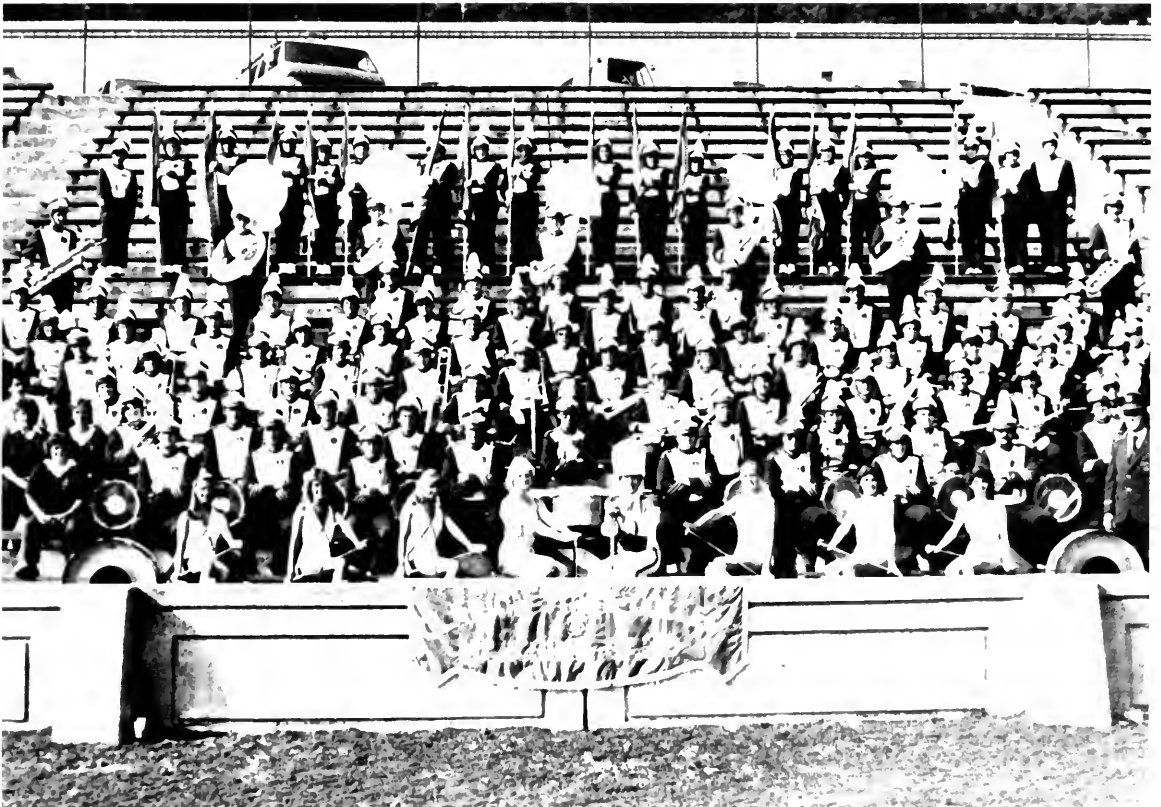

Phi Sigma Sigma - Winner's of WCCB Hospital Drive!

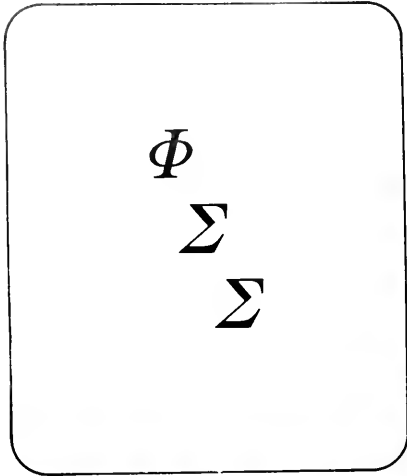



Aesthetic Input . . .

There are many organization's on campus that bring music, theatre, dance and drama to life. Although they are often neglected, it is these groups that are what the fine arts of Clarion are based on. Without them the plays and concerts that are offered weekly would be a missing aspect of Clarion State College.

Lab Jazz Band



Percussion Ensemble



row 1: T. Fisher, Y. Boyd, R. Wagner, A. Bixed, G. Greyhosky, row 2: P. Wheeler, M. Caldwell, J. Koshan
row 3: Mr. Wells (director), P. Marrow, M. Chmini, D. Schrengost.



Alpha Phi Omega



Orchestra

Row 1: M. Eustice, J. Hayes, K. Ettore, A. Corwin. Row 2: M. Lantz, J. Baird, D. Wood, L. Brinkhoff, L. Miller, N. Roessing, D. Lassowsky, H. Willeumier. Row 3: R. Miller, A. Martinson, F. Session, D. Klink, D. Klink, B. Amsler, B. Cline, Dr. Lassowsky. Row 4: R. Wagner, J. Gaetano, C. Bolland, C. Harley, H. Baird, T. Alexander, A. Palmer, K. D'Angelo, R. Longwell, O. Lassowsky. Row 5: S. Dieringer, P. Baird, J. Kahl, K. Thomas, G. Baird, S. Hobbs, S. Lassowsky, R. Whisler, J. Norman.

Brigadoon

"Brigadoon", described by a critic after its Broadway debut as having "all the arts of the theater woven into a single pattern of enchantment," was presented by the Clarion State College Theatre March 2-5 at Marwick-Boyd Main Auditorium. Described as Alan Jay Lerner and Frederick Loewe's "best contribution to the American musical theatre," "Brigadoon" was directed by Dr. Mary Hardwick. The musical is the story of two Americans who are lost in the Scottish Highlands and stumble upon a village not on the map called "Brigadoon". It is revealed later that upon being blessed miraculously 200 years ago, the village lapses into a sleep from which it awakens only one day in every 100 years. No villager is allowed to leave, or the enchantment will be broken and the town will disappear forever. A stranger, however, can stay if he falls in love. One critic explained the story evolves through the use of refreshing dialogue, lyrical and romantic songs, and terse exciting dances, along with the "show's most important quality — its yearning of love." One review after the Christmas 1964 revival of the production promised the musical would "carry you away, out of contemporary problems, cynicism, and materialism into a realm of faith and simplicity."





*The Best of -
Only At Clarion's*

- Can four people sleep in a single bed while one "Load" sleeps in another.
- can five sober girls try to steal the OX house sign, or flag, or whatever they can get their hands on.
- are your roommates easy, but not cheap.
- Can a freshman think Center Board is the bulletin board behind President Bond's house.
- Is a hit and run committed by a nude motorcyclist.
- Do people end each conversation with "We'll talk about this later".
- Can a girl fall asleep sucking her thumb.
- Can two girls stumble out of the sauna in the women's locker room and find the IUP Men's Basketball Team getting dressed for the game.
- Did "Dr. Bond" go to a Halloween Party in College Park without even knowing it.
- Do the Christian men promise to cool the burning of sexual desire and lust with ice cream.
- Do communication majors have no time for homework because of co-curriculars.
- Does every "I love you" sound the same.
- Does a girl "force" a guy into taking her home - Cut me a break!
- Is the beer shampoo taken literally.
- Does a prof. cut class more often than the students.
- Can people get blitzed watching The Wizard of Oz - one drink for Dorothy and the witch, two for Toto - boy is that wicked witch song a killer.
- Does a guy have more fun in one weekend than his academic advisor probably had in four years of college.
- Do you know that you should leave a party when people all around you start to throw up.
- Can you have the best weekend of your life away from Clarion.
- Does another year go by so fast you can't believe it - again.





Who's Who Among Colleges and Universities

Cory Abernathey

IABC, President 1982, Fundraising Chairperson, 1981, Student Senate, Campus Planning Commission, Society for Collegiate Journalist, Clarion's Call, WCCB, Channel Five, Orientation Leader, Lesser Creative Writing Scholarship - Communication Dept 1982

Vicki Cook

Marching and Symphonic Band, Brass Choir, Brass Ensemble, Orchestra, Concert Choir, Tau Beta Sigma, Music Educators National Conference, Alpha Sigma Alpha.

Beverly Beggs

President of Center Board, Presidential Student Advisory Committee, Pennsylvania State Education Association, Fellowship of Christian Athletes, Evangelism Team, Ski Club, Nair Hall Clerk

Joseph Defeo

Accounting, National Association of Accountants, Phi Beta Alpha, Sigma Chi.

Beverly Amsler

Marching and Symphonic Bands, Brass Choir - librarian 1980-82, section leader 1981-82, Labb Jazz Band, Brass Quintet, Brass Ensemble, Concert Choir, Clarion Community Choir, Symphonic Orchestra, String Ensemble, A Composers Concert - 1979, 82, 83, Senior Recital, PSEA, IBE - Vice president 1981-82, PMEA, MENC - secretary/treasurer, WBDNA, Scholastic All-American Honor Society, Dean's List, Intercollegiate Band, CSC Foundation Scholarship - 1982, Alumni Scholarship - 1980, Volunteer Teaching - 1982-83, Music Theory Assistant.

Daniel DelBianco

American Marketing Association - Vice President, Clarion's Call - Advertising Sales Manager, Channel Five Advertising Staff, Sales Representative, Sigma Phi Epsilon Fraternity - Public Relations Director and Founding Father, Yearbook Staff.

Deborah Collar

NSSLHA - Kappa Delta Pi, Psi Chi, Intramurals, Snow Seekers Snowmobile club, Grove City Recreation Center, Grove City Womens Softball League, Special Olympics Volunteer.

Johnathan Dietz

Beta Beta Beta, Bios Club, Terra Club.

Laura Astarita

Phi Beta Alpha, Diving - All American Honors, Student Senate.

Sharon Barth

Channel Five, Clarion Call, IABC - Corresponding, Society for Collegiate Journalist - Social Chairperson.

Maria DiMaria

Alpha Xi Delta, Kappa Delta Pi, Psi Chi, Math Club, PSEA

Elizabeth Lucas

Presidential Student Advisory Board, Student Senate, Appropriation Committee, Student Affairs Committee, Grade Appellate System, Chairperson, Conduct Board, Phi Beta Alpha, Pre-Law Club, Becht Hall Council, President, Inter-hall Council, Fellowship of Christian Athletes, Drama Productions, Chorus

Barbra Dollinger

Vice President of Council for Exceptional Children, Alpha Sigma Alpha, Kappa Delta Pi

Randy Latimer

American Marketing Association - President, Business Manager, Sales manager of Clarion's Call, Phi Sigma Fraternity - president, vice-president, social chairman, Ski Club - president, vice-president, treasurer.

Joyce Draganosky

Society for Collegiate Journalist, WCCB, Channel 5

Judith Lakawick

R.A. President, Hall Council, Center Board Recreation, Financial Co-ordinator, Center Board, Silk Squad, Captain 1981-82, Tau Beta Sigma, Kappa Delta Pi, Campus Ministry, National Students Speech, Hearing and Language Association.

Raymond Gandy III

President of Student Senate, Phi Beta Alpha, Honorary member of Presidential Student Advisory Board, Varsity Swim, 8-Time All American, NCAA Division II Swimming

Keith Kline

Joel Geary

Phi Sigma Kappa, President of IFC, Student Senate, Student Advisory board of the School of Education, Kappa Delta Pi.

Michael Janak

BSBA, Men's Swim Team, Phi Beta Alpha, Accounting.

Sherry Ward

Management, Phi Beta Alpha, Intramurals, Alpha Sigma Tau.

Paula Schmeck

Alpha Xi Delta - Vice President, Quill Recording Secretary, Alumnae Relations; Conduct Board; Center Board - recreation Committee, Publicity Head; I.A.B.C./C.S.C. - Editor of Newsletter; WCCE; WCSC-TV; Panhellenic-Greek Newsletter, Rush Counselor.

Lori Miller

President of Midwestern Region Student PSEA, Vice President of ACEI, Channel 5 - Hopscotch - a Children's Educational Production, Choir for 5 semesters, Playground Supervisor for 2 summers.

Todd Sherry

President of Alpha Psi Omega, Active member of the College Players, Active member of Pi Kappa Delta, Member of the Individual Events Team, Various performances for the Rotary Club.

Kraig Nellis

Member of Student Government - Appropriations Committee for 1 year, Varsity Wrestling Team for 4 years, Member of Clarion State Fellowship of Christian Athletes, a Broadcaster for Channel 5 Wrestling Matches.

David Shoemaker

Accounting Club, Phi Beta Alpha, Omicron Delta Epsilon.

Maureen Pamer

Communication Arts, Individual Events Speaking Team, Kappa Delta Pi, Pi Kappa Delta.

Susan Snyder

Music Marketing, Phi Beta Alpha, Tau Beta Sigma, Alpha Sigma Tau.

Barbara Jill Rabbit

Speech Pathology-Audiology, NSSHLA, Psi Chi, Kappa Delta Pi.

Marlene Trzeciak

Alpha Phi Omega; Vice President of Pledging and Membership; Hall Council; Interhall Council; Intramural Sports; Library Aide; Sunday School Teacher.



Spring Festival of the Arts





Activities Day

Activities Day was held on Sept. 12th as a welcome back to C. S. C. students. The organized clubs, greeks, and professional groups on campus took advantage of a beautiful day to recruit new members.

When the students began to settle down to wait for the concert to begin, they had a longer wait than they had anticipated. There was a problem with the Cub's equipment and it took over an hour to get a replacement part. However, the hardy students who waited for the concert were well rewarded. The Cub's put on a great show that helped the audience forget how long they had waited.



Whose Life Is It Anyway

Whose Life Is It Anyway, kept audiences captivated during the week of April 26. The play deals with a girl's attempt to die as she wishes. Claire is paralyzed from the neck down and life has lost its meaning for her, thus death seems a reasonable choice. The cast realistically brought the conflict to life. A panel discussion followed each night.

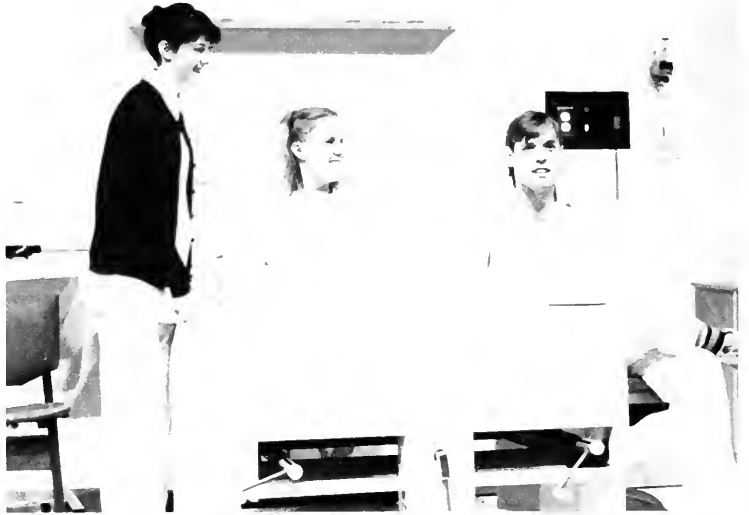



Center Board

G. Gordon Liddy, Michael Stanley Band, Movies, Maynard Ferguson, Sweet Thursday Concerts, Beach Party, Coffee Houses, Eric Philharmonic, and an endless list of others. All provided by Center Board, all for the students of C.S.C. Some events are more memorable than others - the concert that almost wasn't: Maynard. The first rock concert of the year: Michael Stanley. Each event helped students enjoy Clarion a little bit more. Each took time and a lot of effort on the part of Center Board.





*More
Center
Board!*





Michael Stanley Band

The Michael Stanley Band was this year's first major concert. The concert was lifted and once again Clarion looked MSB played to a large crowd in Tippin Gym and they played well. Combining the talent of all of the band they provide their own unique style of Rock 'n Roll. Their style kept Clarion students energized the entire concert. Michael Stanley Band - Style and Energy.

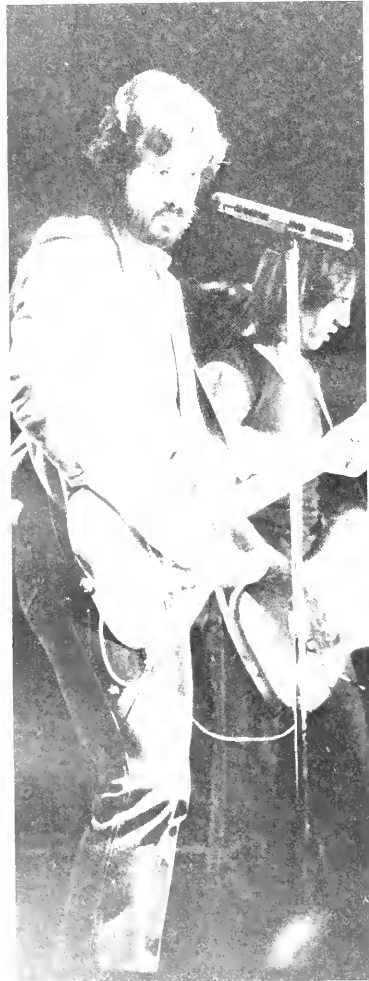



London Assurance

London Assurance was the second theatrical production of the year. *London* was performed Nov. 2-6 in the Little Theatre of Marwick Boyd. Directed by Dr. Adam Weiss, this comedy of manners was originally written by Dion Baucicault in 1841. The play takes place in Oak Hall, the country estate of Max Harkawary. The plot consisted of a confusing situation between family and young lovers. The end result is one of happily ever after, confusion resolved, love conquers all.



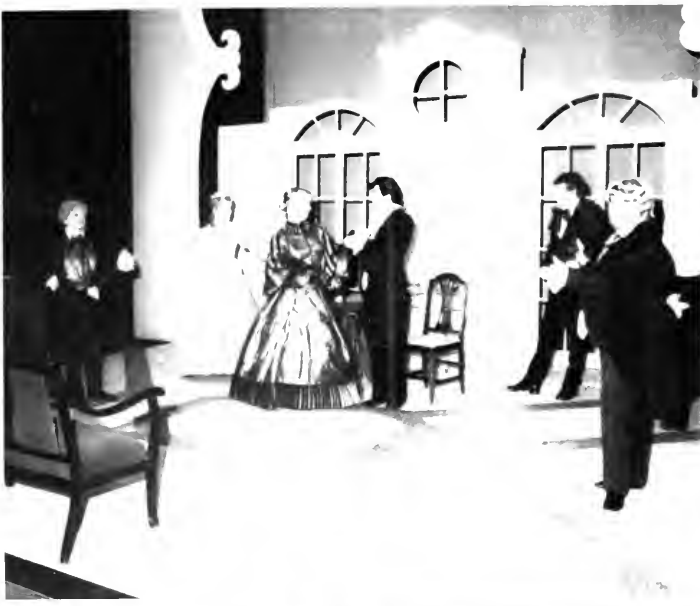

Lyric Theater ...

Lyric Theater Workshop is an opportunity offered by the Music Dept. for students to express musical and theatrical talents. It can be used by non-music majors as a learning and training experience also. The student can play various parts in the production process such as set designer, musical and dramatic director, instrumental and choral-vocal performer etc. Lyric Theater Workshop offers a challenge more than that of a typical musical.





Sports



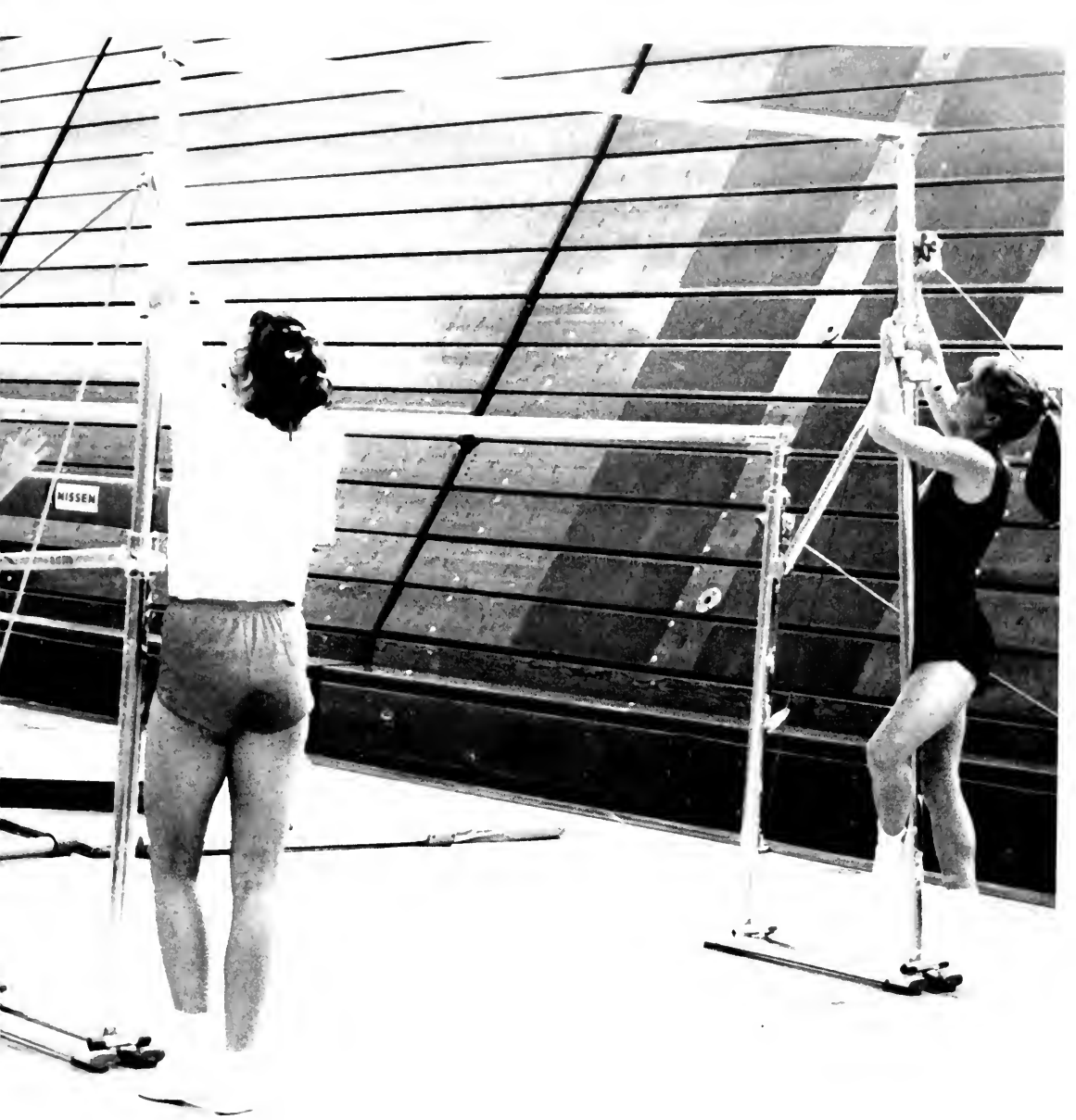

Football

The 1982 football season signaled the beginning of a new era in Clarion football. Charles Ruslavage took over for veteran head mentor Al Jacks and continued the fine tradition that is Clarion football, guiding the Eagles to a 7 and 3 record. Names like Carbol, McFetridge, Alexander, Wuyscik, and Golias led the offense, while Ewing, May, Colecchi, Richards, and Andrekovich led the traditionally strong defense.

Clarion posted its 19th straight winning season and 22nd non-losing season, this places Clarion 4th in the nation in that department, right behind national powers like Penn State, Texas, and Alabama, a record every Clarion fan should be proud of.

A few highlights of the season included a regionally televised game against Slippery Rock and two significant upsets over undefeated Edinboro and Westminister. "I thought it was an interesting season. I'm very pleased with the season, especially when we beat two undefeated teams. I'm looking forward to next year," stated Coach Ruslavage.

Winning has become an expectation of CSC fans and the 1982 Golden Eagles Squad continued the tradition.



Row 1 Jeff Cappuccio, Scott Ickes, Terry McFetridge, Sam Barbush, Dave Straub, Mike Latronica, Athony Colecchi, Jeff Wilson, Ken Kleinhample, Mark Richard, Dave Dragovich, Mike May, Charles Oakes, Pat McGoran. Row 2 Dom Broglia, Ken Tomaric, John Hanna, Jeff Jaworski, Elton Brown, Kevin Ewing, Geoff Alexander, Brad Fello, Jeff Golias, Tom Wuyscik, Greg Zborovancik, John Rice, Dave Lammers, Ken Ivy, Bill Frohlich, Mark Andrekovich, Rob Hranicky, Mark Lefever. Row 3 Jeff Stewart, Mike Bendig, Doug Ryan, Dave Fields, James Trovato, Tom Pizzurro, Dave McCutcheon, Mike Marshall, Ray Sanchez, Steve Bonavita, John Lestini, Bill Hazelbach, Scott MacEwen, Mike Kuzilla, Jeff Chalovich, Bob Jarosinski, Brian Lefever. Row 4 Vic Montalbano, John Besic, Jerry Haslett, Pat Carbol, John Hughes, Eric Rowe, Richard Stillings, Jon Haslett, Craig Musser, Marc Shasko, Bill Zacherl, Archie Manuel, Todd Deluliis, Mike Haky, John Taylor, Bob Buriak, Lorenzo Burrus, Tim Jackson, Joe Zymors, Ken Norfolk.

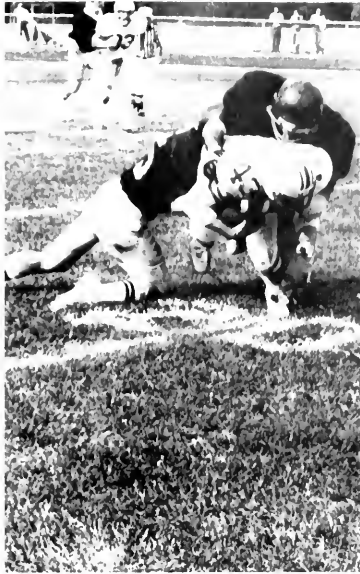

	CSC	OPP
Fairmont State	24	12
Kutztown State	25	20
Lock Haven State	35	10
Shippensburg State	8	16
California State ...	19	16
Shippery Rock State	17	28
IUP	20	24
Edinboro	22	20
Westminster	23	7
Central State Ohio	28	23



Like our national emblem, Clarion State's Golden Eagle mascot represents prestige and spirit. The Eagle is pictured on t-shirts, uniforms, and other items symbolizing team excellence in CSC athletic events.

Whether he is smashing through a football line, dribbling down the basketball court, spiking numerous volleyballs, pinning countless contenders, or cashing through the water in Tippin's pool, the Golden Eagle encourages spirit and impresses the supremacy of CSC athletics.





Men's Basketball Team Captures PC West Title



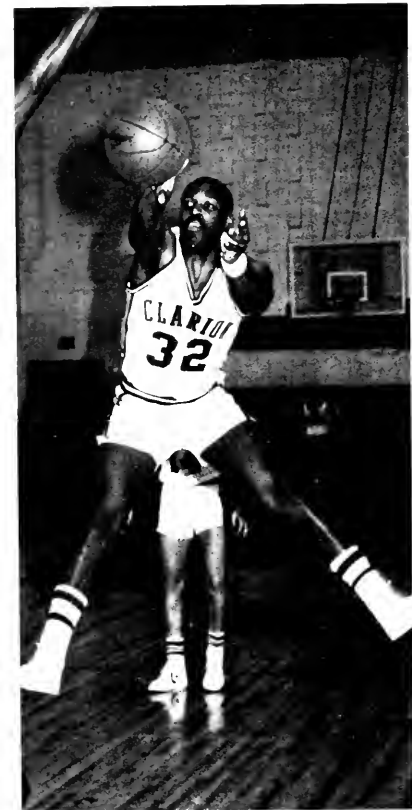
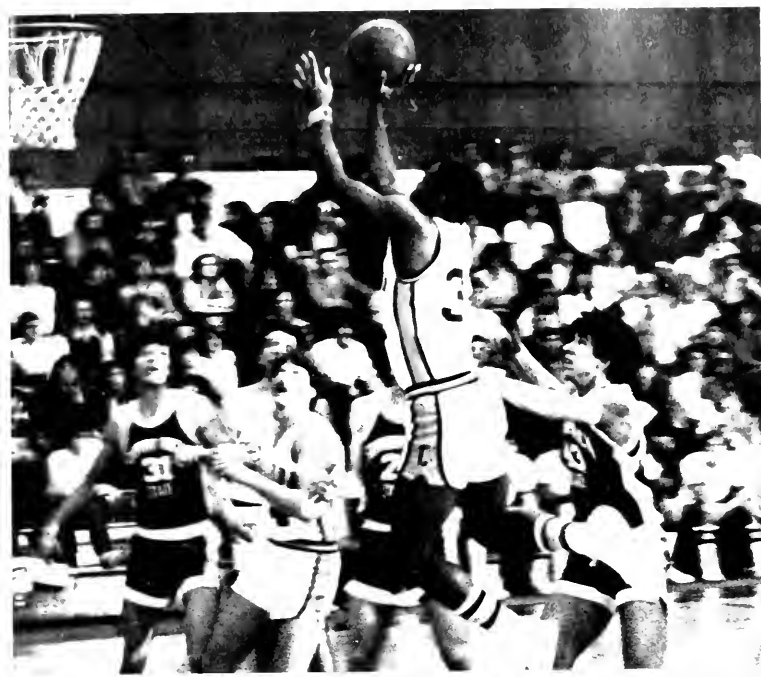

Men's Basketball

The 1982-83 Clarion Men's Basketball Team did not win a state title, but did overcome tough odds to be declared the #1 seed in the PSAC West and tied Slippery Rock for the Western division crown. "Our kids never gave up even when we went through the rough times and I think that's what gave us the character we needed," commented head coach Dr. Richard Taylor. In his first year, Taylor was faced with a mid-season record of 5-8 and a 1-3 in the PC West. "We never panicked and the kids kept plugging and that's how we got it going." Winning 6 consecutive west games gave the eagles their sixth title or co-title in the last seven years and 8 consecutive winning seasons. Having only one of its top seven scorers back in the fold from the previous year, Taylor found himself starting a sophomore at point guard, a freshman center and all five backup spots manned by freshmen. The 15-11 overall record is a good one when comparing the mid-season mark and looking at the Eagles' underclassman. With such a young team the eagles look forward to many winning seasons in the future.

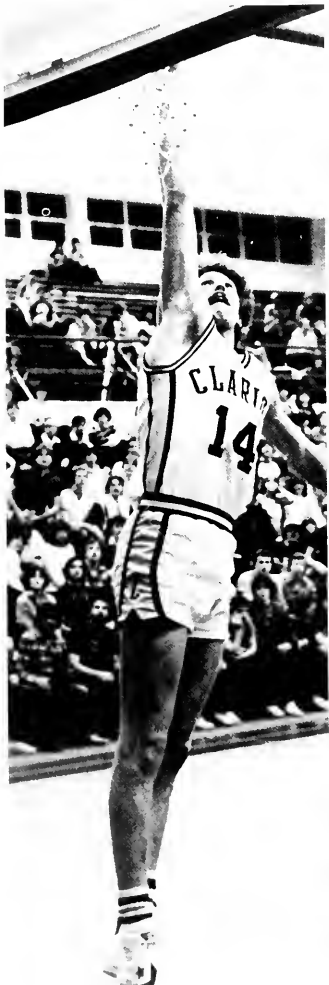

Row 1 Ralph Naples, Pete Cwalina, Jeff Szumigale, Chris Roosevelt, Dan Kozel, Terry Smith, Row 2 Shawn Waterman, John Sanow, Mike Masley, Brian Jones, Ray Hollister, Bill Wilson, Row 3 Ken Richter (Asst. Coach), Bud Ridenhour, Larry Romboski, Lionel Young, Darryl Whiten, Dr. Richard Taylor (Head Coach)

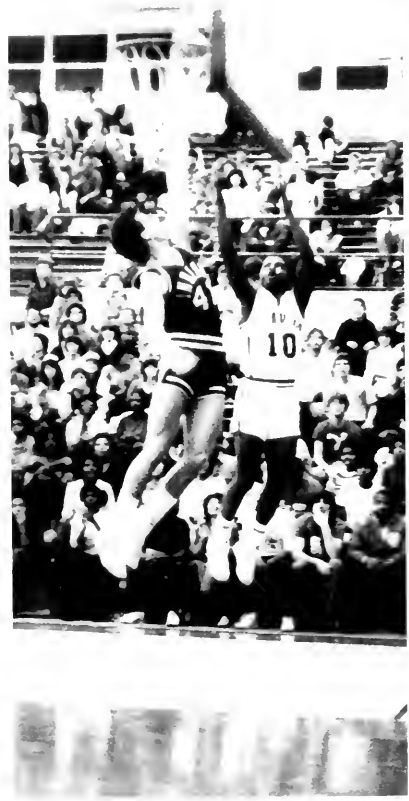

Wrestling

1982-83 season with many questions, many answers and a lot of hard work. Bob Budd's hard work and guidance turned his inexperienced team into a tough, respected one. The final Amateur Wrestling Dual Meet Poll ranked CSC as the 19th best dual meet team in Division I. We made large strides this year and I'm very proud of our kids," commented Coach Bob Budd. "I thought the season held a mixture of peaks and valleys, but without a doubt we improved beyond our own expectations."

The golden eagles sent 8 wrestlers into the Pennsylvania State Athletic Conference Finals and crowned a record 7 champions and set a new scoring standard of 167 1/2 team points to win the team title. The PSAC Championship was Clarion's 8th in 17 years under coach Budd. Four Clarion Wrestlers qualified for the NCAA Division I Nationals, Jamey Kasser (118), Mark Ciccarello (134), Ken Nellis (142), and Curt Olson (HWT). The NCAA National Tournament saw Clarion finish 25th in team scoring getting 10.50 points, the fifth year in a row that Clarion has been in the top 25 at Nationals and the 9th time CSC has hit that mark in the last 11 years.

The Eagles are losing three seniors in Curt Olson, Rob Albert, and Jerry Halstead. But the future does look bright with everyone else returning including Nate Carter who was named Eastern Wrestling League's Freshman Wrestler of the Year. "With hard work over the summer by our kids I think next year could be a good season at Clarion," stated Budd. "Our wrestlers did all we asked of them this year and we are very happy with their progress and their attitudes. We are looking forward to next year."



Row 1 Kraig Nellis, Jerry Halstead, Jamey Kasser, Ken Nellis, Row 2 Mark Ciccarello, Bill Arnold, Bill Hart, Rob Albert, Row 3 Tom Jeffries, Jay Saunders, Tom Carracino, Brian Kesneck, Row Kirk Butryn, Curt Olson

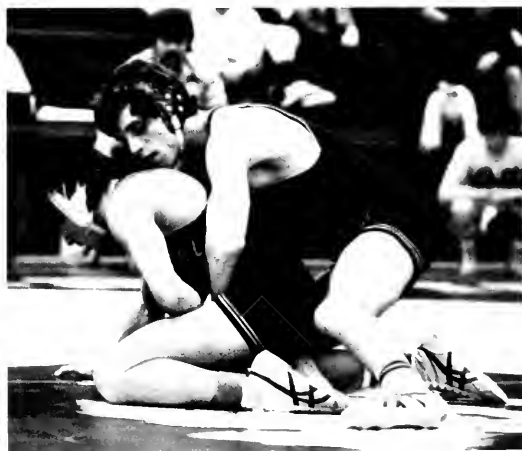
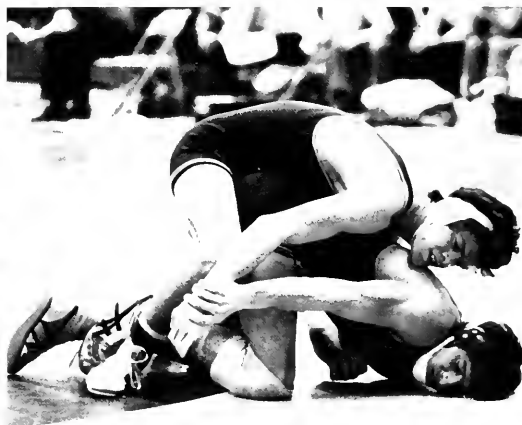

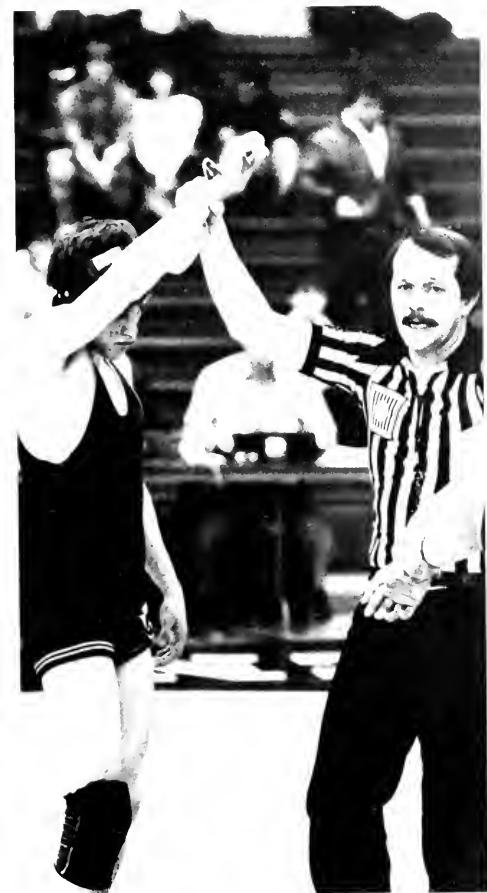
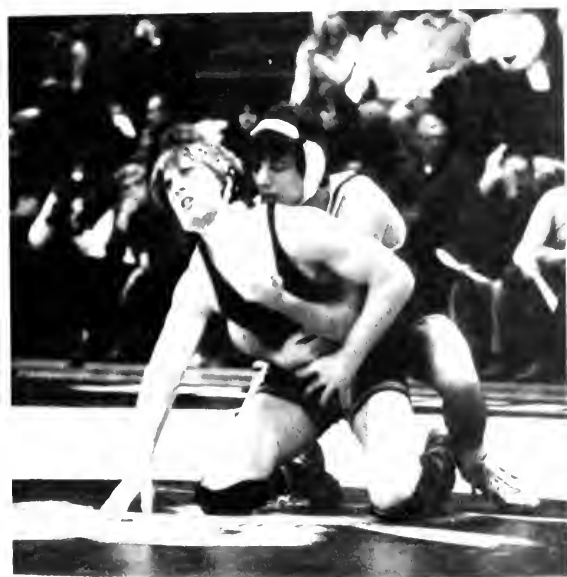

Wrestling New Scoring Record

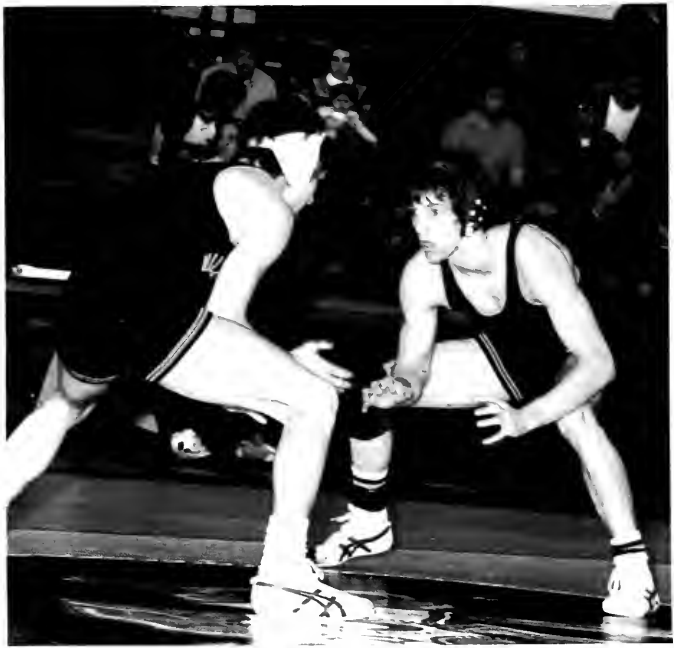
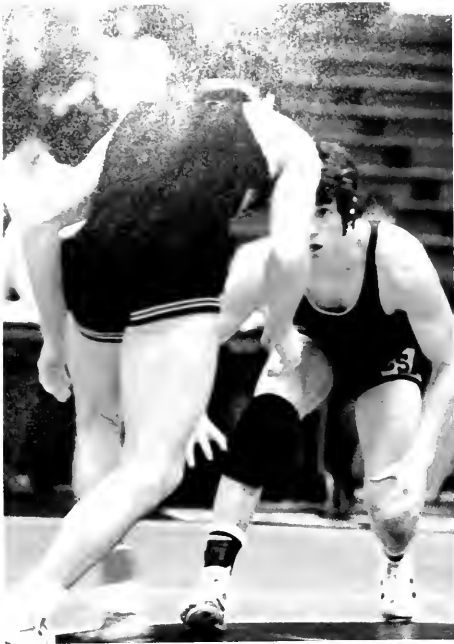



Tennis Nets A Slow Season

The 1982 tennis team is a young and growing team. It was coached by the veteran Norbert Baschnagel. The team was expected to give them a slow season for future tournaments.

The lady eagles returned to the captain and number one player Karen Stevenson. A two time State Champion. Karen is the backbone of the team, says Coach Baschnagel. Her game features an excellent hard serve and consistent court play.

Also returning from the 1981 squad were number six singles player Chris Sout, Lynn Teets and Ann Lund. Sout, a senior is a 1982 co-captain along with Stevenson.

Two lady eagles advanced to the semi-finals in the Pennsylvania Conference Championships. They were freshmen Lisa Greco Clarions number three player, and Julie Gress the eagles number five player. Both won 2 matches before losing in the semi-finals. Karen Stevenson put up a hard fight, but lost in the quarter finals of the tournament.

The 82 season was just a steppingstone for this young, growing team. They have the talent and potential to become champions and much is expected of them in the future.



Front Row: Coach, Donna Veitum, Penny Auchmoody, Ann Lund, Lynn Teets, Denise Fraser Mgr. Row 2 Asst. Coach Vicki Faust, Lisa Greco, Julie Gress, Kim Demaio, Chris Sout, Paula Coleman, Kim Demaio, Coach Norbert Baschnagel.



NCAA Division II National Champs!

The swimming women of C S C won their 8th straight Pa State Athletic Conference Championship, outdistancing their opponent by over 300 points. They won 20 of 24 events, set eight PA Conference records AND three pool records on the way to a team score of 846.50 points.

Lead by returning All American Jeanne O'Conner, Lynn McGeachie, Joyce Skoog, Teri Peot, Nan Jackson and Beth Walbaum and divers Laura Astarita, Cathy Teresko, and Tina Kiser. The swimmers registered an 8-1 dual meet record this year.

March 16-19, the swimmers traveled to Long Beach, California to NCAA Division II Nationals. Although first place was not determined until the last relay and Air Force was in first place with a score of 308. Air Force finished second at a score of 299.

27 C S C finished with All-American rankings and Karen Hawkins received coaches award. Also receiving awards were Nan Jackson, Cathy Tereshko and Debbi Dickson for their accomplishments.

Overall 14 team records were broken compared to 7 last year and the womens team has compiled a record of 79-17 in the last year.





Women Shoot For Experience

The 1982-83 season is going to be a tough year for the Women's Basketball Team. There were eight freshmen on the squad who had to make the adjustment from high school play to the demanding Pennsylvania Conference. "This was basically a rebuilding and teaching year. The freshmen have talent, but are still learning our system," says CSC head coach Kathy McGirr.

The Lady Eagles wound up the season with a 3-17 record on the year and a 2-8 mark in the Pennsylvania Conference West. The young team experienced many highlights however. Junior Darby Tatsak led the squad with 13.3 points-per game average. Pam Lewis finished with an even 13 point average and Brenda Stelika also hit double figures with a 10.4 average. The top rebounders were Stelika with an average of 7.2 rebounds a game. Rhonda Smith grabbed an average 6.5 rebounds and freshman Annie Drathman ended with an average of 5.9 rebounds per game.

Although the Lady Eagles failed to produce a winning season, they fielded valuable experience needed for future seasons.



Row 1 Lisa Fallereni, Rhonda Smith, Pam Lewis, Brenda Stelika, Darby Tatsak, Beth Schindt, Row 2 Coach McGirr, Dana Zuniga, Dana Fair, Suzie Seaner, Annie Drathman, Renee Rosensteel, Erin O'toole





Baseball



Row 1 Mike Lang, Ken Borscheuer, Jeff Willy, Mike Reidl, Ken Yurek, Stu Hovis, Art Besch, Scott Traynor. Row 2 Ken Roman, Jeff Azzatto, Jay Leipheimer, Dave Caputo, Bill Kaufman, Jack Seelye, Steve Szalanski, Row 3 Bill Hershman, Ed Flowers, Tom Fulton, Brian Brickel, Jim Rollans, Greg Ahern, Mark Sunderland, Chuck Rhoades.



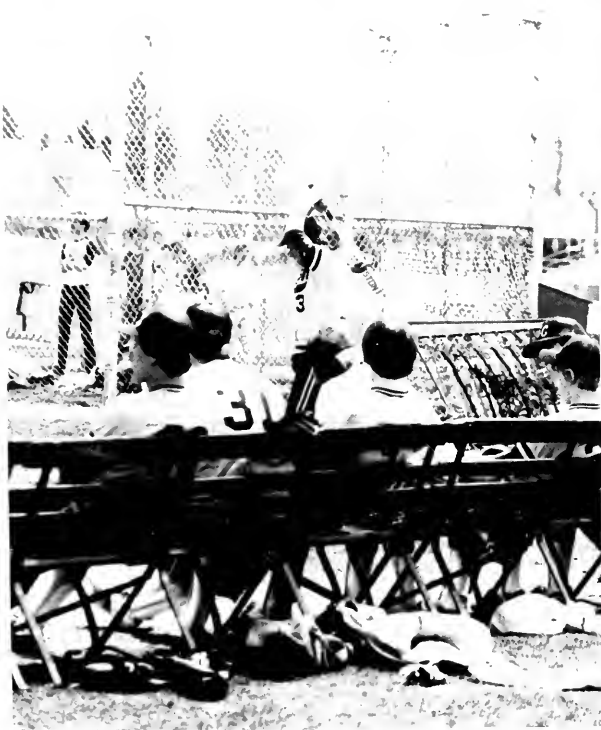

Gymnasts Take Third At Nationals

Team: Mary Gowan, Kelli Ferguson, Carol S. ... Coenie Reibich, J. ... Meg Minderler, Kelli Krout

The Clarion State Women's gymnastics team, under the leadership of head coach Gayle Truitt-Bean featured solid individual and team performances during the 1982-83 seasons. Although injury threatened, the eight member team executed top notch routines at each performance. The Golden Eagles, led by five upper classmen and three freshmen, are stronger and more skillful than Truitt-Bean has fielded here in four years. The coach also added that the team possesses the attitude of team unity and spirit that has put them ahead of last year's pace. At the National Championship, Meg Minderler won the balance beam competition with a combined score of 17.55, 8.85, 8.9. Meg also earned All-American honors for her second place finish in the All-Around competition. The tumblers finished third in the NAIA Division I Nationals, just missing the top spot by three-tenths of a point, with a team score of 137.10





Golden Eagles Capture 13th Straight PSAC Title

The Clarion State Men's Swim Team completed another successful season in 1982-83. They captured their 13th consecutive Pennsylvania State Athletic Conference Championship, remained undefeated in dual meets, and finished fourth in the NCAA Division II Championships at Long Beach, California.

Earning All-American honors in 1982-83 were - Rich Dobrazanski, Ed Weber, Dave Holmes, Chuck LoCurto, Craig Harkins, Kevin O'Neil, Keith Arnold, Tim Wojtaszek, Jack Gardner, Tim Fahey, Dave McFadden, and Mike Janak. According to Head Coach Bill Miller, "The team should remain strong next season since only four swimmers will be lost to graduation."

CLARION	UNIVERSITY	TIME	CLARION	UNIVERSITY	TIME
100 YD FREE	R. WEBER	1:20.0	100 YD FREE	C. HARKINS	1:20.0
200 YD FREE	C. HOLMES	3:00.0	200 YD FREE	C. HARKINS	3:00.0
400 YD FREE	P. DOBRZANSKI	5:50.0	400 YD FREE	C. HARKINS	5:50.0
800 YD FREE	R. LANCI	11:30.0	800 YD FREE	C. HARKINS	11:30.0
1600 YD FREE	T. ZUCCA	23:00.0	1600 YD FREE	C. HARKINS	23:00.0
3200 YD FREE	T. ZUCCA	45:00.0	3200 YD FREE	C. HARKINS	45:00.0
6400 YD FREE	T. ZUCCA	1:30:00.0	6400 YD FREE	C. HARKINS	1:30:00.0
12800 YD FREE	T. ZUCCA	2:55:00.0	12800 YD FREE	C. HARKINS	2:55:00.0
25600 YD FREE	T. ZUCCA	5:50:00.0	25600 YD FREE	C. HARKINS	5:50:00.0
51200 YD FREE	T. ZUCCA	11:40:00.0	51200 YD FREE	C. HARKINS	11:40:00.0
102400 YD FREE	T. ZUCCA	23:00:00.0	102400 YD FREE	C. HARKINS	23:00:00.0
204800 YD FREE	T. ZUCCA	45:00:00.0	204800 YD FREE	C. HARKINS	45:00:00.0
409600 YD FREE	T. ZUCCA	89:00:00.0	409600 YD FREE	C. HARKINS	89:00:00.0
819200 YD FREE	T. ZUCCA	178:00:00.0	819200 YD FREE	C. HARKINS	178:00:00.0
1638400 YD FREE	T. ZUCCA	356:00:00.0	1638400 YD FREE	C. HARKINS	356:00:00.0
3276800 YD FREE	T. ZUCCA	712:00:00.0	3276800 YD FREE	C. HARKINS	712:00:00.0
6553600 YD FREE	T. ZUCCA	1424:00:00.0	6553600 YD FREE	C. HARKINS	1424:00:00.0
13107200 YD FREE	T. ZUCCA	2848:00:00.0	13107200 YD FREE	C. HARKINS	2848:00:00.0
26214400 YD FREE	T. ZUCCA	5696:00:00.0	26214400 YD FREE	C. HARKINS	5696:00:00.0
52428800 YD FREE	T. ZUCCA	11392:00:00.0	52428800 YD FREE	C. HARKINS	11392:00:00.0
104857600 YD FREE	T. ZUCCA	22784:00:00.0	104857600 YD FREE	C. HARKINS	22784:00:00.0
209715200 YD FREE	T. ZUCCA	45568:00:00.0	209715200 YD FREE	C. HARKINS	45568:00:00.0
419430400 YD FREE	T. ZUCCA	91136:00:00.0	419430400 YD FREE	C. HARKINS	91136:00:00.0
838860800 YD FREE	T. ZUCCA	182272:00:00.0	838860800 YD FREE	C. HARKINS	182272:00:00.0
1677721600 YD FREE	T. ZUCCA	364544:00:00.0	1677721600 YD FREE	C. HARKINS	364544:00:00.0
3355443200 YD FREE	T. ZUCCA	729088:00:00.0	3355443200 YD FREE	C. HARKINS	729088:00:00.0
6710886400 YD FREE	T. ZUCCA	1458176:00:00.0	6710886400 YD FREE	C. HARKINS	1458176:00:00.0
13421772800 YD FREE	T. ZUCCA	2916352:00:00.0	13421772800 YD FREE	C. HARKINS	2916352:00:00.0
26843545600 YD FREE	T. ZUCCA	5832704:00:00.0	26843545600 YD FREE	C. HARKINS	5832704:00:00.0
53687091200 YD FREE	T. ZUCCA	11665408:00:00.0	53687091200 YD FREE	C. HARKINS	11665408:00:00.0
107374182400 YD FREE	T. ZUCCA	23330816:00:00.0	107374182400 YD FREE	C. HARKINS	23330816:00:00.0
214748364800 YD FREE	T. ZUCCA	46661632:00:00.0	214748364800 YD FREE	C. HARKINS	46661632:00:00.0
429496729600 YD FREE	T. ZUCCA	93323264:00:00.0	429496729600 YD FREE	C. HARKINS	93323264:00:00.0
858993459200 YD FREE	T. ZUCCA	186646528:00:00.0	858993459200 YD FREE	C. HARKINS	186646528:00:00.0
1717986918400 YD FREE	T. ZUCCA	373293056:00:00.0	1717986918400 YD FREE	C. HARKINS	373293056:00:00.0
3435973836800 YD FREE	T. ZUCCA	746586112:00:00.0	3435973836800 YD FREE	C. HARKINS	746586112:00:00.0
6871947673600 YD FREE	T. ZUCCA	1493172224:00:00.0	6871947673600 YD FREE	C. HARKINS	1493172224:00:00.0
13743895347200 YD FREE	T. ZUCCA	2986344448:00:00.0	13743895347200 YD FREE	C. HARKINS	2986344448:00:00.0
27487790694400 YD FREE	T. ZUCCA	5972688896:00:00.0	27487790694400 YD FREE	C. HARKINS	5972688896:00:00.0
54975581388800 YD FREE	T. ZUCCA	11945377792:00:00.0	54975581388800 YD FREE	C. HARKINS	11945377792:00:00.0
109951162777600 YD FREE	T. ZUCCA	23890755584:00:00.0	109951162777600 YD FREE	C. HARKINS	23890755584:00:00.0
219902325555200 YD FREE	T. ZUCCA	47781511168:00:00.0	219902325555200 YD FREE	C. HARKINS	47781511168:00:00.0
439804651110400 YD FREE	T. ZUCCA	95563022336:00:00.0	439804651110400 YD FREE	C. HARKINS	95563022336:00:00.0
879609302220800 YD FREE	T. ZUCCA	191126044672:00:00.0	879609302220800 YD FREE	C. HARKINS	191126044672:00:00.0
1759218604441600 YD FREE	T. ZUCCA	382252089344:00:00.0	1759218604441600 YD FREE	C. HARKINS	382252089344:00:00.0
3518437208883200 YD FREE	T. ZUCCA	764504178688:00:00.0	3518437208883200 YD FREE	C. HARKINS	764504178688:00:00.0
7036874417766400 YD FREE	T. ZUCCA	1529008377376:00:00.0	7036874417766400 YD FREE	C. HARKINS	1529008377376:00:00.0
14073748835532800 YD FREE	T. ZUCCA	3058016754752:00:00.0	14073748835532800 YD FREE	C. HARKINS	3058016754752:00:00.0
28147497671065600 YD FREE	T. ZUCCA	6116033509504:00:00.0	28147497671065600 YD FREE	C. HARKINS	6116033509504:00:00.0
56294995342131200 YD FREE	T. ZUCCA	12232067019008:00:00.0	56294995342131200 YD FREE	C. HARKINS	12232067019008:00:00.0
112589990684262400 YD FREE	T. ZUCCA	24464134038016:00:00.0	112589990684262400 YD FREE	C. HARKINS	24464134038016:00:00.0
225179981368524800 YD FREE	T. ZUCCA	48928268076032:00:00.0	225179981368524800 YD FREE	C. HARKINS	48928268076032:00:00.0
450359962737049600 YD FREE	T. ZUCCA	97856536152064:00:00.0	450359962737049600 YD FREE	C. HARKINS	97856536152064:00:00.0
900719925474099200 YD FREE	T. ZUCCA	195713072304128:00:00.0	900719925474099200 YD FREE	C. HARKINS	195713072304128:00:00.0
1801439850948198400 YD FREE	T. ZUCCA	391426144608256:00:00.0	1801439850948198400 YD FREE	C. HARKINS	391426144608256:00:00.0
3602879701896396800 YD FREE	T. ZUCCA	782852289216512:00:00.0	3602879701896396800 YD FREE	C. HARKINS	782852289216512:00:00.0
7205759403792793600 YD FREE	T. ZUCCA	1565704578433024:00:00.0	7205759403792793600 YD FREE	C. HARKINS	1565704578433024:00:00.0
14411518807585587200 YD FREE	T. ZUCCA	3131409156866048:00:00.0	14411518807585587200 YD FREE	C. HARKINS	3131409156866048:00:00.0
28823037615171174400 YD FREE	T. ZUCCA	6262818313732096:00:00.0	28823037615171174400 YD FREE	C. HARKINS	6262818313732096:00:00.0
57646075230342348800 YD FREE	T. ZUCCA	12525636627464192:00:00.0	57646075230342348800 YD FREE	C. HARKINS	12525636627464192:00:00.0
115292150460684697600 YD FREE	T. ZUCCA	25051273254928384:00:00.0	115292150460684697600 YD FREE	C. HARKINS	25051273254928384:00:00.0
230584300921369395200 YD FREE	T. ZUCCA	50102546509856768:00:00.0	230584300921369395200 YD FREE	C. HARKINS	50102546509856768:00:00.0
461168601842738790400 YD FREE	T. ZUCCA	100205093019713536:00:00.0	461168601842738790400 YD FREE	C. HARKINS	100205093019713536:00:00.0
922337203685477580800 YD FREE	T. ZUCCA	200410186039427072:00:00.0	922337203685477580800 YD FREE	C. HARKINS	200410186039427072:00:00.0
1844674407370955161600 YD FREE	T. ZUCCA	400820372078854144:00:00.0	1844674407370955161600 YD FREE	C. HARKINS	400820372078854144:00:00.0
3689348814741910323200 YD FREE	T. ZUCCA	801640744157708288:00:00.0	3689348814741910323200 YD FREE	C. HARKINS	801640744157708288:00:00.0
7378697629483820646400 YD FREE	T. ZUCCA	1603281488315416576:00:00.0	7378697629483820646400 YD FREE	C. HARKINS	1603281488315416576:00:00.0
14757395258967641292800 YD FREE	T. ZUCCA	3206562976630833152:00:00.0	14757395258967641292800 YD FREE	C. HARKINS	3206562976630833152:00:00.0
29514790517935282585600 YD FREE	T. ZUCCA	6413125953261666304:00:00.0	29514790517935282585600 YD FREE	C. HARKINS	6413125953261666304:00:00.0
5902958103587056517132800 YD FREE	T. ZUCCA	12826251906523332608:00:00.0	5902958103587056517132800 YD FREE	C. HARKINS	12826251906523332608:00:00.0
11805916207174113034265600 YD FREE	T. ZUCCA	25652503813046665216:00:00.0	11805916207174113034265600 YD FREE	C. HARKINS	25652503813046665216:00:00.0
23611832414348226068531200 YD FREE	T. ZUCCA	51305007626093330432:00:00.0	23611832414348226068531200 YD FREE	C. HARKINS	51305007626093330432:00:00.0
47223664828696452137062400 YD FREE	T. ZUCCA	102610015252186660864:00:00.0	47223664828696452137062400 YD FREE	C. HARKINS	102610015252186660864:00:00.0
94447329657392904274124800 YD FREE	T. ZUCCA	205220030504373321728:00:00.0	94447329657392904274124800 YD FREE	C. HARKINS	205220030504373321728:00:00.0
188894659314785808548249600 YD FREE	T. ZUCCA	41044006100874664344576:00:00.0	188894659314785808548249600 YD FREE	C. HARKINS	41044006100874664344576:00:00.0
377789318629571617096492800 YD FREE	T. ZUCCA	82088012201749328689152:00:00.0	377789318629571617096492800 YD FREE	C. HARKINS	82088012201749328689152:00:00.0
755578637259143234192985600 YD FREE	T. ZUCCA	164176024403498657378304:00:00.0	755578637259143234192985600 YD FREE	C. HARKINS	164176024403498657378304:00:00.0
1511157274518286468385971200 YD FREE	T. ZUCCA	328352048806997314756608:00:00.0	1511157274518286468385971200 YD FREE	C. HARKINS	328352048806997314756608:00:00.0
3022314549036572936771942400 YD FREE	T. ZUCCA	656704097613994629513216:00:00.0	3022314549036572936771942400 YD FREE	C. HARKINS	656704097613994629513216:00:00.0
6044629098073145873543884800 YD FREE	T. ZUCCA	1313408195227989259026432:00:00.0	6044629098073145873543884800 YD FREE	C. HARKINS	1313408195227989259026432:00:00.0
1208925819614629174709876800 YD FREE	T. ZUCCA	2626816390455978518052864:00:00.0	1208925819614629174709876800 YD FREE	C. HARKINS	2626816390455978518052864:00:00.0
2417851639229258349419753600 YD FREE	T. ZUCCA	5253632780911957036105728:00:00.0	2417851639229258349419753600 YD FREE	C. HARKINS	5253632780911957036105728:00:00.0
4835703278458516698839507200 YD FREE	T. ZUCCA	10507265561823914072211552:00:00.0	4835703278458516698839507200 YD FREE	C. HARKINS	10507265561823914072211552:00:00.0
9671406556917033397679014400 YD FREE	T. ZUCCA	2101453112364782814442304:00:00.0	9671406556917033397679014400 YD FREE	C. HARKINS	2101453112364782814442304:00:00.0
19342813113834066795358028800 YD FREE	T. ZUCCA	4202906224729565628884608:00:00.0	19342813113834066795358028800 YD FREE	C. HARKINS	4202906224729565628884608:00:00.0
38685626227668133590716057600 YD FREE	T. ZUCCA	8405812449459131257769216:00:00.0	38685626227668133590716057600 YD FREE	C. HARKINS	8405812449459131257769216:00:00.0
77371252455336267181432115200 YD FREE	T. ZUCCA	16811624898918262515538432:00:00.0	77371252455336267181432115200 YD FREE	C. HARKINS	16811624898918262515538432:00:00.0
15474250491067253436286422400 YD FREE	T. ZUCCA	33623249797836525031076864:00:00.0	15474250491067253436286422400 YD FREE	C. HARKINS	33623249797836525031076864:00:00.0
30948500982134506872572844800 YD FREE	T. ZUCCA	67246499595673050062153728:00:00.0	30948500982134506872572844800 YD FREE	C. HARKINS	67246499595673050062153728:00:00.0
61897001964269013745145689600 YD FREE	T. ZUCCA	134492999191346100124307456:00:00.0	61897001964269013745145689600 YD FREE	C. HARKINS	134492999191346100124307456:00:00.0
12379400392853802749029177600 YD FREE	T. ZUCCA	268985998382692200248614912:00:00.0	12379400392853802749029177600 YD FREE	C. HARKINS	268985998382692200248614912:00:00.0
2475880078570760549805835200 YD FREE	T. ZUCCA	53797199676538440049722984:00:00.0	247588007		

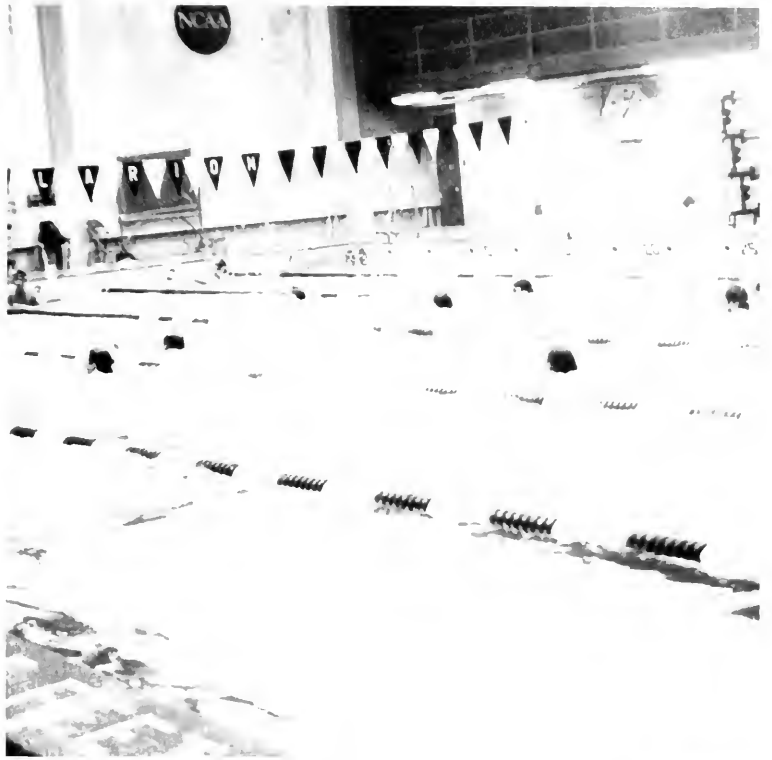

CSC Track Displays Outstanding Talent

The 1982-83 C.S.C. State Track Team had a very successful year under the head coach Bill English. The men's dual meet record was 4-1, women's was 3-1. They are a small squad with outstanding individual talent.

Many new records were set by this young team. In the 1600 relay at Penn State the men won the 2nd year in a row setting a new record of 3:18.5, done by Shawn Reed, Ken Bryant, Jeff Leya and Loyal Jasper. Freshman Lisa Kennedy holds the record for the 100 meter run with a time of 12.0 and the 200, time 25.6. Many other accomplishments were made by this young team. C. S. C. can be proud of their Track Team.

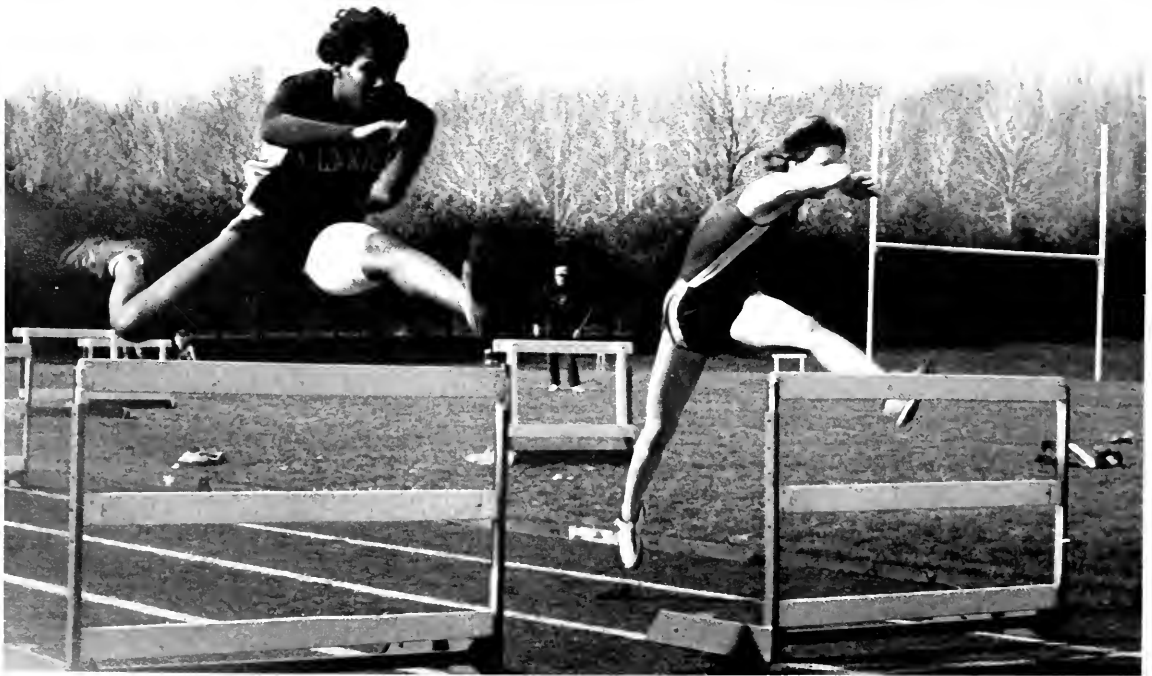



Volleyball

The 1982 Women's Volleyball team was anchored by second year coach, Sharon Daniels-Oleksak, ending the second season with an overall record of 15-15, the team successfully improved last year's record.

The team is in a rebuilding process, boasting a starting line of four freshmen. Senior Linda Petrosky captained the Golden Eagle team. A three year starter, Petrosky was in charge of running the CSC offense.

In his third year as Assistant Women's Volleyball coach, Marty Reynolds added his expertise in spiking and setting techniques.

Coach Daniels-Oleksak stated, "I'm very pleased with the amount of dedication and commitment that the players have made to the program."

The team placed third in the Binghampton Tournament, which was played at the State University of New York. The Women's team can be complimented for adding another non-losing season record to the CSC athletic program.



Row 1. Coach Sharon Daniels-Oleksak, Janet Sobeck, Linda Petrosky, Ellen Borowy, Row 2. Linda Filipich, Suzann Seanor, Jody Bowman, Kelly Clouser, Manager Lee Ann Wetzel. Not Pictured Joyce Kozusko and Virginia Gerba



Rifle Team





Whether it's a football game or a wrestling match there are two things always to be found - high spirited fans and the C.S.C. Eagle. The Eagle cheers loudly and keeps spirits up. He or She may occasionally wander to the opposing side but always in a good humored manner. As mascots go the Eagle rates as high as the fans spirits.

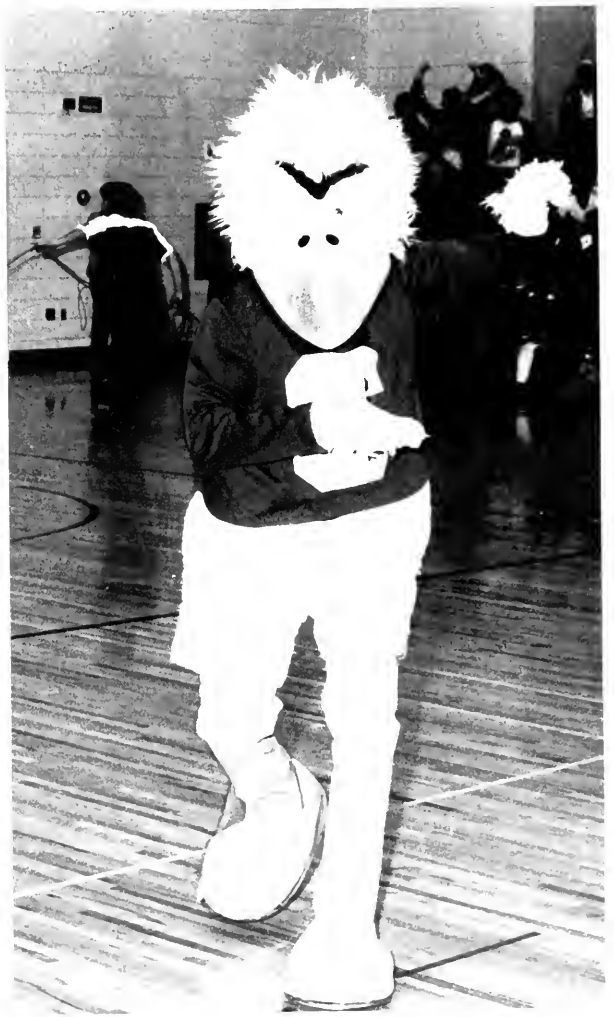





Winners in Action

It was the year that: The football team had its 19th straight winning season. The wrestlers ranked 29th in best dual meet, division I. We sent 8 wrestlers to Pa. State Finals and crowned a record 7 champions and set a new scoring record. Meg Minlder won balance beam at nationals for the gymnastic team. The tumblers finished third in NAIA division I nationals. Two lady Eagles on the tennis team advanced to the semi finals in the Pa. conference championships. Women's swim team won their 8th straight conference title. Coach Rutt led her team to a record of 20 out of 24 events at nationals. Mens swimmers 13th straight PSA title and finished 5th in NCAA division II nationals. It was a year for winners . . .





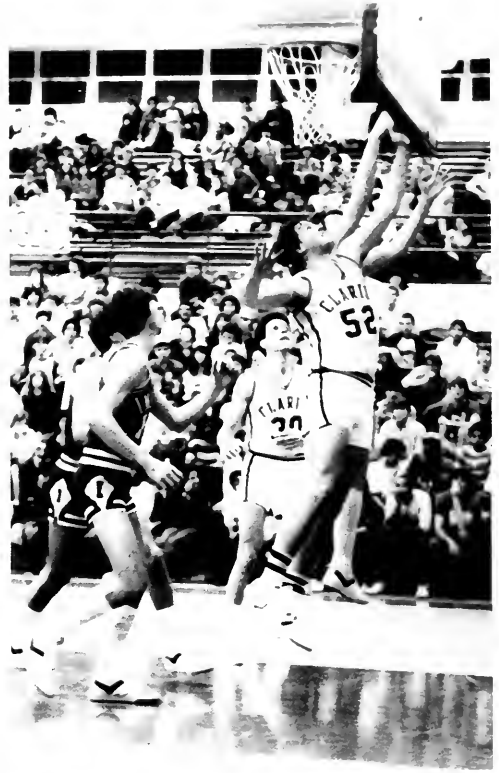



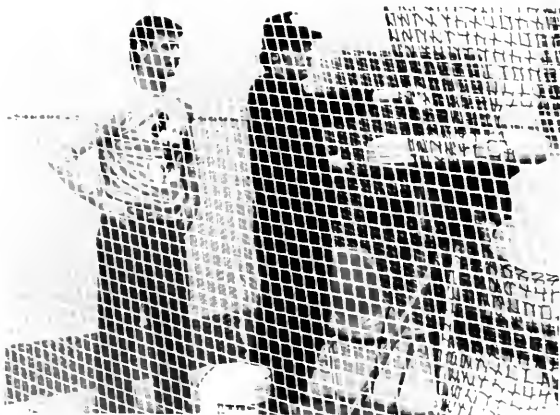



Greeks





Alpha Chi Rho

A
X
P

The fraternity of Alpha Chi Rho was founded at Trinity College on January 1, 1895. Since that day it has spread throughout the north and east, locating at most college and university campuses. The men of the Mu Phi Chapter, founded at Clarion State College in 1964, now number 30 brothers. Along with promoting brotherhood, scholarship, and service projects, AXP has won the Greek Scholarship Trophy 12 out of the last 15 years. They have also won the Greek Sing for nine consecutive years, and the overall Greek Week 1st Place Awards in 1978, 1979, 1980, and 1981. The chapter enjoys social events such as mixers with the campus sororities, winter and spring formals, and the participation in the annual Autumn Leaf Festival and the Spring "Crow" Bowl at Penn State University. With 79 years of National fraternity, and 19 years of local history behind us, the brothers of Alpha Chi Rho welcome all students to Clarion.



Row 1: R Meyer, G Giant, A Pears, row 2: P Wain, A Toole, B Rankin, K Lance, T Rundgren, row 3: D Cox, T McClelland, J Cibula, R Stewart, D Schrecengost, row 4: S Nelson, M Kronenwetter, J Ledgerwook, M Hale, J Koshan, row 5: M McGee, R English, missing - R Whistler (Pres.)

Alpha Phi Alpha

A
Φ
A

Alpha Phi Alpha Fraternity is the oldest, largest and most prestigious black fraternity ever to exist. The XI SIGMA chapter of the fraternity here at Clarion was established on May 3, 1980. From that day forth the fraternity has been of service to the college and community. A few of the events have been: a \$50.00 savings bond to the freshman male with the highest QPA of 3.00 or better, diversified test file for student use as reference for upcoming tests, volunteer time to the Grandview Nursing Home, visiting patients and helping staff in any way possible, volunteer time to area high schools helping students and administration in any way possible, and Thanksgiving Food Drive throughout the Clarion community, benefiting the poor and needy in Clarion. We would like to thank everyone for their cooperation and we look forward to working with the Clarion community in the future.



Row 1: S Reed, K Ivy, R Green, Row 2: L Young, C. Roosevelt, K Bryant, Row 3: M Hatch.

Alpha Sigma Tau

A
S
T



The Alpha Omicron chapter of Alpha Sigma Tau was founded here at Clarion on January 29, 1966. The sisterhood believes in attaining high academic standards while promoting the ideals of AST. Our social service projects are many, but here on campus we assist at the Red Cross Bloodmobile each semester. The Taus annually sponsor one or more girls in the Miss CSC, and have had many of the titles including this year's Miss CSC. During Homecoming we participate in the parade and Homecoming court. This year our float was built with the Sigma Tau Fraternity. Throughout the semester we have mixers, date parties and the annual Yellow Rose Formal. Our suite is on the first floor of Ralston Hall. Everyone is welcome at anytime.

row 1: J. Kokoski, C. Mosur, C. Freeman, S. Buczkowski, row 2: B. Guy, C. Stoecklein, J. Aaron, K. Spencer, L. Odoski, M. Gulden, J. Hartman, row 3: L. Burkner, C. Dolan, H. White, K. Fosbenner, K. Platco, M. Workosky, L. Storm, E. McShea, S. Myers, C. Stugan, row 4: M. Gillott, M. Mitchell, P. Godula, K. Dalrymple, T. Stubert, Mrs. S. P. Jobb, S. Ward, M. Hess, J. Kennedy, C. Johnson, not pictured: N. Bollinger, N. Getty, N. Johnson, J. Kriebel, K. Moon, S. Snyder, C. Polumbo.

Officers: Row 1: J. Kokoski, President; row 2: P. Godula, Rush Chairman; L. Storm, Panhel Rep.; J. Hartman, Vice President; L. Odoski, Treasurer, M. Gillott, Pledge Mistress; S. Ward, Recording Secretary.



Alpha Xi Delta

The Zeta Beta Chapter of Alpha Xi Delta was founded nationally on April 17, 1893. We received our local charter in March 1970. Presently there are 48 active sisters. The sisters are very active on campus. We participated in College Bowl, intramurals, and Greek Week to name a few. This year the Alpha Xis helped raise money by rocking for Children's Hospital. Our National Philanthropic Project is the American Lung Association. A 2.0 QPA is required, and we would like any interested women to come visit our suite located on first floor Nair.

Row 1 P Schmeck, T Dyack, B Moore, E Miller, O Lombardi, R Grooms, M Dimaria, row 2 D Pelczar, N Roessing, J Paul, J Hedman, L Cowden, C Bullman, B Anderson, T Williams, row 3 K Nichols, D Murphy, P Conticella, M Brickie, T Barnitz, L Wessels, J Quattro, M Scalpello, B Billey, row 4 L Frueh, S Fitzgerald, V Douds, A Brown, M Arnold, L Anger, M Andrzejewski, G Alcorn, D Metzger, row 5 M Vasko, M Weyman, L Richardson, K Urias, S Reichard, S Rectenwald, B Pierce, L Paffenbach, missing - S Pratt, B Sapp, D Sweet, S S Stafford.



Delta Zeta



The Epsilon Theta chapter of Delta Zeta is proud to represent the largest national sorority. We were established on CSC's campus in 1956. Our national philanthropic endeavor is Speech and Hearing. We also go trick or treating for Polk State Institute every Halloween. The Delts are very active in extra-curricular activities including cheerleading, Channel 5, NSSHLA, PSEA, several honor societies, AMA, Greek Week, and Homecoming court to name a few. We are very proud of Mary Pat McCarthy, who is last year's Miss CSC. Our social functions include Christmas and Spring formals, and many fantastic mixers with the frats. of CSC. We strive to achieve high academic standards, also.

Δ
Ζ



Kappa Alpha Psi

**K
A
Ψ** Kappa Alpha Psi Fraternity was founded January 5, 1911 at Indiana University, Bloomington, Indiana. Fashioning achievement as its purpose, Kappa Alpha Psi began uniting college men of culture, patriotism, and honor on a bond of fraternity. Since its founding upon the Clarion State campus in 1974, Beta Epsilon Colony has participated in numerous extra-curricular activities and public service projects. It now boasts a distinguished alumni of 28 brothers.

L. to R. D. Glover, K. Bivens, G. Moore, B. Huddleston, L. Ambush.



Sigma Tau

**Σ
Τ** Row 1: T. Wuytsik, G. Alexander, K. Ewing, D. Austin, B. Zimmerman, D. Ashton, K. Redfoot, J. Wilson, T. Kolski, B. Hartman, T. Haltman. Row 2: D. Giardina, M. Crovak, S. Keefer, J. Rice, T. Collechi. Row 3: M. Obermaier, G. Zborovancik, J. Saunders, M. Andrekovich.



Phi Sigma

Φ
Σ



Originally known as *Phi Sigma Epsilon*, the fraternity was, in 1959, among the first established at CSC. The brothers, numbering 40, come from diverse backgrounds and have various interests, being involved in many campus activities. The brothers maintain a spacious lodge near Clarion, ideal for mixers, parties, and concerts. There is almost nothing one Phi Sig brother would not do for another. It is this Fraternal Spirit that makes the Phi Sig's a special collection of young men and a solid fraternity.

Our major service project is the annual "Phi Sigma Run For Cancer", a 100 mile extravaganza.

The officers are: President - Randy Latimer, Vice President - John Scott, Treasurer - Dave Smyers, Corresponding Secretary - Jeff Swedish, Recording Secretary - Joe Canale, and Lodge Manager - Don Grau.

Row 1: Jeff Swedish, John Scott, Randy Latimer, Dave Smyers, Don Grau row 2: Tim Dorn, Drew Anderson, Ron Reagan, Brian Scurpa, Ron Sills row 3: Dom Trecase, Bill Thornton, Todd Beck, Bob Scala, Jim Broza, row 4: Paul Kennedy, Paul Kelly, Marc Bruno, Fred Leske, Mike Anzenberger, Jim Castello, Howie Sweeny



Phi Sigma Kappa

Φ
Σ
Κ

Row 1: C. Reagin, M. Fitzell, L. Dockhart, T. Kowalski, M. Dubatch, T. Gulla, G. Hedglin, C. Slater, D. Zimmer, E. Reber. Row 2: D. Walker, L. Garrone, J. Rankin, A. Frost, V. Smoley, J. Higgins, J. Holbrook. Row 3: M. Bradshaw, R. Cassell, J. Wilson, T. Kinard, P. Kunert, S. Gotlieb. Row 4: J. Winsil, B. Kollar, D. Latshaw, J. Geary, M. Farson, B. Cotter, G. Pickrell, S. Adler, M. Myers. Row 5: A. Mahaney, M. Strangis, B. Wiker, C. Herrold, S. Linstrom, D. Connor, D. McCarty, C. Lisac.

Row 1: M. Strangis (treas.), B. Wiker (pres.), B. Cotter (vice-pres.). Row 2: J. Wensel (sec.), D. Zimmer (sentinel), B. Kollar (inductor)



Sigma Chi



Row 1 T Berger, J Carr, B Kelly, J DeFro, E Krout, K Coleman (Sweetheart), J Clark, J Carey, R Wehan, S Donaldson, Row 2 M Rudolph, B Cronin, C Schweitzer, J McCartney, K Neely, D Dieter, D Lumino, J Petruski, N Damasceno, T Roccograndi, E Kahly, D Stockton, D Corner, Row 3 F Sickert, D Toboz, T Bopp, J Thompson, R Wittlohn, B Danner, M Zema

Row 1 C Schweitzer, E Krout, J DeFro, T Berger, R Wehan, Row 2 D Dieter, J McCartney, R Darby, J Petruski

ΣΧ

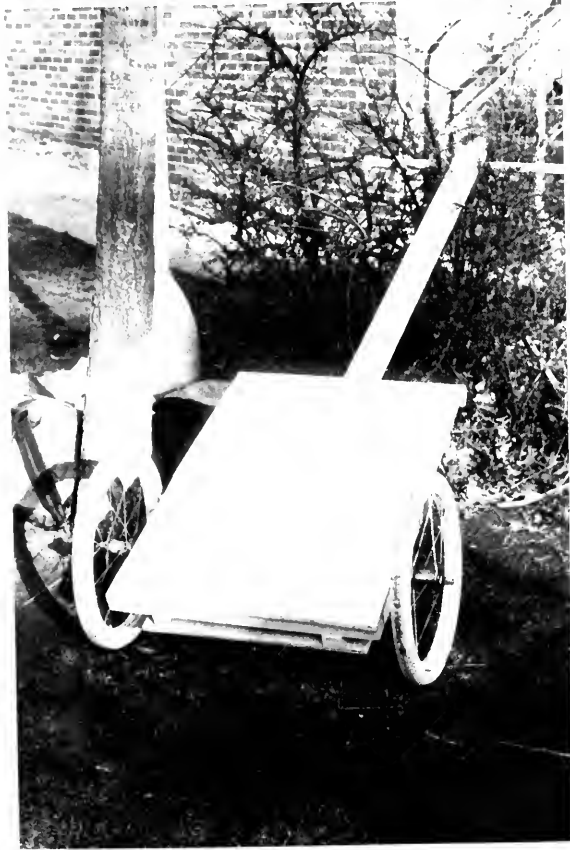

Sigma Phi Epsilon

Σ
Φ
Ε

Sigma Phi Epsilon is the youngest, yet the largest fraternity here at Clarion. Informally we began in 1980, bound together by our goal to start a new fraternity. We received our national charter in 1982. Each year, before Thanksgiving, we work with the Community Action Agency to collect food for the needy people of Clarion county. For the past two years we have helped at the Special Olympics, and plan to continue doing so. We are always willing to help a good cause. Our annual blow-out, and semesterly slip-n-slide are only a small part of the fun. We receive real pleasure from being a part of the Greek system here at Clarion, and it gives us the great joy to join together as brothers, sharing our true ideals, virtue, diligence, and brotherly love.

Row 1: R. Bell, M. Carter, C. Bell, B. Collins, P. Harrington, J. Smart, D. Adkins. row 2: V. Hordies, M. Mullens, E. Flowers, J. Seltzer, J. Bridge. row 3: M. Moore, R. Aimee, S. McMichaels, J. Runyon, E. Kline, C. Bridge, J. Nestrode. row 4: J. Weyers, R. Linder, R. Welsh, R. Risch, R. Hembach. row 5: D. Roe, J. Boros, M. Greenleaf, A. Banks, R. Planausky. row 6: L. Bucholz, M. Popivchak, J. Engle, R. Baker, T. Vaselch.

EXECUTIVE BOARD - Row 1: J. Mignanelli (president), J. Weyers (secretary), R. Linder (recorder). row 2: L. Mastrovich (social chairman), M. Moore (vice-president), G. Reinert (special activities chairman), R. Risch (rush chairman), L. Bucholz (pledge master).



Sigma Sigma Sigma

ΣΣΣ



The Alpha Pi Chapter of Sigma Sigma Sigma was founded at Clarion State College on April 27, 1935, becoming the first national sorority on campus. Our enthusiastic sisters take part in an array of campuswide activities. These include: Homecoming court, Autumn Leaf Festival Parade, intramurals, athletics, cheerleading, Miss CSC, theatrical productions, and all-over participating in Greek Life. They are a social sorority which upholds a long-standing tradition of high scholastic achievement. Our National Philanthropic Project is the Robbie Page Memorial, which helps to finance play therapy programs for children's hospitals throughout the country.

row - 1 N Renda, B Colonna, L Davis, K Hirsch, J Irell, M Renda row - 2 M Manning, S Geletko, S McCanna, K Clark, E Walker, B Spaginee, row - 3 L Miller, M Scally, J Cashmere, J Davies, D Schneeloch row - 4 K Simon, L Furth, K Davidson, S Tabacchi, N Nuccetelli, row - 5 C Hughes, T Kist, S Hotujec, M Hopkins, B Newman.

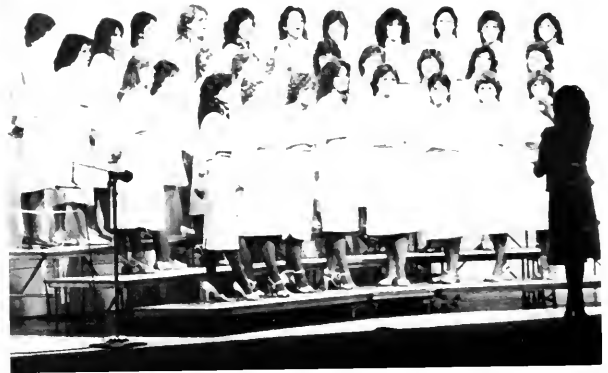

Zeta Tau Alpha

Z
T
A

row 1 - Lori Fischer, Colleen Conroy, Diane Burgh, Jacque Krolick, Tina Kunselman, Helen Finnell, Renee Adams, Carol Phillips, Vicki Malefski, Mary Anne Delehunt row - 2 Sue Trobee, Cindy Jubach, Tina Shash, Chris Victor, Michelle Koncilija, Jennifer Cranford, Lauren Mollica, Julie Gress, Sue Kupfner, Connie Hohman row - 3 Lori Demeter, Joyce Mainhart, Jodi Anchors, Carole Tobin, Robin Berger, Karey Carr, Wendy Wilson, Julie Wright, Charlene Wisniewski, Lynn Whelan row - 4 Angie Carnico, Lisa Cianciotta, Penny Auchmoody, Sara Kaye Heasley, Loretta Clabatz, Lynn Teets, Barb Henderson, Joyce Wisnoski missing - Jennifer Shaw, Beth Rocco, Lori Zraleny, Karen Marinak, Kelly Kroat, Kathi McCall, Gail McNulty.

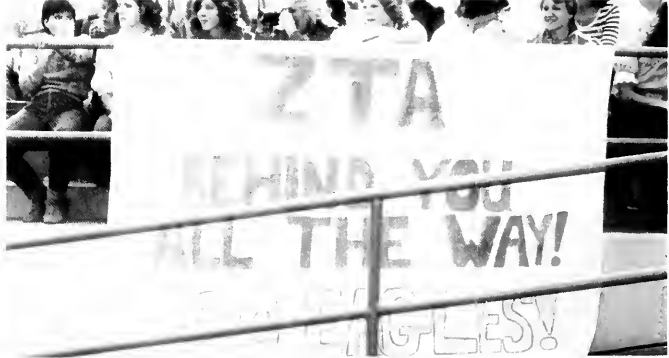

Theta Chi

Executive Board M. Nixon, P. Ungerman, B. Quinn, E. Frack, row - 1 P. Ungerman, E. Frack, J. Grosso, M. Nixon, row - 2 J. Phlugh, T. Barotol, J. Long, R. Szitas, B. Quinn, D. Zurn, J. Cunningham, M. Contoes, M. Schaefer, R. Wreter, S. Gustafson, row - 3 J. Johnson

(9)
X



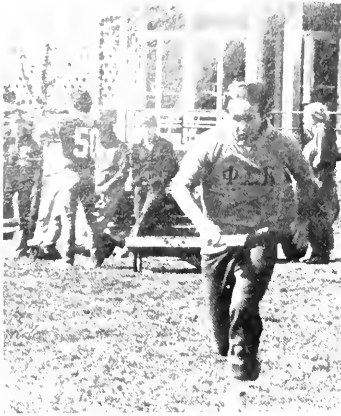

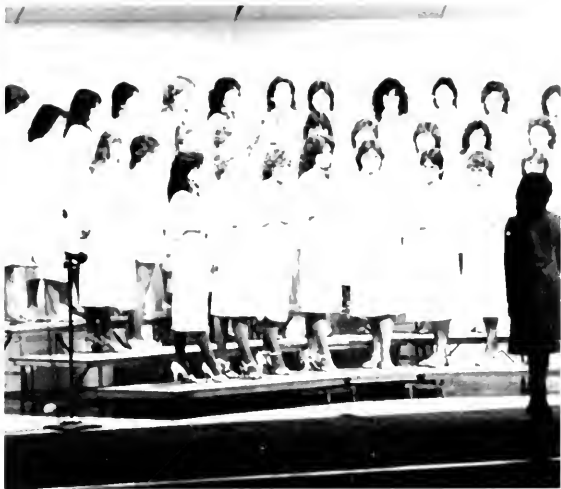

*Well by now you have looked through
A year of memories here at Clarion.
Memories and history combined to form
your memories and your year. This is a
representation of Clarion, some little town
that has taught you more than you knew
a year or even four years ago. If this is your
last year you leave to a world filled with
confusion, hopefully C. S. C. has taught you
how to deal with it. Hopefully you leave
with enough memories to fill more than
these pages, enough to fill your heart. Look
forward to life but occasionally glance back
at C. S. C. and smile.*

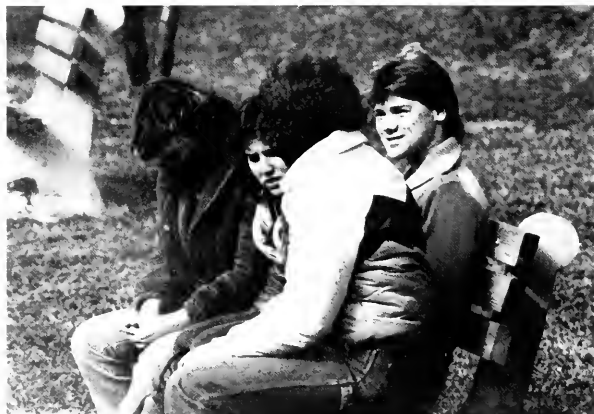





E.T.
EXTRA TERRESTRIAL







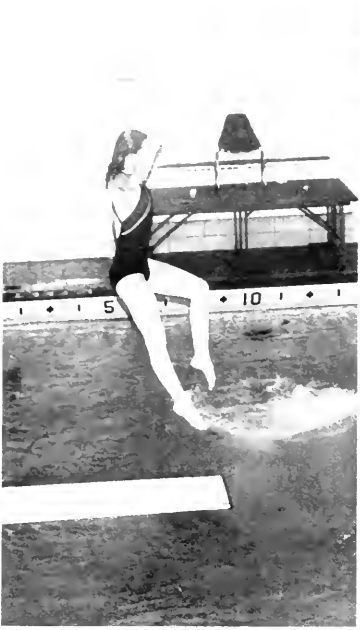



Editor's Note

Looking over the pages of so many obituaries at the end of this book "Looking back" was not as easy to recall all the faces. Looking back over this year I will remember all the smiles, all the people that make the book and me better. The faces on this page are the faces of friends - yours and mine, people that make it all worthwhile. This book is dedicated to friendships that will always hold us in Clarion - if only in our memories.

Mary Oz.

Mary-Alice Ozechoski
Editor-in-Chief '83



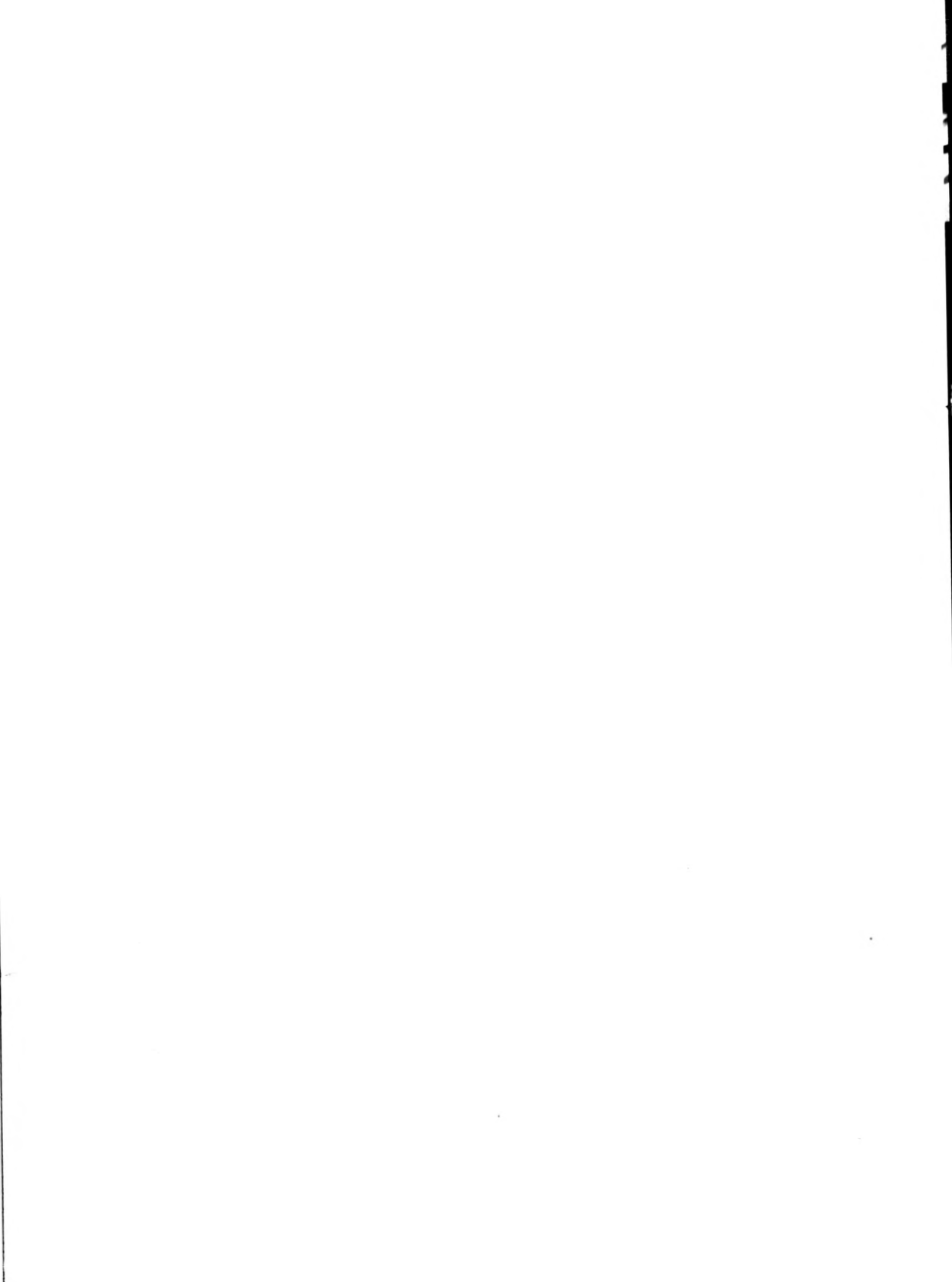



UNIVERSITY OF PENNSYLVANIA
3 9363 00127 9840

qLD 1017 .C88 1983

Sequelle

qLD 1017 .C88 1983

Sequelle

